START

TECUMSEH HERALD

MICHIGAN

STARTS WITH

JAN. 3, 1913

Js

MICRO PHOTO DIVISION
BELL & HOWELL

The Tecumseh Herald.

Vol. [illegible] No. [illegible] TECUMSEH, MICHIGAN, FRIDAY, JANUARY [illegible] WHOLE NO. [illegible]

RATES OF POSTAGE

Parcels weighing four ounces or less are mailable at the rate of one cent for each ounce or fraction of an ounce, regardless of distance. Parcels weighing more than four ounces are mailable at the pound rate, as shown by the following table, and when mailed at this rate any fraction of a pound is considered a full pound.

Wt. Lbs.	1st zone Local rate	1st Zone rate	2d zone rate	3d zone rate	4th zone rate	5th zone rate	6th zone rate	7th zone rate	8th zone rate
1...	$0.05	$0.05	$0.05	$0.07	$0.08	$0.09	$0.10	$0.11	$0.12
2...	.06	.08	.10	.12	.14	.16	.19	.21	.24
3...	.07	.11	.14	.17	.20	.23	.28	.31	.36
4...	.08	.14	18	.22	.26	.30	.37	.41	.48
5...	.09	.17	22	.27	.32	.37	.46	.51	.60
6...	.10	.20	26	.32	.38	.44	.55	.61	.72
7...	.11	.23	.30	.37	.44	.51	.64	.71	.84
8...	.12	.26	34	.42	.50	.58	.73	.81	.96
9...	.13	.29	.38	.47	.56	.65	.82	.91	1.08
10...	.14	.32	.42	.52	.62	.72	.91	1.01	1.20
11...	.15	.35	.46	.57	.68	.79	1.00	1.11	1.32

*For a full explanation of the rates of postage in the First Zone see the Parcel Post Guide.

FIXING RATES UNDER PARCEL POST-SYSTEM

Government Goes Into Business of Transmitting Merchandise Through the Mails.

NEW LAW FULLY EXPLAINED

Country Divided Into Zones and Units for Purpose of Fixing Charges for Carriage—No Package Weighing More Than Eleven Pounds Is Mailable—Anything Properly Wrapped Which Will Not Injure Other Mail May Be Sent.

By EDWARD B. CLARK

With the coming of the New Year the United States government will enter into a [illegible] the transmission [illegible] by [illegible]. For years [illegible] demand for [illegible] transmittal [illegible] of favor [illegible] the parcel post scheme [illegible] equally divided. [illegible] of the last session of congress [illegible] was passed which will put the [illegible] into operation, but only [illegible] more than an experimental way.

It is the intention of Uncle Sam to move rather slowly in the parcel post matter. He wants to find how popular it will be, how much it will cost the government, and whether there is to be a profit or loss at the end of each year. If it is found that the plan is successful from the point of view of the people, which means the government also, the parcel post will be extended [illegible] it reaches the [illegible] say [illegible] is destined to assume.

Zone System Explained

It is no exaggeration to say that thousands upon thousands of inquiries have been made of the postmaster general as to just what the parcel post will mean to the people. It was the law of congress establishing the system which made provision for a division of the country into zones and [illegible] which are to be used as centers in describing the circles which mark the boundaries of the zones. There has been no clear understanding apparently of this zone system, but really it is a very simple matter.

The accompanying map shows the country divided into zones from the unit in which Washington is situated as the center. Accompanying the map is a table showing the rate of postage per pound for parcels from Washington to places within all the zones.

Each unit contains an area thirty miles square. Now each unit is a center from which the zones are drawn and so every unit in the country no matter where it is situated will have zones drawn from it just exactly as Washington has them drawn from it. For instance take Keokuk, Ia., which is in a unit in the fifth zone. From that will be drawn circles exactly as they are drawn from Washington and they will be numbered from Keokuk [illegible] just as they are numbered from Washington as number [illegible] Of course, however, Zone Six will have a different geographical [illegible] as related to Keokuk than it has as related to Washington, but as the radius of the circles drawn from Keokuk is the same length as the radius of the circles drawn from Washington, Keokuk's Zone Six will be just as far from its center as Washington's Zone Six is.

How Rates Are Fixed

It can be seen from this readily enough that the postal rates from Washington to its particular zone will be the same as the postal rates from Keokuk to its particular zones. Each unit being about thirty miles square will of course contain in most cases a number of postoffices, but each office in the same unit is considered as being the center of the circles from which the zones are drawn. The rates of postage are fixed from the unit in which the sending postoffice is situated, but the price to every place in any zone is [illegible] the same. To illustrate, it will [illegible] the same amount to send a parcel from Washington to Erie, Pa., that it costs to send it to Atlanta, Ga., because Erie and Atlanta with reference to Washington are situated in the fourth zone. The rates therefore are fixed from the unit in which the postoffice is located, but they are the same from that office to any point in any one zone.

It will be seen by reference to the table of rates of postage that it will cost more per pound to send a package a long distance than it does to send it a short distance. The rate increases for a package weighing one pound at the rate of one cent for each zone. No package weighing more than 11 pounds can be sent under the new parcel post law. It should be said right here that on the long hauls the parcel post may not be able to compete with the express companies, but [illegible] shorter hauls it can so compete. It was the expressed desire of the legislators and of the postoffice officials that the parcel post system should be made of particular use to persons having farm and factory products to transmit to customers. It is probable that producers must study the rates of postage and the convenience of transmittal and compare them with the cost and convenience under present methods before individually [illegible] can determine whether he is to profit or not by the change. Then there is another thing to be considered and which only can be known definitely when fuller regulations have been made to specify exactly what kind of things can be sent by parcel post. It can be said in a general way that anything can be sent which is properly wrapped and which will not injure other mail matter with which it may come in contact.

It is probable that the government will adopt a means of transportation for certain kinds of its merchandise much like those which have been adopted in parcel post countries abroad. What the English call hampers, basket-like arrangements, probably will be adopted and as these can be kept separate from the ordinary [illegible] it is believed that the [illegible] adopted will allow the sending of eggs, butter, dressed [illegible], live poultry, honey, fruit and other products of the country.

The 11 pound limit for a single package may work at first against any very extended use of the parcel post for some of the articles which have been named. Of course, more weight can be sent if it is sent in different parcels, but the cost in that case would be heavier because the increase per pound on a single package is not great up to 11 pounds and probably it would increase at no greater rate if the government were to raise the limit of weight which is now fixed. To make it simpler, it will cost more to send two packages of 11 pounds than it would to send one package of 22 pounds if the government eventually should allow a heavier single package to be carried and should charge in proportion just what it does now for one package of 11 pounds weight.

Every postmaster in the United States will have a parcel post map like the one which is here reproduced except that the zone lines will be shown with the unit of his postoffice as a center. All that a postmaster will have to do when a parcel is presented for transportation is to find out in what zone the destination of the package lies. His table will show him instantly the rate per pound from the unit in which his postoffice lies to the zone of the package's destination, the price as has been explained before to every postoffice in any one zone being the same. The parcel post will take nothing but fourth-class matter. Printed matter is still in the third-class designation. Therefore books cannot be sent by the parcel post system. This the postoffice authorities seem to think is in a way unjust and may work a hardship. It may be that in the future the law will be changed so as to include all printed matter. It seems to be certain that an attempt will be made to bring about this change as speedily as possible.

Must Bear Stamp

Postmaster General Hitchcock has ordered that postmasters be advised that parcel post packages cannot be accepted for mailing unless they bear a distinctive parcel post stamp and have attached to them the return card of the sender. A series of distinctive stamps is now in course of preparation for this class of mail as required by the law creating the parcel post system. Consignments of these stamps will be ready for shipment to all postoffices in ample time for the establishment of the new system on New Year's day.

The postoffice department has given instruction to every postmaster in the country to enlighten his patrons as much as possible on the general subject of the parcel post and especially on the use of the special stamps and the necessary attachment of the return card. The law requires that all fourth-class matter mailed after January 1, 1913, without parcel post stamps attached shall be treated as "Held for postage" matter. Parcel post packages will be mailable only at postoffices, branch postoffices, lettered and local named stations, and such numbered stations as may be designated by the postmasters.

It has been announced by Postmaster General Hitchcock that nearly 70,000 scales will be required for use in the parcel post system which is to go into effect January 1st. He has accordingly authorized the issuance of bids for that number. Two hundred of the largest postoffices and their branches will be supplied with automatic springless scales. The next class of offices, numbering about 10,000, will be given high grade beam scale while the fourth class offices, numbering about 55,000, will be furnished with the best spring balances obtainable, each having a capacity for twenty pounds. These scales will be used by postmasters to determine the amount of postage required on parcel post packages. The fact that many of the postoffices of the country are now furnished with scales of a limited capacity makes [illegible] necessary for the postmaster general to [illegible] this very large purchase [illegible] taking [illegible] ness. It is understood that this will be the largest single [illegible] for scales.

Rate on Seeds Not Affected

[illegible] should be [illegible] congress which [illegible] into operation does not [illegible] affect the postage [illegible] seeds, cuttings, bulbs, roots, [illegible] and plants as fixed by section [illegible] of the postal laws and regulations.

The classification of articles mailable as well as the weight limit, the rates of postage, zone or zones and other conditions of mailability under the act of congress, if the postmaster general shall find on experience that they or any of them are such as to prevent the shipment of articles desirable or shall permanently render the cost of the service greater than the receipts of the revenue therefrom, he is hereby authorized, subject to the consent of the Interstate Commerce commission after investigation, to reform, from time to time, such classification, weight limit, rates, zone or zones or conditions, in order to promote the service [illegible] insure the receipt of revenue from such service adequate [illegible] thereof.

Through [illegible] different members of the house and senate have been interested in promoting parcel post legislation. Among the men most active in securing the legislation which is soon to go into effect as law are Senator Jonathan Bourne of Oregon, Representative [illegible] of New York, who has [illegible] elected governor of that state.

To ascertain conditions surrounding the establishment of the parcel post system in places differing widely in climate and industries, Postmaster General Hitchcock [illegible] to Washington [illegible] the special parcel post committee [illegible] postmasters of five typical [illegible] They are William H. Davis, Pittsburg, Pa.; Daniel [illegible], Jacksonville, Fla.; M. H. Foster, Wilmington, Del.; [illegible] Suffolk, Va., and Henry N. Bradley, Charlestown, W. Va.

Confer With Postmasters

The postmasters of the five largest offices in the country have already appeared before the committee. Pittsburg was represented as being a large first class office through which [illegible] than any of the greater five and as being the center of a tremendous manufacturing area. The postmaster of Pittsburg reported that the board of trade of that city has a special parcel post committee working toward bringing the consumer and producer nearer to each other by the new system. He also said that many of the merchants are planning to have their city deliveries made by parcel post.

Wilmington, Del., represented a large farming and manufacturing district with its mail connections close with Philadelphia, one of the largest offices. Jacksonville is the largest office in Florida, and the outlet for all the mail of the state. It is peculiar in having a special increase of force in winter, the tourist season, and the postmaster said that it was expected that travelers would use the parcel post extensively in sending home fruit and ten-pound packages of fruit.

Suffolk, Va., and Charlestown, W. Va., are both very small second class offices, one in the tide-water district with large truck interests; the other far inland in an orchard country with diversified farm products. The postmasters of both offices reported great interest in the parcel post, and said that they had continual inquiries regarding its scope.

From these postmasters the committee was able to glean a great amount of valuable information which added to that gained from the recent hearings in Maryland puts it in a position to plan the details of the service to the greatest advantage of the producing farmer.

Give Him Time

"You're a pretty old man to be begging," said the lady to the man at the back door.

"Yes, ma'am," replied the man with his hat in his hand.

"Have you been begging all your life?"

"Not yit, ma'am."

"Scotched."

An English general was in company where some Scotch gentlemen were present. After supper, when the wine was served up, the general rose and addressed the company in the following words: "Gentlemen, I must inform you that when I get a little too much drink I have an absurd custom of railing against the Scotch; I hope no gentleman in company will take it amiss." With this he sat down.

A Scotch gentleman immediately rose, and, without seeming the least displeased, said: "Gentlemen, I, when I have drunk rather freely, and hear any person railing against the Scotch, have an absurd custom of kicking him out of the company; I hope no gentleman will take it amiss." It is said that on that occasion the Scotchman had no opportunity for the exercise of his talents.

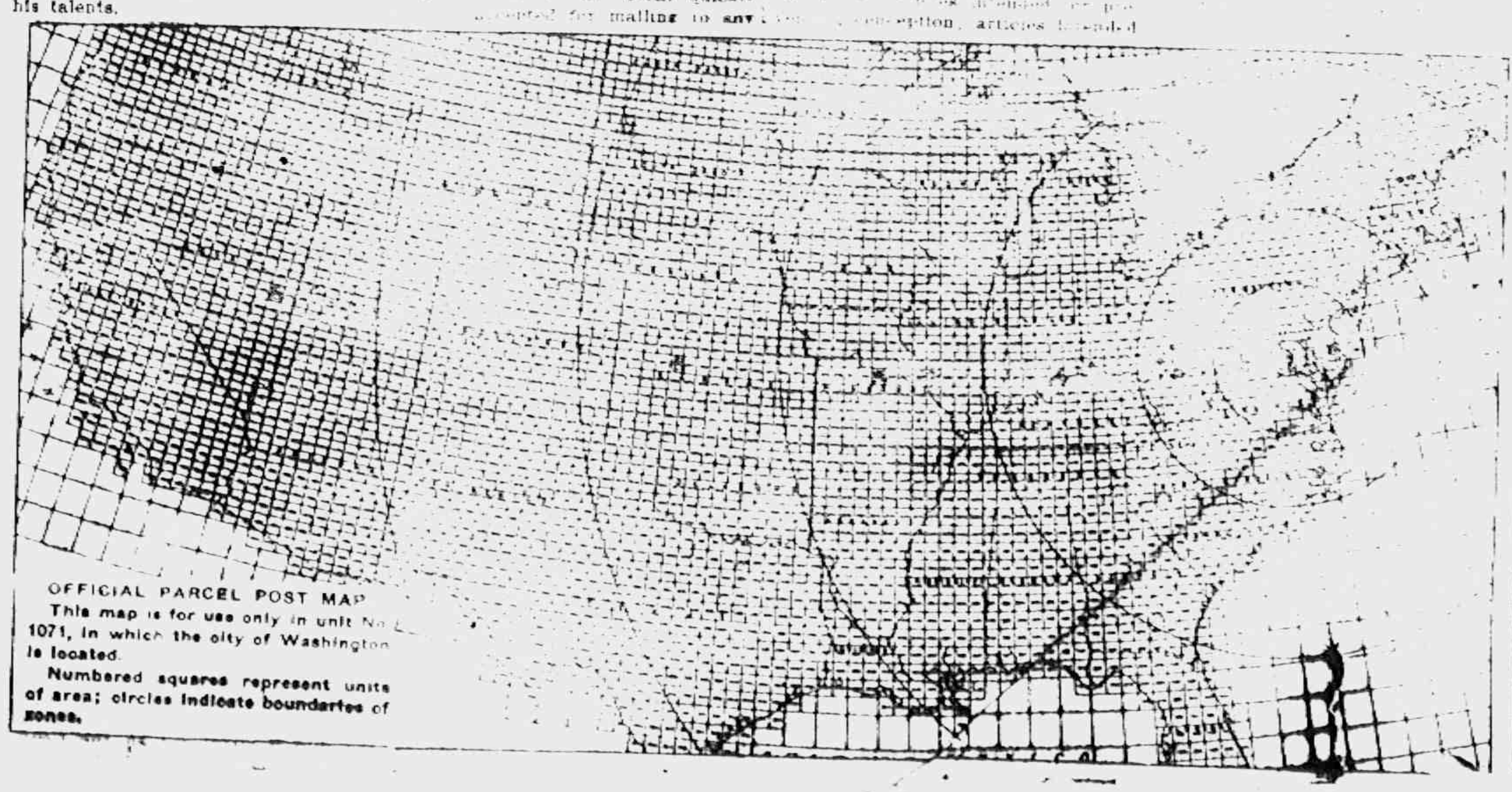

OFFICIAL PARCEL POST MAP

This map is for use only in unit No. 1071, in which the city of Washington is located.

Numbered squares represent units of area; circles indicate boundaries of zones.

GREAT
COAT & SUIT SALE
ALL THIS WEEK

All Coats and Suits at Cost and less. Don't Miss this Opportunity

Special for Sat., Jan. 4.
BARGAIN BASEMENT
2000 Yds. Good Quality Cambric Emboiderry
All widths, from 1 inch Insertions to 18 inch Flouncings.
2 O'clock Saturday for 10c a yd.

We Accept Security Merchandise Orders
The Webster Anderson Co.
Tecumseh, Michigan.
This store closes every evening except Saturday at 6 o'clock

APPROVES RULES FOR PARCEL POST

Postmaster General Issues Regulations Governing System.

WHAT MAY BE SENT BY MAIL

Gives American People Opportunity to Send Farm and Factory Products by Mail From and to Any Point in United States.

Postmaster General Hitchcock has just [illegible] regulations which cover in detail the articles which may [illegible] be sent by parcel post. These regulations are now being [illegible] government printing office [illegible] and they will be distributed as rapidly as possible. [illegible] as to what can be sent [illegible] sent and the [illegible] of mail [illegible] articles with other official ad[illegible] as they have just been prepared by the postoffice department in Washington.

The minimum rate will be five cents for the first pound and three cents for each additional pound to any point not exceeding [illegible] miles from the office of [illegible] the local rate, which is five [illegible] first pound and one cent [illegible] to all [illegible] rail [illegible] for [illegible] zones [illegible] twelve cents [illegible] will carry a parcel [illegible] to any of our [illegible]. Parcels will be limited [illegible] in weight and six [illegible] girth combined.

Mailable Perishable Articles.

[illegible] perishable articles [illegible] fresh meats, dressed [illegible] fruits, berries and [illegible] similar nature that decay [illegible] packed or wrapped [illegible] damage to other mail [illegible] accepted for local de[illegible] therefrom [illegible] within a radius of [illegible] miles [illegible] hard or any greater [illegible] beyond the first zone [illegible] packed [illegible] not decay quickly [illegible] accepted for mailing to any zone if packed so as to prevent damage to other mail matter. Eggs will be accepted for local delivery when securely packed in a basket or other container. Eggs will be accepted for mailing regardless of distance when each egg is wrapped separately and packed in a container.

There is no restriction on salted, dried, smoked or cured meats and other meat products, but fresh meat in any form will be transported only within the first zone.

Parcels containing perishable articles must be marked "PERISHABLE" [illegible] likely to spoil within the time reasonably required for transportation and delivery will not be accepted for mailing.

Manufactured Articles.

Manufacturers or dealers intending to transmit articles in considerable quantities are asked to submit to the postmaster for approval a specimen parcel showing the manner of packing.

When sharp pointed instruments are offered for mailing the points must be capped or encased. Blades must be bound so that they will remain attached [illegible] other or within their [illegible] or sockets.

In powders, pepper, snuff or other similar powders not explosive or any [illegible] dry substance [illegible] may be sent when enclosed [illegible] made of metal, wood or other material to render impossible the escape of any of the contents. Flour of all kinds must be put up in such manner as to prevent the package breaking or the flour being scattered in the mails.

Queen Bees and Nursery Stock.

Queen bees, live insects and dried reptiles may be mailed in accordance with the regulations that now apply to other classes of mail.

Seeds of fruit, nursery stock, and all other plant products for preparation may be mailed under the same conditions.

Confectionery and Soap.

Candies, confectionery, yeast cakes, soap in hard cakes, etc., must be inclosed in boxes and so wrapped as to prevent injury to other mail matter.

Sealed original packages of proprietary articles such as soaps, tobacco, pills, tablets, etc., put up in fixed quantities by the manufacturer and not in themselves unmailable, will be accepted for mailing when properly stamped.

Millinery.

Fragile articles, such as millinery, [illegible] musical instruments, etc., and articles consisting wholly or in part of glass or contained in glass, must be securely packed and the parcel stamped or labeled "FRAGILE."

Unmailable Matter.

The following matter is declared unmailable by law:

[illegible] obscene [illegible] intended [illegible] conception, articles intended for indecent [illegible] matter [illegible] bears [illegible] threats [illegible] found [illegible] and fens [illegible] ters.

Intoxicants, Poisons and Inflammable Materials

Spirituous [illegible] ed or other [illegible] kind [illegible] reptiles, explosives [illegible] inflammable materials [illegible] to include matches, kerosene [illegible] line, naphtha, benzine, turpentine, denatured alcohol [illegible] chines and mechanical [illegible] other devices [illegible] may ignite or explode, diseased tissues of scabs [illegible] articles [illegible] composition [illegible] whatever [illegible] kill or [illegible] damage the mail or other property.

Pets, Animals and Birds

[illegible]

Treatment of Undeliverable Parcels

[illegible] delivered [illegible] and injurious [illegible] health, postmasters may destroy [illegible] offensive portions thereof.

[illegible] perishable matter [illegible] nature [illegible] proper local municipal authorities [illegible] be distributed to hospitals, asylums [illegible] other charitable [illegible] institutions. If [illegible] authorities [illegible] ed to any charitable organization making application [illegible] for. If no application is made [illegible] matter [illegible] expiration of two weeks.

Parcels Improperly Posted

Postmasters [illegible] for mailing [illegible] dorsed [illegible]

NOW
Think It Over.
[illegible]
Jewelry, Watches, Clocks, Silverware, Cut Glass, Fancy China, in fact everything to please.
COME IN.
E. J. PETERS & CO.
PHONE 200 Successors to J. F. HICKS & SON

We call attention to our fine line of
Crockery, Fancy China
and Glassware, also a full assortment in Granite and Tinware.
Everything in the way of Novelties.
Call and Examine.
Ida B. Chase.

Tecumseh
State Savings Bank.
Of Tecumseh
[illegible]
HAPPY AND PROSPEROUS NEW YEAR
[illegible]
TECUMSEH
STATE SAVINGS BANK.

The Domestic Science Stove

THE recreation hours often [illegible] table lessons. It is [illegible] things are done the easiest way, and [illegible] you learn many labor saving methods good for every day use.

The electric grill [illegible] of making fudge [illegible] luncheon, but it also teaches [illegible] lesson in domestic science [illegible] how to cook [illegible] easiest, cleanest and least expensive way.

Anything you wish can be quickly cooked [illegible]. You can grill, boil, fry, toast, [illegible] griddle cakes—all on the dining [illegible] or on the little table in your own boudoir.

The Tecumseh Electric Company.

THE TECUMSEH HERALD

[illegible]

SUBSCRIPTION RATES

[illegible]

[illegible] Hot Lemon Mercury [illegible]

[illegible]

$1.00 Per Plate

[illegible] Henry Clay [illegible] Magris [illegible] Pills [illegible] Kidney [illegible] Wright [illegible]

A Hero In A Lighthouse

[illegible] Haven [illegible] Electric Bitters [illegible] had taken other [illegible]

the High Cost of Living

[illegible] Winnebago [illegible] was all used [illegible]

[illegible] Wright [illegible]

Escaped After Fifteen Years

[illegible] Kidney and Bladder Troubles [illegible] Kidney Pills released him and [illegible] the same for others. He [illegible] They cured a most severe back- [illegible] painful bladder irregular- [illegible] and they do all you claim for [illegible] Refuse substitutes. For

FATHER'S SCALES AN AID TO LITTLE CUPID

How the Housekeeper Successfully Engineered Love Affair

By J. T. GREENLEAF

[illegible] Brownie [illegible]

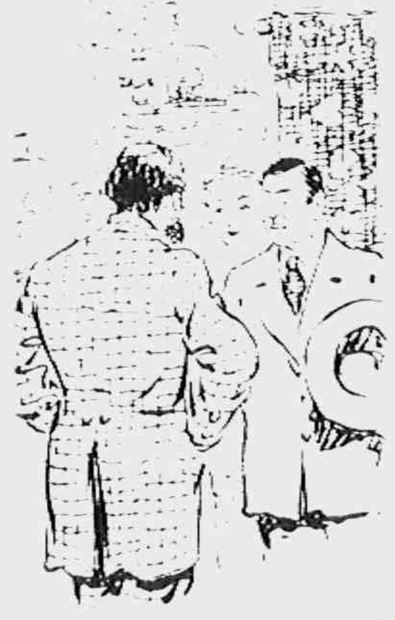

"Your—Your Scales, Mr. Weston."

weigh [illegible] scales and tell me about it when you come over in the evening."

"That's why, darling," Paul declared. "If there's an inaccuracy he doesn't know it, and if it should turn out that he does, you and I couldn't catch him. I know he isn't. He's honest."

You must see, Paulsie," the daughter of Hiram Weston [illegible] This reminder of Weston's own [illegible] was enforced by something that stopped the young man's mouth.

The following morning a round [illegible] a manly Hannah Arbuthnot [illegible] queenly even in her dark blue [illegible] dress said to Brownie:

"What's the matter with my baby?"

"Nothing new, dearie," replied the girl, "but the old step-father won't let me marry Paul. He keeps [illegible] ing us along. You know what a deserving mischievous old angel he is."

"What's he done now?" asked the housekeeper, hitching her portly self up on the broad kitchen table and gathering Brownie in her strong arms.

A few words told the latest developments and then Hannah soliloquized:

"He said that did he? You leave him to me. We'll see what poor old maid Foster [illegible] can do for that baby. He wanted to marry me once you know."

When Weston [illegible] evening, Hannah [illegible] lantern and slipped out to the barn, saying [illegible] she closed the door.

"You give him his [illegible] girl."

Toward the end of the satisfying meal, Weston remarked, with his eyes taking in the beauty of the girl:

"You remind me so much of your mother, Brownie!"

"That's a great compliment, father, for they say she was a handsome woman."

"She certainly was," he agreed, "but what's Hannah up to, taking care of old Kitty for me and all? She hasn't heard of my proposition to that slow, good boy lover of yours, has she?"

"What would she try to do if she had?"

"[illegible] think I'd ask her to marry me, especially if you two got your heads together to beat an old man," he chuckled. "But I'll never do that twice to the same woman."

A light step on the porch took the girl to the door and Paul was ushered into the parlor.

"Well, what about the weights?" asked the little lady at once.

"Each load was about 50 pounds short, but he don't know it, I'm sure," was the report.

"All right," she responded, with her eyes dancing with mischief. "I'll [illegible] all him to send you tell him."

"I? I? Tell your father? I'd rather face a [illegible]" he exclaimed.

"But don't you think he ought to know it?"

"Why, yes. He certainly [illegible]" he stammered, as she called out through the open door into the dining room:

"Father, Paul and I don't agree about a matter and we want your advice, Hannah, you [illegible] all about [illegible] too!"

"What's [illegible]

[illegible]

BEST EXERCISE FOR WOMEN

Popularity of Fencing Justified in Results That Follow Its Persistent Practice

[illegible] has become [illegible] the fashion with women prominent in society. Even during the summer while they were away at their country or seaside homes many women kept up their fencing lessons, having the instructor [illegible] for the purpose.

All experts in physical training are placing as the best possible means of exercise for women. It ranks with swimming and rowing in that it gives all the development needed without making the muscles too heavy, as do some of the other sports. For the woman of today who longs above everything else to be slender and supple it is the ideal exercise. Those women who are faithful to their fencing lessons have discovered that a brisk half hour with the foils is more effective in keeping their figures girlishly lithe and slender than a half day spent at heavier and less graceful forms of exercise.

The Wealth of a Man.

The thoughts of his heart, these are the wealth of a man.—Burmese Saying.

[illegible]

Insurance on Parcels

A mailable parcel on which the postage is fully prepaid may be insured against loss in an amount equivalent to its actual value, but not to exceed $50, on payment of a fee of [illegible] cents in parcel post stamps, such stamps to be affixed [illegible]

[illegible] parcel the [illegible] and the postmaster [illegible] the addressee a receipt and mail [illegible]

Forwarding of Parcels

[illegible] made [illegible]

Preparation for Mailing

[illegible] be prepared for mailing [illegible] that the contents [illegible] A parcel will [illegible] for mailing unless it [illegible] the name and address of the sender preceded by the word "From." [illegible] the name and address [illegible] is required. [illegible] a parcel [illegible] the small space [illegible] address [illegible] "Merry Christmas," "Please [illegible] Christmas," "Happy New Year" [illegible] not to interfere with the address.

Distinctive Stamps

[illegible] parcels must be prepaid by [illegible] parcel post stamps affixed. Postmasters cannot receive for mailing parcels that do not bear such stamps.

Parcel post stamps are not valid for the payment of postage on matter of the first, second and third classes, and when used for that purpose the matter to which they are affixed shall be treated as held for postage.

Maps and Guides

Parcel post maps with accompanying guides are to be sold to the public at their cost, 75 cents, through the chief clerk of the post office department. In ordering maps care should be taken to specify the post office from which the postage rates are to be determined.

Obituary

MRS. HENRIETTA MUNGER

[illegible] Tecumseh [illegible] five years ago [illegible] Mr. Harry [illegible] Munger of this place [illegible] she leaves many [illegible] sympathy and [illegible] Hedges [illegible] Smith [illegible]

MONEY CONTROL

Morgan Says Such Thing Is Manifest Impossibility.

ADMITS CONTROL OF BILLIONS

Capitalist Declares All Banks and Cash in Christendom Would Not Have Power to Control This Nation's Finances—Likes Combination Better Than Competition.

GLIMPSES OF HIGH FINANCE.

[illegible] was asked if he was not a large stockholder in the National City Bank.

"Oh, no," he replied, "only about a million dollars' worth," and seemed surprised at the general laughter.

The financier said he did not believe one man should run a great enterprise.

"Don't you run your firm?"

"No, I do not."

"You are opposed to competition?"

"No. But I would rather have combination than competition. I like a little competition, but I like combination better. Without control you can't do a thing. Control is the important thing. You speak of a money trust. No one man can get control of all the money."

"You can control every commodity except money; money absolutely cannot be controlled," said J. Pierpont Morgan at Washington just before he left the stand in the Pujo committee investigation after a day of grueling questioning.

Mr. Morgan while admitting his wide financial sway, absolutely denied the possibility of the formation of a money trust.

Denies Control by Credit.

Mr. Untermyer asked if a control of credit would not [illegible]

"But [illegible]

[illegible] money.

The testimony throughout was a startling revelation of control of the great industries of the country through voting trusts, interlocking directorates and the Morgan house's management of the securities of great corporations.

Emphasizes Money Trust View.

[illegible] declaration that there [illegible] "money trust," emphasized by [illegible] bang with his fist [illegible] came toward the end of the session, at which the financier testified as to the relations of the house of Morgan with several great corporations.

Mr. Morgan testified that he had approved the prices at which the subsidiaries of the United States Steel corporation were taken into the big corporation. Mr. Untermyer asked if he had not named the board of directors of the steel corporation, but Mr. Morgan only said that he might have identified who shouldn't go on.

ARCHBALD TRIAL SUSPENDED

Will Be Resumed After Holidays and Finished in January.

The impeachment trial at Washington of Judge Robert W. Archbald of the United States commerce court was suspended in the senate until after the holidays. The defense has about ten more witnesses and will conclude its case by putting the respondent himself on the witness stand.

Following the witnesses for the respondent the house managers will [illegible] witnesses for rebuttal. The case will be closed early in January and a vote will probably be taken before the end of that month.

Church Notes

BAPTIST CHURCH.

W. B. Hartzog, Ph. D., Minister.

[illegible] a. m. Morning Worship and Sermon. "Standing without the door [illegible]"

[illegible] Sunday School.

[illegible] The Men's Class. "The sacredness of human life." C. H. Bramble will open the discussion.

[illegible] p. m. B. Y. P. U. "The Ideal Christian, His Consecration." leader [illegible]

[illegible] p. m. Evening Service. Special musical program followed by the first lecture on Influential Religions, subject "Abraham and Judaism."

PRESBYTERIAN CHURCH.

Rev. Benjamin R. Weld, pastor.

10:30 a. m. Morning Worship and Sermon. "Be to whom the Gates Open."

[illegible] Bible School. The Men's Class will elect officers. Class Bible study, Genesis I.

[illegible] p. m. Children's Congregation.

[illegible] p. m. Vesper Service. Special music and short Address. "Christ and the Law."

Tuesday [illegible] The Westminster Chapter will meet with Miss Genevieve Halliday.

Wednesday [illegible] p. m. Prayer Service.

Thursday 4:30 p. m. Business meeting of the Ladies Aid Society. [illegible] Regular Church Supper.

FRIENDS CHURCH.

Elizabeth H. Mott, pastor.

[illegible] a. m. Meeting for Worship.

[illegible] a. m. Sabbath School.

[illegible] p. m. Meeting for children.

6:30 p. m. Christian Endeavor.

Wed. 7:30 p. m. Prayer Service.

METHODIST EPISCOPAL CHURCH.

G. H. Whitney, pastor.

A cordial welcome.

[illegible] a. m. Morning Worship.

[illegible] a. m. Class meeting.

[illegible] Sunday School.

[illegible] Business Men's Class.

[illegible] Junior League.

[illegible] p. m. Evening Service. Special music for evening service.

[illegible] p. m. Epworth League.

[illegible] p. m. The Mid-week Prayer service.

The Pastor will preach morning and evening. Evening Service at 7 o'clock. There will be meetings in the church every evening this coming week excepting Saturday. The church membership is especially requested to be present. Every body is invited.

EPISCOPAL CHURCH.

Rev. Frederick Hewitt, rector.

[illegible] a. m. Morning Service.

[illegible] M. Sunday School.

INFLUENTIAL RELIGIONS

A Series of Sunday Evening Lectures at the First Church, Tecumseh by Rev. W. B. Hartzog, Ph. D.

Jan. 5. Abraham and Judaism.

Jan. 12. Confucius and Confucianism.

Jan. 19. Buddha and Buddhism.

Jan. 26. Christ and Christianity.

Feb. 2. Mohammed and Mohammedanism.

The reader, looking over this list, may be surprised that we do not place the topic "Christ and Christianity" last, thus making a climax. The reason that we present the topics in the above mentioned order is because that is the order in which these religions appeared in the world.

The study of Oriental religions possesses a growing interest.

The connection of certain of these religions with the Jewish faith, the connection of certain others with Christianity, make them attractive subjects for study. Under the head of "Abraham and Judaism," we will [illegible] from Zoroaster, who promoted a great religious movement after Judaism was fully developed.

BAPTIST CHURCH MEN'S LEAGUE TOPICS for January and February, 1913

Jan. 5. The Sacredness of Human Life. [illegible] C. H. Bramble.

Jan. 12. Our Baptist State Convention. Fred Sheldon.

Jan. 19. The Fulton Family. Dr. L. G. North.

Jan. 26. The Changing China. Justin Camp.

Feb. 2. Current Events. Dr. Hartzog.

Feb. 9. February Twelfth in History. D. F. McAlpine.

Feb. 16. Samuel, the Upright Judge. F. D. Avery.

Feb. 23. Washington's Church. Harry Abbott.

MORO KILLS CAPT. WATSON

Also Wounds Lieutenant K. D. Edmunds—Assailant Is Slain Later.

Capt. John Watson, 8th cavalry, stationed at Augur barracks, Jolo, was killed by a Moro, who sneaked within the lines of a detachment encamped at Seit lake, according to reports received from Jolo.

Lieutenant Kenzie D. Edmunds was severely wounded. Hearing the cries of the officers, Captain Rush S. Wells dashed into the tent and killed the Moro.

NAPLES, ITALY.—The Vienna correspondent of the Corriere di Battino says Turkey and Austria have concluded a formal agreement under which Turkey undertakes to insure the failure of the peace negotiations and on the resumption of hostilities Austria will march two armies across Servia and Macedonia on Saloniki.

DRY FORCES TO OPEN OPTION FIGHT JANUARY 6

The opening public event of the present campaign of the Lenawee County Local Option association will occur on Monday evening, January 6, at Schoolcraft's Rink, Adrian. On that occasion a great county wide banquet will be given. It is expected that large delegations will be present from the various sections of the county. The principal speaker will be Howard H. Russell of Ohio, the founder of the Anti-League. Mr. Russell has a national reputation as a speaker and organizer and his occasion will afford the citizens of Lenawee County the rare privilege of hearing Mr. Russell. Mr. Russell now has special charge of the Lincoln Legion, a great temperance organization for boys. Mr. Russell has given the best twenty years of his life to the great temperance cause and is known throughout the nation as one of the foremost orators and workers in this great reform. Mr. Russell has traveled extensively throughout the United States and has participated in battles for temperance on many occasions and under all circumstances. He will bring rich results of his experience and success to the men of Lenawee County in the great message he will deliver. It will be a great occasion graced by the great speaker. There will be special [illegible] short speeches by some of the Lenawee County [illegible] and altogether it will be a great inspirational occasion. No attempt will be made to raise funds at this banquet. The price of the tickets has been placed at the very low rate of [illegible] each.

In the afternoon the county Local Option Committee will hold a most important meeting.

Plans are already well under way for this great inspirational occasion and the workers throughout the county are eagerly anticipating the event.

SIDEWALK CLEANING ORDINANCE

An Ordinance passed by the Council at the special meeting held January 15th, 1912.

An Ordinance to provide for the keeping of the sidewalks of the village free from snow, ice, filth and other nuisances.

Sec. 1. The Village of Tecumseh ordains: That the owners and occupants of all lands in the village shall, before the hour of nine o'clock in the forenoon of each day, clear away and remove from all sidewalks adjoining their respective premises, all snow, ice, filth and other nuisances.

Sec. 2. That in case of the failure or neglect of such owner or occupant to remove all snow, ice, filth and other nuisances from the sidewalks of this village, within the time above provided, the Street Commissioner is hereby ordered and directed to proceed and remove from all such sidewalks all snow, ice, filth and other nuisances thereon; keeping a seperate account of the expense of each cleaning of the sidewalks adjoining each separately owned or occupied parcel of land, which expense, together with the description of such parcel and the name of the owner or occupant thereof, shall be forthwith reported by the Street Commissioner to the Village Clerk, who shall keep a correct record of the same.

Sec. 3. All expense incurred by the village in the keeping of the sidewalks clear and free from snow, ice, filth and other nuisances, as above provided, shall be assessed, as a special assessment against the premises adjoining the sidewalk in connection with which such expense is incurred, plus a penalty of ten per cent of such expense to be levied and collected upon the next assessment roll of the village.

Pepper.

Black and white pepper are from the same round seed of a tropical plant. The white is ground after the black outer skin has been removed. That is the only difference. The white is considered less irritating to the stomach. It is also preferred for dishes consisting of cream and milk, such as oyster stews, creamed potatoes and the like.

BREAKS PARDON RECORD

Governor Donaghey of Arkansas Frees 356 Convicts at Once.

Governor G. S. Donaghey of Arkansas smashed all pardon records by liberating 316 state convicts and forty-four county prisoners. At the same time he made public a message, which he will submit to the legislature next month, giving his reasons for granting the pardons. He says he has always opposed the convict lease system as practiced in Arkansas and has made repeated efforts to induce the legislature to repeal the law. He charges that convicts are hired to contractors, who sublet them to others for the sole purpose of enriching themselves, that the men are often treated inhumanly and given prison terms far in excess of their deserts.

Governor Donaghey says he knows of no better way to get the legislature to give the matter attention than by almost emptying the prison.

TAFT OFF FOR PANAMA

Two Parties of Government Officials Will Inspect Canal.

Two parties of high officials have started for the Panama canal zone to inspect the big ditch. The first is headed by President Taft and includes members of his family, Assistant Secretary Beekman Winthrop of the navy and Mrs. Winthrop, Secretary and Mrs. Hilles and several others.

The second party is composed of members of congress, including Senator Poindexter and Representatives Sweet of Michigan and Oldfield of Arkansas and their wives.

Six Killed by Train.

Seven persons at Ashtabula, Ohio, are known to have been killed, six were injured and it is believed that at least five or six more were killed when a Lake Shore coal train crashed into a street car at the Center street crossing.

ALDRICH & SON.

[illegible] STORE

CORN SYRUP

A good supply [illegible] best spread for pancakes [illegible]

CHEESE

We [illegible] of cheese, such as Roquefort, Camembert, [illegible] Limburger, Brick, Swiss and many others. [illegible] appetizing as a nice dish of cheese.

SPINACH

Our Spinach is [illegible] fresh, well packed cans, and the quality [illegible] Try some—just as good as fresh-cut. [illegible]

PARSNIPS & VEG. OYSTERS

A good supply [illegible]

JONES' LITTLE PIG PRODUCTS

Little [illegible]

Little [illegible]

Little [illegible]

Saturday Specials

[illegible]	20c
[illegible]	25c
Beans [illegible]	15c
Good Peas [illegible]	10c
Fine grade Corn [illegible]	[illegible] for 25c
Black Pepper [illegible]	25c
Cranberries [illegible]	15c
[illegible]	[illegible] for 25c

Try "GOOD LUCK" the Perfect Butterine

Our Groceries [illegible] High Grade, so you never need fear getting [illegible] and our prices are as cheap and cheaper than others.

ALDRICH & SON.

PHONE 246. QUALITY GROCERS

Better Get Insurance.

Mrs. Garland R. Gillespie

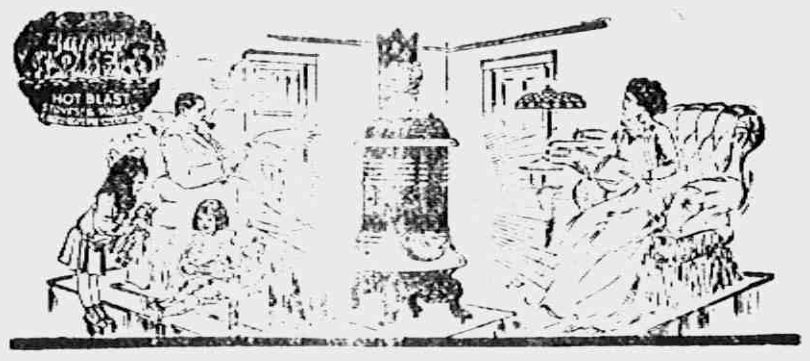

Warm Floors Insure the Children's Health

Cole's Hot Blast Draft [illegible] of the fire burns the coal from the top—burns the gas, which is wasted [illegible] other stoves.

The force of this down [illegible] the heat to the base which is made of steel—cannot burn out [illegible]

Thousands of testimonials have been written regarding the base heating qualities of

Cole's Original Hot Blast Heater

The ideal heating [illegible] radiates all the heat thrown off from the fuel—into the room [illegible] go up the chimney.

The durable heater [illegible] will withstand the severe use, year after year, which a [illegible] subjected to. Sheet steel is the quickest radiator [illegible] heating surface only in Cole's Hot Blast heater. [illegible] in contact with the linings—only first quality gray cast iron is [illegible]

Cast iron withstands [illegible] the heat from active combustion better than any other material [illegible] sheet metal body and base radiate all the heat [illegible]

Burns Soft Coal, [illegible], Hard Coal, Wood and lighter fuel.

Make your selection [illegible]

Steady Even Temperature Day and Night.

Satterthwaite Bros.

Price $12.00 and Upward According to Size and Finish

Our Classified Ad Department

"[illegible] Ointment cured me of eczema that had annoyed me a long time. The cure was permanent."—[illegible] W. Matthews, Commissioner [illegible] Augusta, Me.

[illegible] runs you down—makes [illegible] victim for organic dis[illegible] Blood Bitters purifies [illegible] the cause—builds [illegible]

Ladies Shampooing, Ma[illegible] Residence On [illegible] street [illegible] Mrs. [illegible]

FOR SALE—I keep on [illegible] quantities Rubber Roofings [illegible] as there is on the market [illegible] same price as others and [illegible] free of charge [illegible] from 5 to 8 years [illegible] roof paint in 1 gal [illegible] Jas. W[illegible]

Iceland [illegible]

Icelanders [illegible] high standard [illegible] child of ten in [illegible] can read and write [illegible] erty nor excessive [illegible] crime is rare [illegible] the evolution of [illegible] ple is the founding of a [illegible] the capital.

Ladies! Save Money and Keep in Style by Reading McCall's Magazine and Using McCall Patterns

McCALL'S MAGAZINE

McCall's Magazine will help you dress stylishly at a moderate expense by keeping you posted on the latest fashions in clothes and hats. 50 New Fashion Designs in each issue. Also valuable information on all home and personal matters. Only [illegible] a year, including a free pattern. Subscribe today or send for free sample copy.

McCall Patterns will enable you to make in your own home, with your own hands, clothing for yourself and children which will be perfect in style and fit. Price—none higher than 15 cents. Send for free Pattern Catalogue.

We Will Give You Fine Presents for getting subscriptions among your friends. Send for free Premium Catalogue and Cash Prize Offer.

THE McCALL COMPANY, 239 to 249 West 37th St., NEW YORK

Manure Spreaders

You can have spring terms and as much time as you need to pay for it. The four mentioned kinds we have in stock, therefore every farmer will be able to own his own spreader and pay for it out of its earnings.

CLOVER LEAF
NEWLOW
LOW LIFT
CORN KING
$100.00 to $120.00 according to the size and kind.

Please take in consideration every moment in getting out your manure now, how much time you gain during the spring rush. This weather will not last long, act at once.

Kindly remember that every purchase carries TEMPLE'S SERVICE INSURANCE.

L. E. TEMPLE & CO.

Courtesy has a definite commercial market value, just the same as a wagon load of corn or oats, and pays large returns.

We know it pays nowhere better than right here in our bank, and invite you to have a part in it by starting an account.

We pay [illegible] per cent interest on Savings Books and Certificates of Deposit.

THE LILLEY STATE BANK.
Tecumseh, Michigan.
The Oldest and Strongest Bank in Northern Lenawee.

FARMS THAT PAY

Just opened our new tract of 2400 acres in the heart of the Lower Rio Grande Valley. Irrigated by never failing waters of the Rio Grande River

$37.50 To Texas and Return, Jan. 5, 1913.

And every 1st and 3rd Tuesday in the month.

Send for descriptive circulars and go with us on the next excursion, January 5th, 1913 and see for yourself

J. B. COLLER,
Tecumseh, Michigan.

Cash January Clearing Sale

Commencing Saturday January 4th.

It is a Money Savings Time for You.

The People's Store
PHONE 68 WM. PALMAN, Mgr.

The Herald $1.00

LOCAL AND PERSONAL

NOTICE

All copy must be in the composing room of this office by 9 A. M. Tuesdays and Fridays

Miss Lina Jones of Clinton was a Tecumseh visitor Thursday

Mrs J. C. Mahaney is spending a few days with friends in Detroit.

Born to Mr and Mrs Percy Van Valkenburg Sunday morning a daughter

Miss Phoebe Knight is in Jackson for an extended visit with her parents

Mr. and Mrs. W. E. Ely are entertaining Miss Helen Clymer of Detroit this week

Coller's Orchestra were in Clinton Tuesday night for the married peoples dance.

Miss Cornelia Mathers of Adrian was the guest of Miss Ruth McKinney last week.

We got a low price on a large quantity of grape fruit and are offering fine fruit at a low price
F. D. Avery

Mrs. John Gray who has been spending a few days in Blissfield returned home Tuesday.

Mrs Geo. Hines and son Glenn were passenger for Brooklyn Monday for a short visit.

Will Hicks of Chicago was called home this week by the illness of his father J. F. Hicks

The Coller House will hereafter be known as the Algonquin and is open to the general public.

Raymond Whitney leaves tonight for Louisville, Ky., to take a position in the Boys' School.

Hazel Mobbs of Raisin was spending New Years day in town the guest of Lena Lockwood.

Fresh Potato Chips at Gilbert's

Rev. G. H. Whitney and daughter Grace were passengers for Cleveland Thursday morning

Mrs. Eliza Jack who has been visiting in Toledo for the past two weeks returned home Tuesday.

L. J. Temple and wife were entertaining Mr. and Mrs. T. H. Temple of Detroit for the week end

Percy Heidenreich played in Willits orchestra Tuesday night for a New Years party in Adrian.

Mr. and Mrs Sebastia Minkle were New Years guests of her sister Mrs. Interkeroher in Manchester.

Buy the best Marigold Olemargine at Clarks Phone 158

Mrs. E. C. Williamson has been entertaining her mother Mrs Anna Moore of Dundee the past week.

Miss Lida Burton was home from Detroit for the New Year holiday with Mr. and Mrs. James McKinney

Mrs. Bert Mills and little daughter of Ithica N. Y. came Monday for a visit with A. W. Mills and family.

Miss Hazel Fisk of Clinton was in town Wednesday to play with Services orchestra for the New Years party.

Glenn Laning of Detroit came Tuesday evening for New Years day in Tecumseh. He reports everything O. K

Mr. and Mrs. Jas. McKinney and Miss Lida Burton spent New Years in Norvell with their brother Mr. Burton

Fine switches made and cut hair and combings bought at the milliner store of Miss Hough

Guy Davison who was spending the past week with his father Frank Davison and others left for Detroit Tuesday.

Mr. and Mrs. Joseph Kratzer who were spending last week with friends in Canada returned home last Saturday.

Mr. and Mrs. Harry Fisk of Clinton were called to Tecumseh Wednesday morning by the death of her brother Oscar Hooten.

Mrs. Wesley Pennington of Macon who has been visiting her son at Rives Junction, returned to Tecumseh Thursday morning.

Dr. G. Bader a former resident of Tecumseh but now of Sandusky Ohio has been shaking hands with friends in town this week.

Never were so good or so cheap as now Grape Fruit. F. D. Avery

Mrs. Chas. Bidwell who has been spending the last two weeks in Indianopolis Ind. with her sisters returned home Wednesday.

Mr. and Mrs. C. H. Bramble had as their guests New Years day Mr. and Mrs. L. D. Heath and Clinton Trotter of Spring Lake.

Mrs. Luella Hufford and Mrs. Trowbridge of Ann Arbor who have been visiting Mr. and Mrs. Geo. H. Rathbun returned to their home Tuesday

Miss Lotie Erskine left for Mitchell South Dakota Tuesday evening to take up her work. She does not expect to return to Tecumseh until next June.

Mr and Mrs. Charles Deery are entertaining Herbert Riley of Kalamazoo and Miss Helen Riley of Clinton, also James Riley of Adrian was a caller Monday

A company of the young folks of the Friends church had a delightful evening at the home of F. D. Avery Tuesday evening, honoring Clarence Cosand, who was spending holiday season there.

In the Adrian Times we find an account of one of our Tecumseh boys Seymour Boyd has developed quite a talent for Newspaper Cartoons, also as a fine singer. He sang in the Presbyterian church in Adrian and created an impression on the audience. We congratulate Seymour on his success.

Mrs. Emily Hall is reported as [illegible] this week.

[illegible] and wife were passengers for Adrian Thursday

Mrs. Frank Thomas of Macon was in Tecumseh Thursday.

Ed Vogt of Toledo was a business caller in town Thursday

Ralph Hunt has been spending the week with relatives in Toledo.

Mrs. Howard Hause was down from Clinton Thursday on business

Mrs. F. Fisher of Tipton was a Tecumseh visitor Thursday morning

Home made Mince Meat at Clark's Meat Market. Phone 158

Roy Bramble left for Kalamazoo Thursday to resume his school work.

Henry Callahan of Spokane Wash. was calling on friends in town Tuesday.

Mrs. [illegible] of Clinton was spending Thursday in town with friends

Select Oysters at Gilbert's

Mr. and Mrs. Howard Giesel were New Years guests of Mr. and Mrs. Jas. Foster

Mr. and Mrs. W. W. Whiting were spending New Year's in Detroit with relatives.

Jas. Elliott jr. who has been visiting in Hudson and other points came home Thursday

Miss Hazel Preston of Tipton was a week end visitor with her aunt, Mrs. Joseph Stitt

R. B. Gillespie and wife entertained Mrs. Bert Giles and daughter Virginia of Adrian Tuesday night.

WANTED—Girl for general housework. Mrs. B. L. Garlinghouse.

Miss Bertine Titus is spending a few days in Monroe the guest of her sister Mrs. Klappie and family.

Mrs. George Kuder and her daughter, Mrs. George Winterstein of Macon, were calling in town Thursday.

Mrs. W. C. Parker who has been visiting in Macon with Mr. and Mrs. Frank Thomas left for her home in Jackson Thursday

Mr. and Mrs. Charles Walker of Adrian were New Years guests of Miss Emma Rogers returning to their home Thursday afternoon.

Mr. and Mrs. B. Earl Smith and baby and Wilhemina Anderson left for Ann Arbor Thursday after a holiday visit with friends in town

Special low price on grape fruit at Avery's.

Born to Mr. and Mrs. B. F. Hunt of Chatanooga, Tenn., Sunday Dec. 22 a baby girl. Mrs. Hunt was formerly Miss Agnes Paxon of Tecumseh.

Mr. and Mrs. Charles Slayton entertained Mr. and Mrs. John Richards and family of Adrian and Elmer Slayton and family for New Years day.

Miss Harriet Bishopp who has been visiting Mrs. R. J. Pulver and other friends in town the past week, returned to her home in Hillsdale Thursday

Robert and John Fraser of Chester S. C. are visiting their brother-in-law, James Hastings, in town, and their sister Mrs. Will Fielder of Clinton

Specials this week at Gilbert's are Naptha soap [illegible] pkg. Tidine Washing powder 5c; Sun Gloss Starch 5c; Rolled oats [illegible] Yeast 3c.

The body of Edward Bardwell was brought here for burial today from Jackson. Mr. Bardwell was a former resident of Tecumseh, and will be remembered by many.

S. H. Merritt of Cadillac was the first person to renew his subscription to the Tecumseh Herald for the year 1913 and Mr. A. E. Mackey who lives on the Moss farm was the first new subscriber

Best poultry of all kinds Phone 158 at Clarks Meat Market.

Mrs. Jane Waldron has stored her goods for the winter and will make her home for a time with her son James Waldron and family. This has been made necessary on account of her continued ill health

Mrs. Chas. Slayton is in receipt of a letter from Dr. S. F. Wishard of Los Angeles, Calif saying that after a journey together of nearly 53 years, his wife was called home Nov. 25, 1912. Rev. and Mrs. Wishard were residents of Tecumseh at one time when he had the pastorate of the Presbyterian church.

Home made Fried Cakes at Gilbert's Fresh every day.

Mrs. R. J. Rector entertained at New Year's dinner Wednesdry. Mr. and Mrs. A. D. Macham, Bert Giles and family of Adrian, Mrs. Bertha Bartholomew of Plymouth, Messrs. and Mesdames R. J. Gillespie, Guy Nemire, Mrs. F. D. Rector and Fred, Mrs. J. F. Murphy, Miss Edith Rector and Earl of Tecumseh were the honored guests.

Mrs. F. J. Temple very pleasantly entertained her Sunday School class Tuesday evening at her home. There were 17 present. The evening was passed with various games and stunts and everyone seemed to enjoy the occasion. A three course luncheon was served and when the hour of parting came each one thanked their hostess and teacher for her hospitality and wished her a Happy New Year.

Save 50 cents by subscribing for the Adrian Daily Telegram Bargain Days December 26 to January 1st. Rates $[illegible] year by mail or $2.50 by carrier. The largest and best daily paper in the county. Tecumseh news appears in its columns daily. It has the largest carrying list in Tecumseh and is the only county paper delivered to you home. Mrs. Charles Deery local editor and agent will take subscriptions at Gaston & Son's Jewelery store December 26, 27, 28, 30 and 31. For further particulars phone 34. Tecumseh

Royal Baking Powder Absolutely Pure

The Woman Makes the Home

She makes it best who, looking after the culinary department, turns her back resolutely upon unhealthful, or even suspicious, food accessories. She is economical; she knows that true economy does not consist in the use of inferior meat, flour, or baking powder. She is an earnest advocate of home made, home baked food, and has proved the truth of the statements of the experts that the best cooking in the world today is done with Royal Baking Powder.

The WEEK'S DOINGS

Regular meeting Tecumseh Lodge No. [illegible] F. & A. M. Friday evening

A Masquerade and old fashioned dance will be given in the K. of P. Hall Friday evening, Jan. 3, under the auspices of the Royal Neighbors and Modern Woodmen. Four prizes will be given. Come and have a good time

Regular meeting Royal Arcanum Monday night Jan. 6th, and installation.

Don't forget the Masquerade dance at the K. of P. Hall tonight [illegible] Grand March [illegible]

The Wit and Wisdom Club will meet with Mr. and Mrs. Slayton [illegible] Monday evening at [illegible] The evening's subject "The Old and New South."

There will be [illegible] midweek service at St. Peters Episcopal church until the beginning of Lent.

There will be a joint installation of the officers of the I. O. O. F. and the Rebekahs at their hall Wednesday evening Jan. 8 at 7 o'clock sharp. This will be followed by a social evening. All Odd Fellows and Rebekahs are urged to be present.

There will be a Farmers Institute in town Jan. 23rd. Further particulars will appear later.

Beers Post and Auxiliary will hold their regular meeting Monday evening, Jan. 6. Installation of officers. A pot-luck supper will be served at six o'clock

Mrs. John Heesen is on the sick list for the past few days.

T. V. Hoagland of Britton was a Tecumseh caller Thursday.

Miss May Jones of Ridgeway was calling on friends in town Thursday

Mrs. Amasa Van Deventer of Britton was a Tecumseh visitor Thursday

Mrs. Ray Vest of Clinton was the guest of Mrs. Charles Starrett Thursday.

Mrs. Emma Brown of Britton was calling on on friends in town Thursday.

Ruth Kimball of Clinton was in town Wednesday for the New Years party.

Mr. Henry Coates was a New Year's guest at the home of George Hawkes and wife

John Britton of Britton was shaking hands with his many friends in town Thursday

Mr and Mrs. Ernest Hoagland of Ridgeway were Tecumseh business callers Thursday.

Mr. and Mrs. Sam Boyce spent New Years day in Ridgeway with her father. Frank Gilmore.

Charles Beal who has been spending his vacation in Rollin, is expected home tomorrow.

Clarence Cosand who has been visiting in town for a few days left for Beloit Ohio Thursday morning.

Mr. and Mrs. Frank Gilmore of Parma spent New Years day in Ridgeway with the formers father. Frank Gilmore.

Mr and Mrs. Don Cleveland entertained New Years day. Mr. and Mrs. John Boyd, Mrs. White Cleveland, Mr and Mrs Vance Goheen, Mr. and Mrs. Geo Sandford, Lloyd Handford.

Mrs. Jos A. Cole nee Viola Zeloff of Baltimore came Wednesday night for a short visit with friends and to ship her household goods to Baltimore where she will make her future home.

Word was received Thursday morning that Miss Hattie Johnson of Adrian a cousin of Mrs. S. J. Kerr, who has been some time in California passed away that morning, no particulars have been received but the body will be sent to her home in Adrian. She was well known by many in Ridgeway and Tecumseh.

Rev. Jacob Merrifield, a former pastor of the Universalist Church in Manchester passed away at his home in Scotts Mich. Dec. 7, the funeral was conducted Dec. 10 by Rev. W. L. Gibbs of Concord, Mich. assisted by Rev. H. B. Bard of Grand Rapids and Rev G. Sahlin of Benton Harbor. Rev. Merrifield was 91 years of age, and will be remembered by several here as he visited in Tecumseh many times during his pastorate in Manchester. He leaves a wife and three daughters to mourn his loss.

1912=13

TOPIC

at St. Peters Church

11 A. M. SUNDAY

New Year' Service

FATAL ACCIDENT

OSCAR HOOTEN INSTANTLY KILLED WHILE FIXING WIRE NEAR HIS HOME

Leaves Wife and Daughter

The people of this community were much shocked Tuesday afternoon when the word came that Oscar Hooten had met with sudden death by coming in contact with a live wire while trimming lights. He was [illegible] street near his home and it is thought the wires were crossed in some manner. His wife seeing him ran to his help and herself seized the wire also receiving a shock from which she was some time in recovering. Everything was done that was possible but Mr. Hooten was past all help.

Oscar Hooten was [illegible] years of age and in the prime of life. He leaves a wife and one little daughter, besides a father, one sister, Mrs. Harry Fisk of Clinton and two brothers, Charles and Elmer both of this place to mourn his untimely death.

The funeral was held this afternoon at one o'clock from the home Rev. R. R. West officiating. The funeral was under the auspices of the K. of P's.

MRS STEPHEN WHITTIER

Mrs. Harriet E. Whittier fell asleep Thursday morning Jan. 2, 1913, after a long painful illness, at the age of 78 years. Her's was such a patient gentle nature that all loved her who knew her and through all her conscious hours of suffering and pain she never murmured but thought ever of those who cared for her. Her daughter Harriet has been constantly with her, and loving friends have helped in ministering to her wants. To her the struggle and cares of earth are ended, and when she wakens in life's endless morning may she know herself at home with all the loved ones who have gone before. The funeral will be held at the home Saturday at 2 o'clock p. m. Rev. G. H. Whitney officiating. Burial in [illegible] Cemetery.

RESEARCH CIRCLE

The Research Circle will meet next Tuesday afternoon in the Ladies Auxiliary rooms. The following program with Mrs. Leon Temple as leader will be given. American Historians Miss Whitelock, Kincaid's Battery Mrs. Taylor, Joel Chandler Harris Mrs. Chas. [illegible]

NEW YEAR PARTY

This party held in [illegible] Hall Wednesday evening was a very pleasant one, about forty couple being in attendance. Service's orchestra furnished the music in a most delightful manner. The hall was gay with its Christmas decorations and the animated faces of all and the gay colored gowns of the ladies made a very pretty scene. Dancing was prolonged until a late hour.

Mr. and Mrs. James McCann entertained the Merry-go-round Club New Years eve. 10 tables of cards were provided. R. S. Moore won the gentlemen's prize and Mrs. Paul Bowen that for the ladies. An unique feature of the evening was the advent of the New Year with attendants, the children of Mr. and Mrs. Chas. Williamson being the actors in the scene they had their cart decorated for the occasion and passed out gifts to the company. A dainty luncheon was the closing event of a most delightful evening.

100 DOZEN Arizona Navel Oranges

"Sugar Sweet"

The Finest Orange in the World

30c, 40c and 50c a dozen.

ANDERSON BROS.
Phone 91 GROCERS Macon Phone

Heating Stoves

Heating Stoves

Heating Stoves

Special discount sale all Heating Stoves. Genuine Round Oaks excepted.

AT

Satterthwaite Bros.

FUEL

We have a full line of all sizes and kinds of coal. Just got in a nice big car of Chestnut and have a large car of Stove on the way. If your supply is low better send in your order as cold weather is sure to come before long. We will give you prompt delivery, good clean coal, good weight and superior quality. We want your next order.

Chestnut	[illegible] ton
Stove	[illegible] ton
Screened Poca	$6.00 ton
Shoveled Poca	$5.50 ton
Coke	$7.00 ton
Dixie Gem	$5.50 ton
Cannell Egg	$5.50 ton
Manhattan Lump	$4.50 ton

25c less per ton if not delivered.

SLAYTON & SON, Tecumseh, Mich

ARIZONA NAVEL ORANGES

The kind that are sweet now.

They cost more but they are worth the price.

We also have a full line of

California Navels

and everything worth having.

F. D. AVERY
PHONE 6

Just One Problem Solved

Several years of recognized leadership in the everlasting pursuit of automobile perfection are concentrated in the 1913 exemplification of the truly economical FORD.

It has been clearly demonstrated [illegible] that you get more miles over any condition of roads for the least cost of maintenance of any machine manufactured up to the present minute.

Every third car is a Ford. Nearly 180,000 have been manufactured and delivered.

1913 Ford, 5 passenger touring car. $600
1913 Ford, 2 passenger roadster. $525

and this includes all equipment.

Satisfy yourself that this is the biggest value on the market today.

Phone 280 **Tecumseh Garage**
Agent Indian Motorcycles C. E. Williamson, Gen. Mgr

P. B. HARDY, M. D.

PHYSICIAN AND SURGEON

Special attention [illegible] diseases [illegible] Nose, Ear [illegible]

[illegible]

W. A. BRIEGEL.

PHYSICIAN AND SURGEON

SURGERY A SPECIALTY

[illegible] BLOCK

Office [illegible]

HOURS [illegible] p m [illegible] p m

TELEPHONE NO. 81

H. R. CONKLIN, M. D.

Physican and Surgeon.

Special attention given to diseases of the eye and the fitting of glasses

Hours [illegible] P. M. and [illegible] 8 P. M. Sunday by appointment only

PHONE [illegible]

HELEN D. VALENS

Osteopathic Physician

Office [illegible] Chicago street

At Tecumseh Wednesdays, Saturdays and Sundays and every evening.

---

will be at my office over J. J. Bleher's store every day except the 3rd Tuesday of each month

S. P. HOSMER,

OPTICIAN

Dental Parlors

W. D. REED, D. D. S

Chicago St. Tecumseh.

Crown and Bridge work Aluminum Silver and Rubber plates and all of the specialties known to modern dentistry. Gas or vitalized air administered.

Office over Avery & Co's store

Dental Parlors

of

E. D. BROWN, D. D. S.

Filling, Crown, Bridge and platework Local and complete anaesthetics administered for painless extraction. Office over Orr's Drug Store. Phone, 192

A. C. AYLESWORTH,

Licensed Auctioneer, Real Estate, Stock and General Salesman.

Will attend all sales in city or country, at reasonable rates

Headquarters and all dates made Herald office

FRANK DAVIDSON,

Licensed Auctioneer. Farm and Stock Auctions

Attended to promptly and in satisfactory manner. Terms reasonable.

Headquarters at Herald office where all dates are made. State 'phone 504 East.

GARRET D. BAKER, Auc.

Real Estate, Merchandise, Live Stock and Farm Property a Specialty

[illegible] National Auction School of Chicago

Tecumseh, Michigan

R. F. D. No. [illegible]

[illegible] write for Dates

[illegible] Phone [illegible]

Junk Dealer.

Pay the best price for Rags Rubbers and Paper, and all kind of Metal and Iron

Telephone 265.

Call by phone and I will come with team.

Mail box 620

Maiden Lane 3rd South Chicago St

B. FAELK

FACT

Local Evidence

[illegible] opinions differ. Here's a Tecumseh [illegible]

W. W. [illegible] Mich., says: "I have [illegible] Kidney Pills [illegible] [illegible] tained my support [illegible] Kidney Pills [illegible]"

A WHOLESALE [illegible]

When Mr. [illegible] was interviewed at a later date he said: "I am glad to confirm my endorsement of Doan's Kidney Pills, for I know that they are as represented. You can continue to use my name in reference."

For sale by all dealers. Price 50 cents. Foster-Milburn Co., Buffalo, New York, sole agents for the United States.

Remember the name—Doan's—and take no other.

Hints for Housekeepers

Keep Foley's Honey and Tar Compound always in the house and use it [illegible] for its prompt use. It contains no opiates, heals and soothes the inflamed air passages, stops the cough, and may save a big doctor's bill. In the yellow package. For sale by all druggists of Tecumseh.

A Girl's Wild Midnight Ride

To warn people of a fearful forest fire in the Catskills a young girl rode horseback at midnight and saved many lives. Her deed was glorious but lives are often saved by Dr. King's New Discovery in curing lung trouble, coughs and colds, which might have ended in consumption or pneumonia. "It cured me of a dreadful cough and lung disease," writes W. R. Patterson, Wellington, Tex., "after four in our family had died with consumption, and I gained 87 pounds." Nothing so sure and safe for all throat and lung troubles. Price 50c and $1.00. Trial bottle free. Guaranteed by L. A. Wright & Son.

W. R. Fox, 119 W. Washington St., Noblesville, Ind., says: "After suffering many months with kidney trouble, after trying other remedies and prescriptions, I purchased a box of Foley Kidney Pills which not only did me more good than any other remedies ever used, but have positively set my kidneys right. Other members of my family have used them with similar results." Take at the first sign of kidney trouble. For sale by all druggists of Tecumseh.

Don't sneer at the Kansas City woman who paid fifty dollars for a husband. Women have paid too much for [illegible] that couldn't be taught to roll over in the presence of guests.

TRY SOLACE AT OUR EXPENSE

Money Back for any Case of Rheumatism, Neuralgia or Headache that Solace Fails to Remove

SOLACE REMEDY is a recent medical discovery of three German Scientists that dissolves Uric Acid Crystals and purifies the blood. It is easy to take, and will not affect the weakest stomach.

It is guaranteed under the Pure Food and Drugs Law to be absolutely free from opiates or harmful drugs of any description.

SOLACE is a pure specific in every way and has been proven beyond question to be the surest and quickest remedy for Uric Acid Troubles known to medical science, no matter how long standing. It reaches and removes the root of trouble (Uric Acid) and purifies the blood.

THE SOLACE CO. of Battle Creek are the Sole U. S. Agents and have thousands of voluntary testimonial letters which have been received from grateful people Solace has restored to health. Testimonial letters, literature and Free Box sent upon request.

R. Lee Morris, President of the First National bank of Chico, Texas, wrote the Solace Company as follows:

"I want you to send a box of Solace to my father in Memphis, Tenn., for which I enclose $1. This remedy has been used by some friends of mine here and I must say its effect was wonderful."

Signed R. L. Morris.

Put up in 25c, 50c and $1.00 boxes.

It's mighty fine to be well and you can soon be so by taking Solace. "No Special Treatment Schemes or Fees." Just Solace alone does the work. Write today for the free box, etc.

Solace Remedy Co., Battle Creek, Mich.

TECUMSEH MARKETS

CORRECTED DEC [illegible] 1912

Wheat	163	[illegible]
Flour per bbl	[illegible]	[illegible] 20
Rye		70
Corn (ear)		[illegible]
Oats		31
Beans		2 50
Potatoes		[illegible]
Butter		30
Eggs		25
Lard		15
Tallow		
Fowls(live)		[illegible]
Springers		
Roosters		[illegible]
Ducks spring		[illegible]
Geese		
Turkeys		15
Hay	20 00	22 00

Hazol-Menthol Plasters.

Effectively relieve pain. The soothing effects of Menthol are quickly felt in Backache, Rheumatism, Sciatica and other painful affections. Yard rolls $1.00; regular size 25c. All druggists or direct from Davis & Lawrence Co., New York.

Samples mailed upon request, 5c. stamps.

ALLEN'S COUGH BALSAM

FOR Deep-seated Colds

Coughs, Croup, Bronchitis

Contains no harmful drugs.

DAVIS & LAWRENCE CO. New York

STATE OF MICHIGAN [illegible]

[illegible]

JOHN [illegible]

[illegible] Circuit Judge.

[illegible]

STATE OF MICHIGAN [illegible]

[illegible]

Present, HARRY [illegible] Judge of Probate.

[illegible]

COMMISSIONERS' NOTICE

[illegible]

Commissioners.

TYPEWRITERS. GREAT BARGAINS!

[illegible] SMITH, ROYAL, UNDERWOOD, OLIVER, REM. etc. Send free [illegible] weekly or rent apply. [illegible] list catalog and samples of ribbons, papers and carbons free for ask. State terms wanted.

Detroit Typewriter Co.,

293 Shelby St. Detroit, Mich.

FRANK M. RYAN

Iron Workers President Is Convicted at Indianapolis.

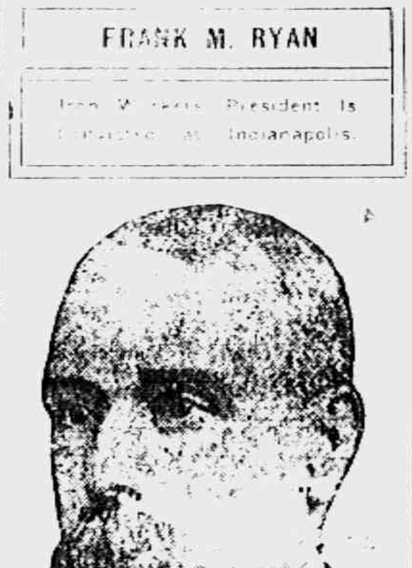

TEMPER

If a man has a quarrelsome temper let him alone. The world will soon find him employment. He will soon meet with some one stronger than himself who will repay him better than you can. A man may fight duels all his life if he is disposed to quarrel.—Cecil.

Housework Drudgery!

Housework is drudgery for the weak woman. She brushes, dusts and scrubs, or is on her feet all day attending to the many details of the household, her back aching, her temples throbbing, nerves quivering under the stress of pain, possibly dizzy feelings. Sometimes rest in bed is not refreshing, because the poor tired nerves do not permit of refreshing sleep. The real need of weak, nervous women is satisfied by Dr. Pierce's Favorite Prescription, and as Mrs. Briggs and others testify:

It Makes Weak Women Strong and Sick Women Well.

This "Prescription" removes the cause of women's weaknesses, heals inflammation and ulceration. It tranquillizes the nerves, encourages the appetite and induces restful sleep.

MRS. BRIGGS.

Dr. Pierce is perfectly willing to let every one know what his "Favorite Prescription" contains, a complete list of ingredients on the bottle-wrapper. Do not let any druggist persuade you that his unknown composition is "just as good" in order that he may make a bigger profit.

Mrs. Lizzie Briggs, of 529 N. Washington St., Delphos, [illegible] "Having taken your 'Favorite Prescription' [illegible] case of intestinal disease and constipation with [illegible] for which I was almost unable to do anything, [illegible] safe in saying that there are no remedies [illegible] Dr. Pierce's Favorite Prescription and [illegible] Tablets. I am now enjoying the best of [illegible] Dr. Pierce for his wonderful medicines [illegible] done me a world of good."

Dr. Pierce's Pleasant Pellets regulate liver and bowels.

CORRESPONDENCE

RIDGEWAY

Lafe [illegible] and wife motored to Detroit Saturday, returning Sunday.

The young people gave a surprise on David Underwood Tuesday evening.

Hazel Lamb [illegible] spent Sunday to Tuesday in Detroit.

Mrs. O. F. [illegible] of Port Huron spent [illegible] A. H. Hess.

A. L. [illegible] was an Adrian visitor Tuesday.

Harold Bachman is improving.

Miss [illegible] is here from [illegible].

[illegible] of Britton spent Wednesday [illegible].

[illegible] spent Friday [illegible] Monday with [illegible].

Miss Sarah Bee of Adrian is a guest of Miss May Jones.

[illegible] and wife spent the last week [illegible] with their [illegible].

Mr. and Mrs. [illegible] and [illegible] the members of their family [illegible] Xmas dinner. [illegible] were served.

Harold Harrison returned to Big Rapids Wednesday.

Mrs. Gordon Berry was an Adrian visitor Tuesday.

David Underwood was an over Sunday guest of Kenneth Easies at Onsted.

Mr. and Mrs. S. P. Smith are entertaining their children, Lloyd Smith and Mr. and Mrs. Glenn E. Smith.

Miss Fern [illegible] and Ralph Atchison entertained a company of young people at their home Friday evening. A [illegible] lunch was served.

Harriet [illegible] is visiting in Detroit.

Miss Mary Anders returned Saturday from her Chicago visit.

G. H. Winship and wife were over from Adrian the past week.

Herman Lowe is here from Adrian this week.

D. F. Miller is back from Georgia.

Leith and Shirley Albion of Milan were guests at Elmer Linn's Tuesday.

The following officers have been elected for the Sunday School for the coming year:

Supt.—Harry Wood

1 Asst. Supt.—L. M. Rowe

2 Asst. Supt.—Garrett Baker

Secy.—Elmer Linn

Treas.—[illegible]

Librarian—Belle Wood

Chorister—Will Wilson

Asst. Chorister—Daisy Barnes

Organist—Stella Andrews

Asst. Organist—Marian Foote

Missionary Sec. and Treas.—C. S. Foote

Regulates the bowels, promotes easy natural movements, cures constipation—Doan's Regulets. Ask your druggist for them. 25 cents a box.

MACON

B. S. Stadler and Frank Day were in Adrian the first of the week on business.

Frank Dixon is moving his household goods to Clinton this week.

Mrs. Phoebe Marshall had as guests on New Year's day Mrs. Mary Frost and her children.

Mrs. Carrie Payne returned to her home in Ypsilanti Tuesday.

Report says that Mr. Lloyd has rented the farm belonging to Rolf Mills. Mr. Miller and his sister, Miss Blanch, with their mother, talk of going to Texas this spring.

[illegible] of Byron, Mich., has been spending the holidays with his aunt, Mrs. [illegible] Henderson.

The Farmers' institute will be held at Macon 21.

Jasper Ferry has recently placed a telephone in his residence.

[illegible] returned Tuesday from Monroe where he has been visiting his aunt, Mrs. Allie Burns.

Mr. and Mrs. L. Lobb entertained following at dinner Christmas: Mr. and Mrs. George Clarke and son Wilbur of Britton, Mr. and Mrs. Fred Gerbrick of Detroit, and Mr. and Mrs. Will Richmond of Macon.

Mrs. Will Chambers and Mrs. Fred [illegible] were given a postal card shower New Year's. Both ladies have been confined to the house by illness for some time.

Fred [illegible] of Jackson is the guest of Miss Hazel Ha[illegible].

Mr. and Mrs. Lafe Kelly entertained a company of relatives at dinner Christmas.

Mr. and Mrs. Harold Hatch went to Milan Saturday to visit her father George Mangus and family.

Baby won't suffer five minutes with croup if you apply Dr. Thomas' Eclectric Oil at once. It acts like magic.

Takes His Advice.

If you boil it down until it is good and thick, you will find that 98.7 per cent of human energy is dedicated to the interesting job of people trying to get each other's money or chattels.—Houston Post.

MICHIGAN STATE NEWS.

SAGINAW—Geo. Lasch, Hungarian, was found not guilty of killing John Rossman by a jury in the circuit court. The jury deliberated 55 minutes before the decision was reached. Only three witnesses were examined, Mrs. John Rossman, widow of the dead man, Mrs. George Lesch, the defendant's wife, and Lesch. Mrs. Lesch said she saw her husband point the gun at Rossman and fire. Mrs. Rossman said she heard Lesch say: "Look out, I am going to shoot." Lesch said he and Rossman had been drinking alcohol and water and he positively did not know what did transpire until several hours afterwards, and he did not know he had the gun and did not pull the trigger. Judge Gage, when the verdict was reached, said: "How you arrived at such a verdict is beyond my understanding."

LANSING—It is really the front door of the saloon itself, not the main door of the hotel in which it is located, that counts in computing the 400 feet distance which a saloon must be from a church under the Warner-Cramton law in this state. This was decided in the supreme court in a case from Onaway. A. E. Starke sought an injunction to compel Judge Emerick to close a saloon in a hotel because the main door of the hotel was within the 400-foot limit. The judge refused on the ground that the front door of the saloon itself was outside the 400-foot line, and the supreme court upheld the decision.

KALAMAZOO—Claude S. Carney, recent Democratic candidate for congress in the Third district, who, according to official returns, was beaten for that office by J. M. C. Smith by a plurality of 127 votes, intends to contest the election in congress. He charges Smith with illegally elected and that he will be able to throw out enough precincts in Eaton county to make his own election certain.

KALAMAZOO—If the Kalamazoo board of supervisors adopts the report that will be presented by the special committee which visited the Detroit House of Correction, Kalamazoo county will next spring build an institution similar to the one in Detroit. Members of the committee, when seen, were heartily in favor of building a workhouse here similar to the one in Detroit.

LANSING—The Michigan state board of health has received a complaint from Perrinton to the effect that a chicken coop is maintained on the principal street. The petitioner wants the fowls removed to another portion of the town because it gives visitors a poor impression of the place, which the complainant claims is a thriving village.

GRAND RAPIDS—John W. Sampson, of Cadillac, the son of Sheriff Thomas Sampson of Isabella county, who was arrested in Cadillac for selling liquor without a government license, was arraigned before Judge Sessions in federal court. He pleaded guilty and was sentenced to ninety days in the Wexford county jail and fined $100.

ANN ARBOR—While she was packing her suitcase, preparatory to going to Detroit for a visit with her daughter, Mrs. Katherine Hoey, of Dexter, dropped dead. Heart trouble was the cause. Mrs. Hoey was seventy-five years old, and she was going to spend the holidays with her daughter, Mrs. J. H. Carmody.

LANSING—When Joseph Mire was convicted in court of having robbed a bank in Lenawee county he appealed on the ground that the burglary statute was unconstitutional in that it provided a cruel and unusual punishment. The supreme court held otherwise, and Mire will have to serve his term.

HASTINGS—Vigorously continuing his crusade against violators of game laws in Barry county, Deputy Game Warden Young has caused arrest of Elzey Mead of Castleton, accused of setting traps on muskrat houses. Mead pleaded not guilty and gave bonds for his appearance for trial Dec. 30.

RICHMOND—F. W. Burke, who was the cashier of the Richmond branch of the Macomb County Savings bank, has resigned to become superintendent for the Eastern Michigan Edison company in Armanda, Memphis, New Haven and Richmond. Elton Congdon will take his place in the bank.

HASTINGS—For threatening to shoot his family and threatening a neighbor who, he says, was setting a bad example for farm boys by hauling light loads to market, John Ryan, a well-known farmer of Irving township, fifty-five years old, has been committed to the asylum at Kalamazoo.

The Joke.

"Jones says his wife can't take a joke." "That's funny, seems to me." "How so?" "She took Jones."—Judge.

GRAND RAPIDS—Clarence Gould, who is a resident of Bellaire, has confessed stealing a letter containing $1.25 from a rural mail box and forging the owner's name when he was arraigned in United States federal court. He was remanded for sentence.

HER CELEBRATION

How an Obtuse English Girl Was Won Over.

BY SUSANNE GLENN.

At eight o'clock in the evening of July second, Jack Duncan swung briskly up the walk toward the piazza that held the charming person of Victoria Mann.

He was going to ask her to help him celebrate the Fourth. He knew that she knew this, and that she was going to refuse. But in spite of it, his lively countenance held an extremely cheerful expression.

"Good evening, Miss Mann," he said, bowing low.

"Good evening." The girl's lips were demure, but her eyes twinkled.

Duncan sank in a chair in close proximity to the big rocker.

"Are you aware," he inquired, "that this is the second of July?"

The girl lowered her eyelids, thereby adding to her appearance of demureness, and incidentally hiding the tell-tale twinkles.

"I—I believe I did notice it when I studied my Sunday school lesson," she murmured.

"Then you will understand that the day after tomorrow will be the Fourth of July," he continued painstakingly.

No response.

"But surely, my dear girl, you can grasp that fact!"

Still she remained silent.

Leaning over, he lifted the pretty brown little hand resting on the broad arm of the rocker, and lingeringly counted off the days on its fingers.

"One, two—Sunday, the second of July, Monday, the third, Tuesday the fourth—the great and glorious Fourth, Victoria!" tightening his hold on the fingers by way of emphasis.

When the blue eyes lifted the twinkles had been subdued, they held only a look of calm wonder.

"Y—es?" she murmured, as if doubting.

"It assuredly is, my girl! And you are going to spend it with me this year—we'll have the time of our lives!" His voice held confidence and affectionate persuasion.

Miss Mann drew away her hand and placed it under the folds of her gown for future safety. She further rocked in a comfortable, maddening manner.

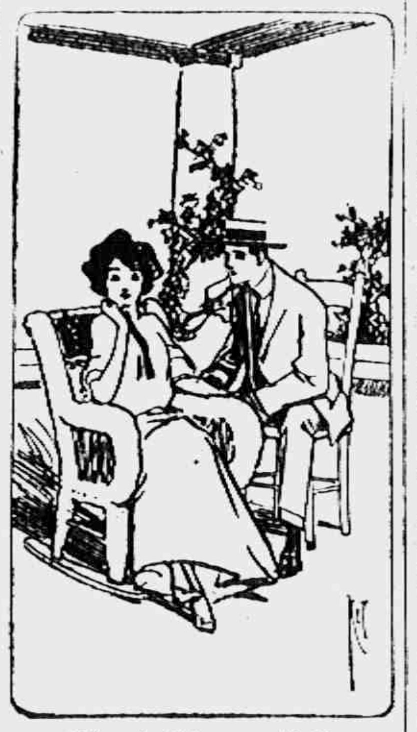

"Victoria, Listen to Me!"

"I expect to spend Tuesday very quietly, while father and the mater go to the park; I fear you will find that too uninteresting," she said, sweetly.

The young man looked at her pityingly but with unabating cheerfulness.

"Victoria, you're terribly obtuse. It isn't your fault, of course, but it is a dreadful handicap, particularly since taking up your residence in this land of 'quickness.'"

Victoria's eyes flashed preliminary fireworks.

"I remember," continued Duncan gazing rather thoughtfully, "the first year you were here. We youngsters planned a picnic for the Fourth, and my heart was just set on taking the pretty little English girl—you were intensely pretty in those days, Victoria!"

"I wish I could retain as pleasant a remembrance regarding your extreme youth, Mr. Duncan!"

"Quite true, my dear, age has used me kindly!

"But my proposal was refused—leaving no room for doubt. My heart was crushed for the time being.

"During the subsequent three hundred and sixty-four days my attentions, however, were accepted—even gracefully courted—but again on the three-hundred and sixty-fifth I was spurned, rejected, walked over! I shall not disclose the times this has been repeated, but I've never missed a year! Surely, such patience, such perseverance is worthy of a better fate."

"It is worthy of a better cause, at least," answered the girl, crisply.

"Will you tell me, fair one, why you thus treat me?" with deep melancholy.

"Because," flashed the girl, refusing to smile, "I am not an American—your Fourth is nothing to me!"

"Girl, girl! Are you wiser than your own father? He, too, was born under the lion, but he'll make a racket next Tuesday that any born American might be proud to produce!"

"But my father is American—his home, his interests are American, because he loves an American woman. I make no complaint. The mater has been as a mother to me—but," with delicate emphasis, "I do not love an American!"

"Obtuseness, my dear, pure obtuseness," refusing to be crushed.

"And beside," lifting her head proudly, "my father was not named for the greatest queen the world has ever known!"

"True again, and the little discrepancy has, as near as I can make out, saved him a jolly lot of trouble!"

"Of course," said Victoria condescendingly, "I must not expect you to understand my feelings any more than I can comprehend your desire to do things on the Fourth of July that you would not think of doing on the fifth. It simply goes to show the insurmountable difference between us!"

"Victoria, listen to me!" He leaned toward her, and the undertone of amusement dropped from his voice and manner.

"I have been disappointed of course, when you have refused to help me be patriotic, but still—I have liked your grit. It has been a [illegible] sort of joke, and I knew we'd [illegible] friends as ever the next [illegible] year it is different. It's [illegible] my last day here for a [illegible] and I want to spend it with [illegible] girl."

"But you told us your stay [illegible] be only temporary."

"It may be three months [illegible] three years."

"If you wish to spend a [illegible] with me, why not tomorrow? [illegible] delighted, for old times' sake."

"Tomorrow is already [illegible] business engagements."

"I am very sorry," she [illegible]

The young man looked at [illegible] ly.

"Very well," he said [illegible] ly, rising to depart. [illegible] Tuesday evening [illegible] by."

Victoria watched him [illegible] the street.

"He'll be back," she whispered to herself, confidently. "I could [illegible] give in now after holding out [illegible]"

Duncan turned in at the red [illegible] house on the corner.

"He's going to call on Grace [illegible] worth," thought Victoria with a twinge of jealousy. "Marcia and [illegible] are great friends."

On Monday evening Victoria [illegible] discerned his familiar figure on the Ainsworth veranda. And [illegible] morning as she listlessly [illegible] roses in the garden, Duncan [illegible] Grace flashed past in a gay [illegible]

Victoria spent the day [illegible] wandering about the house [illegible] grounds. She would not [illegible] to think—she would not [illegible] to her own heart that she [illegible] happy.

In the early twilight she sank down dejectedly behind the piazza screen. Evening would bring Duncan [illegible] goodby. She must meet him bravely. Someone was coming down the [illegible] she shrank out of sight instinctively.

"Yes, it is true," one of the advancing girls was saying. "Grace told [illegible] herself this afternoon. She [illegible] happy to live!"

"It was very sudden," the other answered. "She is going—"

The voices passed out of hearing.

Victoria clutched the arms of the chair desperately, shook with sobs. "Oh, what a fool I've [illegible]" she whispered over and over. "[illegible] might have known [illegible] such childishness!"

Jack Duncan stepping upon the piazza, saw the girl huddled in the big chair.

"Victoria!" he cried, kneeling beside her, "why, my dear, dear girl, what is this?"

Overcome by grief, and chagrin at having him find her in her present shaken condition, Victoria could only turn away her face and sob more frantically.

With a masterful sweep of his strong arms, he drew her close, pressing her tearful face against his shoulder.

"I have come to say goodby, little rebel. What sort of welcome do you call this? How am I to go away and leave you crying like this, Victoria?"

"Oh, it doesn't matter—you [illegible] go, right away!" she managed to say.

"Well, it matters to me! Dry your eyes, and let's go down to the park and see the fireworks; they will be glorious presently. Let me at least carry away a pleasant memory, dear."

"But Grace—what will she think?"

"She will think you are a nice, sensible girl. We talked about you all day, and she said if you would consent, she should come up here and talk to you herself!"

"But I thought—she—"

"Victoria, if you thought that, you are—obtuse!"

The girl laughed in sudden relief.

"Come," she said, rising with quick determination.

"Dear heart, do not send me away alone tomorrow," he pleaded earnestly.

"Would you take advantage of a defeated general?"

"Are you defeated, Victoria?" [illegible] ly.

"Very, very much defeated," she said with a severity intended to cover the tenderness in her voice, "when I will consent to making the Fourth of July the very happiest day of my life, Jack Duncan!"

(Copyright, 1912, by Associated Literary Press.)

PAIN IN THE ROYAL NOTICE

Composer Had Occasion to Remember Former Time That Maria Theresa Honored Him.

An amusing incident of the [illegible] boyhood of the great composer, Joseph Haydn, is given by Mary Maxwell Moffat in her [illegible] of the Austrian empress, Maria Theresa.

When von Reutter became choirmaster of St. Stephen's cathedral he had Joseph Haydn among [illegible]

During a visit to the Hungarian Prince Esterhazy, in 17[illegible], Maria Theresa took occasion to say a word of praise to Haydn, who had composed the music of the opera given in her honor, and had conducted the performance. She expressed the conviction that she had seen him before, although she could not remember the occasion.

"The last time your majesty was pleased to take notice of me," said Haydn, "you ordered [illegible] thrashing."

"That does not sound [illegible]" rejoined the empress. "How did it happen?"

Then Haydn told of a [illegible] time when, with other pupils of von Reutter, he had been brought to Schönbrunn to sing in the chapel [illegible] the services the boys [illegible] ing over the scaffolding of the new wings of the palace. [illegible] caught sight of them, and [illegible] forbidding the dangerous [illegible] the attraction of the [illegible] was irresistible; on the following day the boys were again risking their necks. When Maria Theresa expostulated with von Reutter, his surmise that the ringleader was "that young scamp, Joseph Haydn," led her to suggest that the rod be used to improve his memory.—Youth's Companion.

Assurance of Security

'Tis sweet when the seas are roughened by violent winds to view [illegible] the toils of others; not that there is pleasure in seeing others [illegible], but because man is glad to [illegible] self secure. It is pleasant, too, to look with no share of peril on the mighty contests of war; but nothing is sweeter than to reach those calm, undisturbed temples, raised by the wisdom of philosophers, whence thou mayest look down on poor, mistaken mortals, wandering up and down in life's devious ways.—Lucretius II.

RAILROAD TIME TABLES.

Lake Shore & Michigan Southern Railroad

Effective Nov. 24th, 1912

Going south.

Station	315 a m	309 a m	331 p m	311 p m
Jackson	‡ 6 05	† 10 50	† 2 05	‡ 8 05
Tecumseh	‡ 7 03	† 11 27	† 3 01	‡ 9 00
Adrian	‡ 7 33	† 12 01	†3 30	
Toledo	‡ 8 40	† 12 35	† 4 15	‡ 10 10
Chicago	‡ 4 05	† 9 00		
[illegible]	[illegible] 20		† 5 40	

Going north

Station	[illegible] a m	312 p m	314 p m	318 p m
[illegible]	[illegible]	† 12 30	† 5 10	‡ 6 30
[illegible]			‡ 5 00	
Adrian		† 1 00	† 5 25	‡ 7 25
Tecumseh	‡ 9 09	† 1 32	† 6 15	‡ 8 00
Jackson	‡ 10 15	† 2 33	† 7 20	‡ 8 50

‡ Daily

† D'ly Ex. Sun.

G. J. Zieur, Ticket Agent

DUNDEE BRANCH.

Going west.

Station	424 a m	426 a m	421 p m	427 p m
Adrian	† 6 30	† 8 15	† 3 30	‡ 5 25
Tecumseh	† 7 50	† 9 20	† 4 02	‡ 6 20
[illegible]	† 10 20	† 10 15	† 4 55	† 7 05

Going east.

Station	422 a m	428 a m	430 p m	434 p m
[illegible]	† 9 37	† 10 35	† 1 20	† 7 15
[illegible]	† 10 2[illegible]	† 11 25	† 4 25	† 8 05
Adrian	10 5[illegible]		† 5 15	† 8 30

DETROIT, TOLEDO & IRONTON

Going South

Daily except Sunday

Station

Adrian [illegible] a. m.

Tecumseh [illegible] 45

Ridgeway [illegible] 33

Detroit [illegible]

Going North

[illegible]

Tecumseh 4:10

Ridgeway 4:20

Detroit 7:05

F. S. Bell.

Ticket Agent

DeWitt's Kidney and Bladder Pills

FOR BACKACHE

PATENTS

TRADE-MARKS [illegible] NEW BOOKLET, [illegible] It will help you to READ PAGES [illegible] before applying

D. SWIFT & CO.

PATENT LAWYERS,

303 Seventh St., Washington, D. C.

FOLEY KIDNEY PILLS

FOR RHEUMATISM KIDNEYS AND BLADDER

FEELING LIVER-ISH This Morning?

TAKE

THEDFORD'S Black-Draught

Stops Indigestion and Constipation

25¢

AT ALL DRUGGISTS

A Gentle Laxative And Appetizer

For sale by All Druggists.

EARLY RISERS

The famous little pills.

We promptly obtain U. S. and Foreign

PATENTS

Send model, sketch or photo of invention for free report on patentability. For free book, how to secure TRADE-MARKS write to

C. A. SNOW & Co.

Opposite U. S. Patent Office

WASHINGTON D. C.

[illegible] KIDNEY PILLS

[illegible] KIDNEYS AND BLADDER

Take FOLEY KIDNEY PILLS

Tonic In Action - Quick In Results

Get rid of your Deadly Kidney Ailments, that cost you a high price in endurance of pain, loss of time and money. Others have cured themselves of KIDNEY AND BLADDER DISEASES by the prompt and timely use of FOLEY KIDNEY PILLS. Stops BACKACHE, HEADACHE, and ALL the many other troubles that follow DISEASED KIDNEYS and URINARY IRREGULARITIES. FOLEY KIDNEY PILLS will CURE any case of KIDNEY and BLADDER TROUBLE not beyond the reach of medicine. No medicine can do more. In a yellow package.

The Tecumseh Herald.

VOL. LXI, NO. 70 — TECUMSEH, MICHIGAN TUESDAY JANUARY 7 1913 — WHOLE NO. 417[illegible]

JANUARY CLEARANCE

SALE

SALE COMMENCES
Thursday Morning
January 9
and lasts
9 DAYS ONLY
closing January 18th.

NINE DAYS ONLY

Our Annual January Clearance Sale, The Event You Have Been Waiting For

THURSDAY, JANUARY 9th, we will start our Annual January Clearance Sale. You are all familiar with our methods of reducing stock and know that a Sale at this store means a sale.

Nothing Reserved. Everything in this immense stock discounted.

We quote below a few of the many bargains.

ALL GOODS SOLD ON THE MONEY-BACK PLAN, IF YOU ARE NOT SATISFIED.

SALE COMMENCES
Thursday Morning
January 9
and lasts
9 DAYS ONLY
closing January 18th.

BEST AMERICAN PRINTS 4½c YD. | **APRON GINGHAM 6c YD.** | **LONSDALE MUSLIN 8½c YD.**

Table Linens

We carry without doubt the largest line of table linens in this vicinity and offer our entire stock at extremely low prices.

EVERYTHING DISCOUNTED.

Blankets

Our stock comprises a good assortment of Cotton, Woolnap and Wool Blankets which we will close out at a good saving to you.

64 x 76 in Heavy Cotton Blankets, 87c
70 x 80 Heavy Cotton Blankets, $1.06

EVERYTHING DISCOUNTED.

Shirt Waists

We are showing a beautiful line of Silk, Marquisette, Chiffon and Lace Waists in a large variety of colors. All go at this sale from ¼ to ⅓ off.

EVERYTHING DISCOUNTED.

Lace Curtains Curtain Materials

Our stock of curtains comprises Nottinghams, Brussel Net, Irish Point and Scrim in White, Ecrue and Arabian must be sold.

$1.25 quality for 87c per pair.
$1.50 quality for $1.27 per pair.
$3.00 quality for $1.98 per pair.

We have a complete stock of Curtain Goods in Net, Scrim and Madras, both plain and figured, printed and woven, which we will sell at great discounts.

EVERYTHING DISCOUNTED.

Corsets

W. B., Royal Worcester, Redfern

Are the makes we feature. They will all be reduced in price from 10% to 80%.

EVERYTHING DISCOUNTED.

Xmas Handkerchiefs

Used in decorating and soiled on the tables.

25c quality at 14c.
15c quality at 9c.
10c quality at 6c.
5c quality at 3c.

EVERYTHING DISCOUNTED.

Cloaks, Suits, Dresses and Furs

We still have a large assortment and are offering the entire stock at the following boni-fide reductions.

ALL COATS	½ OFF
ALL SUITS	½ OFF
ALL DRESSES	¼ OFF
ALL FURS	¼ TO ½ OFF

Several special lots of coats, last year's styles at 98¢, $1.98 and $2.98

EVERYTHING DISCOUNTED.

Rugs and Carpets

We offer several rolls of all-wool carpets in brands that have been sold in this town for thirty years at **53¢ per yard**

Our large stock of room size rugs in Axminister, Velvets and Brussels will be placed on sale at prices from 20% to 33% less than regular as

$25.00 Quality Axminister 9x12 at $19.75

Other specials all through this department.

Everything Discounted.

UNDERWEAR AND HOSIERY

Ladies' Wool Union Suits $1.50 to $2.00 quality at	$1.08
Ladies' Wool Pants and Vests, $1.00 quality at	69¢
All Men's Fleeced and Wool Union Suits at	25% off
One lot Ladies' Medium & Heavy Weight Hose, 25c quality	17¢
All Ladies' Hose in 15c quality at	10¢

Everything Dincounted.

REMNANTS

We have a large amount of short ends in our stock left from our Fall business, which we must sell. These come from every department in out store and comprise carpets, dress goods, silks, linings, trimmings, laces, embroideries, table linens, crashes, outings, ginghams, etc.

The prices will be marked in red from 33⅓ to 75% off from regular.

Everything Disounted.

DOMESTICS

GINGHAMS — TOWELINGS
MUSLINS — WIDE SHEETINGS
TUBINGS — FLANNELETTES
SHIRTINGS — TENNIS FLANNELS

ALL DISCOUNTED.

One extra special lot 12½c all Linen Crash, 9¢ yard.

1500 yds short lengths (10 to 20 yds) of best quality tennis flannels, any length cut. 7½¢ yard.

Everything Discounted.

Dress Goods and Silks

Our stock in staples and fancies is very complete in colors and designs and will be marked at prices that will move them.

WOOL DRESS GOODS

One lot 50c to 60c values at 39c.
One lot $1.00 to $1.25 values at 79c
One lot $1.50 to $2.00 values at $1.19

ALL FANCY SILKS

At 20 per cent. off.

EVERYTHING DISCOUNTED.

Dress Trimmings and Laces

All Dress Trimmings go at, All Fancy Ribbons go at, All Laces go at — 20% off
One lot of 5c and 8c Laces go at 3c yd
One lot of 10 and 12½c Laces at 7c yd

EVERYTHING DISCOUNTED.

Embroideries and White Goods

Now's the time you need these goods and you can save money.

All Embroideries go at 15% off.

All Fancy White Goods go at 20% off.

See our tables of 5c and 10c embroideries in the Bargain Basement.

Muslin Underwear

We want to reduce this stock and will give you the opportunity to buy all Muslin Underwear at from 15 to 33⅓% off.

EVERYTHING DISCOUNTED.

Wash Silks

The balance of our stock of wash silks and cotton mixtures, regular 39c and 50c qualities all go at 19¢ the yard.

EVERYTHING DISCOUNTED.

Millinery

The balance of our line of Trimmed Hats go at

1-2 OFF.

MISS M. FOSTER.

THE WEBSTER ANDERSON CO.

DRY GOODS, CARPETS, CLOAKS, FURS AND MILLINERY

TECUMSEH, MICH.

Umbrellas

We have a fine line of Ladies' and Gents' Umbrellas of all sizes and descriptions.

Now is a good time to buy, as you will need them every day.

E. J. PETERS & CO.

PHONE 20 — Successors to J. F. HICKS & SON

We still have a fine line of

Pillow Tops at 10c each

with Embroidery Silk. 2 skeins for 5c

Discount on Sweaters
TO CLOSE OUT

Special for this week: 42 peice set of dishes $2.49

Ida B. Chase.

Tecumseh State Savings Bank,

Of Tecumseh.

Extends to its patrons the wish for a

"HAPPY and PROSPEROUS NEW YEAR"

The year 1912 was one of the most prosperous years in the history of this bank. Its business has been the largest, now amounting to nearly a half million dollars. A large increase in surplus and undivided profits. It has paid its depositors a liberal rate of interest, [illegible] per cent amounting to nearly [illegible]. It will be the policy of the bank to continue the friendly relations existing between it and its patrons.

Happiness and Prosperity is the sincere wish of the

TECUMSEH STATE SAVINGS BANK.

Grape Fruit

Are especially cheap and very fine just now. We are selling fine ones

4 for 25 cents.

We still have some of those

Sweet Arizona Oranges

Florida Oranges.
California Navel Oranges.
Tangarines

Everything the best

F. D. AVERY

PHONE 39.

The Herald $1.00

THE TECUMSEH HERALD

G. N. STACY
Editor and Owner

SUBSCRIPTION RATES

In Lenawee County
One year, payment in advance $1.00
One year, payment after three months 1.25

Outside Lenawee County
One year, payment in advance $1.25
One year, payment after three months 1.50
There will be no Deviation from above Rates

Beware of Ointments for Catarrh That Contain Mercury

as mercury will surely destroy the sense of smell and completely derange the whole system when entering it through the mucous surfaces. Such articles should never be used except on prescriptions from reputable physicians, as the damage they will do is ten fold to the good you can possibly derive from them. Hall's Catarrh Cure, manufactured by F. J. Cheney & Co., Toledo, O., contains no mercury, and is taken internally, acting directly upon the blood and mucous surfaces of the system. In buying Hall's Catarrh Cure be sure and get the genuine. It is taken internally and made in Toledo, Ohio, by F. J. Cheney & Co. Testimonials free. Sold by Druggists. Price 75c per bottle.

Take Hall's Family Pills for constipation.

Much is said now and then about [illegible] but we don't recall ever having read where they threw a spoke as a result of turning [illegible] in a fortnight.

Take the direct road to health and strength by using Foley Kidney Pills for backache, rheumatism, weak sore kidneys and bladder irregularities. Each ingredient is chosen for its positive healing and curative qualities. Foley Kidney Pills are the best medicine you can buy for kidney and bladder troubles. Mrs. J. M. Findley, [illegible], says: "I took Foley Kidney Pills and they entirely cured me." For sale by all druggists of Tecumseh.

Men are never old as long as they can enjoy the noise made by a crowd of roaring football rooters.

A mean stuffy cold, with hoarse wheezy breathing is just the kind that runs into bronchitis or pneumonia. Don't trifle with such serious conditions but take Foley's Honey and Tar Compound promptly. Quick and beneficial results are just what you can expect from this great medicine. It soothes and heals the inflamed air passages. It stops the hoarse racking cough. For sale by all druggists of Tecumseh.

Nobody is born bad, says an eminent socialist. Maybe he knows, but whether right or wrong, his gentle words ought to be a comfort to the [illegible] father.

$1.00 Per Plate

was paid at a banquet to Henry Clay, in New Orleans in 1842. Mighty costly for those with stomach trouble or indigestion. Today people every where use Dr. King's New Life Pills for these troubles as well as liver, kidney and bowel disorders. Easy, safe, sure. Only 25 cts at C. A. Wright & Son.

Sometimes a man lies to his wife because he knows she won't believe the truth.

A Hero In A Lighthouse

For years J. S. Donahue, So. Haven, Mich., a civil war captain, as a lighthouse keeper, averted awful wrecks, but a queer fact is, he might have been a wreck himself if Electric Bitters had not prevented. "They cured me of kidney trouble and chills," he writes, "after I had taken other so called cures for years, without benefit and they also improved my sight. Now, at seventy, I am feeling fine." For dyspepsia, indigestion, all stomach, liver and kidney troubles, they're without equal. Try them. Only 50 cts at C. A. Wright & Son.

We can't help feeling sorry sometimes for the wife of the jolly good fellow.

Cut the High Cost of Living

W. H. Chapman, Winnebago, Neb., tells how he did it. "My two children had a very bad cough and the doctor's medicine did them no good. I got a bottle of Foley's Honey and Tar Compound and before it was all used the children were free and cured of their cough. I saved a doctor's bill for one 25c bottle of Foley's Honey and Tar Compound. No opiates. For sale by all druggists of Tecumseh.

Political arguments [illegible] more [illegible] than they make votes.

Frightful Polar Winds

blow with terrific force at the far north and play havoc with the skin, causing red, rough or sore chapped hands and lips, that need Bucklen's Arnica Salve to heal them. Unrivaled for cold sores, also burns, boils, sores, ulcers, cuts, bruises and piles. Only 25 cents at C. A. Wright & Son.

Why do ships have needle guns? To thread their way with stupid.

Escaped After Fifteen Years

W. P. Broyles made a successful escape after fifteen years of suffering from kidney and bladder troubles. Foley Kidney Pills released him and will do just the same for others. He says: "They cured a most severe backache with painful bladder irregularities, and they do all you claim for them." Refuse substitutes. For sale by all druggists of Tecumseh.

Better Than Quarter Off Sale On Suits and Overcoats

AT

Heesen & Heesen's

Tecumseh

Commencing Jan. 7, 1913, Closing Jan. 25, 1913

COMPARE OUR PRICES AS COMPARISON SELLS OUR GOODS

$12.00	SUITS	AND	OVERCOATS	$8.50
15.00	"	"	"	10.75
16.00	"	"	"	11.50
18.00	"	"	"	13.50
20.00	"	"	"	14.50
22.50	"	"	"	16.38
24.oo	"	"	"	17.5o
25.oo	"	"	"	18.25

1-4 off on Soft Hats
1-4 off on Stiff Hats
1-4 off on Velours
1-4 off on Fur Caps
1-4 off on Fancy Cloth and Plush Caps

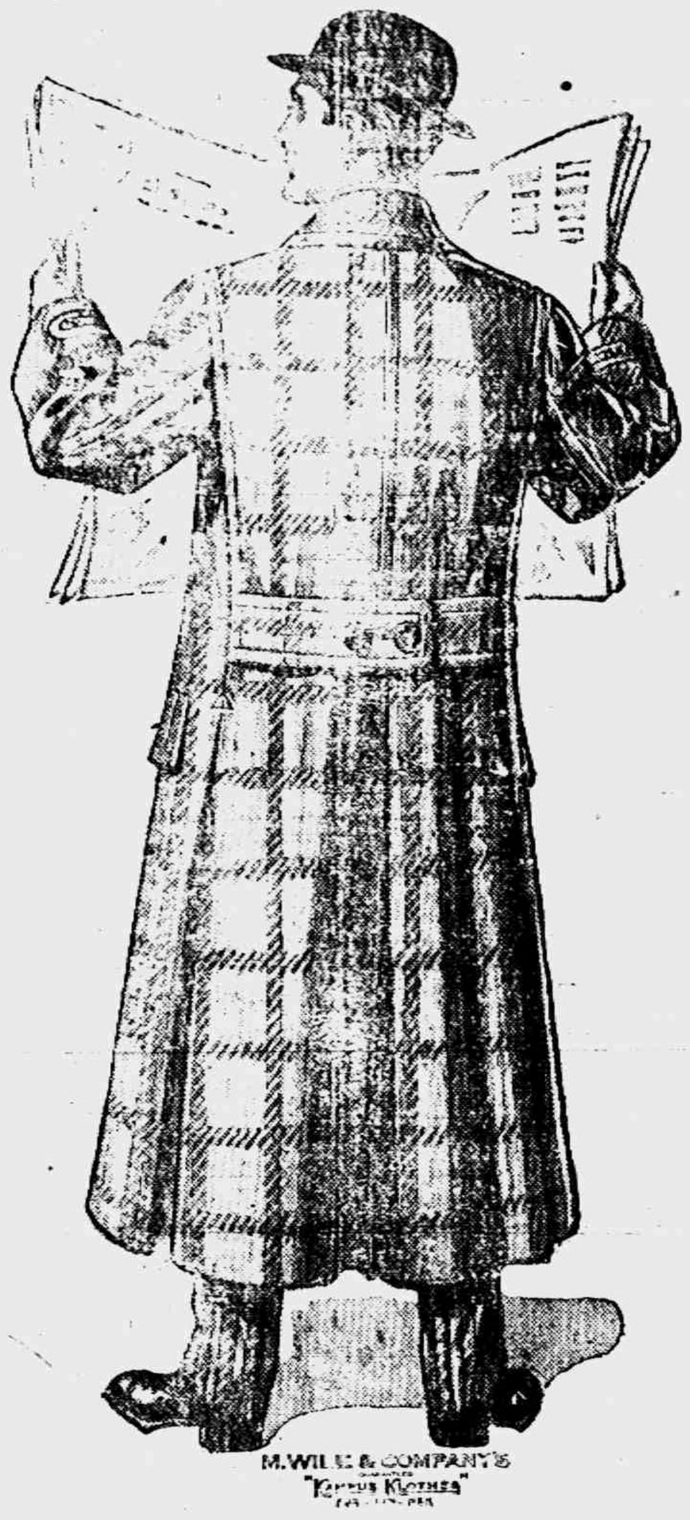

Special Bargains 1-4 Off

Collars, Fancy and Pleated Shirts,
Sox, Handkerchiefs, Ties, Tie Sets
Underwear, Mittens and Gloves
Men's and Youth's Trousers
Boys' Knickerbocker Pants
Fancy Vests
Suspenders and Garters
Heavy Work Coats

THE REASON

The reason is a simple one. Our aim is to keep a clean stock and not to have Suits and Overcoats carried from season to season, so that merchandise bought of us is new and up to date. That will enable us to enter our next fall season with entirely up to date stock. Our merchandise is the finest and best as our stock is new and there is no accumulation of old style or shelf worn goods. Allow us to show you.

HEESEN & HEESEN

TECUMSEH, MICH.

Personal Items

Fred Aldrich was a caller in Clinton Thursday.

Mrs. Roy Satterlee is reported as quite ill.

Mrs LeRoy Britton was a Tecumseh shopper Friday.

Mrs. Harvey Sones was down from Clinton Thursday.

Mrs. Elroy Zimmerman was an Adrian last Thursday.

Mrs. John Stewart of Clinton was a Tecumseh visitor Friday.

Mrs. Fenton Smith of Britton was a Tecumseh visitor Thursday.

Mrs. Cole and daughter of Clinton were shopping in town Friday.

Miss Opal Hogan was down from Clinton Friday calling on friends.

Mrs. I. N. Pilbeam of Britton was calling on friends in town Friday.

WANTED—Girl for general housework. Mrs. B. J. Garlinghouse.

Miss Marjorie Rosacrans was spending Saturday in Clinton with friends.

Mrs. Frank Johnson of Clinton was among the visitors in town Tuesday.

Miss Lillian Robison of Clinton was calling on friends in town Wednesday.

Miss Blanche Robison of Clinton, was calling on friends in town Friday.

Mrs. Thos. McCann was a business caller in Jackson Friday and Saturday.

Miss Elsie Johnson of Petersburg, began work at the News Office Monday.

Born to Mr. and Mrs. Lester Van Ness Tuesday Dec. 31, 1912 a 10¼ lb. son.

Mrs. Bert Halladay and daughter Inez were calling on friends in town Saturday.

Select Oysters at Gilbert's

Miss Grace Whitney left Saturday morning for her school duties in Muncie Ind.

Miss Rena Mills was visiting her aunt Mrs. G. R. Belding and family Thursday.

Mrs. Amos Underwood and daughter Gladys of Britton were callers in town Thursday.

Mrs. Edyth Lamkin who had been in Jackson for few days returned home Friday.

Misses Edie and Nannie King of Jackson were guests of Mrs. Jebial Davison last week.

Fine switches made and cut hair and combings bought at the milliner store of Miss Hough.

Albert Schreder who has been visiting his parents for the holidays returned to Detroit Thursday.

Mr. and Mrs. Lewis Priest who were spending the holidays in Detroit returned home New Years night.

Miss Grace M. Davis was down from Clinton Friday, calling on her aunts, Mrs Fenwick and Lucy Train.

Will Lamkin will take a short course in horticulture at the M. A. C. leaving for Lansing last Thursday.

Home made Mince Meat at Clark's Meat Market. Phone 158.

Mrs. A. B. McLachlin and children are visiting her parents Mr. and Mrs. Edgar Halladay in Clinton this week.

Miss Louise Halliday of Clinton was visiting her grandparents Mr. and Mrs H. C. Daniels Tuesday afternoon.

Mrs. Pratt who has been visiting her son Frank Pratt and family returned to her home in Blissfield Thursday.

Harry Dewey of Plymouth, Ind, who has been spending several days in town with his people returned Thursday.

W. W. Shutt was a passenger for Toledo Friday, called there by the illness of his daughter, Mrs. Glennie Brown.

Mr. and Mrs. Chas Harrison of Jackson, surprised Mr. and Mrs Thos McCann New Years day, and took dinner with them.

Specials this week at Gilbert's are: Naptha soap 4c; 2 pkg. Tiline Washing powder 5c; Sun Gloss Starch 6c; Rolled oats 3½c; Yeast 3½.

Mr. and Mrs. M. C. Broas were Jackson visitors Thursday with their son, Leon, and attended the dedication of the I. O. O. F. hall.

Miss Gladys Gratz who has been spending the holidays with her parents returned to her school work in Indianapolis Ind. Saturday.

Chas. Hendershott of Denver, Colo., who is visiting his mother and other friends in Macon, spent Friday in Clinton with George VanTuyle.

Mrs Ren Dewey and daughter Merle who have been visiting Mr. and Mrs. A. Dewey for the past week returned to their home in Detroit Wednesday.

Browned Potatoes.

Peel and cook sufficient potatoes until done; mash and season with salt and a generous lump of butter dissolved in half a cupful of sweet milk; whip with a fork until light. Place in a baking dish, dot the surface with black pepper in spots the size of a dime, put a small piece of butter in the middle and bake a rich brown in a hot oven.

Lemon Rice Pudding.

One cup of rice boiled soft in water. Add a pint of cold milk and a piece of butter the size of an egg, yolks of four eggs and grated rind of a lemon. Mix and bake half an hour. After the pudding is baked and cooled beat the whites of four eggs, stir in nearly a pint of sugar and the juice of a lemon. Pour this over and brown.

To Dry Clean Lace Collars.

Mix equal quantities of white flour and bran together and gently rub this mixture with a clean piece of flannel into the collar (stretched out onto a hard surface). Beat out with a stick. If necessary repeat the process.

Apple Porcupines.

Peel and core the apples and steam in a rich sirup until tender. Stick the surface with halved pecans, fill the centers with sugar, butter and spice. Brown in a quick oven. Delicious served with whipped cream.

HUMOROUS QUIPS

The Reason.

A Sunday school superintendent determined in the kindness of his heart to give a big treat to all the boys and girls in the Sunday school. His garden was a large one, and this year the strawberry crop was rich and abundant. So he told the children that if they came to the schoolroom on the following evening (Monday) each of them would have given them a plate of ripe strawberries with abundance of sugar and cream.

Of course every boy and girl was there. When they had finished the superintendent said:

"Have you all had a good time?"

"Yes, sir, thank you!" came from a hundred grateful, happy lads and lassies.

"Could you eat any more?" asked Mr. Grayson.

"No, thank you, sir," replied the scholars.

"Now," said the genial superintendent, "suppose you had gone into my garden and taken those strawberries without my leave. Would you have enjoyed them so much?"

"Oh, no, sir!" shouted all the bairns at once.

"Why not?" asked Mr. Grayson.

No reply. So he put the question again, but still there was no reply. At last one dear little chappie put up his hand, thinking he knew the right answer.

"Well?" said Mr. Grayson, looking hard at Georgie Marsden.

Then Georgie replied so winsomely:

"Please, teacher, we shouldn't 'ave 'ad any sugar and cream wi' 'em."—Tit-Bits.

The Major's Value.

General W. H. Lemon of the Grand Army of the Republic was recounting at a dinner at Lawrence, Kan., tales of the civil war.

"Major Bunks," he said, smiling, "was a pompous chap. The boys had a good deal of fun over his exchange.

"It seems that on a very dark night a stalwart Confederate took the major prisoner. This fact, together with the prisoner's return to camp, was signaled to headquarters tersely:

"'Major Bunks, captured during night march, exchanged later for two plugs tobacco.'"—Minneapolis Journal.

Hitting It Up.

A guest in a hotel was shot and killed. The negro porter who heard the shooting was a witness at the trial. "How many shots did you hear?" asked the lawyer. "Two shots, sah," he replied. "How far apart were they?" "'Bout like dis way," explained the negro, clapping his hands with an interval of about a second between them. "Where were you when the first shot was fired?" "Shinin' a gemman's shoe in de basement of de hotel." "Where were you when the second shot was fired?" "Ah was a passin' de depot."—Herald and Presbyter.

Explained.

Professor William James, Harvard's brilliant psychologist, often illustrates a truth with a story.

"The most ghastly superstition," Professor James said recently, "has often its base in a ludicrous fact. It is like the case of Jones.

"'Jones,' said a man, 'tells me that his wooden leg pained him horribly last night.'

"'Nonsense!' was the reply. 'How could his wooden leg pain him?'

"'His wife,' he explained, 'hit him over the head with it.'"—Los Angeles Times.

No Doubt.

Sapleigh—Chawming girl, Miss Sweet. Do you know from the way she looked at me I weally believe she was twying to make an impression.

Miss Keen—I shouldn't wonder. People generally select something soft for that purpose.—Boston Transcript.

Locating the Responsibility.

"You can't always rely on weather predictions."

"My dear sir," replied the climate expert, "weather predictions are absolutely correct and scientific. It's the climate that is unreliable."—New York Sun.

DRYWOOD

Our Drywood is always under shelter. I have all kinds, some that is split, some in chunk, and some to please the most skeptical.

L. E. TEMPLE & CO.

Courtesy has a definite commercial market value, just the same as a wagon load of corn or oats, and pays large returns.

We know it pays nowhere better than right here in our bank, and invite you to have a part in it by starting an account.

We pay 3 per cent interest on Savings Books and Certificates of Deposit.

THE LILLEY STATE BANK.

Tecumseh, Michigan.

The Oldest and Strongest Bank in Northern Lenawee.

Cash January Clearance Sale

OF ENTIRE STOCK OF

Shoes, Groceries and Furnishing Goods.

It is Money Saving Time for you. Below we give your a few of the Money Bargains.

* * *

Groceries

20c choice Alaska Red Salmon	15¢
13c Emerald Peas	9¢
10c Elephant Corn	7¢
15c Pears	9¢
35c can Veri-Best Corn Beef	23¢
10c Campbell's Soup	7¢
10c Raisins	8¢
15c L. & S. Tomato Catsup	7½¢
10c K. C. Baking Powder	7¢
15c K. C. Baking Powder	11¢
25c K. C. Baking Powder	18¢
50c Karo Syrup	30¢
25c Karo Syrup	15¢
10c Karo Syrup	8¢
25c Brooms	18¢
15c Snowboy Washing Powder	10¢
25c Gold Dust Washing Powder	18¢
2 boxes 5c Tobesto Washing Powder	5¢
10 bars Queen Anne Soap	39¢
10 bars Lenox Soap	39¢
10 bars Galvanizing Soap	39¢

Blankets

$2.19 Blankets	$1 69
$1.99 Blankets	$1 39
$1.10 Blankets	89¢
89c Blankets	69¢
60c Blankets	49¢

Furnishing Goods

50c Knee Pants	39¢
50c Fleece-lined Shirt and Drawers	33¢
Ladies' Union Suit	45¢
$1.00 Silk Scarfs	69¢
1500 yards of Embroideries	½ Price

The People's Store

PHONE 68 WM. PALMAN, Mgr.

LOCAL AND PERSONAL.

NOTICE

All copy must be in the composing room of this office by 9:30 A. M. Tuesdays and Fridays.

Mrs. Schuyler Eastlick was in town Monday from Onsted.

Mrs. Guy Pocklington of Ridgeway was a visitor in town Saturday.

Miss Clara Hendershott of Macon was a Tecumseh visitor Saturday.

Miss Merle Kenyon returned to her school work in Grass Lake Saturday.

Miss Gayle Osborn of Tipton was calling on friends in town Saturday.

Williard Cleever and wife of Britton were Tecumseh visitors Saturday.

Miss Edyth Gray was over from Adrian the last of the week calling on friends.

Miss Minnie Lowery left Monday afternoon for her school work in Ypsilanti

Mrs. Bert Poucher of Tipton was the guest of Mr and Mrs Bert Fox Thursday.

Mr. and Mrs John McElroy of Holloway were business callers in town Saturday

Fresh Potato Chips at Gilbert's.

Miss Genevieve Halladay was in Jackson Friday the guest of Mrs. Jasper Rowe.

Miss Flora Bowers of Adrian was a week end visitor with L. M. Waldron and family.

Miss Margretta McClelland returned from Toledo, Friday evening after a short visit.

Herbert Allen, Fay Wiggins and Harry Gill of Britton were in Tecumseh Thursday.

Mrs. C. F. Brown and baby of Britton were calling on friends in Tecumseh Thursday.

Mr. and Mrs. J. J. Belcher are entertaining her brother Frank Huchins of New York.

Mrs. Martha Rising who has been visiting friends in Cleveland arrived home Friday night.

Home made Fried Cakes at Gilbert's Fresh every day.

Mrs. Harry Crane of Clinton was visiting her parents Mr. and Mrs. Fred O'Dell Saturday.

Daniel Anthony who has been spending a few days in Detroit returned home Friday evening

Jesse B. Coller left for Jackson Monday and from their to Chicago to join the excursion to Texas.

Perry Satterthwaite returned to Ann Arbor Monday aftnr a holiday vacation with his parents.

Miss Josephine Orr and Cora Johnston returned to their school work in Detroit Sunday morning.

Miss Lena Lockwood returned to Cleveland Monday morning to resume her duties at the Bible School.

Mrs. S. E. Smith who has been spending several days in Toledo with a sister returned home Saturday.

Jewett Wheelan of Tipton and Alfred Lewis of Macon have gone to Florida this week to spend the winter.

Best poultry of all kinds Phone 158 at Clarks Meat Market.

Mrs. James Snell passed away Tuesday morning. The funeral will be held Wednesday at 1:30 from the home.

Mrs. Ivison of Clinton was in town Saturday enroute home from Detroit where she had been visiting for a number of days.

Mr. and Mrs. Albert Reattoire who have been spending the holiday season in Detroit and Jackson returned home Saturday.

Enos Austin and daughter Mrs Smith of Dundee were here Saturday for the funeral of his sister Mrs. Stephen Whittier.

Mrs. Andrew Wilson attended a meeting of the Ladies Aid Society at the home of Mrs Franklin Shaw in Tipton last Friday.

N. P. Hull of Dimondale, ex master of the State Grange was in town Saturday for the Grange meeting leaving here for Washington D. C.

Miss Iva Caswell who has been spending the holidays in Detroit with relatives returned home Friday, she was accompanied by her aunt.

Buy the best Marigold Olemargine at Clarks Phone 158.

Mr. and Mrs. Chas. Whitter, son Lisle and daughter Merle of Battle Creek were here for the funeral of his mother Mrs. Stephen Whittier.

Joseph Crosby of Detroit came Saturday to see his mother who has been quite misserable of late, he hopes to take her back with him this week.

Thos. Aikens was in Homer his old home town for New Years returning home Friday night, he reports a very pleasant time with old neighbors and friends.

On account of a meeting of all local unions in the county to be held at Adrian on Friday next, the January meeting of the W. C. T. U. will be omitted.

According to a law that went into effect last September, Mrs. Oscar Hooten will receive one half her husbands former wages for 300 weeks to be paid weekly.

Prof. McAlpine was in Lansing Thursday and Friday of last week to assist in arranging a program for the State School Superintendents Association that meets in Lansing next month.

Dr. Loree with an assistant from Ann Arbor and Dr. H. R. Conklin operated on J. F. Hicks Friday morning, for bladder trouble. The operation was successful and he has rested quite confortable since, this morning he was much better.

Mrs. Alex Reid was an over Sunday visitor in Clinton.

Floyd Bryan was visiting friends in Jackson over Sunday.

Mrs. Mary Henne left Monday evening on a trip to California.

Miss Amy Kingan returned Monday to her school in Wellsville Ohio.

Born to Mr. and Mrs. B. Fealk this morning (Tuesday) Jan. 7, a daughter.

Mrs. James McQueen of Wellsville O. fell and broke her arm last Friday.

George M. Savage of Detroit was a pleasant caller at the Herald Office Monday.

Samual Shutts is spending the week in Detroit with his grandson Leonard Vascellus.

Herbert Henderson returned to Adrian Monday, after a short visit with his parents.

The "Holy Terrors" are contemplating the staging of "Cinderilla" in the near future.

Local matter will be found on the last page of this issue, owing to our crowded condition.

P. C. Slater of Bennington, Mich., was an over Sunday visitor at B. J. Slater and other friends.

The Altar Guild of St. Peters church will meet with Mrs. R. N. Lowe Thursday at 7 p m

Frank Russell of Owosso who has been visiting his father this week left on a business trip today.

Miss Mabel Skinner who has been spending a week with relatives in Clinton returned home Monday

Miss Janette Price of Ann Arbor, is the nurse who is assisting Miss Jennie Gillespie in the care of J. F. Hicks.

Miss Sarah Platt was detained at home from F. Rosacrans store today, by the [illegible] of her sister, Mrs. Jas. Aten

The postponed meeting of R. N. of A. will be held Tuesday evening Jan. 7th. A good attendance is desired.

Miss Clara Waldron who has been spending her holidays with her parents returned to the M. A. C. this morning.

M. E. Conklin who has been spending the holidays with his daughter in Dayton, Ohio, returned home Saturday night.

Mrs Hatton of Chicago who has been spending a few days with her sister, Mrs. Nellie Wescott returned to her home today.

Miss Myra Chase left for her school work in Calumet Sunday evening after spending her holidays with her mother and sister.

Mrs. M. D. Mosher and children who have been visiting her mother Mrs. Mary Hastings returned to their home in Coldwater Saturday.

Fred Rosacrans & Sons were credited with the first package sent by Parcels Post, and Lester Coller was the first to receive a package.

Mr. and Mrs. Trotter who have been visiting their daughter, Mrs. C. H. Bramble and family, left for their home Monday morning.

Mrs. Fred Marsh committee will serve the annual church supper at the Presbyterian church Thursday from 4:30 p. m. till all are served.

On the account of the illness of the President of the Monday Club Mrs. F. B. Wood, Mrs. N. Howland presided at the meeting Monday afternoon.

The M. B. A. will meet in their hall Thursday Jan. 9. Special business. All members are requested to be present. Meeting at seven o'clock.

Mr. and Mrs. Lafayette Stevenson and son who have been making an extended visit in Lima, Ohio with her parents returned home last Thursday.

The Youngmen's Club entertained at dinner Monday evening. Covers were laid for 22. Kenneth Hay catered. A fine evening was enjoyed by all present.

A meeting of the men of the social Y. M. C. A. Committee is called for Tuesday evening Jan. 7th. The meeting will be held at the Library at 7:30 p. m. All are urged to be present.

Sidney Wilson has accepted a position at the D. T. & I. depot, James Snyder taking the place left vacant at the Lake Shore depot, and Mr. Tenny taking the position of baggageman.

Mr. and Mrs. F. D. Teachout entertained the No Name Club at their pleasant home last Friday evening. A six o'clock dinner was served, followed by progressive pedro. Mrs. O. H. Hunt and Allen Montgomery were the lucky prize winners. Mr. and Mrs. O. G. Hunt will entertain them for the next meeting.

George Scarlett who has been employed in the State Savings Bank for the past six months, has been obliged to give up the work on account of the close confinement, and will sever his connection Saturday night. During the time he has been in the Bank he has won many friends, who will regret to have him go. His place will be supplied by Frank Snell.

Word was received this week of the death of Rev. Jacob Baker of Raisin Center, who died at Whittier Calif. Friday morning his daughter and husband, Mr. and Mrs. Ezra Porter will come with the body which is expected to arrive at Raisin Center Thursday. The funeral will be held on Saturday at 11 a. m. at the Friends church there. Mr. Baker was well known in Tecumseh and much beloved by all friends.

A letter received from C. A. Conlin a former resident of Tipton, and a life long subscriber to The Tecumseh Herald says, "I take a Chicago daily and a home daily and hardly look at them, but the twice a week Tecumseh Herald is perused as soon as the postman leaves it." He renewed his subscription for another year.

Bargains in today's adds

The sound of sleighbells were heard today for the first.

James McCann was an over Sunday visitor in Williamston.

[illegible] Henderson [illegible] itor Monday on business.

Mrs. Joe Hanford has been on the sick list for sevaral days.

Milton Weeks left this morning for Denver, Colo., for a short visit.

Miss Fern Hanford returned to her school work in Dexter Saturday.

Perry Hosmer was on the street Monday after his late serious illnes.

Mrs. John Cadmus of Ridgeway, was the guest of her mother Sunday.

Frassler Hastings was down from Jackson Sunday for a visit with friends

Mr. and Mrs. Arthur Harding were guests of friends in Jackson over Sunday.

Miss Ruth Whitney is reported as quite ill at her home, the M. E. Parsonage.

Mr. and Mrs. Chas Degry and children were spending Saturday and Sunday in Toledo.

Mrs. James Aten and Miss Freda Aten are both confined to the bed by illness, at the present time.

Miss Grace Alberts who has been visiting her parents for the vacation returned to Owosso Friday.

Miss Josephine Hayden left for Ann Arbor Monday afternoon to resume her studies at the U. of M.

Miss Veva Hendershott went to Midland Saturday to resume her school work after a two weeks vacation.

Mr. and Mrs. Martin Frayer had as their guests Sunday her brother Frank Bailey and family from North Franklin.

Will Coller was a business caller in Toledo Monday.

Miss Ruth Keeney who is attending the Northwestern University is home for a few days visit with relatives.

Miss Florence [illegible] returned to Napoleon Sunday night to resume her school work after her holiday vacation.

Mrs. James Cole of Baltimore, is spending this week in Britton with relatives, before leaving here for her home.

The Woman's Foreign Missionary Society of the M. E. church, will meet with Mrs. H. M. Forestall Thursday at 2:30 p. m.

Charles Buraldge, who had been making an extended business trip through Indiana returned home Sunday night.

James Elliott Jr. left for Louisville Ky. to resume his business duties, after a vacation spent with friends in Michigan.

Miss Blsmeie Schreder who has been quite ill since Christmas at the home of her father John Schreder is slowly recovering.

Miss Hessie Murphy who has been teaching school west of Clinton, has been obliged to give up her work on account of illness. Miss Iva Waldron is taking her place for the present.

Albert Clark had on display at the Meat Market Monday two pickerel weighing 15 lbs. He also had a basket of smaller fish that were also very fine they were caught in the Globe Mill Pond.

The records at the Register of Deeds Office shows that an unusual number mortgages were released in 1912, and that our county is in a most prosperous condition.

Mrs. Mills Hatch who went to Lansing Saturday with her son, who enters the M. A. C., was in town today on her return to her home in Macon.

Mr. and Mrs. F. M. Julliard and little daughter who have been visiting relatives in town, [illegible] home in Stryker Ohio today.

Miss Baum daughter of Will F. Baum of the Adrian Times sang at the big local option banquet last evening and charmed every one present.

Miss Helen Anderson who has been spending her holiday vacation with her mother, Mrs. S. W. Anderson and other relatives, left today for Washington, D. C., to resume her school work,

The Lenawee and Monroe Association O. E. S. will meet with the Tecumseh Chapter Thursday and Friday Jan. 9 and 10. A staff of officers from the different lodges will conduct the work. The meetings open at [illegible] o'clock and 6 o'clock p. m., each day.

Mr. Spaulding the father of Mrs. R. Mangus and Mrs. Lynn Buttrick had a bad fall last week cutting his fore head quite badly so that Dr. Rice had to take several stitches. Mr Spaulding is [illegible] years of age. his mind is bright and clear and the doctor says he will soon recover from the effects of the fall

The Michigan Pioneer and Historical Society is making a collection of early maps of Michigan, with the purpose of obtaining as complete a set as possible from 1825 down. The earliest maps were those made by Risdon and Farmer and the Society appeals to the families of the early residents of the state in the hope that there may be found copies of these maps and presented to the Society for public use. The Society will gladly receive these maps and carefully preserve them.

SPECIAL NOTICE.

FOR CHICKENS

Thos. Aickens is paying from 10c to 18c for chickens according to quality, 18c for A. No 1. If you want to get best prices call on him.

TO-NIGHT AT THE ROYAL

Kalem, drama, "The Street Singer," with Alice Joyce.

Essanay, comedy, "Love on Tough Luck Ranch."

Good Show 5c to all.

Mr. and Mrs H. C. Daniels were called to Middleville Friday, by the death and for the funeral of her sister, Mrs. Corkendall, Mrs. Daniels' twin sister.

L. C. Blood writes us from Lansing, that his sister, Mrs. Mary A. Tallman died Thursday Jan. 2, at the home of her daughter in Buffalo, N. Y. She has many friends in Tecumseh, who will regret to hear of her death.

"The Girl and the Drummer" which is booked for the Bradley Opera House, this week Thursday was originally booked for Jackson for that date but owing to the LaPort Stock Co. being booked there for the entire week the date was switched to Tecumseh, which accounts for the heralds etc being redated.

Mrs. Leon Williamson was the victim of a peculiar accident one night last week, when she attempted to turn on an electric light, as she touched the button she received a shock of 110 volts. The rings on her left hand were discolored and her wedding ring nearly burned through and a finger slightly burned, aside from the fright she was soon all right again.

1-4 off

Our Great Annual Clearing Sale

1-4 off

AN EVENT WITHOUT PEER OR PRECEDENT IN TECUMSEH MERCANTILE HISTORY

The losses sustained in accomplishing our ends, namely, to dispose of every dollar's worth of merchandise in the season for which it is bought, only emphasizes the great principles back of this business--give tangible evidences to the most discriminating that our motives deserve confidence and respect. A McCANN BROS.' Sale always has been, always will be AN EVENT UNUSUAL. A reputation of 20 years' standing gives to our printed statements a ring of truth which the people of this community have never failed to acknowledge.

This Sale Begins Thursday, Jan. 9, and Ends Saturday Night, Jan. 25, 1913.

ONE-QUARTER OFF

means on our ENTIRE STOCK of the very latest, new, seasonable Clothing and Furnishings, Men's Suits and Overcoats, Extra Pants, all Heavy Goods, Duck Coats, Corduroy Goods, Furnishings Goods in Hats, Caps, Shirts, Underwear, Gloves and Mittens, Neckwear, Suit-Cases, Sweater Coats, Sox, and absolutely everything in our bright, new stock at a saving of 25 per cent. on everything in our store, except Fur Coats, Overalls, Work Shirts and Reversible Collars.

Now is Your Opportunity. Come Early

Suits and Overcoats 1-4 Off

$22.00	SUITS OR OVERCOATS,	1-4 off	$16.50
20.00	" " "	" "	15.00
18.00	" " "	" "	13.50
17.00	" " "	" "	12.75
16.00	" " "	" "	12.00
15.00	" " "	" "	11.75
13.00	" " "	" "	9.75
12.00	" " "	" "	9.00
10.00	" " "	" "	7.50
8.00	" " "	" "	6.00

SPECIAL BARGAINS.

20 young men's long pant suits, sizes age 13 to 19 years. former price $5.00 tr $12.00, just the thing for school suits; The pant alone is worth what we ask for the suit. Sale price $1.00 to $4.00 per suit.

SPECIAL BARGAINS.

17 child's suits, size 3 to 4 years, to close at 50c per suit.

26 straight knee pant suits, sizes age 15 years, original $2.50 to $4.00, to close at $1.00 per suit.

We will make anyone a present of $100.00 who finds anything in this store marked up for this sale. We have always sold strictly one price and every article will be discounted from the original marking. KEEP THIS AD AS IT WILL NOT OCCUR AGAIN.

COMPARE It concerns your own pocketbook Get in Quick!

McCANN BROS.

One Price Clothiers TECUMSEH

These prices are for Cash only

Do not ask for credit

See our window full of

CORN POPPERS

THE BEST POPPER ON EARTH

We sell you this Popper and 1 package of SURE POP POPCORN for 25¢.

THIS IS A SURE POP BARGAIN.

ANDERSON BROS.

Phone 91 GROCERS Macon Phone

Heating Stoves

Heating Stoves

Heating Stoves

Special discount sale all Heating Stoves, Genuine Round Oaks excepted.

—AT—

Satterthwaite Bros.

Holland's Stock Salt.

A WORD ABOUT WORMS.

Don't Feed the Worms. Ninety per cent. of your stock have them

Worms, like buzzards, are found where there is decay. The food upon which they flourish is the slimy product of undigested food in the stomach and intestines of stock affected with indigestion. The ingredients we have united with salt are especially adapted to stimulate the digestive organs, sweeten the stomach and bowels, neutralize foul gases and deal a death blow to the worms. DR. HOLLAND'S MEDICATED STOCK SALT prevents disease because it is a powerful antiseptic and relieves indigestion. An animal suffering from indigestion is deficient in quantity or blood, which also is poor in quality, and like the contents of the stomach and intestines, is food for the germs of disease.

HORSES are troubled with several kinds of worms. A wormy horse is a dejected, rough coated, unsightly animal. Good horse men do not allow their horses to harbor worms, they feed DR HOLLAND'S Medicated Stock Salt.

SHEEP are infested with over twenty kinds of worms. The Medicated Salt will destroy these worms.

HOGS are infested with several kinds of worms that cause various disorders and much disturbance in the stomach and intestines, and seriously retard their development. In all such cases Dr. Holland's Medicated Stock salt will be found to be a sure relief, as it is a worm destroyer.

100 lbs., $4.00; 200 lbs., $7.50; 300 lbs., $11.00.

SLAYTON & SON, Tecumseh, Mich

BRADLEY OPERA HOUSE-TECUMSEH

THURSDAY, JANUARY 9

First Trans-Continental Tour of

Mr. Fred Byers

In The Clever Comedy Success

THE GIRL AND THE DRUMMER

Telling the story of a Traveling Salesman's Life.

A Complete Scenic Production. Staged in a Most Lavish Manner

Prices For This Engagement

First Floor, 50c, 75c, $1.00. Gallery, 25c.

Seats on Sale at Hay's Bakery, Wednesday Morning.

P. B. HARDY, M. D.

PHYSICIAN AND SURGEON

Special attention given to diseases of the Stomach, Throat, Nose, Ear and Surgery.

Office Chicago Street.

Office Hours, 12:30 to 3. and 6:30 to 9 P. M.

Office business on holidays and Sundays by appointment only.

W. A. BRIEGEL.

PHYSICIAN AND SURGEON

SURGERY A SPECIALTY

IN HESSEN BLOCK

Office up stairs

HOURS 2 to 4 p. m. 7 to 8 p. m.

TELEPHONE No. 63.

H. R CONKLIN, M. D.

Physican and Surgeon.

Special attention given to diseases of the eye and the fitting of classes.

Hours 12 to 3 P. M. and 7 to 8 P. M, Sunday by appointment only

PHONE 300

HELEN D. VALENS

Osteopathic Physician

Office, 46 Chicago street.

At Tecumseh Wednesdays, Saturdays and Sundays and every evening.

will be at my office over J. J. Bicher's store every day except the 3rd Tuesday of each month.

S. P. HOSMER,

OPTICIAN

Dental Parlors

W. D. REED, D. D. S

Chicago, St. Tecumseh.

Crown and Bridge work Aluminum Silver and Rubber plates and all of the specialties known to modern dentistry. Gas or vitalized air administered.

Office over Avery .&Co's store

Dental Parlors

of

E. D. BROWN, D. D. S.

Filling, Crown, Bridge and platework Local and complete anaesthetics administered for painless extraction. Office over Orr's Drug Store. Phone, 192

A. C. AYLESWORTH,

Licensed Auctioneer, Real Estate, Stock and General Salesman.

Will attend all sales in city or country, at reasonable rates.

Headquarters and all dates made Herald office.

FRANK DAVIDSON,

Licensed Auctioneer. Farm and Stock Auctions.

Attended to promptly and in satisfactory manner. Terms reasonable

Headquarters at Herald office where all dates are made. State 'phone 504 East

GARRET D. BAKER, Auc.

Real Estate, Merchandise, Live Stock and Farm Property a Specialty.

Graduate Jones' National Auction School of Chicago.

Tecumseh, Michigan.

R. F. D. No. 3.

Call or write for Dates.

Tecumseh Phone 500.

Junk Dealer.

Pay the best price for Rags Rubbers and Paper, and all kind of Metal and Iron.

Telephone 265.

Call by phone and I will come with team.

Mail box 626.

Maiden Lane. 3rd South Chicago St

B. FAELK

FACT

Local Evidence

Evidence that can be verified.
Fact is what we want.
Opinion is not enough.
Opinions differ.
Here's a Tecumseh fact.
You can test it.

W. W. Shurtz, Kilbuck St., Tecumseh, Mich., says: "I have taken Doan's Kidney Pills at different times during the past few years and they have given me relief from distressing symptoms of kidney complaint. I have obtained my supply of Doan's Kidney Pills from Wright & Son's Drug Store my experience has been so satisfactory that I willingly give this public account of it." (Statement given December 7, 1908.)

A WILLING RE-ENDORSEMENT.

When Mr. Shurtz was interviewed at a later date he said: "I am only too willing to endorse Doan's Kidney Pills, for I know that they act as represented. You may continue to use my name in reference."

For sale by all dealers. Price 50 cents. Foster-Milburn Co., Buffalo, New York, sole agents for the United States.

Remember the name—Doan's—and take no other.

Hints for Housekeepers

Keep Foley's Honey and Tar Compound always on hand, and can quickly head off a cold by its prompt use. It contains no opiates, heals and soothes the inflamed air passages, stops the cough, and may save a big doctor's bill. In the yellow package. For sale by all druggists of Tecumseh.

A Girl's Wild Midnight Ride

To warn people of a fearful forest fire in the Catskills a young girl rode horseback at midnight and saved many lives. Her deed was glorious but lives are often saved by Dr. King's New Discovery in curing lung trouble, coughs and colds which might have ended in consumption or pneumonia. "It cured me of a dreadful cough and lung disease," writes W. R. Patterson Wellington, Tex., "after four in our family had died with consumption, and I gained 87 pounds." Nothing so sure and safe for all throat and lung troubles. Price 50c and $1.00 Trial bottle free. Guaranteed by C. A. Wright & Son

W. R. Fox, 105 W. Washington St. Noblesville, Ind., says: "After suffering many months with kidney trouble after trying other remedies and prescriptions, I purchased a box of Foley Kidney Pills which not only did me more good than any other remedies I ever used, but have positively set my kidneys right. Other members of my family have used them with similar results." Take at the first sign of kidney trouble. For sale by all druggists of Tecumseh.

Don't sneer at the Kansas City woman who paid fifty dollars for a husband. Women have paid that much for bulldogs that couldn't be taught to roll over in the presence of guests.

TECUMSEH MARKETS

CORRECTED DEC. 4, 1912

Wheat	103—	100
Flour per bbl	5 60	6 20
Rye		70
Corn (ear)		25
Oats		31
Beans		2 50
Potatoes		35
Butter		30
Eggs		25
Lard		15
Tallow		
Fowls (live)		11
Springers		12
Roosters		05
Ducks spring		13
Geese		10
Turkeys		18
Hay	20 00	22 00

Hazol-Menthol Plasters

Effectively relieve pain. The soothing effects of Menthol are quickly felt in Backache, Rheumatism, Sciatica and other painful affections. Yard rolls $1.00; regular size 25c. All druggists or direct by mail. Davis & Lawrence Co., New York. Samples mailed upon request, 5c. stamps.

ALLEN'S COUGH BALSAM

FOR Deep-seated Colds Coughs, Croup, Bronchitis

Contains no harmful drugs.

All dealers.

DAVIS & LAWRENCE CO., New York.

MRS. STEPHEN WHITTIER

The funeral of Mrs. Stephen Whittier was held at the home Saturday afternoon, the old friends and neighbors gathering to pay their last tribute of respect to their friend. Rev. G. H. Whitney of the Methodist church, of which Mrs Whittier had been a member for many years, conducting the services speaking in a most feeling manner.

Her only brother, Enos Austin aged 75 years, was present. The floral offerings were very fine, the Tecumseh State Savings Bank where Miss Harriet Whittier was employed, for a number of years, sending a beautiful piece. At the close of the services all that was mortal of the departed, was laid to rest in the quiet city of dead.

State of Michigan, Thirty-ninth Judicial Circuit, In Chancery. Suit Pending in the Circuit Court for the County of Lenawee, In Chancery, at Adrian, on the 9th day of December, 1912. Albert J. Kefuss, Complainant, vs. Flora F. Kefuss, Defendant. In this cause it appearing that Defendant, Flora F. Kefuss, is not a resident of this State, but that she resides at Cowsville, Erie County, New York. Therefore on motion of Fellows & Chandler, solicitors for Complainant it is ordered that Defendant enter her appearance in said cause, on or before four months from the date of this order, and that within twenty days the Complainant cause order to be published in The Tecumseh Herald, a newspaper published and circulated in said County of Lenawee, said publication to be continued once in each week for six weeks in succession.

JOHN L. O'MEALEY
Circuit Judge

Fellows & Chandler,
Solicitors for Complainant,
Business address: Hudson, Mich

STATE OF MICHIGAN, County of Lenawee ss.

Probate Court for the County of Lenawee. At a session of the Probate Court for the county of Lenawee holden at the Probate Office in the City of Adrian on the 18th day of December in the year one thousand nine hundred and twelve.

Present, HON. HARRY E. LARWILL Judge of Probate.

In the matter of the estate of CHARLOTTE FANNIE COMSTOCK deceased.

On reading and filing the petition duly verified, of Ella M. Widney-James, praying that an instrument in writing purporting to be the last will and testament of said deceased may be duly proved and admitted to probate, and that administration of said estate may be granted to petitioner, the executrix named in said instrument, or some other suitable person.

It is ordered, That Monday, the 13th day of January next at nine o'clock in the forenoon be assigned for the hearing of said petition.

And it is further Ordered, That a copy of this order be published in the TECUMSEH HERALD a newspaper printed and circulating in said County of Lenawee for three successive weeks previous to said day of hearing.

A true copy.
HARRY E. LARWILL,
Judge of Probate.
E. E. LARWILL, Probate Register.

COMMISSIONERS' NOTICE

STATE OF MICHIGAN, County of Lenawee, ss.

In the matter of the Estate of JAMES CLARKSON, Deceased.

The undersigned having been appointed by the Probate Court of said County, Commissioners to receive, examine and adjust all claims and demands of all persons against the estate of said deceased, do hereby give notice that we will meet for that purpose at offices of Wightman & Rathbun in the Village of Tecumseh Lenawee County Michigan, on the 25th day of January 1913, and on the 21st day of April, 1913 at ten o'clock in the forenoon of each of said days.

And that four months from the 20th day of December 1912, are allowed by said Probate Court for the creditors of said estate to present their claims to us for examination and allowance.

Dated December 20th, 1912.

John T. Boyce.
George DeShetler.
Commissioners.

TYPEWRITERS, GREAT BARGAINS!

Brand new $40 to $65 Rebuilt, $10 up. 100 SMITH, ROYAL, UNDERWOOD, OLIVER REM., etc. Send free trial. $1.00 weekly or rent apply. Illst. catalog and samples of ribbons, papers and carbons free for all. State terms wanted.

Detroit Typewriter Co.,
293 Shelby St., Detroit, Mich.

SPECIAL NOTICES

Ladies Shampooing, Manicuring and Massa Residence On Ida street, or will call at your one. Mrs O. H. Hunt. Phone 294

FOR SALE—I keep on hand in large quantities Rubber Roofing as good as there is on the market for the same price as others and put it on free of charge. Guarantee It from 5 to 8 years. Also have roof paint in 1 gal and 10 gal lots.
Jas. W. Owen.

FOR SALE OR TRADE—Having sold my my barn am offering, for sale or trade, my house and lot, corner Pottawatamie and Maiden Lane streets. Also two cutters for sale cheap.
Fred D. Teachout.

FOR SALE—Roll Top Desk. Medium sized and in good condition. Apply F. R. Fenn. Phone 128

WEEKS DOINGS

There will be a joint installation of the officers of the I. O. O. F. and the Rebekahs at their hall Wednesday evening, Jan. 8, at 7 o'clock sharp. This will be followed by a social evening. All Odd Fellows and Rebekahs are urged to be present.

There will be no midweek service at St. Peters Episcopal church until the beginning of Lent.

Funeral Of Oscar Hooten

The funeral of Oscar Hooten who met sudden death last week, was held from his late home Friday afternoon. The Rev. B. R. Weld officiating, Mrs. Weld singing in a most touching manner. There was a large attendance of sympathising friends and neighbors present.

The pall-bearers were the employers and fellow workermen from the Electric Light Plant, George U. Smith, L. B. Schneider, George Church, Henry Smith, Ralph Smith and Roy Prichard. A large number of the Knights of Phythias attended in a body, and escorted the body of their brother to the Cemetery.

GOOD FOR ADULTS OR INFANTS

Mike came to the doctor about nine o'clock with the information that their month old baby would not sleep a wink. The doctor gave Mike sleeping powders for the baby. The next day he met Mike on the street.

"Well, how did the powders work?" asked the doctor

"Them powers Doc," answered Mike "sure did the trick."

"Made the baby sleep, did they?"

"No, that they didn't, Doc. We gave the darlint a dose, just as you told me, but it wouldn't sleep at all, at all; so we just took a dose o' thim powers oursils, we did, and went right off to sleep, ond niver heard the darlint cry one bit any more."

—January Lippincott's.

FARMERS' UNION CLUB

The Farmers' Union Club will meet Friday Jan. 10, at the home of J. Van Vleet. Dinner will be served at noon. This will be followed by a program as follows: Music, reading, Mrs. Joe Eaton, music, reading by Ella McLain, music, chip basket, Joe Eaton, discussion Farm Mechanics, leader W. E. Wilson followed by O. V. Schneerer, Arthur Green and others.

Housework Drudgery!

Housework is drudgery for the weak woman. She brushes, dusts and scrubs, or is on her feet all day attending to the many details of the household, her back aching, her temples throbbing, nerves quivering under the stress of pain, possibly dizzy feelings. Sometimes rest in bed is not refreshing, because the poor tired nerves do not permit of refreshing sleep. The real need of weak, nervous women is satisfied by Dr. Pierce's Favorite Prescription, and as Mrs. Briggs and others testify:

It Makes Weak Women Strong and Sick Women Well.

This "Prescription" removes the cause of women's weaknesses, heals inflammation and ulceration. It tranquilizes the nerves, encourages the appetite and induces restful sleep.

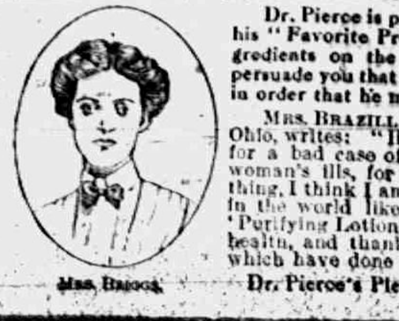

MRS. BRIGGS.

Dr. Pierce is perfectly willing to let every one know what his "Favorite Prescription" contains, a complete list of ingredients on the bottle-wrapper. Do not let any druggist persuade you that his unknown composition is "*just as good*" in order that he may make a bigger profit.

MRS. BRAZILL BRIGGS, of 529 N. Washington St., Delphos, Ohio, writes: "Having taken your 'Favorite Prescription, for a bad case of intestinal disease and constipation with woman's ills, for which I was almost unable to do anything, I think I am safe in saying that there are no remedies in the world like Dr. Pierce's Favorite Prescription and 'Purifying Lotion Tablets.' I am now enjoying the best of health, and thank Dr. Pierce for his wonderful medicines which have done me a world of good."

Dr. Pierce's Pleasant Pellets regulate liver and bowels.

CORRESPONDENCE

CLINTON

Walter Parker and sister Lucy have moved into the Herrington's house on Jackson street.

Mrs. Etta Kirk and Miss Lina Jones were Tecumseh visitors Thursday.

Miss Lillian Robison was the guest of Adrian friends over New Years day.

Mrs. Wilson Aldrich of Tecumseh entertained several of her girl friends for dinner Thursday night at her home.

Mrs. Barrett Robison and daughter Dorothy of Indianapolis were guests at C. J. Robison's Wednesday.

Miss Doris and Donald Kennedy returned from Detroit Thursday.

Miss Laura Parker returned to Wellsville, Pa. Monday to resume her studies at Penn College.

Miss Alice Perry returned to Chicago Monday after spending the holidays with her parents.

Mrs. Frank Rawson and daughter Grace and Mrs. Chris Wallinger were Jackson visitors Friday.

Miss Gertrude Wenzel of Kalamazoo is the guest of Clinton friends since Friday.

Miss Hildegrade Smith returned from Ann Arbor Friday afternoon.

Miss Louise Kennedy returned Saturday from a few days stay with Detroit relatives.

Miss Kimmell came from Lansing Saturday where she had been for the holidays.

Mr. and Mrs. Will Larkin of Ridgeway were guests of Ed. Winder and wife Thursday.

Miss Lillian Robison left Monday for Ypsilanti where she is attending school.

Mrs. Anna Campbell will entertain the Clinton Culture Club Thursday afternoon January 9.

The Annual election of St. John's working Society will be held at the home of Mrs. F. L. Woodward Wednesday afternoon. All members are urged to be present.

Miss Catherine Clark returned to Hillsdale Saturday to resume her teaching in the school at that city.

Charles Hendershott of Denver, Colo. was the guest of Geo. Van Tuyle Friday.

Mrs. Caroline Pawson of Tipton was the guest of relatives for the week end.

Mr. and Mrs. Hilliard Howland and children of Napoleon were visiting Clinton relatives Saturday and Sunday.

Miss Lucile Skenck returned from Cass City Saturday.

Miss Doris Kennedy left this morning for Notre Dame, Ind. where she is attending St. Marys College.

Miss Carrie Neilson arrived from Jackson Sunday night.

Miss Blancha Robison returned Sunday night to Jackson after spending the holidays at her home.

Miss Laura Freese and her guest Miss Steckatee of Muskegon were Adrian visitors Thursday.

Miss Clara Jacob left Thursday for a few days stay with Adrian relatives.

Prof. Oches returned from Three Oaks Sunday.

Mrs. Cordon Reed of Detroit has been been spending the past week with her sisters Mesdames Bert Hittle and Eva Powers.

Miss Louise Allen left Wednesday for Port Falls, Idaho where she will teach the rest of the year.

About 40 couple enjoyed a dance at the Hall Friday night, Fisher's orchestra of Ann Arbor furnished the music.

Any skin itching is a temper-tester. The more you scratch the worse it itches. Doan's Ointment cures piles, eczema any skin itching. At all drug stores.

BRITTON

H. E. Gill, Mrs. Fenton Smith and Mrs. Viola Zeluff were in Tecumseh Thursday.

Mrs. F. E. Morrell and Mrs. George Allen are both on the sick list.

Mrs. I. N. Pilbeam and Mrs. L. J. Britton were in Tecumseh Friday.

Miss Verda Allen is able to be out again after a week's illness.

Ralph T. Lee who has been spending the holiday here with his parents, and last week with friends in Effingham, Ill., returned to his work in Detroit Monday night.

Miss Gladys Gripton returned to her home in Tipton Saturday, after a week's visit with her grandmother, Mrs. George Gripton.

Mrs. Edgar J. Evelby was in Tecumseh Saturday afternoon.

Miss Viola Pocklington return to her school work at Defiance, Ohio, Saturday, after a two weeks visit here with relatives.

Mr. and Mrs. Frank Wright of Dundee spent Sunday with their daughter, Mr. and Mrs. George Lee.

Mr. and Mrs. Ernest Palmer are spending a week with Mrs. Palmer's parents, Mr. and Mrs. John Waldner of Ypsilanti.

Miss Lottie Hardcastle of Brooklyn was here several days last week visiting friends.

Mrs. John Gee is confined to the bed with neuralgia in her face.

Earl Knifin of Detroit spent New Years day with his parents, Mr. and Mrs. A. E. Knifin.

Lavern Boyce returned to Detroit Sunday after a week's visit with his sister, Mrs. Arthur Underwood.

Mrs. Glen Underwood of Detrit, spent Sunday with relatives here.

The funeral of Wm. H. Brown was held here Sunday afternoon at the M. P. church. Services were conducted by Rev. G. Laudenslager, and the I. O. O. F. Lodge of which he was a member. Deceased passed away Friday morning at his home one mile and one half north of town, after an illness of several monthl with cancer. He leaves a wife, two sons and a daughter, besides a host of relatives and friends to mourn his loss. The burial was at Ridgeway.

Dyspepsia is our national ailment, Burdock Blood Bitters is the national cure for it. It strengthens stomach membranes, promotes flow of digestive juices, purifies the blood, builds you up.

HOLLOWAY

A NEW YEAR PARTY

Misses Olive and Mary Bloomer entertained 16 of their friends at a New Year's party Tuesday night. Games furnished much amusement for the evening, and as the clock was striking in the New Year they were seated on the floor, eating luncheon by candle light. In small hours of the first day of the New Year, all returned to their homes thinking Olive and Mary royal entertainers.

Mrs. Hannah Lewis and son Elmer spent New Years, with her son Gordon and family of Deerfield.

Mr. and Mrs. Ira Wilson and son, Clare spent New Years with her brother John Scott and family of Sand Creek.

Mrs George Riley returned home from LaGrange Ind. Thursday. she was called their to attend the funeral of her aunt and daughter, Mrs. Sarah McBride and Mrs. Ed Hart who were murdered by the laters husband Ed Hart Monday Mrs. Hart leves a little babe two months old.

Mrs. Merritt Granger visited her aunt Mrs. W. T. Adams of Toledo from Saturday until Monday.

Mr. and Mrs. B. D. Dibble and son Donald spent last week with his brother B. H. Dibble and wife in Toledo.

Miss Mina Pooley of Wellsville spent Thursday with Miss Anna Drouillard.

Mrs Henry Cavill returned home Sunday night from a two weeks visit with her daughter in Detroit.

Mr. and Mrs Joseph Isaacason and children of Adrian, spent New Years with her parents, Mr. and Mrs. Eugene Drouillard.

W. J. Binns was in Adrian on business Thursday.

Herman Schwab is able to be around after his illness of sciatic rheumatism.

Miss Bessie Digma visited friends in Adrian, Wednesday night.

Miss Mary Bloomer spent Wednesday night with Ina Binns.

F. J. Bouch was in Adrian on business.

Earl Voorhees and wife of Flint, are visiting his parents, Mr. and Mrs. David Voorhees

Leonard Carpenter returned to his home at Coeburn, Va., Monday.

Mrs Thressa Ulrich was an Aerian visitor Tuesday.

Mrs James Bloomer and daughter, Mary visited Mrs. Martha Bloomer near Britton Thursday.

A specific—Dr. Thomas' Eclectic Oil, strongest, cheapest, liniment ever devised. A household remedy in America for 25 years.

TIPTON

Reed Bailey of Addison has been spending a few days at the home of his uncle, Bert Bailey.

A. R. Joseph was in Adrian Saturday.

Mr. C. C. Pawson has been entertaining her brother Herbert Love of Iowa

Ed Spaulding and McKinley were in Tecumseh, Saturday.

Mr. and Mrs. Floyd Billington spent New Years day with Mr. and Mrs. Dell Carnes

Mrs. J. H. Kemp is very ill.

The Ladies Aid Society was held at the home of Miss Frances Snow Friday. There were about forty there, Mrs Andrew Wilson was there and gave a talk on Clubs. There is talk of organizing a new club in Tipton

Jewett Whelan is planning to start for Florida, Tuesday.

Clarence Koler lost one of his horses Thursday night from spasmatic colic. It was one of a valuable new team.

Word has been received from Albervuergue, New Mexico that Egra Simmons and wife and Seth Simmons and family have left for Los Aegeles Calif, They expect to remain their about a month.

C. C. Pawson and wife and Herbert Lowe of Iowa spent Friday with Dell Carnes and wife.

Miss Deta Spaulding has been spending a few days with Mr. and Mrs. Albert Haire of Tecumseh.

Miss Emma Joseph has been helping A. R. Joseph take taxes during vacation.

Don't forget the Masquerade Dance to be given at the K. of P. hall, Friday night. This is the fifth series of dances and is expected to be the best of all. Four prize will be given, First prize $2.00, Hill fifty cents. Everybody come.

"I have been somewhat costive, but Doan's Regulets gave just the results desired. They act mildly and regulates the bowels perfectly."—George B. Krause, 306 Walnut Ave., Altoona, Pa.

LOCAL OPTIO

The Local Option campaign is getting a vigorous start with a banquet Monday at the Y. M. C. A. On Friday January 10, an all day meeting will be held at the G. A. R. hall under the auspices of the Adrian W. C. T. U. A pot luck dinner will be served at noon followed by an address at 1.30 p. m. (Standard) by Mrs. Lillian Burt of Columbus, Ohio, former editor of the Ohio Messenger, a finished orator and an earnest women in the temperance cause.

It is earnestly desired that all interested in this work will be in attendance for this two-fold feast. All are requested to bring dishes and sandwiches sufficient for their own needs and one other variety of food. Coffee will be served free by the local union, Remember the date, Friday Jan. 10-13.

OUR CHRISTMAS PRESENT

We are sure none of the friends of the Tecumseh Herald will begrudge us our present, especially as it is such a good one that we can share it with them.

The merchants of the town seemed to have combined to take possession of this issue of the Herald and have much of interesting matter for the readers.

During the year we have given all that pretains to village life, and if today we change our style of news we are sure it will be enjoyed as much as the regular issue and a paper of this sort surely brings a smile in the Herald office.

HOLD UP

Friday evening Miss Averel Cummins the 13 year old daughter of Mr. and Mrs. Geo. Cummins who live on North Pearl St. went to the store of L. E. Temple & Co. for some article for the family, she was given a dollar and spending 10c, stasted on her return home, she was held up by two young lads who took the money from her.

She notified her parents as soon as she reached home who immediately set Deputy Sheriff Smith on the search for the boys who proved to be Lawrence and Morris Maynard 12 and 14 yrs. of age. The boys were about town part of the evening but left for Toledo on the train where they were found by their father, the oldest boy however got away from him and is stilll missing. Their ages will bring them under the jurisdiction of the Juvenile Court.

OPERA HOUSE IMPROVEMENTS

The new steam heating plant in the Bradley Opera House, has just been completed at a cost of $1500. It is a 3750 foot boiler Nico pattern with 2000 feet of radiation, consisting of the latest styles of coils and radiators, and has as fine a heating plant as any theater in the State can boast of. Charles Courtad had the contract and installed the plant. Mr. Bradley has spared no expense and every thing has been of the best. He contemplates adding further improvements to the house at once. It will be used for the first time next Thursday when "The Girl and the Drummer" is presented.

CHANGE OF PARTY MEANS CHANGE OF FOREIGN POLICY.

Heretofore a change of party has not involved any change in the conduct of our foreign relations or foreign policy in material matters and with the more important nations of the world. It is true that President Cleveland reversed the Harrison program in Hawii and President McKinley in turn reversed the Cleveland policy. But Hawii was an incident, although later it became a long step in our expansion policy. It has been sixteen years, however, since the Democratic party has had any voice in shaping foreign policies. In that time we have become a "world power," and, for the most part, with the opposition of the party about to take control of the government. In the progress of events steps have been taken which brought forth vigorous criticism of men recently promoted to positions of power and control who voiced the sentiment of their party. Promise has been made that some of those steps taken will be retraced and that modification of policies pursued may be expected. It is on this account that the course of the new administration and the party in power in Congress after the 4th of March will be watched with keen interest.—From "Will the Democrats Reverse Our Foreign Policies?" by A Veteran Observer, in the American Review of Reviews for January.

The Domestic Science Stove

THE recreation hours oftentimes teach valuable lessons. It is during these hours that things are done the easiest way, and thus you learn many labor saving methods good for every day use.

The electric grill not only adds ease to the fun of making fudge or cosiness to the impromptu luncheon, but it also teaches the most important lesson in domestic science—how to cook in the easiest, cleanest and least expensive way.

Anything you wish can be quickly cooked by it. You can grill, boil, fry, toast, stew and bake griddle cakes—all on the dining room table or on the little table in your own boudoir.

The Tecumseh Electric Company

"THE GIRL AND THE DRUMMER"

"The Girl and the Drummer" which will be the attraction at the Bradley Opera House this week Thursday was originally booked in Jackson for that date but owing to the entire week being taken by the LaPort Stock Co. the date was switched to Tecumseh.

The company comes here highly recommended by many of the managers through Indiana where they have been playing. The following telegram was received in answer to one sent the manager at Peru by the local management.

Peru, Ind., Jan. 4.
Mgr. Opera House,
Tecumseh, Mich.
"Girl and the Drummer" gave good satisfaction here. Capacity.
(Signed) C. A. Holden, Mgr.

Mr. Fred Byers who plays the part of the drummer, has made an enviable reputation for himself in prominent productions. He created Spolleta in Constance Crawleys product on of "La Tosca." Following this he joined the musical comedy field, tarring in several big productions. Mr. Byers has played many roles but the part of 'the traveling salesman' in "The Girl and the Drummer," is said, by critics to be his best.

A complete production of special scenery is carried by the company. "The Girl and the Drummer" is a comedy drama and though dealing with the life of a traveling salesman should not be confused with the play, "The Traveling Salesman" which played here last winter.

MASQUERADE PARTY

The Masquerade and Old Fashioned dance given by the Woodmen and Royal Neighbors Friday evening Jan. 3 was a very pleasant affair and was largely attended.

There was a wonderful diversity of costumes, and a merry time was had guessing who the various parties might be. Dancing old fashioned and new was prolonged until "the wee sma' hours ayant the twal" and every one enjoyed the last. Refreshments were served during the evening. Mrs. Jack Staulter and Percy Heidenreich furnished the music. Mrs. John Collins and Lester Coller received first prizes and Nettie Reeves and Percy Slater consolations.

LIBRARY NEWS

The Library will be opened at 12 o'clock noon on school-days during the winter term.

Winter time is the best reading time and we are prepared to supply you with books. A good collection of new books has been added to the old, making 5379 books in the Library. A full list of the new books can be seen on the bulletine board. A few of them are as follows:—

Bailey's Cyclopedia of American Agriculture
Library of Home Economics
Scientific American Cyclopedia of Formulas
Boat-building and Boating—Beard
Harper's Electricity book for Boys
The Automobile, its selection, care and use—Sloss
Every-day Business for Women—Wilbur
Photography for Young People—Jenks
Moving Pictures—Talbot
Wireless Telegraphy and Telephony—Kennelly
Butterfly Book W. J. Holland
Birds and Bees John Burroughs
Panama—Albert Edwards
Polar Exploration—Bruce
Labrador—Wilfred T. Grenfell
Cuba—Irene A. Wright
The Changing Chinese—Edward A. Ross
Modern Athens George Horton
Swedish Life in Town and Country—Heidenstam
Home Life in Germany—Sidgwick
Scott's Standard Postage Stamp Catalog
Peter and Wendy—J. M. Barrie
Songs of the Child World—Jossie Gaynor

RAILROAD TIME TABLES.

Lake Shore & Michigan Southern Railroad.

Effective Nov. 24th, 1912

Going south.

Station	315	309	331	311
	a m	a m	p m	p m
Jackson	‡ 6 05	† 10 30	† 2 05	‡ 8 05
Tecumseh	‡ 7 03	† 11 27	‡ 3 01	‡ 9 00
Adrian	† 7 33	† 12 01	‡ 3 30	
Toledo	‡ 8 40	† 12 35	† 4 15	‡ 10 10
Chicago	‡ 4 05	† 9 00		
Detroit	‡ 12 20		† 5 40	

Going north

Station	316	312	314	318
	a m	p m	p m	p m
Toledo	‡ 7 50	† 12 30	† 5 10	‡ 6 30
Detroit			‡ 5 00	
Adrian		† 1 00	† 5 25	‡ 7 25
Tecumseh	‡ 9 09	† 1 32	† 6 15	‡ 8 00
Jackson	‡ 10 15	† 2 33	† 7 20	‡ 8 55

‡ Daily
† D'ly Ex. Sun.

G. J. ZIEHR. Ticket Agent

DUNDEE BRANCH.

Going west.

Station	429	425	421	427
	a m	a m	p m	p m
Adrian	† 6 10	† 8 15	† 8 30	† 5 25
Tecumseh	† 7 50	† 9 20	† 4 02	† 6 20
Addison	† 10 20	† 10 15	† 4 55	† 7 05

Going east.

Station	422	428	430	434
	a m	a m	p m	p m
Addison	† 9 37	† 10 35	† 1 20	† 7 15
Tecumseh	† 10 23	† 11 25	† 4 25	† 8 05
Adrian	10 50		† 5 15	† 8 30
Chicago	† 5 00			

DETROIT, TOLEDO & IRONTON

Going South

Daily except Sunday

Station	1
Adrian	11:30 a. m.
Tecumseh	10:45
Ridgeway	10:33
Detroit	8:00

Going North

Station	2
Adrian	3:39 p. m.
Tecumseh	4:10
Ridgeway	4:20
Detroit	7:05

F. S. Bell,
Ticket Agent

MARY A. TALLMAN

Mary A. Tallman died at the home of her daughter, Mrs. Flora Rowe, in Buffalo, N. Y. Thrsday morning Jan. 2, 1913, aged 80 years.

Mary A. Blood was the daughter of E. F. and Alzina Blood. She was born in 1832 and spent her girlhood days in Tecumseh. At the age of 20 she was united in marriage to Jacob Tallman of Mount Morris, N. Y., and removed to that place at once.

She is survived by a son, Charles Tallman of Mt. Morris, N. Y., and a daughter, Mrs. Flora Rowe of Buffalo, N. Y., at whose home she has lived most of the time since the death of her husband, who died some years ago. She is also survived by three brothers, Charles H., Leroy C. and Orvill O. Blood.

Mrs. Tallman joined the church in early life and has always remained a consistant member, her church and home life were very happy.

Her remains were taken to Mt. Morris, N. Y., and laid by the side of her husband in the family lot.

MRS. JOHN BENEDICT

A night letter was received Sunday from California announcing the passing away of Mrs. Benedict at the home of her daughter, Mrs. Arthur Dance, after an illness of several weeks. Mrs. Dance will accompany the body home and will arrive Friday. The funeral will be held at the Baptist Church Saturday at 1 o'clock.

Miss Clarinda Woolcott was born in Steuben Co. N. Y., January 27, 1832. She was united in marriage to John Benedict Jan. 15, 1850 and passed away Jan. 1, 1913. Mr. Benedict has been dead for six years. She leaves to mourn her loss Mrs. Arthur Dance and Frank Benedict of Los Angeles Cal., Chas. Benedict of Tecumseh and Geo. Benedict of Detroit.

The Tecumseh Herald.

VOL. LXI, NO. 70 | TECUMSEH, MICHIGAN FRIDAY JANUARY 10 1913 | WHOLE NO. 4176.

JANUARY CLEARANCE

SALE

SALE COMMENCES
Thursday Morning
January 9
and lasts
9 DAYS ONLY
closing January 18th.

NINE DAYS ONLY

Our Annual January Clearance Sale, The Event You Have Been Waiting For

THURSDAY, JANUARY 9th, we will start our Annual January Clearance Sale. You are all familiar with our methods of reducing stock and know that a Sale at this store means a sale.

Nothing Reserved, Everything in this immense stock discounted.

We quote below a few of the many bargains.

ALL GOODS SOLD ON THE MONEY-BACK PLAN, IF YOU ARE NOT SATISFIED.

SALE COMMENCES
Thursday Morning
January 9
and lasts
9 DAYS ONLY
closing January 18th.

BEST AMERICAN PRINTS 4½c YD. | APRON GINGHAM 6c YD. | LONSDALE MUSLIN 8½c YD.

Table Linens

We carry without doubt the largest line of table linens in this vicinity and offer our entire stock at extremely low prices.

EVERYTHING DISCOUNTED.

Blankets

Our stock comprises a good assortment of Cotton, Woolnap and Wool Blankets which we will close out at a good saving to you.

64 x 76 in Heavy Cotton Blankets, 87c
70 x 80 Heavy Cotton Blankets, $1.06

EVERYTHING DISCOUNTED.

Shirt Waists

We are showing a beautiful line of Silk, Marquisette, Chiffon and Lace Waists in a large variety of colors. All go at this sale from ¼ to ⅓ off.

EVERYTHING DISCOUNTED.

Lace Curtains Curtain Materials

Our stock of curtains comprises Nottinghams, Brussel Net, Irish Point and Scrim in White, Ecrue and Arabian must be sold.

$1.25 quality for 87c per pair.
$1.50 quality for $1.27 per pair.
$3.00 quality for $1.98 per pair.

We have a complete stock of Curtain Goods in Net, Scrim and Madras, both plain and figured, printed and woven, which we will sell at great discounts.

EVERYTHING DISCOUNTED.

Corsets

W. B., Royal Worcester, Redfern

Are the makes we feature. They will all be reduced in price from 10% to 80%.

EVERYTHING DISCOUNTED.

Xmas Handkerchiefs

Used in decorating and soiled on the tables.

25c quality at 14c.
15c quality at 9c.
10c quality at 6c.
5c quality at 3c.

EVERYTHING DISCOUNTED.

Cloaks, Suits, Dresses and Furs

We still have a large assortment and are offering the entire stock at the following boni-fide reductions.

ALL COATS ½ OFF
ALL SUITS ⅓ OFF
ALL DRESSES ¼ OFF
ALL FURS ¼ TO ½ OFF

Several special lots of coats, last year's styles at 98¢, $1.98 and $2.98

EVERYTHING DISCOUNTED.

Rugs and Carpets

We offer several rolls of all-wool carpets in brands that have been sold in this town for thirty years at 53¢ per yard

Our large stock of room size rugs in Axminister, Velvets and Brussels will be placed on sale at prices from 20% to 33% less than regular as

$25.00 Quality Axminister 9x12 at $19.75

Other specials all through this department.

Everything Discounted.

UNDERWEAR AND HOSIERY

Ladies' Wool Union Suits $1.50 to $2.00 quality at $1.08
Ladies' Wool Pants and Vests, $1.00 quality at 69¢
All Men's Fleeced and Wool Union Suits at 25% off
One lot Ladies' Medium & Heavy Weight Hose. 25c quality 17¢
All Ladies' Hose in 15c quality at 10¢

Everything Dincounted.

REMNANTS

We have a large amount of short ends in our stock left from our Fall business, which we must sell. These come from every department in our store and comprise carpets, dress goods, silks, linings, trimmings, laces, embroideries, table linens, crashes, outings, ginghams, etc.

The prices will be marked in red from 33⅓ to 75% off from regular.

Everything Disounted.

DOMESTICS

GINGHAMS TOWELINGS
MUSLINS WIDE SHEETINGS
TUBINGS FLANNELETTES
SHIRTINGS TENNIS FLANNELS

ALL DISCOUNTED.

One extra special lot 12½c all Linen Crash, 9¢ yard.

1500 yds short lengths (10 to 20 yds) of best quality tennis flannels, any length cut, 7½¢ yard.

Everything Discounted.

Dress Goods and Silks

Our stock in staples and fancies is very complete in colors and designs and will be marked at prices that will move them.

WOOL DRESS GOODS

One lot 50c to 60c values at 39c.
One lot $1.00 to $1.25 values at 79c.
One lot $1.50 to $2.00 values at $1.19

ALL FANCY SILKS

At 20 per cent. off.

EVERYTHING DISCOUNTED.

Dress Trimmings and Laces

All Dress Trimmings go at
All Fancy Ribbons go at } 20% off.
All Laces go at
One lot of 5c and 8c Laces go at 3c yd
One lot of 10 and 12½c Laces at 7c yd

EVERYTHING DISCOUNTED.

Embroideries and White Goods

Now's the time you need these goods and you can save money.

All Embroideries go at 15% off.
All Fancy White Goods go at 20% off.

See our tables of 5c and 10c embroideries in the Bargain Basement.

Muslin Underwear

We want to reduce this stock and will give you the opportunity to buy all Muslin Underwear at from 15 to 33⅓% off.

EVERYTHING DISCOUNTED.

Wash Silks

The balance of our stock of wash silks and cotton mixtures, regular 39c and 50c qualities all go at 19¢ the yard.

EVERYTHING DISCOUNTED.

Millinery

The balance of our line of Trimmed Hats go at

1-2 OFF.

MISS M. FOSTER.

THE WEBSTER ANDERSON CO.

DRY GOODS, CARPETS, CLOAKS, FURS AND MILLINERY

TECUMSEH, MICH.

Austrian

China Cups and Saucers

at a greatly reduced price
for TEN DAYS only

9 cents

See our Window.

E. J. PETERS & CO.

PHONE 50 Successors to J. F. HICKS & SON

We still have a fine line of

Pillow Tops at 10c each

with Embroidery Silk. 2 skeins for 5c

Discount on Sweaters
TO CLOSE OUT

Special for this week: 42 peice set of dishes $2.49

Ida B. Chase.

Tecumseh State Savings Bank,

Of Tecumseh.

Extends to its patrons the wish for a
"HAPPY and PROSPEROUS NEW YEAR"

The year 1912 was one of the most prosperous years in the history of this bank. Its business has been the largest, now amounting to nearly a half million dollars. A large increase in Surplus and undivided profits. It has paid its depositors a liberal rate of interest 3 per cent amounting to nearly $11,000. It will be the policy of the bank to continue the friendly relations existing between it and its patrons.

Happiness and Prosperity is the sincere wish of the

TECUMSEH STATE SAVINGS BANK.

Grape Fruit

Are especially cheap and very fine just now
We are selling fine ones
4 for 25 cents.
We still have some of those

Sweet Arizona Oranges

Florida Oranges,
California Navel Oranges,
Tangarines

Everything the best

F. D. AVERY

PHONE 39.

The Herald $1.00

THE TECUMSEH HERALD

G. N. STACY,
EDITOR AND OWNER.

SUBSCRIPTION RATES

IN LENAWEE COUNTY
One year, payment in advance......$1.0
One year, payment after three months.... 1.25

OUTSIDE LENAWEE COUNTY
One year, payment in advance.......... $1.25
One year, payment after three months..... 1.50

There will be no Deviation from above Rates

Beware of Ointments for Catarrh That Contain Mercury

as mercury will surely destroy the sense of smell and completely derange the whole system when entering it through the mucous surfaces. Such articles should never be used except on prescriptions from reputable physicians, as the damage they will do is ten fold to the good you can possibly derive from them. Hall's Catarrh Cure, manufactured by F. J. Cheney & Co., Toledo, O., contains no mercury, and is taken internally, acting directly upon the blood and mucous surfaces of the system. In buying Hall's Catarrh Cure be sure and get the genuine. It is taken internally and made in Toledo, Ohio, by F. J. Cheney & Co. Testimonials free.

Sold by Druggists. Price 75c per bottle.

Take Hall's Family Pills for constipation.

Much is said now and then about the wheels of justice, but we don't recall ever having read where they threw a spoke as a result of turning too many resolutions in a fortnight.

Take the "direct road" to health and strength by using Foley Kidney Pills for backache, rheumatism, weak sore kidneys and bladder irregularities. Each ingredient is chosen for its positive healing and curative qualities. Foley Kidney Pills are the best medicine you can buy for kidney and bladder troubles. Mrs. J. M. Findley, Lyons, Ga., says: "I took Foley Kidney Pills and they entirely cured me." For sale by all druggists of Tecumseh.

Men are never old as long as they can enjoy the noise made by a crowd of young football rooters.

A mean stuffy cold, with hoarse wheezy breathing is just the kind that runs into bronchitis or pneumonia. Don't trifle with such serious conditions but take Foley's Honey and Tar Compound promptly. Quick and beneficial results are just what you can expect from this great medicine. It soothes and heals the inflamed air passages. It stops the hoarse racking cough. For sale by all druggists of Tecumseh.

No boy is born bad, says an eminent socialist. Maybe he knows, but whether right or wrong, his gentle words ought to be a comfort to the boy's father.

$1.00 Per Plate

was paid at a banquet to Henry Clay, in New Orleans in 1842. Mighty costly for those with stomach trouble or indigestion. Today people every where use Dr. King's New Life Pills for these troubles as well as liver, kidney and bowel disorders. Easy, safe, sure. Only 25 cts at C. A. Wright & Son.

Sometimes a man lies to his wife because he knows she won't believe the truth.

A Hero In A Lighthouse

For years J. S. Donahue, So. Haven, Mich., a civil war captain, as a lighthousekeeper, averted awful wrecks, but a queer fact is, he might have been a wreck, himself if Electric Bitters had not prevented. "They cured me of kidney trouble and chills," he writes, "after I had taken other so called cures for years, without benefit and they also improved my sight. Now, at seventy. I am feeling fine. "For dyspepsia, indigestion, all stomach, liver and kidney troubles, they're without equal. Try them. Only 50 cts at C. A. Wright & Son.

We can't help feeling sorry sometimes for the wife of the jolly good fellow

Cut the High Cost of Living

W. H. Chapman, Winnebago, Neb., tells how he did it. "My two children had a very bad cough and the doctor's medicines did them no good. I got a bottle of Foley's Honey and Tar Compound, and before it was all used the children were free and cured of their cough. I saved a doctor's bill for one 25c bottle of Foley's Honey and Tar Compound." No opiates. For sale by all druggists of Tecumseh.

Political arguments lose more friends than they make votes

Frightful Polar Winds

blow with terrific force at the far north and play havoc with the skin, causing red, rough or sore-chapped hands and lips, that need Bucklen's Arnica Salve to heal them. Unrivaled for cold-sores, also burns, boils, sores, ulcers, cuts, bruises and piles. Only 25 cents at C. A. Wright & Son.

Why do ships have needle guns?
To thread their way with stupid.

Escaped After Fifteen Years

W. P. Broyles made a successful escape after fifteen years of suffering from kidney and bladder troubles, Foley Kidney Pills released him and will do just the same for others. He says: "They cured a most severe backache with painful bladder irregularities, and they do all you claim for them." Refuse substitutes. For sale by all druggists of Tecumseh.

O. E. S.

Lenawee and Monroe County Association in Session Jan. 9

The semi-annual session of the association of O. E. S. of Lenawee and and Monroe Counties was in session in Tecumseh at Masonic Hall. A business meeting was held Thursday at 2 p. m. and with a meeting at 6 p. m. when the initiatory work was exemplified by officers chosen from the different lodges. Those having charge of the work were:

Worthy Matron—Mrs. E. E. Hendershott—Tecumseh

Worthy Patron—Fred C. Martiny, Clinton.

Associate Matron—Mrs. Rose Sprague—Palmyra.

Conductress—Mrs. Buhler, Morenci

Associate Conductress—Mrs. Maude Reynolds—Onsted

Secretary—Mrs. Mildred Hemingway—Deerfield

Treasure—Mrs. Oiceallovee Clayton.

Adah—Mrs. Margeret Orvis Blissfield

Ruth—Mrs. Chas. Bahrer Dundee

Esther—Mrs. W. Gray—Monroe

Martha—Mrs. Paul Bowen Tecumseh

Electa—Miss Gertrude Lowe Hudson

Warder—Mrs. Burroughs Cement City

Sentinal—Wm Jordon Tecumseh

Marshal—Mrs. Mary Storing-Addison

Chaplain—Mrs. F. Temple Tecumseh

Organist—Mrs. Alice Collins Fairfield

Mrs. S. W. Anderson of Tecumseh President of the Association

The candidates were Mr. and Mrs. Goodsell.

The work was most beautifully exemplified, every officer being fully impressed with the spirit of the order.

Mrs. Kies of Olivet Grand Worthy Matron made a most eloquent speech holding the audience spell bound. She praised our beautiful village, its lights, its railroad convenience and more than all the Masonic Temple and its surroundings, As she mingled with the company, her charming personality made her at once a sister and friend.

W. F. King of Adrian made a short address and was cheered to the echo. G. Roscoe Swift being called upon made a few remarks and then favored the company with singing the "Eastern Star" and as an encore, "The Beautiful Island of Somewhere" and what singing every heart responded to the words as they fell from his lips. Mrs. Reale sang "My Rosary" and for an encore "In Rose Time" in a most charming manner. Mrs. Eldridge—Past Matron of Grand Lodge made a few remarks.

A social time with the visiting brothers and sisters and light refreshments were served. The day was a typical one and the constellation of Stars made it bright within the Temple.

The Grand Lodge officers who were present were:

W. G. M.—Mrs. E. Kies
W. G. P.—William Hollands
P. W. G. P.—W. F. King
P. W. G. M.—Mrs. Clara Eldridge
P. G. M.—Mrs. Crabbs
P. W. G. M. of F. & A. M. G. Roscoe Swift

Mrs. S. W. Anderson as President of the Association deserves much credit for the success of this meeting as she was untiring in her work.

CORUNNA—Robert W. Bounom who is a negro chef, and his brother, Karter Bounom, are in the local jail for slashing two white men with a razor in Durand. The trouble started when George Johnson asked Robert Bounom to pay him a bet he had won in a game of cards. Words led to blows, and Bounom drew a razor and attacked Johnson, severely cutting him. Harry Haskins, a railroad engineer, rushed to Johnson's assistance and Karter Bounom took his brother's side. Haskins was slashed across the abdomen. The negroes fled but both were arrested later.

IONIA—The recently held joint meeting of the Ionia farmers' institute and Chautauqua officers here drew a warm discussion over the proposed plan to break away from the state institute and go it alone this year. Professor Taft notified the local county institute that the usual program must be carried out but it was decided to merge with the Ionia winter Chautauqua for four days starting Feb. 10.

PORT HURON — Being charged with a statutory offense, Annie Clayton, thirty years old, and William Hilliker, thirty-six, were arrested as they alighted from the southbound train at the tunnel station. Both are married. The woman has four children, the oldest nine years of age and the man two children, the oldest ten years of age. When arrested the woman was carrying a baby of less than two years.

GLADWIN—Drilling has just been started on an oil well about a mile from the city. The present well is within a few feet of where an unsuccessful attempt was made to find coal about ten years ago. The well is financed by McClure & Stevens, who have leases on about 20,000 acres besides owning extensive lands themselves. The promoters are very confident that oil will be found.

BATTLE CREEK—Another large factory has been added to the commercial interests of Battle Creek in the Allsteel Manufacturing company which has been organized among local capitalists. The company has secured a patent on a paper baler declared to be one of the best in the market and will manufacture the machines at 91 River street.

LANSING — Governor-Elect Woodbridge N. Ferris has announced that Charles Warren of Cassopolis will be messenger in the executive office. William Comstock of Alpena, will be appointed member of the board of control of the Michigan School for the Blind, and Bishop John N. McCormick of Grand Rapids will be reappointed member of the state board of corrections and charities.

Church Notes

BAPTIST CHURCH

W. B. Hartzog Ph. D. Minister.
10:00 a. m. Morning Worship and Sermon, "The Best Evidence of Religion."
11:15 Sunday School.
11:15 The Men's Class. "Our Baptist State Convention." Discussion opened by Fred Sheldon.
6.00 p. m. B. Y. P. U. "Become a Christian. Why not?" Leader, Pastor.
7:00 p. m. Evening Service. Musical program followed by a lecture on, "Confucius and Confucianism." This is the second lecture of the course on Influential Religions.

PRESBYTERIAN CHURCH

Rev. Benjamin R. Weld, pastor
10.00 a. m. Morning Worship and Sermon. Sacrament of the Lord's Supper and Reception of Members.
11:15 Bible School. The Men's Class.
4:00 p. m. Children's Congregation.
5:00 p. m. Vesper Service. Address, "Christ and His Estimation of Things."
Wednesday 7 p. m. Prayer Service

FRIENDS CHURCH

Elizabeth B. Mott, pastor
10.00 a. m. Meeting for Worship.
11:30 a. m. Sabbath School.
3:00 p. m. Meeting for children
6.30 p. m. Christian Endeavor.
Wed. 7:00 p. m. Prayer Service.

METHODIST EPISCOPAL CHURCH

H. H. Whitney, pastor
A cordial welcome.
10:00 a. m. Morning Worship.
11 to 11:30 a. m. Class meeting.
11:15 Sunday School.
11.15 Business Men's Class.
4 p. m. Junior League.
7 p. m. Evening Service. Special music for evening service.
6:00 p. m. Epworth League.
7.00 p. m. The Mid-week Prayer Service.

EPISCOPAL CHURCH.

Rev. Frederick Hewitt, rector
12 M. Sunday School.
4:00 p. m. Evening prayer and sermon.

JEFF DAVIS DEAD

Stricken with Apoplexy at His Little Rock Home.

END COMES QUITE SUDDENLY

Arkansan Laid Law When About to Return to Washington to Attend to His Senatorial Duties—Was the Idol of the "Hillbillies" in His State and Foe of Plutocrats.

United States Senator Jeff Davis died suddenly of apoplexy at his home in Little Rock, Ark.

The senator, who was known as the "Idol of the Hillbillies," was preparing to return to his duties in Washington when stricken. His term was due to expire March 4, 1913.

Mr. Davis was one of the most spectacular members of the United States senate. At all times an inveterate enemy of "the plutocrats," he attracted world-wide attention in the winter of 1910 in a speech opposing a bill to give a right of way through Arkansas for a gas pipe line. He was proud of being known as a "trustbuster."

Tells of Hillbillies.

In Arkansas there are Democrats, Swamp Democrats, Hill Democrats and One-Gallus Democrats. All were Davis followers save the Democrats. The Democrats called the others hillbillies. The hillbilly's classification of Arkansas' population was: Democrats and city people.

As the hillbilly sees it, he is a Democrat and the man who calls him a "hillbilly" is "city people."

Jeff Davis' line of success in politics stretched along this division; his unceasing work was to keep the segregation clear in the hillbilly conception.

Davis Lived in Luxury.

Mr. Davis didn't live according to his hillbilly gospel when at home in Little Rock. He owned one of the biggest residences in the city, a large green-house which stands at the corner of two principal streets, with "street kyahs runnin' fo' de doah." On the broad verandas, in the polished floors visitors could see their reflection as in a mirror.

Luxurious armchairs offered their wire-spanning embrace. Servants came at the touch of a bell; electric fans dispelled the summer heat, steam radiators the chill of winter. There are bath tubs in the house and ice cream freezers in the cellar. His law offices were no less modern.

Was Married Twice.

Senator Davis was born at Russellville, Ark., May 6, 1862, and was graduated from Vanderbilt university in 1861, being admitted to the bar the same year. He married Ina McKenzie in 1882. Three sons and four daughters were born to them. Two years after Mrs. Davis died he married Miss Leila Carter, daughter of Dr. and Mrs. Wallace A. Carter of Ozark, Ark.

Soon after being admitted to the bar Mr. Davis was made district attorney. He served two terms and then became attorney general of Arkansas. In 1900 he was elected governor, serving three terms before being sent to the United States senate.

Burns Detectives, Posing as Prisoners, Unearth Michigan Penitentiary Conspiracy.

LANSING—An alarming case of smallpox has been reported near Lapeer. The state board of health is hot on the trail of the case, remembering the epidemic at the home of the feeble-minded two years ago, when it was necessary to call out the militia.

WIT AND WISDOM

Mr. and Mrs. Charles Slayton entertained the Wit and Wisdom Club at their home Monday evening. The evening topic was "The Old and the New South." The following program was given:—

Vocal Solo—F. R. Fenn

Paper, "The Old South"—Rev. W. B. Hartzog

Negro Melodies—By the Jubileesingers, Mr. and Mrs. C. A. Slayton, Mr. and Mrs. Elmer Slayton, Miss Alice Wimple and F. R. Fenn

"The New South"—Miss Leesen

Vocal Solo—"Southern Song" Elmer Slayton

The papers were very fine, but the negro melodies were great. Light refreshments were served at the close of the program.

UNCLE SAM'S MACARONI

Fine Window Display at F. D. Avery's Grocery. Artistic Work of Ernest Church.

The fine window display of Macaroni in the show window at F. D. Avery's this week is full of interest. The first to call one's attention is the wheat that is used in its manufacture, a little brown kernel that is ground by a certain process for this special use. The prepared stuff comes next, the Alphabets and noodles for soups then Vermicelli, Spaghetti, curved cut and plain Macaroni.

Books of recipes are also on display with the Goddess of Liberty to do the cooking. Everything in this line of goods is shown at its best in this window.

PRESIDENT EMERETUS ANGELL THE "GRAND OLD MAN."

Celebrated 84th Birthday Tuesday Jan. 7 1913 at His Home in Ann Arbor

President Emeretus Angell celebrated his 84th birthday at his home in Ann Arbor Tuesday Jan. 7th. He is in his usual health but passed a quiet day with no outward demonstration, receiving many calls and congratulations. All over the country he will be remembered as the "Grand Old Man" of the U. of M.

BANQUET IN ADRIAN

Local Option Men, Large Crowd in Attendance

Over two hundred men gathered in Schoolcraft Rink Monday evening for the opening meeting of the local option campaign against the opening of the saloons in Lenawee Co.

After partaking of a fine banquet the meeting was called to order by Dr. Hubbill and C. H. Mott led in singing "America." A vocal solo by H. L. Tanner followed, after which the chairman of the meeting was introduced. He had scarcely begun his speech when a telegram was brought in, which the secretary of the local league read to the assembly. It was a message of good wishes from Fr. Hallissey of Hudson and was as follows: "I champion with all my heart whatever advances the grand cause of temperance, the safety of our glorious republic depends upon its righteous citizens and they are true patroits who contribute to this end. Let your battle cry be, "Lenawee must remain dry,"

Many fine speakers were then introduced by Mr. Carr and much enthusiasm was felt throughout the meeting.

Dry Cleaning
Your favorite dress or re-dyeing your faded suit, and delivered to your door
By Parcel Post
Absolute satisfaction guaranteed.
We pay charges. Postal card brings prices and tells how we do it.
Brossy's, French Cleaners, Detroit
Cor. Woodward and Warren Aves.
Established 50 years.

DYNAMITERS MAY BE RELEASED ON BAIL

Petition for Liberty Allowed in Thirty-Two Instances.

Bail has been allowed by the United States circuit court at Chicago in the cases of thirty-two of the thirty-three men sentenced to Leavenworth prison for the iron workers' dynamite conspiracy, but the amount of bail demanded makes a total of $950,000.

The amount was fixed at the rate of $10,000 a year for each year to which the convicted men had been sentenced, and there is much doubt expressed as to whether their friends will be able to furnish the entire amount in the form of securities which the court will accept.

Herbert S. Hockin, former secretary of the union, was the only one of the thirty-three men in Leavenworth who was not included in the writ of supersedeas. This man, who has been repeatedly referred to as "the Iago of the conspiracy," is said to have played fast and loose not only with his fellows in the union, but with government agents and private detectives, to whom he gave both true and misleading information.

Immediately following the decision of the court the point was raised by whom the bonds should be approved. It was agreed that Federal Judge Anderson at Indianapolis should be the judge to approve the bonds.

Will Not Name Goethals.

President Taft told Senator Brandegee of Connecticut, chairman of the interoceanic canal committee, that he would not send to the senate the nomination of Colonel George W. Goethals as civil governor of the Panama canal zone because of the opposition by Democratic senators to his appointment.

WASHINGTON NOTES

PREPARATIONS FOR THE INAUGURATION

Arrangements in Washington are now rapidly taking definite shape towards the inaugral of Mr. Wilson. Mr. William Corcoran Eustis has been chosen Chairman of the Inaugral Committee after one of the most unusual struggles for the honor that has ever taken place in Washington. Several Bankers aspired for the chairmanship but they kept fighting each other until they were all so badly covered with mud that Mr. Eustis was named as the dark horse in the race.

MONEY TRUST INVESTIGATION

The climax of the money trust investigation by the House was reached last week when J. Pierpont Morgan "King of Wall Street" was placed on the witness stand. Mr. Morgan has been accused of manipulating large banks in New York so as to control the money of the country, but he denied that he had any such intention and he also denied that it would be possible for any combination of banks to control the country's money, while this may be partly true yet it is a fact that Mr. Morgan controls a large portion of the great industries and banking institutions of the country by "controlling the directors" who directing them, and this should be prevented by Congress by exercising a control over the personnel of directors, and preventing them from serving more than one or two of the big trusts.

FINANCIAL PROBLEMS

Some of our statesmen in Washington are beginning to realize that while this country has a large volume of money, after all it is not large enough with which to transact the great volume of business required of it. It was the opinion of the Great Clay, Calhoun and Webster trio many years ago that there should be $1 in money for each thirty dollars ($30.) in property and as there is one hundred and fifty billions dollars in wealth there should be five billion dollars ($5,000,000,000) in circulation, whereas there is only a little over three billion dollars circulation, and we have only about thirty-five dollars ($35) per capita in circulation, when there should be about fifty-five ($55) per capita in circulation and there would never, be any financial panics such as we had in 1907. France has the largest per capita circulation of any country in the world, more than forty dollars per capita, which is $40, for each man woman and child, and consequently France has never been known to have a panic in times of peace. We have heard the cry of "too much money" in the country but that is not true, there is not enough money in the country to meet its business requirements, and the sooner the volume of money is increased the better it will be for the business and prosperity of the country.

Our domestic commerce is about $40,000,000,000 and foreign commerce about $4,000,000,000 and it is clear that $3,000,000,000 of money is inadequate for even this great volume of business to say nothing of how we are ever going to increase the country's business unless there is a large increase in the circulating medium. The heavy tax or strain to which the money of the country is subjected in meeting the needs of business keeps us within easy reach of a panic any time and in 1907 in the midst of unusually prosperity the financial cord became over strained and snapped and hence the panic.

Friday Superstitions.

Eggs laid on Friday will, it is said, never decay and will, if eaten, cure the colic.

Journeys were rarely undertaken on Friday during the last century in many European countries.

In the eighteenth century no merchant of London would begin a voyage or undertake any new enterprise on Friday.

In north Germany, it is said that witches obtain power over the person who goes out unwashed on Friday.

Medieval romances assert that fairies are on Friday turned into hideous animals, remaining so until Monday.

Friday is, according to the Welsh, Irish and Scotch, a day consecrated to the fairies, who then can do much mischief.

"The Boy and the Man."

Every boy wishes to be a man, but the measure of a man is not that of age nor strength nor stature nor possessions nor position. That which makes a man is a quality of spirit. It is courage, honor, integrity of character and the resolute purpose to know what is true and to do what is right. The central quality of manliness around which all others must be built up is that of a sense of honor.—St. Nicholas.

Animal Peculiarities.

Tortoises and turtles have no teeth.

Both mandibles of the parrot's beak are movables, but most birds are able to move only one.

The horse has no eyebrows. The appearance of much white in the eye of a horse indicates a vicious nature.

The stork is partial to kittens as an article of food and finds them an easy and wholesome food, and the cats reciprocate by a love for young storks.

Cracks In the Fingers.

The tissues of the body have more salts than are usually found in fresh water. When you have more salt on one side of an animal membrane than on the other nature tries to equalize the amount on both sides. Salts, leaving the tissues of the hands to go into the water, leave the cells partly emptied of their contents. They do not hold together well, and "cracks" result.—St. Nicholas.

Halibut Croquettes.

Melt four tablespoonfuls of butter, add five tablespoonfuls of flour, stir until bubbling, add slowly one and one-quarter cupfuls of milk, season with one-half teaspoonful of salt, a little white pepper, a grating of nutmeg, one-half teaspoonful of onion juice, one teaspoonful of minced parsley and one-third teaspoonful of table sauce. Stir until creamy, add two cupfuls of finely flaked halibut and the juice of a small half lemon. Turn on a buttered plate, shape into croquettes when cold, roll in fine crumbs, dip in beaten egg, roll again in crumbs and fry in deep, hot fat. Serve with white or lobster sauce.

COUNCIL PROCEEDINGS

Council Chambers, Village of Tecumseh.

Regular meeting held Jan. 6, 1913. Present President Smith and Trustees Service, Mott, Gillespie, Dalsher. Absent Fisher and Look.

The minutes of the last regular meeting held Dec. 2 and special meeting held Dec. 3 were read and approved.

The report of the street commission was read showing work done on corporation streets from Dec. 2 to Jan, 6 as follows:

Team labor, Chas Avery, 30 hrs @ 35c	$10 50
Hand labor, Chas. Beal 71hrs. @ 17 1-2c	12 42
" " C. M. Roberts, 15 hrs. @ 17 1-2c	2 62
" " M. L. Crosby, 15 hrs @ 17 1-2c	2 62

Moved and supported that report be accepted and orders directed drawn for labor account. Motion carried.

G. Arner, 8 1-4 days @ $2	[illegible]
John Lucas, 11 days @ $2	22 00
" " digging trench	17 00
" " unloading 1-2 a car of coal	2 25
Andrew Wonders, unloading coal	2 25
" " 6 1-2 days @ $2	13 00
B. Maynard, 3 days @ $2	6 00
John H. Smith, 2 days	4 00
Fred Anderson, unloading coal	3 37
G. Arner paid out for unloading coal, labor	[illegible]

Moved and supported that the report be accepted and orders directed drawn for labor account. Motion carried.

The following bills referred to the Finance Committee.

M. A. Zimmerman, December salary	$75 00
F. S. Bell, freight on car of coal	65 85
C. A. Wright & Son, sundries	1 82
H. Brewer & Co., sundries and repairs	26 80
American Express Co., express	2 00
A. J. Montogmery, frt. & Cartage	3 40
J. B. Clow & Sons, Gate Valves and Valve box	94 97
H. D. Edwards & Co., supplies for water works	10 00
National Coal Co., car of coal	61 64
Ohio & Michigan coal co., car of coal	56 56
S. W. Bordine, 4 sewer inspections	8 00
J. E. Nemire, December salary	50 00
Elmer Mellon, " "	50 00
W. J. Service, " "	20 85
J. B. Smith, 3 mos. services as marshal to Jan. 1.	50 00
H. S. Temple, salary	75 00
Home Chemical Co., 4 fire extinguishers	36 00
Tec Herald, ptg. council proceedings Nov. & Dec.	10 15
C. A. Wright & Son, paint, medicine etc.	6 77
Floyd G. Heesen, 6 mos. services as fire chief	25 00
Fred Fagon, 65 1-2 hrs. carpenter work @ 25c	16 38
B. J. Pulver, disinfectants, drugs etc.	27 90

The President appointed Elliott & Service to act on the Finance Committee.

The Finance Committee reported favorably on all bills as read. Moved and supported that report of Finance Committee be accepted and orders directed drawn for several amounts.

Motion carried.

On motion of trustee, Dalsher, supported by trustee, Service, the following resolution was adopted:

Whereas, this Common Council did on the 4th. day of November, 1912, grant to John B. Cole and William E. Stipe a public utility franchise, by ordinance passed by this Common Council on said date, for the maintenance of a gas manufacturing plant in said Village, and the laying and the laying and continuing of gas pipes along and across such streets, and public places of this Village, as the Council may approve, and for the sale of gas in said Village for fuel and lighting purposes for the period of thirty years, as per the terms of said ordinance.

And, whereas, it is desired that the granting of such franchise shall be ratified and confirmed by the electors of this Village in accordance with Section 25 Article VIII of the Constitution of Michigan:

Be it resolved, that the proposition of granting said franchise be and the same is hereby submited to the vote of the electors of this Village at a special Village election, now and hereby called for that purpose, to be held at the Council Building in said Village on the 27th. day of January, A. D., 1913, at which election the votes shall be by ballot, the contents of which shall be as follows, viz: The ballot for those voting to grant such franchise shall read as follows:

"Confirming grant of franchise to John B. Cole and William E. Stipe for the purpose of manufacture and sale of gas.

☐ "Yes."

The ballot for those voting not to grant such franchise shall read as follows:

"Confirming grant of franchise to John B. Cole and William E. Stipe for the purpose of manufacture and sale of gas.

☐ "No."

That said special Village election shall be conducted in every respect in the manner provided by law for special village elections: and that the Village Clerk is hereby directed to give notice of such election by having a copy of this resolution published in each, THE TECUMSEH HERALD, and THE TECUMSEH NEWS, at least twice before said election, the first publication of which shall be at least eight days before such election, and by posting such notice in three public places in said Village at least eight days before said election.

Ayes, Service, Elliott, Gillespie, Dalsler.

Nays, none. Carried,

The President appointed W. F. Fisher, F. G. Heesen and Wade L. Jones to act on Election Board at Special election to be held Jan. 27, 1913 to vote on gas franchise.

Moved and supported that street commissioner be authorized to read water meters. Motion carried.

Moved and supported that Water works engineer Zimmerman be paid salary in full for first half of January. Motion carried.

On motion council then adjourned.

HERBERT S. TEMPLE, Clerk.

Rhode Island's First Newspaper.

The first newspaper published in Rhode Island was at Newport, 1732, by Anne Franklin, a widow of the publisher. She was printer to the colony printing pamphlets, laws and almanacs, as well as calicoes and linens.

Teacher Knew Him.

"Johnny," said the boy's mother, "I hope you have been a nice, quiet boy at school this afternoon."

"That's what I was," answered Johnny. "I went to sleep right after dinner, and the teacher said she'd whip any boy in the room who waked me up."—Boston Post.

THE STEBBINS CO., FRUITS
of Citronelle, Alabama,
Would be pleased to have the people of Tecumseh try their
PRESERVED FIGS
You will find them at
Aldrich & Son.

GRANGE INSTALLALION

Saturday Jan. 4.

Between 75 and 80 members of the Grange met at Grange hall last Saturday for the annual all day meeting and installation of officers.

After a regular Grange dinner the members and visitors convened in the session room for business. Frank Allis of Madison Grange was installing officer assisted by Marie Bramble of the home Grange. The following are the new officers for the ensuing year:

Master—A. O. Howard
Overseer—J. O. Eaton
Lecturer—Mrs. C. H. Bramble
Steward—A. Cadmus
Asst. Steward—A. Cadmus
Chaplain—Edith Smith
Secretary—C. H. Snedicor
Treas.—Guy E. Nemire
Ceres—Mrs. Wm. Waldron
Pomona—Mrs. J. O. Eaton
Flora—Mrs. Howe
Gate Keeper—Leon VanValkenburg
L. A. S.—Hazel Hall.

Brother Allis gave an interesting talk on the Michigan State Grange meeting at the Soo. Master A. O. Howard then gave a short address which was responded to by ex-master Boyce.

N. P. Hull ex-master of the State Grange, being present was then called upon and gave a very fine address. A short business session closed the meeting.

O. E. CLUB

The annual meeting of the O. E. Club was held Tuesday evening at the home of Mr. and Mrs. George Church.

A fine turkey banquet was the event of the evening. Following this four tables of pedro were played, Mrs. Fred Wheelan and George Church being the prize winners. That it was a jolly evening is needless to remark.

Ladies! Save Money and Keep in Style by Reading McCall's Magazine and Using McCall Patterns
McCALL'S MAGAZINE
McCall's Magazine will help you dress stylishly at a moderate expense by keeping you posted on the latest fashions in clothes and hats. 50 New Fashion Designs in each issue. Also valuable information on all home and personal matters. Only 50c a year, including a free pattern. Subscribe today or send for free sample copy.
McCall Patterns will enable you to make in your own home, with your own hands, clothing for yourself and children which will be perfect in style and fit. Price—none higher than 15 cents. Send for free Pattern Catalogue.
We Will Give You Fine Presents for getting subscriptions among your friends. Send for free Premium Catalogue and Cash Prize Offer.
THE McCALL COMPANY, 239 to 249 West 37th St., NEW YORK

Invitation Accepted.

It is told that a certain lady of a western Kansas town desired to show kindness to the captain of the local state militia company and wrote the following invitation: "Mrs. —— requests the pleasure of Captain ——'s company at a reception on Friday evening."

A prompt reply came: "With the exception of three men who are sick with measles, Captain ——'s company accepts your kind invitation and will come with pleasure to your reception Friday evening."—Kansas City Journal.

Bravery.

To his teacher's request that he give the class ideas on the subject of "Bravery," little Johnny delivered himself of the following:

"Some boys is brave because they always plays with little boys, and some boys is brave because their legs is too short to run away, but most boys is brave because somebody's lookin'."—Brooklyn Life.

Just For Emergencies.

In some of the college settlements there are penny savings banks for children.

One Saturday a small boy arrived with an important air and withdrew 2 cents out of his account. Monday morning he promptly returned the money.

"So you didn't spend your 2 cents?" observed the worker in charge.

"Oh, no," he replied, "but a fellow just likes to have a little cash on hand over Sunday."—Harper's Magazine.

Baked Apple Sauce.

Pare and core apples and cut in quarters. Allow one cupful sugar and one-half cupful water to two quarts apples. Place them in a deep dish. Apple sauce baked requires less sugar than when stewed, for the long cooking in the oven develops the natural sweetness of the apple. Cover closely and cook one and one-half hours. If they cook too fast the steam will cause them to burst, and a mushy sauce will be the result. But moderate cooking leaves each piece distinctly whole in a delicious cidery sirup. Let the apples cool in the dish without touching the fruit.

The Emerson Shoe
HONEST ALL THROUGH
Stylish Button Patent Leather Dress Shoe
"To complete the wardrobe of a well dressed man"
"Honest All Through" means just what it says—honest leathers and honest work—not a stitch slighted anywhere. This fact is worth thinking about—see that you get the benefit of knowing this when you buy shoes—and buy Emersons!
John R. Nyland,

GIVE IT A TRIAL
BLACK SILK LIQUID STOVE POLISH
NO DUST
SHINE STAYS
USED AND SOLD BY HARDWARE DEALERS
GET A CAN TODAY

Our Classified Ad Department

Ladies Shampooing, Manicuring and Massage. Residence On Ida street, or will call at your home. Mrs. O. G. Hunt. Phone 201

FOR SALE—I keep on hand in large quantities Rubber Roofing as good as there is on the market for the same price as others and put it on free of charge. Guarantee it from 5 to 8 years. Also have roof paint in 1 gal. and 10 gal lots.
Jas. W. Owen.

FOR SALE OR TRADE—Having sold my my barn am offering, for sale or trade, my house and lot, corner Pottawatamie and Malden Lane streets. Also two cutters for sale cheap
Fred D. Teachout.

FOR SALE—Roll Top Desk. Medium sized and in good condition. Apply F. R. Fenn, Phone 128

The WEEK'S DOINGS

A meeting of the men of the social Y. M. C. A. Committee is called for Tuesday evening Jan. 7th. The meeting will be held at the Library at 7:30 p. m. All are urged to be present.

Chief Aerie 1563 will hold regular meeting Monday Jan. 13 at 7:30 p. m. Initiation and smoker.

There will be another Masquerade party at Witherells Hall Tuesday Jan. 21 with Services Orchestra for music, so every one be planning a costume for the occasion.

Regular meeting of Modern Woodmen Monday evening. Installation of officers and supper. A good attendance is desired

Any skin itching is a temper tester. The more you scratch the worse it itches. Doan's Ointment cures piles, eczema—any skin itching. At all drug stores.

A specific—Dr. Thomas' Eclectic Oil, strongest, cheapest, liniment ever devised. A household remedy in America for 25 years.

SOLVAY COKE

Is much different than other cokes as it burns all up to a fine red ash, as it is much heavier, lasts longer and goes further.

We have both sizes nut and egg. Price $7 00 per ton delivered. It is worth $1.00 per ton more than other cokes. Try some, our phone number is 25 or 52. We will deliver it promptly the way you want it delivered.

L. E. TEMPLE & CO.

Courtesy has a definite commercial market value, just the same as a wagon load of corn or oats, and pays large returns.

We know it pays nowhere better than right here in our bank, and invite you to have a part in it by starting an account.

We pay 3 per cent interest on Savings Books and Certificates of Deposit.

THE LILLEY STATE BANK.

Tecumseh, Michigan.

The Oldest and Strongest Bank in Northern Lenawee.

Cash January Clearance Sale

OF ENTIRE STOCK OF

Shoes, Groceries and Furnishing Goods.

It is Money Saving Time for you. Below we give your a few of the Money Bargains.

* * *

Groceries

20c choice Alaska Red Salmon	15¢
13c Emerald Peas	9¢
10c Elephant Corn	7¢
15c Pears	9¢
35c can Veri-Best Corn Beef	23¢
10c Campbell's Soup	7¢
10c Raisins	8¢
15c L. & S. Tomato Catsup	7½¢
10c K. C. Baking Powder	7¢
15c K. C. Baking Powder	11¢
25c K. C. Baking Powder	18¢
50c Karo Syrup	30¢
25c Karo Syrup	15¢
10c Karo Syrup	8¢
25c Brooms	18¢
15c Snowboy Washing Powder	10¢
25c Gold Dust Washing Powder	18¢
2 boxes 5c La Besta Washing Powder	5¢
10 bars Queen Anne Soap	39¢
10 bars Lenox Soap	39¢
10 bars Galvanic Soap	39¢

Blankets

$2.19 Blankets	$1 69
$1.99 Blankets	$1 39
$1.10 Blankets	89¢
80c Blankets	69¢
60c Blankets	49¢

Furnishing Goods

50c Knee Pants	39¢
50c Fleece-lined Shirt and Drawers	33¢
Ladies' Union Suit	45¢
$1.00 Silk Scarfs	69¢
1500 yards of Embroideries	½ Price

The People's Store

PHONE 68 WM. PALMAN, Mgr.

LOCAL AND PERSONAL.

NOTICE

All copy must be in the composing room of this office by 9:30 A. M. Tuesdays and Fridays.

Select Oysters at Gilbert's.

Miss Louise Halladay of Clinton was calling on relatives in town Wednesday.

Percy Heidenreich will play with the Clinton orchestra to night for a dancing party.

Miss Florence Rosacrans was visiting her brother Harry and family in Toledo this week.

Mrs. Charles Silvers of Clinton was visiting her parents Mr. and Mrs. E. McNiel Tuesday.

C. A. Slayton was a business caller in Morenci Tuesday.

Rev. Fredrick Hewitt was calling in Clinton Wednesday.

Frank Snedicor made a business trip to Kalamazoo Monday.

Frank Fisher of Tipton was a business caller in town Wednesday.

Miss Gertrude Ives was passenger for Jackson Wednesday morning.

Mrs. Norman McConnell of Britton was a Tecumseh caller Wednesday.

Fine switches made and cut hair and combings bought at the milliner store of Miss Hough.

Mr. J. Zimmerman of Owosso was visiting his brother M. A. Zimmerman returned home Wednesday.

John and Robert Fraser who have been visiting Chas Hastings and family have returned to Chester S. C.

Miss Gertrude Steltzer of Deerfield will be the new night operator at the Telephone office after February first.

Mrs. Rose Burrow has been detained at home from the Webster Anderson Co. store this week on account of illness.

WANTED—Girl for general housework. Mrs. B. J. Garlinghouse.

A real eetate transfer by Williamson and Gilman was the sale of James Lavenders farm to Wm Eves of Appleton Mo.

Mrs. Ray Bachtal and two children who have been visiting her parents Mr. and Mrs. John Bennett, left for her home in Milan Tuesday.

Mrs. Calvin Bovee of Hudson came Wednesday for a visit with her parents Mr. and Mrs J. W. Owen and to attend the Eastern Star association.

Trappers of small animals in Lenawee Co. are not getting rich this winter. Furs have dropped half in price, the warm open winter being responsible.

Dr. L. G North attended a meeting of the Lenawee Ministeral Association in Adrian Monday. Rev. Weld read a paper on Current Events of the month.

Saturday Special:—For this day only we offer 19 lbs H. and E. sugar for $1.00. this is a big bargain and we do not deliver only with other goods.
Williamson Bros'.

W. F. Dickenson who has been a member of the Presbyterian choir for the past ten years has a record not to be beaten as a faithful attendant having been absent but five times during that length of time.

Jewett Wheelan of Tipton organized a party to go to Eutis Fla. consisting of Alfred Lewis of Macon, David Pifer of Mulberry and George Dickerson of Blissfield. The party left on Tuesday for their destination.

93 per cent of the Panama Canal is said to be completed and the marriage of the two great oceans will be consummated in this year of 1913. The "big ditch" being the tie that will unite them.

Mesdames P. W. A. Fitzsimmons and C. A. Wright were hostesses at the dinner at the Tecumseh Club Tuesday night. A very pleasant evening was spent by those partaking of the good cheer.

Mr. and Mrs. Ed. Stebbins of Citronelle, Ala. are sending their fruits up north North and have a fine display at the store of Aldrich & Son. Mrs. Stebbins has her old home town in mind when she sends of her best to Tecumseh.

Miss Edna Lewis was the victim of a surprise Tuesday evening. when fourteen of her young friends walked in upon her. Games of various kinds made up the evenings entertainment. Refreshments were served and a most delightful evening spent by those present.

"Many women of many minds," How could this be better illustrated better than by the suffragette movement and now the "400" of Flint have organized against this and are laying their plans for a State Campaign against the movement with Flints most prominent wealthy society women at the head. So there are yet a few down trodden women who dare not lift their voice in their own defense.

Eat grape fruit and be healthy. Good ones cheap at Avery's.

At the big democratic banquet held in Detroit Tuesday night two prominent Lenawee Co. Democrats were present Helme and Ed Frensdorf of Hudson was much cheered when he said, "If there had been a primary in Michigan, we would have had a solid delegation for Wilson from Michigan." He also scored Judge Connelly of Detroit, declaring he owned Wayne Co. Mr. Frensdorf is well known in Tecumseh politically is prominent being on our states prison board and is one of the big financial men of the state. He will now become more thoroughly identified with the interest of Tecumseh, having purchased the stock of the State Savings Bank owned by J. Q. Look.

Geo. S. Tiffany was in Adrian Thursday.

Miss Alice Satterthwaite has been on the sick list week.

J. W. Wightman was an Adrian visitor Thursday morning.

Miss Ethel Deming is reported as on the sick list this week.

B. C. Ellis is assisting at McCann clothing store during the sale.

Mrs. Frank Anglemire of Clinton was a Tecumseh visitor Wednesday.

Mrs. E. S. Tate of Clinton, came Thursday for the O. E. S. Association.

Miss Eva Van Vleet of Britton, is visiting friends in town Wednesday.

Mrs. Ed. VanDeMark of Clinton, was a Tecumseh visitor Thursday.

Mrs. [illegible] of Ridgeway, called on Tecumseh friends Thursday.

Mrs. Ta[illegible] and daughter, Kate, of Clinton, were callers in town Thursday.

Mrs. Charles Underwood of Ridgeway, made Tecumseh a visit Thursday.

Mrs. Cyrus Underwood of Ridgeway, was calling on friends in town Thursday.

Miss Flora Ketchum of Onsted is spending a few days with friends in town.

Best poultry of all kinds Phone 158 at Clarks Meat Market.

Mr. and Mrs. Watson Hunt were down from Franklin Thursday, on business

Mr. and Mrs. Will Fisher who have been visiting in Lima, Ohio, have returned home.

Frank Jack and his mother Mrs. E. Jack are spending a few days in Toledo this week.

Ernest Camburn of Macon, attended the Odd Fellows' installation Wednesday night.

Mr. and Mrs. Fred Bunting of Tipton, were in town Thursday, enroute to Jackson.

Have you taken a tumble on the slippery walks this week? if not how did it happen.

Miss Grace Gillespie was the guest of Mr. and Mrs. A. D Macham in Adrian the first of the week.

Home made Mince Meat at Clark's Meat Market. Phone 158.

Chas. Thomas and Claud Bailey of Macon were in town Wednesday night for the I. O. O. F. installation.

Mrs C. Pawson who has been visiting friends in Clinton, was in town Wednesday, enroute to her home in Tipton

Mrs. A. B. Harding and her mother Mrs. Sizer went to Adrian Thursday for the funeral of Mr. Geo. W. Westerman.

Mrs. Mary Storing of Onsted is visiting at the home of her brother G. H. Tansley during the O. E. S. Association.

C. L. Davis is visiting at the home of his daughter Mrs. H. S. Stahl and family. His wife has been here for some time.

200 lbs. pork loin roasts at 14c lb, let us have your order early.
Williamson Bros'.

Work has been resumed at the Anthony Fence Factory this week after two weeks close, during which much repair work was done.

Miss Frances Wightman who has been visiting her brother J. W. Wightman and wife returned to her home in Buffalo Thursday.

Mr. Calvin Austin of Cadillac who has been visiting his sister and husband, Mr. and Mrs. Horace Wescott, left for his home Wednesday

John Temple is making many improvements on his farm in Brownville He has just finished a large addition to his barn and erected another silo.

Specials this week at Gilbert's are: Naptha soap 4c; 2 pkg. Tiline Washing powder 5c; Sun Gloss Starch 5c; Rolled oats 3½c; Yeast 3½.

The three grandchildren of Mr. and Mrs Horace Wescott who have been visiting them for the past week returned to their home in Petersburg Wednesday.

The Mens Class at the Presbyterian church have elected the following as their officers for the ensuing year. President, Sanford Cutting; Vice President, Herbert Waring: Sec. and Treas., C. A. Wright.

Fine grape fruit only 75 cents per dozen at Avery's.

The Triangle Club has been particularly fortunate in securing one of Americas most noted Cartoonist Lecturers, Marion Ballou Fisk to appear one night Jan. 27th. The Club is to be congratulated as Mrs. Fisk is an entertainer of the first rank and it was only by an unexpected stroke of good fortune that they were able to secure her at this time The boys are working hard to make this occasion a success, but they should have no trouble in welcoming Mrs. Fisk with a big house. especially when it is known that the price per ticket will be but 25 cents, Mark the date on your calender Monday Jan. 27.

Buy the best Marigold Olemargine at Clarks Phone 158.

The Tecumseh Herald office is in receipt of several unusually beautiful calendars for the year of 1913. One of the most beautiful being that from the State Savings Bank being one of the largest ever received. A fine one from G. J. Ziehr with a fine picture of the Grand Central Terminal Building of New York which is called the Monumental Gateway of a Great City. The Scientific American of December 7, 1912 had a fine history of this building with many illustrations of its different parts. Dainty calendars have also been received from the Lilley State Bank and C. A. Slayton & Son's.

Royal Baking Powder Absolutely Pure

The Woman Makes the Home

She makes it best who, looking after the culinary department, turns her back resolutely upon unhealthful, or even suspicious, food accessories. She is economical; she knows that true economy does not consist in the use of inferior meat, flour, or baking powder. She is an earnest advocate of home made, home baked food, and has proved the truth of the statements of the experts that the best cooking in the world today is done with Royal Baking Powder.

CLEARING SALE

The largest and best line of fine shirts in town. both soft and laundried to close from 39cts up.
Flannel Shirts ¼ off.
Neck ties ¼ off
Police Supenders ¼ off.
All new fresh goods.
J. M. Jones & Son.
Tailors.

Mrs. Granville Mills of Macon, was calling in town Thursday.

Miss Josie Clarkson was up from Macon Thursday on business.

Mrs. John Calhoun of Clinton, was a Tecumseh visitor Thursday.

Miss Maude Kirke was a Tecumseh visitor from Clinton Thursday.

Mr. and Mrs. Ed Larzalere of Clinton were in Tecumseh Thursday.

Home made Fried Cakes at Gilbert's. Fresh every day.

Mrs. Lowery of Manchester, attended the O. E. S. meeting Thursday.

Mrs. Helen C. Allen of Macon, was calling on friends in town Thursday.

W. F. King of Adrian came over Thursday for the O. E. S. Association.

Mrs Sel Demuth was down from Clinton Thursday, calling on friends.

Mrs. A. Erlacher of Rochester Mich. is visiting her cousin Mrs. Alonzo Ballou.

Mrs. Robert Boyd is the guest of Mrs. J. J. Belcher during the O. E. S. meeting.

Mrs. Ella Sheldon who has been visiting friends in the East, has returned home.

Miss Hazel Fisk of Clinton, came down Thursday for a few days visit with friends.

Mrs. Gertrude Burnham of Detroit is the guest of her niece Mrs. A Ballou this week.

Fresh Potato Chips at Gilbert's.

Mr. and Mrs. Clare Kimball were down from Clinton Thursday, for the O. E. S. meeting.

Mrs. A. D. Macham of Adrian, came Thursday for the meeting of the Eastern Star

Charles and Clara Hendershott were up from Macon Thursday, calling on friends in town

Mr. and Mrs. Robert Boyd of Clinton were in town Thuraday evening for the Eastern Star.

Miss Marian Foote of Ridgeway, was the guest of Mrs. Frank Temple at dinner Thursday.

Mrs. Hunt of Montreal, Canada came Thursday for a visit at the home of Mrs. Alonzo Ballou.

Mrs. Bert Mills and baby Mary Elizbeth returned to their home in Ithica N. Y. Thursday after a visit at the home of Mr. and Mrs A. W. Mills.

See those grape fruit in our west window. They are fine and only 6¢ cents each. F. D. Avery.

The "Quartette" from Rigoletto was sung by Mesdames Moore and Ruthruff, Messrs. Ellis and Fenn at the meeting of the O. E. S. Thursday afternoon.

Mr. and Mrs. Shumway of Fairfield who are attending the O. E. S. Association are guests of Mr. and Mrs. Fred Rosacrans. The ladies being old schoolmates when living in New York

Miss Bertha Miller daughter of Mr. and Mrs. Fred Miller of Macon died Thursday Jan 9 at 10:45 a. m. of tuberculosis at the age of 22 years. funeral services will be held Sunday prayer at the home at 10 a. m. Services at church at 10:30 a. m

Our Hotchkiss line of canned fruit is just in and we invite you to call and see this line, apricots, lemon cling and free-stone peaches at 25c, black and white cherries at 30c, Hawaiian pineapple 30c.
Williamson Bros'.

Mrs. Richard Waldron passed away suddenly at her home in Jackson, Tuesday 12:30 a. m. She retired seeming in her usual health, but was stricken about midnight with heart trouble Mrs. Waldron will be best remembered by her Tecumseh friends as Miss Augusta Hall, having made Tecumseh her home for many years. She was employed in the Post Office when Col. Savlers was Postmaster. Her funeral will be held in Jackson Saturday 9 a. m., with burial in Clinton, her girlhood's home A brother, George Hall comes from New Mexico for the funeral

TO-NIGHT AT THE ROYAL

Biograph, Drama, "Two Daughters of Eve."
Selig, Drama, "The Box Car Baby."
Good Show 5c to all.

HITCH YOUR WAGON

TOPIC

at St. Peters Church

4 P. M. SUNDAY

TO A STAR.

Delightful Musical

At the Home of Mrs. Robert Moore

ABOUT 75 GUESTS

It was a happy thought that induced Mrs. Moore to throw open her house to her friends on Wednesday evening, and those who were fortunate enough to be present had a rare musical treat The entertainment was in the nature of a piano recital by Mr. Donald P. McAlpine. who though making no musical protentions now, was a few years ago preparing for concert work with Sherwood and coaching with Scharwenka, and he was admirably adapted by his artistic ability to exhibit the qualities of the superb Steinway Grand.

Mr. McAlpine was ably assisted by the four vocalists of the evening who are so well and favorably known to Tecumseh audiences that special recognition of each would be unnecessary Suffice it to say that all were at their best both in the solo and ensemble work. After the programme punch and wafers were served and the guests departed feeling deep appreciation for the pleasure which Mrs. Moore had been able to give them.

The programme was as follows:

PART I

Serenade................Rachmaninoff
Andante Cantabile from
Opus 11..................Tschaikowski
LeSoir.......................Schytte
Danse des Gnomes..........
Alla Marcia....................
Auf dem Meere...............
Nocturne.....................Brassin
Mr. McAlpine, Pianist

PART II

Baritone Solo: She Alone
Charmeth My Sadness
from Irene..................Gounod
Mr. Ellis
Contralto Solo: Autumn Sadness.....................Nevin
The Little Cloud............Logan
Mrs. Ruthruff
Quartetta: From Rigoletto Verdi
Baritone Solo: Ruddier than
the Cherry (from Acis and
Galatea)....................Handel
Mr. Fenn
Soprano Solo: Charming
Marguerite..... Old French Song
Mrs. Moore

PART III

Prelude. Opus 28, Number 15 .Chopin
Sonata in E flat major.........Haydn
Allegro..........
Adagio..........
Tempo di Minuetto......
Moment Musical.............Moskowski
Mr. McAlpine.

OUR TAXES

This year the total tax of Tecumseh is approximately, $25,700 last year it was $30,900 with one day more in which to collect taxes, there is yet about $500 due.

For the first time in several years a dog tax has been collected this year. The abutting property on the Macon drain and the Tallman drain were taxed this year for the first time.

The cause for the difference in the taxes of last year and this is due to the fact that the bridge tax was all paid up in 1911. In comparing our tax with Adrian, we see Adrians tax this year was $33,044.06. $5,000 less than last year with three days in which to pay. Adrian had $5,013.06 yet due.

SALE ON CLOTHES

An elegant line of Suitings, Over Coatings and Trouserings to close at extra low prices. You should see them, all nice up to date patterns. No old goods. We want the room. This is the best lot of goods we have ever shown. J. M. Jones & Son.
Tailors.

See our window full of

CORN POPPERS

THE BEST POPPER ON EARTH

We sell you this Popper and 1 package of SURE POP POPCORN for 25¢.

THIS IS A SURE POP BARGAIN.

ANDERSON BROS.

Phone 91 GROCERS Macon Phone

Heating Stoves

Heating Stoves

Heating Stoves

Special discount sale all Heating Stoves. Genuine Round Oaks excepted.

—AT—

Satterthwaite Bros.

Winter Goods

Winter weather is here and the sleighing is fine. We have a fine line of Cutters, Bobs, Runners, and Sleigh Bells and quality and price is right. You will want to take advantage of this fine sleighing and if needing a cutter or set of bobs might as well get it NOW as to keep putting off and waiting to see how long the snow lasts. We have some snow every winter and if you own a cutter or bobs you are ready to use them at first snow fall.

We also have Flexible Flyer Sleds at bargain prices Carriage Heaters and Bricks, Tank Heaters, Feed Cutters, Furs and Plush Robes, Wool Blankets, Stable Blankets and Fur Coats.

SLAYTON & SON, Tecumseh, Mich

ALDRICH & SON.

Ferndell

STORE

GRAPE FRUIT. Extra Fancy Grape Fruit heavy with juice—reguler 8c kind—5 for 25c.

SARDINES. We have a complete line of all kinds of Sardines. Come to us when looking for canned fish.

CORN. We have ten cases of excellent Sweet Corn The quality is fine and the price so cheap—5c per can. Don't miss this, as it is a fine piece of goods For Saturday only.

ASPARAGUS. Fancy California Asparagus Tips—best goods, put up in cans, to keep its flavor.

EXTRA LINE OF

Saturday Specials

Old Dutch Cleanser, per can	8c
Fancy Prunes, per lb.	10c
Fancy Peaches, per lb.	13c
6 bars Fels Naptha Soap	25c
3 large cans Pet Milk for	25c
Best quality Tomatoes, per can	10c
Good Peas, per can	10c

Specials not delivered alone.

CHEESE

We carry a large line of all kinds of Cheese. Don't fail to come to us when looking for some good cheese We make cheese a specialty, so always have the best.

All these prices are money-savers to you, and as the cost of living is very high now it would pay you to look for bargains.

Nuts, Fruits and Vegetables.

Our line of Nuts, Fruits and Vegetables is the most complete in town.

Try Lake Side Butter Crackers

They are the finest made—5c for 1¼ lb. package.

ALDRICH & SON.

PHONE 246. QUALITY GROCERS

P. B. HARDY, M. D.
PHYSICIAN AND SURGEON

Special attention given to diseases of the Stomach, Throat, Nose, Ear and Surgery.

Office Chicago Street

Office Hours, 12:30 to 3, and 6:30 to 9 P. M.

Office business on holidays and Sundays by appointment only.

W. A. BRIEGEL.
PHYSICIAN AND SURGEON

SURGERY A SPECIALTY
VAN DEUSEN BLOCK

Office—up stairs

HOURS 2 to 4 p. m. 7 to 8 p. m.

TELEPHONE NO. 65.

H. R CONKLIN, M. D.
Physican and Surgeon.

Special attention given to diseases of the eye and the fitting of glasses.

Hours 12 to 3 P. M. and 7 to 8 P. M. Sunday by appointment only

PHONE 309

HELEN D. VAIENS
Osteopathic Physician

Office, 40 Chicago street.

At Tecumseh Wednesdays, Saturdays and Sundays and every evening.

---

will be at my office over J. J. Bleher's store every day except the 3rd Tuesday of each month

S. P. HOSMER,
OPTICIAN

Dental Parlors

W. D. REED, D. D. S

Chicago St. Tecumseh.

Crown and Bridge work Aluminum Silver and Rubber plates and all of the specialties known to modern dentistry. Gas or vitalized air administered.

Office over Avery & Co's store

Dental Parlors
of
E. D. BROWN, D. D. S.

Filling, Crown, Bridge and platework Local and complete anaesthetics administered for painless extraction. Office over Orr's Drug Store. Phone, 192

A. C. AYLESWORTH,

Licensed Auctioneer, Real Estate, Stock and General Salesman.

Will attend all sales in city or country, at reasonable rates

Headquarters and all dates made Herald office.

FRANK DAVIDSON,

Licensed Auctioneer. Farm and Stock Auctions.

Attended to promptly and in satisfactory manner. Terms reasonable.

Headquarters at Herald office where all dates are made. State 'phone 504 East.

GARRET D. BAKER, Auc.

Real Estate, Merchandise, Live Stock and Farm Property a Specialty.

Graduate Jones' National Auction School of Chicago.

Tecumseh, Michigan.

[illegible]

Call or write for Dates.

Tecumseh Phone 500.

Junk Dealer.

Pay the best price for Rags Rubbers and Papers and all kind of Metal and iron.

Telephone 265.

Call by phone and I will come with team.

Mail box 626.

Maiden Lane 3rd South Chicago St

B. FAELK

FACT

Local Evidence

Evidence that can be verified.
Fact is what we want.
Opinion is not enough.
Opinions differ
Here's a Tecumseh fact.
You can test it

W. W. Shurtz, Willbeck St., Tecumseh, Mich., says: "I have taken Doan's Kidney Pills at different times during the past ten years and they have always given me relief from distressing symptoms of kidney complaint. I have obtained my supply of Doan's Kidney Pills from Wright & Son's Drug Store my experience has been so satisfactory that I [illegible] give this public account of it." (Statement given December 7, 1908.)

A WILLING RE-ENDORSEMENT

When Mr. Shurtz was interviewed at a later date he said: "I am only too willing to endorse Doan's Kidney Pills, for I know that they act as represented. You may continue to use my name in reference."

For sale by all dealers. Price 50 cents. Foster-Milburn Co., Buffalo, New York, sole agents for the United States.

Remember the name—Doan's—and take no other.

Hints for Housekeepers

Keep Foley's Honey and Tar Compound always in the house, and you can quickly head off a cold by its prompt use. It contains no opiates, heals and soothes the throat and air passages, stops the cough and may save a big doctor's bill. In the yellow package. For sale by all druggists of Tecumseh.

A Girl's Wild Midnight Ride

To warn people of a fearful forest fire in the Catskills a young girl rode horseback at midnight and saved many lives. Her deed was glorious but lives are often saved by Dr. King's New Discovery in curing lung trouble, coughs and colds, which might have ended in consumption or pneumonia. "It cured me of a dreadful cough and lung disease" writes W. R. Patterson Wellington, Tex. "after four in our family had died with consumption, and I gained 87 pounds." Nothing so sure and safe for all throat and lung troubles. Price 50c and $1.00 Trial bottle free. Guaranteed by C. A. Wright & Son

W. R. Fox, 50 [illegible] Washington St. Noblesville, Ind., says: "After suffering many months with kidney trouble after trying other remedies and prescriptions, I purchased a box of Foley Kidney Pills which not only did me more good than any other remedies I ever used, but [illegible] positively set my kidneys right. Other members of my family have used them with similar results." Take at the first sign of kidney trouble. For sale by all druggists of Tecumseh.

Don't sneer at the Kansas City woman who paid fifty dollars for a husband. Women have paid that much for bulldogs that couldn't be taught to roll over in the presence of guests.

TECUMSEH MARKETS

CORRECTED DEC. 31 1912

Wheat	1 03	1 00
Flour per bbl	5 60	6 20
Rye		70
Corn (ear)		25
Oats		31
Beans		2 50
Potatoes		35
Butter		30
Eggs		25
Lard		15
Tallow		
Fowls (live)		11
Springers		12
Roosters		05
Ducks spring		13
Geese		10
Turkeys		18
Hay	20 00	22 00

It Will Stick to you always, of course it will, because the Herol-Menthol Plaster made to stick on until it drives out the pain of Neuralgia, Lumbago, Rheumatism, etc. Yard rolls $1.00; regular size 25c. At all druggists or direct by mail from Davis & Lawrence Co., New York.
Sample size mailed on request, 6c. stamps.

ALLEN'S COUGH BALSAM

used when attacked by a Cough prevents dangerous bronchial and pulmonary ailments such as Croup, Asthma, etc.

Contains no harmful drugs.
25c., 50c. and $1.00 Bottles.
DAVIS & LAWRENCE CO. New York.

Where the Horse Scores.

Very few artists can draw a horse, but almost any kind of horse can draw an artist.

SUGAR FACTORIES TO CLOSE

German American Company Slices Last of Its Beets.

Bay City, Mich., Jan. 6.—The German-American Sugar company closed its campaign for the season.

The plant will be in operation on syrups for two or three days until the run is completed. The West Bay City Sugar company, which stopped slicing beets Thursday, will probably complete the run of sugar by this afternoon.

The Michigan Sugar company's plant at Essexville is still slicing beets and has enough in sight to keep it in full operation for four or five days longer and its run for the season will be completed by Jan. 14 or 15.

State of Michigan, Thirty-ninth Judicial Circuit, in Chancery. Suit Pending in the Circuit Court for the County of Lenawee, In Chancery, at Adrian, on the 9th day of December, 1912. Albert J. Kefuss, Complainant, vs. Flora F. Kefuss, Defendant. In this cause it appearing that Defendant, Flora F. Kefuss, is not a resident of this State, but that she resides at Cowsyllis, Erie County, New York. Therefore on motion of Fellows & Chandler, Solicitors for Complainant it is ordered that Defendant enter her appearance in said cause on or before four months from the date of this order, and that within twenty days the Complainant cause order to be published in The Tecumseh Herald, a newspaper published and circulated in said County of Lenawee, said publication to be continued once in each week for six weeks in succession.

JOHN L. O'MEALEY, Circuit Judge.

Fellows & Chandler, Solicitors for Complainant.
Business address: Hudson, Mich.

STATE OF MICHIGAN, County of Lenawee ss.

Probate Court for the County of Lenawee.

At a session of the Probate Court for the County of Lenawee holden at the Probate Office in the City of Adrian on the 18th day of December in the year one thousand nine hundred and twelve.

Present, HON. HARRY L. LARWILL Judge of Probate.

In the matter of the estate of CHARLOTTE FANNIE COMSTOCK deceased.

On reading and filing the petition duly verified, of Ella M. Widney-James, praying that an instrument in writing purporting to be the last will and testament of said deceased may be duly proved and admitted to probate, and that administration of said estate may be granted to petitioner, the executrix named in said instrument, or some other suitable person.

It is ordered, That Monday, the 13th day of January next, at nine o'clock in the forenoon be assigned for the hearing of said petition.

And it is further Ordered, That a copy of this order be published in the TECUMSEH HERALD, a newspaper printed and circulating in said County of Lenawee for three successive weeks previous to said day of hearing.

(A true copy) HARRY L. LARWILL, Judge of Probate.

Ed. L. LARWILL, Probate Register.

COMMISSIONERS' NOTICE

STATE OF MICHIGAN, County of Lenawee, ss.

In the matter of the Estate of JAMES LARKSON, Deceased.

The undersigned having been appointed by the Probate Court of said County, Commissioners to receive, examine and adjust all claims and demands of all persons against the estate of said deceased, do hereby give notice that we will meet for that purpose at offices of Wightman & Rathbun in the Village of Tecumseh, Lenawee County, Michigan, on the 25th day of January 1913, and on the 21st day of April, 1913 at ten o'clock in the forenoon of each of said days.

And that four months from the 20th day of December 1912, are allowed by said Probate Court for the creditors of said estate to present their claims to us for examination and allowance.

Dated December 20th, 1912.

John T. Boyce,
George DeShetler
Commissioners.

TYPEWRITERS, GREAT BARGAINS!

Brand new $10 to $65 Rebuilt, $10 up. 100 SMITH, ROYAL, UNDERWOOD, OLIVER REM., etc. Send free trial. $1.00 weekly or rent apply. Hist. catalog and samples of ribbons, papers and carbons free for all. State terms wanted.

Detroit Typewriter Co.,
293 Shelby St., Detroit, Mich.

CONGRESSMAN ENDS HIS LIFE IN OCEAN

W. W. Wedemeyer of Ann Arbor Leaps Overboard from Vessel.

Washington, Jan. 6. — Representative William W. Wedemeyer of Ann Arbor, Mich., who suddenly went insane at Colon, Panama, at the time of President Taft's recent visit to the isthmus, jumped overboard from a ship on which he had been taken at Colon. His body was not recovered and it was presumed was carried away by sharks which infest the harbor.

Representative Wedemeyer went to the isthmus with a congressional party. On the voyage from New York he collapsed and was taken first to a sanitarium in Panama and later was put in confinement in a hospital, where he became violent and raved about his defeat last election. He developed a suicidal tendency and was closely watched.

Wedemeyer's close friends say that a few days before leaving for the isthmus he fell and struck his head on an icy sidewalk.

Ann Arbor, Mich., Jan. 4. — Congressman Wedemeyer was a member of the law firm of Cavanaugh, Wedemeyer & Burke of this city. He was forty years old and since his graduation from the University of Michigan he had been one of that institution's most prominent alumni.

For a time Mr. Wedemeyer was United States consul at Georgetown, British Guiana, in South America. He succeeded Charles Townsend, now United States senator, in the lower house at Washington.

CADILLAC—H. H. Harrison, who is the vice president and treasurer of the Ann Arbor railroad, has appointed M. A. Perry assistant treasurer of both the Ann Arbor and the Manistique and Lake Superior railroads. J. W. Piper is appointed assistant auditor of freight and passenger accounts, and L. L. Shephard freight claim agent. All assumed office Jan. 1.

RICHMOND—Mrs. Isabel Graham, who is a poineer resident of this place now on her deathbed, numbering her years in the eighties, presented the Lenox Civic Improvement society with $100 in cash to be used in placing a fountain inscribed with her name in the park recently bought by the association.

RICHMOND — Mabel, the little nine-months-old infant of Mr. and Mrs. Fred Hollis, is dead from eating poisonous candy at a Christmas celebration. The child's mother selected a brilliant scarlet piece of candy for her and shortly afterward the child was seized with spasms, which ended in death.

GRANT—With the announced time of his wedding only a few hours away, all arrangements having been completed for the event, Peter Nelson, living south of Grant, met death in a tragic form, dashing into a burning barn to save the live stock and being burned to death before he could escape.

LANSING—The submission to voters of the state of Michigan of constitutional amendments providing initiative and referendum laws and the recall of executive, legislative and administrative officials was urged by Governor Woodbridge N. Ferris in his inaugural address.

HAPPY THO' MARRIED?

There are unhappy married lives, but a large percentage of these unhappy homes are due to the illness of the wife, mother or daughter. The feelings of nervousness, the befogged mind, the ill-temper, the pale and wrinkled face, hollow and circled eyes, result most often from those disorders peculiar to women. For the woman to be happy and good-looking she must naturally have good health. Dragging-down feelings, hysteria, hot-flashes or constantly returning pains and aches—are too great a drain upon a woman's vitality and strength. Dr. Pierce's Favorite Prescription restores weak and sick women to sound health by regulating and correcting the local disorders which are generally responsible for the above distressing symptoms.

MRS. DICKOVER.

"I suffered greatly for a number of years [illegible] the past three years was so bad that life was a misery to me," writes MRS. B. F. DICKOVER, of Utica, Ohio, Route 4. "The doctors told me I would have to go to a hospital before I would ever be better. A year ago this winter and spring I was worse than ever before. At each period I suffered like one in torment. I am the mother of six children. I was so bad for five months that I knew something must be done, so I wrote to Dr. R. V. Pierce, telling him as nearly as I could how I suffered. He outlined a course of treatment which I followed to the letter. I took two bottles of 'Favorite Prescription' and one of 'Golden Medical Discovery' and a fifty-cent bottle of 'Smart-Weed,' and have never suffered much since. I wish I could tell every suffering woman the world over what a boon Dr. Pierce's medicines are. There is no use wasting time and money doctoring with anything else or any one else."

The Medical Adviser by R. V. Pierce, M. D., Buffalo, N. Y., answers hosts of delicate questions about which every woman, single or married ought to know. Sent *free* on receipt of 31 stamps to pay for wrapping and mailing only.

CORRESPONDENCE

MACON

James Chambers [illegible] Tecumseh this week staying at the home of his daughter, Mrs. [illegible] Allen.

G. D. Ellis was an [illegible] Adrian visitor Monday.

Francis Walpole has been in Jackson for the past week the guest of his daughter Mrs Fr[illegible]ley

Mrs Hyman [illegible] is ill with a complication of [illegible]

After a two weeks visit with her mother, Mrs. H[illegible], Mr. Will Collins and little [illegible] ter returned to their home in A[illegible] Sunday.

Leland Hatch is taking a six weeks course in dairying at the M. A. C.

Robert Harriott was seriously ill the first of the week, threatened with pneumonia.

Richard Pennington left Monday to resume his school work at the M. A. C.

Dr. Hardy was called Monday to consult with Dr. M[illegible]n in the case of Mrs. Armour.

[illegible], May Chambers, and Nina Rhoades left Monday for Ypsilanti to enter school after the holiday vacation.

Miss Edith Cotton spent New Years at the home of her brother M. J. Pennington.

Erastus Graff was called to Monroe Tuesday morning to see his mother who is seriously ill in that city.

The Ladies Aid Society of the Presbyterian church will hold a meeting next Wednesday at Kate Zibble's. Dinner will be served at 1 o'clock and the gentlemen are invited.

Rev. C. A. Crawford will preach at the Presbyterian Church Macon Sunday Jan. 12 at 2:30 p. m.

"I have been sometimes costive, but Doan's Regulets gave just the results desired. They act mildly and regulate the bowels perfectly."—George B. Krause, 306 Walnut Ave., Altoona, Pa.

RIDGEWAY

Mrs. Cyrus Underwood was an Adrian visitor Saturday.

Prof. E. A. Wilson and son William returned to Berwyn[illegible], Thursday accompanied by his mother, Mrs. M A. Wilson, who will remain the winter months.

David Underwood and Ruby Hall returned to Ann Arbor Monday.

Iva Gove returned to Ypsilanti Monday.

Miss Julia Gilmore returned to Des Moins, Iowa, Saturday.

Miss May Jones visited friends in Ann Arbor Tuesday to Thursday.

Mrs. Foster Buckman (formerly Miss Edith Lowe) and son of Chinook, Kan., is guest of Charles Lowe and family.

Frank and Myrtle Grady visited friends in Jackson the past week.

Mrs. Helen Hise[illegible] left for Detroit Saturday for the winter

Frank Allen was [illegible] from Jackson the past week [illegible] friends.

C. F. Bacon of Mil[illegible] was in town Thursday.

The Sunday evening services now begin at 6:30. The [illegible] service lasts until 7. The bell will toll then the preaching services continue until 8. It is a Joint service for the winter months.

Mrs. Charles Frost spent Wednesday with relatives in Tecumseh.

Wesley Lister and [illegible] were over from Raisin Center Sunday

Mrs. Sid Hathaway was an Adrian visitor Thursday.

Dyspepsia is our national ailment. Burdock Blood Bitters is the national cure for it. It strengthens stomach membranes, promotes flow of digestive juices, purifies the blood, builds you up.

Heir of Czar Getting Well.

At St. Petersburg, Russia, Crown Prince Alexis is now permitted to walk about his rooms in the palace at Tsarskoye Selo, showing that his convalescence is progressing satisfactorily. This disposes of the report abroad that he is a helpless cripple.

KALAMAZOO — Michigan Knights of the Grip selected the city of Grand Rapids for the next convention place, and elected Frank L. Day of Jackson as the president. W. J. Devereaux of Port Huron was elected secretary and treasurer. H. G. Coppelt of Saginaw, John D. Marvin of Grand Rapids, and John Q. Adams of Battle Creek comprise the board of directors.

It's There All Right.

Cityite—You advertised that there was a fine stream of water on your farm. Farmer—Well, so there is. Cityite—I don't see it. Farmer—You will if you work the pump handle a few seconds.—Boston Transcript.

EATON RAPIDS — The residents here are now able to use real gas for fuel and lighting purposes, the laying of the pipe line to this city from Charlotte by the Charlotte Gas company having been completed and the gas turned on.

PEACE TALK ENDS

Turkey Concedes Much, but Refuses to Cede Adrianople.

MEETING ADJOURNS SINE DIE

Reschid Pasha Insists that Action of Allies Is Equivalent to Breaking Off Negotiations and Renewing War —Final Outcome of Matter Still in Great Doubt.

At London, Eng., Turkey refused flatly to give up Adrianople when she made her definite answer to the demands of the allies.

After the delegates of the Balkan allies had conferred for twenty minutes they announced the meeting adjourned sine die over the protest of Reschid Pasha, head of the Turkish delegation, who said the allies might as well break up the negotiations and renew the war.

The answer made to him was, in effect, that if Turkey considered that there had been a rupture, it could do so and start the war again as soon as it pleased.

Does Not Concede Enough.

Turkey, in her answer to the demands of the allies, made several important concessions, but these fell far short of what the allies had been asking and say they will insist on. Turkey offered to give up the island of Crete, but demanded, as a return for this concession, that the allies demand no other islands in the Aegean sea. Turkey also offered to discuss some more the frontier line between Turkey and Bulgaria, but made plain that "this frontier must leave Adrianople in Ottoman territory."

"If, in spite of these sacrifices," the reply says, "the allies are minded to break off the negotiations all the responsibilities and consequences of this rupture will fall on them, and in this case we herewith declare null and void all the concessions we have made hitherto."

Suspend Work of Conference.

The delegates of the allied states withdrew for a conference in private after Reschid Pasha had read Turkey's statement. In twenty minutes the delegates returned and read a statement to the effect that, as Turkey had not proposed a plan which corresponded to the demands of the allies and as Turkey's proposals were such that it looked as if no conclusion could be arrived at, they felt obliged to suspend the work of the conference.

Stojan Novakovitch, head of the Servian envoys, immediately declared the session closed. Reschid protested vehemently, but the allies, coolly began to leave the room.

Finally M. Venezelos, head of the Greek delegation, said that the allies would readily assent to reopening the conference if the Turks had anything of sufficient importance to offer. He made it plain, though, that the allies would consider nothing of sufficient importance to reopen the conference except a full compliance with their demands.

POSTMASTERS WORRY OVER REPORTED PLAN

Rumored New Congress Will Repeal Civil Service Law.

Fourth-class postmasters of the United States now under protection of civil service, are agitated over the rumor that has gone all over the country that the new congress intends to undo the work of Republican administrations by rescinding the civil service law and shunting these fourth class postmasters back into the field of political patronage.

The postmasters of this class that are located south of the Ohio river and west of the Mississippi, are particularly worried because they only got in under the civil service roof last October.

C. O. Barry, president of the National League of Postmasters in Third and Fourth Class Offices, has received many letters recently from men and women, government employes, describing the improvements they have made because they were in the classified service and insisting that the government would suffer in many ways if the postmasters in the fourth class offices be put back into politics.

The postmistress at Greenlawn, L. I., writes to explain how she erected a $4,000 tile and concrete building because she thought her job was permanent.

The tenor of all the letters is that postoffice keeping in the old patronage days was an unsystematic, shiftless business, and that at the government had better let a good thing alone if it does not want to run its postoffices in the old careless way.

POPULATION, PER CAPITA.

The population of continental United States was estimated at 96,496,000 Jan. 2, 1913. This figure was used by the treasury department experts in determining that of $3,350,727,580, the total money in circulation in the country that date, the amount per capita was $34.72.

LATE JEFF DAVIS

United States Senator from Arkansas Who Passed Away.

© by Clinedinst.

TAFT FAVORS ARBITRATION

President Hopes to Settle Question of Panama Tolls.

President Taft in New York City declared himself as unequivocally in favor of arbitrating the Panama canal tolls in event the pending negotiations between Great Britain and the United States fail to bring about a settlement. He hopes, however, that the question will be settled before his administration comes to an end.

The president's first public declaration of his attitude on the question was made at a luncheon given in his honor by the International Peace Forum. Later, at the Republican "reorganization" dinner, he presided at what he styled his own political "wake."

23 PERSONS DROWN WHEN VESSEL SINKS

Steamer J. L. Luckenback Is Wrecked During Gale.

The steamer J. L. Luckenbach, from Baltimore, was wrecked in Chesapeake bay during a fierce gale.

The entire crew, consisting of the master, his wife and twenty-one seamen, is believed to have perished.

The storm that swept the Atlantic ocean is abating.

A three-masted schooner, ashore and flying signals of distress, near Egg Harbor, N. J., drifted off shore near Beach Haven, not far from Atlantic City, and life savers lost sight of her. The revenue cutter Seneca is looking for it.

AUTO BANDIT CONFESSES

Man Arrested in Chicago Admits Several Hold-Ups.

At Chicago Herbert Cattlith, auto bandit suspect and looked upon by the police as the probable leader of a number of the hold-up raids which have spread terror throughout the city, confessed to Captain John J. Halpin, chief of detectives.

Cattlith had been in custody but a few hours when two victims of hold-ups of which the police suspected him had identified him as the man who robbed them.

Cattlith's admissions were not specific, according to Captain Halpin, but when faced with the identifications by these two victims he is declared to have broken down and confessed that he engineered a number of daring hold-ups and highway robberies.

FIVE KILLED AT CROSSING

Railway Train Hits a Carriage Near Dennison, Iowa.

Five persons were killed, two fatally injured when a Chicago and Northwestern train struck a carriage, one mile north of Dennison, Iowa, at midnight. The dead are John Evers and his 6 year old son, John Reimers, his wife and five months old baby.

The injured: John Reimers, Jr., aged six, and Minnie Reimers, fourteen, were taken to a hospital, where, it is stated, neither can recover. A sharp curve at a point just east of the crossing made it impossible for Engineer Charles Wheeler to see the carriage until it was too late to stop before striking it, he says.

Scarlet Fever at Boys' School.

Scarlet fever situation at St. Charles State School for Boys became grave. Two of the eleven boys afflicted with the disease died. They were Arthur Ganz, eleven years old, committed from Chicago a month ago, and Thomas Williams of Peoria.

P. M. ENGINEER HURT

Locomotive Is Wrecked When Freight Hits Box Cars.

Port Huron, Mich., Jan. 6. — In a smashup on the Pere Marquette at Brown City, Engineer Kelly was severely injured.

It appears an eastbound freight was slow in getting onto a siding and five cars hung over on the main track when the engine of the westbound freight struck them.

The engine was wrecked and about eight freight cars were also put out of commission.

WOULD UPLIFT THE RACE

Odell Will Reintroduce Bill to Sterilize Criminals.

Lansing, Mich., Jan. 7.—Representative Arthur Odell of Allegan will reintroduce his bill providing for the sterilization of insane, feeble-minded and idiotic inmates of state institutions, and habitual criminals, defeated at the last session of the legislature by a small majority in the senate.

Sterilization in every case, says Representative Odell, would operate only to reduce the rapidly growing burdens entailed by support of poorhouses, insane asylums, homes for idiotic and feeble-minded, and for the protection of society from habitual criminals.

He cites the reports of the Indiana state prison, where a large number of pardons and paroles were extended to men who, in a few years, became changed persons, and their behavior under surveillance after discharge from prison indicated the plan was a decided success.

BAY CITY FATALITIES RECORD OF ONE DAY

Man Drowned in Cistern, Boy Killed under Cars.

Bay City, Mich., Jan. 7.—Three fatalities and one probably fatal accident were recorded here in one day.

Henry Helmuth, sixty-five years old, well known grocer and pioneer German resident, who had been missing since a week ago Friday, was found drowned in his cistern.

Henry Burkett, a neighbor, made the discovery. A long pole ran against the body, just below the surface of the cistern water. Helmuth had been in ill health for some time. He was treasurer for the Arbeiter society for many years and was not again chosen at the order's recent election.

Mrs. Anna Bard, seventy-six years old, who lived alone at South Union and Wenona, was found dead by her niece, Miss Rounds. The woman had attempted to fix her stovepipe and had pulled it out of place. The escaping coal gas killed her.

Frank Shields, six years old, attempted to crawl under a train at the Hart street crossing of the Michigan Central, when the train started up and injured him in such a manner that he died within a short time. His left arm was severed and the left side of his face and head was crushed.

Mrs. Margaret Carney, seventy-five years old, living alone on Van Buren street, was terribly burned when her clothing took fire as she sat in front of a stove warming her hands. She will probably die. She fell asleep and awoke to find the lower part of her clothing in flames.

DISEASE DECREASED IN 1912

All but Measles and Tuberculosis Show Big Falling Off.

Lansing, Mich., Jan. 4.—According to figures compiled by the state board of health, measles and pulmonary tuberculosis are on the increase in Michigan. All other diseases show decreases. The most pronounced decrease is in typhoid fever, which went down over 66 per cent. Secretary Dixon attributes this to the care which was paid last summer to water supplies.

Cancer showed a decrease of less than 1 per cent; croup, 56; diphtheria, 19; enteritis, 21; influenza, 57; meningitis, 25; pneumonia, 17; septicemia, 57; scarlet fever, 54; typhoid fever, 66; violence, 8; whooping cough, 58.

Measles increased 36 per cent and tuberculosis 1.7. The figures covered the first ten months of 1912. Violence caused more deaths than any disease but pneumonia.

JUDGE ALBERT M'CABE DEAD

United States District Judge in Philippines Succumbs.

Petoskey, Mich., Jan. 6.—Judge Albert McCabe, United States district judge in the Philippines, died in the Mayo sanitarium at Rochester, Minn.

He left Manila two months ago and began to improve after reaching Petoskey, but a runaway accident Thanksgiving day gave him a severe setback and he went to the sanitarium. He was forty years old and a veteran of the Spanish-American war.

UNFROCKED RECTOR

Rev. Dr. A. G. Mortimer, Who Was Ousted from the Ministry.

Dr. Mortimer was rector of the aristocratic St. Mark's Episcopal church, Philadelphia. He was deposed and unfrocked because of alleged moral laxity by Bishop Philip M. Rhinelander of the diocese of Pennsylvania. No cause was assigned in the formal notice. Dr. Mortimer was a noted authority on ecclesiastical law.

WOOLLEY QUITS HIS PARTY

Former Prohibition Candidate Refers to Old Platform as "Lost Cause."

Battle Creek, Mich., Jan. 7.—John G. Woolley, former Prohibition candidate for president, announced that he is through with the Prohibition party. It is a "lost cause," according to Woolley.

The famous "dry" leader is not going "wet" by any means. He will continue to work along temperance lines, but not as a Prohibitionist.

THE MARKETS

Chicago Live Stock.

Hogs—Receipts 50,000. Quotations ranged at $7.50@7.60 heavy shipping, $7.50@7.55 light shipping, $7.40@7.55 heavy packing, and $7.00@7.45 good to choice pigs.

Cattle—Receipts 20,000. Quotations ranged at $9.25@9.50 prime steers, $6.40@7.60 choice to prime fed beef cows, $7.20@8.25 selected feeders, $5.40@5.85 fair to good stockers, $9.75 @10.50 good to choice veal calves.

Sheep—Receipts 35,000. Quotations ranged at $8.35@8.70 choice to prime lambs, $6.00@7.70 good to choice yearlings, $5.00@5.25 good to choice wethers, $4.25@4.75 fair to good ewes.

East Buffalo Live Stock.

Dunning & Stevens, Live Stock Commission Merchants, East Buffalo, N. Y. quote as follows: Cattle—Receipts 40 cars; market slow. Hogs—Receipts 50 cars; market slow; heavy, $7.75; Yorkers, $7.75@7.80; pigs, $7.90@8.00. Sheep—Receipts 20 cars; market steady; top lambs, $9.40@9.50; yearlings, $7.00@8.00; wethers, $5.25@5.75; ewes, $5.00@5.25. Calves, $5.00 @12.00.

RAILROAD TIME TABLES.

Lake Shore & Michigan Southern Railroad.

Effective Nov. 24th, 1912

Going south.

Station	315	309	331	311
	a m	a m	p m	p m
Jackson	† 6 00	† 10 30	† 2 05	† 5 15
Tecumseh	† 7 03	† 11 27	† 3 01	† 6 00
Adrian	† 7 33	† 12 01	† 3 30	
Toledo	† 8 40	† 12 35	† 4 15	† 10 10
Chicago	† 4 05	† 9 00		
Detroit	† 12 20		† 5 40	

Going north

Station	316	312	314	318
	a m	p m	p m	p m
Toledo	† 7 50	† 12 30	† 5 10	† 6 30
Detroit			† 6 00	
Adrian		† 1 00	† 5 25	† 7 26
Tecumseh	† 9 09	† 1 32	† 6 15	† 8 00
Jackson	† 10 15	† 2 33	† 7 20	† 8 55

† Daily
† D'ly Ex. Sun.

G. J. Zmann, Ticket Agent

DUNDEE BRANCH.

Going west.

Station	429	425	421	427
	a m	a m	p m	p m
Adrian	† 6 10	† 8 15	† 3 30	† 5 25
Tecumseh	† 7 30	† 9 20	† 4 02	† 6 20
Addison	† 10 20	† 10 15	† 4 55	† 7 05

Going east.

Station	422	428	430	434
	a m	a m	p m	p m
Addison	† 5 57	† 10 35	† 1 20	† 7 15
Tecumseh	† 7 23	† 11 25	† 4 25	† 8 05
Adrian	† 11 50		† 5 15	† 8 30
[illegible]				

DETROIT, TOLEDO & IRONTON,
Going South
Daily except Sunday

Station	1
Adrian	11:[illegible] a. m.
Tecumseh	10:15
Ridgeway	10:33
Detroit	8:00

Going North

Station	2
Adrian	3:39 p. m.
Tecumseh	4:10
Ridgeway	4:20
Detroit	7:05

F. S. Bell,
Ticket Agent

FOLEY KIDNEY PILLS
FOR BACKACHE KIDNEYS AND BLADDER

PATENTS

TRADE-MARKS and copyrights obtained or no fee. Send model, sketch or photos and brief description, for FREE SEARCH and report on patentability. [illegible] experience. Send 2-cent stamp for NEW BOOKLET, full of patent information. It will help you to fortune. READ PAGES 11 and 12 before applying for a patent. Write to-day.

D. SWIFT & CO.
PATENT LAWYERS,
303 Seventh St., Washington, D. C.

THE ORIGINAL LAXATIVE COUGH SYRUP
KENNEDY'S LAXATIVE
CONTAINING HONEY AND TAR

FEELING LIVER-ISH This Morning?
TAKE
THEDFORD'S Black-Draught
Stops Indigestion—Constipation
25¢
AT ALL DRUGGISTS
A Gentle Laxative And Appetizer

For sale by All Druggists.

EARLY RISERS
The famous little pills.

We promptly obtain U. S. and Foreign
PATENTS
Send model, sketch or photo of invention for free report on patentability. For free book, How to Secure Patents and TRADE-MARKS write to
C.A.SNOW & Co.
Opposite U. S. Patent Office
WASHINGTON D. C.

FOLEY KIDNEY PILLS
FOR RHEUMATISM KIDNEYS AND BLADDER

Take FOLEY KIDNEY PILLS
Tonic In Action - Quick In Results
Get rid of your Deadly Kidney Ailments, that cost you a high price in endurance of pain, loss of time and money. Others have cured themselves of KIDNEY AND BLADDER DISEASES by the prompt and timely use of FOLEY KIDNEY PILLS. Stops BACKACHE, HEADACHE, and ALL the many other troubles that follow DISEASED KIDNEYS and URINARY IRREGULARITIES. FOLEY KIDNEY PILLS will CURE any case of KIDNEY and BLADDER TROUBLE not beyond the reach of medicine. No medicine can do more. In a yellow package.

The Tecumseh Herald.

VOL. LXI. NO. 70 TECUMSEH, MICHIGAN TUESDAY JANUARY 14 1913 WHOLE NO. 4177.

PEACE IN HOUSE APPEARS REMOTE

Attitude of Lorimer Democrats Presages Long Deadlock.

Springfield, Ill., Jan. 13.—Inauguration day for the new Democratic state officers, according to the constitution, came along today, with the general assembly facing either an insoluble deadlock, which will last at least through the week, or a genuine nonpartisan organization of the house, which may be effected Wednesday.

A bipartisan combination founded on the remnants of the old machine organized as a preliminary to the Lorimer election of 1909 is still, much of a possibility. It may be effected, it is believed, if the Democratic end of it can land some badly needed recruits from the membership which has come into the house since the senatorial scandal.

The old bipartisan combine is shy about a dozen votes, counting all of the present members who voted for Lorimer in 1909 and joined in the arrangement which elected Shurtleff speaker. Some of these are repentant in view of subsequent proceedings and undoubtedly will not enter another compact.

The anti-Lorimer Democrats, numbering at least twenty-two, are certain to stay out of any deal which means the recognition of any of the Lorimerites in posts of influence or authority and will not be parties to any agreement which savors of accepting any Lorimerite leadership. This element is perfectly willing to join a nonpartisan coalition which would kick over party lines and permit a working agreement between the progressive element in all four parties.

The difficulty in negotiating this coalition is traceable directly to the United States senatorships. Neither the Republicans nor the Progressives are ready to talk business on the speakership and organization without a contemporaneous discussion of the two senatorships.

TRAIN RACES WITH FIRE

Special Rushes Into Cleveland with Baggage Car Ablaze.

Cleveland, O., Jan. 13.—Special No. 43 on the Lake Shore and Michigan Southern railroad, a seven car mail and baggage train, raced into Cleveland with a baggage car afire, and was met by an engine company, which put out the blaze after the car and contents had been almost destroyed. The fire was noticed by the agent at Painesville, thirty miles east, who telegraphed ahead for the engine company.

The car was filled with a consignment of shirts and collars, valued at about $1,500. Damage to the car was estimated at $2,000.

FEAR FOR EXPLORERS

Sverdrup and Sixteen Companions May Be Lost.

Christiania, Jan. 13.—It is feared that the famous arctic explorer, Otto Sverdrup, and a party of sixteen, who accompanied him on a walrus hunt in Greenland waters, have been lost.

Sverdrup and his party left Christiania in March, 1912, in a motor ship, and since then nothing has been heard from the expedition. Mail sent to a station in South Greenland, where the walrus hunters were to have stopped, has been returned here marked "uncalled for."

Tapking Case Nears Close.

Shelbyville, Ind., Jan. 13.—The arguments in the $25,000 damage suit brought by Henry Tapking, of Indianapolis, against the Indianapolis Motor Speedway company were completed. Judge Alonzo Blair gave each side two hours for argument. Attorneys Hugg and Spaan presented the case to the jury for the plaintiff and Attorneys Korbly and Hord, defense.

Alps Claim 95 Lives in Year.

Vienna, Jan. 13.—The Fremdenblatt states the death toll in the Alps during 1912 was ninety-five. Of this number fifty-three fell from precipices, thirteen were killed by avalanches, and eight were frozen to death.

THREE CONVICTS ESCAPE

Flee in Auto from Penitentiary in Joliet, Ill.

Joliet, Ill., Jan. 13.—Police, prison guards and other civil authorities are searching the adjacent country for two murderers and a burglar, whose sentences run from ten years to life imprisonment, and who drove quietly out of the state penitentiary in a stolen automobile while a watchful guard obligingly opened the great, barred gates for them.

Outside they threw in the high-speed gear and whirled to freedom south and east of the penitentiary while the guard was trying to explain to his superiors how he came to let them go and why he did not guard more closely the automobile, a fast machine belonging to A. C. Loomis, general accountant at the prison.

The three escaped convicts were all from Cook county, and their names are:

Sigmund Broche, murderer; Stephen Ayers, murderer; Edward Sheldon, burglar.

Don Quixote.

Drive a stick firmly into the ground, letting it stand about two feet high. Turn a flower pot over the top. One of the players, with eyes blindfolded, is placed about ten paces distant from the pot, with his back toward it. He is given a cane or a stout stick and at the word of command turns and advances in the direction that he imagines the stake to be, then halts and strikes vigorously at the pot in the endeavor to break it at the first blow.

Each player may have three trials, but must return to the starting place for each stroke. A special prize may be offered for the one who succeeds at the first attempt.

It is very funny to see how far from the objective point the player will wander and how earnestly he will strike into empty space.

LINER URANIUM GOES ON A REEF

Strikes Just Off Entrance to Harbor of Halifax.

PASSENGERS SAFELY REMOVED

There Were 880 on Board, Mostly Russians, Germans and Austrians—Captain and Crew Remain with with Boat, Hoping to Get Off Reef at Low Water.

Montreal, Jan. 13.—The steamship Uranium, bound for New York via Halifax, struck the reef within a quarter of a mile off the Chebucto Head light and fog station at the entrance to Halifax harbor in thick weather at 11 a. m. Captain Eustace was maneuvering for a pilot at the time.

The spot where the Uranium struck is nine miles below Halifax and the only means of communication with port was the telephone in the light keeper's house. Assistance was phoned for and the government steamer Lady Laurier, the Bridgewater, and other craft put off for the wreck.

880 Passengers on Board.

There were 880 passengers on board, nearly all of whom were Russians, Germans or Austrians. There are also 500 tons of cargo for New York and 200 for Halifax. Of the passengers 640 are for New York and 240 for Halifax. One hundred are cabin passengers and the remainder steerage. The Lady Laurier took off the women and children first and the men were then transferred to the Bridgewater.

The transshipment was effected in surfboats. All the passengers were clear of the Uranium by 5 p. m., and reached Halifax safely, but the captain and crew still remain on board.

Hope to Get Off Easily.

The ship hung by her bows on the reef and the captain hoped to get off at low water.

The Uranium struck the reef with her bows. By the middle of the afternoon, when the tide was half high, her bow was six feet out of the water. There was seven fathoms of water amidships and seventeen at her stern. The ship is protected by Chebucto Head from the strong southwest wind blowing, but should the wind change there will be great danger of her going to pieces.

ROCKEFELLER IN FLORIDA

Examined by Government Physician and Found Unfit.

Miami, Fla., Jan. 13.—Trembling as if with palsy and apparently very weak, William Rockefeller, wanted as a witness before the Pujo money trust investigating committee, landed here from Nassau. Mr. Rockefeller, his wife and son, William, Jr., were the first passengers to leave the boat. An automobile was waiting for them and they were met by Dr. Chappell, Mr. Rockefeller's physician, and Percy Rockefeller. The party was driven to the Royal Palm hotel, where the millionaire was examined by Dr. C. W. Richardson, an expert on throat diseases, on behalf of the government, in the presence of Dr. Chappell and Mr. Rockefeller's two sons.

It is said that Mr. Rockefeller is partly paralyzed in the lower jaw, preventing free speech, and that the party will leave today direct for New York. This indicates that his contention of physical inability to testify as a witness has been sustained by the examination of the government's doctor.

Gray Wolves Kill Cattle.

Steamboat Springs, Colo., Jan. 13.—Heavy snows and extreme cold have driven packs of gray wolves out of the timber and many cattle are falling victims to their attacks.

Vote on Good Roads Again.

Ann Arbor, Mich., Jan. 13. — The question of good roads will be again submitted to the people April 7. This was decided by the supervisors on a 14 to 12 vote.

SUNDAY'S NEWS IN BRIEF

Mrs. Grover Cleveland guest of honor at White House dinner.

Progressive party leaders lay plans for country-wide organization.

French minister of war offers to resign as result of revival of Dreyfus case.

Turks massacre thirty women and children and destroy town of Keramisza.

Postal authorities find fixing of parcel post zones by longitude results in inequalities.

Independent says decrease in tariff would give steel trust excuse to oppress rivals.

President-Elect Wilson in Chicago urges Democrats to elect two United States senators.

Chase S. Osborn urges Progressives and Republicans to combine and liberate wage slaves.

Three armed convicts escape from Joliet, steal auto and abandon it: armed posse in pursuit.

Internal revenue chief tells house committee how oleo makers perpetrated $1,200,000 tax fraud.

The Egyptian Mummy.

When your friends come amuse them by showing them the "Egyptian mummy." To make the mummy, double up your right fist and upon the back of the fist mark the eyes, nose and mouth of a face with a burnt cork or water paints. Tie around this a doll's cap or lace frill and fasten around the wrist, so as to cover the arm, a white apron. Bend the left arm to lie across the waist and put the right fist into the inner bend of the elbow, drawing the apron well around it. These preparations should be made in an outer room and the mummy should be sprung upon your audience. By moving the thumb of the right fist you can make the mummy look as though she were talking, and by turning your head away from the audience and disguising your voice you can make it sound as though she really were talking.

WILSON APPEALS TO BUSINESS MEN

President-Elect Talks to Chicago Commercial Club.

ASKS EQUAL CHANCE FOR ALL

Representatives of Many Classes and Lines of Trade Hear Blunt Words from Next Executive of Nation—New Jersey Man Returns Almost at Once to Home in East.

Chicago, Jan. 13. — President-Elect Woodrow Wilson is back in his home in New Jersey, after a brief visit to Chicago and an eye-opening address on financial conditions in the country delivered before 800 bankers, merchants, lawyers, railroad men and operating officials of public utilities who filled the dining room of the Blackstone hotel.

Mr. Wilson delivered an appeal and a warning to the business men of the country. He spoke at a banquet given by the Commercial club of Chicago.

Some Blunt Words Uttered.

The business men of the country were told bluntly that the peaceable success of the new administration depended on their co-operation and that without it the president would fight for victory. They also were told that no man who did not put the public good above private aggrandizement—be he politician, merchant, or personal friend—could have influence with or part in the administration.

Four Lines of Endeavor.

Four lines of Mr. Wilson's coming endeavor were set forth. They may be summarized as follows:

The country must husband and administer, not exploit, its common resources for the common welfare, with the idea of conservation—not reservation.

The raw material of the country must be at the disposal of every one on equal terms, the government not determining the terms, but guaranteeing against discrimination.

Credit must be at the disposal of all on equal terms. In no other way can dangerous class prejudice be removed. The bankers must see it is done.

Every feature of monopoly must be removed.

Plain Words to Money Trust.

Governor Wilson spoke with the utmost frankness about the recent revelations regarding the money trust.

"I am not indicting the banking methods," he said. "The banking system does not need to be indicted. It is already convicted. I have reason to believe from things which have been said under oath that there are inner and outer circles of credit, regions of chilly exclusion, and regions of warm inclusion. This must be changed. Some of the men who 'run the game' intend to run it fairly, of course. But the country is not going to grow rich by the efforts of those who are 'in' now, but by those who are 'out' now."

Mr. Wilson urged that all prejudice cease. He specified sectional prejudice, and showed a hope that his election, that of a man of southern birth, would show that the southerner is not a different breed from the northerner. And then he pleaded for the efforts of the business men to dissolve the class prejudice, which he declared must be admitted to exist, and not entirely without cause.

"JACK" JOHNSON'S WOES

Deputy Sheriff Levies on Property to Satisfy Judgment of $5,621.

Chicago, Jan. 13.—"Jack" Johnson's automobile, a safe and the fixtures of the saloon of which he until recently was a proprietor were seized by Deputy Sheriff Frederic H. Higgins to satisfy a judgment of $5,621.93 which had been awarded to the George Helleman Brewing company in its suit against the negro pugilist.

Johnson from the back steps of his mother's home, 3344 South Wabash avenue sadly viewed the forcible removal of his property. He made no resistance and had little to say.

Project Mammoth Power Plant.

Monticello, N. Y., Jan. 13.—The New Jersey Power company, backed by the Morgan syndicate, will expend between ten and twenty million dollars near Monticello in the erection of a power plant which will furnish light and power for New Jersey towns.

WEATHER OBSERVATIONS.

Taken by United States Weather bureau in Washington, D. C.

	Temp.	
New York	33	Cloudy
Atlantic City	38	Cloudy
Buffalo	18	Cloudy
St. Louis	20	Clear
Washington	36	Cloudy
Albany	24	Clear
Boston	36	Cloudy
Chicago	10	Clear
New Orleans	54	Cloudy
Philadelphia	38	Cloudy

Weather Forecast.

Indiana, Illinois, Lower Michigan, Iowa and Wisconsin—Snow or rain.

Toilet Suggestions.

If the cuticle about your nails seems tough and there is a tendency to "hangnails" rub in a little vaseline or cold cream every night before retiring.

To whiten finger nails and improve the hands cut a fresh lemon in two and rub it well at night. Wash off in warm water the next morning. This same treatment is excellent for stains on the hands.

Astringent lotions should be used to reduce the large pores of the skin, which become clogged with dust and grime. These disfiguring pores are especially noticeable across the nose, often extending over the cheeks. If allowed to go without checking agents these pores develop into blackheads, than which there is no greater enemy to beauty.

LAST WEEK
OF OUR GREAT
January Clearance
SALE

SALE POSITIVELY CLOSES
SATURDAY NIGHT, JANUARY 18th.

Everything in this Immense Stock Discounted.

SMO
We Accept
Security
Merchandise
Orders

The Webster Anderson Co.
Tecumseh, Michigan.
This store closes every evening except Saturday at 6 o'clock.

OPEN SHOP IS GOAL OF CLOTHING MAKERS

New York Employers to Start up Plants if Possible.

New York, Jan. 13. — Preparations have been started by the New York Clothing Trades association, and the three other organizations of employers in the men's and boys' clothing industry to fight for the open shop. They will fight the demands of the union and start up work in all their shops and factories which have been tied up by the garment workers' strike.

Eugene S. Benjamin, president of the New York Clothing Trades association, said that at a meeting to be held in the Hotel Brevoort this afternoon, violence and intimidation practiced since the strike began will be considered.

Samuel Gompers, president, and Frank Morrison, secretary, of the American Federation of Labor, who were in this city, had a conference at the Victoria hotel with President Rickert and other officers of the United Garment Workers of America.

Mr. Gompers said that he and the other officers of the Federation of Labor will do everything possible to bring about an honorable settlement that will be advantageous to the strikers.

HALF-WITTED BOY KILLS

Murders Younger Brother and Buries Him Under Pile of Rocks.

Middletown, Conn., Jan. 13.—Murdered by his older brother because he refused to go down the street with him on an errand, the body of four-year-old Edward Sjorgron, was found buried beneath a pile of rocks about 200 yards from his home in the village of Portland. The boy had first been strangled and then his body riddled with bullets.

The older brother, who is suspected of the crime, left town the morning after his brother disappeared and no trace of him has as yet been found. He is sixteen years old and is half-witted.

NEW WIRELESS SERVICE

United States Opens Six Alaska Stations to Commercial Business.

Washington, Jan. 13. — It was announced at the navy department that beginning Jan. 15, six naval wireless stations in Alaska will be opened to commercial business. The stations included are: St. Paul, Dutch Harbor, Unalga, Kodiak, Cordova and Sitka.

Messages will be received from ships for transmission in Alaska or to the United States and from inland points for transmission to ships in Alaskan waters.

OUTRAGED HUSBAND IN "PEN"

Nebraska Farmer Kills Brother for Breaking Up His Home.

Lincoln, Neb., Jan. 13.—Frank Larson, a wealthy Burt county farmer, was brought to the penitentiary to serve a year for killing his brother.

Larson discovered his brother had been intimate with his wife and when the latter asked him what he was going to do about it, Larson killed him. Larson pleaded guilty to manslaughter.

Eustis Is Wesleyan's Football Leader.

Wesleyan's varsity football team for next season will be captained by a New Yorker. The man who has been elected to the honor office is Edwin Eustis, who played right end during the past season. He prepared for college at the New York Military academy, where he captained the team in his senior year.

BIG NAVAL BASE AT GUANTANAMO

Navy Department Would Develop Cuban Station.

NEEDED FOR CANAL DEFENSE

Fortification Has Been Delayed by Failure of Congress to Provide Sufficient Funds, but Progress on Panama Work Makes Activity Now Almost Imperative.

Washington, Jan. 13. — Relying on the nearness of the completion of the Panama canal to awaken congress to the necessity for appropriations, the navy department hopes to get this year sufficient funds to execute its plans for the development of Guantanamo Bay, Cuba, as a great naval base.

Development Is Imperative.

Secretary Meyer, who is now taking up this matter with the naval committee of the house, has already told the members that the completion of the canal will make the development of Guantanamo Bay imperative for the defense of Panama canal and domination of the Carribean and Gulf of Mexico by the United States. The fortification of Guantanamo will follow close upon its development as a naval base, according to the present plans of the war and navy departments. It is proposed to make Guantanamo just as impregnable as Panama and Pearl Harbor, the latter being the American naval base at Hawaii.

Congress Fails to Provide.

Through the failure of congress to provide adequate appropriations, little progress has been made in the development of Guantanamo. Naval officers hold that Guantanamo is as important, if not more important, to the scheme of national defense than Pearl Harbor. Secretary Meyer recently made the statement that the next great naval engagement of the United States will be fought in the vicinity of either Pearl Harbor or Guantanamo.

GRUESOME FIND IS MYSTERY

Man's Legs Severed at Hip, Found in Chicago, Stirs Police.

Chicago, Jan. 13.—A man's leg, severed at the hip and cut in two pieces, was found in a suit case near a barn in the northern part of the city.

The pieces were wrapped in a newspaper dated Jan. 7. A sack was on the foot and a piece of underclothing on the leg.

Physicians said that the condition of the tissues made it appear that the leg had been severed not more than twenty-four hours. They said the work had not been done as a doctor or medical student would do it.

Five detectives were assigned to the case.

WOMEN GO ON STRIKE

Establish Picket Line About Terre Haute Overall Factory.

Terre Haute, Ind., Jan. 13.—Almost one hundred women who were employed at the Ehrmann overall factory are on strike and have picketed the factory. They have received the indorsement of the Central Labor union. They say that a new scale of wages and new working conditions were put in effect two weeks ago by which their earning capacity has been reduced 50 cents a day.

They also complain of unsanitary conditions: that the light is turned off unless the day is very dark and that the heat is turned off at noon, letting the rooms get too cold for work early in the afternoon.

PROGRESSIVES TO MEET IN ST. PAUL

Great Conference of Five States Set for Jan. 24.

New York, Jan. 13.—A great conference of five states is to be held at St. Paul on Jan. 24, at which the organization of the party in the states of Minnesota, Michigan, Wisconsin, North Dakota and South Dakota will be reported and plans discussed for extending its work.

"Straight out political organization throughout the United States" is to be watchword of the Progressive national committee for the next two years. So says a statement issued in New York at the close of a two day session of the executive committee.

"The first objective," says the statement, "is the organization of the Progressive party in every county and congressional district throughout the country for nominating county tickets for the election of 1914, and making an effective congressional campaign in that year."

POET VISITS OLD HOME

James Whitcomb Riley Spends Day at Greenfield.

Greenfield, Ind., Jan. 13.—James Whitcomb Riley enjoyed dinner in the old Riley home in this city, for the first time since he was a boy. The house recently was modernized and is now occupied by the widow of John A. Riley, the poet's brother.

Dr. Samuel R. Millikan was a guest at the dinner. In the afternoon Mr. Riley sent for Almon Keefer, Judge Carr, William A. Highes, Will Hough and other boyhood friends, to talk over old times. He was in an extremely happy mood, and enlivened the occasion with sayings and original verses.

Noted Horse Trainer Dies.

Lexington, Ky., Jan. 13.—N. H. Roland, famous as an educator of fancy harness and saddle horses, died at his home here. He was seventy-three years old, and up to a few years ago was credited with having conditioned 65 per cent of the blue ribbon winners at the big shows.

Elbert Hubbard Fined $100.

Buffalo, N. Y., Jan. 13.—Elbert Hubbard of East Aurora, indicted on six counts by the federal grand jury for sending immoral matter through the mails, pleaded guilty before Judge Hazel and was fined $100 on one count.

Asks Lower Assessment.

Madison, Wis., Jan. 13.—Representatives of the Wells-Fargo Express company appeared before the state tax commission and asked a lowering of its assessment.

Conundrums.

What kind of a lock is it that no key can be made to fit? A lock of hair.

What kind of a crown is it in which we cannot set gems? The crown of the head.

Care of the Body.

Castile soap and orris root in equal parts make a cleansing and fragrant tooth powder.

Don't rub the face with too coarse a towel. Treat it as you would the finest porcelain, tenderly and delicately.

A little carbolic acid added to the water in which burns, bruises and cuts are washed greatly lessens the soreness.

Rosewater, four ounces, and a third of an ounce of tincture of benzoin have the quality of bringing the blood to the surface of the skin and giving it a delicate pink color.

To make camphorated oil beat four ounces of camphor in a mortar with four ounces of Florence oil till the camphor is dissolved. This is an excellent liniment for rheumatism and all kinds of sprains.

Austrian
China Cups and Saucers
at a greatly reduced price
for TEN DAYS only
9 cents
See our Window.
E. J. PETERS & CO.
PHONE 200 Successors to J. F. HICKS & SON

We still have a fine line of
Pillow Tops at 10c each
with Embroidery Silk, 2 skeins for 5c

Discount on Sweaters
TO CLOSE OUT

Special for this week: 42 peice set of dishes $2.49

Ida B. Chase.

Tecumseh
State Savings Bank,
Of Tecumseh.

Extends to its patrons the wish for a
"HAPPY and PROSPEROUS NEW YEAR"

The year 1912 was one of the most prosperous years in the history of this bank. Its business has been the largest, now amounting to nearly a half million dollars. A large increase in Surplus and undivided profits. It has paid its depositors a liberal rate of interest 3 per cent amounting to nearly $11,000. It will be the policy of the bank to continue the friendly relations existing between it and its patrons.

Happiness and Prosperity is the sincere wish of the
TECUMSEH
STATE SAVINGS BANK.

FIRE! FIRE!
Better Get Insurance.
Mrs. Garland R. Gillespie

The Herald $1.00

THE TECUMSEH HERALD

G. N. STACY,
Editor and Owner.

SUBSCRIPTION RATES

IN LENAWEE COUNTY
One year, payment in advance..........$1.00
One year, payment after three months.....1.25

OUTSIDE LENAWEE COUNTY.
One year, payment in advance..........$1.25
One year, payment after three months.....1.50
There will be no Deviation from above Rates

Beware of Ointments for Catarrh That Contain Mercury

as mercury will surely destroy the sense of smell and completely derange the whole system when entering it through the mucous surfaces. Such articles should never be used except on prescriptions from reputable physicians, as the damage they will do is ten fold to the good you can possibly derive from them. Hall's Catarrh Cure, manufactured by F. J. Cheney & Co., Toledo, O., contains no mercury, and is taken internally, acting directly upon the blood and mucous surfaces of the system. In buying Hall's Catarrh Cure be sure and get the genuine. It is taken internally and made in Toledo, Ohio, by F. J. Cheney & Co. Testimonials free.

Sold by Druggists. Price 75c per bottle.

Take Hall's Family Pills for constipation.

Much is said, now and then, about the wheels of justice, but we don't recall ever having read where they threw a spoke as a result of turning too many resolutions in a fortnight.

Take the "direct road" to health and strength by using Foley Kidney Pills for backache, rheumatism, weak sore kidneys and bladder irregularities. Each ingredient is chosen for its positive healing and curative qualities. Foley Kidney Pills are the best medicine you can buy for kidney and bladder troubles. Mrs. J. M. Findley, Lyons, Ga., says: "I took Foley Kidney Pills and they entirely cured me." For sale by all druggists of Tecumseh.

Men are never old as long as they can enjoy the noise made by a crowd of young football rooters.

A mean stuffy cold, with hoarse wheezy breathing is just the kind that runs into bronchitis or pneumonia. Don't trifle with such serious conditions but take Foley's Honey and Tar Compound promptly. Quick and beneficial results are just what you can expect from this great medicine. It soothes and heals the inflamed air passages. It stops the hoarse racking cough. For sale by all druggists of Tecumseh.

No boy is born bad, says an eminent socialist. Maybe he knows, but whether right or wrong, his gentle words ought to be a comfort to the boy's father.

$1.00 Per Plate

was paid at a banquet to Henry Clay, in New Orleans in 1842. Mighty costly for those with stomach trouble or indigestion. Today people every where use Dr. King's New Life Pills for these troubles as well as liver, kidney and bowel disorders. Easy, safe, sure. Only 25 cts at C. A. Wright & Son.

Sometimes a man lies to his wife because he knows she won't believe the truth.

A Hero In A Lighthouse

For years J. S. Donahue, So. Haven, Mich., a civil war captain, as a lighthousekeeper, averted awful wrecks, but a queer fact is, he might have been a wreck, himself if Electric Bitters had not prevented. "They cured me of kidney trouble and chills," he writes, "after I had taken other so called cures for years, without benefit and they also improved my sight. Now, at seventy, I am feeling fine. "For dyspepsia, indigestion, all stomach, liver and kidney troubles, they're without equal. Try them. Only 50 cts at C. A. Wright & Son.

We can't help feeling sorry sometimes for the wife of the jolly good fellow.

Cut the High Cost of Living

W. H. Chapman, Winnebago, Neb., tells how he did it. "My two children had a very bad cough and the doctor's medicines did them no good. I got a bottle of Foley's Honey and Tar Compound, and before it was all used the children were free and cured of their cough. I saved a doctor's bill for one 25c bottle of Foley's Honey and Tar Compound." No opiates. For sale by all druggists of Tecumseh.

Political arguments lose more friends than they make votes.

Frightful Polar Winds

blow with terrific force at the far north and play havoc with the skin, causing red, rough or sore chapped hands and lips, that need Bucklen's Arnica Salve to heal them. Unrivaled for cold-sores, also burns, boils, sores, ulcers, cuts, bruises and piles. Only 25 cents at C. A. Wright & Son.

Why do ships have needle guns?
To thread their way with stupid.

Escaped After Fifteen Years

W. P. Broyles made a successful escape after fifteen years of suffering from kidney and bladder troubles. Foley Kidney Pills released him and will do just the same for others. He says: "They cured a most severe backache with painful bladder irregularities, and they do all you claim for them." Refuse substitutes. For sale by all druggists of Tecumseh.

A Valentine

That Was a Long Time Coming

By EDNA WINTHROP

In 1849 Edward Poindexter left his home in the east and his ladylove, Ellen Crane, to join the gold hunters in California. She received several letters from him, the last at the beginning of the new year, the midyear of the nineteenth century. In this letter Poindexter said: "I shall send you a valentine, calculating to mail it so that it shall reach you on the 14th of February. The mails are the surest means of transportation from here to the east, but even they are not very regular. If you don't receive my valentine, say within ten days after St. Valentine's day, go to the postoffice and inquire for it, writing me at the same time."

The 14th of February came, but no valentine. Instead, a letter came from a friend of Poindexter stating that Poindexter had been taken ill a fortnight before and had died. He had struck a vein of ore, which he had instructed the writer to sell and send her the proceeds.

The mine was afterward sold for $20,000 and the money sent to Miss Crane. She never married, but a brother having died, leaving a little girl named for her, Aunt Ellen brought her up. The aunt died when little Ellen was twenty years old. Ellen Crane, Jr., inherited the $20,000 her aunt had received from her lover in California. The niece was engaged to be married to Walter Browning, a young man occupying the position of teller in a bank, and expected soon to be a bride.

One evening shortly before St. Valentine's day Walter Browning, who was expected by his fiancee, came to see her with every evidence of distress. A thousand dollar banknote had slipped through his fingers and disappeared. He had handled a package of notes of the denomination of $1,000 each and was satisfied that there were ten of them. They had been deposited as such an amount during the day, but when he came to count them later there were only nine of them.

The misfortune weighed heavily upon the lovers, who were at the time expecting to be married in a few days. Indeed, Browning assigned the error he had made to this very cause. One about to be married is not likely to have all his wits about him, and he realized that he was not, in his condition, fitted for the very important work he was doing. Ellen asked him if he could remember any interruption that had occurred while receiving the money. He thought hard for a few minutes, then said that after making the entry in the depositor's passbook while the bills were on the counter, the cashier had called to him to ask him a question. Browning had turned his back to the money while he held a brief conversation with the cashier, but had not left his cage.

Browning had no trouble in convincing his sweetheart that he was not playing a game to cover up a defalcation. But the bank manager was of a suspicious disposition, and since he could see no way for a thousand dollar bill to disappear within a cage with one man in it, except by means of that man's fingers, he suspected Ned. As soon as the teller had left the bank an investigation was made. The depositor was telephoned to know what amount he had intended to deposit. He replied that he had handed in ten $1,000 bills. This eliminated that loophole for Browning, and it was the only possible escape for him. The officers of the bank met later in the evening and decided what to do in the matter so far as Browning was concerned. They knew that he was to be married in a few days. Browning's fellow clerks had bought a wedding present for the bride, and it had been the intention of the president to send a check for $100. Owing to these conditions they decided not to arrest Browning.

When Browning went to the bank the next morning every person there looked up at him. He felt that he was a suspect and knew that he was indebted to the bank for $1,000, which he could not pay. Ellen would have paid the money in his stead, but in the first place the fortune she had received from her aunt had been left to her in trust for her children, the income only to be paid to her, and in the second place the payment of the last amount would not remove the cloud resting upon her lover.

Browning went into his cage and began to receive deposits, but his mind was so preoccupied by his trouble that he soon went to the manager and told him that, considering his condition of mind, he feared he was not to be trusted at the window; that a substitute had better be put on duty and he be placed temporarily at other work. His admonition was heeded and his request granted.

The wedding was to take place on the 15th of February. On the evening of the 13th Browning and his betrothed talked over the matter of withdrawing the invitations and being married privately, but had come to no conclusion. Browning took his trouble so much to heart that he dreaded the ordeal of facing friends on what was intended for a joyful occasion, feeling that he was suspected of betrayal of a trust, of larceny, and in danger of arrest. On the other hand, no one except themselves and those connected with the bank was aware of his trouble, and it would only make the matter worse if it were known. To recall the invitations would make talk, which would be sure to bring out the cause of their being withdrawn. They parted to meet the next morning, when they would come to a decision.

On St. Valentine's day Walter Browning and Ellen Crane were trying to make up their minds as to what course to pursue. Walter begged for a private wedding. Though there was no reason for such a dread, he fancied he might be arrested during the ceremony. Ellen strove in vain to eradicate this fear. She was arguing with him when a shrill whistle was heard without, followed by a sharp ring at the doorbell.

"It's the postman," she exclaimed, "and since he's loaded down with valentines he's in a hurry. I'll go to the door and take in the mail."

She returned, walking very slowly and looking intently at an unopened envelope.

"Who has been sending me this, I wonder?" she said, speaking more to herself than to her lover. "It seems to be a valentine. At least there are some flowers stamped on it. I don't know the handwriting, and I don't know any one at the place where it was postmarked."

"It seems to me," said Walter drearily, "that the quickest way to find out about a letter is to open and read it. But that's something no woman would think of doing."

"If the postmark was plainer," continued Ellen, without heeding his sarcasm, "I might make it out. It's San-something or other, and Col. That must be Colorado."

"Break it open!" cried Walter testily. "You'll drive me crazy."

She soothed him with a kiss, then tore open the envelope, remarking at the same time that it was dirty enough to have gone around the world. It contained a cheap looking valentine, and within the valentine was folded several thicknesses of newspaper. Ellen unfolded the newspaper and took out two $500 bills.

"For heaven's sake!" she exclaimed. Walter simply gaped at the bills.

"What does it mean?" was Ellen's next comment.

By this time her lover's curiosity was excited. With a trembling hand he took the valentine and the bills from her.

"Why, these are old state bank bills," he said wonderingly. Then, taking the envelope, he scrutinized it. "This valentine was mailed in 1850," he went on, "and these letters are not Col; they are Cal. It's from San Francisco, Cal."

Many a time Ellen Crane had heard her aunt tell about the valentine her lover was to send her, about which she was to make inquiry if it did not come and which it was supposed he had been cut off from sending by sickness and death. A flood of light burst in upon her. This was that valentine. It had been sent, but had been many years on the way. The happy girl did not wait to explain this to her lover. Holding the bills high up above her head, she danced around the room, crying:

"Now we can restore the missing money."

Later Browning went to the postoffice with the valentine and learned from the postmaster that a postoffice building had recently been pulled down on the line the valentine had traveled, and the letter had been found on the removal of a fixture behind which it had slipped, doubtless while being sorted. It was forwarded and fell into the hands not of the Ellen Crane to whom it had been written, but to her namesake and heir, who lived in the house to which it had been addressed.

Ellen placed the bills in Browning's hands. Going to a money broker, he learned that though the banks that had issued the bills had gone out of existence a fund had been put aside for payment of all demands against it. Then Walter went to the bank that had issued the bill he had lost and exchanged his money for one of its $1,000 notes and with it made up the deficiency for which he was responsible.

The act removed all suspicion, and there was a happy wedding, made happier by the great load taken off the shoulders of the contracting parties.

The $1,000 was in time returned by the bank. One of the employees of the institution proved dishonest, and a long series of peculations was discovered. He confessed the stealing of the bill that Browning had lost. On that occasion he was acting as paying teller in the next cage to Browning. When the latter's back was turned, seeing that no one was looking in his direction, he took out from a pocket in his coat a slender piece of whalebone with a hook on the end of it and, passing it through an opening in the grating that separated the cages, removed one of the bills lying on the counter.

This occurred shortly after Browning's marriage and caused so great a reversal in the feeling toward Browning that the officers of the bank thought they should make some reparation to him for his misfortune. Besides returning the $1,000 that he had made good, they created the office of assistant cashier and gave him the position with a large increase of salary.

So his misfortune turned out to be a blessing in disguise. And it served him in more respects than one. It made him a far more careful man and extremely cautious in condemning others under suspicion. He eventually became the president of a bank, and whenever a shortage occurred he invariably protected the one suspected from being unjustly condemned. For this alone he was much beloved by the employees.

PRESIDENT-ELECT WILSON

Speaks to Business Men at Banquet in Chicago.

J. A. Sullivan to Direct Sports.

Secretary-Treasurer James A. Sullivan of the National Amateur Athletic union will be director of athletic sports at the carnival which will be a feature of the opening of the Panama-Pacific exposition in 1915 at San Francisco.

Billiard Parlor For Women.

Mrs. Bertha May King, the expert billiard player, has opened a billiard parlor for women in Kansas City. It has fifteen tables.

Dry Cleaning
Your favorite dress or re-dyeing your faded suit, and delivered to your door
By Parcel Post
Absolute satisfaction guaranteed.
We pay charges. Postal card brings prices and tells how we do it.
Brossy's, French Cleaners, Detroit
Cor. Woodward and Warren Aves.
Established 50 years.

SNAPSHOTS AT CELEBRITIES

Kirtland I. Perky, New Senator From Idaho.

Among the new members of the United States senate is Kirtland I. Perky of Idaho, who was appointed by Governor James H. Hawley to fill the vacancy caused by the death of the late Senator Heyburn. In all likelihood Senator Perky's occupancy of the seat will be brief, as the legislature of Idaho will doubtless elect a Republican to take his place. Senator Perky is a Democrat. The late Senator Heyburn's term would have expired in March, 1915, had he lived to complete it, but the appointee of the governor may only serve until the legislature elects its choice for the unexpired term. The Idaho legislature is Republican and meets on Jan. 6.

Senator Perky is a native of Ohio, forty-five years old and a lawyer by profession. He was admitted to the bar in 1890 and practiced his profession in Nebraska until 1894, when he moved to Idaho. Since then he has been prominent in politics and has served as chairman of the Democratic state central committee of Idaho. He also served a term as district judge of the Fourth judicial district of the state. At the time he was appointed to the senate he was engaged in the practice of law in Boise.

The Top Crowded.

Mrs. Cleveland, whose engagement has been announced, will be missed at Princeton, where her entertainments are heartily liked.

Mrs. Cleveland as a hostess is noted for her wise and epigrammatic sayings. Thus urging a young senior against having for his ambition the acquisition of great wealth, she recently said:

"On the mountain of plutocracy there is less room at the top than people think. The men seated up there are few, but they are very large."

Nevada's New Senator.

Key Pittman of Toponah, who defeated Senator Massey for the seat of the late George S. Nixon in the Nevada state wide primary election last November, is a prominent lawyer of Toponah and owner of mining properties. He is a Democrat in politics. Senator Massey, who is a Republican, was appointed last July and in the popular contest lost by only eighty-nine votes.

A native of Vicksburg, Miss., Mr. Pittman is related to the famous Buckner family of Kentucky, and Francis Scott Key, author of "The Star Spangled Banner," was his great-granduncle. His father was a prominent lawyer of the old south, a Confederate soldier and a leader in the Restoration. The new senator was educated at Southern Presbyterian university, Clarksville, Tenn., and in 1897 went to Alaska at the beginning of the gold excitement. He was prosecuting attorney at Nome under the "consent" form of government in 1899 and joined with the miners in defense of their rights. He kept up the prosecution until dishonest officials were removed and order restored by federal troops. Recently Mr. Pittman, who is just past forty, made a fortune in the mines. He is vice president of the Toponah Merger company.

KEY PITTMAN.

What the Ears Indicate.

The thin, angular ear is said to denote bad temper and cruelty.

Small and thin ears usually denote delicacy and refinement.

As age increases the ear becomes more angular and marked.

People with musical tastes generally have large and prominent ears.

Abnormally large, thick ears are associated with a sensual and coarse nature.

Great philosophers and statesmen have been noticed to have large and sloping ears.

Wasted Energy.

"A thing of beauty is a joy forever," remarked the husband as he surveyed her gown.

"You can't jolly me into wearing this dress another season," responded his wife.—Pittsburgh Post.

Suiting Action to Words.

"Why is Reginald capering about in that extraordinary fashion? Has he stubbed his toe?"

"No. He has thought of a good name for a new dance and is trying to invent a new step to fit it."—Exchange.

COAST TO COAST

Four Years Experience as a Marine

BY WM. M. OLDS

Saturday evening Nov. 21 1908, I left Tecumseh for Detroit where I enlisted in the navy on the 25th was given a ticket to Toledo by the recruiting officer and left Detroit at 11:30 that morning.

At Toledo I changed cars for Chicago arriving there at 9:30 p. m. over the New York central, changed cars to the great northern railroad leaving at 11:30 p. m. I was very tired and went to bed at midnight waking up soon after daylight, as the train was slowing down for the city of Cedar Rapids. After eating a hearty breakfast, I secured an easy seat near a car window and viewed the fine farming country we were passing through. This was Thanksgiving day. At 6 p. m. we arrived in Omaha Neb. with some of the other passengers, I got off the train and walked about for twenty five minutes for exercise before the train left, did not have time to see much of the city. Passing through the state found the country very level except in the western part, saw many large flocks of prairie chickens.

The next state was Wycming where all we saw was mountains and plains plenty of Coyotes a few wolves and etc also an indian camp, three mining towns.

The ranch houses stood in many places 50 and 60 miles apart. We went over 90 miles at one time without seeing a building.

At Cheyenne Wyo. we were 8,000 ft. above the level, the climate was very clear and healthy but very cold in the winter. Cheyenne is a beautiful city and has about 18,000 population. Left here at noon reaching Green Rivers in the western part of the state at 4 a. m. Here it was 18 degrees below zero, the coldest I had ever known in Nov. An Indianman on the train with hot ta-manas which was hot coffee and sandwiches, the train stopped here about 15 minutes.

There was a terrible jarring of the car on the rails did not know what was the matter but found out in the morning when we reached Ogden Utah that the car we were in had broken down and must be left on the side track. An extra coach was also added making thirteen cars in all. The train stayed an hour and a half here but it was to cold to exercise being 8 degrees below zero. So we stayed in the station where it was warmer.

Leaving Ogden we soon reached Salt Lake which is the saltiest water on earth. We did not go very fast crossing this lake taking one hour and and twenty minutes. We then entered a valley about 100 miles wide, on each side were high mountain ranges covered with snow, seeming so near but being 40 and 50 miles away. As we proceeded through this valley it grew more narrow until we came to the end at 3 o'clock p. m. From that time on we went through a number of tunnels including several quite large ones. I went to bed that night and had the first good nights sleep I had enjoyed since I left Detoit.

TO BE CONTINUED

FOR THE CHILDREN

Polly's Pome on Manners.

Manners in a Child are what
Show if she is good or not
And they must not only be
When you're out in company
But you got to have them too
When somebody visits you.
That's the time they are most needed-
For they show how you've been breeded
And the kind of Child you are.
I am good because my Ma
Tells me what to do and say
When a child comes in to play.
And when it is Bessie Yost
She the one that comes the most
She can have my little chair
And she gets the biggest share
Of the cake and biggest bite
Of the pear for I'm polite.
But poor Mrs. Yost I guess
Don't care how she raises Bess
For when I am playing there
And we get some cake to share
Bess she takes the biggest bit—
But I never notice it.
Still though I am fond of Bess
It would be as well I guess
If I were to play there less.
I remember there's a rule
In my copy book in school
That is meant for every Child——
"Who touches pitch will be defiled."
—Exchange.

A Puzzling Trick.

Here is an easy trick to puzzle your friends with. At least it is easy to you, but extremely perplexing to your audience. You ask some one to write down a row of five figures. Tell him that four more rows will be added underneath, and that you will give him the result "before the sum is put down," simply from this first row. Suppose he has written 2 3 4 6 5. You "deduct" 2 from the last, or right hand and place it in front of the first, or left hand, figure. You will then write down 2 2 3 4 6 3 and say, "That will be the result." Now ask him to place a second row of figures under the first row—anything he likes. Then you yourself put down the second row of figures, and you must do it so that each of your figures adds up to 9 along with his. For instance, if he writes 4 6 0 8 3, you must write under that 5 3 9 1 6. He then puts down the fourth row of figures, and you supply the fifth, which again must make 9s when added to his. Then get him to add up the whole. It will come out 2 2 3 4 6 3, just as you said it would. This may also be done on the same system—in three rows of five figures each, but in this case you deduct "one" only from the right hand figure, to place before the left hand one. Or it may be "seven" rows, in which case you deduct "three" from the right hand figure. This all depends upon the magic of the number 9.

The Judge.

I think he's judge of all the rest,
Our friend the solemn frog;
He's judge of all the water things,
The skimming bugs with dripping wings,
The turtle on the log.
He sits upon a lilypad,
And if he sees that one is bad
With sternness he will say:
"Go hide among the darkest weeds,
Down deep among the dungeon reeds,
And there repent your wicked deeds.
Away, young thing, away!"
—Youth's Companion.

WHEAT CROP INJURED BY THE OPEN WINTER

Third of Michigans Planting Suffered, Report of Secretary of State

LANSING, Mich., Jan. 10.—The crop report of the secretary of state shows the open winter has injured a third of the wheat crop of the state.

In only a few sections of the state has the ground been covered by snow up to this time even in the upper peninsula.

The wheat marketed in December totaled 533,757 bushels. Of this amount 91,330 bushels were marketed in the southern four tiers of counties; 48,565 in the central, and 13,862 in the northern counties and upper peninsula.

The estimated total of bushels of wheat marketed in the five months, August to December, was 2,750,000.

The report on live stock shows the stock to be in healthy and thrifty condition.

Milady's Mirror

Style Versus Beauty.

"Handsome is as handsome does" is a good old fashioned axiom, and beauty of soul is a fine thing; so is being good hearted. Many a plain looking woman has found consolation in the two latter attributes. In ancient Greece there were two kinds of women, the Venuses and the Minervas. When Venus frowned on one consolation was sought in Minerva. One is always a Minerva from second choice. Venus sits back in a porch rocker, calm, cool and serene in the knowledge that her hair won't get out of curl, her complexion won't blow off and she doesn't have to talk—just a smile, and everybody basks in it. Minerva works hard, her hair is limp, her nose is shiny, and she can't keep cool because she engages in heated arguments. Venus marries the millionaire and rides in a chaise; Minerva marries the professor and darns stockings. What a giddy world it would be if women were all Venuses, for it is undoubtedly the Minervas who are the balance wheel of society.

In modern days the next best thing to being a Venus, if one cannot be a Minerva, is to be stylish.

What is this seemingly indefinable thing called style? What is it that differentiates one woman from another? Why is it that one woman will be stylish and the other dowdy, though gowned in the same manner? Why will a pretty woman often pale into insignificance beside her plainer sister? One of the first things when the desire is born to be stylish or smart looking, as the English say, is to feel stylish. This is easier than to feel beautiful, as is occasionally advocated. The feeling that one has style is bracing. Unconsciously the body straightens, the head goes up and the step becomes smarter and brisker.

Another point to consider in this achievement is the poise of the body. She who slinks along and shuffles her feet will never attain the desired end, if style be her desire. Much has been accomplished when once you have thrown your shoulders back, your head up and acquired a smart step, for the proper carriage and walk are the foundation of style.

Beauty Hints For Travelers.

For the traveler there is a neat little case in pink linen, which is more practical than silk, because it can take many visits to the laundry without injuring its usefulness. This little case when unrolled displays pockets for the soap, talcum powder, cold cream, tooth powder or paste and toilet water. It will save many precious minutes in the dressing room of the Pullman sleeper, though it costs only $1.50.

Another article which is sure to be appreciated by the traveler—and there are few not among this number these days—is the manicure set, with all the necessary little implements packed compactly into the buffer. This does away with those vexatious moments when the hurried traveler searches madly among the dozen and one articles in the bottom of the bag for the nail file or perhaps the orange stick. By pressing the catch at the side of the buffer the top springs up, revealing a velvet lined compartment containing a pair of scissors, half a dozen emery boards, a duplex file, an orange wood stick, a box of nail luster and another box of the salve. Close the catch and the buffer is ready for use. Many women buy them nickel plated for $2 to keep in the bathroom, where the guest may use them easily and where they will not take up the room that the different articles would if spread out separately. The silver plated set costs $2.50 and the solid silver $6.

KALAMAZOO — Strongly believing that a new territory for Kalamazoo trade will be opened up if the Lake Shore will purchase the branch line of the Pere Marquette from Allegan to Pentwater, Kalamazoo business men have started a move to bring the deal about if possible.

Monument to Stanley Ketchel.

R. P. Dickerson of Springfield, Mo., states that he has just finished the erection of a $5,000 monument over the last resting place of Stanley Ketchel, the former king of the middleweights, in the Polish cemetery, near Grand Rapids, Mich. It is built of Vermont marble and granite, and stands twelve feet six inches in height and eight by six at the base.

Dickerson and Ketchel's mother were childhood playmates when the fighter's family were tenants on the farm of the former's father. Dickerson has spent something like $15,000 in avenging Ketchel's death and straightening out his affairs.

Baseball Helps Chinese.

"Baseball has been the greatest single factor for good among the Chinese," declared Charles W. Eliot, president emeritus of Harvard university, at a meeting of students recently. President Eliot was telling the students of his recent trip to the orient.

He said that baseball was fast becoming popular among the Chinese and that already it had done much to make them abandon games of chance.

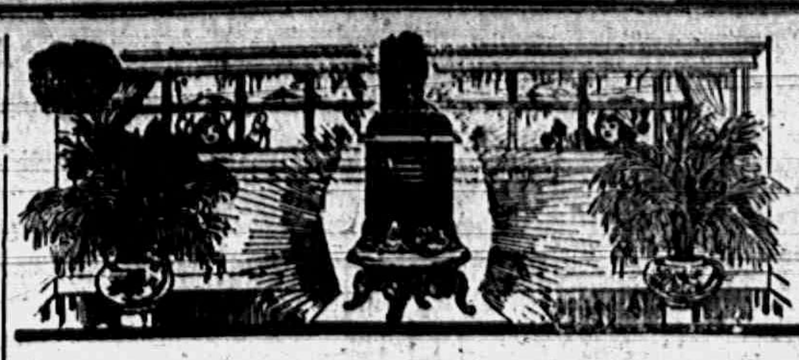

Cold Weather Has No Terror For the Children

When zero weather comes and the children return from play to find the home comfortable, then is the time you appreciate

Cole's Hot Blast Heater

It is without question the most economical heater made. The most "stay satisfactory" heater built. The heater you can depend upon to save fuel and give you steady, even heat, (comfort), for less money than any other—sold on a guarantee to save one-third or more fuel over any under-draft stove made—to hold fire from Saturday night until Monday morning with common soft coal—that the rooms can be heated for two hours in the morning with the fuel put in the night before.

Remember—over 60,000 of these heaters are sold every year and the trade is increasing.

Come in and see this best of all heaters. All sizes—price $12.00 and up.

Even, steady fire day and night with Cole's Hot Blast.

Satterthwaite Bros.

Fire Never Out from Fall till Spring.

103F 4

The WEEK'S DOINGS

Regular meeting of Tecumseh Chapter No. 51 O. E. S. Thursday evening, Jan. 16, 1913.

Tecumseh Lodge No. 69 F. A. M. will hold their regular meeting Friday Jan. 17. Work in E. A. Degree.

Tecumseh Lodge No. 69 F. A. M. will hold a School of Instruction Monday evening Jan. 20. Work in M. M. Degree by Tecumseh Lodge.

The Woodmen dance advertised Jan. 17 has been postponed.

There will be a regular meeting of Tecumseh Grange, No. 166, next Friday evening, Jan. 17. The lecturer's hour will be filled by Rev. B. R. Weld, with his illustrated lecture on "The Balkan Situation.

The Ladies Aid Society of the M. E. church will meet on Thursday at 2:30 p. m. A picnic supper will be served from 5 to 6. All are invited to meet with us and enjoy a social hour.

A work meeting of the missionary society of the Presbyterian church will be held at Mrs. Bordine's Friday night.

THE NEW BAGS.

Moire Affair the Latest In These Useful Accessories.

The very newest idea in bags is the moire bag. There are all sorts and shapes of moire bags, ranging from the small oblong purses to the large bags elaborately fitted out with mirror and all the vanity fixings. A handsome bag in black moire opens very wide, revealing at a glance the contents of the entire bag. On one side there is a mirror resting against the soft white silk lining and in the side pockets the cardcase, change purse and other necessities. Such a bag can be purchased for $18.

A large round bag in black moire is edged with an inch plaiting of the moire. Another very much smaller bag has a deep pleating of the moire. The monogram should be stamped in one corner and outlined in rhinestones.

To slip into the muffs there are long oblong purses in moire with the flexible gold or platinum frames. These are really a development of the cigar and cigarette cases which pleased the men so hugely two or three years ago. The moire purses have the advantage over the fur purses of the same shape in that they can be carried with the spring suit. The old fashioned reticule with the openings at either end is now fashioned in moire and lined with white silk. These moire ones are newer than those in brocades and other eastern stuffs which made their appearance in the fall.

Vogue For Net.

One of the latest novelties among the lovely laces and the dainty robes of broderie Anglaise for the slender pocketbook is the coarse net. The wardrobe can have nothing prettier than one of the pretty slips of string colored fisherman's net and lace. The coarse net may be mounted over a color, but it is really smartest when its foundation is of the same tone, and this serves as a relief for last summer's washed out gown. The trimming must be a heavy Venetian or guipure of filet lace, and there may be a girdle of black or colored ribbon.

The Newest Fad.

My lady's new boots are half black and half white, the white portion being on the outer side of the foot and the black sides coming together over the ankles. There is no division between vamp and buttoned upper part, the boot being, so to speak, a "two gore" model, with seams down the center front and back, and one gore is of black calf and the other of white buckskin. The heels are white and also the buttons, which run up the outer side of the boot in a straight line.

Our Classified Ad Department

Ladies Shampooing, Manicuring and Massage. Residence On Ida street, or will call at your ome. Mrs. O. H. Hunt. Phone 294

FOR SALE—I keep on hand in large quantities Rubber Roofing as good as there is on the market for the same price as others and put it on free of charge. Guarantee it from 5 to 8 years. Also have roof paint in 1 gal. and 10 gal lots. Jas. W. Owen.

FOR SALE—My house and lot on west Chicago St. Good barn, large lot, modern conveniences. Special price if taken soon
James Henderson,

The Emerson Shoe
HONEST ALL THROUGH

Fall 1912
Smart Patent Leather Blucher, Medium Weight

"Made by the World's most Skilful Shoe Workers"

The selected, pliable, glossy patent leather used in Emerson Shoes will keep its lustre and give real service—patent leather Emersons are *safe* shoes for your money.

John R. Nyland,

BLACK SILK
STOVE POLISH

HELP For The Housewife
"A Shine In Every Drop"

McCALL'S MAGAZINE

Ladies! Save Money and Keep in Style by Reading McCall's Magazine and Using McCall Patterns

McCall's Magazine will help you dress stylishly at a moderate expense by keeping you posted on the latest fashions in clothes and hats. 50 New Fashion Designs in each issue. Also valuable information on all home and personal matters. Only 50c a year, including a free pattern. Subscribe today or send for free sample copy.

McCall Patterns will enable you to make in your own home, with your own hands, clothing for yourself and children which will be perfect in style and fit. Price—none higher than 15 cents. Send for free Pattern Catalogue.

We Will Give You Fine Presents for getting subscriptions among your friends. Send for free Premium Catalogue and Cash Prize Offer.

THE McCALL COMPANY, 239 to 249 West 37th St., NEW YORK

SOLVAY COKE

Is much different than other cokes as it burns all up to a fine red ash, as it is much heavier, lasts longer and goes further.

We have both sizes nut and egg. Price $7 00 per ton delivered. It is worth $1.00 per ton more than other cokes. Try some, our phone number is 25 or 52. We will deliver it promptly the way you want it delivered.

L. E. TEMPLE & CO.

Courtesy has a definite commercial market value, just the same as a wagon load of corn or oats, and pays large returns.

We know it pays nowhere better than right here in our bank, and invite you to have a part in it by starting an account.

We pay 3 per cent interest on Savings Books and Certificates of Deposit.

THE LILLEY STATE BANK.

Tecumseh, Michigan.

The Oldest and Strongest Bank in Northern Lenawee.

LOCAL AND PERSONAL

NOTICE

All copy must be in the composing room of this office by 9:30 A. M. Tuesdays and Fridays.

Miss Clare Cassidy of Dundee, was a Tecumseh visitor Thursday.

Clyde Hazlett of Detroit was visiting friends in town last week,

Mrs. Frank Muir of Clinton, attended the O. E. S. meeting Thursday.

Mr and Mrs. Raynor Benedict of Britton were Saturday visitors in town

Mr. and Mrs. Abram Hunt of Tipton, were Tecumseh visitor Friday.

Miss Gladys Kuney of Adrian was visiting Miss Ruth McKinney Saturday.

Mrs Abe Anthony of Clinton was visiting her father Wm. Cassell Saturday.

Mrs. Lavern Harrison of Tipton was calling on friends in town Saturday.

Mrs. Andrew Cheever of Britton was visiting friends in town Saturday.

Mrs. Del Satterlee of Addison, was down for the O. E. S. Association Thursday.

Mr. and Mrs. Warren Underwood of Britton were visiting relatives in town Wednesday,

Mr. Katz of Adrian, is visiting his daughter, Mrs. Homer Marsh and family today.

Mrs. Thomas McCann had as her guest last week her neice Miss Mary Harrison of Jackson.

Homer Marsh was in Detroit last week, to drive home a new Ford car for W. E. Slayton.

Miss Gladys Theilan was home from Hillsdale over Sunday with Mr. and Mrs. John Pentecost.

Mrs. Robert Cooper of Britton, is caring for her mother, Mrs. George Beaubien who is quite ill.

Guy Dayison who was spending Sunday with his father returned to Detroit Monday morning.

Mrs. Will Moore and Mrs. Edna Crabbs of Dundee, were calling on friends in town Thursday.

Mrs. Thomas Price entertained her brother John Stelzer of Chicago last week for a number of days.

Mr. and Mrs. Burt Price and two children of Jackson, were in town Saturday visiting their parents.

Mrs. Pulver who has been with a sister in North Dakota for several months returned home Saturday,

Mrs W. P. Hoyt of Clinton, was calling on friends in town Thursday, and attended the meeting of the Eastern Star,

C. H. Kemp has sold the farm in Franklin called the Sylvester Kemp farm, to the Ruesink brothers, John and Albert.

Mrs. A. D. Macham who had been spending a few days in town with relatives returned to her home in Adrian Saturday.

Mr. and Mrs. Frank Camburn of Saline, came Thursday for a visit with her parents, and to attend the Eastern Star Association.

Floyd Smith was the victim of a runaway accident last Thursday, one shaft of the cutter was broken, and Floyd has a bruised arm.

Miss Gertrude Lowe, Librarian of Hudson, and Mrs. Orrin Howes also of Hudson, were in Tecumseh Thursday for the O. E. S Association.

Mr. and Mrs. C. A. Slayton, Mrs. P. W. A. Fitzsimmons and Mrs A. W. Mills attended the funeral of Mrs. Richard Waldron in Clinton Saturday.

E. J Peters was a business caller in Detroit Friday.

Jacob Miller was a business caller in Toledo Saturday.

Mrs. Robert Orr was a passenger for Jackson this morning.

Harry Duncan who has been quite ill is reported much better.

Mrs. Florence Harrington and Haze were Adrian visitors Saturday.

Mrs. Will Calhoun of Holloway, was a Tecumseh visitor Thursday.

Mrs. Sherman Camburn of Tipton, was visiting friends in town Friday.

Miss Bernice Blanchard of Clinton, was visiting friends in town Friday.

A. D. Davis and son, Harold of Britton, were Tecumseh visitors Thursday.

G. Roscoe Swift of Adrian, was shaking hands with friends in town Thursday,

Mrs. S. J. Kerr was in Adrian Wednesday, the guest of her sister, Mrs. C. J. Hood.

Mrs. Sprague of Palmyra was in attendance at the meeting of the O. E. S. Thursday.

Mrs. Allen Bartlett and Mrs. Amspoker of Clinton were Tecumseh visitors Friday.

Mrs. J. G. Hanford and Miss Pearl Kemp were both detained at home by illness last week,

C. R. Church the business partner of E. J. Peters & Co., was a visitor in town Thursday.

Mr, and Mrs. David Houseman of Britton, were calling on his sister, Mary, Thursday.

Mr. and Mrs. Ed Keornig are entertaining his aunt, Mrs. Minnie Keornig of Monmouth, Ill.

Mr. and Mrs, Will Rainey of Holloway, attended the Association O. E. S. Thursday night.

Dr. Rupert K. Welliver of Dayton, Ohio was an over Sunday guest of Mr. and Mrs. J. W. Owen.

Miss Effie Yawger returned home Saturday after a month's visit in Jackson at the home of W. O. Osborn and family.

W. E. Paden and wife with his father, who have been conducting the Vendoma Hotel have closed up the house, and left Friday for Chicago Junction, Ohio.

Mrs Catharine Osborn has her three daughters visiting with her at present Mrs. Smith of Tecumseh, Mrs. Brewster of Coldwater, and Mrs. Crapsey of Toledo. She is having a very happy time.

Mesdames W. D VanTuyle, Fred Weaver, Melvin Pardee, James Benham, J. R. Blanchard and Miss Libbie Priest of Clinton attended the meeting of the Eastern Star Association Thursday.

Leila Edith the daughter of Mr. and Mrs. Ferry Pate passed away Friday, Jan. 10 aged 5 years, after a few days illness of pneumonia. The funeral was held from the home Sunday at 2 p. m., burial in Brookside cemetary.

A mail clerk on the Lake Shore train No. 39, which reached Adrian at 7:51 a. m., stated that several trunks full of Parcel Post matter were left in Chicago Saturday morning, as there were no accommadations for shipment, the mail coaches were load to their capacity.

Mrs. E. J. Niles and her daughter, Mrs. Crane of Onsted accompanied her daughter, Mrs, J. O. Hood to Toledo and spent several days with friends there. Mrs. Hood who had been spending a month with relatives in Michigan was on her return trip to the state of Washington.

J. W. Wightman was in Adrian Monday on business.

Mrs. Alfred James was a business visitor in Adrian Monday.

W. C. Newton of Detroit was a business caller in town Monday.

Miss Grace Kennedy was down from Clinton Monday with friends.

Mrs Leon Kniffen was up from Britton Monday calling on friends.

Miss Fannie Bostedor of Clinton was shopping in Tecumseh Monday.

Mrs. Ransom Miller of Britton was a Tecumseh visitor Monday afternoon.

Mrs Ira Boynton of Adrian came Monday for a visit with the McNeil sisters.

Mr. and Mrs. Frank Hoegland of Britton were business callers in town Monday.

Mesdames Mansfield and Hegan of Clinton were callers, in Tecumseh Monday.

Elsi Marsh was home from Ann Arbor, for week end visit with his his mother.

Mr. Fred Briegel was in Detroit several days of last week having his eyes treated,

Those big Solid Meat Oysters at Gilbert's are the best that can be bought,

D. B. Garlinghouse of North Adams came Saturday for the funeral of Mrs. John Benedict.

Raynor Hisler and wife of Manchester were over Sunday guests of Mr. and Mrs. B. J. Pulver.

Fine switches made and cut hair and combings bought at the milliner store of Miss Hough

Miss Mary Houseman was the guest of her brother David Houseman and wife in Britton over Sunday.

Thomas Meade was a passenger for Detroit Saturday, for a visit with his daughter, Mrs, James Hagarman.

Mrs. F. Josenhans of Blissfield, was visiting friends in town Thursday, and attended the O. E. S. Association.

Thus far the express agents see very little difference in their business since the Parcels Post system has gone into effect.

If He ask you say "yes" for January 27

J W. Owen left Monday for Dayton, Ohio, with his son in-law, Dr. Rupert Welliver, and expects to make quite a visit.

Grant M. Davis and his mother Mrs. Sarah Davis of Clinton were visiting with Mrs. Fenwick and Lucy Train Friday.

Some of Heesen Bros'. mail was lost either in or near the Post Office Monday morning. Finder please return to Post Office

Arthur Coburn of Detroit, Past Grand Master of the I. O. O. F., was in town Wednesday shaking hands with the brothers.

Mrs Dr. Whitney and Mrs. Charles Morse of Jasper, were guests of Mrs J. D. Shull, during the O. E. S. Association last week.

Miss Mina Young who has been assisting in the care of John Hooten for a number of weeks at his home in Tipton was in town Monday.

Rev. W. B. Hartzog was in Onsted Friday where he delivered an address at the quarterly conference of the Free-will Baptist church.

Mr. and Mrs. Chauncey Pentecost and Pearl Beebe were down from Tipton Thursday evening, for the entertainment at the Opera House.

Mr. Ed Frensdorf of Hudson is in town today called for the annual meeting of the stock holders of the Tecumseh State Savings Bank,

Mr and Mrs. Ed. Newburn and Ethel who have been spending the holidays with Mr. and Mrs. J. D. Robbins left for their home in Cleveland Saturday.

Specials at Gilbert't this week are: 7 Bars Lenox soap 25c; 10 Tiline Washing Powder 25c; 2 lbs. Peanut Butter 25c; 1 lb. Cocoa 25c: 4 10c pkg. Best Starch 25c.

The Misses Myrtle Foster. Edyth Shull, Minnie Mulvaney and Elizabeth Cupples went to Detroit Saturday to see Viola Allen in "The Daughter of Heaven."

Boulets the best coal only $5.50 per ton Brown & Co.

Mrs. School and daughter of Detroit who have been spending a few days in Tecumseh with her sister Mrs. Fred Briegel returned home Monday afternoon,

Mrs. Homer Whaley entertained Mrs. Crabbs, Mrs. Ed Lee and Mrs. Maude Warren of Morenci, Thursday and Friday. The ladies were in attendance at the Eastern Star meeting.

Mrs. Allen Montgomery entetained Mrs (Dr.) Mercer and Mrs. Green W. M. of the Addison Chapter, Thursday. The ladies were both from Addison, and attending the O. E S. Association.

Be sure and get your coupons on cash purchases at Gilbert's.

Mrs. Wm. McGlashen of Buffalo who has been visiting with Dr. Winifred Dewolf in Detroit since Christmas arrived here last evening for a visit with her mother and other friends.

Mr. and Mrs. Anglemire and little daughter, Leona of Clinton were in town Monday calling on friends before their departure Tuesday morning for Los Angeles Calif. where they expect to spend the winter.

The Postal Telegraph Office in Adrian has not been able to use the wire since last Tuesday, owing to the damage done by the recent storm. Their linemen were busy making the needed repairs at last accounts.

It is with regret that we learn that James Henderson and family will go to Adrian in the spring to take up their residence. Mr. Henderson will have charge of all the college buildings at a fine salary and anticipates a pleasant change. Herbert Henderson is attending college there and this move will lessen his college expenses as well as give him a home with his parents. While we regret to lose Mr. Henderson and family. Yet we are glad that they have such pleasant prospects for the future.

Fresh Potato chips at Gilbert's.

Mr. and Mrs. David McHenry of Macon were in town Saturday.

Alfred James Jr. of Detroit was the guest of his father and family Monday night,

Miss Myra White is detained from Rosacrans & Son's by an attack of the grippe.

Mr. and Mrs. E. S. Tate of Clinton were business callers in Tecumseh Saturday

Fine grape fruit only 75 cents per dozen at Avery's.

Miss Ella Titus was home from Jackson for an over Sunday visit with her parents.

Born to Mr. and Mrs. Ruben Van Winkle Monday morning January 13 a 8 lb. daughter.

Mrs. Lyman Howe was an over Sunday visitor in Milan called by the serious illness of a friend.

Mrs. Wm. Underwood of Britton was an over Sunday visitor with Mrs. Will Cummins and family.

Home made Mince Meat at Clark's Meat Market Phone 158.

Mrs. Fred Aldrich entertained her friend Miss Florence Widden of Waukegan, Ill., last Thursday.

Mr. and Mrs. Floyd Billington of Tipton, attended the "The Girl and the Drummer" Thursday night,

Mrs. I. N. Pilbeam and Mrs. Everett Exelby of Britton, attended the meeting of the Eastern Star Thursday.

Mrs. C. W. Olds and daughter were passengers for Jackson Friday, for an over Sunday visit with relatives.

L. A. Mason of Greenville, who had been visiting his sister, Mrs. H. C. Daniels, left for his home Friday.

Best poultry of all kinds Phone 158 at Clarks Meat Market.

James and Thomas McCann were entertaining their brother Nicholas McCann of Bunker Hill last week.

There will be no prayer meeting at the Baptist church Wednesday night owing to the absence of the Pastor,

David Wolcott of Portland Mich. came for the funeral of Mrs. John Benedict which was held Saturday.

Mr. and Mr. Wm. Powell were entertaining Miss Bernice Warner and Herman Brandt of Adrian over Sunday.

Mrs, A. C Bryan who has been spending the past month in Grand Rapids and Jackson returned home Saturday.

The Season's Feature.—January 27,

The ladies of the Monday Club have purchased a cabinet for their Radioptican and for the storage of their pictures and books.

Geo. Benedict and Mr. and Mrs. Leon Benedict of Detroit were in town Saturday for the funeral of Mrs. John Benedict.

Rev. Hartzog goes to Manitau Beach Wednesday for the Council of Recognition of the New Baptist church just formed there.

Mr. and Mrs. Charles Culbertson of Ridgeway, were among those who attended the meeting of the Eastern Star Thursday.

Some of Heesen Bros'. mail was lost either in or near the Post Office Monday morning. Finder please return to Post Office.

No, there was no one sick at Dolph Heesen's Sunday night, only they forgot to turn out the light when they retired for the night.

Home made Fried Cakes at Gilbert's. Fresh every day.

Baptist young people about 40 in number went to J. K. Waldron's for a coasting party Monday evening It is needless to say they had a good time.

Buy the best Marigold Olemargine at Clarks Phone 158.

The Womans Baptist Missionary society will meet with Mrs. Charles Ruthruff Thursday the 16 at 2:30 p. m. Subject, "The Break with the past."

Mrs. Gilman and daughter who have been visiting her son, B. F. Gilman and family for the past week returned to their home in Petersburg Monday.

Claude Underwood son of Mrs. Will Cummins was operated upon Sunday morning for the removal of adenoids. Dr. Briegel was the attending physician.

A load of baled hay was distributed along the road side from LaBounty's to town Monday, ler roads being responsible. Better try Parcel Post next time.

For your entertainment January 27.

Have you watched the balloons in B. J. Pulvers show windaw. Not only the small boy and girl bnt all the grownups stop for a moment to watch them.

Adrian is making an effort to induce the Van Camp Packing Co. to locate there. The Van Camp plant was recently destroyed by fire and Adrian feels quite hopeful of securing the plant.

See those grape fruit in our west window. They are fine and only 6¢ cents each. F. D. Avery.

We notice in a late copy of the Michigan Financial Record, that miss Florence Ban Oliel has filed a voluntary petition in bankruptcy in Ann Arbor. Miss Ben Oliel will be remembered as speaking at the Presbyterian church in the fall.

Those Home made Fried cakes at Gilbert's are only 12c per doz, Fresh every day.

George Monagan Jr. son of George Monagan of Toledo and formerly of Tecumseh, starts today for Los Angeles Cal. where he joins his aunt Mrs. Lulu Monagan Woolcott and will enter the schools there preparatory to entering college.

In the Michigan Financial Record we find that Grand Rapids parties have received word from New York that a project is afoot by parties who are identified with the M. U. R. for an interurban line running from Grand Rapids to Adrian or some other point, where it will connect with the Toledo system. This line may be projected by another year and would run from Grand Rapids to Battle Creek then to Coldwater and Adrian. Grand Rapids people are inclined to beleive there is something in this report.

The Diptheria Scare

USE COMMON SENSE, THE BEST GIFT OF THE GODS.

In asking of the Gods what gift you would rather have bestowed upon you many would ask for various attributes But if they would ask for good plain Common Sense we would have less sensational scares, and used in regard to our diptheria cases' we have not had black diphtheria as reported. this on the authority of Dr. Briegel, Dr. Jones and Dr. North. The one death was the result of neglect, the boy being taken sick Monday, and having nothing done for him until Saturday when it was to late for the anti-toxine to take effect. This was given to the other children and they are gaining right along, not even being confined to their bed.

It was thought best to close the schools to have the rooms disinfected. The children in the neighborhood are being carefully watched, and while they have colds, not one case of diphtheria has been reported.

The Peotter family live in Brawtville on the out skirts of the town. On the authority of our physicians, we have not another case in town up to this date.

ADELINE McNIEL

Miss Adeline McNiel passed away this (Tuesday) morning at 6 o'clock at her home on West Chicago street aged 72 years. She has been gradually ing failing for the past year but kept her bed only one day preceeding her death.

She was the eldest of four sisters who have lived together in the old home since the death of their parents and was housekeeper and caretaker for them all. While her loss will be deeply felt by her sisters and brother yet it is comforting to know that her illness was not a long and painful one but that she just passed from this home into her home in the better country,

The funeral will be held Thursday afternoon at 2 o'clock at the home, Rev. W. B. Hartzog officiating

MRS. JOHN BENEDICT

Laurinda Wolcott Benedict was born Jan. 27, 1825, near Elmira, N. Y. She was married to John W. Benedict at the age of 22, and came to this County soon after their marriage. There were four children, G. J. Benedict of Detroit, C. W. of this place, F. H of Los Angeles and Mrs. Arthur Dance also of Los Angeles.

Mrs, Benedict had been in Los Angeles three years. She united with the Tecumseh Baptist church by letter in 1856, and therefore was a member for 57 years. She has always been active, for years she read the Bible through each year. The day before New Year's she finished the last chapter of the Bible, and said "It is finished." She was taken ill the next day, and never more read from the sacred book. She passed to her reward Jan 4, 1913. She lived nearly 88 years.

SALE ON CLOTHES

An elegant line of Suitings, Over Coatings and Trouserings to close at extra low prices. You should see them, all nice up to date patterns. No old goods, We want the room. This is the best lot of goods we have ever shown. J. M. Jones & Son, Tailors.

NEW LINES OF CALENDERS AND ADVERTISING NOVELTIES

The sales manager from Branford & Company, St. Joseph, Mich., will be at the Herald Office Thursday with new lines of calenders and advertising novelties for the coming year. Hundreds of items for every particular business will be on display then for careful inspection and I urgently request a share of your attention.

Remember this is an opportunity to select from the greatest line of its kind in the country, and at the same time deal through a local institution. Bear the date January, 16 in mind and make it a point to at least look over the line if for nothing more than new ideas. We'll appreciate your consideration of this matter.

(Signed) Franc S. Gillespie.

Mrs. W H. West was a passenger for Toledo O. today.

Mrs. Samuel Underwood was up from Britton today on business

Eat grape fruit and be healthy. Good ones cheap at Avery's.

J. F. Hicks who has been quite ill since his operation is gaining nicely and hopes soon to be around among his friends.

Advice for slippery walks, sprinkle with water and apply clean snow, in freezing weather this will make a rough surface

Mrs. C. O. Bovee who has been visiting her parents, Mr. and Mrs. J. W. Oowen the past week returned to her home in Hudson today.

Adrian council at their last meeting voted to hold an election February 12 for the purpose of giving the people a chance to vote on the question of spending $2,000 for appraising the Adrian Water Co's plant. As Feb. 12 is Lincolns birthday and a legal holiday an election would be void. Hence the council have played a joke on themselves.

Since the vote on the good roads proposition was so overwhelming against it. Many people have thought it was over for all time, The farmers all favor the good roads idea but object to the system by which they are now constructed and think the expense is to great. They also feel that the automobiles should stand part of the cost. And they are as willing to get out of "the mud" as any one can be and will do their part to help the good work along.

High School Notes

The Biology class has commenced the study of Human Biology

Flora Ketcham visited the High School Tuesday.

The Ancient History classes started their review of the semester's work Monday of the last week. Their work has included the study of Greek and Oriental History.

Miss Caldwell was absent several days last week because of illness.

Miss Harris gave the German II class a final examination on Bacon's "Im Vaterland" Wednesday, Thursday and Friday of last week.

Donald Hall of the Sophomore class left school the first of the year

The Modern History classes began to review the work of the Semester Monday.

Harold Buchlan of the Senior class has been very ill with typhoid pneumonia.

WEST BRANCH

John Garlinghouse was victor in the weekly spelldown of the Third and Fourth grades, Roberta Lowe was second.

Booklets of border designs are being made by the pupils of the Third and Fourth grades.

EAST BRANCH

The First grade pupils have been doing some free-hand brush work to illustrate the most familiar winter sports.

The Little People are making a miniature Eskimo land. The blackboard forms the background and the sand table the foreground. In the background you may see the beautiful Aurora Borealis in the dark sky, and many icebergs in the sea. The sand table is covered with salt to represent snow. There is a clay Eskimo house near the shore and in front of it are standing some people. Along the shore are paper walruses and penguins. One little boy is riding on a sled drawn drawn by dogs Most of the work has been done by the children. They cut the paper animals and people. This is an instructive as well as interesting way to study the Land of the Mid-night Sun

NEW HIGH SCHOOL BUILDING

For the past two and a half months the Board of Education has been engaged in the preliminary work of consulting architects, and inquiring into the most approved methods for modern school house construction.

Five architects have been on the ground and four of these have submitted plans and partial specifications for the proposed new high school building.

The Board has taken considerable time and pains inquiring into the merits and capability of each applicant.

The Board has finally decided to invite M. M. Staphlet a Toledo architect to submit plans and specifications which will in due time be presented to the voters of the District for their inspection.

Mr. Stophlet has had extensive experience in modern building, and was a former graduate of Columbus University, studying while there under the best architectural teachers in this country.

AUCTION

The undersigned will offer for sale at auction on the premises of the late Edward Prichard in the Village of Tecumseh on January 21, 1913 at 1:30 o'clock p. m. the following described lands. Known as the Edward Prichard homestead

Lots Number Nine and Ten of the original plat of the Village of Tecumseh, excepting therefrom a parcel Three and one half rods wide North and South by Eight rods long East and West lying in the SouthWest corner of said Lots,

All rights reserved.
J. H. Smith. Agent.

MILK DOWN

John Pyle came to grief Monday when out on his milk route, his wagon was on runners and in an attempt to turn around, it upset and 60 bottles of milk were broken. Mr. Pyle being on the under side received a full milk bath.

CLEARING SALE

The largest and best line of fine shirts in town, both soft and laundried to close from 39cts up.
Flannel Shirts ¼ off.
Neck ties ¼ off
Police Supenders ¼ off.
All new fresh goods.
J. M. Jones & Son,
Tailors.

LOCAL OPTION SPEECHES

Next Sunday there will be a general exchange of pastors and anti-saloon speakers in Lenawee Co. John E Carr will speak at the Baptist church and Dr. Hartzog will address a union meeting at Macon. Rev. E. B. Perry of Adrian will speak at the Presbyterian church and Rev. B. R. Weld will speak at Tipton. The Friends will also be supplied, at the Methodist church Rev. Walter Waltman will speak and Rev. O. H. Whitney will speak at Britton. At 7 p. m. there will be a Union meeting at the Presbyterian church addressed by Hon. Grant M. Hudson at Kalamazoo.

See our window full of

CORN POPPERS

THE BEST POPPER ON EARTH

We sell you this Popper and 1 package of SURE POP POPCORN for 25¢.

THIS IS A SURE POP BARGAIN.

ANDERSON BROS.

Phone 91 GROCERS Macon Phone

Heating Stoves

Heating Stoves

Heating Stoves

Special discount sale all Heating Stoves, Genuine Round Oaks excepted.

—AT—

Satterthwaite Bros.

Some New Farm Tools For 1913

In addition to our regular lines of quality farm tools we have added for 1913 the following high grade lines of farm tools and equipment—

The Jno. Deere Plow Co.'s full line of plows, corn planters, tillage goods, hay tools, New Way engines, rollers, etc.

The "Star" line of barn equipment, comprising of litter carriers, wood and steel stanchions, metal stalls etc. Litchfield manure spreader, a 4 wheel, low-down spreader that has them all looking.

The Hardie line of barrel and power sprayers and sundries. We try to sell quality goods we can reccommend and warrant and hope to get a large share of your trade. If we do not get to see you, let us know what you are in need of.

SLAYTON & SON, Tecumseh, Mich

NEW LINE OF CANNED FISH,

FJORD QUEENE BRAND

Smoked Sardines	13c, 2 cans 25c
Kippered Herrings	13c, 2 cans 25c
Herrings in Tomato Sauce	13c, 2 cans 25c
Soused Mackerel	15c per can
Canned Fresh Mackerel	20c per can

Also fine Salt Mackerel in bulk at Correct Price.

Also a good line of

Canned Salmon

which is cheaper than last year

F. D. AVERY

PHONE 39

THE STEBBINS CO., FRUITS

of Citionelle, Alabama,

Would be pleased to have the people of Tecumseh try their

PRESERVED FIGS

You will find them at

Aldrich & Son.

P. B. HARDY, M. D.

PHYSICIAN AND SURGEON

Special attention given to diseases of the Stomach, Throat, Nose, Ear and Surgery.

Office Chicago Street

Office Hours, 12:30 to 3. and 6:30 to 9 P. M.

Office business on holidays and Sundays by appointment only.

W. A. BRIEGEL.

PHYSICIAN AND SURGEON

SURGERY A SPECIALTY

IN HENSEN BLOCK

Office—up-stairs

HOURS 2 to 4 p. m. 7 to 8 p. m.

TELEPHONE No. 83.

H. R CONKLIN, M. D.

Physican and Surgeon.

Special attention given to diseases of the eye and the fitting of glasses.

Hours: 12 to 3 P. M. and 7 to 8 P. M.
Sunday by appointment only

PHONE 300

HELEN D. VAIENS

Osteopathic Physician

Office, 46 Chicago street.

At Tecumseh Wednesdays, Saturdays and Sundays and every evening.

will be at my office over J. J. Bicher's store every day except the 3rd Tuesday of each month.

S. P. HOSMER,
OPTICIAN

Dental Parlors

W. D. REED, D. D. S

Chicago, St. Tecumseh.

Crown and Bridge work Aluminum Silver and Rubber plates and all of the specialties known to modern dentistry. Gas or vitalized air administered.

Office over Avery &Co's store

Dental Parlors
of
E. D. BROWN, D. D. S.

Filling, Crown, Bridge and platework Local and complete anaesthetics administered for painless extraction. Office over Orr's Drug Store. Phone, 192

A. C. AYLESWORTH,

Licensed Auctioneer, Real Estate, Stock and General Salesman.

Will attend all sales in city or country, at reasonable rates.

Headquarters and all dates made Herald office.

FRANK DAVIDSON,

Licensed Auctioneer. Farm and Stock Auctions.

Attended to promptly and in satisfactory manner. Terms reasonable

Headquarters at Herald office where all dates are made. State 'phone 504 East

GARRET D. BAKER, Auc.

Real Estate, Merchandise, Live Stock and Farm Property a Specialty.

Graduate Jones' National Auction School of Chicago.

Tecumseh, Michigan.

R. F. D No. 8.

Call or write for Dates.

Tecumseh Phone 500.

C. M. Cooley,
Licensed Auctioneer.

R. F. D. No. 4 Manchester. 15 years successful experience in Jackson, Washtenaw and Lenawee Counties, also practical farmer.

Bell Telephone Clinton exchange.

Rates Reasonable and Satisfaction Guaranteed.

FACT

Local Evidence

Evidence that can be verified.
Fact is what we want.
Opinion is not enough.
Opinions differ.
Here's a Tecumseh fact.
You can test it.

W. W. Shurtz, Kilbuck St., Tecumseh, Mich., says: "I have taken Doan's Kidney Pills at different times during the past ten years and they have always given me relief from distressing symptoms of kidney complaint. I have obtained my supply of Doan's Kidney Pills from Wright & Son's Drug Store my experience has been so satisfactory that I willingly give this public account of it." (Statement given December 7, 1908.)

A WILLING RE-ENDORSEMENT

When Mr. Shurtz was interviewed at a later date he said: "I am only too willing to endorse Doan's Kidney Pills, for I know that they act as represented. You may continue to use my name in reference."

For sale by all dealers. Price 50 cents. Foster-Milburn Co., Buffalo, New York, sole agents for the United States.

Remember the name—Doan's—and take no other.

Hints for Housekeepers

Keep Foley's Honey and Tar Compound always on hand, and can quickly head off a cold by its prompt use. It contains no opiates, heals and soothes the inflamed air passages, stops the cough, and may save a big doctor's bill. In the yellow package. For sale by all druggists of Tecumseh.

A Girl's Wild Midnight Ride

To warn people of a fearful forest fire in the Catskills a young girl rode horseback at midnight and saved many lives. Her deed was glorious but lives are often saved by Dr. King's New Discovery in curing lung trouble, coughs and colds which might have ended in consumption or pneumonia. "It cured me of a dreadful cough and lung disease," writes W. R. Patterson, Wellington, Tex., "after four in our family had died with consumption, and I gained 87 pounds." Nothing so sure and safe for all throat and lung troubles. Price 50c and $1.00. Trial bottle free. Guaranteed by C. A. Wright & Son

W. R. Fox, 195 W. Washington St., Noblesville, Ind., says: "After suffering many months with kidney trouble after trying other remedies and prescriptions, I purchased a box of Foley Kidney Pills which not only did me more good than any other remedies I ever used, but have positively set my kidneys right. Other members of my family have used them with simular results." Take at the first sign of kidney trouble. For sale by all druggists of Tecumseh.

Don't sneer at the Kansas City woman who paid fifty dollars for a husband. Women have paid that much for bulldogs that couldn't be taught to roll over in the presence of guests.

TECUMSEH MARKETS

CORRECTED JAN. 14 1913

Wheat	106—	109
Flour per bbl	5 80	6 20
Rye		70
Corn (ear)		25
Oats		31
Beans		2 50
Potatoes		25
Butter		27
Eggs		25
Lard		15
Tallow		
Fowls (live)		12
Springers		13
Roosters		10
Ducks spring		14
Geese		[illegible]
Turkeys		16
Hay	20 00	22 00

It Will Stick to you always, of course it will, because it's a **Hazol-Menthol Plaster** made to stick on until it drives out the pain of Neuralgia, Lumbago, Rheumatism, etc. Yard rolls $1.00; regular size 25c. At all druggists or direct by mail from Davis & Lawrence Co., New York. Sample size mailed on request, 6c. stamps.

ALLEN'S COUGH BALSAM

used when attacked by a Cough prevents dangerous bronchial and pulmonary ailments such as Croup, Asthma, etc.

Contains no harmful drugs.
25c., 50c. and $1.00 Bottles.
DAVIS & LAWRENCE CO. New York.

DOINGS OF CONGRESS

SENATE.

Held an executive session to consider nominations.

Adopted conference report on District of Columbia "loan shark" bill.

Passed resolution extending time of classification of asphalt lands in Oklahoma.

Conferees reached agreement with house conferees on literacy test immigration bill.

HOUSE.

Considered postoffice appropriation bill.

Ways and means committee continued its hearing on metal schedule of tariff.

Steamship pool investigation was continued before merchant marine committee.

State of Michigan, Thirty-ninth Judicial Circuit, In Chancery. Suit Pending in the Circuit Court for the County of Lenawee, In Chancery, at Adrian, on the 9th day of December, 1912. Albert J. Kefuss, Complainant, vs. Flora F. Kefuss, Defendant. In this cause it appearing, that Defendant, Flora F. Kefuss, is not a resident of this State, but that she resides at Cowsville, Erie County, New York. Therefore on motion of Fellows & Chandler, Solicitors for Complainant it is ordered, that Defendant enter her appearance in said cause, on or before four months from the date of this order, and that within twenty days the Complainant cause order to be published in The Tecumseh Herald, a newspaper published and circulated in said County of Lenawee, said publication to be continued once in each week for six weeks in succession.

JOHN L. O'MEALEY,
Fellows & Chandler, Circuit Judge.
Solicitors for Complainant.
Business address: Hudson, Mich.

COMMISSIONERS' NOTICE

STATE OF MICHIGAN, County of Lenawee, ss.

In the matter of the Estate of JAMES CLARKSON, Deceased.

The undersigned having been appointed by the Probate Court of said County, Commissioners to receive, examine and adjust all claims and demands of all persons against the estate of said deceased, do hereby give notice that we will meet for that purpose, at offices of Wightman & Rathbun in the Village of Tecumseh Lenawee County Michigan, on the [illegible] day of January 1913 and on the 21st day of April, 1913 at ten o'clock in the forenoon of each of said days.

And that four months from the 20th day of December 1912 are allowed by said Probate Court for the creditors of said estate to present their claims to us for examination and allowance.

Dated December 20th, 1912.

John T. Boyce.
George Debheller
Commissioners.

TYPEWRITERS, GREAT BARGAINS!

Brand new $40 to $65. Rebuilt, $10 up. 100 SMITH, ROYAL, UNDERWOOD, OLIVER REM, etc. Send free trial. $1.00 weekly or rent apply. Illst. catalog and samples of ribbons, papers and carbons free for all. State terms wanted.

Detroit Typewriter Co.,
293 Shelby St., Detroit, Mich.

The KITCHEN CUPBOARD

BEEF EN CASSEROLE.

BEEF cooked in the casserole dish takes on new and delicious flavors; also tough beef is made tender by cooking it in this way.

Miroton of Beef.—Take about a pound of cold beef and mince it. Then season, using half a teaspoonful of salt and half a teaspoonful of pepper. Mix with two hard boiled eggs, chopped fine. Moisten with gravy or stock. Butter a casserole dish, one which has a tight cover. Place the meat in the baking dish and cover with the cold mashed potatoes, which have been mixed to a paste with milk and butter. Cover the top with breadcrumbs and dot with bits of butter. Cover the dish and bake for half an hour. Then remove the cover and let the top brown.

Meat and Vegetables.

Casserole of Beef With Tomatoes.—Take a buttered casserole dish and place in it a layer of round steak cut in pieces and season with salt and pepper and a little sifting of flour. On this put a layer of sliced onions that have been parboiled a few minutes, add the seasoning of salt, pepper and sifting of flour. Next add a layer of tomatoes and more salt, pepper and flour. For the top layer use potatoes cut in quarters and salt, pepper and flour them. Fill the dish with water and bake slowly two or three hours.

Casserole of Beef With Potatoes.—Take a pound of the upper round of beef and cut into small pieces. Slice two small onions and brown with the beef in a hot pan with drippings. Rub a casserole with the drippings, cover the bottom with a layer of sliced raw potatoes, put in the browned beef and season to taste. Cover with a layer of potatoes and then with hot stock or hot water to cover all. Put the cover of the dish on and cook in a moderate oven until done.

A Medley of Ingredients.

Casserole of Beef and Mixed Vegetables.—Take a pound and a half of beef, a tablespoonful of onion and a carrot, cut fine; a tablespoonful of minced celery, a teaspoonful of salt, a quarter of a teaspoonful of white pepper, a tablespoonful each of flour and finely chopped parsley and a dash of paprika. Use a wet cloth to wipe off the meat, which may be chuck or round. Cut into small pieces or let remain whole. Put the meat into a casserole dish with the onion, celery, carrot, salt, pepper and paprika. Add two cupfuls of boiling water and bake in hot oven two hours, adding water if necessary. Put the meat in the center of platter, mix the flour with a little cold water and add to the gravy. Boil one minute. Pour the gravy over the meat and vegetables and sprinkle with the chopped parsley. Garnish with sprigs of parsley.

MRS. STEVEN B. AYRES

New President of Woman's National Democratic League.

© 1913, by American Press Association.

Mrs. Ayres was elected president of the Woman's National Democratic league at the Washington meeting over Mrs. John Sherwin Crosby, the retiring president. The latter is reported to have said after the election, "I have lost the election because of the question of whether I am a free trader and single taxer or not, and since this is the case I do not care to preside over such a narrow minded set of women."

HAPPY THO' MARRIED?

There are unhappy married lives, but a large percentage of these unhappy homes are due to the illness of the wife, mother or daughter. The feelings of nervousness, the befogged mind, the ill-temper, the pale and wrinkled face, hollow and circled eyes, result most often from those disorders peculiar to women. For the woman to be happy and good-looking she must naturally have good health. Dragging-down feelings, hysteria, hot-flashes or constantly returning pains and aches—are too great a drain upon a woman's vitality and strength. Dr. Pierce's Favorite Prescription restores weak and sick women to sound health by regulating and correcting the local disorders which are generally responsible for the above distressing symptoms.

MRS. DICKOVER.

"I suffered greatly for a number of years and for the past three years was so bad that life was a misery to me," writes MRS. B. F. DICKOVER, of Utica, Ohio, Route 4. "The doctors told me I would have to go to a hospital before I would ever be better. A year ago this winter and spring I was worse than ever before. At each period I suffered like one in torment. I am the mother of six children. I was so bad for five months that I knew something must be done, so I wrote to Dr. R. V. Pierce, telling him as nearly as I could how I suffered. He outlined a course of treatment which I followed to the letter. I took two bottles of 'Favorite Prescription' and one of 'Golden Medical Discovery' and a fifty-cent bottle of 'Smart-Weed,' and have never suffered much since. I wish I could tell every suffering woman the world over what a boon Dr. Pierce's medicines are. There is no use wasting time and money doctoring with anything else or any one else."

The Medical Adviser by R. V. Pierce, M. D., Buffalo, N. Y., answers hosts of delicate questions about which every woman, single or married ought to know. Sent *free* on receipt of 31 stamps to pay for wrapping and mailing only.

CORRESPONDENCE

CLINTON

All those interested in St. Johns church are urged to meet at the home of Mrs. Ed. VanDeMark Wednesday afternoon. Business of importance.

Geo. Kies made Adrian a business visit Friday.

F. L. Woodward returned Wednesday from a few days stay with his daughter Mrs. E. B. Stetler and family of Jackson.

Miss Gertrude Wenzel returned to her home in Kalamazoo Saturday after spending the week with her many Clinton friends.

Charles Donnelly of Adrian was in town Saturday.

Den McAdam of Hudson is a guest at the parental home.

The infant son of Mr. and Mrs. Roy Tate passed away Friday morning of pneumonia. The funeral was held Sunday. Rev. Latham officiating with burial at Riverside.

The remains of Mrs. Augusta Hall Waldron of Jackson were brought here Saturday for burial.

Miss Gertrude Wenzel taught for Miss Hildegrade Smith Friday in the kindergarten room.

Miss Mildred Welch is in Grass Lake teaching school.

The woodland east of town owned by the late Moses Bartlett was sold Friday to Munson King.

There will be a series of Lectures given by Rev. Father Hopper of Chicago at the Catholic church commencing Sunday night and continuing through the week.

Mr. and Mrs. Joe Clegg arrived Saturday morning from Chicago the guests of her mother Mrs. Mary Stalb.

E. A Clark left Wednesday for his home in Chicago.

Mr. Glasner will lecture on Eugenics at the Town Hall Friday night Jan. 17th.

The many friends of Mrs. Thomas Holmes will regret to hear of her serious illness.

Amos Crane was an Onsted visitor Sunday.

"My child was burned terribly about the face, neck and chest. I applied Dr. Thomas' Eclectic Oil. The pain ceased and the child sank into a restful sleep."—Mrs. Nancy M. Hanson, Hamburg, N. Y.

HOLLOWAY

LADIES' SOCIAL

The Ladies' Social was held at the home of Mr. and Mrs. Hugh McElroy Thursday, dinner was served to about 40 by Mrs. Fred Kepke's committee. Meeting was called to order by the President, Mrs. W. P. Rainey. Mrs Carrie Whitmarsh had charge of the devotional exercises, after which all joined in singing "What a Friend We have in Jesus." It was voted to have a bazaar every year, and to commence work now, and the executive was to have charge of the work. Meeting closed by singing "Jesus keep Me near the Cross."

S. J. Wilson visited his father, Geo. Wilson Friday.

Installation of L. O. T. M. M. officers Friday, Jan. 17.

Ernest Benedict of North Adrian, spent last week with his uncle, Albert Benedict

Alice Mobbs has the measles.

The Misses Agnes Neumaier and Albena Brosamer have resumed their studies at the St. Joseph Academy, after their holiday vacation with their parents.

S. J. Wilson returned to Alpena Saturday, after spending a few days with Mrs. Hattie Billmeyer.

Mr. and Mrs. James Foley were Adrian visitors Saturday.

Mrs. Merritt Granger entertained Mesdames A. H. Lewis and Ira Wilson for dinner Tuesday.

C. L. Fowler and wife were Adrian visitors Thursday.

Miss Anna Drouillard returned from her Toledo visit Friday morning.

Ira Wilson and Hamilton Moore were in Macon on business Friday.

Miss Bessie Digma has gone to Traverse City for an indefinite visit

Perry Sudborough was in Adrian on business Friday.

Mrs Hattie Billmeyer spent Friday with Mrs. Minnie.

Can't look well, eat well or feel well with impure blood feeding your body. Keep the blood pure with Burdock Blood Bitters. Eat simply, take exercise, keep clean and you will have long life.

MACON

The Ladies Aid Society of the M. E. church will hold their annual oyster supper at the home of Mr. Vern Mansfield, Tecumseh road, Friday evening, Jan. 17. Come and bring your friends. Supper 25c.

Sec'y,
Mrs. Vira Conklin.

Hives, eczema, itch or salt rheum sets you crazy. Can't bear the touch of your clothing. Doan's Ointment cures the most obstinate case. Why suffer. All druggists sell it.

BRITTON

Mrs. Hannah Harrington was down from Ridgeway Thursday.

Mr. and Mrs. Joe Wiggins and Mrs. Walter Swick were in Adrian Thursday.

J. R. Blanchard of Clinton was in town on business Friday.

Mr. and Mrs. Benj. Haight of Cone were Friday visitors at A. W. Lee's.

Mrs. Arthur Underwood and daughter Rena were Adrian visitors Saturday.

Mrs. N. H. Ackley is on the sick list.

Mr. and Mrs. I. N. Pilbeam, Mr. and Mrs. Web Underwood, Mrs. W. L. Exelby, Mrs. Everett Exelby, and Miss Eva VanVleet attended Eastern Star meeting at Tecumseh Thursday afternoon and evening.

The Ladies Aid Society of the M. P. church have their regular monthly meeting and dinner at the church Wednesday Jan. 15.

Mrs. H Martin spent Sunday with friends in Blissfield

Everett Exelby made a business trip to Adrian Friday.

Misses Verda Allen and Sylvia Pilbeam were Sunday visitors at Mr. and Mrs. Dell Vedders at Adrian.

George Allen is laid up with rheumatism in his hand and arm

Mrs. Caroline Biggs spent Friday with her sister Mrs. Margaret Caswel of Cone.

Miss Bertha Miller, daughter of Mr. and Mrs Fred Miller, passed away Friday morning at their home three miles north of town. Miss Miller has been ill for several months although being able to be about the home until a few weeks ago. She leaves a host of relatives and friends to mourn the loss of one who was so young and dear to them to be taken from their midst. The funeral was held Sunday morning at the German church.

A serious operation was performed Friday night on Mrs. George Gripton who was taken suddenly ill Thursday night. Dr. Conklin of Tecumseh was called in consultation with Dr. A. R. Lusty and Dr. Dean Loree and an assistant Dr. from Ann Arbor were called to do the operating. A trained nurse from Ann Arbor is caring for her, and though in a serious condition it is hoped the operation will prove successful.

Don't use harsh physics. The reaction weakens the bowels, leads to chronic constipation. Get Doan's Regulets. They operate easily, tone the stomach, cure constipation.

The KITCHEN CUPBOARD

CORNBREAD RECIPES.

CORNBREAD, one of the most useful quick breads of which the housewife can avail herself for winter breakfasts, may be made in a variety of ways. Cornmeal is a cereal that contains a large proportion of fats and is therefore more heating than wheat.

Eggs add to the richness and the nourishing qualities of these hot breads and where it is convenient to do so should be used liberally in making them.

Care of the Pans.

Be sure to grease the pans well before the cornbread batter is poured into them. One of the tragedies of the kitchen is a cornbread that insists on sticking to the pan.

Souffle Cornbread.—Take a cup of hot milk and stir into it half a cupful of yellow cornmeal and cook until it is a thick mush. Remove from the stove; add a scant teaspoonful of salt and the yolks of four eggs. Beat well, then fold in gently four stiffly beaten whites. Place in a greased baking dish, set in a pan of boiling water and bake in a moderate oven thirty-five minutes.

Steamed Cornbread.—Take a pint of cornmeal and mix it with a scant cupful of flour, a little salt and a teaspoonful of soda. Add to this a cupful of granulated cornmeal and three cupfuls of flour. Dissolve a yeast cake in water, add the remaining ingredients and mix thoroughly. Let rise, shape, let rise again and bake as entire wheat bread.

In Odd Forms.

Dish Cornbread.—Take a quarter of a cupful of cornmeal and stir it into a cupful of boiling water and steam twenty minutes. Add half a teaspoonful of salt, a tablespoonful of butter, a third of a cupful of milk, a well beaten egg and two-thirds of a cupful of cornmeal sifted with a teaspoonful of baking powder. Bake twenty minutes in a buttered baking dish and serve from the dish in which it was cooked.

Loaf Cornbread.—Take a cupful of cornmeal and a cupful of sifted flour, half a cupful of sugar, a teaspoonful of salt, two teaspoonfuls of baking powder; sift all together and mix well. Beat one egg light, add a cupful of milk, pour into the dry mixture and beat well. Then stir in quickly a third of a cupful of melted butter. Bake in a loaf pan in a quick oven about twenty minutes.

Anna Thompson

The KITCHEN CUPBOARD

STEWED PRUNE DAINTIES.

THAT homely fruit, the prune, may be so disguised that those who once complained of it will welcome its reappearance on the table.

Suggestions for preparing stewed prunes are given here:

With Whipped Cream.

Stewed Prunes With Whipped Cream.—Wash and rinse nice large prunes and let them stand overnight in water. Stew them in this water and add enough sugar to make a rich sirup. Remove the stones when the fruit becomes soft and insert walnut meats in their places. Serve in a glass dish heaped with whipped cream.

Prune Sponge.—Take a pound of prunes, wash and let these soak overnight in water enough to cover them. In the morning stew them in the same water until tender. Add a cupful of sugar and put through a sieve to remove all stones and skins. To the pulp add half a cupful of water, juice of a lemon and an orange. Beat until foamy. Then add the stiffly beaten whites of two eggs and beat until all are thoroughly mixed. Serve with whipped cream.

Handsome Desserts.

Prune Mold.—Take a pound of prunes, three ounces of granulated sugar, an ounce of gelatin, the rind and juice of a lemon, a pint of water and six drops of cochineal. Boil the soaked prunes in the water and sugar until soft; then take out the stones and crack the kernels and add them, with the lemon juice and rind, to the cochineal and gelatin dissolved in a little water. Stir all until thoroughly mixed and then pour into a mold and put away in a cool place to stiffen. Turn out into a glass platter, garnish with whipped cream and serve.

Prunes and Apple Sauce.—Take half a pound of prunes, a slice of orange or lemon, a quarter of a cupful of sugar and as much water as is needed. Soak and boil, as usual. When cold remove the stones, fill the center with a teaspoonful of dry, tart apple sauce or with the same amount of nuts and jelly. Press two prunes together, leaving them spread apart after filling. This if shaped a little with hands, will form a ball. Then use as center the ices known as bombes.

To make the nut and jelly filling take the meats from six English walnuts and chop these very fine. Mix with enough tart jelly to moisten and fill the prunes with this.

Anna Thompson.

The KITCHEN CUPBOARD

NICE POTATO SALADS.

POTATOES make one of the most useful salads on the winter bill of fare. Should it have to appear often on the table it may be varied from time to time, now being served with mayonnaise, now with a boiled and again with a French dressing.

The ingredients of the salad should always be thoroughly mixed. It may be garnished with radishes, sliced or cut in roses, or with sprigs of parsley or watercress.

Two Novel Salads.

Hot Potato Salad.—Take small potatoes, wash and peel these and take off the skins and slice. Pour over them a hot dressing made of one-half cupful of bacon grease, one-quarter cupful of vinegar, one teaspoonful of salt, pepper or paprika to taste, onion juice or chives, if desired.

Savory Potato Salad.—Boil small firm potatoes and when they are cold cut them into dice. Put a layer of them into a salad bowl, sprinkle with a small quantity of blended oil and vinegar and a little finely chopped onion; add a thin layer of sliced radishes and pickled gherkin, then more potatoes, and so on until the bowl contains the required quantity, finishing with potatoes. Around the edge put a border of cress, from which the stalks have been removed. Scatter some finely chopped parsley and the sieved yolk of a hard boiled egg over the potatoes, and the salad will be ready to serve.

Tempting Combinations.

Plain Potato Salad.—Take four cold boiled potatoes which have been sliced thin, one teaspoonful of finely chopped onion, one teaspoonful chopped parsley, one tablespoonful diced bacon, one-fourth teaspoonful of salt, a dash of pepper and one-half cupful vinegar.

Put bacon into a frying pan, add the onion and fry until light brown, then add the vinegar, salt and pepper. Mix the potato, chopped parsley and the hot vinegar dressing together and serve.

Rich Potato Salad.—The yolks of four eggs are used in this. The other ingredients are one teaspoonful salt, one teaspoonful sugar, one teaspoonful mustard, one of flour. Mix well together and add one-half cupful vinegar. Cook slowly until thick. Slice six good sized boiled potatoes thin and mix two onions, chopped fine with them. Thin the dressing with sweet cream and one tablespoonful melted butter. Pour over potatoes and onions, stir well and let stand fifteen minutes before serving.

Anna Thompson.

Believe Archer's Mind Unbalanced.

Bloomfield, Ind., Jan 13.—The defense in the trial of David Archer for the murder of his wife made a strong effort to prove that the defendant has a strain of hereditary insanity. His mother was in an insane asylm before she was married and his father was at one time committed to a hospital for the insane. A dozen or more witnesses testified that from conversations with Archer and from his actions they believed him to be of unsound mind.

Highly Seasoned Croquettes.

Chicken Croquettes.—Take one pint of finely chopped cooked chicken, one tablespoonful of salt, half a teaspoonful of pepper, one cupful of cream or chicken stock, one tablespoonful of flour, four eggs and one teaspoonful of onion juice, one tablespoonful of lemon juice, one pint of crumbs and three tablespoonfuls of butter. Put the cream or stock on to boil. Mix flour and butter together and stir into the boiling cream; then add chicken and season. Boil two minutes and add two of the eggs well beaten. Take from the fire and set away to cool. When cold shape and fry, adding parsley.

The KITCHEN CUPBOARD

POT ROASTS.

WHILE inferior cuts may be used for pot roasting, the top sirloin makes the best roast. Top and bottom round, the cross ribs, chuck and rump all may be pot roasted.

One secret of successful pot roasting lies in not getting too much water in the pot. The meat must be turned often in order that it may brown all over.

Roasted With Sweet Potatoes.

Southern Pot Roast.—Take any kind of meat you prefer. Use a large enameled saucepan or an iron pot in which to cook it. Place in the vessel a tablespoonful of butter; let it brown; wash off the roast and put it into the pot. After it begins to fry pour in enough water to half cover the meat, season with salt and pepper, cover and stew slowly.

A half hour before serving add either Irish or sweet potatoes or turnips and let them brown with the meat.

A French Recipe.

Parisian Pot Roast.—Fry three or four onions in a little bacon in the vessel in which you are to cook the roast. When tender lay in the meat and let it brown well.

Roll the meat round and round and tie in place with a piece of cotton cloth in order to keep it in shape for slicing. Have ready a bunch of carrots scraped and sliced, a turnip sliced and peeled, a little chopped parsley and a cupful of tomato sauce.

When the meat has browned on both sides put in the vegetables and cover with hot water, not allowing it to come above the level of the meat. When it begins to simmer season with salt and pepper and cook slowly for two hours, turning the meat once.

Put the meat on the platter and set in the oven to keep warm. Then with skimmer remove the vegetables, arranging them in a circle about the meat. Thicken the gravy remaining, pour it over the vegetables or serve separately.

Flavored With Carrots.

Vegetable Pot Roast.—Take about three pounds of rump beef, season with salt, pepper and a sprinkle of cayenne. Heat some finely cut beef suet in a saucepan and brown the meat all over, turning it frequently. Add half a cupful of boiling water and a whole onion and cook slowly for an hour.

Peel and slice some carrots, just cover with boiling water, add a teaspoonful of sugar, boil for half an hour, drain and add to the meat along with some finely cut turnips, potatoes, tomatoes or any vegetable you like. Cover and cook slowly for another hour.

Arrange the meat in the middle of a dish, the vegetables around it, and pour over it a gravy made by adding some hot water and thickening it with browned flour.

Anna Thompson

The KITCHEN CUPBOARD

NOVEL BAKED APPLE DESSERTS.

SOME delicious desserts which are as wholesome as they are appetizing may be made with baked apples.

Apples in dumpling are often a trifle indigestible, but if you will try the following recipe you will have no cause to complain on this score:

Culinary Hints.

Baked Apple Dumpling.—Take a cupful of sugar and cream it with quarter of a cupful of butter. Add a beaten egg, one-half a cupful of milk and one and a half cupfuls of flour mixed and sifted with two teaspoonfuls of baking powder. Half fill a buttered deep earthen dish with sliced tart apples, pour the batter over the top and bake about an hour. Serve with hard sauce.

Apples En Casserole.—Cut the apples in quarters, then put in a buttered casserole dish and cook until you can pierce them. Take out and sprinkle sugar over them. This will melt and run through the hot apples.

Delectable Concoctions.

Baked Apple Pudding.—Take one cupful of sugar and cream it with one-quarter cupful of butter. Add one beaten egg, one-half cupful of milk and one and one-half cupfuls of flour mixed and sifted with two teaspoonfuls of baking powder. Half fill a buttered deep earthen dish with sliced tart apples, pour the batter over the top and bake an hour. Serve with hard sauce.

An Apple Medley.—Wash and core six apples and boil slowly until the skins can easily be removed. When peeled dip each apple into one-half cupful butter, then into a cupful of sugar and last into some shredded cocoanut. Chop one-half cupful of dates and stoned raisins together and fill the place where the core has been taken out. Bake in slow oven until the sugar shines.

Baked Apples and Nuts.—Take five or six large tart apples, remove the cores carefully, being particular not to break the outside skins. Fill the cavities with walnut meats, then bake in a quick oven. When done place in a dish and pour over them whipped cream or milk. Serve while hot. Do not take the skin from the apples, otherwise they will burst in cooking.

Anna Thompson.

JAMES WHITCOMB RILEY.

RAILROAD TIME TABLES.

Lake Shore & Michigan Southern Railroad.

Effective Nov. 24th, 1912

Going south.

Station	315 am	309 am	331 pm	311 pm
Jackson	‡ 6 05	† 10 30	† 2 05	‡ 8 05
Tecumseh	‡ 7 03	† 11 27	† 3 01	‡ 9 00
Adrian	‡ 7 33	† 12 01	† 3 30	
Toledo	‡ 8 40	† 12 35	† 4 15	‡ 10 1[illegible]
Chicago	‡ 4 05	† 9 00		
Detroit	‡ 12 20		† 5 40	

Going north

Station	316 am	312 pm	314 pm	318 pm
Toledo	‡ 7 50	† 12 30	† 5 10	‡ 6 30
Detroit			† 5 00	
Adrian		† 1 00	† 5 25	‡ 7 25
Tecumseh	‡ 9 09	† 1 32	† 6 15	‡ 8 00
Jackson	‡ 10 15	† 2 33	† 7 20	‡ 8 [illegible]

‡ Daily
† D'ly Ex. Sun.

G. J. Zieus, Ticket Agent

DUNDEE BRANCH.

Going west.

Station	429 am	425 am	421 pm	427 pm
Adrian	† 6 10	† 8 15	† 3 30	† 5 25
Tecumseh	† 7 50	† 9 20	† 4 02	† 6 20
Addison	† 10 20	† 10 15	† 4 55	† 7 05

Going east.

Station	422 am	428 am	430 pm	434 pm
Addison	† 9 37	† 10 35	† 1 20	† 7 15
Tecumseh	† 10 23	† 11 25	† 4 25	† 8 05
Adrian	10 50		† 5 15	† 8 30
Chicago	† 5 00			

DETROIT, TOLEDO & IRONTON

Going South

Daily except Sunday

Station	1
Adrian	11:30 a. m,
Tecumseh	10:45
Ridgeway	10:33
Detroit	8:00

Going North

Station	2
Adrian	3:39 p. m.
Tecumseh	4:10
Ridgeway	4:20
Detroit	7:05

F. S. Bell,
Ticket Agent

FOLEY KIDNEY PILLS
FOR BACKACHE KIDNEYS AND BLADDER

PATENTS

TRADE-MARKS and copyrights obtained or no fee. Send model, sketches or photos and brief description, for FREE SEARCH and report on patentability. 19 years experience.
Send 2-cent stamp for NEW BOOKLET, full of patent information. It will help you to fortune.
READ PAGES 11 and 12 before applying for a patent. Write to-day.

D. SWIFT & CO.
PATENT LAWYERS,
303 Seventh St., Washington, D. C.

THE ORIGINAL LAXATIVE COUGH SYRUP
KENNEDY'S LAXATIVE
CONTAINING **HONEY AND TAR**

FEELING LIVER-ISH This Morning?
TAKE
THEDFORD'S
Black-Draught
Stops Indigestion and Constipation
25¢
AT ALL DRUGGISTS
A Gentle Laxative And Appetizer

For sale by All Druggists.

EARLY RISERS
The famous little pills.

We promptly obtain U. S. and Foreign
PATENTS
Send model, sketch or photo of invention for free report on patentability. For free book, How to Secure Patents and TRADE-MARKS write to
C.A.SNOW & Co.
Opposite U. S. Patent Office
WASHINGTON D. C.

FOLEY KIDNEY PILLS
FOR RHEUMATISM KIDNEYS AND BLADDER

Take FOLEY KIDNEY PILLS

Tonic In Action - Quick In Results

Get rid of your **Deadly Kidney Ailments,** that cost you a high price in endurance of pain, loss of time and money. Others have cured themselves of KIDNEY AND BLADDER DISEASES by the prompt and timely use of FOLEY KIDNEY PILLS. Stops BACKACHE, HEADACHE, and ALL the many other troubles that follow DISEASED KIDNEYS and URINARY IRREGULARITIES. FOLEY KIDNEY PILLS will CURE any case of KIDNEY and BLADDER TROUBLE not beyond the reach of medicine. No medicine can do more. In a yellow package.

The Tecumseh Herald.

VOL. LXI, NO. 70 TECUMSEH, MICHIGAN FRIDAY JANUARY 17 1913 WHOLE NO. 4178.

It is well to Remember that the

TECUMSEH HERALD

Prints a Paper

TWICE A WEEK

and it costs only

One Dollar

for the whole year

*

In Tecumseh most every householder takes it. DO YOU?

MANY FAMILIES HOMELESS

Hundreds Are Driven from the Waterfront at Louisville.

Many families at Louisville, Ky., have been driven from their homes along the water front here during the last twenty-four hours by the rising waters of the Ohio. The stage at this point during the night, according to the local weather bureau was 35.8 with the rate of rise of 0.2 foot an hour.

A stage of forty feet is predicted by this evening. This would put the water over the cutoff embankment east of the city and flood an area of several square miles.

ERROR KILLS THREE MEN

Switchman Sends Train Upon Wrong Track In Terre Haute.

At Terre Haute, Ind., trains No. 8 and No. 20 on the Vandalia railroad collided at the end of the Union station sheds and three men were killed and one seriously injured. The dead are Charles Smith, St. Louis, baggageman, and two unidentified negroes. Charles Brunner, Staunton, Ind., was seriously injured.

Both trains were eastbound, and the wreck was caused by the flagman sending No. 20 on the wrong track.

500 Killed in Battle.

A French force commanded by Colonel Amedes Cheydon de Dives, fought a severe battle with a large body of Moors, which was routed with a loss of 500 killed.

DOINGS OF CONGRESS

SENATE.

Resumed consideration of omnibus claims bill.

Samuel Gompers argued for anti-injunction and contempt bill before judicial committee.

Court of impeachment heard closing argument of counsel for defense in trial of Judge Archbald.

Adopted conference report on District of Columbia "loan shark" bill.

Passed resolution extending time of classification of asphalt lands in Oklahoma.

Conferees reached agreement with house conferees on literacy test immigration bill.

Passed bill to require all anti-trust suits to be heard in public.

Court of impeachment voted on articles of impeachment against Judge Robert W. Archbald.

Legislative, executive and judicial appropriations bill, carrying $35,385,714, was reported.

HOUSE.

Began consideration of postoffice appropriation bill.

George F. Baker continued testimony before money trust investigating committee.

Metal schedule of tariff taken up by ways and means committee.

Adopted resolution appropriating $20,000 for rearrangement of seats and desks of house chamber.

Considered postoffice appropriation bill.

Ways and means committee continued its hearing on metal schedule of tariff.

Resumed debate on postoffice appropriation bill.

Ways and means committee continued its hearings on tariff revision, the lumber and silk schedules being taken up.

Worth Knowing.

Never throw away pieces of lemon after they have been squeezed with the lemon squeezer. for they come in handy, for removing stains from the hands and elsewhere. Dipped into salt they will scour copper kettles nicely and remove stains from brasswork. Lemon like this will take stains, dirt and odor from pans and kettles as nothing else will. The odors of fish and onions can thus be easily removed

ELECTORS MEET IN THE VARIOUS STATES

They Cast Ballots for Wilson, Taft and Roosevelt.

Presidential electors chosen at the November election met at the various state capitals and cast their votes for president.

The electors of forty states cast their votes for Governor Wilson, five states were lined up for Theodore Roosevelt and President Taft rested content with the eight electorial votes of Vermont and Utah. One state, California, split its vote between Wilson and Roosevelt.

When the electors in each state met, a messenger to carry the result of their vote to Washington was selected.

This result is carried by the messenger to the president of the United States senate. The electorial votes are canvassed and counted in the presence of both houses of congress and the result announced by the president of the senate.

Mr. Wilson will receive the news at Trenton. He probably will not be surprised when he hears the result.

FLOOD IN ILLINOIS

Farmers in the Lowlands in Southern Part Are Fleeing.

The river at Cairo, Ill., is rising, and has reached a stage of 40.2 feet, while the government predicts 48 feet or more for Cairo.

The farmers in the lowlands already are fleeing with their families and stock.

A 45-foot stage will cover thousands of acres of land bordering the river in this section and drive many families from their homes.

The river has gone over the great cutoff embankment at Louisville and there now remains no doubt that all flood records since the devastation of 1884 will be broken. About 1,000 persons were ordered from their homes by the police when it was seen that the river would overflow the embankment and flood about ten square miles of territory.

The government boat Wave Rock took up the rescue work at Shawneetown, Ill., where the river has reached 35 feet and is rising an inch an hour. Lowlands are inundated and farmers will lost many thousands of dollars.

Kills Himself in Chicago Hotel.

At Chicago, being driven to desperation by insomnia, from which he had suffered for a long while, Ernest Bodenheim, forty-two years old, a lumber merchant, of Cassel, Germany, committed suicide by shooting himself in the left temple in his room at the Blackstone hotel.

Autographs of Noted Men.

When President Taft on Dec. 17, 1912, affixed his signature as the nine hundred and ninety-fourth signer of the autograph collection of Louis Barth of Budapest, Hungary, he added the name of another leader to a collection which has cost indirectly $70,000. Mr. Barth journeyed from Europe to secure the autographs of President Taft, Thomas A. Edison and other celebrated Americans. Andrew Carnegie was the latest to add his name to the collection.

The signatures and sentiments in Mr. Barth's collection are in forty-four languages and include nearly every ruling sovereign of Europe and some of Africa and Asia. He has the autographs of dominant statesmen, leading writers, artists, scientists, actors and publicists.

Theodore Roosevelt signed the album in Berlin in 1910, and J. Pierpont Morgan affixed his signature in Paris in 1911. The collection was started by Mr. Barth eight years ago.

ARCHBALD GUILTY

Forever Disqualified from Holding Public Office.

TEST VOTE POLLS 68 TO 5

United States Senate Not Only Finds Judge Guilty Upon Five of Thirteen Counts, but Goes Full Extent—Convicted of Using His Office for Private Gain.

The judicial ermine was torn from Commerce Court Judge Robert W. Archbald by the senate at the conclusion of his trial for "misbehavior and misdemeanor" in office.

Archbald was convicted on five of thirteen articles of impeachment—the first, third, fourth, fifth and thirteenth.

Disqualified Forever from Office.

After a vote of three hours on the separate articles the senate went into executive session and as an additional punishment decreed that Archbald shall be disqualified forever from holding any federal office of honor or profit.

Conviction upon any of the thirteen articles carried the penalty of removal from the bench.

The test vote was 68 to 5 against Archbald on the first article, regarding his negotiations for the Katydid culm dump. Archbald's highest vote was on article 10, when only Senator Ashurst voted "guilty."

When the last vote had been cast upon the indictments Senator O'Gorman offered the resolution that Archbald be removed from the bench and forever be ineligible to public office. Senator Root moved that the doors be closed, and the court went into executive session.

Bacon Announces Sentence.

Judgment was pronounced at 4:33 o'clock. Senator Bacon announced the sentence. Judge Archbald was not in the chamber.

The impeachment case came up shortly after 1 p. m. on a special order. Senator Root proposed that the question of Judge Archbald's guilt should be submitted in this form:

"Senators, how say you, is the respondent, Robert W. Archbald, guilty or not guilty of the charge contained in this article?"

The order adopted by the senate provided that each senator should rise in his place as his name was called and answer "guilty" or "not guilty."

Several Senators Are Excused.

Before the first article of impeachment was read, Senator Kern of Indiana, Senator Dillingham of Vermont and Senator Bradley of Kentucky asked to be excused from voting because they had not been present throughout the trial. They were excused.

Senator Clarke of Arkansas was excused from voting on all articles that charged Judge Archbald with wrongful acts before he was elevated to the commerce court; Senator Tillman was excused from voting on all articles except the first, and Senator Jackson of Maryland, was excused from voting on all articles. He entered the senate since the trial began.

This left the total possible voting strength of the senate eighty-eight, on account of absences and vacancies.

The conviction on the first count came with an unexpected majority against Judge Archbald, but two-thirds being necessary for a conviction. As the roll call proceeded, sixty-eight senators rose slowly in their places and pronounced the word "guilty" in low tones.

SOLONS IN A DEADLOCK

Neither House of Illinois Legislature Has Been Organized.

At Springfield, Ill., the forty-eighth general assembly of Illinois is in session with both branches deadlocked.

At the time the house was called to order it was the prevailing impression that out of the deadlock would come a combination of Republicans and Democrats for the election of a speaker, the choice probably to be a Democrat.

In the senate the Republicans have not met the conditions inspired by the two Progressive senators, and neither have the Democrats, and each side, without the help of the Progressives, lacks the necessary votes to organize.

Eight candidates jumped into the actual battle for the speakership almost before the sound of the gavel used in calling the house to order had died away. Secretary of State Doyle opened the session of the lower branch of the assembly at 12:15 o'clock.

WILSON IN CHICAGO

President-Elect Is the Guest of the Commercial Club.

Woodrow Wilson arrived in Chicago at 2 o'clock in the afternoon over the Pennsylvania railroad to be the guest of the Commercial club of Chicago.

The visit of the national executive-elect to Chicago was the first one since he was selected as the next head of the government, and his every utterance was heard and commented upon with interest.

While Governor Wilson was the city's guest Chief McWeeny saw to it that six of his best detectives were constantly at Mr. Wilson's side, acting as a personal bodyguard.

BELDING — A fierce fire starting in the detention home here drove Frank Heintz, his wife and three-year-old daughter from the building into the snow just as the child had reached the crisis in a severe case of scarlet fever. It is feared that the exposure may cost the life of the little girl. The home, valued at $10,000, was burned to the ground.

LANSING — Prosecuting Attorney Frank Doty, of Pontiac, and Under Sheriff Green have sent several hogs to the state laboratory for examination. Many hogs have been dying in the vicinity of Pontiac lately and the authorities suspect a poisoner is at work. The animals are being examined for traces of arsenic.

ONLY 2 DAYS MORE

OF OUR GREAT

January Clearance

SALE

SALE POSITIVELY CLOSES

SATURDAY NIGHT, JANUARY 18th.

Extra Special for Saturday, all day:

Balance of our remnants already marked in and at 1-2 price and less, all go Saturday at just

1-2 Off the Red Mark Sale Price

THINK WHAT THIS MEANS! Remnants at just about

1-5 their Real Value

We Accept Security Merchandise Orders

The Webster Anderson Co.

Tecumseh, Michigan.

This store closes every evening except Saturday at 6 o'clock.

MIGHT HAVE SAVED WEDEMEYER'S LIFE

That's What Partner of Michigan Congressman Declares.

New York, Jan. 11.—George Burke, lifelong friend of Congressman Wedemeyer and a member of his law firm, who came to this city to meet the ship Panama and endeavor to learn from her officers and the congressional party on board all the particulars of the tragic death of the late congressman, has returned to his home in Ann Arbor.

Just before leaving his hotel for his train he expressed great bitterness over the death of his law partner and a feeling that the tragedy might easily have been avoided.

"Had they allowed him his freedom on land and exercised human judgment on the way back, this tragedy would never have occurred," said he. "I have just had a talk with the ship's doctor and he said Wedemeyer was not insane when he left the boat after they had reached Panama.

"He said Mr. Wedemeyer should have been placed in a sanitarium, and not in an insane asylum.

"That broke Wedemeyer's heart. The purser of the boat has told me the same thing."

The physician in whose charge Wedemeyer was placed on the return trip was an eye specialist, it is said, and was therefore probably entirely unprepared for the sudden and insane move of Mr. Wedemeyer when he hurled himself into the sea.

FARMER'S WIFE HELD UP

Masked Man Compels Her to Give Him $50.

South Haven, Mich., Jan. 13.—A masked man entered the home of Wilbur White, a Conestoga Center farmer, during his absence, held up Mrs. White at the point of a revolver, and demanded $50 which had been drawn from a Bangor bank during the day. The woman fought him with a poker, but was finally knocked senseless.

She remained unconscious for seven hours, but will recover.

She relates a story of being gagged, forced to show the burglar through the house in search of the money, which he failed to secure.

MANY BOYS USE COCAINE

Battle Creek Police Say Men Sell Drug in City.

Battle Creek, Mich., Jan. 14.—More information has come to Chief of Police Farrington that cocaine is being extensively used among the youths of this city, but he has been unable to find those who are responsible for the traffic.

It is learned that the drug is secured at Vicksburg by three grown men, who sell it to the boys after teacihng them how to use it.

CAR BUMPS RIG; $800

Man Injured in Collision Wins Suit at Kalamazoo.

Kalamazoo, Mich., Jan. 11.—Because one of his hands was bruised and he received a few other bumps when a street car hit a wagon he was in, about two years ago. Gus Stein, of this city, was awarded damages of $800 in circuit court.

Stein was a member of a party of Spanish war veterans, which was on its way to a celebration in the country, when the accident took place.

Honor Keeps County Seat.

Frankfort, Mich., Jan. 11.—The supervisors voted down the proposition of submitting the question to the vote of the people, at the spring election, of removing the county seat from Honor to Frankfort, its former location.

WORK PRISONERS IN NORTH WOODS

Latest Scheme for Employment of First Offense Convicts.

Lansing, Mich., Jan. 13.—Work short term prisoners in lumber camps in the north woods is the latest combination "jag cure" and reform measure to be advanced for the solution of the criminal problem.

Representative McBride of Shiawassee, Progressive floor leader, has not embodied the idea in a bill, but unless some satisfactory bill to segregate short term, first offense prisoners from the hardened and habitual criminals, perverts and degenerates who now make up a large proportion of the population of state prisons is offered, his ideas will probably be incorporated in a bill.

Representative McBride believes that the hard, muscle-building blood-enriching work of swinging axes and pulling saws in the fragrant, spicy air of the north pine woods will do more to bring a convicted man near to nature, and thus nearer to natural cleanliness of mind and body, than any others means, and the sociology sharps of the legislature declare he is right.

Camps could be established without great cost to the state, the Progressive leader declares, and the disclosures regarding degeneracy and perversion among habitual criminals make it an urgent duty of the legislature to provide a place for young men where they shall be safe from contact with those whose morals are already warped.

Representative Tufts, of Ludington, doesn't believe in a stone pile. He wants to see some good use made of prisoners' time, but a stone pile isn't what it is cracked up to be, he declares.

MISER LEAVES FORTUNE

Old Tin Cans in His Shack Found Stuffed with $10 and $20 Bills.

Detroit, Mich., Jan. 14. — Adam George, who toiled for years on a little piece of land near Dearborn, a few miles west of this city, and lived in a tumble down shanty, died three weeks ago from the effects of starvation. No one suspected he was anything else than poverty stricken until a short time before his death he informed his relatives that he had money in the bank.

Search of the shack has disclosed that he owned a farm valued at $12,000, stock and grain worth $3,000, and a bank account of $1,800. In addition, cash to the amount of $2,400 was discovered hidden on the place.

An old vest yielded $260, but the favorite hiding places were tin cans, several of which were found crammed with five, ten and twenty-dollar bills, some of them so old and soiled it was almost impossible to ascertain their denomination.

LANSING—The state of Michigan has adopted a flock of Mongolian pheasants for the winter as the public domain commission laws instructed the state forester to feed a flock near the state reserve in Roscommon county. They are the only wild birds of the specie in the state.

LANSING—Homer Lane, thirty-five years of age, sustained most serious injuries while at work at the Reo Motor company which may prove fatal. Lane was attempting to light a gasoline oven used for baking enameled iron work, when the furnace exploded.

KALAMAZOO — Kalamazoo Odd Fellows took possession of their beautiful new temple, which they recently purchased for $50,000. The residence of A. L. Pratt was taken over by the lodge and will at once be refitted into lodge and clubrooms.

LINER ON A REEF

Strikes Just Off Entrance to Harbor of Halifax.

PASSENGERS SAFELY REMOVED

There Were 880 on Board, Mostly Russians, Germans and Austrians—Captain and Crew Remain with with Boat, Hoping to Get Off Reef at Low Water.

The steamship Uranium, Captain Eustace, bound for New York via Halifax, struck the reef within a quarter of a mile off the Chebucto Head light and fog station at the entrance to Halifax harbor in thick weather at 11 a. m. Captain Eustace was maneuvering for a pilot at the time.

The spot where the Uranium struck is nine miles below Halifax and the only means of communication with port was the telephone in the light keeper's house. Assistance was phoned for and the government steamer Lady Laurier, the Bridgewater, and other craft put off for the wreck.

880 Passengers on Board.

There were 880 passengers on board, nearly all of whom were Russians, Germans or Austrians. There are also 500 tons of cargo for New York and 200 for Halifax. Of the passengers 640 are for New York and 240 for Halifax. One hundred are cabin passengers and the remainder steerage. The Lady Laurier took off the women and children first and the men were then transferred to the Bridgewater.

The transshipment was effected in surfboats. All the passengers were clear of the Uranium by 5 p. m., and reached Halifax safely, but the captain and crew still remain on board.

Hope to Get Off Easily.

The ship hung by her bows on the reef and the captain hoped to get off at low water.

The Uranium struck the reef with her bows. By the middle of the afternoon, when the tide was half high, her bow was six feet out of the water. There was seven fathoms of water amidships and seventeen at her stern. The ship is protected by Chebucto Head from the strong southwest wind blowing but should the wind change there will be great danger of her going to pieces.

ASYLUM GETS $2,633

Flint Man Leaves That Amount to Detroit Institution.

Flint, Mich., Jan. 13.—When Chas. Henry Hoyt died in March, 1911, he left a will bequeathng two-thirds of the residue of his estate, after the payment of other bequests, to the Protestant Orphan Asylum, of Detroit.

The amount to which the home is entitled has just been fixed by Probate Judge Swayze at $2,633 and the executrix of the estate has been authorized to forward a check covering the bequest to the Detroit institution.

Bryant for Highway Commissioner.

Kalamazoo, Mich., Jan. 14.—It has just become known that W. M. Bryant of this city is being advocated by many as a candidate for state highway commissioner.

BATTLE CREEK—Angel Mazenkoff who is the proprietor of the Slavonia grocery, reported to the police that some one had entered his residence and stolen $165.75, a gold watch and a revolver while he was lying ill in Nichols hospital.

ALLEGAN—A disastrous fire which started in the night from an overheated furnace in the Presbyterian church caused about $2,000 damage. The church had just been remodeled and decorated at a heavy cost.

Austrian

China Cups and Saucers

at a greatly reduced price
for TEN DAYS only

9 cents

See our Window.

E. J. PETERS & CO.

PHONE 200 Successors to J. F. HICKS & SON

We still have a fine line of

Pillow Tops at 10c each

with Embroidery Silk. 2 skeins for 5c

Discount on Sweaters

TO CLOSE OUT

Special for this week: 42 peice set of dishes $2.49

Ida B. Chase.

Tecumseh
State Savings Bank,
Of Tecumseh,

Extends to its patrons the wish for a

"HAPPY and PROSPEROUS NEW YEAR"

The year 1912 was one of the most prosperous years in the history of this bank. Its business has been the largest, now amounting to nearly a half million dollars A large increase in Surplus and undivided profits. It has paid its depositors a liberal rate of interest 3 per cent amounting to nearly $11,000. It will be the policy of the bank to continue the friendly relations existing between it and its patrons.

Happiness and Prosperity is the sincere wish of the

TECUMSEH
STATE SAVINGS BANK.

FIRE!

Better Get Insurance.

Mrs. Garland R. Gillespie

The Herald $1.00

THE TECUMSEH HERALD

G. N. STACY,
EDITOR AND OWNER.

SUBSCRIPTION RATES

IN LENAWEE COUNTY.
One year, payment in advance $1.00
One year, payment after three months ... 1.25

OUTSIDE LENAWEE COUNTY.
One year, payment in advance $1.25
One year, payment after three months 1.50

There will be no Deviation from above Rates

Beware of Ointments for Catarrh That Contain Mercury

as mercury will surely destroy the sense of smell and completely derange the whole system when entering it through the mucous surfaces. Such articles should never be used except on prescriptions from reputable physicians, as the damage they will do is ten fold to the good you can possibly derive from them. Hall's Catarrh Cure, manufactured by F. J. Cheney & Co., Toledo, O., contains no mercury, and is taken internally, acting directly upon the blood and mucous surfaces of the system. In buying Hall's Catarrh Cure be sure and get the genuine. It is taken internally and made in Toledo, Ohio, by F. J. Cheney & Co. Testimonials free.

Sold by Druggists. Price 75c per bottle.

Take Hall's Family Pills for constipation.

Much is said, now and then, about the wheels of justice, but we don't recall ever having read where they threw a spoke as a result of turning too many resolutions in a fortnight.

Take the "direct road" to health and strength by using Foley Kidney Pills for backache, rheumatism, weak sore kidneys and bladder irregularities. Each ingredient is chosen for its positive healing and curatives qualities. Foley Kidney Pills are the best medicine you can buy for kidney and bladder troubles. Mrs. J. M. Findley, Lyons, Ga., says: "I took Foley Kidney Pills and they entirely cured me." For sale by all druggists of Tecumseh.

Men are never old as long as they can enjoy the noise made by a crowd of young football rooters.

A mean stuffy cold, with hoarse wheezy breathing is just the kind that runs into bronchitis or pneumonia. Don't trifle with such serious conditions but take Foley's Honey and Tar Compound promptly. Quick and beneficial results are just what you can expect from this great medicine. It soothes and heals the inflamed air passages. It stops the hoarse racking cough. For sale by all druggists of Tecumseh.

No boy is born bad, says an eminent socialist. Maybe he knows, but whether right or wrong, his gentle words ought to be a comfort to the boy's father.

$1.00 Per Plate

was paid at a banquet to Henry Clay, in New Orleans in 1842. Mighty costly for those with stomach trouble or indigestion. Today people every where use Dr. King's New Life Pills for these troubles as well as liver, kidney and bowel disorders. Easy, safe, sure. Only 25 cts at C. A. Wright & Son.

Sometimes a man lies to his wife because he knows she won't believe the truth.

A Hero In A Lighthouse

For years J. S. Donahue, So. Haven, Mich., a civil war captain, as a lighthousekeeper, averted awful wrecks, but a queer fact is, he might have been a wreck, himself if Electric Bitters had not prevented. "They cured me of kidney trouble and chills," he writes, "after I had taken other so called cures for years, without benefit and they also improved my sight. Now, at seventy, I am feeling fine. "For dyspepsia, indigestion, all stomach, liver and kidney troubles, they're without equal. Try them. Only 50 cts at C. A. Wright & Son.

We can't help feeling sorry sometimes for the wife of the jolly good fellow.

Cut the High Cost of Living

W. H. Chapman, Winnebago, Neb., tells how he did it. "My two children had a very bad cough and the doctor's medicines did them no good. I got a bottle of Foley's Honey and Tar Compound, and before it was all used the children were free and cured of their cough. I saved a doctor's bill for one 25c bottle of Foley's Honey and Tar Compound." No opiates. For sale by all druggists of Tecumseh.

Political arguments lose more friends than they make votes.

Frightful Polar Winds

blow with terrific force at the far north and play havoc with the skin, causing red, rough or sore chapped hands and lips, that need Bucklen's Arnica Salve to heal them. Unrivaled for cold-sores, also burns, boils, sores, ulcers, cuts, bruises and piles. Only 25 cents at C. A. Wright & Son.

Why do ships have needle guns? To thread their way with stupid.

Escaped After Fifteen Years

W. P. Broyles made a successful escape after fifteen years of suffering from kidney and bladder troubles. Foley Kidney Pills released him and will do just the same for others. He says: "They cured a most severe backache with painful bladder irregularities, and they do all you claim for them." Refuse substitutes. For sale by all druggists of Tecumseh.

Messingwell's Failure

He Kept His Promise Faithfully

By CLARISSA MACKIE

The telephone bell rang sharply, and the girl at the typewriter paused and drew the receiver to her ear. She frowned as she recognized the voice at the other end of the wire.

"Perhaps you better talk to Mr. Messingwell; wait a moment, please," she said, pressing a button at the side of her desk. She hung up the receiver, but did not resume her interrupted occupation. From behind the closed glass door of her employer's private office came the deep bass murmur of his voice as he talked with Rudolph Fearing.

Suddenly she caught her breath as Messingwell's voice rang suddenly sharp and distinct to her listening ears. "Very well, Fearing, if you don't hear from me by noon you can do your worst—and go to the devil afterward!" Then she heard the receiver slammed on its hook and the creak of his chair as he swung away from his desk.

Emily Carman had been Alden Messingwell's chief clerk for two years.

It was a losing game for Messingwell. He had come at the bidding of a dying father to carry on the long established business of Messingwell & Co., which old Messingwell and a spendthrift younger son had managed to involve almost to the point of failure when a death stroke laid the father low. The younger son had taken himself as far away from the tottering business as his means would permit, and so Alden was left with his promise to fulfill to the best of his ability.

"I'll do the best I can, father," he promised. "I'm not a good business man—doctors seldom are, you know—but as long as I have a penny to my name the old sign shall swing above the office door."

His father had begged him to keep up the appearance of prosperity. "The business will come back again, Alden. Just give it a chance to recover from the depression."

The depression was a thing of the past, and prosperity was abroad in the land, and there still remained the decaying business, perhaps a little strengthened here and there, but bound to die in the near future. The machinery in the long mill buildings was out of date, and Messingwell's methods were hopelessly old fashioned.

The week before Alden had closed down the mills and given the hands two weeks' vacation. The notice tacked on the door spoke of an "Inventory" being taken, but Rudolph Fearing had laughed as he read it and promptly hired all of the Messingwell hands for his own modern, up to the minute factories. He knew that Alden had not the money to pay his workers another week's wages; that there were no orders on his books; that failure was staring the unfortunate physician in the face.

Emily Carman knew all these things, and so she hesitated before she turned the knob that opened the door between her office and Messingwell's. At last she summoned courage and slipped inside, standing with her slender, erect figure beside him.

"Did you call me, Mr. Messingwell?" she inquired.

He swung about and turned a pale, despondent face toward her. "No, I didn't call, Miss Carman. But," he paused for an instant and looked in her face for the flash of sympathy he had never failed to find there, and again he was rewarded, "did you know Fearing had bought up every obligation we owe?" he asked bluntly.

"I heard it yesterday," she said steadily.

"He gives me until noon to settle, then he will close me up for good. I've made a mess of it all!" he ended with sudden passion. "I ought to have hired a manager and kept out of it myself."

She permitted a little silence to follow in order that he might recover his poise. Then she said: "Of course it seems hard to let the business go to a man like Rudolph Fearing, but every firm must come to an end some day, timely or otherwise. If you sell all the buildings, machinery and fixtures I have calculated there would be enough to wipe out all the obligations and leave a clean record for the firm of Messingwell & Co."

His astonishment was genuine. "You have calculated?" he repeated. "You have estimated the possibility of my giving up—you have seen what a blanked failure I am?" He smiled bitterly and turned his eyes away from her.

"It isn't failure to withdraw from business because one cannot honorably carry it on," she returned with spirit. "If failure is the ultimate end, why not draw out before it actually happens and thus frustrate the end?"

He shook his head hopelessly. "I promised father I'd hang on to the business as long as I had a penny. I haven't got much now, but I think I know how I can stave Fearing off for awhile."

"You cannot do it, Mr. Messingwell," said Emily sadly. "If he holds all the notes you can't force him to arbitrate."

"I'll borrow the money from somebody and pay him off," replied Alden, reaching for his hat. "We'll struggle along somehow for another month, and if Sherwood will only rake in a few orders on this trip we may be able to start up once more."

"Who are you going to borrow it from?" asked Emily, and so much a part of his business had she now become that Alden Messingwell did not consider whether his chief clerk was overstepping the bounds of her position or not. Only those two knew the real situation of the Messingwell mills.

"I'll go to Giles. He offered to put me on my feet once before." Alden stood with his hand on the doorknob.

"At ruinous interest, and he'd sell you out to Mr. Fearing without the slightest compunction," exclaimed Emily.

"I've got to do something!" cried Alden and left the office.

Half an hour later he came back, white and shaking. He beckoned Miss Carman into his office and closed the door. "He turned me down—he turned me down, Miss Carman," he gritted between his teeth. "He treated me as if I had been a beggar suing for alms, and he talked loud enough to inform his whole office force the nature of my errand. That is the man my father set up in business—who might have been drawing kerosene in a country grocery to this day if father had not helped him!" He threw himself down in the chair and pulled the telephone toward him. "By the way, Miss Carman, please type a notice that owing to business troubles I must dispense with the entire office help from tomorrow night. Bring it here and I'll sign it and put it up in the main office. I shall be glad if you will stay with me until matters are closed up, if you will do so."

"Certainly," said Miss Carman and left the room to do his bidding. As she closed the door she heard Messingwell telephoning to his lawyer.

It was an eventful day in the mill offices. The startling notice of dismissal agitated the half dozen men and women at the various desks, and there was little work done that afternoon. Emily Carman made up the weekly pay roll and discovered that it amounted to exactly $85 more than the balance in the bank. That was a paltry $6.00 and ought not to be touched if they were going into the hands of a receiver.

But it didn't go into the hands of a receiver, for somehow Messingwell's lawyer got an extension of time from Fearing and in the meanwhile got in touch with an official of the trust and offered the Messingwell mills and available site for sale, and the trust accepted the offer and paid a sum sufficient to clear the good name of the old company and leave the erstwhile doctor a little balance to start him once more in his profession. As for Rudolph Fearing, it was the worst turn of business he ever attempted, for in course of time the trust forced him to the wall, and he had to sell out or go under, so he sold out and became a manager in what had formerly been his own business.

The last day of office work came for Emily Carman when the affairs of Messingwell & Co. were finally wound up. She had accepted a position with the trust when the mills should start up again, but she looked very downhearted as she closed the desk where she had sat so long with Alden Messingwell's responsibilities heavy on her young shoulders.

As she leaned weakly against her desk his deep voice suddenly pronounced her name, and she looked up to see him standing in the doorway looking down at her with a queer expression in his grey eyes.

"Miss Carman, to hark back to the day when we dismissed the clerks, will you please explain how you managed to pay them off with a sum aggregating $90 when you didn't have a penny in the cash drawer and the bank account was tied up?"

She steadied her voice with difficulty. "Why—why, Dr. Messingwell" (giving him the title that was his once more) "I knew it was only a temporary embarrassment, and so—so I happened to have some money saved and I was glad to do it," she ended breathlessly.

"I know you were glad to do it, Miss Carman. You've been the pluckiest little partner that a man ever had! I've been going over things and I find that you haven't drawn half of the salary coming to you, besides advancing $90 that last day. You've borne my responsibilities and—and"— He could not control his voice and it broke strangely.

"Please don't say any more. I have not missed the money, and some day when things go better you can pay it back. Now I must go." She held out her hand. "I wish you much success, Dr. Messingwell, and"—

He held her hand tightly and looked down at her flushed face and suddenly confused eyes. Gone was the demurely quiet, young business woman, and in her place was the loveliest, shrinking girl imaginable.

"Emily," said Messingwell at last, "success won't mean anything to me unless you are my partner in it. Do you understand what I mean, dear?"

Her face drooped until he could see nothing save her crown of lovely hair, so he was emboldened to take her in his arms and explain to her what he really meant—as if she did not know!

"Could you—would you marry such a fool as I am, darling?" pleaded the doctor in her pink ear. "I've made a failure of the business, and I don't blame you if you haven't faith in me"—

Suddenly Emily looked up and her eyes were filled with happy tears. "Alden," she interrupted, "have you—failed in everything?"

He looked deep down in her eyes and then kissed her lips. "My failures have been small indeed, dear, beside the winning of your love," he said tenderly.

Hardy Shetland Ponies.

The cost of raising Shetland ponies is remarkably low. These little animals are natives of a rough and semi-barren locality, where they are used to rustling for every mouthful of their food. When they are first brought over to this country they don't know the difference between oats and rice. They are complete strangers to a grain ration. In the Shetland islands they run out the year round, without any shelter, and pick their living from between the rocks. For generation after generation these ponies have had to make this kind of a struggle for existence, and the result is a race of hardy little animals that are able to thrive on the coarsest food and to stand an amount and degree of exposure that would put an ordinary American horse out of business.—National Stockman and Farmer.

Burmese Tartar Wooing.

Wooing as done among Burmese Tartar tribes is as simple as it is idyllic. On the first day of winter the tribe holds a great feast at which all the marriageable girls gather and listen to the music made by the bachelors, who sit under the "desire tree" and play their favorite instruments. As the maiden he loves passes him a youth will play louder and more feelingly. If she ignores and passes on he knows she will have none of him. If she steps up to him and lays a flower upon his instrument he jumps up, takes her by the hand, taking care not to drop the flower, and off they wander.—Argonaut.

Sea Anemones.

Sea anemones, delicate and sensitive though they look, may attain great age. Sir John Dalyell, a Scottish naturalist, captured in 1828 a sea anemone of the liver colored sort so common around our shores. Its age was then estimated at seven years. It flourished in Edinburgh until 1887 and was just attaining a vigorous and sober maturity when from some unknown cause it died.—London Express.

It Hurt Him.

Tommy—Did the fowl hurt you, Mr. Squires? Mr. Squires—What d'you mean, my dear? What fowl? Tommy—Well, I wanted to know if it hurt, 'cause mummy said you had been henpecked for twenty years.—London Strand Magazine.

MICHIGAN STATE NEWS.

ANN ARBOR—George Burke, who was the law partner of Congressman W. W. Wedemeyer, of Ann Arbor, who jumped overboard from the steamer Panama during a return trip from the canal and was drowned, met the steamer at New York and procured the following statement from Congressman Loud, who was aboard: "Wedemeyer was never at any time violent physically and was not under guard on the trip to Panama. He didn't threaten to kill himself on the way down, but told me he had tried three times to make up his mind to jump overboard, but could not. On the way back Wedemeyer ate a hearty meal at 6 o'clock and after walking the deck and talking for about an hour he jumped overboard without a word."

MARINE CITY — Although his death was attended with some circumstances of an extraordinary nature, Charles Richardson, fifty-one years old, succumbed to suffocation in a dilapidated structure here, as rescuers entered the house in an attempt to suppress the flames which threatened to destroy the abode. Rumors of murder were refuted by Sheriff Maines, but not until a postmortem examination had been held and also a coroner's inquest. That Richardson met death by suffocation was the verdict of both physicians and jury, and the fact that his face was smeared with blood they held to be no uncommon occurrence.

CHEBOYGAN—Hundreds of Cheboygan voters, at a special election granted a franchise to the Cheboygan Electric Light and Power company. The company has promised to spend several thousand dollars in improving the present plant and also to build electric line to Petoskey within five yeras' time. The company purchased the plant at Pellston, which will provide power for the western end of the line. The building of this road will give great impetus to the already rapidly growing resort section between Cheboygan and Petoskey.

GRAND RAPIDS — At a recent meeting in which fourteen Michigan counties were represented, definite action was taken toward building the proposed boulevard highway through Michigan to form the connecting link of the Chicago-Grand Rapids-Straits of Mackinac automobile road. The route adopted enters Michigan on the highway from South Bend, Ind., to Niles, Mich., and passes through several cities, including Kalamazoo, Grand Rapids, Traverse City, Charlevoix and Petoskey.

BATTLE CREEK—Mrs. E. L. Boyce of this city, mother of J. D. Boyce, proprietor of the Ideal laundry, is at the point of death as the result of being struck a street car. The accident occurred near her own home. Mrs. Boyce stepped off a West Main street car and started to cross the avenue, when she was hit by a car going in the opposite direction. Her right shoulder, a rib on the same side, and the bones in her left hand were broken. Because of her advanced age, seventy years, the injuries are considered serious.

THE SAVAGE ABORS.

They Sacrifice Men, Women and Animals to Their God of War.

More unattractive savages than the Abors it would be hard to find. Of Tibeto-Burman origin they speak a language which is allied to that of the Tibetans, while their arts, such as they are, probably come from Tibet.

Their religion is animistic. The deity, Piang, is the god of war and the chase, and is believed to favor attacks on defenceless neighbors and the ruthless destruction of all game. In pursuance of a policy to propitiate him, men and women are killed or taken as slaves, big game is hunted, birds, squirrels and fish are trapped.

The elemental belief in man as the hunter, and consequently the more fitted to be the protector, still holds good, so the women and slaves toil unceasingly at the crops as hewers of wood and drawers of water, and my lord, bow in hand and with quiver on his shoulder, stalks off on the warpath, his arrows poisoned with aconite or croton berry.

Their burial rites present points of interest similar to those of African savages. Over the grave of each defunct warrior is a grass shelter, where are hung his cane helmet, dao, bow and arrows, the horns of the tame bison which furnished the funeral feast, with a basket containing food to propitiate the deity.—New York Telegram.

PAMPERED PRINCES.

Luxurious Lives of the Gilded Young Rajahs of India.

"It is almost impossible for an American boy or girl to imagine the extravagance and luxury that surround some of these young India princes," says a writer in St. Nicholas. "Servants attend them night and day, fan them, dress them and obey their slightest wish. If a wind stirs while they sleep curtains are drawn that they may not be disturbed. When they drive out a mounted escort accompanies them, and all the people salaam as they pass.

"Once when taking tea with a rajah in his garden I was amused to notice that as he moved about among his guests a servant followed carrying a cup, which he kept always within reach of his master's hand. The rajah would take a sip of tea and with perfect unconcern set his cup down in midair. With unfailing dexterity the saucer was placed under it by the servant in time to avoid accident.

"One prince had suspended from the ceiling a silver couch, which was kept gently swaying while he slept or read. Another had a beautiful vine covered arbor, where artificial rain was made to fall while the nabob sat under a marble canopy in the center, cool and refreshed, with the rest of the world broiling about him."

A Rare Feat.

"The patent sprinkler which is such a success for its inventor is a contrary sort of thing."

"In what way?"

"It raises the dust for him, you know, by laying it for other people."—Exchange.

Rough on Pa.

"Pa, what's a genius?"

"Ask your mother; she married one."

"Why, I didn't know ma had been married twice."—Houston Post.

Corn Show

Services Store East of Heeson & Heesen

JANUARY 23 1913

Prizes will be given as follows:
Best 10 ears yellow dent:
1st, Rug-F. Rosacrans & Son
2nd, Mishawake Sox-A. Spayde
Best 10 ears white cap dent:
1st, Stable Blanket-C. A. Slayton & Son
2nd, $1.00 Shirt-J. M. Jones & Son
Best 10 ears white corn:
1st, Chair-Stahl & Service
2nd, $1.00 Whip-Brown & Co.
Best 10 ears quail track or bloody butcher:
1st, $2.00 Rexall Fountain Pen-D. J. Pulver
2nd, 1 pair Leggins-J. R. Nyland
Best 10 ear Flint:
1st, Leather Halter-L. F. Temple & Co.
2nd, Strip of Bacon-L. A. Hoglis & Co.
Best single ear yellow dent:
1st, $1.00 Suit Underwear-McCann Bros.
2nd, 1 lb. Seal Brand Coffee-F. D. Avery
Best single wht cap dent:
1st, Chair-Guy E. Belding
2nd, 1 lb. Japan Tea-Anderson Bros.
Best single wht corn:
1st, 5 gal. Elight Oil-D. L. Whitnack & Co.
2nd, 1 lb. Caravan Coffee-Williamson Bros.
Best single quail track:
1st, $1.00-Moore Bros.
2nd, 1 lb. Tecumseh Chief Tea-Lowery & Son
Best single Flint:
1st, 1 pair Lined Gloves or Mitts-Heesen & Heesen
2nd, 3 cans Ferndale Goods-Aldrich & Son
10 ears shelling the best percentage:
1st, $1.50-Umbrella-W. Anderson Co.
2nd, 7 lb. Roast-Clarks Market.
Ten ears yellow pop corn:
1 Stuffed Dog-E. J. Peters & Co
Ten ears white pop corn:
Bull Moose-Gaston & Son
Ten ears red pop corn:
Playing Cards-C. A. Wright & Son
Best ½ bushel ensilage (from silo)
1st, Wool Sox-J. J. Belcher
2nd, 1 bag Bran-Hayden Milling Co.
C. C. Lillie, Judge.

STOPPING THE PAPER

"I've stopped my paper, yes I hev:
I didn't like to do it,
But the editor he got too smart
And I allow he'll rue it.
I am a man as pays his debts,
An I won't be insulted,
So when an editor gits smart,
I want to be consulted.
I took his paper 'leven years,
An' helped him all I could, sir,
An' when it comes to dunnin' me,
I did't think he would, sir,
But that he did an' you kin bet
It made me hot as thunder,
Says I, I'll stop that sheet, I will,
If the cussed thing goes under!
I hunted up the measley whelp
An' for his cunnin' caper
I paid them 'leven years an' quit!
Yes, sir, I've stopped his paper!"
—Alva (Okla.) Review—Courier.

The Triangle Club needs your presence, Jan. 27.

FARMERS UNION CLUB

Held at Mrs Fulton McLain January 24. Dinner at noon. Program
Music—Mrs. O. V. Schneerer
Dec.—W. F. Raymond
Music—Home Songs
Reading—Mrs. Dess Holdridge
Charades—Mrs. Henry McLain
Reading—Edith Smith
Music—Home Songs
Improvements of the 1912 Stock show over previous years? If any?—Fulton McLain
Discussion, "The Influence of Music and Literature in the Farm Home"—Leaker, Mrs W. F. Raymond followed by Bert Comfort and others.

FARMERS' INSTITUTE

Grange Hall, Holloway, Jan. 25

10:30 a. m. Song—America
Prayer, Rev. E. D. Crawford
Selecting and breeding of dairy herd—C. C. Lillie
Discussion—Edward Raynor and Ira W. Ashley
Recitation
Dinner
1 o'clock p. m.—Duet
Recitation—Mrs. Wm. Calhoun
Is the open saloon a benefit or a detriment to the farmer—H. Barber
Discussion—L. H. McConnell and Chester Westgate
Song—M. Coffin
Recitation—Margeret Furgeson
Alfalfa, and how to grow it—C. C. Lillie
Discussion—A. W. Mills, M. T. Wood
Song—Dorothea Doty
Question Box—State Speaker
7:30 p. m. Instrumental music
Male Quartette
Exercise by school children
Evening address "The Farmers Wife"—C. C. Lillie
Music—Male Quartette

A corn show will [illegible] judging will be done according to the Michigan Improvement Association rules, prizes will be given as follows: Best 10 ears yellow dent corn, $1.00. Best 10 ears any other variety, 25 lb. sack Gratz Blue Ribbon Flour. Best individual ear any variety, No. 1 Whip. This ear not to be one of the ten.

Competition is open to one and all.

A. C. Green
General Manager

Can't look well, eat well or feel well with impure blood feeding your body. Keep the blood pure with Burdock Blood Bitters. Eat simply, take exercise, keep clean and you will have long life.

Church Notes

BAPTIST CHURCH

W. B. Hartzog Ph. D. Minister.

10.00 a. m. Morning Worship and Address, "Local Option" by John E. Carr of Adrian.

11:15 Sunday School.

11:15 The Men's Class. Dr. North will speak on the Fulton family.

6.00 p. m. B. Y. P. U.

7:00 p. m. Union meeting will be held at the Presbyterian church. Address by the Hon. Grant M. Hudson of Kalamazoo.

PRESBYTERIAN CHURCH

Rev. Benjamin R. Weld, pastor

10.00 a. m. Morning Worship and sermon. Rev. F. A. Perry of Adrian will speak in the interest of Local Option.

11:15 Bible School. The Men's Class.

4:00 p. m. Children's Congregation.

Wednesday 7 p. m. Prayer Service

FRIENDS CHURCH

Elizabeth H. Mott, pastor

10.00 a. m. Meeting for Worship.

11:30 a. m. Sabbath School.

3:00 p. m. Meeting for children in charge of Ruth Curry.

6.00 p. m. Christian Endeavor. Please notice that the hour has been changed.

Wed. 7:00 p. m. Prayer Service followed by the monthly meeting for business.

Thursday 2 p. m. The Mother's meeting will have a programe and pot-luck supper at the home of Emma Wonders.

METHODIST EPISCOPAL CHURCH

G. H. Whitney, pastor

A cordial welcome.

10:00 a. m. Morning Worship.

11 to 11:30 a. m. Class meeting.

11:15 Sunday School.

11.15 Business Men's Class.

4 p. m. Junior League.

6:00 p. m. Epworth League.

7.00 p. m. The Mid-week Prayer Service.

EPISCOPAL CHURCH.

Rev. Frederick Hewitt, rector

11:00 a. m. Morning prayer and sermon.

12 M. Sunday School.

MISS ESTHER McCOLLUM

The body of Miss Esther McCollum was brought here from Ann Arbor, Tuesday afternoon. She was born in Tecumseh in 1844, and resided here until she was 13 years of age, when her family removed to Ann Arbor. She leaves one brother, Howard McCollum of Los Angeles, Cal., and a sister Mrs. Orr Winton of Rockford, Mrs. C. G. Smith and Miss Aline McCollum of this place are cousins. Rev. G. H. Whitney conducted the services at the grave in Brookside Cemetery.

LODGE PRESENTATION

At the regular meeting of the Lodge I. O. O. F., Mr. John J. Orr was presented with a beautiful emblem pin, as having been a member of the order twenty-five years or more. Mr. J. J. Belcher acted as spokesman for the lodge, and Mr. Orr responded most feelingly. He has been a member of the order for twenty eight years, and of those who were members when he joined, Eugene Hodges, C. E. Williamson and Mr. Orr are the only ones who are left. His many friends will join in wishing that he may live long to exemplify the spirit of the order.

NEW DROP CURTAIN

At the Opera House

Ed. Mark is always up-to-date in whatever pertains to his business, and now that the Opera House is undergoing various improvements, he has added a new drop curtain which was placed this week.

The centerpiece is a Venitian scene with twenty-one of Tecumseh's best business firms represented. Tecumseh's advertisers never pass anything by in the advertising line, hence the progressive ones are here represented.

NEWSPAPER CHANGE

This week's issue of the Clinton Courier, comes to the Herald Office under a new management. Mr E. Van De Mark having sold his interest in the payer to Howard F. Cary who will have charge of the bussness.

It is with regret that we hear of this change as Mr. Van De Mark has always proved himself a gentleman and has given his readers a clean bright paper with the interest of Clinton his home town always at heart. The Tecumseh Herald extends its best wishes to Mr. Van De Mark and extend to Mr. Cary a welcome among us.

Dry Cleaning
Your favorite dress or re-dyeing your faded suit, and delivered to your door
By Parcel Post
Absolute satisfaction guaranteed. We pay charges. Postal card brings prices and tells how we do it.
Brossy's, French Cleaners, Detroit
Cor. Woodward and Warren Aves.
Established 60 years.

Rice Stealing Coolies.

Among Chinese coolies a favored method of stealing rice is to lean up against a pile of sacks and stick a tin tube through the sacking, the rice, which is dry, flowing naturally through the tube into the coolie's clothing. Flour is also stolen in this manner, and a common punishment in this case is to let the thief obtain a large quantity and then pour water into his clothing, which makes matters rather uncomfortable for the culprit.

SPECIAL ELECTION

The Common Council of the Village of Tecumseh, having on the 4th day of November, A. D., 1912, passed the following ordinance,

"An Ordinance granting to John B. Cole and William E. Stipe, their successors and assigns, the right to maintain gas works within the Village of Tecumseh, Michigan, and laying and continuing the gas pipes along and across such streets, alleys, sidewalks and public places as the Council may approve in said Village for sale for fuel and lighting purposes, for the period of thirty years:

The Village of Tecumseh ordains:

SECTION 1—The right and privilege of erecting and maintaining gas works within the Village of Tecumseh, Lenawee County, Michigan, and laying and continuing the gas pipes along and across such streets, alleys, sidewalks and public places as the Council may approve in said Village and of Manufacturing gas in said Village for sale for fuel and lighting purposes, to be granted to John B. Cole and William E. Stipe of Chelsea, Michigan and to their successors and assigns, upon the conditions and restrictions hereinafter mentioned, so long as the said John B. Cole and William E. Stipe shall supply gas for fuel and lighting purposes, and shall comply with the restrictions and conditions hereinafter mentioned, and not to exceed in all a period of thirty years.

The plant for the manufacture of gas to be consumed in the Village of Tecumseh shall be erected, maintained and operated within the corporate limits of the Village of Tecumseh, as a condition of the grant of this franchise.

SECTION 2—This grant is to be made subject to the following restrictions and conditions, to wit; First, that the said John B. Cole and William E. Stipe shall within ninety days make and file with the Village Clerk, to be recorded and preserved, a written assent by them to the provisions and conditions hereinafter mentioned. Second, that the said John B. Cole and William E. Stipe shall supply and continue to supply all persons along the line of the main pipes, who may suitably supply their premises and buildings with service pipes and necessary fixtures and appurtanances, with gas of not less than seventeen candle power test and to supply all customers and consumers within the Village of Tecumseh with gas of same quality at a rate not to exceed $1.35 per 1000 feet, Provided, further, that if the price of coal and oil shall advance to exceed twenty five per cent of the present price, the price of gas may be advanced in rate in the proportion that the price of coal oil enters into the cost of manufacture of gas. Provided that the rate at which gas is furnished to private customers shall not at any time exceed the average rate paid for gas in other Villages and Cities in Michigan, of corresponding size. Third, That the said John B. Cole and William E. Stipe shall extend the gas mains whenever a sufficients number of persons residing along the line of the proposed extension shall agree to become consumers of gas to make such extension pay an interest of five per cent on the investment necessary to make such extension. Fourth, said John B. Cole and William E. Stipe shall do no permanent injury to, and shall take care not to unnecessarily or unreasanably obstruct any street, pavement, sidewalk, lane or alley, and when they shall open ground to lay pipe or for any other purpose whatever, they shall with all diligence restore the street, pavement sidewalk or grounds, to a condition equally as good as before, and to the satisfaction of the Village Council, and shall promptly comply with any orders or restrictions of said Village Council, in reference thereto, and they shall make application to the Village Council before laying or extending their pipes through any streets lanes, alleys or public grounds of said Village, and shall lay their pipes when making their extensions in such parts of the streets as the Village Council shall direct; and said John B. Cole and William E. Stipe shall make and file with the Village Clerk, a bond with sufficient sureties, to be approved by the Village Council to fully indemnify them and save harmless the Village of Tecumseh, from and against all damages or costs which said Village may be put to, or sustained by reason of such digging or excavation or of the passing of this ordinance. Fifth, that said John B. Cole and William E. Stipe shall have said plant completed and ready to supply customers with gas, within two years from the passage of this ordinance, otherwise this franchise will be null and void and of no effect. Sixth, this franchise shall take effect within ten days after it is granted.

SECTION 3—This ordinance and the acceptance thereof shall be and constitute a contract by and between the grantees and the Village of Tecumseh, provided, however, that the same may be revoked by the Common Council at any time unless it shall be submitted to the electors of said City of Tecumseh, at a regular or special Municipal Election and shall receive the affirmative vote of three-fifths of the electors of the Village of Tecumseh voting thereon at such election, and upon such proposition women tax payers, having the qualification of electors shall be entitled to vote.

All expense involved in holding any election at which the granting of the franchise herein provided for shall be submitted to the electors of the Village of Tecumseh shall be paid by said John B. Cole and William E. Stipe."

And said Council having, on the 6th day of January, A. D., 1913, adopted the following resolution:

Whereas, this Common Council did on the 4th. day of November, 1912 grant to John B. Cole and William E. Stipe a public utility franchise, by ordinance passed by this Common Council on said date, for the maintenance of a gas manufacturing plant in said Village, and the laying and continuing of gas pipes along and across such streets, and public places of this Village, as the Council may approve, and for the sale of gas in said Village for fuel and lighting purposes for the period of thirty years, as per the terms of said ordinance.

And, whereas, it is desired that the granting of such franchise shall be ratified and confirmed by the electors of this Village in accordance with Section [illegible] of the Constitution of Michigan:

Be it resolved, that the proposition of granting said franchise be and the same is hereby submitted to the vote of the electors of this Village at a special Village election, now and here by called for that purpose, to be held at the Council Building in said Village on the 27th. day of January, A. D., 1913, at which election the votes shall be by ballot, the contents of which shall be as follows, viz: The ballot for those voting to grant such franchise shall read as follows:

"Confirming grant of franchise to John B. Cole and William E. Stipe for the purpose of manufacture and sale of gas.

☐ "Yes."

The ballot for those voting not to grant such franchise shall read as follows:

"Confirming grant of franchise to John B. Cole and William E. Stipe for the purpose of manufacture and sale of gas.

☐ "No."

That said special Village election shall be conducted in every respect in the manner provided by law for special village elections; and that the Village Clerk is hereby directed to give notice of said election by having a copy of this resolution published in each, THE TECUMSEH HERALD, and THE TECUMSEH NEWS, at least twice before said election, the first publication of which shall be at least eight days before such election, and by posting such notice in three public places in said Village at least eight days before said election.

Notice is hereby give that special Village election will be held at the Council Building, in the Village of Tecumseh, Lenawee County, Michigan on the 27th. day of January, A. D., 1913, the polls being opened at seven o'clock in the morning of that day, or as soon thereafter as may be, and kept open until 5 o'clock in the afternoon, for the purpose of ratifying and confirming the granting of the public utility franchise set forth in said ordinance, in accordance with the forgoing resolution adopted by said Common Council; and upon this proposition women tax payers of this Village having the qualifications of the male electors shall be entitled to vote.

Dated: January 9th, 1913.

H. S. Temple.
Village Clerk.

Notice is hereby given that the Village Board of Registration will be in session at the Council Building in the Village of Tecumseh, County of Lenawee and State of Michigan, on Saturday the 25th. day of January, A. D., 1913 from 9 o'clock in the forenoon until 8 o'clock in the afternoon of said day, for the purpose of completing the registration of the electors of said Village.

Dated: January 14th., 1913.

H. S. Temple.
Village Clerk.

Our Classified Ad Department

Ladies Shampooing, Manicuring and Massage. Residence Oneida street, or will call at your home. Mrs. O. G. Hunt. Phone 234

FOR SALE—I keep on hand in large quantities Rubber Roofing as good as there is on the market for the same price as others and put it on free of charge. Guarrantee it from 5 to 8 years. Also have roof paint in 1 gal. and 10 gal. lots.
Jas. W. Owen.

FOR SALE—My house and lot on west Chicago St. Good barn, large lot, modern conveniences. Special price if taken soon.
James Henderson.

LOST—Heavy horse robe unlined with "H. A." in the Center. Finder please return to Hymen Armour.

"My child was burned terribly about the face, neck and chest. I applied Dr. Thomas' Eclectic Oil. The pain ceased and the child sank into a restful sleep."—Mrs. Nancy M. Hanson, Hamburg, N. Y.

The Week's Doings

Tecumseh Lodge No. 69 F. A. M. will hold their regular meeting Friday Jan. 17. Work in E. A. Degree.

Tecumseh Lodge No. 69 F. A. M. will hold a School of Instruction Monday evening Jan. 20. Work in M. M. Degree by Tecumseh Lodge.

The Woodmen dance advertised Jan. 17 has been postponed.

There will be a regular meeting of Tecumseh Grange, No. 166, next Friday evening, Jan. 17. The lecturer's hour will be filled by Rev. B. R. Weld, with his illustrated lecture on "The Balkan Situation."

A work meeting of the missionary society of the Presbyterian church will be held at Mrs. Bordine's Friday night.

Modern Maccabees, regular review Monday evening Jan. 20th, every Sir Knight is requested to be present.

Frank French,
Commander.

SOLVAY COKE

Is much different than other cokes as it burns all up to a fine red ash, as it is much heavier, lasts longer and goes further.

We have both sizes nut and egg. Price $7.00 per ton delivered. It is worth $1.00 per ton more than other cokes. Try some, our phone number is 25 or 52. We will deliver it promptly the way you want it delivered.

L. E. TEMPLE & CO.

EVIDENCE

Jan. 2, 1910,	Total Resources	$265,869.65
Jan. 2, 1911,	" "	$321,078.91
Jan. 2, 1912,	" "	$401,079.71
Jan. 2, 1913,	" "	$440,380.80

The above statement, showing the steady growth of our resources, is the best evidence we can present to show that more and more people of Tecumseh and vicinity are making Our Bank their bank.

Every modern banking convenience is offered to our customers.

WE PAY 3% IF LEFT ONE MONTH.

DEPOSIT BOXES for rent, at a nominal sum, in our fire and Burglar proof vault.

YOUR ACCOUNT—large or small—will be welcomed at

THE LILLEY STATE BANK.

Tecumseh, Michigan

OUR RECORD—Fifty-seven years in business.

ALDRICH & SON.

Ferndell

STORE

Ferndell Grape Fruit

Excellent quality, sound and juicy 6c each

SWEET CORN

Good quality Sweet Corn, have but a small amount left, 6c per can, quality extra good.

Nice Spice Apples, 20c per peck.

Searchlight Matches, 7 boxes for 25c.

MINCE MEAT

Finest quality pure Mince Meat, 15c lb., 2 lbs. for 25c.

SALTED PEANUTS

50 pounds fresh Salted Peanuts, for Saturday only 12 cents per pound.

Pimentos, Spanish Sweet Peppers for delicious Sandwiches per can 10c.

CATSUP

Pure Tomato Catsup, regular 25c seller, bottle 19c.

TRY OUR CHEESE

OLD CHEESE
NEW CHEESE
LIMBURGER
SNAPPY CHEESE
SWISS CHEESE
EDAM CHEESE
IMPERIAL CHEESE
ARION CHEESE
POTTED CHEESE
CAMEMBERT CHEESE
ROQUEFORD CHEESE
BRICK CHEESE

ALDRICH & SON.

PHONE 246. QUALITY GROCERS

The Emerson Shoe
HONEST ALL THROUGH

The measure of value of a shoe is made up of Comfort, Style, and Wear. Emerson Shoes give full measure of satisfaction—all you expect and something more. Get a pair yourself.

JOHN R. NYLAND

LOCAL AND PERSONAL

NOTICE

All copy must be in the composing room of this office by 9:30 A. M. Tuesdays and Fridays.

Meet us right side up, Jan. 21.

Mrs. Frank Snedicor is on the sick list this week.

C. E. Williamson made Toledo a business call Monday.

Mrs. G. H. Bramble is quite ill with an attack of the Grippe.

Dr. Jones of Toledo, was a business caller in town Wednesday.

J. R. Keeney was spending Thursday in Leslie on business.

Born to Mr. and Mrs. Wm. Kelly, Thursday Jan. 9, 1913, a son.

Miss Myrtle Foster was in Detroit on business the first of the week.

Mrs George Hines was a passenger for Brooklyn Thursday morning.

Mrs. Fred Martin of Clinton, was calling on friends in town Wednesday.

Boulets the best coal only $5.50 per ton. Brown & Co.

Mr. and Mrs. Sam Hatch of Manchester were callers in town Wednesday

Mr. and Mrs. Garrett Ellis of Macon, were visiting friends in town Tuesday.

J. O. Eaton is in Adrian this week as one of the jury in the Circuit Court.

Mrs. Eva Powers and niece, Lucile Hittle of Clinton, were callers in town Tuesday.

Best poultry of all kinds Phone 158 at Clarks Meat Market.

Mrs. Becker and two children of Cleveland, are visiting B. Faelk and family.

Miss Elizabeth Mott was a passenger for Rollin, for a few days visit Thursday.

Mr Haines of Benton Harbor, was a business caller in town Wednesday and Thursday.

Those big Solid Meat Oysters at Gilbert's are the best that can be bought.

Mrs. Lisle Hill and her sister, Miss Vesta Wilson were spending Wednesday in Toledo.

Tribou LeBaron of Toledo, was the guest of his sister, Mrs. Charles Morley Thursday.

Mrs. B. J. Pulver has gone to Chelsea for a few days visit with Miss Jennie Geddes.

Charles W. Moore of Pontiac, is visiting at the home of Mr and Mrs. Thomas Hanley.

Dr. and Mrs. Briegel are entertaining her mother Mrs. L. C. Bidwell of Detroit this week.

Fine switches made and cut hair and combings bought at the milliner store of Miss Hough.

Wallace Boyd is seriously ill with inflamation of the lungs, at his home north east of town.

Mr. and Mrs. David Poppelwell and children are visiting her uncle, N. C. Emerson and family.

Mrs. H. H. Halliday of Clinton, was calling on her parents, Mr. and Mrs. H. C Daniels Wednesday.

Saturday only.—19 lbs. granulated sugar for $1.00. Williamson Bros'.

Mr. and Mrs. Thomas Hanley were in Adrian Tuesday, for the funeral of her cousin, Robert Westgate.

Mrs. Charles Burridge and Miss Edna Gaston went to Detroit Wednesday, to see Maud Adams in Peter Pan.

Mrs. W. B. Slear and little son of Jackson, came Wednesday to visit her parents, Mr. and Mrs James Elliott.

Mrs. Franc McDermott of Clinton, was spending Wednesday with her daughter, Mrs. Louis Jones and family

Miss Lida Burton is home from Detroit, called by the serious condition of her brother, Truman Burton in Norvell.

Mrs. H. E. Hand is seriously ill at this writing, A specialist was called from Toledo, to consult on her case on Wednesday.

Miss Bessie Spayde who has been visiting in Chicago, Angola and Ft. Wayne since the holidays, returned home Wednesday.

Don't get sick until after Jan. 27.

Mrs. Myrtle Wilson who has been visiting at the home of F. E Bradley and family returned to her home in Howell Monday.

Mr. Ed VanDeMark who has run the Clinton Courier for the past six years, has sold out his paper to Howard Carey of Stockbridge.

Home made Fried Cakes at Gilbert's. Fresh every day.

Mrs. Geo Belding and her sister, Miss Addie Ellis have been spending a number of days in Napoleon Ohio visiting Miss Marie Sheets.

Her many friends will be sorry to hear that Miss Phoebe Knight still continues quite poorly. She is at her home in Jackson at present.

Dr. L G. North and Newton Satterthwaite attended a committee meeting of the County Y. M. C. A. convention in Adrian Wednesday.

Specials at Gilbert't this week are: 7 Bars Lenox soap 25c; 10 Tiline Washing Powder 25c; 2 lbs. Peanut Butter 25c; 1 lb. Cocoa 25c: 4 10c pkg. Best Starch 25c.

Mrs. H. L. Sweet is in Ft. Wayne Ind. this week where she was called bty the illness of her daughter Mrs. J. L. Brown who has a severe attack of pneumonia.

Rev. and Mrs. Orr Winton of Rockford, Mich., were spending Tuesday night with Mr. and Mrs. L. L. Mangus, being here for the funeral of her sister, Miss Esther McCollum, Mrs. Winton and Mrs. Mangus were old schoolmates, and had not met before in over thirty years.

J. H. Smith was a passenger for Adrian Thursday afternoon.

John Betser of Detroit, was a business caller in town Wednesday.

Rev. G. H. Whitney leaves for Detroit tomorrow for a few days stay.

Be sure and get your coupons on cash purchases at Gilbert's.

Dr. and Mrs. Haight of Saline were business callers in town Thursday

Henry Karcher of Ridgeway, was a business caller in town Wednesday.

Mrs. Baron Pennington of Macon was calling on relatives in town Thursday.

Home made Mince Meat at Clark's Meat Market. Phone 158.

Mrs. George Lanning visited her sister, Mrs. Jennie Colvin the first of the week.

Mrs. E. E. Halliday was a passenger for Clinton Thursday for a visit with old friends.

Mrs. Robert Smith went to Clinton Thursday to attend the services at the Catholic church.

Harry Temple of Britton, was calling on his parents, Mr and Mrs F. J. Temple Wednesday.

Buy the best Marigold Olemargine at Clarks Phone 158.

Mrs. Willis Smith visited with her father, Joseph Spalding of Tipton, the last of the week.

Lynn Roberts of Toledo, is convassing the town in the interest of a hand vacuum cleaner.

Some fine dressed chicken 12c to 20c per lb. at Williamson Bros'.

Mrs. Thomas Dennison of Detroit is visiting at the home of her father Robert Elliott and family.

Mr. and Mrs. Truman McNiel of Jackson, were here for the funeral of their cousin, Adaline McNiel.

Mr. and Mrs. James Langthorn and children of Macon, were guests of Mr. and Mrs. Steele at dinner Wednesday.

Fresh Potato chips at Gilbert's.

Mrs. Leon Benedict had as her guest the first of the week her sister Mrs. Naylor of Jackson. She returned home Wednesday.

Mrs O. M. Palmer who has been in Detroit for the stockholders meeting of the Washington Detroit Theater, returned home Thursday.

Ice dealers have been busy the past week in drawing ice for their winter harvest. Fine blocks of ice have already been stored for next summer's use.

The Alpha Chapter of St. Peters church will give a dancing party at Witherell hall the last week in January. Date and music will be announced later.

Rev. W. B. Hartzog speaks in Macon Sunday a. m. on the Local option question. Rev. B. R. Weld speaks in Tipton and Rev. G. H. Whitney at Britton.

Mrs. Gurin of Adrian who has been visiting her daughter, Mrs. Leon Maynard for several days returned to her home Thursday.

Special sale on pork loin roasts Saturday. Williamson Bros'.

Charles Avery of Ann Arbor, was the guest of J. J. Orr and wife Wednesday. He expects to leave next month for Los Angeles, Calif., to join his wife and daughter.

The Westminister Guild met at the Presbyterian church Tuesday evening, inviting their husbands. Enjoyed a picnic supper and a social evening, solos by Miss Brush and F. R. Fenn, Mr. and Mrs C. A. Slayton. Mr. and Mrs. Elmer Slayton and F. R. Fenn gave some southern melodies.

Mrs. J. D. Shull and Mrs. Humphrey of Adrian, representatives of the County Federation of Clubs, have appealed to the Board of Supervisors for needed improvements at the County house, especially a hospital room. The board has this under consideration.

Those Home made Fried cakes at Gilbert's are only 12c per doz. Fresh every day.

Last Monday the big dredge that is owned by Edward Bodette of Toledo sank to the bottom of the Macon Drain on the South branch It is thought that one of the props gave way and caused the disaster. It will take a week at least to raise the dredge. The men are working day and night in two shifts and it was a wonder that no one was hurt.

The county committee of the Young Men's Christian Association met in Adrian Wednesday Jan. 15 th, to conduct their reguler business. At this meeting we regret to report that Secretary F. R. Fenn submitted his resignation. Mr. Fenn returns to New York City to accept an offer given him.

The funeral of Adaline McNiel was largely attended by her old friends, and neighbors, who thus paid their last respect to her memory. Rev. W. B. Hartzog spoke in a most feeling manner to those who mourned the loss of a dear sister and companion. The sweet singing of Miss Stella Brus'n touched the hearts of all The many beautiful flowers that surrounded the casket attested to the love of those who knew her. The burial was in Brookside Cemetery beside the father and mother.

The Research Club held a most interesting meeting at their club rooms last Tuesday evening. Mrs. Andrew Wilson gave an oral sketch of the life of F. Marion Crawford, while Mrs. Belcher gave an oral review of The White Sister by Crawford both were excellent. The next meeting of the club will be next Tuesday evening at the home of Mrs. Joe Eaton. Teams will be at Mrs. Carrie Bryan and Mrs. Joseph VanNess at 6:30 to take all who wish to go, and it is hoped that every member will make a special effort to be present. Committee No. 3 will serve refreshments, and Committee No. 2 will take guests.

ROYAL BAKING POWDER

Absolutely Pure

[From a series of elaborate chemical tests.]

Comparative digestibility of food made with different baking powders.

An equal quantity of bread (biscuit) was made with each of two kinds of baking powder—cream of tartar and alum—and submitted separately to the action of the digestive fluid, each for the same length of time.

The percentage of the food digested is shown as follows:

Bread made with Royal Cream of Tartar Powder:

99 Per Cent. Digested

Bread made with alum powder:

67 Per Cent. Digested

Royal Baking Powder raised food is shown to be of greatly superior digestibility and healthfulness.

"THE ROYAL BIRD"

TOPIC

11 A. M. SUNDAY

ST. PETER'S CHURCH

E. J. Peters was a business caller in Toledo Thursday.

G. H. Ziehr was a business caller in Toledo Wednesday

Floyd Bryan is spending a few days in Jackson this week.

Mark Mills of Macon, was a business caller in town Thursday.

Mrs. R. J. W. Bowen wat visiting relatives in Adrian Tuesday.

Eugene Rosacrans was a Clinton visitor Thursday afternoon.

Don't forget the Masquerade dance Tuesday night January 21.

Lavern Stemm of Jackson, was in town Wednesday on business.

Mrs. G. N Stacy was a business caller in Toledo Wednesday.

Mrs. Claude Bowen of Tipton was a business caller in town Thursday.

Mrs. Fred Junting of Tipton was calling on friends in town Thursday.

Mr. and Mrs. W. Cadmus of Ridgeway were Tecumseh visitors Thursday.

Mrs. John Taylor and son, George of Britton, were Tecumseh callers Wednesday.

Mr. and Mrs. Orman Lamkin of Tipton were calling on friends in town Wednesday.

Mrs. O. M. Palmer is now at home, but expects to leave for Kentucky in the near future

Mesdames L. W. Kimball and E. Parker of Clinton, were Tecumseh visitors Thursday.

Miss Florence Linton was called home by the death of her aunt, Miss Adaline McNeil.

Thomas Meade and Daniel Anthony expect to start on a trip to California the first of next week.

Geo. Chapman and wife were in Britton Wednesday for the funeral of her sister Mrs. Geo. Gripton.

John E. Carr of Adrian will speak at the Baptist church Sunday morning in the interet of Local Option.

Miss Florence Linton was home from Napoleon Thursday for the funeral of her aunt, Miss Adaline McNiel.

Rev. Walter Waitman of Detroit will give an address on the Anti-Saloon question ot the Methodist church Sunday.

Rev. F. E. Perry of Adrian will speak at the Presbyterian church Sunday on the temperance question of the day.

The Wit and Wisdom Club will meet with Mr. and Mrs Joe Waring Monday evening January 20 at 7:45 o'clock.

Mr. and Mrs. Charles Silvers of Clinton were in town Thursday for the funeral of her aunt Miss Adaline McNiel.

Mr. and Mrs. Ernest Coller have gone to Dundee today for the funeral of Mrs. Mary Wilkison a cousin of Mr. Coller's.

Miss Bertine Titus who has been visiting her sister Mrs Klappic in Monroe for several days returned home Tuesday night.

Mrs. C. A. Wright entertained the Bridge Club at her pleasant home Thursday afternoon, there were four tables of players. The out of town guests were Mrs. Katheryn Parker of St. Louis, Mo., and Mrs. Wm. F. Mac Glashan of Buffalo, N. Y.

AUCTION

The undersigned will offer for sale at auction on the premises of the late Edward Prichard in the Village of Tecumseh on January 21, 1913 at 1:30 o'clock p. m. the following described lands. Known as the Edward Prichard homestead

Lots Number Nine and Ten of the original plat of the Village of Tecumseh; excepting therefrom a parcel Three and one half rods wide North and South by Eight rods long East and West lying in the South West corner of said Lots,

All rights reserved.

J. H. Smith, Agent.

Stockholders Annual Meetings Held Tuesday Jan. 14

LILLEY STATE BANK

At the annual stockholders meeting of The Lilley State Bank, the following officers and directors were elected.

Officers and Directors

P. W. A. Fitzsimmons	President
R. A Heesen	Vice Pres.
Frank J. Temple	Cashier
H. S Temple	Ass't Cash.

P. W. A. Fitzsimmons
R. A. Heesen
W. D. Reed
Frank E. Bradley
Col. Albert S. Cummins
Frank J. Temple
H S. Temple

TECUMSEH STATE SAVINGS BANK

The annual meeting of the stockholders of Tecumseh State Savings Bank, was held Tuesday at 2 p. m. when the following directors were elected.

Officers and Directors

J. H. Smith
Dr. North
Edward Frensdorf
A. C. Aylesworth
C. A. Slayton
Thos. McCann
Joseph Russell

The presiding officer Dr. North then called upon the new director Edward Frensdorf, who spoke in a very pleasant manner, saying he had known the people of Tecumseh nearly all his life, and had their interest at heart, and would do his best in every way in his power to assist in the work

At the close of this meeting the directors met to elect officers for the ensuing year, resulting as follows:

J. H. Smith	President
Dr. North	Vice Pres.
Guy Nemire	Cashier

TECUMSEH TELEPHONE CO.

The annual meeting of the Tecumseh Telephone Co. met Tuesday afternoon, and after a short session adjourned until 7:30, when the following directors were elected.

Officers and Directors

Dr. North
Mrs. G. N. Stacy
C. A. Wright
Mrs. B. J. Garlinghouse
A. C. Aylesworth

At the directors meeting following the annual meeting, these officers were elected.

Dr. North	President
Mrs. G. N. Stacy	Vice Pres.
C. A. Wright	Secretary
Mrs. B. J. Garlinghouse	Treas & Mgr.

NOON FRIDAY

Diphtheria Checked

On the authority of our health officer Dr. Briegel; as we go to press at noon we report there are no new cases of Diphtheria in town.

The two cases as reported Tuesday are doing finely. There has been only one death. The schools will open Monday unless there should be new developements by Sunday night.

MERRY GO ROUND

Mr. and Mrs. C. H. Williamson entertained the Merry-go-round Club Monday evening. Nine tables of 500 were played, Mrs. Harry Moore and R. A. Heesen were the prize winners.

Refreshments were served later in the evening. Mrs. Claude Crittenden of Boston, was the out of town guest. The next meeting will be held Tuesday evening with Mr. and Mrs. Harry Moore.

NO NAME CLUB.

The No Name Club held their last meeting Tuesday evening at the home of Mr. and Mrs. John Murphy.

Four tables of pedro were played A fine chicken dinner was served with all the good things that go to make a feast. The guests departed at a late hour, voting Mr. and Mrs. Murphy royal entertainers.

Lake Side Crackers

are exceptionally fine, superior to some and excelled by none.

LAKE SIDE GRAHAMS at 10c lb. beat them all.

LAKE SIDE JUNIOR SODA WAFERS at 10c lb, a crisp cracker that satisfies.

LAKE SIDE BANQUET WAFERS, at 18c lb. are flaky and fine.

LAKE SIDE BUTTERETTS at 18c lb. something classy in crackers.

LAKE SIDE BUTTER CRACKERS at 8c lb. are always good.

CALL FOR LAKE SIDE GOODS THEY ARE SATISFACTORY.

We are open every every evening in the week.

ANDERSON BROS.

Phone 91 GROCERS Macon Phone

Heating Stoves

Heating Stoves

Heating Stoves

Special discount sale all Heating Stoves, Genuine Round Oaks excepted.

—AT—

Satterthwaite Bros.

Fuel

We want you to know that we claim to have the two best soft coals in town—none excepted—and we are go to keep talking them until we get you all to try them. If you ever use Manhattan Lump or Dixie Gem you will have to admit that they are unexcelled.

Manhattan 4 in. Lump. A good, lumpy soft coal that burns with very little smoke or soot, few ashes and gives a hot fire. We have a big sale of Manhattan and it sells at the low price of **$4.50 TON**

Dixie Gem 5 in. Lump. A superior grade of soft coal for furnace, grate or range at **$5.50 TON**

We also have a full line of Hard Coal, Coke, Cannel, Egg, Pocohontas and Good Wood.

SLAYTON & SON, Tecumseh, Mich

NEW LINE OF CANNED FISH,

FJORD QUEENE BRAND

Smoked Sardines	13c, 2 cans 25c
Kippered Herrings	13c, 2 cans 25c
Herrings in Tomato Sauce	13c, 2 cans 25c
Soused Mackerel	15c per can
Canned Fresh Mackerel	20c per can

Also fine Salt Mackerel in bulk at Correct Price.

Also a good line of

Canned Salmon

which is cheaper than last year

F. D. AVERY

PHONE 39

THE STEBBINS CO., FRUITS

of Citronelle, Alabama,

Would be pleased to have the people of Tecumseh try their

PRESERVED FIGS

You will find them at

Aldrich & Son.

P. B. HARDY, M. D.
PHYSICIAN AND SURGEON

Special attention given to diseases of the Stomach, Throat, Nose, Ear and Surgery.
Office Chicago Street.
Office Hours, 12:30 to 3. and 6:30 to 9 P. M.
Office business on holidays and Sundays by appointment only.

W. A. BRIEGEL.
PHYSICIAN AND SURGEON
SURGERY A SPECIALTY
IN REESEN BLOCK
Office up stairs
HOURS 2 to 4 p. m. 7 to 8 p. m.
TELEPHONE No. 63.

H. R CONKLIN, M. D.
Physican and Surgeon.
Special attention given to diseases of the eye and the fitting of glasses.
Hours: 12 to 3 P. M. and 7 to 8 P. M, Sunday by appointment only
PHONE 300

HELEN D. VAIENS
Osteopathic Physician
Office, 46 Chicago street.
At Tecumseh Wednesdays, Saturdays and Sundays and every evening.

will be at my office over J. J. Bicher's store every day except the 3rd Tuesday of each month.
S. P. HOSMER,
OPTICIAN

Dental Parlors
W. D. REED, D. D. S
Chicago, St. Tecumseh.
Crown and Bridge work Aluminum Silver and Rubber plates and all of the specialties known to modern dentistry. Gas or vitalized air administered.
Office over Avery &Co's store

Dental Parlors
of
E. D. BROWN, D. D. S.
Filling, Crown, Bridge and platework Local and complete anaesthetics administered for painless extraction. Office over Orr's Drug Store. Phone, 192

A. C. AYLESWORTH,
Licensed Auctioneer, Real Estate, Stock and General Salesman.
Will attend all sales in city or country, at reasonable rates.
Headquarters and all dates made Herald office.

FRANK DAVIDSON,
Licensed Auctioneer. Farm and Stock Auctions.
Attended to promptly and in satisfactory manner. Terms reasonable.
Headquarters at Herald office where all dates are made State 'phone 504 East.

GARRET D. BAKER, Auc.
Real Estate, Merchandise, Live Stock and Farm Property a Specialty.
Graduate Jones' National Auction School of Chicago.
Tecumseh, Michigan.
R. F. D No 3.
Call or write for Dates.
Tecumseh Phone 500.

C. M. Cooley,
Licensed Auctioneer.
R. F. D. No. 4 Manchester. 15 years successful experience in Jackson, Washtenaw and Lenawee Counties, also practical farmer.
Bell Telephone Clinton exchange.
Rates Reasonable and Satisfaction Guaranteed.

FACT

Local Evidence

Evidence that can be verified.
Fact is what we want.
Opinion is not enough.
Opinions differ.
Here's a Tecumseh fact.
You can test it.

W. W. Shurtz, Kilbuck St., Tecumseh, Mich., says: "I have taken Doan's Kidney Pills at different times during the past ten years and they have always given me relief from distressing symptoms of kidney complaint. I have obtained my supply of Doan's Kidney Pills from Wright & Son's Drug Store my experience has been so satisfactory that I willingly give this public account of it." (Statement given December 7, 1908.)

A WILLING RE-ENDORSEMENT

When Mr. Shurtz was interviewed at a later date he said: "I am only too willing to endorse Doan's Kidney Pills, for I know that they act as represented. You may continue to use my name in reference."

For sale by all dealers. Price 50 cents. Foster-Milburn Co., Buffalo, New York, sole agents for the United States.

Remember the name—Doan's—and take no other.

Hints for Housekeepers

Keep Foley's Honey and Tar Compound always on hand, and can quickly head off a cold by its prompt use. It contains no opiates, heals and soothes the inflamed air passages, stops the cough, and may save a big doctor's bill. In the yellow package. For sale by all druggists of Tecumseh.

A Girl's Wild Midnight Ride

To warn people of a fearful forest fire in the Catskills a young girl rode horseback at midnight and saved many lives. Her deed was glorious but lives are often saved by Dr. King's New Discovery in curing lung trouble coughs and colds, which might have ended in consumption or pneumonia. "It cured me of a dreadful cough and lung disease," writes W. R. Patterson Wellington, Tex., "after four in our family had died with consumption, and I gained 87 pounds." Nothing so sure and safe for all throat and lung troubles. Price 50c and $1.00 Trial bottle free. Guaranteed by C. A. Wright & Son

W. R. Fox, 195 W. Washington St. Noblesville, Ind., says: "After suffering many months with kidney trouble after trying other remedies and prescriptions, I purchased a box of Foley Kidney Pills which not only did me more good than any other remedies I ever used, but have positively set my kidneys right. Other members of my family have used them with similar results." Take at the first sign of kidney trouble. For sale by all druggists of Tecumseh.

Don't sneer at the Kansas City woman who paid fifty dollars for a husband. Women have paid that much for bulldogs that couldn't be taught to roll over in the presence of guests.

TECUMSEH MARKETS

CORRECTED JAN. 14 1913

Wheat	106 — 109
Flour per bbl	5 80 — 6 20
Rye	70
Corn (ear)	25
Oats	31
Beans	2 50
Potatoes	35
Butter	27
Eggs	25
Lard	15
Tallow	
Fowls (live)	12
Springers	13
Roosters	10
Ducks spring	14
Geese	6
Turkeys	16
Hay	20 00 — 22 00

Hazol-Menthol Plasters
An effective, pain relieving plaster containing Menthol. Brings welcome relief in Lumbago, Rheumatism, Sciatica and other painful affections. Yard rolls $1.00; also 25c. size. Sold by druggists or mailed on receipt of price. Davis & Lawrence Co., New York. Samples mailed upon request, 5c. stamps.

Allen's Cough Balsam
an excellent remedy for Coughs, Croup, Asthma, Bronchitis, and such complaints. Keep it by you for an emergency.
Contains no harmful drugs.
Large, Medium and Small Bottles.
DAVIS & LAWRENCE CO., NEW YORK.

Nut Confections.

Nut Caramels.—Take a quarter of a pound of unsweetened chocolate and put it into a pan with four ounces of butter, one pound of brown sugar, half a cupful of molasses, half a cupful of cream and half a teaspoonful of vanilla. Cook until brittle when dropped into cold water, then add a pound of chopped nutmeats, either of one kind or mixed.

Chocolate Caramels.—Take a cup of molasses, half a cupful of sugar, half a cupful of cream, a quarter of a pound of chocolate cut very fine and a tablespoonful of butter. Boil these together, stirring constantly till it reaches the caramel stage. When it hardens when dropped in cold water, take off the stove, pour into shallow pans and, as it cools, mark off into squares.

Anna Thompson.

State of Michigan. Thirty-ninth Judicial Circuit. In Chancery. Suit Pending in the Circuit Court for the County of Lenawee, In Chancery, at Adrian, on the 9th day of December, 1912. Albert J. Kefuss, Complainant, vs. Flora F. Kefuss, Defendant. In this cause it appearing that Defendant, Flora F. Kefuss, is not a resident of this State, but that she resides at Cowsville, Erie County, New York. Therefore on motion of Fellows & Chandler, Solicitors for Complainant it is ordered that Defendant enter her appearance in said cause on or before four months from the date of this order, and that within twenty days the Complainant cause order to be published in The Tecumseh Herald, a newspaper published and circulated in said County of Lenawee, said publication to be continued once in each week for six weeks in succession.

JOHN L. O'MEALEY.
Fellows & Chandler, Circuit Judge.
Solicitors for Complainant,
Business address: Hudson, Mich.

COMMISSIONERS' NOTICE

STATE OF MICHIGAN, County of Lenawee, ss.

In the matter of the Estate of JAMES CLARKSON, Deceased.

The undersigned having been appointed by the Probate Court of said County, Commissioners to receive, examine and adjust all claims and demands of all persons against the estate of said deceased, do hereby give notice that we will meet for that purpose at office of Wightman & Rathbun in the Village of Tecumseh Lenawee County Michigan, on the 25th day of January 1913, and on the 21st day of April, 1913 at ten o'clock in the forenoon of each of said days.

And that four months from the 9th day of December 1912 are allowed by said Probate Court for the creditors of said estate to present their claims to us for examination and allowance.

Dated December 9th, 1912.

John T. Boyce.
George DeShetler.
Commissioners.

Commissioner's Notice

STATE OF MICHIGAN, County of Lenawee ss.

In the matter of the Estate of CHARLOTTE FANNIE COMSTOCK Deceased.

The undersigned having been appointed by the Probate Court of said County, Commissioners to receive, examine and adjust all claims and demands of all persons against the estate of said deceased, do hereby give notice that we will meet for that purpose at the office of Sylvester P. Hosmer in the village of Tecumseh, Lenawee County, Michigan, on the 17 day of February 1913, and on the 13th day of May, 1912 at ten o'clock in the forenoon of each of said days.

And that four months from the 13th day of January, 1912, are allowed by said Probate Court for the creditors of said estate to present their claims to us for examination and allowance.

Dated January 13th, 1912.

Sylvester P. Hosmer
Edward H. Underwood.
Commissioners

TYPEWRITERS, GREAT, BARGAINS!

Brand new $40 to $65 Rebuilt, $10 up. 100 SMITH, ROYAL, UNDERWOOD, OLIVER REM, etc. Send free trial. $1.00 weekly or rent apply. Illst. catalog and samples of ribbons, papers and carbons free for all. State terms wanted.
Detroit Typewriter Co.,
293 Shelby St., Detroit, Mich.

MRS. GROVER CLEVELAND

Who Was Honored by Reception of the Congressional Club.

WASHINGTON.—The congressional friends of former White House days thronged the Congressional club and greeted Mrs. Grover Cleveland at the reception given there by officers of the club in her honor.

THE MARKETS

Chicago Cash Grain Quotations.

Wheat—No. 2 red, $1.11@1.15; No. 3 red, $1.05@1.10; No. 2 hard winter, 91@96c; No. 3 hard winter, 90@95c; No. 1 northern spring, 91¾@92½c; No. 3 spring, 87@88c. Corn—No. 3, 48@49½c; No. 3 white, 49¼@49½c; No. 3 yellow, 48@49½c. Oats—No. 2 white, 34½@35c; No. 3 white, 33@33¾c; standard, 34@34¼c.

Chicago Live Stock.

Hogs—Receipts 53,000. Quotations ranged at $7.25@7.30 heavy shipping, $7.25@7.30 light shipping, $7.10@7.25 heavy packing, and $6.90@7.35 good to choice pigs.

Cattle—Receipts 28,000. Quotations ranged at $9.00@9.35 prime steers, $6.25@7.50 choice to prime fed beef cows, $7.00@7.75 selected feeders, $5.65@6.10 fair to good stockers, $10.00 @10.75 good to choice veal calves.

Sheep—Receipts 32,000. Quotations ranged at $9.00@9.50 choice to prime lambs, $6.35@8.50 good to choice yearlings, $5.65@6.10 good to choice wethers, $4.85@5.65 fair to good ewes.

East Buffalo Live Stock.

Dunning & Stevens, Live Stock Commission Merchants, East Buffalo, N. Y., quote as follows: Cattle—Receipts 140 cars; market steady. Hogs—Receipts 120 cars; market lower; all grades $7.60. Sheep—Receipts 80 cars; market slow; top lambs, $9.25@9.40; yearlings, $8.00@8.50; wethers, $6.00@6.50; ewes, $5.50@6.00. Calves, $5.00 @11.50.

Aunt Delia's Portrait for Taft.

Boston, Dec. 30.—President Taft will receive as a New Year's gift a portrait of his "Aunt Delia" Torrey of Millbury, Mass. The painting is in oils.

Ferguson New Umpire.

Charles Ferguson, the crack American association umpire, who was signed up by Ban Johnson recently, is regarded by A. A. critics as equal in ability to "Brick" Owens, who graduated from Chivington's circuit into the National league a year ago. Ferguson has been a member of Chivington's executive staff for three seasons and during that time had never had any trouble of any consequence.

Ferguson, who is a native of St. Paul, where Bill Brennan of the National league also hangs his hat, formerly played in the American league as a member of the Browns. He later played with St. Paul in the A. A. and then managed the Wausau (Wis.) club of the Wisconsin-Illinois league.

THE SECRET OF LONG LIFE.

Do not sap the springs of life by neglect of the human mechanism, by allowing the accumulation of poisons in the system. An imitation of Nature's method of restoring waste of tissue and impoverishment of the blood and nervous strength is to take an alterative glyceric extract (without alcohol) of Golden Seal and Oregon grape root, Bloodroot, Stone and Mandrake root with Cherrybark. Over 40 years ago Dr. Pierce gave to the public this remedy, which he called Dr. Pierce's Golden Medical Discovery. He found it would help the blood in taking up the proper elements from food, help the liver into activity, thereby throwing out the poisons from the blood and vitalizing the whole system as well as allaying and soothing a cough.

No one ever takes cold unless constipated, or exhausted, and having what we call mal-nutrition, which is attended with impoverished blood and exhaustion of nerve force. The "Discovery" is an all-round tonic which restores tone to the blood, nerves and heart by imitating Nature's methods of restoring waste of tissue, and feeding the nerves, heart and lungs on rich red blood.

MRS. DORN.

"I suffered from pain under my right shoulder blade also a very severe cough," writes MRS. W. DORN, of New Brookland, S. C., to Dr. R. V. Pierce, Buffalo, N. Y. "Had four different doctors and none did me any good. Some said I had consumption, others said I would have to have an operation. I was bedridden, unable to sit up for six months—and was nothing but a live skeleton. You advised me to take Dr. Pierce's Golden Medical Discovery and Dr. Pierce's Pleasant Pellets. When I had taken one bottle of the 'Discovery' I could sit up for an hour at a time, and when I had taken three bottles I could do my cooking and tend to the children. I took fourteen bottles in all and was then in good health. My weight is now 167 pounds."

CORRESPONDENCE

RIDGEWAY

Mrs. Edith Harrison is on the sick list.

Miss May Goodrich of Ann Arbor is a guests of Miss May Jones.

Joe Coon's friends gave him a birthday surprise at his home Friday eve. They gave him a fine neck muffler. Dancing was indulged in.

Theodore Allison was in Holloway on business Tuesday.

Miss Lena Pocklington of Holloway was in town Sunday

Mrs. Charles Pocklington has returned from her Detroit visit.

Henry Pocklington's write from Florida they have purchased a home there with a nice lot of fruit on it.

C. M. Gove and helpers are busy this week barrelling and shipping cucumbers from the factory.

Mrs. Sarah Rappleye Sundayed in Britton.

Sherman Staulter and family are again out the quarantine it having been lifted a few days ago.

Mrs. C. W. Laudenslager is spending the week at Maybee.

E. M. Palmer was in Adrian Saturday for the mail carriers examination.

Eugene Grey of Cone spent part of the past week in town.

Mrs. C. M. Gove visited her sisters in Adrian Friday to Sunday.

The remains of Mrs. George Gripton were brought here from Britton for burial Wednesday.

The L. A. S. will hold a Valentine social February 14. Particulars later.

W. L. Jones was a Detroit passenger Saturday.

Bertram Gilmore of Parma visited friends here the past week.

Rev. DeReamer of Britton will speak on Local option in the church here next Sunday morning.

Travis Martin is on the sick list.

Mr. and Mrs. Will Miller and children were here from Adrian called by the death of Miss Bertha Miller.

Mrs. G. L. Ransom was a guest of Mrs George Church in Tecumseh Friday

Mrs. George Ransom spent Friday with Mrs. George Church in Tecumseh.

Harold Bachman resumed his school work in Tecumseh Monday.

Mrs. C. M. Gove returned from her Adrian visit Sunday.

Leon Orr returned from Detroit Monday.

Floyd Smith was down from Grand Rapids Saturdry.

Ruby Harrington is again out since her recent illness.

C. D. Zeluff of Britton was in town Sunday.

C. F. Southard spent the past week with his daughter Mrs Ella Allison.

The Annual donation will be held January 21 in the church. Everyone invited to attend.

Don't use harsh physics. The reaction weakens the bowels, leads to chronic constipation. Get Doan's Regulets. They operate easily, tone the stomach, cure constipation.

MACON

Program for Farmers Institute, which is to be held at Macon Grange Hall Friday Jan. 24.

10:30 A. M.
Invocation
Music—Zoe Chambers
Address of Welcome—J. T Boyce
Silo and Silage—Colon C. Lillie State Speaker
Discussion
Dinner at 12 o'clock
1:30 P. M.
Music—Zoe Chambers
Rec.—Lizzie Miller
Music
Rotation of Crops—Rolf Mills
Dec.—Floyd Totten
Music
Traction on the Farm—Colon C. Lillie
Discussion
Solo—Wilmont Collins
Hog Cholera—Dr. C. A. Waldron
Question Box
7:30 P. M.
Music
Dec.—Lulu DeShetler
Solo—Wilmont Collins
Dec.—Geo. De Shelter
The Farmers Wife—Colon C. Lillie
Dialogue—Kate and Biddle
Music—Zoe Chambers
Dec.—Floyd Totten

Chicken pie dinner and supper will be served by the ladies Grange.

Miss Ada Kuder and Clare Rhoades were married Wed, while on their wedding trip they will visit friends in Ypsilanti. Congratulations.

Francis Waip returned Tuesday from a two weeks visit in Jackson.

Erastus Graff and son Otto returned Wednesday from Monroe, where they have been for the past week. They were called there by the illness and death of Mr. Graff's mother Mrs. Kronstach.

The young lady friends of Miss Ada Kuder gave her a linen shower Tuesday afternoon at the home of Mrs. Harry Pennington.

Charlie Hendershot and Dr. Morden were calling in Saline Tuesday.

Parker Allen has been in Ypsilanti for the last week helping in the care of his brother-in-law, George Rendel, who suffered an attack of paralysis last Thursday. Mr. Rendel is a teacher in Clearys' business college, and his illness came on while he was teaching his class. His many Macon friends will be glad to hear that at this writing he is reported improving.

Elmer Hunter was visiting in the county seat.

Miss Ruth Roberts is on the sick list this week.

Mrs. Bolt Sarvey and brother Lavern Graff went to Monroe Tuesday to attend the funeral of their grand mother, Mrs. Kronstach.

Hives, eczema, itch or salt rheum sets you crazy. Can't bear the touch of your clothing. Doan's Ointment cures the most obstinate cases. Why suffer. All druggists sell it.

IN THE WORLD OF SPORT

Joe Rivers May Be Ritchie's Next Opponent.

By persistent efforts Joe Rivers, the Mexican, has worked his way up to the point where he can say "Good morning" to the new champion, Willie Ritchie, without feeling out of place. Rivers proved that he was made of the right kind of material on Thanksgiving afternoon by defeating Joe Mandot, the pride of New Orleans, in a twenty round contest.

It was a good fight, and Mandot made a game effort, but in Rivers he met his master. Rivers is now entitled to consideration for a championship fight, and were it not for his nerve of steel he would be a down and outer instead of seeking championship honors. It was enough to discourage any man to lose a fight in the manner Rivers lost to Wolgast on the Fourth of July, when he practically had Wolgast out, only to be declared the loser while wriggling on the floor to get to his feet. This was an awful jolt for the Mexican, but instead of returning to his careless way of living he set his heart on regaining his prestige, and he made good with a rush. He trained faithfully and entered the ring fit to make the fight of his life. Rivers will probably be matched to meet Ritchie in the near future.

DELICIOUS CARAMELS.

PURE candy can be made at home much cheaper than it can be bought. Caramels are among the most popular of homemade candies, and if one has a thermometer, such as is used by candymakers and which may be bought cheaply where confectioners' supplies are sold, the results are more certain.

To make caramels the sugar is cooked until it reaches 420 degrees and turns brown.

Wholesome Sweetmeats.

Cocoanut Caramels.—Take a pint of fresh sweet cream and put it into a pan with three ounces of desiccated cocoanut and let them boil together for three or four minutes, stirring all the time. Then pour into a basin, cover and leave till nearly cold, when you pass it through a fine sieve. Take one pint of this liquor and two pounds of sugar, put them in a pan and stir them together over the fire till the sugar is dissolved; then add half a pound of glucose, a quarter of a teaspoonful of cream of tartar and boil these all to the "crack," keeping them well stirred. Pour on to a buttered pan and when cooling divide in squares and wrap in greaseproof paper.

Vanilla Cream Caramels.—Take half a pint of molasses and put it into a saucepan with four ounces of granulated sugar and half a gill of water and stir these over the fire till the sugar is dissolved; then let it cook without stirring for fifteen to eighteen minutes or until, on dropping a little of the mixture into a glass of water, it becomes hard. Flavor with a teaspoonful of vanilla and beat until creamy. If liked, four ounces of chocolate can take the place of the molasses. Pour into well buttered pans and, when cold, cut into squares.

FOUND GUILTY

Judge R. W. Archbald Is Stripped of Judicial Honors.

SOUPS FOR THE SEASON.

SOUPS that will give relish to the winter bill of fare are a valuable aid to the housewife. Nothing so quickly warms and revives the tired, cold human as a nice nourishing soup daintily served at just the right temperature.

Winter vegetables suggest themselves as the most popular ingredients for these soups, but cereals, such as rice or barley, or dried vegetables may take their places.

Vegetables With a Cereal.

Cabbage and Rice Soup.—Take half a small white cabbage, remove all the stalk and cut the leaves in pieces. Put these with half a cupful of washed rice into two quarts of light stock and add half a can of tomato soup. Season to taste.

Cauliflower Cream Soup.—Take a pint of the stock in which cauliflower was boiled. To it add two cups of boiling milk, one teaspoonful of onion juice, one teaspoonful of salt, one-eighth of a teaspoonful of pepper and a tablespoonful each of butter and flour rubbed together and the outside leaves of the cauliflower which have been boiled until tender and chopped very fine. Boil five minutes, stir well and dust with paprika.

A Delicious Cream Soup.

Cream of Celery Soup.—Take a pint of white stock, a pint and a half of celery cut in inch pieces, two cupfuls of boiling water, one slice of onion, two tablespoonfuls of butter, two tablespoonfuls of flour, two cupfuls of milk, one cupful of cream, salt and pepper to taste. Parboil the celery in water ten minutes, drain, add stock, and cook until celery is soft and rub through a sieve. Scald an onion in milk, remove the onion, add milk to the stock, add cream and season with salt and pepper.

Barley Soup.—Take a pound of the neck of lamb, wash and put it on to boil with two quarts of cold water, two tablespoonfuls of cut onion, two tablespoonfuls of carrot cut small, one tablespoonful of salt and one-eighth teaspoonful pepper. Boil slowly half an hour, remove the meat and strain the stock. To it add two tablespoonfuls of well washed barley. Chop the boiled carrot fine and add to the soup. Pick the meat from the neck of the lamb and chop fine and add it also. One tablespoonful of caramel and one tablespoonful of chopped parsley are added to make a very nutritious and wholesome soup.

ORANGE MARMALADE.

ORANGE marmalade is a wholesome and appetizing addition to the breakfast or supper bill of fare. Marmalade made at home is always to be preferred. It is not only less expensive, but is more apt to be pure and of the right degree of sweetness. Manufacturers sweeten their fruit to suit the average taste instead of catering to that of individuals.

Methods of Making This.

Oranges which one does not care to eat fresh may be made into marmalade. Indeed, for this purpose oranges which are a little tart are the best. The size and shape need not be considered, either, and thus a cheap grade of oranges may be utilized for putting up.

Among the various methods of making orange marmalade choose the recipe that seems best to please you.

Excellent Recipes.

English Orange Marmalade.—For each orange used allow a pint of water and a half pound of sugar. Take the peel of one lemon to six oranges. Cut the oranges in thin slices, remove the pips and put into a basin with a little extra water. Put the sliced oranges and finely chopped lemon peel into an earthen dish with the water and let it remain all night. Next day boil for five hours, then add the sugar and boil for an hour longer, put into jars and cover when cold.

Delicious Preserves.

Rich Orange Marmalade.—Take equal weights of lump sugar and oranges. Peel the oranges and boil the peel in plenty of water for four hours, changing the water once or the peel will be too bitter. When boiled it must be cut into thin strips. From the inside of the oranges first remove the white, then the pips and skin, leaving in a dish the juice and pulp. Wash the skins with a little water and add the water to the juice. Next boil the juice pulp and sugar together for half an hour, then add the cut peel and boil all together for ten minutes.

Another Orange Marmalade.—Acid oranges insure a marmalade that will jelly. Slice thin one dozen tart oranges and five lemons. Cover with eight quarts of cold water and let stand for twenty-four hours, stirring it occasionally. Put away for another twenty-four hours. Measure and allow one cupful of sugar to each of the orange mixture. Simmer another hour then turn into jelly glasses.

The KITCHEN CUPBOARD

LAMB AND VEGETABLES.

DIVERSITY may be given to the ways of cooking lamb by combining it with vegetables. These will often give an entirely different flavor to the meat.

Any kind of lamb preferred may be used for the purpose. The vegetables combined with the meat may be such as convenience or personal taste dictates.

Breast of Lamb.

Fricassee of Lamb.—Take two pounds of breast of lamb and cut it into square pieces. Sprinkle with salt and flour and place the pieces in a frying pan and brown with butter or drippings. Then take a stewpan, place in it a sliced onion and cover this with boiling water, adding the meat. Simmer until any bones which may have been in the meat can be slipped out. Strain the broth off the meat, take off the fat and let boil again. Then adding the meat, salt and pepper stew it until almost tender. Then stir in a quart of canned peas and simmer for a quarter of an hour. Instead of peas a pint of broiled maccaroni cut into short pieces or a pint can of asparagus tips may be used.

Breast of Lamb and Tomatoes.—Take out the large bones and season the breast of lamb. On the inside put a layer of breadcrumbs mixed with one egg, one tablespoonful of butter, an even teaspoonful of salt and a quarter teaspoonful of pepper. Now roll the lamb and tie it up; put in a saucepan with the bones and brown over the fire. Dredge a tablespoonful of flour over the meat and brown. Add a quart can of tomatoes or a quart of fresh tomatoes which have been peeled and sliced. Season with salt and pepper and add enough boiling water to make the tomato sauce the consistency of gravy. The lamb should then cook slowly for about an hour.

A Toothsome Fricassee.

Fricassee of Lamb With Potatoes.—Take a pound and a quarter of lamb, six potatoes, a tablespoonful of minced onion, a cupful of milk, a tablespoonful of finely chopped parsley, two teaspoonfuls of flour, a teaspoonful each of butter and salt and a quarter of a teaspoonful of white pepper. Wash the meat, put over fire with one cupful boiling water, add the onion and boil one hour, watching that it does not go dry. Add water as it is necessary. When it has boiled an hour add the salt, pepper and potatoes; boil thirty minutes, then remove the meat, put it into the center of a hot platter, with the potatoes around the edge. Thicken the gravy with the butter and flour, which have been rubbed together, and when it comes to the boiling point, add the milk and boil one minute. Pour the gravy over the meat and potatoes and sprinkle the chopped parsley over the top.

Anna [illegible]

SOME SAVORY OMELETS.

OMELETS may be combined with cheese and vegetables to make exceedingly nutritious and attractive dishes. The lightness of the omelet makes it particularly appropriate to feed to children and those members of the family who are troubled with indigestion. If the ingredients are varied omelets may be served frequently without becoming monotonous.

Rich Omelets.

Baked Omelet.—Take one tablespoonful each of flour and hot butter, one cupful hot milk, a half teaspoonful salt, one-fourth teaspoonful pepper, six beaten eggs, one teaspoonful baking powder. Stir the flour into the butter and add gradually the milk, salt, pepper. Cool slightly and add the well beaten yolks of the eggs, then the beaten whites and the baking powder. Bake in moderate oven.

Cheese Omelet.—Take four eggs. Break these in a dish. Add four tablespoonfuls cold water and beat until light; add one-half teaspoonful salt. Put two teaspoonfuls butter or drippings into a pan, when hot pour in the eggs. With a fork lift the edges of the omelet to allow the soft portions to run underneath, shaking the pan constantly. Put in four tablespoonfuls grated cheese and then fold over half the omelet. Serve on a hot platter and garnish with parsley.

Made With Vegetables.

Tomato Omelet.—Take a half cupful of pulp of canned tomatoes. Beat three eggs without separating the yolks and whites and mix them with the tomatoes when the latter are well drained of juice. Make the omelet as usual, seasoning with salt and paprika. Fold and serve garnished with parsley.

Potato Omelet.—Take a cupful of cold mashed potatoes which have been passed through a sieve, three eggs, yolks and whites beaten separately, a scant teaspoonful of salt, a dash of white pepper, one-half cupful of sweet milk, a heaping teaspoonful of flour. Heat and butter a saucepan or frying pan and pour the mixture into it. Keep on top of stove at moderate heat till set and browned on under side, then place in the oven to brown.

COLD CHICKEN DAINTIES.

WHEN there is a quantity of cold chicken in the house it may be made up into various delicious luncheon or tea dishes as follows:

Chicken Fritters.—Cut up cold roasted or boiled chicken in small pieces. Season with salt, pepper and a piece of fresh lemon. Let the meat stand one hour; then make a fritter batter and stir the pieces into it. Drop it by spoonfuls into boiling fat and fry until a light brown. Drain and serve.

A Fine Hash.

Chicken Hash.—Cut the chicken from the bones and divide it into small neat pieces. Heat the gravy left over, diluting it with hot water or with weak stock if the supply is too small. Season with salt, pepper, Worcestershire sauce or ketchup and put the meat into the gravy when this is boiling hot. When the meat has simmered in it for ten minutes add a tablespoonful of cranberry or currant jelly, thicken with a little browned flour and serve either on toast or fried bread, with triangles of this arranged around the edge of the dish.

A Dainty Meat Loaf.

Chicken Loaf.—Take cold boiled chicken and separate the meat from the bones. Take off all skin and cut into thin slices, mixing the light and dark parts together. Season with salt and pepper. Take the cold broth in which the chicken was boiled, heat it, pour it on the meat and mix well. Shape this like a loaf of bread, wrap it in a cloth and press with a heavy weight for a few hours. When served cut in thin slices.

RAILROAD TIME TABLES.

Lake Shore & Michigan Southern Railroad.

Effective Nov. 24th, 1912

Going south.

Station	315	309	331	311
	a m	a m	p m	p m
Jackson	‡ 6 05	† 10 30	† 2 05	‡ 8 15
Tecumseh	‡ 7 03	† 11 27	† 3 01	‡ 9 00
Adrian	‡ 7 33	† 12 01	‡ 3 30	
Toledo	‡ 8 40	† 12 35	† 4 15	‡ 10 10
Chicago	‡ 4 05	† 9 00		
Detroit	† 12 20		† 5 40	

Going north

Station	316	312	314	318
	a m	p m	p m	p m
Toledo	‡ 7 50	† 12 30	† 5 10	‡ 6 30
Detroit			† 5 00	
Adrian		† 1 00	† 5 25	‡ 7 25
Tecumseh	‡ 9 09	† 1 32	† 6 15	‡ 8 00
Jackson	‡ 10 15	† 2 33	† 7 20	‡ 8 55

‡ Daily.
† D'ly Ex. Sun.
G. J. Zinn, Ticket Agent

DUNDEE BRANCH.

Going west.

Station	429	425	421	427
	a m	a m	p m	p m
Adrian	† 6 10	† 8 15	† 3 30	† 5 25
Tecumseh	† 7 50	† 9 20	† 4 02	† 6 20
Addison	‡ 10 20	† 10 15	† 4 55	† 7 05

Going east.

Station	422	428	430	434
	a m	a m	p m	p m
Addison	† 9 37	† 10 35	† 1 20	† 7 15
Tecumseh	† 10 23	† 11 25	† 4 25	† 8 05
Adrian	10 50		† 5 15	† 8 30
Chicago	† 5 00			

DETROIT, TOLEDO & IRONTON

Going South
Daily except Sunday

Station	1
Adrian	11:30 a. m.
Tecumseh	10:45
Ridgeway	10:33
Detroit	8:00

Going North

Station	2
Adrian	3:39 p. m.
Tecumseh	4:10
Ridgeway	4:20
Detroit	7:05

F. S. Bell,
Ticket Agent

FOLEY KIDNEY PILLS
FOR BACKACHE KIDNEYS AND BLADDER

PATENTS
TRADE-MARKS and copyrights obtained or no fee. Send model, sketches or photos and brief description, for FREE SEARCH and report on patentability. 25 years experience.
Send 8-cent stamps for NEW BOOKLET, full of patent information. It will help you to fortune.
READ PAGES 11 and 12 before applying for a patent. Write to-day.
D. SWIFT & CO.
PATENT LAWYERS,
303 Seventh St., Washington, D. C.

THE ORIGINAL LAXATIVE COUGH SYRUP
KENNEDY'S LAXATIVE
CONTAINING **HONEY AND TAR**

FEELING LIVER-ISH This Morning?
TAKE
THEDFORD'S
Black-Draught
Stops Indigestion and Constipation
25¢
AT ALL DRUGGISTS
A Gentle Laxative And Appetizer
For sale by All Druggists.

EARLY RISERS
The famous little pills.

We promptly obtain U. S. and Foreign
PATENTS
Send model, sketch or photo of invention for free report on patentability. For free book, How to Secure Patents and TRADE-MARKS write to
C. A. SNOW & Co.
Opposite U. S. Patent Office
WASHINGTON D. C.

FOLEY KIDNEY PILLS
FOR RHEUMATISM KIDNEYS AND BLADDER

Take FOLEY KIDNEY PILLS
Tonic In Action - Quick In Results
Get rid of your Deadly Kidney Ailments, that cost you a high price in endurance of pain, loss of time and money. Others have cured themselves of KIDNEY AND BLADDER DISEASES by the prompt and timely use of FOLEY KIDNEY PILLS. Stops BACKACHE, HEADACHE, and ALL the many other troubles that follow DISEASED KIDNEYS and URINARY IRREGULARITIES. FOLEY KIDNEY PILLS will CURE any case of KIDNEY and BLADDER TROUBLE not beyond the reach of medicine. No medicine can do more. In a yellow package.

The Tecumseh Herald.

VOL. LXI. NO. 70. TECUMSEH, MICHIGAN TUESDAY JANUARY 21 1913 WHOLE NO. 4179.

It is well to Remember that the

TECUMSEH HERALD

Prints a Paper

TWICE A WEEK

and it costs only

One Dollar

for the whole year

*

In Tecumseh most every householder takes it. DO YOU?

REPUBLICANS MAY FLOCK TO BORAH

Movement Afoot to Amalgamate G. O. P. and Progressives.

DISLIKE THIRD PARTY MOVE

Idaho Senator to Deliver Series of Speeches in South and Is Expected to Put Forward Some Plan Which Will Bring Progressives Back Into Ranks of Party from Whence Most of Them Came.

Washington, Jan. 20. — In the discussion that has been going on quietly here in regard to the reorganization of the Republican party, Senator William E. Borah of Idaho has been mentioned most frequently as the man about whom the scattered Republican forces can be rallied. This talk has become so strong and definite recently that many Republicans have been predicting that Senator Borah will be one of the most prominent candidates for the Republican nomination in 1916.

Borah to Speak in South.

If any doubt existed on this point it was dissipated when it became known that Senator Borah is soon to deliver a series of a dozen speeches in the South. All of these will be of a political character. The Idaho senator also is scheduled to deliver a speech on Lincoln's birthday, Feb. 12, before the Union League club of Baltimore. Senator Borah's friends say that on that occasion he will express some views on the reorganization of the Republican party that undoubtedly will attract the attention of the entire country. Mr. Borah will follow up this address with his speaking tour in the south.

Senator Borah is a Republican of pronounced progressive tendencies, but refused to follow Colonel Roosevelt in the last campaign.

Although little has been said recently of the movement to reform the Republican party along Progressive lines, it has been making a rapid advance under the surface and, in the opinion of party leaders here, soon will assume such proportions as to make it certain that the third party movement engineered by Colonel Roosevelt is doomed to fail.

The new movement contemplates the temporary elimination of the old regular leaders in the Republican party and the putting forward of men of well known progressive views.

Active Work Going On.

It has been learned that since the election much active work has been going on quietly looking to the reorganization of the Republican party. This is particularly true of the states west of the Mississippi. The information that has been received from Pennsylvania is very encouraging to the Republicans. Senator Works has been hearing good reports from California, while Senators Cummins and Kenyon of Iowa report that the third party is practically eliminated in their states. Senator LaFollette of Wisconsin is in the new movement.

The reports which the Republican leaders are receiving from the states all indicate that there is a disposition among prominent Republicans to get back into the party organization.

Woman and Children Cremated.

Elizabeth, N. J., Jan. 20.—Mrs. Lewis Cimbro, thirty-two years old, and her two children, Rose, aged 4, and Amelia, four months, were burned to death in a fire which destroyed the three-story frame house at 993 Park street. The woman's husband saved himself by jumping from the third story to the roof of a porch. A boarder was badly burned.

GOULD CHILDREN

Dorothy and Helen, Flower Girls for Aunt's Wedding.

MISS HELEN GOULD IS POPULAR BRIDE

Gifts Will Number Specimens from Many Sources.

New York, Jan. 20.—The dimes and quarters which the enlisted men of the Atlantic squadron "chipped in" for something for Miss Helen Gould have been used to buy a gold flower bowl. The selection was made by a committee selected from the crew of the battleship Delaware now in the Brooklyn navy yard. The bowl stands about ten inches in height, is something on the lines of a loving cup, and has three handles. The amount contributed by the men was between two and three thousand dollars.

The soldiers stationed at ports about New York harbor have decided on what they want to send Miss Gould, too. A committee of sergeants bought a silver service.

The men of Forts Jay, Wadsworth, Hamilton and Tolen, the Forty-Ninth artillery at Fort William, Me., the Seventeenth infantry at Ft. McPherson, Ga., and the men of the proving grounds at Sandy Hook have got together something like $500.

The railroad men are not hurrying with their contributions and whatever they unite upon for Miss Gould will be sent her after the wedding. This is because the men connected with the Y. M. C. A. headquarters here are on the road all the way from Maine to Buffalo.

TO SEND ALIENS WEST

Bill Passed to Establish Immigrant Station in Chicago.

Washington, Jan. 20.—Distribution of immigrants through the aid of federal immigration stations at interior points is made possible through a house bill sent to the president by the senate. The measure appropriates $75,000 for the establishment and maintenance of a station at Chicago, and authorizes the secretary of commerce and labor to establish such other interior stations as he considers necessary.

The bill is the result of continued efforts to relieve congestion at New York and send immigrants out into farming communities.

INDEPENDENCE OF FILIPINOS PUT OFF

Democratic Leaders Abandon Plan for Legislation.

PRESIDENT TAFT IS OPPOSED

Even Should Matter Be Held Over Until Extra Session, President-Elect Wilson's Attitude Is So Uncertain that Fear Is Expressed He Would Not Approve When Measure Came Up to Him.

Washington, Jan. 20.—That Democratic leaders have abandoned their plan to enact legislation looking to the independence of the Philippines at this session of congress became known here following President Taft's speech on the Philippines in New York.

Taft in Opposition.

President Taft's repeated declarations of opposition to the Jones bill or any similar plan for conferring independence upon the Filipinos in the near future have convinced the sponsors of the house measure that it would be useless to pass the measure at this session.

Wilson's Attitude Dubious.

To pass the Jones bill in both houses and senate at an early date had been the plan of the Democratic leaders until very recently. Conferences of the leaders with President-Elect Wilson has resulted, however, in considerable uncertainty as to whether the measure will be taken up even at the extra session.

This decision of the Democratic leaders to postpone consideration of the Philippines question for a year will prove a severe blow to the plans and hopes of the Filipinos themselves.

DESLYS ROBBED OF JEWELS

Girl for Whom Manuel Lost His Throne Is Loser of $70,000.

New York, Jan. 20. — Gaby Deslys, who appears in Brooklyn tonight after an upstate tour, announced that she had been robbed of $70,000 worth of jewelry. The $70,000 worth of jewelry that Gaby Deslys says she has lost disappeared somewhere between Albany and this city. She had most of it in a couple of trunks.

Her property man Sheridan went down to look after the cars of the company. He says that most of the cars had been entered and that the trunks of Gaby and the others had been broken into. Reporters saw two broken trunks at the Grand Central.

WILL WEAR LONG TROUSERS

Alton High School Row Ends When "Insurgent" Yields.

Alton, Ill., Jan. 20.—The row in the graduating class of the Alton High school as to whether Leo Grosh should wear long trousers or knickerbockers at the commencement exercises next month was settled by the surrender of Leo.

He has agreed to wear long trousers. eLo is five feet eight inches high and weighs 100 pounds.

PRESIDENT AT ART MUSEUM

Views Paintings in Metropolitan Institution in New York.

New York, Jan. 20.—President and Mrs. Taft, surrounded by secret service men and policemen, spent half an hour viewing the Morgan collections of paintings and Chinese porcelains at the Metropolitan Museum of Art.

The president's party was merged in with what is believed to be the biggest crush the museum has known.

Another Young Widow Dies.

Tacoma, Wash., Jan. 20.—Jane Bicknell Young, the widow of Joseph Young, brother of Brigham Young, is dead here at the age of ninety-eight and a half years. For thirty years she had been a follower of Mary Baker Eddy's teachings. One son, Bicknell Young, is a leader in the Christian Science church.

Goethals Asks 25,000 Troops.

Washington, Jan. 20. — A garrison of 25,000 men will be necessary to guard the Panama canal, Colonel Goethals told the house naval affairs committee. Under present plans congress would provide for a garrison of only 8,000 men.

WEATHER OBSERVATIONS.

Taken by United States Weather bureau in Washington, D. C.

	Temp.	
New York	46	Cloudy
Atlantic City	32	Clear
Albany	42	Cloudy
Boston	38	Clear
Buffalo	34	Clear
Chicago	36	Cloudy
St. Louis	58	Cloudy
New Orleans	58	Part Cloudy
Washington	46	Clear
Philadelphia	44	Cloudy

Weather Forecast.

Illinois, Indiana, Lower Michigan, Iowa and Wisconsin—Fair and cold.

NEWS IN SUNDAY'S PAPERS

Turks will reject note of powers calling for peace.

"Deacon" White, remarkable figure in Wall street, dead.

Congress will consider bill to bar "ship trust" lines from use of Panama canal.

Helen Gould limits cost of trousseau to $1,000; wedding set for Wednesday next.

French newspapers and other nations approve election of Poincare to presidency of France.

President-Elect Wilson says he assumed something would be substituted for inaugural ball.

COATS AND SUITS

The balance of our stock of Ladies' Suits all go at

$6.95 and $9.95

At $6.95 Suits worth up to $18.00
At $9.95 Suits worth up to $30.00

Ladies' Misses' and Children's Coats

All go at

1-2 OFF

SPECIAL

For SATURDAY, Jan. 25th. at 2 o'clock, Bargain Basement

60 Doz. Good Quality Gray Granite Ware

SEE WINDOW. (Assortment of shapes and sizes.) 10c EACH

We Accept Security Merchandise Orders

The Webster Anderson Co.
Tecumseh, Michigan.

*This store closes every evening except Saturday at 6 o'clock.

FARMERS NEED SENSE AND TRAINED MUSCLE

James J. Hill Takes Slap at Agricultural Schools.

Bemidji, Minn., Jan. 20.—At a banquet which marked the opening of the new $10,000 Great Northern station, James J. Hill, who was the guest of honor, said a few things about farmers and farming that have caused comment among agriculturists.

Mr. Hill indirectly took a slap at the agricultural schools. He said:

"In order to develop your city you must develop the country around it. You can't wait for the farmers to go to agricultural colleges. If you do you won't raise enough to feed whippoorwills to the acre. You have got to take the education to the farmer in the meantime. You have to show him what he can do for himself on his own land. You can't farm with chin music.

"It takes just good old fashioned horse sense, backed up with plenty of muscle. With these two things you can make every acre pay $20 a year and then you will have no trouble keeping boys and girls on the farm."

$9.625.368 FUND ASKED

Board of Administration Supervisor Wants Money for Institutions.

Springfield, Ill., Jan. 20.—Appropriations amounting to $1,525,270 more than those granted by the legislature two years ago are recommended for the eighteen state charitable institutions under the control of the board of administration in a report issued by Frank D. Whipp, fiscal supervisor of the board. The total is $9,625,368.89. The appropriations are for the coming biennial period.

In his report Mr. Whipp gives the amounts asked for by the managing officers of the various institutions as well as the recommendations made by himself. The amounts set forth as necessary by the managing officers exceed by $3,582,265 the appropriations made for the state institutions by the last general assembly. Mr. Whipp slashed more than $2,000,000 off the figures as presented to him by the managing officers.

The increased appropriations recommended this year are accounted for in large part by the acquisition by the state of the Cook county institution for the insane at Dunning, now known as the Chicago State hospital.

Two years ago the managing officers of the institutions then under the control of the board asked for appropriations amounting to $8,837,003.58. The fiscal supervisor cut this amount to $7,814,293. The appropriations finally made by the legislature totaled $8,100,098.58. Of this sum the ordinary expenditures came to $6,915,848, while the items classed as extraordinary amounted to $1,184,250.55.

CANNOT END SALOONS

Prohibitionist Says Reason Is That Almighty Has No Vote.

Indianapolis, Jan. 20.—"God will never settle the liquor question because he has no vote," was the way C. J. Hall of California voiced his own approval of a movement to separate the Prohibition party from all church organizations at a session of the party's national committee.

A. R. Buckanan of Norris, Wis., said he kept a saloon to show people how they wasted $15,000, and won in his fight to elect Prohibitionists to all town offices.

Q. L. Morrow of South Dakota opposed the holding of meetings in churches and the taking of collections.

Escaped Felon Captured Asleep.

Utica, O., Jan. 20. — Edward Roberts, who escaped from Auburn, N. Y., penitentiary Nov. 21, was captured while asleep at the home of his uncle.

BUILDING WORKERS READY TO STRIKE

Twenty Thousand Men Await Order in Chicago.

Chicago, Jan. 20.—Twenty thousand building workers are awaiting orders to join in a sympathetic strike with the 800 men employed by the Thompson-Starrett company on two big loop buildings who walked out when it was learned that the contract for supplying the marble to be used in the erection of the new Field museum had been given to a firm that employed members of the Independent Stone Cutters' union. This organization is a rival of the American Federation of Labor.

Men on strike are affiliated with the American Federation of Labor. Information came to them that the Thompson-Starrett company, which has the contract for the Field museum had in turn given a contract for marble to the Norcross company, which employes the Independent Stone Cutters' union men.

Five hundred men working on the Continental and Commercial National bank building and 300 men on the Conway building in Washington street, between LaSalle and Clark streets, were notified by their officials that if the Thompson-Starrett company, their employers, refused to concel the contract with the Norcross company they should walk out. The demands of the men were refused. A strike was then declared and all building union leaders in Chicago were notified.

PREFERS DEATH TO PRISON

Paroled Convict Takes Poison When Being Returned to Reformatory.

Columbus, Ind., Jan. 20.—Frank Townsend, twenty-three years old, a paroled convict from the Indiana reformatory, took poison on a train between this city and Richmond and is in a critical condition at the county jail with little hope for his recovery.

The would-be suicide was sent from Wayne county for grand larceny in 1909 and was paroled in July, 1912. The grand jury of Wayne county returned an indictment against him for highway robbery, and the authorities were notified. H. F. Purnett, state agent at the prison, was taking him back to the reformatory when he took poison. He said he preferred death to being taken back to the reformatory.

"Boom Caro" Movement Launched.

Caro, Mich., Jan. 20.—The Caro Business Men's association held a banquet which was attended by 100 business men and prominent citizens. Caro is the largest city in the Thumb district and is naturally the trading place for a large number or outside buyers and the Business Men's association is endeavoring to make the city more attractive to the public. The slogan is "Boom Caro."

WHITE HEADS MINE WORKERS

Canvass of Vote Shows Him 95,001 Ahead of Bradley

Indianapolis, Jan. 20.—John P. White of Oskaloosa, Ia., was reelected president of the United Mine Workers of America over A. Bradley of Mount Olive, Ill., by 95,068½ votes.

The committee which has been canvassing the vote since Dec. 18 completed its work and made the ap ment.

The Obstinate Cook.

Father—Cooking schools are of some use after all. This cake is delicious.
Daughter—Is it? I thought it would be a terrible failure.
Father—Why?
Daughter—I told the cook exactly how to make it, and she went and made it some other way.

TURK TO REJECT NOTE OF POWERS

Porte Will Firmly Refuse to Give up Adrianople.

ALLIES MAY RENEW THE WAR

Sultan Asks Powers to Make Representations to Balkan States with View of Bringing About Peace on Some New Understanding — May Consent to Loss of Some of Aegean Islands.

Constantinople, Jan. 20.—The Turkish foreign minister, Noradunghian Effendi, submitted to the council of ministers a draft of the reply to the note of the powers. It is understood that it insists upon the retention of Adrianople for the following reasons:

First—Because the Bulgarian inhabitants are in the minority in Adrianople, not only in comparison with Moslems but as compared with other Christians.

Second—Because of the splendid defense of the garrison.

Third—The loss of Adrianople, containing the temples of Caliphs, would ruin the prestige of Islam.

Fourth—The loss of Adrianople, which is the gate of Constantinople, would endanger the existence of the empire.

Asks for "New Understanding."

"The porte therefore prays," continues the reply, "that the powers take consideration of the vital necessities of the empire and make representations to the Balkan states with a view of peace. Turkey sincerely desires to find a common ground of understanding and will even consent to fresh sacrifices."

Regarding the Aegean islands, the reply says Turkey refuses to abandon the islands near her coast, but is ready to continue pour parlers respecting the distant islands.

Noradunghian Effendi has instructed the Ottoman ambassadors abroad again to sound the powers with regard to Adrianople.

The superior council of war has handed the council of ministers a report on the military situation.

Turkey's decision will lead probably, to the resumption of hostilities within a week.

With or Without.

"Does she sing?"
"Yes."
"With or without?"
"With or without what—her music?"
"No. With or without coaxing."—Detroit Free Press.

RIOTING IN BELFAST

Orangemen Try to Invade the Irish Nationalist Quarters.

Belfast, Jan. 20.—The rioting which followed the announcement of the passage of the home rule bill in the house of commons late at night was resumed. Five hundred Orangemen tried to invade the Irish Nationalist quarters and the police used their clubs.

There was some stone throwing and firing of revolvers, but no one was seriously injured.

$1,067 TO CALL GIRL LIAR

Teacher Is Awarded Damages in Suit Against Farmer.

Murphysboro, Ill., Jan. 20.—Miss Grace Schenck, twenty-one-year-old schoolteacher, was awarded $1,067 in circuit court here from A. J. Hill, one of the patrons of her school.

Hill made the statement to a number of neighbors that Miss Schenck was the biggest liar in Jackson county, and she brought suit for damages.

Austrian China Cups and Saucers

at a greatly reduced price for TEN DAYS only

9 cents

See our Window.

E. J. PETERS & CO.

PHONE 200 Successors to J. F. HICKS & SON

SEE OUR NEW STOCK OF

Novelty Goods

Graniteware, Tinware

Crockery, Dinner Sets, Fancy China, Casseroles, Toys of every description. Dolls, of all sorts and sizes. Books, Writing Material, in fact, everything in Novelty Goods.

Ida B. Chase.

Tecumseh
State Savings Bank,
Of Tecumseh.

Extends to its patrons the wish for a

"HAPPY and PROSPEROUS NEW YEAR"

The year 1912 was one of the most prosperous years in the history of this bank. Its business has been the largest, now amounting to nearly a half million dollars. A large increase in Surplus and undivided profits. It has paid its depositors a liberal rate of interest 3 per cent amounting to nearly $11,000. It will be the policy of the bank to continue the friendly relations existing between it and its patrons.

Happiness and Prosperity is the sincere wish of the

TECUMSEH
STATE SAVINGS BANK.

FIRE!

Better Get Insurance.

Mrs. Garland R. Gillespie

The Herald $1.00

THE TECUMSEH HERA 1

G. N. STACY,
EDITOR AND OWNER.

SUBSCRIPT ON RATES

IN LENAWEE COUNTY
One year payment in advance .... $1.[illegible]
One year, payment [illegible]

OUTSIDE LENAWEE COUNTY
One year, payment in advance $1.25
One year, payment after three months..... 1.50
There will be no Deviation from above Rates

Beware of Ointments for Catarrh That Contain Mercury

as mercury will surely destroy the sense of smell and completely derange the whole system when entering it through the mucous surfaces. Such articles should never be used except on prescriptions from reputable physicians, as the damage they will do is ten fold to the good you can possibly derive from them. Hall's Catarrh Cure, manufactured by F. J. Cheney & Co., Toledo, O., contains no mercury, and is taken internally, acting directly upon the blood and mucous surfaces of the system. In buying Hall's Catarrh Cure be sure and get the genuine. It is taken internally and made in Toledo, Ohio, by F. J. Cheney & Co. Testimonials free.

Sold by Druggists. Price 75c per bottle.

Take Hall's Family Pills for constipation.

Much is said, now and then, about the wheels of justice, but we don't recall ever having read where they threw a spoke as a result of turning too many resolutions in a fortnight.

Take the "direct road" to health and strength by using Foley Kidney Pills for backache, rheumatism, weak sore kidneys and bladder irregularities. Each ingredient is chosen for its positive healing and curatives qualities. Foley Kidney Pills are the best medicine you can buy for kidney and bladder troubles. Mrs. J. M. Findley, Lyons, Ga., says: "I took Foley Kidney Pills and they entirely cured me." For sale by all druggists of Tecumseh.

Men are never old as long as they can enjoy the noise made by a crowd of young football rooters.

A mean stuffy cold, with hoarse wheezy breathing is just the kind that runs into bronchitis or pneumonia. Don't trifle with such serious conditions but take Foley's Honey and Tar Compound promptly. Quick and beneficial results are just what you can expect from this great medicine. It soothes and heals the inflamed air passages. It stops the hoarse racking cough. For sale by all druggists of Tecumseh.

No boy is born bad, says an eminent socialist. Maybe he knows, but whether right or wrong, his gentle words ought to be a comfort to the boy's father.

$1.00 Per Plate

was paid at a banquet to Henry Clay, in New Orleans in 1842. Mighty costly for those with stomach trouble or indigestion. Today people every where use Dr. King's New Life Pills for these troubles as well as liver, kidney and bowel disorders. Easy, safe, sure. Only 25 cts at C. A. Wright & Son.

Sometimes a man lies to his wife because he knows she won't believe the truth.

A Hero In A Lighthouse

For years J. S. Donahue, So. Haven, Mich., a civil-war captain, as a lighthousekeeper, averted awful wrecks, but a queer fact is, he might have been a wreck, himself if Electric Bitters had not prevented. "They cured me of kidney trouble and chills," he writes, "after I had taken other so called cures for years, without benefit and they also improved my sight. Now, at seventy, I am feeling fine. "For dyspepsia, indigestion, all stomach, liver and kidney troubles, they're without equal. Try them. Only 50 cts at C. A. Wright & Son.

We can't help feeling sorry some times for the wife of the jolly good fellow.

Cut the High Cost of Living

W. H. Chapman, Winnebago, Neb., tells how he did it. "My two children had a very bad cough and the doctor's medicines did them no good. I got a bottle of Foley's Honey and Tar Compound, and before it was all used the children were free and cured of their cough. I saved a doctor's bill for one 25c bottle of Foley's Honey and Tar Compound." No opiates. For sale by all druggists of Tecumseh.

Political arguments lose more friends than they make votes.

Frightful Polar Winds

blow with terrific force at the far north and play havoc with the skin, causing red, rough or sore chapped hands and lips, that need Bucklen's Arnica Salve to heal them. Unrivaled for cold-sores, also burns, boils, sores, ulcers, cuts, bruises and piles. Only 25 cents at C. A. Wright & Son.

Why do ships have needle guns?
To thread their way with stupid.

Escaped After Fifteen Years

W. P. Broyles made a successful escape after fifteen years of suffering from kidney and bladder troubles. Foley Kidney Pills released him and will do just the same for others. He says: "They cured a most severe backache with painful bladder irregularities, and they do all you claim for them." Refuse substitutes. For sale by all druggists of Tecumseh.

His Fellow Passenger

A Railroad Episode

By CLARISSA MACKIE

Burnell boarded the train at the Grand Central station and walked slowly through the crowded coaches until he found a vacant seat. There was only one, and the other occupant was a woman, young and slender and deeply veiled. He paused irresolutely, and the woman drew aside her skirts and made room for him. With a murmured word of thanks he flung his grip into the rack and settled himself behind the evening paper.

The train drew out of the station and into the stifling atmosphere of the tunnel. The dim light made reading impossible, and Burnell turned his eyes toward his fellow passengers. There were the usual aggregation of home going commuters, a sprinkling of shoppers and a number of travelers who had made themselves thoroughly comfortable for a longer journey. He shot a glance at the other occupant of his seat and was startled into a prolonged stare.

She had thrown back her veil and revealed such a profile as Burnell had dreamed of. She was young, perhaps twenty-one, with delicate coloring and pale golden-brown hair parted above a low, white brow, her nose was perfect, and her mouth adorable.

As the train glided out of the tunnel into the pale afternoon light the girl made a little movement, and the purse in her hand slipped to the door. Burnell bent to pick it up, and as he restored it to her she thanked him with a smile and a flash of sea blue eyes that fairly made him dizzy.

He looked wistfully at his painting kit in the rack above and wished that he was going to Boston to paint a picture of this girl, instead of that of a wealthy Back Bay spinster whose generous fee would support him for a year.

"Will you please stop the sandwich boy?" she asked timidly.

The artist whistled sharply and when the boy came she bought a package of chicken sandwiches and a couple of oranges. Burnell winced as he saw her carefully counting the money from her shabby purse.

"It is the curse of everything," he thought savagely, remembering some of his own shattered illusions. Then he returned to his newspaper, while the girl ate her lunch daintily by his side. After that she drew down her veil and leaned back in her corner, and Burnell thought she slept.

Hour after hour the train thundered through the night; occasionally they stopped at a brilliantly lighted station, and the car was gradually emptied of its passengers. After they had left Providence behind and were whirling on toward Boston Burnell left his seat and took a vacant one just behind it, where he alternately dozed and meditated. The girl in black slept soundly.

At 10:30 Burnell slipped his watch back in his pocket just as the girl in front awoke with a little start, looked about her in bewilderment and then at the empty seat at her side. She turned in the seat and lifted her veil, and her face brightened visibly as she met the artist's interested glance.

"Ten-thirty," he said pleasantly.

"Why, what time shall we arrive in Providence?" she asked with a carefully suppressed yawn.

"Providence! Why, madam, we will be in Boston in exactly thirty minutes."

A look of [illegible] to her eyes.

"Oh, no, no; it cannot be," she cried. "I must have made a mistake. I wanted to go to Providence, not Boston! What shall I do?"

"That is easily remedied," said Burnell kindly, laying a strong hand on her trembling little fingers, "for you can take a train to Providence as soon as we arrive or wait until morning. Have you any friends in Boston?"

"Too many!" she shook her head doubtfully. "And, besides, I haven't any money. I spent the last for sandwiches. You see, Felix was to meet me, and"— she flushed crimson and drew back in the seat as if she had divulged some secret.

Burnell's hand sought his pocket and withdrew a ten dollar note. It was half of all he had in the world until the portrait should be finished. "Take this. You can repay it when you join your friends. Here is my card." He thrust them into her hands.

"Oh, you are so kind. I shall never forget it," she murmured in a relieved tone. "I suppose I am horrible to accept assistance from a stranger, but if you only knew"—

"It is sufficient for me that you happen to be in need of it," returned Burnell, with his rare smile as he reached for his overcoat. "If you will permit me I will find out about the Providence train for you and see that you are safely aboard."

"Thank you, but I am sure that I can make the connection all right now." She pulled down the disguising veil and preceded him down the aisle of the car, for they were drawing into the Union station. The young painter saw his fellow traveler safely aboard the Providence train, and when the lights of the end car had disappeared in the darkness he walked thoughtfully back to the subway for a car to his hotel.

The next morning he called upon Leander Ridgely, the brother of the lady whose portrait he was to paint. He found the great shipping magnate pacing restlessly about his beautifully appointed office.

"I'm sorry, Mr. Burnell," said Mr. Ridgely, as he shook hands with the painter and bade him be seated, "but my sister, Miss Malinda Ridgely, who was to sit for her portrait, is quite indisposed today and cannot see you. I trust she may be able to talk to you tomorrow."

"I trust her illness is not serious," remarked Burnell, rising to go, but the other waved him back into his seat.

"Don't go. I would be happy if you will dine with us tonight, though you will find us anything but cheerful company under the circumstances." He threw himself into a chair. "As you will see more or less of my family, I may as well take you into my confidence. At present we are in great trouble."

Burnell looked interested as he lighted the cigar Mr. Ridgely offered him.

"I have a daughter, an only child, a beautiful girl," said Mr. Ridgely, his voice trembling with emotion. "She has been reared with the greatest care, and my sister has been a second mother to Frances. Four weeks ago you can imagine how shocked we were when my daughter—she is only eighteen—confessed that she wanted to marry her music master, a young German, clever enough in his way, but of whose antecedents I know nothing. I forbade the match, of course, until the man could give some account of himself, but he must have exerted some influence over my daughter, for a few days after her confession of love for the musician Frances left home, taking only a small sum of money with her. She left a note saying that she would go away and earn her own living until Felix could afford to marry her.

"You can imagine our grief and consternation. Of course I put detectives on her track immediately, and she has been under surveillance ever since. It seems the fellow went to Providence to play in some orchestra there, and Frances has seen him only once since she went to New York. She has been working in a department store until yesterday afternoon; then I received word from my agent that she had left the employment of the firm and had told her landlady she was going to Providence to be married. Somehow Alden, my agent, lost sight of her, and she has slipped off to meet this fellow.

"If I only could catch her. I am sure she would listen to reason, for she loves us dearly, but her Ridgely pride has been roused, and I have been letting her fight it out alone, hoping she would tire of it and come back to us. But I let it go too long. This German chap undoubtedly is after her money as well as herself."

"I think I can help you out, Mr. Ridgely," exclaimed Burnell. "I believe your daughter came down on the train with me last night." And he related his adventure to the impatient father.

"It is Frances!" cried Mr. Ridgely, reaching for his hat. "I thank you a thousand times for your kindness to my child, Mr. Burnell. Now, if Alden will only come along we can get that 10:03 and reach Providence in time to prevent their marriage."

In five minutes the detective arrived, and as they hastened down to the station, Mr. Ridgely told the story of Burnell's meeting with the girl in black and his knowledge of her having gone to Providence.

Burnell afterward learned from Mr. Ridgely's own lips what had happened. It seems that his daughter had grown somewhat disillusioned concerning her German lover, but her pride forbade that she give in, though her tender heart was breaking for a reconciliation with those whom she had loved and from whom she was now parted for the first time in her life.

Her correspondence with the young German was desultory and only served to emphasize the difference in their upbringing. At the end of three weeks Frances Ridgely admitted to herself that she was completely cured of this fatal fascination for her music master, but just then he wrote to her and urged that they be married at once. He had a steady position and could support them. His endearing epithets recalled once more the bliss of their first lovemaking, and the girl was momentarily stirred by his appeal and consented to go to Providence and marry him.

Mr. Ridgely and his agent arrived just in time to halt Felix Hermann on the steps of the girl's boarding place. She was standing in the doorway, gowned in that same shabby black dress in which Burnell had seen her. When she saw her father she fainted in his arms, and afterward they learned it was from pure joy at her release from her engagement.

Felix Hermann seemed to be relieved of a great responsibility when Frances returned to her father, and not long afterward he married a rich widow who was passionately fond of music.

Robert Burnell painted Miss Ridgely's portrait, but he did not meet Frances, who immediately went abroad with her father for change of scene after her escapade. But he never gave up his hope of one day knowing her and transferring to canvas her beautiful face.

When she finally returned he renewed his acquaintance with her, and after her first embarrassment in his presence wore off he was overjoyed to receive a commission to paint her portrait.

So successful were the sittings that in the end the painter gave Mr. Ridgely the exquisite painting in exchange for the original, and his fellow passenger for life proved to be the same girl he had met on the train and assisted to elope with another man.

Remember this—that a very little is needed to make a happy life.—Marcus Aurelius.

OPEN OUT YOUR HAND.

Then Note the Effort It Requires to Keep It From Closing.

Many thousands of years have elapsed since the ancestors of man lived in trees. (It is never to be forgotten that though ape-like forms, they were not apes.) Yet, in spite of these tens of centuries that have passed by, man has not yet forgotten the instinct of self preservation in the forest. As he was a tailless creature he was compelled to depend for [illegible] the grasping power of his hands and feet. For many ages, however, he had gradually been going on the ground more and more and in the trees less and less so that his feet became more adapted for walking and his hands exclusively for grasping, with the result that the grip and muscular strength of his hands became immense. This is still most powerfully evidenced in a young baby, which, without muscular development, can within a few days of birth hang by both hands to a stick for as much as five minutes at a time and by one hand only for two or three, a task beyond the power of any adult except an athlete and gymnast.

But a fact which is still more remarkable is that to the present day there is not one of us that can hold his hand open without discomfort and absolutely no one whose hand will stay open at all unless the will is exerted to that end. Try it! Hold your hand open for three minutes by the watch and see how tired you will be! Lay your hand on the table, the palm on the wood, the fingers over the edge, and see how, in spite of yourself, they will curve round and grasp it. Look at the hand of a sleeping person and think if the fingers are ever shown to be out straight.

When the anatomy of the hand is taken up it will be found that on the palm and on the under side of the fingers are numbers of nerves sensitive to touch which respond as readily as the nerves of the eye do to color or the nerves of the ear drum to sound. These were the principal protection of our tree living ancestors, for an immediate clutch at a branch was necessary in rapid travel in the lower branches of great forest trees. The sensitiveness is being lost, but it is being lost slowly. Yet even today we can no more prevent responding to the stimulation of the sense of touch in our hands than to the sensation of light in the eye or sound in the ear.

Disregarding the thumb, the human hand is really nothing more than an adjustable hook. It is at rest only when in the position of a hook. When any one loses a hand the best substitute is a stout metal hook.—New York American.

Japan's Musical Trio.

In Japan a favorite musical instrument is the kokiu, a kind of two stringed violin. It is supposed to have had the same origin as the violin and to have been brought to Japan by the Portuguese about 300 years ago. The kokiu is played with a bow, like the violin, but instead of being held under the chin is held vertically upon the lap by the left hand. The samisen and kokiu are often used to accompany the koto, and when played together they are called "the musical trio" by the Japanese. The samisen is the most generally played by the people.

The Aye Aye.

A very strange animal, related to the lemurs and peculiar to Madagascar, is the aye aye. It feeds on wood boring grubs that tunnel into the bark of trees. The beast cuts away the outer bark with its chisel-like teeth and as the worm retreats to the end of its hole pokes after it with a finger. This finger is a curious organ particularly adapted for this purpose, being abnormally long and armed with a hook shaped claw for dragging out the grub.

The WEEK'S DOINGS

Regular convocation of Tecumseh Chapter No 42 R. A. M. Wednesday evening, Jan. 22.

The Al[illegible] St. Peter's church will give a dance at Witherell's hall Wednesday evening, Jan 29 Willett's Orchestra. Bill $1.25

Special communication of Tecumseh lodge No. 69 F. & A. M. Friday evening January 24th, with work in M. M. degree, followed by lunch and smoker.

The monthly meeting of the Woman's Home Missionary Society of the M. E. church, will be held on Thursday next at the home of Mrs Ira Rogers.

The Westminster Guild of the Presbyterian church will meet this evening at 7:30 o'clock with Mrs. J. J. Freeman.

FUN FOR THE ROWDIES.

Revelries of the Mohocks In London In the Old Days.

Some curious particulars of the dangers of London streets in the old days are given in an article on "The Scowrers and the Mohocks" in a British magazine. The favorite practice of the Scowrers was to invade some tavern in the evening, drive out the customers, ill treat the proprietor and his attendants, wreck the premises and, above all, "roar." Steele tells of the Mohocks, one of whose pastimes was to "inclose women in casks and roll them down the street." In 1712 a royal proclamation was issued offering a reward of £100 for the apprehension of any Mohock.

Soon after the accession of George IV. to the throne in 1820 there was a recrudescence, though in a milder form, of Mohock rowdyism, and attacks on the watch—"boxing the Charlies," as the phrase went—once more became fashionable among the wilder spirits of London. These revelries, however, were rudely disturbed by the establishment in 1829 by Sir Robert Peel of an efficient body of police.

Yet again in early Victorian days there was another Mohock outburst under the auspices of the Marquis of Waterford, and once more knockers and bell handles were wrenched off, public monuments injured, lights extinguished and crockery smashed. This form of humor, however, was quite wasted upon the local authorities, the marquis being promptly knocked down by a watchman and taken up half dead. The same authority tells us that in the following year he and some other men of fashion were convicted at Derby assizes of trying to overturn a caravan, screwing up a toll barkeeper and painting houses and people red. For these recreations they were fined £100 apiece.

Wearing the Trousers.

Ancient Britons were among the people whose wearing of trousers was noted by the more civilized ancients who eschewed them. "Braccae" (breeches) seem to have impressed the Roman mind very much as Chinese pigtails did the modern west. Gaul, beyond the Alps, was at one time known as Gallia Braccata—Trouserland—and Cicero taunts a man with having sprung from "trousered" ancestors. As Roman ways degenerated the use of trousers began to creep in, and it is recorded that Alexander Severus wore white ones, previous emperors' trousers having been crimson.

MRS. JENNIE C. LAW HARDY

Mrs Jennie C Law Hardy was reelected third vice president of the Michigan State Suffragists Association at the meeting held in Lansing Jan 15th and 16th. She was also appointed Chairman of the Legislative and Press committee. Mrs. Hardy has been an active worker in the movement for Woman Suffrage and her work has been much appreciated.

GRANT FELLOWS

As Attorney General

Grant Fellows who was elected as Attorney General, although a life long republican and politician has never held a political office until now.

He has always lived in Michigan having been born near Hudson in 1865. He was admitted to the bar in 1886, when but 21 years old and has been a member of the law firm of Fellows and Chandler for the last 22 years. He is a most popular man and "is on the job all the time."

HIS FIRST CASE.

The Young Lawyer Made the Court Sit Up and Take Notice.

Several prominent attorneys were discussing the peculiar and rather humorous questions put to witnesses by young attorneys entering upon their legal work, and one of the number vouched for the authenticity of this incident:

"I went up to the superior civil court one day to hear a young friend of mine try his first case. All his relatives and friends were there, and the novice wore a most serious expression as he started to question a witness. He did nicely until he asked the man:

"'Did you have a contract with the plaintiff?'

"'Yes,' replied the witness.

"'What kind of a contract was it?'

"'An oral one,' replied the witness.

"'Will you please produce it?'

"The witness stood stock still staring at the attorney and then looked at the judge inquiringly. There was a ripple of laughter throughout the courtroom, but still the young attorney did not 'catch on,' and, looking toward the judge, remarked:

"'Your honor, I ask you to give the witness until 2 o'clock to produce that contract.'

"The court could not longer withhold and joined in the laughter. Then the young lawyer saw his mistake and with reddened face also had a good laugh."—Boston Record.

COAST TO COAST

Four Years Experience as a Marine

BY WM. M. OLDS

We passed from the state of Nevada into California between two and three o'clock Sunday morning when I woke at day light I looked out the car window and saw, we were passing [illegible] miles of the Southern Pacific snow sheds built to protect the the trains from land slides.

The train went down to the foot hills of the Sierra Nevada mountains that was fine, and in Placer Co. we saw many orange groves and fruit orchards of all kinds. We arrived at the Sunny city of Sacramento about twelve o'clock and, made an hours stop, from there we went to Benica a Small village on the Sacramento river, crossing on the largest railroad ferry in the world to Port Costa then Vallejo Junction near the rivers mouth where it flows into the San Pueblo bay. This was the end of my long journey across the states. I waited here about an hour for a ferry which takes passengers across the mouth of the river to the city of Vallejo, here I again transferred on a Naval tug which runs from that city to Mare's Island. This Island stands a little more than a mile and a half south west in the bay from Vallejo and is where one of our largest Navy yards is located. It was 7 o'clock p. m. Nov. 29, when I arrived at the Marine Barracks at Mare Island which lies thirty three miles north of San Frnciseo.

I was very much surprised when I found what the climate was in this part of United States, I expected to find the whole state as I had heard people tell, a place of perpetual summer and ever blooming flowers but not so, except in the southern and central parts of the state. There is some handsome country in these parts but in the north and thirty and forty miles from the coast, lo is cold and rainey from the middle of November to the first of April, I found ice ¼ inch thick on a pond near the Barracks one morning.

While I was at Mare Island I thought I would take a trip down to San Francisco and see the town before it got rebuilt from the effects of the fire and earthquake nearly two years before. Some building were put up already and were better than the ones before the disaster, but not enough buildings were put up to make much of a show in the burnt district.

I was at Mare Island a little less than five weeks and was then sent to Hawaiian Islands, which lie two thousand eighty nine miles south west of Son Francisco in the Pacific ocean. I left Mare Island on the fourth of January with about one hundred other men that had lately come in the service.

We went to San Francisco bay on a Naval tug and got there about noon and transfered on to the cruiser U. S. Buffalo which was anchored about one mile from the harbor of Frisco about two o'clock one hundred men arrived from the Navy yard of Bermington Washington and at four o'clock one hundred and ten more men arrived from the Navy yard at Newport, R. I. and transferred, on the Buffalo from the tug. These men with the one hundred sailors on the ship brought the number up to a little more than four hundred.

That night I ate supper which was my first meal aboard ship in the navy. The next morning at eight o'clock we went to work unloading lumber from a big barge that had pulled up along side of the ship and stored it below In the afternoon a flat boat load of twenty box cars came along the other side of the ship filled with large boxes of goods of all kinds for the new camp that was to be built for us at Honolulu. We worked all that afternoon storing these boxes away and commenced the next morning ao seven o'clock and finished up at 9 o'clock one hour an fifteen minutes, later the ship pulled up anchor and started on its trip across the rough sea towards Honolulu. At this time of the year the sea is always rough and stormy between Frisco and Honolulu, and I got sea sick before the Buffalo got through the Golden Gate out onto the open sea and that is the worst ship to roll and pitch in heavy seas that Uncle Sam has.

TO BE CONTINUED

Our Classified Ad Department

Ladies Shampooing, Manicuring and Mass. Residence On Ida street, or will call at your ome. Mrs. O. G. Hunt. Phone 294

FOR SALE—I keep on hand in large quantities Rubber Roofing as good as there is on the market for the same price as others and put it on free of charge. Guarrantee it from 5 to 8 years. Also have roof paint in 1 gal. and 10 gal. lots.
Jas. W. Owen.

FOR SALE—My house and lot on west Chicago St. Good barn, large, lot modern conveniences. Special price if taken soon.
James Henderson.

LOST—Heavy horse robe unlined with "H. A." in the Center. Finder please return to Hymen Armour.

"Every Picture Tells a Story."

Aching Kidneys Cured in Tecumseh

If Your Back Aches and Your Kindeys are Weak,
Get the Kidney Remedy That Has Been Proved GOOD
Again and Again Right Here in Tecumseh.

Tecumseh People Tell It:

N. DEMOCRAT STREET

E. C. Brisbine, farmer, N. Democrat St., Tecumseh, Mich., says: "I began to suffer from kidney compaint twenty years ago, the medicine I took brought me only temporary relief. Often my back ached intensely and the secretions from my kidneys were irregular in passage and highly colored. Doan's Kidney Pills went to the seat of my trouble and did me so much good that I am seldom without a supply on hand."

You may continue to use my name as a reference for the merits of Doan's Kiddey Pills. Whenever I feel in need of a kidney medicine, I take this remedy and it acts promptly."

PEARL STREET

Mrs. Sarah E. Austin, Pearl St., Tecumseh, Mich., says: "I have had no need of Doan's Kidney Pills or any other kidney medicine since 1908. I can still recommend them. I suffered 5rom distressing symptoms of kidney complaint for more than a year and when someone told me that Doan's Kidney Pills were good in cases of this kind. I obtained a supply at Wright & Son's Drug Store. They helped me immediately and I continued using them until well."

E. CHICAGO STREET

J. B. Smith, E. Chicago, St., Tecumseh, Mich., says: 'I gladly confirm my endorsement Doan's Kidney Pills given some of a kindey medicine and they never fail to act as represented. I was caused great of suffering by pains in the small of my back and when the attacks were present, it was all I could do to attend to my work.

When stooping, I become very dizzy and spots of fire seemed to flash before my eyes. I rested poorly and in the morning when I got up, was unrefreshed. I doctored and used remedies of various kinds, and received no benefit until I began taking Doan's Kidney Pills. They made me feel like a different person, completely ridding me of my trouble.',

W. POTTAWATAMIE ST.

Mrs. Geo' Burroughs, W. Pottawatamie St., Tecumseh, Mich., says: "I cheerfully endorse Doon's Kidney Pills again for the benefit they brought me has been permanent. Since I publicly endorsed this remedy in December, 1905 I have had no further need of a kidney medicine. My whole body ached and my strength and energy left. Knowing several people in Tecumseh who had been helped by Doan's Kidney Pills, I got a supply of this remedy at Wright & Son's Drug Store and began using it. In a few weeks my condition improved in every way and my pains and aches were a thing of the past."

KILBUCK STREET

W. W. Shurtz, Kilbuck St., Tecumseh, Mich., says: "I have taken Doan's Kidney Pills at different times during the past tan years and they have always given me relief from distressing symptoms of kidney complaint. I have obtained my supply of Doan's Kidney Pills from Wright & Son's Drug Store and my experience has been satisfactory. I am only too willing to endorse Doan's Kidney Pills, for I know that they act as represented. You may continue to use my name as a reference."

WYANDOTTE STREET

Mrs. C. Stevenson, Wyandotte and E. Pottawatmie Sts., Tecumseh, Mich., says: "I cannot say too much in praise of Doan's Kidney Pills in return for the great benefit they gave me. I never used another remedy that did me so much good. Since 1906, I have taken Doan's Kidney Pills on several occasions, getting my supply at Wright & Son's Drug Store, and they have acted as a tonic to my kidney. The first sympton of kidney complaint in my case was a sharp, shooting pain across the small of my back which made it almost impossible for me to lie down. Someone advised me to give Doan's Kidney Pills a trial and I did so. After I had taken this remedy a short time, my pains and aches disappeared and gravel that had been a source of constant suffering, no longer troubled me. I felt like a different person. I have since recommended Doan's Kidney Pills to a numcer of friends and shall continue to do so."

Are YOUR Kidneys Weak?

HOW TO TELL. First read the testimony and learn what Doan's Kidney Pills have done for others.

Then if your back aches, if sharp pains strike you when stooping or lifting; if you are lame in the morning, tire too easily; if you have dizzy spells and are nervous, despondent and inclined to worry over trifles; if the kidney secretions are highly colored and full of sediment, if passages are too frequent, scanty, painful or scalding. It is likely that your kidneys need quick attention.

Take a sample of the urine and let it stand for 24 hours. If a sandy, brick-dust like sediment settles to the bottom of the receptacle there is evidence enough to suspect the kidneys.

Doan's Kidney Pills

Sold at all druggists and general stores, 50c box, or mailed on receipt of price by FOSTER-MILBURN CO., Buffalo, N. Y.

BLACK SILK
LIQUID STOVE POLISH

"A Shine In Every Drop"

Get a Can Today

How would you like to try a

Washing Machine

for 30 days?

ON TRIAL.

No obligations on your part whatsoever.

Come and see our different sizes.

—AT—

L. E. TEMPLE & CO.

EVIDENCE

Jan. 2, 1910,	Total Resources	$265,869.65
Jan. 2, 1911,	" "	$321,078.91
Jan. 2, 1912,	" "	$401,079.71
Jan. 2, 1913,	" "	$440,380.80

The above statement, showing the steady growth of our resources, is the best evidence we can present to show that more and more people of Tecumseh and vicinity are making Our Bank their bank.

Every modern banking convenience is offered to our customers.

WE PAY 3% IF LEFT ONE MONTH.

DEPOSIT BOXES for rent, at a nominal sum in our fire and Burglar proof vault.

YOUR ACCOUNT—large or small—will be welcomed at

THE LILLEY STATE BANK.

Tecumseh, Michigan

OUR RECORD—Fifty-seven years in business.

LOCAL AND PERSONAL

NOTICE

All copy must be in the composing room of this office by 9:30 A. M. Tuesdays and Fridays.

Mrs. Marietta Wyrill is reported on the sick list this week.

Born to Mr. and Mrs. Walter Marsh Saturday morning, a son.

Eula Underwood of Ridgeway was calling in town Saturday

Mrs. Fred Holley of Clinton was shopping in town Saturday.

Born to Mr. and Mrs. Charles Peotter Friday night, a daughter.

Mrs. Ira Wilson of Holloway was a business caller in toan Saturday.

Donald McClue of Macan was a business caller in town Moday morning.

Mrs. M. D Billmeyer was up from Holloway Saturday calling on friends

Miss Ida Kolkloesch of Clinton was calling on friends in town Saturday,

Miss Freda Roper and friend of Clinton were Tecumseh visitors Saturday.

Since 1908 the Lyceum Club of the U. of M. have given over 200 lectures in Michigan.

Mrs. George Sandford and Miss Ila Sandford were down from Clinton Saturday on business.

Mrs. Ed Kilby of Clinton was the guest of her sister, Mrs. Louis Jones and family Saturday.

Mr. and Mrs W Fisher entertained a party of twelve at dinner Thursday honoring Mrs. Arthur Dance.

Mrs. James Wood is spending a few days in Ridgeway with her daughter Mrs. John Cadmus and family.

Mr. and Mrs. Wesley Bordine are entertaining his nephews Charles and Lavern Fredenburg of Battle Creek.

Mrs. Charles Ives who has been visiting her sister Mrs Rynd in Minneapolis, Minn. returned home Thursday.

Mrs. Thos. McCann and son Wylie attended the special meetings at the Catholic church in Clinton last week.

Mrs. Frank Camburn returned to her home in Saline Friday after several days visit with her parents Mr and Mrs. Andrew Wilson,

Miss Ida L. Chase has been changing the arrangement of her stock at the Novelty store and has made quite an improvement in its appearance.

J W. Owen returned Saturday from visit with his daughter, Mrs Rupert Welliver and family in Dayton O. While gone he went to Cincinnati.

Mrs. H. J. Sweet who has been in Ft. Wayne Ind. caring for her daughter, Mrs Mary Brown who has been seriously ill, returned home Saturday night.

Ernest Church severed his connection with the F. D. Avery grocery store last Saturday night and has taken a position at the Electric Light plant.

Mrs. Ray Carr was an Adrian visitor Saturday,

Ed Mark was a business caller in Adrian Thursday.

Mrs. Jenny C. Law Hardy returned from Lansing Friday.

Mrs. Childs Wells of Clinton was shopping in town Friday.

Mrs. R. S. Moore was spending Friday in Toledo with friends.

Mrs. Chas. Lowe of Ridgeway was a Tecumseh visitor Saturday

Leo Nfotack of Hudson, was calling on friends in town Thursday,

Mrs. Thomas Matthews of Clinton, was a Tecumseh visitor Friday.

Mrs. Winthrop Kellogg of Lansing was in town Saturday enroute to Rae with her parents Mr. and Mrs Hartson who have both been quite ill while visiting at her home.

Mr. and Mrs. Charles Benedict entertained at a seven o'clock dinner Tuesday inviting a few friends to meet Mrs. Arthur Dance, Mr. Benedict's sister who is here from Calif.

The schools in District 6, Grand Rapids have opened up a reading room and social center have added 45 new books to their Library and use 100 of the State travelling Library books.

The year of 1912 was never before equaled in the history of the country. According to reports from the Federal Bureau of Foreign and Domestic Commerce. It is estimated that the use of manufacturers would figure about $924,000,000.

Miss Jennie Geddes of Chelsea a former teacher in our school left her home Saturday for San Diego Cal., where she will marry Arthur Wright. The best wishes of her many friends in Tecumseh go with her on her journey and for her future.

Miss Myrtle Foster entertained a company of friends last Thursday evening at the home of Mr. and Mrs. J. J. Orr. Those present were the Mesdames B. J. Pulver, Lavern Pratt, Leon Williamson and the Misses Edythe Shull, Ethel Keysor and Ethel Deming

Mrs. James B. Kennedy entertained a number of school mates and their companions for an all day old fashioned visit Those present were Mr. and Mrs. Eugene Harris, Mr. and Mrs. Chas. Waldron, Mr. and Mrs. Sydney Cadmus, Mr. and Mrs. John Cadmus and Mrs. James Wood.

Having in view the good of our schools, Governor Ferris has suggested that the Legislature investigate the Indiana text book law and its workings. The "Moderator Topics" of Lansing suggest that they also look into the Minnesota text book law now in force, and gives some significant remarks on the Indiana system showing that while a uniformaty of text books is the law of the State, yet many of those who are teaching law observances, find it necessary to violate the law by using other than the books allowed by the State for their school work.

Mrs. Alex Parks went to Manchester Friday for an over Sunday visit.

Mrs. Lavern Harrison of Tipton was a business caller in town Saturday.

Mr. and Mrs. E B McLachlin were visiting friends in Clinton last week

James Foster was in Jackson visiting his son Albert and wife Thursday.

Home made Fried Cakes at Gilbert's. Fresh every day.

Mr. and Mrs C L Wisner of Franklin were Tecumseh visitors Thursday

Mr. and Mrs Wellwood of Clinton were callers on friends in town Friday.

Miss Hazel Fisk of Clinton was in town Saturday to play at the Opera House.

Mr. and Mrs. Charles Culbertson of Ridgeway were calling on friends in town Saturday

Fine switches made and cut hair and combings bought at the milliner store of Miss Hough

Mrs. Clarence Hunt and son of Adrian was spending Friday in town with friends.

George Keysor went to Detroit Friday, with his daughter Mrs. L. L. Bidwell, for a visit

B. F. Gilman and family have moved into the house lately vacated by W. R Dickinson.

John Rouff of Devils Lake was a visitor at the home of H. E Hand the first of last week.

Mrs. John Lowery left Saturday for Cleveland to visit her daughter Mrs. Will Jones and family.

Mr. and Mrs Garrett Lee were in Cambridge the latter part of the week, for Mrs. Lee's birthday.

Miss Grace Gillespie came home from Ann Arbor Saturday for an over Sunday visit with her parents

Capt. and Mrs E. D. Chilson were spending last week in Ann Arbor with old friends and neighbors.

Mrs Wm. Witherell who has been making an extended visit with friends in Saginaw, returned home Thursday.

Mrs. James VanAntwerp was a Britton visitor last week, and attended the funeral of Mrs George Gripton.

Mr. and Mrs. Will Hanna of Adrian, were spending part of last week with his parents, Mr. and Mrs. Hugh Hanna.

Mr. and Mrs. Floyd Ager entertained his parents Mr. and Mrs. Hugh Ager of Manchester several days last week.

Those Home made Fried cakes at Gilbert's are only 12c per doz. Fresh every day.

Wm. Pillsbury and family had as their guest last week Wm McEvoy of Flint who spent several days with them.

Hugh Hanna Sr. has been having a serious time as the result of stepping on a rusty nail, he is able to be about again,

Mrs. John Meade who has been visiting her father, Robert Elliott and family, returned to her home in Detroit Saturday.

Be sure and get your coupons on cash purchases at Gilbert's.

Mrs. Louis Schneider and Miss Louise Phelps were in Detroit last week, and attended the play, "The Daughter of Heaven."

Elmer Mellon tock a day off last Wednesday and attended a meeting of the Percheron Breeders Association in Lansing.

Mrs. Nora Charles and two sons who have been spending several weeks with friends in Rollin returned to Tecumseh Saturday.

The Country's big men O. K., Mrs. Fisk's work. Here Jan. 27

6,000,000 packages were delivered by the parcel post in the first seven days of the opration of the system as announced by the U.S. Postoffice department

Mrs. Lamont C Bidwell who has been spending a few days with her daughter and husband, Dr and Mrs. Briegel returned to her home in Detroit Friday.

Mr. and Mrs. Ira Rogers went to Cambridge Saturday to the home of Martin Lee, to celebrate the 77th birthday of their mother, Mrs. Garrett Lee of this place.

Home made Mince Meat at Clark's Meat Market. Phone 158.

Mrs. Eliza Kishpaugh and daughters Mrs. Herbert Lindsley and Mrs. Will Dorr of Clinton were guests of Mr. and Mrs. C. H. Coller Saturday, enroute from Dundee to their home,

Specials at Gilbert't this week are: 7 Bars Lenox soap 25c; 10 Tiline Washing Powder 25c; 2 lbs. Beanut Butter 25c; 1 lb. Cocoa 25c; 4 10c pkg. Best Starch 25c.

Petersburg is about installing a pickle factory in the near future and also would like to have a canning factory. Not a bad thing for any town that has a farming country near by.

The Research Circle meet this evening at the home of Mrs. J. O. Eaton east of town. The program is in charge of Miss Anna Cutting, Mrs. L. B. Snyder, Mrs. Homer Whaley and Mrs L. M. Kendrick.

Miss Edie Yawger received word Saturday that her sister Mrs. Frank VanCamp died in Monesson Friday. Her remains will be brought to Sommersett and laid beside her husband who died about nine years ago.

The Holiday number of the Los Angeles Times from our old friend and townsman Charlie Eldridge came to us last week. It is full of interesting matter and contains six magazines, each one devoted to some local interest of the town. Needless to say, it will take more than one evening to read it as there are nearly 300 pages. Los Angeles is certainly booming.

A good attendance considering the inclemency of the night, was present at the School of Instruction of the Masonic Lodge held Monday evening. Visitors were present from Clinton and Manchester, Grand Lecturer Gilbert of BayCity was also present. The work of the 3rd devree was exemplified by officers of Tecumseh Blue Lodge. The work was very highly complimented by the Grand Lecturer, At the close of the work an oyster supper was served, and a social time followed,

Charles Church of Homer was a caller in town Monday.

P. W. A. Fitzsimmons is in New York on business this week.

Frank Hard of Clinton attended the Masonic meeting Monday night.

The work of laying brick for the Tecumseh Garage began this morning.

Frank Lowery and wife were spending Sunday with friends in Ridgeway.

Grant Schreder and wife had as their guest Sunday, Dr. George Lochner of Adrian.

Whiting Palmer of Bridgewater was in town Monday night for the Masonic meeting.

Mrs. Fred Teachout was a Toledo passenger Monday, to visit her sister, Mrs. Ellworth Cairns.

Seats on sale at Hays Bakery Friday.

Gov. Ferris pet quotation is from Jas. Russell Lowell, "It is not that I am just as good as you, but rather that you are just as good as I am."

Mrs. Earl Updike and Mrs. A. D Galsford were spending last Thursday in Blissfield with Mrs. Fred Josenhans.

Frank Jack and his mother, Mrs. Eliza Jack who have been visiting in Toledo for the last two weeks, returned home Saturday

Mr. and Mrs. Howard Evans of Tipton, were spending Sunday at the home of her mother, Mrs. John Schreder and family.

Those big Solid Meat Oysters at Gilbert's are the best that can be bought.

David Burroughs has been visiting his brother, George Burroughs for a few days, returned to his home in Battle Creek Monday,

Mr and J. H. Smith, Mrs. W. L. Jones and daughter, Marion were spending Thursday in Adrian with Lavern Smith and wife.

The Great Bargain Offer in entertainments, Jan. 27.

C. L. Davis who has been visiting his daughter, Mrs. H. J. Stahl and family for a number of days, returned to his home in Ithica Saturday,

Mr. and Mrs. C. C. Grandstaff who were visiting their daughter, Mrs. Frank Lowery and family returned to their home in Edmore last week.

M. D. Blosser of Manchester was down Monday night for the meeting of the Masonic Lodge and was a pleasant caller at the Herald Office this morning.

Buy the best Marigold Olemargine at Clarks Phone 158.

We find in an exchange of Jan. 18, the marriage license of Marcelina Elisalda 105 years old and Pleasantino Leon 80 years old. Both of Los Angeles, Cal.

The Research Circle that was to have met at the home of J. E. Eaton to night, will meet in their rooms as usual owing to the bad roads.

During the 15 days of trial of the Parcel Post system in Adrian the post office has delivered 3,128 packages with postage amounting to $303 paying $41.60 for extra help in that time,

Best poultry of all kinds Phone 158 at Clarks Meat Market.

Mrs. Annette Crossman is spending a few weeks in Jackson with her son Frank and family, She has not been well for some time and it was thought the change would benefit her.

Dr. W. A. Briegel will be out of town tomorrow (Wednesday) from 9 a. m. to 8 p. m. being called to Onsted for an operation, Dr. Kline of Onsted will assist him.

At a meeting of the Executive committee of the State Teachers Institute held in Lansing, Ann Arbor was unanimously chosen as the place for their next meeting.

President Taft is going some when he takes in five banquets in two days. Leaving Washington Friday at 7 p. m, going to Philedelphia, New York and and New Haven and reaching home this (Tuesday) morning.

Fresh Potato chips at Gilbert's.

According to the report of the Bank Commissioner the deposits in the banks of the State have increased $23,000,000 during the last year. The total deposits in 441 banks and five trust companies is $319,311,715.

Chairman Eustis of the Inaugural committee announced Friday that there would be no Inaugural ball. This after an informal conference with several committees over President-elect Wilson's letter, suggesting the omitting of the function.

Worth the price of two meals, cost the price of one Jan. 27.

The meetings at the various churches Sunday in the interest of Local option were well attended and much interest was shown by all. The Union meeting in the evening was a fine one, the speaker being much in earnest and dealing out facts in quick succession.

Rev. W. B. Hartzog was in Adrian Monday with the cash and pledges raised Sunday at the churches for the local option fund This amount was over $600 representing Tecumseh and vicinity. While there for a short time he heard the report of amounts already reported amounting to over $2,000 for one days work.

Rather an unique amendment to the charter of the city of Pontiac will come up next spring to be voted upon to provide for the municipal owner ship of all public utilities such as water works, gas, electric light, power plants, telephone, telegraph and etc, A step in the right direction.

Saturday afternoon about a hundred thousand gallons of good water was precipitated on the west side of the City of Adrian, when the big tank of the D. T. & I. burst some of its hoops and came the deluge. A ravine near the tank saved the city from much damage, the water flowing away to the river.

The Progressives will hold a banquet in Adrian on the evening of Tuesday, Feb. 4, An unique feature will be the presence of the ladies. F. J. Temple representing the Tecumseh Club will have tickets for the banquet being one of the committee appointed to take charge of the finances and the distribution of tickets.

FROM ONE OF OUR BACHELORS

He's Glad He is Not One of Them

"I find that my husband has been having the office boy call me up every day and mumble terms of endearment. He's going to the ball game."

"How is it that you didn't catch on to the voice?"

"Well, I'm busy at bridge every day, and I've been having the cook answer the phone."—Washington Herald.

TO-NIGHT AT THE ROYAL

Vitagraph Special Feature in two Reels. "Billy's Burglar," a daring capture of a Notorious Burglar by a brave boy. This is a thrilling adventure in a fast speeding automobile and a funny predicament of a negligent policemen. The Stars of the vitagraph company are cast very happily in this splendid production. 5c to all.

ATTENTION FARMERS

We will keep our creamery open every Thursday night from 7 to 10 o'clock, and will test milk free of charge, for all farmers who are interested in keeping good cows, and get ting good prices for their product.

Tecumseh Butter Co.

FARMERS' INSTITUTE

The Farmers' Institute will be held in Tecumseh Grange hall Thursday, January 23. Come and bring your lunch, and the Grange will furnish hot coffee at noon in the dining room, The program is as follows:

MORNING

10:30 Invocation Rev. W. B. Hartzog
Instrumental Music Mrs Wm. Waldron and Wilfred Waldron
Question: How to use the by-products of the dairy. Colon C. Lillie
Discussion D. T. Hall
Duet Messrs. Wilson and Camp
11:30 Adjourn for dinner,

AFTERNOON

1:30 Duet Messrs. Wilson and Camp
Reading Mrs. N. L. Bryan
Solo Mr. Ernest Palmer
Question: Fertilizers—their uses and abuses, C. C. Lillie
Discussion A. W. Mills and A. Wilson
Awarding prizes for ensilage C. C. Lillie

In connection with the Institute, the merchants have offered liberal prizes for the best corn, the exhibit to be in the Service building, next to Aldrich's Grocery. Let every one bring corn and make this corn show a big success. For list of prizes refer to Friday's issue of the Herald.

ENTERTAINED

Mr. and Mrs. John Boyce entertained at dinner last Tuesday in honor of Mrs. Arthur Dance of Los Angeles Cali. Those present were Messrs and Mesdames Geo. Sanford, Don Clevelan Sam Boyce, John Sisson, Lee Scutt and Ed Keornig.

A bounteous dinner was served and a very pleasant afternoon was spent in social visiting. Mrs Dance proved herself a fine entertainer with her descriptions of Los Angles and surrounding country.

SUPERVISORS MEETING

The Lenawee Co. Board of Supervisors met in Adrian Monday morning for the final business of the season Bills amounting to $757.94 have been allowed by the board for election recounts during the last two sessions. A committee member working on the bills last week estimated that the two recounts of the past year would be nearly $1,200. The records show that $470.85 was voted out in Oct. for the Beakes Chandler Congressional recount and $387.09 this week for the Bourn Michner recount for the office of Prosecutor. The petitioners paid but $100 each towards the recounts, the amount being fixed by statute much disatisfaction was expressed by tte members of the board. The board adjourned until the first Monday in March.

WIT AND WISDOM

The meeting of the Wit and Wisdom Club was held Monday evening at the home of Mr. and Mrs. Joseph Waring, who were assisted in entertaining by Dr. and Mrs. Brown. An original program was given as follows: Story, Mrs. Elmer Slayton, poem, F. J. Temple. This was set to music by Mrs. McAlpine, and sang by a quartet of ladies, Mesdames Weld, C. A Slayton, Elmer Slayton and Miss Alice Wimple. Rev. brothers Weld and Hartzog then presented an Art Gallery of original productions, which were highly entertaining, a written spelling contest followed. Refreshments were served at the close of the program

A WOMAN SENATOR SEATED

Colorado to the Front.

The first woman Senatsr has been seated in the Senate of Colorado.

She spent several days watching and taking part in the deliberations of the Senate and has outlined her plan of work for the session. She is Mrs. Helen Ring Robison elected from the first district,

She remarked, "I am going to be the housewife of the Senate There are so many men who look after the affairs of their own sex, I shall take it upon myself to look after my own sex."

She is the first "Lady Senator" and Colorado is proud of the distinction of having her in the Senate.

MRS. WM. CUPPLES

Mrs. Elizabeth Cupples passed away Saturday at 7.15 a. m. at the home of her son James Cupples where she has made her home for the past few months. She had an attack of pneumonia about five weeks ago, and was in to weak a condition to rally from its effects.

She was born in Rosedernale, Ireland Sept. 15 1832 being one of ten children of Mr. and Mrs. Wm. Hastings. In 1849 she was united in marriage to Wm. Cupples and one year later they came to America, coming to Tecumseh which has been her home ever since. Mr. Cupples died eight years ago. Two sons, James of Tecumseh and Thomas of California survive her, also two brothers and three sisters in the Old Country, Rev. Hugh Hastings of Belfast, Thomas of Rosedernale, Miss Anna Hastings, Mrs. Mary Jameson and Mrs Agnes Findlay. Three grandchildren also are left to mourn her loss, Elizabeth Cupples of Tecumseh, Blanche and Lewis Cupples of Indianapolis, Ind.

Mrs. Cupples has been a devoted member of the Presbyterian church for many years and has always been a familiar figure on our street being active and energetic until the last few years

Her funeral was held from the home of her son James at 2 o.clock Monday. Rev. B R. Weld, her pastor, officiating,

Just with the awakening life of a new day, she went to sleep like a tired child, and with the eyes of faith one could see at the dawn of this January day an invisible hand wave a signal that the gates were open and that God's Angels were waiting for her.

ALANSON W. GATES

Alanson W. Gates past away Sunday afternoon at his home on North Union St. after a lingering illness, age 56 years. The funeral will be held at the house Wednesday afternoon at 2 o'clock.

WESLEY SCUTT

Wesley Scutt passed away at his home in Brownville Monday afternoon Jan. 20, 1913 after a brief illness, age 75 years. He leaves a wife and three children to mourn his loss. The funeral will be held from the home at Thursday afternoon at 2:00 o'clock Rev. Weld assisted by Rev. Despelder conducting the Services. burial at Brookside cemetary.

CARD OF THANKS

We wish to thank our friends and neighbors for their kindness and sympathy shown us in our time of sorrow. also for the beautiful flowers.

The Misses
Lydia, Sarah
and Hortense McNief
Mr. and Mrs. Geo. Hawkes
Mr. and Mrs. Friend McNiel
Mrs. Marietta Wyrill

DEATH FROM SCARLET FEVER IN ADRIAN

A serious case of scarlet fever in Adrian resulted in the death of LeRoy Westgate the four year old son of Mr. and Mrs. Oram Westgage Monday morning, owing to the contagious nature of the disease the burial was in the afternoon at 2 o'clock with a short service at the grave.

SMALLPOX FOR BLISSFIELD

Every town is having something and Blissfield supposing it had a case of Chickenpox, is shocked to find C. K. Miller a man of 50 years, has a bad case of Smallpox. Six people have been exposed, and have been vaccinated and quarantined.

TEST EYESIGHT

All Michigan School Children Are to Have Eyesight Tested Before Spring

It is expected that the eyes of every school child in the state of Michigan will be tested before spring. Superintendent of Public Instruction Luther L. Wright has had furnished to every teacher in the commonwealth a proper eye-testing card with explicit instructions as to how to make test of children. In other states the percentage of children having defective eyesight has proved appalling. The tests in Michigan are given with a view to helping the teacher handle the child Often a child is considered dull but it is due to the fact that the hearing or eyesight is defective and the teacher does not regonize this handicap. Sometimes by moving a child's seat nearer a window relieves a decided strain. It is expected that in quite a number of cases the condition of eyesight will be found so bad as to warrant the services of an optician. The teacher will then take the matter up with the parent, in this way making it possible for the child to become a better student. Those children whose eyesight is so defective that school work is impossible must under the compulsory school law be sent to Lansing.

BIRTHDAY SURPRISE

It was a jolly lot of people that dropped in upon Mr and Mrs. Robert Elliott last Thursday night to celebrate the birthday of Mrs. Elliott. The night was dark and stormy but most of those invited were present though some came late, nevertheless they made a night of it with cards, games, music both vocal and instrumental and then the supper, it was figured out that there was enough provided to feed a good share of the people of Tecumseh.

In the small hours of the night in fact near 5 o'clock in the morning the last guest departed with best wishes for many happy returns of the day for Mrs. Elliott.

Lake Side Crackers

are exceptionally fine, superior to some and excelled by none.

LAKE SIDE GRAHAMS at 10c lb. beat them all.

LAKE SIDE JUNIOR SODA WAFERS at 10c lb, a crisp cracker that satisfies.

LAKE SIDE BANQUET WAFERS at 18c lb. are flaky and fine.

LAKE SIDE BUTTERETTS at 18c lb. something classy in crackers.

LAKE SIDE BUTTER CRACKERS at 8c lb. are always good.

CALL FOR LAKE SIDE GOODS THEY ARE SATISFACTORY.

We are open every every evening in the week.

ANDERSON BROS.

Phone 91 *GROCERS* *Macon Phone*

Horse Blankets

while they last

25% discount.

Satterthwaite Bros.

STREET and STABLE BLANKETS

WOOL PLUSH and FUR ROBES

HORSE GOODS

We have a very complete line of goods for the horse and also equipment that goes with a smart rig Although the season is well under way. we still have a good. fair assorment of blankets, robes and stable blankets to pick from. We have large sales on our wool blankets and can show you a blanket for $3.75 not to be duplicated in town for less than $4.50. Our 5-A stable blankets sells because they are the only blanket a horse cannot get off. We are still selling fur robes at cost to reduce stock and advise you to get a robe now.

SLAYTON & SON, Tecumseh, Mich

We have a fine line of

SARDINES

French Boneless 40c and 35c per can.
Portugese Boneless 25c and 15c per can.
French Truffled and Spiced 20c and 15c per can.
Norwegian Smoked 13c per can. 2 for 25s.
The above named brands are all packed in the finest Olive Oil.

Belgian in Peanut Oil, 10c per can.
Mustard Sardines, 12c, 10c and 5c per can.
American Sardines, 5c per can, 6 for 25c.
American Sardines, 4c per can, 8 for 25c.
Queen Louise, small can but fine goods, 5c can.

Special price on GRAPE FRUIT:
40c, 60c and 75c per dozen.

F. D. AVERY

PHONE 39

THE STEBBINS CO., FRUITS

of Citionelle, Alabama,

Would be pleased to have the people of Tecumseh try their

PRESERVED FIGS

You will find them at

Aldrich & Son.

P. B. HARDY, M. D.
PHYSICIAN AND SURGEON

Special attention given to diseases of the Stomach, Throat, Nose, Ear and Surgery.

Office Chicago Street

Office Hours, 12:30 to 3 and 6:30 to 9 P. M.

Office business on holidays and Sundays by appointment only.

W. A. BRIEGEL.
PHYSICIAN AND SURGEON.

SURGERY A SPECIALTY.
IN HESSEN BLOCK
Office upstairs
HOURS 2 to 4 p. m. 7 to 8 p. m.
TELEPHONE NO. 63.

H. R. CONKLIN, M. D.
Physican and Surgeon.

Special attention given to diseases of the eye and the fitting of glasses.

Hours: 12 to 3 P. M. and 7 to 8 P. M,
Sunday by appointment only

PHONE 300

HELEN D. VAIENS
Osteopathic Physician

Office, 46 Chicago street.

At Tecumseh Wednesdays, Saturdays and Sundays and every evening.

D. F. AUSTIN,
Myo Practor and Myo Path.

The door to Success is marked "Push and Pull."

Come and get acquainted, and let me explain this simple method of healing. When you understand our way of healing you cannot help but have absolute confidence in Myo Pract'c adjustments. Chronic diseases a specialty. Consultation and examination free.

Office hours 9 to 12 and 1:30 to 6:00
Other hours by appointment.

will be at my office over J. J. Belcher's store every day except the 3rd Tuesday of each month.

S. P. HOSMER,
OPTICIAN

Dental Parlors

W. D. REED, D. D. S

Chicago, St. Tecumseh.
Crown and Bridge work Aluminum Silver and Rubber plates and all of the specialties known to modern dentistry. Gas or vitalized air administered.
Office over Avery &Co's store

Dental Parlors
of
E. D. BROWN, D. D. S.

Filling, Crown, Bridge and platework Local and complete anaesthetics administered for painless extraction. Office over Orr's Drug Store. Phone, 192

A. C. AYLESWORTH,

Licensed Auctioneer, Real Estate, Stock and General Salesman.

Will attend all sales in city or country at reasonable rates

Headquarters and all dates made Herald office.

FRANK DAVIDSON,

Licensed Auctioneer. Farm and Stock Auctions

Attended to promptly and in satisfactory manner. Terms reasonable

Headquarters at Herald office where all dates are made. State 'phone 504 East.

GARRET D. BAKER, Auc.

Real Estate, Merchandise, Live Stock and Farm Property a Specialty.
Graduate Jones' National Auction School of Chicago.
Tecumseh, Michigan.
R. F. D. No 3.
Call or write for Dates.
Tecumseh Phone 500.

C. M. Cooley,
Licensed Auctioneer.

R. F. D. No. 4 Manchester. 15 years successful experience in Jackson, Washtenaw and Lenawee Counties, also practical farmer.

Bell Telephone Clinton exchange.

Rates Reasonable and Satisfaction Guaranteed.

FACT

Local Evidence

Evidence that can be verified.
Fact is what we want.
Opinion is not enough.
Opinions differ.
Here's a Tecumseh fact.
You can test it

W. W. Shurtz, Killbuck St., Tecumseh, Mich., says: "I have taken Doan's Kidney Pills at different times during the past ten years and they have always given me relief from distressing symptoms of kidney complaint. I have obtained my supply of Doan's Kidney Pills from Wright & Son's Drug Store my experience has been so satisfactory that I willingly give this public account of it." (Statement given December 7, 1908.)

A WILLING RE-ENDORSEMENT

When Mr. Shurtz was interviewed at a later date he said: "I am only too willing to endorse Doan's Kidney Pills, for I know that they act as represented. You may continue to use my name [illegible]"

For sale by all dealers. Price 50 cents. Foster-Milburn Co., Buffalo, New York, sole agents for the United States.

Remember the name—Doan's—and take no other.

Hints for Housekeepers

Keep Foley's Honey and Tar Compound always on hand, and can quickly head off a cold by its prompt use. It contains no opiates, heals and soothes the inflamed air passages, stops the cough, and may save a big doctor's bill. In the yellow package. For sale by all druggists of Tecumseh.

A Girl's Wild Midnight Ride

To warn people of a fearful forest fire in the Catskills a young girl rode horseback at midnight and saved many lives. Her deed was glorious but lives are often saved by Dr. King's New Discovery in curing lung trouble, coughs and colds, which might have ended in consumption or pneumonia. "It cured me of a dreadful cough and lung disease," writes W. R. Patterson, Wellington, Tex., "after four in our family had died with consumption, and I gained 87 pounds." Nothing so sure and safe for all throat and lung troubles. Price 50c and $1.00 Trial bottle free. Guaranteed by C. A. Wright & Son.

W. R. Fox, 135 W. Washington St., Noblesville, Ind., says: "After suffering many months with kidney trouble after trying other remedies and prescriptions, I purchased a box of Foley Kidney Pills which not only did me more good than any other remedies I ever used, but have positively set my kidneys right. Other members of my family have used them with similar results." Take at the first sign of kidney trouble. For sale by all druggists of Tecumseh.

Don't sneer at the Kansas City woman who paid fifty dollars for a husband. Women have paid that much for bulldogs that couldn't be taught to roll over in the presence of guests.

TECUMSEH MARKETS

CORRECTED JAN. 17 1913

Wheat	108	109
Flour per bbl	5 80	6 20
Rye		70
Corn (ear)		25
Oats		31
Beans		2 50
Potatoes		45
Butter		27
Eggs		22
Lard		15
Tallow		
Fowls (live)		12
Springers		13
Roosters		20
Ducks spring		11
Geese		07
Turkeys		16
Hay	20 00	22 00

Hazol-Menthol Plasters

An effective, pain relieving plaster containing Menthol. Brings welcome relief in Lumbago, Rheumatism, Sciatica and other painful affections. Yard rolls $1.00; also 25c. size. Sold by druggists or mailed on receipt of price. Davis & Lawrence Co., New York. Samples mailed upon request, 5c. stamps.

Allen's Cough Balsam

an excellent remedy for Coughs, Croup, Asthma, Bronchitis, and such complaints. Keep it by you for an emergency.

Contains no harmful drugs.
Large, Medium and Small Bottles.
DAVIS & LAWRENCE CO., NEW YORK.

UTES TAKE WARPATH

Defy Sheriff to Arrest Big Rabbit and Troops May Be Asked.

Cortez, Colo., Jan. 20.—Fifty Ute Indians, enraged by the killing of one of their tribe in a rifle duel with a Mexican sheep herder, are on the warpath off the reservation. They are fortified in the Ute mountains and defying the sheriff of Montezuma county and Indian Agent Spear to arrest Big Rabbit, an Indian who wounded the herder after the latter had killed Big Rabbit's companion.

The Utes are armed with magazine rifles. They made so determined a stand that the sheriff returned to Cortez to gather a posse of fifty men to pursue them into the mountains. Unless the Indians yield he will call on the state to reinforce him with national guardsmen.

The trouble started when Joseph Vichel, a sheep herder, refused to allow Big Rabbit and another Indian hunter to camp near his flock.

COMMISSIONERS' NOTICE

STATE OF MICHIGAN, County of Lenawee, ss.

In the matter of the Estate of JAMES CLARKSON, Deceased.

The undersigned having been appointed by the Probate Court of said County, Commissioners to receive, examine and adjust all claims and demands of all persons against the estate of said deceased, do hereby give notice that we will meet for that purpose at offices of Wightman & Rathbun in the Village of Tecumseh Lenawee County Michigan, on the 20th day of January 1913, and on the 21st day of April, 1913 at ten o'clock in the forenoon of each of said days.

And that four months from the 20th day of December 1912, are allowed by said Probate Court for the creditors of said estate to present their claims to us for examination and allowance.

Dated December 20th, 1912.

John T. Boyce.
George Deshetler
Commissioners.

Commissioners Notice

STATE OF MICHIGAN, County of Lenawee, ss.

In the matter of the Estate of CHARLOTTE FANNIE COMSTOCK, Deceased.

The undersigned having been appointed by the Probate Court of said County, Commissioners to receive, examine and adjust all claims and demands of all persons against the estate of said deceased, do hereby give notice that we will meet for that purpose at the office of Sylvester P. Hosmer in the village of Tecumseh, Lenawee County, Michigan, on the 17 day of February, 1913, and on the 17th day of May, 1913, at ten o'clock in the forenoon of each of said days.

And that four months from the 13th day of January, 1913, are allowed by said Probate Court for the creditors of said estate to present their claims to us for examination and allowance.

Dated January 13th, 1913.

Sylvester P. Hosmer
Edward H. Underwood,
Commissioners

TYPEWRITERS, GREAT BARGAINS!

Brand new, $10 to $65 Rebuilt, $10 up. 100 SMITH, ROYAL, UNDERWOOD, OLIVER REM, etc. Send free trial. $1.00 weekly or rent apply. Illst. catalog and samples of ribbons, papers and carbons free for all. State terms wanted.

Detroit Typewriter Co.,
293 Shelby St., Detroit, Mich.

W. S. CARTER

President of Railroad Firemen Directs Taking of Strike Vote.

Photo by American Press Association.

SOLDIER TENTS FOR VICTIMS OF FLOOD

Temporary Means of Shelter Sent to Shawneetown, Ill.

Springfield, Ill., Jan. 20.—Illinois has been called on for the first time this year to aid flood sufferers. The call came from Shawneetown, on the Ohio river. In response sixty Illinois national guard tents were sent from the stores of the state militia to the scene.

For several days the Ohio river has been rising and a near record high water mark has been reached. Devastation has been spread in the river's wake and not only Illinois towns and farming communities but those of other states along the river have been jeopardized.

Cairo, Ill., Jan. 20.—The Ohio river is slowly rising at Cairo and will reach at least 46 feet on the Cairo guage before the crest comes. Thousands of acres of farming lands will be covered by water throughout this territory.

Indianapolis, Ind., Jan. 20.—Governor Samuel M. Ralston directed Brigadier General Gerrard, quartermaster general of the Indiana national guard, to provide food, shelter and clothing for 400 persons at Utica, Ind., who are in want because of the Ohio river flood.

DOINGS OF CONGRESS

SENATE.

Considered miscellaneous bills.

Passed bill providing retirement with pay for lifesavers.

Parole of federal life sentence prisoners after fifteen years' imprisonment is provided in bill which passed.

Effort to pass bill extending power of house "money trust" investigating committee was defeated by objection of Senator Smoot.

Passed bill creating "peace centennial commission" and appropriating $100,000 for observance of one hundredth anniversary of treaty of Ghent.

HOUSE.

Army appropriation bill taken up.

Colonel Goethals before naval affairs committee said force of 25,000 soldiers was necessary to guard Panama canal.

Representative Humphrey introduced bill to close Panama canal to trust owned ships.

Cruel.

"Why do you encourage your husband to drink so much coffee?"

"It's the one thing that will keep him awake nights, and that's the only chance I get to tell him what I really think of him."—Cleveland Plain Dealer.

THE SECRET OF LONG LIFE.

Do not sap the springs of life by neglect of the human mechanism, by allowing the accumulation of poisons in the system. An imitation of Nature's method of restoring waste of tissue and impoverishment of the blood and nervous strength is to take an alterative glyceric extract (without alcohol) of Golden Seal and Oregon grape root, Bloodroot, Stone and Mandrake root with Cherrybark. Over 40 years ago Dr. Pierce gave to the public this remedy, which he called Dr. Pierce's Golden Medical Discovery. He found it would help the blood in taking up the proper elements from food, help the liver into activity, thereby throwing out the poisons from the blood and vitalizing the whole system as well as allaying and soothing a cough.

No one ever takes cold unless constipated, or exhausted, and having what we call mal-nutrition, which is attended with impoverished blood and exhaustion of nerve force. The "Discovery" is an all-round tonic which restores tone to the blood, nerves and heart by imitating Nature's methods of restoring waste of tissue, and feeding the nerves, heart and lungs on rich red blood.

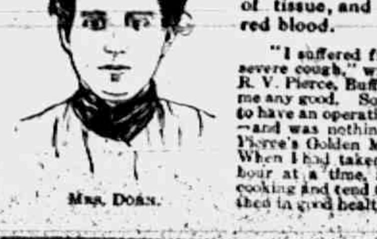

MRS. DOAN.

"I suffered from pain under my right shoulder blade also a very severe cough," writes MRS. W. DOAN, of New Brookland, S. C., to Dr. R. V. Pierce, Buffalo, N. Y. "Had four different doctors and none did me any good. Some said I had consumption, others said I would have to have an operation. I was bedridden, unable to sit up for six months—and was nothing but a live skeleton. You advised me to take Dr. Pierce's Golden Medical Discovery and Dr. Pierce's Pleasant Pellets. When I had taken one bottle of the 'Discovery' I could sit up for an hour at a time, and when I had taken three bottles I could do my cooking and tend to the children. I took fourteen bottles in all and was then in good health. My weight is now 1[illegible] pounds."

CORRESPONDENCE

HOLLOWAY

NOTICE

Owing to the Farmers Institute being held at Holloway the meeting of Township board for primary enrollment will be held at that place at R. N. LaPoint's store Jan. 25, 1913.

W. P. Rainey,
Twp. Clerk.

L. O. T. M. M. INSTALLATION

Osgood Hive No. 285 held their Installation Friday. Officers of Britton assisted by Deputy Hattie E. Mead of Dundee, did the installing in a very pleasing manner. Dinner was served to about 50. The officers installed were:

Com.—Emily C Pfund
Past Com.—Annie Riley
Lieut. Com.—Hattie Billmeyer
R. K—Lena M. Wilson
F. K.—Eva E. Granger
Chaplain—Lucie M. Lewis
Sergt.—Anna Drouillard
M. at A—Olive Bloomer
Sentinal—Ina Pocklington
Picket—Nettie Moore

Ladies were present from Mooreville Britton, Ida and Dundee hives.

GRANGE INSTALLATION

Raisin Grange No 214 held their Installation Tuesday night. Mr. Ed Illenden assisted by his daughter, Jessie did the installing in a very pleasing manner. An oyster supper was served at the conclusion to about 50. A usual good time was enjoyed by all

Mrs. Lizzie Fisher and children of Adrian came Friday night for an over Sunday visit with her parents Mr. and Mrs. Henry Neumaier.

Hamilton Moore was in Adrian on business Friday.

Mrs. J. L. Richard of Adrian was down Thursday visiting Mrs. C. L. Fowler and attended the surprise on on Mrs. Carrie Whitmarsh.

Misses Winnifred Mitchell and Mary Bloomer have been detained from Tecumseh High School on account of illness.

The Dorcas Class to the number of 32 gathered at the home of their teacher, Mrs. Carrie Whitmarsh Thursday, and very nicely surprised her. An elaborate dinner was served at noon. A short business meeting was held, it was voted that the class pay $30 toward the minister's salary. A usual good time was enjoyed by all.

The Ladies Aid of the M. P. church of Wellsville, held a social at the home of Mrs. Henry Clark of this place. Dinner was served to about 52. A business meeting was called to order by the President Mrs. B. D. Dibble, they are planning to hold a bazaar.

K. G. Holloway was in Adrian on business Thursday.

Mrs. W. P. Rainey visited her parents, Mr. and Mrs. Wm. Britton of Adrian Friday.

Miss Bessie Digma returned from a visit with friends at Traverse City, Friday.

There's nothing so good for a sore throat as Dr. Thomas' Eclectic Oil. Cures it in a few hours. Relieves any pain in any part.

CLINTON

The Ladies Working Society meets with Mrs. Mary Gulwits Wednesday afternoon.

E. VanDeMark has sold the Courier to Heward Cary of Stockbridge, who takes immediate possession.

Mrs. C. J. Robison was a Manchester visitor Friday.

Mrs. George Kies and Mrs. F. L. Woodward were calling on Tecumseh friends Friday.

Mrs. Dwight Hause made Jackson a business visit Friday.

Mrs. Annie Campbell returned Saturday from a week's stay with her daughter, Mrs. Clifford Johnson of Jackson.

Miss Laura Freese was in Jackson Friday the guest of Miss Blanche Robison, from there the young ladies went to Ypsilanti to attend a Sorority party, the guests of Miss Lillian Robison.

Mr. and Mrs. Jap Cullen were week end visitors of Napoleon relatives.

Misses Hazel Fisk and Eva Wells were Tecumseh passengers Friday.

At the meeting of the Ladies Working Society held at Mrs. Ed VanDeMark's Wednesday afternoon, the following officers were elected: President, Mrs Nellie Lindsley, Vice President, Mrs. Grace Silvers, Secretary, Mrs Lucretia Amspoker, Treasurer Mrs. Carrie Hogan.

Mr. and Mrs. Will Dewey and Mrs. Frank Hogan autoed to Tecumseh Friday.

Little William Silvers is on the sick list.

The funeral of Mrs. Reiser, Sr. was held from her late home Monday afternoon, with burial at Freedom.

Mrs Louise VanGieson and son, Ira were Detroit passengers Friday.

Doan's Regulets cures constipation, tone the stomach, stimulate the liver, promote digestion and appetite and [illegible] of the bowels. Ask your druggist for them. 25 cents a box.

W. D. VanTuyle returned from New York Friday night.

Mrs. Eliza Kishpaugh and Mrs. Nellie Lindsley were in Dundee Wednesday for the funeral of the former's sister, Mrs. Wilkerson of Lincoln, Ky., who passed away at the home of her daughter Monday.

Mr. and Mrs James McCann were in town Thursday and Friday evening attending the services by Father Hopper.

The Juniors realized about $30 from their play Friday night.

There was a big crowd that greeted the band boys at their benefit Saturday night, and they will clear a neat sum.

Mrs. Frank Johnson is in Jackson this week visiting Dr. and Mrs. C. G. Johnson, and to see that new grandson, Chalmers Franklin.

Mrs. Edward Halladay was a Jackson visitor Friday.

Frank McDermott and Mic McCollum were taken to Adrian Thursday, where they were fined $23 a piece for creating some disturbance on the train. While the boys were not wholly to blame for the trouble, they had to pay the penalty.

Father Hopper of Chicago, has completed a week's mission services held at St. Dominic's church. The meetings have been well attended and enjoyed by all.

Mrs. Grace Smith's many friends will be glad to hear she is convalesent, so as to be able to be at the table for dinner.

Woman loves a clear, rosy complexion. Burdock Blood Bitters purifies the blood, clears the skin, restores ruddy, sound health.

BRITTON

Simon Gould and H. H. Temple were in Adrian Friday.

Ralph McComb of Palmyra, was here the latter part of the week visiting his sister, Mrs. H. V. Kniffen.

Mr. and Mrs. A. L. Barmore are entertaining their daughter and family, Mr. and Mrs. A. Mapes of Hicksville, Ohio.

Mr. and Mrs Alf Linn spent the latter part of the week at their farm near Saline.

Ralph McCarbery and Will Watkins are home from Detroit for a few days.

Miss Amber Gordenier was an over Sunday guest of her aunt, Mrs. Joseph Wiggins.

Mrs. John Taylor, Mrs. Frank Taylor and Mrs. E. A. Bachman were in Adrian Saturday.

Mrs. Caroline Hause was in town Saturday, enroute to her home in Clinton from Farmington, where she has been visiting friends.

Miss Blanche Hendershott of Macon is the guest of Miss Julia Craig.

Mrs. Charles Bragg who has been visiting her mother, Mrs. James Hinds the past week, returned to her home in Imlay City Monday.

Mrs. F. E. Sorrell and Miss Winnifred were in Tecumseh Friday.

Miss Sylvia Pilbeam visited Sunday with her sister, Mrs. Wm. M. Calhoun of Raisin.

Mrs. John Miller and two daughters Louise and Eva of Elkton, Mich., who came here to attend the funeral of Mrs. George Gripton, and have been visiting relatives here since, returned to their home Monday.

Miss Leona Zolar of Rodney, Ont., returned home Monday after a week's stay with relatives. She also came to attend the funeral of her aunt, Mrs. George Gripton.

Little Paul Palmer was very sick last week with spasms, but is much better at present writing.

Miss Lydia Price left Saturday for an extended visit with her aunt, Mrs. James Haight of Ann Arbor.

The Lady Maccabees of this place visited the Holloway hive last Friday, the event being installation of officers. There was a jolly crowd of eleven went, spending the entire day going on the morning train, and returning on the evening. They reported the Holloway ladies splendid entertainers. Those who attended were Mrs. Wm. Swick, Mrs. Joseph Wiggins, Mrs. I. N. Pilbeam, Mrs Walter Swick, Mrs. Frank Brown, Miss Eva Underwood, Mrs. Thomas Wardle, Mrs W. L. Exelby, Mrs. Charles Gorham and Mrs. O. B. Lenardson.

Torturing eczema spreads its burning area every day. Doan's Ointment quickly stops its spreading. Instantly relieves the itching, cures it permanently. At any drug store.

Real Cause of Quarrel.

The people we dislike and avoid are no more sinners than we are ourselves. Our quarrel is often with their manners, opinions, tempers, rather than with their actual deeds.—Mrs. Alfred Sidgwick.

A Gift on the Field of Battle

A Story of the Balkan War

By F. A. MITCHEL

One of those bloody battles between the allied Balkan forces and the Turks, near Adrianople, had been fought, and the latter had been defeated, but not without terrible cost to their enemies. From the field arose the mingled cries of Turks and Balkans, the former appealing to Allah to send them succor, the latter to the Christian's God.

Two wounded Montenegrin soldiers lay side by side. One of them, whose [illegible] a rifle ball, sat up and, pulling a little flask from his pocket, was about to take the single drink it contained, when he saw the other, who seemed to be wounded unto death, looking at it longingly. A struggle arose within the man who possessed it. He would soon likely be carried off the field to recover from his wound, while the other gave evidence of being in a dying condition.

Both men craved the single dram that remained in the flask. To either it was more than untold wealth. But the possessor of the treasure could not withstand the look on the face of the other. Slowly, reluctantly, longingly, he reached out his hand and held it to his companion's lips, who drank it down greedily.

The latter closed his eyes for a few moments, then, seeming to gather strength, there came a regret that he should have been so weak as to accept a gift of what a fellow soldier needed for himself.

"Pardon," he said faintly, "the temptation was too strong for me; I couldn't resist it."

"You needed it far more than I. I will recover without it. It may be the means of saving your life."

"I would that I might live to reward you for your sacrifice, but I cannot; I am dying."

"Cheer up. Exercise your will power. Remember that there are those at home who love you and are looking for your return. This will pull you through."

"There is but one such person in the world—my wife—and she would prefer that I should never return."

"Do you mean it?"

"I do. She loved another. Fate deprived her of him and gave her to me. Our parents arranged a marriage between us. My heart was in it, but not hers. I have hated this man, though I have never seen him. I only know that he exists. But now, since I am about to die, all that has gone from me. I am even willing that my wife should be happy with him."

As he spoke the last words he passed into unconsciousness, while the attention of the other, hearing sounds of an approaching rescue party, was turned in another direction.

Darkness fell upon the battlefield, but only caused the cries of those lying there to sound more melancholy, as the whippoorwill sings saddest when the twilight has passed.

Lights appeared here and there, moving about from place to place as rescue parties relieved the wounded or carried them away to the hospitals. The man with the broken leg, supporting himself by an arm, looked eagerly at the lights, praying that some of them might come his way. A party drew near him and he called to them, but either there were too many such calls for them to heed his or he had not the strength to make them hear. At any rate they passed on, leaving him bleeding in the cold. He sank in a stupor, doubtless from loss of blood, from which he was aroused by a bright light which dazzled his eyes. Behind it was the dark figure of a soldier.

"This one is alive," said the man. "Bring a stretcher."

There was just enough animation in the sufferer to remember the companion to whom he had given his last drink of liquor, and he wondered if he still lived and would be carried off the field or would later be shoveled with the other dead into a trench. But with bodily weakness both our finer and coarser feelings are benumbed, and he did not even ask the question. He was carried to a hospital—or, rather, a depot for the wounded—where surgeons were at work amid hundreds of poor wretches who were awaiting their turn to be examined. Finally a surgeon approached him, looked at his leg and at once began to amputate it.

Louis Nadler when he left the hospital did so with the help of a pair of crutches. He had made his contribution to the grim god of war in a leg and was reserved to die a natural death, for his fighting days were over. He sought his home in a little mountain village of Montenegro, where, with other of war's wrecks, he was received thankfully that he had returned at all by those who were near and dear to him. He would sit by the fireplace telling his friends of the battles in which he had fought and the privations he had endured.

One day a young widow who had lost her husband in the war came from a neighboring village to see Nadler. As she entered the room his eye lighted, and he exclaimed:

"Marya!"

"Louis!"

She approached the maimed man, who started to rise from his chair, but she hurried to him and gently prevented him from getting up. Sinking on her knees beside him, she suffered him to draw her closer to him.

"Alas," he said, "you are now free, but I—I am a worthless cripple. You will doubtless marry again, for you are young and comely, and again I shall suffer the pain of seeing you pass to the possession of another."

"I will never inflict that upon you again."

"And I will not permit you to sacrifice a lifetime of comfort with husband and children for me. To be near you and not possess you would be a wretched existence for me. No. As soon as my wound permits I shall go away, perhaps to America, where they tell me that even such as I may earn enough to prevent his being a burden on any one."

"Louis, my life henceforth is yours. I shall take care of you and if necessary work for you. But that will not be necessary. My husband has left me a competency, enough to live the simple life to which we have been accustomed from our childhood. I have done my duty toward him so long as he lived, and now that he is dead what was his is mine, and I am sure he would not grudge me the comfort of sharing it with you."

Nadler made no reply. He was thinking of the words spoken by the soldier on the field of battle. "But now, since I am about to die, all that has gone from me. I am even willing that my wife should be happy with him." He recalled, too, the look on the man's face when he saw the flask containing that which would quench the horrible thirst and give him a little strength to bear his sufferings. And he rejoiced that he had conquered his own craving and bestowed the boon on his comrade.

Marya came often to see the maimed soldier, and while she rejoiced that she might minister to him he found in the ministrations of one he loved and who loved him a solace for his misfortune. His wound healed slowly, and since they were separated in their homes, her attendance upon him was inconvenient and difficult. In order that she might do more for him it was deemed better that they should be married and live under one rooftree. Some shook their heads that a widow of but a few months should marry, but older persons approved of the plan, and the pair were made one.

And now [illegible]ing on the battlefield, who had accepted his comrade's last drink. The same rescue party who had succored his wounded comrade, thinking him dead, passed on. Another party, accompanied by a medical officer, came, and the surgeon, placing his ear over the soldier's heart, found that it still beat. He ordered a restorative and the man removed to a hospital. There the soldier was revived, and when he had come to a condition to be questioned, an officer who was taking the names of the wounded asked his name.

The soldier hesitated. A faraway look was in his eyes, but the officer had no time to heed it.

"Your name!" he repeated impatiently.

"August Hehn."

The officer passed on, not knowing that the patient had not given the name that belonged to him.

Hehn, as he appeared on the hospital list, lay for weeks hovering between life and death. At last, pale and emaciated, he was discharged, not only from the hospital but from the army, and tottered toward his home. On the road he fell in with another discharged soldier limping along with his foot and head bound up, and the two journeyed together.

"I am going home," said the man to Hehn, "to my dear wife. I have done my duty by my country and have earned a reunion with her I love."

"I, too, am going home, to find—I expect—my wife with a former lover. I have doubtless been reported among the dead, since I gave a false name at the hospital."

"And what will you do if you find the case as you expect?"

"God knows!" replied Hehn.

When their paths separated the soldier said to Hehn: "Goodby. I hope that you will find that your wife has loved you and remained true to you."

"Goodby," was the reply. "I am prepared for the worst."

"Will you kill him?"

"I don't know."

Hehn tottered on, stopping at times by the way to gather a little strength or perhaps because he dreaded to know what he feared. He could not but envy his comrade who had gone on to the woman of whose affections he had no doubt. And so one evening as dusk was falling he approached the village wherein was his home. He waited on the outskirts until the inhabitants were all within doors, then went on and, coming to his own house, looked in through a window.

A cheerful fire blazed on the hearth, but there was no one in the room. Presently a woman entered. A cold chill came over the watcher's heart, for there was no sign of mourning in her apparel. She put some logs on the fire, then drew an easy chair up before it. Leaving her apartment, she presently returned, her hand on the arm of a man walking by means of crutches.

The soldier without uttered a stifled cry.

The maimed man was he who had given him his last drink—the drink he was mad for, the drink that saved his life.

Recently a ship arrived at an American port on whose passenger list was the name of August Hehn. In Montenegro lives his wife, who supposes him dead. Neither she nor the man she believes to be her legal husband knows that they owe their happiness to the sacrifice of a little brandy on the field of battle.

INDIANA ALLOTMENTS MADE

Subcommittee Agrees on Appropriations for Public Buildings.

Washington, Jan. 20.—Representative Cantrill, chairman of the subcommittee on public buildings for Indiana, presided at a meeting of his subcommittee when the allowances which Indiana will get were practically agreed upon.

Representative Morrison will be allowed appropriations for sites for new public buildings at Noblesville and Lebanon. Representative Dixon was allowed sites at North Vernon and Greensburg. An addition to the Evansville building costing $150,000 will be erected. Representative Cox is allowed money for an addition to the New Albany building. Cullop gets a building and site at Linton; Adair a building and site at Bluffton, Cline a building and site at Kendallville. Barnhart gets a new building for his home town, Rochester. Rauch gets a handsome appropriation for a building at Huntington. Representative Korbly's name is not in the list, the proposition to enlarge the Indianapolis federal building not having been taken up as feasible.

CABINET JOB FOR DAVIES?

Wisconsin Man May Have Been Subject of Recent Conference.

Milwaukee, Wis., Jan. 20.—Considerable mystery surrounds a visit here of Charles R. Crane of Chicago and Louis Brandeis of Boston, and a prolonged conference with Former Justice J. E. Dodge, now part owner of a local daily newspaper.

Though none of the parties to the conference would discuss the purpose of the meeting, it is said Justice Dodge recommended strongly Joseph A. Davies, campaign manager, for a seat in the cabinet.

Important Point.

"Would you die for me?" she murmured. "Gladys, darling," he answered, "And would there," she continued, softly, "be anything left for me after the undertaker's bill was paid?"—[illegible]

RAILROAD TIME TABLES.

Lake Shore & Michigan Southern Railroad.
Effective Nov. 24th, 1912
Going south.

Station	315 a m	309 a m	331 p m	311 p m
Jackson	‡ 6 05	† 10 30	† 2 05	‡ 8 05
Tecumseh	‡ 7 03	† 11 27	† 3 01	‡ 9 00
Adrian	‡ 7 33	† 12 01	† 3 30	
Toledo	‡ 8 40	† 12 35	† 4 15	‡ 10 10
Chicago	‡ 4 05	† 9 00		
Detroit	‡ 12 20		† 5 40	

Going north

Station	316 a m	312 p m	314 p m	318 p m
Toledo	‡ 7 50	† 12 30	† 5 10	‡ 6 30
Detroit			† 6 00	
Adrian		† 1 00	† 5 25	‡ 7 25
Tecumseh	‡ 9 09	† 1 32	† 6 15	‡ 8 00
Jackson	‡ 10 15	† 2 33	† 7 20	‡ 8 55

‡ Daily
† D'ly Ex. Sun.
G. J. Ziehr, Ticket Agent

DUNDEE BRANCH.
Going west.

Station	429 a m	425 a m	421 p m	427 p m
Adrian	† 6 10	† 8 15	† 3 20	† 5 25
Tecumseh	† 7 50	† 9 20	† 4 02	† 6 20
Addison	† 10 20	† 10 15	† 4 55	† 7 05

Going east.

Station	422 a m	428 a m	430 p m	434 p m
Addison	† 9 37	† 10 35	† 1 20	† 7 15
Tecumseh	† 10 23	† 11 25	† 4 25	† 8 05
Adrian	10 50		† 5 15	† 8 30
Chicago	† 5 00			

DETROIT, TOLEDO & IRONTON
Going South
Daily except Sunday

Station	1
Adrian	11:30 a. m.
Tecumseh	10:45
Ridgeway	10:33
Detroit	8:00

Going North

Station	2
Adrian	3:39 p. m.
Tecumseh	4:10
Ridgeway	4:20
Detroit	7:05

F. S. Bell,
Ticket Agent

FOLEY KIDNEY PILLS
FOR BACKACHE KIDNEYS AND BLADDER

PATENTS

TRADE-MARKS and copyrights obtained or no fee. Send model, sketches or photos and brief description, for FREE SEARCH and report on patentability. Bank references. Send 18 cents in stamps for NEW BOOKLET full of patent information. It will help you to fortune. READ PAGES 11 and 12 before applying for a patent. Write to-day.

D. SWIFT & CO.
PATENT LAWYERS,
303 Seventh St., Washington, D. C.

THE ORIGINAL LAXATIVE COUGH SYRUP
KENNEDY'S LAXATIVE
CONTAINING HONEY AND TAR

FEELING LIVER-ISH This Morning?
TAKE
THEDFORD'S
Black-Draught
Stops Indigestion and Constipation
25¢
AT ALL DRUGGISTS
A Gentle Laxative And Appetizer

For sale by All Druggists.

EARLY RISERS
The famous little pills.

We promptly obtain U. S. and Foreign
PATENTS
Send model, sketch or photo of invention for free report on patentability. For free book, How to Secure TRADE-MARKS write to
C.A.SNOW & CO.
Opposite U. S. Patent Office
WASHINGTON D.C.

FOLEY KIDNEY PILLS
FOR RHEUMATISM KIDNEYS AND BLADDER

Take FOLEY KIDNEY PILLS

Tonic in Action — Quick in Results

Get rid of your Deadly Kidney Ailments, that you could pay a high price [illegible] money. Others have cured themselves of KIDNEY AND BLADDER DISEASES by the prompt use of FOLEY KIDNEY PILLS. Stops BACKACHE, HEADACHES, and all those other troubles that follow DISEASED KIDNEYS and URINARY IRREGULARITIES. FOLEY KIDNEY PILLS will CURE any case of KIDNEY and BLADDER TROUBLE not beyond the reach of medicine. No medicine can do more. In a yellow package.

The Tecumseh Herald.

SIXTY-SECOND YEAR NO. 7 | TECUMSEH, MICHIGAN FRIDAY JANUARY 24 1913 | WHOLE NO. 4180.

It is well to Remember that the

TECUMSEH HERALD

Prints a Paper

TWICE A WEEK

and it costs only

One Dollar

for the whole year

*

In Tecumseh most every householder takes it. DO YOU?

SUICIDE FOUND COLD ON MOTHER'S GRAVE

Takes Two Kinds of Poison to Make Sure Job.

Port Huron, Mich., Jan. 21. — Half buried in the snow which covered the grave of his mother in Lakeside cemetery, the body of Elwin J. Van Ness of Detroit was found by the police. He had taken morphine and cyanide of potassium.

Van Ness, who was employed as watch repairer in a Monroe avenue jewelry store at Detroit, came to Port Huron on the Detroit United railway. He went to the home of his brother-in-law and sister, Dr. and Mrs. F. A. Howard.

He said he was not feeling well, but would go to the grave of his mother, who died about two years ago.

When he failed to return within a reasonable time the police were asked to seek him, and found him dead across his mother's grave. Beside his corpse lay an envelope containing several notes.

Van Ness was forty-two years old and had been in poor health and despondent for some time.

NAMED FOR PARDON BOARD

Dr. Anthony C. Reach Appointed by Governor Ferris.

Lansing, Mich., Jan. 18.—Governor Ferris sent the senate another list of appointments. Chief among them is the choice of Dr. Anthony C. Reach of Kearsarge as member of the pardon board, to succeed Dr. J. B. Bradley of Eaton Rapids.

Lincoln J. Avery of Port Huron is to be appointed to the state board of law examiners at the recommendation of the supreme court.

Frederick S. Case of Munising and F. P. Bohn of Newberry are reappointed on the Newberry state hospital board.

Curtiss D. Alway of Traverse City succeeds Thomas T. Bates of Traverse City, and William Lloyd of Manistee succeeds himself on the Traverse City state hospital board.

E. C. Anthony of Negaunee is reappointed on the Marquette prison board.

MACGREGOR RETAINS SEAT

Senate Turns Down Covert, Contestant in Twelfth District.

Lansing, Mich., Jan. 18.—State Senator James B. MacGregor, the Democratic member from the Twelfth district, was indorsed by a vote of 22 to 9 and will retain his seat, in spite of the contest of Frank L. Covert, the Pontiac Republican.

Unquestionably the refusal of Covert to stand for a special election in the disputed Fourth ward of Ann Arbor, and MacGregor's immediate acquiescence in this proposal had its effect.

STOLE TO FEED FAMILY

Lansing Man Tells Story in Court and Is Released.

Lansing, Mich., Jan. 20.—Daniel Pierow has been released on his own recognizance to appear in circuit court on a charge of burglary.

Pierow was arrested in a local meat market. He told the officers that he entered the store to secure food for his family, who were starving. As the man carried no weapons or burglar's tools his story was investigated and the officers found his wife and two children in desperate straits.

LANSING.— In order to fully protect the work of the state tax commission, now minus one member, the senate confirmed the appointment of Thomas D. Kearney and Orlando F. Barnes recently named by Governor Ferris.

TURK HAS DECIDED

Porte Will Firmly Refuse to Give up Adrianople.

ALLIES MAY RENEW THE WAR

Sultan Asks Powers to Make Representations to Balkan States with View of Bringing About Peace or Some New Understanding—May Consent to Loss of Some Islands.

ULTIMATUM TO TURKEY.

The Balkan allies, Bulgaria, Servia and Montenegro presented an ultimatum to Turkey, giving the Ottoman government fourteen days in which to make a favorable reply to their demands, according to dispatches from Constantinople.

At Constantinople Monday the Turkish foreign minister, Noradunghian Effendi, submitted to the council of ministers a draft of the reply to the note of the powers. It is understood that it insists upon the retention of Adrianople for the following reasons:

First—Because the Bulgarian inhabitants are in the minority in Adrianople, not only in comparison with Moslems but as compared with other Christians.

Second—Because of the splendid defense of the garrison.

Third—The loss of Adrianople, containing the temples of Caliphs, would ruin the prestige of Islam.

Fourth—The loss of Adrianople, which is the gate of Constantinople, would endanger the existence of the empire.

Asks for "New Understanding."

"The porte therefore prays," continues the reply, "that the powers take consideration of the vital necessities of the empire and make representations to the Balkan states with a view of peace. Turkey sincerely desires to find a common ground of understanding and will even consent to fresh sacrifices."

Regarding the Aegean islands, the reply says Turkey refuses to abandon the islands near her coast, but is ready to continue pour parlers respecting the distant islands.

Noradunghian Effendi has instructed the Ottoman ambassadors abroad again to sound the powers with regard to Adrianople.

The superior council of war has handed the council of ministers a report on the military situation.

Turkey's decision will lead, probably, to the resumption of hostilities within a week.

LANSING—One of the biggest single appropriation bills ever introduced in the legislature made its appearance when Senator Francis King submitted a measure asking for $1,150,000 for good roads. Of this amount $60,000 is to be raised by taxation during 1914 and $550,000 during 1915.

LANSING—It is confidently expected that the eyes of every school child in the state of Michigan will be tested before spring. Superintendent of Public Instruction Wright has had furnished to every teacher a proper eye testing card with explicit instructions how to make tests.

DETROIT — The Reverend William Byron Forbush, pastor of the North Woodward Avenue Congregational church, has accepted the presidency of the American Institute of Child Life, an endowed corporation for educational purposes, with headquarters in Philadelphia.

WILL WORK TOGETHER

Dudley F. Malone, Secretary, and President Elect Wilson.

© by American Press Association.

President Elect Wilson and Dudley Field Malone, who is on the left in the cut, were snapped together recently at the governor's home in Princeton, N. J. Mr Malone has accepted the offer to become the new president's secretary. He is a son-in-law of United States Senator O'Gorman of New York.

POINCARE IS VICTOR

Elected President of France by the National Assembly.

Raymond Poincare has been elected president of France on the second ballot. He will succeed Armand Fallieres on Feb. 18.

The contest in the national assembly, held in the ancient residence of kings, was attended with much excitement.

First there was talk of a duel between the premier and Georges Clemenceau, former chief of the cabinet. The incident arose over a letter sent by M. Clemenceau to M. Poincare, the contents of which was considered offensive by the latter. The prime minister sent Aristide Briand, the minister of justice, and L. L. Klotz, minister of finance, to act as his seconds and arrange a combat on the field of honor.

During the proceedings of the national assembly, however, M. Clemenceau made a satisfactory explanation and the incident was closed.

BANDIT KILLS DETECTIVE

Deed Is Climax of Chicago Crime Wave—Murderer Escapes.

At Chicago Detective Peter W. Hart was shot through the heart and killed by a man, later identified as Robert ("Teddy") Webb, whom he was seeking to arrest as an automobile bandit. The shooting occurred in the flat of Michael Cassello, where the detective had gone to obtain information about the bandit. Death was instantaneous.

The shooting of Detective Hart is the climax of the "crime wave" of the last four months in which robberies, burglaries, auto bandit raids and even murders, have completely stampeded the police department. Webb, the man who has been identified by pictures as the murderer of the police officer, is an ex-convict, wanted by the police as the fourth member of the auto bandit gang of which James A. Perry, now under arrest at the Hyde Park station, was the avowed leader.

Illinois Deadlock Continues.

Adjournment of the house on account of deaths of relatives of two members kept the speakership deadlock unbroken. Two ballots were taken with no change.

DOINGS OF CONGRESS

SENATE.

Passed legislative, executive and judicial appropriation bill.

Passed bill providing retirement with pay for lifesavers.

Parole of federal life sentence prisoners after fifteen years' imprisonment is provided in bill which passed.

Passed bill creating "peace centennial commission" and appropriating $100,000 for observance of one hundredth anniversary of treaty of Ghent.

Charles S. Thomas of Colorado sworn in to fill the seat of Charles J. Hughes, Jr., vacant since his death in 1911.

Conference report on immigration bill rejected because of clause aimed at Russian Jews, and measure sent back to conference.

HOUSE.

Representative Humphrey introduced bill to close Panama canal to trust-owned ships.

Osage Indian lands investigation was resumed before interior department expenditures committee.

Tariff revision hearing on agricultural schedule was begun by ways and means committee.

CARO—The Caro, Michigan, Business Men's association held a banquet which was attended by 100 business men and prominent citizens. Caro is the largest city in the Thumb district and is naturally the trading place for a large number or outside buyers, and the Business Men's association is endeavoring to make the city more attractive to the public. The slogan is "Boom Caro."

JACKSON—After being charged with grand larceny, James Roundtree, eighteen years old, was placed under arrest in Mt. Clemens by Detective Creech, of the local police department, and was brought back to Jackson. Roundtree is charged with stealing a gold watch, chain and ring belonging to his uncle, George W. Roundtree.

COATS AND SUITS

The balance of our stock of Ladies' Suits all go at

$6.95 and $9.95

At $6.95 Suits worth up to $18.00
At $9.95 Suits worth up to $30.00

Ladies' Misses' and Children's Coats

All go at

1-2 OFF

SPECIAL

For SATURDAY, Jan. 25th. at 2 o'clock, Bargain Basement

60 Doz. Good Quality Gray Granite Ware

SEE WINDOW. (Assortment of shapes and sizes.) **10c EACH**

We Accept Security Merchandise Orders

The Webster Anderson Co.
Tecumseh, Michigan.
This store closes every evening except Saturday at 6 o'clock.

CELLS AS TRUST CURE PROPOSED BY WILSON

Sweeping Plan to Crush Monopolies in New Jersey.

A program of proposed changes in the corporation laws of New Jersey involving prison terms for trust magnates, was announced by Governor Woodrow Wilson. Not only would it be a misdemeanor, under the proposed laws, to acquire a monopoly or interfere with freedom of competition but jail sentences are contemplated for those who promote or organize trusts. To effect these changes, seven voluminous bills have been drafted by Governor Wilson, Chancellor Walker and Judge Van Syckel.

The first of these bills provides for punishment not exceeding three years' imprisonment and a $1,000 fine for any corporation, firm or individual who may agree to any of the following:

To limit production or increase prices.

To prevent competition in manufacturing, transporting or selling any commodity.

To fix any standard or figure whereby prices to the public shall in any manner be controlled.

To make any agreement which shall directly or indirectly preclude a free and unrestricted competition among themselves, or any purchasers or consumers.

To make any secret or oral agreement, whereby the same thing is accomplished.

HOME RULE BILL PASSES

Commons Approves Measure and Sends It to House of Lords.

At London, Eng., amid scenes of fervid joy by the Irish Nationalists, which were shared by other members of the government coalition, the home rule bill [illegible] its third reading and the final [illegible] the house of commons by [illegible]ority of 110, and was sent immediately to the house of lords.

It was the climax of a debate which lasted fifty-two days. Every possible vote had been whipped in and the house was crowded. Bonar Law, the leader of the opposition, and Augustine Birrel, the chief secretary for Ireland, were the principals in the final encounter.

Deslys Robbed of Jewels.

Gaby Deslys announced that she had been robbed of $70,000 worth of jewelry. The $70,000 worth of jewelry that Gaby Deslys says she has lost disappeared somewhere between Albany and New York. She had most of it in a couple of trunks.

YPSILANTI—Ypsilanti's Chief of Police Milo E. Gage was asked by the sheriff of Genesee county to arrest John Duffy, wanted at Flint on a charge of forging two checks. Officer Thomas Ryan arrested Duffy. He will be held pending the arrival of officers from Flint.

JACKSON—After having deliberated for twentyone hours, the circuit court jury in the case against Jason E. Fuller, charged with driving a team of horses to death, was unable to agree and was discharged. Fuller was convicted in the lower court and appealed.

NEW HAVEN—While a railroad brakeman rushed madly down the track in a vain effort to flag a speeding Grand Trunk passenger train, two men leaped for life from a freight engine which had been caught in a frog while heading for the main track. The next moment the passenger train crashed into the stalled engine, and the lives of the two men, the engineer and fireman of the passenger, were snuffed out.

FISHER IS ACCUSED

Uncle Sam Oil Leases Are under Investigation.

CLAIM OIL TRUST IS FAVORED

Attorney for Members of Council Deposed by Interior Department Criticises Action in Rejecting Uncle Sam Oil Leases and Making Others—May Call Indian Chiefs.

At Washington, with Secretary Fisher and F. H. Abbott, Indian commissioner, in attendance, the house committee on Indian affairs continued its investigation of the charges and countercharges concerning the Uncle Sam company leases with the Osage council. Charges were made that the contracts forced on the Indians by Secretary Fisher were favorable to the oil trust.

Department Roundly Criticised.

T. J. Leahy, attorney for deposed members of the council, roundly criticised the department for rejecting the Uncle Sam leases and asserted that the seven members of the council ousted by Secretary Fisher did not know to this good hour the charges against them.

Secretary Fisher and Commissioner Abbott were accompanied by a staff of clerks from the interior department who bore voluminous documents which probably will be offered to sustain the action of the department and its statement that certain transactions in connection with the oil leases warranted the attention of the department of justice.

Mr. Leahy asserted the Indians still want the Uncle Sam company to have their oil lands.

Would Call Indian Chiefs.

Commissioner Abbott claimed during the interchange of views that the Indians would lose about $82,000 annually under the Uncle Sam leases on the theory that the Uncle Sam people offered royalties of one-eighth whereas the Indians "might receive one-sixth."

Mr. Leahy suggested that the committee summon every member of the old and new Osage council and expressed the belief the committee would find there had been no "corruption" of any kind, and that the Uncle Sam leases were advantageous to the Indians.

TO FREE LABOR LEADERS

Federal Court Approves the Bonds of Three Convicted Men.

At Chicago the mandates of the United States circuit court of appeals ordering the release from the Leavenworth federal prison of three labor leaders convicted of conspiracy in the dynamiting cases were issued. The bonds of the following were approved by Judge Francis E. Baker:

William E. Reddin, Milwaukee, Wis., sentenced to three years, bonds, $20,000; W. Bert Brown, Kansas City, Mo., sentenced to three years, bonds $20,000; William J. McCain, Kansas City, Mo., sentenced to three years, bonds, $20,000.

D. V. Howell, an attorney, left for the prison with the mandates. The prisoners will be released pending the adjudication of their appeal.

LANSING—The battle for statewide prohibition in Michigan is on. Representative Dunn of Sanilac county in the house introduced a concurrent resolution providing for the submission at the November elections of 1914 a constitutional amendment prohibiting the manufacture and sale of liquor. It will be the storm center for one of the biggest legislative fights in years, inasmuch as the women's suffrage amendment in itself a big proposition, will be closely allied, along fighting lines, to the [illegible]

EDITOR TO PLEAD ROOSEVELT DRANK

Michigan Man Will Seek to Prove Charges Justified.

Marquette, Mich., Jan. 20.—George A. Newett, editor of the Ishpeming Iron Ore, who has been sued by Colonel Roosevelt for libel because he published a story in the late presidential campaign charging Roosevelt with drunkenness and cursing, will set up in his defense that his statements were true and will introduce evidence to corroborate them.

These plans were made known in the brief filed by Editor Newett's attorney, William P. Belding. The brief first recites that Newett published the statements in good faith believing them to be true and that as the plaintiff was then a candidate for the presidency of the United States it was the duty of the defendant to give the readers of his publication all the information within his power as to the character of the candidate who sought their suffrage. The brief then concludes:

"Defendant will further insist in his defense that at and before the time of publishing the words complained of the plaintiff had been and was guilty of the facts and acts charged and that the statement complained of was and is true in substance and fact."

CITIZENS ARM FOR BURGLAR

Jackson Is Aroused by Operations of Bold Thief.

Jackson, Mich., Jan. 21. — Jackson has a bold, bad and a very elusive burglar, and despite the fact that he has been seen a number of times and has narrowly escaped capture on a number of occasions, he is still at large and is plying his profession.

The burglar has been confining his operations almost entirely to the Fifth ward of the city and has come to be known as "the Fifth ward burglar." Several homes have been entered in the last few weeks, but the hauls have not been large.

So bold is the thief he has made calls even before the occupants of homes retired for the night and while the lights were still burning.

On a number of occasions he has been seen peeping into windows and he has been chased for blocks only to escape. Many residents of the Fifth ward have secured shotguns, revolvers and other weapons and are waiting an opportunity to practice their marksmanship upon the marauder.

MUNICIPAL COURTING ROOM

Lansing May Establish It to Give Working Girls a Chance.

Lansing, Mich., Jan 20.—The city officials face a social problem that may result in municipal parlors for young women to entertain company.

Before the federal government issued contrary orders, the postoffice was the favorite trysting place of working girls and their escorts. From there the gallant knights led their sweethearts to the shadowy and well heated nooks and crannies of the city hall lobbies. Certain citizens objected to this and the modern Romeos were "shooed." But kind hearted officials have promised to come to the rescue and the municipal courting parlors are looming large.

"Why not?" says Mayor Reutter, who was undisturbed in his wooing in the fatherland.

VASSAR—Frank B. Moderow, who was a dentist in the employ of Dr. Ralph E. Watkins, was found unconscious on the floor of the office and was dead when medical attendance reached him. Death is supposed to have resulted from a fit of some kind. Moderow was twenty-eight years old and his mother lives in Reese.

CALL ON US

We have a fine line in

Solid Silverware,

Cut Glass, China, and [illegible] every description.

—FOR—

That Wedding Present your are thinking of buying.

E. J. PETERS & CO.

PHONE 200 Successors to J. F. HICKS & SON

SEE OUR NEW STOCK OF

Novelty Goods

Graniteware, Tinware

Crockery, Dinner Sets, Fancy China, Casseroles, Toys of every description, Dolls, of all sorts and sizes, Books, Writing Material, in fact, everything in Novelty Goods.

Ida B. Chase.

Tecumseh State Savings Bank,
Of Tecumseh.

Extends to its patrons the wish for a
"HAPPY and PROSPEROUS NEW YEAR"

The year 1912 was one of the most prosperous years in the history of this bank. Its business has been the largest, now amounting to nearly a half million dollars. A large increase in surplus and undivided profits. It has paid its depositors a liberal rate of interest 3 per cent amounting to nearly [illegible]. It will be the policy of the bank to continue the friendly relations existing between it and its patrons.

Happiness and Prosperity is the sincere wish of the

TECUMSEH
STATE SAVINGS BANK.

FIRE!

Better Get Insurance.

Mrs. Garland R. Gillespie

The Herald $1.00

THE [illegible] HERAL

G. N. STACY,
EDITOR AND OWNER.

SUBSCRIPTION RATES

IN LENAWEE COUNTY
One year, payment in advance $1.00
One year, payment after three months 1.25
OUTSIDE LENAWEE COUNTY
One year, payment in advance $1.25
One year, payment after three months 1.50
There will be no Deviation from above Rates

Beware of Ointments for Catarrh That Contain Mercury

as mercury will surely destroy the sense of smell and completely derange the whole system when entering it through the mucous surfaces. Such articles should never be used except on prescriptions from reputable physicians, as the damage they will do is ten fold to the good you can possibly derive from them. Hall's Catarrh Cure, manufactured by F. J. Cheney & Co., Toledo, O., contains no mercury, and is taken internally, acting directly upon the blood and mucous surfaces of the system. In buying Hall's Catarrh Cure be sure and get the genuine. It is taken internally and made in Toledo, Ohio, by F. J. Cheney & Co. Testimonials free.

Sold by Druggists. Price 75c per bottle.

Take Hall's Family Pills for constipation.

Much is said, now and then, about the wheels of justice, but we don't recall ever having read where they threw a spoke as a result of turning too many resolutions in a fortnight.

Take the "direct road" to health and strength by using Foley Kidney Pills for backache, rheumatism, weak sore kidneys and bladder irregularities Each ingredient is chosen for its positive healing and curatives qualities. Foley Kidney Pills are the best medicine you can buy for kidney and bladder troubles. Mrs. J. M. Findley, Lyons, Ga., says: "I took Foley Kidney Pills and they entirely cured me." For sole by all druggists of Tecumseh.

Men are never old as long as they can enjoy the noise made by a crowd of young football rooters.

A mean stuffy cold, with hoarse wheezy breathing is just the kind that runs into bronchitis or pneumonia. Don't trifle with such serious conditions but take Foley's Honey and Tar Compound promptly. Quick and beneficial results are just what you can expect from this great medicine. It soothes and heals the inflamed air passages. It stops the hoarse racking cough. For sale by all druggists of Tecumseh.

No boy is born bad, says an eminent socialist. Maybe he knows, but whether right or wrong, his gentle words ought to be a comfort to the boy's father.

$1.00 Per Plate

was paid at a banquet to Henry Clay, in New Orleans in 1842. Mighty costly for those with stomach trouble or indigestion Today people every where use Dr. King's New Life Pills for these troubles as well as livar, kidney and bowel disorders. Easy, safe, sure. Only 25 cts at C. A. Wright & Son.

Sometimes a man lies to his wife because he knows she won't believe the truth.

A Hero In A Lighthouse

For years J. S. Donahue, So. Haven, Mich., a civil-war captain, as a lighthousekeeper, averted awful wrecks, but a queer fact is, he might have been a wreck, himself if Electric Bitters had not prevented. "They cured me of kidney trouble and chills," he writes, "after I had taken other so called cures for years, without benefit and they also improved my sight. Now, at seventy, Iam feeling fine." For dyspepsia, indigestion, all stomach, liver and kidney troubles, they're without equal. Try them. Only 50 cts at C. A. Wright & Son.

We can't help feeling sorry some times for the wife of the jolly good fellow.

Cut the High Cost of Living

W. H. Chapman, Winnebago, Neb., tells how he did it. "My two children had a very bad cough and the doctor's medicines did them no good I got a bottle of Foley's Honey and Tar Compound, and before it was all used the children were free and cured of their cough. I saved a doctor's bill for one 25c bottle of Foley's Honey and Tar Compound." No opiates. For sale by all druggists of Tecumseh.

Political arguments lose more friends than they make votes.

Frightful Polar Winds

blow with terrific force at the far north and play havoc with the skin, causing red, rough or sore chapped hands and lips, that need Bucklen's Arnica Salve to heal them. Unrivaled for cold-sores, also burns, boils, sores, ulcers, cuts, bruises and piles. Only 25 cents at C. A. Wright & Son.

Why do ships have needle guns? To thread their way with stupid.

Escaped After Fifteen Years

W. P. Broyles made a successful escape after fifteen years of suffering from kidney and bladder troubles, Foley Kidney Pills released him and will do just the same for others. He says: "They cured a most severe backache with painful bladder irregularities, and they do all your claim for them." Refuse substitutes. For sale by all druggists of Tecumseh.

NAYON WELCH AND JIMMIE BLISS IN WILLIAM A. BRADY'S COMEDY "BABY MINE" BRADLEY THEATRE, FRIDAY, JANUARY 31, 1913.

"BABY MINE"

Patrons of the Bradley Opera House will have for their next big attraction one of William A. Bradley's best productions, "Baby Mine", which comes here next Friday, January 31.

J. A. Bliss will be seen in his original character of 'Jimmy' as played by him in the original New York cast at Daly's Theatre, four hundred times. While to Mr. Bliss falls the major portion of the fun making he is ably supported by a metropolitan cast of players.

The company carry a 60 foot car of special scenery and effects even carrying all of their own furniture, something no other attraction playing Tecumseh has ever done.

This is the first production of Mr. Bradley's that the local management has been able to secure.

What the critics said about "Baby Mine".

"The longer I listened the harder I laughed" Alan Dale in New York American "Dress loosely so you can laugh comfortably. I laughed till I cried." Amy Leslie in Chicago News.

"Baby Mine funny—cast excellent" Geo. P. Goodale in Detroit Free Press.

Blind Leading The Blind

DESIRED PLACES IN SAN ANTONIO, TEXAS

San Antonio, Texas, Jan 11, 1913

Dear Editor:

Strolling down Dolerosa Street, past the Military Plaza and today the Spanish quarter, I met Big Lee Panter, a former Pittsburger, but now of Texas.

This was not surprising, for we have met in various Texas cities, and on every occasion his chief aim and ambition was to show me the town and main points of interest.

And now after the usual effusive greetings, which were punctured by "Oh's, What's and Why's," he desired to show me the Alamo Plaza, Main Plaza, Market Plaza, Military Plaza and many other things including old missions, churches, etc.

'Twas the old story of the blind leading the blind, for we were both strangers and entirely ignorant of San Tone's streets and customs

The chief object of interest to all visitors seems to be the Alamo Plaza, and in my wanderings through these narrow crooked streets, dodging autos and street cars, which have a peculiar habit of appearing suddenly from nowhere, I ran across, or against, dozens of well dressed strangers who were inquiring for the Alamo or the Buckhorn.

The Buckhorn? "Why," said one loquacious Texan, "I'm the original buck who killed those bucks whose horns you see in the Buckhorn. Yes sub, sixteen hundred and sixty-six of 'em."

But I'm speaking of the Alamo.

Lee and I started towards it, as we thought, and after an hour's twisting and turning through alleys, across bridges, up hill and down dale, came out again on the Main Plaza.

With disappointment and determination, we stepped up to the ticket window of the Dixie Theatre, and there, to my surprise, was the familar form and face of my hill billy friend from the sticks, "Fatty" Parker.

"Hello, my luxurious friend!" I cried with joyous enthusiasm. "Hello, yourself!" he grunted with some curiosity "What are you doing so far away from Saleratus, and what is the trouble? You seem to be worrid."

"Woried is right," I replied, "We're looking for the Alamo Lead us to it." "Oh, bother the Alamo!" said he. "Come in and see the show. Three good reels today, and your credit is good."

Lee spoke up: "I'm full of reels now from following these streets. Nix on the show, unless your show has the Alamo." "Well," said Fatty smiling, "if your legs are still good, walk down one block, turn to the right, cross a bridge, and then...." "Come on!" cried Lee. "We're off again."

As we came to the bridge there stood a melancholy individual, gasing pensively at the banana plants along the San Tone River and babbling incoherently "can't find the Buckhorn. He's said the Buckhorn was ....." Lee stepped up and spoke kindly: "I'll tell you where it is. You go down ......" "Blast your directions!" broke in the sorrowful one. "I'll find it myself."

We started on, and wound up shortly at the open air restaurant of Jimmy, the French cook from Cork

"Jimmy!" we yelled together. "Jimmy, give us some Alamo!" Jimmy gave us a critical eye as if sizing up the condition of our minds and pocketbooks, as he ventured: "You want some chili con carne and enchiladas, I reckon. Huh? With Mother's bread and French-drip coffee?"

"No, No!" desperately. "We want some Alamo!" "Huh!" said Jimmy, "You crazy tourists give me more trouble than my money. You walk up ....."

"On again," said Lee, as we wend ed our tortuous way through crowds of tourists, Mexicans, Indians, and Negroes until at last we arrived at the far famed Alamo Plaza.

You've seen it?

I am ashamed to say that my friend and I did not view the ruins of the cradle of Texas liberty with as much respect and reverence as would be considered proper by a native Texan but this was due perhaps to our precipitous haste and ignorance of history and customs.

San Tone has been widely advertised as The City Beautiful, but I have been wondering if the Commercial Club didn't employ a charter member of the Ananias Club as a publicity writer.

The City Beautiful? No, no, Oscar.

I would say it is unique, bizarre, incongruous or chaotic, but surely not beautiful: for there is an entire lack of symmetrical, artistic beautification throughout the city unless one excepts the manner of planting flowers in the park and plazas.

But,—and yet, if San Tone lacks in the aforesaid, she certainly has one redeeming feature, a natural element that is worth more than Galveston's palms and oleanders, or Houston's sky scrapers and hustle, or Alvin's strawberries and silk socks. She has the pure ozone.

I might tell you of the city's altitude on the rolling plains, and the dry healthful climate; of the large army post, old missions and secret lair of Mexican insurrectos, of the excellent stores, theatres and handsome women but you have heard it all many, many times, and I am writing of the Alamo.

Around the Alamo Plaza and near vicinity are the large hotels, stores, restaurants and theatres, the coin separators whose operatives are graduates of the latest school of aviation,—price aviation. A florist pays three hundred a month rental for a small store, and a druggist is taxed five hundred per month for a corner on the Plaza And the people.

If you should ask me about the various industries supporting the town, I could say but little, although there seems to be vast area of Central Texas country and towns supplied from this point, and the manufacture of curios and heated atmosphere is much in evidence.

The art, or industry of entertaining the stranger within her gates, seems to be the most profitable, and I might mention four business institutions that are very numerous here and hard to beat.

These four are banks, hotels, restaurants and pawnshops, which are all patronized more or less by casual visitors before returning home.

Concluding, my old Pittsburg friend and I spent our first day in a strenous manner, returning at night to our friend "Fatty's" theatre for a little relaxation. "Oho!" screamed he of surplus adipose. "My friends in distress! Did you find the Alamo?"

"We sure did," wearily replying, "And now if you'll give us a bed for a the price of a show ticket we'll be glad to patronize you." "You're on," said Fat as he passed us the pasteboards. "Furnished rooms upstairs, Good night."

A few moments later as we prepared for slumber, I asked my friend: "Say Lee, where can I see you tomorrow about one o'clock?" "On the Plaza, of course," he replied. "Which plaza? The Main, Military or......?" "The Alamo," he answered with a grin

Very sincerely yours,
Sam Jay,

Four Great Sauces.

A Frenchman has declared that "man has created the culinary art. He does not eat like an animal—he breakfasts, dines and sups."

The French are particularly eloquent on the subject of sauces. Among their famous chefs are recognized four great sauces—Spanish, Veloute, Bechamel and German. The Spanish and Veloute were known as far back as the seventeenth century. In the eighteenth they were modified by the masters of cookery, particularly by Careme, who was called "the Raphael of the kitchen."

The Spanish sauce is composed of juices extracted from a mixture of ham, veal, chicken and pheasant. Veloute is similar, but is not colored. Bechamel is Veloute to which cream has been added, and the German sauce is Veloute plus the yolks of eggs.—Harper's.

WOMEN DO YOU WANT A GAS STOVE?

Husbands do You Want to Make Your Wife's Work Easy?

The question of Gas or no Gas comes before the voters of Tecumseh at a special election, to be held Monday Jan. 27 and it is hoped that every voter will be ready to vote on this question.

Especial attention is called to the women tax payers of the village, who are eligible to vote on this question. Be sure to register your names Saturday Jan. 25, that you may be qualified to cast your vote Monday, as this is a question that appeals directly to women and their comfort.

That all women are interested we cannot doubt, as the telephone bell has kept ringing in THE TECUMSEH HERALD office, each one fearing that the other will forget to register and vote.

Remember it takes 60 per cent of the voters to carry this election.

This franchise imposes no tax upon the Village of Tecumseh, even the election expenses being paid by Messrs. Stipe and Cole. Remember, Register Saturday and vote Monday on the question "Gas or no Gas."—You are needed.

WANTED MIXED TEA.

How the Iron Duke Ordered It Served to His Timid Guest.

The reports of a revival in the consumption of green tea in England recall a story of Wellington, told in Horsley's "Recollections of a Royal Academician:"

"At Strathfieldsaye it was customary at breakfast time for the duke's favorite man servant to bring in a long tray with a number of small silver teapots, one for each guest. In those days people had their choice of black or green tea, and the duke, himself putting the tea into each pot, questioned his guests individually:

"'What do you take, sir, black or green?' in stentorian tones.

"On the particular occasion referred to his guests included the future Lord Denman, who had been consumed with nervousness ever since he had entered the house at the thought of converse with his distinguished host, and when the question was shouted at him as to black or green the poor youth hesitated, stammered, and when the question was put a second time with some impatience the reply came out with a rush at last:

"'I take it mixed, your grace!'

"The duke was taken aback at the unaccustomed answer, but in a moment roared out:

"'Take Mr. Denman two pots!'"

PRESENCE OF MIND.

A Woman's Cool Nerve In a Moment of Deadly Peril.

An Englishman in traveling through Ceylon was the guest of a dockyard official at Trincomalee.

"The dinner was excellent," he says, "but when it was about half over I was startled by hearing the wife of my host tell the native servant to place a bowl of milk on a deer skin near her chair.

"Although she spoke as calmly as if giving an ordinary order, I knew at once there was a snake somewhere in the room, for they prefer milk to anything else. As a hasty movement might have meant certain death, we all sat like statues; but, for all that, my eyes were inspecting every nook and corner, with a peep under the table. However, it was not until the milk was placed on the deer skin that the snake appeared. And then, to our amazement, a large cobra uncoiled itself from my hostess' ankle and glided toward the bowl, when, of course, it was immediately killed.

"But just fancy the nerve of the woman, though she fainted when the thing lay dead on the floor. How many could have remained motionless in such circumstances?"—London Tit Bits.

AN OLD CLOTHES MODEL.

Why the Poor Man Posed In the Rich Man's Garments.

"Of all queer jobs last night's was queerest," said the impecunious man. "About 5 o'clock I called on a rich man on whom I have a kind of claim and asked for a small loan. He said he had nothing to lend, but that if I would come up to his house about 8 o'clock he would give me a job whereby I could earn a couple of dollars. I went. The rich man sat before a pile of old clothes.

"'I am going to give away all these things that are not fit to wear,' he said. 'That is what I want you for—to find out which suits still look decent. I can't get much of an idea when they're on myself, but you've got a tidy figure, and anything that looks well on you will still pass muster on me, and I'll keep it.'

"I began to try on clothes. I turned and twisted while that man examined his stock. Finally he determined to send six suits to the Salvation Army. The rest he guessed looked classy enough to wear on rainy days. For my evening's work he gave me $2 and a suit of cast off clothes."—New York Press.

Rather One Sided.

Mr. Piffle—What's your idea of the initiative and referendum? Mr. Peewee—It's the rule of our household Everything that's done must originate with my wife, and everything that occurs to me must be referred to her for disapproval.—Chicago News.

Indefinitely Postponed.

"Pop, what's the millennium?"

"It's a time coming, my son, when there will be jobs enough in every administration to go around among those who want 'em."—Baltimore American.

Know It by Heart.

Klark—So your wife read you a lecture when you got home last night. Klubman—Read it? No, it was quite impromptu.—Boston Transcript.

Church Notes

BAPTIST CHURCH

W. B. Hartzog Ph. D. Minister.

10:00 a. m. Morning Worship and Sermon, "The Evergreen Life," Psalm 1:3.

11:15 Sunday School.

11:15 The Men's Class. "The Changing China," leader, Justin Camp.

6:00 p. m. B. Y. P. U. Topic "Africa, Yesterday, Today and Tomorrow." Leader, Floyd Bryan.

7:00 p. m. Evening Worship. Special musical program followed by a lecture on, "Gautama and Buddhism." This lecture will deal with the career of Gautama, and the development and [illegible] Buddhism in Asia.

MUSICAL PROGRAM

Chorus—"Make a Joyful Noise"

Solo—"Just for Today." Lucile Kelley

Duet—"Peace to this Heavenly Dwelling," Mrs. Moore, Mr. Pulver

Solo—"Lead Kindly Light," Mrs. Ruthruff

Chorus—"Pilgrims of the Night"

PRESBYTERIAN CHURCH

Rev. Benjamin R. Weld, pastor

10.00 a. m. Morning Worship and Sermon. "Vapory Goodness."

11:15 Bible School. The Men's and Young Men's Classes at the usual time and place.

4:00 p. m. Children's Congregation. A special attraction will be offered at this service.

5:00 p. m. Vesper Service. "Christ on our street."

Wednesday 7 p. m. Prayer Service Friday 7:30 p. m. Annual meeting and election of officers of the Women's Missionary Circle with Miss Dingman.

FRIENDS CHURCH

Elizabeth H. Mott, pastor

10.00 a. m. Meeting for Worship.

11:30 a. m. Sabbath School.

3:00 p. m. Meeting for children

6:00 p. m. Christian Endeavor.

Wed. 7:00 p. m. Prayer Service followed by the monthly meeting for business.

METHODIST EPISCOPAL CHURCH

G. H. Whitney, pastor

A cordial welcome.

10:00 a. m. Morning Worship.

11 to 11:30 a. m. Class meeting.

11:15 Sunday School.

11.15 Business Men's Class.

4 p. m. Junior League.

6:00 p. m. Epworth League.

7:00 p. m. Evening Service.

7:00 p. m. The Mid-week Prayer Service.

EPISCOPAL CHURCH.

Rev. Frederick Hewitt, rector

12 M. Sunday School.

4:00 p. m. Evening prayer and sermon. "The Discipline of Change." Special musical program.

Wednesday 7:30 p. m. Men's Club at Parish House.

Obituary

WESLEY SCUTT

Wesley Scutt was born Jan. 27, 183[illegible], at Clyde in Wayne Co., New York, and was the eldest of a family of 15 children.

He enlisted in the 12th Michigan Infantry Dec. 31, 1861, and was mustered out Feb. 15, 1866.

Was married to Deborah Havens, July 24, 1873. To this union was born three children, Fred and Lee who live at home, and Mrs. Margaret Johnston who resides in Aurora, Ill.

There are left to mourn his loss, his wife, and two sons, the daughter and two little grandsons, also four brothers and three sisters.

He departed this life Jan. 20, 1913, and will be truly missed by all his friends and neighbors of which he had many, being always ready to assist any one who needed assistance.

CARD OF THANKS.

We wish to thank our friends and neighbors for their kindness and sympathy shown us in our time of sorrow, and also for the beautiful flowers.

Mrs. Wesley Scutt
Mr. Fred Scutt.
Mr. and Mrs. John Johnston
Mr. and Mrs. Lee Scutt.

PLAYING THE PIANO.

Present Day Methods From the Viewpoint of a Cynic.

The piano is one of our best known musical instruments. It was invented several hundred years ago and in its earlier incarnations was known as the spinet or the harpsichord and afforded eminent artists many opportunities to portray languishing ladies seated before it, says the Chicago Post.

The piano comes either as an upright or a grand. The grand is a large, flat proposition that takes up several hundred dollars' worth of room, while the upright has a nice smooth top on which bric-a-brac may be placed.

The piano is usually played by young ladies until the young man proposes It is also played by young men in tin pan song shops. In those places the youth, who has flowing hair and a discouraged necktie, allows a cigarette to hang from one corner of his mouth while he shouts a song from the other corner and uses the loud pedal exclusively.

In the old days, before women became advanced as they are now, it was considered quite some doings to play a piece on the piano which required the hands to be crossed. Nowadays the piano is fitted with a self playing attachment, and the young man caller feeds a porous plaster into it.

SPECIAL ELECTION

The Common Council of the Village of Tecumseh, having on the 4th day of November, A. D., 1912, passed the following ordinance.

"An Ordinance granting to John B. Cole and William E. Stipe, their successor and assigns, the right to maintain gas works within the Village of Tecumseh, Michigan, and laying and continuing the gas pipes along and across such streets, alleys, sidewalks and public places as the Council may approve in said Village for sale for fuel and lighting purposes, for the period of thirty years:

The Village of Tecumseh ordains:

SECTION 1—The right and privilege of erecting and maintaining gas works within the Village of Tecumseh, Lenawee County, Michigan, and laying and continuing the gas pipes along and across such streets, alleys, sidewalks and public places as the Council may approve in said Village and of Manufacturing gas in said Village for sale for fuel and lighting purposes, to be granted to John B. Cole and William E. Stipe of Chelsea, Michigan and to their successors and assigns, upon the conditions and restrictions hereinafter mentioned, so long as the said John B. Cole and William E. Stipe shall supply gas for fuel and lighting purposes, and shall comply with the restrictions and conditions hereinafter mentioned, and not to exceed in all a period of thirty years.

The plant for the manufacture of gas to be consumed in the Village of Tecumseh shall be erected, maintained and operated within the corporate limits of the Village of Tecumseh, as a condition of the grant of this franchise.

SECTION 2—This grant is to be made subject to the following restrictions and conditions, to wit: First, that the said John B Cole and William E. Stipe shall within ninety days make and file with the Village Clerk, to be recorded and preserved, a written assent by them to the provisions and conditions hereinafter mentioned. Second, that the said John B. Cole and William E. Stipe shall supply and continue to supply all persons along the line of the main pipes, who may suitably supply their premises and buildings with service pipes and necessary fixtures and appurtenances, with gas of not less than seventeen candle power test and to supply all customers and consumers within the Village of Tecumseh with gas of same quality at a rate not to exceed $1.25 per 1000 feet, Provided, further, that if the price of coal and oil shall advance to exceed twenty five per cent of the present price, the price of gas may be advanced pro rata in the proportion that the price of coal oil enters into the cost of manufacture of gas. Provided that the rate at which gas is furnished to private customers shall not at any time exceed the average rate paid for gas in other Villages and Cities in Michigan, of corresponding size. Third, That the said John B. Cole and William E. Stipe shall extend the gas mains whenever a sufficients number of persons residing along the line of the proposed extension shall agree to become consumers of gas to make such extension pay an interest of five per cent on the investment necessary to make such extension. Fourth, said John B Cole and William E Stipe shall do no permanent injury to, and shall take care not to unnecessarily or unreasanably obstruct any street, pavement, sidewalk, lane or alley, and when they shall open ground to lay pipe or for any other purpose whatever, they shall with all diligence restore the street, pavement sidewalk or grounds, to a condition equally as good as before, and to the satisfaction of the Village Council, and shall promptly comply with any orders or restrictions of said Village Council, in reference thereto, and they shall make application to the Village Council before laying or extending their pipes through any streets lanes, alleys or public grounds of said Village, and shall lay their pipes when making their extensions in such parts of the streets as the Village Council shall direct; and said John B. Cole and William E. Stipe shall make and file with the Village Clerk, a bond with sufficient sureties, to be approved by the Village Council to fully indemnify them and save harmless the Village of Tecumseh, from and against all damages or costs which said Village may be put to, or sustained by reason of such digging or excavation or of the passing of this ordinance. Fifth, that said John B. Cole and William E. Stipe shall have said plant completed and ready ty supply customers with gas within two years from the passage of this ordinance, otherwise this franchise will be null and void and of no effect. Sixth, this franchise shall take effect within ten days after it is granted.

SECTION 3—This ordinance and the acceptance thereof shall be and constitute a contract by and between the grantees and the Village of Tecumseh, provided, however, that the same may be revoked by the Common Council at any time unless it shall be submitted to the electors of said City of Tecumseh, at a regular or special Municipal Election and shall receive the affirmative vote of three-fifths of the electors of the Village of Tecumseh voting thereon at such election, and upon such proposition women tax payers, having the qualification of electors shall be entitled to vote.

All expense involved in holding any election at which the granting of the franchise herein provided for shall be submitted to the electors of the Village of Tecumseh shall be paid by said John B. Cole and William E. Stipe."

And said Council having, on the 6th day of January, A. D, 1913, adopted the following resolution.

Whereas, this Common Council did on the 4th day of November, 1912, grant to John B. Cole and William E Stipe a public utility franchise, by ordinance passed by this Common Council on said date, for the maintenance of a gas manufacturing plant in said Village, and the laying and continuing of gas pipes along and across such streets, and public places of this Village, as the Council may approve and for the sale of gas in said Village for fuel and lighting purposes for the period of thirty years, as per the terms of said ordinance.

And, whereas, it is desired that the granting of such franchise shall be ratified and confirmed by the electors of this Village in accordance with Section 25 Article VIII of the Constitution of Michigan:

Be it resolved, that the proposition of granting said franchise be and the same is hereby submitted to the vote of the electors of this Village at a special Village election, now and here by called for that purpose, to be held at the Council Building in said Village on the 27th. day of January, A. D., 1913, at which election the votes shall be by ballot, the contents of which shall be as follows, viz: The ballot for those voting to grant such franchise shall read as follows:

"Confirming grant of franchise to John B. Cole and William E. Stipe for the purpose of manufacture and sale of gas.

☐ "Yes."

The ballot for those voting not to grant such franchise shall read as follows:

"Confirming grant of franchise to John B. Cole and William E. Stipe for the purpose of manufacture and sale of gas.

☐ "No."

That said special Village election shall be conducted in every respect in the manner provided by law for special village elections: and that the Village Clerk is hereby directed to give notice of said election by having a copy of this resolution published in each, THE TECUMSEH HERALD, and THE TECUMSEH NEWS, at least twice before said election, the first publication of which shall be at least eight days before such election, and by posting such notice in three public places in said Village at least eight days before said election

Notice is hereby give that special Village election will be held at the Council Building, in the Village of Tecumseh, Lenawee County, Michigan on the 27th. day of January, A. D., 1913, the polls being opened at seven o'clock in the morning of that day, or as soon thereafter as may be, and kept open until 5 o'clock in the afternoon for the purpose of ratifying and confirming the granting of the public utility franchise set forth in said ordinance, in accordance with the forgoing resolution adopted by said Common Council; and upon this proposition women tax payers of this Village having the qualifications of the male electors shall be entitled to vote.

Dated: January 9th, 1913.

H. S. Temple.
Village Clerk.

Notice is hereby given that the Village Board of Registration will be in session at the Council Building in the Village of Tecumseh, County of Lenawee and State of Michigan, on Saturday the 25th, day of January, A. D., 1913 from 9 o'clock in the forenoon until 8 o'clock in the afternoon of said day, for the purpose of completing the registration of the electors of said Village.

Dated: January 14th., 1913.

H. S. Temple.
Village Clerk.

The Wealth of a Man.

The thoughts of his heart, these are the wealth of a man.—Burmese Saying.

ALDRICH & SON.

Ferndell
STORE

Ferndell Grape Fruit
Excellent quality, sound and juicy 6c each

SWEET CORN
Good quality Sweet Corn, have but a small amount left, 6c per can, quality extra good.

Nice Spice Apples, 20c per peck.

Searchlight Matches, 7 boxes for 25c.

MINCE MEAT
Finest quality pure Mince Meat, 15c lb., 2 lbs. for 25c.

SALTED PEANUTS
50 pounds fresh Salted Peanuts, for Saturday only
12 cents per pound.

Pimentos, Spanish Sweet Peppers for delicious Sandwiches per can 10c.

CATSUP
Pure Tomato Catsup, regular 25c seller, bottle 19c.

TRY OUR CHEESE
OLD CHEESE
NEW CHEESE
LIMBURGER
SNAPPY CHEESE
SWISS CHEESE
EDAM CHEESE
IMPERIAL CHEESE
ARION CHEESE
POTTED CHEESE
CAMEMBERT CHEESE
ROQUEFORD CHEESE
BRICK CHEESE

ALDRICH & SON.
PHONE 246. QUALITY GROCERS

The WEEK'S DOINGS

The Alpha Chapter of St. Peter's church will give a dance at Witherell's hall Wednesday evening, Jan. 29. Willett's Orchestra. Bill $1.25.

Special communication of Tecumseh lodge No. 69 F. & A. M. Friday evening January 24th, with work in M. M. degree, followed by lunch and smoker.

Regular meeting of L. O. T. M. M. Monday evening January 27. Officers and guards are requested to be present for last preparation for Installation, Pot luck supper

Our Classified Ad Department

Ladies Shampooing, Manicuring and Massage Residence Oneida street, or will call at your home. Mrs. O. G. Hunt. Phone 294

FOR SALE—I keep on hand in large quantities Rubber Roofing as good as there is on the market for the same price as others and put it on free of charge. Guarantee it from 5 to 8 years. Also have roof paint in 1 gal. and 10 gal. lots.
Jas. W. Owen.

FOR SALE—My house and lot on west Chicago St. Good barn, large, lot modern conveniences. Special price if taken soon,
James Henderson,

LOST—Heavy horse robe unlined with "H. A." in the Center. Finder please return to Hymen Armour.

FOR SALE CHEAP IF TAKEN AT ONCE Our 5 Passenger E. M. F. 30 Auto with complete equipment including extra 4" tire complete—3 extra inner tubes—Tire Holder—Speedometer—Electric Horn—Clock—Top—Wind shield—Presto Lite Gas Tank—Gas Generator—Robe and Foot Rail—and all wheels tired with Goodyear Non Skid 4 inch tires in fine condition See us at once if you want a bargain
Fred Rosacrans & Sons.

Ladies! Save Money and Keep in Style by Reading McCall's Magazine and Using McCall Patterns

McCALL'S MAGAZINE

McCall's Magazine will help you dress stylishly at a moderate expense by keeping you posted on the latest fashions in clothes and hats. 50 New Fashion Designs in each issue. Also valuable information on all home and personal matters. Only 50c a year, including a free pattern. Subscribe today or send for free sample copy.

McCall Patterns will enable you to make in your own home, with your own hands, clothing for yourself and children which will be perfect in style and fit. Price—none higher than 15 cents. Send for free Pattern Catalogue.

We Will Give You Fine Presents for getting subscriptions among your friends. Send for free Premium Catalogue and Cash Prize Offer.

THE McCALL COMPANY, 239 to 249 West 37th St., NEW YORK

Putting Them Off.

"His doctor recommended warm baths." "So?" "Yes, and he's going to Europe to take them." "He was always that way. Even as a boy he would put off taking baths as long as possible."

How would you like to try a

Washing Machine

for 30 days?

ON TRIAL.

No obligations on your part whatsoever.

Come and see our different sizes.

AT

L. E. TEMPLE & CO.

A person with a checking account at the bank will get a very liberal business education because of this connection.

He will become acquainted with all the officers, meet people who are a success in business, establish his credit in the community and otherwise receive many advantages.

WE PAY 3% IF LEFT ONE MONTH.

THE LILLEY STATE BANK.

Tecumseh, Michigan

OUR RECORD—Fifty-seven years in business.

BRADLEY

OPERA HOUSE—TECUMSEH

Engagement Extraordinary! FRIDAY NIGHT, JANUARY 31

WILLIAM A. BRADY (LTD.) PRESENTS THE FUNNIEST PLAY EVER WRITTEN, BY MARGARET MAYO, AUTHOR OF "POLLY OF THE CIRCUS."

BABY MINE

With tht Complete New York-Daly Theatre Cast and Production which Played Detroit, (Garrick Theatre) week of September 30th.

RECORD OF LAUGHS

ONE YEAR IN NEW YORK.
TWO YEARS IN LONDON.
SIX MONTHS IN CHICAGO.
THREE YEARS IN BOSTON.
PROLONGED RUNS IN PARIS, BERLIN, VIENNA, AUSTRIA, JAPAN, ST. PETERSBURG, SO. AFRICA, and SOUTH AMERICA.

OPINIONS OF CRITICS

"Baby Mine irresistible. I laughed till I cried."—Geo. P. Goodale in Detroit Free Press, Oct. 1, 1912.

"Dress loosely so you can laugh comfortably. I laughed myself sick."—Amy Leslie in Chicago Daily News.

Carload of Special Scenery. Trainload of Laughs.

For the Whole Family. Three Hours of Hilarity. Massage for Tired Nerves. Sure Cure for the Blues.

Prices, 25c, 50c, 75c, $1.00 and $1.50.

Seats ready Wednesday at Hay's Bakery, Phone 99. Mail Orders Now

The Emerson Shoe
HONEST—ALL THROUGH
Our Latest Stylish Button Model.

The wonderful skill of the best American shoe makers is behind Emerson Shoes and is the chief reason for their superiority.

To wear Emersons is to do your best for the comfort and appearance of your feet.

TRY A PAIR TODAY.

JOHN R. NYLAND

The Herald $1.00

LOCAL AND PERSONAL

NOTICE

All copy must be in the composing room of this office by 9:30 A. M. Tuesdays and Fridays.

Fred Rector took in the Auto Show in Toledo Tuesday.

Clifford Hardy of Tipton, was a Tecumseh visitor Tuesday.

Earl Sinies of Macon, was a business caller in town Wednesday.

A. B. Hardtke [illegible] house of [illegible] this week.

Mrs. Friend McNiel was a passenger for Clinton Wednesday.

Mrs. Frank Gibson of Macon, was a Tecumseh visitor Wednesday.

Wm. Gadd who lives on the Nyland farm is very ill with pneumonia.

Mr. and Mrs. Will Derby of Tipton were Tecumseh visitors Wednesday.

Perry Pooley of Wellsville attended the Masquerade party Tuesday night.

Mrs. Clayton McIntyre of Holloway was a Tecumseh visitor Wednesday.

Miss Ruth Kimball of Clinton, was calling on friends in town Wednesday.

Harry Temple of Britton, was a business visitor in town Wednesday.

Home made Mince Meat at Clark's Meat Market. Phone 158.

A. D. Bliss of Petersburg was calling on F. D. Teachout Wednesday.

Mr. and Mrs. Thomas McCann were business callers in Jackson Wednesday.

Leon Fox of Tipton was in town Tuesday night for the Masquerade party.

Tickets on sale for Jan. 27. When we see you meet us with a smile.

Richard Drouillard of Holloway took in the dancing party Tuesday night.

Mrs. Winthorp Kellogg of Lansing was a caller at the Herald office Wednesday.

John Nyland was a passenger for Jackson on Wednesday to visit Mrs. Leslie Bower.

Mrs. C. E. Price has been in Jackson this week the guest of her son Bert and family.

R. A. Fuller who lives on his farm west of town, suffered a stroke of paralysis Tuesday.

Mrs Henderson of Adrian, was visiting her parents, Mr. and Mrs Wm. Jordon this week.

C. E. Williamson and wife went to Toledo Wednesday, for a few days visit with relatives,

Ask about the Bull Moose special Feb. 4.

Mrs. Joseph Crosby of Detroit is in town this week called by the illness of Mrs. Robert Crosby.

Leon Rosacrans was in Toledo Tuesday for the Auto Show and Eugene took in the same Wednesday.

Mrs. James Cole is visiting relatives in Britton this week' before returning to Baltimore her new home.

Mr. and Mrs. H. C. Daniels went to Clinton Wednesday for a visit with their daughter Mrs. Herman Halladay

Robert Codling was down from Tipton Tuesday night and called off for the dance at the Masquerade party.

Lest you forget—Jan. 27.

Charles Tansley severed his connection with the Anthony Wire works this week. and has begun work at the Brewer foundry.

Lyle Hill of Claveland joined his wife here this week' and is visiting at the home of her parents, Mr and Mrs, Andrew Wilson.

Mrs. J. B. Wyrill of Chicago, who has been visiting her sister, Mrs. John Grey for a few days, left for her home in Chicago Wednesday.

Mrs. J. Emery is spending few days in Britton this week the guest of her sister Mrs. Downing and to meet another sister from the west.

Mrs. James Wood who has been spending the past week in Ridgeway with her daughter and family Mrs. John Cadmus and family returned home Tuesday.

Specials at Gilbert't this week are: 7 Bars Lenox soap 25c; 10 Tiline Washing Powder 25c; 2 lbs. Peanut Butter 25c; 1 lb. Cocoa 25c; 4 10c pkg. Best Starch 25c.

Miss Hazel Fisk returned to her home in Clinton Wednesday, after several days spent in town. She played in Service's Orchestra for the Masquerade Party Tuesday night.

During the next ten days I wish to close below cost, all piece goods by the yard in order to make room for my spring ready to wear women, misses and children's goods.

Mrs. P. C. Snell.

H. W. Stevens, a pension attorney for Mrs Fannie F. Stewart of Ocean Springs, Miss., widow of Homer L. Stewart, has just received notice that her pension has been allowed.

January 20 the assembly at Albany, N. Y. voted on a resolution to amend the constitution allowing women to vote. There were only 7 votes against the proposed amendment.

Rev. W. B. Hartzog was called to Raisin Tuesday for the funeral of Mrs. Davenport at the home of her daughter Mrs. F. J. Ragless. C. H. Mott and daughter Lucile sang. The remains were taken to Mott's undertaking rooms in Adrian and Wednesday were taken to her home town of Weston for burial.

F. R. Fenn left for his new field of labor in New York Wednesday. A group of his boys were with him at the train and their words of good bye showed a depth of feeling that reflected on the good-fellowship that they felt for one another. It is to be regretted that the Y. M. C. A. work should be abandon in Tecumseh.

Mr. McMinn was a business caller in Jackson Tuesday.

Mrs. Lena Jones is clerking in the Novelty Store this week.

WOMEN REGISTER SATURDAY! WOMEN VOTE MONDAY!

Mr. Geo. Tiffany was a business caller in Detroit Wednesday,

Fred Dickinson has been quite ill with the grippe, this week.

Be sure and get your coupons on cash purchases at Gilbert's.

Miss Alice Bradley was a passenger [illegible] Detroit Thursday morning.

Mrs. Julia Haas of Clinton is visiting friends in town this week.

Mrs. Walter Swick of Britton was a Tecumseh visitor Wednesday.

Mrs. Wardell was up from Britton Wednesday calling on friends.

Fine switches made and cut hair and combings bought at the milliner store of Miss Hough

Leon Williamson was a Toledo visitor Thursday for the Auto Show.

George Kay and one son have been quite ill this week, with the grippe

Buy the best Marigold Olemargine at Clarks Phone 158.

Mrs. Byron Rhoades of Macon was in Tecumseh Wednesday on business

Mr. Carleton Smith was a business caller in town Wednesday from Jackson.

P. W. A. Fitzsimmons and Wm MacGlashen came together from Buffalo, Thursday.

Saturday special:—150 lbs. pork loin at special price. Williamson Bros'.

Yade Frost came from Alma Thursday morning, for a short visit with friends in town.

Mrs. Daniel Chase went to Marshall Tuesday, for a visit with her daughter, Mrs. Claude Wixom.

Ernest Howard is in Walkerville for a few weeks, assisting in the Anthony Fence Factory.

You help us, we help you Jan. 27.

Miss Myra White left today for Wasseon, O., for the funeral of her uncle, Mr. Nyal Spring.

Those big Solid Meat Oysters at Gilbert's are the best that can be bought,

Mrs. Elzora Goff went to Madison Wednesday for a short visit with the family of G. N. Ayres.

Fancy dressed poultry for your Sunday dinner at Williamson Bros'.

The wedding of Miss Florence Rosacrans and George Adamson of Toledo, is announced for Feb. 4th.

Miss Vera Stewart was called to Bell Center, Ohio, Thursday, by the illness of her sister's child

Peter Morton who has been visiting in town for a few days returned to his home in Detroit Wednesday.

Mrs. Jennie C. Law Hardy attended a board meeting of Michigan Suffragist Movement, in Jackson Thursday,

Mrs. Parish of Hillsdale, came Thursday for a visit with her uncle, J. Q. Look, before his departure for the west.

Born to Mr. and Mrs. James Crosby of Jackson, Monday a daughter, at the home of her mother, Mrs. Van Dazer in town.

Some choice varieties of eating apples at Williamson Bros'.

Mrs. Louis Jones and children were spending Wednesday in Clinton, at the home of her mother, Mrs. Franc McDermott

Wm. McGlashen of Buffalo joined his wife here this week for a visit with Mr. and Mrs. A. D. Lawrence and other relatives.

Home made Fried Cakes at Gilbert's. Fresh every day.

Miss Mabel White of Lansing was the guest of Mr and Mrs O. C. Hant and family Tuesday and attended the dance in the evening.

Progressives enroll Saturday Jan, 25.

Samuel Shutt was home from Detroit over Sunday. He has benn doing some carpentry work for his grand son Leonard Vescelius while there.

Those from out of town who attended the funeral of Mrs. Wm Cupples were, Mrs. John Cupples of Indianapolis, Ind., Mesdames John and D. McKinny, Wm Hastings and John R. Boyce of Albion.

Mrs Wm. MacGlashen of Buffalo, N. Y., has been the guest at several small social functions during the last week. among which were Mrs. F. S. Anderson, Mrs. A. D. Lawrence and Mrs R. K. Anderson.

Fresh Potato chips at Gilbert's.

President elect Wilson will hold his present office as Governor of New Jersy until Marsh 1st. He will go to Washington as a private citixen with his wife and three daughters March 3rd doing everything in a quiet manner.

Special sale on blankets and robes. Brown & Co

The Bridge club was entertained at the home of Mrs A. D. Lawrence Thursday afternoon There were five tables of players, The out of town guests were Mrs. Wm McGlashen of Buffalo, N. Y. and Mrs. Catheryn Parker of St. Louis, Mo.

In giving in a report of the Original evening of the Wit and Wisdom Club, one quite prominent number was forgotton, it being the poem of Mrs. A. Waring on "Our Pioneers." Mrs. Waring not being able to be present, Mrs. F. Rector read this for, to the great entertainment of the company.

Grand Rapids is the first to make a move in the right direction for reducing the high cost of living in state when the city fathers without a dissent voice voted for a municipal coal yard. A prominent coal dealer and contractor has made an agreement with the city to furnish coal at such a rate as to make a saving of one dollar per ton to the purchaser.

Dr. North was an Adrian visitor Thursday.

Mrs. George Smalley of Clinton was shopping in town Thursday,

Milton Silberman of Detroit was a business caller in town Thursday.

Mrs. L. Hurbison and Marietta Codling were Tecumseh visitors Thursday.

J. H. Smith was a business caller in Adrian Thursday, inpecting the new school building.

Mrs Bolett of Novi came this week for the funeral of her brother-in-law Alanson Gates.

The Modern Woodmen will give a dance in Witherell's Hall, Tuesday evening, Jan 28.

Mr. and Mrs. Albert Foster of Jackson, came down Wednesday night for a visit with their parents

Mrs. Maude VanDoren of Adrian came Wednesday for a visit with her parents Mr. and Mrs. Abbott.

Herman [illegible] attended the funeral of his brother-in-law Mrs. Alanson Gates Wednesday.

Mr. Alfred James who has been visiting his daughter, Mrs. Gamble and family in Coldwater returned home Wednesday.

Mrs. Florence Rightman housekeeper for Frank Davison, was called to Palmyra Thursday by the serious illness of her little boy.

Mr and Mrs E. B. Gates of Cleverdale were here this week for the funeral of his brother Alanson Gates which was held Wednesday

Mr. and Mrs. Willis Schreder entertained 24 of their neighbors and friends at dinner Wednesday, the out of town guest was Mr. John Stevenson of Indiana.

Mrs. A. F. Snyder of Orleans, N. Y., returned to her home Monday, after spending several days with her cousins, Mrs. R. VanDuser and Lewis Priest It was the first time in 17 years the cousins had met.

Mrs. S. E. Smith who has been with her mother Mrs. Catherine Osborn for a number of weeks left Thursday for Coldwater to visit friends from there, she will go to Calif. for an indefinite stay.

A special program will be given at the Epworth League Sunday night in the interest of the Epworth Herald. Mrs. Taylor will be the leader the topic "Reading for knowledge and reading for power," There will be special music.

Tecumseh Chapter R. A. M has accepted an invitation to King Cyrus Chapter Detroit for April 15, 1913. The invitation was extended by Harry Handford, High Priest of the Chapter Mr. Hanford is an old Tecumseh boy and is still interested in his old home town.

Annie Baker who lives with Mr. and Mrs, Will Fisher was the victim of a birthday surprise Sunday. Those present were the Misses Lulu Stahler, Lucile Kelly, Bessie Van Antwerp, Iva Waldron, Hazel Hall, Ellen Snedicor and Gertrude Sheldon. She received several very pretty presents and was a much surprised girl.

The Triangle Club entertained in honor of F. R. Fenn Tuesday evening at the home of Mr and Mrs. A. W. Mills who has held the position of County Secretary of the Y. M. C. A. for the past fourteen months. There were thirty present Rev. Hartzog and wife Rev. Weld and wife and Rev. Whitney being honored guests. The Club presented Mr. Fenn with a fine travelling bag as token of their appreciation.

ATTENTION FARMERS

We will keep our creamery open every Thursday night from 7 to 10 o'clock, and will test milk free of charge, for all farmers who are interested in keeping good cows, and getting good prices for their product.

Tecumseh Butter Co.

FARMERS' INSTITUTE

The Farmers' Institute was held at Grange Hall Thursday January 23 with a fine attendance. The morning program was very interesting. The discussion being fine. The musical selections were exceptionally good.

A picnic dinner was the next feature, and was much enjoyed by all

The afternoon session opened with a duet by Messrs. Wilson and Camp and was loudly encored. Mr. Camp responded with a fine solo.

The discussion on "Fertilizers, their uses and abuses" was full of vim, leader Mr Clack.

Discussed by A. W. Mills and Mr. Beebee of Tipton Mr. Mills gave a very clear illustration of his methods and their results : Mr. Beebe followed in a witty and interesting manner. One argument used was that one should be educated along practical lines to succeed, and deplored the fact that the youth of the land had been neglected in this respect. He cited his own lack of education at an early day and showed how he had achieved success by most strenuous efforts

A collection came next and Mr. Wm. Wilson was called upon to sing which he did in a most pleasing manner singing "Hear them Bells" and as an encore, "Driving home the Cows" next in order came the awarding of prizes for ensilage.

In connection with this meeting was the corn exhibit in the Service store.

The prize list will be given Tuesday.

TRUMAN McKINNY

Word was received by relatives here Wednesday of the death of Truman McKinny in Detroit. Mr. McKinny was born in Tecumseh November 7, 1852 and was one of five children of Mr. and Mrs. John McKinny, Mrs A. W. Mills and Jeff McKinny of Minneapolis being the surviving members of the family. Mrs. McKinny formerly Vesta Freeman died last May, two sons are left to mourn their loss John and Truman both of Detroit.

John J. Freeman went to Detroit Thursday morning for the body. The funeral is held this afternoon at the home of his sister Mrs. A. W. Mills, Rev. Weld officiating with burial beside his wife in Brookside cemetery.

"I WHIRL, AND FOLLOW THE SUN".

TOPIC

4 P. M. SUNDAY

ST. PETER'S CHURCH

Special Musical Program.

Born to Mr. and Mrs. L. F. [illegible]ans this morning a son.

TO NIGHT AT THE ROYAL

Vitagraph Special in 3 reels.
"The Mills of the Gods"
Don't miss it.
5c to all.

GAS FRANCHISE ELECTION

The election next Monday should be of great interest to every householder in the Village Granting the franchise asked is without any expense whatever to the Village, and, if granted, will be the means of placing at every door cheap light, and fuel, cheap and most desirable especially for kitchen use. Opposition to this project can hardly be expected, and there certainly can be no occasion for opposition except for selfish motives. But it requires the affirmative vote of three-fifths of the electors voting to carry the question, and those favorable to the proposition SHOULD NOT FORGET TO VOTE, lest by their failure to register their wishes the franchise be lost. All qualified male electors are entitled to vote, whether tax payers or not. Women tax payers having the qualifications of electors, as to age, residence and registration, etc., are also entitled to vote.

MASQUERADE PARTY

Sixty-two couple of young and married folks attended the Masquerade party given in Witherell hall Tuesday night. The costumes were quite diversified and the clowns, indians, navys, elegant ladies, the pretty young lady (?) in pink, the country girls, grandmothers with their knitting, the grotesque old men, hob-nobbed together in a most friendly manner.

Service's Orchestra favored the company with most delightful music and the dancing was prolonged until a late hour. Rob Codling of Tipton called for the the circle two-steps. There were four prizes given. Paul Hunt, Mrs. Roy Pritchard, Ralph Smith and Guy Nemire being the lucky winners.

MERRY GO ROUND

The meeting of the Merry-go-round club was held at the home of Mr. and Mrs. Harry Moore, Tuesday evening. Nine tables were played. Mr. and Mrs. R. A. Heesen uniting in carrying off the prizes. A very pleasant social evening was the verdict of those present. Light refreshments were served at the close of the games. Mr. and Mrs R. S. Moore will entertain them for their next meeting.

RESEARCH CIRCLE

The ladies of the Research Circle held a most delightful informal meeting at their rooms on Tuesday evening. There were about 60 present, many being invited guest. Mrs. Kendrick favored the company with two beautiful solo's. "Dreams only Dreams" and "O Calm still Night" in her most charming manner. Mrs. Milburn Keysor gave a short history of James Whitcomb Riley and read several selections from his writings. A spelling class was next on the floor and some fine spellers were developed.

A fine two course supper was then served after which an hour was spent in social chat, and could the hum and buz be put in the paper it would surely be entertaining. Everybody seemed to enter into the enjoyment of the evening.

STATE OF MICHIGAN County of Lenawee ss.

Probate Court for the County of Lenawee.

At a session of the Probate Court for the County of Lenawee holden at the Probate Office in the City of Adrian on the 22nd day of January in the year one thousand nine hundred and thirteen,

Present, HON. HARRY L. LARWILL Judge of Probate.

In the matter of the estate of ELIZABETH CUPPLES deceased.

On reading and filing the petition duly verified, of Frederick B. Wood, praying that an instrument in writing purporting to be the last will and testament of said deceased may be duly proved and admitted to probate, and that administration of said estate may be granted to petitioner, the executor named in said instrument, or some other suitable person.

It is ordered, That Monday, the 24th day of February next, at nine o'clock in the forenoon be assigned for the hearing of said petition.

And it is further Ordered, That a copy of this order be published in the TECUMSEH HERALD a newspaper printed and circulating in said County of Lenawee for three successive weeks previous to said day of hearing.

(A true copy) HARRY L. LARWILL, Judge of Probate.

E. L. LARWILL, Probate Register.

AUCTION

Having sold my farm, I will sell at Public Auction, at my residence in Holloway, on what is known as the A D. Macham Farm, on Tuesday, Jan 28, 1913, at 12 o'clock M. sharp, the following described property:

5 Horses, 1 Heifer, about 20 tons of pure Timothy Hay. About 12 tons of pure Clover Hay, About 3,500 bushels of Ear Corn, two new Sulky Imperial Plows, good flat Hay Rack, set double work Harness, 5 Collars, and other articles too numerous to mention.

TERMS OF SALE—All sums of $10.00 and under CASH; all sums over $10.00, 9 months' credit with approved Bankable notes at 6 per cent interest. All articles must be settled for before being removed from the premises.

M. A. WEDDLE,

Frank Davidson, Auc.

Lake Side Crackers

are exceptionally fine, superior to some and excelled by none.

LAKE SIDE GRAHAMS at 10c lb. beat them all.
LAKE SIDE JUNIOR SODA WAFERS at 10c lb, a crisp cracker that satisfies
LAKE SIDE BANQUET WAFERS at 18c lb. are flaky and fine.
LAKE SIDE BUTTERETTS at 18c lb, something classy in crackers.
LAKE SIDE BUTTER CRACKERS at 8c lb. are always good.

CALL FOR LAKE SIDE GOODS THEY ARE SATISFACTORY.

We are open every every evening in the week.

ANDERSON BROS.

Phone 91— GROCERS Macon Phone

Horse Blankets

while they last

25% discount.

Satterthwaite Bros.

LITCHFIELD MANURE SPREADER.

GUARANTEED FOR FIVE YEARS

Have you been in to see the new spreader? We want every farmer to examine the Litchfield Low-Down, as it is absolutely the best spreader on the market. The main frame has 6 hard wood cross bars, mortised and tenoned, and 7 steel rods, making body absolutely rigid, and yet spreader weighs but 1600 lbs. The Bull Dog-beater heel has long and short diamond steel teeth, on 10 bars and pulverizes and spreads the manure with great ease. The box, called the "No Choke," is nearly 2 inches wider at rear and the extra width is abrupt, thus making the packed manure loosen up as it reaches beater. The apron is endless and is self-cleaning, thus doing away with any possibility of freezing. A written guarantee from company for 5 years is given with every machine.

SLAYTON & SON, Tecumseh, Mich

We have a fine line of

SARDINES

French Boneless 40c and 35c per can.
Portugese Boneless 25c and 15c per can.
French Truffled and Spiced 20c and 15c per can.
Norwegian Smoked 15c per can, 2 for 25c.

The above named brands are all packed in the finest Olive Oil.

Belgian in Peanut Oil, 10c per can.
Mustard Sardines, 12c, 10c and 5c per can.
American Sardines, 5c per can, 6 for 25c.
American Sardines, 4c per can, 8 for 25c.
Queen Louise, small can but fine goods, 5c can.

Special price on GRAPE FRUIT: 40c, 60c and 75c per dozen.

F. D. AVERY

PHONE 38

THE STEBBINS CO., FRUITS

of Citionelle, Alabama,

Would be pleased to have the people of Tecumseh try their

PRESERVED FIGS

You will find them at

Aldrich & Son.

P. B. HARDY, M. D.

PHYSICIAN AND SURGEON

Special attention given to diseases of the Stomach, Throat, Nose, Ear and Surgery.

Office Chicago Street

Office Hours, 12:30 to 3, and 6:30 to 9 P. M.

Office business on holidays and Sundays by appointment only.

W. A. BRIEGEL.

PHYSICIAN AND SURGEON

SURGERY A SPECIALTY

IN JEESEN BLOCK

Office—up-stairs

HOURS—2 to 4 p. m. 7 to 8 p. m.

TELEPHONE No. 63.

H. R. CONKLIN, M. D.

Physican and Surgeon,

Special attention given to diseases of the eye and the fitting of glasses.

Hours: 12 to 3 P. M. and 7 to 8 P. M.
Sunday by appointment only

PHONE 300

HELEN D. VALENS

Osteopathic Physician

Office, 46 Chicago street.

At Tecumseh Wednesdays, Saturdays and Sundays and every evening.

D. F. AUSTIN,

Myo Practor and Myo Path.

The door to Success is marked "Push and Pull."

Come and get acquainted, and let me explain this simple method of healing. When you understand our way of healing you cannot help but have absolute confidence in MyoPractic adjustments. Chronic diseases a specialty. Consultation and examination free.

Office hours 9 to 12 and 1:30 to 5:00 Other hours by appointment.

will be at my office over J. J. Helcher's store every day except the 3rd Tuesday of each month

S. P. HOSMER,

OPTICIAN

Dental Parlors

W. D. REED, D. D. S

Chicago, St. Tecumseh.

Crown and Bridge work Aluminum Silver and Rubber plates and all of the specialties known to modern dentistry. Gas or vitalized air administered.

Office over Avery & Co's store

Dental Parlors

of

E. D. BROWN, D. D. S.

Filling, Crown, Bridge and platework Local and complete anaesthetics administered for painless extraction. Office over Orr's Drug Store. Phone, 192

A. C. AYLESWORTH,

Licensed Auctioneer, Real Estate, Stock and General Salesman.

Will attend all sales in city or country, at reasonable rates.

Headquarters and all dates made Herald office.

FRANK DAVIDSON,

Licensed Auctioneer. Farm and Stock Auctions.

Attended to promptly and in satisfactory manner. Terms reasonable.

Headquarters at Herald office where all dates are made. State 'phone 504 East

GARRET D. BAKER, Auc.

Real Estate, Merchandise, Live Stock and Farm Property a Specialty.

Graduate Jones' National Auction School of Chicago.

Tecumseh, Michigan.

R. F. D. No 3.

Call or write for Dates.

Tecumseh Phone 500.

C. M. Cooley,

Licensed Auctioneer.

R. F. D. No. 4 Manchester. 15 years successful experience in Jackson, Washtenaw and Lenawee Counties, also practical farmer.

Bell Telephone Clinton exchange.

Rates Reasonable and Satisfaction Guaranteed.

FACT

Local Evidence

Evidence that can be verified.
Fact is what we want.
Opinion is not enough.
Opinions differ.
Here's a Tecumseh fact.
You can test it.

W. W. Shurtz, Kilbuck St., Tecumseh, Mich., says: "I have taken Doan's Kidney Pills at different times during the past ten years and they have always given me relief from distressing symptoms of kidney complaint. I have obtained my supply of Doan's Kidney Pills from Wright & Son's Drug Store my experience has been so satisfactory that I willingly give this public account of it." (Statement given December 7, 1908.)

A WILLING RE-ENDORSEMENT

When Mr. Shurtz was interviewed at a later date he said: "I am only too willing to endorse Doan's Kidney Pills, for I know that they act as represented. You may continue to use my name in reference."

For sale by all dealers. Price 50 cents. Foster-Milburn Co., Buffalo, New York, sole agents for the United States.

Remember the name—Doan's—and take no other.

Hints for Housekeepers

Keep Foley's Honey and Tar Compound always on hand, and can quickly head off a cold by its prompt use. It contains no opiates, heals and soothes the inflamed air passages, stops the cough, and may save a big doctor's bill. In the yellow package. For sale by all druggists of Tecumseh.

A Girl's Wild Midnight Ride

To warn people of a fearful forest fire in the Catskills a young girl rode horseback at midnight and saved many lives. Her deed was glorious but lives are often saved by Dr. King's New Discovery in curing lung trouble coughs and colds, which might have ended in consumption or pneumonia. "It cured me of a dreadful cough and lung disease," writes W. R. Patterson, Wellington, Tex., "after four in our family had died with consumption, and I gained 87 pounds." Nothing so sure and safe for all throat and lung troubles. Price 50c and $1.00 Trial bottle free. Guaranteed by C. A. Wright & Son.

W. R. Fox, 195 W. Washington St. Noblesville, Ind., says: "After suffering many months with kidney trouble after trying other remedies and prescriptions, I purchased a box of Foley Kidney Pills which not only did me more good than any other remedies I ever used, but have positively set my kidneys right. Other members of my family have used them with similar results." Take at the first sign of kidney trouble. For sale by all druggists of Tecumseh.

Don't sneer at the Kansas City woman who paid fifty dollars for a husband. Women have paid that much for bulldogs that couldn't be taught to roll over in the presence of guests.

TECUMSEH MARKETS

CORRECTED JAN. 17 1913.

Wheat	105	109
Flour per bbl	5 50	6 20
Rye		70
Corn (ear)		25
Oats		31
Beans		2 50
Potatoes		35
Butter		27
Eggs		[illegible]
Lard		15
Tallow		
Fowls (live)		12
Springers		13
Roosters		10
Ducks spring		14
Geese		18
Turkeys		16
Hay	20 00	22 00

No Use For Them.

"Come, Willie, get up!" said an indulgent father to his son the other morning. "Remember, the early bird catches the worm."

"What do I care for worms?" replied Willie. "Mother won't let me go fishing."

FARMERS FLEE FROM DISASTROUS FLOOD

Conditions at Evansville and Vicinity Grow Worse.

With a stage of [illegible] feet at Evansville, Ind., and still rising, the Ohio river is hourly flooding more territory and forcing farmers to flee from their homes.

Conditions here and in surrounding submerged country fast are approaching those of 1884, when the water reached [illegible] feet, thirteen feet above the danger mark.

All the low places in Evansville are submerged. In the uptown section on Minor street water is pouring into cellars from the street and through sewer outlets. In the residence districts many homes are without heat, the water having put out furnace fires.

Provisions are being distributed from the city hall, where Mayor Heilman and other officials are directing the relief work. Skiffs and launches distribute food and fuel to water bound homes. In [illegible] persons desiring to leave were [illegible] here.

Fearing that in sections where homes have been abandoned [illegible] has caused the [illegible] district in boats [illegible] to each [illegible].

At New Albany [illegible] homes [illegible] for them refugees [illegible] by the Red Cross society.

COMMISSIONERS' NOTICE

STATE OF MICHIGAN, County of Lenawee, ss.

In the matter of the Estate of JAMES CLARKSON, Deceased.

The undersigned having been appointed by the Probate Court of said County, Commissioners to receive, examine and adjust all claims and demands of all persons against the estate of said deceased, do hereby give notice that we will meet for that purpose at offices of Wightman & Rathbun in the Village of Tecumseh Lenawee County Michigan, on the 25th day of January 1913, and on the 21st day of April, 1913 at ten o'clock in the forenoon of each of said days.

And that four months from the 20th day of December 1912, are allowed by said Probate Court for the creditors of said estate to present their claims to us for examination and allowance.

Dated December 20th, 1912.

John T. Boyce.
George DeShetler.
Commissioners.

Commissioners Notice

STATE OF MICHIGAN, County of Lenawee ss.

In the matter of the Estate of CHARLOTTE FANNIE COMSTOCK, Deceased.

The undersigned having been appointed by the Probate Court of said County, Commissioners to receive, examine and adjust all claims and demands of all persons against the estate of said deceased, do hereby give notice that we will meet for that purpose at the office of Sylvester P. Hosmer in the village of Tecumseh, Lenawee County, Mich igan, on the 15 day of February, 1913, and on the 13th day of May, 1913 at ten o'clock in the forenoon of each of said days.

And that four months from the 13th day of January, 1913 are allowed by said Probate Court for the creditors of said estate to present their claims to us for examination and allowance.

Dated January 14th, 1913.

Sylvester P. Hosmer.
Edward H. Underwood.
Commissioners.

TYPEWRITERS, GREAT BARGAINS!

Brand new $40 to $65 Re-built, $10. up. 100 SMITH, ROYAL, UNDERWOOD, OLIVER REM., etc. Send free trial. $1 00 weekly or rent apply. Illst. catalog and samples of ribbons, papers and carbons free for all. State terms wanted.

Detroit Typewriter Co.,
293 Shelby St., Detroit, Mich.

JACK ROSE

Witness in Rosenthal Murder Case Says He Is Bankrupt.

© 191., by American Press Association.

NEW YORK—Jack Rose, New York bald gambler, whose testimony had much to do with the conviction of Lieutenant Charles Becker, for the murder of Herman Rosenthal, filed a petition in bankruptcy in the United States district court. The schedules show unsecured debts of over $11,000, against which there are no assets.

Caro's New Bank Opens.

Caro, Mich., Jan. 18.—The recently organized People's State bank, opened its doors. The new institution has a paid in capital of $40,000.

THE MARKETS

Chicago Cash Grain Quotations.

Wheat—No. 2 red, $1.13@1.16; No. 3 red, $1.00@1.09; No. 2 hard winter, 91@95c; No. 3 hard winter, 90@93c; No. 1 northern spring, 91@92c; No. 2 northern spring, 89@90½c; No. 3 spring, 86@88c. Corn—No. 3, 47½@48½c; No. 3 white, 49¾@50½c; No. 2 yellow, 47½@48½c. Oats—No. 2 white, 34½@35c; No. 3 white, 33½@33¾c; standard, 33½@34c.

Chicago Live Stock.

Hogs—Receipts 19,000. Quotations ranged at $7.45@7.60 heavy shipping, $7.45@7.55 light shipping, $7.10@7.35 heavy packing, and $6.85@7.35 good to

Hogs—Receipts 41,000. Quotations ranged at $7.60@7.65 heavy shipping, $7.60@7.65 light shipping, $7.30@7.55 heavy packing, and $6.75@7.50 good to choice pigs.

Cattle—Receipts 27,000. Quotations ranged at $8.75@9.25 prime steers, $6.00@7.00 choice to prime fed beef cows, $7.10@7.75 selected feeders, $5.75@6.10 fair to good stockers, $10.25@10.90 good to choice veal calves.

Sheep—Receipts 27,000. Quotations ranged at $8.50@9.10 choice to prime lambs, $6.25@8.15 good to choice yearlings, $5.65@6.25 good to choice wethers, [illegible]@5.50 fair to good ewes.

East Buffalo Live Stock.

Dunning & Stevens, Live Stock Commission Merchants, East Buffalo, N. Y., quote as follows: Cattle—Receipts 5 cars; market dull. Hogs—Receipts 30 cars; market strong; heavy, $7.90@8.00; Yorkers, $8.00@8.05; pigs, $8.00@8.10. Sheep—Receipts 20 cars; market slow; top lambs, $9.25@9.40; yearlings, $7.50@8.25; wethers, $6.00@6.10; ewes, $5.50@5.85. Calves, $5.00@12.00.

Hazel-Menthol Plasters

An effective, pain relieving plaster containing Menthol. Brings welcome relief in Lumbago, Rheumatism, Sciatica and other painful affections. Yard rolls $1.00; also 25c. size. Sold by druggists or mailed on receipt of price. Davis & Lawrence Co., New York. Samples mailed upon request, 6c. stamps.

Allen's Cough Balsam

an excellent remedy for Coughs, Croup, Asthma, Bronchitis, and such complaints. Keep it by you for an emergency.

Contains no harmful drugs.

Large, Medium and Small Bottles.

DAVIS & LAWRENCE CO., NEW YORK.

FOR THE WOMAN WHO THINKS AND FEELS.

Some women complain that they periodically suffer from dull and heavy feelings, or dizziness in the head, nervousness, pain and bearing-down feelings which should not occur to the normal healthy woman. But most every woman is subject to these pains at some time in her life, due to abnormal conditions in life, such as corsets, over-taxed strength, bad air, poor or improper food, wet feet, sluggish liver, etc. A regulator and female tonic made from native medicinal roots with pure glycerin, and without the use of alcohol, called

DR. PIERCE'S FAVORITE PRESCRIPTION,

has proven its value in thousands of cases, like the following:

MRS. MARTIN.

MRS. DONA M. MARTIN, of Auburn, Nebr., Route 1, Box 84, says: "I thought I would write you in regard to what your medicines have done for me. I have used them for thirty years for female trouble and general weakness with the very best result, and they have saved me hundreds of dollars in doctors' bills. I buy the 'Favorite Prescription' and 'Golden Medical Discovery' and take them together. I never was disappointed in your remedies and take pleasure in recommending them to any suffering lady. I am now almost fifty years old; at forty-five I took your medicines, both kinds, and I passed that period very easily and left me fat and healthy. I feel like a young girl.

"If any lady cares to write me, I will gladly tell her more about the good work of your medicines."

DR. PIERCE'S GREAT FAMILY DOCTOR BOOK, The People's Common Sense Medical Adviser, newly revised up-to-date edition—of 1008 pages, answers hosts of delicate questions which every woman, single or married, ought to know. Sent *free* in cloth binding to any address on receipt of 31 one-cent stamps, to cover cost of wrapping and mailing only.

CORRESPONDENCE

MACON

Mrs. Byron Pennington is in Tecumseh for a few days at the home of relatives.

Word has been received here that Miss Bessie Murphy who is in Detroit at the Sanitarium, is improving in health.

P. K. Allen who was home from Ypsilanti for a couple of days this week, returned on Wednesday, his son-in-law for whom he is helping to care for is improving in health.

Mrs. Ross Biddle is on the sick list this week.

C. O. Biddle was home from Ypsilanti Sunday, his wife returned with him for a few days visit

Miss Nina Rhoades and friend from Ypsilanti, spent Sunday at home of the former.

Mr. and Mrs. Isaac Smith were confined to the house last week, victims of the grippe.

Miss Lila Murphy visited her grandmother on Tuesday, going from there to visit her friend, Miss Dalsher who lives on the Ridge.

Mrs. Farley of Deerfield, expects to make her home in Macon, having recently purchased the village property of Ed Smothers

Mrs. Delos Biddle is ill this week, she has the grippe.

There was a good attendance at the oyster supper held at Vern Mansfield's Proceeds about $21,

Woman loves a clear, rosy complexion. Burdock Blood Bitters purifies the blood, clears the skin, restores ruddy, sound health.

RIDGEWAY

Mr. and Mrs. C. C. Smith returned from Defiance, Ohio, Friday.

Mr. and Mrs. Russell Smith of Britton, were in town Sunday.

Bert Smith and wife have a fine baby girl in their home since Friday.

Mrs. Cregg of Detroit, spent Sunday at Charles Frost's.

Mrs. Chancey Dibble is very poorly

G. H. Winchip and wife were over from Adrian the past week.

B. Pattison was a Britton visitor Sunday.

Mrs A. H. Hall spent the past week at Detroit, Ypsilanti and Ann Arbor,

Mrs. Sarah Rappleye was a Blissfield visitor Friday and Saturday.

S. C. Easlick was down from Onsted Wednesday.

School began again Monday the new furnace is in, and is working nicely.

C. B. Dibble has his heating plant in and they are enjoying it very much.

Jay DePuy of Saline, was a guest at Charles Lowe's Sunday.

The Donation held Tuesday evening went off well, a nice crowd. Every one had a delightful old fashioned time in the church. A fine programe under the direction of Miss Marian Foote, $90 clear was made.

Mrs. M. L. Wiggins of Adrian, is a guest of Mrs. S. L. Rappleye.

At the Gleaner installation Wednesday evening a fine supper was served, and a good time was enjoyed by all.

George Scarlett of Tecumseh, visited friends here Tuesday.

Kenneth Easlick was down from Onsted Tuesday.

Miss Anna Campbell of St. John's came Wednesday for an indefinite stay with her aunt, Mrs. Loree.

Martha Lowe was an Adrian visitor Tuesday.

Everett Exelby of Britton, has purchased the Sam Anderson farm 1½ miles north of town.

Grover Sweet of this place and Nellie Miller of Milan, were married Tuesday.

Among the guests at the A. O. O. G. installation Wednesday evening, were Ira Wilson, Holloway. Mrs M. L. Wiggins, Adrian. Arthur Sayles and wife, Britton.

Mrs. Rachel Hart of Britton, is a guest of friends in town.

F. L. Sherrard and wife are at Onsted this week with friends.

Smith Pocklington's baby is quite ill.

Miss Zelma Laudenslager was on the sick list the past week.

George Ransom and wife were at Ann Arbor on business the first of the week.

M. A. Allison of Milan, called in town Tuesday.

Will Fletcher will work Warren Jones farm the coming year.

Miss Purnell Lowe is teaching school near Adrian.

Wesley Lister will work the Florance farm the coming year.

Mrs. S. V. Dibble is assisting in caring for Mrs. Chancey Dibble.

Miss Lucile Kelley of Tecumseh, called in town Tuesday.

Mrs. Sidney Hathaway was an Adrian visitor Tuesday.

Fred Smith was home from Ann Arbor Sunday,

Mrs. James Wood of Tecumseh, was a guest of her daughter, Mrs. J. D. Cadmus the past week.

Doan's Regulets cures constipation, tone the stomach, stimulate the liver, promote digestion and appetite and easy passage of the bowels. Ask your druggist for them. 25 cents a box.

There's nothing so good for a sore throat as Dr. Thomas' Eclectic Oil Cures it in a few hours. Relieves any pain in any part.

Torturing eczema spreads its burning area every day. Doan's Ointment quickly stops its spreading, instantly relieves the itching, cures it permanently. At any drug store.

FASHION RUMORS.

New Things For the Spring.

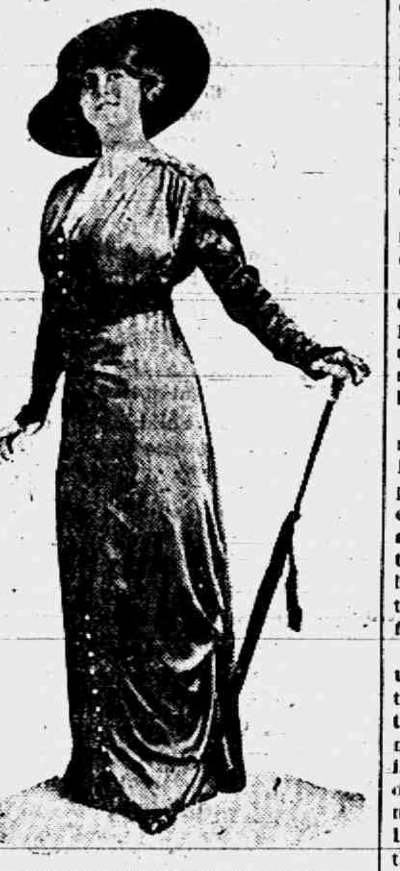

DRAPED GOWN OF PRUNE SATIN.

The new spring blouses are a marked change from winter models. We have passed through various stages; we have worn white with a veiling, then net in colors matching the shirt, and last winter we arrived at colored slips with net transparencies in which the color was again repeated, though the foundation produced the kind of effect which we called fuchsia color and wore with blue or mauve, the blouse being of cerise with an overveiling.

This indicated a change, for fashion moves along certain lines which experience teaches one to calculate, and it was easy to believe that the frankly contrasting blouse, making no attempt to harmonize itself, would be next in succession. And so it has turned out.

A little while ago we thought this style of dressing hopelessly de mode and vulgar, but there was a time when we were attached to it and delighted in the changes it allowed us to ring on a modest wardrobe. With one good black satin skirt and half a dozen blouses any woman could be well and economically dressed, and the idea was good enough until we ran it to death and got thoroughly sick of it.

Whether smart women will take kindly to it again remains to be seen. The gown of prune satin illustrated is one of the draped spring models which are both simple and elegant.

NEW ZEALAND EELS.

Monsters That Kill Salmon and Drown and Eat Human Beings.

Eels can cause the death of a salmon of considerable weight by the use of strategy. One will obtain the grip between the dorsal fin and the tail and then hold on like a bulldog, while the unfortunate victim in vain throws itself backward and forward endeavoring to shake off its captor, until at length its strength is exhausted, and the eel proceeds to make a meal at leisure.

Worse crimes than these are laid to their charge in New Zealand. A great number of bathing fatalities had taken place at a certain spot, where the current ran with such strength that a powerful swimmer could only just stem it. It was a favorite pastime to have a tussle with the stream, but several times a bather disappeared before help could reach him, and when his body was found it was discovered that much of it had been eaten by eels.

The cause of the fatalities remained unknown for a long time, but at last it was discovered that while the swimmer was almost stationary in the rapid stream a huge eel would seize him by the foot or leg and drag him down beneath the surface. Eels attain an immense size in those waters, twenty to thirty pounds being no uncommon weight.—London Telegraph.

Illustrated.

"Why do you call yourself a tonsorial artist?"

"It's this way," explained the barber. And then he went on to illustrate with a few cuts.—Pittsburgh Post.

One Point of View.

Cynicus—I once knew a fellow who gave a girl an engagement ring of opals. Silicus—Was it unlucky? Cynicus—You bet it was. She married him.—Philadelphia Record.

The hour which gives us life begins to take it away.—Seneca.

A Man Hater

Bitter Experience Made Her One

By MARTHA A. HARDING

My father died when I was six years old and my mother two years later. At my mother's death I went to live with my aunt. She had made an unfortunate marriage in her youth and had been divorced. Her husband was still living, and she did not marry again. One matrimonial experience was quite enough for her. But she possessed a fortune, and her husband, who was a lawyer by profession, was on the watch for any technicality that would enable him to get any of it. For instance, the laws of the state in which she lived required that the husband should join with the wife in conveying real estate. My aunt owned the house in which she lived, and her husband would not join in a deed conveying it unless she would give him half the amount of the purchase money.

My aunt did not wish to sell her house, but the matter opened her eyes to what she had to fear from her husband, especially if he outlived her. I was to be her heir, and she dreaded lest he should attempt to break any will she should make in my favor with a view to depriving me of my inheritance.

Her fears did not end here. Suppose I should have the ill luck she had experienced in making a marriage. The idea was horrible to her. Scarcely a day passed that she did not remind me of the dangers incurred in taking a husband and always ended by advising me to lead a life of spinsterhood.

These constant admonitions served to defeat the purpose for which they were intended. The quickest way to get a young person to do anything is to warn him or her against it. Youngsters wish to see "the folly of it" as well as their seniors. There is another adage that works in connection with this one. "Stolen fruit is the sweetest." I not only wished to marry because my aunt warned me not to do so, but I was ready to enter upon a love affair without her knowing it.

I was but seventeen when I met Charlie Edson, and he showed a predisposition in my favor. He was half a dozen years older than I and was considered a fine young man by all who knew him.

Nevertheless I question if our intimacy would have ripened into love had I not told him that my aunt was opposed to my marrying any one, and I expected to be an old maid. My aunt's action had the same effect on Charlie that it had on me. He began to make love to me at once, and I experienced the delightful sensation of eating stolen fruit.

This was enjoyable only for a short time. Love leads to matrimony, and the first thing I knew my delight was turned to worry. My lover, who was more farsighted than I, inferred that if I took a step toward marriage without my aunt's consent she might cut me off from my expected inheritance. I did not think she would do that, but the possibility of her doing it troubled me. Charlie was a clerk with a salary of $70 a month, and he at least had sense enough to know that marriage between us on such an income meant hard times ahead.

But when two persons are violently in love with each other prudence hides her face. After much tribulation we did what many youngsters have done before us to their cost. We went to a parson and got married, he alone knowing of the marriage. Then I went home and Charlie went home, and where there was worry before there was now misery.

It happened soon after this that my aunt's divorced husband attempted by process of law to get possession of a certain piece of property she owned by means of a paper he had induced her to sign when they were living together; or, rather, the attempt was to levy blackmail, since he offered to withdraw the suit if she would pay him a stipulated sum. This act so infuriated her, so filled her with horror at what she called the iron chains of matrimony that she sent for her attorney and made a new will, which prevented my getting possession of her estate after her death in case I was then married. Her object was to save me from the iron chains, and this was the only way she could effect that object.

No sooner had she made this new will than she informed me of the fact. Imagine my astonishment and my chagrin. My first impulse was to throw myself into her arms and confess, but I remembered that I had a husband with whom to consult, so I only said:

"Well, aunty, I suppose that makes me an old maid."

"Rather say it insures you from the persecution of some demon of a man."

When I told Charlie of what had happened he was sick at heart, blaming himself for having deprived me of a fortune. But we were both young and full of vigor, and before the end of our interview we agreed that we would rather have each other than the fortune, and since we couldn't have both we were satisfied. Our financial outlook was not pleasing, but there is more zest in having a world to conquer than having a conquered world.

Our chief concern was what to do in the immediate future. If I confessed to my aunt what I had done she might tell me to go to my husband and suffer the consequences of my deception. We are all prone to put off an evil day, and Charlie and I concluded to keep our secret and live the lives we were living apart till such time as we could see our way to set up housekeeping in its simplest form.

It was a long while before my aunt recovered from the effects of her husband's attempt sufficiently to cease talking about it, inveighing against matrimony and an occasional remark to me:

"If ever I catch you listening to the poisoned words of any young rascal I'll turn you out of the house." But after awhile she ceased to get wrought up over it and in time not to speak of it at all.

Then the old lady was taken with an illness from which she was not destined to recover. She had been very good to me and loved me very dearly. I felt it my duty as well as my choice to devote myself to her comfort. While doing this it was impossible for me to meet my husband except at long intervals and then for brief interviews. My aunt was very exacting and kept me with her nearly all the while. Moreover, I would not for the world have her discover that I had repaid her kindness to me by rejecting her wishes for me and deceiving her in doing it. So anxious was I to save her this disappointment that I pretended to agree with the repugnance to marriage she had expressed and declared that I would never marry. In this falsehood my conscience was soothed by a mental reservation. What I meant was that I would not marry a second time.

I supposed that this satisfied my dear aunt, for she never again referred to the subject either generally or pertaining especially to me. But from this time forward I judged that she was chiefly concerned for herself, for she was failing every day, and the affairs of this world seemed to be receding further and further from her. For a week before her death she knew that her end was approaching and for the first time seemed concerned about leaving me to live alone.

One day shortly before her death she said to me: "You are looking pale and thin. I am wearing the life out of you. I wish you to go out this afternoon and not return till it is dark."

I protested that I was perfectly able to bear the strain and did not need an outing, but she insisted on it, and since she was in no condition to be opposed I assented. I was not sorry to be sent out and went at once to a telephone, where I called up Charlie, and we spent the afternoon together. I did not get back to the sick chamber till an hour after dark.

I was met in the hall by the trained nurse, who told me that my aunt was dead.

Notwithstanding that the event was expected I was shocked, especially that I was away when it occurred. I was doubly pained when the nurse told me that my aunt had called for me and seemed much disturbed that I had not left word where I was going. The poor woman seemed to have something of importance to say to me before she died that she would not confide to any one else.

The day after the funeral I took my aunt's will—she had turned it over to me soon after being stricken by her last illness—and in company with my husband went to her attorney to turn it over to him and confess that I was a married woman and could not inherit under its provisions. He looked at it, noticing its date, signature and other points with that method common to those of his profession, then, going to his safe, opened a drawer, and, taking out a document, brought it to us.

"I have a later will here," he said.

"A later will!" I exclaimed. "Surely that can't be. My aunt gave me this one when she was taken ill and cannot have made another."

"Nevertheless she did, and that on the afternoon she died. I was telephoned for and went to her immediately. This is the result."

He handed me a bit of paper, on which was scarcely a hundred words, leaving to me my aunt's estate without any condition whatever. I read it and handed it to Charlie. Then we both looked at each other—I through wet eyes—and Charlie took me in his arms.

"What do you suppose my aunt wished to say to me before she died?" I asked the lawyer presently.

"This will you have brought here," he replied, "disinherited you in case you were married. Your aunt wished me to draw a new will compelling you to marry in order to inherit under it. I suggested that it might complicate matters for you and result in turning her estate over to her husband. I therefore suggested the simpler form. I think that what she wished to say to you was that she dreaded leaving you unprotected; recalled what she had said to you about marriage, and hoped you would find a good husband."

"I have already found one," I replied, and my assertion turned out to be true. My aunt's husband endeavored to break the will on the ground that the testator was not of sound mind when the will was made and I had influenced her to leave all to me.

It was fortunate that I had a husband to look out for my interests, or I am sure my property would have gone either to the man my aunt most wished should not have it or to the lawyers and the chancery courts. Charlie made an admirable manager for the business, very sensibly compromising with the husband for a small sum in cash.

The moral of my story is "do not decide from a single experience," and the moral of my experience is "do not act clandestinely in a case of especial moment, if at all."

MICHIGAN STATE NEWS.

LANSING—The compensation insurance department of this state, which furnishes insurance for employers under the employers' liability act, is forcing the rates of the stock companies down, according to letters which the state department has received. One Detroit manufacturer wrote that a stock company has cut to the state figure, which is but 60 per cent of the schedule rates of the stock companies, to get his business. Another Detroit man wrote that a stock company offered to do the same thing with him, but he thought the state company was doing a good work and gave his business to the state.

BATTLE CREEK—A fierce fire which started early in the day in the Eldred block, a three-story structure in the center of the business district, spread to several adjoining buildings and caused a loss estimated at $200,000. Among the burned places are the Eldred block, the Hinman block, the Kapp block and the Rex theater. Jacob Weickgenant, dry goods, is the heaviest loser, the damage to his store being placed at $75,000. Foster & Gordon's shoe store and a restaurant also were destroyed. The losses are partially covered by insurance.

Lincoln's Chin Fly Story.

A certain amount of trouble is a good thing.

Lincoln used to illustrate the point with a story about a chin fly.

It seems that once a man was plowing with a very lazy mule. Suddenly the mule lifted its head, switched its stump of a tail and went across the field at a rapid walk and with most unusual energy.

Reaching the end of the row, there was a man on the fence. When the mule and man came up the fellow got down, walked over to the mule and hit him a slap on the jaw, at the same time remarking, "Well, I killed him that time!"

"Killed what?"

"Why, that chin fly."

"Well, you interfering fool, I wish you would mind your own business. That chin fly was the only thing that made this mule go."—Judge.

RAILROAD TIME TABLES.

Lake Shore & Michigan Southern Railroad.

Effective Nov. 24th, 1912

Going south.

Station	315 am	309 am	331 pm	311 pm
Jackson	† 6 05	† 10 30	† 3 05	† 8 05
Tecumseh	† 7 03	† 11 27	† 4 01	† 9 00
Adrian	† 7 33	† 11 01	† 4 30	
Toledo	† 8 40	† 12 35	† 4 15	† 10 10
Chicago	† 4 05	† 9 00		
Detroit	† 12 20		† 5 40	

Going north

Station	316 am	312 am	314 pm	318 pm
Toledo	† 7 50	† 12 30	† 5 10	† 6 30
Detroit			† 5 00	
Adrian		† 1 00	† 5 23	† 7 25
Tecumseh	† 9 09	† 1 32	† 6 15	† 8 00
Jackson	† 10 15	† 2 33	† 7 20	† 8 45

† Daily.
‡ D'ly Ex. Sun.

G. J. Ziehm, Ticket Agent.

DUNDEE BRANCH.

Going west.

Station	429 am	426 am	421 pm	427 pm
Adrian	† 6 10	† 8 15	† 3 50	† 5 25
Tecumseh	† 7 50	† 9 20	† 4 02	† 6 20
Addison	† 10 20	† 10 15	† 4 55	† 7 05

Going east.

Station	422 am	428 am	430 pm	434 pm
Addison	† 9 37	† 10 35	† 1 20	† 7 15
Tecumseh	† 10 23	† 11 26	† 4 35	† 8 05
Adrian	10 50		† 5 15	† 8 30
Chicago	† 5 00			

DETROIT, TOLEDO & IRONTON

Going South

Daily except Sunday

Station	1
Adrian	11:30 a. m.
Tecumseh	10:45
Ridgeway	10:33
Detroit	8:00

Going North

Station	2
Adrian	3:39 p. m.
Tecumseh	4:10
Ridgeway	4:20
Detroit	7:05

F. S. Bell,
Ticket Agent

FOLEY KIDNEY PILLS
FOR BACKACHE KIDNEYS AND BLADDER

PATENTS

TRADE-MARKS and copyrights obtained or no fee. Send model, sketches or photos and description, for FREE SEARCH and report on patentability. 25 years experience. Send 6-cent stamp for NEW BOOKLET full of patent information. It will help you to fortune. READ PAGES 11 and 12 before applying for a patent. Write to-day.

D. SWIFT & CO.
PATENT LAWYERS,
303 Seventh St., Washington, D. C.

THE ORIGINAL LAXATIVE COUGH SYRUP
KENNEDY'S LAXATIVE
CONTAINING **HONEY AND TAR**

FEELING LIVER-ISH This Morning?

TAKE

THEDFORD'S Black-Draught

Stops Indigestion and Constipation

25¢

AT ALL DRUGGISTS

A Gentle Laxative And Appetizer

For sale by All Druggists.

EARLY RISERS
The famous little pills.

We promptly obtain U. S. and Foreign

PATENTS

Send model, sketch or photo of invention for free report on patentability. For free book, How to Secure Patents and TRADE-MARKS write to

C. A. SNOW & CO.

Opposite U. S. Patent Office
WASHINGTON D. C.

FOLEY KIDNEY PILLS
FOR RHEUMATISM KIDNEYS AND BLADDER

Take FOLEY KIDNEY PILLS

Tonic In Action — Quick In Results

Get rid of your Deadly Kidney Ailments, that cost you a high price in endurance of pain, loss of time and money. Others have cured themselves of KIDNEY AND BLADDER DISEASES by the prompt and timely use of FOLEY KIDNEY PILLS. Stops BACKACHE, HEADACHE, and ALL the many other troubles that follow DISEASED KIDNEYS and URINARY IRREGULARITIES. FOLEY KIDNEY PILLS will CURE any case of KIDNEY and BLADDER TROUBLE not beyond the reach of medicine. No medicine can do more. In a yellow package.

The Tecumseh Herald.

SIXTY-SECOND YEAR N TECUMSEH, MICHIGAN TUESDAY JANUARY 28 1913 WHOLE NO. 4181.

It is well to Remember that the

TECUMSEH HERALD

Prints a Paper

TWICE A WEEK

and it costs only

One Dollar

for the whole year

*

In Tecumseh most every householder takes it. DO YOU?

POSTOFFICES SMALL FOR PARCEL POST

Plans for Those to Be Builded Must Be Changed.

Washington, Jan. 27.—Negotiations have been started by Postmaster General Hitchcock to revise the architectural plans for all public buildings in which postoffices are located in order to provide ample space for the handling of parcel post business.

At the present time there are 174 public buildings under contract and 228 additional have been authorized by congress involving an expenditure of $50,000,000. The plans for these buildings having been prepared without regard for the establishment of a parcel post, it is necessary now to have changes made in their architectural construction.

There are at the present time 759 postoffices located in government buildings and in most cases it will be necessary to make alterations on account of the parcel post. In many instances the purchase of additional ground for the construction of annexes will be necessary.

KEEP SEWAGE FROM LAKE

Congressman Seeks to Prevent Pollution of Michigan.

Washington, Jan. 27. — Cities that pollute Lake Michigan waters with sewage will find themselves "in the same boat" with Chicago if congress passes a bill introduced in the house by Representative Evans of Illinois. The measure prohibits the deposit of waste matter in the lake.

With the exception of the flow from the Calumet river, soon to be reversed, Chicago drains no sewage into Lake Michigan and is the only community on the lakes which refrains from such pollution. Many of the other lake cities opposed Chicago's application for more water for its drainage canal. If the Evans bill should pass these communities would become applicants like Chicago for lake water for drainage purposes or be compelled to og to enormous expense in disposing of their sewage by other means.

Morgan Sails for Egypt.

Naples, Italy, Jan. 27.—J. Pierpont Morgan sailed for Alexandria, Egypt, where he plans a long rest.

DOINGS IN CONGRESS

SENATE.

Senate not in session.

Shipping interests oppose commerce committee proposed change in Harter law.

HOUSE.

Adopts conference report on immigration bill, 106 to 71.

Resumes consideration of rivers and harbors appropriation bill.

Ship trust investigation is outlined in committee.

Ways and means committee ends hearing on revision of flax, hemp and jute schedule of tariff.

GARY MAKES MURDER RECORD

Three in One Night. One Followed by Twenty-Five Arrests.

Gary, Ind., Jan. 27.—Three murders is Gary's record for one night. Adam Loginler, thirty years old, was found dead in the rear of his home shortly after midnight.

Addie Fair, colored, forty-nine years old, was found with a crushed skull at her home on Commercial street, and Peter Lucas, fifty-five years old, died at a hospital after being shot by two bandits at Tolleston. Twenty-five arrests have been made.

WILSON FRIGHTENING FOREIGN INVESTORS

Such, at Least, Is Opinion of Zimmerman of Cincinnati.

New York, Jan. 27. — Eugene Zimmerman, father-in-law of the Duke of Manchester, who has been stopping with the duke and duchess in Ireland, returned by the Campania with a sheaf of opinions on municipal, national and international things.

President-Elect Wilson, Mr. Zimmerman said, was doing too much talking. He was frightening European investors in American securities; they were holding off to see what the president-elect was going to do. He would find that he could not teach the people his ideas even in the space of four years; he might be instructed himself on the subject of finance.

"I believe," said Mr. Zimmerman, "that all these investigations, municipal and national, that are going on, do not imply an awakening of civic conscience. Some of the investigators don't seem to know exactly what they are doing. The government ought not to make war on business enterprises and corporations that have helped the country. It is not true that the steel trust in its earlier history crushed out the lives of its workmen by making a twelve-hour shift. I know because I live in that district. The trust treats its employes better than the independent corporations treat theirs. I find that in England and Ireland our steel products are regarded as the best."

THREE FIREMEN SUFFOCATED

Others Have Narrow Escapes Fighting Flames in East St. Louis.

East St. Louis, Ill., Jan. 27.—Three firemen were killed by suffocation in a fire which destroyed the Commercial building in the heart of the business district here. The bodies were found in several feet of water by St. Louis firemen, who entered the basement with smoke helmets and rescued four others who had been overcome.

The loss is estimated at $75,000. Scores of persons were rescued from a club room on the third floor, where a banquet was in progress. The dead are Joseph Cronies, Fred Ford and Lieutenant John Connors. Sidney Johnson, another fireman, was seriously injured. Two other firemen are missing.

Seek Recall in Janesville.

Janesville, Wis., Jan. 27.— Petitions calling for the recall of Councilman Roy Cummings under the commission law were filed. Petitions for the recall of the mayor and second commissioner will be filed during the week.

WEATHER OBSERVATIONS.

Taken by United States Weather bureau in Washington, D. C.

	Temp.	
New York	49	Clear
Albany	46	Cloudy
Atlantic City	46	Clear
Boston	46	Cloudy
Buffalo	46	Part Cloudy
St. Louis	56	Part Cloudy
New Orleans	66	Rain
Washington	50	Clear
Philadelphia	60	Clear

Weather Forecast.

Illinois, Indiana, Lower Michigan, Wisconsin and Iowa—Fair, variable winds.

Rich Man Kills Girl and Self.

Jacksonville, Fla., Jan. 27. — C. T. Long, a wealthy wholesale liquor merchant, shot and killed Miss Sue Dickinson of Wilmington, Del., aged twenty-three, and then killed himself.

SEEK REDEMPTION OF WHITE SLAVES

John D. Rockefeller, Jr., Explains Purposes of Bureau.

EXPERT STUDY OF PROBLEM

George J. Kneeland, Who Directed Chicago Vice Inquiry, and Abraham Flexner, Medical Examiner, Preparing Reports—Social Hygiene Organization's Fight on Social Evil.

JOHN D. ROCKEFELLER, JR.

New York, Jan. 27. — Among the foremost men of the country who have given serious and critical consideration to the social evil with a view toward its humane and scientific abatement is John D. Rockefeller, Jr. Ever since he sat as foreman of the grand jury in New York about two years ago Mr. Rockefeller has been keenly interested in discovering a sensible plan for curtailing the white slave traffic. He was largely instrumental both financially and personally in the organization of the bureau of social hygiene, started with the deep and earnest purpose of thoroughly investigating the present conditions of the social evil and of eradicating them in so far as possible. Mr. Rockefeller now makes public the following interesting and important statement as to the origin, work and plans of the bureau:

"The bureau of social hygiene came into existence about two years ago as a result of the work of the special grand jury appointed to investigate the white slave traffic in New York city, which served during the first half of the year 1910. One of the recommendations made by it in the presentment handed up at the termination of its labors was that a public commission be appointed to study the social evil. The foreman of that body subsequently gave careful consideration to the character of the work which might properly be done by such a commission and the limitations under which it would operate.

"So the conviction grew that in order to make a real and lasting improvement in conditions a permanent organization should be created, the continuation of which would not be dependent upon a temporary wave of reform nor upon the life of any man or group of men, but which would go on, generation after generation, continuously making warfare against the forces of evil.

"Therefore, as the initial step, in the winter of 1911 the bureau of social hygiene was formed. Its present members are Miss Katherine Bement Davis, superintendent of New York State Reformatory for Women at Bedford Hills, N. Y.; Paul M. Warburg of the firm of Kuhn, Loeb & Co.; Starr J. Murphy of the New York bar and John D. Rockefeller, Jr. As the work develops new members may be added.

"One of the first things undertaken by the bureau was the establishment at Bedford Hills, adjacent to the reformatory, of a laboratory of social hygiene under Miss Davis' direction. In this laboratory it is proposed to study from the physical, mental, social and moral side each person committed to the reformatory.

"Arrangements were made, therefore, in the early part of last winter to secure the services of George J. Kneeland, who had directed the Chicago vice commission investigation. Since that time Mr. Kneeland, with a corps of assistants, has been making a thorough and comprehensive survey of the conditions of vice in New York city.

"At the same time the bureau was fortunate in securing the services of Abraham Flexner, whose reports on the medical schools in this country and in Europe are so well known, to study the methods of dealing with it in the leading cities of Europe.

"Based upon all of these studies, which will probably be published by December of this year, it is the hope of the bureau that there may be devised a practical plan for dealing with the social evil in New York city, a plan which public opinion can be brought to support."

SUNDAY'S NEWS IN BRIEF

President-Elect Wilson makes visit to Ellis Island.

Congress to pass bill for federal curb on drug habit.

Arrest of General Sickles for $22,000 fund shortage ordered.

Parties favoring home rule back Asquith in suffrage fight.

America may get first chance to test Friedmann's alleged cure for tuberculosis.

Constantinople in state of siege; Young Turks try to capture political opponents.

French author's book leads to investigation proving Paris a poor place for working women.

Bill offered to house by Evans would forbid any city to send drainage to Lake Michigan.

COATS and SUIT SALE

Continues until all are closed out.

All Coats One-Half Price

All Suits at $6.95 & $9.95 each

SPECIAL

For SATURDAY, Feb. 1st. at 2 o'clock, Bargain Basement

Snow Shovels, Coal Hods, Rinsing Pans,

SEE WINDOW. 10c EACH

SMO We Accept Security Merchandise Orders

The Webster Anderson Co.

Tecumseh, Michigan.

This store closes every evening except Saturday at 6 o'clock.

REIGN OF TERROR BY YOUNG TURKS

Arresting Political Adversaries Right and Left.

FEAR THEY MAY LOSE POWER

Constantinople Reported as Virtually in State of Siege, with Italy Rushing Flower of Her Navy to Scene in Order to Protect Her Citizens in Realms of Sultan.

London, Jan. 27. — Constantinople is virtually in a state of siege, according to dispatches received by the peace delegates of the Balkan allies. The Young Turks, fearing the reins of power may again escape from their hands, are said to be arresting political adversaries right and left, searching houses and clubs and confiscating documents. They hope thus to break up all opposition.

The allies express the opinion that under these circumstances any excess may be expected.

Adding to the general terror, a heavy earthquake shook the Turkish capital. Whether there was loss of life was not disclosed in the dispatches.

Meantime the drafting of Turkey's note in reply to the powers on Balkan peace is delayed by the Young Turk government's inability to fill the office of foreign minister permanently.

Italy's Whole Navy Prepared.

With the alarming prospect in view the European powers are sending war vessels to reinforce the ordinary guard ships stationed at Constantinople. Italy especially is alarmed over the return to power of the Young Turks who were inexorable during the Libyan war.

The position of the 5,000 Italian residents of Turkey is regarded as so precarious that Italy has dispatched to Constantinople two of its best cruisers, the San Marco and Pisa, and the gunboat Archimede, which is prepared to land 500 bluejackets.

At the same time the admiralty has ordered the entire Italian squadron stationed in the Grecian archipelago to hold itself in readiness. The remainder of the Italian fleet is at Taranto, within easy call.

Greeks Battle at Janina.

A Greek army of 50,000, after five days of heavy fighting, is now advancing on Janina in a semi-circle. A hard effort is being made to capture the fortress, but the advance is difficult through mountain passes.

If the war is resumed this week the allies have agreed the offensive shall be taken by the combined Bulgarian, Greek and Servian forces against Adrianople and Tchatalja. The Servians will detach some of their troops to help the Montenegrins take Scutari.

SENDS A BABY BY MAIL

Mother Has Rural Carrier Take Child to Grandma as a Package.

Batavia, O., Jan. 27. — Vernon O. Lyttle, mail carrier on rural route No. 5, is the first to accept and deliver a live baby under parcel post conditions. The postage was 15 cents and the parcel was insured for $50.

The baby, a boy weighing ten and three-quarter pounds, just within the eleven-pound weight limit of the parcel post law, is the child of Mr and Mrs. Jesse Beagle of Glen Este. Mr. Lyttle delivered the parcel at the address on the card attached, that of the child's grandmother, Mrs. Louis Beagle, who lives about a mile from its home.

WABASH IS FALLING; DANGER NOW AT END

West Terre Haute and Taylorsville Folks to Return Home.

Terre Haute, Ind., Jan. 27. — The Wabash river began to fall after having reached a stage of 21 feet 2 inches. The danger point has been passed and the water is receding from the flooded districts, while the people of Taylorsville and West Terre Haute are preparing to return to their homes.

Several coal mines in Fayette township and Bunson in the Clinton field did not operate, as the miners refused to enter the shafts, fearing that the high water would entrap them. Those who did work, however, did not experience any drawbacks from the flood and no accidents occurred. All mines will work as usual in a day or two.

Mt. Vernon, Ind., Jan. 27.—Relief expeditions sent out by the citizens' committee and headed by Mayor J. H. Moeller to the Coon country of Kentucky, found more than 200 flood refugees living in terrible conditions, and in some instances almost dead from sickness caused by exposure. Thirty mounds were visited and on each from one to five families were found, surrounded by water and without food, shelter or fire. Some of the refugees have been surrounded by water for two weeks. A family consisting of a husband, wife and five children were living in the garret of a two-story house with the water threatening to engulf them. The refugees were brought here and are being cared for by the authorities. The river at this point registers forty-eight feet and is rising.

FIRE LOSS IS GREATER

Heat Warps and Weakens Girders of Anderson High School.

Anderson, Ind., Jan. 27.—That the loss entailed by the burning of the Manual Training High school will reach $60,000 is the opinion of the school authorities following a careful examination of the ruins. The north half of the building is almost a total wreck, while the remainder has been damaged by smoke and water.

It was at first thought that the damage would not exceed $40,000, but a careful inspection showed that all the steel girders in the north portion of the building have been warped by the heat. It was found that all the seats and desks in the assembly room have been warped and that all will practically have to be replaced.

Killed by Train Collision.

Duquoin, Ill., Jan. 27.—A southbound Illinois Central freight train crashed into an engine and caboose in the north yards here, killing Chas. Huddlester, a brakeman, and injuring Charles D. Brown, conductor, and Fred Hegler, a brakeman. Brown and his crew were in the caboose at the time of the collision.

Kill Eleven Americans in Sulu.

Manila, Jan. 27.—Captain McNally, two lieutenants and six privates of the Philippine scouts are reported to have been killed in Sulu in a fight with Igorrotes. Fourteen scouts were wounded.

Transit of Venus.

The transits of Venus came in pairs with an interval of eight years between them. A pair occurred in 1761 and 1769 and again in 1874 and 1882. The whole of the twentieth century will pass without another transit. Not until the years 2004 and 2012 will posterity have the opportunity of witnessing it. It was long supposed that transits of Venus over the sun's disk afforded the only accurate method of determining the distance of the sun, but latterly the speed of light has become the more favored method for that purpose.—New York American.

EMPLOYERS AND STRIKERS AGREE

80,000 Garment Workers to Resume Work in New York.

WAITERS' STRIKE COLLAPSES

I. W. W. Advises Followers to Make Peace as Best They Can and Grab Old Positions—Agreement of Clothing Makers Affects Only Portion of Those Now Out.

New York, Jan. 27.—After conferences beginning on Saturday evening in the rooms of the Bar association and continued at the Hotel Imperial, between committees of the United Manufacturers' and Merchants' association, the locals involved in the strike of the United Garment Workers of America and the contractors, a settlement of the garment workers' strike was reached by which the questions of wages and hours of labor were fixed, all other matters to be settled by arbitration. When the strike against the members of this association and the contractors is called off, the conferees said, nearly 30,000 of the strikers on men's and boys' garments who are employed in the shops and factories of its members will return to work.

Certain Bodies Not Affected.

This settlement will not affect those who are on strike in the shops and factories of the members of the National Clothing Trades association, the Associated Boys' Clothing Manufacturers of Greater New York or the American Clothing Manufacturers' association, all of which have decided to stand out for the open shop and refuse to deal with the union or any but their own individual employes.

By the terms of the settlement agreed to week workers receiving less than $12.50 a week will get a 10 per cent advance in wages; those earning more than $12.50 a week and less than $15 a week will receive an advance of 7½ per cent and those receiving $15 a week and over will receive an advance of 5 per cent. The hours of the week will be reduced from the present average of [illegible] to [illegible] hours a week.

With these points settled and also the terms on piece work it was decided that the other demands, such as the abolition of the subcontracting system, more equitable division of work during the dull season and free power and working tools be left to a special arbitration board after the strike is called off.

Hotel Workers' Strike Collapses.

The general strike of the hotel workers, which was promoted and nursed by the agitators of Big Bill Haywood's organization, the I. W. W., collapsed. The strike leaders admitted that the fighting spirit had oozed out of their followers and that within forty-eight hours waiters, cooks and others would be scrambling for their old jobs.

As the strike faded after three days of window smashing, of assaults on nonunion waiters and of noisy demonstrations, there was less work for the police and for the private guards by whom most of the hotels and restaurants were heavily guarded. At the dinner hour Sunday only one riot was reported. This took place outside of the Ritz Carlton.

How He Lost His Dog.

"I've lost me mine dachshund," said a German resident of Brooklyn. "Those dog catchers got him."

"Meybe dey have got him by der pound. How did they come to took him?" asked his friend.

"They took him by der yard," replied the loser sadly.—New York Press.

CALL ON US

We have a fine line in

Solid Silverware,

Cut Glass, China, and Bric-a-Brac of every description.

—FOR

That Wedding Present your are thinking of buying.

E. J. PETERS & CO.

PHONE 200 Successors to J. F. HICKS & SON

SEE OUR NEW STOCK OF

Novelty Goods

Graniteware, Tinware

Crockery, Dinner Sets, Fancy China, Casseroles, Toys of every description, Dolls, of all sorts and sizes, Books, Writing Material, in fact, everything in Novelty Goods.

Ida B. Chase.

Tecumseh State Savings Bank, Of Tecumseh.

Extends to its patrons the wish for a "HAPPY and PROSPEROUS NEW YEAR"

The year 1912 was one of the most prosperous years in the history of this bank. Its business has been the largest, now amounting to nearly a half million dollars. A large increase in Surplus and undivided profits. It has paid its depositors a liberal rate of interest 3 per cent amounting to nearly $11,000. It will be the policy of the bank to continue the friendly relations existing between it and its patrons.

Happiness and Prosperity is the sincere wish of the TECUMSEH STATE SAVINGS BANK.

FIRE!

Better Get Insurance.

Mrs. Garland R. Gillespie

The Herald $1.00

[illegible] HERAL

G. N. STACY,
Editor and Owner.

SUBSCRIPTION RATES

IN LENAWEE COUNTY

One year, payment in advance	$1.00
year, payment after three months	1.25

OUTSIDE LENAWEE COUNTY.

One year, payment in advance	$1.25
One year, payment after three months	1.50

There will be no Deviation from above Rates

Beware of Ointments for Catarrh That Contain Mercury

as mercury will surely destroy the sense of smell and completely derange the whole system when entering it through the mucous surfaces. Such articles should never be used except on prescriptions from reputable physicians, as the damage they will do is ten fold to the good you can possibly derive from them. Hall's Catarrh Cure, manufactured by F. J. Cheney & Co., Toledo, O., contains no mercury, and is taken internally, acting directly upon the blood and mucous surfaces of the system. In buying Hall's Catarrh Cure be sure and get the genuine. It is taken internally and made in Toledo, Ohio, by F. J. Cheney & Co. Testimonials free.

Sold by Druggists. Price 75c per bottle.

Take Hall's Family Pills for constipation.

Much is said, now and then, about the wheels of justice, but we don't recall ever having read where they threw a spoke as a result of turning too many resolutions in a fortnight.

Take the "direct road" to health and strength by using Foley Kidney Pills for backache, rheumatism, weak sore kidneys and bladder irregularities. Each ingredient is chosen for its positive healing and curatives qualities. Foley Kidney Pills are the best medicine you can buy for kidney and bladder troubles. Mrs. J. M. Findley, Lyons, Ga., says: "I took Foley Kidney Pills and they entirely cured me." For sale by all druggists of Tecumseh.

Men are never old as long as they can enjoy the noise made by a crowd of young football rooters.

A mean stuffy cold, with hoarse wheezy breathing is just the kind that runs into bronchitis or pneumonia. Don't trifle with such serious conditions but take Foley's Honey and Tar Compound promptly. Quick and beneficial results are just what you can expect from this great medicine. It soothes and heals the inflamed air passages. It stops the hoarse racking cough. For sale by all druggists of Tecumseh.

No boy is born bad, says an eminent socialist. Maybe he knows, but whether right or wrong, his gentle words ought to be a comfort to the boy's father.

$1.00 Per Plate

was paid at a banquet to Henry Clay, in New Orleans in 1842. Mighty costly for those with stomach trouble or indigestion. Today people every where use Dr. King's New Life Pills for these troubles as well as liver, kidney and bowel disorders. Easy, safe, sure. Only 25 cts at C. A. Wright & Son.

Sometimes a man lies to his wife because he knows she won't believe the truth.

A Hero In A Lighthouse

For years J. S. Donahue, So. Haven, Mich., a civil war captain, as a lighthousekeeper, averted awful wrecks, but a queer fact is, he might have been a wreck, himself if Electric Bitters had not prevented, "They cured me of kidney trouble and chills," he writes, "after I had taken other so called cures for years, without benefit and they also improved my sight. Now, at seventy. I am feeling fine. "For dyspepsia, indigestion, all stomach, liver and kidney troubles, they're without equal. Try them. Only 50 cts at C. A. Wright & Son.

We can't help feeling sorry sometimes for the wife of the jolly good fellow.

Cut the High Cost of Living

W. H. Chapman, Winnebago, Neb., tells how he did it. "My two children had a very bad cough and the doctor's medicines did them no good. I got a bottle of Foley's Honey and Tar Compound, and before it was all used the children were free and cured of their cough. I saved a doctor's bill for one 25c bottle of Foley's Honey and Tar Compound." No opiates. For sale by all druggists of Tecumseh.

Political arguments lose more friends than they make votes.

Frightful Polar Winds

blow with terrific force at the far north and play havoc with the skin, causing red, rough or sore chapped hands and lips, that need Bucklen's Arnica Salve to heal them. Unrivaled for cold sores, also burns, boils, sores, ulcers, cuts, bruises and piles. Only 25 cents at C. A. Wright & Son.

Why do ships have needle guns?
To thread their way with stupid.

Escaped After Fifteen Years

W. P. Broyles made a successful escape after fifteen years of suffering from kidney and bladder troubles, Foley Kidney Pills released him and will do just the same for others. He says: "They cured a most severe backache with painful bladder irregularities, and they do all you claim for them." Refuse substitutes. For sale by all druggists of Tecumseh.

His Last Stake

A Story of Monte Carlo

By EDITH V. ROSS

Peter Orloff was a young Russian who inherited an estate and 200,000 rubles, into the possession of which he entered when he was twenty-one years old. He concluded before settling down on the estate to take 5,000 rubles and visit Rome, Berlin, Paris and other continental cities. So as soon as he had arranged his affairs for his absence he started for Berlin, from whence he went to Rome, then Naples, where he sailed for Genoa, and a short time after his arrival at that port was in the attractive winter resort, Nice.

He had left behind him a fiancee, Sonia, the daughter of a neighbor, and long before the time set for his return he felt inclined to go home. But his betrothed was spending some time in St. Petersburg, and if he went home he would find her absent. He felt that it would be better to remain away for the appointed term, at the end of which the wedding was to take place. Therefore, tiring of Nice, he concluded to run down to Monte Carlo.

On the evening of his arrival he dined, then sauntered over to the pavilion where gambling was going on. At that hour but few persons were playing, and there was little to interest him. He felt bored. He had a mind to go back to Russia. He would find Sonia at St. Petersburg and might enjoy himself there with her far better than spending his time alone in foreign lands. He came to a resolution to start on his return trip the next morning. This would give him but one evening to get away with.

He asked one of the croupiers at the gambling table at what hour the play would be in full swing and was told it would not be for another hour. To pass the interval he concluded to bet a few francs. He covered several of the numbers and won on two and lost on one. He repeated the bets and again won more than he lost. When he had gained on his third bet he began to be interested.

At 10 o'clock he had quite a pile of winnings before him. He looked up from it to the faces about him and saw that while he had been playing the throng had been gathering. So intent had he been on the game that he had not noticed their coming. He counted his winnings and found enough to pay his expenses to St. Petersburg and keep him there till it would be time to return to his home and the wedding.

Then it occurred to him that it would be nice to win enough more to buy a present to take with him for Sonia. He would go by way of Paris and doubtless see many pretty things there from which he might select something to please his betrothed. He laid 10 francs on the table and won. Then he lost. After that he won quite a good deal, when he struck bad luck and lost nearly every bet he made. At 2 o'clock in the morning he had lost all the ready money he had with him.

The next morning instead of starting for home he drew 1,000 francs on his letter of credit and went to the gambling pavilion to recoup. He played all day and when evening came had won back his losses to within 20 francs. Then another streak of bad luck struck him, and by midnight he had lost the 1,000 francs he had drawn in the morning.

Within a few days Orloff had sunk what remained of the 5,000 rubles he had put aside for his journey and had drawn on his funds at home for 100,000 more. With this acquisition he won and lost considerable, for he played high. Week after week passed while he was seen constantly at the gaming table.

Meanwhile the time for his return and his wedding came round, and he did not appear to claim his bride. He wrote her that he would be unavoidably detained. Not having the heart to give the real reason, he said that he was ill and that his doctor had advised his remaining in the genial climate of the Riviera till spring had appeared in Russia. In order that his sweetheart might not know that he was at Monte Carlo and suspect the true cause of his lingering abroad, he sent his letters to Nice for mailing.

Sonia was naturally very much troubled. Had she any one to attend her she would have gone at once to Nice. It would not be considered proper for her to go alone to join her lover, so for awhile she waited, hoping that his health would improve and his doctor would consent to his return to Russia.

Then one day she heard that Peter had been making heavy drafts on his funds at home and had mortgaged his estate. She delayed no longer, but started at once for the Riviera. These drafts had caused her to suspect that her lover had been caught in the maelstrom of Monte Carlo, and she determined at starting that if she did not find him at Nice she would go at once to the gambling resort.

One night Orloff staggered into the pavilion with 50 francs ($10) in his pocket, the last of all he possessed in the world. He had drawn and [illegible] the money he had inherited and had mortgaged his estate for all it was worth. He was really ill from disappointment and despair, if from no other cause. After playing a couple of hours, in which he had won and lost, he found himself with two gold napoleons, these being the original $10 with which he had sat down in the beginning of the evening. He placed them on a square which, if it won would bring him in five times his stake; then, placing his elbows on the table and shading his face with his hands, he waited the loss of his last coins.

He won. Without changing his position he left his winnings ($50) on the same place and won again ($250). A third time he won and a fourth. He showed no excitement, sitting perfectly still, his hands covering his face, so that it was not plainly visible. When he had four times left his stake and his winnings on the same square and won every time the fact attracted the attention of every one at the table. At the fifth winning all present left off betting, every one watching the pile before him with intense interest. When he had won six times in succession the manager called upon him to take up his winnings, for the bank would not accept the risk another time.

At this juncture a lady appeared at the main entrance to the room and hurried to the table. She approached it on the opposite side to which Orloff was sitting and, hurrying around, laid a hand on his shoulder.

"Peter!"

No reply.

"Peter!"

The gambler sat mute, immovable. The game was stopped. Every eye was turned to him and the lady standing over him. Taking his head in her hands, she raised his face so that the light shone upon it. It was ghastly.

"He is dead!" came from several of those standing about the stable.

The girl gave a shriek and would have fallen on the floor had she not been caught in the arms of a lady beside her.

"A doctor! A doctor!"

A gentleman who had been watching the game advanced to Orloff, who still sat in his chair, held upright by one of the croupiers. A way was made for the gentleman, who took Orloff's wrist between his fingers, then put his hand on his heart.

"It beats faintly," he said.

Meanwhile the girl, who had fainted, revived and, seeing the unconscious figure before her stiff and stark, was about to pass again into a swoon when the lady who held her said to her:

"Courage, my child; he lives."

This enabled the girl to get a new hold upon her faculties and, throwing her arms about Orloff, she pleaded with him to live for her sake. Presently he opened his eyes and, seeing the girl in whose arms he was clasped, said faintly:

"Sonia!"

Orloff was carried from the pavilion, Sonia walking or staggering, supported by another, beside him. The two were then driven away. A heap of money lay upon the table, which neither of them seemed to remember. The proprietors of the gambling house gathered it, counted it and sent it to Orloff's hotel, where it was delivered to the landlord, who gave a receipt for it and locked it in his safe. Orloff was placed in charge of a nurse, though Sonia also attended him. Just before dawn she retired and sought sleep.

The next day Sonia went in to see the patient and found him stronger, but very gloomy.

"Return to Russia," he said. "Our wedding can never take place. I have lost all I possess."

"Oh, Peter, but you live!"

"Yes, I live. It would be better had I died."

There was a long silence between them. They knew that a marriage under the circumstances could not be. In Russia in the circle of landed gentry among whom they had lived the property settlements before marriage were indispensable.

There came a knock at the door, and the landlord entered.

"Is monsieur," he asked, "sufficiently recovered to attend to a little business?"

"Yes," was Orloff's reply. "You refer to your bill, I suppose. You must give me time."

"Not at all. Last night I receipted for 781,250 francs on monsieur's account. I do not care to keep so large an amount in my safe over another night and would be obliged if monsieur would have it removed to a bank."

"What do you mean?" cried Orloff, staring at the man.

"What does monsieur mean? It is known to all at Monte Carlo that he won six times at 5 to 1, the amount of his winnings being as I have stated."

"Why do you mock me?" cried Orloff, starting up.

"It may be that monsieur became unconscious after placing his stake on the table, and is not aware of the remarkable run of luck that followed. Had he won once more his winnings would have been between three and four million francs. The bank was wise not to permit another such bet."

"Great heavens! Is this true?"

"Monsieur may see the funds for himself."

"Surely, I will see for myself," said Peter. Springing from his couch and following the landlord downstairs, he stood with him before the hotel safe. The landlord swung open the door, and there in the bottom of the safe was a pile of gold pieces that filled the young man with wonder and delight.

"Take it," said the landlord. "I do not care to be responsible for so much money. A bank is a better place for it."

A fortnight from that time Orloff had removed the incumbrance he had put upon his estate, and there was a wedding at the home of his fiancee, made doubly joyful by the escape he had had from ruin. The story of his loss and gain is one of the wonderful episodes of Monte Carlo related there.

SHADOW OF THE MOON.

Its Rapidity of Motion as Shown In a Solar Eclipse.

Probably the fastest motion that man can perceive with his eyes is that of the shadow of the moon across the earth in a solar eclipse. This rate is practically that of the moon in its orbit, which is about 2,000 miles an hour. This is roughly half a mile a second. Now, if a person were to be stationed on a mountain whence he could see for some miles he could actually watch the approach of the shadow and keep his eye on its edge. Of course the shade would cover the whole landscape for any one person.

From the testimony of many men who have witnessed the phenomenon in such circumstances it is a terrible and awe inspiring spectacle. Thus Forbes of Turin: "I confess it was the most terrifying sight I ever saw. As always happens in the case of sudden, silent, unexpected movements, the spectator confounds real and relative motion. I felt almost giddy for a moment, as though the massive building under me bowed on the side of the coming eclipse." Another view is described by Langley: "The bright cloud I saw distinctly put out like a candle. The rapidity of the shadow and the intensity produced a feeling that something material was sweeping over the earth at a speed perfectly frightful. I involuntarily listened for the rushing noise of a mighty wind."

There are, of course, many velocities greater than this that occur on the earth, which, too, are measurable, such as the speed of light, which is 186,000 miles a second, and the speed of molecules of hot gases, but they are not directly perceptible to the human vision. —Lawrence Hodges in Chicago Record-Herald.

The Bright Guide.

It was a party of visitors seeing the sights in Pittsburgh that finally entered the conservatory presented to the city by Mr. Phipps. The curator while showing them around was called away on business and left the visitors in charge of one of the clerks. They came to a beautiful statue which was admired immensely. It was of translucent marble. He pointed out the excellences of the statue, told the name of the sculptor and showed it from every viewpoint. One asked, "Alabaster, isn't it?" "No," he said, "Venus."—Argonaut.

COAST TO COAST

Four Years Experience as a Marine

BY WM. M. OLDS

It was a clear day when we left the Golden Gate, but it was rough and stormy two hour out at sea, most of the time till we reached Honolulu, the only sign of life on this trip were schools of flying fish and now and then a sea bird flying low among the waves. It was a lonesome trip I ever had.

On Thursday Jan. 14th. we were in the tropic seas where there are no cold rains or rough seas. The next morning the sunrise was to beautiful to discribe.

Before reaching Honolulu we passed between two solid bare rocks one about 100 feet across and about 400 feet high, the channel is thirty miles wide.

We anchored out side the harbor until the inspecting officers came aboard ship and while we were waiting dozens of pure white sea gulls flew around the ship and upon the calm blue sea. The native fishermen with their straw hats, bare feet, light clothing, the green mountains and the harbor in the distances made a scene to interesting to seem true in January, it seemed like a sweet dream.

These Islands are known to be the healthiest place in the world. they are ten degree cooler than Cuba or any place else in the same latitude, the sun is always shining. I never saw it rain but once when the sun was not shining. The islands are called the paradise of the Pacific, but when I saw the Phillipines, China, Japan,, Guam and Fermosa, I called these the Paradise of my cruise......

I lived in a Marine Camp called Camp Very, it was located on a very large field of sand, near the shore just outside of Honolulu, It was a beautiful place and a healthier place for a soldier could not be found anywhere in the United States service.

I left the beauty of those Islands on the U. S. army transport Sheridan on the evening of Nov. 14, 1910 with sixty four other Marines and started on my long trip to the Phillipines farther over the Pacific ocean to the west.

A large crowd was at the dock to see us off for the Phillipines and the Hawaiians brought long strings of colored flowers called Hawiian leis and are given to the people on every ship that leaves the harbor as a farewell greeting. As the ship moved out from the dock the H. I. band played "Michigan My Michigan."

TO BE CONTINUED

EGYPT'S GREEN SUN.

A Phenomenon That Was Commented Upon by the Ancients.

The appearance of a green light at sunset was noticed and commented upon by the ancient Egyptians and more particularly so because in the clear air of Egypt the tints of sunset are peculiarly distinct.

As the sun there descends nearer and nearer to the horizon and is immensely enlarged and flaming it suddenly becomes for an instant a brilliantly green color, and immediately a series of green rays suffuses the sky in many directions, well night to the zenith. The same phenomenon appears at sunrise, but to a smaller extent. Sometimes, just as the last part of the sun's disk vanishes, its color changes from green to blue, and so also after it has disappeared the sky near the horizon often is green, while toward the zenith it is blue.

This was alluded to in Egyptian writings. Day was the emblem of life and night that of death, and the nocturnal sun, being identified with Osiris, thus rendered Osiris king of the dead. The setting sun was green; therefore Osiris, as the nocturnal deity of the dead, was painted green. The splendid coffins of the high priests of Ammon frequently depict the green sun, and the funeral deities are all colored green.

There are innumerable instances in the Egyptian relics of representations relative to death being colored green. The practice undoubtedly arose from the green tints of sunrise and sunset. The green sun disk is referred to 5,000 years ago in Egypt. This is the earliest known human record of an astronomical phenomenon.

Horse Butchers In France.

French horse butchers are obliged to display a signboard showing the kind of meat they sell and are not allowed to trade in any other sort of meat except that of mules and donkeys. They sometimes try to pass off horseflesh as that of donkey's on unwary customers, because the latter is considered to be more delicate in flavor and therefore more choice.—Ex

What Hurt Him.

"Did you hear about the accident to Bjinks?"

"Why, no. What happened?"

"Oh, the darned fool was seriously hurt this afternoon."

"In his automobile, I suppose?"

"No, that's the trouble."

"What do you mean? I know he's a reckless driver, and"—

"And you think he was hurt in his car. Well, he wasn't. He was hurt by a tree about ten feet ahead of the car. If he'd been able to stay in the car he'd never have been hurt."—Cleveland Plain Dealer.

East Indian Theaters.

Many East Indian theaters keep their performances going until 4 or 5 o'clock in the morning. These dramatic orgies are not, says the Times of India, however, due to the length of the plays, as in Chinese theaters, but to the fact that the tramcars do not begin running till 5 o'clock. As the spectators gather from distant villages and have strong objections to paying gharry hire, they expect to be entertained until the trams start.

Pleasant Punishment.

Pastor—I hear that the lightning struck your house, Hohenbauer. That is a punishment for your wickedness.

Peasant—Well, sir, it's a punishment I wouldn't mind having again, for I got 4,000 marks insurance from it.—Lustige Blatter.

Its Class.

"Unhorsing a rival in the old days of chivalry was very much like a modern holiday in a busy life."

"How so?"

"It was taking a knight off."—Baltimore American.

LODGE NOTES

ROYAL NEIGHBORS

Installed Officers Friday

A special meeting was called for Friday afternoon for the installation of officers of the Royal Neighbors.

A delegation of twenty-six ladies came over from the Adrian lodge and conducted the work. Mrs. Reasoner acting as installing officer. Miss Edith Beasley ceremony marshall.

The officers installed were:

Oracle—Mrs. Jennie Hodges
Vice Oracle—Mrs Mary Service
Chancellor—Mrs. Sadie Nobles
Past Oracle—Mrs. Zella Hooten
Inner Sentinal—Mrs. Mary Slater
Outer Sentinal—Mrs. Dorothy Bassett
3rd Manager—Mrs. Orpha Reynolds
Recorder—Mertle Mominee
Receiver—Florence Shurtz
Physician—Dr. Hendershott.

The work was followed by a fine supper and dancing and a most enjoyable time was spent by all.

BOY SCOUTS

At the last meeting of the Boy Scouts held at the home of Leon Mc Lauchlin, the following officers were elected:

Pres.—Harold Lowry
Sec.—Harold Blesing
Treas.—Arthur Brown

Pop corn was served and a musical hour was spent to the enjoyment of all present.

To feel strong, have good appetite and digestion, sleep soundly and enjoy life, use Burdock Blood Bitters, the great system tonic and builder.

PUBLIC INSTALLATION

Eureka Lodge No. 912 M. B. A. Thursday Evening In New Hall

The following officers were installed:

Pres.—J. F. Hill
Vice Pres.—O. G. Hunt
Sec—Mrs. S. E. Drake
Treas.—D. F. Austin
Chaplin—Grace B. Austin
Physician—Dr. Pauline Bredow
Conductor—Charles Cornwell
Watchman—Ben Hines
Sentry—B. F. Cannon
Installing Officer—Mrs. E. E. Howard
Assist. Installing Officer—Mrs. B. F. Cannon

A short program was given:

Overture—Miss Ager of Manchester
Solo—Miss Bonnie Brown
Violin Solo—Wylie McCann
Reading—Mrs. D. F. Austin
Dance—Harold McCann
Solo—Mrs. Thomas McCann
Reading—Mrs. Bartholemew
Piano Solo—Miss Ager

At the close of the program a supper was served.

FARMERS' UNION CLUB

Farmers' Union Club at D. T. Hall Jan. 31, 1913. Dinner at noon, and the following program will be given:

Music
Roll Call—The Book I like best and why
Rec.—Gertrude Wright
Music—Mrs. W. Waldron and Wilfred
Reading—Emma Rogers
Music
Discussion—Poultry on the Farm. Led by A. O. Howard, followed by W. E. Wilson and others.

TWO QUEER ANIMALS.

But the Hook Tail Bear Put One Over on the Sidehill Creeper.

Paul Smith, the famous Adirondack guide and story teller, once met his match. There was an Englishman, supposedly with the proverbial English sense of humor, who went to Smith's for some deer shooting. The morning after his arrival he started out with a gun alone. As he left the camp Paul told him to beware of the "side hill creepers."

"What's a side hill creeper?" asked the Englishman.

"Well," said Paul, "it's an animal that lives on the side of a hill, and as its right legs are long and its left legs short it can only run on sloping ground. They are very ferocious, and if one starts after you you must run up or down hill, as on account of its deformity it cannot catch you when you do that."

The Englishman shouldered his gun and went out. About night time he returned. The guide said to him, "Well, I see you dodged the creepers, all right."

"No, I met one," said the Englishman.

"Yes?" said Paul. "How did you get away from him?"

"I ran uphill," said the Englishman.

"You shouldn't have done that. You could make better time running downhill."

"I know it," said the Englishman, "but you see I met a hooked tail bear, and I just naturally had to run uphill."

"How's that?" asked Paul.

"Well, you know when a hooked tail bear gets started running the only way he can stop is to wrap his hooked tail around a tree. If I had run downhill he could have stopped, but when I ran uphill why every time he hooked his tail around a tree he just tumbled over backward, and so I got away."

Paul owned himself beaten and when the Englishman left refused to accept any money for his board.—New York Herald.

A Settler.

"Yes," said Mr. Cumrox earnestly, "but what convinces you that the duke loves our daughter deeply and devotedly?"

"The fact," replied his wife icily, "that he is willing to accept you as a father in law."—Washington Star.

BIGGEST CORN SHOW IN LENAWEE CO

Prizes Awarded

The corn show exhibit in connection with the Farmers Institute of last Thursday was conceded by Mr. Chas. Sudburough who acted as judge, as one of the very best ever held in Lenawee Co. Even to one not conversant with farm life, it was of much interest. The following is the list of prizes awarded.

Best 10 ears yellow dent—1st, G. D. Meads, rug; 2d, W. E. Wilson, Mishawaka socks.

Best 10 ears whitecap dent—1st, Roy Mattis, stable blanket.

Best 10 ears white corn—1st, Roff Bros., chair; 2d, A. C. Green, whip

Best 10 ears quail track—1st, A. C. Green, fountain pen; 2d, J. Hause, leggings.

Best 10 ears of flint corn—1st, J. Renschler, halter; 2d, A. C. Green, pound tea.

Best ear yellow dent—1st, D. O. Davis, suit of underwear; 2d, G. D. Meads, pound coffee.

Best ear quail track—1st, A. C. Green, $1; 2d, E. J. Haines, pound tea.

Best ear of whitecap—1st, W. G. Waldron, chair; 2d, A. C. Jones, pound coffee.

Best ear flint—1st, A. C. Green, pair of gloves; 2d, D. U. Pender, 3 cans of canned goods.

Ten ears shelling best per cent—1st, W. Ashley, umbrella; 2d, C. A. Conklin 7 lbs. beef roast.

Best 10 ears yellow popcorn—1st, W. G. Waldron, stuffed buddee dog.

White popcorn—A. C. Green, bull moose

Ten ears red popcorn—W. G. Waldron playing cards.

Best half bushel ensilage—1st, D. L. Hall, pair wool socks; 2d, Jas. Sales bag bran.

The entries were as follows:

Yellow dent, 21 entries, 10 ears each; 9 single entries

Whitecap corn, 7 entries, 10 ears each; only one winning, others being thrown out on account of cob not corresponding in color; 7 single entries

White corn, 5 entries, 10 ears each; 4 single entries.

Quail track, 3 entries, 10 ears each; 3 single entries.

Flint corn, 5 entries; 4 single entries.

Any variety, 6 entries, 10 ears each, shelling the best percentage.

Yellow popcorn, 3 entries, 10 ears each.

White popcorn, 6 entries, 10 ears each.

Red popcorn, 4 entries, 10 ears each, Ensilage, 4 entries.

ATTENTION FARMERS

We will keep our creamery open every Thursday night from 7 to 10 o'clock, and will test milk free of charge, for all farmers who are interested in keeping good cows, and getting good prices for their product.

Tecumseh Butter Co.

A POEM

I now am taking up my pen
To answer Robert Burns,
To forget it I've sincerely tried
But it constantly returns
Back in his day it must have seemed
When'er a child was born
It was decreed by nature's law
That man was made to mourn.

But now that unjust system
That has worked this cruel wrong,
Will be displaced by justice
Which will break the slave's last thong:
That held him to the master
Who has treated him with scorn,
Through all the bygone ages
But he shall no longer mourn.

If a man be young and in his prime
And in manhood's active might,
He must be useful to his kind
Or to support he has no right.
Every man should earn his bread
Be it rice, or wheat, or corn,
By stealth he has no right to eat
And make his fellows mourn.

If we exact one penny from a man
For which service is not given,
The millenium cannot be attained
Nor an entrance into heaven.
So mortals all in every land
No matter where they're born,
Must justly deal with all the world
Lest they make their fellows mourn.

The sword is swiftly passing
And the pen takes now its place,
To emancipate from pole to pole
The entire human race.
Until this work is finished
We must strive for those unborn,
And leave for them a better world
Than that which made us mourn.

Let us not shirk our duty
But enlist for the glorious fight,
To transplant unjust systems
And usher in the right.
It is not bad men, but systems
That are clearly all outworn,
Which have made our fellow mortals
Weary laden mourn.

It is the unjust land laws
That make men drudge through life,
And desert their helpless offspring
And a care worn weeping wife
But when justice holds her sway
And injustice is spurned with scorn
We'll no longer think 'tis nature's law
That man was made to mourn.

Now in conclusion let me say
I'm enlisted for the fight;
To take all unearned values
Which will set unjust things right.
The government then can operate
And earn no man's just scorn,
And prove it was not nature's law
That made our fellows mourn.

Michael Eckart.

Deserving of Sympathy.

"I am the mother of 21 children," declared a woman at Tower Bridge police court, who was alleged to be an habitual drunkard, "and I have always made my children's clothes, mended their boots, and cut their hair." "We all sympathize with you," remarked the magistrate, Mr. Cecil Chapman.—London Daily Mail.

COMING TO TECUMSEH

UNITED DOCTORS SPECIALISTS

Will be at the Barrett Hotel
Thursday February 6
ONE DAY ONLY
HRS. 11 A. M. TO 8 P. M.

Remarkable Success of These Talented Physicians in the Treatment of Chronic Diseases.

OFFER THEIR SERVICES FREE OF CHARGE

The United Doctors, licensed by the State of Michigan, for the treatment of deformities and all nervous and chronic diseases of men, women and children, offer to all who call on this visit, consultation, examination and advice free, making no charge whatever except the actual cost of treatment for the purpose of proving that they have at last discovered a system and method of treatments that are reasonably sure and certain in their results.

These Doctors are among America's leading stomach and nerve specialists and are experts in the treatment of chronic diseases of the blood, liver, stomach, intestines, skin, nerves, heart spleen, kidneys or bladder, rheumatism, sciatica, diabetes bed wetting, leg ulcers, weak lungs, and those afflicted with long standing, deep seated chronic diseases, that have baffled the skill of other physicians, should not fail to call.

According to their system no more operations for appendicitis, gallstones, tumors, goiter, piles, etc. By their method piles uncomplicated are cured without operation or hypodermic injection in cases accepted for treatment. They were among the first in America to earn the name of "Bloodless Surgeons," by doing away with the knife, with blood and with pain in the successful treatment of these dangerous diseases.

If you have kidney or bladder troubles bring a two ounce bottle of your urine for chemical analysis and microscopic examination.

Deafness has often been cured in sixty days.

Wornout and run down men or women, no matter what your ailments may be, no matter what you have been told, or the experience you have had with other physicians, settle it forever in your mind. If your case is incurable they will tell you so. Consult them upon this visit. It costs you nothing.

Remember this free offer is for this visit only.

Married ladies must come with their parents.

CARD OF THANKS.

We wish to thank our friends and neighbors for their kindness and sympathy during the time of sickness and death of our husband and father, also for the beautiful flowers.

Mrs. Alanson Gates
and family,
Clarence Gates.

BURNING WOMEN ALIVE.

A Punishment That Was Abolished In England In 1790.

The horrible punishment of burning women alive seems to have existed in Saxon England, but perhaps only in the case of slaves. Under the Norman rulers any woman, bond or free, who killed her husband was burned alive, and the same punishment for this crime and also for high treason and even for coining and other minor offenses continued or arose from time to time through the second and third periods until it was abolished by act of parliament in 1790, the last actual execution of this kind having, however, taken place six years earlier.

The whipping of women for various offenses continued even later. Public whipping was not abandoned until 1817, and cases of private whipping occurred as late as 1820.

There can be no doubt, we think, that the savage human instinct of cruelty had something to do with the barbarous punishments above mentioned. As the old Roman public longed for the carnage of the circus, as the Spanish populace crowded to the auto-da-fe in the flourishing days of the inquisition, so the lower (perhaps not only the lower) strata of English nationality took delight in witnessing tortures which in all probability were devised and kept up partly for their entertainment. Judge Jeffreys in sentencing a woman to be whipped is reported to have said:

"Hangman, I charge you to pay particular attention to this lady. Scourge her till her blood runs down. It is Christmastime, a cold time for madam to strip. See that you burn her shoulders thoroughly."—Cornhill Magazine.

RURAL EGYPT.

One of Its Quaintest Spectacles Is a Native Wedding.

However modernized Cairo is or will become, says a writer in the Wide World Magazine, rural Egypt remains the same today as it has been for countless generations. One of the quaintest sights out in the country is a native wedding. I was fortunate in seeing two of them, one from a train and the other while walking near the village of Heliopolis, which is the site of the ancient city of On, mentioned in the Bible.

The bride and bridegroom were completely screened from the public gaze by a canopied arrangement on the back of a camel. It looked like an immense ottoman adorned with a cover illuminated by gorgeous patterns. This camel was followed by the bridal party, all women, seated on a long train of camels; each camel supporting two women.

The great, clumsy creatures (the camels, not the women) were almost enveloped in immense rugs, on the top of which apparently a feather bed had been deposited, and on this the women squatted, giving vent every few moments to a prolonged shrill trill, which I gathered was intended for a festive song. Altogether the incongruity of the spectacle was exceedingly comical.

AMUSEMENT

"BABY MINE" KEPT AN AUDIENCE ROARING

The second appearance of "Baby Mine" at the Croswell Opera House in this city last night was as pleasing as it was the first time it came this way. A good sized audience laughed over the funny situations through two hours. They had a fine time with Alfred and Jimmy and their wives, who got into more mixups than is usually allowed in two supposedly well regulated families. The company is an excellent one and the scenery the best.—Adrian Daily Telegram, Friday January 24.

The above piece reproduced from the "Telegram" shows what Adrian people think of this big comedy which is claimed to be one of William A. Brady's best productions. The company comes here exactly the same as played Adrian and with the same people and scenery that played the Garrick theatre, in Detroit, a short time ago. They carry a special car for their scenery and effects, carrying all of their own furniture and everything used in the production.

The best of plays could not succeed unless presented by a capable company of actors. In the present instance William A. Brady (Lt'd) has provided a cast of uniform excellence in whose hands "Baby Mine" is safe for all time. J. A. Bliss rotund as of yore, and whose every appearance is the signal for a gale of laughter that lasts so long as he is on the stage, which is most of the time, continues to play the part of luckless Jimmy Jinks, who in his efforts to please everybody makes a mess out of the entire undertaking. Surely in Jimmy Jinks is found a living refutation of the asseration that nobody loves a fat man; for to see J. A. Bliss as he portrays the part is to like him, and the further he goes the more satisfying his work becomes.

Playing Zole, the harumscarum wife, is a young woman for whom a bright future can safely be predicted. Nanon Welch, according to her own admission, played her first professional part as Zole Hardy, who resorts to the adoption of a child from an orphanage as a means of coaxing her husband back home. Miss Welch brings to the character a charming personality, winsomeness, vivacity and untiring energy. Her work shows at all times a thorough understanding of the requirements, and the ability to fulfill them in a most satisfactory manner. It is an altogether pleasing portrayal.

"Baby Mine" will be at the Bradley Opera House, next Friday evening, January 31.

The WEEK'S DOINGS

The Alpha Chapter of St. Peter's church will give a dance at Witherell's hall Wednesday evening, Jan 29 Willett's Orchestra. Bill $1.25

The will be a joint installation of officers of the Ladies and Knights of the Modern Macabees on Thursday evening Jan. 30 at 7:30 o'clock. All members and escorts are invited.

The Boy Scouts will hold their next meeting at the home of George Van Guilder.

The annual meeting of the Missionary Society of the Presbyterian church will meet at the home of Miss Mary Dingman, Friday evening.

Our Classified Ad Department

Ladies Shampooing, Manicuring and Massa Residence On Ida street, or will call at your ome. Mrs. O. G. Hunt. Phone 294

FOR SALE—I keep on hand in large quantities Rubber Roofing as good as there is on the market for the same price as others and put it on free of charge. Guarrantee it from 5 to 8 years. Also have roof paint in 1 gal. and 10 gal. lots.
Jas. W. Owen.

FOR SALE—My house and lot on west Chicago St. Good barn, large, lot modern conveniences. Special price if taken soon,
James Henderson.

LOST—Heavy horse robe unlined with "H. A." in the Center. Finder please return to Hymen Armour.

FOR SALE CHEAP IF TAKEN AT ONCE Our 5 Passenger E. M. F. 30 Auto with complete equipment including extra 4" tire complete—3 extra inner tubes—Tire Holders—Speedometer—Electric Horn—Clock—Top—Wind shield—Presto Lite Gas Tank—Gas Generator—Robe and Foot Rail—and all wheels tired with Goodyear Non Skid 4 inch tires in fine condition. See us at once if you want a bargain.
Fred Rosacrans & Sons.

Ladies! Save Money and Keep in Style by Reading McCall's Magazine and Using McCall Patterns

McCALL'S MAGAZINE

McCall's Magazine will help you dress stylishly at a moderate expense by keeping you posted on the latest fashions in clothes and hats. 50 New Fashion Designs in each issue. Also valuable information on all home and personal matters. Only 50c a year, including a free pattern. Subscribe today or send for free sample copy.

McCall Patterns will enable you to make in your own home, with your own hands, clothing for yourself and children which will be perfect in style and fit. Price—none higher than 15 cents. Send for free Pattern Catalogue.

We Will Give You Fine Presents for getting subscriptions among your friends. Send for free Premium Catalogue and Cash Prize Offer.

THE McCALL COMPANY, 239 to 249 West 37th St., NEW YORK

UNIVERSAL PORTLAND CEMENT

HERE

A Carload This Week.

The brand whose sale is second largest in the United States.

How to use "Universal" in Cold Weather:

If you wish to build we will supply you with all information.

The brand is extensively used and recommended by local contractors and masons.

SOLD BY

L. E. TEMPLE & CO.

A person with a checking account at the bank will get a very liberal business education because of this connection.

He will become acquainted with all the officers, meet people who are a success in business, establish his credit in the community and otherwise receive many advantages

WE PAY 3% IF LEFT ONE MONTH.

THE LILLEY STATE BANK.

Tecumseh, Michigan

OUR RECORD—Fifty-seven years in business.

BRADLEY

OPERA HOUSE—TECUMSEH

Engagement Extraordinary! FRIDAY NIGHT, JANUARY 31

WILLIAM A. BRADY (LTD.) PRESENTS THE FUNNIEST PLAY EVER WRITTEN, BY MARGARET MAYO, AUTHOR OF "POLLY OF THE CIRCUS."

BABY MINE

With the Complete New York-Daly Theatre Cast and Production which Played Detroit, (Garrick Theatre) week of September 30th,

A Carload of Special Scenery and Special Furniture and Effects.

A PERSONAL GUARANTEE

Saw this production in Adrian, (Thurs. Jan. 31) and personally guarantee it to be the best comedy, both cast and production, ever seen in Tecumseh.

ED. L. MARK, Mgr. The Bradley,

Prices, 25c, 50c, 75c, $1.00 and $1.50.

Seats ready Wednesday at Hay's Bakery, Phone 99. Mail Orders Now

No More Punctures No More Blowouts

Here is the greatest boon to motorists that has been invented since automobiles began. All the comfort of pneumatics—without the air. You *can't* puncture the Dahl Punctureless Tires. No more apprehension, no more annoyance.

TIRE TERRORS GONE

To double and triple your tire mileage—to quadruple your satisfaction and pleasure in motoring this season, be sure to see the wonderful Dahl Punctureless at

Detroit Auto Show

Space No. 1

Ground Floor

DAHL PUNCTURELESS TIRES

Write for Catalog or Call for Demonstration.

PUNCTURELESS TIRE CO. OF MICHIGAN, 1195 Woodward Ave., Detroit, Mich.

The Herald $1.00

LOCAL AND PERSONAL

NOTICE

All copy must be in the composing room of this office by 9:30 A. M. Tuesdays and Fridays.

John McCann is reported quite ill at present.

Ed. Sisson was reported on the sick-list last week.

Wm. McClashen was a Jackson visitor Saturday.

F. C. Brown was a business caller in Adrian Monday.

Miss Amelia Butler was a Clinton visitor Saturday.

Buy the best, Marigold Oleomargine at Clarks Phone 158.

Lewis Coller of Macon was in town Saturday on business.

Chas. Curtis came up from Britton Saturday on business.

Charles Johnson of Adrian was calling in town Saturday.

Mrs. Oscar Lidke spent Sunday in Toledo with her husband.

Mrs. Fred Miller of Britton, was calling in town Saturday.

Miss Mary Kohler of Tipton was calling in town Saturday.

Mrs. Ernest Olivar of Britton called on friends in town Saturday.

Be sure and get your coupons on cash purchases at Gilbert's.

Ernest Palmer of Britton was in town Saturday on business.

Miss Edna Curry of Britton called on friends in town Saturday.

George W. Smith of Britton was a business caller in town Saturday.

Clarence Hoidridge of Holloway was a business caller in town Saturday.

Mr. and Mrs. Main Pennington of Macon, were Tecumseh visitors Saturday.

Mrs. David Linton and daughter, Mildred were shopping in town Saturday.

Mrs. Lottie Lamkin of Clinton was calling on Mrs. Edyth Lamkin Saturday.

Mrs. Baron Pennington of Macon was calling on relatives in town Saturday.

Charles Cummins of Detroit was here for the funeral of Truman McKinny.

Mr. and Mrs. Isaac Mills was up from Macon Saturday calling on friends.

Mrs. Mary Gutwitts of Clinton was visiting her sister Mrs. H. W. Stevens Saturday.

Miss Zella Bennett went to Milan Friday for a visit with her sister Mrs. Bachtal.

Mr. and Mrs. Harry Shurtz of Petoskey are visiting relatives in town for a few days.

Mrs. Eva Hastings of Jackson came Saturday for a visit with Mr. and Mrs. A. Dewey.

Mr. and Mrs. Herman Bailey went to Jackson Saturday to visit their son for a few days.

Mr. and Mrs. John Pattison of Ridgeway, were business callers in town Saturday.

Gus Daisher and Miss Viola Tingley of Cone, were calling on friends in town Saturday.

Mr. and Mrs. Henry Curtis and daughter Jennie of Britton were Saturday callers in town.

Mrs. Mark Pennington and Miss Josie Clarkson of Macon were Tecumseh visitors Saturday.

Mrs. Harry Crane of Clinton was calling on her parents Mr. and Mrs. Fred O'Dell Saturday.

Home made Mince Meat at Clark's Meat Market. Phone 158.

Mr. and Mrs. Homer Marsh and children were week end visitors with her parents in Adrian.

Miss Bessie Spayde was hostess to the Thimble Club at her pleasant home Thursday evening.

Miss Emma Rogers entertained at dinner Friday in honor of Mrs. Arthur Dance of Los Angeles, Calif.

Mr. and Mrs John Cadmus of Ridgeway were spending Friday with her mother Mrs. James. Wood.

Miss Myrtle Foster is in Quincy with her parents this week before going to the Wholesale Millinery houses.

Mrs Parish who had been visiting her uncle J. Q. Look for the past week left for her home in Hillsdale Monday.

David Wolcott who has been visiting relatives in town for several weeks returned to his home in Portland Friday

Mrs. H. C. Daniels who had been visiting her daughter Mrs. H. H. Halladay in Clinton for the past week returned home Saturday.

Homer Marsh is again employed at the Hayden Garage, Charles Good of Hicksville, Ohio, having severed his connection with them;

Mr. and Mrs. Miles Page and two children of Jackson were over Sunday visitors at the home of his parents Mr. and Mrs. C. A Page.

Mr. and Mrs. Wm, McGlashen who have been visiting relatives in town for the past ten days returned to their home in Buffalo, N. Y., Monday.

Miss Anna Moore of Rollin who has been visiting at the homes of Mr. and Mrs Goodsell and Mr. and Mrs. James Foster returned to her home Saturday.

Rose, the infant child of Mr. and Mrs. B. Faelk passed away Friday at 10 p. m. aged 17 days. The body was taken to Detroit Saturday afternoon for burial.

Mrs. A. B. Wisner of Chicago was a pleasant caller at the Herald Office Saturday. She was a correspondent for the Tecumseh Herald from Tipton previous to her going to Chicago, begining the work in 1877.

Don McClue of Macon was in town Monday on business.

Miss Ver Shaw is spending a month at her home in Clare.

Miss Gertrude Scudder spent Sunday in Macon with her father.

Miss Myrna Service was home from Detroit Sunday with her parents.

Herbert Henderson was home from Adrian over Sunday with his parents.

Mrs. Oscar Hooten and daughter were business callers in Adrian Monday.

Mr. and Mrs. Clarence Cook of Tipton were business callers in town Monday.

These big Solid Meat Oysters at Gilbert's are the best that can be bought.

Comfort Chase and family were spending Sunday in Manchester with relatives.

Mrs. Wilson of Alberta was visiting her sister Mrs. J. Emery a few days of last week.

Earl McNiel of Kalamazoo, was an over Sunday visitor with his mother and other friends.

John R. Fowler is very seriously ill at the present writing, with small hopes of his recovery.

Mrs. John R. Ladd and daughter Marjorie of Macon, were calling on friends in town Monday.

John Snow and family were spending Sunday in Macon the guests of Carl Schonburg and family.

Dr. O. Q. Jones left Monday for Osseo where he was called in consultation with his son Dr. L. M. Jones.

Special sale on blankets and robes Brown & Co

Ernest and Nealie Coller of Detroit were over Sunday visitors in town with their mother Mrs. John Schreder.

John Mitchell and family left Monday for their new home in Holloway, on a farm lately purchased of Elmer Harsh.

Miss Phoebe Knight is back at her old place in the Novelty store after an absence of several weeks on account illness.

Frank Randall left Monday for Marion, Mich for his health. Mrs. Randall and baby go with him as far as Dundee.

Mrs. Oscar Palmer who has been making a business trip through Jackson Detroit and Parma returned home Monday.

Home made Fried Cakes at Gilbert's Fresh every day.

Mr. and Mrs Charles Bidwell were in Toledo Friday. and attended the Musical Comedy. "The Pink Lady" in the evening.

Miss Gladys Theilan has given up her school work for the present, owing to the continued ill health of Mrs. John Pentecost.

Mr. and Mrs Ernest Linger and children of Cambridge, were visiting her parents, Mr. and Mrs. Ira Rogers, Saturday and Sunday.

Mrs. George Tower and her daughter Miss Campbell of Edgley S. Dakota are visiting her sister, Mrs. S E. Pulver and other relatives in town this week.

Ask about the Bull Moose special Feb 4.

Work on the Tecumseh Garage is progressing finely. A number of Masons are busy laying the brick walls. When finished this will surely be a corner of Tecumseh to be proud of.

The editor of the Adrian Times is patting himself on the back that he is enjoying home-raised strawberries in the month of January through the kindness of a subscriber. Would that we all might enjoy them but too often we are handed out a lemon instead.

During the next ten days I wish to close below cost, all piece goods by the yard in order to make room for my spring ready to wear women, misses and children's goods.

Mrs. P C. Snell.

On Wednesday Mr. and Mrs. Chas. Benedict entertained for Mrs. A. Dance for dinner. Rev, and Mrs Weld Mrs. Margaret Garlinghouse and Miss Ethylin Garlinghouse, In the evening the Boyce family one and all came in to spend the evening.

Fresh Potato chips at Gilbert's.

The Services at St. Peter's church Sunday afternoon, were of deep interest. The Musical program was finely rendered, every one pronounced it of the very best. Those taking part being Wm. Dickinson, solo, Mrs. R. T. Meade, solo. Anthem by the Choir, Mary Kreidler, Offeratory.

Specials at Gilbert't this week are: 7 Bars Lenox soap 25c; 10 Tiline Washing Powder 25c; 2 lbs. Peanut Butter 25c; 1 lb. Cocoa 25c; 4 10c pkg. Best Starch 25c.

The Clinton Courier of last Thursday has a list of articles that cannot be sent by parcels post. As that is the question now before the public perhaps it would be well to quote it. Live alligators, chocolate sundeas, traction machines, spinning wheels, cast iron sinks, porcelain bathtubs, refrigerators, billiard tables, bank vaults, auto trucks, automobiles, dynamite, nitroglycerine and farm stock.

Mr. J. Q. Look left Monday morning for Denver Colo. where he hopes to regain his health in the dry climate of the state. It is with regret that his many friends part with him, as he has always been a public spirited man having the good of Tecumseh at heart He has been in the Tecumseh State Saving Bank for about twelve years and made a most efficient President and was an active member of the Common Council for a long time. The best wishes of his host of friends and business acquaintances go with him that he may soon gain his health and resume his business life.

Born to Mr. and Mrs. Ben Evilsizer Sunday, a baby girl.

F. G. Lewis was in St. Louis, Mo. last week on business.

We are sorry to say that Mrs. Albert Waring is still very ill.

Orley Wood of Adrian, was a Tecumseh, visitor last evening.

Mrs. E. S. Tate of Clinton was calling on friends in town Monday.

Mrs. A. D. Macham of Adrian, was a Sunday guest of friends in town.

Miss Margaret Haire was visiting Mrs Walter Exelby in Britton Friday.

Mrs. Downs and Mrs. Pinkstone of Clinton were Monday visitors in town.

Mr. and Mrs. Thomas McCann and sons Wylie and Harold spent Sunday in Clinton.

Mrs. Sylvia Davison went to Jackson Saturday for a visit with relatives for a few days.

Fine switches made and cut hair and combings bought at the milliner store of Miss Hough.

Miss Ellen Smith spent Thursday and Friday in Britton, the guest of Miss Winnifred Morrell.

Mrs. J. D. Shull entertained Mesdames Ed. P. Dodge and Francis McElroy of Adrian Friday.

Tickets for Alpha Chapter Dancing and Card Party on sale at Gaston's Bill $1.25 Single tickets 65c.

Will Lamkin was home from Lansing for an over Sunday visit with his mother, Mrs. Edyth Lamkin.

Misses Edna Cheever and Iva Underwood of Britton, were Tecumseh visitors Saturday calling on friends

Little Kenneth Davison son of Mr. and Mrs. George Davison is slowly recovering from his serious illness.

Mr. and Mrs Robert Van Duser of Hillsdale were spending last week with his sister Mrs. George Caldwell.

Last week was examination week in our schools, some are wearing a broad smile, while others seem a little down cast.

Mr. Culver of Albion came Saturday in the interest of the Maccabee Lodge and was a Sunday visitor in town.

Mrs. A. B. Wisner of Tipton was in town Saturday enroute to Battle Creek when she will visit relatives before returning to the home of her son in Chicago.

Misses Edyth Shull, Ethel Deming, Ethel Keyser and Mrs. Leon Williamson were in Toledo Monday to see Maude Adams in "Peter Pan" where they were joined by Mrs. John Scarlett.

Mrs. F. D. Rector entertained at dinner Saturday in honor of Mrs. Arthur Dance at a six o'clock dinner, covers were laid for ten a pleasant afternoon was spent in visiting and renewing old association.

Miss Hattie Crosby of Ingersoll, Canada, came Friday to stay till Tuesday, with her aunt, Mrs. Robert Crosby, when she and her aunt expects to go to Detroit, Miss Hattie going on Wednesday to Ingersoll.

The students of Hillsdale College, are now publishing a weekly newspaper. "The Hillsdale Collegian" which has formerly been published twice a month in magazine form, since 1896,

The entertainment at the Opera House last evening under the auspices of the Triangle Club, was a very interesting one, and there was a fairly good attendance. The boys deserve much credit for the interest they have shown in making it a success,

Allen Montgomery was the victim of a runaway Monday. While loading barrels of oil at the D. T. & I. depot, his team become frightened and in jumping to save the load, he struck on his shoulders and was badly bruised and shaken up.

Have you noticed the big red boot east of Peters Jewelry store, Mr. Stauton will be glad to see you in his shoe repairing shop in the Hewitt house where he will do your repairing in a neat manner at reasonable prices.

On Jan 8th the Michigan picnic was held at Santa Anna, California, among other things given on the program was "Michigan My Michigan," There were two hundred Michigan people present to celebrate the occasion

The Tecumseh Herald was in receipt of a letter from Miss Ella Wells of Kalamazoo last week, in which she sent her kind regards to her friends in town, especially to The Tecumseh Herald whose visits twice a week are such a comfort to her. Her friends will be glad to know that she is well and does not forget them.

In a Detroit Sunday paper of Jan 26, appears a cablegram announcing the debut of Miss Rosalie Selfridge, daughter of Mr. and Mrs. Harry Selfridge. Mr. Selfridge and family were long time residents of Chicago, and he is well known in Tecumseh, being a nephew of the late Betjamin L. Baxter.

Friday evening, Mr. and Mrs. Fred Sheldon entertained for Mrs. Danee between thirty and forty of her friends, after delicious refreshments, Miss Hazel Roberts gave several violin selections accompanied by Miss Margaret Boyce and Mrs. Arthur Dance. At a late hour the guests departed thanking Mr. and Mrs. Sheldon for the delightful time they had had.

Leroy Bramble of Kalamazoo College son of Mr. and Mrs. C. H. Bramble of Tecumseh has been honored by being elected captain of the Kalamazoo foot ball team for the coming season. In the January index, an excellent half tone picture and a sketch of his career as a foot ball player is given a prominent place and gives a fine account of his success in the game.

Mrs. Arthur Dance bade good-bye to her many friends in Tecumseh on Tuesday morning, going to Adrian for the day, then to Detroit for a short visit with her many friends there. She will soon start for Calfornia home, while here she has made many a one wish to "go west," by her fine description of the beauties of California, not forgetting to tell the unpleasant side also which sometimes was very laughable.

DON'T FORGET

The Dancing Party

AT WITHERELL HALL

Wednesday, January 29.

Under the auspices of the Alpha Chapter Girls of S. Peters church.

All invited. Bill $1.25 a couple. 65c. Single ticket.

WILLETT'S ORCHESTRA.

Do Women Want to Vote?

OF COURSE THEY DO, IF THEY ARE ALLOWED TO.

Yesterday Jan 27 was the day that votes were cast on "Gas or no Gas" for Tecumseh. An unusually large vote was cast the total being 429. 69 women registered of which number 49 voted, most gratifying. 95 per cent in favor of the franchise., 60 per cent being the number necessary to carry.

Those women who were not eligible to vote, doubtless used their persuasive power with the male portion of their families in the right direction, as almost every voter was there.

We know of one who would have liked to vote, but was not allowed as the members of the board with many a chuckle told her she was not eligible

Total number votes cast	429
For Franchise	425
Against Franchise	5
Women voters	49

BRIEF AND BREEZY

The inaugural ceremonies threaten to assume the form of one of these dignified celebrations Princeton pulls off when she wallops Yale.

A New York woman is said to have worked her way to the top of the telephone business: but we can't say that we can approve of members of her sex climbing those tall poles.

Mr. William Rockfeller is still as well as could be expected—by Mr. Pujo.

"Uncle Joe" Cannon valedictories just as well today as he has been doing for the last ten 10 years. However, this one is going to stick.

Increasing the Supreme Court from 9 to 11 suggests going from base ball to football.

Turkey is still receiving ultimatums at the old stand which makes war no longer what Sherman said, but continuous ultimatum reception days.

So many features are being eliminated from the inaugural program that the ceremonies on the 4th threaten to be completely eclipsed by the suffragette parade on the 3rd.

"Mr. Taft has savoir faire." remarks a foreign critic. He has. To show you further that we are right there with the French language, we submit that Mr. Taft also has avoirdupois.

In Los Angeles a woman 105 years old is to be married. surely that city's climate is wonderful, barring the frost

Hens are laying again, under the impression that spring has come, thus further disturbing the chaotic cold storage egg market.

There is a little left of Turkey in Europe but the gobble and the allies want that,

Railway managers are beginning to realize than it is better to kill time than passengers.

Every time little Johnny sits down to his morning bowl of oatmeal he constitutes a minority of one in favor of putting sugar on the free list,

You see, the reason why there's such a scarcity of coal this winter is that the weather has been so warm the miners suffocated from the heat,

Mr. Taft invites the larger part of the late Republican party to come back and join the smaller part.

Mr. Archbald has been "recalled" from the bench, The proceedings were conducted with out passion, malice or partiality.

Baby Wiley the pure food kid, will appear in the suffragette parade, and we spectators will be able to get a few valuable tips from the doc on how to push a preambulator.

Tom Edison says that ships wrecked on the rock-bound coast should send lifelines ashore by kites. Here's an invention so simple that almost anybody could have thought of it.

Mr. Pujo might disguise himself as a trained nurse and sit up with William Rockfeller,

Lumber and meat may be placed on the free list, such is the hopeful news from Washington: waiter on planked steak, please.

John R. Fowler passed away at noon today, aged 79 years.

Don't forget the Woodmen's dance tonight at Witherell Hall.

Mr. George Elliott of Toledo is a business caller in town today.

Mrs. Albert Kniffin was up from Britton Monday calling on friends.

Fresh lettuce. fresh California celery and fresh vegetable oysters at

F. D. Avery

Go to Avery's for fresh lettuce fresh California celery and vegetable oysters.

Miss Hazel Fisk of Clinton, came down today to attend the Woodmen's dance

The news comes to us that the D. T. & I. have purchased a 90 ton wrecking outfit for their road.

George Kay has sold out his milk business to Bert Miller formerly of Macon, who takes possession at once.

Our friend of single tax and progressive ideas Michael Eckart sends to his friends in Tecumseh his idea of the place man should take in the world embodied in a poem

Miss Loana Stacy goes to Toledo today where she will be joined by Miss Augusta Burlingame of Cadillac in a visit at the home of, George Monagham and family.

Lake Side Crackers

are exceptionally fine, superior to some and excelled by none.

LAKE SIDE GRAHAMS at 10c lb. beat them all.

LAKE SIDE JUNIOR SODA WAFERS at 10c lb, a crisp cracker that satisfies

LAKE SIDE BANQUET WAFERS at 18c lb. are flaky and fine.

LAKE SIDE BUTTERETTS at 18c lb. something classy in crackers.

LAKE SIDE BUTTER CRACKERS at 8c lb. are always good.

CALL FOR LAKE SIDE GOODS THEY ARE SATISFACTORY.

We are open every every evening in the week.

ANDERSON BROS.

Phone 91 GROCERS Macon Phone

Iowa Dairy Separator

The Most Modern Separator Produced,

Guaranteed to give satisfaction.

Cyphers Incubators

Brooders and Poultry Foods.

BANNER MAZDA ELECTRIC LAMPS

WITH METALLIC FILAMENT,

The Most Durable Lamp on the Market.

Satterthwaite Bros.

MAKE MONEY BY SAVING MONEY

FENCE FACTS

Why pay 3 to 8c more per rod for wire fence that is not as good as the one we sell? You can save $3 to $8 on 100 rods of fence by giving us your order and get a superior quality of material.

PITTSBURG PERFECT ELECTRIC WELD FENCE is the kind we handle and our trade is growing each season because our customers readily see that Electric Weld fence looks better, stretches up in better shape, lasts longer and costs less than other makes. Pittsburg fence is made of Open Hearth Wire, a more expensive process, but giving a superior quality of wire. It has no knots to catch horse's mane or tail, but has a weld that saves wire and enables us to sell for lower price. We expect a car of fence Feb, 1, and are getting orders daily. Get our circular and prices if you want to save money.

SLAYTON & SON, Tecumseh, Mich

We have a fine line of

SARDINES

French Boneless 40c and 35c per can.
Portugese Boneless 25c and 15c per can.
French Truffled and Spiced 20c and 15c per can.
Norwegian Smoked 13c per can, 2 for 25s.
The above named brands are all packed in the finest Olive Oil

Belgian in Peanut Oil, 10c per can.
Mustard Sardines, 12c, 10c and 5c per can.
American Sardines, 5c per can, 6 for 25c.
American Sardines, 4c per can, 8 for 25c.
Queen Louise, small can but fine goods, 5c can.

Special price on GRAPE FRUIT:
40c, 60c and 75c per dozen.

F. D. AVERY

PHONE 39

THE STEBBINS CO., FRUITS

of Citionelle, Alabama,

Would be pleased to have the people of Tecumseh try their

PRESERVED FIGS

You will find them at

Aldrich & Son.

P. B. HARDY, M. D.
PHYSICIAN AND SURGEON

Special attention given to diseases of the Stomach, Throat, Nose, Ear and Surgery.

Office Chicago Street.

Office Hours. 12:30 to 3. and 6:30 to 9 P. M.

Office business on holidays and Sundays by appointment only.

W. A. BRIEGEL.
PHYSICIAN AND SURGEON.

SURGERY A SPECIALTY.
IN JIRESEN BLOCK

Office—up-stairs.

HOURS. 2 to 4 p. m. 7 to 8 p. m.

TELEPHONE No. 63.

H. R. CONKLIN, M. D.
Physican and Surgeon.

Special attention given to diseases of the eye and the fitting of glasses.

Hours: 12 to 8 P. M. and 7 to 8 P. M. Sunday by appointment only

PHONE 300

HELEN D. VAIENS
Osteopathic Physician

Office, 48 Chicago street.

At Tecumseh Wednesdays. Saturdays and Sundays and every evening.

D. F. AUSTIN,
Myo Practor and Myo Path.

The door to Success is marked "Push and Pull."

Come and get acquainted, and let me explain this simple method of healing. When you understand our way of healing you cannot help but have absolute confidence in Myo Practic adjustments. Chronic diseases a specialty. Consultation and examination free.

Office hours 9 to 12 and 1:30 to 5:00. Other hours by appointment.

will be at my office over J. J. Belcher's store every day except the 3rd Tuesday of each month.

S. P. HOSMER,
OPTICIAN

Dental Parlors

W. D. REED, D. D. S

Chicago. St. Tecumseh.

Crown and Bridge work Aluminum Silver and Rubber plates and all of the specialties known to modern dentistry. Gas or vitalized air administered.

Office,over Avery .&Co's store

Dental Parlors
of
E. D. BROWN, D. D. S.

Filling, Crown, Bridge and platework Local and complete anaesthetics administered for painless extraction. Office over Orr's Drug Store. Phone, 192

A. C. AYLESWORTH,

Licensed Auctioneer, Real Estate, Stock and General Salesman.

Will attend all sales in city or country, at reasonable rates.

Headquarters and all dates made Herald office.

FRANK DAVIDSON,

Licensed Auctioneer. Farm and Stock Auctions.

Attended to promptly and in satisfactory manner. Terms reasonable.

Headquarters at Herald office where all dates are made. State 'phone 504 East.

GARRET D. BAKER, Auc.

Real Estate, Merchandise, Live Stock and Farm Property a Specialty.

Graduate Jones' National Auction School of Chicago.

Tecumseh, Michigan.

R. F. D. No 3.

Call or write for Dates.

Tecumseh Phone 500.

C. M. Cooley,
Licensed Auctioneer.

R. F. D. No. 4 Manchester. 15 years successful experience in Jackson, Washtenaw and Lenawee Counties, also practical farmer.

Bell Telephone Clinton exchange

Rates Reasonable and Satisfaction Guaranteed.

FACT

Local Evidence

Evidence that can be verified.
Fact is what we want.
Opinion is not enough.
Opinions differ.
Here's a Tecumseh fact.
You can test it.

W. W. Shurtz, Kilbuck St., Tecumseh, Mich., says: "I have taken Doan's Kidney Pills at different times during the past ten years and they have always given me relief from distressing symptoms of kidney complaint. I have obtained my supply of Doan's Kidney Pills from Wright & Son's Drug Store my experience has been so satisfactory that I willingly give this public account of it." (Statement given December 7, 1908.)

A WILLING RE-ENDORSEMENT

When Mr. Shurtz was interviewed at a later date he said: "I am only too willing to endorse Doan's Kidney Pills for I know that they act as represented. You may continue to use my name in reference."

For sale by all dealers. Price, 50 cents. Foster-Milburn Co., Buffalo, New York, sole agents for the United States.

Remember the name—Doan's—and take no other.

Hints for Housekeepers

Keep Foley's Honey and Tar Compound always on hand, and can quickly head off a cold by its prompt use. It contains no opiates, heals and soothes the inflamed air passages, stops the cough, and may save a big doctor's bill. In the yellow package. For sale by all druggists of Tecumseh.

A Girl's Wild Midnight Ride

To warn people of a fearful forest fire in the Catskills a young girl rode horseback at midnight and saved many lives. Her deed was glorious but lives are often saved by Dr. King's New Discovery in curing lung trouble, coughs and colds, which might have ended in consumption or pneumonia. "It cured me of a dreadful cough and lung disease," writes W. R. Patterson, Wellington, Tex., "after four in our family had died with consumption, and I gained 87 pounds." Nothing so sure and safe for all throat and lung troubles. Price 50c and $1.00. Trial bottle free. Guaranteed by C. A. Wright & Son.

W. R. Fox, 195 W. Washington St. Noblesville, Ind., says: "After suffering many months with kidney trouble after trying other remedies and prescriptions, I purchased a box of Foley Kidney Pills which not only did me more good than any other remedies I ever used, but have positively set my kidneys right. Other members of my family have used them with simular results." Take at the first sign of kidney trouble. For sale by all druggists of Tecumseh.

Don't sneer at the Kansas City woman who paid fifty dollars for a husband. Women have paid that much for bulldogs that couldn't be taught to roll over in the presence of guests.

TECUMSEH MARKETS

CORRECTED JAN. 17 1913

Wheat	106	109
Flour per bbl.	5 80	6 20
Rye		70
Corn (ear)		25
Oats		31
Beans		2 30
Potatoes		35
Butter		27
Eggs		22
Lard		15
Tallow		
Fowls (live)		12
Springers		13
Roosters		70
Ducks spring		14
Geese		08
Turkeys		16
Hay	20 00	22 00

[illegible] K. SHIELDS

Ten[illegible] [illegible] Chief Justice as [illegible] States Senator.

The Tennessee legislature elected Chief Justice John K. Shields of the state supreme court United States senator for the term beginning March 4. Justice Shields is a "regular" Democrat. He succeeds Senator Newell Sanders, Republican. The contest lasted ten days. Justice Shields defeated his old law partner, General C. T. Cates, who was the fusion candidate.

He Knew.

Little Brother—What's etiquette?
Bigger Brother—It's saying "No; thank you," when you want to holler "Gimme!"—Judge.

Commissioners Notice

STATE OF MICHIGAN, County of Lenawee ss.

In the matter of the Estate of CHARLOTTE FANNIE COMSTOCK, Deceased.

The undersigned having been appointed by the Probate Court of said County, Commissioners to receive, examine and adjust all claims and demands of all persons against the estate of said deceased, do hereby give notice that we will meet for that purpose at the office of Sylvester P. Hosmer in the village of Tecumseh, Lenawee County, Michigan, on the 17 day of February 1913, and on the 13th day of May, 1913 at ten o'clock in the forenoon of each of said days.

And that four months from the 13th day of January, 1913, are allowed by said Probate Court for the creditors of said estate to present their claims to us for examination and allowance.

Dated January 13th, 1913.

Sylvester P. Hosmer
Edward F. Underwood.
Commissioners

STATE OF MICHIGAN, County of Lenawee ss.

Probate Court for the County of Lenawee.

At a session of the Probate Court for the County of Lenawee holden at the Probate Office in the City of Adrian on the 22nd day of January, in the year one thousand nine hundred and thirteen.

Present, HON. HARRY L. LARWILL Judge of Probate.

In the matter of the estate of ELIZABETH CUPPLES deceased.

On reading and filing the petition duly verified, of Frederick H. Wood praying that an instrument in writing purporting to be the last will and testament of said deceased may be duly proved and admitted to probate, and that administration of said estate may be granted to petitioner, the executor named in said instrument, or some other suitable person.

It is ordered, That Monday, the 24th day of February next, at nine o'clock in the forenoon be assigned for the hearing of said petition.

And it is further ordered, That a copy of this order be published in the TECUMSEH HERALD a newspaper printed and circulating in said County of Lenawee for three successive weeks previous to said day of hearing.

(A true copy). HARRY L. LARWILL. Judge of Probate.
E. I. LARWILL, Probate Register.

TYPEWRITERS, GREAT BARGAINS!

Brand new $40 to $65 Re-built, $10 up. 100 SMITH, ROYAL, UNDERWOOD, OLIVER REM., etc. Send free trial. $1.00 weekly or rent apply. Illst. catalog and samples of ribbons, papers and carbons free for all. State terms wanted.

Detroit Typewriter Co.,
293 Shelby St., Detroit, Mich.

NEW TURK LEADERS

Enver Bey and Shefket Pasha Now Control Constantinople.

MISSISSIPPI LEVEE BREAKS

Torrent 200 Feet Wide Rushing Through Crevasse at Beulah, Miss.

Vicksburg, Miss., Jan. 27.—A torrent 200 feet wide is rushing through the crevasse in Beulah levee, about 100 miles north of here, on the east bank of the Mississippi river and the water is rapidly inundatng the lowlands, destroying crops and forcing hundreds of families to the highlands.

A crevasse at the place last spring, when the river stage was considerably higher, flooded approximately 1,225 square miles. The engineers engaged on the work estimate that before the flood recedes at least 1,000 square miles of plantations and swamps will be inundated.

Fifteen hundred men, about 400 of whom are state convicts, are working day and night to "tie" the ends of the break, but despite their efforts it is slowly widening, the rushing water causing the ends of the levees to cave and crumble.

LITTLE THINGS.

The streams of small pleasures fill the lake of happiness, and the deepest wretchedness of life is the continuance of petty pains.

The Golf Caddie.

The earliest known use of the appellation "caddie," and then called "cadie," is to be found in the London Morning Penny Post, when George II. was still on the throne and the "Forty-five" was in very immediate popular remembrance. News from Scotland had it that "one Duncan Grant, a discharged soldier, who has passed in Edinburgh sometimes as a street cadie," had incurred a heavy penalty for a rather trivial swindle in a transaction over herrings. "He was to be taken from the Tolbooth and "put in the Pillory, to stand for the Space of an Hour, with half a Dozen Herrings about his Neck, and thereafter to be banished the City of Liberties for ever."

It was a rough sort of making the punishment fit the crime which some irate golfers would desire to revive for their caddies even in this more humane age.—Westminster Gazette.

FOR THE WOMAN WHO THINKS AND FEELS.

Some women complain that they periodically suffer from dull and heavy feelings, or dizziness in the head, nervousness, pain and bearing-down feelings which should not occur to the normal healthy woman. But most every woman is subject to these pains at some time in her life, due to abnormal conditions in life, such as corsets, over-taxed strength, bad air, poor or improper food, wet feet, sluggish liver, etc. A regulator and female tonic made from native medicinal roots with pure glycerin, and without the use of alcohol, called

DR. PIERCE'S FAVORITE PRESCRIPTION,

has proven its value in thousands of cases, like the following:

MRS. DONA M. MARTIN, of Auburn, Nebr., Route 1, Box 34, says: "I thought I would write you in regard to what your medicines have done for me. I have used them for thirty years for female trouble and general weakness with the very best result, and they have saved me hundreds of dollars in doctors' bills. I buy the 'Favorite Prescription' and 'Golden Medical Discovery' and take them together. I never was disappointed in your remedies and take pleasure in recommending them to any suffering lady. I am now almost fifty years old; at forty-five I took your medicines, both kinds, and I passed that period very easily and left me fat and healthy. I feel like a young girl.

If any lady cares to write me, I will gladly tell her more about the good work of your medicines."

MRS. MARTIN.

DR. PIERCE'S GREAT FAMILY DOCTOR BOOK, The People's Common Sense Medical Adviser, newly revised up-to-date edition—of 1008 pages, answers hosts of delicate questions which every woman, single or married, ought to know. Sent *free* in cloth binding to any address on receipt of 31 one-cent stamps, to cover cost of wrapping and mailing only.

CORRESPONDENCE

CLINTON

Byron Hall of Manchester, has bought the Laundry business of Bert Service, and took possession Monday.

The Ladies Working Society meets with Mrs. Ella Clark Wednesday afternoon.

George Kies has sold his horse and buggy to Grass Lake parties.

Mrs. C. J. Robison left Friday for a week end visit with her daughter, Blanche of Jackson.

Henry Starrett had the misfortune to fall off the back steps at his home and dislocate his shoulder.

The ladies of the Eastern Star will meet with Mrs. Carrie Hogan Tuesday afternoon.

Mrs. Ed VanDeMark leaves Wednesday, for a two months stay with her daughter, Mrs. John May of Ashland Oregon.

Mr. and Mrs. George Hard were over Sunday guests of their son, Will and wife of Detroit.

Frank E. Dilla of Jackson, was the guest of D. Woodward and family Friday.

Miss Catherine Clark spent the week end at home, returning to Hillsdale Sunday.

Albert Walker of Brooklyn, made Clinton a business call Friday.

Miss Opal Hogan was a Jackson visitor Thursday night and attended the "Balkan Princess" at the Atheneum.

Mrs. Jennie Tuttle is visiting her daughter, Mrs. D. M. Mattison and family in Ann Arbor.

Miss Louise Halladay is visiting the Misses Alta McCombs and Viva Allen in Albion, for the week end.

Miss Laura Freese returned Thursday night from Ypsilanti.

John McAdam was a Manchaster visitor Friday.

Mrs. George Kies entertained several friends for dinner Thursday night.

Lenard Brown was a Tecumseh visitor Friday.

Mrs. Marion Ballou Fisk Leading lady Cartoonist of America, will be at the Hall Tuesday evening, Jan. 28. Mrs. Fisk appears in the Clinton entertainment course.

Cures baby's croup. Willie's daily cuts and bruises, mama's sore throat, grandma's lameness—Dr. Thomas' Eclectic Oil—the great household remedy.

HOLLOWAY

Miss Elizabeth Binns is under the doctor's care.

George Pratt and Ed Palmer were in Adrian on business Thursday.

Miss Anna Drouillard and Mrs. Irving Lewis visited Mrs. Marshall Drouillard Friday.

Mesdames Ira Wilson and Battie Billmeyer visited relatives in Adrian Thursday.

Miss Esther Fish was in Holloway on business Friday.

Mr. and Mrs. S. J. Wilson arrived from Alpena Saturday, and will work the Billmeyer farm the comming season.

Clyde and Clarance Cheever of Britton, were guests of their cousin, Ray Binns Saturday.

Miss Nellie Muck of Adrian, was a guest of Mrs Ira Wilson Friday night and Saturday.

Elmer Harsh has sold his farm to Mr. Mitchell of Tecumseh

Mrs. Eugene Drouillard visited her daughter, Mrs. Joseph Isaccason of Adrian, Wednesday and Thursday.

Mrs. W. P. Rainey is in Adrian caring for her sister, Miss Imo Britton, who is very ill with pneumonia

Miss Bernice Richard of Adrian, was a guest of friends here Saturday, and attended the Institute.

There was a large attendance at the Farmers' Institute Saturday. A fine programe was given, and Mr. Clapp of Northville, gave two very interesting addresses. The ladies of the Grange served dinner to about 80, the day was a complete success.

A lazy liver leads to chronic dyspepsia and constipation—weakens the whole system. Doan's Regulets (25 cents per box) correct the liver, tone the stomach, cure constipation.

BRITTON

The L. O. T. M. M. will install their officers Tuesday evening Jan. 28, Mrs. W. L. Exelby acting as installing officer. Each lady is entitled to ask an escort to be present at the banquet which will be served after the installation. The public is welcome to attend the installation services.

George Quick was in Adrian Thursday on business

Harry F. Temple was in Tecumseh Wednesday afternoon.

Miss Verda Allen visited from Friday until Sunday with Miss Harriet Allen in Detroit.

Mrs. George Quick was a Tecumseh passenger Thursday.

Mrs. Tharp of Indianapolis, Ind. was a guest several days last week of her sister Mrs. Chas. Blue her father Mr. Scott Evaring returning with her where he will make his home the remainder of the winter.

Miss Ellen Smith of Macon was a guest Thursday and Friday of Miss Winnifred Morrell.

Mrs. Wm. Filter was in Tecumseh Friday.

Miss Sylvia Pilbeam was in Detroit over Sunday visiting Miss Jessie Clement.

B. J. Roberts of Tipton was a caller in town Friday.

Mrs. Agnes Loree of Ridgeway was in town Friday on business.

Filter Bros. are busy building a fine house on College Ave. for Mr. and Mrs. Fay A. Wiggins

Itch! Itch! Itch!—Scratch Scratch! Scratch! The more you scratch the worse the itch. Try Doan's Ointment. Its cures piles, eczema, any skin itching. All druggists sell it.

Hazol-Menthol Plasters

An effective, pain relieving plaster containing Menthol. Brings welcome relief in Lumbago, Rheumatism, Sciatica and other painful affections. Yard rolls $1.00; also 25c. size. Sold by druggists or mailed on receipt of price. Davis & Lawrence Co., New York. Samples mailed upon request, 5c. stamps.

Allen's Cough Balsam

an excellent remedy for Coughs, Croup, Asthma, Bronchitis, and such complaints. Keep it by you for an emergency.

Contains no harmful drugs.
Large, Medium and Small Bottles.
DAVIS & LAWRENCE CO., NEW YORK.

HINTS FOR THE BUSY HOUSEWIFE

Cabinet Device For Spraying Hot Water on Dishes.

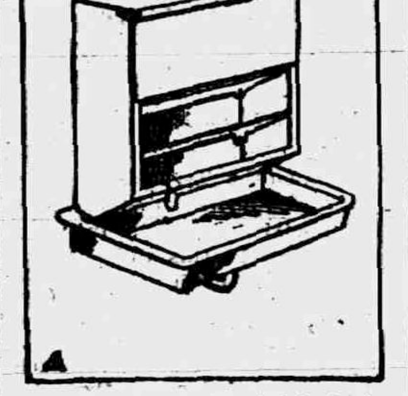

An effective dish draining device has been patented by a Maryland man. As designed it necessitates a separate sink and spigot, but it may be modified to use in the ordinary kitchen. A cabinet has several slanting racks of longitudinally spaced rods mounted in it. Above these is a spraying apparatus. The dishes are lined up along these racks and the water turned on from the spigot above. As it passes through the spray the water is distributed all over the dishes and drains off through the bottom of the cabinet into the sink. The advantage of this device is that scalding water can be used for draining without burning the fingers of the person drying the dishes, and, as experts know, the hotter the water the cleaner the dishes and the easier to dry.

Kitchen Helps.

Saucepans should be filled with cold water and a small lump of soda as soon as finished with.

If starched clothes become wet with rain on the line do not take them down. Allow to remain till dry, and they will retain their original stiffness.

When boiling clothes place an unpeeled lemon, cut into slices, in the boiler with the clothes to boil. This will remove all stains and make the clothes beautifully white.

To stiffen muslin dresses dissolve a tablespoonful of gum arabic in three quarts of water. Use instead of starch, dry, sprinkle and iron in the usual way.

Starch should be mixed with soapy water. This will prevent the iron from sticking and will give the linen a gloss.

Youth Killed by a Blow.

Springfield, Mo., Jan. 27.—William McClure, struck by a companion in a petty dispute, is dead. One of his acquaintances is in jail while a warrant is out for another companion. All three are boys under twenty years old.

Cigarette Leads to Boy's Death.

Hattenville, Okla., Jan. 27.—Desire to smoke a cigarette led to the death of Clarence Moss, eighteen years old. After lighting the cigarette in a grocery he threw the match near a gasoline tank, dying in an explosion.

A Decided Advance.

"She's a business woman, eh?"

"Yes, indeed. She can even open a telegram without trembling."—Detroit Free Press.

Ned Bromley's Assurance

He Got Into His Own Trap, but Got Out of It

By ESTHER VANDEVEER

Ned Bromley was sitting in a trolley car beguiling a long ride by looking up at the signs opposite. Ned was a good natured, devil-may-care sort of fellow, always ready to crack a joke or put himself out to do any one a favor. Lowering his eyes, he saw an elderly gentleman sitting opposite him looking at him, Ned thought, rather disapprovingly. As Ned read his thoughts they were something like this:

"The young man opposite, judging by the fashionable cut of his clothes, is passing that age when his tailor is his most intimate friend. He looks as if he would swear at the least provocation and probably gambles."

Of course, Ned made this up, but the fact remains that disapprobation was plainly marked on the gentleman's countenance. Ned, who was full of Old Nick, was minded to shock the man. Leaning forward, he said confidentially:

"I know a place where there's a small game going on. I wouldn't mind taking you around if you like."

The man gave him a withering look, turned, showing as much of his back as possible and made no reply. Ned took the rebuff good naturedly and was thinking how to follow up his shocking process without running the risk of being turned over to the police when the gentleman pushed the button, the car stopped, and he got out. When Ned next turned his glance to where the gentleman had been sitting he saw a fat wallet lying on the seat.

"That comes of no button on the hip picket," said Ned, who had once lost a pocketbook from that cause; and, taking up the wallet, he left the car and ran after the owner. Unfortunately, the man was not to be seen. The next thing to be done was to examine the contents to learn if there was any address within. Ned came upon a singular bit of information. He found a card on which was written: "This is the body of Archibald Crane, president of the —th National bank. In case of accident, illness or death telephone the bank, also my house, No. 742 Lincoln street."

"How easy it is," mused Ned, "to read character from the appearance. Any one would know that was just the kind of man to put such a notice in his pocketbook. But what's this?"

From another division of the wallet he took some bank bills folded together. There were five of them—three twenties, a fifty and a ten, in all $120. There was another roll of ones and twos, making up $7 more.

"I reckon I'll give the old gentleman a chance to worry a bit," mused Ned. "I'll telephone tomorrow at his home after he's gone to the bank or to the bank after he's gone home. Perhaps I'll get some fun out of the old crank after all."

So he pocketed his find and thought no more about it till the next morning, when he fancied the man he wanted was not at home; then after looking in a telephone directory he called up Mr. Crane's residence. A very soft feminine voice asked, "What is it?"

"Is Mr. Crane at home?"

"No; he's gone to the bank."

"Perhaps you had better call up the bank and ask if he is there."

After some questioning as to the cause of this suggestion the lady concluded to do as advised, after which she called the telephone number that Ned had given her. He was waiting and said:

"I didn't wish to scare any one, so I asked you to call up Mr. Crane to assure yourself that he is all right. I've found his body."

"Found his body! My goodness gracious!"

"Oh, you know he's all right."

"Yes."

"Well, what shall I do with his body?"

"What does all this mean? Who are you?"

"I'm Edward Bromley."

There was a pause when the voice asked where Mr. Bromley was, and he replied that he was at the University club and asked whom he had the honor of speaking with and received the information that he was speaking with Miss Hester Crane, Mr. Archibald Crane's daughter.

"Well," continued Ned, "I've found a pocketbook with about $120 and a card giving instructions what to do with Mr. Crane's body if found dead or something."

"You don't mean it?"

"I certainly do."

"I know papa is a bit peculiar, but I didn't think he would put anything like that in his pocketbook."

"I'm in a quandary about the return of the money."

"How so?"

"Well, I saw Mr. Crane sitting opposite me in a trolley car looking at me rather severely. My neck scarf didn't seem to please him or a snake ring I wore on my little finger. I thought I'd shock him and asked him if he'd like to go where a small game was going on."

A ripple of laughter came over the phone at this, then the reply, "You couldn't have done anything more calculated to turn papa against you."

"That's just it. Now, supposing he knows that I have his portmonnaie, 10 to 1 he'll think I picked his pocket."

"How can he assume that if you return everything just as you found it?"

"Oh, he wouldn't remember just how much there was in it, and he'll be sure to think he had more than he did have. You see, I wouldn't like to take any risk. To be arrested as a pickpocket would be awful, even as one whose conscience led him to deliver up the goods he had stolen."

"It is complicated. At least it appears to be so. I can readily understand your timidity in the matter."

Now, Mr. Bromley's timidity was all balderdash. He was figuring to hear that sweet voice near by and see if the face and figure were as attractive as he pictured it.

"I might give the pocketbook and its contents to you," he said, "without meeting your father; then he wouldn't recognize me for the man who sat opposite him and asked him to go to a gambling house. Do you see?"

"Yes. That would be a very good way out of it. You might send it to me."

This broke into Mr. Bromley's calculations. It occurred to him that he might as well send his find to Mr. Crane direct. But Ned's wits were sharp enough for the occasion.

"I wouldn't like," he said, "to surrender the property to any one without being sure of what I was doing. You see, I stand in a delicate position. If I knew I was delivering the goods to the owner's daughter I would feel all right about it. I wouldn't even ask a receipt."

"But you don't know me."

The matter was now getting where Ned wanted it. He availed himself of the opportunity without hesitation.

"I would trust any woman with so sweet a voice with untold wealth."

A pleased "Te-he!" came from the other end of the wire and immediately the reply, "Well, you may bring it if you like."

"When?"

"I suppose you prefer to come when papa is not at home?"

"Certainly. I wouldn't meet him for anything."

"Papa goes to the bank a little before 9 in the morning and comes home about 2:30."

"In that case I would better make the return tomorrow morning, say about 11 o'clock."

"Very well; I will be happy to—I mean I will receive it at that time. But what am I to do about the reward?"

"Oh, the reward is in permitting me, a stranger, to return the pocketbook to you in person. I am very anxious to see if your face is as charming as your voice."

"There you will certainly be disappointed. I mean—rather, I don't mean—that my voice is charming—there, you've got me all mixed up."

"Never mind; I shall have the inestimable happiness of seeing for myself."

There was more of this before the receivers were hung up, but so much in the same vein that it would become tiresome through repetition. The next morning at 11 o'clock Mr. Bromley rang the bell of 742 Lincoln street, a handsome stone front residence, and sent up his card. When the young lady came into the room he stood mute with admiration. But his eyes were anything but mute. Indeed, his gaze was such as to make the young lady lower her eyes, but it was nevertheless gratifying.

It is necessary to pass over a few months in the thread of this story, when, Mr. Bromley and Miss Crane having become avowed lovers, found it necessary to let the lady's father into the secret that she desired to marry a man whom he was likely to recognize as one who had offered to show him a small game. They put their heads together in an attempt, among other things, to discover a device to prevent the old gentleman's recognition of his would be son-in-law. The effort was a failure.

"There's only one way to meet the case," said Ned at last.

"What's that?"

"Cheek."

"What do you mean?"

"I'll declare I never met your father before in my life."

Since there was no other way out of the matter Ned arranged to call when the "body of Mr. Crane" was at home, which Ned had not done before. He carved out a new pair of whiskers, had his hair curled and put on a pair of eyeglasses. Moreover he wore as different a suit of clothes from those he had on when he first met Mr. Crane as possible. When introduced to the old gentleman the latter, looking at him scrutinizingly, said:

"Your face is familiar to me, sir."

"I hope you haven't met that fellow who looks so much like me and is always getting me into trouble," Ned broke out. "He's a stool pigeon for a gambling house."

"That's the man," replied the other. "He had the impudence to ask me to go with him to his villainous place."

"What shall I do about it? If the thing goes on much longer I won't have a shred of character left."

Miss Crane went to the window, making a great effort to repress her laughter, while her lover discussed with her father the question as to whether the law could be made available to protect the former against a man of bad character who resembled him.

Notwithstanding the success of this daring stratagem Ned afterward occasionally caught the old gentleman looking at him with an expression indicating that he wasn't quite certain but that he was the man he had met in a street car. However, Ned married Miss Crane, and there was one thing his father-in-law never suspected—that Ned was the person who had returned his lost pocketbook.

NOT READY TO DISSOLVE

Steel Trust Directors Laugh at Reports of Voluntary Dissolution.

New York, Jn. 27.—Judge E. H. Gary and other directors of the United States Steel corporation declared in the most positive terms that the managers of the company had no intention whatever of developing a plan for its voluntary dissolution.

The denials were made after it had been widely bruited about Wall street that the testimony of William E. Corey, former president of the company, had impelled the officers or directors to make terms with the administration.

TREED BY MOUNTAIN LION

Montana Lad Has Both Legs Frozen, but May Live.

Butte, Mont., Jan. 27.—For fifteen hours eleven-year-old Frank Engstrom of Georgetown, a mining camp near Anaconda, was treed by a mountain lion a few nights ago while the thermometer registered thirty-five degrees below zero. Later the little fellow was brought to Butte and two frozen legs had to be amputated in an effort to save his life.

The surgeons hope to pull him through, but the boy pleads that he would rather be dead than a cripple.

BOUND TO HAVE PEACE

England Protects Parliament from Possible Damage by Suffragettes.

London, Jan. 27.—Owing to the threats of the suffragettes as to what they will do in case the amendment of Sir Edward Grey to the franchise bill is rejected today, the police took extreme precautions to preserve order about the parliament buildings. Two thousand constables are concentrated at Westminster, and there are 100 mounted men.

There is a big crowd, drawn by hope of fun with a lot of women who have no interest in the franchise bill. If any rioting should occur the police will promptly clear parliament square.

Defining a Canard.

Willie—Paw, what is a canard? Paw—A canard is when a newspaper prints a statement that a politician who is a friend of the pee-pul has had his pants pressed.—Cincinnati Enquirer.

RAILROAD TIME TABLES.

Lake Shore & Michigan Southern Railroad.

Effective Nov. 24th, 1912

Going south.

	315	309	331	311
Station	a m	a m	p m	p m
Jackson	† 6 05	† 10 30	† 2 05	† 8 05
Tecumseh	† 7 03	† 11 27	† 3 01	† 9 00
Adrian	† 7 33	† 12 01	† 3 30	
Toledo	† 8 40	† 12 35	† 4 15	† 10 10
Chicago	† 4 05	† 9 00		
Detroit	† 12 20		† 5 40	

Going north

	316	312	314	318
Station	a m	p m	p m	p m
Toledo	† 7 50	† 12 30	† 5 10	† 6 30
Detroit			† 5 00	
Adrian		† 1 00	† 5 25	† 7 25
Tecumseh	† 9 09	† 1 32	† 6 15	† 8 00
Jackson	† 10 15	† 2 33	† 7 20	† 8 55

† Daily
† D'ly Ex. Sun.

G. J. Ziehr, Ticket Agent

DUNDEE BRANCH

Going west.

	429	425	421	427
Station	a m	a m	p m	p m
Adrian	† 6 10	† 8 15	† 3 30	† 5 25
Tecumseh	† 7 50	† 9 20	† 4 02	† 6 20
Addison	† 10 20	† 10 15	† 4 55	† 7 05

Going east.

	422	428	430	434
Station	a m	a m	p m	p m
Addison	† 9 37	† 10 35	† 1 20	† 7 15
Tecumseh	† 10 23	† 11 25	† 4 25	† 8 05
Adrian	10 50		† 5 15	† 8 30
Chicago	† 5 00			

DETROIT, TOLEDO & IRONTON

Going South

Daily except Sunday

Station	1
Adrian	11:30 a. m.
Tecumseh	10:45
Ridgeway	10:33
Detroit	8:00

Going North

Station	2
Adrian	8:39 p. m.
Tecumseh	4:10
Ridgeway	4:20
Detroit	7:05

F. S. Bell,
Ticket Agent

FOLEY KIDNEY PILLS
FOR BACKACHE KIDNEYS AND BLADDER

PATENTS

TRADE-MARKS and copyrights obtained or no fee. Send model, sketches or photos and description for FREE SEARCH and report on patentability. [illegible]
Send 4 cents in stamps for NEW BOOKLET full of [illegible]
READ PAGES 11 and 12 before applying for a patent. [illegible]

D. SWIFT & CO.
PATENT LAWYERS,
303 Seventh St., Washington, D. C.

THE ORIGINAL LAXATIVE COUGH SYRUP
KENNEDY'S LAXATIVE
CONTAINING HONEY AND TAR

FEELING LIVER-ISH This Morning?
TAKE
THEDFORD'S
Black-Draught
Stops Indigestion Constipation
25¢
AT ALL DRUGGISTS

A Gentle Laxative And Appetizer

For sale by All Druggists.

EARLY RISERS
The famous little pills.

We promptly obtain U. S. and Foreign
PATENTS
Send model, sketch or photo of invention for free report on patentability. For free book How to Secure TRADE-MARKS write to
C.A.SNOW & CO.
Opposite U. S. Patent Office
WASHINGTON D.C.

FOLEY KIDNEY PILLS
FOR RHEUMATISM KIDNEYS AND BLADDER

Take FOLEY KIDNEY PILLS
Tonic In Action - Quick In Results

Get rid of your Deadly Kidney Ailments, that keep you in misery, in endurance of pain, loss of time and money. Others have gotten rid of KIDNEY AND BLADDER DISEASES by the prompt and timely use of FOLEY KIDNEY PILLS. Stops BACKACHE, HEADACHE, and ALL the many other troubles following DISEASED KIDNEYS and URINARY IRREGULARITIES. FOLEY KIDNEY PILLS will CURE any case of KIDNEY and BLADDER trouble not beyond the reach of medicine. No medicine can do more. In the yellow package.

The Tecumseh Herald.

SIXTY-SECOND YEAR NO 9. TECUMSEH, MICHIGAN FRIDAY JANUARY 31 1913 WHOLE NO. 4182.

It is well to Remember that the

TECUMSEH HERALD

Prints a Paper

TWICE A WEEK

and it costs only

One Dollar

for the whole year

*

In Tecumseh most every householder takes it. DO YOU?

GEORGE W. DICKINSON

New General Manager of the Michigan State Fair.

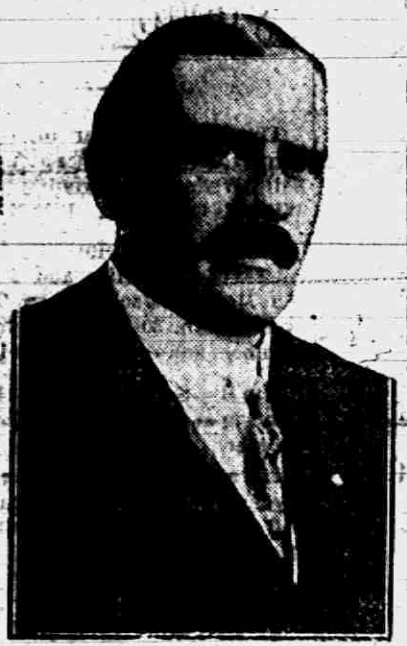

DICKINSON CHOSEN

Former Railroad Commissioner Manage Michigan State Fair.

Detroit, Mich., Jan. 28.—George W. Dickinson, of Pontiac, former state railroad commissioner, who retired from that office January 15, takes entire charge of the Michigan State Agricultural society as the result of his re-election as general superintendent and appointment as general manager January 21.

Mr. Dickinson had just completed his term as state railroad commissioner, having been appointed by Governor Fred M. Warner in 1907, when the Michigan railroad commission was formed, and had charge of the physical matters coming before that body. He formerly served the state fair as superintendent of transportation and was elected as general superintendent in 1912. The new superintendent and manager of the state fair succeeds J. E. Hannon in the latter position, who resigned to accept a position with a big hydro electric power company in the west with Detroit headquarters.

"ARSON TRUST" ARREST

Head of Insurance Adjusting Firm Charged with Conspiracy.

At Chicago A. B. Frankel, the head of the public fire insurance adjusting firm at 9 South LaSalle street which bears his name, was arrested on charges of extortion and conspiracy to defraud in connection with the investigation which is being carried on by First Assistant State's Attorney Frank Johnston into the so-called "arson trust."

The warrants were sworn out in connection with the fire at the Spring City hotel in Waukesha, Wis., and an alleged attempt to extort money from Thomas H. Jones, the proprietor of the place. The latter lives in Dodgeville, Wis.

Following the arrest of Frankel, he was taken to Judge Scully's court, where a capias was issued. He was later taken to the county jail in default of $25,000 bonds.

MAYOR SHANK ARRESTED

Charged With Defacing Road by Driving Auto Over It.

At Indianapolis, Ind., Mayor Lew Shank was arrested on a warrant charging he had defaced the public highway of Lawrence township by driving over it.

He had been accused of speeding, and while going to the trial, in which he was cleared, evoked prosecution by the township road superintendent.

THE PARCEL POST

System Proves Big Advantage to Small Shippers.

BOURNE MAKES A STATEMENT

Author of Law Says Half a Million Dollars Were Saved During First Fifteen Days of Its Existence—Not a Hardship to Overworked Letter Carriers Either.

Not only has the parcel post saved to the people in the first fifteen days of its existence more than $500,000, according to Senator Jonathan Bourne, Jr., author of the law, but it has not proved a hardship to the overworked letter carriers.

Senator Bourne announced that reports from forty-one leading cities of the country, which produce almost half of the postal revenues, showed that in the twelve working days between Jan. 1 and 15 a total of 5,094,027 outgoing parcels were dispatched at a cost of $395,286, or about 7.7 cents a parcel.

Saving in Twelve Days $547,508.

"Under the postage rates previously in force, 1 cent an ounce," said the senator, "the postage would have been an average of 18½ cents a parcel, or a total of $942,394.99, thus showing a saving to shippers of $547,508.12 on twelve days' business. It should also be remembered that the usual minimum charge of express companies is 25 cents a parcel, whereas the average charge on the parcel post packages was only 7.7 cents.

Average is 28 to the Carrier.

"It is also worthy of note that although the business was large, it was distributed through a large postal organization so that no congestion has resulted. The postoffice clerks in these forty-five cities have handled an average of only twenty-eight parcels each a day, this including both incoming and outgoing parcels. The total number of parcels delivered these cities makes an average only nine and one-third parcels carrier a day."

DOINGS OF CONGRESS

SENATE.

Campaign funds investigating committee heard C. P. J. Mooney regarding Archbold letters.

Considered miscellaneous legislation.

Adopted resolution authorizing naval affairs committee to investigate wisdom of placing naval observatory in hands of scientists irrespective of navy connections.

Legislative, executive and judicial appropriation bill sent to conference with instructions to insist upon senate amendment extending life of commerce court to June 30.

Judiciary committee approved Norris bill authorising government to seize imported merchandise controlled by a trust.

HOUSE.

Samuel Gompers asked judiciary committee to postpone action on workmen's compensation bill until labor representatives could be heard.

Adopts conference report on immigration bill, 106 to 71.

Resumes consideration of rivers and harbors appropriation bill.

Ship trust investigation is outlined in committee.

Hearing on revision of the woolen schedule of tariff was begun by ways and means committee.

Delegate Quezon in speech denied reports that Aguinaldo and other Filipino leaders were inciting revolution in Philippines.

KILL NAZIM PASHA

Shot During a Demonstration in Constantinople.

MINISTRY FORCED TO RESIGN

War Party Furious Over the Terms of Peace Agreed to by the Ottoman Government — Mahmoud Shefket Pasha Succeeds Klamil Pasha As Grand Vizier of Turkey.

TO RECALL PEACE ENVOYS

London hears that the new Turkish cabinet has decided to recall the Ottoman peace delegates from London, according to a dispatch from Constantinople. The Turkish government is said also to have requested its ambassadors at Vienna and St. Petersburg to return to the Turkish capital.

Enver Bey, leader of the Young Turks, was appointed chief of the general staff of the Turkish army.

At Constantinople, Turkey, Nazim Pasha, the former war minister and commander of the Turkish army, was shot dead during demonstrations which proceded the resignation of the cabinet.

The ministry resigned at the behest of the war party, which was furious at the terms of peace agreed on by the government.

Enver Bey and Talaat Bey had given explicit orders that no blood should be shed but Nazim Pasha's aid de camp fired from a window of the porte at Enver Bey and his companion and they returned the fire.

Their bullets killed Nazim Pasha himself.

Ministry Forced to Resign.

The events leading to the coup d'etat are described as follows:

Talaat Bey visited Klamil Pasha, the grand vizier, in the morning and urged him to resign. Klamil refused to reply, and the cabinet council continued to discuss the draft of the reply to the powers' note.

About 3 o'clock in the afternoon Dejelal Bey, a Young Turk leader, accompanied by five mounted officers, arrived at the sublime porte. At the same moment several hundred persons suddenly gathered and unfurled a flag, evidently by preconcerted arrangement.

Then Enver Bey, mounted on a white horse, appeared, accompanied by Klazim Bey, who was formerly ambassador at Washington, Halil Bey, and other staff officers. Dismounting at the doors of the porte, he asked to see the grand vizier, whereupon the gates of the porte were closed.

Klamil Pasha Gives Resignation.

Memduh Pasha, commandant of Constantinople, stood at the door and refused admission to any one except Enver Bey and Talaat Bey. They entered the council chamber and declared that the ministry must resign.

Klamil Pasha thereupon wrote his resignation and handed it to Enver, who proceeded to the palace.

To succeed Klamil Pasha, Mahmoud Shefket Pasha, formerly minister of war and commander of the constitutional army which dethroned Mahmed V. as sultan was appointed grand vizier.

A dispatch from Constantinople says Enver Bey, the new chief of the general staff of the Turkish army is at work restoring order in the city following the killing of Nazim Pasha.

The Turks are said to hope peace negotiations may be resumed under a compromise, in view of a change in their government.

The council of ministers sat to discuss the reply they will make to the note of the powers and it is believed this reply, while insisting on the retention of Adrianople by Turkey, will point to Thursday's demonstration as a real manifestation of the national will.

GRAIN MEN PROTEST

Oppose Increase of 1 Cent a Hundred on Intrastate Shipments.

At Springfield, Ill., a committee representing the grain men of the state appeared before the railroad and warehouse commission and protested against an increase of 1 cent per hundred in the freight of intrastate shipments, which the railroad proposed to put into effect March 15.

The associations represented were: Illinois Grain Dealers' association, Illinois Shippers' association, Illinois Grain Producers' association, St. Louis grain exchange, Peoria board of trade.

EIGHT DIE IN CRASH

Falling Walls Demolish DOepartment Store at McIKnney, Tex.

At McKinney, Texas, eight persons were killed and fifteen hurt when the walls of a building occupied by a farming implement firm fell and crashed into a department store, causing that building to collapse.

Fire broke out in the ruins, and it was believed until late at night that the death list was much larger. At midnight rescuers ceased work, being assured that no more bodies remained in the wreckage.

FLINT — Harry W. Blaggemas, who has been employed for a month in a local factory, was arrested by the police just as he was bidding his friends at a boarding house farewell before departing for Canada. He was apprehended at the request of Holland, Mich., officers, who took him there to answer to a serious statutory charge preferred by a young woman.

KALAMAZOO — An organized effort is being made to consolidate the First Congregational and First Presbyterian churches of Kalamazoo. If the deal goes through the valuable site of the Presbyterian church will be sold and Rev. H. W. Gelston will be made pastor of the combined churches. Rev. Mr. Dickinson of the Congregational church recently resigned.

COATS and SUIT SALE

Continues until all are closed out.

All Coats One Half Price

All Suits at $6.95 & $9.95 each

SPECIAL

For SATURDAY, Feb. 1st. at 2 o'clock, Bargain Basement

Snow Shovels, Coal Hods, Rinsing Pans,

SEE WINDOW. 10c EACH

SMO We Accept Security Merchandise Orders

The Webster Anderson Co.

Tecumseh, Michigan.

This store closes every evening except Saturday at 6 o'clock.

RIGID RULES FOR PICTURE THEATERS

Senator King Has Bill for Their Safety and Regulation.

Lansing, Mich., Jan. 27. — Senator Francis King has introduced a bill to place all moving picture theaters under state control and subject them to uniform conditions in every city and village. The bill provides for state inspection and also for a license system that will pay practically the entire expense of inspection; in fact, would probably give the state a nice little chunk of revenue in addition.

The act goes into specifications governing theaters very minutely, all being designed to furnish absolute safety. That their enforcement would result in a lot of carpenter and other work in the theaters throughout the state is apparent.

In brief, the bill provides that in cities under 10,000 population a license fee of $10 per year shall be paid; 10,000 to 20,000 population, $35; 20,000 to 50,000, $50; 50,000 to 100,000, $75; 100,000 and over, $100.

No moving picture shows may be located on other than the main floors of buildings, and none may be operated in building that are used in part for residence, lodging or factory purposes. Rows between aisles must not have more than fourteen seats, and rows with wall ends must not have more than seven seats. There must be eighteen inches of door space for every 100 persons that can be accommodated and eighteen inches in width of aisle space for every 100 persons, but no aisle must be less than three feet in width. If balconies are used there must be a door with equivalent stairway space for every 200 persons that can find room in such balcony.

The projecting or moving cabinet must be of concrete, steel or iron, but wood may be used if wood is overlaid with abestos and asbestos with sheet iron. All apertures in the cabinet [illegible] drop covers or doors hung on the inside by easily fusible material. There are a mass of other regulations, all aiming to provide safety.

PTOMAINES NEARLY KILL

Six Persons Have Narrow Escape from Death in Jackson.

Jackson, Mich., Jan. 27.—Six persons narrowly escaped death from ptomaine poisoning. The prompt arrival of a doctor probably saved their lives. David E. Berry, 111 Eaton street, purchased some beefsteak, and he, his two children, Mr. and Mrs. Dixon and Miss Veda Dixon partook of the meat at supper.

During the night they were al taken violently ill. A doctor was summoned and after a time all except Mrs. Dixon were out of danger. Mrs. Dixon's condition is serious. Mrs. Dixon is a daughter of Mr. Berry.

AGED RECLUSE IS DEAD

Niles Woman Is Reported Rich, but Wealth Cannot Be Found.

Niles, Mich., Jan. 27.—Miss Mary Cannon, eighty-two years old, who led the life of a recluse, was found lying on the floor of her home after the chief of police had forced an entrance. She was taken to a hospital, but died ten minutes later.

Miss Cannon was reputed to be wealthy, but no one knows where her wealth is. She was afraid of banks and is supposed to have hidden the money about the house or buried it in cans in the yard.

LANSING—After Governor W. N. Ferris had refused to reappoint Thomas P. White of Escanaba as a tax commissioner, Auditor General O. B. Fuller named White as inheritance taxer to suceed Robert H. Lane of Midland.

HIGHWAY TOUR IN WESTERN MICHIGAN

Plan Is to Arouse Interest in Road Improvement.

Traverse City, Mich., Jan. 27.—The Hon. Frank Hamilton, the Grand Traverse vice president in the West Michigan Good Roads association, proposes an inspection trip over the West Michigan lake shore highway for the early summer. The general features of his plan call for a careful examination of the highway from the Indiana line to the Straits of Mackinac. Two or more autos are to start northward from the state line at a prearranged time, making an important city or village in each county and in each case the original party will be joined by two or more autos filled with county road officials, supervisors and such others as are interested in the establishment of the lake shore highway.

The counties that will be crossed are Berrien, Van Buren, Allegan, Ottawa, Muskegon, Oceana, Mason, Manistee, Benzie, Grand Traverse, Antrim, Kalkaskia, Charlevoix and Emmet. At Mackinaw City a "better roads" meeting will be held and a suitable program carried out. On the return journey the representatives of the several counties will drop out as their respective counties are reached.

The road men of each county will be asked to complete as soon as possible the unfinished miles across their counties and in cases where there are two good highways it will be possible to use one going and the other returning.

WANT TO USE OLEO

Heads of State Institutions Groan at Butter Bills.

Lansing, Mich., Jan. 28.—Last year the various state institutions used 383,862 pounds of butter, at a cost of $104,862. The heads of most of these institutions recommend the repeal of the law prohibiting the use of oleomargarine.

They say the oleo is superior to much of the butter they get, would save the state thousands of dollars each year.

Child Killed by Train.

Grand Rapids, Mich., Jan. 28.—While playing with her dog Irene Upton, ten years old, chased him across the Grank Trunk track while a passenger train was backing into the Bridge street depot. She was ground to death undre the wheels.

Judge John H. Grant Dead.

Manistee, Mich., Jan. 28.—Judge John H. Grant, a member of the board of regents of the University of Michigan, was found dead in bed.

LANSING — State Representative I. H. Catlin will introduce a bill to repeal the mortgage tax law and to place the taxation of mortgages on the old basis. The bill if it becomes a law will not, however, affect the mortgages taxed under the specific system, as it cannot be made retroactive, in the opinion of the attorney general, who has been consulted relative to the bill. There is a great deal of sentiment in favor of the repeal of the present law with which many state officials have found much fault.

GRAND RAPIDS—At the annual meeting just held of the West Michigan State Fair association here the following officers were elected: President, Joseph H. Brewer, Grand Rapids; vice presidents, C. J. Munroe, South Haven, George T. Kendall, Grand Rapids, Frank Winegar, Grand Rapids, J. Stanley Morton, Benton Harbor; treasurer, George G. Whitworth, Grand Rapids; secretary, no election.

UNITED STATES AIDS SUFFERERS IN FLOODS

Army Quartermaster Sent to Evansville District.

Captain Elliott of the United States quartermaster's department has gone to Evansville, Ind., to take charge of the flood rescue work in the lowlands of that vicinity and is expected to do much in the way of handing out food and supplies to the refugees.

General reports from the flood district are encouraging. The Ohio, Cumberland, Mississippi and Wabash rivers continue to rise at various points and the work of repairing and strengthening the levees continues unabated.

From Evansville, Ind., come more reports of rescue work and sad tales of families who have lost heavily in the flood. The lowlands in the vicinity of Evansville are still awash and the chamber of commerce of that city is doing everything in its power to relieve the suffering by giving out food and clothing.

Shawneetown, Ill., and Cairo, Ill., continue to report high water and from Cairo comes news of the serious condition of the roadbeds of the railroads that cross the lowlands. Several trains have been crossed from the schedules and it is feared that a large district will be entirely cut off.

Many families have been found marooned in their houses throughout the flood district and relief expeditions are being sent out from Evansville, Ind., Mount Vernon, Ind., and several other points to bring the flood sufferers to points of safety.

Water has flooded the country to such an extent that the Cotton Belt railroad was forced to cut out all traffice between Birds Point and Maiden, Mo.

TWO LEGISLATORS INJURED

Frank J. Ryan and Edward D. Shurtleff in a Railway Wreck.

The doctors in Chicago attending Frank J. Ryan, Illinois representative and Democratic candidate for speaker of the house, who was injured with twenty-two other persons in the wreck of the Illinois Central Daylight Special at Melvin, pronounced the legislator to be out of danger.

Mr. Ryan sustained severe and painful injuries and a broken leg.

Reports from the Provident hospital were that Mrs. Lucile Hawkins probably will die as the result of injuries she suffered in the accident.

Mrs. Hawkins was crushed under the car. Several of her ribs were broken and her spinal column injured.

Representative E. D. Shurtleff, former speaker, and Harry Woods, secretary of state-elect, suffered minor bruises.

NEW HARVESTER COMPANY

International Corporation Files Articles in Trenton, N. J.

At Trenton, N. J., articles incorporating the International Harvester corporation, with an authorized capital of $70,000,000, were filed with the secretary of state, the incorporators being men actively connected with the International Harvester company, a concern already chartered under the laws of New Jersey with an authorized capital of $140,000,000.

LANSING — Twenty-five prominent men attended the session of the second Lake States Forest Fire association. Governor Ferris, Charles W. Garfield, of Grand Rapids; Professor S. P. Lovejoy, of Ann Arbor; J. F. Devoy, of Milwaukee; Clyde Leavitt, of Ottawa, Can.; William G. Howard, of Albany; William B. Piper, of East Tawas; J. H. McGillivray, of Oscoda, and Junius E. Beal of Ann Arbor, were on the program.

CALL ON US

We have a fine line in

Solid Silverware,

Cut Glass, China, and Bric-a-Brac of every description,

FOR

That Wedding Present your are thinking of buying.

E. J. PETERS & CO.

PHONE 200 Successors to J. F. HICKS & SON

SEE OUR NEW STOCK OF

Novelty Goods

Graniteware, Tinware

Crockery, Dinner Sets, Fancy China, Casseroles, Toys of every description. Dolls, of all sorts and sizes, Books, Writing Material, in fact, everything in Novelty Goods.

Ida B. Chase.

Tecumseh State Savings Bank,

Of Tecumseh.

Extends to its patrons the wish for a

"HAPPY and PROSPEROUS NEW YEAR"

The year 1912 was one of the most prosperous years in the history of this bank. Its business has been the largest, now amounting to nearly a half million dollars A large increase in Surplus and undivided profits. It has paid its depositors a liberal rate of interest 3 per cent amounting to nearly $11,000. It will be the policy of the bank to continue the friendly relations existing between it and its patrons.

Happiness and Prosperity is the sincere wish of the

TECUMSEH STATE SAVINGS BANK.

FIRE!

Better Get Insurance.

Mrs. Garland R. Gillespi

The Herald $1.00

THE TECUMSEH HERALD

G. N. STACY,
Editor and Owner.

SUBSCRIPTION RATES

IN LENAWEE COUNTY

One year, payment in advance..........$1.00
One year, payment after three months....1.25

OUTSIDE LENAWEE COUNTY

One year, payment in advance..........$1.25
One year, payment after three months....1.50

There will be no Deviation from above Rates

Beware of Ointments for Catarrh That Contain Mercury

as mercury will surely destroy the sense of smell and completely derange the whole system when entering it through the mucous surfaces. Such articles should never be used except on prescriptions from reputable physicians, as the damage they will do is ten fold to the good you can possibly derive from them. Hall's Catarrh Cure, manufactured by F. J. Cheney & Co., Toledo, O., contains no mercury, and is taken internally, acting directly upon the blood and mucous surfaces of the system. In buying Hall's Catarrh Cure be sure and get the genuine. It is taken internally and made in Toledo, Ohio, by F. J. Cheney & Co. Testimonials free.

Sold by Druggists. Price 75c per bottle.

Take Hall's Family Pills for constipation.

Much is said, now and then, about the wheels of justice, but we don't recall ever having read where they threw a spoke as a result of turning too many resolutions in a fortnight.

Take the "direct road" to health and strength by using Foley Kidney Pills for backache, rheumatism, weak sore kidneys and bladder irregularities. Each ingredient is chosen for its positive healing and curatives qualities. Foley Kidney Pills are the best medicine you can buy for kidney and bladder troubles. Mrs. J. M. Findley, Lyons, Ga., says: "I took Foley Kidney Pills and they entirely cured me." For sale by all druggists of Tecumseh.

Men are never old as long as they can enjoy the noise made by a crowd of young football rooters.

A mean stuffy cold, with hoarse wheezy breathing is just the kind that runs into bronchitis or pneumonia. Don't trifle with such serious conditions but take Foley's Honey and Tar Compound promptly. Quick and beneficial results are just what you can expect from this great medicine. It soothes and heals the inflamed air passages. It stops the hoarse racking cough. For sale by all druggists of Tecumseh.

No boy is born bad, says an eminent socialist. Maybe he knows, but whether right or wrong, his gentle words ought to be a comfort to the boy's father.

$1.00 Per Plate

was paid at a banquet to Henry Clay, in New Orleans in 1842. Mighty costly for those with stomach trouble or indigestion. Today people every where use Dr. King's New Life Pills for these troubles as well as liver, kidney and bowel disorders. Easy, safe, sure. Only 25 cts at C. A. Wright & Son.

Sometimes a man lies to his wife because he knows she won't believe the truth.

A Hero In A Lighthouse

For years J. S. Donahue, So. Haven, Mich., a civil-war captain, as a lighthousekeeper, averted awful wrecks, but a queer fact is, he might have been a wreck, himself if Electric Bitters had not prevented. "They cured me of kidney trouble and chills," he writes, "after I had taken other so called cures for years, without benefit and they also improved my sight. Now, at seventy, I am feeling fine. "For dyspepsia, Indigestion, all stomach, liver and kidney troubles, they're without equal. Try them. Only 50 cts at C. A. Wright & Son.

We can't help feeling sorry sometimes for the wife of the jolly good fellow.

Cut the High Cost of Living

W. H. Chapman, Winnebago, Neb., tells how he did it. "My two children had a very bad cough and the doctor's medicines did them no good. I got a bottle of Foley's Honey and Tar Compound, and before it was all used the children were free and cured of their cough. I saved a doctor's bill for one 25c bottle of Foley's Honey and Tar Compound." No opiates. For sale by all druggists of Tecumseh.

Political arguments lose more friends than they make votes.

Frightful Polar Winds

blow with terrific force at the far north and play havoc with the skin, causing red, rough or sore chapped hands and lips, that need Bucklen's Arnica Salve to heal them. Unrivaled for cold-sores, also burns, boils, sores, ulcers, cuts, bruises and piles. Only 25 cents at C. A. Wright & Son.

Why do ships have needle guns?
To thread their way with stupid,

Escaped After Fifteen Years

W. P. Broyles made a successful escape after fifteen years of suffering from kidney and bladder troubles. Foley Kidney Pills released him and will do just the same for others. He says: "They cured a most severe backache with painful bladder irregularities, and they do all you claim for them." Refuse substitutes. For sale by all druggists of Tecumseh.

THE CHINESE JUNK

A Curious Craft It Is, With Eyes Painted on Its Masts.

SOME TOPSY TURVY METHODS

The Crew's Quarters Are Aft, Not Forward, and John Blandly Sets His Course East South and Tells You the Wind Is Blowing From West North.

The origin of the ancient old world junk, like all things Chinese, is involved in some obscurity, but its first model seems to have been a Chinese conception of some huge marine monster. The teeth which are usually shown in all the terrors of ferocity on the bow denote the mouth. Long boards running aft from the bow, both to port and to starboard, represent the awe inspiring jaws. The sails are fins, while the tail waving aloft, an appendix which all properly constituted dragons of the sea must certainly have, is denoted in the high stern. But most of these characteristics have lost much of their significance in recent years with the one exception of the eyes, which are always painted on the masts. Captain John is loath to part with them, for, as he warily exclaims:

"No have eye, no can see; no can see, no can go."

John Chinaman, shipbuilder, when he takes a notion to build one of his junks does not bother himself much about plans and specifications. Give him the model. Then he will lay his lines off on the floor or on an open space of ground and build his ship as he goes along by the simple rule of thumb. Considering the result he has attained, he is no doubt convinced of the superiority of his method over every other. Fir, teak and pine are the woods he uses in his construction.

The seams of the hull are caulked with rattan shavings and "payed" with a cement of oil and gypsum. The whole of the hull is well tarred, while the upper works are smeared with wood oil. Then comes a final coat of paint—green, blue, white, red—in fact, any color but yellow, which must be reserved for the many flags the completed ship will carry to proclaim her nationality.

When it comes to equipments, they seem antiquated compared with the ones we employ. The windlass is an elongated, barrel shaped roller extending across the broad bow, on either side of which is arranged a series of fixed spokes bearing a strong resemblance to a wheel without a tire. From this is hung great teakwood anchors with iron bound flukes and cables of coir or bamboo rope. This ingenious contrivance is capable of being operated by either hand or foot.

In the way of sail the style depends on whether you are in north or south China. Among the northern Chinese a long mainmast carrying short lug sails is found. In the southern country the sails are generally of woven mat strips sewed into a single sheet and provided with yards at the top and bottom. The bamboo ribs crossing it serve to keep the hoops on the mast in place and enable the boatmen to haul the sail close on the wind. This mainsail is the chief dependence, though sometimes a "driver" is placed on the taffrail and a small sail near the bow. But bowsprits are not considered at all necessary by John Chinaman.

In the matter of rigging we find John quite familiar with everything he requires. Halyards, sheets and braces are used as with us. His blocks, though larger, are not as shapely and are fewer in number. Clumsy as the rudder appears, it is so contrived as to require little effort to manipulate it, for wily John has understood the principles of a balanced rudder and centerboard for centuries. The inboard end resembles just what it is intended to represent—a huge oar handle—and is so cunningly rigged with guys and whips that it makes our own stiff jointed wheel and short helm a poor alternative.

His compass card is stationary. The needle swings on its pivot and points contrarily to the south pole. With twenty-four divisions and some 2,000 minor points or degrees on this faithful guide, John insists on referring to his course as E. S. or the wind blowing from the W. N. How he would disarrange such complex compass bearings as E. by N. ¾ E. or N. W. by N. ¼ N. can be left to an imagination sufficiently vivid to embrace such a calamity.

In the arrangement of his ship John again exhibits his consistency by beginning wrong end foremost—that is, considering the matter from our viewpoint. His provisions are carried above deck and aft instead of forward and below. The crew eat and sleep near the stern. The passengers are accommodated in the forward end.

In China there is no Plimsoll mark and no government inspector ready to check off the number of passengers as they go aboard. Neither is there any instance upon such requirements as life belts, fire appliances and lifeboats. When everything is ready John starts forth on his voyage feeling safe in the happy possession of his pratique or clearance papers, whereby he is commanded to refrain from many practices. These include about everything from smuggling to the carrying of stinkpots. This pratique also commends his soul to the gods and bids him an affectionate farewell and wishes for a safe passage.—Norman W. Browne in New York Post.

It never occurs to fools that merit and good fortune are closely united.—Goethe.

Games For Children's Parties.

Do not choose an elaborate game for a children's party. You must not, for instance, have one which involves the use of a song or speech, as many of the children will not know the words and consequently will feel "out of it." A clever game of the "sit down and think" kind may be very good for grown people, but it merely bores the little ones and makes them cross and tired.

Appearances Deceptive.

"Who's the thin little man with the melancholy expression?"

"That's Hummer, the poet, who wrote the beautiful verses with the refrain, 'Life is what you make it—you can make it glad.' He suffers from chronic dyspepsia."—Cleveland Plain Dealer.

Good Advice

"Do you think that it is possible to remedy the most common memory fault in one lesson, as this firm advertises?"

"Surely. Don't borrow, and then you won't have to forget the persons who loan you money."—Buffalo Express.

Los Angeles

MRS FRANK ANGLEMIRE TO HER FATHER H. B. ROBERTS

The following letter received by H. Brant Roberts from his daughter Mrs. Frank Angelemire is published by request and will be found very interesting.

Los Angeles, Cal.
Jan. 18, 1913

My dear papa and sister:

Well here we are at last after one of the most delightful trips I ever had in my life. We were due at 8:30 this a. m. but were one hour late. Mr. Clark (Leon) meet us, and you cannot know how glad we were to see some one we knew here, when every one else in car 31 had friends and relatives to meet them. Leon brought us right to the Natick House where we are to stay until Monday, when we will move into our own home, rent $25.00 a month. Leon and Frank went out right after dinner house hunting and they have just returned with the news about our new house. It is a Bungalow 3737 Baldwin Ave. about twenty minutes ride from the heart of the city. Electric lights, gas, kitchen, dining room with china closet built in the wall, living room, bed room, a lovely bath with hot and cold water and a large clothes press. Best of all there are two date palms in the front yard and a park right across the street from us. Our bungalow is right on the corner and has both front and back porch. Frank says the furniture is lovely and what do you think a piano so I will have you send my music after we get located.

We are right in the heart of the city and I have seen nearly every nationality of the globe since sitting at my bed room window waiting for Frank to return so as to write you then. This is like State St. in Chicago, traffic very much congested all of the time and I never knew there were as many autos as I have seen since I came here.

I thought we would be simply exhausted after our long trip but we are all just feeling fine. Leona was so good on the cars and there was not an upper berth taken on the trip. Our porter was very pleasant fellow and gave all good service. We all slept fine in our berths which are very clean and upholstered in willow. I would never pay the difference between tourist and Pullman in order to travel Pullman, but I should never take lunch again as those Harvey eating houses along Santa Fe are simply fine and so very reasonable. A four and five course meal for .75 cts and it is elegant and every thing is served beautifully and immaculate as far as cleanliness is concerned. Say if I were home tonight I would hold the floor worse than Blanche does when she comes down from Grand Rapids.

The people in our car were very congenial and we were like one large family. There was a woman detective from New York in our car, a widow lady from Bay City Mrs Puscey that we all fell in love with, Miss Kusch the daughter of the Chi Milwaukee and St. Paul. Mr. and Mrs. Arthur Hill and son, a real estate man coming here to make his home, Mr. and Mrs. James Cairns of Toronto Canada, two gentlemen that Frank met and became acquainted with, a Mr. Fisher who is a miner and a railroad man and his wife and baby who came here from Kansas City. They live at Glendale, but I do not remember their names.

The rainy season is now on here but it was beautiful when we reached here this a. m. It was rather chilly at San Barnideno when we had breakfast there this a. m. but it is right at the foot of the San Bardidena Mts. Oh the mountains are grand! I am awed by by them. I can never see enough of them. If I can just get up into them they have excursions into them at very reasonable prices.

6:00 p. m. We are going to supper now so will finish when I come up and I will tell you what we have for supper for 25 cts. 6:30 Back again and so well filled I feel stuffy. We had soup, baked potatoes, beef steak (one order enough for two) sour krout, warm home made biscuit, (bread) coffee, and ice cream and cake.

We passed by the orange and lemon groves. They are loaded with fruit and of course some of the groves are entirely killed by the frosts and some not touched at all. The news papers reports have been greatly exagerated. We passed by acres and acres of grape vineyards also. You would think to look at the trimmed vineyards that it was just a nursery. The trimmers were at work as we passed along. They cut off all the vines and there is nothing but a little bush about a foot high left. This spring the new shoots start and they are the ones that bear the fruit. Those old branches that they trim off will not bear.

The grape season starts in July and lasts until November. The pepper trees are beautiful and we saw them from Pasadena into Los Angeles although the date palms are my favorites. I will get cards as soon as I can find my way about, and send them so that you may see what they are like, I think the most beautiful ever. You know they bear dates too, when you have two together, one will not bear alone. The encaliptico tree of course is the tree as that grows to the desired size in eight years then they cut them back and they grow again in five years. The lumber is very much like mahogany when polished and is the most used of any here. Orange farmers plant large groves of them around their orchards to be used as a wind brake and a protection against frosts. We saw most of this in Pasadena. It is a beautiful bungalow you ever saw in your life. Of course the trees being so green make it look more beautiful, and shrubs, you could certainly indulge your taste here in that line papa.

We are going to the beach tomorrow so in my next letter, I will tell you about that. You can address any mail to 3737 Baldwin Ave. as we will be there for the present. I am so anxious to get into my trunks to see if every thing carried O. K. I will also tell you more about the bungalow in my next letter.

This Hotel has 500 rooms with a restaurant to one side. I do not think the street traffic will annoy me in the least tonight. I am going to retire for the night. Hope to hear from you in a few days. Worlds of love, hugs and kisses to you both. I am as ever your loving daughter and sister,

Bertha.

Church Notes

BAPTIST CHURCH

W. B. Hartzog Ph. D. Minister.

10:00 a. m. Morning Worship and Sermon, "The Christian's Completeness in Christ."

11:15 Sunday School.

11:15 The Men's Class. "Current Events." The discussion led by the pastor.

6:00 p. m. B. Y. P. U. "The Ideal Christian—His Zeal." F. E. Ford, leader.

7:00 p. m. Evening Worship. Special musical program followed by the fourth lecture on, Influential Religions—Subject, "Mohammed and Mohammedamism." This lecture brings the story of Mohammedamism down to the present. The events of the Balkan war will be interpreted in the light of the conquests of this religion of passion.

Musical program before the lecture.

Chorus—"Make a Joful Noise"

Duet—"Thou Art, O God, The Life and Light," Mrs. Moore, Mrs. Ruthruff.

Chorus—"Pilgrims of the Night"

Solo—Miss Edna Gaston

PRESBYTERIAN CHURCH

Rev. Benjamin R. Weld, pastor

10:00 a. m. Morning Worship and Sermon, "The Light that always burns."

11:15 Bible School.

4:00 p. m. Children's Congregation.

5:00 p. m. Vesper Service. "Christ and your fondest ambition."

Tuesday 7:30 p. m. The Westminister Chapter will meet with Mrs. Weld at the manse.

Wednesday 7 p. m. Prayer Service.

Friday 7:30 p. m. The Young Men's Club of the Bible School will spend a social evening at the manse.

FRIENDS CHURCH

Elizabeth H. Mott, pastor

10:00 a. m. Meeting for Worship.

11:30 a. m. Sabbath School.

3:00 p. m. Meeting for children

6:00 p. m. Christian Endeavor. Subject, "Christian Endeavor Ideals."

Tuesday 7:00 p. m. Social and Christian Endeavor business meeting at Thomas Hanley's.

Wed. 7:00 p. m. Prayer Service.

Thursday 2:00 p. m. Mother's meeting at the home of Miss Anna Satterthwaite.

Friday, Saturday and Sunday of this week, the Quarterly meeting will meet at Raisin Center.

Friday 2 p. m. Meeting of Ministry and Oversight. Saturday 10 a. m. Evangelistic Service. 2 p. m. Quarterly meeting for business

Sunday 10 a. m. Meeting for Worship. 2 p. m. A Missionary Program.

METHODIST EPISCOPAL CHURCH

G. H. Whitney, pastor

A cordial welcome.

10:00 a. m. Morning Worship.

11 to 11:30 a. m. Class meeting.

11:15 Sunday School.

11.15 Business Men's Class. Topic, "Abraham," leader, C. E. Niles.

4 p. m. Junior League.

6:00 p. m. Epworth League.

7:00 p. m. Evening Service.

7:00 p. m. The Mid-week Prayer Service.

Quarterly meeting at the M. E. church next Sunday, Feb. 2. Love Feast at 9 o'clock. Preaching by the Pastor at 10 o'clock and Sacrament of Lord's Supper immediately after the morning sermon.

EPISCOPAL CHURCH.

Rev. Frederick Hewitt, rector

11:00 a. m. Topic, "Great Feast of Lent." Preparatory sermon for Lent.

12 M. Sunday School.

7:00 a. m. Ash Wednesday, Holy Communion.

Thursday 7:30 p. m. The first of a series of lectures on Physical, Mental, Spiritual side of life. The public are cordially invited.

BY YOUR FINGER TIPS ARE YOU KNOWN

Identification by the finger tips is the new system adopted by several banks in Toledo. This plan is for the benefit of those who cannot write. In place of "John Doe (x) his mark" or for those whose penmanship may be identical with someone else who possibly learned from the same copy book.

The paraphernalia for this system was supplied by John F. Rees of Rochester, N. Y. and is identical with that used by the police department in identifying criminals.

The fingerprint system was adopted this week by the National Bank of Commerce and the Security Savings Bank of Toledo with registered simple signatures will be prints of the first three fingers of the right hand. By these fingertip signatures kept on record by banks it is believed that doubtful checks may be instantly proven valid or worthless by comparing the impressions.

Out of $4,000,000,000 only two simular impressions have been discovered so far. The Chinese were the first to inaugerate the fingerprint system and have used it for ages.

In Society

Golden Wedding

Mr. and Mrs. Granville Mills Celebrate 50th Anniversary

WEDNESDAY JAN. 29

Wednesday Jan. 29, 1913 between forty and fifty of the old neighbors and friends celebrated the 50th wedding anniversary of Mr. and Mrs. Granville Mills at their pleasant home in Macon. Mr. and Mrs. Mills have kept themselves in touch with the times and are never more happy than when visiting with their friends and we know of no couple who could better enjoy life, as the word "old" has never touched them as yet. Mr. Mills driving his auto and Mrs. Mills interested in the up to date fads of Angora cats and moving picture shows etc.

A most sumptious five course dinner was served. The high esteem in which the couple are held was shown by the gifts that were given them among which was a beautiful china cabinet, a gold clock, salad spoons and two lovely boquets of flowers in handsome vases. Gatherings of this kind bring so much pleasure both to the guests and the host and hostess. May time deal so gently and kindly with them both that they may have many more happy meetings with these friends.

ANNIVERSARY SUPRISE

In honor of the 57 th anniversary of the marriage of Mr. and Mrs. J. B. Hendershott. They were tendered a big suprise Monday evening Jan. 27. Mr. and Mrs. Hendershott are old time residents of Tecumseh township having lived in the same neighborhood nearly 50 years.

They are the parents of five children four of whom are living and were present on this occasion as were ten grandchildren and nine great grandchildren. Covers were laid for 40 and and a grand turkey dinner was served.

Both of the couple have passed the four score mark and are hale and hearty and enjoyed the surprise as well as any one present. The company departed at the close of the day with many wishes for a happy return of the day.

NO NAME CLUB

The No Name Club held its regular meeting Wednesday evening at the pleasant home of Dr. and Mrs. Hendershott. There were four tables played and the prizes were secured by Mr. and Mrs. O. G. Hunt. Refreshments were served at the close of the games and a most delightful evening was enjoyed by everyone.

"Baby Mine" tonight. Better get your seats before 7:00 o'clock, if possible. They are going fast.

SURPRISE SHOWER

The T. M. B. Club held their regular meeting at the home of Miss Genevieve Halladay on Tuesday evening. Sixteen young ladies were present and for awhile nimble fingers and tongues were busy. At a given signal the work was dropped the last stitches being taken and Miss Florence Rosacrans was generously showered with these articles.

The surprise was complete and Miss Florence was quite overcome with these tokens of friendship. A musical treat was given, Miss Lola Brown giving several exquisite piano selections and Miss Ruth Kimball of Clinton gave four most charming vocal solo's. A most delicious three course supper was served later and the meeting was pronounced one of the most delightful of the season.

Woodmen's Dance

The Woodmen's dance of Tuesday evening, was a very pleasant affair. 23 numbers were sold. Music was furnished by Mrs. Jack Staulter and Percy Heidenreich. Dancing was enjoyed until a late hour.

ALPHA CHAPTER PARTY

The Alpha Chapter of St. Peters church had a very pleasant dancing and card party at Witherells hall on Wednesday evening. The orchestra favored the company with most delightful music. Appetizing refreshments were served.

RESEARCH CIRCLE

The Research Club held their regular meeting at the club rooms Tuesday afternoon. The following program was given; Sketch of the lives of Gen. Lee, Wallace and Mrs. Custer, written by Mrs. Conklin was read by Mrs. Keyser, the paper was very interesting. This was followed by an outline of Ben Hur by Mrs. Joe Eaton and it was thoroughly enjoyed by all. Program closed with roll call responded to by thoughts on modern dress.

PUBLIC INSTALLATION K. O. T. M. M. AND L. O. T. M. M.

The joint installation of officers of the K. O. T. M. M. and L. O. T. M. M. was held at their lodge room Thursday evening. A. L. McCutcheon of Albion and Mrs. Hattie Meade of Dundee were the installing officers. The hall was crowded to its capacity and the ceremony was enjoyed by all present. At the close of the work dancing was enjoyed until a late hour.

500 CLUB

The 500 Club were entertained by Mrs. Allen Montgomery Thursday afternoon there were four tables of players and a most delightful afternoon was spent by all. Light refreshments were served.

SUCH IS FAME

It is said that the estate of Will Carleton, Michigan's own poet, is valued at only $5000. There are a number of manuscripts still to be published. Surely he did not write for gains, but because he had the love of the work in his heart. His estate was left to a nephew, Norman F. Goodrich of Brooklyn, and his will was made just the day before his death, which occurred Dec. 18, 1912.

Woodrow Wilson's Speeches on Business and Government

Governor Wilson has always possessed, in very rare and enviable measure, the gifts of public speech. He made a number of excellent speeches during the campaign. But it may be said with some assurance that he has never spoken with such wisdom and power as in a series of addresses since his election and his return from the month of vacation in Bermuda. Three speeches are so notable, in their expositions of the relations between business and government in the United States, that they ought to be put in some form which would make them available for careful study. The first of these, early in December, was a speech before the Southern Society in New York. The second was delivered in the city where he was born, Staunton, Va., on his fifty-six birthday, December 28. The third was a speech before the Commercial Club at Chicago, on January 11. The condensed reports have wholly failed to do justice to these remarkable addresses. In the case, for instance of the Chicago speech, the New York newspapers printed a meager column or so of telegraph extracts, while the Chicago Tribune gave six columns to the unabridged speech. These discourses are in perfect temper, and cannot be said to contain any attacks upon the so-called "captains of industry." But they show with a wealth of convincing analysis, what economic freedom really means in point of principle.—From "The Progress of the World," in the American Review of Reviews for February.

Not Yet.

A bard who makes "fine" rhyme with "mind" has won a prize in a "poetical" contest. Nevertheless, we are not yet convinced that "poetical" contests are the most ridiculous things in the world.

Coming Back to You

Return Engagement of

GRAUSTARK

The management of the Bradley Opera House takes pleasure in announcing a return engagement of "Graustark" for Thursday February, 6. The great success scored by Graustark when presented here last season should induce theatre goers to fortify themselves for its coming engagement by securing reserved seats in advance. The seat sale opens Tuesday morning at Hay's Bakery.

The same standard of excellence applies to "Graustark" this season at last and the management wishes to assure his patrons that the company appearing here is Baker & Castle's eastern company and is the same one which played at the Lyceum theatre, Toledo, a few weeks ago.

Scenically "Graustark" is the most ambitious offering of a romantic nature now on tour. Especially telling is the first act, showing the Hotel Regengetz at Edelweiss, Graustark, in which the electrical effects are unusually well arranged, while the throne room and bed chamber of the princess are in keeping with the costuming and general atmosphere of the play.

A complete carload of special scenery and effects is carried for the production.

JOHN R. FOWLER

John R. Fowler passed away at the home of his daughter, Mrs. J. J. Orr, at noon Jan. 28, 1913, at the age of 79 years.

For a number of years Mr. Fowler has been in very poor health, but until the last few months has been able to be out among his friends. He served in the Civil War, and was a member of Beers Post G. A. R. Three children survive him, Mrs Orr of Tecumseh, Mrs. Harry Gridley of Adrian and Dr. Walter Fowler of Kalamazoo, and three grandchildren, Ralph Orr of Arizona, and Josephine and Seymour of Tecumseh. The funeral was held from the home Thursday afternoon, Rev. Whitney officiating. The G. A. R. had charge of the closing services, paying their last token of respect to their brother and friend.

ALDRICH & SON.

Ferndell STORE

QUALITY | Groceries and Smoked Meats | PURE

SPECIALS

EXCLUSIVE SALE OF

Good Luck Butterine AND Jones Dairy Farm Products

Symernia Layer Figs, per pound 18c

Rolled Oats, finest quality, 10 pounds for 30c

Wilton Peas—very good—per can 10c

Ohio Seal Corn, first class quality, per can 6c

Sweet Florida Oranges—large, sweet and juicy per dozen 35 and 40c

Florida Grape Fruit—large sweet and juicy, 7c 4 for 25c.

Fancy Spy Apples, the finest we ever had per peck 35c

Egg Noodles, finest quality Uncle Sam's Noodles, 3 packages for 25c

Peanut Butter—nice and fresh, per pound 15c

Lima Beans, very fine quality, per can 15c

Pineapples—Sliced Hawaiian Pineapples, in heavy syrup, large can 23c

CHEESE

We have the largest and best line of cheese ever shown in Tecumseh. 25 different kinds. Come in and try some

TZAR COFFEE

The finest flavored coffee on the market at any price. Try it. Per pound 35c.

ALDRICH & SON.

QUALITY GROCERS PHONE 246.

COMING TO TECUMSEH

UNITED DOCTORS SPECIALISTS

Will be at the Barrett Hotel Thursday February 6

ONE DAY ONLY

HRS. 11 A. M. TO 8 P. M.

Remarkable Success of These Talented Physicians in the Treatment of Chronic Diseases.

OFFER THEIR SERVICES FREE OF CHARGE

The United Doctors, licensed by the State of Michigan, for the treatment of deformities and all nervous and chronic diseases of men, women and children, offer to all who call on this visit, consultation, examination and advice free, making no charge whatever except the actual cost of treatment for the purpose of proving that they have at last discovered a system and method of treatments that are reasonably sure and certain in their results.

These Doctors are among America's leading stomach and nerve specialists and are experts in the treatment of chronic diseases of the blood, liver, stomach, intestines, skin, nerves, heart spleen, kidneys or bladder, rheumatism, sciatica, diabetes, bed wetting, leg ulcers, weak lungs, and those afflicted with long standing, deep seated chronic diseases, that have baffled the skill of other physicians, should not fail to call.

According to their system no more operations for appendicitis, gall stones, tumors, goiter, piles, etc. By their method piles uncomplicated are cured without operation or hypodermic injection in cases accepted for treatment. They were among the first in America to earn the name of "Bloodless Surgeons," by doing away with the knife, with blood and with pain in the successful treatment of these dangerous diseases.

If you have kidney or bladder troubles bring a two ounce bottle of your urine for chemical analysis and microscopic examination.

Deafness has often been cured in sixty days.

Wornout and run down men or women, no matter what your ailments may be, no matter what you have been told, or the experience you have had with other physicians, settle it forever in your mind. If your case is incurable they will tell you so. Consult them upon this visit. It costs you nothing.

Remember this free offer is for this visit only.

Married ladies must come with their parents.

Death Rate of Michigan

According to the report from Lansing there were 27,897 death in Michigan last year representing a rate of 11 per thousand. This is a much smaller rate than that of last year, 2,745 deaths resulted from pneumonia and 2,209 were from tuberculosis.

The Week's Doings

The Alpha Chapter of St. Peter's church will give a dance at Witherell's hall Wednesday evening, Jan 29 Willett's Orchestra. Bill $1.25

The will be a joint installation of officers of the Ladies and Knights of the Modern Macabees on Thursday evening Jan. 30 at 7:30 o'clock. All members and escorts are invited.

The Boy Scouts will hold their next meeting at the home of George Van Guilder.

The annual meeting of the Missionary Society of the Presbyterian church will meet at the home of Miss Mary Dingman, Friday evening.

Our Classified Ad Department

Ladies Shampooing, Manicuring and Massage. Residence On Ida street, or will call at your home. Mrs. O. G. Hunt. Phone 294

FOR SALE—I keep on hand in large quantities Rubber Roofing as good as there is on the market for the same price as others and put it on free of charge. Guarantee it from 5 to 8 years. Also have roof paint in 1 gal. and 10 gal. lots.
Jas. W. Owen.

FOR SALE—My house and lot on west Chicago St. Good barn, large, lot modern conveniences. Special price if taken soon.
James Henderson.

WANTED—Reliable, energetic man to sell Lubricating oils, greases and paints in Lenawee and adjacent counties. Salary or Commission.
Stetson Oil Co.,
Cleveland, Ohio.

To feel strong, have good appetite and digestion, sleep soundly and enjoy life, use Burdock Blood Bitters, the great system tonic and builder.

A lazy liver leads to chronic dyspepsia and constipation—weakens the whole system. Doan's Regulets (25 cents per box) correct the liver, tone the stomach cure constipation.

Ladies! Save Money and Keep in Style by Reading McCall's Magazine and Using McCall Patterns

McCALL'S MAGAZINE

McCall's Magazine will help you dress stylishly at a moderate expense by keeping you posted on the latest fashions in clothes and hats. 50 New Fashion Designs in each issue. Also valuable information on all home and personal matters. Only 50c a year, including a free pattern. Subscribe today or send for free sample copy.

McCall Patterns will enable you to make in your own home, with your own hands, clothing for yourself and children which will be perfect in style and fit. Price—none higher than 15 cents. Send for free Pattern Catalogue.

We Will Give You Fine Presents for getting subscriptions among your friends. Send for free Premium Catalogue and Cash Prize Offer.

THE McCALL COMPANY, 239 to 249 West 37th St., NEW YORK

UNIVERSAL PORTLAND CEMENT

HERE

A Carload This Week.

The brand whose sale is second largest in the United States.

How to use "Universal" in Cold Weather:

If you wish to build we will supply you with all information.

The brand is extensively used and recommended by local contractors and masons.

SOLD BY

L. E. TEMPLE & CO.

A BANK ACCOUNT:

This sounds good and is something everyone may have.

Try a checking account with us for six months and see how well we can serve you.

At the end of this time you will decide that you cannot get along without it.

WE PAY 3% IF LEFT ONE MONTH.

THE LILLEY STATE BANK.

Tecumseh, Michigan

THE OLDEST AND STRONGEST BANK IN NORTHERN LENAWEE.

BRADLEY

OPERA HOUSE - TECUMSEH

THURSDAY, FEBRUARY 6

COMING BACK TO YOU!

Baker & Castle announce the Third and last engagement of the

DRAMATIZATION OF

Geo. Barr McCutcheon's

ROMANCE

"GRAUSTARK"

A LOVE BEHIND A THRONE.

Presented by a cast of New York players and staged with a scenic production of absolute splendor.

GORGEOUS COSTUMES!

The same standard of excellence applies to "Graustark" this season as last, a complete car load of special scenery and electrical effects being used in the production.

Prices, 25c, 50c, 75c, $1.00.

Seats ready Tuesday at Hay's Bakery, Phone 99.

READ THE BOOK!——SEE THE PLAY!

No More Punctures No More Blowouts

Here is the greatest boon to motorists that has been invented since automobiles began. All the comfort of pneumatics—without the air. You *can't* puncture the **Dahl Punctureless Tires.** No more apprehension, no more annoyance.

TIRE TERRORS GONE

To double and triple your tire mileage—to quadruple your satisfaction and pleasure in motoring this season, be sure to see the wonderful Dahl Punctureless at

Detroit Auto Show

Space No: 1

Ground Floor

DAHL PUNCTURELESS TIRES

Write for Catalog or Call for Demonstration.

PUNCTURELESS TIRE CO. OF MICHIGAN, 1195 Woodward Ave., Detroit, Mich.

For sale by H. F. MARSH, Tecumseh, Mich.

The Herald $1.00

LOCAL AND PERSONAL

NOTICE

All copy must be in the composing room of this office by 9:30 A. M. Tuesdays and Fridays.

Jacob Miller is in Grand Rapids for medical treatment.

Dr. H. R. Conklin was a passenger for Detroit Wednesday.

Home made Mince Meat at Clark's Meat Market. Phone 158.

Leon Williamson attended the auto show in Detroit Thursday.

Mr. Altland of South Bend Ind. was calling in town Wednesday.

Fred Aldrich was a business caller in Toledo the first of the week.

Be sure and get your coupons on cash purchases at Gilbert's.

George Adamson of Toledo was a business caller in town Wednesday.

Ed Mark was among those who took in the auto show in Detroit Thursday.

Fancy dressed poultry 15c to 20c per lb., let us have your order.
Williamson Bros

Fred Rector was a passenger for Detroit Thursday taking in the automobile show.

Mrs. Thos. Lonnl left for Rochester N. Y. Tuesday to spend some time with her parents.

Will French was in Toledo the first of the week called by the illness of his brother Frank.

Mrs. Charles Bidwell was spending Wednesday in Manchester with her friend Miss Myra Spafford.

Buy the best Marigold Olemargine at Clarks Phone 158.

Dr. and Mrs. Walter Fowler of Kalamazoo are in town this week for the funeral of his father John R Fowler

Miss Edyth Shull will attended the Boston Symphony Orchestra entertainment in Ann Arbor this evening.

Saturday only:—5 lbs. fresh crisp lettuce at 10c per lb.
Williamson Bros'.

Mr. Frank Tower of Saline and George Tower of Lansing attended the funeral of Mr. Fowler Thursday.

Mrs. Jennie Copeland of Jackson who has been visiting Mr. and Mrs. A, Dewey returned to her home Monday.

Herbert Richart and daughter Elnora were spending Sunday in Clinton with his cousin, Will Stewart and family.

Mr. and Mrs. Fred B. Wood went to Detroit Tuesday to attend the automobile show returning Wednesday night.

Home made Fried Cakes at Gilbert's. Fresh every day.

Mrs. Frank Pratt was called to Blissfield Wednesday by the condition of her Mrs. Wm Alkin who was very low with acute pneumonia.

Mr. and Mrs. Hiram Hopper of Adrian were guests of their daughter and husband Mr. and Mrs. Charles Tansley the first of the week.

"Baby Mine" at the Opera House Tonight.

Owing to the illness of Mrs. R S, Moore the Merry-go round club postponed their meeting which was to be held at her home Tuesday evening

Specials at Gilbert't this week are: 7 Bars Lenox soap 25c; 10 Tiline Washing Powder 25c; 2 lbs. Peanut Butter 25c; 1 lb. Cocoa 25c; 4 10c pkg. Best Starch 25c.

The Republican County Chairman has issued a call for a County Convention to be held in the Court House Adrian, Friday Feb. 7 at 11 o'clock a. m to elect delegates to the State Convention.

"Baby Mine" at the Opera House tonight.

Senator Chas, E Townsend gave an address in Ann Arbor last Sunday. A tribute to the late W. W. Wedemeyer. Those who were privileged to hear it pronounce it as the most eloquent and impressive ever heard.

Valentine Post Cards by the Thousand, only 10c a dozen at Gaston's.

At a meeting of the house committee on amendments of the Constitution Jan. 28, it was voted unaumously to report out for immediate passage the resolution to submit to the people at the spring election, the question of allowing women to vote.

Special sale on blankets and robes.
Brown & Co

The call has been issued for the Democratic County Convention to be held in the City of Adrian, at one o'clock Saturday Feb. 8. for the purpose of selecting thirty three delegates to the State Convention, to be held in Lansing, Feb. 14. Each ward and township is entitled to send six delegates to the Convention,

Diamonds, Diamonds, Gaston's have a lot of Bargains. Call and look them over.

Mrs. Clarence Hunt who was taken to Bixby Hospital, Adrian, a short time since, has been taken to the home of her parents in Palmyra, Mr. Hunt will have an auction of his goods and join her there. Mrs. Hunt is still in a critical condition, and may have to go to Detroit later.

Don't miss the best comedy ever in Tecumseh "Baby Mine" at the Opera house, tonight,

The 14 years old son of Lawrence Maynard brought up in Adrian one day this week from Toledo, where he had been staying with his grandmother, he asked Sheriff Henig for a night's lodging. Claiming that he was one of the boys who held up the little Cummins girl a few weeks ago, he was taken before Judge Larwill, who finding no complaint had been entered, recommended that a ticket to Tecumseh be given the boy and let him go home.

Mrs. Grove of Britton was a caller in town Wednesday.

J. H. Smith and wife were in Adrian Tuesday for the "Pink Lady."

Miss Florence Aten will spend the week end in Detroit with friends.

Charles Williamson attended the auto show in Detroit Wednesday.

L. E. Temple was a Detroit visitor Tuesday attending the auto show.

Geo. A Rathbun went to Hicksville Ohio Tuesday on a business trip.

Laverne Stemm of Jackson was a business caller in town Wednesday.

Fred Rosacrans was a business caller in Detroit the first of the week.

Mr. and Mrs P. W. A. Fitzsimmons left for Chicago Wednesday morning.

Mrs. Will Katner came down from Clinton Tuesday afternoon on business.

Uncle Sam's noodles. Fresh from the factory at Avery's.

Mrs. Lynn Rogers and baby have been visiting friends in Jackson this week.

Joseph Metscher of Clinton, attended the Woodmen's dance Tuesday night.

Miss Katheryn Haas of Clinton, is spending a few days at Stacyhome this week.

Hugh Hendershott of Hammond, Indiana is visiting relatives in town this week.

Look out for "Graustark" coming soon.

Frank Hailey was spending the first of the week in Detroit attending the auto show.

Frank Jack has opened a plumping shop in the Tansley building on East Chicago St.

Service's Orchestra have been engaged to play for the Valentine party in Clinton.

Arthur Pocklington was a passenger for Detroit Wednesday to attend the auto show.

Fine switches made and cut hair and combings bought at the milliner store of Miss Hough.

Mrs. Inez VanTuyle of Clinton, came down Tuesday afternoon to call on friends.

Francis Stone of Macon, was in town Tuesday night, for the Woodmen's dance.

Harold Kolkloech has been detained from work this week on account of the Grippe.

Mr. and Mrs. Wm, Meeks of Milan, are guests of her parents, Mr. and Mrs. Alex Park.

Go to Avery's for fresh lettuce fresh California celery and vegetable oysters.

Miss Ruth Kimball of Clinton, was visiting Miss Florence Rosacrans Tuesday afternoon.

Misses Alice Warren and Dorothy Martin of Detroit, are visiting Miss Lizzie Smith this week.

Watch, Clock and Jewelry repairing at Gaston's.

Tribou LeBaron of Toledo was spending Wednesday in town with his sister Mrs. Chas. Morley.

Mrs. Robert Crosby left Tuesday for Detroit, for an indefinite stay with her son, Joseph Crosby and wife,

7 Bars Bob White soap for 25c, this is regular 5c straight and just as good as Flake White. Williamson Bros'.

Mr. William Meyer has been spending a few days in town this week, helping in the care of his grandson.

Joseph W. Wilson, brother of R. V. Wilson, died Friday morning at 5:30, after a week's illness of pneumonia.

Frank Southard of Macon was in town Wednesday enroute to Jackson for a visit with his sons who are located there

Mrs. Harry Gridley of Adrian has been in town this week called by the sickness and death of her father, John R. Fowler.

Mrs. O. B. Nye and children of Manchester, have been the guests of her parents, Mr. and Mrs, Alex Park, this week

Miss Pearl Kemp was spending Sunday in Dexter with her niece, Miss Fern Hanford, who is engaged in teaching there.

Charles Perry and wife of Durham, Oklahoma are visiting his father Harwick Perry and his sister Mrs. P. C. Snell and family.

Austin Robison and mother, Michael Robison and Mrs. Ed Robison of Saline, were in town Thursdays for the funeral of Mr. Fowler.

Mrs. Daniel Chase who has been in Marshall for the past two weeks returned home Tuesday, her daughter, Mrs. Wixom being much better of her illness.

His many friends will regret to hear that Will Mobbs has been very poorly this week. He was able to be down town Monday, feeling quite like himself but had a relapse.

During the next ten days I wish to close below cost, all piece goods by the yard in order to make room for my spring ready to wear women, misses and children's goods.
Mrs. P. C. Snell.

Mrs. James Cole has been visiting Mr. George W. Kennedy in Jadkson, this week. Mr. Kennedy is well known in Tecumseh, being one of the pioneers, he will be 93 years old Feb. 22, and goes to his office in the Carter Building every day. He will be pleased to have his Tecumseh friends call upon him there, when in Jackson.

Two hundred guests in a Broadway restaurant at a dinner given in honor of Jacob Shomgut, were favored with an address given by Theodore Roosevelt, as he sat in his library at Oyster Bay. Individual telephones were given each guest, who could listen and make remarks to their hearts content without disturbing the Speaker.

ROYAL BAKING POWDER

Absolutely Pure

The only Baking Powder made from Royal Grape Cream of Tartar

NO ALUM, NO LIME PHOSPHATE

Mrs. James Elliott is reported very ill.

Mrs. Ella Sheldon, spent Thursday in Adrian.

Mrs. Drake of Adrian came over Thursday to call on friends.

Mrs. Floyd Ager was visiting her parents in Manchester Thursday.

Mr. and Mrs. George Allen of Britton, were visiting in town Wednesday.

Mrs. M. P. Wallace of Clinton was spending Thursday in town with friends.

Mr. and Mrs. Lester Rogers were spending Tuesday in Toledo with friends.

Rev. G. N. Kennedy of Flint, was shaking hands with friends in town Thursday.

The Misses Amelia and Carolyn Cullen of Macon were callers in town Thursday.

Warren Jones and daughter May of Ridgeway were Tecumseh callers Thursday.

Uncle Charlie Spafford of Addison has been calling on friends in town this week,

Mrs James B. Kennedy of Raisin was spending Wednesday with Mrs. James Wood

Leo Smith who is working in a grocery store in Toledo spent Sunday with his parents,

Fresh Potato chips at Gilbert's.

Mrs. E. D. Chilson left yesterday for a months visit with her son Frank at Painesville, Ohio.

The Misses Florence and Marian Rosacrans were spending Thursday in Toledo with friends.

Prof. McAlpine and Mr. Ford of the T. H. S., attended the teachers institute in Adrian Thursday.

Saturday only:—20 lbs. best granulated sugar for $1, not delivered only with other goods. Williamson Bros'.

Charles Cummins of Detroit; was a Tecumseh visitor Thursday with Mr. and Mrs, A. D. Lawrence.

Rev. Fredrick Hewitt and T. L. Mingay were in Ypsilanti this week for the Episcopal Convocation.

C. E. Williamson and son Leon each drove through from Detroit today in a Ford auto for the new garage.

Born to Mr. and Mrs. Ned Wood at the home of her mother Mrs. L. Mc Intyre Tuesday Jan. 28, a daughter.

Mrs. Abner Wilson and Mrs. Howard Bredow were guests of Mr. and Mrs. Sel Demuth in Clinton, Thursday.

New line of Pennants at Gaston's.

Mrs. Lena Jones and son Olivar went to Jackson Thursday to visit Mr. and Mrs Charles Conklin for a few days.

The Missionary Society of the Baptist church, was held at the home of Rev. W. B. Hartzog, with a good attendance.

Mrs. James Cole of Baltimore, Md., was the guest of honor at a card party at the home of Mrs. L. B. Schneider, Monday evening.

George Keyser who has been spending a short time in Detroit with Mr. and Mrs. L. C. Bidwell returned home this week.

Special price on pork loin roasts Saturday at Williamson Bros'.

Her many friends will be glad to hear that Mrs. Albert Waring who has been so very ill for the past two weeks is on the gain.

According to reports from those in authority the parcel post has saved the people of the United States $500,000 in the first fifteen days of its existence.

Rev. F. Hewitt returned Wednesday from Ypsilanti where he attended at St. Luke's church the Southern Convocation of the Episcopal Diocese of Michigan.

"Baby Mine" is guaranteed to be the best comedy ever seen in Tecumseh. See it tonight and judge for yourself.

Misses Genevieve Halladay. Ivah Caswell, Lola Brown and Iva Waldron were among those of the teachers, who attended the teachers institute in Adrian Thursday.

Del Cairns was in town Thursday for the first time this year and the first since his recent severe illness. He is now gaining finely and hopes to be as well as usual.

Those big Solid Meat Oysters at Gilbert's are the best that can be bought,

Chas. Williamson and Roy Palmer who have been in Detroit attending the auto show, returned Thursday driving through in a new ford purchased for the Tecumseh Garage.

Mr, Tribou LeBaron hopes to to take up his residence among us Feb. 1 having closed out his business in Toledo. It was forty years since a young boy left Tecumseh to seek his fortune in the busy city. After two years working for others he started in business for himself and his success was most marked. Socially he has been a great favorite in Toledo society and his many friends and customers are regretting his departure, while we of Tecumseh are glad to welcome him to his old home town. He has just completed a very pretty bungalow which he will occupy with his sister Mrs. Charles Morley.

Welcome,

"GREAT FEAST OF LENT"

TOPIC

11 A. M. SUNDAY

ST. PETER'S CHURCH

TO-NIGHT AT THE ROYAL

Seligs great animal pictures
"King of the Forest"
Don't miss it. Open 6:30. 5c to all.

REPUBLICIAN CAUCUS

A Caucus of the republicans of the township of Tecumseh will be held at the Village Council rooms in Tecumseh on Wednesday February 5, 1913 at 7:30 p. m. for the purpose of electing six delegates to the republican county convention to be held at the Court House in Adrian on Friday February 7, 1913 which convention will elect delegates to the Republican State convention to be held at Lansing city February 11, 1913.

All republicans are requested to attend this Township Caucus.

J. J. Belcher.
Member County Convention.

Last chance for good grape fruit at 5 cents each. F. D. Avery.

Mrs. W. B, Keysor is reported as on the sick list this week.

Mrs. W. D Reid and son David were Clinton visitors Thursday.

Robert Boyd of Clinton was in town Thursday calling on friends.

Wm. Richmond was down from Clinton this morning on business.

Mrs. Lydia Wiggins of Adrian was a business caller in town Thursday.

Miss Doris Taylor of Adrian. Is visiting Miss Mildred Shurtz this week.

Mrs. Lester Nickerson of Toledo, attended the funeral of J. R. Fowler. Thursday.

Mrs. Ed Baker of Ridgeway is seriously ill and is under the care of Dr Hendershott.

Mrs. B. J. Garlinghouse and Mrs. L, C. Hayden were in Detroit for a short visit this week

Miss Marie Bramble was in Adrian Tuesday and saw the "Pink Lady" at the Opera House.

Miss Josephine Orr was home from Detroit for the funeral of her grandfather John R. Fowler.

Mr and Mrs, Elmer Stimpson of Saline were here Thursday for the funeral of John R. Fowler.

Orley Wood and wife of Adrian were in town Thursday night attending the installation exercises.

Percy Heidenreich and Hazel Fisk played for the dance after the installation services at Maccabee Hall.

Miss Geraldine Orr went to Ft Wayne Thursday for a visit with her uncle and aunt Charles Orr and wife

Mrs, Haskell Worden and baby Mildred of Jackson were guests of her parents Mr. and Mrs. C. A. Page this week.

Mr. and Mrs Harry Shurtz who have been visiting relatives in town for the last week, returned to their home in Petosky Thursday.

Mrs, Hattie Meade of Dundee installing officer for the L. O. T. M. M was in town Thursday for the installation of the officers of the local tent.

John Zeluff and wife of Britton were in town Thursday enroute to their home from Jackson where they had been visitsng Mr. G. W. Kennedy

H W. Stevens called on Mr. James Lane of Holloway last Tuesday. Mr. Lane has been in poor health for some time and has had to give up his farm duties.

The Odd Fellows and Rebekahs will hold another social evening Tuesday Feb. 4. The special feature of the evening will be the old, or old time dress. All Odd Fellows and their families are invited to be present.

Mrs. Jehial Kemp of Tipton who has been ill of pneumonia for the last three weeks, passed away Thursday evening, at the age of 70 years. The funeral will be held at the Tipton M. E. church Sunday morning, at 10:30

The Lenawee County Association of the Lady Maccabees will be held in Tecumseh Friday Feb. 7. The local lodge are planning to serve dinner and supper for the visitors A public installation will be one of the features of the meeting.

Mr. and Mrs. Fred Keornig entertained with a goose dinner Thursday, among the guests were Mr. and Mrs. Stone and Mr. and Mrs. F. Sheldon and children. The out of town guests were Mr Keornig's father and sister and husband of Dundee.

COFFEE

WE CAN SUIT IN ALL GRADES.

Our "BED-ROCK" at 25c lb has good strength and and flavor.

For 28c lb we have a fine SANTOS.

For 30c lb we can sell your a fancy SANTOS.

32c buys the finest GOLDEN SANTOS rich in flavor and strength.

MOCHA & JAVA for 38c, finest coffee in the world.

Try the G-WASHINGTON INSTANT COFFEE
Something new and novel.

All of our coffee is fresh roast and can't be beat for price or quality.

ANDERSON BROS.

Phone 91 — GROCERS — Macon Phone

Iowa Dairy Separator

The Most Modern Separator Produced,

Guaranteed to give satisfaction.

Cyphers Incubators

Brooders and Poultry Foods.

BANNER MAZDA ELECTRIC LAMPS

WITH METALIC FILAMENT,

The Most Durable Lamp on the Market.

Satterthwaite Bros.

Would you pay 10c per week for a Power Washer?

A White Lily Power Washer is guaranteed for 5 years. They sell for $25.00 which makes the weekly cost less than 10c. Can you afford to be without one.

A LILY WHITE POWER WASHER will last, with slight repairs twenty years. If a man, for an expenditure of approximately $25, could take a big kink out of his work for twenty years, how long would he let the kink stay? Let the hod-carrier's wife ask him how long he would carry the hod if he could buy an engine for $25 that would carry the hod for him. Ask any man if he would give $25 to have one of the worst tasks done for half of a working life-time. All men would give the same answer. A man would stop at nothing short of safe-blowing to get the money.

As a matter of fact, men have machinery to do all kinds of work; and if they had to do the washing the first machine they would buy would be a WHITE LILY POWER WASHING MACHINE.

The WHITE LILY POWER WASHING MACHINE is constructed of the very best materials throughout, and is absolutely guaranteed for five years

One of the best features of the WHITE LILY POWER WASHER is the fact that the wringer and washer will operate at the same time, and while one tub full is being washed, another can be rinsed, blued and rung out, and hung on the line.

SLAYTON & SON, Tecumseh, Mich

Cash Bargains

Saturday, February 1st 1913.

Delivered only when sent with an order goods.

6 bars Naptha Soap	23c
9 bars Rub-No-More Soap	23c
10c package of Premier Raisins	8c
32c Coffee	29c
Shredded Wheat Biscuit, per pkg	10c

Remember, we are agents for the best line of TEA AND COFFEE in the market,

Chase & Sanborn's.

F. D. AVERY

PHONE 39

THE STEBBINS CO., FRUITS

of Citronelle, Alabama,

Would be pleased to have the people of Tecumseh try their

PRESERVED FIGS

You will find them at

Aldrich & Son.

P. B. HARDY, M. D.

PHYSICIAN AND SURGEON

Special attention given to diseases of the Stomach, Throat, Nose, Ear and Surgery.

Office Chicago Street.

Office Hours, 12:30 to 3, and 6:30 to 9 P. M.

Office business on holidays and Sundays by appointment only.

W. A. BRIEGEL.

PHYSICIAN AND SURGEON

SURGERY A SPECIALTY

IN HEESEN BLOCK

Office up stairs

HOURS 2 to 4 p. m. 7 to 8 p. m.

TELEPHONE No. 63.

H. R CONKLIN, M. D.

Physican and Surgeon.

Special attention given to diseases of the eye and the fitting of glasses.

Hours: 12 to 3 P. M. and 7 to 8 P. M, Sunday by appointment only

HONE 300

HELEN D. VAIENS

Osteopathic Physician

Office, 46 Chicago street.

At Tecumseh Wednesdays, Saturdays and Sundays and every evening.

D. F. AUSTIN,

Myo Practor and Myo Path.

The door to Success is marked "Push and Pull."

Come and get acquainted, and let me explain this simple method of healing. When you understand our way of healing you cannot help but have absolute confidence in MyoPractic adjustments. Chronic diseases a specialty. Consultation and examination free.

Office hours 9 to 12 and 1:30 to 5:00. Other hours by appointment.

will be at my office over J. J. Belcher's store every day except the 3rd Tuesday of each month.

S. P. HOSMER,

OPTICIAN

Dental Parlors

W. D. REED, D. D. S

Chicago, St. Tecumseh.

Crown and Bridge work Aluminum Silver and Rubber plates and all of the specialties known to modern dentistry. Gas or vitalized air administered.

Office over Avery & Co's store

Dental Parlors

of

E. D. BROWN, D. D. S.

Filling, Crown, Bridge and platework Local and complete anaesthetics administered for painless extraction. Office over Orr's Drug Store. Phone, 192

A. C. AYLESWORTH,

Licensed Auctioneer, Real Estate, Stock and General Salesman.

Will attend all sales in city or country, at reasonable rates.

Headquarters and all dates made Herald office.

FRANK DAVIDSON,

Licensed Auctioneer, Farm and Stock Auctions.

Attended to promptly and in satisfactory manner. Terms reasonable.

Headquarters at Herald office where all dates are made. State 'phone 504 East.

GARRET D. BAKER, Auc.

Real Estate, Merchandise, Live Stock and Farm Property a Specialty.

Graduate Jones' National Auction School of Chicago.

Tecumseh, Michigan.

R. F. D No 3.

Call or write for Dates.

Tecumseh Phone 500.

C. M. Cooley,

Licensed Auctioneer.

R. F. D. No. 4 Manchester. 15 years successful experience in Jackson, Washtenaw and Lenawee Counties, also practical farmer.

Bell Telephone Clinton exchange.

Rates Reasonable and Satisfaction Guaranteed.

FACT

Local Evidence

Evidence that can be verified
Fact is what we want
Opinion is not enough
Opinions differ.
Here's a Tecumseh fact
You can test it.

W. W. Shurtz, Kilbuck St., Tecumseh, Mich., says: "I have taken Doan's Kidney Pills at different times during the past ten years and they have given me relief from distressing symptoms of kidney complaint. I have obtained my supply of Doan's Kidney Pills from Wright & Son's Drug Store my experience has been so satisfactory that I willingly give this public account of it." (Statement given December 7, 1908.)

A WILLING RE-ENDORSEMENT

When Mr. Shurtz was interviewed at a later date he said: "I am only too willing to endorse Doan's Kidney Pills, for I know that they act as represented. You may continue to use my name in reference."

For sale by all dealers. Price 50 cents. Foster-Milburn Co., Buffalo, New York, sole agents for the United States.

Remember the name—Doan's and take no other.

Hints for Housekeepers

Keep Foley's Honey and Tar Compound always on hand, and can quickly head off a cold by its prompt use. It contains no opiates, heals and soothes the inflamed air passages, stops the cough, and may save a big doctor's bill. In the yellow package. For sale by all druggists of Tecumseh.

A Girl's Wild Midnight Ride

To warn people of a fearful forest fire in the Catskills a young girl rode horseback at midnight and saved many lives. Her deed was glorious but lives are often saved by Dr. King's New Discovery in curing lung trouble, coughs and colds, which might have ended in consumption or pneumonia. "It cured me of a dreadful cough and lung disease," writes W. R. Patterson, Wellington, Tex., "after four in our family had died with consumption, and I gained 87 pounds." Nothing so sure and safe for all throat and lung troubles. Price 50c and $1.00 Trial bottle free. Guaranteed by C. A. Wright & Son.

W. R. Fox, 195 W. Washington St Noblesville, Ind., says: "After suffering many months with kidney trouble after trying other remedies and prescriptions, I purchased a box of Foley Kidney Pills which not only did me more good than any other remedies I ever used, but have positively set my kidneys right. Other members of my family have used them with similar results." Take at the first sign of kidney trouble. For sale by all druggists of Tecumseh.

Don't sneer at the Kansas City woman who paid fifty dollars for a husband. Women have paid that much for bulldogs that couldn't be taught to roll over in the presence of guests.

TECUMSEH MARKETS

CORRECTED JAN. 27 1913

Wheat	106	109
Flour per bbl	5 80	6 20
Rye		70
Corn (ear)		25
Oats		31
Beans		2 50
Potatoes		35
Butter		27
Eggs		22
Lard		15
Tallow		
Fowls (live)		12
Springers		13
Roosters		10
Ducks spring		14
Geese		08
Turkeys		16
Hay	20 00	22 00

Pioneer Kalamazoo Merchant Dead.

Kalamazoo, Mich., Jan. 28.—Advices have been received of the death of David Barnham, a pioneer merchant, in the west.

THE MARKETS

Chicago Cash Grain Quotations.

Wheat—No. 2 red, $1.10@1.13½; No. 3 red, $1.02@1.08; No. 2 hard winter, 90@93½c; No. 3 hard winter, 85½@95c; No. 1 northern spring, 90@90½c; No. 2 northern spring, 87½@89c; No. 3 spring, 85@86c. Corn—No. 3, 47½@48½c; No. 3 white, 50@50½c; No. 3 yellow, 47½@48¾c; Oats—No. 2 white, 35½@36¼c; No. 3 white, 32¾@34½c; standard, 33¾@34½c.

Chicago Live Stock.

Hogs—Receipts 52,000. Quotations ranged at $5.55@5.60 heavy shipping, $7.55@7.60 light shipping, $7.30@7.45 heavy packing, and $6.40@7.15 good to choice pigs.

Cattle—Receipts 10,000. Quotations ranged at $8.65@9.10 prime steers, $5.80@6.75 choice to prime fed beef cows, $7.00@7.60 selected feeders, $5.65@6.00 fair to good stockers, $10.25@10.90 good to choice veal calves.

Sheep—Receipts 25,000. Quotations ranged at $8.50@9.00 choice to prime lambs, $6.25@8.00 good to choice yearlings, $5.85@6.25 good to choice wethers, $5.25@5.50 fair to good ewes.

East Buffalo Live Stock.

Dunning & Stevens, Live Stock Commission Merchants, East Buffalo, N. Y., quote as follows: Cattle—Receipts 120 cars; market strong. Hogs—Receipts 160 cars; market steady; heavy, $7.65; Yorkers, $7.75@7.80; pigs, $7.85. Sheep—Receipts 70 cars; market steady; top lambs, $9.00@9.25; yearlings, $7.50@8.25; wethers, $6.00@6.25; ewes, $5.25@5.65. Calves, $5.00@12.00.

Commissioners Notice

STATE OF MICHIAGN, County of Lenawee ss.

In the matter of the Estate of CHARLOTTE FANNIE COMSTOCK, Deceased.

The undersigned having been appointed by the Probate Court of said County, Commissioners to receive, examine and adjust all claims and demands of all persons against the estate of said deceased, do hereby give notice that we will meet for that purpose at the office of Sylvester P. Hosmer in the village of Tecumseh, Lenawee County, Michigan, on the 17 day of February 1913, and on the 13th day of May, 1913 at ten o'clock in the forenoon of each of said days, and that four months from the 13th day of January, 1913, are allowed by said Probate Court for the creditors of said estate to present their claims to us for examination and allowance.

Dated January 13th, 1913.

Sylvester P. Hosmer
Edward F. Underwood.
Commissioners.

STATE OF MICHIGAN, County of Lenawee ss.

Probate Court for the County of Lenawee.

At a session of the Probate Court for the County of Lenawee holden at the Probate Office in the City of Adrian, on the 22nd day of January in the year one thousand nine hundred and thirteen.

Present, HON. HARRY L. LARWILL, Judge of Probate.

In the matter of the estate of ELIZABETH CUPPLES deceased.

On reading and filing the petition duly verified, of Frederick E. Woods praying that an instrument in writing purporting to be the last will and testament of said deceased may be duly proved and admitted to probate, and that administration of said estate may be granted to petitioner, the executor named in said instrument, or some other suitable person.

It is ordered, That Monday, the 24th day of February next, at nine o'clock in the forenoon be assigned for the hearing of said petition.

And it is further Ordered, That a copy of this order be published in the TECUMSEH HERALD a newspaper printed and circulating in said County of Lenawee for three successive weeks previous to said day of hearing.

(A true copy) HARRY L. LARWILL, Judge of Probate.

E. I. LARWILL, Probate Register.

TYPEWRITERS, GREAT BARGAINS!

Brand new $40 to $65 Re-built, $10 up. 100 SMITH, ROYAL, UNDERWOOD, OLIVER REM, etc. Send free trial. $1.00 weekly or rent apply. Illst. catalog and samples of ribbons, papers and carbons free for all. State terms wanted.

Detroit Typewriter Co.,
293 Shelby St., Detroit, Mich.

NAZIM PASHA

Commander in Chief of Turkish Army, Slain in Constantinople.

MICHIGAN STATE NEWS.

DETROIT — After making charges that the Western Union Telegraph company failed to deliver to him telegraphic "tips" from his father that officers were looking for him and warning him to flee, John Worley of Chatham County, La., who was arrested here about a year ago on a homicide charge, has brought suit for $1,000 damages against the telegraph company. The suit was brought in Alabama, was disclosed here by the receipt of requests for evidence to be taken here. Worley and a companion were charged with killing a negro to get his automobile.

Deadlock Break in Sight.

A break in the legislative deadlock at Springfield is looked for very soon by Governor-elect Dunne. Mr. Rapp whom he has indicated would be an acceptable speaker, probably will be chosen.

BATTLE CREEK—While he was on his way home from school, Melvin, six-year-old son of Mr. and Mrs. Henry Binder, fell in front of a Grand Trunk train. His right leg was badly crushed and later amputated above the knee. The accident occurred in front of the passenger station. It is believed he will recover.

KALAMAZOO—To teach tuberculosis patients and care properly for them the Kalamazoo anti-tuberculosis society has hired a nurse who will spend her time in caring for white plague victims in this city. She will instruct afflicted ones how to fight the disease, and will care for them when necessary.

PORT HURON—Two big railroad freight cars were derailed, a baggage coach was caved in and the cab covering of an engine was demolished when passenger train No. 6 of the Grand Trunk railway sideswiped a freight train in the local yards. No one was injured.

LANSING—After being given fair trial in chapel, a student of Wells Hall was given forty hours to leave the campus when found guilty of having gone to President Snyder to relate certain things that resulted in the expulsion from the school of two students.

FLINT—Word has just been received here that Percy Bartlett, who jumped a $200 bail some months ago while waiting trial on a statutory charge, has been sentenced in London, Ont., to eighteen months for forging two checks.

NO ONE STRONGER THAN HIS STOMACH.

The celebrated Dr. Abernethy of London was firmly of the opinion that disorders of the stomach were the most prolific source of human ailments in general. A recent medical writer says: "every feeling, emotion and affection reports at the stomach (through the system of nerves) and the stomach is affected accordingly. It is the vital center of the body * * * *." He continues, "so we may be said to live (*through*) the stomach." He goes on to show that the stomach is the vital center of the body. For weak stomachs and the consequent indigestion or dyspepsia, and the multitude of various diseases which result therefrom, no medicine can be better suited as a curative agent than

Dr. Pierce's Golden Medical Discovery.

MRS. MURREN.

"Several months ago I suffered from a severe pain right under the breast-bone," writes MRS. G. M. MURREN, of Corona, Calif. "Had suffered from it, off and on, for several years. I also suffered from heart-burn, did not know what was the matter with me. I tried several medicines but they did me no good. Finally, I was told it was my liver. I did not dare to eat as it made me worse. Whenever I swallowed anything it seemed that I would faint—it hurt so. I grew very thin and weak from not eating. Was told to take Dr. Pierce's Golden Medical Discovery. I took five bottles of it, and could feel myself getting better from the first dose. I could eat a little without pain and grew strong fast. To-day I am strong and well and can do a big day's work with ease. Can eat everything and have put on flesh wonderfully. I will say to all sufferers write to Dr. Pierce. He has my undying gratitude."

CORRESPONDENCE

MACON

Tuesday afternoon while at the home of James Collins, Charlie Kohler met with a bad accident. In some way he fractured his leg just below the thigh. Dr. Morden was called and rendered the necessary aid making him as comfortable as possible.

Fifty invited guests were present to help Mr. and Mrs. Granville Mills celebrate their golden wedding, at their home Wednesday, Jan. 29. We extend congratulations, and hope they may enjoy many years of happiness.

Miss Amelia Culin was a Clinton visitor the last of the week.

Mrs. Mame Maguire entertained Tuesday evening a company of friends in honor of her sister, Miss Susie Maguire. Cards furnished the amusement, Mrs. Will Hendershott winning first prize, and Byron Rhoades consolation.

There was no school Thursday and Friday, as Miss Richart and Miss Cullen were in Adrian attending the institute.

Mrs. George Maguire is entertaining her sister, Miss Susie Maguire whose home is in Toledo.

Mrs. Phoebe Marshal fell one day last week, in attempting to rise from her chair. Fortunately no bones were broken, but she sprained her foot and ankle quite badly.

Miss Cullen was absent from her school last Monday, on account of illness of herself and sister, Marian Camburn taught in her place.

The ladies of the Presbyterian church will have their monthly dinner at the home of Mrs. Wm. Gibson, Feb. 5. The gentlemen are invited.

Mrs Phoebe Marshal is quite ill at this writing.

Miss Nellie McCollum was very pleasantly surprised last Tuesday at the home of her sister, Mrs. Cella Thomas. About thirty of her friends and neighbors came in bringing everything needful for a sumptous dinner. The day passed all too quickly in laughter and jest, and the guests departed feeling that social life, "hath its charms."

Clare Rhoades and bride were given a miscellaneous shower last Thursday night, at the pleasant home of Lenard Rhoades. A large number were in attendance and left many fine presents to show their regard and esteem for the young couple.

Cures baby's croup. Willie's daily cuts and bruises, mama's sore throat, grandma's lameness—Dr. Thomas' Eclectic Oil—the great household remedy.

RIDGEWAY

Grover Sweet and wife were up from Milan Wednesday.

S. C. Easlick was down from Onsted Friday.

Mrs. Etta Palmer and Mrs. J. D. Martin attended the funeral of Mrs. Miller near Milan Tuesday.

Mrs. Daisy Barnes is ill.

M. Allison of Milan, was in town Monday.

Mrs. Robert Reddick and children are guests of her parents, Mr. and Mrs. Wm. Larkins.

Mrs. Frank E. Pocklington came from Detroit Friday for a few days, while here she shipped their household goods to their new home there just built at 81 Beuna Vista east. She returned Wednesday morning and Mr. Pocklington is improving from his recent illness and they will settle at once in their new home.

W. L Jones was an Ann Arbor passenger Monday.

Miss Purnell Lowe was home Sunday from near Adrian where she is teaching.

Miss Letha Morgan was down from Brooklyn over Sunday.

Mrs. B. C. Smith was on the sick list the past week.

Miss Caroline Hall is home from Detroit for two weeks trip.

Remember the valentine social February 14

G. H. Winchip and wife were over from Adrian Sunday.

Floyde Laudenslager was home from Carleton Sunday.

A good number from here attended the Farmers Institute at Grange Hall Macon Friday.

Saturday was Lelah McCarberys 10th birthday and she entertained a company of girl friends. A dainty lunch was served, a good time had by all and she was remembered with some pretty gifts.

Miss May Goodrich has returned to her home at Ann Arbor after a visit here with Miss May Jones.

Elmer Linn is going to remain in Ridgeway and is going to hang paper as usual and will be glad to meet his old friends and customers.

Itch! Itch! Itch!—Scratch! Scratch! Scratch! The more you scratch the worse the itch. Try Doan's Ointment. Its cures piles, eczema, any skin itching. All druggists sell it.

JUDGING A SINGER.

A Case Where Prosaic Fact Jarred Romantic Fancy.

"While we were stuck on a mud bank," writes the author of "Panama," "one of the deckhands, who looked like an Italian, was enlivening his job of stitching a patch on a pair of overalls by singing the duke's song from 'Rigoletto.' And he sang it well. He had a rich baritone. His voice evidently had not been trained, but he sang true. Sitting there on a packing case, beating time against it with his bare heels, he threw into his singing a large measure of the airy nonchalance, the very spirit of the song, that is so often lacking in the performance of professionals.

"'Now, listen to that!' the captain said. 'That's the real Latin for you. Music born in him. I don't suppose he can read or write. But once, when he was a little shaver back in Italy, his father took him to the opera in Naples, and he heard some great artist sing that, and he remembers it still—sings it down here in the jungle, without any accompaniment but his heels, a lot better than an English or an American university man could sing it with an orchestra.'

"'Let's get him to tell us about it,' I suggested. The captain called him up and asked him where he was born. 'New York,' he said. 'Mulberry street?' I asked. 'Sure.' 'Where did you learn that song?' 'Oh, that? That's a Caruso song. I learned it out of a phonograph!'"

CHURCH OF ENGLAND.

Its Two Great Archibshops and Its Two Legislative Bodies.

The highest office in the Church of England is held by the archbishop of Canterbury, officially known as primate of all England in distinction from the archbishop of York, who is simply primate of England. The jurisdiction of the latter extends over the province or county of York, which includes ten dioceses in that part of England from the Humber to the Dee and embraces the Isle of Man as well.

The rest of England is under the jurisdiction of the archbishop of Canterbury. That dignitary, however, as primate of all England, is supposed to possess a certain authority over the church in the whole country. He takes precedence on all public occasions not only of the archbishop of York, but of all the nobility save the immediate members of the royal family. He crowns the king, but the queen is crowned by the archbishop of York.

The church has two legislative bodies called convocations, which attend to ecclesiastical matters. Each convocation, that of York and that of Canterbury, contains two houses. The upper house is composed of bishops and other dignitaries, and the lower house is made up of deans, archdeacons and delegates who are elected whenever a new parliament is chosen.—Harper's Weekly.

The Limb and the Law.

John Moran was summoned to the police court for committing a breach of the peace, but when his name was called he did not appear. A friend attended, however, and stated that Moran could not come, having broken his leg. The magistrate, being somewhat suspicious, sent a policeman to Moran's home to inquire, and the constable found Moran seated at the window, apparently in good health. "Have you broken your leg?" asked the policeman "I have," replied Moran. "How?" "With a hammer." "Let me see the leg!" "It's out in the woodshed. Go and look at it," said Moran. The policeman found a wooden leg in the woodshed, mended it and then took Moran to the court.—London Globe.

Constantinople.

The Turks first captured Constantinople May 29, 1453. At that time the city was the sole remnant of the great eastern empire of the Romans. Before 1100 the Turks had possession of the once Roman territory in Asia and ruled as far as the straits before the city of Constantinople. The first sultan to cross over into Europe was Amurath I., who occupied Adrianople in 1300. During the ensuing ninety years the Turks overran southeastern Europe and eventually overcame the desperate resistance of the Greeks and Constantinople fell.

Scrappy Outlook.

Smith—Has your son any fixed habit that worries you as to his future? Jones—Yes. He fights about ten rounds every morning with the alarm clock.—Judge.

Sells.

"What are padded cells?" asked the cheerful idiot.

"Women," replied the grouch.—Cincinnati Enquirer.

Wisdom alone is a science of other sciences and of itself.—Plato.

Hazol-Menthol Plasters

Effectively relieve pain. The soothing effects of Menthol are quickly felt in Backache, Rheumatism, Sciatica and other painful affections. Yard rolls $1.00; regular size 25c. All druggists or direct by mail. Davis & Lawrence Co., New York. Samples mailed upon request, 5c. stamps.

ALLEN'S COUGH BALSAM

FOR Deep-seated Colds Coughs, Croup, Bronchitis

Contains no harmful drugs.

All dealers.

DAVIS & LAWRENCE CO., New York.

JUVENILE MODES.

Dancing School Frock of Velvet.

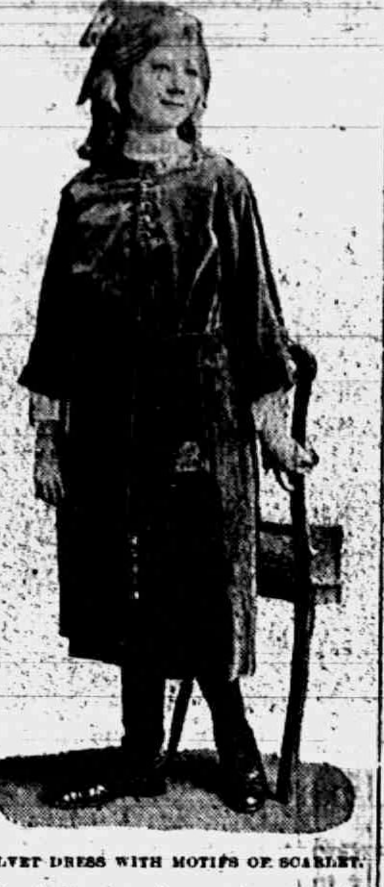

VELVET DRESS WITH MOTIFS OF SCARLET.

For dressy occasions such as the afternoon dancing class and school functions the costume pictured will be found very useful for the young girl.

An oriental touch is given the black velvet frock by motifs of scarlet and gold embroidery on sleeves, sash and rounded out neck. The low heeled boot with a buttoned top of cloth is correct footgear for afternoon wear.

THE PERFECT GIRL.

She Is Miss Elsie Scheel, Student at Cornell.

The most nearly perfect physical specimen of womanhood just now is Miss Elsie Scheel, a student in the college of horticulture at Cornell university. According to Dr. Esther Parker, medical examiner of the 400 coeds in the university, Miss Scheel is not only a young woman of great strength, but in her physical makeup there is not a single defect.

Miss Scheel, who is a light haired, blue eyed girl whose very presence bespeaks perfect health, is twenty-four years old, weighs 171 pounds and is five feet seven inches tall. Her normal chest measurement is 34.6 inches, waist 30.3 inches, hips 40.4 inches. She is very fond of outdoor sports and walking. Her hobby is motoring, her favorite sport basketball, and she is an ardent suffragette. She is much interested in horticulture, but if she were a man she would study mechanical engineering, as she likes to work about an automobile.

She eats but three meals in two days and almost always goes without breakfast. She does not believe in eating mechanically. Her favorite food is beefsteak. She doesn't care about delicacies and has no liking for candy. She has never taken a drink of tea or coffee in her life and keeps regular hours. She says she has never been ill and doesn't know what fear is. Girls would be happier if they got over the fear of things, she says.

When she finishes her course Miss Scheel is going to grow vegetables on her father's farm.

Midseason Millinery.

The pose of a modern hat on the head is a most important consideration. This plum colored hemp model, matching a draped gown of plum colored

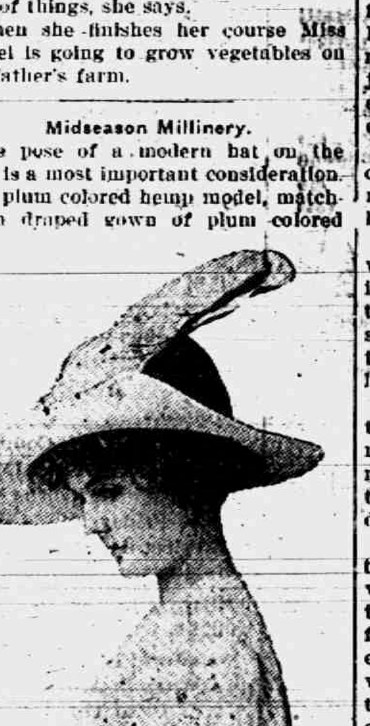

PLUM COLORED HEMP HAT.

lansdowne, a silk and wool weave much in favor now, has a white feather which slants rakishly off at one side, the slant of this feather lending chic to the whole costume.

Spanish Women's Hands.

The hands of a Spanish woman have a classic beauty, and their movements are incomparable. Such hands cannot be described; they can only be admired. When they manipulate a fan or roll a cigarette, when they raise a skirt or arrange a mantilla, it is always done with infinite grace. A Spanish woman alone knows how to use her hands as they truly should be used.—New York Sun.

INGENIOUS PRISONERS.

They Won a Pardon For Their Daring Attempt to Escape.

Among the prisoners in the French convict settlement of New Caledonia were two marine engineers who not long ago received a pardon—strange as it may seem—for making a daring and ingenious attempt to escape.

Living together in the same hut these men were engaged for years in digging a secret tunnel from their hut to the beach. At the end of the tunnel they hollowed out a chamber in which, with pieces of driftwood and little bits of steel and iron smuggled into the hut, they fashioned a boat, the metal being at first used to make tools and afterward to form bolts and rivets.

Then with infinite pains they built an engine to propel the boat, and after laboring mightily for seven years they completed their task.

Everything was ready except the provisioning of the vessel, when they were betrayed by a fellow convict to whom they had confided their plan. But so impressed was the French commandant by their marvelous energy, skill and patience that he managed after a year to obtain a pardon for them.—Pearson's Weekly.

Woman's World

Miss Rogers Only Woman Cartoonist.

Photo by American Press Association.

MISS LOU ROGERS.

A signature rather new in the cartoon world is that of "Lou Rogers." When this name first began to appear in the corner of breezy, up to the minute cartoons seen in newspapers and magazines the public, and particularly that part of it composed of brothers of the caricaturist cult, began to wonder who this man Rogers was.

Great was their amazement when the truth leaked out that a woman was the power behind the pen—a tiny little woman at that, at least in physical proportions, but with a brain stuffed full of original ideas that any arrived cartoonist might envy.

And the wonder was heightened when it became known that this young woman up to a few years before her work appeared had spent most of her life in a Maine lumber camp, where her father was employed. The force and meaning of a cartoon had never been explained to Miss Rogers. To the lumberman they were merely funny pictures caricaturing a subject or situation, but the "girl of the Limberlost" sensed them and determined to make her impressions of current events known to the world through the cartoon medium.

How to get enough technical art knowledge to reproduce these ideas on paper was the problem.

That this training has been gained one has only to see the work now being accomplished by this plucky girl.

Miss Rogers is an ardent suffragist, and many of her best cartoons are to be found in magazines published by the cause.

MARRIAGE AS IT IS TODAY.

Women Too Busy With Interests Outside the Home.

Since all time the happiness that attends a marriage has been uncertain. Men and women expect so much and often give so little. Disappointment is all too common, for the average young individual expects perfection and finds poor human nature.

"No man is a hero to his valet," runs the bitter old French proverb. It is perhaps as hard to be a hero in the eyes of the woman a man has married five years after marriage. Familiarity breeds contempt. It is hard to laugh not once, but many times, at the same jest, at the same old story as our mothers did. In the present day that is not even attempted.

Most women and a great many men only try to please before, not after, marriage, and so marriage is not as happy as it used to be.

Marriage formerly among women was looked upon as a profession. Now it is only an incident, and an incident that need not continue unless it means sugar and spice and all that's nice to the woman, for her home is often the last place where a wife is to be found.

The modern woman is often so busy that she cannot live at home. She must sell roses for hospitals, organize relief for strikers, slum among the destitute and leave her husband and children to look out for themselves.

This is not quite for the happiness of the world, because the right center of a woman's life is her home, and when that is vacant the cupboard of the affections becomes bare. Remember, after all is said and done, it is the man who works for the woman. It is he that toils for the bower and for the comforts of his wife. It is therefore not only foolish, but not fair, if, when he returns home, the bower is always empty.

In Full Charge of Lighthouse.

The only woman in the United States in full charge of a seacoast lighthouse is Mrs. E. A. Fish of Point Pinos, near Pacific Grove, Cal., who has received a letter of commendation for her twenty years' faithful service from the chief of the lighthouse service, together with a medal bearing the inscription "U. S. L. S." and "Efficiency." She has been in charge of the Point Pinos light since the death in 1892 of her husband, who was head of the department of history and physiology in the University of California.

BATTLE CREEK—With his aged father as his attorney and an uncle, also a prominent attorney, as his bondsman, Leslie Powers, son of James M. Powers, was admitted to bail of $1,000 when arraigned on a charge of burglary. With Martin Madin and Jay Davis he is charged with breaking into a billiard room and stealing $35.

Unfeeling.

"My husband is a brute," said the excitable woman.

"Have you been scolding him?"

"Of course I have."

"Ah, I supposed he talked back and used harsh language."

"Worse than that! He yawned!"

Misled.

Mrs. Gadsby—I'll get even with Mrs. Gabble. Mrs. Glibby—What has she done to you? Mrs. Gadsby—She told me that Mrs. Guffy wasn't at home, so I hurried over to make a call on her, and she was at home after all.—Exchange.

Smash Up.

Jack—What sent poor Algy to an insane asylum? Tom—A train of thought passed through his brain and wrecked it.—Boston Transcript.

"Life iz short," says Josh Billings, "but it is long enuff to ruin enny man who wants tew be ruined."

RAILROAD TIME TABLES.

Lake Shore & Michigan Southern Railroad.

Effective Nov. 24th, 1912

Going south.

Station	315 a m	309 a m	331 p m	311 p m
Jackson	† 6 05	† 10 30	† 2 05	† 8 05
Tecumseh	† 7 03	† 11 27	† 3 01	† 9 00
Adrian	† 7 33	† 12 01	† 3 30	
Toledo	† 8 40	† 12 35	† 4 15	† 10 10
Chicago	† 4 05	† 9 00		
Detroit	† 12 20		† 5 40	

Going north

Station	316 a m	312 p m	314 p m	318 p m
Toledo	† 7 50	† 12 30	† 5 10	† 6 30
Detroit			† 6 00	
Adrian		† 1 00	† 5 25	† 7 25
Tecumseh	† 9 09	† 1 32	† 6 15	† 8 00
Jackson	† 10 15	† 2 33	† 7 20	† 8 [illegible]

‡ Daily.
† D'ly Ex. Sun.

G. J. ZIBUR, Ticket Agent

DUNDEE BRANCH.

Going west.

Station	429 a m	425 a m	421 p m	427 p m
Adrian	† 6 10	† 8 15	† 3 30	† 5 35
Tecumseh	† 7 50	† 9 20	† 4 02	† 6 20
Addison	† 10 20	† 10 15	† 4 55	† 7 05

Going east.

Station	422 a m	428 a m	430 p m	434 p m
Addison	† 9 37	† 10 35	† 1 20	† 7 15
Tecumseh	† 10 23	† 11 25	† 4 25	† 8 05
Adrian	10 50		† 5 15	† 8 30
Chicago	† 5 00			

DETROIT, TOLEDO & IRONTON

Going South

Daily except Sunday

Station	1
Adrian	11:30 a. m.
Tecumseh	10:45
Ridgeway	10:33
Detroit	8:00

Going North

Station	2
Adrian	3:39 p. m.
Tecumseh	4:10
Ridgeway	4:20
Detroit	7:05

F. S. Bell,
Ticket Agent

FOLEY KIDNEY PILLS
FOR BACKACHE KIDNEYS AND BLADDER

PATENTS

TRADE-MARKS and copyrights obtained or no fee. Send model, sketches or photos and brief description, for FREE SEARCH and report on patentability. 25 years experience. Send 2-cent stamp for NEW BOOKLET, full of patent information. It will help you to fortune. READ PAGES 11 and 12 before applying for a patent. Write to-day.

D. SWIFT & CO.
PATENT LAWYERS,
303 Seventh St., Washington, D. C.

THE ORIGINAL LAXATIVE COUGH SYRUP
KENNEDY'S LAXATIVE
CONTAINING **HONEY AND TAR**

FEELING LIVER-ISH This Morning?
TAKE
THEDFORD'S
Black-Draught
Stops Indigestion — Constipation
25¢
AT ALL DRUGGISTS
A Gentle Laxative And Appetizer

For sale by All Druggists.

EARLY RISERS
The famous little pills.

We promptly obtain U. S. and Foreign
PATENTS
Send model, sketch or photo of invention for free report on patentability. For free book, How to Secure Patents and TRADE-MARKS write to
C.A.SNOW & Co.
Opposite U. S. Patent Office
WASHINGTON, D. C.

FOLEY KIDNEY PILLS
FOR RHEUMATISM KIDNEYS AND BLADDER

Take FOLEY KIDNEY PILLS
Tonic In Action - Quick In Results

Get rid of your Deadly Kidney Ailments, that cost you a high price in endurance of pain, loss of time and money. Others have cured themselves of KIDNEY AND BLADDER DISEASES by the prompt and timely use of FOLEY KIDNEY PILLS. Stops BACKACHE, HEADACHE, and ALL the many other troubles that follow DISEASED KIDNEYS and URINARY IRREGULARITIES. FOLEY KIDNEY PILLS will CURE any case of KIDNEY and BLADDER TROUBLE not beyond the reach of medicine. No medicine can do more. In a yellow package.

The Tecumseh Herald.

SIXTY-SECOND YEAR NO 10. TECUMSEH, MICHIGAN TUESDAY FEBRUARY 4 1913 WHOLE NO. 4183.

It is well to Remember that the

TECUMSEH HERALD

Prints a Paper

TWICE A WEEK

and it costs only

One Dollar

for the whole year

✻

In Tecumseh most every householder takes it. DO YOU?

AMBASSADORS IN HOPE OF PEACE

Think Negotiations May Yet Be Resumed.

TURKS ASK PEACE WITH DIGNITY

Ottomans Claim to Have Made Many Sacrifices in Order to Secure Settlement, but Will Not Accept Terms Too Humiliating or That May Produce Internal Dissensions.

London, Feb. 3.—The ambassadors of the powers met and later notified their respective governments that the sense of the meeting was that the Turkish reply to the powers' note afforded a possible basis for resuming peace negotiations. They suggested bringing this view to the attention of Bulgaria, but any attempt by the powers toward a reconciliation of the belligerents is hampered by the fact that only the day remains before the armistice ends.

The Turkish delegates have received instructions from their government to renew the declaration to the representatives of the powers and to the British foreign secretary, Sir Edward Grey, that Turkey desires peace and has made great sacrifices to attain this object, as well as to show deference to the powers' wishes, but cannot be expected to accept terms wounding her dignity and causing internal disorders.

Republicanism in Turkey.

A tendency toward ultra-republican ideas is developing in the military party in Constantinople, according to a dispatch from the Turkish capital. The Ottoman government is said to show an inclination to make concessions to this faction.

A last attempt to prevent a resumption of war in the Balkan peninsula is being made by the representatives of the powers at Constantinople and Sofia, according to information received by the ambassadors.

In the meanwhile everything has been made ready for a renewal of hostilities. The members of the Bulgarian peace delegation have received communications from the front in which General Savoff asserts that the army surrounding Adrianople is one of the most efficient ever gathered together. He asserts that every detail for the storming and capture of the city has been carefully prepared.

Commends Spirit of Rivalry.

The general commends the spirit of loyal rivalry between the Servian and Bulgarian troops, who in almost equal numbers invest the fortress. Bets are freely offered among the besiegers, he says, as to which nationality will be the first to enter Adrianople and plant on its walls the victorious flag of the allies.

It is asserted here that the Montenegrins and the Greeks have received assurances that Russia and France will support their retention of Scutari and Janina if they succeed in capturing them while the Bulgarians are taking Adrianople.

King Nicholas of Montenegro on the one side, and Crown Prince Constantine of Greece on the other, declare that they will take the fotresses by storm or lose their lives in the attempt.

Should any fresh proposition to prevent renewal of war give promise of success the allies will now put as a condition not only the cession of Adrianople and the Aegean Islands, but also the surrender of Scutari and Janina to Montenegro and Greece.

Most of the Greek and Servian peace delegates have left for home.

President Ryan Is Released.

Chicago, Feb. 3.—Frank M. Ryan, president of the International Iron Workers' union, and convicted dynamiter, has been released from the federal prison at Leavenworth, Kan. Bond in the sum of $70,000 for the labor chief's release, pending the adjudication of his appeal from the trial court, was approved by Judge Baker, presiding in the United States circuit court of appeals.

DOINGS IN CONGRESS

SENATE.

Adopts Works' resolution for constitutional amendment to limit presidency to one six-year term.

Elections committee considers election of Senators Watson and Chilton of West Virginia with view of investigation.

Senate adopts conference report on immigration bill, which goes to president.

HOUSE.

Ways and means committee resumed hearings on tariff.

Continues debate on District of Columbia appropriation bill.

Merchant marine committee continues ship trust investigation.

Tariff revision hearings are concluded by ways and means committee.

Representative Edwards introduces bill to designate Civil War as "war between the states."

NEWS IN SUNDAY'S PAPERS

Irish influence sweeps Great Britain; saves Liberals.

H. C. Pierce buys Standard Oil holdings in Waters-Pierce company.

Nation's leader in winter frolic of Gridiron club at Washington banquet.

Gigantic traction merger and subway plans announcement stirs all Chicago.

Balkan allies eager to renew war with the object of driving Turks from Europe.

Senate passes constitutional amendment limiting president to one term of six years.

Editor William R. Nelson of Kansas City Star sentenced to one day in jail for contempt of court.

Get Ready For Spring

NEW
WHITE GOODS
EMBROIDERIES
LACES
PERCALES
GINGHAMS

In wash materials, Voiles and Ratines, are the leaders. We have a large assortment.

Our Dressmaking Department will make you prices on Ladies' Tailored Waists and Wash Dresses, making and material complete. Ask us about it.

SPECIAL

For SATURDAY, Feb. 8th. at 2 o'clock, Bargain Basement

144 Good Quality Brooms

SEE WINDOW. 19c EACH

We Accept Security Merchandise Orders

The Webster Anderson Co.
Tecumseh, Michigan.
This store closes every evening except Saturday at 6 o'clock.

CALL ON US

We have a fine line in

Solid Silverware,

Cut Glass, China, and Bric-a-Brac of every description,

FOR

That Wedding Present your are thinking of buying.

E. J. PETERS & CO.

PHONE 200 Successors to J. F. HICKS & SON

VALENTINES

All sorts and all prices.

Valentine Post Cards.

See our fine line of

CROCKERY AND GRANITEWARE

before purchasing elsewhere.

Ida B. Chase.

ROBERT WEBB

Bandit and Murderer Suspected of Bold Chicago Train Robbery.

$89,000 IS THE LOOT OF LONE TRAIN ROBBER

Exploit in Sight of Chicago Loop Netted $9,000 Cash.

Chicago, Feb. 3.—Eighty-nine thousand dollars was obtained by the bandit who held up and robbed the "Stockyards Special" Friday night within two blocks of the loop.

Figures given to the police for the first time by Pinkerton operatives fixed this sum as the amount of the train robber's booty, placing the crime among the most notable robberies ever called to the attention of the Chicago police.

In all, the bandit got $9,000 in cash and $80,000 in checks, the operatives told Lieutenant Michael Gallery of the North Desplaines street station. Most of the cash and checks were lost by firms at the stockyards, whose receipts were being transmitted to downtown offices or banks.

The police were told to make a special search for Robert "Reddy" Webb, the notorious auto bandit who shot and killed Detective Peter Hart a short time ago, and Frank "Trilby" Thompson, the bandit convict, who recently escaped from Joliet penitentiary. The descriptions of the bandit given by the trainmen in some particulars tally with those of the two crooks.

SINGLE TERM FOR PRESIDENT

Senate Passes Bill Making Term Six Years Instead of Four.

Washington, Feb. 3.—By a vote of 47 to 23—one more than the necessary two-thirds—the senate adopted the resolution for an amendment to the constitution providing for a single six-year presidential term. Following is the text of the resolution as adopted:

The executive power shall be vested in a president of the United States of America. The term of office of president shall be six years, and no person who has held the office by election or discharged its powers or duties or acted as president under the constitution and laws made in pursuance thereof, shall be eligible to again hold the office by election.

WATER FRONT OF SAVANNAH BURNS

Wharves and Storage Warehouses Are Consumed.

LOSS MAY REACH $1,500,000

Yamacraw Section, Densely Populated and Composed Almost Exclusively of Wooden Structures, Is Saved by Firemen, as Is Newer Part of City—No Fatalities Are Reported.

Savannah, Ga., Feb. 3.—Practically a half-mile of the most valuable portion of Savannah's water front was raked by fire that did probably a million and a half dollars' worth of damage, and for several hours threatened the city with the most serious conflagration it has experienced in many years. The magnificent wharves of the Merchants' and Miners' Transportation company's warehouses, filled with freight just brought into port by steamers from Baltimore and Philadelphia, were quickly turned into a ruined mass by the flames. Large storage warehouses filled with many articles of value were wiped out by the fire in a short time.

Losses Are Heavy.

The heaviest losers are the Ocean Steamship company, which owned the docks under lease to the Merchants' and Miners' Transportation company, the American Steel Wire company, which had an immense storage warehouse filled with its products intended for distribution to many points in the south, the Conlin Tin Plate company, which also has a distributing point here, and the Crane company, large dealers in plumbing supplies, the Atlantic Coast Line railroad office, with valuable records was also destroyed. The Planters' rice mill, a few blocks from the center of the conflagration, went up in smoke with the river front property. The burned area extends from a point just west of West Broad street to the canal which divides the docks of the Ocean Steamship company from those of the Merchants' and Miners.'

Yamacraw Section Saved.

A block away from the center of the fire lies the section known as Yamacraw, a densely populated part of the city made up largely of wooden houses. It was realized early that if the fire reached this section, the loss would run much greater than it did, and the efforts of the firemen were therefore directed largely to saving this section and keeping the flames from spreading eastward toward the newer portion of the city. In this the firemen were successful.

There were some minor casualties during the fire, but no fatalities.

PENSION AGENCIES GONE

Hereafter Veterans Will Be Paid by Check from Washington.

Washington, Feb. 3.—When Dr. A. H. Thompson, a long time employe of the pension bureau, took the oath of office today as disbursing officer the pension agencies that had existed for years passed out.

Hereafter all pensions sent to veterans will be forwarded from Washington by check. Eighteen agencies are abolished under the consolidation reform and their clerical forces have been established here. The reform was provided for in the last pension appropriation bill.

Girl Is Acquitted of Arson.

St. Louis, Mo., Feb. 3.—Barbara Gladys Arnold, the sixteen-year-old nurse girl, was acquitted of the charge of having attempted to set fire to the Windemere hotel.

STUDENTS PLOT TO STAMPEDE PARADE

Would Rout Suffragists with Rats an Mice March 3.

Washington, Feb. 3.—Scampering rats and mice are counted on by college students to stampede the suffragist parade on March 3, and the unusual demand for rodents was explained when the plot, that has spread through virtually every college in the capital, was learned.

The collegians intend, it has developed, to post their forces along the length of Pennsylvania avenue and, at a prearranged signal, dash into the marching line with handbags or parcels containing mice, shaking them out in the street. They anticipate the greatest display of hosiery and lingerie ever seen.

When the plot was uncovered the suffragist leaders were dismayed. Appeal to the police has been made and Commissioner Rudolph has promised protection. The police, however, cannot make arrests until after the mice have been liberated, and the women fail to see that arrests will remedy the situation.

"It's just perfectly horrid," said a blonde suffragist at national headquarters today, shuddering at the prospect. "Of course, I'm not frightened, but there are so many timid women. And, besides, a mouse is a mouse."

CONFEDERATES IN LINE

Nashville Company in Gray to Be in Big Inaugural Parade.

Washington, Feb. 3.—For the first time in history a band of armed confederates will tramp down Pennsylvania avenue March 4, when company B, confederate veterans, Nashville, Tenn., will occupy a place of honor in the inaugural parade.

Arrangements have been made for the old fighters. They will wear their gray uniforms and will carry the rifles and side arms which they bore in the civil war.

Lindloff Sentence Set Aside.

Chicago, Feb. 3.—Mrs. Louise Lindloff, seeress and spiritualist, who was convicted of the murder of her son, Arthur Lindloff, was sentenced to twenty-five years in penitentiary by Judge Windes, but the sentence was later set aside and the case continued until Feb. 21.

INJURED MAN FLEES COURT

Flourish of Knife Used in Assault Frightens Witness Away.

Elwood, Ind., Feb. 3. — Frightened when his attorney picked up the large shearing knife with which the defendant had been struck, and flourishing this before the jury in an effort to show how it had been used, Stelos Venos, a Greek who was appearing against Nathan Robbins, arrested on charges of assault with attempt to kill, dashed from the city court room and has not yet been found.

The Greek is just recovering from the wound inflicted by Robbins. When he saw the knife he seemed to feel another attack was coming, and in his flight he knocked down one policeman who tried to stop him. The trial has been continued.

ENGINEER 57 YEARS, QUITS

"Dan" Tuttle of the Chicago and Northwestern on Last Run.

Dixon, Ill., Feb. 3.—"Dan" Tuttle, veteran passenger engineer of the Chicago and Northwestern, reached Chicago Saturday morning on his last run. He had then completed fifty-seven years of continuous service for the railroad.

He will be retired on a pension of $85 a month. Mr. Tuttle is also a veteran of the Civil War. His home is in Belvidere.

EXPLORER COMES TO SEE CHICAGO

Captain Amundsen Again Discovers Windy City.

BLUBBER AND RAW FISH FEASTS

Discoverer of North Magnetic Pole, Northwest Passage and South Pole Is Being Gorgeously Entertained by Western Scientists and Geographers While on Lecture Tour.

Chicago, Feb. 3.—Captain Roald Amundsen, having discovered the magnetic pole, the Northwest passage and the south pole, has now discovered Chicago and been welcomed by the natives with appropriate tribal ceremonies.

Captain Amundsen, who is making a lecturing tour of the United States and collecting gold medals that have been struck in his honor, sledged into town Sunday at noon and made his headquarters at a local igloo. There was a blubber luncheon at a club as a propitiary offering by Professor Henry J. Cox, chief medicine man of the weather bureau. Later the Blackstone hotel igloo was lighted up in the explorer's honor and the Geographic Society of Chicago performed a dinner ceremony and talked about the south pole, St. Louis and other distant lands.

Explores Union League Menu.

Today, at the Union League igloo, Oscar H. Haugan, Norwegian consul, assisted the distinguished one in an exploration of the menu card and this evening there will be more blubber and raw fish at the Congress hotel by the Chicago Norske Klub.

Monday evening at the Orchestra Hall igloo, Captain Amundsen will lecture on the "Discovery of the South Pole," with colored slides and motion pictures. The crowning ceremony of the Chicago exploration will be the presentation of the "Society medal" by Henry Chandler Cowles, president of the Geographical Society of Chicago.

Will Be Second Medal.

Captain Amundsen is the first to receive this medal, the second struck for the society. The "Helen Culver Gold Medal" was presented to him in 1907 for his discovery of the Northwest passage and the magnetic pole. Lieutenant Shackleton, Lieutenant Peary, Professor Chamberlain and Sir John Murray have also received this honor. With the discovery of the south pole a second medal became necessary.

After the lecture ceremony and tribal gathering Monday night there will be a reception in the foyer of Orchestra Hall igloo and a second reception following at a local club.

PANIC IN PICTURE THEATER

Two Women Killed and Over Twenty Hurt in New York House

New York, Feb. 3.—Two women were killed and more than a score of men, women and children were badly hurt in a panic at the Houston Street Hippodrome, a moving picture concern, at 113 East Houston street. A blind, unreasoning panic at the shout of "Fire" swept an east side audience of 800 out into the entrance way to the showhouse where they clutched and tore and trampled upon each other.

The fire itself, the quick flash of a moving picture film, was out in three minutes. The operator himself had smothered the blaze that was the cause of the death of two before the firemen could fight their way through the terrorized crowd to his assistance.

INAUGURAL PARADE PLANS ANNOUNCED

There Will Be Eight Divisions in Procession.

Washington, Feb. 3.—The organization of the inaugural parade was announced here by Major General Leonard Wood, the grand marshal, in a preliminary report. There will be eight grand divisions, each in charge of an army officer as division commander.

The first division will be made up of the regular military and naval forces, commanded by Major General W. W. Wotherspoon. In this division will be the cadets from West Point and the Annapolis midshipmen. The militia organizations from the states will form the second division, in which will be included the various military schools. A battalion from Culver Military academy of Indiana will form the personal escort of Vice President-Elect Thomas R. Marshall.

The various civic organizations will be in the fourth division, which also will contain most of the Democratic organizations, of which many will be present.

The make up of the remainder of the division has not yet been determined, but one of them will contain the large number of Princeton students who will escort the president elect from his home to the capital on March 3. In this same division probably also will be men who were members of Governor Wilson's class at Princeton, and who are to be in Washington on the evening of March 3 for the Princeton smoker. It is said nearly 150 graduates of the class of '79, Governor Wilson's class, will b present.

EXPLOSION KILLS ELEVEN

Dynamite Blows Up Store in Cienfuegos, Cuba, Doing Much Damage.

Havana, Feb. 3.—Eleven persons were killed, and more than 100 persons were injured by an explosion of dynamite and rackarock in a hardware store at Cienfuegos. A number of the injured will die. The store was wrecked and the ruins are being searched for other bodies. Among the injured who will probably die are Robert Edgar, the manager of the cable office adjoining the hardware store, and two employes, H. Todd and Bradley, all Americans.

The shock was felt for twenty miles and the damage is estimated at $500,000.

Aged Couple Die on Same Day.

Benton Harbor, Mich., Feb. 3.—Mr. and Mrs. E. C. Osborne, two of the most prominent residents of this city, died of paralysis.

EDITOR HELD FOR CONTEMPT

Owner of Kansas City Star Given Sentence to Jail.

Kansas City, Mo., Feb. 3.—William R. Nelson, editor and owner of the Kansas City Star, was pronounced guilty of contempt of court by Judge Joseph A. Guthrie, of division one of the Jackson circuit court.

Mr. Nelson was cited for contempt following the publication of an article stating that the payment of attorneys' fees was given precedence over the payment of alimony in a divorce suit recently tried in the circuit court.

He was freed on his own recognizance.

Wholesale Expulsions in Texas.

Austin, Tex., Feb. 3.—An order was issued by President R. T. Millner and members of the faculty of the state agricultural and mechanical college expelling 466 students of that institution for insubordination. The legislature will investigate the trouble.

Tecumseh State Savings Bank,

The place in which you can invest as small an amount as you please, at any time you please, draw it out as you please in such amounts as you please and receive

3%

Interest on it for all full months that it is on deposit, ONE MONTH OR MORE.

Include with this the element of safety that attaches to a bank of our standing and you have the real value of a savings account

J. H. Smith, President, L. G. North, Vice-President
Guy E. Nemire, Cashier

TECUMSEH
STATE SAVINGS BANK.

FIRE!

Better Get Insurance.

Mrs. Garland R. Gillespi

The Herald $1.00

THE TECUMSEH HERALD

G. N. STACY,
EDITOR AND OWNER.

SUBSCRIPTION RATES

IN LENAWEE COUNTY.
One year, payment in advance......$1.00
One year, payment after three months......1.25
OUTSIDE LENAWEE COUNTY.
One year payment in advance......$1.25
One year, payment after three months......1.50
There will be no Deviation from above Rates

HOW'S THIS?

We offer One Hundred Dollars Reward for any case of Catarrh that cannot be cured by Hall's Catarrh Cure.
F. J. CHENEY & Co., Toledo, O.

We, the undersigned, have known F. J. Cheney for the last 15 years, and believe him perfectly honorable in all business transactions and financially able to carry out any obligations made by his firm.
NATIONAL BANK OF COMMERCE,
Toledo, O.

Hall's Catarrh Cure is taken internally, acting directly upon the blood and mucous surfaces of the system. Testimonials sent free. Price 75 cents per bottle. Sold by all Druggists.

Take Hall's Family Pills for constipation.

If all women were alike no man would ever become a bigamist.

Health Warning

Chilled and wet feet result in congesting the internal organs, and inflammation of the kidneys and bladder, with rheumatic twinges and pain in back generally follow. Use Foley Kidney Pills. They are the best medicine made for all disorders of the kidneys, for irregularities, and for backache and rheumatism. They do not contain habit forming drugs. Tonic in action, quick in results. For sale by all druggists of Tecumseh.

The minds of women should be clean. They change them so often.

F. E. Walling, a farmer living near Yukon, Mo., strongly recommends Foley's Honey & Tar Compound and says: I have been advised by my family doctor to use Foley's Honey & Tar Compound for my children when there was a cough medicine needed. It always gives the best of satisfaction and I recommend it to others." For sale by all druggists of Tecumseh.

Ever notice the smiles of pity old married folks generate at weddings?

$100 Per Plate

was paid at a banquet to Henry Clay, in New Orleans in 1842. Mighty costly for those with stomach trouble or indigestion. Today people everywhere use Dr. King's New Life Pills for these troubles as well as liver, kidney and bowel disorders. Easy, safe, sure. Only 25 cents at C. A. Wright & Son.

A stich in time may save patching up a quarrel.

A Hero In A Lighthouse

For years J. S. Donahue, So. Haven, Mich., a civil war captain, as a lighthouse keeper, averted awful wrecks, but a queer fact is, he might have been a wreck, himself, if Electric Bitters had not prevented. "They cured me of kidney trouble and chills," he writes, "after I had taken other so called cures for years, without benefit and they also improved my sight. Now, at seventy, I am feeling fine." For dysyepsia, indigestion, all stomach, liver and kidney troubles, they're without equal. Try them. Only 50c at C. A. Wright & Son.

The average man is is a good judge of human nature, except in his own case.

When Burton Holmes recently gave his celebrated travelogue on "Panama" at Orchestra Hall, Chicago, he was seriously interrupted by continual coughing of the audience. No one annoys willingly and if people with coughs, colds, hoarseness and tickling in throat would use use Foley's Honey & Tar Compound, they could quickly cure their coughs and colds and avoid this annoyance. For sale by all druggists of Tecumseh.

Most of us are charitable when it come to giving away other people's money.

Frightful Polar Winds

blow with terrific force at the far north and play havoc with the skin, causing red, rough or chapped hands and lips, that need Bucklen's Arnica Salve to heal them. It makes the skin soft and smooth. Unrivaled for cold-sores, also burns, boils, sores, ulcers, cuts, bruises and piles. Only 25 cents at C. A. Wright & Son.

Conductor S. L. Miller, Norfolk, Nebr., on Bonesteel Division of C. & N. W. Ry. Co., recommends Foley Kidney Pills and says: "I have used Foley Kidney Pills with very satisfactory results and endorse their use for any one afflicted with kidney trouble. They are all right." For sale by all druggists of Tecumseh.

A Girl's Wild Midnight Ride

To warn people of a fearful forest fire in the Catskills a young girl rode horseback at midnight and saved many lives. Her deed was glorious but lives are often saved by Dr. King's New Discovery in curing lung trouble, coughs and colds, which might have ended in consumption or pneumonia. "It cured me of a dreadful cough and lung disease," writes W. R. Patterson, Wellington, Tex., "after four in our family had died with consumption, and I gained 87 pounds." Nothing so sure and safe for all throat and lung troubles. Price 50c and $1. Trial bottle free. Guaranteed by C. A. Wright & Son.

UNCLE NOAH'S FREEDOM

A Lincoln Day Story

By CLARISSA MACKIE

"Huccome yoh ain't said nuthin to ole marse about it?" demanded Aunt Hessa as she tossed a smoking section of hoecake on to her husband's plate.

Uncle Noah sighed and shook his white, woolly head. "I dunno, Hessa. Somehow I can't git de right inspiration to 'proach de kunnel on dat subject."

"Den I s'pecs I's got to go alone. Dis norf is a col' place in winter, I's been hearin', an' it'll be mighty lonesome for dis nigger woman widout her husband 'along wid her. I'll ketch de brownkitis er somethin' er nuther an' die! Do yoh reckon dey buries de dead nigger folkses up dere, Noah?" Hessa's voice ended in a plaintive moan.

Noah shivered. "Of co'se dey buries everybody ... only what's de use of goin' if yoh's so suah yoh'll die? What's de matter wid Virginny fo' awhile?"

The old man almost ducked under the table at the flaming wrath in Hessa's eyes. She pointed a scornful finger at him.

"I knowed it—I knowed it! Yoh'd ruther stay heah in slavery den to go norf an' be free an' earn sights of munney an' some day be ridin' in yoh own kerridge. Dey's big wages foh black folkses up dere, an' I'm goin alone tomorrer ef yoh's too chicken livered to come erlong too!"

"I'd like to go mightily, Hess, only I dunno whut de kunnel an' ole miss will do widout us," protested Noah weakly. "Now, de kunnel has only one arm left"—

"Shucks!" exploded Aunt Hessa impatiently, and forthwith she proceeded to convince her wavering husband that, although they had both been born and raised on Colonel Partidge's plantation and had lived happily all through the years of a kind master's supervision, now that President Lincoln had proclaimed that all slaves should be emancipated on and after the 1st day of January, 1863, it was their bounden duty to take advantage of the liberty that had come to them and hasten northward to the land of plenty of money.

All the other slaves on the Partidge plantation had run away during the colonel's absence on the battlefield. Only Uncle Noah, the family butler and Hessa, the cook, had remained faithful. But relatives who were preparing to take advantage of their newly acquired freedom were working upon Hessa's feelings.

* * * * * * * *

Colonel Partidge and his wife sat in the small study adjoining the sitting room. It was a warmer room and more easily heated by the pine logs in the wide fireplace. Outside it was crisp and cold, with a light fall of snow on the ground. Within the study it was warm and cozy and comfortable. There was a crimson glow over the polished mahogany tables and chairs and over the rows of books on the shelves. The heavy damask curtains and table covers had vanished. They were serving as blankets for soldiers in the Confederate army.

"What are you thinking about, Richard?" asked Mrs. Partidge after awhile. She was knitting woolen socks for the soldiers, and her delicate white fingers worked as willingly as they had ever done on dainty embroidery. She was a woman past middle age, and the strenuous time she was passing through was leaving its blighting imprint upon her. She had sent three sons to the war and had received them back again—to be buried in the family tomb. Her husband had gone forth strong and hale and vigorous, and he had come back minus one arm and quite broken in health, with old age pressing heavily upon his grief smitten heart. With the desertion of his slaves the revenue from his plantation dwindled to a mere pittance.

If Uncle Noah and his wife had not remained faithful it would have gone hard with the Partidges. The old butler had not scorned to become man of all work about the place, and in addition to the little vegetable garden he maintained there had been one cow salvaged from the large herd that once grazed on the pastures.

"What are you thinking of, dear?" asked Mrs. Partidge after awhile.

The colonel looked up from his sad contemplation of the hissing fire.

"I was wondering what we would do if Noah and Hessa should decide to go away," he answered quietly.

"Oh, Richard, have they spoken to you?" Mrs. Partidge's gray eyes filled with tears.

He shook his head. "No, but Blythe says that nine of his negroes are going tomorrow, and one of them told him that our Hessa and Noah were going too."

"Without a word to us? Richard, I hardly think they would do it," faltered his wife.

"It is their right, Catherine. Perhaps they are afraid to speak to me. I wish they would go openly. I want to give them something for a new start in life. They are old, Catherine, just as we are, but they are as innocent children in the face of the world they will meet. But"— The colonel bowed his white head and covered his eyes with his hand.

There was a heavy shuffling step in the hall, and the two looked up to see Hessa's lumbering form filling the doorway. Her black fingers nervously smoothed the crisp folds of her white apron, and the snow turban that surmounted her dusky face shook tremulously.

Something in the old servant's attitude—something in the frightened uncertainty of her round face—revealed to the colonel and his wife the nature of Hessa's errand. It had come at last—the final blow—the desertion of these two faithful retainers.

"Come in, Hessa," said Mrs. Partidge gently.

Hessa leaned for support against the door lintel and rolled her dark eyes at Colonel Partidge.

"Scuse me, Marse Kunnel," she said hurriedly, "but tomorrow am de day when Marse Linkum pernounces all niggers free and ekwill—and—Noah and me am goin' norf!" She hid her face in her apron, and there was a convulsive movement of her fat shoulders.

"Do you want to go, Hessa?" asked the colonel quietly.

"We gotta go, ole marse!" she wailed. "We's free, an' we gotta go. Dey's all goin' tomorrer mohnin'."

"Very well, Hessa. Wait a minute, please."

Colonel Partidge opened a drawer in the mahogany desk and drew out a canvas bag. He emptied its contents on the table, and Hessa's eyes snapped at the pile of gold pieces.

The colonel carefully counted the gold into two piles and, gathering one into a heap, tossed it into the canvas bag and knotted the string around it.

"Hessa, here is a sum of money for you and Noah. It is half of what I have got. Take good care of it, because you will meet many dishonest people who will try to take it away from you. You have both been faithful servants. Nay, you have been friends to me and my family. Nay, even more than that, Hessa—you have been one of us. If there is anything we can do, if there is anything you want to make you comfortable, let us know. Come and bid us goodby before you go." The colonel's voice broke queerly.

Hessa was standing there, staring from master to mistress. The bag of gold pieces hung limply from her hand. She looked frightened, but some impulse within impelled her to go on.

"I's mighty sorry, but we's gotta go. I's cooked up a sight of vittels, Miss Catherine. Dey's a roll, ham an' fo' this an' dis ... an' Noah he's toted all de wood inter de cellar an' filled all de wood boxes an'—er—"

Hessa suddenly vanished, and presently they heard the outer door close loudly.

They did not look at each other after that. The blow had fallen.

The great clock in the hall chimed 8 and 9 and 10 and 11. The colonel sat with his eyes fixed on a book, but not once during the hours did the turning of a leaf break the silence. Mrs. Partidge knitted unceasingly, only pausing to unravel her work and reknit the skipped stitches.

Just after midnight there was the noisy rattle of wagon wheels on the highway, accompanied by negro voices lifted in song and excited chatter. It was undoubtedly the freed negroes on their way north, and they were going to stop for Hessa and Noah. There must have been several box wagons, for there was a din of confusion outside the Partidge gates. Then there came loud talk from the negro quarters, and the colonel and his wife heard Hessa's commanding tones raised above the tumult.

After awhile the wagons went away, and all sound ceased. Even the neglected fire had dwindled into soundless breaking embers, and the candles were burning low. It seemed as though an end had come to everything.

"Catherine!" said the colonel kindly.

"Richard!" Her voice trembled as their eyes met. Her hands flew up to her face, and her tears fell unrestrained. The colonel knelt beside her, his one arm around her slender shoulders.

"They were all we had left that made it seem like old times," she sobbed.

"I know, I know," he soothed gently.

It was some time before they looked up to see in the dying candlelight Hessa's great bulk in the doorway. Over her shoulder peered Noah's rolling eyes.

"Ah, Hessa, you have come to say goodby?" said the colonel, lifting his frail wife to her feet and leading her to the emancipated slaves.

"No, no, Marse Kunnel; we come ter say 'Howdy', all over agin! Huccome dem niggers stopped heah, but Noah an' me we couldn't go away an' leabe yoh an' Miss Catherine!"

"Dis am all de home we got in de worl'. Dere won't any place eber look jes' lak dis yere one," sobbed Noah, sinking to his knees beside Hessa and laying the bag of gold at the colonel's feet.

"I guess dat Marse Abe Linkum didn't mean us niggers to break our hearts goin' norf, so I guess he won't care so's we's happy. Noah, yoh lazy ole nigger, yoh mend de fiah an' make a blaze in de bedchamber while I gits moh candles an' makes a milk punch. I declare ef it ain't tomorrer mornin' already!" Hessa scolded everybody back into smiles once more.

As they went to their cabin after beloved master and mistress were abed and sleeping Noah pinched his wife's fat arm.

"Ole woman, yoh's free! Does yoh feel any diffe'nt?" he demanded doubtfully. His own face beamed contentment.

Hessa shook her arm free. "Oh, go erlong, do, Noah! Whut time I got to be t'inkin' erbout foolishness when I dunno ef dere's any eggs fo' waffles in de mohnin'?"

Formation of Worlds.

There are two hypotheses in reference to the condition of the matter of the universe at the moment when science begins its discussion of the formation of the worlds. Both these agree that the matter was in a nebulous condition. As Professor Young says: "This does not assume that matter was created in a nebulous condition. As the egg may be taken as the starting point for the life history of the animal, so the nebula may be taken as the starting point for the life history of the planetary sistem." On one theory the nebula was in the form of a heated gas; on the other, it was a cloud of cold meteoric dust. This latter many astronomers think is more likely to be true.—Scientific American.

Clever Feat.

The girl was talking to the ex-college man.

"And what are you going to do now that you have completed your education?" she asked.

"Oh, I think I'll live on my income," he answered airily.

"I am disappointed in you. Live on your income, indeed! Why don't you do some great deed to show the world how clever you are?"

"My dear young woman, if I succeed in living on my income it will be the cleverest deed any man ever accomplished."—Cleveland Plain Dealer.

He Got on Deck.

A sailor who had landed after a long voyage, and having been paid off, called a cab, threw his luggage inside and jumped on top himself.

"Beg pardon, sir," said the astonished cabman, "but you should get inside and put your boxes on top."

"Steer the craft ahead, Jarvey. Passengers always go on deck and luggage in the hold," was the reply from the top.—London Tit-Bits.

Able Officeholder.

"I understand that you once sang in a glee club."

"Yes," replied the great politician. "And I want to tell you when a man with a voice like mine can hold a position in a glee club it shows that he is some officeholder."—Los Angeles Listener

COAST TO COAST

Four Years Experience as a Marine

BY WM. M. OLDS

We were fourteen days sailing over the thirty-four hundred miles between Honolulu and Guam. With in twelve hundred miles of Guam we entered into what is called the regions of the calms, this place is a little less than nine hundred miles across, it ends about three hundred miles east of Guam. We were nearly three days going through this place, and the sea there is always like a mirror hardly a ripple ever disturbs the surface of the water. We arrived at the Island of Guam Sunday morning just after daylight. The Isle is the smallest possession of the United States. Agana is the name of the largest town. The United States has a marine post there with one hundred marines which is one company. One hundred got off the ship there to relieve the one hundred that had been there nearly two years. It is one of the two loneliest Islands in the Pacific ocean because it stands with no other Islands near. We stayed all day Sunday at the harbor.

Our ships started on the balance of its trip to the Phillipines Islands at sunset that night, and a beautiful sunset it was, a line of gold reached across the blue water from the sun and a few clouds above turned into a red flame and then quickly disappeared into darkness. We got in Manilla bay and anchored about 1:30 on Friday afternoon. The ship anchored in forty two feet of water about one mile and a half from the harbor. We only laid there about thirty minutes while the Manilla docters inspected the ship. I stayed in these Isles eleven months, while I was there in the rainy season of 1911, there was more rain and wind than there had been in six years. The season of rain and wind is always called the typhoon season, and the wind often blows down houses, up roots trees and does great damage.

On the twenty-four of October there was a a message came from headquarters that the American interests in China needed more protection, for the Chinese forces were destroying villages and taring up railroads. So, five companies of marines left on the Rainbow that same night, went to Manilla, and all the next day loaded up the ship with stores and food enough to last the five hundred men for three months. We were nearly a day and a half going past the Isle of Hormosa, which is three hundred miles long and one hundred wide. There is one hundred miles of water between the Island and the coast of China, one half of the Isle belongs to Russia, and the other half to Japan.

We entered the mouth of the Whangpoo river on the morning of the first of November, after being at sea a little over six days. We went up the river fifteen miles to the city of Shanghai, which stands part on one side of the river and part on the other. The river at Shanghai is one fourth of a mile wide and our ship anchored about in the center. A company of marines would land in the city from our ship one day each week to drill, and to show the Chinese troops that we were there and ready to do any duty that we would be called upon to do. A guard of twenty men went each day to the cable station that receives messages from the cable station at Guam, to keep the troops from interfering with any thing there.

TO BE CONTINUED

For the Children

John Lamon, Who Likes to Pose as a Hodcarrier.

Photo by American Press Association.

Last summer there was a baby parade at Jersey City, and among its many beautiful and interesting exhibits was Master John Lamon, who masqueraded as a hodcarrier. John was one of the hits of the parade. Indeed, he created more laughter than anything else in line. Since then John and his hod have been in demand for numerous entertainments in which children took part. So recently as Christmas John appeared at a costume show given by a settlement house in New York, and needless to say he was hailed with delight by all beholders. John is a good natured lad and is pleased whenever he can contribute to the happiness of others. Doubtless he and his hod will be seen many times this winter in his comical makeup.

Amazing.

The scientists tell us, as the result of study of a paleolithic skull, that primitive man was able to think before he was able to speak. How times have changed.—New York Tribune.

Fredrick McGuirk as Grenfall Lory in Baker & Castle's big production "GRAUSTARK" at the Bradley Opera Housa, Thursday, February 6th.

AMUSEMENT

WHAT THE TECUMSEH PAPERS HAVE SAID ABOUT "GRAUSTAK"

"Graustark" Was Well Received

"Graustark" is certainly a name to conjure with among the people of Tecumseh, judging by the audience that greeted its first appearance here on Wednesday evening. It was the largest audience we have ever seen gathered in the Opera House at anything but a home entertainment.

From start to finish the pretty, romatic play was well rendered by the excellent company and the whole performance was clean, entertaining and wholesome. Its dramatic intensity seemed to grow with each scene and the players were called before the curtain time upon time by the appreciative audience.—Tecumseh News Feb. 17, 1911.

GRAUSTARK

A fine audience on Wednesday evening attested their appreciation of the play "Graustark" which was presented in a most delightful manner. Every character was well taken and carried the audience with them through the many thrilling passages. The Americans were fine types, and did honor to their country.

The costumes were most exquisite as became royalty and the beautiful scenery gave an added charm to the play.

The whole evening was one of deep interest and it was with regret that the audience saw the curtain fall on the last scene.—Tecumseh Herald, Feb. 17, 1911.

The great success scored by Graustark" last season should induce theatre goers to fortify themselves for its coming engagement, Thursday February 6, by securing seats as early as possible! Seat sale opened at Hay's Bakery, this morning. The same standard of excellence appiles to "Graustark" this season as last. A complete carload of scenery being carried for the production.

Laugh and Grow Fat

"BABY MINE"

They play at the Opera House Friday evening "Baby Mine" was started with a laugh which was continued to the end when the curtain went down with a ha, ha, ha.

The audience seemed to be an appreciative one and in fine humor.

The Orchestra at the beginning was cheered to the encore which they well deserved, as they did excellent work each and every hit of the evening received a round of applause.

Every part was so well taken that it would be hard to distinguish among the four principle characters the favorite, even the babies took their part well and here was a place where "Everybody loved a fat man" Jimmy surely was enjoyed by all. Zoie certainly was gifted with versatility both as an actress and an acrobat. The proud young father and devoted friend Aggie were great favorites with all, "Baby Mine" will always be welcome in Tecumseh.

MONDAY CLUB

At the Annual meeting of the Monday Club held Monday Feb. 3. A business meeting was held followed by the election of officers for the ensuing year, with the following result: President, Mrs F. B Wood; Vice President, Mrs. J J. Freeman; Secretary, Miss Nellie Mingay; Cor. Secretary, Mrs. G. A. Ratnbun; Treasurer, Mrs. L. E Temple.

New members of the ex committee Mesdames Ager, James and Shull; delegates to State Convention, Mrs. Jas. Cupples; Alternate, Mrs. E. M. Lewis;

Philadelphia School for Nurses

The Philadelphia School for Nurses is a benevolent institution and has been in successful operation for sixteen years, and is one of the largest, if not the very largest school for nurses in the countys. It gives a course in nursing, which leading physicians and experts in nursing education concede to be of superior excellence.

The students and graduates of this School are young women of the highest character and ability. They are regularly emoloyed by over one thousand of the best physicians of Philadelphia, who have testified in writing to their skill and ability.

Graduate of the School are holding positions as superintendents of hospitals, sanitariums, teachers of nursing, leaders in nurse missionary service and other important places of trust.

Free scholarships in the Philadelphia School for Nurses are provided for many young women of all sections of the country who would not otherwise be able to secure this valuable training and excellent means of livelihood.

Horse's Long Fast.

A horse recently passed fourteen days in a cave in Oklahoma without food or water and, although it lost 300 pounds in weight through the fast, it quickly recovered after it was rescued. The cave was concealed by planks and these broke as the horse walked across. The owner supposed that the horse had been stolen, and its presence in the cave was discovered by chance.

Never!

"Poets," bubbled the dreamy eyed young versemonger, "are born, sir, and not made." "Great Jehosaphat!" exclaimed the long suffering editor in amazement, "and did you suppose any one would want the credit of making 'em?"

CURIOSITY

Newspaper Printed in Cherokee Language

A relic of the past in the shape of the Cherokee Advocate of August 27, 1890 reached the Tecumseh Herald Office this week.

The Advocate was published every Wednesday morning at Tahlequah Cherokee Nation Indian Territory. In the directory column we find the Cherokee Creek, Choctaw, Chicasaw, and Seminole nations, reported with their chiefs and principal officers.

The third page is printed entirely in the Indian language. A noticeable feature of the fourth page is nearly four columns devoted to advertising the sale of stray property in the different districts and nations.

The paper is 20x25 inches with nine columns and is quite a curiosity as compared with our later papers. On the Indian Page while some of the letters were similar to ours yet most of them were character letters. In one sence it is an up to date paper it having no patent inside being all home print. It had a long Washington letter. The paper was sent to Miss Jennie Owen by her cousin Lynn G. White of Alva Oklahoma who edits Review-Courier in that city.

POPCORN FARMING

Saturday February 15th at Anderson Brothers Store Tecumseh will be held a meeting for getting at the facts of Popcorn raising. Five thousands bushels of popcorn was marketed at Brooklyn by the farmers in November 1912 and the quick cash and profit has made many double the acrage and some ten times over for 1913 planting. Do not fail to get in on the ground floor for there will have to be a limit on the number of acres signed.

W. M. Kelly and R. D. Howell will explain all the facts and have the pleasure of referring you to Anderson Brothers, Farmers State Bank at Brooklyn and Jackson City Bank.

The moment the corn is weighed you get the money and do business with people right in the neighborhood.

Hart & Howell Co. Brooklyn, Mich.

Raising "Cavies."

There's a man near Providence who makes a good living by raising "calves"—that is to say, guinea pigs—for medical schools and biological laboratories. The demand for the cavie is such that prices run about on the level of those for chickens.

All Skin Remedies Fail?

Have you tried all the advertised skin remedies without success? Have you sought medical treatment in vain? And you still suffer from that irritating itch, that horrible, unsightly skin disease?

Do not despair.

Come to our store and we will GUARANTEE YOU INSTANT RELIEF. We will let you have a full size bottle of the D.D.D. Prescription for Eczema, a simple, antiseptic wash, on our positive guarantee that unless it stops the itch AT ONCE it will cost you not a cent. You owe it to yourself to take advantage of this offer. We are confident it will succeed or we could not afford to make the offer.

D.D.D. is a penetrating liquid that kills and washes away disease germs, leaving the skin smooth and healthy. A 50c bottle is enough to start the cure of the most obstinate cases of Eczema, Psoriasis and allied diseases.

D.D.D. soap is a valuable aid. Ask us about it.

B. J. PULVER, Druggist.

COMING TO TECUMSEH

UNITED DOCTORS SPECIALISTS
Will be at the Barrett Hotel
Thursday, February 6
ONE DAY ONLY
HRS. 11 A. M. TO 8 P. M.
Remarkable Success of These Talented Physicians in the Treatment of Chronic Diseases.
OFFER THEIR SERVICES FREE OF CHARGE

The United Doctors, licensed by the State of Michigan, for the treatment of deformities and all nervous and chronic diseases of men, women and children, offer to all who call on this visit, consultation, examination and advice free, making no charge whatever except the actual cost of treatment for the purpose of proving that they have at last discovered a system and method of treatments that are reasonably sure and certain in their results.

These Doctors are among America's leading stomach and nerve specialists and are experts in the treatment of chronic diseases of the blood, liver, stomach, intestines, skin, nerves, heart spleen, kidneys or bladder, rheumatism, sciatica, diabetes bed wetting, leg ulcers, weak lungs, and those afflicted with long standing, deep seated chronic diseases, that have baffled the skill of other physicians, should not fail to call.

According to their system no more operations for appendicitis, gall stones, tumors, goiter, piles, etc. By their method piles uncomplicated are cured without operation or hypodermic injection in cases accepted for treatment. They were among the first in America to earn the name of "Bloodless Surgeons," by doing away with the knife, with blood and with pain in the successful treatment of these dangerous diseases.

If you have kidney or bladder troubles bring a two ounce bottle of your urine for chemical analysis and microscopic examination.

Deafness has often been cured in sixty days.

Wornout and run down men or women, no matter what your ailments may be, no matter what you have been told, or the experience you have had with other physicians, settle it forever in your mind. If your case is incurable they will tell you so. Consult them upon this visit. It costs you nothing.

Remember this free offer is for this visit only.

Married ladies must come with their parents.

The Emerson Shoe
HONEST ALL THROUGH

Fall 1912
Smart Patent Leather Blucher, Medium Weight

"Made by the World's most Skilful Shoe Workers"

The selected, pliable, glossy patent leather used in Emerson Shoes will keep its lustre and give real service—patent leather Emersons are *safe* shoes for your money.

John R. Nyland,

Nightmare.

Nightmare is a peculiar form of bad dreams considered worthy of special name, being usually accompanied by a sense of extreme uneasiness or discomfort, like a weight on the chest or stomach, with imagined impossibility of motion or speech and other distressing feelings. It is due to disturbed circulation in the chest or in the brain, which, in turn, is due to imprudent eating of late or hearty suppers.

Keeping White Enamel White.

To keep white enamel ware from discoloring make a strong solution of baking soda and rain water and put the utensils in it and boil them hard. They will be as white as snow.

SUNDAY EVENING LECTURES

Baptist Church

Feb. 9.- "Christ and the Religion of Humanity."
Feb 16- "The Gains of a Century."
Feb 23- "The Call of the New Day."
Mar. 2. "The New Crusade, Regarding Sin in Society."

The choir will furnish a special program of music for a half hour preceding the lectures. You are invited and will be cordially welcomed. Services begin at 7:00 p. m.

BAPTIST CHURCH SUPPER

Supper Thursday at 5 o'clock at the Baptist church, 15 cents.

MENU
Brown and White bread
Cream potatoes Pressed meat
Macaroni and cheese
Fruit jello Pickles
Cake and Coffee

FIRE ALARM

The fire alarm sounded about four o'clock Friday afternoon and the fire department was quickly on its way to the scene of the fire, which proved to be a small frame building used by the Heesen's foundry for cleaning their kettles. The building was empty at the time and the origin of the fire is unknown. The fire was soon extinguished with but little damage to the building.

When a man sings a lullaby it naturally sounds rocky.

What has become of the old-fashioned widow who used to "set her cap" for No. 2?

BASE BALL

It has been announced by Secretary John Farrell of the National Association of Professional Baseball leagues that Saginaw has been raised to class C.

It has also been announced that A. R Campbell and H. R. Shares of Bay City have purchased the franchise of the Bay City baseball.

BASKET BALL

In Adrian

Browns Business University defeated the M. P. Church team of the Sunday School League here at the College last week. The M. P. aggregation took the lead at first and furnished strong opposition during the first half but some fast work by Smith, Harris and B. Brown won the game for the Business College boys by a score of 32 to 16.

Another game will be played at the Y. M. C. A. a little later in the season.

Dyspepsia is America's curse. Burdock Blood Bitters conquers dyspepsia every time. It drives out impurities, tones the stomach, restores perfect digestion, normal weight, and good health.

REPUBLICIAN CAUCUS

A Caucus of the republicans of the township of Tecumseh will be held at the Village Council rooms in Tecumseh on Wednesday February 5, 1913 at 7:30 p. m. for the purpose of electing six delegates to the republican county convention to be held at the Court House in Adrian on Friday February 7, 1913 which convention will elect delegates to the Republican State convention to be held at Lansing city February 11, 1913.

All republicans are requested to attend this Township Caucus.

J. J. Belcher,
Member County Convention.

Our Classified Ad Department

Ladies Shampooing, Manicuring and [illegible] Residence On Ida street, or will call at your home. Mrs. O. G. Hunt. Phone 394

FOR SALE—I keep on hand in large quantities Rubber Roofing as good as there is on the market for the same price as others and put it on free of charge. Guarrantee it from 5 to 8 years. Also have roof paint in 1 gal. and 10 gal. lots.
Jas. W. Owen.

FOR SALE—My house and lot on west Chicago St. Good barn, large lot modern conveniences. Special price if taken soon.
James Henderson,

WANTED—Reliable, energetic man to sell Lubricating oils, greases and paints in Lenawee and adjacent counties. Salary or Commission,
Stetson Oil Co.,
Cleveland, Ohio.

GIVE IT A TRIAL

BLACK SILK
LIQUID STOVE POLISH

NO DUST
SHINE STAYS
USED AND SOLD BY HARDWARE DEALERS
GET A CAN TODAY

"SUNBEAM" HARNESS

manufactured by Brown & Schler, of Grand Rapids, who 16 years ago were a small concern, now one of the largest in the business. Their whole business has been built up by buying only the best leather and warranting every strap.

We have sold their harnesses, collars, sundries and blankets for four years, the business increasing every year.

Have just unpacked a big shipment for the spring business, having the

LATEST STYLES & NOBBY FEATURES

We will be pleased to have you see the line particularly the different kinds of single and double harnesses and the new Percheron Collars which fit the horse better than the old style.

L. E. TEMPLE & CO.

A BANK ACCOUNT:

This sounds good and is something everyone may have.

Try a checking account with us for six months and see how well we can serve you.

At the end of this time you will decide that you cannot get along without it.

WE PAY 3% IF LEFT ONE MONTH.

THE LILLEY STATE BANK.
Tecumseh, Michigan
THE OLDEST AND STRONGEST BANK IN NORTHERN LENAWEE.

BRADLEY
OPERA HOUSE-TECUMSEH

THURSDAY, FEBRUARY 6

COMING BACK TO YOU!

Baker & Castle announce the Third and last engagement of the

DRAMATIZATION OF
Geo. Barr McCutcheon's
ROMANCE

"GRAUSTARK"

A LOVE BEHIND A THRONE.

Presented by a cast of New York players and staged with a scenic production of absolute splendor.

GORGEOUS COSTUMES!

The same standard of excellence applies to "Graustark" this season as last, a complete car load of special scenery and electrical effects being used in the production.

Prices, 25c, 50c, 75c, $1.00.

Seats ready Tuesday at Hay's Bakery, Phone 99.

READ THE BOOK!——SEE THE PLAY!

No More Punctures
No More Blowouts

Here is the greatest boon to motorists that has been invented since automobiles began. All the comfort of pneumatics—without the air. You *can't* puncture the Dahl Punctureless Tires. No more apprehension, no more annoyance.

TIRE TERRORS GONE

To double and triple your tire mileage—to quadruple your satisfaction and pleasure in motoring this season, be sure to see the wonderful Dahl Punctureless at

Detroit Auto Show
Space No. 1
Ground Floor

DAHL PUNCTURELESS TIRES

Write for Catalog or Call for Demonstration.
PUNCTURELESS TIRE CO. OF MICHIGAN, 1198 Woodward Ave., Detroit, Mich.

For sale by H. F. MARSH, Tecumseh, Mich.

The Herald $1.00

LOCAL AND PERSONAL

NOTICE

All copy must be in the composing room of this office by 9:30 A. M. Tuesdays and Fridays.

Mrs. Pinkstone of Clinton was shopping in town Saturday.

Miss Elsie Johnson spent Sunday at her home in Petersburg.

Miss Edna Gaston will sing Sunday evening at the Methodist church.

Mrs. Kendrick will render a solo at the M. E. Church Sunday evening.

Mrs. Jere Mahoney of Adrian was visiting friends in town last week.

Charles Donnelly and family of Adrian were visiting friends in town last week.

Mr. and Mrs. Ed Lowery were spending Wednesday in Adrian with relatives.

Miss Sarah Platt was a weekend visitor with her brother Joe Platt in Tipton.

Watch, Clock and Jewelry repairing at Gaston's.

Mr. and Mrs Frank Snedicor were Sunday visitors with their sons in Jackson.

Mrs. Jack Staulter and Percy Heidenreich play for the I. O. O. F. party tonight.

Mrs. S. J. Keir entertained her sister Mrs. C S. Hood of Adrian last Wednesday.

Mrs. Harry Crane was a weekend visitor with her parents Mr. and Mrs. Fred O'Dell.

Will French went down to Toledo Saturday for the funeral of his brother Frank French.

Buy the best Marigold Olemargine at Clarks Phone 158.

Miss Althea Haviland of Adrian was spending a few day with Miss Mabel Schreder last week.

Mr. and Mrs. Harry Moore attended the auto show in Detroit Wednesday and Thursday.

Mr. and Mrs, John Cadmus and son Percy were visiting her mother Mrs. James Wood Saturday.

New line of Pennants at Gaston's.

Mr. and Mrs. Wm. Powell had as their guests last week Mrs Raymond and daughter of Jackson.

While in Adrian for the teachers institute Miss Iva Caswell was the guest of Mrs. Chas. Beasley.

Fine switches made and cut hair and combings bought at the milliner store of Miss Hough

Miss Doris Taylor who has been visiting Miss Mildred Shurtz returned to her home in Adrian Monday.

Thomas Geddes who had been spending a few days in Jackson returned home Sunday night.

A musical program will be given at the Methodist church Sunday evening before the regular service.

Mrs. W. D. Slear of Jackson was called home by the serious illness of her mother Mrs. Jas. Elliott.

Mrs. Knodle came home Thursday night on account of her mother Mrs James Elliotts serious illness,

Miss Iva Spencer of Britton was an over Sunday visitor with her grandparents Mr, and Mrs James Boyce.

There are twelve counties in Michigan to vote on local option in the spring, of these 8 are now dry and 4 wet.

Rev. M. D. Tremain of Rhoadehouse Ill, came Saturday night for the wedding of his niece Miss Florence Rosacrans.

Diamonds, Diamonds, Gaston's have a lot of Bargains. Call and look them over.

Mrs. E. D. Chilson left Thursday of last week for Painsville Ohio for a months visit with her son Frank and family.

Miss Mattie Wilson of Chinook Montana reached home Sunday evening, being called by the sudden death of her father Joseph Wilson.

Claude Van Tine of Ann Arbor is in town this week coming Saturday, Mrs. Van Tine joined him today for Rosacran-Adamson wedding.

Jasper Mudgett of Franklin and his Grandson, Don Hunt left Monday morning for Marshalltown Iowa, his old home for a visit with old friends.

Thursday and Friday of last week the schools were closed as the teachers were in Adrian attending the teachers institute, the pupils enjoyed the vacation.

There can be no doubt but what the ground hog saw his shadow Sunday Feb 2, as the sun certainly shone bright and clear all day, so look out for another spell of winter weather.

Judge Landis of Indiana will deliver the principal address at the Progressive banquet in Adrian. He is considered one of the most eloquent orators in the country and is a man for his country every time.

It is a generally accepted theory that an early Easter means an early spring. Easter comes on March 23 this year, which is the earliest date in 95 years and it figured that it will be 87 years before it will again come as early.

The Monday Club ladies have a new department in their work hereafter whatever time is left after the regular program, will be given up to the discussing subjects of present interest. Feb. 3 is the Panama Canal and Feb. 10, Eugenics.

Mr. O. E. Kerch of Ottawa Ohio came Monday to work for the Tecumseh Garage Co. Mr. Kerch is an expert auto man having twelve years experience in the business. He will move his family here about March 1st. The company feel quite pleased in securing so capable man for this position.

Frank Hialey was a business caller in Ft. Wayne, Ind., last week.

Mrs, Schuyler Easlick of Onsted, was a Tecumseh visitor Friday.

Miss Ruth McKinney was a week end visitor with friends in Adrian

Kate Tag of Clinton attended the play at the Opera House Friday night.

Miss Ethel Russell is clerking at the store of E. J. Peters & Co. this week.

Mrs. Floyd Ager who has been visiting in Manchester, returned home Monday.

Mrs. J. D. Shull went up to Clinton Thursday to visit friends, returning Friday noon

Mrs. Elmer Linn and little daughter of Ridgeway were callers in Tecumseh Friday.

Miss Carrie Palmer of Ridgeway attended the show at the Opera House Friday night.

Ed. Harrison and son of Ridgeway attended the play at the Opera House Friday night

Miss Jennie O[illegible] spent Sunday with her sister Mrs. Victor Carson and family in Jackson

Mr. and Mrs. O. B. Leonardson of Britton were in town Thursday night for "Baby Mine."

Claude Bailey and Jay Howe of Macon attended the play at the Opera House Friday night.

Lawrence Haas of Clinton was visiting at John Mull's Friday and attended "Baby Mine."

Mrs. R. T. Meade and F. S. Anderson are hostesses at the Tecumseh Club dinner this evening.

Mrs. Clayton Young of Sylvania O. was visiting her parents, Mr and Mrs. Frank Snedicor Saturday.

Mrs. Wm. Drake was called to Lapier Thursday by the death of her sister Mrs, W. F. Jeffries,

Buy Bismark, Best Coffee in town at Gilbert's,

Mr. and Mrs. Charles Silvers of Clinton, were calling on her parents. Mr. and Mrs. F. McNiel Friday.

Mrs. John Lowery who has been visiting her daughter Mrs. Jones in Cleveland returned home Saturday.

Grover Swartz and Miss Geraldine Derby were down from Tipton Friday evening for the entertainment at the Bradley.

Mrs. Annette Crossman who had been visiting her son, Frank and family in Jackson, for a few weeks, returned home Friday.

Be sure and get your coupons on cash purchases at Gilbert's.

Samuel Shutt who has been spending some time in Detroit with his grandson, Leonard Vescelius and family, returned home Saturday.

Miss Loana Stacy who was spending a few days last week in Toledo with her cousin George Monaghan and family, returned home Saturday night.

Miss Katheryn Haas who was spending a few days at Stacyhome and attended "Baby Mine" Friday night returned to her home in Clinton Saturday.

Mr. and Mrs. John R. Ladd and Marjorie of Macon were guests of Mr. and Mrs. Kenneth Hay Friday and attended "Baby Mine" at the Opera House.

Mrs. Frank Fabrique and three children of who were visiting her parents, Mr. and Mrs. David Machem a few days last week, returned home to Clinton Saturday.

The Chelsea Standard publishes a big ad for the Chelsea Gas Company owned by Stipe and Cole. We are glad that they belong the progressives and advertise.

Home-made Fried Cakes at Gilbert's. Fresh every day.

Mrs Leon Williamson was a passenger for Quincy Saturday morning to visit her parents Mr. and Mrs. Foster and for her little daughter who has been with her grandparents for the past two weeks.

Mr. and Mrs. Frank Ripley who have been spending the last six months in Redlands, Calif. are on their way home to Toledo, Ohio where their friends will find them at 320 La Grange St.

Hudson has been organizing a business men's club and last Tuesday evening held their first meeting with forty present Their initiation fee is $10 and dues $1 per month, quite a contrast to the expenses of the club in Tecumseh.

Valentine Post Cards by the Thousand, only 10c a dozen at Gaston's.

13 seems to be Woodrow Wilsons lucky number, in the 13th year as Professor. He became the 13th President of Princeton College and was officially delared President of United States Jan. 13, 1913. Also his name has 13 letters.

We clip the following from the Manchester Enterprise. "The news comes to us that the D. T. & I. have purchased a 90 ton wrecking outfit for their road'—Tecumseh Herald. "Great Scott, we thought the road was so far gone that it was past wreck stage."

Home made Mince Meat at Clark's Meat Market. Phone 158.

The Manchester Enterprise of Friday Jan. 31 wants to know why they cannot have gas brought there, and sold at a reasonable price, as Tecumseh with a vote of 429 to 5 voted for a gas franchise. This company in their franchise propose to pipe both to Clinton and Manchester. So cheer up brother editor.

Miss Julia Snell of Washington, D. C., came Thursday night for a visit with her many friends in town. She is the guest of Mr. and Mrs. H. T. Dunn. Miss Snell was a former resident of Tecumseh, was one of our high school graduates, and her many friends here are delighted to welcome her here.

Buy Groceries at Gilbert's and save money.

James Riley of Adrian is a business caller in town today

Mrs. M. Josie Cook of Clinton was a Tecumseh visitor today.

Mrs. Thomas McCann was a passenger for Jackson Monday.

Ralph Smith was spending Sunday in Manchester with friends.

A large chorus will furnish music at the M. E. Church on Sunday

The Boy Scouts will meet at the home of Harold Lowery, Friday evening

Miss Bernice Blythe of Manchester is the guest of Miss Ann Schreder today.

Miss Grace Lowery is in Ypsilanti this week for a visit with her sister Minnie.

When you are thinking of having pictures framed, call on Sunbeam Studio.

S. E. Conklin left for Dayton Ohio today to visit his daughter Mrs. J. D. Blocker and family.

Mrs. Ernest Coller was taken suddenly ill at the store and confined to her bed since yesterday.

The Misses Mary and Gertrude Kreidler will sing a duet Sunday evening at the M. E. church,

Regular meeting Eagle Lodge Chief Aerie No. 1563, Monday evening, Feb. 10. Initiation and smoker.

During the month of February the evening's skies are the most brilliant of any time during the year.

Don't miss hearing Miss Ruth Kimball of Clinton, in her solo at the M. E church Sunday evening.

It is claimed that Chicago is the greatest railroad center in the world and that Toledo comes second.

Mrs. Frank Coder of Brooklyn came Monday on account of the serious condition of her cousin Mrs. H. B. Stout.

Mrs. Will Wooden of Battle Creek came Monday night called by the serious illness of her sister Mrs. H B, Stout,

The Epworth League will hold a business meeting at the M. E. Parsonage Friday evening, at 7 o'clock. All come.

Mrs. Lena Jones and son Olivar who had been visiting friends in Jackson for several days returned home Sunday night.

The G. A. R. and auxiliary had a fine social evening and supper at their rooms last night with a fine attendance.

Harry Rosacrans and family of Toledo came Monday for the wedding of his sister Miss Florence which occurs this evening.

Regular meeting Royal Neighbors Wednesday evening, Feb. 5. Meeting followed by pot-luck supper, good attendance desired.

Mrs Perley Skinner and Miss Ella Primrose of London, Ohio, are here for the wedding of their cousin, Miss Florence Rosacrans.

Miss Isabel Hicks of Alpena came Monday for the wedding of her cousin Miss Florence Rosacrans which occurs this evening.

Misses Margretta McClelland and Ina Russell left today for Cleveland where they enter the wholesale Millinery stores for the season.

Mrs. Raymond and daughter, Gulla who have been visiting at the home of Wm Powell and family for the last week returned to their home in Jackson Monday.

Mrs. E. J. Niles went to Jackson Monday, going from there this morning to Hanover for the funeral of her mother-in law, Mrs. P. M. Ryon of South Bend Falls, N. Y.

Specials this week at Gilbert's are: 6 bars Flake White soap 25c; 6 box Rub Nomore powder 25c; Home made Fried cakes 12c doz; Lakeside Butter creams 4c pkg; Peaches only 15c a can.

Arthur Harding who has been detained at home for the last two weeks on account of illness, began work again at Beldings Furniture store Monday.

Will Coller and Miss Fisk of Clinton have a busy week before them. They played for a dance in Deerfield last night, will play for Clinton Thursday night and Tipton Friday.

Miss Harriet Teachout has severed her connection with the Webster Anderson Co. and after a few weeks rest, will accept the position of Cashier in the store of her uncle Elsworth Caines in Toledo.

Mrs. Seth Simmons and son, Lamont of Tipton, were callers in town Monday. She reports a most delightful six weeks visit in Alberquerque, with her sisters, Mrs. Leon Allen and Bertha Taylor, and the family. They are all in good health and enjoying their home there.

E. W. Freese of Clinton who for many years was the leading dry goods man of the town celebrated his ninetieth birthday Saturday February 1st at the home of his son George where he resides. He is still very active in mind though not very strong in body and keeps in touch with the current events, enjoying his newspapers and books as well as in his younger days.

The 4th meeting of the Lenawee County Association L. O. T. M. M. will be held with Tecumseh Hive No. 784, Friday Feb. 7. Meeting called at 10:30 a. m. Public initiatory work will be exemplified in the afternoon by the ladies of Imperial Hive No. 84, of Adrian. The Great Commander, Frances E Burns of St. Louis, Mich, is expected to be present and take charge of this meeting. All welcome.

GRANGE

Regular meeting of the Tecumseh Grange, No. 160, Saturday, February 8. Picnic dinner at noon. Come early. The program will be given as follows at 1:30:

Music, Mrs. Waldron and Wilfred Reading, Harris Smith, Music, Mrs. N. L. Bryan, Report of State Grange Lecturer, Address, A. O. Howard, Outline of year's work, Duet, Gladys Gilbert, Bernice Bramble, Good of the Order, Mrs. W. Waldron, Mrs. Eaton, Mrs. Howe, Song, Grange.

Martin A. Zimmerman Chief Engineer of Waterworks

Passed Away at the Home of Lavern Pratt. Aged 50 Years

MONDAY FEBRUARY 3, 1913

Martin A. Zimmerman one of the well known characters and favorite among the business people in the town passed away last evening at 5 o'clock. Only since December has he been unable to fulfill his duties at the Waterworks, where he has been a most faithful and efficient engineer for the past five years. Previous to that he was the owner of the Handle factory which he operated for about 14 years. He was a man loved by all his friends, generous hearted to a fault. The kindnesses and acts of courtesy that he has done that have never been told would fill a book. His hearty laugh and jovial salutation will be missed by everyone. These traits of character give a silver lining to dark cloud of death. He was a member of the Eagles and Masons.

He leaves a wife and two daughters, a mother and two brothers.

A private funeral will be held at house Wednesday morning. Funeral services at 10 o'clock at St Peters Episcopal church under the auspices of the Masonic Fraternity. Rev. F. Hewitt will officiate, burial in Brookside cemetery.

NOTICE

All Masons are requested to meet at the Masonic Temple at 9:30 Wednesday morning, and go from there to the Episcopal church for the funeral of M. A. Zimmerman

SUDDEN DEATH

"In the Midst of Life
We are in Death."

Mrs. Laura Odessa Gilman, wife of B. F. Gilman passed away suddenly at her home, Saturday evening. She had seemed in her usual health, and had been up town shopping during the afternoon. After eating her supper she played on the piano for awhile until she and her husband were called to the kitchen, on her way she exclaimed, "I can't do it, I am dying," and fell into his arms in an unconscious state. Dr. Jones was called at once, and she rallied from this attack only to suffer another, which proved fatal. Dr. Conklin was also called, but she passed away just as he entered the door.

Mrs. Gilman was young to go, being only 29 years, 6 months, and 28 days old. A husband and three small children aged 10, 8 and 4 years, are left to mourn her loss. A mother and several brothers and sisters also mourn her loss. The funeral was held today, with prayer at the house at 11:30 a. m., and at the M. E. church in Ridgeway at 1 o'clock p. m. Burial in Ridgeway.

TO-NIGHT AT THE ROYAL

Edisons: "The Affair at Raynor's", being the fourth story of "What Happened to Mary."

Vitagraph comedy pictures, "Bunny at the Derby" and "Just Luck"

3 pictures. Good Show. Don't Miss It. 5c To All.

300 TEACHERS AT COUNTY INSTITUTE IN ADRIAN

Prof. McAlpine of Tecumseh President

The Lenawee County Teachers Institute that was held in Adrian Thursday and Friday last week opened with a large attendance there being about 300 teachers present. E. E. Gallup principal of the Adrian school conducting the institute. Hon. P. P. Claxton of the United States department of Education giving the address in the morning followed by remarks by Commissioner J. W. Gray

Prof. McAlpine president of the Association announced a banquet for Friday noon as a snappy manner in which to close the institute.

Mr Claxton again addressed the teachers giving them examples of German and European systems of Teaching comparing them with our own system. His evening address was on "Democracy in Education" which was highly appreciated by his listeners.

The banquet was held at noon in the Baptist church served by the Mission Circle. Covers were laid for 200 at daintly decorated tables. A delicious three course dinner was served. Dr. J. W. Gray acting as toastmaster.

Miss Jennie Harris responded to the first toast, "Some pupils I have known" in a very clever and witty manner. Professional Etequette was the subject of the Principal Gallups talk, several others gave short talks. This was the closing of the institute and every one come away in a happy frame of mind.

JOSEPH WILSON

Joseph Wilson the oldest son of Elijah and Eliza Wilson passed away January 31, 1913 at the age of 55 years and 10 months, after an illness of one short week. He leaves a wife and two daughters Mattie Wilson of Chinook Montana and Nellie who lives at home. His aged mother who has passed her 88th year, three sisters and four brothers with a host of friends are left to mourn his sudden taking away.

His is the first death among the eight brothers and sisters. The father died several years ago. The funer was held at the home of Mrs. Wilson's sister Mrs. C. Allison, at 2 o'clock Monday afternoon. Burial at Brookside cemetery,

COFFEE
WE CAN SUIT IN ALL GRADES.

Our "BED-ROCK" at 25c lb has good strength and and flavor.

For 28c lb we have a fine SANTOS.

For 30c lb we can sell your a fancy SANTOS.

32c buys the finest GOLDEN SANTOS rich in flavor and strength.

MOCHA & JAVA for 38c, finest coffee in the world.

Try the G-WASHINGTON INSTANT COFFEE
Something new and novel.

All of our coffee is fresh roast and can't be beat for price or quality.

ANDERSON BROS.
Phone 91 GROCERS *Macon Phone*

Iowa Dairy Separator
The Most Modern Separator Produced,
Guaranteed to give satisfaction.

Cyphers Incubators
Brooders and Poultry Foods.

BANNER MAZDA ELECTRIC LAMPS
WITH METALIC FILAMENT,
The Most Durable Lamp on the Market.

Satterthwaite Bros.

Absolutely Free
$1.00 ADELENE SAFETY RAZOR.

Mr. Farmer you probably shave yourself once or twice each week and no doubt, if you use the old style razor, manage to cut yourself occasionally. We are not in the razor business, but have bought, as an advertising proposition, 144 Adelene Safety Razors, which we will give ABSOLUTELY FREE to the first farmers here to get them on Thursday, Feb. 6th.

All we ask of the farmer in return is that he will fill out one of our prospect slips showing what tools he may need for 1913. We promise not to bother you with calls two or three times each week but merely want to be able to figure with you before you buy.

These safety razors are not toys, but are $1.00 values and new blades may be obtained at our store for future use. Be one of the 144 to get one.

SLAYTON & SON, Tecumseh, Mich

WATCH

Friday's paper for some more CASH SPECIALS for Saturday.

We sold a lot of them last Saturday and will give you a chance to save money by paying cash again this week.

F. D. AVERY
PHONE 39

THE STEBBINS CO., FRUITS
of Citronelle, Alabama,

Would be pleased to have the people of Tecumseh try their

PRESERVED FIGS

You will find them at

Aldrich & Son.

P. B. HARDY, M. D.

PHYSICIAN AND SURGEON

Special attention given to diseases of the Stomach, Throat, Nose, Ear and Surgery

Office Chicago Street

Office Hours, 12:30 to 3. and 6:30 to 9 P. M.

Office business on holidays and Sundays by appointment only.

W. A. BRIEGEL.

PHYSICIAN AND SURGEON

SURGERY A SPECIALTY

IN HEESE'S BLOCK

Office up stairs

HOURS 2 to 4 p. m. 7 to 8 p. m.

TELEPHONE No. 63.

H. R CONKLIN, M. D.

Physican and Surgeon.

Special attention given to diseases of the eye and the fitting of glasses.

Hours: 12 to 3 P. M. and 7 to 8 P. M, Sunday by appointment only

PHONE 300

HELEN D. VALENS

Osteopathic Physician

Office, 46 Chicago street.

At Tecumseh Wednesdays., Saturdays and Sundays and every evening.

D. F. AUSTIN,

Myo Practor and Myo Path.

"The door to Success is marked "Push and Pull."

Come and get acquainted, and let me explain this simple method of healing. When you understand our way of healing you cannot help but have absolute confidence in Myo Practic adjustments. Chronic diseases a specialty. Consultation and examination free

Office hours 9 to 12 and 1:30 to 5:00 other hours by appointment.

will be at my office over J. J. Belcher's store every day except the 3rd Tuesday of each month

S. P. HOSMER,

OPTICIAN

Dental Parlors

W. D. REED, D. D. S

Chicago, St. Tecumseh

Crown and Bridge work Aluminum Silver and Rubber plates and all of the specialties known to modern dentistry. Gas or vitalized air administered.

Office over Avery & Co's store

Dental Parlors

of

E. D. BROWN, D. D. S.

Filling, Crown, Bridge, and platework Local and complete anaesthetics administered for painless extraction. Office over Orr's Drug Store. Phone, 192

A. C. AYLESWORTH,

Licensed Auctioneer, Real Estate, Stock and General Salesman.

Will attend all sales in city or country, at reasonable rates.

Headquarters and all dates made Herald office.

FRANK DAVIDSON,

Licensed Auctioneer. Farm and Stock Auctions.

Attended to promptly and in satisfactory manner. Terms reasonable.

Headquarters at Herald office where all dates are made. State 'phone 504 East.

GARRET D. BAKER, Auc.

Real Estate, Merchandise, Live Stock and Farm Property a Specialty.

Graduate Jones' National Auction School of Chicago.

Tecumseh, Michigan.

R. F. D. No. 3.

Call or write for Dates.

Tecumseh Phone 500.

C. M. Cooley,

Licensed Auctioneer.

R. F. D. No. 4 Manchester, 15 years successful experience in Jackson, Washtenaw and Lenawee Counties, also practical farmer.

Bell Telephone Clinton exchange.

Rates Reasonable and Satisfaction Guaranteed

NO REASON FOR IT

When Tecumseh Citizens Show a Way

There can be no reason why any reader of this who suffers the tortures of an aching back, the annoyance of urinary disorders, the pains and dangers of kidney ills will fail to heed the words of a neighbor who has found relief. Read what a Tecumseh citizen says.

Henry Kempf, carpenter, Kilbuck St., Tecumseh, Mich., says: "I took Doan's Kidney Pills about two years ago and found them very effective. At that time my kidneys were not doing their work as they should and I was suffering from a lame back. I got my supply of Doan's Kidney Pills at Wright & Son's Drug Store and it did not take them long to correct my trouble."

For sale by all dealers. Price 50 cents. Foster-Milburn Co., Buffalo, New York, sole agents for the United States.

Remember the name—Doan's—and take no other.

W. S. Skelton, a merchant at Starley, Ind., says he would not take $100.00 for the relief a single box of Foley Kidney Pills gave him. "I had a severe attack of kidney trouble with sharp pains through my back and could hardly straighten up. A single box of Foley Kidney Pills entirely relieved me." For sale by all druggists of Tecumseh.

Mrs. S. S. S., Van Buren St., Kingston, N. Y. (full name furnished on application) had such decided benefit from using Foley's Honey & Tar Compound that she shares her good fortune with others. She writes: "Foley's Honey & Tar Compound brought my voice back to me during a severe case of bronchitis and laryngitis. Oh, how many people I have recommended it to."

For sale by all druggists of Tecumseh.

TECUMSEH MARKETS

CORRECTED FEB. 4 1913

Wheat	106	109
Flour per bbl	5 80	6 20
Rye		50
Corn (ear)		25
Oats		31
Beans		2 50
Potatoes		35
Butter		27
Eggs		22
Lard		15
Tallow		
Fowls (live)		12
Springers		13
Roosters		07
Ducks spring		14
Geese		08
Turkeys		16
Hay	20 00	22 00

Hazol-Menthol Plasters

Effectively relieve pain. The soothing effects of Menthol are quickly felt in Backache, Rheumatism, Sciatica and other painful affections. Yard rolls $1.00; regular size 25c. All druggists or direct by mail. Davis & Lawrence Co., New York.

Samples mailed upon request, 5c. stamps.

ALLEN'S COUGH BALSAM FOR Deep-seated Colds Coughs, Croup, Bronchitis

Contains no harmful drugs.

All dealers.

DAVIS & LAWRENCE CO., New York.

Tanning Rabbit Skins

To tan rabbit skins with the fur on lay the skin on a smooth board, the fur side undermost, and fasten it down with tacks. Wash it over first with a solution of salt and water, then dissolve two and a half ounces of alum in one pint of warm water and with a sponge dipped in the solution moisten the surface all over. Repeat this operation every four or five hours for three days. When the skin is quite dry take out the tacks and, rolling it loosely the long way, the hair inside, draw it quickly through a large smooth ring until it is quite soft, then roll it the contrary way of the skin and repeat the operation. Skins thus prepared are useful for many domestic purposes.—London Mail.

In a Perfume Factory.

Musk is perhaps the most valuable and delightful of all perfumes, yet the refiner, as he opens the musk pods, must wear thick cloths over mouth and nostrils, so repulsive is the odor that the pods emit. Indeed this odor inhaled for any length of time causes nosebleed.

Civet, kangaline and ambergris have in small quantities a delicious perfume, but in large quantities they smell so abominably as to give the worker nausea.

The hawthorn blossom is delicately sweet, and perfumers prize it highly, yet a roomful of hawthorn blossoms smells like a charnel house. This, too, is true of the tuberose.—Philadelphia Bulletin.

Explaining What a Snob Really Is.

"Uncle Roy, what is a snob?"

"A snob, Eddie, is a person who inherits a great deal of money, goes abroad and buys himself a veneer of culture, returns home and poses as a connoisseur of something, and goes round calling his poor relations 'parvenus.' Why do you ask such a question, Eddie?"

"Because I heard Donald's big brother talking about you this afternoon and he said you were a snob."—Kansas City Star.

Perhaps She Was Skeptical.

"Just my luck."

"What's the matter now?"

"I promised my wife I'd be home at 10 o'clock last night."

"And couldn't make it, I suppose?"

"No; I got in at just 9:45, but she was sound asleep, and I failed to get credit for it."—Detroit Free Press.

Commissioners Notice

STATE OF MICHIGAN, County of Lenawee ss.

In the matter of the Estate of CHARLOTTE FANNIE COMSTOCK, Deceased.

The undersigned having been appointed by the Probate Court of said County, Commissioners to receive, examine and adjust all claims and demands of all persons against the estate of said deceased, do hereby give notice that we will meet for that purpose at the office of Sylvester P. Hosmer in the village of Tecumseh, Lenawee County, Michigan, on the 8th day of February, 1913, and on the 13th day of May, 1913 at ten o'clock in the forenoon of each of said days.

And that four months from the 13th day of January, 1913 are allowed by said Probate Court for the creditors of said estate to present their claims to us for examination and allowance.

Dated January 13th, 1913

Sylvester P. Hosmer
Edward F. Underwood.
Commissioners

STATE OF MICHIGAN, County of Lenawee ss.

Probate Court for the County of Lenawee.

At a session of the Probate Court for the County of Lenawee holden at the Probate Office in the City of Adrian on the 22nd day of January in the year one thousand nine hundred and thirteen.

Present, HON. HARRY L. LARWILL Judge of Probate.

In the matter of the estate of ELIZABETH CUPPLES deceased.

On reading and filing the petition duly verified, of Frederick B. Wood praying that an instrument in writing purporting to be the last will and testament of said deceased may be duly proved and admitted to probate, and that administration of said estate may be granted to petitioner, the executor named in said instrument, or some other suitable person.

It is ordered, That Monday, the 24th day of February next, at nine o'clock in the forenoon be assigned for the hearing of said petition.

And it is further Ordered, That a copy of this order be published in the TECUMSEH HERALD a newspaper printed and circulating in said County of Lenawee for three successive weeks, previous to said day of hearing.

(A true copy.)
HARRY L. LARWILL.
Judge of Probate.
E. I. LARWILL, Probate Register.

TYPEWRITERS, GREAT BARGAINS!

Brand new $40 to $65 Rebuilt, $10 up. 100 SMITH, ROYAL, UNDERWOOD, OLIVER REM, etc. Send free trial. $1 00 weekly or rent apply. Illst. catalog and samples of ribbons, papers and carbons free for all. State terms wanted.

Detroit Typewriter Co., 293 Shelby St., Detroit, Mich.

THE MAN AND THE CUP

W. F. McCombs and Loving Cup to Be Given to Him.

Photos © by American Press Association.

TO GIVE CUP TO M'COMBS

Presentation of Gift in Appreciation of His Services Will Be Made.

New York, Feb 3.—William F. McCombs, chairman of the Democratic national committee, is to be presented with a large loving cup by the members of the committee next Wednesday afternoon at Democratic national headquarters in the Fifth Avenue building.

The cup is twenty-four inches in height and mounted upon an ebony base and valued at $1,500. It is suitably inscribed as a token of the appreciation of the associates of Mr. McCombs of his work in connection with the campaign.

Norman E. Mack will make the presentation speech, and other members of the national committee, together with many of those who were associated with the committee, will be present to see that it is properly dedicated.

WEATHER OBSERVATIONS.

Taken by United States Weather bureau in Washington, D. C.

	Temp.	
New York	26	Clear
Albany	24	Clear
Atlantic City	32	Clear
Boston	26	Clear
Buffalo	24	Clear
Chicago	26	Clear
St. Louis	20	Cloudy
New Orleans	58	Cloudy
Washington	32	Cloudy
Philadelphia	30	Clear

Weather Forecast.

Illinois, Indiana, Lower Michigan, Wisconsin and Iowa—Probably fair and colder.

Bath Tub Trial to Reopen.

Washington, Feb 3.—Edwin P. Grosvenor, special assistant to the attorney general, has gone to Detroit to assume charge of the government's prosecution of the so-called bath tub trust under the Sherman law at the retrial before Judge Sessions.

Couple Murdered for Money.

Sparta, Wis., Feb. 3.—August Harmon and his wife were found dead at their farm by neighbors. Both had been shot. The condition of the house indicated robbery. Mr. Harmon was reputed to have a large sum of money in the house.

Taft Gives Back Famous Cow.

Washington, Feb. 3.—Pauline Wayne, President Taft's famous cow, will follow him into retirement March 4. The president called in Senator Isaac Stephenson of Wisconsin and gave the cow back to him.

NO ONE STRONGER THAN HIS STOMACH.

The celebrated Dr. Abernethy of London was firmly of the opinion that disorders of the stomach were the most prolific source of human ailments in general. A recent medical writer says: "every feeling, emotion and affection reports at the stomach (through the system of nerves) and the stomach is affected accordingly. It is the vital center of the body * * * *." He continues, "so we may be said to live (*through*) the stomach." He goes on to show that the stomach is the vital center of the body. For weak stomachs and the consequent indigestion or dyspepsia, and the multitude of various diseases which result therefrom, no medicine can be better suited as a curative agent than

Dr. Pierce's Golden Medical Discovery.

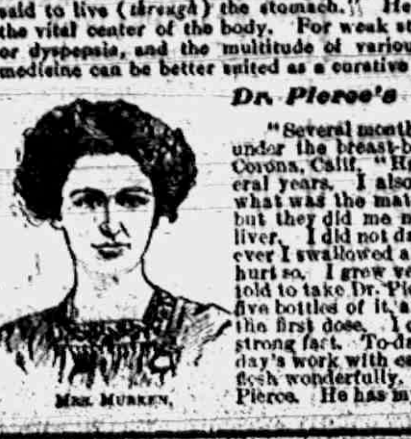

MRS. MURKEN.

"Several months ago I suffered from a severe pain right under the breast-bone," writes MRS. G. M. MURKEN, of Corona, Calif. "Had suffered from it, off and on, for several years. I also suffered from heart-burn, did not know what was the matter with me. I tried several medicines but they did me no good. Finally, I was told it was my liver. I did not dare to eat as it made me worse. Whenever I swallowed anything it seemed that I would faint—it hurt so. I grew very thin and weak from not eating. Was told to take Dr. Pierce's Golden Medical Discovery. I took five bottles of it and could feel myself getting better from the first dose. I could eat a little without pain and grew strong fast. To-day I am strong and well and can do a big day's work with ease. Can eat everything and have put on flesh wonderfully. I will say to all sufferers write to Dr. Pierce. He has my undying gratitude."

CORRESPONDENCE

BRITTON

A Van Deventer was an Adrian passenger Wednesday.

Fenton Smith and family were visiting his people Mr. and Mrs. Albert Smith in Adrian Thursday.

School was closed here Thursday and Friday on the account of teachers Institute in Adrian, Several from here went over to attend.

Mr. R. G. Rixom of Holloway was a caller in town Friday morning.

Everett and Lenard Exelby were in Adrian on business Saturday.

Wm. Andrews, Frank Gibson, Ben J. Beasley and Dr Lusty were among those who attended the automobile show in Detroit last week

Mrs. Alf Linn is confined to the house on account of illness.

Mr and Mrs Chas. Blue spent Saturday with friends in Adrian.

Mr. and Mrs. A. E. Kniffen were in Adrian Friday.

Miss Orpha Palmer of Detroit was in town Thursday enroute to Palmyra where she will teach school the remainder of the year to fill a vacancy.

L. C. Lucas and family left Saturday morning for his former home near Hicksville Ohio, being called there by the death of his mother.

Mrs. George Quick and little daughter Arvilla spent the latter part of the week with her parents in Jackson.

Miss Caroline Hall was an over Sunday guest of Mrs. Vie Zeluff and Miss Elizabeth Sudborough.

Ottis Sudborough of Adrian was an over Sunday guest of Sam Gibson.

Last Thursday Jan. 30, Mr. and Mrs. A. E. Bachman entertained about fifty relatives and friends at a one o'clock dinner, the event being in honor of Mr. John Britton's eightieth birthday. Everything was a complete success and the day was spent very pleasantly, all members of the family being present with the exception of one grand-daughter, Miss Ima Britton, being absent on account of sickness All friends are congratulating Mr. Britton on his exceedingly good health and wish him a bright new year.

From any pain, from top to toe, from any cause, apply Dr. Thomas' Eclectic Oil. Pain cannot stay where it is used.

CLINTON

CLINTON CULTURE CLUB

The Clinton Culture Club met at the pleasant home of Mrs. Charles Judge, Thursday evening. The following program was given:

Song, "My dream Ship"—Ladies chorus

"Hiawatha's Wooing" was read by Miss Louise Halladay and illustrated by tableaus which were represented by the following:

Hiawatha—Mrs Mame Hause
Minnehaha—Mrs. Robert Boyd
Nokomis—Mrs. Alma Tate
The arrow-maker—Mrs. Mary Reiser

Song, "Juanita"—Ladies

Mrs. E. R Lathan gave a very interesting talk on Woman Suffrage.

Miss Laura Freese favored the company with two solos during the evening.

Mr. and Mrs. George Freese entertained several guests Saturday in honor of E. W. Freese' 90th birthday.

Louie Rathbun was a Kalamazoo visitor Saturday.

Frank Brown was called to Saginaw Friday by the sudden death of his brother-in-law Mr, St.John.

Miss Ina Palmer of the U. of M, was an over Sunday guest of her parents.

Mr. and Mrs, F. L. Woodward returned Saturday from a few days stay in Jackson.

Mrs. Clare Kimball was a Jackson passenger Saturday.

Miss Louise Martiny was in Jackson Saturday to consult a specialist for eye trouble.

The Ladies Working Society meets with Mrs. Nellie Lindsley Wednesday afternoon,

D. Woodward was attending the Corn show in Jackson Saturday.

Mrs. Hal Barnard and baby returned to Detroit Saturday after a weeks stay with her parents Mr. and Mrs. John Clark.

Frank Cullen was in Napoleon Sunday.

Robert Boyd was in, Detroit Friday attending a meeting of the Shriners.

Mrs. Sponsberg was an over Sunday guest of her husband in Detroit.

Frank Jenkins is on the sick list.

The ladies of the O. E. S. will entertain the Masons and their wives at the lodge rooms Wednesday.

H. H. Halladay and wife were guests of Detroit friends this week.

Miss Iva Waldron who teaches in the Brown district west of town attended the Teachers Institute in Adrian Thursday and Friday,

Miss Louise Kennedy has been having the grippe this week,

Richard Hittle is on the sick list.

Mrs. Minnie Staib Klegg left Thursday for Chicago to join her husband and later they will reside at Wheatland, Ill.

Mrs. James Trombley entertained the W. N. T. club Wednesday evening.

Prof Ochs and the Misses Carrie Neilson, Lucile Skenck, Inez Halladay Opal Hogan and Hildegarde Smith attended the Teachers' Institute in Adrian Thursday and Friday.

Mrs J. D. Shull of Tecumseh was guest of Mrs. E S. Tate Thursday.

The Sophomores gave a very pretty party at the hall Friday evening clearing $7.00 and all report a fine time.

The Senior class of the Clinton High School have their commencement program arranged. The first honors of the class were given Miss Olive O'dell and second honors to Marie Benzler.

There are twelve members of the graduating class.

Miss Catherine Noone has purchased the interest of Mrs. Minnie Staib Klegg in the dry goods business and her many friends wish her success.

Miss Nellie Rogers is clerking for Miss Noone.

Miss Zella Kimmell entertained a company of young people Thursday in honor of her sister and brother, Margaret and Doyle Kimmell of Lansing.

Mr and Mrs. Will Phillips are entertaining his sister from Brooklyn.

Mr. and Mrs. Ted StOnge were surprised by about forty of their friends Wednesday.

Miss Hattie Marian was a Tecumseh visitor Saturday.

Doan's Regulets cure constipation without griping, nausea, nor any weakening effect. Ask your druggist for them. 25 cents per box.

HOLLOWAY

Mr. and Mrs Dan Neumaier entertained 60 of their friends at a progressive pedro party Tuesday evening, 14 games were played, Martha O. Hand and August Filter won high prizes, Mrs. Buhl Clark and George Hines were consoled. Light refreshments were served and a usual good time enjoyed by all.

Gordon Lewis of Deerfield, spent Thursday night with his brother, Irving and wife.

Mrs. Hattie Billmeyer was an Adrian visitor Thursday.

Charles Fowler moved his family into the house he recently purchased of Mrs. Jane Kelly.

Dewey Vesselius is suffering from inflamatory rheumatism.

Paul Noyles is ill.

Mrs. Fred Burnor returned to her home at Deerfield, after a few days visit with relatives here.

Mr. and Mrs. Ira Wilmouth were in Jackson on business Monday.

Misses Vera Linendoll, Bessie Gannun and Ray Binns closed their schools Wednesday night, for the teachers institute

James Bloomer was in Tecumseh on business Wednesday,

Jessie Mobbs has gone to Cleveland for an indefinite stay.

Mrs, Carrie Whitmarsh and Dorothy Doty were Adrian callers Tuesday.

Mrs Threesa Ulrich and son, Gregor and Mr, and Mrs. Earl Pocklington were in Adrian on business Wednesday.

Mrs. W. P. Rainey is in Adrian caring for sister, Miss Imo Britton who is ill of pneumonia.

Kenneth Kopke and Miss Vera Linendoll attended the theatre in Adrian Tuesday night.

Miss Tressa Pooley who has been caring for her sister, Mrs. Marshall Drouillard, was called to her home in Wellsville through the illness of her mother, Mrs. Joseph Pooley. Mr. and Mrs Irving Lewis accompained her for the day.

Clyde Cheever of Britton, spent Thursday with his cousins, Carl and Howard Cheever.

Mrs. Elizabeth Binns is recovering from her recent illness.

C. E. Holdridge was in Grand Rapids on business Monday.

Itching, bleeding, protroding or blind piles yield to Doan's Ointment. Chronic cases soon relieved, finally cured. Druggists all sell it.

Ladies! Save Money and Keep in Style by Reading McCall's Magazine and Using McCall Patterns

McCALL'S MAGAZINE

McCall's Magazine will help you dress stylishly at a moderate expense by keeping you posted on the latest fashions in clothes and hats. 50 New Fashion Designs in each issue. Also valuable information on all home and personal matters. Only 50c a year, including a free pattern. Subscribe today or send for free sample copy.

McCall Patterns will enable you to make in your own home, with your own hands, clothing for yourself and children which will be perfect in style and fit. Price—none higher than 15 cents. Send for free Pattern Catalogue.

We Will Give You Fine Presents for getting subscriptions among your friends. Send for free Premium Catalogue and Cash Prize Offer.

THE McCALL COMPANY, 236 to 246 West 37th St., NEW YORK

A Little Lump

It Became an Important Factor in a Man's Life

By EDWARD L. STANTON

I believe that the two most desirable blessings one can have are youth and health. There is a third that is equally important, though much more apt to be ignored—that is, absence of worry. I have had an experience in the last of the three, or its reverse, which is the subject of this story.

If ever a child was born into the world in a perfectly normal condition I was that child. I grew to manhood without an ache or a pain and seeing others taking medicines and consulting doctors I would say to them, "Get your mind away from your aches and pains. Don't worry and you will be as well as I am. As for the doctors, they are only good for serious matters; in small sicknesses they are humbugs."

One morning when taking my bath I discovered a small lump on my right side. I rubbed it and pulled at it, and I didn't like it at all. For three days I tried not to think about it, then gave up the task and went to a doctor famous for the treatment of all sorts of "growths." I waited two hours for a consultation, during which time I was in an increasing state of terror.

"Doctor," I said when admitted to the consulting room of the great specialist, "a little lump has come in my side. I fear it bodes something serious."

The doctor directed me to remove sufficient clothing for him to make an examination. After he had finished he spent some time putting away the implements he had used, but said nothing. I inferred the worst, and it was the worst that he finally communicated to me.

"That lump," he said, "is a malignant growth which we medical men call"—he gave a long Latin name which I didn't remember five minutes—"and my duty is to tell you that if you have any affairs that need to be settled you had better go to work upon them."

I sank down in a chair and covered my face with my hands. The doctor remained silent. Presently, notwithstanding the shock under which I suffered, I remembered that an anteroom was full of patients who were waiting to consult the great man, and I proceeded to make certain inquiries.

"How long have I to live, doctor?" I asked.

"I don't know. The records of such cases as yours have usually proved fatal within three to four months."

"Shall I suffer much?"

"No; the disease will eat into an artery, when the end will be painless."

I could think of no other information that I would need, so, rising from my chair, I staggered out of the room, giving place to the next patient, who was to gain comfort or despair from the eminent specialist. He sent me a bill of $100 for telling me that I had but four months at most to live, but under the circumstances the money was nothing to me, and since the doctor was living at the rate of $30,000 a year it was a good deal to him.

For the first week after learning my doom I gave myself up to meditation upon my fate. At the end of that time I made up my mind that it wouldn't need a malignant something or other to kill me or four months in which to do the work. I was preying upon myself at a much more rapid rate. I resolved to throw off the mental octopus that had me in its clutches and make the most of the brief period that remained to me.

I had $100,000 in 6 per cent bonds, worth $150,000. There was no relative who needed the money, and I resolved to spend the most of it in purchasing whatever would keep my mind off my coming demise. I would need company—some one to be with me most of the time—and cast about for an associate. I would spend a part of my time with a man friend and the rest with a woman friend. For the man I chose Arthur Atherton and for the woman Adele Sturgis, with both of whom I was on familiar terms. I told them that I proposed to spend $100,000 within four months and that in consideration of their devoting their time to me for that period I would divide the remaining $50,000 between them. Atherton was out of business at the time and had no fortune. He looked very sympathetic when I made my proposition, but I thought he was trying to conceal a good deal of happiness. In a third of a year he would earn $25,000 besides enjoying luxuries that wouldn't cost him anything.

As to Adele, she said she would think the matter over. After doing so she told me that she would accept my proposition with an amendment that the amount I would spend should be reduced by $25,000 and added to the amount of her portion. Furthermore, this portion was not to be given to her, but left to charity by will.

This did not seem to suit the requirements of the case, but Adele was the only girl I knew that I thought would be able to lift me out of myself, and I assented. I began by meeting Arthur about 9 o'clock every morning and spending the time with him till about 1 in the afternoon. We played billiards and went wherever anything interesting was going on. Later in the afternoon I took Adele out in my car, and two or three times in the week we would go either to the opera or the theater. The other evenings I would spend mostly with Arthur or with any one I happened to find to go about with me. Besides this I gave theater parties, dinners, suppers—in short, took in far more ways of diverting my mind from my trouble than I could catalogue.

But, despite all I could do, my doom hung heavy over me. One afternoon when I was with Adele I gave way to the gloom within me and confessed that I was not gaining much from the money I was spending. There was a real sympathy in her face when she replied:

"There is another way of getting out of yourself which you have not tried."

"What is it?" I asked eagerly.

"Interest yourself in the welfare of others."

"I never thought of that. Do you suppose it would work in my case?"

"I think it would help you."

We were riding in my car, and a boy stood on the sidewalk with newspapers under his arm he was trying to sell. His feet were bare; his shirt was open in front for want of buttons and for a profusion of tatters; his coat and trousers were torn. I drew up near him and bought a paper, handing him a five dollar bill. He looked at it despondently, thinking that he would lose the sale of a paper, for he could not change it.

"Never mind the change," I said, and as we moved away I saw him look at the bill, at me and at the bill again, while the expression on his face was a delight to me.

"By Jove!" I exclaimed. "It works first rate. I'm going back to get the poor little chap and do some more of it."

I returned to the boy, took him into my car, and we drove to a store, where I spent money for clothes for him as lavishly as I had been spending it on myself. I couldn't keep my eyes off the expression of wonder, of delight, that perpetually hovered on his features. I didn't know what he needed, but Adele did and thought of many things that would add to his comfort.

"Now we must take him home," she said when he was warmly dressed, and, loaded down with packages, we went to the car and presently drew up at a tenement house, where we astonished his mother and his brothers and sisters by presenting him to them in his new habiliments. I had a roll of bills in my pocket, which I distributed among the children, left a check for the mother, and Adele and I drove away, followed by the blessings of the family.

I had often returned to my room at midnight to feel the doom that hung over me by contrast with the gayety I had experienced more keenly than before going. The evening of my new departure I spent with Adele, listening to plans she prepared for more giving the next day, and when I went to bed felt greater relief than at any time since I had learned that I must die within the year. For the first time since I heard the announcement I went to sleep with no room for it in my mind for thinking of the happiness I had created.

I need not repeat the details of my charities, of which this was the beginning. I gained something in strength as well as spirits. I could not see that the lump that was to kill me was increasing, and I hoped, that I might be permitted to live the full time the doctor had allowed me. One thing I noticed—I had less use for Arthur Atherton and more for Adele Sturgis. I spent my mornings recalling the pleased expressions of those I had benefited and my afternoons going about getting rid of my money with Adele. The evenings I usually spent with her, talking over our charitable work for the next day.

One night when I was going to bed I looked at my lump. It was appreciably smaller. I felt of it, and, whereas it had been hard, it was now soft. I wondered if after all the great specialist had not been mistaken in my case. The next morning I went to him again. He examined my symptom, and I saw at once by his expression that it was not as he had expected. I saw also that what he was thinking about was how he should admit to me that he had been mistaken without injury to his professional dignity.

"This lump," he said at last, "is what I told you in the first place. But," he waited a moment before going on to give me time to be impressed—"but it is a variety that is harmless. I think it will subside."

I had a $100 check in my pocket ready for him and, handing it to him, got out as quickly as possible, fearing that he would change his opinion again before I could make an exit. I flew to Adele to announce the good news, and when I did so I met with the astonishment of my life. She tried to congratulate me, but words would not come. Then her relief found vent in tears, and before I realized what I was doing I had taken her in my arms and was soothing her.

"You have taught me how to forget death as well as to live," I said to her, "and if you consent we will together pursue happiness as we have begun it. Thanks to you, more than half of my fortune remains, and we will lay out a certain part of our income to be given to those in distress."

There are blessings in disguise which we cannot control, but there are also blessings we can control. Every act of loving kindness is such a blessing to ourselves, though we are apt to consider it a sacrifice and fail to see it in its true character. The most fortunate expenditure I ever made was the fee I paid the great specialist for telling me to prepare for death, for in preparing for death I prepared for life. Besides, he was instrumental in giving me my dear wife.

RESORT HOTEL IS BURNED

Park in the Pines Hostelry at Aiken, S. C., Mass of Ruins.

Aiken, S. C., Feb. 3.—The Park in the Pines hotel, Aiken's famous tourist hostelry, was burned to the ground. There were many narrow escapes, and for a time some of the guests were in imminent danger of being cut off in the upper rooms, but all of the forty-four guests were gotten safely out of the burning building. Most of the guests were compelled to leave their personal effects behind. Colonel A. E. Dick, manager of the hotel, was overcome by the dense smoke and was rescued in a semi-conscious condition.

In a few hours all that remained of the Park in the Pines was a mass of smoking debris.

The hotel was the property of a Mrs. McArthur of Detroit, Mich. It was built in 1903 at a cost of about $160,000. The loss on the hotel, together with the loss of jewelry and other personal property of the guests will, it is estimated, run the total loss up to a quarter of a million.

STRUCK BY TRAIN; MAY DIE

Woman and Son Seriously Hurt by Switch Engine at Anderson.

Anderson, Ind., Feb. 3.—Mrs. Logan Field and son Floyd probably were dangerously hurt when the buggy in which they were riding was struck by a switch engine at the Eighth street crossing of the Belt railroad. They were taken to their home three miles west of the city The young man may die.

Silas Pierce, sixty-five years old, a junk dealer, was run down by a Big Four train at the Brown street crossing and both legs were severed at the hips. He will die.

Sees Chicago with 10,000,000.

Chicago, Feb. 3.—Ten million population for Chicago—that was the prediction of John Devereaux York architect, made before the Irish Fellowship club luncheon at Hotel La Salle. He said present conditions must increase the population to 6,000,000 and double that "in the near future."

RAILROAD TIME TABLES.

Lake Shore & Michigan Southern Railroad.

Effective Nov. 24th, 1912

Going south.

Station	315 a m	309 a m	331 p m	311 p m
Jackson	‡ 6 05	† 10 30	† 2 05	‡ 8 08
Tecumseh	‡ 7 03	† 11 27	† 3 01	‡ 9 00
Adrian	‡ 7 33	† 12 01	† 3 30	
Toledo	‡ 8 40	† 12 35	† 4 15	‡ 10 10
Chicago	‡ 4 05	† 9 00		
Detroit	‡ 12 20		† 5 40	

Going north

Station	316 a m	312 p m	314 p m	318 p m
Toledo	‡ 7 50	† 12 30	† 5 10	‡ 6 30
Detroit			† 3 00	
Adrian		† 1 00	† 5 25	‡ 7 20
Tecumseh	‡ 9 09	† 1 32	† 6 15	‡ 8 00
Jackson	‡ 10 15	† 2 33	† 7 20	‡ 8 44

† Daily
‡ D'ly Ex. Sun.

G. J. ZIEHR. Ticket Agent

DUNDEE BRANCH.

Going west.

Station	429 a m	475 a m	431 p m	437 p m
Adrian	† 6 10	† 8 15	† 2 30	† 5 28
Tecumseh	† 7 50	† 9 20	† 4 02	† 6 20
Addison	† 10 20	† 10 15	† 4 55	† 7 05

Going east.

Station	422 a m	428 a m	430 p m	434 p m
Addison	† 9 37	† 10 35	† 1 20	† 7 15
Tecumseh	† 10 23	† 11 25	† 4 25	† 8 05
Adrian	10 50		† 6 15	† 8 30
Chicago	5:00			

DETROIT, TOLEDO & IRONTON

Going South

Daily except Sunday

Station	1
Adrian	11:30 a. m,
Tecumseh	10:45
Ridgeway	10:33
Detroit	8:00

Going North

Station	2
Adrian	3:39 p. m.
Tecumseh	4:10
Ridgeway	4:20
Detroit	7:05

F. S. Bell,
Ticket Agent

FOLEY KIDNEY PILLS FOR BACKACHE KIDNEYS AND BLADDER

PATENTS

TRADE-MARKS and copyrights obtained or no fee. Send model, sketches or photos and brief description, for FREE SEARCH and report on patentability. 25 years experience. Send 2-cent stamp for NEW BOOKLET, full of patent information. It will help you to fortune. READ PAGES 11 and 12 before applying for a patent. Write to-day.

D. SWIFT & CO.

PATENT LAWYERS,

303 Seventh St., Washington, D. C.

THE ORIGINAL LAXATIVE COUGH SYRUP KENNEDY'S LAXATIVE CONTAINING HONEY AND TAR

FEELING LIVER-ISH This Morning? TAKE THEDFORD'S Black-Draught Stops Indigestion and Constipation 25¢ AT ALL DRUGGISTS

A Gentle Laxative And Appetizer

For sale by All Druggists.

EARLY RISERS The famous little pills.

We promptly obtain U. S. and Foreign PATENTS

Send model, sketch or photo of invention for free report on patentability. For free book, How to Secure Patents and TRADE-MARKS write to

C.A.SNOW & Co.

Opposite U. S. Patent Office WASHINGTON D. C.

FOLEY KIDNEY PILLS FOR RHEUMATISM KIDNEYS AND BLADDER

Take FOLEY KIDNEY PILLS

Tonic In Action - Quick In Results

Get rid of your Deadly Kidney Ailments, that cost you a high price in endurance of pain, loss of time and money. Others have cured themselves of KIDNEY AND BLADDER DISEASES by the prompt and timely use of FOLEY KIDNEY PILLS. Stops BACKACHE, HEADACHE, and ALL the many other troubles that follow DISEASED KIDNEYS and URINARY IRREGULARITIES. FOLEY KIDNEY PILLS will CURE any case of KIDNEY and BLADDER TROUBLE not beyond the reach of medicine. No medicine can do more. In a yellow package.

The Tecumseh Herald.

SIXTY-SECOND YEAR NO 11. TECUMSEH, MICHIGAN FRIDAY FEBRUARY 7 1913 WHOLE NO. 4184.

SPECIAL SALE

Saturday Only

February 8, 1913.

1-3 off

ON

Men's and Young Men's

OVERCOATS.

$20 OVERCOATS	$13.34
18 OVERCOATS	12.00
17 OVERCOATS	11.34
16 OVERCOATS	10.67
15 OVERCOATS	10.00
12 OVERCOATS	8.00
10 OVERCOATS	6.67

Now is your chance to purchase this season's Overcoats at a great reduction. The winter having been so open, we wish to dispose of the Fur Overcoats we have left so as not to carry them over, so allowing us to show you new and up-to-date Clothing every season.

Heesen & Heesen

It is well to Remember that the

TECUMSEH HERALD

Prints a Paper

TWICE A WEEK

and it costs only

One Dollar

for the whole year

✻

In Tecumseh most every householder takes it. DO YOU?

EDWARD F. DUNNE

Inaugurated Governor of the State of Illinois at Springfield.

DUNNE INSTALLED

Democrats Now Control Affairs in State of Illinois.

HEAVY SNOWFALL AT CAPITAL

Ceremonies of Inauguration Begin with a Parade—Oath of Office Is Administered in the House of Representative by Chief Justice Frank K. Dunne—Luncheon at Mansion.

FORMER DEMOCRATIC GOVERNORS.

Shadrack Bond, inaugurated 1818.
Edward Coles, inaugurated 1822.
Ninian Edwards, inaugurated 1826.
John Reynolds, inaugurated 1830.
William L. D. Ewing, inaugurated 1834.
Joseph Duncan, inaugurated 1834.
Thomas Carlin, inaugurated 1838.
Thomas Ford, inaugurated 1842.
Augustus C. French inaugurated 1846 and 1849.
Joel A. Matteson, inaugurated 1853.
John P. Altgeld, inaugurated 1893.

At Springfield, Ill., Monday, inauguration day for the Democracy saw the capital city in the grip of the biggest snowstorm of the season. Governor-elect Edward F. Dunne and other state officers-elect did not let this dampen their ardor. They were up bright and early.

The stage was set for them to get in and play their respective parts. Twenty years has elapsed since Springfield witnessed a Democratic state inaugural such as this. It was away back in 1893 that John P. Altgeld as a Democrat took the oath of office.

The New State Officers.

The newly elected officers are: Governor—Edward F. Dunne, Chicago; lieutenant governor, Barratt O'Hara, Chicago; secretary of state, Harry Woods, Chicago; auditor of public accounts, James J. Brady, Chicago; treasurer, William Ryan, Jr., Danville; attorney-general, Patrick J. Lucey, Streator.

Springfield was filled to overflowing and the hotels played to capacity business. There was an army of personal admirers of the new governor here, as well as the army of job hunters and "hopefuls." The Dunne family of nine children and Mr. and Mrs. Dunne was the central group in a this mass. The crowd was estimated at 10,000. The "H. and H." County Democracy held a spotlight.

The Inaugural Ceremonies.

The officers-elect and the retiring officers, with the exception of Governor and Mrs. Deneen, congregated at the St. Nicholas hotel at 10:30 o'clock in the morning with their wives and seated in their carriages, reviewed the inaugural parade, composed entirely of civic organizations and mostly from the city of Chicago. Dropping in at the rear of the line, the officials were driven through the downtown district to the executive mansion.

Here Governor and Mrs. Deneen entered the carriage occupied by Governor-elect and Mrs. Dunne and the parade resumed the march, which finished at the north entrance to the state house.

Oath of Office Administered.

Proceeding to the third floor of the capitol, the officers and their ladies were joined, in the state library, by the justices of the supreme court and their wives. The inaugural party then proceeded, the ladies first, to the house of representatives. In the presence of the members of both branches of the assembly, and as many guests as could be packed into the chamber, the oath of office was administered to the incoming officials by Chief Justice Frank K. Dunn.

Governor Deneen then made a brief farewell address and was followed by Governor Dunne, who delivered an inaugural address.

GAYNOR'S ASSAILANT DIES

James J. Gallagher Succumbs in New Jersey Insane Asylum.

James J. Gallagher, who shot Mayor William Gaynor of New York city nearly two years ago at Hoboken, N. J., died at the New Jersey state hospital for the insane here. He had been at the state hospital since Jan. 18, 1912, having been transferred there from the New Jersey state prison, where he had been sentenced to serve twelve years on a charge of assault upon Street Commissioner William Edwards, who was with Mayor Gaynor at the time.

Get Ready For Spring

NEW
WHITE GOODS
EMBROIDERIES
LACES
PERCALES
GINGHAMS

In wash materials, Voiles and Ratines, are the leaders. We have a large assortment.

Our Dressmaking Department will make you prices on Ladies' Tailored Waists and Wash Dresses, making and material complete. Ask us about it.

SPECIAL

For SATURDAY, Feb. 8th. at 2 o'clock, Bargain Basement

144 Good Quality Brooms

SEE WINDOW. 19c EACH

SMO We Accept Security Merchandise Orders

The Webster Anderson Co.
Tecumseh, Michigan.
This store closes every evening except Saturday at 6 o'clock.

TAKES NO CHANCES ON BILL "JOKERS"

Gov. Ferris Submits Every New Measure to Two Attorneys.

Lansing, Mich., Feb. 1.—Governor Ferris is not depending upon his own interpretation of the legislation that is being presented in the house and senate in order to determine just what the measures presented stand for or bring about.

He is receiving copies of every bill submitted and is submitting them to two attorneys, leaders of the state bar, and men in whom he has confidence. They are not now connected with politics, but have had wide political experience and the governor will receive from them individual opinions as to the actual import of all bills.

This course the governor is pursuing in order to protect himself from signing any bills that may contain the little "joker" now much feared and still more talked about.

"I have been a schoolmaster all my life," said the governor, commenting on his actions with reference to bills. "I do not pretend to stack up against the politicians nor the work of skilled lawyers. I will not name the men to whom I submit the bills and neither knows who the other is. Their service is distinctly legal and I propose to guard myself with their knowledge."

LOSES ON FAKED MORTGAGE

Kalamazooite Victim of Man Who Forges Banker's Name.

Kalamazoo, Mich., Feb. 1.—As a result of the cleverest forgery ever performed in this city, Charles McGinn, a retired farmer, living on Asylum avenue, lost $3,500 in currency on a worthless mortgage. A man who is entirely unknown in this part of the state is the person who obtained the money.

The forger has been in the county several weeks and had become thoroughly acquainted with the principals of the affair. After arranging with William Cobb of Schoolcraft to purchase the latter's property, he visited Cashier Charles Stuart of the Schoolcraft State bank, informing him of the intended purchase. In some manner he obtained a copy of the bank official's signature and a bogus mortgage.

HURT ON RAILWAY TRACK

Two Are Struck by Engines and One Falls from Cab.

John Stanlacke was struck by a Grand Trunk engine, hurled through twenty feet of space and rendered unconscious when he failed to hear the warning blast of a locomotive in the local yards. His skull was fractured and he was otherwise seriously injured.

Grover Eastman, a fireman on the Pere Marquette, fell from his engine and sustained serious injuries.

KALAMAZOO — Two little children of five and eight years, brought about the remarriage of John Vanderschaff, an Otsego milk dealer, and Cora Vandershaff in this city. The parents of the children were divorced in Allegan county seven months ago, and according to the terms of the decree, the mother was given the custody of the children. Both children missed the father, and often asked the mother when their papa was coming back to them. Christmas eve the two little ones knelt by the side of the bed and asked that their father might be brought back to them as a Christmas present from God. When Christmas morning came and the father was not present as he had been in former years, both children began to cry. The mother immediately wrote to the father, and as a result the two were reunited and married.

MAN DIES IN FIRE AS CROWD GAZES

Loses Life When He Dares Flames for Hidden Gold.

Ann Arbor, Mich., Feb. 4. — The headless body of William French, an old colored man who lived alone in Saline, lies in an undertaking establishment in that town with no kith or kin to claim it.

French went down town in the evening and, when he returned to his home, it was to find it in flames. He rushed to his neighbors for help and then tried to enter the house through the kitchen, disregarding the efforts of his neighbors to dissuade him.

He is thought to have had a considerable sum of money hidden in his bedroom just off the kitchen, and that he had started to go after it. He reached the kitchen table, standing in the middle of the room, and there stood with his hands on the table, as though resting.

By that time the flames were so fierce that no one could reach the old man and he burned before the eyes of hundreds of horrified spectators, his head being entirely burned off, but the body, though burned from the shoulders to the feet, still kept the standing position.

When the flames subsided sufficiently and only one wall of the kitchen stood, neighbors got a rake and got the body out. The origin of the fire is a mystery.

NOW WITH DEAD SPOUSE

Potterville Woman Is a Suicide When Husband Dies.

Potterville, Mich., Feb. 4. — Just a week after the death of her husband, Mrs. D. E. Knipe, fifty years old, died from the effects of codeine, taken with suicidal intent at the bedside of her dying spouse a week ago.

As the body of the woman who had been in a comatose condition since her act was removed from the bed a quantity of cyanide of potassium was found concealed between the mattresses, leaving no doubt as to the woman's intention to make sure of her death in case the codeine failed.

Knipe's death occurred following an operation. Mr. and Mrs. Knipe left no children.

TAKES HERMIT FOR ROBBERY

Federal Officer Charges Man With Postoffice Job.

Bay City, Mich., Feb. 4. — Deputy United States Marshal Tobias has returned from Isabella county, where he arrested a man giving his name as Devitsky, and about fifty years old on a charge of robbing the postoffice at Posen, Presque Isle county, five years ago. Tobias left Devitsky in the Saginaw county jail.

Devitsky has been living as a hermit in a wild part of the county about ten miles from Mt. Pleasant.

Tobias on returning from Fort Leavenworth, Kan., to which place he assisted in taking dynamiters convicted at Indianapolis, got a tip regarding Devitsky, he s[illegible]

BELLEVUE STATION BURNS,

Hose Is Frozen and Firemen Unable to Stop Flames.

Charlotte, Mich., Feb. 4. — For the reason that the hose was frozen as a result of the fire that destroyed the residence of G. G. Pellegrom at Bellevue, late Saturday night, the fire department was powerless to check the flames that started from an over-heated stove in the Grand Trunk depot.

The first fire caused a loss of about $1,500. The depot was burned to the ground and a number of valuable records were destroyed, the loss being between $2,000 and $3,000.

YIELDS TO ALLIES

Turkey Is Reported Ready to Cede Adrianople.

SCUTARI ALSO ABOUT TO FALL

Unless Turkey Yields to the Balkan Demands the Allied Armies Will Attempt to Drive Her Completely Out of Europe—What Osman Nizami Pasha Says of Outlook.

The London Times says a report among some of the Balkan representatives says the porte has telegraphed to Sofia offering to cede Adrianople on the conditions laid down and that Bulgaria is ready to accept. This report has not been confirmed at the Bulgarian legation here, but it is considered credible.

Bombardment of Adrianople began at 7 o'clock at night and a small skirmish occurred at the Tchatalja lines. Bulgaria has turned a deaf ear to the remonstrances of the powers and unless Turkey yields to the Balkan demands the allied armies will attempt to drive her completely out of Europe.

Scutari on Point of Surrender.

According to a dispatch from Belgrade, Scutari is on the point of falling. It is reported that the Turkish commander has sent two representatives to the Servian commander to propose the capitulation of that town.

Dr. Daneff, head of the Bulgarian delegation, in an interview in Paris, said he had promised Sir Edward Grey, the British foreign secretary, that if the Turks immediately accepted the allies' conditions the latter would make peace, but whatever happened there would be no further armistice.

To Fight Like Wild Animals.

Osman Nizami Pasha, the second Turkish delegate, will leave London to resume his ambassadorial duties at Berlin. He said that because of information received from military sources he believed the allies underestimated the condition of the Turkish army and would find themselves confronted by a redoubtable enemy—the best Musselman warriors, veterans from Arabia, who had fought under Izzet Bey, and tried soldiers and good marksmen lately engaged in Tripoli under Enver Bey and Fethy Bey. He added:

"That ambassador was right who predicted that if driven to despair the Turks would fight like wild animals."

COMMUTES 26 SENTENCES

Chas. S. Deneen Liberates George Gill Roberts and Twenty-Five Others.

As the last official act as governor of Illinois, Governor Charles S. Deneen, on recommendation of the state board of pardons, commuted the sentences of twenty-six convicts, among whom are:

John Conti, Louis White, Nick Marzen, Daniel Peters, John Hajny, Rudolph Poppe, Benjamin Miller, George Gill Roberts, James Hayes and Albert Humphrey, all of Chicago.

Murderers from other counties than Cook were freed as follows: Tucker Kallard, Knox; Gustave Menkhausen, St. Clair; Joseph Ellios, LaSalle; Sanford Pruitt, Hardin; Jesse Koser, Carroll; Robert Munn, Montgomery; Fred Perkins, Johnson; Thomas Bundy, LaSalle.

The Other Way.

"If I were younger," said the rich old man, "I believe I might win you for my wife."

"Yes," replied the cold beauty, dreamily considering his sixty years, "or, say, fifteen or twenty years older."—Philadelphia Press.

Continuous Performance.

Wigwag—My wife is a suffragette. She is going on the lecture platform.

Henpeckke—Huh! My wife doesn't need any platform.—Philadelphia Record.

CALL ON US

We have a fine line in

Solid Silverware,

Cut Glass China, and Bric-a-Brac of every description.

—FOR—

That Wedding Present your are thinking of buying.

E. J. PETERS & CO.

PHONE 200 Successors to J. F. HICKS & SON

VALENTINES

All sorts and all prices.

Valentine Post Cards.

See our fine line of

CROCKERY AND GRANITEWARE

before purchasing elsewhere.

Ida B. Chase.

Tecumseh State Savings Bank,

The place in which you can invest as small an amount as you please, at any time you please, draw it out as you please in such amounts as you please and receive

3%

Interest on it for all full months that it is on deposit.

ONE MONTH OR MORE.

Include with this the element of safety that attaches to a bank of our standing and you have the real value of a savings account.

J. H. Smith, President. L. G. North, Vice-President
Guy E. Nemire, Cashier.

TECUMSEH STATE SAVINGS BANK.

FIRE!

Better Get Insurance.

Mrs. Garland R. Gillespie

The Herald $1.00

THE TECUMSEH HERALD

G. N. STACY,
EDITOR AND OWNER.

SUBSCRIPTION RATES

IN LENAWEE COUNTY
One year, payment in advance.........$1.00
One year, payment after three months....1.25
OUTSIDE LENAWEE COUNTY
One year, payment in advance.........$1.25
One year, payment after three months.....1.50
There will be no Deviation from above Rates

HOW'S THIS?

We offer One Hundred Dollars Reward for any case of Catarrh that cannot be cured by Hall's Catarrh Cure.
F. J. CHENEY & Co., Toledo, O.

We, the undersigned, have known F. J. Cheney for the last 15 years, and believe him perfectly honorable in all business transactions and financially able to carry out any obligations made by his firm.
NATIONAL BANK OF COMMERCE,
Toledo, O.

Hall's Catarrh Cure is taken internally, acting directly upon the blood and mucous surfaces of the system. Testimonials sent free. Price 75 cents per bottle. Sold by all Druggists.

Take Hall's Family Pills for constipation.

If all women were alike no man would ever become a bigamist.

Health Warning

Chilled and wet feet result in congesting the internal organs, and inflammation of the kidneys and bladder, with rheumatic twinges and pain in back generally follow. Use Foley Kidney Pills. They are the best medicine made for all disorders of the kidneys, for irregularities, and for backache and rheumatism. They do not contain habit forming drugs. Tonic in action, quick in results. For sale by all druggists of Tecumseh.

The minds of women should be clean. They change them so often.

F. E. Walling, a farmer living near Yukon, Mo., strongly recommends Foley's Honey & Tar Compound and says: "I have been advised by my family doctor to use Foley's Honey & Tar Compound for my children when there was a cough medicine needed. It always gives the best of satisfaction and I recommend it to others." For sale by all druggists of Tecumseh.

Ever notice the smiles of pity old married folks generate at weddings?

$100 Per Plate

was paid at a banquet to Henry Clay, in New Orleans in 1842. Mighty costly for those with stomach trouble or indigestion. Today people everywhere use Dr. King's New Life Pills for these troubles as well as liver, kidney and bowel disorders. Easy, safe, sure. Only 25 cents at C. A. Wright & Son.

A stich in time may save patching up a quarrel.

A Hero In A Lighthouse.

For years J. S. Donahue, So. Haven, Mich., a civil war captain, as a lighthouse keeper, averted awful wrecks, but a queer fact is, he might have been a wreck, himself, if Electric Bitters had not prevented. "They cured me of kidney trouble and chills," he writes, "after I had taken other so called cures for years, without benefit and they also improved my sight. Now, at seventy, I am feeling fine." For dyspepsia, indigestion, all stomach, liver and kidney troubles, they're without equal. Try them. Only 50c at C. A. Wright & Son.

The average man is is a good judge of human nature except in his own case.

When Burton Holmes recently gave his celebrated travelogue on "Panama" at Orchestra Hall, Chicago, he was seriously interrupted by continual coughing of the audience. No one annoys willingly and if people with coughs, colds, hoarseness and tickling in throat would use use Foley's Honey & Tar Compound, they could quickly cure their coughs and colds and avoid this annoyance. For sale by all druggists of Tecumseh.

Most of us are charitable when it come to giving away other people's money.

Frightful Polar Winds

blow with terrific force at the far north and play havoc with the skin, causing red, rough or chapped hands and lips, that need Bucklen's Arnica Salve to heal them. It makes the skin soft and smooth. Unrivaled for cold-sores, also burns, boils, sores, ulcers, cuts, bruises and piles. Only 25 cents at C. A. Wright & Son.

A Girl's Wild Midnight Ride

To warn people of a fearful forest fire in the Catskills a young girl rode horseback at midnight and saved many lives. Her deed was glorious but lives are often saved by Dr. King's New Discovery in curing lung trouble, coughs and colds, which might have ended in consumption or pneumonia. "It cured me of a dreadful cough and lung disease," writes W. R. Patterson, Wellington, Tex., "after four in our family had died with consumption, and I gained 87 pounds." Nothing so sure and safe for all throat and lung troubles. Price 50c and $1. Trial bottle free. Guaranteed by C. A. Wright & Son.

Disclosing Pig's Identity.

A small girl learned that her pet had escaped from its inclosure. She ran down the street looking for it and seeing a neighbor said: "Oh, Mr. Brown, have you seen a little pig what's name is Minnie?"

MICHIGAN STATE NEWS.

ALPENA—A most disastrous fire thought to have originated from crossed electric wires, damaged the store of the Sinclair Dry Goods company to the extent of $18,000. The Masonic temple in which the store was situated, was also damaged badly. W. N. Martineau, druggist; Dr. A. Wilkinson, Dr. F. J. Little and the Masonic lodge sustained small losses. Wm. Todd, fireman, was seriously injured in falling through the floor of the store to the cellar. No. 1 hose team ran away, demolished an automobile belonging to Dr. D. A. Cameron, and was caught several miles from the city on a country road.

MASON—Death has suddenly halted one case in circuit court when Mrs. Martha Wavle died at the home of her sister in Bannister, near here. In June, 1910, Charles Wavle was killed by a car while crossing the tracks near his home. His widow, as administratrix, brought suit against the railway company and the case was tried in circuit court, where she was awarded damages. The case was sent into supreme court and sent back for retrial. It was to have come up this term, but it will be necessary to have a special administrator in order to wind up the matter.

MASRHALL — When the executive committee of the local option ists met here President Samuel Dickie of Albion college, was elected president; Rev. C. E. Helffer of Albion, secretary, and Harlan G. Butler of Battle Creek, treasurer. L. E. Stewart, who has managed previous campaigns, refused to accept the job this year and no one has been secured as yet.

PORT HURON—Numerous threats of lynching and jeers were hurled at John J. Pelky of St. Clair flats, when he was led from police court handcuffed to an officer after being bound over to circuit court on a charge based on a story told by his young daughter. Safe behind the bars, no further attempt was made by the angered crowd to get at him.

PORT HURON — One of the most extraordinary thefts reported in months was recorded at police headquarters by J. R. Pulford, a truck gardener living four miles west of this city, who said a load of hay had been stolen from his barn. W. H. Jackman, a painter, living on Forest street, this city, is under arrest on a charge of larceny.

MIDLAND—John Freidle, who was the nineteen year old son of George Freidle, a farmer of Jerome township, committed suicide. He went to his room, placed the muzzle of a shotgun in his mouth and pulled the trigger. The top of his head was blown off. No reason is known for the act.

SAGINAW—Mrs. Sarah King, a resident of Freeland, who saw an account of the fortune left by James Evans of Hayden, Ariz., says she is first cousin of Evans and that his mother is still alive and lives in Lockport, N. Y. This information has been conveyed to the Arizona authorities.

GRAND RAPIDS — City Chief of Police Carr, acting on the petition of 2,000 society women, ordered all dice games stopped. Later the chief ordered a second investigation of rooming houses to see that the lid has been placed on all places ordered closed by the police board.

PONTIAC—The election of the Pontiac Union school district by a vote of 568 to 208 increased the $175,000 appropriation for a new high school by $35,000, which will make the total amount available for building and equipping the school about $230,000.

PORT HURON—It cost the city of Port Huron more than $2 per voter to hold Saturday's enrollment. Though all the books have not been returned to the city clerk, there is little doubt that the number enrolled will not exceed forty.

GRAND RAPIDS — After admitting he had stolen the barn of J. P. Sayers, board by board, Henry Williams, negro, was convicted of larceny and fined $8. Sayers testified Williams took 500 square feet of boards, causing him to abandon building the structure.

THE MARKETS

Chicago Cash Grain Quotations.

Wheat—No. 2 red, $1.10@1.14; No. 3 red, $1.02@1.08; No. 2 hard winter, 92@96c; No. 3 hard winter, 90@95c; No. 1 northern spring, 91¼@92½c; No. 2 northern spring, 88¼@89½c; No. 3 spring, 86@87c. Corn—No. 3, 47½@48½c; No. 3 white, 50¼@50¾c; No. 3 yellow, 47¾@48½c. Oats—No. 2 white, 36½@37¼c; No. 3 white, 33¾@34c; standard, 34¼@34½c.

Chicago Live Stock.

Hogs—Receipts 27,000. Quotations ranged at $7.65@7.70 heavy shipping, $7.65@7.70 light shipping, $7.40@7.60 heavy packing, and $6.50@7.40 good to choice pigs.

Cattle—Receipts 2,000. Quotations ranged at $8.75@9.20 prime steers, $6.10@6.90 choice to prime fed beef cows, $7.15@7.65 selected feeders, $5.85@6.25 fair to good stockers, $9.50@10.00 good to choice veal calves.

Sheep—Receipts 26,000. Quotations ranged at $8.35@8.75 choice to prime lambs, $6.40@7.75 good to choice yearlings, $5.60@5.85 good to choice wethers, $4.85@5.30 fair to good ewes.

East Buffalo Live Stock.

Dunning & Stevens, Live Stock Commission Merchants, East Buffalo, N. Y., quote as follows: Cattle—Receipts 120 cars; market 15c higher. Hogs—Receipts 80 cars; market strong; heavy, $8.00; Yorkers, $8.20@8.25; pigs, $8.25@8.35. Sheep—Receipts 70 cars; market strong; top lambs, $9.40@9.50; yearlings, $7.00@8.25; wethers, $6.00@6.25; ewes, $5.00@6.50. Calves, $5.00@12.00.

Raise Fund for Sickles.

Sheriff Harburger of New York City has told all those who have offered money to help General Daniel E. Sickles to send their checks to Comptroller Sohmer at Albany. The sheriff said that he had about twenty five offers of help and was confident that the $23,000 necessary to release him from the claim of the state would be raised in two weeks.

Good Roads

By Horatio S. Earle, Father of Good Roads in Michigan

I am for "Good-Enough Roads" whether it be calf-paths or broadways, —roads that are good enough for the amount of their traffic only.

I am for an equitable division of the cost of building and repairing good roads.

A transporting machine is composed of power, wagon and road. If the power and wagon are good and the road bad, the whole machine is of little use.

Through roads are local roads in every locality as well as through roads for all the townships, villages and cities they connect. Good through roads would be of great benefit to our state, so valuable, as to make it wise to build them. But we must not go road-crazy and raise the money to build these highways in any but a safe, sane, equitable way.

It isn't right for all of us to buy good roads for a few to use, for if it were, then we should also buy the power and the wagon for a few.

Remember—there are more "wheelbarrowists" than automobilists. The "wheelbarrowists" have not asked the state to buy wheelbarrows or wheelbarrow roads for them and this should be kept in mind when the tax is being levied to build good roads.

Remember, also, that the "wheelbarrowists" have to pay the whole first cost of paving their streets in Detroit, Grand Rapids, Saginaw, Kalamazoo, Jackson, Lansing, Marquette, Houghton and in all the other cities of the state; also that the state reward road tax is now an extra tax on them but the present amount is not sufficient to prove a hardship and they have willingly paid it.

Also in most of these cities they pay in addition to the state reward road tax—a county road tax and no part of either tax is used to pave streets.

Now it may seem strange that "Good Roads" Earle should object to any plan that would raise money to build good roads—but strange or not strange, he will if the plan is unfair.

To pay all the cost out of the state treasury to build through good roads is unfair, it is collecting money from all to build roads for a few and is wrong.

To cease taxing automobiles locally and place a specific tax on them and put this money in the state treasury to build through roads is nothing less than highway robbery.

Approximately over half of the automobile in Michigan are owned in Detroit, then Detroit would be paying one-half the cost of building through roads.

Detroit pays over one-fifth of the taxes of the state and so one-fifth of the state reward road tax, and I think this is quite enough.

The state reward road bounty has proved to be a generator of good roads more than I anticipated when I wrote it. I don't believe it is wise to change the ten commandment, the Lord's Prayer or the state reward road law.

All the state should pay toward the cost of through roads is what the state reward road law provides, namely, $500 a mile for gravel road, $750 for stone gravel, and $1,000 for macadem or better roads.

What justice would there be in building a good road at state expense through a county that has done no good road building?

ARTICLE 8, SECTION 26

"The legislature may provide by law for submitting the question of adopting a county or district road system to the electors of the counties or proposed districts and such road system shall not go into operation in any county or district until approved by a majority of the electors thereof, voting on such question."

Under this provision of the constitution the legisture has the power to pass a law creating a road district of the counties of Berrien, Van Buren, Allegan, Ottawa, Muskegon, Oceana, Mason, Manistee, Benzie, Grand Traverse, Antrim, Charlevoix and Emmet provided a majority of the electors voting on the question in these counties favor it.

The legislature has the power to give to each county board of supervisors the right to appoint one of their number to act with those appointed from other counties as a board or inter-county road district commissioners.

The legislature has the power to restrict the board's authority to the building of this one through road, also to give them the right to assess to each county that part of the cost of the road which it is just for them to pay; further to provide a way for the up-keep of the road.

Now if a majority of the voters say "no," then the road is not wanted, and at the present time it appears to be the best policy not to force things upon the people which they do not want.

Now, an east side road, the Meridian road and a Detroit-Chicago road, or any other, can be built the same way if the counties through which it passes favor it. The state would pay its share, the same being the regular bounties provided for in the state reward road law.

It is now up to the legislature, the through road enthusiasts, and the press to get the roads under the constitutional authority mentioned.

CARD OF THANKS

We wish to extend our heart felt thanks to our friends and neighbors who so kindly assisted us with their sympathy and kind deeds during our late affliction, also for the beautiful flowers,

R. F. Gilman
and family.

Dyspepsia is America's curse. Burdock Blood Bitters conquers dyspepsia every time. It drives out impurities, tones the stomach, restores perfect digestion, normal weight and good health.

In Society

Midwinter Wedding

Marriage of George H. Adamson and Florence E. Rosacrans Consummated

50 GUESTS PRESENT

The home of Mr. and Mrs. Fred Rosacrans was the scene of a most beautiful wedding Tuesday evening when their daughter, Florence was given in marriage to George H. Adamson of Toledo, Ohio.

As the clock pealed forth the hour of six, Miss Ruth Kimball of Clinton sang "O Promise Me" in her own charming manner. She was followed by Mendelsshon's Wedding March played by Miss Genevieve Halladay. To the strains of the music, the bridal party moved to their places before a bank of palms and flowers where they were met by Rev. M. D. Tremain an uncle of the bride who in an impressive manner pronounced the words that made them husband and wife using the ring service.

The bride was attended by her sister Miss Marian and Eugene Rosacrans a brother of the bride, acted as best man. The bride was beautiful in a gown of white charmeese satin and carried a boquet of brides roses. Miss Marian wore white embroidered lace over blue and carried pink carnations.

The bridal table was exquisite with its floral decorations. A huge boquet of carnations forming the center piece while similax was trailed around upon the table. A merry hour passed before the time for the train, the young couple leaving for their home in Toledo, which was in readiness for their coming. They were given a merry send off and the best wishes of all went with them.

The mother of the bride wore a gown of blue messaline silk, Mrs. Adamson wearing grey marquesette. Other pretty gowns were those worn by Miss Ruth Kimball of Clinton who wore a dainty dress of white marquesette over pink satin with pearl trimmings, Miss Isabel Hicks of Alpena white chiffon over pink draped with pink rosebuds, Mrs. Claude VanTine of Ann Arbor, a lovely gown of grey messaline over grey with white lace trimmings, Mrs. A. A. Hall of Toledo white satin, Mrs. Will Baldwin, blue foulard silk, Mrs. Perley Skinner of London, Ohio blue crepe de chene with gold bands and Miss Ella Primrose, Copenhagen blue messaline.

Mrs. Adamson has always lived in Tecumseh and has endeared herself to everyone. Mr. Adamson also is a Tecumseh boy, leaving home but a few years ago for Toledo where he has worked up a fine business.

As we looked over the many beautiful presents that had been given them we could but feel that they were held near and dear by all, and we hope that their bark may sail smoothly over life's sea.

A very unique present given her by her aunt Mrs. C. V. Hicks of Alpena, was a serving tray inlaid with a piece of her grandmother Rosacrans' Paisley shawl. As it must be some fifty years ago that this shawl was worn, it will be treasured among her most precious possessions.

BIRTHDAY SURPRISE

On Monday evening Mrs. H. Goodsell met with a surprise when a party of friends numbering 30 arrived between 7 and 8, o'clock with intention of helping her to celebrat here birthday. Laden with lots of good things to eat and many pretty presents made the occasion a very merry one. Dancing and card playing was indulged in, up to a small hour in the morning when all departed to their homes wishing Mrs. Goodsell very many happy returns of the day.

PLEASANT PARTY

Odd Fellows and Rebekahs Have a Social Evening.

Tuesday evening the Odd Fellows hall was a scene of a most delightful time when the Odd Fellows and Rebekahs met together. The evening was passed in dancing to the merry strains of music given by Mrs. Jack Staulter, Percy Heidenreich and Glen Tansley.

Light refreshments were served and in the early hours of the morning the company dispersed to their several homes feeling that they had been well entertained.

GRAUSTARK

The play of "Graustark" is always sure to make a hit, and last night was no exception. The extreme cold weather however kept many away, and the attendance was not as large as usual.

Deserving of Sympathy.

"I am the mother of 21 children," declared a woman at Tower Bridge police court, who was alleged to be an habitual drunkard, "and I have always made my children's clothes, mended their boots, and cut their hair." "We all sympathize with you," remarked the magistrate, Mr. Cecil Chapman.—London Daily Mail.

WIT AND WISDOM

The Wit and Wisdom Club met at the home of Rev. B. R. Weld, Monday evening. It was "Men's night," and the male members of the Club gave the entire program producing the Squedunk Deestrick Skule. Benjamin Franklin Weld acting as Skule master for the occasion. The pupils in attendance were Emmie Dimple Brown, Willie Ben-hadad Hartzog, Boanarges Hurry, Abraham Onesphorus Howard, Dorcas Plumblossom McAlpine, Lucie Goliath North, Francesca Rector, Jerubbesheth Hannibal Smith, Cornelius Abraham Slayton, Wisteria Eliza Slayton and Skinny Waring.

School opened with a poem given in unison. Next came roll call, which called forth hearty responses. A singing lesson followed which if not musical, was edifying. Arithmetic and history classes followed and some of the information imparted was truly astonishing. The spelling class cast a spell over every body, and beat Webster to the finish. Willie Ben-hadad Hartzog executed a musical number on the Jews harp, which brought down the house, while the solo of Abraham O. Howard on the mouth organ brought several to their feet in a giddy manner.

A program was given by the graduates consisting of essays and music. Dorcas P. McAlpine had a "thoughtful" essay, and Wizzy E. Slayton sang Home Sweet Home in a most pathetic manner. Willie Ben-hadad Hartzog gave an oration about "Plato" bringing out many facts not being given before in history. Abraham O. Howard gave "The Charge of the Light Brigade" in a most thrilling manner.

The school board then tried their hand at entertaining. The President introducing Mr. Fennimore J. Temple as the literary member of the board, and calling on him for a poem, which he gave with much favor. Mrs. Fannie P. Rosacrans presented the Woman's Suffrage question with telling effect, convincing every one by her vehemence. The teacher was called upon to examine the heads of his pupils for signs of bugs inside or out for fear they might spread through the community. At the close of the school all adjourned to the lawn for a picnic, after singing the closing ode.

PROGRESSIVE BANQUET

Adrian February 4

The Progressive banquet given given in Adrian Tuesday evening was said to be a banner affair and one to be copied by other political parties as worthy of notice. The ladies were invited to be present to enjoy the "feast of reason and the flow of soul" as well as the other feasting. About 500 were present.

The hall was beautifully decorated for the occasion noticebly being the hugh head and antlers of a Bull Moose under the folds of the American flag. The High School orchestra favored the company with some fine music and Dr. Anthony gave the invocation.

The ladies then served a most delicious banquet, Rev. John A. Selbert acted as toastmaster, and the real business of the meeting began. Short speeches by E. St Elmo Lewis, D. W. Grandon, Hubert F. Probert, Theo. M. Joslin followed. The principal speech being that of Frederick K. Landis, Ex-Congressman from Indiana. His speech abounded in wit and was applauded to the echo. In speaking of Taft he said he was ahead of Debs at the polls and of Lydia Pinkham in advertising only that Lydia had a cure which Taft did not have.

Music was interspersed through the program, and at the close the whole assembly joined in singing America.

Quite a number of progressives from Tecumseh took in the banquet and were well pleased with the entertainment given.

ANNIVERSARY SURPRISE

Tuesday Feb 4 was the twenty-fifth anniversary of the marriage of Mr. and Mrs. George Burroughs. A large company of neighbors and friends dropped in upon them giving them a genuine surprise. They came well laden with baskets full of good cheer and a bountiful picnic dinner was served.

Among the out-of-town guests were Mrs. James Derby, Elsworth and Inez of Adrian and Mrs. L. A. Halker of Jackson. A most delightful time was spent in social chat and when the guests departed it was with best wishes for many happy returns of the day.

HELP For The Housewife
BLACK SILK STOVE POLISH
"A Shine In Every Drop"

Church Notes

BAPTIST CHURCH

W. B. Hartzog Ph. D. Minister.
10:00 a. m. Morning Worship and Sermon, "Sympathy and Service."
11:15 Sunday School.
11:15 The Men's Class. "February twelfth in History." Leader, D. P. McAlpine.
6:00 p. m. B. Y. P. U.
7:00 p. m. Evening Service. Half hour musical recital by D. P. McAlpine, followed by the last lecture on, Influential Religions, subject, "Christianity, the Religion of Humanity."

PRESBYTERIAN CHURCH

Rev. Benjamin R. Weld, pastor
10:00 a. m. Morning Worship and Sermon, "The Significance of Sonship."
11:15 Bible School.
4:00 p. m. Children's Congregation.
5:00 p. m. Vesper Service. "Christ and the Social Program of Today."
Wednesday 7 p. m. Prayer Service.
Thursday 4:00 p. m. Business meeting of the Ladies Aid Society. 5 to 7 Regular Church Supper.

FRIENDS CHURCH

Elizabeth H. Mott, pastor
10.00 a. m. Meeting for Worship.
11:30 a. m. Sabbath school.
3:00 p. m. Meeting for children.
6:00 p. m. Christian Endeavor.
Wed. 7:00 p. m. Prayer Service.

METHODIST EPISCOPAL CHURCH

G. H. Whitney, pastor
A cordial welcome.
10:00 a. m. Morning Worship.
11 to 11:30 a. m. Class meeting.
11:15 Sunday School.
11.15 Business Men's Class. Topic, "Joseph, the Dreamer," leader, John Temple.
4 p. m. Junior League.
6:00 p. m. Epworth League.
7:00 p. m. Evening Service.
7:00 p. m. The Mid-week Prayer Service.

Following is the program to be given Sunday night.
Hymn
Anthem—"God of our Fathers"
Solo—"Afterward," Mrs. Kendrick
Duet—"At evening time there shall be light," Mary and Gertrude Kreidler
Collection
Solo—"O eyes that are weary," Edna Gaston
Solo—"Evening," W. S. Dickinson
Ladies Quartette—"O Holy Father"
Short address by the pastor
Solo—"O Divine Redeemer," Miss Ruth Kimball
Benediction

EPISCOPAL CHURCH.

Rev. Frederick Hewitt, rector
10:00 a. m. Sunday School.
4:00 p. m. Sunday. Service and Sermon.
3:00 p. m. Tuesday. Lenten gathering at the residence of Mrs. L. C Harden.
7.30 p. m. Thursday. Lecture in the church.

JOSEPH W. WILSON

Joseph W. Wilson was born in Milan, Mich., March 31, 1857, and departed this life January 31, 1913. He moved with his parents, Elijah and Eliza Wilson to Tecumseh, when three years of age. His entire life was spent in and around Tecumseh.

He was united in marriage to Miss Emma Derby, Sept 25, 1883. To this union were born two children, Miss Martha Wilson of Chinook, Mont., and Miss Nellie Wilson of Tecumseh.

Deceased was highly respected by all who knew him, and always willing to lend a hand for the power of good in the community.

Besides his wife and two daughters he is survived by his aged mother, four brothers, three sisters and a large circle of friends.

CARD OF THANKS.

We desire to express our heartfelt thanks to the friends and neighbors who so kindly assisted us during the illness and death of our husband and father, also the many expressions of sympathy, the floral offerings and the singers, also for the excellent service rendered us by the Tecumseh Telephone Co.

Mrs. Joseph Wilson,
Miss Martha Wilson,
Miss Nellie Wilson.

WAS THIS CURIOSITY OR RELIGION?

It Certainly Was Not Womanly

A meeting for women only was advertised in Columbus, O., for Friday, and a mob of 6000 women stormed the doors of the tabernacle to hear Evangelist Billy Sunday.

The police were powerless. Sixteen patrolmen were sent from the Central station but could do nothing with the mob, who battered doors and tore each other in tatters. Fainting women from outside and in were carried to railroad Y. M. C. A. The meeting was for 2 o'clock, but Mr. Sunday decided to preach to the crowd inside and began his service at 11:45 a. m. speaking until 1:50 p. m.

176 babies were checked at the "Nursery" opposite the tabernacle, many being refused. Not only the women were beaten and torn in the melee, but the men who acted as ushers were handled roughly.

When we read such things as these, and the actions of the suffragettes in London, we feel ashamed of women who will so disgrace themselves, and cast reproach on their innocent sisters. Sunday's sermon scored women on morals which was certainly a good theme for the occasion.

MORT H. SINGER
PRINCESS AMUSEMENT COMPANY
ATTRACTIONS
PRINCESS THEATRE BUILDING

Chicago, January 18, 1913.

Ed. L. Mark, Manager Bradley Opera House,
Tecumseh, Michigan.

Dear Sir:

Replying to yours of the 17th: I might arrange to give you "George Damerel" in "The Heartbreakers" Company February 14th on the following terms:

80 per cent with guarantee that our share will not be less than $400.00.

If you have as good a city as you claim and the business is what you anticipate, after we have played "The Heartbreakers," I am then willing to give you our other attractions on straight percentage. However, I must have a prompt reply to this letter regarding this date.

Yours truly,
SAM THALL.

ALDRICH & SON.

Ferndell STORE

QUALITY | Ohio Seal Sweet Corn, fine quality, 6c per can. Last time at this price. | SERVICE

Special Prices for Saturday

TRY TZAR COFFEE

Head Rice—Finest quality large head rice per lb. 7c

Can Tomatoes—The finest quality solid pack, per can, 10c

Peas—Good quality June peas, per can 10c

Brick Cheese—finest you ever saw—nice, creamy and mild, per lb. 25c

Canned Apricots—Finest quality canned large apricots, in heavy syrup per can, 25c

Macaroni — Uncle Sam's Macaroni, per pkg 8c

Beans—This year's Soup Beans, fine quality, per quart 10c

Finnan Haddie—Smoked Finnan Haddie, just in—best quality ever handled per lb. 16c

Halibut—Smoked Halibut steaks, per lb. 30c

Hawaiian Pineapple—Sliced Hawaiian Pineapple, in heavy syrup, large can, 23c

Ferndell Peas, Wax Beans, String Beans, Succotash, Pumpkin, Corn—has no equal, per can, 15 to 25c

When you give us an order you are sure of getting the Finest Quality of everything, as we handle nothing cheap, cut we charge no more than others.

ALDRICH & SON.
QUALITY GROCERS PHONE 246.

No More Punctures
No More Blowouts
Here is the greatest boon to motorists that has ever been invented since automobiles began. All the comfort of pneumatics—without the air. You can't puncture the Dahl Punctureless Tires. No more apprehension, no more annoyance.
TIRE TERRORS GONE
To double and triple your tire mileage—to quadruple your satisfaction and pleasure in motoring this season, be sure to see the wonderful Dahl Punctureless at
Detroit Auto Show
Space No. 1
Ground Floor

DAHL PUNCTURELESS TIRES
Write for Catalog or Call for Demonstration.
PUNCTURELESS TIRE CO. OF MICHIGAN, 3195 Woodward Ave., Detroit, Mich.

For sale by H. F. MARSH, Tecumseh, Mich.

Our Classified Ad Department

Ladies Shampooing, Manicuring and Massage. Residence On Ida street, or call for appointment at home. Mrs O. G. Gant. Phone 294.

FOR SALE—I keep on hand in large quantities Rubber Roofing as good as the cheapest and I am in the market for the same price as others and deliver to you free of charge. Guaranteed from 5 to 8 years. Also have roof paint in 1 gal. and 10gal lots.
Jas. W. Owen.

FOR SALE—My house and lot on west Chicago St. Good barn, large lot, modern conveniences. Special price if taken soon.
James Henderson.

WANTED—Reliable, energetic man to sell Lubricating oils, greases and paints in Lenawee and adjacent counties. Salary or commission.
Station Oil Co.,
Cleveland, Ohio.

ANYONE now employed with small chance for advancement who will work conscientiously, whose business ability is in contact with working people can add to his income. Address mail order or [illegible], state age, address Tecumseh Herald office.

FOR SALE at bargain the old Vine est property corner of Union and Kilbuck St., owned by the late Mathew Montgomery, for particulars inquire of
Allen Montgomery.

WEEK'S DOINGS

Regular meeting of Tecumseh lodge No. 14, I. O. O. F. Tuesday evening Feb. 11. Work in first degree.

Monthly business meeting of the Epworth League at the Methodist parsonage Friday evening.

The Ladies of St. Peters Guild will give a George Washington dinner at the Parish House Friday Feb 21 from 5 to 8 o'clock p. m. and will serve until all are served. Everyone invited.

Tecumseh Grange No. 166 will hold their regular meeting at Grange Hall tomorrow with a picnic dinner at noon. Come early.

Regular meeting Eagle Lodge Chief Aerie No. 1568, Monday evening, Feb. 10. Initiation and smoker.

"SUNBEAM" HARNESS

manufactured by Brown & Schler, of Grand Rapids, who 16 years ago were a small concern, now one of the largest in the business. Their whole business has been built up by buying only the best leather and warranting every strap.

We have sold their harnesses, collars, sundries and blankets for four years, the business increasing every year.

Have just unpacked a big shipment for the spring business, having the

LATEST STYLES & NOBBY FEATURES

We will be pleased to have you see the line particularly the different kinds of single and double harnesses and the new Percheron Collars which fit the horse better than the old style.

L. E. TEMPLE & CO.

We never discuss the affairs of our customers with other people,

Our relations are confidential, the same as they are in the case of a physican and patient.

We are ready, however, to discuss your affairs with you, not in a critical way, but with a desire to be of service to you.

Two heads are better than one.

WE PAY 3% IF LEFT ONE MONTH.

THE LILLEY STATE BANK.
Tecumseh, Michigan
U. S. POSTAL SAVINGS DEPOSITORY.

BRADLEY
OPERA HOUSE - TECUMSEH

Friday, Feb. 14th

MORT H. SINGER
PRESENTS
GEORGE DAMEREL
Late of "The Merry Widow"
—IN—
THE
HEARTBREAKERS

Mort H. Singer's Best Musical Comedy.
A Perfect Princess Chorus.
Company of 50 People.
Carload of Special Scenery.

Exactly as presented for Six Months' at Princess Theatre, Chicago.

Prices, Gallery 25c, first two rows 50c, First Floor $1.00, a few at $1.50.

Seats ready Wednesday at Hay's Bakery, Phone 99.
FREE LIST SUSPENDED FOR THIS ENGAGEMENT.

A CARLOAD OF
H. and E. CANE SUGAR
Now in transit from New York.

We are now taking orders at the following cash bargains;

Barrels, per hundred	$4.80
100 lb Bags, or 4—25 lb sacks	$4.90
25 lb Sacks	$1.25
20 lb Sacks	$1.00

Now is the time to buy. Get your order in early.

Saturday Cash Specials:

Good 25c Broom	19c
10 pounds best Rolled Oats	25c
10 bars Lerox Soap	29c
1 pound can Royal Baking Powder	38c

No Specials Delivered Alone.

Phone 37. J. Lowry & Son.

The Herald $1.00

LOCAL AND PERSONAL

NOTICE

All copy must be in the composing room of this office by 9:30 A. M. Tuesdays and Fridays.

George Burroughs has been on the sick list this week.

Mrs. James Derby of Adrian visited friends in town Tuesday.

Mrs. Isaac Sloan was visiting friends in Petersburg this week.

James Henderson was a passenger for Adrian Wednesday morning.

Mrs. Buhler left Wednesday for a visit in Toledo and other points.

Mrs. L. A. Balker of Jackson was visiting friends in town Tuesday.

Chas. Price is detained at home this week with an attack of the grippe.

Born to Mr. and Mrs. Roy Snell of Jackson Tuesday Feb. 4, an 8 lb son.

Mr. and Mrs. Ainy Gratz were spending Wednesday in Clinton with friends.

Elsworth and Inez Derby were over from Adrian Tuesday calling on friends.

H. W. McClure and wife are visiting friends in Toledo and Bucyrus O. this week.

Valentine Post Cards by the Thousand, only 10c a dozen at Gaston's.

Tribou Le Baron was up from Toledo Wednesday with his sister Mrs. Chas. Morley.

Miss Beth Widney will attend College in Adrian for the rest of the school year

Mrs. Will French has as her guest this week her sister Mrs. Lee Francisco of Dundee.

Lyla Stewart is in Bridgewater this week the guest of her sister Mrs. Roy Lowery and family.

Mr. and Mrs G. A. Rathbun are entertaining her mother Mrs. James Geddes of Chelsea this week.

Walter Lowery and Will McDaniels of Detroit came Wednesday for the funeral of M. A. Zimmerman.

Mrs. Frank Clarkson has been spending a few days in Detroit with her son Dwight and other friends.

Watch, Clock and Jewelry repairing at Gaston's.

Daniel Bailey has been staying with Frank Clarkson this week during the absence of Mrs Clarkson in Detroit.

Mrs. Chas. Lowhead of Appelton City Mo is spending the week with her brother B. F. Gilman and family.

Webb Kay has given up his position in Ypsilanti and accepted one in Detroit which he takes up this week.

When you are thinking of having pictures framed, call on
Sunbeam Studio.

Mrs. Ella Snell and Mrs. Mary Slater went to Jackson Thursday to make the acquantance of Mrs. Snell's grandson.

Mr. and Mrs. Thomas Hanley have been entertaining Mrs Will Hanley and baby of Knox Ind. for the past week.

Scovil C. Walker of Jackson was in town Tuesday called by the serious condition of his cousin Mrs. H. B. Stout.

Mr. and Mrs James Zimmerman of Owosso were here this week for the funeral of his brother Martin A Zimmerman.

Home made Mince Meat at Clark's Meat Market. Phone 158.

Wm. H. Gilman of Petersburg is spending a few days with his son B. F. Gilman, coming for the funeral of Mrs. Gilman.

Mrs. A. A. Hall and Mrs. Will Baldwin of Toledo were here for the Rosacrans-Adamson wedding returning home Tuesday evening.

Mrs. Arlie Goheen and little son went to Clinton Wednesday for a weeks visit with her sister Mrs. Trambley and family.

Mr. and Mrs. Will Meyer who have been visiting at the home of their daughter Mrs. Leon Rosacrans for a few days returned to Detroit Wednesday.

Mr. and Mrs. Wood of Kewenaw Michigan who were called here for the funeral of their neice Mrs. B. F. Gilman left for their home Wednesday.

Mr and Mrs Friend McNiel went to Clinton Wednesday leaving there Thursday for Lansing and Williamston for a few weeks visit with relatives.

In the report of the election of officers of the Monday Club in the last issue of the Tecumseh Herald the delegates to the County Convention were omitted they are Mrs R. S. Moore and Miss Nellie D. Mingay; Alternates, Mrs. Charles Burridge and Mrs. Floyd Ager.

Today is the big meeting of the Lenawee Co. Association L. O. T. M. M. which is being entertained by Tecumseh Hive No. 784. The meeting opened at 10:30 this morning with public initiatory work this afternoon by the Ladies of Adrian Hive No. 84.

The Tecumseh Herald is in receipt of a letter from Mrs. Robert Crosby, who has lately gone to Detroit to remian with her son Joseph Crosby and wife. She writes that she longs for a sight of the Herald, as it is an old friend and watches for its coming. She wishes to be remembered to all her friends in Tecumseh.

Mr and Mrs. R. B. Gillespie gave a dinner party last Saturday to a number of their friends honoring Mrs. James Cole of Baltimore Md. Those present were John W. Boyce, Samuel Boyce, Leslie Van Doren, Chas. Benedict, Willis Schreder, Will Waldron and their wives, also Mrs. White Cleveland and Mrs. James Cole of Baltimore Md.

James Waldron was a passenger for Pontiac Thursday.

Lynn Rogers was spending Thursday in Adrian on business.

Miss Josephine Hayden is home from Ann Arbor this week.

Don McClue of Macon was a business caller in town Wednesday

Mrs. Fred Shepard of Kalamazoo is visiting friends in town this week.

Don Chase came down from Jackson and spent Sunday with his mother.

Chas. Cummins of Detroit has been visiting friends in town this week.

Ladies attention Snell has just received some fine brown velvet shoes.

Harry Palmah of Indianapolis Ind. is visiting his brother William this week.

Diamonds, Diamonds, Gaston's have a lot of Bargains Call and look them over.

A special train brought those who attended the banquet in Adrian Tuesday night.

Fifteen ladies from Tecumseh attended the Progressive banquet in Adrian Tuesday.

Mrs. W. H. Barrett of Adrian held a reception at noon Tuesday for the Progressives.

Perry Satterthwaite is home from Ann Arbor for a few days visit with his parents.

Saturday only:-150 fresh pork loin roast at special price.
Williamson Bros'.

Miss Myra White has been spending a few days at her home in Dundee this week.

Mr. James Aten was the guest of his cousin Mortimer Hendershott and family in Manchester Thursday.

Mrs W. B. Slear and little one returned to their home in Jackson Wednesday for a few days stay.

Mrs E. R. Rogers and Mrs David Fetzer of Holloway were in Tecumseh Tuesday calling on friends

New line of Pennants at Gaston's.

Mrs. R. M. Mills of Tipton has been spending several days with her daughter Mrs. McNiel and family.

Leave your orders for dressed poultry with Williamson Bros'.

Mr and Mrs. E. R. Vest of Clinton were spending Tuesday with their daughter, Mrs. Chas. Starrett.

Mrs. Raye McKenna-Burlingame has secured a fine position as singer in New York City at $50 per week.

Mrs. Chas. Klappich and son of Monroe have been visiting her parents Mr. and Mrs. Alen Titus this week.

There were 60 progressives from Tecumseh at the banquet in Adrian Tuesday. All reporting a fine time.

Gastons for bargains Saturday.

Mrs. Geo. Chapman of Saginaw came Wednesday for a visit with her parents Mr. and Mrs. H. W. Stevens

Rev. W. B. Hartzog attended the Progressive banquet in Adrian Tuesday. He reports a very interesting meeting.

Buy the best Marigold Olemargine at Clarks Phone 158.

Rev. M. D. Tremain left for his home in Brockton Ill. Thursday after a few days visit with his sister, Mrs. Fred Rosacrans and family.

Dr Chas. Waldron who has been in Lansing this week for the winter meeting of the Veterinary Association, returned home Thursday.

Leslie S Drake U. S. M. C. who has been in Nicaraugua for the last 6 months is now stationed at Camp Elliott, Canal Zone Panama.

Odd pieces of Manicure outfit at Gastons & Son Saturday. Half price.

Mrs. Reed and Miss Carter from North Star, Mich. and Mrs Mrs Martha Calkins of Weston will spend Sunday with Mrs. Jennie Colvin,

The report that Daniel Anthony is quite ill in California is open to doubt. As a letter written Jan. 31, tell of the good times he is having being entertained by friends.

Fine switches made and cut hair and combings bought at the milliner store of Miss Hough.

Dr. Loree of Ann Arbor was called here Tuesday evening to perform an operation on little Mildred Lampkin for appendictis. At last account she was doing nicely.

Gaston & Son will have some big bargains in their window Saturday.

Mr. and Mrs Ed Spalding, Mr. and Mrs. Will Spalding, Mrs. Ida Spencer of Tipton and Mr. and Mrs. Mangus of Tecumseh attended the funeral of their aunt, Mrs Sarah Miller at Ridgeway Wednesday afternoon.

Mrs. Jennie Law Hardy has been in Lansing and Detroit this week in the interest of Woman Suffrage. She spoke in the Indian village in Detroit on Woman Suffrage, and before the 20th Century Club on a study in Democracy

We have a large quanity of H. & E. granulated sugar bought and we offer this at a very low price of $4.90 per 100 lbs. Let us have your order now.
Williamson Bros'

The report issued by the bureau of education claims that the income colleges reaches the sum of $35,000,000 The U of M. is in the million dollar class having an income of $1,343,057. Ohio state University has $1,011,571 and University of Cal, $1,711,303 Several colleges have passed the two million mark.

Prof Claud VanTine and family, leave about the first of May for a trip abroad. His family will stop in Switzerland while he pursues his researches in various countries Prof. VanTine is the son of Mr and Mrs. Lawrence VanTine of Tecumseh, a graduate of our high school and his many friends watch with interest his rapid progress onward and upward.

ROYAL
BAKING
POWDER
Absolutely Pure

Economizes Butter, Flour, Eggs; makes the food more appetizing and wholesome

The only Baking Powder made from Royal Grape Cream of Tartar

A BIG ONE COMING

The latest booking at the Bradley Opera House is Mort H Singer's big musical comedy "Heartbreakers" with George Damerel, late leading man with the "Merry Widow" company and Miss Myrtle Vail in the leading roles supported by a company of fifty of Mr. Singer's best singing and dancing people.

This is the first of Mr. Singer's attractions ever seen in Tecumseh; although the local management has tried to secure some of the Singer attractions before but they always ask a $600 guarantee which is most too much for a town the size of this to put up "The Heartbreakers" had February 14th open and after considerable correspondence, Mr. Singer offered the date to Tecumseh on a guarantee of $400 as the company had a short jump and no long railroading to do, coming here from Jackson. This guarantee was quickly given by Mr. Mark as he was very anxious to secure one of the Singer attractions for his patrons. The letter from Mr. Singer's booking manager is reproduced at top of page 2, and the original copy is at Hay's Bakery where the public may read it if any one thinks this guarantee was not given.

REPUBLICAN CAUCUS

Republican caucus of Tecumseh Township was held Tuesday evening and elected delegates to the County Convention to be held in Adrian today Delegates elected were, Dr. L. G. North, J. J. Belcher, Wm. Fisher, George Rathbun, Henry Stevens and Samuel Steel,

"THE HEART BREAKERS"

One of the heaviest scenes that has ever been used with a musical comedy will be seen in the second act of the "Heart Breakers" at the Bradley Opera House on next Friday, February 14th. The scene shows three rooms in the Castle Manger in the Adirondacks. It is here where the "Saxons" or "Heart Breakers" come disguised as servants to help the "master", George George Damerel, to win the "girl." The set is made in three different sections one being the parlor down stairs and the other being two living rooms up stairs. Everything is practical as would be used in a regular house. The doors are solid, also the winding stair way where over twenty people run up and down, same as you would in your house. This set requires alone sixteen stage hands besides the six men that are carried by the company. Manager Singer sent two artists to the Adirondacks especially to get locals for this one act.

Prof. McAlpine was an Adrian visitor Tuesday.

Homer Marsh was a business caller in Adrian Thursday.

Orley Swift was spending Wednesday in Adrian with friends.

Mrs S. Catlin who has been visiting in Palmyra returned home today.

Mr. and Mrs. Elmer Balladay were passengers for Clinton this morning.

Chas Williamson and Fred Briegel were business callers in Saline today.

Mrs. James Walker of Jackson is in town this week called by the death of her niece Mrs. H. E. Stout.

C. A. Slayton and son Elmer were passengers for Adrian today to attend the Tool and Implement convention.

John T. Tansley of Battle Creek will come Saturday for a weekend visit with his brother G. H. Tansley and family.

The latest word from Mildred Lamkin is, that she is very comfortable and hopes of her speedy recovery are entertained.

Mrs. Alec Soring of Addison came today for the Maccabee meeting and for a visit with her brother G. H. Tansley and family.

Heesen & Heesen are showing the new sweaters for the T. H. S foot ball team. The sweaters are black with a 6 inch block T in the center in orange

Mrs. Mason Camburn and Mrs Andrew Wilson attended a meeting of the Ladies Aid Society at Tipton Wednesday at the home of Mr. and Mrs. Will Pentecost.

Miss Isabel Hicks who has been visiting at the home of her uncle, Fred Rosacrans and family left for Detroit Thursday for a few days visit before returning to her school work at Ann Arbor.

Mr. and Mrs. Chas Perry who have been visiting at the home of P. C Snell and family went to Charlotte Wednesday for a visit wish relatives, before returning to their home in Durham Okla.

Mrs. Frances Burns of St. Louis' Mich., Great Commander of the L. O. T. M. M. is here today for the county convention of the order.

SPECIAL
LENT SERMON

ST. PETER'S CHURCH

4 P. M. SUNDAY

PUBLIC INVITED

Sunday School, 10 a. m.

POPCORN FARMING

Saturday February 15th at Anderson Brothers Store Tecumseh will be held a meeting for getting at the facts of Popcorn raising. Five thousands bushels of popcorn was marketed at Brooklyn by the farmers in November 912 and the quick cash and profit has made many double the acreage and some ten times over for 1913 planting. Do not fail to get in on the ground floor for there will have to be a limit on the number of acres signed

W. M. Kelly and R. D. Howell will explain all the facts and have the pleasure of referring you to Anderson Brothers, Farmers State Bank at Brooklyn and Jackson City Bank.

The moment the corn is weighed you get the money and do business with people right in the neighborhood.

Hart & Howell Co, Brooklyn. Mich.

MRS. H. E. STOUT

After an illness covering about two years Mrs. H. E. Stout passed away at 1:30 p. m. Thursday Feb. 6, in her 81st year.

The funeral will be held at St. Peters church Saturday afternoon at 2 o'clock. Rev. F. Hewitt officiating burial at Brookside cemetery. She is survived by her son Charles and one sister Mrs. William Wooden of Battle Creek.

SAD NEWS

A telegram received Thursday by Mrs. C. A. Wright from Los Angeles, Calif, stated that her sister Mrs. Gennie Bawden-Marsh, died in the hospital at Los Angeles Wednesday night of peretonitis. By her request her body is to be brought here for burial in Brookside cemetery.

HE SLEEPS

M. A. Zimmerman Laid to Rest in Brookside Feb. 5.

The funeral of M. A. Zimmerman held at the Episcopal church Wednesday a. 10 a. m. was largely attended, the church being filled to its capacity. 50 Masons paid their last tribute of respects to their departed brother.

Rev. Frederick Hewitt read the burial service of the church and the vested choir rendered the music. At the close of the service R. A. Heesen W. M took charge and the services at the grave were conducted in a most impressive manner.

Beautiful emblematic flowers from the Masons and Eagles and the many friends covered the casket, placed there by those who loved the sleeper.

PROGRESSIVE CAUCUS

The National Progressives of Tecumseh Township will meet in caucus at Council Chambers on Thursday February 13, 1913, at 7 o'clock P. M., for the purpose of electing six delegates to the County Convention to be held in Adrian, Saturday, February 15th, and for the transaction of such other business that may properly come before the meeting.

E. E. Hendershot,
Committeeman

FARMERS' UNION

The next meeting of the Farmers' Union will be held Friday February 14 at the home of Mr. and Mrs. Fred Kopke. The following program will be given:

Music—Mrs. W. L. Bryan
Reading—Mrs. Clarence Holdridge
Music
Chip Basket
Reading—Mrs. Schnurtle
Music
Discussion—"Conservature on the farm"-Leader, Joseph Eaton, followed by Lee McConnell and others.

Potato Chips
Fresh, Crisp, Home-made Stock
35c lb.
BEST YOU EVER TASTED.
RECEIVED DAILY.
ANDERSON BROS.
Phone 91 GROCERS Macon Phone

Iowa Dairy Separator
The Most Modern Separator Produced,
Guaranteed to give satisfaction.

Cyphers Incubators
Brooders and Poultry Foods.

BANNER MAZDA ELECTRIC LAMPS
WITH METALIC FILAMENT,
The Most Durable Lamp on the Market.

Satterthwaite Bros.

DR. LEGEAR
LARGEST HORSE IN THE WORLD

DR. LEGEAR'S
STOCK POWDERS
MAKE HEALTHY STOCK

Healthy, vigorous stock is the only kind that makes money for you. A horse can't work or drive to good advantage—can't give you first-class service—unless he feels right. Your steers and cows can't create beef or milk to advantage if they are feeling "under the weather." Sheep and hogs won't yield wool and pork profitably unless they are healthy and vigorous. Put your horses, cattle, sheep and hogs into fine condition, and then keep them in that fine condition by feeding the famous Dr. LeGear's Stock Powders. A tip-top Tonic—an unrivalled Milk Producer. Gives horses strength and endurance, sleek coats and good spirits. A money maker for every man who owns stock. Large 25c, 50c and $1.00 size boxes; also 25-pound pails at $2.50, and 100-pound pails at $9.00.

Agents for Dr. LeGear's Stock and Poultry Remedies, consisting of Stock Powders, Colic Remedy, Antiseptic Healing Oil, Antiseptic Healing Powder, Dip and Disinfectant, Gall Remedy, Spavin Remedy, Liniment, Heave and Cough Remedy, Worm Remedy, Powdered Lice Killer, and a full line of Poultry Remedies.

Save Feed Money
BY USING
DR. LEGEAR'S
STOCK POWDERS

Mix this medicinal compound with the feed, and watch your stock grow sleek and fat on reduced rations.

It is a tonic, appetizer, digestion aid and growth producer. Growing animals will not only grow faster, but mature into larger animals.

It produces more and richer milk, makes stock fatten faster, and keeps them healthy.

Put up in large 25c, 50c and $1.00 packages; also in 25-pound buckets at $2.50 and 100-pound kegs at $9.00.

Dr. LeGear's Stock Book of 112 pages given free with each purchase.

Agents for Dr. LeGear's Famous Stock and Poultry remedies.

Slayton & Son.

SUGAR

We have a large shipment of

H. & E. SUGAR

coming from New York. Will have it in barrels, 100 lb bags and 25 lb bags. Leave order for any amount you want.

CASH PRICE VERY LOW.

Cash Specials for Saturday, February 8th.
(with orders of other goods for 50c)
Your choice of any of the following:—

9 lbs. of Sugar for	43 cents
6 bars of Queen Anne Soap	20 cents
3 pkgs Jello or Jellicon for	20 cents

F. D. AVERY
PHONE 38

THE STEBBINS CO., FRUITS
of Citronelle, Alabama,
Would be pleased to have the people of Tecumseh try their
PRESERVED FIGS
You will find them at
Aldrich & Son.

P. B. HARDY, M. D.

PHYSICIAN AND SURGEON

Special attention given to diseases of the Stomach, Throat, Nose, Ear and Surgery.

Office Chicago Street

Office Hours, 12:30 to 3, and 6:30 to 9 P. M.

Office business on holidays and Sundays by appointment only.

W. A. BRIEGEL.

PHYSICIAN AND SURGEON.

SURGERY A SPECIALTY

IN BREESEN BLOCK

Office up stairs

HOURS 2 to 4 p. m. 7 to 8 p. m.

TELEPHONE No. 63.

H. R CONKLIN, M. D.

Physican and Surgeon.

Special attention given to diseases of the eye and the fitting of glasses.

Hours: 12 to 3 P. M. and 7 to 8 P. M, Sunday by appointment only

PHONE 300

HELEN D. VAIENS

Osteopathic Physician

Office, 46 Chicago street.

At Tecumseh Wednesdays, Saturdays and Sundays and every evening.

D. F. AUSTIN,

Myo Practor and Myo Path.

The door to Success is marked "Push and Pull."

Come and get acquainted, and let me explain this simple method of healing. When you understand our way of healing you cannot help but have absolute confidence in Myo Practic adjustments. Chronic diseases a specialty. Consultation and examination free.

Office hours 9 to 12 and 1:30 to 5:00. Other hours by appointment.

will be at my office over J. J. Belcher's store every day except the 3rd Tuesday of each month.

S. P. HOSMER,

OPTICIAN

Dental Parlors

W. D. REED, D. D. S

Chicago, St. Tecumseh

Crown and Bridge work Aluminum Silver and Rubber plates and all of the specialties known to modern dentistry. Gas or vitalized air administered.

Office over Avery & Co's store

Dental Parlors

of

E. D. BROWN, D. D. S.

Filling, Crown, Bridge and platework Local and complete anaesthetics administered for painless extraction. Office over Orr's Drug Store. Phone, 193

A. C. AYLESWORTH,

Licensed Auctioneer, Real Estate, Stock and General Salesman.

Will attend all sales in city or country, at reasonable rates.

Headquarters and all dates made Herald office.

FRANK DAVIDSON,

Licensed Auctioneer, Farm and Stock Auctions.

Attended to promptly and in satisfactory manner. Terms reasonable.

Headquarters at Herald office where all dates are made. State 'phone 504 East.

GARRET D. BAKER, Auc.

Real Estate, Merchandise, Live Stock and Farm Property a Specialty.

Graduate Jones' National Auction School of Chicago.

Tecumseh, Michigan.

R. F. D. No 3.

Call or write for Dates.

Tecumseh Phone 500.

C. M. Cooley,

Licensed Auctioneer.

R. F. D. No. 4 Manchester. 15 years successful experience in Jackson, Washtenaw and Lenawee Counties, also practical farmer.

Bell Telephone Clinton exchange.

Rates Reasonable and Satisfaction Guaranteed

NO REASON FOR IT

When Tecumseh Citizens Show a Way

There can be no reason why any reader of this who suffers the tortures of an aching back, the annoyance of urinary disorders, the pains and dangers of kidney ills will fail to heed the words of a neighbor who has found relief. Read what a Tecumseh citizen says:

Henry Kempf, carpenter Kilbuck St., Tecumseh, Mich., says: "I took Doan's Kidney Pills about two years ago and found them very effective. At that time my kidneys were not doing their work as they should and I was suffering from a lame back. I got my supply of Doan's Kidney Pills at Wright & Son's Drug Store and it did not take them long to correct my trouble."

For sale by all dealers. Price 50 cents. Foster-Milburn Co., Buffalo, New York, sole agents for the United States.

Remember the name—Doan's—and take no other.

W. S. Skelton, a merchant at Stanley, Ind., says he would not take $100.00 for the relief a single box of Foley Kidney Pills gave him. "I had a severe attack of kidney trouble with sharp pains through my back and could hardly straighten up. A single box of Foley Kidney Pills entirely relieved me." For sale by all druggists of Tecumseh.

When a man sings a lullaby it naturally sounds rocky.

Conductor S. L. Miller, Norfolk, Nebr., on Bonesteel Division of C. & N. W. Ry. Co. recommends Foley Kidney Pills and says "I have used Foley Kidney Pills with very satisfactory results and endorse their use for any one afflicted with kidney trouble. They are all right." For sale by all druggists of Tecumseh.

What has become of the old-fashioned widow who used to "set her cap" for No. 2?

Mrs. S. S. S., Van Buren St., Kingston, N. Y. (full name furnished on application) had such decided benefit from using Foley's Honey & Tar Compound that she shares her good fortune with others. She writes: "Foley's Honey & Tar Compound brought my voice back to me during a severe case of bronchitis and laryngitis. Oh, how many people I have recommended it to."

For sale by all druggists of Tecumseh.

TECUMSEH MARKETS

CORRECTED FEB. 4 1913

Wheat	106 — 109
Flour per bbl	5 80 6 20
Rye	70
Corn (ear)	25
Oats	31
Beans	2 50
Potatoes	35
Butter	27
Eggs	22
Lard	15
Tallow	
Fowls (live)	12
Springers	13
Roosters	07
Ducks spring	11
Geese	08
Turkeys	16
Hay	20 00 22 00

Hazol-Menthol Plasters, a quick relief in Lumbago, Backache, Sciatica, Neuralgia and many painful affections. They drive away the pain until it is quite forgotten. Yard rolls $1.00; smaller size 25c. Dealers have them in stock, or direct from Davis & Lawrence Co., New York.

Samples mailed upon request, 5c. stamps.

Don't experiment, take

Allen's Cough Balsam

and relief is certain to follow. Used for obstinate coughs, colds, sore throats, or bronchial inflammation.

Contains no harmful drugs.

All dealers.

DAVIS & LAWRENCE CO., New York.

KING ALFONSO

Ruler of Spain, Whose Life Is Being Sought by Anarchists.

Photo by American Press Association

CERBERE, FRANCE—A bold anarchist plot has been discovered at Huelva, Spain. Professor Francisco Sanchez of the Barcelona modern school and two well-known anarchists, Emiliano Barral and Antonio Oliveria, have been arrested on the charge of being implicated.

Commissioners Notice

STATE OF MICHIGAN, County of Lenawee ss.

In the matter of the Estate of CHARLOTTE FANNIE COMSTOCK, Deceased.

The undersigned having been appointed by the Probate Court of said County, Commissioners to receive, examine and adjust all claims and demands of all persons against the estate of said deceased, do hereby give notice that we will meet for that purpose at the office of Sylvester P. Hosmer in the village of Tecumseh, Lenawee County, Michigan on the 17 day of February 1913, and on the 13th day of May, 1913 at ten o'clock in the forenoon of each of said days.

And that four months from the 13th day of January, 1913 are allowed by said Probate Court for the creditors of said estate to present their claims to us for examination and allowance.

Dated January 13th, 1913

Sylvester P. Hosmer
Edward F. Underwood.
Commissioners

STATE OF MICHIGAN, County of Lenawee ss.

Probate Court for the County of Lenawee.

At a session of the Probate Court for the County of Lenawee holden at the Probate office in the City of Adrian on the 22nd day of January, in the year one thousand nine hundred and thirteen.

Present: HON. HARRY L. LARWILL Judge of Probate.

In the matter of the estate of ELIZABETH [illegible] deceased.

On reading and filing the petition duly verified, of Frederick B. Wood, praying that an instrument in writing purporting to be the last will and testament of said deceased may be duly proved and admitted to probate, and that administration of said estate be granted to petitioner, the executor named in said instrument, or some other suitable person.

It is ordered, That Monday, the [illegible] day of February next, at nine o'clock in the forenoon be assigned for the hearing of said petition.

And it is further Ordered, That a copy of this order be published in the TECUMSEH HERALD a newspaper printed and circulating in said County of Lenawee for three successive weeks previous to said day of hearing.

A true copy. HARRY L. LARWILL,
Judge of Probate.
E. I. LARWILL, Probate Register.

STATE OF MICHIGAN, County of Lenawee ss.

Probate Court for said County.

At a session of the Probate Court for the County of Lenawee, holden at the Probate office in the City of Adrian on the 3rd day of February in the year one thousand, nine hundred and thirteen.

Present, HARRY L. LARWILL, Judge of Probate.

In the matter of the estate of ABRAHAM MILLAGE deceased.

On reading and filing the petition, of Frederick B. Wood, executor upon the estate of said deceased, alleging that the funeral expenses and debts of said deceased, and the expenses of administration thus far incurred, have been fully paid, and praying that his final annual administration account may be allowed and for such other order and decree as to this Court shall seem proper.

It is ordered that Monday, the 3rd day of March next at nine o'clock in the forenoon be assigned for the hearing of said petition.

And it is further Ordered, That a copy of this order be published in the Tecumseh Herald, a newspaper printed and circulating in said County of Lenawee, for three successive weeks previous to said day of hearing.

A true copy. Harry L. Larwill,
Judge of Probate
E. I. Larwill, Probate Register.

TYPEWRITERS, GREAT BARGAINS!

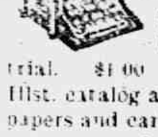

Brand new $40 to $65 Rebuilt, $10 up. 100 SMITH, ROYAL, UNDERWOOD, OLIVER REM, etc. Send free trial. $4.00 weekly or rent apply. Illst. catalog and samples of ribbons, papers and carbons free for all. State terms wanted.

Detroit Typewriter Co.,
293 Shelby St., Detroit, Mich.

WILL HAVE CLEAR MAJORITY

Democrats Rejoice Over Election of Willard Saulsbury as Senator.

The news at Washington of the election of Willard Saulsbury, a Democrat, as senator from Delaware, was received in the senate with evident satisfaction. It makes it certain that the Democrats will have a clear working majority in the senate. The Democratic membership in the next senate is certain to be at least 49, a majority of one, with the prospect that this majority will be increased by the election of a Democrat in Illinois and possibly one in New Hampshire.

In addition to the party strength of the Democrats the leaders feel certain of receiving support from a number of the progressive Republicans on tariff legislation and other important measures. It is expected that President Wilson will be able to command the support of the following progressive Republicans for the passage of his policies relating to the tariff, trust and banking reform: Bristow, Clapp, Crawford, Sterling of South Dakota and LaFollette.

76TH BALLOT ENDS ILLINOIS DEADLOCK

William McKinley of Chicago Chosen Speaker of House.

Wm. McKinley, Chicago, was chosen speaker of the Illinois house of representatives on the seventy-sixth ballot. Balloting has been under way since Wednesday, Jan. 8.

This action clears the way for Governor Deneen to send in his valedictory address. Governor-Elect Dunne will follow with his inaugural talk.

Mr. McKinley's election was brought about by a combination of Republicans and Democrats. He is a neighbor of Governor-Elect Dunne, a personal friend of Roger C. Sullivan and a cousin of Judge M. L. McKinley. He was agreed upon by Mr. Dunne and Mr. Sullivan in a conference they held the first week of the deadlock.

Representative John M. Rapp had withdrawn from the race on the seventy-third ballot to make possible the election of another man.

Edward F. Dunne of Chicago was elected governor of Illinois on Nov. 5, 1912. Other Democrats were elected to other state offices on the same date. These facts became public officially at a joint session of the house and senate of the forty-eighth general assembly. The envelope containing the official figures of the election was opened, and its contents read.

In his biennial message to the general assembly Governor Deneen calls attention to the legislation for social and industrial betterment passed during his administration. He declares that Illinois has taken an advanced position in dealing with the social and industrial problems of today.

Train Robbery In Chicago.

In Chicago, within almost a stone's throw of the loop district a lone train robber held up the "Stock Yards Special," an express train on the Pennsylvania railroad, robbed the safe of the express car of $1,000 in cash and $8,000 in checks, and, after a revolver battle with the train conductor, escaped.

For The Nervous Woman,

Or the woman who experiences hot flashes nothing is so good to soothe, quiet and calm the nervous system as a pure glyceric extract of native medical plants, and made without alcohol, which has been sold by druggists for the past forty years, and most favorably known as Doctor Pierce's Favorite Prescription. In younger years some women suffer from dizziness, or fainting spells, hysteria, headache, bearing-down feelings and pain. All these symptoms of irregularity and female disturbance are relieved by the use of this famous "Prescription" of Doctor Pierce.

As a powerful, invigorating tonic "Favorite Prescription" imparts strength to the whole system, and in particular to the organs distinctly feminine. For over-worked, "worn-out," "run-down," debilitated teachers, milliners, dressmakers, seamstresses, "shop-girls," house-keepers, nursing mothers, and feeble women generally, it is an excellent appetizing cordial and restorative tonic.

MRS. McDONALD.

"My disease was called retroversion," writes MRS. LYDIA McDONALD, of Mecosta, Mich., Route 1. "I had nervous chills and numb spells and they would leave me very weak. Then I had inflammation and the doctor said I had a floating kidney. I doctored seven months with our family physician. He said I would have to have an operation. Then I stopped taking his medicine. After taking three bottles of Dr. Pierce's medicines I have not had any nervous chills or weak spells. I am better than for years.

"My daughter is now taking the 'Prescription' and Dr. Pierce's Golden Medical Discovery, also the 'Pellets' for nervousness and weak, tired feeling. These remedies have helped her ever so much in a short time. We have great faith in your medicines for female troubles."

Dr. Pierce's Pleasant Pellets induce mild natural bowel movement.

CORRESPONDENCE

RIDGEWAY

Floyd Smith was down from Grand Rapids Saturday.

Mrs. Elmer Lian's committee of the L. A. S. will give a valentine social in the church Friday evening, next week Feb. 14. Each lady, and each gent are to buy a valentine in order to carry out the social plan. A lunch will be served. All come and enjoy a good time. 15c each.

Mr. and Mrs. S. W. Boyce of East Tecumseh, were guests at J. F. Gilmore's Monday.

Mr. Parr left for his home at Alma Tuesday.

Miss Marian Foote left Tuesday for a visit with friends at Ypsilanti.

Miss Edith Rector of Tecumseh was an over Sunday guest of Mrs. Floyde Sherrard.

Miss Vie Temple of Tecumseh was a guest Thursday and Friday of Miss Marian Foote.

Mr. Herman Fiske of Adrian is visiting friends in town this week.

Miss Ida Gibson was up from Britton Sunday guest of Mrs. C. M. Gove.

Rev. F. O. Jones visited the schools here last Wednesday and gave a very able talk to the children.

There was a large attendance at the funeral of Mrs. B. F. Gilman in the church here Tuesday she had won many warm friends in this place and was a very efficient worker in the Ladies Aid Society here of which she was a member.

Mrs. Sarah J. Miller passed away early Monday morning at the home of Jared VanVleet. The funeral was held from the house Wednesday 1 p. m. interment at Lake Ridge. She was an old resident here and leaves many friends who will miss her.

The Misses Iva Gove and Rosaline Andrews were home from Ypilanti over Sunday.

Ed Harrison was in Toledo Friday.

Mr. and Mrs. Alex Gibson were here from Walkerville Ont the past week with friends.

Miss Lizzie Miller is visiting Detroit friends.

David Underwood came home from Ann Arbor for Sunday with his guests Messes Cooper, Weiss and Gallup.

Messers J. W. Calhoun and Beaver of Adrian were in town Saturday.

Mrs. S. C. Easlick came from Onsted Friday and has remained for the funeral of Mrs. Miller.

Mrs. D. W. Loree and Miss Anna Campbell were Adrian visitors Monday.

Mrs. Charles Frost spent Sunday with her parents at Tecumseh.

Mrs. T. H. Allison called on friends near Mooreville Monday.

Henry McCarbery was quite ill the first of the week.

About 50 of the young people gathered at the home of Marian and John Foote on Saturday evening, in honor of those who are away teaching and in college. They were pleasantly entertained by games and music after which light refreshments were served. All reported a good time. The out of town guests were Messrs. David Underwood, Gallup, Weiss and Cooper of the U. of M. of Ann Arbor, Misses Iva Gove and Rosalind Andrews of Ypsilanti and Mr. McComb of Adrian.

Doan's Regulets cure constipation without griping, nausea, nor any weakening effect. Ask your druggist for them. 25 cents per box.

MACON

Judge Dimissed The Bill

Today Judge O'Mealey signed a decree dismissing the bill in the case of Campbell et al. vs. Dixon et al. This suit was instituted by Lizzie Campbell and others against Clarenc B Dixon and Emma Dixon to set aside deeds of lands in Macon township, given by Thomas Jacobus, deceased, to Clarence and Emma Dixon, in consideration of debts paid by them for him and for board, care and nursing during the last four years of his life. Complainants were represented by Blum and Sample of Ann Arbor, and Clarke Baldwin of Adrian, and defendent, Dixon, by J. C. Howell of Adrian and M. J. Cavanaugh of Ann Arbor. Unless appealed from, the decree establishes the title of defendent Dixon to the lands in question.—Adrian Times.

The immediate family of Miss Eliza Hendershott met at her home last Monday to help her celebrate her 76th birthday. A sumptous dinner was served and a good time was reported.

The many friends of George Rendel are glad to hear that he has so far recovered as to be able to get down stairs, but regret to hear of the serious illness of their two years old daughter who has pneumonia.

Owing to the illness of some of the ladies of the L. O. T. M. M., the public installation which was to have been held in January, has been deferred.

John Pennington came home from Detroit on Tuesday, to spend a few days.

Mrs. Helen Allen has been on the sick list for the last two weeks.

Report says that Mrs. Angie Mills and daughter will occupy the house recently vacated by Frank Dickson.

Quite a number from here attended the social at Wm. Gibson's on Wednesday.

Mrs. Sarah Rhodes is a victim of the prevailing epidemic

Charlie Latterly commenced work Monday for Mark Mills and his brother Arnet has hired out to Lewis Coller for the season.

The ice harvest is here and farmers are busy filling the ice house at the creamery.

Itching, bleeding, protruding or blind piles yield to Doan's Ointment. Chronic cases soon relieved, finally cured. Druggists all sell it.

From any pain, from top to toe, from any cause, apply Dr. Thomas' Eclectic Oil. Pain cannot stay where it is used

Points for Mothers

Individuality In Children's Clothes.

The aim of every fastidious mother is to dress her child simply and in a becoming manner. Her clothes should be a part of her and not obtrude themselves. Some mothers think that if the child takes too much interest in her clothes she will become self conscious. On the other hand, the child who knows that she is appropriately dressed, as a rule, forgets entirely about herself and her frock, and it becomes as much a part of her as her hair.

The growing mind of the child is very sensitive to impressions, and if she learns early in life the cardinal principles of good dressmaking it will be as easy and as natural for her to apply them as she grows up as any of the other lessons of life.

Sensitiveness to Color.

Some children are very sensitive to color. They take a strong prejudice to certain colors. A red gown on a very high strung girl has been known to bring on a degree of excitement which frequently resulted in tantrums, while a frock of a more pleasing color would instantly soothe and quiet her. This is, of course, an extreme case, but there are more children than mothers realize who suffer cruelly from being compelled to wear clothes which in color and style are distasteful to them. Instead of trying to force the child to wear these clothes as a matter of training, the situation should be studied and the reason found for the child's objection.

Child Must Be Considered.

It takes, as a rule, such a little time and so short an explanation to get the child's point of view that it is a pity many mothers go ahead and order their children's clothes without a thought of the individuality of the wearer, for children are so set in their ideas that they will not listen to reason and will not be guided by their mother's judgment, but it is necessary for them to feel that the mother is a competent guide. In these days, when the whole system of teaching in the schools is to bring out the individuality of the child, it is not surprising that the girl, even before she enters her teens, may feel competent to question just how much mother does know about the right clothes for her. It is necessary for the mother of today to study the clothes problem as it presents itself for her child. She will find that it is not the least of the problems which confront her, nor can it be solved offhand at a minute's notice. The day when one dress could be passed down the line from one youngster to another is over. The manufacturer as much as any one has hastened its departure, for few of the present day fabrics will withstand more than a season's wear and tear.

If the mother is to guide her child in the selection of becoming and appropriate clothing she will teach her to study herself. The designers of children's clothing are quite ready to help the perplexed mother by offering her gowns and coats and hats of many styles, almost as varied as those for older folk. The mother who selects successfully the costumes most appropriate for her daughter will cast aside her own preferences. She may delight in the fascinating Kate Greenaway gowns and coats, but unless her girl is of a picturesque type she will be wise to pass them by.

The Awkward Child.

The robust, tall, awkward child who promises to be a fine looking woman, but who in her early teens is the despair of many mothers, would look ridiculous in a Kate Greenaway frock, whereas she would forget her awkwardness in a well cut Russian blouse, where the low waist line would detract from her height. Just as there are women who always look well in severe costumes, so there are children who have a certain style in the simplest of costumes and who become wholly commonplace in appearance the minute they are dressed up in frills and furbelows. It is far better to dress a girl of this type in a plain little frock of soft woolen or cashmere, if a wash material is not desired, than in a frock decorated with lace and embroidery, with ruffles and shirrings. On the other hand, there are children who are fairly irresistible in dainty muslin frocks beribboned and beruffled.

HIS FRIEND'S FIANCEE

A Man Was Saved From a Woman's Toils and a Friendship Broken

By EDWARD COMPTON

"What can I do for you, Mr. Dillon?"

The question was asked by a young man of an old one who had called upon him at his bachelor rooms. The two seated themselves, and Mr. Dillon explained his visit.

"You are my son's most intimate friend, John, and have more influence over him than any other man. Jim has come to a crisis in his life and is likely to be wrecked. I wish you to try to save him."

"You mean his infatuation for Clara Markland?"

"I do. I am convinced that she wishes to marry him for what he will inherit from me; that she cares nothing for him; that as his wife she will be constantly encouraging the attentions of other men, and in the end there will be a divorce, he being obliged to pay her a very large alimony."

"Why do you not make it known to the lady that you will disinherit him if he marries her?"

"Such a course would make a breach between him and me. He is my only child, and we have always been friends as well as father and son. In anything else than an infatuation for a woman he would do as I might ask. The only way to handle this case is to convince him beyond a doubt that the woman is fooling him, and I appeal to you to accomplish that if possible."

John Turner sat in deep thought for awhile, then said:

"You are asking me to make a breach between Jim and me, but since it is far better that it should occur between him and me than between his father and himself I will do what I can in the matter, but my experience is that one who interferes between a man and the woman he loves or a girl and the man she loves gets himself disliked without securing the desired end. I will, however, try to form a plan by which I may show Jim the woman's character without his being aware that I know she is the woman he loves. He has asked me to go with him to call upon her, but I have always put him off with some excuse. She has never seen me, which will give me an advantage. This is all I can say to you at present. If I save Jim from an unfortunate marriage, even at the expense of our friendship, I shall rejoice. Besides, I would gladly serve his father."

Mr. Dillon rose, pressed Turner's hand and left him with thanks for the spirit in which he had received his request. Dillon, whose inventive faculties seemed to need the stimulant of tobacco, lighted a pipe and sat down to think upon what he considered a problem, the solution of which was almost hopeless.

One afternoon not long after the interview between Mr. Dillon and John Turner the latter telephoned his friend Jim to meet him at their club for dinner. He hoped Jim would not fail him, since he had a communication to make of a confidential nature. Dillon, who had no engagement with his fiancee for that evening, promised to be present, and at the appointed hour the two met in the club lounging room.

"What is it, old man?" asked Dillon.

"I'm in love," replied Turner.

"Good; there's an additional bond of union between us. You now know how I feel, and we can sympathize with each other. Who is she?"

"The loveliest woman on the face of the earth."

"There I must differ with you," smiled Jim. "I happen to be engaged to the loveliest woman on earth myself."

"When you see the one I refer to you will acknowledge yourself mistaken."

"Well, well; we won't quarrel about that. Tell me of her."

"She is confiding and gentle, but withal strong in honesty."

"She must be Clara Markland's twin sister."

"She is no woman's twin sister. There may be double stars in the firmament of the heavens, but the woman who has honored me with her regard is a central sun."

"You're enthusiastic, John. What a change from the man who received the announcement of my engagement so coldly! You've caught the fever yourself, my boy, and know now what a fiery disease it is. But you haven't told me the lady's name."

"Nor can I at present."

"Why?"

"Because we are not engaged."

"But you will be. Besides, there's no harm in telling a chum that you love a certain woman. On the contrary, you are paying her a compliment."

"There is harm in telling any friend that a certain woman is considering whether or no she will accept an offer of marriage from me."

"You should certainly marry an honorable woman. Your own sense of honor is too keen to be practical."

"It is that high sense of honor inborn in the woman I love which makes me honorable. It is understood between us that neither shall say anything to involve the other till I have her final answer. If I supposed it possible for you to discover whom I refer to I should never hold up my head again."

The two friends while at dinner and during the evening spent the time each eulogizing the woman he loved, and when they parted Jim exacted a promise that John would introduce him to his love just as soon as an engagement had taken place between them.

"By the bye," he added, "when are you going with me to call on Clara?"

"After my return from a business trip I must take within a day or two. I have only one evening before my departure that could be applied in this way, and you know with whom I would be likely to spend it."

"I certainly do."

John Turner did not report himself to his friend Dillon as back from his journey for several weeks when one morning he appeared in the latter's office, his exuberant manner somewhat changed. He made no reference to his love affair till Jim asked him about it, then said that there was a hitch. The young lady was in great tribulation over it. By keeping it secret she had hoped to gain time in which to win the approval of her father to the match. But thus far she had failed. He was in favor of her marrying another man, one who was the prospective heir to a fortune. "She loves me," John added mournfully, "but she and her father are very close. She can't bear to disappoint him. Besides, she is one of those persons who are prone to act for the good of others at their own expense."

"Who's your rival?" asked Jim.

"That I don't know. The lady would not be justified in telling me."

"How do you know she really loves you?"

"While I trust her implicitly, I must admit that I have no other proof than her word that she does."

Jim mentioned the call they were to make together, but John felt so despondent about his own affair that he begged off till something definite in it should have been reached.

One day John told Jim that he had persuaded his love to accept a ring from him. It was to be an engagement ring if they became engaged, and if they were not engaged the lady insisted upon its return. John asked his friend to go with him to a jeweler and assist in the selection of the gift. Jim did not quite understand how a woman so sensitively honorable as his friend's lady love had been described could accept a ring under the circumstances. Nevertheless the case seemed to be a peculiar one, and he understood from John that he regarded the gift as a possible stepping stone to an engagement.

The two friends visited a jeweler in company, and the ring selected was one that Turner especially fancied. There were two diamonds held in the fangs of a snake. Dillon condemned the ring as entirely inappropriate to the occasion. But Turner's heart seemed set on it, and he bought it. He left it with the jeweler to have the lady's initials engraved in it, explaining to his friend that, his own mind being made up, this was allowable. When the lady made up her mind to take him his own initials could be put in.

Soon after the purchase of the ring Turner told Dillon that he had received permission to take him to call on the lady of his love. Dillon gladly accepted the invitation.

When they went up the steps of the dwelling, to which Turner led the way, Dillon stopped and exclaimed:

"For heaven's sake, John, what does this mean?"

"It means," was the reply, "that this is the house where lives the woman who has admitted that she loves me."

Dillon had run up the steps and pushed the bell. Before Jim could speak again the door was opened by a servant. John waited for Jim to enter, then went in himself. Clara Markland was seated in the drawing room. At seeing the two men she paled. Then she tried to slip from her finger a ring. But before she could do so her fiance had seen it and recognized the gift he had seen when his friend had bought it.

It was an impressive tableau—the woman who feared that she had lost an advantageous match, the undeceived lover and the man who had played the game.

"I now see, John," said Dillon in an icy tone, "why you fancied the two diamonds in the fangs of a serpent."

"Well, gentlemen," said Miss Markland, "how does it happen that you two call together?"

"I leave it to my friend to make the explanation," said Dillon. "I had no idea that he was taking me to call on my fiancee."

"Since whatever motive," said Turner, "that I may have had has been accomplished—namely, to prove to a deceived man his deception—I am not needed here. I leave you two together to make up this little difference."

The difference the lady succeeded in making up, which meant an enmity on the part of her lover for his chum. When Dillon next met Turner he passed him without speaking to him. Dillon married Miss Markland, and so long as a small fortune left him by his mother lasted she used it to float herself in the fashionable world. Meanwhile Mr. Dillon, Sr., died and left his estate in Turner's hands in trust for his son, to be paid him on certain conditions. When Dillon's means were exhausted his wife left him. Then one day he called on Turner to ask his forgiveness.

Turner told him that he was permitted by his father's will to pay him any money of which his wife could reap no benefit.

The friendship that was interrupted during this period of young Dillon's marriage became closer than ever. As to the woman, she drifted away from both of them.

DOINGS OF CONGRESS

SENATE.

Adopts Works' resolution for constitutional amendment to limit presidency to one six-year term.

Senate adopts conference report on immigration bill, which goes to president.

Senator LaFollette introduced a bill for the creation of a legislation reference bureau in the library of congress.

Postoffice committee began consideration of postoffice appropriation bill delegating to a subcommittee an amendment to provide selection of postmasters by primaries.

HOUSE.

Fortifications bill, carrying $5,218,250, is passed.

Adopted conference report on immigration bill.

Tariff revision hearings are concluded by ways and means committee.

Representative Edwards introduces bill to designate Civil War as "war between the states."

Ways and means committee in executive session began work of drafting of new tariff bill.

1913 FEBRUARY 1913

S	M	T	W	T	F	S
						1
2	3	4	5	6	7	8
9	10	11	12	13	14	15
16	17	18	19	20	21	22
23	24	25	26	27	28	

Breakage.

"My new cook broke her word to me to come early."

"Well, if her word to you is all she breaks in the house you are getting off easy."—Baltimore American.

It is disgraceful to stumble thrice at the same stone.—Greek Proverb.

RAILROAD TIME TABLES.

Lake Shore & Michigan Southern Railroad.

Effective Nov. 24th, 1912

Going south.

Station	315	309	331	311
	a m	a m	p m	p m
Jackson	‡ 6 05	† 10 30	† 2 05	‡ 8 15
Tecumseh	‡ 7 03	† 11 27	† 3 01	‡ 9 00
Adrian	‡ 7 33	† 12 01	† 3 30	
Toledo	‡ 8 40	† 12 35	† 4 15	‡ 10 10
Chicago	‡ 4 05	† 9 00		
Detroit	‡ 12 20		† 5 40	

Going north

Station	316	312	314	318
	a m	p m	p m	p m
Toledo	‡ 7 50	† 12 30	† 5 10	‡ 6 30
Detroit			‡ 5 00	
Adrian		† 1 00	‡ 5 25	‡ 7 25
Tecumseh	‡ 9 09	† 1 32	† 6 15	‡ 8 00
Jackson	‡ 10 15	† 2 33	† 7 20	‡ 8 55

‡ Daily

† D'ly Ex. Sun.

G. J. ZIEHR, Ticket Agent

DUNDEE BRANCH.

Going west.

Station	429	425	421	427
	a m	a m	p m	p m
Adrian	† 6 10	† 8 15	† 3 30	† 5 25
Tecumseh	† 7 50	† 9 20	† 4 02	† 6 20
Addison	† 10 20	† 10 15	† 4 55	† 7 05

Going east.

Station	422	428	430	434
	a m	a m	p m	p m
Addison	† 9 37	† 10 35	† 1 20	† 7 15
Tecumseh	† 10 23	† 11 25	‡ 4 25	† 8 05
Adrian	10 50		† 5 15	† 8 30
Chicago	5:00			

DETROIT, TOLEDO & IRONTON

Going South

Daily except Sunday

Station	1
Adrian	11:30 a. m.
Tecumseh	10:45
Ridgeway	10:33
Detroit	8:00

Going North

Station	2
Adrian	3:39 p. m.
Tecumseh	4:10
Ridgeway	4:20
Detroit	7:05

F. S. Bell,
Ticket Agent

FOLEY KIDNEY PILLS
FOR BACKACHE KIDNEYS AND BLADDER

PATENTS

TRADE-MARKS and copyrights obtained or no fee. Send model, sketches or photos and brief description, for FREE SEARCH and report on patentability. 18 years experience.

Send 2-cent stamp for NEW BOOKLET, full of patent information. It will help you to fortune.

READ PAGES 11 and 12 before applying for a patent. Write to-day.

D. SWIFT & CO.

PATENT LAWYERS,
303 Seventh St., Washington, D. C.

THE ORIGINAL LAXATIVE COUGH SYRUP
KENNEDY'S LAXATIVE
CONTAINING **HONEY AND TAR**

FEELING LIVER-ISH This Morning?

TAKE

THEDFORD'S

Black-Draught

Stops Indigestion and Constipation

25¢

AT ALL DRUGGISTS

A Gentle Laxative And Appetizer

For sale by All Druggists.

EARLY RISERS
The famous little pills.

We promptly obtain U. S. and Foreign

PATENTS

Send model, sketch or photo of invention for free report on patentability. For free book, How to Secure Patents and TRADE-MARKS write to

C. A. SNOW & Co.

Opposite U. S. Patent Office
WASHINGTON D. C.

FOLEY KIDNEY PILLS
FOR RHEUMATISM KIDNEYS AND BLADDER

Take FOLEY KIDNEY PILLS

Tonic In Action - Quick In Results

Get rid of your Deadly Kidney Ailments, that cost you a high price in endurance of pain, loss of time and money. Others have cured themselves of KIDNEY AND BLADDER DISEASES by the prompt and timely use of FOLEY KIDNEY PILLS. Stops BACKACHE, HEADACHE, and ALL the many other troubles that follow DISEASED KIDNEYS and URINARY IRREGULARITIES. FOLEY KIDNEY PILLS will CURE any case of KIDNEY and BLADDER TROUBLE not beyond the reach of medicine. No medicine can do more. In a yellow package.

The Tecumseh Herald.

SIXTY-SECOND YEAR NO 12. TECUMSEH, MICHIGAN TUESDAY FEBRUARY 11 1913 WHOLE NO. 4185.

SPECIAL SALE

Saturday, February 15th

1-3 OFF
ON
SUITS & OVERCOATS

Heesen & Heesen

It is well to Remember that the

TECUMSEH HERALD

Prints a Paper

TWICE A WEEK

and it costs only

One Dollar

for the whole year

✻

In Tecumseh most every householder takes it. DO YOU?

No More Punctures
No More Blowouts

Here is the greatest boon to motorists that has been invented since automobiles began. All the comfort of pneumatics—without the air. You *can't* puncture the **Dahl Punctureless Tires.** No more apprehension, no more annoyance.

TIRE TERRORS GONE

To double and triple your tire mileage—to quadruple your satisfaction and pleasure in motoring this season, be sure to see the wonderful Dahl Punctureless at

Detroit Auto Show
Space No. 1
Ground Floor

DAHL PUNCTURELESS TIRES

Write for Catalog or Call for Demonstration.
PUNCTURELESS TIRE CO. OF MICHIGAN, 1198 Woodward Ave., Detroit, Mich.

For sale by H. F. MARSH, Tecumseh, Mich.

MEXICO CITY IN HANDS OF SOLDIER MOB

Mutinous Troops Attack Palace.

150 FALL IN FIGHTING

President Madero Able to Hold Government House.

DIAZ COMMANDS THE REBELS

Uprising Is Opening of Widespread Revolutionary Plot.

Mexico City, Feb. 10.—Three Americans, two women and one man, were killed in the fighting at the palace.

El Paso, Tex., Feb. 10. — In late message to the Juarez commander, President Madero states that Felix Diaz has been made a prisoner and that the loyal troops are in control of the situation. Private messages say, however, that many of the police and supposed loyal troops have joined the mutineers and rebels during the day and that more trouble is feared.

Mexico City, Mex., Feb. 10.—The national capital of Mexico became a battlefield. One hundred and fifty were killed by noon and the wounded are said to total several hundred.

Fighting in the streets of the capital opened in the morning at 5 o'clock, when part of the federal troops in the capital rose in mutiny, first attacking the military prison and releasing General Felix Diaz and General Bernardo Reyes. Diaz immediately took command of the mutinous troops and led them in an assault upon the national palace, where President Francisco I. Madero was at that time asleep. Part of the guards at the palace remained loyal and Madero took command in person and led them through the streets.

President Holds Palace.

The president was able to hold the palace and drive the mutineers off, but in other parts of the city the mutineers were more successful. These defeated the bands of loyal troops in several localities and killed 150 by noon. Many spectators were also wounded and the principal buildings of the city were badly shot up.

In the afternoon it was declared that Madero had disappeared from the palace and that he was either in hiding or a prisoner of the rebels. In the event of his being made a prisoner it is believed that his execution will occur in a short time.

PRESIDENT MADERO

General Real Falls in Fray.

General Villa Real, one of the loyal army officers, was killed in the fighting. Many other officers of lesser rank also met death in attempting to resist the mutineers and the rebels. Joined by the mob, the mutineers were soon but a small part of the rebel army in the actual conflict. Men with guns and pistols came from all quarters to join the Diaz troops in the fighting. The Diaz men were reckless with their firearms and bullets flew everywhere. People were shot in their homes as they were hiding from the trouble. Bombs, hand grenades and other weapons common to the rebels were used.

Treasury Building Damaged.

The treasury was one of the points of rebel attack and the handsome building was badly damaged. It is declared that the rebels succeeded in reaching the vaults and obtaining a quantity of money.

Gustavo Madero, brother of the president, who recently returned from a diplomatic mission to Japan, was made a prisoner by the mutineers. The rebels have a stronger hatred for him than for the president. Gustavo drew $30,000 from the federal government shortly after his brother became president for financial assistance he was supposed to have furnished the Madero revolutionists. He was also granted many concessions by the government and the rebels charge that he went to Japan to sell that nation a Pacific coast coaling station to raise money to fight the rebels.

Gustavo wears a monocle and so strong is his influence over his brother, that the rebels call the Madero rule "The one-eyed government."

General Diaz in Command.

General Felix Diaz, who is now the supreme leader of the rebels in the capital, was under sentence of death by a military court martial for his recent attempt at rebellion at Vera Cruz.

GENERAL FELIX DIAZ

Revolutionary Leader Freed and Active Against Madero.

General Reyes was in jail waiting trial for attempting to start a revolution in Nuevo Leon about a year ago. One rumor has it that General Reyes was shot in the fighting, but it lacks confirmation. The city is in such a turmoil that rumors of all sorts are flying. Many are confirmed and many are disproved. Where the loyal troops hold sway, martial law prevails and nobody is permitted to pass. The telegraph offices are under guard.

Move to Unseat Madero.

General Victoriano Huerta, General Bernardo Reyes and General Felix Diaz are said to be in thorough accord with the operations and to have decided that to strike in the national capital was the proper solution of the attempt to unseat Madero, seeing that the operations throughout the country for the past eighteen months have been failures.

General Huerta is to be the commander of the south in the new revolt, it is declared, and General Pascual Orozco, Jr., is to take command in the north, while Trevino is to be president and General Felix Diaz is to be secretary of war.

The present uprising is strictly an army uprising, but has the approval of the rebels.

Dispatches received here state that the garrisons at Monterey, San Luis Potosi, Saltillo and Vera Cruz have revolted. It is not known whether there has been any fighting in either of these cities, as the reports are very meager.

The whereabouts of Gustavo Madero, brother of President Madero, who has been taken a prisoner by the mutineers here, has not been learned, but it is believed that he has been hurried from the city to be held as hostage.

The American colony has not been molested and it is not believed that there is any danger.

General Villa Real, who assumed command of the royalists when President Madero returned to the palace, was killed while fighting desperately at the head of his command.

The heaviest fighting took place in the neighborhood of the federal prison, after the revolting troopers had succeeded in affecting the release of Diaz and Reyes.

The situation is very critical.

Rockefeller Fails to Gain.

Brunswick, Ga., Feb. 10.—William Rockefeller was reported to be little improved after his breakdown while being questioned by Chairman Pujo of the money trust investigating committee. "His throat is in a serious condition," said Dr. Chappelle.

STATUS QUO TO BE PRESERVED

President Taft Will Not Intervene in Mexico.

WILL NOT EMBARRAS WILSON

Indications Now Are, However, That Next President Will Have Lively Questions of Policy to Decide at Once—Warships Will Be Sent When Reports of Revolt Are Confirmed.

Washington, Feb. 10. — The latest explosion in Mexico City will not result in intervention in Mexico during the three weeks remaining of the Taft administration. It is authoritatively stated that President Taft's policy of non-intervention will be maintained to the last hour of his occupancy of the White House.

In the absence of any official confirmation of the events reported from Mexico City, no comment on the revolt was obtainable. The officials of the state department were still waiting for dispatches from Ambassador Wilson.

Warships Will Be Sent.

It is practically certain that upon the receipt of the first official confirmation of the upheaval in the Mexican capital, warships will be dispatched to the important ports of Mexico on both the east and west coasts. There is now only one American warship in Mexican waters, the Denver, which is at Acapulco. The entire Atlantic fleet, however, is at Guatanamo Bay, Cuba, within easy striking distance of the east coast of Mexico, while Admiral Sutherland has two cruisers, the Colorado and the South Dakota, ready to sail at short notice from San Diego.

There is already a sufficient force of United States troops along the Mexican border to handle any situation which may arise there, short of an actual invasion of Mexican territory. Brigadier General Steever, commanding at El Paso, reported to Major General Wood that it was rumored there that Madera had been deposed, but stated that he was unable to confirm this report or to give any details of the rumored event.

Protection for Americans.

The sending of warships to Mexican ports, if it is deemed necessary as a result of the events in Mexico City, will be solely for the purpose of affording a refuge and protection for Americans who may be endangered by possible disorders arising out of the revolt in the capital. It is definitely known that President Taft will instruct any American troops sent to the scene to be discreet in their conduct and avoid as far as possible the necessity for landing armed forces on Mexican soil or the use of force in any way to bring the United States into a clash with Mexico.

In view of President Taft's conviction that duty required him to do his utmost to preserve the status quo with regard to relations with Mexico, in order not to embarrass his successor, the certainty that President Wilson will have to make an immediate decision with regard to Mexico was regarded as the most interesting phase of the new situation.

Thinks Intervention Certain.

"This is good news, if true," said Senator Catron of New Mexico, when informed of the result in Mexico City. "It will bring about intervention by the United States, which must sooner or later send its troops across the border and stop the riot and anarchy in old Mexico.

"If this report from Mexico is true, it means that the downfall of Madero will prove a blessing in disguise, not only to the Mexican people, but to the citizens of the United States. This government should have intervened before. It must intervene now. Far better now than months hence."

SCUTARI ALLIES STORM OUTPOST

Montenegrins and Servians in Combined Attack.

KING NICHOLAS LEADS TROOPS

Ineffective Sortie Made by Turkish Soldiers to South of Fortress—Two Ottoman Ships Sunk on Lake Scutari—Army of Sultan Is Repulsed in Action at Tchataldja.

Podgoritza, Montenegro, Feb. 10.—A general attack by the combined Montenegrin and Servian armies was opened on the Turkish fortress of Scutari.

King Nicholas of Montenegro is personally directing the operations.

The allied Montenegrin and Servian artillery did effective work, silencing a Turkish battery on Muselim Hill.

The infantry followed up the bombardment by storming the hill at the point of the bayonet, driving the Turks out of their works and capturing the position.

A sortie was attempted by the Turkish troops to the south of Scutari, but was ineffective.

Two Ottoman ships were also sunk on Lake Scutari.

Turks Repulsed at Tchataldja.

Sofia, Feb. 10.—All attempts on the part of the Turks to assume the offensive at the Tchataldja lines have been repulsed. A semi-official dispatch, giving details of the fighting, says the Turks advanced in three columns.

The first, consisting of six battalions, supported by the guns of Fort Gjuartabia and the warships moored in Biyuk Chekmeje bay, attacked the Bulgarian positions at Arnautkaui, but was driven back by a counter attack. The second column of two battalions was forced to retire beyond the Karalu river. The third column of one regiment was routed with great slaughter by bayonet charges.

In the Derkes district the attempts of the Turks were also repulsed and they withdrew to their original positions.

The bombardment of Adrianople continues.

SEE DEAL ON SENATORSHIP

Legislators Admit Trade Will Be Made in Illinois.

Springfield, Ill., Feb. 10.—The senatorship fight has opened in Springfield now that the legislators are getting back and facing the open proposition that neither the long nor the short term senatorships can be filled until a trade is made on the floor of the general assembly.

This was realized by Governor Dunne when he admitted that the Democratic caucus tonight will not pick a short term candidate who is to become the real candidate for the Democrats until the long time senator is elected.

Racine Election Is Called.

Racine, Wis., Feb. 10. — Mayor Goodland issued a proclamation designating April 1 as the time for holding of an election to decide whether the city shall be governed under the commission form. The proclamation was the result of the circulation of petitions.

Dies from Operation.

Jackson, Mich., Feb. 10. — Charles Smith, fifty-seven years old, a Jackson barber, died at the University hospital in Ann Arbor from an operation for the removal of his left leg.

SPECIAL,

ALL THIS WEEK.

25 PIECES OF EXTRA FINE
Madras Cloth

This Madras is an extra fine Gingham, 32 inches wide, made to retail at 15 to 18c the yard. Just to advertise this cloth, we will sell it, this week only, at 12½c

SPECIAL
For SATURDAY, Feb. 15th, at 2 o'clock, Bargain Basement

150 WAIST PATTERNS
of White Goods, in 2 1-2 and 3 yd. lengths, materials worth up to 35c the yard, to sell at

SEE WINDOW. 10c YARD

SMO We Accept Security Merchandise Orders

The Webster Anderson Co.
Tecumseh, Michigan.
This store closes every evening except Saturday at 6 o'clock.

MAY I BE YOUR VALENTINE?

VALENTINES

We are headquarters for
Valentines of all kinds.

Come in and make your choice before the assortment is broken.

E. J. PETERS & CO.

PHONE 200 Successors to J. F. HICKS & SON

VALENTINES

All sorts and all prices.
Valentine Post Cards.

See our fine line of
CROCKERY AND GRANITEWARE
before purchasing elsewhere.

Ida B. Chase.

Tecumseh
State Savings Bank,

The place in which you can invest as small an amount as you please, at any time you please, draw it out as you please in such amounts as you please and receive

3%

Interest on it for all full months that it is on deposit, ONE MONTH OR MORE.
Include with this the element of safety that attaches to a bank of our standing and you have the real value of a savings account.

J. H. Smith, President, L. G. North, Vice-President.
Guy E Nemire, Cashier.

TECUMSEH
STATE SAVINGS BANK.

SPECIALS ALL THIS WEEK.

IF NOT CLOSED OUT SOONER.

35c can Best Hawaiian Pineapple	31 cents
25c can Best Hawaiian Pineapple	22 cents
15c can Spinach	13 cents
10c can Spinach	9 cents
10c can Sauer Kraut	9 cents
15c can Sweet Potatoes, (extra fine)	13 cents
25c can Griffin Asparagus, (extra fine)	20 cents
10c Glass Vienna Sausage, (extra fine)	7 cents
5c can Individual Size Fine Sardines	4 cents
10c package Mint Jellicon, (green)	7 cents

All first class goods, fully guaranteed.
Watch locals for extra specials for next Saturday.

F. D. AVERY

PHONE 39.

The Herald $1.00

THE TECUMSEH HERALD

G. N. STACY,
Editor and Publisher

SUBSCRIPTION RATES

IN LENAWEE COUNTY

One year, payment in advance $1.00
One year, payment after three months ... 1.25

OUTSIDE LENAWEE COUNTY

One year payment in advance ... $1.25
One year, payment after three months ... [illegible]

There will be no Deviation from above Rates

HOW'S THIS?

We offer One Hundred Dollars Reward for any case of Catarrh that cannot be cured by Hall's Catarrh Cure
F. J. CHENEY & Co., Toledo O.

We, the undersigned, have known F. J. Cheney for the last 15 years, and believe him perfectly honorable in all business transactions and financially able to carry out any obligations made by his firm.
NATIONAL BANK OF COMMERCE
Toledo, O.

Hall's Catarrh Cure is taken internally, acting directly upon the blood and mucous surfaces of the system. Testimonials sent free. Price 75 cents per bottle. Sold by all Druggists.

Take Hall's Family Pills for constipation

If all women were alike no man would ever become a bigamist.

Health Warning

Chilled and wet feet result in congesting the internal organs, and inflammation of the kidneys and bladder, with rheumatic twinges and pain in back generally follow. Use Foley Kidney Pills. They are the best medicine made for all disorders of the kidneys, for irregularities, and for backache and rheumatism. They do not contain habit forming drugs. Tonic in action, quick in results. For sale by all druggists of Tecumseh.

The minds of women should be clean They change them so often.

F. E. Walling, a farmer living near Yukon, Mo., strongly recommends Foley's Honey & Tar Compound and says: I have been advised by my family doctor to use Foley's Honey & Tar Compound for my children when there was a cough medicine needed. It always gives the best of satisfaction and I recommend it to others." For sale by all druggists of Tecumseh.

Ever notice the smiles of pity old married folks generate at weddings?

$100 Per Plate

was paid at a banquet to Henry Clay, in New Orleans in 1842. Mighty costly for those with stomach trouble or indigestion. Today people everywhere use Dr. King's New Life Pills for these troubles as well as liver, kidney and bowel disorders. Easy, safe, sure. Only 25 cents at C. A. Wright & Son.

A stich in time may save patching up a quarrel.

A Hero In A Lighthouse

For years J. S. Donahue, So. Haven, Mich., a civil war captain, as a lighthouse keeper, averted awful wrecks, but a queer fact is, he might have been a wreck, himself, if Electric Bitters had not prevented. "They cured me of kidney trouble and chills," he writes, "after I had taken other so called cures for years, without benefit and they also improved my sight. Now, at seventy, I am feeling fine.', For dyspepsia, indigestion, all stomach, liver and kidney troubles, they're without equal. Try them. Only 50c at C. A. Wright & Son.

The average man is is a good judge of human nature—except in his own case.

When Burton Holmes recently gave his celebrated travelogue on "Panama" at Orchestra Hall, Chicago, he was seriously interrupted by continual coughing of the audience. No one annoys willingly and if people with coughs, colds, hoarseness and tickling in throat would use use Foley's Honey & Tar Compound, they could quickly cure their coughs and colds and avoid this annoyance. For sale by all druggists of Tecumseh.

Most of us are charitable when it come to giving away other people's money.

Frightful Polar Winds

blow with terrific force at the far north and play havoc with the skin, causing red, rough or chapped hands and lips, that need Bucklen's Arnica Salve to heal them. It makes the skin soft and smooth. Unrivaled for cold-sores, also burns, boils, sores, ulcers, cuts, bruises and piles. Only 25 cents at C. A. Wright & Son.

A Girl's Wild Midnight Ride

To warn people of a fearful forest fire in the Catskills a young girl rode horse-back at midnight and saved many lives. Her deed was glorious but lives are often saved by Dr. King's New Discovery in curing lung trouble, coughs and colds, which might have ended in consumption or pneumonia. "It cured me of a dreadful cough and lung disease," writes W. R. Patterson, Wellington, Tex., "after four in our family had died with consumption, and I gained 87 pounds." Nothing so sure and safe for all throat and lung troubles. Price 50c and $1. Trial bottle free. Guaranteed by C. A. Wright & Son.

Disclosing Pig's Identity.

A small girl learned that her pet had escaped from its inclosure. She ran down the street looking for it and seeing a neighbor said: "Oh, Mr. Brown, have you seen a little pig what's name is Minnie?"

MISS ELINOR D. WISE

Baltimore Heiress Bride of Duc De Richelieu.

DOINGS OF CONGRESS

SENATE.

Senator Borah proposed amendment to Connecticut River dam bill to make common carriers of water power companies carrying electricity interstate.

Senator Hoke Smith introduced amendment to national banking laws to permit national banks to loan money on real estate.

Eulogies on late Senators Taylor of Tennessee and Nixon of Nevada and Representatives Madison and Mitchell of Kansas were delivered.

Elections committee agreed upon report exonerating Senators Watson and Chilton of corruption in their election.

HOUSE.

Passed Webb bill to prohibit shipment of liquor into "dry" states.

Democrats caucused on battleship program.

SLAYS THREE NEGROES IN FATHER'S FACTORY

Evansville Young Man Deals Death with Revolver.

Evansville, Ind., Feb. 10.—With an automatic pistol in each hand, Allen von Behren, a military school graduate twenty-three years old, walked through his father's factory and shot to death three negro workmen who had been giving him trouble and at whose hands he feared violence.

The men were shot down without warning. None of them was armed. Two of the men, John Gordon and Henry Gordon, were shot through the head; a third, Walter Washington, was bored through the heart, but ran after he was shot and the young man fired three times more.

The killing was the direct result of race prejudice in the factory. Negroes had been placed at work beside white men. Young Von Behren had appealed to his father, who believes in race equality in factories, to have the worst of the negroes discharged.

Young Von Behren jumped into his father's automobile, rode to the police station, and gave himself up.

"I had to kill them," he declared. "They swore they would 'get me.'"

Extra precautions are being taken by the police in the department, fearing that a race war may break out as a result of the shooting.

LOUD PROTEST IN NAPLES

People Are Indignant Over Move to Increase Cost of Living.

Naples, Feb. 10.—Twenty thousand persons attended the demonstration to protest against the increased cost of living through the action of the municipality in extending the limits of the city where the Octroi duties could be levied.

There were numbers of fiery speeches and the mob marched to the town hall, but was overawed by the whole garrison, which lined the square eight deep, and was dispersed.

FREEPORT DEMOCRAT ELOPES TO CHICAGO

Douglas Pattison Weds Miss Ida M. Andress.

Chicago, Feb. 10.—Douglas Pattison of Freeport, minority leader in the Illinois legislature in 1907 and candidate for the Democratic nomination for governor a year later, married in Chicago.

It was an elopement, in which Mr. Pattison took for his bride Miss Ida M. Andress of Dixon, former court reporter for Judge O. E. Heard of the Fifteenth district court of Illinois.

The ceremony was performed by Rev. D. M. Crissman, pastor of the Presbyterian church at Dixon, who came to Chicago with the elopers. In a few days Mr. and Mrs. Pattison will sail for Europe, where they will spend three months on a honeymoon trip. On their return they will make their home in Freeport.

The marriage was the culmination of a romantic courtship that began when Mr. Pattison met Miss Andress officially during the trial of a case before Judge Heard. He was captivated by her charm and thereafter had occasion frequently to visit the courtroom on "official business."

Friends of both bride and bridegroom were greatly surprised by the wedding, which marks Mr. Pattison's second matrimonial venture. He was divorced two years ago from his first wife, who formerly was an actress, and who now is in California with their little daughter.

Scene from Mort H. Singer's Big Musical Production "THE HEARTBREAKERS" at the Bradley Opera House, next FRIDAY, FEBRUARY 14, 1913.

DOUBLE SURPRISE

Monday February 10 being Master Claude Underwood's 10th birthday his mother Mrs. Will Cummins invited a number of his young friends to help him celebrate the occasion, they coming in at the close of school. A tempting supper was served to the young folks and a very merry time was spent by all.

Mrs. Cummins also had a birthday on this date, but thought it would go unnoticed, but not so. In the evening about 40 of the Royal Neighbors, husbands and wives gave her a most genuine surprise bringing a picnic supper with them. Cards and a jolly good time filled in the evening until a late hour.

DEMOCRATIC CONVENTION

At the Democratic caucus held last Thursday Feb. 6, the following were elected delegates to the County Convention which was held in Adrian last week, Wm. Gaston, W. B. Keysor Dr. B. F. Snyder, R. B. Gillespie, Andrew Wilson and Geo. Kempf. Every member was present at the meeting which was pronounced one of the best with a large attendance.

THIRD BIRTHDAY

Leora the little daughter of Mr. and Mrs. Will Service, was three years old Sunday Feb. 9, and the event was celebrated by a three course dinner to twenty-five guests. A birthday cake for the little Miss was one of the features. She received a number of nice presents.

CARD OF THANKS

To those who so kindly contributed to us in our time of need during the sickness of our husband and father. We wish to return our heartfelt thanks.

Mrs. Wm. Gaett,
and family.

SHOOTING A BUTTERFLY.

New Guinea Variety the Largest in the World and Bigger Than a Bird.

The largest butterfly known is found only in British New Guinea and specimens are worth anything from $100 upward. The male measures eight inches across the wings and the female not less than eleven inches, a wing spread exceeding that of many small birds.

The story of the first discovery of this gigantic butterfly is a curious one, says The Wide World. A naturalist saw a specimen perched on the top of a tree and failing to capture it by any other means finally shot it.

From the fragments he decided that the species was entirely unknown to science and he forthwith fitted out an expedition at a cost of many thousands of dollars to go in search of the insects.

Two members of the party fell victims to the Papuan cannibals and another was rescued only in the nick of time. Spite of this inauspicious commencement to his enterprise, however, the naturalist persevered and ultimately succeeded in obtaining perfect specimens.

A Persistent Foe.

Much has been said of late in favor of the extensive cultivation of the black locust, and one railroad company is reported to have planted nearly 1,500,000 trees of this species, with the view of utilizing their extraordinary durable wood. But Charles A. White of the Smithsonian Institution points out, in the Popular Science Monthly, that the black locust possesses a mortal enemy in a longicorn beetle, which bores the wood through and through. It is a native of the same regions in which the tree flourishes, and depends upon the tree for its own existence. When population flowed to Illinois and Iowa, the black locust was taken along. It flourished luxuriantly for some years, until its insect foe followed it, and now, says Mr. White, nothing remains of the great groves of black locust in the middle West except blasted remnants. The tree, native east of the Alleghenies, from New York to the Gulf, was also transplanted to Europe, whither its enemy has not followed it.

Air Purification.

Purification of the air of great cities is a subject which continually attracts wider attention. Recently the commissioners of works in London, alarmed by the establishment of factories consuming thousands of tons of coal a week, have asked Parliament to consider the matter. They recognize, for the first time officially, says the Engineer, that the getting rid of black smoke would not suffice to cure the trouble. Other products of combustion besides soot, such as sulphurous and sulphuric acid and solid mineral particles, are deleterious to vegetation, to buildings, to metal objects, and to the pictures, marbles and other treasures contained in museums. The elimination of these impurities from the air is an important part of the problem.

Sorrows of the Rich.

Almost any millionaire would be willing to give up a large percentage of his fortune if he could tell the difference between a masterpiece and a daub.

Canadian Farmers Own Homes.

About 87 per cent. of the farmers of Canada preside over their own farms.

L. O. T. M. M.

Eleven Hives of Lenawee County Represented

The third meeting of the Lenawee County Convention of the L. O. T. M. M., met in Tecumseh Friday, Feb. 7. Members were present from Adrian, Holloway, Blissfield, Britton, Palmyra, Clayton, Cement City, Addison, Medina and Deerfield. There were 129 members of the Lenawee Association present in the afternoon, with 3 members from other hives, and 32 visitors from outside.

The Convention opened at 10:30 in the morning with roll call of officers and prayer, business meeting followed. Blissfield extended an invitation to the Convention to meet there for the next annual meeting which was accepted, to meet May 1st. The meeting adjourned to dinner, after which it was convened again at 1:30 with the Great Commander, Frances E Burns of St. Louis, Mich., in the chair. Mrs. A. G. Heidenreich gave the address of welcome, which was responded to by Mrs. Rosine of Adrian. Public initiation then followed, the work being exemplified by the Adrian hive. Five candidates, Mrs. Edna Staulter, Mrs. Mame Kelly and Zella Bennett of Tecumseh, and two from out of town were taken into the order.

Miss Edna Gaston sang a solo in her own delightful manner. Question box was next on the program, Lady Burns answering all questions so that they were understood by all present. A fancy drill by the Addison guards was much enjoyed, it being conducted in fine style. Miss Lydia Jewett and Mrs. Mame Roberts of Blissfield rendered a charming duet. Mrs. Fox of Adrian gave a very pleasing reading. Mrs. R. S. Moore gave a solo responding to an encore. Mrs. Storing of Addison gave an interesting reading which closed the program.

Mrs. Burns gave a very interesting address on fraternal meetings, and touched on the suffrage movement and its benefits to women. Her address was full of thought and practical advice

The meeting closed with many pleasant hand shakes and good words for the pleasant manner in which the meeting had been conducted.

NEW CLUB

Mrs. Andrew Wilson believes in working for the good of the order, so while in Tipton last week at the ladies Aid Society, she gave a talk on Club work which resulted in forming a Club under the name of "The Tipton Ladies Club with officers as follows:

President—Mrs. Bertha Ruesink
Vice President—Mrs. Addie Kemp
Secretary—Mrs Laura Billington
Treasurer—Mrs. Helen Greenwald,

The "Marseillaise."

It depends upon what you mean by "great." If by great you mean the power of firing the heart and rousing the will, then there is no other "national song" that comes within a thousand miles of the "Marseillaise." "The sound of it," remarks Carlyle, "will make the blood tingle in men's veins, and whole armies and assemblages will sing it with eyes weeping and burning, and hearts defiant of death and despots." It is the greatest soul-awakener ever known on this earth. The famous anthem was composed in 1793, by Rouget de Lisle. The scene of its birth was not, as some suppose, Marseilles, but Strasburg. It took its name from the fact that a force of Marseillaise first marched to its inspiring strains.

History of Cotton.

Prior to the middle of the eighteenth century cotton, so far as modern time is concerned, was practically unknown. It was grown only in the flower garden. When eight bags of the staple arrived in Liverpool in 1784 the custom house officers seized it on the ground that so much could not have been raised in America. In 1787 our first cotton mill was set in motion at Beverly, Mass. In 1793 Whitney invented the cotton gin, which rendered cotton raising profitable, and it soon became the leading crop of the South. The Southern United States produce most of the cotton of the world, and will in all probility continue for all time to hold a monopoly of the staple.

The Habitable Earth.

The entire habitable area of the earth is given at 46,000,000 square miles, of which the extreme fertile limit may be put at 37,000,000 square miles. With the generally accepted sustaining capacity of 200 persons to the square mile, this area could, by systematic tillage, be made to yield subsistence to 7,400,000,000 human beings. It has been calculated that within 210 years the world's population will be swelled to 7,440,000,000 souls. What will happen 300 years hence, when the population of the earth will be 16,000,000,000, remains to be seen.

War of 1812.

The treaty of Ghent between England and the United States, December 24, 1814, ended the War of 1812. Its main provisions were the restoration of all territory, places and possessions taken by either party from the other during the war, except certain islands.

AMUSEMENT

"THE HEART BREAKERS"

One of the heaviest scenes that has ever been used with a musical comedy will be seen in the second act of "The Heart Breakers" at the Bradley Opera House next Friday, February 14. The scene shows three rooms in the Castle Munger in the Adirondacks. It is where the "Saxons" or "Heart Breakers" come disguised as servants to help the "master", George Damerel to win the "girl." The set is made in three different sections, one being the parlor down stairs and the other being two living rooms up stairs. Everything is practical as would be used in a regular house. The doors are solid, also the winding stairway where over twenty people run up and down, same as you would in your own house. This set requires alone sixteen stage hands besides the six men that are carried by the company. Manager Singer sent two artists to the Adirondaks especially to get locals for this one act.

Many musical plays have come from Manager Mort H. Singer's playhouse, but none better has been sent out by this astute manager than the "Heart Breakers" his latest musical comedy hit, direct from the Princess Theatre, and now in its second season on the road. Heading the brilliant all star cast is George Damerel, who was last seen in the "Merry Widow." Associated with him will be Manager Singers latest find in the musical comedy world, Miss Myrtle Vail, who will make her first appearance as a prima donna in America, the young lady having been in Europe studing for the past three years. The play is in two acts and is a riot of catchy music, beautifully gowned girls, magnificent stage settings, and intricate electrical effects. Chief among the song hits are "My Honolulu Honey Lou," "The Tale of the Bashful Bumble Bee," "Somewhere She's Flirting with Someone," "Your Eyes, Your Smile and You," and many others. Mr. Damerel, who is known as one of the most graceful dancers on the stage will introduce a new waltz number, assisted by Miss Myrtle Vail, that bids fair to make him as "The Merry Widow" Waltz which he danced for five years.

BIRTHDAY CELEBRATION

A very pleasant birthday surprise was given Paul Mull who lives over in Brownville on Thursday Feb. 6, when he reached his 81st birthday. Those present were Mr. and Mrs Oscar Mull of Wamplers Lake, Mr. and Mrs. Adam Mull and son of Adrian, Mr. and Mrs. Jacob Mull and son, Mr and Mrs. Samuel Richards, Mr. and Mrs. Thomas Boyd and Nina Mull of Tecumseh. A fine three course dinner was served. Mr. Mull received many useful gifts.

Mr. Mull and wife celebrated their golden wedding in 1902. She passing away in June 1912, they were the parents of eight children, all but one living at this time.

Mr. Mull is a smart old man despite his years, and can entertain a company with tales of the olden times. He is a sturdy Pennsylvania dutchman with all their peculiarities.

For Dyspepsia

If you suffer Stomach Trouble, and you try our remedy, it won't cost you a cent if it fails.

To prove to you that indigestion and dyspepsia can be thoroughly relieved and that Rexall Dyspepsia Tablets will do it, we will furnish the medicine absolutely free if it fails to give you satisfaction.

The remarkable success of Rexall Dyspepsia Tablets is due to the high degree of scientific skill used in devising their formula as well as to the care exercised in their manufacture, whereby the well-known properties of Bismuth-Subnitrate and Pepsin have been properly combined with Carminatives and other agents.

Bismuth-Subnitrate and Pepsin are constantly employed and recognized by the entire medical profession as invaluable in the treatment of indigestion and dyspepsia. Their proper combination makes a remedy invaluable for stomach relief.

We are so certain that there is nothing so good for stomach ills as Rexall Dyspepsia Tablets that we urge you to try them at our risk. Three sizes, 25 cents, 50 cents, and $1.00.

You can buy Rexall Dyspepsia Tablets in this community only at our store:

B. J. PULVER

Tecumseh The Rexall Store Michigan

There is a Rexall Store in nearly every town and city in the United States, Canada and Great Britain. There is a different Rexall Remedy for nearly every ordinary human ill—each especially designed for the particular ill for which it is recommended.

The Rexall Stores are America's Greatest Drug Stores

Dry Cleaning

Your favorite dress or re-dyeing your faded suit, and delivered to your door

By Parcel Post

Absolute satisfaction guaranteed. We pay charges. Postal card brings prices and tells how we do it.

Brossy's, French Cleaners, Detroit
Cor. Woodward and Warren Aves.
Established 50 years.

COAST TO COAST

Four Years Experience as a Marine

BY WM. M. OLDS

Nov. 28, the ship officers got a message from the American minister at Pekin, requesting them to send a company of marines to that place to guard the American mission, and as we had the oldest and most experienced Captain of all the other companies, it fell upon Co. E, 2nd., the company I was in to go to Pekin. We transferred a lot of goods to a British tug the next morning, and left at 9 a. m. going to the U. S. Saratoga anchored 9 miles down the river, with 200 marines and sailors aboard.

The Saratoga raised anchor and started for Pekin at 3:30 p. m. Nov 29. The next day was Thanksgiving day my second Thanksgiving out of sight of land. We had a fine Thanksgiving dinner. In the evening we had a moving picture show and some fine pictures were shown. The ship anchored 15 miles out at sea on account of the shallow water which would not permit ships to go nearer, so we had to again change to a Chinese tug to reach the dock of Taku. We got there in two hours and ten minutes from the time we left the Saratoga on the morning of the second, we landed at Tapu and changed our stores from the tug and put them in box cars that stood on a side track at that place. In one hour and thirty minutes the marines got in the passenger coaches ahead of the freight cars and the train started on its trip to Pekin. Ninety miles inland from the coast between Taku and Tientsin the ground was nearly all covered with snow, the first snow I had seen since the morning of Nov. 29, 1908, a little over three years.

On this route over the railroad and along the high way between Taku and Pekin, is where the foreign troops of American, British, German, French, and Japanese troops fought so bravely with the Boxers in 1900, in order to save the men, women and children inside the Legations at Pekin. Tientsin stands forty-five miles from the coast, and forty-five miles from Pekin.

We reached Pekin in four hours after leaving Taku. When we got to the American Legation one mile from the railway station, it was nearly supper time and we were quite tired and hungry. When we ate our first meal inside the Legation, we found the Legation was the finest feeding post in the marine corps, this is on account of every thing being sold so cheap in China. The Legation quarter at Pekin is just inside the great wall that stands around the city of Pekin, and the street that runs through the Legations is one and a half mile long, running from east to west with Legation guards on each side of the street belonging to different nations.

In time of peace the strength of the U. S. Legation is two hundred soldiers but on account of the civil war that started in 1911, our company brought the number up to three hundred. Out of the one hundred and fifty thousand soldiers in the U. S. army and navy in 1911 and 1912, the number that saw service in China did not exceed three thousand. In 1911 and 1912 there were seven members of the U. S Legation in Pekin, who had homes in the State of Michigan, three men whose homes were in Detroit, two in Grand Rapids, one in Saginaw, and myself in Tecumseh.

Peking stands among the deserts of North China. Deserts that are a paradise in summer with their many miles of growing grain, rice, and vegetables, some of the finest fields of corn that I ever saw, grows around Pekin, the growing season is a few weeks longer than ours is. The reason the place is called a desert, is on account of the scarcity of other soils. Areas covering hundreds of square miles does not contain a speck of black ground, but its a sand that will grow any thing with plenty of rain.

The climate in North China would be delightful and healthy in winter, if it was not for the terrible sand storms that take place four or five times each month, from the first of December to the first of April.

TO BE CONTINUED

GIVE IT A TRIAL

BLACK SILK
LIQUID STOVE POLISH

NO DUST
SHINE STAYS
USED AND SOLD BY HARDWARE DEALERS
GET A CAN TODAY

COUNCIL PROCEEDINGS

Council chambers, village of Tecumseh.

Regular meeting held February 3 1913.

Present: President Smith, Trustees Service, Elliott, Fisher, Gillespie and Dalsher.

The minutes of the last regular meeting held January 6 were read and approved.

The report of the Street Commissioner was read showing work done on corporation streets from January 6 to February 3 as follows:

Hand labor.

Chas. Beal, 33 hours at 17½c per hr	$5 77

Moved and supported that report be accepted and an order drawn for labor accounts. Motion carried.

The report of the Water Works Engineer was read for the month of January showing 4,730,959 gallons of water pumped and 46,500 pounds of coal consumed.

Labor as follows:

G. C. Afner 28 days at $2.00	$56 00
John Lucas 1 day at $2.00	2 00
Andrew [illegible], 1 day at $2.00	2 00
Wm. Drake, labor	1 00

Moved and supported that report be accepted and orders directed drawn for labor account. Motion carried.

In regard to gas franchise election held January 27, 1913, the Board of Election Inspectors reported as follows:

The whole number of votes cast at the Village Election was 429 and they were given as follows:

Confirming grant of franchise to John B Cole and William E. Stipe for the purpose of manufacture and sale of gas. Yes: 424.

Confirming grant of franchise to John B. Cole and William E. Stipe for the purpose of manufacture and sale of gas. No: 5.

Moved and supported that the report of the election inspectors be accepted and the franchise be granted for thirty years to date from November 4, 1912, said date being time it was originally passed by the Village Council.

The acceptance of Messrs Cole and Stipe of this franchise as passed by the Council and confirmed by the people of the Village at the special election held January 27, 1913, was then presented to the Council.

Moved and supported that the acceptance of Messrs. Cole and Stipe be accepted and placed on file. Motion carried.

The following bills were referred to the Finance Committee:

S. W. Bordine, Harriott sewer inspection..	$ 75
J. E. Nemire, January salary	50 00
Tecumseh Electric Co, December lights, water works	2 64
Tecumseh Electric Co., January lights, water works	2 97
H. Brewer & Co., repairing pump pistons, etc.	4 95
Decker & Kaiser, repairs	4 55
Satterthwaite Bros, sundries	20 74
A. J. Montgomery, freight and cartage	1 95
Elmer Mellon, January salary	50 00
Wm. Smith gatekeeper gas election	2 00
J. D. Robbins, gatekeeper gas election	2 00
W J Service, January salary	21 85
W. L. Jones, election clerk	4 00
H. S Temple, election clerk and board of registration	7 00
W. F Fisher, election inspector and board of registration	7 00
R B. Gillespie, board of registration	3 00
F. G. Heesen, election commissioner and inspector	5 00
C. A. Wright, election commissioner	1 00
S. P. Hosmer, election commissioner	1 00
Geo. S. Field, printing and numbering ballots	3 00
Barrett Bros., 4 dinners for election board.	1 40
Tecumseh Herald, printing council proceedings and gas notices	22 65
Tecumseh News, printing council proceedings and gas notices	25 25
Tecumseh Electric Co., street lights December	319 31
Tecumseh Electric Co., street lights January	327 95
Tecumseh Electric Co., ornamental lights, December	63 60
Tecumseh Electric Co., ornamental lights, January	62 10
Tecumseh Electric Co., council building lights December	6 45
Tecumseh Electric Co., council building lights January	5 55
George J. Kempf, lining up alley	5 00
Satterthwaite Bros., drinking fountain and sundries	42 71

The Finance Committee reported favorably on all bills as read.

Moved and supported that report of Finance Committee be accepted and orders directed drawn for several amounts. Motion carried.

Moved and supported that Village insure water works employees and fire department employees and teamster under Workmen's Compensation act with Fidelity & Casualty Co., of New York. Motion carried.

Moved and supported that the salary of M. A. Zimmerman be paid in full from January 15 to date. Motion carried.

On motion Council then adjourned.

HERBERT S. TEMPLE, Clerk.

AUBURN PLANTS IN RUINS

Fire Destroys Newspaper's Home and Tire Factory in Indiana Town.

Auburn, Ind., Feb. 10. — Fire destroyed an entire business block here and caused a loss to W. H. McIntyre, owner of the building, of more than $25,000 in addition to destroying the $10,000 plant of the Auburn Daily and Weekly Courier and that of the Double Fabric Tire company, manufacturers of inner tires. The tire company's loss is placed at $25,000.

One part of the building was used by the county for temporary office quarters while the new courthouse is being erected. Most of the larger books and records were carried safely from the building.

The fire started in the rear of the room used by the Courier company and ignited a tank of gasoline. There was an explosion, heard for blocks, which sent the flames through the entire building.

Insurance was carried on the building by Mr. McIntyre. The tire company also was insured, but not enough to meet the loss.

Mr. McIntyre is in Chicago attending the automobile show.

CHARLES MAJOR NEAR DEATH

Noted Hoosier Author Can Not Survive Long, Physicians Say.

Shelbyville, Ind., Feb. 10.—Charles Major, the well-known author, has been unconscious for several hours and his death is hourly expected. Last summer Mr. Major made a trip to Peace River Valley, Canada, and became ill on the trip. He returned to his home here with his liver badly affected. Afterward he showed great improvement, and last September made a trip to London, accompanied by his wife. During the trip abroad his condition became much worse and he returned here in November. Shortly after that he took to his bed and has not been able to leave it since.

Before Mr. Major became famous as an author he practiced law in this city.

Our Classified Ad Department

Ladies Shampooing, Manicuring and Massage Residence Oneida street, or will call at your home. Mrs. O. H. Hunt. Phone 294

FOR SALE—I keep on hand in large quantities Rubber Roofing as good as there is on the market for the same price as others and put it on free of charge. Guarantee it from 5 to 8 years. Also have roof paint in 1 gal. and 10 gal lots.
Jas. W. Owen,

FOR SALE—My house and lot on West Chicago St. Good barn, large lot modern conveniences. Special price if taken soon.
James Henderson,

WANTED—Reliable, energetic man to sell Lubricating oils, greases and paints in Lenawee and adjacent counties. Salary or Commission.
Stetson Oil Co.,
Cleveland, Ohio.

ANYONE now employed with small chance for advancement who will work conscientiously, whose business or acquaintance brings him in contact with working people can build up an income without leaving his present position: no mail order or fake, state age, address Tecumseh Herald office.

FOR SALE at bargain the old Vincent property corner of Union and Kilbuck St., owned by the late Mathew Montgomery, for particulars enquire of,
Allen Montgomery.

WANTED a competent girl for general housework, family of three, enquire of Mrs. J. D. Shull

The WEEK'S DOINGS

Regular meeting of Tecumseh lodge No. 14, I. O. O. F. Tuesday evening Feb. 11 Work in first degree.

The Ladies of St. Peters Guild will give a George Washington dinner at the Parish House Friday Feb 21 from 5 o'clock p. m. until all are served. Everyone invited.

On account of sickness the supper at the Presbyterian church has been abandoned. The business meeting will be held Wednesday evening after prayer meeting.

The regular monthly meeting of the W. C. T. U. will be held on Friday next at the home of Mrs. Sylvia Davison at 2:30 p. m. A full attendance requested.

The Foreign Missionary Society of the M. E. church will hold its regular meeting in the church parlors Thursday p. m. at 2:30.

U. S. CIVIL SERVICE EXAMINATIONS

Competitive Examinations Under the Rules of the U. S. Civil Service Commission, will soon be held throughout the United States.

Examinations to be held in the Spring of 1913, between March 1 and May 1, 1913

The railway mail clerk examination will be held on May 3, 1913

The Commission has been unable to supply the demand for MALE stenographers and typewriters, especiall at Washington, D. C. Young men who are willing to accept appointment at an entrance salary of $840 to $900 per annum have excellent opportunities of appointment. Advancement of capable appointees is reasonably rapid. The Government Service offers a desirable field to bright and ambitious young men

In accordance with an act of Congress an application for examination for a position in the apportioned Department Service at Washington, D. C, will be required to be examined in the State or Territory in which he resides, and to show in his application that he has been actually domiciled in such State or Territory for at least one year previous to the examination. This provision does not apply to other services.

Application forms and full information in regard to the above-named examinations may be obtained by addrssing the U. S. Civil Service Commission, Washington, D. C., or the Secretary of the Board of Examiners at the following-named places: Post office, Boston, Mass.; Philadelphia, Pa.; Atlanta, Ga.; Cincinnati, Ohio; Chicago, Ill.; St. Paul, Minn.; Seattle, Wash.; San Francisco, Cal.; Customhouse, New York, N.Y.; New Orleans La.; Old Customhouse, St. Louis, Mo.

For information in regard to positions in post offices, customhouses, and other local services, apply to any one of the above-named secretaries.

John C. Black,
President.

Africans Never Sneeze.

It is a strange fact that Africans never sneeze; neither do their descendants if they are pure blooded, although living in other parts of the world.—New York Journal.

Itch! Itch! Itch!

Constant itch. Intolerable agony. ECZEMA! A few drops of a mild, simple wash—instant relief—all skin distress GONE.

D. D. D. Prescription for Eczema

Sounds too good to be true? We guarantee it. The first full size bottle free if D.D.D. cannot reach your case. For your comfort's sake, it is worth a trial. Come in and let us tell you about it. Also about D.D.D. Soap—it helps.

DRY WOOD

To appreciate our dry wood, try a cord.

Wood

Drawn and piled in the fall.

Chunk, Block or Split

Any kind for the Cook Stove we can furnish for

$2.50, $2.75 and $3.00,

DELIVERED.

L. E. TEMPLE & CO.

We never discuss the affairs of our customers with other people,

Our relations are confidential the same as they are in the case of a physican and patient.

We are ready, however, to discuss your affairs with you, not in a critical way. but with a desire to be of service to you.

Two heads are better than one.

WE PAY 3% IF LEFT ONE MONTH.

THE LILLEY STATE BANK.

Tecumseh, Michigan

U. S. POSTAL SAVINGS DEPOSITORY.

BRADLEY

OPERA HOUSE—TECUMSEH

Friday, Feb. 14th

MORT H. SINGER

PRESENTS

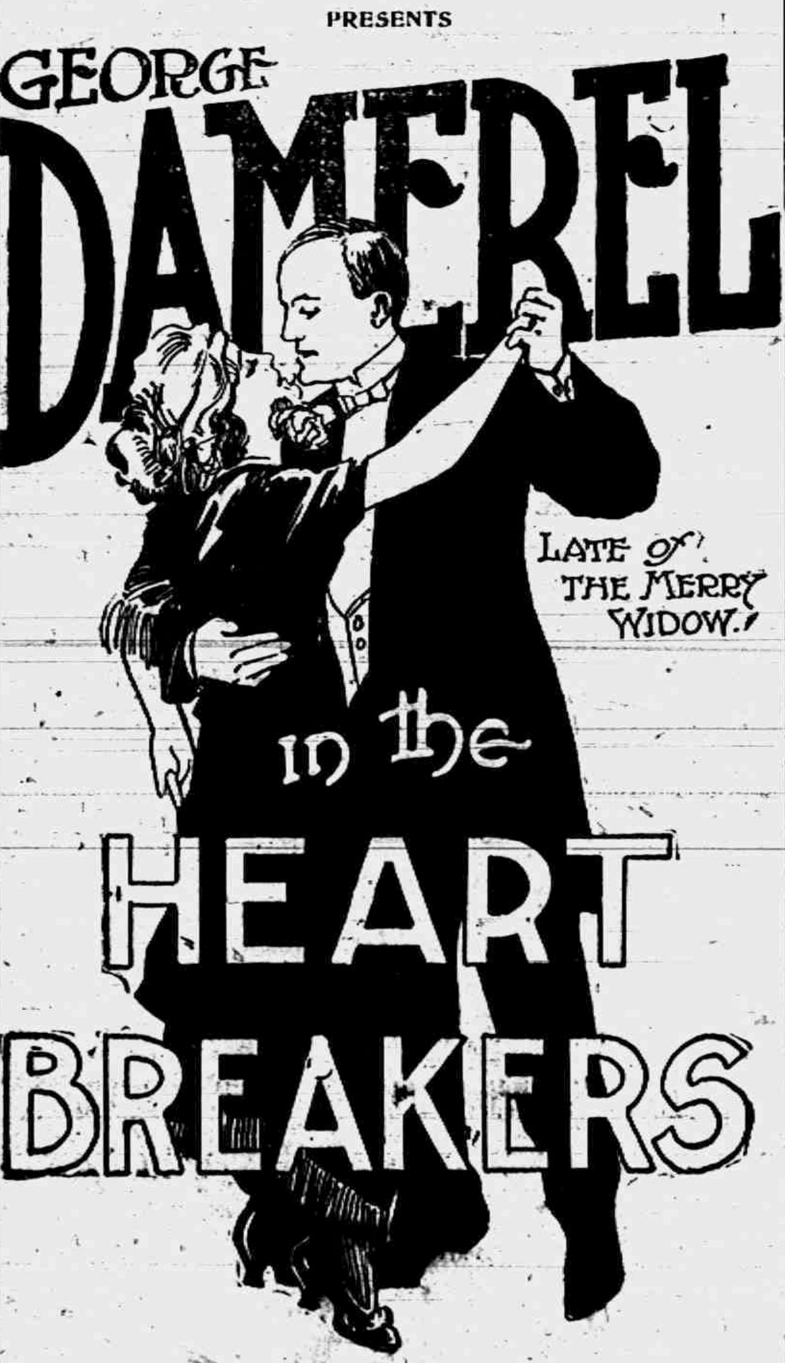

Prices, Gallery 25c, first two rows 50c, First Floor $1.00, a few at $1.50.

FIRE!

Better Get Insurance.

Mrs. Garland R. Gillespi

LOCAL AND PERSONAL

NOTICE

All copy must be in the composing room of this office by 9:30 A. M. Tues, days and Fridays

Miss Nettie Pierce was a passenger for Toledo Monday.

Ray Hendershot of Macon was a Tecumseh visitor Saturday.

Dr. Reed has lately purchased a five passenger Ford automobile.

Born to Mr. and Mrs. Carl Shaffer Sunday Feb. 9 a 9 lb. boy,

Mrs. Charles Dubois of Britton was calling in town Saturday.

Charles Donnelly of Adrian was a business caller in town Saturday.

Wesley Pennington of Macon was a business caller in town Saturday.

Percy Heldenreich was spending Sunday in Montpeliar with his brother.

Mrs. Henry Coates was the guest of Mr. and Mrs. George Hawkes last Friday.

Mr, and Mrs. Al Morseman of Tipton were business callers in town Saturday.

Mrs. L. M. Wamton is [illegible] improving from her illness of the past few weeks.

Mrs Frank Tunison of Adrian attended the L O. T. M. M. meeting here Friday.

Mrs. Clifford Gallup of Sylvania attended the L. O, T. M. M. meeting in town Friday.

Roy Blesing was down from Clinten Saturday calling on his parents and other friends.

Emery Downing of Britton was a weekend visitor with Mary and Gertrude Kreidler.

Mrs. Jennie Satterlee of Addison was in town Friday for the L. O. T M. M. meeting.

Mrs. Nichols of Adrian was over Saturday for the funeral of her cousin Mrs H. E. Stout,

Mrs. Charles Gorham was up from Britton Saturday calling on Tecumseh friends Saturday.

Home made Mince Meat at Clark's Meat Market. Phone 158.

F. B. Wood who has been in Denver for the past week on business is expected home today.

Wade Waring of Dundee was visitat the home of Mr. and Mrs. Frank Snedicor last week.

Mr, and Mrs. Charles Bell of Jackson came Saturday for the funeral of Mrs. H. E. Stout.

Mrs. John Bennett was an over Sunday visitor in Milan with her daughter, Mrs. Ray Bachtal.

Mrs. Mulvaney was called to Battle Creek Saturday for the funeral of her cousin Mrs. Johnson,

Dr. C. A. Waldron attended a meeting of the State Veterinary Association at Lansing last week.

When you are thinking of having pictures framed, call on

Sunbeam Studio.

D. H. C. Bowen of Washington Court House Ohio was a weekend visitor with relatives in town,

Florence Linton was home from Napoleon for an over Sunday visit with her grandmother Mrs. Wyrill.

Mrs. Joseph Wilson of Tipton and daughter Mattie of Chinook. Montana were callers in town Saturday.

Miss Florence Green of Adrian was spending a few days with Mrs. Will Fisher returning home Saturday.

Miss Helen Smith was detained at home from her school at Lenawee Junction last week on account of illness.

Mrs. Orley Wood of Adrian came Friday for the Maccabee meeting and for a visit with Mr, and Mrs. A. H. Newton.

Fine switches made and cut hair and combings bought at the milliner store of Miss Hough.

Roger Waring came home Friday from Ann Arbor for a short vacation with his parents Mr. and Mrs. H. S Waring,

An old fashioned day in Tecumseh seemed good Saturday, The streets were lined with carriages and people were busy all around,

Charles Hendershot of Denver who is visiting friends around Macon and Tecumseh spent part of last week with Dr. E. E. Hendershot.

Mrs. Thomas McCann and Mrs, O M. Palmer were in Clinton Friday afternoon for the meeting of the Aid Society of St. Dominics church.

Buy the best Marigold Olemargine at Clarks Phone 158.

Fred Rector and Leon Temple attended the meeting of the Retail Tool and Implement dealers of Southern Michigan held in Adrian Friday.

George Chapman of Saginaw joined his wife here Friday night, at the home of her parents H. W Stevens and wife leaving for their home Sunday night.

Miss Minnie Wonders and Samuel Swellingsburg were married in Adrian at the home of her brother Arthur Wonder, Rev. Edward Niles of Tecumseh performing the ceremony.

David Holmes passed away Saturday Feb, 8 at 6 a m. after an illness of several months at the age of 84 yrs. 4 mo. 21 days. The funeral will be held Monday from the home of his daughter Mrs Marshall at 2 p. m with burial in Brookside cemetery.

The new broom—we all know that it sweeps clean, and the ministers of Tecumseh seemed to realize this judging by the broom brigade that passed this office Saturday afternoon. One poor minister rushed out in haste to see where he could find one so he could make a clean sweep with the others.

E. H. Halladay was a Clinton business caller Monday.

Don McClue made a Tecumseh a business call Monday

James Henderson was spending Monday in Adrian.

Charles Williamson was a passenger for New York Sunday.

Miss Ethel Emerson was calling on friends in Clinton Monday.

Mrs. John Wiggins of Britton was a Tecumseh visitor Friday.

Rev. G. H. Whitney was a Detroit visitor the first of the week.

Mrs. Bert Boyd was a business caller in town Monday from Clinton.

Mrs. Will Hause of Clinton was calling on friends in town Monday,

Miss Margeret Ferguson of Adrian is spending a few days with friends in town.

Elmer Shoup of Byron was spending several days in town last week with friends

Mrs. James Walker of Jackson is spending a few days at Stacyhome this week.

Mr. and Mrs. Jerry Packard are both seriously ill at their home at the present writing.

Mrs. Chas Ives and Mrs. Eugene Harris were guests of Mrs. James Wood Monday.

Mr. and Mrs. Ernst and daughter Olga of Saline were business callers in town Monday.

Ray Hendershott was spending Saturday at the home of Mr. and Mrs. James Henderson.

Special at Gilberts, sugar by the barrell $4.80 per hundred; sugar 100 lb. $4.90; sugar 25 lb. $1 25

Ethel Keyser went to Detroit Monday to enter a wholesale Millinery store for a week or two.

Mr. and Mrs. John Cadmus of Ridgeway were visiting her mother Mrs. James Wood Saturday.

Mr. and Mrs. J. H. Baker of Detroit are visiting their daughter, Mrs. W. W. Whiting for a few days.

Mrs. Emma Ford who has been visiting friends in Tecumseh has returned to her home in Blissfield.

Adrian has a number of good games on its baseball Schedule. The opening game will be at Jackson May 8,

The remains of J. W. Goff of Blissfield were brought to Tecumseh Saturday and taken to Tipton for burial

Miss Vaneta Pillsbury was an over Sunday guest of her parents Mr. and Mrs. William Pillsbury from Ypsilanti.

Lincolns birthday Wednesday February 12 being a legal holiday, This Bank will observe same by remaining closed all day,

The Lilley State Bank.

Chris Bellimore of Manceshter was the guest of P. C Snell last Saturday He left for his new home in Virginia Monday morning.

F. S. Anderson of the Webster Anderson Co. left Saturday for New York City to purchase goods, He expects to be gone a week.

Mrs. Reed and Mrs. Carter of North Star, Gratiot Co. who have been visiting their aunt Mrs. James Colvin, returned to their home Monday.

The Republican Love Feast will be held in March. It will be the 12th annual McKinley banquet and will be held in Schoolcraft rink, Adrian.

Mrs. Fred Shephard who has been spending the past week at the home of Mr. and Mr. and Mrs Lavern Pratt returned to her home in Kalamazoo Monday.

The Lenawee Co. Agricultural Society has decided on the dates for the Lenawee Co. fair which will be Sept. 22, 23, 24, 25 and 26, on the fair grounds in Adrian.

Miss Harriet Teachout left Monday morning for Lansing where she will visit Mrs. John Hawks, going from there to Portland to visit at the home of her aunt Mrs. Probert and family.

The musical program given at the Methodist church was a grand success, and was greeted by a large audience Owing to illness Miss Gaston was unable to be present. Rev. Whitney followed with a very interesting sermon

Among those who attended the L. O. T. M. M. County Association from Holloway were Mesdames Henry Cavil Charles Pfund, Geo. Riley, Merritt Granger, Ira Wilson and Hattie Billmeyer

Born to Mr and Mrs. George Sanford at the home of her parents Mr. and Mrs. A. W. Mills, Sunday Feb. 9, a 10 lb son. All are doing nicely. Did you notice that smile on George's face?

Ladies attention Snell has just received some fine brown velvet shoes

Mrs. Perley Skinner and Miss Florence Primrose who came for the Adamson-Rosacrans wedding left for Toledo Monday where they will visit Mr and Mrs. Adamson in their new home, going from there to their home in London O,

Mr, and Mrs. Bert Cooper of Kalamazoo who had been on a wedding trip to Buffalo and Cleveland were guests of the Nyland. Raymond and Tallman families the past week. Mrs. Cooper was formerly Miss Anna Nesink well known by many in Tecumseh, having visited here quite frequently.

There have been more requests for seats for Mort H. Singer's big musical success "The Heart Breakers' at the Opera House, next Friday, February 14, than for any other attraction this season The seat sale opens Wednesday morning at 8:00 o'clock and by the reqnests that are for seats now you should get down early if you want good seats. The prices are only 25c to $1.50 which are very reasonable for an attraction that the local management has given an absolute guarantee of $400.

CINDERELLA

As Presented by the H. T. Club Friday Evening Feb 7

The old, but ever new story of Cinderella was presented at the Garlinghouse home on Friday evening to a full house and was received with rounds of applause.

Burton Garlinghouse and Perry Hayden as haughty sisters deserve special mention, sustaining their parts most beautifully throughout. Miss Camilla Hayden made a mother worthy of the occassion. Dear little Cinderella as impersonated by Miss Nerissa Fitzsimmons was a most winning character and when touched by the wand of the fairy Godmother was a princess worthy the homage of Prince Charming who was most charmingly represented by Master John Garlinghouse. As herald and general manager of the play Joey Satterthwaite was a perfect success and deserves promotion.

At the Ball, Prince Charming was the central figure. The many guests made a very pretty scene. Miss Patty Patterson and Master Thomas Meade with their flaxen wigs and court dresses and graceful dancing attracting much attention.

Way back in her lonely kitchen poor Cinderella is seen sitting by the grate and trying to be patient, but oh, she does want to go to the ball. Of a sudden enters the fairy Godmother, who works her charm and Cinderella is soon transported to the ball. The next scene is the ball room and while the guests are waiting for the music, a princess is announced. Cinderella enters and is the wonder and envy of all the others. As the clock is striking 12 she disappears leaving her slipper in her haste. The next scene is in the home and the haughty sisters are yawning and complaining of their weariness when guests are announced.

The Herald appears with the prince and the slipper, Alas! their feet are quite too large despite the efforts of the mother who with hammer in hand tries to secure it for one of these Enter Cinderella only to be ordered back to the kitchen, but by order of the prince she too tries the slipper and the owner is found at last, the Godmother again plays her part and the beautiful princess appears again

Each one took their part in a fine manner and the costumes were wonderful to behold. During the waits between scenes music was given on the piano and the audience was also called upon to answer a few conundrums given by the ever ready Joe.

The evenings entertainment was very pleasant indeed and the H. T's. are to be congratulated on their success.

Coffee and sandwiches were served later.

It is to be regretted that the honorary members of the H. T. Club, Miss Frances and Master Marvin Hayden of Grand Rapids, Miss Beatrice Rawson of Cleveland, Master Hayden Ware of Kansas City, Mo., Mr. Wm. McGlashen of Buffalo N. Y. were unable to be present on Friday evening.

The Tecumseh members of the H. T. Club assisted by some of their friends putting on the play,

PROGRESSIVE CAUCUS

The National Progressive of Tecumseh Township will meet in caucus at the Council Chambers on Thursday, February 13, 1913, at 7 o'clock p. m., for the purpose of electing six delegates to the county convention to be held in Adrian, Saturday, February 15th, and for the transaction of such other business that may properly come before the meeting.

Dated February 6, 1913.

E. E. Hendershot,
Committeeman,

REAL ESTATE TRANSFER

Real Estate Transfer. Fred D. Teachout to Bert Lawrence, house on corner of Pottawatamie and Maiden Lane.

Real Estate Transfer, Doc Sanford to Eli Abbott, house and lot on Logan St. west.

Doc Sanford has bought a farm in Raisin known as the Senaca Haviland farm.

BILLINGS—BRUSH

The marriage of Miss Stella Brush to Eugene N. Billings of Coldwater, was solemnized Monday Feb. 10, in Mt. Clemens. The bride is well known in the musical circle of Tecumseh, where she has been a great favorite. The groom is connected with the Southern Telephone Co., and at present is promoting an electric road between Coldwater and Battle Creek They will make Tecumseh their home for the present and will return home Saturday from their trip.

Herbert Henderson of Adrian was home from Monday.

Miss Mabel Ogden of Clinton was calling in town today.

Leon Williamson and Mr. Kirch were Adrian visitors Sunday going over in their auto.

Little Doris the daughter of Mr. and Mrs. Robert Stevenson who has been so seriously ill with pneumonia the past few days is reported as slightly better today.

Miss Stella Brush severed her connection with the choir at the Presbyterian church last Sunday. Mrs. Fred Dickinson will take her place as leader.

G, A. R, and Ladies Auxiliary of Beers Post No. 140 Dept. of Michigan Tecumseh, will give a public entertainment at their Post rooms on Monday evening Feb. 17, at 7:30, to which Every body (That Means You) is cordially invited to attend The subjects for the occasion will be Washington and Lincoln. Public speakers have been engaged to orate and the program will be completed with singing and recitations. Watch for program in next issue.

Report of the Condition

—of the—

TECUMSEH STATE SAVINGS BANK

At Tecumseh, Michigan, at the close of business, February 4, 1913 as called for by the Commissioner of the Banking Department:

RESOURCES

Loans and Discounts, viz,		$145175 73
Commercial department	$ 56772 02	
Savings department	88403 71	
Bonds, Mortgages and Securities viz		200210 35
Commercial department	5343 26	
Savings department	194867 09	
Premium account		200 00
Overdrafts		44 15
Furniture and Fixtures		6600 00
Other Real Estate		15411 62
Items in transit		
RESERVE		
Commercial:		
Due from banks in reserve cities	$5871 10	
U. S. and National bank currency	9280 00	
Gold coin	[illegible] 50	
Silver coin	3285 45	
Nickles and cents	344 41	
	19213 46	
Savings:		
Due from banks in reserve cities	$14917 73	
U. S. and National bank currency	17000 00	
Gold coin	13000 00	
	74917 73	94131 19
Checks and other cash items		1072 46
Total		462845 50
LIABILITIES		
Capital stock paid in		26000 00
Surplus fund		13000 00
Undivided profits, net		2332 81
Dividends, unpaid		14 00
Commercial deposits subject to checks	$ 67296 03	
Savings deposits (book accounts).	330091 56	
Savings certificates of deposit	24111 10	421498 69
Total		462845 50

STATE OF MICHIGAN, County of Lenawee, ss

I. GUY E. NEMIRE Cashier of the above named bank, do solemnly swear that the above statement is true to the best of my know ledge and belief and correctly represents the true state of the several matters therein contained, as shown by the books of the bank.

GUY E. NEMIRE, Cashier.

Subscribed and sworn to before me this 7th day of February 1913.

G. ARTHUR RATHBUN
Notary Public.

My commission expires October 25. 1913.

Correct—Attest:

J. H. SMITH
THOMAS McCANN } Directors
C. A. SLAYTON

Report of the Condition

—of the—

Lilley State Bank

At Tecumseh, Michigan, at the close of business February 4, 1913, as called for by the Commissioner of the Banking Department.

RESOURCES.

Loans and discounts, viz:		
Commercial department		$124715 88
Savings Department		30721 41
Bonds, mortgages and securities, viz:		
Commercial Department		
Savings Department		212490 40
Overdrafts		909 25
Furniture and fixtures		6000 00
RESERVE		
Commercial:		
Due from banks in reserve cities	$5948 70	
U. S. and national bank currency	6215 00	
Gold coin	1360 00	
Silver coin	550 00	
Change drawer	75 37	
	$14149 07	
Savings:		
Due from banks in reserve cities	$31689 87	
U. S. and national bank currency	11400 00	
Gold coin	2000 00	
Silver coin	525 00	
Change drawer	75 00	
	45689 87	59838 94
Checks and other cash items		1291 42
Total		435967 30
LIABILITIES.		
Capital stock paid in		$ 40000 00
Surplus fund		10000 00
Undivided profits, net		8578 54
Commercial deposits subject to check		100423 14
Commercial certificates of deposit		303 56
Savings deposits (book accounts),		201447 64
Savings certificates of deposit		72214 42
Total		435967 30

STATE OF MICHIGAN, County of Lenawee, ss

I. Frank J. Temple, Cashier of the above named bank, do solemnly swear that the above statement is true to the best of my knowledge and belief and correctly represents the true state of the several matters therein contained as shown by the books of the bank.

FRANK J. TEMPLE, Cashier

Subcribed and sworn to before me this 7th day of February 1913. HERBERT S. TEMPLE
Notary Public.

My commission expires May 12, 1914.

Correct attest;

R. A. HEESEN
W. D. REED } Directors.
F. E. BRADLEY

POPCORN FARMING

Saturday February 15th at Anderson Brothers Store Tecumseh will be held a meeting for getting at the facts of Popcorn raising. Five thousands bushels of popcorn was marketed at Brooklyn by the farmers in November 1912 and the quick cash and profit has made many double the acreage and some ten times over for 1913 planting. Do not fail to get in on the ground floor for there will have to be a limit on the number of acres signed

W. M, Kelly and R. D. Howell will explain all the facts and have the pleasure of referring you to Anderson Brothers, Farmers State Bank at Brooklyn and Jackson City Bank,

The moment the corn is weighed you get the money and do business with people right in the neighborhood.

Hart & Howell Co, Brooklyn, Mich.

Woodmen's Dance

The dance of Friday evening in Witherell hall given by the Woodmen was one of the best ever given by them. About 35 couple were present and enjoyed the occasion.

Percy Heldenreich and Mrs. Jack Staulter furnished the music and the dancing was prolonged until mid-night

Potato Chips

Fresh, Crisp, Home-made Stock

35c lb.

BEST YOU EVER TASTED.

RECEIVED DAILY.

ANDERSON BROS.

Phone 91 GROCERS Macon Phone

Iowa Dairy Separator

The Most Modern Separator Produced, Guaranteed to give satisfaction.

Cyphers Incubators

Brooders and Poultry Foods.

BANNER MAZDA ELECTRIC LAMPS

WITH METALIC FILAMENT,

The Most Durable Lamp on the Market.

Satterthwaite Bros.

Protection

Protection is a great thing, especially in rainy or windy weather and if you have always ridden in the rain without a storm front. you had better change ideas and get protected at once. We have a complete line of rubber goods for rain and winter inspection. In storm fronts our Safe Storm Front at $5.00 is a winner and you can ride thru rain and wind all day as warm and dry as if at home in the parlor.

Storm Fronts	$1.00 to $10.00
Storm Aprons	$1.00 to $2.50
Horse Covers	$2 00 to $3,50

FREE TRADE

By Free Trade we mean you are at liberty to trade with us as much as your pocketbook will allow and we want and need your trade. Try us and see.

SLAYTON & SON, Tecumseh, Mich

A CARLOAD OF

H. & E.

CANE SUGAR

Now in transit from New York.

We are now taking orders at the following cash bargains:

Barrels, per hundred	$4.80
100 lb Bags, or 4—25 lb sacks	$4.90
25 lb Sacks	$1.25
20 lb Sacks	$1.00

Now is the time to buy. Get your order in early.

Phone 37. **J. Lowry & Son.**

THE STEBBINS CO., FRUITS

of Citronelle, Alabama,

Would be pleased to have the people of Tecumseh try their

PRESERVED FIGS

You will find them at

Aldrich & Son.

P. B. HARDY, M. D.
PHYSICIAN AND SURGEON

Special attention given to diseases of the Stomach, Throat, Nose, Ear and Surgery.

Office Chicago Street.

Office Hours, 12:30 to 3. and 6:30 to 9 P. M.

Office business on holidays and Sundays by appointment only.

W. A. BRIEGEL.
PHYSICIAN AND SURGEON.

SURGERY A SPECIALTY
IN HESSE'S BLOCK

Office—up-stairs
HOURS 2 to 4 p. m. 7 to 8 p. m.
TELEPHONE NO. 63.

H. R CONKLIN, M. D.
Physican and Surgeon.

Special attention given to diseases of the eye and the fitting of glasses.

Hours: 12 to 3 P. M. and 7 to 8 P. M,
Sunday by appointment only

PHONE 300

HELEN D. VATENS
Osteopathic Physician

Office, 46 Chicago street.

At Tecumseh Wednesdays, Saturdays and Sundays and every evening.

D. F. AUSTIN,
Myo Practor and Myo Path.

The door to Success is marked "Push and Pull."

Come and get acquainted, and let me explain this simple method of healing. When you understand our way of healing you cannot help but have absolute confidence in MyoPractic adjustments. Chronic diseases a specialty. Consultation and examination free.

Office hours 9 to 12 and 1:30 to 5:00
Other hours by appointment.

will be at my office over J. J. Belcher's store every day except the 3rd Tuesday of each month

S. P. HOSMER,
OPTICIAN

Dental Parlors

W. D. REED, D. D. S
Chicago, St. Tecumseh.
Crown and Bridge work Aluminum Silver and Rubber plates and all of the specialties known to modern dentistry. Gas or vitalized air administered.
Office over Avery & Co's store

Dental Parlors
of
E. D. BROWN, D. D. S.

Filling, Crown, Bridge and platework Local and complete anaesthetics administered for painless extraction. Office over Orr's Drug Store. Phone. 193

A. C. AYLESWORTH,

Licensed Auctioneer, Real Estate, Stock and General Salesman

Will attend all sales in city or country at reasonable rates

Headquarters and all dates made Herald office.

FRANK DAVIDSON,
Licensed Auctioneer. Farm and Stock Auctions.

Attended to promptly and in satisfactory manner. Terms reasonable.

Headquarters at Herald office where all dates are made. State 'phone 504 East.

GARRET D. BAKER, Auc.

Real Estate, Merchandise, Live Stock and Farm Property a Specialty.

Graduate Jones' National Auction School of Chicago.

Tecumseh, Michigan.

R. F. D No 3.

Call or write for Dates.
Tecumseh Phone 500.

C. M. Cooley,
Licensed Auctioneer.

R. F. D. No. 4 Manchester. 15 years successful experience in Jackson, Washtenaw and Lenawee Counties, also practical farmer.

Bell Telephone Clinton exchange.

Rates Reasonable and Satisfaction Guaranteed

NO REASON FOR IT

When Tecumseh Citizens Show a Way

There can be no reason why any reader of this who suffers the tortures of an aching back, the annoyance of urinary disorders, the pains and dangers of kidney ills will fail to heed the words of a neighbor who has found relief. Read what a Tecumseh citizen says:

Henry Kempf, carpenter, Kilbuck St., Tecumseh, Mich., says: "I took Doan's Kidney Pills about two years ago and found them very effective. At that time my kidneys were not doing their work as they should and I was suffering from a lame back. I got my supply of Doan's Kidney Pills at Wright & Son's Drug Store and it did not take them long to correct my trouble."

For sale by all dealers. Price 50 cents. Foster-Milburn Co., Buffalo, New York, sole agents for the United States.

Remember the name—Doan's—and take no other.

W. S. Skelton, a merchant at Stanley, Ind., says he would not take $100.00 for the relief a single box of Foley Kidney Pills gave him. "I had a severe attack of kidney trouble with sharp pains through my back and could hardly straighten up. A single box of Foley Kidney Pills entirely relieved me." For sale by all druggists of Tecumseh.

When a man sings a lullaby it naturally sounds rocky.

Conductor S. L. Miller, Norfolk, Nebr., on Bonesteel Division of C. & N. W. Ry., Co., recommends Foley Kidney Pills and says:—"I have used Foley Kidney Pills with very satisfactory results and endorse their use for any one afflicted with kidney trouble. They are all right." For sale by all druggists of Tecumseh.

What has become of the old-fashioned widow who used to "set her cap" for No. 2?

Mrs. S. S. S., Van Buren St., Kingston, N. Y. (full name furnished on application) had such decided benefit from using Foley's Honey & Tar Compound that she shares her good fortune with others. She writes: "Foley's Honey & Tar Compound brought my voice back to me during a severe case of bronchitis and laryngitis. Oh, how many people I have recommended it to."

For sale by all druggists of Tecumseh.

TECUMSEH MARKETS

CORRECTED FEB. 11 1913

Wheat	105—	108
Flour per bbl	5 80	6 20
Rye		70
Corn (ear)		25
Oats		31
Beans		2 50
Potatoes		35
Butter		27
Eggs		22
Lard		15
Tallow		
Fowls (live)		12
Springers		13
Roosters		07
Ducks spring		14
Geese		08
Turkeys		16
Hay	20 00—	22 00

Hazol-Menthol Plasters, a quick relief in Lumbago, Backache, Sciatica, Neuralgia and many painful affections. They drive away the pain until it is quite forgotten. Yard rolls $1.00; smaller size 25c. Dealers have them in stock, or direct from Davis & Lawrence Co., New York.
Samples mailed upon request, 5c. stamps.

Don't experiment, take
Allen's Cough Balsam
and relief is certain to follow. Used for obstinate coughs, colds, sore throats, or bronchial inflammation.
Contains no harmful drugs.
All dealers.
DAVIS & LAWRENCE CO., New York.

PRESIDENT ARAUJO DEAD

Chief Executive of Salvador Victim of Five Assassins.

Washington, Feb. 10.—Manuel Araujo, president of Salvador, died in the capital of that republic as a result of wounds inflicted upon him by five assassins on the night of Feb. 4.

News of his death was received at the state department in a dispatch from United States Minister Heimke. Carlos Melendez, first designado of the Salvadoran government, has been placed in charge of the government, succeeding President Araujo. So far as known all is quiet in the city of San Salvador.

Confesses He Murdered Father.

Chillicothe, Mo., Feb. 10. — Confronted with fingerprints identified as his own, Lee Hoyt, twenty-one years old, admitted the murder of his father, Edward Hoyt, a wealthy cattleman, in November, 1911, according to Prosecutor Marshall. The prisoner said his father had been too severe with him.

Emulation.

"Your first name is June, is it, little girl?"

"Yes, sir; only I don't spell it the way most folks do."

"How do you spell it?"

"J-u-e-n."

"Why is that, little girl?"

"Do you s'pose I'm goin' to let the Maes get ahead of me when it comes to spellin' names different?"—Chicago Tribune.

The safest way of not being very miserable is not to expect to be very happy.—Schopenhauer.

STATE OF MICHIGAN, County of Lenawee ss.

Probate Court for the County of Lenawee.

At a session of the Probate Court for the County of Lenawee holden at the Probate Office in the City of Adrian on the 22nd day of January in the year one thousand nine hundred and thirteen.

Present, HON. HARRY L. LARWILL Judge of Probate.

In the matter of the estate of ELIZABETH CUFFLES deceased.

On reading and filing the petition duly verified, of Frederick B. Wood, praying that an instrument in writing purporting to be the last will and testament of said deceased may be duly proved and admitted to probate and that administration of said estate may be granted to petitioner, the executor named in said instrument, or some other suitable person.

It is ordered, That Monday, the 24th day of February next, at nine o'clock in the forenoon be assigned for the hearing of said petition.

And it is further Ordered, That a copy of this order be published in the TECUMSEH HERALD a newspaper printed and circulating in said County of Lenawee for three successive weeks previous to said day of hearing.

(A true copy) HARRY L. LARWILL,
Judge of Probate.
E. I. LARWILL, Probate Register.

STATE OF MICHIGAN, County of Lenawee, ss.

Probate Court for said County.

At a session of the Probate Court for the County of Lenawee, holden at the Probate Office in the City of Adrian on the [illegible] day of February, in the year one thousand, nine hundred and thirteen.

Present: HARRY L. LARWILL, Judge of Probate.

In the matter of the estate of ABRAHAM MILLAGE deceased.

On reading and filing the petition, of Frederick B. Wood, executor upon the estate of said deceased, alleging that the funeral expenses and debts of said deceased, and the expenses of administration thus far incurred have been fully paid, and praying that his final annual administration account may be allowed and for such other order and decree as to this Court shall seem proper.

It is ordered that Monday, the 3rd day of March next at nine o'clock in the forenoon be assigned for the hearing of said petition.

And it is further Ordered, That a copy of this order be published in the Tecumseh Herald, a newspaper printed and circulating in said County of Lenawee, for three successive weeks previous to said day of hearing.

(A true copy) Harry L. Larwill,
Judge of Probate.
E. I. Larwill, Probate Register.

TYPEWRITERS, GREAT BARGAINS!

Brand new $40 to $65 Rebuilt, $10 up. 100 SMITH, ROYAL, UNDERWOOD, OLIVER REM., etc. Send free trial. $1.00 weekly or rent apply: Illst. catalog and samples of ribbons, papers and carbons free for all. State terms wanted.

Detroit Typewriter Co.,
293 Shelby St., Detroit, Mich.

ROAR OF THE ARCTIC.

Sullen Thunder of the Gales and the "Voices of the Ice."

Most of us cherish the idea that in the far reaches of the Arctic circle there prevails an everlasting deathlike stillness. But those who have spent much time in the far north assure us that that region is far from being silent, although so little life is manifest for the greater part of the year.

On polar seas the ice, though thick and solid as granite, is hardly ever still. There are tides in the arctic, and these lift and lower the huge icefields, causing them to give out all manner of noises. Even as late as November the pack will wake up without warning and pile itself in huge heaps with indescribable crashings, groanings and roarings. Peary speaks of the "rabid roar" of the "tumbling chaos of ice blocks." His Eskimos were terribly frightened and set up weird howlings. The dogs whined and barked, and altogether the noise was terrific. Every arctic explorer has given similar accounts.

The movements of the ice—the gradual crowding and pressing, bending and pushing, the breaking of the masses of snow lying at the "ice foot"—have given rise to the expression of explorers, "The voices of the ice." It may be that one will hear a low singing, splashing or grumbling, alternating with various other sounds, cracking and snapping. These sound irregularly from a great distance, like a confusion of human voices, the racket of a railway train or the skurrying of a sledging party. Then, again, the noises are such as to cause the explorer to fancy he hears the steps and voices of various species of animals.

Spring is the noisiest time in the polar seas. McClure of the Investigator compared the breaking up of the ice at that season to heavy thunder or the sound of great guns. Another writer likened the sound of the breaking ice floe to that produced by a volcanic eruption.

Moreover, the air in the arctic regions is seldom absolutely still. Gales are frequent. The winter winds, according to Peary, blow with almost unimaginable fury. On one occasion in the cabins of the Roosevelt the sound resembled that of some gigantic power plant, everything vibrating to the pulsation of the machinery. The whole atmosphere was filled with the deep, sullen roar of the wind, and so thick was the cloud of snow picked up and swept forward on the wings of the gale that powerful lamps were invisible ten feet away.

On high ground, such as that of inner Greenland, the wind is never still. Nansen tells of the constant hiss of the breeze laden with tiny bits of ice, which flowed along knee high like a shining white river glittering in the pale arctic sunlight.

Nor is there lack of sounds caused by animal life. In the arctic may often be heard the baying of wolves and the barking of seal, while in the summer the harsh cry of sea birds echoes along the faces of the cliffs.—Harper's Weekly.

NOTES OF LEGISLATURES.

Indianapolis — Senator Zearing's bill to allow theaters and moving picture shows to be open on Sunday caused a stir which threatens to cause legislation forbidding Sunday baseball.

Des Moines—Prohibition of intermarriage of negroes and whites, was defeated in the house when a bill received twelve votes short of the needed majority. Reconsideration of the measure will be moved.

Olympia, Wash.—Governor Lister received a telegram from Secretary of State Knox asking him to use his influence to delay further consideration of the alien ownership bills, which forbid Chinese and Japanese to hold land in the state, until the department of state can examine them in the light of treaty obligations.

For The Nervous Woman,

Or the women who experiences hot flashes nothing is so good to soothe, quiet and calm the nervous system as a pure glyceric extract of native medical plants, and made without alcohol, which has been sold by druggists for the past forty years, and most favorably known as Doctor Pierce's Favorite Prescription. In younger years some women suffer from dizziness, or fainting spells, hysteria, headache, bearing-down feelings and pain. All these symptoms of irregularity and female disturbance are relieved by the use of this famous "Prescription" of Doctor Pierce.

As a powerful, invigorating tonic "Favorite Prescription" imparts strength to the whole system, and in particular to the organs distinctly feminine. For over-worked, "worn-out," "run-down," debilitated teachers, milliners, dressmakers, seamstresses, "shop-girls," house-keepers, nursing mothers, and feeble women generally, it is an excellent appetizing cordial and restorative tonic.

"My disease was called retroversion," writes MRS. LYDIA MCDONALD, of Mecosta, Mich., Route 1. "I had nervous chills and numb spells and they would leave me very weak. Then I had inflammation and the doctor said I had a floating kidney. I doctored seven months with our family physician. He said I would have to have an operation. Then I stopped taking his medicine. After taking three bottles of Dr. Pierce's medicines I have not had any nervous chills or weak spells. I am better than for years.

"My daughter is now taking the 'Prescription' and Dr. Pierce's Golden Medical Discovery, also the 'Pellets' for nervousness and weak, tired feeling. These remedies have helped her ever so much in a short time. We have great faith in your medicines for female troubles."

MRS. MCDONALD.

Dr. Pierce's Pleasant Pellets induce mild natural bowel movement.

CORRESPONDENCE

BRITTON

Fay A. Wiggins, Leroy J. Britton and Wm. Curry Jr. were in Tecumseh Wednesday afternoon.

Frank Gibson and L. N. Pilbeam were in Adrian on business Friday.

Mrs. John Wiggins, Mrs. Clarence Exelby and Mrs Charles Gorham were in Tecumseh Friday.

Russell McComb of Palmyra, was an over Sunday guest of his sister, Mrs. Howard V. Kniffin.

Miss Harriet Allen of Detroit, was home over Sunday with her people, Mr. and Mrs. W. E. Allen.

B. J. Beasley and Everett Exelby were in Adrian Saturday.

Miss Ima Britton of Adrian, is visiting her brother and family, Mr. and Mrs. L. J. Britton.

Miss Winnifred Morrell Underwood spent Saturday and Sunday with her parents, Mr. and Mrs. Cyrus Underwood of Ridgeway.

Mrs. Mary Britton was in Adrian Saturday.

Mrs Charles Robinson of Detroit, is visiting her parents, Mr. and Mrs. Lewis Miller.

Mrs. Harry Temple is entertaining her mother, Mrs H. G. Edgerton of Frement Ohio.

Mr. and Mrs. Ray Smith spent Sunday with Mr. and Mrs. Will Kingsbury of Adrian.

Ralph T. Lee of Detroit, spent Sunday and Monday with his parents, Mr. and Mrs. A. W. Lee.

Mrs. John Waldner of Ypsilanti, was a guest several days last week of her daughter, Mrs. Ernest L. Palmer.

Charles Robertson and J. Cornelius of Adrian were callers in town Monday morning.

Wednesday Feb. 19, is the date of the annual donation at the Christian church. Supper will be served at six o'clock, and on Friday Feb. 21, will be the donation at the Methodist Protestant church. Every one invited to attend.

After a heavy meal, take a couple of Doan's Regulets, and give your stomach, liver and bowels the help they will need. Regulets bring easy, regular passage of the bowels.

CLINTON

Frank Lowry and August Linde of Bridgewater, attended Masonic lodge Friday night.

E. L. Parker left Saturday on a business trip to Philadelphia.

Miss Carrie Neilson spent the week end at her home in Jackson.

Mrs. Sarah Stevens is on the sick list.

The ladies of St John's church will hold a bake sale Wednesday, in the annex of the Clinton Clothing Co.'s store.

Miss Neita Hogan of the M. A. C, was home for over Sunday.

Miss Blanche Robison returned to Jackson Sunday night, after spending the week end at home.

Roy Draper was in Tecumseh Sunday.

Mr. and Mrs. Frank Hard were Tecumseh visitors Saturday.

Kies Koernig has been suffering from tonsilitis this week.

Miss Ruth Kimball was in Tecumseh Sunday night, where she sang at the M. E. church.

E. A. Clark and driver arrived here Thursday from Chicago, coming through with the auto.

Miss Lillian Robison returned to Ypsilanti Sunday night, after spending the week end at her home.

Bert Clark returned to Ann Arbor Sunday night.

Will House was married Thursday to a young lady of Milan.

There will be services in St. John's church Wednesday and Friday evenings, during Lent. The public welcome.

Leon Keysor was home from Jackson Sunday.

Miss Rose Coane is on the sick list.

Mrs. Mary Stalb returned Saturday from a visit with her daughter in Freedom.

Miss Hazel VanGieson has been visiting Detroit relatives this week.

Mrs Anna Campbell and daughter, Anna Lou were Jackson passengers Thursday, to visit Dr. and Mrs C. G. Johnson. Mrs. Campbell returning Saturday night, and Anna Lou returned Monday morning.

Charles Burtless of Manchester, was in town Saturday.

Mrs Frank Johnson entertained the missionary society of the M. E. church Friday afternoon.

Everybody's friend—Dr. Thomas' Eclectic Oil. Cures toothache, earache, sore throat. Heals cuts, bruises, scalds. Stops any pain.

HOLLOWAY

A SUPRISE PARTY

About 60 of the neighbors and friends gathered at the home of Mr. and Mrs. John McElroy Tuesday to remind them of their 24 wedding anniversary. Games and music furnished the amusements for the evening. A pot luck supper was served and all report a good time.

Those from here to attend the Progressive Banquet in Adrian were Mr. and Mrs. W. F. Raymond, Mr. and Mrs. James Kennedy, F. J. Blouch, J. C. McIntyre, W. J. Binns and W. H. Wall, F J. Kopke.

Those from here to attend the Maccabee County Rally in Tecumseh Friday were Ladies, Lucie Lewis, Eva Granger, Dora Cavill, Emily Pfund, Lena Wilson, Hattie Billmeyer, Anna Riley, Lida Vescelius.

Ira Wilson and Hamilton Moore were in Adrian on buseness Thursday.

Mrs. A. D. Macham of Adrian was a guest of Mrs. J. W. Nixon Wednesday.

Rev. Kilby of Columbus Ohio and Rev. Arthur Halby of Burch Mich. are here for the quarterly meeting which is being held at the Friends church.

Mr. and Mrs. Harvey Galloway visited her parents Mr. and Mrs. C. E Hendershott of Adrian Monday.

James Foley was in Adrian on business Saturday.

Elmer Harsh has moved his family into Mr. Macham's house.

Olive Bloomer and Anna Drouillard were Tecumseh shoppers Tuesday

Marion Kopke is ill,

Mrs. Elizabeth Binns is not so well at this writing. Her daughter, Mrs. Emma Ford was here to visit her Thursday.

Mr. and Mrs. F. J. Kopke and Marion returned home Wednesday morning from a few days visit with their daughter and husband, Mr. and Mrs. E. C. Clement of Adrian.

Mr. and Mrs. Earl Pocklington are visiting friends in Grand Rapids.

Miss Amelia Witt has returned from a two weeks stay with Mr. and Mrs. Ed Clauda of Adrian.

Willard Grey was in Adrian on business Thursday.

Itching, torturing skin eruptions, disfigure, annoy, drive one wild. Doan's Ointment brings quick relief and lasting cures. Fifty cents at any drug store.

MACON

One of the pleasantest of this season's parties was held last Friday evening when the friends and neighbors to the number of fifty gathered at the home of Mrs. Anna Lindsley to celebrate the birthday of her daughter Ethel. Refreshments were served and games and music furnished entertainment for the company. At a late hour all departed for home feeling that they had spent an enjoyable time.

The annual meeting of the Macon Lyceum Association will be held at Lyceum Hall on Thursday February 13 at two o'clock p. m. for the purpose of electing officers.

Many ills come from impure blood. Can't have pure blood with faulty digestion, lazy liver and sluggish bowels. Burdock Blood Bitters strengthens stomach, bowels and liver, and purifies the blood.

APPLIES FOR SANITY TEST

Carmi Young Man Uses Cigarettes and Coffee Intemperately.

Carmi, Ill., Feb. 10. — Because he believed his mind had become unbalanced from excessive use of coffee and cigarettes, Harry Courtner, a young painter of this city, made application in the county court for a sanity examination. He was adjudged insane and sent to the state asylum for feeble-minded at Anna, Ill.

Courtner said he feared he would kill someone while mentally irresponsible. He said he used from twenty-five to forty cigarettes daily and often drank as many as twenty cups of coffee each twenty-four hours.

Dies of Meningitis in a Flood.

Holloway Landing, Ky., Feb. 10.—Mrs. Harry Tolson, whose home is in the flooded district, died of spinal meningitis. The body was removed from the house by boat.

$500,000 Fire in Glass Works.

Ottawa, Ill., Feb. 10.—Fire caused $150,000 damage in the $500,000 plant of the Federal plate glass concern. The plant was insured for $350,000.

PANIC IN PICTURE THEATER

Two Women Killed and Over Twenty Hurt in New York House.

At New York two young women were killed and more than a score of men, women and children were badly hurt in a panic at the Houston Street Hippodrome, a moving picture concern, at 143 East Houston street. A blind, unreasoning panic at the shout of "Fire" swept an east side audience of 800 out into the entrance way to the showhouse where they clutched and tore and trampled upon each other.

The fire itself, the quick flash of a moving picture film, was out in three minutes. The operator himself had smothered the blaze that was the cause of the death of two before the firemen could fight their way through the terrorized crowd to his assistance.

THE MAGIC HORN

Their Dreams Came True

By CLARISSA MACKIE

The road wound sinuously between tall hedges of blackberry and cat brier. Woodbine draped the young locusts along the fence, and in places the wild grape vines had flung tendrils across the intervening space until they formed a green arbor overhead. The sand yielded easily to the tread, and on either side of the road there was a hard beaten footpath. It was a road for slow moving country wagons or for pedestrians and had never known the arrogance of a motorcar.

Rose Lewis lingered under the grapevines where the sun filtered through and cast flickering shadows on her white hat and gown. Beneath the hat's brim her face looked forth as sweet as her namesakes, the wild roses of the hedge. Under her arm was a roll of music, for she had been giving a piano lesson to the smallest Jones girl, and the hour had been one of such excruciating discords that Rose had sought the lane road, hoping that the song of a thrush might obliterate the inharmonious sounds that still rang in her head.

The thrush was singing on a tall wind bent chestnut tree, and as he swayed to and fro, thrilled with the ecstasy of his own song, Rose paused to watch him. When he had ceased and had winged his way to the woods beyond the girl still stood there enchanted by the bird notes from bough and thicket until from the highway that ran through the valley below there came the melody of a horn. Rose had heard it once before. Late at night it had sounded directly under her window, and she had seen the flash of passing lights and the crunch of automobile tires in the road as the machine whizzed past, and the sound had left its impression upon her.

Now she started again as it echoed through the valley, coming nearer, nearer. She knew that if she hurried to the end of the lane road she would see it pass, but she didn't want to see it. Rose Lewis was a dreamer of dreams, and she preferred to delude herself with the fairy tales of her childhood. Now she laughed as she told herself that it was the magic horn of the fairy prince who was coming to rescue her from a thicket of dangerous thorns. She certainly would not go to the end of the road and see her dream shattered by a mud splashed automobile filled with veiled and goggled forms.

The highway crossed the winding lane just below the tree where the thrush had sung. The horn sounded again, coming nearer, its musical chord trembling on the summer air. Then with a crackling rush something big and black invaded the winding road. Rose had barely time to flee into the thorny thicket when there was a loud explosion, and the big machine came to a standstill in front of her, making her a prisoner among the thorns.

From the red leather cushioned seat a solitary man sat and stared at her from behind big goggles until the truth of the situation burst upon him. Then he flung aside cap and goggles, tore off his linen duster and stepped down into the narrow path. His handsome face was wrinkled with concern as he addressed her.

"I'm afraid I nearly ran you down," he said courteously. "If you will allow me to assist you out of this mess of thorns—there, my knife will make it easier—why, your sleeve is torn, and I'm afraid the thorns have wounded you."

Rose was too startled by the suddenness of the accident to make a reply.

At last he cut an opening in the thicket and gently extricated her from the cruel briers that snatched her skirt and pressed against her rounded arms. Here and there on her sleeve was a red stain of blood.

"I hope you will let me administer some remedies. I have a little case in my pocket with everything to allay pain, and—there, if you will roll up your sleeve a little—now, that ought to give you some relief. Briers are nasty things." As he talked he was dabbing at the wounds with bits of absorbent cotton dipped in some antiseptic fluid produced from the medicine case; then he applied an ointment and deftly wound a strip of gauze down the arm to the slender wrist. When he had finished he looked regretfully at his completed work, very much as if he wished he could do it all over again.

"Thank you so much," said Rose shyly. "It could have waited until I reached home. One is often scratched by thorns in the country."

"But I drove you into the thicket, and I am responsible for your injuries," he protested, with a winning smile, as he snapped the little case together and returned it to his pocket. "I'm afraid I frightened you too."

"I was frightened for the moment. You see, one does not expect motorcars in the lane road."

"I should say not!" he ejaculated, as if suddenly aware of his predicament. "It's all the fault of my map. It was creased and broken, and I could not determine whether the road to Cliffden was the first or second turnoff to the left, so I tossed up a coin and took the first, and here I am with a punctured tire and almost hub deep in sand." He gazed mournfully at the car, which quite filled the narrow roadway with its bulk.

"You will need assistance to get it out," suggested Rose. "Mr. Jansen, the blacksmith, does that sort of thing, I am sure."

"Thank you. It is very likely that he can help me put on another tire. I will look him up immediately if you will kindly direct me." He looked eagerly at Rose, hoping that the way to the blacksmith's shop would be her path also.

"You must go back to the highway, and you will find it at the corner of the Cliffden road, about a quarter of a mile beyond here. Oh, may I trouble you for my music roll?" She pointed to the thicket, where the forgotten music roll was half hidden among the weeds.

The stranger assisted her into the path, piloted her beyond the bulk of the machine and then returned to the thicket for the music roll. As he extricated it he could not forbear seeing the name engraved on a little silver plate under the strap.

He gave it to Rose and watched her as she went along the path away from the highroad, in which direction he must go. He did not know that the shorter route to the Lewis home would be to follow the directions she had given him and return to the highway. Rose wanted to be alone for awhile. She wanted to still the beating of her heart and to feel the telltale flush fade from her hot cheeks before she went home. She turned around for an instant, and then something happened that added to her confusion and embarrassment.

When the stranger had thrown away the bits of absorbent cotton they had clung to the blackberry bushes like tufts of snow. Now, as Rose turned she saw two birds—a yellow warbler and his soberly attired little mate—hover over the bushes and then dart down and away with the bits of cotton in their beaks.

Rose fairly ran until she reached a quiet wood road that would take her home. It had been the most exciting day she had ever known. It seemed as if every incident had borne some significance because of her foolish dreams of magic horns and princes.

The man, Neal Hayden, was not unmoved by what had happened. Once when he had been a little lad somebody had sent him a valentine. It pictured a little girl's sweet face peeping from a bower of wild roses, and the picture clung to him all through his boyhood and youth until he had come to believe that when he found his ideal girl she would have the face of his valentine, and she was always wreathed with roses.

The suddenness of seeing the lovely face of Rose Lewis framed in the pink bloom of wild roses had agitated him for the moment, and then to learn from the music roll that her name was Rose set him to dreaming dreams of his own as he slowly sought the services of the blacksmith. He, too, had reddened as the yellow birds had stolen the bits of cotton from the bushes. Every incident had its significance for him also.

The next day there came a big box of pink roses addressed to Rose Lewis, and inside was Hayden's card without an address. He expressed his hope that Rose had suffered no ill effects from her encounter with the thorns. Rose told the story to her mother, and the roses occupied a place of honor on the piano, where Rose found herself softly playing the plaintive minor chord that sounded from the horn of Hayden's automobile.

Often after that Rose heard the sound of the horn as the machine whirled past her home, but several months went by, and as she never saw Neal Hayden again she forbade herself to dream of fairy princes and magic horns and tried to forget the incident which at the time had seemed so astonishing to her. But now, instead of dreaming of imaginary princes, Rose found herself with a real flesh and blood hero, who invaded her dreams and refused to be banished.

Then came a day when she went with her cousins to the big county fair. Here were gathered many fashionable folks from the country estates near by, and here were many men from the city. Neal Hayden was there, too, and when he saw Rose with the Drake Lewises, her cousins, he fairly flew across the intervening space and claimed instant friendship with Drake Lewis, who had been his classmate at college.

After that it was only a question of time before Neal Hayden dared confess his love for Drake Lewis' little country cousin. All through that autumn, when the lane road was turning to a path of crimson and gold, Hayden was seeking for words in which to tell his love. Then one day when the wind was shaking the leaves down in golden showers Rose walked in the lane road and saw Neal Hayden coming toward her.

She waited, looking lovelier than ever in her white knitted coat and white wool cap. Just before they met the same breeze that sent her golden hair in little wisps about her ears shook a dogwood tree, and from the branches there tumbled the cunningly woven nest of a yellow warbler. From it there fluttered bits of white cotton and shreds of the blue paper which Hayden had thrown away.

The empty nest fell to the ground between them, and their eyes met above it, and Neal suddenly was aware that he need not say anything. His eyes had asked the question, hers had answered it, and their dreams had come true.

SUNDAY'S BEST NEWS

Webb bill passes house; prohibits illegal traffic in liquor.

Allies at Scutari storm and win outpost with bayonet.

Serious rioting in Naples owing to increase of food prices.

Police captain in New York says honesty only brought trouble.

Springfield expects that deal will be forced on Illinois senatorship.

British Liberals win many sweeping victories when apparently on verge of defeat.

French Duke of Richelieu and Miss Elinor Wise married by Cardinal Gibbons in Baltimore.

WEATHER OBSERVATIONS.

Taken by United States Weather bureau in Washington, D. C.

	Temp.	
New York	31	Clear
Albany	12	Part Cloudy
Atlantic City	34	Cloudy
Boston	20	Clear
Buffalo	18	Cloudy
Chicago	28	Clear
St. Louis	36	Cloudy
New Orleans	54	Part Cloudy
Washington	38	Cloudy
Philadelphia	34	Clear

Forecast for Tomorrow.

Illinois, Indiana, Lower Michigan, Wisconsin and Iowa—Snow flurries.

HIS NAME THOMAS WOODROW

President-Elect, However, Thought He Had "Shaken" First Cognomen.

Princeton, N. J., Feb. 10. — President-Elect Wilson had nothing to say when his attention was called to the fact that on the drafts of the inauguration invitations as they have been sent to the engravers, his name appears as Thomas Woodrow Wilson. He said he knew nothing about the matter at all.

Governor Wilson has not used the name Thomas in many years. He dropped it soon after his graduation from Princeton and some time ago he remarked that he thought he had shaken it effectually.

RAILROAD TIME TABLES.

Lake Shore & Michigan Southern Railroad.

Effective Nov. 24th, 1912

Going south.

	315	309	331	311
Station	a m	a m	p m	p m
Jackson	‡ 6 05	† 10 30	† 2 05	‡ 8 15
Tecumseh	‡ 7 03	† 11 27	† 3 01	‡ 9 00
Adrian	‡ 7 33	† 12 01	† 3 30	
Toledo	‡ 8 40	† 12 35	† 4 15	‡ 10 10
Chicago	‡ 4 05	† 9 00		
Detroit	‡ 12 20		† 5 40	

Going north

	316	312	314	318
Station	a m	p m	p m	p m
Toledo	† 7 50	† 12 30	† 5 10	‡ 6 30
Detroit			† 5 00	
Adrian		† 1 00	† 5 25	‡ 7 25
Tecumseh	† 9 09	† 1 32	† 6 15	‡ 8 00
Jackson	† 10 15	† 2 33	† 7 20	‡ 8 55

† Daily
‡ D'ly Ex. Sun.

G. J. Zibbr. Ticket Agent

DUNDEE BRANCH.

Going west.

	429	425	421	427
Station	a m	a m	p m	p m
Adrian	† 6 10	† 8 15	† 3 30	† 5 25
Tecumseh	† 7 50	† 9 20	† 4 02	† 6 20
Addison	† 10 20	† 10 15	† 4 55	† 7 05

Going east.

	423	428	430	434
Station	a m	a m	p m	p m
Addison	† 9 37	† 10 35	† 1 20	† 7 15
Tecumseh	† 10 23	† 11 25	† 4 25	† 8 05
Adrian	10 50		† 5 15	† 8 30
Chicago	5:00			

DETROIT, TOLEDO & IRONTON

Going South

Daily except Sunday

Station	1
Adrian	11:30 a. m.
Tecumseh	10:45
Ridgeway	10:33
Detroit	8:00

Going North

Station	2
Adrian	3:39 p. m.
Tecumseh	4:10
Ridgeway	4:20
Detroit	7:05

F. S. Bell,
Ticket Agent

FOLEY KIDNEY PILLS
FOR BACKACHE KIDNEYS AND BLADDER

PATENTS
TRADE-MARKS and copyrights obtained or no fee. Send model, sketches or photos and brief description, for FREE SEARCH and report on patentability. 25 years experience.
Send 4-cent stamp for NEW BOOKLET, full of patent information. It will help you to fortune.
READ PAGES 11 and 12 before applying for a patent. Write to-day.
D. SWIFT & CO.
PATENT LAWYERS,
303 Seventh St., Washington, D. C.

THE ORIGINAL LAXATIVE COUGH SYRUP
KENNEDY'S LAXATIVE
CONTAINING HONEY AND TAR

FEELING LIVER-ISH This Morning?
TAKE
THEDFORD'S Black-Draught
Stops Indigestion and Constipation
25¢
AT ALL DRUGGISTS
A Gentle Laxative And Appetizer
For sale by All Druggists.

EARLY RISERS
The famous little pills.

We promptly obtain U. S. and Foreign
PATENTS
Send model, sketch or photo of invention for free report on patentability. For free book, How to Secure Patents and TRADE-MARKS write to
C. A. SNOW & Co.
Opposite U. S. Patent Office
WASHINGTON D. C.

FOLEY KIDNEY PILLS
FOR RHEUMATISM KIDNEYS AND BLADDER

Take FOLEY KIDNEY PILLS
Tonic In Action - Quick In Results
Get rid of your Deadly Kidney Ailments, that cost you a high price in endurance of pain, loss of time and money. Others have cured themselves of KIDNEY AND BLADDER DISEASES by the prompt and timely use of FOLEY KIDNEY PILLS. Stops BACKACHE, HEADACHE, and ALL the many other troubles that follow DISEASED KIDNEYS and URINARY IRREGULARITIES. FOLEY KIDNEY PILLS will CURE any case of KIDNEY and BLADDER TROUBLE not beyond the reach of medicine. No medicine can do more. In a yellow package.

The Tecumseh Herald.

SIXTY-SECOND YEAR NO 13. TECUMSEH, MICHIGAN FRIDAY FEBRUARY 14 1913 WHOLE NO. 4186.

SPECIAL SALE

Saturday, February 15th

1-3 OFF

ON

SUITS & OVERCOATS

Heesen & Heesen

It is well to Remember
that the

TECUMSEH
HERALD

Prints a Paper

TWICE A WEEK

and it costs only

One Dollar

for the whole year

*

In Tecumseh most every householder takes it. DO YOU?

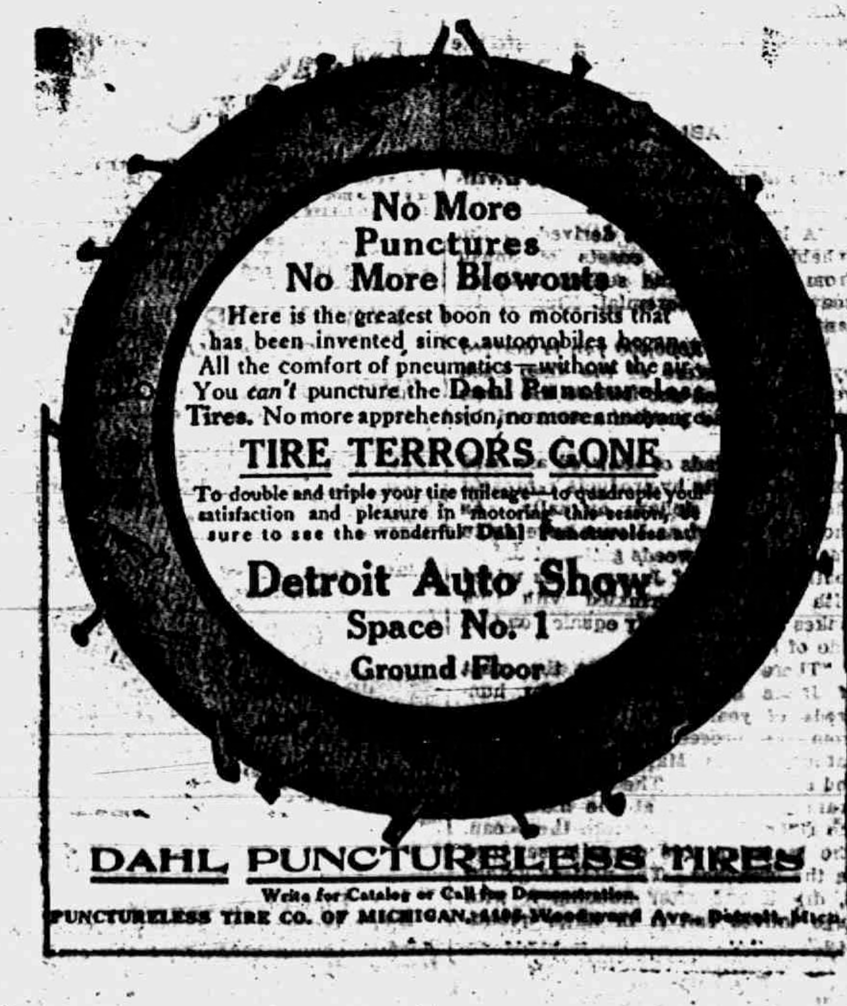
No More
Punctures
No More Blowouts

Here is the greatest boon to motorists that has been invented since automobiles began. All the comfort of pneumatics—without the air. You *can't* puncture the Dahl Punctureless Tires. No more apprehension, no more annoyance.

TIRE TERRORS GONE

To double and triple your tire mileage—to quadruple your satisfaction and pleasure in motoring this season, be sure to see the wonderful Dahl Punctureless at

Detroit Auto Show
Space No. 1
Ground Floor

DAHL PUNCTURELESS TIRES

Write for Catalog or Call for Demonstration.
PUNCTURELESS TIRE CO. OF MICHIGAN, [illegible] Woodward Ave., Detroit, Mich.

For sale by H. F. MARSH, Tecumseh, Mich.

MADERO IN PERIL

Rebels Are In Control In the City of Mexico.

250 KILLED IN THE FIGHTING

United States Embassy Fired Upon—General Felix Diaz Takes Charges of the Uprising After Being Released from Prison by the Rebels—Assault on Palace.

United States intervention in the civil war in the republic of Mexico that has made a battlefield in the streets of the capital, resulting already in 250 deaths, became almost a certainty Monday when the embassy buildings of the United States were fired upon.

Several shots entered the apartments of the ambassador and his assistants, who were anxiously watching the progress of the battle between President Madero and Felix Dias, the rebel general.

From just what quarter or just what faction the firing came could not be determined in the confusion.

One United States citizen, E. L. Ramsey, formerly of Galveston, Tex., was seriously wounded in the fighting.

Previously, appeals had been made to both Madero and Diaz for protection for American citizens, and both had replied that they were not sufficiently in control to guarantee it.

Madero Returns to Capital.

President Madero is back in the capital after leaving it for several hours to confer with General Blanquet, who arrived from the south with his forces. General Felix Diaz, with his two thousand or more armed rebels, is safely ensconced in the federal arsenal building.

One aggressive move has been taken by the hard-driven Maderists. The government sent a force to attack the arsenal, but the federals were repulsed with heavy losses by the machine gun, rifle and artillery fire.

When President Madero and his minister fled from the national palace it was believed they had gone to Chapultepec, though some said he was heading for the coast. General Huerta has been left in charge of the loyal force in the palace.

General Angeles, from Cuernavaca, and Colonel Vasconceles, from Chalco, have been ordered to the capital.

Over Two Hundred Killed.

The capital of Mexico became a battlefield. Two hundred and more were killed by noon and the wounded are said to total several hundred.

Among the dead are three Americans, two women and one man. In the desperate fighting of the morning more than 500 were wounded. The Plaza Constitucion and the streets leading to the Alameda are strewn with the dead and wounded.

Fighting in the streets of the capital opened in the morning at 5 o'clock, when part of the federal troops in the capital rose in mutiny, first attacking the military prison and releasing General Felix Diaz and General Bernardo Reyes. Diaz immediately took command of the mutinous troops and led them in an assault upon the national palace, where President Francisco I. Madero was at that time asleep. Part of the guards at the palace remained loyal and Madero took command in person and led them through the streets.

General Felix Diaz, who is now the supreme leader of the rebels in the capital, was under sentence of death by a military court martial for his recent attempt at rebellion at Vera Cruz.

General Reyes was in jail waiting trial for attempting to start a revolution in Nuevo Leon about a year ago. One rumor has [illegible] that General Reyes was shot in the fighting, but it lacks confirmation. The city is in such a turmoil that rumors of all sorts are flying. Many are confirmed and many are disaproved. Where the loyal troops hold sway, martial law prevails and nobody is permitted to pass. The telegraph offices are under guard.

The greatest anxiety prevails as to the action Diaz may take in summoning the troops under Zapata into the city. It has always been Zapatists that have wrought the greatest havoc during the revolutions against Porfirio Diaz as well as Madero.

If they are brought into the city a reign of terror is feared. Their commanders it is admitted will not be able to control them once they see victory and a massacre might be expected to follow.

FIRE IN A U. S. BUILDING

Flames Attack New Agricultural Department Structure.

At Washington the new marble building of the agricultural department was threatened for a short time when flames broke out in laboratory B. of the bureau of plant industry in the basement and exploded a barrel of alcohol stored there. Prompt arrival of the fire department confined the flames to three rooms on the lower floor.

Records and supplies were stored in the rooms. Many of the records were destroyed. The loss to the government will not be fully known until the officials of the bureau have had opportunity to investigate, but it will reach into thousands of dollars.

Death at Bicycle Race.

Frederick Windt of East St. Louis, Ill., was fatally injured and Walden C. Martin of St. Louis, a member of the United States Olympia team at Stockholm, was seriously hurt when their bicycles left a new saucer-shaped track at the Coliseum in St. Louis at the same time. Windt died half an hour later in a hospital. Martin sustained fractures of the left leg and left wrist and is in a precarious condition.

Japanese Premier Stoned.

Prince Taro Katsura, premier and minister of foreign affairs of Japan, was stoned by a mob in the streets in Tokyo. The attack came immediately after the premier had offered to the emperor his resignation and that of the other members of the cabinet.

SPECIAL,

ALL THIS WEEK.

25 PIECES OF EXTRA FINE
Madras Cloth

This Madras is an extra fine Gingham, 32 inches wide, made to retail at 15 to 18c the yard. Just to advertise this cloth, we will sell it, this week only, at 12½c

SPECIAL

For SATURDAY, Feb. 15th, at 2 o'clock, Bargain Basement

150 WAIST PATTERNS

of White Goods, in 2 1-2 and 3 yd. lengths, materials worth up to 35c the yard, to sell at

SEE WINDOW. 10c YARD

We Accept
Security
Merchandise
Orders

The Webster Anderson Co.
Tecumseh, Michigan.
This store closes every evening except Saturday at 6 o'clock.

TURKS DEFEATED

Ottoman Troops Reported Retreating In Disorder.

BULGARIANS IN HOT PURSUIT

Entire Coast of the Sea of Marmora As Far As Bulair Now In the Hands of the Balkan Allies—Bulgarians Reported to Have Lost 600 Men at Gallipoli.

Turks occupying the peninsula of Gallipoli and defending the Dardanelles suffered a defeat at the hands of the Bulgarian troops south of the River Kavak according to a statement by the Bulgarian war office.

The Ottoman troops are said to be retreating in disorder toward the town of Bulair, a small place northeast of the city of Gallipoli. They are pursued hotly by the Bulgarians.

The statement adds that as the result of this success of the Bulgarian troops the whole coast of the Sea of Marmora as far as Bulair, is in the hands of the Balkan allies.

Say Bulgarians Lost 600 Dead.

A Constantinople dispatch to the London, Eng., Express says that in the fighting for the possession of Gallipoli the Bulgarians occupied Ghanos and Hora, on the Marmora coast, near the neck of the peninsula, but that the Turks, aided by warships, drove them out again, killing about 600.

The Constantinople correspondent of the Standard sends a strange story, reporting that the remnant of the Turkish army of Monastir, which never has been precisely accounted for, is still operating in that district and has captured the important town of Keritza, less than fifty miles from Monastir.

Turkey in Financial Straits.

The Turkish government is in dire straits, even attempting to dispose of the crown jewels and making despairing attempts to place treasury bonds in Egypt and among the Moslems in India.

The Ottoman consul at Bombay claims to have applications for bonds amounting to $5,000,000. It is announced that the ambassadors' conference in London has arrived at an agreement upon the formula settling the plan under which the allies will take over a part of the Ottoman public debt.

Ten Thousand Wounded in Janina.

An Athens dispatch to the Telegraph says that three prominent citizens of Janina who escaped to the Greew lines assert that there are 10,000 wounded in that town, which would have surrendered but for the influence of the Austrian consul.

A Constantinople dispatch to the Telegraph says the Bulgarians have retired from Tchatalja and have made their headquarters at Tcherkesckeui.

LAND GRAFTING CHARGED

Officials of the Interior Department May Be Removed.

At Washington, D. C., sensational charges of land grafting against the reclamation service are made in the report of the house committee on expenditures in the interior department following an investigation of the Salt and Gila rivers in Arizona.

The report is submitted by Representative Hensley of Missouri, who acted as chairman of a subcommittee which went to Arizona to take testimony. The subcommittee recommends that the president be requested to remove from office, pending a further investigation, Assistant Secretary of the Interior Samuel Adams of Chicago, Director F. H. Newell and Supervising Engineer L. C. Hill of the reclamation service. This action is urged to prevent these officials offering possible obstruction to the work of the investigating committee.

SAYS HE CAN SAVE $70,000 IN BUTTER

Detroit Representative Favors Butterine for Institutions.

Lansing, Mich., Feb. 10. — Senator Robert Ogg of Detroit says the state can save $70,000 annually on its butter bill. That the state of Michigan has some butter bill, too, in these days of high cost of living, is evidenced by the fact that last year the state institutions used about 121½ tons of the oleaginous bovine by-product, or, to be exact, 252,863 pounds, for which was paid $104,862.

As it is now, Michigan has to use butter. The law demands it. How this law happened to be passed is beyond Senator Ogg or the other members of the legislature interested, but it is supposed to have been due to some outbreak of early days, when making a substitute for the natural product of the mild-eyed Jersey was regarded as akin to spookery. Anyway, the law's there and it prevents the use of a single ounce of butterine, oleo, or other substitute.

Senator Ogg has now introduced a bill repealing the prohibition on oleo, etc., and has gathered several sheets of statistics which show the average price of butter paid by the state for the year to have been 27.3 cents. Marquette prison got the lowest price, 23.36 cents per pound.

"Paying an average of 20c per pound for oleomargarine or other good substitute for butter will save the state $70,000 per year," said Senator Ogg.

TRAIN CRASHES INTO HACK

Albion Man and Wife in Critical State After Accident.

Jackson, Mich., Feb. 11.—Two persons were probably fatally injured and a third was badly hurt, when passenger train No. 75, on the Saginaw division of the Michigan Central railroad, crashed into a hack on the Trail street crossing near the state prison.

E. A. Iamon of Albion suffered a broken leg and injuries about the head and hips which probably will cause his death. His wife was injured about the head and hips and it is feared her skull is fractured. It is believed she will die. Mrs. Edwin Krapf, 321 Detroit street, Ann Arbor, was cut about the head.

There were no gates on the crossing, but it is guarded by a flagman. The accident occurred on a curve.

ROOSEVELT LIBEL SUIT

Hearing at Marquette, Mich. Goes Over to May Term.

Marquette, Mich., Feb. 12.—In the circuit court William P. Belden, attorney for George A. Newett, moved for a continuance of the trial of the libel suit instituted against client by Theodore Roosevelt.

Judge Flannigan granted the motion and the case was continued to the next term, which opens May 28. The depositions to be taken in various parts of the country Judge Flannigan ruled should be withheld from the general public.

Mrs. Cleveland Marries.

At Princeton, N. J., Monday, Mrs. Grover Cleveland and Professor Thomas Joseph Presten were married here at 10:30 a. m. Their engagement was announced on Oct. 29 last year.

GRAND RABIDS—Having been bequeathed a pair of pillows, feather bed, little bedstead, and prayer book by his wife, Robert L. Mailhot alleges she was incompetent to make the will and has asked Probate Judge Higbee to give him a larger portion of the $12,000 estate, which is willed to local and state Catholic institutions.

BATTLE STORM TO SAVE THEIR BABES

Heroic Ruby Mothers Carry Little Ones Half a Mile.

Port Huron, Mich., Feb. 8.—Following the destruction of their farm home at Ruby by fire, two mothers carried their four children nearly half a mile in a blinding snowstorm and were so overcome from exhaustion that they fell unconscious on the doorstep of a farmer.

Mrs. David Bowman was the first to be awakened by the intense heat and smoke, and she succeeded in carrying her three children, the oldest of whom is thirteen years of age, to safety. Mrs. Mary Alexander, a sister, was late in awakening and when she discovered that her daughter Vera, ten years old, was still in the burning home she rushed madly inside, carried the child to safety and had no sooner reached the outside than the structure collapsed.

Clad only in their night clothing and with the thermometer about 8 degrees below zero, the six refugees made slow progress.

When they reached the farm house of James Chase all were so benumbed from cold that it was with great effort they were resuscitated.

The cause of the fire is not known, but the home is a complete loss.

MUNICIPAL COAL YARD

Grand Rapids Now Gets Its Coal at 85 Cents a Ton Cheaper.

Grand Rapids, Mich., Feb. 8.—The Trades council of this city is accomplishing civic reforms as well as improving the conditions of wagearners.

Recently the central body protested to the city council that the vice commission was not performing its duty. In addition to this the trades council adopted a resolution demanding the city council to investigate the wages and living conditions of women workers. The city council adopted a resolution and appointed four members of organized labor on the commission to make the investigation. The first result has been that the city council has authorized the operation of a coal yard for the benefit of the city at large, with a scale price of 85 cents per ton less than the usual rate charged by dealers.

U. OF M. PHYSICIAN OUSTED

Ann Arbor, Mich., Feb. 12.—Dr. W. J. Bein, house physician in one of the University of Michigan hospitals, was given two hours to get his belongings out of the hospital. Dr. Bein was one of those causing the disturbance about 2 o'clock in the morning, when he and a crowd of students and town boys attempted to force their way into Waterman gymnasium, where the annual "J." hop was in progress.

Dr. Bein was in the foreguard of the crowd, and in his desire to see the dance he so far forgot himself as to smash the nose of Janitor Bradley, who was assisting in keeping the uninvited crowd out of the gymnasium.

HELD AS TRAIN WRECKER

Boy Confesses He Put Cattle Guards on Railroad Track.

Menominee, Mich., Feb. 12.—Albert Mantle, aged eleven, residing at Birch Creek, Menominee county, was arrested on a charge of attempting to wreck the Chicago and Northwestern train northbound late in the afternoon.

The youth confessed to a Chicago detective that he placed cattle guards on the track to see if the passenger train would cut the iron in two. The boy will be arraigned in the Menominee juvenile court.

SEE US
for a full line of
CUT GLASS
IN THE LATEST STYLES.

HAND-PAINTED CHINA.

Solid and Plated Silverware.
EVERYTHING UP-TO-DATE.

E. J. PETERS & CO.

PHONE 200 Successors to J. F. HICKS & SON

VALENTINES

All sorts and all prices.
Valentine Post Cards.

See our fine line of
CROCKERY AND GRANITEWARE
before purchasing elsewhere.

Ida B. Chase.

Tecumseh
State Savings Bank,

The place in which you can invest as small an amount as you please, at any time you please, draw it out as you please in such amounts as you please and receive

3%

Interest on it for all full months that it is on deposit,
ONE MONTH OR MORE.
Include with this the element of safety that attaches to a bank of our standing and you have the real value of a savings account.

J. H. Smith, President, L. G. North, Vice-President.
Guy E Nemire, Cashier,

TECUMSEH
STATE SAVINGS BANK.

SPECIALS ALL THIS WEEK.

—IF NOT CLOSED OUT SOONER.

35c can Best Hawaiian Pineapple	31 cents
25c can Best Hawaiian Pineapple	22 cents
15c can Spinach	13 cents
10c can Spinach.	9 cents
10c can Sauer Kraut	9 cents
15c can Sweet Potatoes, (extra fine)	13 cents
25c can Griffin Asparagus, (extra fine)	20 cents
10c Glass Vienna Sausage, (extra fine)	7 cents
5c can Individual Size Fine Sardines	4 cents
10c package Mint Jellicon, (green)	7 cents

All first class goods, fully guaranteed.

Watch locals for extra specials for next Saturday.

F. D. AVERY

PHONE 39.

The Herald $1.00

THE TECUMSEH HERALD

G. N. STACY,
EDITOR AND OWNER.

SUBSCRIPTION RATES

IN LENAWEE COUNTY

One year payment in advance..........$1.00
One year payment after three months.... 1.25

OUTSIDE LENAWEE COUNTY.

One year payment in advance.........$1.25
One year payment after three months..... 1.50
There will be no Deviation from above Rates

HOW'S THIS?

We offer One Hundred Dollars Reward for any case of Catarrh that cannot be cured by Hall's Catarrh Cure.

F. J. CHENEY & Co., Toledo, O.

We, the undersigned, have known F. J. Cheney for the last 15 years, and believe him perfectly honorable in all business transactions and financially able to carry out any obligations made by his firm.

NATIONAL BANK OF COMMERCE, Toledo, O.

Hall's Catarrh Cure is taken internally, acting directly upon the blood and mucous surfaces of the system. Testimonials sent free. Price 75 cents per bottle. Sold by all Druggists.

Take Hall's Family Pills for constipation.

If all women were alike no man would ever become a bigamist.

Health Warning

Chilled and wet feet result in congesting the internal organs, and inflammation of the kidneys and bladder, with rheumatic twinges and pain in back generally follow. Use Foley Kidney Pills. They are the best medicine made for all disorders of the kidneys, for irregularities, and for backache and rheumatism. They do not contain habit forming drugs. Tonic in action, quick in results. For sale by all druggists of Tecumseh.

The minds of women should be clean. They change them so often.

F. E. Walling, a farmer living near Yukon, Mo., strongly recommends Foley's Honey & Tar Compound and says: I have been advised by my family doctor to use Foley's Honey & Tar Compound for my children when there was a cough medicine needed. It always gives the best of satisfaction and I recommend it to others." For sale by all druggists of Tecumseh.

Ever notice the smiles of pity old married folks generate at weddings?

$100 Per Plate

was paid at a banquet to Henry Clay, in New Orleans in 1842. Mighty costly for those with stomach trouble or indigestion. Today people everywhere use Dr. King's New Life Pills for these troubles as well as liver, kidney and bowel disorders. Easy, safe, sure. Only 25 cents at C. A. Wright & Son.

A stich in time may save patching up a quarrel.

A Hero In A Lighthouse

For years J. S. Donahue, So. Haven, Mich., a civil war captain, as a lighthouse keeper, averted awful wrecks, but a queer fact is, he might have been a wreck, himself, if Electric Bitters had not prevented. "They cured me of kidney trouble and chills," he writes, "after I had taken other so called cures for years, without benefit and they also improved my sight. Now, at seventy, I am feeling fine.", For dyspepsia, indigestion, all stomach, liver and kidney troubles, they're without equal. Try them. Only 50c at C. A. Wright & Son.

The average man is is a good judge of human nature—except in his own cace.

When Burton Holmes recently gave his celebrated travelogue on "Panama" at Orchestra Hall, Chicago, he was seriously interrupted by continual coughing of the audience. No one annoys willingly and if people with coughs, colds, hoarseness and tickling in throat would use use Foley's Honey & Tar Compound, they could quickly cure their coughs and colds and avoid this annoyance. For sale by all druggists of Tecumseh.

Most of us are charitable when it come to giving away other people's money.

Frightful Polar Winds

blow with terrific force at the far north and play havoc with the skin, causing red, rough or chapped hands and lips, that need Bucklen's Arnica Salve to heal them. It makes the skin soft and smooth. Unrivaled for cold-sores, also burns, boils, sores, ulcers, cuts, bruises and piles. Only 25 cents at C. A. Wright & Son.

A Girl's Wild Midnight Ride

To warn people of a fearful forest fire in the Catskills a young girl rode horseback at midnight and saved many lives. Her deed was glorious but lives are often saved by Dr. King's New Discovery in curing lung trouble, coughs and colds, which might have ended in consumption or pneumonia. "It cured me of a dreadful cough and lung disease," writes W. R. Patterson, Wellington, Tex., "after four in our family had died with consumption, and I gained 87 pounds." Nothing so sure and safe for all throat and lung troubles. Price 50c and $1. Trial bottle free. Guaranteed by C. A. Wright & Son.

Disclosing Pig's Identity.

A small girl learned that her pet had escaped from its inclosure. She ran down the street looking for it and seeing a neighbor said: "Oh, Mr. Brown, have you seen a little pig what's name is Minnie?"

MICHIGAN STATE NEWS.

PETOSKEY—After being charged with using profane language on the streets, Alderman S. L. Wixson, of the Third ward, was arraigned in justice court on complaint made by Roy Buell, an Emmett county farmer. Alderman Wixson pleaded guilty and was fined $2 and costs. His son, Patrolman A. S. Wixson, was likewise arrested on complaint of Buell and faced a charge of making threats against Buell. He pleaded guilty and was put under bonds to keep the peace. Later he resigned his position as patrolman.

LANSING — State Representative Copley of Detroit has just introduced the much discussed measure to provide for Michigan's participation in the centennial celebration this year of Perry's victory on Lake Erie. The measure provides for an appropriation of $60,000 as Michigan's share of the cost of a magnificent memorial to be erected on Put-in-Bay island. The New York legislature has just appropriated $150,000, making the total already appropriated by various states over $600,000.

FLINT — Following a daring and long series of burglaries, Cortlandt Leclair and Russell Tayloy, each eighteen years old, and Arthur Mohrs and William Roehfarz, fifteen years old, were arraigned. The first two waived examination in police court and were bound over to circuit court under $200 bail each on a burglary charge. The latter two were arraigned in juvenile court and were released until Saturday when their case will be disposed of.

LANSING — The Michigan Industrial board has ruled Mrs. Jennie Hunter of Detroit is not entitled to compensation for the death of her son, who was killed when kicked by a contractor's horse. The insurance company refused to pay the claim on the ground Mrs. Hunter was not a dependent. The commission held there were no dependents, and the company only paid the funeral expenses.

LANSING—State Chairman E. C. Shields of the Michigan Democratic state central committee, announced that arrangements have been made for a special train to Washington for the inauguration, leaving Detroit Sunday, March 2, at 5 o'clock in the afternoon and arriving in Washington Monday afternoon at 1 o'clock, and returning, leave Washington by March 8.

KALAMAZOO—With his lifeless body standing straight up, frozen rigidly to the front door of an express car, an unidentified man was found dead on an express train just after the train had left Niles. He was so numbed with cold that when water splashed over him when the train scooped up a supply, he was unable to move and soon was frozen to death.

REED CITY—The Pittsburgh Wood Preserving company of Pittsburgh will come here in the near future and erect a large plant for the treating of wood to render it rot-proof. Railroad ties will be the principal commodity treated, although fence posts or any other wood articles put into the ground will be handled. The company will employ about sixty men.

KALAMAZOO—Very strong resolutions were passed by the Michigan Retail Lumber Dealers' association in the closing session of the convention asserting that the present Sherman anti-trust law favors the large companies and asking congress that it be amended so that smaller business men will be able to combine for their own protection.

FLINT — His long and faithful service as a clerk in the drug store of Orrin P. Safford brought substantial reward to Charles C. Fitzhugh when he was given $500 in gold. The gift followed one of the biggest property deals of years in Flint, when the Safford building and business were sold to A. H. Goss and John Mercer.

HASTINGS—H. H. Sparks, who was seventy-one years old a pioneer of Morgan, where he has been postmaster for fifteen years, and well known Civil War veteran of Barry county, died. Sparks always showed his old army spirit by flying a flag over his little postoffice building.

FLINT — After alleging that her husband wished to sell her to a Buffalo man for 50 cents, but that the latter declined the bargain when he found the children were thrown in, Mrs. Mary Antoniowiz started suit for divorce in circuit court.

SAGINAW — Joseph Dennenberg, who has just been found guilty of the larceny of a spark coil from a motor boat in the daytime, was sentenced to two and a half to five years in Ionia reformatory.

This world belongs to the energetic. —Emerson.

DOINGS OF CONGRESS

SENATE.

Senators Oliver, LaFollette, Root, Smoot and Cummins appointed Republican steering committee.

Senator Hoke Smith introduced amendment to national banking laws to permit national banks to loan money on real estate.

Elections committee agreed upon report exonerating Senators Watson and Chilton of corruption in their election.

Passed Webb bill in form in which it came from house, as substitute for Kenyon bill regulating interstate shipment of intoxicating liquors.

HOUSE.

Adopted Gardner resolution calling on attorney general for papers relating to order withholding serving of warrants against Standard Oil officials.

Passed Webb bill to prohibit shipment of liquor into "dry" states.

Passed number of bills on "unanimous consent" calendar, among them one prohibiting intermarriage in the District of Columbia of whites and blacks, Malays, Mongolians, etc.

A FLIGHT FOR LIFE

Dodging Death in the Path of an Onrushing Flood.

THE FURY OF A CLOUDBURST.

A Solid Wall of Water Swept the Canyon, Uprooting Trees and Toying With Huge Bowlders—Exciting Race in a Storm on Lightning Creek.

To understand what follows you must know something of the country where the incident occurred. Lightning creek, a famous trout stream of northern Idaho, rises among the glaciers of the Cabinet mountains and comes tearing down through narrow canyons heavily forested with pine and cedar. At all times the stream is swift. In the spring, when the ice caps are melting, it is a torrent.

July 3, 1906, a fishing party of five were hauled from the nearest railroad station to the end of the wagon trail on Lightning creek, where we made camp. The next morning the professor and myself decided to ascend to the head of one of the creek's tributaries. Shouldering our creels, we made our way through the timber toward the glacier, gleaming in the sunlight. Five miles from camp we came to a fall, where we began to fish. There were plenty of trout, but they were small.

"Let's see if there are larger ones above the fall," my companion suggested.

"Agreed," I replied, and we clambered up the steep rocky walls.

Our hopes were realized. We fished up the stream until past noon, when we sat down to lunch. By the time we had finished eating a tiny cloud had crept above the mountain top and hovered over the glacier. In a few minutes another cloud crept up and joined the first, then another and another until the mountain top was covered.

"It is time we were getting out of here," I said. "I believe we are in for a wetting."

As if to emphasize my words a flash of lightning quivered through the black mass, and in a few seconds the thunder rolled down the canyon with a roar like a battery of siege guns.

As we hurried down the creek the lightning became continuous and terrifying in its brilliancy; the roll of thunder was incessant. We made all the speed we could and had nearly reached the falls when the rain came in a downpour.

"Suppose we get under this spruce and wait until the storm is over?" my companion suggested.

"Suppose we get into more open country as soon as possible!" I rejoined and kept on.

Suddenly the lightning ceased, the thunder died away, and there was no sound save the dashing of rain. The sudden calm was startling, and I paused and looked toward the mountain. I saw a great column of fire shoot downward out of the clouds. The glacier shivered as though struck by some titanic force, split apart and crashed down into the canyon. There was a roar of thunder, and I saw the water pour from the sky as if all the windows of heaven had been opened.

"A cloudburst!" I cried. "Run for your life!"

Fear lent wings to our feet. We sped down the canyon, leaping fallen logs, tearing through dense underbrush, clambering over rocks, fleeing from the pursuing flood that roared down the canyon, uprooting trees and hurling great bowlders before it as it came. A few rods below a small basaltic cliff, with some stunted fir trees growing on it, stood in an open space. To outrun the water was impossible; the cliff was our only haven.

I dashed up, with my companion at my heels. Behind us we saw a solid column of water that bore a tangled mass of drift and advanced with the speed of the wind. We had only time to seize upon a tree before the flood was upon us. It struck with a grinding roar; the rock trembled to its very base; the water surged over us; we were battered by the rushing logs, scratched by the drift, suffocated by the water, but we clung on desperately. In a minute, at the furthest, the flood swept on, leaving ruin in its wake.

About the cliff the trees lay piled in a tangled, broken heap. We crept down, drenched, bruised and bleeding, and made our way to camp. But the spot where the camp had stood was swept clean. We sank upon the water soaked ground to consider what we should do. In a short time we heard the voices of our friends. They had been fishing the main stream above where the branch entered and thus had escaped.

There was nothing left for it but to make our way back to the railroad station, where we arrived after dark. For months fishermen discovered articles of our camp equipage scattered along the stream.—Youth's Companion.

The Earliest Men.

Recent studies by Professor Penck in the Alps, combined with those of Mr. Hugo Obermaier, a distinguished pupil of Penck, in the Pyrenees, have had the effect of considerably shortening the estimate of the length of time that has elapsed since prehistoric man left the marks of his presence in Europe. It now appears that both in the Alps and the Pyrenees there exist contemporary geological records showing four successive periods of alternate advance and retreat of glaciation. Heretofore it has been considered probable that prehistoric men dwelt in the neighborhood of these mountains during the last two invasions of the ice, but the new evidence is regarded as proving that it was only of the last, or fourth, glacial advance that man was a living witness.

Cataclysmic Geology.

"Cataclysmic" geology no longer exists. It was once the accepted opinion that the great changes on the earth's surface had been mainly brought about by sudden and violent (cataclysmic) agencies, but Sir Charles Lyell, as far back as 1838, demolished the old theory of cataclysm at once and forever. Sir Charles proved by facts which were indisputable that the great geological changes have been produced slowly by gradual processes of subsidence and elevation, and not by earthquakes, volcanic action, etc. Lyell may be paid to be the father of modern geology, or, to put it more correctly, of real, scientific geology.

AUCTION

The undersigned, will sell at Public Auction, on the farm of Mrs. Joseph Wilson, four miles northwest of Tecumseh, on Wednesday, Feb 19 1913, at 12 o'clock M. sharp, the following described property: 3 horses, 2 good Milch cows, 5 extra good Delaine sheep, 1 Brood Sow, 4 Shoats.

FARM TOOLS—McCormick Mower, 2-horse McCormick Hay Rake, Spring-tooth Harrow, Spike-tooth Harrow, Oliver Chilled Plow, Single Cultivator, Hay and Stock Rack, Lumber Wagon, 2 Single open Buggies, Road Cart, pair Bob Sleighs, set Bolster Springs, set Double Harness, Quantity of Lumber, 2 sets Boat Planks, 3 Swarms of Bees, 3 empty Bee Hives, 1 Milk Can, Few Household Articles, Spade, Shovel, Forks and other articles too numerous to mention.

Quantity of oats, Quantity of Corn Stalks.

TERMS OF SALE—All of $10.00 and under CASH; all sums over $10.00, 9 months' credit with approved Bankable notes at 6 per cent interest. All articles must be settled for before being removed from the premises.

MRS. JOSEPH WILSON,
W. F. Smith, Clerk.
A. C. Aylesworth, Auc.

AUCTION

Having sold my farm, I will sell at Public Auction, on the premises four and one half miles northeast of Tecumseh and two miles south and one mile west of Macon Village, on Tuesday, Feb 18, 1913, at 12 o'clock M. sharp, the following described property:

1 work team, 3 head of Cattle, 2 Brood sows, 13 shoats, 60 Plymouth Rock Hens.

A large quantity of Farm Tools in good condition.

1000 Bundles of Corn Stalks, Quantity of Shock Corn in barn, 3 or 4 tons Corn Fodder, about 400 bushels of Corn in Ear, Quantity of Oats, 30 bushels of Seed Barley, 5 bu. Seed Corn, 5 bushels Early Seed Potatoes, Quantity of Late Potatoes.

TERMS OF SALE—All sums of $10.00 12 months' credit with approved Bankable notes at 6 per cent interest. All articles must be settled for before being removed from the premises.

CHAS. S. NOBLES,
A. C. Aylesworth, Auc.

AUCTION

Our lease having expired we will sell at Public Auction, on the premises known as the Henry McCarbery farm, 2 miles east and 1 mile north of Britton, on Tuesday, Feb. 18 1913, at 12 o'clock M. sharp, the following described property: 6 horses, 2 yearling Steers, 20 coarse wool brood Ewes, 26 Shoats, 3 brood Sows, 1 Sow with 6 Pigs.

A number of good Farm Tools.

About 60 bu. of good potatoes, a quantity of Alsike Clover Hay, a quantity of Handhusked Corn.

TERMS OF SALE—All sums of $5.00 and under CASH; all sums over $5.00, 12 months' credit with approved Bankable notes at 6 per cent interest. All articles must be settled for before being removed from the premises.

THOS. & J. W. WATKINS,
Guy F, Thompson, Auc.

PROGRESSIVE CAUCUS

Progressive Caucus Council Bldg. Feb. 13, J. R. Nyland, chairman, R. K. Anderson Secretary, J. A. Murphy and W. H. McMinn Tellers.

The following were elected delegates to County Convention at Adrian, Feb 15th, D. P. McAlpine, Dr. Hartzog, J. A. DeSpelder, J. A. Murphy, C. F. Patterson, F. E. Bradley. As alternates, Harry Abbott, C. H. Bramble, Dr. E. E. Hendershott, F. J. Temple, E. N. Satterthwaite, A. O. Howard.

A committee of five was appointed to make arrangements for a Progressive banquet to be held in the near future, Dr. Hartzog, Dr. Hendershott, F. J. Temple, D. P. McAlpine, J. R. Keeney.

For Loss of Hair

We will pay for what you use if Rexall "93" Hair Tonic does not promote the growth of your hair.

In all our experience with hair tonics the one that has done most to gain our confidence is Rexall "93" Hair Tonic. We have such well-founded faith in it that we want you to try it at our risk. If it does not satisfy you in every particular, we will pay for what you use to the extent of a 30 day treatment.

If Rexall "93" Hair Tonic does not remove dandruff, relieve scalp irritation, stop the hair from falling and promote a new growth of hair, come back to us and ask us to return the money you paid for it, and we will promptly hand it back to you. You don't sign anything, promise anything, bring anything back, or in any way obligate yourself. Isn't that fair?

Doesn't it stand to reason that we would not make such a liberal offer if we did not truly believe that Rexall "93" Hair Tonic will do all we claim for it—that it will do all and more than any other remedy?

We have everything there is a demand for, and are able to judge the merits of the things we sell. Customers tell us of their success. There are more satisfied users of Rexall "93" Hair Tonic than any similar preparation we sell.

Start a treatment of Rexall "93" Hair Tonic today. If you do, we believe you will thank us for this advice. Two size bottles, 50c and $1.

You can buy Rexall "93" Hair Tonic in this community only at our store:

B. J. PULVER

Tecumseh The Rexall Store Michigan

There is a Rexall Store in nearly every town and city in the United States, Canada and Great Britain. There is a different Rexall Remedy for nearly every ordinary human ill—each especially designed for the particular ill for which it is recommended.

The Rexall Stores are America's Greatest Drug Stores

Dry Cleaning

Your favorite dress or re-dyeing your faded suit, and delivered to your door

By Parcel Post

Absolute satisfaction guaranteed. We pay charges. Postal card brings prices and tells how we do it.

Brossy's, French Cleaners, Detroit
Cor. Woodward and Warren Aves.
Established 60 years.

LIBRARY NEWS

A good book will make these winter evenings pass most pleasantly. In January there were 1610 books issued for home use. Everyone is invited to share in the use of the Library.

Those interested in following the proceedings of the Legislature will find the journals of both houses in our reading room.

The Library is open at noon on school-days during the winter term.

The High School students are receiving instruction in the intelligent use of the Library.

Visits have been received from Mrs. Wilkinson, librarian at Howell, and Miss Ward, assistant librarian at Hudson.

Among the newer books are the following:

Helen with the High Hand—Arnold Bennett
The Best of a Bad Job—Norman Duncan
The City of Beautiful Nonsense—E. T. Thurston
American Business Law—J. J. Sullivan
Fulton and Trueblood's Choice Readings
Collected Verse of Rudyard Kipling
The Poems of Henry VanDyke
Appreciation of the Drama—C. H. Caffin
Story of Dutch Painting—C. H. Caffin
Principles of Psychology—William James
Psychology—James R. Angell
Rational Living—Henry Churchhill King
Sin and Society—E. A. Ross
Spirit of Youth and City Streets—Jane Addams
Reminiscences of James Burrill Angell.

RESEARCH CIRCLE

At a meeting of the Research Circle held at their rooms Tuesday evening Dr. Helen Valens gave a very interesting paper on "Eugenics," which was listened to with marked attention, it being a subject that is occupying the attention of thoughtful people. A musical program was also given. A piano solo by Miss Lucile Miller, a duet by the Misses Edna Taylor and Aileen Kendrick, and a solo by Miss Nellie Mingay. Each number was given in a most delightful manner, and gave marked pleasure to the listeners.

JOHN R. FOWLER

An all wise and beneficent Providence has removed from our class and companionship a beloved brother, John R. Fowler. We, the members of the Business Men's Class of the Methodist Episcopal church of Tecumseh, Mich., desire to express our appreciation of him as a classmate, a church brother and a good citizen. His extensive travels with his close observation of men and of things with which he came in contact, made him a pleasant and interesting conversationalist, his skill and intelligence made him useful and his work profitable wherever he journeyed, in Florida, in Texas, in California and along the Pacific Coast to British Columbia.

We mourn his loss and express our warmest sympathy for his afflicted family.

GEO. S. TIFFANY,
WILLIAM SMITH,
J. C. CRICHETT,
Committee.

BALTIMORE'S SHOWER BATHS.

They Are Set Up in Summer in Tents on Vacant Lots.

The city of Baltimore has a system of portable shower baths in which the residents of the congested sections may enjoy both hot and cold water baths during the summer months.

Although called portable the baths are not moved from place to place every few hours but are housed under canvas or constructed of galvanized iron sheeting.

They are erected, says Popular Mechanics, on vacant lots in congested districts and remain at one place all summer, the "portable" meaning that they can then be taken down and packed away until required the next year.

The patronage of such a bath on warm days, it is stated, numbers about 400. On two days a week women attendants are placed in charge and the baths are turned over to women and girls. From 350 to 400 availed themselves of this opportunity. Last year more than 16,132 persons used the bath.

Dene-Holes.

These curious well-like excavations, found in Kent and Sussex, are popularly supposed to belong to the time of the Danish rule in England. They are invariably about 3 feet in diameter and seldom less than 60 feet deep. Ingress and egress were provided for by means of rude ladders or ropes. Various explanations have been offered to account for their existence—some supposing them to have been places of refuge, others that they were connected with secret forms of worship, still others that they were dug for the extraction of chalk and places of refuge, others that they flint. Mr. A. J. Philip, in a recent study of the subject, advocates the view that the holes were made to serve as silos, or granaries. They are found close together in groups, corresponding with the habit of various tribes of clustering in restricted areas.

Dogwood.

The industrial value of dogwood is probably but little appreciated except by manufacturers and users of bobbins, shuttles and spindles employed in cotton and woolen-mills. These are made of dogwood or persimmon wood, and hitherto the supply has come from the Southern States. The Forest Service now calls attention to the fact that the supply in that part of the country is nearly exhausted. Fortunately dogwood abounds in Oregon, Washington and California, and large plants for the manufacture of spindles have recently been erected in the Cascades in Oregon. In the East an attempt has been made to substitute the wood of the mesquit and the tupelo for dogwood. The mesquit is very hard, heavy and close-grained; the tupelo is heavy, but less hard. It has the valuable property of wearing smooth by friction.

Comparative Digestibility of Food

Made with different Baking Powders

From a Series of Elaborate Chemical Tests:

An equal quantity of bread (biscuit) was made with each of three different kinds of baking powder—cream of tartar, phosphate, and alum—and submitted separately to the action of the digestive fluid, each for the same length of time.

The relative percentage of the food digested is shown as follows:

Bread made with Royal Cream of Tartar Powder:

100 Per Cent. Digested

Bread made with phosphate powder:

68¼ Per Cent. Digested

Bread made with alum powder:

67¾ Per Cent. Digested

These tests, which are absolutely reliable and unprejudiced, make plain a fact of great importance to everyone: Food raised with Royal, a cream of tartar Baking Powder, is shown to be entirely digestible, while the alum and phosphate powders are found to largely retard the digestion of the food made from them.

Undigested food is not only wasted food, but it is the source of very many bodily ailments.

Church Notes

BAPTIST CHURCH

W. B. Hartzog Ph. D. Minister.

10:00 a. m. Morning Worship and Sermon, "Tell them how great things the Lord had done for thee."

11:15 Sunday School.

11:15 The Men's Class. "Samuel the upright Judge." F. D. Avery leader.

6:00 p. m. B. Y. P. U.

7:00 p. m. Evening Service. Special music followed by an address on, "A Poem written Three Thousand Years ago."

SUNDAY NIGHT MUSICAL

Quartette—"Now the Day is Over," Mrs. Moore, Mrs. Ruthruff, Mr. Camp, Mr. Ruthruff

Solo—"Close to Thee," Miss Lucile Kelly

Duet—"The Angelus," Mrs. Moore, Mrs. Ruthruff

Solo—"Consider and Hear Me," Mrs. Moore

PRESBYTERIAN CHURCH

Rev. Benjamin R. Weld, pastor

10.00 a. m. Morning Worship and Sermon, "Fallen Scales."

11:15 Bible School.

4:00 p. m. Children's Congregation.

5:00 p. m. Vesper Service, "Christ and the Cry of the World.

Tuesday 7:30 p. m. The Westminster Chapter will meet with Mrs. Wade Jones.

FRIENDS CHURCH

Elizabeth H. Mott, pastor

10.00 a. m. Meeting for Worship.

11:30 a. m. Sabbath School, Classes for young and old. All are cordially welcomed,

3:00 p. m, Meeting for children Two kinds of poison.

6:00 p. m. Christian Endeavor.

Wed. 7:00 p. m. Prayer Service.

Thursday 2 p. m. Mothers meeting at the home of Mrs. Lula VanWinkle, All mothers are invited.

METHODIST EPISCOPAL CHURCH

G. H. Whitney, pastor

A cordial welcome.

10:00 a. m. Morning Worship.

11 to 11:30 a. m. Class meeting.

11:15 Sunday School.

11.15 Business Men's Class. Topic, "Moses, the Liberator." Leader, J. W. Wightman.

4 p. m. Junior League.

6:00 p. m. Epworth League.

7:00 p. m. Evening Service.

7:00 p. m. The Mid-week Prayer Service.

EPISCOPAL CHURCH.

Rev. Frederick Hewitt, rector

10:00 a. m. Sunday School.

11:00 a. m. Sunday Service and Sermon, Topic, "An active propaganda."

3:00 p. m. Tuesday. Lenten reading and devotional meeting.

7.30 p. m. Thursday. Third lecture on the science of life.

We cordially welcome the public to any of our services.

The Afterglow.

It has been shown that the afterglow that follows the ordinary twilight, and which produces such beautiful effects upon the snowy summits of the high Alps, is a phenomenon of general occurrence, and the hypothesis has recently been put forth that the light may be due to a peculiar form of radiation from the sun, composed of waves lying beyond the ultraviolet of the spectrum, and remaining in the upper air a quarter of an hour after the disappearance of the visible sunset rays. The supposition is that these rays, although themselves invisible, may excite phosphorescence in the atmospheric particles, thus producing a visible glow.

WELCOME, GREAT FEAST OF LENT

St. Peter's Church, Tecumseh

Rector, Rev. Frederick Hewitt

SUNDAY SERVICES

Feb. 16, Mar. 2 and Mar. 16, services at 11 a. m.

THURSDAY LECTURES, 7:30 p. m.

These six lectures have been prepared after much thought and study and deal with the physical, mental and spiritual sides of man's life. Hygienic principles, and the cause and cure of worry, will be among the subjects. The general public is invited to attend these lectures.

"As a man breathes, sleeps, eats, exercises and thinks, so is he."

THURSDAY READINGS, 3 p. m.

These readings from great authors will be given in connection with a devotional service at various houses.

Mar. 21—Good Friday. 10 a. m. Service and sermon on the "Seven Last Words from the Cross."

Mar. 22—4 p. m.—Easter eve. Baptismal service.

Mar. 23—Easter Sunday, Service and Holy Communion at 6 a. m and musical service at 4 p. m.

LENTEN SUGGESTIONS

Quiet thinking, good reading, parish visiting and attending Lenten services and lectures.

A due measure of abstinence from certain habits and pleasures, according to the conscience of the individual, to make time for things and habits of more lasting worth.

Real religion makes for joy, peace, health and good-will, and is the most important thing in the world.

Eight Hours a Day for Postoffice Employes

On and after March 4, the postoffice employes will work but eight hours a day. The law reads as follows:

"On and after March 4, 1913, letter carriers in any office and all clerks and carriers in either first or second class offices shall not be compelled to work over eight hours a day, and the eight hours of work shall not extend over a ten hour period."

In case of extreme emergency, the postmaster at his own discretion can authorize clerks and carriers to work overtime, and they must obey his command. After they have completed their extra work they must prepare a written report and hand it in at the local office where they will receive compensation in equal amount to the salaries they receive.

VALUABLE SEAWEED.

Put to Many Uses by the Coast Dwellers of Japan.

"A large income is derived by the inhabitants of the coasts of Japan from gathering and selling ordinary seaweed," said Jeremiah King of Atlantic City.

"More than 8,000,000 yen is derived by the harvesters of the deep each year. This does not include the large amount of the product consumed by the natives.

"Certain kinds of seaweed are used for food and its by-products represent thousands of dollars annually. As choice a dessert as I ever have eaten was made from weeds gathered on the southern coast of Japan. This mixed with sugar and sprinkled with rum makes a dessert rarely equaled on this side of the Atlantic.

"There are families on the coast of Japan whose ancestors for hundreds of years have lived entirely from the proceeds of the seaweed gathered from March to November and sold for food. The natives anchor branches of trees at the mouths of the rivers which flow into the ocean. The incoming tide deposits seaweed on the branches. The natives gather it, dry it and after mincing it with huge knives sell it in large quantities."

For Better or Worse.

"I'm tired of this eternal philosophical scrap about the respective influences of heredity and environment," says the Philosopher of Folly. "If heredity brings a man enough money, he can make his own environment."

Our Classified Ad Department

Ladies Shampooing, Manicuring and Massage Residence Oneida street, or will call at your home. Mrs. O. G. Hunt. Phone 394

FOR SALE—I keep on hand in large quantities Rubber Roofing as good as there is on the market for the same price as others and put it on free of charge. Guarrantee it from 5 to 8 years. Also have roof paint in 1 gal. and 10 gal. lots.
Jas. W. Owen,

FOR SALE—My house and lot on west Chicago St. Good barn, large lot modern conveniences. Special price if taken soon.
James Henderson,

WANTED—Reliable, energetic man to sell Lubricating oils, greases and paints in Lenawee and adjacent counties. Salary or Commission.
Stetson Oil Co.,
Cleveland, Ohio.

ANYONE now employed with small chance for advancement who will work conscientiously, whose business or acquaintance brings him in contact with working people can build up an income without leaving his present position: no mail order or fake, state age, address Tecumseh Herald office.

FOR SALE at bargain the old Vincient property corner of Union and Kilbuck St., owned by the late Mathew Montgomery, for particulars enquire of,
Allen Montgomery.

WANTED a competent girl for general housework, family of three, enquire of Mrs. J. D. Shull

The WEEK'S DOINGS

The Ladies of St. Peters Guild will give a George Washington dinner at the Parish House Friday Feb 21 from 5 o'clock p. m. until all are served. Everyone invited.

Regular meeting Royal Arcanum Monday Feb. 16. Initiation and supper.

Itch! Itch! Itch!

Constant itch. Intolerable agony, ECZEMA!

A few drops of a mild, simple, wash—instant relief—all skin distress GONE.

D. D. D. Prescription for Eczema

Sounds too good to be true? We guarantee it.

The first full size bottle free if D.D.D. cannot reach your case. For your comfort's sake, it is worth a trial. Come in and let us tell you about it. Also about D.D.D. Soap—it helps.

B. J. PULVER, DRUGGIST

How to Remove Ink Stains.

The following is taken from a page of practical household suggestions published in the Woman's Home Companion: "A leaking fountain-pen in the pocket caused an ink-spot on a light wool coat. I applied alcohol by degrees, using only enough to moisten the spot, then rubbing the cloth between my hands as though washing it. Soon the spot had entirely disappeared, leaving no trace of the ink."

BLACK SILK
LIQUID STOVE POLISH

Keeps Your Stove "Always Ready for Company"

A bright, clean, *glossy* stove is the joy and pride of every housekeeper. But it is hard to *keep* a stove nice and shiny—unless Black Silk Stove Polish is used.

Here is the reason: Black Silk Stove Polish *sticks right to the iron*. It doesn't *rub off or dust off*. Its shine lasts *four times* longer than the shine of any *other* polish. You only need to polish *one-fourth* as often, yet your stove will be *cleaner, brighter* and *better looking* than it has been since you first bought it. Use

BLACK SILK STOVE POLISH

on your parlor stove, kitchen stove or gas stove. Get a can from your hardware or stove dealer. If you do not find it *better* than any other stove polish you have *ever* used *before*, your dealer is authorized to refund your money. But we feel sure you will agree with the *thousands* of other up-to-date women who are now using Black Silk Stove Polish and who say it is the "*best stove polish ever made.*"

LIQUID OR PASTE

ONE QUALITY

Be sure to get the *genuine*. Black Silk Stove Polish costs you *no more* than the ordinary kind.

Keep your grates, registers, fenders and stove pipes bright and free from rusting by using BLACK SILK AIR-DRYING ENAMEL. Brush free with each can of enamel only.

Use BLACK SILK METAL POLISH for silverware, nickel, tinware or brass. It works quickly, easily, and leaves a brilliant surface. It has no equal for use on automobiles.

Black Silk Stove Polish Works
STERLING, ILLINOIS

BLACK SILK
STOVE POLISH

Superfluous Solitaire.

Judge Woodfall, in a case at Westminster county court, said the question whether or not a diamond and sapphire engagement ring of the value of £45 was necessary to a young man with £300 a year and whose utmost expectations were said to £500 a year could only be answered in the negative.—London Mail.

DRY WOOD

To appreciate our dry wood, try a cord.

Wood

Drawn and piled in the fall in dry woodsheds.

Chunk, Block or Split

Any kind for the Cook Stove we can furnish for

$2.50, $2.75 and $3.00.

DELIVERED.

L. E. TEMPLE & CO.

CONDENSED STATEMENT

THE LILLEY STATE BANK,

Tecumseh, Michigan,

At the close of business Feb. 4, 1918.

RESOURCES

Loans and Discounts	$155,437 29
Bonds and Mortgages	212,490 40
Overdrafts	909 25
Furniture and Fixturer	6,000 00
Cash and Due from Banks	61,130 36
	$435,967 30

LIABILITIES

Capital Stock, Surplus and Profits	$ 58,578 54
Commercial Deposits	100,726 70
Savings Deposits (Books)	204,447 64
Savings (Certificates of Deposit)	72,214 42
	$435,967 30

ALDRICH & SON.

Ferndell

STORE

QUALITY | Ohio Seal Sweet Corn, fine quality, 6c per can. Last time at this price. | SERVICE

Special Prices for Saturday

TRY TZAR COFFEE

Head Rice—Finest quality, large head rice per lb. 7c

Can Tomatoes—The finest quality solid pack, per can, 10c

Peas—Good quality June peas, per can 10c

Brick Cheese—finest you ever saw—nice, creamy and mild, per lb. 25c

Canned Apricots—Finest quality canned large apricots, in heavy syrup per can, 25c

Macaroni — Uncle Sam's Macaroni, per pkg. 8c

Beans—This year's Soup Beans, fine quality, per quart 10c

Finnan Haddie—Smoked Finnan Haddie, just in—best quality ever handled per lb. 16c

Halibut—Smoked Halibut steaks, per lb. 30c

Hawaiian Pineapple—Sliced Hawaiian Pineapple, in heavy syrup, large can, 23c

Ferndell Peas, Wax Beans String Beans, Succotash Pumpkin, Corn—has no equal, per can, 15 to 25c

When you give us an order you are sure of getting the Finest Quality of everything, as we handle nothing cheap, cut we charge o more than others-

ALDRICH & SON.

QUALITY GROCERS PHONE 246.

FIRE!

Better Get Insurance.

Mrs. Garland R. Gillespi

LOCAL AND PERSONAL

NOTICE

All copy must be in the composing room of this office by 9:30 A. M. Tues, days and Fridays

Mrs. Andrew Hunter was a Clinton visitor this week,

Mrs. Pieper of Clinton was a Tecumseh visitor Thursday,

Leo Smith is home from Toledo and is sick with the mumps.

Mrs. Ira Wilson was calling in town from Holloway Wednesday.

Mrs. James Clark was visiting friends in Clinton Thursday,

Mrs. Chas. Gove of Ridgeway was a Tecumseh visitor Wednesday.

Edward Frensdorf of Hudson, was a business caller in town Monday.

When you are thinking of having pictures framed, call on Sunbeam Studio.

Mrs. Oscar Hooten has moved into part of the Miller house this week.

Service's Orchestra will play for the Valentine Party at Clinton tonight

Mr, and Mrs. Leon Maynard were business callers in Adrian Monday.

Fred Willetts of Adrian was in town Monday, moving several pianos.

Mrs M. D Bilmyer of Holloway was a business caller in town Wednesday.

Mrs. Jennie C. Law Hardy left for Lansing Thursday morning on business.

Home made Mince Meat at Clark's Meat Market. Phone 158.

Mrs. Joseph Eaton was a passenger for Adrian Wednesday for a visit with friends.

Mr. and Mrs. Cyrus Underwood of Ridgeway, were Tecumseh callers Tuesday,

G. A. Rathbun was in Lansing Tuesday, attending the Republican State Convention.

Born to Mr. and Mrs. Harry Temple of Britton Thursday morning Feb, 13 1913, a son.

Mr. and Mrs. Albert Filter and children of Britton were Tecumseh visitors Monday.

Lynn Butrick is laid up this week with grippe and Milburn Keyser is acting as his substitute.

Special at Gilberts, sugar by the barrell $4.80 per hundred; sugar 100 lb. $4.90; sugar 25 lb. $1.25.

Charles Hutchins of Clayton was the guest of his sister Mrs. John J, Belcher the first of the week,

Mrs, Franc McDermott of Clinton was visiting with her daughter Mrs, Louis Jones and family Wednesday.

Mrs. F. E Snedicor was visiting her daughterr, Mrs. Clayton Youngs in Sylvania, Ohio, the first of the week.

Fancy dressed poultry for your Sunday dinner at Williamson Bros.

Her many friends will be glad to know that Mrs. Ernest Coller is slowly gaining from her serious illness, of the past week.

Miss Florine Bennett has been detained from her work at the Tecumseh Herald office this week by a badly ulcerated tooth,

Miss Hazel Fisk of Clinton was a Tecumseh visitor Wednesday and played for the dance after the Pythian Sister Installation.

Mrs. James Foster and Mrs. Goodsell who have been spending a few days in Jackson with relatives returned home Wednesday,

Saturday Special Sale. Sugar, Soap and Snowboy all Slashed. F. D. Avery.

Mrs. A. D. Bell of Bonne Terre, Mo. came Tuesday called by the death and for the funeral of her sister, Mrs Gennie Bawden-Marsh.

Miss Florence Ives of North Adrian has been spending several days with her grandparents Mr. and Mrs Hiram Wescott this week.

Fine switches made and cut hair and combings bought at the milliner store of Miss Hough.

Mrs, Roy Hinsdale and Charles Stout left Thursday for DesMoines, Ia. Charlie will make his home with his cousin Mrs, Hinsdale.

Since the government first began to coin nickles there have been 800,000,000 coined. No wonder the Nichelodian is such a success.

J. J. Belcher attended the Republican State Convention at Lansing Tuesday, leaving here Monday and visiting at Leslie on his way.

Mr. and Mrs. Arthur Reynolds and daughter, Vera who were week end visitors with Mr. and Mrs. C. M. Gilbert, left for their home in West Unity Monday.

Buy the best Marigold Olemargine at Clarks Phone 158.

Mrs. Frank Coder. who has been here for the past week at the home of her cousin Mrs. Stout, left for Jackson Thursday to visit with her mother Mrs Mary Walker.

Mrs. O M. Palmer left Wednesday morning for Louisville, Ky., enroute she will stop in Toledo and Dayton Ohio and other points, for the transaction of business.

Perry Satterthwaite, Roger Waring and Miss Josephine Hayden who were home from Ann Arbor for a few days vacation, returned to their school duties at the U. of M. Tuesday.

Miss Carol Kemp entertained the T M. B. Club at her home Tuesday evening. A very pleasant hour was spent with busy fingers and tongues. Light refreshments were served during the evening.

George Tiffany Jr, who has been in Alaska for a number of years is on his way to California, where he expects to make his future home. His wife and two children have been in California with her people for the winter.

Cecil Swift was spending Thursday with friends in Clinton,

Saturday special:—200 lbs. fresh pork pork loin roasts at 15c. per lb. at Williamson Bros.

Mrs. M. Josie Cook of Clinton was a Tecumseh caller Thursday.

Vera Shaw has returned from her visit to her home in Rosebush.

Mrs, Dewitt Martin of Ridgeway, was a Tecumseh visitor, Thursday.

Willett's orchestra of Adrian will play for "The Heartbreakers" tonight.

Mrs. Otis Cole of Clinton, was visiting Mrs. Andrew Kemp, Wednesday.

Dr. and Mrs. Briegal were Onsted visitors Thursday on profes'onal business

Miss Allie Lanten of Detroit will be a weekend visitor with Miss Ethel Deming.

Owing to the illness of Miss Alice Cutting, Mrs. Fred Dickinson is teaching in her place.

Cash special for this week will be, sugar, soap and snowboy. Ask the clerks for prices. F. D. Avery.

The Wit and Wisdom Club will meet with Mr. and Mrs. Frank Temple, Monday evening 7:45 p m.

Rev. Fred Ryan of Glenn Falls, N. Y. was the guest of Mr. and Mrs. E. T. Niles Wednesday and Thursday.

Miss Louise Halladay of Clinton came Thursday for a visit with her grandparents Mr. and Mrs. H. C Daniels

The B. Y. P. U. hold a business meeting and Valentine social at the home of Miss Marie Bramble this evening.

Rev Edward Woolam was the guest of friends in town Wednesday, returning to his home in Cleveland Thursday morning.

The ladies of the Town and Civic Improvement Society are asked to meet Saturday February 21 at 4 o'clock at the home of Mrs. Geo. Tiffany.

We have a large quantity of H. & E. granulated sugar bought and we offer this at a very low price, $4.90 per 100 lbs. Let us have your order now. Williamson Bros.

George Furgeson of Detroit former Tecumseh boy was a business caller in town Thursday. He was a schoolboy with John Gaston and failed to find many in town whom he knew at that time.

Mrs. C. A. Slayton entertained her Sunday School class Thursday evening various stunts and music filled in the evening. Light refreshments were served and a most enjoyable evening spent by all.

The Triangle Club held a social meeting Thursday evening at the home of Bert Comfort, Rev, and Mrs. B R. Weld accompanied them. A most delightful time was the verdict of all present,

In our write up of the play 'Cinderella" as given by the Holy Terrors we inadvertently left out one of the most prominent characters, the Queen of party which was taken by Miss Aileen Kendrick in a most charming manner.

A very unique banner is floating on the breeze today from the Young Men's Club room with "Welcome, 'Heartbreakers'" inscribed upon it. If the welcome is to be measured by the size of the banner, it will not overcome the recipients.

The 500 Club was entertained at the home of Mrs. R. A, Heesen, Thursday afternoon. There were four tables of players, and a most enjoyable time was the verdict of all present. Light refreshments were served at the close of the games.

The fortunate winners of the shoes offered by P, C. Snell in the High school contest were Seymour Orr 11th grade, and Miss Agnes McIntyre of the 10th grade, so if they are stepping high, lay it to the shoes.

The Missionary Society of the M, E. church, entertained their sister society of the Baptist church, at their meeting Thursday afternoon. After the program light refreshments were served. The afternoon was a very pleasant and instructive one to all.

The Men's Class of the Presbyterian church at their last meeting, voted resolutions of approval of the action of the Triangle Club (the local branch of the Y. M. C. A.) for the principles in which they have organized their club rooms. And also voted money for the purchase of two pictures, Christ in the Temple and Sir Galahad for their rooms,

Clarence A. Cotten a former Tecumseh boy, is one of the candidates for the position of Assistant Secretary of the department of Commerce and Labor under the Wilson administration. Mr. Cotton was Secretary for Wm C. Maybury for five years, when he was Mayor of Detroit, and in later years he has been connected with the Chicago Association of Commerce, the Board of trade at Grand Rapids and is now Secretary of the Dubuque Industrial Commission,

The State Round-up Farmers' Institute will be held at the M. A. C. Lansing from Tuesday Feb. 25 to 28. Among the topics to be discussed will be Soil Fertility, Land Dranlage, Corn Culture, Alfalfa etc, A good program has been prepared. On Wednesday Feb. 26. J. R, Keeney of Tecumseh will speak on "Our Methods, and Results with Alfalfa." At the meeting of the Womens Congress that afternoon, Mrs. Jas. W. Helme of Adrian will speak on "The Physical Woman.",

AT THE ROYAL

This afternoon and evening,

Tubius Great Feature with Arthur Johnson and all of the Lubin Star actors in the drama "The Stolen Symphany."

A good show 5c to all.

Open tonight 6:30 sharp. Come early.

BRADLEY OPERA HOUSE

TO-NIGHT

George Damerel in "THE HEARTBREAKERS"

"Read what the "Adrian Telegram" says about this production—

George Damerel of "Merry Widow" fame is now a star and a good one, under the management of Mort H. Singer. He has a fine avenue for displaying his peculiar style of acting and dancing in "The Heart Breakers" which was seen at the Croswell opera house last night before a large audience. A company of good singers, especially the male chorus, accompanies Mr. Damerel and help very materially in making "The Heart Breakers" a success. The scenery is fine, the costumes good, electrical effects satisfactory and in every way the musical comedy makes a pleasant evening's entertainment.

Mr. Dameral and his leading lady Miss Myrtle Vail (who by the way is Mrs. Damerel) gave two numbers of their inimitable dancing. There were recalls in plenty for these numbers, as for nearly every one presented. Miss McBride was given appreciative applause for her feature song. "The songs you used to sing to the girls you used to love," and there were recalls for Mr. Dunham in "My Honolulu Honey Lou." One of the best comedians to come this way in a long time is Edward Hume who was the chimney sweep. He has a fund of good stuff and kept everybody laughing throughout the evening. He was particularly amusing in his song (and dance.) "They sent for me." The audience seemed never to be able to let him go.

—Adrian Telegram, Wednesday, Feb, 12.

Door Open 7:30.

300 Gallery Seats at 25¢

First Floor $1, a few at $1.50.

Installation Ceremony

OF THE PYTHIAN SISTERS

The installation of the officers-elect of the Pythian Sisters was the event of Wednesday evening. Mrs. Nellie Adamson, Installing officer assisted by Mrs. Gertrude Nyland as Grand Senior and Mrs. Clara Bell as Grand Manager performing the work. A number of invited guests were present to witness the work.

The officers who were installed were

Most Excellent Chief—Mrs. Clara Ziehr

Most Excellent Senior—Mrs Hattie McIntyre

Most Excellent Junior—Miss Edna Smith

Manager of Temple—Mrs. Iva Marsh

Mistress of Records and Correspondence—Mrs. Pearl Herring

Mistress of Finance—Mrs. Minnie Aldrich

Protector of Temple—Miss Jennie Owen

Guard of Outer Temple—Miss Florence Russell.

After the installation the staff did some very pretty floor work. At the close of the meeting dancing was indulged in until midnight Will Coller and Miss Hazel Fisk of Clinton, furnishing the music.

FLORENCE BENNETT

Florence, the only child of Charles and Augusta Bennett passed away Wednesday February 12 at 11 a. m. after an illness extending over nearly two years, being confined to the house for the past three months.

She has been so brave and courageous hoping against hope that she would soon be well again but, "God touched her with His finger, and she slept.

No one can see why she should be called from this life, while yet so young. She was the light and joy of her parents and friends but the light has now gone out and only the light of hope is left to cheer them.

The funeral services were held at the home at 2 p. m. today under the auspices of the L O T. M. M. with Rev B. R. Weld officiating.

REV. W. B. HARTZOG

At Hillsdale College

Rev. W B. Hartzog gave his series of lectures on "Religions" at the Hillsdale College this week. Leaving here Tuesday, he gave his first lecture on "Confucius" at Y. M. C. A. hall. Wednesday morning he spoke in the College Chapel to over 300 students and citizens, His first lecture was on "Buddhaism," followed by "Christ and the Religion of Humanity.' After about an hour's intermission, he was prevailed upon to give a third lecture, when he spoke on "Mohammed and Mohammedanism."

On his return home he stopped in Adrian, where he heard Bishop Wm. A Quayle on the "Tragedy of Rip Van Winkle," which he pronounced one of the finest production he had ever heard.

MERRY-GO-ROUND

The Merry-go-round club held its meeting Monday evening at the pleasant home of Mr. and Mrs. G, A, Rathbun with nine tables of players, 500 being the game,

Mrs, E. E. Hendershott and Harry Moore were the lucky prise winners, The next meeting will be held at the home of R. S. Moore,

11 A. M. SUNDAY

2nd Sunday in Lent.

ST. PETER'S CHURCH

"An Active Propaganda"

LENAWEE COUNTY INSTITUTE AND CORN SHOW

Croswell Opera House and No. 5 East Maumee St Adrian, Feb. 19-20

Lenawee County Farmers Institute will be held in Adrian Wednesday and Thursday, Feb. 19 and 20, at the Croswell Opera House and on Thursday Feb. 20, the Woman's Congress will be held in Carnegie Public Library. A Corn Show in connection with the Institute will be held at No. 5 East Maumee St.

A very fine program has been prepared for both morning and afternoon sessions, L W. Oviatt of Bay City, being the principal speaker at each session. Wednesday afternoon A. W Mills of Tecumseh, is down for a discussion on Alfalfa Culture.

At the Corn Show whose motto is "Moore and Better Corn for Lenawee County,' they have good prizes offered in each class. The rules and classifications are as follows:

Rules, Classifications of Exhibits and list of Premiums.

RULE 1. All entries must be of the 1912 crop,

RULE 2. Entries in Class A. B, C, D and E to consist of 10 ears each,

RULE 3. Class H. to consist of single ears other than any shown in classes A, B, C, D and E,

RULE 4 (a) An entry fee of 25 cents will be charged for all entries in classes A, B, C, D and E. (b) A fee of 15 cents will be charged for all entries in class H. (c) A fee of 10 cents will be charged for all entries in classes F and G.

At the Woman's Congress held at the same time, the discussion on, "Old and new responsibilities for Women" will be led by Mrs. Wm Waldron of Tecumseh. The program promises an unusual interesting meeting for the farmers of Lenawee County.

ANDERSON—HOUSEMAN

Married at the residence of Mr. and Mrs. John Schreder Tuesday evening Feb 11, Mary Isabel Houseman of Britton, and Frederic Anderson of Tecumseh, Rev. B. R Weld officiating Mr. and Mrs. Anderson left on the evening train for Chicago, where they will visit his brothers. They will return in a week, after which they will go to Marion to reside

Mrs, Anderson has clerked at the store of F. Rosacrans & Sons for the past two years, and has made many friends by her pleasant unassuming manner, and she will be greatly missed from her occustomed place behind the counter, The best wishes of all go with her in her new relations. Mr. Anderson is well known in Tecumseh, and is to be congratulated on his choice of a life companion.

GENEVIEVE BAWDEN-MARSH

Mrs. Genevieve Bawden-Marsh died in Los Angeles, Cal, Wednesday Feb. 5, at the Angeles hospital, after an illness of two weeks.

The body arrived here Thursday evening of this week, and the funeral services were conducted at the home of her sister, Mrs, C. A. Wright this afternoon at 2:30 o'clock, Rev. F. Hewitt officiating. She was buried by the side of her husband, John Bawden in Brookside cemetery.

Mrs. Marsh has been in failing health for the past two years, and had not strength to resist an attack of acute peritonitis. She was a long time resident of Tecumseh, graduating from our school. In social life she was a great favorite. and had a host of friends who mourn the loss of one they held so dear.

POPCORN FARMING

Saturday February 15th at Anderson Brothers Store Tecumseh will be held a meeting for getting at the facts of Popcorn raising. Five thousands bushels of popcorn was marketed at Brooklyn by the farmers in November 1912 and the quick cash and profit has made many double the acreage and some ten times over for 1913 planting. Do not fail to get in on the ground floor for there will have to be a limit on the number of acres signed.

W. M, Kelly and R. D. Howell will explain all the facts and have the pleasure of referring you to Anderson Brothers, Farmers State Bank at Brooklyn and Jackson City Bank.

The moment the corn is weighed you get the money and do business with people right in the neighborhood.

Hart & Howell Co, Brooklyn, Mich.

G. A. R. AND W. R. C.

Monday Evening Feb. 17, 7:30 O'CLOCK

PROGRAM

America

Invocation—Rev. F. Hewitt

Recitation—Mrs. Collins

Song—Mrs. Kendrick

Washington as a Statesman, Soldier, President and Citizen—Gen. F. B. Wood

Solo—Fred Dickinson and wife

Lincoln as a Lawyer, Benefactor and President—Geo. A. Rathbun

Recitasion—George Keysor

GOOD CHEESE

Well Ripened, Soft and Good Flavored.

We have a big supply of this kind and sell at

22c pound.

ANDERSON BROS.

Phone 91 GROCERS Macon Phone

Iowa Dairy Separator

The Most Modern Separator Produced, Guaranteed to give satisfaction.

Cyphers Incubators

Brooders and Poultry Foods.

BANNER MAZDA ELECTRIC LAMPS

WITH METALIC FILAMENT,

The Most Durable Lamp on the Market.

Satterthwaite Bros.

Keep Warm!

There isn't any reason why you cannot keep warm. Buy your coal of us and your cold troubles are over. Our sales are increasing each year on coal and the reason is evident. Good coal, good service, good weight. If you buy once you are always our customer, Our leaders are.

"DIXIE GEM" 5 inch lump for grate, range, heater or furnace. $5.50 ton.

"MANHATTAN LUMP" 4 inch lump, and the best in town for the money, $4.50 ton.

"POCOHONTAS" clean and good burner, $5.50 ton.

"CANNELL" for range, $5.50 ton

NUT COAL $8.50

STOVE COAL $8.25

If not delivered, 50c per ton less.

SLAYTON & SON, Tecumseh, Mich

Now is the Time to Buy SUGAR

The price advanced 5c per hundred this week. We are still taking orders at the same low cash prices.

100 lb Bags or 4 25 lb Sacks	$4.90
25 lb Sacks	1.25
20 lb Sacks	1.00

This means the Best H. & E. Cane Sugar.

Saturday Cash Specials.

1 lb pkg Seeded Raisins, 3 for	20c
1 gal. Karo Corn Syrup	35c
10c cans Karo Corn Syrup, 2 for	15c
Search Light Matches, 7 boxes for	25c

No Specials delivered alone.

Phone 37. **J. Lowry & Son.**

THE STEBBINS CO., FRUITS

of Citronelle, Alabama,

Would be pleased to have the people of Tecumseh try their

PRESERVED FIGS

You will find them at

Aldrich & Son.

P. B. HARDY, M. D.
PHYSICIAN AND SURGEON

Special attention given to diseases of the Stomach, Throat, Nose, Ear and Surgery.

Office Chicago Street.

Office Hours, 12:30 to 3. and 6:30 to 9 P. M.

Office business on holidays and Sundays by appointment only.

W. A. BRIEGEL.
PHYSICIAN AND SURGEON.

SURGERY A SPECIALTY.
IN BREGEN BLOCK
Office up Stairs
HOURS 2 to 4 p. m. 7 to 8 p. m.
TELEPHONE No. 63.

H. R CONKLIN, M. D.
Physican and Surgeon.

Special attention given to diseases of the eye and the fitting of glasses.

Hours: 12 to 3 P. M. and 7 to 8 P. M, Sunday by appointment only

PHONE 399

HELEN D. VAIENS
Osteopathic Physician

Office, 46 Chicago street.

At Tecumseh Wednesdays, Saturdays and Sundays and every evening.

D. F. AUSTIN,
Myo Practor and Myo Path.

The door to Success is marked "Push and Pull."

Come and get acquainted, and let me explain this simple method of healing. When you understand our way of healing you cannot help but have absolute confidence in Myo Practic adjustments. Chronic diseases a specialty. Consultation and examination free.

Office hours 9 to 12 and 1:30 to 5:00 Other hours by appointment.

will be at my office over J. J. Belcher's store every day except the 3rd Tuesday of each month.

S. P. HOSMER,
OPTICIAN

Dental Parlors
W. D. REED, D. D. S
Chicago, St. Tecumseh.
Crown and Bridge work Aluminum Silver and Rubber plates and all of the specialties known to modern dentistry. Gas or vitalized air administered.
Office over Avery &Co'sstore

Dental Parlors
of
E. D. BROWN, D. D. S.

Filling, Crown, Bridge and platework Local and complete anaesthetics administered for painless extraction. Office over Orr's Drug Store Phone. 192

A. C. AYLESWORTH,

Licensed Auctioneer, Real Estate, Stock and General Salesman.

Will attend all sales in city or country at reasonable rates.

Headquarters and all dates made Herald office.

FRANK DAVIDSON,
Licensed Auctioneer. Farm and Stock Auctions.

Attended to promptly and in satisfactory manner. Terms reasonable.

Headquarters at Herald office where all dates are made. State 'phone 504 East

GARRET D. BAKER, Auc.
Real Estate, Merchandise, Live Stock and Farm Property a Specialty.
Graduate Jones' National Auction School of Chicago.
Tecumseh, Michigan.
R. F. D. No 3.
Call or write for Dates.
Tecumseh Phone 500.

C. M. Cooley,
Licensed Auctioneer.

R. F. D. No. 4 Manchester, 15 years successful experience in Jackson, Washtenaw and Lenawee Counties, also practical farmer.

Bell Telephone Clinton exchange.

Rates Reasonable and Satisfaction Guaranteed

NO REASON FOR IT

When Tecumseh Citizens Show a Way

There can be no reason why any reader of this who suffers the tortures of an aching back, the annoyance of urinary disorders, the pains and dangers of kidney ills will fail to heed the words of a neighbor who has found relief. Read what a Tecumseh citizen says:

Henry Kempf, carpenter. Kilbuck St., Tecumseh, Mich., says: "I took Doan's Kidney Pills about two years ago and found them very effective. At that time my kidneys were not doing their work as they should and I was suffering from a lame back. I got my supply of Doan's Kidney Pills at Wright & Son's, Drug Store and it did not take them long to correct my trouble."

For sale by all dealers. Price 50 cents. Foster-Milburn Co., Buffalo, New York, sole agents for the United States.

Remember the name—Doan's—and take no other.

W. S. Skelton, a merchant at Stanley, Ind., says he would not take $100.00 for the relief a single box of Foley Kidney Pills gave him. "I had a severe attack of kidney trouble with sharp pains through my back and could hardly straighten up. A single box of Foley Kidney Pills entirely relieved me." For sale by all druggists of Tecumseh.

When a man sings a lullaby it naturally sounds rocky.

Conductor S. L. Miller, Norfolk, Nebr., on Bonesteel Division of C. & N. W. Ry., Co., recommends Foley Kidney Pills and says:-"I have used Foley Kidney Pills with very satisfactory results and endorse their use for any one afflicted with kidney trouble. They are all right." For sale by all druggists of Tecumseh.

What has become of the old-fashioned widow who used to "set her cap" for No. 2?

Mrs. S. S. S., Van Buren St., Kingston, N. Y. (full name furnished on application) had such decided benefit from using Foley's Honey & Tar Compound that she shares her good fortune with others. She writes: "Foley's Honey & Tar Compound brought my voice back to me during a severe case of bronchitis and laryngitis. Oh, how many people I have recommended it to."

For sale by all druggists of Tecumseh.

TECUMSEH MARKETS

CORRECTED FEB. 11 1913

Wheat	105—108
Flour per bbl	5 80 6 20
Rye	70
Corn (ear)	25
Oats	31
Beans	2 50
Potatoes	35
Butter	27
Eggs	22
Lard	15
Tallow	
Fowls (live)	12
Springers	13
Roosters	07
Ducks spring	14
Geese	08
Turkeys	16
Hay	20 00—22 00

It Will Stick to you always, of course it will, because it's a Hazel-Menthol Plaster made to stick on until it drives out the pain of Neuralgia, Lumbago, Rheumatism, etc. Yard rolls $1.00; regular size 25c. At all druggists or direct by mail from Davis & Lawrence Co., New York.
Sample size mailed on request, 8c. stamps.

ALLEN'S COUGH BALSAM

used when attacked by a Cough prevents dangerous bronchial and pulmonary ailments such as Croup, Asthma, etc.

Contains no harmful drugs.
25c., 50c. and $1.00 Bottles.
DAVIS & LAWRENCE CO. New York.

THE MARKETS

Chicago Live Stock.

Hogs—Receipts 21,000. Quotations ranged at $8.25@8.30 heavy shipping, $8.30@8.35 light shipping, $8.10@8.20 heavy packing, and $7.50@8.00 good to choice pigs.

Cattle—Receipts 3,500. Quotations ranged at $8.85@9.00 prime steers, $6.85@7.00 choice to prime fed beef cows, $7.35@7.65 selected feeders, $6.25@6.50 fair to good stockers, $9.50 @ good to choice veal calves.

Sheep—Receipts 18,000. Quotations ranged at $8.60@9.00 choice to prime lambs, $6.65@7.85 good to choice yearlings, $6.00@6.35 good to choice wethers, $5.25@5.75 fair to good ewes.

Butter.

Jobbing prices on South Water st.: Creamery, extra, 34½@35c; extra firsts, 31@33c; firsts, 27@29c; storage, extra, 30½c. Price to retail dealers: Tubs, 35½c; prints, 36¾c; dairies, extra, 30c; firsts, 26c.

Live Poultry.

Turkeys, per lb., 15c; chickens, fowls, 14½c; roosters, 10½s; springs, 16c; ducks, 17c; geese, 13c.

Potatoes.

Wisconsin, 42@47c per bu; Michigan, 45@47c; Minnesota, 45@47c.

East Buffalo Live Stock.

Dunning & Stevens, Live Stock Commission Merchants, East Buffalo, N. Y. quote as follows: Cattle—Receipts 15 cars; market steady. Hogs—Receipts 20 cars; market strong; heavy, $8.70@8.80; Yorkers, $8.80@8.90; pigs, $8.80. Sheep—Receipts 10 cars; market slow; top lambs, $9.35; yearlings, $7.50@8.50; wethers, $6.25@6.50; ewes, $5.75@6.00. Calves, $5.00@12.00.

STATE OF MICHIGAN, County of Lenawee ss.

Probate Court for the County of Lenawee. At a session of the Probate Court for the County of Lenawee holden at the Probate Office in the City of Adrian on the 22nd day of January in the year one thousand nine hundred and thirteen.

Present, HON. HARRY L. LARWILL, Judge of Probate.

In the matter of the estate of ELIZABETH CUPPLES deceased.

On reading and filing the petition duly verified, of Frederick B. Wood, praying that an instrument in writing purporting to be the last will and testament of said deceased may be duly proved and admitted to probate, and that administration of said estate may be granted to petitioner, the executor named in said instrument, or some other suitable person.

It is ordered, That Monday, the 24th day of February next, at nine o'clock in the forenoon be assigned for the hearing of said petition.

And it is further Ordered. That a copy of this order be published in the TECUMSEH HERALD a newspaper printed and circulating in said County of Lenawee for three successive weeks previous to said day of hearing.

(A true copy) HARRY L. LARWILL,
Judge of Probate.
E. I. LARWILL, Probate Register.

STATE OF MICHIGAN, County of Lenawee, ss.

Probate Court for said County.

At a session of the Probate Court for the County of Lenawee, holden at the Probate Office in the City of Adrian on the [illegible] day of February in the year one thousand, nine hundred and thirteen.

Present, HARRY L. LARWILL, Judge of Probate.

In the matter of the estate of ABRAHAM MILLAGE deceased,

On reading and filing the petition, of Frederick B. Wood, executor upon the estate of said deceased, alleging that the funeral expenses and debts of said deceased, and the expenses of administration thus far incurred, have been fully paid, and praying that his final annual administration account may be allowed and for such other order and decree as to this Court shall seem proper.

It is ordered that Monday, the 3rd day of March next at nine o'clock in the forenoon be assigned for the hearing of said petition

And it is further Ordered, That a copy of this order be published in the Tecumseh Herald, a newspaper printed and circulating in said County of Lenawee, for three successive weeks previous to said day of hearing.

(A true copy) Harry L. Larwill,
Judge of Probate
E. I. Larwill, Probate Register.

TYPEWRITERS, GREAT BARGAINS!

Brand new $40 to $65 Rebuilt, $10 up. 100 SMITH, ROYAL, UNDERWOOD, OLIVER REM, etc. Send free trial. $1.00 weekly or rent apply. Illst. catalog and samples of ribbons, papers and carbons free for all. State terms wanted.

Detroit Typewriter Co.,
293 Shelby St., Detroit, Mich.

HENRY LANE WILSON

United States Ambassador to Mexico, Fired on by Rebels.

FOUR OF EXPEDITION DIED WITH SCOTT

Overtaken by Blizzard After Arriving at South Pole.

Capt. Robert F. Scott, British veteran of two Antarctic expeditions, together with four members of his party, died as they were returning from the south pole. Scott reached the pole on Jan. 18, 1912. He died on March 29, 155 miles from the base of supplies at Cape Evans.

A blizzard overtook the party fresh from their success, and in its grip they perished. Besides Captain Scott these are the men that died: Dr. Edward Wilson, Lieutenant H. R. Bowers, Captain L. E. G. Oates, Petty Officer E. Evans.

The tragic news came to this city, for the first in unconfirmed rumors from the southland and then in a cablegram from Camaru, N. Z. The cable station there reported that the Terra Nova, the vessel which took Scott and his expedition south, had gone again into Antarctic waters to bring the explorers back, had sent the sad news by her wireless. She announced her early return "because of a grave calamity to the Scott expedition," then told the few facts of the disaster, and proceeded to the port of Lyttleton.

Fighter Palzer In England.

Plymouth, England, Feb. 10.—Albert Palzer, the American heavyweight fighter from Iowa, arrived here. He is suffering from malarial fever.

YPSILANTI—Denny Riley, who is one of the well known employes of the city, was struck by an automobile and knocked down and seriously injured. Denny was pushing his two wheeled cart, loaded with refuse from the street, when the big auto hit him.

English Difficult Enough.

"Dear Sir," wrote a Cardiff father to a school teacher, "Please do not let my son John learn Welsh today; his throat is so bad he can hardly speak English."—Tit-Bits.

MAN AND THE SOIL.

Dr. R. V. Pierce of Buffalo, author of the Common Sense Medical Adviser, says "why does not the farmer treat his own body as he treats the land he cultivates. He puts back in phosphate what he takes out in crops, or the land would grow poor. The farmer should put back into his body the vital elements exhausted by labor, or by ill-health induced by some chronic disease." Further, he says, "the great value of my Doctor Pierce's Golden Medical Discovery is in its vitalizing power. It gives strength to the stomach and purity to the blood. It is like the phosphates which supply nature with the substances that build up the crops. The far-reaching action of

Doctor Pierce's Golden Medical Discovery

is due to its effect on the stomach and organs of digestion and nutrition. Diseases that begin in the stomach are cured through the stomach. A bilious spell is simply the result of an effort made by the liver to catch up when over-worked and exhausted. I have found the 'Discovery' to be unsurpassed as a liver regulator and rich blood-maker."

Miss LOTTIE KNISELY of Perth, Kansas, says: "I will here add my testimony of the effectiveness of your remedy upon myself. I was troubled with indigestion for two years or more. Doctored with three different doctors besides taking numerous kinds of so-called 'stomach cures' but received no permanent relief. I was run down, could not sleep at night with the pain in my chest, caused by gas on the stomach. Was weak, could eat scarcely anything although I was hungry nearly all the time. About one year and a half ago I began taking your 'Golden Medical Discovery,' and after having taken several bottles am nearly cured of stomach trouble. Can now eat without distress and have gained fifteen pounds in weight. I thank you for your remedy and wish you all success in your good work."

CORRESPONDENCE

CLINTON

Miss Christine Corkins is unable to teach school this week on account of illness, Miss Hazel Way is acting as substitute.

Willard Reiser and Raymond Way of Bridgewater, ate Sunday dinner with Russell Boyd.

John Wires and wife entertained a number of their neighbors and friends with cards and dancing, on last Tuesday evening. There were 37 couples to enjoy the dancing.

The W. F. M. S held its monthly meeting at the home of Mrs. Etta Johnson, on Friday afternoon. There was a good attendance considering the weather. An excellent program was given and a fine supper served. The April meeting will be held at the home of Mrs. Wood.

Miss Rose Coane who has proven such an efficient telephone operator, has resigned her position owing to continued ill health. Miss Eileen Wells will take Miss Coane's place.

After a heavy meal, take a couple of Doan's Regulets, and give your stomach, liver and bowels the help they will need. Regulets bring easy, regular passage of the bowels.

MACON

Mrs. Ida Murphy spent Saturday and Sunday at the home of Mrs. Marshall. Mrs. Murphy seems to be greatly encouraged about her daughter, Miss Hessie, who is in a sanitarium in Detroit being treated for tuberculosis. She reports her as gaining in flesh, and the faculty there gave her hopes of her being able to come home before long.

Miss Mary Roberts came home from Jackson and stayed over Sunday.

The Ladies' Aid Society will hold their monthly meeting Thursday Feb. 20, at the home of Mrs. Albert Gunder. Dinner will be served. Gentlemen especially invited.

Mr. Coon who has been living on the Morton farm, has rented the Ed Smith farm between Clinton and Tecumseh and is moving his goods there this week.

Miss Gretle Conklin has been confined to her home the past two weeks, by illness.

Jesse and Gertrude Scudder were home over Sunday.

On Wednesday morning a Lincoln program given by the school, took the place of the regular morning exercises.

Richard Tanttar of the U. of M. was a week end visitor with his sisters, the Misses Cullin.

Erwin Conklin expects to soon move his family over to the old homestead, as he has rented the house and farm where he now lives to Vern Mansfield for the coming year.

Mr. and Mrs. Clarence Dixon came Wednesday to stay a week in their home east of the village.

Mr. and Mrs. Frank Fuller have gone to Franklin to care for an uncle, who has suffered a stroke of apoplexy.

Will Hope and wife will move on the Case farm this spring. Mr. and Mrs. Case are expecting to make their home in Clinton.

Mrs. Thomas Kerr is very seriously ill at her home north and west of Macon, having undergone an operation on Wednesday.

AUDUBON SOCIETY

We have added three new members to our society, Donald Smith, Dayle Biddle and Carl Thomas making 23 in all.

The program given by the society Friday afternoon at 2.30 o'clock, was enjoyed by all the pupils of the school.

Glenn Crittenden was able to visit school Friday, and was present at our program, also Mary Avery and Irene Baily.

There will be more bird boxes put up this coming week. The committee to put them are Arlene Coller, Kenneth Pall and Marion Crittenden.

A special meeting was held Monday afternoon at 4 o'clock.

A Valentine party is to be given by the society Friday afternoon. The whole school is going to enjoy the fun. Light refreshments will be served.

The Tenth grade girls are on the refreshment committee.

Everybody's friend—Dr. Thomas' Eclectic Oil. Cures toothache, earache, sore throat. Heals cuts, bruises, scalds. Stops any pain.

RIDGEWAY

Miss Marian Foote Sundayed in Detroit.

G. H. Winchip and wife were over from Adrian Sunday.

Miss Ruby Hall was home from Ann Arbor the past week.

E. L. Palmer was up from Britton Saturday.

Alfred Linn and wife were up from Britton Saturday calling on friends.

Miss May Jones was in Adrian Friday and Saturday.

Leon Fagon was down from Tecumseh on business Monday.

A party of Gleaners here went to Cone Friday night and gave work to a class of 23. An elegant banquet was served.

Miss Winnie Morrell of Britton Sundayed with friends in town.

David Underwood returned to Ann Arbor Sunday.

J. J. Harrington was a Toledo visitor Friday.

S. S King of Pontiac representing the Detroit Free Press was in town Saturday.

MRS. SARAH JANE MILLER

Mrs. Sarah Jane Miller was the daughter of Samuel Spaulding who was born in Stuben, N. Y. state and his wife Sarah Hoover was born in Harrisburg, Pa. Sarah Jane was born in Akron, Ohio, March 14, 1834 and died Feb. 3, 1913 at the home of Mr. and Mrs. Jared VanVleet at Ridgeway, Mich. In 1858 she was married to George Miller who died 3 years after in 1856. Mrs. Miller passed away after a few days sickness, complication of grip and heart failure.

She would have been 79 years next March 14. For the past few years she made her home with Mr. Eastlick though she lived nearly all her life in this community.

Of her immediate family she leaves but one brother Joseph Spaulding of Tipton who is nearly 91 years old, though she was one of a family of 9 children.

Those who were best acquainted with Mrs. Miller knew her to be a Christian of kindly heart always doing for other people ever with ready sympathy and helpfulness.

We shall walk the realms of glory
Where no tears can ever come
Where the sunlight is not needed
In that sweet eternal home.
We shall walk the realms of glory
With the loved ones, gone before
We shall sing the sweet old story
Over on the other shore.

CARD OF THANKS.

We desire to express our sincere thanks to our friends and especially to Mr. and Mrs. Jared VanVleet for their kindness shown during the illness and death of Mrs. Sarah J. Miller to the friends for the beautiful flowers and also to Mr. Bert Smith for the music.

Mr. and Mrs. Schuyler Eastlick,
Mr. and Mrs. John Teufel.

Itching, torturing skin eruptions, disfigure, annoy, drive one wild. Doan's Ointment brings quick relief and lasting cures. Fifty cents at any drug store.

Many ills come from impure blood Can't have pure blood with faulty digestion, lazy liver and sluggish bowels. Burdock Blood Bitters strengthens stomach, bowels and liver, and purifies the blood.

PATRICK H. KELLY

Republican Congressman at Large from State of Michigan.

Big Heads and Large Minds.

Big men have larger heads than small men, as a rule, not because their bodies are larger. And, therefore, the proportion of the head to the whole organism must be taken into account. Again, a larger head may inclose a comparatively small brain, and a thick skull by no means indicates intellectual force. Still further, a small brain may have a very fine quality of organism, and a larger brain may be very imperfectly organized. Taking all these factors into account, we cannot always be sure that the man wearing the biggest hat is the possessor of the biggest brain.

The Ancient Regime.

In the France of the eighteenth century the privileged classes counted about 270,000 persons. Of these 140,000 were nobles, 120,000 were clergy, or about 30,000 noble families, 23,000 monks in 2,500 monasteries, 37,000 nuns in 1,500 convents, and 60,000 curates, vicars, etc. The people (about 15,000,000) possessed about one-third of the land, out of which came all the expense of the government, the property of the privileged class paying no taxation.

THE BRAMBLY COTTAGE

The Story of a Rescue

By CLARISSA MACKIE

Leander Kittredge leaned over the fence and scrutinized the inquiring stranger, who carried fishing rods and basket. "What sa-ay?" he drawled, cupping one freckled hand around a large and leathery ear.

"I asked if there was good fishing in the lake," repeated the man patiently.

"Sometimes there is and sometimes there ain't," returned Mr. Kittredge, with an enigmatic smile.

"How's that?"

"It all depends on Faustina Standish," chuckled Leander. "It all depends on Faustina!"

The stranger looked puzzled. "Who is Faustina Standish?"

"She owns the lake and it's her say so whether there's fish to be caught or not."

"Oh, I didn't know it was private property? The people at the hotel said any one could fish there."

"Belongs to Faustina. It's her say so."

"Where does she live?"

"Down in that brambly cottage at the shore now. In the winter time she moves up to her house in the village. Some day Faustina 'll get ketched by a high tide or something and cottage and all 'll float off." Leander shook with silent mirth.

"Tide! I thought it was a fresh water lake."

"It's a bay—nothing more or less than a leetle salt water bay, with just the teeniest outlet to the sound. Standishes have always owned the bay, and now it's Faustina's, and she's got a cottage down there that has its feet in the water sometimes. She and that grampussing old black cook, Cleopatra, have it all to themselves from June to October."

"No harm in asking permission to fish?" ventured the stranger. And, following Leander's guiding finger, he turned into another woody road that led him down to the water's edge.

Davis Emery paused in sheer admiration of the tiny bay, perhaps a quarter of a mile in diameter, lipped by a snow white sandy beach with a background of gently sloping pastures and cedar clothed hillsides. Directly opposite was a rift in the white beach that showed the channel, with a dark rim of the sound beyond. The sky was blue, and the water reflected the pure tint. The tide had been an unusually high one, for bits of dried driftwood were floating away from the high water mark. Long lines of dead seaweed undulated with the swell of the ebbing tide.

Nowhere along the beach was there a sign of a "brambly cottage" such as Leander Kittredge had described. Not far from where he was standing, however, there was a small building, whitewashed outside and in and specklessly clean. An indignant clucking from a nesting box in one corner revealed that this was a chicken house, and it was evident that the tide had lapped the floor of the building, for the sand lay in little riffled, damp lines.

If this was Faustina Standish's chicken house her brambly cottage could not be far away. But look as he might up and down the beach he saw nothing save a sweep of wet sand and glistening pebbles.

All at once Emery saw it in the most unexpected place. There, bobbing drunkenly in the middle of the little bay, was a small white cottage overrun with red roses. The water swashed around the tiny porch and broke in white foam against the sides of the building. From a small iron chimney smoke poured forth as if this unexpected trip on the water had not hindered the round of domestic duties. Up on a balcony above the porch a woman was sitting composedly, reading a book.

There was only one thing for Davis Emery to do and that was to rescue the damsel as quickly as possible. In order to do that he must have a boat, and, looking about, he soon made the unpleasant discovery that there were three very capable looking small boats adrift on the bay. He raced madly up the shore and found nothing save a broken oar half buried in the salt grass. With this in his hand he went back to the chicken coop and there behind it, resting on the sloping bank, were the outlines of a flat bottomed skiff beneath a covering of tarpaulin and dried seaweed.

After fifteen minutes labor he had the covering cleared away and the boat afloat. Rowlocks there were none, but Emery could paddle even with a broken oar, so he pushed off and went bobbing slowly toward the brambly cottage, which was also bobbing on the tide and headed straight for the narrow, wicked looking channel.

Perhaps the girl had suddenly thought of the channel, for all at once she arose and went to the railing and leaned over and looked long and anxiously at the course of the cottage. She saw Emery just then, and in response to his hail he heard a faint response.

The current was stronger now, and the speed of both cottage and skiff was accelerated, so that Emery did not gain much on the little house, but after awhile his strong, steady persistent strokes counted for results, and just when he was beginning to feel the strain of his hurried efforts a wave brought the skiff to the edge of the porch and he reached out and grasped the edge. In another instant he was standing on the boards, ankle deep under water, and making fast the painter of the skiff to the railing.

As he turned from this task the door opened behind him and revealed the girl of the balcony standing there. Brown as a berry were hair, eyes and brows. Her skin was deep cream, with a powdering of golden freckles across her lovely face. Even in that moment of danger Davis Emery realized her beauty, and he drew a sharp breath of admiration. But the girl's voice, soft and cultivated, brought him back to the urgency of the situation.

"If you have come to help us," she said quickly, "you can best do it by keeping us out of the channel—if you can."

"I'll try," said Emery promptly. "Have you got a heavy rope or a chain aboard—I mean in the house?"

"No, but there is one in my motorboat. See—it is in the same current and will soon reach us. If you can get aboard and start the engine you can easily pull us out of the current."

By the time she had finished speaking Emery was back in the skiff and paddling away with his broken oar. It was a matter of minutes before he had boarded the large motorboat, started up the engine and caught up with the brambly cottage. The girl cheered him heartily as he passed around to the rear of the building, where he fastened a stout chain to a ringbolt in the back porch and, starting up the engine once more, had the satisfaction of feeling that the cottage was drawing steadily in his wake—out of the current and toward a low sandy shore.

All at once a large black face surmounted by a bright bandanna turban appeared at one of the windows.

"Fo' de lan's sake, man, huccome yo' heah?" she demanded belligerently. "Hev yo' ask Miss Faustiny yit?"

"I have Miss Faustina's permission to tow you to safety," laughed Emery heartily.

"Dat's all right, den. But dere's folkses always tryin' to take libyerties wid Miss Faustiny, and her's only too easy wid 'em. But dey don't git by me; no, sah!" Cleopatra withdrew her brilliantly adorned head, and Emery heard her clattering among the pots and pans. Presently her voice sounded once more.

"Man, ef yo' could manidge to git us ashore down by high bar I could git a mess o' clams for dinnah!" she called amicably.

"I'm under Miss Faustina's orders," returned Emery.

At that moment the girl appeared at the back door. "I don't know how to thank you for your kindness in rescuing us," she said sincerely. "If we had gone on the rocks in the channel I am afraid we would have fared badly. When our cottage suddenly drifted off at 7 o'clock Cleopatra and I had just arisen and were upstairs. I thought we would simply float across the bay to the other shore and we could easily be towed back from that point, so I felt no alarm until I discovered we were in the current and making for the channel. We owe a great deal to your pluck in getting us into smooth water."

"I'm mighty glad I happened along," responded Emery. "Now, would it not be a good plan to beach the cottage on the sand here? And when the tide shifts late this afternoon it will be comparatively easy to tow it back to its location with this boat."

Faustina agreed heartily, and in another half hour Emery had skillfully maneuvered the brambly cottage to a temporary resting place not far from the high bar which showed a long strip of mud flat in the falling tide. Cleopatra descended to the sand with clam rake and basket on her arm and trudged to the mud flat.

Emery assisted Faustina Standish to land, and when he had made both house and motorboat secure beyond any encroaching wave he sat down beside her on the sand and explained how he had happened to invade the shore of her little bay. Of course the service he had rendered her and the spirit of the adventure in which they had both taken a part rapidly promoted a friendship that was not broken for many months, and then for a most excellent reason.

Cleopatra presently summoned them to an appetizing clambake, which, combined with the meal she had been busily preparing, quite rounded out a delightful morning.

It was sundown when the brambly cottage was once more securely moored above high water mark near its old resting place. Davis Emery's permission to fish in the bay contained many added privileges, such as calling upon Faustina Standish once in awhile and enjoying Cleopatra's culinary triumphs, for Cleopatra approved of Davis Emery.

His basket was empty and his lines quite dry as he passed Leander Kittredge's back fence at sunset. Leander was there playing with an awkward, long legged colt.

"Hev a good ketch?" grinned Leander sociably.

Emery found himself smiling at a sudden recollection. "Very," he said.

"Found Faustina and the brambly cottage, did ye? I reckoned she'd let ye fish—never heerd of her refusin' anybody yet—but, of course, nobody ever knows what notion a woman'll take into her head!"

"See you again," said Emery in farewell, and as he walked home through the quiet woods he wondered if Faustina Standish would ever "take a notion" to like him better than anybody she had ever met, and it turned out that Faustina did that very thing, and so when their friendship ended love began and remained ever after.

MILITIA ON GUARD IN WEST VIRGINIA

Martial Law Follows the Deadly Clash Near Mucklow.

Martial law rules in West Virginia. Parts of four counties are in control of the state militia following a battle between the striking miners of the Kanawha coal fields and deputy sheriffs, railroad officers and mine guards. In a clash near Mucklow sixteen persons were killed and probably two score injured. Twelve of the dead were miners and four were state officers.

It was also learned that Standard, W. Va., a mile above Mucklow, had been shot up, the fire being directed from the mountains.

Five companies of state militia, ordered out last night by Governor Glasscock, reached the strike zone before midnight. A sixth company reached the troubled district this morning.

Couldn't Tell the Difference.

Mrs. Devere-Jones—Why, Mrs. Tootson, your daughter plays more brilliantly than ever!

Mrs. Tootson—My daughter's out of town. That's the piano tuner you hear. —London Opinion.

Daughter Is Born to Becker.

New York, Feb. 3.—Mrs. Charles Becker, wife of the former police lieutenant now in the death house at Sing Sing awaiting electrocution for the murder of Herman Rosenthal, gave birth to a girl.

STRAW HAT, ZERO WEATHER

Iron Mountain Mayor's Motto Is "Head Cool and Feet Warm."

Iron Mountain, Mich., Feb. 10.—Mayor R. L. Hammond, of Iron Mountain, appeared on the streets wearing a fine new straw hat, despite the fact that the mercury registered over five degrees below zero. He also wore a heavy fur overcoat and German socks. The mayor has adopted for his motto, "Always keep your head cool and your feet warm."

RAILROAD TIME TABLES.

Lake Shore & Michigan Southern Railroad.

Effective Nov. 24th, 1912

Going south.

Station	315 a m	309 a m	331 p m	311 p m
Jackson	† 6 05	† 10 30	† 2 05	† [illegible]
Tecumseh	† 7 03	† 11 27	† 3 01	† 9 00
Adrian	† 7 33	† 12 01	† 3 30	
Toledo	† 8 40	† 12 35	† 4 15	† 10 10
Chicago	† 4 05	† 9 00		
Detroit	† 12 20		† 5 40	

Going north

Station	316 a m	312 p m	314 p m	318 p m
Toledo	† 7 50	† 12 30	† 5 10	† 6 30
Detroit			† 6 00	
Adrian		† 1 00	† 5 25	† 7 25
Tecumseh	† 9 09	† 1 32	† 6 15	† 8 00
Jackson	† 10 15	† 2 33	† 7 20	† 8 55

† Daily
† D'ly Ex. Sun.

G. J. ZIEHR, Ticket Agent.

DUNDEE BRANCH,

Going west.

Station	429 a m	425 a m	491 p m	427 p m
Adrian	† 6 10	† 8 15	† 3 30	† 6 25
Tecumseh	† 7 50	† 9 20	† 4 02	† 6 20
Addison	† 10 20	† 10 15	† 4 55	† 7 05

Going east.

Station	422 a m	428 a m	430 p m	434 p m
Addison	† 9 37	† 10 35	† 1 20	† 7 15
Tecumseh	† 10 23	† 11 25	† 4 25	† 8 05
Adrian	10 50		† 5 15	† 8 30
Chicago	5:00			

DETROIT, TOLEDO & IRONTON

Going South

Daily except Sunday

Station	1
Adrian	11:30 a. m,
Tecumseh	10:45
Ridgeway	10:33
Detroit	8:00

Going North

Station	2
Adrian	3:39 p. m.
Tecumseh	4:10
Ridgeway	4:20
Detroit	7:05

F. S. Bell,
Ticket Agent

FOLEY KIDNEY PILLS
FOR BACKACHE KIDNEYS AND BLADDER

PATENTS

TRADE-MARKS and copyrights obtained or no fee. Send model, sketches or photos and brief description, for FREE SEARCH and report on patentability. 25 years experience. Send 2-cent stamp for NEW BOOKLET, full of patent information. It will help you to fortune. READ PAGES 11 and 12 before applying for a patent. Write to-day.

D. SWIFT & CO.
PATENT LAWYERS,
303 Seventh St., Washington, D. C.

THE ORIGINAL LAXATIVE COUGH SYRUP
KENNEDY'S LAXATIVE
CONTAINING **HONEY AND TAR**

FEELING LIVER-ISH This Morning?
TAKE
THEDFORD'S
Black-Draught
Stops Indigestion—Constipation
25¢
AT ALL DRUGGISTS
A Gentle Laxative And Appetizer

For sale by All Druggists.

EARLY RISERS
The famous little pills.

We promptly obtain U. S. and Foreign
PATENTS
Send model, sketch or photo of invention for free report on patentability. For free book, How to Secure Patents and TRADE-MARKS write to
C.A.SNOW & Co.
Opposite U. S. Patent Office
WASHINGTON D. C.

FOLEY KIDNEY PILLS
FOR RHEUMATISM KIDNEYS AND BLADDER

Take FOLEY KIDNEY PILLS
Tonic In Action - Quick In Results

Get rid of your Deadly Kidney Ailments, that cost you a high price in endurance of pain, loss of time and money. Others have cured themselves of KIDNEY AND BLADDER DISEASES by the prompt and timely use of FOLEY KIDNEY PILLS. Stops BACKACHE, HEADACHE, and ALL the many other troubles that follow DISEASED KIDNEYS and URINARY IRREGULARITIES. FOLEY KIDNEY PILLS will CURE any case of KIDNEY and BLADDER TROUBLE not beyond the reach of medicine. No medicine can do more. In a yellow package.

The Tecumseh Herald.

SIXTY-SECOND YEAR NO 14. TECUMSEH, MICHIGAN TUESDAY FEBRUARY 18 1913 WHOLE NO. 4187.

GET POSTED ON POSTS

White Cedars 4 in. and up. 75 per cent green.
Southern Chestnut Posts.
Carbo Flexible Steel Posts.

Posts from $17.50 per hundred, up.

Posts better and cheaper than ever before. Steadily increasing lumber and mill business leaves our sale of posts behind. Hence

POSTS MUST GO.

Before buying Cement, Plaster Lumber, Shingles and Building Material, see stocks and get prices of

LENAWEE LUMBER CO.

It is well to Remember that the

TECUMSEH HERALD

Prints a Paper

TWICE A WEEK

and it costs only

One Dollar

for the whole year

✻

In Tecumseh most every householder takes it. DO YOU?

No More Punctures
No More Blowouts.

Here is the greatest boon to motorists that has been invented since automobiles began. All the comfort of pneumatics—without the air. You *can't* puncture the Dahl Punctureless Tires. No more apprehension, no more annoyance.

TIRE TERRORS GONE

To double and triple your tire mileage—to quadruple your satisfaction and pleasure in motoring this season, be sure to see the wonderful Dahl Punctureless at

Detroit Auto Show
Space No. 1
Ground Floor

DAHL PUNCTURELESS TIRES

Write for Catalog or Call for Demonstration.

PUNCTURELESS TIRE CO. OF MICHIGAN, 1165 Woodward Ave., Detroit, Mich.

For sale by H. F. MARSH, Tecumseh, Mich.

The Herald $1.00

MEXICAN CAPITAL UNDER ARMISTICE

Quiet Reigns and Sanitary Conditions Are Better.

MADERO STILL IS PRESIDENT

His Resignaton, Demanded by Senate and Once Authoritatively Announced, Is Refused at Last Moment, and Arbitrament of Fire and Iron May Again Be Invoked to Remove Him.

Mexico City, Feb. 17.—The city, after a week of the most sanguinary fratracidal warfare is now quiet under an armistice.

Francisco I. Madero is still president and the issue between him and General Felix Diaz must yet be fought out.

Saturday's violent scenes and lightning changes, including the duly announced and apparently authentic resignation of President Madero, the fiercely earnest attempt of the national senate to compel him to vacate the position and his flat declaration that he "would die rather than give up," have been succeeded by a calm that is only the more grateful because so in contrast with conditions of the past seven days.

Almost Gay on Sunday.

The capital was almost gay Sunday morning for the first time since the revolt began. The armistice which went into operation at 2 o'clock in the morning encouraged many thousands to venture back to the center of the city. The shops were open, several of the larger markets received supplies from the country, and people were able to buy food and other necessaries.

From dawn until afternoon the streets were crowded. There was feverish activity. Citizens staggered under burdens of food and clothing which they were removing to places of refuge. The well-to-do were able to obtain cash from the banks and there was more money in circulation than has been seen in the capital for eight days.

The greatest boon of all was the opportunity that was given to the Red and White Cross organizations and to volunteers and sanitary organizations to remove from the streets such things as imperiled health and were in a way to produce pestilence. For a week the sanitation had been indescribable. The forty acres of the Alameda were strewn with the bodies of horses. The federal cavalry had used the park for bivouacs and their position had drawn destructive shelling from the arsenal.

Bodies Removed from Streets.

In many of the principal streets, bodies of soldiers and of citizens had lain for days, buried under the wreckage of buildings. In Juan De La Letran street, twenty federals had been killed on Friday by the explosion of a shell in a warehouse, where the men were quartered. The volunteers, made up of Mexicans, directed by American, Spanish and German doctors, were able to remove many of these bodies and to lessen to some extend the peril of pestilence.

Great heaps of garbage were burned in the streets and in the public squares. Sanitation experts examined the water supply for the purpose of seeing whether or not it had been contaminated in the short time permitted by the truce, everything possible was done by patriotic Mexicans and intelligent foreigners to improve conditions that had become frightful. Only a beginning was made, but if the diplomatic corps can obtain further armistices the conditions will be much improved.

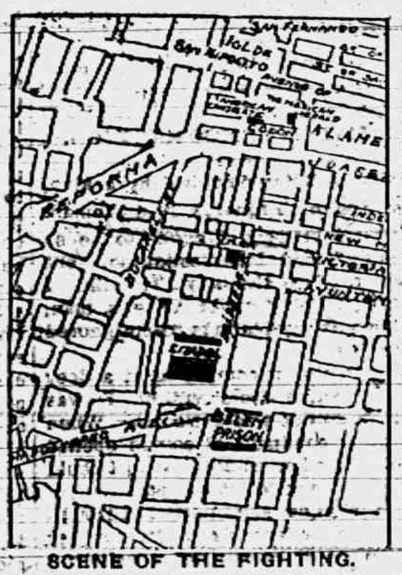

SCENE OF THE FIGHTING.

Wreckage of Week's Warefare.

For seven days, a city of 500,000 people had endured warfare which recognized none of the laws of civilized fighting. Six-inch field guns had duelled at a range of from four to twenty blocks, sweeping the finest streets of the city with their shells. Night and day the people were alarmed by the terrific roar of the cannonading and were driven from quarter to quarter as the zone of the fighting extended. All classes suffered. The wealthy whose homes were in the center of the city were in no better position than the unfortunates of the red light district. Dozens of fine mansions were wrecked or burned. Some of the most ornamental buildings of the capital will have to be rebuilt at enormous expense. In the mad warfare in the heart of a great city, neither Madero nor Dias counted the cost.

To Whom Should Bounty Go?

Bloomington, Ill., Feb. 17.—A peculiar controversy regarding the payment of a wolf bounty is attracting much attention among sportsmen of Adams county. J. W. Caldwell, a trapper, claims that a wolf, held a prisoner in one of his traps, was killed and carried away by three hunters. The law provides that the bounty must be paid only to the person killing the animal. While a trap set by Caldwell caught the wolf, he did not kill it. In the meantime the bounty remains unpaid.

ROOM RUGS

Our spring stock of Rugs is now complete and we will be glad to show you the best lines at all prices in all sizes we have ever shown.

There are 200 Room Rugs on our floor in Brussels, Axminster, Velvet, etc. in Floral, Conventional and Oriental designs in prices from $3.00 to $45.00.

Make your choice now, we will deliver when you need them.

SPECIAL

For SATURDAY, Feb, 15th, at 2 o'clock, Bargain Basement

100 BLUE AND WHITE ENAMELED WATER PAILS

10 and 12 quart sixe, worth 60c to 75c

SEE WINDOW. FOR 29c

SMO We Accept Security Merchandise Orders

The Webster Anderson Co.
Tecumseh, Michigan.

This store closes every evening except Saturday at 6 o'clock.

PREPARES TO RUSH TROOPS TO MEXICO

United States Negotiates for Two Morgan Liners.

Washington, Feb. 17.—The government thoroughly realizes the seriousness of the trouble in Mexico and has made all arrangements to transport thousands of troops to the Mexican border. Although at the state and navy departments the impression is conveyed that the accounts of the fighting coming from the City of Mexico are wildly exaggerated, it became known that as early as last Thursday the government made overtures to the Southern Pacific company for the charter of two of the largest vessels of the Morgan line for the purpose of transporting troops from northern ports to gulf points.

At a meeting of the Southern Pacific directors in New York last Thursday the proposition made by the government was discussed and, while it was not acted upon, if the government wishes two vessels on a moment's notice as was requested, the vessels will be forthcoming.

The government has offered the Southern Pacific people $75,000 each for a month's charter of two of its largest and most powerful vessels. The vessels mentioned are the Comus and the Antilles, either of which would be capable of transporting about 2,200 troops on each trip and either vessel is capable of making the trip from New York to New Orleans in four days and to other gulf ports in a little longer time providing these points are nearer to the Mexican border.

None of the government officials will admit that they have gone so far in making preparations to transport troops to Mexico, but officials of the Southern Pacific company have admitted that they have considered the proposition.

Engine Explodes; Three Killed.

Alliance, Neb., Feb. 17.—By the blowing up of engine No. 5020 on the Chicago, Burlington and Quincy railroad at Provo, S. D., S. F. ("Santa Fe") Johnson, engineer; George Wheeler, fireman, and C. Sundstrom, brakeman, all of Alliance, were instantly killed.

DOINGS OF CONGRESS

SENATE.

Joint session with the house in memorial services for the late Vice President Sherman.

HOUSE.

Adjourned to join the senate in Sherman exercises.

Public buildings bill carrying several millions reported.

Adjourned until noon Sunday for eulogies on late Representatives W. W. Wedemeyer of Michigan, John G. McHenry of Pennsylvania, Richard E. Connell of New York, and the late Senator George S. Nixon of Nevada.

CHARGES SON CHEATED HIM

Christian Gish, South Bend Pioneer, Sues to Recover $100,000.

South Bend, Ind., Feb. 17.—Christian Gish, aged eighty-five, a pioneer, filed suit against his only son, Dr. John L. Gish, for the recovery of more than $100,000 worth of property and $15,000 in money.

The father alleges his son has defrauded him for eight years and taken all his property by gaining his signature to leases and deeds under false pretenses. The properties involved are in the heart of the business district.

"MURDERED" FARMER STALKS INTO HOME

M. Cruikshank of Near Springfield Remembers Nothing.

Springfield, Ill., Feb. 17.—Medford Cruikshank, the young farmer who mysteriously disappeared after planning to marry Miss Mae Hall, walked into his home.

He said he could not remember anything that had happened. His sweetheart and mother were overjoyed to receive him. They now believe he was drugged.

When Cruikshank entered the back door of his home, three miles south of this city, he was met by his sister Margaret.

"Where have you been?" she exclaimed time and time again, but the brother only placed his hand to his head and replied:

"I cannot remember."

Investigation developed the fact that Cruikshank had been lying in the hay shed for twenty-four hours. He bore no evidences of an attack. His strange condition of mind is believed to be due to worry.

CANADA FROWNS ON BILL

Northern Neighbor Opposed to Literacy Test for Immigrants.

Ottawa, Ont., Feb. 17.—The Dominion government is deeply concerned over the possibility of the passage of the literacy test immigration bill over President Taft's veto. The bill comes up in the United States senate today. All the large transportation interests and others engaged in international trade have made strong representations and requests that attention be called diplomatically to the situation. The following unofficial statement has been issued:

"It is doubtful whether sufficient consideration has been given to the serious delays, expense and suffering that would necessarily result in attempting to administer such a law along the entire Canadian border, affecting, it is estimated, ten million travelers a year. Trains would be delayed, passengers removed at unseasonable hours for examination, and it is believed that serious injury would follow to trade relations between the United States and Canada. States along the border would be the chief sufferers."

SEEK TO BETTER NAVIGATION

T. J. Dolan, Chicago, Elected President of New Association.

Detroit, Mich., Feb. 17.—Representatives of fifty-two cities on the great lakes met in Detroit and completed the organization of the Great Lakes Water Ways Improvement association.

T. J. Dolan of Chicago was elected president, T. V. O'Connor and John Dickey and John Sweeney of Buffalo, Martin Cole of Duluth and William Jones of Duluth were chosen vice presidents, and a director was named from each city represented. The object of the association is to secure improvement for the channels of the great lakes and tributary waters.

More "Dynamiters" Released.

Leavenworth, Kan., Feb. 17.—Richard H. Houlihan and William Shupe of Chicago and Paul J. Morrin of St. Louis, labor men convicted at Indianapolis of conspiracy to transport explosives illegally, were released from the federal penitentiary here on bond.

Spendthrift Farmer Kills Himself.

York, Pa., Feb. 17.—Albert M. Bechtel, forty-seven years old, a farmer, after squandering, it is said, several thousand dollars recently inherited from a relative, killed himself by sending two bullets from a rifle through his head.

MEMORIAL TO THE AMERICAN INDIAN

Plans for Breaking Ground for It Next Saturday.

WILL STAND IN NEW YORK BAY

President Taft, Governor Sulzer, Mayor Gaynor and More Than Thirty Chieftains of Western Tribes to Participate in Ceremony at Fort Tomkins.

New York, Feb. 17.—President Taft, Governor Sulzer and Mayor Gaynor with more than thirty chieftains of western tribes will attend breaking of ground at Fort Tomkins next Saturday, Washington's birthday, for the memorial to the North American Indian, the project started by Rodman Wanamaker four years ago. The sixty-second congress authorized the erection of such a memorial on a government reservation. Fort Tomkins, the northerly section of Fort Wadsworth and the highest elevation in New York harbor, was then chosen.

Program of Ceremonies.

The ceremonies incidental to the breaking of ground for the monument will be held at noon. President Taft wielding the first shovelful of earth, and an Indian chief will also assist in breaking ground with a spade made of a buffalo's thigh bone.

A United States war vessel will convey the president and the rest of the party from a landing place in New York down through the narrows to Fort Wadsworth. After the first sod is turned the guns of the fort will fire a salute and the Indians will hoist the United States flag to Indian music composed for the occasion by Dr. Irvin J. Morgan. When the ensign is mastheaded, the band will play "The Star Spangled Banner."

One of the speakers will be John Grass, a Sioux from the Standing Rock reservation in South Dakota. Hollow Horn Bear, another South Dakota Sioux, will also speak.

Reasons for Memorial.

Rodman Wanamaker in explaining the reasons for such a monument said:

"The Indian in his history showed one of the greatest moral traits that mankind has—strength of character—and as a race they had more of this strength of character than any other people that ever existed since the world began. Don't you think such a race deserves to be remembered by their successors to the wealth and resources of America?

"The Indian was lazy. He was content to take what fortune gave him. He had no ambition and no thought beyond tomorrow. He was but a child in civilization. This is all, and he has gone. The tramp of civilization has trodden him under. Shall we forget him entirely to meet him later on 'over the great divide' and have to make accounting to him for our perfidy and cruelty?"

MUST PAY $51,007 FINES

Heads of Bathtub Trust Have Until March 1 to Liquidate.

Detroit, Mich., Feb. 17.—Judge Clarence W. Sessions, in federal district court, imposed fines ranging from $1 to $10,000 on the fourteen individual and thirteen corporation defendants convicted in the trial of the so-called bathtub trust for criminal conspiracy in restraint of trade.

The fines totaled $50,007, and they must be paid on or before March 1. In the cases of the individuals, if the fines are not paid before that date, a sentence not exceeding six months in the Detroit house of correction.

SEE US
for a full line of
CUT GLASS
IN THE LATEST STYLES.

HAND-PAINTED CHINA.

Solid and Plated Silverware.
EVERYTHING UP-TO-DATE.

E. J. PETERS & CO.

PHONE 200 Successors to J. F. HICKS & SON

We have a full line of Ladies'
Cotton House Dresses
Gingham Aprons and Fancy Aprons
To Show You, Also
Table Runners, Fancy Towels and Pillow stamped for working.

A fine line of Embroideries and Laces, Novelty Braids, Wash Cloths and Towels.

CALL AND SEE.

Ida B. Chase.

Tecumseh
State Savings Bank,

The place in which you can invest as small an amount as you please, at any time you please, draw it out as you please in such amounts as you please and receive

3%

Interest on it for all full months that it is on deposit, ONE MONTH OR MORE.

Include with this the element of safety that attaches to a bank of our standing and you have the real value of a savings account.

J. H. Smith, President, L. G. North, Vice-President.
Guy E Nemire, Cashier,

TECUMSEH
STATE SAVINGS BANK.

SUGAR

Car is now due, Price is very low

By the Barrel	$4.80 per hundred
By the Bale	$4.90 per hundred
By the 25 lb Bags	$1.25 per hundred

All our last week bargains are good this. week.

Watch our window Saturday Morning for extra Specials.

F. D. AVERY

PHONE 39

The Herald $1.00

THE TECUMSEH HERALD

G. N. STACY,
Editor and Owner.

SUBSCRIPTION RATES

IN LENAWEE COUNTY.
One year, payment in advance..........$1.00
One year, payment after three months.... 1.25
OUTSIDE LENAWEE COUNTY.
One year, payment in advance..........$1.25
One year, payment after three months..... 1.50
There will be no Deviation from above Rates

HOW'S THIS?

We offer One Hundred Dollars Reward for any case of Catarrh that cannot be cured by Hall's Catarrh Cure.
F. J. CHENEY & Co., Toledo, O.

We, the undersigned, have known F. J. Cheney for the last 15 years, and believe him perfectly honorable in all business transactions and financially able to carry out any obligations made by his firm.
NATIONAL BANK OF COMMERCE, Toledo, O.

Hall's Catarrh Cure is taken internally, acting directly upon the blood and mucous surfaces of the system. Testimonials sent free. Price 75 cents per bottle. Sold by all Druggists.

Take Hall's Family Pills for constipation

If all women were alike no man would ever become a bigamist.

Health Warning

Chilled and wet feet result in congesting the internal organs, inflammation of the kidneys and bladder, with rheumatic twinges and pain in back generally follow. Use Foley Kidney Pills. They are the best medicine made for all disorders of the kidneys, for irregularities, and for backache and rheumatism. They do not contain habit forming drugs. Tonic in action, quick in results. For sale by all druggists of Tecumseh.

The minds of women should be clean They change them so often.

F. E. Walling, a farmer living near Yukon, Mo., strongly recommends Foley's Honey & Tar Compound and says: I have been advised by my family doctor to use Foley's Honey & Tar Compound for my children when there was a cough medicine needed. It always gives the best of satisfaction and I recommend it to others." For sale by all druggists of Tecumseh.

Ever notice the smiles of pity old married folks generate at weddings?

$100 Per Plate

was paid at a banquet to Henry Clay, in New Orleans in 1842. Mighty costly for those with stomach trouble or indigestion. Today people every where use Dr. King's New Life Pills for these troubles as well as liver, kidney and bowel disorders. Easy, safe, sure. Only 25 cents at C. A. Wright & Son.

A stich in time may save patching up a quarrel.

A Hero In A Lighthouse

For years J. S. Donahue, So. Haven, Mich., a civil war captain, as a lighthouse keeper, averted awful wrecks, but a queer fact is, he might have been a wreck, himself, if Electric Bitters had not prevented. 'They cured me of kidney trouble and chills," he writes, "after I had taken other so called cures for years, without benefit and they also improved my sight. Now, at seventy, I am feeling fine.', For dysyepsia, indigestion, all stomach, liver and kidney troubles, they're without equal. Try them. Onfy 50c at C. A. Wright & Son.

The average man is is a good judge of human nature—except in his own cace.

When Burton Holmes recently gave his celebrated travelogue on "Panama" at Orchestra Hall, Chicago, he was seriously interrupted by continual coughing of the audience. No one annoys willingly and if people with coughs, colds, hoarsness and tickling in throat would use use Foley's Honey & Tar Compound, they could quickly cure their coughs and colds and avoid this annoyance. For sale by all druggists of Tecumseh.

Most of us are charitable when it come to giving away other people's money.

Frightful Polar Winds

blow with terrific force at the far north and play havoc with the skin, causing red, rough or chapped hands and lips, that need Bucklen's Arnica Salve to heal them. It makes the skin soft and smooth. Unrivaled for cold-sores, also burns, boils, sores, ulcers, cuts, bruises and piles. Only 25 cents at C. A. Wright & Son.

A Girl's Wild Midnight Ride

To warn people of a fearful forest fire in the Catskills a young girl rode horseback at midnight and saved many lives. Her deed was glorious but lives are often saved by Dr. King's New Discovery in curing lung trouble, coughs and colds, which might have ended in consumption or pneumonia. "It cured me of a dreadful cough and lung disease," writes W R Patterson, Wellington, Tex., "after four in our family had died with consumption, and I gained 87 pounds." Nothing so sure and safe for all throat and lung troubles. Price 50c and $1. Trial bottle free. Guaranteed by C. A. Wright & Son.

Africans Never Sneeze.

It is a strange fact that Africans never sneeze; neither do their descendants if they are pure blooded, although living in other parts of the world.—New York Journal.

STILL TRYING TO AVERT A STRIKE

Mediators Knapp and Hanger Continue Their Efforts.

EXPRESS HOPE FOR PEACE

President Carter of Brotherhood of Locomotive Firemen and Enginemen Issues Statement Declaring Conductors Have Not Received Benefits of Decision Granted Them.

New York, Feb. 17.—Judge Martin A. Knapp of the interstate commerce court, who, with Acting United States Labor Commissioner G. W. W. Hanger, is trying by mediation to avert the threatened strike of the firemen on the eastern railroads, returned to this city and the two government mediators continued their efforts to bring about a peaceful solution of the tangle. The strike order, which was to have been sent out at midnight on Friday to go into effect at midnight Sunday, is still held in abeyance.

Hope Not Given Up.

Commissioner Hanger said that they had not yet given up hope. He declared that Judge Knapp did not go to Washington for the purpose of talking to any government officials on the strike situation.

Asked if any new proposition was likely to be made to bridge the chasm between the railroads and the firemen, he said: "[illegible] but until we find it is perfectly useless to continue our efforts in the interests of peace, we will keep on trying."

While both sides in the dispute declared that the situation was unchanged, there seemed to a feeling that the strike might be averted at the last moment.

But the general aadjustment committee of the firemen and the conference committee of the railroads held meetings. The representatives of the railroads, though the meetings were separate, said they were satisfied that there would be no decisive action until they hear from the two government mediators, Judge Knapp and Mr. Hanger.

Statement by President Carter.

At the conclusion of the meeting of the firemen's committee, President Carter of the Brotherhood of Locomotive Firemen and Enginemen gave out the following statement:

"With regard to be published statements by the railroad companies, wherein it is said that the engineers are satisfied and have been benefited by arbitration under the railroads' plan, and the railroads have paid one million dollars in back pay, etc.; I am advised by Grand Chief Stone of the Brotherhood of Locomotive Engineers, that while it has been ten months since they agreed to arbitrate and seven months since the hearings were closed and given to the arbitration board for a decision, the award of that board has not been put in effect except on one railroad, and it has been found necessary to request the engineers' arbitration board to again meet and finally decide what they really did mean by the award that they handed down. This should convince all of the deception being practiced upon the public through the statements that are being sent out by telegraphic news agencies throughout the country, wherein it is represented that great sums of money have been paid to the engineers because of the award."

He supplemented this by saying that both the engineers and the railroads could find something to laugh at in the award in the case of the engineers. The latter would not have agreed to that kind of arbitration, he said, if they had been able to guess at its outcome.

Elisha Lee, chairman of the conference committee of the railroads, said after the meeting of the committee Sunday that the railroads had no statement to make, pending the conference with the two government mediators.

SUNDAY'S NEWS IN BRIEF

Court grants Castro right to remain in United States.

Big men of nation attend farewell dinner to Cannon.

Madero refuses demand of Mexican senate to resign.

Firemen reject latest proposal made by eastern railroads.

Official Washington blames John Barrett as a "meddler."

Democrats in congress decide on two battleship program.

Fines ranging upward to $10,000 assessed against members of bath tub trust.

Express companies show cut in rates by United States would mean huge annual deficit.

United States government, replying to Madero, says intervention will be avoided unless absolutely necessary.

Elk City, Ont., Nearly Wiped Out.

North Bay, Ont., Feb. 17.—Dispatches from Elk City, a nearby town of 1,000 population, say that fire nearly wiped out the place and caused three deaths.

WEATHER OBSERVATIONS.

Taken by United States Weather bureau in Washington, D. C.

	Temp.	
New York	46	Part Cloudy
Albany	16	Cloudy
Atlantic City ..	44	Cloudy
Boston	32	Cloudy
Buffalo	16	Snow
St. Louis	54	Clear
New Orleans ..	62	Clear
Philadelphia ..	46	Rain

Forecast for Tomorrow.

Illinois, Indiana, Lower Michigan, Iowa and Wisconsin—Probably fair.

In a Crocodile's Stomach.

In the stomach of a crocodile which was shot not long ago no the Merguan estate, Madras, were found a python thirteen feet long, two tobacco pipes, a number of pieces of whisky bottles and a pair of trousers.

REBELLION PICTURES

Scenes of Recent Fighting In Mexico City—John Barrett.

Photos © by American Press Association

Upper picture shows two types of guns used by the rebels and what the gunners look like. At the left in this picture is an up to date machine gun and at the right an old style muzzle loader. Bottom picture shows a street battle in Mexico. The man in the center is John Barrett, director of the Pan-American union, which is supported by the twenty-one republics of North and South America and the Caribbean, who wrote to President Taft proposing a plan of mediation.

ASSOCIATES ACCUSE WEBB

Give Testimony Showing Bandit as Slayer of Hart.

Chicago, Feb. 17.—The ground work has been laid in the case of the state against Robert Webb for the murder of Policeman Peter Hart, who was found by his fellow officers killed in the flat at 1617 South Wabash avenue, on Jan. 20.

State's Attorney Hoyne, Captain Lavin, and Deputy Chief Schuettler met at the Hyde Park police station to consider the case. Two men and two women civilians displayed greater zeal than the servants of the people. They had lived the last weeks in cells at the Hyde Park station as voluntary prisoners of Captain Lavin. They said they preferred imprisonment to liberty so long as Webb was at large. They are:

Michael Cassela, owner of the flat in which Hart was killed. He was present when the policeman lost his life; Mrs. Cassella; Frank Madia, the auto bandit's "fence;" Belle Hastings, sister of the Cassellas and sweetheart of Madia, who says she hid Webb in the Cassella flat and concealed a bag of plunder for him shortly before Hart was killed.

NINETEEN FEDERAL BUILDINGS FAVORED

Indiana Cities to Receive Some Sizable Appropriations.

Washington, Feb. 17.—Nineteen appropriations for federal buildings in Indiana, aggregating nearly a million dollars, are contained in the omnibus public buildings bill, reported to the house.

The items are Evansville, for enlarging the present building, $150,000; Washington, for construction of postoffice building, $60,000; Linton, for purchase of site, $10,000; Clinton, for site and buildings, $60,000; Bluffton, for site and buildings, $70,000; Decatur, for purchase of site, $10,000; North Vernon, for site and building, $60,000; Greensburg, for purchase of site, $10,000; Rochester, for site and building, $70,000; Warsaw, for purchase of site, $10,000; Plymouth, for purchase of site, $10,000; Kendallville, for site and buildings, $75,000; Valparaiso, for site and building, $95,000; Huntington, for building, $95,000; Lebanon, for purchase of site, $10,000; Noblesville, for purchase of site, $10,000; New Albany, to improve present building, $38,000; Salem, for purchase of site, $5,000; Shelbyville, for site and building, $85,000.

WANT A NEW CONSTITUTION

Party of Illinois Legislators Pushing for Convention Call.

Springfield, Ill., Feb. 17.—Legislative machinery to initiate a constitutional convention for Illinois will be in full operation during the present week. Senator Edward C. Curtis of Kankakee is prepared to push a joint resolution already introduced by him providing for the submission to the people of the necessary proposition to assemble the convention.

Before departing from Springfield Senator Curtis said he has assurance from a majority of the senators that no obstacles will be placed in the way of immediate consideration of the resolution.

LONDON SCHOOLS.

In Some Ways the American System, Though Bigger, Is Inferior.

London schools have 583,255 school sittings, New York 689,959, not all occupied in either case. London has 5,038 men teachers and 12,431 women to 2,740 men and 15,651 women in New York.

As these latter figures apparently include some duplication in evening schools London's teaching force is proportionately much stronger, especially in men.

The smaller number of pupils in London means partly that more of the children of the moderately well to do there attend private schools, partly that the children of the London poor leave school for work at an earlier average age.

Though the New York system is bigger it is behind London in some respects, according to the American Educational Review. That city has four open air schools for mentally and physically defective children, who are apparently already well looked after, as they should be in every city.

THE WORLD FAMOUS "EVERY LITTLE MOVEMENT" CHORUS WITH "MADAME SHERRY" AT THE BRADLEY OPERA HOUSE NEXT THURSDAY, FEBRUARY 20, 1913.

TRIP FROM ALASKA

The following letter received by Geo. S. Tiffany from his son George will be of interest to his many friends.

Chitina, Alaska, Feb. 6, 1913.

Dear Father.

I left Tanana on the 13th of January and you will notice that I was not a bit superstitious about the 13th. I started out on foot but a dog team caught up and I went the first 28 miles with the dog team, and then walked about 17 miles more to Hot Springs. From there I had a ride with horse team into Fairbanks It was about 42 below when I left and remained in the neighborhood of 40 below until I reached Fairbanks the 20th. I bought a stage ticket out of Fairbanks for Valdez leaving Fairbanks the 22nd and arriving at Valdez Jan. 31st. I have been here ever since and will not get away until the 10th. The boat that I will take, the Mariposa, arrived here today and was here about all day and goes from here to Seward and discharges considerable cargo and returns to this point. The trip will be made via the inside passage and will be pleasant to me as it will be devoid of rough water and sea sickness, I am awfully anxious to be on the way and the delay here is more than tiresome. Anxious to see the little family.

The trip from Fairbanks to this place is not half bad. You leave Fairbanks in good comfortable four horse stages, provided with plenty of robes and foot warmers, the latter are a great comfort, constructed of metal about 16 inches long and eight inches wide they have an inner chamber in which carbon bricks are heated to a red heat in a fire and then placed in the foot warmers and they will continue to throw warmth for almost all the day. When the "Delta" is reached you are transferred into small sleds drawn by single horses, and this part of the trip increases your appetite as you are very likely to meet with a number of small experiences, as the ice upon which they travel is constantly overflowing with water and freezing, and for about 200 feet our horses waded through water three feet deep with the sled floating along. Another place in passing off the lake onto the shore there was a good sized snow drift some three or four feet deep and the horses plunged into the snow only to find water under the snow, the scrambling and plunging was lively until they had to be released from the sleds and get out without being hampered after they were across, ropes were attached to the sleds and sleds pulled over. When the Alaskan Range is reached you are again bundled into these single sleds and the climb commenced. It is a pretty trip on a clear day but was quite foggy this trip and not so pleasant. Was glad to get here and will be mighty glad to get away.

Well I must close and will try and write again before sailing.

George Tiffany

Great Tunnels Projected.

Two projects for the construction of railway tunnels of unprecedented magnitude are now under discussion. One of them, which appeals strongly to the imagination if it does not enlist much sympathy among practical men, is Monsieur de Lobel's plan for tunneling Bering Strait to connect Siberia with Alaska. The author of this plan explained it before a large meeting of the Navy and Military Club at St. Petersburg recently. Bering Strait is about 38 1-2 miles broad and 167 feet deep, but it has two islands so situated that the tunnel could be divided into three sections of about 12 1-2 miles each. The other project is older, and relates to tunneling the English Channel between Dover and Calais. French engineers have recently been studying the enterprise anew. The distance is about 23 1-2 miles. The work would be relatively easy because the tunnel would run through chalk.

Peculiarities of Submarines.

Equilibrium is almost as difficult to maintain for a submarine vessel as for an aeroplane. With modern large submarines, says Sir W. H. White, the act of diving is performed when the vessels have headway. The bow is depressed by horizontal rudders controlled by skilled men, and the vessel moves obliquely downward. The desired depth having been attained, the steersman must so manage the horizontal rudders that the vessel shall practically maintain its level, but, in fact, its course becomes really an undulating one, up and down. There must be no movements of men or weights in the vessel without immediate compensation to restore and maintain the balance, else the submarine may dive to a disastrous depth. Manual has been found better than automatic control.

"MADAME SHERRY"

Lest the uninitiated do not understand, we will explain that the term "French Vaudeville" means much the same as American musical comedy. The exception is that the French variety has more plot than the average spineless efforts from the workshops of our land.

In "Madame Sherry," which comes to the Bradley Opera House Thursday, February 20, there is a wise old uncle from abroad, who finds the nephew he has been sending money to for years for a musical education, associated with an actress in the management of a young ladies' dancing academy. The young man's efforts to provide a ready-to order family with the assistances of the janitor's wife, the actress and one of the latter's South American admirers, make a great farce which could be, and has been, given without music.

The second and third acts are given aboard a yacht. When the back drop showing the strried brick and stone heights of lower Manhattan begins to move, all landlubbers yearn for smelling salts. The yacht, also the theatre appears to be sliding merrily into the Bay. In the final act, the bright lights of Coney Island are stretched in a gleaming line across the horizon.

The effects are unusually good and show that no expense has been spared by the producers.

Ernest Albert, the famous painter of beautiful stage effects has won for himself still more fame from the theatre critics; he was said to have surpassed himself in the three elaborate scenes that distinguish the Woods, Frazee and Lederer "Madame Sherry" production.

A company of noted celebrities will be seen in the sensational French Vaudeville, as it is termed. A number of new creations in gowns and millionery ideas are displayed by a charming group of choristers The production is gorgeous.

This sensational musical comedy which has been the talk of the entire world for the past season, is credited with having the most irresistible score ever written. Its theme song entitled "Ev'ry Little Movement Has a Meaning All Its Own," has been the rage of two continents for months. In commenting on it, the New York Herald said, "Madame Sherry" is one of the brightest cleverest, wittiest, prettiest entertainments ever seen on any stage It sparkles, it has humor, melody, color, spirit, and a song theme which for sheer lilting, seductive fascination excels anything since the days of the "Blue Danube". Compared with "Ev'ry Little Movement Has A Meaning All Its Own", the "Merry Widow" Waltz is a poor wisp of a melody."

Is Tired of Praying.

A little girl in St. Louis the other evening was going through the usual form of prayer: "God bless mamma, and papa and make me a good girl," and so on, when all at once she seemed to come to a decision. "Now that is the last time I am going to say that prayer," she said, very gravely, looking at her mother. "You are older than I am and it is your place to ask for all those things and I don't see any use in two people's asking the same thing." Since then she has firmly refused to pray, insisting that it is her mother's place to ask God for blessings.

A Boomerang.

Little Archie, aged four, had been very troublesome all day, and especially trying to his father, who had had to stay at home as he was not well enough to go to work. In the evening after the little fellow had said his prayers, his father called him, thinking it a good time to say a "word in season" and began by asking: "My son, why is it that father and mother have had to punish you so much today?" Archie thought a minute, and then to his father's discomfort replied: "I guess it was cos you were both sick and cross to-day."—Delineator.

Pole Shifts Its Position.

Later information on the results of Lieut. Shackleton's expedition to the antarctic revealed much that was not discussed in the preliminary dispatches. It is now brought out plainly that the south magnetic pole, like the north magnetic pole, shifts its position. The discovery will enable geographers to revise the magnetic charts and this will render navigation safer.

Best Use of the Bath.

The human body is covered with the most wonderful and beautiful fabric in the world, flexible as silk, resistant as steel, tought as leather and, beauty of beauties, flushed by some three millions of glands, so that it is absolutely self-cleaning. Therefore, says our doctor, speaking of the bath: "Don't scrub; seldom use soap; use as cold water as you can enjoy."

MUNICIPAL MATTERS IN VARIOUS PLACES

A movement is afoot to bond Menominee Co for the improvement of roads. The good roads question being one that is interesting the people at the present. The movement is being met with great approval as has been shown by the petitions that have been circulated.

Newaygo Co. will vote in April to band the county for $50,000 for a new court house and jail.

In Traverse City the Spring Election will vote on bonding the city for $160,000 for a High School building and proper furnishing.

Clayton will issue bonds of $2,000 for a municipal lighting plant.

Lowell will issue bonds of $1076 for sewerage.

Norway will raise $65000 by bonds for a new High School building.

And still the good work goes on all over the State.

TO BE OR NOT TO BE

Municipal Ownership Of Water Works For Adrian

Saturday the vote was taken in Adrian for the expenditure of $2500 to defray the expenses for the apprasing of the Water Works plant.

The Adrian Daily Telegram takes the neutral position advising every voter to think for himself, while the Times has a decided opinion which he is not afraid to express, and neither paper seems to have much faith in the "City Dads." The Times takes the stand that if the Adrian Water Company want to sel. to the City of Adrian a dilapidated plant of 30 years standing, the Company had better make a proposition of how much they will take for their plant; otherwise it would be best for the City to build their own plant,

Certainly municipal ownership of public utilities is preferable, and will come when the heating, lighting, telephone service and water works will be owned by the City, unless the disease of graft gets to strong a hold of the City father.

The people said "No" by 709 votes.

SENSITIVE MR. GOSLINGTON.

Can Stand Being Snubbed by a Man, but Hates to be Ignored by a Woman.

"I don't suppose I ought to be so sensitive," said Mr. Goslington, "but it seems to be the way I'm built. I can stand being snubbed by a man, but it hurts my feelings to be ignored by a woman.

"This morning coming in at a door through which from within I was about to go out was a woman. When I saw her coming I of course opened the door for her as politely as I could and stood back to let her pass.

"Did she as she passed through thank me or graciously incline her head to me or by any token acknowledge my deference to her? By not so much as the bat of an eye or the quiver of an eyelash; she simply ignored me; she passed me by as if I had been the knob on the door instead of the man holding the door open for her.

"Do you know that jarred on me. Hurt my feelings sorter. I don't suppose I ought to be so sensitive, but I seem to be built that way."

"The Easiest Way."

Prof. Alfred E. Stearns, principal of the Phillips Andover Academy, said at the recent alumni dinner in New York:

"The easiest way, in raising funds as in other things, is the wrong way. I remember an Orange man and his easy spelling rule.

"In Orange, in my childhood, I once complained of the difficulties of spelling. I said that 'ei' and 'ie,' in such words as 'believe' and 'receive,' always stumped me.

"Then this Orange man patted me on the head, and smiled, and said:

"'My boy, I will give you an infallible rule for 'ei' and 'ie'—a rule that in 47 years has never failed me.'

"I expressed my delight and waited. The man resumed:

"'The rule is simply this: Write your 'i' and 'e' exactly alike, and put your dot exactly between them.'"

OMAR EVERHART

Word was received last Saturday by the relatives, in town that Omar Everhart had passed away at 10 a. m. Feb. 15 in Battle Creek, where he had been engaged in business for the past year. The funeral and burial were in Battle Creek.

Mr. Everhart has been a resident in Tecumseh for many years, and has a host of friends who will mourn his death. He leaves a widow and one son, with three sisters, Mrs John Gillespie of Tecumseh, Mrs. Anna White of Onsted, Mrs. Amelia Clemens of Pueblo Colo., to mourn his early.

MRS. ALLEN J. RICE-WRAY

Mrs. Anna Spafford Rice-Wray passed away at her home near Olivet Thursday, Feb. 6, after an illness extending over two years, at the age of 44 years

Mrs. Rice-Wray wrs a daughter of the late George Spafford, and all her early life was spent in Tecumseh. Since her marriage to Mr. Rice-Wray which occurred in June 1899, she has traveled over much of the country with her husband, but for the past two years has lived on their farm near Olivet. She leaves her husband, and one daughter by a former husband Mrs. O. J. Hollands of Chicago, and two sisters, to mourn her loss.

ICE RACING

The first matinee of the season was held Thursday afternoon on the Red Mill Pond. The following horses were entered with results as follows:

McCaun Boy, (Thos. McCann)	1, 1
Geo. L. Knox, (Harvey Hindes)	2, 2
John D, (John McIntyre)	2, 2
Tommy, (Dyke Mellon)	2, 2

Where Immense Energy Lies.

Talking before the Institution of Electrical Engineers at Glasgow, on the unknown energy contained in the chemical elements and the prospect of making it available, Mr. F. Soddy said that the forces at our disposal compared with those exhibited when an atom suffers change are of a different and lower order of magnitude. Suppose, he said, that a way could be found in which uranium, which disintegrates to the extent of a thousand millionth part annually, could be made to disintegrate completely in the course of a year; then from one gram of uranium 1,000,000,000 calorie could be evolved, which, converted into electric energy, would suffice to keep a 32 candle-power lamp burning continuously through the year. By the expenditure of about one ton of uranium, costing less than $5,000, more energy would be derived than is supplied by all the electric supply-stations of London put together.

The Noise of Wireless Telegraphy.

Many readers may be surprised to learn that the electric sparks employed in wireless telegraphy over long distances produce a noise that may be annoying for those living close by the station. At least this has been the experience at the Eiffel Tower in Paris, where the sparks from an apparatus possessing a power of 10 kilowatts have proved disagreeable to people several hundred yards away. Since it is now proposed to substitute apparatus of 40 kilowatts' power, with the hope of sending communications direct from Paris to New York, the generating-station will be placed underground in order to smother the sound of the sparks.

Microbes in Cold Lands.

We are accustomed to think of severe and continuous cold as being an enemy to life of every sort, but data furnished to the Pasteur Institute in Paris by Dr. Charcot, the Antarctic explorer, proves conclusively that the intense cold of the south polar regions still allows various forms of microscopic life to flourish. On examining the intestines of animals twenty-four different kinds of microbes were found, and of these fifteen were varieties already known in Europe. Even the microbes found in soil taken from the Antarctic continent where the foot of man had never trod were found to be identical with those of the inhabited world.

Salves Can't Cure Eczema

In regard to skin diseases, medical authorities are now agreed on this:
Don't imprison the disease germs in your skin by the use of greasy salves, and thus encourage them to multiply.
A true cure of all eczematous diseases can be brought about only by using the healing agents in the form of a liquid.

WASH THE GERMS OUT.

A simple wash: A compound of Oil of Wintergreen, Thymol, and other ingredients as combined in the D.D.D. Prescription. This penetrates to the disease germs and destroys them, then soothes and heals the skin as nothing else has ever done.

A 50 cent bottle will start the cure and give you instant relief.

We have made fast friends of more than one family by recommending this D.D.D. Prescription to a skin sufferer here and there, and we want you to try it now on our positive pay guarantee. D.D.D. Soap keeps the pores clean; ask us.

B. J. PULVER, Druggist.

Our Classified Ad Department

Ladies Shampooing, Manicuring and Massage Residence Oneida street, or will call at your home. Mrs. O. G. Hunt. Phone 294

FOR SALE—I keep on hand in large quantities Rubber Roofing as good as there is on the market for the same price as others and put it on free of charge. Guarantee it from 5 to 8 years Also have roof paint in 1 gal. and 10 gal lots Jas. W. Owen.

FOR SALE—My house and lot on west Chicago St. Good barn, large, lot modern conveniences. Special price if taken soon. James Henderson.

WANTED—Reliable, energetic man to sell Lubricating oils, greases and paints in Lenawee and adjacent counties. Salary or Commission,
Stetson Oil Co.,
Cleveland, Ohio.

ANYONE now employed with small chance for advancement who will work conscientiously, whose business or acquaintance brings him in contact with working people can build up an income without leaving his present position: no mail order or fake, state age, address Tecumseh Herald office.

FOR SALE at bargain the old V incient property corner of Union and Klibuck St., owned by the late Mathew Montgomery, for particulars enquire of,
Allen Montgomery.

WANTED a competent girl for general housework, family of three, enquire of Mrs. J. D. Shull

PRIMROSE house and lot for sale or rent, corner Klibuck and Maiden Lane. Inquire of
L. B. Skinner,
Lock Box 724.

The WEEK'S DOINGS

The Ladies of St. Peters Guild will give a George Washington dinner at the Parish House Friday Feb 21 from 5 o'clock p. m. until all are served. Everyone invited.

The regular meeting of the O. E. S Thursday evening Feb. 20.

Regular convocation of Tecumseh Chapter No. 42, R. A. M., Wednesday night. Work in the Mark degree. Luncheon and smoker.

The Emerson Shoe
HONEST ALL THROUGH
Stylish Button Patent Leather Dress Shoe
"To complete the wardrobe of a well dressed man"

"Honest All Through" means just what it says—honest leathers and honest work—not a stitch slighted anywhere. This fact is worth thinking about—see that *you* get the benefit of knowing this when you buy shoes—and buy Emersons!

John R. Nyland,

"A Shine In Every Drop"
BLACK SILK LIQUID STOVE POLISH
Get a Can Today

FACTS ABOUT AGRICULTURE LIME

There is no land value in lime, it sweetens the soil and is particularly good for Clover and Alfalfa.

Ground Limestone from Ohio is 58% pure, balance is Magnesia, etc, which is waste. It comes in sacks for per ton $4.50.

Ohio Hydrated Lime is also 58% pure but is worth three times more than Limestone owing to being burnt is more available to use, while Limestone is more insolable. It comes in sacks, per ton $8.00.

Charlevoix Mich. Hydrated Lime is 97% pure, being immediately available and being more pure is of more value to use. It comes in sacks, per ton $7.00.

The supply of the Mich. Lime is limited. We are taking orders for all three kinds for early delivery.

Kindly place your order as soon as possiable.

L. E. TEMPLE & CO.

CONDENSED STATEMENT

THE LILLEY STATE BANK,

Tecumseh, Michigan,

At the close of business Feb. 4, 1913.

RESOURCES

Loans and Discounts	$155,437 29
Bonds and Mortgages	212,490 40
Overdrafts	909 25
Furniture and Fixturer	6,000 00
Cash and Due from Banks	61,130 36
	$435,967 30

LIABILITIES

Capital Stock, Surplus and Profits	$ 58,578 54
Commercial Deposits	100,726 70
Savings Deposits (Books)	204,447 64
Savings (Certificates of Deposit)	72,214 42
	$435,967 30

BRADLEY
OPERA HOUSE - TECUMSEH

Thurs., Feb. 20th

ENGAGEMENT EXTRAORDINARY!

WOOD, FRAZEE AND LEDERER
PRESENT
For the First Time Here
THE MAGNIFICENT NEW AMSTERDAM.
NEW YORK, THEATRE PRODUCTION

MADAME SHERRY

(SHE'S THE TOAST OF THE TOWN)
With SPECIAL CAST--IRRESISTIBLE COMEDY
STUNNING CHORUS
AND ALL ENCHANTING MELODIES
INCLUDING
Every Little Movement Has a Meaning of Its Own
THE WORLD'S BIGGEST MUSICAL HIT
BEAUTIFUL SCENERY. ELECTRICAL
AND MECHANICAL EFFECTS

PRICES
Lower Floor $1.00, a few at $1.50.
Gallery 50c, first two rows 75c.

Mail Orders accompanied by check will be filled now. NO SEATS LAID AWAY.

FIRE!

Better Get Insurance.

Mrs. Garland R. Gillespi

LOCAL AND PERSONAL

NOTICE

All copy must be in the composing room of this office by 9:30 A. M. Tuesdays and Fridays

Mrs. Fred Haas was a Tecumseh visitor Saturday

E S. Tate of Clinton was a Tecumseh visitor Saturday.

Henry Coates of Britton was a business caller in town Saturday.

Mrs. George Hines was a Brooklyn visitor last week returning Saturday.

Mrs. Lowery and daughter of Bridgewater were Tecumseh shoppers Saturday.

Miss Ethel Emerson attended the Valentine party in Clinton Friday night.

Russell Boyd of Clinton, took in the play at the Opera House Friday night.

John Temple of Britton, was in town for the "Heart Breakers" Friday night.

Claude Bailey and Laura Robison of Macon, attended the play at the Opera House Friday night.

Joseph Platt and family of Tipton were attending the play at the Opera House on Friday evening.

Mr. and Mrs. S. E. Hendershot of Adrian were guests of relatives in town a few days of last week.

Mrs. Charles Smith of Grand Rapids is visiting her sisters Mrs. Alvah Waring and Mrs. Jerome Cleveland.

The Toledo Blade man says "The buttonholes of our union suits are worn out so Spring must be near."

Fred Rosacrans was detained from the store Thursday and Friday of last week with an attack of the grippe.

Miss Ruth Kimball of Clinton, was in town Friday evening for the "Heart Breakers" at the Opera House.

Mrs. Alice Spencer and daughter of Britton, spent Thursday with her parents, Mr and Mrs. James Boyce.

Janette Kimball was the guest of Miss Marian Rosacrans Friday night and attended the play at the Bradley.

Last week Thursday D. L. Wittnack was in Detroit attending the convention of retail hardware merchants.

The Monday Club ladies are to hold a Gentlemen's evening on Monday the 24th. in the parlors of the Presbyterian church.

Mrs. Floyd Heesen entertained at Bridge Friday afternoon. This is the first meeting of a new club with 3 tables of players.

Fine switches made and cut hair and combings bought at the milliner store of Miss Hough.

Mr. and Mrs. Wesley Pennington of Macon, were in town Friday, and attended the play at the Opera House in the evening.

Mrs. Floyd Ager went to Manchester Saturday for the Saturday afternoon Club which was held at the home of Marie Kirchofer.

Those from out of town who attended the party at Grant Schreder's Thursday night were the Misses Lelia and Bernice Blythe of Manchester.

Mrs. Will French and daughters Marian and Mildred were passengers for Dundee Thursday, for a few days visit with her sister, Mrs Francisco.

Wm. Brazee of Decatur, Ill., was visiting relatives and old friends in town last week. He is still loyal to his old town and makes frequent visits here.

A card received from Sam Jay McClure last week. We are always pleased to hear from old Tecumseh boys and are sure that all his friends enjoy his letters.

Monday evening a party of young people both married and single met at the home of Mr. and Mrs. Leon Williamson to form a new card club with about 20 members.

Mrs. Hood of Adrian, was visiting her sister, Mrs. S. J. Kerr Friday, for a goodbye visit before starting Saturday on a trip South and to the Panama.

We see by the Hudson Post that Rev. D Stanley Shaw of Saulte Ste Marie has been making a short visit in that city. Mrs Shaw is in New York City visiting her mother and sister.

R. D. Dewey of Detroit was visiting his parents Mr. and Mrs. A. Dewey last week. He called at the Tecumseh Herald office to renew his subscription as he could not get along without it.

There has been a change in the management of the Adrian Times. A. D. Macham having resigned from the office of Vice President and board of directors, the vacancy being filled by W. H. Shierson. Mr. Baum is still Editor and Manager.

Never before have laughter, music and novelty and beauty of production been so thoroughly and artistically combined as in the case of "Madame Sherry," and all who view the performance admit there's a reason for its wonderful success.

By invitation of Mrs. Schreder about 40 of the neighbors and friends met at their home Thursday evening as a surprise on Mr. Schreder. Cards and dancing were indulged in until an early hour next morning. A most bountiful supper was served during the evening to which all did ample justice.

The following was clipped from the Hudson Post—A Tecumseh man who is in the habit of getting intoxicated, was arrested on a charge of malicious destruction of property. It seems that he smashed a refrigerator, but such an act ought not to cut any ice in zero weather, when cold storage is unnecessary, and the crying need is for a red hot stove and plenty of pepper to keep from freezing.

C. A. Slayton was a business caller in Jackson Saturday.

Ed. Baker of Ridgeway was in town Saturday on business.

Willis McClue of Macon was in town Saturday shipping stock.

Mrs. Ira Wilson was up from Holloway Saturday on business.

Mrs. Laura Grey of Clinton was in town Saturday calling on friends.

Elwin Glympse of Bridgewater was a business caller in town Saturday.

T. C. Harris was a business caller in Ypsilanti Thursday of last week.

Will Lowery of Clinton was a Tecumseh caller Saturday on business

Glenn Kemp was spending Sunday at his home in Tipton returning Monday.

Lavern Barrett and family were spending Sunday with friends in Clinton.

Mr. and Mrs George Suydam of Britton were Tecumseh visitors Saturday.

Born to Mr. and Mrs. Roy Rundall of Detroit Saturday February 8, a daughter.

Special at Gilberts, sugar by the barrell $4.80 per hundred; sugar 100 lb. $4 90; sugar 25 lb. $1.25.

Mrs. Guy Pocklinton and little daughter of Ridgeway were Tecumseh visitors Saturday.

Mrs. Watson Aten and Mrs. Al. Couder of Clinton were in town Saturday calling on friends.

There were over 700 people at the Bradley Friday Friday night for "The Heart Breakers."

Mrs. Alex Park was a week end visitor with her daughter Mrs. O. B. Nye and family in Manchester.

Mr. and Mrs. Robert Boyd and sister Miss Simpson of Clinton were visiting relatives in town Saturday.

Miss Lida Burton was down from Norvell, for an over Sunday visit with her sister Mrs. James McKinney and family.

Home made Mince Meat at Clark's Meat Market. Phone 158.

Mr. and Mrs. George Adamson of Toledo came Saturday for a few days visit with her parents Mr. and Mrs. Fred Rosacrans and family.

The many friends of Miss Anna Satterthwaite will be glad to know that she is much improved from her recent illness.

Mrs. Chas. Robison of Detroit who has been visiting friends in Britton for several weeks was a Tecumseh visitor Saturday.

Mrs. James Crosby and children returned to her home in Jackson Saturday after a visit with her mother Mrs VanDuser.

Mrs Nancy Walker who has been visiting at Stacyhome for the past week returned to her home in Jackson Saturday.

When you are thinking of having pictures framed, call on
Sunbeam Studio.

Mrs. Lucian Wescott who had been visiting at the home Mr. and Mrs. Hiram Wescott for the past week returned to her home in Cleveland Saturday.

The Deerfield Times—Journal came out last week as an up to-date paper having discarded the "patent" insides A step in the right direction brother Editor.

The Band boys of Clinton are practicing for a play which they will put on in about two weeks Will Lowery one of our Tecumseh boys will take part in it.

Miss Mary McIntyre who has been having a week's vacation from the Dressmaking Department of the Webster Anderson Co. store returned to her duties Monday.

What's the matter with Manchester? not a representative to the Republican County Convention at Ann Arbor or to the State Convention at Lansing. Did the Bull Moose frighten them off the field?

The late auto exhibit in Detroit was so very successful that the next National Exhibit may be held in that city. It is predicted that they will enlarge their present quarters in readiness for the meeting.

The reports from Miss Margaret Haire who underwent an operation at St Josephs Sanitarium Ann Arbor last week are most favorable which is good news to her many anxious friends in Tecumseh.

Atty, General Grant Fellows of Hudson attended the Republican banquet held in Pontiac last Wednesday night and acted as toastmaster. He made a very interesting address on the Republican Situation.

Percy VanTuyle and his auto load of passengers were well shaken up when their auto met with an accident on their way from Clinton to Tecumseh Friday night They missed the play at the Bradley and walked back to Clinton.

The National Bank of Commerce of Detroit in its letter for February on trade conditions says that reports show that the banking and mercantile conditions denote complete prosperity over the whole country. Only once in the last ten years have the conditions been as favorable, this was in December 1900, Feb. 1, 1907 and Dec. 1, 1910 business approached the present high level. Since the middle of 1912, a period of prosperity has been assured.

"Madame Sherry" is the last attraction booked for the Bradley for the month of February and Mr. Marks says the month of March is entirely open so better take advantage of seeing these good ones when you can. It may be a whole month before Tecumseh gets another big attraction as a great many of the companies have been closing and this fact makes it a great deal harder to secure attractions for the smaller class of cities.

Joseph Osborn of Macon was a business caller in town Monday.

Dr. Chas. Waldron was a business caller in Brooklyn Monday.

Mrs. Newton Bryan is spending the week in Clark's Lake with friends.

Mr. and Mrs. Geo. W. Allen of Tipton were Tecumseh visitors Monday.

Harold Kolkloesche was in Clinton Friday night and attended the dance.

Mrs. Clara Boynton of Adrian is the guest of the McNiel sisters this week.

Bert Blood and wife of Toledo were Sunday guests of Mr. and Mrs. Albert Hyde.

Findley DeSpelder of Louisville, Ky. is visiting his parents and friends this week.

C. H. Bramble who has been doing Institute work in Monroe Co., is home this week.

Roy Cadmus returned to the M. A. C. Monday after a short visit with his parents.

Mrs. Willis McClue and son Don of Macon were callers in town Monday on business

Herbert Gove was among the merry dancers at the Valentine party in Clinton Friday.

Mrs. Mary Gulwitts of Clinton came Monday for a visit with her sister, Mrs. H. W. Stevens.

Mrs. Eugene Service was a passenger for Manchester Monday to visit Mrs. Ager and family.

Miss Harriet Hurrey was home from Grand Rapids from Friday till Monday visiting her parents.

Mrs. Ray Carr was spending part of last week in Detroit the guest of her cousin, Mrs. Andrew McHaney.

Karl Kaiser of Wyandotte was the guest of his sister and husband Mr. and Mrs. Henry Smith Sunday.

Miss Ella Titus and friend of Jackson were over Sunday guests of her parents Mr and Mrs. Alen Titus.

Mrs. A. W. Stabler has been in Jackson a few days with her daughter Mrs. Albert Foster and husband.

Mrs. Lonni, who has been visiting friends in the East for several weeks, returned home Sunday morning.

Mr. and Mrs. John Gillespie went to Battle Creek Sunday for the funeral of her brother Omar Everhart.

Jerome and John Snow were called to Adrian today for the funeral of his brother-in law, Col. B. F. Wheeler.

Miss Pearl Beebe was in town Friday enroute to Tipton from Jackson for an over Sunday visit with her parents.

Frank Gillespie of Benton Harbor was the guest of his parents Mr. and Mrs. John Gillespie several days last week.

Mrs John Linton who has been visiting friends in Macon and Britton for several weeks returned home Saturday.

Mrs. Jennie Dole and children of Adrian were Sunday guests of her mother Mrs. Daniel Anthony and other friends.

A wreck on the Lake Shore road of an ice train between Norvell and Manchester Sunday delayed trains about four hours.

Mrs. Joe Hanford left Saturday for Dexter where she visited her daughter Fern, who is teaching there, for the week end.

Charles Anthony and wife of Walkerville, Ont. was spending Sunday with his mother Mrs. Daniel Anthony and other friends.

The ladies of the Town and Civic Improvement Society are asked to meet Friday February 21 at 4 o'clock at the home of Mrs. Geo. Tiffany.

Every day is bringing "Madame Sherry" nearer to its local engagement It is hitting the high places its second transcontinental trip, again leaving in its wake millions of laughing delighted people and facing as many more expectant audiences as it did last season.

Buy the best Marigold Olemargine at Clarks Phone 158.

Mr. and Mrs. Eugene Billings returned to Tecumseh Friday evening and are at the home of her mother, Mrs. Martha Brush, where they will reside for the present.

Mrs. Chas. Waldron, who was called to Lansing last week by the illness of her daughter Clara at the M. A. C., returned home Monday, leaving her much better.

Miss Mary Kriedler left for Bay City Monday for two weeks in a wholesale millinery establishment. From there she will go to Zealand to resume her old position in a millinery store.

Those from Tecumseh who attended the Progressive County Convention in Adrian Saturday were D. P. McAlpine, C. H. Bramble, C. F. Patterson, F. E Bradley and A. O. Howard.

Arrangements are being completed today to run a special train from Manchester and Clinton for "Madame Sherry." 65 tickets being sold in Manchester yesterday and fully that many in Clinton today. Looks as though "Madame Sherry" would have the banner house of the season.

A regular meeting of the Tecumseh Grange will be held in the Grange Hall Friday evening, Feb. 21, 1913. A special matter of business is to be considered by the entertainment committee, and other women of the Grange. This will interest YOU. Program will be published Friday.

Ernest Albert, whose painting of beautiful stage effects has won for him rare esteem from the critics of the theatre, is said to have surpassed himself in the three scenes that distinguished the New York New Amsterdam Theatre Company's equipment for "Madame Sherry", the musical sensation announced for next Thursday, February 20.

THANKS

William Mobbs wishes to thank his many friends and patrons of his route also the boys and girls who so kindly remembered him on the 14th with letters, post cards and parcel post. He is improving every day and hopes to meet you all again before many weeks.

"THE HEART BREAKERS"

"The Heart breakers" proved quite a surprise to most of the people present Friday night, as it is generally supposed that this applied to the feminine gender, but this Club was composed of young New Yorkers who had "Invented a System" that would bring the heart of any woman to the feet of any member of this Club of heart breakers. The system certainly was rich with their moon and nightingale played an important part in the winning of a kiss, time—1 minute, 30 seconds.

A cleaner, jollier musical comedy one could not find, George Dameral and Miss Myrtle Vail were exceptionally good, and were favorites at once We are certainly getting a better class of plays than any other town the size of Tecumseh And Mr Mark certainly deserves much praise for the good quality of the plays he is giving the people of Tecumseh this season, and should receive a liberal patronage

BIRTHDAY PARTY

Mr. and Mrs. Eugene Harris entertained Saturday at a combined birthday party, there being three birthdays celebrated. The combined ages being 118 years.

A sumptuous dinner was served, covers being laid for fourteen The hours passed swiftly with social chat and merry laughter. In parting the guests all agreed that they had been most pleasantly entertained.

MONDAY CLUB

At the regular meeting of the Monday Club held Monday Feb. 17, a very interesting program was given. Mrs. R. S. Moore was the leader of the day.

The first on the program was a paper by Mrs. Charles Burridge on "Pompeii and Herculaneum." This paper was unusually good, and was illustrated throughout by views by the Radiopticon. She presented her subject in a most clear and comprehensive manner, describing the excavations and treasures unearthed, and other matters connected therewith in a way that showed she had made herself familiar with the whole matter. Mrs. Harry Moore followed with a reading of "Pliny's Letter" which was listen to with close attention. The closing number of the program was a talk of "Pompeii of To Day" by Mrs. G. N. Stacy. The meeting then adjourned until the evening of Feb. 24, when the ladies will entertain the gentlemen.

Chicken Pie Supper

At the Methodist church Thursday February 1[illegible] from 5 o'clock until 7. Ladies will meet at 2:30 p. m. to sew. Business meeting at 4 p. m. sharp.

GEORGE WASHINGTON SUPPER

At Parish House, Friday Feb. 21

MENU
Roast beef Plain boiled potatoes
Brown gravy
Baked apples Tomatoes
Biscuit Cherry-pie
Brown cake Coffee
Price 25 cents.

The Largest Magazine in the World

TODAY'S MAGAZINE is the largest and best edited magazine published at 50c per year. Five cents per copy at all newsdealers. Every lady who appreciates a good magazine should send for a free sample copy and premium catalog. Address, TODAY'S MAGAZINE, Canton, Ohio.

AT REST

The funeral of Miss Florence Bennett was held from the home of her parents Friday afternoon. About 40 of the Lady Maccabees attended and had charge of the services, honoring their departed sister. Rev. B. R. Weld officiated, Mrs. Ella Hodges and Mrs. R T. Mead rendered most beautiful music. The pall bearers were Hugh Hanna, Eugene Rosacrans, Donald Smith, Allen McNiel, Will Babcock and Fred VanTyne. A wealth of beautiful flowers covered her casket attesting to the love in which she was held. The sympathy of the whole community goes out to the bereaved parents who have been so grievously stricken.

CARD OF THANKS

We wish to extend our most heart felt thanks to the many friends who were so good to us during the sickness and death of our daughter Florence, Especially to the L. O. T. M. M. who exemplified the beauty of the order in their loving kindness to their sister, and for the wealth of beautiful flowers that covered her casket. May each one be comforted in their time of sorrow, as they have given comfort to us.

Mr. and Mrs. Charles Bennett

TO-NIGHT AT THE ROYAL

Edisons, A Letter to the Princess, being the fifth story, "What Happened to Mary."

Kalem, "The Girl in the Caboose." A good rail road drama and New York Public Schools and Drills and Dancers.

A good show 5c. to all.

PAST MASTERS NIGHT

Friday Night, Feb 21

The 3rd Degree in Masonary will be conferred by the following Past Masters of Tecumseh Lodge No. 69 F. & A. M.

Worshipful Master—C. B. Mize
Senior Warden—H. S. Temple
Junior Warden—J. R. Nyland
Senior Deacon—R. A. Heesen
Junior Deacon—Minor Davidson
Stewards—F. J. Temple, G. B. Garlinghouse
S. C.—John VanVleet.

A 6:00 o'clock Dinner will be served followed by a Smoker.

The Temple Quartet will furnish music.

GOOD CHEESE

Well Ripened, Soft and Good Flavored.

We have a big supply of this kind and sell at

22c pound.

ANDERSON BROS.
Phone 91 GROCERS Macon Phone

Iowa Dairy Separator
The Most Modern Separator Produced,
Guaranteed to give satisfaction.

Cyphers Incubators
Brooders and Poultry Foods.

BANNER MAZDA ELECTRIC LAMPS
WITH METALIC FILAMENT,
The Most Durable Lamp on the Market.

Satterthwaite Bros.

Holland's Salt

This is just the time of year to feed your stock Holland's Stock Salt. It will put the horses in shape for spring work and improve their looks if you are getting them ready for market. If you are feeding sheep for market it will add dollars to the credit side in added flesh and wool. One man said he could have made $200 more in last two years if he had fed Holland's to his stock. This stock salt is good for Horses, Cattle, Sheep and Hogs. It is made of 98% pure table salt, medicated, and is the original medicated stock salt on the market.

We buy it in ton lots and retail it by the pound at 4c in lots over 25 pounds. Give it a trial.

SLAYTON & SON, Tecumseh, Mich

Flat Rock
Buckwheat

If you want the genuine, strictly pure, Buckwheat buy Flat Rock. We have handled this Buckwheat for 29 years and know it is right. It costs no more than the other kind and we guarantee every sack strictly first class.

Leave your order now for SUGAR.
Expect Car Will Arrive Today.

100 lb Bags or 4 25 lb Sacks	$4.90
25 lb Sacks	1.25
20 lb Sacks	1.00

This means the Best H. & E. Cane Sugar.

Phone 37. J. Lowry & Son.

THE STEBBINS CO., FRUITS
of Citronelle, Alabama,
Would be pleased to have the people of Tecumseh try their
PRESERVED FIGS
You will find them at
Aldrich & Son.

P. B. HARDY, M. D.
PHYSICIAN AND SURGEON

Special attention given to diseases of the Stomach, Throat, Nose, Ear and Surgery.
Office Chicago Street.
Office Hours, 12:30 to 3. and 6:30 to 9 P. M.
Office business on holidays and Sundays by appointment only.

W. A. BRIEGEL.
PHYSICIAN AND SURGEON.

SURGERY A SPECIALTY.
IN HESSEN BLOCK
Office—up stairs
HOURS 2 to 4 p. m. 7 to 8 p. m.
TELEPHONE NO. 63.

H. R CONKLIN, M. D.
Physican and Surgeon.

Special attention given to diseases of the eye and the fitting of glasses.
Hours: 12 to 3 P. M. and 7 to 8 P. M, Sunday by appointment only.
PHONE 300

HELEN D. VAIENS
Osteopathic Physician

Office, 46 Chicago street.
At Tecumseh Wednesdays, Saturdays and Sundays and every evening.

D. F. AUSTIN,
Myo Practor and Myo Path.

The door to Success is marked "Push and Pull."
Come and get acquainted, and let me explain this simple method of healing. When you understand our way of healing you cannot help but have absolute confidence in Myo Practic adjustments. Chronic diseases a specialty. Consultation and examination free.
Office hours 9 to 12 and 1:30 to 5:00. Other hours by appointment.

will be at my office over J. J. Belcher's store every day except the 3rd Tuesday of each month.
S. P. HOSMER,
OPTICIAN

Dental Parlors
W. D. REED, D. D. S
Chicago, St. Tecumseh.
Crown and Bridge work Aluminum Silver and Rubber plates and all of the specialties known to modern dentistry. Gas or vitalized air administered.
Office over Avery & Co's store

Dental Parlors
of
E. D. BROWN, D. D. S.
Filling, Crown, Bridge and platework. Local and complete anaesthetics administered for painless extraction. Office over Orr's Drug Store. Phone 192

A. C. AYLESWORTH,
Licensed Auctioneer, Real Estate, Stock and General Salesman.
Will attend all sales in city or country at reasonable rates.
Headquarters and all dates made Herald office.

FRANK DAVIDSON,
Licensed Auctioneer. Farm and Stock Auctions.
Attended to promptly and in satisfactory manner. Terms reasonable.
Headquarters at Herald office where all dates are made. State 'phone 504 East.

GARRET D. BAKER, Auc.
Real Estate, Merchandise, Live Stock and Farm Property a Specialty.
Graduate Jones' National Auction School of Chicago.
Tecumseh, Michigan.
R. F. D. No 8.
Call or write for Dates
Tecumseh Phone 500.

C. M. Cooley,
Licensed Auctioneer.
R. F. D. No. 4 Manchester. 15 years successful experience in Jackson, Washtenaw and Lenawee Counties, also practical farmer.
Bell Telephone Clinton exchange.
Rates Reasonable and Satisfaction Guaranteed

NO REASON FOR IT

When Tecumseh Citizens Show a Way.

There can be no reason why any reader of this who suffers the tortures of an aching back, the annoyance of urinary disorders, the pains and dangers of kidney ills will fail to heed the words of a neighbor who has found relief. Read what a Tecumseh citizen says:

Henry Kempf, carpenter, Kilbuck St., Tecumseh, Mich., says: "I took Doan's Kidney Pills about two years ago and found them very effective. At that time my kidneys were not doing their work as they should and I was suffering from a lame back. I got my supply of Doan's Kidney Pills at Wright & Son's Drug Store and it did not take them long to correct my trouble."

For sale by all dealers. Price 50 cents. Foster-Milburn Co., Buffalo, New York, sole agents for the United States.

Remember the name—Doan's—and take no other.

W. S. Skelton, a merchant at Stanley, Ind., says he would not take $100.00 for the relief a single box of Foley Kidney Pills gave him. "I had a severe attack of kidney trouble with sharp pains through my back and could hardly straighten up. A single box of Foley Kidney Pills entirely relieved me." For sale by all druggists of Tecumseh.

When a man sings a lullaby it naturally sounds rocky.

Conductor S. L. Miller, Norfolk, Nebr., on Bonesteel Division of C. & N. W. Ry., Co., recommends Foley Kidney Pills and says: "I have used Foley Kidney Pills with very satisfactory results and endorse their use for any one afflicted with kidney trouble. They are all right." For sale by all druggists of Tecumseh.

What has become of the old-fashioned widow who used to "set her cap" for No. 2?

Mrs. S. S. S., Van Buren St., Kingston, N. Y. (full name furnished on application) had such decided benefit from using Foley's Honey & Tar Compound that she shares her good fortune with others. She writes: "Foley's Honey & Tar Compound brought my voice back to me during a severe case of bronchitis and laryngitis. Oh, how many people I have recommended it to."

For sale by all druggists of Tecumseh.

TECUMSEH MARKETS

CORRECTED FEB 18 1913

Wheat	100—	103
Flour per bbl	5 80	6 20
Rye		70
Corn (ear)		25
Oats		31
Beans		2 50
Potatoes		35
Butter		30
Eggs		18
Lard		15
Tallow		
Fowls (live)		12
Springers		13
Roosters		07
Ducks spring		14
Geese		08
Turkeys		16
Hay	20 00—	22 00

It Will Stick to you always, of course it will, because it's a **Hazel-Menthol Plaster** made to stick on until it drives out the pain of Neuralgia, Lumbago, Rheumatism, etc. Yard rolls $1.00; regular size 25c. At all druggists or direct by mail from Davis & Lawrence Co., New York. Sample size mailed on request, 6c. stamps.

ALLEN'S COUGH BALSAM
used when attacked by a Cough prevents dangerous bronchial and pulmonary ailments such as Croup, Asthma, etc.
Contains no harmful drugs.
25c., 50c. and $1.00 Bottles.
DAVIS & LAWRENCE CO. New York.

The Captain was Right.

During the recent financial depression in England, Pat and Mike enlisted in the British army. After their drill the captain, thinking the circumstances opportune for a little lecture on patriotism, demanded eloquently: "Soldiers, why should a man die for his king and country?"

This struck Pat as a proper question. Turning to Mike, he said:

"Faith, Moike, the captain is roight! Whoi?"—Everybody's.

Record Mountain Climber.

Long's peak, in Colorado, which has been called the American Matterhorn, has been successfully climbed by a small girl of 13 years, little Emily Zoynton. She scorned the aid of a guide, even in the dangerous places, but went clear to the top, a distance of 14,271 feet. This gives her the record for mountain climbing among children of the world possibly.

The Age of the Microbe.

People just now are living in a state of almost morbid apprehension concerning what they should eat and drink. There have been the paleolithic age and the red sandstone age. The present age would come to be known as the baccilus, microbes and tubercle age.—Lord Rabbleesdale in House of Lords.

Make the Most of Everything.

A man who knows the world will not only make the most of everything he does know, but of many things he does not know; and will gain more credit by his adroit mode of hiding ignorance than the pedant by his awkward attempt to exhibit his erudition.—Colton.

STATE OF MICHIGAN, County of Lenawee ss.
Probate Court for the County of Lenawee.

At a session of the Probate Court for the County of Lenawee holden at the Probate Office in the City of Adrian on the 22nd day of January in the year one thousand nine hundred and thirteen.

Present, HON. HARRY L. LARWILL Judge of Probate.

In the matter of the estate of ELIZABETH CUPPLES deceased.

On reading and filing the petition duly verified, of Frederick B. Wood, praying that an instrument in writing purporting to be the last will and testament of said deceased may be duly proved and admitted to probate, and that administration of said estate may be granted to petitioner, the executor named in said instrument, or some other suitable person.

It is ordered, That Monday, the 24th day of February next, at nine o'clock in the forenoon be assigned for the hearing of said petition.

And it is further Ordered, That a copy of this order be published in the TECUMSEH HERALD a newspaper printed and circulating in said County of Lenawee for three successive weeks previous to said day of hearing.

(A true copy) HARRY L. LARWILL,
Judge of Probate.
E. I. LARWILL, Probate Register.

STATE OF MICHIGAN, County of Lenawee, ss.
Probate Court for said County.

At a session of the Probate Court for the County of Lenawee, holden at the Probate Office in the City of Adrian on the 3rd day of February in the year one thousand, nine hundred and thirteen.

Present, HARRY L. LARWILL, Judge of Probate.

In the matter of the estate of ABRAHAM MILLAGE deceased.

On reading and filing the petition, of Frederick B. Wood, executor upon the estate of said deceased, alleging that the funeral expenses and debts of said deceased, and the expenses of administration thus far incurred, have been fully paid, and praying that his final annual administration account may be allowed and for such other order and decree as to this Court shall seem proper.

It is ordered that Monday, the 3rd day of March next at nine o'clock in the forenoon be assigned for the hearing of said petion.

And it is further Ordered, That a copy of this order be published in the Tecumseh Herald, a newspaper printed and circulating in said County of Lenawee, for three successive weeks previous to said day of hearing.

(A true copy) Harry L. Larwill,
Judge of Probate
E. I. Larwill, Probate Register.

TYPEWRITERS, GREAT BARGAINS!

Brand new $40 to $65. Rebuilt, $10 up. 100 SMITH, ROYAL, UNDERWOOD, OLIVER, REM., etc. Send free trial. $1.00 weekly or rent apply. Illst. catalog and samples of ribbons, papers and carbons free for all. State terms wanted.

Detroit Typewriter Co.,
293 Shelby St., Detroit, Mich.

A CURIOUS TOMB.

Contains a Chamber Where Meal is Regularly Provided.

One of the most curious tombs in the United Kingdom is in County Wexford. In it is laid the body of one of that curious body—the resurrectionists. One portion of the tomb is a furnished chamber, with a table and a few chairs. On the table will be found at any time a dainty meal of considerable dimensions, with a fowl, a ham, a leg of mutton and the necessary drinkables. The departed resurrectionist provides by his will that this meal shall be laid each fortnight, and "if the meal is untouched in the meantime, it shall be given to the poor and a fresh meal laid." So far the meal has been untouched, though several rumors spread round the district from time to time that in spirit form the gentleman has appeared and has enjoyed his meal. Curious stories are told of poor people to whom the ham or the leg of mutton has been given being awakened in the night by strange rappings on their doors and windows, and even by demands in a grim voice for a portion of the food which has been distributed. As a consequence and probably for another sad reason, it has come to be the practice to consume the food immediately it is brought home. It is the only way to counteract the envy of the spirit, with whom, apparently, hunger is constantly present.—Dundee Advertiser.

Moroccan Red Tape.

Official correspondence in Morocco is couched in a very flowery and flamboyant style. It is interspersed with a variety of meaningless adulatory phrases that tend to confound the real meaning of the epistle. For example, an order to the minister of finance to contract a loan begins thus:

"In our present letter (God increase his power and make the glorious sun and his moon glitter in the firmament of his felicity), we have authorized our incorruptible servant (here follows name), to contract in the anme and behoof of the treasury (heaven fill it), a loan of ——" etc.

Considering that the "incorruptible servant" is filching as much as he possibly can from the treasury it is certainly necessary to pray that "heaven fill it."

Alcohol Distillation.

The government distillery for making denatured alcohol from corn and potatoes and the explanation of its use is very interesting. Dr. Sawyer of the United States department of agriculture says that the magazine and newspaper articles concerning denatured alcohol have all, so far as he can recall, given misleading impression. He says there is no question that the use of denatured alcohol is going to be of great service, but that so far the department has been unable to build machinery simple enough and cheap enough for the ordinary farmer to use. This problem, Dr. Sawyer says, is receiving a great deal of attention.

English Women Smoke Cigarettes.

A dealer in cigarettes in London says that the practice of cigarette smoking is increasing rapidly among women in the higher circles. His firm has sold 100 per cent. more of cigarettes to women this year than it did last. Among recent purchasers on a large scale was the queen of Spain, who bought, however, for the purpose of making gifts to her friends. She has ordered a number of red morocco cases, with the Spanish arms on the tip in gold, each to contain 22 varieties of cigarettes.

Early Notions of Future Existence.

Coulanges says: "The earliest opinion of the ancient generations was that man lived in the tomb, that the soul did not leave the body, and that it remained fixed to that portion of ground where the bones lay buried. Besides, man had no account to render of his first life. Once placed in the tomb he had neither rewards nor punishments to expect. This is a very crude opinion, surely, but it is the beginning of the notion of a future life."

MAN AND THE SOIL.

Dr. R. V. Pierce of Buffalo, author of the Common Sense Medical Adviser, says "why does not the farmer treat his own body as he treats the land he cultivates. He puts back in phosphate what he takes out in crops, or the land would grow poor. The farmer should put back into his body the vital elements exhausted by labor, or by ill-health induced by some chronic disease." Further, he says, "the great value of my Doctor Pierce's Golden Medical Discovery is in its vitalizing power. It gives strength to the stomach and purity to the blood. It is like the phosphates which supply nature with the substances that build up the crops. The far-reaching action of

Doctor Pierce's Golden Medical Discovery

is due to its effect on the stomach and organs of digestion and nutrition. Diseases that begin in the stomach are cured through the stomach. A bilious spell is simply the result of an effort made by the liver to catch up when over-worked and exhausted. I have found the 'Discovery' to be unsurpassed as a liver regulator and rich blood-maker."

Miss LOTTIE KNISELY of Perth, Kansas, says: "I will here add my testimony of the effectiveness of your remedy upon myself. I was troubled with indigestion for two years or more. Doctored with three different doctors besides taking numerous kinds of so-called 'stomach cures' but received no permanent relief. I was run down, could not sleep at night with the pain in my chest, caused by gas on the stomach. Was weak, could eat scarcely anything although I was hungry nearly all the time. About one year and a half ago I began taking your 'Golden Medical Discovery,' and after having taken several bottles am nearly cured of stomach trouble. Can now eat without distress and have gained fifteen pounds in weight. I thank you for your remedy and wish you all success in your good work."

CORRESPONDENCE

CLINTON

Mrs. H. H. Halladay was an Adrian visit Monday.

The many friends of Mrs. Will Holmes will be sorry to hear of her serious illness.

The Ladies working society meets with Mrs. Fred Ellis Wednesday afternoon.

Mrs George Kies has been suffering with tonsilitis the dast week.

Friends have received word of the serious illness of Mrs. Susan Way of Jackson.

Miss Florence Noone is visiting Battle Creek relatives.

Regular meeting of the O. E. S. Wednesday evening. Program, also refreshments.

Frank McDermott had the misfortune to have his finger badly cut at the mill Thursday.

E. L. Parker returned Wednesday from a business trip to Philadelphia.

Mrs. Jennie Tuttle is in Ann Arbor helping care for her grandson, Robert Mattescn, who has measles.

Mrs. Inez VanTuyle returned Sunday from Bridgewater, where she has been caring for Mrs. Walter Rawson and baby.

The men of the M. E. church will give a social at their parlors Feb. 22.

Ernest Groeb has rented the John McCombs farm east of town.

Mr. and Mrs Fred Allen and Mrs. J. McCombs spent the week end in Albion with their daughters, who are attending college.

Miss Eliza Gum is making an extended visit with her sister in Toledo.

Dr. J. R Foreman was an Adrian visitor Wednesday.

Mrs. Alice Teabolt left Wednesday for Los Angeles, Calif.

Mr. and Mrs Herbert Lindsley returned Sunday night, from a few days with Ann Arbor relatives.

Miss Katie Smith is on the sick list.

E. VanDeMark is in Chicago for an indefinite stay with his son and family, while Mrs. VanDeMark is in Oregon.

E. A. Clark has sent his Packard touring car to Detroit to be over hauled.

Mr. and Mrs. Oscar Reiser have a baby born Tuesday.

Mrs. J. D. Hause will entertain the Woman's Home Missionary society of the Congregational church, Friday afternoon, Mrs J. T. Clark will present a paper upon Japan, and will be assisted by Miss Vivian Halladay and Mrs. C. L. Kimball. Mrs. Hause as hostess will be assisted by Mrs. J. Calhoun, Mrs. C. Lankton and Mrs. Frank Schuler.

The Clinton Culture Club meets at the home of Miss Ella Clark Thursday afternoon, when the following program will be given; New England Tea Party actors and actresses, Roll call, Name of Play written by an American, short sketches, Maude Adams, Mrs. Sarah VanGleson, Ethel Barrymore, Mrs. Adah Olds, E. H. Southern, Mrs. Helen Davis, Nat Goodwin, Mrs. Etta Johnson. Refreshments. Leader Mrs. Alma Tate.

A healthy man is a king in his own right; an unhealthy man is an unhappy slave. Burdock Blood Bitters builds up sound health—keeps you well.

BRITTON

Mr. and Mr. Paul Clement and children of Whitmore Lake, were calling on friends here Friday.

Mr. and Mrs. D. J. Curtis are spending a few days with friends in Detroit.

Miss Orpha Palmer was an over Sunday guest at Mr. and Mrs. Ernest Palmer's.

A new Cashier at the Peoples Bank Harry Edgerton Temple, son of Mr. and Mrs. H. F. Temple, born Thursday Feb. 13, 1913.

Mrs. John Stewart and children of Clinton, are visiting her people, Mr. and Mrs. D. J. Curtiss.

The valentine social held in the Maccabee Hall Friday night, given by the Juniors of the high school, was a complete success both socially and financially. The evening was spent with games and music and about ninteen dollars was taken in. Those present from out of town were Richard Drouillard, Carl Voorheas and Harvey Lewis of Holloway.

Mrs. F. E. Morrell and Miss Winnifred were in Tecumseh Saturday.

Mr. George Allison returned to Grand Rapids Friday, after a month's visit with his daughter, Mrs. Clay Underwood.

Mrs. Willard Collins of Sand Creek came Saturday for a visit with relatives here.

Mrs. Emma Miller of Rea, was visiting relatives here Saturday.

Mr. and Mrs. Norcross of Toronto, Ont., are here for an indefinite stay with Mr. and Mrs. Chas. Blue.

Miss Jennie Gillespie of Tecumseh, is here caring for Mrs. Harry Temple and baby.

Mrs. Russell Smith and little daughter, Margaret, are visiting her parents at North Adams.

Miss Mildred Linton was an over Sunday guest at Paul Clement at Whitmore Lake.

I. N. Pilbeam and Everett Exelby were in Adrian Friday, the latter purchasing a fine work team.

"Suffered day and night the torment of itching piles. Nothing helped me until I used Doan's Ointment. It cured me permanently."—Hon. John R. Garrett, Mayor, Girard, Ala.

HOLLOWAY

HOUSE BURNED

Thursday afternoon about 5 o'clock a message came over the wire that Henry Clark's house was burning. Mr. and Mrs. Clark were away, and the hired man had kindled a fire in kitchen stove and went to the barn to do the night chores, and in about 10 minutes he found the interior of the north wing a flame. Neighbors rushed to their assistance, the goods in the parlor and two bedrooms and the bedding from the rooms were saved. The insurance will not cover the loss. The neighbors extend their sympathy to Mr. and Mrs. Clark.

The L. O. T. M. M. held a Valentine social at their hall Friday evening. Supper was served to about 70, games and music were indulged in and a usual good time enjoyed by all.

The Ladies' social was held at the Manse Thursday. At noon a picnic dinner was served to about 45. A short business meeting was held in the afternoon, it was voted that the ladies purchase a piano for the church.

Mrs. Eugene Drouillard is suffering from an abcess in her head.

Mrs. James Foley is ill from La Grippe.

Miss Adah Pocklington is suffering from Rheumatism.

Mrs. Catherine Foley is visiting at the home of her son, James Foley.

Hugh Hendershott of Hammond, Ind., and James Hendershott of Macon, visited at the Biffmeyer home Tuesday.

Ina Binns visited Miss Ruth Curry at Tecumseh Friday night.

Miss Amelia Witt and niece, Mildred LaPoint visited Mrs. August Realine of Detroit, this week.

W. H. Wall, Will Binns and Eugene Drouillard were in Adrian on business Saturday.

Mr. and Mrs. Henry Clark, Mas. B. D. Dibble and Mrs. Earl Pocklington attended the Ladies' Aid at Chas. Isley at Wellsville, Thursday.

Mrs. Adeline Holdridge visited Mrs. George Hayward Friday.

Mrs. Jerome Carpenter and daughter, Doris are visiting her parents, Mr. and Mrs. Henry Cavill.

Mr. and Mrs C. E. Clement and son, Erwin, visited her parents, Mr. and Mrs. Fred Kopke last week.

Miss Etta Carpenter is visiting Mr. and C. W. Westmore of Fayette Ohio.

Carl Voorhees was in Adrian on business Friday.

Miss Olive Bloomer is assisting Mrs. F. J. Kopke with her work.

E. R. Rogers was in Lansing on business the first of the week.

Clarance Holdridge has returned from Grand Rapids, where he went for treatment for Rheumatism.

Harsh physics react, weaken the bowels, causes chronic constipation. Doan's Regulets operate easily, tone the stomach, cure constipation. 25c. Ask your druggist for them.

Accidents will happen, but the best-regulated families keep Dr. Thomas' Eclectic Oil for such emergencies. It subdues the pain and heals the hurts.

Fine Point in Legal Testimony.

"So," said the judge, "you say that you never went to Chicago from Huntersville. Now this is a very important point in the case and I give you one more chance to explain, for you and Synder were seen on the same train. Now you must be precise."

"No, sir, I never went to Chicago."

"Didn't Snyder go?"

"Yes, sir."

"And you were with him. Now out with it."

"Yes, sir," answered the witness after a pause. "You see, I told the truth, because it was this way: We sat opposite each other. He faced the engine. I didn't go to Chicago, I just backed away from Huntersville."

Blind Tom.

"Blind Tom was born near the city of Columbus, Ga., of slave parents, about the year 1848. He belonged to General James N. Bethune, at that time editor and proprietor of the "Corner Stone." Being blind, Tom would stray away from home and was often found in the woods, roaming around and listening to the birds. It was in his whistling imitations of the bird-songs that his wonderful musical ability was first revealed to his master. He could repeat perfectly anything that he heard in the line of music. As to his idiocy, it is generally understood that, his musical ability aside, he was very near being a "natural." Outside of his love for music, he seemed to be quite stupid, and if not an idiot, he was dangerous near being one. Blind Tom is still the standing puzzle of the psychologists.

HIS CONVERSION

And What Stood Between Him and Relapse

By F. A. MITCHEL

When I got tired of work I concluded to tramp. But when a man gits dissatisfied with a hard job and takes an easier one the chances are that he'll soon want an easier one still. The feller that tackles the job he happens to have for all it's worth is the one that is most likely to git an easier one in time, and when he gits it he'll be satisfied with it till he gits an easier one, and he'll be goin' up hill all the time.

I hadn't been trampin' very long before it occurred to me that it would be the easiest thing in the world, when some fool woman was givin' me somep'n to eat, with no man about the house, to make her tell me where she kept her valuables, take 'em and light out. I needn't try it on at houses near together, but separate, so that there wouldn't be any one to call on for help and I'd have a better chance to git away after I'd done the job. Another thing I must keep clear of was houses where there was a telephone, or, if I tackled one of 'em, I must cut the wire before I started in.

The first job of the kind I tried I found dead easy. The men were all away, and the women was skeered to death. They handed over all the money they had in the house ($17) and offered me some jewelry besides. I declined the jewelry 'cause I didn't care to be traced tryin' to convert it into cash. I got away with the money, and I don't believe the losers tried very hard to find me. The amount involved wasn't enough to pay 'em for doin' so.

By choosin' houses that were unprotected and in thinly settled regions and bein' content with small sums I did a very good business and took the least risk possible. The people I robbed considered me their natural enemy and would have taken any revenge on me they could. This kept my conscience, and on the whole I considered my lot far better than that of persons who slave all day at hard work. I roamed at large and had what money I needed for an occasional good time. If the persons I robbed had only kept on hurling their maledictions at me perhaps I'd 'a' got enough by this time to set up in some kind o' business, hiring others to do the work. Strange to say, my run of prosperity was brought to a standstill by the opposite kind o' treatment.

One day after trampin' two or three miles without meetin' a person or a team or comin' to a house I overtook a gal on the road and played the usual game of out o' work, hungry, no home nor nothin'. I asked her if she knew any charitable party thereabouts who would give me a crust of bread. She was the easiest fooled gal I ever tackled. She not only believed all I said, but almost cried over my misfortunes. She said she lived with her old mother around a bend in the road ahead and if I'd go with her she'd give me all I wanted to eat and a little money to help me on to a better condition.

She took me to a spick and span place and set me down before a bright fire, where I could warm myself, for it wasn't in the line o' my business to wear seasonable clothes, and off she goes to git me somep'n to eat. First thing I knew I heered a squawkin' in the chicken house and, lookin' out through a winder, saw the gal choppin' the head off'n a fat hen. For awhile I couldn't believe that she was fool enough to kill a chicken for me, and I didn't feel sure of it till I heered it sizalin' on the stove.

All this while I was thinkin' how I'd commence the business I was there for. My usual game was to find out where the money was kept or at least in what part of the house to look for it. Sometimes I did this by roundabout questions, sometimes by observation. If I could learn this before hoistin' the pirate flag it made the job much easier for me. In this case it occurred to me that while the gal was out in the kitchen cookin' a chicken for me that she could sell for 25 cents a pound I might go up the front stairway and take a look into the bureau drawers.

Goin' softly, I turned into a bedroom on the second floor. I opened the top drawer of the bureau and findin' nothin' opened an inlaid box on the mantel. Among a few trinkets and other small articles nestled a roll of bills. I took 'em out, stuffed 'em in my pocket and was turnin' to leave the room when I saw an old lady standin' there lookin' at me. She turned white as a sheet, ran into a room, locked the door, and I heard her raise a sash and call out to her daughter that there was a robber in the house. I ran downstairs, intendin' to light out, but met the gal in the hall. She looked as if she hadn't yet got on to the fact that I was the robber her mother was talkin' about.

"Where is he?" she asked.

"I reckon he went down the back stairs," I said.

If the old woman hadn't recovered from her scare enough to unlock herself and come downstairs I would 'a' said I'd look for him in the back yard and got away in that direction. As soon as she saw me she screamed and, runnin' back into her room, locked herself in again. This put the gal on to my true object. She gave me a look of disappointment and reproach that did me more damage than a bullet would 'a' done. Then she said:

"On mother's account I prefer to tell you that all the money there is in the house is in a box on the mantel in the room at the head of the stairs. We have no jewelry of any value, and all the silver we own is in the sideboard. I've prepared a meal for you, for I confess I was moved by your pitiful story and appearance. The meal is on the table for you, and you might as well eat it. I'll go up and get the money for you."

The only reply I made was to put my hand in my pocket, take out the bills and hand 'em to her.

"I've done this kind of a job a great many times," I said, "but this is the first time I've wished I hadn't."

Whether it was what I said or the way I looked I don't know, but that soft heart o' hern thawed again, and she actually seemed to want to make me feel better about it.

"By sayin' that you're sorry," she said, "you have done all you can to atone for your fault. That is all any of us can do when we sin against our Heavenly Father, and I forgive you as I hope to be forgiven myself. Now, come into the dining room and eat a good dinner. I've killed a chicken for you, and I have some cream potatoes and have made you a cup of coffee. I can give you bread and butter and honey for dessert."

I didn't realize it at the time, but it was this treatment that in the end lodged me in jail. The best way to thaw out a cold hearted person is to thaw yourself. There's lots o' criminals that are born wrong, and nobody can't do nothin' with 'em, and they can't do nothin' with themselves. But those of us who have got a spark o' decency in us can't stand kindness any more than other people, and unless we've got some criminal blood in our veins we've got to be switched off by it on to the main track.

"If you'll sit down with me," I said to the gal, "I'll do it. Not that it's fit that I should sit with you at table, but I couldn't eat unless you did."

She sat down opposite the coffeepot and poured me a cup of coffee. Then with her own hands she helped me to the chicken, askin' me if I liked white or dark meat. Then she landed some of the cream potatoes on my plate, and when I gave her a wistful look, that meant I wished she'd try to eat somethin' herself, she took a bit o' the chicken and some bread and butter and eat it for my sake.

She didn't give me a lecture when I left her; it was no more necessary than givin' me another dinner and would have gone against me just as much. She just said: "Some day when you are along this way again drop in. The latchstring is always out, and there are more chickens in the roost."

I didn't think I could say anything at fust. I jest looked down at the floor, but before I got out o' hearin' I turned and said:

"I don't know what my next line o' work'll be, but it won't be this one, and it's all owin' to you."

I left her standin' in the front yard lookin' after me, and I kind o' thort her eyes were a bit moist, but the only thing she said was "God help you," and, turnin', went into the house. I reckoned she went up to her mother, who'd been kind o' quiet all the while.

I hunted till I got a job and after I'd been to work awhile concluded to make a visit to the gal who had converted me and report progress. She seemed glad to see me, but she said that her mother had been so frightened at my last appearance that it had made her ill. She said, too, that if I'd allow her to give me up another dinner I'd make her really happy. I saw that she meant it, and, although I wasn't hungry, I let her do it. I'd have eaten shark's teeth to please her.

I went to see her every now and then after that. On one of my visits I found her lookin' unusually happy, and she told me she was engaged to be married. I tried to look pleased and sympathetic and all that, but it was mighty hard.

"You'll come to my weddin', won't you?" she asked, and, seein' she meant it, I promised to go.

I would rather have been burned at the stake than to go and see her married. I couldn't help showin' that I'd be glad to stay away, but I didn't give her the awful secret I was carryin' about as to why I didn't want to be there. When the day came around I was on hand, sure enough, though it was no use tryin' to look cheerful.

My goin' brought on a crisis that had to come, I suppose, sooner or later. The police were lookin' for me, and at one of my visits to the gal who'd got the upper hand o' me some one I'd previously robbed saw me comin' out o' the house and set the cops on to me, and they watched the place for me. Durin' the weddin' ceremony I felt a hand rest on my shoulder, and I knew what had happened. Without turnin' I whispered, "Don't interrupt the weddin' and let me slide out quiet."

He had the decency to do as I asked, and I stood there lookin' at the bride and groom bein' tied together. It was mighty hard, and if I could 'a' got out without bein' noticed I'd 'a' gone at once with the cop. But the minute the parson said "man and wife" I took the cop's arm—luckily he was in plain clothes—and walked out with him as though he was a particular friend o' mine. I didn't look back neither, fearin' to catch the bride's eye.

I'm payin' the penalty of it all, and I suppose if it hadn't been for one act of kindness when I got out I'd go into the old business. But the gal who did it, though she doesn't belong to me, stands in the way. For her sake, whatever I do, I'll have to be honest.

Bind Woman; Rob Her of $1,000.

Kansas City, Mo., Feb. 17.—Mrs. Anna Piezeek was overpowered in her home in Kansas City, Kan., by two men, after binding her to a chair, took $1,000 in currency from its hiding place in a mattress and escaped.

Major's Body Cremated.

Shelbyville, Ind., Feb. 17.—The body of Charles Major, author of "When Knighthood Was in Flower" and other popular novels, was taken to Cincinnati for cremation.

Retired Farmer Killed by Train.

Champaign, Ill., Feb. 17.—Louis Koss, aged sixty-six, a retired farmer, was struck by a Wabash passenger train and killed.

Charged with Selling Cocaine.

Muncie, Ind., Feb. 17.—Two Alexandria boys made affidavits on which the following Muncie druggists and clerks were arrested: Edward Whinrey, owner of a drug store; Homer Bowles, manager of a drug store; John Thornburg, Clarence Gates, Gene Everett and Charles Doherty, clerks. They are charged with the illegal sale of cocaine.

EARTH CURRENTS.

Experiments to Show Effects of Electric Traction Systems.

Interesting experiments have been made at the Kew Observatory, near London, on the effects of the electric currents produced in the earth by the electric traction systems of the British metropolis. The delicate magnetic instruments of the observatory are affected by the currents.

Metallic plates buried in the ground were connected with a photograph recording apparatus, and the tracings recorded by the instrument formed a picture of the time-table of the London Central Railway, although the nearest point of approach of that line is six miles from Kew.

Even accidental breakdowns occurring on the traction line were indicated in the photographic record.

By connecting the earth-plates with a sensitive galvanometer, the effect of the movements of the tramway controllers was rendered evident, and, a telephone being attached, sounds were heard at each controller movement.

RAILROAD TIME TABLES.

Lake Shore & Michigan Southern Railroad.
Effective Nov. 24th, 1912

Going south.

Station	315 a m	309 a m	331 p m	311 p m
Jackson	† 6 05	† 10 30	† 2 05	† 8 00
Tecumseh	† 7 03	† 11 27	† 3 01	† 9 00
Adrian	† 7 33	† 12 01	† 3 30	
Toledo	† 8 40	† 12 35	† 4 15	† 10 10
Chicago	† 4 05	† 9 06		
Detroit		† 12 20	† 5 40	

Going north

Station	316 a m	312 a m	314 p m	318 p m
Toledo	† 7 50	† 12 30	† 5 00	† 6 30
Detroit			† 5 00	
Adrian		† 1 00	† 5 25	† 7 25
Tecumseh	† 9 09	† 1 26	† 6 15	† 8 00
Jackson	† 10 15	† 2 33	† 7 20	† 8 55

† Daily
D'ly Ex. Sun.
G. J. Zimum, Ticket Agent

DUNDEE BRANCH.

Going west.

Station	429 a m	425 a m	421 p m	427 p m
Adrian	† 6 10	† 8 15	† 3 30	† 5 25
Tecumseh	† 7 50	† 9 20	† 4 02	† 6 20
Addison	† 10 20	† 10 15	† 4 55	† 7 05

Going east.

Station	422 a m	428 a m	430 p m	434 p m
Addison	† 9 37	† 10 35	† 1 20	† 7 15
Tecumseh	† 10 23	† 11 25	† 4 25	† 8 00
Adrian	10 50		† 5 15	† 8 30
Chicago	5:00			

DETROIT, TOLEDO & IRONTON
Going South
Daily except Sunday

Station	1
Adrian	11:30 a. m.
Tecumseh	10:45
Ridgeway	10:33
Detroit	8:00

Going North

Station	2
Adrian	3:39 p. m.
Tecumseh	4:10
Ridgeway	4:20
Detroit	7:05

F. S. Bell,
Ticket Agent

FOLEY KIDNEY PILLS
FOR BACKACHE KIDNEYS AND BLADDER

PATENTS
TRADE-MARKS and copyrights obtained or no fee. Send model, sketches or photos and brief description, for FREE SEARCH and report on patentability. 25 years experience. Send 2-cent stamp for NEW BOOKLET, full of patent information. It will help you to fortune. READ PAGES 11 and 12 before applying for a patent. Write to-day.
D. SWIFT & CO.
PATENT LAWYERS,
303 Seventh St., Washington, D. C.

THE ORIGINAL LAXATIVE COUGH SYRUP
KENNEDY'S LAXATIVE
CONTAINING **HONEY AND TAR**

FEELING LIVER-ISH This Morning?
TAKE
THEDFORD'S
Black-Draught
Stops Indigestion and Constipation
25¢
AT ALL DRUGGISTS
A Gentle Laxative And Appetizer

For sale by All Druggists.

EARLY RISERS
The famous little pills.

We promptly obtain U. S. and Foreign
PATENTS
Send model, sketch or photo of invention for free report on patentability. For free book How to Secure Patents and TRADE-MARKS write to
C.A.SNOW & Co.
Opposite U. S. Patent Office
WASHINGTON D. C.

FOLEY KIDNEY PILLS
FOR RHEUMATISM KIDNEYS AND BLADDER

Take FOLEY KIDNEY PILLS
Tonic in Action • Quick in Results
Get rid of your Deadly Kidney Ailments, that cost you a big price in endurance of pain, loss of time and money. IDNEY AND BLADDER DISEASES y the prompt and timely use of FOLEY IDNEY PILLS. Stops BACKACHE, EADACHE, and ALL the many other oubles that follow DISEASED KIDNEYS and URINARY IRREGULARITIES. FOLEY KIDNEY PILLS will CURE any ase of KIDNEY and BLADDER TROUBLE ot beyond the reach of medicine. No edicine can do more. In a yellow package.

The Tecumseh Herald.

SIXTY-SECOND YEAR NO 15. TECUMSEH, MICHIGAN FRIDAY FEBRUARY 21 1913 WHOLE NO. 4188.

GET POSTED ON POSTS

White Cedars 4 in. and up. 75 per cent green.
Southern Chestnut Posts.
Carbo Flexible Steel Posts.

Posts from $17.50 per hundred, up.

Posts better and cheaper than ever before. Steadily increasing lumber and mill business leaves our sale of posts behind Hence

POSTS MUST GO.

Before buying Cement, Plaster Lumber, Shingles and Building Material, see stocks and get prices of

LENAWEE LUMBER CO.

It is well to Remember that the

TECUMSEH HERALD

Prints a Paper

TWICE A WEEK

and it costs only

One Dollar

for the whole year

In Tecumseh most every householder takes it. DO YOU?

No More Punctures
No More Blowouts

Here is the greatest boon to motorists that has been invented since automobiles began. All the comfort of pneumatics—without the air. You *can't* puncture the Dahl Punctureless Tires. No more apprehension, no more annoyance.

TIRE TERRORS GONE

To double and triple your tire mileage—to quadruple your satisfaction and pleasure in motoring this season, be sure to see the wonderful Dahl Punctureless at

Detroit Auto Show
Space No. 1
Ground Floor

DAHL PUNCTURELESS TIRES

Write for Catalog or Call for Demonstration.
PUNCTURELESS TIRE CO. OF MICHIGAN, 1195 Woodward Ave., Detroit, Mich.

For sale by H. F. MARSH, Tecumseh, Mich.

The Herald $1.00

RENEW THE WAR

Mexican Capital Again under Rain of Shells.

MADERO STILL IS PRESIDENT

His Resignation, Demanded by Senate and Once Authoritatively Announced, Is Refused at Last Moment, and Arbitrament of Fire and Iron Is Again Invoked to Remove Him.

A truce established in Mexico City between President Madero and General Diaz ended by mutual consent and machine guns on the roof of the arsenal began sweeping San Juan Plaza, south of the Alameda, where the federal troops had taken position for a renewal of the assaults on the rebel fortress.

Francisco I. Madero is still president and the issue between him and General Felix Diaz must yet be fought out.

The capital was almost gay Sunday morning for the first time since the revolt began. The armistice which went into operation at 2 o'clock in the morning encouraged many thousands to venture back to the center of the city. The shops were open, several of the larger markets received supplies from the country, and people were able to buy food and other necessaries.

From dawn until afternoon the streets were crowded. There was feverish activity. Citizens staggered under burdens of food and clothing which they were removing to places of refuge. The well-to-do were able to obtain cash from the banks and there was more money in circulation than has been seen in the capital for eight days.

Bodies Removed from Streets.

The greatest boon of all was the opportunity that was given to the Red and White Cross organizations and to volunteers and sanitary organizations to remove from the streets such things as imperiled health and were in a way to produce pestilence. For a week the sanitation had been indescribable. The forty acres of the Alameda were strewn with the bodies of horses. The federal cavalry had used the park for bivouacs and their position had drawn destructive shelling from the arsenal.

In many of the principal streets, bodies of soldiers and of citizens had lain for days, buried under the wreckage of buildings. In Juan De La Letran street, twenty federals had been killed on Friday by the explosion of a shell in a warehouse, where the men were quartered. The volunteers, made up of Mexicans, directed by American, Spanish and German doctors, were able to remove many of these bodies and to lessen to some extend the peril of pestilence.

Wreckage of Week's Warfare.

For seven days, a city of 500,000 people, had endured warfare which recognized none of the laws of civilized fighting. Six-inch field guns had duelled at a range of from four to twenty blocks, sweeping the finest streets of the city with their shells. Night and day the people were alarmed by the terrific roar of the cannonading and were driven from quarter to quarter as the zone of the fighting extended. All classes suffered. The wealthy whose homes were in the center of the city were in no better position than the unfortunates of the red light district. Dozens of fine mansions were wrecked or burned. Some of the most ornamental buildings of the capital will have to be rebuilt at enormous expense. In the mad warfare in the heart of a great city, neither Madero nor Diaz counted the cost.

One Thousand Killed.

A conservative estimate placed the number of dead in the week's fighting at one thousand, the number of wounded at more than 1,500. This includes citizens and foreign residents as well as soldiers. The Maderistas were by far the heavier losers. Diaz lost probably fifty killed and 200 wounded. The federal troops, because of their hopeless frontal attacks on the arsenal in the face of deadly machine gun fire, lost probably 600 in killed and 1,000 in wounded.

There was better feeling in the capital as a result of President Taft's announcement that there would be no intervention at this time. The American president's denial of rumors that were given credence by General Camacho and many of the senators had a good effect.

Police Close Parochial Schools.

Squads of police took possession of seven parochial school buildings in Evansville, Ind., dismissed the 2,000 scholars and locked up the school houses. The action came as a result of the refusal of the schools to obey the board of health's ruling that no unvaccinated children should attend.

The Wilson Cabinet.

President-Elect Wilson says that there will be no official announcement of the membership of his cabinet and that the names of the men chosen will be made public when he sends them to the senate for confirmation.

WISCONSIN BOATS AT KAZOO

Ice Craft Will Race Celery City Yachts This Week.

Kalamazoo, Mich., Feb. 18.—Members of the Madison, Wis., Ice Yacht club have arrived in Kalamazoo and will, during the early part of the present week race with the Kalamazoo Ice Yacht club for the Hearst and Stewart trophies.

The ice at Gull lake is in excellent condition and will permit some fast racing. This is the fourth time the Madison club has sent boats to Kalamazoo, each time having met defeat. The Princess II, which the club depends upon to win the trophies, is a new boat and is said to be much faster than Princess, which has been entered in all other events.

ROOM RUGS

Our spring stock of Rugs is now complete and we will be glad to show you the best lines at all prices in all sizes we have ever shown.

There are 200 Room Rugs on our floor in Brussels, Axminster, Velvet, etc. in Floral, Conventional and Oriental designs in prices from $3.00 to $45.00

Make your choice now, we will deliver when you need them.

SPECIAL

For SATURDAY, Feb. 15th, at 2 o'clock, Bargain Basement

100 BLUE AND WHITE ENAMELED WATER PAILS

10 and 12 quart sixe, worth 60c to 75c

SEE WINDOW. FOR 29c

SMO We Accept Security Merchandise Orders

The Webster Anderson Co.
Tecumseh, Michigan.

This store closes every evening except Saturday at 6 o'clock

INAUGURAL MARCH

Will Be Longest Parade of Its Kind Ever Held.

COMMITTEE GETTING NERVOUS

Serious Problem Presented by the Growth of the Great Procession of March 4—Ohio, Up to Date, Has Outdone All Other States—The Suffrage Parade.

The members of the inauguration committee in Washington are beginning to show some slight signs of nervousness over the extent of the problem presented by the unexpected growth of the procession of March 4 which promises to be the longest inaugural parade that has ever passed down Pennsylvania avenue.

Although almost a month off, requests for places for 50,000 men in the line already have been received It is feared that further requests will make the great band of marching men and horses difficult to direct.

Civic Portion of Parade.

The civic portion of the parade alone will aggregate 20,000 men, according to a partial list drawn up by the committee today. This division is being augmented every day and within the next three weeks may be doubled.

To date, it was announced, the state of Ohio has outdone all other states of the union in sending representatives for the procession and the inauguration ceremonies. Formal notification was received by the committee that the entire Ohio legislature will adjourn for several days and come to Washington in a body.

Parade of Suffragists.

Thousands of school children of Washington will swell the crowds in the suffragist parade March 3, if the board of education passes favorably upon a request from the National Suffrage organization that the schools be closed on that day. Captain James F. Ayster, president of the board, declared himself in favor of granting the petition.

To Protest Against Ballot.

While they were congratulating themselves on the evidently favorable attitude of the board, the suffragist leaders heard with some dismay that the National society opposed to equal suffrage had leased a downtown theater for Feb. 28 in which to hold a monster mass meeting to protest against the demand for the ballot. It is announced that men and women prominent in both political and social life will be among the speakers.

GRAND RAPIDS—John C. Clark, living in Grand Ledge, filed a voluntary petition in bankruptcy in local federal district court. His liabilities are $2,000.

JAIL TERMS FOR TRUST MEN

President of National Cash Register Company and Aids Sentenced.

At Cincinnati, Ohio, John H. Patterson, president of the National Cash Register company, and twenty-eight other officials or former officials of the company, convicted of criminal violation of the Sherman anti-trust law, were sentenced to jail in the United States court and ordered to also pay fines.

President Patterson's sentence was one year in jail and $5,000 fine.

The twenty-eight other defendants were sentenced to terms ranging from three months to a year in jail, and to pay the costs.

This is the second time in the long record of prosecutions under the Sherman law that sentences of imprisonment have been imposed for violation of the act.

MICHIGAN CITIES FAVORED BY BILL

"Pork Barrel" Contains $710,000 in Appropriations.

Washington, Feb. 18.—The public building bill, or "pork barrel," as it is commonly known, introduced in the house, contains a number of appropriations for Michigan cities, undoubtedly tacked on by the Democratic committee in the hope of placating Republican representatives who may plan to fight the measure.

The bill contains an increase for the Detroit postoffice and courthouse of $70,000.

Following is a list of Michigan cities which are favored and the amount of their appropriations if the bill passes: Charlotte, postoffice, $65,000; Dowagiac, postoffice, $55,000; Merrill, postoffice, $75,000; Houghton, site and building, $100,000; Cheboygan, site and building, $70,000; Wyandotte, site and building, $75,000; Mt Pleasant, site and building, $75,000; Bad Axe, site and building, $55,000; Benton Harbor, site, $25,000; Cadillac, postoffice and courthouse (increase), $25,000; Detroit, postoffice and courthouse (increase), $70,000; Holland, postoffice (increase), $20,000.

MUST PAY $51,007 FINES

Heads of Bathtub Trust Have Until March 1 to Liquidate.

Detroit, Mich., Feb. 18.—Judge Clarence W. Sessions, in federal district court, imposed fines ranging from $1 to $10,000 on the fourteen individual and thirteen corporation defendants convicted in the trial of the so-called bathtub trust for criminal conspiracy in restraint of trade.

The fines totaled $50,007, and they must be paid on or before March 1. In the cases of the individuals, if the fines are not paid before that date, a sentence not exceeding six months in the Detroit house of correction.

ALLEGED WRECKER CAUGHT

Man Accused of Breaking Chicago Bank Arrested in Michigan.

Detroit, Mich., Feb. 18.—Frank Adams, alias "Pie" Adams, alleged to be one of the gang of wire-tappers who figured in the recent failure of the Kirby Bank in Chicago, was arrested here.

It is said Adams and three other men swindled Dr. Kirby, president of the bank, out of $20,000 last October, this loss, together with others, resulting in the bank's collapse.

STATE DEMOCRATS GATHER

No Contest for Minor Offices at Convention in Lansing.

Lansing, Mich., Feb. 15.—With no contests for places on the ticket, Democrats met in state convention here to choose candidates for minor state offices to be filled at the spring election.

The only active candidate for nomination was Albert E. Souter of Shelby for regent of the university. J. Earl Brown of St. Johns was temporary chairman.

HILLSDALE — Suddenly stricken with paralysis Sunday while attending the funeral of Mrs. Sarah Weatherington at the United Brethren church in Waldron, Michael Gilbert has since died without regaining consciousness.

WHITEHALL — Frederick Hanson, the son of Mr. and Mrs. William Hanson, found a dynamite cap. He placed it on a nearby railroad track and hit it with a stone, losing two fingers of his right hand in the resulting explosion.

POET OF THE SIERRAS

Joaquin Miller Dies in Home Near San Francisco.

JOAQUIN MILLER DIES OF OLD AGE

Body to Be Cremated on Pyre of His Own Building.

Joaquin Miller, the venerable "Poet of the Sierras," passed away at his home at the Heights on Hills, which overlooked Berkeley, Oakland and San Francisco bay. Death came as the result of natural decline of physical force of the aged poet, who was seventy-two.

Miller has been unconscious for five days. He had been confined to his bed for six weeks. His wife and his daughter, Juanita, were the only ones in attendance.

About a year ago Mr. Miller was taken seriously ill, and his wife, who had been separated from him for years, was induced by her daughter to visit and help care for the aged poet. He recovered slowly, but it was only within the last two months that he was able to walk about unaided.

Miller's body will be burned on a funeral pyre of stone which he built with his own hands. Near by is the tomb of rock which he erected to the memory of Moses. Near by is the grave of his mother, who lived to be over ninety years old.

Bury First G. A. R. Commander.

Galesburg, Mich., Feb. 18.—Members of the G. A. R. post of the village accompanied to the grave the body of A. E. Stafford, the first commander of the local post.

LOSS BY LITCHFIELD BLAZE

Fire Visits Village and Takes Row of Buildings.

Litchfield, Mich., Feb. 17.—Fire destroyed the row of wooden buildings on West St. Joe street.

The offices of the Southern Michigan Telephone company and Wattle & Co., the feed store of Henning Bros. and the new motion picture theater, owned by Coldwater parties were burned.

William Granger and family, who lived in the rooms over the feed store discovered the fire and escaped. The Rogers building, also burned, was occupied by the Odd Fellows and Maccabees and by Charles Bremer with agricultural implements. It is thought the fire originated in this building.

The loss cannot be estimated at present, but will run up into the thousands.

SEE US
for a full line of
CUT GLASS
IN THE LATEST STYLES.
HAND-PAINTED CHINA.
Solid and Plated Silverware.
EVERYTHING UP-TO-DATE.
E. J. PETERS & CO.
PHONE 200 Successors to J. F. HICKS & SON

We have a full line of Ladies'
Cotton House Dresses
Gingham Aprons and Fancy Aprons
To Show You, Also
Table Runners, Fancy Towels and Pillow stamped for working.

A fine line of Embroideries and Laces, Novelty Braids, Wash Cloths and Towels.

CALL AND SEE.
Ida B. Chase.

Tecumseh
State Savings Bank,

Deposits, $425,000.00.

The amount of your first deposit is not so important as making the start now and regularly adding to it.

3 Per Cent Interest on Savings accounts and on Certificates of deposit for all full months, one month or more.

TECUMSEH
STATE SAVINGS BANK.

SUGAR

Car is now due, Price is very low

By the Barrel	$4.80 per hundred
By the Bale	$4.90 per hundred
By the 25 lb Bags	$1.25 per hundred

All our last week bargains are good this. week.

Watch our window Saturday Morning for extra Specials.

F. D. AVERY

PHONE 39

The Herald $1.00

THE TECUMSEH HERALD

G. N. STACY,
EDITOR AND OWNER.

SUBSCRIPTION RATES

IN LENAWEE COUNTY.

One year, payment in advance $1.00
One year, payment after three months 1.25

OUTSIDE LENAWEE COUNTY

One year payment in advance $1.35
One year payment after three months 1.50

There will be no Deviation from above Rates

HOW'S THIS?

We offer One Hundred Dollars Reward for any case of Catarrh that cannot be cured by Hall's Catarrh Cure.

F. J. CHENEY & Co., Toledo, O.

We, the undersigned, have known F. J. Cheney for the last 15 years, and believe him perfectly honorable in all business transactions, and financially able to carry out any obligations made by his firm.

NATIONAL BANK OF COMMERCE,
Toledo, O.

Hall's Catarrh Cure is taken internally, acting directly upon the blood and mucous surfaces of the system. Testimonials sent free. Price 75 cents per bottle. Sold by all Druggists.

Take Hall's Family Pills for constipation.

If all women were alike no man would ever become a bigamist.

Health Warning

Chilled and wet feet result in congesting the internal organs, and inflammation of the kidneys and bladder, with rheumatic twinges and pain in back generally follow. Use Foley Kidney Pills. They are the best medicine made for all disorders of the kidneys, for irregularities, and for backache and rheumatism. They do not contain habit forming drugs. Tonic in action, quick in results. For sale by all druggists of Tecumseh.

The minds of women should be clean. They change them so often.

F. E. Walling, a farmer living near Yukon, Mo., strongly recommends Foley's Honey & Tar Compound and says: I have been advised by my family doctor to use Foley's Honey & Tar Compound for my children when there was a cough medicine needed. It always gives the best of satisfaction and I recommend it to others." For sale by all druggists of Tecumseh.

Ever notice the smiles of pity old married folks generate at weddings?

$100 Per Plate

was paid at a banquet to Henry Clay, in New Orleans in 1842. Mighty costly for those with stomach trouble or indigestion. Today people everywhere use Dr. King's New Life Pills for these troubles as well as liver, kidney and bowel disorders. Easy, safe, sure. Only 25 cents at C. A. Wright & Son.

A stich in time may save patching up a quarrel.

A Hero In A Lighthouse

For years J. S. Donahue, So. Haven, Mich., a civil war captain, as a lighthouse keeper, averted awful wrecks, but a queer fact is, he might have been a wreck, himself, if Electric Bitters had not prevented. "They cured me of kidney trouble and chills," he writes, "after I had taken other so called cures for years, without benefit and they also improved my sight. Now, at seventy, I am feeling fine.', For dysyepsia, indigestion, all stomach, liver and kidney troubles, they're without equal. Try them. Only 50c at C. A. Wright & Son.

The average man is is a good judge of human nature—except in his own case.

When Burton Holmes recently gave his celebrated travelogue on "Panama" at Orchestra Hall, Chicago, he was seriously interrupted by continual coughing of the audience. No one annoys willingly and if people with coughs, colds, hoarseness and tickling in throat would use use Foley's Honey & Tar Compound, they could quickly cure their coughs and colds and avoid this annoyance. For sale by all druggists of Tecumseh.

Most of us are charitable when it come to giving away other people's money.

Frightful Polar Winds

blow with terrific force at the far north and play havoc with the skin, causing red, rough or chapped hands and lips, that need Bucklen's Arnica Salve to heal them. It makes the skin soft and smooth. Unrivaled for cold-sores, also burns, boils, sores, ulcers, cuts, bruises and piles. Only 25 cents at C. A. Wright & Son.

A Girl's Wild Midnight Ride

To warn people of a fearful forest fire in the Catskills a young girl rode horseback at midnight and saved many lives. Her deed was glorious but lives are often saved by Dr. King's New Discovery in curing lung trouble, coughs and colds, which might have ended in consumption or pneumonia. "It cured me of a dreadful cough and lung disease," writes W. R. Patterson, Wellington, Tex., "after four in our family had died with consumption, and I gained 87 pounds." Nothing so sure and safe for all throat and lung troubles. Price 50c and $1. Trial bottle free. Guaradteed by C. A. Wright & Son.

Africans Never Sneeze.

It is a strange fact that Africans never sneeze; neither do their descendants if they are pure blooded, although living in other parts of the world.—New York Journal.

Our Query and Reply Department

Who wrote "The Conquest of Granada?"
Washington Irving.

Who was the founder of Mothers' day?
Miss Anna Jarvis of Philadelphia.

From what university was Benjamin Harrison graduated?
Miami.

What was the late Joseph Pulitzer's first connection with journalism?
In 1868 as a reporter on the Westliche Post, St. Louis.

Where was Millard Fillmore born?
Summerhill, N. Y., 1800.

What year was the San Francisco earthquake?
April 18 and 19, 1906.

Is there a tree known as the cow tree?
Yes. It is found in the mountains of South and Central America. Natives drink freely of the milk.

Where did the "curfew bell" originate?
It is commonly believed to have been introduced in England by William the Conqueror, who ordained, under severe penalties, that when the bell rang all lights and fires should be extinguished.

How did Joan of Arc die?
She was burned as a witch at Rouen May 30, 1431.

What is a copperhead?
There is a snake of that name. The term was also applied to a person who, while belonging or residing in the northern states, was yet an open sympathizer with secession.

Where did the term "dark horse" originate?
Probably from the practice of certain jockeys who by painting a famous horse were enabled to bring him into the race under another name, bet large sums of money and win the race.

Is Woodrow Wilson the first teacher to be elected president?
No. Garfield, Arthur and Cleveland, whose terms were in succession, had all been teachers.

Who and when did Woodrow Wilson marry?
Ellen Louise Axson in Savannah, Ga., June 24, 1885.

When was the first presidential inauguration?
In New York, April 30, 1789.

Did W. R. Hearst run for president of the United States on the Independence league ticket?
No, but in 1908 he supported Thomas L. Hisgen for president on the Independence league ticket.

Is Harry Lane, the new senator from Oregon, a Democrat?
Yes.

What is absinth composed of, and why was its use prohibited in the United States?
Absinth is a spirit, flavored with the pounded leaves and flowering tops of wormwood, together with angelica root, sweet flag root, star anise and other aromatics. The use of it induces horrible dreams and hallucinations and causes many cases of paralysis and idiocy.

What is a quagga?
The native wild ass of Africa.

What is a seismograph?
A delicate instrument which registers earthquakes at great distances.

What famous ruler is buried in Aix-la-Chapelle?
Emperor Charlemagne's tomb is in this north German city.

What is an agnostic?
One who believes that the existence of the Deity can neither be proved nor disproved.

What historical event took place in Adrianople in 1878?
The peace treaty between Turkey and Russia was signed in that city.

When was the Abolition party formed?
It was organized in 1832 to free the slaves.

Have any West Point graduates become president?
One—Grant.

STEWART L. WOODFORD

Many Men of Note Attend Funeral of the Dead General.

© by American Press Association

STAMFORD, CONN.—General Stewart L. Woodford, soldier and diplomat, was buried here. Services were held in the presence of a gathering which included many men of note in the old First Presbyterian church, in Fifth avenue, New York.

Dr. Howard Duffield, the pastor, pronounced the eulogium and the burial services of the Grand Army of the Republic and the Loyal Legion were read. James Bryce, the British ambassador, and Viscount Chinda, the Japanese ambassador attended.

BATTLE FOR LIVES ON FROZEN STRAITS

Plight of Chief Wawatum Passengers Told by Lightkeeper.

Petoskey, Mich., Feb. 17.—Coming to the mainland for the first time since the blockade of traffic on the Straits of Mackinac, Joseph Fountain, keeper of the lighthouse at St. Helene, tells a thrilling story of how four passengers of the icebound ferry Chief Wawatum, were rescued from a lingering death after they had abandoned hope.

The men set out from the ferry to walk across the straits, but lost their way and wandered about for an entire day. Finally, two of them, exhausted, lay down on the ice and gave up hope, while the other two staggered on, sighting the St. Helene light just as they were ready to resign themselves, as had their companions.

The two men managed to reach the lighthouse, where they were aided by Mr. Fountain, who then took a lantern and searched for the other two men whom he at last found lying prone on the ice.

They were taken to the lighthouse just in time to escape death and the four were fed and sheltered for several days.

The lighthouse keeper neglected to obtain their names when they left thanking him for saving their lives.

PONTIAC—The attorneys working for Jacob Goldstein of Detroit, awaiting sentence in the circuit court for an alleged statutory offense, announced that a new trial will be asked on the evidence that the girl in the case is more than sixteen years old.

MICHIGAN STATE NEWS.

LANSING — With practically all their differences satisfactorily settled at meetings of leaders of the so-called "progressive" and "regular" factions Michigan Republicans in the state convention, nominated candidates for justices of the supreme court and minor offices to be filled at the spring election and adopted a platform that contained every plank which the delegates styling themselves progressives had previously agreed to insist upon. The ticket nominated includes: Justices of the supreme court, Joseph B. Steere, Sault Ste. Marie; Joseph B. Moore, Lapeer; superintendent of public instruction, L. L. Wright, Ironwood; regents of the university, W. H. Sawyer, Hillsdale; Victor M. Gore, Benton Harbor.

ANN ARBOR—Dr. W. J. Bein, who was the house physician in one of the University of Michigan hospitals, was given two hours to get his belongings out of the hospital. Dr. Bein was one of those causing the disturbance about 2 o'clock in the morning, when he and a crowd of students and town boys attempted to force their way into Waterman gymnasium, where the annual "J" hop was in progress. Dr. Bein was in the foreguard of the crowd, and in his desire to see the dance he so far forgot himself as to smash the nose of Janitor Bradley, who was assisting in keeping the uninvited crowd out of the gymnasium.

NEWPORT—A disastrous fire of unknown origin, which started in Bartland Brothers' department store destroyed five buildings before a local bucket brigade, with the assistance of fire apparatus from Monroe succeeded in checking the flames. The losers were: Bartland Brothers, $3,500; G. Francisco, $1,500; G. Martin estate, $500; William Francisco, $300; Hawley & Gee, $1,000; Philip Fix, $1,500.

BAY CITY—Miss Edna Spear, the pretty daughter of Mr. and Mrs. Robert C. Speir, was married to Henry Alexander, of Oswego, N. Y. The service was performed by Rev. Amos Watkins, rector of Trinity Episcopal church. Mr. and Mrs. Alexander left for Oswego, N. Y. Among the guests were Mrs. Alexander of Oswego, mother of the groom, and Mrs. Foster Fralick of Detroit, sister of the bride.

PARSHALLVILLE — One small child was burned to death and another was so badly injured that death may ensue when the two slept on the floor in front of a coal stove and sparks from the stove fired the bed clothing which covered them. The two victims were: Dale, one and one-half years old, and Ernest, three, sons of Mr. and Mrs. Albert McAllister.

HASTINGS—While at work helping his father cut wood at a portable sawmill, Paul Strimbeck, fifteen years old, of Hastings township, nearly lost his left leg when his knee came in contact with the saw. Amputation was unnecessary. Strimbeck will be life-long cripple.

WALTZ—A disastrous fire originating in the basement of Earnest & Britting's general store destroyed that building and also the Reeves grocery and barber shop. The stores burned were all the village possessed. A bucket brigade fought the flames, but without success.

RUTH—After being trapped on the second floor of the Gentiner building when escape was cut off by fire Mrs. John Gentiner and her eighteen-months-old baby had a narrow escape from being cremated. Passersby put up a ladder. The flames did considerable damage.

LOCAL NEWS

FARMERS' UNION

at R. W. Cole, Feb. 28, 1913.
Dinner at noon.
PROGRAM
Music
Reading—Mrs. R. Cole
Music
Reading—Emma Rogers
Discussion:- Profitable Hog Raising Led by Lee McConnell followed by Joe Eaton and others.

BIRTHDAY SURPRISE

To celebrate the 15th birthday of the Misses Zella and Zorah Dickinson their teacher Miss Alice Wimple and the pupils of the eight grade, surprised them Tuesday Feb. 18. Games furnished the amusement of the evening. A picnic supper was served. There were 20 present and the occasion was a most delightful one.

THE C CLUB

The C Club composed of 21 young ladies met at the home of the Misses Agnes and Ethel McIntyre Wednesday evening. The first on the program was was a visit to the Royal Theatre after which they returned to the home of their hostesses who served refreshments after which a merry good time was enjoyed.

Ed Marks is quite an up-to-date hustler. Going up to Manchester and Clinton in the interest of Madam Sherry, he sold 125 tickets in Clinton and 85 in Manchester. A special train was run and many who decided later to come joined the crowd.

George Seitz who was arrested last week for disorderly conduct had his trial yesterday in Adrian and was fined $30 and costs $11.25 or 65 days in jail.

COMING

TO TECUMSEH

THE MOST EMINENT HERB SPECIALIST IN AMERICA WILL VISIT TECUMSEH, FEB. 26. ONE DAY ONLY EACH VISIT.

Offices at BARRETT Hotel Consult the Wonderful Herb Specialists—FREE

He asks no questions but tells you instantly just what ails you

To introduce himself to the people of this vicinity he will give consultation and treatments for the case FREE to all who call

All that is asked in return is that you will state to your friends the results obtained.

Don't fail to call on the eminent specialist and have it forever settled in your mind just what your troubles are. No matter what your disease may be, no matter what others have told you, if sick or ailing don't fail to call and get the benefit of this wonderful knowledge. A visit will cost you nothing and may save your life.

If you are afflicted with deafness, catarrh, rheumatism, stomach, liver, kidney, bladder, or nervous trouble, be sure to call.

Weak and sickly men and women made strong and vigorous.

Remember, not a penny will be charged for consultation and treatments for the case to all who call during this visit. All those who do not take advantage of this free offer will be charged the regular price of future visits

Remember the date and call early as my office is always crowded.

I will visit Tecumseh regularly every four weeks.

Office hours 9 a. m. to 2 p. m.

LEWIS LEADS FOR LONG TERM

Legislature Takes Its Third Ballot and Adjourns.

At Springfield, Ill., the balloting was resumed in both house and senate in separate sessions on the United States senatorships. The deadlock remained unbroken.

Results of the ballots follow:

Senate—Third ballot, long term: Lewis, Democrat, 21; Sherman, Republican, 23; Funk, Progressive, 1.

House—Third ballot, long term: Lewis, Democrat, 62; Sherman, Republican, 52; Funk, Progressive, 21; Berlyn, Socialist, 4.

Senate—Third ballot, short term: Sherman, Republican, 11; Hopkins, Republican, 7; Funk, Progressive, 5; Boeschenstein, Democrat, 7; Alschuler, Democrat, 2; Caldwell, Democrat, 1; Lecrone, Democrat, 9; scattering, 3.

House—Third ballot, short term: Sherman, Republican, 36; Hopkins, Republican, 2; Magill, Republican, 4; Boeschenstein, Democrat, 41; Alchuler, Democrat, 9; Caldwell, Democrat, 1; McDonald, Socialist, 4; scattering, 12.

The house by a vote of 146 to 1, passed the joint resolution ratifying the constitutional amendment providing for the direct election of United States senators. The resolution had already passed the senate.

MONROE — County Undersheriff Cronenwert met Jacob Damphoffer at Columbus, O., penitentiary on expiration of his term and brought him to Monroe to answer a charge of passing forged checks upon Monroe merchants.

BATTLE CREEK — Bob White, who is nineteen years old, of Edwardsburg, was arrested on a charge of robbing the Helmer Goodale drug store. White has confessed, according to the police.

No Such Thing.

There being a compensation for everything, such a thing as easy money does not exist.—Atchison Globe.

COAST TO COAST

Four Years Experience as a Marine

BY WM. M. OLDS

One can always tell when one of the sand storms is on its way, the sky turns dark and looks as if rain was coming, but there is never any rain this time of the year so every body knows what it is. I have seen the sand and dust blow so thick that a person walking a hundred and twenty-five feet away could not be seen. People living in Pekin close up the doors and windows as tight as possible, for the dust drifts like snow in the small cracks and crevices and covers up everything. It is also bad to breathe often causing consumption. The sun shines every day during the winter and the air is dry but on account of these sand storms life is sometimes made miserable.

China is just on the dawn of civilization, and some people in America believe this civilization will be made by people from America and Europe, but people that have been to China and studied the Chinese a little think differently. About one twentieth of the Chinese, the ones that are well to do who dress well and neat and have comfortable homes, already have a civilization, all of the rest are to poverty stricken to have a civilization but it is thought that the rest will become civilized as they gradually become richer under the new government which was born in 1912, and this civilization will be their own, not the civilization of a white man. Their civilization started long before a white man's ever did, and they are not going to be talked out of it by a few missionaries.

We stayed in Pekin until Aug. 27, 1912, and then were ordered away, leaving Pekin the next morning at 9 o'clock for a Chinese village on the coast, Chingwanton 350 miles away. We arrived at sun down that day, passing through a fine farming country and about fifteen Chinese towns. We went aboard ship that evening but did not pull out until the evening of the 29th, and were two days going south to the City of Chiefoo. This is the largest silk port in China, a large quantity being sent away every year. We arrived there at 4 p. m. Aug. 31, four days later we coaled one of the U. S. ships.

We left Chiefoo Sept. 18, under cover of darkness, after being there two weeks. Two days later we reached Shanghai staying until the 21th, when we started for the Phillipines 1100 miles away. When two days out we met a typhoon which started from the coast of Fermosa travelling north west. On account of the condition of the ships boilers, we changed our route going to the coast of China where we anchored. The typhoon lasted two days. We then started on our way arriving in Manilla Bay Oct. 25.

TO BE CONCLUDED

PUBLIC HEALTH.

A Meeting of the Michigan Health Officers Association will be held in Ann Arbor February 26 and 27. A very interesting program has been prepared. It is hoped that every health officer in the state will make an effort to be present at this meeting. The opportunities to get good out of this meeting are too great to be missed.

AUCTION

Having rented my farm, I will sell at Public Auction on the premises, one fourth mile south of Macon Grange Hall, on Wednesday, Feb. 26, 1913, at 1 o'clock P. M, sharp, the following described property: 3 Horses, a large number of Farm Tools in good condition, about 8 tons Clover Hay, Quantity of Corn in Shock.

TERMS OF SALE—All sums of $10.00 and under CASH; all sums over $10.00, 12 months' credit with approved Bankable notes at 6 per cent interest. All articles must be settled for before being removed from the premises.

JOS. W. OSBORN,
Frank Davidson, Auc.

Land of "Damned Professor."

It can hardly be doubted that could Lord Palmerston have seen what I have seen of the changes in Germany, he would at least have placed the "damned" in another part of his famous sentence. These professors have turned their prowess into channels which have given Germany, in this scientific industrial age, a mighty grip upon something more than theories.—Price Collier in Scribner's.

Church Notes

BAPTIST CHURCH

W. B. Hartzog Ph. D. Minister,
10:00 a. m. Morning Worship and Sermon, "Virginia's Great." This will be an interpretation of Washington's Career and Character.
11:15 Sunday School.
11:15 The Men's Class. G. A. Rathbun will give his address on Lincoln
6:00 p. m. B. Y. P. U.
7:00 p. m. Evening Service. Special musical program followed by an address on, "The New Day." A message addressed to those who will figure in the world's life tomorrow

SUNDAY NIGHT MUSICAL
Anthem—"A Prayer"
Duet—"Tarry with Me," Mrs. Moore and Mr. Camp
Anthem—"Come Holy Spirit"
Solo—"The Pilgrim," Mrs. Rothfuff

PRESBYTERIAN CHURCH

Rev. Benjamin R. Weld, pastor
10.00 a. m. Morning Worship and Sermon, "Glimpses into a Dark Valley."
11:15 Bible School.
4:00 p. m. Children's Congregation.
5:00 p. m. Vesper Service. "Christ and his relation to Organized Christianity."
Wednesday 7 p. m. Prayer Service.
Friday 7:30 p. m. Meeting of the Missionary Circle with Mrs. Mason Camburn.

FRIENDS CHURCH

Elizabeth H. Mott, pastor
10.00 a. m. Meeting for Worship.
11:30 a. m. Sabbath School. Classes for young and old. All are cordially welcomed.
3:00 p. m. Meeting for children
6:00 p. m. Christian Endeavor
Wed. 7:00 p. m. Prayer Service.

METHODIST EPISCOPAL CHURCH

G. H. Whitney, pastor
A cordial welcome.
10:00 a. m. Morning Worship.
11 to 11:30 a. m. Class meeting.
11:15 Sunday School.
11.15 Business Men's Class. Topic "Joshua," leader, Ira Rogers.
4 p. m. Junior League.
6:00 p. m. Epworth League.
7:00 p. m. Evening Service.
7:00 p. m. The Mid-week Prayer Service.

EPISCOPAL CHURCH.

Rev. Frederick Hewitt, rector
10:00 a. m. Sunday School.
4:00 p. m. Service and Sermon. Topic, "City of Fools" or "The Romance of the Infinite."
3:00 p. m. Tuesday. Lenten gathering at the residence of Mrs. Adamson.
Wednesday 7:00 p. m. Men's Club.
7.30 p. m. Thursday. Fourth lecture on the science of life series.

SARA FRANCELIA STOUT

Sara Francelia Hopkins was born in Binghampton, N. Y. in 1852. She came with her parents, Mr. and Mrs. Chas. Hopkins, to Michigan in 1866 and lived in Tecumseh the remainder of her life except one year's residence in Saratoga, N. Y.

In early womanhood she was united in marriage to Herbert E. Stout since living in the old Stout Homestead in Brownville. Eight years ago the husband was taken away the deceased still keeping the old home with her son Charles.

As a girl, wife and mother, Franc Stout was identified with the social and home life of Tecumseh, beside for several years conducting a successful business in the town, and her death comes as a personal loss to many friends and relatives.

The deceased is survived by a son, Chas. Wilson Stout, a sister, Mrs. W. R. Wooden of Battle Creek, a niece, Mrs. R. S. Hinsdale, of DesMoines, Ia. and several cousins.

Distribution of Solar Energy.

Solar energy is not evenly distributed over the surface of the earth. There are privileged regions in the tropics which would become vastly prosperous if the sun's rays were suitably employed. Even now the strongest nations are rivaling one another in the conquest of the lands of the sun as if unconsciously looking forward to the future.

To Our Friends and Neighbors

You know us. You know we would not—that we could not afford to—go back on our word. Nor can you afford to ignore this money-back-if-not-satisfied offer on this splendid laxative.

We honestly believe we have the best bowel remedy ever made—the most pleasant-to-take, most permanently beneficial laxative for relief from the miseries and dangers arising from constipation.

We wouldn't say this if we didn't believe it to be true. We wouldn't risk our reputation by making such statements did we not feel sure you would find them true.

Our faith is built both on the knowledge of what Rexall Orderlies are made of and on observation of very many severe cases in which they have proven their merit.

Try them at Our Risk

If they do not abundantly prove their merit with you also—if you are not entirely satisfied with them—we will refund your money—and we will do that on your mere say-so. We don't ask you to risk a penny. Isn't that fair?

Just let the bowels fail in properly doing their work—just let their action be delayed and incomplete and the entire system and every other organ suffers. Wastes that should have been dispelled remain to poison the system.

Headaches, biliousness, nervousness and other tormenting and serious ills are common when the bowels fail to act daily as nature intended. All this may be avoided, if you will accept our advice.

Rexall Orderlies

taste just like candy. They are soothing and easy in action. They do not cause griping, nausea, purging or excessive looseness. They tend to tone and strengthen intestinal nerves and muscles. They promptly relieve constipation, and help to permanently overcome it.

Rexall Orderlies promote better spirits and better health. In all of these things they are vastly superior to old-fashioned, harsh salts and other purgatives, which are not only unpleasant to take but which usually leave the bowels in worse condition than before. We particularly recommend Rexall Orderlies for children, aged and delicate persons.

Rexall Orderlies come in vest-pocket tin boxes. 12 tablets, 10c; 36 tablets, 25c; 80 tablets, 50c.

CAUTION: Please bear in mind that Rexall Orderlies are not sold by all druggists. You can buy Rexall Orderlies only at The Rexall Stores. You can buy Rexall Orderlies in this community only at our store:

B. J. PULVER

TECUMSEH **The Rexall Store** MICHIGAN

There is a Rexall Store in nearly every town and city in the United States, Canada and Great Britain. There is a different Rexall Remedy for nearly every ordinary human ill—each especially designed for the particular ill for which it is recommended.

The Rexall Stores are America's Greatest Drug Stores

ICE RACING.

The second matinee on the ice was held on Tuesday afternoon with a good attendance. Tom Thumb, under the skillful hands of Elmer Mellon, beat McCann Boy, driven by Charles Snell.

Harvey H., owned and driven by Harvey Hindes of Ridgeway, beat John D, owned by John McIntyre and driven by O Brisbin. Much enthusiasm was swown by every one present during the races.

THANKS

Miss Margaret Haire now in St. Joseph's Sanitarium Ann Arbor, wishes through the columns of the Tecumseh Herald, to thank her many friends who so kindly and bountifully remembered her with a post card shower this week. She is doing nicely and hopes soon to be in her usual health.

THE J. HOP U. OF M.

At last the famous "J" hop in Ann Arbor, is a thing of the past, the edict having been past by the Senate body that this event be indefinitely postponed. The riot started by students and town boys last week at the hop, and the objectionable dancing being the principal causes for the decision. Every new dance on the calender was indulged in, Tango, Bunny Hug, Grizzly Bear, Texas Tommy and Turkey Trot, and the critics in the gallery were full of disgust.

While less than 50 students may have been in the riot outside, yet there were over four hundred onlookers, which made it appear worse than it was, as the larger proportion of the rioters were town boys. For the honor of the U. of M., we are glad that action has been taken.

COUNCIL PROCEEDINGS

Council chambers, Village of Tecumseh

President Smith in the chair. Present Trustees Service, Elliott, Gillespie, Dalsher.

The village treasurer was present and made his annual report to the council. The village clerk also made his annual report. Moved and supported that reports be received and placed on file. Motion carried. President Smith then referred the treasurer's and clerk's reports to the finance committee for auditing and instructed them to report at first regular March meeting.

The president appointed Service to act on finance committee to assist in auditing report.

Moved and supported that clerk be instructed to draw an order on the Sewer Sinking Fund for $726 81, bond interest due at Chase National Bank, New York, March 1, 1913. Carried.

Mr. Rathbun was present and stated that Frank Jack had ordered a plumber's bond through him, but that it had not yet been returned and the council authorized Mr. Jack to do plumbing work in the village with the understanding that bond was to be filed before next regular meeting of the council.

The president made the following appointments for the election board. W. F. Fisher, Floyd Heesen, Ed Lowry, H. S. Temple.

The president made the following appointments for the election commissioners: S. P. Hosmer, R. B. Gillespie, C. A. Wright.

The president made the following appointments for the board of registration: R. B. Gillespie, W. L. Jones, H. S. Temple.

The clerk was instructed to notify the engineer to turn off the water where the rates are not paid up in full.

On motion council then adjourned.

H. S. TEMPLE, Clerk.

RESOLUTIONS

An all wise beneficent Providence has removed from our Lodge and companionship a beloved sister, Laura Gillman. We the members of Ivy Leaf Camp 4069, Royal Neighbors of America, Tecumseh, Mich., desire to express our appreciation of her as member and beloved sister.

While we miss her from our circle the loss is greater felt from her family circle, as a devoted wife and mother. We mourn her loss and express our spmpathy for her afflicted family.

MYRTIE MOMINEE,
LURA HOWARD,
MARY SERVICE.

POLICE OF CHICAGO FINALLY GET WEBB

Desperado Puts up Terrific Fight with Detectives.

Robert Webb, chief auto bandit who terrorized Chicago for months and murderer of Policeman Peter Hart was captured at Prairie avenue and East Forty-Fifth street after he had snatched a woman's purse at South Michigan avenue and East Forty-Fifth street. The capture took place after a series of revolver shots had been fired by the detectives and a crowd of several hundred people had started in the chase.

Webb put up a terrific fight when the policemen attempted to place him under arrest. It was declared that the bandit fired three shots and was taken into custody only after the detectives beat him into submission.

Captain Lavin and Detectives Egan and O'Connor participated in the arrest.

Webb shot and killed Policeman Peter Hart on the afternoon of Monday, Jan. 20, in a flat at 1617 South Wabash avenue.

After a long and vigorous grilling that lasted seven hours Robert Webb, automobile bandit, broke down and confessed the killing of Detective Peter Hart. The confession was made at the Hyde Park police station to State's Attorney Maclay Hoyne.

Auction Sale!

J. T. Stoner will sell at his residence, on what is known as the Croll Eddy farm, 2½ miles southwest of Clinton and 4½ miles northwest of Tecumseh, commencing at 12:30 p. m. on

Saturday, March 1.

26 head of cattle:—
15 head of Holstein cows,
5 Grade Jersey cows,
3 Durham cows.

These cows are all young and fresh or springers.

2 Holstein bull calves, 7 months old,
1 steer calf, 7 months old,
52 head of shoats, weighing from 50 to 125 pounds.

Everything sold is Guaranteed to be as represented or may be returned.

These are as fine a lot of cattle as can be found anywhere and are worthy of your attention.

TERMS OF SALE. Cash or 6 months time will be given on bankable notes bearing 6 per cent. interest.

C. M. Cooley, auctioneer.

Our Classified Ad Department

Ladies Shampooing, Manicuring and Massage. Residence Oneida street, or will call at your home. Mrs. O. G. Hunt. Phone 894

FOR SALE—I keep on hand in large quantities Rubber Roofing as good as there is on the market for the same price as others and put it on free of charge. Guarrantee it from 5 to 8 years. Also have roof paint in 1 gal. and 10 gal. lots
Jas. W. Owen.

FOR SALE—My house and lot on west Chicago St. Good barn, large, lot modern conveniences. Special price if taken soon.
James Henderson.

WANTED—Reliable, energetic man to sell Lubricating oils, greases and paints in Lenawee and adjacent counties. Salary or Commission.
Stetson Oil Co.,
Cleveland, Ohio.

ANYONE now employed with small chance for advancement who will work conscientiously, whose business or acquaintance brings him in contact with working people can build up an income without leaving his present position: no mail order or fake, state age, address Tecumseh Herald office.

FOR SALE at bargain the old ancient property corner of Union and Kilbuck St., owned by the late Mathew Montgomery, for particulars enquire of,
Allen Montgomery.

WANTED a competent girl for general housework, family of three, enquire of Mrs. J. D. Shull

PRIMROSE house and lot for sale or rent, corner Kilbuck and Maiden Lane. Inquire of
L. B. Skipner,
Lock Box 724.

FOR SALE—1 pair good work mares for $100, McCormick binder, mower and rake, tedder, wide-tire wagon, spring-tooth harrow, Birch plow, new stock rack, single buggy. All good. Cheap for cash
S. E. Conklin, Macon.

The WEEK'S DOINGS

Regular meeting of the L. O. T. M. Monday evening. The Excelsior degree will hold their meeting at the close of the regular lodge. All are requested to be present. Important business.

The Largest Magazine in the World

TODAY'S MAGAZINE is the largest and best edited magazine published at 50c per year. Five cents per copy at all newsdealers. Every lady who appreciates a good magazine should send for a free sample copy and premium catalog. Address, TODAY'S MAGAZINE, Canton, Ohio.

AUCTION SALE.

We, the undersigned, having rented our farm, situated one mile east and one mile south of Macon Village, will sell at Public Auction, on Monday, Feb. 24 1913, at 1 o'clock P. M. sharp, the following described property: 2 Horses, 5 Head of Cattle, 2 Sows, 12 Sheep, 7 Ewe Lambs, one Shropshire Ram. Large number of Farm Tools. Four Hundred Bushels of Corn. Quantity of Potatoes.

TERMS OF SALE

All sums of $10.00 and under CASH; all sums over $10.00, 3 months' credit with approved Bankable notes at 6 per cent interest. All articles must be settled for before being removed from the premises.

R. A. & B. MILLS
Chas. F. Thompson, Auc.
William Swick, Clerk.

Easy Method of Divorce.

A wholesale grocer in Pittsburgh, Fidell Isabella, hit upon an easy method of divorce and was practicing it sedulously when the law yanked him up with a sharp turn. Isabella in turn had taken three wives without the formality of legal divorces. He burned the marriage certificates of the first two, however, and convinced himself that such all that was needed to free himself from his matrimonial bonds. Now Isabella is in jail, with charges of bigamy against him.

In a Crocodile's Stomach.

In the stomach of a crocodile which was shot not long ago on the Merguan estate, Madras, were found a python thirteen feet long, two tobacco pipes, a number of pieces of whisky bottles, and a pair of trousers.

FACTS ABOUT AGRICULTURE LIME

There is no land value in lime, it sweetens the soil and is particularly good for Clover and Alfalfa.

Ground Limestone from Ohio is 58% pure, balance is Magnesia, etc, which is waste. It comes in sacks for per ton **$4.50**.

Ohio Hydrated Lime is also 58% pure but is worth three times more than Limestone owing to being burnt is more available to use, while Limestone is more insolable. It comes in sacks, per ton **$8.00**.

Charlevoix Mich. Hydrated Lime is 97% pure, being immediately available and being more pure is of more value to use. It comes in sacks, per ton **$7.00**.

The supply of the Mich. Lime is limited. We are taking orders for all three kinds for early delivery.

Kindly place your order as soon as possiable.

L. E. TEMPLE & CO.

ARE YOU JUST SLIDING ALONG ON THE OUTSIDE, OR ARE YOU A NECESSARY COG IN THE WHEEL OF COMMERCIAL LIFE?

A MAN WITH MONEY IN THE BANK FEELS THAT HE IS A PART OF THE BUSINESS WORLD AND A NECESSARY COG IN THE WHEEL.

IF YOU HAVE NEVER HAD A BANK ACCOUNT, DO NOT DELAY LONGER.

WE PAY 3% IF LEFT ONE MONTH.

THE LILLEY STATE BANK.

Tecumseh, Michigan

OUR RECORD—Fifty-seven years in business.

ALDRICH & SON.

Ferndell STORE

Cheap groceries are a poor buy at any price. Good groceries are the only kind that are worth buying. Here you buy best groceries at prices that save you money, so you are sure of satisfaction.

L. S. Baked Beans—in Tomato Sauce—the finest you ever ate—10 and 15c per can.

Peanut Butter—rich and pure—per lb. 15c.

Ferndell Mince Meat—Liquid Mince Meat, just like home-made—per lb. 15c.

Finest Canadian Haddies, Halibut, bulk Codfish & Mackerel. See us.

Sweet Potatoes—Will have three bushels of Jersey Sweets for Saturday at 7c per lb.

Grape Fruit—Big supply of the best fruit we can buy Large fruit 7½c each.

One can of Corn, one can of Peas and one can Tomatoes, all of splendid quality, for 25c.

Everything in Canned Fish Mackerel, Haddie, Codfish and Halibut, a full line.

ONIONS

Some very fancy Yellow and Red Onions—the best quality to be had, 15c per peck or 45c per bushel.

TZAR COFFEE 35c lb.

The finest blend ever sold at 35c a pound. A rare combination of strength and delicacy. For sale by us only.

ALDRICH & SON.

QUALITY GROCERS PHONE 246.

FIRE!

Better Get Insurance.

Mrs. Garland R. Gillespie

LOCAL AND PERSONAL

NOTICE

All copy must be in the composing room of this office by 9:30 A. M. Tuesdays and Fridays

Mrs. Millard Hunter was a Clinton visitor Thursday.

Mr and Mrs. B. J. Pulver were passengers for Detroit Thursday

Arnold Thayer of Jackson was a business caller in town Tuesday.

Mrs Henry Palmer of Ridgeway was calling on friends in town Wednesday.

Lavern Smith and wife of Adrian were guests of his parents Wednesday.

Mrs. Ellen Johnson of Britton was visiting relatives in town Wednesday.

Dorothy Keyser of Clinton is visiting her grandparents Mr. and Mrs. W. B. Keyser.

Mr. and Mrs. F. McLain attended the Farmer's Institute in Adrian Thursday.

Bert Garlinghouse of Los Angeles, Cal. came Thursday for a short visit with friends.

Fine switches made and cut hair and combings bought at the milliner store of Miss Hough

G. W. Underwood of Britton was visiting his daughter, Mrs. Wm Osterhout Tuesday.

John Combs of Fremont, Ohio, was shaking hands with his many friends in town Wednesday.

Buy the best Marigold Olemargine at Clarks Phone 158.

Mr. and Mrs. Ben Jansen of New York are visiting at the home of her sister Mrs. H. T. Dunn.

Mrs Howard Evans of Tipton was visiting at the home of her mother Mrs John Schreder Wednesday

Mr. and Mrs. James Boyd were in Bridgewater Thursday for the funeral of her mother, Mrs. Thos. Kerr.

Fancy dressed poultry for your Sunday dinner. Williamson Bros.

Mrs. Ernest Gamble of Coldwater visited at the home of her father, Alfred James, and family Wednesday.

Mr. and Mrs. Ransom Mills of Tipton attended the Washington-Lincoln meeting at G. A. R. Hall Monday evening.

A picture of "Washington at Valley Forge" painted by the late Charles Hopkins, has been placed in the G. A. R. hall, the gift of Mrs. H. E. Stout, his daughter.

Mrs. Jas. Kingan, Mrs. Mary Hastings and Mrs. Bert Lawrence were in Bridgewater Thursday for the funeral of Mrs. Thomas Kerr.

Mrs. Allen VanGelson of Clinton came Wednesday for a visit with her sister, Mrs. G. R. Newsom, and family and to see little Mary Ellen who has been quite ill.

The Card club that was to have been organized at the home of Mrs. Leon Williamson this week has been indefinitely postponed.

Fresh lettuce every day in the week at F. D. Avery's.

Mrs. Lizzie Britton of St. Johns was the guest of Mr. and Mrs. George Hawkes Tuesday, coming from Britton where she is visiting friends.

Mrs Catheryn Parker who has been the guest of her aunt Mrs. C. A. Wright and family for a number of weeks left for her home Thursday.

Mr. Maynard, son and daughter, Nelson and Elva, Mr. and Mrs. Harry VanDoren of Adrian, were spending Sunday with Mr. and Mrs. Eli Abbott.

The school at Newburg is closed this week on account of a siege of the mumps. The teacher, Miss Catherine Remington and a number of her pupils are posing as beauties.

Special at Gilberts, sugar by the barrell $4.80 per hundred; sugar 100 lb. $4.90; sugar 25 lb. $1.25.

A year ago today we had the big snow storm of the season there being drifts five feet high. Every one was busy with shovel and scraper. A week later another storm helped to make life miserable. It cost Tecumseh over $160 to take care of the snow outside of the corporation.

The sale of the equipments of the Lion Plant in Adrian was consumated Feb 19 when everything was sold, the patterns brought $550. A Philadelphia firm purchased the right to continue the manufacture of the Lion cars. Nothing is left of the Lion Motor Co. but a pile of junk.

5c Grape fruit once more at F. D. Avery's.

The Michigan Organizations that have endorsed the Woman Suffrage movement represent an intelligent moral force as seen by the roster. Michigan State Grange, The Gleaners, State Federation of Labor, State Federation of Clubs, Womens Christian Temperance Union, Ladies of the Maccabees, Maccabees of the World, Men's League for Woman Suffrage, Woman's State Press Association, and Nurses Association.

The Monday Club following their yearly practice will hold their Gentlemen's evening Monday Feb. 24 at the Presbyterian Parlors. A more elaborate evening than usual has been planned as this year dinner will be served at 6:30 During the dinner Service's Orchestra will play: rendering a short program after the dinner. This will be followed by a talk on "The Drama" by Mrs. Reed of Adrian.

F. S. Anderson who has been on a business trip to New York for the past two weeks returned home Wednesday night. He bought many beautiful goods while away bringing some choice ones with him. He states that the right length for the new coats is 48 inches and that the coat and suits are strictly tailored or very fancy and elaborate. The skirts tighter than ever at the feet Beautiful laces will be a featnre of the season.

Mrs O. Q Jones was a Toledo visitor Tuesday morning

Mrs. Albert Green of Clinton was a Tecumseh visitor Tuesday.

Miss Sena Hosmer is spending a few days in Toledo this week

Simon Gould of Britton was a business caller in town Wednesday.

Prof. Wallace of Adrian was visiting relatives in town Saturday.

Mrs. Marietta Codling of Franklin, was Tecumseh visitor Tuesday.

George W. Smith of Britton, was a business caller in town Tuesday.

E. C. Willoughby of Owosso was a business caller in town Wednesday.

Henry Karcher of Ridgeway was a business caller in town Wednesday.

Miss Mary Ellis of Tipton, was calling on friends in town Wednesday.

Mrs. Albert Morseman of Tipton, was a business caller in town Tuesday.

When you are thinking of having pictures framed, call on Sunbeam Studio.

Mr. and Mrs Johnson of Port Huron were guests of Mr. and Mrs. Gady Wednesday.

Every one was glad to see Will Mobbs on the street again after his recent severe illness.

Mrs. Clare Camburn of Macon, has been spending a few days in town with relatives.

Frank Hurst of Ann Arbor, was shaking hands with his many friends in town Tuesday.

Mrs. Seth Simmons and son Lamont of Tipton were visiting friends in town Wednesday

Mrs. George Belding and her sister, Mrs. Addie Ellis were passengers for Clinton Wednesday.

Mrs. Paul Munn and son of Toledo came Tuesday for a visit with her aunt, Mrs. R. S. Moore.

Mrs. Elizabeth Linn of Ridgeway was visiting her nephew D. F. Austin Tuesday and Wednesday.

Mrs. Maude VanDoren of Adrian was visiting her parents Mr. and Mrs. Eli Abbott Wednesday.

Home made Mince Meat at Clark's Meat Market. Phone 158.

C. H Bramble is conducting the Round-up of the Washtenaw Co. Farmers' Institute this week.

Mrs. Martin Crossman of Toledo has been visiting her parents Mr. and Mrs. Henry Jones this week.

President-elect Wilson claims that his inaugerating speech contains only 2000 words. Good for him.

Allen McNiel is detained from the F. D Avery grocery store this week with an attack of the grippe.

Miss Florence Blood of Toledo is spending the week with her grandparents Mr. and Mrs. Albert Hyde.

D W. Furguson and wife of Jackson, were spending Sunday with her parents, Mr. and Mrs. Wm. Drake

Mrs. E. E. Howard was in Walkerville, Ont., the first of the week, where her husband is now employed.

Finley DeSpelder left Wednesday for his work in Louisville, Kentucky after a week's visit with his parents.

Some more grape fruit at 5c each, F. D. Avery.

Dr. Hartzog went to Detroit Thursday to attend the meeting of the Michigan Baptist Executive committee.

Mr. and Mrs. Leon Williamson entertained Miss Merle Schmidlen and Miss Iola Owen of Quincy, for the week end.

Merle Kenyon from Grass Lake, and Ethel Kenyon from Parma, were home for a week end visit with their parents.

Mrs. J. D. Shull was spending Monday in Morenci where she assisted in the organization of a Womans Literary club.

Will Lamkin who has been at the M. A. C. for a few months, has completed his course there and returned to Tecumseh.

Mrs. Mathew Montgomery was entertaining her sister-in-law Mrs. William Neeley and Mrs. David Boyce of Brooklyn the first of the week.

Hugh Hendershot who has been visiting relatives and friends in and about Tecumseh for several weeks returned to his home in Hammond, Ind. Tuesday.

Mrs. Ira Rogers has been in Cambridge for the past week with her daughter Mrs Ernest Linger and family, assisting in the care of the sick. Mr Rogers went Tuesday.

An increase in wages ranging from 15 to 25 per cent has been given the employes of the American Steel & Wire Fence factory. The best part of this is the fact that it was given unsolicited by the employes

Mr. and Mrs. Fred Anderson returned from their wedding trip Tuesday and are now busy packing their goods for shipment to their new home in Marion. They are the guests of his mother while here.

The Tecumseh Herald is in receipt of a pamphlet from H. B. Eaton, from the Alhambra Board of Trade. Dr. G. P. Waring Secretary, which gives it double interest as both are so well known in Tecumseh. The book is very full of beautiful views.

Samuel McClure and wife of Cleveland, both former Tecumsehites, expect to move to Erie, Pa., as Mr. McClure has been promoted from his position with the Lake Shore railroad in Cleveland to a much better one in Erie.

For once the people rose up in their might in Adrian last Saturday, and the Council proposition to bond the City $2500 for the Water Works appraisal, was snowed under. 1,044 votes were counted, 165 for, and 879 against. This was the worst defeat ever met by the Council.

HOT BISCUIT,

hot cakes, made with ROYAL Baking Powder are delicious, healthful and easily made.

NOTICE

Although Saturday is a legal holiday, the banks of Tecumseh will remain open as usual.

TO NIGHT AT THE ROYAL

Kleine, Cines, feature in 3 parts. At Napoleon's Command A great spectators war picture. A good show. 5c to all

Mrs. James Clark went to Clinton today on business.

Born to Mr. and Mrs. Arthur Meades Tuesday Feb. 18, a son.

Mrs. George Price of Britton was a Tecumseh visitor Thursday.

Mrs. John Wilson of Raisin was a Tecumseh visitor Thursday.

Edith Shull and Hazel Zimmerman were Toledo visitors Thursday.

Mrs. Chas. Mattis Sr. who has been very ill, is very much improved.

Saturday special,-150 lb. fresh pork loin roasts at 15c per lb. Williamson Bros.

Mrs. Mary Lancaster of Clinton was calling on friends here Thursday.

Miss Edyth Gray was over from Adrian Thursday calling on friends.

Mrs. Fred Davenport of Franklin was a Tecumseh visitor Thursday.

Mrs. Elmer Linn of Ridgeway, was calling on friends in town Thursday.

Mrs Thomas McCann has been quite ill this week, with an attack of the grippe.

Mr. and Mrs. Ernest Hoagland of Ridgeway, were in town Thursday on business.

New Spring Suitings just received, order one now for Easter. J. M. Jones & Son, Tailors.

Mrs. G. J. Ziehr is taking a vacation from the Webster Anderson Co. store this week.

Miss Laura Brown of Clinton, was spending part of last week with Miss Iva Waldron.

Atty. and Mrs. Wightman had as their guest Wednesday Mrs. Clara B Pope of Palmyra.

Prof. D. P. McAlpine was in Battle Creek Wednesday attending the Progressive convention.

Mrs. Charles Benedict was in Britton part of last week with her son, Raynor and family.

Mrs. J. K. Waldron was visiting her daughter, Mrs. Foor and family in Franklin Thursday.

Try some of our fancy California fruits, white and black cherries, peaches, apricots and plums. Williamson Bros.

George Hines left for Mt. Clemens Thursday, where he will take treatment for rheumatism.

Mrs. Albert Waring and Miss Elizabeth Lumm were spending Thursday in Adrian with friends.

Mrs. George Adamson of Toledo is spending a few days with her parents, Mr. and Mrs. Fred Rosacrans.

Mr. and Mrs. Fred Anderson visited her brother, David Houseman, and wife at Britton Wednesday.

Mr. and Mrs. Homer Marsh have been entertaining Mrs. Mickle and Lon Mickle of Coldwater this week.

Eugene Burdette went to Detroit Saturday where he spent several days with his son Ernest who is at work there.

The postoffice will be open from 6:30 to 9:30 a. m. and from 6 to 7 p m. on Saturday, February 22, Washington's birthday.

Mrs. Lizzie Readman who has been visiting at the home of Mr. and Mrs. Homer Marsh, returned to her home in Adrian Tuesday.

Finest apples in town, all varieties. Get some of those good Bellflowers at Williamson Bros.

A business change on the street took place Thursday, Will VanAntwerp selling out his harness shop and business to Fred Davis who has assumed control today.

Miss Vera Stewart returned from Bell Center, Ohio, Monday night, where she has been with her sister for a number of weeks.

Miss Edna Gaston and little niece, Alice Hall, have been spending a few days in Sturgis this week, the guests of Mr. and Mrs. Willard Hall.

The sale of horses by Williamson & Gilman Thursday was a great success. Seventeen horses were sold bringing phenomenal prices. Parties were in town from Palmyra, Blissfield, Adrian, Clinton and other towns.

Advance Notice. Save Thursday evening for a free Stereopticon Lecture. 75 beautifully colored views of scenes of scenes along the Canadian Pacific Railroad. A rare treat to which all are invited. Watch papers for further notices.

Mrs. Wm. Drake was in Jackson Wednesday, February 19, for a special meeting of Sunlight Lodge No. 841 M B. A. She reports a splendid meeting. Detroit was represented by 50 members with a degree team of 25 who conferred the degree in a very impressive manner. They were accompanied by an orchestra, of six pieces. With the fine costumes and pleasing manner, they made friends with all. A banquet was served at the close of the work.

"CITY OF FOOLS"

TOPIC AT

ST. PETER'S CHURCH

4 P. M. SUNDAY

Bring A Friend.

In Society

WASHINGTON AND LINCOLN

The G. A. R. and Auxilary gave a very pleasant evening entertainment Monday, honoring the birthdays of Washington and Lincoln A good audience was present for the occasion. Singing "America" by the whole company opened the program.

Invocation by Rev. F. Hewitt. A recitation by Mrs. John Collins was received with applause. Mrs. Kendrick gave a vocal solo in her own delightful manner.

As Gen. F. B. Wood was minus a proper voice for speaking, Rev. W. B. Hartzog spoke on Wasington, and his was a very interesting address.

Rev. F. Hewitt followed with the reading of Lincoln's speech at Gettysburg, making it most real by his effective manner. A solo by Fred Dickinson accompanied by his wife was much enjoyed.

G. A. Rathbun spoke on "Lincoln as a Lawyer, Benefactor and President," his speech delighting all who heard it. George J. Keysor gave the closing number, a recitation which was well received. The evening was a very pleasant one in every respect.

NO NAME CLUB

Mr. and Mrs. O. G. Hunt entertained the No Name Club Tuesday evening to a 6 o'clock dinner., covers were laid for eighteen. There were four tables at cards, Mr. and Mrs. John Murphy carrying away the prizes. A very pleasant evening followed. the guests all declaring that Mr. and Mrs. Hunt were fine entertainers.

SHURTZ—LEWIS.

Married, in Adrian Saturday, February 15, Everett Shurtz and Miss Edna Lewis both of Tecumseh. Mr. and Mrs. Shurtz left for Detroit the first of the week, where they will make their home. Mr. Shurtz having secured work in the city.

WIT AND WISDOM.

Mr. and Mrs. F. J. Temple pleasantly entertained the Wit and Wisdom Club Monday evening. The opening number of the program was a solo by Mrs. B. R. Weld. Mrs C. H. Kemp gave a paper on the early history of Rhode Island. Mrs. Ruthrauf followed with a solo. Miss Kyle read a paper on Roger Williams. Miss Gertrude Kreidler and Elmer Slayton each gave a fine solo. Dr. L. G. North and Rev. B. R. Weld led a discussion on the Balkan war which called out many pertinent questions. A guessing contest closed the evening's entertainment after which refreshments were served.

MERRY-GO-ROUND

The Merry-go-round Club were very pleasantly entertained Tuesday evening, at the home of Mr. and Mrs. R. S. Moore. There were 8 tables of players. Prizes were given Mr. and Mrs. G. A. Rathbun. A short musical program was also given. Light refreshments were served later. The out of town guest was Mrs. Paul Munn of Toledo.

GRANGE

A regular meeting of Tecumseh Grange will be held in the Grange Hall Friday evening, Feb. 21, 1913 A special matter of business is to be considered by the entertainment committee, and other women of the Grange. This will interest YOU. The program will be as follows:

Music—Song by the Grange

Roll Call—Quotations from Will Carleton

Poem from Will Carleton—Mrs. M. Keyser

Short Cuts in house work—Mrs Howard, Mrs. Hurrey and others

Informal discussion of the Glasner Bill

Paper-Eugenics—Dr. Helen Valens

Vocal Solo—Mrs. Lyman Howe

THIMBLE CLUB

Mrs. George Field entertained the Thimble Club at a six o'clock dinner Tuesday, covers were laid for ten. After a merry hour the company adjourned to the Royal theater, where they saw the 5th of the series of "What happened to Mary."

THE

Oyster Season

IS FAST GOING

We are still receiving those

STAR SELECTS from BALTIMORE.

There is nothing finer in Oysters.

ANDERSON BROS.

Phone 91 --- GROCERS Macon Phone

SEE THE

"E-Z" Vacuum Cleaner

TEST IT, TRY IT

Guaranteed to give satisfaction,

PRICE $7.50 at

Satterthwaite Bros.

Spring Tools

The mild spring-like weather of the past week makes us think that it will soon be time to think of the spring tools for fitting the land for crops, of roofing, wire fence, gates, wagons, etc. We are proud of our quality lines, of tools and are glad of an opportunity to show them, feeling sure of a sale if in the market.

Our different lines are as follows:

Roderick Lean and Deere Tillage goods. Spring and Spike Tooth Harrows. Roderick Lean, Bucher and Gibbs Disc Harrows. Oliver, Evolution, Iron Age and American Cultivators. Iowa and Can't Sag Gates. Pittsburg Perfect Electric Weld Fence. Deal Buggies. Milburn and New Ebbert Wagons. Armstrong and Graham Harness. Oliver and Deere Plows.

QUALITY RIGHT. PRICES RIGHT.

SLAYTON & SON, Tecumseh, Mich

Leave your order now for SUGAR.

Expect Car Will Arrive Today.

100 lb Bags or 4 25 lb Sacks	$4.90
25 lb Sacks - - -	1.25
20 lb Sacks - - -	1.00

Saturday Cash Specials.

Best Rolled Oats, 10 lbs	25c
Premier Corn Flakes, 3 pkgs	20c
Gold Dust, large size	19c
Toilet Paper, 8 rolls	25c
18c can Green Lima Beans	12½c
15c can Golden Wax Beans	10c

Everything in our store guaranteed first class.

Phone 37. **J. Lowry & Son.**

THE STEBBINS CO., FRUITS

of Citronelle, Alabama,

Would be pleased to have the people of Tecumseh try their

PRESERVED FIGS

You will find them at

Aldrich & Son.

P. B. HARDY, M. D.

PHYSICIAN AND SURGEON

Special attention given to diseases of the Stomach, Throat, Nose, Ear and Surgery

Office Chicago Street.

Office Hours. 12:30 to 3. and 6:30 to 9 P. M.

Office business on holidays and Sundays by appointment only.

W. A. BRIEGEL.

PHYSICIAN AND SURGEON.

SURGERY A SPECIALTY

IN HEESEN BLOCK

Office—up stairs.

HOURS 2 to 4 p. m., 7 to 8 p. m

TELEPHONE No. 83.

H. R. CONKLIN, M. D.

Physican and Surgeon.

Special attention given to diseases of the eye and the fitting of glasses.

Hours: 12 to 3 P. M. and 7 to 8 P. M, Sunday by appointment only

HELEN D. VAIENS

Osteopathic Physician

Office, 46 Chicago street.

At Tecumseh Wednesdays, Saturdays and Sundays and every evening.

D. F. AUSTIN,

Myo Practor and Myo Path.

The door to Success is marked "Push and Pull."

Come and get acquainted, and let me explain this simple method of healing. When you understand our way of healing you cannot help but have absolute confidence in MyoPractic adjustments. Chronic diseases a specialty. Consultation and examination free

Office hours 9 to 12 and 1:30 to 5:00. Other hours by appointment.

will be at my office over J. J. Belcher's store every day except the 3rd Tuesday of each month.

S. P. HOSMER,

OPTICIAN

Dental Parlors

W. D. REED, D. D. S

Chicago, St. Tecumseh.

Crown and Bridge work Aluminum Silver and Rubber plates and all of the specialties known to modern dentistry. Gas or vitalized air administered.

Office over Avery .&Co's store

Dental Parlors

of

E. D. BROWN, D. D. S.

Filling, Crown, Bridge and platework Local and complete anaesthetics administered for painless extraction Office over Orr's Drug Store. Phone 1[illegible]

A. C. AYLESWORTH.

Licensed Auctioneer Real Estate, Stock and General Sales [illegible]

Will attend all sales in city or country at reasonable rates

Headquarters and all dates made Herald office.

FRANK DAVIDSON,

Licensed Auctioneer. Farm and Stock Auctions.

Attended to promptly and in satisfactory manner. Terms reasonable.

Headquarters at Herald office where all dates are made. State 'phone 504 East.

GARRET D. BAKER, Auc.

Real Estate, Merchandise, Live Stock and Farm Property a Specialty.

Graduate Jones' National Auction School of Chicago.

Tecumseh, Michigan.

R. F. D. No 3.

Call or write for Dates.

Tecumseh Phone 500.

C. M. Cooley,

Licensed Auctioneer.

R. F. D. No. 1 Manchester. 15 years successful experience in Jackson, Washtenaw and Lenawee Counties. also practical farmer.

Bell Telephone Clinton exchange.

Rates Reasonable and Satisfaction Guaranteed

NO REASON FOR IT

When Tecumseh Citizens Show a Way.

There can be no reason why any reader of this who suffers the tortures of an aching back, the annoyance of urinary disorders, the pains and dangers of kidney ills will fail to heed the words of a neighbor who has found relief. Read what a Tecumseh citizen says.

Henry Kempf, carpenter, Kilbuck St., Tecumseh, Mich., says: "I took Doan's Kidney Pills about two years ago and found them very effective. At that time my kidneys were not doing their work as they should and I was suffering from a lame back. I got my supply of Doan's Kidney Pills at Wright & Son's Drug Store and it did not take them long to correct my trouble."

For sale by all dealers. Price 50 cents. Foster-Milburn Co., Buffalo, New York, sole agents for the United States.

Remember the name—Doan's—and take no other.

W. S. Skelton, a merchant at Stanley, Ind., says he would not take $100.00 for the relief a single box of Foley Kidney Pills gave him. "I had a severe attack of kidney trouble with sharp pains through my back and could hardly straighten up. A single box of Foley Kidney Pills entirely relieved me." For sale by all druggists of Tecumseh.

When a man sings a lullaby it naturally sounds rocky.

Conductor S. L. Miller, Norfolk, Nebr., on Bonesteel Division of C. & N. W. Ry. Co., recommends Foley Kidney Pills and says:—"I have used Foley Kidney Pills with very satisfactory results and endorse their use for any one afflicted with kidney trouble. They are all right." For sale by all druggists of Tecumseh.

What has become of the old-fashioned widow who used to "set her cap" for No. 2?

Mrs. S. S. S., Van Buren St., Kingston, N. Y. (full name furnished on application) had such decided benefit from using Foley's Honey & Tar Compound that she shares her good fortune with others. She writes: "Foley's Honey & Tar Compound brought my voice back to me during a severe case of bronchitis and laryngitis. Oh, how many people I have recommended it to."

For sale by all druggists of Tecumseh.

TECUMSEH MARKETS

CORRECTED FEB. 18 1913

Wheat	100– 103
Flour per bbl	5 80 6 20
Rye	70
Corn (ear)	25
Oats	31
Beans	2 50
Potatoes	35
Butter	30
Eggs	18
Lard	15
Tallow	
Fowls (live)	12
Springers	13
Roosters	07
Ducks spring	14
Geese	08
Turkeys	16
Hay	20 00– 22 00

It Will Stick to you always, of course it will, because it's a Hazel-Menthol Plaster made to stick on until it drives out the pain of Neuralgia, Lumbago, Rheumatism, etc. Yard rolls $1.00; regular size 25c. At all druggists or direct by mail from Davis & Lawrence Co., New York. Sample size mailed on request, 5c. stamps.

ALLEN'S COUGH BALSAM

used when attacked by a Cough prevents dangerous bronchial and pulmonary ailments such as Croup, Asthma, etc.

Contains no harmful drugs. 25c., 50c. and $1.00 Bottles. DAVIS & LAWRENCE CO. New York.

School Children's Attention.

Prof. W. Phillips read recently, before the Royal Sanitary Institute in England, a paper detailing his observations on the limit of school children's capacity for attention. He concludes that two intervals of rest of 10 minutes each during an ordinary school session are more useful than one of 20 minutes. The attention wanes more rapidly in the afternoon, and consequently the studies which most severely tax the attention, like mathematics, should be confined to the morning hours. Professor Phillips concludes that gymnastics is not of necessity a mentally recuperative agent. If the teacher is a strict disciplinarian in gymnastics, the fatigue exhibited by the children may be of a pronounced character.

Vienna's Crown of Green.

The city of Vienna has recently undertaken, at an estimated expense of $10,000,000, to surround itself with a belt of forests. The existing forests near the city are to be preserved, and others, together with broad green meads, are to be established in such a way as completely to encircle the city. Land is being reserved for the new plantations, which are to be connected with the celebrated Prater, which already forms a green border for the Austrian capital on the east. This idea is enthusiastically urged for the beautifying of the suburbs of other cities, which are now, in many cases, not only unattractive, but often hideous.

STATE OF MICHIGAN, County of Lenawee ss.

Probate Court for the County of Lenawee.

At a session of the Probate Court for the County of Lenawee holden at the Probate Office in the City of Adrian on the 22nd day of January in the year one thousand nine hundred and thirteen.

Present, HON. HARRY L. LARWILL Judge of Probate,

In the matter of the estate of ELIZABETH CUFFLES, deceased.

On reading and filing the petition duly verified, of Frederick B. Wood, praying that an instrument in writing purporting to be the last will and testament of said deceased may be duly proved and admitted to probate, and that administration of said estate may be granted to petitioner, the executor named in said instrument, or some other suitable person.

It is ordered, That Monday, the 24th day of February next, at nine o'clock in the forenoon be assigned for the hearing of said petition.

And it is further Ordered, That a copy of this order be published in the TECUMSEH HERALD a newspaper printed and circulating in said County of Lenawee for three successive weeks previous to said day of hearing.

(A true copy) HARRY L. LARWILL, Judge of Probate.

E. I. LARWILL, Probate Register.

STATE OF MICHIGAN, County of Lenawee, ss.

Probate Court for said County.

At a session of the Probate Court for the County of Lenawee, holden at the Probate Office in the City of Adrian on the 3rd day of February in the year one thousand, nine hundred and thirteen.

Present, HARRY L. LARWILL, Judge of Probate

In the matter of the estate of ABRAHAM MILLAGE deceased.

On reading and filing the petition, of Frederick B. Wood, executor upon the estate of said deceased, alleging that the funeral expenses and debts of said deceased, and the expenses of administration thus far incurred, have been fully paid, and praying that his final annual administration account may be allowed and for such other order and decree as to this Court shall seem proper.

It is ordered that Monday, the 3rd day of March next at nine o'clock in the forenoon be assigned for the hearing of said petition

And it is further Ordered, That a copy of this order be published in the Tecumseh Herald, a newspaper printed and circulating in said County of Lenawee, for three successive weeks previous to said day of hearing.

(A true copy) Harry L. Larwill, Judge of Probate

E. I. Larwill, Probate Register.

TYPEWRITERS, GREAT BARGAINS!

Brand new $40 to $65 Rebuilt, $10 up. 100 SMITH, ROYAL, UNDERWOOD, OLIVER REM., etc. Send free trial. $1.00 weekly or rent apply. Illst. catalog and samples of ribbons, papers and carbons free for all. State terms wanted.

Detroit Typewriter Co., 293 Shelby St., Detroit, Mich.

MICROBES JUST A FEW.

A Small Matter of 126 Billions In One Corner of the Human Body.

The alimentary canal is the most perfect culture tube known to bacteriological science. No part of the body is so densely populated with micro-organisms. It is estimated that in the alimentary canal of the average adult about 126,000,000,000 microbes come into existence every day.

They crowd this region so densely that scientists originally believed that they were indispensable to human life. According to a writer in McClure's, Pasteur, who first discovered them, maintained this view, but recent investigations have rather disproved it.

There are many animals that exist in perfect health, without any intestinal bacteria at all. Polar bears, seals, penquins, elder ducks, arctic reindeer—these and other creatures in the arctic zone have few traces of these organisms.

Man as an Engine.

Among the investigations undertaken by the Carnegie Institution is one intended to determine the physical properties and efficiencies of the human body. The experiments are similar in their nature to those made by mechanical engineers on steam-engines and power-plants. An aparatus has been devised, under the direction of Professor Benedict of the Wesleyan University, whereby man, considered as an engine or power-plant, may be studied as carefully as any other mechanical plant. Investigators are also studying the effects and the chemical and physiological properties of various foods. The president of the institution, Professor Woodward, remarks that the investigations possess a peculiar interest, inasmuch as the instruments of investigation are at the same time the objects of research.

A Remarkable Spring.

One of the most remarkable springs in the world, says J. A. Eddy, in the Engineering and Mining Journal, has recently been discovered in New Mexico. It is literally a spring saturated with sodium sulphate. Distilled water weighs 8 1-3 pounds per gallon; the water of this spring weighs 10 2-3 pounds. The temperature of the spring is a little over 110 degrees Fahrenheit. As the saturated liquid overflows and cools, it forms a crystalline mass like ice, which, in the course of ages, has spread into a snow-white bed of solid sodium salts, miles in extent, and as level as a lake. The warm brine, Mr. Eddy reports, is inhabited by a minute shrimp-like organism, and a species of plant is found growing in the dry expanse of sodium sulphate.

A Wonderful Eye.

Recent studies of the skulls of the morosaurus, the diplodocus, and other species of the extinct gigantic animals called the sauropoda, have brought out the fact that in several of these creatures, although perhaps not in all species, there existed on the top of the skull a well-defined tubular opening, smoothly lined with bone, and leading directly down into the cerebral cavity. Professor Osborn regards it as probable that in this opening was lodged a large pineal, that is, cone-shaped, eye, an organ the existence of which was left problematical by the researches of the late Professor Marsh. In a recently restored skull of the morosaurus the orbits are of enormous size.

About Egypt.

The total area of Egypt proper is about 480,000 square miles, of which, however, only some 14,000 square miles are arable. The population exceeds 10,000,000, the density of the settled part thus surpassing that of any other land on earth, Belgium not excepted. The superiority of Egypt as an agricultural country is owing to the equable climate; the possibility of carrying on farming all the year round, a constant supply of water and, as a consequence of the Nile overflow, a natural and perpetual richness of the soil, which does away with the great cost of fertilization.

TWENTY YEARS.

Makes a great difference in most women. They are troubled with "nerves"—they suffer from backache, headache, sleeplessness, a sensation of irritability or twitching, hot flashes, dizzy spells, or many other symptoms of female weakness. The local disorder and inflammation should be treated with Dr. Pierce's Lotion Tablets and the irregularity and weakness of the female system corrected and strengthened with Dr. Pierce's Favorite Prescription. The strain upon the young woman or the woman of middle age—upon the nerve and blood forming structures—may be too great for her strength. This is the time to take this restorative tonic and strength-giving nervine and regulator. For over forty years sold by druggists for woman's peculiar weaknesses and distressing ailments. *The one remedy* so perfect in composition and so good in curative effects as to warrant its makers in printing its every ingredient on its outside wrapper. *The one remedy* which absolutely contains neither alcohol nor injurious or habit-forming drugs.

Following letter selected at random from a large number of similar ones and cited merely to illustrate these remarks:

"In the winter of 1908, I became greatly run down and irregular," writes MRS. HENRY SCOTT, of Swan Creek, Mich., Route 1, Box 49. "I slowly but surely grew worse, and, at last, resolved to apply to the doctors for help. The doctor said I had inflammation, enlargement and laceration. I was in bed eleven weeks and got no better. The doctor said I would have to have an operation, but to that I would not listen. My husband purchased two bottles of Dr. Pierce's Favorite Prescription. When I started to take this remedy I could not walk across the floor, but after I had taken three bottles I could feel myself gaining, so I dropped the doctor and took Dr. Pierce's Favorite Prescription. Only for it I think I would have been dead—I really believe it saved my life. I feel better now than in twenty years."

MRS. SCOTT.

CORRESPONDENCE

RIDGEWAY

Ed. Harrison and J. O. Aldrich are filling their ice houses.

Hartley Harrison is sick.

Mrs. J. D. Martin and Dorothy spent Tuesday and Wednesday at Onsted.

Wm. Collums has gone to Jackson and Ypsilanti for a short visit.

The Gleaners will give a ghost social in their hall Friday evening. Everyone welcome. Come and have a good time.

Mrs. M. D. Britton of Britton spent Tuesday with Mrs. Ed. Harrison.

Mr. and Mrs. Jared VanVleet had as guests Tuesday Mr. and Mrs. John Cadmus and son, Mr. and Mrs. Ira Wilson and son, Mrs Nettie Fetzer and Miss Gladys Baker.

Frank Allen was down from Jackson Sunday

Mrs. E. A. Linn spent Tuesday with Tecumseh friends.

Mrs. James Wood of Tecumseh is a guest of Mrs. John Cadmus.

W. L. Jones and daughter May were Toledo visitors Monday.

Little Stanley Smith is on the gain after being ill for six weeks with pneumonia.

W. L. Jones was in Adrian Saturday.

Earle Beever's little daughter is ill.

Daniel Allen was ill the past week.

Paul Mellbeck moved Monday to Henry Karcher's where he will work the coming season.

Miss Bernice Hall spent the past week with Tecumseh friends.

Miss Addie Covell of Britton is staying with Mrs. Sid Hathaway.

C. B Dibble was in Holloway Friday.

Mrs. John Gray is very ill with sciatic rheumatism,

Mrs. Rachel Hart returned to Britton Saturday,

Miss Wilma Wood was home from Blissfield Saturday,

The Valentine social given by Mrs Edna Linn's committee Friday evening was a success, $17 being cleared.

Mrs. Sidney Hathaway is preparing to build a house early this spring,

W. L. Jones is putting an electric light plant in their home.

Alger Allison of Milan was in town Friday.

Dewey Sturtevant and family were Sunday guests at Fred Harrison's.

Mike Bachman was an Adrian visitor Friday.

Mrs. S. L. Rappleye spent Wednesday with Britton friends.

A. E Palmer is ill.

A healthy man is a king in his own right; an unhealthy man is an unhappy slave. Burdock Blood Bitters builds up sound health—keeps you well.

MACON

John and Kenneth Pennington were Detroit visitors Tuesday,

Walter Bailey entertained his uncle Mr. Bailey of New York the first of the week,

Richard Pennington returned Monday to the M. A. C. after a few days visit with his parents.

Mrs. Thomas Kerr died at her home Monday afternoon Feb. 17, 1913. She had been in poor health for some time but her last illness was of only about a week's duration. The funeral was held Thursday at 1 o clock from the home with burial at Clinton

On Tuesday Frank Thomas moved his engine and saw mill up west of Clinton to saw out a bill of lumber.

Albert Collins left Wednesday via. the Wabash, for a little trip up north.

"Suffered day and night the torment of itching piles. Nothing helped me until I used Doan's Ointment. It cured me permanently"—Hon. John R. Garrett, Mayor, Girard, Ala.

Harsh physics react, weaken the bowels, causes chronic constipation Doan's Regulets operate easily, tone the stomach, cure constipation 25c. Ask your druggist for them.

Accidents will happen, but the best-regulated families keep Dr. Thomas' Eclectic Oil for such emergencies. It subdues the pain and heals the hurts.

Consistent.

When a girl has hair that the men say looks like molasses candy, you can't blame the other girls for wanting to pull it.

Greatest Charm.

As self-consciousness is the most hampering and distressing trait a woman can have, its opposite is correspondingly attractive. The faculty of quick sympathy, of being able to throw her interest at once into the interest of the other person, is perhaps as great a charm as a woman can possess. It outweighs brilliancy. —Clara Louise Burnham.

STATE OF MICHIGAN, County of Lenawee, ss.

Probate Court for said County.

At a session of the Probate Court for the County of Lenawee, holden at the Probate Office, in the City of Adrian, on the 13th day of February in the year one thousand nine hundred and thirteen.

Present: HARRY L. LARWILL Judge of Probate.

In the matter of the estate of RICHARD BALDWELL, deceased.

On reading and filing the petition of Fred'k B. Wood, administrator, upon the estate of said diseased, alleging that the funeral expenses and debts of said deceased, and the expenses of administration thus far incurred, have been fully paid, and praying that his final administration account may be allowed and for such other order and decree as to this Court shall seem proper.

It is Ordered, That Monday the 17th day of March, next at nine o'clock in the forenoon be assigned for the hearing of said petition.

And it is further Ordered, That a copy of this order be published in the TECUMSEH HERALD, a newspaper printed and circulating in said County of Lenawee for three successive weeks previous to said day of hearing.

HARRY L. LARWILL.
(A true copy) Judge of Probate

E. I. LARWILL, Probate Register.

STATE OF MICHIGAN, County of Lenawee, ss.

Probate Court for the County of Lenawee.

At a session of the Probate Court for the County of Lenawee, holden at the Probate Office, in the City of Adrian, on the 19th day of February, in the year one thousand nine hunered and thirteen.

Present, HARRY L. LARWILL, Judge of Probate.

In the matter of the estate of SARAH F. STOUT, deceased.

On reading and filing the petition duly verified, of Charles W. Stout, minor, son of said deceased, by William R. Wooden, as next friend, praying that administration of said estate may be granted to Fred'k B. Wood, or some other suitable person.

It is Ordered, That Monday, the 17th day of March next, at nine o'clock in the forenoon, be assigned for the hearing of said petition.

And it is further ordered, That a copy of this order be published in the Tecumseh Herald, a newspaper printed and circulating in said County of Lenawee, for the three successive weeks, previous to said day of hearing.

(A true copy) Harry L. Larwill, Judge of Probate.

E. I. Larwill, Probate Register.

Literal Obedience.

Little Harold was getting final instructions before starting for a party.

"Now," cautioned his mother, "at supper if they ask you the second time to have something, you must decline."

Harold agreed and trotted off.

At one stage of the feast the hostess noticed how eagerly the little fellow was applying himself to the task of disposing of a generous dish of marmalade. When he had finished, she inquired: "Won't you have some more, dear?"

The child looked up at her quickly. "I can't accept the second time," he said earnestly after a slight pause, "but if you'll ask me a third time, I think it will be all right."

He was asked.

Annie Laurie.

Annie Laurie was a real personage, the daughter of Sir Robert Laurie, of Maxwelton. The well-known song bearing her name was written by William Douglas when desperately in love with her.

Meeting Annie at a ball in Edinburgh, Douglas became wildly enamored of her, but, owing to the father's bitter opposition and the political intrigue which caused him to flee the country, the affair ended in nothing save the production of the immortal song. Later on Douglas returned to find his sweetheart the wife of another, whereupon, instead of "laying down to die," Douglas married Elizabeth Clark, of Glenborg, and became the happy father of a large family.

Antiquity of Gold Leaf.

The origin of gold leaf, like the first use of gold itself, is lost in the mists of antiquity. It is found, for example, in connection with the most ancient known mummies, having been used for covering teeth, tongue, skin, etc. Sometimes it is also found on the coffins. Gold leaf was also used on the tombs and monuments of ancient Egypt. The process of making gold leaf has thus been known since the eighth century B. C. In the eleventh century it seems to have attained as high a degree of perfection as t[illegible]. The gold leaf on some ancient [illegible] pottery indeed is as thin as that now used.

Growth of City Population.

In 1780 only one-thirtieth of the people of the United States lived in cities of 8,000 inhabitants and over; in 1800, one twenty-fifth; in 1830, one sixteenth; in 1840, one-twelfth; in 1850, one-tenth; in 1860, one-sixth; in 1870, one-fifth; in 1880, one-fourth. It is safe to say that to-day more than one-third of the people of the nation live in cities and towns, with the tendency steadily growing. If the present pace continues, by the middle of the present century the rural population will become extinct.

A South Arabian Food Plant.

Jowari, a tall slender plant resembling corn and headed with a grain something like millet, is the Abdali's chief crop. He feeds the stalk to his camels and eats the grain himself. Three crops a year are produced. Jowari requires little cultivation except weeding, which the Abdali does by hand, and when ripe he cuts it off close to the ground with his hunting knife. New shoots spring up from the roots to become the next crop. For a camel load of about 125 pounds he receives at Aden an average of two rupees, or $64.88. A fair yearly yield is twenty camel loads an acre.

The Grand Canyon.

It is of course, possible that the Grand Canyon of the Colorado may have been a "crack" in the earth caused by earthquake action, but in the books on geology we are given to understand that it is the result of the wearing down of the strata by the action of the waters of the river. It is impossible to get at anything like a definite conclusion as to the age of the Grand Canyon. The figures of the geologists differ, but all agree that the mighty gorge has been many tens of thousands of years in the making.

THE CROSS AND THE CRESCENT

A Story of the Balkan War

By F. A. MITCHEL

When the war between the Balkan states and the Turks broke out it placed Arthur Andrews, an American living in Servia, in a condition calculated to drive him mad. A few years before, having come of age and inheriting a fortune, he went abroad to travel for pleasure. The Balkan peninsula attracted him owing to its rugged scenery, the gay costumes of its people and its general oriental appearance.

The inhabitants of Turkey in Europe are a mixture of the white and Turkish races, Christians and Mohammedans. Andrews was at an impressible, reckless age, an age to fall violently in love and, being in love, not to consider the consequences of an ill assorted marriage. A young Turkish girl to whom he was introduced carried him clean off his feet, and he became so violently in love with her that, throwing caution to the winds, he begged her to marry him.

The lady, Zaide, the daughter of a pasha, born in the highest Turkish circles, did not consider Andrews her social equal, but her heart was enlisted as well as his own, and she consented that he should ask her father for her hand. The pasha, being an admirer of western civilization, looked favorably on his suit and at last consented, provided he would embrace the faith of Islam. The young man declared that he would embrace any faith on the face of the globe if he might be permitted to embrace the pasha's daughter. The marriage was celebrated, and the groom, realizing that his and his wife's religion would be out of place in America, remained in Turkey.

Andrews' Mohammedism, being skin deep, wore off with the first freshness of love. Indeed, the more he saw of the Turks the deeper he sympathized with those who would be glad to see the crescent driven back into Asia, from which it had emerged many centuries before to make its European conquests. Born a Christian, it galled him that the Turks should occupy Christian ground, that their capital should have been founded by the first Christian Roman emperor or that the church of St. Sophia should be a mosque.

When the Montenegrins, in order to forestall an order from the powers, broke, sword in hand, into Turkish territory and Servia was preparing to do her part in the war, a crisis came in the affairs of Andrews and his wife. Her father was not only devoted to the cause of Islam, but was an officer high in the service of the sultan. The young wife declared that she would stand by her father, her countrymen and her religion. Andrews asserted that he would join the Servian forces and aid in banishing the crescent to Asia, where it belonged. They parted, though their hearts were welded, agreeing that after the struggle they would fly again to each other.

During those first few weeks when the allied forces were winning victory after victory and driving their enemy before them there were some temporary setbacks to the allies. In one of these Andrews, who commanded a squadron of cavalry in the Servian army, was wounded and captured. He and those taken with him were hurried to the rear to a reserve corps, which it happened was under the command of Rustom Pasha, his father-in-law.

Zaide, who was a woman of strong character, had while living with her husband become much interested in many European institutions, among others the Red Cross. She had no sooner joined her father than she proceeded to organize a similar corps as an auxiliary to her father's command. One day upon passing hurriedly down between two rows of cots in a hospital her eye fell upon a face which notwithstanding its pallor she recognized at once as her husband. She was about to fly to his embrace when the horror of the situation rushed upon her. Andrews had professed to be a disciple of Mohammed and had drawn his sword against the prophet. So long as he was unrecognized as a Mohammedan he would be treated as a prisoner of war, but if he were known to be or have been of the faith nothing could save him.

The glances of the two met, and this same thought occurred to both. There was a momentary lighting of each pair of eyes. Then the wife withdrew hers, and she passed on down the aisle and left the room.

The hospital, though in the Turkish rear, was not considered permanent, for the allies were pressing forward, fighting like tigers. But for one day and night the sick were undisturbed. During the evening Mrs. Andrews, though worn out with the distressing work of the day, went in among the sick, ostensibly to cheer them, but really to steal a brief interview with her husband. Taking the precaution to stop and speak with a number of sufferers before reaching the bed he occupied, she at last came to his and said in the Turkish tongue and a voice loud enough to be heard:

"Are you badly wounded, sir?"

"Only slightly," was the reassuring reply.

"Is there anything I can do for you?"

"Yes. During the night I am feverish and troubled with a burning thirst. If you can send about midnight some water I shall be grateful."

"I will send it tonight."

She passed on, but both understood that an excuse had been given her to communicate with him at an hour when few were about and possibly to have an interview with him unnoticed.

At midnight she brought the water herself. Only one nurse was on duty, and she sat at a far end of the room half asleep. Unobserved, the wife knelt to give her husband a cup of water, and their lips met.

"You will be discovered surely," she whispered "Indeed, you have been suspected already. One of the nurses has asked me if you were not a Mohammedan, saying that she has seen you at your devotions in a mosque. I told her that I would look into the matter at once. You must leave here at any cost."

"Not if my escape shall compromise you."

"I have thought of a plan. As soon as it is day, begin to groan as if in great pain and keep it up until I appear. I shall then direct your removal to a place where you will not disturb your fellow prisoners. Once there, we may carry out my intentions as to your escape."

Without waiting for a reply she hurried away, leaving her husband fearful of the consequences that would accrue to her in case she were caught assisting in the escape of a renegade Mohammedan.

However, he could see no risk in carrying out so much of her plan as she had given him, and with the first sign of dawn he began a groaning so loud that the nurse in charge reported the fact that it was having a bad effect on the other patients. Zaide at once ordered him taken to a room by himself and remained to look after his necessities after those who had removed him had left and told him the balance of her plan for him. It was that he should put on her clothes and since Turkish ladies do not expose the face there would be little difficulty in his walking out past the guards without being detected.

"And you?" exclaimed the husband. "How will you protect yourself against the terrible fate that will come to you when it is discovered that you are here and I have walked out in your clothes? Though your father commands, he will not be able to save you from the fury of your people."

"I have a chance of deceiving them; you have none."

At that moment there came the distant boom of a gun. It was followed by another and another till the whole became like low muttering thunder.

"The allies are pressing forward," exclaimed Andrews. "Quite likely before long they will have driven their enemy from this position."

"In that case," was the reply, "there will be great confusion among us, and it will not be so difficult to carry out my plan."

During the morning the booming grew more distinct, and added volleys of musketry at last turned the whole into one incessant roar. Zaide was occupied every moment in providing for the wounded that were constantly being brought in and could not steal a moment to visit her husband. Then came an order to abandon the hospital, while the thunder of war without turned comparative order into panic.

What became of the prisoners, excepting Andrews, forms no part of this story, but in the midst of the turmoil Zaide hurried into her husband's room with a nurse's apparel—there were no uniforms—with spots of blood on it. She had removed it from its wearer, who had been killed by a bursting shell. Giving it to her husband, he put it on, and the two sallied forth.

The Turkish line in front was breaking before the impetuous charge of the allies, and panic stricken men were running past, while random shots were whistling by Andrews and his wife. He begged Zaide to make toward the enemy's lines, but she refused.

"Go," she said, "to your people. You are saved, and I will not be suspected of having aided you. I must stand by my father and my faith, else I can no longer live in the home of my ancestors."

They were standing, loath to let go each other's hands, Andrews pulling one way, Zaide the other, when she was struck by a spent ball and stunned, falling into her husband's arms. He, thinking that she was dead, with a cry of anguish, laid her on the ground. She had scarcely recovered consciousness when with a shout a regiment of Servians came bounding past them and they were inclosed within the allied lines.

The transposition from being under the cross instead of the crescent put an entirely new phase in the situation for this loving couple. Both were safe for the present, and should Zaide return to her own people there was no reason to suppose that her having favored a renegade to the cause of Islam would be known. She very soon recovered from the blow she had received and asked to be permitted to return to her work. Andrews made a confidant of his commander and asked him to delay the permission.

While waiting the husband made a strong effort to persuade his wife to adopt the Christian injunction to leave her people and cleave unto her husband. He offered to withdraw from the cause of the allies if she would do the same with that of the Turks. They would go to his own home in America, where Zaide would become one of his own people. After all, the part of a wife, common in most countries, to enter upon her husband's condition prevailed, and Zaide finally agreed to his terms. The allies were besieging Constantinople, and there was little of Islam in Europe left to detain her. Together the two set sail for the land of all religions.

DOINGS OF CONGRESS

SENATE.

Taft's veto message on immigration bill laid before senate and read. Senator Lodge gave notice that on Monday he would call it up and move to override veto.

Public buildings bill carrying several millions reported.

Senator Root's proposed amendment for repeal of free-toll provision of Panama canal act rejected by interoceanic canals committee.

Senator Ashurst introduced resolution asking President Taft to transmit to congress facts regarding conditions in Mexico City.

HOUSE.

Passed diplomatic and consular appropriation bill, carrying $3,764,642.

Began debate on annual pension appropriation bills, carrying $180,300,000.

Sundry civil appropriation bill carrying $113,271,615, including $4,870,000 for Panama canal forts, was reported by the appropriations committee.

Natural Wells In Yucatan.

Since Yucatan, where the Mayas built their strange cities, is a coral limestone formation, it would, says a writer in Records of the Past, have been a barren desert but for its subterranean rivers, and the cenotes, or water caverns, which give access to them. The Mayas noted the courses of the underground streams and built their towns round the cenotes. Many cenotes are now found surrounded by ruins, and give indications of the methods employed by the Mayas to reach their cool waters. In Uxmal a cenote about 40 feet deep is inhabited by a peculiar species of fish. At Bolanchen there is a cenote having five openings in the rocks at the bottom of the cavern. Ladders made by tying tree trunks together lead down a total distance of 1,400 feet, but the perpendicular depth from the surface to the water is not over 500 feet.

RAILROAD TIME TABLES

Lake Shore & Michigan Southern Railroad.

Effective Nov. 24th. 1912

Going south.

Station	315	309	331	311
	a m	a m	p m	p m
Jackson	‡ 6 05	† 10 30	† 2 05	‡ 8 15
Tecumseh	† 7 03	† 11 27	† 8 01	‡ 9 00
Adrian	† 7 33	† 12 01	†3 30	
Toledo	‡ 8 40	† 12 35	† 4 15	‡ 10 10
Chicago	‡ 4 05	† 9 00		
Detroit	‡ 12 20		† 5 40	

Going north

Station	316	312	314	318
	a m	p m	p m	p m
Toledo	‡ 7 50	† 12 30	† 5 10	‡ 6 30
Detroit			‡ [illegible] 00	
Adrian		† 1 00	† 5 25	‡ 7 25
Tecumseh	‡ 9 09	† 1 32	† 6 15	‡ 8 00
Jackson	‡ 10 15	† 2 33	† 7 20	‡ 8 55

‡ Daily
† D'ly Ex. Sun.

G. J. ZIEHR. Ticket Agent

DUNDEE BRANCH

Going west

Station	429	425	421	427
	a m	a m	p m	p m
Adrian	† 6 10	† 8 15	† 3 30	† 5 25
Tecumseh	† 7 50	† 9 20	† 4 02	† 6 20
Addison	† 10 20	† 10 15	† 4 55	† 7 05

Going east.

Station	422	428	430	434
	a m	a m	p m	p m
Addison	† 9 37	† 10 35	† 1 20	† 7 15
Tecumseh	† 10 23	† 11 25	† 4 25	† 8 05
Adrian	10 50		† 5 15	† 8 30
Chicago	5:00			

DETROIT, TOLEDO & IRONTON.

Going South

Daily except Sunday

Station	1
Adrian	11:30 a. m,
Tecumseh	10:45
Ridgeway	10:33
Detroit	8:00

Going North

Station	2
Adrian	3:39 p. m.
Tecumseh	4:10
Ridgeway	4:20
Detroit	7:05

F. S. Bell,
Ticket Agent

FOLEY KIDNEY PILLS
FOR BACKACHE KIDNEYS AND BLADDER

PATENTS

TRADE-MARKS and copyrights obtained or no fee. Send model, sketches or photos and brief description, for FREE SEARCH and report on patentability. 25 years experience. Send 2-cent stamp for NEW BOOKLET, full of patent information. It will help you to fortune. READ PAGES 11 and 12 before applying for a patent. Write to-day.

D. SWIFT & CO.
PATENT LAWYERS,
303 Seventh St., Washington, D. C.

THE ORIGINAL LAXATIVE COUGH SYRUP
KENNEDY'S LAXATIVE
CONTAINING HONEY AND TAR

FEELING LIVER-ISH This Morning? TAKE
THEDFORD'S Black-Draught
Stops Indigestion and Constipation
25¢
AT ALL DRUGGISTS
A Gentle Laxative And Appetizer

For sale by All Druggists.

EARLY RISERS
The famous little pills.

We promptly obtain U. S. and Foreign
PATENTS
Send model, sketch or photo of invention for free report on patentability. For free book, How to Secure Patents and TRADE-MARKS write to
C.A.SNOW & Co.
Opposite U. S. Patent Office
WASHINGTON D. C.

FOLEY KIDNEY PILLS
FOR RHEUMATISM KIDNEYS AND BLADDER

Take FOLEY KIDNEY PILLS
Tonic In Action - Quick In Results
Get rid of your Deadly Kidney Ailments, that cost you a high price in endurance of pain, loss of time and money. Others have cured themselves of KIDNEY AND BLADDER DISEASES by the prompt and timely use of FOLEY KIDNEY PILLS. Stops BACKACHE, HEADACHE, and ALL the many other troubles that follow DISEASED KIDNEYS and URINARY IRREGULARITIES. FOLEY KIDNEY PILLS will CURE any case of KIDNEY and BLADDER TROUBLE not beyond the reach of medicine. No medicine can do more. In a yellow package.

The Tecumseh Herald.

SIXTY-SECOND YEAR NO 16. TECUMSEH, MICHIGAN TUESDAY FEBRUARY 25 1913 WHOLE NO. 4189.

GET POSTED ON POSTS

White Cedars 4 in. and up, 75 per cent green.
Southern Chestnut Posts.
Carbo Flexible Steel Posts.

Posts from $17.50 per hundred, up.

Posts better and cheaper than ever before. Steadily increasing lumber and mill business leaves our sale of posts behind. Hence

POSTS MUST GO.

Before buying Cement, Plaster Lumber, Shingles and Building Material, see stocks and get prices of

LENAWEE LUMBER CO.

It is well to Remember that the

TECUMSEH HERALD

Prints a Paper

TWICE A WEEK

and it costs only

One Dollar

for the whole year

*

In Tecumseh most every householder takes it. DO YOU?

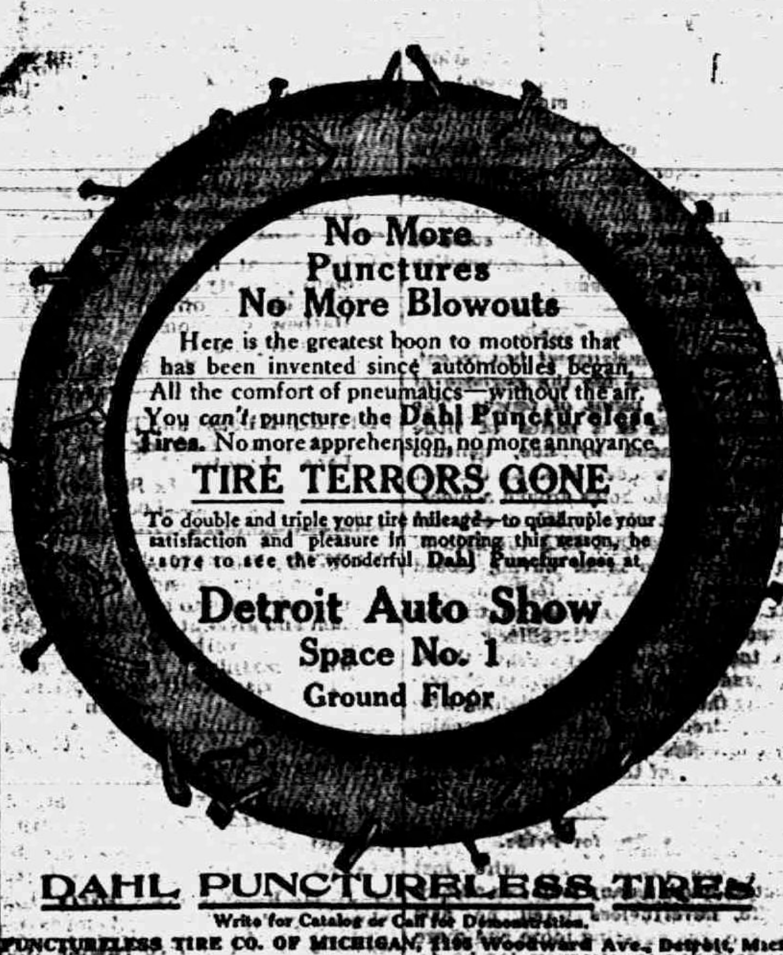

No More Punctures
No More Blowouts

Here is the greatest boon to motorists that has been invented since automobiles began. All the comfort of pneumatics—without the air. You *can't* puncture the Dahl Puncturless Tires. No more apprehension, no more annoyance.

TIRE TERRORS GONE

To double and triple your tire mileage—to quadruple your satisfaction and pleasure in motoring this season, be sure to see the wonderful Dahl Puncturless at

Detroit Auto Show
Space No. 1
Ground Floor

DAHL PUNCTURELESS TIRES

Write for Catalog or Call for Demonstration.

PUNCTURELESS TIRE CO. OF MICHIGAN, 1166 Woodward Ave., Detroit, Mich.

For sale by H. F. MARSH, Tecumseh, Mich.

The Herald $1.00

MADERO AND SAUREZ ARE BOTH SLAIN

Attempt at Rescue Is Balked.

HUERTA IS EXONERATED

Ambassador Wilson Thinks Affair as Represented.

RESCUERS FIRE ON GUARDS

In Melee Prisoners Are Riddled by Bullets of Combatants.

Mexico City, Feb. 24.—Ex-President Francisco I. Madero and Ex-Vice President Jose Pino Suarez were riddled with bullets as they were being transferred from the national palace to the penitentiary. An attempt by partisans was made to rescue them and they were killed while trying to escape.

Not Premeditated Assassination.

United States Ambassador Wilson told your correspondent that he thoroughly believed there was a real attempt at rescue by some armed followers of Madero. He did not believe for a moment, he said, that the affair was framed up by the new government, as some intimated. He said that Senor De La Barra talked with him two days ago about a plan to remove Ex-President Madero and Vice President Suarez to the penitentiary for better security and comfort. Mr. Wilson said he considered this as proof of good faith on the part of the present regime.

It seems that Madero and Suarez were advised before midnight of the project to transfer them to the penitentiary. They arose, dressed and entered an automobile in waiting in the courtyard of the palace. The auto had already been occupied by Major Cardenas and a force of armed rurales.

Partisans Fire on Guards.

The automobile immediately left for penitentiary, followed by another automobile full of rurales. The machines had gone about two-thirds of the way to the penitentiary and were in the Colonia De La Bolsa, Mexico's whitechapel district, when, at the corner of Calle Le Cumberri, five armed men crying "Viva Madero" fired upon the guards. These men were followed by some thirty others from a side street, who also fired volleys at the two automobiles, riddling them. From what can be learned the prisoners took advantage of this attack to attempt their escape and they were riddled with bullets, whether by the rurales, or accidentally by their would-be rescuers, is not known.

SENORA MADERO.

One of the rescuers was killed and several others arrested.

Huerta Denies Responsibility.

After the news of the killing of Madero and Suarez became known Provisional President Huerta immediately sent for the newspaper men, making full and frank statement of the facts and promised to give the fullest details obtainable later, as he considered it most important to justify the government in the matter and avoid any suspicion that might arise, that it was a "put-up job." The bodies of the deposed president and vice president were removed to the penitentiary.

The widow of Madero obtained possession of his body only after Ambassador Wilson had interceded for her. Nearly prostrated from the frightful news that had come to her, she pleaded pitifully for permission to see the body. The government refused. Mr. Wilson called upon De La Barra and persuaded him to grant Senora Madero's request. At 3 p. m. General Blanquet delivered the body to Alberto Perez, Senora Madero's brother.

Fire Sweeps Summer Resort.

Wilmington, Del., Feb. 24.—Fire destroyed the principal part of Rehoboth, a summer resort on the Atlantic coast, about 100 miles south of here. The loss is estimated at $150,000, with very little insurance.

Woman Drops Dead.

Kalamazoo, Mich., Feb. 24.—Mrs. Jane Adams, one of the best known residents of Van Buren county, died suddenly at her home.

NEW SPRING GOODS.

All departments are receiving daily shipments of the Newest Spring Styles. We would be pleased to show you.

2 Big Specials all this week

600 yds. Silk Poplin, all colors, 48c yd
50 All Silk Messaline Petticoats, BLACK AND COLORS. $2.25 each

SPECIAL

For SATURDAY, Mar. 1st, at 2 o'clock, Main Floor.

3000 yds. GOOD QUALITY SWISS EMBROIDERY

Including 12, 18, 27, 45 inch Flouncings, 18 inch All-overs, Corset Covers, Embroideries and all width Edges & Insertions.

These embroideries sell regularly at from 15 to 75c the yd. and this is by far the biggest Saturday Special we have ever offered in this line. All widths included

SEE WINDOW. AT 10c YD.

We Accept Security Merchandise Orders

The Webster Anderson Co.
Tecumseh, Michigan.
This store closes every evening except Saturday at 6 o'clock.

FRANCISCO I. MADERO

Deposed President of Mexico Shot Down in Street Fight.

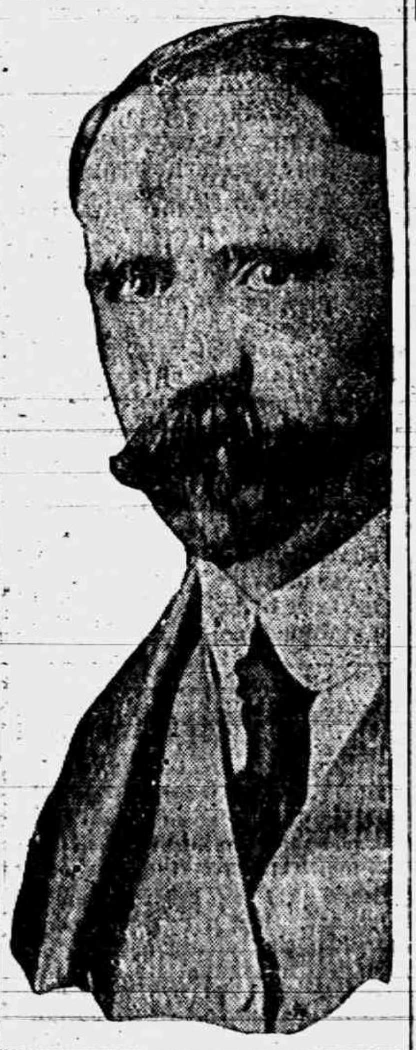

GAIN SHOWN BY ILLINOIS BANKS

Auditor's Figures Show Increases In Deposits.

Springfield, Ill., Feb. 24.—The capital, surplus, contingent fund and undivided profits of the 638 state banks in Illinois at the opening of business Feb. 5, as shown by the statement of State Auditor Brady, was $130,136,389.

This is an increase since Nov. 27, 1912, of $2,762,400. Since Nov. 27 twenty new state banks have been organized. Total deposits Feb. 5, including due to banks, were $711,569,951, an increase of $25,172,973. Savings deposits, subject to notice, aggregated $284,268,042, an increase of more than $6,000,000. There was an increase of $8,116,860 in demand deposits subject to check, the total being $269,180,989.

Total cash and due from banks amounted to $177,820,858, an increase of $26,895,559. The proportion of reserve to deposits, including due to banks, was 26.39 per cent.

Loans on collateral securities show a decrease of $9,314,124, the total being $227,719,236. An increase of $750,000 is shown in loans on real estate, the total being $97,234,650. Other loans and discounts aggregated $188,675,092, an increase of almost $10,000,000.

Jury Falls on Liquor Case.

Richmond, Ind., Feb. 24.—The jury in the case of Clyde Lundy, a Centerville, Ind., druggist, charged with selling liquor illegally, disagreed after being out seventeen hours. No man charged with "bootlegging" has ever been convicted in the Wayne circuit court.

PUJO COMMITTEE IN CONFERENCE

Considering Report to Be Made to the House.

RADICAL DOCUMENT EXPECTED

Holds That Existence of Money Trust Has Been Established and That Same Was Built Up by J. P. Morgan & Co. and Their Allies, Through Control of Many Banks.

Washington, Feb. 24. — Chairman Pujo of the "money trust" committee and Samuel Untermyer, its counsel, held a conference at the New Willard and reviewed in detail the report of the findings which have been presented for the consideration of the whole sub-committee today. The committee assembled early and it is the hope of Chairman Pujo that one whole day of review will suffice for the acceptance of Mr. Untermyer's report. Mr. Pujo said:

"It must be realized that the work of reviewing this report is a big contract. The report represents the condensation and interpretation of more than 2,200 pages of printed testimony. It is my hope that it can be completed in one sitting and that will be a lengthy sitting perhaps, lasting well into tonight."

By Wednesday Mr. Pujo and his associates, it is expected, will be ready to report to the full committee on banking and currency, of which Mr. Pujo is chairman, with a view to the report by that committee to the house of the results of the subcommittee's labors. The committee is prepared to hold that the existence of a money trust as outlined in the committee's resolution authorizing the investigation has been established. The committee will charge that the concentration of wealth and credit is built up by J. P. Morgan & Co. and their allies through their control of banking interests in New York, Boston and Chicago.

If the plans of Untermyer and the chairman of the committee go through a radical report will be presented to the house. This report will not only propose a series of sweeping reforms in New York stock exchange methods, but will present recommendations for the control of clearing house associations and for the termination of the present system of interlocking directors and for a readjustment of relations between private bankers and the interstate corporations whose securities these bankers have handled for years.

LOOK FOR ILLINOIS HEIRS

Fortune of $30,000 Waits In Oregon for Somebody.

Bloomington, Ill., Feb. 24.—William Fenimore of Diamond, Mo., is seeking the heirs of David Fenimore, who died in Oregon in 1911, and who left an estate of $30,000. He resided in central Illinois fifty years ago.

On his dying bed he stated that he left several nephews and nieces in central Illinois, but knew nothing concerning their whereabouts. If the heirs are not located the property reverts to the state.

Turks Slay 10,000.

Washington, Feb. 24.—Six thousand Montenegrins and 4,000 Servians perished at Scutaro in th elast battle between the allied troops and the Turkish forces, according to an official dispatch from Constantinople.

To Good Fellows.

If in doubt what shape your sympathy for the poor should take, make it a V-shape.—Boston Transcript.

PRESIDENT TAFT IS TOLD OF KILLINGS

President-Elect Wilson Refuses to Make Comment.

New York, Feb. 24.—President Taft received word of the killing of Madero and Suarez just as he was boarding a train in the Pennsylvania station for Washington. He seemed considerably affected and his manner changed. All he would say was that he was greatly grieved. He hoped that the first report might prove to be without foundation.

Those who talked with the president saw that he considered the death of Madero a most unfortunate occurrence.

Princeton, N. J., Feb. 24. — President-Elect Wilson had no comment to make on the situation in Mexico.

Ithaca, N. Y., Feb. 24.—When Evariste E. Madero, brother of Gustavo and Francisco Madero, was informed of the killing of the former president of Mexico he was so overcome with shock and grief that all he could ejaculate was "executed" in a high shrill voice. He then retired to his room to be alone with his grief.

HUERTA OBTAINS $30,000,000

New Mexican Government Secures Loan in United States.

Mexico City, Feb. 24.—The American embassy is informed that President Huerta has arranged with capitalists in the United States to secure a loan of 60,000,000 pesos ($30,000,000). The terms of the loan are said to be favorable.

Officials of the new government say that Huerta found the national treasury almost empty when he took office and that he had to borrow money from private individuals in order to pay his troops.

Fire Causes $100,000 Loss.

Cherokee, Okla., Feb. 24.—Flames destroyed one of the principal blocks here. The loss is estimated at $100,000.

DOINGS OF CONGRESS

SENATE.

Took up river and harbor appropriation bill.

Agreed to vote Tuesday on house bill to create department of labor.

Eulogies were delivered on Senator Rayner and Representatives Utter and Weidemeyer of Michigan.

Secretary MacVeagh sent explanation of authority for requiring deposit of customs receipts in national banks.

Renewed economy fight on naval bill.

HOUSE.

Appropriations committee considered general deficiency bill, carrying about $25,000,000.

FOOLED IN HORSE DEAL

Minister Buys a Sound-Winded Beast with Poor Lungs.

Aurora, Ill., Feb. 24.—W. A. Evans of Plainfield, who quit a pulpit temporarily to go to farming, told in the justice court how he had been shamefully deceived by a Chicago horse trader, one Felix Rybski, who sold him a wind-broken horse under a written guarantee that he was of "sound wind."

"He sold me the skate which coughs at every step," said the indignant minister.

The guarantee, however was hard to discipher. Some who examined the writing said it guaranteed a horse of "sound mind," not "sound wind."

St. Patrick's Day

Post Cards and Novelties

ARE NOW READY.

—ALSO—

A full line of pretty things for

EASTER,

COME AND SEE.

E. J. PETERS & CO.

PHONE 200 Successors to J. F. HICKS & SON

We have a full line of Ladies'

Cotton House Dresses

Gingham Aprons and Fancy Aprons

To Show You, Also

Table Runners, Fancy Towels and Pillow stamped for working.

A fine line of Embroideries and Laces, Novelty Braids, Wash Cloths and Towels.

CALL AND SEE.

Ida B. Chase.

Tecumseh State Savings Bank,

Deposits, $425,000.00.

The amount of yonr first deposit is not so important as making the start now and regularly adding to it.

3 Per Cent Interest on Savings accounts and on Certificates of deposit for all full months, one month or more.

TECUMSEH STATE SAVINGS BANK.

SALMON

at 10c, 15c and 18c per can
Salmon Steak at 10c, 15c and 25c per can.

Rolled Oats, 4c per lb., 8 lbs for 25c

A fresh lot of Nippy and Deviled Cheese just received, We have the best old and new cheese in town at 22c per pound.

Something New

Apex Lard in 1 pound packages. Try a package with next order.

F. D. AVERY

PHONE 39

The Herald $1.00

THE TECUMSEH HERALD

G. N. STACY,
EDITOR AND OWNER.

SUBSCRIPTION RATES

IN LENAWEE COUNTY
One year payment in advance $1.00
One year payment after three months 1.25
OUTSIDE LENAWEE COUNTY
One year payment in advance $1.25
One year payment after three months 1.50
There will be no Deviation from above Rates

HOW'S THIS?

We offer One Hundred Dollars Reward for any case of Catarrh that cannot be cured by Hall's Catarrh Cure.
F. J. CHENEY & Co., Toledo, O.

We, the undersigned, have known F. J. Cheney for the last 15 years, and believe him perfectly honorable in all business transactions and financially able to carry out any obligations made by his firm.
NATIONAL BANK OF COMMERCE,
Toledo, O.

Hall's Catarrh Cure is taken internally, acting directly upon the blood and mucous surfaces of the system. Testimonials sent free. Price 75 cents per bottle. Sold by all Druggists.

Take Hall's Family Pills for constipation.

If all women were alike no man would ever become a bigamist.

Health Warning

Chilled and wet feet result in congesting the internal organs, and inflammation of the kidneys and bladder, with rheumatic twinges and pain in back generally follow. Use Foley Kidney Pills. They are the best medicine made for all disorders of the kidneys, for irregularities, and for backache and rheumatism. They do not contain habit forming drugs. Tonic in action, quick in results. For sale by all druggists of Tecumseh.

The minds of women should be clean They change them so often.

F. E. Walling, a farmer living near Yukon, Mo., strongly recommends Foley's Honey & Tar Compound and says: I have been advised by my family doctor to use Foley's Honey & Tar Compound for my children when there was a cough medicine needed. It always gives the best of satisfaction and I recommend it to others." For sal by all druggists of Tecumseh.

Ever notice the smiles of pity old married folks generate at weddings?

$100 Per Plate

was paid at a banquet to Henry Clay, in New Orleans in 1842. Mighty costly for those with stomach trouble or indigestion. Today people every where use Dr. King's New Life Pills for these troubles as well as liver, kidney and bowel disorders. Easy, safe, sure. Only 25 cents at C. A. Wright & Son.

A stich in time may save patching up a quarrel.

A Hero In A Lighthouse

For years J. S. Donahue, So. Haven, Mich., a civil war captain, as a lighthouse keeper averted awful wrecks, but a queer fact is, he might have been a wreck, himself, if Electric Bitters had not prevented. "They cured me of kidney trouble and chills," he writes, "after I had taken other so called cures for years, without benefit and they also improved my sight. Now, at seventy, I am feeling fine.', For dysyepsia, indigestion, all stomach, liver and kidney troubles, they're without equal. Try them. Only 50c at C. A. Wright & Son.

The average man is is a good judge of human nature—except in his own case.

When Burton Holmes recently gave his celebrated travelogue on "Panama" at Orchestra Hall, Chicago, he was seriously interrupted by continual coughing of the audience. No one annoys willingly and if people with coughs, colds, hoarseness and tickling in throat would use use Foley's Honey & Tar Compound, they could quickly cure their coughs and colds and avoid this annoyance. For sale by all druggists of Tecumseh.

Most of us are charitable when it come to giving away other people's money.

Frightful Polar Winds

blow with terrific force at the far north and play havoc with the skin, causing red, rough or chapped hands and lips, that need Bucklen's Arnica Salve to heal them. It makes the skin soft and smooth. Unrivaled for cold-sores, also burns, boils, sores, ulcers, cuts, bruises and piles. Only 25 cents at C. A. Wright & Son.

A Girl's Wild Midnight Ride

To warn people of a fearful forest fire in the Catskills a young girl rode horseback at midnight and saved many lives. Her deed was glorious but lives are often saved by Dr. King's New Discovery in curing lung trouble, coughs and colds, which might have ended in consumption or pneumonia. "It cured me of a dreadful cough and lung disease," writes W. R. Patterson, Wellington, Tex., "after four in our family had died with consumption, and I gained 87 pounds." Nothing so sure and safe for all throat and lung troubles. Price 50c and $1. Trial bottle free. Guaradteed by C. A. Wright & Son.

Africans Never Sneeze.

It is a strange fact that Africans never sneeze; neither do their descendants if they are pure blooded, although living in other parts of the world.—New York Journal.

JOSE PINO SAUREZ;

Vice President of Mexico Meets Death with Madero.

© 1911, by American Press Association.

SUSPECTS REVEAL ARSON TRUST WAYS

Witness Tells How Experts May Regulate Fires.

Chicago, Feb. 24. — Systematized efforts employed by members of the alleged "arson trust" were disclosed by witnesses examined by Assistant State's Attorney Johnston. They explained to him that in arson circles incendiary fires are placed in two classes, "blow outs" and "flashes."

A "blow out" is a fire which destroys both the building and its contents. A "flash" only burns the contents.

The witness asserted that the "firebugs" could regulate fires by means of the distribution of gasoline. When a "blow out" was desired gasoline in large cans was placed throughout the building in order to cause an explosion.

When a request to burn the contents of a building was made gasoline would be sprinkled over the stock.

"GRAFT" PUT INTO STOCKS

New York District Attorney Says He Has Made Important Discovery.

New York, Feb. 24.—Money which, it is alleged, Police Captain Dennis Sweeney, who is under indictment, took for police protection in his Harlem precinct was turned to speculation in stocks, according to evidence which District Attorney Charles S. Whitman said had come into his possession.

It was alleged that two large and active accounts in Sweeney's name were found in stock brokerage houses in Wall street. It was said that the brokers would be subpoenaed before the grand jury to furnish evidence regarding the accounts. It is said that in the main Sweeney had been a heavy loser in his speculations.

TELLS NAME OF BRIBER

Head of Matteawan Asylum Thinks He Was "John Anhut."

Albany, N. Y., Feb. 24.—Governor Sulzer announced that Dr. John W. Russell, superintendent of Matteawan state hospital for the criminal insane, had told him that "he thinks" the man who offered him $20,000 if he would aid in releasing Harry K. Thaw "is named John Anhut."

As a result of this information the governor said his committee of inquiry had issued a subpoena for "John Nicholson Anhut," whose name appears in a New York directory.

TO OPERATE PEORIA TERMINAL

Rock Island-Alton Line In Possession After March 1.

Peoria, Ill., Feb. 24.—The Rock Island-Alton line will operate the Peoria Railway terminal after March 1, according to announcement made by President W. T. Irwin. The Rock Island lines have owned a controlling interest for some time.

B. A. Worthington, head of the Chicago and Alton, will be president, and A. C. Ridgeway, vice president of the C., R. I. & P., will be the vice president.

MISS UNDERWOOD RESIGNS

Teacher Who Shot Muncie Man Will Confer with Her Attorney.

Hartford City, Ind., Feb. 24.—Miss Doris Underwood wrote out her resignation as a teacher in the public schools and tendered it to Superintendent W. A. Myers. It was accepted. Miss Underwood is making preparations to go to Muncie to confer with her attorney, Former Representative Cromer, regarding her defense.

A motion to quash the affidavit will be filed and if it is overruled the girl will be arraigned and plead not guilty. Miss Underwood is demanding an early trial and will insist that she be given an immediate hearing. However, it is not expected that the case will be set before the April term.

SENTENCED TO REFORMATORY

Bedford Boy Is Given Indeterminate Term for Shooting Officer.

Bedford, Ind., Feb. 24.—Guy Goens was sentenced to the reformatory for from two to fourteen years on the charge of assault and battery with intent to kill, on which he was convicted by a jury in Lawrence circuit court.

The charge grew out of the shooting of Wesley Walker, town marshal of Mitchell, some time ago.

Chicago Man Is Found Dead.

St. Louis, Mo., Feb. 24. — W. V. Schindler, salesman for a Chicago packing house, who lived at Thirty-Eighth street and Lake avenue, Chicago, was found dead in a hotel here. It is believed that death was accidental.

TAFT'S POLICY NOT TO CHANGE

Assassinations in Mexico Make No Difference.

SCENT PLOT IN NIGHT TRAGEDY

Belief in Official Washington Is That Attempt at Rescue and Battle That Followed Were Only Portion of Cunningly Devised Scheme to Put Deposed Officials Out of the Way.

PREPARE 20,000 SOLDIERS FOR MEXICAN CRISIS.

Fifth brigade, Second division, United States army, comprising 4,000 men, ordered to Galveston at once.

Troops already at Texas points number 5,000.

Fourth brigade, including Twenty-Seventh infantry from Fort Sheridan, Illinois, ordered to prepare to take trains for Galveston.

First brigade, First division, already under orders.

Marines on warships in Mexican waters number 1,000.

Force of marines on reserve ships of Atlantic fleet at Guantanamo, Cuba, 2,000.

Total force available for call 20,000 men, who will be sent to Galveston before close of Taft administration.

Washington, Feb. 24. — Official Washington was most deeply shocked to learn of the killing of Francisco I. Madero and Pino Suarez, deposed president and vice president of Mexico, in the streets of Mexico City. The word came from President Taft himself, however, that the slaying of Madero and Suarez, deplorable as the administration regards it, afforded no basis for any change in the policy of the United States with regard to the Mexican situation.

Though the United States government had expressed to the Huerta government in Mexico its earnest hope that Madero would not be executed by any summary or illegal process and that his life might be spared, this expression of views was not made in the form of a demand for the preservation of Madero's life.

Think Killings Part of Plot.

The belief that Madero and Suarez were killed as the result of a plot, of which those associated with the present government were cognizant, was so general there that it is certain the Huerta government will have to make a most convincing statement of the affair if the current opinion here is to be reversed.

That the Mexican government will be severely censured by public opinion in the United States for permitting Madero to be killed while a prisoner, even though itself not in a plot for his death was predicted here. Just as the execution of Gustavo Madero alienated from the new government in Mexico much of the sympathy which it had enjoyed in Washington, so the killing of Madero and Suarez it is declared will lower Mexico even further in the opinion of the United States.

10,000 Troops at Galveston.

Before President Taft leaves office on March 4, he will have concentrated at Galveston, Tex., close to 10,000 United States troops ready to board transports and depart for Mexico on a few hours' notice.

The president is just as much opposed to intervention as he has been for two years. He is determined, however, that he will "lay the cards on the table," so that when Mr. Wilson becomes president, if a crisis arises, all he will have to do is to play them.

Simply Precautionary Plan.

Through Secretary Hilles, the president announced that the dispatch of a brigade of troops to Galveston was part of the original precautionary plan and that it would be followed by another order which would send between 3,000 and 4,000 more regulars to the boundary.

Galveston is within three days of Vera Cruz, the seaport of Mexico City. Four transports will be ready there to take the troops south if the contingency arises and with battleships of the Atlantic and Pacific near Mexican ports, the president feels, that Mr. Wilson will have no cause to complaint of unpreparedness if the unexpected happens.

Milwaukee Strike Settled.

Milwaukee, Wis., Feb. 24.—The strike at the A. O. Smith company, manufacturers of automobile parts here, which was started last Thursday, was settled and 600 men went back to work today.

RICHEST GIRL AIDS CHILDREN

Catherine Barker's Guardian Tells of Gifts to Chicagoans.

Laporte, Ind., Feb. 24.—The annual report of James B. Forgan, a Chicago banker and guardian of Catherine Barker, only daughter of John H. Barker, deceased multimillionaire, was filed here. It showed that in 1921 Miss Barker, "wealthiest young woman in America," made a gift of $5,000 to destitute crippled children in Illinois and a gift of $100 to Mayor Harrison of Chicago for the benefit of the family of Patrolman Jones.

The income of Miss Barker for the year was $86,000, of which she expend $16,000 personally.

Castro Sails for Havana.

New York, Feb. 24.—Without warning, Cipriano Castro, one time president of Venezuela, has sailed for Havana. When he was being held a prisoner on Ellis Island Castro denied that he had any intention of going to Havana.

Gov. Sulzer's Life Threatened.

Albany, N. Y., Feb. 24. — Governor William Sulzer admitted that he had been told last Friday of a plot to assassinate him. He also said that in the past three weeks he had received numerous threatening letters.

His Almost Endless Job.

A small boy watched his mamma taking ashes out of a stove, and said in a thoughtful manner: "Mamma, I would think the devil would get so tired taking up his ashes."

HAD FAITH IN THE OLD MINE

How Fortune Came to a Girl Who Had Confidence.

"My poor little girl," gasped old Tom Conyers on his deathbed, "I dread to leave you with nothing. If I could have lived six months I might have left you rich."

"Oh, I don't mind that, dad. I'll get along."

Sallie Conyers buried her father and packed up their belongings ready to leave the old cabin, near the mine in which all his hopes had been centered. She found a will drawn some time before, but now there appeared to be no occasion for a will. Then she went down to Colorado Springs, where she had an aunt to whom she could look for guidance.

When her father died Sallie was sixteen. A year later a vein was discovered in the mine in which she still had an interest. A dividend was declared that gave her $1,000, which by the terms of the will she could not have till she was twenty-one years old. But the vein soon died out, and the Conyers mine was abandoned.

Two years later a couple of speculators bought the property for a song, wiped out the old stock and organized a company called the Hope Mining company.

Meanwhile Sallie Conyers was earning her living in Colorado Springs. When she was twenty she became engaged to a clerk in a bank with a salary so infinitesimal that matrimony between the two seemed but a multiplication of their troubles. But the day was approaching when Sallie would come into her $1,000, and that would enable them to set up in a small way at housekeeping.

The day she was paid the money began happily and ended in misery. Willard Stearns, her lover, had been long looking for the day when they should be married. Now, when the money was paid, Sallie told him that she proposed to invest it in the stock of the Hope Mining company. He looked at her aghast.

"I have kept in touch with the property," she said, "and know something about what they are doing. My father worked that mine for three years. He used to talk to me about it because he hadn't any one else to confide what absorbed him. I know that when a certain event happens, if it ever does happen, a rich lode will be struck."

She got out her father's old maps, showing plot after plot crossing and covering one another, and tried to explain what her father had so often explained to her. But either he could not or would not understand. He took no interest in the angle at which the Sanborn lode dipped nor in the depth at which it crossed the Conyers. A gold mine to him meant a capacious maw capable of swallowing the hard earned money of simple minded people. He told Sallie that if he married her he had the prospect of living with a woman who had inherited a speculative mania. He preferred to go through life alone.

Sallie tearfully accepted the situation. The next day she visited the mine and introduced herself to the superintendent of the boring gang as the daughter of the former owner. He was very kind to her, answered all her questions, but showed no expectation of striking paying dirt. Indeed, he told her that he expected soon to abandon the work. Sallie asked him how deep was the hole. He told her it was 1,400 feet. "Promise me that you won't stop till you have gone 200 feet farther," she said. "Why so?" "Because you'll strike a rich vein at 1,500 feet."

He gave the promise, and Sallie returned to Colorado Springs. The next day she went to a broker and asked the market price of Hope Mining shares. They told her that there had not been a quotation for months, but if 2 or 3 cents were offered it would bring all she might wish to buy. She authorized them to offer 2 cents a share for as much as $1,000 would purchase. The offer was made and $50,000 par value of the stock secured.

Old Conyers had expected to make a strike at from 1,450 to 1,500 feet. Sallie waited a week in a terrible suspense. She had absolute confidence in her father's expectations, but her $1,000 was backing these expectations. The next day, looking at the quotations of Hope stock, she was astounded to see that it had been run up to 50 bid and few sales. The vein had been struck, the stock became worth $2 a share, and Sallie was rich.

Willard Stearns kept away from Sallie from the day he told her he would not marry one who had inherited a mania for speculation. One day he heard of a great rise in Hope Mining company stock and saw an item in a newspaper stating that the daughter of Conyers, who formerly owned the mine, had a large block of the stock. His heart for a moment seemed to cease to beat. He hoped Sallie would send for him. But she didn't. He wrote her a note congratulating her on her good fortune and received a very kind reply. This encouraged him, and he sought to renew the engagement.

"No," she said, "your reasons were good, though not exactly as you stated them. You and I are made of different stuff. I am, like my father, ready to risk all on that in which I have confidence. Your natural bent is in a different line. Together we should be constantly pulling in different directions."

Sallie Conyers turned out a great speculator and got enormously rich.

Big Game and Disease.

It has been suggested that the big game of Africa should be systematically exterminated in order to abolish the "fly fever" by destroying the principal means of nourishment of the tsetse. In regard to this suggestion, Sir David Bruce says that while it is true that the tsetse disappears when the big game is killed off, there are other African diseases similar to the fly disease which are not spread by the tsetse. Although "civilization and big game cannot exist together," he thinks that the proposed wholesale destruction all over Africa would be quite unjustifiable. As the new country is divided off into farms, the big game must go, but the process should be a gradual one, applied only as the exigencies demand. For at least a thousand years to come there ought to be room in Africa for big game reserves.

Farmer's Worry.

If you have a few lazy, good-for-nothing hens in your back yard eating high-priced food, you might have more sympathy for the farmer.—Harrisburg Telegraph.

HAPPENINGS IN OUR NEIGHBORING VILLAGES

A proposition to bond the city of Adrian $7500 for general sewer purposes will come before the voters in in April. This was taken up by the Council after the report of the last election was reviewed and it had been decided officially that the special question had been turned down.

A Monroe man has been rewarded for good work done in the Railway Mail Service strike. Alexander Grant was General Superintendent of the railway mail service and was instrumental in quieting the trouble. He has been transfered from this position at St. Paul, Minn. to be Division Superintendent at Washington, D. C.

The Womans' Congress in Adrian on last Thursday was held in the Public Library and was well attended. Miss Ida L. Chittenden of Lansing State Speaker had for her subject "Old and New Responsibilities for Farm Women." She was listened to with deep interest. Among the new officers elected Mrs. Albert Waring heads the Executive committee

Among the prize winners in the Institute Corn contest C. A. Bildie of Tecumseh who had the best 10 ears of Ensilage corn on exhibition

The ladies of Fairfield village have organized a Village Improvement Society to meet twice a month for consultation as to the various needs of the town.

Alpena is suffering from a scourge of typhoid fever, forty cases being reported at the present time. A temporary filtration plant used for chloride of lime has been put in operation at the municipal Water works plant as recommended by Sec R. L. Dixon of State Board of Health, following a careful investigation

Flint has just installed a new water works power station at a cost of $100,000. The filteration plant in connection will give the people pure water for the first time in years.

BILLY SUNDAY

The Adrian Telegram has an extra good editorial on Billy Sunday, from which we quote a few paragraphs. "Nearly every man who attempts the new and untried makes fast friends and better enemies. This has been true of the remarkable career of Evangelist Billy Sunday, who last week Sunday completed a six weeks campaign in Columbus. During his stay there, 18,137 converts "hit the trail" as Sunday expresses it, or came forward to the altar at the request of the Evangelist.

"The Career of the base ball reformer has been like a meteor, he is unique in his field. His individuality calls forth unlimited criticisms of both man and methods, but they advertise both. The critics and those who read the criticisms, go to see and hear, and that is what Sunday wants. "It is not for one, or a hundred men to say whether or not Sunday's work is a success. That is out of the realm of human judgement. The Evangelist is presenting his case before a higher tribunal."

The Ovation which the City of Columbus gave Sunday at the close of the meetings, has seldom been if ever paralleled in history. Sunday apparently can make the public forget the high cost of living, whatever may be said of him there is but one Billy Sunday.

NEEDED EXPLAINING

Supper was in progress, and the father was telling about a row which took place in front of his store that morning: "The first thing I saw was one man deal the other a sounding blow, and then a crowd gathered. The man who was struck ran and grabbed a large shovel he had been using on the street, and rushed back, his eyes blazing fiercely. I thought he'd surely knock the other man's brains out, and I stepped right in between them.

The young son of the family had become so hugely interested in the narrative as it proceeded that he stopped eating his pudding. So proud was he of his father's valor, his eyes fairly shone, and he cried:

"He could n't knock any brains out of you, could he Father?"

Father looked at him long and earnestly, but the lad's countenance was frank and open.

Father gasped slightly, and resumed his supper.

—March Lippincott's

Causes Much Disease
Advice about Stomach Troubles and how to relieve them.

Don't neglect indigestion, for it may lead to all sorts of ills and complications. An eminent physician once said that ninety-five per cent of all ills have their origin in a disordered stomach.

Our experience with Rexall Dyspepsia Tablets leads us to believe them to be one of the most dependable remedies known for indigestion and chronic dyspepsia. Their ingredients are soothing to the inflamed membranes of the stomach. Rich in Pepsin and Bismuth, two of the greatest digestive aids known to medicine, the relief they afford is very prompt. Used persistently and regularly for a short time, they tend to relieve pains caused by stomach disorders.

Rexall Dyspepsia Tablets help insure healthy appetite, aid digestion, and promote nutrition. As evidence of our faith in them, we ask you to try them at our risk. If they do not give entire satisfaction, we will return the money you paid us without question or formality. Three sizes, 25 cents, 50 cents and $1.00.

You can buy Rexall Dyspepsia Tablets in this community only at our store:

B. J. PULVER
Tecumseh The Rexall Store Michigan

There is a Rexall Store in nearly every town and city in the United States, Canada and Great Britain. There is a different Rexall Remedy for nearly every ordinary human ill—each especially designed for the particular ill for which it is recommended.

The Rexall Stores are America's Greatest Drug Stores

NOTICE OF ELECTION

Notice is hereby given that an election will be held in the Village of Tecumseh, County of Lenawee, State of Michigan, on Monday the tenth day of March A. D. 1913, for the purpose of electing the following officers: president, clerk, treasurer, three trustees for two years, assessor.

The polls of election in the village will be held at the Council Building. The polls will be open at 7 o'clock in the forenoon of said tenth day of March A. D. 1913, or as soon thereafter as may be, and will be closed at 5 o'clock in the afternoon of that day.

Dated at Tecumseh, Mich., February 21, A. D. 1913. H. S. TEMPLE,
Village clerk.

NOTICE OF REGISTRATION

Notice is hereby given that the Board of Registration of Tecumseh will meet for the purpose of Completing the list of qualified voters of said Village and of registering the names of all persons who shall be possessed of the necessary qualifications of electors, and who may apply for that purpose, on Saturday the eighth day of March A. D. 1913, at the Council chambers, Council building, and that said Board of Registration will be in session on that day and at the place above mentioned, from nine o'clock in the forenoon until five o'clock in afternoon of that day for the purpose above specified.

BY ORDER OF THE BOARD OF REGISTRATION OF THE VILLAGE OF TECUMSEH.

Dated at Tecumseh, Mich.,
February 21, 1913.
H. S. TEMPLE,
Village Clerk.

CAUCUS NOTICE

Regular Corporation Ticket.

Notice is hereby given that a caucus will be held at the Council Building, Village of Tecumseh, Friday evening, February 28, for the purpose of nominating a ticket to be supported at the Village election March 10 and the transaction of such other business as may be deemed necessary.

Signed J. H. Smith,
H. S. Temple,
W. L. Jones,
Committee,

Dated at Tecumseh,
Feb. 21, 1913.

RAILWAY SIGNAL SCHOOLS.

Apprentices Take Three Year Course in Block Signals.

The Pennsylvania Railroad has established signal schools on the divisions of its line east of Pittsburg to train men for the signal service of the system. This is due, says the Bookkeeper, to the rapid growth of block signaling which is in use along these lines. There are some 12,408 signals east of Pittsburg, covering 2,385 miles of road.

The railroad has appointed six signal apprentices who will be trained as engineers to direct and plan signal installations. Apprentices in these schools will serve a three years' course. The first year will be given to mechanical work with the repair and construction gangs, the second year will find them in the office of the supervisor of signals, and the third year will be devoted to outside work on electric and electro-pneumatic appliances.

Missionaries of the Sudan.

"Missionaries wherever they work have many difficulties to encounter and many hardships to contend with, but I doubt if there is any part of the earth where the missionary has a harder time than in the Sudan," said Dr. A. C. Hudson of Los Angeles, who spent several months in that country.

"Despite the effort of the Government to stamp them out, cannibalistic practices are still prevalent in the Sudan. The Government is adopting strong measures to punish those responsible for such inhuman practices.

"The worship of their ancestors, witchcraft and the employment of witch doctors and fetich worship are among the obstacles that confront the missionary, but notwithstanding these and other difficulties the work of evangelization is producing encouraging results, and in Africa to-day there are more than 3,500,000 Christians."

He Couldn't Lose It.

All flushed and breathless, the well-dressed young man picked up the hat he had been chasing down the street, and leaned against a lamp-post to rest.

Another, also breathing heavily, came running up and took the hat out of his hand.

"I'm much obliged," he said.

"For what?"

"This is my hat."

"Where's mine, then?"

"Hanging behind you at the end of the string."

Then for the first time the young man remembered his hat-guard.—Success Magazine.

One of Those Foolish Questions.

A certain man, of rather a waggish disposition, contends that his wife has no imagination. A writer in the Philadelphia Public Ledger tells why he thinks so. At dinner one night he chanced to mention a tragic circumstance which he had read in the evening paper on the way home.

It seemed that a passenger on a transatlantic steamer had fallen overboard in mid-ocean, and had never been seen again.

"Was he drowned?" asked his wife.

"Oh, no," answered the husband, "but he sprained his ankle, I believe."

Consider the Difference.

Statisticians inform us that the cost of living has increased 250 per cent. during the last 100 years. Still, it will have to be admitted that living is worth a good deal more than it was 100 years ago.

As the Twig Is Bent.

There is some hope for the boy who has to be driven into the bathtub, but there is mighty little hope for the boy who has to be driven away from the mirror.—Atchison Globe.

Almost Perfect Timekeeper.

The clock of the tower of Columbia university, New York, is said to be one of the most accurate in the world, varying but six seconds a year.

COAST TO COAST

Four Years Experience as a Marine

BY WM. M. OLDS

We were there until the 15th of October, and then went aboard the U. S. army transport Thomas and left in the evening on Tuesday. On the second day out from Manilla the sea got rough, and the men would feed the fish after each meal. We arrived at Nagasaki Sunday afternoon the 20th at 1 o'clock. The Japanese began to coal the ship and got through the next evening at sunset, so our ship left the beautiful city of more than 200,000 population the morning of October 22th, just before day light.

I would liked to have stayed in Japan at least one week, but all day the 21st, I rode around the city and far into the beautiful hills of the country, among the rice fields and vegetables gardens. Some of the hills are very steep, about two and three thousand feet high, and look like a checker board clear to the very top, by the different shades of the different kinds of vegetables. The harbor of this city is the most handsome I was ever in, the bay in front of the city is surrounded by steep green hills from one to two thousand feet high, and the water in the bay is very clear and blue. As I stood on the upper deck of our ship the next morning while the sun shed its light upon the water of the bay, I was charmed by the scene, the mountain peaks were reflected in the clear water to beautiful to be painted by any artist.

I will always remember Japan and the Hawaiian Islands as the beauty of my cruise. The first forty-eight hours out from Japan we passed a small rocky Isle, 500 miles east of Japan, and this was the last sight of land until November the 5th, which made a little over two weeks out sight of land. We arrived at Honolulu at noon the 5th, and left the next morning at 10 o'clock after taking on about 150 bags of mail for the United States. After the ship left the harbor I stayed on the upper deck and watched the beautiful Isle, the most handsome Isle in the whole world, which I knew in a few more hours would fade from my sight forever.

In six more days we reached San Francisco the land of home and civilization, the first I had seen of the United States for nearly four years. In more than one week after arriving at Mare Island, I was discharged on the 23rd of November 1912. On buying a ticket for a ride over the Santa Fe railroad I passed through the State of California, Arizona, New Mexico, Colorado, Kansas, Missouri, and Illinois, arriving at Tecumseh, Mich., on Friday, December the 20th.

THE END.

TERRITORIAL CENSUS FOUND IN THE VAULTS

LANSING, Feb. 15.—The territorial census of Michigan, taken in 1820, was found in the vaults of the supreme court by C. M. Burton of the Michigan Pioneer and Historical society. Owing to the fact the federal government has no record of the census of that date, the discovery is of considerable interest.

AN INNOCUOUS SMOKE.

By Means of a Holder, Some Cotton and Chloride of Iron.

In an article on the hygiene of smoking published in the Munich Medical Weekly, Dr. J. Bamberger says that the injury which may follow the use of tobacco differs with the manner of smoking. Those who use a mouthpiece, or if not are careful not to keep the end of the cigar saturated with saliva, are much less apt to suffer from the absorption of the various products of the burning tobacco.

"Dry smokers" run much less risk of harming themselves than those who chew the ends of their cigars. Dr. Bamberger suggests that a bit of absorbent cotton saturated with chloride of iron be placed in the holder, and he claims by doing this some of the harmful proucts of combustion are rendered innocuous.

Weighing Touch.

A wonderful instrument has recently been invented for the purpose of measuring the sense of touch. The device consists of a series of little disks, suspended by fine, delicate threads from wooden handles, the last being stuck into holes around a block.

The lightest disk is taken out and brought into contact with the skin of the subject, the latter having closed his eyes. If nothing is felt a heavier disk is employed, and so on till the pressure becomes noticeable.

A touch of a disk weighing three-one-hundredths of a grain was observable on the temple; one weighing five-one hundredths on the nose or chin, and one weighing nine-one hundredths on the inside of the finger.—The Pathfinder.

Just Cause for Pride.

The man admired his wife just about as much as any man can admire a wife, nevertheless when he saw that she was devoting more and more time each day to mirror gazing he determined to take her down a peg. Said he, brutally:

"I wouldn't be so stuck on myself if I were you, just because people happen to notice you when you go out. It isn't you they're admiring; its your clothes. I heard a bunch of women say so the other day."

For an instant the shock to the woman's vanity overpowered her, then, quickly recovering she said:

"In that case I am prouder than ever. Nature is responsible for me, but I designed the clothes myself."

And then the man shut up.

For Future Dreadnoughts.

That the German government believes ships of war will be much bigger in the future is shown by the enlargement of the Kaiser Wilhelm canal, which is to be deepened at once to 36 feet, with provision for a later deepening, if necessary, to 46 feet. The width of the canal is to be doubled. The new dimensions of the locks will considerably exceed those at Panama.

Auction Sale!

J. T. Stoner will sell at his residence, on what is known as the Croll Eddy farm, 2½ miles southwest of Clinton and 4½ miles northwest of Tecumseh, commencing at 12:30 p. m. on
Saturday, March 1.

26 head of cattle:—
- 15 head of Holstein cows,
- 5 Grade Jersey cows,
- 3 Durham cows.

These cows are all young and fresh or springers.

2 Holstein bull calves, 7 months old,
1 steer calf, 7 months old.

52 head of shoats, weighing from 60 to 125 pounds.

Everything sold is Guaranteed to be as represented or may be returned.

These are as fine a lot of cattle as can be found anywhere and are worthy of your attention.

TERMS OF SALE. Cash or 6 months time will be given on bankable notes bearing 6 per cent. interest.

C. M. Cooley, auctioneer.

COMING
TO TECUMSEH
THE MOST EMINENT HERB SPECIALIST IN AMERICA WILL VISIT TECUMSEH, FEB. 26. ONE DAY ONLY EACH VISIT.

Offices at BARRETT Hotel
Consult the Wonderful Herb Specialists—FREE

He asks no questions but tells you instantly just what ails you

To introduce himself to the people of this vicinity he will give consultation and treatments for the case FREE to all who call

All that is asked in return is that you will state to your friends the results obtained.

Don't fail to call on the eminent specialist and have it forever settled in your mind just what your troubles are. No matter what your disease may be, no matter what others have told you, if sick or ailing don't fail to call and get the benefit of this wonderful knowledge. A visit will cost you nothing and may save your life.

If you are afflicited with deafness, catarrh, rheumatism, stomach, liver, kidney, bladder, or nervous trouble, be sure to call.

Weak and sickly men and women made strong and vigorous.

Remember, not a penny will be charged for consultation and treatments for the case to all who call during this visit. All those who do not take advantage of this free offer will be charged the regular price of future visits

Remember the date and call early as my office is always crowded.

I will visit Tecumseh regularly every four weeks.

Office hours 9 a. m. to 2 p. m.

Our Classified Ad Department

Ladies Shampooing, Manicuring and Massa
Residence Oneida street, or will call at your
ome. Mrs. O. G. Hunt. Phone 294

FOR SALE—I keep on hand in large quantities Rubber Roofing as good as there is on the market for the same price as others and put it on free of charge. Guarantee it from 5 to 8 years Also have roof paint in 1 gal. and 10 gal lots
Jas. W. Owen,

ANYONE now employed with small chance for advancement who will work conscientiously, whose business or acquaintance brings him in contact with working people can build up an income without leaving his present position: no mail order or fake, state age, address Tecumseh Herald office,

FOR SALE at bargain the old Vincient property corner of Union and Kilbuck St., owned by the late Mathew Montgomery, for particulars enquire of,
Allen Montgomery.

PRIMROSE house and lot for sale or rent, corner Kilbuck and Maiden Lane. Inquire of
L. B. Skinner,
Lock Box 724.

WANTED, WOMEN AND GIRLS—We can give steady employment at good wages to a number of women and girls at light, clean and desirable work. Beginners paid while learning. Apply at once. The Adrian Knitting Co.,
Adrian Mich.

The Largest Magazine in the World

TODAY'S MAGAZINE is the largest and best edited magazine published at 50c per year. Five cents per copy at all newsdealers. Every lady who appreciates a good magazine should send for a free sample copy and premium catalog. Address, TODAY'S MAGAZINE, Canton, Ohio.

HELP
BLACK SILK
STOVE POLISH
For
The
Housewife
"A Shine In Every Drop"

Sometimes Reticent.

Money talks cheerfully enough, as a rule, but it is a glum spectacle on the witness stand.—St. Louis Post-Dispatch.

FACTS ABOUT AGRICULTURE LIME

There is no land value in lime, it sweetens the soil and is particularly good for Clover and Alfalfa.

Ground Limestone from Ohio is 58% pure, balance is Magnesia, etc, which is waste. It comes in sacks for per ton **$4.50**.

Ohio Hydrated Lime is also 58% pure but is worth three times more than Limestone owing to being burnt is more available to use, while Limestone is more insolable. It comes in sacks, per ton **$8.00**.

Charlevoix Mich. Hydrated Lime is 97% pure, being immediately available and being more pure is of more value to use. It comes in sacks, per ton **$7.00**.

The supply of the Mich. Lime is limited. We are taking orders for all three kinds for early delivery.

Kindly place your order as soon as possiable.

L. E. TEMPLE & CO.

ARE YOU JUST SLIDING ALONG ON THE OUTSIDE, OR ARE YOU A NECESSARY COG IN THE WHEEL OF COMMERCIAL LIFE?

A MAN WITH MONEY IN THE BANK FEELS THAT HE IS A PART OF THE BUSINESS WORLD AND A NECESSARY COG IN THE WHEEL.

IF YOU HAVE NEVER HAD A BANK ACCOUNT, DO NOT DELAY LONGER.

WE PAY 3% IF LEFT ONE MONTH.

THE LILLEY STATE BANK.

Tecumseh, Michigan

OUR RECORD—Fifty-seven years in business.

Insure Your Auto

Against Fire or Theft.

Best Companies. All fire risks cared for.

HUSTLING FOR BUSINESS.

Mrs. Garland R. Gillespie

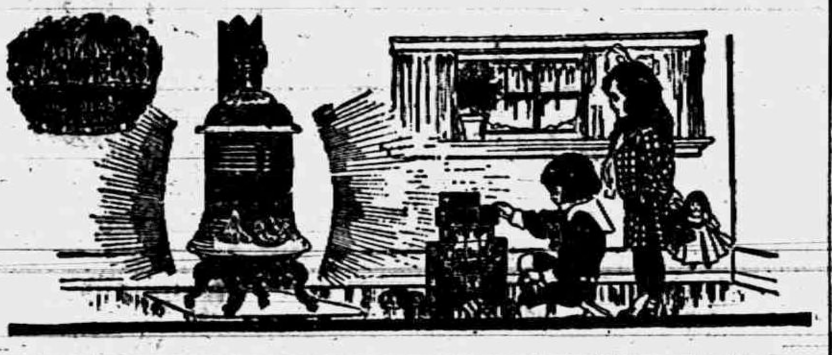

Warm Floors and Healthy Children Make Happy Homes

There is no better way for you to avoid worry and expense than by insuring your children's health.

Warm floors in the home, which is the children's play house in winter, are assured when using Cole's Original Hot Blast Heater.

The steel base and body construction allows the heat to be radiated to the floor keeping it warm during the coldest weather.

Cole's Original Hot Blast Heater

The Cleanest—Easiest to Care For

Burns Soft Coal, Lignite, Hard Coal, Crushed Coke, Wood and Cobs.

Users of coal must remember that the ordinary heater is a big care to operate. That its smoke and ashes entail dusting, curtain washing and carpet sweeping. Think then of the ease of operation and the cleanliness of Cole's Hot Blast.

Cole's Hot Blast has a guaranteed smoke-proof feed door—open the feed door and the current of air draws the smoke directly across the top of stove to the stove pipe—away from the opening. Contrast this simple, cleanly feed with the side door in an ordinary heater. The side door used on other stoves permits escape of dirty smoke, unpleasant gas and accumulated soot drops from it. If you overfill a side door stove, coal falls to the floor. And note this, you cannot make a side door heater air-tight—an everlasting advantage in favor of Cole's Hot Blast which is air-tight and guaranteed to remain so always.

No fires to build—the fire is never out in this remarkable heater from fall until taken down in the spring.

Better select one today—surely it is the heater you need—

The Heater With a Reputation.

Satterthwaite Bros.

Price $12.00 and Upward According to Size and Style

The Herald $1.00

LOCAL AND PERSONAL

NOTICE

All copy must be in the composing room of this office by 9:30 A. M. Tuesdays and Fridays

---

B. Fealk was a business caller in Detroit last Thursday.

Ed Baker of Ridgeway was a business caller in town Monday.

Mrs. Fred Martin of Clinton was a business caller in town Monday.

Mrs. John Underwood of Britton was shopping in Tecumseh Monday.

Miss Sadie Boyd went to Adrian Monday for an indefinite stay with friends.

Mrs. Roy Whitling of Macon was visiting Mr. and Mrs. W. W. Whitling Monday.

Miss Hazel Fisk of Clinton was a week end visitor with Miss Ethel Emerson.

Charles Smith of Grand Rapids joined his wife here Monday for a visit with relatives.

F. D. Avery was a passenger for Flint Monday to attend the grocery men's convention.

Mrs. Fenton Smith and daughter of Ridgeway were spending Monday in town with friends.

Mr. and Mrs. E. S. Tate of Clinton were in town Monday evening for the Monday Club dinner.

Mr. and Mrs C. M. Gilbert were visiting friends in Toledo over Sunday returning Monday noon.

Mr. and Mrs. P. E. Feightner are entertaining Mrs. H. A. Sweet of Ann Arbor for a few days this week.

New Spring Suitings just received; order one now for Easter.

J. M. Jones & Son,

Athol Brainard of Springfield was an over Sunday visitor in town at the home of C. H. Bramble and wife.

Attorneys Wightman and Wood were business visitors in Adrian Monday and quite enjoyed (?) the delay on the way home.

Snell offers a fine pair of shoes to the boy or girl who stands the highest at the March school examinations in grades 8 and 9.

Mrs. Allen Montgomery went to Ann Arbor Monday, to visit her friend Miss Maggie Haire, who is in the hospital there.

Mrs. Allen Bell left for her home in Bonne Terre, Mo., this morning after several weeks visit with her sister, Mrs. C. A. Wright and family.

Mrs. Clarence Hunt and two children of Adrian and her aunt, Miss Nellie McCollum of Macon, were in town Monday enroute to Clinton.

Some more grape fruit at 5c each,

F. D. Avery.

55 000 autos will be licensed in Michigan this year. Four years ago there were 8000. The tags to be sent by parcel post, saving Michigan $5000.

Mrs. James Davis of Detroit daughter of Mr. and Mrs. P. C. Snell had the misfortune to fall on the walk and dislocate her shoulder. Her mother left today to see her.

The 1:37 p. m. train Monday was nearly two hours late owing to a broken engine at Air Line Junction. Another engine had to be sent for to complete the trip.

Mr. and Mrs. B. F. Williams, who have been spending the past two weeks with their cousins, Mr. and Mrs. George Haywood left for their home in Fremont, Ohio, Monday.

Donald Hooten entertained twelve of his little friends Saturday afternoon the occasion being his fifth birthday. The time was spent in games and merriment after which they were served to a two course supper. Donald received several pretty little presents.

Buy the best Marigold Olemargine at Clarks Phone 158.

A petition is being circulated by L. C. Hayden among the business people of Tecumseh addressed to the General Passenger agent at Chicago begging that trains may be so run as to connect at Manchester with the L. S & M. S. for Detroit with the 9:09 a. m. train north it being just 27 minutes to late. Could this be accomplished it would make Detroit more available as now one has to go to Adrian and take the Wabash train, taking traffic away from the New York lines.

John B. Smith is the proud possessor of a new Deputy Sheriff badge, which is certainly a very neat piece of workmanship, has the Coat of Arms of Michigan in the oval center with "John B. Smith Deputy Sheriff of Lenawee Co." around the outer edge. It was made in New York. Mr. Smith is also the possessor of a Marshall badge and that of Constable. If he keeps on he will have enough badges to admit him to the Court of St. James. Mr Smith states that he is very proud of this honor, and nothing is to good to show his appreciation of this office.

W. R. Eberly left for his home in Fremont, Ohio, Saturday, reaching there that afternoon feeling well as usual About 9 o'clock Sunday a. m. he was taken with great distress which soon proved to be serious, and he was taken to the hospital at 4 o'clock, and his case was pronounced appendicitis. Mr. Combs was called at once as Mr. Eberly would have nothing done until he saw him. He was operated upon at 11 a. m. Sunday by Dr. Jacobson of Toledo. He came out finely and everything points to his rapid recovery. The operation was none to soon as pus had already formed, and a few hours more would have been to late. Mr. Combs will keep his friends in Tecumseh advised of his condition.

Oscar Packard was confined to his bed by illness last week.

Mrs. Ed. Lowery was visiting relatives in Adrian Friday.

Mrs. Childs Wells of Clinton was a Tecumseh visitor Saturday

Miss Gertrude Scudder spent Sunday in Macon with her father.

Mrs. Irving Luce of Tipton was calling on relatives in town Saturday.

Mrs. James Bloomer of Holloway, was a Tecumseh visitor Saturday.

Henry McClure was spending Saturday and Sunday in Toledo with friends.

Miss Alice Cutting is very much better of her recent illness from appendicitis.

Mr. and Mrs. Arthur Green of Sutton, were business callers in town Saturday.

Mrs. Chas. Mapes is much worse and small hopes are entertained for her recovery.

Mrs. Ed Harrison of Ridgeway was a Tecumseh visitor Friday calling on relatives.

Mrs. B. J. Pulver returned from Detroit Saturday evening after a few days visit.

Mrs. Guy Belding has been seriously ill with an attack of the grippe for the past week.

Mrs. Clyde Smith of Tipton. was calling at the home of Mr. and Mrs. James Aten Saturday.

Charles Cummins of Detroit was a week end visitor with Capt. A. D. Lawrence and family.

When you are thinking of having pictures framed, call on

Sunbeam Studio.

Misses Pearl Kemp and Lina Havens went Saturday for a week end visit in Detroit with friends.

Mrs. N. C. Bryan who had been spending the week at Clarks Lake returned home Saturday.

Glenn Bowen of Detroit was an over Sunday guest of his parents and other friends in town.

Specials at Gilbert's this week are: 6 Bars Ivory soap 25c; 100 lbs. H. and E. Sugar $4.90; 13c Corn 10c; 15c Huckleberries 10c; Sun Gloss Starch 5c pkg.

Frank Packard of Pontiac was visiting his brother Jerry Packard Thursday and Friday of last week

Mr. and Mrs. Lisle Hill of Detroit came Saturday to visit her parents Mr. and Mrs. Andrew Wilson.

Fine switches made and cut hair and combings bought at the milliner store of Miss Hough.

Mr and Mrs. Lewis Coller of Macon, were visiting Saturday at the home of Mr. and Mrs. John Schreder.

The Tecumseh Band is to re-organized and will practice in Witherell hall, Wednesday night at 8 o'clock.

Roger Anthony of Walkerville, Ont. was a weekend visitor at the home of his grandmother Mrs. Daniel Anthony.

Now is the time to place your order for sugar for the summer, 1 bbl. lots $4.80 per hundred, 100 lbs. lots $4.90 at Gilbert's.

Miss Gertrude Kreidler was on the sick list last week returning to her duties at the Rosacrans' store Saturday.

Mrs. J. W. Owen went to Ann Arbor Friday for a few days visit with her daughters Mrs. Elmer Stofflett and Miss Adah Owen.

Salina is agitating the subject of Gas and will pipe from Ann Arbor. Every town seems to be getting in line on the gas business.

Mr. and Mrs. C. H. Lukens and daughter came Friday from Napoleon, O. and are visiting at the home of Mr. and Mrs. Bion Hodges.

Gilbert still has those fine oysters.

Mrs. Frank Snedicor who has been in Sylvania for the past week with her daughter Mrs. Clayton Young returned home Friday night.

Miss Evah Linton of Jackson is spending a week at the home of her aunt Mrs. Irving Luce in Tipton arriving in Tecumseh Friday.

Fresh lettuce every day in the week at F. D. Avery's.

Miss Myrtle Foster who was at the Wholesale Millinery houses in Cleveland, Grand Rapids and Chicago returned Wednesday night.

The Baptist Missionary Society had a meeting at the home of Mr and Mrs. Orman Finch Friday, Supper was served to a large company

Miss Bonnie Snyder of Jackson who has been visiting at the home of Mr. and Mrs Irving Luce in Tipton, was in town Saturday enroute to her home.

The amateur talent of Clinton will present the play, "An American Hustler" at the Town Hall Friday evening Feb. 28 and Sat March 1 given under the auspices of the Band boys.

Frank Lux of Toledo, came Saturday to visit his old friend, J. R. Fowler, and was much shocked to hear of his death, of which he was first to learn when inquiring the way to his home.

The Glashner Marriage bill which has been before the House at the last session was passed Feb. 20 by a vote of 58 to 26. This bill provides that no marriage licence can be legally issued unless the persons applying have a physician's certificate that they are free from specified ailments. It has now to come before the Senate.

About 175 were present at the Past Masters meeting at the Masonic Temple, Friday night. A dinner was served at 6 o'clock followed by a smoker. Lodge was called to order, and the Master Mason's degree was conferred by the Past Masters in the several chairs.

Fred Shurtz was an over Sunday visitor in Toledo.

Mrs. Joseph Emery spent Friday in Adrian with friends.

Mrs St. Onge was down from Clinton Saturday calling on friends.

George Monaghan of Toledo is calling on friends in town today.

Mat D. Root of Detroit is visiting his sister Mrs. J. Q Look for a few days.

Floyd Smith was an over Sunday guest of Miss Grace Johnson in Petersburg.

Chas. W. Benedict was drawn on jury for the March term, from Tecumseh.

Mr. and Mrs. Fred Anderson were over Sunday guests of relatives in Britton.

Guy Daydson was an over Sunday guest of his father leaving Monday for Detroit.

Paul Gilman was here from Petersburg last week visiting his brother B. F. Gilman.

Mr. and Mrs. Fred Teachout and Harriet were Toledo passengers Monday morning.

Tribou LeBaron was a business caller in Toledo Monday, also calling on his old friends.

Mrs. E. E. Howard was entertaining her sister Mrs. George Nisle of Niles last week.

Jacob Miller is entertaining his brother Joseph Miller of Richfield, Mich. this week.

Mrs. Louis Jones and children spent Friday in Clinton at the home of her mother Mrs. Franc McDermott.

The McKinley Club banquet will be held in Adrian March 10 further arrangements will be published later.

Otto Garlinghouse who has been spending some time in Los Angeles, Calif., arrived home Monday night.

Miss Myrna Service was home from Detroit for a few days visit with her parents Mr. and Mrs. Eugene Service.

Home made Mince Meat at Clark's Meat Market. Phone 158.

Mrs Eliza Jack and granddaughter Rena returned Saturday from a visit of several weeks with relatives in Toledo.

Miss Oltha Benedict of Hudson, came Monday and will be with Miss Pierce as trimmer for the coming season.

John Smith took George Seltz to Detroit Saturday where he will spend 65 days in the Detroit House of Correction.

Mrs. Fannie Judson and Miss Chattie Galloway of Raisin Center, are spending the day with Miss Emma Rogers.

Michigan will have a visit from Roosevelt for the Spring Campaign for a series of speeches, before the State Election.

Home Made fried Cakes at Gilbert's only 12c per dozen.

Wm. Waldron and son Wilfred left for Ann Arbor Monday morning to consult a specialist for the former's throat trouble.

A new hydro-electric manufactory now under construction in North Carolina will turn out 25,000 tons of Aluminum annually.

Miss Alice Cutting is so far recovered as to be wheeled to her school room Monday morning where she resumed her school duties.

Mrs. Paul Munn and little son who have been visiting with Mr. and Mrs. R. S. Moore for a week returned to their home in Toledo Thursday.

Miss Lulu Aylsworth and Findley DeSpelder of Louisville, Ky., were guests of Mr. and Mrs. Sherman Camburn of Tipton Thursday and Friday.

Mrs. Laura Scofield who has been keeping house for her brother Newton Bryan during the absence of his wife at Clark's Lake returned to her home Sunday.

The infant son of Mr. and Mrs. Ray Bachtal of Milan died Friday night. The remains were brought here for burial from the home of its grandparents Mr. and Mrs. John Bennett Monday.

Buy Bismark it is the value on the market, at Gilbert's.

Mrs. Ed. Putman of Pontiac came Saturday for a few days visit with her aunts Mrs. Alvah Waring and Mrs. Charles Smith of Grand Rapids who is visiting here for a short time.

Cleaning house down town has already begun, Miss Ida Chase has her Novelty Store newly papered and painted and with her dainty array of fancy china and crockery her shelves present quite a fine appearance.

Flavius Avery of Battle Creek came Friday for a week end visit with his father Charles Avery Flave has been in the Battle Creek National Bank for over two years and is making good. His health being much improved.

The Village of Manchester has to pay $683 for which it was garnasheed on a writ secured by the Buckeye Traction Ditcher Co. of Findley, Ohio. This grew out of the use of the ditcher by the construction company on the water works last summer who failed to fill their contract. Manchester will have to look to the bonding company for the money.

5c Grape fruit once more at

F. D. Avery's.

Mr and Mrs. B J. Pulver were in Detroit Wednesday and Thursday for the Convention of the Rexall Agents of Michigan. There were 125 present with visitors from Ohio, Illinois, New York and Ontario, besides several from the house office in Boston, and a representative from London Eng. The Home of Rexall, as the stores carrying these goods are called, is located in every town in the United States and Canada, and each Michigan home had its representative there. Each session of the two days was full of interest, Wednesday evening was given up to a theater, Thursday morning officers were elected and luncheon was served at noon. After the afternoon business was finished the Convention adjourned to meet in the evening for a grand banquet. Mr. Pulver reports a most instructive and interesting meeting.

MONDAY CLUB

Open Meeting, Gentlemens' Night Held at the Presbyterian Church Monday Evening Feb 24.

ONE-HUNDRED-FIFTY GUESTS

Last evening the the Ladies of the Monday Club held an open meeting at the Presbyterian church having as their guests the Gentlemen, members and guests numbered one-hundred and fifty.

At 6:30 P. M. dinner was served. The guests did ample justice to this delicious menu of:

Chicken bouillon, Whipped cream
Wafers
Pressed chicken, Creamed potatoes
Peas in Timbles shells
Olives, Rolls, Coffee
Lemon Sherbert, Sunshine cake.

Mrs. R. S. Moore chairman of the committee serving. Services orchestra played while the dinner was served; the music being much enjoyed and nearly every piece was encored.

Mrs. F. B. Wood the President at the close of the dinner announced, that before adjourning to the reception room above that Miss Winifred Ward of Adrian, would entertain the guests with two selections.

The first, was an Italian selection she answered to an encore.

The program was contiuued in the parlor where Miss Ward explained in a very concise manner, the beginning and the object of "The Drama League of America." The formation of the club in Evanston, Ill., in 1910; how it has spread over the United States and has many thousand members at the present time. Its object is to promote good drama.

A bulletin is issued on the rendering of a new play and sent to all the members, it is criticised and analysed by the best critics. It is said that when this bulletin is sent out it effects the box office at once.

Their idea of the drama is not action, but the manner in which the words are rendered.

Miss Ward gave as an illustration a drama that was given in Chicago last year, by a theatrical troope from Dublin, called "Cathleen Ni Hoolihan." Following out the idea of the Drama League without gesture or action. She held everyone spellbound and breathless until the last word was spoken.

Miss Ward has a most charming personality, a sweet and melodious voice, and has the temperment to impress her audience as if they were one of the actors in the play. She was charming in a yellow brocade charmeuse satin with rhinestone ornaments and was a sparkling brunette. she rendered the play with much eclat and we feel sure she will have a hearty welcome whenever she visits Tecumseh.

TO-NIGHT AT THE ROYAL

"The Great Steeple Chase."
A Great Race Hurdle Jumping."
A good show 5c to all.

The WEEK'S DOINGS

Special meeting Tecumseh Chapter No. 42 R. A. M. Wednesday evening Feb. 26, for work in the Mark degree, followed by a banquet and smoker.

The monthly meeting of the Womens Home Missionary Society of the M. E. church will be held on Thursday next at the home of Mrs. F. A. Temple at 2 o'clock p. m. A large attendance is requested.

Special communication Tecumseh lodge No. 69 F. & A. M. Friday evening Feb. 28. Work in E. A. degree.

The business meeting of the M. B. A. will be held Thursday evening Feb. 27, at 7 o'clock sharp.

FREE ILLUSTRATED LECTURE

Scenes Along the Canadian Pacific Railroad

75 beautifully colored lantern slides, obtained by Mr. Ziehr will be presented Friday evening at 8 p. m. in the Lecture room of the Presbyterian church. Admission absolutely free and a cordial invitation is given to everybody. Mr. Ziehr will describe many of the views, Mr. Weld, operating the Stereopticon.

$400 REWARD

For the Arrest and Conviction of One John H. Kline and Many Other Aliases

He has used the following names John L. Butler, John Hoover, H. G. Fisher, John H. Snyder, Chas. Neuman, William Lunder, George Fesler, J. S. Weaver, John O'Brein, and John Martin.

He is 55 years old, 5 ft. 10 in. weight 190 lbs., brownish eyes, complexion medium, slightly hollow cheeked giving the appearance of being round shouldered, dark hair streaked with gray, sometimes wearing a dark grayish moustache, smooth talker, unassuming, appearing like a well to do farmer. His methods of working a customer are first to find a farm for sale, getting hold of a deed, borrowing money on a forged warranty deed and mortage.

Will gladly pay the above reward for the man's arrest and conviction. Wire at once at my expense, I will send officer and necessary papers

Ralph W. Chapman Sheriff,
Kalamazoo, Mich.

THE

Oyster Season

IS FAST GOING

We are still receiving those

STAR SELECTS from BALTIMORE.

There is nothing finer in Oysters.

ANDERSON BROS.

Phone 91 GROCERS Macon Phone

SEE THE

"E-Z" Vacuum Cleaner

TEST IT, TRY IT

Guaranteed to give satisfaction,

PRICE $7.50 at

Satterthwaite Bros.

Rex Lime and Sulphur Solution

Our car of Rex Lime and Sulphur Solution and Arsenate of Lead will be here next week. The supply will not last long as a good share of the car is spoken for, so advise you to come and get what you want or send us word to save for you. Rex is best by test and is used by all the successful fruit growers around here. It will stop the scale if properly used. Buy a barrel and save your orchard. It gives big returns.

Spray Pumps and Sundries

We carry a full line of Gould and Hardie barrel pumps, Standard hand pumps and New Way, Gould and Hardie power rigs. We also have nozzels, Y's, cutoffs, bamboo rods, hose couplings, etc, Our prices are low and quality high.

SLAYTON & SON, Tecumseh, Mich

Tecumseh Chief Coffee

We make a specialty of Coffee, buy in large quantities at the right price and pay Spot Cash. It stands to reason we can give you better value for your money.

Let us prove it to you.

Phone 37. J. Lowry & Son.

THE STEBBINS CO., FRUITS

of Citronelle, Alabama,

Would be pleased to have the people of Tecumseh try their

PRESERVED FIGS

You will find them at

Aldrich & Son.

P. B. HARDY, M. D.
PHYSICIAN AND SURGEON

Special attention given to diseases of the Stomach, Throat, Nose, Ear and Surgery

Office Chicago Street

Office Hours 12 30 to 3 and 6 30 to 9 P. M.

Office business on holidays and Sundays by appointment only

W. A. BRIEGEL.
PHYSICIAN AND SURGEON.

SURGERY A SPECIALTY

IN [illegible] BLOCK,

Office up stairs

HOURS 2 to 4 p. m. 7 to 8 p. m.

TELEPHONE NO. 63.

H. R. CONKLIN, M. D.
Physican and Surgeon.

Special attention given to diseases of the eye and the fitting of glasses.

Hours: 12 to 3 P. M. and 7 to 8 P. M.
Sunday by appointment only

[illegible]

HELEN D. VAIENS
Osteopathic Physician

Office, 46 Chicago street.

At Tecumseh Wednesdays, Saturdays and Sundays and every evening.

D. F. AUSTIN,
Myo Practor and Myo Path.

The door to Success is marked "Push and Pull."

Come and get acquainted, and let me explain this simple method of healing. When you understand our way of healing you cannot help but have absolute confidence in Myo Practic adjustments. Chronic diseases a specialty. Consultation and examination free.

Office hours 9 to 12 and 1:30 to 5:00
Other hours by appointment.

will be at my office over J. J. Belcher's store every day except the 3rd Tuesday of each month.

S. P. HOSMER,
OPTICIAN

Dental Parlors
W. D. REED, D. D. S

Chicago, St. Tecumseh.
Crown and Bridge work Aluminum Silver and Rubber plates and all of the specialties known to modern dentistry. Gas or vitalized air administered.
Office over Avery &Co's store

Dental Parlors
of
E. D. BROWN, D. D. S.

Filling, Crown, Bridge and platework [illegible] and complete anaesthetics administered for painless extraction. Office over [illegible] Phone 107

A. C. AYLESWORTH,

Licensed Auctioneer, Real Estate, Stock and General Salesman.

Will attend all sales in city or country at reasonable rates.

Headquarters and all dates made Herald office.

FRANK DAVIDSON,
Licensed Auctioneer. Farm and Stock Auctions.

Attended to promptly and in satisfactory manner. Terms reasonable

Headquarters at Herald office where all dates are made. State 'phone 504 East

GARRET D. BAKER, Auc.
Real Estate, Merchandise, Live Stock and Farm Property a Specialty.

Graduate Jones' National Auction School of Chicago.

Tecumseh, Michigan.

R. F. D No 3.

Call or write for Dates.

Tecumseh Phone 500.

C. M. Cooley,
Licensed Auctioneer.

R. F. D. No. 4 Manchester. 15 years successful experience in Jackson, Washtenaw and Lenawee Counties, also practical farmer.

Bell Telephone Clinton exchange.

Rates Reasonable and Satisfaction Guaranteed

NO REASON FOR IT
When Tecumseh Citizens Show a Way

There can be no reason why any reader of this who suffers the tortures of an aching back, the annoyance of urinary disorders, the pains and dangers of kidney ills will fail to heed the words of a neighbor who has found relief. Read what a Tecumseh citizen says.

Henry Kempf, carpenter, Killbuck St., Tecumseh, Mich., says: "I took Doan's Kidney Pills about two years ago and found them very effective. At that time my kidneys were not doing their work as they should and I was suffering from a lame back. I got my supply of Doan's Kidney Pills at Wright & Son's Drug Store and it did not take them long to correct my trouble."

For sale by all dealers. Price 50 cents. Foster-Milburn Co., Buffalo, New York, sole agents for the United States.

Remember the name, Doan's and take no other.

W. S. Skelton, a merchant at Stanley, Ind., says he would not take $100.00 for the relief a single box of Foley Kidney Pills gave him. "I had a severe attack of kidney trouble with sharp pains through my back and could hardly straighten up. A single box of Foley Kidney Pills entirely relieved me." For sale by all druggists of Tecumseh.

When a man sings a lullaby it naturally sounds rocky.

Conductor S. L. Miller, Norfolk, Nebr., on Bonesteel Division of C. & N. W. Ry. Co., recommends Foley Kidney Pills and says: "I have used Foley Kidney Pills with very satisfactory results and endorse their use for any one afflicted with kidney trouble. They are all right." For sale by all druggists of Tecumseh.

What has become of the old-fashioned widow who used to "set her cap" for No. 2?

Mrs. S. S. S., Van Buren St., Kingston, N. Y. (full name furnished on application) had such decided benefit from using Foley's Honey & Tar Compound that she shares her good fortune with others. She writes: "Foley's Honey & Tar Compound brought my voice back to me during a severe case of bronchitis and laryngitis. Oh, how many people I have recommended it to."

For sale by all druggists of Tecumseh.

TECUMSEH MARKETS

CORRECTED FEB. 25 1913

Wheat	100	103
Flour per bbl	5 80	6 20
Rye		70
Corn (ear)		25
Oats		31
Beans		2 50
Potatoes		35
Butter		30
Eggs		17
Lard		15
Tallow		
Fowls (live)		13
Springers		13
Roosters		07
Ducks spring		14
Geese		
Turkeys		16
Hay	20 00	22 00

It Will Stick to you always, of course it will, because it's a **Hazel-Menthol Plaster** made to stick on until it drives out the pain of Neuralgia, Lumbago, Rheumatism, etc. Yard rolls $1.00; regular size 25c. At all druggists or direct by mail from
Davis & Lawrence Co., New York.
Sample size mailed on request, 5c. stamps.

ALLEN'S COUGH BALSAM

used when attacked by a Cough prevents dangerous bronchial and pulmonary ailments such as Croup, Asthma, etc.

Contains no harmful drugs.
25c., 50c. and $1.00 Bottles.
DAVIS & LAWRENCE CO. New York.

Illuminating Shells.

Experiments have recently been made at Toulon with shells intended to illuminate the sea at a distance from the land, thus disclosing the presence and movements of an enemy at night. The shells are made to explode at a great height, and to give light for a sufficient time to permit an examination of the surface of the sea for several miles from the shore. The officers in charge of the experiments regard the illuminating shells as more effective than search-lights in disclosing the position of hostile ships.

Another form of shell has been proposed, which shall, in bursting over the sea, spread a cloud of thick smoke about the batteries on shore, thus preventing their seeing the approaching ships, and rendering the illuminating shells useless.

Fossils as Sign-Posts.

The recent discovery in the southern part of Madagascar of reptilian fossils, which geologists affirm belong to the Permian epoch, leads to the expectation that coal will be found there. In India, Australia and southern Africa the strata containing the remains of these animals are characterized by the presence of coal-beds. The likelihood that the same condition of affairs will be found in Madagascar is regarded as being much strengthened by the association of one of the fossils recently discovered with a leaf of glossopteris, one of the plants most distinctive of the Permian coal formations in the southern hemisphere.

STATE OF MICHIGAN, County of Lenawee, ss.

Probate Court for said County.

At a session of the Probate Court for the County of Lenawee, holden at the Probate Office in the City of Adrian on the 3rd day of February in the year one thousand, nine hundred and thirteen.

Present, HARRY L. LARWILL, Judge of Probate.

In the matter of the estate of ABRAHAM MILLAGE deceased.

On reading and filing the petition of Frederick B. Wood, executor upon the estate of said deceased, alleging that the funeral expenses and debts of said deceased, and the expenses of administration thus far incurred, have been fully paid, and praying that his final annual administration account may be allowed and for such other order and decree as to this Court shall seem proper.

It is ordered that Monday, the 3rd day of March next at nine o'clock in the forenoon be assigned for the hearing of said petition.

And it is further Ordered, That a copy of this order be published in the Tecumseh Herald, a newspaper printed and circulating in said County of Lenawee, for three successive weeks previous to said day of hearing.

(A true copy) Harry L. Larwill,
Judge of Probate
E. I. Larwill, Probate Register.

STATE OF MICHIGAN, County of Lenawee, ss.

Probate Court for the County of Lenawee.

At a session of the Probate Court for the County of Lenawee, holden at the Probate Office, in the City of Adrian, on the 13th day of February, in the year one thousand nine hundred and thirteen.

Present, HARRY L. LARWILL, Judge of Probate.

In the matter of the estate of SARAH P. STOUT, deceased.

On reading and filing the petition duly verified, of Charles W. Stout, minor, son of said deceased, by William R. Wooden, as next friend praying that administration of said estate may be granted to Fred B. Wood or some other suitable person.

It is Ordered, That Monday, the 17th day of March next at nine o'clock in the forenoon be assigned for the hearing of said petition.

And it is further ordered, That a copy of this order be published in the Tecumseh Herald, a newspaper printed and circulating in said County of Lenawee, for the three successive weeks previous to said day of hearing.

(A true copy) Harry L. Larwill,
Judge of Probate.
E. I. Larwill, Probate Register.

STATE OF MICHIGAN, COUNTY OF LENAWEE, SS.

Probate Court for said County.

At a session of the Probate Court for the County of Lenawee, holden at the Probate Office, in the City of Adrian, on the 13th day of Februray in the year one thousand, nine hundred and thirteen.

Present, HARRY L. LARWILL, Judge of Probate.

In the matter of the estate of RICHARD CALDWELL, deceased.

On reading and filing the petition of Fred'k B. Wood, administrator, upon the estate of said diseased, alleging that the funeral expenses and debts of said deceased, and the expenses of administration thus far incurred, have been fully paid, and praying that his final administration account may be allowed and for such other order and decree as to this Court shall seem proper.

It is Ordered, That Monday the 17th day of March, next at nine o'clock in the forenoon be assigned for the hearing of said petition.

And it is further Ordered, That a copy of this order be published in the TECUMSEH HERALD, a newspaper printed and circulating in said County of Lenawee for three successive weeks previous to said day of hearing.

HARRY L. LARWILL,
(A true copy) Judge of Probate
E. I. LARWILL, Probate Register.

TYPEWRITERS, GREAT BARGAINS!

Brand new $40 to $65 Rebuilt, $10 up. 100 SMITH, ROYAL, UNDERWOOD, OLIVER REM., etc. Send free trial. $1.00 weekly or rent apply. Illst. catalog and samples of ribbons, papers and carbons free for all. State terms wanted.

Detroit Typewriter Co.,
293 Shelby St., Detroit, Mich.

ARISTOCRATIC DWARFS.
They Hold Aloof From General Collection of Midgets.

A lilliputian colony which has arrived in Paris comprises over one hundred and fifty men and women, none over twenty inches high. The novelty of the show will be that it is not a show of "freaks" in the ordinary sense. The dwarfs are not only perfectly well constituted men and women, but they are many of them "people in society," persons of culture and quality. "We are a trifle mixed, it is true," said the leading member of the lilliputian company, "and there is even one negro among us." But a number of the dwarfs are persons of good family and in good circumstances who have never consented to exhibit themselves before.

The leading members of the company are two brothers—Count Primo Magri and Baron Magri—both Italians. Though both about a foot high, they are full of dignity and explain that they do not mix indiscriminately with the remainder of the colony, which includes persons of all sorts and conditions. "The manager merely chose the smallest people he could find, you see, in all sorts of classes all over Europe," they say; "and the company, therefore, is mixed. Besides aristocrats like ourselves, there are peasants and menials."—London Telegraph.

More Than She Could Bear.

Marion was a little American girl of six years. For three months her mother and aunt had dragged her through the museums and art galleries of Europe.

She was made to look at the slippers of Marie Antoinette, the prayer-book of Catherine de Medici, hats of Napoleon and endless numbers of uninteresting Madonnas. These, her mother told her constantly, she must remember, for when she grew up she would realize how famous they were.

At last Marion rebelled. She refused to go to a world-famed museum. After much persuasion, she yielded upon one condition.

"I'll go any place you like," she said, "if you'll promise never again to make me look at anything famous."—Youth's Companion.

The Lively Cheeses.

Hussein Kiazim Bey, the new Turkish ambassador, discussed cooking at a dinner in Washington.

"Your cooking is better than ours," he said. "Still, there are some things in it I decidedly dislike. I dislike, for instance, 'hung' game—game kept until it smells like cheese.

"And your cheese itself—I mean your more expensive cheese—the kind with mold in it—it isn't very—

"I cracked a joke about your cheese at a luncheon.

"'Do you prefer with your apple pie Roquefort or Limburger?' said my host.

"'Let them race across the table to me and I'll take the winner,' said I."

Where Falsehood Is Justifiable.

There are two occasions when the most veracious man is likely to prevaricate—when he tells a love romance or a hunting story.—Paris Figaro.

TWENTY YEARS.

Makes a great difference in most women. They are troubled with "nerves"—they suffer from backache, headache, sleeplessness, a sensation of irritability or twitching, hot flashes, dizzy spells, or many other symptoms of female weakness. The local disorder and inflammation should be treated with Dr. Pierce's Lotion Tablets and the irregularity and weakness of the female system corrected and strengthened with Dr. Pierce's Favorite Prescription. The strain upon the young woman or the woman of middle age—upon the nerve and blood forming structures—may be too great for her strength. This is the time to take this restorative tonic and strength-giving nervine and regulator. For over forty years sold by druggists for woman's peculiar weaknesses and distressing ailments. *The one remedy* so perfect in composition and so good in curative effects as to warrant its makers in printing its every ingredient on its outside wrapper. *The one remedy* which absolutely contains neither alcohol nor injurious or habit-forming drugs.

MRS. SCOTT.

Following letter selected at random from a large number of similar ones and cited merely to illustrate these remarks:

"In the winter of 1908, I became greatly run down and irregular," writes MRS. HENRY SCOTT, of Swan Creek, Mich., Route 1, Box 49. "I slowly but surely grew worse, and, at last, resolved to apply to the doctors for help. The doctor said I had inflammation, enlargement and laceration. I was in bed eleven weeks and got no better. The doctor said I would have to have an operation, but to that I would not listen. My husband purchased two bottles of Dr. Pierce's Favorite Prescription. When I started to take this remedy I could not walk across the floor, but after I had taken three bottles I could feel myself gaining, so I dropped the doctor and took Dr. Pierce's Favorite Prescription. Only for it I think I would have been dead—I really believe it saved my life. I feel better now than in twenty years."

CORRESPONDENCE

HOLLOWAY

Mr. and Mrs. Ira Wilson entertained Rev. Crawford, wife and son Frank and Mrs. Hattie Billmeyer at a six o'clock dinner Monday, in honor of their son, Clare's birthday.

As Mr and Mrs William Fletcher are about to move to Ridgeway, the neighbors thought they would surprise them. So Tuesday night to the number of 35, they gathered in and surprised them. A picnic supper was served and all enjoyed a usual good time

Mrs Ira Wilson and Clare visited relatives in Adrian last week.

Mrs. Jerome Carpenter and Doris returned to their home in Detroit Friday night, after a visit with her parents, Mr. and Mrs. Henry Cavill. Her sister Melba accompanied her.

Mrs. William Calhoun and daughter Catherine visited relatives at Britton last week

Mesdames Kern and Fisher of Adrian, visited their parents, Mr. and Mrs. Henry Neaumier Wednesday.

Mrs. R. G. Rixom was a Detroit passenger the first of the week.

Mr. Weddle moved his household goods to Cleveland, Ohio, Saturday.

Miss Flossie Kuney attended the theater in Adrian Thursday night

Ed Palmer was a passenger to Adrian Thursday.

Henry Clark is preparing to build a new house.

Mr. and Mrs. Thomas Brown, of Clinton, visited her sister and husband Mr. and Mrs. Will Nobles Monday.

J. P. Schwab and brother, Herman attended the funeral of a friend at Monroe, Wednesday.

Mrs. Henry Cavill was an Adrian visitor Wednesday.

Elmer Harsh has moved his family into A. D. Macham's in the village.

Joseph Isaccason Jr. of Adrian, visited his grandparents, Mr. and Mrs. Eugene Drouillard last week.

W. H. Wall was in Adrian Thursday for the Farmers Institute.

Mrs. Carrie Whitmarsh is staying with Mrs. Jay Hollenbeck.

Mesdames A. T. Carpenter and S. J. Wilson called on Mrs. Clyde Kelley Wednesday,

"Dr. Thomas' Eclectic Oil is the best remedy for that often fatal disease—croup. Has been used with success in our family for eight years." —Mrs. L. Whiteacre. Buffalo, N. Y.

CLINTON

The men's supper at the Methodist church Saturday night, was a great success.

Miss Catherine Smith who has been seriously ill is slowly recovering.

Miss Mary Clark who has been visiting her sister, Mrs. Barnard in Detroit, returned home Thursday.

Len Grey was in Manchester Saturday evening.

Mr. and Mrs. Chas. Silvers spent Friday afternoon and evening in Jackson.

Lawrence Clark who spent last Sunday with his sister, Catherine in Hillsdale, returned home on Wednesday,

Mrs Frank Woodward is out at the farm helping to care for her sister, Mrs. Will Holmes.

About 125 from here went down to Tecumseh last Thursday, to see the play

Mr. and Mrs. Chas. Robison went to Manchester Friday, returning Satday.

The Band Boys are working hard on their play, which is to be given next Friday and Saturday nights.

The Ladies Working Society of St. John's church will meet with Mrs. Belden Mills Wednesday afternoon.

Mr. Louis Keubler of Manchester, was a business visitor in Clinton Saturdao.

Norman Davis returned from Chicago on account of poor health.

Frank Burroughs was at home over Sunday.

John Delker and Will Shaffer were down from Manchester on business Saturday.

For a mild, easy action of the bowels, a single dose of Doan's Regulets is enough. Treatment cure habitual constipation. 25 cents a box. Ask your druggist for them.

BRITTON

Mrs. C. D. Zeuff and son Lawrence were in Ypsilanti Saturday and Sunday visiting her mother, Mrs. R. Rappleye.

Mrs Enos Palmer left Saturday morning for a two weeks' visit with her son and family, Mr. and Mrs. E. G. Palmer of Detroit.

Mrs. E. J. Exelby and daughter Mrs. Fay Wiggins were in Milan Saturday.

Eugene Cheever of Holloway was calling on friends here Thursday.

Mrs. Benj Roberts and daughter Gladys of Tipton visited relatives here the latter part of the week.

Mrs. Raynor Benedict and Mrs. Everett Exelby were in Tecumseh Wednesday.

Mr. and Mrs. Wm. M. Calhoun of Holloway visited Thursday at Everett Exelby's.

H. S. Temple, I. N. Pilbeam and Chester Pilbeam were in Tecumseh Thursday.

Mr. and Mrs. L. J. Britton were in Adrian Sunday visiting at Mr. Britton's father's, Wm. Britton's.

The annual donation of the M. P. church was held Friday evening. A large crowd attended and it was a complete success both socially and financially

Harry F. Temple was in Detroit on business Monday and Tuesday. Mrs. Mildred Wiggins assisted in the bank during his absence.

Miss Jessie Clement of Detroit was a guest of friends here Sunday.

Miss Harriet Allen was home from Detroit over Sunday.

Miss Hazel Lusty was home from Ypsilanti the latter part of the week, returning Sunday morning.

Mr. and Mrs. Leon Exelby surprised their parents by returning from Laramie, Wyoming, Friday, Mr. Exelby having resigned his position for a much better one at Red Wing, Minn. They start for their new home Tuesday night.

Mr. and Mrs. C. M. Gove were down from Ridgeway Friday.

Barney Halley of Buffalo visited Wm. Underwood Friday.

Joe Smith of Tecumseh was in town Friday.

Mrs. H. Martin visited her brother and family in Adrian Friday.

Miss Phena Palmer of Detroit was a guest of her people over Sunday.

One of the great Rebekah events of the season occurred Wednesday evening, February 19, when a class of 26 candidates were instructed in the mysteries of the degree by the Magdaline Rebekah team of Dundee. The work was done in a very creditable manner. It was preceded by a sumptuous banquet served in the K. O. T. M. hall. You can readily see that the lodge is not asleep and if you think so, hand in your names and we will give you a joy ride on our ever ready goat, "Becky."

Heavy, impure blood makes a muddy, pimply complexion, headaches, nausea, indigestion. Thin blood makes you weak, pale, sickly. Burdock Blood Bitters makes the blood rich, red, pure—restores perfect health.

Stops itching instantly. Cures piles, eczema, salt rheum, tetter, itch, hives, herpes, scabies—Doan's Ointment. At any drug store.

Pure Iron at Last.

Chemically pure iron has never been obtained until very recently. It has been found almost impossible to remove the last traces of impurities, especially of sulphur. But a German chemist, Dr. H. Kreusler, has finally by a long series of ingenious processes, partly chemical and partly electrical, succeeded in isolating the pure metal, the properties of which he expects to differ greatly from those of the impure iron that we know. Iron prepared by Kreusler's process resembles platinum.—New York Herald.

Whale Fishing Dying Out.

The depression in the Dundee whale fishing is so acute that there is danger of the industry disappearing from the British Isles. The growing scarcity of whales in the arctic regions has made the industry very unremunerative, and shareholders have become so disheartened that a number of the vessels have been put up for sale. A serious side of the question is the probable fate of the Eskimos who depend upon the whalers for supplies of rifles and ammunition.

Natural History as She Is Spoke.

Doris lived in the city, and a summer visit to grandpa's farm revealed many wonders. After being treated to the farmer's luxury, cream, she was allowed to go to the barn to see the cows milked. She looked on with much interest for a while and then asked, "Grandpa, which is the little pocket she keeps the cream in?"

Too Many "Rights" for Criminals.

In the fight that never ends between the criminal and society more and more advantage is given to the former. He is handed tenderly. His rights are large, and they are respected even if honest men's rights suffer. Some of his privileges might be withdrawn with no loss to any one meriting much consideration.—London Times.

Way to Keep Man's Heart.

A titled English woman who has published a cookbook lays down therein the dictum that, while a man's heart may be won in a number of ways, there is only one certain way of keeping it, namely, a succession of good dinners.

Observed the Properties.

One evening when Helen came to the end of her prayer she stammered, evidently forgetting how to close. After a moment her face cleared and she said, "Oh, yes—very respectfully yours, Helen!"—The Delineator.

Different Results.

The man who learns to say no generally succeeds in this world, while the woman is likely to find herself an old maid.—Puck.

My Friend Pat
A Story of Colorado and the Emerald Isle
By WILLARD BLAKEMAN

When I was prospecting in the gold fields of Colorado and had made what I believed to be a strike I put some gold dust in one pocket for expenses and specimens for assay in the other, and started on foot down the mountain for Denver. On the way I fell in with a young Irishman, very ragged, with a bundle tied up in a red bandanna handkerchief and a short pipe in his mouth, at which he was pulling lustily.

"Good mornin' to you," he said cheerily.

"Good morning, Pat," I replied.

"How did you know my name was Pat?" he asked.

"By your brogue."

"Is it very broad?"

"No; but broad enough to give you away as a resident of the Emerald Isle."

"Northern Irish, is it?"

"I suppose so. What are you doing out in this country?"

"Oh, I came to dig for a fortune."

"And having made it you're going back home to enjoy it?"

"What made you think I've made my fortune?"

"Oh, by your eminently respectable appearance."

"Well, now, that's lucky!"

"Why so?"

"Because I'm sadly in need of a loan, and since I've made a fortune it'll be safe for you to favor me."

I laughed at the Irish wit, and the way the young man had caught me in a trap. I was feeling somewhat set up, for I believed I had struck a fortune myself. Besides we gold seekers in those days were prone to help one another.

"How much do you want?"

"Enough to take me to Ireland—a matter of $100."

"I can't do that much for you, but I might spare $50 to get you to New York. Couldn't you make up the rest in some other way?"

"Half a loaf is better than none."

We went on to Denver together, and I was greatly amused by his humor and an original way he had of viewing things. I sold my mine for enough to make me independent for life and got a few hundred dollars for a first payment. By this time I had become so friendly with my traveling companion that I advanced him the whole sum needed to take him to Ireland. I believed he had made the failure nearly all gold hunters make, and since I had been one of the few fortunate ones I was ready to give him a tiny bit from my bonanza.

"Where'll I send it?" he asked.

"You needn't send it at all. As soon as I get that deal closed out I'm going to Europe, and I'll see you there."

"Well, you'll find me on the estate of the Earl of Ballygarach. At any rate, inquire there for me."

"A tenant of his?"

"No."

"What's your place there?"

He hesitated, and it seemed to me he was trying to invent a reply, so I gave him a shake of the hand and said goodby. I felt sure I was making a loan that would never be repaid, but I'd had to invent stories myself about my hole in the ground in order to obtain means to keep on digging, and I wouldn't have thanked any one to question me too closely. As I turned away from him I saw a peculiar look in his eye.

"Why do you look at me in that way, Pat?" I asked. I had always called him Pat, though his name was John Curran.

"I can't make out why you're lending me this money. Unless you give me your address, that I may return it, or your promise to see me in Ireland I refuse to take it."

"All right; you have my promise to see you in Ireland."

"Don't you go back on me by not coming," he added, and we parted.

The sale of my hole in the ground was conditional, and some months elapsed before the purchasers had satisfied themselves that the property was what I claimed for it. Then, after all, I was obliged to take a good deal of the stock in the company that was formed in part payment, but this didn't trouble me, for I had great confidence in the value of the mine. Indeed, my stock eventually became many times more valuable than the cash payment. It was a year after the sale before I found myself independent to do what I liked, and I set off on a tour around the world. My course was eastward and took in England as my first landing place. I had always a desire to visit Ireland and, after seeing England to my heart's content, crossed the Irish channel. But I regretted feeling obliged to hunt up my debtor. I didn't need the money I had loaned him, and I didn't believe he would be in condition to pay it. To tell the truth, I had no idea I would find him on the estate of the Earl of Ballygarach or that I would find him at all. This opinion was not based on the belief that he was dishonest, for he had an expression that invited confidence, but on the fact that necessity knows no law, and his necessities had probably forced him to invent all he had told me.

After visiting the principal cities in southern Ireland I worked my way northward and one day brought up at a little town near the estate of the Earl of Ballygarach. I rode out to the place in an Irish two wheeled cart and, stopping at the manor house, asked the butler if he could tell me of a man on the estate of the name of John Curran, who about a year before had returned to Ireland from America. The servant gave me a blank stare, then led me into a reception room, invited me to be seated and went away.

Presently he returned and said that the earl was not at home and he was the only one who could give me the information. Milady desired that I should make myself at home—in the library if I liked—till his lordship's return. Since I was not averse to nosing among books I assented.

An hour passed in this way, when the butler entered and said that luncheon would soon be ready and asked if I would like to go to my room. Though I didn't like such trespassing, I was not averse to being entertained by an earl and his lady, so I followed the man upstairs. What was my astonishment on entering the room assigned me to see my baggage there.

"How did this come here?" I asked.

"Milady sent to the inn for it, sir."

I brushed up a bit and went downstairs again. The butler announced luncheon and led me into the dining room. I was received there by a very pretty young woman, who said to me:

"My husband will not return for an hour or two, and, since he does not like to have any one who calls during his absence turned away, I have taken it upon myself to make you at home. He is very fond of Americans and would never forgive me if I let one of them go away without some entertainment."

I protested that I had only called to learn of the whereabouts of one John Curran, whom I had met in Colorado, and the lady replied that the earl would give me any information in his possession on his return. She entertained me delightfully at luncheon, doing everything in her power to make me feel that I was welcome. Her voice was sweet and sounded still sweeter from the rich brogue of an Irish lady. She expressed great interest in America and kept me telling her of the country, the people and our customs. Just as we were about to rise from the table there was a sound of wheels without, the front door was thrown open, and a man stalked into the dining room.

Great heavens, he was Pat!

The moment he saw me he advanced and, grasping my hand, gave it a vigorous shake, saying:

"You've come at last, have you? I vowed that if you didn't come soon I'd go back to America to find you." Then, turning to the lady, he added:

"This is the gentleman I've been looking for."

"I supposed he was when he asked for John Curran, who had come from America a year ago."

"Well, I'm John Curran meself," added the host, "and I was Earl of Ballygarach when we were trudging together in Colorado, though I didn't know it. When I went out there were three lives between me and the title, but two of them had died, and I had heard that the third, my uncle, was very ill. I was trying to get home, but I didn't know what I should find here. I might find an estate waiting for me, and I might not be able to repay your loan; but, by Jove, old man, that was a queer thing for you to do—letting me have that money to get home with."

I said something about his honest countenance, but my conscience was not clear, and I didn't help the matter much. So I made light of the whole matter, mentioning the spirit that animated men who lived in new countries, their disposition to help one another, their respect for the softer sex and their harshness with anything unmanly. Lady Ballygarach was much interested in this account of a people she had never mingled with, though I fancied that it was because her husband had been one of them.

The earl then asked where I had put up, saying that he must send at once for my luggage, but his wife informed him that she had sent for it, whereupon he commended her highly and declared she was a trump.

The earl kept me a guest several weeks, during which he entertained me royally. He told me that he was a younger son in another branch of the family; that his father wished him to enter the army, but, having no fortune and being in love with the girl who was now his wife, he had preferred to go to America to seek his fortune. While away his father and his older brother had died, and his uncle, the earl, a bachelor, had fallen ill. The death of his father and brother had left him with no one to call upon for funds, and, as he had before told me, his uncle would not have helped him if he had asked for help.

I confess the change in him was so great from when I had known him in the gold diggings that it seemed strange to address him by his title. I was struggling to get it out and had advanced as far as Lord Ballygar— when he broke in upon me:

"Never mind that. Call me Pat. I became so far Americanized while in your country that these flourishes on a man's name sound redicuious."

"Do you object to your title, Lady Ballygarach?" I asked.

"Not a bit of it," her husband replied for her. "What woman would?"

During the rest of my visit I called the earl Pat.

I became so fond of Pat that I found it difficult to tear myself away from him. He had had just the experience to make a man of him.

When I left him it was with the promise that he would return my visit in the land where we had both been poor. He did so, and my success as a miner enabled me to return his hospitality in kind in my own home.

SUNDAY'S NEWS IN BRIEF

Taft has record over other presidents for use of veto.

"Mrs. Biddle" of Philadelphia joins suffrage "army."

United States rushes troops to border; warning to Mexico.

Taft in New York speech urges patience in Mexican crisis.

Nagel asks Taft to accept resignation of Commissioner Keefe.

Governor Dunne in speech at Peoria, Ill., denounces evasion in politics.

Simplicity in dress and moderation in gayety Mrs. Wilson's White House notions.

Head of Matteawan gives name of man he "thinks" offered bribe to free Harry Thaw.

WEATHER OBSERVATIONS.

Taken by United States Weather bureau in Washington, D. C.

	Temp.	
New York	27	Clear
Albany	18	Clear
Atlantic City	32	Clear
Boston	24	Clear
Buffalo	18	Clear
Chicago	22	Snow
St. Louis	22	Snow
New Orleans	58	Clear
Washington	32	Clear
Philadelphia	32	Clear

Forecast for Tomorrow.

Illinois, Indiana, Lower Michigan, Wisconsin and Iowa—Fair.

At Least Righteous.

Mr. Yeast—"What do you understand by 'righteous indignation,' dear?" Mrs. Yeast—"Why, I suppose it is when a man gets indignant and doesn't swear."—Yonkers Statesman.

New Light on Socrates.

The misunderstanding of words frequently causes strange answers. A child who had been taught that Socrates had a wife who was unpleasant to him, and that the great philosopher drank hemlock, when asked the cause of his death, replied: "Socrates died from an overdose of wedlock."

RAILROAD TIME TABLES.

Lake Shore & Michigan Southern Railroad.

Effective Nov. 24th, 1912

Going south.

Station	315 a m	309 a m	331 p m	311 p m
Jackson	† 6 05	† 10 30	† 2 05	‡ 8 15
Tecumseh	† 7 03	† 11 27	† 3 01	‡ 9 00
Adrian	† 7 33	† 12 01	† 3 30	
Toledo	† 8 40	† 12 35	† 4 15	‡ 10 10
Chicago	† 4 05	† 9 00		
Detroit	† 12 20		† 5 40	

Going north

Station	316 a m	312 p m	314 p m	318 p m
Toledo	† 7 50	† 12 30	† 5 10	‡ 6 30
Detroit			† 5 00	
Adrian		† 1 00	† 5 25	‡ 7 25
Tecumseh	† 9 09	† 1 32	† 6 15	‡ 8 00
Jackson	† 10 15	† 2 33	† 7 20	‡ 8 55

‡ Daily
† D'ly Ex. Sun

G. J. ZIEHR, Ticket Agent

DUNDEE BRANCH.

Going west.

Station	429 a m	425 a m	421 p m	427 p m
Adrian	† 6 10	† 8 15	† 3 30	† 5 25
Tecumseh	† 7 50	† 9 20	† 4 02	† 6 20
Addison	† 10 20	† 10 15	† 4 55	† 7 05

Going east.

Station	422 a m	428 a m	430 p m	434 p m
Addison	† 9 37	† 10 35	† 1 20	† 7 15
Tecumseh	† 10 23	† 11 25	† 4 25	† 8 05
Adrian	10 50		† 5 15	† 8 30
Chicago	5:00			

DETROIT, TOLEDO & IRONTON

Going South

Daily except Sunday

Station	1
Adrian	11:30 a. m,
Tecumseh	10:45
Ridgeway	10:33
Detroit	8:00

Going North

Station	2
Adrian	3:39 p. m.
Tecumseh	4:10
Ridgeway	4:20
Detroit	7:05

F. S. Bell,
Ticket Agent

FOLEY KIDNEY PILLS
FOR BACKACHE KIDNEYS AND BLADDER

PATENTS

TRADE-MARKS and copyrights obtained or no fee. Send model, sketches or photos and description for FREE SEARCH and report on patentability. [illegible] Send 2-cent stamp for NEW BOOKLET, full of patent information. READ PAGES 11 and 12 before applying for a patent. Write to-day.

D. SWIFT & CO.
PATENT LAWYERS,
303 Seventh St., Washington, D. C.

THE ORIGINAL LAXATIVE COUGH SYRUP
KENNEDY'S LAXATIVE
CONTAINING **HONEY AND TAR**

FEELING LIVER-ISH This Morning?
TAKE
THEDFORD'S
Black-Draught
Stops Indigestion—Constipation
25¢
AT ALL DRUGGISTS
A Gentle Laxative And Appetizer

For sale by All Druggists.

EARLY RISERS
The famous little pills.

We procure U. S. and foreign
PATENTS
Send model, sketch or photo of invention for free report on patentability. For free book How to Secure Patents and **TRADE-MARKS** write to
C.A.SNOW & Co.
Opposite U. S. Patent Office
WASHINGTON D. C.

FOLEY KIDNEY PILLS
FOR RHEUMATISM KIDNEYS AND BLADDER

Take FOLEY KIDNEY PILLS
Tonic In Action - Quick In Results

Get rid of your Deadly Kidney Ailments that give you a high price in endurance of pain, loss of time and money. Others have cured themselves of KIDNEY AND BLADDER DISEASE by the prompt and timely use of FOLEY KIDNEY PILLS. Stops BACKACHE, HEADACHE, and troubles that follow DISEASED KIDNEYS and URINARY IRREGULARITIES. FOLEY KIDNEY PILLS will CURE any case of KIDNEY and BLADDER TROUBLE not beyond the reach of medicine. [illegible]

The Tecumseh Herald.

SIXTY-SECOND YEAR NO 17. TECUMSEH, MICHIGAN FRIDAY FEBRUARY 28 1913 WHOLE NO. 4190.

GET POSTED ON POSTS

White Cedars 4 in. and up. 75 per cent green.
Southern Chestnut Posts.
Carbo Flexible Steel Posts.

Posts from $17.50 per hundred, up.

Posts better and cheaper than ever before. Steadily increasing lumber and mill business leaves our sale of posts behind — Hence

POSTS MUST GO.

Before buying Cement, Plaster, Lumber, Shingles and Building Material, see stocks and get prices of

LENAWEE LUMBER CO.

It is well to Remember
that the

TECUMSEH HERALD

Prints a Paper

TWICE A WEEK

and it costs only

One Dollar

for the whole year

*

In Tecumseh most every householder takes it. DO YOU?

No More
Punctures
No More Blowouts
Here is the greatest boon to motorists that has been invented since automobiles began. All the comfort of pneumatics—without the air. You can't puncture the Dahl Punctureless Tires. No more apprehension, no more annoyance.
TIRE TERRORS GONE
To double and triple your tire mileage—to quadruple your satisfaction and pleasure in motoring this season, be sure to see the wonderful Dahl Punctureless at
Detroit Auto Show
Space No. 1
Ground Floor
DAHL PUNCTURELESS TIRES
Write for Catalog or Call for Demonstration.
PUNCTURELESS TIRE CO. OF MICHIGAN, 1195 Woodward Ave., Detroit, Mich

For sale by H. F. MARSH, Tecumseh, Mich.

The Herald $1.00

SLAY EX-RULERS

Killing of Madero and Saurez Discussed in Whispers.

UGLY RUMORS ARE CIRCULATED

United States Ambassador Wilson Does Not Believe the Killing of the Deposed President and Vice President Was Framed Up—Shot While Trying to Escape.

RULERS OF MEXICO SLAIN IN REVOLTS

Miguel Hidalgo y Comtilla, liberator, 1813.
Jose Maria Morelos y Pavon, president, 1815.
Francisco Xavier Mina, president, 1817.
Augustin de Iturbide, emperor, 1824.
Maximilian, archduke of Austria, emperor, 1867.
Francisco I. Madero, deposed president, and Jose Pino Suarez, deposed vice president, 1913.

Ex-President Madero and Ex-Vice President Jose Pino Suarez were riddled with bullets as they were being transferred from the national palace to the penitentiary. An attempt by partisans was made to rescue them and they were killed while trying to escape.

The city is quiet under the iron rule of Huerta. The people have dared not express openly what thousands are whispering. The soldiers of Huerta and Diaz crowd the streets and the government has announced that it will brook no opposition. Some accept as truthful the government's explanation. Many insist, however, that the killing was ordered by the government.

Not Premeditated Assassination.

United States Ambassador Wilson told your correspondent that he thoroughly believed there was a real attempt at rescue by some armed followers of Madero. He did not believe for a moment, he said, that the affair was framed up by the new government, as some intimated. He said that Senor De La Barra talked with him two days ago about a plan to remove Ex-President Madero and Vice President Suarez to the penitentiary for better security and comfort. Mr. Wilson said he considered this as proof of good faith on the part of the present regime.

It seems that Madero and Suarez were advised before midnight of the project to transfer them to the penitentiary. They arose, dressed and entered an automobile in waiting in the courtyard of the palace. The auto had already been occupied by Major Cardenas and a force of armed rurales.

Partisans Fire on Guards.

The automobile immediately left for penitentiary, followed by another automobile full of rurales. The machines had gone about two-thirds of the way to the penitentiary and were in the Colonia De La Bolsa, Mexico's whitechapel district, when, at the corner of Calle Le Cumberri, five armed men crying "Viva Madero" fired upon the guards. These men were followed by some thirty others from a side street, who also fired volleys at the two automobiles, riddling them. From what can be learned the prisoners took advantage of this attack to attempt their escape and they were riddled with bullets, whether by the rurales or accidentally by their would-be rescuers, is not known.

One of the rescuers was killed and several others arrested.

Huerta Denies Responsibility.

After the news of the killing of Madero and Suarez became known Provisional President Huerta immediately sent for the newspaper men, making full and frank statement of the facts and promised to give the fullest details obtainable later, as he considered it most important to justify the government in the matter and avoid any suspicion that might arise that it was a "put-up job." The bodies of the deposed president and vice president were removed to the penitentiary.

The widow of Madero obtained possession of his body only after Ambassador Wilson had interceded for her.

Ugly Rumors Afloat.

The American ambassador believes the government had no hand in the assassinations and accept Gen. Huerta's and De La Barra's statement as accurate and sincere. There are the ugliest rumors to the contrary. Many of the people believe that Madero and Suarez, like Gustavo Madero, were the victims of that shocking expedient of dictators ironically known as "ley de fuga," and that the government employed a trick frequently used by Porfirio Diaz when he desired to rid himself of people dangerous to the welfare of the republic.

Ninety-Five Volunteers Shot.

It has been reported that ninety-five federal volunteer soldiers were executed late in the day at Sauz, below Juarez. They compose part of the garrison which rebelled, angered over the killing of ex-President Madero, the former leader.

One at a time they stood against an adobe wall. Ninety-five times the firing squad aimed and fired. The majority of the men are said to have displayed much courage, declining the execution mask.

More than fifty of the garrison escaped before the arrival of a strong detachment of federal regular troops from Chihuahua City.

SUFFRAGE RESOLUTION PASSES.

Lansing—By a vote of 26 to 5, the senate adopted the resolution heretofore adopted by the house to submit an equal suffrage amendment to a vote of the people at the April election. The senate added an amendment requiring that foreign-born women must be naturalized, the same as foreign-born men, before being eligible to vote. The resolution now goes back to the house for concurrence in the amendment.

NEW SPRING GOODS.

All departments are receiving daily shipments of the Newest Spring Styles. We would be pleased to show you.

2 Big Specials all this week

600 yds. Silk Poplin, all colors, 48c yd

50 All Silk Messaline Petticoats, BLACK AND COLORS. $2.25 each

SPECIAL

For SATURDAY, Mar. 1st, at 2 o'clock, Main Floor.

3000 yds. GOOD QUALITY SWISS EMBROIDERY

Including 12, 18, 27, 45 inch Flouncings, 18 inch All-overs, Corset Covers, Embroideries and all width Edges & Insertions.

These embroideries sell regularly at from 15 to 75c the yd. and this is by far the biggest Saturday Special we have ever offered in this line. All widths included

SEE WINDOW. AT 10c YD.

SMO We Accept Security Merchandise Orders.

The Webster Anderson Co.
Tecumseh, Michigan.

This store closes every evening except Saturday at 6 o'clock.

TURKS BEG FOR PEACE AND CONCEDE MUCH

Bulgaria Presents New Boundary Line Proposition.

Sofia, Bulgaria, news says tht Turks are begging for peace and are making concessions. Bulgaria is willing to make the new boundary a line drawn from Midia on the Black sea to Rodosto on the Sea of Marmora. This would leave in the hands of the allies all the territory of the present Turkey in Europe, including the north side of the Dardanelles, except the country near Constantinople. An indemnity is also demanded.

The bombardment of Adrianople still is in progress. It is evident that the Turks suffered terrible losses in the battle of Bulair. The number of their dead and wounded is placed at 25,000. The Turkish troops came rushing forward in great masses, flourishing their yataghans and shouting wildly, but were mowed down by the mitrailleuses. The Aleppo regiment was wiped out entirely. Five hundred captives taken in the battle were brought to Sofia.

While it was thought that the Bulgarian-Roumanian crisis had been averted when both consented to arbitrate, it is said that Roumania will not consider the decision of the powers binding and Bulgaria cannot yield Silistria. While Roumania holds war meetings the Bulgarians are calm, grim and determined.

AEROPLANE DIVES INTO SEA

Two Aviators Are Uninjured in Florida Accident.

At Palm Beach, Florida, an immense crowd on the bathing beach at noon saw a government aeroplane of the coast defense type, managed by Frank Coffyn and Lieutenant Eric Ellison, turn a quick circle in midair, pause an instant and then plunge 1,000 feet into the ocean about two miles out. The machine hit the water at an acute angle.

Every one who could seized glasses and in a minute or two were relieved to see both men climb out on one of the pontoons, take off their coats and wave them repeatedly. They were uninjured.

DOINGS OF CONGRESS

SENATE.

Industrial expositions committee decided to report favorably bill for government participation in Panama-Pacific exposition and appropriating $1,500,000 for the purpose.

Agricultural committee completed agricultural appropriation bill, carrying $18,566,580.

Secretary MacVeagh sent explanation of authority for requiring deposit of customs receipts in national banks.

Passed river and harbor appropriation bills, carrying $17,000,000.

HOUSE.

Shipping trust investigating committee continued its hearing with Bernard N. Baker testifying.

Appropriations committee considered general deficiency bill, carrying about $25,000,000.

Considered bill to limit hotel and taxicab rates in Washington during inauguration.

Money trust investigating committee in executive session discussed details of its report.

Bishop J. J. Hogan Dies.

At Kansas City, Mo., Bishop John Hogan of the diocese of western Missouri, the oldest Catholic prelate in this country, both in years and point of service, died of pneumonia, aged eighty-four years.

PARDON SCANDAL

New York Prison Heads Accused of Graft Game.

HARRY THAW AS "MEAL TICKET"

Witness in Inquiry Instituted by Governor Sulzer States That Officials of Asylums and Reformatories Had Clever Plan to Deal in Pardons for Those Who Could Pay.

Many and sweeping charges that the New York state superintendent of prisons and a number of his subordinates have been engaged for some time in a "profitable business of brokerage pardons" through which they had planned to effect the release of Harry K. Thaw and others, were made before Governor Sulzer's inquiry committee.

The witness was William F. Clark, former secretary of the committee, whose name was mentioned last week in connection with an alleged attempt to free Thaw from Matteawan hospital. Dr. John W. Russell, superintendent of that institution, testified that he was offered $20,000 by a New York lawyer named Anhut if he would release Thaw, but that he refused the money. He said that Clark also had approached him in Thaw's behalf.

Clark turned the tables by declaring that Colonel Joseph F. Scott, superintendent of state prisons, and his "immediate underlings," including Dr. Russell, were engaged in a conspiracy to involve Governor Sulzer, "so that they might be retained in office and continue the profitable business in pardons which they had carried on under [illegible] Dix."

Clark said that he learned of the "conspiracy" a month ago and immediately informed Governor Sulzer that he was in "great danger."

Sends for Harry Thaw.

"Governor Sulzer told me to go ahead and [illegible]," Clark continued. "During my investigation I learned that in the early part of December Dr. Russell sent for Harry Thaw and asked him if he would like to get out. Thaw naturally said he would like it first rate. Dr. Russell said [illegible] making mistakes in the [illegible] proceeded. Now I will suggest a lawyer for you and I'll [illegible] out of this place in a [illegible]."

[illegible] of Dr. Russell [illegible] of Dr. Russell [illegible].

Another "Touch" Planned.

"Dr. Russell [illegible] release Thaw during [illegible] of December, [illegible] to be so [illegible] another [illegible] was not [illegible] Thaw was not liberated. Dr. Russell told Thaw that he could not be [illegible] at least six or eight [illegible] handed back $20,000 [illegible]."

Clark [illegible] story could be [illegible] concerning Thaw, [illegible] Poughkeepsie, who, he [illegible] agent," and by examining Thaw's bank accounts.

"This [illegible]" [illegible] Clark. "[illegible] than a human [illegible] for the people down there."

BRICK HOUSE BY MAIL

Lansing Manufacturer Uses Parcel Post for Sending Material.

Lansing, Mich., Feb. 25.—A Lansing brick manufacturer sent by parcel post to Chicago six bricks to be used in the construction of a house which will be one of the features of the clay products exhibition at the Coliseum.

Twenty-five thousand other brick manufacturers of the country are making a similar shipment and it will be the first time that a brick house was ever sent by mail.

ROOSEVELT WILL PUSH LIBEL SUIT

Case against Ishpeming Man Will Not Be Dropped.

Ishpeming, Mich., Feb. 21.—Testimony of men prominent in the financial affairs of the United States will be offered in the libel suit instituted by Colonel Roosevelt against George A. Newett, publisher of the Ishpeming Iron Ore, scheduled to be tried in Marquette, May 26.

Newett spent a part of the winter of 1912 at a winter resort on the west coast of Florida, not far from Tampa. While there he met prominent financial and mining men who told him stories about Roosevelt. Investigation of these statements by Newett, it is said, led him to believe that they were true and publication of the charges against the former president led to the libel suit.

Doubt has been expressed as to whether Roosevelt would push the suit, but James H. Pound, who recently returned from New York, where he conferred with Roosevelt relative to the action, states that the colonel will come to Michigan in May for a twofold purpose: to strengthen the party in the state by one of his whirlwind campaigns, and to direct the suit against Newett in person. He will be in Marquette on May 26 according to Mr. Pound.

Mr. Pound further declares that Roosevelt has no intention of dropping the matter but is determined to push it to a finish and is intent upon securing reparation for the injury done by the alleged libelous statement.

Newett, it is known, has received offers from scores of persons throughout the country to come to Marquette and testify in his behalf. The publisher will be defended by William P. Belden, attorney for the Cleveland Cliffs Iron company, the largest iron mine operator in the upper peninsula. He is confident of proving his charges, according to statements made by him shortly after the preliminary papers in the suit were filed.

CHANGE OF VENUE DENIED

Case Against Deputy Sheriff Kleis Goes to Trial in Allegan.

Allegan, Mich., Feb. 25.—Former Congressman Diekema of Holland has been here the past week in the circuit court arguing a petition for a change of venue in the case of the people against John Kleis, deputy sheriff of Ottawa county, who is charged with the murder of Ted Goring, whom he shot last summer at Saugatuck.

Diekema alleged local prejudice against Kleis was so strong he could not secure a fair trial here, supporting the claim by several affidavits of prominent people. Prosecuting Attorney Stone brought about [illegible] affidavits from men all over the county showing no prejudice is extant. Judge Cross denied the motion and the case went to trial here Monday.

LIGHT CALENDAR IN BARRY

Number of Divorce Cases (Four) Is Lowest on Record.

Hastings, Mich., Feb. 22.—That matrimonial conditions are becoming happier in Barry county is evidenced by the fact that only four divorce cases are entered on the calendar for the February term of circuit court which convenes next Monday. This is about one-fourth of the usual number of divorce suits on the calendar, and the smallest number recorded in many years.

The entire calendar is the lightest in many years. The principal case of the term will be the trial of Fred Baker, the former Nashville man accused of fleecing some of his fellow townsmen with a get-rich-quick scheme.

St. Patrick's Day

Post Cards and Novelties

ARE NOW READY.

—ALSO—

A full line of pretty things for

EASTER,

COME AND SEE.

E. J. PETERS & CO.

PHONE 200 Successors to J. F. HICKS & SON

We have a full line of Ladies'

Cotton House Dresses

Gingham Aprons and Fancy Aprons

To Show You, Also

Table Runners, Fancy Towels and Pillow stamped for working.

A fine line of Embroideries and Laces, Novelty Braids, Wash Cloths and Towels.

CALL AND SEE.

Ida B. Chase.

Tecumseh
State Savings Bank,

Deposits, $425,000.00.

The amount of your first deposit is not so important as making the start now and regularly adding to it.

3 Per Cent Interest on Savings accounts and on Certificates of deposit for all full months, one month or more.

TECUMSEH
STATE SAVINGS BANK.

SALMON

at 10c, 15c and 18c per can
Salmon Steak at 10c, 15c and 25c per can.

Rolled Oats, 4c per lb., 8 lbs for 25c

A fresh lot of Nippy and Deviled Cheese just received. We have the best old and new cheese in town at

22c per pound.

Something New

Apex Lard in 1 pound packages. Try a package with next order.

F. D. AVERY

PHONE 39

The Herald $1.00

THE TECUMSEH HERALD

G. N. STACY,
EDITOR AND OWNER.

SUBSCRIPTION RATES

IN LENAWEE COUNTY
One year payment in advance $1.00
One year payment after three months 1.25
OUTSIDE LENAWEE COUNTY
One year payment in advance $1.25
One year payment after three months 1.50
There will be no Deviation from above Rates

HOW'S THIS?

We offer One Hundred Dollars Reward for any case of Catarrh that cannot be cured by Hall's Catarrh Cure.
F. J. CHENEY & Co., Toledo, O.

We, the undersigned, have known F. J. Cheney for the last 15 years, and believe him perfectly honorable in all business transactions and financially able to carry out any obligations made by his firm.
NATIONAL BANK OF COMMERCE,
Toledo, O.

Hall's Catarrh Cure is taken internally, acting directly upon the blood and mucous surfaces of the system. Testimonials sent free. Price 75 cents per bottle. Sold by all Druggists.

Take Hall's Family Pills for constipation.

If all women were alike no man would ever become a bigamist.

Health Warning

Chilled and wet feet result in congesting the internal organs, and inflammation of the kidneys and bladder, with rheumatic twinges and pain in back generally follow. Use Foley Kidney Pills. They are the best medicine made for all disorders of the kidneys, for irregularities, and for backache and rheumatism. They do not contain habit forming drugs. Tonic in action, quick in results. For sale by all druggists of Tecumseh.

The minds of women should be clean. They change them so often.

F. E. Walling, a farmer living near Yukon, Mo., strongly recommends Foley's Honey & Tar Compound and says: I have been advised by my family doctor to use Foley's Honey & Tar Compound for my children when there was a cough medicine needed. It always gives the best of satisfaction and I recommend it to others." For sale by all druggists of Tecumseh.

Ever notice the smiles of pity old married folks generate at weddings?

$100 Per Plate

was paid at a banquet to Henry Clay, in New Orleans in 1842. Mighty costly for those with stomach trouble or indigestion. Today people everywhere use Dr. King's New Life Pills for these troubles as well as liver, kidney and bowel disorders. Easy, safe, sure. Only 25 cents at C. A. Wright & Son.

A stich in time may save patching up a quarrel.

A Hero In A Lighthouse

For years J. S. Donahue, So. Haven, Mich., a civil war captain, as a lighthouse keeper, averted awful wrecks, but a queer fact is, he might have been a wreck, himself, if Electric Bitters had not prevented. "They cured me of kidney trouble and chills," he writes, "after I had taken other so called cures for years, without benefit and they also improved my sight. Now, at seventy, I am feeling fine.', For dysyepsia, indigestion, all stomach, liver and kidney troubles, they're without equal. Try them. Onfy 50c at C. A. Wright & Son.

The average man is is a good judge of human nature—except in his own case.

When Burton Holmes recently gave his celebrated travelogue on "Panama" at Orchestra Hall, Chicago, he was seriously interrupted by continual coughing of the audience. No one annoys willingly and if people with coughs, colds, hoarseness and tickling in throat would use use Foley's Honey & Tar Compound, they could quickly cure their coughs and colds and avoid this annoyance. For sale by all druggists of Tecumseh.

Most of us are charitable when it come to giving away other people's money.

Frightful Polar Winds

blow with terrific force at the far north and play havoc with the skin, causing red, rough or chapped hands and lips, that need Bucklen's Arnica Salve to heal them. It makes the skin soft and smooth. Unrivaled for cold-sores, also burns, boils, sores, ulcers, cuts, bruises and piles. Only 25 cents at C. A. Wright & Son.

A Girl's Wild Midnight Ride

To warn people of a fearful forest fire in the Catskills a young girl rode horseback at midnight and saved many lives. Her deed was glorious but lives are often saved by Dr. King's New Discovery, in curing lung trouble, coughs and colds, which might have ended in consumption or pneumonia. "It cured me of a dreadful cough and lung disease," writes W. R. Patterson, Wellington, Tex., "after four in our family had died with consumption, and I gained 87 pounds." Nothing so sure and safe for all throat and lung troubles. Price 50c and $1. Trial bottle free. Guaranteed by C. A. Wright & Son.

Africans Never Sneeze.

It is a strange fact that Africans never sneeze; neither do their descendants if they are pure blooded, although living in other parts of the world.—New York Journal.

Our Query and Reply Department

Who is the youngest justice of the United States supreme court?
Charles Evans Hughes

Was the Great Eastern the first boat used in laying a cable across the Atlantic ocean?
No. The Niagara and Susquehanna (American) and the Leopard and Agamemnon (British) succeeded in completing a cable from Valentia, Ireland, to Newfoundland on Aug. 5, 1858. Messages were exchanged between the president and the queen. The insulation became defective, however, and that cable was abandoned.

How many presidents have been born in New York state?
Three—Van Buren at Kinderhook, Fillmore at Summerhill and Roosevelt in New York city.

What year did Woodrow Wilson become a member of the faculty of Princeton college?
In 1890. He succeeded the late Professor Alexander Johnson in the chair of jurisprudence and politics.

What president served the shortest term?
William Henry Harrison. He died one month after his inauguration in 1841.

Is it true that no New Yorker has ever served as president pro tempore of the senate?
John Lawrence, 1798-99, is the only New Yorker who ever served in that capacity.

Is Sheboygan in Wisconsin or Michigan?
Both states have cities of that name.

Who was secretary of the navy during Roosevelt's term as president?
There were six—John D. Long, William H. Moody, Paul Morton, Charles J. Bonaparte, Victor H. Metcalf and Truman Newberry.

Who was the first chief justice of the United States supreme court?
John Jay.

Is Admiral Dewey named among Andrew Carnegie's twenty-one great men?
No.

Is Woodrow Wilson a doctor of philosophy?
Yes. In June, 1886 he took his Ph. D. at Johns Hopkins, the university accepting as his thesis his book "Congressional Government."

Who discovered the Northwest passage?
Captain Roald Amundsen, the Norwegian explorer, who drifted through it in a small boat, the Gjoa, in 1905.

What is the average life of a camel?
Between forty and fifty years.

What is the order of succession in the presidential cabinet?
President, vice president, secretary of state, secretary of the treasury, secretary of war, attorney general, postmaster general, secretary of the navy, secretary of the interior and secretary of agriculture.

Was Woodrow Wilson re-elected governor of New Jersey?
No. A man can serve but one consecutive term as governor of New Jersey.

What is Jainism?
The heterodox Hindu religion is so called.

What is a bluestocking?
A woman of literary tastes or ability is known as a bluestocking.

What and where was Carthage?
An ancient city and state situated on the north coast of Africa.

When did Woodrow Wilson become president of Princeton?
In June, 1902.

When was the "dark day?"
May 19, 1780. It became as dark as night all over New England, beginning at 10 a. m. and lasting all day.

How can you tell the age of a whale?
By the size and number of the laminae of certain organs in the mouth formed of a horny substance called whalebone. These laminae increase yearly.

How many Yale graduates have become president?
One—Taft.

MICHIGAN STATE NEWS.

PONTIAC — The city commission has finally adopted the gas ordinance, providing for the quality of gas supplied by the local company and also for tests and inspections. The Pontiac Light company notified the commission of its refusal to accept the terms of the ordinance. The commission also turned down the proposed charter amendment to permit of municipal ownership of all public utilities, and likewise proposed amendments to change the city fiscal year and to make a special assessment payable in ten year installments instead of five years as now provided. All of the amendments were to have been submitted at the April election, but City Attorney Bromley discovered that a recent law provided that amendments must be on file with the city clerk at least ninety days preceding an election which is now impossible.

FLINT—James W. Courtney, who is known to the police of the country as "Rochester Jimmy," and said to be one of the most famous of his clan, was convicted in the circuit court of blowing the safe of the Bank of Mt. Morris on the night of Nov. 24 1908. He was sentenced to a term of seven and one-half to fifteen years in Marquette prison. The court advised that a guard of at least three officers accompany Courtney to prison.

IRON MOUNTAIN—Alvin Olson, who is a demented man of giant size, wrested the control of the locomotive from a train crew here, but after a terrific battle with the sheriff and deputies, he was torn from the throttle before he succeeded in running the engine on the main line. A passenger train passed on the main track, near the scene of the battle, a few minutes after Olson was taken into custody.

GRAND RAPIDS — Just recently three veterans of the Michigan Soldiers' Home died here. McCullom, sixty-six, former resident of Detroit, died as a result of a fall downstairs at the home. Elias H. Eby, seventy-seven, from Muskegon, died a short time before McCullom. William Mulholland, seventy-seven, died at almost the same time as Eby. He came from Saginaw to the home twenty-two years ago.

JACKSON—The county coroner's inquest was begun in the case of Miss Lucy L. Ripley, housekeeper for Charles Davis, residing on the Clinton road just north of the city, who died Saturday. At the request of attorneys for Davis, it was later adjourned until Feb. 25. Miss Ripley, who was thirty-three years of age had been housekeeper for Davis and his aged sister for the last thirteen years.

BATTLE CREEK—After having come from St. Johns to visit his son, Frank Post of this city, Leonard Post, aged seventy years, dropped dead within two blocks of the residence. His body was taken to the home of strangers and identified by letters. He was a prominent resident of St. Johns.

IONIA—The Pere Marquette railroad has had another accident. The noon passenger train east-bound crashed into a caboose at Collins, the caboose not having been pulled far enough onto the siding. Engineer R. A. Redemsky was slightly injured and cut about the face.

IONIA—The continued loading and unloading coal and riding forth between the city and the state asylum on an automobile truck was not a recreation for Frank Frankowitch, a trusty of the institution, who took French leave as the auto was crossing the Grand river.

INFANT DEATHS SHOW INCREASE

Secretary Martindale's Report Shows the Causes.

Lansing, Mich., Feb. 25.—Secretary of State Frederick C. Martindale has just completed tables showing the infant mortality for the first four weeks of life for the years 1910, 1911 and 1912.

For the year 1910 there were 3,161 deaths of infants aged one to four weeks. The number of deaths of children aged seven days or under was 2,329, or 73.7 per cent; 428, or 13.5 per cent, died during the second week of life; 245, or 7.8 per cent, died during the fourth week of life. The most important cause of death during the year, or the cause showing the largest number of deaths, was premature birth. No less than 829 children dying during the first week of life from this cause; 44 during the second, 13 during the third, and 7 during the fourth. The cause showing the next largest number was inanition, 192 deaths from this cause, occurring during the first week of life, 60 during the second, 31 during the third and 26 during the fourth. The next in numerical importance was convulsions, 217 for the year; then follows enteritis, 141; congenital debility, 123; malnutrition, 140; marasmus, 90; pneumonia, 88; organic heart trouble, 76.

For the year 1911 there were 3,228 deaths of children aged four weeks or less, 71.9 per cent, or 2,320 aged 7 days or under; 13.5 per cent during the second week of life; 8.9 per cent during the third week of life and 5.7 per cent, or 185, during the fourth week of life.

For the year 1912 there were 3,262 deaths of infants aged 4 weeks and under, 2,389 during the first week, 425 during the second, 253 during the third and 195 during the fourth week of life.

Some of the causes of infantile mortality are common to every locality. Such are prematurity of birth and congenital defects. The health conditions under which the mother lives have an undoubted influence on the vitality of her progeny and on the occurrence of premature birth.

REP. UNSOELD DEAD.

Lansing—Without warning and surrounded by a dozen of his colleagues, Representative G. Joseph Unsoeld, Detroit's representative in the state legislature, fell unconscious from his chair at noon on Tuesday. Regaining consciousness for but a few minutes, the stricken man relapsed and three minutes later was dead. Heart disease was pronounced the cause of death.

Representative Unsoeld was 68 years old, and the seat-mate of Representative Joseph Greusel. The same flag that was draped over the latter's desk and chair covers the adjoining desk and seat.

He was born in Uhlm, Germany, April 3, 1845. He received his early education in the schools of Germany, but continued his studies in the night schools of Detroit after his arrival in this country, and has been a resident of Detroit for over a half century.

DOWAGIAC — Two handsome record beef steers were purchased by E. J. Crowley, the combined weight of the animals being 1,880 pounds. The steers were raised by Otis Cropsey of Wakelee. They were said by cattlemen to be the finest pair of animals sold in Cass county in years.

In Society

78TH BIRTHDAY

Granville Mills of Macon Celebrates with His Gentlemen Friends Feb. 27.

Thursday Feb. 27 being the 78th birthday of Granville Mills of Macon, invitations were extended to a number of his gentlemen friends in town to help him celebrate the occasion. He has just completed a new silo, and they were to celebrate in it but owing to the state of the weather were taken into the home. L. C. Hayden's motor truck was called into requisition and a party of fifteen answered to the call, these were joined by Mr. Mills two brothers, Isaac and Cassius, Mark Mills and Mr. Swift.

The banquet that was served can best be appreciated by those who have partaken of the good cheer of this home.

As a slight token of the esteem and friendship of the company, Mr. Mills was presented with an elegant rocker, and with best wishes for many more happy returns of the day.

O. E. CLUB

The O. E. Club met at the pleasant home of Mr. and Mrs. G. J. Ziehr on Tuesday evening, with four tables of progressive pedro for one of the amusements of the evening. The prizes were awarded to Mrs. George Church and Mr. Will Barrett. At the close of the games a most bountiful supper was served, after which a musical program completed the evening's entertainment. The next meeting will be held at the home of Mr. and Mrs. Clyde Heck

SHOWER.

Bonnie Brown Hostess to a Merry Crowd, Tuesday Evening.

Tuesday evening twelve young ladies were invited to spend the evening at the home of Miss Bonnie Brown each young lady having her sewing with her. An hour was spent with thimble and needle. Among the guests was LaVera Shaw Hodges in whose honor the party was given.

At a given signal a large clothes basket well filled with packages was brought in from the porch and La Vera was told to examine the contents, which proved to be everything nice for a prospective housekeeper.

Ice cream and wafers were served and a merry evening was enjoyed by all, and the best wishes of the company were showered upon the young bride

RESEARCH CIRCLE

At the regular meeting of the Research Circle, held in their rooms Tuesday afternoon, a very interesting program was given with Mrs. H. R. Conklin leader. Mrs. Kingan gave a paper of "Helen Hunt Jackson," Mrs. Templeton, "Ramona," Mrs. Raymond, "Margaret Sangster," Mis Quakenbush, "Ella Wheeler Wilcox."

The next meeting will be "Gentlemen's evening" and will be held at the home of Mr. and Mrs. B. Hurrey, March 4, at 7:30 p. m. A musical evening will be given.

87th BIRTHDAY

Mrs. A. K. Waldron Celebrates Feb 26, 1913.

The children of Mrs. A. K. Waldron and other relatives were invited to the old home on Wednesday to celebrate her eighty-seventh birthday. Those present were Mr. and Mrs. L. M. Waldron and daughter Margaret, Mr. and Mrs. Chas. Waldron, Mr. and Mrs. Will Waldron and son Wilfred, Mr. and Mrs. Clarence Witherell, Mrs. John Waters of Onsted with the two daughters at home Clara and Dollie, who served a sumpteous dinner in their mothers honor. Mrs Waldron had a number of remembrances of the day and enjoyed the day very much. While the infirmaties of age are creeping upon her, yet she keeps bright and active and enters into the spirit of the company that gathers about her. It is the loving wish of her many friends that she may live to enjoy many more birthday meetings.

BOYCE—GOHEEN

Miss Alva Boyce and Ray Goheen were married on Monday Feb. 24 at the home of the brides mother, Mrs. Eva Boyce in Macon. About forty guests were present. Rev. Churchhill of Clinton was the officiating clergyman. After the wedding dinner the young couple went to the home of Fred Goheen where they will reside.

READING CLUB

Some ladies from the west part of town met at Mrs. Charles Kemps last Wednesday afternoon and formed a little neighborhood reading club for the study of Bible History. The circle is limited in membership to ten and their plan is to meet every Wednesday afternoon, taking up the Interdenominational Sunday School Lesson for the following Sunday and reading other history bearing upon the subject in connection with it, followed by a general discussion. The meeting next Wednesday afternoon is to be at Mrs. N. A. Howlands beginning at 2 o'clock.

Lawyer Gets There.

Ignorance of the law does not prevent the losing lawyer from collecting his bill.—Puck.

BIRTHDAY SURPRISE

Mahlon Reynolds was the victim of a surprise Thursday evening, when about a dozen of his friends dropped in upon him, to celebrate his birthday. Games and social chat filled in the hours. Light refreshments were served, and his birthday cake with its lighted candles made quite an addition to the feast. He received a number of remembrances of the occasion.

T. M. B. CLUB

Miss Bessie Spayde entertained the T. M. B. Club at her home Wednesday evening, a busy time was spent with thimble and needle after which light refreshments were served. Those present were the Misses Lulu Brown, Iva Caswell, Genevieve Halladay, Ethel Deming, Alice Bradley, Carol Kemp, Edyth Rector, Marian Rosacrans and Dr. Helen Valens.

500 CLUB

Wednesday evening the members of the 500 Club with their husbands made Mr. and Mrs. Fred Teachout a surprise visit. Each one went well laden with baskets of good things to eat, and a bountiful supper was served. Eight tables of 500 were played and a delightful evening was spent. As a token of the esteem in which Mr. and Mrs. Teachout were held by the company, they were presented with an elegant silver carving set. Everyone regrets their going away, but wish them well.

PESSIMIST VS OPTIMIST

Upland Calif.
Feb. 13.

Editor of Herald:-

I have just finished reading a letter in the Jan. 31, Herald from Mrs. Anglemyer describing the beautiful country she had passed through, and hasten to answer it as I have a good many friends in and around Tecumseh and I would not like them to get the California fever and come out here to live. But the lady is just the kind they want to come as she would make a first class "Booster".

Just a word about the Orange and Lemon groves she spoke in admiration of the fruit laden trees. Well I wish she could have seen them before the freeze, if they look fine now, they were much more so before the freeze. She said the frost had not touched some of the groves at all. Well the Ranchman who can be found that has a grove that has not been touched would be a hard thing to find and would count himself very lucky.

The newspapers have not printed near the right amount of damage the freeze done because it would not be policy real estate would not be worth much to the tender foot if he knew all the facts of that freeze. The frost killed all the flowers and the pepper trees look so sick now but they are the most beautiful tree of all, as the leaves are fine and bright red peppers hang down, and the tree grows to a good height.

I am afraid she will be disappointed in the Date palm having fruit as they mature out here too cold nights; but of all the palm I do think the Date palm the prettiest. Eucalyptus tree is a homely tree but like lots of other homely things is a very good thing. California people would miss it very much as it is their wood for fuel and is a rapid grower, but it is a native of Australia. It is like every thing else out here, come to California to help them out.

California has many pretty spots and is a fine place to spend your winter also your money but is not a place for poor people as every thing is high and labor cheap, California has enough labor of there own. They are in need of money and must have it to live on as the state can not be depended on to raise crops. I hope our friend does not have the shiver or get out in a sand blizzard for if she should I think she would not like it. Just now we are having the grandest weather just like April back east but what I have passed through to get this spell of climate is more then I can tell you in this letter. If you doubt my word come and live (if you can) through a spell of shivers and sand blizzard, Michigan is good enough for me. They rave over their climate out here, but my father lived to be 93 in the Michigan climate and I can not so far find but one native of California here in this town and he don't look as if he would stand it to live here till he is 93. I wonder if our friend saw the dumps of oranges along the route, those oranges are frozen and the packing houses dump out. Now I wonder if the frost did any damage.

Maybe she thought like I did when I came through and saw them that they were rotten ones but now I know they are frozen ones. This state is in bad shape now after two frosts, there is nothing to do or to live on. Ranchmen can not raise anything and every thing is mortgaged they have to live on if it were not for the Tourist who come for the winter they could not keep a going out here

Just a few facts from
Mrs. Franklin Rose,
Upland Calif.

CITRUS CROP NOT BADLY HURT.

Report of Damage by Frost in California Exaggerated

By the Associated Press.

Berkeley, Cal., Feb. 19.—According to a report received at the University of California yesterday from scientists on board a demonstration train now touring southern California, the damage from frost to citrus crops in the southern part of the state was not so great as reported. The investigators found that at least three-fourths of the trees would bear as heavily as last year and that the reported danger from frozen oranges remaining on the trees has been exaggerated.

Church Notes

BAPTIST CHURCH

W. B. Hartzog Ph. D. Minister.
10:00 a. m. Morning Worship and Sermon, "This Poor Widow."
11:15 Sunday School.
11:15 The Men's Class. "Education among the Mountain Whites." Jay Morse, leader.
6:00 p. m. B. Y. P. U. "The Christian's Practical Service."
7:00 p. m. Evening Service Special musical program followed by an address on, "The New Crusade against Sin in Society."

SUNDAY NIGHT MUSICAL
Anthem—"If Ye Love me"
Solo—"I'm a Pilgrim," Luelle Kelly
Duet—Mr. and Mrs. Fred Dickinson

PRESBYTERIAN CHURCH

Rev. Benjamin R. Weld, pastor
10.00 a. m. Morning Worship and Sermon.
11:15, Bible School.
4:00 p. m. Children's Congregation.
5:00 p. m. Vesper Service.
Wednesday 7 p. m. Prayer Service.
Tuesday 7:00 p. m. The Westminster Guild will meet with Miss Carol Kemp.
Friday 7:30 p. m. Work meeting of the Ladies' Missionary Circle with Mrs Cutting.
Saturday 2:00 p. m. The March supper Committee will meet with Mrs. H. J. Stahl

FRIENDS CHURCH

Elizabeth H. Mott, pastor
10.00 a. m. Meeting for Worship. Sermon by Daniel Hodgin of Brighton, Mich.
11:30 a. m. Sabbath School. Classes for young and old. All are cordially welcomed.
3:00 p. m. Meeting for children
6.00 p. m. Christian Endeavor
7:00 p. m. Evening Service in charge of Daniel Hodgin and Merrill Coffin, Pastor of the Raisin Valley Friends church.

There will be Evangelistic Services every evening, except Saturday, in charge of Daniel Hodgin and Merrill Coffin.

METHODIST EPISCOPAL CHURCH

G. H. Whitney, pastor
A cordial welcome.
10:00 a. m. Morning Worship.
11 to 11:30 a. m. Class meeting.
11:15 Sunday School.
11.15 Business Men's Class. Topic "Samson," J. Hanford.
4 p. m. Junior League.
6:00 p. m. Epworth League.
7:00 p. m. Evening Service.
7:00 p. m. The Mid-week Prayer Service.

EPISCOPAL CHURCH.

Rev. Frederick Hewitt, rector
10:00 a. m. Sunday School.
11:00 a. m. Sunday Service and Sermon- Fourth Lenten sermon on the series of the A, B, C of the Christian religion
3:00 p. m. Tuesday. Lenten gathering at the home of Mrs. Will Barrett
7:30 p. m. Thursday. Fifth lecture on, "The Science of Life."

The Over-Skirt and Over-Blouse Styles are Distinctly Popular

Not for a long time has the beginning of a fashion season offered so many alluring possibilities both in the things to buy for new gowns and ideas for making over the old. The present mode of combinations of materials and colors are both a blessing and a snare, requiring much thought and discrimination if its many excellent opportunities are to be realized. The combination of colors is something that cannot readily be explained. It is easy to suggest the colors, but certain of their shades may fairly scream at each other; yet sartorial reputations have been built on a judicious combination of yellow, green and lavender. Great designers do not go at these things haphazard—they experiment. Some of us may be blessed with a better natural color sense than others, but there is no royal road for anyone; successes grow only on the pathway of endeavor. In the combination of fabrics decided contrasts are used. The sheerest of voiles are striped or bordered with the rough and apparently heavy ratine and sponge cloths. Chiffons are trimmed with fur, and velvets with airy lace.—"A Glance at Spring Styles," in The Ladies' World and Housekeeper for March.

FRANKFORT — The contract for the building of the big dam for the Benzie County Power company on Benzie river, one and one-half miles southwest of Benzonia, has been let to Price Brothers of East Jordan. The contract calls for the dam to be completed by Aug. 15.

FLINT—Little Helen Hutchins, the six year old daughter of Mr. and Mrs. Charles Hutchins, who celebrated her sixth birthday anniversary this week, has five grandmothers, one great great grandmother, two great grandmothers and two grandmothers.

ALLEGAN—Carlisle B. McGeath, of this place, who has been city letter carrier since the free delivery was established here, has resigned and accepted the secretaryship of the Sanilac county Young Men's Christian association, just organized.

Ailing Skin

Eczema, Psoriasis, Dandruff, Pimples, skin troubles of any kind—WASH THEM AWAY with
D. D. D. Prescription for Eczema
This mild wash will bring you instant relief from that awful itch. Prove it with a 50c bottle. We guarantee the regular $1.00 size bottle to end your distress and begin your cure or your money back. D.D.D. Soap helps, too; ask us.
B. J. PULVER

ALDRICH & SON.

Ferndell
STORE

QUALITY GOODS at RIGHT PRICES

Saturday Specials:

Asparagus Tips—Regular 30c seller, Saturday only, 20c per can.

Oranges for Saturday—Large, Fancy, Sweet Florida Oranges, 30c doz.

Peas—Good Quality Early June Peas—10c per can.

Lenten Goods—Large line of Fish, such as Mackerel Salt White Fish, Herring, Bloaters; Codfish, Halibut, the most complete ever in the city.

Figs—Large line of Fancy Eating Figs, from 15c to 20c per pound.

Onions—Yellow, fine stock 15c per peck.

Apples—Fine Spies and Baldwins to pick from.

Vegetables for Saturday—Fresh Head Lettuce, crisp Radishes, Carrots, Parsley, Parsnips, Veg, Oysters, Jersey Sweet Potatoes.

Largest bottle of Mustard in town for 10c.

See us for special prices on Eggs Saturday.

Prunes, Big Sale on Prunes.

Largest and finest Prunes packed. Regular 18c seller, for Saturday only for 10 lb. Good sized Santa Clara Prunes, regular 12½c, for Saturday only, 4 lbs for 25c. Now don't miss this sale on Prunes, as they are worth twice what we ask.

FERNDELL TEA

Best tea on the market for 50c lb. To get it started with more people, we will sell one-half lb. package Saturday only for 20c Don't miss this.
See us for Bargains Saturday.

ALDRICH & SON.
QUALITY GROCERS PHONE 246.

Obituary

OMAR L. EVERHART

Omar Everhart whose death was mentioned in a recent issue of this paper was born at Massillon Ohio and came with his parents Mr. and Mrs. Jacob Everhart to their farm home north east of town, in his youth.

In early manhood he was married to Miss Rosa Brown of this place and she together with one son, two grandchildren and three sisters survive him.

In the autumn of 1912, he disposed of his home in this village where he had resided for several years and located at Battle Creek.

He was employed at the Nichols and Shephard shops when the fatal illness overtook him and tho' reluctent to do so was obliged to give up work.

Hoping a change would be beneficial he spent two weeks at holiday time with his sister here. But disease was master and despite all efforts to stay its progress, each day he grew weaker and with but little remaining strength returned to his home to await the end. On Saturday Feb. 15, 1913 he peacefully passed away and on the afternoon of Feb 17 was laid to rest.

Rev. Potter with tender words of sympathy and comfort conducted the funeral services.

An abundance of flowers from friends and fellow shopmates gave sweet tho' silent tributes of regard to one who although not old in years had finished his life work and answered the final call.

Microbes In Your Scalp

Authorities say that a microbe causes baldness. If you are losing hair try our remedy at our risk.

Professor Unna, of Germany, and Dr. Sabouraud, the great French Dermatologist, claim that a microbe causes baldness, and their theory has been verified by eminent scientists. This microbe destroys the hair follicles, in time causing the scalp pores to close and the scalp to become shiny. Then, it is believed nothing will revive the growth. If treated before this occurs, baldness may be overcome.

We know of nothing that has given such universal satisfaction in treating the scalp and hair as Rexall "93" Hair Tonic. It has been designed after long study to overcome the cause of falling hair as discovered by Prof. Unna, Dr. Sabouraud and other scalp and hair specialists, and we believe it will do more than anything else can to remove dandruff and stop falling hair; and if any human agency can promote a new growth of hair it will do that, too.

We want you to make us prove it. We will pay for a month's treatment of Rexall "93" Hair Tonic used during a trial, if you will use it according to directions, and are not thoroughly satisfied. When we will do this, you surely should not hesitate to at least try it.

Start the treatment today. Your mere request will get your money back if you want it. Two sizes: 50c and $1.00.

You can buy Rexall "93" Hair Tonic in this community only at our store:

B. J. PULVER
Tecumseh The Rexall Store Michigan

There is a Rexall Store in nearly every town and city in the United States, Canada and Great Britain. There is a different Rexall Remedy for nearly every ordinary human ill—each especially designed for the particular ill for which it is recommended.

The Rexall Stores are America's Greatest Drug Stores

Our Classified Ad Department

Ladies Shampooing, Manicuring and Mass. Residence Oneida street, or will call at your home. Mrs. O. G. Hunt. Phone 294

FOR SALE—I keep on hand in large quantities Rubber Roofing as good as there is on the market for the same price as others and put it on free of charge. Guarrantee it from 5 to 8 years Also have roof paint in 1 gal. and 10 gal lots
Jas. W. Owen.

PRIMROSE house and lot for sale or rent, corner Kilbuck and Maiden Lane. Inquire of
L. B. Skinner,
Lock Box 724.

WANTED, WOMEN AND GIRLS—We can give steady employment at good wages to a number of women and girls at light, clean and desirable work. Beginners paid while learning. Apply at once. The Adrian Knitting Co.,
Adrian Mich.

LOGS WANTED—Bring your logs on we will saw them at my place again this spring. Mert Nobles.
Phone 726.

FOR SALE—A few utility barred rock chickens for breeding.
J. E. Gray, Phone 706.

FOR SALE if taken at once, a good Portland Cutter. Inquire of
Frank Clarkson,

The Largest Magazine in the World

TODAY'S MAGAZINE is the largest and best edited magazine published at 50c per year. Five cents per copy at all newsdealers. Every lady who appreciates a good magazine should send for a free sample copy and premium catalog. Address, TODAY'S MAGAZINE, Canton, Ohio.

AUCTION

The undersigned, having charge of the property of the late John Allen, will sell at Public Auction on the premises known as the John Allen farm, one and one-half miles east and one mile north of the Village of Britton, on Tuesday, March 4, 1913, at 12 o'clock M. sharp, the following described property: 4 horses, 3 head of cattle, 10 shoats, two brood sows, 1 poland china stock hog.

A large quanity of Farm Tools, 10 tons of Timothy Hay, 2 tons of Straw in the barn.

TERMS OF SALE

All sums of $10.00 and under cash; all sums over $10.00, 6 months' credit with approved Bankable notes at 6 per cent interest. All articles must be settled for before being removed from the premises.

Geo. Allen
Frank Davidson, Auc.
Ben J. Beasley, Clerk.

At Least Righteous.

Mr. Yeast—"What do you understand by 'righteous indignation,' dear?" Mrs. Yeast—"Why, I suppose it is when a man gets indignant and doesn't swear."—Yonkers Statesman.

His Almost Endless J

A small boy watched his ma taking ashes out of a stove. ald in a thoughtful manner: " a, I would think the devil would et so tired taking up his ashes."

DRY WOOD

ALWAYS UNDER SHELTER.

Drawn and piled last fall.

ANY KIND YOU WANT,
ANY WAY YOU WANT.

$2.50 per cord and up.

L. E. TEMPLE & CO.

It may seem strange, but it is true, that it requires greater effort on our part to get small depositors started than large ones, and yet the ratio of benefit is just as great for the small as for the large depositor.

This bank will not slight those who start in as small depositors.

We pay 3 per cent on Saving Depositf.

THE LILLEY STATE BANK.

Tecumseh, Michigan

P. W. A. Fitzsimmons, President.
R. A. Heesen, Vice-President,
Frank J. Temple, Cashier.

BRADLEY
OPERA HOUSE-TECUMSEH.

ONE WEEK
COMMENCING
Monday, March 3rd

The Return of Everybody's Favorite
—THE—
Sharpsteen
Comedy
Co.

CHANGE OF PLAY AND SPECIALTIES NIGHTLY

OPENING WITH A BEAUTIFUL FOUR-ACT
COMEDY DRAMA
'The Minister's Sweetheart'
HIGH CLASS VAUDEVILLE BETWEEN ACTS

Special For Opening Night
One Lady Admitted Free with each 10c Ticket
NO RESERVED SEATS

ADMISSION 10 Cents.
CURTAIN AT 8 O'CLOCK SHARP

Insure Your Auto

Against Fire or Theft.

Best Companies. All fire risks cared for.

HUSTLING FOR BUSINESS.

Mrs. Garland R. Gillespie

The Herald $1.00

LOCAL AND PERSONAL

NOTICE

All copy must be in the composing room of this office by 9:30 A. M. Tuesdays and Fridays

Gilbert still has those fine oysters.

Mrs. Ira Wilson of Holloway was shopping in town Wednesday.

Mrs M. Billmyer was up from Holloway Wednesday on business,

Elmer Linn of Ridgeway, was a business caller in town Monday.

Ed L Mark was a passenger for Pontiac Tuesday on business.

Layern Stemm of Jackson was a business caller in Tecumseh Tuesday.

Miss Myrna Service returned to her school work in Detroit Wednesday.

Mr. and Mrs. Ray Bachtal and little child returned to Milan Tuesday afternoon,

Jerry Wilson and Ed Mason of Blissfield, were business callers in Tecumseh Monday.

Miss Veva Hardcastle entertained Miss Jennie Meyer of Brooklyn, for the week end.

Mrs. Jennie C, Law Hardy was in Lansing this week, in the interest of Equal Suffrage.

March 3rd, there will be a County rally of the K. O. T. M, M. held at the K. of P. Hall.

Mr. and Mrs F. J. Temple were guests of their son, Harry and family in Britton, Monday

Miss Florence Aten is in Tipton this week with her uncle Joseph Pratt and family.

Herman Kraut of Detroit has been the guest of his cousins Mr. and Mrs. Homer Marsh this week.

Buy the best Marigold Olemargine at Clarks Phone 158.

Mr, and Mrs. Robert Elliott are entertaining his daughter, Mrs. John Mead of Detroit, this week.

Sylvester Cornwill of Toledo, was an over Sunday guest with his brother Charles and other friends.

Joseph Russell left Wednesday afternoon on a trip to Florida expecting to be gone a month or more,

Albert Clark was a passenger for Toledo Wednesday where he purchased a new icebox for his market

Mrs. G, W, Jackson who has been spending a few days in Ridgeway, returned home Tuesday afternoon.

Mr. and Mrs. Fred Teachout and daughter Harriet returned from Toledo Wednesday after a few days visit

Mrs. Wm. Chase of Wayland, Mich., is visiting at the home of her daughter, Mrs, James Henderson and family.

Take your shoe mending to
Belchers Shoe Store.

B. A. Garlinghouse who has been spending the past week in town with relatives, returned to his home in Los Angeles, Cal., Wednesday.

Finley DeSpelder who has been visiting his parents and other friends in town for the past ten days left Wednesday for Louisville, Ky.

Miss Florine Bennett returned to her work at the Tecumseh Herald Office Wednesday, after a two weeks absence on account of sickness.

Watch clock and jewelery repairing at Gaston & Son.

Mrs. Ida Marks, formerly Miss Ida Peters of Tecumseh, and her daughter, Adah of Cleveland, Ohio, sail Saturday, for an extended trip abroad.

Mrs. Oscar Hooten has received an order for $1000 from the Modern Woodmen, the amount of insurance carried by her deceased husband in that order

Now is the time to place your order for sugar for the summer, 1 bbl. lots $4.80 per hundred, 100 lbs. lots $4.90 at Gilbert's.

While in Ann Arbor this week, Mrs. J. W. Owen called on Miss Maggie Haire at the hospital. She found her doing nicely, and feeling quite happy over her continued improvement.

600 Soldiers from Ft. Wayne left for Texas City, Texas Tuesday. Members of the First and Third batallion 26th infantry. It is not known whether they will cross the border into Mexico.

Mr, and Mrs. Harold Anderson and two children returned from Ann Arbor Tuesday, where they had been visiting his mother, Mrs, J. L. Anderson, and Mr, and Mrs. B. Earl Smith and family.

Leon C. Exelby a former pupil of Tecumseh High School, has received the appointment of Superintendent of farm work, at the Minnesota Training School for Boys. His wife, Floy Underwood- Exelby will also teach in the same institution.

Mrs. George Oakley and daughter, Frances, and Mrs, Ralph Miley and son, Robert, who have been spending few days with Mr. and Mrs. G. J. Ziehr left for their home in Wasseon Monday via Toledo, Mrs. Ziehr went with them to the city where they spent the day.

Oh you women The Suffrage army on its way to Washington is divided against itself and all because General Jones says "this is not a pink tea affair but a political movement. An effort to enfranchise woman and Col. Craft would like to stop along the line of march and accept the social invitations given them.

The Industrial Home at Adrian has been visited by two committes from the Michigan State Senate. The Finance committe and the Industrial Home Committe, The Senators expressed great satisfaction with the way affairs are being conducted and everything seems favorable for granting an appropriation of $30,000 which is being asked for, for improvements at the home which are almost absolutely necessary,

Miss Ruth Kimball of Clinton was shopping in town Wednesday.

Miss Lydia McNiel was spending Wednesday with friends in Britton.

R. A. Heesen has been on a business trip this week in Toledo and Chicago.

Miss Lydia McNiel went to Detroit Thursday for a few days on business

Miss Ethel Keysor has a position in a Millinery store in Marlette for the coming season.

Mrs, Muir of Clinton was down Thursday with her daughter Blanche at Rosserans' store,

Buy Bismark it is the value on the market, at Gilbert's

Frank Halley who went to Ft. Wayne the first of the week to buy stock returned home Wednesday.

Mr. and Mrs. Baker of Detroit who have been visiting their daughter Mrs. W. W. Whiting, returned home Tuesday,

Rev. Frederick Hewitt was at Evans Lake Wednesday calling on one of his parishioners, Mrs. Wm, Holmes who is quite ill.

Mrs. John Waters came Tuesday from Onsted to visit at J. K. Waldron's, also for the 87th birthday of Mrs. A. K. Waldron.

Home Made fried Cakes at Gilbert's only 12c per dozen.

F. M. Brown of Adrian was a business caller in town Wednesday with a view of locating here in the interest of Chiropractics.

Miss Gertrude Ives who has been spending a number of weeks in Jackson with friends has returned to her home, west of town.

We will mend your shoes while you wait Belchers Shoe Store.

Mrs. Ernest Linger and children of Cambridge who were visiting her parents Mr. and Mrs. Ira Rogers returned home Tuesday afternoon.

Leon Williamson was a Toledo passenger Thursday morning going from there to Detroit on business connected with the Ford automobiles.

Fine switches made and cut hair and combings bought at the milliner store of Miss Hough.

Lester Coller has some large photographs of our churches and other public buildings in his show case that attract the passerby by their artistic beauty.

Gaston & Son for St. Patrick and Easter post cards 10c a dozen, thousands to select from.

Mrs. Milliard Hunter was a passenger for Clinton Wednesday afternoon leaving there at night for Monesson for a visit with her son Linford Hunter and family.

Miss Joan Tear who is living with her niece Mrs. J. Q. Look had the misfortune to fall down celler Wednesday. While no bones were broken yet she was severely shaken up and bruised.

Mr. and Mrs. J. M. Hiens of Jackson formerly of Tecumseh have good positions with the Y. M. C, A. of that city. Mrs. Hines will have charge of the rooms and otherwise look after the good of the order.

Mr. and Mrs. William Evars of Appleton, Mo. came to Tecumseh Thursday and were the guests of B. F. Gilman. Mr, Evars has lately purchased a farm in this vicinity through the Williamson & Gilman Real Estate agency.

Tecumseh Banner at
Gaston & Son.

Not withstanding the storm of Wednesday evening there was was a large turnout at the Parish House. Geo Field with his committe furnished a fine Chicken-pie supper for the occasion. These meetings are becoming quite an interesting feature of the week.

Michigan is the second state to include a woman in the list of delegates to go to the Peace Conference, to be the held in St. Louis in May. Mrs. Florence Milner of the Detroit University School Detroit being the lady chosen, Oklahoma was the first to report.

Specials at Gilbert's this week are: 6 Bars Ivory soap 25c; 100 lbs. H. and E. Sugar $4.90; 13c Corn 10c; 15c Huckleberries 10c; Sun Gloss Starch 5c pkg.

Mr. and Mrs Donald Cleveland entertained Tuesday for dinner, Messrs. and Mesdames John Boyce, John Sisson, Charles Nobles, Leslie Van Doren, Fred Sheldon, T. W. Stone, Mesdames White Cleveland, Albert Van Doren and Helen Margarson. Each had a grand good time.

Home made Mince Meat at Clark's Meat Market. Phone 158.

Wallace Bryan awoke to the fact Thursday morning that his Chicken house was in flames, and about 150 chickens were being cremated. As there had been no fire about the building all winter, he is wondering who might be looking over his poultry at that time.

The date of the free entertainment at the Presbyterian church of the Canadian Pacific views has been postponed until the second week in March in order to have a representative here to explain the views. Notice will be given of the date in a later issue of the Tecumseh Herald.

It may be of interest to the people to know how one minister spends his time during the week. Rev Frederick Hewitt, Rector of the Episcopal church of Tecumseh and Clinton, spends Wednesday and Friday and part of each Sunday with his Clinton parishioners, giving a lecture Wednesday evening and regular services Friday evening and Sunday. The other days he gives to Tecumseh with his lecture Thursday evening and other regular services, What with his calls upon those who are ill and his other social duties he is a very busy man.

ROYAL
Baking Powder

is the greatest of moderntime helps to perfect cake and biscuit making. Makes home baking pleasant and profitable. It renders the food more digestible and guarantees it safe from alum and all adulterants.

The WEEK'S DOINGS

The Civic and Town Improvement Society will meet at the home of Mrs. Geo. Tiffany Saturday afternoon at 2:30 A full attendance is especially requested.

Special communication Tecumseh lodge No. 69 F, & A. M, Friday evening Feb 28. Work in E. A. degree.

The Ladies of the Research Circle will give their Annual Musical evening Tuesday evening March 4th, at the home of Mr. and Mrs. B. Hurrey, with the gentlemen as guests. A potluck supper will be served.

The Wit and Wisdom Club will meet Monday, March 3, at 7:45 p. m. at the home of Dr. and Mrs. Hartzog. Colonial program.

R. B. Gillespie is reported on the sick list this week.

Raymond Osborne was spending Tuesday in Adrian.

Mrs. O. Q Jones is visiting her sister in Detroit this week.

Ambrose Welch of Clinton was calling on friends in town Thursday.

Atty. B. L. Hart of Adrian, was a business caller in town Thursday.

Charles Burtless of Manchester was a business caller in town Thursday.

Mrs. Oscar Halladay of Clinton, was was a Tecumseh visitor Thursday.

Mr, and Mrs. Will Philips of Clinton, were visiting with friends in town Thursday.

Will Lossen of Deerfield was shaking hands with friends in town Thursday afternoon,

Rev. F, Hewitt goes to Marshall Saturday to officiate at the funeral of an old parishioner.

Mr. and Mrs. Will Mobbs were visiting his brother Sam Mobbs and family in Raisin Wednesday

Little Alice Hall has been quite ill with tonsilitis for the past week but is reported as much better.

Miss Eva Underwood of Britton has been spending a few days in town this week, the guest of relatives.

Lawrence Osborne and Miss Florance Keysor attended the Military Ball in Adrian, last Tuesday evening.

Mrs. Ernest Dalsher entertained the Ladies Society of the German Luthran church of Lake Ridge Thursday.

Buy your overshoes and rubbers at
Belchers Shoe Store.

Mr. and Mrs. Orman Lamkin of Tipton, were business callers in town Thursday, with her brother, Charles Kemp.

E. J. Bowen of Jackson was shaking hands with friends in town Wednesday. He was on his way to Monroe on business.

The undertakers and sexton have been kept busy so far this year, there being twenty one burials in Brookside since Jan. 1st.

Conklin self filling pen at
Gaston & Son.

Mrs. Wilson Aldrich was a Clinton caller Thursday, on returning she brought her grandmother, Mrs. Mc Dermott with her for a visit.

Miss Ethel Keysor was a passenger for Clinton Thursday taking her neice, Dorothy to her home after a visit with her grandparents.

Dwight Clarkson of Detroit and friend Miss Florence McGuire of Birmingham were weekend visitors with his parents, Mr. and Mrs, Frank Clarkson

Mrs, J. Emery who has been with Mrs. Samuel McClure for several months, will make a two weeks visit with Mr. and Mrs. Henry McClure, before leaving town.

Rev. B, R. Weld left for Coldwater Thursday to attend the Presbytry of the Presbyterian church being held there this week Rev. Weld is moderator of the meeting.

Mr. and Mrs. W. H. Becker have been entertaining his cousin, Jacob Becker of Metamora, O, and Mrs Florence Becker and daughter, Thelma of Adrian, this week.

Martin Crossman of Toledo joined his wife here Wednesday and she returned home with him at night, after several weeks visit with her parents, Mr. and Mrs. H. G. Jones.

Miss Maggie Haire still continues to improve and hopes in a few days to leave the hospital for Saginaw where she will spend some time with Mr. and Mrs. George Chapman.

Mr. and Mrs, Fred Anderson left Wednesday afternoon for their new home in Marion Michigan. Before going Mr. Anderson came in and subscribed for the Tecumseh Herald to keep in touch with Tecumseh.

"Behind the Scenes"

TOPIC AT

11 A. M. SUNDAY

ST. PETER'S.

A CORRECTION

In the write up in the Tecumseh Herald of the Open meeting of the Monday Club, a mistake was made. Mrs. Harry Moore being Chairman of the Committee. Such an admirably served dinner, which was systematized so nicely deserves great credit which should be given to her.

OFF TO WASHINGTON

Mr G. J, Ziehr will attend the inaugeration at Washington D. C. He has received a special invitation from the Passenger Dept. of the Pennsylvania line, to be their guest on a special train to Washington for the great event. In writing to his Chief for relief for this event, he remarked that he was neither a democrat or a suffragette, but had been assured that the trip would be made so interesting, that the gruesome sight of seeing Woody take the oath, would be as easy as swallowing a sugar coated pill.

CAUCUS NOTICE

Regular Corporation Ticket

Notice is hereby given that a caucus will be held at the Council Building, Village of Tecumseh, Friday evening, February 28, for the purpose of nominating a ticket to be supported at the Village election March 10 and the transaction of such other business as may be deemed necessary. At 7 o'clock.

Signed J. H, Smith,
H, S. Temple,
W, L. Jones,
Committee.

Dated at Tecumseh,
Feb, 21, 1913.

TO-NIGHT AT THE ROYAL

Pathe Eastern drama, "The Harem Captives." A Great Picture."

Coming, "The Olympic Games at Stockholm."

ce to all.

SHARPSTEEN COMEDY CO.

On Monday March 3rd, the Sharpsteen comedy company will open a week's engagement at the Bradley opera house. This is one of the best repertoire companies in the middle west. The Sharpsteen Company is known in every town in the state of Michigan, having introduced their line of Sharpsteen remedies for the past twenty-eight years. This year they are carrying the best show in Michigan, and when you think of the price of Admission charged, you have to go, just out of curiosity. The opening play is a beautiful four act comedy drama, "The Ministers' Sweetheart,' the vaudeville carried is the best and worth the price of admission alone.

On the opening night one lady will be admitted free with one 10 cent ticket. Come early if you want seats.

There were forty couple at the young people's dance Thursday evening. Music by Will Coller and Hazel Fisk, and a very pleasant evening enjoyed by all present.

Typwriters for rent. Inquire of Sunbeam Studio.

The Odd Fellows and Rebekahs will give another Dancing party on Wednesday evening March 5, at 8 o'clock. There will be good music and a good time is expected by all.

The home of Mr. and Mrs, Fred Teachout was again invaded Thursday evening, when the force from The Webster Anderson Co's store, assembled for a farewell visit with their former co-worker, Miss Harriet Teachout. A very pleasant evening was enjoyed by all, though each one regrets the departure of these friends for Toledo, yet they will go accompanied by the best wishes of their many friends in Tecumseh.

Seasonable Goods

AT LOW PRICES.

Canned Sweet Corn,
2 cans for 15c.

Solid Packed Tomatoes,
12c can.

Premier Asparagus Tips
23c can.

ANDERSON BROS.

Phone 91 GROCERS Macon Phone

SEE THE

"E-Z"
Vacuum Cleaner

TEST IT, TRY IT

Guaranteed to give satisfaction,

PRICE $7.50 at

Satterthwaite Bros.

HAVE YOU A SILO?

If you have not you will want one and naturally you will want the best. Prof. W. M. Esten says: ' A round wooden Stave Silo, taking all things into consideration, has proven most satisfactory." We have found this to be true and for that reason sell

THE SAGINAW SILO.

The 1913 Saginaw Silo has several new features that greatly add to the good qualities. We have had all-steel Door Frame with Ladder attached, Fir first staves, Perfect-Fitting doors and Top and Base anchors. This yea we have added the Outer and Inner Angle Steel Rib and Spline-Dowel. The angle steel rib positively prevents tilting of staves as often occurs and the spline-dowell greatly adds to the strength of construction. We have already started taking orders and have sold A. O. Howard a 10x36 Saginaw Silo. We are able to erect cement silos for those wishing them.

SLAYTON & SON, Tecumseh, Mich

Tecumseh
Chief Coffee

We make a specialty of Coffee, bup in large quantities at the right price and pay Spot Cash. It stands to reason we can give you better value for your mone.p

Let us prove it to you.

Phone 37. J. Lowry & Son.

THE STEBBINS CO., FRUITS

of Citronelle, Alabama,

Would be pleased to have the people of Tecumseh try their

PRESERVED FIGS

You will find them at

Aldrich & Son.

P. B. HARDY, M. D.

PHYSICIAN AND SURGEON

Special attention given to diseases of the Stomach, Throat, Nose, Ear and Surgery

Office Chicago Street

Office Hours 12 30 to 3. and 6.30 to 9 P. M.

Office business on holidays and Sundays by appointment only.

W. A. BRIEGEL.

PHYSICIAN AND SURGEON.

SURGERY A SPECIALTY.

IN HESSEN BLOCK

Office up stairs.

HOURS 2 to 4 p. m. 7 to 8 p. m.

TELEPHONE NO. 63.

H. R. CONKLIN, M. D.

Physican and Surgeon.

Special attention given to diseases of the eye and the fitting of glasses.

Hours: 12 to 3 P. M. and 7 to 8 P. M.
Sunday by appointment only

[illegible]

HELEN D. VALENS

Osteopathic Physician

Office, 46 Chicago street.

At Tecumseh Wednesdays, Saturdays and Sundays and every evening.

D. F. AUSTIN,

Myo Practor and Myo Path.

The door to Success is marked "Push and Pull."

Come and get acquainted, and let me explain this simple method of healing. When you understand our way of healing you cannot help but have absolute confidence in Myo Practic adjustments. Chronic diseases a specialty. Consultation and examination free.

Office hours 9 to 12 and 1:30 to 5:00. Other hours by appointment.

will be at my office over J. J. Belcher's store every day except the 3rd Tuesday of each month.

S. P. HOSMER,

OPTICIAN

Dental Parlors

W. D. REED, D. D. S

Chicago, St. Tecumseh.

Crown and Bridge work Aluminum Silver and Rubber plates and all of the specialties known to modern dentistry. Gas or vitalized air administered.

Office over Avery .&Co'sstore

Dental Parlors

of

E. D. BROWN, D. D. S.

Filling, Crown, Bridge and platework Local and complete anaesthetics administered for painless extraction. Office over Orr's Drug Store Phone, 192

A. C. AYLESWORTH,

Licensed Auctioneer, Real Estate, Stock and General Salesman.

Will attend all sales in city or country, at reasonable rates.

Headquarters and all dates made Herald office.

FRANK DAVIDSON,

Licensed Auctioneer. Farm and Stock Auctions.

Attended to promptly and in satisfactory manner. Terms reasonable.

Headquarters at Herald office where all dates are made. State 'phone 504 East.

GARRET D. BAKER, Auc.

Real Estate, Merchandise, Live Stock and Farm Property a Specialty.

Graduate Jones' National Auction School of Chicago.

Tecumseh, Michigan.

R. F. D No 3.

Call or write for Dates.

Tecumseh Phone 500.

C. M. Cooley,

Licensed Auctioneer.

R. F. D. No. 4 Manchester. 15 years successful experience in Jackson, Washtenaw and Lenawee Counties, also practical farmer.

Bell Telephone Clinton exchange.

Rates Reasonable and Satisfaction Guaranteed

NO REASON FOR IT

When Tecumseh Citizens Show a Way

There can be no reason why any reader of this who suffers the tortures of an aching back, the annoyance of urinary disorders, the pains and dangers of kidney ills will fail to heed the words of a neighbor who has found relief. Read what a Tecumseh citizen says:

Henry Kempf, carpenter Kilbuck St., Tecumseh, Mich., says: "I took Doan's Kidney Pills about two years ago and found them very effective. At that time my kidneys were not doing their work as they should and I was suffering from a lame back. I got my supply of Doan's Kidney Pills at Wright & Son's Drug Store and it did not take them long to correct my trouble."

For sale by all dealers. Price 50 cents. Foster-Milburn Co., Buffalo, New York, sole agents for the United States.

Remember the name—Doan's—and take no other.

W. S. Skelton, a merchant at Stanley, Ind., says he would not take $100.00 for the relief a single box of Foley Kidney Pills gave him. "I had a severe attack of kidney trouble with sharp pains through my back and could hardly straighten up. A single box of Foley Kidney Pills entirely relieved me." For sale by all druggists of Tecumseh.

When a man sings a lullaby it naturally sounds rocky.

Conductor S. L. Miller, Norfolk, Nebr., on Bonesteel Division of C. & N. W. Ry. Co. recommends Foley Kidney Pills and says: "I have used Foley Kidney Pills with very satisfactory results and endorse their use for any one afflicted with kidney trouble. They are all right." For sale by all druggists of Tecumseh.

What has become of the old-fashioned widow who used to "set her cap" for No. 2?

Mrs S. S. S, Van Buren St., Kingston, N. Y. (full name furnished on application) had such decided benefit from using Foley's Honey & Tar Compound that she shares her good fortune with others. She writes: "Foley's Honey & Tar Compound brought my voice back to me during a severe case of bronchitis and laryngitis. Oh, how many people I have recommended it to."

For sale by all druggists of Tecumseh.

TECUMSEH MARKETS

CORRECTED FEB 25 1913

Wheat	100— 103
Flour per bbl	5 80 6 20
Rye	70
Corn (ear)	25
Oats	31
Beans	2 50
Potatoes	35
Butter	30
Eggs	17
Lard	15
Tallow	
Fowls (live)	13
Springers	13
Roosters	07
Ducks spring	14
Geese	
Turkeys	16
Hay	20 00—22 00

Hazol-Menthol Plasters

An effective, pain relieving plaster containing Menthol. Brings welcome relief in Lumbago, Rheumatism, Sciatica and other painful affections. Yard rolls $1.00; also 25c. size. Sold by druggists or mailed on receipt of price. Davis & Lawrence Co., New York. Samples mailed upon request, 5c. stamps.

Allen's Cough Balsam

an excellent remedy for Coughs, Croup, Asthma, Bronchitis, and such complaints. Keep it by you for an emergency.

Contains no harmful drugs.

Large, Medium and Small Bottles.

DAVIS & LAWRENCE CO., NEW YORK.

FRANCISCO I. MADERO

Deposed President of Mexico Shot Down in Street Fight.

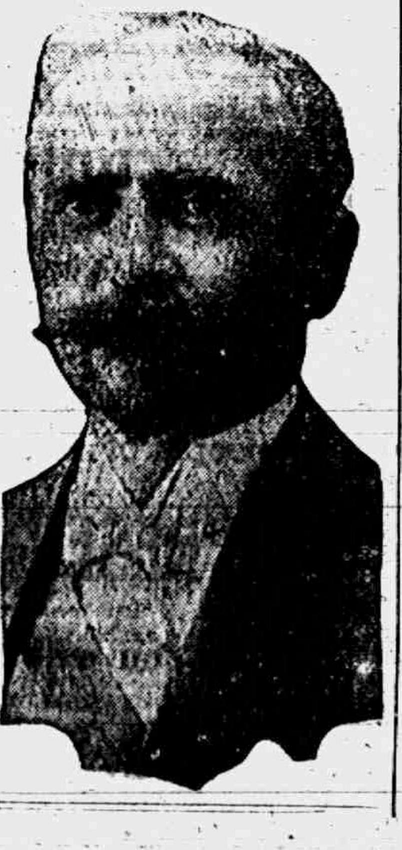

STATE OF MICHIGAN, County of Lenawee, ss.

Probate Court for said County.

At a session of the Probate Court for the County of Lenawee, holden at the Probate Office in the City of Adrian on the 3rd day of February in the year one thousand, nine hundred and thirteen.

Present, HARRY L. LARWILL, Judge of Probate

In the matter of the estate of ABRAHAM MILLAGE deceased.

On reading and filing the petition, of Frederick B. Wood, executor upon the estate of said deceased, alleging that the funeral expenses and debts of said deceased, and the expenses of administration thus far incurred, have been fully paid and praying that his final annual administration account may be allowed and for such other order and decree as to this Court shall seem proper.

It is ordered that Monday, the 3rd day of March next at nine o'clock in the forenoon be assigned for the hearing of said petition.

And it is further Ordered, That a copy of this order be published in the Tecumseh Herald, a newspaper printed and circulating in said County of Lenawee, for three successive weeks previous to said day of hearing.

(A true copy) Harry L. Larwill, Judge of Probate

E. I. Larwill, Probate Register.

STATE OF MICHIGAN, County of Lenawee, ss.

Probate Court for the County of Lenawee.

At a session of the Probate Court for the County of Lenawee, holden at the Probate Office, in the City of Adrian, on the 13th day of February, in the year one thousand nine hundred and thirteen.

Present, HARRY L. LARWILL, Judge of Probate.

In the matter of the estate of SARAH F. STOUT, deceased.

On reading and filing the petition duly verified, of Charles W. Stout, minor, son of said deceased, by William R. Wooden, as next friend, praying that administration of said estate may be granted to Fred'k B. Wood, or some other suitable person,

It is Ordered, That Monday, the 17th day of March next, at nine o'clock in the forenoon, be assigned for the hearing of said petition.

And it is further ordered, That a copy of this order be published in the Tecumseh Herald, a newspaper printed and circulating in said County of Lenawee, for the three successive weeks, previous to said day of hearing.

(A true copy) Harry L. Larwill, Judge of Probate.

E. I. Larwill, Probate Register.

STATE OF MICHIGAN, COUNTY OF LENAWEE, ss.

Probate Court for said County.

At a session of the Probate Court for the County of Lenawee, holden at the Probate office, in the City of Adrian, on the 13th day of February in the year one thousand, nine hundred and thirteen.

Present, HARRY L. LARWILL, Judge of Probate.

In the matter of the estate of RICHARD CALDWELL, deceased.

On reading and filing the petition of Fred'k B Wood, administrator, upon the estate of said diseased, alleging that the funeral expenses and debts of said deceased, and the expenses of administration thus far incurred, have been fully paid, and praying that his final administration account may be allowed and for such other order and decree as to this Court shall seem proper.

It is Ordered, That Monday the 17th day of March, next at nine o'clock in the forenoon be assigned for the hearing of said petition.

And it is further Ordered, That a copy of this order be published in the TECUMSEH HERALD, a newspaper printed and circulating in said County of Lenawee for three successive weeks previous to said day of hearing.

HARRY L. LARWILL,
(A true copy) Judge of Probate.
E. I. LARWILL, Probate Register.

TYPEWRITERS, GREAT BARGAINS!

Brand new $40 to $65 Rebuilt, $10 up. 100 SMITH, ROYAL, UNDERWOOD, OLIVER REM., etc. Send free trial. $1.00 weekly or rent apply. Illst. catalog and samples of ribbons, papers and carbons free for all. State terms wanted.

Detroit Typewriter Co.,
293 Shelby St., Detroit, Mich.

JOSE PINO SAUREZ

Vice President of Mexico Meets Death with Madero.

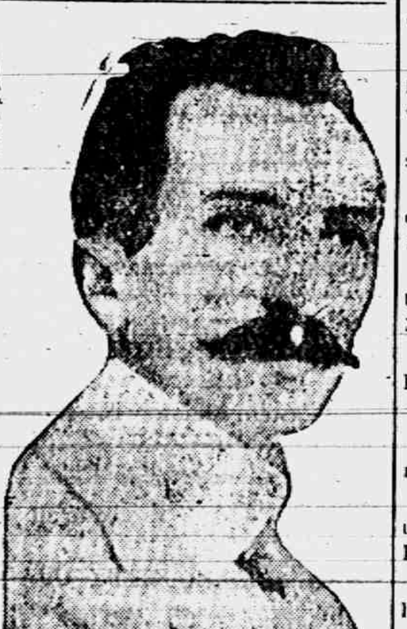

© 1911, by American Press Association.

THE MARKETS

Chicago Cash Grain Quotations.

Wheat—No. 2 red, $1.03@1.08; No. 3 red, 95c@$1.00; No. 2 hard winter, 91@92c; No. 3 hard winter, 89@92c; No. 1 northern spring, 91@92c; No. 2 northern spring, 89½@90½c; No. 3 spring, 85@88c. Corn—No. 3, 47¼@48¾c; No. 3 white, 48½@49c; No. 3 yellow, 47½@48¼c. Oats—No. 2 white, 34@35c; No. 3 white, 32¼@32¾c; standard, 33¼@33½c.

Chicago Live Stock.

Hogs—Receipts 42,000. Quotations ranged at $8.55@8.60 heavy shipping, $8.55@8.60 light shipping, $8.30@8.50 heavy packing, and $7.65@8.35 good to choice pigs.

Cattle—Receipts 22,000. Quotations ranged at $9.00@9.25 prime steers, $6.40@7.15 choice to prime fed beef cows, $7.75@8.15 selected feeders, $6.40@6.85 fair to good stockers, $9.75@10.35 good to choice veal calves.

Sheep—Receipts 25,000. Quotations ranged at $8.50@8.85 choice to prime lambs, $6.75@7.50 good to choice yearlings, $6.40@6.75 good to choice wethers, $5.75@6.25 fair to good ewes.

East Buffalo Live Stock.

Dunning & Stevens, Live Stock Commission Merchants, East Buffalo, N. Y., quote as follows: Cattle—Receipts 125 cars; market slow. Hogs—Receipts 78 cars; market strong; heavy, $9.00; Yorkers, $9.00@9.10; pigs, $9.00@9.10. Sheep—Receipts 60 cars; market steady; top lambs, $8.75@9.00; yearlings, $7.00@8.00; wethers, $6.50@7.00; ewes, $6.00@6.40. Calves, $5.00@11.00.

NATURE'S LAWS.

Nature's laws are perfect if only we obey them, but disease follows disobedience. Go straight to Nature for the cure, to the forest; there are mysteries there, some of which we can fathom for you. Take the bark of the Wild-cherry tree, with mandrake root, Oregon grape root, stone root, queen's root, bloodroot and golden seal root, make a scientific, glyceric extract of them, with just the right proportions, and you have

DOCTOR PIERCE'S GOLDEN MEDICAL DISCOVERY.

It took Dr. Pierce, with the assistance of two learned chemists and pharmacists, many months of hard work experimenting to perfect this vegetable alterative and tonic extract of the greatest efficiency.

MR. C. W. PAWLEY, of Millville, Calif., writes: "I wish to tell you that I have used your 'Golden Medical Discovery' in my family for twenty years. We have had a doctor called in but once during that time. I have a family of ten children, all well and hearty, for which, to a great extent, we owe thanks to you and your 'Golden Medical Discovery' and 'Pellets,' which we use when sick."

Dr. Pierce's Pleasant Pellets regulate and invigorate stomach, liver and bowels. Sugar-coated, tiny granules.

SOLD BY ALL DRUGGISTS.

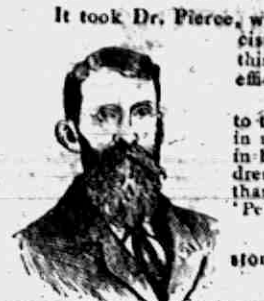

C. W. PAWLEY, Esq

World's Dispensary Medical Association, Buffalo, N.Y.

CORRESPONDENCE

MACON

Mr. Langan Sr. is here from Indiana to see his daughter, Mrs. Ames, and the little grandson, who is a week old.

Miss Barbara Sutton is helping Mrs. Erwin Conklin move and get settled in the house on the farm.

Mrs. C O, Biddle was in Ypsilanti, several days of this week.

Mrs. Kate Ellison is recovering nicely from her recent illness.

Dame Rumor says that Will Allen and family are coming to Macon, to live with James Chambers.

Owing to various causes not very many were present at the afternoon services in the M. E. church last Sunday, but those who were there had the pleasure of listening to a fine sermon, given by Rev. Churchill of the Baptist church in Clinton.

Mrs Mary Frost has gone to Erwin Dowing, to care for daughter, Hazel, who is ill with the Grippe.

Ezra Day has rented Mrs. Delpha Ganoung's farm, and will soon move there to be in readiness for the spring work.

Mr. William Osgood is reported as better at this writing.

The T. M. B. girls box social netted them about $15.00.

The neighborhood ladies met with Mrs. George Maguire Tuesday, for the purpose of making themselves useful as well as merry. They tied comfortables sew rags, and had a good time generally. Among other things a fine dinner was served.

Mrs. Delpha Ganoung and children are coming to Macon to live, and will occupy the house belonging to James Frost.

Emily Higgins was absent from school part of this week, on account of having a severe cold.

Fred Garbrick of Detroit, visited at the home of Mrs. Anna Richmond, from Friday till Monday.

Lewis Coller has just installed a new set of five ton scales.

Heavy, impure blood makes a muddy, pimply complexion, headaches, nausea, indigestion. Thin blood makes you weak, pale, sickly. Burdock Blood Bitters makes the blood rich, red, pure—restores perfect health.

RIDGEWAY

Charles M. Gove was in Adrian Monday.

Mrs. G. W. Jackson was down from Tecumseh Saturday to Tuesday.

Mr. and Mrs. Floyde Sherrard were given a farewell surprise Monday evening, by 45 friends and neighbors. They were presented with a set of silver fruit knives.

Mrs. Libbie Bachman's committee of the L. A. S. will have a social, March 19.

John Bower and family have moved to James Barlow's He will work for Mr Barlow the coming year.

W. L. Jones is putting electric lights in his home.

Mrs. Ella Allison is ill.

Herman Fiske was over from Adrian Saturday.

Mrs. Daniel Baker is very ill. She underwent an operation Saturday. Her son has been called from Ohio.

Franklin Southard is home from his Jackson visit

N. I. Underhill of Hudson, was a guest at H. A. Hindes Saturday.

Miss Bernice Hall has gone to Cleveland, Ohio, to the Wholesale Millinery house, then from there will go to her position at East Palestine, Ohio.

Harry Wood was a Blissfield passenger Saturday.

C. W. Laudenslager was in Maybee Sunday.

Miss Mary Anderson has been quite ill the past few days, having her throat lanced. Miss Marian Foote filled her place in the schoolroom for a few days.

Bertha and Howard Gilman of Tecumseh, spent Sunday with their aunt, Mrs. Edith Jenson.

W. L. Collum returned from Jackson Tuesday.

Mrs. L. Bannister and Mrs. Wm. Curry of Britton, were guests Wednesday of Mrs. F. L Sherrard.

Word comes from Lakewood Cleveland, Ohio, of the serious illness of Mrs. Maybelle Aten-Herrmann of spinal trouble.

Mrs. Abram Harrington is quite poorly.

Ben Rendell will work for Guy Pockington the coming year.

Aunt Sarah Pockington is quite ill.

E. M. Palmer was a Britton visitor Tuesday.

W. L. Collum was a Macon visitor Wednesday.

Mrs. Johnson of Holloway, called in town Tuesday.

For a mild, easy action of the bowels, a single dose of Doan's Regulets is enough. Treatment cures habitual constipation. 25 cents a box. Ask your druggist for them.

Stops itching instantly. Cures piles, eczema, salt rheum, tetter, itch, hives, herpes, scabies—Doan's Ointment. At any drug store.

"Dr. Thomas' Eclectic Oil is the best remedy for that often fatal disease—croup. Has been used with success in our family for eight years."—Mrs. L. Whiteacre, Buffalo, N. Y.

IS STRANGE CHINESE ANIMAL.

The Takin Seems Moose, Yak, Antelope and Goat Combined.

Strange to contemplate is the Chinese takin, first of its kind ever brought to the shores of the United States, which was placed on exhibition, stuffed, in the American Museum of Natural History. As far as is known to Mason Mitchell, one of the American consuls in China, who presented the specimen to the institution, he is the only Caucasian who has ever seen one on its native crags.

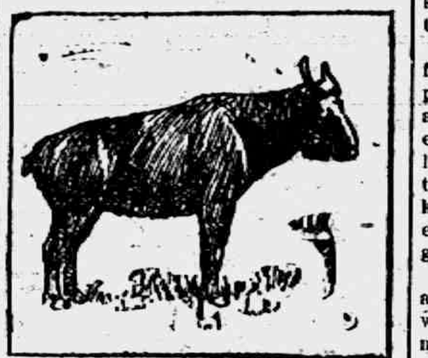

The Takin, or Chinese Buffalo.

The takin, or Chinese buffalo, which now adorns the museum, is about the size of a Jersey cow, and it cannot be said that he bears much resemblance to the American bison. His body and legs suggest both the antelope and the goat, his back is like that of a yak and his head, which is surrounded by curving horns, has the bulging nose which suggests that of the moose. The takin has hoofs which are parted and his ways are like those of the goat. He is a rather heavy animal, yet he spends his time in the western mountains of the Sze-Chuan province, where he gets about among the crags as lightly as does the big horn of the Rockies. He is strong and able-bodied and in a fight can give a good account of himself.

The hide of the takin which was sent here was dry and as hard as a board, and Mr. Figgins, chief taxidermist of the museum, had a long struggle with it in getting it into proper form, but by following the hair patterns he has been enabled to present the skin with all the distinction which an animal of such complicated anatomy deserves.

The hoofs of the creature are very hard and have grooves and scratches in them, which indicate that he was well accustomed to making his agile way over the sharp rocks in his native province.

Saturdays.

To-day, within the galley's hold,
We yearn for Naples far away,
The vision of the Matterhorn
Is calling to our hearts to-day.
Thus, longingly, we strain and sweat
From daybreak to the fading sun—
A struggling horde that plays the game
For prizes when the work is done.

Ah, yesterday we yearned the same
For Saturday to come once more!
All week within the stuffy school
We conned our lessons o'er and o'er.
"Amo, amas, amat," we droned,
And bounded Chile on the map,
But over all we heard the croon
Of rivers where the billows lap.

Ho! Saturday would set us free
To wander by the bayou's brim,
To fish for lunkers at the bridge
With Stubble and with Fat and Slim.
Ah, when the sun rose in the east
And mother called us from our bed
We did not drop to sleep again,
But heard, the first time, what she said.

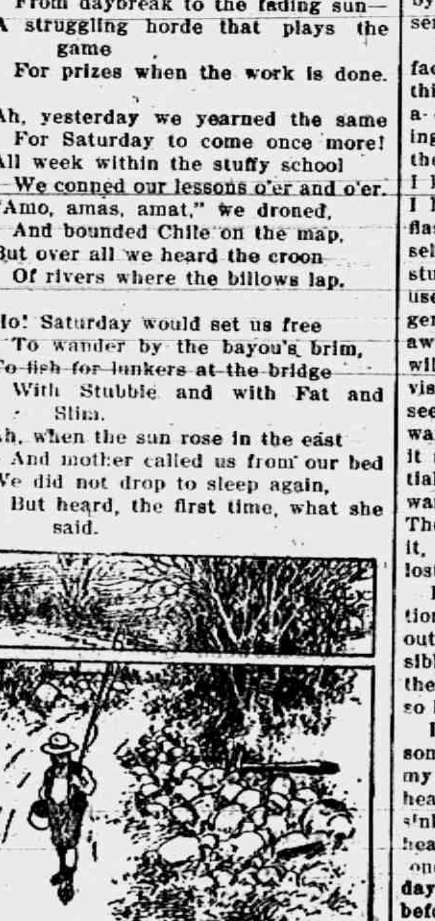

Then off to join our happy crew,
How gladly, joyously we sped;
And as we chorused by the way
Our faithful Tiger barked ahead.
Oh, those were days worth hoping for,
Worth slaving for, when work was through—
For what in Switzerland or France
Can yield the happiness we knew?

Ah, Saturdays of youth! Thy joy
Sweeps back with mocking voice of scorn
And scoffs at us each week-end day
When carols wake the timid dawn;
For what vacation is so sweet
As that we knew in childhood, pray,
When gladsome as a meadowlark,
We "went a-fishin'" Saturday?
—Bryon Williams, in Washington Star.

A Defeated Conqueror

People said I was the luckiest fellow living, and I quite indorsed their opinion, for I had not only entered into possession of a decent little legacy left me by my uncle, but I had also won the hand and heart of Ada Miller, the prettiest and most charming young lady in the whole county.

People said her father was immensely rich and that she would come in for a handsome fortune at his death, but what cared I about that? For had I not sufficient for us both, even if she were penniless. And did I not love her with the whole strength of a pure and disinterested love?

I cannot begin to describe her to you, for the task is quite beyond me. Suffice it to say she was admired by all who knew her, and loved by not a few. The latter circumstances ceased to disturb me when once I became her accepted lover, though before that time it occasioned me a great deal of anxiety, and caused me to spend many a restless night.

Of one lover in particular had I been jealous, for to my excited and fear-laden imagination he seemed to possess everything that a young lady could desire. He was tall, broad-shouldered, handsome, with a pleasing manner and faultless dress, and in addition to all this, he was endowed with more than an average share of this world's goods.

He was madly in love with Ada, but conducted his wooing in a way with which not even his closest rival could find fault. Kind, considerate and gentlemanly, never obtruding his presence unnecessarily, he yet managed to pay her considerable attention, and many an anxious time did I spend, fearing that his superior attractions would put me in the shade.

Fate, however, decided otherwise, for when I summoned up courage to put my fortune to the test, Ada shyly accepted me, informing me in a most engaging manner that she had never loved anyone else. You may be sure that I was in ecstasies, and scarcely knew for the next few months whether I walked upon air or upon solid ground.

Our engagement was to last a year, at the end of that time our marriage was to take place. The time had almost elapsed, and nothing had occurred to mar the harmony of the scene, when, quite unexpectedly, something happened which filled me with the deepest horror, and which causes me to shudder even now as I recall it. It has partly to do with my rival, Horace Rishton, whose existence for the time I had almost forgotten.

He had received the news of our engagement in an apparently calm and quiet manner, and his subsequent behavior had not led us to regard him as being more than ordinarily affected by it, but in the event I am about to describe, I was enabled to see how deep and tragic the effect upon him really was.

The revelation came in this wise:

It was but two days to our wedding, and I had occasion to go on a little business connected with it to a neighboring town, a place some four miles distant from my home. Having accomplished my errand, and finding that I had some considerable time to wait for a train, I resolved to walk back, so striking out, I soon left the town behind me.

I had gone somewhere about two miles when the moon suddenly clouded over, and I was left in comparative darkness. As I knew the way, however, I thought nothing of it, but trudged cheerfully along, thinking only of Ada and our approaching union. Suddenly, and without a moment's warning, the ground gave way from under my feet and I felt myself falling headlong down, down into the depths of the earth. How far I fell I knew not at the time—I learned afterward that it was about thirty feet—but I expected instant death when I reached the bottom, and without doubt that would have been my fate had not the bottom of the hole been filled with water to a considerable depth. This broke my fall, and also by its coldness restored me to my senses.

I struck out on coming to the surface, and swam around to find something to which I could hold on. After a considerable time spent in searching, during which the full horror of the situation began to dawn upon me, I knew at once the place into which I had fallen, and as the knowledge flashed across my mind I cursed myself for having been so careless as to stumble into it. It was an old, disused shaft which had been there for generations. Not many people were aware of its existence, for it was in a wild and solitary spot scarcely ever visited by anyone. I, however, had seen it several times in my moorland wanderings, and had always regarded it as a dangerous place. It was partially fenced around, but I must have wandered in through one of the gaps. There was no footpath anywhere near it, so I must, in the darkness, have lost my way.

However, here I was, and the question confronted me how was I to get out? I tried to discover if it was possible to climb out, but the sides of the pit offered no hold of any kind, so I had to abandon that idea.

I next shouted, in the hope that some solitary wanderer might hear my cries, but no answering voice was heard, until, after I was obliged to sink back in silence and despair. My heart sickened as I thought of the loneliness of the place, and how days, and even weeks might elapse before anyone passed that way.

I struck out frantically round the pit to seek again for some means of escape, but my search was as fruitless as before.

Despair took hold of me. I thought of Ada, of our approaching marriage, of the preparations which had been made, and the plans which had been formed. And now it was all over. I must think no more of entering again the bright region above and sharing in the joys that awaited me there. I was doomed to die—to die a lonely, horrible death, and to lie in a watery grave. As I held on to my feeble support, and thought of all this, my brain reeled within me, and I feared that my reason must give way.

Death instead of marriage! What a contrast! Just when I ought to be leading my bride to the altar and stepping across the portal of married life, to let go my hold here and fall into the cold, relentless arms of death! And what of Ada then? Surely she would sorrow and grieve and be disconsolate.

But Horace Rishton! What of him? Might they not become man and— But, no, the thought was torturing, and drove me in a fit of frensy to shout again with all my might. But it was all in vain, for no one heard.

How the night passed I cannot tell, neither do I know how the morning hours dragged on, for I was numb with cold and faint with hunger and fatigue. I only know that after what seemed to me to be ages, footsteps drew near, and a voice called out from above:

"Are you there, Fred?"

My heart leaped into my mouth, and for a moment I was unable to utter a sound. At last I murmured, in a faint voice:

"In Heaven's name, get me out! I'm dying."

"Can you hold on another minute?" the voice asked. "I've got a rope here. Keep up till I fasten it to this stake. Can you slip a loop round your body, or shall I come down to you?"

"Send the rope down. I'll manage to pass it round," I shouted eagerly.

In another minute it was dangling before my eyes, and was soon passed under my arms; after which I gave the word to draw up. Slowly I ascended, and at last emerged into the light and freedom of the upper air.

It was Horace Rishton who had saved me, and if ever my heart went out to my rival it was then.

"I cannot sufficiently thank you," I began.

"Give me no thanks," he interrupted harshly. "Thank Heaven instead. Heaven and hades have been fighting over you, and heaven has won. But you little know how near you have been to death."

I looked up in wonderment at him, for his words were unintelligible to me. He took no notice of my look, but continued:

"I guessed where you were, call it instinct or whatever you like. No one else did. They will seek everywhere but here. But I seemed to know, and—well the Devil tempted me, nay, he fought with me. Don't you know why? You love Ada Miller, do you not? Then so do I. Yes, with a love which gives me no rest night or day, a love which makes it impossible for me to live without her. You have won her hand, but don't you think I envy you? Don't you think I even hate you at times? And when I guessed you were here, don't you see the Devil tempted me to leave you here and to say nothing whatever about it? But Ada has chosen you, she loves you. Your wedding day draws near. Go—take her and be happy. But for me happiness in this life is over."

He turned away to unloosen the rope which he had made fast to one of the stakes of the fence.

I watched him wonderingly with a dazed mind, when all in a moment, before I could think or speak, he reeled, fell over, and toppled headlong into the pit from whence he had drawn me, carrying the rope with him.

"He's gone!" I shrieked, and springing to my feet—for the numbness left me for a moment—I rushed to the mouth of the shaft crying frantically. "Horace! Horace!"

But no answer came to my cries. A loud splash succeeded his fall, then all was still and silent, as the grave. I looked around for help, but no help was near, and overcome with weakness, fatigue and horror, I fell senseless to the ground.

When I came to I found myself in the same position, and knowing that it was extremely improbable that anyone would pass that way, I put forth all my strength, and dragged myself with great dificulty in the direction of home. When I had gone a mile or so I entered upon a more frequented road, and soon fell in with those who rendered me all the assistance I required.

My story caused a great sensation, as you may be sure, and for a time was the one object of interest in the place. Ada looked upon me as one given back from the dead, and rejoiced over me accordingly. Her joy would have been complete had it not been for the unfortunate death of Horace Rishton, for that naturally cast a gloom over us all.

Of course, his death was put down to accident, and much regret expressed at the painful occurrence, but I, who had seen the whole thing, knew it was no accident, though, rightly or wrongly, I kept the knowledge to myself.

Every year we pay a visit to his grave, and as we gaze upon the silent tomb, we think with gratitude, and yet with regret, of a rival's love.—Household Words.

Ambergris and Amber.

There is some popular confusion of ambergris with amber; in fact, however, there is no relation between them. But for a long time the nature of ambergris was hidden in mystery. In ancient days it was commonly believed that it flowed up from the bottom of the sea. Sinbad the Sailor tells of a spring of ambergris that he found; but it was in a crude state. The fish swallowed it, and then disgorged it in congealed form, and in this condition it floated on the surface of the sea. This story harmonizes perfectly with the old Arabian belief.

Tommy Atkins.

The term arose from the little pocket ledgers served out at one time to all British soldiers. In these manuals were to be entered the name, age, date of enlistment, length of service, wounds, medals, and so on, of each individual. The War Office sent with each little book a form of filling it in, and the hypothetical name selected, instead of John Doe and Richard Roe (of the lawyers), or M. N. (of the Church), was "Tommy Atkins." Hence every British soldier became a "Tommy Atkins."

Deceptive Artificial Pearls.

According to the Daily Mail of Birmingham, the centre of England's jewelry manufacture, says that there are now made many imitation pearls which look so like the real thing that they deceive experts. They are made by means of a transparent glass shell, a little glue, and some essence of the Orient, a silvery, pearly substance, composed of fine scales rubbed from a small fish called the "bleak" or the "athlete," 17,000 of which require rubbing to get a pound.

Wisdom from Uncle Eben.

"Nursin' a grouch," said Uncle Eben, is like neglectin' de flowers an' vegetables an' puttin' in yoh time tendin' de weeds."

One Worthless Without the Other.

"Experience," said Uncle Eben, "may be a good teacher, but she's liable to make folks spend a heap o' valuable time stayin' after school, learnin' the rudiments of common sense."

France Grows Its Own Wheat.

Within the last two decades there have been only two years when the wheat crop of France did not cover the home demand.

RAILROAD TIME TABLES.

Lake Shore & Michigan Southern Railroad

Effective Nov. 24th, 1912

Going south.

Station	315	309	331	311
	a m	a m	p m	p m
Jackson	‡ 6 05	† 10 50	† 2 05	‡ 5 45
Tecumseh	‡ 7 03	† 11 27	‡ 3 01	‡ 9 00
Adrian	‡ 7 33	† 11 01	‡ 3 30	
Toledo	‡ 8 40	† 12 35	† 4 15	‡ 10 10
Chicago	‡ 4 05	† 9 00		
Detroit	‡ 12 20		‡ 5 40	

Going north.

Station	316	312	314	318
	a m	p m	p m	p m
Toledo	‡ 7 50	† 12 30	‡ 5 10	‡ 6 30
Detroit			‡ 5 00	
Adrian		† 1 00	‡ 5 25	‡ 7 25
Tecumseh	‡ 9 08	† 1 32	‡ 6 15	‡ 8 00
Jackson	‡ 10 15	† 2 33	‡ 7 20	‡ 8 55

‡ Daily
† D'ly Ex. Sun.

G. J. ZIMMER, Ticket Agent

DUNDEE BRANCH.

Going west.

Station	429	425	421	427
	a m	a m	p m	p m
Adrian	† 6 10	† 8 15	† 3 30	† 5 25
Tecumseh	† 7 50	† 9 20	† 4 02	† 6 20
Addison	† 10 20	† 10 15	† 4 06	† 7 06

Going east.

Station	422	428	430	434
	a m	a m	p m	p m
Addison	† 9 37	† 10 35	† 1 20	† 7 15
Tecumseh	† 10 23	† 11 25	† 4 25	† 8 05
Adrian	10 50		† 5 15	† 8 30
Chicago	5:00			

DETROIT, TOLEDO & IRONTON

Going South

Daily except Sunday

Station	1
Adrian	11:30 a. m,
Tecumseh	10:45
Ridgeway	10:33
Detroit	8:00

Going North

Station	2
Adrian	3:39 p. m.
Tecumseh	4:10
Ridgeway	4:20
Detroit	7:05

F. S. Bell,
Ticket Agent

FOLEY KIDNEY PILLS
FOR BACKACHE KIDNEYS AND BLADDER

PATENTS

TRADE-MARKS and copyrights obtained or no fee. Send model, sketches or photos and brief description, for FREE SEARCH and report on patentability. 25 years experience. Send 2-cent stamp for NEW BOOKLET, full of patent information. It will help you to fortune. READ PAGES 11 and 12 before applying for a patent. Write to-day.

D. SWIFT & CO.
PATENT LAWYERS,
303 Seventh St., Washington, D. C.

THE ORIGINAL LAXATIVE COUGH SYRUP
KENNEDY'S LAXATIVE
CONTAINING **HONEY AND TAR**

FEELING LIVER-ISH This Morning?

TAKE

THEDFORD'S
Black-Draught
Stops Indigestion and Constipation
25¢
AT ALL DRUGGISTS

A Gentle Laxative And Appetizer

For sale by All Druggists.

EARLY RISERS
The famous little pills.

We promptly obtain U. S. and Foreign

PATENTS

Send model, sketch or photo of invention for free report on patentability. For free book, How to Secure Patents and TRADE-MARKS write to

C. A. SNOW & Co.
Opposite U. S. Patent Office
WASHINGTON D. C.

FOLEY KIDNEY PILLS
FOR RHEUMATISM KIDNEYS AND BLADDER

Take FOLEY KIDNEY PILLS

Tonic In Action - Quick In Results

Get rid of your Deadly Kidney Ailments, that cost you a high price in endurance of pain, loss of time and money. Others have cured themselves of KIDNEY AND BLADDER DISEASES by the prompt and timely use of FOLEY KIDNEY PILLS. Stops BACKACHE, HEADACHE, and ALL the many other troubles that follow DISEASED KIDNEYS and URINARY IRREGULARITIES. FOLEY KIDNEY PILLS will CURE any case of KIDNEY and BLADDER TROUBLE not beyond the reach of medicine. No medicine can do more, in a yellow package.

The Tecumseh Herald.

SIXTY-SECOND YEAR NO 18. TECUMSEH, MICHIGAN TUESDAY MARCH 4 1913 WHOLE NO. 4151.

GET POSTED ON POSTS

White Cedars 4 in. and up. 75 per cent green.
Southern Chestnut Posts.
Carbo Flexible Steel Posts.

Posts from $17.50 per hundred, up.

Posts better and cheaper than ever before. Steadily increasing lumber and mill business leaves our sale of posts behind. Hence

POSTS MUST GO.

Before buying Cement, Plaster, Lumber, Shingles and Building Material, see stocks and get prices of

LENAWEE LUMBER CO.

It is well to Remember that the

TECUMSEH HERALD

Prints a Paper

TWICE A WEEK

and it costs only

One Dollar

for the whole year

✻

In Tecumseh most every householder takes it. DO YOU?

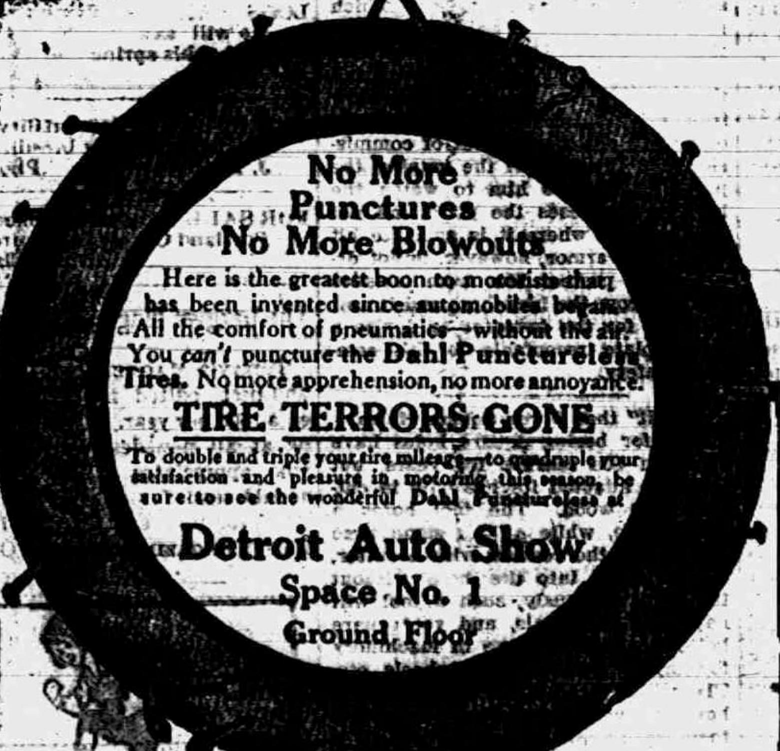

No More Punctures No More Blowouts

Here is the greatest boon to motorists that has been invented since automobiles began. All the comfort of pneumatics—without the air. You *can't* puncture the Dahl Punctureless Tires. No more apprehension, no more annoyance.

TIRE TERRORS GONE

To double and triple your tire mileage—to quadruple your satisfaction and pleasure in motoring this season, be sure to see the wonderful Dahl Punctureless at

Detroit Auto Show
Space No. 1
Ground Floor

DAHL PUNCTURELESS TIRES

Write for Catalog or Call for Demonstration.

PUNCTURELESS TIRE CO. OF MICHIGAN, 1198 Woodward Ave., Detroit, Mich.

For sale by H. F. MARSH, Tecumseh, Mich.

The Herald $1.00

Alfalfa Growing in Michigan

BY V. M. SHOESMITH

Professor of Farm Crops, Michigan Agricultural College.

The following statements are abstracts from the summary of Bulletin No 271 of the Michigan Experiment Station, on The Growing of Alfalfa in Michigan:

"1. Alfalfa is rapidly coming into favor as a farm crop in Michigan, ninety-two per cent of the farmers reporting expressing a good or medium opinion of alfalfa as a farm crop in their respective sections."

"2. The two principal causes of failure in growing alfalfa have been poor preparation of the seed bed and the lack of inoculation." "Among other important causes of failure are acid soils, light infertile soils, poorly drained soils, use of nurse crop and in case of late seedings, winter killing."

"3. Alfalfa is being grown successfully on a good many varieties of soil types throughout the state. The exact type of soil does not appear to be of much importance but soils that are shallow by reason of the water table or rock formation near the surface and very light infertile soils should be avoided. Farmers on light sandy soils should seed on their best land and may need to take some special means of building up the fertility of the soil Farmers in the better agricultural sections should as a rule seed on the higher lands of the farm because this land is more in need if improvement, because the alfalfa as a rule is productive on this land and because the soil most productive in corn and other crops is left for the growing of these crops."

"4. Alfalfa should not be seeded after a grass sod but may follow a cultivated or small grain crop. The preparation of the seed bed should be thorough and extend over a period of several weeks so as to secure a firm and finely pulverized seed bed in which the weeds and weed seeds have been as completely eradicated as possible. The most satisfactory way of preparing a seed bed is to plow in the fall or early spring and to harrow every week until late spring or early summer."

"5. The use of manure in seeding alfalfa is advisable if applied sometime before seeding or after the alfalfa has come up and made some little growth. It is advisable to turn under a heavy application on a quickly prepared seed bed, as this tends to hold up the soil and allow it to dry out or to apply as a top dressing shortly before seeding, because of the introduction of the weed seeds."

"6. There are doubtless many conditions under which commercial fertilizers, judiciously applied, may profitably be used to stimulate a more vigorous growth both in the new and old seedings, but the idea that is more or less prevalent that commercial fertilizers may be used to immediately make any soil productive is a fallacy. and until further data is available at least, commercial fertilizer should be applied in an experimental way to learn what may best be used under local conditions."

"7. On many soils throughout the state lime does not seem to be needed but on others it is quite essential to the successful growing of alfalfa. It is well to apply lime on a portion of the field when seeding alfalfa for the first time, especially if difficulty has been experienced in growing clover, or if there is any other indication of an acid soil."

"8. The presence of nitrogen fixing bacteria are of utmost importance in growing of alfalfa. Both the soil and pure culture methods of inocculation have given good results and one or both should always be used whenever alfalfa is being seeded or the first time in a field."

"9. The exact date of seeding is not of so much importance as the preparation of a good seed bed and several other factors. Late spring or early summer is a favorable time on the medium or heavy types of soils, and early or middle spring is a good time on the lighter types of soils."

"10. The use of a nurse crop is not advisible except on fields that are apt to blow or wash and on seed beds that are poorly prepared and are apt to become very weedy."

"11. The rate of seeding within certain limits is not an important factor in the seeding of alfalfa. A very light seeding is satisfactory under ideal conditions. Ten or twelve pounds per acre should ordinarily be as good as more and is a safe amount for general recommendations."

"12. There are no commercial varieties of alfalfa in the sense that we have varieties of corn, wheat, etc. For general use we must depend mainly upon the American grown seed of the common or the blue flower alfalfa, though the Grimm and other selections of the variegated alfalfa are very desirable for planting under Michigan conditions. Northern grown seed should be purchased in preference to that grown in the central and southern states."

"13. New seedings of alfalfa should be clipped often enough to hold the weeds in check but not usually more than two or three times during the first season."

"14. Alfalfa should be seeded on practically every farm, all or a portion of which is well drained, throughout the agricultural sections of the state. Its special places in Michigan agriculture are seeded alone as a hay crop, seeded alone as a pasture for hogs and as a perennial legume for mixing with clovers and grasses for both hay and pasture."

LET US SHOW YOU THE

NEW COATS
SUITS
DRESSES

SPECIAL

For SATURDAY, Mar. 8th, at o'clock, Main Floor.

25 All-Silk Messaline Petticoats
25 All-Silk Taffeta Petticoats
for $1.48 each

These are all new petticoats and come in the popular colors

SEE WINDOW.

SMO We Accept Security Merchandise Orders

The Webster Anderson Co.
Tecumseh, Michigan.

This store closes every evening except Saturday at 6 o'clock.

A STOCKING LETTER

From Long Beach, Calif.

February 17, 1913.

"Since I came to California,
  Like a vision I recall
How the winter used to linger,
  Just to greet the coming fall:

There was just a breath of summer
  'Twixt the autumn and the spring,
And frozen ears and noses
  Were a very common thing.

But here's the land of sunshine
  Where blizzards never blow,
Where the bees are always busy,
  And the roses love to grow;

Where nature seems a smiling
  In happiness and glee;
Right here in Long Beach living
  Is good enough for me."

Oh yes, I know that occasionally persons coming here for the first time are disappointed in some of the features of the country and so, very unreasonably, condemn the WHOLE country and write letters back to the home friends, and often for publication in their home papers, exaggerated reports of the few imperfections of that section of the country where they happen to temporarily locate.

The great trouble with most of them is that they expected, or seemed to expect, to find California a perfect state, a condition that does not exist in their own state or any other state in the Union. Among the thousands of tourists we have had with us this winter, we learn of one couple, a man and his wife, who don't like Southern California and Long Beach a little bit. They have the courage of their convictions as is shown in the following excerpts taken from a letter published in their home paper:

"You requested me to write occasionally. I hesitate to do so as my report, if truthful, will not be as interesting as others I have read eulogizing California. If wife and I were in Montevida, Minn., today we would stay there. We both have taken bad colds. My bronchial cough is very distressing, my sides are sore and I sigh for the day when I don't cough any more."

I suppose they never had any bad colds, bronchial troubles or side aches in Montevida, and that our climate, which is pronounced by thousands of tourists and homeseekers to be "the best climate in the world," caused all their trouble.

Read him again. "The only way we can keep nice and warm and particularly, relieved from coughing, is to keep in bed, which we do from 7 p. m. until 8 a. m. The damp sea air, together with the fine dust which seems to float like flour, tickles my bronchial tubes to perfection." He here conveys the impression that our atmosphere here is always filled with "fine dust floating like flour" which is a gross misrepresentation of our pure, invigorating atmosphere which we enjoy the whole year through with only a few days now and then when we have our Santa Anas or sandstorm. The next disagreeable experience this good couple had was being out in one of these sand-storms. I will let him tell you about it:

"Yesterday Wife and I went to San Pedro to see some of the large ships that had arrived there, but owing to the sand storm we could not see much and came back to Long Beach, went to our apartments, started our gas radiators and tried to get warm. We have some convenient rooms, but the heating apparatus is deficient, etc."

Do not think for one moment that I am intimating that these people did not have the experiences of which they write. No doubt they had. The sandstorm they could not avoid, but the uncomfortable apartments they could have avoided for there are a score or more of them which are comfortable scattered over the city.

We have sand storms and they are very, very distressing, to those who are obliged to be out in them. Houses are filled with the dust which covers everything to our discomfort and annoyance. We feel it in our throats, in our noses and in our eyes. But they last only from one to two days, seldom lasting three days, and are not of common occurrence like the blizzards and electrical storms of Minnesota, neither are they as destructive to life and property.

My objection to such letters is this: They convey to Eastern people the impression that such conditions prevail here which is so far from the truth that the writer deserves censure by those of us who have lived in this section of California for 20 years and know by experience that we have the best all-the-year-round climate on this continent right here in Long Beach.

Now for the proofs of my statements 690,8 per cent. increase in population between 1900 and 1910, the largest increase in the U. S. Today our permanent population is close to 25,000.

Again I quote. "My wife says she never saw so many cripples and invalids in her life as she saw on the beach." There is a good reason for that. She lives in Minnesota where the winter climate is not as conductive to the comfort and pleasure of "cripples and invalids" and, I add, old people, as this climate where they can be on the beach, the pier and the Pike in the bright sunshine nearly every day in the year. Of course when it rains or we have a sandstorm if we are wise we stay in the house, just as sensible people of Minnesota do during the severe storms of that state.

I spent a few years in Minnesota and have been in California 20 years and come far from agreeing with these people where they winter that they "prefer Minnesota as an ideal winter resort." A gentleman writing to one of the local papers called such letters as the above, "Freak exceptions to weather of Sunny Southern California" Very sincerely,

W. P. STOCKING.

NOTICE

Wanted! Information as to address of Barzilla Ivins or widow or heirs if he is dead, He served in Co. E., 18th Mich. Inft. and residence was Tecumseh at time of enlistment. After the war he seems to have lived in Minnesota, Small recovery can probably be made. Address E. W, Spalding. Pacific Bldg., Washington, D. C.

CONGRESSMAN FITZGERALD.

Special to the Herald.

Washington,—Congressman Fitzgerald of New York having demonstrated that he is above any considerations of "pork" is still hammering away for economy in the public business, It is said that the insertion of a nice fat appropriation for enlarging the postoffice site in Brooklyn in the public buildings bill failed to influence Fitzgerald one iota, and that when this was learned the committee quietly cut out the item.

The democrats have shown a good deal of strength of purpose in this economy programme, but the pork barrel is too much for most of them. At the rate the Government has been going this fair land would soon have been sprinkled over with postoffice buildings like a hobbledehoy with freckles, Of course some postoffices are necessary, but in order to get them it has been necessary to placate a lot of congressmen who did not need them but who thought that Government Buildings would look well on Main street and help gather in votes.

CORPORATION CAUCUS

At a Caucus held Friday evening the following ticket was nominated for the Spring election.

President—J. H. Smith
Clerk—H, S. Temple
Treasurer—N. S Satterthwaite
Trustee to succeed R. B. Gillespie—A. S. VanWinkle
Trustee to succeed J. Q. Look—H. R, Brewer
Assessor—Thomas Elliott

There were 86 present at the Caucus and much interest manifested.

CITIZENS CAUCUS

At a meeting of the Village Caucus held at the Council Building Saturday evening March 1st, the following ticket was nominated:

President—Clarence B. Mize
Clerk—Floyd J. Heesen
Treasurer—Benjamin C. Ellis
Trustees—Bert J. Slater, Edson C. Brown, Harry C. Moore
Assessor—Samuel Steel

SCHOENHOLTZ—COLLINS

Married in Rollin, Thursday Feb. 27, John Schoenholtz of Tecumseh, and Miss Nina Collins of Rollin, Rev. C. H. Perrin of the M. E. church, officiating. A home is in readiness for the happy couple in town, and they have the best wishes of all.

DANIEL HODGEN EVANGELIST

Revival Meetings at Friends Church

Rev. Daniel Hodgin, formerly of North Carolina and an Evangelist of note among Friends, assisted by Merrill M. Coffin, leader in song began a series of Revival meeting at the Friends church Sunday, March 2nd. Rev. Hodgin came to Tecumseh direct from Cleveland Ohio, where he conducted a meeting in the First Friends church in which over 300 souls bowed at the alter. Tecumseh is favored in having the opportunity of hearing such a man.

Meetings will probably continue two weeks.

GRANGE

Tecumseh Grange will hold its regular meeting at the Grange Hall Saturday, March 8, with a picnic dinner at noon, and the program at 1:30 as follows:

Music—Grange
Recitation—Gertrude Wright
Short Cut in Housekeeping—Mrs. Howard, Mrs. Hurrey
Talk, Mission of the Right Relationship League in the Fields of Co operation—C. H. Bramble
Solo—Mrs. Lyman Howe

AGAINST THE LAW

Newspapers Cannot Even Publish the Names of Winners at Card Parties

It is now the law that a newspaper cannot publish the names of those winning in guessing contests, drawings, or winners at card parties. Wouldn't that beat you? So now when a nice little writeup appears in the Tecumseh Herald of these pleasant parties, if you are winners, don't expect to see it in print.

New Composing Job.

Binks (to Smith, the great composer)—"So you've given up writing oratorio and grand opera. What do you do now?" Smith—"I compose new tunes for motor horns"

St. Patrick's Day

Post Cards and Novelties

ARE NOW READY.

—ALSO—

A full line of pretty things for

EASTER,

COME AND SEE.

E. J. PETERS & CO.

PHONE 200 Successors to J. F. HICKS & SON

See our line of

Crockery, Fancy China and Glass.

Everything new and bright in

Tinware, Enamelware and Illuminum.

For School, look at our Tablets, Crayons, Pencils and Pens. Full line of Box Stationary.

Ida B. Chase.

Tecumseh State Savings Bank,

Deposits, $425,000.00.

The amount of yonr first deposit is not so important as making the start now and regularly adding to it.

3 Per Cent Interest on Savings accounts and on Certificates of deposit for all full months, one month or more.

TECUMSEH STATE SAVINGS BANK.

SALMON

at 10c, 15c and 18c per can
Salmon Steak at 10c, 15c and 25c per can.

Rolled Oats, 4c per lb., 8 lbs for 25c

A fresh lot of Nippy and Deviled Cheese just received, We have the best old and new cheese in town at

22c per pound.

Something New

Apex Lard in 1 pound packages. Try a package with next order.

F. D. AVERY

PHONE 39

The Herald $1.00

THE TECUMSEH HERALD

G. N. STACY,
EDITOR AND OWNER.

SUBSCRIPTION RATES

IN LENAWEE COUNTY.

One year, payment in advance	$1.00
One year, payment after three months	1.25

OUTSIDE LENAWEE COUNTY.

One year, payment in advance	$1.25
One year, payment after three months	1.50

There will be no Deviation from above Rates

DEAFNESS CANNOT BE CURED

by local applications, as they cannot reach the diseased portion of the ear. There is only one way to cure deafness, and that is by constitutional remedies. Deafness is caused by an inflamed condition of the mucous lining of the Eustachian Tube. When this tube is inflamed you have a rumbling sound or imperfect hearing, and and when it is entirely closed, Deafness is the result, and unless the inflammation can be taken out and this tube restored to its normal condition, hearing will be destroyed forever; nine cases out of ten are caused by Catarrh, which is nothing but an inflamed condition of the mucous surfaces.

We will give One Hundred Dollars for any case of Deafness (caused by catarrh) that cannot be cured by Hall's Catarrh Cure. Send for circulars, free.

F. J. CHENEY,
Toledo, Ohio

Sold by Druggists, 75c.

Take Hall's Family Pills for constipation.

The more a man intends to do tomorrow the less he does today.

Foley Kidney Pills will reach your individual case if you have any form of kidney or bladder trouble, any backache, rheumatism, uric acid poisoning or irregular and painful kidney action. They are strengthening, tonic and curative, and contain no habit forming drugs.

The charity that begins at home is often expended on ourselves.

Pneumonia Follows a Cold

but never follows the use of Foley's Honey and Tar Compound. It stops the cough, heals the sore and inflamed air passages, and strengthens the lungs. The genuine is in a yellow package with beehive on carton. Refuse substitutes. For sale by all druggists of Tecumseh.

It isn't so safe to judge by appearances as by disappearances.

ARE YOU CONSTIPATED?

If so, get a box of Dr. King's New Life Pills, take them regularly and your trouble will quickly disappear. They will stimulate the liver, improve your digestion and get rid of all the poisons from your system. They will surely get get well again. 25c at B. J. Pulver's.

When a man is generous to a fault it is usually his own fault.

THE CAUSE OF RHEUMATISM

Stomach trouble, lazy liver and deranged kidneys are the cause of rheumatism. Get your stomach, liver, kidneys and bowels in healthy condition by taking Electric Bitters, and you will not be troubled with the pains of rheumatism. Charles B. Allen, a school principal, of Sylvania, Ga., who suffered indescribable torture from rheumatism, liver and stomach trouble and diseased kidneys, writes, "All remedies failed until I used Electric Britters, but four bottles of this wonderful remedy cured me completely." Maybe your rheumatic pains come from stomach, liver and kidney troubles. Electric Bitters will give you prompt relief. 50c and $1.00. Recommended by B. J. Pulver.

Loafing is really no fun unless you have lots of work to do.

An Epidemic of Coughing

is sweeping over the town and young and old are alike affected. Foley's Honey & Tar Compound is a quick safe reliable family medicine for coughs and colds. A. S. Jones. of Lee Pharmacy, Chico, Calif., says: "Foley's Honey and Tar Compound has no equal, and I recommend it as containing no narcotics or other harmful properties." For sale by all druggists of Tecumseh.

Aeroplanes and lobsters are both likely to upset us.

BEST FOR SKIN DISEASES

Nearly every skin disease yields quickly and permantly to Bucklen's Arnica Salve, and nothing is better for burns or bruises. Soothes and heals. John Deye, of Gladwin, Mich., says, after suffering twelve years with skin ailment and spending $400 in doctors' bills, Bucklen's Arnica Salve cured him. It will help you. Only 25c. Recommended by B. J. Pulver.

Many a good bluff has been called by a better one.

BEST KNOWN COUGH REMEDY

For forty-three years Dr. King's New Discovery has been known throughout the world as the most reliable cough remedy. Over three million bottles were used last year, Isn't this proof? It will get rid of your cough, or we will refund your money. J. T. Owens, of Allendale, S. C., writes the way hundreds of others have done: "After twenty years, I find that Dr. King's New Discovery is the best remedy for coughs and colds that I have ever used." For coughs or colds and all lung troubles, it has no equal. 50c and $1.00 at B. J. Pulver's.

Luxury of Today.

Among the many luxuries of our modern civilization is the occasional chance to make an honest living.—Puck

Financial Statement

OF THE VILLAGE OF TECUMSEH FOR THE YEAR ENDING FEBRUARY 20, 1913.

TREASURER'S REPORT.

Wade L. Jones, Village Treasurer, reports as follows:

GENERAL FUND.

Balance Feb. 20, 1912	$5,503.19	
Receipts	$10,921.19	
		$16,424.38
Disbursements	$9,268.02	
Balance Feb. 20, 1913	$7,156.36	
		$16,424.38

CEMETERY FUND.

Balance Feb. 20, 1912	$1,122.86	
Receipts	$1,897.76	
		$3,020.62
Disbursements	$1,767.69	
Balance Feb. 20, 1913	$1,252.93	
		$3,020.62

WATER FUND.

Receipts	$3,948.87	
Overdrawn Feb. 20, 1913	$1,070.63	
		$5,019.50
Disbursements	$4,356.93	
Overdrawn Feb. 20, 1912	$662.57	
		$5,019.50

HIGHWAY FUND.

Balance Feb. 20, 1912	$1,765.59	
Receipts	$2,807.65	
		$4,573.24
Disbursements	$2,314.72	
Orders outstanding	$46.72	
Balance Feb. 20, 1913	$2,211.80	
		$4,573.24

SEWER FUND.

Balance Feb. 20, 1912	$33.00	
Receipts	$45.00	
		$78.00
Disbursements	$36.00	
Balance Feb. 20, 1913	$42.00	
		$78.00

SINKING FUND.

Balance Feb. 20, 1912	$5.58	
Receipts	$3,548.62	
		$3,554.20
Disbursements	$3,357.25	
Balance Feb. 20, 1913	$196.95	
		$3,554.20

Balance in Village Treasury, February 20, 1913 .... $9,516.13

Signed, WADE L. JONES,
Village Treasurer.

GENERAL FUND. Receipts.

1912		
February		
20	Balance on hand	$5,503.19
March		
2	Grand Union Tea Co., license	2.00
23	Grand Union Tea Co., license	2.00
30	Grand Union Tea Co., license	2.00
April		
16	John B. Smith, manure	1.75
29	Grand Union Tea Co. license	2.00
25	S. P. Hosmer, fine	10.00
27	Grand Union Tea Co., license	2.00
May		
9	S. P. Hosmer, fine	1.00
18	Grand Union Tea Co., license	2.00
22	F. B. Wood, refund for printing acc't Miller estate	11.00
25	Grand Union Tea Co., license	2.00
June		
22	Ira Rogers sidewalk	24.12
22	Grand Union Tea Co., license	2.00
24	Garrett Lee, sidewalk	14.05
29	Grand Union Tea Co., license	2.00
July		
6	J. G. Bower, license and rent of park	23.00
10	Sun Bros. Circus, license	5.00
12	Harry Lewis, 2 loads of gravel	1.20
20	Grand Union Tea Co., license	2.00
27	Grand Union Tea Co., license	2.00
30	Daniel Boone Show Co., license	5.00
August		
5	J. E. Nemire, gravel	4.20
12	Uncle Sam's Macaroni Co., sidewalk	22.14
16	S. P. Hosmer, fine	10.00
24	Grand Union Tea Co., license	2.00
26	Pilbeam Carnival Co., license and rent	30.00
31	Grand Union Tea Co., license	2.00
September		
4	Tec. State Savings Bank, alley paving	3.21
4	Alfred James, alley paving	6.98
4	Satterthwaite Bros., alley pav	17.76
4	C. M. Saviers, alley paving	8.96
4	DeWolf Estate, alley paving	3.16
5	A. W. Mills, alley paving	20.85
5	H. J. Jones, alley paving	3.56
5	Anderson Bros., alley paving	4.07
5	Slayton & Son, alley paving	21.96
5	C. M. Gilbert, alley paving	9.96
5	Mrs. Jos. Hanford, alley paving	2.99
12	Grand Union Tea Co., license	2.00
25	S. P. Hosmer, fine	5.00
28	Grand Union Tea Co., license	2.00
October		
2	Eugene Service, alley paving	3.69
8	F. E. Bradley, gravel	1.00
19	Grand Union Tea Co., license	2.00
26	Grand Union Tea Co., license	2.00
26	F. E. Bradley, gravel	.90
November		
23	Grand Union Tea Co., license	2.00
19	Chas. Bennett, gravel	.40
30	Grand Union Tea Co., license	2.00
December		
9	Floyd Waring, gravel	1.50
14	Grand Union Tea Co., license	2.00
21	Grand Union Tea Co., license	2.00
1913.		
January.		
18	Grand Union Tea Co., license	2.00
25	Grand Union Tea Co., license	2.00
February		
4	H. B. Prout, license	5.00
20	A. H. Isaacs, license	5.00
14	Village Treasurer, sidewalk taxes collected	113.82
14	Village Treasurer, General Fund Taxes collected	10,467.92
		$16,424.38

Disbursements.

1912		
March		
2	Elmer Mellon, salary	$50.00
2	Wm. Service, salary February	20.85
5	F. B. Wood, village attorney, services for year	50.00
5	Allen Montgomery, freight and drayage	7.08
5	Tecumseh Herald, printing	33.95
5	Hayden Gargas, rubber tubing	3.65
5	Tecumseh News, printing	28.45
5	Satterthwaite Bros., supplies	17.13
5	D. L. Whitenack & Co., supplies	49.66
5	Heman Hand, hand labor	2.62
5	G. A. Rathbun, salary and stationery	75.73
5	J. H. Shults, election supplies	2.12
5	Tec. Electric Co., repairs	7.24
5	Tec. Electric Co., street lights	310.08
5	Tec. Electric Co., council bldg.	4.50
7	John B. Smith, killing dog	1.00
13	Edna Gaston, express	.75
15	W. F. Fisher, board of reg. and election board	6.00
15	W. A. Briegel, health officer	5.00
15	Tecumseh News, printing annual report	24.85
15	C. A. Wright & Son, supplies	1.40
15	E. Zimmerman, filing saws	.40
15	Slayton & Son, supplies	19.22
15	Elmer Mellon, March 1st ½ salary	25.00
15	S. P. Hosmer, elec. com. and inspector	5.00
15	C. A. Wright, elec. com. and inspector	2.00
15	F. G. Heesen, elec. com. and inspector	2.00
15	G. A. Rathbun, board of reg.	3.00
15	R. B. Gillespie, board of reg.	3.00
15	Sanford Cutting, election clerk	3.00
15	Geo. J. Kempf, salary purchasing agent	50.00
15	J. B. Smith, salary as marshal, to April 1st	50.00
April		
1	Wm. Service, March salary	20.85
1	Elmer Mellon, March salary, second half	25.00
2	Tec. Elec. Co., council bldg.	4.95
2	E. Zimmerman, care of voting machines	6.00
2	Tec. News, printing council proceedings	7.75
2	Tec. Herald, printing council proceedings	12.60
2	John McIntyre, hay and straw	30.94
2	G. A. Rathbun, salary	12.50
2	Tec. Elec. Co., street lights	309.30
2	Tec. Elec. Co., thawing water pipes	65.00
2	S. W. & L. E. Temple, tile	3.00
15	W. L. Coller, ptg. signs	1.10
16	Elmer Mellon, salary April, 1st half	25.00
14	Art Dove, hay	32.25
May		
1	Elmer Mellon, salary April, 2d half	25.00
2	W. J. Service, April salary	20.85
7	Tec. Elec. Co., street lights	302.39
7	Tec. Elec. Co., council bldg.	4.50
7	G. S. Field, appointment cards	1.50
7	Doubleday Bros. & Co., assessment rolls	5.90
7	Chas. Bidwell, P. M., stamped envelopes	16.24
7	John McIntyre, corn and oats	39.05
7	Geo. Mesler, ½ doz. brooms	2.50
7	Webster Anderson Co., pulley, ropes, etc.	5.42
7	Tec. Herald, printing council proceedings	6.65
7	Tec. News, printing council proceedings	8.40
15	Elmer Mellon, salary May, 1st half	25.00
22	Moore Bros., scraper	6.00
June		
1	Elmer Mellon, salary	25.00
4	A. J. Montgomery, freight and cartage	1.25
4	Tec. Elec. Co., council bldg.	3.25
4	Tec. Elec. Co., street lights	315.79
4	Decoration day expenses	24.61
4	Tec. News, printing council proceedings	15.75
4	Tec. Herald, printing council proceedings	11.55
4	W. J. Service, May salary	20.85
15	Elmer Mellon, salary	25.00
15	John Smith, killing dogs	4.00
18	G. S. Field, ptg.	2.25
18	Uncle Sam's Macaroni Co., sidewalk	258.30
18	E. Service, car fare	.72
18	L. C. Hayden, brass polish	.75
18	F. G. Heesen, 6 mos. salary as fire chief	25.00
18	C. B. McAtee, sidewalks	38.88
18	C. B. McAtee, cross-walk cor. Logan and Evans	44.64
18	Manhattan Rubber Co., 400 ft. fire hose	382.20
July		
1	J. B. Smith, salary	50.00
1	Elmer Mellon, salary	25.00
1	W. J. Service, salary	20.85
1	H. S. Temple, 3 mos. salary	75.00
1	J. E. Lamkin, hay	24.10
1	John Lucas, labor	15.00
1	Tec. Herald, printing council proceedings	4.90
1	Tec. News, printing council proceedings and tax receipts	14.25
1	Tec. Elec. Co., street lights	316.30
2	Tec. Elec. Co., council bldg.	3.25
2	Fred D. Teachout, filing horses' teeth	1.00
2	Ed. Pangle, sidewalks	51.80
15	Elmer Mellon, salary	25.00
16	G. B. Garlinghouse, 4 days board of review	8.00
14	C. A. Wright, 4 days board of review	8.00
16	B. W. Mominee, sec'y fire dept.	27.25
16	Brown & Co., coal, etc.	11.32
16	John McIntyre, 100 bu. oats	56.00
16	Barrett Bros., 3 dinners election board	1.05
16	Ed. Pangle, ½ McClure walk	14.52
27	Ed. Pritchard, acc't painting bridge	50.00
29	C. B. McAtee, alley paving acc't	10.00
August		
2	Elmer Mellon, salary	25.00
6	Dan Frost, labor	2.00
6	C. B. McAtee, balance on paving alley	351.20
6	C. B. McAtee, Jordan and Van Vleet walks	20.96
6	Slayton & Son, sundries	21.47
6	Ed. Pangle, sidewalks	9.75
6	John O'Hara, bridge work	1.50
6	Tec. News, printing council proceedings	10.55
6	Tec. Herald, printing council proceedings, etc.	15.10
6	Ed. Pritchard, balance on bridge painting contract	275.00
6	Alex Parks, [illegible] sewer trench	1.00
6	Tec. Elec. Co., street lights	311.07
6	Tec. Elec. Co., council bldg.	2.70
6	Dues to League of Michigan municipalities	3.00
6	H. S. Temple, express	.30
15	Elmer Mellon, salary	25.00
15	W. J. Service, salary	20.85
19	Alva Satterthwaite, tax refund	2.15
19	Satterthwaite Bros., sundries	26.91
19	Thos. Elliott, assessor and board of review	182.00
19	H. S. Temple, express and telegram	[illegible]
20	Ed. Pangle, sidewalks	15.90
20	C. B. McAtee, sidewalks	41.95
20	H. D. Edwards & Co., nozzle	1.90
20	Earl Sines, hay	24.32
September		
3	Elmer Mellon, salary	25.00
3	W. J. Service, salary	20.85
3	Tec. News, printing council proceedings	13.85
3	Tec. Herald, printing council proceedings	10.85
3	Tec. Elec. Co., council bldg.	4.15
3	Tec. Elec. Co., street lights	324.20
3	Tec. Elec. Co., wiring Adams park	44.20
3	J. B. Smith, killing dogs	3.00
3	Jas. Mitchell, work on council building	16.50
3	Fred Fagan, carpenter work	24.25
3	Moore Bros., 1/3 cost of cement sidewalk	15.00
3	J. B. Smith, American magazine	1.00
17	E. A. Dausner, 5 loads sawdust	1.00
17	Ed. Pangle, cement walks	[illegible]
17	C. B. McAtee, cement walks	33.50
17	Elmer Mellon, salary	25.00
17	S. E. Conklin, tax refund	.61
October.		
1	J. B. Smith, marshal, salary 3 months	50.00
1	Elmer Mellon, salary	25.00
1	W. J. Service, salary	20.85
1	H. S. Temple, salary	75.00
5	Tec. Herald, printing council proceedings	6.45
5	Post Office, 500 1c stamped envelopes	5.62
5	G. S. Field, printing receipt bks	2.80
5	Tec. Elec. Co., council bldg.	4.50
5	Tec. Elec. Co., street lights	322.57
5	W. Anderson Co., cloth	1.24
5	Ed. Pangle, sidewalks	16.06
5	C. B. McAtee, sidewalks in front of council building	13.50
November.		
1	Elmer Mellon, salary	50.00
6	C. B. McAtee, sidewalks	132.59
6	S. W. Bordine, 3 days labor, sewer	6.00
6	John Lucas, 2 days labor	6.00
6	G. Arner, 3 days labor	6.00
December.		
1	Elmer Mellon, salary November	50.00
6	Lenawee Lumber Co., lumber	21.62
6	L. E. Temple & Co., tile	74.55
6	G. S. Field, printing	1.40
6	Fred Fagan, 11½ hours carpenter work	2.88
6	Tec. News, printing council proceedings	5.75
6	Tec. Herald, printing council proceedings	2.10
6	A. J. Montgomery, freight and cartage	1.14
6	Tec. Elec. Co., street lights	315.33
6	Tec. Elec. Co., post lights	39.55
6	Tec. Elec. Co., lights and wiring council bldg	9.12
6	Slayton & Son, oats, bran, etc.	106.65
6	W. J. Service, salary	20.85
December.		
3	W. A. Briegel, health officer, services	18.12
3	L. E. Temple & Co., tile	18.10
3	Lenawee Lumber Co., lumber	11.75
3	W. C. Van Antwerp, sundries	2.65
3	John McIntyre, hay	83.25
3	Tec. News, printing council proceedings	6.30
3	Scully Steel & Iron Co., sidewalk plates	7.27
3	J. F. Hisley, painting sprinkler	30.00
3	S. W. Bordine, labor flushing sewer	3.00
3	Tec. Elec. Co., post lights	59.40
3	Tec. Elec. Co., council bldg.	6.50
3	Tec. Elec. Co., street lights	312.24
3	W. J. Service, salary	20.85
17	Elmer Mellon, salary	25.00
28	J. B. Smith, marshal salary	50.00
28	H. S. Temple, salary	75.00
28	Elmer Mellon, salary	25.00
28	W. J. Service, salary	20.85
1913.		
January.		
7	Home Chemical Co., 4 fire extinguishers	36.00
5	Tec. Herald, printing council proceedings	10.15
7	C. A. Wright & Son, paint, medicine, etc.	6.77
7	F. G. Heesen, 6 mos. services fire chief	25.00
7	Fred Fagan, 65½ hours carpenter work	16.38
7	B. J. Pulver, disinfectants, etc.	27.90
17	Elmer Mellon, salary	25.00
27	Wm. Smith, gatekeeper, gas election	2.00
27	Jos. Robbins, gatekeeper, gas election	2.00
February.		
1	Elmer Mellon, salary	25.00
1	W. J. Service, salary	20.85
4	W. L. Jones, clerk, gas election	4.00
4	H. S. Temple, clerk and reg. board	7.00
4	W. F. Fisher, inspector and board of reg.	7.00
4	R. B. Gillespie, board of reg.	3.00
4	F. G. Heesen, elec. com. and inspector	5.00
4	C. A. Wright, elec. commissioner	1.00
4	S. P. Hosmer, elec. commissioner	1.00
4	G. S. Field, printing ballots	3.00
4	Barrett Bros., dinners for election board	1.40
4	Tec. Herald, council proceedings and gas notices	22.08
4	Tec. News, council proceedings and gas notices	25.25
4	Doubleday Bros. & Co., election supplies	2.90
4	Tec. Elec. Co., street lights	645.06
4	Tec. Elec. Co., post lights	125.70
4	Tec. Elec. Co., council bldg.	12.00
4	G. J. Kempf, lining alley	5.00
4	Satterthwaite Bros., drinking fountain, etc.	42.71
15	Elmer Mellon, salary	25.00
	Total disbursements	$9,268.02
	Balance	7,156.36
		$16,424.38

CEMETERY FUND. Receipts.

1912.		
February.		
20	Balance on hand	$1,122.86
27	Tecumseh State Savings Bank, interest	80.40
March.		
2	Interment fees, February	26.00
2	Care of lots, February	15.00
April.		
2	Care of lots, March	18.75
2	Interment fees, March	14.00
May.		
1	Interment fees, April	22.00
1	Interment fees, April	17.00
1	Care of lots, April	13.00
1	Lot sold, J. M. Henderson	50.00
June.		
1	Lot sold, Mrs. L. Brown	30.00
1	Lot sold, Truman McKinney	45.00
1	Interment fees, May	85.50
1	Care of lots, May	40.00
July.		
1	Lot sold, Albert Deming	50.00
1	Wm. Hendershot, lot sold	45.00
1	Interment fees, June	38.00
1	Care of lots, June	27.50
1	Lucius Lilley Bond, interest	10.00
August.		
1	Lot sold, Isaiah Mattis	45.00
1	Interment fees, July	16.00
1	Care of lots, July	61.25
5	Ezra Smith, lot note and interest	80.21
September.		
1	Interment fees, August	26.00
1	Care of lots, August	49.50
October.		
1	Lot sold, Fred Priest	25.00
1	Interment fees, September	13.00
1	Care of lots, September	23.00
November.		
1	John Sherman, lot sold	30.00
1	Interment fees, October	6.00
1	Care of lots, October	46.00
December.		
1	Lot traded, balance paid by Goheen	5.00
1	Interment fees, November	30.00
1	Care of lots, November	131.50
1913.		
January.		
2	Lucius Lilley Bond, interest	10.00
2	Michigan Granite Co., foundations	131.00
3	Arner & Lucas, labor, digging foundations	12.50
2	Interment fees, December	28.50
2	Care of lots, December	210.75
February.		
5	Lot sold, Scutt Bros.	90.00
5	Interment fees, January	16.00
5	Care of lots, January	116.75
7	Tecumseh State Savings Bank, interest	96.65
		$2,921.97

Disbursements.

1912		
February.		
27	Tecumseh State Savings Bank, sexton's orders	34.60
29	Albert Hyde, salary	60.00
March		
15	D. L. Whitenack & Co., supplies	29.48
15	C. A. Wright & Son, oil	.65
April.		
1	A. Hyde, salary	60.00
6	Tecumseh State Savings Bank, sexton's orders	34.60
24	A. Hyde, sundries	26.77
May.		
1	A. Hyde, salary	60.00
7	Tecumseh State Bank, sexton's orders	104.75
15	Satterthwaite Bros., sundries	2.22
20	Lenawee Lumber Co., lumber	3.20
22	Tecumseh State Bank, sexton's orders	61.88
June.		
3	A. Hyde, salary	60.00
8	M. C. Penney, plants, etc.	7.95
10	Tecumseh State Bank, sexton's orders	94.35
12	Jas. Henderson, plants	4.20
July.		
1	A. Hyde, salary	60.00
5	Tecumseh State Savings Bank, sexton's orders	123.50
22	Tecumseh State Savings Bank, sexton's orders	60.00
August.		
1	A. Hyde, salary	60.00
	Tecumseh State Savings Bank, sexton's orders	115.75
September.		
	A. Hyde, salary	60.00
18	Tecumseh State Savings Bank, sexton's orders	71.24
17	Moore Bros., 13 bbls. cement	15.20
October.		
	A. Hyde, salary	40.00
25	Tecumseh State Bank, sexton's orders	77.89
November.		
8	Tecumseh State Bank, sexton's orders	51.38
30	A. Hyde, salary	60.00
December.		
	A. Hyde, salary	[illegible]
	Tecumseh News, printing	1.75
	Tecumseh State Bank, sexton's orders	45.93
January.		
	A. Hyde, salary	60.00
	Tecumseh State Bank, sexton's orders	13.50
February.		
	A. Hyde, salary	60.00
14	Tecumseh State Savings Bank, salary	20.00
	Total disbursements	$1,767.69
	Balance	1,252.93
		$3,020.62

WATER FUND. Receipts.

Feb. 20, 1913	Received on water collections	$3,948.87
Feb. 20, 1913	Acc't overdrawn	1,070.63
		$5,019.50

Disbursements.

1912.		
February.		
20	M. A. Zimmerman, salary	$37.50
March.		
1	M. A. Zimmerman, salary	37.50
5	John Lucas, labor	8.00
5	Jesse Hoag, labor	2.00
5	B. Prichard, labor	48.00
5	Tec. Elec. Co., Feb. lights	2.73
5	Nat. Meter Co., discs	16.00
5	S. K. French, sinking wells	128.00
5	Good Roads Machinery Co., edges for grader	16.00
5	H. D. Edwards & Co., hose	26.85
5	D. L. Whitenack & Co., supplies	14.55
5	C. A. Wright, supplies	8.22
5	Satterthwaite Bros., supplies	39.45
15	M. A. Zimmerman, salary	37.50
15	Nettie Southworth, correction water rental	1.50
April.		
1	M. A. Zimmerman, salary	37.50
2	Decker & Kaiser, repairs on boilers	75.00
2	Bert Prichard, labor	35.00
2	Tec. Elec. Co., March lights	.93
2	Anderson Bros., sundries	.85
2	Hayden Milling Co., hack saws	.50
2	Satterthwaite Bros., belting	.24
12	F. S. Bell, freight on car of coal	56.00
16	M. A. Zimmerman, salary	37.50
16	John Lucas, unloading coal	3.77
16	B. Prichard, labor	9.00
16	Tec. Elec. Co., car of coal and freight	85.35
16	Norfolk & Chesapeake Coal Co., car of coal	42.00
May.		
1	M. A. Zimmerman, salary	37.50
7	Int. Boiler Compound Co.	23.72
7	Tec. Elec. Co., April lights	1.29
7	Norfolk & Chesapeake Coal Co., car of coal	52.32
7	Walker Mfg. Co., sundries	8.11
7	R. D. Wood & Co., sundries	55.30
7	John Lucas, labor	1.00
7	G. Arner, labor	2.00
7	G. J. Kempf, labor	2.00
15	M. A. Zimmerman, salary	37.50
16	L. S. & M. S. R. R., freight on car of coal	61.04
21	John Lucas, labor	3.00
21	G. Arner, labor	22.00
21	Lynn Hardenburg, trench refund	2.00
21	Jas. McKinney, trench refund	2.00
21	W. L. Jones, trench refund	2.00
21	Moore Bros., supplies	.80
June.		
1	M. A. Zimmerman, salary	37.50
4	John Lucas, labor	6.00
4	G. Arner, labor	20.00
4	Tec. Elec. Co., May lights	.90
4	A. J. Montgomery, freight and cartage	7.21
4	Park & McKay, supplies	107.25
14	M. Zimmerman, salary	37.50
18	Will Cook, labor	20.00
18	G. Arner, labor	22.00
18	John Lucas, labor	12.00
27	F. S. Bell, freight on water pipe	15.62
29	J. E. Randall, acc't painting stand pipe	75.00
July.		
1	Gamon Meter Co., meter	7.74
1	M. A. Zimmerman, salary	37.50
2	G. Arner, labor	24.00
2	Wm. Cook, labor	8.00
2	Floyd Waring, trench refund	2.00
2	John Lowry, trench refund	2.00
2	Park & McKay, pig lead	25.99
2	Massillon Iron & Steel Co., water pipe	122.44
2	J. B. Clow & Sons, gate valve and valve box	11.38
2	K. Anderson Mfg. Co., beyers pipe	27.56
2	Tec. Elec. Co., lights	2.05
2	A. J. Montgomery, freight and cartage	2.51
12	J. E. Randall, bal. on painting contract	75.00
5	J. E. Randall, screen on stand pipe	25.00
15	M. A. Zimmerman, salary	37.50
16	John Lucas, labor	9.00
16	Andrew Linton, labor	5.00
16	Wm. Cook, labor	2.00
16	G. Arner, labor	28.00
25	F. S. Bell, agent, freight on coal	68.04
August.		
3	M. Zimmerman, salary	37.50
6	G. Arner, labor	40.50
6	John Lucas, digging water trench	41.25
6	John Lucas, digging water trench	19.50
6	Andrew Linton, labor	19.50
6	Central Petroleum Co., ½ bbl. oil	16.66
6	Burlingham Coal Co., car of coal	53.46
6	Decker & Kaiser, setting flues	2.75
6	Hersey Mfg. Co., 1 doz. meters	85.68
6	Tec. Elec. Co., repairs	1.20
6	A. J. Montgomery, freight and cartage	2.34
16	M. Zimmerman, salary	37.50
20	H. D. Edwards & Co., sundries	7.31
20	Satterthwaite Bros., sundries	27.48
20	John Lucas, labor	5.00
20	Andrew Linton, labor	4.50
20	G. Arner, labor	27.50
20	Fred O'Dell, trench refund	2.00
September.		
2	M. Zimmerman, salary	37.50
2	John Lucas, labor	11.50
2	Andrew Linton, labor	9.50
3	Ed. Prichard, painting tank	1.00
3	G. Arner, labor	26.00
3	Elroy Zimmerman, saw	1.00
3	Tec. Elec. Co., July and Aug.	3.22
14	M. Zimmerman, salary	37.50
17	G. Arner, labor	23.50
October.		
1	M. Zimmerman, salary	37.50
8	G. Arner, labor	29.50
8	John Lucas, salary	2.00
8	Wm. Cook, labor	4.00
8	Tec. Elec. Co., September	.90
8	Hersey Meter Co., 1 doz. meters	85.68
8	L. S. & M. S. R. R., freight on coal	46.00
8	Hersey Meter Co., sample meter	7.14
15	M. Zimmerman, salary	37.50
31	L. S. & M. S. R. R., rent of land for coal shed	5.00
31	C. J. Robison, trench refund	2.00
November.		
2	M. Zimmerman, salary	37.50
6	Tec. Elec. Co., October	1.59
6	A. J. Montgomery, freight and cartage	4.50
6	Len. Lumber Co., lumber	1.71
6	Chas. Courtad, sundries	6.25
6	Park & McKay, Nye die	1.62
6	Nat. Coal Co., car of coal	46.00
6	Andrew Wonders, labor	12.00
6	Fred McCreary, labor	4.50
15	M. Zimmerman, salary	37.50
19	Chas. Courtad, LeBaron trench	2.00
December.		
2	M. Zimmerman, salary	37.50
3	G. Arner, labor bond and interest	1,451.25
	trench	16.40
3	Tec. Elec. Co., November	1.79
3	F. S. Bell, agent, freight on water pipe	26.83
3	Blake & Knowles, repair to pumps	122.88
3	Massillon Iron & Steel Co., water pipe	247.64
3	Ohio Plumbers Supply Co., packing	4.20
3	Park & McKay, service cocks and boxes, etc.	55.45
3	J. B. Clow & Sons, gate valve and box	14.09
3	F. S. Bell, agent, freight on coal	61.84
13	M. Zimmerman, salary	37.50
14	G. Arner, labor	15.00
21	John H. Smith, labor	4.00
21	John Lucas, labor	24.00
21	G. Arner, labor	8.50
21	G. Arner, labor	12.00
21	Fred Anderson, unloading coal	5.37
21	John Lucas, labor	9.00
21	B. Maynard, labor	6.00
24	M. Zimmerman, December, 2d half	37.50
28	F. S. Bell, agent, freight on coal	63.35
28	G. Arner, labor	14.00
28	A. Wonders, labor	6.25
28	John Lucas, labor	6.25
1913.		
January.		
4	Andrew Wonders, labor	9.00
4	John Lucas, labor	2.00
4	G. Arner, labor	14.00
7	M. Zimmerman, salary January first half	37.50
7	C. A. Wright & Son, sundries	1.32
7	H. Brewer & Co., repairs	26.80
7	American Express Co., express	2.00
7	A. J. Montgomery, freight and cartage	3.40
7	J. B. Clow & Sons, gate valves, boxes, etc.	94.97
7	H. D. Edwards & Co., supplies	10.00
7	Nat. Coal Co., coal	61.64
7	Ohio & Michigan Co., coal	56.56
11	G. Arner, labor	14.00
18	G. Arner, labor	14.00
18	John Lucas, labor	2.00
18	Andrew Linton, labor	2.00
25	G. Arner, labor	15.00
February.		
1	G. Arner, labor	14.00
4	Tec. Elec. Co., Dec. and Jan.	5.61
4	M. Zimmerman, balance on salary to date	45.00
4	H. Brewer & Co., repairs	4.95
4	Decker & Kaiser, repairs	4.55
4	Satterthwaite Bros., sundries	20.74
4	A. J. Montgomery, freight and cartage	3.95
4	John Lucas, labor	5.00
8	G. Arner, labor	14.00
8	Andrew Wonders, labor	4.00
13	G. Arner, labor	14.00
	Total disbursements	$4,356.93
	Feb. 20, 1912, overdrawn	662.57
		$5,019.50

HIGHWAY FUND. Receipts.

1912		
Feb. 20	Balance	$1,765.59
May 2	J. E. Nemire, load of sand	.65
Nov. 1	Village Treasurer, taxes	2,807.00
		$4,573.24

Disbursements.

1912		
February.		
21	V. Vandercook, hand labor	$1.40
March		
1	McCann Bros., for Chas. Packard labor	2.45
2	J. E. Nemire, salary	50.00
5	Wm. King, labor	5.25
5	Chas. Beal, labor	16.57
5	Jesse Hoag, labor	6.42
5	Wm. Cook, labor	3.50
5	S. Stewart, labor	1.15
5	Wm. Service, team labor	6.25
5	Chas. Avery, team labor	10.95
20	Earl Cook, hand labor	10.80
April.		
1	J. E. Nemire, salary	50.00
2	Chas. Beal, hand labor	12.25
2	Jesse Hoag, hand labor	2.10
2	Wm. Cook, hand labor	7.00
2	Theo. Karcher, hand labor	1.67
2	Wm. Service, team labor	1.05
2	Chas. Avery, team labor and thawing pipes	34.95
2	Byron Snell, hand labor	6.12
16	Chas. Avery, team labor	29.75
16	Geo. Kay, team labor	17.50
16	Chas. Packard, hand labor	11.90
16	Chas. Beal, hand labor	4.37
16	Theo. Karcher, hand labor	5.25
May.		
1	J. E. Nemire, salary	50.00
7	Chas. Avery, team labor	39.55
7	Geo. Kay, team labor	38.85
7	W. J. Service, team labor	28.70
7	Al Hare, hand labor	1.75
7	Chas. Beal, hand labor	19.42
7	Chas. Packard, hand labor	10.67
7	Theo. Karcher, hand labor	19.77
7	Jas. Joyce, hand labor	10.67
7	Heman Hand, hand labor	4.37
21	Wm. Service, team labor	13.30
21	Chas. Avery, team labor	25.20
21	Chas. Beal, hand labor	10.55
21	Theo. Karcher, hand labor	12.60
21	Geo. Kay, team labor	25.20
21	Heman Hand, hand labor	11.02
June.		
1	J. E. Nemire, salary	50.00
4	Chas. Avery, team labor	36.75
4	Geo. Kay, team labor	5.25
4	Chas. Beal, hand labor	13.82
4	Theo. Karcher, hand labor	18.20
4	Byron Snell, hand labor	3.50
4	Heman Hand, hand labor	18.37
4	Peter Marsh, hand labor	5.07
18	Chas. Avery, team labor	80.50
18	Chas. Beal, hand labor	28.12
18	Theo. Karcher, hand labor	17.50
18	Byron Snell, hand labor	19.25
18	Heman Hand, hand labor	21.00
18	Peter Marsh, hand labor	19.25
July.		
1	J. E. Nemire, salary	50.00
2	Chas. Avery, team labor	73.50
2	Chas. Beal, hand labor	21.00
2	Theo. Karcher, hand labor	14.00
2	Byron Snell, hand labor	21.00
2	Heman Hand, hand labor	3.50
2	Peter Marsh, hand labor	21.00
16	Chas. Avery, team labor	32.20
16	Chas. Beal, hand labor	16.10
16	Byron Snell, hand labor	16.10
16	Peter Marsh, hand labor	15.22
August.		
1	J. E. Nemire, salary	50.00
6	Chas. Avery, team labor	60.20
6	Chas. Beal, hand labor	28.00
6	Byron Snell, hand labor	25.72
6	Peter Marsh, hand labor	28.35
6	Wm. Burrell, hand labor	27.47
6	C. M. Roberts, hand labor	25.72
20	Chas. Avery, team labor	25.90
20	Chas. Beal, hand labor	12.77
20	Byron Snell, hand labor	7.87
20	Peter Marsh, hand labor	12.25
20	C. M. Roberts, hand labor	9.97
September.		
1	J. E. Nemire, salary	50.00
3	Chas. Avery, team labor	32.90
3	Chas. Beal, hand labor	14.70
3	Peter Marsh, hand labor	16.10
3	Byron Snell, hand labor	8.22
17	Chas. Avery, team labor	24.85
17	Chas. Beal, hand labor	9.80
17	Peter Marsh, hand labor	13.12
17	Byron Snell, hand labor	13.47
October.		
1	J. E. Nemire, salary	50.00
8	Chas. Avery, team labor	31.15
8	Chas. Beal, hand labor	20.30
8	Peter Marsh, hand labor	19.07
8	C. M. Roberts, hand labor	6.12
22	Byron Snell, hand labor	3.15
22	Peter Marsh, hand labor	10.50
22	Chas. Beal, hand labor	12.25
22	Chas. Avery, team labor	21.70
November.		
2	J. E. Nemire, salary	50.00
6	Chas. Avery, team labor	23.45
6	Chas. Beal, hand labor	15.40
6	Peter Marsh, hand labor	13.12
6	C. M. Roberts, hand labor	13.65
18	Chas. Avery, team labor	14.30
18	C. M. Roberts, hand labor	13.90
18	Chas. Beal, hand labor	13.90
18	Peter Marsh, hand labor	15.75
18	M. L. Crosby, hand labor	7.00
December.		
2	J. E. Nemire, salary	50.00
3	Chas. Avery, team labor	21.00
3	Chas. Beal, hand labor	12.95
3	C. M. Roberts, hand labor	10.50
3	Peter Marsh, hand labor	10.50
3	M. L. Crosby, hand labor	10.50
16	Chas. Avery, team labor	5.25
16	Chas. Beal, hand labor	4.90
16	C. M. Roberts, hand labor	2.62
16	M. L. Crosby, hand labor	2.62
1913.		
January.		
3	J. E. Nemire, salary	50.00
7	Chas. Avery, team labor	6.25
7	Chas. Beal, hand labor	7.52
February.		
4	J. E. Nemire, salary	50.00
4	Chas. Beal, hand labor	6.77
	Total disbursements	$2,361.44
	Feb. 20, 1913, balance	2,211.80
		$4,573.24

SEWER FUND.

Feb. 20, 1912, balance	$33.00
Permits issued	45.00
	$78.00
Disbursements	$36.00
Feb. 20, 1913, balance	42.00
	$78.00

SINKING FUND.

1912		
February.		
29	Balance	$5.58
November.		
1	Taxes	3,509.00
1913		
February.		
20	Transferred from sewer sinking fund	39.62
		$3,554.20

Disbursements.

1912		
February.		
21	Chase National Bank, sewer bond interest	$726.81
June.		
18	Chase National Bank, water bond interest	451.25
August.		
20	Chase National Bank, sewer bond interest	728.81
December.		
3	Chase National Bank, water	
December.		
26	Chase National Bank, commission	1.13
	Total expenditures	$3,357.25
	Balance, Feb. 20, 1913	196.95
		$3,554.20

Signed, H. S. TEMPLE,
Village Clerk.

MORE TROOPS TO BORDER

President Taft Continues Work of Preparing for Possible Trouble.

With nearly ten thousand U. S. soldiers now en route to or preparing to leave for the mobilization camp at Galveston, President Taft reiterated his determination not to bring on a war with Mexico by intervention. At the same time, in fulfillment of his promise to "lay the cards on the table" for President Wilson, orders were written at the war department for the dispatch of two additional brigades to the Mexican border.

The troops now enroute to Galveston or ordered to proceed there comprise all those in the central department commanded by Major General W. H. Carter at Chicago. The Fifth brigade is now on its way to Galveston while the Fourth and Sixth brigades, now ordered to move, will follow immediately.

MYOPRACTIC

We are asked what is a Myopractor and what do we treat, and how do we treat. We treat by adjustment and we treat all chronic diseases. Do we give medicine, no, do we believe in medicine, yes, and we work with the M. D. We are asked why employ a Myopractor if we employ a medical doctor. If you are a going to repair your old house why employ a carpenter and a mason, because they each have their own special work to do, the same with diseases Myopractor removes the causes as Osteopathy, Mechano, Therapy, and Chirapractic teaches.

But this we find in many cases is not enough, and the patient needs medicine for the system is too weak to rise from its weaken state. Menyza patent has been lost for the want of the right treatment, therefore we say Myopractic is the lost art of healing, Science and medical men will back us in what we say.

Come and get acquainted, and let me explain this simple method of healing. When you understand our way of healing, you cannot help but have absolute confidence in Myo Practic adjustments. Chronic diseases a specialty.

Consultation and Examination Free.
Office hours 9 to 12 and 1:30 to 5.
Other hours by appointments.

D. F. Austin,
Tecumseh, Mich.

HASTINGS MORE BEAUTIFUL

Hastings school children will complete in making that city more beautiful during the summer months.

Plans have been made by the Teachers Clubs and the Woman's Clubs, to help along the work of the Junior Civic League. Flowers and vegetables gardens, yards and lawns are to be improved and cultivated and in September ther there will be an exhibit, and prizes will be given by the business and professional men of the city, Not a bad proposition for Tecumseh to consider.

CHEAP SUGAR

Comparison of retail prices in this and in other countries shows that, with a few exceptions, sugar is cheaper in the United States than it is elsewhere. In the United Kimdom, Denmark, Turkey, Switzerland, and Belgium, prices for corresponding grades of sugar are a fraction of a cent lower than they are here. From data gathered by American consuls, it appears that the average retail price in this country being 5.7 cents the price of similar sugar in the United Kingdom and in Denmark was five cents. To show the higher cost in this country, it is customary to compare the price of eighty-eight degree raw beet sugar in Hamburg with one hundred degree refined granulated here. The average retail price of corresponding sugar in France and in Germany is a fraction higher than the price in the United States. Prices in Canada are practically the same as prices here. The average of the United States being 5.7 cents, the average of all Europe is 7.8 cents. The price in Russia is above seven cents; in Sweden 8 cents; in The Netherlands, 8.7 cents; in Spain, 12 cents; and in Italy, 14 cents. These, of course, are not fixed values but are the prices given at the time of an American quotation of 5.7 cents.—From "Sugar and the Tariff," by A. G. Robinson, in the American Review of Reviews for March.

NOTICE OF ELECTION

Notice is hereby given that an election will be held in the Village of Tecumseh, County of Lenawee, State of Michigan, on Monday the tenth day of March A. D. 1913, for the purpose of electing the following officers: president, clerk, treasurer, three trustees for two years, assessor.

The polls of election in the village will be held at the Council Building. The polls will be open at 7 o'clock in the forenoon of said tenth day of March A. D. 1913, or as soon thereafter as may be, and will be closed at 5 o'clock in the afternoon of that day.

Dated at Tecumseh, Mich., February 21, A. D. 1913. H. S. TEMPLE,
Village clerk.

NOTICE OF REGISTRATION

Notice is hereby given that the Board of Registration of Tecumseh will meet for the purpose of Completing the list of qualified voters of said Village and of registering the names of all persons who shall be possessed of the necessary qualifications of electors, and who may apply for that purpose, on Saturday the eighth day of March A. D. 1913, at the Council chambers, Council building, and that said Board of Registration will be in session on that day and at the place above mentioned, from nine o'clock in the forenoon until five o'clock in afternoon of that day for the purpose above specified.

BY ORDER OF THE BOARD OF REGISTRATION OF THE VILLAGE OF TECUMSEH.

Dated at Tecumseh, Mich.,
February 21, 1913.

H. S. TEMPLE,
Village Clerk.

Big Game and Disease.

It has been suggested that the big game of Africa should be systematically exterminated in order to abolish the "fly fever" by destroying the principal means of nourishment of the tsetse. In regard to this suggestion, Sir David Bruce says that while it is true that the tsetse disappears when the big game is killed off, there are other African diseases similar to the fly disease which are not spread by the tsetse. Although "civilization and big game cannot exist together," he thinks that the proposed wholesale destruction all over Africa would be quite unjustifiable. As the new country is divided off into farms, the big game must go, but the process should be a gradual one, applied only as the exigencies demand. For at least a thousand years to come there ought to be room in Africa for big game reserves.

"It's The Best Polish I Ever Used"

That's What Every One Says Who Tries

Black Silk Stove Polish

DON'T imagine for a moment that all brands of stove polish are the same. Don't get the idea that a glossy shine on your stove you paint black every few days. It is not a question of oft-repeated application.

Black Silk Stove Polish is so much better than other stove polishes that there is absolutely no comparison—it's in a class all by itself.

It makes a brilliant glossy shine that don't rub or dust off. It anneals to the iron—becomes a part of the stove. Makes old stoves look like new and lasts four times as long as any other shine.

Get a can and give it a trial. Try it on your parlor stove, your cook stove, or your gas range. If you do not find it the best stove polish you ever used, your dealer is authorized to refund your money. Black Silk Stove Polish is made by the same formula and sold under the same name for 30 years.

Here is what some of the ladies write us:

[illegible]

Ask Your Dealer for Black Silk Stove Polish and refuse a counterfeit brand. Costs you no more than the ordinary kind, so why not have the best. Made in liquid or paste—one quality.

Black Silk Stove Polish Works, Sterling, Ill.

Use Black Silk Air-Drying Iron Enamel for grates, fenders, registers, stove pipes, etc. Prevents rusting. Not affected by heat or cold. Produces a permanent glossy black surface. Can, with brush for applying enamel, only 25 cents. Ask your dealer.

Use Black Silk Metal Polish for nickel, brass, silverware or tinware. It has no equal for use on automobiles.

Instant Relief from Eczema

You can stop that awful itch from eczema and other skin troubles in two seconds.

Seems too good to be true—but it is true, and we vouch for it.

Just a few drops of the simple, cooling wash, the D.D.D. Prescription for eczema, and the itch stops instantly. We give you enough to prove it for 50 cents.

Now, if you have tried a great many cures for eczema and have been disappointed, do not make the mistake of refusing to try this soothing wash. All other druggists keep this D.D.D. Prescription—go to them if you can't come to us—but if you come to our store we will give you the first dollar bottle on our positive no pay guarantee, that D.D.D. will stop the itch at once.

D.D.D. Soap keeps the pores healthy; ask us about it.

B. J. PULVER

ARMOR FOR BALL PLAYERS.

Improved Protector Leaves Only Arms and Legs Unguarded.

Baseball has been shorn of some of its dangers to catcher and umpire by the improved protector invented by a Chicago man. This armor leaves only arms and legs unguarded, and as these parts are not particularly vulnerable, the wearer may feel safe from injury. Unlike the old style protector, which covered only the chest and stomach, the new device has flexible parts which extend over the shoulders and a long flag which reaches almost to the knees. The shoulder pieces do not interfere with the catcher in throwing to second and they save him many a glancing blow from a hard-pitched ball which might otherwise put his arm out of commission. In the case of the umpire, the protector enables him to watch the ball as it crosses the plate and not worry about where it is going to hit him. This armor, however, is not designed to protect him from missiles thrown from the bleachers and it now remains for the inventor to devise a boiler plate receptacle for his complete safety.

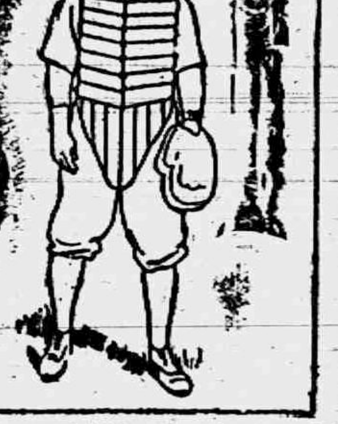

A "Bit" that Bores Square Holes.

Bits for boring square holes have been on the market for years, but they are adapted for use only in cutting into wood. The tool bores a round hole, while at the same time it cuts out the corners with a cutter, which is fed into the hole without turning. Obviously, such a tool will not work in metals, and yet square holes have a wide use in machinery for keys, wrenches, hand wheels, etc. The present method of making square holes in metals is either to punch them in or cast them, or to drill a round hole and then work it up into the right form with a slotter or shaper.

A tool for boring square holes in metals as easily and almost as

International Manners.

A German lady, we perceive, has started a school wherein the art of eating is taught. Not the art of acquiring food, but the art of dealing with it when it is on the table. An international school of table manners would do as much as The Hague Conference to reconcile animosities. There is really nothing, for example, in which we could not agree with the American if he would only come over to the British notion of eating an egg. Possibly the Rhodes scholars will think the matter out at Oxford.—Westminster Gazette.

How Kansas Got Its Name.

The late Colonel Inman always insisted that Kansas got its name through mistake of a proofreader. The early Kansas Indians were Kaws, a diminutive of Kausas. In revising the works of a missionary the proofreader mistook the "u" for an inverted "n" and changed it to "n." Since then it has been Kansas.

Our Classified Ad Department

Ladies Shampooing, Manicuring and Massage Residence Oneida street, or will call at your home. Mrs. O. G. Hunt. Phone 394

FOR SALE—I keep on hand in large quantities Rubber Roofing as good as there is on the market for the same price as others and put it on free of charge. Guarantee it from 5 to 8 years. Also have roof paint in 1 gal. and 10 gal. lots
Jas. W. Owen.

PRIMROSE house and lot for rent, corner Kilbuck and Maiden Lane. Inquire of
L. B. Skinner,
Lock Box 724.

WANTED, WOMEN AND GIRLS—We can give steady employment at good wages to a number of women and girls at light, clean and desirable work. Beginners paid while learning. Apply at once. The Adrian Knitting Co,
Adrian Mich.

LOGS WANTED—Bring your logs on we will saw them at my place again this spring. Mert Nobles
Phone 776

FOR SALE—A few utility barred rock cockerels for breeding.
J. E. Gray, Phone 703.

FOR SALE if taken at once, a good Portland Cutter. Inquire of
Frank Clarkson.

The Largest Magazine in the World

TODAY'S MAGAZINE is the largest and best edited magazine published at 50c per year. Five cents per copy at all newsdealers. Every lady who appreciates a good magazine should send for a free sample copy and premium catalog. Address, TODAY'S MAGAZINE, Canton, Ohio.

ARE YOUR FLOORS BOY PROOF?
Campbell's Varnish Stain
Will make them so. It is also good for all kinds of
Floors, Furniture & Woodwork
Easy to apply. 13 colors
Made by Carpenter-Morton Co., Boston
BROOM HOLDER FREE
FOR SALE BY

B. J. PULVER

In the Same Boat.

Belle and Ben had just announced their engagement. "When we are married," said Belle, "I shall expect you to shave every morning. It's one of the rules of the club I belong to that none of its members shall marry a man who won't shave every morning!" "Oh, that's all right," replied Ben; "but what about the mornings I don't get home in time? I belong to a club, too."—Lippincott's Magazine.

LOWLIFT

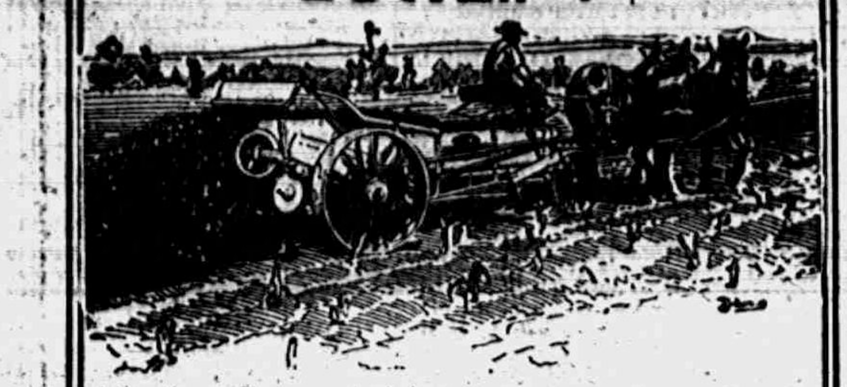

The newest I. H. C. Spreader

comprises many of the desirable features of other spreaders. Taking it on the whole it gives the best satisfaction of any spreader we have ever sold

Come in and look it over and will make you a very liberal proposition. Carry two sizes in stock.

Price $110.00 to $120.00 according to size and terms.

L. E. TEMPLE & CO.

Sturgis Go-Carts

Do not fail to see our new line of Carriages.

The Sturgis has many new features

that make them the best. We have them at ALL PRICES from the cheap to the good.

In the easy riding Sturgis with the

Luxury Spring

there are no bumps for the infant child.

GUY E. BELDING,

FURNITURE AND UNDERTAKING,

It may seem strange, but it is true, that it requires greater effort on our part to get small depositors started than large ones, and yet the ratio of benefit is just as great for the small as for the large depositor.

This bank will not slight those who start in as small depositors.

We pay 3 per cent on Saving Deposits.

THE LILLEY STATE BANK.

Tecumseh, Michigan

P. W. A. Fitzsimmons, President.
R. A. Heesen, Vice-President,
Frank J. Temple, Cashier.

BRADLEY
OPERA HOUSE - TECUMSEH

ALL THIS WEEK
SHARPSTEEN COMEDY CO.

WEDNESDAY NIGHT
See the 3 Act Farce Comedy
"Our Baby Boy"
Miss Fanny Stone will wear her $2000.00 Diamond Dress, 8,000 stones weighing 35 pounds.

THURSDAY NIGHT
"The Broken Rosary"
Don't Miss This Beautiful Play.

FRIDAY NIGHT
"The Girl From The Sunny South".

SATURDAY NIGHT
"The Whole Damm Family"

SILVER PRIZES GIVEN AWAY EVERY NIGHT.

ADMISSION, Tuesday 10c, Balance of Week 15c.

CURTAIN AT 8 O'CLOCK SHARP

LOCAL AND PERSONAL

NOTICE

All copy must be in the composing room of this office by 9:30 A. M. Tuesdays and Fridays

Emma Leesen spent Sunday at her home in Manchester.

Miss May Jones was up from Ridgeway visiting friends.

Mrs. Claude Bowen of Tipton was a Tecumseh visitor Saturday.

Mrs. Paul Basse... left Saturday for Dundee for an indefinite stay.

Mrs. Chancey Ogden of Clinton was a Saturday visitor in Tecumseh.

Will Mobbs was a passenger for Detroit Monday for a few days stay.

Mrs. James Bloomer of Holloway called on friends in town Saturday.

Mrs. Joseph Hanford and Miss Vera Stewart were spending Monday in Toledo.

Mary Snedicor and Vie Snedicor were home from their schools over Sunday.

Fred Teachout and daughter Harriett were Toledo passengers Monday morning.

Royal DeWolf of Ann Arbor was visiting relatives in town the first of the week.

Herman Babcock was home from Detroit over Sunday with his mother and family.

Miss Mabel Aspinwall of Adrian was an over Sunday guest of Miss Anna Mitchell.

A. B. McLachlin will take G. J. Ziehr's place during his absence in Washington.

Mr. and Mrs. Charles Culbertson of Ridgeway were visiting friends in town Saturday.

Buy the best Marigold Olemargine at Clarks Phone 158.

Mrs. Oscar Lidke is visiting her cousin Mrs. Harvey Raymond of Jackson for a week.

Fred Rector is the proud possessor of a new Mitchell car and will be going some hereafter.

Buy Bismark it is the value on the market, at Gilbert's.

Miss Jennie Owen was an over Sunday visitors with her sisters in Ann Arbor and Jackson.

Her many friends will regret to hear that Mrs. F. Rector is on the sick list this week.

Home Made fried Cakes at Gilbert's only 12c per dozen.

Mrs. Charles Clark and son Lawrence of Clinton were calling on Mrs. Wm. Alberts Saturday.

Mr. and Mrs. H. S. Temple and baby and Miss Vie Temple were passengers for Britton Saturday.

Mrs. E. S. Tate of Clinton and Mrs. Eliza Crowell of Cleveland were visiting Mrs. J. D. Shull Saturday.

Miss Effie Yawger who lives with Mrs. A. C. Bryan has been quite ill with la grippe for the past week.

Mrs. Roy Van Winkle of Coldwater was an over Sunday guest with her parents Mr. and Mrs. Frank Rude.

Buy your overshoes and rubbers at Belchers Shoe Store

Mrs. Franc McDermott of Clinton was visiting at the home of her daughter Mrs. Louis Jones and family Saturday.

Alfred Jackson was a passenger for Clinton Monday to visit at the home of his daughter Mrs. James Woodard and family.

Mrs. Charles Ives left for Washington, D. C. Friday where she meets Mrs. Eli Bush nee, Clara Ebersold to attend the Inauguration ceremonies.

Specials at Gilbert's this week are: 6 Bars Ivory soap 25c; 100 lbs. H. and E. Sugar $4.90; 13c. Corn 10c; 15c Huckleberries 10c; Sun Gloss Starch 5c pkg.

Mr. and Mrs. Glenn Jackson and daughter of Flint were visiting his parents Mr. and Mrs. Alfred Jackson and other relatives in town over Sunday leaving Monday for Clinton to visit his sister Mrs. James Woodard and family.

Typwriters for rent. Inquire of Sunbeam Studio.

F. A. Montgomery of Adrian of the Montgomery Medicine fame has just completed his fifty-seventh trip to Tecumseh and his thirty-fifty year He was calling on his many patrons during the past week.

Dundee was in darkness for an hour one night last week all through the antics of a cat and a rat. A cat at the Electric light plant, in jumping for the rat, threw one of the ropes out of commission Result a dead cat, and darkness.

Gilbert still has those fine oysters.

Did you buy any embroidery at the Webster Anderson Co. store Saturday? And how did you come out in the scramble? Judging by the way embroideries were going they are to be all the fashion the coming season.

The Catholic Society of Brooklyn have purchased a site for their church under the direction of Father Fisher of Clinton, who has been instrumental in building one in Manchester, and one at Blissfield. Father Fisher is certainly a busy worker for the good of his church.

Conklin self filling pen at Gaston & Son.

It is seldom that one begins building a house in the winter months but the new bungalow of Mr. and Mrs. Will Eccles has certainly progressed wonderfully. This is a large two story bungalow and when completed will be one of the finest buildings in town. The location is such a desirable one that it adds to its beauty With the coming of Spring we shall be glad to welcome Mr. and Mrs. Eccles among us.

E. C. Brown was a business caller in Toledo Thursday.

Rev. G. H. Whitney was in Detroit Thursday and Friday.

Mrs. Fabrique of Clinton was shopping in town Saturday.

Tribou Le Baron was a Toledo visitor the last of the week.

D. L. Whitnack was a business caller in Adrian last Wednesday.

Mrs. Ed Bragg was down from Clinton Saturday calling on friends

Mrs. Laura Gray of Clinton was a business caller in town Saturday.

Mrs. Lavern Harrison of Tipton was in town Saturday on a business trip.

Miss May Jones of Ridgeway was calling on friends in town Saturday.

Mrs. Fred Bunting of Tipton was a Tecumseh visitor Saturday afternoon.

George M. Sutton of Iron Creek was a business caller in Tecumseh Thursday.

Wallace Boyd is moving on Mrs. K. A. Howland's farm near Sand Lake.

George Kay is driving a fine span of bay horses, lately purchased of W. H. Moore.

Mrs. Fred Morrell and Winifred of Britton, were Tecumseh visitors Saturday.

Mrs. Lizzie Tate-Youngs was down from Clinton Saturday calling on friends.

Watch clock and jewelery repairing at Gaston & Son.

Mrs. Andrew Cheever of Britton was visiting with relatives in town Sunday.

Mrs. Dewitt Martin of Ridgeway was among the visitors in Tecumseh Saturday.

John R. Ladd of Macon, was a pleasant caller at the Tecumseh Herald Office Friday,

Mrs. Lottie Lamkin was in town Saturday, enroute from Tipton to her home in Clinton.

Mr. and Mrs. Cyrus Underwood of Ridgeway were business callers in town Saturday.

Take your shoe mending to Belchers Shoe Store.

Mrs. R. V. Wilson and children visited Mrs. Joseph Wilson of Tipton part of last week.

Fine switches made and cut hair and combings bought at the milliner store of Miss Hough.

Mrs. Harold Hurlbut of Minneapolis' Minn., came Saturday for a visit with Miss Alma Tansley.

Henry VanDuser is home from Detroit for an indefinite stay with his mother Mrs. R. VanDuser.

Tecumseh Banner at Gaston & Son.

Miss Nealie Coller of Detroit, came home Saturday, and will clerk in the store of F. Ro acrans & Sons.

Mrs. Chas. Richardson of Franklin and her friend, Mrs. Adah Moreland of Somerset, were in Tecumseh Saturday.

Mrs. O. B. Nye and children of Manchester were week end visitors with her parents Mr. and Mrs. Alex Parks.

Mildred Lamkin has improved so nicely that the nurse left her Saturnay, She is on the road to a quick recovery,

Mrs. Willis Smith has been having a struggle with the grippe and to finish up with is entertaining the mumps.

Mrs. Harry VanDoren of Adrian, was spending a few days with her parents, Mr. and Mrs Eli Abbott last week.

Mr. and Mrs. C. H. Bramble left for Spring Lake Saturday, enroute they will stop in Hastings for a Grange meeting.

Miss Zella Bennett went to Milan Friday afternoon, for a week end visit with her sister, Mrs. Ray Bachtal and family.

Now is the time to place your order for sugar for the summer, 1 bbl. lots $4.80 per hundred, 100 lbs. lots $4.90 at Gilbert's.

Ernest Coller was home from Detroit for a week end visit with his mother, Mrs. John Schreder, and other friends.

Home made Mince Meat at Clark's Meat Market. Phone 158.

Mr. and Mrs. John Gillespie who have been visiting in Albion and Benton Harbor for a number of days, returned home Thursday,

Mrs. Guy Belding was down town Saturday, for the first time in two weeks, being confined at home by a severe attack of the grippe,

$800 yearly is the mininium salary fixed for Postal clerks and carriers, This measure was adopted in the Senate by a vote of 31 to 17.

Mrs. Lynn Butrick entertained a party of lady friends a Progressive Pedro Friday afternoon. Refreshments were served at the close of the games.

Only one lone prisoner reported in the County jail last week, J. A. W. Smith being the unfortunate victim. He has a number of days to serve before he too will flit.

The Pastor of the First M. E. church in Grand Rapids is planning a new feature for his church. He has a roof garden, social parlors for young folks, and an office for a building and Loan Association in view for the coming summer.

The term of office of Ed Frensdorf on the board of Control at the State prison expiring, a movement is on foot among the Jackson Citizens to have a Jackson man appointed in his place, A delegation from that City called on Gov. Ferris Thursday, while they had no name to suggest, they left it to his choice, should he grant their petition.

John Pyle has bought the milk business of Bert Miller.

Wilson Aldrich was a business caller in Toledo Monday.

John Kempf was spending Sunday with friends in Deerfield.

Homer Marsh and family were visiting in Adrian over Sunday.

Mrs. Pinkstone of Clinton, was calling on friends in town Monday.

Charles Donnelly of Adrian, was a business caller in town Monday.

Wm. Palman was a Sunday and Monday business caller in Toledo.

Grant T. Davis of Clinton was a business caller in Tecumseh Monday.

Mrs. James Seamark of Clinton, was calling on friends in town Monday.

Rev. W. B. Hartzog was in Adrian Monday for the Ministerial Association.

Miss Hazel Tyson of Tipton was a Tecumseh visitor Monday calling on friends

George Armstrong of Adrian was a business caller in town the first of the week.

We will mend your shoes while you wait. Belchers Shoe Store.

Mrs. David Linton and daughter Mildred of Britton were Tecumseh visitors Saturday.

Ed Smothers is moving his family into the Luce house, corner Maiden Lane Shawnee St.

Mrs. Traver of Lansing, came Monday for a visit with her brothers, Hiram and Horace Wescott.

Gaston & Son for St. Patrick and Easter post cards 10c a dozen, thousands to select from.

Mr. and Mrs. A. B. McLachlin entertained her brother, Orr Russell of Petersburg for the weekend.

Herbert Henderson was home from Adrian Monday, with his parents Mr. and Mrs James Henderson.

Miss Hazel Fisk was an over Sunday visitor at her home west of Clinton, returning Monday to Tecumseh.

There will be Evangelistic meetings at the Friends church every night this week. except Saturday night.

George Witherell is home from Detroit, for a few days visit with his parents, Mr, and Mrs. Wm. Witherell.

Mrs. Milo Dole of Adrian, was an over Sunday guest of her mother, Mrs. Daniel Anthony, and other relatives.

The many friends of Miss May De Wolf will be grieved to hear of her serious illness at her home in Detroit.

Mrs. Helen Gee and daughter, of Britton were calling at the home of Mr. and Mrs. George Rubadou Saturday.

Hazel Johnson of Petersburg came Friday night for a weekend visit with her sister, Elsie Johnson and other relatives.

On account of the Village report in this issue of the Tecumseh Herald, the local matter will be found on the first page.

Mr. Erlinbush has severed his connection with the American Steel and Wire Co. and will work the farm of Ira Rogers.

M. E. Conklin who has been visiting his daughter, Mrs. J. D. Blocker and family in Dayton, Ohio, returned home Saturday night.

George Hines who has been at Mt. Clemens for the past two weeks for treatment, returned home Saturday night feeling much improved,

Miss Ruth Kloffenstein will entertain a party of young girls this evening. Thimbles and needles will help in the entertainment of the hour.

Roy Collins of Bucyrus, Ohio, was an over Sunday visitor with his family at the home of Mr. and Mrs. Chas. Barry where they are spending the winter.

Mrs. Lizzie Britton of St. Johns who has been visiting in Britton for for several weeks, came up Monday to visit her brother, George Hawkes and wife.

Easter Services will be observed Sunday March 23, at 5 o'clock p. m. at the Presbyterian Church, the Methodist, Baptist, and Presbyterian uniting in this Service.

Three new autos were added to the Williamson-Gilman Garage last Friday, when C. E. Williamson, Leon Williamson and C. E. Kerch each drove one in from Detroit.

The representative of the Wappler Electric Company was in town on Friday and Saturday in order to install the lastest model of an X Ray machine and high frequency outfit in Dr. P. B. Hardy's office.

Miss Nettie Pierce and Miss Lucile Kelly were called to Ridgeway by the serious condition of Mrs. Chauncey Dibble who passed away at 11 o'clock that night. The funeral was held this morning from the home of her son C. B. Dibble.

Miss Jacobson of Detroit who was trimmer for Miss Foster at the Webster Anderson Co. store has returned for the spring season. Miss Ethel Keysor is also with her for a short time and Miss Bonnie Brown is her apprentice.

The Young Men's Club entertained at dinner for Mr. Dale Hodges honoring his recent marriage. An elegant three course dinner was served with James Grover to cater. The occasion was a very pleasant one and expressed the good will of the young men for one another. The club presented Mr. Hodges with a chest of Silver.

MERRY-GO-ROUND.

Messrs. and Mesdames John Heesen Floyd Heesen, Dr. Hendershott and John Belcher entertained the Merry-go-round Club at 6 o'clock dinner at Odd Fellows Hall on Monday evening.

A fine three course dinner was served and duly enjoyed by those partaking. At the close of the dinner, cards were played, there being sixteen tables of players.

To complete the evenings entertainment came dancing, and a merry hour was spent in this pleasant recreation. The evening was pronounced by all, as a perfect success in every particular,

The WEEK'S DOINGS

The Ladies of the Research Circle will give their Annual Musical evening Tuesday evening March 4th, at the home of Mr. and Mrs. B. Hurrey, with the gentlemen as guests. A pot-luck supper will be served.

The Odd Fellows and Rebekahs will give another Dancing party on Wednesday evening March 5, at 8 o'clock. There will be good music and a good time is expected by all.

The Boy Scouts will meet at Harold Blesing Wednesday evening at 7 o'clock.

The Mothers' Meeting will be held at the home of Mrs. Jacob Mull Thursday afternoon at 2 o'clock. As Mr. and Mrs. Mull except soon to move away from town, this meeting will be in the nature of a farewell party to Mrs. Mull.

Regular meeting of Tecumseh lodge No. 69 F. & A. M., Friday evening.

Chiropractor

Read What I Do

F. M. BROWN

I use no medicine, Surgery or Osteopathy, Only Spinal Adjustments.

Chiropractic, (Ki-ro-prac-tic) means hand manipulation of the spine.

Disease is a manifestation of insufficient, or abnormal nerve supply. The nerve force is the life of the body when that is shut off the body suffers.

The different organs of the body are supplied by nerves leading from the Spinal Cord, which originate in the brain.

The Spinal Column is made up of 24 movable bones, from between these 24 bones are given off, latterly, 25 pairs of Spinal Nerves. These nerves pass out from the spinal cord through a small opening or notch between the vertebrae, This being the only place in the body where nerves pass between two bones, hence the only place where a nerve can be impinged.

Each pair of spinal nerves, has its own particular ramification and organs which it controls. Between each vertebra is a thin layer of cartilage serving as a cushion to protect the body from jars.

During life these cushions become packed from different causes allowing the nerves to become pinched between the bones. Disease will cause the muscles to contract, and draw the bones of the spine out of alignment thus causing a slight subluxation and and nerve impingment, causing the nerve supply to be shut off according to the severity of the dislocation, hence an impinged nerve cannot do its required work, therefore an affection of its respective organ is sure to follow.

Now what I do is to examine your spine, I can detect the smallest dislocation, and knowing the exact remification of all the spinal nerves I can tell you just where your trouble is located. Then by scientific spinal adjustments done by hand I remove these subluxations and release the pressure on the nerves which allows a full amount of nerve force to flow after which nature will take care of the disease.

This is briefly speaking, the theory of the science of Chiropractic. Between 80 and 90 per cent of all disease will very readily yield to this treatment if given a fair trial.

I am a graduate of the Michigan College of Chiropractic of Grand Rapids. Michigan. A college recognized by the state and national associations as being one of the very best of its kind, in existence.

I am no Quack, I will treat you fair I will examine you free of charge, if I can't help you I will tell you so. I have spent a small fortune and almost three years in College preparing myself to be able to handle this work. Anyone desiring further information concerning my ability and Character may write Dr. O. B. Frye, M. D. Thompson of the Michigan College of Chiropractic, Grand Rapids, Mich.

For the present until I can get suitable rooms in the business part of town you can find me from 9 a. m. to 2:30 p. m. Tuesday, Thursday and Saturday at the home of Mr. Gustine Sisson, East Chicago St.

Respectfully,
F. M. Brown,
Chiropractor.

TO-NIGHT AT THE ROYAL

"Olympic Games," three reels. Pathe Shows World's Greatest Athletes in Action at Stockholm Meet. 5c to all, Open 6:30.

ATTENTION HORSEMAN

You can get the McGettigan Bros. Cough Cure and Colic Cure, and Perigo's Elixir at "The Spade Shoe Store." Fred D. Teachout.

WIT AND WISDOM

The Wit and Wisdom Club met at the pleasant home of Rev. and Mrs. Hartzog Monday evening, for a Colonial night.

In the absence of Mrs. Kemp who was detained by sickness, Vice President F. J. Temple presided. Papers were read by Rev. B. R. Weld, Mrs. A. O. Howard and Prof. McAlpine, all dealing with the subject of Colonial times along the educational and social lines. Roll call was responded to with Colonial events.

Lillie Howard and Marjorie Rosacrans as "Reuben and his girl," dressed in Colonial costumes sang "Reuben, Reuben quit your fooling." Refreshments and a social time completed a delightful evening's entertainment.

Seasonable Goods
AT LOW PRICES.

Canned Sweet Corn,
2 cans for 15c.

Solid Packed Tomatoes,
12c can.

Premier Asparagus Tips
23c can.

ANDERSON BROS.

Phone 91 — GROCERS — Macon Phone

SEE THE
"E-Z"
Vacuum Cleaner

TEST IT, TRY IT

Guaranteed to give satisfaction,

PRICE $7.50 at

Satterthwaite Bros.

Oliver Day!
Thursday, March 6, 1913

Our annual Oliver Day brings out a crowd of interested farmers each year and if you have never attended one be sure to come this year. Factory representatives here to demonstrate goods and to give pointers on fitting, seeding, rotating, etc. It will be a benefit to you to come whether you care to buy or not.

SLAYTON & SON, Tecumseh, Mich

The Emerson Shoe
HONEST ALL THROUGH

The measure of value of a shoe is made up of Comfort, Style, and Wear. Emerson Shoes give full measure of satisfaction—all you expect and something more. Get a pair yourself,

JOHN R. NYLAND

Insure Your Auto

Against Fire or Theft.

Best Companies. All fire risks cared for.

HUSTLING FOR BUSINESS.

Mrs. Garland R. Gillespie

P. B. HARDY, M. D.

PHYSICIAN AND SURGEON

Special attention given to diseases of the Stomach, Throat, Nose, Ear and Surgery.

Office Chicago Street.

Office Hours, 12:30 to 3. and 6:30 to 9 P. M.

Office business on holidays and Sundays by appointment only.

W. A. BRIEGEL.

PHYSICIAN AND SURGEON.

SURGERY A SPECIALTY

IN HEESEN BLOCK

Office upstairs

HOURS 2 to 4 p. m. 7 to 8 p. m.

TELEPHONE NO. 63.

H. R. CONKLIN, M. D.

Physican and Surgeon.

Special attention given to diseases of the eye and the fitting of glasses.

Hours: 12 to 3 P. M. and 7 to 8 P. M, Sunday by appointment only

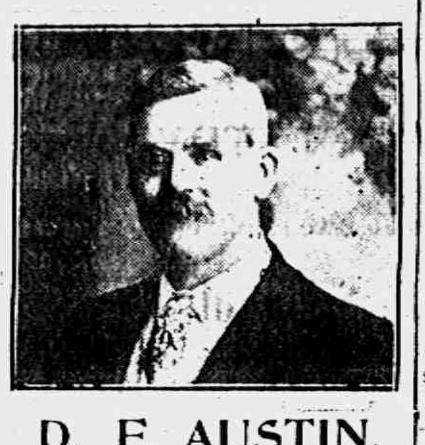

D. F. AUSTIN,

Myo Practor and Myo Path.

The door to Success is marked "Push and Pull."

Come and get acquainted, and let me explain this simple method of healing. When you understand our way of healing you cannot help but have absolute confidence in Myo Practic adjustments. Chronic diseases a specialty. Consultation and examination free

Office hours 9 to 12 and 1:30 to 5:00 Other hours by appointment.

will be at my office over J. J. Belcher's store every day except the 3rd Tuesday of each month.

S. P. HOSMER,
OPTICIAN

Dental Parlors

W. D. REED, D. D. S

Chicago, St. Tecumseh.

Crown and Bridge work Aluminum, Silver and Rubber plates and all of the specialties known to modern dentistry. Gas or vitalized air administered.

Office over Avery &Co's store

Dental Parlors

of

E. D. BROWN, D. D. S.

Filling, Crown, Bridge and platework Local and complete anaesthetics administered for painless extraction. Office over Orr's Drug Store. Phone, 192

A. C. AYLESWORTH,

Licensed Auctioneer, Real Estate, Stock and General Salesman

Will attend all sales in city or country at reasonable rates

Headquarters and all dates made Herald office.

FRANK DAVIDSON,

Licensed Auctioneer. Farm and Stock Auctions.

Attended to promptly and in satisfactory manner. Terms reasonable

Headquarters at Herald office where all dates are made State 'phone 504 East

GARRET D. BAKER, Auc.

Real Estate, Merchandise, Live Stock and Farm Property a Specialty.

Graduate Jones' National Auction School of Chicago.

Tecumseh, Michigan.

R. F. D No 3.

Call or write for Dates.

Tecumseh Phone 500.

C. M. Cooley,

Licensed Auctioneer.

R. F. D. No. 4 Manchester. 15 years successful experience in Jackson, Washtenaw and Lenawee Counties, also practical farmer.

Bell Telephone Clinton exchange.

Rates Reasonable and Satisfaction Guaranteed

DEEDS, NOT WORDS

Tecumseh People Have Absolute Proof of Deeds at Home

It's not words but deeds that prove true merit

The deeds of Doan's Kidney Pills, For Tecumseh kidney sufferers. Have made their local reputation. Proof lies in the testimony of Tecumseh people.

Mrs. George Burroughs, W. Potawatamie St., Tecumseh, Mich., says: "I cheerfully endorse Doan's Kidney Pills again for the benefit they brought me has been permanent. Since I publicly endorsed this remedy in December 1905, I have had no further need of a kidney medicine. My whole body ached and my strength and energy left me. Knowing several people in Tecumseh who had been helped by Doan's Kidney Pills, I got a supply of this remedy at Wright & Son's Drug Store and began using it. In a few weeks my condition improved in every way and my pains and aches were a thing of the past."

For sale by all dealers. Price, 50 cents. Foster-Milburn Co., Buffalo, New York, sole agents for the United States

Remember the name Doan's and take no other.

Popularity merely consists of keeping our troubles to ourselves.

Many a Suffering Woman

Drags herself painfully through her daily tasks suffering from backache, headache, nervousness, and loss of sleep, not knowing her ills are due to kidney and bladder troubles. Foley Kidney Pills give quick relief from pain and misery, a prompt return to health and strength. No woman who suffers can afford to overlook Foley Kidney Pills. For sale by all druggists of Tecumseh

Few of us suffer from the monotony of happiness.

A Cold. LaGrippe, Then Pneumonia

Is too often the fatal sequence. La Grippe coughs hang on, weaken the system, and lower the vital resistence. R. G. Collins, Postmaster, Barnegat, N. J. says:—"I was troubled with a severe LaGrippe cough which completely exhausted me. Foley's Honey and Tar Compound soon stopped the coughing spells entirely. It can't be beat." For sale by all druggists of Tecumseh

The egotist is always the other fellow.

A Message to Railroad Men

E. S Bacon, 11 East St., Bath, Me., sends out this warning to railroaders everywhere. "My work as conductor caused a chronic inflamation of the kidneys and I was miserable and all played out. From the day I began taking Foley Kidney Pills I began to regain my strength, and I am better now than I have been for twenty years." Try them. For sale by all druggists of Tecumseh.

TECUMSEH MARKETS

CORRECTED MAR. 4 1913

Wheat	100	103
Flour per bbl	5 80	6 20
Rye		70
Corn (ear)		25
Oats		.31
Beans		2 50
Potatoes		35
Butter		30
Eggs		17
Lard		15
Tallow		
Fowls (live)		13
Springers		13
Roosters		07
Ducks spring		14
Geese		
Turkeys		16
Hay	20 00	22 00

Hazel-Menthol Plasters
Effectively relieve pain. The soothing effects of Menthol are quickly felt in Backache, Rheumatism, Sciatica and other painful affections. Yard rolls $1.00; regular size 25c. All druggists or direct by mail.
Davis & Lawrence Co., New York.
Samples mailed upon request, 6c. stamps.

ALLEN'S COUGH BALSAM
FOR
Deep-seated Colds
Coughs, Croup, Bronchitis
Contains no harmful drugs.
All dealers.
DAVIS & LAWRENCE CO., New York.

The Law's Delay.

"I understand that you called on the plaintiff, Mr. Barnes. Is that so?" questioned Lawyer Fuller, now Chief Justice.

"Yes," answered the witness.

"What did he say?" next demanded Fuller.

The attorney for the defense jumped to his feet and objected that the conversation could not be admitted in the evidence. A half-hour's argument followed, and the judges retired to their private room to consider the point.

An hour later the judges filed into the court room and announced that Mr. Fuller might put his question.

"Well, what did the plaintiff say, Mr. Barnes?"

"He weren't at home, sir," came the answer without a tremor.—Success Magazine.

A Good Thing About a Girl.

One good thing about a girl, from a man's standpoint at least, is that she doesn't come around, as soon as she begins to wear long skirts, asking her father questions that he can't answer without being embarrassed.

STATE OF MICHIGAN, County of Lenawee, ss.

Probate Court for the County of Lenawee.

At a session of the Probate Court for the County of Lenawee, holden at the Probate Office, in the City of Adrian, on the 15th day of February, in the year one thousand nine hundred and thirteen.

Present, HARRY L. LARWILL, Judge of Probate.

In the matter of the estate of SARAH F. STOUT, deceased.

On reading and filing the petition duly verified, of Charles W. Stout, minor, son of said deceased, by William R. Wooden, as next friend, praying that administration of said estate may be granted to Fred'k B. Wood, or some other suitable person.

It is Ordered, That Monday, the 17th day of March next, at nine o'clock in the forenoon, be assigned for the hearing of said petition.

And it is further ordered, That a copy of this order be published in the Tecumseh Herald, a newspaper printed and circulating in said County of Lenawee, for three successive weeks, previous to said day of hearing.

(A true copy) Harry L. Larwill, Judge of Probate.
E. I. Larwill, Probate Register.

STATE OF MICHIGAN, COUNTY OF LENAWEE, ss.

Probate Court for said county.

At a session of the Probate Court for the County of Lenawee, holden at the Probate office, in the city of Adrian, on the 13th day of February in the year one thousand, nine hundred and thirteen.

Present, HARRY L. LARWILL, Judge of Probate.

In the matter of the estate of RICHARD CALDWELL, deceased.

On reading and filing the petition of Fred'k B. Wood, administrator, upon the estate of said deceased, alleging that the funeral expenses and debts of said deceased, and the expenses of administration thus far incurred, have been fully paid, and praying that his final administration account may be allowed and for such other order and decree as to this Court shall seem proper.

It is Ordered, That Monday the 17th day of March, next at nine o'clock in the forenoon be assigned for the hearing of said petition.

And it is further Ordered, That a copy of this order be published in the TECUMSEH HERALD, a newspaper printed and circulating in said County of Lenawee for three successive weeks previous to said day of hearing.

HARRY L. LARWILL,
(A true copy) Judge of Probate
E. I. LARWILL, Probate Register.

TYPEWRITERS, GREAT BARGAINS!

Brand new $40 to $65 Rebuilt, $10 up. 100 SMITH, ROYAL, UNDERWOOD, OLIVER REM., etc. Send free trial. $1.00 weekly or rent apply. Illst. catalog and samples of ribbons, papers and carbons free for all. State terms wanted.

Detroit Typewriter Co.,
293 Shelby St., Detroit, Mich.

TO WASH VEGETABLES.

Placed in a Cylinder and Cleaned as Latter Revolves.

How often people are heard to say that they do not eat this or that in hotels and restaurants because they do not know if it has been cleaned properly. In the old days, when the process of properly cleaning, this objection was a fair one, but now it has less ground for existence. With the advent of the numerous time and labor saving devices, the food is just as clean in first-class restaurants and hotels as it is at home, and one of the inventions that have brought about this improvement is the vegetable washer devised by a New Hampshire man. In appearance the vegetable washer looks very much like the paper stands seen on store counters. It comprises a stand on which a hollow cylinder rests upon an axis. The cylinder has an opening on one side and a screw top for the opening. The whole is water-tight. The vegetables are placed in the receptacle, which is filled with water, the top screwed on and the cylinder revolved by means of a handle.

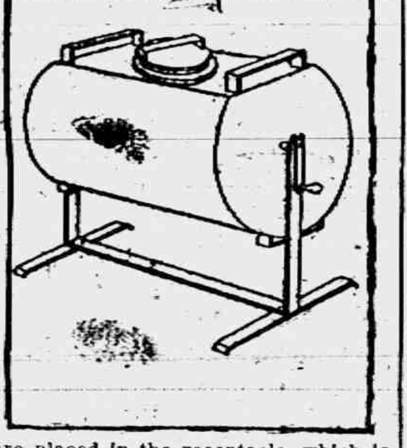

Quaint Old-Time Custom.

Custom decrees that a gold coin, or, at the very least, silver, shall be put under the mainmast of each new ship launched. The coin bears the date of the year when the vessel is completed, a fact well known to collectors, who keep an eye on ships that are likely to be the depository of numismatic prizes, says Pearson's Weekly.

Thus, at Liverpool some years back, a derelict Yankee schooner, bought for a song, yielded an 1804 dollar, the rarest and most eagerly sought after of all American coins. It sold readily for $6,000, and would be worth to-day at least double that sum, for it was in perfect preservation, having rested in its cotton wool wad beneath the hollow "stepping" of the mast since the day it was first placed in position.

Its recovery was the result of foresight and business enterprise, combined, of course, with special knowledge. A man passing the worthless hulk on the day of the sale noticed the date, 1804, on her stern and rightly guessed that she might be the bearer of a dollar of that year.

In the same way have been preserved and recovered many of the ancient silver Scottish pennies known as doits which were so thin that twelve of them were barely equal in value to the penny sterling. The old Scottish shipbuilders of the days when these coins were in circulation used, with characteristic national thriftiness, to put one of them beneath each mast they "stepped," in preference to the more valuable groat.

The Indian Moons.

Time is calculated among the Indians by moons instead of months. "We" is the Indian for month. January is called "We-ter'i," "the Hard Moon." February, "the Raccoon Moon." March, "Sore-eye Moon." April, "the Moon in which geese lay eggs," May, "the Planting Moon." June, "the Moon when the strawberries are red," July, "the Moon when choke-cherries are ripe," August, "the Harvest Moon." September, "the Moon when rice is laid up to dry." October, "the Rice drying Moon." November, "the Deer Killing Moon," and December "the Deer Moon."—Editorial Review.

NATURE'S LAWS.

Nature's laws are perfect if only we obey them, but disease follows disobedience. Go straight to Nature for the cure, to the forest; there are mysteries there, some of which we can fathom for you. Take the bark of the Wild-cherry tree, with mandrake root, Oregon grape root, stone root, queen's root, bloodroot and golden seal root, make a scientific, glyceric extract of them, with just the right proportions, and you have

DOCTOR PIERCE'S GOLDEN MEDICAL DISCOVERY.

C. W. PAWLEY, Esq.

It took Dr. Pierce, with the assistance of two learned chemists and pharmacists, many months of hard work experimenting to perfect this vegetable alterative and tonic extract of the greatest efficiency.

MR. C. W. PAWLEY, of Millville, Calif., writes: "I wish to tell you that I have used your 'Golden Medical Discovery' in my family for twenty years. We have had a doctor called in but once during that time. I have a family of ten children, all well and hearty, for which, to a great extent, we owe thanks to you and your 'Golden Medical Discovery' and 'Pellets,' which we use when sick."

Dr. Pierce's Pleasant Pellets regulate and invigorate stomach, liver and bowels. Sugar-coated, tiny granules.

SOLD BY ALL DRUGGISTS.

World's Dispensary Medical Association, Buffalo, N.Y.

CORRESPONDENCE

CLINTON

Roy Draper spent the week end in Kalamazoo.

John Clark who has been working in St. Louis, Mich., is at home.

Lyle E Gibson has gone to Bay City on a fishing trip.

Ira VanGieson and family are moving to their farm at South Lyons.

Charles Arnaun of Jackson, has bought out the tinshop of Harold Young, and will move his family here soon. Mr. Young will move to North Adams.

Mrs. Melvin Pardee will entertain the W. H. M. S. of the M. E. church on Friday afternoon, March 7th

Rev. Johnson was called to South Lyons Thursday, to attend a funeral.

Mrs. Ed Martin left on Saturday last to visit her sons in Kansas City.

St John's Missionary society will meet at the home of Thomas Matthews, March 5th Tea served at five.

Dr. Knight of Charlotte, was here to visit his father on his way home from California.

Mrs. Anna Campbell is in Jackson visiting her daughter, Mrs. Johnson.

The Culture Club will meet with Mrs. Olds Thursday March 6, leader Mrs. Lizzie Young.

Will Stewart will work the Charles Silvers farm, just vacated by Hiram Saxton.

J. T. Clark and son, John were in Detroit visiting friends, last week.

Clifford Brown has purchased the Charles Green farm east of town, of Anglemyre brothers.

Mr. Fred Kilby who suffered a stroke a week ago, is still very low.

Mrs. Thomas entertained the teachers at six o'clock dinner last Wednesday, in honor of Mr. Och's birthday.

Commissioner Grey visited the school Thursday afternoon, and gave the pupils a very interesting talk on Agriculture.

Mr. and Mrs. Charles Silvers spent last Saturday in Jackson.

Mr. and Mrs. George Sutton and Mr. and Mrs. Albert Sutton were in town to attend the band play Friday night

Miss Michaels of Detroit, is visiting at William Gadds.

Mrs. Albert VanGelson has gone to Detroit visit her daughter.

Charlie Best who has been in Pennsylvania for the past six months, has returned to Clinton to work in the mill.

Leon Keysor came down from Jackson and spent Sunday with his family

Mrs. W. D. VanTuyle spent Saturday.

Will Hard of Detroit, spent Sunday with his parents.

Mrs. Hinsdale of Newton, Ia., is here visiting her sister, Mrs. P. C. Smith.

Mr. and Mrs George Ranson spent last week at the farm with Walter and family.

The Band boys play was a great success they played to crowded houses both nights, and every one pronounced it fine.

Ed Parker spent Monday in Detroit.

Never can tell when you'll mash a finger or suffer a cut, bruise, burn or scald. Be prepared. Dr. Thomas' Eclectic Oil instantly relieves the pain—quickly cures the wound.

BRITTON

H. E. Gill was in Adrian on business Wednesday.

J. L. Underwood was in Detroit Wednesday for the purpose of buying cattle.

Lamont Hoagland of Blissfield was here Thursday visiting his people Mr. and Mrs. T. V. Hoagland.

Mrs. H. L. Temple and little son and Miss Vie Temple of Tecumseh were callers Saturday at Harrison F. Temple's.

Mr. and Mrs. Wm. Pupard and son Clifford were Saturday and Sunday guests of Mr. and Mrs. Everetts Exelby's.

Miss Ida Gibson left Friday night for Walkerville Ont. where she will visit her brother and wife Mr. and Mrs. Alex Gibson over Sunday.

Ottis Sudborough was a guest Sunday night of his sister Miss Elizabeth Sudborough.

Mr and Mrs. Andrew Cheever and Mrs. F. E. Morrell and daughter Winifred were in Tecumseh Saturday afternoon.

A home talent play entitled "Down in Plum Valley" given by the Odd Fellows will be played in Lenardson's Hall Saturday evening March 8th Those who are assisting in the play are Misses Pearl Wood, Mabel Linton, Ida Gibson and Elizabeth Sudborough B. J. Beasley, C. D. Zeluff, G. W. Lee, Arthur Gorden and Marvin Gregg. A good orchestra will furnish music consisting of two violins, Miss Kathryn Underwood and Miss Donna Exelby, cornet, G. L. Gripton, trap drums, W. H. Underwood and piano Mrs. Fern Smith. Admission ten, twenty and twenty five cents. Reserved seats for sale at O. B. Lenardsons store.

The Regular monthly supper at the Christian church given by the Ladies Aid Society, Wednesday March 5th. Everybody invited.

H. F. Temple was in Tecumseh Monday on business.

Mrs. Louise Brown and baby Lawrence and Mr. Harold Brown of Detroit spent Sunday with Mrs. Emily Brown.

Constipation causes headache, nausea, dizziness, languor, heart palpitation. Drastic physics gripe, sicken, weaken the bowels and don't cure. Doan's Regulets act gently and cure constipation. 25 cents. Ask your druggist.

HOLLOWAY

August Bueherer has moved his family to their new home.

John Marine has moved to the Ed Palmer farm

Hamilton Moore and wife visited his sister and husband Mr. and Mrs. Smiley Watson of Macon Tuesday.

James Lane and wife have moved into a part of Chas Fowler house.

Miss Anna Drouillard visited her sister Mrs. Joseph Isaccason of Adrian Tuesday. Little Marie Isaccason came home with her for a visit with her grandparents, Mr. and Mrs. Eugene Drouillard.

James Foley and William Nobles were in Adrian on business Monday.

Charles Palmer of Adrian was calling on friends in town Thursday.

Marjorie Rainey visited her grandparents Mr. and Mrs. Wm. Britton of Adrian a few days last week.

Mr. and Mrs. R. W Calhoun and son, Gilford were Sunday guests of his parents, Mr. and Mrs. William Calhoun

George Holloway of Adrian, was a guest of his son, Kenneth Holloway last week

Mrs. Elizabeth Binns is now able to be about the house after her recent illness,

Mesdames Ira Wilson and Hattie Billmeyer visited relatives in Adrian, Thursday.

Mrs. Chas Brosamer went to Detroit Monday, for a visit with her daughter, Mrs. James Smith and husband.

R. N. LaPoint was in Adrian on business Thursday

Mrs. Weddle and two children and Mrs. Daily and children left for their new home at Columbus Thursday, Mr. Weddle accompanied them as far as Toledo

Helen Philo visited friends in Adrian Saturday.

Arthur Lewis and Richard Drouillard returned home Thursday night from a visit with friends at Clare.

Gordon Lewis of Deerfield was in Holloway on business Friday.

Miss Mary Anderson has recovered from her recent illness of Laryngitis.

Mr. and Mrs Andrew McWilliams visited his brother, Dave and wife in Clinton Tuesday.

Mert Nobles finished sawing lumber at F. J. Kopke Thursday.

Miss Olive Bloomer has returned home from a few days stay with Mrs. F. J. Kopke.

Truman Thurlby is working at the Y. M. C. A. in Adrian.

"Had dyspepsia or indigestion for years. No appetite, and what I did eat distressed me terribly, Burdock Blood Bitters cured me."—J. H. Walker, Sunbury, Ohio.

Don't let the baby suffer from eczema, sores or any itching of the skin. Doan's Ointment gives instant relief, cures quickly. Perfectly safe for children. All druggists sell it

Many Physicians in New York.

One physician out of every twenty-one in the United States lives in New York City.

His Prime Necessity.

The under dog doesn't care much for sympathy; he wants assistance.

Tent Stove-pipe Opening.

If a stove is used in a tent there must be an opening for the stove pipe, and this should be lined with something which will not burn. An ordinary piece of tin sewed into a hole in the roof answers every purpose, except that on a windy day it is very noisy. For my last camping trip I made an arrangement which proved satisfactory. It can be duplicated as follows: First get the material, a piece of zinc 12x14 inches, a piece of asbestos cord two feet long, and a pair of leather shoe laces. In the center of the zinc cut an oval opening, 4 1-2 x6 inches, and around it one-half inch from it, and three-fourths of an inch apart, punch a row of holes large enough to admit the asbestos cord. Next lace the cord through a hole over the edge of the zinc and through the next, and so on all the way around. This brings the cord against the pipe, making it noiseless, and being of asbestos, it will not burn. Now sew the zinc to the tent with the leather shoe laces, having the canvas over the zinc at the upper side and underneath the rest of the way. This makes it watertight.—Wm. D. White.

The Maple Leaf

Tall, dark, tangled pines and spruces completely surrounded the beautiful Lac d'Amour; the blue sunny morning sky smiled at its reflection in the lake's clear mirror. Wild tuneful notes of hidden birds mingled with the perfumed whispered messages of the breezes and the musical dip, dip of oars.

Helen MacNole rested a few moments, allowing the light skiff to drift idly towards the lily beds, while she eagerly and with extreme pleasure drank in all the uncultivated, primitive Canadian beauty of forest, lake and sky. Two whole months at Aunt Sophia's cottage meant a great deal to this Boston girl, for she had never before been in the fair province, and every scene was new and attractive to her.

Helen had half lost herself in a delightful reverie when the sound of splashing paddles aroused her, which was accompanied by a mellow tenor voice that was singing, with the most enthusiastic, passionate earnestness the sweet song of "The Maple Leaf." The chorus ran:

"The maple leaf, our emblem dear,
The maple leaf forever.
God save our King and heaven bless
The maple leaf forever."

The rare voice that sang those words quite charmed Helen, yet she laughed softly, and a mischievous light came into her irresistible blue eyes as she threw back her head and sang in her pure soprano voice "The Star Spangled Banner." After she had concluded she said to herself with a low laugh of sheer fun: "I'll show whoever it is that there is a Yankee on this little sea."

She had scarcely finished speaking when a pretty canoe glided around the ben of the Lac d'Amour. Its occupant, none other than the tenor singer, regarded his enemy with a half amused, half piqued look of surprise. He was handsome. His face was dark and vivacious; his smile, showing strong white teeth, was dazzling. There was a careless grace and motion about his movements. The wind had ruffled his soft black hair until it half tumbled into his sparkling brown eyes.

Helen looked at the tenor half confused, half afraid, for she had not expected to be discovered in her retreat—and by such a well-meaning young gentleman.

"Pardon, miss, if I have disturbed you and your song," the young man commenced.

"You have not disturbed me at all, sir—see, my boat has never moved an inch," Helen replied, with an attempt to look grave, but for some unknown reason she burst into a hearty and mirthful laugh.

"You are an excellent singer, miss. Excuse my frankness, it is my misfortune, not my fault," the tenor said, leisurely laying the paddle across the canoe.

"All Yankees are good singers," Helen responded concisely, trying to look utterly sincere.

"So you're a Yankee. Yes, I know so by your song which sounded a good deal like a challenge," the other said, as he calmly and with open admiration studied Helen's proud head, crowned with braided coils of gold-tinted brown hair, her pink cheeks and slender, straight form.

"Yes, I am a Yankee—Miss Helen MacNole, of Boston, Mass.," Helen replied.

"And I am Lester Lejarn, a French Canadian Frenchman," the young boatman retorted, with equal dignity. Then both the boaters laughed merrily, it was all so amusing.

It does not take long for two young, happy-spirited persons to get acquainted; when Helen's boat grated the shore beside of Lejarn the two had become quite intimate. Helen, for her part, felt in a childish mood of enjoying the adventure. As for Lejarn, he was very much in earnest; he decided that he would see more of this charming Yankee, this Helen MacNole, of Boston, Mass.

Helen found out from Aunt Sophia that Lester Lejarn was the son of an Englishman by birth and claimed his French descent on his mother's side. After the death of Lejarn's mother Mr. Lejarn had come to Canada, bringing Lester, the only child. When Lester was but fourteen his father became blind, and since that time the young Lejarn had worked in a Montreal business house and supported his father.

Helen firmly put aside the fact that she was the only daughter of the widowed, prosperous banker, Arthur MacNole, and allowed the French tenor to take her boating, driving and walking when he was home from work. Finally, a message came to the effect that Helen must come home, as a party of wealthy New Yorkers were coming to pass the winter season at the MacNole mansion.

At twilight, when the sky was gaudily colored by sunset, and the Lac d'Amour was a sheet of pink crystal, Helen walked slowly, for the last time, down to the shore with Lejarn.

"I don't believe I care to go out on the lake to-night," Helen said, her voice rather low and tremulous.

"You are sorry to leave this place, that's it?" Lejarn asked kindly. Helen nodded.

"Why?" he continued. "I cannot believe you have grown to love the Maple Leaf better than the Star-Spangled Banner."

to laugh ... trunk of a ... maple tree ... ticular thought came to her ... some strange, cold gloom settled over her heart. Lejarn looked at her ... intently.

The sunset had faded away, leaving the sky a blue, shadowy expanse, where stars twinkled faintly. The moon was rising above the pines and shone upon the Lac d'Amour with a glorious light.

"Helen, it is because you love me," Lejarn said softly and convincingly. The tears coursed freely down Helen's cheeks.

"Helen, I love you. I've dared to, although you are a Yankee girl," he smiled, "but I cannot claim you—you would not marry a poor Frenchman, would you?"

Helen dashed the tears from her eyes and nodded, saying, in a pained voice: "But my father."

"Ah, I realize," Lejarn said abruptly, then, "Here, Helen, take this Maple Leaf Pin, and when I can stand on an equal footing with you I'll come to claim you. It will take time to build myself up in business, perhaps you may tire of waiting, but remember I will always love you," and Lejarn pinned the silver token onto Helen's dress; he clasped those strong arms about her for a moment, and only the lapping waves and her sobs were heard. She almost pushed Lejarn away and fled from the lake.

Hushed woodlands and tranquil bay met the tired eyes of the passengers on board of the boat which was slowly drifting into the Canadian harbor.

Helen, clad in black, her face rather pale and sad, looked back at the vast extent of ocean behind her and sighed. She would never return. Her father had died, and the heavily mortgaged estate had been confiscated, all but ... year that she had spent since she left Canada the previous ... Helen was returning to make her home with Aunt Sophia.

From the time she left the boat until she got out of the pony cart at her aunt's cottage, Helen mused doubtfully, hopefully. Lejarn was in that town yet, so she learned—but had he forgotten her after that brief summer acquaintance?

Although fatigued, that same evening Helen walked through the woods to the lake. She even donned the same muslin gown she had worn that night when she and Lejarn had stood on the shore, and fastened the little maple leaf pin to the collar. The little boat was still there and she got in. For a time she rowed aimlessly, gazing beyond the black pines, into the brilliant, glowing west.

Lejarn had forgotten her, probably, and she must forget him. Helen took off the pin and held it in her hand a moment. At that instant a rustling in the bushes disturbed her and looking up she saw—Lester Lejarn standing on the gleaming strand of the Lac d'Amour.

"Helen!" he uttered; his face grew pale with sudden surprise. With a hasty movement, he started to unloose the remaining craft that was tied to the stake, but Helen shook her head, and with a few strokes brought her boat to the shore.

"Pardon me, Miss MacNole, I have again intruded upon your solitude—and on a sadder occasion." Lejarn glanced at the black ribbon band on Helen's sleeve.

Helen nodded and stood silently before the tenor, who looked at her questioningly.

"I have not become wealthy enough yet to claim you—but—probably you had forgotten me—" he began in a choking voice. Then he told her how he had struggled to advance in business and how his father had died, too, and left him utterly alone. Helen told her own grief in a few words. Then there was silence a few moments; Lejarn searched for the pin, but did not see it. Helen, seeing the action, blushed faintly as she unclosed her hand and showed the little emblem.

The Lac d'Amour grew dark and pine fragrance filled the air. Again the moon shone brightly and the waters of the lake lapped a soft, tender song, not marred by sobs of sorrow, but a happy silence told the simple three-worded story more eloquently than ever before. Far across, on the opposite side of the lake, children's voices were singing:

"The maple leaf, our emblem dear,
The maple leaf forever.
God save our King and heaven bless
The maple leaf forever."

And Helen walked through the silent aisles of the forest with Lejarn, never more to leave the region of the Lac d'Amour.—EVA GORMLEY.

State Socialism.

State socialism, as the name fairly implies, is the theory that land and capital should be taken possession of by the State; that all production for distribution and all distribution should draw from the State his compensation, whatever it may be, for services performed, and that money and interest should cease to exist. Socialists do not advocate violence or any form of force, the opinion of many to the contrary, notwithstanding. They believe, as a body, that the object they are after is to be reached not by force but by the ballot, as the peaceable expression of free opinion.

Writing on the Wall.

Our boys in blue will teach the old heathen to speak United States and show the young ones how to write old English names on front walls. On rocks and monuments of Asia there still are seen coarse old Greek names and naughty pictures, the work of Alexander's foot and horse.

Paper from the Okra Stem.

From extended experiments that have recently been made at Macon, Ga., it has been found that a fine grade of paper can be made from pulp prepared from the okra stem, and a plant for making paper from this source is likely to be erected in that city at an early date. Okra is easily grown in the southern states, and could be produced in large quantities as a papermaking plant. The plant is an herb, belonging to the mallow family, genus hibiscus. Its botanical name is hibiscus esculentus.

Limited Monarchy.

A limited monarchy is one in which the power and prerogatives of the sovereign are limited by constitutional provisions or by custom recognized as law. The British empire is governed by a limited monarchy. A limited monarchy differs from an absolute monarchy in that in the latter case the will of the monarch is absolute and the sovereign is limited by no constitutional barriers or regulations.

Bering Sea Volcanic Islands.

The Bogoslofs are a group of three small volcanic islands in the southern part of Bering sea, and 37 miles northwest of the island of Unalaska. One of these islands, Castle Rock, has been known since 1796; Fire Island has been known since 1883, while the third one, Perry island, rose from the sea about the time of the San Francisco earthquake, in 1906. According to a letter to Science, this island has now sunk.

Meaning of Twins.

The Standard Dictionary defines a twin as "one of two young produced at a birth; said of human beings and of beasts, and used mostly in the plural." It will thus be seen that "twins" means a pair—that is two—and a "pair of twins" would mean four.

Sitting in the Shadow.

One evening when Luther saw a little bird perched on a tree roost there for the night, he said: "This little bird has had its supper, and now it is getting ready to go to sleep here, quite secure and content, never troubling itself what its food will be, or where its lodging on the morrow. Like David, it 'abides under the shadow of the Almighty.' It sits on its little twig content, and lets God take care."

RAILROAD TIME TABLES.

Lake Shore & Michigan Southern Railroad.

Effective Nov. 24th, 1912

Going south.

	315	309	331	311
Station	a m	a m	p m	p m
Jackson	‡ 6 05	† 10 30	† 2 05	‡ 8 05
Tecumseh	‡ 7 03	† 11 27	† 3 01	‡ 9 00
Adrian	‡ 7 33	† 11 01	† 3 30	
Toledo	‡ 8 40	† 12 35	† 4 15	‡ 10 10
Chicago	‡ 4 05	† 9 00		
Detroit	‡ 12 20		† 5 40	

Going north.

	316	312	314	318
Station	a m	p m	p m	p m
Toledo	‡ 7 50	† 12 30	† 5 10	‡ 6 30
Detroit			‡ 5 00	
Adrian		† 1 00	† 5 25	‡ 7 25
Tecumseh	‡ 9 09	† 1 32	† 6 15	‡ 8 00
Jackson	‡ 10 15	† 2 33	† 7 20	‡ 8 55

‡ Daily
† D'ly Ex. Sun.

G. J. Zimmer, Ticket Agent

DUNDEE BRANCH.

Going west.

	429	425	421	427
Station	a m	a m	p m	p m
Adrian	† 6 10	† 8 15	† 3 30	† 5 25
Tecumseh	† 7 50	† 9 20	† 4 02	† 6 20
Addison	† 10 20	† 10 15	† 4 55	† 7 05

Going east.

	422	428	430	434
Station	a m	a m	p m	p m
Addison	† 9 37	† 10 35	† 1 20	† 7 15
Tecumseh	† 10 23	† 11 25	† 4 25	† 8 05
Adrian	10 50		† 5 15	† 8 30
Chicago	5:00			

DETROIT, TOLEDO & IRONTON

Going South

Daily except Sunday

Station	1
Adrian	11:30 a. m.
Tecumseh	10:45
Ridgeway	10:33
Detroit	8:00

Going North

Station	2
Adrian	3:39 p. m.
Tecumseh	4:10
Ridgeway	4:20
Detroit	7:05

F. S. Bell,
Ticket Agent

FOLEY KIDNEY PILLS
FOR BACKACHE KIDNEYS AND BLADDER

PATENTS
TRADE-MARKS and copyrights obtained or no fee. Send model, sketches or photos and brief description, for FREE SEARCH and report on patentability. 25 years experience.
Send 2-cent stamp for NEW BOOKLET, full of patent information. It will help you to fortune.
READ PAGES 11 and 12 before applying for a patent. Write to-day.
D. SWIFT & CO.
PATENT LAWYERS,
303 Seventh St., Washington, D. C.

THE ORIGINAL LAXATIVE COUGH SYRUP
KENNEDY'S LAXATIVE
CONTAINING **HONEY AND TAR**

FEELING LIVER-ISH This Morning?
TAKE
THEDFORD'S
Black-Draught
Stops Indigestion — Constipation
25¢
AT ALL DRUGGISTS
A Gentle Laxative And Appetizer

For sale by All Druggists.

EARLY RISERS
The famous little pills.

We promptly obtain U. S. and Foreign
PATENTS
Send model, sketch or photo of invention for free report on patentability. For free book, How to Secure Patents and TRADE-MARKS write to
C.A.SNOW & Co.
Opposite U. S. Patent Office
WASHINGTON D. C.

FOLEY KIDNEY PILLS
FOR RHEUMATISM KIDNEYS AND BLADDER

Take FOLEY KIDNEY PILLS
Tonic In Action - Quick In Results
Get rid of your Deadly Kidney Ailments, that cost you a high price in endurance of pain, loss of time and money. Others have cured themselves of KIDNEY AND BLADDER DISEASES by the prompt and timely use of FOLEY KIDNEY PILLS. Stops BACKACHE, HEADACHE, and ALL the many other troubles that follow DISEASED KIDNEYS and URINARY IRREGULARITIES. FOLEY KIDNEY PILLS will CURE any case of KIDNEY and BLADDER TROUBLE not beyond the reach of medicine. No medicine can do more than a yellow package.

The Tecumseh Herald.

SIXTY-SECOND YEAR NO 19. TECUMSEH, MICHIGAN FRIDAY MARCH 7 1913 WHOLE NO. 4192.

GET POSTED ON POSTS

White Cedars 4 in. and up. 75 per cent green.
Southern Chestnut Posts.
Carbo Flexible Steel Posts.

Posts from $17.50 per hundred, up.

Posts better and cheaper than ever before. Steadily increasing lumber and mill business leaves our sale of posts behind. Hence

POSTS MUST GO.

Before buying Cement, Plaster Lumber, Shingles and Building Material, see stocks and get prices of

LENAWEE LUMBER CO.

It is well to Remember that the

TECUMSEH HERALD

Prints a Paper

TWICE A WEEK

and it costs only

One Dollar

for the whole year

✻

In Tecumseh most every householder takes it. DO YOU?

No More Punctures
No More Blowouts

Here is the greatest boon to motorists that has been invented since automobiles began. All the comfort of pneumatics—without the air. You *can't* puncture the Dahl Punctureless Tires. No more apprehension, no more annoyance.

TIRE TERRORS GONE

To double and triple your tire mileage—to quadruple your satisfaction and pleasure in motoring this season, be sure to see the wonderful Dahl Punctureless at

Detroit Auto Show
Space No. 1
Ground Floor

DAHL PUNCTURELESS TIRES

Write for Catalog or Call for Demonstration.
PUNCTURELESS TIRE CO. OF MICHIGAN, 1196 Woodward Ave., Detroit, Mich.

For sale by H. F. MARSH, Tecumseh, Mich.

The Herala $1.00

EMILIO MADERO REACHES BORDER

Brother of Late President Not Dead as Reported.

MAKES ESCAPE FROM MEXICO

With Brother Raoul and Three Servants, He Rides Six Hundred Miles on Horseback Until He Reaches Safety at Marathon, Texas—Ambassador Wilson Resigns.

San Antonio, Tex., March 6.—Emilio Madero, who was officially reported dead by the Mexican government and United States Ambassador Wilson, reached here after an overland trip from Torreon to the American border, and tells a graphic story of his experiences.

Make 600 Miles on Horseback.

With Emilio were his brother Raoul and three servants, who accompanied them the 600 miles on horseback from Torreon to Marathon, Tex. They came from Marathon to this city on the first train, where they joined another brother of the late president of Mexico, Gabriel Madero. Neither Emilio nor Raoul would say anything further than the other brothers have already said as to the future plans of the Madero family. Both refused absolutely to discuss Mexican politics.

Gabriel stated that an aerogram had been received from their father, who with other relatives is on his way to New York from Havana, saying all are well. It is understood that Alfonso Madero will meet them in New York.

Exchange Shots with Bandits.

Emilio Madero said that they were in the neighborhood of Torreon when the news of their brother's death was received and concluded that the best thing to do was to flee the country. They would not trust the trains, so started with three servants across country on horseback. On two occasions they were stopped by bandits or supposed bandits and exchanged shots with them. The last was a party of forty, near the border, and they escaped because one of the servants knew of a short cut through the mountains.

Ambassador Wilson Quits.

Mexico City, March 6.—Henry Lane Wilson, the American ambassador to Mexico, sent his resignation to the president of the United States.

Claiming to have 11,000 men under his command, Venustiano Carranza, the rebel governor of Coahuila, has telegraphed Ambassador Wilson the terms on which he says he will restore peace.

Carranza demands that President Huerta resign and that Senor Lascurain, the former minister of foreign relations, succeed him, and also that General Felix Diaz leave the country on the first steamer.

Ambassador Wilson submitted the message to President Huerta, who laughed, saying that Carranza had fewer than 2,000 men and was practically surrounded in the hills.

Seventeen Rebels Killed in Battle.

In a battle between federals and Carranzistas at Cedral, state of San Luis Potosi, seventeen rebels were killed and many wounded. The federals lost three men killed and five wounded.

Followers of Carranza burned four bridges along the line of the National railways of Mexico and captured three small towns.

It is reported that the rebels also have taken the important town of Lampazasos, eighty miles south of Laredo, and are moving toward Neuvo Laredo.

American Reported Killed.

Washington, March 6.—Frank Horace, an American, is reported shot dead by an unknown assailant in Manzanillo. Consul Kirk is investigating.

BANDIT WEBB ARRAIGNED

Automobile Robber Pleads "Not Guilty" in Chicago Court.

Chicago, March 6. — Robert Webb, alleged automobile bandit and confessed slayer of Detective Peter Hart of the Fiftieth street police station, was arraigned before Judge Cooper in the criminal court on one charge of murder and eight charges of robbery, to each of which he entered a plea of "not guilty."

Immediately afterward State's Attorney Maclay Hoyne announced that he would bring Webb and the other alleged automobile bandits to trial within a month.

Report Flagler Hurt.

Daytona, Fla., March 6. — A press dispatch said that Henry M. Flagler, virtual owner of the Florida East Coast railroad, broke his hip in a fall at Whitehall, his winter home near Palm Beach, and was in a critical condition. Mr. Flagler is eighty-two years old.

Makes Nearly All Missouri Dry.

Jeffersonville, Mo., March 6.—The senate passed the county united local option bill. This bill has already passed the house, and means that practically every county in the state will go dry except those in which St. Louis, Kansas City and St. Joseph are located.

THRONGS FIGHT POLICE

Riotous Scenes at Railway Station in Washington.

Washington, March 6. — Riotous scenes attended the exodus of the inauguration crowds from the capital. Tired and impatient travelers at the union station rushed the thin line of police, brushed them aside and tore down the iron-barred gates that led to the trainshed and the long lines of waiting coaches.

Subsequent efforts to dislodge them were futile. As a result many boarded wrong trains.

The scenes in the station were tumultuous. State troops and marching clubs made the big building resound with the blare of their bands. Women fainted in the crush.

LET US SHOW YOU THE

NEW COATS
SUITS
DRESSES

SPECIAL

For SATURDAY, Mar. 8th, at o'clock, Main Floor.

25 All-Silk Messaline Petticoats
25 All-Silk Taffeta Petticoats

for $1.48 each

These are all new petticoats and come in the popular colors
SEE WINDOW.

We Accept Security Merchandise Orders

The Webster Anderson Co.
Tecumseh, Michigan.
This store closes every evening except Saturday at 6 o'clock.

SENATOR KERN NAMED AS LEADER IN SENATE

Champ Clark Renominated as Speaker of House.

Washington, March 6. — Senator John W. Kern of Indiana was chosen as the leader of the Democratic majority in the senate by acclamation when the members met in caucus to elect a chairman. He succeeds Senator Martin of Virginia and will wield far greater power.

Democratic members of the new house of representatives—the majority which will shape legislation on the tariff and other important measures—also assembled here for the first time in caucus to organize for the work of the coming session

Champ Clark was renominated for speaker amid a chorus of cheers and yells. This action assures his election.

The meeting was held at the call of Representative Burleson of Texas, the caucus chairman, who becomes postmaster general in President Wilson's cabinet.

Mr. Burleson's successor as caucus chairman is Representative A. Mitchell Palmer of Pennsylvania, who is closely identified with the new administration and will be in a measure its exponent in the lower branch of congress.

Representative Underwood of Alabama was chosen chairman of the ways and means committee. Speaker Clark declared that upon the conduct of the new house depended in large measure the prosperity of the country and the success of the Democratic party.

HINES MAKES BIG DEAL

Chicago Company Buys Timber, Railroad, Mills, Shops in Wisconsin.

Hayward, Wis., March 6.—Information received here from Edward Hines Lumber company, announces that his company has closed a deal with the Atwood Lumber company and the Manufacturing company of Park Falls, Wis., involving 150,000 acres in Sawyer, Ashland, Rusk and Pine counties. The land is covered with valuable timber and will mean a sawmill capacity of twenty years at Park Falls.

The deal includes all of the Atwood company's mill property, a railroad and shops at Park Falls. Several million dollars were required to handle the deal.

WELCOME TAFT TO AUGUSTA

City Officials, Cadets and School Children Turn Out to Meet Him.

Augusta, Ga., March 6.—A welcome as demonstrative as William Howard Taft ever received in Augusta while president-elect or president of the United States, was given upon his arrival here.

One thousand school children, each having an American flag and cheering; 150 Richmond academy cadets drawn up in military formation, and several hundred citizens, including the mayor and members of the city council, were at the union station to greet the ex-president.

Two Die in Crash of Trains.

Steamboat Rock, Ia., March 6.—Two persons were killed and a third probably fatally injured when a freight train ran into the rear end of a stock train on the M. & St. L. R. R. All three were stockmen.

Four Killed by a Blast.

Los Angeles, Cal., March 6. — A premature explosion of dynamite at Keen Brook, on the Santa Fe railroad, killed foru and seriously injured twenty-five members of a construction gang.

WILSON ADVISERS TAKE THEIR POSTS

Cabinet Members Are Confirmed and Sworn In.

BAR AGAINST JOB HUNTERS

President, as First Official Act, Promulgates Order Refusing to Receive at White House Those Who Come Soliciting Appointments to Government Positions.

THE WILSON CABINET.

William Jennings Bryan of Nebraska, secretary of state.

William Gibbs McAdoo of New York, secretary of the treasury.

Lindley M. Garrison of New Jersey, secretary of war.

James Clark McReynolds of Tennessee, attorney general.

Albert Sidney Burleson of Texas, postmaster general.

Josephus Daniels of North Carolina, secretary of the navy.

Franklin Knight Lane of California, secretary of the interior.

David Franklin Houston of Missouri, secretary of agriculture.

William C. Redfield of New York, secretary of commerce.

William Bauchop Wilson of Pennsylvania, secretary of labor.

Washington, March 6.—The Democratic administration of the great executive department of the government got under way with the qualification of all but two of President Wilson's advisers as executive officers of the United States. Throughout the department buildings there were little inaugurations as President Wilson's appointees took the oaths of office for their respective positions.

Cabinet Nominations Confirmed.

President Wilson sent the names of his cabinet officers to the senate shortly after noon, so that when the senate convened at 2 o'clock it required but a few minutes for the confirmation of all on the list.

None of the new members of the cabinet attempted to transact any real business. Most of them spent the greater part of the afternoon in conferring with the officials whose places they are to take and getting acquainted with the personnel and machinery of the Washington government. All declined to discuss politics or any matters pertaining to the business of their respective departments of the government.

Secretary of State Bryan took the oath of office soon after 4 o'clock in the office vacated but a few hours before by P. C. Knox, who left for Palm Beach, Fla.

Wilson Conserves Energies.

President Wilson put up a bar against officeseekers across the open door of the White House. Virtually this was his first official act as president of the United States. Men with ambitions for office whom he may care to see he will send for, but all others must present their prayers for preferment and their indorsement therefor to the heads of departments, who will communicate with the president or not, as they see fit.

Train Derailed at Walcott, Ia.

Walcott, Ia., March 6.—While running at forty miles an hour the Rocky Mountain Limited, west-bound, on the Rock Island road, was derailed here. Twelve hundred feet of track was torn up and all the cars except the mail car left the rails. No one was injured.

SAILORS PERISH AS BOAT SINKS

German Torpedo Vessel Rammed by Man-of-War.

SIXTY-SIX LIVES ARE LOST

The S-178 of the German Navy Is Crushed by the Cruiser Yorck in the North Sea and Cut in Two, Only Seventeen Being Saved by Vessels of Fleet.

Heligoland, Germany, March 6.—Sixty-six of the crew of the German torpedo boat S-178 were drowned when the little vessel was rammed by the cruiser Yorck in the North sea.

Among the dead are the commander of the torpedo boat, Lieutenant Koch, and his first officer.

The surgeon and engineer and fifteen men of the crew were saved. The torpedo boat sank immediately.

The boat was one of the newest destroyers in the German fleet. It displaced 636 tons and carried a complement of eighty-four officers and men.

Had Participated in Maneuvers.

The S-178 was returning during the night from maneuvers in which it had participated with the German battleship fleet, the cruiser squadron and sixty-four other torpedo-boat destroyers.

The destroyers attempted to pass through the intervals in the column of warships while the latter were steaming ahead at full speed. The commander of the S-178 calculated the distance incorrectly and his boat was cut in halves by the cruiser Yorck.

The Yorck signaled the accident to the other vessels of the fleet, which slowed down and cruised around in the vicinity, flashing their searchlights in all directions. Small boats were lowered from all the vessels and succeeded in picking up two of the officers and fifteen of the crew of the sunken destroyer.

Second Big Disaster.

The sinking of the S-178 is the greatest naval disaster since the French battleship Liberte blew up in the harbor of Toulon in September, 1911. In that disaster 435 men lost their lives and 200 were injured. Neighboring warships were damaged by the terrific explosion.

Two hundred and forty officers and men of the Japanese navy perished April 30, 1908, when the training cruiser Matsushima was sunk off the Pescadores island as the result of the explosion of one of its magazines.

The worst of all explosions on American warships was on July 21, 1905, at San Diego, when the boiler of the gunboat Bennington blew up, killing sixty-two of the crew and injuring fourteen others.

Government Sues Sugar Trust.

New Orleans, La., March 6.—Charging the government has been defrauded of $100,536.93 in customs duties by the American Sugar company in New Orleans, United States District Attorney Charleton B. Beattie filed suit in the district court against the trust to collect that amount.

Illinois Postoffice Robbed.

Findlay, Ill., March 6.—The postoffice was robbed and several hundred dollars' worth of money and stamps stolen. No clews have been obtained to the robbers. The safe of the postoffice was wrecked by the use of explosives.

Cripple Burned to Death.

Stillwater, Minn., March 6.—Frank Zybarth, aged sixty-four, was burned to death in a fire which destroyed his store. He was crippled from burns received in a fire many years ago.

SEE US

for a full assortment of

JEWELRY

Brooches, Chains, Rings, Bracelets, Lavallieres, Crosses and other Pendents

Suitable for Easter or Wedding Gifts.

E. J. PETERS & CO.

PHONE 200 Successors to J. F. HICKS & SON

See our line of

Crockery, Fancy China and Glass.

Everything new and bright in
Tinware, Enamelware and Illuminum.

For School, look at our Tablets, Crayons, Pencils and Pens. Full line of Box Stationary.

Ida B. Chase.

Tecumseh
State Savings Bank,

Deposits, $425,000.00.

The amount of yonr first deposit is not so important as making the start now and regularly adding to it.

3 Per Cent Interest on Savings accounts and on Certificates of deposit for all full months, one month or more.

TECUMSEH
STATE SAVINGS BANK.

SALMON

at 10c, 15c and 18c per can
Salmon Steak at 10c, 15c and 25c per can.

Rolled Oats, 4c per lb., 8 lbs for 25c

A fresh lot of Nippy and Deviled Cheese just received. We have the best old and new cheese in town at 22c per pound.

Something New

Apex Lard in 1 pound packages. Try a package with next order.

F. D. AVERY

PHONE 39

The Herald $1.00

THE TECUMSEH HERALD

G. N. STACY,
EDITOR AND OWNER.

SUBSCRIPTION RATES

IN LENAWEE COUNTY

One year, payment in advance	$1.00
One year, payment after three months	1.25
OUTSIDE LENAWEE COUNTY	
One year, payment in advance	$1.25
One year, payment after three months	1.50

There will be no Deviation from above Rates

DEAFNESS CANNOT BE CURED

by local applications, as they cannot reach the diseased portion of the ear. There is only one way to cure deafness, and that is by constitutional remedies. Deafness is caused by an inflamed condition of the mucous lining of the Eustachian Tube. When this tube is inflamed you have a rumbling sound or imperfect hearing, and when it is entirely closed, Deafness is the result, and unless the inflammation can be taken out and this tube restored to its normal condition, hearing will be destroyed forever; nine cases out of ten are caused by Catarrh, which is nothing but an inflamed condition of the mucous surfaces.

We will give One Hundred Dollars for any case of Deafness (caused by catarrh) that cannot be cured by Hall's Catarrh Cure. Send for circulars, free.

F. J. CHENEY,
Toledo, Ohio

Sold by Druggists, 75c.

Take Hall's Family Pills for constipation.

The more a man intends to do tomorrow the less he does today.

Foley Kidney Pills will reach your individual case if you have any form of kidney or bladder trouble, any backache, rheumatism, uric acid poisoning or irregular and painful kidney action. They are strengthening, tonic and curative, and contain no habit forming drugs.

The charity that begins at home is often expended on ourselves.

Pneumonia Follows a Cold

but never follows the use of Foley's Honey and Tar Compound. It stops the cough, heals the sore and inflamed air passages, and strengthens the lungs. The genuine is in a yellow package with beehive on carton. Refuse substitutes. For sale by all druggists of Tecumseh.

It isn't so safe to judge by appearances as by disappearances.

ARE YOU CONSTIPATED?

If so, get a box of Dr. King's New Life Pills, take them regularly and your trouble will quickly disappear. They will stimulate the liver, improve your digestion and get rid of all the poisons from your system. They will surely get get well again. 25c at B. J. Pulvers s.

When a man is generous to a fault it is usually his own fault.

THE CAUSE OF RHEUMATISM

Stomach trouble, lazy liver and deranged kidneys are the cause of rheumatism. Get your stomach, liver, kidneys and bowels in healthy condition by taking Electric Bitters, and you will not be troubled with the pains of rheumatism. Charles B. Allen, a school principal, of Sylvania, Ga., who suffered indescribable torture from rheumatism, liver and stomach trouble and diseased kidneys, writes, "All remedies failed until I used Electric Britters, but four bottles of this wonderful remedy cured me completely." Maybe your rheumatic pains come from stomach, liver and kidney troubles. Electric Bitters will give you prompt relief. 50c and $1.00. Recommended by B. J. Pulver.

Loafing is really no fun unless you have lots of work to do.

An Epidemic of Coughing

is sweeping over the town and young and old are alike affected. Foley's Honey & Tar Compound is a quick safe reliable family medicine for coughs and colds. A. S. Jones, of Lee Pharmacy, Chico, Calif., says;-"Foley's Honey and Tar Compound has no equal, and I recommend it as containing no narcotics or other harmful properties." For sale by all druggists of Tecumseh.

Aeroplanes and lobsters are both likely to upset us.

BEST FOR SKIN DISEASES

Nearly every skin disease yields quickly and permantly to Bucklen's Arnica Salve, and nothing is better for burns or bruises. Soothes and heals. John Deye, of Gladwin, Mich., says, after suffering twelve years with skin ailment and spending $400 in doctors' bills, Bucklen's Arnica Salve cured him. It will help you. Only 25c. Recommended by B. J. Pulver.

Many a good bluff has been called by a better one

BEST KNOWN COUGH REMEDY

For forty-three years Dr. King's New Discovery has been known throughout the world as the most reliable cough remedy. Over three million bottles were used last year. Isn't this proof? It will get rid of your cough, or we will refund your money. J. J. Owens, of Allendale, S. C., writes the way hundreds of others have done: "After twenty years, I find that Dr King's New Discovery is the best remedy for coughs and colds that I have ever used." For coughs or colds and all lung troubles, t has no equal. 50c and $1.00 at B. J. Pulver's.

Luxury of Today.

Among the many luxuries of our modern civilization is the occasional chance to make an honest living.—Puck

Remember This--

Dr. Franquer's Botanic Remidies is the King of Medicines---the Greatest Discovery of the Age.

If you are sick and suffering and think life is not worth living, why in the name of common sense don't you cut out the coupon below and take it to C A. Wright & Son and with it get a one dollar size Dr. Franquer's Botanic Compound, the greatest Nerve and Blood remedy on earth and a 50c size of Dr. Franquer's Quick Results Liniment, both remedies for 50c. You will notice the coupon is worth $1 00 to you. Read our guarantee and what we claim for our remedies. Money back if they fail to give entire satisfaction. Cut the Coupon out now as this advertisement may not appear again. The rheumatic throws away his crutches. Stomach, liver, kidney and bladder troubles are robbed of their terrors. Even the unfortunate sufferers from blood poison can again feel that his blood is pure if he will take this wonderful botanic discovery. Dr. Franquer's Botanic Compound is for strengthening and fortifying the nervous system, for regulating the action of the heart, brain, stomach, liver, kidneys and bladder and all nervous ailments of either sex from any cause. A positive cure for dyspepsia, indigestion, sick headache, catarrh, rheumatism, dropsy, malaria, erysipelas, scrofula, etc. Weak and sickly people made strong, vigorous and healthy.

Dr. Franquer's Quick Results Liniment relieves pain and removes the cause of all diseased action from which pain originates in the shortest possible time, an antidote for pain, quick in its action. Rub it on and the pain is gone. It is wonderful for neuralgia, sprains, toothache, lumbago, headache, pains in the head, burns and scalds, bits or stings of poisonous insects, sore throat, pains in chest, asthma, stiff joints and everything a good liniment ought to be good for. You just simply cannot afford to be without Quick Results Liniment. It is the greatest little doctor you ever had in your home.

Remember the Coupon is worth one dollar to you as you get with a $1.00 size Dr Franquer's Botanic Compound "the great nerve and blood remedy" and a 50c size Dr. Franquer's Quick Results Liniment, both remedies for 50c during this sale. If the remedies fail to do all we claim for them go to your druggist and he will give you your money back.

COUPON
Value - $1.00

Take this Coupon and 50c to C. A. Wright & Son, Tecumseh, and with it get a $1 size Dr. Franquer's Botanic Compound and a 50c size Dr. Franquer's Quick Results Liniment.

YOU ARE TO BE THE JUDGE.

MYOPRACTIC

We are asked what is a Myopractor and what do we treat, and how do we treat, We treat by adjustment and we treat all chronic diseases. Do we give medicine, no, do we believe in medicine, yes, and we work with the M. D. We are asked why employ a Myopractor if we employ a medical doctor. If you are a going to repair your old house why employ a carpenter and a mason, because they each have their own special work to do. the same with diseases, Myopractic removes the causes as Osteopathy, Mechano, Therapy and Chiropractor teaches.

But this we find in many cases is not enough, and the patient needs medicine for the system is too weak to rise from its weaked state. Many a patient has been lost for the want of the right treatment, therefore we say Myopractic is the lost art of healing, Science and medical men will back us in what we say.

Come and get acquainted, and let me explain this simple method of healing When you understand our way of healing, you cannot help but have absolute confidence in Myo Practic adjustments. Chronic diseases a specialty.

Consultation and Examination Free. Office hours 9 to 12 and 1:30 to 5, Other hours by appointments.

D. F. Austin,
Tecumseh, Mich.

AUCTION

The undersigned will sell at Public Auction, on the farm of W, B. Keyser, 3 miles north of Tecumseh, 3 miles south of Clinton, and ½ mile west of Newburg, on Tuesday, March 11, 1913, at 12 o'clock M, sharp, the following described property: 7 horses, Jersey cow, About 100 hens, Brown Leghorns and Black Minorcas.

Large quantity of Farm Tools.

TERMS OF SALE. All sums of $10 00 and under CASH, all sums over $10.00, 9 months' credit with approved Bankable notes at 6 per cent interest. All articles must be settled for before being removed from the premises

W. B. KEYSER,
H. C. LAMKIN.
A C. Aylesworth, Auc
E. G. Harris, Clerk.

AUCTION

On account of ill health, I will sell at Public Auction, on the Vedder farm 3½ miles west of Tecumseh, 2½ miles east of Tipton, on Wednesday, March 12, 1913, at 10 o'clock a. m. sharp, the following described property: 13 horses, 19 head of cattle, 47 Delaine Brood Ewes, 1 Shropshire Ram, 13 hogs, 75 Brown Leghorn fowls.

200 bu. of Oats, 25 bu. Seed Barley, 150 Shocks of Corn, 4 tons Timothy 5 tons Mixed Alfalfa, 2 loads of Oat Straw in Barn, 20 bu of Potatoes, about 3 bu. of Clover Seed, harnesses, wagons cultivators, harrows and other articles, quantity of household goods. Lunch at noon.

TERMS OF SALE all sums of $10 00, and under CASH, all sums over $10 00, 8 months' credit with approved Bankable notes at 6 per cent interest. All articles must be settled for before being removed from the premises.

L. C. HARRISON,
A. C. Aylesworth, Auc.
W. F. Smith, Clerk.

AUCTION

Administrator's sale.

We, the undersigned, will sell at Public Auction, on the farm of the late John Henry Nyland, 2 miles east and 1-2 mile south of Tecumseh, cn Monday, March 10 1913, at 12 o'clock M. sharp, the following described property: 8 horses, 19 head of cattle, 3 brood sows, 23 shoats. A large quantity of farm tools About 35 tons extra good Timothy hay, quantity shredded Fodder, 400 bushels of corn.

TERMS OF SALE

All sums of $10.00 and under cash, all sums over $10.00, 6 months' credit with approved Bankable notes at 6 per cent interest. All articles must be settled for before being removed from the premises.

F. H. Nyland,
J. R. Nyland,
Administrators,
A. C. Aylesworth, Auc.

In a Crocodile's Stomach.

In the stomach of a crocodile which was shot not long ago no the Merguan estate, Madras, were found a python thirteen feet long, two tobacco pipes, a number of pieces of whisky bottles and a pair of trousers.

In Society

LINTON-PRIOR

We clip the following from the Fremont Daily News.

Saturday afternoon at 5 o'clock at the Evangelical Parsonage Rev. W. L. Martin united in marriage Miss Mary E. Linton of Tecumseh Mich. and Mr. Manny Prior. The couple were attended by the brides sister, Miss Margeret Linton of Tecumseh and Jack Graf. The bride was very becomingly attired in a tailored suit of old blue, with hat of harmonizing colors. Following the ceremony, a wedding dinner was served at the Vance residence on South Front Street. The table held a center piece of pink and white Killarney roses and was additionally artistic with the use of pink ribbon and smilax

Mr, and Mrs. Prior will go to housekeeping at once at 310 Bidwell Ave. Miss Linton has been connected with Miss Vance in the Millinery business for several years and has made many friends since she has made Fremont her home.

Mr. Prior is a well known Fremont young man and only the heartiest congratulations and best wishes of many friends are extended to them on this happy occasion.

PLEASANT PARTY

Miss Ruth Kloffenstein very pleasantly entertained a company of her young lady friends Tuesday evening. Those present were the Misses Florence Smith, Lydia Babcock, Effie Sims Florence Aten, Anna Mitchell, Gertrude Scudder, Bonnie Brown, Sylvia Andrews, Ione Sission and Mrs. Dale Hodges. A short time was spent in sewing, followed by music and dancing. Most appetising refreshments were served and a very delightful evening was reported from all present.

NO NAME CLUB

The No Name Club were very pleasantly entertained at the home of Mr. and Mrs. Kenneth Hay on Wednesday evening

A two course dinner was served, after which Progressive Pedro furnished the amusement of the evening. There were four tables of players, ten games were played. A most delightful evening was reported.

RESEARCH CIRCLE

The Ladies of the Research Circle held their meeting Tuesday evening at the home of Mr. and Mrs. B. Hurry. It being gentlemens night there was a fine turnont. A program was given under direction of Miss Mingay.

Solo- Fred Dickinson with Mrs. Dickinson at the piano.

Solo—Hazel Zimmerman accompanied by Mrs L. Pratt

Violin Solo—Lynn Rogers with Mrs. Hodges as accompanist

Reading—Miss Mingay

Solo--Ellsworth Ellis with Mrs. F. B. Wood to accompany him

A pot luck supper was the next feature, followed by the Graphanola.

ENTERTAINED

Mrs. James Aten entertained Thursday evening in honor of her sister, Miss Sarah Platt An elegant three course dinner was served, covers being laid for twelve of her girl friends, Florence Aten and Anna Mitchel served the guests in a very charming manner. A social evening followed the company being very busy with their needles, also in planning the future of Miss Sarah whose approaching marriage furnished an interesting topic for discussion.

SEWING CLUB

The members of the Sewing Club were entertained Monday evening by Mrs. Kenneth Hay An hour was spent in sewing, and then social visiting was in order, the time passing most merrily. Light refreshments were served during the evening.

SURPRISE PARTY

Mrs. Homer Marsh was the victim of a genuine surprise Thursday when about 16 of her friends came over on the train from Adrian. Taking up their line of march they discovered her at Wm. Palman's store, where she had been called by Miss Alma Tansley who was in the secret. As soon as she could recover her senses, she piloted the company to her home, as each lady carried a package in her hands, it goes without saying that there was a fine picnic supper served. A jolly crowd made a merry afternoon, and eveling when the crowd departed for their homes on the night train quite pleased with the success of their undertaking.

SURPRISED

Mr. and Mrs. Vance Goheen were most completely taken by by surprise Tuesday when 37 of their neighbors and friends dropped in upon them about noon. The company came loaded with everything for an oyster dinner and the other good things that go to make up a feast.

That they had a good time it is needless to say and Mr. and Mrs. Goheen fully appreciated the occasion.

FARMERS' UNION

The Farmers' Union Club will be held at the home of Mrs. B. F. DePuy on Friday March 14 Dinner at noon.

The following program will be given:

Music by Club
Reading—Mrs. Justine Camp
Rec.—Gertrude Baker
Music—Messrs. Wilson and Camp
Rec.—Mrs. S. O. Jones
Reading—Minor Davidson
Music—Messrs. Wilson and Camp
Discussion—'Special or General Farming"-Leader, D. T. Hall, Joe Eaton, W, F. Raymond, Charles Foote and others

NOTICE OF ELECTION

Notice is hereby given that an election will be held in the Village of Tecumseh, County of Lenawee, State of Michigan, on Monday the tenth day of March A. D. 1913, for the purpose of electing the following officers: president, clerk, treasurer, three trustees for two years, assessor.

The polls of election in the village will be held at the Council Building. The polls will be open at 7 o'clock in the forenoon of said tenth day of March A. D 1913, or as soon thereafter as may be, and will be closed at 5 o'clock in the afternoon of that day.

Dated at Tecumseh, Mich., February 21, A, D, 1913. H. S. TEMPLE,
Village clerk.

NOTICE OF REGISTRATION

Notice is hereby given that the Board of Registration of Tecumseh will meet for the purpose of Completing the list of qualified voters of said Village and of registering the names of all persons who shall be possessed of the necessary qualifications of electors, and who may apply for that purpose, on Saturday the eighth day of March A. D. 1913, at the Council chambers, Council building, and that said Board of Registration will be in session on that day and at the place above mentioned, from nine o'clock in the forenoon until five o'clock in afternoon of that day for the purpose above specified.

BY ORDER OF THE BOARD OF REGISTRATION OF THE VILLAGE OF TECUMSEH.

Dated at Tecumseh, Mich.,
February 21, 1913.
H. S. TEMPLE,
Village Clerk,

THE CHEAPEST LIVE STOCK REMEDY ON THE MARKET

The average cost of live stock remedies for years has been from 12 to 20c a pound, a figure which has kept many farmers from using them, on the belief that they could not afford to feed them. Of course, this question of cost depends upon the benefit derived If a live stock remedy produces excellent results, saves your stock losses, prevents contagious diseases, etc., one could afford to pay even more than 20c a pound. It is the results you get from preparations of this character which determine whether they are expensive or economical.

But it is no longer necessary to pay 12 to 20c a pound for stock remedies. There is one on the market now which costs 5c a pound in 100 pound lots and less in larger quantities. And the makers prove its merit or refund your money. Therefore, you are not only assured of a saving of 100 per cent to 400 per cent in cost, making it one of the cheapest preparations on the market, but it is sold on a guarantee that it must prove satisfactory to you or no pay.

We refer to "Sal-Vet," a preparation which in about three years' time has become the most popular and best known remedy on the market, and has a larger sale than all others combined. It is not only the cheapest in price, but is sold on a 60-day trial plan that makes every purchaser safe.

Mr Sidney R. Feil, President of The S. R. Feil Co, Mfg. Chemists, Cleveland, Ohio, makes a very unusual offer through his deal. whose name appears at the bottom of the large "SAL-VET" advertisement in this issue. Any stock owner in this vicinity can try "SAL-VET" with the understanding that if after keeping it before his stock 60 days he is not pleased with the results, no charge will be made for any of it. It will pay you to read the "SAL-VET" advertisement and the letters of endorsement from prominent Michigan farmers carefully.

Church Notes

BAPTIST CHURCH

W. B. Hartzog Ph. D. Minister,
10:00 a. m. Morning Worship and Sermon,
11:15 Sunday School.
11:15 The Men's Class." "Africa as as a field for Christian Endeavor," R, S, Moore leader,
6:00 p. m. B. Y. P. U.
There will be no evening service,

PRESBYTERIAN CHURCH

Rev. Benjamin R. Weld, pastor
10.00 a. m. Morning Worship and Sermon, "The Sacrifice of God the Father,"
11:15 Bible School.
4:00 p. m. Children's Congregation.
5:00 p m Vesper Service, "Christ the Sweet Singer."
Wednesday 7 p. m. Prayer Service.
Thursday 4:00 p. m. Ladies Aid Society. 5 to 7 p. m. Church Supper.

FRIENDS CHURCH

Elizabeth R. Mott, pastor
10.00 a. m. Meeting for Worship. Sermon by Daniel Hodgin of Brighton, Mich,
11:30 a. m. Sabbath School. Classes for young and old. All are cordially welcomed,
3:00 p. m, Meeting for children
6:00 p. m. Christian Endeavor
7:00 p. m. Evening Service.

METHODIST EPISCOPAL CHURCH

G. H. Whitney, pastor
A cordial welcome
10:00 a. m. Morning Worship.
11 to 11:30 a, m. Class meeting.
11:15 Sunday School.
11.15 Business Men's Class. Topic "Gideon, the General." Wm. Smith.
4 p. m. Junior League.
6:00 p. m. Epworth League.
7:00 p. m. Evening Service.
7:00 p. m. The Mid-week Prayer Service.

EPISCOPAL CHURCH.

Rev. Frederick Hewitt, rector
10:00 a. m. Sunday School.
4:00 p. m. Sunday Service. Fifth Lenten Sermon.
3:00 p. m, Tuesday. Thirty minute Lenten gathering at Parish House followed by a Missionary tea.
7.00 p, m. Wednesday Men's Club.
7:30 p, m. Thursday. Fifth lecture on, "The Science of Life."

CORPORATION CAUCUS

At a Caucus held Friday evening, the following ticket was nominated for the Spring election.

President—J. H. Smith
Clerk—H, S Temple
Treasurer—N. S Satterthwaite
Trustee to succeed R. B. Gillespie—A. S. VanWinkle,
Trustee to succeed J. Q. Look—H. R, Brewer
Wm. Fisher as trustee to succeed himself.
Assessor—Thomas Elliott

There were 86 present at the Caucus and much interest manifested.

CITIZENS CAUCUS

At a meeting of the Village Caucus held at the Council Building Saturday evening March 1st, the following ticket was nominated:

President—Clarence B. Mize
Clerk—Floyd J. Heesen
Treasurer—Benjamin C Ellis
Trustees—Bert J. Slater, Edson C. Brown, Harry C. Moore
Assessor—Samuel Steel

AFTERWARD

All is quiet along the Potomac now. President Wilson presides at the White House and over the destiny of our nation, and the old world jogs on in the same old way. The future only can tell what the present administration will do for the good of the country, and then it will not depend on President Wilson alone but on every loyal citizen to help in making and enforcing the laws that shall work for the best good of every one.

"Literally" Habit Yet Again.

We read of a writer in a weekly paper being "literally inundated with congratulations." The congratulations in question must have been of the gushing or sloppy sort.

Dry Cleaning
Your favorite dress or re-dyeing your faded suit, and delivered to your door
By Parcel Post
Absolute satisfaction guaranteed.
We pay charges. Postal card brings prices and tells how we do it.
Brossy's, French Cleaners, Detroit
Cor. Woodward and Warren Aves.
Established 60 years.

How Michigan Farmers Are Successfully Fighting Live Stock Diseases

If you are not doing something to rid your farm animals of the deadly stomach and intestinal worms you are simply *Letting Down the Bars* to hog cholera and all the other fatal diseases which have cost the farmers of this country over fifty millions of dollars the past year. YOU can't afford to run this risk. YOU can't afford not to take preventive measures. The best way of preventing these deadly plagues from getting a foothold among your stock is to keep every animal *worm free* and in the best possible condition.

Worms are the cause of 90 per cent of live stock losses. Thousands of Michigan farmers have learned this fact and by effectually striking at the cause have successfully won their fight. They have found "an ounce of prevention is better than a pound of cure." Read how they have stopped the loss and improved the value of their live stock.

"I have fed SAL-VET to all my sheep, hogs and pigs, and also to one of my work horses that was not in condition. The horse has rounded out splendidly; my sheep never looked so well at this time of the year and my hogs and spring pigs are in the best of health. I have always been slow to feed any of the stock foods or medicines, believing that good feeding and ordinary conditions ought to keep stock in good health, but I am well satisfied with the results obtained from SAL-VET. It has certainly improved to a marked degree the condition of my stock."—W. H. SCHANTZ, Supt. Sheep Dept., Michigan Agricultural Society, Hastings, Mich.

"SAL-VET is a fine thing. It was well worth the price for my cows alone. I have Holsteins and some of them have had trouble with their bags becoming caked. This spring they were free from it, with a single exception and I attribute their improvement to SAL-VET."—ERNEST F. [illegible], Britton, Mich.

"We keep SAL-VET accessible to our sheep all the time and have found its use very effective in keeping out worms, and the sheep in a generally healthy condition. We have also found it an excellent conditioner and worm cleaner for horses. Our experience is that of many of the best farmers in this locality."—A. A. WOOD & SONS, Per Roscoe M. Wood, Saline, Mich.

"I have been feeding your SAL-VET to my sheep, hogs, horses and cattle for some time and feel that I would not willingly do business without it. It keeps all my stock in fine condition and in a high state of thrift, and since feeding your remedy, I have seen no evidence of parasitic infection. I can confidently recommend SAL-VET to every stockman."—WM. H. ANDERSON, Pres. Fourth National Bank, Grand Rapids, Mich.

"Our horses are free from worms, and look sleek since giving them SAL-VET. I feed it just as I do salt—just keep it before them constantly."—FRED MANKER, R 1, White Cloud, Michigan.

"Having thoroughly tested your 'SAL-VET,' I have found it to be exactly as you say it is. I feed it to hogs and colts and never had better results in my life. Many hogs in the neighborhood died of cholera; I have had no trouble here."—JOHN H. LEVENDECKER, [illegible], Byron Center, Mich.

"My SAL-VET is all gone, and as common salt does not begin to take its place, I want you to send me another keg at once. I am sure that [illegible] worth of SAL-VET saves me [illegible] worth of feed; all my sheep, cows and horses are doing remarkably well. My experience has been that SAL-VET and worms cannot dwell together."—E. A. BONTRAGER, Fairview, Mich.

SAL-VET
TRADE MARK
REG. U. S. PAT. OFF.

The Great Worm Destroyer and Live Stock Conditioner

Look Out for These Danger Signs

Coughing, rough coats, laggard steps, poor appetites and dull eyes. These are the common symptoms of worm infection and should disease break out in your neighborhood the chances are a hundred to one against you, and your entire herds may be swept away with a suddenness that will appall you. You can greatly lessen this danger from disease if not altogether avoid these heavy losses simply by letting your stock run to "Sal-Vet"—the cheapest and greatest worm destroyer as well as the best preventive of live stock diseases.

"Sal-Vet" is a medicated salt which works a wonderful change in all live stock. It first destroys and expels the deadly worms and gives nature a chance to put every animal you own in a healthy, vigorous condition. It is the best stock insurance you can get because it costs so little and does so much. For one-twelfth of a cent a day any hog or sheep can run to it freely and will doctor themselves. It costs only a trifle more for larger animals and requires no mixing, no dosing, no drenching, no starving—no bother at all. I prove all this or no pay.

Here is My Money-Back Trial Offer

Simply call at my "Sal-Vet" dealer's store and get enough "Sal-Vet" to last all your stock 60 days. Take it home with you and place it where all your farm animals can run to it freely. Then watch results. If "Sal-Vet" does not do what I claim—if it don't rid your stock of the deadly stomach and intestinal worms and prove entirely satisfactory TO YOU, simply notify the dealer and he will refund your money in full. You won't be out a single penny. I take all the risk. Remember, you get ALL your money back if you are not pleased. You certainly can't afford to risk the loss of a single animal when such a fair, square, liberal offer like this is made to you. You know your dealer—he accepts your word as to the results. You take no risk whatever.

SIDNEY R. FEIL, Pres., The S. R. Feil Co., Cleveland, Ohio

To Our Patrons: Get rid of the worms in your stock and watch your profits grow. "Sal-Vet" is giving wonderful satisfaction to our customers. We carry it in stock and will gladly arrange to let any farmer in this vicinity try it 60 days on Mr. Feil's liberal money-back offer. Come in and get a supply the next time you come to town. We guarantee "Sal-Vet" and back up every statement in this advertisement. You take no risk. You'll find it the cheapest stock conditioner you ever used.

B. J. Pulver, Tecumseh, Mich.

DEVELOPING
PRINTING
ENLARGING
For Amateur Photographers who Are Particular

If you simply want your films "finished" let anybody do it, but if you are looking for results (perhaps better than you ever dreamed of) send 1 roll and 10c for trial development and one free sample print

A. S. LYNDON, Ann Arbor, Mich.

"The man who makes thousands of pictures every year for Michigan students.

Our Classified Ad Department

Ladies Shampooing, Manicuring and Massa Residence Oneida street, or will call at your one. Mrs O. G. Hunt. Phone 294

FOR SALE—I keep on hand in large quantities Rubber Roofing as good as there is on the market for the same price as others and put it on free of charge. Guarrantee it from 5 to 8 years Also have roof paint in 1 gal. and 10 gal. lots
Jas. W. Owen.

PRIMROSE house and lot for rent, corner Kilbuck and Maiden Lane. Inquire of
L. B. Skinner,
Lock Box 724.

LOGS WANTED—Bring your logs on we will saw them at my place again this spring. Mert Nobles
Phone 726

FOR SALE—A few utility barred rock cockerels for breeding.
J. E. Gray, Phone 704.

The Largest Magazine in the World

TODAY'S MAGAZINE is the largest and best edited magazine published a. 50c per year. Five cents per copy at all newsdealers. Every lady who appreciates a good magazine should send for a free sample copy and premium catalog. Address, TODAY'S MAGAZINE, Canton, Ohio.

ANN ARBOR—Mrs. Frank Paine of this city reported to the police that three boys, who, she believes, are students in the local high school, attempted to hold her up as she was going home. She states that the oldest, who was not over fourteen years old, grabbed her hand bag but dropped it when she screamed.

GRAND RAPIDS—While she was laboring under the hallucination that robbers were trying to steal her life's savings, Mrs. Eliza Orser of Sparta, Mich., destroyed her bank books and all the deeds to her property, representing $3,000 in value. A petition has been filed in probate court to send her to Kalamazoo.

ALDRICH & SON.

Ferndell
STORE

QUALITY GOODS at RIGHT PRICES

Saturday Specials:

Asparagus Tips—Regular 30c seller, Saturday only, 20c per can.

Oranges for Saturday—Large, Fancy, Sweet Florida Oranges, 30c doz.

Peas—Good Quality Early June Peas—10c per can.

Lenten Goods—Large line of Fish, such as Mackerel Salt White Fish, Herring, Bloaters; Codfish, Halibut, the most complete ever in the city.

Figs—Large line of Fancy Eating Figs, from 15c to 20c per pound.

Onions—Yellow, fine stock 15c per peck.

Apples—Fine Spies and Baldwins to pick from.

Vegetables for Saturday—Fresh Head Lettuce, crisp Radishes, Carrots, Parsley, Parsnips, Veg. Oysters, Jersey Sweet Potatoes.

Largest bottle of Mustard in town for 10c.

See us for special prices on Eggs Saturday.

Prunes, Big Sale on Prunes.

Largest and finest Prunes packed. Regular 18c seller, for Saturday only for 10 lb. Good sized Santa Clara Prunes, regular 12½c, for Saturday only, 4 lbs for 25c, Now don't miss this sale on Prunes, as they are worth twice what we ask.

FERNDELL TEA

est tea on the market for 50c lb. To get it started with me people, we will sell one-half lb. package Suturday Bony for 20c. Don't miss this.

See us for Bargains Saturday.

ALDRICH & SON.
QUALITY GROCERS PHONE 246.

The Herald $1.00

LOWLIFT

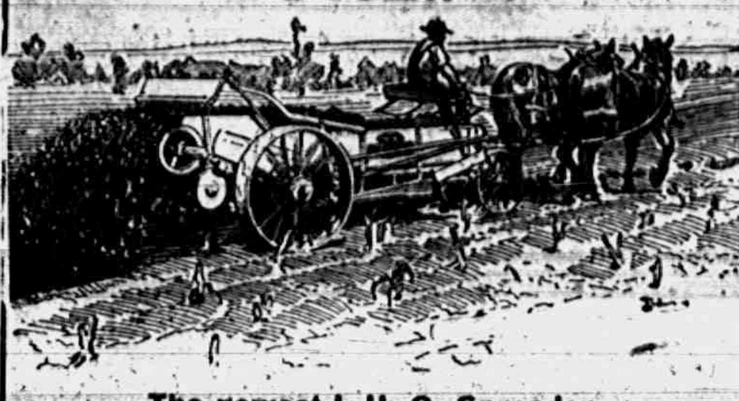

The newest I. H. C. Spreader

comprises many of the desirable features of other spreaders. Taking it on the whole it gives the best satisfaction of any spreader we have ever sold

Come in and look it over and will make you a very liberal proposition. Carry two sizes in stock.

Price $110.00 to $120.00 according to size and terms.

L. E. TEMPLE & CO.

Sturgis Go-Carts

Do not fail to see our new line of Carriages.

The Sturgis has many new features that make them the best. We have them at ALL PRICES from the cheap to the good.

In the easy riding Sturgis with the

Luxury Spring

there are no bumps for the infant child.

GUY E. BELDING,

FURNITURE AND UNDERTAKING,

ALL AVENUES OF HUMAN ENDEAVOR ARE OPEN TO THE MAN WHO WORKS.

MOST LARGE CONCERNS, STARTED AS SMALL ONES, AND NEARLY ALL MEN, BIG FINANCIALLY, STARTED AS LITTLE FELLOWS, WORKING FOR SOME ONE ELSE.

MEN, BIG MENTALLY OR FINANCIALLY, ARE ONLY LITTLE BOYS GROWN BIG, BECAUSE OF GRADUAL DEVELOPMENT.

A CHECKING ACCOUNT WITH THIS BANK GIVES YOU AN EXCELLENT FOUNDATION.

We pay 3 per cent on Saving Deposits.

THE LILLEY STATE BANK.

Tecumseh, Michigan

STUDEBAKER

Studebaker "25"	$885
Studebaker "35"	$1290
Studebaker "Six"	$1550

To look at these cars is to be certain that they are big, beautiful Automobiles. To study their specifications is to marvel that such values can be produced at such prices.

To consider their equipment is to be satisfied, for it is complete.

And, after this, to reflect that the guarantee of design, material and workmanship is covered by the name "STUDEBAKER," is to be absolutely convinced, for a better name was never placed on automobiles.

Others may say to you what they will, but remember this; Better Automobiles were never built at any price than you can buy today in these Studebaker cars. See them!

From the smallest feature of design to the self-starters and electric lights, these cars are what the whole Automobile industry has striven for years to produce. Naturally it took the largest Automobile factories in the world finally to achieve such success.

Again we say—SEE THE STUDEBAKER CARS. They are worthy of your consideration.

We have one of "25" now in stock and would be pleased to give you a demonstration at any time.

TECUMSEH "BIG CHIEF" GARAGE

Agt. Indian Motorcycles, Ford Automobiles. Phone 289

COME AND GET A CATALOGUE.

LOCAL AND PERSONAL

NOTICE

All copy must be in the composing room of this office by 9:30 A. M. Tuesdays and Fridays

Home Made fried Cakes at Gilbert's only 12c per dozen.

Mrs. Charles Price was a business caller in Jackson Wednesday.

Mrs Cyrus Smith of Britton was a Tecumseh visitor Wednesday.

Mrs. Childs Wells of Clinton, was shopping in town Wednesday.

Henry Owen of Clinton was a business caller in town Wednesday.

H. T. Dunn and R. T. Meads made Detroit a business call Tuesday.

Mrs. Marks of Clinton, made Tecumseh a business call Wednesday

Mrs. Cyrus Underwood of Ridgeway, was in town Wednesday on business.

Rev. Frederick Hewitt spent Wednesday with his parishioners in Clinton.

Buy Bismark it is the value on the market, at Gilbert's.

Mrs. Delos Biddle of Macon, spent Wednesday and Thursday with friends in town.

Rev. Frederick Hewitt was in Marshall Thursday where he officiated at a funeral.

Charles Burridge made a business trip to Chicago this week, for the H. Brewer & Co.

Miss Grace Gillespie has been spending the week at her home, helping in the care of her father.

Gold Band wedding Rings latest out Wm Gaston & Son.

Mrs E. S. Tate and Mrs. Eliza Crowell were calling on friends in town Wednesday from Clinton

Mrs. A. E. Reason and children of London, Ont., are visiting her parents, Mr. and Mrs. J. J. Freeman.

Buy the best Marigold Olemargine at Clarks Phone 158.

Mrs. M. P. Skinner has returned from an extended visit in Detroit with her son Harry Skinner.

George Witherell returned to Detroit Wednesday, after few days spent with his parents and ohter friends.

Miss Mary Avery of Macon, is working in Miss Foster's Millinery Department at Webster Anderson Co.'s store.

Fresh pork loins at a special price Saturday Williamson Bros'.

Mrs. Henry Wilson and Mrs. George Witherell and baby, returned from their visit in Columbus, Ohio, Thursday.

Miss Bessie Cupples was absent from the West Branch Kindergarten the first of the week, on account of illness.

Mrs O. Q. Jones who has been visiting friends in Toledo and Detroit for the past week returned home Wednesday.

Rev. Frederick Hewitt conducted the funeral of Mrs. Wm. Holmes, at St. John's church Clinton, Tuesday afternoon.

Mrs Charles Mapes of Newburg, is now with her aunt, Mrs. Wm, Smallidge, who will care for her during her illness.

Now is the time to place your order for sugar for the summer, 1 bbl. lots $4.80 per hundred, 100 lbs. lots $4.90 at Gilbert's.

Mrs Frank Nyland and two children have been visiting her parents, Mr. and Mrs. Tannis in Kalamazoo, this week.

Miss Carrie Huber of Holgate, Ohio returned Friday to resume her position with Miss Hough in the Millinery store

All kinds of fine apples for eating and cooking at Williamson Bros'.

Mrs. Lottie Lamkin of Clinton, was in town Wednesday enroute to Tipton, where she is helping in the care of her father, Dr. Tripp.

Mrs. Westerman of Adrian, who has been visiting at the home of her sister, Mrs. Arthur Harding and family, returned home Tuesday.

Home made Mince Meat at Clark's Meat Market. Phone 158.

Mr. and Mrs. Elmer Slayton have been entertaining her mother, Mrs. Hurlburt of Detroit. She returned to her home Tuesday morning

George Burroughs and wife have been entertaining his brother, David Burroughs of Battle Creek, this week. Mr. Burroughs came on account of the poor health of his brother.

John B. Smith accompanied by Lawrence Maynard, went to Adrian Tuesday with the oldest son of Mr. Maynard, who is a incorrigible, and may be sent to the reform school at Lansing.

The I. O. O. F. had a very interesting meeting at their Lodge room Tuesday night, a class of five were initiated. There was a fine attendance and the work was exceptionally good.

Ernest VanVleet is shaking hands with his many friends in town, and is feeling much better than when he left town. He will resume his position on the delivery wagon for a while and see how he can stand the work.

D. W. Grandon, Editor of the Hillsdale Daily will open the Local Option Campaign on Tuesday evening March 11, at Witherell Hall. Meeting called to order at 7:30, and will be opened by a half hour musical program, after which Mr. Grandon will speak on the issues of the day. Every body should hear this address.

G. J. Ziehr who was in Washington for the inauguration of Woodrow Wilson as President of the United States, returned home Wednesday. He is quite enthusiastic over his trip and will count it one of his red letter days, that he had the privilege of seeing and hearing so much that was of great interest.

Gilbert still has those fine oysters

Miss Mary Whitelock spent Wednesday in Adrian.

James Riley was over from Adrian Thursday on business.

Mrs Harriett Lester is on the sick list with a very severe cold.

Mrs. Fred Teachout was a passenger for Toledo Wednesday.

Mrs. Dan Chase entertained company from Lansing Sunday

Charles Williamson made a business trip to Detroit Thursday.

Miss Cora Ivison of Clinton was visiting friends in town Monday.

Mrs. Dr. North was a passenger for Jackson Wednesday morning.

Dr. H. R. Conklin was in Detroit this week, returning home Wednesday.

Mrs. Rachel Osborn of New York, was calling on friends in town this week.

Miss Birdie Stone is reported on the sick list at the home of Mr. and Mrs. Clyde Heck.

Mrs. Laura Scofield is entertaining her cousin, Mrs. K. S. Hall of Maumee, this week.

Henry Coates was up from Britton Wednesday and called on his sister, Mrs. Lizzie Britton.

Typwriters for rent. Inquire of Sunbeam Studio.

Mr. and Mrs. Will Mobbs went to Brooklyn Wednesday to visit friends the rest of the week.

Miss Sarah Platt severed her connection at the Fred Rosacrans & Sons' store, Wednesday night.

Mr. Kersh of the Tecumseh Garage drove through from Toledo Saturday with a new Studebaker car.

St. Patrick and Easter post cards 10c a dozen at Gaston's.

No, no brother Blosser next Monday isn't St. Patricks day, that comes March, 17, instead of March 10. See?

Rev. W. B. Hartzog has been quite ill for the past few days is some better today but still confined to his bed.

Mr. and Mrs. James Watson are entertaining their daughter, Mrs. Harold Hurlbert of Minneapolis, this week.

Specials at Gilbert's this week are: 6 Bars Ivory soap 25c; 100 lbs. H. and E. Sugar $4.90; 13c Corn 10c; 15c Huckleberries 10c; Sun Gloss Starch 5c pkg.

Willis Smith thinks it is not fair for his wife to have all the pleasures (?) of life and so he is entertaining the mumps.

Miss Hazel Zimmerman and Ellswarth Ellis will sing a duet at St. Peters church at the afternoon service Sunday.

Gaston and Son for wedding rings.

The reports from W. R. Eberly are all very encouraging, he is gaining finely and hopes soon to be among his friends again.

Mr. and Mrs. Hoyt Whelan and family who have been spending some time in the South will return to Tipton tomorrow

Eugene Zeluff of Toledo passed through town Thursday and jumped off the train long enough to shake hands with two or three old friends.

Get some of that good cottage cheese Saturday 10c per lb. at Williamson Bros'.

Otto Garlinghouse and his sister, Miss Ethel were passengers for Detroit Thursday where they will visit their sister and husband, Mr. and Mrs Halleck Wilson.

Miss Margaret Haire has so far recovered as to be able to go to Saginaw, where she will make an extended stay with Mr. and Mrs. George Chapman.

Dressed poultry for your Sunday dinner at Williamson Bros'.

Wm. B. Tubbs aged 74 years, died at the home of his daughter, Mrs. Johnson in Raisin, Wednesday March 5th. The funeral will be held on Monday March 10, at the home with burial at Wasseon.

E. J. Peters has a fine Indian display window this week, notably some Indian pipes that are quite interesting as relics of the past, one having been plowed up from the soil over seventy years ago.

Gaston & Son have a fine line of Diamonds for you to look at, prices right.

Thursday Mr. and Mrs. G. W. Stone entertained between 30 and 40 of their neighbors at a dinner at their pleasant home northeast of town. An appetising 3 course dinner was served after which a social and musical time was enjoyed.

A very pleasant dance was enjoyed at Odd Fellows Hall Wednesday evening Music was furnished by Will Coller and Clarence Witherell with Mrs. Jack Staulter at the piano. Dancing was indulged in until a late hour.

Fine switches made and cut hair and combings bought at the milliner store of Miss Hough.

Arthur Green and his lawyer, J. N. Sampson were in Detroit this week consulting a specialist in regard to the injuries he received last year in the collison at Ann Arbor. An X ray disclosed a serious condition of his back, which is quite discouraging to Mr. Green.

So much has been written of California, its climate, it sunshine and storms etc., that one is at a loss to know what is the real facts, but it depends on the disposition of the writer to a great extent. If one be of a cheerful happy disposition every thing is alright, but if they are discontented and sour, they see only the gloomy side and never seem to see the silver lining. If the heart is all right any clime will be pleasant and if not, then look for storms.

Royal Baking Powder

ABSOLUTELY PURE

The only Baking Powder made from Royal Grape Cream of Tartar

Makes delicious home-baked foods of maximum quality at minimum cost. Makes home baking pleasant and profitable

A Rational Revolution

THEME AT

ST. PETER'S

4 P. M. SUNDAY

Do You Go To Church?

The WEEK'S DOINGS

Regular meeting of Tecumseh lodge No. 69 F. & A. M., Friday evening.

Regular meeting of the Rebekah Lodge Friday evening A good attendance is desired. Important business and lunch

The T. T. Club meet this evening with Miss Vesta Wilson.

The Woodmen will have a dancing party at Witherell hall tonight. Mrs. Jack Staulter and Percy Heidenreich will furnish the music.

Eagle Lodge Chief Aerie No. 1563, held Monday March 10, at 7:30. Initiation and Smoker.

Don't forget the Local Option meeting of Tuesday evening. Go and hear Mr. Grandon on this vital question.

SPRING OPENING

Are You interested in Spring Millinery? You are cordially invited to inspect my stock March 14 and 15

Miss Pierce.

TO-NIGHT AT THE ROYAL

In two parts, "The Red Man's Honor." A romantic tale of the border. This film marks the first time in the history of the moving picture business that a typical Indian story, perfect in every detail, has been produced in Europe and presented to the American people.

Open at 6:30 5c to all.

SURE THING THIS TIME

March 13 has been set for the free illustrated lecture in the Presbyterian church at 8 p. m. As stated before, Mr Ziehr has secured 75 beautifully colored lantern slides which will be used at that time. In addition, he has also obtained the services for the evening of Mr. Oviatt of Battle Creek who has been over the Canadian Pacific route and will describe its wonderful scenes.

SURPRISE PARTY

The teacher Miss Cole and her pupils of the Culbertson District had a surprise party at the school house last Saturday in honor of Fred and Raymond Nobles, who are leaving school on the account of moving in town. A picnic dinner was served and a very pleasant time followed while all were sorry to have their schoolmates leave them yet they gave them their best wishes, to go with them to their new home.

FRIENDS REVIVAL

Interest is Increasing

The Revival at the Friends church is increasing in interest. Evangelist Hodgin is bringing strong messages, and they have been blessed to the salvation of some souls. The church is receiving a wonderful uplift and good results are expected.

Rev. Hodgin will preach both morning and evening. Merrill Coffin who is a beautiful and talented singer, will lead all singing and also give special music. It is believed many will avail themselves of the opportunity of hearing them.

Charles Shaw was a business visitor in Dundee Thursday.

Lewis Koplin of Dundee was a business caller in town today.

Mrs. George Bunce of Dundee was a Tecumseh visitor Wednesday.

Mrs. Harold Hurlbut of Minniapolis who is visiting Miss Alma Tansley, is spending a few days in Adrian with friends.

Harry Skinner of Detroit accompanied his mother Mrs. M. B. Skinner home for an over Sunday visit at the home of his brother L. B. Skinner.

Chiropractor

Read What I Do

F. M. BROWN

I use no medicine, Surgery or Osteopathy, Only Spinal Adjustments.

Chiropractic, (Ki-ro-prac-tic) means hand manipulation of the spine.

Disease is a manifestation of insufficient, or abnormal nerve supply. The nerve force is the life of the body when that is shut off the body suffers.

The different organs of the body are supplied by nerves leading from the Spinal Cord, which originate in the brain.

The Spinal Column is made up of 24 movable bones, from between these 24 bones are given off, latterly, 25 pairs of Spinal Nerves. These nerves pass out from the spinal cord through a small opening or notch between the vertebrae. This being the only place in the body where nerves pass between two bones, hence the only place where a nerve can be impinged.

Each pair of spinal nerves, has its own particular ramification and organs which it controls. Between each vertebra is a thin layer of cartilage serving as a cushion to protect the body from jars.

During life these cushions become packed from different causes allowing the nerves to become pinched between the bones. Disease will cause the muscles to contract, and draw the bones of the spine out of alignment thus causing a slight subluxation and and nerve impingment, causing the nerve supply to be shut off according to the severity of the dislocation, hence an impinged nerve cannot do its required work. therefore an affection of its respective organ is sure to follow.

Now what I do is to examine your spine, I can detect the smallest dislocation, and knowing the exact ramification of all the spinal nerves I can tell you just where your trouble is located. Then by scientific spinal adjustments done by hand I remove these subluxations and release the pressure on the nerves which allows a full amount of nerve force to flow after which nature will take care of the disease.

This is briefly speaking, the theory of the science of Chiropractic. Between 80 and 90 per cent of all disease will very readily yield to this treatment if given a fair trial.

I am a graduate of the Michigan College of Chiropractic of Grand Rapids, Michigan. A college recognized by the state and national associations as being one of the very best of its kind, in existence.

I am no Quack, I will treat you fair I will examine you free of charge, if I can't help you I will tell you so I have spent a small fortune and almost three years in College preparing my self to be able to handle this work. Anyone desiring further information concerning my ability and Character may write Dr. O. B. Frye M. D., and M. B. Thompson of the Michigan College of Chiropractic, Grand Rapids Mich

For the present until I can get suitable rooms in the business part of town you can find me from 9 a. m. to 2:30 p. m. Tuesday, Thursday and Saturday at the home of Mr. Gustine Sisson, East Chicago St.

Respectfully,
F. M. Brown,
Chiropractor.

ATTENTION HORSEMAN

You can get the McGettigan Bros. Cough Cure and Colic Cure, and Perigo's Elixir at "The Spade Shoe Store."

Fred D. Teachout.

NOTICE

Will sell household goods Monday and Tuesday March 10 and 11 afternoon. Range, heating stoves and rugs

Mrs. Martin Zimmerman,

JAM TALK

PREMIER JAM

is the old fashioned pound for pound sort, nothing but the best ripe fruit and sugar.

WE HAVE

PREMIER STRAWBERRY JAM
PREMIER RED RASPBERRY JAM
PREMIER GRAPE JAM
PREMIER ORANGE MARMALADE
PREMIER GRAPE FRUIT MARMALADE

25c for pint jar.

ANDERSON BROS.

Phone 91 *GROCERS* *Macon Phone*

SUGAR MAKER'S SUPPLIES

Sap Pans, Pails, Spiles,
Syrup Cans.

Cypher's Incubators and Brooders

and everything pretaining to Poultry Culture.

Satterthwaite Bros.

Field Seeds

We pride ourselves on keeping only pure seeds and this year is no exception. We have saved a nice lot of home-grown Alsyke and Medium Clover Seed for sale to our home trade. This seed is free from foul seed and we sell it at very low prices compared to city prices, $10.00—$12.00.

Prime Medium Red Clover	$12.50
Prime Alsyke Clover	$14.00
Montana Dry Land Alfalfa	$12.00
Oregon Dry Land Alfalfa	$10.50
Pine Tree Timothy Seed	$2.75

It will pay you to see our feeds before buying. Ask for our Free booklet on How to Grow Alfalfa.

SLAYTON & SON, Tecumseh, Mich

Campaign Opens

Tues., Mar. 11

AT WITHERELL HALL.

The Local Option Campaign will be opened with a

Speech by D. W. GRANDON.

The meeting will be called to order at 7:30 and an interesting musical program will be put on for a half hour. Following Mr. Grandon will speak.

Insure Your Auto

Against Fire or Theft.

Best Companies. All fire risks cared for.

HUSTLING FOR BUSINESS,

Mrs. Garland R. Gillespie

P. B. HARDY, M. D.
PHYSICIAN AND SURGEON

Special attention given to diseases of the Stomach, Throat, Nose, Ear and Surgery

Office Chicago Street.

Office Hours, 12:30 to 3. and 6:30 to 9 P. M.

Office business on holidays and Sundays by appointment only.

W. A. BRIEGEL.
PHYSICIAN AND SURGEON.

SURGERY A SPECIALTY
IN HESSEN BLOCK

Office up stairs

HOURS 2 to 4 p. m. 7 to 8 p. m.

TELEPHONE No. 63

H. R. CONKLIN, M. D.
Physican and Surgeon.

Special attention given to diseases of the eye and the fitting of glasses.

Hours: 12 to 3 P. M. and 7 to 8 P. M,
Sunday by appointment only

PHONE 300

D. F. AUSTIN,
Myo Practor and Myo Path.

The door to Success is marked "Push and Pull."

Come and get acquainted, and let me explain this simple method of healing. When you understand our way of healing you cannot help but have absolute confidence in Myo Practic adjustments. Chronic diseases a specialty. Consultation and examination free.

Office hours 9 to 12 and 1:30 to 5:00. Other hours by appointment.

---

will be at my office over J. J. Belcher's store every day except the 3rd Tuesday of each month.

S. P. HOSMER,
OPTICIAN

Dental Parlors

W. D. REED, D. D. S

Chicago, St. Tecumseh.

Crown and Bridge work Aluminum Silver and Rubber plates and all of the specialties known to modern dentistry. Gas or vitalized air administered.

Office over Avery &Co'sstore

Dental Parlors
of

E. D. BROWN, D. D. S.

Filling, Crown, Bridge and platework Local and complete anaesthetics administered for painless extraction. Office over Orr's Drug Store. Phone, 192

A. C. AYLESWORTH,

Licensed Auctioneer, Real Estate, Stock and General Salesman

Will attend all salesin city or country at reasonable rates.

Headquarters and all dates made Herald office.

FRANK DAVIDSON,

Licensed Auctioneer. Farm and Stock Auctions.

Attended to promptly and in satisfactory manner. Terms reasonable.

Headquarters at Herald office where all dates are made State 'phone 504 East

---

GARRET D. BAKER, Auc.

Real Estate, Merchandise, Live Stock and Farm Property a Specialty.

Graduate Jones' National Auction School of Chicago.

Tecumseh, Michigan.

R. F. D. No 3.

Call or write for Dates.

Tecumseh Phone 500.

C. M. Cooley,
Licensed Auctioneer.

R. F. D. No. 4 Manchester. 15 years sucessful experience in Jackson, Washtenaw and Lenawee Counties, also practical farmer.

Bell Telephone Clinton exchange.

Rates Reasonable and Satisfaction Guaranteed

As Usual.

"I'm so glad to see that you have recovered from your illness." "Yes; but I had a narrow escape. The doctor said if I had waited a day longer it would have been hopeless, and they all said it was the only case of its kind on record. The doctor is going to write it up for a medical paper. The only thing that carried me through was my wonderful vitality."—Exchange.

DEEDS, NOT WORDS

Tecumseh People Have Absolute Proof of Deeds at Home

It's not words but deeds that prove true merit.

The deeds of Doan's Kidney Pills, For Tecumseh kidney sufferers, Have made their local reputation. Proof lies in the testimony of Tecumseh people.

Mrs. George Burroughs, W. Potawatamie St., Tecumseh, Mich., says: "I cheerfully endorse Doan's Kidney Pills again for the benefit they brought me has been permanent. Since I publicly endorsed this remedy in December 1905, I have had no further need of a kidney medicine. My whole body ached and my strength and energy left me. Knowing several people in Tecumseh who had been helped by Doan's Kidney Pills, I got a supply of this remedy at Wright & Son's Drug Store and began using it. In a few weeks my condition improved in every way and my pains and aches were a thing of the past."

For sale by all dealers. Price 50 cents. Foster-Milburn Co., Buffalo, New York, sole agents for the United States.

Remember the name, Doan's—and take no other.

Popularity merely consists of keeping our troubles to ourselves.

Many a Suffering Woman

Drags herself painfully through her daily tasks suffering from backache, headache, nervousness, and loss of sleep, not knowing her ills are due to kidney and bladder troubles. Foley Kidney Pills give quick relief from pain and misery, a prompt return to health and strength. No woman who suffers can afford to overlook Foley Kidney Pills. For sale by all druggists of Tecumseh.

Few of us suffer from the monotony of happiness.

A Cold. LaGrippe, Then Pneumonia

Is too often the fatal sequence. La Grippe coughs hang on, weaken the system, and lower the vital resistence. R. G. Collins, Postmaster, Barnegat, N. J. says;-"I was troubled with a severe LaGrippe cough which completely exhausted me. Foley's Honey and Tar Compound soon stopped the coughing spells entirely. It can't be beat." For sale by all druggists of Tecumseh

The egotist is always the other fellow.

A Message to Railroad Men

E. S. Bacon, 11 East St., Bath, Me., sends out this warning to railroaders everywhere. "My work as conductor caused a chronic inflamation of the kidneys and I was miserable and all played out. From the day I began taking Foley Kidney Pills I began to regain my strength, and I am better now than I have been for twenty years." Try them. For sale by all druggists of Tecumseh.

TECUMSEH MARKETS

CORRECTED MAR. 7 1913

Wheat	100–	103
Flour per bbl	5 80	6 20
Rye		70
Corn (ear)		25
Oats		31
Beans		2 50
Potatoes		85
Butter		30
Eggs		17
Lard		15
Tallow		
Fowls (live)		13
Springers		13
Roosters		07
Ducks spring		14
Geese		
Turkeys		16
Hay		8 00–10 00

Hazol-Menthol Plasters, a quick relief in Lumbago, Backache, Sciatica, Neuralgia and many painful affections. They drive away the pain until it is quite forgotten. Yard rolls $1.00; smaller size 25c. Dealers have them in stock, or direct from Davis & Lawrence Co., New York.
Samples mailed upon request, 5c. stamps.

Don't experiment, take
Allen's Cough Balsam
and relief is certain to follow. Used for obstinate coughs, colds, sore throats, or bronchial inflammation.
Contains no harmful drugs.
All dealers.
DAVIS & LAWRENCE CO., New York.

FUNERAL COST $1,100

Probate Court Investigates Exorbitant Charges in Belleville.

Belleville, Ill., March 6.—The grand jury here returned three indictments as the result of an investigation of the $1,100 funeral of James Connor, a hodcarrier. Those indicted are William H. Degen of the East St. Louis undertaking firm that had charge of the funeral, Public Administrator W. U. Halbert, and Michael Kenlley, jailer of the East St. Louis police station.

The indictments came after an exhumation of the body. It is charged that the $600 casket was of wood, that the body wore no shoes and no expensive clothing. In the funeral bill presented to the probate court there was a $4 entry for shoes, $31 for a suit of clothes, and $10 for flynets for horses.

The bill was paid by the public administrator, but when he brought it into the probate court for approval, an investigation was ordered.

STATE OF MICHIGAN, County of Lenawee, ss.

Probate Court for the County of Lenawee.

At a session of the Probate Court for the County of Lenawee, holden at the Probate Office, in the City of Adrian, on the 19th day of February, in the year one thousand nine hunered and thirteen.

Present, HARRY L. LARWILL, Judge of Probate.

In the matter of the estate of SARAH F. STOUT, deceased.

On reading and filing the petition duly verified, of Charles W. Stout, minor son of said deceased, by William R. Wooden, as next friend, praying that administration of said estate may be granted to Fred'k B. Wood, or some other suitable person

It is Ordered, That Monday, the 17th day of March next, at nine o'clock in the forenoon, be assigned for the hearing of said petition.

And it is further ordered, That a copy of this order be published in the Tecumseh Herald, a newspaper printed and circulating in said County of Lenawee, for the three successive weeks, previous to said day of hearing.

(A true copy) Harry L. Larwill, Judge of Probate.
E. I. Larwill, Probate Register.

STATE OF MICHIGAN, COUNTY OF LENAWEE, ss.

Probate Court for said County.

At a session of the Probate Court for the County of Lenawee, holden at the Probate Office, in the City of Adrian, on the 15th day of Februray in the year one thousand, nine hundred and thirteen.

Present, HARRY L. LARWILL, Judge of Probate.

In the matter of the estate of RICHARD CALDWELL, deceased.

On reading and filing the petition of Fred'k B. Wood, administrator, upon the estate of said deceased, alleging that the funeral expenses and debts of said deceased and the expenses of administration thus far incurred, have been fully paid, and praying that his final administration account may be allowed and for such other order and decree as to this Court shall seem proper.

It is Ordered, That Monday the 17th day of March, next at nine o'clock in the forenoon be assigned for the hearing of said petition.

And it is further Ordered, That a copy of this order be published in the TECUMSEH HERALD, a newspaper printed and circulating in said County of Lenawee for three successive weeks previous to said day of hearing.

HARRY L. LARWILL,
(A true copy) Judge of Probate
E. I. LARWILL, robate Register.

TYPEWRITERS, GREAT BARGAINS!

Brand new $40 to $65 Rebuilt, $10 up. 100 SMITH, ROYAL, UNDERWOOD, OLIVER REM., etc. Send free trial. $1.00 weekly or rent apply. Illst. catalog and samples of ribbons, papers and carbons free for all. State terms wanted.

Detroit Typewriter Co.,
293 Shelby St., Detroit, Mich.

CAUCUS CHAIRMAN

Pennsylvania Man to Be Administration Spokesman.

A. MITCHELL PALMER

THE MARKETS

Chicago Cash Grain Quotations.

Wheat—No. 2 red, $1.01@1.06; No. 3 red, 95c@$1.00; No. 2 hard winter, 90½@91c; No. 3 hard winter, 89@90¾c; No. 1 northern spring, 90½@91c; No. 2 northern spring, 87@89¼c; No. 3 spring, 84@87c. Corn—No. 2, 50@51c; No. 2 white, 52¼c; No. 2 yellow, 50½@51¾c. Oats—No. 2 white, 34½@35c; No. 3 white, 32½@33c; standard, 33½@34½c.

Chicago Live Stock.

Hogs—Receipts 27,000. Quotations ranged at $8.60@8.65 heavy shipping, $8.60@8.70 light shipping, $8.35@8.55 heavy packing, and $7.65@8.30 good to choice pigs.

Cattle—Receipts 15,000. Quotations ranged at $9.00@9.25 prime steers, $6.75@7.50 choice to prime fed beef cows, $7.85@8.15 selected feeders, $6.75@7.35 fair to good stockers, $10.00@10.50 good to choice veal calves.

Sheep—Receipts 22,000. Quotations ranged at $8.50@8.85 choice to prime lambs, $7.00@8.20 good to choice yearlings, $6.50@6.90 good to choice wethers, $5.85@6.50 fair to good ewes.

Butter.

Jobbing prices on South Water st.: Creamery, extra, 26c per lb.; extra firsts, 33@34c; firsts, 31@32c; storage, extra 33c. Price to retail dealers: Tubs 37c; prints 38c; dairies, extra, 28c; firsts, 25c.

Live Poultry.

Turkeys, per lb., 15c; chickens, fowls, 16c; roosters, 11½c; springs, 17c; ducks, 17c; geese, 13c.

Potatoes.

Wisconsin 42@47c per bu; Michigan, 45@47c; Minnesota, 44@47c.

East Buffalo Live Stock.

Dunning & Stevens, Live Stock Commission Merchants, East Buffalo, N. Y., quote as follows: Cattle—Receipts 15 cars; market steady. Hogs—Receipts 20 cars; market strong; heavy, $9.00@9.10; Yorkers, $9.20@9.25; pigs, $9.30@9.35. Sheep—Receipts 15 cars; market steady; top lambs, $9.00@9.10; yearlings, $7.50@8.25; wethers, $6.75@7.00; ewes, $6.00@6.40. Calves, $6.00@12.00.

Sausage Kills Five in Three Families

Chelsea, S. D., March 6.—August Knie died here, the fourth victim of ptomaine poisoning following the eating of sausage by the families of William and August Knie and Edward Batten.

Six Hurt in Fire.

Laurium, Mich., March 6.—Six persons were hurt, one probably fatally, in a fire which destroyed the Imperial hotel here. Miss Hilda Ala, who jumped from the third story, may die.

A WOMAN'S GOOD LOOKS

Depend on her general health and freedom from pain. Many a woman looks old before her time because of those irregularities which are essentially feminine. Starting from early womanhood, she suffers from frequently recurring derangements that upset her womanly health. If she be beautiful she grows into that mellow age without wrinkles and crowfeet about the eyes or the blue circles underneath. It is invariably the rule that such women suffer little, or not at all, from womanly derangements which sap the health and leave in the face the tell-tale story of pain and suffering. Dr. R. V. Pierce, the famous specialist in the diseases of women, found a prescription in his early practice that soothed the organism peculiar to womanhood—oiled the machinery, as it were, of the human system—and helped the woman to pass those painful periods that scar-lined and aged her face. This remedy became the well-known Dr. Pierce's Favorite Prescription, that has benefited thousands of women and saved them from misery and suffering at different periods in life.

MRS. HARKELY E. PIERCE, of 244 Bright Street, Sarnia, Ont., writes: "I am now a well woman after suffering for three years and doctoring with several different doctors, each one saying it was something different, and the last one, after putting me through a thorough examination, said I was suffering from a growth, which, in time, would result in cancer, and said I would not live more than two years if not operated upon right away. I became hopelessly discouraged but would not consent to the operation as I was too weak and too much afraid, but at last, through the advice of a friend, I tried Dr. Pierce's medicines, and after using two bottles of the 'Favorite Prescription' I immediately felt a change. I also used two boxes of 'Healing Suppositories' and eight boxes of 'Lotion Tablets,' and can safely praise the name of Dr. Pierce's medicines to all who suffer from any female disease, for these medicines are all they are claimed to be, and I hope will help others as they have helped me."

MRS. PIERCE.

CORRESPONDENCE

MACON

Mr. and Mrs. Fred Camburn, Mr. and Mrs. Frank Camburn of Saline and Mr and Mrs. Grant Allen of Milan were guests of Mrs. Delpha Ganoung Tuesday.

John Pennington was a business caller in Detroit Monday and Tuesday of this week.

Mary Avery commenced work Monday in the Millinery department of Anderson's store.

After three weeks spent in Tecumseh, Mrs. Ezra Be ser returned to her home last Saturday.

Mrs. Joseph Doriel is suffering with a lame knee, the result of a fall on the walk by their house.

George Maguire and sons Philip and James were week end visitors in Toledo, Philip remaining for an indefinite time with relatives.

Miss Caroline Cullin entertained Irene Conklin, Arlene Coller, Marian Camburn and Ruth Roberts Tuesday night.

Jasper Berry returned from Toledo Monday where he has been in the hospital for last two weeks. Mrs. Berry reports him as recovering very nicely from his recent operation.

Mrs. Mayne Pennington entertained a company of ladies at dinner Thursday.

Mrs. Delos Biddle was visiting relatives in Tecumseh Wednesday and Thursday of this week.

Mrs. George Frost is in receipt of a letter from Mrs. Lavern Randal of Jackson and in the letter, Mrs. Randal states tho recovering she is still obliged to go to the doctor every three days to have her head dressed, and to take treatment for her nose. Her mother is still with her as she is not able to get along alone yet

Last Saturday was the day chosen by the ladies who comprise the sewing circle to meet and Mrs. Sarah Rhoades was hostess for the company. They sewed rags for Mrs. Rhoades and had a good time in general. Some unusual feats were accomplished during the day. For further particulars enquire of Mrs. Stella Kelly.

"Had dyspepsia or indigestion for years. No appetite, and what I did eat distressed me terribly. Burdock Blood Bitters cured me."—J. H. Walker, Sunbury, Ohio,

BRITTON

"In Plum Valley" a comedy drama in 4 acts, given by Home Talent, under the auspices of Britton Lodge, No. 546, I. O. O. F. at Lenardson, hall, Britton, on the evening of Saturday March 8. Good orchestra. General admission, 10 and 20c. Reserved seats, 20c. Doors open at 7:30. Curtain at 8:15.

Never can tell when you'll mash a finger or suffer a cut, bruise, burn or scald. Be prepared. Dr. Thomas' Eclectic Oil instantly relieves the pain—quickly cures the wound.

RIDGEWAY

Iva Gove is home from Ypsilanti, with the mumps.

Mr. and Mrs G. H. Winchip are here from Adrian,

John Smith was down from Tecumseh Saturday.

Earle Harrison and mother spent Saturday and Sunday with Tecumseh friends.

Hartley Harrison called in Britton Saturday

Mrs. C. Langdon was over from Adrian for the funeral of Mrs. Dibble

Mrs. A. H. Hall's Sunday School class met with her in the form of a surprise Thursday p. m. A fine supper was served. She was presented with a lovely Bible.

C. W. Laudenslager returned Saturday from Maybee,

John Jensen and family have moved back to their own place north of town.

Mrs S. C. Easlick was down from Onsted Friday to Sunday,

A. S. Mapes and Lavere were down from Tipton Tuesday. Mr. Mapes was a Detroit passenger Wednesday

The Gleaners made $20.00 at their social Friday evening

The Misses Lowe and Leeson of Tecumseh, chaperoned a load of 25 from Tecumseh to the Gleaner social Friday night.

Miss May Jones spent the first of the week with Ann Arbor friends.

Mrs. Will Miller and children of Adrian, are guests of H. F. Barnes and wife.

The Macon Grange will give a 10c dinner at Herschel Miller's, March 14. Every one invited,

Mrs Nellie Craig has been very ill at Charles Frost's.

Mr. and Mrs. James Lowry of Ionia, were guests the past week at Charles Frost's.

Marshall Drouillard moved in the Morris Kelley house Wednesday.

Lewis Bachman is ill.

Mrs. W. C. Babcock is here from Detroit with her parents, Charles Pocklington and wife.

Charles Pocklington is home from his trip to Florida.

Mrs C. C. Smith entertained the members of the home and foreign Missionary Societies at her home, Wednesday p. m. She served a dainty luncheon to those present. A delightful time is reported.

Mrs. S. L. Rappeye had as guests Thursday, Mr. and Mrs. Henry Coates of Britton, and Mrs. Lizzie Britton of St. Johns.

C. R. DuBois of Britton, was in town on business Wednesday.

Mr. and Mrs. Horace Smith were given a party at their home Tuesday evening, by about 40 friends from Ridgeway and vicinity.

Mrs. Sid Hathaway and son, Lavern were Adrian visitors Tuesday.

A sleigh load from Britton, were spending Wednesday evening with Mr. and Mrs. Mike Bachman.

F. S. Boyd is moving here from Detroit, and will live on the John Boyd farm north of town, which Mr. Boyd owns.

Eugene Drouillard of Holloway, called in town Wednesday.

MEMOIR

Elizabeth Rowland was born March 7th, 1832 in Seneca Co. N. Y. She came with her parents to Lenawee Co. Mich. while still a young girl. She was converted and united with the christian church at Britton. She was united in marriage with Chauncey Dibble in the year 1851, to this union was born 4 children. S. Y. Dibble who passed from this life less than a year ago. Mrs H. F. Barnes, C. B. Dibble of Ridgeway and Cornelius Dibble of Cone, one brother J. S. Rowland of Cedar Lake Mich. Grand children and great grandchildren survive her besides these she made a home for three girls, 2 of whom survive her Miss Nettie Pierce and Miss Lucile Kelly.

She united with the M. E. Church by letter in the year 1877 and has been a devoted and constant chrisian. Her husband proceeded her to the Heavenly Home in 1907, when the Rev Mr. Frazee was pastor in 1877 God wonderfully blessed him in his labors and sister Dibble had great joy of seeing her whole family converted to God and join the church.

During her sicknes she suffered severe pain and her loved one's did all they could to relieve and help her and on March 1st, she quietly and peacefully fell asleep in Jesus.

There's a beautiful home beyond the skies
The land of eternal rest,
Where the glorified throng, shall sing the song
The sweetest, the dearest and best.
Beautiful, beautiful mansion above
Oh beautiful home on high,
Where our Savior and Lord, shall crown his own
With joys that shall never die.

CARD OF THANKS

We wish to extend our sincere thanks to the friends and neighbors who so kindly assisted during the sickness and death of our beloved mother for the music rendered and to those who presented the beautiful flowers.

By the family of
Mrs. Chauncey Dibble.

Don't let the baby suffer from eczema, sores or any itching of the skin. Doan's Ointment gives instant relief, cures quickly. Perfectly safe for children. All druggists sell it

Constipation causes headache, nausea, dizziness, languor, heart palpitation. Drastic physics gripe, sicken weaken the bowels and don't cure Doan's Regulets act gently and cure constipation. 25 cents. Ask your druggist,

REPUDIATES HER CONFESSION

Lillian Cramer Acts Against Advice of Her Attorney.

Chicago, March 6.—Repudiation of the confession of the killing of Sophie Singer, Baltimore heiress, was made by Lillian Beatrice Ryall Conway Cramer, alleged wife of Charles Cramer, alias Conway, followed a sensational two hours of testimony in Judge Kerstein's court.

Her action was taken in direct opposition to the advice of her attorney, who advised her to stick to her confession and desert the crippled clown, with whom she stands on trial for the Singer killing.

WILL VOTE ON SUFFRAGE

Michigan Electors to Express Themselves at April Election.

Lansing, Mich., March 6.—The suffrage bill has passed both houses of the legislature. An amendment to the constitution is thus submitted to the voters of Michigan at the April election, the electors to decide if women shall have the right to vote.

If the amendment is adopted at the election it will grant suffrage to men and women on equal terms

No Laughing Gas by the Mail.

Minneapolis, Minn., March 6.—It is because the postoffice department cannot afford to have its clerks go to sleep while on duty a metal container of nitrous oxide (laughing gas) was refused for shipment by parcel post from the Minneapolis postoffice.

INAUGURAL SCENES

Culver Military Cadets and President's Reviewing Stand.

Photo © 1913, by American Press Association.

The Indiana cadets acted, together with the Black Horse troop of the same institution, as personal escort to Thomas R. Marshall.

TREND TOWARD FARM SEEN BY PURDUE DEAN

Declares Bankers' Sons Are Joining Movement.

Indianapolis, March 6.—"There has been a great awakening along agricultural lines among the young men of Indiana," declared J. H. Skinner, dean of the agricultural department of Purdue university, who has been in Indianapolis. "Students of agriculture are no longer the farmers' sons alone," he continued. "We have many sons of bankers and other professional men among the 600 students in our department. In addition to these, we have 175 boys from all parts of the country who will complete the eight weeks' short course next week.

"The short course students are divided into four classes. In one division the study of live stock, breeding and management is taken up. The dairy course is fast growing in popularity. The general agriculture course is the broadest. In it a study of grain judging and of growing methods is taken up. This course also deals with soil fertility and crop improvement."

Asked if he thought the "back-to-the-farm" spirit was increasing, he replied in the affirmative and asserted that never before had the reaction ben so strong. He added, however, that the department at Purdue will be impeded seriously in the next few years if provision for additional equipment is not made by the state.

RIOT AT DARROW TRIAL

Women and Men Fight for Admittance to Courtroom.

Los Angeles, Cal., March 6.—Women and men fought till the turmoil took on the aspect of a riot to gain admittance to the trial of Clarence S. Darrow, Chicago lawyer accused of bribing McNamara jurors. Women were crushed in the jam at the doors and several fainted. Men fought with each other and there were scores of broken heads and battered faces.

Bailiffs finally rushed the crowd and drove the mad mob from the courthouse.

Judge O. W. Powers made the final argument for the defense.

Avert British Strike.

London, March 6.—The threatened "universal" strike on the railroad systems throughout the British Isles was averted by the reinstatement of Conductor Richardson by the Midland Railway company.

WEATHER OBSERVATIONS.

Taken by United States Weather bureau in Washington, D. C.

	Temp.	
New York	41	Clear
Albany	28	Clear
Atlantic City	40	Clear
Boston	36	Clear
Buffalo	24	Clear
Chicago	20	Clear
St. Louis	26	Cloudy
New Orleans	66	Clear
Washington	46	Clear
Philadelphia	42	Clear

Forecast for Tomorrow.
Illinois, Indiana, Lower Michigan, Wisconsin and Iowa—Cloudy and warmer.

CANAL TO OPEN NEXT FALL

Colonel Goethals Orders Panama Towns Removed.

Panama, March 6.—Colonel George Goethals, the chief engineer and chairman of the Panama canal commission, says that he will be able to keep his promise that the great waterway will be opened next fall, two years ahead of time.

He issued orders that Gorgona, a village on the Chagres river, and other towns along the line which Gatun lake would submerge, shall be removed.

BATTLE CREEK—Forty or fifty dairymen of this city organized a Calhoun county association for the definite purpose of raising the price of milk from $1.50 to $1.60 a hundred pounds to $2. This will mean 9-cent milk for Battle Creek.

MENOMINEE—Charles Ackerman, who was aged seventy-eight years, Civil War veteran, died following a stroke of paralysis. He had never been ill in his life previous to his fatal illness.

SUMMON EMPLOYERS OF FEMALE LABOR

Legislative Investigators Are Busy in Chicago.

Chicago, March 6.—Subpoenas for leading Chicago merchants were served by officers of the Illinois senatorial vice commission which will resume its hearings at the Hotel La Salle Friday.

All those subpoenaed are employers of hundreds of girls.

Edward Hillman of the Hillman company, Henry C. Schwab of Rothschild company, Joseph Basch of Siegel & Cooper, Henry C. Hart of the Boston store, John Pirie of Carson Pirie, Scott & Co., George E. Thorne of Montgomery Ward & Co., and Mrs. Augusta Lehmann of the Fair, were subpoenaed.

It is expected that a week will be necessary for the examination of those now subpoenaed. The latter part of next week the commission plans to subpoena the owners of the large wholesale clothing factories located on Market and on Franklin streets.

James Simpson vice president of Marshall Field & Co.; Edwin F. Mandel, president of Mandel Bros.; Edward J. Lehmann, vice president of the Fair; Roy M. Shayne, president of John T. Shayne & Co.; George Lytton, treasurer of the Hub, and Julius Rosenwald, president of Sears, Roebuck & Co., have been instructed to appear.

Enough employes of the department stores and mail order houses will be subpoenaed to make certain a hearing of both sides. Those who testify will bring their books, pay-roll sheets and other business records.

PROMINENT IN PARADE

Miss Inez Milholland (Above) and Miss Gladys Hinckley.

SUFFRAGIST PARADE

Five Thousand Women March Through Streets of Washington.

About 5,000 women were in the parade of the suffragists when it formed at Peace manument and, headed by Mrs. Richard Cope Burleson, grand marshal, started on its march through the capital's streets.

Mrs. Alberta Hill, Mrs. Russell McLennan, Mrs. Mary Chesborough, Mrs. Alberta Barr Taft and Miss Lou Bridges, aides, rode with the grand marshall at the head of the procession.

Next came Miss Inez Milholland, the beautiful New York society girl, dressed in purple and carrying a purple banner.

"General" Rosalie Jones and her "hikers" from New York attracted much attention as they marched in the line.

SNOW DUGOUT CAVES IN UPON SMALL BOY

Almost Suffocated when Rescued after Ten Minutes.

Marquette, Mich., March 8.—Buried in snow at the family home, Byrtle Olson, a boy of Ishpeming, narrowly escaped death. A fatality was prevented only because of a fortunate incident. The children had made a "dugout" in the back of the lot, and young Olson was enlarging the opening when the roof caved in, burying him completely. He was lying on his stomach at the time and the weight of the snow was so great he could not move.

His mother happened to look out the window just as the roof collapsed. It occurred to her that perhaps some of the children might have been in the tunnel and she called for help. A man who was passing responded and he shoveled snow for fully five minutes before he struck the boy's feet. It was fully ten minutes before it was possible to extricate the youngster, woh was almost suffocated.

CADILLAC—Mrs. N. E. Helbeck of this city has received information that $55,000 awaits her in Philadelphia, one-half of the amount left her mother by the latter's brother, George Baker of Philadelphia. The estate has been in probate court for years.

HASTINGS—Charles Parker, who is the supervisor of Thornapple township, who has been an ardent worker in the Democratic party in the northwestern part of Barry county, has entered the race for the postoffice plum in Middleville.

RAILROAD TIME TABLES.

Lake Shore & Michigan Southern Railroad.
Effective Nov. 24th, 1912

Going south.

Station	315 a m	309 a m	331 p m	311 p m
Jackson	† 6 05	† 10 30	† 2 05	† 8 05
Tecumseh	† 7 03	† 11 27	† 3 01	† 9 00
Adrian	† 7 33	† 12 01	† 3 30	
Toledo	† 8 40	† 12 35	† 4 15	† 10 10
Chicago	† 4 05	† 9 06		
Detroit	† 12 20		† 5 40	

Going north

Station	316 a m	312 p m	314 p m	318 p m
Toledo	† 7 50	† 12 30	† 5 10	† 6 30
Detroit			† 5 00	
Adrian		† 1 00	† 5 25	† 7 25
Tecumseh	† 9 09	† 1 32	† 6 15	† 8 00
Jackson	† 10 15	† 2 33	† 7 20	† 8 55

† Daily
‡ Dily Ex. Sun.
G. J. Zimnn, Ticket Agent

DUNDEE BRANCH.

Going west.

Station	429 a m	425 a m	421 p m	427 p m
Adrian	† 6 10	† 8 15	† 3 30	† 5 25
Tecumseh	† 7 50	† 9 20	† 4 02	† 6 20
Addison	† 10 20	† 10 16	† 4 55	† 7 05

Going east.

Station	422 a m	428 a m	430 p m	434 p m
Addison	† 9 37	† 10 35	† 1 20	† 7 15
Tecumseh	† 10 23	† 11 25	† 4 25	† 8 05
Adrian	10 50		† 5 15	† 8 30
Chicago	5:00			

DETROIT, TOLEDO & IRONTON
Going South
Daily except Sunday

Station	1
Adrian	11:30 a. m.
Tecumseh	10:45
Ridgeway	10:33
Detroit	8:00

Going North

Station	2
Adrian	3:39 p. m.
Tecumseh	4:10
Ridgeway	4:20
Detroit	7:05

F. S. Bell,
Ticket Agent

FOLEY KIDNEY PILLS
FOR BACKACHE KIDNEYS AND BLADDER

PATENTS
TRADE-MARKS and copyrights obtained or no fee. Send model, sketches or photos and brief description, for FREE SEARCH and report on patentability. 25 years experience.
Send 2-cent stamp for NEW BOOKLET, full of patent information. It will help you to fortune.
READ PAGES 11 and 12 before applying for a patent. Write to-day.
D. SWIFT & CO.
PATENT LAWYERS,
303 Seventh St., Washington, D. C.

THE ORIGINAL LAXATIVE COUGH SYRUP
KENNEDY'S LAXATIVE
CONTAINING HONEY AND TAR

FEELING LIVER-ISH This Morning?
TAKE
THEDFORD'S
Black-Draught
Stops Indigestion and Constipation
25¢
AT ALL DRUGGISTS
A Gentle Laxative And Appetizer

For sale by All Druggists.

EARLY RISERS
The famous little pills.

We promptly obtain U. S. and Foreign
PATENTS
Send model, sketch or photo of invention for free report on patentability. For free book, How to Secure Patents and TRADE-MARKS write to
C.A.SNOW & Co.
Opposite U. S. Patent Office
WASHINGTON D. C.

FOLEY KIDNEY PILLS
FOR RHEUMATISM KIDNEYS AND BLADDER

Take FOLEY KIDNEY PILLS
Tonic In Action - Quick In Results
Get rid of your Deadly Kidney Ailments, that cost you a high price in endurance of pain, loss of time and money. Others have cured themselves of KIDNEY AND BLADDER DISEASES by the prompt and timely use of FOLEY KIDNEY PILLS. Stops BACKACHE, HEADACHE, and ALL the many other troubles that follow DISEASED KIDNEYS and URINARY IRREGULARITIES. FOLEY KIDNEY PILLS will CURE any case of KIDNEY and BLADDER TROUBLE not beyond the reach of medicine. No medicine can do more. In a yellow package.

The Tecumseh Herald.

SIXTY-SECOND YEAR NO 10. TECUMSEH, MICHIGAN TUESDAY MARCH 11 1913 WHOLE NO. 4193.

GET POSTED ON POSTS

White Cedars 4 in. and up. 75 per cent green.
Southern Chestnut Posts.
Carbo Flexible Steel Posts.

Posts from $17.50 per hundred, up.

Posts better and cheaper than ever before. Steadily increasing lumber and mill business leaves our sale of posts behind. Hence

POSTS MUST GO.

Before buying Cement, Plaster, Lumber, Shingles and Building Material, see stocks and get prices of

LENAWEE LUMBER CO.

It is well to Remember that the

TECUMSEH HERALD

Prints a Paper

TWICE A WEEK

and it costs only

One Dollar

for the whole year

❋

In Tecumseh most every householder takes it. DO YOU?

No More Punctures No More Blowouts

Here is the greatest boon to motorists that has been invented since automobiles began. All the comfort of pneumatics—without the air. You *can't* puncture the Dahl Punctureless Tires. No more apprehension, no more annoyance.

TIRE TERRORS GONE

To double and triple your tire mileage—to quadruple your satisfaction and pleasure in motoring this season, be sure to see the wonderful Dahl Punctureless at

Detroit Auto Show
Space No. 1
Ground Floor

DAHL PUNCTURELESS TIRES

Write for Catalog or Call for Demonstration.
PUNCTURELESS TIRE CO. OF MICHIGAN, 1196 Woodward Ave., Detroit, Mich.

For sale by H. F. MARSH, Tecumseh, Mich.

The Herald $1.00

WILSON DEFERS CHURCH CHOICE

Washington In Doubt as to Where He Will Attend.

PRESIDENT A CHURCH ASSET

Particular Congregation With Which Occupant of White House and Family Habitually Worships Is Vastly Profited by Crowds Which Are Attracted to Services.

Washington, March 10. — There is much uncertainty among church folks in Washington because President Wilson has not made it known at which church he will worship during his residence in Washington.

Many presidents have attended the New York Avenue Presbyterian church, a stone's throw from the White House, and a multitude waited in vain before that edifice Sunday morning for the presidential party. Anxious to avoid the crowds, the president, Mrs. Wilson and Miss Eleanor Wilson changed their plans at the last minute and went to the Central Presbyterian church, located in northeast Washington, a mile or so from the White House.

Washington Pastor Surprised.

The pastor of the Central Presbyterian, Rev. Dr. James T. Taylor, was as much surprised as anybody when the Wilsons were ushered to a pew. He had not been advised of the honor which the president was to pay his church. He did not refer to the executive's presence in his sermon, which was exactly what Mr. Wilson desired.

With the final choice of a church home by President Wilson deferred, Presbyterian churchmen in Washington are still in an anxious frame of mind. The desirability of including among the worshippers of a Washington church the president of the United States and his family possesses something more than the pride of ownership. The material increment to a congregation from this connection is vast.

The churches of the national capital which have numbered presidents among their regular worshipers have without exception gained thereby permanent standing and substantial financial foundation.

President's Attendance Booms Church.

The power of the president in carrying with him prosperity to a church was never more clearly exemplified than when President Taft took office. The Unitarian church in Washington All Souls, had always been a conservative congregation. The Unitarians had never had but one president before Mr. Taft, and that was Millard Fillmore, who served less than three years. All Souls church was a comparatively wealthy congregation and the church had always been on a firm financial basis, but the edifice was old and but moderately attractive. No sooner had President Taft joined the congregation, however, than the usual boom started. A huge building fund was gathered about two years ago and one of the last acts of Mr. Taft's career as president was his participation in laying the cornerstone of the new All Souls church in the fashionable heart of Washington for an edifice which will cost when completed more than a quarter of a million dollars.

CHICAGOAN MAKES GOOD

Gains Princeton Honor Roll on Alumni Scholarship.

Princeton, N. J., March 10.—Among the names on the honor roll of Princeton university for the term just ended is that of John Larson of Chicago, a freshman.

Larson came to Princeton from Chicago, where he had been a bartender. He was found in that occupation by the Princeton Alumni association of Princeton and was selected as the most promising man to receive their scholarship at the university. He played football last fall.

UNITED CHURCH PLAN FAILS

Dissension Puts End to Movement In Tuscola, Ill.

Champaign, Ill., March 10.—The movement to unite churches in Illinois came to an inglorious end at Tuscola when members of the board of the Christian church resigned because of dissension created.

Members of the Christian and Baptist congregations rebelled, although the Presbyterians had approved the plan. Now it is said the churches are farther apart than ever.

Worried Over Morton's Condition.

New York, March 10.—Former Vice President Levi P. Morton is resting easily, and no sudden turn for the worse is expected. Governor Morton is eighty-eight years old and is ill of hardening of the arteries. His age causes worry over his condition.

"Roughs on Rats" Inventor Dies.

Trenton, N. J., March 10. — E. S. Wells, who made a fortune out of the preparation known as "Rough on Rats," of which he was the originator, died at his home at Glen Moore, N. J.

Savannah Cotton Exporters Fail.

Savannah, Ga., March 10.—Tinsley & Hull, Savannah cotton exporters, have failed. The liabilities are said to be between $150,000 and $200,000. The creditors are Savannah bankers.

MARRIAGE AND DIVORCE

Illinois Commission Is Laying Plans to Incorporate.

Chicago, March 10.—The Illinois Commission on Marriage and Divorce plans to incorporate under the laws of Illinois. Articles of incorporation have been partly drawn by Francis Minor Moody, field secretary, and will be presented for discussion at a meeting next Tuesday afternoon.

The commission's aim is an amendment to the federal constitution.

Spring Opening

Thursday, Friday & Saturday, Mar. 13-14-15

We will have on display the largest and most complete line of Dress Goods, Silks, Dress Trimmings, Wash Goods, Ladies' Misses' and Children's Ready-to-Wear Apparel, Carpets, Rugs and Curtains, we have ever shown.

Millinery Display

On the same dates MISS M. FOSTER will have on exhibition her Spring showing of FINE MILLINERY.

Come to Tecumseh on these dates. Make this store your headquarters. Take plenty of time and see all the pretty new things. Whether you wish to buy or not, you will be more than welcome.

SMO We Accept Security Merchandise Orders

The Webster Anderson Co.
Tecumseh, Michigan.
This store closes every evening except Saturday at 6 o'clock.

WILSON AND CABINET

Our New President Seated In Midst of Official Family.

© 1913, by American Press Association.

Left to right around the table—President Wilson; William G. McAdoo, secretary of the treasury; James C. McReynolds, attorney general; Josephus Daniels, secretary of the navy; David F. Houston, secretary of agriculture; William B. Wilson, secretary of labor; William C. Redfield, secretary of commerce; Franklin K. Lane, secretary of the interior; Albert S Burleson, postmaster general; Lindely M. Garrison, secretary of war; William J Bryan, secretary of state.

SLUICING FREE GOLD FROM WINTER DUMPS

Alaskan Fields Expected to Yield Record Amount.

Fairbanks, Alaska, March 10.—Telegrams from Ruby announce that sluicing gold from winter dumps began there last week, a full month earlier than usual. Alexander Capewell, one of the largest Ruby operators, wires that spring clean-ups at Ruby will produce a record gold output for that camp.

In one district between Fairbanks and Circle pay streaks averaging two and half dollars per square rod of bed rock have been uncovered at a depth of 160 feet. On Dome Creek pay streak is much richer.

Reports from Iditarod, Aniak and other interior districts say that winter dumps awaiting sluicing are largest in years.

Louis Saint Gaudens Dead.

Cornish, N. H., March 10. — Louis Saint Gaudens, brother of the late Augustus Saint Gaudens, himself a sculptor of note, died at his home here of pneumonia.

GREAT NORTHERN ORDERS VESSELS

Two Immense Steamships Now Building in Philadelphia.

COMPETE WITH PANAMA CANAL

Western Railroad Adds to Its Fleet, but With What Object Public Is Uninformed—Opening of Big Ditch Believed to Be Cause of Latest Great Investment.

Philadelphia, March 10.—The Great Northern railway, which has been made a power in the railroad world by James J. Hill, has given an order to the Cramp Shipbuilding company of this city for two immense steamships, which are to be used by the Great Northern in competing with the vessels that will pass through the Panama canal when that artificial waterway is thrown open to the public.

May Compete with Canal.

In just what particular Mr. Hill and his fellow officials of the Great Northern except to become active competitors of the canal cannot be ascertained, nor will it be acknowledged that the two vessels for which they recently closed the contracts are to be erected for the Great Northern railroad. This information was made public by one of the competitors of the Cramps, who gained his information through bidding on the engines, which are to be placed in the new vessels.

The only thing that has been ascertained is that the Great Northern people apparently expect to use the vessels on the western road trade. At least one of the terminals is to be at Astoria, Ore., but just where the other terminal is to be has not been ascertained.

May Utilize Panama Ditch.

Some steamship men suggest that the Great Northern people are adding to their fleet for the purpose of running several vessels through the canal, making a direct bid for business between the eastern coast of the United States and Japan, China and the Philippines instead of splitting freight rates with the eastern railroads when freight is shipped via the all-rail route from New York to the western coast and then transferred to the vessels of the Great Northern Steamship company.

CHILD IS FATALLY BURNED

Goes Too Near Hot Stove and Clothing Is Set Afire.

Oolitic, Ind., March 10.—Anna Mass, nine years old, was fatally injured at the home of her parents, Mr. and Mrs. Thomas Mass. The mother was absent from home and while the little one and a neighbor's child were playing with dolls Anna got too near a red hot stove and her clothing caught fire.

She ran screaming from the house and a neighbor who attempted to put out the flames was severely burned.

Find Two Bodies in Fire Ruin.

Hot Springs, Ark., March 10.—Charles A. Cary and E. J. Reynolds of Utica, Ill., perished in the fire that destroyed several local stores. Their bodies were found in the ruins of an oriental goods store.

Six Rides for a Quarter.

Kansas City, Mo., March 10.—Representatives of the city and of the Metropolitan Street Railway company conferred here on a proposed new franchise for the company and agreed that street car fares are to be reduced here at the expiration of three years, when tickets are to be sold at the rate of six for 25 cents.

POPE PIUS ILL; FEELING BETTER

Doctors Worry over Aged Head of Roman Church.

HAS GRIPPE AND CATARRH

Though Physicians Maintain That Sickness Is of Only Ordinary Severity, All Audiences Are Cancelled and Long Rest for Pontiff Is Determinedly Insisted Upon.

Rome, March 10.—Pope Pius X is feeling better. His cough has been troublesome and he was unable to go to sleep until 3 o'clock this morning. Then he went to sleep and did not wake up for four hours. He awoke greatly improved. The pope complained of a sore throat, which his physicians attributed to inflammation of the tonsils in consequence of his catarrhal trouble.

Sisters Visit Pontiff.

The sisters and niece of the pontiff visited him. They found that he was not depressed and ridiculed what they regarded as the useless precautions of the doctors, who, however, insist on a prolonged rest.

Professor Marchiafava refuses to give interviews to the newspaper men. He said statements from him are not necessary since the pope's illness is an ordinary attack of influenza, but when he was asked confidentially for his opinion by members of the pope's entourage the professor replied evasively.

Length of Life Doubtful?

He declared the illness in itself is not serious, but owing to the pope's age, predictions are not safe. He may die within a fortnight, and, on the contrary, may live another five years.

Dr. Amici fears that the pope's illness is a prelude to an attack of gout.

The doctors insisted upon making an official communication to the public, which was issued in the organ of the Vatican, the Osservatore Romano.

The statement announced that the pope had suffered a slight attack of catarrh as the result of grippe, and that all audiences had been suspended.

Official Report Not Usual.

An official announcement of a pope's illness is unusual and is only resorted to when a long illness is feared. Hence, despite the optimistic wording of the statement the pontiff's illness is causing alarm.

POLICE CHIEF SHOT DEAD

Pennsylvania Officer Meets Death In Discharge of His Duty.

Monesson, Pa., March 10.—Acting Chief of Police George Etinger was shot dead at the door of a disorderly house which he and three other officers were raiding.

Police, state troopers and detectives are searching for Mosh Hough, a former policeman of Belle Vernon, who is believed to be hiding in an abandoned coal mine. A warrant has been sworn out for Hough's arrest on a charge of pandering, it beng alleged his sixteen-year-old daughter was being kept in the resort where the murder occurred.

Killed In Grain Elevator.

McLeansboro, Ill., March 10.—While working in a grain elevator at Dewey, Ill., Charles G. Kornmeyer was caught in the machinery and killed. A year ago he completed a four-year enlistment in the United States navy, seeing service in China between Hongkong and Shanghai on board the gunboat Samar.

SEE US
for a full assortment of
JEWELRY
Brooches, Chains, Rings, Bracelets, Lavallieres, Crosses and other Pendents
Suitable for Easter or Wedding Gifts.
E. J. PETERS & CO.
PHONE 200 Successors to J. F. HICKS & SON

EASTER

We have a fine display in EASTER Novelties to show you, also a beautiful assortment of

EASTER CARDS.

SATURDAY SPECIAL
See our window of
Combinettes, 25c each.
Ida B. Chase.

Tecumseh
State Savings Bank,

Deposits, $425,000.00.

The amount of your first deposit is not so important as making the start now and regularly adding to it.

3 Per Cent Interest on Savings accounts and on Certificates of deposit for all full months, one month or more.

TECUMSEH
STATE SAVINGS BANK.

SUGAR SUGAR SUGAR

Another large shipment due to arrive about March 20th.

We will take orders for a limited amount for SPOT CASH.

By the barrel $4.90 per hundred
By the bale $5.00 per hundred

This price is very close to the wholesale price and is a genuine bargain.

F. D. AVERY
PHONE 39.

The Herald $1.00

THE TECUMSEH HERALD

G. N. STACY,
EDITOR AND OWNER.

SUBSCRIPTION RATES

IN LENAWEE COUNTY

One year payment in advance $1.00
One year payment after three months ... 1.25

OUTSIDE LENAWEE COUNTY

One year payment in advance $1.25
One year payment after three months 1.50

There will be no Deviation from above Rates

DEAFNESS CANNOT BE CURED

by local applications, as they cannot reach the diseased portion of the ear. There is only one way to cure deafness, and that is by constitutional remedies. Deafness is caused by an inflamed condition of the mucous lining of the Eustachian Tube. When this tube is inflamed you have a rumbling sound or imperfect hearing, and when it is entirely closed, Deafness is the result, and unless the inflammation can be taken out and this tube restored to its normal condition, hearing will be destroyed forever; nine cases out of ten are caused by Catarrh, which is nothing but an inflamed condition of the mucous surfaces.

We will give One Hundred Dollars for any case of Deafness (caused by catarrh) that cannot be cured by Hall's Catarrh Cure. Send for circulars, free.

F. J. CHENEY,
Toledo, Ohio

Sold by Druggists, 75c.

Take Hall's Family Pills for constipation.

The more a man intends to do tomorrow the less he does today.

Foley Kidney Pills will reach your individual case if you have any form of kidney or bladder trouble, any backache, rheumatism, uric acid poisoning or irregular and painful kidney action. They are strengthening, tonic and curative, and contain no habit forming drugs.

The charity that begins at home is often expended on ourselves.

Pneumonia Follows a Cold

but never follows the use of Foley's Honey and Tar Compound. It stops the cough, heals the sore and inflamed air passages, and strengthens the lungs. The genuine is in a yellow package with beehive on carton. Refuse substitutes. For sale by all druggists of Tecumseh.

It isn't so safe to judge by appearances as by disappearances.

ARE YOU CONSTIPATED?

If so, get a box of Dr. King's New Life Pills, take them regularly and your trouble will quickly disappear. They will stimulate the liver, improve your digestion and get rid of all the poisons from your system. They will surely get get well again. 25c at B. J. Pulver's.

When a man is generous to a fault it is usually his own fault.

THE CAUSE OF RHEUMATISM

Stomach trouble, lazy liver and deranged kidneys are the cause of rheumatism. Get your stomach, liver, kidneys and bowels in healthy condition by taking Electric Bitters, and you will not be troubled with the pains of rheumatism. Charles B. Allen, a school principal, of Sylvania, Ga., who suffered indescribable torture from rheumatism, liver and stomach trouble and diseased kidneys, writes, "All remedies failed until I used Electric Britters, but four bottles of this wonderful remedy cured me completely." Maybe your rheumatic pains come from stomach, liver and kidney troubles. Electric Bitters will give you prompt relief. 50c and $1.00. Recommended by B. J. Pulver.

Loafing is really no fun unless you have lots of work to do.

An Epidemic of Coughing

is sweeping over the town and young and old are alike affected. Foley's Honey & Tar Compound is a quick safe reliable family medicine for coughs and colds. A. S. Jones, of Lee Pharmacy, Chico, Calif., says:-"Foley's Honey and Tar Compound has no equal, and I recommend it as containing no narcotics or other harmful properties." For sale by all druggists of Tecumseh.

Aeroplanes and lobsters are both likely to upset us.

BEST FOR SKIN DISEASES

Nearly every skin disease yields quickly and permanently to Bucklen's Arnica Salve, and nothing is better for burns or bruises. Soothes and heals. John Deye, of Gladwin, Mich., says, after suffering twelve years with skin ailment and spending $400 in doctors' bills, Bucklen's Arnica Salve cured him. It will help you. Only 25c. Recommended by B. J. Pulver.

Many a good bluff has been called by a better one.

BEST KNOWN COUGH REMEDY

For forty-three years Dr. King's New Discovery has been known throughout the world as the most reliable cough remedy. Over three million bottles were used last year. Isn't this proof? It will get rid of your cough, or we will refund your money. J. J. Owens, of Allendale, S. C., writes the way hundreds of others have done: "After twenty years, I find that Dr. King's New Discovery is the best remedy for coughs and colds that I have ever used." For coughs or colds and all lung troubles, it has no equal. 50c and $1.00 at B. J. Pulver's.

Luxury of Today.

Among the many luxuries of our modern civilization is the occasional chance to make an honest living.—Puck

Remember This--Dr. Franquer's Botanic Remidies Is the King of Medicines---the Greatest Discovery of the Age.

If you are sick and suffering and think life is not worth living, why in the name of common sense don't you cut out the coupon below and take it to C. A. Wright & Son and with it get a one dollar size Dr. Franquer's botanic Compound, the greatest Nerve and Blood remedy on earth and a 50c size of Dr. Franquer's Quick Results Liniment, both remedies for 50c. You will notice the coupon is worth $1.00 to you. Read our guarantee and what we claim for our remedies. Money back if they fail to give entire satisfaction. Cut the Coupon out now as this advertisement may not appear again. The rheumatic throws away his crutches. Stomach, liver, kidney and bladder troubles are robbed of their terrors. Even the unfortunate sufferers from blood poison can again feel that his blood is pure if he will take this wonderful botanic discovery. Dr. Franquer's Botanic Compound is for strengthening and fortifying the nervous system, for regulating the action of the heart, brain, stomach, liver, kidneys and bladder and all nervous ailments of either sex from any cause. A positive cure for dyspepsia, indigestion, sick headache, catarrh, rheumatism, dropsy, malaria, erysipelas, scrofula, etc. Weak and sickly people made strong, vigorous and healthy.

Dr. Franquer's Quick Results Liniment relieves pain and removes the cause of all diseased action from which pain originates in the shortest possible time, an antidote for pain, quick in its action. Rub it on and the pain is gone. It is wonderful for neuralgia, sprains, toothache, lumbago, headache, pains in the head, burns and scalds, bits or stings of poisonous insects, sore throat, pains in chest, asthma, stiff joints and everything a good liniment ought to be good for. You just simply cannot afford to be without Quick Results Liniment. It is the greatest little doctor you ever had in your home.

Remember the Coupon is worth one dollar to you as you get with a $1.00 size Dr. Franquer's Botanic Compound "the great nerve and blood remedy" and a 50c size Dr. Franquer's Quick Results Liniment, both remedies for 50c during this sale. If the remedies fail to do all we claim, for them go to your druggist and he will give your your money back.

COUPON
Value - $1.00

Take this Coupon and 50c to C. A. Wright & Son, Tecumseh, and with it get a $1 size Dr. Franquer's Botanic Compound and a 50c size Dr. Franquer's Quick Results Liniment.

YOU ARE TO BE THE JUDGE.

Our Classified Ad Department

Ladies Shampooing, Manicuring and Massage. Residence Oneida street, or will call at your home. Mrs. O. G. Hunt. Phone 291

FOR SALE—I keep on hand in large quantities Rubber Roofing as good as there is on the market for the same price as others and put it on free of charge. Guarantee it from 5 to 8 years. Also have roof paint in 1 gal. and 10 gal. lots.
Jas. W. Owen.

PRIMROSE house and lot for rent, corner Kilbuck and Malden Lane. Inquire of
L. B. Skinner,
Lock Box 724.

LOGS WANTED—Bring your logs on we will saw them at my place again this spring. Mert Nobles
Phone 726.

FOR SALE—A few utility barred rock cockerels for breeding.
J. E. Gray, Phone 706.

FOR SALE—A young new milch cow with calf by her side. Enquire of N. Jackson four miles northeast of Tecumseh, on route 3

FOR SALE OR RENT—Two houses on corner of Logan and Van Buren St. Enquire of Bert Grey,
215 North Gorham St.
Jackson Mich

TH . Mrs. H. Stout Residence will be sold at a bargain for quick sale Tansley Real Estate Agency.

The Largest Magazine in the World

TODAY'S MAGAZINE is the largest and best edited magazine published a. 50c per year. Five cents per copy at all newsdealers. Every lady who appreciates a good magazine should send for a free sample copy and premium catalog. Address, TODAY'S MAGAZINE, Canton, Ohio.

Genius Unappreciated.

Even in these modern times the genius who finds a way to benefit the human race is sometimes persecuted. A Chicago man who invented a dollar that would return to the owner after it had been spent has been held to the grand jury.—Cleveland Leader.

Caution Carried to Extremes.

"Mrs. Westmore is one of the most cautious persons I have ever known." "Yes, she was telling me the other day that she never kept a striking clock in the kitchen, because she thought that if she did so the cook might acquire the habit."—Chicago Record-Herald.

Poetry and Music.

If I had to live my life again, I would have made a rule to read some poetry and listen to some music at least once every week; for perhaps the parts of my brain now atrophied would thus have been kept active through use. The loss of these tastes is a loss of happiness, and may possibly be injurious to the intellect, and more probably to the moral character, by enfeebling the emotional part of our nature.—Charles Darwin.

Dry Cleaning

Your favorite dress or re-dyeing your faded suit, and delivered to your door

By Parcel Post

Absolute satisfaction guaranteed. We pay charges. Postal card brings prices and tells how we do it.

Brossy's, French Cleaners, Detroit
Cor. Woodward and Warren Aves.
Established 50 years.

O. E. CLUB

Friday evening the O. E. Club was very pleasantly entertained by Mr. and Mrs. Clyde Heck, with 16 present. Ten games of progressive pedro were played. At the close of the games an appetising two course supper was served, Mrs. Floyd Freeman assisting Mrs. Heck.

SURPRISED

Mr. and Mrs. John Erlingbush were very pleasantly surprised Saturday evening, when a number of their neighbors and friends made their entry for a farewell visit. They passed the evening with cards, later serving a lunch which they had brought with them. Mr. and Mrs. Erlingbush were presented with a meat fork as a token of esteem, and to keep the company in remembrance.

Mr. and Mrs. Erlingbush will move to the farm of Ira Rogers in Cambridge this week. The best wishes of all their friends go with them to their new home.

AFTER JULY 1

Parcels May be Sent by Parcel Post C. O. D.

Post master Charles Bidwell has received a government official notice that after July 1st parcels may be sent C. O. D. by parcel post for an extra fee of 10 cts. provided the amount to be collected does not exceed $100.

The parcels will be insured without extra charge in an amount equal to its actual value not to exceed $50. C. O. D. packages can only be excepted at money order offices and sent to money order stations.

No person receiving these packages will be allowed to open or examine the contents until all charges are paid and a receipt given for the tag, nor can they be returned nor will the amount of the charges be returned.

Packages may be sent without the fee, but a special duplicate tag must be given, and the post office department will not be held responsible for any mistakes made by the sender or misunderstanding that may arise between the sender and the one addressed.

Records of the proceedings and all transactions of the Parcel Post C. O. D. will be preserved one year at the office sending packages, and at the office where the delivery is made for three years.

TAKE NOTICE.

Don't forget the free entertainment at the Presbyterian church, Thursday evening. 75 beautiful views along the Canadian Pacific route in natural color will be shown, and Mr Oviatt of Battle Creek, who is familiar with this route, will describe it wonderful scenery. G. J. Ziehr has taken great pains to secure these lantern slides, and Rev. R. R. Weld has spared no pains on his part to make the entertainment a success. Don't miss it.

"FRECKLES"

A. G. Delamater's big scenic production of "FRECKLES" is booked for an early appearance at the Bradley. The play is is taken from Gene Stratton-Porter's novel of the same name and is proving one of the best book plays ever put on the road. The play follows closely to the story. If you have not read this great story read it now, you will enjoy the play all the more.

Make Us Prove It

We dare not exaggerate to you. We are dependent upon your patronage. To get it we must have your trust and confidence. We make the following statements with a full understanding of what they mean to us. You are safe when you believe in these statements.

For the Bowels

If you only knew as much as we and those who have used them know about Rexall Orderlies, you would be as enthusiastic about recommending them as we are. They taste just like candy. They act so easily and so pleasantly that the taking of them is a pleasure.

Even children like Rexall Orderlies; and you know that if a medicine appeals to a child, it will appeal to grown-ups.

Rexall Orderlies

help chase gloom, dispel blues and make you feel happy by their splendid tonic, cleansing and strengthening effect upon the bowels.—They act to free the system—and keep it free—from the distress and ill feeling that naturally results from irregular and inactive bowels.

Rexall Orderlies do this quietly, without griping or causing nausea, purging or excessive looseness. They act to overcome and remove the cause of bowel ills and in a short time usually make unnecessary the continued use of physics and purgatives, thus tending to stop such unhealthy habits as may have been formed.

Make Us Prove This

We do not ask you to take our word for this. We want you to make us prove it, and at no cost to you.

Buy a box of Rexall Orderlies at our store. Use them once, or use up the whole box. Then, if you are not thoroughly satisfied, just come back empty handed and tell us. Without obligating you or questioning you we will return the money you paid us for them.

Doesn't that indicate that Rexall Orderlies are at least worthy of trial? Doesn't it prove our faith in them? Doesn't it merit your confidence? Could any offer be more fair to you?

We particularly recommend Rexall Orderlies for children, delicate and aged persons. Rexall Orderlies come in convenient vest-pocket size tin boxes. 12 tablets, 10c; 36 tablets, 25c; 80 tablets, 50c.

CAUTION: Please bear in mind that Rexall Orderlies are not sold by all druggists. You can buy Rexall Orderlies only at The Rexall Stores.
You can buy Rexall Orderlies in this community only at our store:

B. J. PULVER

TECUMSEH **The Rexall Store** MICHIGAN

There is a Rexall Store in nearly every town and city in the United States, Canada and Great Britain. There is a different Rexall Remedy for nearly every ordinary human ill—each especially designed for the particular ill for which it is recommended.

The Rexall Stores are America's Greatest Drug Stores

THEATRICAL NEWS

"SEVEN HOURS IN NEW YORK"

The Fairmont, (W. Va.) Times, Saturday Feb. 8th, 1913.

Fairmont had a live one last night in the Grand Opera House. "Seven Hours in New York" is the livliest show that has struck here this season and that is aying a heap, for some good ones have held down the boards this year.

The "Seven Hours in New York" having been spent in various ways by various people the night before it took the entire action of the play to unravel the mix up. This was accomplished finally after two of the funniest acts possible to think of, at about a laugh a minute. Snap and ginger seemed to be the slogan and every one from principals down to the smallest chorus girl, was simply chuck full of life all the time. Speaking of chorus girls, this show had the hardest working bunch and the best looking of the year.

The entire company could and did dance and sing and do new things until it seemed as though there could be nothing more and then, on the next song, an entire new set of stage pictures would be shown. Fred Bailey scored the biggest hit. He was the fellow who went through the entire two acts in a pair of pajamas and danced and sang and got in and out of trouble every time he turned around. Will Healey the taxi driver scored well, as also did Louis Lytton the ex-prune merchant who was with Bailey when the trouble started. Bailey is a great dancer and went the course last night in his "Chef Song," when with eight of the chorus he had to take five encores and finally ran out of verses and breath and was forced to stop.

Irma Croft, Edith Edwards and Dottie Leighton shared honors in the female roles, all of them having good voices, and Miss Leighton danced especially well. Her duet and dance with Fred Wright making a big hit. Miss Croft's song "I Can't See You at All" was worked out to perfection.

The entire show was a pleasant surprise to a good sized audience and when this show get to Clarksburg tonight it should pack the house to the doors, for the cabaret girls and the waiters trio are alone worth the price of admission not to speak of the laugh producing quanities of the rest of the company. Any way they deserve great business for they certainly work hard enough for three ordinary shows of this type.

"Seven Hours in New York" is booked for the Bradley, Friday March 21.

"BETWEEN SHOWERS"

Ed. Mark of the Bradley Opera House was in Toledo Saturday afternoon to see Charley Grapewin in his new comedy success "Between Showers" is the title of the new comedy Mr. Grapewin is appearing in this season and Mr. Mark says it is funnier than "The Awakenin. of Mr. Pipp" which Mr. Grapewin appeared in several seasons ago. Tecumseh theatre goers will undoubtly remember this piece as it was the first one Mr Grapewin played here. It is even funnier, if possible, than "Baby Mine" and that is saying a good deal.

Mr. Grapewin is ably supported by "Mike" Donlin, the famous Philadelphia National League base ball player and Miss Anna Chance, who has appeared with Mr. Grapewin in all of his successes in the past decade.

Mr. Grapewin has a character similar to that of "Mr. Pipp" which he made a classic. He is "Jep Hoover" while Donlin who plays opposite to him is "Jack Hawley" his insaparable chum and his side partner in all of his escapades. By the way their having the same initals causes the mix up which forms the plot of the entire comedy. Miss Chance appears in the character of "Mrs. Hoover" which gives her plenty of chance to show her versatility. The balance of the company are very good.

The scenery is exceptionally fine being far above the average seen on the road. The effects are of the very best, especially the "April Showers" in the second act where showers of "real water" are much in evidence.

Mr. Mark was very anxious to secure Mr. Grapewin and his new piece for Tecumseh and both Mr. Grapewin and his manager assured him that he would get a date early in May, as they come back through this territory at that time.

Grapewin has a contract with Donlin which holds him as long as Grapewin sees fit to keep "Between Showers" on the road. He cannot return to the Philadelphia team until the show is taken off the road.

Modern Young Lady.

"In regard to the custody of the child," said the judge in handing down his decision in the divorce case, "I'll let the young lady decide for herself." "Oh," replied the worldly wise young thing, "if mamma is really going to get all that alimony I guess I'll go with her."

CALIFORNIA LETTER

Los Angeles Cal,
Feb. 24, 1913

My dear papa and sister:

As it is such a rainy morning, I will improve the moments and write you of the fine auto trip we took yesterday of sixty miles. Mr. Wood a near by neighbor has a new Regal machine and he and his wife invited us to go for a ride, so of course, we accepted and such a beautiful trip as we did have. We cut out through the N. Broadway tunnel, (which by the way is one fourth of a mile long) down through rear of the city, out into the suburbs, on these beautiful country roads. It started to rain soon after we reached the city limits but on we went just the same. We went through some very beautiful farming country and the alfalfa, oats, and barley are looking fine from the recent rains. Then we came to Sartelle where the land is one network of oilwells. You do not know how grand it all looks, with the black derricks there in the valley with the beautiful green firs surrounding and then in the distance the Santa Monica Mts. with their serpent like roads winding in and out, but we kept on the mecademized roads which are all through Los Angeles County. We then came to some of the most beautiful grounds ones eye ever rested upon and the grand buildings, which proved to be the soldiers home and such a home it must be for those who fought so bravely for their countrys cause and who need the best of care by their country. There were very few of the old boys of blue in the grounds as it was raining so hard, but Mr. Wood slowed down so that we might take in the location as well as possible without getting out as none of us were prepared for wet weather.

The Home is situated on a hill and the grounds slope to the road and are beautifully kept. The lawn looks like a beautiful green carpet laid down for the old Soldiers to walk over to be easy for their tired and weary feet for they are ageing and the feet that took the long weary marches will soon take their last march, home to eternal rest. The grounds are beautifully laid out with flower beds which were in full bloom and nodding their flowery heads to us as much as to say, "We are enjoying this rain for it will save Jack Frost from taking our lives." There the shrubs are in bloom and the little winding paths leading in an out to the little summer houses with rustic seats where the old boys may sit and talk of the old battles and hardships they endured and not thinking then, that there would be such a beautiful spot prepared for them.

Then we saw more winding paths, dear little drinking fountains are to be seen and to the right just as we went out of the grounds was a fine soldiers monument. I mean to take this trip again by electric car and go on a day when visitors are allowed so that I may see what the interior is like, if the interior is one half as lovely as the exterior it is a haven of rest indeed, but I must hasten on with my letter. We took a 25 mile an hour clip and were soon in sight of Santa Monica and the ocean. Santa Monica is a most beautiful place and we took a drive the length of Ocean Ave, which faces the ocean, this is the aristocratic section of the place, there the flowers were in full bloom and vegetation, seemed very little hurt by frosts. The Ivy geraniums were climbing the palm trees and looked very much like climbing roses. We went as far as Santa Monica canyon then turned to come back into the city proper and we turned off from Ocean Ave. to our right and came to the Ocean speedway then turned towards Ocean Park. This speedway leads back to Los Angeles and on coming towards our home city we passed by the wireless telegraph station which was of course a sight to me. We could not stop to look around as it was raining harder every moment and we were getting hungry from our long drive. So we came back home from an enjoyable trip tired and hungry but more pleased with the country than ever.

Well Frank is waiting to take this to the office so will have to close for this time. Worlds of love to you both and best regards to enquiring ones. I am as ever your affectionate daughter and sister,

Bertha Anglemeyer.

Nonrusting Tinware.

If new tinware be rubbed over with fresh lard and thoroughly heated in the oven before it is used, it will never rust afterward, no matter how much it is put in water. For stained tinware borax produces the best results. If a teapot or coffee pot is discolored on the inside boil it in a strong solution of borax for a short time and all its brightness will return.

In a Crocodile's Stomach.

In the stomach of a crocodile which was shot not long ago no the Merguan estate, Madras, were found a python thirteen feet long, two tobacco pipes, a number of pieces of whisky bottles and a pair of trousers.

Proof from Michigan Farmers

SAL-VET

The Great Worm Destroyer and Conditioner

The results Michigan farmers are getting from "Sal-Vet" and the way they endorse it is *proof* conclusive that this great *worm destroyer and conditioner* is the greatest boon to farmers ever discovered. Here are a few of the hundreds of letters written to me by grateful Michigan farmers relating their experiences and results from "Sal-Vet". You may possibly know some of them personally. Read what they say:

"I have fed SAL-VET to all my sheep, hogs and pigs, and also to one of my work horses that was not in condition. The horse has rounded out splendidly, my sheep never looked so well at this time of of the year and my hogs and spring pigs are in the best of health. I have always been slow to feed any of the stock foods or medicines, believing that good feeding and ordinary conditions ought to keep stock in good health, but I am well satisfied with the results obtained from SAL-VET. It has certainly improved to a marked degree, the condition of my stock."—W. H. SCHANTZ, Supt. Sheep Dept. Michigan Agricultural Society, Hastings, Mich.

"SAL-VET is giving fine results. I lost fewer lambs by 50% this year while feeding SAL-VET than in either of the two succeeding years when it was not fed."—R. J. DOWNING, St. Charles, Mich.

"My SAL-VET is all gone, and as common salt does not begin to take its place. I want you to send me another keg at once. I am sure that $5.00 worth of SAL-VET saves me $10.00 worth of feed; all my sheep, cows and horses are doing remarkably well. My experience has been that SAL-VET and worms cannot dwell together."—E. A. BONTRAGER, Fairview, Mich.

"After having used a 100-pound keg of your SAL-VET among our horses, cattle and sheep with gratifying results, I can heartily recommend all stockmen and especially sheepmen to give it a trial."—HARRY POTTER, Davison, Mich.

"I find SAL-VET all that it is claimed to be."—JAMES NICOLL, Sandusky, Mich.

"I have given some SAL-VET a good trial and find it is all right. Will want more when this is gone. I would rather have it than any stock food or remedy that I have tried."—W. H. NICHOLAS, Bangor, Mich.

"Your SAL-VET is all that you claim it to be and I heartily recommend it to every sheep raiser. It surely has put my sheep in the pink of condition."—EDWARD LITTLE, Prop. Oxford Stock Farm, Rosebush, Mich.

"Having thoroughly tested your SAL-VET, I have found it to be exactly as you say it is. I feed it to hogs and colts and never had better results in my life. Many hogs in the neighborhood died of cholera. I have had no trouble here."—JOHN H. LEYENDECKER, R. 63, Byron Center, Mich.

SAL-VET
REG. U. S. PAT. OFF.

"Sal-Vet" is a wonderful medicated salt—a preparation which is saving farmers hundreds of thousands of dollars. It is not only the surest and quickest remedy for worms, but also a tonic, digestive and conditioner which puts all farm animals in excellent condition, thus providing the most efficient disease preventive you can get. No trouble to feed it. You simply place it where all your farm animals can run to it freely—no drenching, no handling—no bother at all—*they doctor themselves.*

CHEAPEST and BEST

It is inexpensive—costing only one-twelfth of a cent a day for each sheep or hog and only a trifle more for larger animals. It saves feed—PREVENTS DISEASE—makes stock thrive and gain faster—in fact repays you its small cost many times over. It is from 100% to 400% cheaper than other live stock preparations and far more efficient. The fact that it is sold on a "Money-back Guarantee" PROVES all this.

Here Is My Money-Back Offer

Simply call at my dealer's store and get enough "Sal-Vet" to last all your stock 60 days. Take it home with you and place it where all your farm animals can run to it freely, then watch results. If "Sal-Vet" don't do what I claim, if it don't rid your stock of the deadly stomach and intestinal worms and prove a paying investment for you, simply notify the dealer and he will refund your money in full. You won't be out a single penny. I take all the risk. Remember you get ALL your money back if you are not pleased.

SIDNEY R. FEIL, Pres. The S. R. Feil Co., Cleveland, Ohio

To Our Customers: Get rid of the worms in your stock and watch your profits grow. "Sal-Vet" is giving wonderful satisfaction to our customers. We carry it in stock and will gladly arrange to let any farmer in this vicinity try it 60 days on Mr. Feil's liberal money-back offer. Come in and get "Sal-Vet" the next time you come to town. We back up every word in this advertisement. You take no risk. Don't wait until your hogs or other stock get sick and die—get "Sal-Vet" NOW and PREVENT such loss, and have thrifty, finer, more profitable stock. It is the cheapest and best conditioner you can buy.

B. J. Pulver, Tecumseh, Mich.

DEVELOPING PRINTING ENLARGING

For Amateur Photographers who Are Particular

If you simply want your films "finished" let anybody do it, but if you are looking for results (perhaps better than you ever dreamed of) send 1 roll and 10c for trial development and one free sample print.

A. S. LYNDON, Ann Arbor, Mich.

"The man who makes thousands of pictures every year for Michigan students.

BLACK SILK
LIQUID
STOVE POLISH

Keeps Your Stove "Always Ready for Company"

A bright, clean, *glossy* stove is the joy and pride of every housekeeper. But it is hard to *keep* a stove nice and shiny—unless Black Silk Stove Polish is used.

Here is the reason: Black Silk Stove Polish *sticks right to the iron.* It doesn't *rub off or dust off.* Its shine lasts *four times* longer than the shine of any *other* polish. You only need to polish *one-fourth* as often, yet your stove will be *cleaner, brighter* and *better looking* than it has been since you first bought it. Use

BLACK SILK STOVE POLISH

on your parlor stove, kitchen stove or gas stove. Get a can from your hardware or stove dealer. If you do not find it *better* than any other stove polish you have *ever* used *before,* your dealer is authorized to refund your money. But we feel sure you will agree with the *thousands* of *other* up-to-date women who are now using Black Silk Stove Polish and who say it is the "*best stove polish ever made.*"

LIQUID OR PASTE
ONE QUALITY

Be sure to get the *genuine.* Black Silk Stove Polish costs you *no more* than the ordinary kind.

Keep your grates, registers, fenders and stove pipes bright and free from rusting by using BLACK SILK AIR-DRYING ENAMEL. Brush free with each can of enamel only.

Use BLACK SILK METAL POLISH for silverware, nickel, tinware or brass. It works quickly, easily, and leaves a brilliant surface. It has no equal for use on automobiles.

Black Silk Stove Polish Works
STERLING, ILLINOIS

BLACK SILK
STOVE POLISH

America Always First.

"A machine that can do almost everything but talk has been invented by a German," we read. That is nothing. A machine that could talk was invented by an American.

New Pump Styles

John Kelly Maker

On a smarter last than ever before.

They fit accurately and don't easily slip off the feet.

Patent, gun metal, white—every popular material—"John Kelly" made.

We have now in stock, Crossett Spring Styles.

The Spayde Shoe Co.

TECUMSEH, - MICH.

All Skin Remedies Fail?

Have you tried all the advertised skin remedies without success? Have you sought medical treatment in vain? And you still suffer from that irritating itch, that horrible, unsightly skin disease?

Do not despair.

Come to our store and we will GUARANTEE YOU INSTANT RELIEF. We will let you have a full size bottle of the D.D.D. Prescription for Eczema, a simple, antiseptic wash, on our positive guarantee that unless it stops the itch AT ONCE it will cost you not a cent. You owe it to yourself to take advantage of this offer. We are confident it will succeed or we could not afford to make the offer.

D.D.D. is a penetrating liquid that kills and washes away disease germs, leaving the skin smooth and healthy. A 50c bottle is enough to start the cure of the most obstinate cases of Eczema, Psoriasis and allied diseases.

D.D.D. soap is a valuable aid. Ask us about it.

B. J. PULVER

ARE YOUR FLOORS BOY PROOF?

Campbell's Varnish Stain

Will make them so. It is also good for all kinds of

Floors, Furniture & Woodwork

Easy to apply. 13 colors

Made by Carpenter-Morton Co., Boston

BROOM HOLDER FREE

Present this Coupon at dealer's store and receive one of the Campbell Broom Holders free

FOR SALE BY

B. J. PULVER.

Ladies! Save Money and Keep in Style by Reading McCall's Magazine and Using McCall Patterns

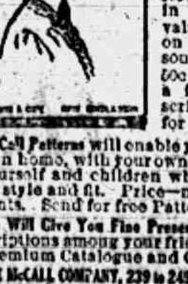

McCall's Magazine will help you dress stylishly at a moderate expense by keeping you posted on the latest fashions in clothes and hats. 50 New Fashion Designs in each issue. Also valuable information on all home and personal matters. Only 50c a year, including a free pattern. Subscribe today or send for free sample copy.

McCall Patterns will enable you to make in your own home, with your own hands, clothing for yourself and children which will be perfect in style and fit. Price—none higher than 15 cents. Send for free Pattern Catalogue.

We Will Give You Fine Presents for getting subscriptions among your friends. Send for free Premium Catalogue and Cash Prize Offer.

THE McCALL COMPANY, 239 to 249 West 37th St., NEW YORK

BUY FENCE NOW

We have in stock the

AMERICAN
MICHIGAN
MONARCH

15c and up.

L. E. TEMPLE & CO.

Sturgis Go-Carts

Do not fail to see our new line of Carriages.

The Sturgis has many new features

that make them the best. We have them at ALL PRICES from the cheap to the good.

In the easy riding Sturgis with the

Luxury Spring

there are no bumps for the infant child.

GUY E. BELDING,
FURNITURE AND UNDERTAKING,

ALL AVENUES OF HUMAN ENDEAVOR ARE OPEN TO THE MAN WHO WORKS,

MOST LARGE CONCERNS, STARTED AS SMALL ONES, AND NEARLY ALL MEN, BIG FINANCIALLY, STARTED AS LITTLE FELLOWS, WORKING FOR SOME ONE ELSE.

MEN, BIG MENTALLY OR FINANCIALLY, ARE ONLY LITTLE BOYS GROWN BIG, BECAUSE OF GRADUAL DEVELOPMENT.

A CHECKING ACCOUNT WITH THIS BANK GIVES YOU AN EXCELLENT FOUNDATION.

We pay 3 per cent on Saving Deposits.

THE LILLEY STATE BANK.

Tecumseh, Michigan

Studebaker

"I've been selling Studebaker Wagons and Buggies for over 30 years."

"I've sold them because my reputation as a dealer was at stake and from experience I have found that Studebaker means the best."

That tells the Story.

Farmers bought Studebaker wagons before the Civil war and they have been buying them ever since.

Because they had confidence in the name Studebaker and in the sturdy, dependable wagons and buggies they build.

And that confidence has been upheld. Studebaker wagons are built on honor and the Studebaker guarantee goes with every one.

There's a Studebaker for your needs—whether you live in city, town or country.

Farm Wagons	Business Wagons	Trucks
Surreys	Buggies	Runabouts
Pony Carriages	Dump Carts	Contractors' Wagons

—And Studebaker harness also—as well and carefully made as Studebaker vehicles.

See our Dealer or Write us.

STUDEBAKER South Bend, Ind.

NEW YORK CHICAGO DALLAS KANSAS CITY DENVER
MINNEAPOLIS SALT LAKE CITY SAN FRANCISCO PORTLAND, ORE.

LOCAL AND PERSONAL

NOTICE

All copy must be in the composing room of this office by 9:30 A. M. Tuesdays and Fridays.

Ed Mark was a business caller in Toledo Saturday.

E. J. Peters was a business caller in Detroit Thursday.

B. Faelk is moving his family to Detroit this week.

Will Lamkin was visiting relatives in Tipton Thursday.

Cassius Mills was up from Macon Saturday on business.

Howard Shurtz was a Detroit visitor last week with relatives.

Buy the best Marigold Olemargine at Clarks Phone 158.

Mrs. Chas. Burridge was a business caller in Toledo Thursday.

Mrs. Charles Corqell is much better from her recent severe illness,

Watch the bargains at B. J Pulvers. Rexall week March 17 to 22.

Charles Donnelly of Adrian, was a business caller in town Saturday.

Mrs. Sel Demuth of Clinton, was calling on relatives in town Saturday,

Mrs. Clyde Smith of Tipton, was calling on friends in town Saturday.

Miss Marie Bramble was attending the Oratorical contest in Adrian last week.

Lilah Murphy of Clinton, was in town Friday night, and attended the dance.

Rexall Week at B. J. Pulvers 17 to 22.

Mr and Mrs. Will Swick and son Mills of Macon were Tecumseh visitors Saturday.

Gold Band wedding Rings latest out
Wm Gaston & Son.

W. D. Adams of Ann Arbor, was in town Saturday, shaking hands with old friends.

Miss Kate Tag of Clinton, was in town Thursday night for the Young Men's Party,

Miss Ethel Keysor left Friday for Marlette, where she has a position in a Millinery store.

Mrs. A. D. Macham of Adrian, was visiting at the home of R. B. Gillespie and family Friday.

One cent sale at B. J. Pulvers next week.

Mrs. Harold Hatch was a Tecumseh visitor from Macon Saturday calling on Mrs. I. P. Keysor.

Albert VanDoren and wife are moving into the Tiffany house, lately vacated by B. F. Gillman.

Mr. and Mrs. Frank Snedicor were over Sunday visitors in Jackson, with their two sons and family.

Mrs. Wm. Alberts has been spending several days in Owosso with her daughter Miss Grace Alberts.

B. F. Gilman moved his family in the home of Mrs. Myra Gage, who will take charge of the little folks.

St. Patrick and Easter post cards 10c a dozen at Gaston's.

Mr. and Mrs. Granville Mills and Mrs. Emma Hoag of Macon were in town Saturday calling on friends.

Mr. and Mrs. Jonas Waldron are entertaining her brother, Stephen Scofield and wife of Owosso, this week.

Rexall combsnation sale at B J. Pulvers next week.

Mrs. Lydia Furguson who has been making an extended visit in Battle Creek came home Wednesday night.

Miss Florence Linton was home from Napoleon over Sunday with her grandmother, Mrs. Wyrill and other friends.

Miss Benson of South Haven, and Miss Crissman of Rochester, were over Sunday guests of Miss Marie Bramble,

Another car of H. & E. Sugar get your sugar for the summer now bbl. lots $4.90 per hundred, 100 lbs. lots $4.95, 25 lb. lots $1.25. Ask
C. M. Gilbert

Don Hunt of Franklin who has been spending the past two weeks in Iowa was in town Saturday on his return home.

Miss Jennie Gillespie came home from Britton Thursday and will assist in the care of her father who is seriously ill.

Mrs. James Woodard of Clinton was calling on her parents, Mr. and Mrs. Alfred Jackson and other relatives Saturday.

Jesse B. Coller has sold his farm in Galesburg and bought property in Kalamazoo where he will make a business of chicken farming.

Miss Hazel Fisk was ill at the home of Mr. and Mrs. Norman Emerson, with an attack of Quinsy last week, but is much better now.

Mrs. H. S. Waring who is in Ann Arbor at St. Josephs Sanitarium, was operated upon for tumor last week, At last reports she was doing finely.

Mr. and Mrs. Hugh Ager are moving from Manchester to Tecumseh into the John Mulls house on Kilbuck St, They expect to build them a home this coming season.

Mr and Mrs. George Kay and Mrs. Sarah Wing, Mrs. Albert Lamb and and son, Edward, of Adrian who are visiting Mr. and Mrs. Kay were guests of Mrs. Mary Wheelan of Tipton last week,

Mrs. Charles Ives who was spending last week in Washington for the inaugeration ceremonies returned home Saturday much delighted with her week's entertainment.

There were about thirty couple at the Young Men's dance Thursday night, and a very pleasant time was reported. Music by Mrs. Jack Staulter and Will Coller, and dancing until a late hour.

Charles Burridge has been quite ill for a few days.

Mrs. W. D. Reed was a passenger to Clinton Saturday.

Mrs. Mills Hatch was up from Macon Saturday calling on friends.

Mr. and Mrs. Abram Hunt were business callers in town Saturday.

Glenn Snedicor and wife of Jackson were visiting his parents over Sunday,

Bert Gray of Jackson was shaking hands with friends in town Monday.

Mrs. David Fetzer of Holloway was visiting with friends in town Saturday.

Dr. and Mrs. North returned from Jackson Saturday after a few days visit

Miss Nealla Coller was clerking at the Fred Rosacrans & Sons' store Saturday.

Mrs. Frank Wallinger was calling on Mrs. Chris Wallinger in Clinton Saturday.

Bert Price and family of Jackson were over Sunday visitors with their parents.

Miss Marie Bramble attended the Oratorical Contest in Adrian Friday evening.

Mrs. Lyman Howe was an Adrian visitor Monday with her aunt Miss Clara Bangs.

Miss Mildred Drake of Pentecost is with Mrs. N. E. Mattison for an indefinite visit

Mr. and Mrs. Franklin Southard of Lake Ridge were business callers in town Saturday.

WANTED—Girl for general housework. Mrs. B. J Garlinghouse.

Miss Lena Lockwood came home from Cleveland last week and is visiting her parents.

Mrs. Harriet Lester has been quite ill for the past week at her home on west Chicago St.

Mrs. Kate Camburn of Dowagiac is spending a few days with Mrs. James Wood this week.

Miss Anna Mitchell was spending Sunday at her home in Holloway returning Monday morning.

Fine switches made and cut hair and combings bought at the milliner store of Miss Hough.

Mrs. Jennie Law Hardy was a passenger for Detroit Monday in the interest of Woman Suffrage.

Mr. and Mrs. John Cadmus and son Percy of Ridgeway were in town Saturday for the Grange meeting.

Home made Mince Meat at Clark's Meat Market. Phone 158.

Mrs. N. E. Mattison and Miss Drake went to Raisin Monday for a visit with her daughter, Mrs. Bert Lanning and family.

Bismark coffee at Gilbert's.

Marie Bramble was a passenger for Jackson Monday morning, going with her friends on their return to Kalamazoo College,

Mr. and Mrs. Arthur Brazee who have been spending part of the winter in Monessein, Pa. with relatives returned home last Thursday.

When you are having pictures framed, remember the Sunbeam Studio. All the new styles in mouldings and really made frames.

Gaston and Son for wedding rings.

Mrs. Thomas Price with Mildred and Earl were week end visitors in Toledo with Mrs. Grant Yeagley. Mr. Price joined them Sunday.

Mrs. M. H. Bowen and son of Lenawee Junction who were visiting Mr. and Mrs. J. W. Wightman left for their home Saturday afternoon.

Be sure and save your coupons on cash purchases at Gilbert's.

Miss Clara Bangs left for Cleveland Monday via Adrian to visit her niece Mrs. Thomas McClure and husband before their departure for the East.

Mr. and Mrs. Will Mobbs returned from Brooklyn Saturday. Will says he did nothing but eat good things and is gaining strength right along.

Mrs. Chas. Price who had been spending a few days in Jackson returned home Saturday. She brought her little granddaughter Velva Price home with her for a visit,

Gaston & Son have a fine line of Diamonds for you to look at, prices right.

Mr. and Mrs. George Adamson were over Sunday visitors with their parents. Mrs. Adamson remained over Monday to take in the miscellaneous shower for Sarah Platt at the home of Mrs. E. Lamkin.

Mr. and Mrs. Alva Spayde are entertaining his nephew A. W. Baumhour and his friend Ollie Hahn of Chicago These gentlemen will bowl in the American Bowling Congress contests held in Toledo this week,

Specials at Gilbert's this week are 3 box old Dutch Cleanser 23c; 26c can Peaches 15c; 7 bars Queen Ann soap 23c; 15c can Huckleberries 10c; 1 can Peas 9.

Mrs. Will Waldron was an Ann Arbor visitor Thursday to see her husband who is in the hospital there for treatment of his throat trouble. He has had one operation and expects to have another this week.

FOR SALE—Good axminster rug 9x12, practically new. Will sell cheap
Mrs. E. J. Lowery.

Mr. and Mrs. Friend McNiel arrived home last Thursday from their visit in Lansing and Williamston stopping on their return trip in Clinton with their daughter and husband Mr. and Mrs. Chas. Silvers.

Saturday the N. G. O. Club were guests of Mr. and Mrs. Del Cairnes three miles west of town. A pot luck dinner was served at noon. Progressive pedro furnished the afternoon entertainment. Even if the snow did melt pretty fast they had a sleighride all the same.

Regular meeting I. O. O. F tonight with 5 candidates for the 1st degree,

Mrs. Fred Haas of Clinton was shopping in town Monday.

Mrs. Henry Shurtz was a Detroit passenger this morning

Mrs. M. Josie Cook of Clinton is shopping in town today.

Fred Rosacrans left for Detroit this morning on a business trip.

Mr. and Mrs. Jas. Silvers were Toledo visitor this morning on business,

Oscar Lidke was home from Toledo for an over Sunday visit with his wife

Miss Kate Underwood of Britton was visiting friends in town Saturday,

Miss Bessie Semark of Clinton was spending Saturday in town with friends.

Charles Deery and little daughter, Theresa were Adrian visitors last Saturday.

Miss Hazel Zimmerman and Mrs. Lavern Pratt were spending Friday in Toledo.

Miss Vanita Pilsbury is enjoying a short vacation from her school duties at Ypsilanti.

Miss Hazel Stahler was spending Sunday in Tipton at the home of Miss Lucy Harrison.

Mrs. Oscar Lidke who was visiting friends in Jackson last week [illegible] home Friday night.

George Kay went to Adrian Friday with a load of household goods for James Henderson.

Mrs. Margeret Dickinson and Dr. Helen Valens were Detroit visitors part of last week.

Mrs. Leslie Bower goes to Onsted to day for a visit with Mrs. John Walters and family.

Dewey Bower of Jackson was an over Sunday visitor with his mother and Mr. and Mrs. John Nyland.

W. L. Reed of Deerfield was in town last week and visited Mr. and Mrs. A. W. Stahler Wednesday,

Samuel Goldsmith and family were down from Franklin Sunday the guests of L. M. Waldron and family.

Chas. Lambord of Hillsdale College was an over Sunday guest at the home of Mr. and Mrs. Lavern in Tipton.

The last lecture of the series on the Science of Life will be given at St. Peters church at 7:30 Thursday evening.

Miss Mattie Wilson left for Chinook Montana last Thursday after a number weeks spent with her mother and sister Nellie.

Mrs. C. A. Derby of Adrian who has been spending a few days with her cousin Mrs Thomas Wilson returned to her home Monday.

Miss Maggie Haire writing to Mrs. H. W. Stevens from Saginaw, says she is improving right along and hopes soon to be herself again,

Miss Anna Platt of Detroit is visiting at the home of her sister Mrs. James Aten this week coming for the marriage of her sister Sarah.

L. C. Hayden rec'd a new Mitchell car today from Racine Wis, can be seen at the garage. This is the second car recived in Michigan.

Wilfred Waldron went to Ann Arbor Sunday night and remained over Monday to be with his father for the operation on his throat.

Mrs. Nettie Bills and Marian of Jackson, will visit Miss Sena Hosmer Thurday Mrs. Bills will remain for several days. Marion returning Thursday night.

Mrs. Norman McCollum and her brother Will McClellan went to Allegan Monday called by the death and for the funeral of their cousin George Jones Jr. of that place.

Mrs. L. B. Thompsan went to Monroe Monday Bertram Klappic who has been spending some time with his grandparents went home with her, accompanied by little Eugene,

Rev. Weld was a passenger for Cadmus and Clayton this morning, where as moderator of the meetings, he will preside over the installation of Rev. O. J. Roberts. He will charge the people at Cadmus, and preach the sermon at Clayton,

A company from the Tecumseh Grange, were passengers for Ypsilanti this morning, for a Grange meeting to be held there today. Those who went were Mr. and Mrs. C. H. Bramble, Mr. and Mrs. Jouillard, C. H. Snedicor, Harrie and Edyth Smith,

MISCELLANEOUS SHOWER

Mrs. Edyth Lamkin entertained Monday evening in honor of Miss Sarah Platt, whose marriage to Mr. E. Ridgeway occurs this evening at 8 o'clock. Those invited were Mesdames James Aten, W. W. Whiting, Benneth Hay, George Field, Robert McCoy of Tecumseh, Mrs. George Adamson of Toledo, Mrs. Helen Greenwald of Tipton, Misses Myra White, Gertrude Kreidler, Bessie Spayde, Ethel Deming, Florence Aten, Blanch Muir, Jennie Gillespie and Miss Anna Platt of Detroit, a sister of Miss Sarah. All were present with but few exceptions,

Several stunts were called off, as making a wreath for the bride from the various colored tissue papers, each one making a special flower, when completed this was presented to the bride-elect and worn through the evening. Later came stories relative to the bride, blanks to be filled with words ending in ty, these furnished much amusement.

After most dainty refreshments were served, a large basket of packages was presented to the lady, and as she opened each one shouts of laughter greeted her. The evening was all to short, and in parting congratulations and best wishes completed the shower,

CARD OF THANKS

I take this opportunity of thanking my many friends for their most loyal support, which saved me from the avalanche of citizen votes in yesterday's election. Thomas Elliott.

The WEEK'S DOINGS

Don't forget the Local Option meeting of Tuesday evening. Go and hear Mr. Grandon on this vital question.

Regular church supper at the Presbyterian church Thursday March 13. Supper from 5 o'clock until all are served. You are invited.

Special meeting of Tecumseh Lodge No 69 F. & A. M. Friday evening work in 2d degree.

The annual meeting of the W. C. T. U. will be held on Friday next at 2:30 p. m. at the home Mrs. Kendrick, All members urgently requested to be present as officers are to be elected.

VILLAGE ELECTION

Monday was a typical election day and every voter seemed busy. The Citizens ticket was elected with the exception of Assessor,

The following are the votes as cast:

Corporation ticket	
President—J. H. Smith	174
Clerk—H. S Temple	149
Treasurer—N. S Satterthwaite	137
Trustees—A. S. VanWinkle	195
H. R. Brewer	208
Wm. Fisher	181
Assessor—Thomas Elliott	243
Citizens ticket.	
President—Clarence B. Mize	304
Clerk—Floyd J. Heesen	326
Treasurer—Benjamin C. Ellis	338
Trustees—Bert J. Slater,	274
Edson C. Brown,	282
Harry C. Moore	254
Assessor—Samuel Steel	228
Citizens—164, straight	
Corporation—63 "	

BIRTHDAY SURPRISE

Mrs. S. E. Austin had a birthday last Friday and her children gave her children gave her a surprise by dropping in upon her at her home with Mr. and Mrs. George Fields, heavily laden with baskets of good things to eat which were soon spread for a pot-luck dinner. Those from out of town who participated were Mr. and Mrs. Buron F. Pennington, Mr. and Mrs Arthur Camburn and Mr. and Mrs Elmer Camburn all of Macon. A very pleasant day was spent and when the children left for their homes, they all echoed the wish that mother might be with them for many years to come.

TO BID GOOD-BYE

Mr. and Mrs. Jacob E. Mull were given a pleasant surprise Friday evening, when about 40 of their friends and neighbors invaded their home. They met at the home of Mrs. Fred Aldrich who lives near by, and went over to the house about 7 o'clock, where they found Mrs. Mull preparing supper, It was a complete surprise and was planned by Mrs. Will Service

The evening was spent in a social manner, and a pot-luck supper was served to which all did ample justice. The host and hostess were presented with a carving set. Mr. and Mrs Mull expect to move about April 1st. to Marion, Mich., where Mr. Mull has purchased a farm.

WOODMEN DANCE

The Woodmen gave a very pleasant party last Friday evening, with 35 couple present. Mrs. Jack Staulter and Percy Heidenreich furnished most delightful music, and dancing was prolonged until a late hour.

NOTICE

Dr. Samuel Dickey President of Albion College will speak at Witherell hall this evening on the vital question of the day, Local Option, instead of D. W. Grandson as advertised, he being unable to attend on account of sickness,

ATTENTION HORSEMAN

You can get the McGettigan Bros. Cough Cure and Colic Cure, and Perigo's Elixir at "The Spade Shoe Store."
Fred D. Teachout.

NOTICE

Will sell household goods Monday and Tuesday March 10 and 11 afternoon. Range, heating stoves and rugs
Mrs. Martin Zimmerman.

SPRING OPENING

Are You interested in Spring Millinery? You are cordially invited to inspect my stock March 14 and 15.
Miss Pierce.

AT THE ROYAL ON FRIDAY, MARCH 14

"The Shaughraum." A Genuine Irish drama produced amid genuine Irish surroundings, Kalem 3 reels.

By the death of their father, Robert and Claire Ffolliott are given into the care of Corry Kinchela, an unscrupulous land agent, who schemes with Harvey Duff, a dishonest police officer, to secure possession of the children's lands. Robert is convicted on Duff's testimony and sentenced to the penal settlement in Australia. His sister, Claire, and sweetheart, Arte, are dependent upon Conn, the Shaughraum, who supplies them with food by poaching.

Several years later Robert returns to Ireland, but is captured as a fugitive and thrown into prison. The crafty Conn assists him to escape and feigns death when fired upon by a sentinel. It is commonly believed that Conn has been killed, and a wake is held, during which the Shaughraun learns of a plan to spirit the girls out of the country. Kinchela and his accomplices are brought to justice and the girls reunited to their sweethearts.

Don't miss this 5c to all.

JAM TALK

PREMIER JAM

is the old fashioned pound for pound sort, nothing but the best ripe fruit and sugar.

WE HAVE

PREMIER STRAWBERRY JAM
PREMIER RED RASPBERRY JAM
PREMIER GRAPE JAM
PREMIER ORANGE MARMALADE
PREMIER GRAPE FRUIT MARMALADE

25c for pint jar.

ANDERSON BROS.

Phone 91 GROCERS Macon Phone

SUGAR MAKER'S SUPPLIES

Sap Pans, Pails, Spiles, Syrup Cans.

Cypher's Incubators and Brooders

and everything pretaining to Poultry Culture.

Satterthwaite Bros.

Steel Fence Posts

The Galvanized Steel Post is the coming post. It will last a life-time, drive easier than wood post, ground your fence from electricity and cost you no more money, all things considered, than the wood post. We have a car of galvanized posts in transit and want you to see posts and get prices before buying your posts for spring fencing.

Pittsburg Perfect Fence

Our Electric Weld fence is taking the lead over all other makes on account of the superior quality of wire, absence of knots, coils, etc. and the low cost of fence. We can sell you a better fence than others from 2c to 5c per rod less money. See us about it.

SLAYTON & SON, Tecumseh, Mich

Another Car of

H. & E. CANE SUGAR

now on the way from New York. We are taking orders now, to be delivered as soon as it arrives, at the following low CASH prices:—

Barrels, per hundred	$4.90
100 lb. sacks, or 4--25 lb. sacks	$5.00

This will be your last chance to lay in you summer's supply at these low prices.

LEAVE YOUR ORDERS NOW.

Phone 37. J. Lowry & Son.

Insure Your Auto

Against Fire or Theft.

Best Companies. All fire risks cared for.

HUSTLING FOR BUSINESS.

Mrs. Garland R. Gillespie

P. B. HARDY, M. D.

PHYSICIAN AND SURGEON

Special attention given to diseases of the Stomach, Throat, Nose, Ear and Surgery.

Office Chicago Street.

Office Hours 12:30 to 3 and 6:30 to 9 P. M.

Office business on holidays and Sundays by appointment only.

W. A. BRIEGEL.

PHYSICIAN AND SURGEON.

SURGERY A SPECIALTY.

IN HESSEN BLOCK

Office—upstairs.

HOURS: 2 to 4 p. m. 7 to 8 p. m.

TELEPHONE NO. 63

H. R. CONKLIN, M. D.

Physican and Surgeon.

Special attention given to diseases of the eye and the fitting of glasses.

Hours 12 to 3 P. M. and 7 to 8 P. M. Sunday by appointment only

PHONE 301

D. F. AUSTIN,

Myo Practor and Myo Path.

The door to Success is marked "Push and Pull."

Come and get acquainted, and let me explain this simple method of healing. When you understand our way of healing you cannot help but have absolute confidence in MyoPractic adjustments. Chronic diseases a specialty. Consultation and examination free.

Office hours 9 to 12 and 1:30 to 5:00. Other hours by appointment.

will be at my office over J. J. Belcher's store every day except the 3rd Tuesday of each month.

S. P. HOSMER,

OPTICIAN

Dental Parlors

W. D. REED, D. D. S.

Chicago, St. Tecumseh.

Crown and Bridge work Aluminum, Silver and Rubber plates and all of the specialties known to modern dentistry. Gas or vitalized air administered.

Office over Avery &Co'sstore

Dental Parlors

of

E. D. BROWN, D. D. S.

Filling, Crown, Bridge and platework Local and complete anaesthetics administered for painless extraction. Office over Orr's Drug Store. Phone, 192

A. C. AYLESWORTH,

Licensed Auctioneer, Real Estate, Stock and General Salesman.

Will attend to sales in city or country, at reasonable rates.

Headquarters and all dates made Herald office.

FRANK DAVIDSON,

Licensed Auctioneer. Farm and Stock Auctions.

Attended to promptly and in satisfactory manner. Terms reasonable.

Headquarters at Herald office where all dates are made. State 'phone 504 East.

GARRET D. BAKER, Auc.

Real Estate, Merchandise, Live Stock and Farm Property a Specialty.

Graduate Jones' National Auction School of Chicago.

Tecumseh, Michigan.

R. F. D No 3.

Call or write for Dates.

Tecumseh Phone 500.

C. M. Cooley,

Licensed Auctioneer.

R. F. D. No. 4 Manchester. 15 years successful experience in Jackson, Washtenaw and Lenawee Counties, also practical farmer.

Bell Telephone Clinton exchange.

Rates Reasonable and Satisfaction Guaranteed

DEEDS, NOT WORDS

Tecumseh People Have Absolute Proof of Deeds at Home

It's not words but deeds that prove true merit.

The deeds of Doan's Kidney Pills, For Tecumseh kidney sufferers. Have made their local reputation. Proof lies in the testimony of Tecumseh people.

Mrs. George Burroughs, W. Potawatamie St., Tecumseh, Mich., says: "I cheerfully endorse Doan's Kidney Pills again for the benefit they brought me has been permanent Since I publicly endorsed this remedy in December 1905. I have had no further need of a kidney medicine. My whole body ached and my strength and energy left me. Knowing several people in Tecumseh who had been helped by Doan's Kidney Pills, I got a supply of this remedy at Wright & Son's Drug Store and began using it. In a few weeks my condition improved in every way and my pains and aches were a thing of the past."

For sale by all dealers. Price 50 cents. Foster-Milburn Co., Buffalo, New York, sole agents for the United States.

Remember the name—Doan's—and take no other.

Popularity merely consists of keeping our troubles to ourselves.

Many a Suffering Woman

Drags herself painfully through her daily tasks suffering from backache, headache, nervousness, and loss of sleep, not knowing her ills are due to kidney and bladder troubles. Foley Kidney Pills give quick relief from pain and misery, a prompt return to health and strength. No woman who suffers can afford to overlook Foley Kidney Pills. For sale by all druggists of Tecumseh.

Few of us suffer from the monotony of happiness.

A Cold. LaGrippe, Then Pneumonia

Is too often the fatal sequence. La Grippe coughs hang on, weaken the system, and lower the vital resistence. R. G. Collins, Postmaster, Barnegat, N. J. says:—"I was troubled with a severe LaGrippe cough which completely exhausted me. Foley's Honey and Tar Compound soon stopped the coughing spells entirely. It can't be beat." For sale by all druggists of Tecumseh.

The egotist is always the other fellow.

A Message to Railroad Men

E. S. Bacon, 11 East St., Bath, Me., sends out this warning to railroaders everywhere. "My work as conductor caused a chronic inflamation of the kidneys and I was miserable and all played out. From the day I began taking Foley Kidney Pills I began to regain my strength, and I am better now than I have been for twenty years." Try them. For sale by all druggists of Tecumseh.

TECUMSEH MARKETS

CORRECTED MAR 11 1913

Wheat	100—	103
Flour per bbl	5 80	6 20
Rye		70
Corn (ear)		25
Oats		31
Beans		2 50
Potatoes		85
Butter		30
Eggs		17
Lard		16
Tallow		
Fowls (live)		13
Springers		13
Roosters		07
Ducks spring		14
Geese		
Turkeys		16
Hay	8 00—	10 00

It Will Stick to you always, of course it will, because it's a Hazol-Menthol Plaster made to stick on until it drives out the pain of Neuralgia, Lumbago, Rheumatism, etc. Yard rolls $1.00; regular size 25c. At all druggists or direct by mail from Davis & Lawrence Co., New York. Sample size mailed on request, 6c. stamps.

ALLEN'S COUGH BALSAM

used when attacked by a Cough prevents dangerous bronchial and pulmonary ailments such as Croup, Asthma, etc.

Contains no harmful drugs.

25c., 50c. and $1.00 Bottles.

DAVIS & LAWRENCE CO. New York.

LANSING—State Insurance Commissioner Palmer has started suit against three more insurance companies in the Ingham circuit court, charging them with violating the Michigan insurance laws in writing insurance in excess of 10 per cent of their capital stock. The companies are: Camden Insurance company, New Jersey; Cologne Reinsurance company, Germany; Potomac Insurance company, New York.

LANSING—The dead, frozen body of "Dutch" Marx, a sewer digger, was found under the grandstand at the race track. It is believed that while intoxicated he lay down and went to sleep and was frozen to death. Nothing is known here as to his relatives.

HOWELL—George L. Yaple, who was nominated by the Democrats for justice of the supreme court, wired to E. C. Shields, chairman of the state central committee, here that he will not accept the nomination. He gave no reasons for his action.

STATE OF MICHIGAN, County of Lenawee, ss.

Probate Court for the County of Lenawee.

At a session of the Probate Court for the County of Lenawee, holden at the Probate Office, in the City of Adrian, on the 19th day of February, in the year one thousand nine hundred and thirteen.

Present, HARRY L. LARWILL, Judge of Probate.

In the matter of the estate of SARAH F. STOUT, deceased.

On reading and filing the petition duly verified, of Charles W. Stout, minor, son of said deceased, by William R. Wooden, as next friend, praying that administration of said estate may be granted to Fred'k B. Wood, or some other suitable person.

It is Ordered, That Monday, the 17th day of March next, at nine o'clock in the forenoon, be assigned for the hearing of said petition.

And it is further ordered, That a copy of this order be published in the Tecumseh Herald, a newspaper printed and circulating in said County of Lenawee, for the three successive weeks, previous to said day of hearing.

(A true copy) Harry L. Larwill, Judge of Probate.

E. I. Larwill. Probate Register.

STATE OF MICHIGAN, COUNTY OF LENAWEE, ss.

Probate Court for said County.

At a session of the Probate Court for the County of Lenawee, holden at the Probate Office, in the City of Adrian, on the 18th day of February in the year one thousand, nine hundred and thirteen.

Present, HARRY L. LARWILL, Judge of Probate.

In the matter of the estate of RICHARD CALDWELL, deceased.

On reading and filing the petition of Fred'k B. Wood, administrator, upon the estate of said diseased, alleging that the funeral expenses and debts of said deceased, and the expenses of administration thus far incurred, have been fully paid, and praying that his final administration account may be allowed and for such other order and decree as to this Court shall seem proper.

It is Ordered, That Monday the 17th day of March, next at nine o'clock in the forenoon be assigned for the hearing of said petition.

And it is further Ordered, That a copy of this order be published in the TECUMSEH HERALD, a newspaper printed and circulating in said County of Lenawee for three successive weeks previous to said day of hearing.

HARRY L. LARWILL, Judge of Probate

(A true copy)

E. I. LARWILL, Probate Register.

TYPEWRITERS, GREAT BARGAINS!

Brand new $40 to $65 Rebuilt, $10 up. 10 SMITH, ROYAL, UNDERWOOD, OLIVER, REM, s, etc. Send free trial. $1.00 weekly or rent apply. Illst. catalog and samples of ribbons, papers and carbons free for all. State terms wanted.

Detroit Typewriter Co., 293 Shelby St., Detroit, Mich.

THE MARKETS

Chicago Cash Grain Quotations.

Wheat—No. 2 red, $1.05@1.08; No. 3 red, 98c@$1.01; No. 2 hard winter, 91@92c; No. 3 hard winter, 89@90½c; No. 1 northern spring, 91½@92¼c; No. 2 northern spring, 89@90c; No. 3 spring, 85@87c. Corn—No. 3, 47@48¾c; No. 3 white, 48½@49½c; No. 3 yellow, 47¾@49c. Oats No. 2 white, 33½@34½c; No. 3 white, 32@33c; standard, 33@33½c.

Chicago Live Stock.

Hogs—Receipts 48,000. Quotations ranged at $8.20@8.30 heavy shipping, $8.25@8.35 light shipping, $7.95@8.15 heavy packing, and $7.35@8.10 good to choice pigs.

Cattle—Receipts 23,000. Quotations ranged at $9.05@9.25 prime steers, $6.50@7.25 choice to prime fed beef cows, $7.50@7.75 selected feeders, $6.35@6.60 fair to good stockers, $9.50 $10.25 good to choice veal calves.

Sheep—Receipts 30,000. Quotations ranged at $8.75@9.15 choice to prime lambs, $6.75@8.00 good to choice yearlings, $6.15@6.60 good to choice wethers, $5.50@5.90 fair to good ewes.

Butter.

Jobbing prices on South Water st.: Creamery, extra, 35c per lb.; extra firsts, 31@33c; firsts, 27@29c; storage, extra, 30c. Price to retail dealers: Tubs, 37c; prints, 38c; dairies, extra, 34c; firsts, 25c.

Live Poultry.

Turkeys, per lb., 15c; chickens, fowls, 14½c; roosters, 10½c; springs, 14½c; ducks, 17c; geese, 13c.

Potatoes.

Wisconsin, 46@50c per bu; Michigan, 48@50c; Minnesota, 47@50c.

East Buffalo Live Stock.

Dunning & Stevens, Live Stock Commission Merchants, East Buffalo, N. Y., quote as follows: Cattle—Receipts 100 cars; market strong. Hogs—Receipts 80 cars; market active; heavy, $8.65; Yorkers, $8.70@8.75; pigs, $8.75. Sheep—Receipts 70 cars; market slow; top lambs, $9.00@9.25; yearlings, $7.50@8.50; wethers, $6.75@$7.00; ewes, $6.00@6.50. Calves, $5.00@12.00.

SUNDAY NEWS BOILED DOWN

Brother of Wilson defeated for secretary of senate.

Germany prepares for possible war move by Slav states.

Parcel post increases business and swamps Chicago postoffice.

Mexican rebels attack federals in first battle of Sonora revolution.

Clarence S. Darrow lost freedom by declaration for McNamara, says juror.

Richard Olney of Boston to be offered the post of ambassador to Great Britain.

Charles Cramer sentenced to life for murder in Chicago; wife gets fourteen years.

Senatorial "white slavery" commission studies big stores and vice district in Chicago.

Pope Pius, ill in bed, cancels audiences; pontiff's age inspires doctors with misgivings.

Dr. Friedmann gives phthisis "cure" to seventeen sufferers; New York board may prevent practice.

Sue for Price of Material.

Momence, Ill., March 10.—B. F. Tabler and son have commenced suit in the circuit court against Lewis H. Guertin for materials furnished in the remodeling of the Miller hotel and opera house building in Momence.

Two Men Burn to Death.

Albany, N. Y., March 10.—Two men caged in a room when a spring lock on the door snapped were burned to death in Cohoes. They were John Sweet, twenty-nine, a painter, and Bernard Farrell, fifty, a laborer. The men were sleeping in a hall over a saloon when the building caught fire.

Father and Son Are Drowned.

Waterbury, Conn., March 10.—August Schultz, forty-one, and his son, Fred, twenty-two, single, lost their lives in sixteen feet of water, while crossing the ice of Pequabuck pond, Terrisville, and Fred Schwamm, thirty, had a narrow escape, but finally was gotten out by a relief party.

A WOMAN'S GOOD LOOKS

Depend on her general health and freedom from pain. Many a woman looks old before her time because of those irregularities which are essentially feminine. Starting from early womanhood, she suffers from frequently recurring derangements that upset her womanly health. If she be beautiful she grows into that mellow age without wrinkles and crowfeet about the eyes or the blue circles underneath. It is invariably the rule that such women suffer little, or not at all, from womanly derangements which sap the health and leave in the face the tell-tale story of pain and suffering. Dr. R. V. Pierce, the famous specialist in the diseases of women, found a prescription in his early practice that soothed the organism peculiar to womanhood—oiled the machinery, as it were, of the human system—and helped the woman to pass those painful periods that scar-lined and aged her face. This remedy became the well-known Dr. Pierce's Favorite Prescription, that has benefited thousands of women and saved them from misery and suffering at different periods in life.

MRS. PIERCE.

MRS. HARKELY E. PIERCE, of 244 Bright Street, Sarnia, Ont., writes: "I am now a well woman after suffering for three years and doctoring with several different doctors, each one saying it was something different, and the last one, after putting me through a thorough examination, said I was suffering from a growth, which, in time, would result in cancer, and said I would not live more than two years if not operated upon right away. I became hopelessly discouraged but would not consent to the operation as I was too weak and too much afraid, but at last, through the advice of a friend, I tried Dr. Pierce's medicines, and after using two bottles of the 'Favorite Prescription' I immediately felt a change. I also used two boxes of 'Healing Suppositories' and eight boxes of 'Lotion Tablets,' and can safely praise the name of Dr. Pierce's medicines to all who suffer from any female disease, for these medicines are all they are claimed to be, and I hope will help others as they have helped me."

CORRESPONDENCE

HOLLOWAY

Mrs. Herman Beehing and baby of Toledo visited her parents Mr. and Mrs. William Beevers last week.

Mrs. Ira Wilson was called to Adrian Thursday by the illness of her sister Mrs. Roy Boomer.

Mrs. August Scholegen and daughter Caroline visited her mother in Adrian Thursday and Friday.

Edgar and Hubert Brees of Wolf Creek visited Mr. and Mrs. J. M. Brees Thursday and attended C. L. Fowler's auction.

Mrs. Delira Chase of Adrian visited Mrs. Minnie Chase last week.

Miss Gertrude Labordie of Deerfield visited Miss Anna Drouillard Tuesday and Wednesday.

Mrs Sarah Chase visited friends at Morenci last week.

Mrs. W. A. Wall was an Adrian passenger Wednesday.

Mr. and Mrs B. H. Dibble of Toledo visited relatives in this vicinity from Tuesday until Thursday.

Mr. and Mrs. L. V. Judson entertained Mr and Mrs Brusgus of Britton last week.

Mr. and Mrs. J. L. Richard of Adrian were down for C. L. Fowler's auction Thursday.

Miss Bessie Ganun was in Detroit shopping Friday and Saturday. Her sister Miss Helen taught school in her place Friday.

Mrs. Grant Bower and two children of Jennings, Mich. are visiting her parents Mr. and Mrs. J. M Breer.

J. L. Calhoun was in Adrian on board of Supervisors last week.

Mrs. Elizabeth Binns has recovered from her recent illness.

Etta Carpenter has returned from a few weeks visit with Mr. and Mrs. C. W. Westmore at Fayette, Ohio.

Mrs. Jerome Carpenter has returned to her home in Detroit after a few weeks visit with relatives here.

Most disfiguring skin eruptions, scrofula, pimples, rashes, etc., are due to impure blood. Burdock Blood Bitters is a cleansing blood tonic. Makes you clear-eyed, clear-brained, clear-skinned.

CLINTON

E. B. Stetler left Sunday night for a few days in Jackson.

Jay Darling of Jackson, was a week end visitor with his grandparents, Mr. and Mrs. James Hogan.

Mrs. Eva Hinsdale of Newton, Ia., is the guest of her sister, Mrs P. C. Smith.

The funeral of Fred Kilby was held from his late home Saturday afternoon, Rev. Hewitt officiating. Mr. Kilby has been in poor health for the past two years, and passed away Thursday night. He leaves a wife and two sons, Ed and Frank to mourn his death, beside a host of friends.

Mrs. E. A. Clark of Chicago, is spending a few days in town.

Mrs. Myra Aldrich of Jackson, attended the funeral of Fred Kilby Saturday.

Mrs. E. B. Stetler and son, Charle arrived Friday night from Jackson, for a week's stay at the parental home.

Mrs. C. J. Robison was an over Sunday guest of her daughter, Lillian in Ypsilanti.

Mr. and Mrs. Fred Haas and family have moved into their new home recently purchased of Mas. Lanra Bush.

Mrs. Elias DePuy is on the sick list.

Miss Blanche Robison returned to Jackson Sunday night.

Miss Mildred Welch is helping at the Courier office.

Miss Carrie Neilson spent the week end with Cleveland friends.

Miss Gertrude VanTuyle was a Tecumseh visitor Saturday.

Miss Lucile Skenck returned Sunday night, from a visit with Altion friends.

Misses Leah Whiting and Louise Kennedy are assisting at the Post office.

Leon Keysor left Sunday night for Jackson.

Mrs. Rose Simpson will entertain the ladies of the O. E. S. Tuesday afternoon.

Mr. and Mrs. George Kies are contemplating moving to Denver, Colo., this summer.

Mr. and Mrs. Mont Holmes are moving on to his father's farm west of town.

Mrs. Cole is moving over Hause's meat market.

Mrs. Hattie Katner and Miss Esther Matthews were Manchester visitors Friday.

Stops earache in two minutes; toothache or pain of burn or scald in five minutes; hoarseness, one hour; muscleache, two hours; sore throat, twelve hours—Dr. Thomas' Eclectic Oil, monarch over pain.

BRITTON

George Rathbun of Tecumseh, was a caller in town Wednesday.

Everett Exelby made a business trip to Adrian Thursday.

Mrs F. E. Morrell entertained at dinner Friday, Mrs. C. Dalsher and Miss Anna and Mrs. Walter Beyer.

Mr and Mrs. Henry Coats and Mrs. Lizzie Britton spent Thursday with Mrs. Sarah Rappleye of Ridgeway.

George Quick made a business trip to Detroit Thursday and Friday.

Marvin Gregg was in Adrian Friday.

Mr and Mrs. Paul Clement have moved their household goods from Whitmore Lake to the farm, they recently purchased of Charles Rankin.

Miss Jennie Gillespie returned to her home in Tecumseh Thursday, after a three weeks stay with Mrs. Harrison F. Temple.

Ervin Palmer, Leroy J. Britton and Fenton Smith have recently purchased new Ford automobiles, W. J. Clark being the salesman.

Mrs. Mary Zahm of Fremont, Ohio, came Friday night for a few days visit with her sister, Mrs. H. F. Temple.

Mrs. Eugene Cheever of Holloway, was a guest Sunday of Miss Mary Cheever.

George Exelby and lady friend of Detroit, were here Sunday visiting his father, W. L. Exelby and wife.

Mr. and Mrs. Wm. M. Calhoun and baby Kathryn of Holloway, were Sunday guests of her parents, Mr. and Mrs. I. N. Pilbeam.

Wednesday evening March 12th, the C. E. Society of the Christian church will give a social in the church parlors. Admission 10 cents, supper included. Every body cordially invited.

The M. P. church Aid Society formed a merry crowd and journeyed out to Albert Sutton's, about three miles south of town last Wednesday, carrying with them well filled lunch baskets out of which a sumptuous dinner was served at one o'clock. Apron making was the order of the afternoon and all returned to their homes well pleased with the day's outing.

Mr. and Mrs. Clay Underwood were very much surprised last Friday, when three sleigh loads of people came pouring in on them, at about eleven o'clock a. m. The Christian church Aid Society deeming it their duty to see that Mr. and Mrs. Underwood were not forgotten, but remembered by their many friends. About sixty being in attendance. The day was spent pleasantly, and a splendid dinner was served which every one enjoyed, returning to their homes with pleasant thoughts of the day.

Itching piles provoke profanity, but profanity won't cure them. Doan's Ointment cures itching, bleeding or protruding piles after years of suffering. At any drug store.

If you haven't the time to exercise regularly, Doan's Regulets will prevent constipation. They induce a mild, easy, healthful action of the bowels without griping. Ask your druggist for 25 cents.

MICHIGAN STATE NEWS.

DETROIT — The Reverend Joseph A. Vance, for twelve years pastor of the Hyde Park Presbyterian church, Chicago, who came to this city in September, 1911, to accept the pastorate of the First Presbyterian church, is charged with slander in a warrant issued to Alderman Edward Barnett of the Third ward, Detroit. In the course of an address on "The Redemption of Detroit" Dr. Vance declared Barnett was caught red-handed taking a bribe, and then was elected alderman of the Third ward. The doctor admits he inadvertently confounded the names of Alderman Thomas Glinnan, self-confessed boodler of the Eighteenth ward, and Alderman Barnett.

MENOMINEE—The numerous men engaged in the lumber business expect that during 1913 prices will reach high levels, with a strong market and a good demand, as unfavorable weather conditions in almost every part of the country where logging is in progress have tended to curtail the supply. Besides the stocks of all mills have been decreased the past six months and many of the big concerns are well sold ahead of their cut. The conditions at the camps have been such that the output in many districts will be far below normal. Labor has been scarce and the lack of snow has prevented hauling.

DETROIT — The representatives of the Standard Manufacturing company of Pittsburgh, Pa., and other members of the so-called bath tub trust, recently convicted for criminal conspiracy in restraint of trade, notified Assistant District Attorney J. Edward Bland of this city that they would pay the fines imposed on them without further contest if the government will cancel a second criminal indictment which is pending against them. Bland has asked Attorney General Wickersham for instructions.

HENRY AUGUSTINE KILLED BY TRAIN

Famous Horticulturist Victim of Accident at Normal

Bloomington, Ill., March 10.—Henry Augustine of Normal was killed by a train near his home.

He was one of the best known horticulturists in the west and was for many years president of the Illinois Horticultural society and president of the National Nurserymen's society.

He had charge of the fruit exhibit at the World's Columbian exposition in Chicago in 1893.

WILL TEST NEW EXPLOSIVE

Work Will Be Resumed at Mine at Fort Branch, Gibson County.

Princeton, Ind., March 10.—William H. Raney, member of the district executive board of United Mine Workers, received a message from National President White announcing that the national board had given its consent for a thirty-day test of a new explosive in the coal mine at Fort Branch, this county.

The work has been suspended in the mine there since the explosion, early in February, when Henry Deweese and William Bush, two shotfirers, were killed. It is expected that the temporary contract will be signed and the men will return to work at once.

CRAMERS FOUND GUILTY

Life Sentence for Husband and Fourteen Years for Wife.

Chicago, March 10.—Charles N. Cramer and his wife, Mrs. Lillian Beatrice Ryall Conway Cramer, were declared guilty of the murder of Sophia Singer, the Baltimore heiress, by a jury in Judge Kersten's court. The verdict was a triumph for the state, as it had been believed that Mrs. Cramer would be freed, even if her circus clown husband were adjudged guilty.

The jury fixed the penalty at life for Cramer and at fourteen years for Mrs. Cramer. The woman sobbed violently as the verdict was read.

PLACE FOR ILLINOIS MAN

Merritt O. Chance Made Chief Clerk of the Postoffice Department.

Washington, March 10.—Illinois has received one of the first appointments made by the new administration. Merritt O. Chance, who has been named as chief clerk of the postoffice department, is from Mount Vernon, Ill.

He has held office for years in Washington. His last prior to entering this administration was that of secretary of the economy and efficiency commission appointed by Mr. Taft.

BEACHEY QUITS FLYING

Daring Aviator Admits Indirect Responsibility for Many Fatalities.

Chicago, March 10.—Lincoln Beachey, the aviator, says that he will never fly again, professionally.

Beachey holds himself indirectly responsible for the death of several aviators, and gives this as his reason for giving up flying.

"I have defied death at every opportunity in the last two years," he said. "I have been a bad influence and the death of a number of young aviators in this country can be traced, I believe, to a desire to emulate me in my foolishly daring exploits in the air."

RAWN'S WIDOW GETS $15,661

Jury Decides Late Monon President Did Not Commit Suicide.

St. Louis, Mo., March 10.—A jury in the circuit court here awarded Mrs. Florence W. Rawn, widow of Ira G. Rawn, former president of the Monon railway, $15,661 in her suit against a life insurance company, which she was suing for a policy on her husband's life.

The insurance company claimed that Rawn committed suicide, thereby invalidating his policy. Mrs. Rawn contended that his death was accidental. The policy was for $14,000. The additional $1,661 represented accrued interest. Three other suits against companies that had policies on Rawn's life are pending here. Six companies compromised. Rawn's total insurance was $120,000.

What a Yawn Tells.

When children bite their nails this often points to some digestive trouble, so do not scold your bairns for this nasty trick, but diet them very carefully and consult a doctor if they seem at all out of sorts. In older people the habit often goes with a hasty temper, which, in its turn may be traced to a bad digestion.

Constant, uncontrollable yawning may sometimes point to a growth in the nose and throat. The person cannot breathe properly, so he is forced to yawn, not by weariness, but in order to draw more air into his lungs.

OLNEY MAY GO TO LONDON

President Wilson Chooses Him as Ambassador to St. James.

Washington, March 10.—President Wilson has offered or soon will do so to Richard Olney of Boston, secretary of state in President Cleveland's cabinet, the post of ambassador to Great Britain.

It is not known whether Mr. Olney will accept, and it was said the matter had not gone so far as the sounding of the court of St. James as to Mr. Olney's acceptability.

BRITISH SHIPS ON REEFS

Two of Them Come to Grief on Treacherous Keys of Florida.

Key West, Fla., March 10. — Over one hundred passengers were rescued from the British steamship Luzano, Liverpool to Havana, which struck on Ajax Reef. The passengers were taken off by the wrecking tug Rescue, which is bringing them to port. No details have been received as to the condition of the Luzano.

The British steamer Howth Head is also ashore on Molasses Reef. The United States revenue cutter Miami is standing by the stranded vessel and rendering assistance. The Howth Head is leaking badly.

ELISHA LEE

Representing Railroads Before Board of Wage Arbitrators.

FIREMEN'S WAGE HEARINGS BEGIN

Evidence Being Presented before Three Arbitrators.

New York, March 10.—The hearing in the dispute between the railroad firemen of fifty-two eastern railroads and their employers began at 10 o'clock this morning at the Waldorf Astoria. The hearing is before three arbitrators and is held under the Erdman act.

Elisha Lee, chairman of the conference committee of the railroads, which could not agree with the firemen's committee on changes in pay and hours, is the chief representative of the railroads and is presenting that side of the dispute.

W. S. Carter, president of the Brotherhood of Locomotive Firemen and Enginemen, will perform a similar duty for the men. It is thought that at least two weeks will be needed to hear both sides.

ARREST HYDE JUROR

Action Based on Statement That He Tried to Bribe Marshal.

Kansas City, Mo., March 10.—A capias charging Samuel Brown, a juror in the second trial of Dr. B. Clarke Hyde, for the alleged murder of Colonel Thomas H. Swope, with attempting to bribe a county officer, was issued by the criminal court.

The action was based upon a statement by Thomas Holloway, deputy marshal in charge of the jury in the present Hyde trial, that Brown had told him "there was $1,000 in it" to bring about a hung jury in the Hyde case, and $1,500 for an acquittal.

OLSON PLEADS NOT GUILTY

Remanded to Jail for Killing Laundry Driver in Mystery.

St. Paul, March 10.—Professor Oscar N. Olson of the state agricultural college, who, the police say, confessed shooting Clyde N. Darling, a laundry driver, pleaded not guilty in the municipal court to the charge of murder in the first degree. He was remanded to the county jail to await action of the grand jury.

No mention was made of the "unwritten law," which Professor Olson had been quoted as saying was the reason for the shooting.

SON FINDS PARENTS DEAD

Returns After Year's Wandering, but Shout to Mother Brings Silence.

Sparta, Wis., March 10.—"Hello, mother, the wanderer returns," shouted Frank Harmon, son of August Harmon, as he entered his parents' home unexpectedly after a year's absence in the west. He received no response.

A neighbor told him later both his parents had been murdered and robbed by Evolt Rentz a month ago. The young man fell in a faint. He is now under a physician's care.

Jacksonville Mayor Marries.

Jacksonville, Ill., March 10.—George W. Davis, mayor of Jacksonville, and Miss Mary Rowen were united in marriage here. The bride has been taking a course in the nurses' training school at Hannibal. The groom has been mayor for two years.

Darrow Jury Disagrees.

Los Angeles, Cal., March 10.—The jury trying the case of Clarence Darrow, the Chicago attorney, on the charge of bribery in connection with the McNamara brothers' trial reported that it was unable to agree. Judge Conley is expected to discharge it.

Farmer's Wife Mother of Eighteen.

Stillwater, Okla., March 10.—A son born to Mrs George Mitchell was her eighteenth child. Sixteen of the children are living. Mr. Mitchell is a farmer near Stillwater.

Gomez to Veto Amnesty Bill.

Havana, March 10.—After a conference with his cabinet, congressmen and lawyers, President Gomez decided to veto the amnesty bill. The American government had declared opposition to the passage of the measure.

WEATHER OBSERVATIONS.

Taken by United States Weather bureau in Washington, D. C.

	Temp.	
New York	56	Clear
Albany	52	Clear
Atlantic City	48	Clear
Boston	50	Clear
Buffalo	36	Part Cloudy
Chicago	38	Cloudy
St. Louis	50	Part Cloudy
New Orleans	72	Cloudy
Washington	60	Cloudy
Philadelphia	54	Clear

Forecast for Tomorrow.

Illinois, Indiana, Lower Michigan, Wisconsin and Iowa—Unsettled.

RAILROAD TIME TABLES.

Lake Shore & Michigan Southern Railroad.

Effective Nov. 24th, 1912

Going south.

	315	309	331	311
Station	a m	a m	p m	p m
Jackson	† 6 05	† 10 30	† 2 05	‡ 8 05
Tecumseh	‡ 7 03	† 11 27	† 3 01	‡ 9 00
Adrian	‡ 7 33	† 12 01	‡ 3 30	
Toledo	‡ 8 40	† 12 35	† 4 15	‡ 10 10
Chicago	‡ 4 05	† 9 00		
Detroit	‡ 12 20		† 5 40	

Going north

	316	312	314	318
Station	a m	p m	p m	p m
Toledo	‡ 7 50	† 12 30	† 5 10	‡ 6 30
Detroit			† 5 00	
Adrian		† 1 00	† 5 25	‡ 7 25
Tecumseh	‡ 9 09	† 1 32	† 6 15	‡ 8 00
Jackson	‡ 10 15	† 2 33	† 7 20	‡ 8 50

‡ Daily

† D'ly Ex. Sun.

G. J. ZIMMER, Ticket Agent

DUNDEE BRANCH.

Going west.

	420	425	421	427
Station	a m	a m	p m	p m
Adrian	† 6 10	† 8 15	† 3 30	† 5 25
Tecumseh	† 7 50	† 9 20	† 4 02	† 6 20
Addison	† 10 20	† 10 15	† 4 55	† 7 05

Going east.

	422	428	430	434
Station	a m	a m	p m	p m
Addison	† 9 37	† 10 35	† 1 20	† 7 15
Tecumseh	† 10 23	† 11 25	† 4 25	† 8 05
Adrian	10 50		† 5 15	† 8 30
Chicago	5:00			

DETROIT, TOLEDO & IRONTON

Going South

Daily except Sunday

Station	1
Adrian	11:30 a. m.
Tecumseh	10:45
Ridgeway	10:33
Detroit	8:00

Going North

Station	2
Adrian	8:39 p. m.
Tecumseh	4:10
Ridgeway	4:20
Detroit	7:05

F. S. Bell, Ticket Agent

FOLEY KIDNEY PILLS FOR BACKACHE KIDNEYS AND BLADDER

PATENTS

TRADE-MARKS and copyrights obtained or no fee. Send model, sketches or photos and brief description, for FREE SEARCH and report on patentability. 20 years experience. Send 2-cent stamp for NEW BOOKLET, full of patent information. It will help you to fortune. READ PAGES 11 and 12 before applying for a patent. Write to-day.

D. SWIFT & CO.

PATENT LAWYERS,

303 Seventh St., Washington, D. C.

THE ORIGINAL LAXATIVE COUGH SYRUP KENNEDY'S LAXATIVE CONTAINING HONEY AND TAR

FEELING LIVER-ISH This Morning? TAKE

THEDFORD'S Black-Draught

Stops Indigestion and Constipation

25c

AT ALL DRUGGISTS

A Gentle Laxative And Appetizer

For sale by All Druggists.

EARLY RISERS The famous little pills.

We promptly obtain U. S. and Foreign

PATENTS

Send model, sketch or photo of invention for free report on patentability. For free book, How to Secure Patents and TRADE-MARKS write to

C.A.SNOW & Co.

Opposite U. S. Patent Office WASHINGTON D. C.

FOLEY KIDNEY PILLS FOR RHEUMATISM KIDNEYS AND BLADDER

Take FOLEY KIDNEY PILLS

Tonic In Action - Quick In Results

Get rid of your Deadly Kidney Ailments, that cost you a high price in endurance of pain, loss of time and money. Others have cured themselves of KIDNEY AND BLADDER DISEASES by the prompt and timely use of FOLEY KIDNEY PILLS. Stops BACKACHE, HEADACHE, and ALL the many other troubles that follow DISEASED KIDNEYS and URINARY IRREGULARITIES. FOLEY KIDNEY PILLS will CURE any case of KIDNEY and BLADDER TROUBLE not beyond the reach of medicine. No medicine can do more. In a yellow package.

The Tecumseh Herald.

SIXTY-SECOND YEAR NO 11. TECUMSEH, MICHIGAN FRIDAY MARCH 14 1913 WHOLE NO. 4194.

GET POSTED ON POSTS

White Cedars 4 in. and up. 75 per cent green.
Southern Chestnut Posts.
Carbo Flexible Steel Posts.

Posts from $17.50 per hundred, up.

Posts better and cheaper than ever before. Steadily increasing lumber and mill business leaves our sale of posts behind. Hence

POSTS MUST GO.

Before buying Cement, Plaster Lumber, Shingles and Building Material, see stocks and get prices of

LENAWEE LUMBER CO.

It is well to Remember that the

TECUMSEH HERALD

Prints a Paper

TWICE A WEEK

and it costs only

One Dollar

for the whole year

❊

In Tecumseh most every householder takes it. DO YOU?

No More Punctures
No More Blowouts

Here is the greatest boon to motorists that has been invented since automobiles began. All the comfort of pneumatics—without the air. You *can't* puncture the Dahl Punctureless Tires. No more apprehension, no more annoyance.

TIRE TERRORS GONE

To double and triple your tire mileage—to quadruple your satisfaction and pleasure in motoring this season, be sure to see the wonderful Dahl Punctureless at

Detroit Auto Show
Space No. 1
Ground Floor

DAHL PUNCTURELESS TIRES

Write for Catalog or Call for Demonstration.

PUNCTURELESS TIRE CO. OF MICHIGAN, 1195 Woodward Ave., Detroit, Mich.

For sale by H. F. MARSH, Tecumseh, Mich.

The Herald $1.00

JARS JOB HUNTERS

Wilson's Policy As to Appointments Causes Surprise.

BRYAN TO NAME DIPLOMATS

Federal Judges Will Be Selected by Attorney General McReynolds—The President, However, Will Retain the Power to Veto Any or All Appointments—Barrett's Place Safe.

President Wilson's announced policy of leaving appointments to his cabinet ministers has come as a thunder clap to daze the army of Democratic officeseekers.

Secretary of State Bryan, by this order has the naming of all ambassadors and other diplomatic officials. Attorney General McReynolds has the appointment not only of his assistants but of federal judges before whom these assistants must practice.

The other eight cabinet officers must select their own men. Of course, President Wilson will retain veto power in all these appointments.

Exception for McCombs.

There are to be a few exceptions, it is seen, from this reversal of negotiations with William F. McCombs regarding the ambassadorship to France. This is the first ambassadorship to be disposed of even tentatively and it is significant that the appointment was made directly by the president and not by William Jennings Bryan, who according to rumor, was to dispose of all high diplomatic patronage.

Charles R. Crane can go to China or to Russia to represent the West, this also by order of the president. He comes from Chicago and started for China once to be ambassador but was pulled back by President Taft, who appointed him. Thomas Nelson Page may be sent to the court of St. James.

Barrett Sure of His Place.

John Barrett, director general of the Pan-American union, is one official who is not worrying over the permanence of his job. He is safe. It was discovered that, because of the peculiar organization of the pseudo branch of the government, Mr. Barrett was not answerable to changing administrations, but his tenure of office was dictated by the votes of the twenty-one republics comprising the union.

The United States, as a member of the union, has no greater voice in its direction than the smallest of its sister republics. As a result Mr. Barrett can snap his fingers in the face of those who cast envious eyes on his official position.

Carter for Chief of Staff.

Mayor General William H. Carter, in command of the central division of the army at Chicago, will be the next chief of staff, according to belief of officials at the war department.

General Carter was slated to command the troops now at Galveston, if it becomes necessary to invade Mexico.

According to the story General Carter was ordered here from the Philippines by Secretary of War Dickinson to become chief of staff. President Taft, however, decided in favor of General Wood.

Many Republicans to Stay.

Office seekers were jarred when they learned that President Wilson has no intention of removing Republicans before the expiration of the terms for which they were appointed. This rule will apply to all administrative positions where the incumbents have nothing to do with the shaping of policy. It affects postmasters, collectorships, bank examiners and practically all of the government service outside of Washington.

Fourteen hundred Republican nominees named for appointment by President Taft in the closing days of his administration will not derive any benefit of course from the rule. In practically all these cases, embracing appointments in every branch of the public service, Democrats will be named by President Wilson.

"FIREBUG" CONFESSES

Implicates Thirty-Five Members of the "Arson Trust."

Ben Fink, "firebug," made a complete and detailed confession to First Assistant State's Attorney Frank Johnston, Jr., in South Bend, Ind. He implicated sixty members of the arson trust, according to an announcement by the state's attorney's office in Chicago.

Fink is also known under the aliases of Franklin and Finkelberg. He has been under arrest in the Indiana city for two months, but until now steadfastly denied complicity in incendiary fires. Finally he sent word to Prosecutor Johnston that he wanted to see him. The prosecuted went to South Bend on the first train. The confession followed.

Probe Blast on Dynamite Ship.

At Baltimore, Md., a rigid investigation is under way to ascertain the cause and fix the blame for the disastrous explosion of more than 300 tons of dynamite in the hold of the British tramp steamer Alum Chine, in the lower harbor, which brought death to fifty-four persons and serious injury to three-score more, and caused property loss of more than $250,000.

SAGINAW—Mr. and Mrs. Paul Kobs heard the piteous cries of a baby about 10 p. m., and upon investigation found a girl baby about two days old. A slip of paper, upon which was written the word "Wallace," was pinned to the dress.

PORT HURON—On account of inhaling a quantity of gas Frank Stover and Miss Blotzkie, employed in the office of E. J. Schoolcraft, were almost asphyxiated. They were removed to their homes and are out of danger.

LANSING—A number of citizens of Reading appeared before the railroad commission and alleged discrimination on the part of the Michigan State Telephone company. The company has promised to adjust rates.

Spring Opening

Thursday, Friday & Saturday, Mar. 13-14-15

We will have on display the largest and most complete line of Dress Goods, Silks, Dress Trimmings, Wash Goods, Ladies' Misses' and Children's Ready-to-Wear Apparel, Carpets, Rugs and Curtains, we have ever shown.

Millinery Display

On the same dates MISS M. FOSTER will have on exhibition her Spring showing of FINE MILLINERY.

Come to Tecumseh on these dates. Make this store your headquarters. Take plenty of time and see all the pretty new things. Whether you wish to buy or not, you will be more than welcome.

We Accept Security Merchandise Orders

The Webster Anderson Co.
Tecumseh, Michigan.
This store closes every evening except Saturday at 6 o'clock.

WOMEN USE FIRE

Another Campaign of Arson Is Begun in England.

RAILWAY STATIONS BURNED

Placards Found in the Vicinity Bearing the Words "Burning to Get the Vote!" and "Votes for Women!"—Suffragette Speakers Are Mobbed in London Parks.

Militant suffragettes in England began another campaign of arson.

Early in the day they set fire to the Saunderton station of the Great Western railway and burned it to the ground. Saunderton is about thirty-one miles from London.

Two placards were found in the vicinity on which were painted the words: "Burning to get the vote!" and "Votes for women!"

Another station, Croxley Green about three miles from London, on the London and Northwestern, also was burned down during the morning.

Both Saunderton and Croxley Green were new stations.

Bowling Pavilion Burned.

Suffragettes burned the wooden pavilion of the Bowling club at Heaton Park, Newcastle. They left a card inscribed, "No Peace Until Votes for Women!"

Meetings for women were held in Hyde Park and on Wimbledom common. The authorities had large bodies of mounted and foot policemen in attendance but wild scenes occurred.

Five thousand persons assembled in the park and swarmed about the speakers' platform and by a deafening din prevented any word of "General" Mrs. Flora Drummond's speech from being heard. The pressure of the surging crowds to storm the platform at length became so great that re-inforcements were summoned. Mrs Drummond and her colleagues were rescued from their perilous position.

Protect Speakers at Other Meetings.

At Wimbledon similar scenes were enacted. Scarcely a word uttered by the speakers was audible, and they, too, had to be protected.

Another meeting at Hampstead Heath was still more disorderly. Miss Brackenbury announced her intention to speak for an hour. This she succeeded in doing by the help of a large force of police to control the crowds but her discourse was inaudible. Eggs were thrown at the speakers, and the meeting finally broke up in the greatest confusion. Many suggestions were made to duck the speakers in a pond.

FIVE STATES JOIN ILLINOIS CRUSADE

Would Eliminate White Slavery and Its Causes.

Five states contiguous to Illinois will join in a move for the elimination of white slavery and for the ending or mending of such contributory causes as may be found in low wages for women.

They are Iowa, Michigan, Wisconsin, Indiana and Ohio.

Lieutenant Governor O'Hara, chairman of the Illinois senate commission on white slavery, has received communications from the governors of these states, declaring that in their next messages to their respective legislatures they will recommend the appointment of commissions endowed with the same plenary powers as the senatorial commission of Illinois.

It promises to develop the most important movement against white slavery that has ever been undertaken.

LAWLER REPORT IS A WARM DOCUMENT

Recent Investigation of Vice Conditions in Kalamazoo

Lansing, Mich., March 11. — When Governor Ferris returned to his desk in the executive office he found a report filed by Attorney General Fellows which made him forget the inauguration and the distribution of Michigan patronage.

The statement which comes from the legal department of the state gives the result of a recent investigation made in Kalamazoo by Deputy Attorney General Lawler and contains some details of moral conditions in the celery city which are said to be startling.

During the early part of February a number of young and old men were arrested charged with offenses by a number of girls so young that many of them still wear their hair done down their backs in braids.

The arrests caused a sensation in Kalamazoo but the cases were not pushed as hard as some thought they ought to be and others thought the officers were too officious. Complaints were made to the governor and attorney general from Kalamazoo at the manner in which the cases against the men had been handled and Deputy Lawler spent three days in that city making a thorough investigation.

ARREST DETROIT BONIFACE

George Petrovich Accused of Stealing $2,000 in Diamonds.

New York, March 11.—George Petrovich, a Detroit hotel keeper, was arrested here, in response to a request from Superintendent Downey of Detroit police, who telegraphed that Petrovich was wanted for stealing $2,000 worth of diamonds.

Detectives traced Petrovich by his trunks and found him at 210 Second avenue. His wife and two children were with him. He was locked up in the East Fifty-First street police station to await further word from Detroit. Petrovich when searched was found to have $3,000 in cash and a valuable diamond ring and stickpin.

GUILTY OF MANSLAUGHTER

Former Deputy Sheriff Convicted at Allegan.

Allegan, Mich., March 10. — Guilty of manslaughter was the verdict brought in by a jury in circuit court here in the trial of John Kleis, who about a year ago shot and killed Ted Gearing at Douglas.

At the time of the shooting Kleis was an officer. He shot Gearing while attempting to capture him for a misdemeanor.

Dies at Age of 100 Years.

Pontiac, Mich., March 10.—Farrell McMann, aged 100 years and seven months, died at Oxford after an illness extending from Thanksgiving day. His body was taken to Williamston for burial Monday, where his five sons reside.

Yeomen to Meet April 1.

Menominee, Mich., March 10.—State convention of Brotherhood of American Yeomen will be held in Menominee, April 1, at which time delegates will be selected for the supreme conclave, to be held in Oklahoma City.

BAY CITY—An unaccountable fire destroyed the home of Mrs. Isaac Pierce. Mrs. Pierce was ill in bed and had been removed to the home of a neighbor. While Mrs. Pierce was being taken to safety a crowd of boys and girls were taking the furniture out of the burning house.

THREE MEN ARE HURT WHEN METAL EXPLODES

One Port Huron Victim May Lose His Sight

Port Huron, Mich., March 10.—Three men were injured at the plant of William O. Lee company when 200 pounds of white hot metal dropped into a pit of water, causing an explosion which rocked the entire southern section of the city.

One of the men, Edward Faulkner aged twenty-seven years, may lose his sight, while two others, Arthur and Charles Farnsworth, brothers, were painfully injured.

Every window in the plant was shattered, while the damage to the factory will be far reaching. Faulkner will be kept in a dark room for at least two weeks.

WASEPI WOMAN ARRESTED

Alleged She Stole Registered Letter Containing $15.

Kalamazoo, Mich., March 8.—Charged with rifling the mails at Wasepi, Mrs. Julia Palmer, wife of the postmaster there, was arrested by postoffice officials.

Officers say that she admits the theft of a registered letter from the mails. There was $15 in the letter, which was being sent to a doctor in Benton Harbor, it is alleged.

When arraigned before United States Circuit Court Commissioner Joseph Stockwell here, she was admitted to bail.

WOMAN'S LEG AMPUTATED

Locomotive Runs Over Victim, Crushing Lower Limb.

Cadillac, Mich., March 11. — Miss Edith Boyle, thirty, of Leslie, met with an accident at Thompsonville, that resulted in the loss of her left leg.

She was changing cars from the Ann Arbor to the Pere Marquette depot, enroute to Charlevoix. The depots are but three rods apart, and as Miss Boyle passed from one to the other, a Pere Marquette train ran over her left leg, crushing it badly.

SWEET TO HELP REDFIELD

Grand Rapids Man Slated for Assistant Secretary of Commerce.

Grand Rapids, Mich., March 10.—"Former Congressman Edwin F. Sweet of Grand Rapids is slated for assistant secretary of commerce," said F. E. Pulte when he returned from Washington.

"He and William C. Redfield, secretary of commerce in the new cabinet, are personal friends, and the secretary wants the local man in the position."

Big Timber Haul at Petoskey.

Petoskey, Mich., March 11.—Grauel & Wilcoxen, who have just about completed their log hauling, made some remarkable records during February. During the month this firm of log haulers brought 1,145,000 feet of logs to the city.

Celebrates Ninety-Sixth Birthday.

Flint, Mich., March 11.—Mrs. Sarah Ward, healthy and in full possession of her faculties, celebrated her ninety-sixth birthday at the home of her grandson, J. Grinnell.

FLINT—Very elaborate plans for a complete sewer system for Flint which will cost approximately $300,000 have been presented to the council after nine months' work by Professor W. C. Hoad of Ann Arbor. One hundred maps outline the work. The maps and plans cost $5,000. The plans are arranged for a sewerage system to take care of 100,000 persons.

SEE US

for a full assortment of

JEWELRY

Brooches, Chains, Rings, Bracelets, Lavallieres, rosses and other Pendents

Suitable for Easter or Wedding Gifts,

E. J. PETERS & CO.

PHONE 200 Successors to J. F. HICKS & SON

EASTER

We have a fine display in EASTER Novelties to show you, also a beautiful assortment of

EASTER CARDS.

SATURDAY SPECIAL

See our window of

Combinettes, 25c each.

Ida B. Chase.

Tecumseh
State Savings Bank,

Deposits, $425,000.00.

The amount of your first deposit is not so important as making the start now and regularly adding to it.

3 Per Cent Interest on Savings accounts and on Certificates of deposit for all full months, one month or more.

TECUMSEH
STATE SAVINGS BANK.

SUGAR SUGAR SUGAR

Another large shipment due to arrive about March 20th.

We will take orders for a limited amount for SPOT CASH.

By the barrel $4.90 per hundred
By the bale $5.00 per hundred

This price is very close to the wholesale price and is a genuine bargain.

F. D. AVERY

PHONE 39

The Herald $1.00

THE TECUMSEH HERALD

G. N. STACY,
EDITOR AND OWNER.

SUBSCRIPTION RATES

IN LENAWEE COUNTY
One year, payment in advance $1.00
One year, payment after three months 1.25

OUTSIDE LENAWEE COUNTY
One year, payment in advance $1.25
One year, payment after three months..... 1.50
There will be no Deviation from above Rates

DEAFNESS CANNOT BE CURED

by local applications, as they cannot reach the diseased portion of the ear. There is only one way to cure deafness, and that is by constitutional remedies. Deafness is caused by an inflamed condition of the mucous lining of the Eustachian Tube. When this tube is inflamed you have a rumbling sound or imperfect hearing, and when it is entirely closed, Deafness is the result, and unless the inflammation can be taken out and this tube restored to its normal condition, hearing will be destroyed forever; nine cases out of ten are caused by Catarrh, which is nothing but an inflamed condition of the mucous surfaces.

We will give One Hundred Dollars for any case of Deafness (caused by catarrh) that cannot be cured by Hall's Catarrh Cure. Send for circulars, free.

F. J. CHENEY,
Toledo, Ohio

Sold by Druggists, 75c.

Take Hall's Family Pills for constipation.

The more a man intends to do tomorrow the less he does today.

Foley Kidney Pills will reach your individual case if you have any form of kidney or bladder trouble, any backache, rheumatism, uric acid poisoning or irregular and painful kidney action. They are strengthening, tonic and curative, and contain no habit forming drugs.

The charity that begins at home is often expended on ourselves.

Pneumonia Follows a Cold

but never follows the use of Foley's Honey and Tar Compound. It stops the cough, heals the sore and inflamed air passages, and strengthens the lungs. The genuine is in a yellow package with beehive on carton. Refuse substitutes. For sale by all druggists of Tecumseh.

It isn't so safe to judge by appearances as by disappearances.

ARE YOU CONSTIPATED?

If so, get a box of Dr. King's New Life Pills, take them regularly and your trouble will quickly disappear. They will stimulate the liver, improve your digestion and get rid of all the poisons from your system. They will surely get get well again. 25c at B. J. Pulver's.

When a man is generous to a fault it is usually his own fault.

THE CAUSE OF RHEUMATISM

Stomach trouble, lazy liver and deranged kidneys are the cause of rheumatism. Get your stomach, liver, kidneys and bowels in healthy condition by taking Electric Bitters, and you will not be troubled with the pains of rheumatism. Charles B. Allen, a school principal, of Sylvania, Ga., who suffered indescribable torture from rheumatism, liver and stomach trouble and diseased kidneys, writes, "All remedies failed until I used Electric Britters, but four bottles of this wonderful remedy cured me completely." Maybe your rheumatic pains come from stomach, liver and kidney troubles. Electric Bitters will give you prompt relief. 50c and $1.00. Recommended by B. J. Pulver.

Loafing is really no fun unless you have lots of work to do.

An Epidemic of Coughing

is sweeping over the town and young and old are alike affected. Foley's Honey & Tar Compound is a quick safe reliable family medicine for coughs and colds. A. S. Jones of Lee Pharmacy, Chico, Calif., says:—"Foley's Honey and Tar Compound has no equal, and I recommend it as containing no narcotics or other harmful properties." For sale by all druggists of Tecumseh.

Aeroplanes and lobsters are both likely to upset us.

BEST FOR SKIN DISEASES

Nearly every skin disease yields quickly and permantly to Bucklen's Arnica Salve, and nothing is better for burns or bruises. Soothes and heals. John Deye, of Gladwin, Mich., says, after suffering twelve years with skin ailment and spending $400 in doctors' bills, Bucklen's Arnica Salve cured him. It will help you. Only 25c. Recommended by B. J. Pulver.

Many a good bluff has been called by a better one.

BEST KNOWN COUGH REMEDY

For forty-three years Dr. King's New Discovery has been known throughout the world as the most reliable cough remedy. Over three million bottles were used last year. Isn't this proof? It will get rid of your cough, or we will refund your money. J. J. Owens, of Allendale, S. C., writes the way hundreds of others have done: "After twenty years, I find that Dr. King's New Discovery is the best remedy for coughs and colds that I have ever used." For coughs or colds and all lung troubles, it has no equal. 50c and $1.00 at B. J. Pulver's.

Luxury of Today.

Among the many luxuries of our modern civilization is the occasional chance to make an honest living.—Puck

Remember This--Dr. Franquer's Botanic Remidies is the King of Medicines---the Greatest Discovery of the Age.

If you are sick and suffering and think life is not worth living, why in the name of common sense don't you cut out the coupon below and take it to C. A. Wright & Son and with it get a one dollar size Dr. Franquer's Botanic Compound, the greatest Nerve and Blood remedy on earth and a 50c size of Dr. Franquer's Quick Results Liniment, both remedies for 50c. You will notice the coupon is worth $1.00 to you. Read our guarantee and what we claim for our remedies. Money back if they fail to give entire satisfaction. Cut the Coupon out now as this advertisement may not appear again. The rheumatic throws away his crutches. Stomach, liver, kidney and bladder troubles are robbed of their terrors. Even the unfortunate sufferers from blood poison can again feel that his blood is pure if he will take this wonderful botanic discovery. Dr. Franquer's Botanic Compound is for strengthening and fortifying the nervous system, for regulating the action of the heart, brain, stomach, liver, kidneys and bladder and all nervous ailments of either sex from any cause. A positive cure for dyspepsia, indigestion, sick headache, catarrh, rheumatism, dropsy, malaria, erysipelas, scrofula, etc. Weak and sickly people made strong, vigorous and healthy.

Dr. Franquer's Quick Results Liniment relieves pain and removes the cause of all diseased action from which pain originates in the shortest possible time, an antidote for pain, quick in its action. Rub it on and the pain is gone. It is wonderful for neuralgia, sprains, toothache, lumbago, headache, pains in the head, burns and scalds, bits or stings of poisonous insects, sore throat, pains in chest, asthma, stiff joints and everything a good liniment ought to be good for. You just simply cannot afford to be without Quick Results Liniment. It is the greatest little doctor you ever had in your home.

Remember the Coupon is worth one dollar to you as you get with a $1.00 size Dr. Franquer's Botanic Compound "the great nerve and blood remedy" and a 50c size Dr. Franquer's Quick Results Liniment, both remedies for 50c during this sale. If the remedies fail to do all we claim for them go to your druggist and he will give you your money back.

COUPON
Value - $1.00
Take this Coupon and 50c to C. A. Wright & Son, Tecumseh, and with it get a $1 size Dr. Franquer's Botanic Compound and a 50c size Dr. Franquer's Quick Results Liniment.

YOU ARE TO BE THE JUDGE.

REXALL WEEK
AT PULVER'S DRUG STORE

A Criterion Tooth Brush
FREE
with every package of Rexall Tooth Powder, Paste or Wash.

A 25c pkg Rexall Cold Cream
A 25c pkg Rexall Complexion Powder.
A 25c pk Violet Dulce Talcum
3 for 50c

A 25c Rexall Shaving Stick, Powder or Cream,
A 25c Violet Dulce Talcum,
A 25c Shaving Lotion or Toilet Water.
3 for 50c

Notice What One Cent will buy during Rexall Week:
1 Tube Tooth Paste 25c, 2 for 26c
1 Pearl Tooth Powder 25c 2 for 26c
Box Rexall Kidney Pills 45c, 2 for 46c
1 Box Cascade Linen 25c, 2 for 26c
1 Preference Tablet 10c, 2 for 11c
1 pkg Corn Remedy 15c, 2 for 16c
1 box Rexall Liver Pills, 25c, 2 for 26c

Fenway's and Liggett's
Chocolates
60 and 80c per pound.
Fresh Every Week

A 25c pkg. Rexall Cold Tablets.
A 25c pkg. Rexall Cough Syrup.
A 25c pkg. Rexall Mentholine Balm.
for 50c.

This Week Only $1.00 Hot Water Bottles 76c
$1.25 Values $1.00

Victoria Linen Paper
60 Sheets and 50 Envelopes
25c

With every 75c bottle of Violet Toilet Water, a 50c box of Complexion Powder
FREE

My Spring Stock of Wall Paper is Nearly Complete.
I INVITE YOU TO INSPECT IT

UNIVERSITY NEWS

The University of Michigan Observatory has sent more astronomers of high merit out to the observatories of this nation than has any other observatory in this country. In the science of astronomy Americans have led the world for more than fifty years. Two schools have been founded in America; the one by Professor Benjamin Pierce of Harvard University, the other by Professor Brunnow of Michigan. The Michigan Observatory names among its early students such men as James C. Watson, Asaph Hall, C. A. Young, Cleveland Abbe, and DeVolson Wood. More than twenty Michigan graduates have achieved distinction in the astronomical field.

Among the professors from other institutions who are to teach in the Michigan summer session this year are Professor F. A. Updike of Dartmouth (political science), Professor Parmelee of the University of Missouri (sociology), Professor Frank Carney of Denison University (geology). The usual program of public lectures has been arranged for. This series presents a lecture for each school day of the session.

The Senate Council of the University has granted permission to present the annual Michigan Union Opera in Detroit on or before April 5. This will be the first time the opera has been given outside of Ann Arbor.

As a result of the recent first semester examinations forty students in the Department of Literature, Science, and the Arts will be sent home for deficiencies in scholarship. The total enrollment in this department is 2400.

The new marking system, which provides for a nice discrimination between the "high pass" and the "low pass" student, has brought about a closer scrutiny of the work of upper classmen. A greater number of students are discsplined for low averages than was formerly possible.

Through the extension lectures, the hospitals, the clinics, and the laboratories, over 80,000 people of the state, besides those in attendance as students, are directly served by the University of Michigan every year.

MICHIGAN STATE FEDERATION OF GLEANERS

Flint March, 19, 20, 1913

The State Federation of Gleaners will meet in Flint Wednesday and Thursday of next week. All sessions to be held in the Auditorium Masonic Temple. Music will be furnished by an orchestra from Unadilla Harbor. Opening session will be held at 10:30 Wednesday, at 1:30 p. m. a special program will be given followed by evening session at 7:30.

Thursday morning and afternoon sessions will be held. These will be followed by a banquet to the members of the Federation in the Masonic dining room 5:30 to 7:00.

The Federation will close its session at 7:30 meeting. At the close of this meeting the Genesee County Round-Up will take place. Candidates will be initated and work in the second degree will be performed. A short school of instruction will be held. All Gleaners in Michigan in good standing are invited to be present.

"SEVEN HOURS IN NEW YORK"

Although the musical play "Seven Hours in New York" has enjoyed but a brief existence, it bids fair to outstrip many of its older and better known rivals in the race for popular favor. The new piece abounds in tuneful, tinkling melodies, pretty faces, beautiful scenery, and last but not least, a light, really consistent plot, interpereted by a large company and chorus of singing and dancing comedians and comediennes. This big company will be seen at the Bradley Opera House, next Friday, March 21.

Many of the song in "Seven Hours in New York" are destined to become very popular. One in particular, bearing the same title as the play is a great hit everywhere. Each musical number, of which there are 18, are staged carefully and effectively. The unique title is made possible by the adventures of one Merrill Lee, during his seven hours' stay in the metropolis. A stranger named Lincoln Penny, a taxicab driver known as "Nifty", several wives and sweethearts, and the eight cabaret girls, figure in the uproariously funny plot.

The song called "Sleepy Time" rendered at the conclusion of Act I is said to be a gem. It is a very melodious song with a quaint swing but easily remembered. The accompanying stage business and lighting effects produce a series of charming pictures.

Mrs. Clarence Holdridge and her mother, Mrs. George Chidister of Holloway, were calling on friends in town Thursday.

Will Waldron surprised his family by coming home from Ann Arbor Wednesday, the operation on his throat having very successful, and a permanent cure is promised. His friends will all rejoice that Will can talk once more like other folks.

How Michigan Farmers Are Successfully Fighting Live Stock Diseases

If you are not doing something to rid your farm animals of the deadly stomach and intestinal worms you are simply *Letting Down the Bars* to hog cholera and all the other fatal diseases which have cost the farmers of this country over fifty millions of dollars the past year. YOU can't afford to run this risk. YOU can't afford not to take preventive measures. The best way of preventing these deadly plagues from getting a foothold among your stock is to keep every animal *worm free* and in the best possible condition.

Worms are the cause of 90 per cent of live stock losses. Thousands of Michigan farmers have learned this fact and by effectually striking at the cause have successfully won their fight. They have found "an ounce of prevention is better than a pound of cure." Read how they have stopped the loss and improved the value of their live stock.

"I have fed SAL-VET to all my sheep, hogs and pigs, and also to one of my work horses that was not in condition. The horse has rounded out splendidly; my sheep never looked so well at this time of the year and my hogs and spring pigs are in the best of health. I have always been slow to feed any of the stock foods or medicines, believing that good feeding and ordinary conditions ought to keep stock in good health, but I am well satisfied with the results obtained from SAL-VET; it has certainly improved to a marked degree, the condition of my stock."—W. H. SCHANTZ, Supt. Sheep Dept. Michigan Agricultural Society, Hastings, Mich.

"SAL-VET is a fine thing. It was well worth the price for my cows alone. I have Holstein and some of them have had trouble with their bags becoming caked. This spring they were free from it, with a single exception and I attribute their improvement to SAL-VET."—ERNEST F. DAISHER, Britton, Mich.

"We keep SAL-VET accessible to our sheep all the time and have found its use very effective in keeping out worms, and the sheep in a generally healthy condition. We have also found it an excellent conditioner and worm cleaner for horses. Our experience is that of many of the best farmers in this locality."—A. A. WOOD & SONS, Per Roscoe M. Wood, Saline, Mich.

"I have been feeding your SAL-VET to my sheep, hogs, horses and cattle for some time and feel that I would not willingly do business without it. It keeps all my stock in fine condition and in a high state of thrift, and since feeding your remedy I have seen no evidence of parasitic infection. I can confidently recommend SAL-VET to every stockman."—WM. H. ANDERSON, Pres. Fourth National Bank, Grand Rapids, Mich.

"Our horses are free from worms and look sleek since giving them SAL-VET. I feed it just as I do salt—just keep it before them constantly."—FRED MANKER, R. 2, White Cloud, Michigan.

"Having thoroughly tested your "SAL-VET," I have found it to be exactly as you say it is. I feed it to hogs and colts and never had better results in my life. Many hogs in the neighborhood died of cholera. I have had no trouble here."—JOHN H. LEYENDECKER, R. R. [illegible], Byron Center, Mich.

"My SAL-VET is all gone, and as common salt does not begin to take its place, I want you to send me another keg at once. I am sure that $5.00 worth of SAL-VET saves me [illegible] worth of food. All my sheep, cows and horses are doing remarkably well. My experience has been that SAL-VET and worms cannot dwell together."—E. A. BONTRAGER, Fairview, Mich.

SAL-VET
TRADE MARK
REG. U.S. PAT. OFF.

The Great Worm Destroyer and Live Stock Conditioner

Look Out for These Danger Signs

Coughing, rough coats, laggard steps, poor appetites and dull eyes. These are the common symptoms of worm infection and should disease break out in your neighborhood the chances are a hundred to one against you, and your entire herds may be swept away with a suddenness that will appall you. You can greatly lessen this danger from disease if not altogether avoid these heavy losses simply by letting your stock run to "Sal-Vet"—the cheapest and greatest worm destroyer as well as the best preventive of live stock diseases.

"Sal-Vet" is a medicated salt which works a wonderful change in all live stock. It first destroys and expels the deadly worms and gives nature a chance to put every animal you own in a healthy, vigorous condition. It is the best stock insurance you can get because it costs so little and does so much. For one-twelfth of a cent a day any hog or sheep can run to it freely and will doctor themselves. It costs only a trifle more for larger animals and requires no mixing, no dosing, no drenching, no starving—no bother at all. I prove all this or no pay.

Here is My Money-Back Trial Offer

Simply call at my "Sal-Vet" dealer's store and get enough "Sal-Vet" to last all your stock 60 days. Take it home with you and place it where all your farm animals can run to it freely. Then watch results. If "Sal-Vet" does not do what I claim—if it don't rid your stock of the deadly stomach and intestinal worms and prove entirely satisfactory TO YOU, simply notify the dealer and he will refund your money in full. You won't be out a single penny. I take all the risk. Remember, you get ALL your money back if you are not pleased. You certainly can't afford to risk the loss of a single animal when such a fair, square, liberal offer like this is made to you. You know your dealer—he accepts your word as to the results. You take no risk whatever.

SIDNEY R. FEIL, Pres., The S. R. Feil Co., Cleveland, Ohio

To Our Patrons: Get rid of the worms in your stock and watch your profits grow. "Sal-Vet" is giving wonderful satisfaction to our customers. We carry it in stock and will gladly arrange to let any farmer in this vicinity try it 60 days on Mr. Feil's liberal money-back offer. Come in and get a supply the next time you come to town. We guarantee "Sal-Vet" and back up every statement in this advertisement. You take no risk. You'll find it the cheapest stock conditioner you ever used.

B. J. Pulver, Tecumseh, Mich.

Our Classified Ad Department

Ladies Shampooing, Manicuring and Massage. Residence Oneida street, or will call at your home. Mrs. O. G. Hunt. Phone 294

FOR SALE—I keep on hand in large quantities Rubber Roofing as good as there is on the market for the same price as others and put it on free of charge. Guarantee it from 5 to 8 years. Also have roof paint in 1 gal. and 10 gal lots
Jas. W. Owen.

PRIMROSE house and lot for rent, corner Kilbuck and Maiden Lane. Inquire of
L. B. Skinner,
Lock Box 724.

LOGS WANTED—Bring your logs on we will saw them at my place again this spring. Mert Nobles
Phone 726

FOR SALE—A few utility barred rock cockerels for breeding.
J. E. Gray, Phone 701.

FOR SALE—A young new milch cow with calf by her side. Enquire of N. Jackson four miles northeast of Tecumseh, on route 3

FOR SALE OR RENT—Two houses on corner of Logan and Van Buren St. Enquire of Bert Grey,
215 North Gorham St.
Jackson Mich

TH. Mrs. H. Stout Residence will be sold at a bargain for quick sale
Tansley Real Estate Agency.

The Largest Magazine in the World

TODAY'S MAGAZINE is the largest and best edited magazine published at 50c per year. Five cents per copy at all newsdealers. Every lady who appreciates a good magazine should send for a free sample copy and premium catalog. Address, TODAY'S MAGAZINE, Canton, Ohio.

"Sal-Vet" is a medicated stock salt with which farm animals doctor themselves. It destroys the deadly stomach and free intestional worms, saves feed, improves digestion and keeps all farm animals in good condition. If you own stock, don't fail to read Mr. Feil's liberal 60-day trial offer which appears in this issue.

Dry Cleaning
Your favorite dress or re-dyeing your faded suit, and delivered to your door
By Parcel Post
Absolute satisfaction guaranteed. We pay charges. Postal card brings prices and tells how we do it.
Brossy's, French Cleaners, Detroit
Cor. Woodward and Warren Aves.
Established 60 years.

COUNCIL PROCEEDINGS

Council chambers, village of Tecumseh.

Meeting adjourned from March 3, 1913.

Present: President Smith, Trustees Service, Elliott, Fisher, Daisher.

Minutes of regular meeting held February 3 were read and approved.

Minutes of special meeting held February 19 were read and approved.

The report of the Street Commissioner was read showing work done on streets from February 3 to March 3 as follows:

Team labor.	
Chas. Avery, 5 hours	$1 75
Hand labor.	
Chas. Beal, 33 hours	5 77

Moved and supported that report be accepted and an order drawn for labor accounts.

Water Works Engineer reported as follows:

Month of February, water pumped ....4,289,589 gallons
Month of February, coal consumed ....42,000 pounds

Labor, G. C. Arner 28 days	$56 00

The Finance Committee reported that the books of the Clerk and Treasurer had been checked and that the balances as shown by their statements were correct.

The Clerk reported that Frank Jack's bond as plumber had been filed, with National Surety Co. as surety for $1,000.

Moved and supported that bond be accepted and placed on file. Motion carried.

The following bills were referred to the Finance Committee:

W. A. Briegel, services as health officer	$60 00
H. S. Temple, salary as purchasing agent	50 00
H. S. Temple, clerk salary	75 00
H. S. Temple, extra services	50 00
Tecumseh Electric Co., post lights, February	39 35
Tecumseh Electric Co., water works, February	2 88
Tecumseh Electric Co., council building, February	5 25
Tecumseh Electric Co., street lights, February	327 06
Tecumseh News, printing council proceedings, February	3 85
Tecumseh Herald, printing council proceedings, February	3 85
Geo. S. Field, printing water notices	2 75
Doubleday Bros. & Co., election supplies	2 70
James Elliott, blacksmith work, etc, for year	94 50
H. E. Temple & Co., shavings	10 06
L. F. Wing & Co., skookum rings	6 23
E. J. Peters & Co., repairing clock and meter	1 00
United Brass Co., angle valves, gate valves, etc	184 03
Kenneth Anderson Co., 575 ft. byers galvanized pipe	81 13
A. J. Montgomery, freight and cartage	85

The President appointed Elliott and Service to act on Finance Committee.

The Finance Committee acted favorably on bills as read.

Moved and supported that report of Finance Committee be accepted and orders directed drawn for several amounts. Motion carried.

The President appointed Geo. A. Rathbun, Wade L. Jones and S. C. Cutting to act on Election Board in place of W. F. Fisher, F. G. Heesen and H. S. Temple.

On motion Council then adjourned.

HERBERT S. TEMPLE,
Village Clerk.

Try "Sal-Vet" 60 days at the risk of the manufacturer. If it don't rid your stock of worms, improve their condition, save and make you money, the 60-day supply won't cost you a penny. Read the "Sal-Vet" advertisement appearing in this issue.

CHURCH NOTES

BAPTIST CHURCH

W. B. Hartzog Ph. D. Minister.
10:00 a. m. Morning Worship and Sermon, "And they took knowledge of them, that they had been with Jesus." Followed by Communion.
11:15 Sunday School.
11:15 The Men's Class." The Trial of Peter and John," H. C. Lamkin and the Pastor leaders.
6:00 p. m. B. Y. P. U.
There will be no evening service.

PRESBYTERIAN CHURCH

Rev. Benjamin R. Weld, pastor
10.00 a. m. Morning Worship and Sermon.
11:15 Bible School.
4:00 p. m. Children's Congregation.
5:00 p. m. Vesper Service.
Wednesday 7 p. m. Prayer Service.
Tuesday 7:30 p. m. Westminister Chapter will meet with Mrs Richard Moiles.
Friday 7:30 p. m. Special Service for Good Friday.

FRIENDS CHURCH

Elizabeth H. Mott, pastor
10.00 a. m. Meeting for Worship.
11:30 a. m Sabbath School. Classes for young and old. All are cordially welcomed.
3:00 p. m. Mass meeting. Rev. Hodgin will talk to the boys and girls and Merrill Coffin will sing.
6:00 p. m. Meeting for prayer.
7:00 p. m. Farewell meeting for Daniel Hodgin and Merrill Coffin.
Wednesday 7:00 p. m. Praise Service for those who have been saved or helped in the meetings.
Thursday 2:00 p. m. Mothers meeting at the home of Mrs. Will Cole.

METHODIST EPISCOPAL CHURCH

G. H. Whitney, pastor
A cordial welcome.
10:00 a. m. Morning Worship.
11 to 11:30 a. m. Class meeting.
11:15 Sunday School.
11.15 Business Men's Class. Topic "Samuel." Leader, Harold Hoag.
4 p. m Junior League.
6:00 p. m. Epworth League.
7:00 p. m. Evening Service.
7:00 p. m. The Mid-week Prayer Service.

EPISCOPAL CHURCH.

Rev. Frederick Hewitt, rector
10:00 a. m. Sunday School.
11:00 a. m. Palm Sunday Service. "The Palms" will be sung and the church decorated. Special Palm Sunday Sermon.
3:00 p. m. Tuesday. Lenten gathering at the residence of Mrs. R. K. Anderson
7.00 p. m. Thursday. A preparatory service for the Easter Communion. All members of the church are particulrly urged to be present:
10:00 a. m. Good Friday. "Last seven words of Christ on the Cross."

THE CANADIAN PACIFIC

As Seen on Canvas

The entertainment at the Presbyterian church Thursday evening, which was given through the kindness and co-operation of G. J. Ziehl, who furnished the lantern slides, and Rev. B. R. Weld who took charge of the affairs, was one of the treat of the season.

Mr. C. E. Oviatt of Battle Creek, General Passenger Agent of the Canadian Pacific, gave a very clear and entertaining description of every scene along the route. Mr. Oviatt spoke with an effort, as he had been quite ill for the pass week. W. B. Mesacar Travelling Passenger Agent on the Canadian Pacific from Detroit, was present to assist Mr. Oviatt.

Over three hundred of the representative citizens of Tecumseh, were there and each one felt that this was not only an entertaining, but an educational evening. The gentlemen certainly deserve the thanks of the people, and congratulations on the wonderful success of the undertaking.

ATTENTION HORSEMAN

You can get the McGettigan Bros. Cough Cure and Colic Cure, and Perigo's Elixir at The Spayde Shoe Store.
Fred D. Teachout.

But Not for Help.

"What did you do when he kissed you—holler for help?" "No; I hollered for witnesses."—Cleveland Plain Dealer.

Comfort Your Stomach

We pay for this treatment if it fails to promptly relieve Indigestion and Dyspepsia.

Rexall Dyspepsia Tablets remedy stomach troubles because they contain the proper proportion of Pepsin and Bismuth and the necessary carminatives that help nature to supply the elements the absence of which in the gastric juices causes indigestion and dyspepsia. They aid the stomach to digest food and to quickly convert it into rich red blood and material necessary for overcoming natural body waste.

Carry a package of Rexall Dyspepsia Tablets in your vest pocket, or keep them in your room. Take one after each heavy meal and prove our assertion that they will keep indigestion from bothering you.

We know what Rexall Dyspepsia Tablets are and what they will do. We guarantee them to relieve indigestion and dyspepsia, or we refund your money, if they fail to do so. Doesn't it stand to reason that we wouldn't assume this money risk were we not certain Rexall Dyspepsia Tablets will satisfy you? Three sizes: 25 cents, 50 cents, and $1.00.

You can buy Rexall Dyspepsia Tablets in this community only at our store:

B. J. PULVER
Tecumseh The Rexall Store Michigan

There is a Rexall Store in nearly every town and city in the United States, Canada and Great Britain. There is a different Rexall Remedy for nearly every ordinary human ill—each especially designed for the particular ill for which it is recommended.

The Rexall Stores are America's Greatest Drug Stores.

ALDRICH & SON.

Ferndell
STORE
QUALITY SERVICE

For Saturday Only

We will give one 15c package of Dr. Price's "All Grain," the latest breakfast food free with every purchase of 50c or more, not counting sugar. "All Grain" is a first class article and is sure to please you. After Saturday it will sell for 15c straight a package. "All Grain" is made of Wheat, Barley and Rice and is similar to Cream of Wheat, only better. Only one package to a person, so don't forget Saturday, March 15th.

Saturday Specials:

8 bars first class Toilet Soap, large bars for, 10c.
Regular 30c size Asparagus Tips, per can 20c.
15c quality Prunes, 10c per lb.
15c quality Prunes, 4 lbs for 25c.
100 pounds fancy fresh crisp Lettuce, 10c lb.
Regular 25c lb Peanut Clusters Candy, 17c per lb. Don't miss this, as they always sell for 25c lb.
6 bars Sunny Monday Soap for 25c.
Specials Not Delivered Alone.

Big line of Vegetables and Fruit for Saturday. Large fresh crisp Head Lettuce, 100 lbs fresh cut Lettuce, Rutabeges, Cabbage, Parsnips, Nice crisp Celery, Green Onions, Radishes, Fancy Bananas, Oranges, Lemons, Grape Fruit, Apples and others.

TZAR COFFEE

The highest perfection of blends, the finest quality Coffee ever sold at 35c lb. If you are a judge of good coffee or a good judge of coffee, Tzar is bound to make a good impression. Include a pound in your next order. Per pound 35c.

Don't forget the "ALL GRAIN" it is sure to please and it costs you nothing. For sale by us only.

ALDRICH & SON.
QUALITY GROCERS PHONE 246.

Don't bother with tobacco, gasoline or other old fashioned disagreable methods of treating stock for worms. Get a supply of "Sal-Vet," the wonderful medicated stock salt advertised in this issue and let your farm animals run to it freely while they doctor themselves.

Homely Hint.

When making garments for a bazar, roll the scraps that are left from the material into a neat little bundle and fasten this to the garment with a few stitches. The pieces will be appreciated by the one who buys in case patching or mending is needed later.

BUY FENCE NOW

We have in stock the

AMERICAN
MICHIGAN
MONARCH

15c and up.

L. E. TEMPLE & CO.

PLANTS AND FLOWERS

Remember our store when you want plants, cut flowers or floral designs.

We buy the best quality flowers direct of the growers and give you fresh stock. Get a

Green Carnation for St. Patrick's Day

EASTER

you will want a plant or flowers for Easter, watch our window or leave your order.

GUY E. BELDING,

FURNITURE AND UNDERTAKING.

ALL AVENUES OF HUMAN ENDEAVOR ARE OPEN TO THE MAN WHO WORKS.

MOST LARGE CONCERNS, STARTED AS SMALL ONES, AND NEARLY ALL MEN, BIG FINANCIALLY, STARTED AS LITTLE FELLOWS, WORKING FOR SOME ONE ELSE.

MEN, BIG MENTALLY OR FINANCIALLY, ARE ONLY LITTLE BOYS GROWN BIG, BECAUSE OF GRADUAL DEVELOPMENT.

A CHECKING ACCOUNT WITH THIS BANK GIVES YOU AN EXCELLENT FOUNDATION.

We pay 3 per cent on Saving Deposits.

THE LILLEY STATE BANK.

Tecumseh, Michigan

BRADLEY
OPERA HOUSE - TECUMSEH

Friday, March 21st

The Big Laughing Song Play

SEVEN HOURS
IN
NEW YORK

This Season's Best Musical Comedy.

18 SONG HITS 18
10 UNIQUE DANCES 10
2 SPECTACULAR SENSATIONS 2

A Big Company of 35 People including The American Beauty Chorus and The Harmony Trio.

60 FOOT CAR OF SPECIAL SCENERY

Prices 25c to $1.00. Seats Wednesday.

LOCAL AND PERSONAL

NOTICE

All copy must be in the composing room of this office by 9:30 A. M. Tuesdays and Fridays.

Mrs. S. J. Kerr is on the sick list this week.

Rexall combenation sale at B. J. Pulvers next week.

Miss Hazel Tyson was visiting friends in town Tuesday.

Ed. Mark was a passenger for Jackson Wednesday on business.

Wm. Alberts was a business passenger for Alma Thursday night.

Fred Briegel was spending Thursday with friends in Manchester.

Born to Mr. and Mrs. Russell Thurlby Tuesday March 11, a 9 lb. son.

Mrs. Olivar Drake of Adrian was calling on Mrs. DeSpelder Wednesday.

Mr. and Mrs. Wilson Aldrich were passengers for Toledo Thursday morning.

Mrs. Palmer of Ridgeway was calling on Mrs. G. W Jackson Wednesday.

Mr. and Mrs. C. E Ridgeway have begun housekeeping in their new home.

Bismark coffee at Gilbert's.

Mrs. Andrew Cheever of Britton, was calling on friends in town Wednesday.

Mr. and Mrs. H. S. Temple were Detroit visitors Wednesday and Thursday.

Mrs. Ellen Kingan is spending a few days with Thomas Kerr and family east of Clinton.

Home made Mince Meat at Clark's Meat Market. Phone 158.

Mrs. E. C. Deming was a passenger for Adrian Wednesday, where she is visiting friends.

Mrs. Hartley Simpson and daughter Ethel of Clinton were shopping in town Wednesday.

Cuff buttons, Scarf pins, Watch chains and Fobs at
Gaston & Son.

Mrs. Fred Briegel was a passenger for Detroit Wednesday for a short visit with relatives.

Mr. and Mrs. O G. Hunt went to Adrian Wednesday to attend a social function with some friends.

Fred Van De Mark of Wisconsin who is visiting relatives in Clinton made his Tecumseh friends a call Wednesday.

Mrs Jessie Carney and Helen Copeland of Springfield, Ohio are visiting friends and relatives in and around Tecumseh.

Mrs. W. W. Whiting was in Clinton Thursday, attending the Clinton Culture Club, as the guest of Mrs. Charles Clark.

Mrs. Will Nobles accompanied by her husband and Dr. H. R. Conklin went to Ann Arbor Thursday for treatment at the hospital.

Bib holders for the babies at
Gaston's.

Mrs. George Sanford and baby went to their home Wednesday, after several weeks spent at the home of her parents, Mr. and Mrs A. W. Mills.

Her many friends will rejoice to hear Mrs. H. S. Waring is doing nicely, since her recent operation at St. Joseph Sanitarium in Ann Arbor.

The Alpha Chapter of St. Peters church are having rehearsals for an entertainment which is to be given April 8th called the 500 Minstrel Show.

If you are looking for a bargain in a good house and lot we have a number of them. Tansley Agency.

The Ladies Guild of St. Peters church will sell bake goods on the Saturday before Easter March 22, place of sale will appear in our next issue.

Miss Margaret Waldron left for Hudson this morning, to attend a Teachers Institute. While there she will be the guest of her friend, Miss Villette Hazen.

Mr. Thomas Lonpi superintendent at the Macroni Factory has been passing the cigars and candy to the force this week, the occasion being the arrival of a baby girl at his home.

Mr. and Mrs. George Dixon entertained at a 6 o'clock dinner Wednesday p. m. Covers were laid for eight. A bountiful three course dinner was served and a very pleasant social evening followed.

Palm Sunday is the first day of Holy Week and commemorates Christs triumphant ride into Jerusalem. Special singing, sermon and decorations will mark the occasion at St. Peters church Sunday morning at 11 a m. The public is cordially invited to attend.

Miss Hazel Zimmerman has secured a fine position as soloist in one of the large hotels in New York City. She goes to Chicago the 27th inst, and will leave there for New York April 1st. She expects to be gone until the last of June if all her plans work well. Her many friends join in wishes for her success in her new venture.

The Adrian Times had an article in its issue of Wednesday that will interest some Tecumseh people as Melvin Wood and family were at one time residents of Tecumseh. Mr. Wood being a brother of James and Harvey Wood both deceased. Mr. Wood is said to be one man in a hundred, that pays taxes on property from which, as a veteran of the Civil war, he is exempt. Mr. Wood claims he is no pauper and that he wishes to have a voice in the government of the city and would not feel he was entitled to do so, if he did not pay them and thinks there is nothing remarkable about it

Rexall Week at B. J. Pulvers 17 to 22.

Charles Good was visiting friends in Palmyra Sunday.

Rev. Coffin went to Raisin Valley Wednesday, for a short visit.

Miss Effie Sims is spending the week with relatives in Convoy, Ohio.

C. L. Daggett of Toledo, was a business caller in town Wednesday.

Mrs. Fred Allen of Clinton, was calling on friends in town, Tuesday.

Ernest Church has been spending a few days in Convoy, Ohio, this week.

Mr. and Mrs. Al Hunter of Macon, were business callers in town Wednesday.

Miss Hazel Fisk was able to go to her home in Clinton Wednesday, after her late illness.

Mrs. J. H. Hanford entertained Mrs. Lavern Larzalere of Adrian, the first of the week.

Glenn Tansley and Don Blesing were in Addison for the daning party Wednesday night.

Watch the bargains at B. J. Pulvers. Rexall week March 17 to 22.

Percy Heidenreich and Mrs. Jack Staulter played for a dance in Addison Wednesday night.

Mr. and Mrs. John S. Jackson of Manchester, were visiting friends in town Wednesday.

Will Hicks of Chicago, was the guest of his parents, Mr. and Mrs. J. H. Hicks over Sunday.

Mrs. Oscar Hooten entertained her friend, Miss Myrtle Eberline of Adrian, the first of the week.

Mrs. L. W. Randall of Jackson, was spending the day with Mr. and Mrs. Wm. Randall Wednesday.

Buy the best Marigold Olemargine at Clarks Phone 158.

Alva Spayde was spending Wednesday in Toledo, with his nephew and friend, also on business.

Mr. and Mrs. Robert McCarbery and baby of Britton, were business callers in town Wednesday.

Mrs. J. Emery and Mrs. Henry Mc Clure were passengers for Toledo Wednesday for a visit with relatives.

Be sure and save your coupons on cash purchases at Gilbert's.

Mrs Brown of Jackson, who has been visiting Mrs. Saal and Mrs. Mary Cook, returned to her home Monday.

Mrs. K. S. Hall who has been visiting Mrs. Laura Schofield for the past week returned to her home in Maumee.

Spring Jewelery all new at
Gaston & Son.

Mrs. J. H. Hanford went to Springport Monday with her aunt, Mrs. Julia Fisk who has been spending some time here.

Dr Reed through Nathan Schmid of Manchester, has sold the property owned by his mother in that village to Thomas Lanning.

We want two seperate building lots. If you have one to sell let us here from you. Tansley Agency.

Mrs Lucian Wescott of Cleveland, is spendsng a few days in town with her husband, at the home of his parents, Mr. and Mrs. Hiram Wescott.

When you are having pictures framed, remember the Sunbeam Studio. All the new styles in mouldings and ready made frames.

David Adams of Blissfield, who purchased the Satterthwaite farm south of Tecumseh, has moved his family here and will soon be ready for spring work.

Stephen Schofield and grandson who have been visiting his sister, Mrs. Jonas Waldron and other relatives for a few days, returned to Owosso Wednesday.

Mrs. Wm. Chase who has been making an extended visit with her daughter, Mrs. James Henderson and family, returned to her home in Wayland Wednesday.

David Burroughs who has been making an extended visit with his brother, George Burroughs and other relatives, returned to his home in Battle Creek today.

Gaston & Son have the latest in Esther Jewelry.

Clinton is nothing if not progressive. At the election held Monday, the vote on Gas or no Gas carried by a vote of 124 to 22. A number of women exercised their privelege and voted on the measure.

Hudson druggists are out with a signed announcement, that they will sell no more liquor on perscription, as these perscriptions seem to be so easily procured by unscrupulous persons. Hudson is all right.

Gold beads and Festoon Neckchains at
Gaston's

The B. Y. P. U. hold a business meeting and social at the church this evening. Every one is to bring ten cents that they have earned for the occasion, must tell an Irish story and wear green decorations in honor of St. Patrick.

The Telephone Company is installing some new equipments on the switchboard this week and subscribers may expect some interruption of service for several days. The installation is being made by Mr. Hanchett of The Dean Electric Company.

Dr. Samuel Dickie president of Albion College spoke in Witherells Hall Tuesday evening before a very fair and appreciative audience. This address abounded in many fine points on the Local Option question and was an opening speech for the campaign.

Lenawee County tuberculosis workers sold over 31,000 red cross seals during the last campaign, interest in the work grows steadily as is shown by the increase over the sales of last year which were 8,000. The local organizations receive 45 per cent of the proceeds.

One cent sale at B. J. Pulvers nex week.

Ira Rogers was a business caller in Clinton Thursday.

Mrs. Will Eccles spent Thursday in Clinton with friends.

Mrs. Anna Reed was up from Britton Wednesday on business.

Mrs. Frank Gibson of Britton was a Tecumseh visitor Wednesday on business.

Wm. Britton of Adrian, was shaking hands with Tecumseh friends Thursday.

Mr. and Mrs. Wilmot Collins of Macon were Tecumseh business callers Thursday.

Mrs. Charles Silvers of Clinton was spending Tuesday in town with her parents.

Mrs. Cyrus Smith and Miss Eva Van Vleet of Britton, were Tecumseh visitors Wednesday.

Fine switches made and cut hair and combings bought at the milliner store of Miss Hough.

Mr. and Mrs. Ray Gilmore and son, Milliard were calling on friends in Tecumseh Thursday.

Mrs. Albert Foster of Jackson, is visiting her parents, Mr and Mrs. A. W. Stahler for a few days.

A. D. Macham of Adrian, was in town Wednesday to see his brother-in-law, R. B. Gillespie

Mrs. Hattie Kaiser of Pontiac is spending a few days with her daughter, Mrs. Henry Smith and family.

WANTED—Girl for general housework. Mrs. B. J. Garlinghouse.

Mr and Mrs. Bert Shea are moving from Clinton to Tecumseh, Mr. Shea working the Abner Wilson farm this season.

Mrs. A. D. Macham of Adrian came Thursday called by the serious condition of her brother-in-law R. B. Gillespie.

FOR SALE—Good axminster rug 9x12, practically new. Will sell cheap
Mrs. E. J. Lowery.

Mr. and Mrs. Hugh Hanna Sr. are entertaining Mr. and Mrs. David Hanna and Mrs. Frank Davis of Genesee, N. Y.

Mrs. Clara Boynton who has been spending several weeks with the Mc Niel sisters returned to her home in Adrian Wednesday.

Get some of that good cottage cheese fresh every Saturday, have only limited amount so get your order in early, Williamson Bros'.

Mrs. Florence Shurtz and son and Mrs. Zellah Hooten were in Britton Wednesday for the birthday of their mother Mrs. John Beasley.

Miss Hazel Zimmerman and Mr. Ellsworth Ellis will sing solos at St. Peters church Sunday morning. Mr. Ellis will sing "The Palms."

Order a nice chicken for your Sunday dinner at
Williamson Bros'.

Mrs. Alex Gibson who has been visiting her parents, Mr. and Mrs. Thomas Murphy returned to her home in Walkerville Ont. today.

Honoring St Patrick as all good Irishmen should Wm. Gaston & Son have a very attractive window with everything pertaining to Ireland and St. Patrick on display.

Specials at Gilbert's this week are 3 box old Dutch Cleanser 23c; 26c can Peaches 15c; 7 bars Queen Ann soap 23c; 15c can Huckleberries 10c; 1 can Peas 9.

Ernest Linger and family have moved from Ira Rogers' farm in Cambridge to Tecumseh, and are living in the Henry Jones house on East Chicago street.

Mrs. James Wood and Mrs. Kate Camburn of Dowagiac, have been spending a few days in Dundee this week, the guest of Mrs. Wood's daughter, Mrs. Wm. McIntyre and family.

Freshpork loin roast Saturday at
Williamson Bros'.

Miss Ida B Chase at the Novelty store, has one of the prettiest Easter windows that will appeal to the heart of every child that sees it. Rabbits, chicks, eggs, in all sizes and colors, flowers and everything suggestive of the new life, that is symbolized by Easter day.

If you want to buy or sell a house see the Tansley Agency it will pay you.

The west Macon and east Tecumseh social club closed their parties which they have held at different place since the beginning of the New Year with a surprise for Mr. and Mrs. George De Shetler on their fifth wedding anniversary March 11. The presented them with a rocking chair and a few other useful presents. Refreshments were served and cards and dancing were indulged in by old and young.

Another car of H. & E. Sugar get your sugar for the summer now bbl. lots $4.90 per hundred, 100 lbs. lots $4.95, 25 lb. lots $1.25. Ask
C. M. Gilbert

The Hudson Post puts it this way. "Beautiful spring has come again, we know that this is true; for the street musician is on deck, playing for me and you; so all good people should cheer up, be happy, blithe and gay, and dance and caper to the cracked harmonica. The street musician struck our town early on Monday morn, and well we knew that once again the springtime was born." Tecumseh knows all about it.

Some fancy Northern Spy apples at
Williamson Bros'.

The following from the Adrian Telegram of Thursday explains itself. Mr. and Mrs. O. G. Hunt of Tecumseh were the guests of honor last night at an elaborate dinner given by Mr. and Mrs. George Barker, Mr. and Mrs. Frank Tunison, Mr. and Mrs. Fred Boynton, Mr. and Mrs. Roy Putman, Mr. and Mrs. Clyde Rosene, Mr. and Mrs. Jesse Dobbins, Mrs. Bessie Owens, Mr. and Mrs. Clifford Gallup and Mr. and Mrs. Ray Bringman at the Barker home on Comstock street. Later the company attends the Maccabee party by way of rounding out the evening pleasantly. Mrs. Hunt will spend Thursday and Thursday night with Mrs. Frank Tunison.

Makes Home Baking Easy

ROYAL
BAKING POWDER
Absolutely Pure

The only baking powder made from Royal Grape Cream of Tartar

NO ALUM, NO LIME PHOSPHATE

PALM SUNDAY

11 A. M. SUNDAY

Special sermon and singing at

ST. PETER'S.

Don't Miss Coming.

The WEEK'S DOINGS

Special meeting of Tecumseh Lodge No. 69 F. & A. M. Friday evening work in 2d degree.

The Staff of the Rebekah Lodge will meet for practice Monday night at 7 o'clock sharp. All be sure and come.

The Wit and Wisdom Club will meet Monday evening, with Mr. and Mrs. W. E. Slayton. Mrs. H. R. Conklin leader.

RIDGEWAY-PLATT

Married at the home of Mr. and Mrs. James H. Aten Tuesday evening March 11, 1913, Clement Edward Ridgeway and Sarah Varley Platt Rev. B. R. Weld officiating. The beautiful ring service being used. Only the immediate relatives of the family were present, J. H. Platt, wife and son Raymond of Tipton and Miss Anna Platt of Detroit brother and sister of the bride being the out of town guests. The bride wore her travelling suit of dark blue. They left on the 9:07 train for a short trip and after their return will reside in the Davison house, where they have a home all ready for occupancy. Mrs. Ridgeway has always lived in Tecumseh and for a number of years was with Mrs. Lamkin in her dress making establishment later she has been with the Fred Rosacrans & Sons in the dry goods business. Her many friends will Miss her from her accustomed place, but all unite in wishing her a long and happy life with her chosen companion.

SURPRISE.

About thirty of the Royal Neighbors invaded the home of Mrs. Gustine Sisson Wednesday evening, giving her a most genuine surprise. They went laden with good things for a pot luck supper, after which cards and dancing furnished amusement until a late hour. Needless to say that everyone enjoyed themselves to the fullest extent.

MEETINGS DRAWING TO A CLOSE.

The meetings at the Friends church have been intensely interesting and have been well attended by people from all the churches. Rev. Hodgin is a strong and interesting speaker and appeals to all classes of people His sermons are very pratical and and meet the needs of the people. Merrill Coffin is a beautiful soloist and sing the Gospel messages into the hearts of everyone.

It is a privilege for Tecumseh people to hear them. There will be meeting Friday evening, Sabbath morning and Sabbath evening and then the meeting will close. It is hoped that many who have yet heard them will avail themselves of the opportunity.

BIRTHDAY PARTY

"My Teresa" Deery was five years old Thursday March 13 and entertained a number of her playmates for a birthday party. Those present were the Misses Marian Jones, Elizabeth Ruthruff, Florence and Meredyth Jones, Mary Ellen Newsome, Helen and Geraldine Wescott and Alice Hooten. Merry games were played and at 5:30 a two course supper was served, pink and white was the color scheme and pink carnations were used A birthday cake with pink candles was the most attractive of the table decorations. Teresa received many pretty presents and was a very happy little maiden at her birthday party.

TO-NIGHT AT THE ROYAL

Kalems great 3 reel, 3,000 ft. Irish drama taken in Ireland, "The Shaughraum.

Don't miss it 5c to all.

JAM TALK

PREMIER JAM

is the old fashioned pound for pound sort, nothing but the best ripe fruit and sugar.

WE HAVE

PREMIER STRAWBERRY JAM
PREMIER RED RASPBERRY JAM
PREMIER GRAPE JAM
PREMIER ORANGE MARMALADE
PREMIER GRAPE FRUIT MARMALADE

25c for pint jar.

ANDERSON BROS.

Phone 91 — GROCERS — Macon Phone

SUGAR MAKER'S SUPPLIES

Sap Pans, Pails, Spiles,
Syrup Cans.

Cypher's Incubators and Brooders

and everything pretaining to Poultry Culture.

Satterthwaite Bros.

Harness and Collars

Our stock of harness and collars is very complete, in fact we feel sure we have the largest assortment in Southern Michigan.

The best feature of our leather goods is the quality; We sell only Armstrong & Graham Harness and Collars, and guarantee every article sold. The leather used is tanned in their own plant and you will find the leather firm, strong and pliable. Our harness and collars were bought before the advance in leather and you will find by comparing prices that we can save you from $3.00 to $5.00 on harness and a good saving on collars. Be sure to see our stock before buying.

SLAYTON & SON, Tecumseh, Mich

Another Car of

H. & E. CANE SUGAR

now on the way from New York. We are taking orders now, to be delivered as soon as it arrives, at the following low CASH prices:

Barrels, per hundred - - $4.90
100 lb. sacks, or 4--25 lb. sacks $5.00

This will be your last chance to lay in you summer's supply at these low prices.

LEAVE YOUR ORDERS NOW.

Phone 37. J. Lowry & Son.

CAUCUS.

The Progressive of the Township of Tecumseh will meet in caucus at the council building in the village of Tecumseh, Michigan, on Wednesday evening March 19, at 7 o'clock, for the purpose of placing in nomination a Township ticket, to be voted upon at the annual Township election, April 7, 1913, and for the transaction of such other business as may properly come before the caucus.

Dated at Tecumseh Mich. March 13, 1913.

Township Committee.
Raynor K. Anderson.
John R. Nyland
Frank J. Temple

MRS. JAMES ELLIOTT

Mrs. Adalaide Rainey Elliott passed away at her home Thursday evening at 7:30, aged 60 years. Mrs. Elliott has been a great sufferer, death coming as a welcome release. The funeral will be held from the home Monday afternoon at 2 o'clock, Rev. W. B. Hartzog will officiate burial in Brookside cemetry.

NOTICE

Special Show at the Opera House, Tonigh, 3 reels of all star films including "The Face or the Voice" a Vitagraph drama with Miss Florence Turner and Maurice Costello; Vitagraph's big comedy "While She Powdered Her Nose" featuring Miss Turner and Lillian Walker and Edison's drama "The Foundling" produced in England. Auspices The Boy Scouts. Doors open at 6:30.

McKINLEY BANQUET

The twelfth annual banquet of the McKinley Republican Club, of Lenawee county, will be held at Schoolcraft Rink, in the city of Adrian, on Wednesday evening, March 19th next, at six in the evening.

All arrangements for a successful gathering have been practically completed, and an unusually brilliant array of speakers secured.

Senator Jones, of Washington, Alex. J. Groesbeck, of Detroit, Congressman-at-Large Kelley, of Michigan, and Senator Townsend will deliver addresses.

P. B. HARDY, M. D.

PHYSICIAN AND SURGEON

Special attention given to diseases of the Stomach, Throat, Nose, Ear and Surgery

Office Chicago Street.

Office Hours, 12:30 to 3. and 6:30 to 9 P. M.

Office business on holidays and Sundays by appointment only.

W. A. BRIEGEL.

PHYSICIAN AND SURGEON

SURGERY A SPECIALTY.
IN HESSEN BLOCK
Office—up stairs.
HOURS: 2 to 4 p. m. 7 to 8 p. m.
TELEPHONE NO. 63

H. R. CONKLIN, M. D.

Physican and Surgeon.

Special attention given to diseases of the eye and the fitting of glasses.

Hours: 12 to 3 P. M. and 7 to 8 P. M,
Sunday by appointment only

PHONE 300

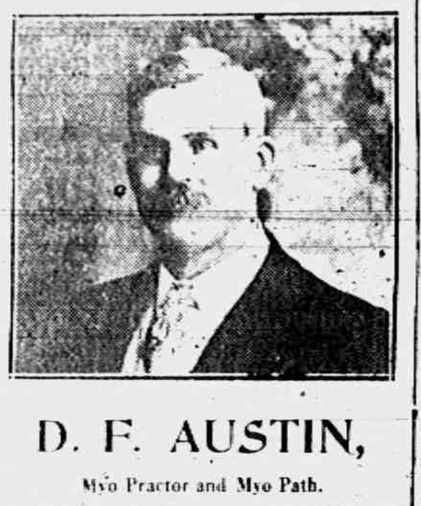

D. F. AUSTIN,

Myo Practor and Myo Path.

The door to Success is marked "Push and Pull."

Come and get acquainted, and let me explain this simple method of healing. When you understand our way of healing you cannot help but have absolute confidence in Myo Practic adjustments. Chronic diseases a specialty. Consultation and examination free.

Office hours 9 to 12 and 1:30 to 5:00. Other hours by appointment.

will be at my office over J. J. Belcher's store every day except the 3rd Tuesday of each month.

S. P. HOSMER,
OPTICIAN

Dental Parlors

W. D. REED, D. D. S.

Chicago, St. Tecumseh.
Crown and Bridge work Aluminum, Silver and Rubber plates and all of the specialties known to modern dentistry. Gas or vitalized air administered.
Office over Avery &Co'sstore

Dental Parlors
of
E. D. BROWN, D. D. S.

Filling, Crown, Bridge and platework Local, and complete anaesthetics administered for painless extraction. Office over Orr's Drug Store. Phone, 192

A. C. AYLESWORTH,

Licensed Auctioneer, Real Estate, Stock and General Salesman.

Will attend all sales in city or country, at reasonable rates

Headquarters and all dates made Herald office.

FRANK DAVIDSON,

Licensed Auctioneer. Farm and Stock Auctions.

Attended to promptly and in satisfactory manner. Terms reasonable

Headquarters at Herald office where all dates are made. State Phone 504 East.

GARRET D. BAKER, Auc.

Real Estate, Merchandise, Live Stock and Farm Property a Specialty.

Graduate Jones' National Auction School of Chicago.

Tecumseh, Michigan.

R. F. D. No 3.

Call or write for Dates.

Tecumseh Phone 500.

C. M. Cooley,
Licensed Auctioneer.

R. F. D. No. 4 Manchester. 15 years successful experience in Jackson, Washtenaw and Lenawee Counties, also practical farmer.

Bell Telephone Clinton exchange.

Rates Reasonable and Satisfaction Guaranteed

DEEDS, NOT WORDS

Tecumseh People Have Absolute Proof of Deeds at Home

It's not words but deeds that prove true merit.

The deeds of Doan's Kidney Pills, For Tecumseh kidney sufferers, Have made their local reputation. Proof lies in the testimony of Tecumseh people.

Mrs. George Burroughs, W. Potawatamie St., Tecumseh, Mich., says: "I cheerfully endorse Doan's Kidney Pills again for the benefit they brought me has been permanent. Since I publicly endorsed this remedy in December 1905, I have had no further need of a kidney medicine. My whole body ached and my strength and energy left me. Knowing several people in Tecumseh who had been helped by Doan's Kidney Pills, I got a supply at Wright & Son's Drug Store and began using it. In a few weeks my condition improved in every way and my pains and aches were a thing of the past."

For sale by all dealers. Price 50 cents. Foster-Milburn Co., Buffalo, New York, sole agents for the United States.

Remember the name—Doan's—and take no other.

Popularity merely consists of keeping our troubles to ourselves.

Many a Suffering Woman

Drags herself painfully through her daily tasks suffering from backache, headache, nervousness, and loss of sleep, not knowing her ills are due to kidney and bladder troubles. Foley Kidney Pills give quick relief from pain and misery, a prompt return to health and strength. No woman who suffers can afford to overlook Foley Kidney Pills. For sale by all druggists of Tecumseh.

Few of us suffer from the monotony of happiness.

A Cold. LaGrippe, Then Pneumonia

Is too often the fatal sequence. La Grippe coughs hang on, weaken the system, and lower the vital resistence R. G. Collins, Postmaster, Barnegat, N. J. says:—"I was troubled with a severe LaGrippe cough which completely exhausted me. Foley's Honey and Tar Compound soon stopped the coughing spells entirely. It can't be beat." For sale by all druggists of Tecumseh.

The egotist is always the other fellow.

A Message to Railroad Men

E. S. Bacon, 11 East St., Bath, Me., sends out this warning to railroaders everywhere. "My work as conductor caused a chronic inflamation of the kidneys and I was miserable and all played out. From the day I began taking Foley Kidney Pills I began to regain my strength, and I am better now than I have been for twenty years." Try them. For sale by all druggists of Tecumseh.

TECUMSEH MARKETS

CORRECTED MAR 11 1913

Wheat	100—	103
Flour per bbl	5 80	6 20
Rye		70
Corn (ear)		25
Oats		31
Beans		2 50
Potatoes		35
Butter		30
Eggs		17
Lard		16
Tallow		
Fowls (live)		13
Springers		13
Roosters		07
Ducks spring		14
Geese		
Turkeys		16
Hay	8 00—	10 00

Hazol-Menthol Plasters

An effective, pain relieving plaster containing Menthol. Brings welcome relief in Lumbago, Rheumatism, Sciatica and other painful affections. Yard rolls $1.00; also 25c. size. Sold by druggists or mailed on receipt of price. Davis & Lawrence Co., New York. Samples mailed upon request, 5c. stamps.

Allen's Cough Balsam

an excellent remedy for Coughs, Croup, Asthma, Bronchitis, and such complaints. Keep it by you for an emergency.

Contains no harmful drugs.

Large, Medium and Small Bottles.

DAVIS & LAWRENCE CO., NEW YORK.

ARREST HYDE JUROR

Action Based on Statement That He Tried to Bribe Marshal.

At Kansas City, Mo., a capias charging Samuel Brown, a juror in the second trial of Dr. B. Clarke Hyde, for the alleged murder of Colonel Thomas H. Swope, with attempting to bribe a county officer, was issued by the criminal court.

The action was based upon a statement by Thomas Holloway, deputy marshal in charge of the jury in the present Hyde trial, that Brown had told him "there was $1,000 in it" to bring about a hung jury in the Hyde case, and $1,500 for an acquittal.

FLINT—The city of Flint is to have pasteurized milk. Former State Senator Leonard Freeman has organized a company. In addition to the pasteurizing of milk, a general creamery business will be conducted. Ground for a building 50x80 feet was broken on First avenue.

STATE OF MICHIGAN, County of Lenawee, ss.

Probate Court for the County of Lenawee.

At a session of the Probate Court for the County of Lenawee, holden at the Probate Office, in the City of Adrian, on the 19th day of February, in the year one thousand nine hunered and thirteen.

Present, HARRY L. LARWILL, Judge of Probate.

In the matter of the estate of SARAH F. STOUT, deceased.

On reading and filing the petition duly verified, of Charles W. Stout, minor, son of said deceased, by William R. Wooden, as next friend, praying that administration of said estate may be granted to Fred'k B. Wood, or some other suitable person.

It is Ordered, That Monday, the 17th day of March next, at nine o'clock in the forenoon, be assigned for the hearing of said petition.

And it is further ordered, That a copy of this order be published in the Tecumseh Herald, a newspaper printed and circulating in said County of Lenawee, for the three successive weeks, previous to said day of hearing.

(A true copy) Harry L. Larwill,
Judge of Probate.
E. L. Larwill, Probate Register.

STATE OF MICHIGAN, COUNTY OF LENAWEE, ss.

Probate Court for said County,

At a session of the Probate Court for the County of Lenawee, holden at the Probate Office, in the City of Adrian, on the 13th day of February in the year one thousand, nine hundred and thirteen.

Present, HARRY L. LARWILL, Judge of Probate.

In the matter of the estate of RICHARD CALDWELL, deceased.

On reading and filing the petition of Fred'k B. Wood, administrator, upon the estate of said diseased, alleging that the funeral expenses and debts of said deceased, and the expenses of administration thus far incurred, have been fully paid, and praying that his final administration account may be allowed and for such other order and decree as to this Court shall seem proper.

It is Ordered, That Monday the 17th day of March next at nine o'clock in the forenoon be assigned for the hearing of said petition.

And it is further Ordered, That a copy of this order be published in the TECUMSEH HERALD, a newspaper printed and circulating in said County of Lenawee for three successive weeks previous to said day of hearing.

HARRY L. LARWILL,
(A true copy) Judge of Probate
E. L. LARWILL, robate Register.

Commissioners Notice

STATE OF MICHIAGN, County of Lenawee ss.

In the matter of the Estate of ELIZABETH CUPPLES, Deceased.

The undersigned having been appointed by the Probate Court of said County, Commissioners to receive, examine and adjust all claims and demands of all persons against the estate of said deceased, do hereby give notice that we will meet for that purpose at the office of Sylvester P. Hosmer in the village of Tecumseh, Lenawee County, Michigan, on the 19th day of April 1913, and on the 27th day of August, 1913 at ten o'clock in the forenoon of each of said days.

And that four months from the 27th day of February, 1913, are allowed by said Probate Court for the creditors of said estate to present their claims to us for examination and allowance.

Dated February 27th, 1913

Sylvester P. Hosmer
Frank J. Temple.
Commissioners

TYPEWRITERS, GREAT BARGAINS!

Brand new $40 to $65 Rebuilt, $10 up. 100 SMITH, ROYAL, UNDERWOOD, OLIVER REM, etc. Send free trial. $1.00 weekly or rent apply. Illst. catalog and samples of ribbons, papers and carbons free for all. State terms wanted.

Detroit Typewriter Co.,
293 Shelby St., Detroit, Mich.

MAJOR SYLVESTER

Washington's Police Chief Who Has Aroused Ire of Suffragists.

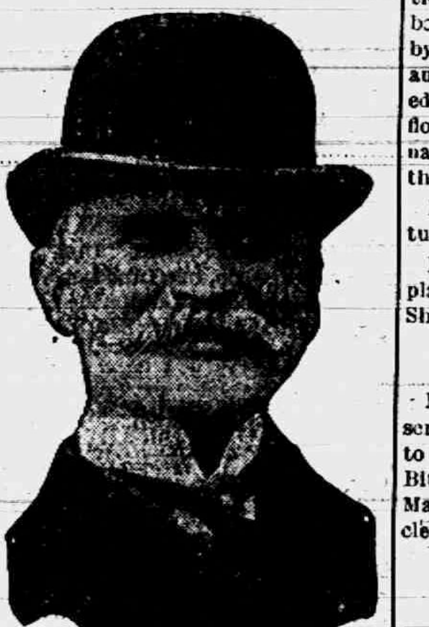

Major Richard Sylvester, head of the Washington police department, is being criticised for the lack of proper police protection during the suffrage parade in the capital on March 3, an investigation of which is now going on. Many prominent women have testified to the attacks made on the marchers, claiming the police did not give protection.

Two Sentenced to Workhouse.

Lansing, Mich., March 10.—For attempting to sandbag and rob three instructors of a Lansing business college, Fred Eddington and Clare Fulton were sent to the Detroit house of correction for ninety days.

THE MARKETS

Chicago Cash Grain Quotations.

Wheat—No. 2 red, $1.02@1.06; No. 3 red, 95c.@$1; No. 2 hard winter, 90¼@90¾c; No. 3 hard winter, 88½@89¼c; No. 1 northern spring, 90¼@91c; No. 2 northern spring, 88@89½c; No. 3 spring, 87½@88¼c. Corn—No. 3, 48½@50c; No. 3 white, 50@50¾c; No. 3 yellow, 48½@50½c. Oats—No. 2 white, 34¾@36c; No. 3 white, 32½@33½c; standard, 34@34½c.

Chicago Live Stock.

Hogs—Receipts 70,000. Quotations ranged at $8.60@8.70 heavy shipping, $8.70@8.80 light shipping, $8.40@8.55 heavy packing, and $8.00@8.70 good to choice pigs.

Cattle—Receipts 27,000. Quotations ranged at $9.00@9.25 prime steers, $6.85@7.75 choice to prime fed beef cows, $7.90@8.20 selected feeders, $7.00@7.40 fair to good stockers, $10.50@11.00 good to choice veal calves.

Sheep—Receipts 28,000. Quotations ranged at $8.65@9.15 choice to prime lambs, $7.25@8.30 good to choice yearlings, $6.70@7.10 good to choice wethers, $6.00@6.75 fair to good ewes.

East Buffalo Live Stock.

Dunning & Stevens, Live Stock Commission Merchants, East Buffalo, N. Y., quote as follows: Cattle—Receipts 100 cars; market 15@25c higher. Hogs—Receipts 80 cars; market lower; heavy, $9.10@9.15; Yorkers, $9.20@9.30; pigs, $9.25. Sheep—Receipts 80 cars; market slow; top lambs, $9.00@9.25; yearlings, $8.00@8.40; wethers, $7.00@7.25; ewes, $6.25@6.50. Calves, $5.00@11.50.

Why Women Are Not RICH.

Man is a millionaire many times over in the possession of blood cells. Woman is not quite so rich, for scientists have proven that the normal man has five million—the woman only four and a half million to a cubic millimetre of blood.

A decrease in number of red blood corpuscles and a person "looks pale"—in fact, is anaemic, the blood does not get the right food and probably the stomach is disordered.

Dr. R. V. Pierce found years ago that a glyceric extract of golden seal and Oregon grape roots, queen's root and bloodroot with black cherrybark, would help the assimilation of the food in the stomach, correct liver ills and in Nature's own way increase the red blood corpuscles. This medicine he called Dr. Pierce's Golden Medical Discovery. By assimilating the food eaten the system is nourished and the blood takes on a rich red color. Nervousness is only "the cry of the starved nerves for food," and when the nerves are fed on rich red blood the person looses those irritable feelings, sleeps well at night and is refreshed in the morning.

J. D. LIVELY, ESQ.

"I was attacked with a severe nervous disease, which was caused by a disordered stomach and liver," writes MR. JAS. D. LIVELY, of Washburn, Tenn., Route 2, Box 83. "All my friends thought I would die and the best physicians gave me up. I was advised to try Dr. Pierce's Golden Medical Discovery, and derived much benefit from same. My case had run so long, it had become so chronic that nothing would effect a permanent cure, but Dr. Pierce's medicine has done much for me and I highly recommend it. I heartily advise its use as a spring tonic, and further advise ailing people to take Dr. Pierce's medicines before their diseases have run so long that there is no chance to be cured.

Dr. Pierce's Medical Adviser, 31 stamps, to pay for wrapping and mailing only.

CORRESPONDENCE

RIDGEWAY

B. T. Pocklington was here from Detroit over Sunday.

David Underwood was home from Ann Arbor, Saturday and Sunday.

Mrs. Elmer Linn was called to Milan Sunday, for the funeral of a friend.

Mrs. Elmer Pocklington of Detroit, is a guest of Mr. and Mrs. Henry Palmer

Mr. and Mrs. Thomas Birdsall and son, Wendell were here from Defiance, Ohio, Friday to Monday, guests of Mr. and Mrs. C. C. Smith.

Mr. Rawden County Secretary of the Anti-Saloon League, will occupy the pulpit Sunday morning.

Mrs. S. L. Rappleye spent Sunday in Britton

Miss Lowry of Tecumseh, was a guest of Lulu Palmer Sunday.

Miss Ida Gibson spent Sunday with the Andrews sisters.

Easter exercises will be observed Sunday, March 23.

Mrs. Guy Pocklington and Marjory spent the past week in Detroit.

Miss Sarah Best of Adrian, was a guest of Miss May Jones this week

A party of Gleaners made Mr. and Mrs Mike Bachman a surprise, Monday evening.

Bert Smith is spending part of this week at Defiance, Ohio.

James Jones is on the sick list.

Come and have a hand in our Can social. Come as early as you can, Bring as many as you can, Stay as long as long as you can, and we'll have as good a time as we can at the Ridgeway M. E church, March 19. Men: Maple Syrup, Biscuit, Pickles, Cheese, Doughnuts, Tea. Mrs. Libbie Bachman's committee.

Mrs. F. L. Sherrard spent Tuesday with Britton friends

Mr. and Mrs. C. M. Gove very pleasantly entertained the Birthday gathering at their home in Ridgeway, March 8. It marks their 16th annual gathering in honor of Mr. Charles C. Smith, Rosalind Andrews and Iva Gove. A program was given consisting of Piano duets, Vocal solos, Readings, Recitations and an original poem. A most bountiful 3 course dinner was served by the hostess, to which 19 guests did ample justice. The tables were adorned by a beautiful center piece of cut flowers consisting of Easter lilies, carnations and ferns. All left wishing the 3 many returns of the day.

Rosalind Andrews and Iva Gove returned to Ypsilanti Monday.

Kenneth Easlick formerly of this place, is now clerking in Hart & Shaw's Adrian

Most disfiguring skin eruptions, scrofula, pimples, rashes, etc., are due to impure blood. Burdock Blood Bitters is a cleansing blood tonic. Makes you clear-eyed, clear-brained, clear-skinned.

MACON

The Ladies Aid Society of the Presbyterian church, will hold a social at the home of Mrs. Lizzie Davenport on Wednesday, March 19. Dinner will be served at 1 o'clock.

George Hendershot is slowly recovering from the fall, which he recently received.

Mr. and Mrs. Charles Hendershot have been in Lima, Ohio, for the last few days as guests of Mrs. Ida Van Valkenburg. From there Mrs Hendershot will go to New York, to visit a sister, whom she has not seen for twenty years Mr. Hendershot expects to return here this week for a farewell visit with his mother, and then will start for his home in Denver, Col.

Mr. Gibson was down from Clinton last Sunday, and attended services in the M. E church.

Surprise parties seem to be the fad just now, and among the victims, were Mr. and Mrs. C. B. Mickle, Mr. and Mrs. Leonard Rhoades and Leland Hatch.

There will be no school in the village next week, as it is the spring vacation.

Wm. Richmond was an Ypsilanti caller Monday, of this week.

John Miller expects to move to Tecumseh, in the near future.

There will be no preaching in the M. E. church next Sunday as Rev. Johnson has been called to Flint, to preach the anniversary for a church, which he built thirteen years ago.

C. O. Biddle and family are soon to move into the house belonging to Mrs. Pratt, and Marcene Thomas and wife will move in the house vacated by Mr. Biddle's.

Miss Elnora Camburn expects soon to make an extended visit with her sister in Bellville.

Mrs Fred Gerbrick was a week end visitor in Detroit.

Isaac Smith is having lumber gotten out for remodeling his barns this spring.

Itching piles provoke profanity, but profanity won't cure them. Doan's Ointment cures itching, bleeding or protruding piles after years of suffering. At any drug store.

If you haven't the time to exercise regularly, Doan's Regulets will prevent constipation. They induce a mild, easy, healthful action of the bowels without griping. Ask your druggist for 25 cents.

Stops earache in two minutes; toothache or pain of burn or scald in five minutes; hoarseness, one hour; muscleache, two hours; sore throat, twelve hours—Dr. Thomas' Eclectic Oil, monarch over pain.

MICHIGAN STATE NEWS.

LANSING — Miss Luella Burton, who is the chief woman inspector of the state labor department, has just filed an interesting report showing the result of an investigation made as to the causes of immorality among women. She says one chief cause of the downfall of girls is the fact they are employed where they have no suitable place to entertain company, and are forced out on the street. The report shows that of 216 women questioned, 109 had been married; of the 216 cases investigated, 136 had been employed as domestics or waitresses. The investigation included Detroit, Saginaw, Grand Rapids, Flint and Bay City.

GRAND RAPIDS—In the United States court in this city Judge Sessions imposed the following sentences: Frank Cronin, Grand Rapids, rifling government mails, six months in Detroit house of correction; Sydney Britton, Charlotte, sending obscene letters through the mails, two months in Eaton county jail; Otto D. Spears, Bellaire, embezzlement of postal funds, six months, in Detroit; Andrew McNally of Milwaukee, Wis., violation of white slave act, eight months in Detroit house of correction.

EATON RAPIDS—Miss Dora Stewart, who was aged forty-five years, was found dead in her home, three miles east of here, by neighbors. The body indicated Miss Stewart had been dead three or four days. Death resulted from natural causes.

MONROE—In a desperate quarrel at the quarry north of the city, Joe De Gorge, twenty-eight years old, was stabbed four times with a stiletto. Tony Mineoro, thirty years old, is accused. Dr. L. C. Knapp says the wounds may prove fatal.

LANSING — The Michigan secretary of state, during the month of February, collected $12,000 in automobile license fees. This is $6,000 more than was collected in February, 1912.

Dentist's Wife Dies.

Allegan, Mich., March 11.—Mrs. F. C. Castell, wife of Dr. Castell, a leading dentist and formerly a member of the council, is dead at John Robinson hospital.

PONTIAC — The city commission has finally adopted the gas ordinance, providing for the quality of gas supplied by the local company and also for tests and inspections. The Pontiac Light company notified the commission of its refusal to accept the terms of the ordinance. The commission also turned down the proposed charter amendment to permit of municipal ownership of all public utilities, and likewise proposed amendments to change the city fiscal year and to make a special assessment payable in ten year installments instead of five years as now provided. All of the amendments were to have been submitted at the April election, but City Attorney Bromley discovered that a recent law provided that amendments must be on file with the city clerk at least ninety days preceding an election which is now impossible.

FLINT—James W. Courtney, who is known to the police of the country as "Rochester Jimmy," and said to be one of the most famous of his clan, was convicted in the circuit court of blowing the safe of the Bank of Mt. Morris on the night of Nov. 24 1908. He was sentenced to a term of seven and one-half to fifteen years in Marquette prison. The court advised that a guard of at least three officers accompany Courtney to prison.

IRON MOUNTAIN—Alvin Olson, who is a demented man of giant size, wrested the control of the locomotive from a train crew here, but after a terrific battle with the sheriff and deputies, he was torn from the throttle before he succeeded in running the engine on the main line. A passenger train passed on the main track, near the scene of the battle, a few minutes after Olson was taken into custody.

FLINT—Little Helen Hutchins, the six year old daughter of Mr. and Mrs. Charles Hutchins, who celebrated her sixth birthday anniversary this week, has five grandmothers, one great great grandmother, two great grandmothers and two grandmothers

ALLEGAN—Carlisle E. McGeath of this place, who has been city letter carrier since the free delivery was established here, has resigned and accepted the secretaryship of the Sanilac county Young Men's Christian association, just organized.

Our Query and Reply Department

Who first suggested a canal through the isthmus of Panama?

Galvao, a Spanish subject, suggested such a channel to King Charles V. of Spain ten years after the discovery of the isthmus by Balboa. Cortes surveyed a route as a result at the command of the king.

On what day did Dewey destroy the Spanish fleet at Manila?

May 1, 1898.

Can you tell me if Woodrow Wilson wrote the following:

"I will work out a rime
If I only have time,"
Said the man of "Here and There."
So he tried for awhile.
Result—a loose pile
Of his beautiful golden hair?

Yes. It was a contribution to the "Here and There" column when he was editor of the Princetonian.

What is The Hague?

The Hague is the capital of Holland and is the headquarters of the international court of arbitration. This court consists of representatives from twenty of the leading nations. International disputes brought before it will be arbitrated at any time. It was organized by the universal peace conference in 1899.

Have any Princeton graduates become president?

Yes. James Madison and Woodrow Wilson.

What is invisible ink?

It is made of several substances, but the most curious known is that made from cobalt. To prepare this ink take zaffer and dissolve it in nitromuriatic acid till the acid extracts from it the metallic part of the cobalt, which gives the zaffer a blue color; then dilute the solution with plain water. If you write with this liquid on paper the characters will be invisible, but when exposed to a sufficient degree of heat they will become green. When the paper has cooled they will disappear.

What was the Gadsden purchase?

The purchase of a portion of New Mexico and Arizona, comprising 45,535 square miles, from Mexico for $10,000,000 in 1854; so called because James Gadsden, United States minister to Mexico, negotiated the exchange.

How can hard cast iron be drilled?

Heat the iron to a red heat and drop brimstone on the spot to be drilled.

Who was the "Fighting Parson?"

Governor Brownlow of Tennessee (1861-5) was known as the "Fighting Parson."

Did Woodrow Wilson ever attend Johns Hopkins university?

Yes. During 1882, 1883 and 1884 he was a student of history and political economy at that university.

Which is the Blue Hen State?

Delaware.

Where do the remains of John Paul Jones rest?

In a crypt under the Naval academy chapel at Annapolis.

How long did Garfield serve as president?

Six months and a half.

What presidents served eight full years?

Jefferson, Madison, Monroe, Jackson, Grant and Cleveland.

What is the Semitic family?

One of the six families of the Aramaean branch of the white race, consisting of Arabs, Jews and Syrians.

When did the Spanish surrender Santiago?

July 16, 1898.

On what date was President Grant born?

April 27, 1822.

How many Harvard graduates have been president?

Three—John Adams, John Quincy Adams and Theodore Roosevelt.

When was Alaska purchased by the United States?

In 1867, for $7,200,000.

What is the Sigma Tau?

It is an honorary engineering fraternity of juniors and seniors, with three requirements—scholarship, practicability and sociability.

How is carbolic acid made?

It is produced from coal tar.

THE WILSON CABINET

Men Whose Nominations Were Confirmed by the U. S. Senate.

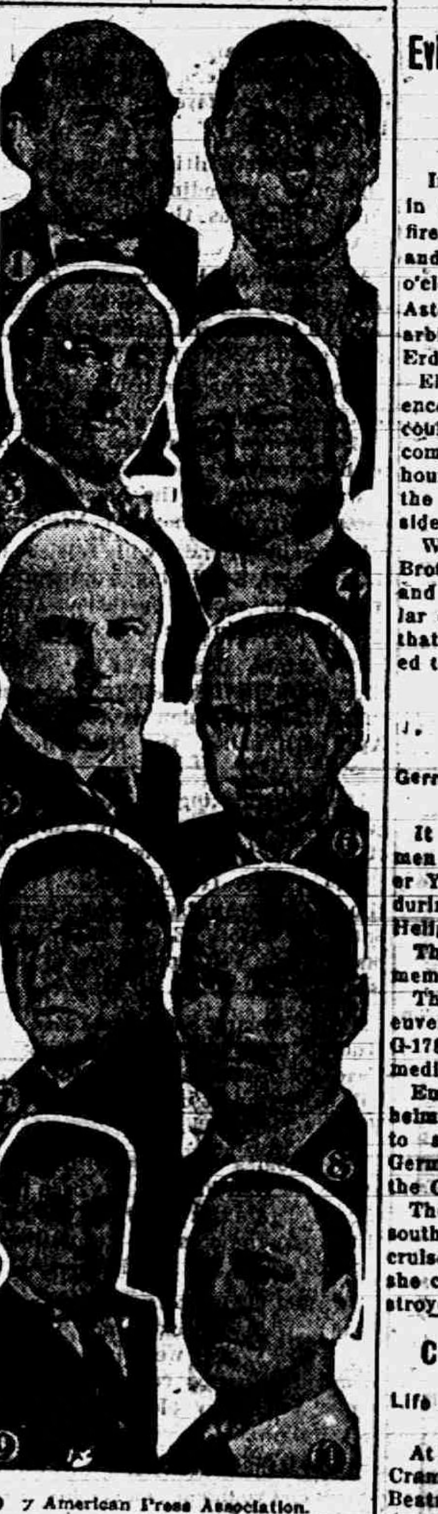

© American Press Association.

1.—William J. Bryan of Nebraska, secretary of state.
2.—William G. McAdoo of New York, secretary of the treasury.
3.—James C. McReynolds of Tennessee, attorney general.
4.—William C. Redfield of New York, secretary of commerce.
5.—Franklin K. Lane of California, secretary of the interior.
6.—Albert S. Burleson of Texas, postmaster general.
7.—William C. Wilson of Pennsylvania, secretary of labor.
8.—David F. Houston of Missouri, secretary of agriculture.
9.—Lindley M. Garrison of New Jersey, secretary of war.
10.—Josephus Daniels of North Carolina, secretary of the navy.

MENOMINEE—Mrs. A. E. Schwittay, the widow of the late Albert Schwittay who recently died suddenly while serving as Wisconsin assemblyman and who figured in a Detroit police case, has announced her candidacy as Marinette county school superintendent.

PONTIAC—John Towley, a well known farmer, residing four miles south of Ortonville, was arrested by Undersheriff Green on complaint that Towley had his wife and mother-in-law locked in an upstairs room and refused to supply them with food.

FIREMEN'S WAGE HEARINGS BEGIN

Evidence Being Presented before Three Arbitrators.

In New York city the hearing in the dispute between the railroad firemen of fifty-two eastern railroads and their employers began at 10 o'clock in the morning at the Waldorf Astoria. The hearing is before three arbitrators and is held under the Erdman act.

Elisha Lee, chairman of the conference committee of the railroads, which could not agree with the firemen's committee on changes in pay and hours, is the chief representative of the railroads and is presenting that side of the dispute.

W. S. Carter, president of the Brotherhood of Locomotive Firemen and Enginemen, will perform a similar duty for the men. It is thought that at least two weeks will be needed to hear both sides.

60 SINK WITH BOAT

German War Vessel Rammed by a Cruiser During Maneuvers.

It is reported in Berlin that sixty men drowned when the German cruiser Yerck rammed torpedo boat G-178 during the night in the North sea off Heligoland.

The torpedo boat sank, only fifteen members of its crew being saved.

The disaster occurred during maneuvers of the German navy. The G-178 was cut in two and sank immediately.

Emperor William, who was at Wilhelmshaven, where he went Monday to attend the launching of a new German dreadnaught, had inspected the G-178.

The disaster occurred two miles south of Heligoland Island. The cruiser was going at half speed when she crashed into the torpedo boat destroyer amidship.

CRAMERS FOUND GUILTY

Life Sentence for Husband and Fourteen Years for Wife.

At Chicago Charles N. Conway Cramer and his wife, Mrs. Lillian Beatrice Ryall Conway Cramer, were declared guilty of the murder of Sophia Singer, the Baltimore heiress, by a jury in Judge Kersten's court. The verdict was a triumph for the state, as it had been believed that Mrs. Cramer would be freed, even if her circus clown husband were adjudged guilty.

The jury fixed the penalty at life for Cramer and at fourteen years for Mrs. Cramer. The woman sobbed violently as the verdict was read.

BAY CITY — Joseph Smith has been re-elected president of the United Mine Workers of America, district No. 24, comprising Michigan, over Harry Elliott of Saginaw, vice president of the organizations. It was the closest election in the history of the mine workers in this state. Frank O'Donnell of this city was elected vice president, and George Clements of Saginaw was re-elected secretary treasurer.

GRAND RAPIDS—George Wright, who has been charged with the fraudulent use of the mails, pleaded guilty before Judge Sessions. On his own motion, two indictments brought against him at Sault Ste. Marie will be transferred to this division. He was allowed a plea of not guilty to stand against the indictments of the northern division.

RAILROAD TIME TABLES.

Lake Shore & Michigan Southern Railroad.
Effective Nov. 24th, 1912

Going south.

Station	315 am	309 am	331 pm	311 pm
Jackson	† 6 05	† 10 30	† 3 05	† 8 05
Tecumseh	† 7 03	† 11 27	† 3 01	† 9 00
Adrian	† 7 33	† 1 01	† 3 30	
Toledo	† 8 40	† 12 35	† 4 15	† 10 10
Chicago	† 4 05	† 9 00		
Detroit	† 12 20		† 5 40	

Going north

Station	316 am	312 pm	314 pm	318 pm
Toledo	† 7 50	† 12 40	† 5 10	† 6 50
Detroit			† 5 00	
Adrian		† 1 00	† 5 25	† 7 35
Tecumseh	† 9 09	† 1 30	† 6 15	† 8 00
Jackson	† 10 05	† 2 35	† 7 20	† 8 55

† Daily
‡ D'ly Ex. Sun.

G. J. Zrahn, Ticket Agent

DUNDEE BRANCH.

Going west.

Station	429 am	425 pm	431 pm	437 pm
Adrian	† 5 10	† 3 15	† 2 30	† 5 35
Tecumseh	† 7 50	† 9 30	† 4 02	† 6 20
Addison	† 10 20	† 10 15	† 4 55	† 7 05

Going east.

Station	422 am	428 am	430 pm	434 pm
Addison	† 9 37	† 10 35	† 1 20	† 7 15
Tecumseh	† 10 23	† 11 25	† 4 25	† 8 05
Adrian	10 50		† 5 15	† 8 30
Chicago	5:00			

DETROIT, TOLEDO & IRONTON

Going South
Daily except Sunday

Station	1
Adrian	11:30 a. m.
Tecumseh	10:45
Ridgeway	10:33
Detroit	8:00

Going North

Station	2
Adrian	3:39 p. m.
Tecumseh	4:10
Ridgeway	4:20
Detroit	7:05

F. S. Bell,
Ticket Agent

FOLEY KIDNEY PILLS
FOR BACKACHE KIDNEYS AND BLADDER

PATENTS

TRADE-MARKS and copyrights obtained or no fee. Send model, sketches or photos and brief description, for FREE SEARCH and report on patentability. 25 years experience. Send 2-cent stamp for NEW BOOKLET, full of patent information. It will help you to fortune. READ PAGES 11 and 12 before applying for a patent. Write to-day.

D. SWIFT & CO.
PATENT LAWYERS,
303 Seventh St., Washington, D. C.

THE ORIGINAL LAXATIVE COUGH SYRUP
KENNEDY'S LAXATIVE
CONTAINING HONEY AND TAR

FEELING LIVER-ISH This Morning?
TAKE
THEDFORD'S
Black-Draught
Stops Indigestion—Constipation
25¢
AT ALL DRUGGISTS
A Gentle Laxative And Appetizer.

For sale by All Druggists.

EARLY RISERS
The famous little pills.

We promptly obtain U. S. and Foreign
PATENTS
Send model, sketch or photo of invention for free report on patentability. For free book, How to Secure Patents and TRADE-MARKS write to
C.A.SNOW & CO.
Opposite U. S. Patent Office
WASHINGTON D. C.

FOLEY KIDNEY PILLS
FOR RHEUMATISM KIDNEYS AND BLADDER

Take FOLEY KIDNEY PILLS
Tonic In Action - Quick In Results

Get rid of your Deadly Kidney Ailments, that cost you a high price in endurance of pain, loss of time and money. Others have cured themselves of KIDNEY AND BLADDER DISEASES by the prompt and timely use of FOLEY KIDNEY PILLS. Stops BACKACHE, HEADACHE, and ALL the many other troubles that follow DISEASED KIDNEYS and URINARY IRREGULARITIES. FOLEY KIDNEY PILLS will CURE any case of KIDNEY and BLADDER TROUBLE not beyond the reach of medicine. No medicine can do more. In a yellow package.

The Tecumseh Herald.

SIXTY-SECOND YEAR NO 12. TECUMSEH, MICHIGAN TUESDAY MARCH 18 1913 WHOLE NO. 4195.

GET POSTED ON POSTS

White Cedars 4 in. and up. 75 per cent green.
Southern Chestnut Posts.
Carbo Flexible Steel Posts.

Posts from $17.50 per hundred, up.

Posts better and cheaper than ever before. Steadily increasing lumber and mill business leaves our sale of posts behind. Hence

POSTS MUST GO.

Before buying Cement, Plaster Lumber, Shingles and Building Material, see stocks and get prices of

LENAWEE LUMBER CO.

"It's The Best Polish I Ever Used"

That's What Every One Says Who Tries

Black Silk Stove Polish

DON'T imagine for a moment that *all* brands of stove polish are the same. Don't get the idea that to keep a nice glossy shine on your stove you must black it *every few days.* It's not a question of oft-repeated application. It's a question of the stove polish to use.

Black Silk Stove Polish is so much better than other stove polishes that there is absolutely no comparison—*it's in a class all by itself.*

It makes a brilliant glossy shine that don't *rub or dust off.* It *anneals* to the iron—becomes a part of the stove. It makes old stoves *look like new* and lasts *four times as long* as any other shine.

Get a can and give it a trial. Try it on your parlor stove, your cook stove, or your gas range. If you do not find it the *best stove polish* you ever used, your dealer is authorized to *refund your money.* Black Silk Stove Polish has been made by the same formula and sold under one name for 30 years.

Here is what some of the ladies write us:

"I sent to you for a can of Black Silk Stove Polish and found it so much better than any I had ever used that I asked my hardware dealer to order a supply. He did so, and is now selling nearly everyone in the place your polish. I had no idea there *could be such a difference in stove polishes.*"

"I was visiting friends and they used Black Silk Stove Polish on their stoves. It made the best shine I ever saw, and after blacking, the polish did not rub or dust off. It is way ahead of any polish I have ever used."

Ask Your Dealer for Black Silk Stove Polish and refuse a counterfeit brand. Costs you no more than the *ordinary kind,* so why not have the *best.* Made in liquid or paste—one quality.

Black Silk Stove Polish Works, Sterling, Ill.

Use Black Silk Air-Drying Iron Enamel for grates, fenders, [illegible], stove pipes, etc. Prevents rusting. Not affected by heat or cold. Produces a permanent glossy black surface. Can, with brush for applying enamel, only 25 cents. Ask your dealer.

Use Black Silk Metal Polish for nickel, brass, silverware or tinware. It has no equal for use on automobiles.

BLACK SILK STOVE POLISH "A Shine in Every Drop" BLACK SILK LIQUID STOVE POLISH

It is well to Remember that the

TECUMSEH HERALD

Prints a Paper TWICE A WEEK

and it costs only

One Dollar

for the whole year

❊

In Tecumseh most every householder takes it. DO YOU?

PFANSCHMIDT TRIAL NEAR

Youth Accused of Murdering Four Persons Will Face Court Tuesday.

Quincy, Ill., March 17.—Ray Pfanschmidt will be placed on trial for his life Tuesday in the circuit court of Adams county. He was twenty-one years old last Saturday and is accused of having killed his father, mother, sister and a young woman school teacher, a boarder in the home by using some instrument, and then returning the next night and burning the house.

The alleged murder took place Sept. 27, 1912. Pfanschmidt will be tried first for the murder of his sister, Blanche.

Dry Cleaning

Your favorite dress or re-dyeing your faded suit, and delivered to your door

By Parcel Post

Absolute satisfaction guaranteed. We pay charges. Postal card brings prices and tells how we do it.

Brossy's, French Cleaners, Detroit
Cor. Woodward and Warren Aves.
Established 50 years.

NEWS IN SUNDAY'S PAPERS

Big war scare swept Europe during the last week.

Mexican rebels in Sonora defeated in fight with federals.

Wilson changes disliked by Washington society, politicians, and job hunters.

Constitutional amendment providing equal suffrage may be offered in congress.

Threatened strike of painters, decorators and paperhangers imperils Chicago's spring cleaning.

Mrs. Nestor Clarkson returned to Chicago, but minister husband refused to take her back.

Mrs. Lindloff Gets Stay.

Chicago, March 17.—Justice Carter of the Illinois supreme court issued a writ of supersedeas in favor of Mrs. Louise Lindloff, the clairvoyant recently sentenced to serve twenty-five years for poisoning her son Arthur, twenty-three years old. She will remain in the county jail pending appeal.

PORFIRIO DIAZ WOULD RETURN

Has Wish to End His Days in the Fatherland.

WILL WAIT FOR PACIFICATION

General Gonzalez, Now in New York, Comes from Deposed Dictator—Senora Madero and Twenty-Four Other Relatives of Late President Are Gathered in Gotham Hotels.

New York, March 17.—Porfirio Diaz, former president of Mexico, will return to his native country if he is needed there at any time. He would like to spend the remaining years of life in his fatherland, and as soon as the process of pacification is complete he will probably make his home in Mexico City.

Goes to Learn Conditions.

This information was given to your correspondent by General Ferdinando Gonzalez, former governor of the state of Mexico, who arrived here from Paris Saturday and is now at the Hotel Savoy. He will leave for Mexico City within a few days and will return to Paris to meet his chief, after he has attended to some personal business in the capital and has gathered some idea of the actual condition of affairs in the republic. General Gonzalez, in addition to being governor of Mexico state, for seven was chief of staff of the Mexican army and a soldier of repute in that country. He left Mexico on May 21, 1911, with President Diaz and has been with him most of the time since.

Asked if General Diaz had taken any part in the insurrection against the Madero government General Gonzalez answered that he could say that the former president had, at various times while in Paris, counselled his friends in Mexico City to support Madero and never forget their duty to their country.

General Gonzalez expressed sympathy for the Maderos. He has known several members of the family and referred to them as hard working men. He even intimated that he might meet them during his short stay in New York.

GENERAL PORFIRIO DIAZ.

Twenty-Five Maderos in New York.

With the arival here of Senora Mara Madero, widow of the slain president of Mexico, steps have been taken by her representatives to secure payment from local insurance companies of large policies on the life of her husband. It had been reported that such action had been started before, but her relatives who arrived here before her from Havana, where they went from Mexico City, deferred such a move until she came.

Now that the explanations of the provisional government concerning the death of Francisco Madero have been officially accepted the policies will be promptly paid, Senora Madero is understood to believe. Her husband was insured in the Mutual Life Insurance company for $13,000 and in the New York Life for $25,000, both policies having been taken out in 1904.

Gustavo Madero, brother of the late president, was also insured in a United States Life Insurance company, and the family will make an effort to collect on his policy, too.

Pino Suarez, vice president of Mexico, who was killed at the same time as Francisco Madero, was also insured for a small amount in an American company, but, so far as can be learned, no claim for payment of his policy has yet been made.

There are now twenty-five of the Madero family in this city at the Hotel Ansonia, the Hotel Willard and at Alfonso Madero's apartment on Riverside Drive, near One Hundred and Sixteenth street.

Commander Greenleaf Dies.

Boston, March 17. — Lieutenant Commander Charles Lowe Greenleaf, U. S. N., retired, died suddenly of heart trouble at his home in Chelmsford Centre, aged seventy-five.

YEGGMEN BLOW TWO SAFES

Obtain $200 in Stamps and Some Cash at Stinesville.

Bloomington, Ind., March 17. — Nitroglycerine was used to blow up two safes at Stinesville, fourteen miles north of this city. The postoffice safe was robbed of $200 in stamps and a safe and cash register in the Ray Dunn store were also cracked and robbed of a small amount of money.

The yeggmen obtained an entrance to the store where the postoffice was located by a window. Mr. Dunn, who is the postmaster, was not aware of the robbery until he opened for business as none of the residents of Stinesville heard the explosions. The Bedford bloodhounds were sent for, but failed to track the robbers.

CARPETS, ROOM RUGS
LINOLEUMS, CURTAINS

We have the largest assortment and are making the lowest prices. Let us figure with you.

Easter Coats, Easter Suits, Easter Dresses, Easter Hats.
We will be pleased to show you.

2 SPECIALS
FOR SATURDAY AFTERNOON, MARCH 22:

at 2 o'clock
100 pair (6 designs) Lace Curtains, all 3 yd. lengths, worth $1.50, for 78c the pair

at 3 o'clock
144 Heavy, Rolled-Edge, Tin Dairy Pails, for 10c each

Both Specials in Bargain Basement.

We Accept Security Merchandise Orders

The Webster Anderson Co.
Tecumseh, Michigan.
This store closes every evening except Saturday at 6 o'clock.

WILSON REGIME IS WELL LIKED

Makes Favorable Impression upon All Washington.

FOUND TAME AND SENSIBLE

Friends of President Think Bryan Figures on Being Candidate for President in 1916—People Pleased, but Politicians Do Not Applaud Executive's Appointments.

Washington, March 17.—The Wilson administration has been in control of the government just about two weeks. During these thirteen days in Washington everybody has been watching intently each move at the White House and in the big executive departments, and all have reached the same conclusion—that Woodrow Wilson and his advisers have made a good start. There is no single act or feature of the new administration that can be pointed to as chiefly responsible for this opinion; it is the general tone of the new regime that has made a deep impression on Washington observers.

Administration Changes Quietly.

When Mr. Wilson entered the White House, Washington had prepared itself for something radical, or at least theatrical, but it has been disappointed. As a matter of fact the coming of Woodrow Wilson and the Democrats has been as tame and as sensible as any one could have wished. The most pleasing feature of the new administration to many is its general conservatism. President Wilson's cabinet has made a distinctly favorable impression on Republicans as well as Democrats here. The general verdict is that on the average it is equal in ability to that of President Taft.

Outside of the president himself, Mr. Bryan as secretary of state has been the most closely watched of the new figures at the national capital. But up to this time about the only thing that can be said of "the commoner" is that he has kept his mouth shut tight.

The one unanswered question that is agitating Washington now more than ever, is why Bryan has accepted the state portfolio?

Bryan Looks to 1916?

President Wilson's close friends believe firmly that Bryan is looking ahead to become a candidate in 1916 and at the proper time will seek to hold Wilson to the one-term pledge of the Baltimore platform.

President Wilson's appointments thus far have done as much as anything to contribute to the good impression that the national capital has formed of his administration. At the same time, the opinion is rapidly taking substance that it is in this that the president will find the most trouble. The country generally is applauding his selections thus far, but the office seekers and the politicians are rumbling. It will be only a short time when this feeling will flare into revolt.

SHOT BY DETECTIVE; DIES

Arrested on White Slavery Charge, Makes Break for Liberty.

Racine, Wis., March 17.—Sam Perry, who was shot last Tuesday by Charles Christiansen, a detective, died as a result of his wounds.

Perry had been arrested on a white slavery charge and was being conducted to the lock-up when he made a sudden break for liberty. The detective gave chase and fired three shots into his fleeing prisoner before bringing him down.

HAVOC WROUGHT BY GREAT STORM

Ten Mile Strip in Mississippi Is Wiped Clean.

PEOPLE HOMELESS AND HUNGRY

Water in Streets of Augusta, Ga., Reminds Ex-President Taft of "Dear Old Cincinnati"—Hardships of Passengers on Trains Stalled by Blizzard on Nebraska Prairies.

Mobile, Ala., March 17. — News received here from Guntown, Miss., is to the effect that the wind and rain storms have done $100,000 damage.

The hurricane was more disastrous for miles east of Guntown. For a distance of about ten miles there is scarcely a building or tree left standing over territory two miles wide. Fourteen people are reported killed and more than 100 injured. A number of the injured will die. At least 1,000 people are homeless and without food or clothing as everything has been swept away.

There is much suffering, for there are several families in which every member is injured and there is no care for them.

Savannah River Falling.

Augusta, Ga., March 17.—Water covered some of the principal business and residential streets of Augusta and Ex-President Taft was reminded of "Dear old Cincinnati."

The Savannah river, which began rising Saturday morning, continued to rise slowly until 2 o'clock Sunday afternoon when the guage showed thirty-five feet two inches. There is remained stationery for several hours and now it is falling. The freshet was not destructive at all and did nothing more than fill a few cellars and cause considerable inconvenience. Only one side of Broad street in the principal business sections was covered.

Trains Stalled in Blizzard.

Omaha, Neb., March 17. — In the blizzard that swept over this state, train traffic was suspended. No trains moved west of the Missouri river, and it is reported that fifty are snowbound on the prairies.

How some of the storm delayed passengers are faring is told in a dispatch from Sidney, Neb., where a Union Pacific train has been stalled. All night the train moved slowly while the snow piled higher and higher. Finally within a mile of Sidney farther progress became impossible, the train slowed down, and finally come to a halt.

Fuel and Food Low.

North Platte is the junction point where trains renew supplies of fuel and eatables for the dining cars. Therefore all supplies, both fuel and edibles, have run low.

With the mercury below zero it was impossible to heat the coaches from the engine. Finally the passengers were confronted with the serious problem of keeping warm.

Axes were ripped from the emergency fire boxes and card tables were smashed into kindling wood and burned to furnish heat.

BULGARIANS TAKE REDOUBT

Turks Are Repulsed and Leave Three Hundred Dead on Field.

Sofia, March 17.—A dispatch to the Demotika received here says the Bulgarians captured a redoubt to the eastward of Akalan, close to Tchataldja.

The Turks tried to recapture the place, but were repulsed and left 300 dead on the field. Prisoners taken in the action say the Turks have lost all hope of success.

SCHEDULE MATTER OF TARIFF IS DONE

Democrats Finish Consideration of Most of Duty Lists.

Washington, March 17.—The Democrats on the house committee on ways and means completed consideration of most of the schedule matter of the tariff revision and are prepared to take up a fresh draft of the revision scheme.

The administrative provisions and the income tax feature of the coming legislation have yet to be given serious consideration while the schedules all the way down through the present law and the free list will be scanned again in a final way.

The free list, with the possible exception of cattle and meats, which were embraced in the Democratic free list plan last year, will be substantially like the previous Democratic free list bill. Beyond admitting there had been substantial reductions all along the line, greater perhaps than anticipated for some of the items, members of the committee would say nothing. The situation was in a "tentative" stage, they declared.

PROTEST FREE USE OF CANAL

Trustees of Carnegie Peace Endowment Urge Repeal of Section.

Washington, March 17.—Repeal of that part of the Panama canal act which grants free passage through the canal to American vessels engaged in the coastwise trade is urged by the trustees of the Carnegie Endowment for International Peace, in a statement made public here.

The argument is made that Great Britain has raised a fair issue regarding the interpretation of the Hay-Pauncefote treaty in her protest against the free tolls clause of the treaty and that the United States government cannot refuse to arbitrate the question unless the cause of the protest is removed. Therefore, say the trustees, the clause in the law to which objection has been taken should be repealed in order that the good faith of the United States with regard to the Panama canal shall be made clear to the world.

SIX HORSES ARE CREMATED

Fire That Destroys Barn Believed of Incendiary Origin.

Princeton, Ind., March 17.—A barn belonging to John Boren, near here, was burned to the ground. Six horses, valued at $1,200, were cremated.

The fire is believed to have been of incendiary origin and bloodhounds were brought here from Vincennes, but the animals took up no scent. The total loss by fire will reach $2,000.

Friedmann Back from Canada.

New York, March 17. — Dr. F. F. Friedmann returned from Canada, tired but happy over the success of his trip and the manner in which he was received. He will treat perhaps a dozen or more cases at Bellevue hospital, but until he has a chance to culture his preparation further additional treatments will be postponed.

"Lid" on Aurora Vice.

Aurora, Ill., March 17. — The red light in the southeast Aurora district went out. An injunction granted property owners in the neighborhood restraining keepers from further operating disorderly houses went into effect.

"Unloaded" Gun Kills Child.

Galesburg, Ill., March 17.—Hubbard Ryberg, sixteen years old, accidentally shot and killed Wilbur Bradley, seven years old, with a gun that "was not loaded."

SEE US
for a full assortment of
JEWELRY
Brooches, Chains, Rings, Bracelets, Lavallieres, rosses and other Pendents
Suitable for Easter or Wedding Gifts.
E. J. PETERS & CO.
PHONE 200 Successors to J. F. HICKS & SON

EASTER

We have a fine display in EASTER Novelties to show you, also a beautiful assortment of

EASTER CARDS.

Ida B. Chase.

Tecumseh
State Savings Bank,

Deposits, $425,000.00.

The amount of yonr first deposit is not so important as making the start now and regularly adding to it.

3 Per Cent Interest on Savings accounts and on Certificates of deposit for all full months, one month or more.

TECUMSEH
STATE SAVINGS BANK.

SUGAR SUGAR SUGAR

Another large shipment due to arrive about March 20th.

We will take orders for a limited amount for SPOT CASH.

By the barrel $4.90 per hundred
By the bale $5.00 per hundred

This price is very close to the wholesale price and is a genuine bargain.

F. D. AVERY
PHONE 39

The Herald $1.00

THE TECUMSEH HERALD

O. N. STACY,
EDITOR AND OWNER

SUBSCRIPTION RATES

IN LENAWEE COUNTY
One year, payment in advance.... $1.00
One year, payment after three months 1.25
OUTSIDE LENAWEE COUNTY
One year payment in advance $1.25
One year payment after three months 1.50
There will be no deviation from above Rates.

Entered in the postoffice at Tecumseh, Mich., second class mail matter.

Telephone No. 36.

DEAFNESS CANNOT BE CURED

by local applications, as they cannot reach the diseased portion of the ear. There is only one way to cure deafness, and that is by constitutional remedies. Deafness is caused by an inflamed condition of the mucous lining of the Eustachian Tube. When this tube is inflamed you have a rumbling sound or imperfect hearing, and when it is entirely closed, Deafness is the result, and unless the inflammation can be taken out and this tube restored to its normal condition, hearing will be destroyed forever nine cases out of ten are caused by Catarrh, which is nothing but an inflamed condition of the mucous surfaces.

We will give One Hundred Dollars for any case of Deafness (caused by catarrh) that cannot be cured by Hall's Catarrh Cure. Send for circulars, free.

F. J. CHENEY,
Toledo, Ohio

Sold by Druggists, 75c.

Take Hall's Family Pills for constipation.

The more a man intends to do tomorrow the less he does today.

Foley Kidney Pills will reach your individual case if you have any form of kidney or bladder trouble, any backache, rheumatism, uric acid poisoning or irregular and painful kidney action. They are strengthening, tonic and curative, and contain no habit forming drugs.

The charity that begins at home is often expended on ourselves.

Pneumonia Follows a Cold

but never follows the use of Foley's Honey and Tar Compound. It stops the cough, heals the sore and inflamed air passages, and strengthens the lungs. The genuine is in a yellow package with beehive on carton. Refuse substitutes. For sale by all druggists of Tecumseh.

It isn't so safe to judge by appearances as by disappearances.

ARE YOU CONSTIPATED?

If so, get a box of Dr. King's New Life Pills, take them regularly and your trouble will quickly disappear. They will stimulate the liver, improve your digestion and get rid of all the poisons from your system. They will surely get get well again. 25c at B. J. Pulvers's.

When a man is generous to a fault it is usually his own fault.

THE CAUSE OF RHEUMATISM

Stomach trouble, lazy liver and deranged kidneys are the cause of rheumatism. Get your stomach, liver, kidneys and bowels in healthy condition by taking Electric Bitters, and you will not be troubled with the pains of rheumatism. Charles B. Allen, a school principal, of Sylvania, Ga., who suffered indescribable torture from rheumatism, liver and stomach trouble and diseased kidneys, writes, "All remedies failed until I used Electric Britters, but four bottles of this wonderful remedy cured me completely." Maybe your rheumatic pains come from stomach, liver and kidney troubles. Electric Bitters will give you prompt relie[illegible]c and $1.00. Recommended by B. J. Pulver.

Loafing is really no fun unless you have lots of work to do.

An Epidemic of Coughing

is sweeping over the town and young and old are alike affected. Foley's Honey & Tar Compound is a quick safe reliable family medicine for coughs and colds. A. S. Jones, of Lee Pharmacy, Chico, Calif., says;-"Foley's Honey and Tar Compound has no equal, and I recommend it as containing no narcotics or other harmful properties." For sale by all druggists of Tecumseh.

Aeroplanes and lobsters are both likely to upset us.

BEST FOR SKIN DISEASES

Nearly every skin disease yields quickly and permantly to Bucklen's Arnica Salve, and nothing is better for burns or bruises. Soothes and heals. John Deye, of Gladwin, Mich., says, after suffering twelve years with skin ailment and spending $100 in doctors' bills, Bucklen's Arnica Salve cured him. It will help you. Only 25c. Recommended by B. J. Pulver.

Many a good bluff has been called by a better one.

BEST KNOWN COUGH REMEDY

For forty-three years Dr. King's New Discovery has been known throughout the world as the most reliable cough remedy. Over three million bottles were used last year. Isn't this proof? It will get rid of your cough, or we will refund your money. J. J. Owens, of Allendale, S. C., writes the way hundreds of others have done: "After twenty years, I find that Dr. King's New Discovery is the best remedy for coughs and colds that I have ever used." For coughs or colds and all lung troubles, it has no equal. 50c and $1.00 at B. J. Pulver's.

BRIEF AND BREEZY

Though the new nickles are in demand, they are still twenty times less popular than the old dollar.

Col. Rousevelt seems to have acquired much of the oysterousness of Oyster Bay.

Now that we are in March is safe to say that any others of the country's great men who dare to be born in February will do so at their paril.

There is a saying in the British army that "There are some things no gentleman can do." John Bull might consider in the light of that dictum his attempt to force the sale of opium in China.

Where the Chevy Chase Club overlooked the opportunity was not in getting an indorsement as to its sterling democracy from the late Thomas Jefferson.

Wisely Mr. Wilson changed his mind about postponing the inauguration to April, for baseball will absorb all interest then.

Hear the chorus of Americans in Mexico sing, "There's no place like home."

New York's Governor aspires to be the greatest long distance runner on record. He says: "I am going to run down every grafter in the state.

In a New York theater the carpenter, stage hands, musicians and ushers struck. This may suggest something to the humble patron

Having secured a Japanese Lawyer as a legal adviser, how long will it be until China goes into the hands of a Japanese receiver

Turkey can now pretend that it is moving to Asia because Europe is too hot in summer.

Tariff revision is not like charity. It never begins at home.

In Kansas City a woman asserts that she discovered the model husband, and pressed to name him, admits that he is her own. Scandalous.

Aw, let the women vote. They don't know how to run a government, either. And so there's no danger of their finding out how we have blundered!

BRADLEY
OPERA HOUSE
ONE NIGHT
FRIDAY, MARCH 21
The One Big Hit of the Year.
Seven Hours in New York

18 SONG HITS 18
10 UNIQUE DANCES 10
2 SPECTACULAR SENSATIONS
A 60 foot carload of Special Scenery.

FRED BAILEY AND THE FAMOUS "CHEF NUMBER"—ONE OF THE BIG HITS

HEAR
"Sleepy Time"
"Seven Hours in New York"
"The Steamboat Glide"
"I'm Lonely"
and the
Harmony Trio
with
Seven Hours in New York

SEE THE
American Beauty Chorus
35 PEOPLE 35
Price only 25c, 50c, 75c & $1.00
Seats at Hay's Wednesday.

Remember This--

Dr. Franquer's Botanic Remidies is the King of Medicines--the Greatest Discovery of the Age.

If you are sick and suffering and think life is not worth living, why in the name of common sense don't you cut out the coupon below and take it to C. A. Wright & Son and with it get a one dollar size Dr. Franquer's Botanic Compound, the greatest Nerve and Blood remedy on earth and a 50c size of Dr. Franquer's Quick Results Liniment, both remedies for 50c. You will notice the coupon is worth $1.00 to you. Read our guarantee and what we claim for our remedies. Money back if they fail to give entire satisfaction. Cut the Coupon out now as this advertisement may not appear again. The rheumatic throws away his crutches. Stomach, liver, kidney and bladder troubles are robbed of their terrors. Even the unfortunate sufferers from blood poison can again feel that his blood is pure if he will take this wonderful botanic discovery. Dr. Franquer's Botanic Compound is for strengthening and fortifying the nervous system, for regulating the action of the heart, brain, stomach, liver, kidneys and bladder and all nervous ailments of either sex from any cause. A positive cure for dyspepsia, indigestion, sick headache, catarrh, rheumatism, dropsy, malaria, erysipelas, scrofula, etc. Weak and sickly people made strong, vigorous and healthy.

Dr. Franquer's Quick Results Liniment relieves pain and removes the cause of all diseased action from which pain originates in the shortest possible time, an antidote for pain, quick in its action. Rub it on and the pain is gone. It is wonderful for neuralgia, sprains, toothache, lumbago, headache, pains in the head, burns and scalds, bits or stings of poisonous insects, sore throat, pains in chest, asthma, stiff joints and everything a good liniment ought to be good for. You just simply cannot afford to be without Quick Results Liniment. It is the greatest little doctor you ever had in your home.

Remember the Coupon is worth one dollar to you as you get with a $1.00 size Dr Franquer's Botanic Compound "the great nerve and blood remedy" and a 50c size Dr Franquer's Quick Results Liniment, both remedies for 50c during this sale. If the remedies fail to do all we claim for them go to your druggist and he will give you your money back.

COUPON
Value - $1.00

Take this Coupon and 50c to C A. Wright & Son, Tecumseh, and with it get a $1 size Dr. Franquer's Botanic Compound and a 50c size Dr. Franquer's Quick Results Liniment.

YOU ARE TO BE THE JUDGE.

REXALL WEEK
AT PULVER'S DRUG STORE

A Criterion Tooth Brush
FREE
with every package of Rexall Tooth Powder, Paste or Wash.

A 25c pkg Rexall Cold Cream
A 25c pkg Rexall Complexion Powder.
A 25c pk Violet Dulce Talcum
3 for 50c

A 25c Rexall Shaving Stick, Powder or Cream,
A 25c Violet Dulce Talcum,
A 25c Shaving Lotion or Toilet Water,
3 for 50c

Notice What One Cent will buy during Rexall Week:
1 Tube Tooth Paste 25c, 2 for 26c
1 Pearl Tooth Powder 25c 2 for 26c
Box Rexall Kidney Pills 45c, 2 for 46c
1 Box Cascade Linen 25c, 2 for 26c
1 Preference Tablet 10c, 2 for 11c
1 pkg Corn Remedy 15c, 2 for 16c
1 box Rexall Liver Pills, 25c, 2 for 26c

Fenway's and Liggett's
Chocolates
60 and 80c per pound.
Fresh Every Week

A 25c pkg. Rexall Cold Tablets.
A 25c pkg. Rexall Cough Syrup.
A 25c pkg. Rexall Mentholine Balm.
for 50c.

This Week Only $1.00 Hot Water Bottles 76c
$1.25 Values $1.00.

Victoria Linen Papes
60 Sheets and 50 Envelopes
25c

With every 75c bottle of Violet Toilet Water, a 50c box of Complexion Powder
FREE

My Spring Stock of Wall Paper is Nearly Complete.
IINVITE YOU TO INSPECT IT

Proof from Michigan Farmers

SAL-VET
REG. U.S. PAT. OFF.
The Great Worm Destroyer and Conditioner

The results Michigan farmers are getting from "Sal-Vet" and the way they endorse it is *proof* conclusive that this great *worm destroyer and conditioner* is the greatest boon to farmers ever discovered. Here are a few of the hundreds of letters written to me by grateful Michigan farmers relating their experiences and results from "Sal-Vet". You may possibly know some of them personally. Read what they say:

"I have fed SAL-VET to all my sheep, hogs and pigs, and also to one of my work horses that was not in condition. The horses have rounded out splendidly. my sheep never looked so well at this time of of the year and my hogs and spring pigs are in the best of health. I have always been slow to feed any of the stock foods or medicines, believing that good feeding, and ordinary conditions ought to keep stock in good health, but I am well satisfied with the results obtained from SAL-VET, it has certainly improved to a marked degree, the condition of my stock." —W. H. SCHANTZ, Supt. Sheep Dept., Michigan Agricultural Society, Hastings, Mich.

"SAL-VET is giving fine results. I lost fewer lambs by 60% this year while feeding SAL-VET than in either of the two succeeding years when it was not fed." —E. J. DOWNING, St. Charles, Mich.

"My SAL-VET is all gone, and as common salt does not begin to take its place. I want you to send me another keg at once. I am sure that $5.00 worth of SAL-VET saves me $10.00 worth of feed: all my sheep, cows and horses are doing remarkably well. My experience has been that SAL-VET and worms cannot dwell together." —E. A. BONTRAGER, Fairview, Mich.

"After having used a 100-pound keg of your SAL-VET among our horses, cattle and sheep with gratifying results, I can heartily recommend all stockmen and especially sheepmen to give it a trial." —HARRY POTTER, Davison, Mich.

"I find SAL-VET all that it is claimed to be." —JAMES NICOLL, Sandusky, Mich.

"I have given your SAL-VET a good trial and find it is all right. Will want more when this is gone. I would rather have it than any stock food or remedy that I have tried." —W. E. NICHOLAS, Bangor, Mich.

"Your SAL-VET is all that you claim it to be and I heartily recommend it to every sheep raiser. It surely has put my sheep in the pink of condition." —EDWARD LITTLE, Prop. Oxford Stock Farm, Rosebush, Mich.

"Having thoroughly tested your SAL-VET, I have found it to be exactly as you say it is. I feed it to hogs and colts and never had better results in my life. Many hogs in the neighborhood died of cholera. I have had no trouble here." —JOHN H. LEYENDECKER, Rt. 63, Byron Center, Mich.

TRADE MARK
SAL-VET
REG. U.S. PAT. OFF.

"Sal-Vet" is a wonderful medicated salt—a preparation which is saving farmers hundreds of thousands of dollars. It is not only the surest and quickest remedy for worms, but also a tonic, digestive and conditioner which puts all farm animals in excellent condition, thus providing the most efficient disease preventive you can get. No trouble to feed it. You simply place it where all your farm animals can run to it freely—no drenching, no handling—no bother at all—*they doctor themselves.*

CHEAPEST and BEST

It is inexpensive—costing only one-twelfth of a cent a day for each sheep or hog and only a trifle more for larger animals. It saves feed—PREVENTS DISEASE—makes stock thrive and gain faster—in fact repays you its small cost many times over. It is from 100% to 400% cheaper than other live stock preparations and far more efficient. The fact that it is sold on a "Money-back Guarantee" PROVES all this.

Here Is My Money-Back Offer

Simply call at my dealer's store and get enough "Sal-Vet" to last all your stock 60 days. Take it home with you and place it where all your farm animals can run to it freely, then watch results. If "Sal-Vet" don't do what I claim, if it don't rid your stock of the deadly stomach and intestinal worms and prove a paying investment for you, simply notify the dealer and he will refund your money in full. You won't be out a single penny. I take all the risk. Remember you get ALL your money back if you are not pleased.

SIDNEY R. FEIL, Pres. The S. R. Feil Co., Cleveland, Ohio

To Our Customers: Get rid of the worms in your stock and watch your profits grow. "Sal-Vet" is giving wonderful satisfaction to our customers. We carry it in stock and will gladly arrange to let any farmer in this vicinity try it 60 days on Mr. Feil's liberal money-back offer. Come in and get "Sal-Vet" the next time you come to town. We back up every word in this advertisement. You take no risk. Don't wait until your hogs or other stock get sick and die — get "Sal-Vet" NOW and PREVENT such loss, and have thrifty, finer, more profitable stock. It is the cheapest and best conditioner you can buy.

B. J. Pulver, Tecumseh, Mich.

TRIANGLE CLUB

Last Thursday evening was a gala time with the Triangle Club when a party of their young lady friends chaperoned by Mr. and Mrs. A. B. McLachlin invaded their Club room. A most delightful evening was passed with games and music. Refreshments were served at the close of the games and the boys expressed themselves as much delighted with the inovation and hope it may be repeated.

ATTENTION HORSEMAN

You can get the McGettigan Bros. Cough Cure and Colic Cure, and Perigo's Elixir at The Spayde Shoe Store.

Fred D. Teachout.

The Largest Magazine in the World

TODAY'S MAGAZINE is the largest and best edited magazine published at 50c per year. Five cents per copy at all newsdealers. Every lady who appreciates a good magazine should send for a free sample copy and premium catalog. Address, TODAY'S MAGAZINE, Canton, Ohio.

MARRIED PEOPLES DANCE

The young married couple under the auspices of the Monday Club held a dancing party at Witherells Hall Friday evening.

There were about 30 people present and a very pleasant evening was spent in the merry dance. Services orchestra furnished most inspiring music and dancing was prolonged until a late hour.

CAUCUS.

The Progressive of the Township of Tecumseh will meet in caucus at the council building in the village of Tecumseh, Michigan, on Wednesday evening March 19, at 7 o'clock, for the purpose of placing in nomination a Township ticket, to be voted upon at the annual Township election, April 7, 1913, and for the transaction of such other business as may properly come before the caucus.

Dated at Tecumseh Mich. March 13, 1913.

Township Committee.
Raynor K. Anderson.
John R. Nyland
Frank J. Temple

THEATRICAL NEWS

"SEVEN HOURS IN NEW YORK"

"The public that sits in a theatre and sees the action of a big musical entertainment unfold smooth before it, has no conception of the enormous amount of detailed labor that has gone into the making it, says Louis Lytton, stage director of the "Seven Hours in New York" company, which is announced to appear at Bradley Opera House Friday March 21. "And", said the kindly faced, but resolute looking gentleman, "It is not likely that the public will ever have a true conception of it for the end of all these long, tedious rehearsals is solely and entirely to fool the public into the belief that it is all play, and the actors are only doing it because they enjoy it more than anything else in the world." Of course the work that our excellent chorus girls do now is easy and pleasant, as constant repetition has rendered it so, but they will not forget those hot August days and night. Why, it took over a week to perfect the "Ragtime Baseball" Baseball" number to say nothing of the other musical hits in the play.

A complete car load of special scenery and electrical effects are carried for the Production. Everything is new this season, scenery, costumes, electrical effects- the company just going on the road last September. Another case of Tecumseh getting an absolutely new production.

Mr. Holden, manager of the Theatre at Peru, Ind. thought so highly of "Seven Hours in New York" that he wired the local management the following wire the next morning after playing them:-

Peru, Ind. March 12,
Mgr. Opera House,
Tecumseh, Mich.

"Seven Hours in New York" played here tonight to good house. Gave splendid satisfaction. Strong company and chorus. Fine scenery and costumes. Can cheerfully recommend it as a clean, up to date musical comedy.

(Signed) C. A. Holden, Mgr.
Wallace Theatre.

MILLINERY OPENING

Spring and Summer opening of Millinery Wednesday, Thursday Friday of this week. Come in and get the new styles.

Miss J. A. Hough.

For Hair Health

If Rexall "93" Hair Tonic does not improve the health of your scalp and hair, we will pay for what you use during the trial.

We could not so strongly endorse Rexall "93" Hair Tonic and continue to sell it to the same people if it did not do all we claim. Should it not prove entirely satisfactory our customers would lose faith in us, we would lose their patronage, and our business would suffer.

If your hair is falling out or you suffer any scalp trouble, we believe Rexall "93" Hair Tonic will do more to eradicate the dandruff, give health to the scalp, stimulate new hair growth and prevent premature baldness than any other human agency.

We want you to make us prove this. We ask you to risk no money whatever. Buy a bottle of Rexall "93" Hair Tonic, use it according to directions for thirty days; then if you are not entirely satisfied, come and tell us and we will promptly hand back the money you paid us for it.

We won't ask you to sign anything, nor even to bring the bottle back. We won't obligate you in any way. We will take your mere word. Could anything be more fair? Could we do anything more to prove our belief in Rexall "93" Hair Tonic, and our honesty of purpose in recommending it to you?

Rexall "93" Hair Tonic is as pleasant to use as spring water and has but a faint, pleasing odor. It comes in two sizes of bottles, 50c and $1.00.

You can buy Rexall "93" Hair Tonic in this community only at our store:

B. J. PULVER
Tecumseh The Rexall Store Michigan

There is a Rexall Store in nearly every town and city in the United States, Canada and Great Britain. There is a different Rexall Remedy for nearly every ordinary human ill—each especially designed for the particular ill for which it is recommended.

The Rexall Stores are America's Greatest Drug Stores

COUNCIL PROCEEDINGS

Council Chambers, Village of Tecumseh.

March 14, 1913.

Regular meeting adjourned from March 13, 1913.

Present: President Smith, Trustees, Dalsher, Service, Fisher.

The board of election inspectors reported as follows:—

The number of votes cast at the village election, held March 10, 1913, was Four hundred eighty six and they were given for the following persons-

President—Joseph H. Smith......174
Clarence B. Mize......304
Clerk—H. S. Temple,......149
Floyd G. Heesen,......336
Treasurer—N. S. Satterthwaite,...137
B. C. Ellis......338
Trustees for two years—
W. F. Fisher......181
E. C. Brown,......282
A. S. VanWinkle......195
B. J. Slater......274
H. R. Brewer......208
Harry Moore......254
Assessor—Thomas Elliott......243
Samuel Steel......228

Moved and supported that the following named persons having received the greatest number of votes, as set opposite their names, be declared elected to said offices:—

President—Clarence B. Mize
Clerk—Floyd G. Heesen
Treasurer—Ben C. Ellis
Trustee for two years—
E. C. Brown
B. J. Slater
Harry C. Moore
Assessor—Thomas Elliott.

Motion carried.

The following bills were referred to the Finance committee;—

R. B. Gillespie, election commissioner...$2.00
C. A. Wright, election commissioner.... 2.00
S. P. Hosmer, election commissioner,.... 2.00
Wm. Smith, gate keeper.... 2.00
J. D. Robbins, gate keeper.... 2.00
S. C. Cutting, Board of Registration.... 8.00
G. B. Garlinghouse, Board of Registration.... 8.00
H. S. Temple, Board of Registration.... 8.00
E. J. Lowry, Election clerk.... 6.00
S. C. Cutting, Election clerk.... 6.00
G. A. Rathbun, election inspector.... 6.00
W. L. Jones, election inspector.... 6.00
Barrett Bros., meals for election Board.. 8.50
Tecumseh News, ptg., annual report, council pro.... 81.15
Geo. S. Field, ptg. ballots.... 4.80

The president appointed Service and Dalsher to act on Finance committee.

The Finance committee reported favorably on bills as read.

Moved and supported that report of Finance committee be accepted and orders directed drawn for several amounts. Motion carried.

On motion council then adjourned.

H. S. TEMPLE, Clerk.

Don't miss the McKinley Club Banquet at Adrian, tomorrow night the 19th. Every one invited. Special train back after the Banquet.

New
Pump
Styles

On a smarter last than ever before.

They fit accurately and don't easily slip off the feet.

Patent, gun metal, white—every popular material—"John Kelly" made.

We have now in stock, Crossett Spring Styles.

The Spayde Shoe Co.
TECUMSEH, - MICH.

AUCTION

4 miles west of Tecumseh and 1½ miles south, on Friday March 21, 1913 commencing at 1 o'clock sharp the following propery on the farm known as the Olivar farm.

Live Stock, 3 horses, bay gelding, weight 1400, 12 years old; gray gelding weight 1400, 11 years old; black gelding weight about 1400, 8 years old, these horses are sound and true, fast walkers and good workers.

Farm utensils, hay and oats, and a new 260 egg Cyphers incubator and Mandy Lee brooder, also house hold furniture.

TERMS OF SALE; $5 and under cash over $5, 9 months credit with approved bankable notes at 6 per cent interest, property to be settled for before being removed.

C. E. Oliver, Prop.
Elmer Burton, Auctioneer.

DEVELOPING
PRINTING
ENLARGING

For Amateur Photographers who Are Particular

If you simply want your films "finished" let anybody do it, but if you are looking for results (perhaps better than you ever dreamed of) send 1 roll and 10c for trial development and one free sample print.

A. S. LYNDON, Ann Arbor, Mich.

"The man who makes thousands of pictures every year for Michigan students.

HOLY WEEK SERVICES

On Thursday at 7:30 p. m. there will be a special service of preparation for the Easter Communion at St. Peter's church.

Good Friday service at 10 a. m., "The Last Seven Words of Christ on the Cross." Public invited

Easter Sunday:
6:00 a. m. Morning prayer and Holy Communion. Special music.
10:00 a. m. Sunday School service.
3:00 p. m. Holy Baptism.
8:45 p. m. Evening prayer. Special music.

Lenawee County McKinley Club Banquet will be held at Adrian on Wednesday evening, at 6 p. m. A special train will leave Adrian coming to Tecumseh and Addison, after the Banquet. Good National speakers will talk, and a good time will be had, every body invited. Tickets $1:00 at J. J. Belcher's Shoe Store.

Had Good Precedent.

When J. Sloat Fassett of New York was making one of his campaigns for congress his Democratic opponent derided him because he parts his name in the middle. "I admit it," said Fassett in a speech soon afterward, "and I am not ashamed of it. So long as E. Pluribus Unum can stand it to have his name parted in the middle I think I can, too."

Good Coal, Cheap

We have just received a car of

SOFT COAL

Large lump, very little smoke, no clinkers. Burns up clean. An exceptional good value

$4.50 per ton

if delivered, if not delivered $4.00.

Order a load and save $1.00 per ton.

L. E. TEMPLE & CO.

PLANTS AND FLOWERS

Remember our store when you want plants, cut flowers or floral designs.

We buy the best quality flowers direct of the growers and give you fresh stock. Get a

Green Carnation for St. Patrick's Day

EASTER

you will want a plant or flowers for Easter, watch our window or leave your order.

GUY E. BELDING,

FURNITURE AND UNDERTAKING,

ALL AVENUES OF HUMAN ENDEAVOR ARE OPEN TO THE MAN WHO WORKS.

MOST LARGE CONCERNS, STARTED AS SMALL ONES, AND NEARLY ALL MEN, BIG FINANCIALLY, STARTED AS LITTLE FELLOWS, WORKING FOR SOME ONE ELSE.

MEN, BIG MENTALLY OR FINANCIALLY, ARE ONLY LITTLE BOYS GROWN BIG, BECAUSE OF GRADUAL DEVELOPMENT.

A CHECKING ACCOUNT WITH THIS BANK GIVES YOU AN EXCELLENT FOUNDATION.

We pay 3 per cent on Saving Deposits.

THE LILLEY STATE BANK.

Tecumseh Michigan

Studebaker

"I would rather sell you a Studebaker"

When your dealer tells you *that* you know he's honest.

He may have *cheaper* wagons in stock, but he *knows* the Studebaker is the best.

And so do you.

He wants to give such good wagon value that you will come back and demand a buggy made by the same people.

Studebakers have been building wagons for sixty years and they have won the confidence of dealer and farmer by building—not the cheapest—but the *best* wagons.

Whether you live in city, town or country, there's a Studebaker to fit your needs. Farm wagons, trucks, business and delivery wagons, surreys, buggies and runabouts, with harness for each of the same high quality as Studebaker vehicles.

See our Dealer or write us.

STUDEBAKER South Bend, Ind.

NEW YORK CHICAGO DALLAS KANSAS CITY DENVER MINNEAPOLIS SALT LAKE CITY SAN FRANCISCO PORTLAND, ORE.

LOCAL AND PERSONAL

NOTICE

All copy must be in the composing room of this office by 9:30 A. M. Tuesdays and Fridays.

Mrs. John Stewart of Clinton, was a Saturday visitor in town.

T. C. Harris spent a few days of last week in Fremont Ohio.

Mrs. Harry Crane of Clinton, was a Tecumseh visitor Saturday.

Mrs. Pinkstone was down from Clinton Saturday, calling on friends.

Charles Knowles of Homer was calling on friends in town Friday.

Wesley Pennington of Macon, was a business caller in town Saturday.

Mrs. Sullivan Smith of Ridgeway was a Tecumseh visitor Saturday.

Mrs. Lydia Furguson was spending Thursday in Clinton with friends.

Mrs. Isa Anglemeyer was down from Clinton Saturday on business

Mr. and Mrs. Fred Davenport of Franklin were Tecumseh visitors Saturday.

Mrs. Frank Pratt was a passenger for Blissfied Saturday, to visit her father.

Mrs. Charles Judge of Clinton, was calling on her niece, Mrs. Wilson Aldrich Saturday.

Jas Elliott Jr. of Covington, Ky., came Saturday for a few days with his parents,

Mrs. Harry McClure and little daughter of Clinton called on friends in town Friday.

Mr. Whiting and daughter, Pearl of Clinton, were Tecumseh callers Saturday morning.

Mrs. Frank Neeley of Brooklyn was visiting her aunt, Mrs. Mat Montgomery last Thursday.

Mrs. Charles Silvers of Clinton, visited her parents, Mr. and Mrs. Friend McNiel Saturday.

Mrs. John A Smith and Mrs. Clyde Smith of Tipton were business callers in town Saturday.

If you want to buy or sell a house see the Tansley Agency it will pay you.

Mr. and Mrs. Howard Moore were up from Raisin Valley Friday, for the meeting at the Friends church.

Mrs. Floyd Ager was a passenger for Manchester Saturday, to visit her parents, Mr. and Mrs. N. Schmid.

Mrs. Jennie Tuttle and Mrs. Sarah Stevens of Clinton were Tecumseh visitors Friday calling on friends,

Mr. and Mrs. B. Earl Smith and baby of Ann Arbor were guests of relatives in town for the week end.

Another car of H. & E. Sugar get your sugar for the summer now bbl, lots $4.90 per hundred, 100 lbs. lots $4.95, 25 lb. lots $1.25. Ask
C. M. Gilbert

David Gillespie of Milwaukee is in town called by the serious illness and death of his brother R. B. Gillespie.

Mrs. Charles Starrett visited her parents, Mr. and Mrs. Ray Vest in Bridgewater, a few days of last week.

Bismark coffee at Gilbert's.

Mrs. N. Mattison who has been spending a week with her daughter in Raisin, returned home Saturday.

W. O. Broas went to Homer Saturday called by the serious condition of his mother who has been ill for sometime.

Mr. and Mrs. Rowe of Raisin Center were Tecumseh visitors Friday, and attended the meetings at the Friends church.

Mr. and Mrs. Harry Langton and children were Tecumseh visitors Saturday with his parents, Mr. and Mrs. Thomas Langton,

Miss Anna Platt who has been visiting her sisters Mrs. James Aten and Mrs. C. E. Ridgeway returned to her home in Detroit Friday,

Mrs. Al Laney and son who have been visiting her mother, Mrs. Eliza Jack and other relatives, returned to their home in Toledo Saturday.

Miss Hazel Fisk came down from Clinton Friday, and played with Service's Orchestra at the Married People's dance, at Witherell's Hall,

Mrs. Lena Jones is clerking in the Novelty Store this week, in place of Miss Phoebe Knight, who was called to Jackson by the illness of her father.

Mrs. Frost of Macon was the guest of her son John and family the last of the week. She was enroute to her home from Hillsdale where she was called by the illness of her daughter.

The Boy Scouts are to be congratulated on their success of last Friday evening as they made $15.12 for their share of the picture show. They were a busy lot selling tickets through the week.

Miss Phoebe Knight was called to Jackson Saturday, by the serious condition of her father, who was taken sick with an hemmorrhage while at his work Saturday morning.

Charles Edwards of Tipton who has been ill of Scarlet fever for the past ten died Saturday morning at 5 o'clock. The funeral was held Sunday afternoon with burial in Tipton cemetery.

Baby Lonni, infant daughter of Mr. and Mrs. Thomas Lonni fell asleep Friday evening at 7 o'clock and was laid to rest in Brookside cemetery Saturday afternoon. A precious pearl laid aside in the casket of our memory.

Reports from Boston last week were to the effect that a wholesale opiate was indulged in by Borton business people when the government officials destroyed a contraband lot of opium valued at $20,000 in a furnace. Those who assisted reeled as if drunken and the fumes affected the occupants of of the officers in the vicinity. It must have been a sleepy old town for a while.

Margaret Marsh is sick with the Mumps.

Miss Florence Keysor was a passenger for Adrian Saturday.

Miss Anna Mitchell spent Sunday at her home in Holloway.

Mr. and Mrs. Henry Shurtz are moving to Battle Creek this week.

James B. Hause of Clinton was a business caller in town Monday.

Atty. J. W. Wightman was a business caller in Adrian Monday.

Roy Suydam was a business caller in town Thursday from Britton.

Fred Bailey went to Detroit Sunday for a few days stay with friends.

Miss Loana Cowan was entertaining her mother from Blissfield Saturday.

Mr. and Mrs. Thomas Russell of Britton were visiting friends in town Friday.

Mrs. DeWitt Martin was up from Ridgeway Saturday calling on friends in town,

Mr. and Mrs. Charles Tansley were week end visitors with her parents in Adrian.

Cuff buttons, Scarf pins, Watch chains and Fobs at
Gaston & Son

Miss J. A. Hough and Miss Carrie Huber were spending Monday in Toledo on business

Thomas McCann who has been having a serious attack of tonsilitis is in the store again.

Mr. and Mrs. Will Hanna of Adrian, spent from Friday till Monday at the home of his parents.

If you are looking for a bargain in a good house and lot we have a number of them. Tansley Agency.

Prof. McAlpine went to Hudson Saturday, for the Hillsdale-Lenawee Teachers Institute.

Mrs. Geo. Freese and daughter Laura of Clinton were calling on friends in town Saturday.

Merrill Coffin returned to Raisin Valley Monday the meetings at the Friends church being closed,

Mrs. M. A. Boyd and her daughter, Mrs. McCarbery of Ridgeway were calling on Mrs. Montgomery Saturday.

Albert Boyce of Detroit was an over Sunday guest with his sister, Mrs. Leslie VanDoren and other relatives.

Home made Mince Meat at Clark's Meat Market. Phone 158.

Mrs. Leslie VanDoren went to Detroit Monday for a visit at the home of her brother, Albert Boyce and family.

Be sure and save your coupons on cash purchases at Gilbert's.

Miss Vera Stewart who has been in Manchester with her sister, Mrs. Roy Lowery and family, came home Saturday.

Otto Garlinghouse has decided not to return west, but will stay in Tecumseh and manage his fathers business.

Gaston & Son have the latest in Esther Jewelry.

Miss Ethel Deming went to Adrian Saturday to hear "The Bohemian Girl" and spent Sunday with friends there.

Having finished his work at the Friends church Rav. Daniel Hodgins left for his home in Brighton Monday morning.

Mrs. Homer Marsh was spending Wednsday of last week in Ida with a friend who also entertained a party from Adrian.

His friends in town will be glad to hear that Ellsworth Cairnes is steadily improving, from his recent severe attack of pneumonia,

Buy the best Marigold Olemargine at Clarks Phone 158.

Miss Adah Watkins who has been the guest of Miss Franc Hyde and others for a few days returned to her home in Adrian Monday.

Wm. Meyer was an over Sunday guests with his daughter, Mrs. Leen Rosacrans and family returning to Detroit Monday morning.

Gold beads and Festoon Neckchains at
Gaston's

Miss Lena Lockwood who has been spending the last two weeks at her home returned to Cleveland Monday morning to resume her school work.

April first Satterthwaite Bros. will have their shop equipment in position to solicit work in sanitary plumbing, steam, hot water or hot air heating, and tin work,

Fine switches made and cut hair and combings bought at the milliner store of Miss Hough.

Mrs. King of Jackson and friend Mrs. Harvell from Madison, Me. have been visiting Mrs. Kings sister Mrs. Jehial Davison returning to Jackson Monday evening.

Word from Miss Phoebe Knight who was called to Jackson by the sudden illness of her father is to the effect that the danger point is passed and he is slowly gaining.

Lawrence Maynard who was up before Judge Larwill last Friday charged with general delinquency waywardness and truancy was placed on probation for a length of time.

Bib holders for the babies at
Gaston's.

Rev. John Wirt Dunning pastor of the 1st Presbyterian church of Portsmouth Ohio, will speak in the Opera House Tuesday evening March, 25 at 8 o'clock, on the subject "Shall the Saloons come back to Lenawee.

Mr. and Mrs. David Hanna and Mrs. Frank Davis, who have been spending a week with Mr. and Mrs. Hugh Hanna and family, left for their home in Genesee, N. Y. Monday. Mr. and Mrs. Will Hanna accompanied them as far as Adrian. They came to be with Mr. Hanna on his 76th birthday which was last Friday March 14.

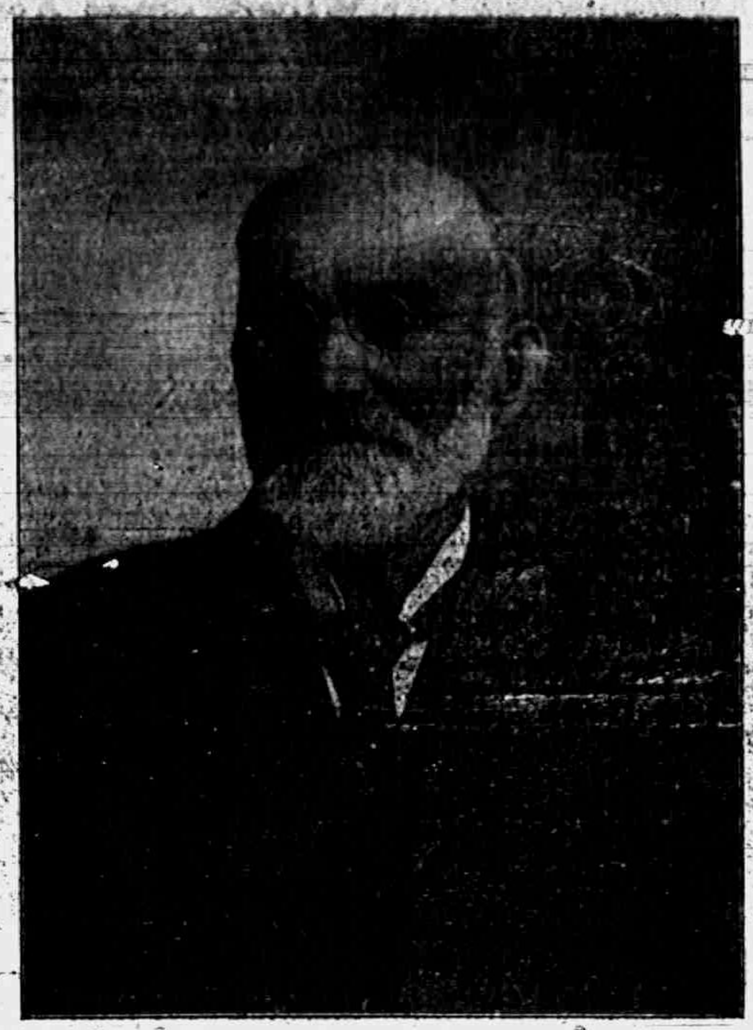

RICHARD B. GILLESPIE

Richard B. Gillespie passed away at his home Saturday March 15, at 11:45 a. m., after an illness of nearly three weeks. The immediate cause of his death being Cerebral hemorrhage with which he was stricken on Wednesday, and from which he never rallied.

His, was a familiar figure upon our street every day until disease laid him on a sick bed. Mr. Gillespie was born Dec. 29, 1835, and has always been a resident in Clinton or Tecumseh townships, living on his farm until 1902, when he and his family moved into their present home on Pearl street.

He has always been a staunch Democrat, and while living in Clinton township served as Justice of the peace, and for two years as supervisor. For the last six years he has been a faithful member of our Common Council, his term just expiring.

Mr. Gillespie has been a Mason for many years, belonging to every Masonic order in Tecumseh, being a most faithful attendent at all their meetings. He was also a member of the Grange, and was always active in promoting the good of the order. As a Citizen, he was highly esteemed by every one, and his genial smile and pleasant word of greeting will be missed by all.

A widow and three daughters, Grace, Jennie and Mrs. Ora Murphy, and three grandchildren and their mother, Mrs. Garland Gillespie, with a large circle of relatives and friends mourn his loss. Two sons have preceeded him into the Better Country. Ralph the youngest of the family, who died in 1897, and Garland R., who passed away last May.

The funeral will be held on Wednesday afternoon at the home at 2 o'clock, under the auspices of the Masonic Fraternity. His Pastor, Rev. B. R. Weld of the Presbyterian church officiating.

Richard Gillespie is gone, another name is stricken from the roll of our Citizens. A lonely home and sorrowing loved ones are left to attest how sadly they will miss him. Yet his life work was done, and well done, he was wearied with life's duties and cares and laid him down to rest, not for him be our tears, but rather let us cover his grave with flowers, and rejoice that all is well with our loved one.

MRS. JAMES ELLIOTT

The funeral of Mrs. James Elliott was held from her late home Monday afternoon with Rev. W. B. Hartzog officiating, Mrs. Ella Hodges and Mrs. R. B. Mead sang two beautiful selections, The house was filled with friends and neighbors whose loving sympathy went out to the bereaved family who were called to part with the precious wife and mother. Surrounded by such a wealth of beautiful flowers she seemed but sleeping, yet so peaceful did she look, that none would wish to disturb her slumbers.

The ladies of the Eastern Star came in a body to pay their last tokens of love to their departed sister.

And Oh! When aweary, may we be so blest.
And sink like this loved one to heavenly rest,
And feel ourselves clasped to the Infinite breast.

CARD OF THANKS

We wish to express through these columns our appreciations of the many kindnesses shown us during our recent bereavment, Also for the many beautiful floral pieces.

JAMES ELLIOTT,
MR. AND MRS. A. D. GAISFORD
MR. AND MRS. W. C. KNODELE
MR. AND MRS. FLOYD ELLIOTT
MR. AND MRS. W. B. SLEAR,

AT THE ROYAL

Wednesday, March 19, the next "What Happened to Mary" all a great Selig fire picture "The Fire Fighters Love" a great show.

5c to all

AUCTION

Of household goods belonging to Mrs. M. A. Zimmerman on Saturday afternoon at two o'clock at the four corners Bedroom suits, stoves, chairs tables, machinist's tools etc.

TO-NIGHT AT THE ROYAL

Edison Drama, "The first Settler's Story" essay comedy, Alkali Ike's motorcycles, very funny.

5c to all.

The Sunbeam Studio will be closed the 26, 27, and 28 of this month attending the Eastman School of Photography of Detroit.

WANTED—Girl for general housework. Mrs. B. J. Garlinghouse.

Sunbeam Studio open Easter Sunday from 8 a. m. to 3 p. m.
Phone 100.

We want two seperate building lots. If you have one to sell let us here from you. Tansley Agency,

The members of the Masonic fraternities are requested to meet at the Masonic Temple Wednesday at 1:30 p. m. to attend the funeral of their brother R. B. Gillespie.

Spring Jewelery all new at
Gaston & Son.

Mr. and Mrs. Will Field of Chicago announce the arrival of a daughter, Dorothy Louise Field at their home March 16, 1913.

Specials at Gilbert's this week are 3 box old Dutch Cleanser 23c; 26c can Peaches 15c; 7 bars Queen Ann soap 23c; 15c can Huckleberries 10c; 1 can Peas 9.

SUNRISE SERVICE

6 A. M. SUNDAY

ST. PETER'S.

EASTER.

The WEEK'S DOINGS

Regular meeting of Rebekah Lodge No. 338 Friday evening March 21. Inlation.

Tecumseh Chapter No. 42 R. A. M. will hold their regular meeting Wednesday evening. Work in the P. and M. E. Degree.

Ladies Aid Society of the M. E. church, will meet Thursday afternoon at 2 o'clock, for sewing and a picnic supper at the usual hour. Everbody welcome.

Regular meeting R. N. of A, Wednesday evening followed by a potluck supper

The Alter Guild of St. Peters church will hold a bake sale Saturday March 22 in the Service Store west of Aldrich & Son.

Eagle Lodge, Chief Aerie, No. 1563 regular meeting Monday, March 24, at 7:30 o'clock. Initiation and Smoker.

An adjourned meeting of the W. C. T. U. will be held at the home of Mrs. Kendrick on Friday next at 2:30 p. m. All members are requested to be present.

The regular meeting of Tecumseh Grange will be held at the Grange Hall Saturday, March 22. A picnic dinner will be served at noon, followed by initiation at 1:30. All the officers are requested to meet at the Hall Thursday evening.

AUCTION

Public Sale of Household Goods Furniture, Wagons, two Seated Surry and Road Wagon, Saddles and Harnesses, Phonograph and 75 to 100 Records, Bedroom Suits, Carpets and Chairs, in fact a large quantity of good goods

Having Sold all my property in Tecumseh and am to move to Toledo, O., I will offer all the above at Public Vandue on the Corner of Chicago and Evans Street, Saturday March 22nd 1913, at 1:30 o'clock.

FRED D. TEACHOUT,
H. W. STEVENS, AUC.

FOR SALE very cheap house known as the Hall house corner Chicago and Union St. also a vacant lot on Union St. or will sell lot and build to suit purchaser. Enquire of Lenawee Lumber Company.
Phone 57.

Cereal Foods

are in proper order for springtime.

We have all the good things in

BREAKFAST FOODS

KELLOGG TOASTED CORN FLAKES
PREMIER CORN FLAKES
QUAKER PUFFED RICE
QUAKER PUFFED WHEAT
MAPL-FLAKE
SHREDDED WHEAT BISCUIT
AUNT CHLOE'S BREAKFAST BARLEY
HAYDEN'S MEAT OF WHEAT
CREAM OF WHEAT
PREMIER OAT FLAKE

THEY ARE ALL GOOD.

ANDERSON BROS.

Phone 91 GROCERS Macon Phone

Spray Pumps

We can supply you with either hand or power spraying outfits, also extra hose and nozzles and everything pertaining to spraying requirements.

See our line of

Bicycles and Sundries

Agents for Iver Johnson and Pope Motor Cycles.

Satterthwaite Bros.

YOU CAN SEE

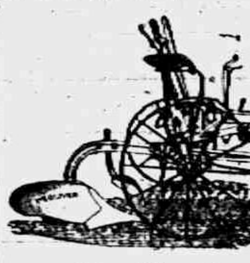

by looking at the *Oliver* No. 26 Sulky Plow that it is a good plow—but put it in the field and it will prove itself to be *the* plow.

It affords unusual comfort to the operator—makes it more easy for the team—and is way ahead of any similar implement on the market.

A complete assortment of bases—in different sizes—to choose from—makes it easy to adjust to your special requirements.

The plow you need—the plow your ground needs. Come in and look it over.

Slayton & Son.

Tecumseh Chief

Tea and Coffee

We buy Tea and Coffee in large quantities and pay spot cash, we can give you the best values to be had anywhere for the money. Give us a trial.

Now is the time to buy

SUGAR

Best H. & E. Fine Granulated Sugar from lot to arrive this week,

Barrels, per hundred $4.90
100 pound Bags $5.00

Leave your order now.

Phone 37. J. Lowry & Son.

Insure Your Auto

Against Fire or Theft.

Best Companies. All fire risks cared for.

HUSTLING FOR BUSINESS.

Mrs. Garland R. Gillespie

P. B. HARDY, M. D.

PHYSICIAN AND SURGEON

Special attention given to diseases of the Stomach, Throat, Nose, Ear and Surgery

Office Chicago Street.

Office Hours, 12:30 to 3, and 6:30 to 9 P. M.

Office business on holidays and Sundays by appointment only.

W. A. BRIEGEL.

PHYSICIAN AND SURGEON

SURGERY A SPECIALTY

IN HEESEN BLOCK

Office up stairs

HOURS 2 to 4 p. m. 7 to 8 p. m.

TELEPHONE NO. 83

H. R. CONKLIN, M. D.

Physican and Surgeon.

Special attention given to diseases of the eye and the fitting of glasses.

Hours 12 to 3 P. M. and 7 to 8 P. M. Sunday by appointment only

PHONE 300

D. F. AUSTIN,

Myo Practor and Myo Path.

The door to Success is marked "Push and Pull."

Come and get acquainted, and let me explain this simple method of healing. When you understand our way of healing you cannot help but have absolute confidence in Myo Practic adjustments. Chronic diseases a specialty. Consultation and examination free.

Office hours 9 to 12 and 1:30 to 5:00. Other hours by appointment.

will be at my office over J. J. Belcher's store every day except the 3rd Tuesday of each month.

S. P. HOSMER,

OPTICIAN

Dental Parlors

W. D. REED, D. D. S.

Chicago, St. Tecumseh.

Crown and Bridge work Aluminum, Silver and Rubber plates and all of the specialties known to modern dentistry. Gas or vitalized air administered.

Office over Avery & Co's store

Dental Parlors

of

E. D. BROWN, D. D. S.

Filling, Crown, Bridge and platework Local and complete anaesthetics administered for painless extraction. Office over Orr's Drug Store. Phone, 192

A. C. AYLESWORTH,

Licensed Auctioneer, Real Estate, Stock and General Salesman

Will attend all sales in city or country at reasonable rates

Headquarters and all dates made Herald office.

FRANK DAVIDSON,

Licensed Auctioneer Farm and Stock Auctions

Attended to promptly and in satisfactory manner. Terms reasonable.

Headquarters at Herald office where all dates are made. State Phone 504 East

GARRET D. BAKER, Auc.

Real Estate, Merchandise, Live Stock and Farm Property a Specialty.

Graduate Jones' National Auction School of Chicago.

Tecumseh, Michigan.

R. F. D No 3.

Call or write for Dates.

Tecumseh Phone 500.

C. M. Cooley,

Licensed Auctioneer.

R. F. D. No. 4 Manchester. 15 years successful experience in Jackson, Washtenaw and Lenawee Counties, also practical farmer.

Bell Telephone Clinton exchange.

Rates Reasonable and Satisfaction Guaranteed

DEEDS, NOT WORDS

Tecumseh People Have Absolute Proof of Deeds at Home

It's not words but deeds that prove true merit.

The deeds of Doan's Kidney Pills, For Tecumseh kidney sufferers, Have made their local reputation. Proof lies in the testimony of Tecumseh people.

Mrs. George Burroughs, W. Potawatamie St., Tecumseh, Mich., says: "I cheerfully endorse Doan's Kidney Pills again for the benefit they brought me has been permanent. Since I publicly endorsed this remedy in December 1905, I have had no further need of a kidney medicine. My whole body ached and my strength and energy left me. Knowing several people in Tecumseh who had been helped by Doan's Kidney Pills, I got a supply of this remedy at Wright & Son's Drug Store and began using it. In a few weeks my condition improved in every way and my pains and aches were a thing of the past."

For sale by all dealers. Price 50 cents. Foster-Milburn Co., Buffalo, New York, sole agents for the United States.

Remember the name—Doan's—and take no other.

Popularity merely consists of keeping our troubles to ourselves.

Many a Suffering Woman

Drags herself painfully through her daily tasks suffering from backache, headache, nervousness, and loss of sleep, not knowing her ills are due to kidney and bladder troubles. Foley Kidney Pills give quick relief from pain and misery, a prompt return to health and strength. No woman who suffers can afford to overlook Foley Kidney Pills. For sale by all druggists of Tecumseh.

Few of us suffer from the monotony of happiness.

A Cold, LaGrippe, Then Pneumonia

Is too often the fatal sequence. La Grippe coughs hang on, weaken the system, and lower the vital resistence R. G. Collins, Postmaster, Barnegat, N. J. says;—"I was troubled with a severe LaGrippe cough which completely exhausted me. Foley's Honey and Tar Compound soon stopped the cough ing spells entirely. It can't be beat." For sale by all druggists of Tecumseh.

The egotist is always the other fellow.

A Message to Railroad Men

E. S. Bacon, 11 East St., Bath, Me., sends out this warning to railroaders everywhere. "My work as conductor caused a chronic inflamation of the kidneys and I was miserable and all played out. From the day I began taking Foley Kidney Pills I began to regain my strength, and I am better now than I have been for twenty years." Try them. For sale by all druggists of Tecumseh.

TECUMSEH MARKETS

CORRECTED MAR. 18 1913

Wheat	101	104
Flour per bbl	5 80	6 20
Rye		70
Corn (ear)		25
Oats		31
Beans		2 50
Potatoes		35
Butter		30
Eggs		16
Lard		16
Tallow		
Fowls (live)		13
Springers		13
Roosters		07
Ducks spring		14
Geese		
Turkeys		16
Hay	8 00	10 00

Hazol-Menthol Plasters

Effectively relieve pain. The soothing effects of Menthol are quickly felt in Backache, Rheumatism, Sciatica and other painful affections. Yard rolls $1.00; regular size 25c. All druggists or direct by mail. Davis & Lawrence Co., New York. Samples mailed upon request, 6c. stamps.

ALLEN'S COUGH BALSAM

FOR

Deep-seated Colds

Coughs, Croup, Bronchitis

Contains no harmful drugs.

All dealers.

DAVIS & LAWRENCE CO., New York.

FREEZE IN DAKOTA WEATHER

A. N. Perry, His Wife, Three Daughters, and Son Frozen to Death.

Rapid City, S. D., March 17.—A. N. Perry, his wife, three daughters, and a son were found frozen to death on Box Elder divide, sixteen miles east of here.

Leslie Perry, nineteen years old, another son, was found delirious on the prairie by W. E. Gearen of St. Paul. He talked incoherently of searching for his parents since early Friday morning. When told they were dead he fainted and is in the hospital. His face, hands and feet are frozen.

Free Accused Blackmailers

Newcastle, Ind., March 17. — John Petit and wife accused of conspiracy to blackmail Trevor Wright, a local business man, was acquitted by a jury after twenty-eight ballots. Petit was arrested on other blackmail charges.

Commissioners' Notice

STATE OF MICHIAGN, County of Lenawee ss.

In the matter of the Estate of ELIZABETH CUPPLES, Deceased.

The undersigned having been appointed by the Probate Court of said County, Commissioners to receive, examine and adjust all claims and demands of all persons against the estate of said deceased, do hereby give notice that we will meet for that purpose at the office of Sylvester P. Hosmer in the village of Tecumseh, Lenawee County, Michigan, on the 19th day of April 1913, and on the 27th day of August, 1913 at ten o'clock in the forenoon of each of said days.

And that four months from the 27th day of February, 1913, are allowed by said Probate Court for the creditors of said estate to present their claims to us for examination and allowance.

Dated February 27th, 1913

Sylvester P. Hosmer
Frank J. Temple.
Commissioners

TYPEWRITERS, GREAT BARGAINS!

Brand new $40 to $65 Rebuilt, $10 up. 100 SMITH, ROYAL, UNDERWOOD, OLIVER REM., etc. Send free trial. $1.00 weekly or rent apply. First catalog and samples of ribbons, papers and carbons free for all. State terms wanted.

Detroit Typewriter Co.,
293 Shelby St., Detroit, Mich.

Our Classified Ad Departme

Ladies Shampooing, Manicuring and Massa Residence On Ida street, or will call at your home. Mrs. O. G. Hunt. Phone 294

FOR SALE—I keep on hand in large quantities Rubber Roofing as good as there is on the market for the same price as others and put it on free of charge. Guarrantee it from 5 to 8 years. Also have roof paint in 1 gal. and 10gal lots
Jas. W. Owen.

PRIMROSE house and lot for rent, corner Kilbuck and Maiden Lane. Inquire of
L. B. Skinner,
Lock Box 724.

LOGS WANTED—Bring your logs on we will saw them at my place again this spring. Mert Nobles
Phone 726.

FOR SALE—A few utility barred rock cockerels for breeding.
J. E. Gray, Phone 706.

FOR SALE—A young new milch cow with calf by her side. Enquire of N. Jackson four miles northeast of Tecumseh, on route 3.

FOR SALE OR RENT—Two houses on corner of Logan and Van Buren St. Enquire of Bert Grey,
215 North Gorham St.
Jackson Mich

TH. Mrs H. Stout Residence will be sold at a bargain for quick sale. Tansley Real Estate Agency.

FOR SALE OR RENT house on North Union Street will sell on reasonable terms if taken at once. Enquire of Mrs. A. Dewey,
Phone 705.

FOR RENT—About April 1st house corner Logan and Oneida Sts. now occupied by Jacob Mull. Key at Pulvers drug store
E. M. Van Vleet,
Britton Mich.

JAMES A. EDGERTON

Newspaper Man to Buy Supplies for Postoffice Department.

© 1913, by American Press Association.

Mr. Edgerton, whose signed articles and poems while on the editorial staff of the American Press Association were read in thousands of newspapers all over the country, will be sworn in early next week as purchasing agent for the postoffice department. He lives in New Jersey and is a personal friend of Secretary of State Bryan. The federal service gains a valuable and efficient man in Mr. Edgerton.

WEATHER OBSERVATIONS.

Taken by United States Weather bureau in Washington, D. C.

	Temp.	
New York	41	Cloudy
Albany	30	Cloudy
Atlantic City	42	Cloudy
Boston	46	Cloudy
Buffalo	24	Cloudy
Chicago	22	Clear
St. Louis	28	Clear
Washington	38	Cloudy
Philadelphia	42	Cloudy

Forecast for Tomorrow.

Illinois, Indiana, Lower Michigan, Wisconsin and Iowa—Warmer.

Why Women Are Not RICH.

Man is a millionaire many times over in the possession of blood cells. Woman is not quite so rich, for scientists have proven that the normal man has five million—the woman only four and a half million to a cubic millimetre of blood.

A decrease in number of red blood corpuscles and a person "looks pale"—in fact, is anaemic, the blood does not get the right food and probably the stomach is disordered.

Dr. R. V. Pierce found years ago that a glyceric extract of golden seal and Oregon grape roots, queen's root and bloodroot with black cherrybark, would help the assimilation of the food in the stomach, correct liver ills and in Nature's own way increase the red blood corpuscles. This medicine he called Dr. Pierce's Golden Medical Discovery. By assimilating the food eaten the system is nourished and the blood takes on a rich red color. Nervousness is only "the cry of the starved nerves for food," and when the nerves are fed on rich red blood the person looses those irritable feelings, sleeps well at night and is refreshed in the morning.

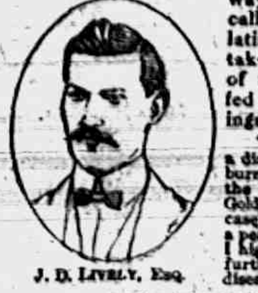

J. D. LIVELY, Esq.

"I was attacked with a severe nervous disease, which was caused by a disordered stomach and liver," writes MR. JAS. D. LIVELY, of Washburn, Tenn., Route 2, Box 33. "All my friends thought I would die and the best physicians gave me up. I was advised to try Dr. Pierce's Golden Medical Discovery, and derived much benefit from same. My case had run so long, it had become so chronic that nothing would effect a permanent cure, but Dr. Pierce's medicine has done much for me and I highly recommend it. I heartily advise its use as a spring tonic, and further advise ailing people to take Dr. Pierce's medicines before their diseases have run so long that there is no chance to be cured.

Dr. Pierce's Medical Adviser, 31 stamps, to pay for wrapping and mailing only.

CORRESPONDENCE

CLINTON

Mr. and Mrs. E. A. Clark left Monday for their home in Chicago.

Mrs. Sarah Stevens was the guest of her sister Mrs. Will Eccles of Tecumseh Friday.

Will Holmes left Saturday for a visit with his daughter in Chicago.

Mrs. Reid Crowell who has been spending the past week with Mrs. E. S. Tate left Friday for Detroit.

Mr and Mrs. E. B. Stetler and son left Friday for Palmyra after a weeks visit with her parents Mr. and Mrs. F. L. Woodward.

Dr Matteson has decided to locate in Adrian.

Mrs. Frank Rawson is ill with tonsilitis.

Miss Carrie Neilson was a week end guest of her brother in Jackson.

E VanDeMark has rented Mrs. Mary Bradness house and will take possession the first of May.

It is rumored that Mrs. Charles Parker has sold her house and lot on Church street to Frank Hogan.

Frank Lofland was in Chicago Thursday and Friday.

Mrs. Harry McClure is on the sick list.

The Ladies of St. Johns church will hold an Esther supper at the Town Hall Saturday April 1st

Mrs. Will Eccles of Tecumseh was in town Thursday calling on relatives and attended the C. C. Club at the home of Mrs. J. T. Clark.

Mrs. Lydia Smith and Mrs. Carrie Hogan entertained Deerfield relatives this week.

The Juniors of Clinton High will give a dancing party April 11th.

Mr. and Mrs. Frank Kilby and children are moving in with his mother Mrs. Fred Kilby.

Mrs. J. V. Amspoker will entertain the Ladies Working Society Wednesday afternoon.

Rev. Johnson attended the anniversary meeting of the M. E. Church at Grand Blanc this week.

Mrs. D. M. Matteson and Mrs. J. L. Tuttle were Tecumseh visitor Saturday.

Harold Young and family are packing their house hold goods and leave this week for their home in North Adams.

Cheapest, accident insurance—Dr Thomas' Eclectic Oil. Stops the pain and heals the wound. All druggists sell it.

HOLLOWAY

The Ladies Aid met at the pleasant home of Mrs. E. R. Rogers Thursday. A two course dinner was served at noon to about 50. Meeting was called to order in the afternoon by the President, Mrs. W. P. Rainey, and election of officers resulted as follows: President, Mrs. W. P. Rainey, Vice President, Mrs. E. D. Crawford, Secretary, Mrs. H. McElroy, Corresponding Secretary, Mrs. H. Mitchell, Treasurer, Mrs. Merritt Granger. A usual good time was enjoyed by all.

Mrs. Smiley Watson and daughter. Lizzie returned to their home in Macon Wednesday, after a few days visit with relatives in this vicinity.

Frank Filter and E. Hoag reported for jury Monday.

Mr. and Mrs. Ira Wilson and Clare returned home Tuesday, from a few days visit with Mr. and Mrs. James Hathaway of Huntertown, Ind.

Mrs. George Holloway of Adrian, was down for the social Thursday.

Mrs. August Redline and daughter, Olive of Detroit, visited her parents, Mr. and Mrs. R. N. LaPoint last week.

Harry Smith and sister, Edith were in Lansing to assist in giving the 5th degree, in the Grange Tuesday.

Mary Bloomer was ill last week, and unable to attend school.

H. E. Mitchell was in Adrian on business Monday.

Willie McElroy has returned home from his western trip, much improved in health.

Mrs. William Nobles went to Ann Arbor Thursday for treatment, Dr. H. R. Conklin of Tecumseh, and her husband accompanied her.

Irving Grey is moving from Mrs. Lydia McIntyre's farm to Hoarce Dibble's farm near Ridgeway.

Norman King has moved into the Brick house, where Mr. and Mrs. John Macham formerly lived.

Marshall Drouillard has moved into the Morse Kelley house in Ridgeway.

Elmer J. Lewis has returned home from a few month's visit with relatives at Clare.

Mrs. Elnora Loper visited her daughter, Mrs. C. E. Betz of Adrian Wednesday, Anna Drouillard attended central office during her absence.

E. R. Rogers is ill of Rheumatism.

Mrs. John Cadmus is ill of Bronchial Pneumonia. Her daughter, Mrs Rose of Toledo, is assisting in caring for her.

Mrs. E. B. Taft of Adrian, visited her sister, Mrs. Wm. Nobles, from Monday until Thursday.

Mary Nobles is staying with Mrs. Sanford Buckley, during her mother's absence.

Mrs William Mitchell of Adrian, visited friends and relatives Late Thursday, and attended the Ladies social.

Mrs. Carrie Whitmarsh has returned home after a few weeks stay with stay with Mrs. Jay Hollenbeck.

"I suffered habitually from constipation. Doan's Regulets relieved and strengthened the bowels, so that they have been regular ever since."—S. E. Davis, grocer, Sulphur Springs, Tex.

Attention of our farmer readers is called to the liberal offer of The S. R. Fell Co., manufacturers of "Sal-Vet" in the large advertisement appearing on another page of this issue.

TIPTON

Mr and Mrs. C. C. Pawson spent Sunday with Frank Reed and family.

The Misses McClure have been visiting in Ohio.

People here were shocked to hear of the death of Charley Edwards, Saturday morning. He was taken with scarlet fever about a week before, but he seemed to be doing finely and all hopes were entertained for his recovery. He was buried Sunday afternoon in Tipton.

Lloyd Bailey left Monday morning for a visit with relatives in Prattsville.

On account of the Scarlett fever cases here, the services at the Congregational and M. E. churches are postponed indefintely; and there will be no school in the Center and the Grob districts.

Mrs. Frank Smith of Hillsdale, and Mrs George Sanford of Bridgewater, were here Sunday, on account of the death of their brother, Charley Edwards.

Soothes itching skin. Heals cuts or burns without a scar. Cures piles, eczema, salt rheum, any itching. Doan's Ointment. Your druggist sells it.

Many people do not realize the great damage done by the stomach and intestional worms that infest farm animals. They do not only breed disease but steal the animals food and lower its vitality. They are dangerous profit eater. "Sal-Vet," the wonderful medicated salt, advertised on another page, quickly destroys these pests.

BRITTON

Mr. and Mrs. Will Lambee of Detroit, were visiting relatives and friends here last week.

J. L. Blanchard of Clinton, was in town on business Friday.

Mrs. George Allen and Mrs. Anna Hindes were called to Rodney, Ont. Friday by the death of a nephew, Mr. Chas. Zolar.

Mrs. B. D. Nichols of Adrian, visited the latter part of the week, with her parents, Mr. and Mrs. Alex Peters.

Mr. and Mrs. Everett Exelby have moved to their farm north of town, recently purchased of Wm. McCarbery Sr.

Mrs. Mary Zahm of Fremont, Ohio, returned to her home Friday, after a week's visit with her sister, Mrs. H. F. Temple.

Earl Lenardson and wife of Blissfield, were guests Wednesday at O. B. Lenardson's.

Miss Elizabeth Sudborough, and Doris Zeluff were in Tecumseh Saturday.

Miss Sylvia Pilbeam spent Sunday with friends in Adrian.

The Ridgeway Cemetery association will serve their annual chicken pie dinner on election day, in the Maccabee Hall Monday, April 7. Dinner 15 and 25 cents, everybody invited to attend.

Mrs. E. G. Price returned home Saturday night, from a week's visit with her people in Detroit.

Mrs. H. Martin spent Sunday and Monday in Blissfield, being called there by the death of a relative, Mrs. R. Clement.

Mr. and Mrs. Ellery Brown visited Sunday with relatives in Adrian

Mr. and Mrs. C. D. Zeluff spent Sunday and Monday with Mr. and Mrs. George Gun in Detroit.

Feel languid, weak, run-down? Headache? Stomach "off"?—Just a plain case of lazy liver. Burdock Blood Bitters tones liver and stomach, promotes digestion, purifies the blood.

Hog Cholera and swine plague which have been so disastrous in their attacks in many sections can best be prevented by keeping farm animals in a healthy, worm free condition. "Sal-Vet" is recommended by prominent live stock authorities as the cheapest and best worm destroyer and disease preventive on the market.

Wise Hubby.

"I know my husband is thoroughly a business man," remarked the knowing wife, "for whenever he receives a letter from me he first reads the postscript to see how much money I want."

"Playing the Goat"

A story comes from the Bear Grass Mountains, in Montana, which should sound a needed warning to those sportsmen who persist in donning disguises whether of cloth or of skins, of the nature or color of the animals they hunt. It is told by my friend, Murray Grenlet, mountain climber, camera hunter and expert gunner.

In early September Grenlet had his camp high up in a pass in the Bear Grass trail. He had located a band of goats on a mountain slope above, after three weeks of hunting for this game. He was prepared for photography, his outfit consisting of a camera with telephoto lenses, a disguise or decoy suit made of genuine white goatskins—a "four legged" suit with a headpiece comically like that of a hornless goat, and a pair of moccasins with thick, stiff soles of Indian-tanned elkskin.

Grenlet was afoot early in the morning. It was a beautiful day for stalking, a trifle cloudy, with breeze enough to carry his scent straight away. Before now he had climbed 3,000 feet above the Bear Grass River, and was in a land of snow and ice.

He wore no coat or waistcoat, and the suit of skins which he now donned, although clumsy to travel in, was rather comfortable. He was now on the range of his goats, and he spent an hour or two in careful exploration. He had even taken the precaution to cover the camera, which was slung under an arm, with dirty white cloth.

After a time he sighted the band he was looking for—seven of them—and on a slope below his elevation, quite where he wanted them, for if you wish to approach a mountain goat you must, as a rule, descend upon it, and that with much caution.

Upon second observation, however, which took in all their surroundings, Grenlet saw that the animals were in a position where they would be exceedingly difficult to come at unless he should, indeed, play the goat effectively. The animals were in a scoop-like basin, with a barren surface, which looked "like a crazy quilt in black and white," and there were no hollows or tree growths to screen an approach.

Grenlet had to go nearly straight down to them, keeping somewhat to the left to get a snap shot across the bottom of the little basin. He began the descent in a careless and confident fashion, taking no pains to conceal his movements or the noise of his moving. He hitched along down on all fours in the jerky fashion of an aged "billy-goat."

When he was within about two hundred yards of the game, and hitching gingerly down an icy slope, the goats suddenly seemed to take notice of him.

The smaller ones bunched together and raised their heads, while an old leader raised himself on his hind legs, after the comical fashion of his kind, and apparently took a long and critical survey of the newcomer.

This was an agonizing moment for the camera-hunter. If he should fail to act the goat pretty satisfactorily, the animals would take to their heels, and matters would be ended for the day and perhaps for good. However, "Billy" seemed satisfied at last, and the goats resumed their nosing for stray bits of moss and frozen vegetation.

Grenlet came within a hundred yards finally, and was congratulating himself on at least a chance for success, when, with no warning at all, the goats took to flight and went up the opposing slope with a celerity that was marvelous. In his disappointment the hunter groaned in spirit, if not aloud.

He sighted a boulder and was hitching along toward it, when, high up on the left-hand ridge, he heard the crack of a rifle, and immediately the peculiar, spiteful whine of a soft-nose slug which spatted into the ice somewhere beyond him.

Was the fellow shooting at those goats on the opposite ridge? His mental question was answered by two shot, close together, and the whistle and thud of their bullets convinced him that he himself had become a target. And he owed this peril to his disguise!

He got to his feet and waved his arms in signal, and losing his footing, slipped, slid and rolled for twenty-five yards or more, till his freezing fingers clutched the tops of a low bush.

As he raised himself to a sitting posture, faint and laughing cheers—a feeble yet irritating volley—came down the wind to him from the crest of the high ride on his left. Again, as he staggered to his feet, rifles cracked; three of them, and the fierce song of their bullets buzzed in his ear.

He knew now the occasion of this unwelcome target-practice. A party of autumn tourists from Massachusetts had passed his camp three days before, with many horses, and armed with repeating rifles. He had supposed these tenderfoots on their way over to the Gallatin valley, but they had gone into camp nearer at hand, and their mountain-climbers had found game at last!

He waved his arms and shouted, but the wind was against his voice, and the response was more shots and uncomfortable whine, of high- bullets. Grenlet scanned the [illegible] for some sight of the [illegible] but the men were lying flat and their smokeless ammunition gave no sign.

The camera-hunter realized quickly that demonstration would be useless. Dressed as he was in a dirty-white and wooly suit of indefinite outlines, he could appear to these tourists only as game in the shape of an animated blotch on the mottled surface of the slope. Whatever sort of game these Easterners thought him, they were likely to keep firing till they hit him.

Although the shooting was wild, being down-hill and at long range, yet the ridge commanded every square rod of the basin, and there was fair prospect that the [illegible] of shots might chance to spot him before he should be able to get out of range.

Grenlet determined to get rid of his disguise. To take off his skin and cast it from him ought, he reasoned, to arrest the shooting. To this end he flung himself on his back in a depression which would serve to lessen a trifle the target space of his body, and set frantically to work upon the lacings of his goatskins.

Of necessity, on account of the rough scrambling, the leather strings which fastened the decoy suit had been tied in hard knots. Grenlet's fingers were absolutely without feeling—as useless as dry bones. He tried to swat them into warmth; but lying on one's back on the ice, and in a state of nervous fear, is not conducive to warming exercise.

In the meantime his movements were seen, or at least his animated body, and the firing grew sharper and more accurate. When a slug struck the frozen earth within a few inches of his head and he felt the sting of lead spattered into his face, flight became the only recourse. He dared not feign death, for fear that at closer range some hunter might wish to make sure with some final shots.

He considered briefly the lines of retreat, the routes to cover.

The way into the gulch below would have been already speedy, but the slope he had already reached was difficult enough, its foothold barely tenable. To return the way he had come would have been to lessen the distance between himself and the shooters.

So Grenlet chose a straightaway scramble up the lower ridge, over which the goats had fled—and he would have been glad enough could he have emulated the speed of those fortunate animals.

And now began a dodging, scrambling flight along a [illegible] full enough of danger without the added peril of bombardment.

The hunters at this moment were guessing their range with a better degree of accuracy. Their bullets were striking, spat, spat, spat, within a range of ten or twenty yards.

At least four men were firing as rapidly as they could work the mechanism of their guns.

Go! He went in every way that a mortal could go, dodging and curving, leaping and scrambling, much of the time, of necessity, on all fours. For a minute the [illegible] of ounce slugs followed. Then his immeasurable relief, the firing ceased. He scrambled straight ahead now, until suspicion of that lull in the firing attacked him.

He halted, and briefly scanned the curved crest of the ridge in his rear. And he discovered his tormentors racing like a swarm of monkeys across a shorter and less steep slope of their heights. They were gaining ground swiftly, and he saw that they would considerably lessen their range before he could pass over his ridge. Should he wait and trust to signaling at a nearer view?

He dared not, but turned to a labor of superhuman exertion in getting up the icy slope. When he had a little more than covered half the distance to safety the firing began again, and from a point nearly at his level on the ridge directly behind. The crack of rifles sounded distinctly nearer.

He dared not now halt for a single second. To present the uncertainty of an erratically moving target was his only hope. Twice he was hit by pieces of ice or of frozen earth knocked up by bullets. He felt the sting of these missiles so sharply that for the moment he believed he had been wounded.

Then in a flash his reprieve came. He was slightly above the level of the shooters now, and a depression on his left suddenly offered its protection. He rolled into this little hollow joyfully. From this point his way round a curve on the ridge and to its top was of safe and easier ascent.

Once on the height, and with his whole body glowing, his fingers tingling from recent fierce exertion, he speedily got out of his goat skins.

He turned the suit inside out and wrapped it about his camera.

Dressed in a woolen shirt and khaki knee-breeches, he was seated in a sunny spot on a boulder when five men, armed with rifles, came tearing over the ridge.

They did not see him at first, and were surprised to discover him in their path a moment later. Sweating and panting, the tourists halted. With labored breath, one greeted him.

"I say—how are you? Did you—by any chance—notice a gray old grizzly—loping over this way? The beast was probably," he added, with a panting touch of humor, "probably bleeding from every pore."

"No, I haven't seen a grizzly," Grenlet drawled. "Some goats came this way from down yonder, and I saw your shooting. A man," he said, "snow-blind, with one arm and a sawed-off musket, could have got that superannuated old billy-goat."

A burst of chagrined laughter greeted his dry raillery, and it is needless to add that the strangers were not taken further into the camera-hunter's confidence.—Franklin Welles Calkins.

Unfair Political Advantage.

"Gerrymandering," in United States politics, is an arrangement of political divisions in disregard of natural boundaries, as indicated by geography or position, so as to give one party an unfair political advantage. It is done sometimes by throwing the greatest possible number of hostile voters into a district which is certain to be hostile, sometimes by adding to a district where parties are equally divided some place in which the majority of friendly votes is sufficient to turn the scale.

Whetstones and Hones.

The particular classes of stone used in sharpening edge tools, such as razors, knives, scythes, etc., are hard, compact, and so very silicious that they readily wear down the hardest steel. They are varieties of slate, derived from argillaceous schists of the Paleozoic. These stones are found in Turkey, Bohemia, Persia, and the Hartz Mountains, in Styria, in the United States, Spain, Peru and Siberia. One of the best American stones for hones comes from Arkansas.

Caught Three Tons of Moths.

An electric light trap to end the caterpillar plague by destroying the brown nun moths that lay the eggs from which the caterpillars are hatched has been devised and placed in successful operation at Littau, Germany. The trap consists of two large and powerful reflectors placed over a deep receptacle into which the moths are drawn by exhaust fans. The first night three tons of moths were caught.

The World's Coal Production.

The coal production of the world in 1907 was 1,209,200 short tons, of which amount the United States furnished 480,400,000 tons, Great Britain 300,000,000 tons and Germany 226,800,000 tons.

Keep Record of Trees.

There are 85,840 trees in Paris and each tree has its lot number, age, history and condition recorded in the books at the City Hall. The appropriation for this department is $90,000 a year.

Rug Industry Safe.

The great earthquake which destroyed sixty villages and cities in Persia, says a Kansas City paper, will hardly affect the Oriental rug industry of New England.

RAILROAD TIME TABLES.

Lake Shore & Michigan Southern Railroad.

Effective Nov. 24th, 1912

Going south.

	315	309	331	311
Station	a m	a m	p m	p m
Jackson	‡ 6 05	† 10 30	† 2 05	‡ 8 [illegible]
Tecumseh	‡ 7 03	† 11 27	† 3 01	‡ 9 00
Adrian	‡ 7 33	† 12 01	‡ 3 30	
Toledo	‡ 8 40	† 12 35	† 4 15	‡ 10 16
Chicago	‡ 4 05	† 9 00		
Detroit	‡ 12 20		† 5 40	

Going north

	316	312	314	318
Station	a m	p m	p m	p m
Toledo	‡ 7 50	† 12 30	† 5 10	‡ 6 30
Detroit			‡ 5 00	
Adrian		† 1 00	† 5 25	‡ 7 25
Tecumseh	‡ 9 09	† 1 32	† 6 15	‡ 8 00
Jackson	‡ 10 15	† 2 33	† 7 20	‡ 8 50

‡ Daily
† D'ly Ex. Sun.

G. J. Zimmer, Ticket Agent

DUNDEE BRANCH.

Going west.

	429	425	421	427
Station	a m	a m	p m	p m
Adrian	† 6 10	† 8 15	† 3 30	† 5 25
Tecumseh	† 7 50	† 9 20	† 4 02	† 6 20
Addison	† 10 20	† 10 15	† 4 55	† 7 05

Going east.

	422	428	430	434
Station	a m	a m	p m	p m
Addison	† 9 37	† 10 35	† 1 20	† 7 15
Tecumseh	† 10 23	† 11 25	† 4 25	† 8 05
Adrian	10 50		† 5 15	† 8 30
Chicago	5:00			

DETROIT, TOLEDO & IRONTON

Going South

Daily except Sunday

Station	1
Adrian	11:30 a. m,
Tecumseh	10:45
Ridgeway	10:33
Detroit	8:00

Going North

Station	2
Adrian	3:39 p. m.
Tecumseh	4:10
Ridgeway	4:20
Detroit	7:05

F. S. Bell,
Ticket Agent

FOLEY KIDNEY PILLS FOR BACKACHE KIDNEYS AND BLADDER

PATENTS

TRADE-MARKS and copyrights obtained or no fee. Send model, sketches or photos and description for FREE SEARCH and report on patentability. Bank references.

Send 2-cent stamp for NEW BOOKLET, full of patent information.

READ PAGES 11 and 12 before applying for patent. Write today.

D. SWIFT & CO.
PATENT LAWYERS,
303 Seventh St., Washington, D. C.

THE ORIGINAL LAXATIVE COUGH SYRUP
KENNEDY'S LAXATIVE
CONTAINING HONEY AND TAR

FEELING LIVER-ISH This Morning?

TAKE

THEDFORD'S Black-Draught

Stops Indigestion-Constipation

25¢

A Gentle Laxative And Appetizer

For sale by All Druggists.

EARLY RISERS
The famous little pills.

We promptly obtain U. S. and Foreign PATENTS TRADE-MARKS

C.A.SNOW & CO.
Opposite U. S. Patent Office
WASHINGTON D.C.

FOLEY KIDNEY PILLS FOR RHEUMATISM KIDNEYS AND BLADDER

Take FOLEY KIDNEY PILLS

Tonic In Action - Quick In Results

Get rid of your Deadly Kidney Ailments, that cost you a high price in pain, loss of time and money. Others have cured themselves of KIDNEY AND BLADDER DISEASES by the prompt and timely use of FOLEY KIDNEY PILLS. Stops BACKACHE, HEADACHE, and ALL the many other troubles that follow DISEASED KIDNEYS and URINARY IRREGULARITIES. FOLEY KIDNEY PILLS will CURE any case of KIDNEY and BLADDER TROUBLE not beyond the reach of medicine. No medicine can do more.

The Tecumseh Herald.

SIXTY-SECOND YEAR NO 13. TECUMSEH, MICHIGAN FRIDAY MARCH 21 1913 WHOLE NO. 4196.

WE CAN SUPPLY

Building Material

for any kind of a structure you contemplate building on the shortest notice.

Thoroughly Seasoned Lumber

of full thickness and guaranteed quality. Shingles or Prepared Roofing for covering, framing, etc., all the pick of the best manufacturers.

Come in and look us over. Maybe we can save you some money, time and trouble. Look after your Spring Repairs NOW. Phone 59.

LENAWEE LUMBER CO.

It is well to Remember
that the

TECUMSEH
HERALD

Prints a Paper
TWICE A WEEK
and it costs only
One Dollar
for the whole year

*

In Tecumseh most every householder
takes it. DO YOU?

$250,000 IN LOOT

New York Gem Thefts Stagger the City's Sleuths.

CLIMAX TO MANY ROBBERIES

Cut Through Floors and Walls Instead of Using Stairways, Wired with Burglar Alarms—Enter Big Vault but Do Not Touch Locks or Doors—$800,000 in Sight.

Fifty detectives in the City of New York are at work trying to run down the cracksmen who robbed Martin Simons & Sons' pawnshop on the east side some time Sunday of more than $250,000 worth of jewelry—one of the most daring and successful robberies committed in this city in the memory of the present generation of policemen. It comes as a climax to a series of safe blowing robberies which for more than nine months has engaged the attention of a special "safe squad" of detectives organized by Deputy Police Commissioner Dougherty.

Thieves Knew Their Ground.

The care with which the burglars cut their way by a devious route from an adjoining cellar to the Simons building convinces the detectives they were familiar with the premises. The men had carefully avoided using the basement stairway, which was open to them, but sawed their way through two floors, apparently knowing that the stairway was wired with burglar alarms. In like manner when they reached the big vault in the pawnshop, they did not touch the great steel doors or their locks, but attacked the walls—two feet thick.

Face to Face with $800,000.

They were rewarded by access to such riches that the robbers must have been stunned. The vault contained valuables worth $800,000, according to Simons, $600,000 in jewelry and watches upon which money had been loaned, $130,000 in negotiable securities and $6,000 in notes, as well as $8,000 in cash and checks.

The thieves took the bonds and notes, but threw them away in the basement before leaving the building. In the vault they took nothing but diamonds and jewelry contained in twenty-four drawers. Watches and other jewelry of less value were not taken, although all the drawers had been pulled from their places and the jewelry and watches dropped on the floor until they were a foot deep.

5,000 VOTE FOR STRIKE

Switchmen to Walk Out If Roads Refuse Concessions.

Switchmen on nineteen railroads entering Chicago have voted to strike unless certain concessions are granted by the railroad companies.

Vice President A. F. Whitney of the Brotherhood of Railway Trainmen, arranged with T. J. Foley of the general managers' committee, for a conference, at which the result of the vote will be given the employers.

In the event of the general managers refusing further concessions, it is said a strike will be called immediately. In order that there may be no delay in ordering a strike, General President W. G. Lee of the brotherhood notified Vice President Whitney that he had indorsed a walkout if a settlement could not be made with the general managers.

FARM BUREAU IS LAUDED FOR WORK

Immigrant on Farm Relieves City Labor Market.

Lansing, Mich., March 18. — Land Commissioner A. C. Carton reports that the farm labor distribution service which he inaugurated with the aid of the Michigan State Grange, and which was formed to supply labor to Michigan farmers, is doing excellent work.

Through the assistance of a United States deputy immigration inspector loaned by the government the state of Michigan is receiving almost daily laborers from the fields of the old countries who make excellent farm hands.

At the time the plan was put into operation the public domain commission had no funds with which to carry on the work. Mr. Carton therefore interested the state grange in his plan and the farm labor distribution service was the result.

For the sum of one dollar and the railroad expenses from New York city to Michigan points, any farmer who needs hands can secure them without trouble. The dollar fee goes to the grange to assist in carrying on the work, which is in charge of George B. Horton, Fruit Ridge, Mich.

As soon as is possible the work will be taken over by the public domain commission. It is one of Mr. Carton's pet theories that every immigrant who takes a place on the farm relieves the labor market of cheap competition and fills a place made vacant by the farmer boy who is moving to the city.

HURT IN AMBULANCE WRECK

Patient Reaches Home but Driver Goes to Hospital.

Jackson, Mich., March 14.—A private motor ambulance, conveying a patient, Herbert Kills, from the hospital to his home here, was partially wrecked when it ran into a gate at the Michigan Central railroad Main street crossing. The steering wheel was forced against the chauffeur, Harry Stiles, injuring him seriously. His assistant, Stanley Johnson, also received severe injuries while the patient escaped with a bruise on the head.

The latter was conveyed to his home in another ambulance, while Stiles was taken to the hospital.

RICH AUTOIST KILLS BOY

R. Clayton Diggins of Cadillac Hits Youth on Bicycle.

Los Angeles, Cal., March 15. — R. Clayton Diggins, one of a wealthy family at Cadillac, Mich., struck and fatally injured Bernard Wood, nine years old, with his automobile, while returning to Pasadena from Los Angeles.

The boy died the next morning. Diggins, in company with a party of friends, was following another machine. Young and his brother were both riding on bicycles on the wrong side of the street.

Egg and Poultry Plant Burns.

Ovid, Mich., March 18.—Meehan Brothers' egg, cream and poultry station burned. This is the third plant in four years that has burned on this site. The cause of the fire is not known. The plant was only partially insured and the total loss will reach $3,000. Meehan Brothers will rebuild at once.

100 KILLED IN FIERCE STORM

Latest Reports Indicate Property Loss of Millions.

MOST FATALITIES IN SOUTH

Middle West and Dixie Are Swept by Winds of Cyclonic Violence—Floods Cause Heavy Damage in Wisconsin and Minnesota—Illinois Suffers Extensive Damage, Though but One Death Is Reported—Late Tidings Increase Amount of Loss.

One hundred persons were killed many injured and a loss of millions of dollars has been caused by the great storm that has been centered over Iowa.

From the gulf to Duluth and for 2,000 miles east and west reports are coming in of tornadoes, floods and, in the south, earthquakes. In the west and southwest washouts have caused several fatal railway wrecks.

Heavy rains continue in the southern states and heavy falls are reported in the middle Atlantic district and in some of the interior regions. In the northwest, particularly in Minnesota and South Dakota, considerable snow has fallen.

Many Fatalities in South.

The storm took its heaviest toll of life in Alabama, Tennessee and northwestern Georgia. From Nashville and Memphis came reports of cyclones half a mile wide, sweeping through five counties, tumbling over scores of houses, brushing a dozen towns and killing twenty persons.

Rome, Ga., told a similar story of the storm in northwestern Georgia during the night, placing the dead at eighteen. A cyclone 100 yards wide plowed through DeKalb county, Georgia, just east of Atlanta, cut that district off from the world and killed five persons. Six persons were killed in northern Alabama.

More Than 100 Known Dead.

Here is a list of the known dead:

Rome, Ga.	18
Curryville, Ga.	4
Rosedale, Ga.	1
South Berlin, Tenn.	
Gadsden, Ala.	
Atlanta, Ga.	5
Columbus, Ga.	2
Gaysville, Ala.	2
Northern Mississippi	7
Floyd County, Georgia	14
Northern Louisiana	16
Northern Mississippi	7
Genidon County, Georgia	13
Lexington, Tenn.	2
Huling, Tenn.	3
Potts Camp, Tenn.	1
Brookland, Texas	1
Jacksonville, Ill.	1

Deaths also were reported from Middleton, Tenn., Mount Airy County, Tennessee; Pleasant Grove, Tenn.; Brinkley, Ark.; Marked Tree, Ark.; Earl, Ark.; Huron, Tenn.; Timber Lake, Tenn.

At Columbus, Ga., the Racine hotel where the St. Louis National League baseball players were staying during the training season was wrecked and several of the Cardinals were injured.

Havoc in Illinois.

In Chicago the wind attained great velocity. Scores of windows were shattered.

Down-state damage was heavier. At Quincy wires were torn down and windows broken. Several large boats were broken loose from their moorings in the Quincy bay and many launches were swamped. The waves were larger than have ever been seen on the Mississippi by many of the old river men.

In the counties of Peoria, Woodford and Tazewell the damage was heavy. The wind at Peoria reached a velocity of fifty miles an hour. Window glass and signs were broken and trees uprooted. Small buildings were overturned. Both telephone and telegraphic communication is practically at a standstill.

At Spring Bay, Ill., where a church meeting was in progress, the members were thrown into a near panic when the church steeple crashed to the ground. Part of the building was unroofed. No one was injured.

Farmer Killed by Falling Tree.

Near Jacksonville, Ill., Charles Gilpin, a farmer, went to close the kitchen door of his house, which had blown open, when a large oak tree was blown down, inflicting injuries from which he died. The rear of the house was wrecked.

At White Hall, one man was blown from the sidewalk against a house, a distance of twenty feet. A skating rink was blown over.

Three persons were hurt and considerable property damage done at Jerseyville, thirty miles northeast of East St. Louis. Several houses were wrecked.

Floods Sweep Wisconsin.

In Wisconsin floods and washouts have caused great loss. The Chicago, Milwaukee and St. Paul has suffered washouts on the Reno branch at Lanesboro and at Tunnel City on the main line. The Chicago and Northwestern experienced seven serious washouts between LaCrosse and Elroy, resulting in the delaying of trains for seven hours while the damage was being repaired.

PONTIAC—Mrs. Elizabeth Hames, who was a colored woman and former slave, who died at Royal Oak last week, left an estate valued at $2,000. Her will has been filed for probate in the local court.

FLINT—It is learned that ten more miles have been added to the good road building plans of the present year by the county commission. This makes a total of sixty miles, to be constructed this season.

PONTIAC—Mrs. Rebecca Thorington of this place has started a $5,000 damage suit against Attorney William T. Hosner of Romeo as the result of alleged legal dealings between the parties.

CARPETS,
ROOM RUGS
LINOLEUMS, CURTAINS

We have the largest assortment and are making the lowest prices. Let us figure with you.

Easter Coats, Easter Suits, Easter Dresses, Easter Hats.
We will be pleased to show you.

2 SPECIALS
FOR SATURDAY AFTERNOON, MARCH 22:
at 2 o'clock
100 pair (6 designs) Lace Curtains, all 3 yd. lengths, worth $1.50,
for 78c the pair
at 3 o'clock
144 Heavy, Rolled-Edge, Tin Dairy Pails,
for 10c each
Both Specials in Bargain Basement.

SMO
We Accept
Security
Merchandise
Orders

The Webster Anderson Co.
Tecumseh, Michigan.
This store closes every evening except Saturday at 6 o'clock.

"BUFFALO BILL"

Who Presides at Convention of Tent Showmen in Chicago.

© 1911, by American Press Association.

CHICAGO — With "Buffalo Bill" Cody in the chair the Showmen's league opened its first convention at Hotel La Salle. The league which is composed of tent showmen, will complete plans for the erection of a $200,000 home for aged circus men, it being the intention of raising the fund through benefit performances throughout the country.

SHOPPERS FLEE FROM FIRE

Make Speedy Exits as Store of James J. Cochrane Burns.

Romeo, Mich., March 18.—Fire, originating near an oil barrel in the three-story brick store building of James J. Cochrane, damaged his $10,000 stock of general goods.

The loss on the stock, which was insured, will be heavy from smoke and water. So rapidly did the flames spread that many shoppers in the store were compelled to make a hurried exit. The display windows were demolished otherwise the building was but slightly damaged.

The stock of goods was doubled about six months ago when Mr. Cochrane purchased the stock of dry goods of Newbury Brothers, of this place.

CHIEF KOHLER OUSTED

Civil Service Board Finds Cleveland Official Guilty.

At Cleveland, Ohio, Frederick Kohler, hailed by Colonel Roosevelt as "the best chief of police," was discharged from office after a trial before the civil service board on charges of gross immorality.

Kohler, who was also known as the "Golden Rule" chief, was accused by Mrs. S. D. Shearer, whose husband has obtained a divorce.

The board recommended that Kohler be given his full pension. If this is refused he will appeal to the courts.

FLINT—After they had been working all day dynamiting an ice jam in Reed creek, near the Kearsley street bridge, the police stated all danger of a flood, which had been imminent, has passed. The ice was jammed in a solid mass in the small stream for two miles, held back by the ice which was frozen at the junction of the creek and Flint river.

ILLINOIS TROOPS ARE GUARDING PRISONERS

Mob Threatens to Attack Jail at Salem, Ill.

Martial law is in force at Salem following the exposure of plot to wreak vengeance on Judge C. N. Holt, assistant prosecuting attorney, by kidnaping and mistreating his little daughter and son.

When the excitement was at its highest, the ministers, assisted by members of the city council and law abiding citizens, took advantage of the situation to "clean up" the town. Salem is officially "dry," but a number of blind tigers have been flourishing and the impromptu vigilance committee raided all it could find. Half a dozen fifty gallon casks of whisky and about seventy-five cases of beer were seized, broken up, and their contents allowed to soak into the streets.

Three companies of state troops, ordered here by Governor Dunne on the urgent appeal of Sheriff Vursell, have arrived and succeeded in holding back the crowd that threatened to storm the jail and lynch the prisoners.

The men in jail are Thomas Sullens and Ernest Harrison. Shortly after being taken to the jail Sullens made a statement to the warden and chaplain in which he not only admitted his guilt, but disclosed the details of the plot to kidnap the two Holt children, Dorothy and her ten-year-old brother, Ward Holt, and hold them for ransom.

THE ILLINOIS DEADLOCK

Joint Ballots at Springfield Fail to Elect.

At Springfield, Ill., the lengthy deadlock on the two United States senatorial vacancies remained unbroken. The ninth joint ballot was taken on the long term and the eighth on the short term. James Hamilton Lewis received 82 votes, Lawrence Y. Sherman 77, and Frank H. Funk 21 out of 189 votes cast on the long term ballot.

The result of the eighth ballot, short term, was: Boeschenstein, Democrat, 41; Sherman, Republican, 31; Funk, Progressive, 46; McDonald, Socialist, 4; scattering, 67.

Both houses of the legislature voted that there was no election of a United States senator on Feb. 27. The journal of each house showing no quorum and no election when James Hamilton Lewis received 66 out of 71 votes was approved. The Lewis men made a fight in the senate, but in the house there was no protest.

The tenth joint ballot on the long term resulted—Senate: Sherman, Republican, 23; Lewis, Democrat, 23; Funk, Progressive, 1.

BIG OFFICES FILLED

President Wilson Gives Out Five Important Positions.

President Wilson sent the following appointments to the senate:

Franklin D. Roosevelt of New York to be assistant secretary of the navy.

James A. Edgerton of New Jersey to be purchasing agent of the post-office department.

Beverly D. Galloway of Missouri to be assistant secretary of agriculture.

Edwin F. Sweet of Michigan to be assistant secretary of commerce.

John Skelton Williams of Virginia to be assistant secretary of the treasury.

ST. LOUIS—A large enthusiastic crowd attended the horse show in this city. About 150 of the finest horses in Gratiot county participated in the parade which traversed the principal streets.

KILLS HIS WIFE AND TAKES HIS OWN LIFE

Flint Man Uses Revolver in Double Tragedy.

Flint, Mich., March 17.—In a fit of maniacal rage, C. Morgan Letts, aged sixty-eight years, Civil War veteran, shot his wife, Helen, aged fifty-eight, through the breast, killing her instantly, and then sent a bullet through his own heart. The tragedy occurred in the basement of their home, 1355 Broadway boulevard.

The bodies were discovered by Mrs. H. C. Tompkins, who lived in the upper apartment of the two-family flat. She found them when she went down stairs to call for Mrs. Letts, whom she intended to accompany to a doctor's office.

Two letters written by Letts, one addressed to Chief of Police McCall and the other to his son, Grover Letts of Big Rapids, were found on a dining room table. Both showed the crime premeditated, but were written in an incoherent manner, indicating the writer was demented.

A few weeks ago Letts started divorce proceedings in the circuit court, alleging his wife had deserted him without cause.

Mrs. Archie Wolcott, daughter of Mrs. Letts by a former marriage, said her stepfather had been demented for some time and that members of the family had been warned by physicians he might do harm to his wife.

MOTHER AND CHILDREN DIE

Tries to Save Infant; Perishes With It in Burning Home.

Newberry, Mich., March 17.—Mrs. Lena Ryberg, twenty-eight years old, her seven-year-old son Victor and an infant girl were burned to death in a fire that destroyed their home.

The mother left the blazing building, but learning her baby was within gave up her life in an attempt to save it. An overturned lamp caused the tragedy.

Middleville Hotel Burns.

Middleville, Mich., March 18.—Fire destroyed the St. James house, a three-story structure, the leading hostelry of this place, entailing loss exceeding $10,000, and would have probably wiped out the entire business section had it not been for the assistance given by fire-fighting apparatus from Grand Rapids.

BAY CITY — Ellsworth Kerr, aged twenty-one years, pleaded not guilty in police court to a charge of larceny. Vina Wilson alleged Kerr took a ring worth $70 from her.

SCHEDULE MATTER OF TARIFF IS DONE

Democrats Finish Consideration of Most of Duty Lists.

At Washington, D. C., the Democrats on the house committee on ways and means completed consideration of most of the schedule matter of the tariff revision and are prepared to take up a fresh draft of the revision scheme.

The administrative provisions and the income tax feature of the coming legislation have yet to be given serious consideration while the schedules all the way down through the present law and the free list will be scanned again in a final way.

The free list, with the possible exception of cattle and meats, which were embraced in the Democratic free list plan last year, will be substantially like the previous Democratic free list bill.

SEE US
for a full assortment of
JEWELRY
Brooches, Chains, Rings, Bracelets,
Lavallieres, Crosses and other
Pendants
Suitable for Easter or Wedding Gifts.
E. J. PETERS & CO.
PHONE 200 Successors to J. F. HICKS & SON

EASTER

We have a fine display in EASTER Novelties
to show you, also a beautiful assortment of

EASTER CARDS.

Ida B. Chase.

Tecumseh
State Savings Bank,

Deposits, $425,000.00.

The amount of your first deposit is not so important as making the start now and regularly adding to it.

3 Per Cent Interest on Savings accounts and on Certificates of deposit for all full months, one month or more.

TECUMSEH
STATE SAVINGS BANK.

OUR MOTTO: Best Quality, Good Service.
Headquarters for good things for
Easter Sunday Dinner
100 pounds Fresh Lettuce, at 10c lb
Radishes Cucumbers
Asparagus Tomatoes Pieplant
Green Onions
New Cabbage Old Cabbage
Grape Fruit
Best of everything in the market and prices right.
F. D. AVERY
PHONE 39.

The Herald $1.00

BRADLEY OPERA HOUSE THURSDAY, MARCH 27

A. J. DELAMATER OFFERS A BEAUTIFUL SCENIC PRODUCTION OF THE SONG PLAY

GUARANTEED
IDENTICAL
New York City
CAST and PRODUCTION

FRECKLES

ANGEL FRECKLES

COMING DIRECT
FROM THE
VALENTINE
THEATRE, TOLEDO.

BY GENE STRATTON PORTER, Author of "The Girl of the Limberlost," "The Harvester," Etc.

Dramatized by Neil Twomey. Prices 25, 50, 75c and $1.00. (Seat Sale opens Tuesday Morning at Hay's.) Music by Anatol Friedland

THE TECUMSEH HERALD

G. N. STACY,
Editor and Owner

Entered at the postoffice at Tecumseh, Mich., second class mail matter.

Telephone No. 36

BOARD MEETING

County Federation of Clubs March, 19, Mrs. J. D. Shull, Hostess.

Mrs. J. D. Shull. President of the County Federation of Clubs, was hostess to a meeting of the board of Federation, Wednesday afternoon.

Representatives from a number of Clubs were present. Hudson was represented by Mrs. Clara Pease Vice President of the Federation, Mrs Andrew Meredith, President of Woman's Literary Club, Mrs. R. F. Birch President of the Twentieth Century Club, Mrs. Stanley C. Stone. President of Social Book Circle. Mrs. John Clark, Past President of the Federation, Mrs. Ella Clark, Vice President of Clinton Club, represented Clinton. Those from Adrian were Mrs. Smart, Secretary of the Federation. Mrs. F. P. Dodge a Past President of the Federation, and new President, Adrian Woman's Club. Mrs. Adah Peters Munnford, Chairman of Committee on Corrections and Charities for this County, and Miss Florence Reynolds of the Monday Evening Literary Club.

Mrs. Chester Binns, Vice President of the Addison Club, represented Addison. From Jasper came Mrs. Dr. Whitney, President of the Jasper Club and Mrs. Cheney. Mrs. Lillian Gay, President of the Monday Club, and Mrs. W. W. Crabbs, Secretary, were here from Morenci. Mrs. Addie Kemp represented the Woman's Club of Tipton. Mrs. George Tiffany, President Civic Improvement Society, Mrs. F. B. Wood, President Monday Club, Mrs. Andrew Wilson, Vice President Research Circle, and Mrs. C. A. Wright of the Monday Club, were the Tecumseh delegates present.

The business meeting was held in the forenoon, with reports from the various committees. A program was arranged for Convention Day, which will be held in Hudson Wednesday, April 30, 1913.

A four course luncheon was served by Mrs. F. S. Anderson, Mrs. P. W. A. Fitzsimmons and Mrs. J. D. Shull. The meeting was a very pleasant and interesting one throughout.

WIT AND WISDOM

The Wit and Wisdom Club were entertained Monday evening by Mr. and Mrs. D. P. McAlpine and Mr. and Mrs. W. E. Slayton at the home of the later. The evening was University evening, and the U. of M. colors and pennants were used in decorations.

Mrs. H. R. Conklin was leader and the following program was given:

Early History of the U. of M.—Dr. H. R. Conklin

What the University stands for—Dr. E. D. Brown

Ann Arbor Hash—Dr. L. G. North

What the next 25 years will bring to the University—Prof. D. P. McAlpine

Review of Dr. Angell's book "Reminscences"—Rev. W. B. Hartzog

Mrs. McAlpine and W. E. Slayton sang college songs and Mrs. A. E. Reason of London, Ont. favored the company with a vocal solo.

Light refreshments were served at the close of the program, and a social chat concluded the evenings enterteinment.

"FRECKLES".

The next theatrical offerings of the local season is A. G. Delamater's beautiful scenic productions of "Freckles" a dramatizations of Neil Twomey of Gene Stratton-Porters widely read novel of the same title

All of the many characters introduced in the book have been retained in the dramatization of "FRECKLES." Of course, the principal characters in the play, as in the novel, are the keen witted, self reliant and lovable by, Freckles: The Angel: McLean, the manager of the Grand Rapids lumber company. The Bird Woman; Mr. and Mrs. Duncan; The Man of Affairs; Lord and Lady O'Moore and Black Jack and Wesner, the timber thieves.

Great care has been taken by Manager A. G. Delamater in selecting the artists to create the different roles in the dramatization of Gene Stratton-Porter's novel "FRECKLES." The most difficult roll to fill was that of Freckles as it only required an exceedingly young, handsome actor but one who was possessed of a Grand Opera voice as well. At least a hundred different applicants were interviewed before one was selected. "Freckles" with its complete scenic production will be the attraction at the Bradley Opera House. Next Thursday night March 27.

The hundreds of thousands of book lovers throughout the entire country who have read and enjoyed "FRECKLES" as a novel will be pleased to know that the hero of the Limberlost promises to become the greatest stage favorite of the present theatrical season.

Remember This--Dr. Franquer's Botanic Remidies Is the King of Medicines--the Greatest Discovery of the Age.

If you are sick and suffering and think life is not worth living, why in the name of common sense don't you cut out the coupon below and take it to C. A. Wright & Son and with it get a one dollar size Dr. Franquer's Botanic Compound the greatest Nerve and Blood remedy on earth and a 50c size of Dr. Franquer's Quick Results Liniment, both remedies for 50c. You will notice the coupon is worth $1.00 to you. Read our guarantee and what we claim for our remedies. Money back if they fail to give entire satisfaction. Cut the Coupon out now as this advertisement may not appear again The rheumatic throws away his crutches. Stomach, liver, kidney and bladder troubles are robbed of their terrors. Even the unfortunate sufferers from blood poison can again feel that his blood is pure if he will take this wonderful botanic discovery. Dr. Franquer's Botanic Compound is for strengthening and fortifying the nervous system, for regulating the action of the heart, brain, stomach, liver, kidneys and bladder and all nervous ailments of either sex from any cause. A positive cure for dyspepsia, indigestion, sick headache, catarrh, rheumatism, dropsy, malaria, erysipelas, scrofula, etc. Weak and sickly people made strong, vigorous and healthy.

Dr. Franquer's Quick Results Liniment relieves pain and removes the cause of all diseased action from which pain originates in the shortest possible time, an antidote for pain, quick in its action. Rub it on and the pain is gone. It is wonderful for neuralgia, sprains, toothache, lumbago, headache, pains in the head, burns and scalds, bits or stings of poisonons insects, sore throat, pains in chest, asthma, stiff joints and everything a good liniment ought to be good for. You just simply cannot afford to be without Quick Results Liniment. It is the greatest little doctor you ever had in your home.

Remember the Coupon is worth one dollar to you as you get with a $1.00 size Dr Franquer's Botanic Compound "the great nerve and blood remedy" and a 50c size Dr. Franquer's Quick Results Liniment, both remedies for 50c during this sale. If the remedies fail to do all we claim for them go to your druggist and he will give you your money back.

COUPON
Value - $1.00

Take this Coupon and 50c to C. A. Wright & Son, Tecumseh, and with it get a $1 size Dr. Franquer's Botanic Compound and a 50c size Dr. Franquer's Quick Results Liniment.

YOU ARE TO BE THE JUDGE.

CHANCE FOR CHANGE OF TIME

Detroit via Manchester.

The following letter relative to the change of time of trains to make connection at Manchester for Detroit looks hopeful for Tecumseh.

Detroit, Mich.
March 18, 1913.

Mr. L. C. Hayden,
Tecumseh, Mich.,
Dear Sir:—

Mr. Waterfall of the Board of Commerce has just returned from Chicago and presented the petitions signed by the people of Tecumseh and Clinton to the general management of the Lake Shore R. R., and the matter is under advisement.

His personal opinion is that the change will be made very shortly. They promised to give him an immediate answer within the next week or ten days, which I hope will be satisfactory.

Sincerely yours,
Chas. E. Freese,

AUCTION SALE OF HORSES

Saturday March 22nd at one o'clock sharp, 14 head good horses, nearly all mares. Good matched teams.

These horses will all be sold as requested, W. J. Rogers near Quaker Mill, Tecumseh Mich.

A. C. Aylesworth, Auctioneer.

REGISTRATION NOTICE

Notice is hereby given to the Qualified Electors of the Township of Tecumseh, County of Lenawee, State of Michigan, That a meeting of the Board of Registration of the Township will be held at the Council building within said Township, on Saturday, March 29, A. D. 1913 for the purpose of registering the names of all such persons who shall be possessed of the necessary qualifications of electors who may apply for that purpose,

WOMEN ELECTORS

In accordance with Section 4 of Article 3 of the Constitution of the State of Michigan and Act 206, of the Public Acts of 1909, the Board of Registration of said Township will register the names of all women possessing the qualifications of male electors who make PERSONAL APPLICATION for such registration; PROVIDED, all such applicants must own property assessed for taxes somewhere within the COUNTY above named, except that any woman otherwise qualified who owns property within said County jointly with her husband or other person, or who owns property within said County on contract and pays the taxes thereon, shall be entitled to registration, Following are the qualifications of male electors in the State of Michigan:

Every male inhabitant of this state, being a citizen of the United States: every male inhabitant residing in this state, on the twenty fourth day of June, eighteen hundred thirty five: every male inhabitant residing in this state on the first day of January, eighteen hundred fifty; every male inhabitant of foreign birth who having resided in this state two years and six months prior to the eighth day of November, eighteen hundred ninety-four; and having declared his intention to become a citizen of the United States two years and six months prior to said last named day; and every civilized male inhabitant of Indian descent, a native of the United States and not a member of any tribe, shall be an elector or entitled to vote at any election unless he shall be above the age of twenty-one years, and has resided in this state six months and in the township or ward in which he offers to vote twenty days next preceding such election.

Said Board of Registration will be in session on the day and at the place aforesaid from 9 o'clock in the forenoon until 5 o'clock in the afternoon for the purpose aforesaid.

Dated this 18th day of March, A. D. 1913.

GUY E. NEMIRE,
Clerk of Said Township.

AUCTION

Of household goods belonging to Mrs. M. A. Zimmerman on Saturday afternoon at two o'clock at the four corners Bedroom suits, stoves, chairs tables, machinist's tools etc.

ROYAL BAKING POWDER
Absolutely Pure
The only Baking Powder made from Royal Grape Cream of Tartar
NO ALUM, NO LIME PHOSPHATE

CHURCH NOTES

BAPTIST CHURCH

W. B. Hartzog Ph. D. Minister.
10:00 a. m. Easter exercises.
11:15 Sunday School.
11:15 The Men's Class."
6:00 p. m. B. Y. P. U.
There will be no evening service.

PRESBYTERIAN CHURCH

Rev. Benjamin R. Weld, pastor
10.00 a. m. Morning Worship and Easter Address. "The Irresistible," and special music.
11:30 Easter program by the Bible School.
5:15 p. m. Union Service of Easter Song.
Wednesday 7 p. m. Prayer Service.
Friday 7:30 p. m. Meeting of the Women's Missionary Circle with Mrs. Margaret Dickinson.

FRIENDS CHURCH

Elizabeth H. Mott, pastor
10.00 a. m. Meeting for Worship.
11:30 a. m Sabbath School, Classes for young and old. All are cordially welcomed.
3:00 p. m. Special Easter Service for Boys and Girls.
6:00 p. m. Christian Endeavor,
Wednesday 7.00 p. m. Mid-week Prayer Servsce
Thursday 7:00 p. m. Young People's Prayer Circle at Ruth Whitney's.

METHODIST EPISCOPAL CHURCH

G. H. Whitney, pastor

The Pastor will preach at 10 a. m. on a subject appropriate to the day. Instead of the regular lesson in the Sunday School, exercises will be given at that hour by the School in the Auditorium. The Sunday School will march into the Auditorium immediately at the close of the morning Service, where the program will be rendered.

EPISCOPAL CHURCH.

Rev. Frederick Hewitt, rector
6:00 a. m. Easter Sunrise Service. Special singing and Sermon. Holy Communion. Church will be especially illuminated and garlanded with flowers. Public Invited.
10.00 a. m. Children Easter Service, Distribution of Easter eggs, and collection of Lenten boxes
3:00 p. m. Holy Baptism.
3:45 p. m. Sermon topic, "Easter Reflection." Special musical Service. Public Invited

AUCTION

Public Sale of Household Goods Furniture, Wagons, two Seated Surry and Road Wagon, Saddles and Harnesses, Phonograph and 75 to 100 Records, Bedroom Suits, Carpets and Chairs, In fact a large quantity of good goods

Having Sold all my property in Tecumseh and am to move to Toledo, O., I will offer all the above at Public Vandue on the Corner of Chicago and Evans Street, Saturday March 22nd 1913, at 1:30 o'clock.

FRED D. TEACHOUT,
H. W. STEVENS, AUC.

The Largest Magazine in the World

TODAY'S MAGAZINE is the largest and best edited magazine published a 50c per year. Five cents per copy at all newsdealers. Every lady who appreciates a good magazine should send for a free sample copy and premium catalog. Address, TODAY'S MAGAZINE, Canton, Ohio.

G. A. R.

The members of Beers Post G. A. R. entertained the T. B. A., and other friends, at their Post room Monday night, with the following program: Recitation, Mrs. J. A. Collins, Violin solo, Dualne Service, with Miss Edyth Shull accompanist, Vocal solo, Mrs. Kendrick, Reading, Miss Mildred Drake, Solo, H. W. Stevens, Recitation, George Keysor, Short addresses by Rev. Whitney and J. D. Shull. Mrs. Arthur Gove was the lucky winner of the quilt the ladies had been making.

TOWNSHIP CAUCUS

Notice is hereby given that a Republican Township Caucus for the purpose of placing in nomination candidates for Township offices of the Township of Tecumseh County of Lenawee State of Michigan, and for the purpose of transacting such other business as may properly come before it, will be held at the Council building, on Thursday, the 27th day of March, A. D. 1913, at 7.00 o'clock P. M.

By order of Township Committe.

REV. J. WIRT DUNNING

Next Tuesday evening the Citizens of Tecumseh, will have an opportunity of hearing Rev. J. W. Dunning, formerly pastor of the Presbyterian church in this place. He will speak at the Opera House at 8 p. m. The Local Option Committee has secured him for two Addresses. On Monday evening he will speak at Holloway. Mr. Dunning has lived in Portsmouth, a City of 45,000 under wet and dry conditions, and will describe the disatrous condition in that City since the saloons came back.

FAMOUS PLAYER'S CO. COMING TO THIS CITY

Will Be Seen in Pictures at the Bradley Opera House on Occasional Dates.

The Famous Player's Company pictures, presenting motion pictures shows will soon be seen in Tecumseh The results of the work of this company of famous actors, under the management of Daniel Frohman, will soon be shown to Tecumseh theatre goers in motion pictures. The management of the Bradley Opera House has secured a place on the Michigan circuit which includes Detroit, Grand Rapids, Saginaw, Jackson, and other cities and the pictures will be shown in Tecumseh from time to time as they are released.

The first offering will be Sarah Bernhardt and large company in "Queen Elizabeth." This film was shown at the Daly theatre in New York for six months, and had a long run at Powers theatre, Chicago. It will be shown here Saturday March 29th, for one night only.

Other famous actors in famous productions will be James K. Hackett in "The Prisoner of Zenda," Maude Adams in "Peter Pan" Viola Allen, Wm. Baversham, Mrs. Leslie Carter, Mrs. Fisk.

Specials at Gilbert's this week are 3 box old Dutch Cleanser 23c; 25c can Peaches 15c; 7 bars Queen Ann soap 23c; 15c can Huckleberries 10c; 1 can Peas 9.

BIRTHDAY PARTY

The pleasant home of Mr. and Mrs. R. S. Moore was the scene of a birthday party honoring the mother of Mr. Moore who was 80 years old, Mrs. Moore was as bright and cheerful as a young girl. A noticable feature of the occasion was the five lines of four generations represented, Mrs Moore, Mrs C. E. Williamson, son Charlie and family, Mrs. Moore, Mrs. C. E. Williamson, Anna Heesen and daughter, Mrs. Moore, Mrs C. E. Williamson, Floyd Williamson and daughter, Mrs. Moore, Mrs C. E. Williamson, Leon Williamson and daughter, Mrs. Moore, Mrs. Cribbins, Mrs. Dixon and daughter.

A birthday cake with 80 lighted candles was placed before Mrs. Moore, Three tables with pink candles and pink carnations and smilax bringing out the color scheme of pink and white with the snowy table linen. A four course dinner was served the pink and white scheme being carried not in the serving.

The mother and her children sat at the first table, the grandchildren at the second and the great grandchildren had a table by themselves. Bernard, son of Mr. and Mrs. Chas. Williamson was the guest of honor, this also being his birthday and a dainty cake with five candles proclaimed his age.

The occasion was one long to be remembered and the many friends wish Mrs. Moore many happy returns of the day.

Mr. and Mrs. Irvin Moore and son, Mr. and Mrs. Will Moore and daughter, Mr. and Mrs. Seth Dixon and daughter, Mrs. John Cribbins and daughter, and Mrs. Frank Ellis all of Dundee, Mr. and Mrs. John Moore of Clinton were the out of town guests.

SURPRISE PARTY

Miss Bonnie Brown was the victim of a surprise Monday evening on return ing from calling on a friend. She was met by thirteen of her girl friends who proceeded to make merry with music and song. A fine three course dinner was served. In the words of one of the participants, "We had an awful good time."

THIMBLE CLUB

Mrs. Fred Rosacrans and Mrs Kendrick entertained a Thimble Club at the home of Mrs Rosacrans Tuesday afternoon There were twenty ladies present and a social good time was enjoyed. Each lady gave ten cents towards a fund for the M. E. church which the ladies have undertaken to raise in this manner.

A very dainty luncheon was served by the hostesses.

The Easy Laxative

In justice to yourself you should try Rexall Orderlies,—your money back if you don't like them. They are a candy confection that really do give easy relief from constipation.

Good health is largely dependent upon the bowels. When they become sluggish the waste material that is thrown off by the system accumulates. This condition generates poisons which circulate throughout the body, tending to create coated tongue, bad breath, headache, dull brain action, nervousness, billiousness and other annoyances.

Avoid harsh cathartics and physics. They give but temporary relief. They often aggravate the real trouble. They are particularly bad for children, delicate or aged persons.

Rexall Orderlies

Come in tablet form, taste just like candy and are noted for their easy, soothing action upon the bowels. They don't purge, gripe, cause nausea, looseness, nor the inconveniences attendant upon the use of purgatives. Their action is so pleasant that the taking of Rexall Orderlies almost becomes a desire instead of a duty.

Children like Rexall Orderlies. They are ideal for aged or delicate persons as well as for the most robust. They act toward relieving constipation, and also to overcome its cause and to make unnecessary the frequent use of laxatives. They serve to tone and strengthen the nerves and muscles of the bowels and associate organs or glands.

Make Us Prove It

We guarantee to refund every penny paid us for Rexall Orderlies if they do not give entire satisfaction. We ask no promises and we in no way obligate you. Your mere word is sufficient for us to promptly and cheerfully refund the money.

Doesn't that prove that Rexall Orderlies must be right? You must know we would not dare make such a promise unless we were positively certain that Rexall Orderlies will do all we claim for them. There is no money risk attached to a trial of Rexall Orderlies, and in justice to yourself, you should not hesitate to test them.

Rexall Orderlies come in convenient vest-pocket size tin boxes: 12 tablets, 10c; 36 tablets, 25c; 80 tablets, 50c.

CAUTION: Please bear in mind that Rexall Remedies are not sold by all druggists. You can buy Rexall Orderlies only at The Rexall Stores.
You can buy Rexall Orderlies in this community only at our store:

B. J. PULVER
TECUMSEH The Rexall Store MICHIGAN

There is a Rexall Store in nearly every town and city in the United States, Canada and Great Britain. There is a different Rexall Remedy for nearly every ordinary human ill—each especially designed for the particular ill for which it is recommended.

The Rexall Stores are America's Greatest Drug Stores

Studebaker "35"

Six Passenger, Four Cylinders, 4⅛ inch bore, 5 Inch stroke, 116 inch wheel base.

WITH

Electric Self-Starter
34 x 4 inch Goodrich Tires
Demonstratable Rims
Extra Rim
Tire Holders
Electric Lights
Stewart & Clark Speedometer
Three-quarter Elliptic Springs
Full Floating Rear Axle
Electric Horn
Silk Mohair Top
Studebaker Jiffy Curtains
Deep Cushions
Luxurious Upholstery
Clear-Vision, Ventilating Wind-Shield—rain vision type
Full Set of Tools

$1290

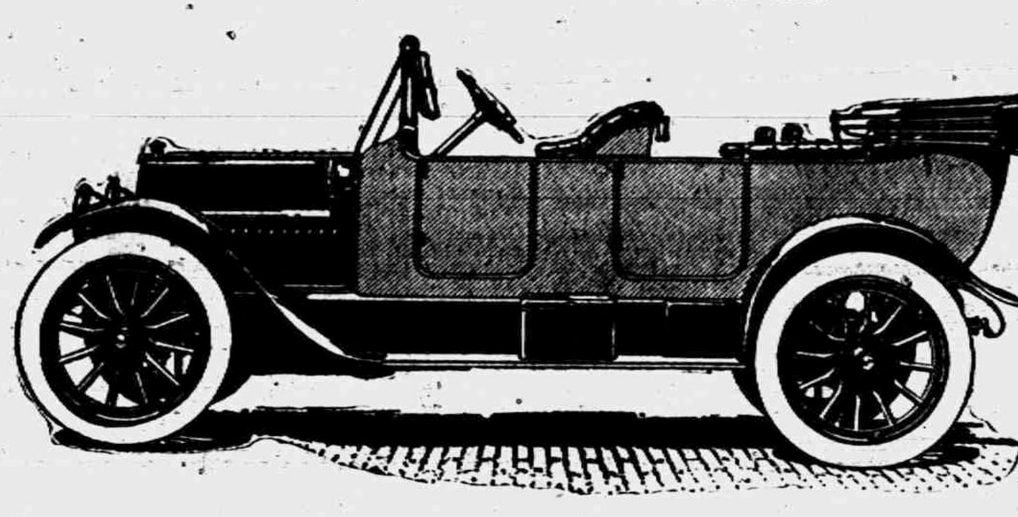

Your first thought, when you see the Studebaker "35," will probably be that you have been shown the "Six" by mistake.

A six-passenger Studebaker car of splendid proportions, electrically lighted and started superbly cushioned, tired and trimmed—at $1290. It seems incredible.

Add to this this the $885 "25" and the $1550 "Six," both splendid cars, and you will understand why the new Studebaker cars have been generally regarded as the

Biggest Values on the Market

We will have one of these big, beautiful cars the coming week and will be pleased to demonstrate its ability.

Tecumseh "Big Chief" Garage.

PHONE 298 Tecumseh, Michigan

VITAL STATISTICS

During the month of January 3,619 deaths were reported to the Department of the State. Of these 580 were infants under one year of age, 215 of children from one to four years and 1,261 of elderly people of 65 and over.

There 5,157 births reported to the Department for the month of January.

MEN'S CLASS BANQUET

Britton Christian Church Tuesday Evening, March 18.

Tuesday evening the Men's Class of the Christian church in Britton had a banquet with 84 men present. Rev. W. B. Hartzog was the speaker of the occasion and reports a most enjoyable evening and a feast of good things. Britton is right up to date where entertaining and a good time is concerned.

ALDRICH & SON.

Ferndell STORE

Our goods are as fresh as can be had, bought in small quantities and sold out quick, therefore you get the freshest and best of us.

Extra large line of goods for Easter, come to us for your Easter Supply.

VEGETABLES

New Carrots, Rutabagas, Cabbage, Head Lettuce, Lettuce, Young Onions, Round Radishes, Rhubarb, Ripe Tomatoes, New Potatoes, and everything possible to get.

Saturday Specials:

100 pounds Lettuce at 10c per pound.
Great Bargains in Prunes.
Strictly fresh assorted Eggs, the best and largest to had, 18c per dozen.
3 pkgs Jello, any flavor, for 25c.
6 bars Sunny Monday foy 25c.
Fancy Sliced Bacon, sliced by us on our up-to-date machine, 19c per pound.

Fancy Cookies and Crackers for parties and socials and fine line to pick from.
Ferndell Fruits and Vegetables in cans has no equal in Tecumseh.

We are putting forth a special effort to have everything nice in our line for Easter.

CHEESE

Large large to select from. Arion, Brick, Limburger, Swiss; Roqueford, Nippy, Snappy, Piemento, McLarin's Imperial, Old New York, New Michigan and others we take great pride in selecting our cheese, so assure best quality for your money.

FRUIT

Best of everything in Fruits, Florida Oranges, Navel Oranges, all size Grape Fruit, Lemons, fancy Bananas Cocoanuts, Figs, and Apples.

TZAR COFFEE

Tzar Coffee cannot be beat, it is as good as other 40c grades, Tzar is per pound 35c.

ALDRICH & SON.
QUALITY GROCERS PHONE 246

Good Coal, Cheap

We have just received a car of

SOFT COAL

Large lump, very little smoke, no clinkers. Burns up clean. An exceptional good value

$4.50 per ton

if delivered, if not delivered $4.00.

Order a load and save $1.00 per ton.

L. E. TEMPLE & CO.

PLANTS AND FLOWERS

Remember our store when you want plants, cut flowers or floral designs.

We buy the best quality flowers direct of the growers and give you fresh stock. Get a

Green Carnation for St. Patrick's Day

EASTER

you will want a plant or flowers for Easter, watch our window or leave your order.

GUY E. BELDING,

FURNITURE AND UNDERTAKING,

ALL AVENUES OF HUMAN ENDEAVOR ARE OPENTO THE MAN WHO WORKS.

MOST LARGE CONCERNS, STARTED AS SMALL ONES, AND NEARLY ALL MEN, BIG FINANCIALLY, STARTED AS LITTLE FELLOWS, WORKING FOR SOME ONE ELSE.

MEN, BIG MENTALLY OR FINANCIALLY, ARE ONLY LITTLE BOYS GROWN BIG, BECAUSE OF GRADUAL DEVELOPMENT.

A CHECKING ACCOUNT WITH THIS BANK GIVES YOU AN EXCELLENT FOUNDATION.

We pay 3 per cent on Saving Deposits.

THE LILLEY STATE BANK.

Tecumseh, Michigan

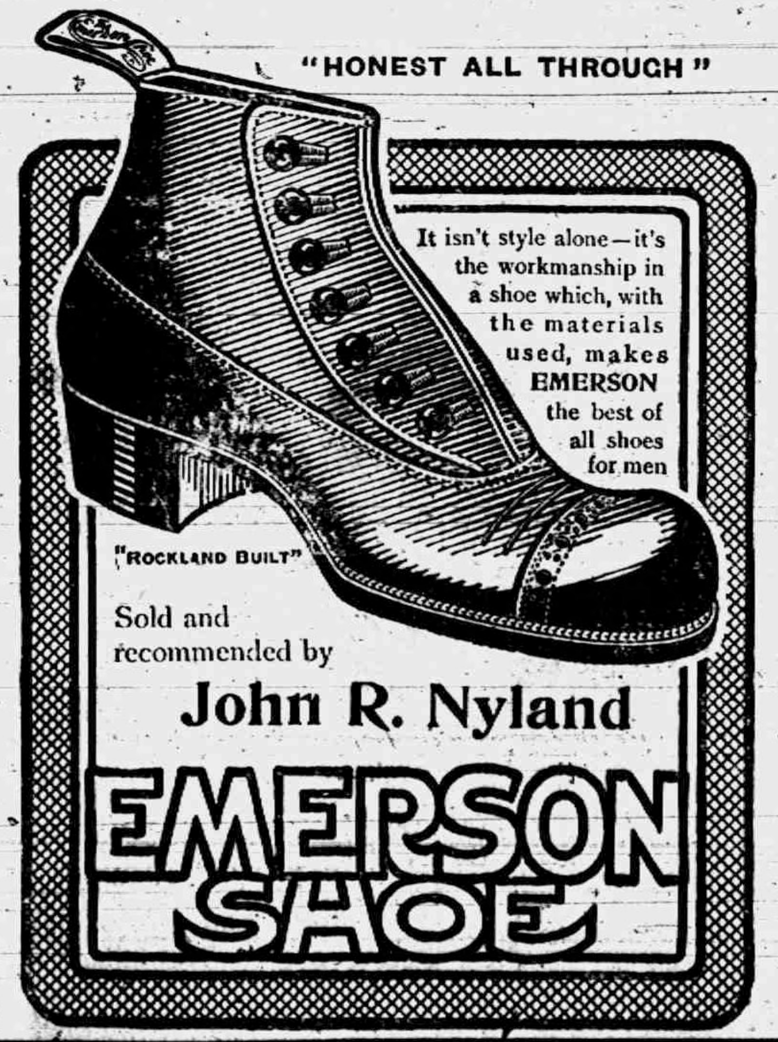
"HONEST ALL THROUGH"
It isn't style alone—it's the workmanship in a shoe which, with the materials used, makes EMERSON the best of all shoes for men
"ROCKLAND BUILT"
Sold and recommended by
John R. Nyland
EMERSON SHOE

Mrs. W. A. Briegel was hostess to the 500 club Tuesday afternoon. There was a fine attendance, and a most enjoyable afternoon was past by all present. At the close of the games, a most dainty luncheon was served. The out of town guests were the Misses Fletcher and Hosmer of Detroit, have been spending a number of days with Mrs. Briegel, leaving for their home today.

In a chat with Horatio Keysor, he remarked that come July 2d it will be 76 years since he first landed in Tecumseh and the only other person that he remembers that was here at that time is Henry Conklin and when Alonzo Clark of Clinton passed away he was the last one from that section. Surely time brings many charges.

Gaston & Son have the latest in Ester Jewelry.

LOCAL AND PERSONAL

NOTICE

All copy must be in the composing room of this office by 9:30 A. M. Tuesdays and Fridays.

Mrs. Bert Cook has been quite ill for two weeks.

Charles Courtad was a business caller in Toledo Tuesday.

Mrs. G. W. Swartz of Tipton was a caller in town Wednesday.

Mrs. Porter of Adrian called on her sister Mrs. S. J. Kerr Wednesday

Mrs. Wm. Powell is spending a few days this week with relatives in Jackson.

Perry Gilman of Dundee was a business caller in town the first of the week.

Robert Boyd of Clinton was down Wednesday for the funeral of R. B. Gillespie.

Mrs. H. S. Waring is reported as gaining finely and hopes soon to be at home again.

Sanford Cutting started out on a business trip Wednesday, for Adrian and other towns.

Home made Mince Meat at Clark's Meat Market. Phone 158.

Mrs. Ida Spencer and Mrs. Hoyt Whelan were down from Tipton Wednesday shopping

Will Mobbs has recovered from his long illness and started on the mail route yesterday.

Mr. and Mrs. A. W. Mills were passengers for Adrian Wednesday for the McKinley banquet.

We have white shoes for the children. J. R Nyland.

Mrs. Clarence Gilmore and two daughters of Macon were callers in Tecumseh Wednesday.

Irene Conklin of Macon is spending a few days in town with her sister Grettle and other relatives.

Mr. and Mrs. Clarence Holdridge of Holloway were in town Wednesday for the funeral of R. B. Gillespie.

Fresh Lettuce only 10 cents per pound at Avery's

Leonard Rhoades of Macon has purchased the Hough property in Brownville and has moved his family here.

The A. C. Q. Club met with Mrs. A. C. Bryan last week They meet this afternoon with Mrs. Andrew Wilson.

Miss Burr of Texas who is attending College in Evanston, Ill. called on her aunt Mrs. S. J. Kerr Wednesday.

Mrs. George Stacy of Buffalo, N. Y., and Miss May Farley came Tuesday for the funeral of their uncle R. B. Gillespie.

The big musical comedy

Seven Hours in New York

at the Opera House Tonight.

Miss Amanda Goheen living north of town is reported serioulv ill. Vance Goheen who has been very ill is slowly improving.

Mrs. Helen Gee of Britton and Mrs. John Gee and baby Thomas of Detroit visited Mrs. George Rubadou Tuesday and Wednesday,

Be sure and save your coupons on cash purchases at Gilbert's.

Mrs. Media Gilman who has been spending a number of weeks with her daughter Mrs. Gilmore in Macon, returned home Wednesday.

Fresh vegetables at Avery's.

John Elliott Culberson for many years a resident of Tecumseh but for a number of years in Muir died at his home in that city Monday of this week.

Honoring the memory of Mr. Gillespie, as a member of our Village Council, the curtains were all lowered in the business part of Tecumseh, during the funeral hour.

Mr. and Mrs. Layern Russell and son Joseph who have been in Bay City for the funeral of an uncle of Mrs. Russell, returned home Wednesday.

Easter Neckties just in.
Easter Collars just in.
Easter Shirts just in.
Easter Underwear just in.
Call and see them.
J. M. Jones & Son.

Thirty six years ago Thursday we were having a fine run of sleighing with snow some two feet deep. At night, there was a fearful electric storm, making a most dazzling scene.

Claire Dickinson leaves next week for Sedwick, Alberta where he will work for Dr. Valens brother Jack Later they will be joined by Mr. Valens mother who will keep house for them.

Among those who attended the McKinley banquet in Adrian Wednesday evening were; J. J. Belcher, John Steele, John S. Temple, Dr. L. G. North, H. W. Stevens, J. H. Smith, L. B. Schneider and J. D. Shull.

Adrian Lodge No. 8 I. O. O. F. will visit Tecumseh Lodge No. 14 I. O. O. F, on Tuesday evening March 25, and confer the third degree on 5 candidates.

"At the rising of the sun,"
Mark 16-2.

EASTER AT ST. PETER'S

6 a. m.

Service also at 3.45 p. m.

Albert Clark went to Toledo Wednesday.

Mrs. Terry and baby of Clinton were in town Wednesday.

Mrs. Edward Lowry was an Adrian visitor Wednesday.

C. E. Williamson was a business caller in Toledo Wednesday.

Mrs. Miner of Manchester, was a Tecumseh caller Wednesday.

Miss Nellie McCollum of Clinton was a Tecumseh caller Wednesday.

Mrs. George Snauble of Clinton, made Tecumseh a short visit Monday.

If you want to buy or sell a house see the Tansley Agency it will pay you.

Mrs. Brown of Clinton was calling on Mrs. Geo. Belding Wednesday from Clinton.

If you are looking for a bargain in a good house and lot we have a number of them. Tansley Agency.

Mrs. Clayton Youngs of Sylvania, was a Tecumseh caller between trains Monday.

Miss Marian Foote of Ridgeway, was the guest of Miss Edyth Shull Tuesday.

Miss Nealle Coller has begun work at the Fred Rosacrans & Sons' store, this week.

His friends will regret to hear that Fred Stitt is no better, but gradually growing weaker.

Cu buttons, Scarf pins, Watch chains and Fobs at Gaston & Son.

Mrs. Niles left Tuesday for a few days visit in Jackson and Hanover, with relatives.

Miss Albertine Boyce of Detroit, is spending a few days in town with relatives and friends.

Mrs. C. H. Bramble who had been in Kalamazoo for a number of days, returned home Tuesday.

Mrs. Leone Burbank of Dundee was a pleasant caller at the Tecumseh Herald office Wednesday.

The Research Circle will meet Monday evening at 7:30 with Mrs. Wesley Keysor, instead of Tuesday.

Buy Lettuce and other fresh vegetables of us for your Sunday Dinner. F. D. Avery.

Mrs. George Adamson is spending the week with her parents Mr. and Mrs. Fred Rosacrans.

Elwin Bradley of Lake Odessa, came Wednesday on account of the serious illness of his mother.

Hiram Hopper of Adrian, was visiting his daughter, Mrs. Charles Tansley the first of the week.

Bertha Brown of Addison, was the guest of Mr. and Mrs. Will Fisher, several days of last week.

Mrs G. N. Stacy who has been spending the past week in Flint, returned home Monday evening.

Mr. and Mrs. Harry Fisk of Clinton were calling on her father Charles Hooten and family Wednesday.

Bismark coffee at Gilbert's.

Mrs. Henry Dibble of Saline, has been visiting with her sister-in-law, Mrs. Henry Lloyd this week.

Eagle Lodge, Chief Aerie, No. 1563 regular meeting Monday, March 24, at 7:30 o'clock. Initiation and Smoker.

Mrs. H. Loyd reports her mother, Mrs. Granstaft who went home from here because of sickness, as very much better.

Remember, We sell fresh Lettuce for 10 cents per Pound. F. D. Avery.

Mrs. Addie Ellis who has been visiting her sister Mrs. Geo, Belding and family for several weeks left for Jackson Wednesday.

Mrs. Milburn Keysor and daughter, Florence, are spending a few days in Toledo this week, with Mrs. Arthur Hall and family.

Mrs. John Clark and Mrs. Coarles Clark of Clinton, came down Wednesday morning for the Federation of Clubs meeting, at the home of Mrs. J. D. Shull.

We want two seperate building lots. If you have one to sell let us here from you, Tansley Agency.

W. J. Waldron is improving nicely since his recent operation at Ann Arbor. His voice is gaining in strength, and he feels that as soon as the throat is healed, he will be able to be heard once more.

Another car of H. & E. Sugar get your sugar for the summer now bbl, lots $4.90 per hundred, 100 lbs. lots $4,95, 25 lb. lots $1.25. Ask C. M. Gilbert

A force of men have been busy in Petersburg the past week tearing down the old Lake Shore bridge across the Raisin river. A new steel structure will soon be erected to take its place.

Spring Jewelery all new at Gaston & Son.

The Tecumseh Herald is in receipt of an interesting Copy of "Michigan Bird Life" by Walter Bradford Barrows, with the Compliments of the Michigan Agricultural College. The book is full of interest, and pictures the many kinds of birds that abound in Michigan.

During the month of January the Ford Motor Co. shipped from its factory, 17,000 cars, This is conceded to be the largest number of cars ever constructed in one month, by one Company. The Company have scheduled 1000 cars a day for March and April.

The big success of the season

Seven Hours in New York

Tonight.

Easter Services

The Churches of Tecumseh Will Observe Easter Day With Appropriate Services.

ELABORATE MUSICAL PROGRAMS WILL BE GIVEN

EASTER, ST. PETERS CHURCH

6 A. M.
Processional—Christ The Lord is Risen To-day (Nevin)
Christ our Passover (Chappel)
Glorias (Simper)
Te Deum (Von Boskerck)
Jubilate
Hymn—Welcome Happy Morning
Kyrie Eleison (Gilbert)
Gloria Tibi
Hymn 121
Offertory Solo—Resurrexit (Tosti) Miss Zimmerman
Offertory Response (Gilbert)
Ter Sanctus (Camidge)
Amen (Tearne)
Recessional 113
3:15 P. M.
Processional—Anthem (Nevin)
Glorias
Magnificat (Simper)
Nunc Dimittis (Simper)
Hymn 109
Solo—Hail Happy Morning (Ashford) Miss Brown, with violin obligato by Mr. Service.
Hymn—(antiphonally) The Strife is O'er
Solo—King of Kings (Shelley) W. S Dickinson
Duet—Hosanna (Granier) Miss Zimmerman and Mr. Ellis
Anthem—Christ is Risen from the Dead (Wood)
Vesper Hymn (Kneeling) Now the Day is Over.
Amen (Tearne)
Recessional.

MORNING SERVICE

Easter Services to be held a Presbyterian Church.

10:00 a. m. Morning worship with Easter Address, "The Irresistible" by the Pastor and the specsal music.
Anthem-"Golden harps are sounding
Solo-"The Day of Resurrection" Mrs. Stella Brush-Billings
Duet-"Love Divine" Mrs R. B. Weld and Mr. F. S. Dickinson
Solo-"Glorious Morn" Mr. W. S Dickenson
Solo-"Easter Day" Mrs. Reason
11:30 a. m. Program given by Bible School

GRAND EASTER SONG SERVICE

An innovation in the Easter services of the Baptist, Presbyterian and Methodist churches will be introduced this year in a beautiful service rendered by conbined and enlarged choirs of three churches. This service is to be held in the Presbyterian church, Sunday afternoon at 5:15. An offering will be received.

The chorus consisting of 35 voices will render the following program.
Organ Prelude-"Adoration" (Borowski) Mrs. Look
Invocation (Gloria)
Chorus-"The Resurrection Morn" (Galbriatti)
Bass Solo-"As it began to Dawn" (Harker) Mr. Rogers
Duet-"Hill of Calvary" (Lansing) Mr. and Mrs. Fred Dickinson
Chorus-"Christian the Morn Breaks Sweetly on Thee" (Shelly)
Contralto Solo-"Gloria" (Buzzi-Percia) Mrs. Ruthruff
Chorus-"Hallelujah! Christ is Risen" (Simper) arranged from Handel's celebrated "Hallelujah Chorus"
Mezzo-Soprano Solo-"Christ is Risen" (Dressler) with violin obligato Mrs. Moore
Tenor Solo-"King of Kings" (Shelly) Mr. W. F. Dickinson
Chorus-"Unfold, Ye Portals" (Gounick) from the Redemption
Baritone Solo-"Hosannah (Granier) Mr. Ellis.
Offertory-Mr. McAlpine
Response
Soprano Solo-"I know that my Redeemer liveth" (Handel) from Messiah Miss Kimball
Chorus-"Praise Ye the Father" (Gounick)
Chorus-Benediction
Postlude-"March Triumphal" (Dudley Buck) Mrs. Look.

BAPTIST

Special Easter Music at the Baptist church Sunday morning at 10 o'clock. There will be a beautiful processional and a new feature will be a chorus of 30 childrens voices There will be a solo by Miss Kelly a duet by Miss Kelly and Miss Van Antwerp a solo by Mr. Ernest Church and numbers by the Sunday School choir.

Don't miss the big musical comedy

Seven Hours in New York

Opera House, Tonight.

Good Friday Service 7 o'clock at the Presbyterian Church.

C. L. Wilcox of Adrian, was a business caller in town Thursday.

Will Curry of Britton, was calling on friends in town Thursday.

Mrs. B. J. Garlinghouse and Mrs. L. C. Hayden were Toledo visitors Thursday.

Bib holders for the babies at Gaston's.

Mrs. George Adamson was a passenger for Clinton Thursday, where she visited Miss Ruth Kimball.

Mrs. Clyde Heck and her grandmother, Mrs. Doty were visiting Roy Blesing and wife, in Clinton, Thursday.

Mrs. Will Drake and daughter, Mrs. Furguson were passengers for Dundee Thursday for a two days visit with friends.

Miss Marian Rosacrans left this morning for London, Ohio, to spend Easter week with Mrs. Perley Skinner Miss Ella Primrose.

Buy the best Marigold Olemargine at Clarks Phone 158.

Frank Gillespie of Monroe, is visiting his parents, Mr. and Mrs. John Gillespie, coming for the funeral of his uncle, R. B. Gillespie.

Rev. Blanch Youngs of Holly, a former pastor of the Universalist church in Tecumseh, is in a hospital in Cleveland, O., where she has had an operation for appendicitis.

Mrs. William Gilman of Petersburg who has been visiting her son B. F. Gilman and family left for her home Thursday taking little Howard Gilman with her.

Fine switches made and cut hair and combings bought at the milliner store of Miss Hough.

Tecumseh Chief Aerie No. 1563 have receieved an invitation to attend a meeting of the Aerie of Toledo at the Eagles Home 438-440 Erie St. on Wednesday March 26. Initiation and social visit will be the order of the evening. A good attendance is requested.

Gold beads and Festoon Neckchains at Gaston's.

Mrs. Lamb, a niece of Mrs. J. J. Freeman and Mr. Andrew Wilson, who has been spending the winter months among her relatives in and around Tecumseh, leaves Tuesday on her return trip to her home in Oklahoma. She will visit in Detroit, Toledo, and at a number of places in Indiana, and expects to reach home in June.

We offer for sale either one of two work teams, one pair blacks, 7 years old, mare and gelding 2900 lb. and pair brown geldings 6 to 7 years old, 2600 lb. We also offer one of two driving horses. Slayton & Son.

ENTERTAINED AT DINNER

Mr. and Mrs. H. C. Christinsen entertained at dinner Tuesday, covers being laid for twelve. Those present were Mr. and Mrs. Leslie Van Doren, Mrs. Albert Van Doren, Mrs. Margeson, Mr. and Mrs. John Boyce, Mrs. W. Cleveland, Mr. and Mrs. Sam Boyce and Mr. and Mrs. Charles Benedict. A most delightful day was spent by all present.

REAL ESTATE TRANSFERS

W. H. McMinn who has run a Grocery and Meat market in Tecumseh for a few months past, has sold out his business to a Jackson party, who is shipping the stock to Jackson.

Hugh B. Ager of Manchester has purchased the property of James Henderson on west Chicago Street. Consideration $2,600. Mr. Ager also takes charge of the Library, the School and the churches that Mr. Henderson has been caring for. Mr. Henderson leaves for his new home in Adrian April 1st.

John Pentecost has purchased the Brush cottage at Sand Lake, and expects to spend the summer months there.

G. R. Newsome has sold his Cottage at Wampler's Lake, to Mr. Rorick of Morenic.

B. F. Gilman purchased 20 acres of land of Charles Howe in Macon this week.

Stop! Look! Listen!

WILLIAM J. MAC DONALD

The Biggest Bull Moose from the Upper Peninsula will be at Witherel Hall Friday evening March 28,

He will speak the truth, the whole truth and nothing but the truth. There will be something doing all the time. Come early and avoide the rush. Remember the date, March, 28,

National Progressive Party State Ticket

Justice Supreme Court, long term, A. C. Cook of Dickinson
Justice Supreme Court, short term Willard J. Turner of Muskegon
Superintendent of Public Instruction Gerrit Masselink of Mecosta
State Highway Commissioner Horatio S. Earle of Wayne
Regents Michigan University H. S. Chapman of Oakland
Paul R. Gray of Wayne
Members of State Board of Agriculture Oscar W. Braman of Kent
Albert B. Cook of Shiawassee
Member State Board Education Samuel J. Gier of Hillsdale

Township Ticket

Charles F. Patterson—Supervisor
Donald F. Wright—Clerk
Fred Sheldon—Highway Commissioner
Earl T. Murphy—Overseer of Highways
Albert O. Howard—Justice of Peace
F. E. Bradley—Member of Board of Review
Constables—Floyd Ager
William Gibson
Leon Wilson
Ed Pangle.

TO-NIGHT AT THE ROYAL

Lubin's special feature, "The Power of Silence." Open tonight at 6:30. A good show 5c to all.

CARD OF THANKS

We wish to express our sincere thanks to our many friends, for their loving kindness during our late bereavement, also for the beautiful floral offerings.

MRS. R. B. GILLESPIE,
GRACE AND JENNIE,
MRS. AND MRS. J. E. MURPHY,
MRS. G. R. GILLESPIE
AND CHILDREN.

Cereal Foods

are in proper order for springtime.

We have all the good things in

BREAKFAST FOODS

KELLOGG TOASTED CORN FLAKES
PREMIER CORN FLAKES
QUAKER PUFFED RICE
QUAKER PUFFED WHEAT
MAPL-FLAKE
SHREDDED WHEAT BISCUIT
AUNT CHLOE'S BREAKFAST BARLEY
HAYDEN'S MEAT OF WHEAT
CREAM OF WHEAT
PREMIER OAT FLAKE

THEY ARE ALL GOOD.

ANDERSON BROS.

Phone 91 GROCERS Macon Phone

Spray Pumps

We can supply you with either hand or power spraying outfits, also extra hose and nozzles and everything pertaining to spraying requirements.

See our line of

Bicycles and Sundries

Agents for Iver Johnson and Pope Motor Cycles.

Satterthwaite Bros.

Spraying Solution

Remember if you have trees and fruit you MUST spray! We have a fresh car of Rex Lime and Sulphur Solution, the best sold, and are selling it at $8.00 for 50 gal. bbl, with $1.00 rebate for empty barrel. Now is the time to spray. We have the solution and pumps and want to supply you. Get a barrel now before the supply is gone.

Wire Fence and Steel Posts

Our Pittsburg Perfect Electric Weld fence is moving off fast these warm days. Get your supply and put up your fence before the spring work begins. Electric Weld has all fence beaten for quality and price and we have the galvanized steel posts to put the fence on the stay.

SLAYTON & SON, Tecumseh, Mich

Tecumseh Chief

Tea and Coffee

We buy Tea and Coffee in large quantities and pay spot cash, we can give you the best values to be had anywhere for the money. Give us a trial.

Now is the time to buy

SUGAR

Best H. & E. Fine Granulated Sugar from lot to arrive this week.

Barrels, per hundred	$4.90
100 pound Bags	$5.00

Leave your order now.

Phone 37. **J. Lowry & Son.**

REV. JOHN WIRT DUNNING

Pastor of the First Presbyterian Church, of Portsmouth, Ohio.

Will speak at the

OPERA HOUSE TUESDAY, MARCH 25

AT 8 O'CLOCK

SUBJECT

"Shall the Saloons Come Back To Lenawee?"

P. B. HARDY, M. D.

PHYSICIAN AND SURGEON

Special attention given to diseases of the Stomach, Throat, Nose, Ear and Surgery

Office Chicago Street.

Office Hours, 12:30 to 3, and 6:30 to 9 P. M.

Office business on holidays and Sundays by appointment only.

W. A. BRIEGEL.

PHYSICIAN AND SURGEON.

SURGERY, A SPECIALTY

IN BRESAN BLOCK

Office—up stairs

HOURS 2 to 4 p. m. 7 to 8 p. m.

TELEPHONE No. 83

H. R. CONKLIN, M. D.

Physican and Surgeon.

Special attention given to diseases of the eye and the fitting of glasses.

Hours 12 to 3 P. M. and 7 to 8 P. M. Sunday by appointment only

PHONE 300

D. F. AUSTIN,

Myo Practor and Myo Path.

"The door to Success is marked "Push and Pull."

Come and get acquainted, and let me explain this simple method of healing. When you understand our way of healing you cannot help but have absolute confidence in Myo Practic adjustments. Chronic diseases a specialty. Consultation and examination free.

Office hours 9 to 12 and 1:30 to 5:00. Other hours by appointment.

will be at my office over J. J. Belcher's store every day except the 3rd Tuesday of each month.

S. P. HOSMER,

OPTICIAN

Dental Parlors

W. D. REED, D. D. S.

Chicago, St. Tecumseh.

Crown and Bridge work Aluminum Silver and Rubber plates and all of the specialties known to modern dentistry. Gas or vitalized air administered.

Office over Avery & Co's store

Dental Parlors

of

E. D. BROWN, D. D. S.

Filling, Crown, Bridge and platework Local and complete anaesthetics administered for painless extraction. Office over Orr's Drug Store. Phone, 192

A. C. AYLESWORTH,

Licensed Auctioneer, Real Estate, Stock and General Salesman.

Will attend all sales in city or country, at reasonable rates.

Headquarters and all dates made Herald office.

FRANK DAVIDSON,

Licensed Auctioneer. Farm and Stock Auctions.

Attended to promptly and in satisfactory manner. Terms reasonable.

Headquarters at Herald office where all dates are made. State 'phone 504 East.

GARRET D. BAKER, Auc.

Real Estate, Merchandise, Live Stock and Farm Property a Specialty.

Graduate Jones' National Auction School of Chicago.

Tecumseh, Michigan

R. F. D. No 3.

Call or write for Dates

Tecumseh Phone 500.

C. M. Cooley,

Licensed Auctioneer.

R. F. D. No. 4 Manchester. 15 years successful experience in Jackson, Washtenaw and Lenawee Counties, Is a practical farmer.

Bell Telephone Clinton exchange.

Rates Reasonable and Satisfaction Guaranteed

DEEDS, NOT WORDS

Tecumseh People Have Absolute Proof of Deeds at Home

It's not words but deeds that prove true merit.

The deeds of Doan's Kidney Pills, For Tecumseh kidney sufferers, Have made their local reputation. Proof lies in the testimony of Tecumseh people.

Mrs. George Burroughs, W. Potawatamie St., Tecumseh, Mich., says: "I cheerfully endorse Doan's Kidney Pills again for the benefit they brought me has been permanent. Since I publicly endorsed this remedy in December 1905, I have had no further need of a kidney medicine. My whole body ached and my strength and energy left me. Knowing several people in Tecumseh who had been helped by Doan's Kidney Pills, I got a supply of this remedy at Wright & Son's Drug Store and began using it. In a few weeks my condition improved in every way and my pains and aches were a thing of the past."

For sale by all dealers. Price 50 cents. Foster-Milburn Co., Buffalo, New York, sole agents for the United States.

Remember the name—Doan's—and take no other.

Popularity merely consists of keeping our troubles to ourselves.

Many a Suffering Woman

Drags herself painfully through her daily tasks suffering from backache, headache, nervousness, and loss of sleep, not knowing her ills are due to kidney and bladder troubles. Foley Kidney Pills give quick relief from pain and misery, a prompt return to health and strength. No woman who suffers can afford to overlook Foley Kidney Pills. For sale by all druggists of Tecumseh.

Few of us suffer from the monotony of happiness.

A Cold. LaGrippe, Then Pneumonia

Is too often the fatal sequence. La Grippe coughs hang on, weaken the system, and lower the vital resistence R. G. Collins, Postmaster, Barnegat, N. J. says: "I was troubled with a severe LaGrippe cough which completely exhausted me. Foley's Honey and Tar Compound soon stopped the coughing spells entirely. It can't be beat." For sale by all druggists of Tecumseh

The egotist is always the other fellow.

A Message to Railroad Men

E. S. Bacon, 11 East St., Bath, Me., sends out this warning to railroaders everywhere. "My work as conductor caused a chronic inflamation of the kidneys and I was miserable and all played out. From the day I began taking Foley Kidney Pills I began to regain my strength, and I am better now than I have been for twenty years." Try them. For sale by all druggists of Tecumseh.

Aeroplanes and lobsters are both likely to upset us.

BEST KNOWN COUGH REMEDY

For forty-three years Dr. King's New Discovery has been known throughout the world as the most reliable cough remedy. Over three million bottles were used last year. Isn't this proof? It will get rid of your cough, or we will refund your money. J. J. Owens, of Allendale, S. C., writes the way hundreds of others have done: "After twenty years, I find that Dr. King's New Discovery is the best remedy for coughs and colds that I have ever used." For coughs or colds and all lung troubles, it has no equal. 50c and $1.00 at B. J. Pulver's.

Many a good bluff has been called by a better one

TECUMSEH MARKETS

CORRECTED MAR. 18 1913

Wheat	101—	104
Flour per bbl	5 80	6 20
Rye		70
Corn (ear)		25
Oats		31
Beans		2 50
Potatoes		35
Butter		30
Eggs		16
Lard		16
Tallow		
Fowls (live)		13
Springers		13
Roosters		07
Ducks spring		14
Geese		
Turkeys		16
Hay	8 00—	10 00

Hazol-Menthol Plasters, a quick relief in Lumbago, Backache, Sciatica, Neuralgia and many painful affections. They drive away the pain until it is quite forgotten. Yard rolls $1.00; smaller size 25c. Dealers have them in stock, or direct from Davis & Lawrence Co., New York. Samples mailed upon request, 5c. stamps.

Don't experiment, take

Allen's Cough Balsam

and relief is certain to follow. Used for obstinate coughs, colds, sore throats, or bronchial inflammation. Contains no harmful drugs. All dealers.

DAVIS & LAWRENCE CO., New York.

HOW TO PRESERVE YOUTH AND BEAUTY.

One great secret of youth and beauty for the young woman or the mother is the proper understanding of her womanly system and well-being. Every woman, young or old, should *know herself* and her physical make up. A good way to arrive at this knowledge is to get a good doctor book, such for instance, as "The People's Common Sense Medical Adviser," by R. V. Pierce, M. D., which can readily be procured by sending thirty-one cents for cloth-bound copy, addressing Dr. Pierce, at Buffalo, N. Y.

The womanly system is a delicate machine which can only be compared to the intricate mechanism of a beautiful watch which will keep in good running order only with good care and the proper oiling at the right time, so that the delicate mechanism may not be *worn out*. Very many times young women get old or *run down* before their time through ignorance and the improper handling of this human mechanism. Mental depression, a confused head, backache, headache, or hot flashes and many symptoms of derangement of the womanly system can be avoided by a proper understanding of what to do, in those trying times that come to all women.

MRS. WILLIAMS.

MRS. G. H. WILLIAMS, of Lynnhaven, Va., wrote: "It is six years since my health gave way. I had female trouble and all the doctors (I employed three) said I would die. I was not able to do my work, had to hire someone all the time. Finally, I read in the papers about Dr. Pierce's Favorite Prescription, and decided to try it. I had not taken but one bottle until I found it had done me good. I took, in all, five bottles of 'Favorite Prescription' and two of 'Golden Medical Discovery,' and now I am able to do all my housework, and have gained fourteen pounds. I advise all women who suffer from female trouble to try your 'Favorite Prescription.' It's the only medicine on earth."

Commissioners Notice

STATE OF MICHIGAN, County of Lenawee ss.

In the matter of the Estate of ELIZABETH CYPPLES, Deceased.

The undersigned having been appointed by the Probate Court of said County, Commissioners to receive, examine and adjust all claims and demands of all persons against the estate of said deceased, do hereby give notice that we will meet for that purpose at the office of Sylvester P. Hosmer in the village of Tecumseh, Lenawee County, Michigan, on the 12th day of April 1913, and on the 27th day of August, 1913 at ten o'clock in the forenoon of each of said days.

And that four months from the 27th day of February, 1913, are allowed by said Probate Court for the creditors of said estate to present their claims to us for examination and allowance.

Dated February 27th, 1913

Sylvester P. Hosmer
Frank J. Temple.
Commissioners

COMMISSIONERS' NOTICE

STATE OF MICHIGAN, County of Lenawee, ss.

In the matter of the Estate of SARAH F. STOUT, Deceased.

The undersigned having been appointed by the Probate Court of said County, Commissioners to receive, examine and adjust all claims and demands of all persons against the estate of said deceased, do hereby give notice that we will meet for that purpose at office of Sylvester P. Hosmer in the Village of Tecumseh Lenawee County Michigan, on the 12th day of April, 1913, and on the 18th day of September 1913 at ten o'clock in the forenoon of each of said days.

And that six months from the 18th day of March 1913, are allowed by said Probate Court for the creditors of said estate to present their claims to us for examination and allowance.

Dated March 18th, 1913.

Sylvester P. Hosmer,
Charles A. Bidwell.
Commissioners.

TYPEWRITERS, GREAT BARGAINS!

Brand new $40 to $65 Rebuilt, $10 up. 100 SMITH, ROYAL, UNDERWOOD, OLIVER REM., etc. Send free trial. $1.00 weekly or rent apply. Illst. catalog and samples of ribbons, papers and carbons free for all. State terms wanted.

Detroit Typewriter Co.,
293 Shelby St., Detroit, Mich.

Our Classified Ad Department

Ladies Shampooing, Manicuring and Massage Residence Oneida street, or will call at your home. Mrs. O. G. Hunt. Phone 294

FOR SALE—I keep on hand in large quantities Rubber Roofing as good as there is on the market for the same price as others and put it on free of charge. Guarrantee it from 5 to 8 years. Also have roof paint in 1 gal. and 10 gal. lots
Jas. W. Owen.

PRIMROSE house and lot for rent, corner Kilbuck and Maiden Lane. Inquire of
L. B. Skinner,
Lock Box 724.

FOR SALE—A few utility barred rock cockerels for breeding.
J. E. Gray, Phone 706.

FOR SALE—A young new milch cow with calf by her side. Enquire of N. Jackson four miles northeast of Tecumseh, on route 3.

FOR SALE OR RENT—Two houses on corner of Logan and Van Buren St. Enquire of Bert Grey,
215 North Gorham St.
Jackson Mich

FOR SALE OR RENT—house on North Union Street will sell on reasonable terms if taken at once. Enquire of Mrs. A. Dewey,
Phone 705.

FOR RENT—About April 1st house corner Logan and Oneida Sts. now occupied by Jacob Mull. Key at Pulvers drug stoae
E. M. Van Vleet,
Britton Mich.

CELERY LAND for sale or rent. 12½ acres. I also have two rules for measuring lumber, for sale. For particulars write to
Mrs. A. W. Slayton,
809 E. Washington,
Ann Arbor, Mich.

FOR SALE—Pure bred Ancona eggs, .75c a setting of 15, or .05c a piece,
William Smith,
Woodbine Cottage,
Maumee St.
Tecumseh, Mich.

FOR RENT—After April 1st six good rooms, Electric lights, etc.
East Chicago St.
H. L. Jones.

FOR QUICK SALE—Special bargain house and lot. Less than $1,000.
H. L. Jones.

LOST—Wednesday, Roman Gold stick pin Cresent and star set with pearls. Finder please return to Ethel Deming.

FOR SALE—A lumber wagon box and hay rack all in No. 1 condition. Enquire of
Floyd Waring.

Giant Pineapple.

The Shaker colony near Aston, Fla., has grown a pineapple weighing 12 pounds five ounces. With this pineapple and others nearly approaching its size the Shakers have taken most of the prizes at county and state fairs for the finest pineapples.

CORRESPONDENCE

RIDGEWAY

Floyde L. Sherrard and family moved to Onsted Tuesday.

Will Beach is in Onsted this week.

E. Dubois of Britton, was in town on business Monday.

Will Fletcher and family have moved on W. L. Jones' farm.

Miss Ollye Bloomer was over from Holloway, the first of the week.

The Misses Roe Gibson, Mable Linton and Kate Underwood were up from Britton Wednesday, and visited our schools.

James Jones is slowly on the gain.

C J. Underwood returned from Alpena Saturday.

Easter Services next Sunday evening, March 23.

Mrs. S. L. Rappleye spent Thursday and Friday in Blissfield.

"I suffered habitually from constipation. Doan's Regulets relieved and strengthened the bowels, so that they have been regular ever since."—S. E. Davis, grocer, Sulphur Springs' Tex.

Soothes itching skin. Heals cuts or burns without a scar. Cures piles, eczema, salt rheum, any itching. Doan's Ointment. Your druggist sells it.

MACON

Mr. and Mrs. John Ladd have been entertaining his father and mother, for the past two weeks:

Mrs. Carrie Payne was here from Ypsilanti, from Sunday until Wednesday of this week.

Wilmot Collins was a caller in Adrian Saturday.

Mr. and Mrs. Jasper Berry had as Sunday guests, Mr. and Mrs. George DeShetler, and Mr. and Mrs. Ross Biddle and family.

Miss Arlene Coller was a week end visitor at the home of the Misses Ernst, and also attended the confirmation services in the Benton Lutheran church.

Mrs. Mary Frost is in Osseo, caring for daughter Nellie, who is ill at that place.

Harry Doriel and wife were in Ypsilanti last Friday and Saturday, called there to attend the funeral of Mrs. Doriel's brother-in-law, Walter Locy

Elmer Camburn is confined to his bed most of the time, the result of being kicked by a cow.

Jesse Scudder has been spending the greater part of this week in Macon.

Mrs. Lewis Coller was hostess to a company of friends and neighbors last Friday, in honor of her mother, Mrs. Lester Coller. Every one had the usual good time that they do have when visiting in the Coller home.

Carl Ernst was one of the class confirmed last Sunday, at the Luthern church.

Mrs. DeShetler of Dundee, came to stay for an indefinite time with her daughter, Mrs. Jasper Berry.

Feel languid, weak, run-down? Headache? Stomach "off"?—Just a plain case of lazy liver. Burdock Blood Bitter tones liver and stomach, promotes digestion, purifies the blood

Cheapest, accident insurance—Dr. Thomas' Eclectic Oil. Stops the pain and heals the wound. All druggists sell it.

ARE YOUR FLOORS BOY PROOF?

Campbell's Varnish Stain

Will make them so: It is also good for all kinds of

Floors, Furniture & Woodwork

Easy to apply. 15 colors

Made by Carpenter-Morton Co., Boston

BROOM HOLDER FREE

Present this Coupon at dealer's store and receive one of the Campbell Broom Holders free

FOR SALE BY

B. J. PULVER.

Itch! Itch! Itch!

Constant itch. Intolerable agony! ECZEMA! A few drops of a mild, simple wash—instant relief—all skin distress GONE.

D. D. D. Prescription for Eczema

Sounds too good to be true? We guarantee it. The first full size bottle free if D.D.D. cannot reach your case. For your comfort's sake, it is worth a trial. Come in and let us tell you about it. Also about D.D.D. Soap—it helps.

B. J. PULVER.

How Michigan Farmers Are Successfully Fighting Live Stock Diseases

If you are not doing something to rid your farm animals of the deadly stomach and intestinal worms you are simply ***Letting Down the Bars*** to hog cholera and all the other fatal diseases which have cost the farmers of this country over fifty millions of dollars the past year. YOU can't afford to run this risk. YOU can't afford not to take preventive measures. The best way of preventing these deadly plagues from getting a foothold among your stock is to keep every animal ***worm free*** and in the best possible condition.

Worms are the cause of 90 per cent of live stock losses. Thousands of Michigan farmers have learned this fact and by effectually striking at the cause have successfully won their fight. They have found "an ounce of prevention is better than a pound of cure." Read how they have stopped the loss and improved the value of their live stock.

"I have fed SAL-VET to all my sheep, hogs and pigs, and also to one of my work horses that was not in condition. The horses have rounded out splendidly; my sheep never looked so well at this time of the year and my hogs and spring pigs are in the [illegible] have always been slow to feed any of the stock foods or medicines, believing that good feeding and ordinary conditions ought to keep stock in good health, but I am well satisfied with the results obtained from SAL-VET; it has certainly improved to a marked degree the condition of my stock."—W. H. SCHANTZ, Supt. Sheep Dept. Michigan Agricultural Society, Hastings, Mich.

"SAL-VET is a fine thing. It was well worth the price for my cows alone. I have Holsteins and some of them have had trouble with their [illegible] becoming caked. This spring they were free from it, with a single exception, and I attribute their improvement to SAL-VET."—ERNEST F. DAISHER, Britton, Mich.

"We keep SAL-VET accessible to our sheep all the time and have found its use very effective in keeping out worms, and the sheep in a generally healthy condition. We have also found [illegible] stock conditioner and worm cleaner for horses. Our experience is that of many of the best farmers in this locality."—A. A. WOOD & SONS, Per Roscoe M. Wood, Saline, Mich.

"I have been feeding your SAL-VET to my sheep, hogs, horses and cattle for some time and feel that I would not willingly do business without it. It keeps all my stock in fine condition and in a [illegible] state of thrift, and since feeding your remedy I have seen no evidence of parasitic infection. I can confidently recommend SAL-VET to every stockman."—WM. H. ANDERSON, Pres. Fourth National Bank, Grand Rapids, Mich.

"Our horses are free from worms, and look slick since giving them SAL-VET. I feed it just as I do salt—just keep it before them constantly."—FRED MANKER, R. 2, White Cloud, Michigan.

"Having thoroughly tested your "SAL-VET," I have found it to be exactly as you say it is. I feed it to hogs and colts and never had better results in my life. Many hogs in the neighborhood died of cholera; I have had no trouble here."—JOHN H. LEYENDECKER, Rt. 11, Byron Center, Mich.

"My SAL-VET is all gone, and as common salt does not begin to take its place, I want you to send me another keg at once. I am sure that $5.00 worth of SAL-VET saves me $100 worth of feed. All my sheep, cows and horses are doing remarkably well. My experience has been that SAL-VET and worms do not dwell together."—E. A. BONTRAGER, Fairview, Mich.

SAL-VET
REG. U.S. PAT. OFF.

The Great Worm Destroyer and Live Stock Conditioner

Look Out for These Danger Signs

Coughing, rough coats, laggard steps, poor appetites and dull eyes. These are the common symptoms of worm infection and should disease break out in your neighborhood the chances are a hundred to one against you, and your entire herds may be swept away with a suddenness that will appall you. You can greatly lessen this danger from disease if not altogether avoid these heavy losses simply by letting your stock run to "Sal-Vet"—the cheapest and greatest worm destroyer as well as the best preventive of live stock diseases.

"Sal-Vet" is a medicated salt which works a wonderful change in all live stock. It first destroys and expels the deadly worms and gives nature a chance to put every animal you own in a healthy, vigorous condition. It is the best stock insurance you can get because it costs so little and does so much. For one-twelfth of a cent a day any hog or sheep can run to it freely and will doctor themselves. It costs only a trifle more for larger animals and requires no mixing, no dosing, no drenching, no starving—no bother at all. I prove all this or no pay.

Here is My Money-Back Trial Offer

Simply call at my "Sal-Vet" dealer's store and get enough "Sal-Vet" to last all your stock 60 days. Take it home with you and place it where all your farm animals can run to it freely. Then watch results. If "Sal-Vet" does not do what I claim—if it don't rid your stock of the deadly stomach and intestinal worms and prove entirely satisfactory TO YOU, simply notify the dealer and he will refund your money in full. You won't be out a single penny. I take all the risk. Remember, you get ALL your money back if you are not pleased. You certainly can't afford to risk the loss of a single animal when such a fair, square, liberal offer like this is made to you. You know your dealer—he accepts your word as to the results. You take no risk whatever.

SIDNEY R. FEIL, Pres., The S. R. Feil Co., Cleveland, Ohio

To Our Patrons: Get rid of the worms in your stock and watch your profits grow. "Sal-Vet" is giving wonderful satisfaction to our customers. We carry it in stock and will gladly arrange to let any farmer in this vicinity try it 60 days on Mr. Feil's liberal money-back offer. Come in and get a supply the next time you come to town. We guarantee "Sal-Vet" and back up every statement in this advertisement. You take no risk. You'll find it the cheapest stock conditioner you ever used.

B. J. Pulver, Tecumseh, Mich.

HONOR ARKANSAS MAN

Elected President Pro Tempore of the United States Senate.

U. S. SEN. J. P. CLARKE

WASHINGTON — U. S. Senator James P. Clarke of Arkansas, Democrat, was elected president pro tempore of the senate. Senator Clarke received 41 votes; Senator Gallinger Republican, 18, and Senators Clapp Bristow and Borah 1 each.

BAY CITY — The principal hemlock manufacturers in the Saginaw valley have advanced the price $1 a thousand, piece stuff being quoted $20 and $21 and boards $21 and $22. Stocks in the hands of manufacturers are said to be very low.

BUCHANAN — On a number of warrants charging serious crimes committed against Buchanan youths, two of the most prominent citizens of this place have been arrested. A third, a physician, is a fugitive from justice.

Kills Son and Heroic Mother.

Alexandria, Ind., March 17. — Mrs. Carl Schmitz, aged twenty-three, and her two-year-old son were crushed to death in consequence of Mrs. Schmitz's effort to rescue the boy, who had toddled in front of a moving electric railway car.

Car Ferry Reaches St. Ignace.

St. Ignace, Mich., March 18.—Saint Marie, the big car ferry which left Toledo Thursday, has reached this port. Captain Graves, in command, stated that he encountered ice thirty inches thick from Presque Isle here, but experienced no trouble.

Africans Never Sneeze.

It is a strange fact that Africans never sneeze; neither do their descendants if they are pure blooded, although living in other parts of the world.—New York Journal.

MICHIGAN STATE NEWS.

FLINT—Because he swore vigorously at a number of men and called them "cheap skates" when they refused to pay him $4 for digging a grave in a local cemetery, Edward Cole was arrested for using bad language. He pleaded guilty and was sentenced to pay $7 or spend ten days in jail. He paid. The men with whom he disagreed had made up a purse to defray the funeral expenses of a neighbor.

BENTON HARBOR—Shortly after daybreak the steamer Puritan of the Graham & Morton line, cut loose from her mooring at the Central docks between the two cities, where she has been tied all winter, and steamed between the two piers out into Lake Michigan, inaugurating the opening of navigation on the G. & M. line.

ANN ARBOR—Herbert Case, who was the steward of the Huron club, who has been out of the city since a warrant was issued for him four weeks ago, alleging he had sold liquor to two Detroit students without a license, has notified his attorney that he is ready to come back.

GRAND RAPIDS—A suit for $20,000 damages was begun in this city in the circuit court by Constantine Lesewski against the Grand Rapids-Muskegon Power company and the AuSable Electric company, because of the death of his daughter, Josephine Lesewski, last October.

ANN ARBOR—George Langford, of this city, has been awarded $309.25 by a jury in the circuit court. Langford sued the Detroit United Railway for $1,000 for damages done to his automobile when the machine was stalled on the track in front of a limited car.

ALLEGAN — Attorney Gerritt J. Diekema has succeeded in securing a stay of proceedings for twenty days in the case of John P. Kleis, convicted of manslaughter for the killing of Edward Gearing. A new trial will be asked. Kleis is released on $5,000 bonds.

ANN ARBOR — The Ann Arbor board of education has increased the authority of the school medical inspector by empowering him to exclude from school any pupil that he believes is about to be taken sick with any contagious or infectious disease.

ANN ARBOR—Because all of the bids received for erecting of the proposed Seventh ward school were too high the school board has rejected all the bids that were under consideration and others will be asked for.

CHARLOTTE — Marco W. Martin, an employe of the Commonwealth Power company, who came here from Jackson, narrowly escaped death at the local power plant when he received a shock from a wire carrying 2,300 volts. The flesh on his left hand was burned to a crisp and three toes on the left foot were burned off. His injuries are serious.

REAR ADMIRAL EATON

Inquiry Into His Death Held Behind Closed Doors.

© 1912, by American Press Association.

Silence on Eaton Inquest.

Hingham, Mass., March 17. — Evidence given at the inquest into the death of Rear Admiral Giles Eaton, at his home in Assinippi last Saturday, is in progress, behind closed doors, and nothing of the testimony presented has been given out.

KIDNAPER TAKEN TO MOUNT VERNON

Illinois Militia Also Protects Second Accused Man.

Mount Vernon, Ill., March 17.—Frank Sullens, who confessed abducting Dorothy Holt at Salem, was brought here on a special train to escape the mob that had assembled at the jail hoping to get an opportunity to hang him.

As he was taken from jail bricks and clubs were hurled at him, but the Shelbyville company of the Illinois national guard took him to the train. The company came here as a guard to the prisoner. Sullens is secreted somewhere in the city, but where is not known.

Ernest Harrison, who was named by Sullens as an accomplice in the abduction, was taken to Vandalia under the escort of Companies L of Olney and G of Effingham.

The raiding of "blind tigers" continued in Salem and a wagonload of whisky was taken to the public square and destroyed.

The preliminary hearing of Sullens and Harrison was held and they were held under $10,000 bonds.

RAILROAD TIME TABLES.

Lake Shore & Michigan Southern Railroad.

Effective Nov. 24th, 1912

Going south.

Station	315 a m	309 a m	331 p m	311 p m
Jackson	‡ 6 05	† 10 30	† 2 05	‡ 8 05
Tecumseh	‡ 7 03	† 11 27	† 8 01	‡ 9 00
Adrian	‡ 7 33	† 12 01	‡ 3 30	
Toledo	‡ 8 40	† 12 35	† 4 15	‡ 10 10
Chicago	‡ 4 05	† 9 00		
Detroit	‡ 12 20		† 5 40	

Going north

Station	316 a m	312 p m	314 p m	318 p m
Toledo	‡ 7 50	† 12 30	† 5 10	‡ 6 30
Detroit			‡ 5 00	
Adrian		† 1 00	† 5 25	‡ 7 25
Tecumseh	‡ 9 09	† 1 32	† 6 15	‡ 8 00
Jackson	‡ 10 15	† 2 33	† 7 20	‡ 8 55

‡ Daily
† D'ly ex. Sun.

G. J. Ziehr, Ticket Agent.

DUNDEE BRANCH.

Going west.

Station	429 a m	425 a m	421 p m	427 p m
Adrian	† 6 10	† 8 15	† 3 30	† 5 25
Tecumseh	† 7 50	† 9 20	† 4 02	† 6 20
Addison	† 10 20	† 10 15	† 4 55	† 7 05

Going east.

Station	422 a m	428 a m	430 p m	434 p m
Addison	† 9 37	† 10 35	† 1 20	† 7 15
Tecumseh	† 10 23	† 11 25	† 4 25	† 8 05
Adrian	10 50		† 5 15	† 8 30
Chicago	5:00			

DETROIT, TOLEDO & IRONTON

Going South

Daily except Sunday

Station	1
Adrian	11:30 a. m.
Tecumseh	10:45
Ridgeway	10:33
Detroit	8:00

Going North

Station	2
Adrian	3:39 p. m.
Tecumseh	4:10
Ridgeway	4:20
Detroit	7:05

F. S. Bell,
Ticket Agent

FOLEY KIDNEY PILLS
FOR BACKACHE KIDNEYS AND BLADDER

PATENTS

TRADE-MARKS and copyrights obtained or no fee. Send model, sketches or photos and brief description, for FREE SEARCH and report on patentability. 25 years experience. Send 8-cent stamp for NEW BOOKLET, full of patent information. It will help you to fortune. READ PAGES 11 and 12 before applying for a patent. Write to-day.

D. SWIFT & CO.
PATENT LAWYERS,
303 Seventh St., Washington, D. C.

THE ORIGINAL LAXATIVE COUGH SYRUP
KENNEDY'S LAXATIVE
CONTAINING **HONEY AND TAR**

FEELING LIVER-ISH This Morning?

TAKE

THEDFORD'S
Black-Draught
Stops Indigestion and Constipation
25¢
AT ALL DRUGGISTS

A Gentle Laxative And Appetizer

For sale by All Druggists.

EARLY RISERS
The famous little pills.

We promptly obtain U. S. and Foreign

PATENTS

Send model, sketch or photo of invention for free report on patentability. For free book, How to Secure Patents and TRADE-MARKS write to

C.A.SNOW & Co.
Opposite U. S. Patent Office
WASHINGTON D. C.

FOLEY KIDNEY PILLS
FOR RHEUMATISM KIDNEYS AND BLADDER

Take FOLEY KIDNEY PILLS

Tonic In Action — Quick In Results

Get rid of your Deadly Kidney Ailments, that cost you a high price in endurance of pain, loss of time and money. Others have cured themselves of KIDNEY AND BLADDER DISEASES by the prompt and timely use of FOLEY KIDNEY PILLS. Stops BACKACHE, HEADACHE, and ALL the many other troubles that follow DISEASED KIDNEYS and URINARY IRREGULARITIES. FOLEY KIDNEY PILLS will CURE any case of KIDNEY and BLADDER TROUBLE not beyond the reach of medicine. No medicine can do more. In a yellow package.

The Tecumseh Herald.

SIXTY-SECOND YEAR NO 14. TECUMSEH, MICHIGAN TUESDAY MARCH 25 1913 WHOLE NO. 4197.

WE CAN SUPPLY

Building Material

for any kind of a structure you contemplate building on the shortest notice.

Thoroughly Seasoned Lumber

of full thickness and guaranteed quality. Shingles or Prepared Roofing for covering, framing, etc., all the pick of the best manufacturers.

Come in and look us over. Maybe we can save you some money, time and trouble. Look after your Spring Repairs NOW. Phone 59.

LENAWEE LUMBER CO.

It is well to Remember that the

TECUMSEH HERALD

Prints a Paper

TWICE A WEEK

and it costs only

One Dollar

for the whole year

*

In Tecumseh most every householder takes it. DO YOU?

CANADA PRODS UNCLE SAM

Vexed at Delay in Putting Fisheries Regulations in Force.

Washington, March 24.—Canada is becoming impatient at the delay of congress in enacting into law the regulations for the government of the inland fisheries in border waters framed by the joint commission created by treaty.

John D Hazen, the Canadian minister of marine and fisheries, who was accompanied to the White House by Ambassador Bryce, discussed with President Wilson the attitude of the new administration toward the question, with the purpose of ascertaining the prospects of early legislation

RICH HORSE MAN ACCUSED

C. D. Holt Cited Before Judge for Criminal Contempt of Court.

Kenosha, Wis., March 24 — Judge E. B. Belden in the circuit court issed a bench warrant for the arrest of C. D. Holt, one of the wealthiest men of southern Wisconsin, charging him with criminal contempt of court. Named with Holt in the warrant are his son Frank Holt and his two grandsons, Edward Holt and Earl Holt.

The contempt charge arises from alleged efforts to influence a juror in a case in which Holt was accused of spreading poison to kill dogs.

Farmer Dies in Field

Quincy, Ill., March 24. — Augus Burgtorf, a farmer, was found dead in a field a short distance from his house by his wife. The latter went out to search for him after being apprised that something was wrong by the strange actions of a large shepherd dog.

Gen. Sung Dies of His Wound

Shanghai, March 24 —Gen Sung, a former Chinese minister of education died from the effects of wounds he received on March 20 when an attempt was made to assassinate him.

Elevator at Charlotte Burns.

Charlotte, Mich., March 24. — Fire caused a loss of $20,000 by the J. D McLaren elevator The loss was partly covered by insurance.

WILLIS L. MOORE

Chief of Weather Bureau Who Has Resigned Place.

KING NICHOLAS

Ruler of Montenegro Jangling with Austria.

MARY SHEDD WILL WED

Loses $3,000,000 Unless She Marries and Has Children.

Boston, March 24.—Wedding bells, it is said, will soon be ringing for Miss Mary Belle Shedd of Lowell, the most talked of woman in Middlesex county. Under the terms of the will of her father, Freeman B. Shedd, Miss Shedd will lose about $3,000,000 unless she marries and has children. As soon as this became known the young woman was deluged with marriage proposals.

These offers continue to arrive, but it is rumored that the daughter of the late millionaire perfume manufacturer of Lowell made her choice some time ago. This will save the letter carriers.

Allen Appeal Refused

Washington, March 24.—Chief Justice White of the United States supreme court has rendered a decision holding that the court has no ground for interfering with the execution of Floyd Allen and his son Claude next Friday.

No Capital Punishment After June 14.

Olympia, Wash., March 24. — Governor Lister has signed the bill which abolishes capital punishment in the state of Washington The new law will go into effect on June 14.

SUNDAY'S NEWS IN BRIEF

Austria-Hungary sends ultimatum to king of Montenegro.

King George of Greece was paid annual salary by powers.

Chief Weather Prophet Moore resigns job; quits post in July.

Jewels recovered from Conn identified as loot from Chicago homes.

Charles E. Merriam says new traction steal is being hatched in Chicago.

President Woodrow Wilson unwilling to interfere with internal affairs of China.

Ten tuberculosis victims treated by Dr. Friedmann report gains in weight within five days.

Public is invited to the Progressive convention in Washington: breaks all political traditions.

MONTENEGRO IS TOLD TO YIELD

Russia Counsels Little Nation to Defer to Austria.

ULTIMATUM FROM BIG POWER

Affairs Begin to Look Warlike in Southeastern Europe — Austrian Fleet Maneuvering Off Montenegrin and Albanian Coasts May Begin Offensive Operations.

Berlin, March 24.—The German foreign office learned that armed operations against Montenegro by the Austrian navy may be expected soon. An Austrian squadron is now maneuvering off the Montenegrin and Albanian coasts.

The officials of the German foreign office say Austria will send one further note to Montenegro, so as to exhaust the possibilities of diplomacy before the character of the activity of the warships changes from a demonstration into offensive action.

It is understood here that Russia has counseled the Montenegrins to yield.

Austria Takes Offensive.

Vienna, March 24.—The Austro-Hungarian government has addressed a strongly worded note to Montenegro which was in the nature of an ultimatum.

This note follows the defiant answer received from King Nicholas of Montenegro in reply to Austria-Hungary's note concerning the siege of Scutari.

The note reiterated sharply the demands made by the Austrian minister on March 20, as follows:

First—Free exit from Scutari of noncombatants.

Second—Explanation of the alleged murder of a Catholic priest named Palle.

Third—Violent conversions to cease instantly.

Fourth—Full satisfaction for the violence of Montenegrins against the crew of the Austrian merchant vessel Skodra.

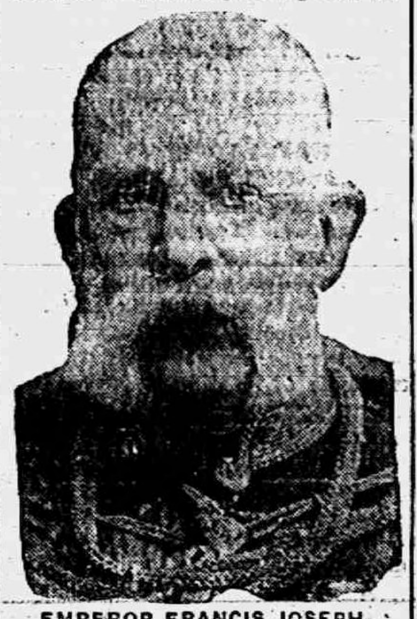

EMPEROR FRANCIS JOSEPH.

With the view of hastening the solution of the Albanian question Austria agrees that the town of Jakova shall be ceded to Servia on condition that the northern frontier of Albania be delimited in conformity with Austria's wishes.

MAPLE SUGAR CROP SHORT

Mild Weather Starts Buds and Ruins Sap for Boiling.

Boston, March 24.—Sad tidings have come out of the north. There is a shortage of maple sugar this year and the lovers of buckwheats and syrup are trembling. At Bellows Falls, Vermont, syrup and sugar makers in that locality are a disappointed lot of men. The season is a failure and nowhere near the usual amount of the Vermont product will go to lovers of the delicacy this spring.

Mild weather has done the business.

JURY GRANTS $180 AN ACRE

State Loses Condemnation Suit for Richmond Colony Land.

Richmond, Ind., March 24.—In the suit brought by the state against John Kempton of Center township to condemn 150 acres of Kempton's farm to be used for the colony for the insane to be established by the state the jury returned a verdict in favor of Kempton

He was allowed $180 an acre His land had been appraised at $170 The case required more than a week

Bandits Rob Postoffice.

Atterberry, Ill., March 24.—Robbers blew the local postoffice safe and fled with a quantity of stamps and also merchandise from the store in which the postoffice was located. The receipts of the office had been sent away, and because of this the robbers secured only a very small amount of money.

Lincoln's Sexton Is Dead.

Springfield, Ill., March 24.—Frederick Radenstein, aged sixty years, who tolled the bell at Abraham Lincoln's funeral, died here.

BAD ROADS: COSTLY LIVING

Chicago Association of Commerce Is for Improved Highways.

Chicago, March 24.—"The high cost of living is due primarily to the bad roads of the country, and if these means of transportation are not speedily improved the cost of living will be yet higher," was a note of warning voiced by several speakers at a banquet held in Hotel Sherman under the auspices of the Chicago Association of Commerce committee on good roads.

The dinner marked the entry of the association into the field of agitators for good public highways and to awaken interest in legislation demanding good roads.

Ladies' Misses' and Children's

Ready to wear Garments

We are showing an immense stock of Spring Coats, Suits, Skirts and Dresses. They embody all of the most favored materials for this season, and the range of colors covers all the best shades. We have made especial effort to fit the large woman, and particularly in Coats and Dresses we are prepared to fit all sizes.

WE CARRY IN STOCK

Infants' Garments,	3 months to 6 years
Children's Garments,	6 years to 14 years
Juniors' Garments,	13 years to 19 years
Misses Garments,	14 size to 20 size
Ladies' Garments,	34 size to 44 size
Ladies' Odd Size Garments,	37 size to 51

Our Prices are the Lowest. Ask to see our Double-service House Dress

SPECIAL for Saturday Afternoon, Mar. 29:
BARGAIN BASEMENT, 2 o'clock!

144 Garden Rakes, Good Quality,
FOR 10c EACH

SMO We Accept Security Merchandise Orders

The Webster Anderson Co.
Tecumseh, Michigan.

This store closes every evening except Saturday at 6 o'clock.

FOREIGN POSTS FOR POOR MEN

President Deplores Sacrifices Forced upon Ambassadors.

TALKS OF M'COMBS' REFUSAL

Chairman of Democratic National Committee Had Reasons for His Action Which Satisfy Mr. Wilson—President Thinks It Not Necessary that Diplomats Should Be Wealthy.

Washington, March 24.—A statement made public at the White House makes it plain that President Wilson will not again urge Mr. McCombs, chairman of the Democratic national committee, to accept the office of ambassador to France. This affair is a closed incident as far as the president is concerned.

In the statement the president made he expresses regret that acceptance of the appointment was impossible, but says that it was recognized that the sacrifices under which acceptance would have been conditioned would have been unreasonable so that the president would not press the offer further.

Sacrifices for Foreign Service.

This was the president's comment upon Mr. McCombs' refusal to accept the French embassy:

"I am very sorry indeed that Mr. McCombs cannot accept the appointment to France. He would have accepted at an unreasonable sacrifice and I could not further press the offer upon him.

"It is a great pity that the country has to ask such sacrifices of those who are invited to serve it abroad—a service which every year becomes more exacting and more important. The sacrifice of time, of means, and of opportunity at home is very serious for any but men of large means and leisure, and the diplomatic service is unnecessarily hampered."

This part of the statement carries the first official announcement of the president's impatience at the accepted belief that only men of wealth can afford to accept important diplomatic appointments. It has been known for some time that Mr. Wilson did not like to feel that his list of available men to do the important work of the American foreign service was limited to men of large means. President Taft felt the same impatience over this limitation when he started out to select his diplomatic corps.

Wealth to Cut No Figure.

President Wilson's policy thus far has been to pick his men without regard to their wealth. It is believed he will adhere to this policy and that if he becomes convinced that the United States diplomatic service is seriously hampered by the sacrifices conditional upon entrance into the service by men in moderate circumstances he will find some method for dealing with the situation other than by abrogating this policy and accepting the necessity of wealth as a perquisite of availability.

No surprise would result if he should announce a resolution to urge congress to revise the pay list of diplomats and consular officers.

New Destroyer Launched.

Philadelphia, March 24 — The torpedo boat destroyer Benham, named after Rear Admiral Andrew E. K. Benham, retired, was launched at the Cramp shipyard.

"Wets" Obtain Option Petition.

Petersburg, Ind., March 24. — The "wets" have obtained enough signers to a petition for an option election in this city and will present it at the April term of the commissioners.

TRIES EXTORTION BY MAIL THREATS

Letter Writer Seeks to Mulct Wealthy Chicago Man.

SUSPECT TAKEN INTO CUSTODY

Frank Eckert, Alleged Author of "Black Hand" Notes, Walks Into Trap Set by Police—Little Daughter's Writing Like That of Missives That Passed.

Chicago, March 24.—Frank Eckert of 2322 Park avenue was booked at the detective bureau on a charge of extortion by threats. This action followed an investigation for twenty hours by detectives.

Ignatz Hasterlik of 5153 Michigan avenue, president of Hastelik Brothers, wholesale liquor dealers, during the last week has received three "Black Hand" letters. The first demanded $2,000, the second $1,000 and the third $500. If the money was not paid by a certain hour the letters read, Mr. Hasterlik's home and place of business would be blown up by a bomb.

Thursday when Mr. Hasterlik received the third letter, which contained a diagram showing him where to place the money and instructed him to use the "personal" column of an afternoon newspaper as a messenger, he went to First Deputy Superintendent Schuettler's office and laid the matter before the latter.

Spring Trap, Get Man.

Plans to trap the "Black Hander," whose letters seemed to have been written by some school child, were arranged.

Mr. Hasterlik inserted an advertisement in the newspaper as requested in the last letter. He also prepared a decoy package.

The four detectives, each armed with two revolvers, secreted themselves near the spot where the package was placed.

Near midnight Eckert came into the alley. He had a dog with him. He walked to the spot where the package had been laid according to the diagram. As he stooped down to pick up the decoy package he looked into the muzzles of eight revolvers.

Question Little Girl.

Eckert was put through the "third degree" several times by Chief McWeeny and Mr. Schuettler. He denied knowledge of the package and said he had stooped to pick up a stone to throw at his dog.

His handwriting did not compare with that in the letters His daughter, ten years old, was then taken in hand by the detectives. A sample of her handwriting was almost identical with that in the three letters. The child admitted to the police that she had written some letters for her father during the week.

Eckert is thirty-six years old and has two children. He owns a home and an eighty-acre farm in Michigan, and earns between $150 and $200 a month.

GIRL RUGH SAVED AT WORK

Miss Ethel Smith, Gary, Ind., Back as Department Store Cashier.

Gary, Ind., March 24.—Miss Ethel Smith, for whom Billy Rugh gave his life last October that she might live, has recovered sufficiently to resume her position as cashier in a department store.

Miss Smith was burned in a motorcycle accident last summer, and shortly after Rugh, who allowed his crippled leg to be amputated to provide skin for her burned body, died. She nearly died a second time when she became ill with pneumonia

MOORE WILL RETIRE AS WEATHER CHIEF

Resignation Is to Become Effective July 31.

Washington, March 24. — Willis L. Moore, chief of the weather bureau, has resigned. Secretary Houston accepted the resignation after a talk with President Wilson to become effective July 31. Mr. Moore is a Democrat and was a candidate for appointment as secretary of agriculture.

Secretary Houston explained that the office of chief of the weather bureau was not covered by civil service and was a presidential appointment.

"We have no one in mind now," said the secretary, "but will try to get the best man we can of scientific ability and administrative talent."

Under Mr. Moore's administration the weather bureau has grown tremendously. Charges have been made that the weather service was inefficient and that its prognostications were valueless. Attempts were made during the last congress to secure investigations, but they were not successful.

STORMS TO CONTINUE

Present Week to Witness Cold, Warm and Stormy Weather.

Washington, March 24.—The weather bureau issued the following weekly bulletin:

The distribution of barometic pressure over the northern hemisphere is such as to indicate a continuance of abnormal storm activity and marked fluctuations in temperature in the United States the present week. It will be decidedly colder Monday and Tuesday over the middle west and the southwest, and Tuesday and Wednesday generally east of the Mississippi river.

Another disturbance of widespread influence will develop in the far west about Wednesday or Thursday, move eastward attended by rain in southern and probably snow and rain in northern districts and cross the central valleys Thursday or Friday and the eastern states Friday or Saturday. A general change to considerably higher temperature will precede this disturbance.

PRESIDENT ELIOT DECLINES

Will Not Serve United States at Court of St. James.

Cambridge, Mass., March 24. — Dr. Charles W. Eliot in an interview said: "It is true that I have declined the position of British ambassador My years had nothing whatever to do with my refusal to serve abroad."

Mr. Eliot's unwillingness to take upon himself the duties of ambassador are probably based upon the fact that he and Mrs. Eliot desire to spend the remaining years of their life at home. While leading a rather active life, the doctor has lived simply and unostentatiously.

Wins Damages from Pastor.

Otis, Ind., March 24.—A jury in the superior court awarded Peter Komasinski, a schoolboy, $600 damages against the Rev. Thomas Janowsik, pastor of the Catholic church here. The boy, who was a pupil in the parochial school connected with the church, was bitten by the pastor's dog as he was crossing the school yard.

Woman Kills Ex-Policeman.

Denver, Colo., March 24.—Thomas McManus, a former Chicago policeman, was shot and killed by a woman homesteader when he tried to force the door of her cabin. McManus leaves a widow and four children in Chicago.

Yes, Here They Are

Wedding Presents

Cut Glass, Dainty China, Solid Silverware

Clocks, Watches, and Jewlery to suit the most fastidious.

COME AND LET US SHOW YOU.

E. J. PETERS & CO.

PHONE 200 Successors to J. F. HICKS & SON

Housecleaning Time

CALLS FOR

CURTIANS
SCRUB BRUSHES
WINDOW SHADES
CARPET BEATERS
DECORATED CREPE PAPER
CURTIAN POLES AND RODS.

Come and see us before purchasing elsewhere.

Bargains in Laces and Embroideries.

Ida B. Chase.

Tecumseh State Savings Bank,

Deposits, $425,000.00.

The amount of your first deposit is not so important as making the start now and regularly adding to it.

3 Per Cent Interest on Savings accounts and on Certificates of deposit for all full months, one month or more.

TECUMSEH STATE SAVINGS BANK.

SUGAR

Car has left New York.

We have reduced our price and are taking orders as follows;—

$4.80 per hundred in barrel lots.
$4.90 per hundred in 100 lb. lots.
Less than 100 lbs in 25 lb sacks at $1.25 per sack.

Give us your orders.
Will have several specials next Saturday.

F. D. AVERY

PHONE 39.

The Herald $1.00

BRADLEY OPERA HOUSE **THURSDAY, MARCH 27**

A. G. DELAMATER OFFERS A BEAUTIFUL SCENIC PRODUCTION OF THE SONG PLAY

GUARANTEED
IDENTICAL
New York City
CAST and PRODUCTION

FRECKLES

ANGEL

FRECKLES

BY GENE STRATTON PORTER, *Author of "The Girl of the Limberlost," "The Harvester," Etc.*

COMING DIRECT
FROM THE
VALENTINE
THEATRE, TOLEDO.

Dramatized by Neil Twomey. Prices 25, 50, 75c and $1.00. (Seats now on Sale at Hay's.) Music by Anatol Friedland

THE TECUMSEH HERALD
G. N. STACY,
EDITOR AND OWNER
SUBSCRIPTION RATES
IN LENAWEE COUNTY
One year payable in advance $1.00
One year, payable after three months 1.25
OUTSIDE LENAWEE COUNTY
One year payable in advance 1.25
One year, payable after three months 1.50
There will be no Deviation from above Rates

Entered in the postoffice at Tecumseh, Mich., second class mail matter.

Telephone No. 38.

DEAFNESS CANNOT BE CURED

by local applications, as they cannot reach the diseased portion of the ear. There is only one way to cure deafness, and that is by constitutional remedies. Deafness is caused by an inflamed condition of the mucous lining of the Eustachian Tube. When this tube is inflamed you have a rumbling sound or imperfect hearing, and and when it is entirely closed, Deafness is the result, and unless the inflamation can be taken out and this tube restored to its normal condition, hearing will be destroyed forever; nine cases out of ten are caused by Catarrh, which is nothing but an inflamed condition of the mucous surfaces.

We will give One Hundred Dollars for any case of Deafness (caused by catarrh) that cannot be cured by Hall's Catarrh Cure. Send for circulars, free.

F. J. CHENEY,
Toledo, Ohio

Sold by Druggists, 75c.

Take Hall's Family Pills for constipation.

The more a man intends to do tomorrow the less he does today.

Foley Kidney Pills will reach your individual case if you have any form of kidney or bladder trouble, any backache, rheumatism, uric acid poisoning or irregular and painful kidney action. They are strengthening, tonic and curative, and contain no habit forming drugs.

The charity that begins at home is often expended on ourselves.

Pneumonia Follows a Cold

but never follows the use of Foley's Honey and Tar Compound. It stops the cough, heals the sore and inflamed air passages, and strengthens the lungs. The genuine is in a yellow package with beehive on carton. Refuse substitutes. For sale by all druggists of Tecumseh.

It isn't so safe to judge by appearances as by disappearances.

ARE YOU CONSTIPATED?

If so, get a box of Dr. King's New Life Pills, take them regularly and your trouble will quickly disappear. They will stimulate the liver, improve your digestion and get rid of all the poisons from your system. They will surely get get well again. 25c at B. J. Pulvers s.

When a man is generous to a fault it is usually his own fault.

THE CAUSE OF RHEUMATISM

Stomach trouble, lazy liver and deranged kidneys are the cause of rheumatism. Get your stomach, liver, kidneys and bowels in healthy condition by taking Electric Bitters, and you will not be troubled with the pains of rheumatism. Charles B Allen, a school principal, of Sylvania, Ga., who suffered indescribable torture from rheumatism, liver and stomach trouble and diseased kidneys, writes. "All remedies failed until I used Electric Britters, but four bottles of this wonderful remedy cured me completely." Maybe your rheumatic pains come from stomach, liver and kidney troubles. Electric Bitters will give you prompt relief. 50c and $1.00. Recommended by B. J. Pulver.

Loafing is really no fun unless you have lots of work to do.

An Epidemic of Coughing

is sweeping over the town and young and old are alike affected. Foley's Honey & Tar Compound is a quick safe reliable family medicine for coughs and colds. A. S. Jones, of Lee Pharmacy, Chico, Calif., says:—"Foley's Honey and Tar Compound has no equal, and I recommend it as containing no narcotics or other harmful properties." For sale by all druggists of Tecumseh.

BEST FOR SKIN DISEASES

Nearly every skin disease yields quickly and permantly to Bucklen's Arnica Salve, and nothing is better for burns or bruises. Soothes and heals. John Deye, of Gladwin, Mich., says, after suffering twelve years with skin ailment and spending $400 in doctors' bills, Bucklen's Arnica Salve cured him. It will help you. Only 25c. Recommended by B. J. Pulver.

Remember This--

Dr. Franquer's Botanic Remidies is the King of Medicines--the Greatest Discovery of the Age.

If you are sick and suffering and think life is not worth living, why in the name of common sense don't you cut out the coupon below and take it to C. A. Wright & Son and with it get a one dollar size Dr. Franquer's botanic Compound the greatest Nerve and Blood remedy on earth and a 50c size of Dr. Franquer's Quick Results Liniment, both remedies for 50c. You will notice the coupon is worth $1.00 to you. Read our guarantee and what we claim for our remedies. Money back if they fail to give entire satisfaction. Cut the Coupon out now as this advertisement may not appear again. The rheumatic throws away his crutches. Stomach, liver, kidney and bladder troubles are robbed of their terrors. Even the unfortunate sufferers from blood poison can again feel that his blood is pure if he will take this wonderful botanic discovery, Dr. Franquer's Botanic Compound, is for strengthening and fortifying the nervous system, for regulating the action of the heart, brain, stomach, liver, kidneys and bladder and all nervous ailments of either sex from any cause. A positive cure for dyspepsia, indigestion, sick headache, catarrh, rheumatism, dropsy, malaria, erysipelas, scrofula, etc. Weak and sickly people made strong, vigorous and healthy.

Dr. Franquer's Quick Results Liniment relieves pain and removes the cause of all diseased action from which pain originates in the shortest possible time, an antidote for pain, quick in its action. Rub it on and the pain is gone. It is wonderful for neuralgia, sprains toothache, lumbago, headache, pains in the head, burns and scalds, bits or stings of poisonous insects, sore throat, pains in chest, asthma, stiff joints and everything a good liniment ought to be good for. You just simply cannot afford to be without Quick Results Liniment. It is the greatest little doctor you ever had in your home.

Remember the Coupon is worth one dollar to you as you get with a $1.00 size Dr Franquer's Botanic Compound "the great nerve and blood remedy" and a 50c size Dr. Franquer's Quick Results Liniment, both remedies for 50c during this sale. If the remedies fail to do all we claim for them go to your druggist and he will give you your money back.

COUPON
Value - $1.00

Take this Coupon and 50c to C. A. Wright & Son, Tecumseh, and with it get a $1 size Dr. Franquer's Botanic Compound and a 50c size Dr. Franquer's Quick Results Liniment.

YOU ARE TO BE THE JUDGE.

TOWNSHIP CAUCUS

Notice is hereby given that a Republican Township Caucus for the purpose of placing in nomination candidates for Township offices of the Township of Tecumseh County of Lenawee State of Michigan, and for the purpose of transacting such other business as may properly come before it, will be held at the Council building, on Thursday, the 27th day of March, A. D. 1913, at 7.00 o'clock P. M.

By order of Township Committe

REGISTRATION NOTICE

Notice is hereby given to the Qualified Electors of the Township of Tecumseh, County of Lenawee, State of Michigan. That a meeting of the Board of Registration of the Township will be held at the Council building within said Township, on Saturday, March 29, A. D. 1913 for the purpose of registering the names of all such persons who shall be possessed of the necessary qualifications of electors who may apply for that purpose,

WOMEN ELECTORS

In accordance with Section 4 of Article 3 of the Constitution of the State of Michigan and Act 206, of the Public Acts of 1909, the Board of Registration of said Township will register the names of all women possessing the qualifications of male electors who make PERRONAL APPLICATION for such registration: PROVIDED, all such applicants must own property assessed for taxes somewhere within the COUNTY above named, except that any woman otherwise qualified who owns property within said County jointly with her husband or other person, or who owns property within said County on contract and pays the taxes thereon, shall be entitled to registration, Following are the qualifications of male electors in the State of Michigan.

Every male inhabitant of this state, being a citizen of the United States: every male inhabitant residing in this state, on the twenty fourth day of June, eighteen hundred thirty five; every male inhabitant residing in this state on the first day of January, eighteen hundred fifty; every male inhabitant of foreign birth who having resided in this state two years and six months prior to the eighth day of November, eighteen hundred ninety-four; and having declared his intention to become a citizen of the United States two years and six months prior to said last named day; and every civilized male inhabitant of Indian descent, a native of the United States and not a member of any tribe, shall be an elector or entitled to vote at any election unless he shall be above the age of twenty-one years, and has resided in this state six months and in the township or ward in which he offers to vote twenty days next preceding such election.

Said Board of Registration will be in session on the day and at the place aforesaid from 9 o'clock in the forenoon until 5 o'clock in the afternoon for the purpose aforesaid.

Dated this 18th day of March, A. D. 1913.

GUY E. NEMIRE,
Clerk of Said Township.

The Suburban Trend.

Real estate agents of New York city estimate that 240,000 persons from the metropolis will find homes in the suburbs this year.

Anchor for Small Boats.

A very simple, neat and serviceable anchor for small boats, such as row boats, small launches and sail boats, can be made as follows: Procure an ordinary granite cobblestone, in the center of which drill an inch hold. Next get a four or five inch ring bolt, according to the thickness of stone (mine is five inches) On the bottom of the stone cut around the hole large enough so that the nut will be countersunk when bolt is screwed in. I used this sort of anchor on my last summer's vacation, and found it much better than the clumsy anchor with which most of the small boats are equipped. I made a frame large enough for the stone to fit in when not in use. This frame was before the mast and prevented the stone from rolling.—H. J. Germain, in Recreation.

HAIL GENTLE'S RING

Friday March 21 at 10:40 a m witnessed the advent of Spring and what a Spring, wind and storm of the fiercest character prevailed, and marked its way with destruction. Trees were upturned windmills were laid low, barns and houses were unroofed, and many small buildings being razed to the ground. The fence around the baseball grounds suffered a collapse and the grandstand left for a new position. Telephone and electric wires swing in the breeze and windows sailed down the line.

—An immense pane of glass from one of the gallery windows in the Masonic Temple was drawn from the sash by the suction of the wind and struck the sidewalk in front of Stahl & Service Store and was broken in minute pieces.

The large sign at the Macaroni factory was torn from its place. An immense tree on the lawn west of the Presbyterian church was split in twain, one part falling east and one west. Several globes were lifted from the tops of the new electric lights along the streets. One of the large chimneys on Stacynome lies scattered over the lawn.

However Tecumseh was highly favored when we read of the death and destruction that followed in the trail of the storm in the cities and surrounding country, our little losses sink to insignificance.

This is claimed to be the worst wind storm since the cyclone of 1896. Its course in Michigan covered the country from Lake Michigan to Lake Erie Huron and St Clair reaching north as far as Saginaw Bay. The wind gained a velocity of 90 miles an hour and seemed to carry everything before it. Bet after the storm a calm and now we feel assured that spring is here.

A WELL-PLANNED SLEEPING PORCH.

In a pretty bungalow high up a mountain valley in Colorado I found it. I had seen some thousands of other sleeping porches in my journeyings about the State, for the people of Colorado are more avidly outdoor folks than those of any other State, save, perhaps California. But this particular sleeing porch was different from any of the others. They had seemed, for the most part, mere house adjuncts, a sort of builder's afterthought put on to accommodate one or two members of the family who solicited a screened in place just big enough for a bed.

The sleeping porch in question, you felt at a glance, had been part of the original house plan, if not the central idea around which the rest of the bungalow had been schemed. To begin with, it occupied over a fourth of the gronnd space, for it was the sleeping apartment of the entire family—so designed, so used. There were two dressing-rooms indoors, but no bedchamber. By virtue of its size, it was not merely a whole-family sleeping room, but a delightful living-room by day. After the four single beds had been placed, there was room to spare for two or three easy chairs, a reading table and a sewing machine. There the housekeeper did all of her sewing and much of her work.—The Ladies' World and Housekeeper for April

FRANCIS JOHN DYER

Special to the Tecumseh Herald.

Washington, Mar. 21—There has been sufficient time to get an idea of the manner in which the new President will handle the affairs of State. He has already shown himself to be an able executive, giving attention to important matters in person and letting his assistants handle questions of routine. He has not been precipitate in making official appointments and yet he has not balked at choosing men where vacancies made prompt action necessary. He has shown himself to be firm yet diplomatic, and his course gives promise of an able, efficient, businesslike and satisfactory administration to the nation at large.

FRECKLES Coming

A. G. Delamater, the prominent producing manager of New York announces he will present Neil Twomey's dramatization of Gene Stratton-Porter's "FRECKLES" at the Bradley Opera House next Thursday evening, March 27.

A comparison of this wonderful nature story is impossible, for there has seen nothing produced in all the history of the American stage just like "FRECKLES". It is distinctive; original; but of such absorbing interest that it is not difficult to know why the hundreds of thousands of readers have delighted in the story, nor why it has touched the palate of modern fiction readers. Neil Twomey has stuck faithfully to the text of Mrs. Porter's story; every character has been brought out in bold releif in the play, and where the picture was in the minds eye of the reader, it will now be in the actual line of vision. Delamater, does nothing by halves and so he has given carte blanche to scene painters, electricians, carpenters and propertymen; a big expense? yes; but the education of the theatregoer is very complete and for success, demands perfect equipment. The great "Limberlost Swamp", in which "Freckles" has taken hold of life, and forms his nature friendships is realistically shown. It is a beautiful stage picture with the thickness of the swamp forming a dark massive background below, while above tower gigantic trees. A knowledge of perfect stage lighting makes this effect possible

The coming of "FRECKLES" will be an event of the stage, just the same as it was an event in fiction; it is not a supposition is a reality; the drama is now as great a success as is the story. It is playing to immense crowds everywhere,

The company comes here direct from the Valentine theatre, Toledo, where they play a matinee and night performance. The production will be given here exactly the same as presented there.

"7 HOURS IN NEW YORK"

It is to be regretted that a larger audience did not see "Seven Hours in New York" given at the Bradley Opera House Friday evening but owing to the date being Good Friday also the very inclement weather the crowd was somewhat lighter than the average. The attraction certainly deserved the capacity of the house if any one ever did.

The entire eighteen musical numbers were given, each number receiving several encores. Especial mention should be made of "Steamboat Glide" and "Sleepy Time" which seemed to be the biggest hits of the first act and "The Rag Time Base Ball Game" in the second act. It is doubtful if eight more uniform or better looking girls will ever be seen in one company than the eight "Carabaret Girls" and they certainly worked hard from the start to the final curtain. The costumes and scenery were all new and clean. Each number being given with a complete change of costume.

Fred Bailey as "Lincoln Penny" the comedian who went through the entire two acts in a pair of pajamas was uddoubtly as a good a comedian as any ever seen. The other principals were good,

Owing to the high wind it was impossible to draw the scenery until after supper which necessarily made the curtain late but no one seemed to mind that.

Detail of the New Tool and Diagram Showing Its Operation.

ly as a round hole can be bored has recently been devised by Carl Philgus, a German inventor. As described in the Scientific American, the body of the drill has the form, in cross section, of a spherical triangle. The triangle is made up of equal arcs, each struck from the intersection of the other two arcs as a centre. Such a triangle will alawys touch the four sides of a circumscribed square; and as the triangle is turned, the corners of the triangle will move in a rectangular path, following the sides of the square.

DEVELOPING
PRINTING
ENLARGING

For Amateur Photographers who Are Particular

If you simply want your films "finished" let anybody do it, but if you are looking for results (perhaps better than you ever dreamed of) send 1 roll and 10c for trial development and one free sample print.

A. S. LYNDON, Ann Arbor, Mich.

"The man who makes thousands of pictures every year for Michigan students.

HOUSEWIVES' LEAGUE SHOW.

The first annual exhibition under the auspices of the Housewives' League will be held at the Wayne Garden Detroit, May 5 to 10 inclusive, 1913. This will be known as the Household, Pure Food and Made-in-Michigan Products Show. Wayne Gardens will be beautifully decorated for this exhibit both on the first floor and upstairs in the big hall. The exhibits will vie with those seen at the Automobile Show and will be, if anything, more elaborate. Unlike other exhibits of like character in other cities, Detroit, under the able management of Walter Wilmot, will decorate uniformly and gaudy heterogeneous style of exhibit seen at the recent Cleveland show will be done away with.

Exhibitors at this show will number considerably over 100 and everything of interest to the housewife will be found. Mrs. R. H. Ashbaugh, president of the Federation of Women's Clubs.

The Largest Magazine in the World

TODAY'S MAGAZINE is the largest and best edited magazine published a 50c per year. Five cents per copy at all newsdealers. Every lady who appreciates a good magazine should send for a free sample copy and premium catalog. Address, TODAY'R MAGAZINE, Canton, Ohio.

Cause for Alarm

Loss of appetite or distress after eating—a symptom that should not be disregarded.

It is not what you eat but what you digest and assimilate that does you good. Some of the strongest, healthiest persons are moderate eaters. Nothing will cause more trouble than a disordered stomach, and many people contract serious maladies through disregard or abuse of the stomach.

We urge all who suffer from indigestion, or dyspepsia, to try Rexall Dyspepsia Tablets, with the understanding that we will refund the money paid us without question or formality, if after use you are not perfectly satisfied with results.

We recommend Rexall Dyspepsia Tablets to customers every day, and have yet to hear of one who has not been benefited. We believe them to be without equal. They give prompt relief, aiding to neutralise acidity, stimulate flow of gastric juice, strengthen the digestive organs, and thus promote perfect nutrition and correct unhealthy symptoms. Three sizes, 25 cents, 50 cents, and $1.

You can buy Rexall Dyspepsia Tablets in this community only at our store:

B. J. PULVER

Tecumseh *The Rexall Store* Michigan

There is a Rexall Store in nearly every town and city in the United States, Canada and Great Britain. There is a different Rexall Remedy for nearly every ordinary human ill—each especially designed for the particular ill for which it is recommended.

The Rexall Stores are America's Greatest Drug Stores

The Oldest Military Diploma.

Quite recently, a number of memorial tablets belonging to the period of Roman occupation have been dug up in Egypt. One is the record of the services of a veteran of the old Roman army in Syria, whose career is of interest because he took part in the celebrated siege of Jerusalem under Titus. It is the first tablet which mentions the holy city itself. It is the "military diploma," or honorable discharge of a legionary, after the warrior had fulfilled his complete period of service, and it grants special privileges to the veteran and his family because of his prowess at the siege of "Hierosolyma." Valerius Quadratus served in the famous Tenth Legion. It is a certified copy of the decree of honorable dismissal from the ranks, which was engraved upon two plates of bronze, one of which was placed in the proper depository for such documents in Rome and the other in Alexandria.—The Christian Herald.

DOES LOCAL OPTION HELP?

Look at the Bank Deposits of the County and See.

On the 7th of April next, the voters of the county will again vote on the question whether the saloons shall come back to Lenawee County or whether after an experience of three years without them we shall still continue dry.

One of the first things the voter will naturally ask himself will be, what has been the practical result from an economic stand point of the county's being without saloons, how has it affected the business of the county from a financial standpoint. Perhaps the best indication of a community's prosperity is its Bank's deposits; they, more than anything else show just its prosperity and indicate how the community is finacially, and below we give some figures which show the deposits in the several bank of the county, and also show the deposits in the several banks of the county, and also show how they increased during the period that we have been dry.

On January 1, 1909, the last reporting date before Local Option Law went into effect in Lenawee county, the County's ten State and National banks, outside of Adrian City, had deposits amounting to, $3,660,006.00, and the banks, in the City of Adrian had, $3,564,060.00, or a total of $7,J24,000.

On September 1, 1912, (the last report available) the ten county banks showed deposits amounting to $4,447,000.00, and the City of Adrian banks showed, $4,447,000.00, or a total of $8,845,000.00, which is a gain of $1,621,000.00 in deposits in two years and eight months or two years and four months of the dry regime. This gain shows that $732,000.00 thereof is in the banks in the city of Adrian.

This is better than 22 per cent gain for the period mentioned. That the city's prosperity, or its commercial deposits are not the cause of this great gain in the bank deposits of the county is show by the per cent of gain of the banks outside of Adrian City being 20 per cent to the City of Adrian's being 24 per cent.

It is a good thing for the farmer and the small town as well as for the city.

Here are the figures from the State Bank Commissioner's reports:

Jan. 1, 1910.	
County banks,	$3,660,000.00
City banks,	3,564,000.00
	$7,224,000.00
Sept. 1, 1910.	
County banks,	$3,864,000.00
City banks,	3,833,000.00
	$7,697,000.00
Sept. 1, 1911.	
County banks,	$3,985,000.00
City banks,	4,038,000.00
	$8,023,000.00
Sept 1, 1912.	
County banks,	$4,398,000.00
City banks,	4,447,000.00
	$8,815,000.00

The reports of the Adrian Building & Loan Association show the following figures, indicating how Local Option has affected their business;

1907,	Cash, $80,374.00,	Shares,	7803
1909,	Cash, 84,209.00,	Shares,	8176
1912,	Cash, 96,397.00,	Shares,	9341

From these figures it will be seen that from the time the county went dry in 1909 up to the present time there has been an increase in cash of $15,188.00, and of shares, 1165.

The reports of the State Labor Commissioner show the following very suggestive figures concerning the labor situation in Adrian, which clearly shows that Local Option has not hurt business in the city:

Males employed in general factory work,	
In 1909,	779
In 1910,	1036
All classes of employes,	
In 1909,	1136
In 1912,	1529
Average daily wage,	
In 1909,	$1.83
In 1912,	2,13
Aggregate daily wages,	
In 1909,	$2,004.88
In 1912,	3,138,93

A TREE PUZZLE.

The Puzzle a Landlord Put Up to His Tenants.

A certain landlord had a square plot of land, in one quarter of which stood a house, let to four tenants. In the balance of the ground the landlord planted four apple trees, placed as shown in the sketch.

"Now," said the landlord to the tenants, rubbing his hands, "if you can

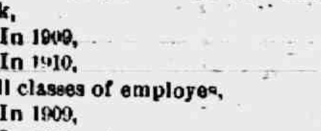

(1) (2)

ARRANGEMENT OF PLOTS.

divide the ground around the house into four equal plots, alike in shape, and each containing one of the four apple trees which I have planted, you shall have the land without any increase in your rent."

The tenants worried over the problem for some time, and then solved it as in the second sketch.

New Pump Styles

On a smarter last than ever before.

They fit accurately and don't easily slip off the feet.

Patent, gun metal, white—every popular material—"John Kelly" made.

We have now in stock, Crossett Spring Styles.

The Spayde Shoe Co.
TECUMSEH, - MICH.

Just received a new line of goods in

Harness, Whips, Spring Robes and Collars

Everything pretaining to Horse Furnishing.

CALL AND SEE.

Repairing Done Right.

F. C. DAVIS.

Successors to W. C. Van Antwerp.

Salves Can't Cure Eczema

In regard to skin diseases, medical authorities are now agreed on this:

Don't imprison the disease germs in your skin by the use of greasy salves, and thus encourage them to multiply. A true cure of all eczematous diseases can be brought about only by using the healing agents in the form of a liquid.

WASH THE GERMS OUT.

A simple wash: A compound of Oil of Wintergreen, Thymol, and other ingredients as combined in the D.D.D. Prescription. This penetrates to the disease germs and destroys them, then soothes and heals the skin as nothing else has ever done.

A 50 cent bottle will start the cure and give you instant relief.

We have made fast friends of more than one family by recommendating this D.D.D. Prescription to a skin sufferer here and there, and we want you to try it now on our positive pay guarantee. D.D.D. Soap keeps the pores clean; ask us.

B. J. PULVER

Our Classified Ad Department

Ladies Shampooing, Manicuring and Massage Residence Ottawa street, or will call at your home. Mrs. O. G. Hunt. Phone 294

FOR SALE—I keep on hand in large quantities Rubber Roofing as good as there is on the market for the same price as others and put it on free of charge. Guarrantee it from 5 to 8 years. Also have roof paint in 1 gal. and 10 gal. lots
Jas. W. Owen.

PRIMROSE house and lot for rent, corner Kilbuck and Maiden Lane. Inquire of
L. B. Skinner,
Lock Box 724.

FOR SALE—A few utility barred rock cockerels for breeding.
J. E. Gray, Phone 706.

FOR SALE OR RENT house on North Union Street, will sell on reasonable terms if taken at once. Enquire of Mrs. A. Dewey,
Phone 705.

CELERY LAND for sale or rent. 12½ acres. I also have two rules for measuring lumber, for sale. For particulars write to
Mrs. A. W. Slayton,
809 E. Washington,
Ann Arbor, Mich.

FOR SALE—Pure bred Ancona eggs, .75c a setting of 15, or .05c a piece,
William Smith,
Woodbine Cottage,
Maumee St.
Tecumseh, Mich.

FOR RENT—After April 1st six good rooms, Electric lights, etc, East Chicago St.
H. L. Jones.

FOR QUICK SALE—Special bargain house and lot. Less than $1,000.
H. L. Jones.

FOR SALE—A lumber wagon box and hay rack all in No. 1 condition. Enquire of
Floyd Waring.

BLACK SILK LIQUID STOVE POLISH

Keeps Your Stove "Always Ready for Company"

A bright, clean, *glossy* stove is the joy and pride of every housekeeper. But it is hard to *keep* a stove nice and shiny—unless Black Silk Stove Polish is used.

Here is the reason: Black Silk Stove Polish *sticks right to the iron*. It doesn't *rub off or dust off*. Its shine lasts *four times* longer than the shine of any *other* polish. You only need to polish *one-fourth* as often, yet your stove will be *cleaner, brighter* and *better looking* than it has been since you first bought it. Use

BLACK SILK STOVE POLISH

on your parlor stove, kitchen stove or gas stove. Get a can from your hardware or stove dealer. If you do not find it *better* than any other stove polish you have *ever* used *before*, your dealer is authorized to refund your money. But we feel sure you will agree with the *thousands* of *other* up-to-date women who are now using Black Silk Stove Polish and who say it is the *"best stove polish ever made."*

LIQUID OR PASTE
ONE QUALITY

Be sure to get the *genuine*. Black Silk Stove Polish costs you *no more* than the ordinary kind.

Keep your grates, registers, fenders and stove pipes bright and free from rusting by using BLACK SILK AIR-DRYING ENAMEL. Brush free with each can of enamel only.

Use BLACK SILK METAL POLISH for silverware, nickel, tinware or brass. It works quickly, easily, and leaves a brilliant surface. It has no equal for use on automobiles.

Black Silk Stove Polish Works
STERLING, ILLINOIS

BLACK SILK STOVE POLISH

Strong Land and Language.

"Wonderful soil here," said the traveler; "I've never seen such big corn." "Yes," said the farmer, "and we had to plant a dwarf variety to keep it down to this size."—St. Paul Dispatch.

WINDMILLS

The BAKER was the only mill that withstood the young cyclone last Friday. The reason is simple. It is built right.

There has been more of these mills sold in this vicinity in the last few years than all others combined,

I. C. H. Gasoline Engines

are built in the largest factory in the world, more sold than any other kind because they are built right. We have a small engine that will do all your pumping, run the separator and washing machine, for $45.00. The best bargain ever offered.

Phone us at once and allow us to make you price and terms on what ever you may need.

L. E. TEMPLE & CO.

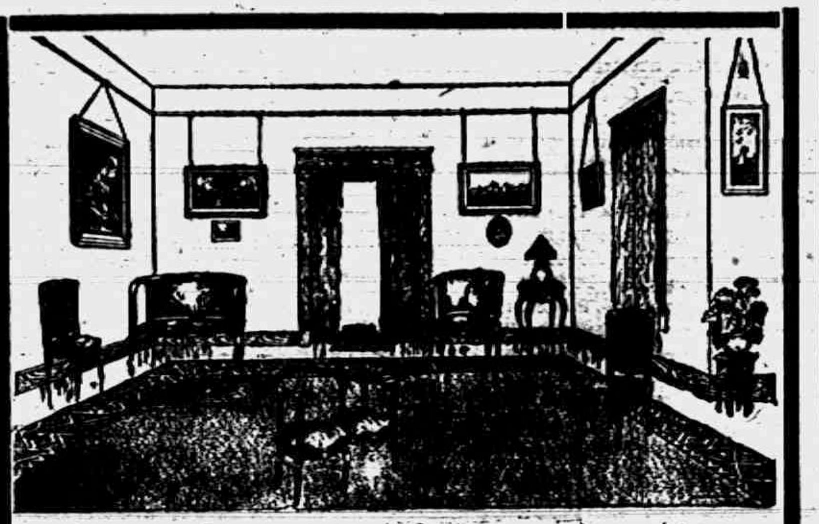

Bissell Carpet Sweepers

When in need of a sweeper be sure you buy

Bissell Cyco Ball Bearing.

Call at our store and see some of the new ones with the latest improvements.

Remember this store when in need of anything in the furniture line.

GUY E. BELDING,

FURNITURE AND UNDERTAKING,

DON'T WAIT FOR YOUR OPPORTUNITY TO STEP UP AND TAP YOU ON THE SHOULDER.

IF YOU HAVE A LITTLE READY MONEY IN THE BANK, YOU CAN SEE THE OPPORTUNITY COMING AND MEET IT ON THE ROAD.

WE WILL DO OUR SHARE TOWARD MAKING YOUR RELATIONS AT THIS BANK BOTH PROFITABLE AND PLEASANT.

We pay 3 per cent on Saving Deposits.

THE LILLEY STATE BANK.

Tecumseh, Michigan

Studebaker

Town's full of Studebakers

Studebaker Farm Wagons, Studebaker Buggies and Studebaker Delivery Wagons.

—and every owner of a Studebaker vehicle is proud of it. Because he knows it is the best.

Studebaker wagons and buggies are built on honor and with the experience that comes from sixty years of wagon building, and you get the benefit of this experience when you buy a Studebaker vehicle

Whether you live in town or country; whether you want a work or pleasure vehicle, there's a Studebaker to fill your requirements. Farm wagons, contractor's wagons, trucks, municipal vehicles, ice wagons, dump wagons and carts, road oilers, buggies, depot wagons, surreys, pony carts, runabouts—we make them all.

—also harness, for any sized animal, for any vehicle, of the same high standard of quality as the Studebaker vehicles.

See our Dealer or write us.

STUDEBAKER South Bend, Ind.,

NEW YORK CHICAGO DALLAS KANSAS CITY DENVER MINNEAPOLIS SALT LAKE CITY SAN FRANCISCO PORTLAND, ORE.

LOCAL AND PERSONAL

NOTICE

All copy must be in the composing room of this office by 9:30 A. M. Tuesdays and Fridays

Bismark coffee at Gilbert's

Haskell Biggins is in Adrian where he has work.

Fred Aldrich was a business caller in Toledo Thursday.

Mr. Emery was calling on friends in Adrian for the week end.

Miss Josephine Orr was home from Detroit, for Easter Sunday.

Buy that watch at Gaston's.

Mr. and Mrs. R. A. Heesen were Toledo passengers Friday morning,

Harry Shea went to Napoleon Friday to see his father who is very ill.

Ed. Mark was in Clinton Saturday afternoon posting bills for "Freckles."

If you want to buy or sell a house see the Tansley Agency it will pay you.

Cut Glass and Silverware at Gaston's for Wedding presents.

Misses Inez and Vivian Halliday of Clinton were Tecumseh visitors Saturday.

Miss Nellie McCollum of Clinton was calling on friends in town Saturday.

Mrs. W. B. Keysor was spending Friday in Clinton with her son and family,

Mrs. James Bloomer and daughters of Holloway were shopping in town Saturday.

Glen Taylor and George Olds of Cone were in town Saturday buying motorcycles.

Charles Avery of Ann Arbor, was spending Thursday with Mr and Mrs. John J Orr.

Mrs. Charles Schvenhoit was spending a few days in Adrian with relatives last week.

Conklin Fountain pens at Gaston's, try one.

Mrs. G. U. Smith and daughter, Edna were spending Thursday in Adrian with friends.

F. D. Teachout and son, Charles left Thursday of Toledo going overland with their horses.

Mrs. Fred Teachout and daughter Harriet left for their new home in Toledo Friday morning,

Mr. and Mrs. Furgeson of Jackson spent Eastertide with her parents Mr. and Mrs. Wm. Drake.

Miss Myrna Service of Detroit, spent the Easterside with her parents, Mr. and Mrs. Eugene Service,

Dr. and Mrs. Conklin were entertaining her brother-in-law Caius Triplett of Bangor Maine last week,

Bert Mominee and family were entertaining his mother Mrs. Mary Mominee of Blissfield last week.

Birthday Post cards by the hundreds at Gaston's.

George Gillespie of Mason who was here for the funeral of R. Gillespie returned home Thursday.

Be sure and save your coupons on cash purchases at Gilbert's,

Mr. and Mrs. E C. Brown entertained Miss Ella Oliver and Mrs. Julia Shattuck of Adrian, for Easter Sunday

Mrs. Frank Allen of Jackson who had been visiting her sister Mrs. Geo. Church returned to her home Thursday.

Miss Winifred James of Detroit, was visiting at the home of her grandfather, Alfred James and family, last week.

Mrs. George Stacy of Buffalo, who came for the funeral of her uncle, R. B. Gillespie, returned home Friday morning.

If you are looking for a bargain in a good house and lot we have a number of them. Tansley Agency.

Will Lamkin who has been spending the winter months in Michigan expects to start on his return trip west today.

Mrs. D. L. Whitnack who was visiting her niece Mrs. Harry Mathews in West Unity, Ohio last week returned home Friday.

Mrs. Nettie Hendershott of Macon was in town Saturday enroute to Ohio where she will visit relatives for an indefinite time

Mr. and Mrs. Wm. Gaston entertained Miss Sarah McWilliams of Owosso, and Mrs. Robert McWilliams of Blissfield, last week.

Home made Mince Meat at Clark's Meat Market. Phone 158.

Rev. W. B. Weld was in Blissfield last Thursday night where he preached for the Rev. Pocock who is conducting a series of meetings,

Specials at Gilbert's this week are 3 box old Dutch Cleanser 23c; 26c can Peaches 15c; 7 bars Queen Ann soap 23c; 15c can Huckleberries 10c; 1 can Peas 9.

Mrs. Victor Carson and Beth returned to their home in Jackson Thursday after a few days visit at the home of her parents, Mr. and Mrs. J. W. Owen

Mrs. J. F. Spatard of Manchester came Saturday to spend Easter with her brother Geo. Field and family also to attend Easter services at the Episcopal church.

Mrs. John Gaston of Gardner Ill who came for the funeral of Mrs. James Elliott and who has been spending the past week with her cousin Mrs. David McWilliams returned to her home Monday.

A. G. Delamater, the well known successful producer of clean plays, believes he has in "FRECKLES" the greatest dramatic success of the current season, and will send five companies on tour, playing all the leading high priced theatres of the country from the Atlantic to the Pacific.

The Band will practice Tuesday evening, April 1st.

Miss Myra White spent Sunday with friends in Dundee.

Mrs Ira Wilson was up from Holloway Saturday on business.

George Keyes of Clinton, was a business caller in town Monday.

Lorenzo Daniels of Pentecost, was a caller in Tecumseh Monday.

Harry Lee and wife were Toledo passengers Monday morning.

Mrs. Jennie Law Hardy was an Adrian visitor Monday morning.

Born to Mr. and Mrs. Thomas Boyd Friday March 21 an 8 lb. boy.

Leroy Bramble was home from Kalamazoo for the Easter vacation.

Mrs. Myron Billmyere of Holloway was shopping in town Saturday,

Sullivan Smith of Ridgeway was a business caller in town Saturday.

Mrs. Charles Bestedor of Clinton was a Tecumseh visitor Saturday.

Herbert Henderson was home from Adrian over Sunday with his parents.

Miss Ethel Deming was spending Easter Sunday in Detroit with friends,

Watch, Clock and Jewelry repairing at Gaston's.

Mr. and Mrs. Alfred James were spending Easter time with friends in Ypsilanti.

Miss Florence Bryan is home for her spring vacation from her school duties in Duran.

Fine switches made and cut hair and combings bought at the milliner store of Miss Hough.

Mrs. L. R. Kimball and daughter, Janet, were down from Clinton Monday, calling on friends.

Mrs. Robert Elliott and Miss Mary McWilliams were passengers for Adrian Monday morning.

Miss Ethel Kenyon came home Monday, for a a week's vacation from her school work in Parma.

Real estate transfer Robert Stretch to Dr. Chas. Waldron, house on corner of Union and Logan St.

Don't Forget Rev. J Wirt Dunning will speak at Witherells hall tonight. Everybody go and hear him.

Mrs. Sparks of Dundee, came Monday for a short visit at the home of her brother J. W. Wightman and wife.

Lucian Feightner and wife of Detroit, spent Sunday in town with his parents, P. E. Feightner and wife.

Wedding Presents galore at Gaston's.

Miss Isabel Hicks was over from Ann Arbor for the Eastertide with her uncle Fred Rosacrans and family.

Mr and Mrs. Ray Bachtal and baby of Milan are visiting at the home of her parents Mr. and Mrs. John Bennett.

Earl Rector attended the wedding of his friend, Dwight Clarkson and Miss Florence McGnire in Pontiac, Monday.

Buy the best Marigold Olemargine at Clarks Phone 158.

Mrs. Frank Clarkson went to Pontiac Monday, for the wedding of her son, Dwight Clarkson and Miss Florence McGuire.

Arthur Bradley who has been taking a trip through California reached home Saturday called by the serious illness of his mother.

Special communication of Tecumseh Lodge No. 69 F. & A. M. Friday evening March 28. Work in M. M. Degree followed by lunch and smoker.

Floyd Smith of Ridgeway, was visiting friends in town Sunday. He was enroute to Grand Rapids, where he has his business headquarters.

Another car of H. & E. Sugar get your sugar for the summer now bbl. lots $4.80 per hundred, 100 lbs. lots $4.90, 25 lb. lots $1.25. Ask C. M. Gilbert

His many friends are glad to see Will Mobbs "on his job" once more. He has certainly had his share of sickness for the last few months.

Mr. and Mrs. A. E. Reason and children of London Ont. who have been visiting her parents Mr. and Mrs. J. J. Freeman left for their home Monday.

We want two seperate building lots. If you have one to sell let us here from you, Tansley Agency,

Miss Albertine Boyce who has been visiting relatives in town for the past week left for her home in Detroit Monday. Little Madeline went with her for a short visit.

Mr. and Mrs. James Davis of Detroit were spending Easter Sunday with her parents Mr. and Mrs. P. C. Snell Mr. Davis returned Monday morning but Mrs. Davis remained for a longer visit.

All those interested in Equal Suffrage will meet at the Assembly Room at the Library, Wednesday evening at 8 o'clock. Matters of interest will be brought up, and a large attendance is desired.

Neil Twomey, a dramatist, of distinction, has transformed Gene Stratton-Porter's delightful novel "FRECKLES" into a three act play which promises to exceed even the wonderful popularity of the book.

Dr. Wm. Burtless, wife and daughter, of St. Clair, were spending Monday in town, at the home of Dr. and Mrs. North. They were enroute for their home from Florida, where they had been spending the winter.

Architect M. M. Stophlet of Toledo Ohio was in town last Friday evening for the purpose of going over the plans and consulting with the Board of Education regarding the proposed new high school building. Mr. Stophlet informed the Board that he would be able to present finished drawings for the inspection of the general public in about two or three weeks time.

Easter Services

The Churches of Tecumseh Observed Easter Day With Appropriate Services.

ELABORATE MUSICAL PROGRAMS WERE GIVEN

The bell rang out at 6 o'clock Sunday morning a goodly company started for the sunrise service at St. Peters church. The church was made beautiful with its white and green decorations and Easter lillies perfumed the air. The services were very impressive. The vested choir rendering sweet music, Miss Hazel Zimmerman sang an exquisite solo during the offertory. At 10 a. m the Sunday School had an Easter service which was a very pleasant gathering The children quite enjoying the exercises. The afternoon services was most beautiful. The duet by Miss Hazel Zimmerman and Ellsworth Ellis was specially fine,

A solo by Bonnie Brown with a violin obligato by Duaine Service and a solo by W. S. Dickinson with the Anthems by the choir, made an afternoon long to be remembered by all who were so fortunate as to be present.

The morning service at the Baptist church was given over to the children A chorus of 30 voices from the smallest little one who could sing to those of larger growth, All were in white and made a most beautiful picture. A solo by Lucile Kelly, a duet by Misses Kelly and Van Antwerp and a solo by Ernest Church completed this hour of service,

At the Methodist church following the regular service the Sunday School marched in to the church and took charge of the later services. Several chorus numbers, solos and duets brought the glory of Easter near to every heart.

The service at the Presbyterian church in the morning was a very pleasant one. following an address by the pastor. A fine musical program was given, an anthem by the choir, solos by Mrs. Stella Brush-Billings, W. S. Dickinson and Mrs E A. Reason of London Ont. A duet by Mrs. Weld and Mr. Dickinson. This was followed by a program by the Bible School.

A glorious Easter Song service tendered by the Baptist, Presbyterian and Methodist choirs at the union service in the Presbyterian church at 5:15 p. m, was a grand culmination of the day of praise and thanksgiving.

It is said that the united voices made one of the most wonderful chorus choirs ever heard in our city. Especial mention must be made of the chorus "Unfold Ye Portals" which was sung not only with the spirit but with the understanding, also The organists from the different churches each took part as the accompanists. Each singer whether as soloist or in chorus was at their best.

Special feature in the decorating of the church was the bringing of plants and flowers as memorials by those who had loved one in the better country.

In spite of the rain that prevailed from morning until night. There was a good attendance at every meeting through the day. The glad tidings 'Christ is Risen" waking an echo in every heart.

MRS. SAMUEL HELM

Mrs. Angeline Conner Helm passed away Saturday March 22, at the home of her son, Willis Helm in Vermontville. The funeral will be conducted at the home, and the body will be brought to Tecumseh today for burial in the family lot, in Brookside.

Mrs. Helm was a resident of Tecumseh, in her girlhood and early married life. After the death of her husband, she made her home with her children. About a year ago she had a fall breaking her hip, and has been confined to her bed much of the time. Lately she had two strokes of paralysis, and death was not unexpected

AUCTION

Saturday March 29, 1913, at Clinton at 1 o'clock, 16 Head of horses consist of matched pairs and general purpose horses.

Lemm & Lemm.

RESEARCH CIRCLE

The meeting of the Research Circle held last evening at the home of Mrs W. B Keysor, was a great success. It was an open meeting and the associate members. A good crowd was present for the occasion. A very interesting program was given. An unique feature was the presentation of a basket of packages to Miss Florance Keysor, a daughter of the President, whose marriage occurs Thursday. Every article was adapted to her future life on the farm. At the close of the program, light refreshments were served. Those who were not present missed a great treat.

Mrs. Sel Demuth of Clinton was calling on relatives in town Monday.

Special convocation Tecumseh Chapter No. 42 Wednesday evening. Work in the P. and M. E. degrees.

Mr. and Mrs E. R. Deming were spending Easter Sunday in Clinton with relatives.

36c for butter fat delivered this week. Tecumseh Butter Co.

Mrs. Allen Montgomery, who has been spending a number of weeks in Grand Rapids returned home Saturday

Mrs. J. N. Bowen returned Saturday from a three months visit at Mt. Pleasant, Ia., Chicago and Coldwater.

Mrs Mary Kennedy who has been spending the winter with her son in Richmond, Ind., returned home Monday.

Miss Lida Burton came home from Norvell Saturday night for a short visit with Mr. and Mrs. James McKinney.

Mr. and Mrs Lester Coller leave tonight to attend the Eastman School of Photography, and will be gone until Friday.

Rev. J. Wirt Dunning of Portsmouth, O. came Monday for a short stay with friends in town. Don't forget to hear him tonight.

The regular monthly meeting of the Woman's Home Missionary society of the M. E. church, will be held on Thursday next at 2:30 p. m., at the home of Miss Russell.

H. Mortimer Temple of St. Paul, Minn., arrived Friday and is assisting in the store of his uncle, L. E Temple. He is a son of Herbert M. Temple, a former Tecumseh boy.

Gene Stratton-Porter, the author of the story, and Messrs. Doubleday, Page & Co., the publishers, have expressed themselves as very much pleased with Neil Twomey's dramatization of the novel "FRECKLES."

There is going to be something doing at Witherell Hall Friday evening, March 28. Wm. J. McDonald, the big Bull Moose from the Upper Peninsula will tell the tale in detail of the attempted larceny of a seat in Congress. State Chairman O'Neil of Detroit, is also expected to be present The two sons from the old sod will make things lively. There will be something doing all the time.

Stop! Look! Listen!

WILLIAM J. MAC DONALD

The Biggest Bull Moose from the Upper Peninsula will be at Witherel Hall Friday evening March 28.

He will speak the truth, the whole truth and nothing but the truth. There will be something doing all the time. Come early and avoide the rush. Remember the date, March, 28,

National Progressive Party State Ticket

Justice Supreme Court, long term,
A. C. Cook of Dickinson
Justice Supreme Court, short term
Willard J. Turner of Muskegon
Superintendent of Public Instruction Gerrit Masselink of Mecosta
State Highway Commissioner
Horatio S. Earle of Wayne
Regents Michigan University
H. S. Chapman of Oakland
Paul R. Gray of Wayne
Members of State Board of Agriculture Oscar W. Braman of Kent
Albert B. Cook of Shiawassee
Member State Board Education
Samuel J. Gier of Hillsdale

Township Ticket

Supervisor—Charles F. Patterson
Clerk—Donald F. Wright
Township Treasure—Henry Wagner
Highway Commissioner—Fred Sheldon
Overseer of Highways—Earl T. Murphy
Justice of Peace—Albert O. Howard
Member of Board of Review—F. E. Bradley
Constables—Floyd E. Ager
William Gibson
Edward Pangle
Leon S. Wilson

NOTICE

Tecumseh Chapter No. 42 R. A. M will visit King Cyrus Chapter of Detroit April 15. Mr. O. H. Breed, travelling passenger agent of the N. Y. Central line was here a few days ago, and arrangements were made for a special train over the M. C. via Manchester leaving Tecumseh at 8 a. m. and leaving Detroit at 12 o'clock, giving ample time for those attending the theatre. This train will take the general public as well as the chapter. A first class train is guaranteed and a crowd is promised. Leave orders for tickets with A. S. VanWinkle as early as possible, so enough cars can be ordered,

SURPRISE PARTY

Charles Tansley had a birthday last Thursday and his friends took this occasion to spring a surprise upon him. A three course dinner was served at six o'clock with covers laid for fourteen, After this part of the program had been thoroughly discussed the evening was spent with cards and music and a very pleasant time was spent until a late hour when the guests departing wished Charlie many happy returns of the day.

FARMERS CLUB AT GRANGE HALL

Saturday, March, 29, 1913

Pot-luck dinner at noon
PROGRAM
Music—Messers. Wilson and Camp
Reading—Mrs. Newton Bryan
Music—Marion Kopke
Lecture—"The new sin of America" Rev. Hartzog
Music—Mrs. W. Waldron and Wilfred
Rec.—Miss Mingay
Music—Miss Foote and Anderson
Question—"The Co. Expert"

NOTICE

On and after Saturday March 29, the Post Office will be closed at 7 p. m. Money order office at 6 p. m., Saturdays the same as other week days.

Cereal Foods

are in proper order for springtime.

We have all the good things in

BREAKFAST FOODS

KELLOGG TOASTED CORN FLAKES
PREMIER CORN FLAKES
QUAKER PUFFED RICE
QUAKER PUFFED WHEAT
MAPL-FLAKE
SHREDDED WHEAT BISCUIT
AUNT CHLOE'S BREAKFAST BARLEY
HAYDEN'S MEAT OF WHEAT
CREAM OF WHEAT
PREMIER OAT FLAKE

THEY ARE ALL GOOD.

ANDERSON BROS.

Phone 91 GROCERS Macon Phone

Spray Pumps

We can supply you with either hand or power spraying outfits, also extra hose and nozzles and everything pertaining to spraying requirements.

See our line of

Bicycles and Sundries

Agents for Iver Johnson and Pope Motor Cycles.

Satterthwaite Bros.

Steel Post Demonstration

Saturday, March 29th at 1 p. m.

we will demonstrate the new Galvanized Steel Post, Factory Representative here who will answer all questions relative to the posts, Everybody come, These Posts costs no more in the long run than wood and last a lifetime.

SLAYTON & SON, Tecumseh, Mich

Sugar Price Reduced.

We are taking orders for the Best H. & E. Granulated Sugar to be delivered as soon as car arrives, at the following low Cash prices:

Barrels. per hundred - $4.80

100 lb bags, or 4---25 lb sacks $4.90

This will be your last chance to buy your summer's supply at these prices. Leave your order now.

All orders that we have already taken will be billed at the reduced price.

Phone 37. **J. Lowry & Son.**

REV. JOHN WIRT DUNNING

Pastor of the First Presbyterian Church, of Portsmouth, Ohio.

Will speak at the

OPERA HOUSE TUESDAY, MARCH 25

AT 8 O'CLOCK

—SUBJECT—

"Shall the Saloons Come Back To Lenawee?"

P. B. HARDY, M. D.

PHYSICIAN AND SURGEON.

Special attention given to diseases of the Stomach, Throat, Nose, Ear and Surgery.

Office Chicago Street.

Office Hours. 12:30 to 3. and 6:30 to 9 P. M.

Office business on holidays and Sundays by appointment only.

W. A. BRIEGEL.

PHYSICIAN AND SURGEON.

SURGERY A SPECIALTY

IN HEESEN BLOCK

Office—up stairs

HOURS—2 to 4 p. m. 7 to 8 p. m.

TELEPHONE No. 13

H. R. CONKLIN, M. D.

Physican and Surgeon.

Special attention given to diseases of the eye and the fitting of glasses.

Hours 12 to 3 P. M. and 7 to 8 P. M,
Sunday by appointment only

PHONE 300

D. F. AUSTIN,

Myo Practor and Myo Path.

The door to Success is marked "Push and Pull."

Come and get acquainted, and let me explain this simple method of healing. When you understand our way of healing you cannot help but have absolute confidence in Myo Practic adjustments. Chronic diseases a specialty. Consultation and examination free.

Office hours 9 to 12 and 1:30 to 5:00. Other hours by appointment.

will be at my office over J. J. Belcher's store every day except the 3rd Tuesday of each month.

S. P. HOSMER,
OPTICIAN

Dental Parlors

W. D. REED, D. D. S.

Chicago, St. Tecumseh.

Crown and Bridge work Aluminum, Silver and Rubber plates and all of the specialties known to modern dentistry. Gas or vitalized air administered.

Office over Avery & Co's store

Dental Parlors
of

E. D. BROWN, D. D. S.

Filling, Crown, Bridge and platework Local and complete anaesthetics administered for painless extraction. Office over Orr's Drug Store. Phone, 192

A. C. AYLESWORTH,

Licensed Auctioneer, Real Estate, Stock and General Salesman.

Will attend all sales in city or country, at reasonable rates.

Headquarters and all dates made Herald office.

FRANK DAVIDSON,

Licensed Auctioneer. Farm and Stock Auctions.

Attended to promptly and in satisfactory manner. Terms reasonable

Headquarters at Herald office where all dates are made. State Phone 504 East.

GARRET D. BAKER, Auc.

Real Estate, Merchandise, Live Stock and Farm Property a Specialty.

Graduate Jones' National Auction School of Chicago.

Tecumseh, Michigan

R. F. D. No 3

Call or write for Dates

Tecumseh Phone 500.

C. M. Cooley,

Licensed Auctioneer.

R. F. D. No. 4 Manchester. 15 years successful experience in Jackson, Washtenaw and Lenawee Counties, also practical farmer.

Bell Telephone Clinton exchange.

Rates Reasonable and Satisfaction Guaranteed

DEEDS, NOT WORDS

Tecumseh People Have Absolute Proof of Deeds at Home

It's not words but deeds that prove true merit.

The deeds of Doan's Kidney Pills, For Tecumseh kidney sufferers, Have made their local reputation. Proof lies in the testimony of Tecumseh people.

Mrs. George Burroughs, W. Potawatamie St., Tecumseh, Mich., says: "I cheerfully endorse Doan's Kidney Pills again for the benefit they brought me has been permanent. Since I publicly endorsed this remedy in December 1905, I have had no further need of a kidney medicine. My whole body ached and my strength and energy left me. Knowing several people in Tecumseh who had been helped by Doan's Kidney Pills, I got a supply of this remedy at Wright & Son's Drug Store and began using it. In a few weeks my condition improved in every way and my pains and aches were a thing of the past."

For sale by all dealers. Price 50 cents. Foster-Milburn Co., Buffalo, New York, sole agents for the United States.

Remember the name—Doan's—and take no other.

Popularity merely consists of keeping our troubles to ourselves.

Many a Suffering Woman

Drags herself painfully through her daily tasks suffering from backache, headache, nervousness, and loss of sleep, not knowing her ills are due to kidney and bladder troubles. Foley Kidney Pills give quick relief from pain and misery a prompt return to health and strength. No woman who suffers can afford to overlook Foley Kidney Pills. For sale by all druggists of Tecumseh.

Few of us suffer from the monotony of happiness.

Cold. LaGrippe, Then Pneumonia

Is too often the fatal sequence. La Grippe coughs hang on, weaken the system, and lower the vital resistence R. G. Collins, Postmaster, Barnegat, N. J. says:—"I was troubled with a severe LaGrippe cough which completely exhausted me. Foley's Honey and Tar Compound soon stopped the coughing spells entirely. It can't be beat." For sale by all druggists of Tecumseh

The egotist is always the other fellow.

A Message to Railroad Men

E. S. Bacon, 11 East St., Bath, Me., sends out this warning to railroaders everywhere. "My work as conductor caused a chronic inflamation of the kidneys and I was miserable and all played out. From the day I began taking Foley Kidney Pills I began to regain my strength, and I am better now than I have been for twenty years." Try them. For sale by all druggists of Tecumseh.

Aeroplanes and lobsters are both likely to upset us.

BEST KNOWN COUGH REMEDY

For forty-three years Dr. King's New Discovery has been known throughout the world as the most reliable cough remedy. Over three million bottles were used last year, Isn't this proof? It will get rid of your cough, or we will refund your money: J. J. Owens, of Allendale, S. C., writes the way hundreds of others have done: "After twenty years, I find that Dr. King's New Discovery is the best remedy for coughs and colds that I have ever used." For coughs or colds and all lung troubles, it has no equal. 50c and $1.00 at R. J. Pulver's.

Many a good bluff has been called by a better one.

TECUMSEH MARKETS

CORRECTED MAR. 25 1913

Wheat	101 —	104
Flour per bbl	5 80	6 20
Rye		70
Corn (ear)		25
Oats		31
Beans		2 50
Potatoes		35
Butter		30
Eggs		16
Lard		16
Tallow		
Fowls (live)		13
Springers		13
Roosters		07
Ducks spring		14
Geese		
Turkeys		16
Hay	8 00 —	10 00

It Will Stick to you always, of course it will, because it's a **Hazol-Menthol Plaster** made to stick on until it drives out the pain of Neuralgia, Lumbago, Rheumatism, etc. Yard rolls $1.00; regular size 25c. At all druggists or direct by mail from
Davis & Lawrence Co., New York.
Sample size mailed on request, 5c. stamps.

ALLEN'S COUGH BALSAM

used when attacked by a Cough prevents dangerous bronchial and pulmonary ailments such as Croup, Asthma, etc.

Contains no harmful drugs.
25c., 50c. and $1.00 Bottles.
DAVIS & LAWRENCE CO. New York.

HOW TO PRESERVE YOUTH AND BEAUTY.

One great secret of youth and beauty for the young woman or the mother is the proper understanding of her womanly system and well-being. Every woman, young or old, should *know herself* and her physical make up. A good way to arrive at this knowledge is to get a good doctor book, such for instance, as "The People's Common Sense Medical Adviser," by R. V. Pierce, M. D., which can readily be procured by sending thirty-one cents for cloth-bound copy, addressing Dr. Pierce, at Buffalo, N. Y.

The womanly system is a delicate machine which can only be compared to the intricate mechanism of a beautiful watch which will keep in good running order only with good care and the proper oiling at the right time, so that the delicate mechanism may not be *worn out*. Very many times young women get old or *run down* before their time through ignorance and the improper handling of this human mechanism. Mental depression, a confused head, backache, headache, or hot flashes and many symptoms of derangement of the womanly system can be avoided by a proper understanding of what to do, in those trying times that come to all women.

MRS. WILLIAMS.

MRS. G. H. WILLIAMS, of Lynnhaven, Va., wrote: "It is six years since my health gave way. I had female trouble and all the doctors (I employed three) said I would die. I was not able to do my work, had to hire someone all the time. Finally, I read in the papers about Dr. Pierce's Favorite Prescription, and decided to try it. I had not taken but one bottle until I found it had done me good. I took, in all, five bottles of 'Favorite Prescription' and two of 'Golden Medical Discovery,' and now I am able to do all my housework, and have gained fourteen pounds. I advise all women who suffer from female trouble to try your 'Favorite Prescription.' It's the only medicine on earth."

Commissioners Notice

STATE OF MICHIGAN, County of Lenawee ss.

In the matter of the Estate of ELIZABETH COPPINS, Deceased.

The undersigned having been appointed by the Probate Court of said County, Commissioners to receive, examine and adjust all claims and demands of all persons against the estate of said deceased, do hereby give notice, that we will meet for that purpose at the office of Sylvester P. Hosmer in the village of Tecumseh, Lenawee County, Michigan, on the 17th day of April 1913, and on the 27th day of August, 1913 at ten o'clock in the forenoon of each of said days.

And that four months from the 27th day of February, 1913 are allowed by said Probate Court for the creditors of said estate to present their claims to us for examination and allowance.

Dated February 27th, 1913

Sylvester P. Hosmer
Frank J. Temple.
Commissioners

COMMISSIONERS' NOTICE

STATE OF MICHIGAN, County of Lenawee, ss.

In the matter of the Estate of SARAH F. STOUT, Deceased.

The undersigned having been appointed by the Probate Court of said County, Commissioners to receive, examine and adjust all claims and demands of all persons against the estate of said deceased, do hereby give notice that we will meet for that purpose at office of Sylvester P. Hosmer in the Village of Tecumseh Lenawee County Michigan, on the 12th day of April, 1913 and on the 18th day of September 1913 at ten o'clock in the forenoon of each of said days.

And that six months from the 18th day of March 1913 are allowed by said Probate Court for the creditors of said estate to present their claims to us for examination and allowance.

Dated March 18th, 1913.

Sylvester P. Hosmer.
Charles A. Bidwell
Commissioners.

TYPEWRITERS, GREAT BARGAINS!

Brand new $40 to $65 Rebuilt, $10 up. 100 SMITH, ROYAL, UNDERWOOD, OLIVER REM.s, etc. Send free trial. $1.00 weekly or rent apply. Illst. catalog and samples of ribbons, papers and carbons free for all. State terms wanted.

Detroit Typewriter Co.,
293 Shelby St., Detroit, Mich.

TO END PAINT CREEK STRIKE

Peace Pact Reached Between Operators and Mine Workers.

Philadelphia, March 24. — John P. White, international president of the United Mine Workers of America, announced here that a basis of settlement satisfactory to the miners has been reached with the representatives of the Paint Creek Collieries company, whose miners in West Virginia have been on strike for about ten months.

There are nearly 10,000 men on strike in the West Virginia fields, and the expected settlement affects about 4,00 of them, according to Mr. White. The strike of the miners of the Cabin Creek Consolidated Coal Mining company continues.

WEATHER OBSERVATIONS.

Taken by United States Weather bureau in Washington, D. C.

	Temp.	
New York	43	Cloudy
Albany	40	Cloudy
Atlantic City	48	Cloudy
Boston	40	Cloudy
Buffalo	46	Cloudy
Chicago	54	Rain
St. Louis	66	Rain
New Orleans	72	Part Cloudy
Washington	50	Cloudy
Philadelphia	46	Cloudy

Forecast for Tomorrow.

Illinois, Indiana, Lower Michigan, Wisconsin and Iowa—Fair and colder.

Woman Pioneer Is Dead

Aurora, Ill., March 24.—Mrs. Martina Schneider, eighty-one years old, born on Lake Michigan and said to have been the first white baby brought to Fort Dearborn the present site of Chicago, was found dead in bed at the home of E. R. Bowker.

Availability.

A nobleman was once showing a friend a rare collection of precious stones which he had gathered at a great expense and enormous amount of labor. "And yet," he said, "they yield me no income."

His friend replied, "Come with me, and I will show you two stones which cost me but five pounds each, yet they yield me a considerable income." He took the owner of the gems to his grist-mill and pointed to two gray millstones, which were always busy grinding out grist.—Success Magazine.

Guests at This Hotel Do Not Pay.

Essen, Germany, has a hotel—a first-class hotel—at which the principal guests never have to pay for their accommodations. It is owned by Frau Bertha Krupp, the richest woman in Germany, and owner of the great Krupp works, at Essen. She runs it at a loss of more than $100,000 a year. This hotel was built by Frau Krupp for the entertainment of the representatives of foreign Governments who visit Essen for the purpose of purchasing war material or who stay at Essen to superintend the execution of orders.

Emissaries from the Emperors of Japan and Russia, from the Kings of Roumania, Bulgaria, Spain, Norway, and Sweden, as well as from the Presidents of the Central and South American republics, have been entertained at the Krupp hotel for months at a time in the most princely style. Ordinary travellers sometimes can find accommodations at the Krupp hotel, but only when the rooms are not required for Frau Krupp's foreign official guests.

CORRESPONDENCE

HOLLOWAY

Irving Grey is moving from Mrs. Lydia McIntyre's farm, to Horace Dibble's farm near Ridgeway.

The Dorcas Class will meet in the church parlors Wednesday afternoon, March 26.

Hamilton Moore was in Adrian on business Wednesday.

Mrs. James Vescellus visited relatives in Detroit, last week.

Mrs. Lou Lidster is recovering from her recent illness of pneumonia.

Mrs. James Bloomer called on friends in Ridgeway Monday.

Mrs. J. C. McIntyre was in Adrian Monday.

Mr. and Mrs. Frank Dowling have commenced housekeeping at 1038 Monroe Ave., Detroit. The best wishes of their many friends go with them.

Mrs David Fetzer is suffering from neuralgia.

Miss Mary Bloomer resumed her studies at the Tecumseh High School Monday, after a week's absence on account of illness.

Mr and Mrs. George Dersham have returned from their winter's sojourn, at Eustus Florida.

William Fletcher has moved from the Florance farm, to Warren Jones' farm near Ridgeway.

E. R. Roger is on the gain.

Mr. and Mrs. Chas. Pfund were Adrian visitors Wednesday.

Mrs. Merritt Granger was in Adrian on business Thursday.

Mr. and Mrs. K. G. Holloway are the proud parents of a little girl, born March 19.

Mr. and Mrs. Sam Mobbs and Mr. and Mrs. Chester Westgate visited Mr. and Mrs. James Kennedy Sunday.

William Fall is moving his family to Dick Chase's farm.

Miss Helen Philo was an Adrian visitor Satuaday.

Leo Pfund has returned from a few weeks stay with friends, at Columbus, Ohio.

Miss Flossie Kuney visited relatives in Adrian, last week.

Miss Olive Bloomer is spending a week with Mrs. Floyd Sherrard at Onsted, helping her to settle in her new home.

Mrs. Henry Clark visited Mrs. Fred Wickwire of Adrian, from Monday until Wednesday.

Farmers, mechanics, railroaders laborers rely on Dr. Thomas' Eclectic Oil. Takes the sting out of cuts, burns, or bruises at once. Pain can not stay where it is used.

CLINTON

F. L. Woodward was the guest of his daughter, Mrs. E. B. Stetler of Palmyra, Thursday.

The many friends of Mrs. Susan Fisher Way, were surprised to hear of her death in Jackson, early Tuesday morning. The funeral taking place at the home of her daughter, Mrs. Frank Abele of that city, with burial at Clinton Thursday immediately after the 11:20 train. Deceased was a Clinton resident many years and only for the past few years, has she been away. She leaves three daughters, Mrs. Frank Abele and Mrs. Susie Linnaberry of Jackson, and Mrs. Mae Brooks of this place, to mourn a loving mother.

Miss Cora Johnson is home from Detroit, for the Easter vacation.

The Whitney Stock Co. are at the Town Hall this week.

Mrs. George VanTuyle is on the sick list.

Mr. and Mrs. Byron Hall have rented part of Miss Ella Tate's house on East Chicago street.

Miss Opal Hogan was in Jackson Wednesday night.

Miss Leora Reiser was the winner in the Citizens Piers contest winning an Imperial automobile.

The remains of Ezra Wilson an old Clinton resident, were brought here Tuesday for burial from Homer, where he had resided late years.

Fred VanDeMark left Thursday morning for Winona, Minn., his future home.

Mrs. Will Katner is entertaining her sister, Mrs. E. C. Breese and daughter of Weston.

The high winds of Friday caused considerable damage in and around town, blowing down windmills, wreck-porches, and carrying away all loose materials.

Mas. F. L. Woodward spent the week end with Mrs. F. E. Dills of Jackson.

Miss Gertrude VanTuyle was visiting Tecumseh and Adrian friends Thursday and Friday.

Dwight Hause was in Manchester for the funeral of Mrs. Huber Thursday.

Mrs. James Hogan Sr. is reported seriously ill.

Mrs. Mary Bradner of LaPorte, Ind., is visiting her many Clinton friends

Charles Silvers was in Kalamazoo this week.

The Ladies of the O. E. S. will hold an Apron and Bake sale at the Freese building Wednesday March 26, to which the public are invited.

Fred Weaver, Frank Hard and Rob Boyd attended the funeral of Richard Gillespie, Wednesday.

The members of the O. E. S. gave a pot-luck supper at their rooms Saturday evening, honoring Mrs. Kate Cullen, who leaves this week for Detroit, and Mrs. Ruth Young who leaves this week for North Adams.

M. E. Olds and wife are entertaining Mr. and Mrs. Cooper of Napoleon.

Chas. F. Amann and family have moved into Mrs Mate Kirk's house

Don't think that piles can't be cured. Thousands of obstinate cases have been cured by Doan's Ointment. 50 cents at any drug store.

TIPTON

Mrs. Cecil Billington and son, Ray of Detroit who have been spending a week with relatives here returned home Saturday.

Mrs. Lloyd Whelan is improving so rapidly that she dismissed her nurse Saturday.

Mrs. Hoyt Whelan and children Alice and Fay are sick with the measles.

The Republican caucus, which was to have been Friday afternoon was put off until Friday March 28.

John Pawson and family spent Sunday with Clarence Merritt and family

Little Freeman Slater has been ill.

Clarence Cook and wife spent Saturday with Jay Pawson and family.

C. C. Pawson and wife spent Saturday with Free Card and wife.

Harold and Ralph Joseph held a mock auction, Thursday and disposed of their "farm implements." Seven of their little school friends were there and they took in over "six hundred dollars" in paper money

The wind did quite a little damage near here. It blew down windmills belonging to Charles Evans, Bert Stout and Everett Case, blew Mrs Dan Preston's house six inches from its foundation and the depot one foot. A hen coop forty feet long, belonging to Frank Fisher was entirely broken up and also coops belonging to Nervel Wisner and to Earl Allen. It also blew down a large silo belonging to Joe Keeney, besides doing much other damage.

Billous? Feel heavy after dinner? Tongue coated? Bitter taste? Complexion sallow? Liver needs waking up. Doan's Regulets cure billous attacks. 25 cents at any drug store.

BRITTON

Mrs. John Gee and baby of Detroit, was here Wednesday visiting Mrs. Helen Gee.

Mrs. Bert Allen and Miss Verda were Adrian visitors Thursday.

Mrs. G. H. Edgerton returned to her home in Fremont Saturday, after a few days visit with her daughter, Mrs. H. F. Temple.

H. E. Gill made a business trip to Detroit Thursday.

John Beasley returned from Detroit Thursday night.

Misses Leo Swick and Amber Gordenier were over Sunday guests of friends in Sand Creek.

Mr. and Mrs. Wright of Dundee, spent Sunday with their daughter, Mr. and Mrs. G. W. Lee.

Mrs Charles Gorham and Mrs. H. H Temple were among the Tecumseh passengers Saturday.

R. T. Lee was home from Detroit over Sunday visiting his parents, A. W. Lee.

Mr. and Mrs. Michiel Bachman visited Saturday night and Sunday, with Mr. and Mrs. E. A. Elkington of Adrian.

Mr and Mrs. Fay VanNest spent Saturday and Sunday, with relatives in Dundee.

Mr. and Mrs. A L. Weisher and baby are spending a week with relatives near Monroe.

Miss Verda Allen entertained over Sunday Miss Gertrude Wilson of Adrian College.

Eugene Zeluff, wife and baby Pauline of Toledo, were over Sunday guests of his parents, Mr. and Mrs. John Zeluff.

Dale Allen of Holly, Mich., was home over Sunday visiting his people, Mr. and Mrs. Herbert Allen.

A very exciting time occurred Saturday afternoon, when J. T. Adam's team being hitched in front of I. Frear's blacksmith's shop became frightened, broke loose and ran down the railroad track, just as the fast train was going west. The team and wagon crossed the railroad bridge, the train nearly running over them. The engineer succeeded in stopping the train, and the horses were caught without any one being hurt or any serious damages.

"Generally debilitated for years. Had sick headaches, lacked ambition, was worn-out and all run down. Burdock Blood Bitters made me a well woman."—Mrs Chas. Freitoy, Moosup, Conn.

CAT LIKES SNAKES.

Prefers Serpent Diet to Rodents, Milk or Meat.

"St. Patrick," a monster maltese cat which hunts and eats snakes, is the latest freak of nature in this vicinity. He belongs to Francis H. McGovern, roadmaster of Lower Oxford township, and won his name because, like the patron saint of Ireland, he has driven reptiles out of the neighborhood.

This cat lives almost exclusively on serpents. Rats and mice are never touched by this epicurean feline. During the past week he is known to have caught eleven snakes of various sizes and varieties, none of them poisonous. He has even caught and killed a four-foot blacksnake, and Snaky Spring, which gained its name from the fact that it was infested with watersnakes, has been cleaned out.—Oxford (Pa.) Correspondence Chicago Inter-Ocean.

He Followed His Natural Bent

"I wonder, James," said Mrs. Meek, doubtfully, to her husband one morning, "if you could get your own dinner to-night? You see, I've had to let the servant go on a holiday for a day or two, and they want me desperately at the Women's Aid and Relief Bazaar this evening. It is the last day. If you thought you could manage by yourself"—

"I'll try to survive it," observed Mr. Meek, good-naturedly. "I don't fancy it will prove fatal."

"I'll get a point and cook it this morning, then," went on Mrs. Meek, cheerfully, "and you can have it cold for dinner."

"Thank you!" replied Mr. Meek. "You'll do nothing of the kind. I fancy I haven't gone camping out with the Volunteers every year for nothing. I suspect I can prepare a hot dinner as well as most women."

Thus it came about that Mrs. Meek abandoned all ideas of preparing Mr. Meek's dinner for him and betook herself to the bazaar. So it resulted, furthermore, that Mr. Meek left his office about 4 o'clock that afternoon, and proceeded to collect on his way home the necessary supplies for a dainty little dinner.

An alluring display of geese was the first thing to catch his eye, and he was just on the point of securing one of them, when by good luck, or more probably through the natural sagacity of the man, he recollected that as a rule you don't cook geese just as they are. In the momentary reaction that followed this feat of memory he bought a couple of mutton chops and three tomatoes.

"I'll have a good, old-fashioned, English dinner," he thought. "By Jove!" he exclaimed a moment later, "I'll have some oyster soup to begin with, and apple pudding to finish."

He was so tickled with this idea that he promptly rushed into a green grocer's and purchased half a peck of their best eating apples, and then hurried home, pausing to order some oysters on the way.

By 5 o'clock he had the fire going beautifully. By 6 o'clock he was just beginning to enjoy the thing. The tomatoes were stewing divinely; the potatoes were boiling to their heart's content, and the milk for the oyster soup was simmering contentedly on the back of the stove. The oysters had not yet arrived.

"Dear me!" thought the ambitious gentleman, "I wish I had thought of it in time and I'd have some oyster patties for a sort of grand finale. Hello, what's this? By thunder, if that woman hasn't left me some cold ham and a custard pie! By Jove! for twopence I'd throw the whole lot out into the back yard!"

At half-past six he puts the chops on to broil, "as in the good old days of yore"—this poetic allusion to the style of cooking being occasioned into the fire, whence he rescued it with great presence of mind by the joint assistance of the poker and one of the best table napkins.

At the time the chop was thus rescued both it and the table napkin were fairly well done—to put it mildly. This difficulty he got over by putting the erring chop on the window sill to cool, and the napkin into the fire—to do the other thing.

This accomplished, and with one chop gently cooking on the gridiron and the other one cooling on the window sill, he started to construct the paste for his apple pudding. This proved most fascinating.

He placed a large quantity of flour in a small bowl, emptied a jug of water on top of it, and proceeded to mold it deftly into shape, as he had often seen his wife do. The flour and water promptly forsook the bowl and betook themselves to his hands.

Then the milk for the soup began to burn just as the potatoes boiled dry. He rushed to the rescue and left the greater portion of paste evenly divided between the handles of the two saucepans and the poker.

At this juncture the tomatoes started to see if they couldn't surpass the milk in burning. They succeeded. The cat which was accustomed to a 6.30 dinner, walked off with the chop on the window sill, while the chop on the fire grew beautifully black on the "down side." So many things were burning at the same time that Mr. Meek gave up hope of trying to discover just which one was burning most.

"Let the blessed things burn till they're sick of it!" was the extremely broad-minded way in which he summed up the situation. With the astuteness that characterized him as distinguished from his fellow-men, he gave up all effort to track the truant paste, and simply popped his apples into the oven to bake.

It was now about 7:30, and the fire was getting hotter than anything else on earth, except, perhaps, Mr. Meek. He turned all the dampers, opened all the doors, and took off all the lids. This resulted most unsatisfactorily. The fire began to cool. It got, if anything a little low. Then it went out. Mr. Meek rushed for some "fire-lighters" and nearly took his head off on a clothesline.

The gentlest of natures when roused are often the most terrible. He used up enough fire-lighters and paraffine to have ignited the pyramids of Egypt.

He stamped and shoved, and poked and banged, and shook with rage till even the cat—and it had had its dinner—was displeased with him and departed to the quiet kitchen to try the oysters which the dilatory fishmonger had just deposited on the table without waiting to parley with Mr. Meek.

When, about five minutes later, Mr. Meek discovered that the cat had found the oysters to its taste, he became even less calm. Had the cat been near it is highly probable that a considerable majority of its nine lives would have come to an abrupt termination.

At this stage, to console the unfortunate man, the fire began to go again. In about five minutes the chop that the cat hadn't eaten was especially well done. It could be quite safely left on the window sill with a whole legion of starving cats around it. Mr. Meek, however, simply left it in the coal scuttle.

Then there came over Mr. Meek's face a terrible expression. He brought in a pail and poured the soup carefully into it; next he scraped the potatoes in the same pail; then he poured the tomatoes on top of the potatoes.

It cannot be definitely stated whether or not Mr. Meek, in doing this, was actuated by the desire to prepare some famous camping dish, relished in the dear old volunteering days; but certain it is, no sooner did he get the tomatoes nicely on top of the potatoes than he took the whole thing and tossed it into the back-yard. This accomplished, he proceeded to make a meal off some cold ham and some bread and butter—the cooking butter, of course.

Just as he was finishing Mrs. Meek returned.

"Hello, dear!" cried Mr. Meek calmly. "I've been terribly busy. Detained at the office; only just got home. This is very good ham—a shade overdone, though, isn't it?"

"Perhaps a shade less wouldn't have hurt it. Let me get you a piece of it."

"No, thank you! No cold pie for me when there's hot apples in the oven. You might get them, if you're not too tired."

Mrs. Meek departed on her errand. In a few moments she reappeared, and without moving a muscle placed the plate of baked apples before her lord and master. They were about the size of walnuts and the color of ebony.

Mr. Meek saw, with an awful look in his eye.

"If I ever catch that cat," remarked Mr. Meek, as that feline purred past him, with a playful frisk of his tail, "I'll break every bone in his body!" —Morton Frayne.

Charles Reade at Oxford.

Magdalen College, Oxford, which has just accepted from Percy Fitzgerald a bronze bust executed by himself of his old friend Charles Reade, never had a more loyal alumnus than "the greatest master of a narrative since Scott." It may be remembered that the dedication of "Never Too Late to Mend" is to "The President, Fellows and Demies of St. Mary Magdalen College, Oxford, by a grateful son of that ancient, learned and most charitable house."

As the novelist was a fellow of Magdalen in days when Waynflete's wealthy foundation urgently needed reform, some wicked cynics saw in the dedication a subtle irony which the author never intended. The bust has been placed in Reade's old rooms, which of recent years have been transformed into the classical library.—The Westminster Gazette.

Birdseye Photographs.

A remarkable method of making birdseye photographs is by the use of a "gun camera," which is shot several feet into the air from the top of a standard in the head of which is an explosion chamber. The camera is set to expose from one to ten seconds after the explosion, when it reaches its full height. It must be caught in a net when it comes down to prevent it from being smashed.—Popular Mechanics.

Daniel and the Lions.

The Rev. Charles H. Spurgeon was fond of a joke and his keen wit was, moreover, based on sterling common sense. One day he remarked to one of his sons:

"Can you tell me the reason why the lions didn't eat Daniel?"

"No, sir. Why was it?"

"Because the most of him was backbone and the rest was grit."

Praising the Modern Girl.

The girl of to-day is extremely impatient of compliments which outrun her own estimate of herself. On the other hand she loves to be told she is a good golfer or a fine shot or a good companion. The focus seems to have shifted from her appearance to her capacities, which is a healthy thing.—Gentlewoman.

According to the "Electrical World" an electrician successfully relieves the croupy coughs of his young son by placing an electric water heater inside the crib and then enclosing the crib. The steam rising from the heater moistens the air.

No Joking Matter.

Griggs—A doctor claims that some ailments can be communicated by a handshake.

Briggs—Probably he means the grip.—Boston Transcript.

Roman Waterworks Still Used.

The town committee of Szamosvar, Hungary, has decided to utilize the remains of the thousand year old water mains and reservoirs which have remained since the Roman occupation. The water mains were discovered by Professor Ornstein, an archaeologist, who states that the great reservoir and the extensive canals served as the water supply of a large late Roman military camp—Congricastrum. The great reservoir lies on a high hill near the town. The dirt which has collected in the basin and mains during many centuries has been removed, and now it is almost incredible that they should be a thousand years old. The medical officer of the town has declared the water basin and the mains to be fit for use.

American Stature Increasing.

Measurements by scientists bring out the interesting fact that the American college athlete of to-day is a much larger man than his father was, and is constantly growing. The average height of the Yale athlete to-day is an inch and a half more than it was five years ago; he is 22 pounds heavier with three inches more chest development and 42 cubic inches more lung capacity; the average height of the Yale athletes is now 5 feet 9.9 inches, and their weight exactly 170.5 pounds. At an examination of Harvard athletes Prof. Sargent found that they were an inch taller and from four to five pounds heavier than were the students of 30 years ago.—Chicago News.

Living Expenses in India.

The increased cost of living in India generally and in Calcutta particularly, writes our correspondent is severely felt not only by European but also by Indians. House rent in recent years has trebled and even quadrupled. Ten years ago a family of half a dozen persons could live in fair comfort for £200 a year, excluding extras. With nothing less than £500 can one live in the same way now. This is recognized by the government, and the salaries of subordinate officials have been revised. Domestic servants' wages have increased enormously. A good cook cannot be had for less than £40 a year, whereas half that sum was considered sufficient ten years ago.

RAILROAD TIME TABLES.

Lake Shore & Michigan Southern Railroad.

Effective Nov. 24th, 1912

Going south.

Station	315 am	309 am	331 pm	311 pm
Jackson	‡ 6 05	† 10 30	† 2 05	‡ [illegible]
Tecumseh	‡ 7 03	† 11 27	† 3 01	‡ 9 00
Adrian	‡ 7 33	† 12 01	‡ 3 30	
Toledo	‡ 8 40	† 12 35	† 4 15	‡ 10 10
Chicago	‡ 4 05	† 9 00		
Detroit	‡ 12 20		† 5 40	

Going north

Station	316 am	312 pm	314 pm	318 pm
Toledo	‡ 7 50	† 12 30	† 5 10	‡ 6 30
Detroit			‡ 5 00	
Adrian		† 1 00	† 5 25	‡ 7 28
Tecumseh	‡ 9 09	† 1 32	† 6 15	‡ 8 00
Jackson	‡ 10 15	† 2 33	† 7 20	‡ 8 55

‡ Daily
† D'ly Ex. Sun.

G. J. Zirrh, Ticket Agent

DUNDEE BRANCH.

Going west.

Station	429 am	425 am	421 pm	427 pm
Adrian	† 6 10	† 8 15	† 3 30	‡ 5 25
Tecumseh	† 7 50	† 9 20	† 4 02	‡ 6 20
Addison	† 10 20	† 10 15	† 4 55	† 7 05

Going east.

Station	422 am	428 am	430 pm	434 pm
Addison	† 9 37	† 10 35	† 1 20	† 7 15
Tecumseh	† 10 23	† 11 25	† 4 25	† 8 05
Adrian	10 50		† 5 15	† 8 30
Chicago	5:00			

DETROIT, TOLEDO & IRONTON

Going South

Daily except Sunday

Station	1
Adrian	11:30 a. m.
Tecumseh	10:45
Ridgeway	10:33
Detroit	8:00

Going North

Station	2
Adrian	3:39 p. m.
Tecumseh	4:10
Ridgeway	4:20
Detroit	7:05

F. S. Bell,
Ticket Agent

FOLEY KIDNEY PILLS
FOR BACKACHE KIDNEYS AND BLADDER

PATENTS

TRADE-MARKS and copyrights obtained or no fee. Send model, sketches or photos and brief description, for FREE SEARCH and report on patentability. 25 years experience. Send 2-cent stamp for NEW BOOKLET, full of patent information. It will help you to fortune. READ PAGES 11 and 12 before applying for a patent. Write to-day.

D. SWIFT & CO.
PATENT LAWYERS,
303 Seventh St., Washington, D. C.

THE ORIGINAL LAXATIVE COUGH SYRUP
KENNEDY'S LAXATIVE
CONTAINING **HONEY AND TAR**

FEELING LIVER-ISH This Morning?

TAKE

THEDFORD'S
Black-Draught
Stops Indigestion and Constipation
25¢
AT ALL DRUGGISTS

A Gentle Laxative And Appetizer

For sale by All Druggists.

EARLY RISERS
The famous little pills.

We promptly obtain U. S. and Foreign

PATENTS

Send model, sketch or photo of invention for free report on patentability. For free book, How to Secure Patents and TRADE-MARKS write to

C. A. SNOW & Co.
Opposite U. S. Patent Office
WASHINGTON D. C.

FOLEY KIDNEY PILLS
FOR RHEUMATISM KIDNEYS AND BLADDER

Take FOLEY KIDNEY PILLS

Tonic In Action - Quick In Results

Get rid of your Deadly Kidney Ailments, that cost you a high price in endurance of pain, loss of time and money. Others have cured themselves of KIDNEY AND BLADDER DISEASES by the prompt and timely use of FOLEY KIDNEY PILLS. Stops BACKACHE, HEADACHE, and ALL the many other troubles that follow DISEASED KIDNEYS and URINARY IRREGULARITIES. FOLEY KIDNEY PILLS will CURE any case of KIDNEY and BLADDER TROUBLE not beyond the reach of medicine. No medicine can do more. In a yellow package.

The Tecumseh Herald.

SIXTY-SECOND YEAR NO 15. TECUMSEH, MICHIGAN FRIDAY MARCH 28 1913 WHOLE NO. 4198.

WE CAN SUPPLY

Building Material

for any kind of a structure you contemplate building on the shortest notice.

Thoroughly Seasoned Lumber

of full thickness and guaranteed quality. Shingles or Prepared Roofing for covering, framing, etc., all the pick of the best manufacturers.

Come in and look us over. Maybe we can save you some money, time and trouble. Look after your Spring Repairs NOW. Phone 59.

LENAWEE LUMBER CO.

It is well to Remember that the

TECUMSEH HERALD

Prints a Paper

TWICE A WEEK

and it costs only

One Dollar

for the whole year

*

In Tecumseh most every householder takes it. DO YOU?

Just received a new line of goods in

Harness, Whips, Spring Robes and Collars

Everything pretaining to Horse Furnishing.

CALL AND SEE.

Repairing Done Right.

F. C. DAVIS.

Successors to W. C. Van Antwerp.

ALDRICH & SON.

Ferndell

STORE

QUALITY

Have you ever tried our Ferndell Salad Dressing? If not, you ought to. It is the very best to be had—in 10c, 25c and 50c sizes.

FANCY COOKIES and CRACKERS

A fine line of Fancy Cookies and Crackers for parties and lunches.

Everyone ought to take advantage of our Specials, because it means a saving of money on your part.

Saturday Specials:

SWEET CORN

First class quality, 5½c per can—limit of 6 cans to customer.

CASTILE SOAP—Finest quality, large bars, 3 bars for 10c. 6 bars Rub No More Soap or Powder 85c.

Large jar of new Strained Honey 15c.

8 large rolls of Toilet Paper 25c.

3 cakes good quality Toilet Soap for 10c

Best Quality Raisins 8c or 3 for 23c.

Michigan Hand-picked Beans 9c per quart.

VEGETABLES

Our Vegetables Fresh in Saturday Morning.

Peppers, Celery, Ripe Tomatoes, Green Onions, Parsnips, Veg. Oysters, New Potatoes,, Radishes, Cucumbers, Bagas, Turnips, Cabbage, and everything possible to get.

TRY FERNDELL SARDINES

The finest put up in cans, 15c per can.

FANCY & DOMESTIC CHEESE

New Swiss Cheese just in, 28c lb.

Try Ferndell Asparagus, in cans—just as good as fresh.

COFFEE

White House, Pleasant Valley, Tzar, Marigold. New and a good Coffee for 25c per lb.

ALDRICH & SON.

QUALITY GROCERS PHONE 246

DEADLY STORM AT OMAHA, NEB.

From 100 to 200 People Reported Killed There.

OTHER NEBRASKA TOWNS HIT

Forty Blocks of Omaha Residence Section Swept by Storm—Troops Are Ordered Out to Stop Looting—Fifty Persons Are Reported Killed at Terre Haute, Ind.

REVISED FIGURES SHOW 226 VICTIMS OF STORM

Following is a revised list of the dead in the storm swept sections:

Omaha and suburbs	152
Terre Haute, Ind.	18
Chicago, Ill.,	6
Yutan, Neb.	16
Berlin, Neb.	7
Council Bluffs, Ia.	12
Barlett, Iowa	3
Weston, Iowa	3
Neola, Iowa	8
Glenwood, Iowa	5
Walton, Ill.	1
Sterling, Ill.	1
Traverse City, Mich.	1
Total	223

From 100 to 200 persons are reported killed and at least 500 more seriously injured in a cyclone which struck Omaha, Neb., during the night.

The cyclone cut a path through the residence part of the city two to six blocks wide and eight miles long.

Some of the famous buildings of the city were destroyed.

The damage will run into the millions.

Block after block in the finest residence section of the city was destroyed.

Scores Buried in Ruins.

Many persons were buried in the ruins of houses and scores were fatally injured by falling debris.

In a picture theater the entire audience of fifty was buried when the building collapsed under the weight of the wind.

The storm was accompanied by rain and hail and numerous small fires were started by the overturning of lamps.

Telegraph and telephone wires were torn down, and it was several hours after the gale that Mayor Dahlman was able to telephone to the governor at Lincoln to ask for troops.

Forty blocks in Omaha's residence section were swept by the tornado.

U. S. Troops Guard City.

The regular army soldiers at Fort Omaha now are guarding the wrecked area from looters, who appeared before midnight.

Two regiments of state troops are on the way to Omaha to supplement the millitiamen already there.

First reports indicated that nearly 1,000 lives had been lost in Omaha alone.

This, however, was not borne up by the later details.

Loss of life was reported at Ackley, Woodbine, Carroll and Menlo, Iowa; at Yutan and Greenwood, Neb., and Perth, Ind.

Wind, rain, dust and sleet storms, usually accompanied by great electrical manifestations, were reported in Kansas, Nebraska, Oklahoma, Illinois, and Indiana.

Other Nebraska Towns Hit.

A tornado forming near Greenwood, swept over the eastern part of the state causing the death of at least twenty persons besides those at Omaha, while ten others are missing and over a hundred are injured.

At Yutan, Neb., fifteen are reported killed, while fifty more are injured. With the water works out of commission, at that place, a fire broke out and the entire place was threatened with destruction.

Valley Still, north of Yutan, was reported hard hit, with ten persons missing and many others injured. Wire service in the eastern portion of the state was demoralized and only comparatively meager reports of the storm werer eceived over telephone wires.

Twenty Killed in Terre Haute.

At Terre Haute, Ind., twenty persons were killed and scores injured in a storm of cyclonic proportions which swept that city.

Two near by towns which were wrecked by the storm, where, it is said, thirty-nine persons were killed and scores injured, were:

Gardentown, a garden community, which was wiped off the map.

Prairieton, eight miles south of Terre Haute, a farming community, demolished; homes destroyed and many killed.

The total loss to the city of Terre Haute and suburbs was approximated at upward of $1,000,000.

Severe Storm Hits Chicago.

In Chicago hundreds of windows were broken, frail dwellings blown down and other damage done. Several persons were reported missing.

Wires went down in every direction. Chicago was isolated for many hours.

Owing to the demoralization of the ordinary means of communication it is believed many towns not heard from during the night have suffered.

Other towns affected by the storm were Prairietown, Ind.; Ashland, Berlin and Craig, Neb.; Avoca, Dunlap and Manly, Iowa,; Alva, Kan., and Council Bluffs, Iowa.

Alabama Town Wiped Out.

Lower Peach Tree, on the Alabama river, about thirty miles from Pine Hill, Wilcox county, was practically wiped out by a tornado.

Reports are to the effect that thirty persons have been killed and many injured. The tornado passed directly through the town, and but few houses escaped destruction.

Birmingham, Ala., reported high winds and damage to a furnace. At Thomasville, Ala., twenty-one persons are known to have been killed, all but two of them whites, and increased estimates of the total dead.

Ladies' Misses' and Children's

Ready to wear Garments

We are showing an immense stock of Spring Coats, Suits, Skirts and Dresses. They embody all of the most favored materials for this season, and the range of colors covers all the best shades. We have made especial effort to fit the large woman, and particularly in Coats and Dresses we are prepared to fit all sizes.

WE CARRY IN STOCK

Infants' Garments, 3 months to 6 years
Children's Garments, 6 years to 14 years
Juniors' Garments, 13 years to 19 years
Misses Garments, 14 size to 20 size
Ladies' Garments, 34 size to 44 size
Ladies' Odd Size Garments, 37 size to 51

Our Prices are the Lowest. Ask to see our Double-service House Dress

SPECIAL for Saturday Afternoon, Mar. 29:

BARGAIN BASEMENT, 2 o'clock!

144 Garden Rakes, Good Quality,

FOR 10c EACH

SMO We Accept Security Merchandise Orders

The Webster Anderson Co.

Tecumseh, Michigan.

This store closes every evening except Saturday at 6 o'clock.

FLOOD IN INDIANA

High Waters of 1883 Surpassed in Some Sections.

RIVERS ARE RISING RAPIDLY

Fort Wayne Partially Inundated and LaFayette Has a Like Experience—Traction Service in All Parts of the State Crippled—All Streams on Rampage—Loss of Life.

Reports from many sections of Indiana show that the entire state is in the grip of the worst flood in thirty years and in many places the high waters of 1883 have been surpassed. Thousands of acres of land in every river valley are flooded. Thousands of homes are surrounded and owners have fled to higher land.

In many cases rescuers carried out the residents in boats and it is feared that when the more remote districts are heard from the death list will be increased.

Traction Service Crippled.

Traction service in all parts of Indiana is uncertain, and in some sections it has been abandoned entirely. At Marion, where the breaking of a Mississinewa river levee forced 500 persons to flee from their homes, no attempt is made to operate the traction cars, while at Ellwood, where a break in the Duck creek levee made 300 homeless, property damage is estimated at $75,000.

At Lafayette the Wabash river has reached a stage of more than twenty-one feet, after rising a foot an hour, and still increasing. There the traffic has suspended and the detention hospital is under water. The inmates were rescued before the water reached the building.

Fort Wayne Is Flooded.

Fort Wayne, at the junction of the St. Mary, the St. Joseph and Maumee rivers, was flooded. The electric light plant was submerged and the town was without light during the night. The three pumping stations there were put out of commission and the town is without fire protection and the water supply is threatened. The rivers have reached stages higher than in twenty years.

At Kokomo, Wild Cat creek has overflowed the southern part of the town, and a company of Indiana national guardsmen patroled the submerged sections in boats. There the electric light plant was flooded and the town is without lights. The mayor appealed to Governor Ralston, who authorized the use of the militia.

Human Lives Lost.

The suddenness with which the flood came caught farmers in every section of Indiana unprepared and thousands of head of live stock were drowned.

At Newcastle John Hagner was drowned in the Blue river, while at Frankfort Ray and Roscoe Roethenberger and Wallace Garrison drowned in Big Wild Cat creek, which at nightfall was a mile wide.

At Richmond, Sugar Creek and Big Wild Cat have overflowed and many homes are under water, the inhabitants being removed in boats through second-story windows.

MICHIGAN HAS CLOUDBURSTS

Watchman Swept to Death When Dam Goes Out.

Grand Rapids, Mich., March 26.—Western Michigan was swept by cloudbursts and heavy winds, causing at least one death and great damage to property.

A dam went out near Traverse City carrying John Hawthorne, a watchman, to his death. The dam furnished power for many points. Railroad traffic is either delayed by washouts or suspended at several points.

TWO PROGRESSIVES JOIN LEWIS RANKS

Thirteenth Ballot Finds Illinois Deadlock Holding.

At Springfield, Ill., two more Progressive members of the legislature broke away from the instructions of Theodore Roosevelt and voted for James Hamilton Lewis for United States senator for the long term. The twenty-seven Progressives were called upon to end the deadlock by voting for Lewis and Sherman, by Representative John Grunau, a Progressive of Chicago.

The result of the thirteenth ballot on the long term was: Lewis, Democrat, 84; Sherman, Republican, 71; Funk, Progressive, 19; Berlyn, Socialist, 4; Payne, Democrat, 1; O'Connell, Democrat, 1; Boeschenstein, Democrat, 2; King, Democrat, 3. No choice.

Result of the twelfth ballot on short term: Boeschenstein, Democrat, 41; Funk, Progressive, 39; Vrooman, Democrat, 35; Sherman, Republican, 20; McDonald, Socialist, 4; Hull, Republican, 23; scattering, 17. No choice.

Adjournment was taken until Tuesday.

INSPECTOR TIES UP ENGINES

Orders Five Big Four Locomotives Out of Service for Repairs.

At Anderson, Ind., a government inspector, representing the United States railway commission, caused consternation in the South Anderson Big Four yards when he ordered the fires to be drawn from five switch locomotives until certain repairs had been made.

The repairs were hastily made and the engines put back in commission, but in the meantime the yards had become congested.

FIRE IN CARROLL, IOWA

Masonic Temple and Department Store Totally Destroyed.

At Carroll, Iowa, a fire which started in the basement of J. H. Strohn's department store totally destroyed that building and the Masonic Temple, causing a total loss of $85,000.

The local telephone exchange was burned out and several lawyers and physicians lost their office furnishings, including valuable libraries. Insurance covers about two-thirds of the loss.

SUFFRAGETTES USE TORCH

Country Residence of Lady Amy White and a Club House Burned.

Near London, Eng., two "arson squads" of militant suffragettes succeeded in destroying property worth $100,000. One squad burned the country residence of Lady Amy White at Englefield Green, near the Thames. The other squad fired the buildings of the golf club at Weston-Super-Mare, a fashionable summer watering place in Somersetshire.

Lady White is the widow of Field Marshal Sir George White, the hero of Ladysmith in the Transvaal war. Her house was a mansion standing in spacious grounds.

SAGINAW—Mrs. Anna Fox of this city, sixty years of age, proprietor of a rooming house on Warren avenue, was found dead in the dining room about noon. Heart trouble was the cause.

CADILLAC—The little two year old son of Harry Yeager of North Park fell on a red-hot stove griddle and burned himself so severely about the eyes that the sight of one is gone.

JACKSON SHOCKED BY BRUTAL CRIME

Babe Slain and Its Little Body Fiendishly Mutilated.

Jackson, Mich., March 25.—With its skull crushed and its little body covered with terrible wounds, the thirteen-months-old daughter of Mr. and Mrs. John Sierminski, 314 Railroad street, lies in a local undertaker's establishment, while the father, charged with the murder, is locked up at police headquarters.

The murder is the most fiendish that has ever been brought to the attention of the police. The crime was committed late Saturday afternoon, but it was not until this week that the case was reported to the police. The undertaker who was called to take care of the body, notified the coroner, who reported the case to the police.

According to the information in the hands of the police, Mrs. Sierminski left home Saturday afternoon to attend church, leaving the little girl alone with her father, who, it is alleged, had been drinking heavily. When the mother returned she found the girl dead.

The father, it is said, spent the night at home. Besides the condition of the skull, which was terribly crushed, there was scarcely an inch of the child's body which had not been bitten and chewed. Deep teeth marks and great red bruises covered the little form. The face was terribly scarred from bruises that had apparently been inflicted by human teeth. On the back and sides were marks where teeth had penetrated entirely through the skin.

PRISONS AND ASYLUMS COST

For Years 1911 and 1912 the Sum Was $3,087,919.02.

Lansing, Mich., March 24. — Chairman Hinkley of the ways and means committee of the house, has completed compilation of the running expenses of the state prisons and asylums for the years 1911 and 1912, and faces a mere bagatelle of $3,087,919.02. While these are the expenses for 1911 and 1912, they must be paid for by the taxpayer out of the tax budgets of 1913 and 1914, and that amount must be appropriated.

The prisons and asylums, under the plan followed by Michigan, pay their running expenses for two years out of the state funds, and the taxes to replace the amount are raised the next succeeding biennial period.

SENDS FIVE TO PRISON

Bay City Judge Hands Out Sentences to Burglars and Highway Robbers.

Bay City, Mich., March 24.—Judge Collins sentenced five men to Marquette prison, that being the only reformatory available.

David Hill, forty-one years old, drew a one to two years' sentence, with a maximum of five, for robbing a freight car. Joseph Powalski, eighteen, who broke into a store and stole shoes, was given from six months to a year. Edgar Minnie got the same dose for highway robbery, as did Otto Huebner, eighteen, and Norbet Donley, twenty-six, for a similar offense.

BELIEVE TWO BOYS DEAD

Searchers Have Given Up Hope of Locating Lads Who Went Skating.

Petoskey, Mich., March 24.—Thirty-five men who searched all day have given up hope of finding Alton Westberg, aged twelve, and Ivar Johnson, fourteen, two St. Ignace boys who went skating on the Straits of Mackinac in the blizzard.

It is believed they went into the channel or fell through a large crack.

Yes, Here They Are

Wedding Presents

Cut Glass, Dainty China, Solid Silverware

Clocks, Watches, and Jewlery to suit the most fastidious.

COME AND LET US SHOW YOU.

E. J. PETERS & CO.

PHONE 200 Successors to J. F. HICKS & SON

Housecleaning Time

CALLS FOR

CURTIANS
SCRUB BRUSHES
WINDOW SHADES
CARPET BEATERS
DECORATED CREPE PAPER
CURTIAN POLES AND RODS

Come and see us before purchasing elsewhere.

Bargains in Laces and Embroideries.

Ida B. Chase.

Tecumseh State Savings Bank,

Deposits, $425,000.00.

The amount of your first deposit is not so important as making the start now and regularly adding to it.

3 Per Cent Interest on Savings accounts and on Certificates of deposit for all full months, one month or more.

TECUMSEH STATE SAVINGS BANK.

SUGAR

Car has left New York.

We have reduced our price and are taking orders as follows;—

$4.80 per hundred in barrel lots.

$4.90 per hundred in 100 lb. lots.

Less than 100 lbs in 25 lb sacks at $1.25 per sack.

Give us your orders.

Will have several specials next Saturday.

F. D. AVERY

PHONE 39.

The Herald $1.00

THE TECUMSEH HERALD

G. N. STACY,
EDITOR AND OWNER

SUBSCRIPTION RATES

IN LENAWEE COUNTY
One year, payment in advance $1 00
One year, payment after three months .. 1.25
OUTSIDE LENAWEE COUNTY
One year payment in advance $1.25
One year, payment after three months .. 1 50
There will be no Deviation from above Rates

Entered in the postoffice at Tecumseh, Mich, second class mail matter.

Telephone No. 36.

DEAFNESS CANNOT BE CURED

by local applications, as they cannot reach the diseased portion of the ear. There is only one way to cure deafness, and that is by constitutional remedies. Deafness is caused by an inflamed condition of the mucous lining of the Eustachian Tube. When this tube is inflamed you have a rumbling sound or imperfect hearing, and and when it is entirely closed. Deafness is the result, and unless the inflamation can be taken out and this tube restored to its normal condition. hearing will be destroyed forever. nine cases out of ten are caused by Catarrh, which is nothing but an inflamed condition of the mucous surfaces.

We will give One Hundred Dollars for any case of Deafness (caused by catarrh) that cannot be cured by Hall's Catarrh Cure. Send for circulars, free.

F. J. CHENEY,
Toledo, Ohio

Sold by Druggists, 75c.

Take Hall's Family Pills for constipation.

The more a man intends to do tomorrow the less he does today.

Foley Kidney Pills will reach your individual case if you have any form of kidney or bladder trouble, any backache, rheumatism, uric acid poisoning or irregular and painful kidney action. They are strengthening, tonic and curative, and contain no habit forming drugs.

The charity that begins at home is often expended on ourselves.

Pneumonia Follows a Cold

but never follows the use of Foley's Honey and Tar Compound. It stops the cough, heals the sore and inflamed air passages, and strengthens the lungs. The genuine is in a yellow package with beehive on carton. Refuse substitutes. For sale by all druggists of Tecumseh.

It isn't so safe to judge by appearances as by disappearances,

ARE YOU CONSTIPATED?

If so, get a box of Dr. King's New Life Pills, take them regularly and your trouble will quickly disappear. They will stimulate the liver, improve your digestion and get rid of all the poisons from your system. They will surely get get well again. 25c at B. J. Pulvers s,

When a man is generous to a fault it is usually his own fault.

THE CAUSE OF RHEUMATISM

Stomach trouble, lazy liver and deranged kidneys are the cause of rheumatism. Get your stomach, liver, kidneys and bowels in healthy condition by taking Electric Bitters, and you will not be troubled with the pains of rheumatism, Charles B. Allen, a school principal, of Sylvania, Ga., who suffered indescribable torture from rheumatism, liver and stomach trouble and diseased kidneys, writes, "All remedies failed until I used Electric Britters, but four bottles of this wonderful remedy cured me completely." Maybe your rheumatic pains come from stomach, liver and kidney troubles, Electric Bitters will give you prompt relief. 50c and $1.00. Recommended by B. J. Pulver.

Loafing is really no fun unless you have lots of work to do.

An Epidemic of Coughing

is sweeping over the town and young and old are alike affected. Foley's Honey & Tar Compound is a quick safe reliable family medicine for coughs and colds. A. S. Jones. of Lee Pharmacy, Chico, Calif., says;-"Foley's Honey and Tar Compound has no equal, and I recommend it as containing no narcotics or other harmful properties." For sale by all druggists of Tecumseh.

BEST FOR SKIN DISEASES

Nearly every skin disease yields quickly and permantly to Bucklen's Arnica Salve, and nothing is better for burns or bruises. Soothes and heals. John Deye, of Gladwin, Mich., says, after suffering twelve years with skin ailment and spending $400 in doctors' bills, Bucklen's Arnica Salve cured him. It will help you. Only 25c. Recommended by B. J. Pulver.

BEST KNOWN COUGH REMEDY

For forty-three years Dr. King's New Discovery has been known throughout the world as the most reliable cough remedy. Over three million bottles were used last year, Isn't this proof? It will get rid of your cough. or we will refund your money. J. J. Owens, of Allendale, S. C., writes the way hundreds of others have done: "After twenty years, I find that Dr. King's New Discovery is the best remedy for coughs and colds that I have ever used." For coughs or colds and all lung troubles, t has no equal. 50c and $1.00 at B. J. Pulver's.

Many a good bluff has been called by a better one.

Remember This--Dr. Franquer's Botanic Remidies Is the King of Medicines---the Greatest Discovery of the Age.

If you are sick and suffering and think life is not worth living, why in the name of common sense don't you cut out the coupon below and take it to C A. Wright & Son and with it get a one dollar size Dr. Franquer's botanic Compound, the greatest Nerve and Blood remedy on earth and a 50c size of Dr. Franquer's Quick Results Liniment, both remedies for 50c. You will notice the coupon is worth $1.00 to you. Read our guarantee and what we claim for our remedies Money back if they fail to give entire satisfaction. Cut the Coupon out now as this advertisement may not appear again The rheumatic throws away his crutches Stomach, liver, kidney and bladder troubles are robbed of their terrors. Even the unfortunate sufferers from blood poison can again feel that his blood is pure if he will take this wonderful botanic discovery. Dr. Franquer's Botanic Compound is for strengthening and fortifying the nervous system, for regulating the action of the heart, brain, stomach, liver, kidneys and bladder and all nervous ailments of either sex from any cause. A positive cure for dyspepsia, indigestion, sick headache, catarrh, rheumatism, dropsy, malaria, erysipelas, scrofula, etc. Weak and sickly people made strong, vigorous and healthy

Dr. Franquer's Quick Results Liniment relieves pain and removes the cause of all diseased action from which pain originates in the shortest possible time, an antidote for pain, quick in its action Rub it on and the pain is gone. It is wonderful for neuralgia, sprains toothache, lumbago, headache, pains in the head, burns and scalds, bits or stings of poisonons insects, sore throat, pains, in chest, asthma, stiff joints and everything a good liniment ought to be good for. You just simply cannot afford to be without Quick Results Liniment. It is the greatest little doctor you ever had in your home.

Remember the Coupon is worth one dollar to you as you get with a $1.00 size Dr Franquer's Botanic Compound "the great nerve and blood remedy" and a 50c size Dr. Franquer's Quick Results Liniment, both remedies for 50c during this sale. If the remedies fail to do all we claim for them go to your druggist and he will give you your money back.

COUPON
Value - $1.00

Take this Coupon and 50c to C A. Wright & Son, Tecumseh, and with it get a $1 size Dr. Franquer's Botanic Compound and a 50c size Dr. Franquer's Quick Results Liniment.

YOU ARE TO BE THE JUDGE.

Stop! Look! Listen!

WILLIAM J. MAC DONALD

The Biggest Bull Moose from the Upper Peninsula will be at Witherel Hall Friday evening March 28

He will speak the truth, the whole truth and nothing but the truth. There will be something doing all the time. Come early and avoide the rush. Remember the date, March, 28,

National Progressive Party State Ticket

Justice Supreme Court, long term.
A. C. Cook of Dickinson
Justice Supreme Court, short term
Willard J. Turner of Muskegon
Superintendent of Public Instruction Gerrit Masselink of Mecosta
State Highway Commissioner
Horatio S. Earle of Wayne
Regent- Michigan University
H. S. Chapman of Oakland
Paul R. Gray of Wayne
Members of State Board of Agriculture Oscar W. Braman of Kent
Albert E. Cook of Shiawassee
Member State Board Education
Samuel J. Gier of Hillsdale

Township Ticket

Supervisor—Charles F. Patterson
Clerk—Donald F. Wright
Township Treasure—Henry Wagner
Highway Commissioner—Fred Sheldon
Overseer of Highways—Earl T. Murphy
Justice of Peace—Albert O. Howard
Member of Board of Review—F. E. Bradley
Constables—Floyd E. Ager
William Gibson
Edward Pangle
Leon S. Wilson.

CALIFORNIA ANSWERS

From the Northern California Branch of the College Sufferage League.

In one precinct of California which gave 139 votes against suffrage to 88 for suffrage, there were 628 women who voted, to 549 men in the first city election after the passing the Suffrage Amendment. In another precinct that went against suffrage (169 against 113 for), at the city election following there were 962 votes cast by women to 843 by men. Is it not strange to insist that women were already represented by men when 169 men had voted to deny suffrage to women in a precinct, where 962 women afterwards voted at the very first opportunity? Women do not have to vote in objectionable places in California The polls are now located in tents in the open streets. In schools and churches and in innocuous places, vide the following postal card from one newly enfranchised citizen to another:

"Voted at sun-up in a millinery shop! Came forth unsullied. With my interest in the home undiminished and my "womanliness" intact! What about you?

In many precincts women serve all day long at the polls as clerks of election, even those women who had formerly been anti-suffragists.

Precincts are small and polling places are always in one's home neighborhood, so that frequently the housewife needs only to cross the street or go round the corner, taking not more than five or ten minutes out of her busy day, The children play about the booths, and husband or neighbor cares for the baby while the mother votes.

SARAH BERNHARDT IN "QUEEN ELIZABETH"

The photo-play, "Queen Elizabeth," enacted by the greatest of all living actresses, Sarah Bernhardt, will be given Saturday night at the Bradley Opera House. It is an event in motion picture development. The great actress seems to walk before the audience and scenes from history will be presented before the eyes as they occurred in the time of the great Queen.

"Queen Elizabeth" is presented in four big reels and twenty one scenes and lasts about one hour and a half. The scenery, costumes, acting and effects are far above anything ever before attempted in the motion picture field

This great feature will be shown for the one night only. At the Opera House, Saturday (tomorrow) March 29. Continuous show from 7 o'clock, on.

Dry Cleaning
Your favorite dress or re-dyeing your faded suit, and delivered to your door
By Parcel Post
Absolute satisfaction guaranteed. We pay charges. Postal card brings prices and tells how we do it.
Brossy's, French Cleaners, Detroit
Cor. Woodward and Warren Aves.
Established 50 years.

ROYAL
BAKING
POWDER
Absolutely Pure

Economizes Butter, Flour, Eggs; makes the food more appetizing and wholesome

The only Baking Powder made from Royal Grape Cream of Tartar

FLOOD

The weather conditions, the fearful storms and floods of the past week have been the subject for discussion wherever two have met, and the anxiety of those who have friends in the danger lines of Dayton and other cities in Ohio. The suspense has been terrible as no word has been received direct from any one. The Minor losses that have been sustained round about us, sink into insignificance before the awfulness of these wrecked cities

J. D. Blocker and family, Mrs. Blocker is a daughter of M. E. Conklin Mr. and Mrs. Ed Baird and son, Mrs. Baird is a sister of F. B. Wood, Dr. and Mrs. Rupert Williver and son, Mrs Williver is a daughter of Mr and Mrs J. W. Owen. And many others connected with Tecumseh people are in Dayton and as yet no word has been receive from any of them to relieve their anixiety.

LATER—A telegram has been received by Fred B Wood from J. D. Blocker saying that the families of Mr. and Mrs. Blocker and Mr. and Mrs Ed Baird were safe. One of Blockers friends in Tecumseh remarked that he understood that after hunting for him for a long time, he was found in a boat fishing.

The Wit and Wisdom will meet with Dr. and Mrs North on Monday evening, at 7:45 p. m. Mr, A. O. Howard will conduct a program on Forestry.

We want two seperate building lots, If you have one to sell let us here from you, Tansley Agency,

The many friends of Mrs. L. D. Kenyon will be sorry to hear that she is quite poorly this week, but all will join in the hope that she may soon be in her usual good health.

Tecumseh Chapter No. 42 R. A. M. has been invited to go to Clinton Tuesday evening April 1st and confer the R. A. degree on a number of candidates. It is hoped that as many companions as possible will attend this meeting. A royal good time is promised.

Another car of H. & E. Sugar get your sugar for the summer now bbl, lots $4.80 per hundred, 100 lbs. lots $4,90, 25 lb lots $1.25. Ask

C. M. Gilbert

D. F. Hall of Tecumseh has been elected president of the "Lenawee Better Farming Associaeion" a new organization just formed, The officers of the Association, President, D. T. Hall Vice President, A. E. Blenden. Sec. R. C. Rothfuss, Treas. B, E. Tobias.

32 Eagles of Tecumseh Aerle went to Toledo Wednesday, in response to an invitation from the Toledo Aerle. They were most royally entertained by their hosts with a sumptuous banquet, and everything was done to make the time pleasant. A class of twelve were initiated. The Eagles returned home Thursday morning tired but happy.

Be sure and save your coupons on cash purchases at Gilbert's.

Demonstration in Spraying and Pruning of Fruit trees and shrubery will be given by O. K White, on the Green farm on half mile west of Sutton station on the L. S. & M. S. Mr. White is sent out by the Horticulture Department of the M. A. C., and is a man that thoroughly understands the fruit business It is hoped that as many as can will take advantage of his coming, and come to hear Mr. White. The meeting will be held on Thursday April 3rd, at one o'clock The public is cordially invited to meet with him,

Dogosophy.

The friendly dog which seems to "have a bone in its throat" may be keeping something—hydrophobia, in fact—from you. First aid should always be administered with the tongs. —Chicago Record-Herald.

Church Notes

BAPTIST CHURCH

W. B. Hartzog Ph. D. Minister.

10:00 a. m. Morning worship and sermon, "When Joseph was in Egypt."

11:15 Sunday School,

11:15 The Men's Class." Subject, "Henry Ward Beecher." Fred Sheldon leader.

6:00 p. m. B. Y. P. U.

There will be no evening service,

PRESBYTERIAN CHURCH

Rev. Benjamin R. Weld, pastor

10.00 a. m, Morning Worship and sermon, "Not as Before."

11:30 Bible School.

4:00 p. m. Children's Congregation.

5:00 p. m. Vesper Service, "No Growth, No Life."

Tuesday 7:30 p. m. The Westminister Chapter will meet with Mrs. Guy Nemire.

Wednesday 7 p. m. Prayer Service.

FRIENDS CHURCH

Elizabeth H. Mott, pastor

10.00 a. m. Meeting for Worship.

11:30 a. m Sabbath School, Classes for young and old. All are cordially welcomed,

3:00 p. m. Children's meeting.

6:00 p. m. Christian Endeavor,

Wednesday 7:00 p. m. Mid-week Prayer Servsce.

METHODIST EPISCOPAL CHURCH

G. H. Whitney, pastor

A cordial welcome

10:00 a. m. Morning Worship.

11 to 11:30 a. m. Class meeting.

11:15 Sunday School.

11.15 Business Men's Class. Topic "Conservation of Boy Power." W. H. Lyon leader,

4 p. m. Junior League.

6:00 p. m. Epworth League.

7:00 p. m, Evening Service.

7:00 p. m. The Mid-week Prayer Service,

EPISCOPAL CHURCH.

Rev. Frederick Hewitt, rector

10:00 a. m, Sunday School.

11:00 a. m. Morning prayer and sermon,

Must You Be Bald?

What have you done to stop your hair from falling? Have you tried Rexall "93" Hair Tonic? If not, we want you to try it at our risk.

If you have dandruff; if your hair is falling out and your scalp is not glased and shiny, if you use Rexall "93" Hair Tonic according to directions for thirty days, and at the end of that time you are not thoroughly satisfied with the results and will tell us so, we will immediately hand back your money. We won't ask you to promise anything. We won't even question you. We will take your mere word and return your money.

Doesn't it stand to reason that Rexall "93" Hair Tonic must be a mighty good remedy and have given great satisfaction to our customers if we endorse it like this? We know of no similar remedy that is as good. It is because of what Rexall "93" Hair Tonic has done for others that we back it with our own money.

Why suffer scalp and hair trouble or be bald, when Rexall "93" Hair Tonic will remove dandruff, make your scalp comfortable and healthy, promote hair growth and tend to prevent baldness—when we will pay for the treatment should it fail to please you?

We don't obligate you to anything. You simply buy the treatment; use it, and if not pleased, come back to us empty-handed—and we will hand back what you paid us. Two sizes, 50c and $1.00 a bottle.

You can buy Rexall "93" Hair Tonic in this community only at our store:

B. J. PULVER
Tecumseh The Rexall Store Michigan

There is a Rexall Store in nearly every town and city in the United States, Canada and Great Britain. There is a different Rexall Remedy for nearly every ordinary human ill—each especially designed for the particular ill for which it is recommended.

The Rexall Stores are America's Greatest Drug Stores

ARTHUR SNEDICOR

Arthur Snedicor a prominent citizen of Emerson, passed away in that city March 19, 1913, death being the result of tubercolosis, from which he has suffered for the past two years.

He was the son of Cortland and Helen Snedicor, former residents of Ridgeway, where he was born Jan. 11, 1865

He was married in 1891 to Miss Margaret Foote, who with a son and two daughters are left to mourn his loss.

The funeral was held Monday March 16, Rev. J. Q. Durfey, pastor of the Presbyterian church, of which he was a faithful member for many years officiating. His many friends in Ridgeway, will regret to hear of his death

REPUBLICAN CAUCUS

At a caucus held Thursday evening at the Council rooms, The following ticket was unamisnously nominated.

Supervisor- John F. Schreder
Clerk—George A. Rathbun
Treasurer—Richard Molles
Highway Commissioner—Albert Haire
Overseer of Highways—Clarence Conklin
Member of Board of Review—F. D. Avery
Constables--
John B. Smith
Edward Prichard
Allen Montgomery
Bert Mominee.

LOCAL OPTION MEETING

The Local Option meeting at the Opera House Tuesday evening, was well attended not withstanding the rain, sleet and ice. Mr. Dunning delivered an address of great power. His portrayal of the condition of Portsmouth under dry and wet conditions was startling and convincing. Mr. Dunning took the train for home immediately after the address.

LOCAL OPTION

NOTICE is Hereby Given to the qualified male Electors of the Township of Tecumseh, County of Lenawee State of Michigan That at the Annual Township Meeting and General Election to be held on Monday, April 7 1913, at the places designated for holding such Election, due legal notice of which has been given, a proposition will be submitted to the qualified electors of said Township to prohibit the manufacture of liquor and the liquor traffic within the said County of Lenawee, State of Michigan, of which said Township constitutes a part, in accordance with Act No. 207, Public Acts of 1889, and acts amendatory thereof and supplemental thereto in compliance with a resolution and order of the Board of Supervisors of said County relating thereto. Ballots will be provided reading as follows:

SHALL the Manufacture of Liquor and the Liquor Traffic be prohibited within the County—[ ] YES.

SHALL the Manufacture of Liquor and the Liquor Traffic be prohibited within the County—[ ] NO.

Every legally cast ballot upon which an elector marks a cross (x) before the word YES will be counted for said proposition; and every legally cast ballot upon which an elector marks a cross (x) before the word NO will be counted against said proposition,

Dated this 18th Day of March, A. D 1913

GUY E. NEMIRE,
Clerk of said Township.

HON. JOHN G. WOOLEY

Next Friday April 4 the people of Tecumseh will have the privelage of hearing Hon. John G. Wooley of Chicago at the Opera House.

He was the Prohibition candidate for President of the U. S. at one time and polled the largest vote ever given to that party. Since that time he made a trip around the world and has been heard throughout the land on the lecture "My Country."

It will not cost the people a cent to hear him next Friday night. The Opera House ought to be crowded at 8 P, M.

NOTICE

Tecumseh Chapter No. 42 R. A. M will visit King Cyrus Chapter of Detroit April 15. Mr. O. H. Breed traveling passenger agent of the N. Y. Central line was here a few days ago, and arrangements were made for a special train over the M. C. via Manchester leaving Tecumseh at 8 a. m. and leaving Detroit at 12 o'clock, giving ample time for those attending the theatre. This train will take the general public as well as the chapter. A first class train is guaranteed and a crowd is promised. Leave orders for tickets with A. S. VanWinkle as early as possible, so enough cars can be ordered,

Preferred the Longer Name.

Little Burney named the doll that was given him "Jim." But he said to his papa, "I am going to call it Jimmy, because it seems like when I say Jim I have to stop so soon."

Studebaker
"35"

Six Passenger, Four Cylinders, 4⅛ inch bore, 5 inch stroke, 116 inch wheel base,

WITH
Electric Self-Starter
34 x 4 inch Goodrich Tires
Demonstratable Rims
Extra Rim
Tire Holders
Electric Lights
Stewart & Clark Speedometer
Three quarter Elliptic Springs
Full Floating Rear Axle
Electric Horn
Silk Mohair Top
Studebaker Jiffy Curtains
Deep Cushions
Luxurious Upholstery
Clear Vision, Ventilating Wind-Shield—rain vision type
Full Set of Tools
$1290

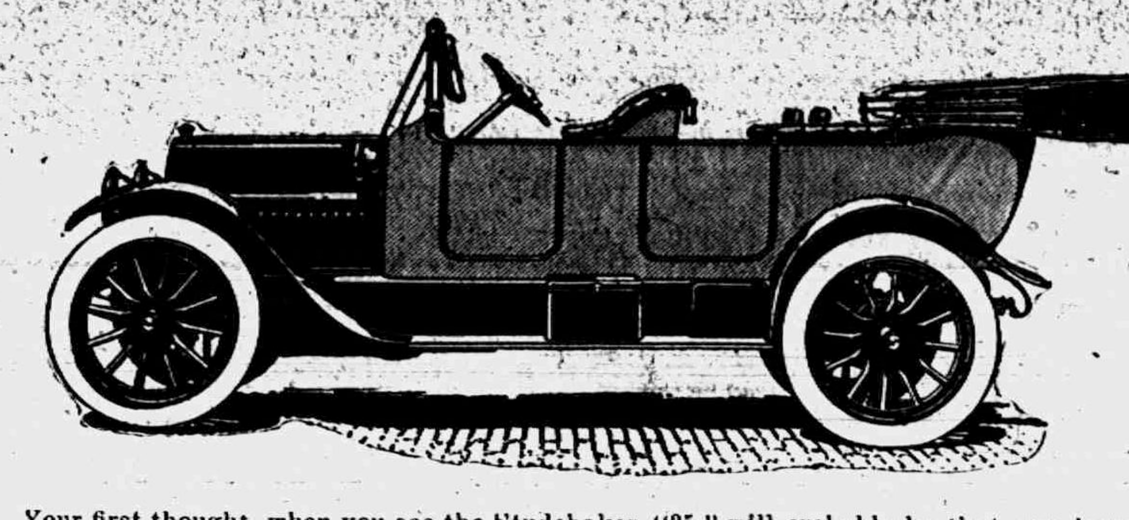

Your first thought, when you see the Studebaker "35," will probably be that you have been shown the "Six" by mistake.

A six-passenger Studebaker car of splendid proportions, electrically lighted and started, superbly cushioned, tired and trimmed—at $1290. It seems incredible.

Add to this this the $885 "25" and the $1550 "Six," both splendid cars, and you will understand why the new Studebaker cars have been generally regarded as the

Biggest Values on the Market

We will have one of these big, beautiful cars the coming week and will be pleased to demonstrate its ability.

Tecumseh "Big Chief" Garage.

PHONE 289

Tecumseh, Michigan.

GENERAL ELECTION

And Annual Township Meeting. NOTICE is hereby given that the next ensuing General Election and Annual Township Meeting for the Township of Tecumseh, County of Lenawee, State of Michigan, will be held at the Council building within said Township, on Monday April 7, A. D. 1913 at which General Election and Annual Township Meeting the following officers are to be chosen, viz.:

STATE

Two Justices of the Supreme Court,
Two Regents of the University of Michigan.
One Superintendent of Public Instruction.
One State Highway Commissioner.
One Member of the State Board of of Education.
Two Members of the State Board of Agriculture.

TOWNSHIP

One Supervisor,
One Township Clerk,
One Township Treasurer,
One Highway Commissioner
One Justice of the Peace, full term,
One Member Board of Review, full term,
Four Constables.

TO PROHIBIT the manufacture of liquors and the liquor traffic within said county.

The following proposed amendments to the constitution of Michigan will also be submitted, in accordance with concurrent resolutions adopted by the legislature of 1913:

To amend Section 1, of Article 3, of the constitution relative to the right of right of women th vote.

To amend Section 2 of Article 17 of the constitution relative initiative constitutional amendments.

To amend Sections 1 and 19 of Article 5 of the constitution relative to the initiative and referendum upon legislative matters

To amend Section 14 of Article 10 of the constitution relative to the relief, insuring or pensioning of members of fire departments,

To amend Section 8 of Article 3 of constitution relative to recall of elective officers, except judicial officers.

WOMEN ELECTORS

In accordance with the constitution of the State of Michigan and Act 206, Public Acts of 1909 should there be any proposition or propositions to vote upon at said Election involving the direct expenditure of public money, or the issue of bonds, every woman who possesses the qualifications of male electors and owns property assesed for taxes or owns property subject to taxation jointly with her husband, or any other person, or who owns property on contract and pays taxes thereon, all such property being located somewhere within the district or territory to be affected by the result of said election, will be entitled to vote upon such propositions, provided such person has had her name duly registered with the provisions of said Act,

THE POLLS of said Election will be open at 7 o'clock A. M, and will remain open until 5 o'clock P. M and of said day of Election, unless the Board of Election Inspectors shall in their discretion adjourn the polls at 12 o'clock, noon, for one hour.

Dated this 27th. day of March A. D. 1913.

GUY E NEMIRE,
Clerk of said Township,

AUCTION

Saturday March 29, 1913, at Clinton at 1 o'clock. 16 Head of horses consisting of matched pairs and general purpose horses.

Lemm & Lemm.

REGISTRATION NOTICE

Notice is hereby given to the Qualified Electors of the Township of Tecumseh, County of Lenawee, State of Michigan. That a meeting of the Board of Registration of the Township will be held at the Council building within said Township, on Saturday, March 29, A. D. 1913 for the purpose of registering the names of all such persons who shall be possessed of the necessary qualifications of electors who may apply for that purpose,

WOMEN ELECTORS

In accordance with Section 4 of Article 3 of the Constitution of the State of Michigan and Act 206, of the Public Acts of 1909, the Board of Registration of said Township will register, the names of all women possessing the qualifications of male electors who make PERSONAL APPLICATION for such registration; PROVIDED, all such applicants must own property assessed for taxes somewhere within the COUNTY above named, except that any woman otherwise qualified who owns property within said County jointly with her husband or other person, or who owns property within said County on contract and pays the taxes thereon, shall be entitled to registration, Following are the qualifications of male electors in the State of Michigan:

Every male inhabitant of this state, being a citizen of the United States; every male inhabitant residing in this state, on the twenty fourth day of June, eighteen hundred thirty-five; every male inhabitant residing in this state on the first day of January, eighteen hundred fifty; every male inhabitant of foreign birth who having resided in this state two years and six months prior to the eighth day of November, eighteen hundred ninety-four; and having declared his intention to become a citizen of the United States two years and six months prior to said last named day; and every civilized male inhabitant of Indian descent, a native of the United States and not a member of any tribe, shall be an elector or entitled to vote at any election unless he shall be above the age of twenty-one years, and has resided in this state six months and in the township or ward in which he offers to vote twenty days next preceding such election.

Said Board of Registration will be in session on the day and at the place aforesaid from 9 o'clock in the forenoon until 5 o'clock in the afternoon for the purpose aforesaid.

Dated this 18th day of March, A. D. 1913.

GUY E. NEMIRE,
Clerk of Said Township.

The Largest Magazine in the World

TODAY'S MAGAZINE is the largest and best edited magazine published at 50c per year. Five cents per copy at all newsdealers. Every lady who appreciates a good magazine should send for a free sample copy and premium catalog. Address, TODAY'S MAGAZINE, Canton, Ohio.

Our Classified Ad Department

Ladies Shampooing, Manicuring and Massa Residence Oneida street, or will call at your ome. Mrs. O. G. Hunt. Phone 234

FOR SALE—I keep on hand in large quantities Rubber Roofing as good as there is on the market for the same price as others and put it on free of charge. Guarantee it from 5 to 8 years Also have roof paint in 1 gal. and 10 gal lots
Jas. W. Owen.

PRIMROSE house and lot for rent, corner Kilbuck and Maiden Lane. Inquire of
L. B. Skinner,
Lock Box 724.

FOR SALE—A few utility barred rock cockerels for breeding.
J. E Gray, Phone 706.

FOR SALE OR RENT house on North Union Street will sell on reasonable terms if taken at once. Enquire of Mrs. A. Dewey,
Phone 705.

CELERY LAND for sale or rent. 12½ acres. I also have two rules for measuring lumber, for sale. For particulars write to
Mrs. A. W. Slayton,
809 E. Washington,
Ann Arbor, Mich.

FOR SALE—Pure bred Ancona eggs, .75c a setting of 15, or .05c a piece,
William Smith,
Woodbine Cottage,
Maumee St.
Tecumseh, Mich.

FOR RENT—After April 1st six good rooms, Electric lights, etc.
East Chicago St.
H. L. Jones.

FOR QUICK SALE—Special bargain house and lot. Less than $1,000.
H. L, Jones.

FOR SALE—A lumber wagon box and hay rack all in No. 1 condition. Enquire of
Floyd Waring.

Idleness Again in Good Odor.

It is now declared that the idle are not necessarily lazy, and that hustling conversation does not necessarily prove one is making good among the busy bees.

ARE YOUR FLOORS BOY PROOF?
Campbell's Varnish Stain
Will make them so. It is also good for all kinds of
Floors, Furniture & Woodwork
Easy to apply. 13 colors
Made by Carpenter-Morton Co., Boston
BROOM HOLDER FREE
Present this Coupon at dealer's store and receive one of the Campbell Broom Holders free
FOR SALE BY
B. J. PULVER.

WINDMILLS

The BAKER was the only mill that withstood the young cyclone last Friday. The reason is simple. It is built right.

There has been more of these mills sold in this vicinity in the last few years than all others combined.

I. C. H. Gasoline Engines

are built in the largest factory in the world, more sold than any other kind because they are built right. We have a small engine that will do all your pumping, run the separator and washing machine, for $45.00. The best bargain ever offered.

Phone us at once and allow us to make you price and terms on what ever you may need.

L. E. TEMPLE & CO.

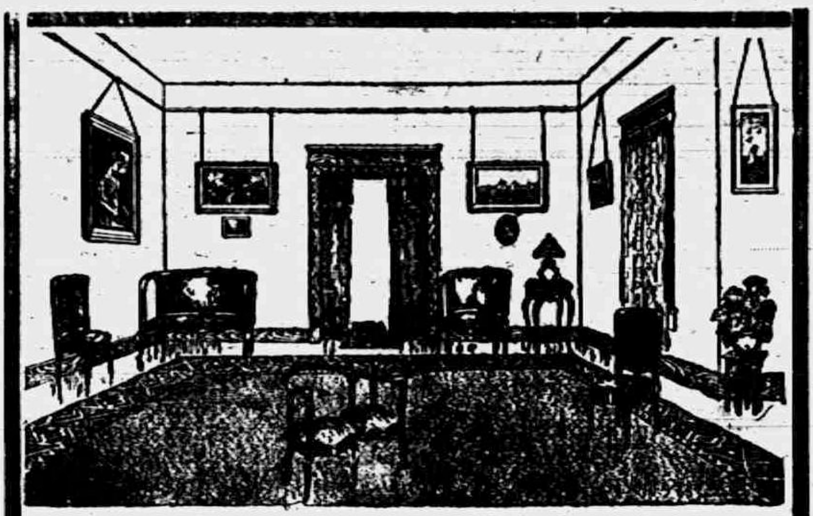

Bissell Carpet Sweepers

When in need of a sweeper be sure you buy

Bissell Cyco Ball Bearing.

Call at our store and see some of the new ones with the latest improvements.

Remember this store when in need of anything in the furniture line.

GUY E. BELDING,

FURNITURE AND UNDERTAKING,

DON'T WAIT FOR YOUR OPPORTUNITY TO STEP UP AND TAP YOU ON THE SHOULDER.

IF YOU HAVE A LITTLE READY MONEY IN THE BANK, YOU CAN SEE THE OPPORTUNITY COMING AND MEET IT ON THE ROAD.

WE WILL DO OUR SHARE TOWARD MAKING YOUR RELATIONS AT THIS BANK BOTH PROFITABLE AND PLEASANT.

We pay 3 per cent on Saving Deposits.

THE LILLEY STATE BANK.

Tecumseh, Michigan

BRADLEY
OPERA HOUSE-TECUMSEH

Saturday, March 29
ONE NIGHT

FAMOUS PLAYERS FILM COMPANY PRESENT

Sarah Bernhardt

In The Most Gorgeous Photo-Play Ever Produced

"Queen Elizabeth"

4——PHOTO ACTS——4
21——BIG SCENES——21

And supported by her original Paris company, said to be the crowning triumph of Bernhardt's Brilliant Career.

I saw this wonderful production at Jackson, Wed. March 12th, and offer it for your approval with a personal guarantee that it is the finest motion picture ever presented in Tecumseh. The acting, costumes, scenery and all effects are far above anything ever before attempted in the motion picture field.
ED. L. MARK.

10c GENERAL ADMISSION 10c

Doors open at 6:30 Continuous Show.

LOCAL AND PERSONAL

NOTICE

All copy must be in the composing room of this office by 9:30 A. M. Tuesdays and Fridays.

Miss Carrie Huber was a Toledo business caller Wednesday

Roy DeWolf has been visiting friends in town this week.

George Witherell of Detroit, was home the first of the week.

Wm Alberts left for Cleveland Tuesday night on a business trip

Mrs. Charles Lowe of Ridgeway was a Tecumseh caller Wednesday.

Mrs. Oscar Halliday of Clinton was a Tecumseh caller Wednesday.

Verdi Skinner is home from Jackson this week with his parents

Mildred Heesen of Toledo is the guest of relatives in town this week.

Mrs. Delos Biddle of Macon was the guest of relatives in town Wednesday.

James Riley of Adrian, was calling on Tecumseh relatives Wednesday

Order your dressed poultry of us, we can please you
Williamson Bros'.

Charles Gove of Ridgeway was a Tecumseh caller Wednesday on business.

Mrs. Ira Culver of Hudson came Wednesday for the wedding of Miss Florence Keyser.

Mrs. Andrew Wilson left Tursday for Detroit, to visit her daughter, Mrs. Lyle Hill.

Dr. Brown who has been in Ft. Colborne, Ont. with a brother returned home Tuesday.

Mrs. Lottie Lamkin was in town Wednesday from Tipton enroute to her home in Clinton.

Birthday Post cards by the hundreds at Gaston's.

Mrs. E. F. Underwood of Adrian was the guest of her sister-in-law Mrs. Alfred James Wednesday.

Mrs. Charles Katz was visiting with her daughter Mrs. Homer Marsh and family the first of the week.

Leland Heidenreich of Montpelliar, Ohio has been spending a few days this week with his parents,

36c for butter fat delivered this week. Tecumseh Butter Co

Mrs. A. D. Faucett of Waterloo, Ind. came Monday for a visit with Miss Emma Rogers and other friends.

Mrs Elizabeth Keysor of Ypsilanti came Wednesday for the wedding of her granddaughter Florence Keysor,

Mr. and Mrs. O. G. Hunt entertained Mr. and Mrs. Fred Boynton coming for the meeting of the I. O. O. F.

The news comes from North Warren, Pa., of the death of Fred Schussler, a former resident of Tecumseh.

Fine switches made and cut hair and combings bought at the milliner store of Miss Hough.

Mr. Pulver of Dundee was shaking hands with his old comrades in arms Wednesday coming for the meeting of the I. O. O. F.

Miss Amy Kingan who is teaching in Wellsville, Ohio with her niece Miss Marjorie McQueen is home for her Easter vacation.

Dr. J. W. Jewell of Adrian was calling on Dr. Helen Valens Wednesday with a view of succeeding her as an Osteopath doctor.

"500 Minstrels" April 8, under Auspices of the Altar Guild of St. Peter's Church.

Mr. and Mrs. C. A. Slayton entertained a few friends at tea Tuesday in honor of Rev. J. Wirt Dunning of Portsmouth, Ohio.

Mrs. M. E. Ide who has been spending the winter with her granddaughter, Mrs. Postal, in Evart returned home Monday night.

Mrs. Rose Burrow and Miss Alice Lowe are detained from their duties at the Webster Anderson Co.'s store, on account of illness

Mrs. J. H. Smith and Mrs. Ira Rogers went to Ann Arbor Wednesday to visit their sister Mrs. H. S. Waring who is in the hospital there.

The B. Y. P. U. will have a bake sale at Service's vacant store Saturday afternoon, March 29. First door east of Heesen & Heesen.

Mrs. Kate Camburn who has been visiting with relatives and friends in town for several weeks left for her home in Dowagiac Wednesday.

Ray Carr and wife have gone to Clayton this week, where he will work on his father's farm. Giving up his position with Taylor & Snedicor in the barber shop.

H. W. Stevens has received notice of the granting of pensions for Mrs. Deborah Scutt widow of the late Wesley Scutt; also that of Mrs. Fred Kilby in Clinton.

Specials at Gilbert's this week are, 3 box old Dutch Cleanser 23c; 26c can Peaches 15c; 7 bars Queen Ann soap 23c; 15c can Huckleberries 10c; 1 can Peas 9.

David Gillispie who has been spending a few weeks in town with relatives returned is home in Milwaukee Monday. He was called by the sickness and death of his brother R. B. Gillespie.

Willis Helm of Vermontville who came Tuesday for the burial of his mother left for home Wednesday. His wife remained for a short visit with her mother Mrs. B. Lamkin and other relatives.

This is coffee perculator week at our store, we are offering 150 new style perculator at a special price. We can guarantee to make better coffee with only one half the amount used call at our store and the young lady will be pleased to demonstrate this perculator and serve you with some delicious coffee.
Williamson Bros'.

St. Peter's,
Sunday 11 a. m.

Bismark coffee at Gilbert's.

Mrs. Child Wells of Clinton was a Tecumseh visitor Thursday.

Born to Mr. and Mrs. John Blesing, Wednesday March 26, a daughter.

Fred Rosacrans was a passenger for Kalamazoo Thursday on business,

Elmer Slayton and wife went to Detroit Thursday for a short visit.

Frank Gibson of Britton, was in town Wednesday enroute for Jackson

Will Coller and Miss Hazel Fisk play for a dance in Blissfield, tonight.

Mrs Minor Miller of Manton is visiting Mrs. Fred McQuarie this week.

Miss Edyth Gray came over from Adrian Thursday and was calling on friends.

Miss Hazel Fisk will play for the Bernhardt Picture Show, Saturday evening.

Conklin Fountain pens at Gaston's try one.

Tribou LeBaron returned from Toledo Thursday where he had been for a couple of days.

Watch, Clock and Jewelry repairing at Gaston's.

Mrs. H. S. Waring who is in the hospital at Ann Arbor, hopes to come home on Monday.

Miss Hazel Fisk of Clinton came down Thursday to play of "Freckles" at the Opera House.

Cut Glass and Silverware at Gaston's for Wedding presents.

The I. O. O. F, will hold their next social dancing party on Thursday evening of next week.

Buy the best Marigold Olemargine at Clarks Phone 158.

Mrs. Charles Silvers of Clinton, was calling on her parents, Mr. and Mrs. Friend McNiel Thursday.

Get one of those new coffee perculators at special price this week.
Williamson Bros'.

Miss Fern Lowe of Ridgeway, was in town Thursday for the wedding of Miss Florence Keysor.

If you want to buy or sell a house see the Tansley Agency it will pay you.

G. J. Ziehr was a Toledo passenger Wednesday, where he attended the meeting of the Eagles.

Wedding Presents galore at Gaston's.

Percy Heidenreich and Mrs. Jack Staulter go to Addison tonight, to play for a dancing party.

Mrs. Will Buck of Jackson, has been the guest of her sister, Mrs. Paul Bowen and family, this week.

Miss Louise Halliday of Clinton and two friends came down Thursday afternoon for the play of Freckles.

The Band will practice Tuesday evening, April 1st.

Dr. Charles McArthur of Clear Rapids, British Columbia, arrived Wednesday and is stopping at the Barrett House.

Saturday special: 7 bars of Ivory soap for 25c with an order of 50c worth of other goods
Williamson Bros'.

Mrs. Clarence Everhart and two children of Battle Creek came today for a few days visit with her parents Mr. and Mrs. Cutting.

See the game 500, by the Minstrels April 8.

Walter B. Eberly was a visitor in town the first of the week his friends were pleased to see him looking so well since his recent operation.

Special communication of Tecumseh Lodge No. 69 F. & A. M. Friday evening March 28. Work in M. M. Degree followed by lunch and smoker.

The 11:30 train Thureday had two cars of meat and other provisions, which they were taking to Ohio. for the sufferers in Dayton and other towns.

One of the rooms of the Masonic Club, is being improved by some new Cork linoleum, in place of the old carpet. This will add much to the comfort and beauty of the room.

The Senate at their meeting of March 25 overthrew the Drinking Cup bill claiming it was framed in the interest of companies who had cups on on the market.

Don't miss the "500 Minstrels" April 8, at the Opera House.

Mrs. Davis Brown of Bucyrus, Ohio, who was taken taken to the hospital in Columbus, Ohio, for an operation for appendicitis, passed away Wednesday at that institute. Mrs. Brown was a former resident of Tecumseh, and her many friends will grieve to hear of her early death.

Come in and see our new coffee perculator and also taste of the delicious coffee made in one of these pots. Only 1 teaspoonful to cup, just one half tthe amount you are now using, special price on the e this week.
Williamson Bros'.

Fred Stitt passed away at his home Wednesday evening at 10 o'clock, after a long and painful illness, aged 54 years. The funeral will be held at the home Sunday at 1 o'clock p. m., Rev. F. Hewitt of St. Peter's Episcopal church officiating. Burial will be in Brookside Cemetery.

In Society

OSBORN-KEYSOR

The pleasant home of Mr. and Mrs. Milburn Keysor was the scene of a charming wedding Thursday evening March 27, when their eldest daughter, Florence E. Keysor was united in marriage to Lawrence Osborne of Tipton.

The bride wore a lace embroidered gown carrying a boquet of brides roses. She was attended by her sister Blanche who wore an old rose silk with dainty flowers. Harold Smith of Palmyra acted as best man.

Rev. B R Weld performed the ceremony using the ring service. After congratulations an elegant three course supper was served. The brides table was beautifully decorated with Jonquils and Smilax.

The immediate members of the families were seated at this table, the other guests at small tables through the several rooms. Sixty guests were present to honor this occasion. The many beautiful presents showed the high esteem in which the happy couple were held by their many friends. They left for a trip but will be at home after April 4th at their farm home near Adrian The best wishes and congratulations of their many friends go with them.

I. O. O. F.

3rd Degree Conferred on Five Candidates by Visiting Lodge.

VISIT FROM ADRIAN LODGE TUESDAY MARCH, 25

Tecumseh Lodge I. O. O. F. entertained about 75 members from the Adrian Lodge Tuesday evening at their pleasant Lodge room. There was a fine attendance of the local lodge to meet their brothers.

The third degree was conferred by the visiting Lodge on a class of five candidates, Messrs. Edson Mackey, Frank Snell, George DeShetler, John Frost and George Reattoire in a most effective and interesting manner. At the close of the work a fine banquet was served which was followed by a smoker and a social hour until the special train that brought them over, gave the signal for their return trip

The fraternal spirit was evident in the hearty handshake and words of good cheer with which they met and parted.

SIX O'CLOCK DINNER

Mrs L. C. Hayden entertained at six o'clock dinner on Tuesday evening, honoring the birthday of Mr. Hayden. Covers were laid for 35, a five course dinner being served. The occasion was supposed to be secret but was discovered in time, and in behalf of the guests F. B. Wood in a few well chosen words, presented Mr. Hayden with an elegant rocker. Mrs. B. F. Jansen of New York, was the out of town guest Miss Josephine Hayden was home from Ann Arbor for the occasion.

BIRTHDAY PARTY

Ed Brooks was surprised last Sunday by 26 of his relatives and friends, the occasion being his 45th birthday. A bountiful four course dinner was served and a most pleasant time was enjoyed by all. Ed was presented with a beautiful rocker as a rememberance of the occasion.

"FRECKLES."

The play "Freckles" at the Opera House Thursday evening was one of the most charming productions. The boy Freckles was a true child of nature Mr. and Mrs. Duncan were typical Scotch characters. The Scotch dialect flowing as their own language and in the scene where Mrs. Duncan mothered the motherless Freckles, every eye was dim with the pathos of her words.

The "Angel", was an ideal comrade for Freckles with her innocent love and the callumation was very fitting. Every character was well taken throughout This play adds one more to the many good things Mr. Mark has given his patrons.

CLARKSON-McGUIRE

A very pleasant wedding was that of J. Dwight Clarkson and Miss Florence McGuire Monday March 24, at "Linda Vista" the home of the brides mother, Mrs. W. Clayton Burt at Bloomfield Hills just out of Detroit. The wedding was a very quiet affair just the immediate relatives and friends of the young couple being present.

The bride was charming in a gown of white charmeuse satin, with a bridal veil, she carried a shower boquet of sweet peas and lilies of the valley. Rev. S. S. Craft performed the ceremony using the ring service

After congratulations the company adjourned to the dining room where a Buffet collation was served. The house was beautifully decorated with Easter lilies.

The happy couple were recipients of many exquisite presents from their loving friends. They are expected to spend a few days with his parents Mr. and Mrs. Frank Clarkson in Tecumseh, after which they will return to Detroit where a pleasant home is all ready to receive them. The beginning of this romance dates back to their student days at the U of M. Mrs. Frank Clarkson mother of the groom, Miss Josephine Hayden a cousin and Earl Rector attended the wedding from Tecumseh.

Dwight is a Tecumseh boy and has many friends who offer their congratulations on this happy occasion. The bride has made many friends here on her visits to Tecumseh and she has their wishes for a long and happy life with the companion of her choice.

ENTERTAINED

Miss Emma Rogers entertained Tuesday evening in honor of Mrs. James Henderson who is soon to move to Adrian. The guests assembled at the proper hour, and everything was in readiness but the guest of honor

At last word was received that Mrs Henderson had been made a victim of a surprise by another company of friends who came laden with baskets filled with good things for a pot luck supper, But all is well that ends well and both companies report a very pleasant evening.

EASTER BREAKFAST

Mrs. Nellie Adamson entertained at breakfast on Easter morning covers being laid for eight among whom were Mr. and Mrs. George Adamson of Toledo, Miss Isabel Hicks of Ann Arbor, Miss Loana Cowan, Eugene Rosacrans and Donald Wright. A very pleasant social time was enjoyed by all present.

ENTERTAINED AT TEA

Mr. and Mrs. Joseph Hanford entertained at tea Wednesday evening, in honor of Mr. and Mrs. James Henderson, who are soon to leave for Adrian. Covers were laid for twelve, a very dainty repast being served. Mrs Henderson was the recipient of a casserole from the company, as a suggestion of the good things she is to provide when her friends visit her in her new home.

SHOWER

The Westminster Guild, Miss Kyle's Bible class and Sewing Circle of the Presbyterian church ment in the church parlors Wednesday evening honoring Dr. Helen Valens whose marriage occurs next Wednesday, April 2nd.

A very pleasant hour was spent with music and social chat and the company showered the bride-elect with many beautiful pieces of silver and linen as tokens of their love and esteem. While regretting that she is soon to leave Tecumseh yet they showered her with many good wishes for her future in her new home and with him whom she has chosen for her life companion.

TO-NIGHT AT THE ROYAL

Edison's Feature Drama Featuring Mary Fuller, "It is never To Late to Mend" Don't miss it.
5c to all Good show.

Friend. Mrs McNeil is sick with the grippe.

Ernest Van Fleet is having a selge with the measles.

Miss Myrtle Foster was a business caller in Jackson Tuesday.

The A. C. I. club meet with Mrs. Ernest Pangborn this afternoon.

Mrs. Dan Chase spent Easter Sunday in Marshall with her daughter

Floyd Bryan and Wilfred Waldron were in Adrian Wednesday on business.

Home made Mince Meat at Clark's Meat Market. Phone 158.

Dr. and Mrs. O. Q. Jones entertained Mr. and Mrs. Warren Seager of Onsted, Tuesday.

Jay Kenyon will spend Sunday with his parents coming home from Detroit Saturday.

Miss Josephine Hayden, was home from the U. of M., Tuesday and Wednesday of this week.

Buy that watch at Gaston's.

Merle Kenyon who teaches at Grass Lake is expected home tonight for a week end visit with her parents.

Mrs A. D. Faucett who has been spending several days with friends in town left for her home in Waterloo, Ind. today.

Mrs. Charles Benedict went to Detroit Saturday and is spending a few days with her son Leon and her brother Albert Boyce.

If you are looking for a bargain in a good house and lot we have a number of them. Tansley Agency.

Grover Swartz and Miss Geraldine Derby of Tipton, attended the play of "Freckles" at the Opera House Thursday night.

Mr. and Mrs. Charles Deery and two children who have been spending several days with relatives in Jackson, returned home Tuesday.

Miss Alice Lowe was absent from the Webster Anderson Co. store Thursday afternoon for the wedding of her friend Miss Florence Keyser.

Every member of the Research Club is urged to be present at the meeting next Tuesday April 1st, Important business is to come before the club; also election of officers.

HOUSE CLEANING TIME

is near and we can furnish you with all the good material to lighten the labor and do a good job.

A big assortment of

BRUSHES
AT LOW PRICES.

All kinds of Cleaning Compound

NOW IS THE TIME TO
CLEAN UP AND BRUSH UP.

ANDERSON BROS.

Phone 91. GROCERS Macon Phone

ELECTRIC APPLIANCES

El Tostovo, Cadillac Toaster, Flat Irons, Coffee Percolators, Curling Irons, Washing Machines, Vacuum Cleaners, Red Seal Dry Batteries, Batteries for Ever Ready Pocket Lamps, Banner Mazda Lamps.

Satterthwaite Bros.

"Pittsburgh Perfect"
The Adaptable Fence

AMONG the 145 styles and sizes of "Pittsburgh Perfect" Fence shown in our new catalogue, the fence user can now obtain fencing *perfectly suited* to his *particular* requirements. "Pittsburgh Perfect" is the most adaptable, portable, durable and resultful of all wire fences, and gives absolute satisfaction because, coupled with our ripened manufacturing experience, it is the culmination of close and exhaustive study and investigation of farmers' needs along lines of up-to-date agricultural methods and equipment.

Open Hearth wire, like old time iron wire, is used exclusively in "Pittsburgh Perfect" Fence, and is galvanized with a thorough and even coating of pure zinc, which resists rust for the longest time. All line and stay wires are

ELECTRICALLY WELDED

at every contact point, producing a perfect amalgamation of metals, and doubling the strength of the fence at the joints. This feature is found only in "Pittsburgh Perfect" Fence, and makes it unequaled for toughness, strength, and economy in weight and price.

Every Rod Guaranteed Perfect

Adapted to every FIELD, FARM, RANCH, LAWN & POULTRY purpose

Slayton & Son.

Sugar Price Reduced.

We are taking orders for the Best H. & E. Granulated Sugar to be delivered as soon as car arrives, at the following low Cash prices:

Barrels. per hundred - $4.80
100 lb bags, or 4---25 lb sacks $4.90

This will be your last chance to buy your summer's supply at these prices. Leave your order now.

All orders that we have already taken will be billed at the reduced price.

Phone 37. **J. Lowry & Son.**

A Box of Five

Buy a box of five

MAZDA LAMPS

A unit package and get a discount from regular price of single lamp.

THE TECUMSEH ELECTRIC COMPANY.

P. B. HARDY, M. D.

PHYSICIAN AND SURGEON

Special attention given to diseases of the Stomach, Throat, Nose, Ear and Surgery.

Office Chicago Street.

Office Hours, 12:30 to 3. and 6:30 to 9 P. M.

Office business on holidays and Sundays by appointment only.

W. A. BRIEGEL,

PHYSICIAN AND SURGEON.

SURGERY A SPECIALTY

IN HESSEN BLOCK

Office up-stairs

HOURS 2 to 4 p. m. 7 to 8 p. m.

TELEPHONE NO. 63

H. R CONKLIN, M. D.

Physican and Surgeon.

Special attention given to diseases of the eye and the fitting of glasses.

Hours: 12 to 3 P. M. and 7 to 8 P. M
Sunday by appointment only

PHONE 300

D. F. AUSTIN,

Myo Practor and Myo Path.

The door to Success is marked "Push and Pull."

Come and get acquainted, and let me explain this simple method of healing. When you understand our way of healing you cannot help but have absolute confidence in MyoPractic adjustments. Chronic diseases a specialty. Consultation and examination free.

Office hours 9 to 12 and 1:30 to 5:00. Other hours by appointment.

will be at my office over J. J. Belcher's store every day except the 3rd Tuesday of each month.

S. P. HOSMER,
OPTICIAN

Dental Parlors

W. D. REED, D. D. S.

Chicago, St. Tecumseh.

Crown and Bridge work Aluminum, Silver and Rubber plates and all of the specialties known to modern dentistry. Gas or vitalized air administered.

Office over Avery & Co's store

Dental Parlors
of
E. D. BROWN, D. D. S.

Filling, Crown, Bridge and platework Local and complete anaesthetics administered for painless extraction. Office over Orr's Drug Store. Phone, 192

A. C. AYLESWORTH,

Licensed Auctioneer, Real Estate, Stock and General Salesman

Will attend all sales in city or country, at reasonable rates

Headquarters and all dates made Herald office.

FRANK DAVIDSON,

Licensed Auctioneer. Farm and Stock Auctions.

Attended to promptly and in satisfactory manner. Terms reasonable.

Headquarters at Herald office where all dates are made. State 'phone 504 East.

C. M. Cooley,

Licensed Auctioneer.

R. F. D. No. 4 Manchester. 15 years successful experience in Jackson, Washtenaw and Lenawee Counties, also practical farmer.

Bell Telephone Clinton exchange.

Rates Reasonable and Satisfaction Guaranteed

DEEDS, NOT WORDS

Tecumseh People Have Absolute Proof of Deeds at Home

It's not words but deeds that prove true merit

The deeds of Doan's Kidney Pills, For Tecumseh kidney sufferers, Have made their local reputation. Proof lies in the testimony of Tecumseh people.

Mrs. George Burroughs, W Potawatamie St., Tecumseh, Mich., says: "I cheerfully endorse Doan's Kidney Pills again for the benefit they brought me has been permanent. Since I publicly endorsed this remedy in December 1905, I have had no further need of a kidney medicine. My whole body ached and my strength and energy left me. Knowing several people in Tecumseh who had been helped by Doan's Kidney Pills, I got a supply of this remedy at Wright & Son's Drug Store and began using it. In a few weeks my condition improved in every way and my pains and aches were a thing of the past."

For sale by all dealers. Price 50 cents. Foster-Milburn Co., Buffalo, New York, sole agents for the United States.

Remember the name—Doan's—and take no other.

Popularity merely consists of keeping our troubles to ourselves.

Many a Suffering Woman

Drags herself painfully through her daily tasks suffering from backache, headache, nervousness, and loss of sleep, not knowing her ills are due to kidney and bladder troubles. Foley Kidney Pills give quick relief from pain and misery, a prompt return to health and strength. No woman who suffers can afford to overlook Foley Kidney Pills. For sale by all druggists of Tecumseh.

Few of us suffer from the monotony of happiness.

Cold LaGrippe, Then Pneumonia

Is too often the fatal sequence. La grippe coughs hang on, weaken the system and lower the vital resistence. R. G. Collins, Postmaster, Barnegat, N. J., says:—"I was troubled with a severe LaGrippe cough which completely exhausted me. Foley's Honey and Tar Compound soon stopped the coughing spells entirely. It can't be beat." For sale by all druggists of Tecumseh.

The egotist is always the other fellow.

A Message to Railroad Men

E. S. Bacon, 11 East St., Bath, Me., sends out this warning to railroaders everywhere, "My work as conductor caused a chronic inflamation of the kidneys and I was miserable and all played out. From the day I began taking Foley Kidney Pills I began to regain my strength, and I am better now than I have been for twenty years." Try them. For sale by all druggists of Tecumseh.

Aeroplanes and lobsters are both likely to upset us.

TECUMSEH MARKETS

CORRECTED MAR. 25 1913

Wheat	101—	104
Flour per bbl	5 80	6 20
Rye		70
Corn (ear)		25
Oats		31
Beans		2 50
Potatoes		35
Butter		30
Eggs		16
Lard		16
Tallow		
Fowls (live)		13
Springers		13
Roosters		07
Ducks spring		14
Geese		
Turkeys		16
Hay	8 00—	10 00

Hazol-Menthol Plasters

An effective, pain relieving plaster containing Menthol. Brings welcome relief in Lumbago, Rheumatism, Sciatica and other painful affections. Yard rolls $1.00; also 25c. size. Sold by druggists or mailed on receipt of price. Davis & Lawrence Co., New York. Samples mailed upon request, 6c. stamps.

Allen's Cough Balsam

an excellent remedy for Coughs, Croup, Asthma, Bronchitis, and such complaints. Keep it by you for an emergency.

Contains no harmful drugs.

Large, Medium and Small Bottles.

DAVIS & LAWRENCE CO., NEW YORK.

FLOODS IN BUCKEYE STATE

High Water Works Havoc at Delaware, Dayton and Youngstown.

Reports from Dayton, O., show the Miami river levee at Dayton has been broken. The city is being flooded.

D. V. Leas, mayor of Delaware, a town of 10,000 inhabitants, is reported to have been drowned. The town is said to be completely flooded, all telephone and telegraph communications being cut off, owing to the flooded condition of the Scioto river, which has left its banks.

At Youngstown, O., the Mahoning river and Crab creek rose to an enormous height during the night and nearly all the big industries of the district are closed down.

Are the Fly and Mosquito Dangerous?

The fly, with spongy feet, collects the invisible germs of diseases, spreads them over our food and poisons us with typhoid and cholera. The mosquito with its bite injects into our veins malaria and yellow fever. The bacteria of consumption, or grip, are everywhere present for us to breathe into our lungs. The blood which flows through our veins and arteries is our protection. It should contain healthy red and white blood corpuscles—capable of warding off these disease germs. Dr. Pierce's Golden Medical Discovery is a blood medicine and alterative made entirely without alcohol, a pure glyceric extract of bloodroot, golden seal, Oregon grape root, queen's root, mandrake and stone root, which has enjoyed a good reputation for over forty years. The refreshing influence of this extract is like Nature's influence—the blood is bathed in the tonic which gives life to the blood—the vital fires of the body burn brighter and their increased activity consumes the tissue rubbish which has accumulated during the winter.

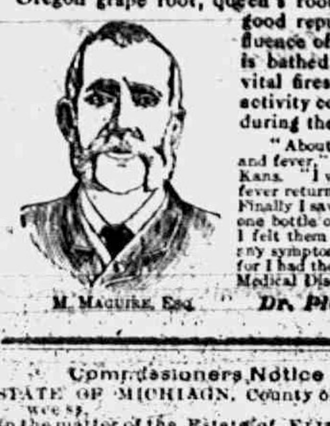

M. MAGUIRE, Esq.

"About forty years ago while in Newark, New Jersey, I had chills and fever," writes MR. MICHAEL MAGUIRE, of National Military Home, Kans. "I went to Kansas City and in the spring of 1877 the chills and fever returned. Doctors and everything I tried failed to do me good. Finally I saw Dr. Pierce's Golden Medical Discovery advertised. I took one bottle of it and the chills vanished. In about a year afterward I felt them coming back so I got another bottle and have never had any symptoms of fever or ague since. That is all of twenty years ago, for I had the chills about twelve years before I started to take 'Golden Medical Discovery.'"

Dr. Pierce's Pleasant Pellets are for liver ills.

Commissioners Notice

STATE OF MICHIGAN, County of Lenawee ss.

In the matter of the Estate of ELIZABETH CUPPLES, Deceased.

The undersigned having been appointed by the Probate Court of said County, Commissioners to receive, examine and adjust all claims and demands of all persons against the estate of said deceased, do hereby give notice that we will meet for that purpose at the office of Sylvester P. Hosmer in the Village of Tecumseh, Lenawee County, Michigan, on the 28th day of April 1913, and on the 27th day of August, 1913 at ten o'clock in the forenoon of each of said days.

And that four months from the 27th day of February, 1913, are allowed by said Probate Court for the creditors of said estate to present their claims to us for examination and allowance.

Dated February 27th, 1913

Sylvester P. Hosmer
Frank J. Temple.
Commissioners

COMMISSIONERS' NOTICE

STATE OF MICHIGAN, County of Lenawee, ss.

In the matter of the Estate of SARAH F. STOTT, Deceased.

The undersigned having been appointed by the Probate Court of said County, Commissioners to receive, examine and adjust all claims and demands of all persons against the estate of said deceased, do hereby give notice that we will meet for that purpose at office of Sylvester P. Hosmer in the Village of Tecumseh Lenawee County Michigan, on the 12th day of April, 1913, and on the 18th day of September 1913 at ten o'clock in the forenoon of each of said days.

And that six months from the 18th day of March 1913 are allowed by said Probate Court for the creditors of said estate to present their claims to us for examination and allowance.

Dated March 18th, 1913.

Sylvester P. Hosmer,
Charles A. Bidwell
Commissioners.

STATE OF MICHIGAN, County of Lenawee, ss.

Probate Court for the County of Lenawee.

At a session of the Probate Court for the County of Lenawee, holden at the Probate Office, in the City of Adrian, on the 28th day of March, in the year one thousand nine hundred and thirteen.

Present, HARRY L. LARWILL, Judge of Probate.

In the matter of the estate of RICHARD B. GILLESPIE deceased.

On reading and filing the petition duly verified, of Lucy R. Gillespie, widow of said deceased, praying that an instrument in writing purporting to be the last will and testament of said deceased may be duly proved and admitted to probate, and that administration of said estate may be granted to Grace E. Gillespie, the executrix named in said instrument, or to some other suitable person.

It is Ordered, That Monday, the 21st day of April next, at nine o'clock in the forenoon, be assigned for the hearing of said petition.

And it is further ordered, That a copy of this order be published in the Tecumseh Herald, a newspaper printed and circulating in said County of Lenawee, for the three successive weeks, previous to said day of hearing.

(A true copy) Harry L. Larwill,
Judge of Probate.
E. L. Larwill, Probate Register.

TYPEWRITERS, GREAT BARGAINS!

Brand new $40 to $65 Rebuilt, $10 up. 100 SMITH, ROYAL, UNDERWOOD, OLIVER REM., etc. Send free trial. $1.00 weekly or rent apply. Illst. catalog and samples of ribbons, papers and carbons free for all. State terms wanted.

Detroit Typewriter Co.,
293 Shelby St., Detroit, Mich.

MICHIGAN STATE NEWS.

CADILLAC—John Thrush, aged twenty-eight years, was stabbed and killed at Ward's camp, near Buckley, by Henry Cone, according to the stories of thirty fellow workmen. It is alleged that when the two men came out of the grub house they were quarreling, and continued their quarrel into the bunk house. The rest of the men followed them and it is alleged John Cone, brother of the accused man, handed his brother a knife and shouted "Stab him." Thrush grabbed his slayer but was stabbed in the scuffle, it is alleged. He grabbed a poker, but was too weak to use it. In the confusion the Cone brothers escaped.

PORT HURON—John Smith, who is a Canadian, could not reconcile himself to the idea of being inspected by immigration authorities when he arrived at the tunnel depot here. He attempted to give a demonstration of his pugilistic abilities and was landed in a cell. Smith had purchased a ticket for Windsor, but had failed to leave the train at the proper junction in Canada. The ticket now has expired and Smith is without money.

SAGINAW—The Pere Marquette railroad company officials are planning the improvement of 177 miles of track where new standard rails will be laid. The lower part of the Toledo division on the Grand Rapids division out of Plymouth, and the Chicago division out of Grand Rapids, are the districts selected.

ALLEGAN—Charles B. Cook, who accepted the important appointment as agricultural expert here, has assumed his duties, and held the first convention to arrange demonstrations. Dr. Eben Mumford was also on the program. They will put in the remainder of the week holding meetings throughout the county.

SAGINAW—If the present rapid progress continues, the new electric line between Saginaw and Bay City on the east side of the river will be open for business July 1. According to present plans there will be no stops between the two cities and the trip will take thirty minutes.

ALLEGAN—It was undoubtedly a red letter day in the history of Dunningville. The new church was dedicated, the services being in charge of Rev. Mr. Vanarendenk. The dedicatory sermon was preached by Rev. Mr. Hekhuis of Overisel.

CORRESPONDENCE

MACON

Mrs. Mary Skinner came Monday, to visit old Macon friends and neighbors.

Parker Allen and John Miller were business callers in Ann Arbor last Friday.

Mrs. Libbie Miller returned to her home in Toledo, Tuesday afternoon.

Arthur McCallum has been suffering considerably with one of his eyes, for the past week. The eye has a cataract on it, and he has to go to Ann Arbor to have it treated.

Richard Pennington is home for the spring vacation of ten days.

After an extended visit with relatives in Belleville, Miss Amelia Cullin return to her home Monday.

"Generally debilitated for years Had sick headaches, lacked ambition, was worn out and all run down. Burdock Blood Bitters made me a well woman,"—Mrs Chas. Freitoy, Moosup, Conn.

Don't think that piles can't be cured. Thousands of obstinate cases have been cured by Doan's Ointment. 50 cents at any drug store.

RIDGEWAY

A S. Mapes was down from Tipton Friday.

Charles Slayton of Tecumseh, was in town on business Monday.

Mrs. W. C. Babcock is here from Detroit.

D. B. Miller was here from Jackson the past week.

J. O. Aldrich was on the sick list the past week.

Mrs. C. M. Gove returned from Ypsilanti Friday.

Mike Bachman and wife spent Sunday in Adrian.

James Jones has purchased a team and will try farming.

Mrs. Harvey Hindes received the prize at the show Saturday evening, of a 26 piece chest of silver.

Although Sunday evening was very stormy, the Easter program was given to those present, and was well carried out.

Mrs. Hannah Harrington is very poorly.

R. Reddick was in Toledo Saturday.

Mrs. S. L. Rappleye spent part of the past week in Blissfield.

Kenneth Pocklington is ill.

The Maple Syrup Supper at the church Wednesday evening, was a success. Mrs. Libbie Bachman and committee are to congratulated on making $19.00. A fine program was given.

Miss Ellen Smith is ill.

Edmund Sage of Macon, was a caller in town Monday.

Charles Pocklington is slowly improving from his recent illness.

Mrs. Phebe Coryell and Mrs. Sate Hopkins of Newburg, spent Wednesday to Friday in town.

Word was received here of the death of Mrs. Samuel Helm of Vermontville, Mich. She was formerly of this place. Funeral at the home Monday, remains brought to Tecumseh Tuesday for burial.

J. O. Coon and wife were Holloway visitors Saturday.

Born Friday March 21, to Mr. and Mrs. Earle Beevers, a daughter.

Joe Smith and family have moved on the T. H. Montgomery farm, now owned by Charles Craig.

Mrs. Charles Lowe was in Detroit Saturday.

Farmers, mechanics, railroaders laborers rely on Dr. Thomas' Eclectic Oil. Takes the sting out of cuts, burns, or bruises at once. Pain can not stay where it is used.

Bilious? Feel heavy after dinner? Tongue coated? Bitter taste? Complexion sallow? Liver needs waking up. Doan's Regulets cure bilious attacks. 25 cents at any drug store.

ANN ARBOR—Edward Shaver one of the freshmen in the literary department of the university, from Marquette, is named in a warrant sworn to by Principal D. W. Springer of the Ann Arbor high school, who charges Shaver with mutilating a book in the high school library.

LANSING—The city of Lansing is to have a servant girls' union. A meeting has been called at the Central labor hall in this city, and the details will be perfected at that time. Mrs. Luella Burton, chief woman inspector of the state labor department, will deliver an address.

PORT HURON—Filmore W. Harold, aged fifty-four years, was placed under arrest on a charge of having lived in a Grand Trunk boxcar. Railroad officials say he locked himself into one of the coaches occupied by section laborers during the summer months and took up his home there.

Proof from Michigan Farmers

SAL-VET

The Great Worm Destroyer and Conditioner

The results Michigan farmers are getting from "Sal-Vet" and the way they endorse it is *proof* conclusive that this great *worm destroyer and conditioner* is the greatest boon to farmers ever discovered. Here are a few of the hundreds of letters written to me by grateful Michigan farmers relating their experiences and results from "Sal-Vet". You may possibly know some of them personally. Read what they say:

"I have fed SAL-VET to all my sheep, hogs and pigs, and also to one of my work horses that was not in condition. The horses have rounded out splendidly, my sheep never looked so well at this time of the year and my hogs and spring pigs are in the best of health. I have always been slow to feed any of the stock foods or medicines, believing that good feeding and ordinary conditions ought to keep stock in good health, but I am well satisfied with the results obtained from SAL-VET. It has certainly improved to a marked degree the condition of my stock."—W. H. SCHANTZ, Supt. Sheep Dept. Michigan Agricultural Society, Hastings, Mich.

"SAL-VET is giving fine results. I lost fewer lambs by 20% this year while feeding SAL-VET than in either of the two succeeding years when it was not fed."—E. J. DOWNING, St Charles, Mich.

"My SAL-VET is all gone, and as common salt does not begin to take its place, I want you to send me another keg at once. I am sure that $5.00 worth of SAL-VET saves me $20.00 worth of feed; all my sheep, cows and horses are doing remarkably well. My experience has been that SAL-VET and worms cannot dwell together."—E. A. BONTRAGER, Fairview, Mich.

"After having used a 100-pound keg of your SAL-VET among our horses, cattle and sheep with gratifying results, I can heartily recommend all stockmen and especially sheepmen to give it a trial."—HARRY POTTER, Davison, Mich.

"I find SAL-VET all that it is claimed to be."—JAMES NICOLL, Sandusky, Mich.

"I have given your SAL-VET a good trial and find it is all right. Will want more when this is gone. I would rather have it than any stock food or remedy that I have tried."—W. E. NICHOLAS, Bangor, Mich.

"Your SAL-VET is all that you claim it to be and I heartily recommend it to every sheep raiser. It surely has put my sheep in the pink of condition."—EDWARD LITTLE, Prop. Oxford Stock Farm, Sombush, Mich.

"Having thoroughly tested your SAL-VET, I have found it to be exactly as you say it is. I feed it to hogs and colts and never had better results in my life. Many hogs in the neighborhood died of cholera. I have had no trouble here."—JOHN H. LEYENDECKER, Rt. 63, Byron Center, Mich.

"Sal-Vet" is a wonderful medicated salt—a preparation which is saving farmers hundreds of thousands of dollars. It is not only the surest and quickest remedy for worms, but also a tonic, digestive and conditioner which puts all farm animals in excellent condition, thus providing the most efficient disease preventive you can get. No trouble to feed it. You simply place it where all your farm animals can run to it freely—no drenching, no handling—no bother at all—*they doctor themselves.*

CHEAPEST and BEST

It is inexpensive—costing only one-twelfth of a cent a day for each sheep or hog and only a trifle more for larger animals. It saves feed—PREVENTS DISEASE—makes stock thrive and gain faster—in fact repays you its small cost many times over. It is from 100% to 400% cheaper than other live stock preparations and far more efficient. The fact that it is sold on a "Money-back Guarantee" PROVES all this.

Here Is My Money-Back Offer

Simply call at my dealer's store and get enough "Sal-Vet" to last all your stock 60 days. Take it home with you and place it where all your farm animals can run to it freely, then watch results. If "Sal-Vet" don't do what I claim, if it don't rid your stock of the deadly stomach and intestinal worms and prove a paying investment for you, simply notify the dealer and he will refund your money in full. You won't be out a single penny. I take all the risk. Remember you get ALL your money back if you are not pleased.

SIDNEY R. FEIL, Pres. The S. R. Feil Co., Cleveland, Ohio

To Our Customers: Get rid of the worms in your stock and watch your profits grow. "Sal-Vet" is giving wonderful satisfaction to our customers. We carry it in stock and will gladly arrange to let any farmer in this vicinity try it 60 days on Mr. Feil's liberal money-back offer. Come in and get "Sal-Vet" the next time you come to town. We back up every word in this advertisement. You take no risk. Don't wait until your hogs or other stock get sick and die — get "Sal-Vet" NOW and PREVENT such loss, and have thrifty, finer, more profitable stock. It is the cheapest and best conditioner you can buy.

B. J. Pulver, Tecumseh, Mich.

JAMES THORPE

Indian Athlete Who Proves a Failure As a Baseball Player.

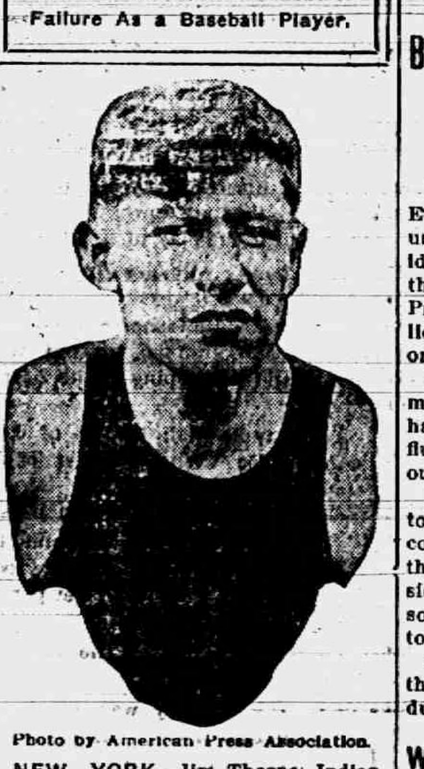

Photo by American Press Association.

NEW YORK—Jim Thorpe, Indian, will be released by the Giants after the first trip west has been finished according to a private tip that comes directly from Manager McGraw. Thorpe, it is said, is a failure as a ball player and McGraw hasn't the time to develop him this season.

THE MARKETS

Chicago Cash Grain Quotations.

Wheat—No. 2 red, $1.02@1.08; No. 3 red, 95@98c; No. 2 hard winter, 89½@92½c; No. 3 hard winter, 88½@91c; No. 1 northern spring, 89½@91c; No. 2 northern spring, 88@89c; No. 3 spring, 81@86c. Corn—No. 3, 50½@52c; No. 3 white, 52½@53¼c; No. 3 yellow, 50@52c. Oats—No 2 white, 35½@36c; No. 3 white, 32½@33½c; standard, 34¼@34½c.

Chicago Live Stock.

Hogs—Receipts 15,000. Quotations ranged at $9.15@9.20 heavy shipping, $9.20@9.29 light shipping, $8.85@9.05 heavy packing, and $8.20@9.10 good to choice pigs.

Cattle—Receipts 4,000. Quotations ranged at $9.00@9.10 prime steers, $6.85@8.00 choice to prime fed beef cows, $7.00@8.25 selected feeders, $7.10@7.50 fair to good stockers, $10.50@11.00 good to choice veal calves.

Sheep—Receipts 20,000. Quotations ranged at $8.50@8.75 choice to prime lambs, $7.90@8.15 good to choice yearlings, $6.60@7.00 good to choice wethers, $6.15@6.75 fair to good ewes.

East Buffalo Live Stock.

Dunning & Stevens, Live Stock Commission Merchants, East Buffalo, N. Y., quote as follows: Cattle—Receipts 15 cars; market steady. Hogs—Receipts 20 cars; market steady; heavy, 9.65@9.70; Yorkers and pigs, $9.70@9.75. Sheep—Receipts 10 cars; market steady; top lambs, $9.00@9.25; yearlings, $8.00@8.25; wethers, $6.75@7.00; ewes, $6.00@6.50. Calves, $5.00@11.50.

CORPSE IN FLUME MAY BARE MURDER

Body Found at Battle Creek Sets Police at Work.

Battle Creek, Mich., March 24.—Evidence of a supposed murder was unearthed when the body of an unidentified man was found clogging the wheels in a flume under the Grain Products mill. The coroner and police are working on the murder theory.

Because the body was clad in summer clothing, it is believed the man had been dead several months. The flume, however, was entirely cleaned out last month.

It is said the only means of access to the flume is a hole in the flume covering outside of the mill and from the mill itself. The hole in the outside covering is only ten inches wide, so that it would be hard for a man to fall through it accidentally.

Men have been working daily in the mill and a watchman has been on duty at night all winter.

WEDS HER ON RESERVATION

Lieut. Ruel, Dashing French Dragoon Officer, Has Exciting Career.

Port Huron, Mich., March 25.—To be a dashing cavalry officer in the French Dragoons, to be an aviator of world fame, to fall 500 feet and live and to be married on an Indian reservation, is the life story of Lieutenant Andre Ruel, who was united in marriage to Miss Volborg Anker-Holt of Port Huron by the Rev. Mr. Rigsby of the Chippewa reservation, Sarnia.

The couple rode on horseback to the little English church parsonage on the river road, about three miles south of town and were there married in the presence of the bride's and bridegroom's parents, who had followed them in a carriage.

HIGH WIND AT EMMET

Farm Buildings, Windmills, and Trees Are Leveled to Ground.

Emmett, Mich., March 25.—The gale here attained a velocity of seventy-five miles an hour and did $10,000 damage. Farm buildings, fences, trees, windmills and barns were destroyed.

The entire belfry of the Emmett school was removed. Barns on the farms of William Webb, Patrick Quain and Patrick Tierney were demolished while on the farm of Bernard Neaton, a large stock barn was moved over three feet off its foundation.

Strike Vein of Rock Salt.

Bay City, Mich., March 25.—While boring for oil on the Mundy and Fifield farm, between this city and Saginaw, the drillers struck rock salt at a depth of 2,600 feet. It is one of the largest veins of rock salt ever struck in this section and probably the deepest of any.

MAYOR DAHLMAN

Who Asked for Troops to Prevent Looting in Omaha.

Photo by American Press Association.

ADRIANOPLE FORT TAKEN BY BULGARS

First Line of Defenses Stormed After Bombardment.

Bulgars captured the first line of defenses around the Turkish fortress of Adrianople after a bombardment lasting several hours, according to a dispatch from Sofia.

The powers have come to an agreement regarding the boundaries of northern and northeastern Albania from Jakova to Lake Ochrida.

Their decision will be made known collectively to the allies, who will be informed that as Europe has settled the question, there will be no further need of military operations, the result of which would not in any way affect the powers' agreement.

The ambassadors will now take a hand in question of the southern limits of Albania.

Suffrage Bill Defeated.

Woman's suffrage is dead in New Hampshire at least for a year. The house of representatives turned down the suffrage bill by a vote of 239 to 93.

HASTINGS—Following charges of drunkenness among some boys of Nashville, Mrs. Martha Kaiser, a middle-aged woman whose husband operates a cider mill in Nashville, is accused of illegally selling hard cider and maintaining a place of sale.

ANN ARBOR—The University of Michigan has just athorized the establishment of a course in automobile engineering and designing. It is the first course of the kind ever offered in any university in the United States.

RAILROAD TIME TABLES.

Lake Shore & Michigan Southern Railroad.

Effective Nov. 24th, 1912

Going south.

Station	315 am	309 am	331 pm	311 pm
Jackson	‡ 6 05	† 10 30	† 2 05	‡ 8 05
Tecumseh	‡ 7 03	† 11 27	† 3 01	‡ 9 00
Adrian	† 7 33	† 12 01	† 3 30	
Toledo	‡ 8 40	† 12 35	† 4 15	‡ 10 10
Chicago	‡ 4 05	† 9 00		
Detroit	‡ 12 20		† 5 40	

Going north

Station	316 am	312 pm	314 pm	318 pm
Toledo	‡ 7 50	† 12 30	† 5 10	‡ 6 30
Detroit			‡ 5 00	
Adrian		† 1 00	† 5 25	‡ 7 25
Tecumseh	‡ 9 09	† 1 32	† 6 15	‡ 8 00
Jackson	‡ 10 15	† 2 33	† 7 20	‡ 8 55

‡ Daily
† D'ly Ex Sun.

G. J. ZIEHR, Ticket Agent

DUNDEE BRANCH.

Going west.

Station	429 am	425 am	421 pm	427 pm
Adrian	† 6 10	† 8 15	† 3 30	† 5 25
Tecumseh	† 7 50	† 9 20	† 4 02	† 6 20
Addison	† 10 20	† 10 15	† 4 55	† 7 05

Going east.

Station	422 am	428 am	430 pm	434 pm
Addison	† 9 37	† 10 35	† 1 20	† 7 15
Tecumseh	† 10 23	† 11 25	† 4 25	† 8 05
Adrian	10 50		† 5 15	† 8 30
Chicago	5:00			

DETROIT, TOLEDO & IRONTON

Going South

Daily except Sunday

Station	1
Adrian	11:30 a. m.
Tecumseh	10:45
Ridgeway	10:33
Detroit	8:00

Going North

Station	2
Adrian	3:39 p. m.
Tecumseh	4:10
Ridgeway	4:20
Detroit	7:05

F. S. Bell,
Ticket Agent

FOLEY KIDNEY PILLS
FOR BACKACHE KIDNEYS AND BLADDER

PATENTS

TRADE-MARKS and copyrights obtained or no fee. Send model, sketches or photos and brief description, for FREE SEARCH and report on patentability. 26 years experience.

Send 2-cent stamp for NEW BOOKLET, full of patent information. It will help you to fortune.

READ PAGES 11 and 12 before applying for a patent. Write to-day.

D. SWIFT & CO.
PATENT LAWYERS,
303 Seventh St., Washington, D. C.

THE ORIGINAL LAXATIVE COUGH SYRUP
KENNEDY'S LAXATIVE
CONTAINING **HONEY AND TAR**

FEELING LIVER-ISH This Morning?
TAKE
THEDFORD'S
Black-Draught
Stops Indigestion—Constipation
25¢
AT ALL DRUGGISTS
A Gentle Laxative And Appetizer

For sale by All Druggists.

EARLY RISERS
The famous little pills.

We promptly obtain U. S. and Foreign
PATENTS
Send model, sketch or photo of invention for free report on patentability. For free book, How to Secure Patents and TRADE-MARKS write to
C. A. SNOW & Co.
Opposite U. S. Patent Office
WASHINGTON D. C.

FOLEY KIDNEY PILLS
FOR RHEUMATISM KIDNEYS AND BLADDER

Take FOLEY KIDNEY PILLS

Tonic In Action - Quick In Results

Get rid of your Deadly Kidney Ailments, that cost you a high price in endurance of pain, loss of time and money. Others have cured themselves of KIDNEY AND BLADDER DISEASES by the prompt and timely use of FOLEY KIDNEY PILLS. Stops BACKACHE, HEADACHE, and ALL the many other troubles that follow DISEASED KIDNEYS and URINARY IRREGULARITIES. FOLEY KIDNEY PILLS will CURE any case of KIDNEY and BLADDER TROUBLE not beyond the reach of medicine. No medicine can do more. In a yellow package.

The Tecumseh Herald.

SIXTY-SECOND YEAR NO 16. TECUMSEH, MICHIGAN TUESDAY, APRIL 1 1913 WHOLE NO. 4190.

WE CAN SUPPLY

Building Material

for any kind of a structure you contemplate building on the shortest notice.

Thoroughly Seasoned Lumber

of full thickness and guaranteed quality. Shingles or Prepared Roofing for covering, framing, etc., all the pick of the best manufacturers.

Come in and look us over. Maybe we can save you some money, time and trouble. Look after your Spring Repairs NOW. Phone 59.

LENAWEE LUMBER CO.

Just received a new line of goods in

Harness, Whips, Spring Robes and Collars

Everything pretaining to Horse Furnishing.

CALL AND SEE.

Repairing Done Right.

F. C. DAVIS.

Successors to W. C. Van Antwerp.

We are here with the goods

HARELY SPRAY PUMP

—ALSO—

The Jewel Oil Stove

CALL ON US.

D. L. Whitenack & Co.

BENEFIT FLOOD SUFFERERS

Opera House, Thursday, Apr. 3.

3 — GOOD REELS — 3

Solos by Bonnie Brown, Hazel Zimmerman, Ellsworth Ellis and Duaine Service.

Continuous Performance, beginning at 6:30. Admission 10c

Contribution Box at Entrance for Extra Donations.

Studebaker

"Young man, when you buy a buggy, be sure it's a Studebaker"

Sound advice from the man who has been driving one for twenty years.

When you buy a Studebaker buggy you are buying all the skill, experience and science in buggy building that half a century can produce. You are protecting yourself against the mistakes of younger builders.

You will always be proud of the Studebaker nameplate, for there isn't a buggy on the road that is its equal for style, luxury and good looks.

Flexible bent-reach gear, graceful lines, solid corner, plugless body, double-ironed shafts, are a few of the special Studebaker features.

The new close-fitting shifting rail is enough in itself to make you buy a Studebaker buggy.

Farm Wagons Business Wagons Trucks Milk Wagons Dump Wagons Harness

See our Dealer or write us.

STUDEBAKER South Bend, Ind.

NEW YORK CHICAGO DALLAS KANSAS CITY DENVER MINNEAPOLIS SALT LAKE CITY SAN FRANCISCO PORTLAND, ORE.

INDIANA'S DEAD WILL NUMBER 60

Fifty-Six Drowned and Four Die of Exposure.

TWENTY PERISHED AT PERU

Water Receding Rapidly and Towns Are Left with Thick Covering of Alluvial Mud—Crooks from Chicago Arrested and Burglar's Tools Taken from Them.

LATEST ESTIMATES OF DEAD IN FLOODS.

OHIO.	
Dayton	150
Columbus	56
*Hamilton	60
*Miamisburg	60
Tiffin	18
Chillicothe	18
Middletown	14
Fremont	14
Piqua	13
Harrison	12
Troy	9
Valley Junction	6
Janesville	10
Massilon	5
New Bethlehem	2
Cleves	2
Ohio total	429
INDIANA	
Peru	20
Brookville	17
Fort Wayne	6
Terre Haute	4
Washington	4
Frankfort	2
Logansport	1
Rushville	1
Muncie	1
Lafayette	1
Newcastle	1
East Mt. Carmel	1
Shelburn	1
Indiana Total	60
Grand total	489

*Estimated

Indianapolis, March 31.—Sixty lives are known to have been lost in Indiana's flood, which has almost disappeared in central portions of the state, but still is threatening Evansville and smaller cities along the Ohio river.

Verified reports show that fifty-six persons were drowned and four are known to have died from exposure. Five more bodies have been recovered at Peru.

Peru and Brookville's death list are those of drownings only, but two deaths at Terre Haute, one at Fort Wayne, and the only verified fatality in West Indianapolis, followed exposure suffered by the refugees.

Undoubtedly the list will be augmented during the next few days, indications being that the river channels, still buried by high water, hold at least some bodies. The five bodies recovered at Peru were those of persons already counted among the dead.

Death Toll at Peru Twenty.

Peru, Ind., March 31.—Twenty bodies of flood victims have been recovered and this number is believed to be the total.

The flood is rapidly receding and Peru, instead of being a city submerged with water is coated with a layer of mud from one to three feet thick.

The authorities devoted their efforts to removing the bodies of dead animals from the streets and disposing of the accumulations of filth left in the trail of the flood.

Debris May Give Up Dead.

The relief parties in charge of the work of recovery in South Peru say many more bodies may be revealed in the wreckage of the houses which have fallen apart and are almost completely demolished. A rigid search will be made for the missing on the south side, where the greatest amount of damage had been done.

Men with shotguns patrolled both sides of the river and looting was prevented. Lieutenant Governor O'Neil has issued a warning against crooks who are coming down from Chicago. Two men were caught carrying burglar tools.

RAILROAD EMPLOYE DROWNS

G. W. Thomas Tries to Cross Wabash River on Floating Ties.

Mount Carmel, Ill., March 31.—George W. Thomas, Big Four operator at Allendale, was drowned in the Wabash river in attempting to cross on floating ties.

A trestle near Jackson's Hill on the B. & O. was swept away with forty men who were working on it. Ten of them escaped to Vincennes. Others are marooned on a knoll, but have not been rescued. Several of the party drowned.

Woman's Slayer Gets Life.

Minneapolis, Minn., March 31.—Clinton H. Smith was found guilty of murdering Mrs Tamar Hasqom by a jury and immediately was sentenced to a life term in the state penitentiary at Stillwater.

High Cost Bothers Canada.

Ottawa, Ont., March 31. — In presenting to parliament a report on the high cost of living in Canada, which showed an advance last year of 6½ per cent in the cost of necessaries of life over the year before, Minister of Labor Crothers expressed his approval of Former President Taft's proposal for an international commission on the high cost of living.

Iowa Child Dies of Burns.

Davenport, Ia., March 31.—Margaret Rudhe, the seven-year-old daughter of Mr. and Mrs. J. H. Ruhde, residing near Davenport, is dead after several hours of terrible suffering. While playing near a kitchen fire, the child's dress was ignited, and before the blaze could be extinguished she was severely burned from head to foot.

LET US SHOW YOU OUR

Ready-to-Wear Lines

FOR

Ladies, Misses and Children.

The assortment is big and our prices range from the cheapest to the best.

Ladies' Dresses here at	from $1.00 up
Ladies' Coats here at	from 6.75 up
Ladies' Suits here at	from 12.00 up

SPECIAL for Saturday Afternoon, April 5:

BARGAIN BASEMENT, 2 o'clock

200 Good Quality Brooms

FOR 10c EACH

We Accept Security Merchandise Orders

The Webster Anderson Co.

Tecumseh, Michigan.

This store closes every evening except Saturday at 6 o'clock.

ROBBER'S NAME STILL UNKNOWN

Mystery Enshrouds Identity of Slain Bandit.

HAD MURDERED BANK CASHIER

Killing of Resident of Barnes, Kansas, is Followed by Swift Pursuit of Fleeing Thief and His Death by Well-Aimed Bullet from Pursuing Posse.

Barnes, Kan., March 31.—Mystery still envelopes the identity of the robber who was shot to death on the street here by a posse which was pursuing him after he had pulled off a spectacular holdup in the Barnes state bank, and escaped through the door with a heavy bag of gold, leaving the lifeless form of Robert J. Brown, cashier of the bank, stretched on the floor, the victim of the bandit's automatic revolver.

Brown met death when, instead of obeying an order to throw up his hands, he grabbed a revolver and fired at the robber without effect. He had just opened the bank and was at the counter counting money when he was confronted by the robber.

Fires at Assistant.

John Potter, assistant cashier, who appeared at the back door just as the robber shot Brown, was met by two bullets. Neither struck him.

The robber gathered into a bag $600 in gold that had been spread before Brown on the counter. He then left the bank on the run. Citizens, alarmed by the sound of the shots, were in pursuit before he had covered a block.

Robber Shot Down.

Within three blocks of the bank the robber fell before a volley of bullets, still clutching the bag of gold in his hand. He died within a few minutes. He could not be identified, but is believed to have been a member of the "Wymore gang" that has robbed a number of banks along the Nebraska-Kansas line within the last few years.

The shot that killed the robber is believed to have been fired by James Clark, seventeen years old, a clerk in a store, who led the chase.

Bank Robber Slain by Marshal.

Spencer, Neb., March 31. — While trying to hold up the First National bank at Naper, Clifford Rohr of Brooktown, was shot and killed by the city marshal, Jacob Zimmerman.

AMERICAN IS RELEASED

New York Newspaper Correspondent Freed from Mexican Prison.

Mexico City, March 31.—Gerald Brandon, a New York newspaper correspondent, who had been imprisoned in the Ulua prison at Vera Cruz for some time, was released when President Huerta sent a telegraphic order transferring him to another prison in Vera Cruz.

Mr. Wilson, the American ambassador, has been working hard on this case and received energetic instructions from Washington to demand Mr. Brandon's release under surveillance until a ship sails from Vera Cruz for New York. No one knows what the specific charge against Mr. Brandon is apart from a certain dispatch he sent to his paper, although it is known that Brandon and Huerta have always been enemies.

Twelve Injured in Wreck.

Kansas City, Mo., March 31.—Twelve persons were slightly injured when St. Louis and San Francisco passenger train No. 21 collided with a freight train at Una, Mo., ten miles east of here. All the injured were able to continue their journey.

SITUATION ACUTE ALONG THE OHIO

Cincinnati Is under Water as Crest of Flood Passes.

NO LOSS OF LIFE REPORTED

Levee at Lawrenceburg, Ind., Breaks, but Advance Warning Enables Inhabitants to Reach Places of Safety—Total Loss of Life in Ohio Flood Not Over 500.

Cincinnati, O., March 31. — The relief work in the mid-state Ohio cities is so well in hand that the situation is no longer acute. Everybody has been fed and sheltered and the cleaning up is going on well.

Ohio River in Flood.

The situation along the Ohio river, with regard to Kentucky, Ohio and Indiana cities, is now most critical. The crest of the flood was at Huntington, W. Va., Sunday. It reached Cincinnati today. The river at Cincinnati was 68.6 feet early and expected to reach seventy feet today. The water front business section of Cincinnati is all under water, but no loss of life has occurred. The local authorities are able to handle the situation here easily.

The worst state of affairs exist in the little towns along the Ohio river. Portsmouth is entirely cut off from communication by rail or telegraph. Maysville, Ky., is in a precarious situation. It is located on the bend of the river and if the levee breaks the whole town will be inundated.

Lawrenceburg Levee Breaks.

The levee at Lawrenceburg, Ind., near here, broke Saturday night. No lives were lost. All the inhabitants took refuge in the hills. The inhabitants, as in other towns on the Ohio, had sufficient warning to get themselves and their moveables out of the houses.

Rail and telegraphic communication throughout southern Ohio are badly demoralized. No trains have gone out from Cincinnati in any direction except south to Kentucky via Covington.

Ohio Deaths Probably 500.

The latest reports indicate that there has been much exaggeration with regard to the loss of life from the floods and that the total deaths throughout the state will not exceed 500 and probably will be very much less. The property loss, however, is probably not exaggerated at any point.

The fair, warm weather that has prevailed since Thursday has helped the general situation immensely. It is cloudy now, however, and more rain is predicted.

The town of Marietta, which is situated on high ground, is probably in little danger. Newport and Covington, however, are nearly surrounded by water, but adequate forewarning and ample relief measures prevent suffering. The Kentucky river towns are all without light. The authorities have asked the war department for troops, fearing looters. No looting, however, has occurred in the flood towns and all stories of looting are pure fakes.

In all towns absolute order prevails.

Man, 79, Sentenced to Prison.

Pittsburg, Kan., March 31. — W. S. Scobey, seventy-nine years old, pleaded guilty to the charge of selling liquor in violation of the law and he was fined $100 and sentenced to jail for 100 days.

Kankakee Grocer Is Dead.

Kankakee, Ill., March 31.—Charles Ehrich, a grocer, aged fifty, died of Bright's disease, following an illness of two years.

OMAHA REPAIRING DAMAGED HOUSES

Nearly 1,000 Carpenters and 2,000 Laborers at Work.

Omaha, Neb., March 31.—Nearly 1,000 carpenters are repairing buildings partially wrecked by the storm and 2,000 laborers are clearing the debris of the demolished structures. Hundreds of roofs were destroyed and the work of replacing many homes on foundations from which they had been twisted is under way.

The destroyed portion of the city will be rebuilt better than ever, according to the city authorities. Members of the building trades decided to make a public announcement of regular wages, so that any attempt at extortion would be forestalled.

Steps to raise the "restoration fund" to an amount that would be ample to reconstruct the destroyed portion of the city were taken and building and loan associations and other realty interests are leading in the work. Low rates of interest for reconstruction purposes have been made and large amounts of money are being made available for loans.

White slavers were apprehended recruiting among refugees from the tornado district. Two women and one man were arrested. They are believed to have come from Chicago.

MORGAN'S HEALTH CRITICAL

Condition of American Magnate Takes Turn for Worse.

Rome, March 31. — Professor Bastianelli and Dr. Dixon, who are in attendance on Mr. J. P. Morgan, issued an alarming bulletin as to condition of the noted financier. The bulletin states that Mr. Morgan's condition was "most critical." This came as a great surprise, as inquirers were assured only two or three hours before that "Mr. Morgan's condition was good and he is resting easily."

Herbert L. Satterlee, Mr. Morgan's son-in-law, said to your correspondent that there was absolutely no immediate danger of the death of the great financier. Even if he does not recover, he said, Mr. Morgan will last a few days and, anyway, his death will be painless and peaceful.

BALLAST TRAIN GOES DOWN

Report at Springfield of Disaster at Shoals, Ill., Unconfirmed.

Springfield, Ill., March 31. — Word was received here that a Baltimore and Ohio train which was run on a bridge over White river, near Shoals, Ill., to increase the flood resistance of the bridge, was plunged into the river when the underpinning of the bridge collapsed. Wire connection was severed and verification was impossible.

G. G. Stevens of Odin, trainmaster, and H. R. Gibson, engineer of maintenance of way department, who were with the train, have not been heard from, and it is possible they have gone down with the bridge.

No word has been received from the other men who were at work on the bridge.

ENGINEER FOILS WRECKERS

Sees Covered Obstruction in Time to Prevent Serious Accident.

Kansas City, March 31.—An attempt was made to wreck Chicago and Great Western passenger train No. 5 six miles west of this city by unknown vandals, who had placed a railroad tie on the track and covered it with cinders. Fortunately W. J. Morris, the engineer, saw the obstruction and checked the speed of the train sufficiently to prevent a serious accident although the pony trucks of the engine were derailed.

All the cars remained on the track and no one was injured.

Clocks Clocks Clocks

Kitchen Clocks, Diningroom Clocks.

Ornamental Clocks for the Livingroom.

Alarm Clocks for the Bedroom.

Warranted to wake the soundest sleeper.

All to be found at

E. J. PETERS & CO.

PHONE 200 Successors to J. F. HICKS & SON

Housecleaning Time

CALLS FOR

CURTIANS
SCRUB BRUSHES
WINDOW SHADES
CARPET BEATERS
DECORATED CREPE PAPER
CURTIAN POLES AND RODS

Come and see us before purchasing elsewhere.

Bargains in aces and Embroideries

Ida B. Chase.

Tecumseh State Savings Bank,

Deposits, $425,000.00.

The amount of yonr first deposit is not so important as making the start now and regularly adding to it.

3 Per Cent Interest on Savings accounts and on Certificates of deposit for all full months, one month or more.

TECUMSEH STATE SAVINGS BANK.

NEW

Garden and Flower Seeds

A Good Assortment

NO OLD SEEDS MIXED IN.

A few old seeds at a reduced price if you want to chance them.

F. D. AVERY

PHONE 39

The Herald $1.00

THE TECUMSEH HERALD

G. N. STACY,
EDITOR AND OWNER

SUBSCRIPTION RATES

IN LENAWEE COUNTY

One year, payment in advance	$1.00
One year, payment after three months	1.25

OUTSIDE LENAWEE COUNTY

One year, payment in advance	$1.25
One year, payment after three months	1.50

There will be no Deviation from above Rates

Entered in the postoffice at Tecumseh, Mich., second class mail matter.

Telephone No. 36.

There is more Catarrh in this section of the country than all other diseases put together, and until the last few years was supposed to be incurable. For a great many years doctors pronounced it a local disease and prescribed local remedies, and by constantly failing to cure with local treatment, pronounced it incurable. Science has proven Catarrh to be a constitutional disease, and therefore requires constitutional treatment. Hall's Catarrh Cure, manufactured by F. J. Cheney & Co., Toledo, Ohio, is the only Constitutional cure on the market. It is taken internally in doses from 10 drops to a teaspoonful. It acts directly on the blood and mucous surfaces of the system. They offer one hundred dollars for any case it fails to cure. Send for circulars and testimonials.

Address: F. J. CHENEY & CO., Toledo, O.

Sold by Druggists, 75c.

Take Hall's Family Pills for constipation.

A good thing will always bear repeating, unless it happens to be a vote.

Recommended For a Good Reason

C. H. Grant, 230 Waverly St., Peoria, Ill., says: "Backache and congested kidneys made me suffer intense pains. Was always tired and floating specks bothered me. Took Foley Kidney Pills and saw big improvement after third day. I kept on until entirely freed of all trouble and suffering. Thats why I recommend Foley Kidney Pills. They cured me."

It takes a pretty mean man to keep the cigars you gave him, only to pass them back to you.

There is no record of a cough, cold or lagrippe developing into bronchitis, pneumonia or consumption after Foley's Honey and Tar Compound has been taken. The genuine is in a yellow package. Refuse substitutes. For sale by all druggist.

Those who have greatness thrust upon them are apt to grate on the rest of us.

Drive Sick Headaches Away

Sick headaches, sour gassy stomach, indigestion, biliousness disappear quickly after you take Dr. King's New Life Pills. They purify the blood and put new life and vigor in the system. Try them and you will be well satisfied. Every pill helps; every box gauranteed. Price 25c. Recommended by C. A. Wright & Son.

You sometimes hear of a woman who is speechless with indignation—in books.

Pains in the Stomach

If you continually complain of pains in the stomach, your liver or your kidneys are out of order. Neglect may lead to dropsy, kidney trouble, diabetes or Bright's disease. Thousands recommed Electric Bitters as the very best stomach and kidney medicine made. H. T. Alston, of Raleigh, N. C., who suffered with pain in the stomach and back, writes: "My kidneys were deranged and my liver did not work right. I suffered much, but Electric Bitters was recommended and I improved from the first dose. I now feel like a new man." It will improve you, too. Only 50c and $1.00. Recommended by C. A. Wright & Son.

Many a woman with a fair complexion is unfair in most other ways.

Heed the Cough That Hangs on.

The seeds of consumption may be the cause, and a cough that hangs on weakens the system. Foley's Honey and Tar Compound checks the cough, heals the inflamed membranes and strengthens the lungs. E. D. Rountree, Stillmore, Ga., says: "Lagrippe left me a deep seated, hacking, painful cough which Foley's Honey and Tar completely cured." For sale by all druggists.

Some people seem to be so ultrarefined as to scorn common sense.

For Burns, Bruises and Sores

The quickest and surest cure for burns, bruises, boils, sores, inflammation and all skin disease is Bucklen's Arnica Salve. In four days it cured L. H. Haflin, of Iredell, Tex., of a sore on his ankle which pained him so he could hardly walk. Should be in every house. Only 25c. Recommended by C. A. Wright & Son.

It seemed just right to us to begin the new year by loafing.

A Card.

This is to certify that all druggists are authorized to refund your money if Foley's Honey and Tar Compound fails to cure your cough or cold. John Bernet, Tell, Wis., states: "I used Foley's Honey and Tar Compound for five years, and it always gives the best of satisfaction and always cure a cough or cold." Refuse subtitutes. For sale by all druggists.

At Least Righteous.

Mr. Yeast—"What do you understand by 'righteous indignation,' dear?" Mrs. Yeast—"Why, I suppose it is when a man gets indignant and doesn't swear."—Yonkers Statesman.

Remember This--

Dr. Franquer's Botanic Remidies is the King of Medicines---the Greatest Discovery of the Age.

If you are sick and suffering and think life is not worth living, why in the name of common sense don't you cut out the coupon below and take it to C. A. Wright & Son and with it get a one dollar size Dr. Franquer's Botanic Compound, the greatest Nerve and Blood remedy on earth and a 50c size of Dr. Franquer's Quick Results Liniment, both remedies for 50c. You will notice the coupon is worth $1.00 to you. Read our guarantee and what we claim for our remedies. Money back if they fail to give entire satisfaction. Cut the Coupon out now as this advertisement may not appear again. The rheumatic throws away his crutches. Stomach, liver, kidney and bladder troubles are robbed of their terrors. Even the unfortunate sufferers from blood poison can again feel that his blood is pure if he will take this wonderful botanic discovery. Dr. Franquer's Botanic Compound is for strengthening and fortifying the nervous system, for regulating the action of the heart, brain, stomach, liver, kidneys and bladder and all nervous ailments of either sex from any cause. A positive cure for dyspepsia, indigestion, sick headache, catarrh, rheumatism, dropsy, malaria, erysipelas, scrofula, etc. Weak and sickly people made strong, vigorous and healthy.

Dr. Franquer's Quick Results Liniment relieves pain and removes the cause of all diseased action from which pain originates in the shortest possible time, an antidote for pain, quick in its action. Rub it on and the pain is gone. It is wonderful for neuralgia, sprains, toothache, lumbago, headache, pains in the head, burns and scalds, bits or stings of poisonous insects, sore throat, pains in chest, asthma, stiff joints and every thing a good liniment ought to be good for. You just simply cannot afford to be without Quick Results Liniment. It is the greatest little doctor you ever had in your home.

Remember the Coupon is worth one dollar to you as you get with a $1.00 size Dr. Franquer's Botanic Compound "the great nerve and blood remedy" and a 50c size Dr. Franquer's Quick Results Liniment, both remedies for 50c during this sale. If the remedies fail to do all we claim for them go to your druggist and he will give you your money back.

COUPON

Value - $1.00

Take this Coupon and 50c to C. A. Wright & Son, Tecumseh, and with it get a $1 size Dr. Franquer's Botanic Compound and a 50c size Dr. Franquer's Quick Results Liniment

YOU ARE TO BE THE JUDGE.

FINE SHOES FOR MEN.

The W. L. Douglas and Crossett Make.

These are the best made for both STYLE AND DURABILITY.

Come in and see how nice we can fit you.

The Spayde Shoe Co.

TECUMSEH, MICH.

FINANCIAL STATEMENT

Township of Tecumseh for Year Ending March 19th, 1913.

RECEIPTS

CONTINGENT FUND

Date	Item	Amount
	Balance on hand March 19, 1912	$3714 79
1912 Mar. 20	Delinquent tax	52 03
Nov. 2	Lilley State Bank, Note	500 00
1913 Mar. 1	Excess of roll	112 55
	Total	$4379 37

DISBURSEMENTS.

Date	Item	Amount
1912 Mar. 26	Chas W Ayers	$ 4 00
April 2	Moore Bros	22 38
	Barrett Bros	7 70
	Chas Berry	1 00
	John F Schreder	75 00
	Guy E Nemire	79 80
	Tecumseh Herald	16 80
	Tecumseh News	50 00
	F E Pratt	4 50
	Samuel Steel	4 50
	H C Moore	4 50
	Thomas Elliott, Sr.	4 50
	S P Hosmer	4 50
	J C Mahaney	4 50
	E J Lowry	4 50
	Leon F. Rosacrans	4 50
	J R Nyland	3 00
	W L Coller	3 00
	Jas Aten	2 00
	Geo S VanTyne	2 00
	Jas VanAntwerp	2 00
	Wm Smith	2 00
	John F Schreder	9 50
	Guy E Nemire	9 50
	W F Fisher	7 50
	F E Pratt	7 50
	R W Cole	2 00
	L M VanTine	6 10
8	Mrs Hiram Westcott	7 00
	A C Haire	16 25
	R W Cole	1 50
25	Chas W Ayers	4 00
May 20	Mrs Hiram Westcott	14 00
	Samuel L Shutt, Agt	14 00
24	Chas W Ayers	4 00
June 3	Tecumseh Band	20 00
	G B Garlinghouse	4 50
	Dr J W Gray	10 00
	Ed L Mark	10 00
	Stahl & Service	3 50
	Tecumseh News	1 40
11	H A Larwill	8 00
19	F D Avery	16 50
	J Lowry & Son	21 84
	Anderson Bros	16 47
	Moore Bros	29 81
	Brown & Co	8 50
	Slayton & Son	14 00
	Aldrich & Son	14 00
	W A Briegel	36 00
	F D Avery	8 00
	F E Bradley	4 00
	John F Schreder	236 36
	W F Fisher	18 00
	F E Pratt	18 00
	Guy E Nemire	18 00
25	Chas W Ayers	4 00
July 24	Chas W Ayers	4 00
	W B Keyser	131 00
	S L Shutt, Agt	7 00
	Albert Clark	47
Aug 26	Chas W Ayers	4 00
27	Geo S VanTyne	2 00
	J J Hubbard	2 00
	Wm B Smith	2 00
	J D Robbins	2 00
29	Tecumseh Herald	8 40
	Tecumseh News	8 40
	S L Shutt, Agt	14 00
	Guy E Nemire	86 50
	H R Conklin	3 66
	Barrett Bros	6 30
	John F Schreder	11 95
	S P Hosmer	7 50
	F E Pratt	7 50
	J W Wightman	7 50
	Guy E Nemire	9 00
	H S Temple	9 00
	E J Lowry	9 00
	J C Mahaney	9 00
Oct. 3	W B Keyser	135 25
	S L Shutt, Agt	7 00
	Aldrich & Son	15 00
	F D Avery	11 25
	J Lowry & Son	31 05
	Slayton & Son	6 25
	Brown & Co.	6 00
	Anderson Bros	19 93
	W A Briegel	56 09
Nov. 6	John F Schreder	10 50
	F E Pratt	9 00
	Mrs C H Lukens	10 85
	S L Shutt, Agt	7 00
	Tecumseh News	10 50
	F G Heesen	3 00
	Guy E Nemire	11 00
	S P Hosmer	9 00
	W F Fisher	9 00
	H S Temple	9 00
	E J Lowry	9 00
	H C Moore	9 00
	J D Robbins	4 00
	Jas H Aten	2 00
	Wm Smith	2 00
	Geo S VanTyne	2 00
Dec. 9	S L Shutt, Agt	7 00
	Tecumseh Herald	10 50
	Slayton & Son	13 50
	Aldrich & Son	10 00
	J Lowry & Son	17 38
	F D Avery	7 50
	Anderson Bros	13 09
	C M Gilbert	7 10
	P C Snell	6 00
	Albert Clark	51
	Satterthwaite Bros	2 00
	John F Schreder	126 00
	Guy E Nemire	2 35
	Frank Bovee & Co	2 88
	Moore Bros	18 15
	Brown & Co	9 75
1913 Jan. 2	Lilley State Bank	505 00
3	S L Shutt, Agt	7 00
23	W A Briegel	21 00
	S L Shutt, Agt	7 00
	B J Pulver	4 20
	Stahl & Service	26 66
	Albert Hyde	5 00
	Anna Satterthwaite	2 57
	W B Keyser	70 00
	Mrs Ed Russ	5 00
31	L G North	35 00
Feb. 17	Mrs Ed Russ	5 00
	Tecumseh News	9 40
	Tecumseh Herald	4 20
	Geo S Field	6 25
	S L Shutt, Agt	7 00
	John F Schreder	2 00
	Guy E Nemire	2 00
	J D Robbins	2 00
Mar. 13	Slayton & Son	66 25
	Williamson Bros	10 03
	F D Avery	9 75
	Moore Bros	42 13
	J R Keeney	10 16
	H R Conklin	1 50
	Brown & Co.	30 00
	Anderson Bros	16 83
	Aldrich & Son	13 00
	O M Gilbert	8 14
	J Lowry & Son	31 01
5	Delinquent tax returned Co. Treas	75 07
	Delinquent personal tax	2 78
	Total	$2994 34
Mar. 18	Balance on hand	$1385 03

HIGHWAY FUNDS

ROAD REPAIR FUND

Date	Item	Amount
1912 Mar. 19	Balance on hand	$ 229 42
April 9	Refund Albert Reattoire	2 00
1913 Mar. 1	Voted tax	700 00
	Total	$ 931 42

DISBURSEMENTS

Date	Item	Amount
1912 Mar. 22	C W Benedict	$ 7 00
23	Chas Nobles	4 00
	R W Cole	7 00
	John Mull	6 00
	Wm Hagadorn	2 00
	I G Murphy	3 00
	A Vandewalker	3 00
	H U Abbott	1 00
	Joe Mellon	3 00
	John T Boyce	12 00
	Chas Brownell	1 00
25	C Drake	2 00
	Fred Sheldon	2 70
	Willis Smith	1 00
	Wm Gibson	2 00
	Ernest Updike	1 00
	J F Rentschler	1 60
	R R Hendershot	1 00
28	Joe Mellon	1 00
April 20	Willis Smith	1 75
May 11	A C Haire	17 50
22	Geo Currey	3 50
July 13	A C Haire	28 00
Aug. 7	Beach Mfg Co.	85 49
	Tecumseh News	4 80
	G N Stacy	4 20
26	A C Haire	14 00
	C Bennett	1 75
Sept. 14	A C Haire	2 35
16	Clyde Mangus	7 00
	Fred Aylesworth	7 00
	C E Allison	7 00
	Geo Curry	15 25
	Ned Kotts	5 75
	John E Murphy	7 00
	Fred Sheldon	7 00
	Wm Wallace	14 00
Oct. 3	R W Cole	14 00
	Geo Dunn	3 50
	W H Becker	7 80
7	Jas Foster	3 50
8	John Hendershot	12 25
	Jas Murphy	10 50
	Wallace Boyd	6 75
	Jas Johnston	12 25
	Wm Hendershot	10 50
	Wm Norcross	1 20
	Wm Gibson	23 75
10	Leon Schreder	22 75
15	Chas Bennett	10 50
16	Fred Stitt	10 50
	Mary Ives	3 50
	Isaac Sloan	3 50
19	A C Haire	21 00
25	F Wright	2 80
28	Hoag Bros	18 35
Nov. 9	Ada A Wilson	10 50
	Mrs Henry Wilson	10 50
	L E Temple & Co	4 96
	John Wells	5 25
14	D VanValkenberg	3 50
15	A C Haire	14 00
17	W J Rogers	6 72
23	Satterthwaite Bros	2 21
26	A C Haire	8 75
29	Will Bennett	5 25
	H C Lamkin	3 50
	E G Harris	3 50
	Clyde Mangus	7 00
30	B E Dove	7 00
	Mrs G N Stacy	4 00
10	Wm Hendry	19 25
	J F Rentschler	18 00
	D L Whitenack	3 05
	P L VanValkenberg	3 50
	Dell Cairns	3 50
	A VanValkenberg	3 50
12	Thomas Russell	10 50
	Chas Bird	3 50
Dec. 17	E Daisher	21 50
	Willis Smith	3 50
	Mrs J F N Bowen	5 25
	L I Bidwell	14 00
	H B Tallman	2 75
23	F E Pratt	4 80
	M R Keyser	7 70
	Joe Gray	14 20
	Otis Sisson	3 50
	Freeman Gove	6 25
	William Powell	4 00
	C Bennett	1 50
27	Paul Bowen	8 75
	E J Marshall	26 80
	David Boyd	3 50
	H L Russell	15 20
28	W J Waldron	4 75
	A O Howard	37 00
	Frank Cannon	5 25
	Chas Benedict	78 15
31	J Colson	10 50
	A Brooks	15 75
1913 Jan 2	D T Hall	3 00
3	Thomas Murphy	3 00
	R B Gillespie	38 40
13	S Haight	2 70
	Hayden Milling Co	10 80
	Mrs G N Stacy	6 48
	John Heesen	2 40
	A C Haire	10 70
15	Wm LaBounty	19 01
16	A Sallows	10 50
24	Thomas Elliott	9 15
Mar. 15	C A Conklin	11 75
1912 April 17	Albert Reattoire	2 00
	Total	$1131 95
1913 Mar. 18	Overdrawn	$ 200 53

PERMANENT FUND

Date	Item	Amount
1912 Mar. 19	Balance on hand	$ 398 38
1913 Mar. 1	Voted Tax	2500 00
	Total	$2898 38

DISBURSEMENTS

Date	Item	Amount
1912 May 11	A Vandewalker	$ 26 35
	A C Haire	14 00
16	G B Garlinghouse	2 00
18	A Vandewalker	13 00
	A C Haire	7 00
25	A C Haire	7 00
	A Vandewalker	18 00
30	Will Lowry	45 50
	Clayton Avery	10 00
	Dan Bailey	13 00
June 1	Brown & Co	10 00
	Antonio Steyner	10 00
	A Vandewalker	18 00
8	A Vandewalker	16 00
10	John Lee	14 00
12	Leon Wilson	14 00
13	David Underwood	14 00
	Grover Sweet	14 00
	Antonio Steyner	18 00
26	L S & M S Ry	[illegible]
27	Will Boyce	10 40
	Wm Hendershot	68 00
29	Wallace Boyd	16 00
	Ralph Brooks	16 00
	Allen Brooks	22 00
	Antonio Steyner	16 00
	Fred Goheen	10 00
	Ray Goheen	20 00
July 1	John Hendershot	22 00
27	Wm. Cook	11 00
	John Wells	8 00
	Leon Wilson	9 00
	H Lloyd	20 00
	B G Swift	18 00
	A C Haire	24 00
	C H Williamson	20 00
	J Gregg	16 00
	A L Brooks	20 00
	Ray Goheen	15 40
	A Moyer	16 80
	L W Swift	16 00
	C Bennett	16 00
	W Cook	8 00
	Floyd Smith	8 00
	James Boyce	6 00
29	Galion Iron Works	180 00
31	Fred Chase	1 75
Aug. 2	B G Swift	16 00
	Joe Gregg	20 00
	Leon Wilson	12 00
	C Gove	8 00
	George Croll	20 00
	James Boyce	6 00
3	Wm. Cook	12 00
	John Wells	12 00
6	J Manley	20 53
	L W Swift	24 00
	Floyd Smith	24 00
	C H Williamson	24 00
	John Temple	24 00
	A C Haire	24 00
	William Cook	24 00
	A Moyer	20 93
6	Fred Anderson	9 00
7	Slayton & Son	8 00
10	B G Swift	18 00
	C H Williamson	18 00
	Roy VanVleet	4 00
	Wm. Cook	11 80
	John Wells	27 80
	Leon Wilson	8 00
	A C Haire	20 00
	Thos. LaBounty	41 16
	A Moyer	16 66
	H Bond	8 80
	C Bennett	30 66
	C Shaw	17 06
	A L Brooks	44 66
	George Croll	19 33
	Floyd Smith	23 33
	John Temple	16 00
17	Alfred Wright	16 00
	Wm. LaBounty	50 66
	A L Brooks	14 00
	John Temple	14 00
	C Bennett	14 00
	A C Haire	18 34
	A Moyer	14 00
	Wm. Cook	7 00
19	Robert Smith	19 20
	L E Temple & Co.	30 47
	George Croll	19 05
20	John Temple	7 42
	A L Brooks	5 70
	A Moyer	7 42
	Fred Anderson	11 00
	Floyd Smith	20 36
	C H Williamson	18 20
	John Wells	28 14
23	L W Swift	8 00
	E Service	27 33
26	A C Haire	5 71
	C Bennett	8 00
	C Shaw	8 48
28	Wm. LaBounty	22 28
	A Moyer	3 50
	Joe Gregg	7 00
30	A Moyer	2 70
31	H Nixon	2 70
Sept. 5	A Moyer	5 25
6	L E Temple & Co.	17 45
	B G Swift	11 40
	John E Murphy	50 00
7	J K Waldron	54 00
	John Wells	27 40
	C H Williamson	24 50
	Fred Anderson	13 00
	Floyd Smith	14 00
	H Brooks	5 25
	C Bennett	2 70
	A C Haire	23 63
	A Moyer	13 13
12	Fred Anderson	4 00
13	Joe Gregg	14 00
	A L Brooks	14 00
	Thos. Murphy	24 50
	Jas. Johnston	38 50
	Jas. Murphy	28 00
	Leon Schreder	24 50
	J A Whitmore	15 75
	Ray Goheen	35 00
	Wm. Cook	6 00
	B G Swift	14 88
	C H Williamson	20 20
	A Moyer	17 50
	Chas Bennett	19 25
	George Croll	22 75
	A C Haire	18 40
	Joe Gregg	2 70
16	John E Murphy	28 00
	C Underwood	7 90
17	John Wells	18 90
	Chas. Shaw	2 70
	C H Williamson	5 25
19	A C Haire	5 25
20	Wm. Hendershot	38 50
21	George Sanford	12 80
Oct. 1	L S & M S R R	55
4	Galion Works Co.	19 45
	W B Swick	18 88
31	Levi Hayden	51 90
	G Stacy	144 10
1913 Mar. 13	F B Wood	1 50
	Total	$2904 20
18	Overdrawn	5 82

SCHOOL FUNDS

DISTRICT NO. 1 FRACTIONAL

Date	Item	Amount
1912 Mar. 19	Balance on hand	$ 384 45
1913 Mar. 1	One mill tax	116 30
	Rec'd from Macon Treas	8 60
	Rec'd from Clinton Treas	60 50
1912 Aug. 1	Primary money	327 80
	Library money	5 16
	Total	$ 902 81

DISBURSEMENTS

Date	Item	Amount
April 29	Wm Gibson	$ 118 25
	do	266 20
Aug. 5	do	5 16
	do	327 80
	Total	$ 717 41
1913 Mar. 18	Balance on hand	$ 185 40

DISTRICT NO. 2

Date	Item	Amount
1913 Mar. 1	One mill tax	$ 25 00
	Voted tax	26 25
	Total	$ 51 25

DISBURSEMENTS

Date	Item	Amount
	Paid Clinton treas.	$ 51 25

DISTRICT NO. 3

Date	Item	Amount
1912 Mar. 19	Balance on hand	$ 23
1913 Mar. 1	One mill tax	35 70
	Voted tax	33 20
	Total	$ 69 13

DISBURSEMENTS

Date	Item	Amount
Mar. 1	Paid Clinton treas.	$ 68 90
	To excess of roll	23
	Total	$ 69 13

DISTRICT NO. 4

Date	Item	Amount
Mar. 1	One mill tax	$ 33 35
	Voted tax	83 83
	Total	$ 117 18

DISBURSEMENTS

Date	Item	Amount
Mar. 1	Paid Franklin treas.	$ 117 18

DISTRICT NO. 5

Date	Item	Amount
Feb. 1	One mill tax	$ 130 40
	Voted tax	200 00
1912 Aug. 1	Primary money	156 45
	Library money	2 46
	Total	$ 489 31

DISBURSEMENTS

Date	Item	Amount
Aug. 13	H B Tallman	$ 158 91
1913 Jan. 17	H B Tallman	300 00
	Total	$ 458 91
Mar. 18	Balance on hand	$ 30 40

DISTRICT NO. 6

Date	Item	Amount
Feb. 1	One mill tax	$ 4 40
	Voted tax	10 71
	Total	$ 15 11

DISBURSEMENTS

Date	Item	Amount
Feb. 20	Paid Franklin Treas.	$ 15 11

DISTRICT NO. 7

Date	Item	Amount
Feb. 1	One mill tax	$ 1528 05
	Voted tax	8500 00
1912 Aug. 1	Primary money	3829 30
	Library money	59 37
	Total	$13916 72

DISBURSEMENTS

Date	Item	Amount
Mar. 19	Overdrawn	$ 70 16
Aug. 3	E D Brown	59 37
	do	3829 30
Dec. 31	do	3000 00
1913 Jan. 13	do	3500 00
	Total	$10458 83
Mar. 18	Balance on hand	$ 3457 89

DISTRICT NO. 8

Date	Item	Amount
Feb. 1	One mill tax	$ 22 85
	Voted tax	16 33
	Total	$ 39 18

DISBURSEMENTS

Date	Item	Amount
Mar. 1	Paid Raisin Treas.	$ 39 18

DISTRICT NO. 9, FRACTIONAL

Date	Item	Amount
1912 Aug. 1	Primary money	$ 223 50
1913 Feb. 1	One mill tax	69 65
	Voted tax	133 25
Mar. 1	Rec'd from Raisin Treas.	101 64
	Total	$ 528 04

DISBURSEMENTS

Date	Item	Amount
1912 Sept. 25	Alfred Wright	$ 223 50
1913 Mar. 18	Balance on hand	$ 304 54

DOG TAX FUND

Date	Item	Amount
1912 Mar. 19	Balance on hand	$ 258 72
1913 Mar. 1	Tax on 34 dogs	34 00
	Total	$ 292 72

DISBURSEMENTS

Date	Item	Amount
1912 Mar. 20	F E Pratt	$ 2 00
	W F Fisher	2 00
	Alfred Wright	45 00
July 24	Jas Wightman	18 00
	F E Pratt	4 00
	W F Fisher	10 00
	W F Fisher	10 00
	F E Pratt	4 00
	Jas W Wightman	18 00
	Total	$ 113 00
1913 Mar. 18	Balance on hand	$ 179 72

BRIDGE FUND

Date	Item	Amount
1912 Mar. 19	Balance on hand	$ 101 07

DISBURSEMENTS NONE

Date	Item	Amount
1913 Mar. 18	Balance on hand	$ 101 07

We, the undersigned Township Board of the township of Tecumseh, do hereby certify that the above is a correct statement of the township money for the year ending March 18th, 1913.

JOHN F. SCHREDER,
Supervisor.
FRANK E. PRATT,
Justice of Peace.
SYLVESTER P. HOSMER,
Justice of Peace.
GUY E. NEMIRE,
Township Clerk.

CHICAGO CAR MEN WIN RAISE OF PAY

Arbiters Give Union Employes $300,000 In Wages.

Chicago, March 31. — After five months devoted to the taking and consideration of evidence, the arbitration board made its award in the wage and work dispute between the street car companies and their thousands of employes.

Justice Orrin N. Carter of the state supreme court was chairman of the board. He, with Herbert E. Fleming, representing the companies, signed the report. Judge Kickham Scanlan dissented. He occupied three hours in reading his statement.

The award of the board grants the men a total increase in wages approximating $300,000 a year. The increase dates back to Aug. 1, 1912.

In general, the men get 2 cents an hour increase in wages. This applies to all who have been with the companies eighteen months and longer.

The men asked an increase of 5 cents an hour; the companies offered an average of a little more than 1 cent an hour.

Neither employers nor employes are entirely satisfied with the award. International President W. D. Mahon of the car men's union, termed it a "crushing defeat," while Mr. Fleming said the companies had given in to more than he desired, but the compromise was reached in efforts to retain peace.

Judge Carter's position was that under all the circumstances the award was as fair as could be devised. He said in the course of his statement:

"Every business should pay its employes a living wage. When if ever it becomes a question between the payment of dividends to stockholders and payment of a living wage to employes, the men must always be first considered.

"If the street car companies of this city at any time do not have sufficient income to pay a living wage to their employes then there should be a radical change in their management."

NOT A CRIMINAL CASE.

At the last session of the circuit court for Lenawee County the people were treated to a singular experience, viz: That there was *not a single criminal case on the docket.* This led one of the Adrian papers to remark editorially that it doubted if any county in the state with the same population could show a similar record, and that it was the first time for a long period, that such a condition had existed even in Lenawee. When Local Option was adopted it was freely predicted that crime would increase and the expenses of prosecution of criminals be much larger.

Look at the figures given below and see how experience has proven the falsity of those claims:

Arrests for Drunkenness

The following figures are taken from the reports of the Prosecuting Attorney of the county and are authentic:

Arrests for drunkenness, 1907	277
" " " , 1908	229
" " " , 1909	242
" " " , 1910	138
" " " , 1911	97
" " " , 1812	63

These figures show that the last two years and six months during the license system 541 arrests were made for drunkenness, and the first two years and six months during the license system 541 arrests were made for drunkenness, and the first two years and six months after the County voted dry only 226 were arrested for drunkenness, and the first six months of this time there were 66; the next full year was 97, and the next 63, showing a continual decrease.

It is well understood, although it cannot be shown by the records that a large percentage of those arrested for drunkenness since the County voted dry were those who came home drunk from other places.

County Jail Records

Total sent to county jail one WET year, Jan 1—Dec. 21, 1909	314
Of these drunk and disorderly	169
Total sent to county jail one DRY year, Jan. 1—Dec 31, 1912	253
Of these drunk and disorderly	58

The total cost for sheriff fees, including board and locking and unlocking, for the 169 in the year 1909, was $795.55, and for the 58 in the DRY years, 1912, was $294 30. The expense of arresting and convicting, railroad fare, officers', court and witnesses' fees is estimated in Lenawee county at $7 for each drunk.

Here are the Figure for You to Figure.

During one WET year (Jan. 1—Dec. 31, 1909) 169 DRUNKS were sent to the county jail, costing the taxpayers for board and sheriff fees $795 55, court and other expenses at the average cost of $7 a person, $1,163.00, making a total of	$1,958 55
During the DRY year (Jan. 1—Dec 31, 1912) 58 DRUNKS were sent to the county jail, costing the taxpayers for board and sheriff fees, $204.30, court and other expenses at the average cost of $7 a person, $406.00, making a total of	$ 610 30
Balance in favor of the DRY year	$1,348.25

This represents a saving on this item alone of $1,348.25, in one DRY year. Multiply that by that by three and it makes $4,044 75 saved from this one item alone in three DRY years. DO SOME FIGURING YOURSELF, DON'T LET THE WETS DO IT ALL.

Juror and Witness Orders

It is very significant that two other items of court expenses, viz.: juror and witness fees, showed a decided decrease since the county went DRY. HERE ARE THE FIGURES:

1907-8, WET,	Witness Orders	$ 1,171.56	
	Juror Orders	5,684.90	$ 6,856,45
1908-8, WET,	Witness Orders	955.57	
	Juror Orders	11,655.10	12,610,67
			$19,587.02
Average for each year			$ 9,783.51
1910-11, DRY,	Witness Orders	$ 554.53	
	Juror Orders	4,350.70	4,350.70
1911-12, DRY,	Witness Orders	1.146.78	
	Juror Orders	6,784,60	$ 7,931.38
			$12,836.61
Average for each year			$ 6,418.30
Amount saved on this item alone each year			3,365.21
Or for three years a total of			10,095, 63

Expense of Caring for County Poor.

WET

1905-06	$16,791.51
1906-07	16,511.36
1907-08	16,224 89

DRY

1909-10	$13,475.38
1910-11	11,488.09
1911-12	10,385.00

This decrease in the cost of caring for the poor should be considered in connection with the steady increase in the cost of living during the years named. It is the one place where local option could clearly be held responsible, if there had been an increase in expense. And the fact that there has been an actual decrease in expense is worthy of note, at a time when the money of the poor buys less than ever before.

But when all is said and done, don't we owe some duty to the youth of our country? Aren't they entitled to grow up free from the contaminating and degrading influence of the saloon. For three years we've been DRY and DECENT, why not stay so? What will we gain by the return of the saloon? Will it open any factories? Will it give any of our laborers employmens? Whom will it benefit, except the brewers, wholesale whiskey men and a few saloon keepers?

VOTE "YES" MONDAY, APRIL 7th.

Lenawee County Local Option Association.

Daily Thought.

Lift up yourselves to the great meaning of the day, and dare to think of your humanity as something so divinely precious that it is worthy of being an offering to God.—Phillips Brooks.

World Looks for the Best.

There are two sides to every story. The victory you win means defeat to the other fellow. But that should not deter us from doing our best. It's the best that the world needs, but if you can do better than the other fellow, it is your work that the world wants.

THAT WEBB LAW

Not Unlawful to have Liquor Shipped in from Other States for Personal use

Much has been said lately by those opposed to local option regarding the provisions of so-called Webb Law and as usual most of it was not only misleading but, absolutely false. They have told you that under the opperation of the Webb Law no one could ship liquor into dry territroy even for his own personal use; that all shipments, no matter what the purpose for which they were shipped in, are illegal and absolutely prohibited. That these statements are false, a perusal of the provisions of the law will disclose.

The Webb Law, passed by the House of Representives, February 8, 1913, stripped to its legal verbiage, provides that, the shipment of intoxicating liquors of any kind from one state, into any other state or territory "which said spirituous, vinous, malted, fermented or other intoxicating liquor is intended, by any person interested therein, to be received, possessed, sold, or in any manner used, either in the original package, or otherwise, IN VIOLATION OF ANY LAW OF SUCH STATE, TERRITORY, or district of the United States, or place noncontiguous to but subject to the jurisdiction thereof, is prohibited."

The law does not absolutely prohibit the shipment of liquors from one state into a dry state or dry county of a state, but instead, is a sort of local option law, that is, it gives the individual states the right to say what shipments of liquors will be legal and what shipments will be illegal interstate commerce. It provides that liquors shall not be shipped into a state to be received, possessed or sold or any manner used in violation of any law of such state.

An interstate shipment for personal use is not prohibited by the Webb Law, and any one has just the same right under the Webb Law to ship liquors from another State for his OWN PERSONAL USE as he has now. No right that a citizen has under our present laws are in any manner whatever, interfered with by the Webb Law.

AN EDITORS OPINION AND ADVISE

The Upland News in its issue of March 13 publishes the letter of Mrs. Franklin Rose of that town to Tecumseh Herald which was published several weeks ago and comments as follows:

"Upland surely has a pessimist of first rank, as is shown in an article written by Mrs. Franklin Rose of this city to her home paper, The Herald at Tecumseh, Mich. Mrs. Rose writes that California has just two crops—wind and eastern tourists—and she is positive in her belief that this state is going to the demnition bow-wows at a very fast rate.

Surely Mrs. Rose has done her work well and has proven beyond a doubt that she is homesick for her beloved state, 'Michigan, My Michigan,' and we suggest to Mrs. Rose that she pack her trunk, take the next train and start for her former home as soon as possible. As far as California is concerned it is impossible to injure the prosperity enjoyed here by such measures, as no one in the citrus district of the state has denied but that the frost did the greatest of damage this year and that every citrus-growing district has been hurt, and seriously hurt at that. However, it may be news to Mrs. Rose to learn that this is the first time in some twenty years that every section of Southern California has been damaged by frost. In years past numerous sections have been frosted, but this is the first year in about twenty that the groves on Euclid avenue, Upland, have been frosted, and growers in this district are indeed thankful that they have their trees left. The News man came from Michigan, and the state is just as dear to him as so Mrs. Rose, but after twelve years spent here has decided that California goes far ahead of Michigan when it comes to success in crop growing, and if Mrs. Rose can point out a single year in which Michigan did not lose at least one of her crops, we would gladly learn of the information. However, our advice to Mrs. Rose still holds good—go back to Michigan and stay awhile longer, then you'll come out here to LIVE and find that residing in Michigan is simply existing."

-NOTE

The editor of the Upland News in our opinion should be in the same class as Mrs. Rose, as he is as far one way, as she is the other. Each state having its good points, and its drawbicks. Life can be a mere existence in either state or what lies within us to make it. Have lived in both states.

Editor.

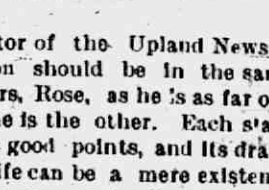

This is the Stove Polish YOU Should Use

IT'S different from others because more care is taken in the making and the materials used are of higher grade.

Black Silk Stove Polish

Makes a brilliant, silky polish that does not rub off or dust off, and the shine lasts four times as long as ordinary stove polish. Used on sample stoves and sold by hardware dealers. All we ask is a trial. Use it on your cook stove, your parlor stove or your gas range. If you don't find it the best stove polish you ever used, your dealer is authorized to refund your money. Insist on Black Silk Stove Polish. Made in liquid or paste—one quality.

BLACK SILK STOVE POLISH WORKS
Sterling, Illinois

Use Black Silk Air-Drying Iron Enamel on grates, registers, stove pipes—Prevents rusting. Use Black Silk Metal Polish for silver, nickel or brass. It has no equal for use on automobiles.

Get a Can TODAY

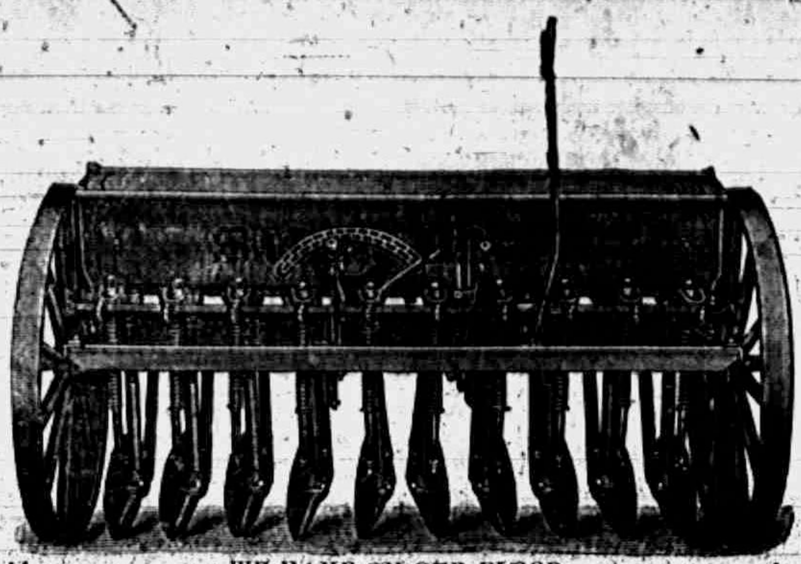

WE HAVE ON OUR FLOOR

Special Hoosier Farmer's Favorite

Built by the oldest and largest firm in the business.

These drills are all different with different features to meet different requirements. There is no BEST between them, but compared with other makes, there is a big difference, as you can readily see by looking over the line of Plain, Fertilizer, Hoe and Disc Styles also have the "Superior Broadcast Sower".

Call while the assortment is complete.

L. E. TEMPLE & CO.

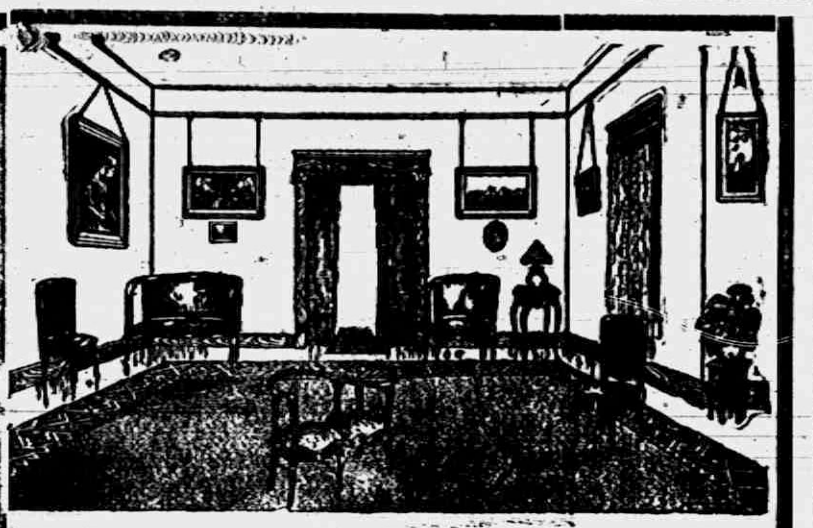

Bissell Carpet Sweepers

When in need of a sweeper be sure you buy

Bissell Cyco Ball Bearing.

Call at our store and see some of the new ones with the latest improvements.

Remember this store when in need of anything in the furniture line.

GUY E. BELDING,

FURNITURE AND UNDERTAKING,

Read Every word of this "Ad"!!!

*This bank is conducting a campaign on **systematic saving.** Every advertisement tells its own story and applies directly to you. READ THEM.*

*In looking about for a bank to receive your money, you want to find a **safe bank**—a **convenient bank**—an **accomodating bank.** We want you to consider **this bank** along these lines.*

Satisfy yourself of the soundness and reliability of this institution—then come in and open an account.

THE LILLEY STATE BANK.

Tecumseh, Michigan

BRADLEY
OPERA HOUSE - TECUMSEH

Tues., April 8
ONE NIGHT

500
Minstrel Show

Given by the Alpha Chapter.

NOVEL SPECIALTIES
LARGE CHORUS
NEW SONGS

PRICES, 25c, 35c and 50c.

Seat sale opens Monday Morning at Hay's Bakery.

PATRONIZE HOME TALENT.

LOCAL AND PERSONAL

NOTICE

All copy must be in the composing room of this office by 9:30 A. M. Tues days and Fridays

Ira Webster of Adrian was visiting friends in town Friday.

William Pallman was a business caller in Detroit Monday.

Miss Nettie Pierce was a Toledo business caller Monday.

Leah Whiting of Clinton was shopping in town Saturday.

Mrs. (Dr.) Loree of Ridgeway was a Tecumseh visitor Saturday.

Miss Blanche Snyder is home from Ypsilanti for a short vacation.

C. V. Hart was in town last week overseeing the mausoleum work.

Ida Kolklosche of Clinton was calling on friends in town Saturday.

Mr. and Mrs. Charles Gove of Ridgeway were in town Saturday on business.

Mrs. Laura Grey of Clinton was calling on friends in town Saturday.

Cut Glass and Silverware at Gaston's for Wedding presents.

Miss Grace Alberts is home from her school work for her spring vacation.

Earl McNiel is at home for his vacation from his school work in Kalamazoo.

Mr. and Mrs. Chas. Richardson of Franklin were Tecumseh visitors Saturday.

Guy Davison was an over Sunday visitor with his father and other friends.

LeRoy Bramble returned to his school work in Kalamazoo Monday morning.

L. E Temple & Co. have four kinds of lime for agriculture and building purpose.

Mrs. Victor Linden and children of Jackson came Friday for a visit with relatives.

Miss Jennie Russel who teaches in Pontiac came home Saturday for her vacation.

Miss Stella Haynes of Adrian was the guest of Mrs. J. Hanford for the week end.

If you are looking for a bargain in a good house and lot we have a number of them. Tansley Agency.

Mrs. T. Marion and daughter were down from Clinton Saturday calling on friends.

Miss Julia Hendershott of Detroit was spending the week end with friends in town.

George Witherell returned to Detroit Monday after a few days spent with his family,

Mrs. Gratz went to Indianopolis Ind, Monday to visit her daughter, Gladys during her vacation.

"500 Minstrels" April 8, under Auspices of the Altar Guild of St Peter's Church.

Be sure and save your coupons on cash purchases at Gilbert's.

Mrs. Jennie Law Hardy left Monday morning for Saginaw in the interest of the equal suffrage movement.

Mrs. Jas. Colvin was a passenger for Adrian Monday morning where she visits relatives and friends.

Mr. and Mrs. J. Dwight Clarkson of Detroit were over Sunday guests with his parents Mr. and Mrs. Frank Clarkson.

Mrs. Ed Pangle and son Wendell were spending Monday in Adrian with her sister, Mrs. Ira Webster and family.

Mr. and Mrs. Sidney Cadmus and son Roy were spending Monday with her sister Mrs. Ira Webster and family in Adrian.

Watch, Clock and Jewelry repairing at Gaston's.

Erwin Conklin of Macon was in town Saturday enroute home from Norwalk Ohio where he had been spending the week,

Dr. Hartzog went to Battle Creek Tuesday morning where he delivered the opening address of the Baptist State Convention of Sunday Schools and Young Peoples Societies.

The Farmers Union met at Grange Hall of Saturday with a fine attendance. A pot-luck dinner was served and a fine program followed. All report a fine time,

Another car of H. & E. Sugar get your sugar for the summer now bbl, lots $4.80 per hundred, 100 lbs. lots $4,90, 25 lb. lots $1.25. Ask C. M. Gilbert

Hon. John J. Woolley, lawyer, author traveler and lecturers will speak at the Opera House Friday April 4, at 8 p. m. It will cost you nothing to hear the great reformer,

Mrs. Harris of Chicago and Mrs. Perkins of Toledo who have been visiting their parents Mr. and Mrs. Joseph Osborn in Macon were in town Saturday enroute to their homes.

Miss Phoebe Knight who has been in Jackson for the past two weeks helping in the care of her father returned home Saturday night and began her work at the Novelty Store Monday.

Friday afternoon Mrs. C. E. Williamson entertained seven of her lady friends who with herself make up a little bridge club. A most enjoyable time was spent with the game and social hour.

Mrs. A W. Stahler and daughter, Lulu were passengers for Adrian Saturday, where they visited with Mrs. Harry Stahler who leaves Wednesday for North Yakiama Wash, where her husband has a home ready for her.

Instead of the public supper next Thursday evening the ladies of the Baptist church will have a work day and business meeting in the afternoon and in the evening will serve a pot-luck supper to the members of the church and congregation.

Fred Rosacrans was a business caller in Chicago Saturday.

Miss Edyth Cotton of Clinton, was a Tecumseh visitor Saturday.

Fred Fuller of Detroit, was a business caller in town last week.

Miss Augusta Moss left for Albion Saturday, for her vacation week.

Miss Fern Hanford who teaches in Dexter, is home for a week's vacation.

Miss Hazel Zimmerman left for Chicago Saturday, for a few days visit.

Edward Frensdorf of Hudson, was in town a few days last week on business.

Vacation week in our schools, all the young folks are having a good time.

Miss Hester McGlue of Jackson, was the guest of Miss Nannie Kyle over Sunday.

Mrs. Joseph Marsh and daughter, Esther went to Sand Lake Friday for a week's visit.

Eugene Rosacrans was spending Sunday in Toledo with Mr. and Mrs. George Adamson.

Mrs. Henrietta Hendershott was a passenger for Jackson Saturday, for a week end visit with friends.

If you want to buy or sell a house see the Tansley Agency it will pay you.

Mrs. Rose Burrows and Miss Alice Owens entertained Miss Margaret Murphy of Macon Thursday.

Miss Florence Bryan who has been home for a vacation, returned to her school work in Durand Sunday.

Percy Bowen of Detroit, is spending a few days in town, and Clinton with his mother, and other relatives,

Miss Marjorie Field went to Manchester Saturday, to spend her vacation with her aunt, Mrs. Spafford.

Buy the best Marigold Olemargine at Clarks Phone 158.

Mrs. Fred Rosacrans and daughter, Marjorie, were over Sunday guests of Harry Rosacrans and family in Toledo.

Miss Florence Linton came home from Napoleon Saturday, for her week's vacation from her school work.

Miss Lutz of Dundee, came Thursday to attend the play of "Freckles," and is the guest of Miss Myra White.

Mrs. F. E. Bradley is improving steadily and her friends hope to see her soon in her usual state of health.

Miss Edyth Gray went to Jackson Saturday for an over Sunday visit with her cousin, Bert Gray and family.

Bismark coffee at Gilbert's.

Mrs. Will Taylor and children of Palmyra, attended the Osborne-Keysor wedding last Thursday evening.

Greta, Raynor and Kenneth Wixom of Marshall, are visiting their grandmother, Mrs. Daniel Chase and aunt Ida.

Mr. and Mrs. Clarence Hunt and children of Adrian, came Saturday for a visit with her people in Newsburg.

Wedding Presents galore at Gaston's.

Mr. and Mrs. Clayton Youngs of Sylvania, Oho, came Saturday to visit her parents, Mr. ane Mrs. Frank Snedicor.

Mrs James Foster and her cousin, Mrs. Goodsell who were visiting in Hudson last week, returned home Friday afternoon.

Buy that watch at Gaston's.

Mr. and Mrs. Leon Keysor of Clinton, were in town Thursday for the wedding of Miss Florence Keysor and Lawrence Osborne.

Harry Ingram of Battle Creek, came Friday evening for an over Sunday visit with his uncle, Dr. B. F. Steinhoff and family.

M. E. Conklin received a telegram Saturday from Dayton, O., telling of the safety of his daughter, Mrs. J. D. Blocker and family,

J. W. Owen received a telegram Friday night from Dayton, Ohio, saying that his daughter, Mrs, Rupert Welliver and family, were safe and well

Conklin Fountain pens at Gaston's try one.

Mrs. Nellie Adamson is visiting in Detroit with her sister, Mrs. Will Meyers, and will go from there to Toledo for a visit with her son, George Adamson and wife.

Mrs. Mary Guiwitts of Clinton, came Saturday for an over Sunday visit at the home of H. W. Stevens, wherr she and Mrs. Stevens celebrated their birthdays which occurred Sunday.

Bert Shea who lives just west of town, and his brother, Harry went to Napoleon Thursday, and brought their father home with them, he has been serioulv ill for some time, He make his home now with his son Bert.

Several California papers recieved report the big Michigan picnic held March 15. It was estimated that there were nearly 7,000 present. It was such a good natured jolly crowd all went on haying a good time. One writer says that he was on the ground over three hours and only caught a glimpse of three people he knew they were so mixed in with the vast throng it was like looking for a needles in a haystack.

Miss Edyth K. Cotton, a former teacher in our schools, but late of Peru, Ind., will long remember her experience with the late flood horror, as she was in the midst of it. Rescued from the second story of her boarding house by a boatman, she was taken some three miles to a safe landing place, She made her way home to Clinton via Chicago, and is happy that she escaped so luckily even though she had to leave everything behind but the clothes she wore.

Hecsens' Foundry was closed last week for some much needed repairs.

Miss Millifred Laur of Onsted is spending the week with Nellie Stitt.

Mrs. George Lancaster of Clinton was a business caller in town Monday.

Mrs. (Dr) Briegel went to Detroit Monday for a weeks visit with her parents Mr, and Mrs. L. C. Bidwell.

Mrs Will Stevenson was an over Sunday visitor with her sister in Palmyra

Miss Gertrude Bryan of Pentecost was the guest of Miss Nellie Stitt Monday.

Kenneth Snedicor was home from Jackson for an over Sunday visit with his parents.

Fine switches made and cut hair and combings bought at the milliner store of Miss Hough.

Mrs. Ira Wilson and Mrs. M. J. Billmyer were up from Holloway on business Monday.

See the Essence Grotesque 500 Minstrel show, This alone worth price of admission. April 8.

Miss Ruth Curry has been visiting her friend Miss Ina Mae Binns in Holloway for a few days.

Birthday Post cards by the hundreds at Gaston's.

Williamson Bros. sold $304 in Percolators and coffee during their demonstration last week.

Miss Minnie Grey who has been spending several months in California has returned to Tecumseh.

See how our grandparents danced the Minnet. 500 Minstrel show, April 8,

Mrs. Will Raymond and John Nyland were passengers for Detroit Saturday for a few days visit.

Miss Elizabeth Cupples was a passenger for Chicago Friday evening where she is visiting friends.

Don't miss the "500 Minstrels" April 8, at the Opera House.

Mrs. Howard J. Hand and baby Donald Elmon of Albion is spending a few days with H. E. Hand family.

Regular meeting Tecumseh Rebekah Lodge No 338 Friday evening April 4th. Initiation and pot-luck supper.

Regular meeting of the Royal neighbors Wednesday evening April 2nd. Special business. Let every member be present.

B. C. Ellis is clerking at the Mc Cann Clothing store in the absence of Fred VanTine who has gone on a hunting trip.

Mrs. Thomas Shurtz and daughter and Mrs, Chas. Hooten went to Adrian Monday for a meeting of the Royal Neighbors.

We want two seperate building lots. If you have one to sell let us here from you, Tansley Agency,

O. G. Hunt is using his hat to block the sewer on Chicago St. at least it is safely located in one of the tile under the sidewalk.

The Pythian Sisters will hold a bake sale the first Saturday of every month in the K. of P. dining room. First sale Saturday April 5.

Mrs. Bower of Adrian and her sister Mrs. Brainard of Holloway were visiting their brother Robert Quackenbush and family Monday.

Mrs H. E. Hand who has been ill most of the winter is improving in health and her many friends will be pleased to see her out again.

37¢ for Butter Fat delivered this week.

Tecumseh Butter Co.

Bert Smith of Ridgeway was in town Monday enroute to Defiance, Ohio to see how the floods had dealt with his sister Mrs. Birdsell and family.

The family of James Henderson left for their new home in Adrian Monday. While regretting their departure, yet the best wishes of the community go with them.

Home made Mince Meat at Clark's Meat Market. Phone 158.

Mrs Valens and Miss Common of Galt Ont., Evans Valens of Hamilton Ont and Miss Elsie Valens arrived today for the McArthur-Valens wedding.

The Williamson Gilman Co. have sold their barns lately moved from the lot where the new garage is located to Dr. C. A. Waldron and Elmer Mellon the deal was completed Monday.

We are taking orders for hard coal for summer delivery will show you extra quality coal at prices low as any. If we do not see you personally, phone or bring in your order. We want it. Slayton & Son.

John B. Smith received a letter Monday from his son John who has been in Dayton during the late flood. He had reached New Castle, Ind. and was well but had lost everything and was pretty well broken up.

Specials at Gilbert's this week are, 3 box old Dutch Cleanser 23c; 26c can Peaches 15c; 7 bars Queen Ann soap 23c; 15c can Huckleberries 10c; 1 can Peas 9.

Mrs F D. Rector is in receipt of a letter from George Henderson, a former Tecumseh boy who is located in Omaha. He writes of the terrible calamity that swept that city Easter Sunday. Reports his family safe and well. May also escaped in safety.

See the game 500, by the Minstrels April 8.

Mrs. David Baker passed away Monday at 12 30 a. m. at her home three miles east of town from heart trouble, aged 54 years. The funeral will be held from the home Thursday at one o'clock with burial in Ridgeway cemetery.

Room 53, Ward of Charity Hospital Cleveland Ohio Rev. Miss Young sends just a word of acknowledgement and thanks to her many dear Tecumseh friends who helped to gladden her Easter here among strangers, with their sweet messages of love and cheer. She is recovering rapidly and hopes soon to be replying personally to each greeting.

Stop! Look! Listen!

National Progressive Party State Ticket

Justice Supreme Court, long term,
A. C. Cook of Dickinson
Justice Supreme Court, short term
Willard J. Turner of Muskegon
Superintendent of Public Instruction Gerrit Masselink of Mecosta
State Highway Commissioner
Horatio S. Earle of Wayne
Regents Michigan University
H. S. Chapman of Oakland
Paul R, Gray of Wayne
Members of State Board of Agriculture Oscar W. Braman of Kent
Albert B. Cook of Shiawassee
Member State Board Education
Samuel J. Gier of Hillsdale

Township Ticket

Supervisor—Charles F. Patterson
Clerk—Donald F. Wright
Township Treasurer—Henry Wagner
Highway Commissioner—Fred Sheldon
Overseer of Highways—Earl T. Murphy
Justice of Peace—Albert O. Howard
Member of Board of Review—Raynor K. Anderson
Constables—Floyd E. Ager
William Gibson
Edward Pangle
Leon S. Wilson.

SENATOR CLAPP

Senator Mosses Clapp of Minnesota will speak for the Progressives at the Croswell Opera House in Adrian on Friday evening, April 4th. Great efforts were made to secure Mr. Clapp during the last fall campaign, but he was then busy as chairman of the Senate committee investigating campaign contributions.

Senator Clapp was one of the earliest Progressives and at a time when it took the greatest courage to stand for these reforms He is a fine speaker, and preparations are being made to entertain and accommodate a large attendance on that occasion.

When Mr. Parker, of New Orleans, and Mr. Metzger, of Vermont, were in Adrian last week, the very bad roads and the stormy day prevented the attendance of a great many out-of-town visitors who had planned to be there. This second meeting is planned to give them an opportunity to hear a distinguished orator.

MAY DEWOLF

Miss May DeWolf passed away at her home in Detroit Monday after a long illness, her body will be brought to Tecumseh this evening. Funeral services will be held from the residence of Fred B, Wood at 3 o'clock Wednesday afternoon.

MRS JAMES WARREN

Mrs. James Warren passed away Monday morning at her home in Detroit aged 84 years. The body will arrive here this evening. Funeral services will be held at the home of Mrs. Henry Smith at 10:15 Wednesday morning, Rev. Hewitt officiating.

CAUCUS

At the Democratic Caucus held Saturday evening the following ticket was nominated.

Supervisor—George Kemp
Clerk—Ben. J. Pulver
Treasurer—Lynn Hardenburg
Justice of Peace—Ernest Daisher
Com. of Highways—Wesley B, Keysor
Overseer of Highways—William Lowery
Members of Board of Review—Levi Hayden
Constables—Ovid Marsh
Clarence A, Staulter
Richard V, Wilson
Fred Kolkloesch.

FRED J. STITT

Fred J. Stitt living just west of town passed away Wednesday evening March 26, after a long and painful illness following an operation for gall stones last July at Bixby Hospital in Adrian.

Mr. Stitt has always been a resident of Tecumseh and was born on the farm home where he died January 11 1859, He was united in marriage to Miss Mary Smith Feb. 22, 1881 who with two daughters, Mrs. Minnie Wheelan and Miss Nellie Stitt and two brothers Byron and Ed Stitt of Hitchcock S. D. are left to mourn his loss. The funeral was held at the home Sunday afternoon at one o'clock, Rev. F. Hewitt officiating.

He was a devoted husband, a kind father and a soul of good fellowship, a quiet good man, believing in the fatherhood of God and the brotherhood of man.

To those who mourn we would remind them that he is not dead but asleep, behind the cloud of sorrow is the rainbow of hope. Out of the darkness comes the dawning of a perfect endless day.

D. T. & I. MUST BE SOLD AT ONCE

So Says Judge Tuttle of the U. S. District Court

Judge Tuttle has denied the request for further postponement, of the sale of the D. T. & I. road, at a meeting held Monday March 24, when the Attorneys for the Companies holding the papers for the road, presented their request.

He held that the road been had losing money right along, and that the creditors should have some consideration shown them.

The last date set for the postponed sale is April 17, and Special Master Elmer W, Voorhies will go to Springville, Ohio, and offer the road for sale on that day. The lowest bid that will be accepted by the court is $3,200,000.

HOUSE CLEANING TIME

is near and we can furnish you with all the good material to lighten the labor and do a good job.

A big assortment of

BRUSHES
AT LOW PRICES.

All kinds of Cleaning Compound

NOW IS THE TIME TO
CLEAN UP AND BRUSH UP.

ANDERSON BROS.

Phone 91 GROCERS Macon Phone

ELECTRIC APPLIANCES

El Tostovo, Cadillac Toaster, Flat Irons, Coffee Percolators, Curling Irons, Washing Machines, Vacuum Cleaners, Red Seal Dry Batteries, Batteries for Ever Ready Pocket Lamps, Banner Mazda Lamps.

Satterthwaite Bros.

Corn Planters

It is time NOW to be making up your mind what kind of a Corn Planter you will buy this spring. We have 3 of the best makes on the market and this season No. 15 Black Hawk, No. 999 John Deere and The Flying Dutchman. All these planters can be furnished with fertilizer attachment if desired and come regular with variable 2-3-4 drop, 80 rods wire and extra plates. We guarantee these plates absolutely and would like your order as soon as possible, as many years we cannot get planters when wanted. Remember the Flying Dutchman sells plain for $35.00. You cannot beat it for quality and the price is way below any other reliable planter sold

SLAYTON & SON, Tecumseh, Mich

Willbert Canned Goods

We have everything in Fruits and Vegetables put up under the Willbert Brand.

Best Quality
Moderate Prices

The price is exceptionally low for the fine quality of the goods.

Phone 37. **J. Lowry & Son.**

A Box of Five

Buy a box of five

MAZDA LAMPS

A unit package and get a discount from regular price of single lamp.

THE TECUMSEH ELECTRIC COMPANY.

P. B. HARDY, M. D.

PHYSICIAN AND SURGEON

Special attention given to diseases of the Stomach, Throat, Nose, Ear and Surgery.

Office Chicago Street.

Office Hours, 12:30 to 3. and 6:30 to 9 P. M.

Office business on holidays and Sundays by appointment only.

W. A. BRIEGEL.

PHYSICIAN AND SURGEON.

SURGERY A SPECIALTY

IN HIESE'S BLOCK

Office—up stairs

HOURS—2 to 4 p. m. 7 to 8 p. m.

TELEPHONE NO. 63

H. R CONKLIN, M. D.

Physican and Surgeon.

Special attention given to diseases of the eye and the fitting of glasses.

Hours: 12 to 3 P. M. and 7 to 8 P. M. day ment only

PHONE 300

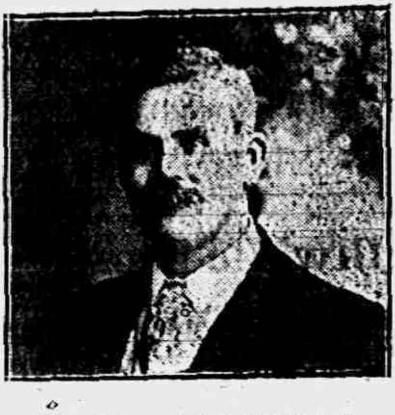

D. F. AUSTIN,

Myo Practor and Myo Path.

The door to Success is marked "Push and Pull."

Come and get acquainted, and let me explain this simple method of healing. When you understand our way of healing you cannot help but have absolute confidence in Myo Practic adjustments. Chronic diseases a specialty. Consultation and examination free.

Office hours 9 to 12 and 1:30 to 6:00. Other hours by appointment.

will be at my office over J. J. Belcher's store every day except the 3rd Tuesday of each month.

S. P. HOSMER,

OPTICIAN

Dental Parlors

W. D. REED, D. D. S.

Chicago, St. Tecumseh.

Crown and Bridge work Aluminum, Silver and Rubber plates and all of the specialties known to modern dentistry. Gas or vitalized air administered.

Office over Avery &Co's store

Dental Parlors

of

E. D. BROWN, D. D. S.

Filling, Crown, Bridge and platework Local and complete anaesthetics administered for painless extraction. Office over Orr's Drug Store. Phone, 192

A. C. AYLESWORTH,

Licensed Auctioneer, Real Estate, Stock and General Salesman.

Will attend all sales in city or country, at reasonable rates.

Headquarters and all dates made Herald office.

FRANK DAVIDSON,

Licensed Auctioneer. Farm and Stock Auctions.

Attended to promptly and in satisfactory manner. Terms reasonable.

Headquarters at Herald office where all dates are made. State 'phone 504 East.

C. M. Cooley,

Licensed Auctioneer.

R. F. D. No. 4 Manchester. 15 years successful experience in Jackson, Washtenaw and Lenawee Counties, also practical farmer.

Bell Telephone Clinton exchange.

Rates Reasonable and Satisfaction Guaranteed

EVERY STREET IN TECUMSEH

Has Its Share of the Proof That Kidney Suffer Seek

Backache? Kidneys weak?

Distressed with urinary ills?

Want a reliable kidney remedy?

Don't have to look far. Use what Tecumseh people recommend. Every street in Tecumseh has its cases.

Here's one Tecumseh man's experience

Let E. A. Hodges of W. Cummings St. tell it.

He says: "I cheerfully confirm my former public endorsement of Doan's Kidney Pills and again advise other kidney sufferers to try them. Several years ago I began using Doan's Kidneys Pills, procuring my supply at Wright & Son's Drug Store, and I found them to be a tonic for my kidneys and very effective in relieving my aches and pains in my back. Other members of my family have taken this preparation and it has done good work in each instance."

For sale by all dealers. Price 50 cents. Foster-Milburn Co., Buffalo, New York, sole agents for the United States.

Remember the name—Doan's—and take no other.

Conscience is a still, small voice that tells a man when he is found out.

No matter how long you suffered or what other remedies have failed to cure, Foley Kidney Pills will surely help you. They are genuinely tonic, strengthening and curative, build up the kidneys and restore their regular action. John Velbert, Foster, Calif., says: "I suffered many years with kidney trouble and could never get relief until I tried Foley Kidney Pills which effected a complete cure. For sale by all druggists.

The really good man doesn't enjoy hearing folks talk too much about his goodness

---

Coughs and Consumption

Coughs and colds, when neglected always lead to serious trouble of the lungs. The wisest thing to do when you have a cold that troubles you is to get a bottle of Dr. King's New Discovery. You will get relief from the first dose, and finally the cough will disappear. O. H. Brown, of Muscadine, Ala., writes: "My wife was down in bed with an obstinate cough, and I honestly believe had it not been for Dr. King's New Discovery, she would not be living to-day." Known for forty-three years as the best remedy for coughs and colds. Price 50c and $1.00. Recommended by C. A. Wright & Son.

Some men seem to think they are doing pretty well if they don't break more than five of the Ten Commandments.

Rheumatism as a result of kidney trouble, stiff and aching joints, backache and sore kidneys will all yield to the use of Foleys Kidney Pills. They are tonic in action, quick in results, curative always. W. S. Skelton, Stanley, Ind., says: "I would not take $100.00 for the relief from kidney trouble I received from one single box of Foleys Kidney Pills. For sale by all druggists.

Stilted sermons never elevate the preacher in the estimation of his congregation.

TECUMSEH MARKETS

CORRECTED MAR. 25 1913

Wheat	101 —	104
Flour per bbl	5 80	6 20
Rye		70
Corn (ear)		25
Oats		31
Beans		2 50
Potatoes		35
Butter		30
Eggs		16
Lard		16
Tallow		
Fowls (live)		13
Springers		13
Roosters		07
Ducks spring		14
Geese		
Turkeys		16
Hay	8 00 —	10 00

FLOOD WRECKAGE

Shows How Houses Were Ruined and Tossed About.

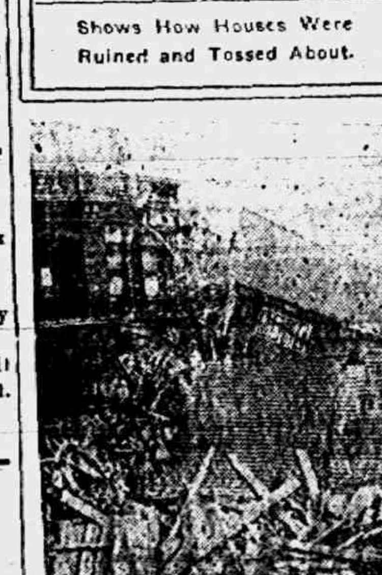

© by American Press Association

Are the Fly and Mosquito Dangerous?

The fly, with spongy feet, collects the invisible germs of diseases, spreads them over our food and poisons us with typhoid and cholera. The mosquito with its bite injects into our veins malaria and yellow fever. The bacteria of consumption, or grip, are everywhere present for us to breathe into our lungs. The blood which flows through our veins and arteries is our protection. It should contain healthy red and white blood corpuscles—capable of warding off these disease germs. Dr. Pierce's Golden Medical Discovery is a blood medicine and alterative made entirely without alcohol, a pure glyceric extract of bloodroot, golden seal, Oregon grape root, queen's root, mandrake and stone root, which has enjoyed a good reputation for over forty years. The refreshing influence of this extract is like Nature's influence—the blood is bathed in the tonic which gives life to the blood—the vital fires of the body burn brighter and their increased activity consumes the tissue rubbish which has accumulated during the winter.

M. MAGUIRE, Esq.

"About forty years ago while in Newark, New Jersey, I had chills and fever," writes MR. MICHAEL MAGUIRE, of National Military Home, Kans. "I went to Kansas City and in the spring of 1877 the chills and fever returned. Doctors and everything I tried failed to do me good. Finally I saw Dr. Pierce's Golden Medical Discovery advertised. I took one bottle of it and the chills vanished. In about a year afterward I felt them coming back so I got another bottle and have never had any symptoms of fever or ague since. That is all of twenty years ago, for I had the chills about twelve years before I started to take 'Golden Medical Discovery.'"

Dr. Pierce's Pleasant Pellets are for liver ills.

Commissioners Notice

STATE OF MICHIGAN, County of Lenawee ss.

In the matter of the Estate of ELIZABETH [illegible], Deceased.

The undersigned having been appointed by the Probate Court of said County, Commissioners to receive, examine and adjust all claims and demands of all persons against the estate of said deceased, do hereby give notice that we will meet for that purpose at the office of Sylvester P. Hosmer in the village of Tecumseh, Lenawee County, Michigan on the [illegible] day of April 1913, and on the 27th day of August, 1913 at ten o'clock in the forenoon of each of said days,

And that four months from the 27th day of February, 1913 are allowed by said Probate Court for the creditors of said estate to present their claims to us for examination and allowance.

Dated February 27th, 1913

Sylvester P. Hosmer
Frank J. Temple.
Commissioners

COMMISSIONERS' NOTICE

STATE OF MICHIGAN, County of Lenawee, ss.

In the matter of the Estate of SARAH F. STOTT, Deceased.

The undersigned having been appointed by the Probate Court of said County, Commissioners to receive, examine and adjust all claims and demands of all persons against the estate of said deceased, do hereby give notice that we will meet for that purpose at office of Sylvester P. Hosmer in the Village of Tecumseh Lenawee County, Michigan, on the 12th day of April, 1913, and on the 18th day of September 1913 at ten o'clock in the forenoon of each of said days.

And that six months from the 18th day of March 1913, are allowed by said Probate Court for the creditors of said estate to present their claims to us for examination and allowance.

Dated March 18th, 1913.

Sylvester P. Hosmer,
Charles A. Bidwell
Commissioners.

STATE OF MICHIGAN, County of Lenawee, ss.

Probate Court for the County of Lenawee.

At a session of the Probate Court for the County of Lenawee, holden at the Probate office, in the City of Adrian, on the 26th day of March, in the year one thousand nine hundred and thirteen.

Present, HARRY L. LARWILL, Judge of Probate.

In the matter of the estate of RICHARD B. GILLESPIE deceased,

On reading and filing the petition duly verified, of Lucy R. Gillespie, widow of said deceased, praying that an instrument in writing purporting to be the last will and testament of said deceased may be duly proved and admitted to probate, and that administration of said estate may be granted to Grace E. Gillespie, the executrix named in said instrument, or to some other suitable person.

It is Ordered, That Monday, the 21st day of April next, at nine o'clock in the forenoon, be assigned for the hearing of said petition.

And it is further ordered, That a copy of this order be published in the Tecumseh Herald, a newspaper printed and circulating in said County of Lenawee, for the three successive weeks, previous to said day of hearing.

(A true copy) Harry L. Larwill.
Judge of Probate.

E. I. Larwill, Probate Register.

TYPEWRITERS, GREAT BARGAINS!

Brand new $40 to $65 Rebuilt, $10 up. 100 SMITH, ROYAL, UNDERWOOD, OLIVER REM., etc. Send free trial. $1.00 weekly or rent apply. Illst. catalog and samples of ribbons, papers and carbons free for all. State terms wanted.

Detroit Typewriter Co.,
293 Shelby St., Detroit, Mich.

WET TIME IN VIRGINIA

Railroad Bridges Carried Away and Towns Under Water.

Norfolk, Va., March 31.—With the James river higher than it has ever been since 1870, the western portion of Virginia is facing the worst flood in forty years. Buchanan, Eagle Rock and other towns along the James river are partly submerged and hundreds of people have fled to the hills to escape the rising waters.

At Lynchburg the water was ten feet higher than it has been in thirty years, but the damage was slight. Richmond is facing a freshet and the residents of Fulton, the lower end of the city, are moving out, while merchants are having their stocks of goods carried to the second story of their places of business.

Every bridge on the C. & O. between Lynchburg and Clifton Forge has been carried away and hundreds of miles of its tracks are under water. Officials of this road claim the damage already will exceed $500,000. The C. & O. has not moved a train since Thursday. The N. & W. railroad had three of its bridges carried away. Their loss, it is estimated will reach $200,000.

HAYWOOD UNDER ARREST

I. W. W. Leader Taken After Fierce Melee In Paterson, N. J.

Paterson, N. J., March 31.—William Haywood, the I. W. W. leader, and Adolph Lessig were arrested here and locked up on a charge of inciting to riot, following the fiercest melee between striking silk workers and Paterson police since the strike began five weeks ago.

There thousand laborers and fifty policemen, eleven of them mounted, mixed in two pitched battles which lasted ten minutes each. The officials used their clubs freely and the strikers used their fists and stones. No one was seriously injured, but many an eye was blackened while some work was made for the dentists of Paterson.

THIEF BREAKS WOMAN'S NOSE

Cruel Blow Dealt a Defenseless Dame by Nocturnal Prowler.

Kansas City, Mo., March 31.—Mrs. John M. Smurr, 1140 South Main street, Independence, was attacked by a burglar in her home. Feeling a cold wind blowing through her bedroom, she arose and found an outside door open.

As she was returning to bed, after closing it, she was struck in the face by a burglar, who, apparently had been ransacking the house. He made his escape. Mrs Smurr's nose was broken by the blow.

CORRESPONDENCE

HOLLOWAY

Henry Clark's auction was held Wednesday and there was a good attendance.

12 Members of the Dorcas class of the Presbyterian church met at the Parlors Wednesday afternoon and busied themselves tying a comfortable.

Mr. and Mrs Wesley Lester have moved from Raisin Center to the Florance farm.

Mrs. Ansentz of Prattville is staying with her son Samuel for an indefinite time.

Born to Mr. and Mrs. Earl Beevers Friday March 21, a daughter.

Mr. and Mrs James Sowle and grand daughter Leona Rhinehart of Tecumseh visited Mr and Mrs. Chas. Smith Wednesday.

Mrs. B. D. Dibble is under the care of Dr Nixon

Mrs. Kenneth Kerr and baby of Adrian were guests of Mr. and Mrs Hugh McElroy a few days last week.

Mrs. Catherine Foley of Deerfield is a guest of her daughter Mrs Dan Neumaier.

Mr and Mrs. Henry Clark have purchased a home at 57 Toledo Street in Adrian.

Henry Barnes of Ridgeway was a guest of Mr. and Mrs. B. D. Dibble Wednesday.

John Rennie Jr, wife and baby of Detroit were guests of his parents Mr. and Mrs. John Rennie Sr.

Mr. and Mrs Austin Bellreus of Grand Rapids are guests of his aunt and husband Mr. and Mrs. William Wall.

Mrs. Joseph Isaccason and children of Adrian spent last week with her parents Mr. and Mrs. E. Drouillard

Mrs. E. C. Clement and son of Adrian visited her parents Mr. and Mrs. F. J. Kopke the forepart of last week.

Miss Anna Drouillard returned home Wednesday from a few days visit with relatives at Deerfield.

Ruthford Anderson is suffering from Quincy.

Miss Mamie Neumaier is home from Adrian for an indefinite stay. Orange blossoms perfume the air

Mr. and Mrs. James Foley were guests of his sister Mr. and Mrs. Dan Neumaier Wednesday.

Misses Clara and Catherine Ulrich visited relatives in Adrian Monday night.

Lloyd McIntyre returned to his home at Milford Monday after a weeks visit with his uncle J. C. McIntyre and family.

CLINTON

J. A. VanTuyle has been on the sick list this week.

Mrs. Blanche Robison arrived from Jackson Friday night and will spend the week home.

Miss Carrie Neilson left Friday for a week's stay with and Alma friends.

Mrs. Dr. Johnson and son Chalmers of Jackson are guests of her mother for an indefinite time.

Miss Lillian Robison and friend of Ypsilanti are spending their vacation at the Robison home

Miss Edyth Cotton one of the victims of the Peru, Ind., floods arrived safely here Wednesday morning.

Miss Lucile Skenck left Saturday morning to spend the week at her home in Cass City.

Bert Clark is home from the U. of M.

Miss Carrie Johnson returned to Albion Sunday night.

Mrs. George Rowland of Albion is the guest of Mrs. F. D. Lancaster.

Miss Zella Kimmell is spending her vacation at her home in Lansing.

Clark Payne of Adrian was in town Wednesday to see his sister Mrs. Elias DePuy who is ill.

D. Woodward, Wm. Rogers, Fred Weaver and Charlie Nase attended Masonic Lodge in Manchester Friday afternoon.

There will be special meeting at the Lodge rooms Tuesday evening when Tecumseh Chapter will do the work followed by a lunch and smoker.

Mrs. Allen Bartlett entertained several lady friends at cards Thursday evening.

Miss Lydia Smith and friend of Ypsilanti were Friday night visitors of W. K. Smith and wife leaving Saturday morning for Napoleon to spend their vacation.

The officers of the Clinton Culture Club for 1913-14 are; Pres., Mrs. Alma Tate, Vice Pres., Mrs. Ella Clark, Sec. Mrs. Amanda Feldcamp, Cor Sec. Mrs. Etta Johnson, Treas. Mrs. Grace Smith. The last meeting for the year was held at the home of S. Tate Thursday afternoon and a good program was given closing the years work.

Mrs. J. T. Clark and daughter Mary are in Detroit visiting Mrs Harry Barnard.

Mrs. George Tag and children of Toledo returned home Friday after a week's stay with Fred Tag and family.

Miss Mary Martiny is in Manchester superintending work from the Clinton Woolen Mills which has been sent there to do owing to the scarcity of help here. The mills are more than busy and running their full capacity.

Mrs E. R. Lathian attended the State convention of Missionary societies held in Grand Rapids this week.

Misses Viva Allen and Alta McCombs returned to Albion Monday after spending the week at home.

Frank Leeson and Dr. Emmett Lowry of Manchester attended Masonic Lodge here Friday night.

Several from here attended "Freckles" in Tecumseh Thursday night.

Miss Clara Jacob was the week end guest of Tecumseh.

BRITTON

J. L. Blanchard was down from Clinton Thursday.

Bret Gould and family of Toledo were here several days last week visiting his father Mr. and Mrs. Simon Gould.

D. J. Bessley was in Detroit on business Thursday.

Mr and Mrs. George Quick and baby Arvilla visited from Saturday until Monday with relatives in Jackson.

Mr and Mrs George Lee visited over Sunday with relatives in Dundee.

Mr. and Mrs. Hurburt Temple of Tecumseh were guests Friday of his brother H. F. Temple and family.

H. E. Gill has moved his house hold goods into the house he recently bought on College Ave. vacated by H. F. Temple.

H. B. Temple spent the latter part of the week in Detroit. He is making arrangements for building a two family flat in that city in the near future.

Mr. and Mrs. Frank Mueller and children were over Sunday guests of friends in Milan.

Ralph McCarbery came home from Detroit Sunday evening for a short visit with his parents Mr. and Mrs Will McCarbery.

Cale Allen is home for a weeks vacation from his school duties at Holly Mich

There will be a Local Option rally in the Christian church Sunday evening April 6th, special singing and a good speaker everybody cordially invited.

Mrs. Margaret Caswell and grandson, Clyde Caswell were up from Cone Saturday afternoon.

Mrs Vic Zeluff and daughter Doris and Miss Donna Exelby were in Adrian Saturday.

Mr. and Mrs. Albert Filter and children and Mr and Mrs. Will Spreeman of Ridgeway are visiting relatives in Vanderbilt Mich.

Friday afternoon and evening April 4th the Maccabee ladies will hold a sale and supper in their hall. Bring your tickets on the quilt as it will be disposed of at that time. A ten cent supper will be served at the regular supper hour. Everybody cordially invited.

Our Classified Ad Department

Ladies Shampooing, Manicuring and Massage Residence Oneida street, or will call at your home. Mrs. O. G. Hunt. Phone 294

FOR SALE—I keep on hand in large quantities Rubber Roofing as good as there is on the market for the same price as others and put it on free of charge. Guarantee 'n from 5 to 8 years. Also have roof paint in 1 gal. and 10 gal. lots
Jas. W. Owen.

PRIMROSE house and lot for rent, corner Kilbuck and Maiden Lane. Inquire of
L. B. Skinner,
Lock Box 724.

FOR SALE—A few utility barred rock cockerels for breeding.
J. E. Gray, Phone 706.

FOR SALE OR RENT house on North Union Street will sell on reasonable terms if taken at once Enquire of Mrs. A. Dewey,
Phone 705.

CELERY LAND for sale or rent. 12½ acres. I also have two rules for measuring lumber, for sale. For particulars write to
Mrs. A. W. Slayton,
809 E. Washington,
Ann Arbor, Mich.

FOR SALE—Pure bred Ancona eggs, .75c a setting of 15, or .05c a piece,
William Smith,
Woodbine Cottage,
Maumee St.
Tecumseh, Mich.

FOR RENT—After April 1st six good rooms, Electric lights, etc.
East Chicago St.
H. L. Jones.

FOR QUICK SALE—Special bargain house and lot. Less than $1,000
H. L. Jones.

FOR SALE—A lumber wagon box and hay rack all in No. 1 condition Enquire of
Floyd Waring.

SLAIN AS HE WOOS DEATH

Missouri Resident Spurns Ambulance When He Is Fatally Stabbed.

Kansas City, March 31.—John Hors, who had been telling his friends for a week he wished to die, was killed.

"I wish I had the nerve to kill myself," Hors said a few minutes before he quarreled with an Italian. The quarrel led to a fight in which Hors was stabbed. Asked if an ambulance should be called, Hors said "For God's sake, no. I want to die."

Ten minutes later he was dead. The slayer escaped. Hors had been despondent because he was out of work.

The Widow's Way

The position was, as you see, a rather delicate one. Mr. Topley was a lonely widower.

More than once he had hinted that he was disposed to marry again; and, as it happened, there was, in the opinion of his neighbors, just the bride he was looking for within a few doors of his cottage. The lady was Mrs. McGee. She was about forty years of age, but she did not look it. Being Irish, she was naturally good-looking, and she also, like so many Irish women, enjoyed good health and very high spirits.

Mr. Topley was still hesitating when Mrs. Gray was also a widow; but it was soon clear that she was a person of independence, as far as money matters went. She began by buying the cottage she had chosen for a future residence, whereas Mrs. McGee held her own cottage on a weekly rent, and was usually a week or two in arrears.

Mrs. Gray's cottage had only four rooms, it is true, but she had a nice garden in front, which she soon put in order, planting flowers and shrubs on one side of the centre path and fruit trees and bushes on the other. She had nothing else to do but to keep her garden in order, where as Mrs. McGee had to work in various ways for her living. That is to say, sometimes she lent a hand up at the manor house where they were short of servants. she also made a little extra money by selling the eggs she got from her fowls, and also the milk procured from her nanny goat, the lady of the manor being very partial to goat's milk, and readily buying all that Mrs. McGee could supply to her. Mrs. McGee's goat was a rather well known character in the village. People said it would eat anything from a daily paper to a sardine tin, and on this variegated diet the animal got so fierce that no one but Mrs. McGee could efficiently control it.

While Mr. Topley had an eye for beauty, and Mrs. McGee made a very pleasant picture to look upon, the fact that Mrs. Gray, who was also an eligible widow, had means of her own appealed distinctly to his commercial mind.

Mrs. McGee found out which way the wind was blowing when she met Mr. Topley carrying Mrs. Gray's market basket for her one Saturday evening, when Mrs. Gray had been out to do her weekly shopping. Mrs. McGee had been on the same errand, and had to carry her own basket all the way from the town, a distance of two miles. On the following day, as he was standing at her garden gate watching her goat as it ate with evident relish the paper label of an empty tomato tin, Mrs. McGee took the opportunity to lightly chafing Mr. Topley as to his new and distinguished acquaintance. Mr. Topley replied with suitable gallantry that it was ridiculous to suppose that he could have had anybody else in mind when there was a charming woman like Mrs. McGee in the same village.

Days went by and Mr. Topley's attitude, while always being neighborly and cordial, never attained the romantic stage, and Mrs. McGee was forced to the conclusion that he was saving all his prettiest speeches for Mrs. Gray. As a matter of fact, Mr. Topley was still in an undecided frame of mind; and Mrs. Gray, who had by this time as much reason to expect a proposal from him as Mrs. McGee, could have arrived at the concluson that Mrs. McGee was trying to interrupt the course of true love to her own advantage.

Thus, as stated above, the position was a delicate one. The relations between the two ladies, which had at first tended to become somewhat cordial, grew a little strained. Instead of stopping to pass the time of day with each other in the street, they strode by with haughty sniffs. If Mrs. Gray happened to have a neighbor with her at the time, Mrs. McGee would be sure to hear some guarded reference to "that creature," while if Mrs. McGee had a companion Mrs. Gray would overhear a remark to the effect that "even a bit of money won't put a straight nose on a crooked face."

One evening Mrs. McGee was standing at her garden gate partly to take the air, and partly because Mr. Topley was in the habit of passing that way on his way to the Red Lion, which he visited every evening from motives of sociability. She had not been there very long when Mr. Topley came up.

"Ah, Mrs. McGee," he said, "I've news for you."

Mrs. McGee flushed delicately. "Won't you come and sit in the porch and tell me all about it?" she said, in her artless, Irish way.

"No, thanks," replied Mr. Topley, dryly. "I don't quite fancy that goat of yours. I was coming in the other evening and the brute rushed at me, and I was glad to get the gate between us."

"Ah, but," protested Mrs. McGee, gently "she's only like that when I'm not here to control her. When I'm here she's as quiet as any lamb; but if I don't just happen to be by, she's better than a watchdog, so she is, bless her."

"Well, it's a small matter," said Mr. Topley. "I can say it here just as well as anywhere. I've been thinking of asking your friend, Mrs. Gray, to marry me. What do you think of that?"

Mrs. McGee flushed rather more deeply; but that was the only sign of emotion she betrayed. "Mrs. Gray's a fine woman," she said, quietly.

"Aye," said Topley, "and she's got a bit of money of her own, too."

"I shouldn't wonder," said Mrs. McGee, softly. "A plain old woman like that has got to have something to recommend her." And she looked down coyly at her neat little shoe and tried to assume an air of indifference.

"Well, you know," said Mr. Topley, "at my time of life one looks for something more than mere beauty. I'm not young enough for that."

"You're a fine figure for a man, though," protested Mrs. McGee, in her playful way.

"Ah, I dessay I'm as good as some of the young ones yet," replied Topley, evidently appreciating the compliment.

"'Tis not for me to be spreadin' gossip," said Mrs. McGee, "but I have heard that Mrs. Gray is fond of her drop, and gets a bit light-headed at times in consequence."

Mr. Topley passed on his way; and Mrs. McGee walked indoors to review her position. About an hour later she went for a stroll in the neighborhood of Mrs. Gray's house, and was not at all surprised to find that lady in her garden sweeping up the fallen leaves. She had, indeed, reckoned on finding her so engaged.

"Good evening," said Mrs. McGee, sweetly.

"Good evening," said Mrs. Gray, shortly.

"You were telling me the other day how fond ye are of goat's milk," said Mrs. McGee, talking quickly for fear of interruption. "Well, now it just happens that my brother in London is sending me down a fine goat, and as I can't very well keep a couple of them, I was wondering if ye'd let me present ye with the nanny I've got at present. She's a dear creature and a fine milker, and she'll be no use to me by and by."

Mrs. Gray came to the gate all smiles. She could not thank Mrs. McGee sufficiently. Mrs. McGee said she was glad to have been able to do something towards making them more cordial as neighbors, and said she would have the goat sent up as soon as the new one arrived from London.

It may have been an accident, or it may have been the long arm of coincidence, but Mrs. McGee decided on the Wednesday that Mr. Topley had fixed for his proposal. The first intimation Mrs. Gray had of the matter was the excited shouting of a couple of laboring men who stood at her garden gate with the obstreperous goat between them.

Mrs. Gray had come smiling to her door as soon as she saw the goat, but the playful creature was released from the hands that held her, and came bouncing up the gravel path with head lowered for action. Mrs. Gray hurried indoors and went to the parlor window to reconnoitre. The playful goat spent a minute or so in butting a nice apple tree to shivers, after which she bit a large hole in a laurel bush and then rolled over the rest of it, as if determined to wallow in all the luxury possible while liberty remained to her.

Mrs. Gray stood at her window dumb with horror as she watched the wreckage of her garden. A greater horror was presently in store for her, however, for a few minutes later Mr. Topley, dressed in his Sunday best, came up to the gate with a jaunty step and lifted the latch.

Mrs. Gray tapped the window furiously to give him warning, but in his excited state of mind he entirely misapprehended the movement. He took it for a friendly greeting of encouragement, and waved his hand genially as he entered the garden and walked down the path.

The goat gave a gasp of delight, and shut one eye so as to make a truer aim at Mr. Topley's rotund figure. The next moment, propelling herself from a cucumber frame which she used as a spring board, she shot through the air and caught Mr. Topley very neatly just between the shoulders, driving him headlong through the privet hedge that separated the front garden of Mrs. Gray's cottage from her back yard.

Mr. Topley, mistaking the nature of his assailant for the moment, called to the other man to come on. At the same moment he discovered the playful goat prancing towards him with the sideways movement peculiar to the breed, and he at once darted behind the hedge again. Mrs. Gray opened the window to encourage him, and to express her deep regret at the disaster, but Mr. Topley was in no mood to listen to anything. He simply made a series of rushes from cover to cover till he reached the garden gate, and, once on the other side, he paused for a moment and shook his fist angrily at Mrs. Gray.

* * * * * * *

"Yes, Mrs. McGee," he said, as he found that lady at her gate a few minutes later, "you were right about that old woman Gray. I shall always take your advice in the future. We'd make a fine couple. Will you marry me?"

"Faith," said Mrs. McGee, "it's myself that would be refusing a handsome man like you. Come into the porch and take a cup of tea."—[illegible] Goldsworthy in P. I. P.

MACHINE COVER AND CHAIR.

Can Be Quickly Removed from Machine and Folded Into Chair.

A unique device recently patented by a New York man is an attachment

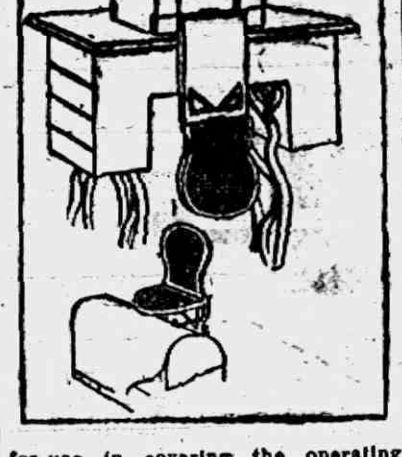

for use in covering the operating parts of a sewing machine and having combined therewith means whereby the base of the cover serves as a support for a chair, which can be used by the operator of the machine when the cover is removed. As shown in the illustration, the cover incloses the machine when the latter is not in use, the seat and back of the chair folding in front. The cover thus occupies but a minimum space, and as the chair portions extend downward behind the machine they do not detract from the appearance of the machine or interfere with its free movement from place to place. When it is desired to use the sewing machine the cover is removed and the parts folded to form the chair. The base of the cover forms a support for the chair, hooks holding the back in a vertical position.—Washington Star.

The only two foods which contain all the substances necessary to human life are said to be milk and the yolk of eggs. A man can live in health on these two foods.

There are several places in London where preachers can buy sermons printed. They cover all subjects, and can be had for every season.

RAILROAD TIME TABLES.

Lake Shore & Michigan Southern Railroad.

Effective Nov. 24th, 1912

Going south.

Station	315 am	309 am	331 pm	311 pm
Jackson	‡ 6 05	† 10 30	† 2 05	‡ 8 05
Tecumseh	‡ 7 03	† 11 27	† 3 01	‡ 9 00
Adrian	‡ 7 33	† 12 01	† 3 30	
Toledo	‡ 8 40	† 12 35	† 4 15	‡ 10 10
Chicago	‡ 4 05	† 9 00		
Detroit	‡ 12 20		† 5 40	

Going north

Station	316 am	312 pm	314 pm	318 pm
Toledo	‡ 7 50	† 12 30	† 5 10	‡ 6 30
Detroit			‡ 5 00	
Adrian		† 1 00	† 5 26	‡ 7 25
Tecumseh	‡ 8 39	† 1 32	† 6 15	‡ 8 00
Jackson	‡ 10 15	† 2 33	† 7 20	‡ 8 50

‡ Daily
† D'ly Ex. Sun.

G. J. Zimm, Ticket Agent

DUNDEE BRANCH.

Going west.

Station	429 a m	425 a m	431 p m	427 p m
Adrian	† 6 10	† 8 15	† 3 30	† 5 25
Tecumseh	† 7 50	† 9 20	† 4 02	† 6 20
Addison	† 10 20	† 10 15	† 4 55	† 7 05

Going east.

Station	422 a m	428 a m	430 p m	434 p m
Addison	† 9 37	† 10 35	† 1 20	† 7 15
Tecumseh	† 10 23	† 11 25	† 4 25	† 8 05
Adrian	10 50		† 5 15	† 8 30
Chicago	5:00			

DETROIT, TOLEDO & IRONTON

Going South

Daily except Sunday

Station	1
Adrian	11:30 a. m,
Tecumseh	10:45
Ridgeway	10:33
Detroit	8:00

Going North

Station	2
Adrian	3:39 p. m.
Tecumseh	4:10
Ridgeway	4:20
Detroit	7:05

F. S. Bell.
Ticket Agent

FOLEY KIDNEY PILLS
FOR BACKACHE KIDNEYS AND BLADDER

PATENTS

TRADE-MARKS and copyrights obtained or no fee. Send model, sketches or photos and brief description, for FREE SEARCH and report on patentability. 20 years experience. Send 2-cent stamp for NEW BOOKLET, full of patent information. It will help you to fortune. READ PAGES 11 and 12 before applying for a patent. Write to-day.

D. SWIFT & CO.
PATENT LAWYERS,
303 Seventh St., Washington, D. C.

THE ORIGINAL LAXATIVE COUGH SYRUP
KENNEDY'S LAXATIVE
CONTAINING **HONEY AND TAR**

FEELING LIVER-ISH This Morning?

TAKE

THEDFORD'S Black-Draught
Stops Indigestion and Constipation
25¢
AT ALL DRUGGISTS

A Gentle Laxative And Appetizer

For sale by All Druggists.

EARLY RISERS
The famous little pills.

We promptly obtain U. S. and Foreign

PATENTS

Send model, sketch or photo of invention for free report on patentability. For free book, How to Secure Patents and TRADE-MARKS write to

C.A.SNOW & Co.
Opposite U. S. Patent Office
WASHINGTON D. C.

FOLEY KIDNEY PILLS
FOR RHEUMATISM KIDNEYS AND BLADDER

Take FOLEY KIDNEY PILLS

Tonic In Action - Quick In Results

Get rid of your Deadly Kidney Ailments, that cost you a high price in endurance of pain, loss of time and money. Others have cured themselves of KIDNEY AND BLADDER DISEASES by the prompt and timely use of FOLEY KIDNEY PILLS. Stops BACKACHE, HEADACHE, and ALL the many other troubles that follow DISEASED KIDNEYS and URINARY IRREGULARITIES. FOLEY KIDNEY PILLS will CURE any case of KIDNEY and BLADDER TROUBLE not beyond the reach of medicine. No medicine can do more. In a yellow package.

The Tecumseh Herald.

SIXTY-SECOND YEAR NO 16. TECUMSEH, MICHIGAN FRIDAY, APRIL 4 1913 WHOLE NO. 4199.

SPRING ANNOUNCEMENT

We have just opened our new line of

SPRING FURNISHING GOODS

FOR MEN AND BOYS

and would be pleased to show you the very latest and largest assortment to select from in town. We realize that everyone is looking for the best and wants to buy at the closest prices. Our aim is to give the best and sell at a smaller profit than anyone else.

The largest and most elegant line of Shirts in every conceivable style] in Soft and Laundered. From 50c to $2,50. See them.

Neckties in College Stripes, Checks, English Twills, Tecks, Bows, Wash Ties and Full Dress. Windsor Scarfs for boys, 25c to 50c. See this line.

Lion and Arrow Collars in ¼ sizes, also Soft Collars and Linen Cuffs. See the latest in Collars.
Water Proof Collars........................25c

Underwear in B. V. D's, Cooper's Keep Cool and Set Snug. See our Underwear.

The celebrated Wayne Knit Hosiery. Largest manufacturers in the world. 6 pairs, guaranteed to wear 6 months, $1.50, all colors. Silk, all colors, 25c to 50c. Lisle, all colors' 25c to 50c. Lisle, Black and Tan, 15c, 2 pr. 25c. See our line

Cape Gloves, Mocha Gloves, Buck Gloves, Auto Gauntlets a nice line. $1.00 to $2,25.

Men's and Boys' Belts with the new buckle, 25c and 50c.

Tuxedo, President, Police and Firemen's Suspenders. Boys' Suspenders. Invisible Suspenders, See the new Easy Motion Suspender, 20c to 50c.

Paris Garters, single and double Grip....25c to 50c
Armlets..10c

Sealpackerchief Handkerchiefs 10c, 3 for 25c, 2 for 25c, snc 25c each.

Coat and Trouser Hangers, the best made.

WE WANT YOUR TRADE.

J. M. JONES & SON,

Tailors and Haberdashers

WE CAN SUPPLY

Building Material

for any kind of a structure you contemplate building on the shortest notice.

Thoroughly Seasoned Lumber

of full thickness and guaranteed quality. Shingles or Prepared Roofing for covering, framing, etc., all the pick of the best manufacturers.

Come in and look us over. Maybe we can save you some money, time and trouble. Look after your Spring Repairs NOW. Phone 59.

LENAWEE LUMBER CO.

We are here with the goods

HARELY SPRAY PUMP

—ALSO—

The Jewel Oil Stove

CALL ON US.

D. L. Whitenack & Co.

Hon. John G. Woolley

Lawyer, Author, Traveler and Lecturer will speak at

OPERA HOUSE

Friday, April 4th, at 8 P. M.

It will cost you nothing to hear this Great Reformer.

DEATH ROLL AT DAYTON IS DECREASING

Latest Revised Estimates Reduce Loss of Life.

MANY SUPPOSED TO BE DEAD ARE FOUND ALIVE

Falling Waters in Dayton, Columbus and Other Places Permits the Rescue of Thousands of Half-Starved People—Looters Are Shot by Soldiers—Relief Trains Arrive at Dayton—Miamisburg Is Safe.

LATEST ESTIMATES OF DEAD IN FLOODS.

OHIO.	
Dayton	150
Columbus	56
*Hamilton	50
*Miamisburg	50
Tiffin	18
Chillicothe	18
Middletown	14
Fremont	14
Piqua	13
Harrison	12
Troy	9
Valley Junction	6
Janesville	10
Massillon	5
New Bethlehem	2
Cleves	2
Ohio total	429
INDIANA	
Peru	20
Brookville	17
Fort Wayne	6
Terre Haute	4
Washington	4
Frankfort	2
Logansport	1
Rushville	1
Muncie	1
Lafayette	1
Newcastle	1
East Mt. Carmel	1
Shelburn	1
Indiana Total	60
Grand total	4[illegible]

*Estimated

Recession of flood waters in Dayton and Columbus, Ohio, and neighboring cities permitted the rescue of thousands of half-starved survivors from houses in the edge of the inundated areas and promised the relief of practically all in central Ohio.

Many who were supposed to have drowned have been found alive.

Relief trains have reached Dayton; naval reserves and militia are actively engaged in taking refugees from their flood prisons, and doctors and nurses are caring for the sick and dealing out the provisions sent from Chicago, Toledo and other cities.

The flood situation in Dayton is this:

Previous estimates of the number drowned are greatly exaggerated. The total probably will not be more than 200.

The property loss from fire will not exceed $1,500,000.

The damage caused to mercantile houses, factories and residences will run anywhere from $15,000,000 to $20,000,000.

The water has receded from the business section of the city and from a large portion of the residence part.

There is no lack of food. The telephone systems are being restored.

There is much suffering from cold, but all available fuel has been appropriated and there is prospect of immediate relief.

So far there has been no epidemic of sickness, although several cases of pneumonia have been reported.

One thousand militiamen have the city in rigid control, effectively squelch looting, sight-seeing that will interfere with rescue work, and all disorder.

Looters Are at Work.

With the receding of the floods in Dayton and other submerged towns in Ohio and Indiana scores of looters have appeared and are being summarily dealth with by the police and militiamen guarding the property of the flood victims.

Communication was re-established with Dayton and other towns. Reports from Dayton are that many shots were heard fired within the flood zone early in the day, and these were taken to indicate that the guardsmen are carrying out their stringent orders—"Shoot to kill."

Miamisburg, the town of 8,000 population, which has up to the present been an unknown quantity in the flood situation, was reached last night, and reported that the death list there will not exceed twenty-five.

Troops Watch for Vandals.

West Indianapolis practically is under martial law and none but organized rescuers and persosn bearing passes from the governor's office are permitted to enter that section of the city. State tropps are patrolling the district to run down and capture vandals, who left plain traces of robberies of stores and abandoned homes in the early evening.

Relief trains loaded with provisions

NEW SCHOOL FOR IRONWOOD

People Decide to Build $100,000 Structure.

Ishpeming, Mich., April 1.—The people of Ironwood, leading city of the Gogebic iron range, have decided to erect a $100,000 building on the site of the old Central school recently destroyed by fire.

Tentative plans submitted by Green Bay, Wis., architects have been accepted by the board of education. The dimensions of the proposed structure are 92 by 161 feet.

Found Guilty of Embezzlement.

Bessemer, Mich., April 1. — N. A. Fitzsimmons, who has been on trial here for the last three weeks for embezzlement of funds of the Ironwood bank, was found guilty.

LET US SHOW YOU

OUR

Ready-to-Wear Lines

FOR

Ladies, Misses and Children.

The assortment is big and our prices range from the cheapest to the best.

Ladies' Dresses here at from $1.00 up
Ladies' Coats here at from 6.75 up
Ladies' Suits here at from 12.00 up

SPECIAL for Saturday Afternoon, April 5:

BARGAIN BASEMENT, 2 o'clock

20 Good Quality Brooms

FOR 10c EACH

We Accept Security Merchandise Orders

The Webster Anderson Co.

Tecumseh, Michigan.

This store closes every evening except Saturday at 6 o'clock.

J. P. MORGAN DEAD

Financier Succumbs After Several Weeks' Illness.

WAS UNCONSCIOUS FOR HOURS

Three Physicians, His Daughter and His Son-in-Law at the Death Bed—Unable to Take Nourishment, the Financier's Heart Becomes Affected Owing to Extreme Nervous Congestion—His Last Words.

J. Pierpont Morgan, the American financier, died at 12:05 p. m. at Rome, Italy.

His physicians—Dr. Starr of New York, Dr. Bastianelli of Rome and Dr. Dixon—and his son-in-law, Herbert T. Satterlee, and his daughter, Mrs. Satterlee, were at his bedside.

He had been unconscious for several hours. Earlier in the day his physicians had issued a bulletin declaring that the end was to be expected at any minute.

For two days Mr. Morgan had been unable to take nourishment. His heart became affected, owing to extreme nervous congestion, and it became apparent that he could live only a brief time.

Dr. Starr of New York attributes J. P. Morgan's breakdown to emotion caused by the investigation carried on by the Pujo committee at Washington into the operations of the alleged "money trust."

Bulletin by Physicians.

A bulletin issued by the three physicians shortly before Mr. Morgan's death said:

"A week ago Mr. Morgan was persuaded to go to bed and remain there to conserve his strength. Until Wednesday afternoon he did very well under this regimen. He rested and slept without the aid of drugs and took satisfactory nourishment. Wednesday afternoon he began to refuse food, and since then it has been impossible to nourish him. He has lost weight and strength very rapidly. His nervous system is showing this and it has added to the strain seriously. Mr. Morgan has not developed any organic trouble, but is so exceedingly weak that his present condition must be considered most critical."

Mr. Morgan's Last Words.

The last words uttered by Mr. Morgan were a request to have his limbs massaged, a treatment which had often been given to him on former occasions when suffering from nervous disorders.

All attempts to make the patient swallow anything, even water, had been in vain. The physicians explained that this was due to the lack of functional vitality in the nerve centers, which, under such conditions, arrested the functioning of the organs. They had opposed the desire of Mr. and Mrs. Satterlee to remove Mr. Morgan to London, considering that any exposure would be extremely dangerous.

TURKEY GIVES IN TO POWERS

Unreservedly Accepts Terms of Peace Proposed by Them.

The Turkish government declared that it unreservedly accepted the terms of peace proposed by the European powers.

The foreign office handed the Ottoman acceptance to the dean of the diplomatic corps, accompanied by an expression of thanks to the powers for their mediation.

PORT HURON—Alexander Schneider, a German, who was lodged in the jail here by the immigration officials, committed suicide by hanging himself with his shirt from a bar of the window in his cell. It is thought that the man was insane. An inquest will be held.

153 DEAD IDENTIFIED AFTER OMAHA STORM

Commercial Club Formulates Plan to Rebuild City.

At Omaha, Neb., two more victims of the terrible tornado there have died of injuries. They were Mrs. Pearl Adams, a bride of three weeks, wife of a street car conductor, and Mrs. E. S. Snyder, whose home was at Twenty-Fourth and Lake streets. One hundred and twelve dead have been identified within the city of Omaha. Council Bluffs and other adjacent cities reported forty-two, making a total of 153.

Plans of the Omaha Commercial club to finance the rebuilding of the devastated districts on a loan basis to the needy were told by Eugene T. Lies of the United Charities. He attended a meeting of the club, when plans to raise several hundred thousand dollars which will be loaned to the poor on easy terms were made.

LEWIS AND SHERMAN WIN

Elected United States Senators from the State of Illinois.

At Springfield, Ill., Wednesday, Col. James Hamilton Lewis, Democrat, Chicago, for the long term, and Lawrence Y. Sherman, Republican, Macomb, for the short term, have been elected to the United States senate.

Thus was the double senatorial deadlock broken in a Democratic-Republican combination. It ended the agony that has been on here since Feb. 11. The moose men stood by Frank H. Funk of Bloomington.

STURGIS—While he was going to his place of work, George Taylor, night watchman at the Freeland Tank factory, was taken suddenly ill and stopped in at a home to rest. A doctor was summoned, but he died two minutes later. It is thought he died of some kind of poison.

WINTER LINGERS IN UPPER PENINSULA

More Snow Now than at Any Time during Winter.

Nestoria, Mich., April 1.—Winter is lingering in the lap of spring in upper Michigan. In many localities there is more snow at present than at any time during the cold weather season, and in the thick woods of the copper country the ground is covered by its mantle of white to a depth of fifty inches. Drifts ten feet high are not uncommon in the Keweenaw peninsula.

The winter has been unusual. Runners gave way to wheels during January, while March was marked by the heaviest precipitation of the season. The last thirty days have witnessed a number of storms that have piled up snow along the shore of Lake Superior and have given the railroads more trouble than at any time since the preceding winter. Precipitation of this kind, as heavy as it is, causes no worry, however.

Each spring the snow disappears within a few days, with little annoyance and with no inundation of more than minor nature. The white mantle is welcome, too, and particularly by the lumbermen and farmers, for in the one case it gives opportunity to get hundreds of millions of feet of logs out of the woods economically, and in the other case it protects fields from frost and permits of cultivation early in the spring.

HASTINGS — Michigan State Railroad Commissioner C. L. Glasgow of Nashville, and Former State Senator W. W. Potter of Hastings were speakers at the annual banquet of the Knights of Pythias here, Glasgow lauding the purposes of the order and Potter relating its history. The banquet was followed by dancing.

J. R. Nyland

Our name on this advertisement means that we endorse the Emerson shoe. We carry it because we know it is the finest men's shoe we can find for our trade.

Buy Emersons this Spring.

"ROCK-LAND BUILT"

"HONEST ALL THROUGH"

EMERSON SHOE

Clocks Clocks Clocks

Kitchen Clocks, Diningroom Clocks.

Ornamental Clocks for the Livingroom.

Alarm Clocks for the Bedroom.

Warranted to wake the soundest sleeper.

All to be found at

E. J. PETERS & CO.

PHONE 200 Successors to J. F. HICKS & SON

Housecleaning Time

CALLS FOR

CURTIANS
SCRUB BRUSHES
WINDOW SHADES
CARPET BEATERS
DECORATED CREPE PAPER
CURTIAN POLES AND RODS

Come and see us before purchasing elsewhere.

Bargains in laces and Embroideries.

Ida B. Chase.

Tecumseh State Savings Bank,

Deposits, $425,000.00.

The amount of yonr first deposit is not so important as making the start now and regularly adding to it.

3 Per Cent Interest on Savings accounts and on Certificates of deposit for all full months, one month or more.

TECUMSEH STATE SAVINGS BANK.

NEW

Garden and Flower Seeds

A Good Assortment

NO OLD SEEDS MIXED IN.

A few old seeds at a reduced price if you want to chance them.

F. D. AVERY

PHONE 39.

Just received a new line of goods in

Harness, Whips, Spring Robes and Collars

Everything pretaining to Horse Furnishing.

CALL AND SEE.

Repairing Done Right.

F. C. DAVIS.

Successors to W. C. Van Antwerp.

THE TECUMSEH HERALD

G. N. STACY,
EDITOR AND OWNER

SUBSCRIPTION RATES

IN LENAWEE COUNTY

One year, payment in advance	$1.00
One year, payment after three months	1.25

OUTSIDE LENAWEE COUNTY

One year, payment in advance	$1.25
One year, payment after three months	1.50

There will be no Deviation from above Rates

Entered in the postoffice at Tecumseh, Mich., second class mail matter.

Telephone No. 36.

There is more Catarrh in this section of the country than all other diseases put together, and until the last few years was supposed to be incurable. For a great many years doctors pronounced it a local disease and prescribed local remedies, and by constantly failing to cure with local treatment, pronounced it incurable. Science has proven catarrh to be a constitutional disease, and therefore requires constitutional treatment. Hall's Catarrh Cure, manufactured by F. J. Cheney & Co., Toledo, Ohio, is the only Constitutional cure on the market. It is taken internally in doses from 10 drops to a teaspoonful. It acts directly on the blood and mucous surfaces of the system. They offer one hundred dollers for any case it fails to cure. Send for circulars and testimonials.

Address: F. J. CHENEY & CO., Toledo, O.

Sold by Druggists, 75c

Take Hall's Family Pills for constipation.

A good thing will always bear repeating, unless it happens to be a yote.

Recommended For a Good Rsason

C. H. Grant, 230 Waverly St., Peoria, Ill., says: "Backache and congested kidneys made me suffer intense pains. Was always tired and floating specks bothered me. Took Foley Kidney Pills and saw big improvement after third day. I kept on until entirely freed of all trouble and suffering. Thats why I recommend Foley Kidney Pills. They cured me."

It takes a pretty mean man to keep the cigars you gave him, only to pass them back to you.

There is no record of a cough, cold or lagrippe developing into bronchitis, pneumonia or consumption after Foley's Honey and Tar Compound has been taken. The genuine is in a yellow package. Refuse substitutes. For sale by all druggist.

Those who have greatness thrust upon them are apt to grate on the rest of us.

Drive Sick Headaches Away

Sick headaches, sour gassy stomach, indigestion, billousness disappear quickly after you take Dr. King's New Life Pills. They purify the blood and put new life and vigor in the system. Try them and you will be well satisfied. Every pill helps; every box gauranteed Price 25c. Recommended by C. A. Wright & Son.

You sometimes hear of a woman who is speechless with indignation—in books.

Pains in the Stomach

If you continually complain of pains in the stomach, your liver or your kidneys are out of order. Neglect may lead to dropsy, kidney trouble, diabetes or Bright's disease. Thousands recommed Electric Bitters as the very best stomach and kidney medicine made. H. T. Alston, of Raleigh, N. C., who suffered with pain in the stomach and back, writes: "My kidneys were deranged and my liver did not work right. I suffered much, but Electric Bitters was recommended and I improved from the first dose. I now feel like a new man." It will improve you, too. Only 50c and $1.00. Recommended by C. A. Wright & Son.

Many a woman with a fair complexion is unfair in most other ways.

Heed the Cough That Hangs on.

The seeds of consumption may be the cause, and a cough that hsngs on weakens the system. Foley's Honey and Tar Compound checks the cough, heals the inflamed membranes and strengthens the lungs. E. D. Rountree, Stillmore, Ga., says: "Lagrippe left me a deep seated, hacking, painful cough which Foley's Honey and Tar completely cured." For sale by all druggists.

Some people seem to be so ultrarefined as to scorn common sense.

For Burns, Bruises and Sores

The quickest and surest cure for burns, bruises, boils, sores, inflammation and all skin disease is Bucklen's Arnica Salve. In four days it cured L. H. Hafiin, of Iredell, Tex., of a sore on his ankle which pained him so he could hardly walk. Should be in every house. Only 25c. Recommended by C. A. Wright & Son.

It seemed just right to us to begin the new year by loafing

A Card.

This is to certify that all druggists are authorized to refund your money if Foley's Honey and Tar Compound fails to cure your cough or cold. John Bernet, Tell, Wis., states: "I used Foley's Honey and Tar Compound for five years, and it always gives the best of satisfaction and always cure a cough or cold." Refuse substitutes. For sale by all druggists.

At Least Righteous.

Mr. Yeast—"What do you understand by 'righteous indignation,' dear?" Mrs. Yeast—"Why, I suppose it is when a man gets indignant and doesn't swear."—Yonkers Statesman.

CHURCH NOTES

BAPTIST CHURCH

W. B. Hartzog Ph. D. Minister.

10:00 a. m. Morning worship and sermon by pastor.

11:15 Sunday School.

11:15 The Men's Class." Subject, "Jacob and Ecsan." O. B. Finch leader.

6:00 p. m. B. Y. P. U. The pastor will give a brief report of the Battle Creek convention.

7:30 p. m. Union Service in the Opera House, the Easter Chorus-choir will render selections, after which John F. Gunnfeen of Chicago, a prominent leader among the laboring men will speak on "What the citizens of Lenawee County should do tomorrow."

PRESBYTERIAN CHURCH

Rev. Benjamin R. Weld, pastor

10.00 a. m. Morning Worship and sermon, Local Option Topic, "Judas Price."

11:30 Bible School.

4:00 p. m. Children's Congregation Vesper Service, omitted

7:30 p. m. Union Service at the Opera House.

Friday 7:30 p. m. The Westminister Chapter will meet with Miss Rector.

Wednesday 7 p. m. Prayer Service

FRIENDS CHURCH

Elizabeth H. Mott, pastor

10.00 a. m. Meeting for Worship.

11:30 a. m. Sabbath School, Classes for young and old. Lorenzo Kenyon Superintendant.

3:00 p. m. Children's meeting.

6:00 p. m. Christian Endeavor, subject "Christian Humility."

7.30 Union Meeting.

Wednesday 7:00 p. m. Mid-week Prayer Service.

METHODIST EPISCOPAL CHURCH

G. H. Whitney, pastor

A cordial welcome.

10:00 a. m. Morning Worship.

11 to 11:30 a. m. Class meeting.

11:15 Sunday School.

11.15 Business Men's Class.

4 p. m. Junior League.

6:00 p. m. Epworth League.

7:00 p. m. Evening Service.

7:00 p. m. The Mid-week Prayer Service.

EPISCOPAL CHURCH.

Rev. Frederick Hewitt, rector

10:00 a. m. Sunday School.

4:00 p. m. Sunday Service. Topic, "The cup that cheers."

7:00 p. m. Men's club at Parish House.

7:30 Thursday mid week church service and address.

If you want to buy or sell a house see the Tansley Agency it will pay you.

Word was received Thursday by Slim Tallman of the death of his brother Mortimer Tallman of Hudson. Mr. Tallman is an old Tecumseh boy and visited here at Christmas time. He has been in failing health for many months.

See the game 500, by the Minstrels April 8.

Married at the German Lutheran church in Adrian Thursday April 3rd, Emil Teskey and Martha Rhodant. A large company were entertained in the evening at the home of the bride. Mr. Teskey is employed by the Tecumseh Celery Co.

"500 Minstrels" April 8, under Auspices of the Altar Guild of St Peter's Church.

MAY DEWOLF

When the news of the death of May DeWolf reached Tecumseh, a deep sadness filled every heart but with the sadness came the rejoicing; that she had attained the peace and rest, for which her whole life had so fitted her.

She has been a great sufferer for many years, but during this time she could always comfort her friends in their troubles, or rejoice with them in their happiness. She was born in Tecumseh, graduated from our schools and has lived nearly all her life here. A more beautiful conscientious and perfect life has never been lived, an active member of the Baptist church, and of the Kings Daughters, giving of her best always.

Only her near friends could realize the help she has given them, both in the life she lived and the counsel she gave. This life has now passed into joy of her Lord and its memory will prove a perpetual inspiration.

Three sisters, Mrs. Alfred James and Dr. Winifred DeWolf of Detroit, and Mrs. Sam James of Los Angeles, California, and a brother Royal DeWolf of Ann Arbor, Mich., two nieces and a nephew mourn the loss of their loved one.

ARA FULLER

Ara Fuller, who lived on his farm just west of town, passed away Friday March 28, at 5:30 p. m. after an illness of two weeks aged 69 years. The funeral was held from the home Monday at 2 p. m. Rev. G. H. Whitney officiating with burial at Brookside Cemetery.

REV. T J JOSLYN

Rev. T. J. Joslyn of Pontiac a former presiding Elder of this district passed away at his home Wednesday March 26 from a stroke of paralysis. He was 84 and for more than 50 years was an active Methodist preacher in Michigan beginning to preach when only 18 years old.

Rev. Joslin was superannated about ten years ago and has made his home in Pontiac for a number of years

MRS JAMES WARREN

Mrs. Anna Warren was born in Duckenfield England July 19, 1828 and came to America when a young girl. She was united in marriage to James Warren in Buffalo, they coming to Tecumseh in 1849. Mr. Warren passed away in 1887 and in 1890. Mrs Warren and her daughter Alice went to Detroit, where they have resided until the present time. One daughter, Mary died a number of years ago. Mrs. Warren's death was due to the weakness of old age.

"Night came releasing her from labor
And a hand from out of darkness
Touched her, and she slept."

DANIEL KETCHAM

Daniel Ketcham the pioneer railroad man of Lenawee Co passed away at his home, in Adrian Thursday morning at the age of 85 years.

For 51 years he was in the employ of the Lake Shore road and nearly every man woman or child in Lenawee Co remembers uncle Dan Ketchum, the genial conductor. He retired from service four years ago and has lived a quiet life at his home.

If you are looking for a bargain in a good house and lot we have a number of them. Tansley Agency.

Webb Kay of Detroit was visiting his parents Thursday.

ALDRICH & SON.

Ferndell
STORE

QUALITY

Have you ever tried our Ferndell Salad Dressing? If not, you ought to. It is the very best to be had—in 10c, 25c and 50c sizes.

FANCY COOKIES and CRACKERS

A fine line of Fancy Cookies and Crackers for parties and lunches.

Everyone ought to take advantage of our Specials, because it means a saving of money on your part.

Saturday Specials:

CASTILE SOAP—Finest quality, large bars, 3 bars for 10c. 6 bars Rub No More Soap or Powder 35c.
Large jar of new Strained Honey 15c.
8 large rolls of Toilet Paper 25c.
3 cakes good quality Toilet Soap for 10c
Best Quality Raisins 8c or 3 for 25c.
Michigan Hand-picked Beans 9c per quart.

VEGETABLES

Our Vegetables Fresh in Saturday Morning.

Peppers, Celery, Ripe Tomatoes, Green Onions, Parsnips, Veg. Oysters, New Potatoes, Radishes, Cucumbers, Bagas, Turnips, Cabbage, and everything possible to get.

TRY FERNDELL SARDINES

The finest put up in cans, 15c per can.

FANCY & DOMESTIC CHEESE

New Swiss Cheese just in, 28c lb.

Try Ferndell Asparagus, in cans—just as good as fresh.

COFFEE

White House, Pleasant Valley, Tzar, Marigold, New and a good Coffee for 25c per lb.

ALDRICH & SON.

QUALITY GROCERS PHONE 246

Comparative Digestibility of Food

Made with different Baking Powders

From a Series of Elaborate Chemical Tests:

An equal quantity of bread (biscuit) was made with each of three different kinds of baking powder—cream of tartar, phosphate, and alum—and submitted separately to the action of the digestive fluid, each for the same length of time.

The relative percentage of the food digested is shown as follows:

Bread made with Royal Cream of Tartar Powder:
100 Per Cent. Digested

Bread made with phosphate powder:
68¾ Per Cent. Digested

Bread made with alum powder:
67¾ Per Cent. Digested

These tests, which are absolutely reliable and unprejudiced, make plain a fact of great importance to everyone: Food raised with Royal, a cream of tartar Baking Powder, is shown to be entirely digestible, while the alum and phosphate powders are found to largely retard the digestion of the food made from them.

Undigested food is not only wasted food, but it is the source of very many bodily ailments.

Studebaker "35"

Six Passenger, Four Cylinders, 4⅛ inch bore, 5 Inch stroke, 116 inch wheel base.

WITH

Electric Self-Starter
34 x 4 inch Goodrich Tires
Demonstratable Rims
Extra Rim
Tire Holders
Electric Lights
Stewart & Clark Speedometer
Three quarter Elliptic Springs
Full Floating Rear Axle
Electric Horn
Silk Mohair Top
Studebaker Jiffy Curtains
Deep Cushions
Luxurious Upholstery
Clear Vision, Ventilating Wind-Shield—rain vision type
Full Set of Tools

$1290

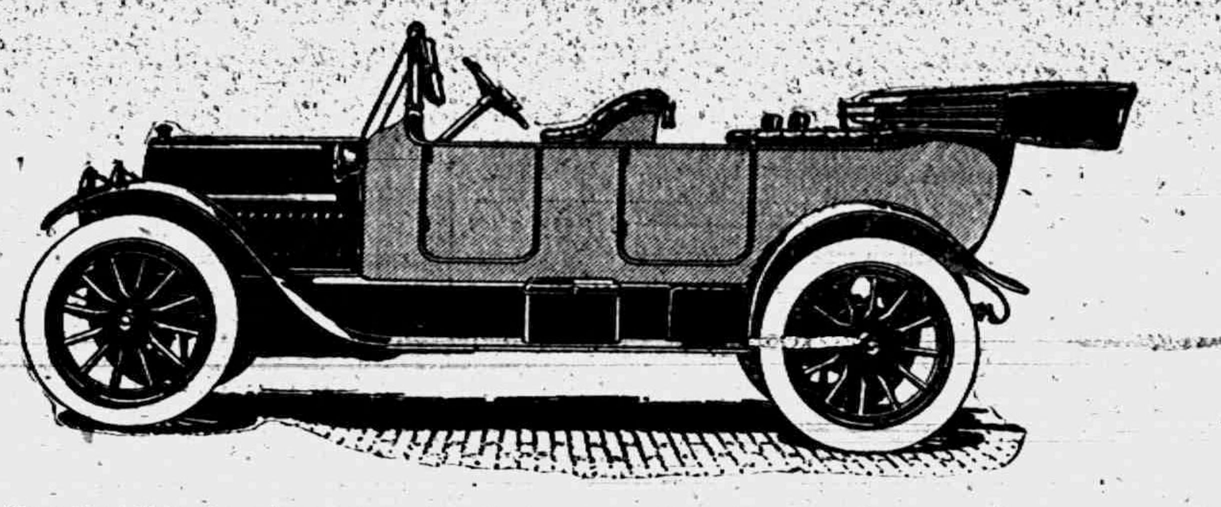

Your first thought, when you see the Studebaker "35," will probably be that you have been shown the "Six" by mistake.

A six-passenger Studebaker car of splendid proportions, electrically lighted and started, superbly cushioned, tired and trimmed—at $1290. It seems incredible.

Add to this the $885 "25" and the $1550 "Six," both splendid cars, and you will understand why the new Studebaker cars have been generally regarded as the

Biggest Values on the Market

We will have one of these big, beautiful cars the coming week and will be pleased to demonstrate its ability.

Tecumseh "Big Chief" Garage.

PHONE 289 Tecumseh, Michigan.

Prominent Wedding

IN TECUMSEH APRIL 2, DR. CHAS. McARTHUR AND DR. HELEN VALENS

An elegant simplicity marked the appointments of the wedding of Miss Helen Valens of Tecumseh to Dr. Charles McArthur of Swift Current, Sask. which was solemnized at the home of Mr. E. H. Halliday, on Wednesday evening April 2nd, at 5 o'clock. Rev. W. B. Weld officiated in the presence of only the immediate family and friends.

Trailing vines and daffodills were used with stunning effect throughout the rooms and the dining room. A tall bank of palms was used for the back ground of the ceremony.

The bride is a popular Osteopathe doctor, has lived in Tecumseh nearly four years and has made many friends. The bride's gown was white meteor satin, draped with chiffon roses, held in place by clusters of french knots and elaborately trimmed with shadow lace. The dress was entraine and decollete. She carried a boquet of white roses. The bridegroom is a prominent physician and ranch owner of Swift Current Sask. and was dressed in conventional black.

While the ring service was spoken, Miss Genevieve Halliday played "O Promise Me" the words of which were sung by Miss Common a cousin of the bride, an organist and noted musician of Galt Ont. After Congratulations they proceeded to the dining room where the thirty guests were seated, at one large table and several small ones. An elaborate dinner was served, Mrs. Kendryx catering. They left on the evening train for a short trip. The brides travelling suit being a brown french serge smartly tailored, with a chic hat to match.

The gifts were many and beautiful that of the groom being an elegant diamond ring. The handkerchief which she carried was the gift of her brother who brought it from Japan on his late trip abroad. Her mother brought her from Scotland a most elaborate white linen embroidered bed spread woven in one solid piece.

The guests from out of town were Mrs. Valens, mother of the bride Galt Ont., Miss Common of Galt Ont Evans Valens, Hamilton Ont. and Miss Elsie Valens, Detroit Mich.

MERRY-GO-ROUND

The Merry-go round Club entertained at dinner at 6:30 Wednesday evening, Mr. and Mrs. F. S. Anderson, Mr. and Mrs. F. D. Chilson, Mr. and Mrs. Paul Bowen, Mr. Gerdon Garlinghouse and Ethel being the host and hostesses. A fine dinner was served after which the usual ten games of cards were played.

The lucky prize winner being G. A. Rathbun and Mrs. Floyd Ager, Booby Charles Bidwell and Mrs. J. Q. Look.

A most delightful evening was reported.

STATE OF MICHIGAN, COUNTY OF LENAWEE, ss.

Probate Court for the County of Lenawee.

At a session of the Probate Court for the County of Lenawee, holden at the Probate Office, in the City of Adrian, on the 3rd day of April in the year one thousand, nine hundred and thirteen.

Present, HARRY L. LARWILL, Judge of Probate.

In the matter of the estate of ARA FULLER, deceased.

On reading and filing the petition, duly verified, of Frederick B. Wood, praying that an instrument in writing purporting to be the last will and testament of said deceased may be duly proved and admitted to probate, and that administration of said estate may be granted to petitioner, the executor named in said instrument, or to some other suitable person.

It is Ordered, That Monday the 28th day of April, next at nine o'clock in the forenoon be assigned for the hearing of said petition.

And it is further Ordered, That a copy of this order be published in the TECUMSEH HERALD, a newspaper printed and circulating in said County of Lenawee for three successive weeks previous to said day of hearing.

HARRY L. LARWILL,
(A true copy) Judge of Probate
E. I. LARWILL, robate Register.

We want two seperate building lots. If you have one to sell let us here from you, Tansley Agency.

FROM OUR FRIENDS IN THE FLOODED DISTRICT

One by one the letters are coming from the flood sufferers relieving the tension of their friends. F. B. Wood received a long letter from his sister, Mrs. Baird reporting herself and family as safe and well as usual. They are with relatives of Mr. Baird and as yet are unable to tell if anything is saved of their belongings as they were in the midst of the flood.

M. E. Conklin also has a card from his daughter Mrs. Blocker all safe and their house full with those who were driven from their homes when the floods came. The Blockers were fortunate in being on high ground and so escape. Mail has to be transferred to near by towns by automobile or horseback and postage is scarce.

Friend McNiel is in receipt of a letter from his son Leon in Findley Ohio He tells of taking his wife and children out through the window to a neighbor's house, as they had an upstairs to go to. They took up their carpets and piled their goods high on tables and chairs. He was more fortunate than many as when the waters began to recede, he had some coal for heating and cooking as the gas supply was cut off, and groceries were delivered in row boats

Mr F. S. Temple has received quite a number of post cards from Fremont Ohio showing the condition of that town during the late flood. They were sent by Mr. John Combs and one view was of the house he lived at one time. This was submerged to the second story. Another picture taken three days later, showed the drying out, where every available space is filled with bedding clothes and etc.

Miss Amy Hughes of Findley, Ohio wrote to Dr. Valens that so much destruction and desolation surrounded them, that she had not the heart to think of coming to Tecumseh for the wedding.

L. E. Temple & Co. have four kinds of lime for agriculture and building purpose.

The Cup That Cheers

TOPIC

ST. PETER'S.

4 P. M. SUNDAY

STATEMENT OF THE OWNERSHIP, MANAGEMENT, CIRCULATION, ETC.,

of THE TECUMSEH HERALD published Tuesdays and Fridays at Tecumseh, Michigan, required by the Act of August 24, 1912,

Editor, Managing Editor, Business Manager, Publisher and Owner, Mrs. G. N. Stacy, Tecumseh, Mich.

No bondholders or mortgagees.

MRS G. N. STACY.

Sworn to and subscribed before me this 1st day of April, 1913.

CAROL E. KEMP,
Notary Public.
(My commission expires 5-2-1916)

Manufacture of Cider in Dry Counties Not Illegal

The saloon forces are again at work in their campaign of misrepresentation in an effort to divert the attention of the voter from the real purpose of the Local Option Law. They now tell you, Mr. Voter, that cider making in dry counties is illegal, and an attempt to prove it by a statement signed by some cider makers in some far away county.

If Lenawee County Goes Wet the Cider Law will be Just the the Same as It is Now.

The cider law is the same NOW that it has been for the past 20 years, and that it will be in Lenawee County, no matter what the result is next Monday. If it is illegal to make cider now it will be illegal if the county goes wet. Read the Attorney General's Opinion on this important matter.

THE CIDER LAW EXPLAINED

STATE OF MICHIGAN
OFFICE OF ATTORNEY GENERAL
LANSING

FRANZ C. KUHM,
Attorney General.
HENRY E. CHASE
Deputy Attorney General.

MR. W. GLENN COWELL,
Prosecuting Attorney, Coldwater, Mich.

January 19, 1912.

Dear Sir:

I am in receipt of your letter of December 28th, in which you ask whether or not the recent decision of the Supreme Court in the case of the people vs Eberle, 18 D. L. N. 786, prohibits the manufacture ann sale of sweet cider and cider vinegar.

For reply thereto would say that prior to the decision of the supreme court in this case, the Attorney General held in an opinion to the Honorable Wayne Simmons, Judge of Probate, Kalkaska, Michigan, under date of September 15, 1909, a copy of which is herein enclosed that the word "cider" as used in the local option statute did not include cider vinegar. That the local option statute did not include the unfermented product and did not include cider vinegar. That the local option statute was not intended to include the sweet or unfermented cider is evident from the title and provisions of the statute, which purport to prohibit the manufacture and sale of vinous, malt, brewed, fermented, spirituous or intoxicating liquors, or mixed liquors and beverages any part of which is intoxicating.

We are therefore of the opinion that the decision in the case of People vs Eberle does not change the rule that sweet or unfermented cider and cider vinegar may lawfully be manufactured and sold in those counties where the local option law has been adopted

Very respectfully,
(Sdg.) FRANK C. KUHN
Attorney General.

The foregoing opinion by the Attorney General should effectually settle the saloon man's latest effort to divert the attention of the voter from the fact that the purpose of the Local Option Law is to close the saloon.

DO NOT BE MISLEAD; VOTE YES TO PROTECT OUR BOYS AND GIRLS

Lenawee County Local Option Association.

PLYMOUTH HARD COAL

Costs us 25c per ton premium over Circular or other Coal.

In offering this coal for sale, we are giving YOU the very best quality obtainable.

We hereby solicit your business and will deliver it, taking great pains to place in your bin, without cutting up your lawn.

The prices for April, May and June are

STOVE COAL $7.50
CHESTNUT $7.75

L. E. TEMPLE & CO.

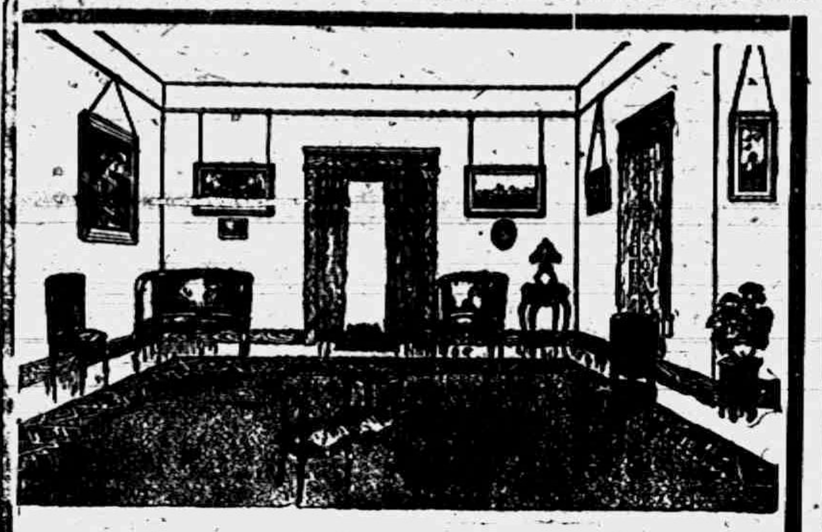

Bissell Carpet Sweepers

When in need of a sweeper be sure you buy

Bissell Cyco Ball Bearing.

Call at our store and see some of the new ones with the latest improvements.

Remember this store when in need of anything in the furniture line.

GUY E. BELDING,

FURNITURE AND UNDERTAKING,

Read Every word of this Ad!!!

This bank is conducting a campaign on ***systematic saving.*** *Every advertisement tells its own story and applies directly to you.* READ THEM.

In looking about for a bank to receive your money, you want to find a ***safe*** *bank—a* ***convenient*** *bank—an* ***accomodating*** *bank. We want you to consider* ***this bank*** *along these lines.*

Satisfy yourself of the soundness and reliability of this institution—then come in and open an account.

THE LILLEY STATE BANK.

Tecumseh, Michigan

COPYRIGHTED 1913 STEWART AD INDUSTRY

BRADLEY OPERA HOUSE - TECUMSEH

Tues., April 8

ONE NIGHT

500 Minstrel Show

Given by the Alpha Chapter.

NOVEL SPECIALTIES
LARGE CHORUS
NEW SONGS

PRICES, 25c, 35c and 50c.

Seat sale opens Monday Morning at Hay's Bakery.

PATRONIZE HOME TALENT.

Miss Alice Wimple went to Munroe Thursday for a visit with her friend Miss Ferris, who assures her that the boating is fine.

Mrs. Valens and her neice Miss Common who were here for the Mc Arthur-Valens wedding returned to their home in Galt Ont. Thursday.

LOCAL AND PERSONAL

NOTICE

All copy must be in the composing room of this office by 9:30 A. M. Tuesdays and Fridays

Ed Mark was a business caller in Toledo Tuesday.

WOMEN WANTED—To sell reliable remedy, Big profits Box 1, Goshen, Ind.

Royal Arcanum meeting Monday night April 7th.

Wilfred Waldron was a passenger for Adrian Wednesday.

W. C. Newton of Detroit was a business caller in town Wednesday.

Mrs. M. Josie Cook of Clinton was shopping in town Wednesday.

Mrs. S. C. Catlin was a passenger for Adrian Wednesday morning.

Mrs. Charles Clark of Clinton was a Tecumseh visitor Wednesday.

See how our grandparents danced the minuet. 500 Minstrel show. April 8,

Birthday Post cards by the hundreds at Gaston's.

Miss Sarah Best of Adrian has been the guest of J. E. Eaton this week,

J. W. Wightman was the guest of relatives at Lenawee Junction Tuesday.

Mrs. Lena Jones and son Ollvar are spending the week in Detroit with relatives.

Fine switches made and cut hair and combings bought at the milliner store of Miss Hough.

Mr, Robert Quackenbush are visiting friends in Monroe and Detroit this week,

Eagle lodge, Chief Aerie No. 1563, regular meeting Monday April 7 at 7:30 o'clock.

Buy the best Marigold Olemargine at Clarks Phone 158.

Alvah Waring expects to move in the old Hayden house about the 15th of the month.

Dr. and Mrs, H. R, Conklin were passengers for Detroit Tuesday for a few days visit.

Mrs. William Kennedy of Clinton was calling on Miss Helen Valens Wednesday morning.

Mr. and Mrs. Ed. Newburn of Cleveland came Wednesday for the funeral of Miss May DeWolf.

37¢ for Butter Fat delivered this week.

Tecumseh Butter Co.

There will be Mass at Tecumseh at 8 a. m, next Sunday as usual on the 1st Sunday of the month.

Mr. and Mrs. Roy DeWolf of Ann Arbor came Wednesday for the funeral of his sister Miss May DeWolf.

Mrs. O. B. Nye and children of Manchester are spending a few days with her parents Mr. and Mrs. Alex Park

Regular meeting Tecumseh Rebekah Lodge No 338 Friday evening April 4th. Initiation and pot-luck supper.

Mrs, Clarence Everhart and two children have been the guests of her parents Mr. and Mrs. H. D. Cutting this week.

Mrs. George Towers of North Dakota who is visiting her sister Mrs. Pulver went to Jackson Tuesday for a visit with friends.

"Bo" Slear who managed the Boyne city team last year will have a berth as umpire in the Southern Michigan Association this year.

The Pythian Sisters will hold a bake sale the first Saturday of every month in the K, of P. dining room. First sale Saturday April 5,

Don't miss the "500 Minstrels" April 8, at the Opera House.

Miss Albertine Boyce of Detroit was the guest of relatives in town the first of the week. Little Madeline returned with her for a few days visit.

Miss Eva Satterthwaite was the guest of her brother Perry in Ann Arbor for the week end taking in the Michigan Union play at the U, of M.

Mrs, Wade Waring and children and her mother Mrs, Drewyear of Dundee are visiting at the home of Mr. and Mrs, F. E. Snedicor for a few days this week.

Mrs. Thomas Elliott and Mr. and Mrs, Thos. Murphy have been spending a few days this week in Walkerville Ont. with Mr. and Mrs, Alex Gibson.

Mr. and Mrs. Charles Smith who have been spending several weeks with Mr, and Mrs. Alva Waring returned to their home in Grand Rapids Tuesday morning.

Mrs. A. D. Faucett who left for her home in Waterloo Ind. the last of the week found that her husband had fallen and broken several ribs and otherwise bruised himself.

Mr Kirch of the Williamson Garage went to his home in Ottawa, Ohio last Friday and found four feet of water in his home, However he was thankful that his family escaped any further disaster.

On reaching home from here Mr. W. B. Eberly found his family living on raw food and gladly welcomed the bake stuff and provision that Mr, Eberly took home with him from Tecumseh.

G. H. Meades was in Ohio last week and returned home Tuesday morning his trip home was 24 hours late to start with, reaching Addison at night he found no train and walked twenty miles reaching home at 4 o'clock a. m,

Will F, Baum has served his connection as editorial manager of the Adrian Times and accepted a like position on the Alexandria Daily Tribune of Alexandria Ind. We wish Mr. Baum the best of success in his new position.

See the Essence Grotesque 500 Minstrel show, This alone worth price of admission. April 8.

Mrs. John Linton is quite seriously ill with bronchitis this week.

The A. C. I. Club will meet with Mary Whitelock this afternoon.

Miss Lulu Brown has been spending the week at her home in Deerfield.

Gertrude and Helen Sheldon are visiting their grandmother Mrs. Ella Sheldon.

Miss Lillian Cole is threatened with pneumonia and her school is closed for the week,

James Pocklington is reported seriously ill with the grippe having suffered a relapse.

Mrs. John Snow and little daughter spent Tuesday in Clinton with Mrs. Leon Keysor and family,

Florence and Margaret Van Winkle are spending their vacation in Coldwater with their brother.

Mrs. James McCann returned Monday from from a week's visit with her parents in Williamston,

Conklin Fountain pens at Gaston's try one.

Mrs. P. C, Snell and her daughter Mrs, Garland Gillespie were visiting friends in Petersburg Tuesday.

Justine Hartzog came home from Denison University Wednesday night for a short visit with his parents.

Committee No, 8 of the Presbyterian church will meet with Mrs. James Aten Monday afternoon at 2 o'clock.

Mr. and Mrs. Lynn Hardenburg are spending the week in Ann Arbor guests of Mr. and Mrs. Clement Hardenburg.

Buy that watch at Gaston's.

Miss Dolores Keysor of Clinton is spending her vacation with her grand parents Mr, and Mrs. Wesley Keysor.

Miss Bessie Brotherton who teaches at Centerville, Mich., came Thursday for a few days visit with Miss Florence Linton

Be sure and save your coupons on cash purchases at Gilbert's,

The meeting of the Wit and Wisclub will be held at the home of Mr. and Mrs. Charles Kemp Monday evening April 10,

Wedding Presents galore at Gaston's.

William Cubitt of Cloug Antrim Co. Ireland arrived in Tecumseh Wednesday and is the guest of Miss Mary Mc Intyre and other friends.

Master George Deery had an operation for the removal of adnoids Tuesday. Drs, Hardy and Hendershott being the attending physicians,

Mrs, James Davis of Detroit who has been spending the past week with her parents Mr. and Mrs. P C. Snell returnd to her home Tuesday.

John Shea died at the home of his son Bert Shea Wednesday morning, aged 64 years. The funeral was held in Napoleon, his old home Friday morning.

Bismark coffee at Gilbert's.

Mrs. Will Raymond and, Mrs. John Nyland who were spending a few days with Henry Raymond and wife in Detroit returned home Tuesday after a very pleasant visit,

Glenn Stewart is home from Detroit for a few days visit with his parents and other relatives. He spent Thursday in Manchester with his sister Mrs. Roy Lowery and family.

Cut Glass and Silverware at Gaston's for Wedding presents.

Miss Sena Hosmer has sent a box of wearing apparel to Peru, Ind. for the flood sufferers, She said she spent but a short time among her neighbors, everyone responding nobly.

Miss Lizzie Smith returned to Detroit Wednesday afternoon with Miss Alice Warren who came to bury her mother Mrs, James Warren and will remain with her for an indefinite time,

Miss Anna June died Wednesday morning at the home of her parents. Mr. and Mrs. Moryer, of typhoid fever aged 19 years. The funeral will be held Saturday at 10 a. m. at the Friends church,

Specials at Gilbert's this week are, 3 box old Dutch Cleanser 23c; 26c can Peaches 15c; 7 bars Queen Ann soap 23c; 15c can Huckleberries 10c; 1 can Peas 9.

The large collection of birds owned by M. E. Lockwood was thoroughly examined by two high state game wardens Wednesday forenoon and was pronounced O. K. in accordence with the law.

Watch, Clock and Jewelry repairing at Gaston's,

Mrs C. Lehn of Manchester who has been spending the winter with her daughter Mrs, Lynn Hardenburg and family left for Brooklyn this week to visit another daughter Mrs. Frank Ambler and family.

We are taking orders for hard coal for summer delivery will show you extra quality coal at prices low as any. If we do not see you personally, phone or bring in your order. We want it.

Slayton & Son.

Tuesday afternoon a fire alarm was sounded and the department was called to the home of William Hanham where a fire was discovered on the roof. The flames were quickly extinguished with but little damage. It is supposed that sparks from a passing locomotive were responsible.

Wm. Lockwood a farmer near Britton stayed away from home Wednesday and not returning at night his son set out in search of him. Coming to Tecumesh and not finding any trace of him he returned home, Later John Smith found him on the street. After getting him a breakfast, he procured a ticket and sent him home. He was in a pitiable condition having evidently tramped all night and his mental condition was far from good.

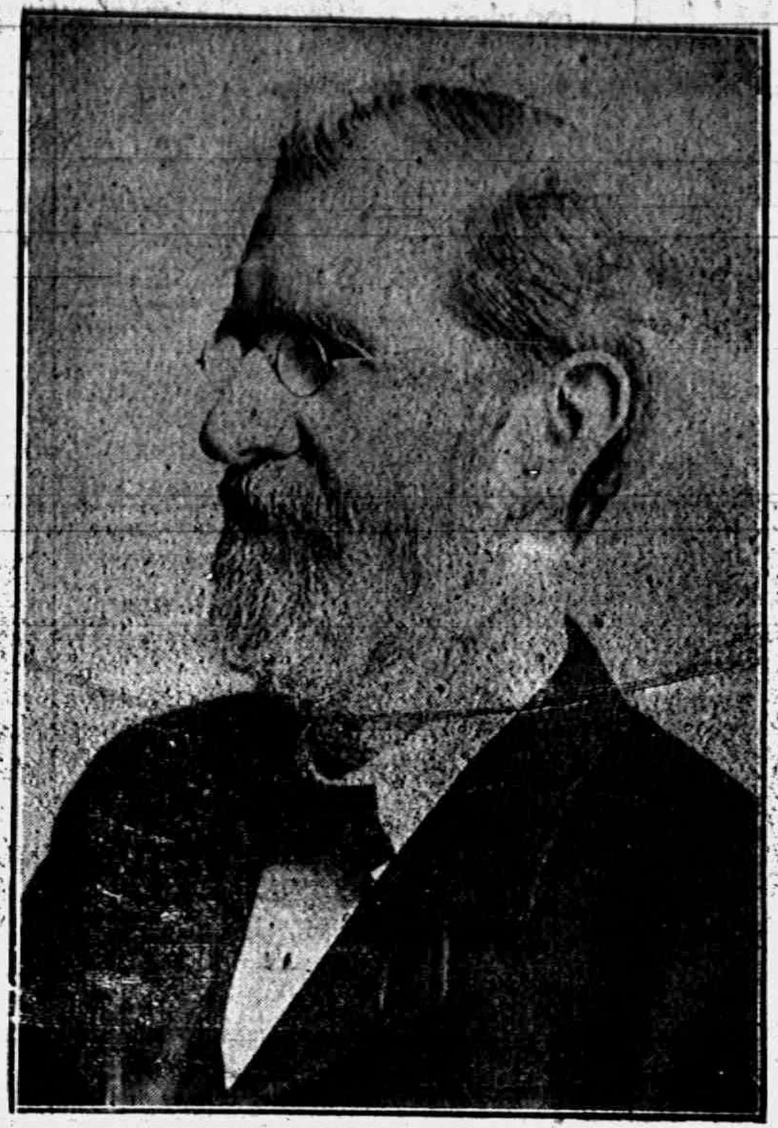

DEATH OF ALFRED JAMES

Tecumseh's Oldest Mason.

PASSING OF ONE OF TECUMSEH'S MOST PROMINENT BUSINESS MEN, PROMINENT MASON, AND PROMINENT POLITICIAN MOURNED BY THE WHOLE COMMUNITY. MASONIC FUNERAL, FRIDAY 2 P. M AT THE HOME; 2:30 P. M. AT THE PRESBYTEIAN CHURCH.

A death in our community so often brings sadness only to the few but in this death sadness was shared by the whole community when the announcement came from Ypsilanti Wednesday morning that Mr. James had passed away in that city where he had gone for treatment for rheumatism.

Mr, James was born in England May 12, 1831 coming to Tecumseh in 1845 and has resided here for 68 years. He has been a strong, staunch democrat and has held most every office in the county: Supervisor, Chairman of Board Supervisors, Village President, Member of the Village board, and Township Treasurer. He has been a prominent Mason and the oldest Past High Priest of R. A. M, 42, Secretary of Blanchard Council and President of Masonic Benefit Association. He had one of the largest insurance offices in the county carrying eighteen companies for twenty years, necessitating a a vast amount of work and taking a great pride in ballancing his accounts with these companies every month, himself.

He always assumed his share in the new industries that presented themselves and was identified with several at the present time. He was owner of the James block taking great pride in the Masonic temple which was in the building.

Mr. James was a most interesting man to listen to with his reminiscences of early days having a fund of anecdotes and a vivid memory, He was a man of a most kindly disposition and few could appeal to him for aid without a generous response, and many times he gave unsolicited and unknown to those in need, He was a man who was never old, but grew young as the years passed by.

He will be missed from our streets and from the many places where he called for a friendly chat.

His name adds another to the list of the pioneers who have done so much to make Tecumseh a beautiful village of homes, and now his work is done and well done, and he has laid down to rest,

The funeral is being held this afternoon from the home at 2 o'clock and from the Presbyterian church at 2:30 under the auspices of the Masonic fraternity.

He leaves a wife, two sons, Alfred James of Detroit and Sam James of Los Angeles, a daughter Mrs. Ernest Gamble of Coldwater and five grandchildren with the two step daughters to mourn him.

BENEFIT FOR FLOOD SUFFERERS

The clerks of the Webster Anderson Co store have reasons to congratulate themselves on the success of their picture show of last evening and of the goodly sum that they have raised for the flood sufferers. They sold 1480 tickets and these with a number of generous gifts from friends brought the amount to $110 clear of all expense. This is certainly good work.

A telegram has been sent to the Red Cross Society in Washington to direct them where this money can be best used,

We feel very gratified for the patronage given our undertaking and wish to thank those who assisted in making it a success. Especially those who rendered the programme; also to Mr. Marks for his generous donation from his share of the profits.

CLERKS OF
THE WEBSTER ANDERSON CO.

Another car of H. & E. Sugarget your sugar for the summer now bbl, lots $4.80 per hundred, 100 lbs. lots $4,90, 25 lb. lots $1.25. Ask

C. M. Gilbert

Hair Goodson Approval.

On receipt of price and a sample of your hair, Mrs. Abbey will send you just what you want or money refunded. All shades of hair from black to pure white and will cost you far less than you would pay at any other first class hair store as have this extra lot at a big discount.

22 inch	1¼ oz.		$ 3,75
24	" 2 oz.		4,75
24	" 2¼ oz.		5 50
28	" 3¼ oz.		12 75
		worth	15,00

Write or call on
Mrs. A. T, Abbey,
37 So. Main,
Adrian, Mich.

TO-NIGHT AT THE ROYAL

Vitagraph "The Little Minister" from J. M. Barrie's novel.
3 Reels, A good show, 5c to all.
Open 6:30.

HOLMES—STITT

Married Tuesday evening April 1. at the Methodist parsonage by the Rev. G, H. Whitney Mrs. Melissa Stitt and Mr. Fred Holmes both of Tecumseh.

Be Independent of Horse, Railroad and Trolley

Ride the 1913

Indian Motocycle

With new *Cradle Spring Frame.* Make it part of the equipment of your farm. Always ready for any trip, long or short. Takes you there and back at any pace from 4 to 50 miles an hour. Strong, reliable, easy to control. Low upkeep cost. Most economical and practical means of conveyance for the farmer.

The Indian 1913 type is a wonder for comfort and efficiency. Plenty of reserve power for hilly country. Takes you over roads not possible to any other vehicle. New style luggage carrier.

Prices { 4 H.P. Single, $200 / 7 H.P. Twin, $250 } f.o.b. Factory

TECUMSEH "BIG CHIEF" GARAGE.

PHONE 288. Get A Catalogue.

HOUSE CLEANING TIME

is near and we can furnish you with all the good material to lighten the labor and do a good job.

A big assortment of

BRUSHES

AT LOW PRICES.

All kinds of Cleaning Compound

NOW IS THE TIME TO

CLEAN UP AND BRUSH UP.

ANDERSON BROS.

Phone 91 GROCERS Macon Phone

ELECTRIC APPLIANCES

El Tostovo, Cadillac Toaster, Flat Irons, Coffee Percolators, Curling Irons, Washing Machines, Vacuum Cleaners, Red Seal Dry Batteries, Batteries for Ever Ready Pocket Lamps, Banner Mazda Lamps.

Satterthwaite Bros.

Save $25 to $45 on a Cream Separator

Everyone is looking for a chance to save money, for money saved is money made. A cream separator is a paying proposition for any farmer with 3 or more cows to milk and we have just contracted for a new make that has them all stopped for price, quality and simplicity.

Beatrice Cream Separators

are absolutely guaranteed in every way and we sell them to you at a saving of from $25 to $40 over other makes. Think of a 800 pound capacity machine for $65 with automatic disc washer extra cream can and disc driver. Compare these repair prices. Driving gearing, DeLaval No. 15 $17.05; United States No. 5 $20 13; Beatrice No. 47 $7.65; Drive Wheel and Shaft, De Laval No. 15, $7.50; Sharples No. 3, $5.60; Beatrice No. 47, $3.10. The Beatrice saves you money from first to last. Let us show you the Beatrice, you will want one.

SLAYTON & SON, Tecumseh, Mich

Willbert Canned Goods

We have everything in Fruits and Vegetables put up under the Willbert Brand.

Best Quality
Moderate Prices

The price is exceptionally low for the fine quality of the goods.

Phone 37. **J. Lowry & Son.**

A Box of Five

Buy a box of five

MAZDA LAMPS

A unit package and get a discount from regular price of single lamp.

THE TECUMSEH ELECTRIC COMPANY

P. B. HARDY, M. D.

PHYSICIAN AND SURGEON

Special attention given to diseases of the Stomach, Throat, Nose, Ear and Surgery.

Office Chicago Street.

Office Hours, 12:30 to 3. and 6:30 to 9 P. M.

Office business on holidays and Sundays by appointment only.

W. A. BRIEGEL.

PHYSICIAN AND SURGEON.

SURGERY A SPECIALTY

IN HEESENBLOCK

Office—up-stairs.

HOURS—2 to 4 p. m. 7 to 8 p. m.

TELEPHONE NO. 83

H. R CONKLIN, M. D.

Physican and Surgeon.

Special attention given to diseases of the eye and the fitting of glasses.

Hours: 12 to 3 P. M. and 7 to 8 P. M.
Sunday by appointment only

PHONE 300

D. F. AUSTIN,

Myo Practor and Myo Path.

The door to Success is marked "Push and Pull."

Come and get acquainted, and let me explain this simple method of healing. When you understand our way of healing you cannot help but have absolute confidence in Myo Practic adjustments. Chronic diseases a specialty. Consultation and examination free.

Office hours 9 to 12 and 1:30 to 5:00. Other hours by appointment.

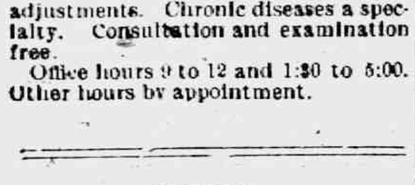

will be at my office over J. J. Belcher's store every day except the 3rd Tuesday of each month.

S. P. HOSMER,
OPTICIAN

Dental Parlors

W. D. REED, D. D. S.

Chicago, St. Tecumseh.

Crown and Bridge work Aluminum, Silver and Rubber plates and all of the specialties known to modern dentistry. Gas or vitalized air administered.

Office over Avery &Co's store

Dental Parlors
of
E. D. BROWN, D. D. S.

Filling, Crown, Bridge and platework Local and complete anaesthetics administered for painless extraction. Office over Orr's Drug Store. Phone, 192

A. C. AYLESWORTH,

Licensed Auctioneer, Real Estate, Stock and General Salesman

Will attend all sales in city or country at reasonable rates.

Headquarters and all dates made Herald office.

FRANK DAVIDSON,

Licensed Auctioneer. Farm and Stock Auctions.

Attended to promptly and in satisfactory manner. Terms reasonable.

Headquarters at Herald office where all dates are made. State 'phone 504 East.

C. M. Cooley,

Licensed Auctioneer.

R. F. D. No. 4 Manchester. 18 years successful experience in Jackson, Washtenaw and Lenawee Counties, also practical farmer.

Bell Telephone Clinton exchange.

Rates Reasonable and Satisfaction Guaranteed

EVERY STREET IN TECUMSEH

Has Its Share of the Proof That Kidney Suffer Seek

Backache? Kidneys weak? Distressed with urinary ills? Want a reliable kidney remedy? Don't have to look far. Use what Tecumseh people recommend. Every street in Tecumseh has its cases. Here's one Tecumseh man's experience

Let E. A. Hodges of W. Cumming St. tell it.

He says. "I cheerfully confirm my former public endorsement of Doan's Kidney Pills and again advise other kidney sufferers to try them. Several years ago I began using Doan's Kidneys Pills, procuring my supply at Wright & Son's Drug Store, and I found them to be a tonic for my kidneys and very effective in relieving my aches and pains in my back. Other members of my family have taken this preparation and it has done good work in each instance."

For sale by all dealers. Price 50 cents. Foster-Milburn Co., Buffalo, New York, sole agents for the United States.

Remember the name—Doan's—and take no other.

Conscience is a still, small voice that tells a man when he is found out.

No matter how long you suffered or what other remedies have failed to cure, Foley Kidney Pills will surely help you. They are genuinely tonic, strengthening and curative, build up the kidneys and restore their regular action. John Velbert, Foster, Calif., says: "I suffered many years with kidney trouble and could never get relief until I tried Foley Kidney Pills which effected a complete cure. For sale by all druggists.

The really good man doesn't enjoy hearing folks talk too much about his goodness.

Coughs and Consumption

Coughs and colds, when neglected, always lead to serious trouble of the lungs. The wisest thing to do when you have a cold that troubles you is to get a bottle of Dr. King's New Discovery. You will get relief from the first dose, and finally the cough will disappear. O. H. Brown, of Muscadine, Ala., writes: "My wife was down in bed with an obstinate cough, and I honestly believe had it not been for Dr. King's New Discovery, she would not be living to-day." Known for forty-three years as the best remedy for coughs and colds. Price 50c and $1.00. Recommended by C. A Wright & Son.

Some men seem to think they are doing pretty well if they don't break more than five of the Ten Commandments,

Rheumatism as a result of kidney trouble, stiff and aching joints, backache and sore kidneys will all yield to the use of Foleys Kidney Pills. They are tonic in action, quick in results, curative always. W. S. Skelton, Stanley, Ind., says: "I would not take $100.00 for the relief from kidney trouble I received from one single box of Foleys Kidney Pills. For sale by all druggists.

Stilted sermons never elevate the preacher in the estimation of his congregation.

TECUMSEH MARKETS

CORRECTED MAR. 25 1913

Wheat	101—101
Flour per bbl	5 80 6 20
Rye	70
Corn (ear)	25
Oats	31
Beans	2 50
Potatoes	35
Butter	30
Eggs	16
Lard	16
Tallow	
Fowls (live)	13
Springers	13
Roosters	07
Ducks spring	14
Geese	
Turkeys	16
Hay	8 00—10 00

The beauty and virtue of women are superior to the virtue and beauty of men, but no one can be beautiful when in the throes of a deep-seated hacking cough or cold. Nothing will bring greater relief than Allen's Cough Balsam. Sold for over half a century. Endorsed by those who use it. 25c., 50c. and $1.00 bottles.

A Few Words about

Painkiller

The Rev. James H. Dixon, Rector St. Judes and Hon. Canon of Christ Church Cathedral, Montreal, writes:—"Permit me to send you a few lines to strongly recommend PERRY DAVIS' PAINKILLER. I have used it with satisfaction for thirty-five years. It is a preparation which deserves full public confidence."

Painkiller Cramps Diarrhoea Bowel Complaints

DEVELOPING
PRINTING
ENLARGING

For Amateur Photographers who Are Particular

If you simply want your films "finished" let anybody do it, but if you are looking for results (perhaps better than you ever dreamed of) send 1 roll and 10c for trial development and one free sample print

A. S. LYNDON, Ann Arbor, Mich.

"The man who makes thousands of pictures every year for Michigan students."

Are the Fly and Mosquito Dangerous?

The fly, with spongy feet, collects the invisible germs of diseases, spreads them over our food and poisons us with typhoid and cholera. The mosquito with its bite injects into our veins malaria and yellow fever. The bacteria of consumption, or grip, are everywhere present for us to breathe into our lungs. The blood which flows through our veins and arteries is our protection. It should contain healthy red and white blood corpuscles—capable of warding off these disease germs. Dr. Pierce's Golden Medical Discovery is a blood medicine and alterative made entirely without alcohol, a pure glyceric extract of bloodroot, golden seal, Oregon grape root, queen's root, mandrake and stone root, which has enjoyed a good reputation for over forty years. The refreshing influence of this extract is like Nature's influence—the blood is bathed in the tonic which gives life to the blood—the vital fires of the body burn brighter and their increased activity consumes the tissue rubbish which has accumulated during the winter.

M. MAGUIRE, ESQ.

"About forty years ago while in Newark, New Jersey, I had chills and fever," writes MR. MICHAEL MAGUIRE, of National Military Home, Kans. "I went to Kansas City and in the spring of 1877 the chills and fever returned. Doctors and everything I tried failed to do me good. Finally I saw Dr. Pierce's Golden Medical Discovery advertised. I took one bottle of it and the chills vanished. In about a year afterward I felt them coming back so I got another bottle and have never had any symptoms of fever or ague since. That is all of twenty years ago, for I had the chills about twelve years before I started to take 'Golden Medical Discovery.'"

Dr. Pierce's Pleasant Pellets are for liver ills.

Commissioners Notice

STATE OF MICHIGAN, County of Lenawee ss.

In the matter of the Estate of ELIZABETH CUPPLES, Deceased.

The undersigned having been appointed by the Probate Court of said County, Commissioners to receive, examine and adjust all claims and demands of all persons against the estate of said deceased, do hereby give notice that we will meet for that purpose at the office of Sylvester P. Hosmer in the village of Tecumseh, Lenawee County, Michigan, on the 19th day of April 1913, and on the 27th day of August, 1913 at ten o'clock in the forenoon of each of said days.

And that four months from the 27th day of February, 1913, are allowed by said Probate Court for the creditors of said estate to present their claims to us for examination and allowance.

Dated February 27th, 1913

Sylvester P. Hosmer
Frank J. Temple,
Commissioners

COMMISSIONERS' NOTICE

STATE OF MICHIGAN, County of Lenawee, ss.

In the matter of the Estate of SARAH F. SHOVE, Deceased.

The undersigned having been appointed by the Probate Court of said County, Commissioners to receive, examine and adjust all claims and demands of all persons against the estate of said deceased, do hereby give notice that we will meet for that purpose at office of Sylvester P. Hosmer in the Village of Tecumseh Lenawee County Michigan, on the 18th day of April, 1913, and on the 18th day of September 1913 at ten o'clock in the forenoon of each of said days.

And that six months from the 18th day of March 1913, are allowed by said Probate Court for the creditors of said estate to present their claims to us for examination and allowance.

Dated March 18th, 1913.

Sylvester P. Hosmer,
Charles A. Bidwell,
Commissioners.

STATE OF MICHIGAN, County of Lenawee, ss.

Probate Court for the County of Lenawee.

At a session of the Probate Court for the County of Lenawee, holden at the Probate Office, in the City of Adrian, on the 26th day of March in the year one thousand nine hundred and thirteen.

Present: HARRY L. LARWILL, Judge of Probate.

In the matter of the estate of RICHARD B. GILLESPIE deceased.

On reading and filing the petition duly verified, of Lucy R. Gillespie, widow of said deceased, praying that an instrument in writing purporting to be the last will and testament of said deceased may be duly proved and admitted to probate, and that administration of said estate may be granted to Grace E. Gillespie, the executrix named in said instrument, or to some other suitable person.

It is Ordered, That Monday, the 21st day of April next, at nine o'clock in the forenoon, be assigned for the hearing of said petition.

And it is further ordered, That a copy of this order be published in the Tecumseh Herald, a newspaper printed and circulating in said County of Lenawee, for the three successive weeks, previous to said day of hearing.

(A true copy.) Harry L. Larwill, Judge of Probate.
E. I. Larwill, Probate Register.

STATE OF MICHIGAN, County of Lenawee ss.

Probate Court for the County of Lenawee.

At a session of the Probate Court for the County of Lenawee holden at the Probate office in the City of Adrian on the 31st day of March in the year one thousand nine hundred and thirteen.

Present, HON. HARRY L. LARWILL Judge of Probate.

In the matter of the estate of Josephine L. Hillman deceased.

On reading and filing the petition duly verified, of Fred H. Hillman, son of said deceased, praying that administration of said estate may be granted to Frederick B. Wood, or some other suitable person.

It is ordered, That Monday, the 28th day of April next, at nine o'clock in the forenoon be assigned for the hearing of said petition.

And it is further Ordered, That a copy of this order be published in the TECUMSEH HERALD a newspaper printed and circulating in said County of Lenawee for three successive weeks previous to said day of hearing.

(A true copy) HARRY L. LARWILL, Judge of Probate.
E. I. LARWILL, Probate Register.

TYPEWRITERS, GREAT BARGAINS!

Brand new $40 to $65 Rebuilt, $10 up. 100 SMITH, ROYAL, UNDERWOOD, OLIVER REM., etc. Send free trial. $1.00 weekly or rent apply. Illst. catalog and samples of ribbons, papers and carbons free for all. State terms wanted.

Detroit Typewriter Co.,
293 Shelby St., Detroit, Mich.

CORRESPONDENCE

MACON

James Burdette has been here this week from Manchester for the purpose of moving his household goods from the Clymer house to make room for the newcomers John Miller and wife.

Mr. and Mrs George Rendel and family came Monday from Ypsilanti for a week's visit with Mr. and Mrs. P. K. Allen and other Macon relatives.

Mrs. Mary Skinner was the guest of Mrs. Isaac Smith Monday night and Tuesday.

Mr. and Mrs. Wesley Pennington were in Ridgeway Tuesday to attend the funeral of Mr. and Mrs. Lewis Bachman's five year old son. The little lad was ill but three days; death resulting from pneumonia.

Mrs. Delos Biddle was a Tecumseh visitor Tuesday and called on relatives while there.

Miss Elsie Rendel visited the school in Miss Richart's room Wednesday.

George Frost has been quite poorly this week, being confined to the house part of the time.

RIDGEWAY

Mr. and Mrs. Frank Allen and daughter were down from Jackson, Tuesday.

Smith Pocklington and family are moving in the Arthur Mapes house.

Fred Smith was over from Ann Arbor Tuesday.

Mason Goodrich is here from Milan.

Mrs. H. C. Smith is ill

Horace Smith and family are moving in the Craig house.

Mary Scarlett returned from Evart Friday.

Mrs. W. A. Babcock returned to Detroit Friday.

Iva Gove is home from Ypsilanti this week.

Orrin Beevers and family have moved in the John Van Vleet house,

Mrs. S. V. Dibble was in Adrian Monday and Tuesday.

Miss Mary Osgood is home from Ypsilanti.

C. B. Dibble was in Adrian Tuesday.

Mrs. F. R. Garton and sons are here from Ypsilanti.

Bert Smith is in Defiance Ohio this week.

Julius O. Aldrich and family have moved in the home vacated by G. W. Scarlett and family.

Sarah Rappleye Sundayed with Onsted friends

Mrs. G. W. Jackson of Tecumseh spent part of the week in town.

Miss Anna Campbell returned to St. Johns Saturday.

Mrs. James McCarbery is ill.

Little Ronald Bachman son of Mr. and Mrs. Lewis Bachman passed away Saturday eve after a short illness of pneumonia. He would have been 5 years old June 26, The funeral was held in the church Tuesday 10:30 a. m.

Quarterly meeting next Sunday.

Mrs. S. P. Smith entertained the Missionary meeting Wednesday p. m. They served a dainty tea to those present.

All evening church service now begins at 5:30 and 7:30.

Mrs. Abram Harrington remains in about the same condition.

Mrs. C. W. Culbertson is quite ill.

Robert Reddick went to Montpelier Ohio Tuesday.

Mrs. Frank Cannon of Tecumseh was in town Tuesday.

C. D. Zeluff was up from Britton Tuesday.

Mrs. Loree and Miss Campbell were in Detroit the past week,

Jennie Curtiss of Britton is spending the week with friends in town.

W. S. Andrews was in Adrian on business Monday.

James Jones and family moved Monday on C. J. Underwoods north farm.

Mrs. Will Sweet is quite ill.

You Know Us

We are in business right here where you live. You are an acquaintance, neighbor or a friend of ours. This money-back-if-not-satisfied offer should prove the sincerity of our claims.

When we say we believe we have the best laxative and back up our statement with our unqualified promise to return without question or formality the money paid us for it, if it does not prove entirely satisfactory to you, we believe we are entitled to your confidence.

Our business success and prestige depend upon your confidence in us. We know we must secure and hold your confidence in order to get and keep your patronage. Therefore, we would not dare make this offer if we were not positively certain that we can prove our claims for

Rexall Orderlies

Our experience with them and the many reports we have received from those who have used them prove that they are really the most pleasing and satisfactory bowel remedy we know of.

Rexall Orderlies taste like candy. They are soothing and easy in action. They don't cause griping, nausea, purging or excessive looseness, as do the usual physic or laxative. Rexall Orderlies seem to act as a tonic-strengthener upon the nerves and muscles of the bowels. They promptly relieve constipation. They act to overcome the cause of constipation. They tend to eliminate the cause of sick headache, biliousness, bad breath, nervousness and other ills attendant upon inactive bowels.

Make Us Prove This.

We want you to come to our store and get a package of Rexall Orderlies. Use a few or use up the entire box. Then, if you are not entirely satisfied, come back and tell us and we will promptly return the money you paid us for them.

You promise nothing—you sign nothing—you obligate yourself to us in no way whatever. We accept your mere word.

Don't you now believe that Rexall Orderlies are worthy of a trial? Could any offer be more fair?

Try Them at Our Risk

We particularly recommend Rexall Orderlies for children, aged persons and for delicate people.

Rexall Orderlies come in vest pocket tin boxes. 12 tablets, 10c; 36 tablets, 25c; 80 tablets, 50c. Usual dose one tablet.

CAUTION: Please bear in mind that Rexall Orderlies are not sold by all druggists. You can buy Rexall Orderlies only at The Rexall Stores. You can buy Rexall Orderlies in this community only at our store:

B. J. PULVER
TECUMSEH The Rexall Store MICHIGAN

There is a Rexall Store in nearly every town and city in the United States, Canada and Great Britain. There is a different Rexall Remedy for nearly every ordinary human ill—each especially designed for the particular ill for which it is recommended.

The Rexall Stores are America's Greatest Drug Stores

Probably.

The man who permits himself to be ruined by prosperity would probably have been ruined by something else if prosperity had not come along first.

Wasted Time.

No boy when he applies for a job at any business man's place is asked if he is an expert at playing pool.—Philadelphia Ledger.

Our Classified Ad Department

Ladies Shampooing, Manicuring and Massage. Residence Oneida street, or will call at your home. Mrs. D. G. Hunt. Phone 294

FOR SALE—I keep on hand in large quantities Rubber Roofing as good as there is on the market for the same price as others and put it on free of charge. Guarrantee in from 5 to 8 years Also have roof paint in 1 gal. and 10 gal. lots
Jas. W. Owen,

FOR SALE—Pure bred Ancona eggs, 75c a setting of 15, or 05c a piece,
William Smith,
Woodbine Cottage,
Maumee St.
Tecumseh, Mich,

FOR RENT—After April 1st six good rooms, Electric lights, etc.
East Chicago St.
H. L. Jones.

FOR QUICK SALE—Special bargain house and lot. Less than $1,000.
H. L Jones.

FOR SALE—A lumber wagon box and hay rack all in No. 1 condition Enquire of
Floyd Waring.

Stop! Look! Listen!

National Progressive Party State Ticket

Justice Supreme Court, long term,
A. C. Cook of Dickinson
Justice Supreme Court, short term
Willard J. Turner of Muskegon.
Superintendent of Public Instruction Gerrit Masselink of Mecosta
State Highway Commissioner
Horatio S. Earle of Wayne
Regents Michigan University
H. S. Chapman of Oakland
Paul R. Gray of Wayne
Members of State Board of Agriculture Oscar W. Braman of Kent
Albert B. Cook of Shiawassee
Member State Board Education
Samuel J. Gier of Hillsdale

Township Ticket

Supervisor—Charles F. Patterson
Clerk—Donald F. Wright
Township Treasure—Henry Wagner
Highway Commissioner—Fred Sheldon
Overseer of Highways—Earl T. Murphy
Justice of Peace—Albert O. Howard
Member of Board of Review—Raynor K. Anderson
Constables—Floyd E. Ager
William Gibson
Edward Pangle
Leon S. Wilson.

PIONEER KILLED BY TRAIN

John B. Lezotte Found Dead Beside Railroad Track.

Rockwood, Mich., April 1.—John B. Lezotte, one of Rockwood's most prominent and philanthropic citizens, was killed on his way home, supposedly by the Lake Shore fast train, although his body was not found beside the tracks until morning.

Mr. Lezotte was seventy-eight years of age, and lived here with Minnie Pelky, his daughter. He served through the Civil War in the Eighteenth Michigan infantry and for a time after the war followed the lakes as a sailor.

THE MARKETS

Chicago Live Stock.

Hogs—Receipts 55,000. Quotations ranged at $9.20@9.30 heavy shipping $9.30@9.40 light shipping, $8.90@9.10 heavy packing, and $8.35@9.16 good to choice pigs.

Cattle—Receipts 20,000. Quotations ranged at $8.90@9.00 prime steers, $6.85@8.00 choice to prime fed beef cows, $7.75@8.00 selected feeders, $7.00@7.40 fair to good stockers, $8.75 @$9.00 good to choice veal calves.

Sheep—Receipts 20,000. Quotations ranged at $8.35@8.65 choice to prime lambs, $6.85@7.85, good to choice yearlings, $6.25@6.60 good to choice wethers, $5.65@6.50 fair to good ewes.

Butter.

Jobbing prices on South Water st.: Creamery, extra 36@36½c per lb; extra firsts, 34@35c; firsts, 32@33c. Price to retail dealers: Tubs, 36c; prints, 37c; dairies, extra, 28@29c; firsts, 26c.

Live Poultry.

Turkeys, per lb., 15c; chickens, fowls, 18c; roosters, 12½c; ducks, 17c; geese 13c.

Potatoes.

Wisconsin, 40@48c per bu; Michigan, 45@47c; Minnesota, 43@47c.

East Buffalo Live Stock.

Dunning & Stevens, Live Stock Commission Merchants, East Buffalo, N. Y., quote as follows: Cattle—Receipts 6 cars; market strong. Hogs—Receipts 5 cars; market strong; heavy, $9.80@9.90; Yorkers, $9.90@10.00; pigs $10.00@10.10. Sheep—Receipts 15 cars; market steady; top lambs, $9.00; yearlings, $8.00@8.25; wethers, $7.00 @7.25; ewes, $6.00@6.75. Calves, $5.00@12.00.

GENERAL ELECTION

And Annual Township Meeting.

NOTICE is hereby given that the next ensuing General Election and Annual Township Meeting for the Township of Tecumseh, County of Lenawee, State of Michigan, will be held at the Council building within said Township, on Monday April 7, A. D. 1913 at which General Election and Annual Township Meeting the following officers are to be chosen, viz.:

STATE

Two Justices of the Supreme Court
Two Regents of the University of Michigan.
One Superintendent of Public Instruction.
One State Highway Commissioner.
One Member of the State Board of of Education.
Two Members of the State Board of Agriculture.

TOWNSHIP

One Supervisor,
One Township Clerk,
One Township Treasurer,
One Highway Commissioner
One Justice of the Peace, full term.
One Member Board of Review, full term,
Four Constables.

TO PROHIBIT the manufacture of liquors and the liquor traffic within said county

The following proposed amendments to the constitution of Michigan will also be submitted, in accordance with concurrent resolutions adopted by the legislature of 1913:

To amend Section 1, of Article 3, of the constitution relative to the right of right of women to vote.

To amend Section 2 of Article 17 of the constitution relative initiative constitutional amendments.

To amend Sections 1 and 19 of Article 5 of the constitution relative to the initiative and referendum upon legislative matters

To amend Section 14 of Article 10 of the constitution relative to the relief, insuring or pensioning of members of fire departments,

To amend Section 8 of Article 3 of constitution relative to recall of elective officers, except judicial officers.

WOMEN ELECTORS

In accordance with the constitution of the State of Michigan and Act 206, Public Acts of 1909 should there be any proposition or propositions to vote upon at said Election involving the direct expenditure of public money, or the issue of bonds, every woman who possesses the qualifications of male electors and owns property assesed for taxes or owns property subject to taxation jointly with her husband, or any other person, or who owns property on contract and pays taxes thereon, all such property being located somewhere within the district or territory to be affected by the result of said election, will be entitled to vote upon such propositions, provided such person has had her name duly registered with the provisions of said Act,

THE POLLS of said Election will be open at 7 o'clock A. M, and will remain open until 5 o'clock P. M and of said day of Election, unless the Board of Election Inspectors shall in their discretion adjourn the polls at 12 o'clock, noon, for one hour.

Dated this 27th. day of March A. D. 1913.

GUY E NEMIRE,
Clerk of said Township,

LOCAL OPTION

NOTICE is Hereby Given to the qualified male Electors of the Township of Tecumseh, County of Lenawee State of Michigan That at the Annual Township Meeting and General Election to be held on Monday, April 7 1913, at the places designated for holding such Election, due legal notice of which has been given, a proposition will be submitted to the qualified electors of said Township to prohibit the manufacture of liquor and the liquor traffic within the said County of Lenawee, State of Michigan, of which said Township constitutes a part, in accordance with Act No 207, Public Acts of 1889, and acts amendatory thereof and supplemental thereto in compliance with a resolution and order of the Board of Supervisors of said County relating thereto. Ballots will be provided reading as follows:

SHALL the Manufacture of Liquor and the Liquor Traffic be prohibited within the County—[ ] YES,

SHALL the Manufacture of Liquor and the Liquor Traffic be prohibited within the County—[ ] NO.

Every legally cast ballot upon which an elector marks a cross (x) before the word YES will be counted for said proposition; and every legally cast ballot upon which an elector marks a cross (x) before the word NO will be counted against said proposition,

Dated this 18th Day of March, A. D. 1913

GUY E. NEMIRE,
Clerk of said Township.

The Largest Magazine in the World

TODAY'S MAGAZINE is the largest and best edited magazine published at 50c per year. Five cents per copy at all newsdealers. Every lady who appreciates a good magazine should send for a free sample copy and premium catalog. Address, TODAY'S MAGAZINE, Canton, Ohio.

ARE YOUR FLOORS BOY PROOF?
Campbell's Varnish Stain
Will make them so. It is also good for all kinds of
Floors, Furniture & Woodwork
Easy to apply. 13 colors
Made by Carpenter-Morton Co., Boston
BROOM HOLDER FREE
Present this Coupon at dealer's store and receive one of the Campbell Broom Holders free
FOR SALE BY

COLUMBUS, O., FLOOD

Showing Badly Inundated District Where Lives Were Lost.

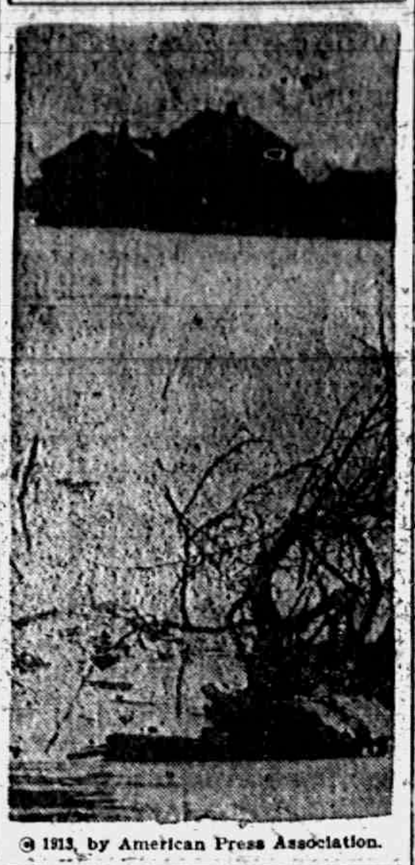

© 1913, by American Press Association.

have been able to enter this district, where the water fell more than seven feet during the night. Members of the board of public safety and other city officials inspected the entire flooded district from motor boats and directed efficient organizations of the relief workers, aiding the state troops and state officials in every possible way.

Reported Loss at Howesville.

Rumors not fully confirmed tell of death and heavy property loss at Howesville, twenty-five miles south of Terre Haute, in Brown county, and in several small towns. Terre Haute is suffering greater dangers than at any time since the beginning of the floods, and Vincennes and smaller towns in Sullivan, Knox, Gibson and Posey counties may suffer repetitions of the horrors at Peru and West Indianapolis.

Indescribable conditions prevail among the refugees, who are increasing in numbers as the receding waters open up formerly isolated districts. Sanitary conditions among the hundreds sheltered in the courthouse at Peru became so bad that the boats began removing them to other places.

Reports that many persons had been killed in the floods in Logansport were dispelled. So far only one body has been recovered, and it is believed that the loss of life will not be great.

Great Loss of Property.

Estimates on the property loss place it at $50,000,000 or more. Factories, farms, homes and railroads have been destroyed throughout affected territory. Bridges are wrecked at hundreds of points between the Illinois and Pennsylvania state lines and livestock by hundreds, perhaps thousands, is lost in the deluge.

In addition perhaps one million persons are thrown out of employment, while the loss to business cannot be figured.

Cities all through Indiana and Ohio, including Indianapolis, are isolated. Roadways are flooded and railroads are washed out, so that train service has been abandoned on many of the lines.

Ohio River on Rampage.

Towns along the Ohio river in Ohio and Indiana are experiencing the greatest flood in years. Not since the devastating floods of 1884 has the water risen to such heights as were reached today.

At Cincinnati the river has reached a stage of 65.9 feet and still rising. One hundred and twenty blocks in that city and the cities of Covington and Newport, across the Ohio, in Kentucky, are submerged from one to ten feet.

The river is rising rapidly. Suffering is at a minimum owing to ample warning.

All street car lines are out of commission, the approach to the suspension bridge being under water. Another rise of a foot will put all car lines in Covington and Newport out of commission.

Loss of Life Reported.

The water from the Muskingum river, which flooded Zanesville, Ohio, is coming down fast and many houses believed to have come from Marietta, Ohio, have passed by on the flood.

Loss of life has been reported at Cincinnati from the villages of Harrison, Cleves, Valley Junction and New Bethlehem, located at the mouth of the Great Miami river. Twenty-two dead is the estimate.

Twelve bodies have been recovered at Harrison, two at Cleves, six at Valley Junction and two at New Bethlehem.

At Evansville, Ind., the stage is 42.2 feet and rising. White river has swept away the Hazelton fill on the Chicago and Eastern Illinois railroad and that road's bridge is endangered.

Governor Dunne has ordered 1,500 state troops to proceed on special trains to Cairo and Shawneetown to patrol the levees. Hundreds of laborers also have been sent to pile sacks on the levees in the hope of strengthening them and preventing a break.

GRAND RAPIDS — Byron Pierce aged eighty years, a pioneer carpenter of Grand Rapids, while shoveling off his front sidewalk, was seized with heart attack and died. He had resided here sixty years.

MONROE—At the recent Democratic city convention, held here, Dr. A. C. Orvis, dentist, was nominated for mayor; Harry Steiner for treasurer. The nomination for city clerk was left vacant.

Ailing Skin

Eczema, Psoriasis, Dandruff, Pimples, skin troubles of any kind—WASH THEM AWAY with

D. D. D. Prescription for Eczema

This mild wash will bring you instant relief from that awful itch. Prove it with a 50c bottle. We guarantee the regular $1.00 size bottle to end your distress and begin your cure or your money back. D.D.D. Soap helps, too; ask us.

RAILROAD TIME TABLES.

Lake Shore & Michigan Southern Railroad.

Effective Nov. 24th, 1912

Going south.

Station	315 am	309 am	331 pm	311 pm
Jackson	‡ 6 05	† 10 50	† 2 05	‡ 8 05
Tecumseh	‡ 7 03	† 11 27	† 3 01	‡ 9 00
Adrian	‡ 7 33	† 12 01	‡ 3 30	
Toledo	‡ 8 40	† 12 35	† 4 15	‡ 10 10
Chicago	‡ 4 05	† 9 00		
Detroit	‡ 12 20		† 5 40	

Going north

Station	316 am	312 pm	314 pm	318 pm
Toledo	‡ 7 50	† 12 30	† 5 10	‡ 6 30
Detroit			‡ 5 00	
Adrian		† 1 00	† 5 25	‡ 7 25
Tecumseh	‡ 9 09	† 1 32	† 6 15	‡ 8 00
Jackson	‡ 10 15	† 2 33	† 7 20	‡ [illegible]

‡ Daily
† D'ly Ex. Sun.

G. J. ZIEHR, Ticket Agent

DUNDEE BRANCH.

Going west.

Station	420 am	425 am	421 pm	427 pm
Adrian	† 6 10	† 8 15	† 3 30	† 5 25
Tecumseh	† 7 50	† 9 20	† 4 02	† 6 20
Addison	† 10 20	† 10 15	† 4 55	† 7 05

Going east.

Station	422 am	428 am	430 pm	434 pm
Addison	† 9 37	† 10 35	† 1 20	† 7 15
Tecumseh	† 10 23	† 11 25	† 4 25	† 8 05
Adrian	10 50		† 5 15	† 8 30
Chicago	5:00			

DETROIT, TOLEDO & IRONTON

Going South

Daily except Sunday

Station	1
Adrian	11:30 a. m,
Tecumseh	10:45
Ridgeway	10:33
Detroit	8:00

Going North

Station	2
Adrian	3:39 p. m.
Tecumseh	4:10
Ridgeway	4:20
Detroit	7:05

F. S. Bell,
Ticket Agent

FOLEY KIDNEY PILLS
FOR BACKACHE KIDNEYS AND BLADDER

PATENTS

TRADE-MARKS and copyrights obtained or no fee. Send model, sketches or photos and brief description, for FREE SEARCH and report on patentability. 25 years experience. Send 2-cent stamp for NEW BOOKLET, full of patent information. It will help you to fortune. READ PAGES 11 and 12 before applying for a patent. Write to-day.

D. SWIFT & CO.
PATENT LAWYERS,
303 Seventh St., Washington, D. C.

THE ORIGINAL LAXATIVE COUGH SYRUP
KENNEDY'S LAXATIVE
CONTAINING HONEY AND TAR

FEELING LIVER-ISH This Morning? TAKE,

THEDFORD'S Black-Draught
Stops Indigestion—Constipation
25¢ AT ALL DRUGGISTS

A Gentle Laxative And Appetizer

For sale by All Druggists.

EARLY RISERS
The famous little pills.

We promptly obtain U. S. and Foreign PATENTS

Send model, sketch or photo of invention for free report on patentability. For free book, How to Secure Patents and TRADE-MARKS write to

C. A. SNOW & Co.
Opposite U. S. Patent Office
WASHINGTON D. C.

FOLEY KIDNEY PILLS
FOR RHEUMATISM KIDNEYS AND BLADDER

Take FOLEY KIDNEY PILLS

Tonic In Action - Quick In Results

Get rid of your Deadly Kidney Ailments, that cost you a high price in endurance of pain, loss of time and money. Others have cured themselves of KIDNEY AND BLADDER DISEASES by the prompt and timely use of FOLEY KIDNEY PILLS. Stops BACKACHE, HEADACHE, and ALL the many other troubles that follow DISEASED KIDNEYS and URINARY IRREGULARITIES. FOLEY KIDNEY PILLS will CURE any case of KIDNEY and BLADDER TROUBLE not beyond the reach of medicine. No medicine can do more. In a yellow package.

The Tecumseh Herald.

SIXTY-SECOND YEAR NO 17. TECUMSEH, MICHIGAN TUESDAY, APRIL 8 1913 WHOLE NO. 4200.

SPRING ANNOUNCEMENT

We have just opened our new line of

SPRING FURNISHING GOODS

FOR MEN AND BOYS

and would be pleased to show you the very latest and largest assortment to select from in town. We realize that everyone is looking for the best and wants to buy at the closest prices. Our aim is to give the best and sell at a smaller profit than anyone else.

The largest and most elegant line of Shirts in every concievable style} in Soft and Laundered. From 50c to $2.50. See them.

Neckties in College Stripes, Checks, English Twills, Tecks, Bows, Wash Ties and Full Dress, Windsor Scarfs for boys, 25c to 50c. See this line.

Lion and Arrow Collars in ¼ sizes, also Soft Collars and Linen Cuffs. See the latest in Collars.

Water Proof Collars........................25c

Underwear in B. V. D's, Cooper's Keep Cool and Set Snug. See our Underwear.

The celebrated Wayne Knit Hosiery. Largest manufacturers in the world. 6 pairs, guaranteed to wear 6 months, $1.50, all colors. Silk, all colors, 25c to 50c. Lisle, all colors' 25c to 50c. Lisle, Black and Tan, 15c, 2 pr. 25c. See our line

Cape Gloves, Mocha Gloves, Buck Gloves, Auto Gauntlets a nice line. $1 00 to $2,25.

Men's and Boys' Belts with the new buckle, 25c and 50c.

Tuxedo, President; Police and Firemen's Suspenders. Boys' Suspenders. Invisible Suspenders, See the new Easy Motion Suspender, 20c to 50c.

Paris Garters, single and double Grip....25c to 50c

Armlets.......................................10c

Sealpackerchief Handkerchiefs 10c, 3 for 25c, 2 for 25c, snc 25c each.

Coat and Trouser Hangers, the best made.

WE WANT YOUR TRADE.

J. M. JONES & SON,

Tailors and Haberdashers

WE CAN SUPPLY

Building Material

for any kind of a structure you contemplate building on the shortest notice.

Thoroughly Seasoned Lumber

of full thickness and guaranteed quality. Shingles or Prepared Roofing for covering, framing, etc., all the pick of the best manufacturers.

Come in and look us over. Maybe we can save you some money, time and trouble. Look after your Spring Repairs NOW. Phone 59.

LENAWEE LUMBER CO.

We are here with the goods

HARELY SPRAY PUMP

——ALSO——

The Jewel Oil Stove

CALL ON US.

D. L. Whitenack & Co.

Just received a new line of goods in

Harness, Whips, Spring Robe and Collars

Everything pretaining to Horse Furnishing.

CALL AND SEE.

Repairing Done Right.

F. C. DAVIS.

Successors to W. C. Van Antwerp.

RIVERA BITTER TOWARD HUERTA

Says Slaying of Madero Is Blot on His Country.

REVOLUTION WILL CONTINUE

Colonel in Mexican Army, Now Refugee in Mobile, Thinks That Majority of Countrymen Will Insist Upon Change of Regime—Tells Terrible Tale of Killing of Gonzales.

Mobile, Ala., April 7. — Louis Rivera, a colonel in the Mexican army and a close friend of the late Gustavo Madero, brother of the murdered Mexican president, says that there will be no peace in Mexico until the slayers of Madero and Suarez are displaced from power. He is bitter against General Huerta, the provisional president, whom he calls a traitor, and declares the intelligent people of Mexico will not countenance tactics that have put a blot upon the name of their country.

Calls for Huerta Resignation.

"There is but one course for the murderers of General Madero to adopt," exclaimed Colonel Rivera, "and that is to resign and submit to the creation of a constitutional government. The government of Huerta is not constitutional and there are enough sticklers for the constitution in Mexico to prevent the possibility of peace. The memory of the black day when Madero and Suarez were shot to death in the palace cannot be erased. The people have not forgotten the days of terror and rapine in Mexico City. They know that it is the power of the musket that is keeping the slayers of Madero in power, and they know that the vote next July at the election will be cast under musket rule. The result is a foregone conclusion. It will be Diaz and De la Barra, but there are enough patriotic Mexicans to contest the rule of blood and bullets. The flag of revolution will be kept afloat, and there will be no peace until the murder of Madero is revenged by his countrymen."

How Gonzales Met Death.

Colonel Rivera brought the details of the murder of Abram Gonzales former governor of Chihuahua and minister of the interior under Porfirio Diaz. He said the assassination of Madero and Suarez and the burning of Hernandez were refined cruelty as compared with the diabolical murder of Governor Gonzales. He was being conveyed under guard of Huerta's soldiers tfrom Chihuahua to Mexico City, when the station of Napulo was reached by the train. The prisoner was shackled and his hands tied behind him. His feet were bound, and the soldiers took his helpless body to the front of the train, uncoupled the cars and threw the body between them. The signal to advance was given the engineer and the body was mangled under the wheels of the coaches. The soldiers went back a few minutes later, and, finding the unfortunate writhing in agony, fired into his head with their rifles. They then took the body and covered it partly with stones. When the relatives of the murdered man went to claim it, they found that wolves and coyotes had pulled away the stones and eaten the corpse.

American Ambassador Accused.

Washington, April 7.—Charges that Henry Lane Wilson, United States ambassador to Mexico, was "responsible morally" for the assassination of President Madero and Vice President Suarez of Mexico were filed with the state department by Luis Manuel Rojas, vice president of the Mexican congress and grand master of the Grand Masonic Lodge of the Valley of Mexico.

Huerta Won't Quit.

New Orleans, April 7.—Official denial of the reported intention of General Huerta to resign the presidency of Mexico in favor of Pedro Lascurain, minister of foreign relations in the Madero cabinet, was received here from Minister of Foreign Affairs De la Barra by Dr. Ornelas, consul general of Mexico, at New Orleans. The message reads: "News relating to the appointment of Senor Lascurain absolutely false."

Petition for Local Option Election.

Rochester, Ind., April 7.—A petition is being circulated in Henry township, this (Fulton) county, for a local option election.

WEATHER OBSERVATIONS.

Taken by United States Weather bureau in Washington, D. C.

	Temp.	
New York	38	Part Cloudy
Albany	36	Clear
Atlantic City ..	38	Clear
Boston	36	Cloudy
Buffalo	30	Cloudy
Chicago	36	Cloudy
St. Louis	56	Cloudy
New Orleans ..	60	Clear
Washington ...	42	Clear
Philadelphia ..	32	Cloudy

Weather for Tomorrow.

Illinois, Indiana, Lower Michigan, Wisconsin and Iowa—Unsettled and cooler.

Would Preserve Logan Home.

Benton, Ill., April 7.—A movement to honor the memory of General John A. Logan by having the state of Illinois preserve the Logan homestead at Benton, Ill., has resulted in the approval of resolutions by the lower house of the state legislature providing for the appointment of a committee to investigate the matter with a view of bringing about the purchase of the home.

Win Roads in Election.

Petersburg, Ind., April 7.—The rock roads election in Madison township, Pike county, resulted in victory for the roads advocates by eight votes. Four miles of road at a cost of $15,000 is to be built. Many farmers had to come part of the way to the polls in boats.

WONDERFUL VALUES IN Room Rugs and Carpets

Our line of Room Rugs and Carpets was never more complete than now and our prices are much lower than you would expect to find, owing to our heavy early spring purchases before the advances. Let us show you.

All Wool Ingrain Carpets 55c the yard up.

SPECIAL ALL THIS WEEK

Ten Dozen White Voile Shirt Waists

including high and low neck styles, trimmed in both White Lace and Bulgarian Embroidery, worth $2.00

For $1.23 each

SPECIAL for Saturday Afternoon, April 12:

BARGAIN BASEMENT, 2 o'clock

144 14-qt. Gray Granite Dish Pans

ONE TO A CUSTOMER FOR 10c EACH

We Accept Security Merchandise Orders

The Webster Anderson Co.

Tecumseh, Michigan.

This store closes every evening except Saturday at 6 o'clock.

WILSON TO READ TARIFF MESSAGE

Precedent of Long Standing to Be Broken Tomorrow.

CONGRESS IS FLABBERGASTED

President Intends to Deliver Recommendations Regarding Action of Special Session by Word of Mouth Before Both Branches of Congress in Joint Session.

Washington, April 7. — President Wilson will go in person to the house of representatives tomorrow and read his first message to congress, setting forth the purpose for which he has called the special session. It will be the first time since the days of John Adams, the second president of the United States, that a chief executive will have read his message to congress.

It is explained that President Wilson has decided to change the practice of more than a century because he believes that it is the best method for the president to cultivate intimate relations with the legislative branch of the government.

Congress Is All Agape.

This announcement set congress to gasping as nothing has since Mr. Wilson was inaugurated. No president, so far as the records diclose, has personally delivered any other than his annual message to congress. In this respect President Wilson's action apparently will set a precedent, as the message which he will send to congress on Tuesday will be of a special character, dealing with the tariff.

President Wilson agrees with George Washington and John Adams that the president clearly has the constitutional right to deliver his message personally to congress if he chooses to do so.

The constitution lays no restriction or limitation upon the manner in which information and recommendations shall be delivered.

George Washington throughout his two terms and John Adams, in his term rode annually to the capitol to deliver his message to the house and senate in joint session. Until Dec. 8, 1801, the president of the United States delivered to congress his annual message in this way.

Jefferson Sent His Message.

In 1801, however, when Thomas Jefferson, Mr. Wilson's great Democratic predecessor, entered office, he discontinued the practice of Washington and Adams. He sent his first annual message to congress by his secretary, accompanying it with a letter of explanation to the presiding officer of each house.

Since Jefferson transmitted this letter to the house and senate, all presidential messages have been communicated to both houses on the same day.

Representative Underwood will introduce a concurrent resolution calling a session of both the houses in the lower chamber and the president will deliver his message before the senate as well as the house. This was the way Washington and Adams did it.

NICHOLAS STILL DEFIANT

King Declares Montenegro Will Yield Only to Violence.

Paris, April 7.—The Temps prints a dispatch from Cettinje, which was dictated by King Nicholas of Montenegro, in which he says:

"Despite the coercive measures of Europe Montenegro will yield only to violence."

CAIRO IS VICTOR AS WATER FALLS

Levees Hold and People Resume Usual Avocations.

WORKMEN QUIT THE LEVEES

Adjutant General Dickson Brings Supplies and Proceeds on Up to Shawneetown, from Whence He Will Return and Make Headquarters at Cairo—Ohio Carries Wreckage.

Cairo, Ill., April 7.—Cairo has entered on its second week of flood menace with more than 1,000 soldiers camped in its borders, its high water mark nearly a foot greater than in any previous flood in the history of the city and with scores and hundreds of refugees returning to the city and taking up again their residence and business.

For the first time since the Ohio started its present rise a recession of the water has been noted here. The river now is practically stationary, with a falling tendency. The stage is 54.7 feet. Danger still menaces the city, however, from the seepage through the levees or from results that might follow a high wind.

Dickson Brings Relief.

Adjutant General Dickson, on the steamer Illinois, brought eighty-five tons of supplies, which will be distributed among the flood refugees.

The steamer went up the river, making its first stop at Mound City, and then continued as far as Shawneetown. Rations are being distributed wherever needed. Adjutant General Dickson said that on his return from Shawneetown, he would establish headquarters here.

The Big Four railroad took 500 laborers to Mound City and put them at work on the levees there. It now is thought the place is safe.

Workmen Quit Levees.

Workmen, temporarily laid off the levee are moving householders and business men with their goods from second and third stories down to the ground floor, and many who "never would live in Cairo again" have joined the unofficial tactical boards which gather on every corner and criticise the handling of the situation.

Dissension that has existed between the citizens and the state troops was buried at a jubilation meeting. Further to cement good will the Cairo baseball team challenged the Seventh Regiment team to a game the first of the week.

For the first time, Colonel Moriarty, commanding military officer, felt sufficiently reassured to go up the river for an inspection trip to his subordinates at Villa Ridge and Mounds.

Much driftwood is passing in the Ohio river, making precarious the operation of boats by the naval reserves. Roofs and entire sides of houses passed by and twelve naval reserves in a steam launch had a narrow escape from being turned over when the craft came in contact with some heavy timbers.

Send Dunne $3,500.

Springfield, Ill., April 7.—More than $3,500 has been received by Governor Dunne in small checks for the relief of Illinois flood sufferers. Additional amounts are coming in with each mail.

Jeffersonville Mayor Quits.

Jeffersonville, Ind., April 7.—Because of his pending appointment as postmaster of Jeffersonville, James E. Burke, mayor of Jeffersonville, has tendered his resignation to the city council. The council elected Jonas G. Howard as president pro tem. and he will be elected to serve out Burke's unexpired term at a special meeting April 15.

FUGITIVE SHOOTS HIMSELF TO DEATH

Almora Farm Hand Surrounded after Attempting Murder.

Chicago, April 7.—While a farmers' posse, which had surrounded a barn in which he was hidden, was laying plans to lynch him, James Smith, a young Almora farm hand, stepped out into their midst and committed suicide by shooting himself in the head with a shotgun. Twenty hours before he had fired two charges of buckshot with the same gun through a window into the body of a young woman who rejected him.

Smiths' body was taken to Elgin. When searched by Coroner Norton two letters were found, one from Miss Jansen to Smith, dated March 29, 1913, telling him to keep away from her. Smith's letter explained the act.

"I hope this will be a warning to more of those who are in love," the letter reads. He then tells of becoming infatuated with Miss Jansen, of the trouble between them and his efforts to forget it by drink. He concluded:

"Nothing but death will please me now. I have lost the one that I loved and when a man loses that he might as well be dead."

The tragedy took place at 3 p. m. on the farm of Edward Jansen, a prosperous farmer three miles from Elgin. Within a few rods of where Smith committed suicide stood the Jansen house, where the man the night before had attempted to kill Miss Lillian Jansen as she sat reading. She probably will recover.

Smith had been employed as a farm hand on the Jansen farm. He was discharged because of his unwelcome attentions to Miss Jansen. He had threatened to kill her several times if she did not marry him.

After the shooting of Miss Jansen farmers for miles around were summoned by rural telephone and joined in a man hunt. Hearing of the plans to lynch Smith, Sheriff McBriarey hastily organized a force of deputies at Elgin and started for the scene.

Smith kept out of the mob's reach until about 2:30 p. m. He traveled in a circle and is believed to have unwittingly strayed back to the Jansen farm. Worn out and nearly exhausted from hunger and the cold, he took refuge in a cattle barn. There he was discovered in a hay loft shortly after he had entered the place.

While the posse was being rounded up for a concentrated assault on Smith's hiding place, he crawled into a hay loft. He overheard the posse below discussing plans for lynching him. At the head of the mob were Elmer Swanson, Joe Mallman and Harvey Harris, all prosperous farmers.

Just as the farmers were about to make a rush on the cattle barn, Smith was seen coming out of a door. He was lugging his shotgun—the same one with which he had attempted to murder Miss Jansen. He stepped out into the open, and, placing the muzzle of the weapon to his head, fired. The charge almost decapitated him.

BOMBS IN COLON HARBOR

Dredge Brings Up Explosive of Vintage of 1862.

Panama, April 7.—Twelve eight-inch bombs and a pack of grapeshot have been brought up by a dredge operating in Colon harbor, and it is feared that many more have gone through the discharge pipe into the reclamation fill in E street.

The projectiles were covered with coral deposits two inches thick. When they were scraped they were found to be marked "Ord. D., 1862." The bombs contained black powder in a good state of preservation.

McCann Bros.

FOR YOUR

SPRING SUITS

Be ready. We are.

The term "Good Clothes" hardly says enough for "Clothcraft" garments. They're the best made.

The "Clothcraft" coat fits the neck,—the graceful shape of the shoulder, the rare finish of all details prove their worth.

Bear in mind our guarantee a new suit for any that does not wear to your satisfaction.

Clothcraft Suits $10 to $25

Spring Overcoats and Cravanettes,

Hawes Hats have style, quality and beauty. We guarantee every hat.

We sell everything in Men's Furnishing that a well dressed gentlemen should wear.

McCann Bros.

Store Opening Evenings. ONE-PRICE CLOTHIER

See and Admire

Our beautiful line of

New Fancy China

WATCH OUR WINDOW

Then Come and Buy.

E. J. PETERS & CO.

PHONE 200 Successors to J. F. HICKS & SON

WE HAVE

Laces and Embroideries

MUSLIN UNDERWEAR

FANCY CURTAINETTES

Full Sets of Dishes

Also many good values in single pieces at 5 and 10c each.

Ida B. Chase.

Tecumseh State Savings Bank,

Deposits, $425,000.00.

The amount of your first deposit is not so important as making the start now and regularly adding to it.

3 Per Cent Interest on Savings accounts and on Certificates of deposit for all full months, one month or more.

TECUMSEH STATE SAVINGS BANK.

THE TECUMSEH HERALD

G. N. STACY,
EDITOR AND OWNER

SUBSCRIPTION RATES

IN LENAWEE COUNTY
One year, payment in advance $1.00
One year, payment after three months .. 1.25
OUTSIDE LENAWEE COUNTY
One year, payment in advance $1.25
One year, payment after three months .. 1.50
There will be no Deviation from above Rates

Entered in the postoffice at Tecumseh, Mich., second class mail matter.

Telephone No. 36.

There is more Catarrh in this section of the country than all other diseases put together, and until the last few years was supposed to be incurable. For a great many years doctors pronounced it a local disease and prescribed local remedies, and by constantly failing to cure with local treatment, pronounced it incurable. Science has proven Catarrh to be a constitutional disease, and therefore requires constitutional treatment. Hall's Catarrh Cure, manufactured by F. J. Cheney & Co., Toledo, Ohio, is the only Constitutional cure on the market. It is taken internally in doses from 10 drops to a teaspoonful. It acts directly on the blood and mucous surfaces of the system. They offer one hundred dollers for any case it fails to cure. Send for circulars and testimonials.

Address: F. J. CHENEY & CO. Toledo, O.

Sold by Druggists, 75c.

Take Hall's Family Pills for constipation.

A good thing will always bear repeating, unless it happens to be a vote.

Recommended For a Good Rsason

C. H. Grant, 230 Waverly St., Peoria, Ill., says: "Backache and congested kidneys made me suffer intense pains. Was always tired and floating specks bothered me. Took Foley Kidney Pills and saw big improvement after third day. I kept on until entirely freed of all trouble and suffering. Thats why I recommend Foley Kidney Pills. They cured me."

It takes a pretty mean man to keep the cigars you gave him, only to pass them back to you.

There is no record of a cough, cold or lagrippe developing into bronchitis, pneumonia or consumption after Foley's Honey and Tar Compound has been taken. The genuine is in a yellow package. Refuse substitutes. For sale by all druggist.

Those who have greatness thrust upon them are apt to grate on the rest of us.

Drive Sick Headaches Away

Sick headaches, sour gasey stomach, indigestion, billousness disappear quickly after you take Dr. King's New Life Pills. They purify the blood and put new life and vigor in the system. Try them and you will be well satisfied. Every pill helps; every box gauranteed Price 25c. Recommended by C. A. Wright & Son.

You sometimes hear of a woman who is speechless with indignation—in books.

Pains in the Stomach

If you continually complain of pains in the stomach, your liver or your kidneys are out of order. Neglect may lead to dropsy, kidney trouble, diabetes or Bright's disease. Thousands recommed Electric Bitters as the very best stomach and kidney medicine made. H. T. Alston, of Raleigh, N. C., who suffered with pain in the stomach and back, writes: "My kidneys were deranged and my liver did not work right. I suffered much, but Electric Bitters was recommended and I improved from the first dose. I now feel like a new man." It will improve you, too. Only 50c and $1.00. Recommended by C. A. Wright & Son.

Many a woman with a fair complexion is unfair in most other ways.

Heed the Cough That Hangs on.

The seeds of consumption may be the cause, and a cough that hangs on weakens the system. Foley's Honey and Tar Compound checks the cough, heals the inflamed membranes and strengthens the lungs. E. D. Rountree, Stillmore Ga., says: "Lagrippe left me a deep seated, hacking, painful cough which Foley's Honey and Tar completely cured." For sale by all druggists.

Some people seem to be so ultrarefined as to scorn common sense.

For Burns, Bruises and Sores

The quickest and surest cure for burns, bruises, boils, sores, inflammation and all skin disease is Bucklen's Arnica Salve. In four days it cured L. H. Haflin, of Iredell, Tex., of a sore on his ankle which pained him so he could hardly walk. Should be in every house. Only 25c. Recommended by C. A. Wright & Son.

It seemed just right to us to begin the new year by loafing

A Card.

This is to certify that all druggists are authorized to refund your money if Foley's Honey and Tar Compound fails to cure your cough or cold. John Bernet, Tell, Wis., states: "I used Foley's Honey and Tar Compound for five years, and it always gives the best of satisfaction and always cure a cough or cold." Refuse subtitutes. For sale by all druggists.

At Least Righteous.

Mr. Yeast—"What do you understand by 'righteous indignation,' dear?" Mrs. Yeast—"Why, I suppose it is when a man gets indignant and doesn't swear."—Yonkers Statesman.

JOSEPH W. RANSDELL

Louisiana Senator Who Is Fighting Free Sugar.

WILSON SUGAR PLAN MET WITH DISFAVOR

Southern Democrats Predict Ruin if Duty Is Removed.

Washington, April 7.—President Wilson's proffered compromise on sugar, which would mean a 1 cent a pound duty for three years and then free sugar, was rejected by Senator Ransdell, Representative Broussard and Colonel Robert Ewing, Democratic national committeeman from Louisiana.

The Louisianians carried to the White House a strong protest, against free sugar adopted at a meeting in New Orleans of the American Cane Growers' association. They predicted the ruin of the industry if the president persisted in his determination to remove all duty on sugar.

In turn they offered as a compromise the suggestion that the president indorse a 1-cent duty on sugar for three years with the proviso that sugar be made duty free at the end of that period, if in the president's opinion at that time it was advisable.

SAVE NINE FROM FLOOD

Lumbermen Find Three Families Clinging to Roofs in Lowlands.

Chippewa Falls, Wis., April 7.—Nine men, women and children were taken from their submerged homes in the Jump River lowlands by a party of lumberjacks. Cries of distress were heard by the lumbermen who were in the hills, and when they reached the lowlands in a boat they found three families clustered on the roof of one of the farmhouses. The water was ten feet deep and had reached the second story. The waters were receding and no further floods are expected.

Merrill, Wis., April 7.—The rising waters of the Wisconsin river have isolated this city from the outside world as far as train service is concerned. An immense ice dam has formed about ten miles downstream and unless broken soon serious damage is anticipated.

AUBURN STRIKE NOT SETTLED

Harvester Company Threatens to Remove Twine Plants to Germany.

Auburn, N. Y., April 7. — Repeated conferences failed to bring about a hoped for settlement of the textile strike that has been in progress here for two weeks with an accompaniment of serious disorders.

The big development of the day was the issuance of an ultimatum by the International Harvester company that if its workers do not at once return the mill would be dismantled and the manufacture of twine will be transferred to the company's plants at Neuss, Germany. The strikers are given until Tuesday to answer.

ARSON INQUIRY ENDS WITH 59 INDICTMENTS

Chicago Insurance Companies Denounced for Connivance.

Chicago, April 7.—Fifty-nine indictments, involving 234 charges, an arraignment of the insurance methods of local companies, and recommendation of important reforms in their manner of doing business, form the net results of the "arson trust" grand jury's work, now completed.

A lengthy report was made to Judge Burke, to which the investigating body, of which Frederick T. Haskell, vice president of the Illinois Trust and Savings bank, was chairman, made its report.

The principal recommendation is for a clearing house to which all local fire insurance companies shall immediately make report of new policies, in order that this central body may detect possible plans for fraud before the fire actually occurs.

The jury declares that 50 per cent of Chicago's fires are of incendiary origin. It finds that the loss in the period under investigation the last ten years is in the neighborhood of $1,000,000.

It finds that some of the insurance companies are more than any one else responsible for the crimes that have defrauded them of this amount. It finds them willingly accepting "rotten risks" in order that they may get the preferred business of the brokers dealing in these risks.

No Answer.

"Who giveth this woman away?" asked the minister who was officiating at the fourth wedding of the fair divorcee. But her three former husbands sitting in the rear pew kept silent.

Obituary

JOHN SHEA

John Shea was born in Ann Arbor May 30, 1848 and passed away April 2, at the home of his son Bert Shea in Tecumseh where he came a week before from his home in Napoleon.

He located in Napoleon in [illegible] He was united in marriage to Miss Carrie Aten in 1877, to this union six children were born, Mrs. Shea departed this life in 1898, two of the children have also died.

The funeral was held in Napoleon Friday. Besides the four children, two sisters, Mrs. H. C. Green of Napoleon and Mrs. M. Knight of Seattle, are left to mourn his loss.

CARD OF THANKS.

The children of John Shea wish to thank their neighbors and friends in Tecumseh and Napoleon, for their kind deeds and words to us during the sickness and death of our father.

Mr. and Mrs. Bert Shea
Harry Shea
Adah Shea
Arthur Shea

FAYETTE DEPUY

Fayette DePuy of Grand Ledge passed away in Lansing Friday April 4 of Uranic poisoning aged 65 years.

The remains were brought here Saturday and the funeral was held from the home of his sister Mrs John Hendershott Sunday afternoon, Rev. F. Hewitt officiating burial in Brookside cemetery.

Mr. DePuy was an old Tecumseh boy, his home being for many years on a farm northwest of town. Those from out of town were his wife Mrs. F. DePuy, Rev. and Mrs. Wellington DePuy of Grand Ledge. Mr. and Mrs. Thomas Tabor of Madison, Wisconsin and Miss E. Cora DePuy of Detroit.

CARD OF THANKS

We wish to thank our many friends and neighbors for the beautiful flowers also for the kindness and sympathy shown us during the sickness and death of one so near and dear to us.

MRS. FRED STITT AND NELLIE
MR. AND MRS. FRED WHELAN.

ELIZABETH MIRANDA GOHEEN

Elizabeth Miranda Goheen passed away at the home of her brother, Vance Goheen, Monday afternoon April 7, after a lingering illness, aged 78 years. The funeral will be held Thursday at 2 o'clock from the home, Rev. B. R. Weld officiating, with burial at Brookside.

WM. JORDON

William Jordon passed away suddenly Sunday afternoon from a stroke of paralysis. His funeral will be held from the home Wednesday afternoon at 3 o'clock under the auspices of the Masonic fraternity. An obituary notice will be given in Friday's issue of the Herald.

INSPECT ZEPPELIN CRUISER

French Seize Opportunity to Learn German War Secrets.

Paris, France, April 7.—Minute descriptions of the Zeppelin cruiser Z 4, which landed at Luneville and was captured by the French, are already appearing in the French newspapers. These descriptions, which were written by experts, describe the interior of the airship in detail and show that the fears of the German army officers and newspapers that the French had discovered some valuable secrets are well founded.

Many official photographs of the Zeppelin ship were made while she was in the hands of the French officers. The experts differ as to whether she is really such a terrible engine of war and it is evident that there will be a long technical controversy on this subject.

PARCEL POST BUSINESS HUGE

First Three Months of System Sees 150,000,000 Packages Handled.

Washington, April 7. — More than 150,000,000 parcel post packages were mailed during the first three months the system was in operation, according to computations announced by postal experts and based upon reports from the fifty largest postoffices.

Approximately 55 per cent more business was handled in March than in January.

Chicago leads all other cities, 6,895,744 parcels being handled in two months; New York handled 5,973,075 and Boston 1,657,636.

For Dyspepsia

If you suffer Stomach Trouble, and you try our remedy, it won't cost you a cent if it fails.

To prove to you that indigestion and dyspepsia can be thoroughly relieved and that Rexall Dyspepsia Tablets will do it, we will furnish the medicine absolutely free if it fails to give you satisfaction.

The remarkable success of Rexall Dyspepsia Tablets is due to the high degree of scientific skill used in devising their formula as well as to the care exercised in their manufacture, whereby the well-known properties of Bismuth-Subnitrate and Pepsin have been properly combined with Carminatives and other agents.

Bismuth-Subnitrate and Pepsin are constantly employed and recognized by the entire medical profession as invaluable in the treatment of indigestion and dyspepsia. Their proper combination makes a remedy invaluable for stomach relief.

We are so certain that there is nothing so good for stomach ills as Rexall Dyspepsia Tablets that we urge you to try them at our risk. Three sizes, 25 cents, 50 cents, and $1.00.

You can buy Rexall Dyspepsia Tablets in this community only at our store:

B. J. PULVER

Tecumseh The Rexall Store Michigan

There is a Rexall Store in nearly every town and city in the United States, Canada and Great Britain. There is a different Rexall Remedy for nearly every ordinary human ill—each especially designed for the particular ill for which it is recommended.

The Rexall Stores are America's Greatest Drug Stores

WASHINGTON NOTES

The Tariff Bill

Congress is now tackling the tariff in special session, and it is believed that this bill will be through the House and Senate in a much shorter time than the tariff bills have taken in previous years. The republican opposition have stated that they do not expect to filibuster or in anyway consume time, except as to express their views on the various subjects. The country has been well assured that the tariff will not seriously disturb the business of the and the country business men seem fully satisfied with this assurance for manufacturing and commerce are both going at top notch speed.

It is believed that when the tariff becomes a law it will contain a tax on incomes of probably 1 per cent on all incomes ranging from three thousand to five thousand dollars; 2 per cent on those from five thousand to ten thousand and 3 per cent on those from ten thousand to one hundred thousand and 4 per cent on all over one hundred thousand dollars. The income tax feature of the tariff bill will be subject to much strenuous discussion and will no doubt have several amendments in both the House and and the Senate, but the best authorities seem to think that when it becomes a law it will be somewhere near the above specification. Such an income tax will bring in about one hundred and fifty million dollars ($150,000,000) in revenue. This will be the first step in the history of this country towards putting a substantial, though easy tax on the luxuries of the rich. The fact has been evident for many years that the wealth laden class in this country has not born its share of the burden of taxation. We have been taxing the food that the working man eats, the shoes he wears, and the clothes that his wife and children must have, and in this present bill theses taxes on the poor man's necessitties will be removed and placed where they belong.

Pennsylvania has just ratified the amendmet to the Constitution providing for the direct election of Senators. This makes thirty-five states that have ratified this provision and with the ratification of one more state the amendment becomes a law and hereafter Senators will be elected by the Popular vite instead of through the legislatures.

TRAIL OF THE PET FERN.

Mr. Man Will Walk Through Six Rooms to Flick Ashes on It.

After supper Mr. Man lights a cigar and sits down for a comfortable smoke. His wife, with a regard for husband and the neatness of her home evenly divided, places an ash tray on the table near him, and a cuspidor on the floor. The man is comfortable and happy, and would get mad if any household disturbance caused him to leave his chair, but he notices ashes on the end of his cigar, and gets up, passes the ash holder and cuspidor, and crosses the room to drop the ashes on his wife's pet fern. The wife has piled as many as ten ash trays near the man, and surrounded him with cuspidors, but he ignores all of them to find his way to the pet fern. The wife objects, and has been known to put the pet fern in another room to save it, but the man passes the ash trays and cuspidors and walks into the next room to flick off the ash on his cigar. The same man will walk through six rooms, if need be, and pass 375 burnt match holders, to drop his match beside the pet fern. It does no good for the woman to object, or to invest all her pin money in more ash trays, burnt match holders and cuspidors, for the man will never see them on his way to the pet fern. And, so far as domestic history relates, this is the only recognition the man ever gives his wife's plants. And he never does give recognition to the ash trays, cuspidors or burnt match holders.

The Higher the Safer.

"The higher you are the safer you are in cross-country flying," says Mr. Drexel, who never feels comfortable flying across country in England at a height of under 800 feet. When Mr. McArdle flew homeward from Bournemouth he lost his way in the air through oil flying from his motor into his face and forming a film over his eyes without his being aware of the fact at the time. He imagined himself to be in a dense mist until he bathed his face in hot water, and so cleared his eyes.

TO PRY OFF BOX SIDES.

Implement with Pivoted Lever for Readily Forcing Off Cover.

An exceedingly simple implement for forcing open the lids of wooden boxes is shown in the illustration below, the invention of an Iowa man. It comprises a long, flat metal blade of gradually increasing thickness from its front to its rear end, the latter extremity being the handle. Pivoted adjacent to the handle is a lever, which swings in the plane of the flat surface of the blade. In operation the blade is forced beneath the box lid, and with the aid of the lever the operator is enabled to pry off the lid with a minimum amount of effort. When not in use the lever can be swung around to register and conform with the outline of handle, the implement when so arranged occupying but little space and being easily carried.—Washington Star.

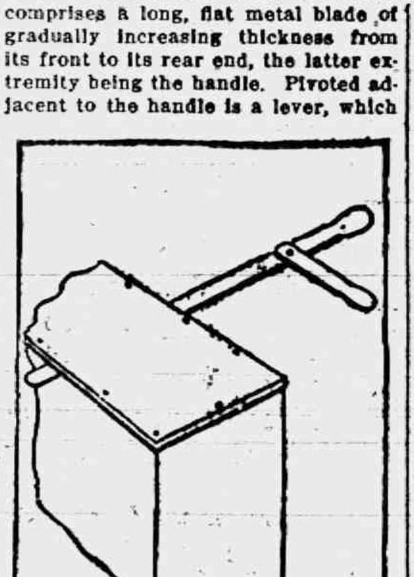

A POT-POURRI ELECTION

A Little of Everything—Tecumseh Split Ticket—Clinton Republican—Ridgeway Democratic—Tipton Progressive—Macon Republican.

COUNTY DRY 500—WOMAN SUFFERAGE LOST 623—TECUMSEH WET, 3—WOMAN SUFFERAGE NO, 63.

Every voter in Tecumseh that could walk, ride or be carried was at the polls Monday to vote.

The Republicans came with fear and trembling knowing of the split in the party. The Progressives with a do or die expression and the democrats with a strut that they have lacked for many years. Much to the surprise of everybody the vote went wet and the men were not as gallant as we had thought them, as they voted down Woman Suffrage. It was one of the largest votes ever cast in Tecumseh there being nearly 700 votes.

The Progressives showed their strength in Franklin. Republicans in Clinton and Macon as usual. While Ridgeway went Democratic, in Adrian the democrats carried off most of the honors returning their democratic Mayor A. W. Chase.

The following is the ticket as voted in the several townships:

STATE TICKET

FOR SUPT. PUBLIC INSTRUCTION:	
Gerritt Masselink, Pro.	123
Luther L. Wright, Rep.	270
John M. Munson, Dem.	138
FOR STATE HIGHWAY COMMISSIONER:	
Horatio S. Earle, Pro.	120
Frank F. Rogers, Rep.	172
Geo. G. Winnans. Dem.	244
FOR MEMBER STATE BOARD EDUCATION:	
Samuel J. Gier, Pro.	126
Albert B. Cook, Pro.	126
Oscar W. Braman, Pro.	126
Frank Cody, Rep.	265
Albert J. Doherty, Rep.	268
Robt. A. Graham, Rep.	268
Eman'l W. Winhelm, Dem	245
Robt. W. Hemphill, Dem.	245
Alfred E. Souter, Dem.	243
FOR JUSTICD OF THE SUPBEME COURT	
Augustus C. Cook, Pro.	123
Joseph Steer, Rep.	271
Rollin H. Person, Dem.	244
FOR JUSTICE OF THE SUPREME COURT	
Willard J. Turner, Pro.	126
Jos. B. Moore, Rep.	268
Alfred J. Murphy, Dem.	240
FOR REGENT STATE UNIVERSITY:	
Harvey S. Chapman, Pro.	125
Walter H. Sawyer, Rep.	266
Fred H. Begole, Dem.	247
FOR REGENT STATE UNIVERRITY:	
Paul R. Gray, Pro.	125
Victor M. Gore, Rep	266
Wm. A. Comstock, Dem.	245

TECUMSEH

Supervisor	
Charles F. Patterson, p.	117
George J. Kempf, d.	235
John F. Schreter, r.	330
Clerk	
Donald F. Wright, p.	132
Benjamin J. Pulver, d.	281
George A. Rathbun, r.	278
Treasurer	
Henry Wagner, p.	102
Lynn A. Hardenburg, d.	333
Richard M. Molles, r.	236
Commissioner of Highways	
Fred S. Sheldon, p.	112
Wesley B. Keyser, d.	278
Albert C. Haire, r.	280
Justice of Peace	
Albert O. Howard, p.	131
Ernest A. Daisher, d.	263
John A. McIntyre, r.	276
Member Board of Review	
Raynor K. Anderson, p	116
Levi C. Hayden, d.	272
Frank D Avery, r.	286
Overseer of Highways	
Earl T. Murphy, p.	119
William Lowry Jr., d.	240
Clarence A. Conckiln, r.	308
Constable	
Floyde E. Ager, p.	139
Ovid J. Maash, d.	274
John B. Smith, r.	263
Constable	
Ed. B Pangle, p.	132
Clarence A. Staulter, d.	287
Edward Prichard, r.	299
Constable	
William Gibson, p.	119
Richard V. Wilson, d.	235
Allen J. Montgomery, r.	310
Constable	
Leon S. Wilson, p.	121
Fred Kolkloesch, d.	237
Bert Mominee, r.	302

RIDGEWAY

Supervisor	
Walter Exelby, d	180
Grant Osterhout, r	158
Clerk	
B. J. Beasley, d	[illegible]
Geo. Lee, r	[illegible]
Treasure	
Chas. S. Smith, d	160
Ray Smith, r	132
Justice (full term)	
Geo. Witt, d	146
Chas. Foote, r	165
Justice (2 yrs.)	
Ed Harrison, d	159
Frank Hoagland, r	155
Justice (1 yr.)	
Frank Yates, d	144
Bert Smith, r	157
Highway Commissioner	
Wm. Swick. d	191
Chas. Foor, r	126
Board of Review	
Isaac Pilbeam, d	165
George Riley, r	148
Overseer Highway	
John Marine, d	141
Harvey Hindes r	171
Dry, 28 majority.	

TIPTON

Supervisor	
Sidney Kimball, r	152
Clerk	
John A. Bailey, r	166
Treasure	
Arthur R. Josephs, r	159
Highway Commissioner	
Wm. F. Walker, r	157
Members of Board of Review	
Thom. F. Wellwood, r	157
Justice of Peace	
Chas. Tyson, r	153
Constables	
Wm. Parsels, r	154
Murry Richardson, r	154
E. L. German, r	150

CLINTON

Supervisor
O. H. Halladay
Clerk
Bert Service
Treasurer
Frank Fabrique
Highway Commissioner
Frank Gray
Justice of Peace (full term)
A. J. Allen
Members of Board of Review
John M. Combs
Constables
Harry Crane
James Farwell
H. R. Hause
Wm. Schwartz
Township Committee
Geo. H. Lancaster
Dr. Foreman
J. B. Hause
Dry by 53 majority.

MACON

Supervisor	
J. C. Boyce, d	114
Clerk	
Walter Mordon, r	138
Treasurer	
John Ladd, r	115
Highway Commissioner	
Chas. Hindes, r	153
Overseer of Highways	
Louis W. Coller, r	109
Justice of Peace (full term)	
Robert Stewart, r	111
Justice of Peace (vacancy)	
Mort Spitler, r	110
Member Board of Review	
Arthur Hoagland, r	110
Constables	
Glenn Taylor, r	108
Wm McLain, r	101
David Linton, r	111
Wm Hendershott, r	410

Formation of Rock.

Rocks are the consolidated material forming the crust of the earth or any representative portion of it; specifically, any bed, layer or mass of the earth's crust, whether consolidated or not. A rock may consist of one mineral species, as limestone, or of several intermingled, as granite. Technically, it is a mixture of minerals except when it is one species in a bed or mass. The constituents of rock are mineral, though they may have been organic, in origin. Crystalline if formed from fusion, igneous if formed beneath the surface, and volvanic if consolidated on the surface of the earth. The larger part of those of the visible crust have been formed by erosion of the older rocks and by transportation of the detritus and its deposition under water. These are called clastic, sedimentary or fragmental rocks; when they are deposited in layers or beds they are called stratified, to distinguish them from the igneous, which are essentially unstratified. Limestones when sedimentary are formed from fragments of calcareous secretions of animals, as coral animals, or of plants such as nullipores. Immense masses of sedimentary rocks have been greatly altered by heat and pressure into a semi-crystalline or fully crystalline condition.

The Ocean Cables.

There are about 225,000 miles of cable in all at the bottom of the sea, representing $250,000,000, each line costing about $1,000 a mile to make and lay. The average useful life of a cable nowadays is anything between thirty and forty years, according to circumstances. About 6,000,000 messages are conveyed by the world's cables throughout the year, of 16,000 a day, the working speed of any one cable being up to 100 words a minute under present conditions. About 90 per cent. of these are sent in code or cipher.

GEORGE W. BAKER

Financier Likely to Be New Money Trust Head

© 1913, by American Press Association.

Mr. Baker was snapped in the Wall street district of New York on his way to the office of J. P. Morgan & Co. Although over seventy, it is said Mr. Baker is the most prominent figure in big financial circles since J. P. Morgan died.

To Keep Bread.

Bread should be kept in an earthen ware pan, which should have a cover. This pan ought to be scalded once a week, and then carefully dried.

FINE SHOES FOR MEN.

The W. L. Douglas and Crossett Make.

These are the best made for both STYLE AND DURABILITY.

Come in and see how nice we can fit you.

The Spayde Shoe Co.
TECUMSEH, - MICH.

Studebaker

"Rough hauling?"
"I don't mind. This is a Studebaker Wagon'

—that's why I bought it. I noticed that men were using the Studebaker where-ever the work was hard—hauling steel girders in the city, logs in the woods, stone in the quarry."

"My work is hard and I know it. My wagon is on my payroll and must earn its salary. That's why I bought a Studebaker. I can't afford to buy a cheaper one."

"Get in touch with a Studebaker dealer, he's a good man to know."

Farm Wagons
Delivery Wagons
Buggies
Trucks
Contractors' Wagons
Runabouts
Dump Wagons
Surreys
Harness

See our Dealer or write us.

STUDEBAKER South Bend, Ind.
NEW YORK CHICAGO DALLAS KANSAS CITY DENVER
MINNEAPOLIS SALT LAKE CITY SAN FRANCISCO PORTLAND, ORE.

Instant Relief from Eczema

You can stop that awful itch from eczema and other skin troubles in two seconds.

Seems too good to be true—but it is true, and we vouch for it.

Just a few drops of the simple, cooling wash, the D.D.D. Prescription for eczema, and the itch stops instantly. We give you enough to prove it for 50 cents.

Now, if you have tried a great many cures for eczema and have been disappointed, do not make the mistake of refusing to try this soothing wash. All other druggists keep this D.D.D. Prescription—go to them if you can't come to us—but if you come to our store we will give you the first dollar bottle on our positive no pay guarantee, that D.D.D. will stop the itch at once.

D.D.D. Soap keeps the pores healthy; ask us about it.

B. J. PULVER

Our Classified Ad Department

Ladies Shampooing, Manicuring and Mass... Residence Oneida street, or will call at your ome. Mrs. O. G. Hunt. Phone 294

FOR SALE—I keep on hand in large quantities Rubber Roofing as good as there is on the market for the same price as others and put it on free of charge. Guarrantee in from 5 to 8 years Also have roof paint in 1 gal. and 10 gal. lots
Jas. W. Owen.

FOR SALE—Pure bred Ancona eggs, .75c a setting of 15, or .05c a piece,
William Smith,
Woodbine Cottage,
Maumee St.
Tecumseh, Mich.

FOR RENT—After April 1st six good rooms, Electric lights, etc.
East Chicago St.
H. L. Jones.

FOR QUICK SALE—Special bargain house and lot. Less than $1,000.
H. L. Jones.

FOR SALE—A lumber wagon box and hay rack all in No. 1 condition. Enquire of
Floyd Waring.

WOMEN WANTED—To sell reliable remedy. Big profits. Box 1, Goshen, Ind.

FOR SALE—My house and lot suitable for two families.
James Silvers.

BLACK SILK
LIQUID
STOVE POLISH

Keeps Your Stove
"Always Ready for Company"

A bright, clean, *glossy* stove is the joy and pride of every housekeeper. But it is hard to *keep* a stove nice and shiny—unless Black Silk Stove Polish is used.

Here is the reason: Black Silk Stove Polish *sticks right to the iron*. It doesn't *rub off or dust off*. Its shine lasts *four times* longer than the shine of any *other* polish. You only need to polish *one-fourth* as often, yet your stove will be *cleaner*, *brighter* and *better looking* than it has been since you first bought it. Use

BLACK SILK STOVE POLISH

on your parlor stove, kitchen stove or gas stove. Get a can from your hardware or stove dealer. If you do not find it *better* than any other stove polish you have *ever* used *before*, your dealer is authorized to refund your money. But we feel sure you will agree with the *thousands* of *other* up-to-date women who are now using Black Silk Stove Polish and who say it is the "*best stove polish ever made.*"

LIQUID OR PASTE
ONE QUALITY

Be sure to get the *genuine*. Black Silk Stove Polish costs you *no more* than the ordinary kind.

Keep your grates, registers, fenders and stove pipes bright and free from rusting by using BLACK SILK AIR-DRYING ENAMEL. Brush free with each can of enamel only.

Use BLACK SILK METAL POLISH for silverware, nickel, tinware or brass. It works quickly, easily, and leaves a brilliant surface. It has no equal for use on automobiles.

Black Silk Stove Polish Works
STERLING, ILLINOIS

BLACK SILK
STOVE POLISH

Ladies! Save Money and Keep in Style by Reading McCall's Magazine and Using McCall Patterns

McCALL'S MAGAZINE

McCall's Magazine will help you dress stylishly at a moderate expense by keeping you posted on the latest fashions in clothes and hats. 50 New Fashion Designs in each issue. Also valuable information on all home and personal matters. Only 50c a year, including a free pattern. Subscribe today or send for free sample copy.

McCall Patterns will enable you to make in your own home, with your own hands, clothing for yourself and children which will be perfect in style and fit. Price—none higher than 15 cents. Send for free Pattern Catalogue.

We Will Give You Fine Presents for getting subscriptions among your friends. Send for free Premium Catalogue and Cash Prize Offer.

THE McCALL COMPANY, 239 to 249 West 37th St., NEW YORK

The Largest Magazine in the World

TODAY'S MAGAZINE is the largest and best edited magazine published at 50c per year. Five cents per copy at all newsdealers. Every lady who appreciates a good magazine should send for a free sample copy and premium catalog. Address, TODAY'S MAGAZINE, Canton, Ohio.

PLYMOUTH HARD COAL

Costs us 25c per ton premium over Circular or other Coal.

In offering this coal for sale, we are giving YOU the very best quality obtainable.

We hereby solicit your business and will deliver it, taking great pains to place in your bin, without cutting up your lawn.

The prices for April, May and June are

STOVE COAL $7.50
CHESTNUT $7.75

L. E. TEMPLE & CO.

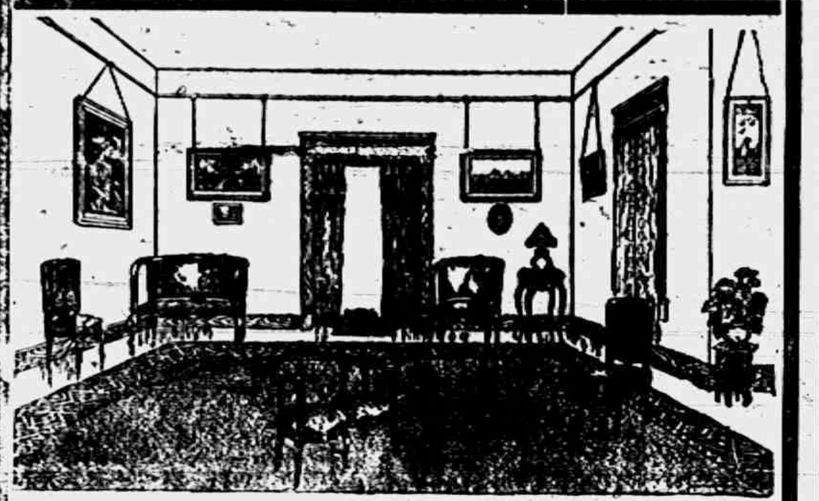

Bissell Carpet Sweepers

When in need of a sweeper be sure you buy

Bissell Cyco Ball Bearing.

Call at our store and see some of the new ones with the latest improvements.

Remember this store when in need of anything in the furniture line.

GUY E. BELDING,

FURNITURE AND UNDERTAKING,

As an investment

SAVINGS BANK BOOK
ONE DOLLAR OPENS THE ACCOUNT
YOU CAN DRAW IT OUT AT WILL
COPYRIGHTED 1912 STEWART AD INDUSTRY

Safer even than an insurance policy—is a SAVINGS ACCOUNT.

You can add to it WHEN you want to—as MUCH as you want to.

When you need ready money—it is at your instant command—no red tape or delay.

As a sound investment we can prove to you that a SAVINGS ACCOUNT is the best tangible asset you can possess.

TECUMSEH STATE LILLY BANK.

Tecumseh, Michigan

NEW

Garden and Flower Seeds

A Good Assortment

NO OLD SEEDS MIXED IN.

A few old seeds at a reduced price if you want to chance them.

F. D. AVERY

PHONE 39

The Herala $1.00

LOCAL AND PERSONAL

NOTICE

All copy must be in the composing room of this office by 9:30 A. M. Tuesdays and Fridays

Buy that watch at Gaston's.

Albert Clark was a business caller in Jackson today.

Wesley Pennington was a business caller in town Saturday.

Mrs. Charles Ward of Clinton was a Tecumseh visitor Saturday.

Edward Sales is home from the M. A. C. for a short vacation.

Miss Ruth Hoyt was down from Clinton Saturday visiting friends.

Mrs. E. S. Tate of Clinton was the guest of Mrs. J. D. Shull Saturday.

Mrs. Lewis Coller of Macon was calling on friends in town Saturday.

Miss Josephine Hayden is home from Ann Arbor for the Spring vacation.

Conklin Fountain pens at Gaston's try one.

Mrs. Ed. Ridgeway was assisting at the Fred Rosacrans & Sons store Saturday.

Norma Moody who had been spending her vacation week in Milan returned Sunday.

Dr. Thomas Miller of Washington, D. C. made the Herald office a call Saturday.

Mr and Mrs. Alfred James jr. of Detroit returned home Saturday afternoon.

Mrs. Kilby of Clinton was visiting her sister Mrs. Lewis Jones and family Saturday.

Lynn Teal of Milan was an over Sunday visitor with his sister Mrs. Halziman and family.

Mrs. Guy Katner and Mrs. Milton Merrill were down from Clinton Monday calling on friends.

Cut Glass and Silverware at Gaston's for Wedding presents.

Mrs Ella Bailey of Detroit was a weekend visitor with her sister Mrs. Freyer and other friends.

Hear Ellsworth Ellis sing "I'm the Guy" at the "500 Minstrels" at the Opera House to-night.

Mrs. Henrietta Hendershott who has been visiting friends in Jackson returned home Saturday.

Mrs. Harry Crane came down from Clinton Saturday to visit her parents Mr. and Mrs. Fred O'Dell.

Mr. and Mrs. G. J. Ziehr left for Buffalo, N. Y. Monday morning for a few days visit with friends.

W. J. Reckford who was visiting Mr. and Mrs. O. B. Finch left for his home in Cleveland Saturday.

The monthly meeting of the W. C. T. U. should have occurred on Friday next is indefinitely postboned.

Catchy popular music at the "500 Minstrels" show to-night.

Mr and Mrs. Will Hopkins of Jackson were week end visitors with her father Mr. and Mrs. R. W. Cole.

Mrs. Wm. Waldron, who has been spending a few days with friends in Hudson, returned home Monday.

All K. of P's. expected to be present Thursday night. Work in Esquire and Knight Ranks. Smoker.

Mr. and Mrs. Wm. Drake were spending the week end in Jackson with their daughter, Mrs. Furgeson.

Trade at Gilbert's it will save you money.

The Deerfield Times-Journal comes out with a new head in old English and presents quite a fine appearance.

Watch, Clock and Jewelry repairing at Gaston's.

Mrs. Lawrence Brown and her mother Mrs. L. D. Jolly who have been living in Detroit have moved to Britton

Ed Sayles, Roy Cadmus, Miss Clara Waldron with three guests from Adrian, returned to the M. A. C. this morning.

Hazel Zimmerman and Bessie Cupples who have been visiting in Chicago for the past week returned home Saturday.

Have you bought your ticket for the "500 Minstrels" show?

Mrs. Ida Henderson of Grass Lake who was visiting Mr. and Mrs. Elroy Zimmerman returned to her home Saturday.

Rev. R. B. Weld spoke on Local Option Friday evening in Macon. There was a fine attendance considering the bad weather.

John and Al Stelzer and Miss Myrtle Stanley of Adrian were over Sunday guests at the home of Mr. and Mrs. Thomas Price.

The Womans Foreign Missionary Society of the Methodist church will meet with Mrs. C. M. Gilbert Thursday afternoon April 10.

Blinn Talman, John Talman and Miss Libbie Talman left Monday morning for the funeral of their brother Mortimer Talman in Hudson.

Misses Dorothy and Margaret Carter who were visiting their aunt Mrs. Will Wescott and family returned to their home in Ypsilanti Saturday.

A. E. Palmer of Adrian, Mr. and Mrs. Palmer of Ridgeway were called to Tecumseh Saturday by the death of their sister Mrs. G. W. Jackson.

Lyna Rogers has left the employ of the E. J. Peters & Co. store and accepted a position in Ann Arbor and will locate there with his family.

Col. and Mrs. A. S. Cummins who have been taking an extended trip through the country for the past three months returned home Monday morning.

Special meetings at M. E. church, beginning Wednesday evening, April 9th. The pastor will be assisted by Rev. J. F. Emerick of Ypsilanti. A cordial invitation is extended to all. The membership of the church is especially requested to be present.

Mrs. Lafe Stevenson was an Adrian visitor Friday.

E. Ogden of Clinton was a business caller in town Friday.

Albert VanDoren was a business caller in Detroit Friday.

Mrs. Alta Cheever of Britton was a Tecumseh caller Friday.

Ruth Ager returned to her school work at Ypsilanti Monday.

Ernistine McAdams was spending a few days in Clinton last week.

Mrs. J. H. Handford was a business caller in Toledo Wednesday.

Mrs. Oscar Hooten and daughter were visiting friends in Adrian Friday.

J. H. Smith and Fred B. Wood were business callers in Ann Arbor Thursday.

Buy your garden seeds at Gilbert's and get fresh new seeds.

Perry Satterthwaite is home for a short visit with his parents from the U. of M.

Mr. and Mrs. Ambrose Welch of Clinton were visiting friends in town Saturday.

Mrs. Mary Skinner spent last week in Macon with her old friends and neighbors.

Mr. and Mrs. Fred Teachout of Toledo came Thursday for a short visit with friends.

Wedding Presents galore at Gaston's.

Mr. and Mrs. Geo. Hines and little Glen were passengers for Brooklyn Friday morning.

George Armstrong of Adrian came to Tecumseh this morning on a business trip.

Mrs. John Saal was a passenger for Detroit Friday morning for a short visit with friends.

Mrs. Bert Crittenden and Miss Franc Snow of Tipton were Tecumseh visitors Saturday.

Prices are right on garden seeds at Gilbert's.

Justin Hartzog returned to the Dennison University Saturday after a short visit with his parents.

Mrs. David Linton and daughter Mildred of Britton were calling on friends in town Thursday.

Fred B. Wood left Saturday for Dayton Ohio in the interest of his sister Mrs. Ed. Baird and family.

If you are looking for a bargain in a good house and lot we have a number of them. Tansley Agency.

Mr. and Mrs. Frank Nyland have been entertaining her brother John Tannis of Saginaw for a few days.

Edward U. Widney of Albany, N. Y. son of Mrs. Alfred James came for the funeral of Mr. James last Friday.

Miss Grace Davis of Detroit made her aunts Mrs. Fenwick and Miss Lucy Train a flying visit Friday evening.

Bismark Coffee at Gilbert's.

Fred VanTine and Don Heesen spent a few days last week at Sand Lake on a hunting and fishing trip.

Mr. and Mrs. George Harriott have moved from Macon into the Cheever house which they purchased a short time ago.

Mrs. Giles and baby of Adrian came Friday afternoon for a short visit with her aunt Mrs. R. B. Gillespie and daughters.

The Misses Jennie Harris and Minnie Mulvaney attended the meeting of the Miceigan School Masters Club in Ann Arbor last Wednesday.

Fairfield Town Improvement Club, Priscella Club of Onsted have just joined the County Federation, adding eight during the last administration.

Fresh fish at our market for Wednesday. A. Clark.

Miss Blanche Snyder who has been spending her vacation with Mr. and Mrs F. S. Temple left for Ypsilanti Monday to resume her work at the Normal.

Mrs. Hardcastle of Onsted was visiting at the home of Albert Vandewalker and Miss Veva Hardcastle Thursday going to Clinton Friday morning for a visit with friends.

Dr. and Mrs. Hood of Adrian visited her sister Mrs. S. J. Kerr Wednesday. They had just returned from a trip south and Dr. Hood left on a business trip to California Friday.

Mrs. Shull and Mrs. Wright were guests of the Adrian Womans Club Tuesday of last week and listened to a fine historical story of Michigan by Mrs. Ella Shepherd Custard of Mendon Michigan.

The meeting at the Opera House Friday night was quite largely attended and Mr. Wooley made a very telling speech which was well received. Local option certainly had a partisan in the speaker.

Ernest N. VanVleet and family who have been stopping in town for a few weeks have decided to go to Northern Michigan and left Friday for Ypsilanti for a short stay before going to their new home.

The "Blissfield Advance" has changed hands, Mr. W. N. Miller of Mt. Clemens being the new owner and publisher. Mr. H. D. White who has run the paper for the past seven years expects to go to San Diego Cal. in the near future where he expects to locate.

Thomas B. Gould of East Jordon writes us renewing his subscription to the Tecumseh Herald saying "Now here is good wishes for the best little paper to me." He is busy making maple syrup and reports all well. Such words as these do the heart of the editor good.

The body of Miss Irene Comfort daughter of Charles M. Comfort of Raisin Valley was brought here Satvrday night from Vandalia where she had been teaching. Death was due to appendecitis The funeral will be held from the Raisin Valley church Tuesday at 10 o'clock a. m.

James Riley of Adrian was a business caller in town Monday.

Mrs. Henry Coates of Britton, was a Tecumseh visitor today.

W. D. Adams of Ann Arbor, was a business caller in town today.

Mrs. Lizzie Tate-Youngs was down from Clinton Monday on business.

Roy Codling was shaking hands with friends in town this morning.

Regular meeting of the Pythian Sisters Wednesday, April 9. All come.

Wiley McCann shines in the Lone Fisherman at the "500 Minstrels" to-night.

Mrs Bert Boyd of Clinton was a Tecumseh visitor on Monday calling on friends.

Mrs. Charles Clark of Clinton came down to Tecumseh Monday for a visit with friends

Minnie Lowry, who has been spending her vacation at her home, returned to Ypsilanti Monday.

Mrs George Rockwood and children of Adrian, were visiting her parents, Mr. and Mrs. John Lucas Monday.

George Deery, who was operated upon for the removal of adenoids and and tonsils last week is gaining nicely.

Mrs. Will Meyer who has been visiting her daughter, Mrs. Leon Rosacrans and family returned to Detroit Monday.

The Wit and Wisdom club will meet Thursday evening with Mr. and Mrs. Charles Kemp. The meeting being postponed from Monday evening.

Mrs. Jennie Kanouse who has been spending the winter at the home of her sister Mrs. John J. Neeley and family in Detroit returned home Sunday.

See us for fresh fish Wednesday. A. Clark.

Mr. and Mrs. Will Hanley and daughter, Lucile who have been spending several days with his parents returned to their home in Knox Ind. Monday.

Mr. and Mrs. Thomas Hanley entertained a number of guests at a chicken dinner Sunday in honor of birthday of their son Will. Covers were laid for eight.

The meeting of the Masonic Chapter R. & A. M. which was to be held Wednesday afternoon and evening, has been postponed on account of the funeral of William Jordon.

If you want to buy or sell a house see the Tansley Agency it will pay you.

Special meeting of Tecumseh Lodge No. 69 F. & A. M. Friday evening April 11, at 7:00 p. m. Work in M. M. degree followed by lunch and smoker.

Mrs. Claude Wixon of Marshall came Wednesday to visit her mother Mrs. Daniel Chase and sister Ida. She returned home Saturday taking her three children who had been spending their vacation here.

Officers and members of Tecumseh Chapter No. 51, are requested to meet at the store of John Nyland Wednesday afternoon at 2:30, for the funeral of William Jordon.

Specials at Gilbert's this week are: 6 bars Ivory Soap 25c; 2 25c Cans Peaches 25c; 2 15c Cans Huckleberries 15c; 2 Pkg. Tialine Washing Powder 5c; 2 lbs Peanut Butter 25c.

The Odd Fellows and Rebekah's had a social good time Thursday evening at their lodge rooms with refreshments and dancing. The hall was filled to its capacity and dancing prolonged until a wee small hours. Music furnished by Mrs. Jack Staulter, Will Coller, Clarence Witherell and Glenn Tansley.

The various Clubs are closing their work for the year. The Research Circle have their Symposium at the M. E. church this evening at 6:30, The Monday Club have their open meeting April 14, at the home of Mrs. L. B. Schneider.

Fine switches made and cut hair and combings bought at the milliner store of Miss Hough.

Cecil and Dorothy Clark, daughters of Mr. and Mrs. Albert Clark, were operated upon Sunday for the removal of adenoids and tonsils. Dr. Hardy assisted by Dr. North performing the operation The little girls are doing nicely.

The women of Lenawee county have sent in a plea to vote against the re-establishment of saloons. This petition has the signatures of 236 Tecumseh women. The committee appointed to do this work were: Caroline R Humphery, Mary E. Love, Sarah Cory Michener, Ella S. Bussing. Dated Adrian March 31.

Birthday Post cards by the hundreds at Gaston's.

Leslie Drake of the U. S. Marines writing home to his parents says, March 19 thirty of the Marines sailed from Colon, Panama and reached Washington, D. C. March 29. He hopes to visit Tecumseh in the near future.

Mrs. H. S. Waring, who has been in Ann Arbor in the hospital for a number of weeks, is so far recovered from her serious operation as to be able to come home Monday. She stood the trip quite well, but was somewhat tired when she reached home.

Last Friday afternoon Mrs. G. B. Newsome very pleasantly entertained the class of the M E. Sunday School of which she is a member. In spite of the unpleasant day a goodly number came together for a chat and a picnic supper. This was followed by a program consisting of an instrumental solo by Miss Linton, a class history by Miss Snedicor, a song by Miss Lumm, and a contest. The history showed that in the eleven years since the class was organized it had enrolled eighty-eight members, and that at present there are twenty, seven belonging and six who are teaching classes of their own. Greetings were read from several former members, who in new homes have not forgotten old associations. All sang "Blest be the tie," and another pleasant social meeting was added to the number already enjoyed by the class.

Terrible Accident

FIRE CAUSING THE DEATH OF MRS G. W. JACKSON SATURDAY APRIL 5—9:30 A. M.

Cause-will Never be Known

The Accident Unnerving Everyone and Filling Them With Grief and Sympathy for the Family.

Horror and grief filled every heart in Tecumseh Saturday morning, when word came that Mrs. G. W. Jackson, had been fatally burned at her home on Logan street. Busy about her household duties in the kitchen the first intimation anyone had of the accident was when she rushed out of doors all aflame.

Her daughter, Mrs. Hodges, ran to her assistance and several workmen employed at the Manse across the street were quickly on the scene with the neighbors and everything was done possible to save her. Physicians were speedily summoned but despite their efforts she passed away about 7:30 p. m. Mrs. Hodges was quite badly burned on her hands in trying to extinguish the flames.

Just how the accident occurred will never be clearly explained. There not being a drop of gasoline in the house, that theory could not be true. The supposition is that she was making a preparation for cleaning the wallpaper stirring flour in warm kerosene the kerosene must have exploded, Mrs. Jackson saying to the doctor "Kerosene on the back of the stove"

But this we do know that one of the dearest and truest lives has been taken from our midst. A home has been left desolate, and all mourn the tragic death of a beloved friend.

Deborah Palmer Jackson was born in Raisin in 1843. A few years later she with her parents moved to Ridgeway where her girlhood days were spent and where some fifty years ago she was united in marriage to G. W. Jackson. A few years of their married life was spent in Hillsdale about twenty-five years ago they moved to Tecumseh where she has since resided Mr. Jackson passed away about ten years ago, Four children were born to this union, two passing away in infancy, Mrs. Ella Hodges of Tecumseh and Clarence Jackson of Arizona being the surviving children with the one grandchild Dale Hodges who has always been with her. Four brothers also survive her, A. E. Palmer of Adrian. Henry and Ed. Palmer of Ridgeway and Martin Palmer of Nebraska.

Mrs Jackson has been an active member of the Methodist church for forty years taking a great interest in the Aid Society being Secretary for last six years. Has been President of the W. C. T. U. for the past year and was a faithful member of Mrs. Barnes Sunday School class. A kinder neighbor and friend one could not have and this was shown by the deeds of kindness that they rendered and when the weary suffering had yielded to the soothing influence of opiates, it was a relief even though she passed from this sleep into the beyond, and one could but think that a voice in the softest accent said to her "The Gates are wide open and God's Angels are waiting to escort you home." Funeral services at the house Wednesday afternoon at 2 o'clock.

NOTICE

Dr. J. W. Jewell of Adrian an Osteopath will visit Tecumseh each Wednesday of the week for consultation and treatment. He will be at the Barrett Hotel for the present.

TO-NIGHT AT THE ROYAL

Essany Western drama with Bronco Billy and the Maid.

Edison drama, "The Eldorado Lode" 5c to all. Good Show.

AT THE OPERA HOUSE SUNDAY EVENING.

A full house greeted the speaker J. Cunneen at the Opera House Sunday evening for the union meeting of churches in the interest of Local Option. The speech was exceptionally good and without ranting or raving, a plain statement of facts for the consideration of the voters of our community. A large chorus gave several selections before the speech which were most effectively rendered. The meeting was a success in every particular.

A Sweet Surprise

Some forty-five of the young people of the Friends church met at the home of Mr. and Mrs. Thomas Hanley Saturday evening for a surprise on Will Hanley and wife. A regular old fashioned candy pull was indulged in and a very sweet time was enjoyed by all present. Will will sure think he has had a pleasant visit this time.

DeLEE—MOONEY

Married at the Methodist Parsonage Saturday April 5, by the Rev. G. H. Whitney. Walter DeLee and Miss Luella Mooney both of Macon.

Mr. and Mrs. J. Rentcheller, who have been visiting friends in Pontiac, for several days, returned home Monday night.

Mrs. Frank Cottrell of Adrian, and her uncle, John H. Dunbar, of the same place, were in town Tuesday enroute to Clinton for a short visit.

HOUSE CLEANING TIME

is near and we can furnish you with all the good material to lighten the labor and do a good job.

A big assortment of

BRUSHES
AT LOW PRICES.

All kinds of Cleaning Compound

NOW IS THE TIME TO
CLEAN UP AND BRUSH UP

ANDERSON BROS.

Phone 91 GROCERS Macon Phone

ELECTRIC APPLIANCES

El Tostovo, Cadillac Toaster, Flat Irons, Coffee Percolators, Curling Irons, Washing Machines, Vacuum Cleaners, Red Seal Dry Batteries, Batteries for Ever Ready Pocket Lamps, Banner Mazda Lamps.

Satterthwaite Bros.

Its a Fact

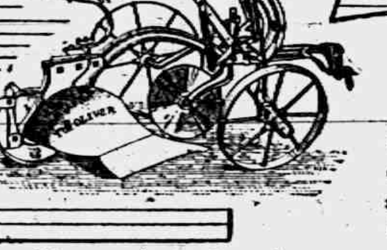

Every Word We Say About the No. 11 James Oliver Sulky Plow—

and if you have ever owned one *you know we can't* speak too well for this *Oliver Sulky.*

The one best plow for any soil, any time and under any condition.

Construction is simplicity in every detail—hence it is light in weight; is built to hug the ground; the only plow which successfully back furrows; turns square corners without raising base. Being properly proportioned, is light in draft; and, we could say much more, but why not let us show you *all about* the best, most reliable, and economical sulky you can buy?

C. A. SLAYTON & SON.

PURE MAPLE SUGAR

We have a limited quantity of strictly pure, Michigan Maple Sugar, per pound 20¢

Better buy some before it is all gone.

H. & E. Sugar

We are still selling the best H. & E. Granulated Sugar at the same low, cash price.

100 pound bags $4.90
25 pound bags $1.25

Phone 37. J. Lowry & Son.

A Box of Five

Buy a box of five

MAZDA LAMPS

A unit package and get a discount from regular price of single lamp.

THE TECUMSEH ELECTRIC COMPANY

P. B. HARDY, M. D.

PHYSICIAN AND SURGEON

Special attention given to diseases of the Stomach, Throat, Nose, Ear and Surgery.

Office Chicago Street.

Office Hours, 12:30 to 3. and 6:30 to 9 P. M.

Office business on holidays and Sundays by appointment only.

W. A. BRIEGEL.

PHYSICIAN AND SURGEON.

SURGERY A SPECIALTY.

IN HESSEN BLOCK

Office—up-stairs

HOURS—2 to 4 p. m., 7 to 8 p. m.

TELEPHONE NO. 63

H. R CONKLIN, M. D.

Physican and Surgeon.

Special attention given to diseases of the eye and the fitting of glasses.

Hours: 12 to 3 P. M. and 7 to 8 P. M.
Sunday by appointment only

PHONE 300

D. F. AUSTIN,

Myo Practor and Myo Path.

The door to Success is marked "Push and Pull."

Come and get acquainted, and let me explain this simple method of healing. When you understand our way of healing you cannot help but have absolute confidence in Myo Practic adjustments. Chronic diseases a specialty. Consultation and examination free.

Office hours 9 to 12 and 1:30 to 5:00. Other hours by appointment.

will be at my office over J. J. Belcher's store every day except the 3rd Tuesday of each month.

S. P. HOSMER,
OPTICIAN

Dental Parlors

W. D. REED, D. D. S.

Chicago, St. Tecumseh.

Crown and Bridge work Aluminum, Silver and Rubber plates and all of the specialties known to modern dentistry. Gas or vitalized air administered.

Office over Avery &Co's store

Dental Parlors
of

E. D. BROWN, D. D. S.

Filling, Crown, Bridge and platework Local and complete anaesthetics administered for painless extraction. Office over Orr's Drug Store. Phone, 192

A. C. AYLESWORTH,

Licensed Auctioneer, Real Estate, Stock and General Salesman.

Will attend all sales in city or country, at reasonable rates.

Headquarters and all dates made Herald office.

DR. J. W. JEWELL,

OSTEOPATH

Of Adrian will be in Tecumseh Wednesday of each week, for Consultation and treatment.

At the Barrett House

Successor to Dr. Valens.

C. M. Cooley,

Licensed Auctioneer.

R. F. D. No. 4 Manchester. 18 years successful experience in Jackson, Washtenaw and Lenawee Counties, also practical farmer.

Bell Telephone Clinton exchange.

Rates Reasonable and Satisfaction Guaranteed

EVERY STREET IN TECUMSEH

Has Its Share of the Proof That Kidney Suffer Seek

Backache? Kidneys weak? Distressed with urinary ills? Want a reliable kidney remedy? Don't have to look far. Use what Tecumseh people recommend. Every street in Tecumseh has its cases.

Here's one Tecumseh man's experience

Let E. A. Hodges of W. Cummins St. tell it.

He says: "I cheerfully confirm my former public endorsement of Doan's Kidney Pills and again advise other kidney sufferers to try them. Several years ago I began using Doan's Kidneys Pills, procuring my supply at Wright & Son's Drug Store, and I found them to be a tonic for my kidneys and very effective in relieving my aches and pains in my back. Other members of my family have taken this preparation and it has done good work in each instance."

For sale by all dealers. Price 50 cents. Foster-Milburn Co., Buffalo, New York, sole agents for the United States.

Remember the name—Doan's—and take no other.

Conscience is a still, small voice that tells a man when he is found out.

No matter how long you suffered or what other remedies have failed to cure, Foley Kidney Pills will surely help you. They are genuinely tonic, strengthening and curative, build up the kidneys and restore their regular action. John Velbert, Foster, Calif., says: "I suffered many years with kidney trouble and could never get relief until I tried Foley Kidney Pills which effected a complete cure. For sale by all druggists.

The really good man doesn't enjoy hearing folks talk too much about his goodness.

Coughs and Consumption

Coughs and colds, when neglected, always lead to serious trouble of the lungs. The wisest thing to do when you have a cold that troubles you is to get a bottle of Dr. King's New Discovery. You will get relief from the first dose, and finally the cough will disappear. O. H. Brown, of Muscadine, Ala., writes: "My wife was down in bed with an obstinate cough, and I honestly believe had it not been for Dr. King's New Discovery, she would not be living to-day." Known for forty-three years as the best remedy for coughs and colds. Price 50c and $1.00. Recommended by C. A Wright & Son.

Some men seem to think they are doing pretty well if they don't break more than five of the Ten Commandments.

Rheumatism as a result of kidney trouble, stiff and aching joints, backache and sore kidneys will all yield to the use of Foleys Kidney Pills. They are tonic in action, quick in results, curative always. W. S. Skelton, Stanley, Ind., says: "I would not take $100.00 for the relief from kidney trouble I received from one single box of Foleys Kidney Pills. For sale by all druggists.

Stilted sermons never elevate the preacher in the estimation of his congregation.

TECUMSEH MARKETS

CORRECTED APRIL 8 1913

Wheat	101 —	104
Flour per bbl	5 80	6 20
Rye		70
Corn (ear)		25
Oats		31
Beans		2 50
Potatoes		35
Butter		30
Eggs		16
Lard		16
Tallow		
Fowls (live)		14
Springers		14
Roosters		07
Ducks spring		14
Geese		
Turkeys		16
Hay	8 00 —	10 00

DEVELOPING PRINTING ENLARGING

For Amateur Photographers who Are Particular

If you simply want your films "finished" let anybody do it, but if you are looking for results (perhaps better than you ever dreamed of) send 1 roll and 10c for trial development and one free sample print.

A. S. LYNDON, Ann Arbor, Mich.

"The man who makes thousands of pictures every year for Michigan students.

23 Die in Congo Train Wreck.

Boma, Belgian Congo, April 7.—Twenty-three persons were killed when an entire train with its locomotive, plunged through a railroad bridge crossing an arm of the Congo at a height of 150 feet from the water. No one on board the train was saved.

Applies for Hawthorne's Pardon.

Washington, April 7. — Application was made for the pardon of Julian Hawthorne, the son of Nathaniel Hawthorne, now a prisoner at the federal penitentiary at Atlanta, convicted of using the mails to defraud in connection with the sale of stocks of the so-called Hawthorne Mining properties. The application was made by the prisoner's sister, Sister Rosalie, a Catholic nun of New York.

Are the Fly and Mosquito Dangerous?

The fly, with spongy feet, collects the invisible germs of diseases, spreads them over our food and poisons us with typhoid and cholera. The mosquito with its bite injects into our veins malaria and yellow fever. The bacteria of consumption, or grip, are everywhere present for us to breathe into our lungs. The blood which flows through our veins and arteries is our protection. It should contain healthy red and white blood corpuscles—capable of warding off these disease germs. Dr. Pierce's Golden Medical Discovery is a blood medicine and alterative made entirely without alcohol, a pure glyceric extract of bloodroot, golden seal, Oregon grape root, queen's root, mandrake and stone root, which has enjoyed a good reputation for over forty years. The refreshing influence of this extract is like Nature's influence—the blood is bathed in the tonic which gives life to the blood—the vital fires of the body burn brighter and their increased activity consumes the tissue rubbish which has accumulated during the winter.

M. MAGUIRE, Esq.

"About forty years ago while in Newark, New Jersey, I had chills and fever," writes MR. MICHAEL MAGUIRE, of National Military Home, Kans. "I went to Kansas City and in the spring of 1877 the chills and fever returned. Doctors and everything I tried failed to do me good. Finally I saw Dr. Pierce's Golden Medical Discovery advertised. I took one bottle of it and the chills vanished. In about a year afterward I felt them coming back so I got another bottle and have never had any symptoms of fever or ague since. That is all of twenty years ago, and I had the chills about twelve years before I started to take 'Golden Medical Discovery.'"

Dr. Pierce's Pleasant Pellets are for liver ills.

Commissioners Notice

STATE OF MICHIGAN, County of Lenawee ss.

In the matter of the Estate of ELIZABETH CYPHERS, Deceased.

The undersigned having been appointed by the Probate Court of said County, Commissioners to receive, examine and adjust all claims and demands of all persons against the estate of said deceased, do hereby give notice that we will meet for that purpose at the office of Sylvester P. Hosmer in the village of Tecumseh, Lenawee County, Michigan, on the 19th day of April 1913, and on the 28th day of August, 1913 at ten o'clock in the forenoon of each of said days.

And that four months from the 27th day of February, 1913 are allowed by said Probate Court for the creditors of said estate to present their claims to us for examination and allowance.

Dated February 27th, 1913

Sylvester P. Hosmer
Frank J. Temple.
Commissioners

COMMISSIONERS' NOTICE

STATE OF MICHIGAN, County of Lenawee, ss.

In the matter of the Estate of SARAH F. STOUT, Deceased.

The undersigned having been appointed by the Probate Court of said County, Commissioners to receive, examine and adjust all claims and demands of all persons against the estate of said deceased, do hereby give notice that we will meet for that purpose at office of Sylvester P. Hosmer in the Village of Tecumseh Lenawee County Michigan on the [illegible] day of April, 1913, and on the 18th day of September 1913, at ten o'clock in the forenoon of each of said days.

And that six months from the 18th day of March 1913, are allowed by said Probate Court for the creditors of said estate to present their claims to us for examination and allowance.

Dated March 18th, 1913.

Sylvester P. Hosmer.
Charles A. Bidwell
Commissioners.

STATE OF MICHIGAN, County of Lenawee, ss.

Probate Court for the County of Lenawee.

At a session of the Probate Court for the County of Lenawee, holden at the Probate Office, in the City of Adrian, on the 26th day of March, in the year one thousand nine hundred and thirteen.

Present, HARRY L. LARWILL, Judge of Probate.

In the matter of the estate of RICHARD B. GILLESPIE deceased.

On reading and filing the petition duly verified, of Lucy B. Gillespie widow of said deceased, praying that an instrument in writing purporting to be the last will and testament of said deceased may be duly proved and admitted to probate, and that administration of said estate may be granted to Grace E. Gillespie the executrix named in said instrument, or to some other suitable person.

It is ordered, That Monday, the 21st day of April next, at nine o'clock in the forenoon, be assigned for the hearing of said petition.

And it is further ordered, That a copy of this order be published in the Tecumseh Herald, a newspaper printed and circulating in said County of Lenawee, for three successive weeks previous to said day of hearing.

(A true copy) Harry L. Larwill,
Judge of Probate.
E. I. Larwill, Probate Register.

STATE OF MICHIGAN, County of Lenawee ss.

Probate Court for the County of Lenawee.

At a session of the Probate Court for the County of Lenawee holden at the Probate Office in the City of Adrian on the 31st day of March in the year one thousand nine hundred and thirteen.

Present, HON. HARRY L. LARWILL Judge of Probate.

In the matter of the estate of Josephine L. Hillman deceased.

On reading and filing the petition duly verified, of Fred H. Hillman, son of said deceased, praying that administration of said estate may be granted to Fredrick B. Wood, or some other suitable person.

It is ordered, That Monday, the 28th day of April next, at nine o'clock in the forenoon be assigned for the hearing of said petition.

And it is further Ordered, That a copy of this order be published in the TECUMSEH HERALD a newspaper printed and circulating in said County of Lenawee for three successive weeks previous to said day of hearing.

(A true copy) HARRY L. LARWILL,
Judge of Probate.
E. I. LARWILL, Probate Register.

STATE OF MICHIGAN, COUNTY OF LENAWEE, ss.

Probate Court for the County of Lenawee.

At a session of the Probate Court for the County of Lenawee, holden at the Probate office, in the City of Adrian, on the 3rd day of April in the year one thousand, nine hundred and thirteen.

Present, HARRY L. LARWILL, Judge of Probate.

In the matter of the estate of ADA FULLER, deceased.

On reading and filing the petition, duly verified, of Frederick B. Wood, praying that an instrument in writing purporting to be the last will and testament of said deceased may be duly proved and admitted to probate, and that administration of said estate may be granted to petitioner, the executor named in said instrument, or to some other suitable person.

It is Ordered, That Monday the 28th day of April, next at nine o'clock in the forenoon be assigned for the hearing of said petition.

And it is further Ordered, That a copy of this order be published in the TECUMSEH HERALD, a newspaper printed and circulating in said County of Lenawee for three successive weeks previous to said day of hearing.

HARRY L. LARWILL,
(A true copy) Judge of Probate
E. I. LARWILL, Probate Register.

TYPEWRITERS, GREAT BARGAINS!

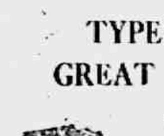

Brand new $40 to $65 Rebuilt, $10 up. 100 SMITH, ROYAL, UNDERWOOD, OLIVER REM., etc. Send free trial. $1.00 weekly or rent apply. Illst. catalog and samples of ribbons, papers and carbons free for all. State terms wanted.

Detroit Typewriter Co.,
293 Shelby St., Detroit, Mich.

The beauty and virtue of women are superior to the virtue and beauty of men, but no one can be beautiful when in the throes of a deep-seated hacking cough or cold. Nothing will bring greater relief than Allen's Cough Balsam. Sold for over half a century. Endorsed by those who use it. 25c., 50c. and $1.00 bottles.

A Few Words about Painkiller

The Rev. James B. Dixon, Rector St. Judes and Hon. Canon of Christ Church Cathedral, Montreal, writes:—"Permit me to send you a few lines to strongly recommend PERRY DAVIS' PAINKILLER. I have used it with satisfaction for thirty-five years. It is a preparation which deserves full public confidence."

Painkiller—Cramps Diarrhoea Bowel Complaints

CORRESPONDENCE

CLINTON

Miss Catherine Clark left Thursday for a visit with Detroit friends.

Will Reddick and wife of Detroit, are the guests of their parents since Saturday.

E. A. Clark left for Chicago today, Thursday Mrs. Clark and Mrs. Leon Clark and daughter leave Chicago for Los Angeles Calif.

Mr. and Mrs. Frank Kilby and children were Tecumseh visitors Saturday.

The Ladies Working Society meets with Mrs. Jennie Matthews Wednesday afternoon.

Mrs. Grace Kennedy and Mrs. Ella Matteson were Adrian visitors Saturday.

Miss Blanche Robison and friend Miss Helmer returned to Jackson Sunday night

Miss Lucile Skenck returned from Cass City Monday night.

Miss Lillian Robison and friend Miss White returned to Ypsilanti Monday morning.

C. F. Clark left Sunday night for Iowa, after spending a week with his family.

Misses Louise and Jessie Kennedy returned Sunday night from a week's stay with Detroit relatives.

Mrs. Frank Cullen is in Detroit the guest of her son, Jasper and family.

Mrs. Michael Scully has sold her house and lot to Mr. Kuder.

Miss Carrie Neilson returned Sunday night from a week's stay with Alma and Jackson friends.

Mrs. Thomas Biggins died at her home Saturday night, after a short illness.

The many friends of Miss Mary Clark will be glad to know she is recovering nicely from her operation.

Miss Ina Mills returned to Birmingham Saturday, to resume her school work.

Rev. and Mrs Hewitt of Tecumseh, were in town Saturday.

Prof. Oches returned from Three Oaks Saturday where he has been spending his vacation.

Master Donald Kennedy has been spending the week in Detroit, the guest of his father, A. M. Kennedy.

Miss Hildegarde Smith returned Friday from Ann Arbor.

The Young people enjoyed a dancing party at the Hall Friday night.

Mrs. Mary Palmer is seriously ill.

Bert Clark returned to Ann Arbor Sunday night

Dr. Clifford Johnson of Jackson, was the guest of his family over Sunday.

Clayton Johnson of Detroit, was an over Sunday guest of his parents.

Impure blood runs you down—makes you an easy victim for organic diseases. Burdock Blood Bitters purifies the blood—cures the cause—builds you up.

TIPTON

Mr. and Mrs. Irving Whelan returned Thursday from Texas, where they spent the winter.

Will Pentecost is remodeling his house in Tipton.

Burrill Bailey has been spending a few days in Addison,

Mrs. Ella Osborne was in Tipton Wednesday to see about fumigating her house.

Chancey Harrison is spending a few days with his grandmother, Mrs. Mary Harrison.

Mrs. Arthur Bailey of North Adrian spent Friday with her mother.

The Ladies Aid will serve dinner at the Grange Hall Monday for the election

Mrs. Lonnie Dibble has been spending a few days with Mr. and Mrs. Clarence Cook.

Miss Mildred Tingley of Addison who has been visiting relatives and friends here for the last week left Saturday morning for Clinton.

Mrs. Clarence Cook recieved word Thursday morning that her sister, Mrs. John Oliver, of northern Michigan was dead. Mrs. Oliver has been almost helpless from paralysis for a long time

The Misses Bernice and Ruth Edwards have been visiting friends here.

Mrs. Frank Pawson, who has been ill is a little better.

The Tipton Woman's Club met Friday with Mrs. Frank Baldwin, with a large number present. The program was as follows, roll call, answered by quotations, paper, "The new and easy ways to do old things", Mrs. A R Joseph, "The girl in the home", Mrs. Will Rude, song, Mrs. Nellie Luece. Four new members were taken in. The club will meet next time with Mrs. Earl Burtless.

The Tipton Knights of Pythias are planning to give a memorial service next Sunday for Charles Edwards who died a few weeks ago of Scarlet Fever. It will be held in the Congregational church at two o'clock in the afternoon. Rev. A. J Blair of Jackson will preach the sermon. The Uniform Ranks, Knights of Pythias will have the service at the cemetery.

"Doan's Ointment cured me of eczema that had annoyed me a long time. The cure was permanent."—Hon. S. W. Matthews, Commissioner Labor Statistics, Augusta, Me.

HOLLOWAY

Thursday April 3, Mrs. F. J. Kopke was 51 years old so in honor of the event 12 members of the Dorcas class met as a surprise. Just at dinner time a pot-luck dinner was served to which all did ample justice. In the afternoon they busied themselves sewing carpet rags. Mrs. Fred Whitcher was a visitor, all had a usual good time and wished her many more happy birthdays.

W. P. Rainey was in Adrian on business Monday.

Will Nobles went to Ann Arbor Saturday morning to see his wife she is improving.

Mary Nobles spent Thursday night with Mrs. Ira Wilson.

Glenn Wilson is ill.

Adrian visitors Tuesday were Mr and Mrs. Merritt Granger, Mrs. E. R Rogers and Blanche, Mrs. F. J. Kopke and Marion and Mrs. Chas Fowler.

John Morey is moving to his new home at Wellsville.

John McElroy accompanied his son, Willie to Ann Arbor Tuesday morning where the later remained for treatment.

Mrs. Chas. Brosamer is ill of rheumatism

Adrian visitors Wednesday were Jay Hollenbeck, Henry Cavill, Mr. and Mrs. Henry Clark, Mrs. Earl Pocklington, Dan Neumaier, Mrs James Foley Miss Thressa Ulrick and son Gregor.

Mr. and Mrs William Fletcher were over from Ridgeway Tuesday night for the Grange.

Mrs. E. D. Crawford was in Adrian Wednesday having some dentist work done.

Miss Ruth Curry returned to her home in Tecumseh Thursday after a few days visit with Ina Binns.

Miss Marion Kopke returned home Friday from a few days visit with her sister Mrs. Edwin Clement of Adrian.

Mrs William Beevers is ill

F. J Kopke sold his lambs Monday, one lamb netted him $13.41

Kenneth Kopke Claude Lossing, Dorothy Doty and Helen Fowler were in Adrian Monday night for "Freckles."

F. J. Blouch is shipping potatoes, he is paying 30c a bushel,

Regulates the bowels, promotes easy natural movements, cures constipation—Doan's Regulets. Ask your druggist for them. 25c a box.

BRITTON

Mr. and Mrs. Albert Smith of Adrian, were here Wednesday visiting their daughter, Mrs. Bert Pocklington.

Mrs. Emma Miller of Rea, visited Thursday at Edmund Smith's.

Mrs. A. L. Barmore of Detroit, was calling on friends here Thursday.

Mrs. Henry Karcher went to Detroit Friday, for a few days visit with relatives

Miss Eula Underwood was down from Ridgeway Saturday morning.

Mrs. F. E. Morrell and Mrs Andrew Cheever were in Tecumseh Friday.

Mr. and Mrs. C. L. Lowe are from Detroit, Mr Lowe having opened up a farm implement business here, he is located at Lee's store

Miss Margaret Hindes spent the latter part of the week with Miss Jessie Clement of Detroit.

Miss Ruth Exelby is home from Ann Arbor for a week's vacation, from her school.

Miss Harriet Allen was home over Sunday from Detroit.

Rev. Dr. Simpson of Adrian, gave a splendid Local Option address here Sunday evening. A large crowd was in attendance.

Miss Winnifred Morrell visited friends in Ann Arbor Sunday.

Miss Hazel Temple and friend Miss Anderson of Flint, came Saturday for a week's visit with her parents, Mr. and Mrs. H. H. Temple.

The Lady Maccabees realized about fifty dollars at their social Friday evening. The money is to be used in the hall

Wednesday evening the ladies of the Christian church will serve a Maple syrup supper in the dining room of the church, and a program following. This is to be for the benefit of the flood sufferers in Ohio A good attendance is desired.

Baby won't suffer five minutes with croup if you apply Dr. Thomas' Eclectic Oil at once. It acts like magic.

WEATHER FOR THE WEEK

Higher Temperatures and Precipitation Below Normal Predicted.

Washington, April 7.—The pressure distribution over the northern hemisphere is such as to indicate temperatures near or slightly below seasonal average in northern and eastern states and near or above normal in the gulf states, middle west and far western districts. The precipitation during the week will be generally below normal except in the northwest, where rains will be frequent.

A disturbance that now covers the Rocky mountain range will drift slowly eastward, preceded by a general rise in temperature, attended by local rains and followed by cooler weather, and cross the great central valleys Tuesday or Wednesday and the eastern states about Thursday. Another disturbance will appear in the far west Tuesday or Wednesday, travel eastward attended by local areas of precipitation and cross the middle west about Friday and the eastern states at the close of the week.

MICHIGAN STATE NEWS.

BAY CITY—T. C. Hughes, who is the manager here of the Postal Telegraph company, has received a telegram from Dallas, Oregon, stating that William Lapont, of Bay City, was killed at Ruth, Nev., and that his body is being held there awaiting word from relatives. It is believed the man's correct surname is Lapoint, but Mr. Hughes has been unable to locate anybody in Bay City who knows him.

HASTINGS—Mayor Osborn has caused several hundred posters to be scattered over the town asking for contributions for the sufferers in the floods, and citizens and farmers are responding liberally. Manager Palmer of a local nickel theater will donate the receipts of his show this evening for the fund. The regular admission price will be doubled and tickets will be sold by citizens.

BAY CITY—The jury which was sitting in the case of Dr. C. A. Trahagen against Alexander Laverty returned a verdict in favor of the plaintiff for $125. Dr. Trahagan operated on Laverty's son for appendicitis. The father declined to pay the bill on the ground that he and his wife are separated and that the son resides with the mother.

GRAND RAPIDS—Michigan's Deputy State Food Inspector William Mickle has started a crusade against local merchants who are selling colored oleomargarine as butter. He has served 500 notices, many of which have been ignored. The first dealer has been arrested, failing to properly post his oleomargarine sign. Mickle promises many arrests.

PONTIAC—James McClure has been arrested in this city on an assault charge preferred by N. W. O'Neil, proprietor of a second-hand store on East Pike street. O'Neil says McClure is the man who beat him following O'Neil's refusal to flip a coin to see whether McClure paid 50 cents for a 25 cent tool or got it for nothing.

HASTINGS—Dudley W. Welburn who is aged about twenty-one years, who has been employed in a local laundry, has been arrested by Sheriff Williams, and is being held for officers in Crown Point, Ind. The charge against Welburn is unknown here.

IRONWOOD—John Anderson, of this place, committed suicide by cutting his throat with a razor. He was a widower and is survived by seven small children, the oldest being only fourteen. Worry over the death of his wife caused the suicide.

CHARLOTTE—Warren McClintic for a number of years a well known resident of this county and the past three years a resident of this city dropped dead while transacting business in a local bank. His widow and two daughters survive.

BESSEMER—Official notice has just been received here that the state tax commission will again review the various assessments of Gogebic county, the coming May, in time for making up the rolls for the ensuing year.

ESCANABA—While he was attempting to board a moving train Andrew Johnson, lumberman, fell beneath the wheels and both legs were amputated above the ankles. He lies in a critical condition in a local hospital.

QUINCY—Elmer Lampman, the seventeen-year-old son of George Lampman of this place, was frightfully kicked in the face and back of the head by a horse, breaking the skull His recovery is doubtful.

SLAIN BY GANG OF THUGS

Man Found Lying Unconscious by Railroad Tracks.

Detroit, Mich., April 1.—J. A. Wolfslayer, aged forty-eight years, died in St. Mary's hospital from a fracture of the skull, the injury having been inflicted by a gang of toughs.

Wolfslayer was found lying unconscious near the railroad tracks at Dequindre and Larned streets by the police. He evidently had been enticed to the spot and hit over the head with a blackjack. The appearance of his clothes indicated he had been lying there for several hours.

IN PRISON GARB

How Mrs. Pankhurst Will Appear While Serving Sentence.

Photo by American Press Association

Glider Airship Is Wrecked.

Sheboygan, Wis., April 7.—The glider aeroplane constructed by Arthur Friese and Jacob Vollrath was wrecked during a trial. Andrew Vollrath, who made several flights in it, was slightly injured.

J. PIERPONT MORGAN

Latest Picture of the Famous Financier, Taken in Cairo, Egypt.

Photo by American Press Association.

M'CURDY'S HEIRS TO APPEAL CASE

Would Collect $30,000 Claim against Shiawassee County.

Corunna, Mich., March 31.—The heirs of the late Judge Hugh McCurdy of this city have decided to carry to the federal court of appeals in Cincinnati the case that was decided against them recently by Judge Tuttle of the United States district court, in Detroit, in which they sought to collect $25,000 loaned by Mr. McCurdy to the county several years ago, and accrued interest of $5,000.

After the imbroglio, due to unauthorized loans by the supervisors to complete the construction of the new courthouse, the county refused to pay about $80,000 borrowed for that and similar purposes, and the taxpayers have been upheld in their refusal by the Michigan courts as well as Judge Tuttle.

Hugh McCurdy Eaton, of Akron, O., administrator of the McCurdy estate, is acting for the heirs.

TEACHER MUST APPEAR

Christian Wenger Summoned Before School Examiners.

Grand Rapids, Mich., March 29.—Christian Wenger, a teacher in the High school at Caledonia, who has been charged with "wilfully sowing the seed of public discord," has been summoned to appear before the county board of school examiners Saturday, at which time he will be asked to show cause why his certificate should not be permanently suspended. This is said to be the first time that action of this character has ever been taken in the county.

The dissension grows out of the grading of instructors in the country schools. Wenger will fight to keep his certificate.

STEPS BEFORE TRAIN

Lynd Griest, Grand Trunk Fireman, Is Instantly Killed.

Charlotte, Mich., April 1. — Lynd Griest, aged twenty-five years, a Grand Trunk fireman, was instantly killed when he stepped in front of an eastbound passenger train at Bellevue.

He formerly resided in this city and the remains were brought here for burial Monday. His mother, Mrs. Orrin Brown of Bellevue, and a sister, Mrs. Kittie Howe, of Flint, survive.

GIVE FLOWERS TO TRAVELERS

Battle Creek Has Scheme to Make Gifts on Trains.

Battle Creek, Mich., March 31.—The plan of distributing bouquets of sweet peas to women on all the trains running through this city during the summer months was formally indorsed by the Chamber of Commerce, and starting July 1, at least 1,200 bunches a day will be given out on trains passing through Battle Creek.

It is only necessary now in the carrying out of the idea that the local flower lovers aid the plan by donating sweet pea blossoms.

Court Frees W. D. Haywood.

Paterson, N. J., April 7.—W. D. Haywood, organizer for the Industrial Workers of the World, was discharged from custody after a hearing on charges of disorderly conduct and causing unlawful assembling in the silk mill workers' strike.

DIGEST OF SUNDAY'S NEWS

Balkan allies make many reservations in peace terms.

Two English suffragettes caught firing race track stand.

Fifty-nine indictments voted in arson trust inquiry in Chicago.

Cairo apparently has won fight to prevent Ohio river from flooding the city.

Southern senators refuse to accept Wilson compromise plan of sugar tariff.

Bandit Lacombe of Paris plunges to death from top of prison as court attaches look on.

Enemy of Huerta pleads with Americans to justify attempt to overthrow present Mexican government.

Leading Mexican files charges with United States that Ambassador Wilson was morally responsible for murder of Madero.

RAILROAD TIME TABLES.

Lake Shore & Michigan Southern Railroad.

Effective Nov. 24th. 1912

Going south.

Station	315 a m	309 a m	331 p m	311 p m
Jackson	‡ 6 05	† 10 30	† 2 05	‡ 8 05
Tecumseh	‡ 7 03	† 11 27	† 3 01	‡ 9.00
Adrian	‡ 7 33	† 12 01	† 3 30	
Toledo	‡ 8 40	† 12 35	† 4 15	‡ 10 10
Chicago	‡ 4 05	† 9 00		
Detroit	‡ 12 20		† 5 40	

Going north

Station	316 a m	312 p m	314 p m	318 p m
Toledo	‡ 7 50	† 12 30	† 5 10	‡ 6 30
Detroit			‡ 5 00	
Adrian		† 1 00	† 5 25	‡ 7 25
Tecumseh	‡ 9 09	† 1 32	† 6 15	‡ 8 00
Jackson	‡ 10 15	† 2 33	† 7 20	‡ 8 55

‡ Daily
† D'ly Ex. Sun.

G. J. ZIEHR, Ticket Agent

DUNDEE BRANCH.

Going west.

Station	429 a m	425 a m	421 p m	427 p m
Adrian	† 6 10	† 8 15	† 3 30	† 5 25
Tecumseh	† 7 50	† 9 20	† 4 02	† 6 20
Addison	† 10 20	† 10 15	† 4 55	† 7 05

Going east.

Station	422 a m	428 a m	430 p m	434 p m
Addison	† 9 37	† 10 35	† 1 20	† 7 15
Tecumseh	† 10 23	† 11 25	† 4 25	† 8 05
Adrian	10 50		† 5 15	† 8 30
Chicago	5:00			

DETROIT, TOLEDO & IRONTON

Going South

Daily except Sunday

Station	1
Adrian	11:30 a. m.
Tecumseh	10:45
Ridgeway	10:33
Detroit	8:00

Going North

Station	2
Adrian	3:39 p. m.
Tecumseh	4:10
Ridgeway	4:20
Detroit	7:05

F. S. Bell,
Ticket Agent

FOLEY KIDNEY PILLS
FOR BACKACHE KIDNEYS AND BLADDER

PATENTS

TRADE-MARKS and copyrights obtained or no fee. Send model, sketches or photos and brief description, for FREE SEARCH and report on patentability. 26 years experience.

Send 2-cent stamp for NEW BOOKLET, full of patent information. It will help you to fortune.

READ PAGES 11 and 12 before applying for a patent. Write to-day.

D. SWIFT & CO.
PATENT LAWYERS,
303 Seventh St., Washington, D. C.

THE ORIGINAL LAXATIVE COUGH SYRUP
KENNEDY'S LAXATIVE
CONTAINING HONEY AND TAR

FEELING LIVER-ISH This Morning?
TAKE
THEDFORD'S Black-Draught
Stops Indigestion & Constipation
25¢
AT ALL DRUGGISTS
A Gentle Laxative And Appetizer

For sale by All Druggists.

EARLY RISERS
The famous little pills.

We promptly obtain U. S. and Foreign
PATENTS
Send model, sketch or photo of invention for free report on patentability. For free book, How to Secure Patents and TRADE-MARKS write to
C. A. SNOW & Co.
Opposite U. S. Patent Office
WASHINGTON D. C.

FOLEY KIDNEY PILLS
FOR RHEUMATISM KIDNEYS AND BLADDER

Take FOLEY KIDNEY PILLS
Tonic In Action - Quick In Results

Get rid of your Deadly Kidney Ailments, that cost you a high price in endurance of pain, loss of time and money. Others have cured themselves of KIDNEY AND BLADDER DISEASES by the prompt and timely use of FOLEY KIDNEY PILLS. Stops BACKACHE, HEADACHE, and ALL the many other troubles that follow DISEASED KIDNEYS and URINARY IRREGULARITIES. FOLEY KIDNEY PILLS will CURE any case of KIDNEY and BLADDER TROUBLE not beyond the reach of medicine. No medicine can do more. In a yellow package.

The Tecumseh Herald.

SIXTY-SECOND YEAR | NO 18. TECUMSEH, MICHIGAN FRIDAY, APRIL 11 1913 WHOLE NO. 4201.

ALDRICH & SON.

Ferndell

STORE

QUALITY

Our store is full of the best quality of Groceries of all kinds.

We have added an all-glass front McCray Refrigerator to our store and can give you everything as fresh as possible.

Saturday Specials:

SALMON Regular 15c grade, 10c per can. We guarantee the quality first class. Regular 20c grace Salmon (redl 15c.

TOILET PAPER 8 rolls good Toilet Paper for 25 cents.

12c Grade Tomatoes 10c can, or 3 for 25c.
Shredded Wheat 11c per package.
High grade quality Sweet Corn, per can 6c, or 70c a dozen.
Canned Yellow Peaches 10c per can.
6 Bars Flake White Soap for 24c.
6 packages Snow Boy for 25c. Largest Prunes packed 10c per pound.
Largest and finest quality Yellow Crawford Dried Peaches—regular 18c lb quality for 11c a pound.

Specials not delivered alone.

VEGETABLES

We will have a full line of fresh Vegetables for Saturday, such as Radishes, Young Onions, Ripe Tomatoes, Green Peppers, Fresh Lettuce, Rhubarb, New Potatoes, Veg. Oysters, Asparagus, etc.

Big supply of the finest Maple Sugar and Syrup it is possible to get at 29c lb for sugar and $1.35 gal. syrup.

Ferndell Canned Fruits and Vegetables can not be equalled. Ferndell Mince Meat is the best.

Largest line of Olives and Cheese to pick from.

ALDRICH & SON.

QUALITY GROCERS PHONE 246

WE CAN SUPPLY

Building Material

for any kind of a structure you contemplate building on the shortest notice.

Thoroughly Seasoned Lumber

of full thickness and guaranteed quality. Shingles or Prepared Roofing for covering, framing, etc., all the pick of the best manufacturers.

Come in and look us over. Maybe we can save you some money, time and trouble. Look after your Spring Repairs NOW. Phone 59.

LENAWEE LUMBER CO.

We are here with the goods

HARELY SPRAY PUMP

—ALSO—

The Jewel Oil Stove

CALL ON US.

D. L. Whitenack & Co.

Just received a new line of goods in

Harness, Whips, Spring Robe and Collars

Everything pretaining to Horse Furnishing.

CALL AND SEE.

Repairing Done Right.

F. C. DAVIS.

Successors to W. C. Van Antwerp.

REPUBLICANS WIN STATE ELECTION

Returns Indicate that Party Is in the Lead.

WOMENS SUFFRAGE DEFEATED

Some Changes in Wet and Dry Territory—Municipal Ownership Wins Big in Detroit—All Amendments Carry Except Suffrage—Patrial List of Mayors Elected.

The entire Republican State ticket won out at the election of Tuesday. Early returns indicated that Judge Murphy, Democrat, had been elected as he run ahead of his ticket in Wayne and other counties, but the Republican vote in the small towns and rural districts more than overcome this lead. The Progressives were successful in many of the cities throughout the State. Muskegon and Cadillac being two that elected Progressive mayors.

Women's Suffrage Defeated.

While the complete returns are not as yet totaled for the entire state, it appears that Woman's Suffrage has been defeated by a very decisive majority. In Detroit and other large cities in the state the vote against the proposition is two, three and in some precincts as much as four to one. Counties that favored the proposition at the last election went against it this time and counties that were against before still showed disfavor by piling up even larger majorities against the idea of equal suffrage to the women.

M. O. Wins at Detroit.

The people of Detroit voted in favor of Municipal Ownership in no uncertain terms. From the time the first precinct reported on the 2 o'clock count showing 152 votes in favor of municipal ownership to 50 against, the result was never in doubt. The ratio of the vote never once fell below 3 to 1. It climbed near 4 to 1 on the 9 o'clock count and it squeezed up past 4 to 1 very early after the 8 o'clock count began to come in. There it hovered. A notable feature of the voting was the manner in which the ratio held good, regardless of the districts from which the votes came.

Mayors Elected.

The following is a partial list of the mayors elected Tuesday: Corunna, Howard Slocum, Cit.; Charlotte, George Brackett, D.; Mt. Pleasant, W. J. Newberry, D.; St. Johns, W. J. Black, R; Boyne City, Sabin Hooper, Union; Bessemer, Andy Byrn, Cit.; Marquette, William Fassebender; Ionia, F. W. Green, R; Petoskey, John I. Reycraft, D.; Alma, J. M. Montigel, R.; Owosso, John H. Brandel, D.; Flint, Charles S. Mott, Cit.; Cadillac, James Johnson, P.; Muskegon, John H. Moore, P.; Mt. Clemens, William F. Nank, R.; East Lansing, Thomas Gunson, Cit.; Allegan, Dr. F. C. Castell, P.; Eaton Rapids, Charles B. Fowler, R.; Kalamazoo, Alfred B. Connable, R.; Bay City, Gustav S. Hine, D.; Ludington, Hardy, R.; St. Clair, John Shlinkert, D.; Bad Axe, Geo. L. Whitney, R.

Amendments Carry.

All of the amendments carried by large majorities except the Woman's Suffrage which was defeated. The other amendments—initiative on constitutional amendments, initiative and referendum on legislation recall and firemen's pension, have been just as decisively adopted.

Grand Rapids Republican.

The entire city Republican ticket was elected at Grand Rapids. The Republicans also re-elected aldermen, the Democratic and Progressive candidates falling far behind.

Contest Young's Seat.

At the opening of Congress Tuesday a resolution not to seat H. Olin Young of Michigan was defeated 232 to 27, and a substitute was adopted 206 to 26, allowing the contest to take the regular course.

Results on Wet or Dry.

The following counties voted dry: Clinton, Genesee, Ionia, Montcalm, Sanilac and Tuscola. The following voted wet: Calhoun, Emmet, Jackson and Lenawee.

Saginaw voters defeated the proposition to decrease the number of saloons and raise the license from $5 to $500. At Bay City the commission form of government was adopted.

Governor's Wife Ill.

Mrs. Woodbridge N. Ferris, wife of the governor, who became very ill Monday afternoon while on a Pere Marquette train, en route to Detroit in company with the governor, was resting easy at 11:30 tonight in the Ferris apartments at Lansing, and the attending physicians announced that they did not consider her condition dangerous unless complications set in.

Under the Grace bill bake shops which operate below the level of sidewalks must after January 1, 1914, establish quarters above ground. The bill is aimed at unsanitary baking establishments.

WISCONSIN STATUTE VOID

Supreme Court Knocks Out Drastic Law on Misbranded Goods.

The Wisconsin pure food law was declared void by the U. S. supreme court. It was passed in 1906 and made dealers subject to fine and imprisonment who have for sale any goods not branded in accordance with strict requirements of the Wisconsin regulations.

JACKSON—W. H. Van Orman, who is the proprietor of the Otsego hotel, in this city, is seriously ill and it is feared he will not recover. Mr. Van-Orman is eighty-one years of age and has a wide acquaintance throughout the state.

WONDERFUL VALUES
IN
Room Rugs and Carpets

Our line of Room Rugs and Carpets was never more complete than now and our prices are much lower than you would expect to find, owing to our heavy early spring purchases before the advances. Let us show you.

All Wool Ingrain Carpets 55c the yard up.

SPECIAL ALL THIS WEEK

Ten Dozen White Voile Shirt Waists

including high and low neck styles, trimmed in both White Lace and Bulgarian Embroidery, worth $2.00

For $1.23 each

SPECIAL for Saturday Afternoon, April 12:

BARGAIN BASEMENT, 2 o'clock

144 14-qt. Gray Granite Dish Pans

ONE TO A CUSTOMER FOR 10c EACH

SMC We Accept Security Merchandise Orders

The Webster Anderson Co.

Tecumseh, Michigan.

This store closes every evening except Saturday at 6 o'clock.

NEW TARIFF BILL

Wool and Other Necessaries of Life Enter Free.

RECIPROCITY IS ENCOURAGED

Provision Made for Absolute Free Trade with Philippines and to Continue Present Trade Treaty with Cuba — Arrangement for Easy Change of Rates Incorporated.

Bills providing for reductions in all schedules of the tariff law except the tobacco and spirits schedules and an income tax to make up the vast deficiency to be caused by the tariff cuts were introduced in the house by Chairman Underwood of the house ways and means committee.

Several articles of food and clothing, classed as necessaries of life and affecting the high cost of living, are placed on the free list or greatly reduced in duties. The income tax bill provides for a levy on all incomes of $4,000 a year or over.

Many important changes are made in the administrative features of the tariff law and in place of the maximum and minimum section of the Payne act, which empowered the president to invoke higher duties against any nation which discriminated against the United States, there is a provision giving the chief executive a free hand to negotiate reciprocity treaties with foreign nations.

The trade treaty with Cuba is retained and provision is made for absolute free trade with the Philippines There will be hereafter according to the terms of the Underwood bill no restriction on the amount of rice, tobacco and sugar that could be imported free from the islands.

Provision for Easy Change.

As an assurance against any duties in the bill being ultra-protective, it is provided that the president shall cause to be ascertained each year the amount of imports and exports of all articles, with an estimate of the amount of domestic consumption and production and where it is ascertained the imports amount to less than 5 per cent of the domestic consumption he shall immediately notify congress in a special message of his facts and conclusions bearing on the matter.

This provision, according to the committee, is to maintain the tariff on a "competitive" basis.

The bills will take effect the day after the president signs them. The main features of the bill are:

Drastic reductions in the chemical and earthenware schedules.

Window glasses are reduced from 46 to 28 per cent on the average.

Duties on pig iron, structural steel and forgings cut in half. Bicycles reduced from 45 to 25 per cent. The duty on razors is more than cut in half.

Steel rails go on the free list.

Nearly all kinds of rough lumber put on the free list and heavy reductions in the finished products.

Sugar Free in Three Years.

Twenty-five per cent reduction in the duty on sugar, with the proviso that in there years it shall be placed on the free list.

Tobacco and liquor schedules unchanged.

Agricultural products cut in half, including a reduction on the tariff on lemons from 68 to 24 per cent.

Duties on all articles of clothing in the cotton schedule reduced a little over one-half.

Raw flax and raw hemp, reduced about one-half.

Raw wool placed on free list with the retention of only one-third of the present duties on most of the woolen manufactured articles in common use.

Moderate reduction in the silk schedule, with removal of "concealed protection."

Print paper and Bibles placed on the free list.

A slight reduction in jewelry, with rough diamonds transferred from the free list to the dutiable list, with a duty of 10 per cent ad valorem.

Articles on Free List.

Among the articles placed on the free list are: Wood, alcohol, charcoal, phosphorus, radium salts, sodas, sulphur, tanning materials, iron ore, band iron for baling cotton, nails, barb wire, wire for fencing, steel rails, Tungsten bearing ore, cash registers, linotype machines, typesetting machines, sewing machines, typewriters, lumber, boards, wagon material, laths, pickets, shingles, hewn and round timbers, bacon and hams, beef, veal mutton, pork, fresh water fish, other fish of a number of varieties, meats of all kinds, lard, tallow, dairy products, breadstuffs, including bread, buckwheat flour, broom corn, maize, corn, cornmeal, oatmeal, wheat flour, potatoes, salt, swine, sugar of milk, bagging for cotton, flax straw, raw wool, press cloth for oil milling purposes, woolen rags, woodpulp, print paper valued at not more than 2½ cents a pound, Bibles, bone meat, bran, wheat screenings, coal (bituminous and shale), coke, slack, cork, waste and shavings, gloves made of horse hides and cattle hides, boots and shoes, harness, agricultural implements and leather, including shoe laces.

DEMOCRATS CARRY CHICAGO

Capture Judgeships, City Officers and Many Aldermen.

A clean sweep in the city of Chicago by the Democratic ticket of judgeship and city offices was indicated from the very first returns.

The political complexion of the election of thirty-seven aldermen shows: Democrats, 23; Republicans, 10; Progressives, 4. This includes in the Progressive group Charles E. Merriam, who ran as an independent.

United support by the city administration and various civic organizations carried to victory the proposition to issue $2,880,000 of bonds for city expenses.

Edward N. Woodruff was re-elected mayor of Peoria by 1,500 plurality George Sucher, the Democratic reform candidate, ran second, with W M. Allen, Progressive, practically making no showing at all. The balance of the ticket is Republican.

Almost every township in Marion county elected a Democratic ticket.

At Quincy, Ill., W. K. Abbott Democrat, was elected mayor by a large plurality over four other candidates. Nearly the entire Democratic ticket was elected.

ETHEL ROOSEVELT WEDS

Former President's Daughter Is Bride of Dr. Richard Derby.

Simplicity marked the ceremony at Oyster Bay, which made Miss Ethel Roosevelt, daughter of Colonel and Mrs. Theodore Roosevelt, the wife of Dr. Richard Derby of New York.

The ceremony took place in Christ Episcopal church at Oyster Bay Three clergymen officiated, among them the rector of the church, Rev George Talmadge. Only relatives and intimate friends were invited to attend the ceremony and the breakfast afterward at Colonel Roosevelt's home, Sagamore Hill.

"NATIONAL WELCOME FEAST"

Mrs. Wilson and Mrs. Marshall Are the Guests of Honor.

At Washington, D. C., Mrs. Woodrow Wilson and Mrs. Thomas R. Marshall were the guests of honor at a "national welcome breakfast" tendered them by prominent society women of Washington.

The function was the first "big" affair given for the wives of the new president and vice-president. Official Washington was represented in the list of invitations.

BURY SLAIN GIRL AT HER OLD HOME

Funeral Services for Murder Victim Held in Petoskey.

Petoskey, Mich., April 7.—Because Mrs. Zella Newsen of this city refused to kiss a man on the streets of Lima, O., she lies cold in death in Petoskey. George Siddi, an Italian, rejected suitor, is alleged to have fired two shots into her body as she was walking to the restaurant of her sweetheart, Paul Constantine, at Lima.

Siddi escaped with companions in an auto and, according to last reparts, not been found.

The body of the woman was brought to Petoskey, where funeral services were held.

Zella was the twenty-two-year-old daughter of Mr. and Mrs. Eugene Eugee of Petoskey. She was considered one of the prettiest girls of the city, but after a quarrel with her husband a year ago went to Lima. It is said her death was predicted in an anonymous letter from "A Friend" at Lima to Zella's mother in Petoskey.

MICHIGAN WOMEN LOSE

Proposed Amendment Allowing Them the Ballot Is Defeated.

Detroit, Mich., April 9.—For the second time in less than six months a constitutional amendment permitting women to vote was defeated in Michigan. It alone of five amendments to the state constitution lost. The initiative, referendum and recall and the pensioning of firemen provisions all appeared to be increasing their leads as late returns from the election trickled in.

The municipal ownership proposition in Detroit was adopted by a big majority.

The Republican state ticket seems to have been elected, with but one possible exception, the supreme justices.

The local option question, contested in twelve counties, developed surprises. Emmet, after being dry four years, has gone wet. Lenawee, which polled a heavy prohibition majority two years ago, apparently went over to the other side. Jackson and Genessee counties, however, changed from wet to dry.

WOMAN IS BADLY BURNED

Flames Ignite Dress Upon Which Gasoline Was Splashed.

Tecumseh, Mich., April 7. — When gasoline she had splashed upon her clothing while cleaning clothes was ignited by the fire in a cook stove, which she approached too closely, Mrs. W. J. Jackson, sixty-three years old, was seriously burned.

Her clothing burst into flames and her daughter, Mrs. Ella Hodges, who was in an adjoining room and who heard her mother's cries and extinguished the flames, was too late to keep Mrs. Jackson from being burned about the head, hands and arms.

FISH CLOG DAM GATES

Bushels Raked Away from Gratings at Ceresco.

Marshall, Mich., April 8. — Thousands of fish covered the grates on the big commonwealth power dam at Cresco, eight miles west of here, backing the water up and making it necessary for a gang of men to rake them off. Hundreds of bushels of them were taken out, the most of them being suckers and speckled bass.

They were stunned and no explanation for their being down in the grates can be given.

CLOTHCRAFT

McCann Bros.

FOR YOUR

SPRING SUITS

Be ready. We are.

The term "Good Clothes" hardly says enough for "Clothcraft" garments. They're the best made.

The "Clothcraft" coat fits the neck—the graceful shape of the shoulder, the rare finish of all details prove their worth.

Bear in mind our guarantee a new suit for any that does not wear to your satisfaction.

Clothcraft Suits $10 to $25

Spring Overcoats and Cravanettes.

Hawes Hats have style, quality and beauty. We guarantee every hat.

We sell everything in Men's Furnishing that a well dressed gentlemen should wear.

McCann Bros.

Store Opening Evenings. ONE-PRICE CLOTHIER

Special Sale

ON

Bavarian China

PLATES

10c EACH.

WATCH OUR WINDOW

Then Come and Buy.

E. J. PETERS & CO.

PHONE 200 Successors to J. F. HICKS & SON

WE HAVE

Laces and Embroideries

MUSLIN UNDERWEAR

FANCY CURTAINETTES

Full Sets of Dishes

Also many good values in single pieces at 5 and 10c each.

Ida B. Chase.

Tecumseh State Savings Bank,

Deposits, $425,000.00.

The amount of your first deposit is not so important as making the start now and regularly adding to it.

3 Per Cent Interest on Savings accounts and on Certificates of deposit for all full months, one month or more.

TECUMSEH STATE SAVINGS BANK.

THE TECUMSEH HERALD

G. N. STACY,
EDITOR AND OWNER

SUBSCRIPTION RATES

IN LENAWEE COUNTY

One year, payment in advance ... $1.00
One year, payment after three months .. 1.25

OUTSIDE LENAWEE COUNTY

One year, payment in advance ... $1.25
One year, payment after three months 1.50

There will be no Deviation from above Rates

Entered in the postoffice at Tecumseh, Mich., second class mail matter.

Telephone No. 36.

There is more Catarrh in this section of the country than all other diseases put together, and until the last few years was supposed to be incurable. For a great many years doctors pronounced it a local disease and prescribed local remedies, and by constantly failing to cure with local treatment, pronounced it incurable. Science has proven Catarrh to be a constitutional disease, and therefore requires constitutional treatment. Hall's Catarrh Cure, manufactured by F. J. Cheney & Co., Toledo, Ohio, is the only Constitutional cure on the market. It is taken internally in doses from 10 drops to a teaspoonful. It acts directly on the blood and mucous surfaces of the system. They offer one hundred dollars for any case it fails to cure. Send for circulars and testimonials.

Address: F. J. CHENEY & CO., Toledo, O.

Sold by Druggists, 75c.

Take Hall's Family Pills for constipation.

A good thing will always bear repeating, unless it happens to be a yote.

Recommended For a Good Reason

C. H. Grant, 230 Waverly St., Peoria, Ill., says: "Backache and congested kidneys made me suffer intense pains. Was always tired and floating specks bothered me. Took Foley Kidney Pills and saw big improvement after third day. I kept on until entirely freed of all trouble and suffering. Thats why I recommend Foley Kidney Pills. They cured me."

It takes a pretty mean man to keep the cigars you gave him, only to pass them back to you.

There is no record of a cough, cold or lagrippe developing into bronchitis, pneumonia or consumption after Foley's Honey and Tar Compound has been taken. The genuine is in a yellow package. Refuse substitutes. For sale by all druggist.

Those who have greatness thrust upon them are apt to grate on the rest of us.

Drive Sick Headaches Away

Sick headaches, sour gassy stomach, indigestion, billousness disappear quickly after you take Dr. King's New Life Pills. They purify the blood and put new life and vigor in the system. Try them and you will be well satisfied. Every pill helps; every box gauranteed. Price 25c. Recommended by C. A. Wright & Son.

You sometimes hear of a woman who is speechless with indignation—in books.

Pains in the Stomach

If you continually complain of pains in the stomach, your liver or your kidneys are out of order. Neglect may lead to dropsy, kidney trouble, diabetes or Bright's disease. Thousands recommend Electric Bitters as the very best stomach and kidney medicine made. H. T. Alston, of Raleigh, N. C., who suffered with pain in the stomach and back, writes: "My kidneys were deranged and my liver did not work right. I suffered much, but Electric Bitters was recommended and I improved from the first dose. I now feel like a new man." It will improve you, too. Only 50c and $1.00. Recommended by C. A. Wright & Son.

Many a woman with a fair complexion is unfair in most other ways.

Heed the Cough That Hangs on.

The seeds of consumption may be the cause, and a cough that hangs on weakens the system. Foley's Honey and Tar Compound checks the cough, heals the inflamed membranes and strengthens the lungs. E. D. Rountree, Stillmore. Ga., says: "Lagrippe left me a deep seated, hacking, painful cough which Foley's Honey and Tar completely cured." For sale by all druggists.

Some people seem to be so ultrarefined as to scorn common sense.

For Burns, Bruises and Sores

The quickest and surest cure for burns, bruises, boils, sores, inflammation and all skin disease is Bucklen's Arnica Salve. In four days it cured L. H. Haflin, of Iredell, Tex., of a sore on his ankle which pained him so he could hardly walk. Should be in every house. Only 25c. Recommended by C. A. Wright & Son.

It seemed just right to us to begin the new year by loafing.

A Card.

This is to certify that all druggists are authorized to refund your money if Foley's Honey and Tar Compound fails to cure your cough or cold. John Bernet, Tell, Wis., states: "I used Foley's Honey and Tar Compound for five years, and it always gives the best of satisfaction and always cure a cough or cold." Refuse substitutes. For sale by all druggists.

At Least Righteous.

Mr. Yeast—"What do you understand by 'righteous indignation,' dear?" Mrs. Yeast—"Why, I suppose it is when a man gets indignant and doesn't swear."—Yonkers Statesman.

MICHIGAN STATE NEWS.

EATON RAPIDS — T. A. Farrand has just completed the second thorough inspection of his large peach orchard here and says that he has failed to find a single bud, but what is alive and all right, the winter not having affected them in the least. The same conditions that prevail in the Farrand orchard prevail in all of the other peach orchards in this section of the state where careful inspection has been made, and at the beginning of April the general prospects for a bumper crop of all kinds of fruit, both large and small, have never been better than now.

CHESANING—Two men of this place, Guy Miller, twenty-five years old, and Bert Ormes, thirty-two years old, were drowned in the Shiawassee river here when the boat in which they were fishing was carried over the dam. Ormes, a mail carrier and Miller, who was employed in a local factory, went fishing late in the afternoon, and anchored just above the dam. The swollen river, however, was too strong for them, and the boat went over the dam, which is located in the heart of the town.

TECUMSEH — William C. Jordan, who is an old and well known resident of Tecumseh, was found lying in an unconscious condition on the floor of his chicken house, having suffered a stroke of paralysis. He did not regain consciousness and died at 6 o'clock. He was an old soldier and member of Beers Post, G. A. R., and has been tyler of the Masonic order in Tecumseh for many years. He was seventy-eight years old.

SAGINAW — Newell Barnard and Andrew G. Lockwood of this city had narrow escapes from drowning while trying out their speed boat on the Saginaw river. They tried to make a sharp turn while going about twenty-five miles an hour and were thrown overboard. The strong current carried them down stream about a quarter of a mile before they could reach shore.

BAD AXE — Becoming infuriated because he had been cheated out of a pound of butter at market, Michael Wehner, wealthy farmer, saturated his clothing with oil and touched a match to himself. When the oil had burned itself out and the man found himself still alive, he remarked that he "was too green to burn." There is slight chance for his recovery.

SOUTH ROCKWELL — After a year's lingering illness of Bright's disease, John Strong died at his home in this village, at the age of eighty-two years. Mr. Strong bore the distinction of being the only man ever elected lieutenant governor of Michigan on the Democratic ticket since the reorganization of the Republican party.

MUSKEGON—It has authoritatively been announced that daily boat service between here and Chicago by the Goodrich line will be resumed the middle of next month. Starting next Saturday, a four day service will be inaugurated to replace the tri-weekly service which has been in vogue during the winter months.

ANN ARBOR—Judge Kinne has just allowed the Buckeye Traction company, an Ohio corporation, a judgment of $[illegible].95 against the village of Manchester on a debt that the Buckeye people attempted to collect from the contractor who put in part of the water works system in that town last summer.

PORT HURON—John T. Rich, who is the local collector of customs, will be allowed to retain his office here until July 1, according to a dispatch received from Washington. After that date the Port Huron customs force will come under the jurisdiction of the Detroit district.

LANSING — The Michigan house passed on third reading the Follett bill to protect farmers against dishonest commission men, the Martz bill to give aid to the flood sufferers in Ohio, and the Wood bill to provide for the building of a state highway in Alger county.

KALAMAZOO—A delightful summer camp for girls, that is what will be established this summer at Gull lake by Miss Ethel Rockwell, physical director of the Kalamazoo public schools, and Miss Florence Upjohn, physical director of the Lansing public schools.

GRAND RAPIDS — H. A. Hall, eighty-four years old, went into a local barber shop, stepped into a chair and asked for a shave. The barber had only applied the razor when Hall sank unconscious, having been stricken with paralysis. His death is expected.

BAY CITY — After having met many delays, caused by unfavorable weather and other troubles, contractors building the Grand Trunk bridge have issued the statement that the bridge will be completed and ready for use by Saturday.

SPEAKER M'KINLEY

Who Makes Report to Governor Dunne Concerning Flood.

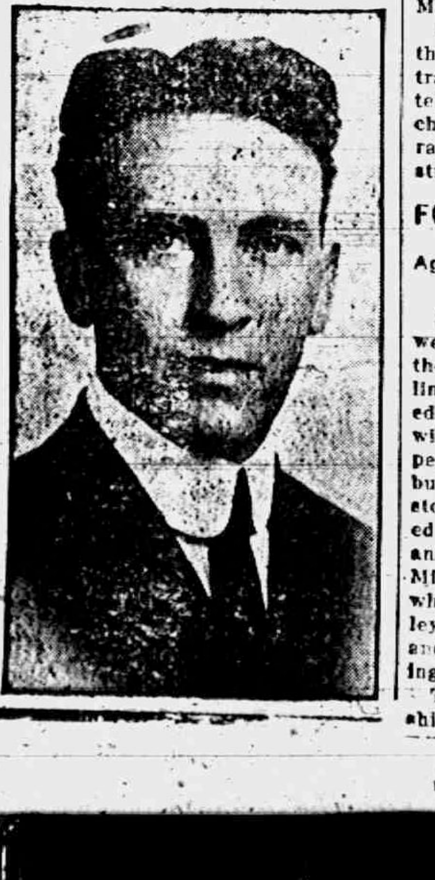

500 MINSTREL SHOW

Card Game of the Season—big Crowd—A Jolly Pack and a Financial Success.

UNDER THE DIRECTION OF MISS NELLIE MINGAY.

The 500 Minstrel Show given by the Alpha Chapter of St. Peter's Church, Tuesday evening, April 8, 1913, consisting of fancy dances, novelty specialties, songs and choruses, and pretty scenic effects, was a success.

Miss Nellie Mingay with her untiring effort, with her talent for impersonating, and her ability to bring a finished production out of Chaos, deserves much credit. She was ably assisted by the members of the Alpha Chapter. The prologue explanatory of the evening's entertainment was original with Miss Mingay, and she gave it in a pleasing manner.

The opening scene with the entrance of the deck of Cards was very effective. The dealer was R. S. Moore. The bevy of beautiful girls in their quaint costumes were charming and and it was no wonder that the Kings, Jacks cast sheep's eyes at them and sang their love songs to them. The Joker was certainly one worth while and acted as Interluctor, George B. Hines taking this character, and with the charming Widow would certainly thrill any card player. This character was taken by Mrs C. S. Ruthruff.

Realism is the slogan of the times on the Stage, and not to be out done, Tecumseh had her live Chickens in the song "The Chickens."

The Whistling solo was much enjoyed as something unique, and called for an encore which was given. The solos were exceptionally good, and the choruses were very effective, that of "Goodbye Everybody" closing part 1st.

Wiley McCann as the Lone Fisherman was a quaint little figure, with his pantomime fishing, accompanied and keeping time to his clog dancing. The four Jacks did themselves proud in a grotesque dance. The Spanish dances were very picturesque. The Sailor's hornpipe as danced by the younger members of the company was extremely good, and they responded to several encores.

The stately Minuet as danced by the Kings and Queens, was a most graceful dance, and their costumes were certainly very beautiful and added much to the effect.

Will Barrett evidently has mistaken his vocation as Landlord, and will be applying for a job as Endman, when the next Minstrel Show strikes town.

Home talent is always appreciated; and encouraged by the people of Tecumseh, and this was no exception to the rule. It was a financial success, netting the Chapter $100.

We wonder if the people realize what the musical people of Tecumseh do in the way of charity for the town. They are always ready to give of their best to assist any of the churches, the Civic Improvement Society, the schools, responding to any call. And now that we have a good Orchestra here, we are certainly fortunate and we feel sure everybody would join with us in a vote of thanks to our musical friends.

ETHEL ROOSEVELT

Daughter of Colonel Roosevelt Who Weds Dr. Richard Derby.

© by American Press Association.

RAISING INTERURBAN BONUS

Muskegon Shaking Down Residents for Contributions.

Muskegon, Mich., April 8.—Though the sky rockets have dropped from the campaign, work is nevertheless going on in raising Muskegon's share of the $280,000 bonus fund for the Muskegon to Manistee interurban.

Every effort is being made to land the moneyed men now and also the transportation companies which enter the city. It is hoped by those in charge that the bonus will soon be raised and the work of actual construction begun.

FOUR JUMP TO SAVE LIVES

Aged Woman Is Hurt in Fire at Cheboygan.

Cheboygan, Mich., April 5.—There were two fires in Cheboygan early in the morning. The first was the millinery store, stock and building owned by Miss E. G. Walton. Insurance will cover the stock loss only. Four people escaped from the burning building by jumping from a second story window. As the last one jumped the floor gave way. Miss Walton and Mr. and Mrs. Harry Depuy and Miss Margaret Crumley were those who made their escape. Miss Crumley, an aged woman, injured her hip and suffered a broken ankle in jumping.

The machine shop of the J. B. Lund shipyard burned.

Symposium

The Closing Meeting of the Research Circle. A Spendid Finale of the Years Work

FINE BANQUET, 120 PRESENT

The closing meeting of the Research Circle took place Tuesday evening, April 8th in the parlors of the Methodist church dinner being served at 5:30 to one hundred and twenty.

The tables were arranged in a hollow square with a table in the center for the officers and those taking part in the program. The tables were beautifully decorated in green and white, the colors of the club. A dainty program being at each plate. The menu served was well enjoyed by everyone present, and it was quietly and quickly served by the young daughters of the members.

At the close of the banquet the retiring president spoke feelingly of the kindness of the members toward her during her term as president, of their loyality to each other, and hoped that the same good feeling would prevail during the coming year. She introduced the toast mistress, Mrs. Taylor who is also the new president who opened her remarks by saying that a good toast master should be a good roast master, she acting on this theory with many a pithy story proceeded to roast the speakers of the evening, who were the past presidents of the circle.

One of the members, Mrs. Rob. McCoy gave a vocal solo which was charmingly rendered. Mrs. James Kennedy a short history, from the first inception of the club until the present time with many a hit, that were best understood by the members.

Messrs. Wilson and Camp sang a duet and very kindly responded to an encore.

Mrs. Andrew Wilson had as her toast "The New Officers" and was very liberal in her offers of advice to them, her best piece of advice being that each one have a club gown that has not two rows of hooks and eyes down the back.

Lester Coller favored the company with a cornet solo responding to an encore.

Mrs. Stahl added much to the merriment of the evening with her two character sketches of the mischievous child which were heartily cheered. Mrs. Kendrick gave a solo and was followed by Mrs. Ernest Pangburn on Club loyality. She gave a deap thoughtful talk on what constituted the loyalty of a club.

Misses Edna Taylor and Aileen Kendrick then gave a very pretty piano duet.

Mrs. Belcher closed the program speaking on the Results of the year, incidentally speaking on the results of the late election giving a few well timed hits at the suffragettes.

The Club was then closed until their midsummer meeting.

DANCING PARTY

Yourself and Lady are cordially invited to attend a Club Dance, in Withell Hall, Wednesday, April 16, Bill 75 cents. Coller's Orchestra.

AUCTION.

The undersigned will sell at Public Auction on the Stitt Farm, one-half mile west of Tecumseh, on Monday, April 14, 1913, at 12 o'clock M. sharp, the following described property.

5 Horses, 11 Head of Cattle, Large number of Farm Tools, Quantity of household goods, 15 tons of Hay, 6 tons of Clover hay, 290 bundles of Corn Stalks, 5 bu. Seed Corn, 1000 bu. choice handhusked Corn, 50 bu. Barley, 250 bu. Oats, 50 bu. choice Eating Potatoes. The farm is for sale any day.

TERMS OF SALE—All sums of $10.00 and under CASH, all sums over $10.00, 8 months' credit with approved Bankable notes at 6 per cent interest. All articles must be settled for before being removed from the premises.

MRS. FRED STITT,
A. C. Aylesworth, Auc.

The Largest Magazine in the World

TODAY'S MAGAZINE is the largest and best edited magazine published a 50c per year. Five cents per copy at all newsdealers. Every lady who appreciates a good magazine should send for a free sample copy and premium catalog. Address, TODAY'S MAGAZINE, Canton, Ohio.

For Loss of Hair

We will pay for what you use if Rexall "93" Hair Tonic does not promote the growth of your hair.

In all our experience with hair tonics the one that has done most to gain our confidence is Rexall "93" Hair Tonic. We have such well-founded faith in it that we want you to try it at our risk. If it does not satisfy you in every particular, we will pay for what you use to the extent of a 30 day treatment.

If Rexall "93" Hair Tonic does not remove dandruff, relieve scalp irritation, stop the hair from falling and promote a new growth of hair, come back to us and ask us to return the money you paid for it, and we will promptly hand it back to you. You don't sign anything, promise anything, bring anything back, or in any way obligate yourself. Isn't that fair?

Doesn't it stand to reason that we would not make such a liberal offer if we did not truly believe that Rexall "93" Hair Tonic will do all we claim for it—that it will do all and more than any other remedy?

We have everything there is a demand for, and are able to judge the merits of the things we sell. Customers tell us of their success. There are more satisfied users of Rexall "93" Hair Tonic than any similar preparation we sell.

Start a treatment of Rexall "93" Hair Tonic today. If you do, we believe you will thank us for this advice. Two size bottles, 50c and $1.

You can buy Rexall "93" Hair Tonic in this community only at our store:

B. J. PULVER

Tecumseh The Rexall Store Michigan

There is a Rexall Store in nearly every town and city in the United States, Canada and Great Britain. There is a different Rexall Remedy for nearly every ordinary human ill—each especially designed for the particular ill for which it is recommended.

The Rexall Stores are America's Greatest Drug Stores

HOT BISCUIT,

hot cakes, made with ROYAL Baking Powder are delicious, healthful and easily made.

Obituary

DEATH OF FAY W. DEPUY

A Former Resident. He Had a Wide Circle of Friends in Tecumseh and Vicinity.

The news of the death of Fay W. DePuy, which occured in Lansing, Mich., Friday morning, April 4, 1913, came as a surprise to his many friends in this vicinity and it is with deep regret that we are called upon to add another name to the long list of former Tecumseh residents who have recently passed away.

Fay W. DePuy was born in Mt. Morris, Livingston Co., N. Y., and was the son of the late Philip S. and Milancy (Chandler) DePuy.

On his father's side he was descended from the noted French family, de Puy who left the nobility of France on account of their religion and joined the Huguenots; for eight generations however his direct ancestors have been Americans. Many of the older men of the family, both in Michigan and New York state became bankers and capitalists and were well known for their sterling characters, indomitable push and great financial enterprise. Two of his father's cousins, Rev. William H. DePuy, the eminent scholar and author, and Senator Chauncey M. Depew, achieved worldwide fame. Both of these men were born in New York state, and both attained their fame as residents of New York City, although the Senator's family changed the spelling of the name to Americanize it.

On his mother's side Mr. DePuy was descended from an old puritan New England ancestry which traced its origin to William and Annis Chandler, who settled in Roxbury, Mass., in 1637. Dr. George Chandler, the geneologist, Louise Chandler Moulton, the poet, Bancroft, the Historian, Rutherford B. Hayes, President of the United States and Senator Zach Chandler were his mother's cousins. The Chandlers were noted as authors, clergymen, scholars and professors. Nearly every boy in New England by the name of Chandler graduated from Yale or Harvard College, while nearly every girl by the name of Chandler married a Yale or Harvard graduate.

When a small boy Fay DePuy's parents, in company with a large number of relatives and friends, removed from New York State to Tecumseh, Mich. to live. Philip S. DePuy and his brother had each inherited a comfortable fortune from their father's large estate, and, true to the family commercial instinct, the two men sought a wider field for investment and activity. At that time Lenawee County was rich in resources and they chose Tecumseh for their future home. Here their children received their early training, here fathers and sons became prosperous, prominent and influential citizens.

Fay DePuy received his education in the public schools, leaving the High School to engage in commercial life. At the age of twenty-one he married and soon afterwards bought a valuable stock farm in Franklin, Lenawee Co., adjoining the well known properties of Bridgeman and Cyrus Wells, where he engaged in buying and selling blooded stock. Later he sold out and went into the banking business in Grand Ledge, Mich.

The close work of banking proved too confining for him and owing to ill health he disposed of his interests and engaged in Real Estate. In 1912 he removed from Grand Ledge to Lansing, opportunities in the capitol city being especially promising in the real estate line. But he had been a sufferer from Brights Disease for several years and gradually failed until the end came. The funeral was held at the residence of his brother-in-law, John M. Hendershot, Sunday afternoon at two o'clock. The services were conducted by Rev. Frederick Hewitt, rector of St. Peters church; the burial was in the family lot in Brookside cemetery.

Fay DePuy was twice married. His first wife was Carrie Updyke, a sweet and lovable young woman who died in early years, beloved and regretted by all who knew her. His second wife was Miss Dorothy Covey, only daughter of the late Dr. Covey, of Grand Ledge, Mich. He had no children.

Besides the widow he leaves one brother and three sisters: Rev. Wellington DePuy, of Grand Ledge, Mrs. J. M. Hendershot of Tecumseh, E. Cora DePuy, the well known author and journalist of Detroit, and Mrs. Thomas Taber, of Madison, Wisconsin. All were present at the funeral.

Mr. DePuy was a member of the Masonic Order and of the Methodist Episcopal church.

True Education.

We shall not get full value for the money now being spent on education until we realise that fitness for life is of more importance than fitness for yearly examinations.

William Jordan

PASSED AWAY SUDDENLY SUNDAY AFTERNOON

A Resident of Tecumseh over 50 years, a Veteran of the Civil War

One death has followed another so fast for the past two weeks that the nerves of the community have been strained to the utmost and when the news came that William Jordan had passed away Sunday after a few hours illness it seemed almost incredible.

About two o'clock in the afternoon he went out to care for his chickens and not returning in the proper time, Mrs. Jordan went to see what detained him and found him an unconcious condition from which he never rallied having sustained a stroke of apoplexy. Dr. North was called at once but nothing could be done to save him.

Mr. Jordan was born in Franklin, Aug. 30, 1840 and has been a resident of Tecumseh for 52 years. He went into the army when only 19 years old in the 18th Mich. Infantry. He was mustered out of service in 1865 reaching Tecumseh Aug. 3, and was married to Miss Elizabeth Teachout that same day.

He was Sexton of the cemetry for 10 years, street commisioner for 7 years. He has been a member of the Masonic fraternity 45 years, being tyler and sentinel for 22 years. A widow and four children, Mrs. E. H. Henderson and Mrs. Chas. McDermott of Adrian, Mrs. Wm. Cummins of Tecumseh and Mr. Claude Jordan of Jackson with a brother, Wesley Jordan of Jackson and a sister Mrs. Brisbun of Tecumseh mourn his sudden death.

The funeral was held on Wednesday afternoon under the auspices of the Masons, Rev. W. B. Hartzog the officiating clergyman.

CARD OF THANKS

To our neighbors and friends, to the Masonic Fraternity, the Eastern Star and the G. A. R., we wish to extend our heartfelt thanks for all kindnesses shown us during our late affliction, also for the wealth of beautiful flowers.

MRS. WM. JORDAN
AND FAMILY.

MRS. DANIEL G. BAKER

Mrs. Daniel G. Baker after months of suffering, passed away from this earth life at 12:45 o'clock a. m., March 31st, 1913. Her maiden name was Oene VanDeMollen. She was born in Holland August 29th 1858, and was married to Daniel G. Baker in 1879. She left Holland in 1893 and made her home in Onarga, Ill., and came to Ridgeway, Michigan, 1911. Under the preaching of the great Evangelist the late D. L. Moody, she united with the church in 1895 and ever since has manifested a truly Christian spirit.

She belonged to the M. E. church at Ridgeway, and was dearly loved by all who knew her. She was a woman of strong character and remarkable courage. During her illness she was very patient and expressed her desire to live for her husband and family, but if it was the Lord's will to take her she was ready to go. His will be done.

Two of her children passed away in early childhood. She is survived by the husband and seven children, Henry, Janette, Garrett, Gertrude, George, Johnnie and Gladys, with three grandchildren, also two brothers and three sisters who reside in Holland. The wife and mother will be missed in the home. The neighbor in the community, the Sister in the church, but we thank God for her life and service.

She has entered the beautiful Gates
Into the Eternal City
But soon shall our feet press the golden strand
In the City beyond the sea,
When with dear ones again we shall clasp the hand,
On the shores of eternity
By the beautiful Gates they watch and wait
Till our feet shall cease to roam
For over the river to dwell forever
The dear ones are gathering home.
Oh how sweet the recollection
But how vivid is the picture
Memory brings to us today
Of her face so calm and patient
As she on her death bed lay,
Of her hands so gently folded
On her cold and silent breast,
Gone where wicked cease from troubling
And the weary are at rest.
Soon we look to meet our Savior
And his mansions bright to share
For we know the next to meet us
Will be mother when we're there.

CARD OF THANKS

We desire to express through these columns our appreciation of the many kindnesses shown us during the sickness and death of our beloved wife and mother, also for the many beautiful flowers.

DANIEL G. BAKER
AND CHILDREN.

FORD

THE UNIVERSAL CAR

Henry Ford has built more automobiles than any man who ever lived. He knows how. That's the reason he can build "The Universal Car" at a wonderfully low price. Better get yours now if you want a Ford this season.

This great factory has produced nearly a quarter of a million Model T's, Price—Runabouts, $525; Touring Cars, $600; F. O. B. Detroit with all equipment. For particulars get "Ford Times"—an interesting automobile magazine. Sent free from Detroit Factory.

We are selling cars every day, come in and let us have your order today.

TECUMSEH "BIG CHIEF" GARAGE.

PHONE 288. Get A Catalogue.

WM JORDAN LAID TO REST

The funeral of Wm. Jordan was held from the Baptist church on Wednesday afternoon, with Rev. Hartzog officiating. The services were conducted by the Masonic Fraternity. A large number of Masons, O. E. S. and G. A. R. attended in a body and followed their comrade and brother to the grave.

FUNERAL OF MRS. JACKSON

The funeral of Mrs. Deborah Jackson was largely attended Wednesday afternoon. A large circle of relatives paid tribute to the memory of their loved one.

Rev. G. H. Whitney in a very feeling manner dwelt on the worth and goodness of the departed sister.

The bearers were J. H. Smith, Wm. Waldron, Fred Rosacrans, Frank Temple, James McKinny and E. C. Williamson.

RESEARCH CIRCLE

At the last meeting of the Research Circle, the following officers were elected for the ensuing year:

Pres.—Mrs. Andrew Taylor
Vice Pres.—Mrs. A. C. Bryan
Sec. and Treas.—Mrs. John Kingman
Delegate to State Federation—Miss Mary Whitlock
Alternate—Mrs. J. H. Eaton
Delegates to County Convention—Mrs. Earl Updyke, Mrs. Ernest Pangburn
Alternates—Mrs. Fred Aylesworth, Mrs. Sidney Wilson
Program Committee—Mrs. J. H. Eaton, Mrs. Ernest Pangburn, Mrs. Andrew Wilson and Mrs. W. F. Raymond

SUES FOR DAMAGES FROM EX-HUSBAND

Mt. Clemens Woman Alleges She Was Falsely Accused.

Mt. Clemens, Mich., April 8.—Mrs. Elnore Weston of Armada has filed suit in the circuit court against her former husband, A. B. Weston, for $10,000 damages, alleging that her former spouse has falsely accused her of setting fire to the Weston residence at Armada.

Weston is seventy years old, and his divorced wife is ten years his junior. Mrs. Weston obtained a decree of divorce Feb. 10 in the chancery court, and the Weston residence burned to the ground on the same day.

State Fire Warden C. A. Palmer conducted an investigation some weeks ago, and his report exonerated Mrs. Weston from any suspicion. The report of the fire warden figures largely as a basis for the suit.

DOINGS OF CONGRESS

SENATE.

Organization perfected.

L. Y. Sherman of Illinois and Nathan Goff of West Virginia sworn in.

Senator Hitchcock introduced a currency bill.

HOUSE.

New members sworn in and organization perfected.

Representative Henry introduced a bill to have homes for American diplomats in foreign capitals.

Progressives recognized by assignment of Representative Murdock to ways and means committee and Representative Chandler to rules committee.

Representative Underwood introduced new tariff bill, which includes an income tax provision.

President Wilson spoke his message urging tariff revision to both houses of congress in joint session.

ARE YOUR FLOORS BOY PROOF?
Campbell's Varnish Stain
Will make them so. It is also good for all kinds of
Floors, Furniture & Woodwork
Easy to apply. 13 colors
Made by Carpenter-Morton Co., Boston
BROOM HOLDER FREE
Present this Coupon at dealer's store and receive one of the Campbell Broom Holders free
FOR SALE BY

Church Notes

BAPTIST CHURCH

W. B. Hartzog Ph. D. Minister.
10:00 a. m. Morning worship and sermon, "God Overules."
11:15 Sunday School.
11:15 The Men's Class." Subject, "Tendancles toward race degeneracy." Lee McConnell and Dr. L. G. North leaders
6:00 p. m. B. Y. P. U.
No evening worship.

PRESBYTERIAN CHURCH

Rev. Benjamin R. Weld, pastor
10:00 a. m., Morning Worship and
11:30 Bible School.
4:00 p. m. Children's Congregation.
5:00 p. m. Vesper Service
Monday 7.30 p. m. Popular Service, addressed by Dr. Joseph Vance Pastor of the First Presbyterian Church, Detroit. A cordial invitation is given to all to attend. An informal reception will be given by the Men's Club to Dr. Vance and the members of the Presbytery. The men of the community are invited. The Presbytery of Monroe will convene and continue its session Tuesday 8:30 a. m. A devotional service will be conducted by Major Cole of Adrian.
8:15 a. m. The annual meeting of the Women's Home and Foreign Missionary Society of Monroe Presbytery will convene with devotionals led by Mrs. Mrs. Weld.
10:00 a. m. Sacrament of the Lord's Supper administered by Dr. Vance.
Wednesday 7 p. m. Prayer Service.

FRIENDS CHURCH

Elizabeth H. Mott, pastor
10:00 a. m. Meeting for Worship.
11:30 a. m. Sabbath School, Classes for young and old. Lorenzo Kenyon Superintendant.
3:00 p. m. Meeting for boys and girls.
6:00 p. m. Christian Endeavor. Subject, "I can do all things."
Wednesday 7:00 p. m. Mid-week Prayer Service.
Thursday 2 p. m. Mother's meeting at the home of Elizabeth Mott.

METHODIST EPISCOPAL CHURCH

G. H. Whitney, pastor
A cordial welcome.
10:00 a. m. Morning Worship.
Sermon by Rev. Emerick both morning and evening.
11 to 11:30 a. m. Class meeting
11:15 Sunday School.
11.15 Business Men's Class.
4 p. m. Junior League.
6:00 p. m. Epworth League.
7:00 p. m. Evening Service.
7:00 p. m. The Mid-week Prayer Service.

EPISCOPAL CHURCH.

Rev. Frederick Hewitt, rector
10:00 a. m. Sunday School.
11.00 a. m. Morning Prayer and Holy Communion.
7:30 Thursday mid-week service.

Our Classified Ad Department

Ladies Shampooing, Manicuring and Massa Residence Oneida street, or will call at your one. Mrs. O. G. Hunt. Phone 394

FOR SALE—I keep on hand in large quantities Rubber Roofing as good as there is on the market for the same price as others and put it on free of charge. Guarrantee in from 5 to 8 years. Also have roof paint in 1 gal. and 10 gal. lots. Jas. W. Owen.

FOR SALE—Pure bred Ancona eggs, 75c a setting of 15, or 05c a piece, William Smith, Woodbine Cottage, Maumee St. Tecumseh, Mich.

FOR RENT—Six good rooms, Electric lights, etc. East Chicago St. H. L. Jones.

WOMEN WANTED—To sell reliable remedy. Big profits Box 1, Goshen, Ind.

FOR SALE—My house and lot suitable for two families. James Silvers.

PLYMOUTH HARD COAL

Costs us 25c per ton premium over Circular or other Coal.

In offering this coal for sale, we are giving YOU the very best quality obtainable.

We hereby solicit your business and will deliver it, taking great pains to place in your bin, without cutting up your lawn.

The prices for April, May and June are

STOVE COAL	$7.50
CHESTNUT	$7.75

L. E. TEMPLE & CO.

Bissell Carpet Sweepers

When in need of a sweeper be sure you buy

Bissell Cyco Ball Bearing.

Call at our store and see some of the new ones with the latest improvements.

Remember this store when in need of anything in the furniture line.

GUY E. BELDING,

FURNITURE AND UNDERTAKING,

As an investment
SAVINGS BANK BOOK
ONE DOLLAR OPENS THE ACCOUNT
YOU CAN DRAW IT OUT AT WILL

Safer even than an insurance policy—is a SAVINGS ACCOUNT.

You can add to it WHEN you want to—as MUCH as you want to.

When you need ready money—it is at your instant command—no red tape or delay.

As a sound investment we can prove to you that a SAVINGS ACCOUNT is the best tangible asset you can possess.

THE LILLEY STATE BANK.

Tecumseh, Michigan

SATURDAY CASH SPECIALS

Buy all you want.

ONE DAY ONLY

Canned Vegetables and Canned Baked Beans

All 10 cent Cans	8 cents each
All 13 cent Cans	11 cents each
All 15 cent Cans	12½ cents each
All 20 cent Cans	17 cents each

This offer is for CASH ONLY.

If charged we sell at the regular price.
No charge for delivery if sent with other goods.

F. D. AVERY

PHONE 39.

The Herald $1.00

LOCAL AND PERSONAL

NOTICE

All copy must be in the composing room of this office by 9:30 A. M. Tuesdays and Fridays

Miss Mary Osgood was up from Ridgeway Wednesday.

Picture frames made to order at at the Sunbeam Studio

Miss Katheryn Haas was a guest of the Herald Office Tuesday.

Miss Hazel Van Gelson of Clinton was a caller in town Thursday.

Mrs. Al VanGleson of Bridgewater, is visting her sister, Mrs. Newsome.

B. Earl Smith of Ann Arbor, was visiting friends in town this week.

Miss Ina Phillips of Brooklyn, was visiting Mrs. Albert Haire Tuesday.

Mrs. J. J. Crane of Onsted, is visiting with Mrs. Niles a few days this week.

Miss Rena Davenport of Macon, has been visiting friends in town this week.

John Austin was in Assumption, Ill., this week on business for H. Brewer & Co.

Mrs. Buhler was a passenger for Toledo Wednesday, where she visited friends.

Roger Waring has been home from Ann Arbor this week, for a short vacation.

Mesdames Parker, Freese and Kimball of Clinton were callers in town Wednesday.

Mr. and W. J. Clark were up from Britton for the funeral of Mrs. Jackson Wednesday.

Mrs. L M Kellogg of Augusta, Mich., is the guest of Mrs. C. A. Wright this week.

Mr. Austin Singer of Brooklyn, was spending Wednesday with Mr. and Mrs. Thomas Hanley.

Walter Morden of Macon, was a pleasant caller at the Tecumseh Herald Office Tuesday.

Mrs. Hoyt Wheelan and her mother Mrs. Spencer of Tipton, were Tecumseh visitors Tuesday.

Mrs. Lydia Furgeson leaves for Battle Creek this week, where she will spend the summer.

Gaston's for Pearl Cuff Buttons

Mr. and Mrs. Otis Clapp were over from Adrian Wednesday, for the funeral of Mrs. G. W. Jackson.

Martin Palmer of Lincoln, Neb, came Wednesday for the funeral of his sister, Mrs. G. W. Jackson.

Mrs. Robert Houseman of Ridgeway, was in Tecumseh Wednesday for the funeral of Mrs. G. W. Jackson.

Mr. and Mrs. Thomas Hanley attended the funeral of Miss Irene Comfort in Raisin Valley, Tuesday.

Use Kar-a-van Coffee in your percolator, its cheaper in the long run.
Williamson Bros'.

Mr. and Mrs. John Austin and son were spending the week end in Adrian, with Mr. and Mrs. Orley Wood.

Mrs. D. W. Loree and Mrs. Wm. Arner from Ridgeway attended the funeral of their friend Mrs. Jackson Wednesday.

Prices are right on garden seeds at Gilbert's.

Mr. and Mrs. John Jackson of Manchester, came Wednesday for the funeral of their sister-in-law, Mrs. G. W. Jackson.

Mrs. Hanton of Morenci is here caring for her father, Mr. Bently who is seriously ill at the home of Mrs. Jacob Cheever.

Dr. Brown, the Chiropracic Doctor has moved his family here from Adrian and will occupy the Tiffany house on Oneida St.

Mr. and Mrs. Andrew Wonders are entertaing their daughter and husband, Mr. and Mrs. Sam Snellenburger of Payne Ohio,

Mrs. Arnet Garlinghouse of Charlotte, came Wednesday for a visit with G. B. Garlinghouse and Ethel, and with her parents in Tipton,

If you are looking for a bargain in a good house and lot we have a number of them. Tansley Agency.

Mrs. Hattie Kaiser who has been with her daughter, Mrs. Henry Smith for a number of weeks, returned to her home in Pontiac Wednesday.

Mrs. J. N. King and Mrs. May Ward of Jackson, were the guests of Mrs. Jehial Davison Sunday, being called here for the funeral of Fay W. DePuy.

Mrs. H. J. Williams and Mrs. C. G. Walker of Adrian, came over Tuesday to visit Miss Emma Rogers, remaining for the funeral of Mrs. G. W. Jackson, Wednesday.

Bismark Coffee at Gilbert's.

Mrs. Emma Buck of Toledo, came Tuesday to visit at the home of Mr. and Mrs. George Hayward. The ladies were old schoolmates and had not met before in nearly thirty years.

Mrs. Baron Pennington of Macon, has been spending a few days with her sisters, Mrs. George Field Mrs. Robert McCoy and her mother, Mrs. S. E. Austin.

Fred Knight of Jackson, came Tuesday to spend a few days at the home of Charles Bartholmew, with his daughter, Miss Phoebe Knight. He is slowly gaining from his recent illness.

Mr. and Mrs. Robert Hastings were in town Tuesday enroute to Jackson from Toledo, where they were called by the serious illness of their son, George. They report him as gaining slowly.

The Presbyterian manse is undergoing several much needed repairs the chief of which is a fine porch, sure to be greatly enjoyed the coming season. A coat of white paint also adds much to the fine appearance of the manse.

Gastons for comic Post Cards latest thing out.

The A. C. I. Club meets with Mrs. Will Mobbs this afternoon.

A. S. Van Winkle was a business caller in Clinton Thursday.

Mrs. Fred Haas of Clinton was a Tecumseh caller Wednesday.

Mrs. F O'Dell's, mother, Mrs. Mary West who is with her is very ill.

Mrs. John Wells is reported as quite ill with inflamatory rheumatism.

Mrs. Wesley Scutt is entertaning Mrs. Wallace Scutt of Concord this week.

Mrs. Cole of Brooklyn was a Tecumseh visitor Thursday with Mrs. Geo. Hines.

Mrs. Irvin Gillett of Dundee was in town Wednesday visiting her sister, Mrs. West.

The B Y. P. U hold their monthly business meeting at the church parlors Friday evening.

Hull Umbrellas cheap at Gaston's.

Mrs. H. C. Reynolds of Dundee was in town Wednesday for the funeral of Mrs. G. W. Jackson.

Mrs Frank Ambler of Brooklyn was visiting at the home of Mrs George Hines Thursday.

O. B. Leonardson of Britton was in Tecumseh Wednesday for the funeral of Wm. Jorden.

Claude Teachout of Brooklyn was in town Wednesday for the funeral of William Jordon

Frank Teachout was down from Onsted for the funeral of Wm. Jordon Wednesday.

Gaston's for a Hull Umbrella.

Howard Wilson is the new boy at E J Peters & Co. and is at the bench lately vacated by Lynn Rogers.

Mr. and Mrs. Ben Strong of Adrian attended the funeral of her grandfather William Jordon Wednesday.

Regular meeting of the L. O. M. M. Monday night. Everyone requested to be present especially the guards.

Albert Deming was in Toledo Wednesday called by the serious condition of his brother-in-law Elsworth Cairnes.

Mrs. Lillie Whaley and daughters, Bertha and Harriet of Bellivue will make Tecumseh their home in the near future.

See us for fresh fish Wednesday.
A Clark,

Born to Mr. and Mrs Geo B. Miller of Jackson April 2, a daughter. Mrs. Miller was formerly Miss Hattie Boland of Tecumseh.

Mrs. S, W. McClure of Cleveland came Tuesday evening for the funeral of Mrs. G. W. Jackson returning home Thursday.

Hope Welch and Norman Bradish, old comrades in the army of Wm. Jordon were over from Adrian Wednesday for the funeral,

Miss Maggie Haire has returned from Saginaw via Adrian where she visited with friends and is now at the home of Mr. and Mrs. Albert Haire.

Get your prices on H. & E. in 10 lb lots, they are right
Williamson Bros'.

Leland Heidenreich has decided that Tecumseh is the best place ever, and has his bench set up in the 5 and 10c store and is at his old trade again.

New mesh hand bags at Gaston's.

Roy Codling who is travelling for the Adrian Fence Company was spending the week end in Tecumseh leaving for Bloomington Ill. Tuesday,

Spring jewelery all new at Gaston's.

As the returns from the late election keep coming in the vote for local option continues to increase and the latest brings the count to 730 majority,

D. P. Anthony has started on his return trip from California and is visiting a brother at Mackey Idaho near Salt Lake. He expects to reach home in a short time.

If you want to buy or sell a house see the Tansley Agency it will pay you.

F. B. Wood spent Saturday and Sunday in Dayton O, with his sister, Mrs. Baird and family. He found them comfortably located for the present. The story of the horrors of the disaster can never be realized until it has been seen.

O. E. S. of Cambria has an unusual record there being four generations of one family in the lodge, Mrs. Jerusha Devine aged 93 years was taken into the lodge at a late meeting, the others are her daughter, Mrs. Van Vlack, granddaughter, Mrs. Northrop and great granddaughter, Lillian Northrop.

Trade at Gilbert's it will save you money,

In the shoe contest instituted by P. C. Snell the following were the lucky winners in the schools. 8th grade Fay VanValkenburg. In the ninth grade there was a tie and Mr. Snell gave each one a pair. These were Miss Norma Moody and Burton Garlinghouse. Not a bad thing for those who win out.

Have you noticed the improvements going on at Clarks Meat Market. When "Al" first went into the store he thought it quite to large and looked for smaller quarters, now he has been changing about to make more room. He has a neat little office near the center, the counters have changed positions and the elegant new ice box completes the equipments of very fine market.

About 75 members of Tecumseh Chapeer, No. 42 R. A. M, have signified their intention of going to Detroit Tuesday. A special train leaves at 8 o'clock a. m. and leaves Detroit at midnight. The excursion is open to everybody. Billie Burke will be at the Detroit and Harry Lauder at the Garrick afternoon and evening of that day.

Misses Edyth Shull and Hazel Hobbits were Toledo passengers this morning

Florence and Margaret VanWinkle returned home Monday, from Coldwater.

The Presbytery of Monroe will convene in Tecumseh on Monday evening at 7:30 p m.

Miss Media Russell has gone to Chicago where she expects to make an extended visit.

Due to the illness of Mrs. Rector, the meeting of the Westminster Chapter is postponed.

Mrs. Elwood Hale and daughter, of Toledo attended the funeral of Wm. Jordon Wednesday.

Fine switches made and cut hair and combings bought at the milliner store of Miss Hough.

At the late election, Hudson went dry by a majority of 96, and Woman Suffrage was lost by 141 votes.

Mr. and Mrs. W. C. Allen have gone to Macon where they will make their home with her father James Chambers.

The O. E. S. will have a pot-luck supper at 6 o'clock next Thursday evening preceding their regular meeting.

Mr. and Mrs Robert Hastings of Jackson have been spending the week here, the guest of Mr. and Mrs. A D. Dewey.

Order your dressed poultry for Sunday at Williamson Bros'.

The Women's Home and Foreign Missionary Society of Monroe Presbytery, will convene Tuesday morning at 9:15 a. m.

Those from Onsted who attended the funeral were John Sickles, Frank Beemis, Mr. and Mrs. A. S. Cole and Mrs. Jane Piper.

Mr. and Mrs Fred Ives and daughter Leora were passengers for Jackson today where they will spend several days with friends

Rev. J. F. Emerick of Ypsilanti will be at the Methodist church Sunday and for the ensuing week for special meetings.

Mrs. Ida Spencer of Tipton, was the guest of her sister, Mrs Lynn Butrick Tuesday, and attended the Symposium of the Research Circle.

Mrs. H. A Wilson and daughter, Virginia of Detroit came Thursday night for a few days visit with her father G. B. Garlinghouse and family.

Definite returns from the various counties show that the drys have gained 6 new counties and lost one, Lenawee. Genesee, Clinton, Ionia, Montcalm, Sanilac and Tuscola all going dry.

Specials at Gilbert's this week are: 6 bars Ivory Soap 25c: 2 25c Cans Peaches 25c: 2 15c Cans Huckleberries 15c: 2 Pkg. Tialine Washing Powder 5c: 2 lbs Peanut Butter 25c.

Ellsworth Cairnes of Toledo a former Tecumseh resident underwent an operation for mastoid trouble at the hospital in that city Wednesday. His many friends are anxious to hear of his safe recovery.

Everybody hear Dr. Joseph Vance of Detroit, one of the most prominent clergymen in the Presbyterian Denomination speak at the Presbyterian church on Monday evening, at 7.30 p. m.

Buy your garden seeds at Gilbert's and get fresh new seeds.

Men! This means you. The Men's Class of the Presbyterian Church invite you to an informal reception to Dr. Vance and the visiting members of the Presbytery, after the service on Monday evening.

$2.14 pays for the round trip ticket on the special excursion train Tuesday morning going to Detroit under the auspices of the Tecumseh Chapter No 42, R. A. M. Everybody invited.

B. F. Gilman was making a visit the first of the week with his parents in in Petersburg. He brought his children back with him, they having been spending their vacation with their grand parents,

Miss Florine Bennett was the victim of a birthday surprise Thursday evening. She was invited over to Miss Florence Conger's and a host of her young friends met her there. She was the recipient of a number of present. Light refreshments were served and a good time generally.

Fresh fish at our market for Wednesday. A. Clark.

Through the kindness of M. E. Conklin we have the first Dayton Daily News published in their reconstructed office after the late flood. It gives a connected account of the disaster. In a short editorial it says, "With this the Daily News proposes to turn its face to the future, the people have had enough of calamity."

At the Women's Presbyterial meeting held in the Presbyterian church next Tuesday, Mrs. F. F. McCrea of New York, will speak on Mormonism at 2 o'clock, and Mrs. F. B Kitch of Detroit, will speak on China Our Opportunity. The women of the community are cordially invited to all of the sessions

Extra Attraction at the Opera House to-morrow (Saturday) night, The motion pictures of Wilson's Inaugration will be shown in addition to the regular program which is as follows: "Mr. Bolter's Niece" a Vitagraph featuring that funny John Bunny and My Hero" a Biograph comedy. The admission remains the same, 5c to all. Don't miss seeing the Inaugration pictures.

TO-NIGHT AT THE ROYAL

"The Ways of Destiny", Pathe. Two Reels, Colored Photography, Horace Blackwell, mortally injured by lightning, discloses to his "adopted" daughter Dorothy the secret of her parentage, giving her the locket which was taken from her neck when she was found on his doorstep. Being dispossessed after her foster father's death, she has difficulty in finding work. Eventually she is employed in a department store and is charged with theft. She tells her story to the manager, shows the locket and finds a home with her father.

A good show, 5c to all,

"Gentlemen, fools and a saint riding in Christ's high name."

11 A. M. SUNDAY

ST. PETER'S.

Report of the Condition

—of the—

TECUMSEH STATE SAVINGS BANK

At Tecumseh, Michigan, at the close of business, April 4, 1913 as called for by the Commissioner of the Banking Department:

RESOURCES		
Loans and Discounts,		$138559 21
Commercial department	$ 62227 98	
Savings department	76331 23	
Bonds, Mortgages and Securities viz		216810 35
Commercial department	5343 26	
Savings department	211467 09	
Premium account		200 00
Overdrafts		169 97
Furniture and Fixtures		6600 00
Other Real Estate		15411 82
RESERVE		
Commercial:		
Due from banks in reserve cities	$2437 74	
U S and National bank currency	4158 00	
Gold coin	872 50	
Silver coin	2174 95	
Nickles and cents	339 87	
	9983 06	
Savings:		
Due from banks in reserve cities	$41254 17	
U. S. and National bank currency	17000 00	
Gold coin	13000 00	
	71254 17	81237 23
Checks and other cash items		580 32
Total		459568 70
LIABILITIES		
Capital stock paid in		26000 00
Surplus fund		13000 00
Undivided profits, net		4161 65
Commercial deposits subject to check	$ 62700 57	
Savings deposits (book accounts)	330814 69	
Savings certificates of deposit	22888 79	416404 05
Total		459568 70

STATE OF MICHIGAN, County of Lenawee, ss
I, GUY E. NEMIRE Cashier of the above named bank, do solemnly swear that the above statement is true to the best of my knowledge and belief and correctly represents the true state of the several matters therein contained, as shown by the books of the bank.
GUY E. NEMIRE, Cashier.
Subscribed and sworn to before me this 10th day of April 1913.
FRED B. WOOD, Notary Public.
My commission expires February 4, 1917.
Correct—Attest:
L. G. NORTH
THOMAS McCANN } Directors.
C. A. SLAYTON

Report of the Condition

—of the—

Lilley State Bank

At Tecumseh, Michigan, at the close of business April 4, 1913, as called for by the Commissioner of the Banking Department.

RESOURCES.		
Loans and discounts, viz:		
Commercial department		$104716 35
Savings Department		55211 91
Bonds, mortgages and securities, viz:		
Commercial Department		
Savings Department		199686 78
Overdrafts		55 91
Furniture and fixtures		6000 00
RESERVE		
Commercial:		
Due from banks in reserve cities	$12,530 05	
U. S. and national bank currency	7749 00	
Gold coin	537 50	
Silver coin	305 00	
Change drawer	170 69	
	$21292 24	
Savings:		
Due from banks in reserve cities	$42519 78	
U. S. and national bank currency	10000 00	
Gold coin	3000 00	
Silver coin	1000 00	
Change drawer		
	56519 78	
Total reserve		77812 02
Checks and other cash items		36 08
Total		443519 05
LIABILITIES.		
Capital stock paid in		$ 40000 00
Surplus fund		10000 00
Undivided profits, net		13401 65
Commercial deposits subject to check		
Commercial certificates of deposit		89215 13
Certified checks		855 06
Savings deposits (book accounts)		220939 63
Savings certificates of deposit		69107 58
Total		443519 05

STATE OF MICHIGAN, County of Lenawee, ss
I, Frank J. Temple, Cashier of the above named bank, do solemnly swear that the above statement is true to the best of my knowledge and belief and correctly represents the true state of the several matters therein contained as shown by the books of the bank.
FRANK J. TEMPLE, Cashier.
Subscribed and sworn to before me this 10th day of April 1913.
HERBERT S. TEMPLE Notary Public.
My commission expires May 12, 1914.
Correct attest:
R. A. HEESEN
W. D. REED } Directors.
ALBERT S. CUMMINS

RETIRES FROM BUSINESS

After thirty-five years in the same store, James Lowry of the firm of Lowry & Son retires from business, and will take a well earned rest. He is succeeded in the business by his son, Edward, who has been with him for a number of years.

Mr. Lowry certainly has been a faithful business man for all these years, and his many friends will miss him from his accustomed place.

Garden Seeds

ARE NOW IN LINE.

We have all of the best varieties.

THE KIND THAT GROW.

All the best kinds of Dwarf Garden Peas, Radishes, Sweet Corn, Beans, etc.

We have Sweet Peas in bulk at 40c per pound.

Tall and Dwarf Nasturtium in bulk. All kinds of select flower seeds.

GIVE US YOUR SEED ORDER.

A book of Garden Information, FREE.

ANDERSON BROS.

Phone 91 GROCERS *Macon Phone*

ELECTRIC APPLIANCES

El Tostovo, Cadillac Toaster, Flat Irons, Coffee Percolators, Curling Irons, Washing Machines, Vacuum Cleaners, Red Seal Dry Batteries, Batteries for Ever Ready Pocket Lamps, Banner Mazda Lamps.

Satterthwaite Bros.

Fertilizer

It is time to be getting your fertilizer home for spring crops of Corn, Oats, Potatoes and Vegetables. We have a complete assortment of brands for the different crops and soils and have just unloaded a fresh car. We handle the American Fertilizer Co.'s

Union Brand

This is an animal matter fertilizer and has given the best results of any brand we have ever handled. We sell such people as Tecumseh Celery Co., Jos. Russell & Sons, Prairie Side Celery Co., Wilson Bros., Irvin Clark and others. If you once use fertilizer and see the increase in production and quality you will always use it. Step in and get our prices and take home a load.

SLAYTON & SON, Tecumseh, Mich

Announcement

I wish to announce that I have purchased the interest of James Lowry in the firm of James Lowry & Son, and have assumed control of the business.

I hope to retain all the former customers of the old firm and to gain many new ones.

Best quality of pure foods, prompt service and courteous treatment will be our aim,

E. J. LOWRY.

Phone 37. E. J. LOWRY

A Box of Five

Buy a box of five

MAZDA LAMPS

A unit package and get a discount from regular price of single lamp.

THE TECUMSEH ELECTRIC COMPANY

P. B. HARDY, M. D.

PHYSICIAN AND SURGEON

Special attention given to diseases of the Stomach, Throat, Nose, Ear and Surgery.

Office Chicago Street.

Office Hours, 12:30 to 3, and 6:30 to 9 P. M.

Office business on holidays and Sundays by appointment only.

W. A. BRIEGEL.

PHYSICIAN AND SURGEON.

SURGERY A SPECIALTY.

IN HEESEN BLOCK

Office up stairs.

HOURS—2 to 4 p. m. 7 to 8 p. m.

TELEPHONE No. 43

H. R CONKLIN, M. D.

Physican and Surgeon.

Special attention given to diseases of the eye and the fitting of glasses.

Hours: 12 to 3 P. M. and 7 to 8 P. M.
Sunday by appointment only

PHONE 300

Chiropractors,

If you are sick, why not try Brown the Chiropractor, and get well, others have. The cause of your trouble is in the spine.

Office at residence in concrete block house, first house north at corner of Oneida and East Chicago Streets, 2 blocks east of R. R. Crossing.

Office hours 1 to 8 p. m. Examination and consultation free. City and country calls in A. M.

MR. and MRS. F. M. BROWN,

CHIRIPRACTORS

DR. J. W. JEWELL,

OSTEOPATH

Of Adrian will be in Tecumseh Wednesday of each week, for Consultation and treatment.

At the Barrett House

Successor to Dr. Valens.

D. F. AUSTIN,

Myo Practor and Myo Path.

The door to Success is marked "Push and Pull."

Come and get acquainted, and let me explain this simple method of healing. When you understand our way of healing you cannot help but have absolute confidence in MyoPractic adjustments. Chronic diseases a specialty. Consultation and examination free.

Office hours 9 to 12 and 1:30 to 5:00. Other hours by appointment.

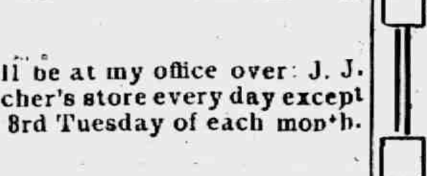

will be at my office over J. J. Belcher's store every day except the 3rd Tuesday of each month.

S. P. HOSMER,

OPTICIAN

Dental Parlors

W. D. REED, D. D. S.

Chicago, St. Tecumseh.

Crown and Bridge work Aluminum Silver and Rubber plates and all of the specialties known to modern dentistry. Gas or vitalized air administered.

Office over Avery &Co's store

Dental Parlors

of

E. D. BROWN, D. D. S.

Filling, Crown, Bridge and platework Local and complete anaesthetics administered for painless extraction. Office over Orr's Drug Store. Phone, 192

A. C. AYLESWORTH,

Licensed Auctioneer, Real Estate, Stock and General Salesman.

Will attend all sales in city or country, at reasonable rates.

Headquarters and all dates made Herald office.

C. M. Cooley,

Licensed Auctioneer.

R. F. D. No. 4 Manchester. 15 years successful experience in Jackson, Washtenaw and Lenawee Counties, also practical farmer.

Bell Telephone Clinton exchange.

Rates Reasonable and Satisfaction Guaranteed

EVERY STREET IN TECUMSEH

Has Its Share of the Proof That Kidney Suffer Seek

Backache? Kidneys weak?
Distressed with urinary ills?
Want a reliable kidney remedy?

Don't have to look far. Use what Tecumseh people recommend. Every street in Tecumseh has its cases.

Here's one Tecumseh man's experience

Let E. A. Hodges of W. Cumming St. tell it.

He says: "I cheerfully confirm my former public endorsement of Doan's Kidney Pills and again advise other kidney sufferers to try them. Several years ago I began using Doan's Kidneys Pills, procuring my supply at Wright & Son's Drug Store, and I found them to be a tonic for my kidneys and very effective in relieving my aches and pains in my back. Other members of my family have taken this preparation and it has done good work in each instance."

For sale by all dealers. Price 50 cents. Foster-Milburn Co., Buffalo, New York, sole agents for the United States.

Remember the name—Doan's—and take no other.

Conscience is a still, small voice that tells a man when he is found out.

No matter how long you suffered or what other remedies have failed to cure, Foley Kidney Pills will surely help you. They are genuinely tonic, strengthening and curative, build up the kidneys and restore their regular action. John Velbert, Foster, Calif., says: "I suffered many years with kidney trouble and could never get relief until I tried Foley Kidney Pills which effected a complete cure. For sale by all druggists.

The really good man doesn't enjoy hearing folks talk too much about his goodness.

Coughs and Consumption

Coughs and colds, when neglected, always lead to serious trouble of the lungs. The wisest thing to do when you have a cold that troubles you is to get a bottle of Dr. King's New Discovery. You will get relief from the first dose, and finally the cough will disappear. O. H. Brown, of Muscadine, Ala., writes: "My wife was down in bed with an obstinate cough, and I honestly believe had it not been for Dr. King's New Discovery, she would not be living to-day." Known for forty-three years as the best remedy for coughs and colds. Price 50c and $1.00. Recommended by C. A Wright & Son.

Some men seem to think they are doing pretty well if they don't break more than five of the Ten Commandments.

Rheumatism as a result of kidney trouble, stiff and aching joints, backache and sore kidneys will all yield to the use of Foleys Kidney Pills. They are tonic in action, quick in results, curative always. W. S. Skelton, Stanley, Ind, says: "I would not take $100.00 for the relief from kidney trouble I received from one single box of Foleys Kidney Pills. For sale by all druggists.

Stilted sermons never elevate the preacher in the estimation of his congregation.

TECUMSEH MARKETS

CORRECTED APRIL 8 1913

Wheat	101—	104
Flour per bbl	5 80	6 20
Rye		70
Corn (ear)		25
Oats		31
Beans		2 50
Potatoes		35
Butter		30
Eggs		16
Lard		16
Tallow		
Fowls (live)		14
Springers		14
Roosters		07
Ducks spring		14
Geese		
Turkeys		16
Hay	8 00	10 00

National Spirit Is Aroused.

The world, this country, is gradually waking up to a realization of how ineffably ugly our cities are, how forlorn are the houses and the lives of people outside of the cities. They are beginning to demand something better. No the spirit of art is not dying. It is preparing for a mighty revival compared to which the boasted Renaissence will be like a rush light in the full blaze of day.

WOMEN TAKE NOTICE!

A man cannot understand the torture and suffering many women endure uncomplainingly. If the majority of men suffered as much pain and endured with patience the weakening sicknesses that most women do, they would ask for immediate sympathy and look for a quick cure.

Many women have been saved from a life of misery and suffering by turning to the right remedy—Dr. Pierce's Favorite Prescription—a remedy which is safe to take because containing no narcotics, alcohol or injurious ingredients. It is an alterative extract of roots, made with pure glycerin, and first given to the public by that famous specialist in the diseases of women—Dr. R. V. Pierce, of the Invalids' Hotel and Surgical Institute of Buffalo, N. Y.

MRS. HESSHEIMER.

MRS. LIZZIE M. HESSHEIMER, of Lincoln, Neb., 529 "O" St., says: "I send a testimonial with much pleasure so that some suffering woman may know the true worth of your remedies. I was a great sufferer from female troubles but after taking one bottle of Dr. Pierce's Favorite Prescription, which a friend advised me to take, I found myself very much improved. After taking three more bottles, and using two boxes of Dr. Pierce's Lotion Tablets, I found myself on the road to recovery. I was in poor health for five years but now I am cured.

"I hope all women suffering from female weakness will give Dr. Pierce's Favorite Prescription a fair trial.

Doctor Pierce's Pleasant Pellets regulate and invigorate stomach, liver and bowels. Sugar-coated, tiny granules.

Commissioners Notice

STATE OF MICHIGAN, County of Lenawee ss.

In the matter of the Estate of ELIZABETH CUPPLES, Deceased.

The undersigned having been appointed by the Probate Court of said County, Commissioners to receive, examine and adjust all claims and demands of all persons against the estate of said deceased, do hereby give notice that we will meet for that purpose at the office of Sylvester P. Hosmer in the village of Tecumseh, Lenawee County, Michigan, on the 19th day of April 1913, and on the 27th day of August, 1913 at ten o'clock in the forenoon of each of said days.

And that four months from the 27th day of February, 1913 are allowed by said Probate Court for the creditors of said estate to present their claims to us for examination and allowance.

Dated February 27th, 1913

Sylvester P. Hosmer
Frank J. Temple.
Commissioners

COMMISSIONERS' NOTICE

STATE OF MICHIGAN, County of Lenawee, ss.

In the matter of the Estate of SARAH F. STOUT, Deceased.

The undersigned having been appointed by the Probate Court of said County, Commissioners to receive, examine and adjust all claims and demands of all persons against the estate of said deceased, do hereby give notice that we will meet for that purpose at office of Sylvester P. Hosmer in the Village of Tecumseh Lenawee County Michigan, on the 12th day of April, 1913, and on the 18th day of September 1913 at ten o'clock in the forenoon of each of said days.

And that six months from the 18th day of March 1913, are allowed by said Probate Court for the creditors of said estate to present their claims to us for examination and allowance.

Dated March 18th, 1913.

Sylvester P. Hosmer,
Charles A. Bidwell
Commissioners.

STATE OF MICHIGAN, County of Lenawee, ss.

Probate Court for the County of Lenawee.

At a session of the Probate Court for the County of Lenawee, holden at the Probate Office, in the City of Adrian, on the 28th day of March, in the year one thousand nine hundred and thirteen.

Present, HARRY L. LARWILL, Judge of Probate.

In the matter of the estate of RICHARD B. GILLESPIE deceased.

On reading and filing the petition duly verified, of Lucy R. Gillespie, widow of said deceased, praying that an instrument in writing purporting to be the last will and testament of said deceased, may be duly proved and admitted to probate, and that administration of said estate may be granted to Grace E. Gillespie, the executrix named in said instrument, or to some other suitable person.

It is Ordered, That Monday, the 21st day of April next, at nine o'clock in the forenoon, be assigned for the hearing of said petition.

And it is further ordered, That a copy of this order be published in the Tecumseh Herald, a newspaper printed and circulating in said County of Lenawee, for three successive weeks, previous to said day of hearing.

(A true copy) Harry L. Larwill,
Judge of Probate.
E. I. Larwill, Probate Register.

STATE OF MICHIGAN, County of Lenawee ss.

Probate Court for the County of Lenawee.

At a session of the Probate Court for the County of Lenawee holden at the Probate Office in the City of Adrian on the 31st day of March in the year one thousand nine hundred and thirteen.

Present, HON. HARRY L. LARWILL Judge of Probate.

In the matter of the estate of Josephine L. Hillman deceased.

On reading and filing the petition duly verified, of Fred H. Hillman, Son of said deceased, praying that administration of said estate may be granted to Fredrick B. Wood, or some other suitable person.

It is ordered, That Monday, the 28th day of April next, at nine o'clock in the forenoon be assigned for the hearing of said petition.

And it is further Ordered, That a copy of this order be published in the TECUMSEH HERALD a newspaper printed and circulating in said County of Lenawee for three successive weeks previous to said day of hearing.

(A true copy) HARRY L. LARWILL,
Judge of Probate.
E. I. LARWILL, Probate Register.

STATE OF MICHIGAN, COUNTY OF LENAWEE, ss.

Probate Court for the County of Lenawee.

At a session of the Probate Court for the County of Lenawee, holden at the Probate office, in the City of Adrian, on the 3rd day of April in the year one thousand, nine hundred and thirteen.

Present, HARRY L. LARWILL, Judge of Probate.

In the matter of the estate of ARA FULLER, deceased.

On reading and filing the petition, duly verified, of Frederick B. Wood, praying that an instrument in writing purporting to be the last will and testament of said deceased may be duly proved and admitted to probate, and that administration of said estate may be granted to petitioner, the executor named in said instrument, or to some other suitable person.

It is Ordered, That Monday the 28th day of April, next at nine o'clock in the forenoon be assigned for the hearing of said petition.

And it is further Ordered, That a copy of this order be published in the TECUMSEH HERALD, a newspaper printed and circulating in said County of Lenawee for three successive weeks previous to said day of hearing.

HARRY L. LARWILL,
(A true copy) Judge of Probate
E. I. LARWILL, Probate Register.

TYPEWRITERS, GREAT BARGAINS!

Brand new $40 to $65 Rebuilt, $10 up. 100 SMITH, ROYAL, UNDERWOOD, OLIVER REM., etc. Send free trial. $1.00 weekly or rent apply. Illst. catalog and samples of ribbons, papers and carbons free for all. State terms wanted.

Detroit Typewriter Co.,
293 Shelby St., Detroit, Mich.

To admire, to love, to regret, is to live, said a great writer. Do not let the regret be brought on by a cough or cold, which if treated when it first appeared would have easily been controlled. **Allen's Cough Balsam** brings welcomed relief in such cases. Contains no harmful ingredients. 25c., 50c. and $1.00 bottles at all dealers.

Keep it Handy
For an emergency: when accidents or sudden sickness comes, nothing is more useful than
Painkiller
(PERRY DAVIS')
Invaluable for Diarrhoea, Cramps, etc.
PERRY DAVIS' PAIN KILLER

CORRESPONDENCE

RIDGEWAY

Minor Davidson of Tecumseh called in town Monday.

Charles Pocklington is again able to be out.

Martin L. Palmer is here from Lincoln, Nebraska.

Mrs. E. T. Pocklington came from Detroit Tuesday.

C. B. Dibble was in Adrian on business Tuesday.

Leon Orr was down from Onsted Saturday.

J. B. Pattison and daughter Beulah Hathaway were in Adrian Tuesday.

E. L Palmer of Britton called in town Tuesday.

Mrs. Mike Bachman is quite ill.

Allen Willbee Sundayed in Adrian.

Miss Mary Anderson Sundayed at her home near Raisin Center.

Millard Allison of Milan called in town Friday.

Mrs. Fred Morrell of Britton called in town Friday.

Floyde Laudenslager was home from Carleton Sunday.

Miss Ruby Hall and Rosalind Andrews were home from Ypsilanti Sunday.

David Underwood is home from Ann Arbor for a week.

Russell Smith and wife of Britton called in town Saturday.

Fred Smith is home from Ann Arbor for a few days.

The Misses Best and Jewel of Adrian were guests Saturday of Miss May Jones.

Dr. Ramsdell occupied the pulpit Sunday.

Mrs. Johnston of Holloway called in town Tuesday.

Born to Mr. and Mrs. Will Anderson of North Adams a daughter. Will was a Ridgeway boy a few years ago

Mr Comer of the Cincinnati Clothing Co. was here with a stock of goods the past week in the Barrett store.

Miss Bess Brotherton of Centerville, Mich was a guest of the Lowe sisters Saturday.

The many friends of Mrs. G. W. Jackson here are much pained to hear of the untimely death she met Saturday. Her family surely have the sympathy of this community.

Clarence Gilmore of Macon was in town on business Tuesday.

Iva Gove returned to Ypsilanti Monday.

A. E. Palmer spent part of the week at Onsted.

James Jones is again able to be out.

CARD OF THANKS.

We wish to thank our neighbors and friends for their kindness, sympathy during the loss of our little son Ronald; also for the beautiful flowers.

Mr. and Mrs. Lewis Bachman.

Impure blood runs you down—makes you an easy victim for organic diseases. Burdock Blood Bitters purifies the blood—cures the cause—builds you up.

Baby won't suffer five minutes with croup if you apply Dr. Thomas' Eclectic Oil at once. It acts like magic.

MACON

Earl Lindsey is riding a new motorcycle these days.

Ivan Spitler returned to his work in Detroit last Sunday.

The older scholars in the school had a vacation Monday, owing to the illness of Miss Richart.

Rev. Dr. Ramsdel spoke Sunday in the Methodist church, to a good sized and appreciatives audience.

Mrs. S. J. Camburn has been ill for several days with tonsilitis.

Mr. and Mrs. George Rendel and children returned to their home last Monday.

Mrs. B. F. Pennington was in Tecumseh Tuesday and Wednesday, and attended the funeral of Mrs. Deborah Jackson.

Commencing with next Sunday the Sunday School in the M. E. church will convene at 3:30 p m., instead of 1:30

Rev. Wm. Yauck of Bronson, Mich., will preach in the Presbyterian church next Sunday morning at 11 o'clock, and in the DeSpelder church in the afternoon. Mr Yauck comes on trial and it is hoped that he will be greeted by a large audience.

George Frost is confined to the house, and suffering a good deal of pain with an attack of neuritis

"Doan's Ointment cured me of eczema that had annoyed me a long time. The cure was permanent."—Hon. S. W. Matthews, Commissioner Labor Statistics, Augusta, Me.

Regulates the bowels, promotes easy natural movements, cures constipation—Doan's Regulets. Ask your druggist for them. 25c a box.

FOR A CHURCH ENTERTAINMENT

Novel Method of Decorating Booths That Charm the Fair-Goer

BOOTHS ARE CLUSTERED TOGETHER

The church of to-day is sure to hold a fair during one month or another, and right after Easter is a favorite time. When an entertainment of this sort is contemplated, the first thing to be considered by the parish ladies is the decoration of the booths. It is here that feminine ingenuity is taxed to the utmost for something novel, something new that will produce a display that will charm the fair-goer and bring in the money.

For some reason the Southern woman has a peculiar facility in getting up fairs, and with it the decorating of the booths. In a small Virginia town a number of parish members resolved to have a three days' bazar to help pay off a debt of the church, and to make certain household articles a feature, which are needed in all homes.

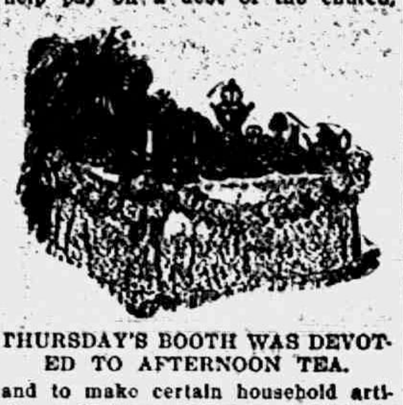

THURSDAY'S BOOTH WAS DEVOTED TO AFTERNOON TEA.

The idea grew that, as a novelty, a number of booths should represent the days of the week, from Sunday to the following Saturday, bringing together every sort of attractive commodity, none of which were to be sold above the current store prices.

These booths occupied one side of the room and were clustered together, making a very showy scheme, being only a few feet apart. The Sunday booth was covered with a cream cheesecloth, the fallover trimmed with some conventional pattern of striped effect placed so as to form a border, the colorings like those used in the church design. This frill was deep, reaching the floor, and made quite full. As corner decorations, there were banners of silk or of very fine cardboard, both in pure white. If of silk, they should be embroidered to show a device of gold and white; if of cardboard, painted in watercolor in some church pattern, and both held in place by gilt strands. In either case the treatment partook of some religious matter and church emblems, accompanied with brilliant and illuminated letterings. As a center ornament, the seven-branched candlestick was utilized, well filled with tall candles. To give a good effect to the whole, green palms of tissue paper made a fine border for all edges and had a harmonizing effect with the white and gilt. This Sunday booth was equipped with Bibles of different sizes, prayer-books, hymnals, church calendars and all the paraphernalia necessary for a church service. All sorts of holy devices were sent in for every denomination, and a variety of religious books which are published each season, all to be sold at the regular publishers' prices.

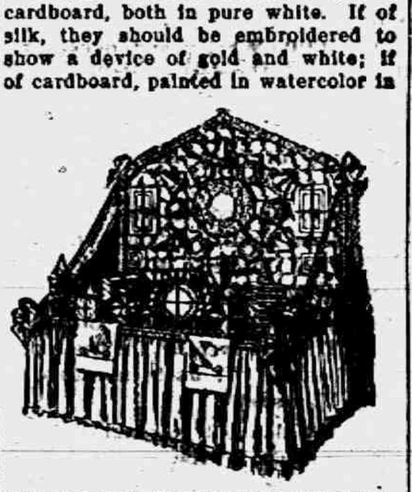

THE BOOTH SACRED TO WEDNESDAY HAD A DAINTY DISPLAY OF NAPERY, TABLE LINEN, CENTERPIECES, DOILIES, ETC.

Monday, being wash day, had its booth given over to an executive housekeeper, who begged or bought all the essentials for a "blue Monday." The lot comprised tubs, washtubs, all sorts of soaps, clothes-lines, wringers, boxes of starch and blue, clothes-pins and the like, all of which met a ready sale and reaped a good harvest. To make the booth attractive, it was dressed in a dark-blue cheesecloth with a pure-white border of the same material, with fluffy rosettes at the corners, and as a center decoration there was a child's tub filled with white chrysanthemums and big ferns.

Tuesday, which is generally ironing day in all families, was made a scheme of different shades of red tissue paper, which was adjusted according to fancy, festooned in big scallops, decorated with big rosettes and long ends at each corner falling to the floor. The back of the booth, which was decorated in red crinkled paper, was laid in pleats, the edges adorned with green paper ferns, which lapped each other as they approached the top. On this stand was found everything pertaining to the day. Every new invention was in evidence for smoothing sleeve and shirt-waist

New Dodging Dodges.

The latest species of professional beggar in New York city asks for a nickel with which to pay his fare to the nearest hospital.

A Lesson from the Beaver.

Science owes many a debt, especially on the practical side, says Harper's Weekly, to the instinct of the lower animals. One of these obligations may be cited in the matter of the construction of dams. Engineers have frequently built dams straight across streams, the object being, in some cases, to save expense by sparing material. But the beaver arches his dam against the current, and experience has shown that this form of dam is best for resisting floods and the impact of floating ice. Acting upon the knowledge which is instinctive with the beaver and which human calculation approves, the great Bear Valley dam in California and some other dams constructed within recent years have been so made that their stability largely depends upon the resistance which their arched form presents.

What the House Wants

"It ain't what the public wants," said Mr. Mat Wimberg. "And it ain't what the manager wants. It's what the audience wants that pays. Now, I'm a pioneer theatrical manager, one of the oldest in the business. Yes, sir, I've been in it three years and expect to start a chain of houses next year to show people what real amusement is. And during that time I've learned a lot. The public don't go to the theatre. It's the audience.

"Now, there was a man came up to the box office just before the doors open and he says: 'I suppose you know this is Lent, my friend?'

"Otto was standing there, and before I could say anything he butts in and answers: 'Of course the old heathen does. That is why we are giving every afternoon and evening the only sacred show in Harlem.'

"I was going to choke him off, but the man was interested and he says: 'Ah, indeed. I am pleased to hear it. I shall bring my wife and children around this afternoon, as I have nothing else to do.'

"When he went away I turned to Otto and says: 'Now, Otto, I don't mind a joke, but you can't fool patrons.'

"'That's alright,' he says. 'We'll have Louie sing "The Palms." That makes a sacred concert just the same as a leather sandwich covers the Sunday law.'

"Believe me, putting Louie on in sacred repertory, 'The Palms,' 'Jerusalem' and 'The Rosary' was the best stroke of work I done in a long time. The public wants novelty all the time, and I give it to them in Lent. That gave me another idea, so I ordered a lot of sacred films.

"The first one was certainly one fine beauty, 'David and Goliath.' I don't know how they got him, but Goliath looked twenty feet tall as he walked across the picture. But right there is where the boob comes in. Max Theimer, who drives in a brewery wagon and thinks he can handle men the way he does the barrels, got up and yelled, 'I'll challenge that fellow, best two falls in three, for a side bet of six dollars!' He was too thick not to know some better, but it got the audience going, and when David came out with a fur robe on another fellow yelled a challenge for him at 135 pounds ringside. I went down front and called:

"'Silence, gents, silence! This is a sacred picture.'

"Then Max claimed he had been insulted, and we had to put him out of the house.

"But I hadn't no sooner started the idea of an all-sacred Lenten show than all the houses around jumped at it.

"It worried me so I got a headache after having dinner with Otto when we had sauerbraten and potato dumplings and red pickled cabbage and salted beans and shad. Did you ever notice something about shad? They never give you a big enough portion. We had to have three before we had enough. And French fried potatoes and Spanish onions and anchovy sandwiches and whipped cream puffs and some hand-cheese, because Otto's people come from Mainz and he had been trained on it and coffee. Say, I don't know how long I'd been worrying about the state of affairs when it gave me a headache and my wife had to take the box office the next day. Well, about 9 o'clock at night I crept down and looked in the door. A baseball picture. Say, that's sacred, ain't it? I was mad until I seen the crowd. The place wouldn't hold a skinny man.

"Then Otto told me he'd dumped all the other films and had put on baseball strong. But he kept Louie plugging at the sacred songs so the people wouldn't feel they wasn't keeping Lent. I'm conservative and like to help people in their religious beliefs, and baseball ain't a thing that interferes with any creed.

"We ran the baseball pictures for two days, and then we began to have competition. There was baseball pictures everywhere, and sporting pictures. So it was up to me to get something new. I told Otto I thought it would be a good idea to give an exhibition of the harem skirt the first in Harlem, but Otto jumped on me.

"'Mat,' he said, 'your wisdom grows in the wrong direction every day. The only people excited about the harem skirt is the fellows that draw funny pictures in the papers. They have to be because it ain't often they have an idea. What excitement would there be in it for people who go every week to see the Boistrous Blondes or some other show like that? Naw. I'll tell you. Did you read about that man who is so rich he gets two hundred marriage proposals every day? Well, we'll advertise an heiress who's going to attend our performances and select a husband.'

"I was against it. But he was so set on the idea that when he threatened to start an opposition house so he could run it I gave in because he's my partner.

"You should have seen the house during the whole of the week. Some people attended every performance. Believe me, I never knew how [illegible] men were or how jealous [illegible]. Every man who came, and [illegible] had so many, had a woman with him. It was either his wife or his sweetheart. He came to get a look-in at the heiress. She came to see that the heiress didn't pick her man.

"All sorts of people were taken for her, and some nights we nearly had to call the police, and would have if Louie hadn't stepped right in and started a sacred song. But even while he was singing the men were rubbering around to see if they could spot the heiress. I'll bet every one of them had some sort of an idea she'd take him. It's funny how conceited men are. Now, of course, I'm happily married and got one of the best little women—huh? Oh, well, of course, Mrs. Wimberg ain't young any more than I am. She's dieted, and it brought her down to two hundred and six, but when I said I gotter little woman I was just using an expression you hear in plays sometimes. But I was thinking if there was an heiress and if I wasn't married, and I had this business and some money put aside what would be the matter with me? And I know any sensible woman would look at it in the same way. And, you bet, if a woman has money enough to be an heiress she's got sense. Then I be- [illegible] perhaps Otto didn't have something. You can't trust that Dutchman. So I looked the audience over.

"It was the cause of the first serious trouble I've had with my wife since I left the retail shoe business. I didn't know it, but she'd come down every performance to see if there was anything to that heiress story, and she kept her eye on me. Then she accused me of catering to wealth and of being more interested in the heiress than I was in my business. I tried to convince her that it was all a press-agent story, but she wouldn't believe it, and I wasn't sure myself. So the more I talked the deeper in I got.

"Then I went around to Otto and said: 'Otto, I want a look at that woman.'

"'What woman?' he asked.

"'That heiress. Now you don't hold something out on me. I want to see her. You've been hogging this show too much, and keeping up too much of a mystery. If there can't be honesty between partners then there ain't any left. Which woman is the heiress?'

"He looked at me a long time and then he rose from the piano and folded his arms.

"'I am,' he said.

"Well, my wife was listening and she got mad and sailed into Otto and claimed he was running the show in his own interests. Then he got mad and said he'd cut the whole thing out; that we made him sick. It was an awful fight and lasted all through the supper hour. We'd 'a' busted then and there if my wife, who's got good business sense, hadn't cooled off and said: 'Otto, tell me the truth. Who is this heiress?'

"'Mrs. Wimberg,' he said, 'I will tell you who and what she is. She is what the audience wants.

"'What is that?'

"'That is a large, mysterious BUNK, a fine, fat fake!'

"'Do you mean there ain't no heiress?'

"'There are lots of them. But not here. However, I'm trying to put Mat in such a position that in a few months he can make you a rich heiress, a widow heiress, if he's got any gentlemanly instincts.'

"He'll have his joke, you know. But he's gotter good heart, even if he is rough. But, my that heiress idea of mine was one swell success. People still come around to see if she still attends the theatre. And we heard afterwards that about thirty love matches were made while we were running it."

The Tears in Books.

It is not hard to understand why, when a book makes you laugh, you want to read it and to read it over and over again. But it is rather puzzling to find that one also enjoys reading and re-reading books that make one want to cry. What can there be in us that likes to be made to feel unhappy? In real life we don't try to do things that will make us suffer—not at all! But there are books that you cannot think of, once you have read them, without tears coming to your eyes, and yet you will find that you love these books perhaps more than any others.

To feel deeply is one of the best things in life; and there maybe, lies the explanation of why we do love sad stories. They make us unhappy in a way, but they do not leave behind any bitterness or sense of personal loss. And they usually have a special beauty of their own. "Books and Reading" in St. Nicholas.

"Words, Words, Words."

It is truly wonderful, when you stop to think of it, this power of words—just words printed in black on white, without even the help of the voice, without any appeal at all except to our imagination. Here they are, grouped in various ways, and as our eye travels over them all sorts of pictures arise before us. Our hearts grow sick with pain and sorrow, or we break out into laughter. We toss about on high seas or languish in fetid prisons, we are old or young, poor or rich, as the words choose. And we have only to rearrange these words to produce a quite opposite impression. Surely it is an amazing thing, more so perhaps than anything the words succeed in telling us.—St. Nicholas.

Wallpaper Hanger.

A simple and easily manipulated device by which paper can be expeditiously and effectively affixed to the walls and ceiling of an apartment without the employment of scaffolding is shown in the illustration below. A disagreeable feature in connection with the paperhanger's trade is the nuisance of hauling a scaffolding to the house to be papered. This is done away with where the device shown here is employed. The paper is arranged over the loop at the top of the holder, so that a person standing on the floor can conveniently apply the end of the paper in proper position to a wall or ceiling. The balance of the strip is then guided along into position and pressed tightly against the plaster by means of the supplementary roller.

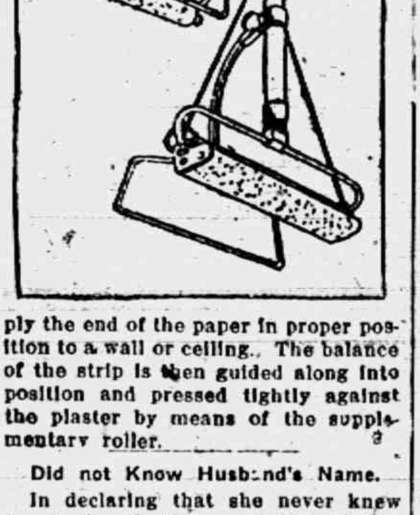

Did not Know Husband's Name.

In declaring that she never knew her husband's first name Mrs. Esther Nieman of Monroe street, Philadelphia, created laughter at the central police court.

"I have always called him 'Pop' from the first day I married him, and as he did not object I never worried myself about his first name," said Mrs. Nieman, who had her husband arrested on the charge of failing to support her.

The accused husband by direction of the Magistrate was induced to tell his wife his full name.

"Certainly I'm glad to do it," remarked the defendant, "but I think my wife has known right along that I am Jacob Nieman."

RAILROAD TIME TABLES.

Lake Shore & Michigan Southern Railroad.

Effective Nov. 24th, 1912

Going south.

Station	315 a m	309 a m	331 p m	311 p m
Jackson	‡ 6 05	† 10 30	† 2 05	‡ 8 05
Tecumseh	‡ 7 03	† 11 27	† 3 01	‡ 9 00
Adrian	‡ 7 33	† 12 01	† 3 30	
Toledo	‡ 8 40	† 12 35	† 4 15	‡ 10 10
Chicago	‡ 4 05	† 9 00		
Detroit	‡ 12 20		† 5 40	

Going north

Station	316 a m	312 p m	314 p m	318 p m
Toledo	‡ 7 50	† 12 30	† 5 10	‡ 6 30
Detroit			† 5 00	
Adrian		† 1 00	† 6 25	‡ 7 25
Tecumseh	‡ 9 09	† 1 32	† 6 15	‡ 8 00
Jackson	† 10 15	† 2 33	† 7 20	‡ 8 50

‡ Daily
† D'ly Ex. Sun.

G. J. Ziehr, Ticket Agent

DUNDEE BRANCH.

Going west.

Station	429 a m	425 a m	421 p m	427 p m
Adrian	† 6 10	† 8 15	† 3 30	† 5 25
Tecumseh	† 7 50	† 9 20	† 4 02	† 6 20
Addison	† 10 20	† 10 45	† 4 55	† 7 05

Going east.

Station	422 a m	428 a m	430 p m	434 p m
Addison	† 9 37	† 10 35	† 1 20	† 7 15
Tecumseh	† 10 23	† 11 25	† 4 25	† 8 05
Adrian	10 50		† 5 15	† 8 30
Chicago	5:00			

DETROIT, TOLEDO & IRONTON

Going South

Daily except Sunday

Station	1
Adrian	11:30 a. m.
Tecumseh	10:45
Ridgeway	10:33
Detroit	8:00

Going North

Station	2
Adrian	3:39 p. m.
Tecumseh	4:10
Ridgeway	4:20
Detroit	7:05

F. S. Bell,
Ticket Agent

FOLEY KIDNEY PILLS
FOR BACKACHE KIDNEYS AND BLADDER

PATENTS

TRADE-MARKS and copyrights obtained or no fee. Send model, sketches or photos and brief description, for FREE SEARCH and report on patentability. 25 years experience.

Send 2-cent stamp for NEW BOOKLET, full of patent information. It will help you to fortune.

READ PAGES 11 and 12 before applying for a patent. Write to-day.

D. SWIFT & CO.
PATENT LAWYERS,
303 Seventh St., Washington, D. C.

THE ORIGINAL LAXATIVE COUGH SYRUP
KENNEDY'S LAXATIVE
CONTAINING **HONEY AND TAR**

FEELING LIVER-ISH This Morning?
TAKE
THEDFORD'S
Black-Draught
Stops Indigestion—Constipation
25¢
AT ALL DRUGGISTS
A Gentle Laxative And Appetizer

For sale by All Druggists.

EARLY RISERS
The famous little pills.

We promptly obtain U. S. and Foreign
PATENTS
Send model, sketch or photo of invention for free report on patentability. For free book, How to Secure Patents and TRADE-MARKS write to
C.A.SNOW & CO.
Opposite U. S. Patent Office
WASHINGTON D. C.

FOLEY KIDNEY PILLS
FOR RHEUMATISM KIDNEYS AND BLADDER

Take FOLEY KIDNEY PILLS

Tonic In Action - Quick In Results

Get rid of your **Deadly Kidney Ailments**, that cost you a high price in endurance of pain, loss of time and money. Others have cured themselves of KIDNEY AND BLADDER DISEASES by the prompt and timely use of FOLEY KIDNEY PILLS. Stops BACKACHE, HEADACHE, and ALL the many other troubles that follow DISEASED KIDNEYS and URINARY IRREGULARITIES. FOLEY KIDNEY PILLS will CURE any case of KIDNEY and BLADDER TROUBLE not beyond the reach of medicine. No medicine can do more. In a yellow package.

The Tecumseh Herald.

SIXTY-SECOND YEAR NO 19. TECUMSEH, MICHIGAN TUESDAY, APRIL 15 1913 WHOLE NO. 4202.

WE CAN SUPPLY

Building Material

for any kind of a structure you contemplate building on the shortest notice.

Thoroughly Seasoned Lumber

of full thickness and guaranteed quality. Shingles or Prepared Roofing for covering, framing, etc., all the pick of the best manufacturers.

Come in and look us over. Maybe we can save you some money, time and trouble. Look after your Spring Repairs NOW. Phone 69.

LENAWEE LUMBER CO.

We are here with the goods

HARELY SPRA PUMPS

—ALSO—

The Jewel Oil Stove

CALL ON US.

D. L. Whitenack & Co.

"My New Studebaker"

There's a note of pride in the remark. To own a Studebaker buggy is to own the finest, classiest looking, lightest running vehicle on the road.

Slender, yet sturdy wheels, flexible bent-reach gear of the new Studebaker pattern, well proportioned, graceful lines, upholstery of the kind that makes you want to lean back and enjoy yourself, and the Studebaker double ironed shafts, strong and shapely.

Why wouldn't any man be proud to own a Studebaker?

Farm Wagons Dump Wagons Trucks Pony Carriages Delivery Wagons Harness

See our Dealer or write us.

STUDEBAKER South Bend, Ind.

NEW YORK CHICAGO DALLAS KANSAS CITY DENVER
MINNEAPOLIS SALT LAKE CITY SAN FRANCISCO PORTLAND, ORE.

ASSASSIN TRIES TO KILL ALFONSO

Halts Monarch's Horse in Principal Street of Madrid.

SAVED BY PRESENCE OF MIND

King Pulls Up Steed and Bullet Buries Itself in Animal's Chest—Would-Be Assassin Seized by Police, but Manages to Fire Two More Useless Shots.

Madrid, April 14.—A well dressed man of twenty-five years, fired three shots at King Alfonso as he was riding through the streets here, but none of the bullets struck the monarch. One of the bullets struck his horse in the chest.

Stops Monarch's Horse.

The king was returning to the palace from a review of recruits and the ceremony of swearing in of the troops and the presentation of colors in the Pazo de Castellano. The king was riding slowly through the streets with a large staff and was near the Bank of Spain, on Alcala street, when a young man, who was standing in the front row of cheering spectators, rushed at the monarch's horse and clutched the bridle with his left hand. Then he put his right hand in his pocket and drew a revolver.

King Bravely Meets Emergency.

King Alfonso realized instantly that the man was an assassin and his skill in horsemanship and his presence of mind probably saved his life. He made the horse rear up just at the moment the assassin fired, but the king was already safe behind the horse which got the bullet in the chest. At the same moment a policeman threw himself upon the assassin and threw him to the ground and held him there, but he was unable to grip his arms before he had fired two other shots. They were random shots as it was impossible for him to take aim and they did not hit anybody.

The staff which was riding a little ahead of the king immediately formed around the sovereign and faced the crowd while the cavalry escort, which was following behind, immediately formed a cordon around the king and pushed back the crowd which the sound of the shots had caused to increase as if by magic. They were already greatly excited, but when the soldiers began driving them back the crush turned into a panic and a number of people were trampled under foot and eleven persons, mostly women, were badly hurt.

Alfonso XIII, King of Spain since May 17, 1902, when he still lacked ten days of being sixteen, is not only extremely popular among his own subjects, but is undoubtedly the best liked monarch away from home of all the European monarchs.

Attempts have been made on several occasions to assassinate the young king and his escapes from injury have led to the popular belief that he has a charmed life.

In thought and action Alfonso has been a republican rather than a royalist.

Alfonso has had an unconventional way of doing things even to his own selection of a queen in Princess Ena of Battenberg, granddaughter of Queen Victoria, whom he married in 1906. This was one of the few royal marriages for love, another reason for his popularity with the people.

Alfonso had been proclaimed king only eight months when, in January, 1903, he was shot at by a man as he was riding home from church with the Duke of Solomayor. The would-be assassin said that it was Solomayor and not the king he had hoped to hit.

On May 30, 1905, as the king and President Loubet of France were leaving the opera in Paris, a bomb was exploded, disembowelling the horse of a guardsman and injuring several persons.

Alfonso's Narrowest Escape.

The narrowest escape that the king ever had from an assassin occurred in Madrid on May 31, 1906, when the royal carriage in which he and his bride were receiving the plaudits of their people after coming from the altar, was wrecked by a bomb. Seventeen persons who were near the carriage were killed and many were hurt.

ALFONSO OF SPAIN

Young King Escapes Death at Hands of an Assassin.

Immediately after the explosion the king, making light of the trial through which he had passed, gave orders for the care of the dead and the injured.

Spain's next door neighbor, Portugal, has had her troubles with assassins. In 1908 Carlos I and his older son, Louis, Duke of Braganza, who was twenty-one were assassinated in the streets of Lisbon.

Street of Assassination Attempt.

This attempt on King Alfonso's life took place on the Calle De Alcala in front of the Banco de Espana, which was erected in 1884-1891. This street runs from the western edge of the city directly through the center of Madrid to the Puerta del Sol, in which square Prime Minister Canalejas was assassinated last November. The Puerta del Sol is only about half a mile from the royal palace.

The last of the European rulers to die by the hand of monarch haters was King George of Greece. He was shot in the back by Aleko Schoinas as he was walking through the streets of Salonica on March 18 last and died half an hour later.

New Coats

Every day we are receiving new styles in Spring Coats.

OUR PRICES ARE VERY LOW

LET US SHOW YOU

CARPETS AND RUGS

The large Carpet and Rug business we are doing this Spring is evidence that our customers appreciate the immense stock we are showing at extremely low prices.

All-Wool Ingrain Carpets 55 cents up.

We Accept Security Merchandise Orders

The Webster Anderson Co.
Tecumseh, Michigan.
This store closes every evening except Saturday at 6 o'clock.

DID FELONS SPREAD KANSAS PRISON FIRE?

Some Prisoners Accuse Others of Arson Attempts.

Lansing, Kan., April 14.—Fire that destroyed four large buildings and caused a loss of $500,000 in the Kansas penitentiary was spread by convicts, who scattered burning papers in buildings not in the path of the flames, according to Fire Chief Michael Bahler of Leavenworth and prison officials.

"Several prisoners told me of seeing other convicts lighting bunches of papers in the old building known as the furniture factory," said Chief Bahler. "When I reached the prison the fire was confined to the twine factory. Later we saw flames bursting out of the second-story windows of the old furniture factory. We found fires had started inside the building, one in a room 300 feet from the burning twine plant."

John Higgins, parole officer, and Dr. A. T. Axford, prison physician, confirmed the opinion of Chief Bahler. Warden J. K. Codding believed it improbable that convicts fed the flames.

Aside from the indications of incendiarism evidences of mutiny were lacking. Prison officials made every preparation for a mutiny, but the convicts as a whole preserved the best of order, hundreds assisting in fighting the flames. The state carried no insurance on its property.

TRESTLE SINKS WITH TRAIN

200 Laborers Are Precipitated Into Flood-Filled Ditch.

Vincennes, Ind., April 14.—B. & O. Southwestern work train carrying something like 200 men went through a trestle three miles west of here shortly before 3 p. m.

Many were injured.

The trestle which went down is a temporary one, being used for work trains only.

Nine of the men who were on the train were brought to a local hospital and it is said two are probably fatally injured. No lives, it is believed, were lost.

Four carloads of gravel were being unloaded at a high trestle when it gave way, precipitating the workmen into the water, which was several feet deep as the result of the recent flood.

NEWS IN SUNDAY'S PAPERS

John B. Henderson, former senator from Missouri, dies.

Condition of pope grows worse after another relapse.

House Democratic caucus upholds Wilson on sugar tariff.

English suffragettes set school afire; Mrs. Pankhurst released.

Chicago clergy and judges denounce women's party attitude on divorce and marriage.

Marshall warns interests people will take power into own hands if pressed too hard.

Steps taken toward creating national department of public works, as proposed at drainage congress.

Widow of General Longstreet tells of efforts to oust her from postoffice job because she backed Roosevelt.

Russia's strong position cause of alarm to Germany and other European powers.

Counter charges of corruption in Marconi scandal balks Tories' efforts to embarrass Liberals.

POPE YET ALIVE AND ON UPGRADE

Prof. Marchiafava Says He Is Going to Recover.

IS STILL CRITICALLY SICK

Attending Physicians Disagree as to Chances of Distinguished Patient—Pontiff's Bedroom Window Is Center of Attraction for Tourists from America and Elsewhere.

Rome, April 14.—The pope suffered another relapse, his temperature rising to 103 degrees Fahrenheit. The papal chamberlain has been notified to hold himself in readiness for a call to the Vatican at any moment.

Rome, April 14.—The pope is still critically ill, but there is no indication that the end is imminent. The pontiff's eldest sister went to the Vatican and was at her brother's bedside when Professor Marchiafava and Dr. Amici visited him.

After making a careful examination and holding a conference with Cardinal Merry del Val, the papal secretary of state, the physicians issued a bulletin saying the pontiff was calm and his fever had fallen to 100.1 Fahrenheit. The symptoms of bronchitis continue, particularly on the left side.

Condition Reported Not Serious.

Professor Marchiafava gave a statement to the Tribuna in which he declared again that the pope's condition was not serious. The fever, he said, had abated and although it was likely that his temperature would rise again his illness was following the natural course and the pope's recovery was possible.

Professor Marchiafava added that the pope was cheerful and his mind was perfectly clear. He said jokingly to his principal physician:

"This is my third relapse," and smiled in a manner which showed that he was convinced of his recovery. Professor Marchiafava again reiterated the statement that the pontiff's condition was not such as to cause apprehension, otherwise he would stay at the Vatican day and night.

After their later visit the doctors issued another bulletin that the pope had passed a quiet day. After midday the pontiff's fever rose to 101.3 but was already diminishing. The symptoms of bronchitis and influenza were unchanged and the general conditions were still satisfactory.

Disagreement on Outcome.

The doctors seem to be in disagreement as to the pope's chances of recovery. Dr. Amici is pessimistic, while Professor Marchiafava continues to be optimistic. He persists that the pontiff's condition has not yet become alarming, but his statements are generally received with a good deal of skepticism. The pope's respiration is difficult, owing to the cough, the heart action is irregular and the pulse rapid. Dr. Amici wanted the heart beats and the pulse recorded in the bulletin, but Professor Marchiafava was opposed to this. Cardinal Merry del Val decided the point. When the bulletin was submitted to him, he personally put it on the typewriter and omitted the heart and pulse records.

The pope's window is now one of the chief attractions for foreign tourists. Numbers of these people, notably Americans, neglected the other sights and walked and drove through St. Peter's square to watch the windows of the pontiff's bedroom. Numerous pilgrims from Venice, Hungary and Poland wandered anxiously about the square hoping against hope for an audience, but admittance to the Vatican was strictly forbidden.

McCann Bros.

FOR YOUR

SPRING SUITS

Be ready. We are.

The term "Good Clothes" hardly says enough for "Clothcraft" garments. They're the best made.

The "Clothcraft" coat fits the neck—the graceful shape of the shoulder, the rare finish of all details prove their worth.

Bear in mind our guarantee a new suit for any that does not wear to your satisfaction.

lothcraft Suits $10 to $25

Spring Overcoats and Cravanettes.

Hawes Hats have style, quality and beauty. We guarantee every hat.

We sell everything in Men's Furnishing that a well dressed gentlemen should wear.

McCann Bros.

Store Opening Evenings. ONE-PRICE CLOTHIER

New Stationery

Have just received a fine line of Stationery

In the Latest Styles

French Ratine, Cheveran Cord, and Corduroy Cloth, put up in dainty boxes, also

Fine Paper in bulk.

CALL AND SEE.

E. J. PETERS & CO.

PHONE 200 Successors to J. F. HICKS & SON

WE HAVE

Laces and Embroideries

MUSLIN UNDERWEAR

FANCY CURTAINETTES

Full Sets of Dishes

Also many good values in single pieces at 5 and 10c each.

Ida B. Chase.

Tecumseh State Savings Bank,

Deposits, $425,000.00.

The amount of yonr first deposit is not so important as making the start now and regularly adding to it.

3 Per Cent Interest on Savings accounts and on Certificates of deposit for all full months, one month or more.

TECUMSEH
STATE SAVINGS BANK.

Come In and Try On These Models

M. WILE & COMPANY'S "Kampus Klothes" FOR YOUNG MEN

OUR

NEW SUITS

WILL PLEASE YOU IN EVERY WAY

Superbly tailored garments of the newest styles and best fabrics presents an array that will delight the most critical dresser.

$12.00 to $26.00.

A DISPLAY THAT IS WELL WORTH SEEING IN HART-SCHAFFNER and MARX'S CLOTHES OF QUALITY x x x

Heesen & Heesen.

THE TECUMSEH HERALD

O. N. STACY,
Editor and Owner

SUBSCRIPTION RATES

IN LENAWEE COUNTY

One year, payment in advance $1 00
One year, payment after three months . 1.25

OUTSIDE LENAWEE COUNTY

One year, payment in advance $1.25
One year, payment after three months . 1.50

There will be no Deviation from above Rates

Entered in the postoffice at Tecumseh, Mich., second class mail matter.

Telephone No. 36.

There is more Catarrh in this section of the country than all other diseases put together, and until the last few years was supposed to be incurable. For a great many years doctors pronounced it a local disease and prescribed local remedies, and by constantly failing to cure with local treatment, pronounced it incurable. Science has proven Catarrh to be a constitutional disease, and therefore requires constitutional treatment. Hall's Catarrh Cure, manufactured by F. J. Cheney & Co., Toledo, Ohio, is the only Constitutional cure on the market. It is taken internally in doses from 10 drops to a teaspoonful. It acts directly on the blood and mucous surfaces of the system. They offer one hundred dollers for any case it fails to cure. Send for circulars and testimonials.

Address: F. J. CHENEY & CO., Toledo, O.

Sold by Druggists, 75c.

Take Hall's Family Pills for constipation.

A good thing will always bear repeating, unless it happens to be a vote.

Recommended For a Good Rsason

C. H. Grant, 230 Waverly St., Peoria, Ill., says: "Backache and congested kidneys made me suffer intense pains. Was always tired and floating specks bothered me. Took Foley Kidney Pills and saw big improvement after third day. I kept on until entirely freed of all trouble and suffering. Thats why I recommend Foley Kidney Pills. They cured me."

It takes a pretty mean man to keep the cigars you gave him, only to pass them back to you.

There is no record of a cough, cold or lagrippe developing into bronchitis, pneumonia or consumption after Foley's Honey and Tar Compound has been taken. The genuine is in a yellow package. Refuse substitutes. For sale by all druggist.

Those who have greatness thrust upon them are apt to grate on the rest of us.

Drive Sick Headaches Away

Sick headaches, sour gassy stomach, indigestion, biliousness disappear quickly after you take Dr. King's New Life Pills. They purify the blood and put new life and vigor in the system. Try them and you will be well satisfied. Every pill helps; every box gauranteed. Price 25c. Recommended by C. A. Wright & Son.

You sometimes hear of a woman who is speechless with indignation—in books.

Pains in the Stomach

If you continually complain of pains in the stomach, your liver or your kidneys are out of order. Neglect may lead to dropsy, kidney trouble, diabetes or Bright's disease. Thousands recommed Electric Bitters as the very best stomach and kidney medicine made. H. T. Alston, of Raleigh, N. C., who suffered with pain in the stomach and back, writes: "My kidneys were deranged and my liver did not work right. I suffered much, but Electric Bitters was recommended and I improved from the first dose. I now feel like a new man." It will improve you, too. Only 50c and $1,00. Recommended by C. A. Wright & Son.

Many a woman with a fair complexion is unfair in most other ways.

Heed the Cough That Hangs on.

The seeds of consumption may be the cause, and a cough that hangs on weakens the system. Foley's Honey and Tar Compound checks the cough, heals the inflamed membranes and strengthens the lungs. R. D. Rountree, Stillmore, Ga., says: "Lagrippe left me a deep seated, hacking, painful cough which Foley's Honey and Tar completely cured." For sale by all druggists.

Some people seem to be so ultra-refined as to scorn common sense.

For Burns, Bruises and Sores

The quickest and surest cure for burns, bruises, boils, sores, inflammation and all skin disease is Bucklen's Arnica Salve. In four days it cured L. H. Haflin, of Iredell, Tex., of a sore on his ankle, which pained him so he could hardly walk. Should be in every house. Only 25c. Recommended by C. A. Wright & Son.

It seemed just right to us to begin the new year by loafing.

A Card.

This is to certify that all druggists are authorized to refund your money if Foley's Honey and Tar Compound fails to cure your cough or cold. John Bernet, Tell, Wis., states: "I used Foley's Honey and Tar Compound for five years, and it always gives the best of satisfaction and always cure a cough or cold." Refuse subtitutes. For sale by all druggists.

At Least Righteous.

Mr. Yeast—"What do you understand by 'righteous indignation,' dear?" Mrs. Yeast—"Why, I suppose it is when a man gets indignant and doesn't swear."—Yonkers Statesman.

MARKET BASKET NOW CONSIDERED

Democrats Figure Tariffs on Things We Need to Eat.

LOWER FOOD PRODUCTS DUTIES

Many Changes from Underwood Schedules to Be Brought Forward In Senate — Several Southerners Particularly Prominent in Opposition to Underwood Bill.

Washington, April 14.—The Democrats of the house resumed consideration of the Underwood tariff bill in caucus. In view of the defeat on Saturday of those who want sugar on the free list at once instead of the sliding reduction in the rates with free sugar at the end of three years, it is not likely there will be any further trouble in the caucus.

"Market Basket" Under Discussion.

The agricultural schedule is now up for debate. This embraces what is known as the "market basket," which provides many free food products and others on which the rates are materially cut. Mr. Underwood is convinced that it will be adopted in precisely the form in which it was reported.

Democratic members of the senate finance committee also resumed their conferences. Most of the day was devoted to consideration of items in the Underwood bill. It is manifest that many amendments will be made to the bill by the senate Democrats. The chairman, Senator Simmons, believes there will have to be readjustment of many items and in some instances duties will have to be increased for revenue purposes. Senator Johnson of Maine will offer amendments changing duties on some of Maine's products. Senator Stone of Missouri is not entirely satisfied with the lead schedule, while Senator Shively of Indiana will advocate several changes in the house bill rates, notably in regard to wheat and flour.

LaFollette Fights for Millers.

It was learned that Senator LaFollette has taken up the cudgels for the millers. He believes that taxed wheat and free flour is an incongruity. He also believes the senate finance committee should give public hearings. He is opposed to the closed caucus, such as that now being held by the Democrats of the house to perfect a tariff bill.

Senator John Sharp Williams of Mississippi stands out in the open as an insurgent against the Underwood bill. He declares it is not a revenue measure, as the duties have been laid, and objects to free sugar and several other items in the bill. The indication of a growing revolt among southern senators becomes more marked daily.

Senator Johnston of Alabama objects to free lumber and to the low duties on steel products.

Senator Walsh of Montana has announced to his constituents that he will not vote for free wool or free sugar.

WEBB JURY DISAGREES

Discharged by Judge When Unable to Reach a Verdict.

Chicago, April 14.—The jury which has been considering the case of Robert Webb, auto bandit, on trial for the murder of Detective Hart, was unable to agree and was discharged by Judge Kersten.

It is asserted that one man hung the jury by holding out for a verdict of manslaughter. So obdurate was he, it is said, he would not compromise with those who urged the death panalty by agreeing to a murder verdict and a life sentence.

Mason City Votes Commission Rule.

Mason City, Ia., April 14.—The commission form of government for this city carried in the election by a vote of 1,377 to 42.

SPORT ON THE DIAMOND

NATIONAL LEAGUE.

At Chicago—

		R.	H.	E.
Pittsburg	003000010	4	9	1
Chicago	20005000*	7	11	1

Hendrix and Cooper, Gibson and Kelly.

At Cincinnati—

St. Louis—Cincinnati—Rain.

AMERICAN LEAGUE.

At St. Louis—

		R.	H.	E.
Chicago	030003100	7	8	1
St. Louis	000100100	2	9	3

Walsh, Lange and Schull; Stone, Allison, Leverenz, Alexander and Agnew.

AMERICAN ASSOCIATION.

At Kansas City—Toledo, 2; Kansas City, 8.

At Milwaukee—Louisville, 1; Milwaukee, 6.

At St. Paul — Indianapolis, 2; St. Paul, 4.

At Minneapolis—Columbus, 2; Minneapolis, 4.

DOINGS OF CONGRESS

SENATE.

President Pro Tem. Clark presided for the first time.

Several nominations from President Wilson received.

Bills to authorize national banks to loan money on real estate introduced by Senator Nelson.

Coast guard service, to be composed of the life-saving and revenue cutter service, proposed in bill by Senator Townsend.

Primary elections for nomination presidential and vice presidential candidates proposed in bill by Senator Cummins.

Senator Newlands reintroduced his interstate commerce trade commission bill.

Adjourned until Tuesday.

HOUSE.

Not in session.

Democratic caucus continued to work on the tariff bill.

BRIEF AND BREEZY

If the great powers wish to keep up with the times in diplomatic matters they must read the Commoner.

Now comes Thete Sims, the Tennessee farm boy that sat on the soft side of a rail at 4 in the morning waiting for the sun to rise with complaint about the new house seats.

A list has been compiled to show that eleven famous ball players were born on the thirteenth of the month. The number 13 is no bar to greatness as a birthday date.

Mme. Nordica declares in a militant interview that she would pull the king's ear to advance the cause. This is a decided shift in the base of operations employed when a woman wishes to gain her point.

The Outlook acknowledges receipt of a leaflet entitled "What Regulation Taught One Regulator," but if the Colonel takes our advice he will pay no attention to knockers.

Cyclones and such disasters make even the "cities in their pride" more thoughtful and kind, bringing close to view the great democracy below the grass roots.

The man who pays, as he goes may not go very far but he always gets there.

Complaint is made that President Wilson has injured the "open door" policy for China, just as if that policy had come through the Taft administration with its parts intact.

Now bring on your tariff.

The baseball teams are mobilizing.

We won't breathe easy until that flood has gone down the Mississippi and swallowed up in the Gulf.

Now the Bulgars don't seem to be able to outrun the Turks.

Sign a song of job hunters, a pocket full of petitions.

Everything points to a record crop of canned goods.

At present Col. Roosevelt is engaged upon his autobiography.

Congress is being made aware beforehand that this is not a waxworks administration

England seriously objects to Mr. Bryan's aid in setting Old Ireland free.

Nothing sheepish in the way Underwood handles the wool tariff.

With Wilson the pen is mightier than the big stick.

Senator LaFollet gives it out that he is a Republican; and this stirs up a lot of natural curosity as to what the republicans are not.

There will be revision downward in the toriff.

Former Senator Bailey's observation that election to Congress was a sign of volubility rather than real ability is partly true.

OUR FLAG

Sunday April 13, was the one hundreth anniversary of the official raising of the stars and stripes above the house of representives in Washington.

June 14, 1777 the Continental Congress decided that the flag of our nation should consist of a blue field with thirteen white stars and thirteen stripes alternating red and white. During the years that have passed many changes have occurred, but our flag with the addition of a star for each new state has remained practically the same and today we have 48 stars on its blue field, and glory in our banner of red, white and blue as it floats upon the breeze, an emblem of peace and prosperity.

THE SENATOR'S JOB

Representative Edwards of Georgia was an expert stenographer before he came to Congress. One day, during the recent investigation of the money trust, his secretary was away, and he was sitting at his secretary's desk, typing his own letters. The door was open and in walked one of New York's multi millionares, who had been summoned before the investigation committee.

"Young man," began the man of millions pompously, "the committee will meet again in thirty minutes, and I have an important letter I must get off in the meantime. If you will take it down, I will pay you handsomely."

"Certainly sir, certainly," said Mr. Edwards, without cracking a smile, and he fished out his notebook, took down the New Yorker's dictation, and copied it off on the typewriter at lightning speed.

Mr. Morganfeller looked at the note, observed that it was neatly and correctly done and smiled his approval. He then handed the Congressman a five-dollar note, and said, "My son I need just such a bright young man in my office. I will give you a position."

"What will it pay?"

"There is no limit to what it will pay. You can go up just as far as your ability will carry you," said the millionaire arrogantly.

"But what will it pay now?" persisted Mr. Edwards.

"I will start you at one hundred and fifty a month," said the bond-holder, with a frown. "But young men are not accustomed to inquise so particularly when I offer them a place of trust and promise of opportunity to advance."

Representative Edwards laughed, handed back the money, and explained that he hardly felt justified in leaving his present salary of seventy-five hundred dollars a year for the one offered him. "Besides," he said, I rather like my present job as Congressman."—April Lippincott's.

THE BASE BALL SEASON

Preparations have begun early for the opening of the baseball season for Southern Michigan. Every team is training and the big opening day of 1913 is one grand topic in base ball circles. In spite of the late flood and the forloin state of the city Saginaw began training in Dayton Monday. Jackson and Flint are busy this week, Flint on the home ground and Jackson at Charlotte. Faster Base Ball is promised for the season of 1913 by Prs. B. B. Johnson of the American League.

RESEARCH CIRCLE

At the last meeting of the Research Circle, the following officers were elected for the ensuing year:

Pres.—Mrs. Andrew Taylor
Vice Pres.—Mrs. A. C. Bryan
Secretary—Mrs. Ernest Pangborn
Treasurer—Mrs. John Kingan
Delegate to State Federation—Miss Mary Whitlock
Alternate—Mrs. J. O. Eaton
Delegates to County Convention—Mrs. Earl Updyke, Mrs. Ernest Pangborn
Alternates—Mrs. Fred Aylesworth, Mrs. Sidney Wilson

GRANGE

Regular meeting Tecumseh Grange No 146 Friday evening April 18.

PROGRAM

Music—Grange
Reading—"Where Winter Ends"
Vocal Solo—Mrs. Lyman Howe
"Belgium Strike"—A. O. Howard
Current Events—"What Special Session of Congress is Doing"—Dr. C. A. Waldron
Preparing for a Successful Flower Garden—Mrs. N. Bryan
Preparing for a Successful Vegatable Garden—Justin Camp
Reformed Spelling Match—Leaders W. J. Waldron, C. H. Snedicor
Instrumental Solo—Bernice Bramble

CARD OF THANKS

We wish to thank our many friends and neighbors for the beautiful flowers; also for the kindness and sympathy shown us during the sickness and death of one so near and dear to us.

MR. AND MRS. J. VANCE GOHEEN.

FATHER FISHER

To have an Assistant

Rev. Father Fisher of the Catholic church of Clinton, Tecumseh, Blissfield, Manchester and Cambridge has been doing much efficient work of late in building churches and his regular church work. He has now a much needed help in Rev. Father Griffin of Detroit who will act as his assistant. He began his duties Sunday by celebrating mass in Clinton.

COUNCIL PROCEEDINGS

Council chambers, village of Tecumseh, April 8, 1913.

Regular meeting adjourned from March 10, 1913.

President Smith in the chair.

Present: Trustees Service, Elliott, Fisher, Daisher.

Minutes of adjourned meeting read and approved.

The report of Street Commissioner was read showing work done on streets from March 3, 1913, to April 7, 1913:

Team labor.	
Chas. Avery, 55 hours at 35c per hr.	$19 25
Hand labor.	
Chas. Beal, 32 hours at 17½c per hr.	5 60
C. M. Roberts, 10 hours at 17½c per hr.	1 75
M. L. Crosby, 37 hours at 17½c per hr.	6 47

Moved and supported that report be accepted and orders drawn for labor accounts. Carried Motion.

Water Works Engineer reported as follows:

Month of March, water pumped .... 4,605,427 gallons

Month of March, coal consumed .... 58,599 pounds

Labor.	
G. C. Arner, 31 days at $2.00	$62 00
Andrew Wonders, 7½ days at $2.00	15 00

Moved and supported that report be accepted and orders directed drawn for labor account. Motion carried.

Following bills were referred to the Finance Committee:

Chas. Courtad, sundries	$ 7.63
Slayton & Son, coal, etc	41 95
D. J. Whitenack & Co., supplies	11 17
Stahl & Service, flowers	3 25
James B. Clow & Son, valve box and rubbers	3 48
A. Montgomery, draying	1 11
Tecumseh News Publishing Co., publishing council proceedings	1 40
S. W. Bordine, 3 sewer inspections	2 25
H. D. Edwards & Co., waste for water works	10 53
F. S. Bell, Agent, freight on coal	36 80
Tecumseh Herald, publishing proceedings and financial statement	32 55

Finance Committee acted favorably on bills as read.

Moved and supported that the report of Finance Committee be accepted and orders drawn for the several amounts. Motion carried.

Motion made that we do now adjourn sine die. Motion carried.

H. S. TEMPLE, Clerk.

Council chambers, village of Tecumseh.

Regular meeting held April 8, 1913.

President C. B. Mize in the chair.

Present: Trustees Service, Elliott, Brown, Daisher.

Moved and supported that the bond of Treasurer Benjamin C. Ellis, with Tecumseh State Savings Bank as sureties, L. G. North, Thos. McCann, A. C. Aylesworth, C. A. Slayton, be accepted and approved. Motion carried.

Moved and supported that the bond of F. G. Heesen as Village Clerk, with Harry C. Moore and Robert S. Moore as sureties be accepted and approved. Motion carried.

President C. B. Mize appointed the following committees:

Finance—Moore, Daisher, Service.
Streets—Brown, Elliott, Moore.
Water—Moore, Brown, Slater.
Ordinance—Daisher, Elliott, Service.
Sewer—Brown, Slater, Daisher.
Lighting—Slater, Moore, Brown.
Buildings and Grounds—Elliott, Slater, Daisher.
Fire and Fire Limits—Service, Elliot, Moore.
Public Health — Elliott, Service, Brown.
Cemetery—F. D. Avery, Fred Rosacrans, J. H. Smith.

The bill of Tecumseh Electric Co., $525.45 for month of March, was read and referred to Finance Committee.

Finance Committee reported favorably.

Moved and supported that the report of Finance Committee be accepted and an order drawn for the amount. Motion carried.

John B. Smith, marshal, reported the sidewalk on corner of Union and Patterson streets, south side of street, old tennis ground owned by C. E. Williamson, as being in dangerous condition and should be rebuilt at once.

Report was referred to Street Commissioner to report next Monday night, April 14, 1913.

Motion made that we do now adjourn.

F. G. HEESEN, Clerk.

HOME COMERS DAY

Whats the matter with Tecumseh? Clinton already is talking and arranging for a Home Comers Day for the coming season and are pretty well assured of success. It would seem good to everybody here to have one of the old time reunions. Who will be the first one to make a move in this direction?

GOES TO A NEW FIELD

Supt. D. P. McAlpine goes to South Haven for the New Year

Supt. D. P. McAlpine has severed his connection with Tecumseh High School and will take up his line of work at South Haven at the beginning of the new school year.

The position came to him unsought and he will receive quite an advance over his present salary.

Mr. McAlpine has served Tecumseh faithfully in the schools for the past four years and his friends will regret his departure, but wish him well in his new field of work.

"FROM THE MANGER TO THE CROSS"

"From the Manger to the Cross" is a wonderful film of moving pictures. It is probably the most expensive and carefully planned film in the world. The life of Christ from his birth in the manger at Bethlehem to the crucifixion on the cross at Mount Calvery is presented in moving form.

The pictures are presented in five parts or reels, but each reel is divided into shorter sections. This proves a decidedly effective way of breaking the tense situations that develope. It seems more like some great service than a moving picture.

The Kalem Company followed Hoffman in presenting the features of Christ, Tisset in the detail of dress and costumes and Herr Seqick in architectural matters.

The Babe of Bethlehem and the Christ child were overshadowed in the first parts by the wonderful pictures. One losses sight of the Christ in the scenes of Eastern life. Later, the Christ dominates the film.

The pictures are wonderfully good, depict the costumes and scenes of the Holy Land and visualize many things that had seemed unreal. They have great educational value. A picture every one, no matter what their belief or religion may be, should see.

This wonderful production will be seen at the Bradley Opera House next Friday night. See ad for particulars. etc.

THE PRESIDENT'S MESSAGE

The message of President Wilson is calling forth many comments, both favorable and otherwise which of course is to be expected. We can see no reason why he should not read it himself. The message is noted for its brevity, dealing in a concise manner with the business interests of the country. He is in favor of the revision of the tariff. The tariff on sugar is cut in half for three years, then placed on the free list. Raw wool is on the free list, and the 90 per cent on woolen goods cut 25 per cent. Lumber, steel rails, and steel goods are free. Cotton rates are cut, and tax imposed on all income above $4,000.

The entire schedule will soon be given to the public, and will show that an effort is being made to reduce the high cost of living. There is nothing in the message for alarm to business. It seems to be a strong call to duty for both houses of Congress

PENSIONS FOR MOTHERS

At a meeting of the house in Columbus Ohio April 11, the pension bill for mother was passed by a vote of 92 to 4. It is now to go, the Governor. This will make necessary an annual tax which has been placed at one-tenth of a mill to raise a fund of not less than $700,000.

Those to be benifited are destitute widows, women whose husbands are totally disabled or have deserted them or are serving time in prison. The Juvenile courts will be authorized to pay $15 a month for a child under 15 years and $7 for each additional child under 15.

Folling the lead of other States, New York is to have a statute providing for the pension of mothers, this bill is to be introduced in the Assembly next Monday. It provides for a pension for any widow with children under 16 years of age, and who is not able to support them, $9 a month for one child, $14 for two and $4 additional for each other child. The maximum pension will be $30 per month

APPLE DAY

For the purpose of bringing the producer and the consumer nearer together, the state of Washington, inaugerated an Apple Day April 5. The day was ushered in with an apple battle when six automobile trucks each loaded with 50 boxes of apples headed by the buglars corps from the Fourteenth Infantry at Fort George passed through the business streets of Spokane. A crew of expert ball players tossed apples by the thousands into the waiting crowd.

It is estimated the full 700,000 apples were sold that day and the restaurants served apples in every concievable way. Half the proceeds of the apples sold went for the benefit of the Ohio flood sufferers.

The Largest Magazine in the World

To DAY'S MAGAZINE is the largest and best edited magazine published a. 50c per year. Five cents per copy at all newsdealers. Every lady who appreciates a good magazine should send for a free sample copy and premium catalog. Address, To DAY'S MAGAZINE, Canton, Ohio.

DISSOLUTION SALE!

COMMENCING THURSDAY, APRIL 17.

Having decided to dissolve partnership, we are offering everything in our entire stock of FURNITURE at

A Big Discount

This means a big saving to you in buying your Spring

FURNITURE

Our stock is new, clean, up-to-date, and consists of

Parlor Suites
Parlor Chairs
Parlor Stands
Couches
Easy Rockers
Library Tables
Writing Desks
Comb. Book Case
Comb. Writing Desk
Dining Tables
Dining Chairs
Children's Chairs
Side Boards
Buffets
China Closets
Kitchen Cabinets
Kitchen Tables
Kitchen Chairs
Clothes Baskets
Clothes Bars
Ironing Boards
Suitcases & Trunks
Baby Buggies
Go Carts
Bedroom Suites
Beds
Dressers
Commodes
Springs
Mattresses
Wardrobes
Carpet Sweepers
Mirrors
Screens
Dusters
Furniture Polish, etc

Everything marked in plain figures. Nothing Reserved. First come, First served.

NEVER

before have you had such an opportunity to save money.

DON'T MISS IT

REMEMBER THE DATE, APRIL 17, at

Stahl & Service,

Furniture and Undertaking. TECUMSEH, MICH.

Our Classified Ad Department

Ladies Shampooing, Manicuring and Massa. Residence Oneida street, or will call at your ome. Mrs. O. G. Hunt. Phone 294

FOR SALE—I keep on hand in large quantities Rubber Roofing as good as there is on the market for the same price as others and put it on free of charge. Guarrantee in from 5 to 8 years Also have roof paint in 1 gal. and 10 gal lots
Jas. W. Owen.

FOR SALE—Pure bred Ancona eggs, 75c a setting of 15, or 05c a piece,
William Smith,
Woodbine Cottage,
Maumee St.
Tecumseh, Mich,

FOR RENT—Six good rooms, Electric lights, etc,
East Chicago St.
H. L. Jones.

LOST—A sum of money on Saturday afternoon. Finder leave at Wm. Palman's store and receive reward
Ed Shaller,

FOR SALE—Pure Plymouth Rock eggs for setting; also some Jersey Dairy Butter,
Mrs. W. B. Keysor,

ROOM and board on Pottawatamie street one block from Post Office.
Mrs. Mary Grove.

MRS. Reeves and her sister, Mrs. Whaley will take in washings and go out house cleaning. Phone 283.

"I have been somewhat costive, but Doan's Regulets gave just the results desired. They act mildly and regulate the bowels perfectlo."—George B. Krause, 306 Walnut Ave., Altoona, Pa.,

BLACK SILK
BLACK SILK
LIQUID STOVE POLISH

A Shine In Every Drop!

Black Silk Stove Polish is *different*. It does not dry out; can be used to the last drop; liquid and paste one quality; absolutely no waste; no dust or dirt. You get your money's worth.

Black Silk Stove Polish

is not only most economical, but it gives a brilliant, silky lustre that cannot be obtained with any other polish. Black Silk Stove Polish does not rub off—it lasts four times as long as ordinary polish—so it saves you time, work and money.

Don't forget—when you want stove polish be sure to ask for Black Silk. If it isn't the best stove polish you ever used—your dealer will refund your money.

Black Silk Stove Polish Works, Sterling, Illinois.

Use Black Silk Air Drying Iron Enamel on grates, registers, stove-pipes, and automobile tire rims. Prevents rusting. Try it.

Use Black Silk Metal Polish for silverware, nickel, tinware, or brass. It works quickly, easily, and leaves a brilliant surface. It has no equal for use on automobiles.

Ailing Skin

Eczema, Psoriasis, Dandruff, Pimples, skin troubles of any kind—WASH THEM AWAY with

D. D. D. Prescription for Eczema

This mild wash will bring you instant relief from that awful itch. Prove it with a 50c bottle. We guarantee the regular $1.00 size bottle to end your distress and begin your cure or your money back. D.D.D. Soap helps, too; ask us. B. J. BULVER

FORD

THE UNIVERSAL CAR

Henry Ford has built more automobiles than any man who ever lived. He knows how. That's the reason he can build "The Universal Car" at a wonderfully low price. Better get yours now if you want a Ford this season.

This great factory has produced nearly a quarter of a million Model T's, Price—Runabouts $525; Touring Cars, $600; F. O. B. Detroit with all equipment. For particulars get "Ford Times"—an interesting automobile magazine. Sent free from Detroit Factory.

We are selling cars every day, come in and let us have your order today.

TECUMSEH "BIG CHIEF" GARAGE.

PHONE 288. Get A Catalogue.

A Box of Five

Buy a box of five

MAZDA LAMPS

A unit package and get a discount from regular price of single lamp.

THE TECUMSEH ELECTRIC COMPANY.

FINE SHOES FOR MEN.

The W. L. Douglas and Crossett Make.

These are the best made for both STYLE AND DURABILITY.

Come in and see how nice we can fit you.

The Spayde Shoe Co.

TECUMSEH, - MICH.

HOMESTEAD FERTILIZER

has been made at Detroit for over 30 years by people who understand our local soil and conditions.

This fertilizer is available not insoluble like so many brands that are being offered for sale today.

We are advised what brands to carry in stock and what brand to recommend for certain soils and certain purposes.

We want your business and will give you a brand which your soil needs.

AGRICULTURE LIME

is very essential for clover and alfalfa, we have three kinds for this purpose.

Our broadcast sower is free to use to those who buy their fertilizer and lime of us.

L. E. TEMPLE & CO.

BANANA

Furniture Polish

It is coming time to clean house so you had better get a bottle of Banana Polish. The polish that will clean and polish the finest finished piano or piece of furniture and not turn or rust the metal.

Automobile Polish

Heaven No. 2

is a polish made especially for automobiles and carriages. We use it ourselves and know the good qualities. We guarantee it. Call and let us tell you about this cleaner and do not wash your car everytime you get a little dust on it.

GUY E. BELDING,

FURNITURE AND UNDERTAKING,

REPORT OF THE CONDITION

—OF—

THE LILLEY STATE BANK.

at the close of business April 4, 1913 as made to the State Banking Department.

RESOURCES

Loans and Discounts	$159,928 26
Bonds and mortgages	199,686 78
Overdrafts	55 91
Furniture and fixtures	6,000 00
Cash and due from banks	77,848 10
	$443,519 05

LIABILITIES

Capital stock paid in	$ 40,000 00
Surplus and profits	23,401 65
Commercial deposits	90,070 19
Saving deposits (Books)	220.939 63
Savings (Certificates)	69,107 58
	$443,519 05

Three (3) per cent Interest paid on Savings Books and Certificates on all money remaining on deposit one calendar month or more.

SPECIAL

A few quart cans of

Walker's Pickles

At only 10c per can while they last.

We have a fine line of

GARDEN AND FLOWER SEEDS

All fresh. No old seeds mixed in. Remember us when you want Garden Seeds.

F. D. AVERY

PHONE 39.

The Herala $1.00

LOCAL AND PERSONAL

NOTICE

All copy must be in the composing room of this office by 9:30 A. M. Tuesdays and Fridays.

E. J. Lowry was a business caller in Adrian Thursday.

Mrs. Mary Jolly of Britton was a Tecumseh caller Friday.

Mrs. Ed Parker of Clinton was a Tecumseh visitor Friday.

Geo. W. Allen of Tipton was a business caller in town Saturday.

Clyde Knight of Bridgewater was a business caller in town Friday.

Martin Palmer returned to his home in Lincoln, Nebraska Thursday.

Mrs. Charles Clark of Clinton visited friends in Tecumseh Friday.

Mr. and Mrs. Fred Allen of Clinton were Tecumseh visitors Friday.

Mrs. Cyrus Underwood of Ridgeway was a Tecumseh visitor Saturday.

Mrs. Eva Powers of Clinton made Tecumseh a short visit Saturday.

Herman Schwab of Holloway was a business caller in town Saturday.

Mrs. George Freese of Clinton was calling on friends in town Friday.

Dept. Sheriff Welch of Onsted was in town Friday enroute to Jackson.

Mrs. George H. Rathbun is spending a few days in Ann Arbor with friends.

Mrs. Sam Stewart attended the funeral of a cousin in Sand Creek Friday.

If you want to buy or sell a house see the Tansley Agency it will pay you.

F. N Goheen of Eaton Bapids came for the funeral of Miss Miranda Goheen.

Gastons for comic Post Cards latest thing out.

Mrs. Wm. Barrett is spending the week in Detroit with her mother and sister.

Mrs Ann Exelby of Britton attended the funeral of Mrs. G. W, Jackson Wednesday.

Mr. and Mrs. Charles Richardson of Franklin were business callers in town Saturday.

Miss Susie Olds left Saturday for Jackson for a visit with her sister Mrs. Faulhaber.

Lynn Rogers left Saturday for Ann Arbor where he has a position in a jewelry store.

Mrs. Weed of Battle Creek was here for the funeral of Miss Miranda Goheen Thursday.

Mrs. George Beaubien was the guest of her mother Mrs. Robert Cooper of Dundee last week.

Mrs. Kerr and daughter Etta of Tipton were calling on Mrs. Sidney Wilson Saturday.

Miss Dorris Anderson of Ann Arbor spent last week with relatives and friends in Tecumseh.

Gaston's for a Hull Umbrella.

Mr. and Mrs. Clyde Smith of Tipton were calling at the home of her uncle James Aten Saturday.

Fine switches made and cut hair and combings bought at the milliner store of Miss Hough.

Miss Lizzie Smith who has been spending several days in Clinton returned to Tecumseh Saturday.

Miss Alma Schmid was over from Ann Arbor for an over Sunday visit with her sister Mrs. Floyd Ager.

Mrs. Louis Palman of Chicago was the guest of Wm Palman and family last week returning home Friday.

D. H. O. Bowen of Washington Court House, Ohio, was a guest of relatives in town for the week end.

Miss Adah Owen of Ann Arbor spent Saturday and Sunday with her parents Mr. and Mrs. J. W. Owen.

Mrs. Ida Cole of Onsted was the guest of her mother Mrs. Jannette Teachout a few days of last week.

Mr. and Mrs. Geo. Adamson of Toledo were spending the week end with her parents Mr. and Mrs. Fred Roscrans.

See us for fresh fish Wednesday.
A. Clark.

Mrs. Ashabel Cheal and baby of Battle Creek were guests of her parents Mr. and Mrs, George Church last week.

Mr. and Mrs. Harry Rosacrans and children of Toledo were over Sunday guest of his parents Mr. and Mrs. Fred Rosacrans.

Mrs. O. Q. Jones who had been spending a few days with her son Dr. L. M. Jones in Osseo returned home Friday night.

Mrs. H. R. McDonald who has been the guest of her sister Mrs. Fred B. Wood is visiting friends in London, Ont, for the week.

Mrs. Rachel Nichols entertained her son C. A. Nichols a few days last week. He returned to his home in St. Louis, Mo. Friday.

New mesh hand bags at Gaston's.

Mrs. Jessie Love who has been in Warren, Ohio with her sister Mrs. Buchsteiner for the winter returned home the last of the week.

Mrs. Elizabeth Keysor who has been spending the past two weeks with her sons Wesley and Milburn Keysor returned to her home in Ypsilanti Friday.

Mrs. Fred Goheen who fell and broke her hip last September and has suffered all the winter with spinal trouble is slowly improving and begins to enjoy life once more. Her condition has been one of great suffering and her many friends rejoice in her improvement.

Tecumseh Chapter No. 57 O. E. S. will entertain the Adrian Chapter O. E. S. Thursday April 24. They will come on the afternoon train returning on the regular night train. A five o'clock dinner will be served after which the work of the degrees will be given by the visiting lodge.

Hull Umbrellas cheap at Gaston's.

J. W. Wightman was a busidess caller in Adrian Monday.

Mrs. Jas. Colvin was in Adrian Monday calling on friends.

Miss Nina Hunter spent Sunday in Chelsea with friends.

John Ladd of Macon was a business caller in town Saturday.

Miss Edyth Rector was detained at home last week by illness.

Mrs. Laura Gray was a Tecumseh visitor from Clinton Saturday.

Miss Lizzie Stelzer of Deerfield was calling on friends over Sunday.

CARPETS made into rugs, Chicago Rug Co. Agt., here. Phone 162.

Mrs. Myron Billmyre was up from Holloway Saturday on business.

Will Andrews of Ridgeway was a business caller in town Monday.

Mrs. Chas. Underwood was up from Ridgeway Saturday with friends.

Fresh fish at our market for Wednesday. A. Clark.

Belding Coach of Norvell was spending Sunday with friends in town.

Tom Dennison of Detroit joined his wife here for an over Sunday visit.

Wilbur Lilley of Jackson was calling on Tecumseh friends Thursday.

Mrs. Seth Simmon of Tipton was calling on friends in town Saturday.

Mrs. Ira Wilson of Holloway was a caller at the Herald Office Saturday.

Fred Steinhoff of Detroit was spending Sunday with Dr. and Mrs, Steinhoff,

Charles Tansley and wife were over Sunday guests of her parents in Adrian.

Gaston's for Pearl Cuff Buttons.

Mrs. Clarence Holdridge of Holloway was in town Saturday enroute to Adrian.

Leon Broas who is working in Detroit was home for an over Sunday visit.

Mr. and Mrs. Fred Kilby were down from Clinton Saturday calling on friends.

Anna and Augusta Kirchgessner of Clinton were callers on friends in town Saturday.

Dr Loree of Ann Arbor was in town Friday and Saturday on professional business

Rev. W. B. Hartzog attended the monthly ministerial meeting in Adrian Monday.

Andrew Johnston was home from Detroit for an over Sunday visit with his parents.

Will Coller and Miss Hazel Fisk of Clinton played for a dance at Deerfield Friday night,

Picture frames made to order at at the Sunbeam Studio.

Mr. and Mrs. Homer Marsh and children were spending Sunday in Adrian with relatives.

Esli Marsh who was spending a few days with his mother returned to Ann Arbor Monday night.

Amanda Schmid of Manchester was visiting her sister Mrs. Floyd Ager and other friends over Sunday.

Mrs. J. L. Waldron had as her guests Thursday and Friday, Mrs. Leslie Bower and Mrs. Feightner.

After being shut down for repairs for the past two weeks, Heesen's foundry began business again Monday.

Rev. G. H. Whitney and Rev. Emerick were passengers for Adrian Monday for the Ministerial Convention,

Mr. and Mrs. Charles Culberson of Ridgeway were guests at the home of Mrs. Alva Spayde Friday afternoon.

Percy Heidenreich and Mrs. Jack Staulter were in Addison Friday night where they played for a dancing party.

Spring jewelery all new at Gaston's.

Mrs. J. Emery who was visiting at the the home of Henry McClure returned to Adrian Saturday afternoon.

Mr. and Mrs. Lucian Wescott were passengers for Cleveland Monday where they will ship their household goods to Tecumseh and take up their residence here,

The Boy Scouts held their last meeting with Robert Moore in his father's barn, which is fitted up in good style for such occasions Three members were taken in, Lawrence Harrington, John Snyder and Will VanWinkle.

Mrs. Laverne Pratt and Miss Hazel Zimmerman left for Chicago Monday where Hazel has a scholarship in a musical school which will probably insure her a position with the Redpath Bureau,

The Dundee Boy Scouts came up Saturday and played a game of base ball with the Tecumseh boys. The score was 10 to 5 in favor of Dundee. They were a jolly nice lot of boys and made a fine appearance on the street.

The A. I. C. Club met at the pleasant home of Mrs. Will Mobbs Friday afternoon with a good attendance. Crochet hooks and embroidery needles were kept busy and ideas on the latest fancy work were freely exchanged As a general utility club and help-one-another club this surely is a success.

At the regular meeting of the Common Council held last evening, the following officers were appointed for the ensuing year:—

Night-Watch—Ovid Marsh.
Street Commissioner—Albert Deming.
Marshall—John B. Smith.

The setting of marble and bronze cannot be safely accomplished during the Winter months, but now that milder temperatures have arrived the Brookside Community Mausoleum is rapidly approaching completion at the hands of a corps of skilled mechanics from Clyde, Ohio, Cincinnati and elsewhere. Most of the bronze and cathedral glass is set, and the placing of the marble is begun. When finished, the structure will be one of the most enduring the most elegant in the United States.

BRADLEY
OPERA HOUSE - TECUMSEH

ONE NIGHT

Friday, Apr. 18

Kalem's Great Masterpiece

FROM THE MANGER
TO THE CROSS

Produced in Authentic Locations in Palestine & Egypt.

A WONDERFUL SCENIC PRODUCTION.

5 BIG REELS OF THE MOST WONDERFUL PICTURES EVER SHOWN. 5

ADMISSION 10c TO ALL

Doors Open at 6:30—Continuous Show.

Miss Anna Mitchell spent Sunday in Holloway at her home.

Mrs. Fred Kopke of Raisin, was a Tecumseh visitor Monday.

Mrs. Chauncy Ogden of Clinton was a Tecumseh visitor Monday.

CARPETS made into rugs, Chicago Rug Co. Agt., here. Phone 162

Mrs. Lottie Biggins was spending Monday with relatives in Clinton.

Mrs. James Furnham of Clinton, was calling in Tecumseh Monday.

Miss Gertrude Scudder spent the week end in Macon with her father.

The Rev. brothers Weld and Hartzog exchanged pulpits Sunday morning.

Albert Boyce of Detroit was visiting relatives in town for the week end.

Miss Emma Leesen was spending the week end in Manchester with friends.

Fred Knight who was spending last week in town returned to Jackson Friday.

If you are looking for a bargain in a good house and lot we have a number of them. Tansley Agency.

Asa Howe of Detroit is visiting among friends in Macon and Tecumseh this week

Mr. and Mrs. DeLappe were visiting his brother, Charles Kemp and family Monday.

Mr. and Mrs. Orman Lamkin of Tipton, were visiting with friends in town Monday.

Dr. Arnet Garlinghouse of Charlotte joined his wife here for an over Sunday visit.

Delegates to the Presbytery are arriving on every train, a large attendance is assured.

C. T. Evart of Burlington Iowa is visiting his uncle Ed Keornig for a few days this week.

Ladies of St. Peters Guild will have a supper at the Parish House April 22. Supper from 5 to 7.

Mr. and Mrs. H. L. Jones entertained their son-in-law, Martin Crossman of Toledo, last Friday.

Regular meeting of Tecumseh Rebekah Lodge No. 338 Friday evening April 18th. Iniation.

During the absence of Miss Wimple Mrs. Fred Dickinson is supplying her place in the eighth grade.

Miss Hazel Fisk who was spending last week in town returned to her home in Clinton Sunday.

F. E. Ford Principal of Tecumseh High School, will sever his connection at the close of the school year.

Miss Jennie Curry who was visiting friends in Macon and Tecumseh last week, returned to Detroit Friday.

James and Thomas McCann and son Wiley attended service in Clinton Sunday, at St. Dominic's church.

Mr. and Mrs. Frank Snedicor were spending Sunday in Sylvania with their daughter Mrs. Clayton Youngs.

B. Earl Smith and family returned to Ann Arbor Monday afternoon after a short visit with Tecumseh friends.

Mrs. Alma Tate of Clinton was the guest of Mrs. J. D. Shull at the open meeting of the Monday Club Monday afternoon.

Mrs. James Moore and two children of Kalamazoo came Monday for a visit with her sister Mrs. Chas. Deery and family.

George Witherell was a Tipton caller Saturday, he will soon set up a barber, and will move his family there in the near future,

Mrs Rose of Toledo, who has been spending the past week with her mother, Mrs. Cadmus, returned to her home Monday.

Mr. and Mrs. Robert Everette of Baltimore, Md., arrived in Tecumseh Saturday, and will spend the summer months with Mr. and Mrs. Ed Everette.

Miss Delphine Hendryx who was spending a few days with her sister, Mrs. Engene Camburn, returned to her home in Tipton, Monday afternoon.

Raymond Whitney came Monday night from Muncie Ind. for a short visit with his father and sister. He leaves next week for the Phillipines via San Francisco where he will teach in the schools,

The Hanna Brothers who have been running the Bowling Alley for the past season, are closing out their business and will store their stock until fall. As yet the building has not been rented.

Fire in the South hall of the Adrian College, broke out at 3 o'clock a m. Monday, and for a time the whole building was endangered. This was in the ladies' dormitory and great credit is due the matron Mrs. Tague, who formed a bucket brigade of girls, with pails from their rooms. The flames were under control when the fire department arrived.

OPEN MEETING OF THE MONDAY CLUB

The closing meeting of the Monday Club was held Monday afternoon, at the pleasant home of Mrs. L. B. Schneider.

A large company assembled and a very interesting program was given. Mrs. N. C. Howland gave a fine biographical sketch of Will Carleton, which was followed by a reading of "The Travelled Parson" by Mrs. Cupples

The next on the program was a paper on "Roman Architecture and Sculpture" by Mrs. Floyd Ager. Mrs. Grace Moore sang an Italian song in a charming manner, accompanied by Mrs. F. B. Wood on the piano.

Miss Nellie Mingay followed with a recitation in such a delightful way she was encored and gave a fine response.

Mrs Stella Brush-Billings sang a a very pretty song words and music by Mrs. Albert Deming and responded to an encore by another selection from the same. As Mrs. Deming is one of our Tecumseh girls, We feel becomingly proud of her achievment. Bonnie Brown gave a solo in her own sweet manner and responded to an encore.

Light refreshments were served and a most delightful afternoon was closed with pleasant good-byes for the season.

CHARLES SMITH

Charles Smith died at the home of James Seamark west of Clinton, Monday evening, April 14, at the age of 53 years. Funeral will be held from the home of Charles Bird Thursday afternoon at 2 o'clock, with burial at Brookside. He leaves a son and daughter, Gordon and Minnie to mourn his loss.

Lavern Pratt is spending a few days in Chicago.

Mrs. B. J. Garlinghouse is spending the day in Detroit.

Regular meeting of Tecumseh Lodge K. of P. Thursday evening,

Buy your sugar for the summer now 100 lbs. $4:90 at C. M. Gilberts.

Mrs. G. R. Gillespie is a business visitor in Ann Arbor today.

Mrs. Jay Morse went to Detroit this morning on the excursion.

Miss Grace Gillespie leaves for Ypsilanti today on a business trip.

Mrs. Thomas McCann and son Harold were Jackson visitors today,

Buy some Bismark Coffee at Gilberts it cannot be beat.

Mrs. J. D. Shull and daughter Edyth were passengers for Detroit this morning.

Mrs. F. Reed of Battle Creek who was called for the funeral of Miss Miranda Goheen returned to her home Monday.

Mrs. Margaret Curry of Cone is the guest of her father James Boyce and family while attending the meeting of the Presbytery.

Get your garden seed at Gilberts.

The Westminister Guild will meet with Miss Edyth Rector Friday evening at 7:30, instead of Mrs B. R. Weld as announced

Mrs. Leman Barnes was taken quite seriously ill with neuralgia Sunday night, and is confined to her bed. She is feeling much better today.

Call and see the new premiums at Gilberts.

There was a meeting of the teachers of St. Peters Sunday School, Monday evening at the home of Mrs. T. C. Harris. for discussing the welfare of the Sunday School

Mr. and Mrs. Leon Benedict of Detroit were guests of his parents Sunday. Leon returned that night but Mrs. Benedict remained for a few days visit.

Specials this week at Gilberts are: 100 lb sugar $4 90; 2-25c cans Peaches 25c; 2 15c cans Huckleberries, 15c; 3 lbs Peanut Butter, 25c; 7 bars Lenox Soap 25c

Henry Morse of Petersburg is visiting at the home of Mr. and Mrs. P. C. Snell. He is a delegate from his church to the meeting of the Presbytery now in session at the Presbyterian church.

The Aid Society of the M. E. Church are requested to meet on Thursday next at 2 o'clock to sew. Business meeting at 4 o'clock. On account o conflicting with the evening meeting she will be no supper served.

Delegates from Cleveland are assailing President Wilson and Post Master General Burleson relative to the passing of the one-cent postage bill. The delegation is headed by Chas. W. Burrows President of the National one-cent Letter Postage Association. Now that parcel post has become an assured fact cheaper postage should be the next important charge in the Post Office Department.

Garden Seeds

ARE NOW IN LINE.

We have all of the best varieties.

THE KIND THAT GROW.

All the best kinds of Dwarf Garden Peas, Radishes, Sweet Corn, Beans, etc.

We have Sweet Peas in bulk at 40c per pound.

Tall and Dwarf Nasturtium in bulk. All kinds of select flower seeds.

GIVE US YOUR SEED ORDER.

A book of Garden Information FREE.

ANDERSON BROS.

Phone 91 — GROCERS Macon Phone

ACME QUALITY

Scrubbing Unnecessary

Enamel your walls and woodwork and secure a finish that is hard and smooth, non-absorbent and sanitary. Enameled surfaces do not require scrubbing. An occasional wiping with a damp cloth will keep them looking clean and fresh.

ACME QUALITY
ENAMELS (NEAL'S)

are easily applied. They cost no more than ordinary paint and save you time, trouble and worry.

Our "Home Decorating" booklet tells you how you can "do it yourself" at trifling cost.

Ask for a free copy.

Satterthwaite Bros.
Tecumseh, Michigan.

Ontario Grain Drill

When you sow grain use the best drill made, as a poor drill will lose you enough in poor sowing to buy a new drill,

We sell the Ontario and in the last 3 years have sold nearly 50 drills. We have absolutely the best drill made and examanination will convince you.

Change gears all on shaft where they cannot get lost and lock in place, force feed cleanable fertilizer attachment, ratchet hub, clover-top conductors and many other superior features. Buy an Ontario.

Union Brand Fertilizer

To insure the best yield and the good plump grain use our Pure Animal Matter Fertilizer. We have it for different crops and soils.

SLAYTON & SON, Tecumseh, Mich

A SATISFIED CUSTOMER

is the best kind of a customer.

Trade with us and you will be satisfied for all of our goods are guaranteed to please.

Tecumseh Chief Tea

at 50c per pound, cannot be equaled in Tecumseh.

TECUMSEH CHIEF COFFEE at 25c, 28c, 30c, and 35c per pound are the best to be obtained,

We want your business and will treat you right.

All telephone orders will be given the same attention as a personal call.

Phone 37. E. J. LOWRY

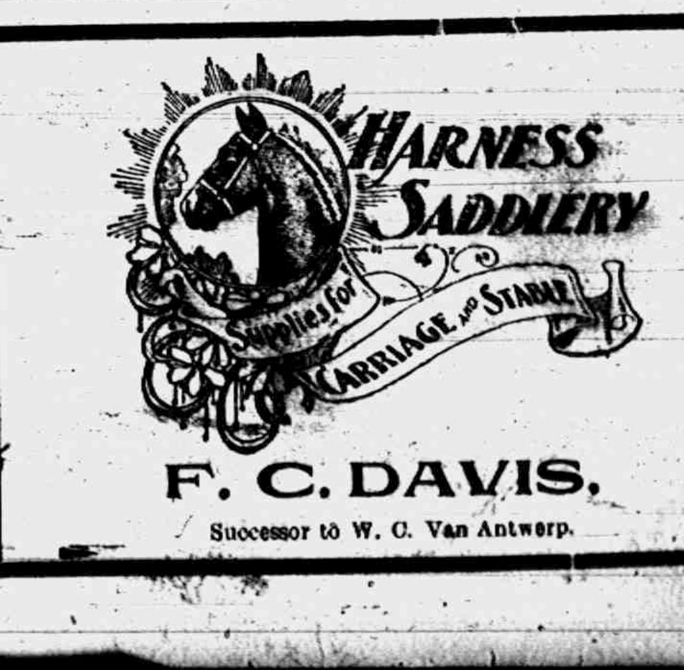

F. C. DAVIS,
Successor to W. C. Van Antwerp.

P. B. HARDY, M. D.

PHYSICIAN AND SURGEON

Special attention given to diseases of the Stomach, Throat, Nose, Ear and Surgery.

Office Chicago Street

Office Hours, 12:30 to 3. and 6:30 to 9 P. M.

Office business on holidays and Sundays by appointment only.

W. A. BRIEGEL.

PH[illegible]IAN AND SURGEON.

SURGERY A SPECIALTY.

IN HEESEN BLOCK

Office up-stairs

HOURS 2 to 4 p. m. 7 to 8 p. m.

TELEPHONE NO. 68.

H. R. CONKLIN, M. D.

Physican and Surgeon.

Special attention given to diseases of the eye and the fitting of glasses.

Hours: 12 to 3 P. M. and 7 to 8 P. M.
Sunday by appointment only

PHONE 309

Chiropractors,

If you are sick, why not try Brown the Chiropractor, and get well, others have. The cause of your trouble is in the spine.

Office at residence in concrete block house, first house north at corner of Oneida and East Chicago Streets, 2 blocks east of R. R. Crossing.

Office hours 1 to 8 p. m. Examination and consultation free. City and country calls in A. M.

MR. and MRS. F. M. BROWN,

CHIRPRACTORS

DR. J. W. JEWELL,

OSTEOPATH

Of Adrian will be in Tecumseh Wednesday of each week, for Consultation and treatment.

At the Barrett House

ccessor to Dr. Valens.

D. F. AUSTIN,

Myo Practor and Myo Path.

The door to Success is marked "Push and Pull."

Come and get acquainted, and let me explain this simple method of healing. When you understand our way of healing you cannot help but have absoluteconfidence in MyoPractic adjustments. Chronic diseases a specialty. Consultation and examination free.

Office hours 9 to 12 and 1:30 to 5:00. Other hours by appointment.

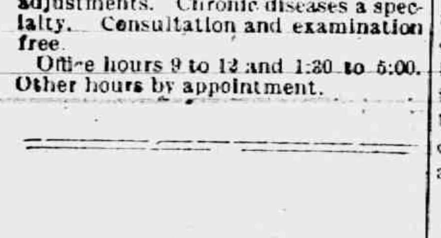

will be at my office over J. J. Belcher's store every day except the 3rd Tuesday of each month.

S. P. HOSMER,

OPTICIAN

Dental Parlors

W. D. REED, D. D. S.

Chicago, St. Tecumseh.

Crown and Bridge work Aluminum, Silver and Rubber plates and all of the specialties known to modern dentistry. Gas or vitalized air administered.

Office over Avery &Co'sstore

Dental Parlors

of

E. D. BROWN, D. D. S.

Filling, Crown, Bridge and platework Local and complete anaesthetics administered for painless extraction. Office over Orr's Drug Store. Phone, 192

A. C. AYLESWORTH,

Licensed Auctioneer, Real Estate, Stock and General Salesman.

Will attend all sales in city or country, at reasonable rates.

Headquarters and all dates made Herald office.

C. M. Cooley,

Licensed Auctioneer.

R. F. D. No. 4 Manchester. 15 years successful experience in Jackson, Washtenaw and Lenawee Counties, also practical farmer.

Bell Telephone Clinton exchange.

Rates Reasonable and Satisfaction Guaranteed

EVERY STREET IN TECUMSEH

Has Its Share of the Proof That Kidney Suffer Seek

Backache? Kidneys weak?

Distressed with urinary ills?

Want a reliable kidney remedy?

Don't have to look far. Use what Tecumseh people recommend. Every street in Tecumseh has its cases.

Here's one Tecumseh man's experience.

Let E. A. Hodges of W. Cumming St. tell it.

He says: "I cheerfully confirm my former public endorsement of Doan's Kidney Pills and again advise other kidney sufferers to try them. Several years ago I began using Doan's Kidneys Pills, procuring my supply at Wright & Son's Drug Store, and I found them to be a tonic for my kidneys and very effective in relieving my aches and pains in my back. Other members of my family have taken this preparation and it has done good work in each instance."

For sale by all dealers. Price 50 cents. Foster-Milburn Co., Buffalo, New York, sole agents for the United States.

Remember the name—Doan's—and take no other.

Conscience is a still, small voice that tells a man when he is found out.

No matter how long you suffered or what other remedies have failed to cure, Foley Kidney Pills will surely help you. They are genuinely tonic, strengthening and curative, build up the kidneys and restore their regular action. John Velbert, Foster, Calif., says: "I suffered many years with kidney trouble and could never get relief until I tried Foley Kidney Pills which effected a complete cure. For sale by all druggists.

The really good man doesn't enjoy hearing folks talk too much about his goodness.

Coughs and Consumption

Coughs and colds, when neglected, always lead to serious trouble of the lungs. The wisest thing to do when you have a cold that troubles you is to get a bottle of Dr. King's New Discovery. You will get relief from the first dose, and finally the cough will disappear. O. H. Brown, of Muscadine, Ala., writes: "My wife was down in bed with an obstinate cough, and I honestly believe had it not been for Dr King's New Discovery, she would not be living to-day." Known for forty-three years as the best remedy for coughs and colds. Price 50c and $1.00. Recommended by C. A. Wright & Son.

Some men seem to think they are doing pretty well if they don't break more than five of the Ten Commandments.

Rheumatism as a result of kidney trouble, stiff and aching joints, backache and sore kidneys will all yield to the use of Foleys Kidney Pills. They are tonic in action, quick in results, curative always. W. S. Skelton, Stanley, Ind., says: "I would not take $100.00 for the relief from kidney trouble I received from one single box of Foleys Kidney Pills. For sale by all druggists.

Stilted sermons never elevate the preacher in the estimation of his congregation.

TECUMSEH MARKETS

CORRECTED APRIL 8 1913

Wheat	101–	104
Flour per bbl	5 80	6 20
Rye		70
Corn (ear)		25
Oats		31
Beans		2 50
Potatoes		35
Butter		30
Eggs		16
Lard		16
Tallow		
Fowls(live)		14
Springers		14
Roosters		07
Ducks spring		14
Geese		
Turkeys		16
Hay	8 00	10 00

National Spirit Is Aroused.

The world, this country, is gradually waking up to a realization of how ineffably ugly our cities are, how forlorn are the houses and the lives of people outside of the cities. They are beginning to demand something better. No, the spirit of art is not dying. It is preparing for a mighty revival compared to which the boasted Renaissence will be like a rush light in the full blaze of day.

WOMEN TAKE NOTICE!

A man cannot understand the torture and suffering many women endure uncomplainingly. If the majority of men suffered as much pain and endured with patience the weakening sicknesses that most women do, they would ask for immediate sympathy and look for a quick cure.

Many women have been saved from a life of misery and suffering by turning to the right remedy—Dr. Pierce's Favorite Prescription—a remedy which is safe to take because containing no narcotics, alcohol or injurious ingredients. It is an alterative extract of roots, made with pure glycerin, and first given to the public by that famous specialist in the diseases of women—Dr. R. V. Pierce, of the Invalids' Hotel and Surgical Institute of Buffalo, N. Y.

MRS. HESSHEIMER.

MRS. LIZZIE M. HESSHEIMER, of Lincoln, Neb., 529 "C" St., says: "I send a testimonial with much pleasure so that some suffering woman may know the true worth of your remedies. I was a great sufferer from female troubles but after taking one bottle of Dr. Pierce's Favorite Prescription, which a friend advised me to take, I found myself very much improved. After taking three more bottles, and using two boxes of Dr. Pierce's Lotion Tablets, I found myself on the road to recovery. I was in poor health for five years but now I am cured.

"I hope all women suffering from female weakness will give Dr. Pierce's Favorite Prescription a fair trial."

Doctor Pierce's Pleasant Pellets regulate and invigorate stomach, liver and bowels. Sugar-coated, tiny granules.

STATE OF MICHIGAN, County of Lenawee, ss.

Probate Court for the County of Lenawee.

At a session of the Probate Court for the County of Lenawee, holden at the Probate Office, in the City of Adrian, on the 28th day of March in the year one thousand, nine hundred and thirteen.

Present, HARRY L. LARWILL, Judge of Probate.

In the matter of the estate of [illegible] GILLESPIE deceased.

On reading and filing the petition duly verified of Lucy R. Gillespie widow of said deceased, praying that an instrument in writing purporting to be the last will and testament of said deceased may be duly proved and admitted to probate, and that administration of said estate may be granted to Grace E. Gillespie, the executrix named in said instrument, or to some other suitable person.

It is Ordered, That Monday, the 21st day of April, next, at nine o'clock in the forenoon, be assigned for the hearing of said petition.

And it is further ordered, That a copy of this order be published in the Tecumseh Herald, a newspaper printed and circulating in said County of Lenawee, for the three successive weeks, previous to said day of hearing.

(A true copy) Harry L. Larwill,
Judge of Probate.
E. I. Larwill, Probate Register.

STATE OF MICHIGAN, County of Lenawee ss.

Probate Court for the County of Lenawee.

At a session of the Probate Court for the County of Lenawee holden at the Probate Office in the City of Adrian on the 31st day of March in the year one thousand nine hundred and thirteen.

Present, HON. HARRY L. LARWILL, Judge of Probate.

In the matter of the estate of Josephine L. Hillman deceased.

On reading and filing the petition duly verified, of Fred H. Hillman son of said deceased, praying that administration of said estate may be granted to Fredrick B. Wood, or some other suitable person.

It is ordered, That Monday, the 28th day of April next, at nine o'clock in the forenoon be assigned for the hearing of said petition.

And it is further Ordered, That a copy of this order be published in the TECUMSEH HERALD a newspaper printed and circulating in said County of Lenawee for three successive weeks previous to said day of hearing.

(A true copy) HARRY L. LARWILL,
Judge of Probate.
E. I. LARWILL, Probate Register.

STATE OF MICHIGAN, COUNTY OF LENAWEE, ss.

Probate Court for the County of Lenawee.

At a session of the Probate Court for the County of Lenawee, holden at the Probate office, in the City of Adrian, on the 3rd day of April in the year one thousand, nine hundred and thirteen.

Present, HARRY L. LARWILL, Judge of Probate.

In the matter of the estate of ARA FULLER, deceased.

On reading and filing the petition, duly verified, of Frederick B. Wood, praying that an instrument in writing purporting to be the last will and testament of said deceased may be duly proved and admitted to probate, and that administration of said estate may be granted to petitioner, the executor named in said instrument, or to some other suitable person.

It is Ordered, That Monday the 28th day of April, next at nine o'clock in the forenoon be assigned for the hearing of said petition.

And it is further Ordered, That a copy of this order be published in the TECUMSEH HERALD, a newspaper printed and circulating in said County of Lenawee for three successive weeks previous to said day of hearing.

HARRY L. LARWILL,
(A true copy) Judge of Probate
E. I. LARWILL, Probate Register.

TYPEWRITERS, GREAT BARGAINS!

Brand new $40 to $65. Rebuilt, $10 up. 100 SMITH, ROYAL, UNDERWOOD, OLIVER REM., etc. Send free trial. $1.00 weekly or rent apply. Illst. catalog and samples of ribbons, papers and carbons free for all. State terms wanted.

Detroit Typewriter Co.,
293 Shelby St., Detroit, Mich.

To admire, to love, to regret, is to live, said a great writer. Do not let the regret be brought on by a cough or cold, which if treated when it first appeared would have easily been controlled. **Allen's Cough Balsam** brings welcomed relief in such cases. Contains no harmful ingredients. 25c., 50c. and $1.00 bottles at all dealers.

Keep it Handy

For an emergency: when accidents or sudden sickness comes, nothing is more useful than

Painkiller (PERRY DAVIS')

Invaluable for Diarrhœa, Cramps, etc.

PERRY DAVIS PAIN KILLER

DOCTOR GETS MILLION FROM MAN HE HELPED

Loaned Student $700 to Take Him through College.

Chicago, April 14.—Dr. Edward S. Higley of the suburb of Glen Ellyn had no particular idea that he was casting bread on the waters in the early eighties, when he lent Charles Froelich $700 to assist him through a course in the University of Nebraska.

Eight years ago Froelich, who had grown wealthy in Australia, visited his former benefactor and repaid the loan with interest compounded.

Froelich died recently without heirs, and Dr. Higley has learned that his fortune, approximating $1,000,000, had been left to him.

Murderer Sentenced to Die.

Cleveland, O., April 14.—Death in the electric chair at Columbus on Aug. 15 next was the sentence passed upon Frank Kinney of Chicago by Judge Willis Vickery. Kinney was convicted of first degree murder for killing Ralph E. Byrns while he was committing a burglary in the Byrne home on the night of Feb. 6.

CORRESPONDENCE

BRITTON

Mrs. Frank Gillson was in Adrian Friday.

Miss Dorthea Edgerton of Fremont, Ohio is visiting her sister Mrs. H. F. Temple.

O. R. Lenardson and I. N. Pilbeam attended the funeral of Wm. Jordan in Tecumseh Wednesday afternoon.

Mrs. Harry Temple was a Tecumseh passenger Friday.

Roscoe Smith of Saline was a caller in town Friday.

A little girl came Saturday to gladden the home of Rev. and Mrs. J. C. DeRemer.

Mrs. Ollie Lighthall of Adrian was an over Sunday guest of her sister Mrs Herbert Allen.

Mrs. F. E. Morrell and Miss Winnifred were in Tecumseh Saturday.

H. F. Temple visited friends in Fremont, Ohio, over Sunday.

Mr. and Mrs. Geo. Lee are the proud parents of a little daughter.

Mr. and Mrs Harry Howe also have a little girl baby in their home, born Tuesday April 8.

Mr. and Mrs. C. D Zeluff spent Saturday night and Sunday with relatives in Ypsilanti.

Mrs. Henry Bachman, Mrs. Will Carry and Mrs. Chas F. Brown are on the sick list.

Mrs H. F. Temple and Miss Dorthea Edgerton spent Monday in Adrian.

A specific for pain—Dr. Thomas' Eclectic Oil, strongest, cheapest liniment ever devised. A household remedy in America for 25 years.

CLINTON

Charles Donnley of Adrian, was a Clinton visitor Saturday

Mr. and Mrs. Clare Kimball left Thursday for a visit with Frank Parker and family, of Chattanooga, Tenn.

Mrs. F. L. Woodward was an over Sunday guest of her daughter, Mrs. E. B. Stetler and family of Palmyra.

E. L. Parker made Manchester a business visit Thursday.

Miss Lucy Parker has moved into Mrs. Lampkin's house on Church street.

Wilford Allen and wife have a boy since Sunday. Mrs. A J. VanTuyle is caring for the mother and son.

Miss Lucile Skenck of Cass City, was unable to be here for her work this week, on account of the serious illness of her mother.

Harry Crane and wife will move into the Reiser house on Jackson street.

Mr. and Mrs. Jake Reiser were in Jackson Thursday, returning with their new Imperial automobile.

Miss Mary Clark returned from Detroit Saturday.

The funeral of Mrs Mary Palmer was held from St. Dominic's church Thursday morning Rev S A Felcher officiating.

James Updyke and mother were callers at Elias DePuy's Thursday

E VanDeMark came from Chicago Tuesday to vote, and while here is moving his goods in Mrs. Mary's house, where they will live on Mrs. VanDeMark return from Ashland Oregon

There are two vacancies to be filled this year in the school. The rooms of Miss Opal Hogan and Miss Louise Kennedy.

The ladies of St. John's church had a good attendance at their supper Saturday night.

Miss Katie Smith is recovering from her late illness.

Frank Hogan and family are going to move in the Mrs. Charles Parker house vacated by E. VanDeMark.

The wedding of Miss Ruth Kimball and Eugene Rosacrans, is announced for May 7th.

Any skin itching is a temper-tester. The more you scratch the worse it itches. Doan's Ointment cures piles, eczema—any skin itching. At all drug stores.

HOLLOWAY

The Ladies social was held at the Grange Hall. A bountiful dinner was served by Mrs. C. L Fowler's committee to about 40 in the afternoon. Meeting was called to order by the President, Mrs. W. P. Rainey. Mrs. F. D. Crawford had charge of the devotional exercises. The President appointed the following committees. The entertainment committee for 6 months, Mrs. Carrie Whitmarsh, Mrs. E D. Crawford, Mrs. G. Pocklington, Miss Dorothy Doty, the work committee for 3 months are Mrs. F. J. Kopke, Mrs. Ira Wilson, and Mrs. Hattie Bilimeyer. It was voted to sell ice cream in Holloway Saturday nights, during the summer. Meeting closed in due form, a usual good time was enjoyed by all.

Dewey Vescelius has Rheumatism.

Mrs. Elizabeth Binns is on the gain.

Mr. and Mrs. John McElroy attended the funeral of Miss Elizabeth Goheen, which was held at the home of her brother, Vance Goheen in Macon, Thursday p m.

Fred Fish of Adrian, commenced his work for F. J. Blouch Monday.

25 of the friends of Misses Irene and Hazel Moore very nicely surprised them Wednesday evening. Games dancing furnished the amusement for the evening. Ice cream and cake were served. Guests were present from Wellsville and Palmyra. All enjoyed a usual good time.

Mr. and Mrs. Henry Clark were Adrian visitors Thursday and Friday.

Mrs Dan Neumaier spent last week with her brother and wife Mr. and Mrs. James Foley.

Miss Winnifred Morrell of Britton, visited Mrs. John McElroy Tuesday night and Wednesday.

Mrs. Mary Bloomer is quite ill at the home of her daughter, Mrs. Perry Sudborough.

Mesdames Hannah Lewis and Settie Bowerman were Tecumseh visitors Tuesday.

W. P. Rainey and J. L. Calhoun were in Adrian on business Tuesday.

Mrs. Eugene Drouillard was quite ill last week.

Ronald Pocklington and Frank Crawford have the whooping cough.

Mr. and Mrs. Egra Porter returned from Weston Monday where they had been to attend the funeral of Mrs. Cole.

Mrs Crittenden who has been spending some time with her daughter Mrs. A. H. Lewis left Monday for Naples N. Y., her daughter Mrs. Aaron Wright of that place came and and accompanied her mother.

Dyspepsia is our national ailment. Burdock Blood Bitters is the national cure for it. It strengthens stomach memberanes, promotes flow of digestive juices, purifies the blood, builds you up.

BENTON M'MILLIN

May Be Made Governor General of Philippine Islands.

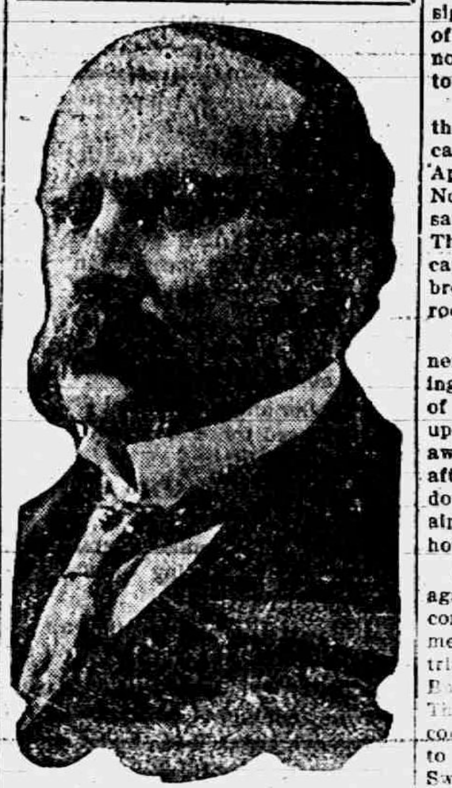

BRACE OF CANDIDATES FOR ISLAND POSITION

Governor Generalship of Philippines to Be Filled.

Washington, April 14.—It is understood that President Wilson is now considering Ex-Governor Benton McMillin of Tennessee for the governor generalship of the Philippines, to succeed Cameron Forbes of Boston, who is now in this country no leave.

The entire Tennessee delegation in congress has urged the president and Secretary of State Bryan to appoint Mr. McMillin ambassador to Mexico. Mr. Bryan is known to have looked on the suggestion with favor because of the high opinion he formed of the Tennesseean when they were colleagues upon the ways and means committee of the house.

Another man whom the president is considering for the governor generalship is Joseph E. Davies of Wisconsin, secretary of the Democratic national committee. The position pays $20,000 annually.

BANDITS BACK AT WORK

Chicago Teamster Slain as He Fights with Two Men.

Chicago, April 14.—The lenient attitude of the jury that refused to convict Robert Webb, auto bandit and murderer of Policeman Peter Hart, was appropriately celebrated in the underworld. The celebration took the form of:

One murder in an effort to rob a man of $10.

The reopening of hostilities by auto bandits after four weeks of peace.

The auto bandits broke out of seclusion before the Webb jury disagreement was known. Their offense was the robbery of a saloon on South State street in broad daylight. The coincidence became more sinister when Robert Gannon was held up and stabbed to death in the Maxwell street police district.

WOULD GIVE HIS SERUM

Friedmann Says Government May Have Cure Without Charge.

Washington, April 14.—Dr. F. F. Friedmann of Berlin did not have an opportunity to visit the government laboratory, where his tuberculosis serum is being tested on animals.

Dr. Friedmann said if the government found his serum to be of value he was perfectly willing to turn it over to the government, provided he obtains a promise that all reputable and competent persons may be allowed to use it.

Chumming With An Apache

Never go chumming with an Apache. You smile at such strange advice? Well, I might have smiled at it once myself. But we are all creatures of circumstance, and I was a tenderfoot then, anyway. This is how I chummed it with my little Indian:

I was swinging my red-and-blue clubs under the pepper-tree at the back of the railroad station. This I did because I had a theory that exercise was good for a man living on a desert. The lazy Mexicans, and most of the Americans thereabouts, had no ruddy glow on their faces. They were all sallow. What I wanted was a ruddy glow.

My red-and-blue clubs circled about very prettily that day, and the ruddy glow came; also a dripping epidermis, and a big desire to sit down in the shade of the pepper-tree and blow tobacco smoke. The tree was a small one. When the station tank ran over, which was not often, its roots received a little moisture. So it grew, slowly.

As soon as I dropped my clubs a squeal of disgust went up from somewhere, and, as I turned about, I saw a small, brown head dart behind a cactus-lined rock.

I said nothing, but leaned back on my seat, pulled my sombrero down over my face, and shammed sleep, with one half-closed eye on the rock and the big cactus-shrubs. No use. You can not get an Apache out of his hole that way.

Next day, with my beautiful exercise theory still bristling in my brain, I turned quickly, while in the midst of my club-swinging, and saw the wide-open eyes and gaping mouth of the cunningest little savage I had ever beheld. He sprang about and fled behind the rock, but not too quickly for me to read "XXX Family Flour" in large red letters on his back. His one short garment was a cotton sack, with holes cut through it for his head and arms.

"Come, Tads," I cried, christening him in that fleeting second with a name that stuck to him all his life, "out of that!" And I jumped behind the rock, swinging an open hand that did not grasp the flour-sack, as I had intended it should.

Where was the wee savage?

Like a lizard, he had darted from sight somewhere in that little patch of rocks and cactus, though there did not appear to be cover enough there to conceal a jack-rabbit.

"The spines must scratch him," I thought, as I looked at the prickly cactus; but I did not know then how Apaches put up with small irritations. Not wanting to give the boy unnecessary torture, I went back to my clubs. Throwing my eyes about again, I caught another fleeting glimpse of the brown head as it dodged behind the rock.

Tads must have been disappointed next day, for there was no club-swinging under the pepper-tree. The duties of telegraph agent lay too heavily upon the desert. I saw Tads steal away from his lair about two hours after my usual exercise time and walk down the sanddrifts with a dejected air, his one garment flapping in the hot wind.

A wild nature like his was proof against such snares as the toothsome confection, the golden orange, or the mealy peanut. I found that out by trial in the course of the next week. But an old jack-knife won him over. That was something his Apache mind could grasp. It was a greater delight to him than the red-and-blue clubs. Sworn friends from that day were Tads and I. His talk was a ridiculous mixture of English, Spanish and Apache, and his voice was very throty. But I understood him. Indian-like, he said little. It was, therefore, easy to get along with him. He would sit for hours on a high stool, listening to the "tunk-tunk-tunk" of my sounder. The telegraph was an awful mystery to him at first, and it squelched his imagination; but he solved the problem at last. A man away off over the mountains spoke with his finger to me and I spoke back to him. That was his idea of it, and it was not such a bad one, either. The hummings of the wires overhead were the voices of people with pondrous fingers, but they were not of this world.

How the cowboys laughed when they saw Tads and me in the station.

"That tenderfoot's a queer one," they said of me.

The despised Apache could not crawl into their hearts—no, not even if he were a six-year-old.

"He'll steal everything the tenderfoot's got," they pleasantly averred. But he did not.

When Tads left the station of an evening, his little brown feet pattered straight over the roads to the wickiups, a half-mile away. In time he wore a narrow trail over to the hunts.

"Pitty vell," was what Tads would grunt to me every day when he came shyly into the office and I greeted him with a friendly "How-de-do?" Then he would shrug his shoulders in a way that wrinkled the three X's into such bewildering folds that you could not have read them unless you had known what they were beforehand.

One day while he was meandering about the place, grunting quietly to himself, he upset one of my battery jars.

"Tads," I cried, angrily, for the desert's breath was hot upon me and was irritating enough, let alone spilled vitriol, "you're a little beast! Skip out of here, or I'll take a stick to you!"

Then arose a great howl from Tads, and he kept on howling until an Apache woman came over the sands from the wickiups and gathered him up in her arms. She was his mother. She eyed me suspiciously and walked away with her highly demonstrative burden.

Of course I regretted my hot language and wanted the little beggar back again. It was so lonely there on the desert. The wires wailed so heartbrokenly, while the sun beat down so fiercely in the daytime and the coyotes yelled so dolefully at night. How he had crept into my heart, to be sure!

It was several days before we were on satisfactory terms again. Tads wanted to be a white man. He wanted to make "talk marks" on "pupper" with a feather—I sometimes used a quill pen, be it remarked—and he wanted to speak with his finger. Well, I did manage to teach him a few letters from a railroad poster, and he learned to drawl out "T-a-d-s" in a droll way. With perseverance that was really startling, I afterward took him in an uncertain way through a page or two of "Can you see the fat ox," and so on, wherefore his heart was glad.

"I'll be w'ite mans, heap sure," he declared in his bullfrog voice, after he had accomplished this wonderful feat.

Great distress racked Tad's soul on the fatal day when the wickiups were taken down and the tribe mounted its mustangs to go over the hills. The Apaches had to search all over the station to find Tads. At last, they hauled him forth from under my bunk, screaming like mad. Of no avail were his screams, of no avail was his cry: "Me yanter stay wid him! Me yanter be w'ite mans!"

Apache papas are unbending and Apache mammas are inexorable. Away they whisked Tads, leaving behind him a tenderfoot with a queer feeling in his throat.

"Well, the boy has the instincts of a white man," I said, for I was proud of what I fancied I had made of him, "and he'll be a shining light among those devilish people of his. If we had a few more like him to put among them, the Apache question would settle itself, and we could set our soldiers to hoeing corn."

Then I took up the restless life of a city man, and a big and busy railroad office claimed a good share of my attention for the next ten years. Yes, it was fully that long before I again set foot upon the desert. Our train stopped at the old station. How the pepper-tree had grown, to be sure. In its shade sat a cavalry sergeant with a half-dozen of his men about him, and in their midst were three Indian prisoners, who were being taken to the fort to be shot.

They were fierce-looking fellows, those three savages. There was one, the youngest, who was a perfect demon, the soldiers said.

"Killed three women and two babies down at Mustang Wash last Tuesday," said the sergeant to me; "just after one of them had given him his breakfast, too. He's a young one, not more than seventeen, I should say; but he's the worst red devil I ever saw."

Gazing at the boy captive, a strange feeling stole over me. The stolid face was oddly familiar.

"His name? Blessed if I know," said the sergeant; "what do you call yourself, young one?" he asked, giving him a not too delicate poke with the toe of his boot.

"Me? Why, my name's Tads!" grunted the boy.

"Talks pretty good English for a wild devil who has been over the Mexican border so long, doesn't he?" asked the sergeant, turning to me.

But I said nothing.—Frank Bailey Millard.

The Era of the Waterfalls.

One of the most notable things in the rapid march of mechanical science is the increasing use of waterfalls for the production of electric power. This is going on in all parts of the world, and has resulted in an enormous increase in the money value of the falls. Some one has estimated that Niagara Falls, as a producer of power, is worth $1,000,000,000. Waterfalls are now driving tram-cars, lighting cities, running factories, irrigating farms and performing innumerable other services, often at a distance of many miles from the source of power. Italy, abounding with waterfalls on the slopes of the Alps and the Apennines, is among the leaders in this advance. In India it is proposed to derive 50,000 horse-power from the Doogh Sagar River, at a point where its waters descend about 2,500 feet.

Apple Trees In Tubs.

In Germany dwarf standard pear and apple trees about four feet tall and pyramidal in form are grown in small tubs for decoration. The trees bear from ten to thirty pears or apples which, when nourished with muriate of potash, are highly colored and effective both in the blossom and the fruit.

Looked Like a Fake.

Tommy—What did you think of the play "Julius Caesar," last night?

Billy—Oh, gee! It was a fake.

"Why so?"

"'Cause, when they killed Julius Caesar and the curtain went down, he comes out and bows to the audience. He wasn't dead at all!"

COOKING IN A KEG

It Is the Very Latest Word of the Development of Fireless Stove.

Wireless telegraphy is not accomplished entirely without wires, and fireless cookery is not arrived at without fire. The advantage of the latter system of cookery is that a little fire goes a great way in that the operation of cooking having been started in the regulation manner either on a coal or gas stove, it is continued through the entire process to the end in the improved cooker without the further use of fire. Viands in the course of treatment are thoroughly cooked without the least danger of burning, and demand no watchful care such as is required when the articles are being cooked in the regulation manner on a stove. The latest form of a fireless cooker is that of a keg as shown herewith. The jacket of the cooker is made in the same manner as the best liquor kegs of quartered white oak, with the grain running crosswise so that they will not seep, soak or absorb. It has a steel lid or top, which is fastened securely by a single turn of the eccentric knuckle. The cooking receptacle is arranged to rest on a steel rim, so that the can does not come in contact with the jacket, thus leaving a vacuum chamber between the outer and inner wall. This affords an insulator, and is a non-conductor of heat or cold.

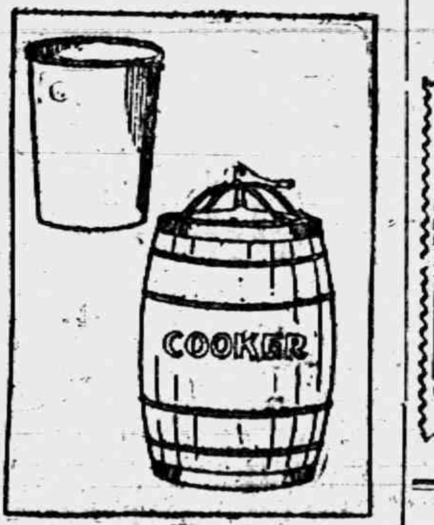

The cooking in an apparatus of this kind is done by schedule. The cook knows which viands require the longest treatment, and these are subjected to the heat of the gas burner or stove for a slightly longer period than others, and the schedule tells how soon the articles will be ready to be taken from the cooker, although no harm is done by leaving them in a longer period.

RAILROAD TIME TABLES.

Lake Shore & Michigan Southern Railroad.

Effective Nov. 24th, 1912

Going south.

Station	315 a m	309 a m	331 p m	311 p m
Jackson	‡ 6 05	† 10 30	† 2 05	‡ 8 15
Tecumseh	‡ 7 03	† 11 27	† 8 01	‡ 9 00
Adrian	‡ 7 33	† 12 01	‡ 3 30	
Toledo	‡ 8 40	† 12 35	† 4 15	‡ 10 10
Chicago	‡ 4 05	† 9 00		
Detroit	‡ 12 20		† 5 40	

Going north

Station	316 a m	312 p m	314 p m	318 p m
Toledo	‡ 7 50	† 12 30	† 5 10	‡ 6 30
Detroit			‡ 5 00	
Adrian		† 1 00	† 5 25	‡ 7 25
Tecumseh	‡ 9 09	† 1 32	† 6 15	‡ 8 00
Jackson	‡ 10 15	† 2 33	† 7 20	‡ 8 55

‡ Daily
† D'ly Ex. Sun.

G. J. ZIEHR, Ticket Agent

[illegible] BRANCH.

Going west.

Station	429 a m	425 a m	421 p m	427 p m
Adrian	† 6 10	† 8 15	† 3 30	† 5 25
Tecumseh	† 7 50	† 9 20	† 4 02	† 6 20
Addison	† 10 20	† 10 15	† 4 55	† 7 05

Going east.

Station	422 a m	428 a m	430 p m	434 p m
Addison	† 9 37	† 10 35	† 1 20	† 7 15
Tecumseh	† 10 23	† 11 25	† 4 35	† 8 05
Adrian	10 50		† 5 15	† 8 30
Chicago	5 00			

DETROIT, TOLEDO & IRONTON

Going South

Daily except Sunday

Station	1
Adrian	11:30 a. m.
Tecumseh	10:45
Ridgeway	10:33
Detroit	8:00

Going North

Station	2
Adrian	3:39 p. m.
Tecumseh	4:10
Ridgeway	4:20
Detroit	7:05

F. S. Bell,
Ticket Agent

FOLEY KIDNEY PILLS
FOR BACKACHE KIDNEYS AND BLADDER

PATENTS

TRADE-MARKS and copyrights obtained or no fee. Send model, sketches or photos and brief description, for FREE SEARCH and report on patentability. 25 years experience. Send 2 cent stamp for NEW BOOKLET, full of patent information. It will help you to fortune. READ PAGES 11 and 12 before applying for a patent. Write to-day.

D. SWIFT & CO.
PATENT LAWYERS,
303 Seventh St., Washington, D. C.

THE ORIGINAL LAXATIVE COUGH SYRUP
KENNEDY'S LAXATIVE
CONTAINING HONEY AND TAR

FEELING LIVER-ISH This Morning?
TAKE
THEDFORD'S
Black-Draught
Stops Indigestion and Constipation
25c
AT ALL DRUGGISTS
A Gentle Laxative And Appetizer

For sale by All Druggists.

EARLY RISERS
The famous little pills.

We promptly obtain U. S. and Foreign
PATENTS
Send model, sketch or photo of invention for free report on patentability. For free book, How to Secure Patents and TRADE-MARKS write to
C.A.SNOW & Co.
Opposite U. S. Patent Office
WASHINGTON D. C.

FOLEY KIDNEY PILLS
FOR RHEUMATISM KIDNEYS AND BLADDER

"My Mamma Says—It's Safe for Children"

CONTAINS NO OPIATES

FOLEY'S HONEY and TAR
For Coughs and Colds

The Tecumseh Herald.

SIXTY-SECOND YEAR NO 20. TECUMSEH, MICHIGAN FRIDAY, APRIL 18 1913 WHOLE NO. 4203.

WE CAN SUPPLY

Building Material

for any kind of a structure you contemplate building on the shortest notice.

Thoroughly Seasoned Lumber

of full thickness and guaranteed quality. Shingles or Prepared Roofing for covering, framing, etc., all the pick of the best manufacturers.

Come in and look us over. Maybe we can save you some money, time and trouble. Look after your Spring Repairs NOW. Phone 59.

LENAWEE LUMBER CO.

We are here with the goods

HARELY SPRAY PUMP

—ALSO—

The Jewel Oil Stove

CALL ON US.

D. L. Whitenack & Co.

A Box of Five

Buy a box of five

MAZDA LAMPS

A unit package and get a discount from regular price of single lamp.

THE TECUMSEH ELECTRIC COMPANY.

BRACE OF CANDIDATES FOR ISLAND POSITION

Governor Generalship of Philippines to Be Filled.

It is understood in the national capital that President Wilson is now considering Ex-Governor Benton McMillin of Tennessee for the governor generalship of the Philippines, to succeed Cameron Forbes of Boston, who is now in this country no leave.

The entire Tennessee delegation in congress has urged the president and Secretary of State Bryan to appoint Mr. McMillin ambassador to Mexico. Mr. Bryan is known to have looked on the suggestion with favor because of the high opinion he formed of the Tennesseean when they were colleagues upon the ways and means committee of the house.

Another man whom the president is considering for the governor generalship is Joseph E. Davies of Wisconsin, secretary of the Democratic national committee. The position pays $20,000 annually.

GEORGE M. SHIPPY DEAD

Former Chief of Police of Chicago Succombs to the Reaper.

Formr Chief of Police of Chicago George M. Shippy died at his residence, 6421 Monroe avenue, at 3:45 in the morning. He had been suffering from softening of the brain for some time, and a few days ago returned to his home from Kankakee, where he had been confined in the insane asylum.

Former Chief Shippy was born in 1854 in a cottage where Medinah Temple building now stands, at Fifth avenue and Jackson boulevard.

DOINGS OF CONGRESS

SENATE.

Senator Chilton introduced bill to fix a minimum wage for women.

A bill for inspection of coal mines introduced by Senator Works.

Finance committee members discussed tariff with President Wilson in president's room at capitol.

Primary elections for nomination presidential and vice presidential candidates proposed in bill by Senator Cummins.

Senator Newlands reintroduced his interstate commerce trade commission bill.

HOUSE.

Representative Sims reintroduced bill to abolish commerce court and a bill to repeal American coastwise shipping toll exemption clause of the Panama act.

Ways and means committee decided to hold meetings daily during discussion of tariff bill in house.

Students in Section Gang.

Petoskey, Mich., April 14.—Wishing to "make muscle," ten young men, students and former students of the high school, have joined a section gang of the Pere Marquette, and are assisting in laying the new steel rails at this end of the line.

Studebaker "35"

Six Passenger, Four Cylinders, $4\frac{1}{8}$ Inch bore, 5 Inch stroke, 116 inch Wheel base.

WITH

- Electric Self-Starter
- 34 x 4 inch Goodrich Tires
- Demonstratable Rims
- Extra Rim
- Tire Holders
- Electric Lights
- Stewart & Clark Speedometer
- Three-quarter Elliptic Springs
- Full Floating Rear Axle
- Electric Horn
- Silk Mohair Top
- Studebaker Jiffy Curtains
- Deep Cushions
- Luxurious Upholstery
- Clear-Vision, Ventilating Wind-Shield—rain vision type
- Full Set of Tools

$1290

Your first thought, when you see the Studebaker "35," will probably be that you have been shown the "Six" by mistake.

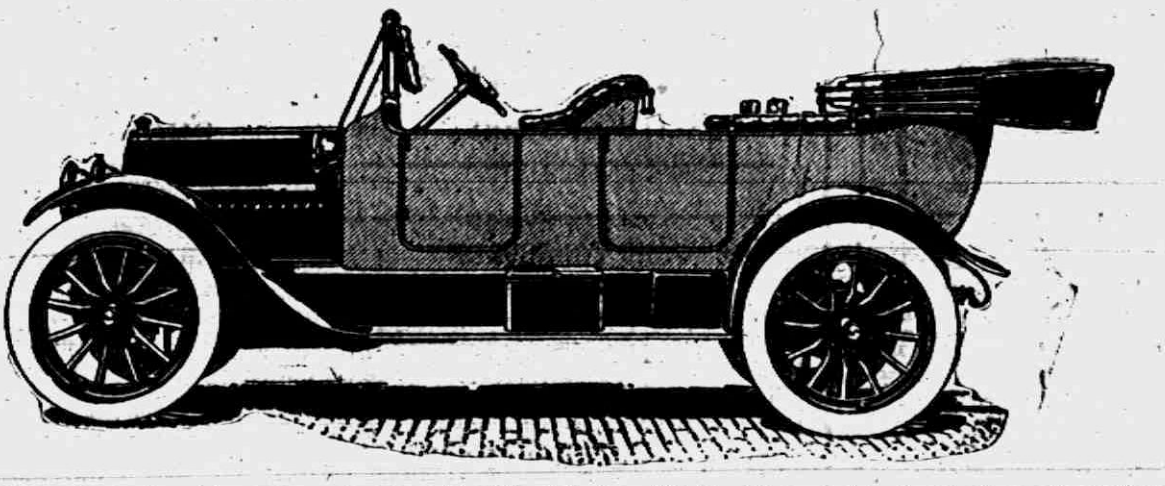

Your first though, when you see the Studebaker "35," will probably be that you have been shown the "Six" by mistake.

A six-passenger Studebaker car of splendid proportions, electrically lighted and started, superbly cushioned, tired and trimmed—at $1290. It seems incredible.

Add to this the $885 "25" and the $1550 "Six," both splendid cars, and you will understand why the new Studebaker cars have been generally regarded as the

Biggest Values on the Market

We now have one of these beautiful cars in stock and wouldbe very pleased to show it to you and also take you for a ride.

Tecumseh "Big Chief" Garage

PHONE 289. Tecumseh, Michigan.

New Coats

Every day we are receiving new styles in Spring Coats.

OUR PRICES ARE VERY LOW

LET US SHOW YOU

CARPETS AND RUGS

The large Carpet and Rug business we are doing this Spring is evidence that our customers appreciate the immense stock we are showing at extremely low prices.

All-Wool Ingrain Carpets 55 cents up.

We Accept Security Merchandise Orders

The Webster Anderson Co.

Tecumseh, Michigan.

This store closes every evening except Saturday at 6 o'clock.

WIFE OF SHERIFF PREVENTS ESCAPE

Detects Filing of Steel Bars amid Prisoner's Songs.

Cadillac, Mich., April 14.—Mrs. Ella Chamberlain, wife of Sheriff Chamberlain, prevented a jail delivery here.

Between snatches of rag-time songs in the corridor, on the part of the five prisoners, she heard noises like a filing or sawing of iron. Stationing herself over the window from whence the noise came, Mrs. Chamberlain soon realized that her suspicions were correct.

The sheriff was out of town, but she quickly called on two former sheriffs who came to the jail, made a search and found where the prisoners had sawed off a number of bolt heads so that a set of bars could easily have been pushed out.

The men evidently expected to make their get-away that night. They were placed in their cells and charges of attempting to break jail have been brought against all five, Sampson, Kitchen, Jacobson, Stewart and Gilbert.

SHOT IN TRIVIAL ROW

Fisherman in Dangerous Condition from Loss of Blood.

Mt. Clemens, Mich., April 14.—During an argument over some driftwood, Louis Bouiller was shot by a man, alleged to have been Charles Furtah, another fisherman of Peach Point.

Bouiller started for his home following the shooting, but fell unconscious in the road. He was found by a D. U. R. repair crew, and taken to New Baltimore.

Bouiller was shot in the leg, and is in a serious condition as the result of the loss of blood.

CATCH THREE TINY WOLVES

Hunters Find Pups in Cave and Bring Them Away.

Munising, Mich., April 12. — David Estill and H. J. Hotchkiss, who are trapping near Sixteen-Mile lake, in Alger county, found three wolf pups in a cave. They located the den by following the tracks of the mother.

The old animal was too wary for the men to shoot or trap her. The pups are interesting creatures, considerably darker than adult wolves. They were so young when captured their eyes were not yet open. The wolves are in the possession of Thomas B. Wyman of Munising.

Library Officers Elected.

Hastings, Mich., April 12.—The following have been elected officers of the city library board: John T. Lombard, president; Lee H. Pryor, vice president; Mrs. Edward A. Burton, secretary. Arrangements will be made to secure a librarian and equipment. Contributions of books will be solicited from citizens.

Police Seek Missing Man.

Flint, Mich., April 12.—Police have been asked to search for Thomas Hite, sixty-five years old, who has been missing since Tuesday morning. He wandered away from the home of his niece, in the country, where he was visiting. Relatives fear he has been a victim of an accident.

Oldest Living Elk Is Recovering.

Linden, Mich., April 14.—Daniel O'Connell, oldest living member of the Elks, who suffered an attack of heart trouble a few days ago has recovered and is around again. It is the boast of Mr. O'Connell, who is 108 years old, that he had never been sick in his life before and had never taken any medicine.

BELGIUM'S STRIKE

Hundreds of Thousands of Men Lay Down Their Tools.

DEMAND MANHOOD SUFFRAGE

All Branches of Industry Are Affected, the Men Quitting Work in Mills, Mines and Factories All Over the Kingdom—Street Car Men Join the Strike Movement.

Belgium is the scene of one of the greatest general strikes the world has ever witnessed.

At least 300,000 men—possibly 500,000—will cease work.

Unlike most strikes, this movement is not for an increase in wages or a betterment of working conditions; it is in protest against the refusal of the government to grant the workers manhood suffrage.

All Branches Affected.

Men are laying down their tools in every branch of the industry in the kingdom. Mills, mines and factories everywhere are being forced to close.

Coal miners, railroad men, glass workers, foundrymen, electricians and dockmen had pledged themselves to obey the summons of the Socialist leaders to make the walkout effective.

The strike at Louvierre was general All the factories, except a pottery, closed. The strike of motormen, and conductors was time to begin at 7 in the evening. Some attempts were made to cut telegraph wires.

Farmers to Withhold Food.

Socialists declared that every industry in Belgium will be paralyzed and that even the telegraph, telephone and transportation systems will be prostrated.

Farmers who supply food to Antwerp have given notice that they dare not bring in anything. The inhabitants are laying in provisions for a long siege. The workers declare that no violence will be permitted and believe that the nation will be starved into submission in a few days.

Work Stops at Coal Mines.

Suspension of work at the coal mines in the Charleroi district is complete. Enough men remained at their posts to keep the machinery in good order and the pumps working.

The metal workers of the vicinity have only partly quit their employment, but it is understood that soon the remainder of the men in this trade will lay down their tools.

FROST NOT GUILTY

Verdict Reached in Alaskan Land Fraud Cases at Chicago.

A verdict of not guilty was returned in Chicago by the jury in the Alaskan land fraud cases. After seven and a half hours' consideration of the evidence the jury changed from an evenly divided body to one unanimous for the acquittal of all defendants as follows:

Albert C. Frost, former president of the Chicago and Milwaukee Electric railway company and the Alaska Central railway company; George M. Seward, Chicago broker and former vice president of the two above companies; Pierre B. Beach, Chicago lawyer and former secretary of the companies; George A. Ball, Muncie, Ind., glass manufacturer and financier; Frank Watson, Spokane, Wash., claim locater.

Boosters Feast at Allegan.

Allegan, Mich., April 12.—The annual booster banquet of the board of trade was held, the principal speaker being Frank P. Welton, cashier of the City Trust and Savings bank of Grand Rapids. Secretary Kennedy of the West Michigan Fair association discussed the relations of Kent and Allegan counties along agricultural lines.

FIGHT FREE WOOL

Nine Buckeye Congressmen Are Off the Reservation.

MAY BOLT UNDERWOOD BILL

Fact That Duty Is Taken Off Wool at Once and That Three Years Is Allowed Cane Growers in Which to Prepare for Removal of Sugar Tariff Is Commented Upon.

Senator Pomerene and eighteen of the nineteen Democratic members of congress from the state of Ohio met in caucus and before the caucus was concluded nine of the congressmen present declared themselves in opposition to free wool. A resolution was adopted expressing it as the sense of the Ohio delegation that its members should not be bound by the house general caucus action in regard to the tariff bill.

Some Will Not Vote for Bill

It is not certain that all nine Democratic members will vote against the tariff bill in case free wool is retained in the bill, but some will undoubtedly decline to vote for the bill. The nine members are Goeke, Post, Claypool, Sharpe, White, Francis, Ashbrook, Whitacre and Bathrick. The only absentee was Representative Ansberry, Ohio member of the ways and means committee, who was too ill to attend. Nearly all the Ohio members believed there should be some duty on wool. Representative Allen of Cincinnati made a speech in which he avowed himself willing to support the tariff bill including free wool but he would have preferred a 15 per cent duty.

It developed that in the Democratic caucus Wednesday Representative Bathrick of Akron demanded of Chairman Underwood information as to who was responsible for free wool. Mr. Underwood put the responsibility on the president, whereupon Bathrick inquired why the president had postponed free sugar three years and insisted on free wool at once.

Mr. Bathrick Asks Questions.

Chairman Underwood explained that the postponement on free sugar was agreed on out of consideration for the capital invested and to give the interests in this industry time to readjust affairs. Mr. Bathrick demanded to know why the president and Chairman Underwood thought it necessary to show more consideration to growers of sugar cane and sugar beets than farmers who produced wool.

Chairman Underwood made no reply and his attitude of silence was referred to in the Ohio caucus as significant. It was said in behalf of Chairman Underwood in the Ohio caucus that he had never been in favor of free wool, but had simply yielded to the president's wishes as a matter of expediency.

Wish to Hurry Bill Through.

It is the purpose of the Democratic leaders to put the Underwood tariff bill through the house on or before May 1. This was made known by Representative Underwood, the Democratic leader. Mr. Underwood said there would be very little opposition to the bill as introduced and he saw no reason why action by the house should not be concluded by May 1, if not earlier.

WISCONSIN STATUTE VOID

Supreme Court Knocks Out Drastic Law on Misbranded Goods.

The Wisconsin pure food law was declared void by the U. S. supreme court. It was passed in 1906 and made dealers subject to fine and imprisonment who have for sale any goods not branded in accordance with strict requirements of the Wisconsin regulations.

McCann Bros.

FOR YOUR

SPRING SUITS

Be ready. We are.

The term "Good Clothes" hardly says enough for "Clothcraft" garments. They're the best made.

The "Clothcraft" coat fits the neck—the graceful shape of the shoulder, the rare finish of all details prove their worth.

Bear in mind our guarantee a new suit for any that does not wear to your satisfaction.

Clothcraft Suits $10 to $25

Spring Overcoats and Cravanettes.

Hawes Hats have style, quality and beauty. We guarantee every hat.

We sell everything in Men's Furnishing that a well dressed gentlemen should wear.

McCann Bros.

Store Opening Evenings. ONE-PRICE CLOTHIER

New Stationery

Have just received a fine line of Stationery

In the Latest Styles

French Ratine, Cheveran Cord, and Corduroy Cloth, put up in dainty boxes, also

Fine Paper in bulk.

CALL AND SEE.

E. J. PETERS & CO.

PHONE 200 Successors to J. F. HICKS & SON

A Full Line

Childrens' Dresses, Childrens' Rompers, Muslin Gowns, Gauze Underwear, Lace Curtains.

For Spring Cleaning

See our Window Shades, Wall Paper Cleaner, Dust Mops and Dusters.

Ida B. Chase.

Tecumseh State Savings Bank,

Deposits, $425,000.00.

The amount of yonr first deposit is not so important as making the start now and regularly adding to it.

3 Per Cent Interest on Savings accounts and on Certificates of deposit for all full months, one month or more.

TECUMSEH STATE SAVINGS BANK.

THE TECUMSEH HERALD

G. N. STACY,
EDITOR AND OWNER

SUBSCRIPTION RATES

IN LENAWEE COUNTY

One year, payment in advance	$1.00
One year, payment after three months	1.25

OUTSIDE LENAWEE COUNTY

One year, payment in advance	$1.25
One year, payment after three months	1.50

There will be no Deviation from above Rates

Entered in the postoffice at Tecumseh, Mich., second class mail matter.

Telephone No. 36.

There is more Catarrh in this section of the country than all other diseases put together, and until the last few years was supposed to be incurable. For a great many years doctors pronounced it a local disease and prescribed local remedies, and by constantly failing to cure with local treatment, pronounced it incurable. Science has proven Catarrh to be a constitutional disease, and therefore requires constitutional treatment. Hall's Catarrh Cure, manufactured by F. J. Cheney & Co., Toledo, Ohio, is the only Constitutional cure on the market. It is taken internally in doses from 10 drops to a teaspoonful. It acts directly on the blood and mucous surfaces of the system. They offer one hundred dollers for any case it fails to cure. Send for circulars and testimonials.

Address: F. J. CHENEY & CO., Toledo, O.

Sold by Druggists, 75c.

Take Hall's Family Pills for constipation.

A good thing will always bear repeating, unless it happens to be a vote.

Recommended For a Good Rsason

C. H. Grant, 230 Waverly St., Peoria, Ill., says: "Backache and congested kidneys made me suffer intense pains. Was always tired and floating specks bothered me. Took Foley Kidney Pills and saw big improvement after third day. I kept on until entirely freed of all trouble and suffering. Thats why I recommend Foley Kidney Pills. They cured me."

It takes a pretty mean man to keep the cigars you gave him, only to pass them back to you.

There is no record of a cough, cold or lagrippe developing into bronchitis, pneumonia or consumption after Foley's Honey and Tar Compound has been taken. The genuine is in a yellow package. Refuse substitutes. For sale by all druggist.

Those who have greatness thrust upon them are apt to grate on the rest of us.

Drive Sick Headaches Away

Sick headaches, sour gassy stomach, indigestion, billousness disappear quickly after you take Dr. King's New Life Pills. They purify the blood and put new life and vigor in the system. Try them and you will be well satisfied. Every pill helps; every box gauranteed. Price 25c. Recommended by C. A. Wright & Son.

You sometimes hear of a woman who is speechless with indignation—in books.

Pains in the Stomach

If you continually complain of pains in the stomach, your liver or your kidneys are out of order. Neglect may lead to dropsy, kidney trouble, diabetes or Bright's disease. Thousands recommend Electric Bitters as the very best stomach and kidney medicine made. H. T. Alston, of Raleigh, N. C., who suffered with pain in the stomach and back, writes: "My kidneys were deranged and my liver did not work right. I suffered much, but Electric Bitters was recommended and I improved from the first dose. I now feel like a new man." It will improve you, too. Only 50c and $1.00. Recommended by C. A. Wright & Son.

Many a woman with a fair complexion is unfair in most other ways.

Heed the Cough That Hangs on.

The seeds of consumption may be the cause, and a cough that hangs on weakens the system. Foley's Honey and Tar Compound checks the cough, heals the inflamed membranes and strengthens the lungs. E. D. Rountree, Stillmore, Ga., says: "Lagrippe left me a deep seated, hacking, painful cough which Foley's Honey and Tar completely cured." For sale by all druggists.

Some people seem to be so ultrarefined as to scorn common sense.

For Burns, Bruises and Sores

The quickest and surest cure for burns, bruises, boils, sores, inflammation and all skin disease is Bucklen's Arnica Salve. In four days it cured L. H. Haflin, of Iredell, Tex., of a sore on his ankle which pained him so he could hardly walk. Should be in every house. Only 25c. Recommended by C. A. Wright & Son.

It seemed just right to us to begin the new year by loafing!

A Card.

This is to certify that all druggists are authorized to refund your money if Foley's Honey and Tar Compound fails to cure your cough or cold. John Bernet, Tell, Wis., states: "I used Foley's Honey and Tar Compound for five years, and it always gives the best of satisfaction and always cure a cough or cold." Refuse subtitutes. For sale by all druggists.

At Least Righteous.

Mr. Yeast—"What do you understand by 'righteous indignation,' dear?" Mrs. Yeast—"Why, I suppose it is when a man gets indignant and doesn't swear."—Yonkers Statesman.

MONROE PRESBYTERY

Spring Session at Tecumseh

Tuesday, April 15

About 30 clergymen and laymen were present at the spring meeting of the Monroe Presbytery, held at the Presbyterian church Monday evening and Tuesday of this week.

Rev. Dr. Vance opened the meeting Monday evening with a very fine address on, "The Church of today," W. S. Dickinson sang a solo. At the close of the meeting an hour was spent by the men in visiting with the clergymen and laymen from abroad. Sandwiches and coffee were served

Meeting opened at 9:30 Tuesday morning with a business session, and the following officers were elected:

Moderator—Dr. J. A. Seibert, Adrian

Stated Clerk—Rev. Wm. Pocock, Blissfield

Temporary Clerk—Cecil M. Beaf, Deerfield

Holy Communion was held at 10 o'clock conducted by Dr. Vance, Mrs. B. R. Weld rendering a solo during the service. Meeting convened again at 1:30, and the general routine of business with reports of committees followed.

A Missionary meeting was also held Tuesday, and much enthusiasm was shown by the many delegates present, over the success of the past year. Work was laid out for the new year, and a program was given with Miss A. Armstrong, President in the chair

Devotional service—Mrs. B. R. Weld

Welcome—Mrs. Andrew Wilson

Response—Mrs. A. Dimmers, Hillsdale

Minutes of last meeting—Mrs. Geo. Armstrong, Sec. Adrian

Appointment of committees

Communion Service

Roll call of Local Societies

Reports from Secretaries of different branches of the work.

During the morning session the following officers were elected:

President—Mrs. Adelaide C. Armstrong, Hillsdale

First vice president—Mrs. C. A. Slayton, Tecumseh

Second vice president—Mrs. O. J. Roberts, Clayton

Third vice president—Mrs. G. L. Guclhard, Reading

Recording secretary—Mrs. George Armstrong, Adrian

Corresponding secretary—Mrs. H. E. Mitchell, Holloway

Treasurer—Mrs. D. M. Baker, Adrian

Secretary for young people—Miss Caroline Curtis, Adrian

Secretary of literature—Mrs Harriet White, Jonesville

Secretary of freedman—Mrs. W. C. Burns, Morenci

At the 1:30 the meeting was called to order by the president

Report of synodical delegate—Mrs. A. P. Park, Adrian

Address—Work among the exceptional population, Mrs. Pence, Detroit

"China, our Opportunity"—Miss Adams, Detroit

Young People's Hour—Dr. Pauline Bredow, Tecumseh

News from the missionary correspondent—Mrs. H. E. Mitchell, Holloway

Reports of committees, and unfinished business

Vocal solo—Miss Genevieve Halladay, Tecumseh

RAILROAD MANAGERS FIGHTING BATTLE OF THE PUBLIC

Committee Representing 52 Railroads in Conference

We are in receipt of a very interesting article handed us by Mr. McLauchlin, relative to the wage controversy with the firemen from the Eastern Railroad's committee. Since the beginning of the controversy, things have materially changed owing to the floods, that will cost the New York Central and B. & O. railroads over $3,000,000, to repair the damage to property alone. To repair and replace this must be done out of the current earnings, and will practically wipe out the surplus earnings of many railroads.

The State of New Jersey has passed a law that all grade crossing renewals shall be borne by the railroads alone and it has been stated that to carry out the law fully would cost one company alone $50,000,000.

Very lately New York has passed an extra crew law, which is expected to cost the railroads of N. Y. $2,000,000 a year. Various laws are pending in other states for new and unnecessary railway expenditures, among them is the granting of two firemen to every heavy locomotive, regardless of conditions making it an arbitrary rule and thereby depriving the railway manager of any discression and forcibly adding unnecessary expense to the pay rolls."

"The railway managers of the country are fighting the battle of the public, that public which is entitled to have efficient transportation facilities at reasonable rates. It is entitled to rates based upon real capital invested. It should pay rates which will yield proper wages to railway labor and a sufficient return upon the capital necessary to provide proper facilities."

BIRTHDAY SURPRISE

Miss Lydia McNiel had a birthday Tuesday and about 40 of her friends dropped in upon her during the afternoon and evening. Each one came laden with a timely gift to cher her on her passing of another mile stone of life. Every one was in a happy mood and the social good time was enjoyed by the visitors and visited. As the guests departed for their homes each the wished Miss Lydia many happy returns of the day.

J. R. Nyland

Emerson Shoes are made to sell from $3.50 to $8.00. We carry representative styles and lasts and recommend Emersons as the finest men's shoes we can find for our trade. Buy Emersons this Spring.

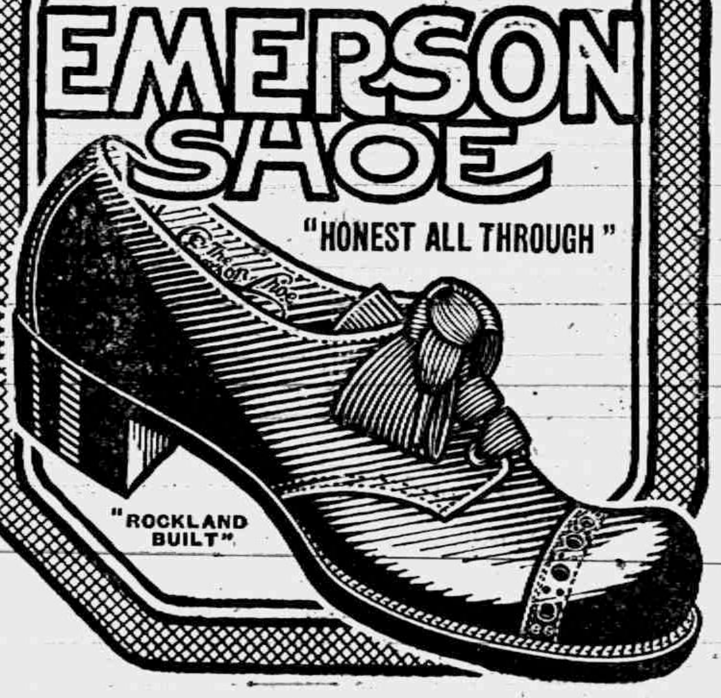

To Our Friends and Neighbors

You know us. You know we would not—that we could not afford to—go back on our word. Nor can you afford to ignore this money-back-if-not-satisfied offer on this splendid laxative.

We honestly believe we have the best bowel remedy ever made—the most pleasant-to-take, most permanently beneficial laxative for relief from the miseries and dangers arising from constipation.

We wouldn't say this if we didn't believe it to be true. We wouldn't risk our reputation by making such statements did we not feel sure you would find them true.

Our faith is built both on the knowledge of what Rexall Orderlies are made of and on observation of very many severe cases in which they have proven their merit.

Try them at Our Risk

If they do not abundantly prove their merit with you also—if you are not entirely satisfied with them—we will refund your money—and we will do that on your mere say-so. We don't ask you to risk a penny. Isn't that fair?

Just let the bowels fail in properly doing their work—just let their action be delayed and incomplete and the entire system and every other organ suffers. Wastes that should have been dispelled remain to poison the system.

Headaches, biliousness, nervousness and other tormenting and serious ills are common when the bowels fail to act daily as nature intended. All this may be avoided, if you will accept our advice.

Rexall Orderlies taste just like candy. They are soothing and easy in action. They do not cause griping, nausea, purging or excessive looseness. They tend to tone and strengthen intestinal nerves and muscles. They promptly relieve constipation, and help to permanently overcome it.

Rexall Orderlies promote better spirits and better health. In all of these things they are vastly superior to old-fashioned, harsh salts and other purgatives, which are not only unpleasant to take but which usually leave the bowels in worse condition than before. We particularly recommend Rexall Orderlies for children, aged and delicate persons.

Rexall Orderlies come in vest-pocket tin boxes. 12 tablets, 10c; 36 tablets, 25c; 80 tablets, 50c.

CAUTION: Please bear in mind that Rexall Orderlies are not sold by all druggists. You can buy Rexall Orderlies only at The Rexall Stores.
You can buy Rexall Orderlies in this community only at our store:

B. J. PULVER
TECUMSEH The Rexall Store MICHIGAN

There is a Rexall Store in nearly every town and city in the United States, Canada and Great Britain. There is a different Rexall Remedy for nearly every ordinary human ill—each especially designed for the particular ill for which it is recommended.

The Rexall Stores are America's Greatest Drug Stores

CHURCH NOTES.

BAPTIST CHURCH

W. B. Hartzog Ph. D. Minister.

10:00 a. m. Morning worship and sermon, "A happy ending of an unhappy career."

11:15 Sunday School,

11:15 The Men's Class." Pastor Hartzog leader.

6.00 p. m. B. Y. P. U. "Favorite verses from the Psalms." Leader, Miss Phoebe Knight.

No evening worship.

PRESBYTERIAN CHURCH

Rev. Benjamin R. Weld, pastor

10:00 a. m. Morning Worship and Sermon

11:30 Bible School.

4:00 p. m. Children's Congregation.

5:00 p. m. Vesper Service

Wednesday 7 p. m. Prayer Service.

FRIENDS CHURCH

Elizabeth H. Mott, pastor,

10:00 a. m. Meeting for Worship.

11:30 a. m. Sabbath School. Classes for young and old. Lorenzo Kenyon Superintendant.

3:00 p. m. Meeting for boys and girls.

6:00 p. m. Christian Endeavor.

Wednesday 7:00 p. m. Mid-week Prayer Service.

METHODIST EPISCOPAL CHURCH

G. H. Whitney, pastor

A cordial welcome.

10:00 a. m. Morning Worship.

Sermon by Rev Emerick both morning and evening.

11 to 11:30 a. m. Class meeting.

11:15 Sunday School.

11.15 Business Men's Class.

4 p. m Junior League.

6:00 p. m. Epworth League.

7:00 p. m. Evening Service.

7:00 p. m. The Mid-week Prayer Service.

EPISCOPAL CHURCH.

Rev. Frederick Hewitt, rector

10:00 a. m. Sunday School.

4:00 p. m. Sunday Service. Special musical service. Sermon, "A garden is a lovesome thing."

7.00 p. m. Wednesday. Men's Club Special meeting open to all men.

7:30 Thursday mid week service.

PROGRAM

Processional "Christ the Lord"—Nevin

Glorias—Randall

Magnificat—Simper

Nunc Dimittis—Simper

"Hark Hark My Soul"—Smart

Offertory Anthem—Choir

Response—Gilbert

Solo—Mr. Ellis

Solo—Miss Gaston

Vesper Hymn—Merrial

Amen—Tearne

Recessional—"Jerusalem the Golden"

COTTAGES AT SAND LAKE

Entered and robbed

Those owning cottages at Sand Lake, have been much stirred up for the past few days over the discovery that thieves have been putting in their work at the cottages.

The man who takes charge of the cottages, and cuts ice through the winter, found his boat house had been broken into and some of the houses showed signs of having been entered. He sent word to Wm. Bowerfind of Adrian, and Sheriff Henig and Under Sheriff Nutten went Thursday to investigate. The boat house and Mr. Bowerfind's cottage were the only places that had suffered any great loss, Mr. Bowerfind estimating his loss at $40. Chests and trunks had been opened and overhauled in the other cottages, but nothing of value was taken. No trace of the guilty party has been found.

The Aid Society of the M. E. Church are requested to meet on Thursday next at 2 o'clock to sew. Business meeting at 4 o'clock. On account of conflicting with the evening meeting she will be no supper served.

Tecumseh Chapter No. 57 O. E. S. will entertain the Adrian Chapter O. E. S. Thursday April 24. They will come on the afternoon train returning on the regular night train. A five o'clock dinner will be served after which the work of the degrees will be given by the visiting lodge.

The favorite perfume at the store of Fred Rosacrans & Sons seems to be orange blossoms and there seems to be a fresh supply just now. During the past season weddings have been quite in evidence and now the marriage of Eugene Rosacrans the youngest member of the firm, and Miss Ruth Kimball of Clinton is announced for May 7. This making the fourth wedding since the begining of the new year from that store.

The many friends of Mrs. Leman Barnes will regret to hear that she still continues very ill, and under the constant care of the doctor. We hope we may record more favorable news in the next issue.

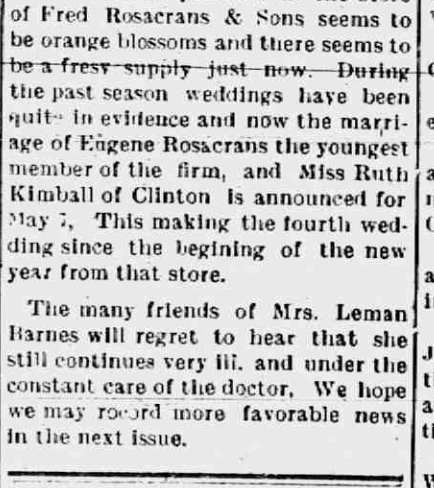

Silver Laced Wyandottes

"TARBOX" STRAIN, "BEST BY TEST,"

$2.00 PER 15 EGGS.

ABE ANTHONY,
Clinton, Mich.

COUNCIL PROCEEDINGS

Council Chambers, Village of Tecumseh, April 11, 1913.

Present President C. B. Mize, Trustees Service, Elliott, Moore, Brown, Daisher, Slater.

Minutes of last meeting were read and approved.

Street Commissioner report from April 7 to April 14 showing the following work done on streets:

Chas. Avery, Team labor 30 hrs. @ 35c. per hr.	$10.50
E. Mellon, Teamster 1-2 month salary April	25.00

Report referred to Finance Committee.

Chairman E. C. Brown of Street Committee made a report in regards to condition of sidewalk on north side of property owned by C. E Williamson corner of Union and Pottawatamie streets to be in very bad condition and made a motion that to serve side walk resolution on said owner also for the Street Commissioner be instructed to take up said board walk and walk to be built at once. Motion carried.

Motion made and supported that the line fence between Adams Park and Jones' property be referred to the committee of Building and Grounds and report at next regular meeting.

John Schreder, Supervisor of Township of Tecumseh being present, matter was brought up in regards to care and maintance of Bridge on Mill St. over Raisin river.

Moved and supported that the matter in regards to Bridge laid on table; and a report to be made at next regular meeting and to confer with Village Attorney in regards to said bridge.

Motion carried.

Motion made and supported that Mr. Daisher be President Pro Tem for ensuing year. Motion carried.

C. B. Mize, President made the following nominations:

For Marshal, John B. Smith.

Motion moved and supported that they vote Yea's and Nay's. Following nomination Motion carried.

Street Commissioner, A. E Deming. Supported, Yea's, Moore, Daisher, Service, Elliott, Brown Slater. Motion carried.

Nomination for Engineer at Water Work's was made for G. C. Arner. Supported. Yea's, Moore, Daisher, Service, Elliott, Brown, Slater. Motion carried.

Nomination for Village Attorney, F. B Wood. Supported. Yea's, Moore Daisher, Service, Elliott, Brown, Slater. Motion carried.

Nomination for Health Officers, W. A. B. legel was supported. Yea's, Moore, Daisher, Service, Elliott, Brown, Slater. Carried.

Nomination for Teamster, Elmer E. Mellon was supported. Yea's Moore, Daisher, Service, Elliott, Brown Slater. Carried.

Nominations for Village Night Police, Ovid Marsh was supported, Yea's, Moore, Daisher, Service Brown Elliott, Slater. Carried.

Member of Cemetery Board for three years, Fred Rosacrans was nominated and supported. Yeas, Moore, Daisher, Service, Elliott, Brown, Slater. Carried.

Motion made and supported that the Street Commissioner to act as Sewer Inspector without extra compensation. Yeas, Moore, Service, Brown, Slater. Nays, Daisher, Elliott

Motion carried.

Motion made supported that the Clerk be instructed to pay all Salried officers and freight with out rate or meeting of Council.

Motion carried.

Motion made and supported that the Clerk be instructed to see that the Insurance on Boilers at Pumping station be renewed for 3 years with Hartford Co. as Insurance expires May 5, 1913. Motion carried.

Finance committee reported favorable on Street Commissionet's report.

Moved and supported that the report be accepted and orders drawn for the amounts. Motion carried.

Motion made and supported that we adjourn, Motion carried.

F. G. HEESEN,
Clerk.

BRIEF AND BREEZY

Mr. Wilson begins auspiciously. There is no Ballinger in his cabinet.

His resolution to be an American President, rather than a Democratic President increases the dignity of Mr. Wilson's job.

Now the Commoner supplants the Outlook as the official organ.

Next to a circus, a boy would rather see a dog fight.

To make for the perfection of peace and harmony, Col. Roosevelt should now be made editor in Chief of the Commoner.

That Boundary between Arizona and Mexico seems to be altogether too imaginary.

Let us hope that the Senatorial Janitor in Washington is keeping those two Illinois seats free from dust and refuse. They may be used sometime.

Have a care Mr. President—if the Wilson clan gets sore and votes against you en bloc, good night "That's all."

Before Frank Roosevelt went to Washington to be assistant Secretary of the Navy, it would have been well for him to stop at Oyster Bay and obtain a few helpful onward and upward hints

King George is to wear a crown. If it has an open top doubtless its use will tend to prevent baldness, but there is little excuse for it otherwis.

CLUB WORK

The Social Book Circle, The Friday Club, The Twenty Century and Woman Literary Clubs of Hudson, are interested in several phases of government by committees, and these are some of the subjects to be considered: Civic and Town Improvement, Civil Service Reform, Forestry, Audubon and Waterway Conservatism, Corrections and Charities, Educational, Historical, Household Economics, Legislative, Press and Public Health.

All subjects dealing with things of today, and along lines in which the woman of today, should be conversant.

DISSOLUTION SALE!

SALE IS NOW ON.

Having decided to dissolve partnership, we are offering everything in our entire stock of FURNITURE at

A Big Discount

This means a big saving to you in buying your Spring

FURNITURE

Our stock is now clean, up-to-date, and consists of

Parlor Suites
Parlor Chairs
Parlor Stands
Couches
Easy Rockers
Library Tables
Writing Desks
Comb. Book Case
Comb. Writing Desk
Dining Tables
Dining Chairs
Children's Chairs
Side Boards
Buffets
China Closets
Kitchen Cabinets
Kitchen Tables
Kitchen Chairs
Clothes Baskets
Clothes Bars
Ironing Boards
Suitcases & Trunks
Baby Buggies
Go Carts
Bedroom Suites
Beds
Dressers
Commodes
Springs
Mattresses
Wardrobes
Carpet Sweepers
Mirrors
Screens
Dusters
Furniture Polish, etc

Everything marked in plain figures. Nothing Reserved. First come, First served.

NEVER

before have you had such an opportunity to save money.

DON'T MISS IT

REMEMBER THE DATE, APRIL 17, at

Stahl & Service,

Furniture and Undertaking. TECUMSEH, MICH.

SPECIAL NOTICES.

Ladies Shampooing, Manicuring and Massa Residence Oneida street, or will call at your one. Mrs. O. G. Hunt. Phone 294

FOR SALE—I keep on hand in large quantities Rubber Roofing as good as there is on the market for the same price as others and put it on free of charge. Guarantee in from 5 to 8 years. Also have roof paint in 1 gal. and 10 gal. lots
Jas. W. Owen.

FOR SALE—Pure bred Ancona eggs, .75c a setting of 15, or .05c a piece.
William Smith,
Woodbine Cottage,
Maumee St.
Tecumseh, Mich.

FOR RENT—Six good rooms, Electric lights, etc.
East Chicago St.
H. L. Jones.

ROOM and board on Pottawatamie street one block from Post Office.
Mrs. Mary Grove.

FOR SALE—My house and lot suitable for two families.
James Silvers.

FOR SALE—7 Shoats average weight 75 lbs. Can be seen at the barn of Joseph Waring.
Alva Waring.

FOR RENT—Office Rooms—Good location, wide entrance.
Satterthwaite Bros.

WANTED at once A single harness, a double harness and a lumber wagon Robert Steveson.

We are assured that the Alfred James Co. will continue the Insurance business in future, as it has in the past seven years, and may be found in their office every day during business hours.

CARD OF THANKS

We wish to thank the friends at Clinton for the kindness they showed our father during his last illnes and and the friends and neighbors here for their many courtesies and flowers; also the K. O. T. M. M. for their flowers.

MINNIE SMITH
GORDON SMITH

ARE YOUR FLOORS BOY PROOF?
Campbell's Varnish Stain
Will make them so. It is also good for all kinds of
Floors, Furniture & Woodwork
Easy to apply. 13 colors
Made by Carpenter-Morton Co., Boston

BROOM HOLDER FREE
Present this Coupon at dealer's store and receive one of the Campbell Broom Holders free

FOR SALE BY

B. J. PULVER

Dry Cleaning

Your favorite dress or re-dyeing your faded suit, and delivered to your door

By Parcel Post

Absolute satisfaction guaranteed.
We pay charges. Postal card brings prices and tells how we do it.
Brossy's, French Cleaners, Detroit
Cor. Woodward and Warren Aves.
Established 60 years.

ALDRICH & SON.

Ferndell STORE

QUALITY

Our store is full of the best quality of Groceries of all kinds.

We have added an all-glass front McCray Refrigerator to our store and can give you everything as fresh as possible.

Saturday Specials:

TOILET PAPER 8 rolls good Toilet Paper for 25 cents.

12c Grade Tomatoes 10c can, or 3 for 25c.
Shredded Wheat 11c per package.
High grade quality Sweet Corn, per can 6c, or 70c a dozen.
Canned Yellow Peaches 10c per can.
6 Bars Flake White Soap for 24c.
6 packages Snow Boy for 25c. Largest Prunes packed 10c per pound.
Largest and finest quality Yellow Crawford Dried Peaches—regular 18c lb quality for 11c a pound.

Specials not delivered alone.

VEGETABLES

We will have a full line of fresh Vegetables for Saturday, such as Radishes, Young Onions, Ripe Tomatoes, Green Peppers, Fresh Lettuce, Rhubarb, New Potatoes, Veg. Oysters, Asparagus, etc.

Big supply of the finest Maple Sugar and Syrup it is possible to get at 29c lb for sugar and $1.35 gal. syrup.

Ferndell Canned Fruits and Vegetables can not be equalled. Ferndell Mince Meat is the best.

Largest line of Olives and Cheese to pick from.

ALDRICH & SON.
QUALITY GROCERS PHONE 246

EDWARD FRENSDORF

Indications point quite strongly that the strife between the Michigan State Democratic Organization and the "original" Wilson men is ended and that the two will combine in a reccommendation that Edward Frensdorf be given a good appointment in Washington, as a slight token of appreciation for the services rendered by Mr. Frensdorf during the late presidential campaign.

Mr. Frensdorf is a favorite in all circles and his friends would be pleased to see him honored.

Mr. Frensdorf is identified with many interests in the county and here in Tecumseh with the Tecumseh State Savings Bank. He also has a large circle of friends here, everyone of whom will watch the outcome of the present movement with deep interest

Ladies of St. Peters Guild will have a supper at the Parish House April 22 Supper from 5 to 7.

CANAL COAL DEPOTS

The official newspaper published by the Government in the Panama Canal Zone known as the "Canal Record" contains an item to the effect that fifteen German steamship lines have applied for coal space on the canal zone sufficient to store 15,000 tons of coal. This only substantates the statements that the great steamship companies were getting ready to make the fullest possible use of the canal. After passing through this new maritime highway the first port of call on American soil will be San Diego, where active preparations are now being made to celebrate the opening of the canal with a great international exposition. Preparations are being made by the steamship companies to take thousands of visitors to the San Diego Exposition.

Regular meeting of Tecumseh Rebekah Lodge No. 338 Friday evening April 18th. InIation.

HOMESTEAD FERTILIZER

has been made at Detroit for over 30 years by people who understand our local soil and conditions.

This fertilizer is available not insoluble like so many brands that are being offered for sale today,

We are advised what brands to carry in stock and what brand to recommend for certain soils and certain purposes.

We want your business and will give you a brand which your soil needs.

AGRICULTURE LIME

is very essential for clover and alfalfa, we have three kinds for this purpose.

Our broadcast sower is free to use to those who buy their fertilizer and lime of us.

L. E. TEMPLE & CO.

BANANA

Furniture Polish

It is coming time to clean house so you had better get a bottle of Banana Polish. The polish that will clean and polish the finest finished piano or piece of furniture and not turn or rust the metal.

Automobile Polish

Heaven No. 2

is a polish made especially for automobiles and carriages. We use it ourselves and know the good qualities. We guarantee it. Call and let us tell you about this cleaner and do not wash your car everytime you get a little dust on it.

GUY E. BELDING,

FURNITURE AND UNDERTAKING,

REPORT OF THE CONDITION

—OF—

THE LILLEY STATE BANK.

at the close of business April 4, 1913 as made to the State Banking Department.

RESOURCES

Loans and Disoounts	$159,928 26
Bonds and mortgages	199,686 78
Overdrafts	55 91
Furniture and fixtures	6,000 00
Cash and due from banks	77,848 10
	$443,519 05

LIABILITIES

Capital stock paid in	$ 40,000 00
Surplus and profits	23,401 65
Commorcial deposits	90,070 19
Saving deposits (Books)	220.939 63
Savings (Certificates)	69,107 58
	$443,519 05

Three (3) per cent Interest paid on Savings Books and Certificates on all money remaining on deposit one calendar month or more.

SPECIAL

A few quart cans of

Walker's Pickles

At only 10c per can while they last.

We have a fine line of

GARDEN AND FLOWER SEEDS

All fresh. No old seeds mixed in. Remember us when you want Garden Seeds.

F. D. AVERY

PHONE 39.

The Herala $1.00

LOCAL AND PERSONAL

?

How do you like this Sand Storm down town?

To pay or not to pay?

Question for the Council.

Tribou LeBaron was a Toledo visitor Thursday.

Miss Nellie Mingay was a Clinton caller Wednesday.

Mrs. Ed. Bragg was a Tecumseh visitor Wednesday.

Bert Gray of Jackson, was a Tecumseh visitor Wednesday.

Mrs Jeff Pilbeam of Dundee, was in Tecumseh Wednesday.

Mrs. Fred Morrell of Britton was calling in town Wednesday.

Mrs. Clare Rhoades of Macon was a Tecumseh visitor Wednesday

M. F. Woodka of Toledo was a business caller in town Wednesday.

Mrs John Ivison of Clinton was shopping in town Wednesday.

Ray Hendershott of Macon, was a business caller in town Wednesday.

Col. and Mrs. A. S. Cummins were Toledo passengers Thursday morning.

Miss Julia Gilmore of Ridgeway was calling on friends in town Wednesday.

Albert Morseman of Tipton, was calling on friends in town Wednesday

Mrs. John C Mills of Macon, was calling on friends in town Wednesday.

Mesdames Will Eccles and Bert Lowe were Detroit visitors Tuesday.

Mrs. Chris Wallinger of Clinton was calling on relatives in town Wednesday.

See us for fresh fish Wednesday.
A Clark.

Mrs. Eva Powers was down from Clinton Wednesday on a business trip.

Purnell Lowe of Ridgeway attended the dancing party in town Wednesday night.

Mrs Frank Hogan of Clinton, was made Tecumseh a business call Wednesday.

Mr. and Mrs. Ed Ridgeway were spending Thursday in Toledo with friends.

Warren Jones and family of Ridgeway were in town Wednesday calling on friends.

Mrs. Fenton Smith and Mrs. Gray of Britton called on friends in town Wednesday.

Mrs. Mary Guitwitts of Clinton was visiting her sister Mrs. H. W Stevens Wednesday.

Mrs Halleck Wilson and little Virginia returned to their home in Detroit Tuesday.

All persons having an account with us, will confer a favor by settling it at once. J. Lowry & Son.

Mrs. Homer Whaley was a passenger for Detroit Tuesday, with the Masonic party.

Mrs. A. D. Macham of Adrian was visiting her sister, Mrs. R. B. Gillespie Tuesday.

Miss Hazel Fisk of Clinton was in town Wednesday and played for the dance at night.

Mrs. Wm. Underwood and daughter Katie of Britton, were Tecumseh visitors Wednesday.

Mrs. J. O. Eaton spent Tuesday with her sister, Mrs. James Norris and family in Raisin.

Mrs. James Morris and daughter, Grace of Raisin were business callers in town Wednesday.

Daniel Hall left Wednesday on a trip to Cleveland and Willoughby O. for a few days stay.

Mrs. W. A. Briegel and Mrs. Wade Jones were Detroit visitors Tuesday, going on the excursion.

If you want to buy or sell a house see the Tansley Agency it will pay you.

The voice of the scraper is heard in the land and Chicago street is begining to look fine once more.

Mrs. O. Q. Jones who has been visiting her son, Dr. L. M. Jones in Osseo, returned home Monday.

Miss Josephine Hayden returned to Ann Arbor Tuesday, after a short vacation spent at her home.

Mesdames R. A. Heesen. Floyd Heesen, Charles Williamson and Leon Williamson, were in Detroit, Tuesday.

Albert Boyce who has been spending a few days in town with friends, returned home to Detroit Tuesday.

Mrs. Ben Lamkin was a passenger for Ypsilanti Wednesday, to visit her brother, Addison Coryell and wife.

The Odd Fellows and Rebekahs will have a dancing party at their hall Thursday evening. April 24. All Odd Fellows and Rebekahs invited.

Specials this week at Gilberts are: 100 lb. sugar $4.90; 2-25c cans Peaches 25c; 2 15c cans Huckleberries, 15c; 2 bls. Peanut Butter, 25c; 7 bars Lenox Soap 25c

Among those who attended the dancing party at Witherells Hall Wednesday evening from out of town were Willis and Carrie Palmer of Britton and Bernard Poucher and Leon Fox of Tipton.

About 40 couple attended the dance at Witherells Hall Wednesday evening. Music was furnished by Will Coller and Hazel Fisk of Clinton and the dancing was prolonged until after midnight.

The Hotel Barrett is in the hands of workman and quite a change will be made. The present office will be fitted up for a store. The new office will be on the east side utilizing the room used as a sample room, a large plate glass window will be placed in it, and other improvements are being added. When the work is completed the hotel will be quite up to date and convenient.

Mrs. Will Lamkin was down from Tipton Tuesday.

Mrs C. A. Wright was a Detroit visitor Tuesday.

F. D. Avery was a business caller in Toledo Tuesday.

Major Cole of Adrian, was a visitor in town Tuesday.

Erwin Wheelan of Tipton was a caller in town Wednesday.

Mrs. Alva Spayde and Bessie were Detroit visitors Tuesday.

Mrs. John Eddy of Clinton, was a Tecumseh visitor Tuesday.

Mrs. Ira Rogers went to Detroit Tuesday on the excursion.

John J. Orr took in the Masonic excursion to Detroit Tuesday.

Miss Ella Titus has been home from Jackson a few days this week.

Mrs. Wm. Alberts was among those who visited Detroit Tuesday.

Mrs. M. Pennington of Macon, was a Tecumseh visitor Tuesday.

Mrs Ben Roberts of Tipton was calling on friends in town Tuesday.

Frank J. Conrad of Grand Rapids has been visiting his mother this week.

Mrs. Will McCarbery of Britton was in town Wednesday, on business

Miss Josie Clarkson of Macon, was calling on friends in town Tuesday,

Mrs. Ed. Hunt and daughter Ruth of Tipton were Tecumseh callers Tuesday.

Mrs. Sherman Cambarn and children of Tipton were Tecumseh visitors Tuesday.

Mrs. Susan Crosby came from Detroit last week for a short visit at her old home.

Mrs. J. C. Snyder of Hillsdale was the guest of Dr. and Mrs. B. F. Snyder last week.

Fine switches made and cut hair and combings bought at the milliner store of Miss Hough.

Miss Tillie Anderson was called to Dansville N. Y. this week by the illness of a sister,

If you are looking for a bargain in a good house and lot we have a number of them. Tansley Agency.

Mrs. Harry Abbott was visiting her sister, Miss Lena VanValkenburg in Detroit Tuesday.

Mrs. Henry Rumsey of Saginaw, has been visiting her cousin, Mrs. A. C. Bryan this week.

Mrs. Robert Boyd of Adrian was in Tecumseh Tuesday and attended the Presbytery meeting.

Fred Hall and wife of Fairfield were over Sunday guests of his parents Mr. and Mrs. Daniel Hall.

Get your garden seed at Gilberts.

Miss Minnie Smith is home Ann Arbor called by the sudden death of her father Charles Smith.

Picture frames made to order at at the Sunbeam Studio.

Mr. and Mrs. H. C. Daniels who have been visiting their son in Chicago, returned home Tuesday.

Supervisor Schreder is a daily visitor in Adrian this week attending the Board of Supervisors meetings.

Buy your sugar for the summer now 100 lbs. $4:90 at C. M. Gilberts.

Mrs. John Schreder was spending Wednesday in Tipton with her daughter Mrs. Howard Evans and family.

Miss Minnie Grey has secured a position as telephone operator in Ann Arbor leaving this week for her new work,

Mr. and Mrs. Louis Jones and children were week end visitors in Clinton with her mother Mrs. Franc McDermott.

Lawrence and Hazel Van Geison of Clinton were spending Sunday with their aunt Mrs. G. R. Newsome and family.

Fresh fish at our market for Wednesday. A. Clark.

Mrs. J. J. Belcher with little Isabel Belcher were passengers for Detroit Tuesday to visit Mr. and Mrs. Boyd Belcher.

Buysome Bismark Coffee at Gilberts it cannot be beat.

Miss Augusta Hawley of Coldwater, who has been visiting Miss Edyth Ingersoll, returned to her home Wednesday.

Mrs. James McKinney was was called to Norvell Wednesday, by the serious condition of her brother, Truman Burton.

The Westminister Guild will meet with Miss Edyth Rector Friday evening at 7:30, instead of Mrs B. R. Weld as announced.

Mrs. Maude VanDoren and her friend Miss Maynard of Adrian, were spending Wednesday with her parents, Mr. and Mrs. Eli Abbott.

Glenn Taylor of Cone of the firm of Taylor and Olds was in town Tuesday, in the interest of their motorcycle which they purchased of the agent F. M. Gilman.

The work on the new school building at Hudson is progressing finely, and they expect to open school in September in the new building. Since work began on the building, the force has worked continuously.

We are in receipt of a letter from an old Tecumseh friend Mrs. W. N. Perkins of Monesson Pa. renewing her subscription and saying that the Tecumseh Herald was like a letter from home.

Everybody will be glad to know that Ellsworth Cairns of Toledo, is coming out of his late operation for mastoid trouble finely. It was a close call however, as had the operation been delayed the result would have been fatal.

Hazel Zimmerman left Monday morning for Chicago where she will study at the Fine Arts Building. She has accepted the scholarship offered by Miss Mary Woods-Chase and will begin work at once.

ROYAL
Baking Powder

is the greatest of modern-time helps to perfect cake and biscuit making. Makes home baking pleasant and profitable. It renders the food more digestible and guarantees it safe from alum and all adulterants.

Mrs. DeWitt Martin of Ridgeway was a Tecumseh caller Thursday.

Mrs. Albert Reattoire was spending Wednesday in Adrian with friends.

Miss Leah Whiting of Tipton attended the dance in town Wednesday night.

Miss Myrtle Barrett of Ridgeway was in town Thursday for the funeral of Chas. Smith.

The Heesen Brothers are building a new kettle shed to replace the one lately burned.

Mrs. White of Dandee, was the guest of her daughter, Miss Myra White Wednesday.

Good oranges and pineapples at Avery's.

Mrs. Laura Gray and Mrs. Maggie Wallace were down from Clinton Thursday shopping.

Mrs. Leslie Bower went to Jackson Thursday for a few days visit with her son Dewey Bower.

Miss Sanderson of Clinton was in Tecumseh Wednesday and attended the dance in the evening.

Herbert S. Temple and George A. Rathbun were among the Detroit visitors the first of the week.

Call and see the new premiums at Gilberts.

Mrs. F. E. Snedicor was a passenger for Jackson Thursday. where she visited her son and family.

Mrs Harvey Doty was a passenger for Clinton Thursday to visit her grandson Roy Blesing and wife.

Miss Palmer of Manchester, who was visiting her aunt, Mrs. Ben Reynolds, returned home Thursday.

Lots of New Silver ware at Gaston's, fill up that set this Spring. Prices way down

Miss Ethel Kenyon is coming home from Parma tonight for an over Sunday visit with her parents Mr. and Mrs L. D Kenyon.

Once more, we have sweet potatoes.
F. D. Avery.

A fine new acquisition at the Library is the Photographic History of the Civil War, in ten volumes, containing the famous Brady pictures.

Mrs Mary Cook who has been spending the last two weeks in Tipton caring for her daughter Mrs. Goldsmith, who has been suffering with rheumatism returned home Wednesday.

The growth and popularity of the American motorcycle is shown by the report from one concern of last year which marketed 19,750 of its motorcycle and has made arrangements for delivering 35,000 more for 1913. Not a bad record for one factory.

Post Master Gener, Burleson has announced that following the policy of the administration, all Repuplican post masters now in office will serve until expiration of their term of office provided no charges are sustained against their efficiency. This applies to all classes of post masters.

Fresh asparagus and other vegetable at Avery's.

Booming Michigan resorts Joe D. Parker of the Grand Rapids and Indiana Railroad has prepared a number of booklets describing the famous fishing points along the streams and lakes of Northern Michigan which can be reached by the G. R. & I. lines. These resort trains begin running in early June and run throughout the season.

Marry Me Rosie, and I'll buy that Ring at Gaston & Son.

The Commercial Club of Kalamazoo have recently adopted a new by-law which proposes to create a fund, known as the "Greater Kalamazoo Fund." All contributions in excess of the regular membership fee will be received and the Fund will be used for those propositions that are for the upbuilding and betterment of Kalamazoo. Should this plan succeed it will be a good thing for other towns to consider and adopt.

The Students from Lenawee County who are attending Albion College have organized a Lenawee County Club, whose object will be for mutual improvement, and to induce their friends who are contemplating a College Course, to make Albion College their choice. The officers as elected are; President, Miss Viva Allen; Vice President, Mr. Joseph Beal; Secretary and Treasurer, Miss Dorothy Spear; Chairman of Social Committee. Miss Alta McComb.

Much Interest has been shown the past week in the work of the new superintendent, Mr. Henderson, who is cleaning up the campus and trimming the trees. There is no reason why Adrian College campus should not be the prettiest campus in Michigan, and the student body and faculty are confident that Supt. Henderson is the man who has the ability to make it such.—The (Adrian) College World. Mr. Henderson is evidently carrying out his well known taste and love for the beautiful as he did in Tecumseh and if Adrian will only give him time the college may well boast of a campus that will be a perpetual delight.

ST. PETER'S.

4 P. M. SUNDAY

"A Garden is a Lovesome Thing"

Special Musical Service.

MASONIC VISIT TO DETROIT

Tecumseh Chapter R A M. Royally Entertained by King Cyrus Chapter of Detroit.

100 IN PARTY.

The Tecumseh Chapter R. A. M. having received an invitation to visit King Cyrus Chapter R. A. M, of Detroit, through the courtesy of Harry Hanford High Priest, an old Tecumseh boy, left on the excursion train Tuesday at 8 a. m. leaving on schedule time and arrived in Detroit at 10:20 They were met at the depot by the High Priest and his officers and were given a royal welcome. A cordial invitation was given the ladies of the party to the 6 o'clock dinner to be served in the Temple. The party then dispersed until 2 o'clock when work began in the Temple which was continuous the afternoon and evening.

The dinner at 6 o'clock was most elaborate and delicious and was followed by a musical program. The ladies of the party were met by a number of the Detroit ladies who gave them a cordial welcome,

During the evening those not interested in the work of the order attended the theatres or visited with friends until the hour for the return trip.

The hospitality of the Chapter was still further shown by the elegant lunch furnished on the train when some fifty or more broilers and a basket of rolls were provided.

As the train pulled into the station at three o'clock in the morning it was a tired but a very satisfied crowd that wended their way homeward. Each and everyone voting Harry Hanford a royal brother and friend.

TO-NIGHT AT THE ROYAL

3 reels, 3,000 feet. Lubins Great 2 reel drama, "The Guiding Light". Kalem comedys "The Peace Offering" and "Why Tightwad Tips." A good show. 5c to all.

Mrs. Marks of Clinton was a caller in town this morning

Mrs. J. J Orr is spending a few days in Detroit this week.

Watch Sale at Gaston's Saturday.

Vern Pratt who has been spending a few days in Chicago returned home Thursday.

L. C. Hayden who has been in Detroit this week returned home Wednesday night

B S. Scuddder of Macon was in town this morning enroute to Toledo on a business trip.

Mr. and Mrs. Newton were passengers for Hudson this morning to attend a funeral of a friend

New potatoes at Avery's.

Mrs. Clara Boynton who has been visiting the NcNiel sisters left for her home in Adrian this morning.

Thomas Meade who has been spending the last few months in California returned home Thursday afternoon.

Billy Sunday has suffered a nervous breakdown at South Bend and is confined to his home in Winona Ind. The date of his meetings has been indefinitely postponed.

$9.99 will buy you a 17 Jewel movement and a 20 year Gold filled watch at Gaston & Son, Saturday only.

W. P. Chen of the U. of M., a native Chinaman whose father was killed in the Boxer revolution, will give an address on China at the 5 o'clock Service at the Presbyterian church.

The 8th annual meeting of the Lenawee Co. Federation of Womens Clubs will be held in Hudson April the 30th Business of an interesting nature will occupy the forenoon. A fine program will be given in the afternoon. Arrangements have been made with the L. S. Ry, by which every one from this town and the towns west of Tecumseh can return the same evening via Addison Junction.

Garden Seeds

ARE NOW IN LINE.

We have all of the best varieties.

THE KIND THAT GROW.

All the best kinds of Dwarf Garden Peas, Radishes, Sweet Corn, Beans, etc.

We have Sweet Peas in bulk at 40c per pound.

Tall and Dwarf Nasturtium in bulk. All kinds of select flower seeds.

GIVE US YOUR SEED ORDER.

A book of Garden Information FREE.

ANDERSON BROS.

Phone 91 — GROCERS — Macon Phone

ACME QUALITY

Scrubbing Unnecessary

Enamel your walls and woodwork and secure a finish that is hard and smooth, non-absorbent and sanitary. Enameled surfaces do not require scrubbing. An occasional wiping with a damp cloth will keep them looking clean and fresh.

ACME QUALITY
ENAMELS (NEAL'S)

are easily applied. They cost no more than ordinary paint and save you time, trouble and worry.

Our "Home Decorating" booklet tells you how you can "do it yourself" at trifling cost.

Ask for a free copy.

Satterthwaite Bros.
Tecumseh, Michigan.

PLOWS

We are sending out Oliver Plows daily now. Are you ready for yours? Full stock of walking and steelh ciiled plows, and 3 styles of sulky plows. The Oliver is a leader on account of durability, simplicity, light draft and perfect work.

Tillage Goods

Our Tillage Goods show such features as high clearance, special clips and teeth and strong construction. We have spike and spring tooth harrows, single and double disc harrows and harrow carts.

CORN PLANTERS

We can sell you Jno. Deere, Blackhawk or Flying Dutchman Corn Planters from $35 to $40. Varible drop, side or centre reel, fertilizer or plain. We want your order.

SLAYTON & SON, Tecumseh, Mich

Reduced Prices

on the following articles to close out of stock.

Bob White Soap—made by Ivory Soap people—guaranteed to please, 7 bars for		25c
High Grade Lemon Extract, regular 15c bottle		9c
Extra good quality Prunes,	3 pounds	25c
Extra good quality Dried Peaches	per pound	10c
Reunlar 25c cans Strawberries, Red and Black Raspberries, Pitted Cherries, best quality		19c
Royal Baking Powder,	1 pound can	35c

Buy all you want of any of these bargains,

Fresh Lettuce, Radishes, Green Onions and other Vegetables will arrive Saturday morning.

Fancy Bananas, California Navel Oranges and Pineapples for your Sunday Dinner.

Come in and give us a call. We want your trade and will please you.

Phone 37. **E. J. LOWRY**

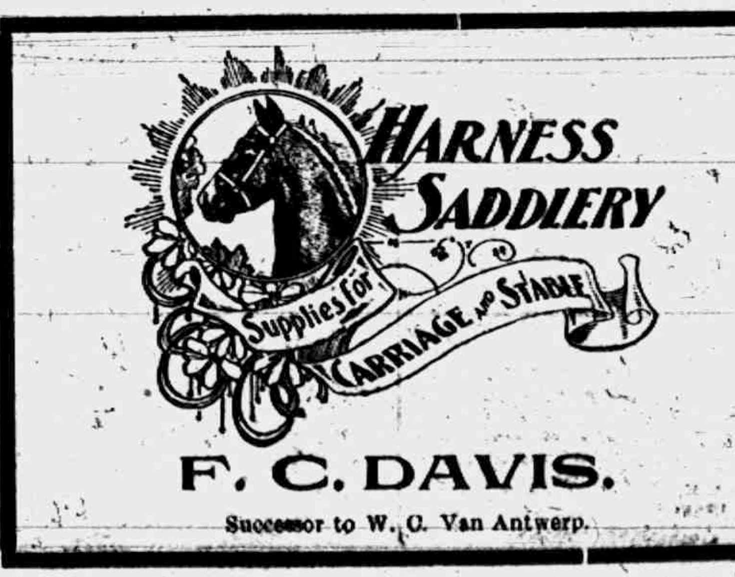

F. C. DAVIS.

Successor to W. C. Van Antwerp.

Chiropractors,

If you are sick, why not try Brown, the Chiropractor, and get well, others have. The cause of your trouble is in the spine.

Office at residence in concrete block house, first house north at corner of Oneida and East Chicago Streets, 2 blocks east of R. R. Crossing.

Office hours 1 to 8 p. m. Examination and consultation free. City and country calls in A. M.

MR. and MR. F. M. BROWN,
CHIRPRACTORS

DR. J. W. JEWELL,

OSTEOPATH

Of Adrian will be in Tecumseh Wednesday of each week, for Consultation and treatment

At the Barrett House

Successor to Dr. Valens

D. F. AUSTIN,

Myo Practor and Myo Path.

The door to Success is marked "Push and Pull."

Come and get acquainted, and let me explain this simple method of healing. When you understand our way of healing you cannot help but have absolute confidence in Myo Practic adjustments. Chronic diseases a specialty. Consultation and examination free.

Office hours 9 to 12 and 1:30 to 5:00. Other hours by appointment.

will be at my office over J. J. Belcher's store every day except the 3rd Tuesday of each month.

S. P. HOSMER,
OPTICIAN

Dental Parlors

W. D. REED, D. D. S

Chicago, St. Tecumseh.

Crown and Bridge work Aluminum Silver and Rubber plates and all of the specialties known to modern dentistry. Gas or vitalized air administered.

Office over Avery & Co's store

Dental Parlors

of

E. D. BROWN, D. D. S.

Filling, Crown, Bridge and platework Local and complete anaesthetics administered for painless extraction. Office over Orr's Drug Store. Phone, 192

A. C. AYLESWORTH,

Licensed Auctioneer, Real Estate, Stock and General Salesman.

Will attend all sales in city or country, at reasonable rates.

Headquarters and all dates made Herald office.

C. M. Cooley,

Licensed Auctioneer.

R. F. D. No. 4 Manchester. 15 years successful experience in Jackson, Washtenaw and Lenawee Counties, also practical farmer.

Bell Telephone Clinton exchange.

Rates Reasonable and Satisfaction Guaranteed

Eating Sunflower Seeds.

Sunflower seed eating is the favorite holiday pastime of the Spanish Hebrews of the Levant. The kernel of the seed, which is about as large as a grain of rice, has a nutty, oily flavor somewhat similar to raw peanuts. On Saturday, after synagogue, Hebrews all over the Orient are to be seen munching the sunflower seeds with gusto. The wealthier classes substitute the salted pistachio for the sunflower seed.

EVERY STREET IN TECUMSEH

Has Its Share of the Proof That Kidney Suffer Seek

Backache? Kidneys weak? Distressed with urinary ills? Want a reliable kidney remedy? Don't have to look far. Use what Tecumseh people recommend. Every street in Tecumseh has its cases.

Here's one Tecumseh man's experience

Let E. A. Hodges of W. Cumming St tell it.

He says: "I cheerfully confirm my former public endorsement of Doan's Kidney Pills and again advise other kidney sufferers to try them. Several years ago I began using Doan's Kidneys Pills, procuring my supply at Wright & Son's Drug Store, and I found them to be a tonic for my kidneys and very effective in relieving my aches and pains in my back. Other members of my family have taken this preparation and it has done good work in each instance."

For sale by all dealers. Price 50 cents. Foster-Milburn Co., Buffalo, New York, sole agents for the United States.

Remember the name—Doan's—and take no other.

Conscience is a still, small voice that tells a man when he is found out.

No matter how long you suffered or what other remedies have failed to cure, Foley Kidney Pills will surely help you. They are genuinely tonic, strengthening and curative, build up the kidneys and restore their regular action. John Veibert, Foster, Calif., says: "I suffered many years with kidney trouble and could never get relief until I tried Foley Kidney Pills which effected a complete cure. For sale by all druggists.

The really good man doesn't enjoy hearing folks talk too much about his goodness.

Coughs and Consumption

Coughs and colds, when neglected, always lead to serious trouble of the lungs. The wisest thing to do when you have a cold that troubles you is to get a bottle of Dr. King's New Discovery. You will get relief from the first dose, and finally the cough will disappear. O. H. Brown, of Muscadine, Ala., writes: "My wife was down in bed with an obstinate cough, and I honestly believe had it not been for Dr. King's New Discovery, she would not be living to-day." Known for forty-three years as the best remedy for coughs and colds. Price 50c and $1.00. Recommended by C. A. Wright & Son.

Some men seem to think they are doing pretty well if they don't break more than five of the Ten Commandments.

Rheumatism as a result of kidney trouble, stiff and aching joints, backache and sore kidneys will all yield to the use of Foleys Kidney Pills. They are tonic in action, quick in results, curative always. W. S. Skelton, Stanley, Ind., says: "I would not take $100.00 for the relief from kidney trouble I received from one single box of Foleys Kidney Pills." For sale by all druggists.

Stilted sermons never elevate the preacher in the estimation of his congregation.

TECUMSEH MARKETS

CORRECTED APRIL 18 1913

Wheat	101—	104
Flour per bbl	5 80	6 20
Rye		70
Corn (ear)		25
Oats		31
Beans		2 50
Potatoes		35
Butter		30
Eggs		16
Lard		16
Tallow		
Fowls (live)		14
Springers		14
Roosters		07
Ducks spring		14
Geese		
Turkeys		16
Hay	8 00—	10 00

The absurd man is the one who never changes. Take our advice when you have a cough or a cold and try Allen's Cough Balsam. There is nothing more soothing, nothing that will bring greater relief. Contains no harmful ingredients. Used for many years with satisfaction and success. 25c., 50c. and $1.00 bottles.

Painkiller

Relieves External and Internal Pain.

Heals Bruises, draws the Ache from Stiff or Rheumatic Muscles.

Taken in Hot Water Stops Cramps, Colic, Diarrhoea, and similar affections.

There's only one Painkiller—Perry Davis'.

25, 35 and 50c. Bottles.

Salt Roasted Pumpkin Seeds.

In some of the rural districts of Macedonia the peasantry consume large quantities of pumpkin seeds, salted and roasted brown. The taste of this "nut," like the taste of caviar, is an acquired vice and some persons never succeed in acquiring it.—New York Press.

How The Body Kills Germs.

Germs that get into the body are killed in two ways—by the white corpuscles of the blood, and by a *germ-killing substance* that is in the blood. Just what this substance is, we do not know. The blood of a healthy person always has some germ-killing substance in it to ward off the attack of disease. The fountain head of life is the stomach. A man who has a weak and impaired stomach and who does not properly digest his food will soon find that his blood has become weak and impoverished, and that his whole body is improperly and insufficiently nourished. To put the body in healthy condition, to feed the system on rich, red blood and throw out the poisons from the body, nothing in the past forty years has excelled Dr. Pierce's Golden Medical Discovery, a pure glyceric extract (without alcohol), of bloodroot, golden seal and Oregon grape root, stone root, mandrake and queen's root with black cherrybark.

J. H. MARTIN, Esq

"My husband was a sufferer from stomach trouble and impure blood," writes MRS. JAMES H. MARTIN, of Frankfort, Ky. "He had a sore on his face that would form a scab which would dry and drop off in about a month, then another would immediately form. It continued this way for a long time. He tried every remedy that any one would suggest but found no relief. He then tried Dr. Pierce's Golden Medical Discovery which completely cured him. He has stayed cured now for two years, and I recommend this valuable medicine for impurities of the blood."

Dr. Pierce's Pleasant Pellets regulate and invigorate stomach, liver and bowels. Sugar-coated, tiny granules.

STATE OF MICHIGAN, County of Lenawee, ss.

Probate Court for the County of Lenawee.

At a session of the Probate Court for the County of Lenawee, holden at the Probate Office, in the City of Adrian, on the 28th day of March, in the year one thousand nine hundred and thirteen.

Present, HARRY L. LARWILL, Judge of Probate.

In the matter of the estate of RICHARD R. GILLESPIE deceased.

On reading and filing the petition duly verified of Lucy R. Gillespie, widow of said deceased, praying that an instrument in writing purporting to be the last will and testament of said deceased may be duly proved and admitted to probate, and that administration of said estate may be granted to Grace R. Gillespie, the executrix named in said instrument, or to some other suitable person.

It is Ordered, That Monday, the 21st day of April next, at nine o'clock in the forenoon, be assigned for the hearing of said petition.

And it is further ordered, That a copy of this order be published in the Tecumseh Herald, a newspaper printed and circulating in said County of Lenawee for three successive weeks, previous to said day of hearing.

(A true copy) Harry L. Larwill, Judge of Probate.

E. I. Larwill, Probate Register.

STATE OF MICHIGAN, County of Lenawee ss.

Probate Court for the County of Lenawee.

At a session of the Probate Court for the County of Lenawee holden at the Probate office in the City of Adrian on the 31st day of March in the year one thousand nine hundred and thirteen.

Present, HON. HARRY L. LARWILL Judge of Probate.

In the matter of the estate of Josephine L. Hillman deceased.

On reading and filing the petition duly verified, of Fred H. Hillman, son of said deceased, praying that administration of said estate may be granted to Fredrick B. Wood, or some other suitable person.

It is ordered, That Monday, the 28th day of April next, at nine o'clock in the forenoon be assigned for the hearing of said petition.

And it is further Ordered, That a copy of this order be published in the TECUMSEH HERALD a newspaper printed and circulating in said County of Lenawee for three successive weeks previous to said day of hearing.

(A true copy) HARRY L. LARWILL, Judge of Probate.

E. I. LARWILL, Probate Register.

STATE OF MICHIGAN, COUNTY OF LENAWEE, ss.

Probate Court for the County of Lenawee.

At a session of the Probate Court for the County of Lenawee, holden at the Probate office, in the City of Adrian, on the 3rd day of April in the year one thousand nine hundred and thirteen.

Present, HARRY L. LARWILL, Judge of Probate.

In the matter of the estate of ASA FULLER, deceased.

On reading and filing the petition, duly verified, of Frederick B. Wood, praying that an instrument in writing purporting to be the last will and testament of said deceased may be duly proved and admitted to probate, and that administration of said estate may be granted to petitioner, the executor named in said instrument, or to some other suitable person

It is Ordered, That Monday the 28th day of April, next at nine o'clock in the forenoon be assigned for the hearing of said petition.

And it is further Ordered, That a copy of this order be published in the TECUMSEH HERALD, a newspaper printed and circulating in said County of Lenawee for three successive weeks previous to said day of hearing.

HARRY L. LARWILL, Judge of Probate

(A true copy)

E. I. LARWILL, Probate Register.

TYPEWRITERS, GREAT BARGAINS!

Brand new $40 to $65 Rebuilt, $10 up. 100 SMITH, ROYAL, UNDERWOOD, OLIVER REM., etc. Send free trial. $1,00 weekly or rent apply. Illst. catalog and samples of ribbons, papers and carbons free for all. State terms wanted.

Detroit Typewriter Co.,
293 Shelby St., Detroit, Mich.

MICHIGAN STATE NEWS.

PORT HURON — The Michigan supreme court has just reversed the case of Harry Edgerly vs. the Ladies of the Modern Maccabees, and the decision is of interest to fraternal policy holders all over the state. Edgerly's mother was suspended from the order because of delinquency in payments, but continued to make payments on her policy, which were accepted by the finance keeper. Two lower courts ruled that the acceptance of the money made the order liable upon the death of the woman, but the higher tribunal declared that the beneficiary is without any claim.

DETROIT—Definite returns from the various counties in Michigan voting on the local option liquor question show Jackson to have gone "wet" by from 800 to 1,000 majority. Clinton is "dry" by a good majority and in Ionia the "wets" seem to have won. Calhoun is "wet," and Tuscola returns to the "wet" column after four years by a majority of 250. Emmet seems to have gone "wet." Genessee is "dry" by 77 votes. Lenawee probably remains "dry" by a majority of 500.

GRAND RAPIDS—Following closely upon statements made in the recent million dollar school bond issue campaign that many of the public school buildings in Grand Rapids were unsafe, unsanitary and should be condemned, Mayor Ellis has appointed a commission to examine into the alleged conditions. If the statements are found to be correct at least five school buildings will probably be replaced with new structures, entailing an expense of half a million dollars.

KALAMAZOO—J. B. Hatfield, who made an attempt to murder his mother-in-law, Mrs. Catherine Nightingale, in Gobleville, some time ago, and who later made an unsuccessful attempt to take his own life, appeared in the Van Buren circuit court in Paw Paw and pleaded guilty to the charge of attempted murder.

The woman is still paralyzed and little hope is held out to her friends for her recovery.

CORRESPONDENCE

MACON

Miss Ella Parker is a guest this week of her sister, Mrs. Frank Thomas.

Atty. John Howell and wife were visitors of his mother, Mrs. Rachel Howell, Saturday and Sunday.

Avery Barret is moving his household goods into the Gooding tenant house.

Mrs. John Miller was a business caller in Saline Thursday of this week.

Mrs. Wm. Richmond has been ill for the past few days.

Mrs. Fred Gerbrick is spending the week in Detroit, with her husband.

Mrs. Wm Pratt who has been so seriously ill since last Friday night, when she suffered an attack of apoplexy, is reported some better at present.

Dyspepsia is our national ailment. Burdock Blood Bitters is the national cure for it. It strengthens stomach memberanes, promotes flow of digestive juices, purifies the blood builds you up.

A specific for pain—Dr. Thomas' Eclectic Oil, strongest, cheapest liniment ever devised. A household remedy in America for 25 years.

RIDGEWAY

Mrs Henry McCarbery was in Adrian Friday.

W. J. Andrews was in Detroit the last of the week, on business.

Mrs. C. M. Gove visited Adrian friends last week.

John Howe is working for Wesley Lister.

Gilbert Bradley has gone to Brighton.

Mesdames W. Pennington and R. Gilmore of Macon, called in town Tuesday.

Will Fletcher and family visited Holloway friends Sunday.

M. L. Palmer returned to Lincoln, Nebraska, Thursday.

Edmund Smith and sister, Mrs. Thomas Hoagland of Britton, visited Mrs. A. Harrington Sunday.

Mrs. James Wood was down from Tecumseh over Sunday, at Mrs. J. D. Cadmus.

B. F. Martin and Travis called in Britton Sunday.

Mrs. F. Wheeler of Dundee, is a guest at W. L. Jones.

I. W. Calhoun of Adrian called in in town Wednesday.

C. C. Lowe and B. F. Martin were in Detroit Tuesday attending a Masonic meeting.

H. F. Barnes and wife and Mrs. S. V. Dibble Sundayed in Adrian.

C. B. Dibble was an Adrian visitor Monday.

Ralph Avery was home from Ypsilanti Sunday.

G. H. Winchip and wife were over from Adrian Sunday.

D. H. Underwood returned to Ann Arbor Monday.

C. A. Pocklington returned Saturday, from a winter's stay at Eustis, Flordia.

Mrs. M. L. Wiggins of Adrian, is a guest of Mrs. S. L. Rappleye.

Mr. and Mrs. C. W. Culbertson left Friday for Polson, Montana, to visit their daughter.

Fred Chase of Tecumseh, called in town Wednesday.

Mrs. J. E. Baker was an Adrian visitor Thursday.

C. C. Smith is shingling his house.

James Foley and wife of Holloway called in town Sunday.

Ira Wilson and family of Holloway called in town Sunday.

Henry Gifford and family have moved in Mrs. Coons tenant house west end of town

Mr. and Mrs. Pooley and son of Wellsville were Sunday guests of Mr. and Mrs. Marshall Drouillard.

Wylma Wood was home from Bethel Saturday.

Any skin itching is a temper-tester. The more you scratch the worse it itches. Doan's Ointment cures piles, eczema—any skin itching. At all drug stores.

"I have been somewhat costive, but Doan's Regulets gave just the results desired. They act mildly and regulate the bowels perfectlo." —George B. Krause, 306 Walnut Ave. Altoona, Pa.

Repairing High Monument.

A well-known London steeplejack named Larkins has been engaged to repair the monument to the first Duke of Sutherland, on the top of Ben Vraggie (Sutherlandshire), 1,300 feet above the sea. The statue is 35 feet high and is on a column of solid masonry 90 feet high. It takes the men two hours to climb to work, and they have to "down tools" before dusk to allow of a descent in daylight.

Three Feet of Space and a Fortune

Enormous Sums Paid in Privileges and Rent for Places on the Streets.

"Scores of men come to my office every day in search of a few feet of space," said an agent whose business is to find locations for East Siders who have saved enough money in the sweatshops to go in business. "They are willing to pay from $100 to $500, not for the space, but for the privilege of establishing some sort of a business there and paying rent—high rent—in addition. I know many persons who are prospering with a business occupying not more than 3x3 feet of space."

With directions from this agent a few such business men were visited and in every case the three feet of space in Manhattan proved to be an excellent investment. The first man was a jewelry dealer, who occupied two by three feet between a herring stand and the entrance to an East Side beauty parlor. His "store" consisted of the base of a baby carriage, with a top in the shape of a counter, upon which were piled all sorts of "ladies' and gents'" buckles, lockets, pins, cuff buttons, collar buttons and fobs. All of these were sold at "bargain prices." A pair of cuff buttons, which the peddler explained were worth 50 cents, were sold for 5 cents only. Seventy-five cent fobs were sold at 7 cents apiece and brooches that were "a bargain for $1," were sold at 10 cents. The jewelry man was too busy to talk, for it was Saturday afternoon and time was money. But the man at the herring stand told the story.

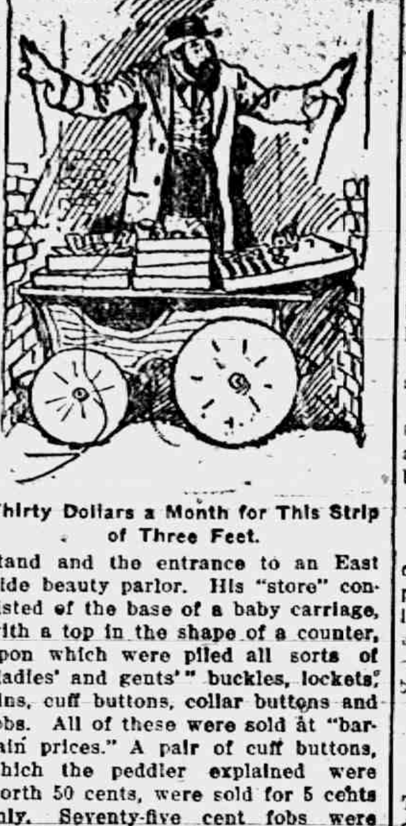

Thirty Dollars a Month for This Strip of Three Feet.

The jewelry man had been an operator in a sweatshop until several years ago and barely was making a living.

Then a friend suggested this jewelry business. The odds and ends, the scraps, of the factories where cheap jewelry is made furnish his stock. He buys by the bushel and takes the stuff home, where his wife and two daughters repair and polish up the pins, bracelets, fobs and other gewgaws until they look bright. Then he sells them. At first he sold in the street from a pushcart. Then he spotted this location, the narrow strip of place near the entrance to the beauty parlor. He got it for $10 a month. Then they raised his rent to $15; now he is paying $30 a month for this strip of three feet, and should his rent be raised to $50 a month he would pay it, for the location is excellent for his business. A girl coming out of a beauty parlor where she had just gotten a marcel wave (marcel waves are still in vogue in these parlors) is sure to feel like investing a dime or even a quarter to improve her appearance still more with a trinket that looks like real gold.

Three feet of space near the entrance to a large office building on Broadway gives a comfortable income to a man who has established himself there with a portable stand weighing in all not more than fifty pounds and containing all sorts of rubber bands, erasers, clasps and a few other things which serve as accessories to a well-ordered office desk. He has been there for years and does a pretty good business. In front of another skyscraper a Greek pays a stiff rental ostensibly for the space which one bootblack chair occupies, but it carries with it the privilege of going to all the offices in the building to shine shoes. He seldom works himself, he hires boys who do the shoe shining for $6 a week, while he pockets the

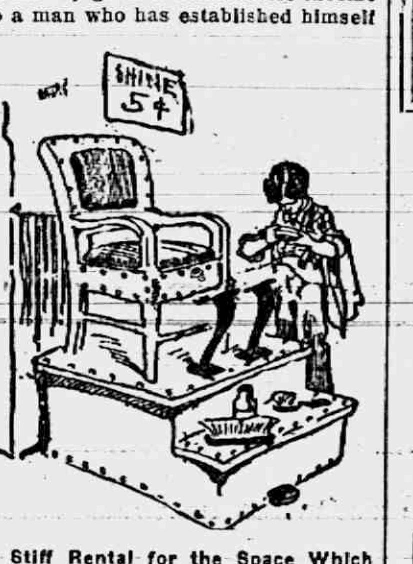

A Stiff Rental for the Space Which One Bootblack Chair Occupies.

Novel Lightning Arrester.

A novel lightning arrester for telegraph and telephone train dispatching circuits has recently been devised. In place of using an air gap, a block of carborundum is employed, which furnishes enough resistance to prevent leakage of the current under normal conditions, but allows charges induced by lightning to pass freely to the ground. These lightning arresters have been found to prevent the clicks commonly produced by static charges.

Will Wipe Out Many Mills.

The dam which the United States Government is planning to construct at Troy across the Hudson River will wipe out a number of factories and mills in that region using water power. The head furnished by the dam will be utilized to generate about 6,000 horse power, and this will be sold to the mills and factories at cost. However, the companies will be required to pay the cost of building the power house. It is estimated that the amount of power utilized will be three times as much as has heretofore been employed.

INSANE MAN JUMPS THROUGH A WINDOW

Believed to Be Fred Stiff of Grand Junction.

Hastings, Mich., April 12.—Fred Stiff, aged twenty-five, of Grand Junction, Van Buren county, is confined in jail here a raving maniac.

Stiff was brought to Hastings by Middleville officers. Shortly after midnight, Mr. and Mrs. William Shaw, residing on a farm in Yankee Springs, were awakened when Stiff, dressed only in an undershirt, crashed through a bedroom window, declaring they had saved his life by giving him refuge.

Officers responding to Shaw's telephone call, recovered Stiff's clothing, scattered along the highway. On arrival at the jail, Stiff said he was the son of Mrs. Elizabeth Stiff of Grand Junction.

Apparently he is a man of refinement. A book showing deposits in a Bloomingdale bank was found in his clothing. Later he began to rave and frothed at the mouth.

IF IT HAD BEEN MORE, WHAT?

Man Pays Debt of $1.50 He Has Owed for Forty Years.

Sparta, Mich., April 12.—The Rev. H. Rose of the Free Methodist church has received a letter containing $1.50 from an unidentified person.

The letter said that if Russel Wooden, a merchant in this village about forty years ago, were alive that the money belonged to him, and that if he were dead to try and find some of his heirs.

The money will be turned over to a son living in Grand Rapids.

The senior Wooden was at one time the leading merchant of the village, and several business places which he built still stand.

Railway Pays Big Tax.

Lansing, Mich., April 14.—The Chicago and Northwestern Railway company paid taxes to the state amounting to $240,000. The general fund was enriched to the extent of $2,500 received from the state board of barbers examiners.

Carbolic Acid for Cough Mixture.

Cadillac, Mich., April 14.—Mrs. Thomas Harper of Farwell took a dose of carbolic acid, thinking it was cough syrup. She was horribly burned and for several hours was in a critical condition. Her physician says she will recover.

THE MARKETS

Chicago Live Stock.

Hogs—Receipts 37,000. Quotations ranged at $9.25@9.30 heavy shipping, $9.30@9.40 light shipping, $9.00@9.15 heavy packing, and $8.20@9.20 good to choice pigs.

Cattle—Receipts 29,000. Quotations ranged at $9.00@9.20 prime steers, $7.25@8.25 choice to prime fed beef cows, $7.85@8.25 selected feeders, $7.00@7.50 fair to good stockers, $8.75@9.25 good to choice vela calves.

Sheep—Receipts 20,000. Quotations ranged at $8.85@9.25 choice to prime lambs, $7.50@8.50 good to choice yearlings, $6.90@7.40 good to choice wethers, $6.15@7.20 fair to good ewes.

East Buffalo Live Stock.

Dunning & Stevens, Live Stock Commission Merchants, East Buffalo, N. Y., quote as follows: Cattle—Receipts 120 cars; market 10c lower. Hogs—Receipts 70 cars; market strong; heavy, $9.50@9.60; Yorkers, $9.65@9.70; pigs, $9.65@9.75. Sheep—Receipts 70 cars; market slow; top lambs, $9.25@9.35; yearlings, $8.00@8.50; wethers, $7.50@7.75; eews, $7.00@7.25. Calves, $5.00@10.25.

JAMES R. MANN.

Illinois Congressman Who Secures Open Republican Caucus.

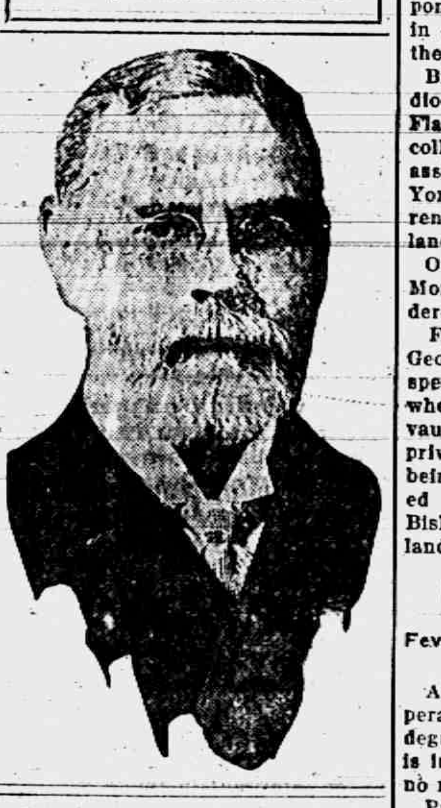

G. O. P. CAUCUS IS OPEN

Republicans Debate Tariff Bill Opposition with Public Present.

At Washington for the first time in the history of the party the Republicans of the House of representatives held an open caucus. On motion of Representative James R. Mann of Illinois, the Republican leader, the press representatives were invited to attend the caucus, which was called for the purpose of condemning the Democratic tariff bill, presented on Monday by Representative Underwood of Alabama, the majority leader.

It was decided after an hour's debate to offer as substitutes for the Underwood bill the reports of the Taft tariff board on particular schedules, these reports proposing rates lower than those in the existing law, but not quite as low as those of the Underwood bill.

GRAND RAPIDS—Harry Hugney, who is about twenty-three years old, of Cedar Springs, has been brought here under arrest, charged with attempting to wreck G. R. & I. fast train No. 92 near Cedar Springs. He is alleged to have placed rails and ties on the track. Hughey told of seeing three men run away. He was immediately arrested.

SIR THOMAS LIPTON

Who Has Issued Unconditional Challenge for the America's Cup.

Photo by American Press Association.

LONDON, ENG.—Sir Thomas Lipton, the British yachtsman, sent an unconditional challenge for a series of races for the America's cup, and after ten years' undisturbed possession of the trophy American yachtsmen must again prepare to defend it.

CHARGES ILLEGAL VOTING

Accusation Against 18 Students of Polish Seminary.

Pontiac, Mich., April 14.—Henry C. Kyle of West Bloomfield township made complaint against eighteen students of the Polish seminary at Orchard Lake, alleging illegal voting at the election last week.

The eighteen students complained of, all "swore in" their votes, stating they had resided in the state six months and in the township twenty days. Justice Stockwell has taken the matter under advisement.

SIX PASSENGERS KILLED

Fifteen Others Injured in Accident to Excursion Train Near Montreal.

Seven persons are dead as a result of an excursion train being derailed on the Montreal-Chambly branch of the Central Vermont railroad, about six miles from Montreal. There were 700 passengers aboard. The engine left the rails from some cause, unknown as yet, and the tender, which was in front of the engine, turned bottom up.

Both engineer and fireman were thrown from the cab, the fireman receiving injuries from which he died soon after, while the engineer escaped with severe bruises. The coaches which followed immediately after the engine were telescoped and it was estimated that six of the passengers were killed and others injured.

STUDENTS DROWN AT WINONA

Fritz Dittman of Chicago and a New York Boy Perish in Indiana.

Fritz Dittman, aged twenty-one, of Chicago, and J. M. Johnson, seventeen years old, of New York, students at Winona college, Winona Lake, Ind., were drowned in the lake.

The young men, who were expert canoemen, attempted to cross the lake while it was rough. The canoe and paddles were found in the morning. Because of the roughness of the lake it has been impossible to make search for the bodies.

J. P. MORGAN ENTOMBED

Remains of the Financier Placed in Vault at Hartford, Conn.

In New York city three bishops, a college president and the rector of St. George's church, of which J. Pierpont Morgan was senior warden, were in charge of the funeral services for the financier.

Bishop Chauncey B. Brewster of the diocese of Connecticut and Rev. Dr. Flavel S. Smith, president of Trinity college, arrived from Connecticut to assist Biship David H. Greer of New York diocese, Bishop William Lawrence of Boston and Rev. Karl Reiland, rector of St. George's.

Out of respect to the memory of Mr. Morgan, the stock exchange was ordered closed until noon.

Following the services at St. George's the body was taken on a special train to Hartford, Conn., where the burial was in the Morgan vault. At Hartford the services were private, only members of the family being admitted. They were conducted by Bishop Brewster, assisted by Bishop Lawrence and Rev. Mr. Reiland.

POPE PIUS IS BETTER

Fever Disappears and Fear of Pneumonia Has Passed.

At Rome, Italy, Pope Pius' temperature decreased at 1 o'clock to 96 degrees. The disappearance of fever is interpreted as a sign that there is no more fear of pneumonia.

Professor Ettor Marchiafava on leaving the pope's apartment after examining him, said: "I now trust that the pope's illness will have a favorable solution, if it is possible to induce the patient to take proper care of himself."

Attempt to Kill Alfonso.

At Madrid, Spain, a well dressed man of twenty-five years, fired three shots at King Alfonso as he was riding through the streets here, but none of the bullets struck the monarch. One of the bullets struck his horse in the chest.

GRAND RAPIDS—After alleging that their mother, Mrs. Ellen J. Morse, was unduly influenced when she willed her property worth $100,000, to their sister, Elizabeth A. Stowe, two prominent and wealthy citizens, George M. and Edward A. Morse, of Grand Rapids, filed a petition in the probate court to break the will.

PORT HURON—H. H. Rawlings, who is a local real estate agent, lay helpless on a cot in his home while flames overhead came nearer and nearer. His cries were heard by his wife, who alone and unassisted, helped her husband into a wheel chair, and safely guided him down a stairway to safety.

RAILROAD TIME TABLES.

Lake Shore & Michigan Southern Railroad.

Effective Nov. 24th, 1912

Going south.

Station	315 a m	309 a m	331 p m	311 p m
Jackson	‡ 6 05	† 10 30	† 2 05	‡ 8 05
Tecumseh	‡ 7 03	† 11 27	† 3 01	‡ 9 00
Adrian	‡ 7 33	† 12 01	† 3 30	
Toledo	‡ 8 40	† 12 35	† 4 15	‡ 10 10
Chicago	‡ 4 05	† 9 00		
Detroit	‡ 12 20		† 5 40	

Going north

Station	316 a m	312 p m	314 p m	318 p m
Toledo	‡ 7 50	† 12 30	† 5 10	‡ 6 30
Detroit			‡ 5 00	
Adrian		† 1 00	† 5 25	‡ 7 25
Tecumseh	‡ 9 09	† 1 32	† 6 15	‡ 8 00
Jackson	‡ 10 15	† 2 33	† 7 20	‡ 8 55

‡ Daily
† D'ly Ex. Sun.

G. J. Zibbu, Ticket Agent

DUNDEE BRANCH.

Going west.

Station	429 a m	425 a m	421 p m	427 p m
Adrian	† 6 10	† 8 15	† 3 30	† 5 25
Tecumseh	† 7 50	† 9 20	† 4 02	† 6 20
Addison	† 10 20	† 10 15	† 4 55	† 7 05

Going east.

Station	422 a m	428 a m	430 p m	434 p m
Addison	† 9 37	† 10 35	† 1 20	† 7 15
Tecumseh	† 10 23	† 11 25	† 4 25	† 8 05
Adrian	10 50		† 5 15	† 8 30
Chicago	5:00			

DETROIT, TOLEDO & IRONTON

Going South

Daily except Sunday

Station	1
Adrian	11:30 a. m,
Tecumseh	10:45
Ridgeway	10:33
Detroit	8:00

Going North

Station	2
Adrian	3:39 p. m.
Tecumseh	4:10
Ridgeway	4:20
Detroit	7:05

F. S. Bell,
Ticket Agent

FOLEY KIDNEY PILLS FOR BACKACHE KIDNEYS AND BLADDER

PATENTS

TRADE-MARKS and copyrights obtained or no fee. Send model, sketches or photos and brief description, for FREE SEARCH and report on patentability. 25 years experience. Send 2-cent stamp for NEW BOOKLET, full of patent information. It will help you to fortune. READ PAGES 11 and 12 before applying for a patent. Write to-day.

D. SWIFT & CO.
PATENT LAWYERS,
303 Seventh St., Washington, D. C.

THE ORIGINAL LAXATIVE COUGH SYRUP KENNEDY'S LAXATIVE CONTAINING HONEY AND TAR

FEELING LIVER-ISH This Morning? TAKE THEDFORD'S Black-Draught Stops Indigestion and Constipation 25¢ AT ALL DRUGGISTS A Gentle Laxative And Appetizer

For sale by All Druggists.

EARLY RISERS The famous little pills.

We promptly obtain U. S. and Foreign PATENTS Send model, sketch or photo of invention for free report on patentability. For free book, How to Secure Patents and TRADE-MARKS write to C.A.SNOW & Co. Opposite U. S. Patent Office WASHINGTON D. C.

FOLEY KIDNEY PILLS FOR RHEUMATISM KIDNEYS AND BLADDER

"My Mamma Says—It's Safe for Children"

CONTAINS NO OPIATES

FOLEY'S HONEY and TAR For Coughs and Colds

The Tecumseh Herald.

SIXTY-SECOND YEAR NO 21. TECUMSEH, MICHIGAN TUESDAY APRIL 22 1913 WHOLE NO. 4204.

WE CAN SUPPLY

Building Material

for any kind of a structure you contemplate building on the shortest notice.

Thoroughly Seasoned Lumber

of full thickness and guaranteed quality. Shingles or Prepared Roofing for covering, framing, etc., all the pick of the best manufacturers.

Come in and look us over. Maybe we can save you some money, time and trouble. Look after your Spring Repairs NOW. Phone 69.

LENAWEE LUMBER CO.

We are here with the goods

HARELY SPRAY PUMP

——ALSO——

The Jewel Oil Stove

CALL ON US.

D. L. Whitenack & Co.

A Box of Five

Buy a box of five

MAZDA LAMPS

A unit package and get a discount from regular price of single lamp.

THE TECUMSEH ELECTRIC COMPANY.

Mr. Man

Today is the Best
Day to Buy Your
New

SPRING

. . SUIT . .

A big selection in a variety of the newest models and fabrics make buying here easy.

$12.50 $15.00
$20.00 $22.50

AND UP TO $26.00.

We handle the Clothes of Quality and Hart Schaffner & Marx makes. You know their reputation.

Heesen & Heesen

TECUMSEH.

Instant Relief from Eczema

You can stop that awful itch from eczema and other skin troubles in two seconds.

Seems too good to be true—but it is true, and we vouch for it.

Just a few drops of the simple, cooling wash, the D.D.D. Prescription for eczema, and the itch stops instantly. We give you enough to prove it for 50 cents.

Now, if you have tried a great many cures for eczema and have been disappointed, do not make the mistake of refusing to try this soothing wash. All other druggists keep this D.D.D. Prescription—go to them if you can't come to us—but if you come to our store we will give you the first dollar bottle on our positive no pay guarantee, that D.D.D. will stop the itch at once.

D.D.D. Soap keeps the pores healthy; ask us about it.

B. J. PULVER

TARIFF MEASURE IS BEFORE HOUSE

Plainly Bears Imprint of President Wilson's Handiwork.

CAUCUS MAKES FEW CHANGES

Underwood Act Is Formally Presented in Lower Branch of Congress, Will Be Reported Favorably Tomorrow and Called Up for Debate Wednesday.

Washington, April 21. — The tariff revision bill with its sweeping reductions, its long free list, augmented at the last day's session by the ways and means committee, and its income tax, was presented by Majority Leader Underwood for debate in the house of representatives.

Approved by the Democratic caucus as amended in two weeks' discussion, the bill will be reported favorably by the majority of the ways and means committee Tuesday, and called up for debate Wednesday.

Mr. Underwood predicted that the bill would be passed in the house by May 15. Two months, the administration leaders believe, is a generous time to allot to the senate for its consideration and passage, and unless it is decided to bring in a currency bill thereafter congress should be ready to adjourn about July 15.

Wilson's Views Prevail.

The bill as approved by President Wilson came through the caucus unscathed. Democratic opponents of free sugar in three years and of free raw wool made the most vigorous fights on the president's suggestions adopted by the ways and means committee, but they were hopelessly outvoted.

The caucus ratified the bill with its minor amendments by an overwhelming vote, some members taking advantage of the rule granting them freedom from the caucus pledge to support the bill in its entirety.

Members who were released from the caucus pledge were Brussard, Dupre, Lazare and Morgan of Louisiana, on account of sugar; Ashbrook, White and Francis of Ohio, because of wool Bremner and Kinkead of New Jersey on account of cattle; Donovan [illegible] Kennedy of Connecticut, because of hats; Burke of Wisconsin because of farm products and Fowler of Illinois because of linseed oil.

Changes Not Numerous.

The principal changes made in the bill were:

Shoe machinery, buckwheat, rye, rabbit fur and phospheric acid transferred from the dutiable to the free list.

Onyx reduced from 65 cents to 50 cents a cubic foot, to put it on the same basis as marble.

Cut diamonds increased from 15 to 20 per cent.

Castor oil reduced from 15 to 12 per cent.

Cod, seal and herring oil reduced from 5 to 3 per cent.

Sperm oil increased from 5 to 33 per cent.

Vanila beans reduced from 50 to 30 cents a pound.

Salts and other compounds and mixtures of which bismuth, gold, platinum, rhodium, silver, tin and uranium constitute the chief value cut from 15 to 10 per cent.

The caucus adopted an amendment fixing May 1, 1916, as the date when raw sugar should go on the free list. The time when the income tax shall become effective was left subject to future disposition by the house.

MAY END PATERSON STRIKE

American Federation of Labor Takes Hand in Situation.

Paterson, N. J., April 21. — Trades people and business men generally are welcoming the advent of the American Federation of Labor into the silk weavers' and dyers' strike situation in the hope that the older organization may succeed in bringing about a settlement of the difficulties and restoring peaceful trade conditions in the city.

Even the silk manufacturers, who refuse to deal with the I. W. W. leaders running the strike, do not deprecate the announced plans of the A. F. L. to do what it can to induce the strikers to desert the standards of William D. Haywood, Elizabeth Gurley Flynn and others, and take them into camp.

Amateur Burglar Kills Woman.

Attleboro, Mass., April 21.—An armed man who shot with a promiscuousness that leads the police to believe he is an amateur burglar, killed Mrs. Eugene Colbert in her home in St. Jane village, and half an hour later wounded Joseph Powers and his sister, Miss Mary Powers, in their house at South Attleboro.

DIGEST OF SUNDAY'S NEWS

Pope gains steadily; greets aged brother.

Bryan's letter may result in defeat of California anti-alien bills.

Ray Pfanschmidt convicted of first degree murder in Quincy, Ill.

Will of Morgan leaves millions to family, thousands to charity.

Otto W. Brodie, aviator, killed by fall at Clearing field, Chicago.

Woman and two children found slain in cistern near Elgin, Ill.

Editor Nelson of Kansas City Star found not guilty of malice in special report.

Vice President Marshall urges men of wealth to prove riches are honestly obtained.

Illinois supreme court refuses to pass on election case; ruling slaps at legislature.

Moriarty investigates discharge of men of his regiment for absence during Cairo flood.

Two children of Isadora Duncan and their governess killed in auto accident near Paris.

LET US SHOW YOU OUR LINE OF LADIES', MISSES' AND CHILDREN'S

WASH DRESSES

in both white and colored. The assortment embraces a large variety of cloths and styles.

Children"s Dresses,	50 cents up
Ladies' and Misses' Dresses,	$1.00 up

SPECIAL

for Saturday Afternoon, April 26:
BARGAIN BASEMENT, 2 o'clock

20 doz. large pieces Gray, Blue and White **Granite Ware**
Variety of styles. for

See Window. **FOR 19c EACH**

SMO We Accept Security Merchandise Orders

The Webster Anderson Co.
Tecumseh, Michigan.
This store closes every evening except Saturday at 6 o'clock.

PFANSCHMIDT GUILTY OF QUADRUPLE CRIME

Jurors Doom Quincy, Ill., Youth to Death for Murder.

Quincy, Ill., April 21. — Ray Pfanschmidt is guilty of the mruder of his father, mother, sister and Emma Kaempen, and as a penalty for his crime must forfeit his life. That is the verdict a jury returned here.

The foreman of the jury, Sampson G. Sparks of Camp Point, handed the verdict to Judge Williams, who glanced at it and turned it over to Circuit Clerk Beatty.

The clerk read aloud: "We, the jury, find Ray Pfanschmidt guilty of the murder of his sister, Blanche Pfanschmidt, and fix the penalty at death."

Immediately after the verdict was read George Govert of counsel for the defense made a motion for a new trial. Judge Williams set May 6 as the date for argument on the motion.

The first ballot taken by the jury proved the twelve men were unanimous on the defendant's guilt. The next ballot taken was on the penalty. Eleven favored death and one a life sentence. On the fourth ballot the one juror favoring a life sentence changed his vote to the death penalty.

While technically Pfanschmidt was found guilty of the murder of his sister Blanch, in reality he was convicted of the murder of four persons who were killed on the Pfanschmidt farm near Payson last September.

T. P. Shontz's Winter Home Burns.

Mobile, Ala., April 21.—The winter home of Theodore P. Shonts at Daphne, Ala., on Mobile Bay, was burned. The loss is placed at $100,000. There were many valuable relics and bric-a-brac in the place.

Leaps to Death Under Train.

Pana, Ill., April 21.—Dempsey Merriman, forty-two years old, committed suicide by jumping in front of a Big Four train. He was unmarried.

Fear Fruit Is Damaged.

Middletown, N. Y., April 21.—It is feared that much damage has been done to the prospective fruit crop throughout Orange county by the present cold wave and high winds.

EXPECTS VARIED WEATHER

Washington Bureau Tells What We May Experience This Week.

Washington, April 21.—The distribution of atmospheric pressure over the northern hemisphere is such as to indicate that the coming week will open with moderately warm weather throughout the central valleys. There will be unsettled weather with local rains the first part of the week in the upper Mississippi valley and the region of the great lakes. A change to warmer weather will overspread the lake region and the Ohio valley Tuesday and Wednesday.

The next storm of importance to cross the country will appear in the great central valleys Thursday or Friday; this disturbance will be preceded by a general rise in temperature, attended by showers and thunder storms and be followed by considerably colder weather.

BROTHER JOHN OF GOD DEAD

Falls Down Flight of Stairs at Notre Dame University.

South Bend, Ind., April 21.—Suffering an attack of heart failure while about his duties at Notre Dame university, Brother John of God, one of the pioneers of the school, fell down a flight of stairs, suffering injuries which caused his death several hours later.

He did not regain consciousness. Brother John, whose wordly name was Hagan, has been in the school since 1877.

PROVISIONS OF MORGAN'S WILL

Bulk of the Vast Fortune Will Go to the Son.

$3,000,000 INCOME TO WIDOW

Same Bequest Made to the Three Daughters of the Financier—Employes Generously Remembered in the Will—No Accurate Estimate of Fortune Can Be Made at Present.

New York, April 21.—J. Pierpont Morgan is the chief beneficiary in the will of his father, according to facts just made known from authoritative sources.

To Mrs. J. Pierpont Morgan, the widow, is left the income of $3,000,000 for life, th principal at her death to revert to the estate. In addition Mrs. Morgan also gets the use for life of the Morgan residence at 219 Madison avenue, as well as the country place at Highland Falls, N. Y.

Three Million to Anne Morgan.

To Miss Anne Morgan a similar monetary bequest of $3,000,000 is made, the income from this amount to be paid to her during her life. Should she marry and leave children it is provided that the principal on her death shall revert to the children.

But should she die unmarried or childless, the full amount of the principal, it is provided shall revert to the residuary estate. Under no conditions would it be possible under the will for Miss Morgan's husband to inherit the money.

To Mrs. Herbert L. Satterlee, formerly Laura A. P. Morgan, and Mrs. W. Pierson Hamilton, who was Juliet T. Morgan, the income of $3,000,000 is devised separately, with the proviso that upon their deaths the full sum in each case shall go to their children.

Valued Employes Remembered.

For the rest, two employes of Mr. Morgan who had served him faithfully and upon whom he relied particularly—Miss Belle da Costa Greene and Mrs. Ada Thurston—have been generously remembered. Miss Greene and Mrs. Thurston served Mr. Morgan in his wonderful library.

Phillips, the valet, who had been in Mr. Morgan's service for fifteen years, receives $15,000. To each of the household staff in the employ of Mrs. Morgan for more than five years the sum of $1,000 is bequeathed.

The son is made the residuary legatee.

Not even the members of the family, to whom the will has been read, know the extent of the fortune which Mr. Morgan left. No accurate estimate, it is said, can be made until after the estate has been appraised, the work of which, unofficially, is already under way.

WEATHER OBSERVATIONS.

Taken by United States Weather bureau in Washington, D. C.

	Temp.	
New York	42	Clear
Albany	38	Clear
Atlantic City	44	Clear
Boston	38	Clear
Buffalo	36	Clear
Chicago	38	Clear
St. Louis	58	Clear
New Orleans	76	Clear
Washington	48	Clear
Philadelphia	46	Clear

Weather for Tomorrow.

Illinois, Indiana, Lower Michigan, Wisconsin and Iowa—Cloudy and warmer.

EYES FOCUSED ON CALIFORNIA

Action of Legislature on Alien Land Bill Awaited.

HOW AVOID FUSS WITH JAPAN

Governor Johnson Acknowledges Receipt of Message from Secretary Bryan, Urging Him to Not Sign House Measure, but to Favor One Originating in Senate.

Washington, April 21. — Now that President Wilson has acted with regard to the California-Japanese situation, interest in Washington is centered on what California intends to do about it. The federal authorities feel there is nothing to do now but wait and see what developes in the California legislature.

Johnson Acknowledges Dispatch.

Secretary Bryan received from Governor Johnson an acknowledgement of his dispatch of Saturday, communicating to him the views of President Wilson regarding the situation. This acknowledgement was taken to the White House by Mr. Bryan. Further than this incident there were no new developments in the situation from this end. An increase of optimism was noticeable, however, following the president's recommendation, suggesting a toning down of the proposed legislation in California.

Californians in Washington stick to their predictions that the bill will be passed which will achieve the desired end, that is, the elimination of the Japanese farmer. Representative Raker, who has conferred with President Wilson frequently since the Japanese objected to the California bills, said.

"This matter will be settled satisfactorily. Legislation with reference to the holding of land by aliens will be enacted. The people of California want the question settled once for all."

At a meeting of the California society here the proposed anti-Japanese bills were heartily endorsed.

Text of Bryan Telegram.

This is the telegram sent to Governor Johnson by Secretary Bryan, at the suggestion of President Wilson:

"Washington, D. C., April 19.—The Hon. Hiram Johnson, Sacramento, Cal.: The president desires me to say that, while he fully recognizes the right of the people of California to legislate according to their judgment on the subject of land tenure, he feels it his duty to urge a recognition of the international character of such legislation.

"Being anxious to preserve and strengthen the long standing friendly relations existing between this country and the nations of the orient, he very respectfully, but most earnestly, advises against the use of the words 'ineligible to citizenship.' He asks that you bring this view to the attention of the legislature.

"He believes the senate bill, as telegraphed to the department of state, is greatly to be preferred. The bill limited ownership to citizens and to those who had declared their intention to become citizeens.

"W. J. BRYAN."

Fail to Find Broker Martin.

Geneva, Switzerland, April 21. — A search of every hotel and boarding house at Vevay revealed no trace of Joseph Wilberforce Martin, the missing cotton broker of Memphis, or of any one who resembles him, and the police are emphatic in declaring that he is not at that place. Telegrams which have been awaiting him at the postoffice are still unclaimed.

McCann Bros.

FOR YOUR

SPRING SUITS

CLOTHCRAFT

Be ready. We are.

The term "Good Clothes" hardly says enough for "Clothcraft" garments. They're the best made.

The "Clothcraft" coat fits the neck—the graceful shape of the shoulder, the rare finish of all details prove their worth.

Bear in mind our guarantee a new suit for any that does not wear to your satisfaction.

Clothcraft Suits $10 to $25

Spring Overcoats and Cravanettes.

Hawes Hats have style, quality and beauty. We guarantee every hat.

We sell everything in Men's Furnishing that a well dressed gentlemen should wear.

McCann Bros.

Store Opening Evenings. ONE-PRICE CLOTHIER

WEDDINGS!

See Us For Wedding Presents.

Beautiful Silverware
Sparkling Cut Glass
HIGH GRADE CHINA

Everything New and Up-to-date.

CALL AND SEE.

E. J. PETERS & CO.

PHONE 200 Successors to J. F. HICKS & SON

A Full Line

Childrens' Dresses, Childrens' Rompers, Muslin Gowns, Gauze Underwear, Lace Curtains.

For Spring Cleaning

See our Window Shades, Wall Paper Cleaner, Dust Mops and Dusters.

Ida B. Chase.

Tecumseh State Savings Bank,

Deposits, $425,000.00.

The amount of your first deposit is not so important as making the start now and regularly adding to it.

3 Per Cent Interest on Savings accounts and on Certificates of deposit for all full months, one month or more.

TECUMSEH
STATE SAVINGS BANK.

THE TECUMSEH HERALD

G. N. STACY,
EDITOR AND OWNER

SUBSCRIPTION RATES

IN LENAWEE COUNTY	
One year, payment in advance	$1.00
One year, payment after three months	1.25
OUTSIDE LENAWEE COUNTY	
One year, payment in advance	$1.25
One year, payment after three months	1.50

There will be no Deviation from above Rates

Entered in the postoffice at Tecumseh, Mich., second class mail matter.

Telephone No. 36.

There is more Catarrh in this section of the country than all other diseases put together, and until the last few years was supposed to be incurable. For a great many years doctors pronounced it a local disease and prescribed local remedies, and by constantly failing to cure with local treatment, pronounced it incurable. Science has proven Catarrh to be a constitutional disease, and therefore requires constitutional treatment. Hall's Catarrh Cure, manufactured by F. J. Cheney & Co., Toledo, Ohio, is the only Constitutional cure on the market. It is taken internally in doses from 10 drops to a teaspoonful. It acts directly on the blood and mucous surfaces of the system. They offer one hundred dollers for any case it fails to cure. Send for circulars and testimonials.

Address: F. J. CHENEY & CO., Toledo, O.

Sold by Druggists, 75c.

Take Hall's Family Pills for constipation.

A good thing will always bear repeating, unless it happens to be a vote.

Recommended For a Good Rsason

C. H. Grant, 230 Waverly St., Peoria, Ill., says: "Backache and congested kidneys made me suffer intense pains. Was always tired and floating specks bothered me. Took Foley Kidney Pills and saw big improvement after third day. I kept on until entirely freed of all trouble and suffering. Thats why I recommend Foley Kidney Pill's. They cured me."

It takes a pretty mean man to keep the cigars you gave him, only to pass them back to you.

There is no record of a cough, cold or lagrippe developing into bronchitis, pneumonia or consumption after Foley's Honey and Tar Compound has been taken. The genuine is in a yellow package. Refuse substitutes. For sale by all druggist.

Those who have greatness thrust upon them are apt to grate on the rest of us.

Drive Sick Headaches Away

Sick headaches, sour gassy stomach, indigestion, biliousness disappear quickly after you take Dr. King's New Life Pills. They purify the blood and put new life and vigor in the system. Try them and you will be well satisfied. Every pill helps: every box gauranteed. Price 25c. Recommended by C. A. Wright & Son.

You sometimes hear of a woman who is speechless with indignation—in books.

Pains in the Stomach

If you continually complain of pains in the stomach, your liver or your kidneys are out of order. Neglect may lead to dropsy, kidney trouble, diabetes or Bright's disease. Thousands recommed Electric Bitters as the very best stomach and kidney medicine made. H. T. Alston, of Raleigh, N. C., who suffered with pain in the stomach and back, writes: "My kidneys were deranged and my liver did not work right. I suffered much, but Electric Bitters was recommended and I improved from the first dose. I now feel like a new man." It will improve you, too. Only 50c and $1.00, Recommended by C. A. Wright & Son.

Many a woman with a fair complexion is unfair in most other ways.

Heed the Cough That Hangs on.

The seeds of consumption may be the cause, and a cough that hsngs on weakens the system. Foley's Honey and Tar Compound checks the cough, heals the inflamed membranes and strengthens the lungs. E. D. Rountree, Stillmore, Ga., says: "Lagrippe left me a deep seated, hacking, painful cough which Foley's Honey and Tar completely cured." For sale by all druggists.

Some people seem to be so ultrarefined as to scorn common sense.

For Burns, Bruises and Sores

The quickest and surest cure for burns, bruises, boils, sores, inflammation and all skin disease is Bucklen's Arnica Salve. In four days it cured L. H. Haflin, of Iredell, Tex., of a sore on his ankle which pained him so he could hardly walk. Should be in every house. Only 25c. Recommended by C. A. Wright & Son.

It seemed just right to us to begin the new year by loafing!

A Card.

This is to certify that all druggists are authorized to refund your money if Foley's Honey and Tar Compound fails to cure your cough or cold. John Bernet, Tell, Wis., states: "I used Foley's Honey and Tar Compound for five years, and it always gives the best of satisfaction and always cure a cough or cold." Refuse subtitutes. For sale by all druggists.

At Least Righteous.

Mr. Yeast—"What do you understand by 'righteous indignation,' dear?" Mrs. Yeast—"Why, I suppose it is when a man gets indignant and doesn't swear."—Yonkers Statesman.

REV. J. WIRT DUNNING OF PORTSMOUTH HEARD FROM

Rev John Wirt Dunning had quite an experience in his journey home from Tecumseh After speaking at the Opera House on "The Disadvantages of Living in a Wet Town". We quote from an account in the Portsmout Daily of April 10

"At 9:03 I sneaked out of the wings of the Bradley Theatre in Tecumseh, Michigan, heading for the stage entrance. The train for home left at 9:05 Being unused to things thespian, I tripped on one of the wings at upper r. e, and fell sprawling on the floor. I left the manuscript I held in my hand and carried away two large bruises. I suppose the theatre still has the manuscript I have the bruises. I believe J. Wilkes booth had a similar experience after he had shot Lincoln. Sic semper tyrannis."

"The subject of the lecture had been "The Disadvantages of Living in a Wet Town." A few remained to be experienced in the beginning of three days of rather strenuous life, for a preacher. I had engaged a sleeper from Toledo to Columbus, but was informed that it had been raining torrents for three days in the Scioto and Ohio valleys, and no trains were running south that night. There was nothing to do but "cast anchor and wait for the day."

All along the line he met with discouragement after discouragement.

The late papers told of serious floods in Portsmouth. And it was impossible to get south. Who could stand it to be marooned in a strange city when ones church and home and friends were lying only one hundred miles south, in the very center of the flood district.

From this point a man took him and Rev. Hughes in his carriage as far as he could drive, and then they started afoot, caught an auto ride, hired a horse and in various ways made their way to Portsmouth, which they reached at midnight of the third day.

I remember now a word the driver on that forty miles night ride said when we stopped in the mud of Forts hill to pour a little oil in the timer, "This is a strange experience. There must be something behind it."

Rev. Dunning reports 12 feet of water in his church and two-thirds of the city under water. The losses is estimated at $1,000,000.

THE POST BOY PASSES

His Picture not Upon the New Special Delivery Stamp.

The historic post boy passed into history with the arrival of a new assortment of special delivery stamps, which bear designs minus the mythical youth on a bicycle. Post boys themselves were abolished from the service about two years ago, but the design of the boy riding a wheel was retained on the special delivery stamps. The new stamps are smaller than the old ones and are scarcely bigger than the new fifteen cent issues.

Since the beginning of the postal system there has been a place in its heart for the post boy. It was the post boy of our grandmothers and grandfathers who delivered the mail at all times of the year, and whose picture adorned the early issues of stamps. Through softness of heart the Government at Washington allowed his figure to be kept on the special delivery stamps, but now he has to go. The early stamps pictured him riding at breakneck speed on a horse, the later ones put him on a railroad train or mail cart, then he ran on foot for a while, and then he was given a bicycle.

When it came time for the new stamps the officials were confronted with the problem of a boyless mail service. All the post office clerks are men more than twenty-one years old, and even the substitutes who stay in the office during the summer have to pass civil service examinations. The boy has no place in the modern post office, although his elimination has been completed only within the last few years.

The new style stamp is much different from the old. It is much more conspicuous, being green in color, with glaring edges that catch the eye. Since the order was issued in Washington doing away with the necessity of purchasing special delivery stamps there has been a total falling off of about 2,000,000 special delivery stamps. It is advised by officials at the office that special delivery stamps be used on letters instead of using the ordinary ones, as they quickly catch the eye of the men handling them and are sure of being recognized.

Left Over.

Barbara, aged four, had always been allowed to make small cakes out of the scraps of dough left from the morning's baking, so one morning after being sent to gather eggs, she came running in with a very tiny one and exclaimed, "Oh, mamma! see this little egg. It must be that's all the dough the hen had left."—Delineator

Causes Much Disease

Advice about Stomach Troubles and how to relieve them.

Don't neglect Indigestion, for it may lead to all sorts of ills and complications. An eminent physician once said that ninety-five per cent of all ills have their origin in a disordered stomach.

Our experience with Rexall Dyspepsia Tablets leads us to believe them to be one of the most dependable remedies known for indigestion and chronic dyspepsia. Their ingredients are soothing to the inflamed membranes of the stomach. Rich in Pepsin and Bismuth, two of the greatest digestive aids known to medicine, the relief they afford is very prompt. Used persistently and regularly for a short time, they tend to relieve pains caused by stomach disorders.

Rexall Dyspepsia Tablets help insure healthy appetite, aid digestion, and promote nutrition. As evidence of our faith in them, we ask you to try them at our risk. If they do not give entire satisfaction, we will return the money you paid us without question or formality. Three sizes, 25 cents, 50 cents and $1.00.

You can buy Rexall Dyspepsia Tablets in this community only at our store:

B. J. PULVER

Tecumseh The Rexall Store Michigan

There is a Rexall Store in nearly every town and city in the United States, Canada and Great Britain. There is a different Rexall Remedy for nearly every ordinary human ill—each especially designed for the particular ill for which it is recommended.

The Rexall Stores are America's Greatest Drug Stores

MRS. LEMAN BARNES DIED SUNDAY MORNING

Prominent Member M. E. Church President of Foreign Missionary Society, Sunday School Teacher, and Member of W. C. T. U.

Mrs. Leman Barnes one of the most beloved members of Tecumseh Methodist church, passed away at 8 o'clock Sunday morning, after an illness of one brief week. Ever thoughtful of the interest her many friends had in her welfare, she sent word to the Tecumseh Herald of her illness for Tuesday's issue, and feeling that she was not gaining, she also reported for Friday, as we recorded her last message, we said, we hoped that we might have a better report for this week, and it came, for she han entered into her rest for which she had so longed, to be with her husband and children who had preceeded her into the Better Country, and to enter into the joy of her Lord, for which she was so eminently prepared.

For a number of years she has been in failing health, but was ever, been faithful in her attendance on her Church duties, the Church which was always first in her thoughts and in her heart.

Many memorials of Dr. and Mrs. Barnes are left in the Church for reminders of their love and devotion, a Corner Stone on the addition to the Church bears their names as the most liberal donations to the building fund. Through Mrs Barnes' kindness an individual Communion set was given the Church. Improvements were made at the Parsonage, and whenever a call was made for money to advance the interest of the Church in any way her purse was always open to help.

Since the death of Mrs. Griswold, Mrs. Barnes taught a large class of young women in the Sunday School, and once a year on her birthday, they have met together in a social afternoon at the different homes. Last year the meeting was held in the Church parlors, and will be a pleasant memory with all who were present on that occasion, as Mrs. Barnes was so cheerful and happy.

Mrs. Barnes was much depressed over the tragic death of Mrs. G. W. Jackson who was a member of her Sunday School class, and in writing to her brother last Sunday, she said, "I am far from well, for I am quite unnerved by the death of one of my class in Sunday School, and she went on to tell the story of the accident." Her sympathies were unbounded, and she mourned with those who mourned, and gave of her best to comfort and cheer them.

Harriet Doty was born in Lockport, N. Y., June 24, 1831, the daughter of Samuel and Hannah Sanford Doty. In 1857 she was united in marriage to Leman Barnes, to this union four children were born, all dying in early childhood. Dr. Barnes passed away about twelve years ago.

The funeral of Mrs. Barnes was held at the M. E. Church at 2:30 this (Tuesday) afternoon, Rev. G. H. Whitney officiating.

FIFTIETH ANNIVERSARY OF THE BATTLE OF GETTSBURG.

July 1st, 2nd and 3rd, 1913

Senate Bill No. 69 has become a law, and we enclose you a copy of the enrolled bill, which should be read in every Grand Army Post—the Officers and Comrades are requested to secure the name, post office address, company, regiment, date of enlistment, and date of discharge, of every comrade that was a member of any regiment that took part in the Battle of Gettysburg, they must have been members on July 1st-2nd, and 3rd, 1863—and send said names and information to—Henry Spaulding, Lansing, Michigan, Secretary of the Gettysburg Commission. As soon as the names with other information as above are received at this office, the applicant will be sent a card to fill out (written plainly) and returned promptly to this office, and if found correct after comparing it with the records here in this office, he will be sent at once an order on the railroad ticket agent, good to Gettysburg and return, the Comrade when he presents the order to the railroad agent will have to get some one to identify him as the identical person named in the order. The state only furnishes transportation to Gettysburg and return, the General Goyernment sleeps, and the state of Pennsylvania feeds them while there. The applicants must get their names in by the first day of June 1913.

Gettysburg Committee
Geo. W. Stone, Chairman
Henry Spaulding, Sec.
Edwin R. Havens, Treas

Silver Laced Wyandottes

"TARBOX" STRAIN, "BEST BY TEST,"

$2.00 PER 15 EGGS.

ABE ANTHONY,
Clinton, Mich.

FRATERNAL VISIT

Tecumseh Chapter No. 51 Order of Eastern Star, will entertain Adrian Chapter O. E. S. Thursday p. m. The visiting Chapter will arrive on the afternoon train and depart on the evening train.

A dinner will be served to both the Adrian and Tecumseh Chapters in Witherell Hall at 5 o'clock and it is hoped that every member of Tecumseh lodge will be present to meet the guests. After the dinner the company will adjourn to the Masonic Temple for work in the degrees.

THE SUFFRAGIST FEEDER IN ENGLAND

Senator Townsend has a very interesting "souvenir" of late suffragette movement in England, which was sent to him by Miss Lillian Scott Tray of London, it being the apparatus used in forcibly feeding those militant suffragists who will not eat.

This aparatus consists of two rubber tubes with glass attachments for draining liquid nourishment into the nasal orifices or into the stomach, also two ugly attachments to force the mouth open in the shape of gags, to be used on those who refuse to be fed otherwise. One gag is made of boxwood in spiral form like a top, the other of highly tempered steel with two strong levers which when inserted in a womans mouth opens her jaws and keeps them open until the operator has completed the feeding process. By this means of forcible feeding the prison officials compel suffragists to forego their scheme of martyrdom.

ONE SECTION SOLD

D. T. & I. Has Begun Moving

Henry V. Porr bidding for Daniel B. Murry and Herman J. Schmacher of the New York Central Trust Co. purchased the Ohio Southern division of the D. T. & I. at the receivers sale at Springfield O., April 17, for $1,550,000.

The northern division between Lima and Detroit and a branch between Willston and Ironton failed to sell and an adjournment was made to June 24, at a place to be designated by the United States court of Detroit.

WILL FREE 500 SONG BIRDS

Imported Singers to be Freed Near Detroit

Detroit, Mich., April 17.—Nearly 500 song birds imported from England by Henry Ford, a local manufacturer, arrived in Detroit and will be given their liberty on Mr. Ford's farm near this city. Nearly one hundred birds died on shipboard.

Included among the birds are larks, linnets, brilliant yellowhammers, thrushes, green finches, bull finches, jays, chaffinches and redpolls. It is expected these birds will increace rapidly in numbers and eventually spread over the state.—Adrian Daily Times.

THE EXPOSITION

Provision must be made by Congress for official recognition of the great expositions to be held to celebrate the opening of the Panama Canal. These will be held in San Francisco and San Diego, both in California, in 1915. Never before have two expositions been held at the same time in the United States. Never before have two such great expositions been held at the same time and in the same country. That Congress has thus far failed to place the stamp of official approval on two such great international enterprises, although asking foreign nations to participate, is almost incomprehensive. Congressman Kettner of California intends to press this matter on the attention of Congress at once, when the session opens, and to urge that steps be taken to prevent this Nation from from stultifying itself in the eyes of the world.

DEVELOPING PRINTING ENLARGING

For Amateur Photographers who Are Particular

If you simply want your films "finished" let anybody do it, but if you are looking for results (perhaps better than you ever dreamed of) send 1 roll and 10c for trial development and one free sample print

A. S. LYNDON, Ann Arbor, Mich.

"The man who makes thousands of pictures every year for Michigan students."

SOUTH HAVEN—Mrs. O. F. Dean, who was the wife of Dr. Dean, city health officer, is dead, aged seventy years. She came here over forty years ago and was prominent in club and church circles.

School Board Members Fined.

St. Louis, April 21.—Eleven members of the St. Louis board of education were fined $300 each in the circuit court here for failure to equip three school buildings with fire escapes. The members signed their own bonds and were released pending the outcome of appeals.

HOLLAND—The city of Holland will practically be a local option city, in a "wet" county, if persistent rumors are in any way reliable, when the licenses held by the wholesale liquor dealers expire on the first of May. It is said the brewery is likely to suspend operations, as the last link of the chain which will be drawn around a teetotally "dry" town.

Golf Ball Poachers.

Many complaints have been received by the police lately of the loss of golf balls from the Epping Forest links, while actually in play. It is alleged that gangs of youths gather at places on the links where the players cannot see the balls fall, and that the balls disappear sometimes even when they fall on the fairway. As the result of a watch kept by the police in trees and behind hedges, several prosecutions have taken place recently.—London Mail.

SURPRISED

The surprisers were surprised Saturday p. m when then went to the home of R. J. W. Bowen to help him celebrate his birthday. Not notifying any member of the family of their intentions they found the doors locked and nobody to receive them. After waiting until nearly six o'clock at the neighbors they saw Mr. Bowen wending his way homeward and at last they made their entrance.

Mrs. Bowen who was shopping down town came later and a merry time followed. A pot luck supper was no mean feature of the occasion.

BILL LOST

Lansing, Mich., April 18.—Brides and bridegrooms will not have to present health certificates in order to be married in Michigan for the next two years, at least. The Glasner health certificate bill was defeated in the senate yesterday afternoon by a bare majority.

MAY FESTIVAL

U. of M. Musical Society

May 14, 15, 16, 17, 1913

The 20th Annual May Festival of the Musical Society of the U. of M. will be given in Ann Arbor, May 14 to 17 inclusive, at the Hill Auditorium. The new home of the festival which has a seating capacity of 5,000. There will be five concerts in the four days. A choral union of 300 singers, a childrens chorus of 300, other attractions of the week will be, the Fifth Annual Loan Exhibition, Michigan Cornell Base Ball, Wednesday the 14th, and an Enginering Exhibition, may 15

ARBOR AND BIRD DAY

A Proclamation by the Governor

Therefore, I, Woodbridge N. Ferris, Governor of the State of Michigan, do hereby designate Friday, May 9th, A. D. 1913, as Arbor and Bird Day, and do request that this day be observed by all schools, public and private, and other educational institutions by the planting of trees for beautifying school grounds and parks, and by conducting suitable exercises for promoting the spirit of protection to trees and birds.

Given under my hand and the Great Seal of the State, this first day of April, in the year of our Lord, one thousand nine hundred and thirteen, end of the Commonwealth the seventy-seventh.

WOODBRIDGE N. FERRIS,
By the Governor:
Frederick C. Martindale,
Secretary of State.

American Cabinet Material

In the United States the cabinet has no relationship to Congress, its members have no seats in either house and no voice upon the floor, and the President of the United States has the entire range of his fellow-citizens from whom to choose. Thus the newspaper and the public find a certain mild speculative excitement in guessing – from election day, in the first week of November, until inauguration day, in the first week of March—what men may be called to the nine posts (now increased to ten by the creation of a Department of Labor) which carry so much responsibility and involve the exercise of such vast power. This concern about the cabinet is speculation of no idle sort; for it deals with that which concerns the lives and fortunes of men, and with public matters of vast moment.

We are a nation possessing a far greater number of men of political aspiration than any other country; and from the standpoint of men's ambitions the selection of a cabinet is intensely interesting. For it must be remembered that a multitude of other appointments are directly or indirectly dependent upon the choice of ten department chiefs. Every State has its quota of men who have had opportunity to serve in elective or appointive office, in such a way as to have become notable among their neighbors and ambitious for higher preferment. When an administration at Washington changes, there are literally hundreds of men who might be regarded as possibly available for cabinet posts, and there are several thousand who might naturally aspire to important positions of lesser rank.—From "President Wilson's Cabinet." by Albert Shaw, in the American Review of Review for April.

Ladies! Save Money and Keep in Style by Reading McCall's Magazine and Using McCall Patterns

McCALL'S MAGAZINE

McCall's Magazine will help you dress stylishly at a moderate expense by keeping you posted on the latest fashions in clothes and hats. 50 New Fashion Designs in each issue. Also valuable information on all home and personal matters. Only 50c a year, including a free pattern. Subscribe today or send for free sample copy.

McCall Patterns will enable you to make in your own home, with your own hands, clothing for yourself and children which will be perfect in style and fit. Price—none higher than 15 cents. Send for free Pattern Catalogue.

We Will Give You Fine Presents for getting subscriptions among your friends. Send for free Premium Catalogue and Cash Prize Offer.

THE McCALL COMPANY, 239 to 249 West 37th St., NEW YORK

Dry Cleaning

Your favorite dress or re-dyeing your faded suit, and delivered to your door

By Parcel Post

Absolute satisfaction guaranteed. We pay charges. Postal card brings prices and tells how we do it.

Brossy's, French Cleaners, Detroit
Cor. Woodward and Warren Aves.
Established 50 years.

DISSOLUTION SALE!

SALE IS NOW ON.

Having decided to dissolve partnership, we are offering everything in our entire stock of FURNITURE at

A Big Discount

This means a big saving to you in buying your Spring

FURNITURE

Our stock is new, clean, up-to-date, and consists of

Parlor Suites
Parlor Chairs
Parlor Stands
Couches
Easy Rockers
Library Tables
Writing Desks
Comb. Book Case
Comb. Writing Desk
Dining Tables
Dining Chairs
Children's Chairs
Side Boards
Buffets
China Closets
Kitchen Cabinets
Kitchen Tables
Kitchen Chairs
Clothes Baskets
Clothes Bars
Ironing Boards
Suitcases & Trunks
Baby Buggies
Go Carts
Bedroom Suites
Beds
Dressers
Commodes
Springs
Mattresses
Wardrobes
Carpet Sweepers
Mirrors
Screens
Dusters
Furniture Polish, etc

Everything marked in plain figures. Nothing Reserved. First come, First served.

NEVER

before have you had such an opportunity to save money.

DON'T MISS IT

REMEMBER THE DATE, APRIL 17, at

Stahl & Service,

Furniture and Undertaking. TECUMSEH, MICH.

Our Classified Ad Department

Ladies Shampooing, Manicuring and Massa Residence Oneida street, or will call at your ome. Mrs. O. G. Hunt Phone 294

FOR SALE—I keep on hand in large quantities Rubber Roofing as good as there is on the market for the same price as others and put it on free of charge. Guarrantee in from 5 to 8 years Also have roof paint in 1 gal. and 10 gal. lots
Jas. W. Owen.

FOR SALE—Pure bred Ancona eggs, .75c a setting of 15, or .05c a piece,
William Smith,
Woodbine Cottage,
Maumee St.
Tecumseh, Mich,

FOR RENT—Six good rooms, Electric lights, etc. Also a barn for rent. East Chicago St.
H. L. Jones.

ROOM and board on Pottawatamie street one block from Post Office.
Mrs. Mary Grove.

FOR SALE—My house and lot suitable for two families.
James Silvers.

FOR SALE—7 Shoats average weight 75 lbs. Can be seen at the barn of Joseph Waring.
Alva Waring.

FOR RENT Office Rooms—Good location, wide entrance.
Satterthwaite Bros.

WANTED at once. A single harness, a double harness and a lumber wagon
Robert Steveson.

MRS. J. I. CRANE will give instrumental music lessons in Tecumseh Fridays and Saturdays, For particulars inquire of Mrs. E. I. Niles, opposite the Friends church.

FOR SALE—A Yale motorcycle in good condition. Inquire of Ed Gillen.

The Largest Magazine in the World

TODAY'S MAGAZINE is the largest and best edited magazine published at 50c per year. Five cents per copy at all newsdealers. Every lady who appreciates a good magazine should send for a free sample copy and premium catalog. Address, TODAY'S MAGAZINE, Canton, Ohio.

BLACK SILK LIQUID STOVE POLISH

This is the Stove Polish YOU Should Use

IT'S different from others because more care is taken in the making and the materials used are of higher grade.

Black Silk Stove Polish

Makes a brilliant, silky polish that does not rub off or dust off, and the shine lasts four times as long as ordinary stove polish. Used on sample stoves and sold by hardware dealers.

All we ask is a trial. Use it on your cook stove, your parlor stove or your gas range. If you don't find it the best stove polish you ever used, your dealer is authorized to refund your money. Insist on Black Silk Stove Polish.

Made in liquid or paste—one quality.

BLACK SILK STOVE POLISH WORKS
Sterling, Illinois

Use Black Silk Air-Drying Iron Enamel on grates, registers, stove pipes—Prevents rusting.
Use Black Silk Metal Polish for silver, nickel or brass. It has no equal for use on automobiles.

Get a Can TODAY

SHOES

for the Whole Family.

For Father, Mother, Sister, Brother, and the hired man too.

SEE OUR

Fine and House Shoes for Ladies.

Fine and Work shoes for Boys and Girls.

We carry a full line of Polish and Cleaners for all kinds of Shoes.

The Spayde Shoe Co.
TECUMSEH, - MICH.

Studebaker

"Such shipments mean Studebaker has the confidence of the farmer"

Every year over one hundred thousand horse-driven vehicles are sold by Studebaker. Over a million Studebaker vehicles are always in use. Stop and think what that means.

This enormous output means that Farmers—the men who know—depend upon Studebaker wagons to do their work.

And a Studebaker wagon never fails. It is always ready to do a big day's work—and to keep on doing it. There are thousands of Studebaker wagons that have been in service from 20 to 40 years.

A Studebaker wagon is a real business asset. Wheels, body, frame, axles and running gear have been tested and retested by experts. You can buy cheaper wagons but they're not Studebakers, nor will they last like Studebaker wagons.

Whether in city, town or country, for business or pleasure, there is a Studebaker vehicle to meet your requirements. Farm wagons, trucks, contractors' wagons, buggies, surreys, runabouts, pony carriages, business and delivery wagons—each the best of its kind. Studebaker harness also, of every description.

See our Dealer or write us.

STUDEBAKER South Bend, Ind.

NEW YORK CHICAGO DALLAS KANSAS CITY DENVER
MINNEAPOLIS SALT LAKE CITY SAN FRANCISCO PORTLAND, ORE.

Expensive Taste.

A woman wine taster in France is said to earn nearly $25,000 a year, as her services are in good demand. Not many women have adopted this profession, but a half dozen or so have been famed for their powers. It takes a rare sense of taste to be able to tell as soon as a drop of wine touches the tongue in just what part of the world the grapes are grown.

Chestnut for Poles.

A writer in the Electrical Times recently stated that probably the best wood for poles is cedar, but chestnut also makes excellent, durable poles. Much depends, however, on the nature of the soil, and, generally speaking, native timber will be more durable than poles of otherwise equal quality grown under different conditions of soil and climate.

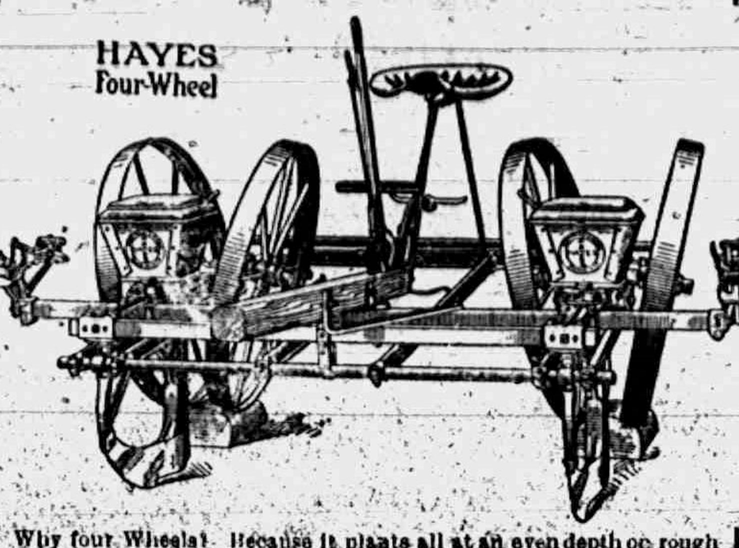

HAYS FOUR WHEEL PLANTER

Why four Wheels? Because it plants all at an even depth on rough or even ground insuring earlier cultivation—cleaner fields Quick Germination—surer growth. Hayes' Four-Wheels covers where all ordinary open wheels fail. The axles are adjustable and permit the wheels being set to pack as much or as little soil around the corn as conditions require. There are many other reasons why this planter is the one you should buy. Come in and let us demonstrate them to you.

This planter is sold at $45 on time with a substantial discount for cash.

L. E. TEMPLE & CO.

BANANA

Furniture Polish

It is coming time to clean house so you had better get a bottle of Banana Polish. The polish that will clean and polish the finest finished piano or piece of furniture and not turn or rust the metal.

Automobile Polish

Heaven No. 2

is a polish made especially for automobiles and carriages. We use it ourselves and know the good qualities. We guarantee it. Call and let us tell you about this cleaner and do not wash your car everytime you get a little dust on it.

GUY E. BELDING,
FURNITURE AND UNDERTAKING,

REPORT OF THE CONDITION
—OF—
THE LILLEY STATE BANK.

at the close of business April 4, 1913 as made to the State Banking Department.

RESOURCES	
Loans and Discounts	$159,928 26
Bonds and mortgages	199,686 78
Overdrafts	55 91
Furniture and fixtures	6,000 00
Cash and due from banks	77,848 10
	$443,519 05
LIABILITIES	
Capital stock paid in	$ 40,000 00
Surplus and profits	23,401 65
Commercial deposits	90,070 19
Savings deposits (Books)	220.939 63
Savings (Certificates)	69,107 58
	$443,519 05

Three (3) per cent Interest paid on Savings Books and Certificates on all money remaining on deposit one calendar month or more.

Now is the time to use

CANNED VEGETABLES

Large assortment from which to select.

CANNED TOMATOES, 3 grades
10¢ 13¢ 15¢
CANNED SUCCOTASH, 3 grades
10¢ 13¢ 15¢
CANNED PEAS, 5 grades
10¢ 13¢ 15¢ 20¢ 25¢
CANNED CORN, 5 grades
6¢ 8¢ 10¢ 13¢ 15¢

Also Asparagus, Sweet Potatoes, Sauer Kraut and Beets. Everything guaranteed.

F. D. AVERY
PHONE 39

The Herala $1.00

LOCAL AND PERSONAL

NOTICE

All copy must be in the composing room of this office by 9:30 A M. Tuesdays and Fridays

Mrs. John Wiggins of Britton, was a Tecumseh visitor Saturday.

Miss Ruth Shuler of Clinton was a Tecumseh visitor Saturday.

Mrs. Albert Green was down from Clinton Saturday calling on friends.

Wesley Pennington of Macon made Tecumseh a business call Saturday.

H. E. Hand and daughter Marion were passengers for Adrian Monday.

Warren Jones and family of Ridgeway were Tecumseh visitors Saturday.

Mrs. Madge Houseman of Petersburg, was visiting in town Thursday

Miss Bernice Underwood was a Tecumseh visitor from Britton Saturday.

Mr, and Mrs Henry Coates of Britton called on relatives in town Saturday.

Mrs. Everette Exelby of Britton was calling on friends in Tecumseh Saturday.

Mrs. Ed Ridgeway was assisting at the store of F. Rosacrans & Sons Saturday

Master George Deery has been spending a few days in Jackson with relatives.

Mr. and Mrs. Frank Day of Macon were Tecumseh business callers Saturday.

Mrs. Chas. Richardson and Dorothy of Franklin visited friends in town Saturday.

Lots of New Silver ware at Gaston's fill up that set this Spring. Prices way down.

Mr and Mrs. Albert Foster of Jackson were over Sunday visitors with their parents.

Mrs. John A. Smith and Mrs. Clyde Smith of Tipton were Tecumseh visitors Saturday.

Mrs. Emma Brown and Mrs. Mary Jolly were up from Britton Saturday calling on friends ;

Mr. and Mrs. John McElroy of Holloway were in Tecumseh Saturday calling on friends.

Dr. and Mrs. B. F. Snyder entertained her cousin Mrs. Frank Clifford of Dowagiac last week.

Mrs. Frank Winterstien and daughter, Mrs George Winterstien were shopping in town Saturday.

Miss Marjorie Rosacrans was spending Saturday in Clinton with her friend Minota Lancaster.

Call and see the new premiums at Gilberts.

Mrs. Iva Gaisford who is visiting her sister, Mrs. W. B. Slear in Jackson, was spending Friday in town.

Mrs. Norman Mattison went to Ralson Saturday for an indefinite visit with her daughter Mrs. Bert Laning.

Miss Grace Alberts was home over Sunday from Owosso with her parents

Buy your sugar for the summer now 100 lbs. $4:90 at C. M. Gilberts.

Miss Mary Scarlett was over from Ypsilanti Saturday calling on friends.

Miss Augusta Kirchgessner of Clinton was a Tecumseh caller Saturday.

Mrs. Charles Mapes went to Ann Arbor Monday morning where she enters the U. of M. hospital for treatment.

Mrs. William Curry and daughter Edna were up from Britton Saturday, calling on Mrs. S. Anderson and other friends

Marry Me Rosie, and I'll buy that Ring at Gaston & Son.

Mr. and Mrs. Fred B. Wood were passengers for Toledo Saturday to visit his mother and his sister Mrs. Lawrence Ketcham,

Miss Sarah Best of Adrian and her mother of South Dakota came Saturday for an over Sunday visit with Mr. and Mrs. J. O. Eaton.

George Deery who has been visiting his brother, Charles Deery and family last week, returned home to Jackson Thursday night.

The boy scouts went to Dundee Saturday for a return ball game with the Dundee Scouts, the game resulted in a score of 10 to 6 in favor of Dundee.

"Misfortunes come not single spies, but by battalions" as see the telephone office, with mumps and pink eye invading the ranks of the operators.

Miss Myrtle Barrett who came for the funeral of Charles Smith, and visited a few days with her sister Mrs. Roy Marks returned to Detroit Friday.

Mr, and Mrs. Frank Grossman and daughter Beulah of Jackson were over Sunday visitors with his mother, Mrs. Annette Crossman and other friends.

Specials this week at Gilberts are: 100 lb sugar $4.90; 2-25c cans Peaches 25c; 2 15c cans Huckleberries, 15c; 2 bls Peanut Butter, 25c; 7 bars Lenox Soap 25¢

The sprinkling wagon on our street was a very welcome sight Friday as the clouds of dust and sand that swept down the street was almost unendurable.

Mr. and Mrs. Lynn Hardenburg who have been spending several weeks in Ann Arbor have returned home. Lynn is improving but has to walk with crutches yet.

Fred B. Carr of the Dundee Reporter has received the appointment of Post Master at Dundee. This is the first appointment made for Michigan by President Wilson.

John Becker has purchased of Dr. Reed the house on Maiden Lane known as the Mrs. Fannie Waldron house. It being a double house Mr. Becker will rent one part and occupy the other with his family.

Miss Edyth Shull was a Toledo visitor Friday.

Harry Temple of Britton was a caller in town Thursday.

Dr. and Mrs. North were passengers for Jackson Monday.

Mrs. Lizzie Youngs of Clinton was a Tecumseh visitor Friday.

Mrs. Garland Gillispie was a business caller in Adrian Thursday.

Miss Eva Satterthwaite entertained Miss Flora Ketchem of Onsted last week.

Mrs. Scott Jackson of Dundee was visiting Miss Myra White last Wednesday.

See us for fresh fish Wednesday.
A. Clark.

Mrs. John Stewart and baby of Clinton were visiting friends in Tecumseh Thursday.

H. W. Stevens is improving the looks of his house and barn with a coat of paint.

Mrs. Ben Lamkin who was visiting her brother in Ypsilanti returned home Friday.

Lenawee Supervisors have set aside $4,000 to be expended for repairs on the Court house

Horatio Keysor was the guest of Mr. and Mrs. W. J. Somerville in Adrian several days last week.

Buy some Bismark Coffee at Gilberts it cannot be beat.

Miss Elsie Johnson was a passenger for Petersburg Saturday morning for an over Sunday visit.

Mrs. Harry Snedicor and baby of Jackson came Friday for a visit with Mr. and Mrs. F. E. Snedicor.

Mrs. Wm. Hazlette has been entertaining her brother H. L. Cameron for Graham, Ont. the past week

Mrs. George Adamson of Toledo came Friday for a short visit with her parents Mr. and Mrs. Fred Rosacrans,

Mr. and Mrs. Elmer Stoflett and Miss Adah Owen were Sunday guests of their parents Mr. and Mrs. J. W. Owen.

Albert Clark has purchased a lot from the Stretch place on South Maiden Lane and will build a home in the near future,

Mrs. Pratt of Blissfield who has been visiting at the home of her son Frank Pratt and family returned home Thursday.

Fresh fish at our market for Wednesday. A. Clark.

Mrs. F. D. Avery was a passenger for Montpeliar Saturday for a few days visit with her daughter Mrs. (Dr.) Steel and family.

About 20 couple of the young married people enjoyed the dancing party Friday evening. Service's Orchestra furnished the music.

Mr. and Mrs. H. E. Hand and daughter Marion leave next Friday for Albion where they will visit their son Howard and family.

George Adamson returned to Toledo Monday after spending Sunday with his wife at the home of her parents Mr. and Mrs. Fred Rosacrans.

Mrs. L. C. Bidwell who has been spending the past week with her daughter Mrs. W. A. Briegel returned to her home in Detroit Friday.

Miss Florence Linton and her friend Miss Myrtle Lonsbery who are teaching in Napoleon came Saturday for an over Sunday visit with relatives.

The Odd Fellows and Rebekahs will have a dancing party at their hall Thursday evening, April 24. All Odd Fellows and Rebekahs invited.

Mrs. DeWitt Bowen of Eaton Rapids who has been spending the past two weeks with friends in town left for Jackson enroute to her home Friday.

If you want to buy or sell a house see the Tansley Agency it will pay you.

Glenn Kemp of Tipton and Charlie Hanna who lately went to Geneva, N. Y. on an extended visit will play with the Geneva baseball club for the coming season.

Mt. Clemens has a new sort of a party called a "Kick" party. Not that they practice the high kick, the low kick, but a farewell kick to one of their citizens who is leaving Mt. Clemens for Blissfield. Two Men's Clubs joined in the kicking as they hated to lose him from their midst,

Miss Mary Blivens a life long resident of Blissfield passed away April 16 at her home north of town. She was an aunt of Mrs. Wm. Sisson a former resident of Tecumseh, and has visited here many times with her niece and will be remembered by many. Mrs. Sisson who now resides in Los Angeles arrived in Blissfield Saturday evening just too late to see her aunt alive.

Hudson and Hillsdale are up in arms, just because the Hillsdale Daily called Hudson a "town" and Hudson retorts thusly. Of course the Daily knows that Hudson is a city same as its own burg, and that while Hudson may be a trifle less in population, it compares favorably with the town of Hillsdale. At least we do not have the picture shows looked after by a dog warden, as is the case sixteen miles west.

Dr. J. W. Gray is sending out notices to the teachers of the county of an offer made by the state fair to pay the expenses of one boy from the county to the state fair next September, where he will be given lessons in stock judging, soil testing, dairy and general farm work. The state fair will pay all expenses. In the selection of the Lenawee representive the eighth grade examination will count 50 per cent and an examination of 20 questions presented by the fair association at the eighth grade examination will count the other 50 per cent. The contest is open to all boys between 14 and 20.

Alfred James of Detroit was a Tecumseh visitor Monday.

Miss Gertrude Ives spent Thursday with her friend Marion Hand.

Miss Nettie Pierce went to Toledo Monday morning on business.

Miss Hough and Carrie Huber were Toledo business callers Monday.

Mr. Secor of Onsted was calling on his friend H C. Daniels Monday.

Miss Myrtle Foster attended a Millinery opening in Jackson Monday.

Truman Crossman has moved into the Henry Jones house on East Chicago St.

Mr. Robert Copeland of Detroit came for the funeral of Mrs. Barnes today.

Mrs. Ella Snell went to Jackson Monday morning to visit her son and family.

Albert Marsh of Chicago was visiting his mother Mrs. Dora Marsh over Sunday.

W. B. Keysor and Alonzo Welch of Ypsilanti were in Onsted Monday for the day.

W. S. Doty of Ann Arbor, came today for the funeral of his aunt. Mrs. L. Barnes

Fred Packard of Detroit came home Sunday to see his parents who are both quite ill.

John and David Watson spent Sunday in Cement City with their sister, Mrs. Lulu Babcock,

Emmet Marsh of Sand Lake was an over Sunday visitor with his mother Mrs. Dora Marsh.

John F. Hicks has been able to drive down town this week, and seems quite like himself again.

Fine switches made and cut hair and combings bought at the milliner store of Miss Hough

Mrs. Buhler who was called to Morenci last week by the death of a relative, returned home Monday.

Mr. and Mrs. W. B. Keysor had as their guest over Sunday, her brother Alonzo Welch of Ypsilanti.

Mrs. W. G. Doty and Miss Becky Sharp of Ann Arbor came Sunday called by the death of Mrs. Barnes.

Mr. and Mrs. John Nyland spent Sunday in Detroit the guest of his nephew Henry Raymond and wife

Fred Rector is ready now to give his young lady friends a fine spin around the country in that new auto.

Wm. Alberts is soon to have a Brush runabout, and will take in the beauties of Tecumseh this summer,

Gerald Kennedy arrived home from Calif Friday much improved in health and reports a very pleasant winter.

Mr. and Mrs. W. O. Osborn and children of Jackson, were spending Sunday with his sister, Mrs. A. C. Bryan

There will be a Special meeting of the K. of P. lodge Thursday evening April 24. Work in 3rd Rank. Refreshments.

If you are looking for a bargain in a good house and lot we have a number of them. Tansley Agency.

Lewis Barnes of Ponca City, Okla. arrived Tuesday morning called by the death and funeral of his aunt Mrs. Leman Barnes.

Mr. and Mrs. Howard Evans and baby of Tipton, were spending Sunday with her mother, Mrs. John Schreder and family.

Miss Lizzie Hicks returned home Monday from Chicago, where she has been keeping house for the past three weeks for her brother, Will, during the absence of his wife in California.

Mrs. Alen Titus was called to Monroe Monday morning by the serious illness of her daughter Mrs. Chas. Clappic who is threatened with pneumonia.

Mr. and Mrs. Leon Williamson and Mr. and Mrs. Vern Pratt were spending the day with friends in Adrian Sunday going over in the new Studebaker car.

Get your garden seed at Gilberts.

The base ball game Friday between the Clinton and Tecumseh High School teams resulted in a score of 10 to 0 in favor of Clinton. The Blissfield team will play here next Saturday.

Mrs. Ben Jansen who has been spending several weeks with her sister Mrs. H. T. Dunn and other relatives returned to her home in New York Monday.

Mrs. Vern Pratt returned from Chicago Saturday evening where she had been with her sister, Hazel whom she left pleasantly situated at the Y. W. C. A. rooms on Michigan Ave. Miss Hazel is enjoying her work immensely.

Mrs. Clyde Smith received a very fine birthday present from her friend Mrs. E. E. Osborn of Atlanta consisting of wild flowers, violets as large as a dollar, phlox, honey suckle, snow balls, for-get-me-nots, daisies, dogwood and ferns. A sure sign that Spring has arrived in that section.

Picture frames made to order at at the Sunbeam Studio.

James Keysor of Placerville Eldorado Co. California passed away Sunday morning April 20, 1013 in his 80th year He was born in Tecumseh in 1833 and left for the west in 1859. He was a brother of George Keysor of this place. Mr. and Mrs. Ernest Coller left last evening for California to attend the funeral Mrs. Coller being a niece of the deceased.

Mrs. Henry Raymond was the victim of an accident last week, when a street car collided with a taxi cab in which she was riding. She sustained serious injuries, having one arm broken and was other wise badly bruised. She has been in the hospital since, but expects to come home this week if she is able.

A quaint little booklet Owaneo, Pale Flower was received at the Herald Office this week, written by Scott Cummins the "Pilgrim Bard," an old plainsman who has been on the frontiers for many years. It treats of an ill fated family who were Massacreed by the indians except one little girl whose story is told in the peculiar dialect of the plain.

TO-NIGHT AT THE ROYAL

Vitagraph western drama "A Bit of Blue Ribbon."

C. G. P. C. 3 pictures "The Apple Industry in Washington," Lisbon and Orporo colored and comedy, "The Capture of Mr. Softly" Bratit.

A good show. 5c, to all.

Miss Sarah Craig spent Sunday with Ridgeway friends.

Harry Snedicor of Jackson joined his wife here for a short visit.

Mrs. I. Ganoung of Macon, was calling on friends in town Monday.

Miss Winnifred Morrell of Britton, was a Tecumseh visitor Monday.

C. E. Williamson left on a business trip to Grand Rapids this morning.

Miss Lulu Brown spent Saturday and Sunday at her home in Deerfield.

T. W. Mingay was spending Saturday and Sunday with friends in Detroit.

Miss Edyth Rector left for Sabina, Ohio, Monday for a week's visit with friends,

Miss Alice Satterthwaite entertains the T. M. B. Club at her home this evening.

Ellsworth Ellis leaves Saturday for Oregon hoping the change will benefit his health.

Rev. and Mrs. Ward of Romeo, came Monday night for the funeral of Mrs. Leman Barnes,

Mrs. James Clark was a passenger for Clinton this morning to spend the day with friends.

Ralph Doty of Toledo, came this morning for the funeral of his aunt, Mrs. Leman Barnes

Cecil Rogers and family of Detroit were visiting relatives in town the first of the week.

Dr B. F. Snyder who was making a trip through southern Ohio last week is in Cincinnati.

Mesdames Bert Cook, George Burroughs and Charles Price were Adrian visitors today.

Mrs. John Spaffard of Manchester came today for a visit with her brother and family.

W. W. Shurtz was a passenger for Toledo today, to visit his daughter, Mrs. J. Brown.

Miss Grace Gillespie came home Saturday from Ypsilanti and will remain for a few days visit.

The "Standard Bearers" will meet with Miss Winnifred Hall Thursday evening, at 7 o'clock.

Choir practice and social entertainment for St. Peters choir at the Parish house Friday at 7:30.

Mr. Cary of the Clinton Courier, made the Tecumseh Herald Office a very pleasant call Monday.

Dr. and Mrs. Jarvis of London, Ont., arrived Monday night for the funeral of her aunt, Mrs. L. Barnes.

Mrs. George Chaplin spent last Thursday and Friday in Britton, with her sister, Mrs. James Hindes.

Mrs. Ernest Elliott of Detroit came Sunday night for a visit at the home of Mr. and Mrs. Thomas Elliott.

Miss Anna and Mary Craig and sister, Mrs. A. W. Lee of Britton, were calling in Tecumseh Monday.

Mrs. H. Weller who has been spending the winter with friends in Joliet and Chicago returned home Monday.

Mrs. Frank Clifford who spent last week with her cousin, Mrs. B. F. Snyder, returned home Tuesday morning.

Harry Temple and family of Britton, were visiting at the home of his parents, Mr. and Mrs. F. S. Temple, Friday.

Mrs. Haskell Worden and baby of Jackson, came today for a few days visit with her parents, C. A. Page and wife.

Mrs. McDonald who is spending a few months with her sister Mrs F. B. Wood returned from her visit to London Ont. Saturday.

Ty Cobb who has had an offer of $15,000 per, from an automobile concern has wired his acceptance and is ready to go to Chicago.

The Order of Eastern Star is making great preparations to entertain about 300 at their dinner in Witherell Hall Thursday evening.

Mr. and Mrs. E. E. Howard and children who have been spending the past eight weeks with relatives in Marshall, returned home Monday.

S. J. Kerr and family are now located in the rooms lately vacated by Alva Waring and wife in the Catlin house and the Warings are in the old Hayden house.

"Everybody's Doing It." "Ida's Christmas", "It All Came out in the Wash", "Broncho Billy's Brother", "When Bobby Forgot." Under Auspices Uniform Rank K. of P. Wednesday, April 23 10c to all. Opera House.

About 25 friends of Mr. and Mrs. Robert Stevenson with well laden baskets for a pot-luck supper, walked in upon Mr. and Mrs Robert Stevenson last Friday evening. After doing ample justice to a three course supper the evening was spent in social chat Mrs. S. C. Johnson in a few well chosen words in behalf of the company presented Mr. and Mrs Stevenson with a dozen napkins. At a late hour the guests departed with best wishes for Mr. and Mrs. Stevenson in their new home. They expect to leave for Marion Mich. next Tuesday.

The working force of the Tecumseh Herald is nearly all girls. The record is about one graduate each year, when some fellow asks a pretty type setter to be his life partner. Of course in leap years the order is reversed. With the coming of spring it is time for another announcement. Watch the colums of the Herald closely —Hudson Post. The Tecumseh Herald is getting used to this sort of criticism, and the girls say, if you have any candidates in the Hudson Post Office send them along.

Garden Seeds

ARE NOW IN LINE.

We have all of the best varieties.

THE KIND THAT GROW.

All the best kinds of Dwarf Garden Peas, Radishes, Sweet Corn, Beans, etc.

We have Sweet Peas in bulk at 40c per pound.

Tall and Dwarf Nasturtium in bulk. All kinds of select flower seeds.

GIVE US YOUR SEED ORDER.
A book of Garden Information FREE.

ANDERSON BROS.
Phone 91 GROCERS *Macon Phone*

ACME QUALITY

Floors Like New

Marred and worn floors are hard to clean and hard to keep clean. Half an hour's work with the paint brush changes your old shabby floors into new floors that are easy to keep clean and hard to wear out.

ACME-QUALITY
FLOOR PAINT (GRANITE)

is the best floor paint to use. It is made especially to be walked upon, is ready for use, easy to put on—you can do it yourself—and dries quickly. A quart will cover about 75 square feet, two coats.

Ask for a copy of our "Home Decorating" booklet. It tells you all about the use of paints, enamels, stains and finishes in the home.

Satterthwaite Bros.
Tecumseh, Michigan.

CARRIAGES

We have a very complete stock of Carriages, Surries, Road Wagons and Carts and our prices ar exceptionally low for the quality. We can show you either in day time or evening as our show room is welllighted by electricity. We have the latest styles in Auto-seats and the gray painting and trimming that took so well last year. Get your buggy early and get the benefit of a long driving season.

Harness

We sell Armstrong & Graham Harness and guarantee each set sold. You will find our prices on Harness, Collars and Strap work much lower than others, as we bought before the big advance in leather.

SLAYTON & SON, Tecumseh, Mich

Reduced Prices

on the following articles to close out of stock.

Bob White Soap—made by Ivory Soap people—guaranteed to please, 7 bars for 25c
High Grade Lemon Extract, regular 15c bottle 9c
Extra good quality Prunes, 3 pounds 25c
Extra good quality Dried Peaches per pound 10c
Regular 25c cans Strawberries, Red and Black Raspberries, Pitted Cherries, best quality 19c
Royal Baking Powder, 1 pound can 35c

Buy all you want of any of these bargains,

Fresh Lettuce, Radishes, Green Onions and other Vegetables will arrive Saturday morning.

Fancy Bananas, California Navel Oranges and Pineapples for your Sunday Dinner.

Come in and give us a call. We want your trade and will please you.

Phone 37. **E. J. LOWRY**

HARNESS
SADDLERY
Supplies for
CARRIAGE AND STABLE

F. C. DAVIS.
Successor to W. C. Van Antwerp.

Chiropractors,

If you are sick, why not try Brown, the Chiropractor, and get well, others have. The cause of your trouble is in the spine.

Office at residence in concrete block house, first house north at corner of Oneida and East Chicago Streets, 2 blocks east of R R Crossing.

Office hours 1 to 8 p. m. Examination and consultation free. City and country calls in A. M.

MR. and MR. F. M. BROWN,

CHIRIPRACTORS

DR. J. W. JEWELL,

OSTEOPATH

Of Adrian will be in Tecumseh Wednesday of each week, for Consultation and treatment

At the Barrett House

Successor to Dr. Valens.

D. F. AUSTIN,

Myo Practor and Myo Path.

The door to Success is marked "Push and Pull."

Come and get acquainted, and let me explain this simple method of healing. When you understand our way of healing you cannot help but have absolute confidence in Myo Practic adjustments. Chronic diseases a specialty. Consultation and examination free.

Office hours 9 to 12 and 1:30 to 5:00. Other hours by appointment.

will be at my office over J. J. Belcher's store every day except the 3rd Tuesday of each month

S. P. HOSMER,

OPTICIAN

Dental Parlors

W. D. REED, D. D. S

Chicago, St. Tecumseh.

Crown and Bridge work Aluminum, Silver and Rubber plates and all of the specialties known to modern dentistry. Gas or vitalized air administered.

Office over Avery &Co'sstore

Dental Parlors

of

E. D. BROWN, D. D. S.

Filling, Crown, Bridge and platework Local and complete anaesthetics administered for painless extraction. Office over Orr's Drug Store. Phone, 192

A. C. AYLESWORTH,

Licensed Auctioneer, Real Estate, Stock and General Salesman.

Will attend all sales in city or country, at reasonable rates.

Headquarters and all dates made Herald office.

C. M. Cooley,

Licensed Auctioneer.

R. F. D. No. 4 Manchester. 15 year successful experience in Jackson, Washtenaw and Lenawee Counties, also practical farmer.

Bell Telephone Clinton exchange.

Rates Reasonable and Satisfaction Guaranteed

Eating Sunflower Seeds.

Sunflower seed eating is the favorite holiday pastime of the Spanish Hebrews of the Levant. The kernel of the seed, which is about as large as a grain of rice, has a nutty, oily flavor, somewhat similar to raw peanuts. On Saturday, after synagogue, Hebrews all over the Orient are to be seen munching the sunflower seeds with gusto. The wealthier classes substitute the salted pistachio for the sunflower seed.

EVERY STREET IN TECUMSEH

Has Its Share of the Proof That Kidney Suffer Seek

Backache? Kidneys weak?

Distressed with urinary ills?

Want a reliable kidney remedy?

Don't have to look far. Use what Tecumseh people recommend. Every street in Tecumseh has its cases.

Here's one Tecumseh man's experience

Let E. A. Hodges of W. Cumming St. tell it.

He says: "I cheerfully confirm my former public endorsement of Doan's Kidney Pills and again advise other kidney sufferers to try them. Several years ago I began using Doan's Kidneys Pills, procuring my supply at Wright & Son's Drug Store, and I found them to be a tonic for my kidneys and very effective in relieving my aches and pains in my back. Other members of my family have taken this preparation and it has done good work in each instance."

For sale by all dealers. Price 50 cents. Foster-Milburn Co., Buffalo, New York, sole agents for the United States.

Remember the name—Doan's—and take no other.

Conscience is a still, small voice that tells a man when he is found out.

No matter how long you suffered or what other remedies have failed to cure, Foley Kidney Pills will surely help you. They are genuinely tonic, strengthening and curative, build up the kidneys and restore their regular action John Velbert, Foster, Calif. says: "I suffered many years with kidney trouble and could never get relief until I tried Foley Kidney Pills which effected a complete cure. For sale by all druggists.

The really good man doesn't enjoy hearing folks talk too much about his goodness.

Coughs and Consumption

Coughs and colds, when neglected, always lead to serious trouble of the lungs. The wisest thing to do when you have a cold that troubles you is to get a bottle of Dr. King's New Discovery. You will get relief from the first dose, and finally the cough will disappear. O. H. Brown, of Muscadine, Ala., writes: "My wife was down in bed with an obstinate cough, and I honestly believe had it not been for Dr. King's New Discovery, she would not be living to-day." Known for forty-three years as the best remedy for coughs and colds. Price 50c and $1.00. Recommended by C. A. Wright & Son.

Some men seem to think they are doing pretty well if they don't break more than five of the Ten Commandments.

Rheumatism as a result of kidney trouble, stiff and aching joints, backache and sore kidneys will all yield to the use of Foleys Kidney Pills. They are tonic in action, quick in results, curative always. W. S. Skelton, Stanley, Ind., says: "I would not take $100 00 for the relief from kidney trouble I received from one single box of Foleys Kidney Pills. For sale by all druggists.

Stilted sermons never elevate the preacher in the estimation of his congregation.

TECUMSEH MARKETS

CORRECTED APRIL 22 1913

Wheat	101—	104
Flour per bbl	5 80	6 20
Rye		70
Corn (ear)		25
Oats		31
Beans		2 50
Potatoes		35
Butter		30
Eggs		16
Lard		16
Tallow		
Fowls(live)		14
Springers		14
Roosters		07
Ducks spring		14
Geese		
Turkeys		16
Hay	8 00—	10 00

LANSING—Twelve fatal and 330 non-fatal accidents to Michigan workmen were reported to the industrial accident board last week. Two of the fatalities occurred on the Pere Marquette road. It is said that at the present time the compensation payroll of the Pere Marquette is nearly $15,000 a year.

JACKSON—Three men, William Simms, Frank Carvett and Frank Grant were each sentenced to from two and one-half to five years in Jackson prison in circuit court. The court recommended that they serve the maximum sentence. They were charged with larceny from a dwelling in the daytime.

NEW AMBASSADOR ON WAY

Sir Cecil Arthur Spring-Rice Leaves London for America.

London, April 21.—Sir Cecil Arthur Spring-Rice, the new British ambassador to the United States, sailed for New York on the Carmania.

"I shall assume the duties of my office as British ambassador immediately on my arrival in Washington," he said before his departure, "and my family will come on later." The ambassador succeeds James Bryce at Washington.

How The Body Kills Germs.

Germs that get into the body are killed in two ways—by the white corpuscles of the blood, and by a *germ-killing substance* that is in the blood. Just what this substance is, we do not know. The blood of a healthy person always has some germ-killing substance in it to ward off the attack of disease. The fountain head of life is the stomach. A man who has a weak and impaired stomach and who does not properly digest his food will soon find that his blood has become weak and impoverished, and that his whole body is improperly and insufficiently nourished. To put the body in healthy condition, to feed the system on rich, red blood and throw out the poisons from the body, nothing in the past forty years has excelled Dr. Pierce's Golden Medical Discovery, a pure glyceric extract (without alcohol), of bloodroot, golden seal and Oregon grape root, stone root, mandrake and queen's root with black cherrybark.

J. H. MARTIN, Esq

"My husband was a sufferer from stomach trouble and impure blood" writes MRS. JAMES H. MARTIN, of Frankfort, Ky. "He had a sore on his face that would form a scab which would dry and drop off in about a month, then another would immediately form. It continued this way for a long time. He tried every remedy that any one would suggest but found no relief. He then tried Dr. Pierce's Golden Medical Discovery which completely cured him. He has stayed cured now for two years, and I recommend this valuable medicine for impurities of the blood."

Dr. Pierce's Pleasant Pellets regulate and invigorate stomach, liver and bowels. Sugar-coated, tiny granules.

STATE OF MICHIGAN, County of Lenawee ss.

Probate Court for the County of Lenawee.

At a session of the Probate Court for the County of Lenawee holden at the Probate Office in the City of Adrian on the 31st day of March in the year one thousand nine hundred and thirteen.

Present, HON. HARRY L. LARWILL Judge of Probate.

In the matter of the estate of Josephine L. Hillman deceased.

On reading and filing the petition duly verified, of Fred B. Hillman son of said deceased, praying that administration of said estate may be granted to Fredrick B. Wood, or some other suitable person.

It is ordered, That Monday, the 28th day of April next, at nine o'clock in the forenoon be assigned for the hearing of said petition.

And it is further Ordered, That a copy of this order be published in the TECUMSEH HERALD a newspaper printed and circulating in said County of Lenawee for three successive weeks previous to said day of hearing.

(A true copy) HARRY L. LARWILL, Judge of Probate.

E. I. LARWILL, Probate Register.

STATE OF MICHIGAN, COUNTY OF LENAWEE, ss.

Probate Court for the County of Lenawee.

At a session of the Probate Court for the County of Lenawee, holden at the Probate Office, in the City of Adrian, on the 3rd day of April in the year one thousand, nine hundred and thirteen.

Present, HARRY L. LARWILL, Judge of Probate.

In the matter of the estate of ARA FULLER, deceased.

On reading and filing the petition, duly verified, of Frederick B. Wood, praying that an instrument in writing purporting to be the last will and testament of said deceased may be duly proved and admitted to probate, and that administration of said estate may be granted to petitioner, the executor named in said instrument, or to some other suitable person.

It is Ordered, That Monday the 28th day of April, next at nine o'clock in the forenoon be assigned for the hearing of said petition.

And it is further Ordered, That a copy of this order be published in the TECUMSEH HERALD, a newspaper printed and circulating in said County of Lenawee for three successive weeks previous to said day of hearing.

HARRY L. LARWILL,
(A true copy) Judge of Probate.
E. I. LARWILL, Probate Register.

TYPEWRITERS, GREAT BARGAINS!

Brand new $40 to $65. Rebuilt, $10 up. 100 SMITH, ROYAL, UNDERWOOD, OLIVER REM., etc. Send free trial. $1.00 weekly or rent apply. Illst. catalog and samples of ribbons, papers and carbons free for all. State terms wanted.

Detroit Typewriter Co.,
293 Shelby St., Detroit, Mich.

The absurd man is the one who never changes. Take our advice when you have a cough or a cold and try **Allen's Cough Balsam.** There is nothing more soothing, nothing that will bring greater relief. Contains no harmful ingredients. Used for many years with satisfaction and success. 25c., 50c. and $1.00 bottles.

Painkiller

Relieves External and Internal Pain.
Heals Bruises, draws the Ache from Stiff or Rheumatic Muscles.
Taken in Hot Water Stops Cramps, Colic, Diarrhoea, and similar affections.
There's only one Painkiller—Perry Davis'.
25, 35 and 50c. Bottles.

ENGLISH ENVOYS

James Bryce and Sir Arthur Spring-Rice, His Successor.

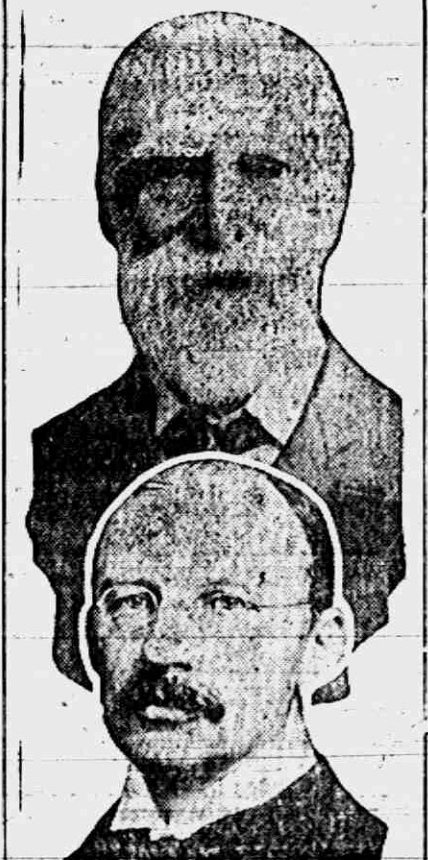

SAGINAW—Milton Kittridge, who, it is said, has a wife in Lowell, and married a second bride a few weeks ago without securing a divorce, deserting her here, pleaded guilty and was sentenced to two and a half years in Ionia for bigamy. Henry Wunder and George Hanson, who stole a bicycle, were given ninety days in the county jail.

CORRESPONDENCE

HOLLOWAY

George Lancaster of Clinton was in Holloway on business Thursday.

Mr. Dimick of Binghampton N. Y. is visiting Mr. and Mrs. George Wilson.

Mrs. W. H. Wall was an Adrian visitor Thursday.

Friends of Mrs. James Cox formerly of this place but now of Chesaning will be pained to learn that she is suffering from Partial Paralysis at the home of her sister, Mrs. Albert Smith of Adrian.

Richard Drouillard and sister Anna were called to Adrian Thursday night through the death of their cousin Paul Labardie.

Miss Cora West who has been spending the winter in Hillsdale is visiting her uncle Leonard Haviland.

Hamilton Moore visited his brother Wednesday.

J. C. McIntyre and Elmer J. Lewis were in Tecumseh Monday.

Chas. Foote of Ridgeway was in Holloway on business Monday.

Mrs. James Bloomer and daughter, Olive called on Mrs. Martha Bloomer of Britton Monday.

R. S. Rixom and Rev. Housmer were in Adrian on business Monday.

Mrs. James Vescellus entertained her sister, Mrs. Gregg of Britton a few days last week.

Mr. and Mrs. Eugene Drouillard went to Adrian Friday and remained until Saturday to attend the funeral of their cousin Paul Larbardie.

Mrs. Ed Clement and son Edwin of Adrian visited her parents Mr. and Mrs. F. J. Kopke Thursday and Friday.

Mr. Grace of Adrian called on Ira Wilson Monday.

Mr. and Mrs. Henry Clark visited her brother George Dibble of Adrian Monday and Tuesday.

B. D. Dibble were in Adrian on business Monday.

Adrian visitors Tuesday were Mr and Mrs. George Dersham, Mrs. W. H. Wall, Mrs. John Rennie, William Brainard, J. L. Calhoun and Miss Amelia Witt.

Mrs. Irving Lewis entertained he mother Mrs. Joseph Pooley of Wellsville a few days last week.

Mrs. Holbart Mitchell visited her mother Mrs. Alex Richard of Tecumseh Monday and Tuesday and attended the Presbytery.

Mrs. Nelson Frazier is ill of Tonsillitis.

"My child was burned terribly about the face, neck and chest. I applied Dr Thomas' Eclectic Oil. The pain ceased and the child sank into a restful sleep."—Mrs. Nancy M. Hanson, Hamburg, N. Y.

BRITTON

Miss Phena Palmer was home last week for vacation from her school duties in Detroit.

Mrs. James Underwood and Miss Bernice were shopping in Adrian Wednesday.

Mrs. Lavern Taylor and son Lawrence of Detroit are here visiting relatives.

Mr. and Mrs. H. F. Temple were in Tecumseh Friday afternoon.

James Lavender was in Detroit on business Thursday.

Mrs. John Bell of Milan was calling on Mrs H. Martin Friday.

Mr. and Mrs. Elery Brown were visiting relatives in Adrian Friday.

Mr. and Mrs. Wm. Pupard and son Clifford of Dundee visited over Sunday with Mr. and Mrs Everett Exelby.

Mrs. George Chaplin of Tecumseh visited here Thursday and Friday with her sister Mrs. James Hindes.

Miss Orpha Halmer visited over Sunday with her grandmother Mrs. Enos Palmer.

Mrs. A. S. Clement of Detroit visited her son and family Mr and Mrs. Paul Clement Saturday and Sunday.

Miss Myrtle Foley visited Saturday with Miss Verda Allen.

Miss Nellie Dennison of Detroit is visiting her brother and family Mr. and Mrs Eugene Dennison.

Mrs. L. J. Britton and Mrs. C. D. Zeluff were in Dundee Friday afternoon.

Mr. and Mrs. H. F. Temple entertained Sunday, F. J. Temple and family of Tecumseh

Mr. and Mrs. Ernest Palmer spent Saturday and Sunday with Mr. and Mrs. Chas. Cady of Saline.

Don't use harsh physics. The reaction weakens the bowels, leads to chronic constipation. Get Doan's Regulets. They operate easily, tone the stomach, cure constipation.

CLINTON

W. D. VanTuyle and wife were Detroit passengers Thurseay.

T. M. Robison of Manchester, was a week end guest of his son, Charles Robison and family.

The ladies of the M. E. church served a supper at their parlors Saturday night.

Mr. and Mrs. Will Gadd went to Detroit Friday, called by the serious illness of Mrs. Dewey.

Mrs. George McCollum is seriously ill.

The Clinton Garage Co. have sold four new 1913 Oakland cars this week.

F. L. Woodward in Palmyra Sunday.

Mr. and Mrs. C. J. Robison were in Tecumseh Wednesday and Thursday, to see Mrs. Robison's mother, Mrs. Chadwick who is seriously ill.

George Kies made Detroit a business visit Wednesday and Thursday.

Mrs. Mary Bradner left for her home in LaPorte, Ind., after several weeks stay with Clinton friends.

Mrs. Dan Davis is critically ill.

Mr. and Mrs. E. R. Smith are expected home from California this week.

Thomas Biggins has gone to Chicago to make his home with his daughter, Mrs. Hively.

Miss Kate Noone made Toledo a business visit Thursday.

Miss Carrie Nellson was a Tecumseh visitor Friday.

Mrs. J. V. Amspoker and Miss Christine Burton entertained about twenty ladies Friday afternoon, in honor of Mrs. Mary Bradner.

The American Wire Fence Co through their agents the M. J. Pardee Bros., will demonstrate their fence and serve a banquet to the men, attending on Wednesday afternoon and evening. The banquet to be served by the Clinton Culture Club for the benefit of the Chapel, at 6:30 standard time.

Rev. father Griffin of Detroit, has been appointed to assist Rev father Fischer, who has charge of five parishes

Miss Mary Murphy came Friday for a visit with Clinton relatives.

Mrs. George Lancaster and daughter are visiting her sister, Mrs. Roy Ellis at Angola, Ind.

James Palmer left Friday night for Fargo, N D.

Dwight Hause was a Jackson visitor Thursday.

Mrs. Eva Powers was called to Detroit Friday, by the serious illness of Harold Brown.

Mr and Mrs. Will Eccles of Tecumseh, were guest of her sister, Mrs. Sarah Stevens Friday afternoon

Miss Hildergarde Smith was in Rochester Friday on business

Miss Lucile Skenck arrived Sunday night from Cass City, having been detained by the serious illness of her mother.

Mrs. James Hause is on the sick list

Mr. and Mrs. R. M. Rulison are vacating the Mrs. Hattie Johnston nause house, and will locate at Eaton Rapids

M. E. Olds was a Detroit passenger Monday.

Frank Hogan and family are moving into the Parker house on Church street.

Can't look well, eat well or feel well with impure blood feeding your body. Keep the blood pure with Burdock Blood Bitters. Eat simply, take exercise, keep clean and you will have long life.

Hives, eczema, itch or salt rheum sets you crazy. Can't bear the touch of your clothing. Doan's Ointment cures the most obstinate cases. Why suffer. All druggists sell it.

A REMINDER OF LA SALLE.

Cross Found on the Site of Old Fort St. Louis Built by Explorer.

A number of ancient relics have been found from time to time during the last few years upon the site of old Fort St. Louis which La Salle, the noted French explorer, and his brave band of adventurers erected in 1685 upon the east bank of the Navidad river, just above where Port Lavaca, Texas, is now situated. One of these historic reminders of the visit of the explorer is a cross which is made of iron. It was found several feet beneath the surface near the bank of the river. It is now in possession of Harry Bickford of Port Lavaca.

It was from Fort St. Louis that La Salle started upon his ill-fated expedition into the interior in search of the Mississippi river. He entered Pass Cavallo and explored Matagorda bay in the original belief, it is said, that it was here that the Mississippi river emptied its broad waters. He spent some time exploring the coast in this section and then went up the Navidad river some ten miles and there built his little fort. The site of this first settlement is full of beauty. The timbers of the ancient fort long since have rotted, but there are still heaps of stones and pieces of iron to be found scattered about upon the site.

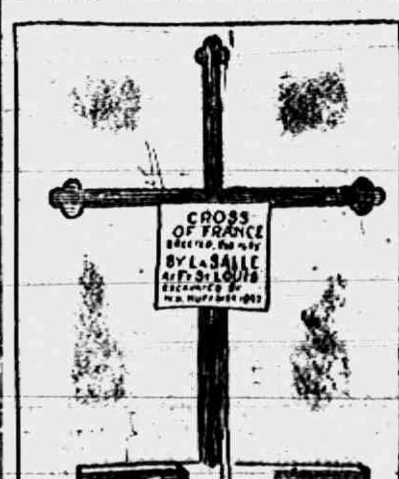

Iron Cross a Relic of La Salle.

The trip which La Salle and his band of explorers made across the country was full of dangers and hardships. They are said to have left a few men behind to retain possession of Fort St. Louis. What became of these men history does not say. It is reasonable to suppose that they were killed by Indians.

HARRY THURSTON PECK

Former Columbia University President Who Is Very Ill.

PROF. H. T. PECK ILL

Former Columbia University Educator In Nervous Collapse.

Ithaca, N. Y., April 21.—Harry Thurston Peck, who was professor of ancient languages in Columbia university for twenty-eight years, is critically ill at the Ithaca City hospital. He is under the care of special physicians, who give little hope of his recovery. Professor Peck came here a few days ago to visit friends and was stricken by a nervous disease. His nerves and mental condition are seriously impaired.

He was sued about two years ago by Miss Esther Quinn, a stenographer, for $50,000 for breach of promise The suit was dismissed but another action for a similar amount brought by Miss Quinn is still pending. Professor Peck's connection with Columbia university was severed shortly after the first suit was brought.

MOTHER AND BABES ARE FOUND SLAIN

Farmer's Wife Shot and Infants' Heads Crushed.

Elgin, Ill., April 21.—A triple murder was revealed when the bodies of Mrs. Maude Sleep and her two infant children were found in a cistern on the Sleep farm near Plato Center, five miles west of here.

Mrs. Sleep had been shot five times in the neck and head. The babies' skulls had been crushed with an ax. The three bodies had lain in the abandoned water hole, directly beneath the kitchen, for several days.

Manny Sleep, the husband of the woman, and two sixteen-year-old boys employed on the farm are under surveillance by Kane county officials. Herman Koppels, one of the boys, was taken to Geneva and locked in the county jail. Stanley Philipsky and Mr. Sleep were permitted to remain on the farm at their work under the guard of two deputy sheriffs.

Mrs. Sleep and her two children—Sarah, four years old, and Orville, two years old—disappeared Monday evening between 4 and 7 o'clock.

Sleep, a "dreamer of dreams" and a man who reads visions in the clouds, said he followed clews during the week that had been revealed to him in nocturnal visits of the phantom spirits which guide him. His failure to discover the bodies, in view of the fact that the only opening to the cistern was in the family kitchen, led Coroner Eugene H. Norton to question him closely at the inquest.

"When did you first miss your wife and the children?" the coroner asked.

"Monday evening when I came in from the field and found this note." He handed a scrap of paper to the official on which was scrawled:

"Mr. Sleep deer father I have killed miself. Maude."

"Why didn't you find the bodies before?" the coroner asked suddenly.

Sleep stammered and then talked incoherently of a "vision" he had had. Following this story, Coroner Norton ordered that Sleep and the Phillpsky boy be watched. Both boys were wards of the St. Charles School for Boys and were paroled to the Sleep family for six months.

The Koppels boy was declared by Ida Sleep, eleven-year-old daughter of the murdered woman, to have displayed in school a revolver similar to the weapon found with the bodies in the cistern. His also showed Phillpsky an empty cartridge of the caliber found in the revolver.

The handwriting in the note presented by Sleep was much different from that of Mrs. Sleep. Koppels was forced by the coroner to copy the note. The official declared there was enough similarity to warrant the boy being held.

HASTINGS—The body of the murdured infant which was found in a corn shock was buried by the authorities following a coroner's inquest. Sheriff Williams and Deputy Lichty have several clues. An attempt will be made to decipher the name on the handle of the basket in which the corpse was found.

KALAMAZOO—The 7th day of May has been fixed as the date when the big celebration takes place in honor of Father F. A. O'Brien's recent appointment to monsignor by Pope Pius X. At that time he will be vested with the purple robes and will be the only priest in this state bearing this distinction.

PORT HURON — Although the river has been most thoroughly dragged no trace has yet been found of Ralph Fisher, aged twenty-four, of Caro, Mich., who, after leaving a note in which he said that he was going to end it all, disappeared from sight. His young wife has arrived here and is frantic from grief.

EATON RAPIDS—Oliver S. Blakeslee, who was one of the most prominent farmers in Eaton county, is dead at his home in Delta township, after a brief illness. He had been a resident of Delta many years, and had a state wide reputation as a breeder of blooded stock.

CORDELL HULL

Tennessee Representative Who Drew Income Tax Section.

© by American Press Association.

POPE MUCH BETTER BUT IS VERY WEAK

Aged Brother Shocked at Pontiff's Emaciated Condition.

Rome, April 21.—Angelo Sarto, the aged brother of Pope Pius X, said in answer to questions that the pontiff was much better. He admitted, however, that his brother was suffering from extreme weakness, adding that he is "so emaciated and changed that I hardly recognized him. I was frightened at his appalling condition," concluded Angelo.

Dr. Andre Amici made several visits to the pope and Professor Marchiafava accompanied him on his evening visit.

The sisters and niece called at the Vatican four times during the day but were not allowed to see the patient. This action was taken apparently to spare the pontiff the effort of talking.

Cardinal Rampolla, the papal secretary of state under Pope Leo XIII and the leading candidate for the papacy after the latter's death, was specially delegated by the pope to officiate in his stead at the papal altar in St. Peter's and celebrate the pontifical mass in commemoration of the Constantine jubilee.

Colquitt Vetoes Two Bills.

Austin, Tex., April 21. — Governor Colquitt has vetoed the bill recently passed by the legislature making illiteracy a suffrage disqualification. He also vetoed the Terrell state highway commission bill on the ground that it is unconstitutional.

Actor's Wife Is Killed.

Stafford, L. I., April 21.—Mrs. Harry B. Warner, the wife of H. B. Warner, the actor, was killed in an automobile collision on the Merrick road near here.

SPORT ON THE DIAMOND

NATIONAL LEAGUE.

	W.	L.	Pct.		W.	L.	Pct.
Phil.	3	1	750	St. L.	3	4	429
Pitts.	5	2	714	Brook	2	3	400
N. Y.	4	2	667	Bos.	1	4	200
Chi.	5	3	625	Cin.	1	5	167

At Cincinnati—		R.	H.	E.
Chicago	000010020	3	3	1
Cincinnati	100010000	2	7	1

Cheney, Lavender and Archer, Benton, Suggs and Clarke.

AMERICAN LEAGUE.

	W.	L.	Pct.		W.	L.	Pct.
Wash.	4	0	1000	Det.	4	5	444
Phil	4	1	800	St. L.	4	7	364
Cleve.	6	3	667	Bos.	2	5	286
Chi.	5	5	500	N. Y.	1	5	167

At Detroit—		R.	H.	E.
Detroit	01010000001	3	11	2
St. Louis	01000001000	2	8	0

Mullin and McKee; Baumgardner and Agnew—Eleven innings.

At Chicago—		R.	H.	E.
Cleveland	101000000	2	7	1
Chicago	000000100	1	9	2

Gregg and Carisch; Walsh, Cicotte and Schalk.

AMERICAN ASSOCIATION.

	W.	L.	Pct.		W.	L.	Pct.
Mil.	7	2	778	Col.	4	4	500
K. C.	6	3	667	St. P.	4	5	444
Minne.	5	4	556	Louis.	4	6	400
Ind.	4	4	500	Toledo	1	7	125

At St. Paul—Louisville, 13; St. Paul, 8.

At Kansas City — Columbus, 12; Kansas City, 9.

At Milwaukee—Indianapolis, 2; Milwaukee, 9.

At Minneapolis—Toledo, 8; Minneapolis, 5.

BATTLESHIPS TO LEVANT

Secretary Daniels Will Send Atlantic Flet on Three Months' Cruise.

Washington, April 21.—As part of his policy to give the enlisted men of the navy a liberal education, Secretary Daniels announced that the entire Atlantic battleship fleet will next winter make a three months' cruise of the Meditterrean. Secretary Daniels said:

"I have decided to send the Atlantic fleet on a winter cruise covering the most interesting ports of the world because I believe we should offer to the enlisted man every opportunity which lies in our power to obtain that knowledge of other countries from personal observation, which in every rank of life gives to the travelled man an advantage over those who have spent their lives at home in the upward struggle."

St. Louis Has 831,570 People.

St. Louis, Mo., April 21.—The population of St. Louis based on the new directory returns, is estimated at 831,570, while the population of suburban towns swells the total to more than a million.

RAILROAD TIME TABLES.

Lake Shore & Michigan Southern Railroad.

Effective Nov. 24th, 1912

Going south.

Station	315 a m	309 a m	331 p m	311 p m
Jackson	‡ 6 05	† 10 30	† 2 05	‡ 8 15
Tecumseh	‡ 7 03	† 11 27	† 3 01	‡ 9 00
Adrian	‡ 7 33	† 12 01	†3 30	
Toledo	‡ 8 40	† 12 35	† 4 15	‡ 10 10
Chicago	‡ 4 05	† 9 00		
Detroit	‡ 12 20		† 5 40	

Going north

Station	316 a m	312 p m	314 p m	318 p m
Toledo	‡ 7 50	† 12 30	† 5 10	‡ 6 30
Detroit			† 5 00	
Adrian		† 1 00	† 5 25	‡ 7 25
Tecumseh	‡ 9 09	† 1 32	† 6 15	‡ 8 00
Jackson	‡ 10 15	† 2 33	† 7 20	‡ 8 55

‡ Daily.
† D'ly Ex. Sun.

G. J. Zinns, Ticket Agent

DUNDEE BRANCH.

Going west.

Station	429 a m	425 a m	421 p m	427 p m
Adrian	† 6 10	† 8 15	† 3 30	† 5 25
Tecumseh	† 7 50	† 9 20	† 4 02	† 6 20
Addison	† 10 20	† 10 15	† 4 55	† 7 05

Going east.

Station	422 a m	428 a m	430 p m	434 p m
Addison	† 9 37	† 10 35	† 1 20	† 7 15
Tecumseh	† 10 23	† 11 25	† 4 25	† 8 05
Adrian	10 50		† 5 15	† 8 30
Chicago	5:00			

DETROIT, TOLEDO & IRONTON

Going South

Daily except Sunday

Station	1
Adrian	11:30 a. m,
Tecumseh	10:45
Ridgeway	10:33
Detroit.	8:00

Going North

Station	2
Adrian	3:39 p. m.
Tecumseh	4:10
Ridgeway	4:20
Detroit	7:05

F. S. Bell,
Ticket Agent

FOLEY KIDNEY PILLS
FOR BACKACHE KIDNEYS AND BLADDER

PATENTS

TRADE-MARKS and copyrights obtained or no fee. Send model, sketches or photos and brief description, for FREE SEARCH and report on patentability. 25 years experience. Send 2-cent stamp for NEW BOOKLET, full of patent information. It will help you to fortune. READ PAGES 11 and 12 before applying for a patent. Write to-day.

D. SWIFT & CO.
PATENT LAWYERS,
303 Seventh St., Washington, D. C.

THE ORIGINAL LAXATIVE COUGH SYRUP
KENNEDY'S LAXATIVE
CONTAINING HONEY AND TAR

FEELING LIVER-ISH This Morning?
TAKE
THEDFORD'S
Black-Draught
Stops Indigestion—Constipation
25¢
AT ALL DRUGGISTS
A Gentle Laxative And Appetizer

For sale by All Druggists.

EARLY RISERS
The famous little pills.

We promptly obtain U. S. and Foreign
PATENTS
Send model, sketch or photo of invention for free report on patentability. For free book, How to Secure Patents and TRADE-MARKS write to
C.A.SNOW & Co.
Opposite U. S. Patent Office
WASHINGTON D. C.

FOLEY KIDNEY PILLS
FOR RHEUMATISM KIDNEYS AND BLADDER

FOLEY KIDNEY PILLS
For Weak Back
Nervousness
Kidney and Bladder Ills
Contain no Habit Forming Drugs

The Tecumseh Herald.

SIXTY-SECOND YEAR NO 21. TECUMSEH, MICHIGAN FRIDAY APRIL 25 1913 WHOLE NO. 4205.

WE CAN SUPPLY

Building Material

for any kind of a structure you contemplate building on the shortest notice.

Thoroughly Seasoned Lumber

of full thickness and guaranteed quality. Shingles or Prepared Roofing for covering, framing, etc., all the pick of the best manufacturers.

Come in and look us over. Maybe we can save you some money, time and trouble. Look after your Spring Repairs NOW. Phone 59.

LENAWEE LUMBER CO.

We are here with the goods

HARELY SPRAY PUMP

—ALSO—

The Jewel Oil Stove

CALL ON US.

D. L. Whitenack & Co.

A Box of Five

Buy a box of five

MAZDA LAMPS

A unit package and get a discount from regular price of single lamp.

THE TECUMSEH ELECTRIC COMPANY.

ALDRICH & SON.

Ferndell

STORE

QUALITY

Our store is the place to buy the best goods at all times, because you are sure of quality. We handle no poor goods. Good groceries cost no more than cheap stuff.

Saturday Specials:

100 Fancy Ripe Pineapples, regular 18c size—Saturday for 12c each.
Fel's Naptha, 6 bars fo 25c.
Regular 25c size Ferndell Rolled Oats, 19c each.
Fancy Fresh Assorted Eggs, 17½c a dozen.
Fancy mild Cheese, 19c per pound.
Fancy old Cheese, 22c per pound
Finest quality Codfish, 12½c a pound.
Broken Macaroni or Hotel Hooks, 4½c a pound.
25 lb sacks H. E. Sugar, $1.23 per sack.
Specials not delivered alone.

OLIVE OIL

We have added the Pompæian Brand Olive Oil, the finest oil produced, taken from ripe French olives, and we will guarantee it the finest possible to get. We keep it in our large McCray Cooler, so you are assured the freshest it is possible to get. It sells in one-half pint, 1 pint, 1 qt., 2 qt. and gal. cans. Give this fine article a trial. Call for book of Pompæian Oil recipes.

Our line of Vegetables and Fruits equal city stores. You can get anything you Want at all times.

Full line of all kinds of Fancy and Domestic Cheese.

Full line of Fancy Cookies, Cakes Wafers for parties at all times. Try Cheese Tid Bits.

Nice, large, ripe Grape Fruit, heavy with juice and the finest quality we ever saw—3 for 25c.

Try Ferndell Tea for icing. It is prepared especially for drinking cold and has no equal for 50c per lb.

Extra Special for Saturday

100 lbs best quality Apricots, 6c per lb.
100 lbs large Prunes, 8c per lb.
100 lbs medium Prunes, 6½c per lb.

ALDRICH & SON.

QUALITY GROCERS PHONE 246

WAYMAN IS DEAD

Former Chicago State's Attorney Takes Own Life.

SICKNESS CAUSES ABERRATION

Two Bullets Fired Into Body by Lawyer In Closet of His Home—Neither Strikes Vital Organ and Physicians at First Held Out Hope That Mr. Wayman Might Recover.

John H. W. Wayman, the former states attorney at Chicago, died at 1:18 a. m. from two self-inflicted bullet wounds in his left breast eight hours after he attempted suicide in a clothes closet in a bedroom of his home at 6834 Constance avenue.

Mrs. Wayman heard the reports. She ran upstairs and saw her husband lying crumpled up on the floor, the weapon by his side. Hysterically she ran down the stairs and out doors, screaming for help.

George C. Bour, real estate man and friend of the lawyer, was passing at the time with his brother, Frank Bour. They rushed into the house and to the wounded man's side. He was fully conscious. Mrs. Wayman flung herself over his bleeding body and began praying.

"What is the matter, John?" George Bour asked the former state's attorney, after he had picked him up and laid him upon a bed.

"Oh, I've made an awful fool of myself, George," he answered, his features writhing with pain. "I just acted on the impulse. I don't know why I did it."

Brain Turned by Sickness.

It is understood that Mr. Wayman, while an apparently robust man, has been suffering from a chronic case of Bright's disease, and his sickness caused temporary aberration in consequence of which he attempted to take his life.

Mr. Wayman chose a closet opening off his bedroom as the place in which to make his suicide attempt. He fired two bullets into his body from a revolver, one of which pierced the chest about two inches below the heart and, passing from the back, entered the wall of the house. The other missile entered the chest slightly lower down than the first and ranged downward, finally lodging in the groin.

Physicians who were summoned at once worked over Mr. Wayman for several hours. They finally stated that neither bullet had touched a vital organ and that Mr. Wayman stood a good chance to recover.

Friends Talk of Tragedy.

Friends of Mr. Wayman declared he was not in any financial or business trouble and there was no reason for attempt at suicide. It was pointed out by others, that Mr. Wayman had suffered a big political disappointment when he was defeated for the Republican nomination for governor and this coupled with his ill-health and recent criticisms which have been directed against him, might mean that the shooting was designed.

Some recent criticisms of Mr. Wayman had concerned the fact that an arson confession before he left office had not been acted on.

Wayman Was Born in 1872.

John E. W. Wayman was born in Glen Easton, W. Va., in 1872. He was graduated from Bethany college, in West Virginia, in 1894, and from Kent College of Law in Chicago in 1898, and was engaged in practice until 1908. He was elected state's attorney of Cook county in November, 1908, for the term expiring in November, 1912. In 1895 he married Elizabeth Calef and has three children, Anna, John E. W. Jr., and Calef.

One of Mr. Wayman's most noted cases while practicing law was that of Rudolph Jonas, charged with murder and convicted in the municipal court. Mr. Wayman raised the question of the jurisdiction of the municipal court to try felony cases. The supreme court upheld Mr. Wayman's contentions and discharged Jonas.

AUTO BANDITS GUILLOTINED

Monier Is Sarcastic as He Is Thrust Under Knife in Paris.

At Paris the auto bandits, Monier, Callemin and Soudy were guillotined at 4:35 o'clock in the morning. The execution of the three took less than four and one-half minutes. Soudy was the first to suffer the penalty; then came Callemin and last Monier. All died quietly.

Monier alone gave a last flash of defiant sarcasm. As he was pushed on the plank he cried: "Good-by gentlemen all and human society."

WILL OFFER PAYNE BILL

Republicans Propose It as Substitute for Democratic Wool Schedule.

After debate in an open caucus the Republicans of the house decided to present as a substitute for the wool schedule of the Underwood tariff bill the Payne bill introduced at the last session of congress.

The Payne bill proposes wool rates lower than those of the existing law and a little higher than those of the pending Democratic bill.

Will Reclaim Marsh.

Owosso, Mich., April 21.—J. W. Sanderson who has purchased the Zachariah Chandler marsh, south of this city, but nearer Lansing, from Mary Chandler Hale, daughter of the late Senator Chandler, and plans to drain every foot of the 3,113 acres within two years. Then it will be sold in tracts of from ten to forty acres.

To Get Interest on City Money.

Holland, Mich., April 21.—Holland will secure interest on all monies in local banks for the first time in its history. The first act of the incoming council was to ask for bids from local depositaries. The measure was agitated by the Socialist aldermen and was given unanimous support.

LET US SHOW YOU OUR LINE OF LADIES', MISSES' AND CHILDREN'S

WASH DRESSES

in both white and colored. The assortment embraces a large variety of cloths and styles.

Children's Dresses,	50 cents up
Ladies' and Misses' Dresses,	$1.00 up

SPECIAL.

for Saturday Afternoon, April 26:

BARGAIN BASEMENT, 2 o'clock

20 doz. large pieces Gray, Blue and White **Granite Ware**

Variety of styles. for

See Window. **FOR 19c EACH**

SMO We Accept Security Merchandise Orders.

The Webster Anderson Co.

Tecumseh, Michigan.

This store closes every evening except Saturday at 6 o'clock.

TARIFF IN HOUSE

Plainly Bears Imprint of President Wilson's Handiwork.

CAUCUS MAKES FEW CHANGES

Underwood Act Is Formally Presented In Lower Branch of Congress Will Be Reported Favorably Tomorrow and Called Up for Debate Wednesday.

The tariff revision bill with its reductions, its long free list, augmented at the last day's session by the ways and means committee, and its income tax, was presented by Majority Leader Underwood for debate in the house of representatives.

the bill will be reported favorably by

Approved by the Democratic caucus as amended in two weeks' discussion the bill was reported favorably by the majority of the ways and means committee and called up for debate.

Mr. Underwood predicted that the bill would be passed in the house by May 15. Two months, the administration leaders believe, is a generous time to allot to the senate for its consideration and passage, and unless it is decided to bring in a currency bill thereafter congress should be ready to adjourn about July 15.

Wilson's Views Prevail.

The bill as approved by President Wilson came through the caucus unscathed. Democratic opponents of free sugar in three years and of free raw wool made the most vigorous fights on the president's suggestions adopted by the ways and means committee, but they were hopelessly outvoted.

The caucus ratified the bill with its minor amendments by an overwhelming vote, some members taking advantage of the rule granting them freedom from the caucus pledge to support the bill in its entirety.

Members who were released from the caucus pledge were Brussard, Dupre, Lazare and Morgan of Louisiana on account of sugar; Ashbrook, White and Francis of Ohio, because of wool; Bremner and Kinkead of New Jersey, on account of cattle; Donovan and Kennedy of Connecticut, because of hats; Burke of Wisconsin because of farm products and Fowler of Illinois because of linseed oil.

Changes Not Numerous.

The principal changes made in the bill were:

Shoe machinery, buckwheat, rye, rabbit fur and phospheric acid transferred from the dutiable to the free list.

Onyx reduced from 65 cents to 50 cents a cubic foot, to put it on the same basis as marble.

Cut diamonds increased from 15 to 20 per cent.

Castor oil reduced from 15 to 12 per cent.

Cod, seal and herring oil reduced from 5 to 3 per cent.

Sperm oil increased from 5 to 33 per cent.

Vanila beans reduced from 50 to 30 cents a pound.

Salts and other compounds and mixtures of which bismuth, gold, platinum, rhodium, silver, tin and uranium constitute the chief value cut from 15 to 10 per cent.

The caucus adopted an amendment fixing May 1, 1916, as the date when raw sugar should go on the free list. The time when the income tax shall become effective was left subject to future disposition by the house.

Decide on Poultry Show Prizes.

Petoskey, Mich., April 22.—The Emmet County Poultry association has decided to give two $25 cash prizes and to award $100 in cups during the third annual show, to be conducted next January.

TWO PEOPLE HURT AS CAR HITS POLE

While Chasing Speeder Officers Meet Fatal Accident.

Pontiac, Mich., April 22. — Patrolman F. Blynn was killed, and Patrolman Gordon West was seriously injured when the automobile in which they were driving crashed into a telephone pole at the crossing of the D. G. H. & M. division of the Grand Trunk and South Saginaw street. Patrolman Joseph Poske was bruised, but was not seriously injured.

West is the motorcycle patrolman of the police department. He was using an Oakland test car in place of the motorcycle and took up the chase of a speeding automobile headed down South Saginaw street.

Poske sat in the seat with Blynn on his lap, West driving the car. At the railroad crossing they had nearly overtaken the speeder. The gates were up and the officers did not see an approaching freight train until they were almost on the tracks.

It was a choice between the train and the roadside, and West chose the latter. The car struck a telephone pole a glancing blow with sufficient force to break it off near the top and bend it over.

Blynn sustained a fractured skull and died at 7 a. m. West sustained a fractured right arm and possibly internal injuries. It is feared some of his ribs are broken. Both injured men were taken to Oakland hospital.

PRIEST DIES IN STREET

Port Huron Pastor, Stricken by Apoplexy, Expires at Once.

Port Huron, Mich., April 21.—Seized with a stroke of apoplexy as he was walking along Military street, Rev. Fr. Joseph Spaeth, aged sixty-four years, fell dead to the sidewalk in front of Elks' Temple.

Death came instantly and as pedestrians rushed to his side they could find no sign of life. For twenty years Father Spaeth had been pastor of St. Joseph's church.

University Club Elects.

Ann Arbor, Mich., April 22. — The following have been elected officers in Prescott club of the University of Michigan: President, M. J. Selley, Manton; vice president, E. C. Rice, Oberlin, O.; secretary, H. A. Osborne, Charlotte; treasurer, E. W. Crysler, Littleton, Col., and reporter, S. S. Scott, Cranford, N. J.

Spelling Contest April 30.

Marshall, Mich., April 22.—The Spelling League of Michigan will hold its annual contest Wednesday, April 30. Thirty-two high schools have entered and the 1,000 words used as a basis of study for the contest were selected by H. R. Pattengill of Lansing.

Pioneer Drops Dead.

Eaton Rapids, Mich., April 22.—Philip Bush, a pioneer resident of this community, dropped dead of heart disease while visiting at the home of John Merkle, west of this city. He was seventy-seven years of age.

Bank Cashier Dead.

Quincy, Mich., April 22. — Charles L. Truesdell, aged sixty-six years, is dead at his home in this village, after an illness of four weeks of diabetes. Mr. Truesdell was cashier of the First National bank of Quincy for more than thirty years.

Prison Farm Is Unsanitary.

Lansing, Mich., April 21.—E. L. Webster of Jackson has filed a protest with the state board of health alleging unsanitary conditions at the Jackson prison farm. Dr. Dixon of the state board of health will investigate.

IMPERATOR AGROUND IN THE ELBE RIVER

Largest Ship Was About to Make Trial Trip.

The Hamburg-American line steamship Imperator, 900 feet long, ran aground in the Elbe, Hamburg.

She was proceeding from the Vulcan shipbuilding yards for the lower Elbe to make ready for her official trial trips, when she grounded off Altona. Under favorable conditions it is hoped she can be floated.

The Imperator, when she goes into commission by the start of her maiden voyage to New York, May 28, will for a time be the largest vessel sailing.

Her keel was laid two years ago 900 feet in length, or almost double that of Germany's largest warship. Her other dimensions are 96 feet beam and 62 feet depth.

Election Expense Threatened.

The failure at Moline, Ill., to qualify by two Socialists and one Progressive, elected constables and justice of the peace, respectively, at the recent township voting, may cause the holding of a special election and the expenditure of $900 more.

DOINGS OF CONGRESS

SENATE.

James Hamilton Lewis sworn in as senator from Illinois, and appointed to privileges and elections and District of Columbia committees.

Senator Thompson introduced resolution for constitutional amendment providing presidential direct election and limiting term to six years.

Senator Chamberlain introduced resolution for abrogation of Hay-Pauncefote and Clayton-Bulwer treaties with Great Britain.

Senator Smith (Arizona) introduced resolution asking President Wilson for all information regarding injuries to Americans in Mexico.

HOUSE.

Representative Henry introduced bill to amend anti-trust law so as to define precisely what constitutes a trust.

Tariff bill as amended by Democratic caucus was reintroduced and referred to ways and means committee.

President Wilson in his first special message to congress urged the appropriation of $20,000 for the expenses of an American commission to the final opium conference of the powers at The Hague next June.

ALMA FIREMAN IS HERO

Braves Smoke and Flames to Rescue Telephone Girl.

Alma, Mich., April 21.—Claude Struble, a member of the Alma fire department, was the hero of the $30,000 fire which destroyed the drygoods store of N. B. Waterman and badly damaged the stocks of the Crandell & Scott Furniture store and the Smith & Clapp hardware stores, adjoining, besides causing a large amount of damage to Alma's largest store building.

Struble made his way up a ladder and through the dense smoke, into the Bell telephone office, located over the stores, and rescued Miss Sadie Burgess, who was overcome by smoke. Struble suffered severely from the smoke.

McCann Bros.

FOR YOUR

SPRING SUITS

Be ready. We are.

The term "Good Clothes" hardly says enough for "Clothcraft" garments. They're the best made.

The "Clothcraft" coat fits the neck—the graceful shape of the shoulder, the rare finish of all details prove their worth.

Bear in mind our guarantee a new suit for any that does not wear to your satisfaction.

Clothcraft Suits $10 to $25

Spring Overcoats and Cravanettes,

Hawes Hats have style, quality and beauty. We guarantee every hat.

We sell everything in Men's Furnishing that a well dressed gentlemen should wear.

McCann Bros.

Store Opening Evenings. ONE-PRICE CLOTHIER

WEDDINGS!

See Us For Wedding Presents.

Beautiful Silverware
Sparkling Cut Glass

HIGH GRADE CHINA

Everything New and Up-to-date.

CALL AND SEE.

E. J. PETERS & CO.

PHONE 200 Successors to J. F. HICKS & SON

A Full Line

Childrens' Dresses, Childrens' Rompers, Muslin Gowns, Gauze Underwear, Lace Curtains.

For Spring Cleaning

See our Window Shades, Wall Paper Cleaner, Dust Mops and Dusters.

Ida B. Chase.

Tecumseh State Savings Bank,

Deposits, $425,000.00.

The amount of yonr first deposit is not so important as making the start now and regularly adding to it.

3 Per Cent Interest on Savings accounts and on Certificates of deposit for all full months, one month or more.

TECUMSEH STATE SAVINGS BANK.

THE TECUMSEH HERALD

G. N. STACY,
EDITOR AND OWNER

SUBSCRIPTION RATES

IN LENAWEE COUNTY

One year, payment in advance	$1.00
One year, payment after three months	1.25

OUTSIDE LENAWEE COUNTY

One year, payment in advance	$1.25
One year, payment after three months	1.50

There will be no Deviation from above Rates

Entered in the postoffice at Tecumseh, Mich , second class mail matter.

Telephone No. 56.

There is more Catarrh in this section of the country than all other diseases put together, and until the last few years was supposed to be incurable. For a great many years doctors pronounced it a local disease and prescribed local remedies, and by constantly failing to cure with local treatment, pronounced it incurable. Science has proven Catarrh to be a constitutional disease, and therefore requires constitutional treatment. Hall's Catarrh Cure, manufactured by F. J. Cheney & Co., Toledo, Ohio, is the only Constitutional cure on the market. It is taken internally in doses from 10 drops to a teaspoonful. It acts directly on the blood and mucous surfaces of the system. They offer one hundred dollers for any case it fails to cure. Send for circulars and testmonials.

Address, F. J. CHENEY & CO., Toledo, O.

Sold by Druggists, 75c.

Take Hall's Family Pills for Constipation.

A good thing will always bear repeating, unless it happens to be a vote.

Recommended For a Good Rsason

C. H. Grant, 239 Waverly St., Peoria, Ill., says: "Backache and congested kidneys made me suffer intense pains. Was always tired aud floating specks bothered me. Took Foley Kidney Pills and saw big improvement after third day. I kept on until entirely freed of all trouble and suffering. Thats why I recommend Foley Kidney Pills. They cured me."

It takes a pretty mean man to keep the cigars you gave him, only to pass them back to you.

There is no record of a cough, cold or lagrippe developing into bronchitis, pneumonia or consumption after Foley's Honey and Tar Compound has been taken. The genuine is in a yellow package. Refuse substitutes. For sale by all druggist.

Those who have greatness thrust upon them are apt to grate on the rest of us.

Drive Sick Headaches Away

Sick headaches, sour gassy stomach, indigestion, biliousness disappear quickly after you take Dr. King's New Life Pills. They purify the blood and put new life and vigor in the system. Try them and you will be well satisfied. Every pill helps; every box gauranteed. Price 25c. Recommended by C. A. Wright & Son.

You sometimes hear of a woman who is speechless with indignation—in books.

Pains in the Stomach

If you continually complain of pains in the stomach, your liver or your kidneys are out of order. Neglect may lead to dropsy, kidney trouble, diabetes or Bright's disease. Thousands recommed Electric Bitters as the very best stomach and kidney medicine made. H. T. Alston, of Raleigh, N. C., who suffered with pain in the stomach and back, writes: "My kidneys were deranged and my liver did not work right. I suffered much, but Electric Bitters was recommended and I improved from the first dose. I now feel like a new man." It will improve you, too. Only 50c and $1,00. Recommended by C. A. Wright & Son.

Many a woman with a fair complexion is unfair in most other ways.

Heed the Cough That Hangs on.

The seeds of consumption may be the cause, and a cough that hangs on weakens the system. Foley's Honey and Tar Compound checks the cough, heals the inflamed membranes and strengthens the lungs. E. D. Rountree, Stillmore. Ga., says: "Lagrippe left me a deep seated, hacking, painful cough which Foley's Honey and Tar completely cured." For sale by all druggists.

Some people seem to be so ultrarefined as to scorn common sense.

For Burns, Bruises and Sores

The quickest and surest cure for burns, bruises, boils, sores, inflammation and all skin disease is Bucklen's Arnica Salve. In four days it cured L. H. Haflin, of Iredell, Tex., of a sore on his ankle which pained him so he could hardly walk. Should be in every house. Only 25c. Recommended by C. A. Wright & Son.

It seemed just right to us to begin the new year by loafing!

A Card.

This is to certify that all druggists are authorized to refund your money if Foley's Honey and Tar Compound fails to cure your cough or cold. John Bernet, Tell, Wis., states: "I used Foley's Honey and Tar Compound for five years, and it always gives the best of satisfaction and always cure a cough or cold." Refuse subtitutes. For sale by all druggists.

At Least Righteous.

Mr. Yeast—"What do you understand by 'righteous indignation,' dear?" Mrs. Yeast—"Why, I suppose it is when a man gets indignant and doesn't swear."—Yonkers Statesman.

HOWE'S MOVING PICTURES

"What's the idea?" said a workman who standing on a narrow strip of iron that had just been placed at the very top of one of the highest buildings in the world

He had just been hoisted from the street below to join his fellow workmen by a process of elevation that had astonished the Lyman H. Howe camera man who was making a reproduction of it.

He had been "lifted" to his work at a dizzy height at the rate of 600 feet per second, but this, to him, was an ordinary incident. However, for him to find a photographer at that altitude was distinctly extraordinary It was a matter of much speculation on the part of the fearless worker.

"Who want to see this stuff?" one of the men queried, "I go to shows to see some real stunts, like flights in an aeroplane or automobile races."

"Wouldn't you sit in a raging car or fly in a biplance?" remarked the camera man with a shiver as he looked down into Broadway.

"I should say not" came back in a chorus from the three men who were bolting swinging together.

This was the conversation that took place while Lyman H. Howe's photographer was filming the remarkable series of animated scenes depicting the hazardous occupations of those who make the great buildings of New York possible, which will be shown at the Bradley Opera House on Wednesday April 30. The part of the Howe camera staff that was assigned the work of taking the pictures was made up of men who had previous experience in high altitudes. They had made views in Switzerland which seemed to prepare them for the feeling one meets when he finds himself far above the "level of things" It wasn't long before they discovered that carrying heavy apparatus up the skeleton of a skyscraper is very different to the difficulties of mountain climbing.

There are no beaten paths to the tops of high buildings when the iron workers go there.

Every day, for many weeks the Howe men climbed by ladder and often girder to the points from which the most vivid scenes could be photographed.

There was no posing. The men who follow them with concrete floors, the masons on swing cradles—every member of the small army from bottom to fiftieth floor—have their work to do in a given time and have no leisure for other things. The Howe story of the industry with its thrilling points of view constitutes a startling record of the perils faced every moment by these fearless iron-workers.

A GARDEN CINDERELLA

If I could choose only one flower from all the plants in the world, it would be the nasturtium, for its beauty of leaf, bud. blossom and seedpod, its delightful fragrance, entirely devoid of sickishness, its few requirements and its long season of bloom. Not many other garden flowers have all these good points in their favor.

Although it has pushed its way into flower society from the vegetable garden, this Cinderella of the blossoms richly deserves the position it has attained, not only on the score of good looks, but also that of fine character, which is more than can be said of some "climbers."

A generous handful of these flame colored blossoms, so spicily sweet, set off by the plant's own cool-green, white-veined leaves, when arranged in a clear glass bowl on a showy cloth will make the plainest meal attractive. These bright blossoms do not combine well with other flowers, nor is decorated glass or garish pottery becoming to them. They can be arranged gracefully in a common brown butter-crock, however, and look well in the unpretending ware.—The Ladies' World and Housekeeper for May.

THE OPEN-AIR SCHOOL IN MICHIGAN

Five open air schools are now in operation in Michigan according to an article appearing in the April Bulletin of the Michigan Association for the Prevention and Relief of Tuberculosis. Three of these schools are located in Grand Rapids, one in Detroit and one in Ypshanti. Three are for anaemic children who do not have tuberculosis, and two are for tubercular children.

The first open-air school was started at the Grand Rapids Sanatorium under the apple tree. Later the school was housed in one of the open shacks, This is the only open air school was housed in one of the open shacks. This is the only open air The results were astonishing, for children coughing and spitting tubercle bacilli and way below par in physique have increased in weight, lost their cough and in comparison with children attending non-tuberculous fresh air schools and living at home seem much stronger and in better physical and mental condition.

HIS LEGACY

A PROMINENT Congressman decided to turn over part of his law practice to his son. Shortly afterwards the young man entered the office and with a face beaming with pleasure exclaimed:

"Father, you know that Wilbour case you'd been trying for the last ten years?"

The Congressman admitted that he did.

"Well," said the young man triumphantly. "I've settled it!"

"Settled it!" reiterated his father. "Settled it! Why my boy, I gave you that case as an annuity!"—May Lippincott's.

Why We Can See Smoke.

Smoke is not composed of gases only, but of solid, or perhaps partly liquid particles, which are mixed with the gases and carried along by them. It is these particles of matter that are visible to the eye, and not the gases themselves.—St. Nicholas.

SPRING CLEAN-UP DAY FOR MICHIGAN.

May 15, 1913

STATE FIRE MARSHAL'S DEPARTMENT

Lansing, Michigan,
April 16th, 1913

To all Fire Chiefs, Presidents of Villages, Deputy Fire Marshals and the Public.

It is the desire of this department to have a concerted, uniform effort on the part of all officials made so by the Fire Marshal Law, to clean up our State and to accomplish this I have set apart Thursday May, 15th, to be designated as "SPRING CLEAN-UP DAY."

Will you not make it your especial business on this date to see that the law is strictly enforced in your community with reference to the cleaning up of basements, alleys and hazardous buildings?

This is the time of the year when the Winter rubbish should be taken care of. We are especially confronted with the danger of fires, and will you not do your part to help prevent the great loss of life and property occasioned through the carelessness of our people in the storing of rubbish, shavings, excelsior, tissue paper, and the like in basements and alleys, and see to it that your locality upon this date is cleaned up?

WHAT MAYORS CAN DO

We request all mayors to issue and publish in the local papers a proclamation calling attention to this day, and to urge citizens to clean up and remove all inflammable and combustible materials, wherever found on their premises, in yards, alleys, cellar entries, area ways, under sidewalks, in basements, storerooms, closets, attics, around barns and sheds, and along hedges and fences.

We further request, that each mayor urge the performance of the work suggested in the next paragraph:

WHAT FIRE CHIEFS AND HEALTH OFFICERS CAN DO

The live fire chief is a fire prevention enthusiast. He takes just pride n the low fire loss of his city, He is ever ready to aid in the removal of fire danger.

On Fire Prevention Day he should inspect the schools and other public buildings in his city to discover and cause to be remedied all canditions liable to cause fires.

A trip of inspection through the city, in company with the local Health Officer, to urge upon citizens the necessity of removing all rubbish, rags, waste paper, packing materials, hay, straw, banking around buildings, debris, filth and offal, in fact all things dangerous to health or liable to cause fires, would accomplish much good.

We know that we can rely upon the active support of the fire chiefs in cooperating with the department.

WHAT SCHOOLS CAN DO

Schools should teach the practical and real things of life. The disgraceful fire waste and the sacrifice of property, lives and limbs to the fire fiend constitute one of these real things of life. Through a strong program on this day, occasional lessons and talks by teachers and citizens, scholars can be taught the facts of needless loss of life and property. They will thus learn, that most of the fire waste is preventable, that it is a loss to all and increases the cost of living for all. Thep will also thus be aided in forming habits of care in the handling of materials liable to cause fire, and taught the important principle of responsibility to their neighbors and rellow men, and so be ever watchful not to endanger them or their property. Fire drills and lessons on What to do in Case of Fire should never be neglected

Send committees of scholars through the school buildings to discover and report defective conditions and dangerous practices. Ask them to inspect every room from cellar to attic and in their homes for a like purpose. Let the child become the teacher in the home. Let the school teacher be the leader of thought and action in this important conservation movement, and let every day become fire prevention day.

Very cordially yours,
C. A. Palmise
State Fire Marshal.

By C. A. Wolff
Assistans Fire Marshal.

Approved April 16, 1913,
Woodbridge N. Ferris
Governor.

PASSES TEACHERS' PENSION BILL MINUS THE REFERENDUM

Senate Puts it up to House to Concur or Allow Measure to Die

LANSING, Mich., April 23.—If the teachers of Michigan get the bill through providing for a retiring, or pension fund, they will have won a signal victory, for the senate today, while passing the bill without the referendum attached, has placed the house in the position of having to concur with the charge made in the senate, where the referendum clause was stricken out, if the bill becomes a law. and as the vote, even with the referendum attached in the house, was close, there is some doubt if the members of the lower house will place themselves on record as favoring the bill without the referendum.

After a fight Tuesday, in which the senate knocked out the referendum clause, the fight was renewed again today, when the bill came up for its final passage. Senator Odell, of Shelby, moved to reconsider the vote of Tuesday, by which the referendum was taken out, but could only muster 16 votes for his motion, an equal number being against,

The arguments for and against the bill then started, and after another prolonged discussion, the bill was finally passed by a vote of of 18 for to 14 against. Had the referendum been attached there would have been less opposition.

CHURCHES

BAPTIST CHURCH

W. B. Hartzog Ph. D. Minister.
10:00 a. m. Morning worship and sermon, "Taking Care of Father."
11:15 Sunday School.
11:15 The Men's Class." A. O. Howard leader.
6:00 p. m. B. Y. P. U. "Baptist Bible Work." Harold Kay leader
No evening worship.

PRESBYTERIAN CHURCH

Rev. Benjamin R. Weld, pastor
10.00 a. m. Morning Worship and Sermon
11:30 Bible School.
4:00 p. m. Children's Congregation
5:00 p. m. Vesper Service
Wednesday 7 p. m. Prayer Service.

FRIENDS CHURCH

Elizabeth H. Mott, pastor
10.00 a. m. Meeting for Worship.
11:30 a. m. Sabbath School, Classes for young and old. Lorenzo, Kenyon Superintendant.
3:00 p. m. Meeting for boys and girls.
6:00 p. m. Christian Endeavor. Topic "Mission Work at Home and Abroad"
Wednesday 7:00 p m. Mid-week Prayer Service
Thursday 2:00 p. m. Mothers meeting at the home of Mrs. Leon Maynard.
The Quarterly meeting will be held May 2, 3 and 4th at Rollin.

METHODIST EPISCOPAL CHURCH

G. H. Whitney, pastor
A cordial welcome.
10:00 a. m. Morning Worship.
11 to 11:30 a. m. Class meeting.
11:15 Sunday School.
11.15 Business Men's Class.
4 p. m Junior League.
6:00 p. m. Epworth League,
7:00 p. m. Evening Service.
7:00 p. m. The Mid-week Prayer Service.

EPISCOPAL CHURCH.

Rev. Frederick Hewitt, rector
10.00 a. m. Sunday School.
11:00 a. m. Service and Sermon.
Thursday 7.30 a. m. Annual election of vestry at Parish House. General Parish meeting.

PROGRAM FOR LENAWEE COUNTY FEDERATION OF WOMEN'S CLUBS.

To Be Held in Hudson Wednesday April 30.

The following program will be given by the Lenawee County Federation of Women's Clubs in the Congregational church. Hudson, Michigan, Wednesday, April 30th.

MORNING SESSION, 10 o'clock.

Call to Order. ....Mrs. Mary A. Shull Tecumseh.
Invocation..........Dr. James Hyslop Hudson.
Vocal Solo.... ....Miss Grace Birch Hudson.
Address of Welcome....Mrs. Alberta Foster, Hudson.
Response. .....Mrs. Mary K. Rogers Addison.
Reports of Officers....
Reports of Standing Committees....
Echoes from the State Convention.. Lenawee County Delegates,
Miscellaneous Business....
Vocal Solo........ ....Mrs. Ella Howes Hudson.
Reports of Club Presidents....
Election of Officers....
Music, Federation Hymn.

AFTERNOON SESSION, 1:30 o'clock,

Vocal Solo.. . Miss Eleanor Kelly Hudson.
Talk: "The Child that is Different," Miss Susie Furman, Furman, Vale Farm, Clayton.
Reading..............Mrs. McDonald Morenci.
Vocal Solo.......Mrs. Hazel Horton Morenci.
Address: "Penology" Rev. E. H. Laugher, Chaplain of Jackson State Prison,
Violin Solo.. ....Mr. F. M. Hibbard Hudson.
Talk: Mrs. Delphina Ashbaugh, President City Federation of Women's Clubs, Detroit.
Talk: "The Relation of the State Federation to Individual Clubs" Mrs. Elnora Chamberlain......Hartford, President of Michigan State Federation of Women's Clubs.
Miscellaneous Business....
Adjournment.

Dinner and supper will be served in the Congregational church. Dinner, 35c, Supper, 25c.

The evening train will be held so that all from Tipton, Addison, Cement City, Onsted, and Tecumseh can return the same day.

Microbes in Your Scalp

Authorities say that a microbe causes baldness. If you are losing hair try our remedy at our risk.

Professor Unna, of Germany, and Dr. Sabouraud, the great French Dermatologist, claim that a microbe causes baldness, and their theory has been verified by eminent scientists. This microbe destroys the hair follicles, in time causing the scalp pores to close and the scalp to become shiny. Then, it is believed nothing will revive the growth. If treated before this occurs, baldness may be overcome.

We know of nothing that has given such universal satisfaction in treating the scalp and hair as Rexall "93" Hair Tonic. It has been designed after long study to overcome the cause of falling hair as discovered by Prof. Unna, Dr. Sabouraud and other scalp and hair specialists, and we believe it will do more than anything else can to remove dandruff and stop falling hair; and if any human agency can promote a new growth of hair it will do that, too.

We want you to make us prove it. We will pay for a month's treatment of Rexall "93" Hair Tonic used during a trial, if you will use it according to directions, and are not thoroughly satisfied. When we will do this, you surely should not hesitate to at least try it.

Start the treatment today. Your mere request will get your money back if you want it. Two sizes: 50c and $1.00.

You can buy Rexall "93" Hair Tonic in this community only at our store:

B. J. PULVER

Tecumseh The Rexall Store Michigan

There is a Rexall Store in nearly every town and city in the United States, Canada and Great Britain. There is a different Rexall Remedy for nearly every ordinary human ill—each especially designed for the particular ill for which it is recommended.

The Rexall Stores are America's Greatest Drug Stores

CHIROPRACTOR

(Ki-ro-prac-tor)

A Chiropractor works on the spine alone and uses no Medicine. Disease is caused by the nerves being impinged (pinched) between the bones in the spine, and cannot do their work.

Are you suffering from Constipation Bowell, Stomach, or Kidney trouble. Brights Disease or Diabetis, Asthma, Bronchitis or Lung trouble. These are allowed to take hold on account of Impinged nerves in the Spine. If take your case and don't remove your Constipation you can have your money back. I never yet have failed to cure Asthma or Bronchitis. Give me a trial, 3 to 8 P. M. Corner of Onieda and East Chicago street.

F. M. BROWN,
Chiropractor.

AT REST

The funeral of Mrs. Leman Barnes which was held at the M. E church Tuesday afternoon, was largely attended, Rev. G. H. Whitney having charge of the services.

Rev. Ward of Romeo, who came to attend the funeral, preached the funeral sermon, paying most loving tribute to her who had been such a dear friend to him and his family, in the years since he had known her, The choir sang Mrs. Barnes' favorite hymns, "Jesus Lover of my Soul," "Lead Kindly Light," and "Asleep in Jesus, Blessed Sleep"

Her Sunday School Class each wearing a carnation came in a body, and as they passed by her casket they left their flower upon it

The floral offerings were most beautiful, the Men's Class and Official Board of the Church sent a spray of lilies, the Ladies Aid roses, the Missionary Society carnations. the Sunday School Class sweet peas, there were many other flowers from her friends and relatives. A spray of white roses from Oklahoma, were remarkable for their beauty.

The casket was borne to the grave by J. H Smith, Andrew Taylor Will Wescott, Wilford Waldron, Leon Williamson and Charles Ruthruff, and was laid beside those of the loved who had passed on before.

BIRTHDAY SURPRISE.

Honoring her birthday a number of her friends from Adrian dropped in upon Mrs. Frank French Tuesday. Those present were Mr. and Mrs. Fred Hopper and son Harry, Mrs. Charles Treat, Mrs. A. Goodrich and Harvey Brandit of Adrian and Mr. and Mrs. Charles Tansley of Tecumseh. They came well laden with good things to eat and a number of presents for Mrs. French.

A merry day was spent by all an on leaving for their homes it was with many wishes for happy returns of the day that they parted with their friend

BIGGEST TAXPAYER

Henry Ford is said to be the largest individual tax payer in the United States. He has compromised with the Detroit Assessors and consented to a personal assessment of $2,000,000 an increase of $1,726,000 over last year

This assessment has nothing to do with the Ford plant and represents nothing but cash and personal property.

WASHINGTON NOTES

The Tariff Bill

The new tariff bill that has just been presented to Congress by Hon. Oscar Underwood, of Ala , chairman of the Ways and Means committee has been received throughout the country with a most hearty approval The bill has been drawn with a great deal of care and it is quite certain to promote the prosperity of the country. For instance, steel rails have been placed on the free list. Our steel rails in London for $24.00 per ton and yet they sell those same steel rails to the American public at $28.00 a ton.

If the steel trust can do business in Europe without the aid of a protective tariff they certainly can do business at home likewise without a protective tariff. By lessening the cost of steel rails a great many more miles of electric roads and steam rail roads will be built every year.

The bill also places wire fencing and nearly all kinds of farming machinery on the free list, thereby conferring as much benefit on the farmers as possible. On the other hand the tariff is greatly reduced on nearly every article that goes into the market basket, so that this bill will have the effect of substantially reducing the high cost of living.

Would Take an Heiress Now.

Once more someone takes the trouble to tell us that there was a real Mary with a real lamb that went to school. And when you remember how much lower meat was in 1814, it isn't so hard to believe.—Milwaukee Journal.

DISSOLUTION SALE!

Having decided to dissolve partnership, we are offering everything in our entire stock of FURNITURE at

A Big Discount

This means a big saving to you in buying your Spring

FURNITURE

Our stock is new, clean, up-to-date, and consists of

Parlor Suites
Parlor Chairs
Parlor Stands
Couches
Easy Rockers
Library Tables
Writing Desks
Comb. Book Case
Comb. Writing Desk
Dining Tables
Dining Chairs
Children's Chairs
Side Boards
Buffets
China Closets
Kitchen Cabinets
Kitchen Tables
Kitchen Chairs
Clothes Baskets
Clothes Bars
Ironing Boards
Suitcases & Trunks
Baby Buggies
Go Carts
Bedroom Suites
Beds
Dressers
Commodes
Springs
Mattresses
Wardrobes
Carpet Sweepers
Mirrors
Screens
Dusters
Furniture Polish, etc

Everything marked in plain figures. Nothing Reserved. First come, First served.

NEVER

before have you had such an opportunity to save money.

DON'T MISS IT

Stahl & Service,

Furniture and Undertaking. TECUMSEH, MICH

Our Classified Ad Department

Ladies Shampooing, Manicuring and Massa Residence Oneida street, or will call at your ome. Mrs O. G. Hunt. Phone 294

FOR SALE—I keep on hand in large quantities Rubber Roofing as good as there is on the market for the same price as others and put it on free of charge. Guarantee in from 5 to 8 years Also have roof paint in 1 gal. and 10gal. lots Jas. W, Owen,

FOR SALE—Pure bred Ancona eggs, .75c a setting of 15, or .05c a piece, William Smith, Woodbine Cottage, Maumee St. Tecumseh, Mich.

FOR RENT—Six good rooms, Electric lights, etc. Also a barn for rent. East Chicago St. H. L. Jones.

ROOM and board on Pottawatamie street one block from Post Office. Mrs. Mary Grove

FOR SALE—7 Shoats average weight 75 lbs. Can be seen at the barn of Joseph Waring. Alva Waring,

FOR RENT—Office Rooms—Good location, wide entrance. Satterthwaite Bros.

WANTED at once. A single harness, a double harness and a lumber wagon Robert Steveson.

MRS. J I. CRANE will give instrumental music lessons in Tecumseh Fridays and Saturdays. For particulars inquire of Mrs. E. I. Niles, opposite the Friends church.

FOR SALE—A Yale motorcycle in good condition. Inquire of Ed Gillen.

HOUSEHOLD goods for sale White sewing machine practicaly new also Cemetery lot, Call at Thomas Langton, West Chicago St.

MY house and lot for sale cheap on easy terms. James Silvers.

The Largest Magazine in the World

TODAY'S MAGAZINE is the largest and best edited magazine published a 50c per year. Five cents per copy at all newsdealers. Every lady who appreciates a good magazine should send for a free sample copy and premium catalog. Address, TODAY'S MAGAZINE, Canton, Ohio.

ARE YOUR FLOORS BOY PROOF?
Campbell's Varnish Stain
Will make them so. It is also good for all kinds of
Floors, Furniture & Woodwork
Easy to apply. 13 colors
Made by Carpenter-Morton Co., Boston
BROOM HOLDER FREE
Present this Coupon at dealer's store and receive one of the Campbell Broom Holders free
FOR SALE BY
B J. PULVER.

Evil of Artificial Lakes.

According to a German investigator the artificial lakes that have been constructed at several places in his country decrease the temperature appreciably and cause an increase in the number of foggy days.

Be Independent of Horse, Railroad and Trolley

Ride the 1913 Indian Motocycle

With new Cradle Spring Frame. Make it part of the equipment of your farm. Always ready for any trip, long or short. Takes you there and back at any pace from 4 to 50 miles an hour. Strong, reliable, easy to control. Low upkeep cost. Most economical and practical means of conveyance for the farmer.

The Indian 1913 type is a wonder for comfort and efficiency. Plenty of reserve power for hilly country. Takes you over roads not possible to any other vehicle. New style luggage carrier.

Prices {4 H.P. Single, $200 / 7 H.P. Twin, $250} f.o.b. Factory

TECUMSEH "BIG CHIEF" GARAGE.

PHONE 289. Get A Catalogue.

Now is the time to use

CANNED VEGETABLES

Large assortment from which to select.

CANNEDTOMATOES, 3 grades
10¢ 13¢ 15¢

CANNED SUCCOTASH, 3 grades
10¢ 13¢ 15¢

CANNED PEAS, 5 grades
10¢ 13¢ 15¢ 20¢ 25¢

CANNED CORN, 5 grades
6¢ 8¢ 10¢ 13¢ 15¢

Also Asparagus, Sweet Potatoes, Sauer Kraut and Beets. Everything guaranteed.

F. D. AVERY

PHONE 39

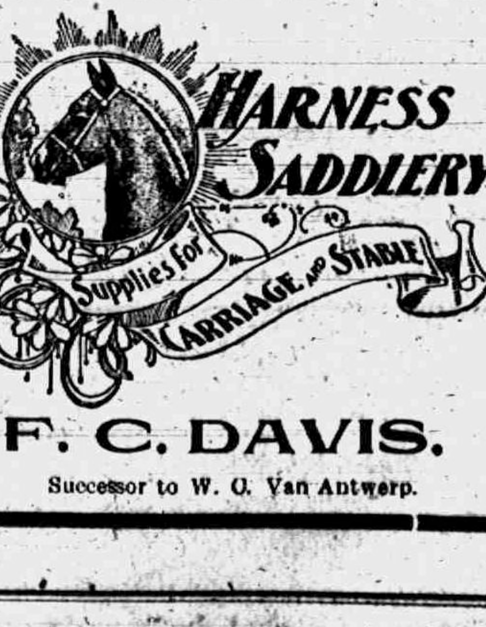

HARNESS SADDLERY
Supplies for CARRIAGE and STABLE

F. C. DAVIS.

Successor to W. O. Van Antwerp.

The Herald $1.00

HAYES FOUR WHEEL PLANTER

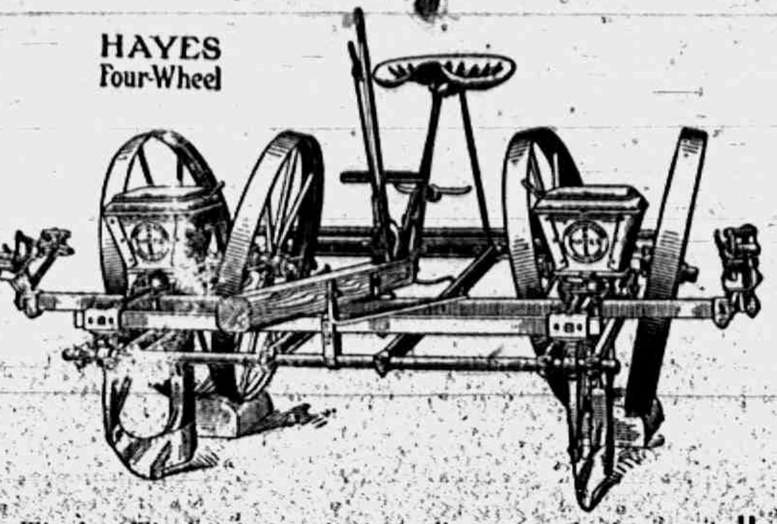

Why four Wheels? Because it plants all at an even depth on rough or even ground insuring earlier cultivation—cleaner fields Quick Germination—surer growth. Hayes Four-Wheels covers where all ordinary open wheels fail. The axles are adjustable and permit the wheels being set to pack as much or as little soil around the corn as conditions require. There are many other reasons why this planter is the one you should buy. Come in and let us demonstrate them to you.

This planter is sold at $15 on time with a substanial discount for cash

L. E. TEMPLE & CO.

BANANA

Furniture Polish

It is coming time to clean house so you had better get a bottle of Banana Polish. The polish that will clean and polish the finest finished piano or piece of furniture and not turn or rust the metal.

Automobile Polish

Heaven No. 2

is a polish made especially for automobiles and carriages. We use it ourselves and know the good qualities. We guarantee it. Call and let us tell you about this cleaner and do not wash your car everytime you get a little dust on it.

GUY E. BELDING,

FURNITURE AND UNDERTAKING,

BANK
As Solid as a Rock
COPYRIGHTED 1912 STEWART AD INDUSTRY

The soundness and stability of a financial institution may always be traced to the personal integrity pecuniary strength and administrative capacity of the men who shape its affairs, and to the protection afforded depositors by reason of ample capital, surplus and resources. These features are combined to a marked degree in the record of this bank.

3 PER CENT ON SAVINGS IF LEFT ONE MONTH.

THE LILLEY STATE BANK.

Tecumseh, Michigan

CLOSING OUT SALE

We have decided to discontinu our line of

Tin, Granite and Aluminum Ware

and have marked every piece in our stock, regardless of cost to move it quickly.

We also have a number of articles in Groceries that we are closing out cheap.

Come in and see the Bargains.

Strawberries

We will have fresh Berries in Saturday morning Prices will be reasonable. Phone us your orders.

Asparagus, Rhubarb, Tender Lettuce, Radishes, Green Onions fresh Saturday.

Fancy Pineapples, Jumbo Bananas, Navel Oranges. We take extra care to have nice fruit,

Give us a trial, we would appreciate your order.

Phone 37. E. J. LOWRY

LOCAL AND PERSONAL

NOTICE

All copy must be in the composing room of this office by 9:30 A M. Tuesdays and Fridays

All those desiring Lake Ice, call Phone 191. W. J. Service.

Miss Sarah McNeil is quite ill with tonsilitis.

Ethel Emerson was a Clinton visitor Wednesday.

L. C. Hayden is driving a new Page Car this season.

T. C. Harris has been spending the week in Tecumseh.

If you want to buy, or sell a house see the Tansley Agency it will pay you.

Mrs. Chancey Vedder of Tipton was a Tecumseh visitor Thursday.

The big plate glass has been placed in the Barrett House and is a beauty,

Mrs. Raynor Scudder of Macon, was shopping in town the last of the week.

James Henderson was over from Adrian Wednesday, calling on friends.

Mrs. David Linton and daughter, Mildred were shopping in town Thursday.

At last reports Ty Cobb was on his way to Detroit, to sign up with the Tigers.

Now is the time order that new Spring suit, an elegant line to choose from J. M. Jones & Son.

Mrs. Hoyt Wheelan and little son of Tipton were Tecumseh callers Thursday.

Mr. and Mrs. George Kuder of Macon were business caller in town Thursday.

Miss Sena P. Drew of Ann Arbor was a caller in town between trains Thursday.

Mrs. E. S, Tate came from Clinton Thursday to attend the meeting of the O. E. S,

Call and see the new premiums at Gilberts.

Miss Catherine Henderson of Adrian was calling on friends in town Wednesday.

Mr. and Mrs. Lucien Westcott are moving in the Boyce house on Van Buren street.

Mrs. George Hawkes entertained at dinner Monday night, Mr. and Mrs. Ed Smallidge.

Specials all next week 4 lbs. Good Prunes or 4 lbs. Dried Peaches for 25c at Williamson Bros.

H. T. Dunn who was in Chicago the first of the week on business returned home Wednesday.

Mrs. Willis Smith spent several days last week as the guest of her sister, Mrs. Lynn Butrick.

Hazel Fisk of Clinton, came Wednesday and played at the Opera House for the K. of P. benefit.

Clarence Witherell and family were week end visitors with his brother George and family in Tipton.

1847 Rogers Bros. Silver ware at Gaston & Son,

Miss Nettie Reeves was spending the week end in Britton, with Mr. and Mrs. Warren Underwood

Frank Jackson was spending the first of the week in Britton, with Mr. and Mrs. John Underwood

Order your dressed poultry for Sunday of Williamson Bros

Mrs. S. W. Anderson was a passenger for Adrian Wednesday, where she went to meet her cousin, Mrs. Pike of Boston, Mass,

The A. Q. C. Club met with Miss Gladys Thielan last Friday afternoon. They are the guests today of Mrs. Bert Cook.

Just in, a very fine line new soft shirts. Elegant styles and very cheap, See them. J. M. Jones & Son,

Mrs. R. M, Rullson of Clinton was a Tecumseh visitor Wednesday. Mr, and Mrs. Rullson are about to move to Eaton Rapids.

Miss Lucy Harrison of Tipton was in town Thursday enroute to Adrian where she will visit at the home of F L. Kelly and family.

Marry Me Lizzie, and I will buy the Ring at Gaston & Son.

Mrs. Fred Teachout and daughter, Harriet of Toledo came Thursday for a visit with friends and to attend the meeting of the Eastern Star.

Charles Skinner, Lester Coller, Percy Heidenreich and Nolan West, were in Clinton Wednesday night, and played with the Clinton band.

Buy your sugar in 25 lbs. Bags, its the Cheapest. $1.25 Bag, at Williamson Bros.

Raymond Whitney left this morning for San Francisco enroute to the Philipines where he is engaged as a teacher in the schools of Manila.

Specials this week at Gilberts are: 100 lb sugar $4.90; 2-25c cans Peaches 25c; 2 15c cans Huckleberries, 15c; 2 lbs Peanut Butter, 25c; 7 bars Lenox Soap 25c

Where are you going to plant that tree May 9. The day set apart by the Governor as Arbor Day? Don't forget but get your tree ready in time,

Mrs. S. W. Anderson is entertaining her cousin, Mrs. Mary Stratton-Pike of Boston, mass, Mrs. Pike is also a cousin of Miss Lucy Train, the grandmothers of the three ladies being sisters. Mrs. Pike has been spending some time in California,, and is enroute to her home.

Despite the storm of Tuesday evening a merry bunch of girls assembled at the home of Miss Alice Satterthwrite, Needles and thimbles played an active part for awhile in the evenings entertainment, enlivened by the social chat of the company. Light refreshments were served and each one went away to their homes declaring "Allie" a very pleasant hostess.

TO OUR SUBSCRIBERS

According to the rulings of the Postoffice, semi-weekly newspapers are only allowed to carry subscribers for nine months. Look to the labels on your paper, and if in arrears over the nine months kindly settle, and assist me in avoiding trouble with the Authorities.

MRS. G. N. STACY.

Mrs. Lena Jones is clerking in the Novelty Store this week.

Wm. Palman was a Toledo visitor Wednesday on business.

Miss Josie Clarkson of Macon called on friends in town Wednesday.

Picture frames made to order at at the Sunbeam Studio

Acel Kelly and wife of Macon, were Tecumseh visitors Wednesday.

Ervin Wheelan of Tipton was a business caller in town Wednesday.

Willis Schreder is now among the many who have a new Ford car.

Fresh fish at our market for Wednesday. A. Clark.

Mrs. Bert Lanning of Raisin was a business caller in town Wednesday.

Mrs. Elmer Linn was a Tecumseh visitor from Ridgeway Wednesday.

Warren Jones of Ridgeway was a business caller in town Wednesday.

Get your garden seed at Gilberts.

Miss Emma Rogers was spending Wednesday in Adrian with friends.

Mrs. F. G. Lewis was a passenger for Grand Rapids Wednesday morning.

Miss Ida Kolkloesche of Clinton was calling on friends in town Wednesday.

Buysome Bismark Coffee at Gilberts it cannot be beat.

The County Federation of clubs meets in Hudson Wednesday April 30.

Mrs. Nettie Hendershot of Macon was calling on friens in town Wednesday.

J. W, Owen was a passenger for Clayton Wednesday morning, on business.

See us for fresh fish Wednesday. A Clark.

Mrs Jehial Davidson is making an extended visit in Ypsilanti with relatives

Miss Grace Lowery is having quite a serious time with the mumps this week.

Miss Rena Davenport was up from Macon Wednesday visiting with friends.

Mrs. George Allen of Britton was calling on her sister Mrs George Chapman Wednesday.

Mr. and Mrs. Ed. Mark were in Adrian Tuesday night for the Al G. Field Minstrel show.

Mr. and Mrs. Ray Gilmore and little son of Macon were business callers in town Wednesday.

Mrs, Wesley Pennington of Macon was a pleasant caller at the Herald office Wednesday.

Mrs. Lester Coller has charge of the Music Store in the absence of Mr. and Mrs Ernest Coller.

Fine switches made and cut hair and combings bought at the milliner store of Miss Hough.

Miss Grace Gillespie who has been spending a few days at her home left Ypsilanti Wednesday.

John Keeney of Chicago came Wednesday for a few days visit with his father and other friends,

Clyde Heck has a new porch on his residence on Maiden Lane, and is making other improvements

Marry Me Rosie, and I'll buy that Ring at Gaston & Son.

We regret to hear that Mrs. Charles Deery has been quite ill this week, and we hope for her speedy recovery,

Mrr. B. J. Garlinghouse is entertaining her brother, Alex Gray, who arrived from California, this week

If you are looking for a bargain in a good house and lot we have a number of them. Tansley Agency.

Mrs. Ogletree of Detroit who had been visiting Mr. and Mrs. Main Hendershott left for her home Wednesday,

Get the best tires in the world—Firestone—best in the long run. Tecumseh Big Chief Garage.

Miss Hazel Roberts is in Grand Rapids for a visit with her sister and husband, Mr. and Mrs. Glen Thayer.

The Misses Ethel and Merle Kenyon are back to their school duties, their mother being very much improved in health.

Buy your sugar for the summer now 100 lbs. $4.90 at C. M. Gilberts.

Rev, and Mrs. Ward who came for the funeral of Mrs. Barhes returned to their home in Romeo Wednesday afternoon.

Miss Alice Cutting will attend the Normal School at Ypsilanti next year resigning her position as teacher in our schools.

Mrs. Mahlon Reynolds was called to Saginaw the first of the week, by the serious illness of her mother, Mrs. Joseph McSeveny.

Mrs. Norman Mattison who was visiting her daughter Mrs. Lahning in Raisin for the past week returned home Wednesday,

No trouble to show Wedding presents at Gaston & Son.

Miss Hazel Zimmerman sang before the Redpath Bureau Tuesday of this week and received much encouragement regarding her voice.

Full line of inner tubes and outer casings, Firestone, Goodrich, Michelin. see us before you buy your tires, our stock is entirely new and fresh. Tecumseh Big Chief Garage.

Mr. and Mrs. George Witherell are now pleasantly located in Tipton and he is having quite a liberal patronage in his barber shop for the short time he has been there. His many friends wish him success in his new venture.

ROYAL
Baking Powder

is the greatest of modern-time helps to perfect cake and biscuit making. Makes home baking pleasant and profitable. It renders the food more digestible and guarantees it safe from alum and all adulterants.

Dr. H. R. Conklin was a Toledo business caller.

Homer Marsh made a business trip to Ann Arbor Wednesday.

A. S. VanWinkle was a Toledo visitor Wednesday, on business.

Miss Christine Burton of Clinton was a Tecumseh visitor this morning

Mrs. Swift of Adrian was the guest of Mrs. S. W. Anderson Thursday afternoon.

Walter B. Eberly of Fremont is shaking hands with his friends in town today.

Mrs. C. E. Hunt and daughter of Adrian, were calling on friends in town Thursday,

Chas. Nobles purchased a new Stubebaker car yesterday from Tecumseh Garage.

The Misses Blythe of Manchester, were in town Thursday evening for the Odd Fellows Party.

Mr. and Mrs Harry Temple of Britton, attended the O. E. S. banquet Thursday evening.

New Styles in Summer Collars, Neckwear and Hosiery in all colors. J. M. Jones & Son.

Mrs, Archie Boyd of Charlote, was a pleasant visitor at the meeting of the O. E. S. last evening.

Ernest Palmer of Britton, is driving a new Studebaker "25" purchased from Big Chief Garage,

Claude Bailey and Laura Robison of Macon, attended the I. O. O. F. Party Thursday evening.

Some fine Early Michigan seed potatoes, 75c per bushel at Williamson Bros.

Mrs. Howard Goodsell is the lucky possessor of the $20 cut glass water set from Pulver's drug store.

Miss Myra White has been detained at home by illness this week from the store of F. Rosacrans & Son

Mr. George Witherell and baby of Tipton, were visiting her mother, Mrs. Henry Wilson Thursday.

Mrs. F, A. Baker and son of Detroit are visiting her sister and husband, Mr, and Mrs. W. W. Whiting.

F. F. Snedicor and wife and Mrs. Harry Snedicor and baby were visiting relatives in Dundee Wednesday.

Mr and Mrs. W. S. Dickinson will soon be located in the house lately vacated by Mrs. M, A. Zimmerman,

Some fine Early Michigan seed potatoes, 75c per bushel at Williamson Bros,

Forest Macham is home from Grand Rapids for a weeks visit with his parents Mr. and Mrs. David Macham.

Tribou LeBaron drove through from Toledo Wednesday and will now enjoy his drives through the country.

Everything for Men's wear in the latest and at Rock bottom prices. J. M, Jones & Son.

Miss Mabel Schreder has been entertaining the Misses Lella and Bernice Blythe of Manchester this week.

Gaston & Son for Cut glass and Sterling Silver.

Lewis Barnes of Ponca city Okla. who was called for the funeral of his aunt Mrs. L. Barnes left for his home Wednesday.

Mrs. Frank Bryan having sold her place west of town to parties from London is now located on the farm of M. E. Conklin.

Mrs Wheeler Tate of Detroit returned home Wednesday after spending several days here with her sister, Mrs. Geo. Sisson

The Council at Manchester are still fighting that waterworks problem. They have settled with city Engineer Champ of Toledo,

Manchester is quite agitated over Ohio parties who are looking over the grounds to see if they can strike oil, indications are quite favorable,

Harry Temple and wife of Britton came Thursday for the meeting of the O. E. S. and are spending today with his parents F. S. Temple and wife.

Mrs. Emma Hoeg of Macon was visiting friends in town Thursday and attended the meeting of the O. E S. being an old member of the chapter.

The Annual Banquet of the Wit and Wisdom Club will be held at the home of Mr. and Mrs. Fred Rosacrans, Friday evening, May 2, at 6 o'clock.

Mr. and Mrs, Ernest Albaugh of Hillsdale, were calling on friends in town Wednesday. They were enroute from Detroit to their home with their auto.

One of the most tragic death incident to the floods at Dayton, was that of Clarence E. Bennett, formerly of Adrian. Thinking the hotel where he was stopping was on fire, they carried him to the roof across planks, up and down ladders, and over roofs until they were nearly a block away. When the danger was past they carried him back, and he expired almost instantly on reaching the hotel office. He had been in poor health for a number of months, and the shock was to great for him in his weak condition.

FRATERNAL VISIT

TECUMSEH CHAPTER NO. 51 ORDER OF EASTERN STAR ENTERTAIN THEIR SISTER LODGE OF ADRIAN

A Fine Attendance of Adrian Stars.

Degrees Conferred on Two Candidates.

The Adrian Chapter Order of Eastern Star held a special meeting Monday evening in honor of its reaching the 500 mark in its membership.

The chapter was instituted less than 20 years ago with a membership of forty, during that time it has taken in over 600 candidates. A number have withdrawn and joinsd other chapters and 54 have died. Its line of past matrons and patrons remain unbroken with but one exception in the line of patrons. Tecumseh Chapter entertained this Chapter last evening.

The guests began coming on the early afternoon trains and as the dinner hour drew near, assembled in the lodge room with the members of the home chapter and took up the line of march to Witherell Hall where dinner was served.

The tables were decorated with many colored candles, plants and flowers and with snowy napery bright silver and glass presented a very pretty scene when the company were seated. The menu consisted of:

Fruit Cocktail
Chicken patties Creamed potatoes
Macaroni Salad
Rolls Coffee
Ice Cream and Cake

A musical program during the dinner hour added to the pleasure of the feast. Mrs. Wood presided at the piano, Mrs. Ruthruff sang, "Every Kiss is a Song" and responded to an encore. Mrs. R. S. Moore sang, "Spring Flowers" also was encored and responded with a little coon song. At the close of this part of the entertainment the marching line was again formed for the return to the Temple for the work. For the march honoring Mr. King of Adrian, Past Grand Patron of the Grand Chapter O. E. S., he being a fine old Scotchman, Mrs. Wood played "The Campbells are Coming" in a right lively manner much to that gentlemans delight.

The visiting officers of Adrian Chapter occupied the chairs and conferred the degrees on two candidates, Mr. and Mrs. O. B, Leonardson of Britton in a most pleasing manner.

The guests left on the 9 o'clock train with good-byes and best wishes for another the visit in near future. About 75 visitors were present at this meeting and the spirit of fraternal love was shown by the social intercourse of the two chapters.

TO-NIGHT AT THE ROYAL

Selig great western picture in two parts "The Cowboy Millionaire."

A great show. Don't miss it. 5c, to all.

The first income tax levied in the United States was during the Civil war, on income of $800 at a rate of 3 per cent. This is quite interesting at this time when the income tax is under discussion.

Wallace Jones of Kawanee Ill. son of Rev. W. F. Jones a former pastor of the Presbyterian church here, will arrive Saturday morning for a visit with his old friends.

Warm weather coming, you will need new underwear. B. V. Ds, Keep Kool, Coopers and Set Snug, J. M Jones & Son.

A good crowd attended the Odd Fellow party last evening and dancing was kept up until a late hour. Mrs Jack Staulter, Will Coller and Clarence Witherell furnished the music.

Mrs. F B. Wood will accompany her son Ellsworth Ellis as far as Chicago tomorrow where they will visit friends for a few days before he continues his trip to Oregon.

Wedding presents galore at Gaston & Son.

Battle Creek, April 22, F. M. Mulvany, of Tecumseh, Michigan, who has been visiting here was one of the considerable party entertained Wednesday afternoon by the Postum Cereal Company in a tour of inspection through its factories, where every process in the manufacture of Grape-Nuts, Post Toasties and Post Tavern Special was clearly explained The Art Collection of Mr. C. W. Post was an attractive feature of the visit. This collection includes many notable paintings, statues, rare relics, etc.

Garden Seeds

ARE NOW IN LINE.

We have all of the best varieties.

THE KIND THAT GROW.

All the best kinds of Dwarf Garden Peas, Radishes, Sweet Corn, Beans, etc.

We have Sweet Peas in bulk at 40c per pound.

Tall and Dwarf Nasturtium in bulk. All kinds of select flower seeds.

GIVE US YOUR SEED ORDER.

A book of Garden Information FREE.

ANDERSON BROS.

Phone 91 GROCERS Macon Phone

ACME QUALITY

Floors Like New

Marred and worn floors are hard to clean and hard to keep clean. Half an hour's work with the paint brush changes your old shabby floors into new floors that are easy to keep clean and hard to wear out.

ACME QUALITY
FLOOR PAINT (GRANITE)

is the best floor paint to use. It is made especially to be walked upon, is ready for use, easy to put on—you can do it yourself—and dries quickly. A quart will cover about 75 square feet, two coats.

Ask for a copy of our "Home Decorating" booklet. It tells you all about the use of paints, enamels, stains and finishes in the home.

Satterthwaite Bros.

Tecumseh, Michigan.

CARRIAGES

We have a very complete stock of Carriages, Surries, Road Wagons and Carts and our prices ar exceptionally low for the quality. We can show you either in day time or evening as our show room is welllighted by electricity. We have the latest styles in Auto-seats and the gray painting and trimming that took so well last year. Get your buggy early and get the benefit of a long driving season.

Harness

We sell Armstrong & Graham Harness and guarantee each set sold. You will find our prices on Harness, Collars and Strap work much lower than others, as we bought before the big advance in leather.

SLAYTON & SON, Tecumseh, Mich

BRADLEY

OPERA HOUSE - TECUMSEH

WEDNES., APRIL 30

LYMAN H. HOWE'S
TRAVEL FESTIVAL
120 BIG NEW FEATURES
THRILLING ESCAPE FROM LIONS
DYNAMITING A MOUNTAIN
BUILDING A NEW YORK SKY-SCRAPER
BIRD STUDIES IN COLORS OF NATURE
HOLLAND SIMPLON TUNNEL MANY OTHERS

VIVID SCENES AND INCIDENTS
OF THE APPALLING HAVOC CAUSED BY THE
OHIO FLOODS
THRILLING RESCUES
THE RAGING DELUGE AT ITS HEIGHT
PRICES---25c, 35c and 50c.
Seat Sale Opens Monday Morning at Hay's Bakery. Phone 99.

Chiropractors,

If you are sick, why not try Brown, the Chiropractor, and get well, others have. The cause of your trouble is in the spine.

Office at residence in concrete block house, first house north at corner of Oneida and East Chicago Streets, 2 blocks east of R. R. Crossing.

Office hours 1 to 8 p. m. Examination and consultation free. City and country calls in A. M.

MR. and MR. F. M. BROWN,
CHIRPRACTORS

DR. J. W. JEWELL,

OSTEOPATH

Of Adrian will be in Tecumseh Wednesday of each week for Consultation and treatment

At the Barrett House

Successor to Dr. Valens.

D. F. AUSTIN,

Myo Practor and Myo Path.

The door to Success is marked "Push and Pull.",

Come and get acquainted, and let me explain this simple method of healing. When you understand our way of healing you cannot help but have absolute confidence in MyoPractic adjustments. Chronic diseases a specialty. Consultation and examination free.

Office hours 9 to 12 and 1:30 to 5:00. Other hours by appointment.

will be at my office over: J. J. Belcher's store every day except the 3rd Tuesday of each month.

S. P. HOSMER,
OPTICIAN

Dental Parlors

W. D. REED, D. D. S.

Chicago, St. Tecumseh.
Crown and Bridge work Aluminum, Silver and Rubber plates and all of the specialties known to modern dentistry. Gas or vitalized air administered.
Office over Avery &Co'sstore

Dental Parlors

of

E. D. BROWN, D. D. S.

Filling, Crown, Bridge and platework Local and complete anaesthetics administered for painless extraction. Office over Orr's Drug Store. Phone, 192

A. C. AYLESWORTH,

Licensed Auctioneer, Real Estate, Stock and General Salesman.

Will attend all sales in city or country, at reasonable rates.

Headquarters and all dates made Herald office.

C. M. Cooley,

Licensed Auctioneer.

R. F. D. No. 4 Manchester. 15 year successful experience in Jackson, Washtenaw and Lenawee Counties, also practical farmer.

Bell Telephone Clinton exchange.

Rates Reasonable and Satisfaction Guaranteed

Eating Sunflower Seeds.

Sunflower seed eating is the favorite holiday pastime of the Spanish Hebrews of the Levant. The kernel of the seed, which is about as large as a grain of rice, has a nutty, oily flavor somewhat similar to raw peanuts. On Saturday, after synagogue, Hebrews all over the Orient are to be seen munching the sunflower seeds with gusto. The wealthier classes substitute the salted pistachio for the sunflower seed.

EVERY STREET IN TECUMSEH

Has Its Share of the Proof That Kidney Suffer Seek

Backache? Kidneys weak?
Distressed with urinary ills?
Want a reliable kidney remedy?

Don't have to look far. Use what Tecumseh people recommend. Every street in Tecumseh has its cases.

Here's one Tecumseh man's experience

Let E. A. Hodges of W. Cumming St. tell it.

He says: "I cheerfully confirm my former public endorsement of Doan's Kidney Pills and again advise other kidney sufferers to try them. Several years ago I began using Doan's Kidneys Pills, procuring my supply at Wright & Son's Drug Store, and I found them to be a tonic for my kidneys and very effective in relieving my aches and pains in my back. Other members of my family have taken this preparation and it has done good work in each instance."

For sale by all dealers. Price 50 cents. Foster-Milburn Co., Buffalo, New York, sole agents for the United States.

Remember the name—Doan's—and take no other.

Conscience is a still, small voice that tells a man when he is found out.

No matter how long you suffered or what other remedies have failed to cure, Foley Kidney Pills will surely help you. They are genuinely tonic, strengthening and curative, build up the kidneys and restore their regular action John Velbert, Foster, Calif. says: "I suffered many years with kidney trouble and could never get relief until I tried Foley Kidney Pills which effected a complete cure. For sale by all druggists.

The really good man doesn't enjoy hearing folks talk too much about his goodness.

Coughs and Consumption

Coughs and colds, when neglected, always lead to serious trouble of the lungs. The wisest thing to do when you have a cold that troubles you is to get a bottle of Dr. King's New Discovery. You will get relief from the first dose, and finally the cough will disappear. O. H. Brown, of Muscadine, Ala., writes: "My wife was down in bed with an obstinate cough, and I honestly believe had it not been for Dr. King's New Discovery, she would not be living to-day." Known for forty-three years as the best remedy for coughs and colds. Price 50c and $1 00. Recommended by C. A. Wright & Son.

Some men seem to think they are doing pretty well if they don't break more than five of the Ten Commandments.

Rheumatism as a result of kidney trouble, stiff and aching joints, backache and sore kidneys will all yield to the use of Foleys Kidney Pills. They are tonic in action, quick in results, curative always. W. S. Skelton, Stanley, Ind., says: "I would not take $100.00 for the relief from kidney trouble I received from one single box of Foleys Kidney Pills. For sale by all druggists.

Stilted sermons never elevate the preacher in the estimation of his congregation.

TECUMSEH MARKETS

CORRECTED APRIL 22 1913

Wheat	101— 104
Flour per bbl	5 80 6 20
Rye	70
Corn (ear)	25
Oats	31
Beans	2 50
Potatoes	35
Butter	30
Eggs	16
Lard	16
Tallow	
Fowls (live)	14
Springers	14
Roosters	07
Ducks spring	14
Geese	
Turkeys	16
Hay	8 00—10 00

JOHN E. W. WAYMAN

Former State's Attorney Who Killed Himself at Chicago.

Photo by American Press Association.

WOMAN'S TRIALS.

The burdens a woman has to carry through life are many but they can be lightened if she will turn to Dr. Pierce's Favorite Prescription. A soothing and strengthening nervine—subduing nervous excitability, prostration, hysteria, hot-flashes and the many symptoms which may be caused by distressing ills peculiar to women. For those "dragging-down" pains or distress and for the derangements and irregularities the "Favorite Prescription" has had many thousands of testimonials from people living in every part of America. Another important thing to *every woman* is that this medicine is made from efficient medicinal roots, without the use of alcohol, narcotics, or any injurious agents. Full list of ingredients given on bottle-wrapper and sworn to by Dr. R. V. Pierce—who is President of the Invalids' Hotel and Surgical Institute, at Buffalo, N. Y. Every woman is invited to write to this Institute and receive confidential and sound medical advice, entirely without cost from one who makes the diseases of women his specialty.

MRS. MORRELL.

"I can cheerfully recommend your remedies, especially your 'Favorite Prescription,' for all female disorders," writes MRS. M. M. MORRELL, of Bluff City, Tenn., Route 2. "During the past seven years I suffered from pains in the back and ovaries. Tried many remedies but found only transient relief until I was persuaded by a friend to try Dr. Pierce's Favorite Prescription. After giving this remedy a fair trial, I found that it would do just what it is recommended to do. I used in all seven bottles. I cannot speak too highly of Dr. Pierce's remedies for all female derangements."

Dr. Pierce's Pleasant Pellets regulate liver ills.

STATE OF MICHIGAN, County of Lenawee ss.

Probate Court for the County of Lenawee.

At a session of the Probate Court for the County of Lenawee holden at the Probate Office in the City of Adrian on the 31st day of March in the year one thousand nine hundred and thirteen.

Present, HON. HARRY L. LARWILL Judge of Probate.

In the matter of the estate of Josephine L. Hillman deceased.

On reading and filing the petition duly verified, of Fred H. Hillman son of said deceased, praying that administration of said estate may be granted to Frederick B. Wood, or some other suitable person.

It is ordered, That Monday, the 28th day of April next at nine o'clock in the forenoon be assigned for the hearing of said petition.

And it is further Ordered, That a copy of this order be published in the TECUMSEH HERALD a newspaper printed and circulating in said County of Lenawee for three successive weeks previous to said day of hearing.

(A true copy) HARRY L. LARWILL.
Judge of Probate.
E. I. LARWILL, Probate Register.

STATE OF MICHIGAN, COUNTY OF LENAWEE, ss.

Probate Court for the County of Lenawee.

At a session of the Probate Court for the County of Lenawee, holden at the Probate Office, in the City of Adrian, on the 3rd day of April in the year one thousand, nine hundred and thirteen.

Present, HARRY L. LARWILL, Judge of Probate.

In the matter of the estate of ARA FULLER, deceased.

On reading and filing the petition, duly verified, of Frederick B. Wood, praying that an instrument in writing purporting to be the last will and testament of said deceased may be duly proved and admitted to probate, and that administration of said estate may be granted to petitioner, the executor named in said instrument, or to some other suitable person.

It is Ordered, That Monday the 28th day of April, next at nine o'clock in the forenoon be assigned for the hearing of said petition.

And it is further Ordered, That a copy of this order be published in the TECUMSEH HERALD, a newspaper printed and circulating in said County of Lenawee for three successive weeks previous to said day of hearing.

HARRY L. LARWILL.
(A true copy) Judge of Probate
E. I. LARWILL, Probate Register.

COMMISSIONERS' NOTICE

STATE OF MICHIGAN, County of Lenawee, ss.

In the matter of the Estate of ELIZABETH DIBBLE, Deceased.

The undersigned having been appointed by the Probate Court of said County, Commissioners to receive, examine and adjust all claims and demands of all persons against the estate of said deceased, do hereby give notice that we will meet for that purpose at the law office of Fred B. Wood in the Village of Tecumseh Lenawee County Michigan, on the 10th day of May, 1913, and on the 14th day of October, 1913 at two o'clock in the afternoon of each of said days.

And that six months from the 14th day of April, 1913, are allowed by said Probate Court for the creditors of said estate to present their claims to us for examination and allowance.

Dated April 14th, 1913.

Darius Curtis,
Walter Exelby.
Commissioners.

STATE OF MICHIGAN, County of Lenawee, ss.

Probate Court for said County.

At a session of the Probate Court for the County of Lenawee, holden at the Probate Office in the City of Adrian on the 21st day of April, in the year one thousand, nine hundred and thirteen.

Present, HARRY L. LARWILL, Judge of Probate

In the matter of the estate of LUCIUS LILLEY, Deceased.

On reading and filing the petition, of The Detroit Trust Company, executor upon the estate of said deceased, alleging that the funeral expenses and debts of said deceased, and the expenses of adminstration thus far incurred, have been fully paid, and praying that its final administration account may be allowed that petitioner may be appointed trustee of said estate and for such other order and decree as to this Court shall seem proper.

It is ordered that Monday, the 19th day of May, next at nine o'clock in the forenoon be assigned for the hearing of said petion

And it is further Ordered, That a copy of this order be published in the Tecumseh Herald, a newspaper printed and circulating in said County of Lenawee, for three successive weeks previous to said day of hearing.

(A true copy) Harry L. Larwill.
Judge of Probate
E. I. Larwill, Probate Register.

TYPEWRITERS, GREAT BARGAINS!

Brand new $40 to $65 Rebuilt, $10 up. 100 SMITH, ROYAL, UNDERWOOD, OLIVER REM, etc. Send free trial. $1.00 weekly or rent apply. Illst. catalog and samples of ribbons, papers and carbons free for all. State terms wanted.

Detroit Typewriter Co.,
293 Shelby St., Detroit, Mich.

Alexander Dumas said duty is something that we exact from others. Your duty to yourself is to take **Allen's Cough Balsam** when you have a deep-seated cough or cold. Nothing will give you quicker and more permanent relief. Try it. Does not contain anything harmful. 25c., 50c. and $1.00 bottles at all dealers.

CRAMPS Colic, and stomach ache usually relieved with

Painkiller

(PERRY DAVIS')

This famous remedy seldom fails to relieve pain, both external and internal. 25, 35 and 50c. Bottles.

Garden Where Once Was Lake.

On the Lake of Harlem—it was 70 miles square—where the fleet of William of Orange fought the Spaniards and relieved Leyden, there are now, as on the site of many another mere in Holland, prosperous farms, market gardens and nurseries. The pumping away of the water was done by great engines.

Perhaps.

Ballroom dancing must have been invented by some ingenious person, who wanted to take some one else in his arms and hadn't the right to.—The Tatler.

CORRESPONDENCE

MACON

Mrs. Kinley of Deerfield was a guest of Mrs. C. O. Biddle from Monday until Wednesday of this week.

Fred Ernest is improving his farm residence by the addition of large porches, bath, and wood house.

Miss Laurel Chambers and friend Miss Emma Walters were Sunday visitors at Wm. Chambers.

Frank Thomas has been sawing out lumber for Wm. Hendershott, to be used by Mr. Hendershot in the new house which he is expecting to have built this summer.

Mr. and Mrs. Will Whiting were down from Tecumseh Tuesday calling on Macon friends.

Mr. and Mrs. Marcene Thomas have moved from their own home, and are living in the farm belonging to Mrs. Lizzie Davenport.

Rev. Wm. Yauch of Bronson, Mich. will be here and will hold services in the Presbyterian church, next Sunday at 11 a. m.

Mrs. Leonard Howell is entertaining her mother, Mrs. Trempe and children, Minor and Bernadetta, all of Toledo.

Mrs. Fred Heininger and son La Verne were week end visitors of her mother, Mrs. S. J. Camburn.

Miss Pauline Ernst spent Sunday at the patrenal home.

Mr. and Mrs. Milton Augustus were Macon visitors last Sunday.

"My child was burned terribly about the face, neck and chest. I applied Dr Thomas' Eclectic Oil. The pain ceased and the child sank into a restful sleep."—Mrs, Nancy M. Hanson, Hamburg, N. Y.

Don't use harsh physics. The reaction weakens the bowels, leads to chronic constipation. Get Doan's Regulets. They operate easily, tone the stomach, cure constipation,

RIDGEWAY

Rev. F. O. Jones was in Detroit the past week.

C. Homann was in Britton on business Wednesday.

Raymond Shough was out to church Sunday, the first time in several weeks.

Miss Nettie Manly has gone to Battle Creek.

Mrs. S. V. Dibble and Mrs. D. R. Barnes were Adrian passengers Tuesday.

Miss Ellen Smith was in Britton the first part of the week.

W. J. Andrews has a new Ford touring car.

C. M. Gove and wife spent Sunday in Franklin

Pearl Wood spent Saturday at Blissfield.

Alger Allison of Milan, called in town Sunday

Mrs. Mary J. Smith is assisting at the home of Rev. DeReamer, of Britton.

G. W. Smith of Britton, called in town Tuesday.

E. C. Barnes and Loree spent Sunday at S. C. Easlick's, at Onsted.

J. O. Aldrich and family autoed to Onsted Sunday.

Myrtle Barrett returned to Detroit Friday.

Roy Smith and wife of Cone, visited in town Sunday.

Mrs M. A. Wilson returned from Berwyn, Ill., Saturday.

A new daughter has come to live with Mr. and Mrs. Frank Randall.

F. L. Sherrard was down from Onsted Saturday.

Neil Dibble and wife were up from Cone Saturday,

Prof. E. A. Wilson of Berwyn, Ill., spent Saturday and Sunday in town.

Mrs. W. L. Jones received a telegram Tuesday, announcing the death of her sister, Mrs. R. T. Bush. Mrs Bush and Miss Ella Hall were on a return trip from California, and got as far as Chicago where she died. Mr and Mrs. W. L. Jones and daughter May left Wednesday for Brooklyn, N. Y., to attend the funeral, which will be held Thursday p. m. from the home.

Mrs. Lydia Wiggins of Adrian, is spending a few days with Mrs. Rappleye.

Ernest Palmer has purchased a new touring car.

Mr. and Mrs Henry Pocklington and daughter returned from their winter sojourn in Eustis, Flordia, Thursday.

Justus Lowe the little son Mr. and Mrs. Charles Lowe, passed away Thursday after a lingering illness, aged 8 years.

Can't look well, eat well or feel well with impure blood feeding your body. Keep the blood pure with Burdock Blood Bitters. Eat simply, take exercise, keep clean and you will have long life

Hives, eczema, itch or salt rheum sets you crazy. Can't bear the touch of your clothing. Doan's Ointment cures the most obstinate cases. Why suffer. All druggists sell it,

Time Clock Nest On Hen's Work

Jersey Eggologist Has Great Scheme to Show When "Improving by Age" Begins.

The great egg-eating public will always be more or less interested in affairs appertaining to and touching on hens and their product. Eggologists all over the country are taking advantage of this fact, now that eggs are apt to attain famine prices owing to the recalcitrant conduct of hens of laying age.

When these learned brethren attempt to assail our intelligence with the pronouncement that the time is approaching when we will classify eggs with friendship, wine and cheese, however, we begin to sit up and gasp. Prima facie, we are prone to argue eggs are not improved by age, though we will admit tentatively that eggs are strengthened by age.

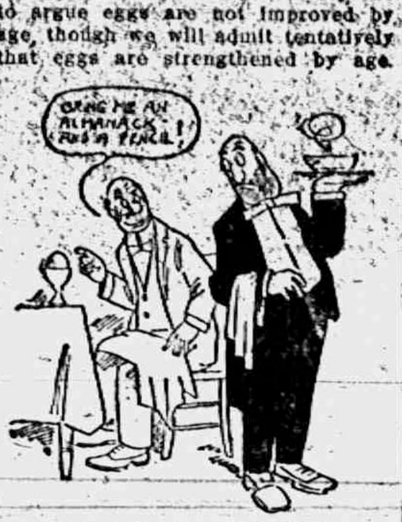

Must Be Stored Fresh.

If you will permit us to qualify the premise, retort the eggologists, we will persist that an old egg, if properly aged, is a perfectly good egg. In other words, we can prove scientifically that a three-year-old egg is often better than a ten-day-old egg.

When an egg is born, run on the eggogolists, it is a sweet and toothsome thing to the human palate. When an egg is put in cold storage it enters into a condition of inertia. It goes neither backward nor forward. It maintains its standard of quality. Be it in storage for one, two or three years, an egg that is put in fresh comes out fresh.

Use Dating Stamp.

"Presto!" cry the eggologists. "We have solved the whole blamed egg problem. Our researches have taught us that it is now only necessary to assure the public that our cold storage eggs have gone into storage fresh. We can do that by a system of stamping."

George Henry Smith, the Cedar Grove eggologist, suggests a very simple stamp, to wit:

Born April 1.
Taken out ——.
Stored April 1.

The "taken out" line may be left blank, as who can tell when an egg will come out of storage? That all depends on the state of the market. It may come out ten years hence. All we require is an assurance that it has not been out too long, for though a new-born egg has not decreased in quality while in storage, the moment it gets out of storage it becomes again a creature amenable in temporal vicissitudes.

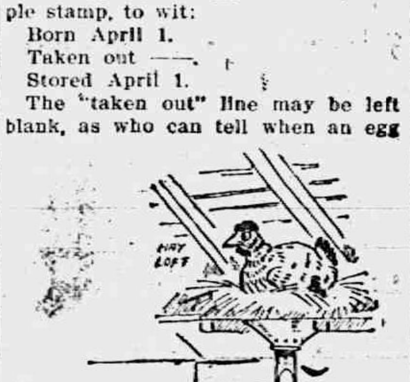

Some skeptic may scream out, "How in thunder are you going to get the egg fanciers to clock an egg honestly?"

Simple, lad, simple. Just as easy as hitting the ground after falling off a couple of Singer Buildings.

Let Egg Stamp Itself.

Build a patent egg-stamping nest. When the egg comes into the world it falls gently through a cushioned pipe, drops lightly as a feather on a time stamp and passes out through another cushioned slot into a basket, at the same time ringing a bell, which summons a collector. It is then only up to the collector to get that egg into immediate storage unless it is required for immediate consumption.

In fact it would be no great task to equip a composite nest with this device. Forty hens could be laying eggs from time to time, each egg reaching its designated cushioned pipe and descending gently to the time clock.

The veriest dub of an inventor, say the eggologists, can turn out one of these contrivances. Then let each State Legislature pass a law making it a misdemeanor, or felony if you will, for any egg raiser not to have his hennery equipped with a time stamping device.

Illuminating Shells.

Experiments have recently been made at Toulon with shells intended to illuminate the sea at a distance from the land, thus disclosing the presence and movements of an enemy at night. The shells are made to explode at a great height, and to give light for a sufficient time to permit an examination of the surface of the sea for several miles from the shore. The officers in charge of the experiments regard the illuminating shells as more effective than search-lights in disclosing the position of hostile ships.

Another form of shell has been proposed, which shall, in bursting over the sea, spread a cloud of thick smoke about the batteries on shore, thus preventing their seeing the approaching ships, and rendering the illuminating shells useless.

When He Came Home.

One of the neighbors who was visiting the home of little Dunnick, aged three, said, "Dunnick, I want you to go along home with me, and how long will you stay?" Dunnick put up four fat little fingers, saying, "I will stay these many days and come home on my thumb."—The Delineator for August.

MICHIGAN STATE NEWS.

LANSING.—The important bill carrying an appropriation of $350,000 for new buildings at the Michigan Agricultural college, passed the senate, word having been received that the house ways and means committee is unfavorable to the plan to increase the per capita tax for the institution. Other bills passed are the Weadock bill, giving the railroad commission supervision of rates for electric power; the Ogg bill, providing that convicts brought back to a prison for violating their paroles may apply to the board of pardons and paroles for a hearing as to whether they should be obligated to serve their maximum term by reason of such violation.

CADILLAC — "Big May" Grill, the Indian woman who stands charged with the murder of her husband, Harry Grill, in their cabin in a lonely spot in the woods near Temple, Clare county, Sunday, was arrested after deputy sheriffs had battered down a door. She wouldn't admit the deputies to the house. They took cedar posts and using them as battering rams, broke in. The woman was placed in the town hall at Temple until late in the afternoon when she was taken to the county jail at Harrison, the county seat.

FLINT—The city of Flint's proposed new charter will be submitted to the electors on July 18th. The charter has been taken to the governor for his approval and signature. A period of ninety days must then elapse before it can be voted on. After the charter was practically completed, a sweeping change was produced changing all municipal elections from April to November.

JACKSON — After being caught peeking in windows, Paul Lesleicki, a foreigner, was given such a severe beating that the police interfered. John Tramowski caught his countryman at an early hour in the morning and pounded him unmercifully. Lesleicki refused to plead guilty in the police court, saying he had been punished enough.

ALBION — A most daring burglar entered the grocery of B. C. Franklin in this city by way of a coal chute, and carried off $20 in money, a quantity of pipes and cigars and a coat and hat belonging to the proprietor. In addition the thief stopped long enough to enjoy an extensive lunch from the store's stock of eatables.

CHARLOTTE — Charles Hastings, Jr., who was twenty-one years old, Eaton township farmer, murdered his wife and killed himself. The young couple, who were married last fall, moved in with Harvey Hotchkin about two weeks ago, and the bodies were discovered by Hotchkin when he returned from his work.

ALPENA — The handsome new postoffice has a revolving door, the first ever seen in this city. Several accidents have occurred in the door, the most serious when John McGillis, an aged man, started in just as another man started out. The jar threw McGillis on the stone steps and he was seriously injured.

PORT HURON—Mrs. H. Crawford, a resident of this city, has received a telegram announcing that her brother, Peter MacArthur, was shot to death in Philadelphia by a United States customs inspector. MacArthur was a native of Scotland and had just arrived in America, intending to visit his sister in this city.

BATTLE CREEK—The celebrated Judge Ben Lindsey of Denver is expected at the sanitarium in a few days where he will remain as the guest of Dr. J. H. Kellogg. It is expected the judge will give several lectures while in this city, and special plans are being made for his reception.

SAULT STE. MARIE — Frank Frankovitch, who made his escape last February from the Ionia State hospital, was captured as he was about to board a train for Duluth. Frankovitch, who was found guilty of attempted murder, was adjudged criminally insane and was sentenced to Ionia.

ANN ARBOR—A mysterious fire destroyed one of the barns belonging to Benz Brothers, agricultural implement dealers, and also damaged the barns of Mack & Co., where all their delivery horses and wagons were kept. The damage is about $2,000.

LANSING—After an illness which lasted for several months, J. Leon Tooker, Democratic member of the city council, died. Tooker was not a candidate for re-election as alderman, and his place will be taken by Frank L. Young, a Republican.

CALHOUN COUNTY "DRY"

Election Board Will Ask Court to Rectify Returns.

Battle Creek, Mich., April 19.—Attorney General Fellows has decided that the board of supervisors cannot go behind the returns, and therefore must declare Calhoun county "dry," although it voted "wet."

Calhoun county voted "wet" by 145 votes, but the election board of the First precinct of the First ward in Battle Creek filled out the return sheet wrong, giving 210 "wet" votes to the "drys."

As soon as the supervisors, when they meet Monday, formally declare the result of the election, attorneys for the "wets" will take the matter before the supreme court and ask a correction of the error.

POOR SEASON FOR SUCKERS

This Refers to Finny Fish and Not to Credulous Humanity.

Allegan, Mich., April 19.—The net fishing industry has been the poorest this season of any year within the remembrance of those longest engaged in that industry.

There are several sets of nets in the Kalamazoo river here and the supply is not one-third of what the demand has grown to be. Suckers sell at 25 cents each, where other years they sold at two for a quarter.

The poor season is attributed to the cold weather. The trapping season just closed has been a very poor one.

JOSEPHUS DANIELS.

Who Plans Cruise of Education for Enlisted Men of the Navy.

© by American Press Association.

WASHINGTON — As a part of his policy to give the enlisted men of the navy a liberal education, Secretary Daniels announced that the entire Atlantic battleship fleet will next winter make a three months' cruise of the Mediterranean.

POPE IS MUCH STRONGER

Assisted to Chair and Sits Up for Half an Hour.

At Rome, Italy, the Osservatore Romano, the official organ of the Vatican, announces that it will continue to print daily all news as to the pope's convalescence notwithstanding the fact that no further bulletins will be issued by the physicians.

The pontiff was lifted out of bed into an easy chair and sat up for half an hour. He was propped up by pillows.

LEGISLATOR IS EXPELLED

Unusual Action Taken Against Member of New Hampshire House.

At Concord, N. H., Clifford L. Snow, member of the house of representatives from Manchester, was expelled from that body, the vote of his former associates being 119 against expulsion and 176 in favor.

The action was taken on recommendation of a special committee of investigation which found Snow guilty of offering to sell his vote on several specific occasions.

FLOOD RECEDES AT CAIRO

Ohio River Rapidly Dropping Below the Danger Mark.

The Ohio is falling at Cairo and will be below the danger mark in the next few days. The guage registers 52 feet, a fall of eight-tenths in twenty-four hours.

The steamer Three States left Cairo for Shawneetown to take off the troops stationed there. Adjutant General Frank Dickson left with a big load of supplies for the flood refugees in the Wabash river bottoms.

Church Is Dedicated.

Hillsdale, Mich., April 22. — At Litchfield occurred the dedication of the new Baptist church in that village. The beautiful new stone structure cost in the neighborhood of $7,000. It is built on the site of the original structure, built in 1845. The church in Litchfield was organized in 1839, with seven members, but it was six years before a place of worship was built.

THE MARKETS

Chicago Cash Grain Quotations.

Wheat—No. red, $1.07@1.09½; No. 3 red, $1.00@1.04; No. 2 hard winter; 93@95c; No. 3 hard winter, 91@94c; No. 1 northern spring, 93@94½c; No. 2 northern spring, 91@92c; No. 3 spring, 89@91c; Corn—No. 2 56½@57½c; No. 2 white 59½c; No. 2 yellow, 57¾c. Oats—No. 2 white, 36½@37½c; No. 3 white, 34¾@35½c; standard, 35¾@36c.

Chicago Live Stock.

Hogs—Receipts 11,000. Quotations ranged at 8.95@9.00 heavy shipping, $9.00@9.10 light shipping, $8.70@8.90 heavy packing, and $7.90@9.00 good to choice pigs.

Cattle—Receipts, 2,500. Quotations ranged at $8,90@9.25 prime steers, $7.00@8.00 choice to prime fed beef cows, $7.85@8.15 selected feeders, $7.25@7.75 fair to good stockers, $8.00@$8.35 good to choice veal calves.

Sheep—Receipts 15,000. Quotations ranged at $8.60@8.85 choice to prime lambs, $7.00@7.85 good to choice yearlings, $6.75@7.15 good to choice wethers, $6.00@7.00 fair to good ewes.

East Buffalo Live Stock.

Dunning & Stevens, Live Stock Commission Merchants, East Buffalo, N. Y., quote as follows: Cattle—Receipts 6 cars; market slow. Hogs—Receipts 20 cars; market slow; heavy, $9.35@9.40; Yorkers, $9.40@9.45; pigs, $9.40. Sheep—Receipts, 5 cars; market slow; wool lambs, $9.25—9.50; clipped, $8.25@8.50; yearlings, $7.00@7.50; wethers, $6.65@6.85; ewes, $6.00

BOY SLAYER CONFESSES

Herman Coppes Killed Mrs. Maude Sleep and Her Babies.

The murder near Elgin, Ill., of Mrs. Maude Sleep and her two babies was the work of a child. A boy of fourteen years shot the women to death with a revolver, killed the babies with an ax, dropped the bodies into a cistern under the kitchen of the Sleep farmhouse near Elgin, and then, according to an amazing confession made at the Kane county jail went out "to feed the cows."

The boy is Herman Coppes, recently paroled from the reformatory at St. Charles, where he was sent for stealing $2 from a school teacher. He has been employed by Manny Sleep as a farm hand under contract with the reformatory.

The boy can give no reason for his terrible act.

SAGINAW—Nearly all of the paperhangers of Saginaw went on a strike, demanding 40 cents an hour for all work. They assert that the wages paid heretofore have varied from $2.50 to $3.25 a day and they demand a uniform wage.

BAY CITY — Mabel Sheldon, of Bay City, has commenced a suit for divorce from Joseph T. Seeley, alleging non-support. They were married in this city in 1901, and have one child.

RAILROAD TIME TABLES.

Lake Shore & Michigan Southern Railroad.

Effective Nov. 24th, 1912

Going south.

Station	315	309	331	311
	a m	a m	p m	p m
Jackson	‡ 6 05	† 10 30	† 2 05	‡ 8 05
Tecumseh	‡ 7 03	† 11 27	† 3 01	‡ 9 00
Adrian	‡ 7 33	† 12 01	† 3 30	
Toledo	‡ 8 40	† 12 35	† 4 15	‡ 10 10
Chicago	‡ 4 05	† 9 00		
Detroit	‡ 12 20		† 5 40	

Going north

Station	316	312	314	318
	a m	p m	p m	p m
Toledo	‡ 7 50	† 12 30	† 5 10	‡ 6 30
Detroit			‡ 5 00	
Adrian		† 1 00	† 5 25	‡ 7 25
Tecumseh	‡ 9 09	† 1 32	† 6 15	‡ 8 00
Jackson	† 10 15	† 2 33	† 7 20	‡ 8 55

‡ Daily
† D'ly Ex. Sun.

G. J. Zimth, Ticket Agent

DUNDEE BRANCH.

Going west.

Station	429	425	431	427
	a m	a m	p m	p m
Adrian	† 6 10	† 8 15	† 3 30	† 5 25
Tecumseh	† 7 50	† 9 20	† 4 02	† 6 20
Addison	† 10 20	† 10 15	† 4 55	† 7 05

Going east.

Station	422	428	430	434
	a m	a m	p m	p m
Addison	† 9 37	† 10 35	† 1 20	† 7 15
Tecumseh	† 10 23	† 11 25	† 4 25	† 8 05
Adrian	10 50		† 5 15	† 8 30
Chicago	5:00			

DETROIT, TOLEDO & IRONTON

Going South

Daily except Sunday

Station	1
Adrian	11:30 a. m,
Tecumseh	10:45
Ridgeway	10:33
Detroit	8:00

Going North

Station	2
Adrian	3:39 p. m.
Tecumseh	4:10
Ridgeway	4:20
Detroit	7:05

F. S. Bell,
Ticket Agent

FOLEY KIDNEY PILLS
FOR BACKACHE KIDNEYS AND BLADDER

PATENTS

TRADE-MARKS and copyrights obtained or no fee. Send model, sketches or photos and brief description, for FREE SEARCH and report on patentability. 25 years experience.

Send 2-cent stamp for NEW BOOKLET, full of patent information. It will help you to fortune.

READ PAGES 11 and 12 before applying for a patent. Write to-day.

D. SWIFT & CO.
PATENT LAWYERS,
303 Seventh St., Washington, D. C.

THE ORIGINAL LAXATIVE COUGH SYRUP
KENNEDY'S LAXATIVE
CONTAINING **HONEY AND TAR**

FEELING LIVER-ISH This Morning?

TAKE

THEDFORD'S
Black-Draught
Stops Indigestion and Constipation
25¢
AT ALL DRUGGISTS

A Gentle Laxative And Appetizer

For sale by All Druggists.

EARLY RISERS
The famous little pills.

We promptly obtain U. S. and Foreign

PATENTS

Send model, sketch or photo of invention for free report on patentability. For free book, How to Secure Patents and TRADE-MARKS write to

C.A.SNOW & Co.
Opposite U. S. Patent Office
WASHINGTON D. C.

FOLEY KIDNEY PILLS
FOR RHEUMATISM KIDNEYS AND BLADDER

FOLEY KIDNEY PILLS
For Weak Back
Nervousness
Kidney and
Bladder Ills
Contain no Habit Forming Drugs

The Tecumseh Herald.

SIXTY-SECOND YEAR NO 22. TECUMSEH, MICHIGAN TUESDAY APRIL 29 1913 WHOLE NO. 4206.

WE CAN SUPPLY

Building Material

for any kind of a structure you contemplate building on the shortest notice.

Thoroughly Seasoned Lumber

of full thickness and guaranteed quality. Shingles or Prepared Roofing for covering, framing, etc., all the pick of the best manufacturers.

Come in and look us over. Maybe we can save you some money, time and trouble. Look after your Spring Repairs NOW. Phone 59.

LENAWEE LUMBER CO.

See Our

Leonard Refrigerators

—ALSO—

As the Fly Time is approaching you will need

Screen Doors and Window Screens.

D. L. Whitenack & Co.

A Box of Five

Buy a box of five

MAZDA LAMPS

A unit package and get a discount from regular price of single lamp.

THE TECUMSEH ELECTRIC COMPANY.

Mr. Man

Today is the Best Day to Buy Your New

SPRING .. SUIT..

A big selection in a variety of the newest models and fabrics make buying here easy.

$12.50 $15.00
$20.00 $22.50

AND UP TO $26.00.

We handle the Clothes of Quality and Hart Schaffner & Marx makes. You know their reputation.

Heesen & Heesen

TECUMSEH.

The Herald $1.00

GUN FIRM RING SHOWS UP BAD

German Socialist Leader Tells of International Contracts.

GET RICH ON WAR SCARES

Kaiser Criticised for Honoring Head of Syndicate — Adolphus Busch's Son-in-Law Involved—Crown Prince Also Named—The Emperor Much Worried.

Berlin, April 28. — Dr. Karl Liebknecht, the German Socialist leader, continues his revelations in connection with the methods of armament concerns, which, he says, though living on international hostility, are run on internationalized capital.

He cited a cotract existing between certain leading small arms and ammunition factories—two in Germany, one in Austria, and one in Belgium—principally backed by French money, by the terms of which, the deputy alleges, an agreement had been reached to eliminate competition and to guarantee mutual profits.

Dr. Liebknecht points out that German companies were selling arms to Russia and that another concern largely capitalized with French money, is furnishing armor plate to Germany. All these companies, he says, are engineering war scares in order to insure contracts.

Socialist Leader Criticises Kaiser.

The Socialist leader has introduced the names of Emperor William and the German crown prince, mentioning that although the Vorwaerts printed in 1910 a letter showing an attempt had been made by a German arms syndicate to secure the publication in French newspapers of false news regarding the strengthening of the French army, with the object of causing a reflex action of German opinion, the emperor later did not hesitate to appoint Herr von Gontard, director of the syndicate, a life member in the Prussian house of lords. Herr von Gontard is a son-in-law of Adolphus Busch of St. Louis.

Referring to the crown prince, Dr. Liebknecht recalls that the heir to the throne has been demonstratively applauded in the reichstag during the campaign of a war clique against the German war minister in 1911.

Kaiser Perturbed.

The kaiser is said to be much perturbed over the disclosures of the Socialist leader. The emperor is worrid more over the possible political effects than over the gravity of the charges.

It is the best tactical stroke which the Socialists have made in years. It has shattered the position of General von Heeringen, the minister of war, and probably will add half a million votes to the Socialist party.

FRIEDMANN WILL SELL 'CURE'

Doctor and New York Firm Draw Up Contract.

New York, April 28.—Dr. Frederick F. Friedmann is on the eve of capitalizing his alleged tuberculosis cure. A contract for the manufacture and sale of rights of the Friedmann culture is drawn up and ready to be signed.

The contract provides for the cash payment to Friedmann of $150,000, and substantial royalties in addition, for the establishment of a local sanitarium and state branches for the distribution of the remedy, and probably for the giving up by Dr. Friedmann of the secrets of his "cure."

The payment of $150,000 to Dr. Friedmann is consistent with the latter's insistence all along that any distribution plan should include a substantial competence for himself. It is understood that in return for this he is ready to hand over to one or more chosen physicians all the secrets of his turtle bacilli culture.

Dr. Friedmann insists that the remedy be at all times and at all places available to public hospitals at cost price for free administration to the poor.

NEW CLEW TO STOLEN GIRL

Father of Katherine Winters Departs Hurriedly for Platteville, Wis.

Newcastle, Ind., April 28.—A clew that probably will lead to the recovery of Katherine Winters, nine years old, who was kidnaped from her home in Newcastle, Ind., March 20, was obtained by her father, Dr. W. A. Winters, who hurriedly left for Platteville, Wis.

It was learned that Mrs. Ida Whistler, grandmother of the missing girl, lives at Platteville.

War Specter Fades.

London, April 28.—Europe obstinately refuses to believe that its greatest powers will risk war for the sake of the small town of Scutari. Though clouds pass across the sky, the feeling, therefore, remains unconquerably optimistic.

Discoverer of Fish Glue Dead.

Gloucester, Mass., April 28.—Benjamin Robinson, the discoverer of fish glue, died here, aged eighty-four.

RAILWAY VALUATION

Announcement of Names of Advisory Board Coming.

Washington, April 28.—The interstate commerce commission, preparing for the work of making a physical valuation of railroads, in accordance with the provisions of a recent act of congress, is about to announce the personnel of an advisory board of five engineers, which will have direct charge of the valuation work in various sections of the country.

Approximately 10,000 applications for positions in the physical valuation services of the commission have been received, but all employees will be secured through the civil service commission.

SPECIAL

ALL THIS WEEK

50 SPRING COATS

In Ladies' and Misses' Sizes, specially priced at

$9.75 each

These coats are taken from our regular stock and were marked to sell up to $18.00.

SEE OUR LINE OF CHILDRENS' DRESSES

One large lot, including both white and colored, at

50c EACH

SMO We Accept Security Merchandise Orders

The Webster Anderson Co.

Tecumseh, Michigan.

This store closes every evening except Saturday at 6 o'clock.

A. S. DRAPER, TEACHER, DIES

Has Been In Poor Health for Past Two Years.

FORMER PRESIDENT ILLINOIS

Educated, Studied and Practiced Law and Was Superintendent of Public Instruction in New York State—Career at Illinois Brilliant—Recalled to New York.

Albany, N. Y., April 28. — Dr. Andrew Sloan Draper, state commissioner of education and one of the foremost educators of the country, died at his home in Albany. The commissioner had not been in his usual health for the last two years.

Educated in New York.

Dr. Draper was educated in the Albany public schools, Albany Boy's Academy and Albany Law School. He practiced law as a member of the firm of Draper and Chester for five years, served in the lower house of the state legislature in 1881 and 1886, was elected state superintendent of public instruction, which office he held for six years.

President of Illinois.

In 1894 he was called to the presidency of the University of Illinois. During his administration, the institution erected a dozen beautiful and substantial buildings, took on the organization of one of the very great universities of America and advanced from 750 to 3,900 students. In 1904 he was recalled to his native state and made a commissioner of education through election by the legislature. His elective term expired March 31, 1910 and he was then reappointed by the regents of the university for an indefinite term.

GRAND JURY WANTS HOYNE OUT OF WAY

Special Prosecutor In Vote Machine Probe Expected.

Chicago, April 28.—It was indicated that a grand jury investigation of the $1,000,000 voting machine deal will be conducted in Cook county under the auspices of a special state's attorney with authority and facilities to get to the bottom of the matter.

It was said the county board is prepared—following the startling request by the April grand jury that the case be taken from the hands of State's Attorney Hoyne—to provide salaries and expenses for the special state's attorney and his investigators. It was also said Judge Richard E. Burke, of whom the request was made by the grand jury, may see no cause to refuse the wishes of that body. He asked that the request be written and presented to him.

The decision of the grand jury came without warning. The first inkling Hoyne's aids had that jurors determined to "take the bull by the horns" came with the abrupt request that Hoyne's two assistants leave the room while Speaker William McKinley of the Illinois house of representatives was on the witness stand.

No Right to Ore Under Water.

Duluth, Minn., April 28.—That the state of Minnesota can not claim mining rights in bodies of ore lying under public waters is the effect of a decision by District Judge Cant.

DIPPEL IS CUT; WHO IS WINNER?

Climax to the Chicago Grand Opera Company Row.

GENERAL MANAGER RESIGNS

Public Is Left In Ignorance As to Whether Dippel Scored by His Resignation or Yielded to His Old Rival, Campanini, General Musical Director of the Company.

Chicago, April 28.—News that the climax had been reached in the three years' row in the Chicago Grand Opera company between Andreas Dippel, gneral manager, and Cleofonte Campanini, general musical director, was not a surprise to those familiar with the case.

Many are curious to know, however, whether Dippel scored by his resignation or yielded to his old rival.

What the Public Is Told.

Tenderly worded notes were passed out to the public to assure it that all was well and harmonious.

While patrons of the opera pondered the problem the company took an inventory of its stars and found that it had just one—Mr. Campanini. He was left alone to enjoy the victory. Some locked for Mr. Campanini to succeed Mr. Dippel.

Mary Garden, Carolina White, Mme. Tetrazzini and other stars are not under contract at present and some of the minor artists have signed contracts on condition that there is opera in Chicago next season.

Dippel's Plans for Future.

The directors of the company would not talk at any length. Mr. Dippel is known to have been negotiating with the management of the new Tivoli theater in San Francisco, which was recently opened by the company.

Another possibility for Mr. Dippel's future efforts was found in the "National Grand Opera company," which he organized in Washington, D. C., two years ago.

THINKS IT TOWER OF BABEL

Explorer's Report of Find Stirs Up Archaeologists.

Paris, April 28.—Archaeologists here have been stirred by the remarkable report laid before the Academy of Inscriptions and Belles Lettres by the Abbe Henri de Genouillac, who believes he has found the Biblical tower of Babel.

The Abbe de Genouillac was sent by the French Institute on a mission of research to El Ahymen. There he laid bare the remains of the city of Kiss and uncovered an immense palace. In the middle of the great courtyard of the palace were the ruins of an immensely high tower.

This temple the Abbe de Genouillac thinks, is the original of the Biblical legend of the tower which should reached from earth to heaven. Statuettes and vases were found among the ruins, showing that the later were not later than the reign of Hammurabi, 2100 B. C.

CARLETON DIED IN DEBT

Gross Assets of Estate Fall Short of Amount Owed.

Indianapolis, April 28.—Will Carleton, the poet, who died recently, left less than nothing, it became known through the official appraisal of his estate.

The gross assets, including the poet's library and copyright on his books, fell $75 short of the amount which the appraiser found necessary to square his account.

DISTRICT ATTORNEY SCENTS BIG PLOT

Effort to Get Hung Jury In Inspectors' Cases.

New York, April 28.—District Attorney Whitman has strong reason to believe that efforts have been made to provide a hung jury for the four former police inspectors who go on trial for conspiracy Tuesday. The same trick was attempted in the Robinson and Hartigan trials.

The four former inspectors who go on trial Tuesday are only charged with a misdemeanor and each side is allowed only four peremptory challenges.

A rumor spread that Rosie Hertz, convicted keeper of a disorderly house, whose sentence of a year on Blackwell's Island has just been upheld, will tell Mr. Whitman all she knows of the police graft situation. It was said that she has made up her mind that she has been the victim of blackmailers.

NO LEGAL PROCEEDINGS

Miss Borden Will Be Protected from Further Notoriety.

Boston, April 28.—Romona Borden tumbled into the arms of her father, Gail Borden, New York millionaire, at the Hotel Touraine and brought to an end what the family has decided to regard as a schoolgirl's escapade.

Half an hour later father and daughter drove away in an automobile for a destination not made public. Mr. Borden hopes the affair will soon be forgotten and is determined to protect the girl from further notoriety.

Miss Borden will not return to New York immediately. Her father plans to place her under medical care in a quiet retreat to recuperate from the physical and nervous strain that attended her flight from the sanitarium at Pompton, N. J., last Wednesday.

There will be no legal proceedings against Mrs. W. J. White, wife of the millionaire chewing gum man, who assisted in the flight of Miss Borden from Pompton, or of any others who have been connected with the case.

To Probe Flood Relief Need.

Indianapolis, April 28. — Governor Ralston will investigate need for flood relief in Wabash township, Gibson county, as a result of a visit of a committee from that district. The committee included Sanford Trippot, former prosecuting attorney; Mayor D. A. Davison of Princeton and James R. Roby, township trustee.

House Orders Glover Arrest.

Washington, April 28.—The special house committee which investigated the assault by Charles C. Glover, a local banker, on Representative Sims of Tennessee, reported it had found Glover in contempt of the house, and recommended that the speaker issue a warrant for his arrest to answer that charge.

Schrank Asks for Pistol.

Milwaukee, Wis., April 28.—In a letter to Milwaukee authorities John Schrank, now confined in the northern hospital for the insane, near Oshkosh, Wis., asks to have sent to him the revolver he used in his attempt to assassinate Theodore Roosevelt here last October.

Fort Wayne Turning Point.

Chicago, April 28.—Fort Wayne, Ind., will be the turning point in the two-day run that will mark the sixth annual motoring match between the Chicago Automobile club and the Chicago Athletic association. The run will start June 12. The exact route has not been picked.

McCann Bros.

FOR YOUR

SPRING SUITS

CLOTHCRAFT

Be ready. We are,

The term "Good Clothes" hardly says enough for 'Clothcraft' garments. They're the best made.

The "Clothcraft" coat fits the neck—the graceful shape of the shoulder, the rare finish of all details prove their worth.

Bear in mind our guarantee a new suit for any that does not wear to your satisfaction.

Clothcraft Suits $10 to $25

Spring Overcoats and Cravanettes,

Hawes Hats have style, quality and beauty. We guarantee every hat.

We sell everything in Men's Furnishing that a well dressed gentlemen should wear.

McCann Bros.

Store Opening Evenings. ONE-PRICE CLOTHIER

WEDDINGS!

See Us For Wedding Presents.

Beautiful Silverware
Sparkling Cut Glass

HIGH GRADE CHINA

Everything New and Up-to-date.

CALL AND SEE.

E. J. PETERS & CO.

PHONE 200 Successors to J. F. HICKS & SON

Boys' Express Wagons

Children's Garden Sets

NOW READY

For Housekeepers

See our Dustless Mops and Dusters, Carpet Beaters, Wall Paper Cleaners, Window Shades, etc.

—ALSO—

Some good values in Glassware at 10¢.

Ida B. Chase.

Tecumseh State Savings Bank,

Deposits, $425,000.00.

The amount of yonr first deposit is not so important as making the start now and regularly adding to it.

3 Per Cent Interest on Savings accounts and on Certificates of deposit for all full months, one month or more.

TECUMSEH STATE SAVINGS BANK.

THE TECUMSEH HERALD

G. N. STACY,
EDITOR AND OWNER

SUBSCRIPTION RATES

IN LENAWEE COUNTY
One year, payment in advance ... $1.00
One year, payment after three months 1.25

OUTSIDE LENAWEE COUNTY
One year, payment in advance.... $1.25
One year, payment after three months 1.50

There will be no Deviation from above Rates

Entered in the postoffice at Tecumseh, Mich, second class mail matter.

Telephone No. 36.

There is more Catarrh in this section of the country than all other diseases put together, and until the last few years was supposed to be incurable. For a great many years doctors pronounced it a local disease and prescribed local remedies, and by constantly failing to cure with local treatment, pronounced it incurable. Science has proven Catarrh to be a constitutional disease, and therefore requires constitutional treatment. Hall's Catarrh Cure, manufactured by F. J. Cheney & Co., Toledo, Ohio, is the only Constitutional cure on the market. It is taken internally in doses from 10 drops to a teaspoonful. It acts directly on the blood and mucous surfaces of the system. They offer one hundred dollers for any case it fails to cure. Send for circulars and testimonials.

Address: F. J. CHENEY & CO., Toledo, O.

Sold by Druggists, 75c.

Take Hall's Family Pills for constipation.

A good thing will always bear repeating, unless it happens to be a vote.

Recommended For a Good Rsason

C. H. Grant, 230 Waverly St., Peoria, Ill., says: "Backache and congested kidneys made me suffer intense pains. Was always tired and floating specks bothered me. Took Foley Kidney Pills and saw big improvement after third day. I kept on until entirely freed of all trouble and suffering. Thats why I recommend Foley Kidney Pills. They cured me."

It takes a pretty mean man to keep the cigars you gave him, only to pass them back to you.

There is no record of a cough, cold or lagrippe developing into bronchitis, pneumonia or consumption after Foley's Honey and Tar Compound has been taken. The genuine is in a yellow package. Refuse substitutes. For sale by all druggist.

Those who have greatness thrust upon them are apt to grate on the rest of us.

Drive Sick Headaches Away

Sick headaches, sour gassy stomach, indigestion, billousness disappear quickly after you take Dr. King's New Life Pills. They purify the blood and put new life and vigor in the system. Try them and you will be well satisfied. Every pill helps; every box gauranteed. Price 25c. Recommended by C. A. Wright & Son.

You sometimes hear of a woman who is speechless with indignation—in books.

Pains in the Stomach

If you continually complain of pains in the stomach, your liver or your kidneys are out of order. Neglect may lead to dropsy, kidney trouble, diabetes or Bright's disease. Thousands recommed Electric Bitters as the very best stomach and kidney medicine made. H. T. Alston, of Raleigh, N. C., who suffered with pain in the stomach and back, writes: "My kidneys were deranged and my liver did not work right. I suffered much, but Electric Bitters was recommended and I improved from the first dose. I now feel like a new man." It will improve you, too. Only 50c and $1.00. Recommended by C. A. Wright & Son.

Many a woman with a fair complexion is unfair in most other ways.

Heed the Cough That Hangs on.

The seeds of consumption may be the cause, and a cough that hangs on weakens the system. Foley's Honey and Tar Compound checks the cough, heals the inflamed membranes and strengthens the lungs. E. D. Rountree, Stillmore, Ga., says: "Lagrippe left me a deep seated, hacking, painful cough which Foley's Honey and Tar completely cured." For sale by all druggists.

Some people seem to be so ultrarefined as to scorn common sense.

For Burns, Bruises and Sores

The quickest and surest cure for burns, bruises, boils, sores, inflammation and all skin disease is Bucklen's Arnica Salve. In four days it cured L. H. Haflin, of Iredell, Tex., of a sore on his ankle which pained him so he could hardly walk. Should be in every house. Only 25c. Recommended by C. A. Wright & Son.

It seemed just right to us to begin the new year by loafing.

A Card.

This is to certify that all druggists are authorized to refund your money if Foley's Honey and Tar Compound fails to cure your cough or cold. John Bernet, Tell, Wis., states: "I used Foley's Honey and Tar Compound for five years, and it always gives the best of satisfaction and always cure a cough or cold." Refuse subtitutes. For sale by all druggists.

At Least Righteous.

Mr. Yeast—"What do you understand by 'righteous indignation,' dear?" Mrs. Yeast—"Why, I suppose it is when a man gets indignant and doesn't swear."—Yonkers Statesman.

HOWE TAKES HIS AUDIENCES TO QUAINT HOLLAND WHICH FEW PEOPLE VISIT.

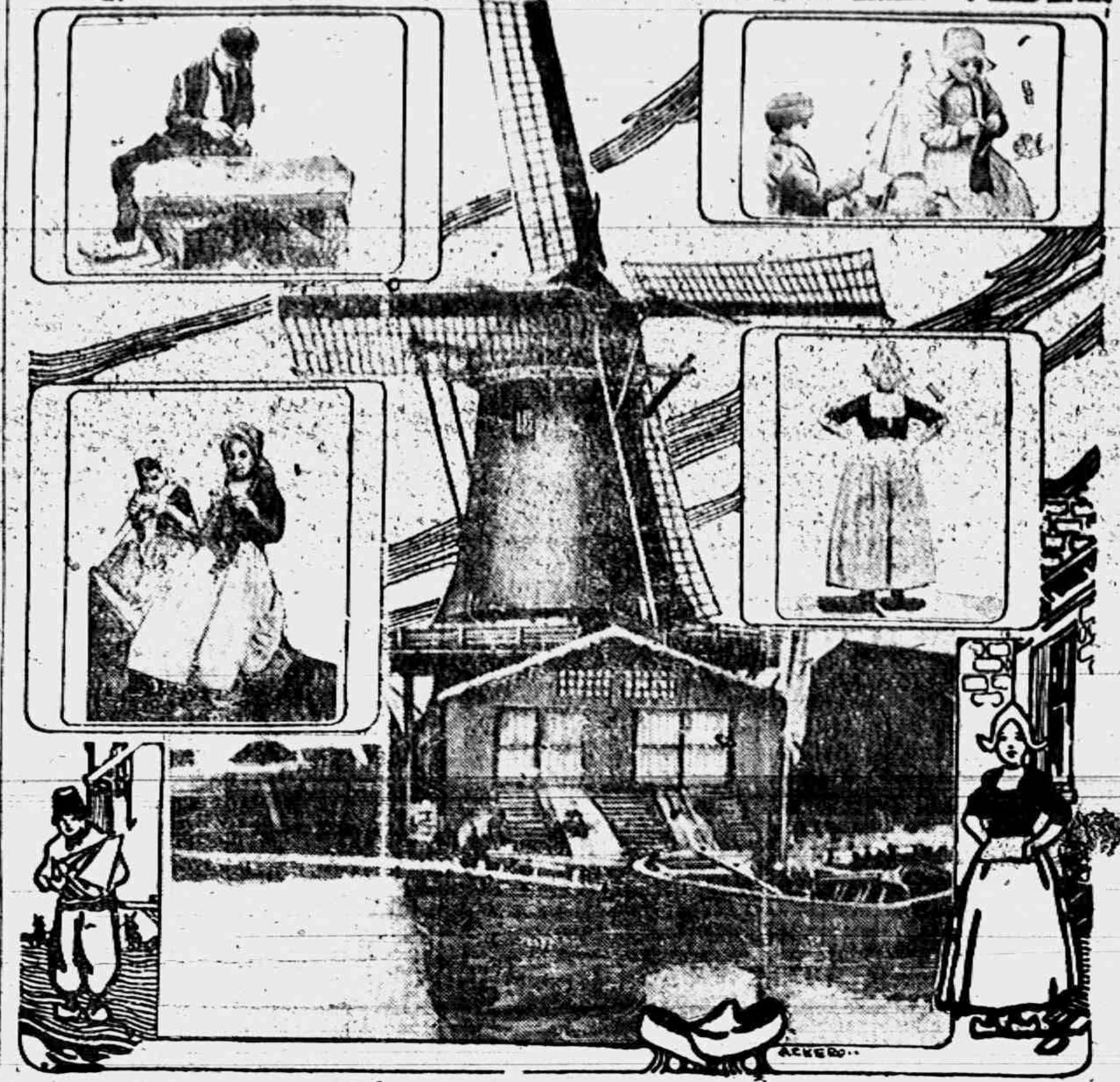

Different lands have their distinctive characteristics just as people do. Some are commonplace and uninteresting, but certainly this can never be said of quaint—sedate—curious Holland. On the contrary, Holland is companionable. It piques the curiosity of travelers. It allures by its beauty. It attracts by its strangeness just as some person whose mannerisms, words, or lines of thought interest you because they are so different from your own. In this sense each land or nation has its own human attributes that are unlike those of any other. It is the power to picture perfectly just these personalities of the nations to which must be ascribed the great success of Lyman H. Howes Travel Festival which comes to the Bradley Opera House on Wednesday, April 30. It visualizes the "atmosphere"—the personalities—of the nations so stubtly that it would be impossible to describe just how or why Mr. Howe's reproductions convey so much more than any others. In the case of the scenes of Holland, it is not wholly the architecture, nor the crowds on the city streets, nor the pursuits of the peasantry, nor even the scenic glories portrayed, but rather a fusion of all these phases into one comprehensive yet composite series which, for want of a better name, may be called the personality of Holland. It is because this personality is so subtle and elusive that it has not been grasped hitherto. Recently, however, Mr. Howe's artist photographer "covered" the country, sought out its nooks and corners congested with odd types and peculiar customs, and discovered a wealth of subject-matter which is as new as it is delightful and artistic. These scenes convey the spirit and soul of Holland as they have never been recorded before. They express the life of Holland, simply and frankly. They define the personality of the land. They show precisely those characteristics of the country which make it so unlike any other.

COUNCIL PROCEEDINGS

Council chambers, village of Tecumseh.

Regular meeting held April 21, 1913.

President C. B. Mize in the chair.

Present: Trustees Moore, Daisher, Service, Elliott, Brown, Slater.

Minutes of last meeting read and approved as corrected.

The report of Street Commissioner was read showing work done on streets from April 15, 1913, to April 21, 1913:

Team labor.

Chas. Avery, 55 hours at 35c per hr............$19 25
Chas. Bennett, 55 hours at 35c per hr.......... 19 25

Hand labor.

Fred Tessman, 59 hours at 17½c per hr........$10 33
Wm. Cassell, 50 hours at 17½c per hr.......... 8 75
Chas. Beals, 50 hours at 17½c per hr.......... 8 75
Chas. Creger, 30 hours at 17½c per hr.......... 5 25

Report referred to the Finance Committee.

Chairman Elliott of Buildings and Grounds made report in regard to the line fence between Adams park and the property owned by H. L. Jones.

Mr. Jones said that he would pay half the expense of the fence, if the Village would put up a good fence. Report was accepted.

Motion made and supported that the Chairman of Buildings and Grounds be given full charge and authority, and to put in kind of fence suitable for the place. Motion carried.

The following resolution was offered:

Whereas, the Mill street bridge, in this Village, crossing the River Raisin, is reported to be, and is in need of immediate repairs:

And, whereas, this bridge being upon a street or highway in use by the public and established by use before the organization of this Village, and, therefore, a bridge which it is the duty of the township of Tecumseh to build and maintain:

Be it resolved, that the Village Clerk be and is hereby directed to notify the Board of the Township of Tecumseh and the Highway Commissioner of said township that said bridge is in need of immediate repairs and request that said Township Board and the Highway Commissioner of said township give same immediate attention.

Moved and supported that the resolution be accepted and adopted. Motion carried.

President C. B. Mize made the nomination that F. G. Heesen be the Purchasing Agent for 1913-1914. Supported. Yeas—Moore, Daisher, Service, Elliott, Brown, Slater. Nays—None. Motion carried.

Clerk made report that the insurance on the boilers at the Water Works would expire May 5, 1913, and a new policy had been taken out with the same Hartford Company, policy was taken for three years, May 5, 1913, to May 5, 1916, the insurance premium was $100.00. Moved and supported that the report be accepted and the bill referred to the Finance Committee. Motion carried.

Moved and supported that the Village buy a carload of sewer tile to be used for sluice and drainage purposes, size of tile to be given by the Street Commissioner. Motion carried.

Complaint was made that the Village was running the water from the streets upon the land owned by Irving Clark, located south and east of the Water Works and south of the Railroad, known as the Dundee branch.

Motion made and supported that the complaint be referred to the Streeting Committee. Motion carried.

Motion made and supported that the Village of Tecumseh carry compensating insurance on all the village laborers, including Water Works Engineer, all street laborers, cemetery laborers, Marshal, Night Watch, Street Commissioner, Village Teamster, and the Fire Department, if there could be a rate got at $10.00 per man on the Fire Department, and to be taken out with the Travelers Insurance Co. Motion carried.

Motion made and supported that H. S. Temple, local agent for the Travelers Co., be given the policy, if the price of the policy was satisfactory to the Council. Motion carried.

Motion made and supported that the business men guarantee to the Village $21.00 per week for sprinkling, and that the Village would sprinkle north on Railroad street as far as the Central hotel; south as far as W. W. Whiting's property on Railroad street; on Chicago street east as far as Miss Hough's millinery store; west as far as the Methodist church parsonage. Motion carried.

Druggist bond of B. J. Pulver, with W. D. Reed and Guy E. Belding as sureties was presented.

Motion made and supported that the bond be accepted. Motion carried.

Druggist bond of C. A. Wright & Son, with W. W. Whiting and C. E. Williamson as sureties was presented.

Motion made and supported that the bond be accepted. Motion carried.

Finance Committee reported favorably on bills.

Motion made and supported that the report be accepted and orders drawn for the amounts. Motion carried.

Motion made and supported that we do now adjourn.

F. G. HEESEN Clerk.

The following resolution was offered and adopted April 14, 1913:

Resolved, That the Common Council of the Village of Tecumseh does hereby require that a new sidewalk be constructed along that portion of the south line of Pottawatamie street in this village which lies along and adjoining the north line of that parcel of land situate in the Village of Tecumseh, Lenawee County and State of Michigan, and described as follows:

Lot bounded west by Union street, north by Pottawatamie street, south by Mrs. John Anderson's house and lot, and east by McCowen house and lot.

Said walk to be 4 feet in width, on the established grade, of Portland cement, sand and gravel.

The trench shall be excavated to a depth of 10 inches at least below the established grade except for driveways and street crossings when the depth shall be at least 12 inches below the established grade.

The foundation shall consist of clean cinders or gravel entirely free from clay, thoroughly rammed to a thickness of at least 6 inches, except for driveways and street crossings which shall be at least 8 inches.

On the foundation shall be laid a concrete filling, thoroughly rammed to a thickness of 3 inches.

The concrete shall consist of not less than one part cement to six parts of clean sharp sand or gravel.

On the concrete filling shall be laid a finishing layer one inch thick, consisting of one part cement and two parts of very clean, sharp sand. The said finishing layer shall in all cases be finished with a granular surface with a wooden float.

To secure a true line for the edges of the walk 2x4 strips shall be solidly staked down parallel to grade and on the true line of the walk, these strips to be removed when the walk is finished for use.

The concrete filling shall be tamped thoroughly till the water comes to the surface, then the finishing layer shall be immediately spread on in thin coats and rammed into the concrete, each coat being troweled until the water appears on the surface, the top surface being troweled only sufficiently to leave it smooth. The foundation shall be thoroughly wet while being rammed.

The joints for the blocks shall be made in the concrete and then in the finishing layer directly above those in the concrete.

Only Portland cement shall be used in the construction of walks and shall be in every respect the equal of the best grades of German Portland cement. The concrete filling shall be made from the same cement as the finishing layer.

And the owners and occupants of said lots and premises are hereby required to do the necessary grading therefor and to construct said sidewalk according to the provisions of this resolution, under the supervision of the street commissioner, said walk to be completed within 30 days from personal service, upon the owner or occupant of said described land, of a copy of this resolution, and in case of default in the construction and completion of said walk, as herein directed, the street commissioner is hereby ordered to have said walk constructed, and payment therefor shall be required of the owner of said above described land, and the expense thereof assessed and levied upon said land in the same manner as other taxes.

F. G. HEESEN Clerk.

SENACA FIRE

The village of Senaca was the scene of a bad conflagration last Thursday, when sparks from a switching engine fired the Wabash depot, which for the fifth time was burned to the ground at a loss of 12,000. The high wind spread the flames and the store run by Abe Dershun was destroyed with all its contents, a loss estimated at $1,800. The Union church and sheds were burned, the Ho ton Cheese factory, in fact the west side of Main St. except two houses is a scene of desolation and ruin. A bucket brigade was their only fire department and did most heroic work. Adrian department went over but could do nothing. The whole loss is estimated at $20,000.

The Largest Magazine in the World

TODAY'S MAGAZINE is the largest and best edited magazine published at 50c per year. Five cents per copy at all newsdealers. Every lady who appreciates a good magazine should send for a free sample copy and premium catalog. Address, TODAY'S MAGAZINE, Canton, Ohio.

JUSTUS LOWE

Justus Conrad only son of Chas. and Martha Lowe, was born April 11th, 1905 passed away suddenly last Thursday noon, thus being 8 years 13 days old.

Naturally of a robust, rugged build Justus enjoyed perfect health until last fall when he was taken ill with that most dreaded disease, scarlet fever.

It was thought for a time that nature had done so much for the boy in giving him such a splendid physical body, that the subsequent effects that generally follows this disease would be defeated but alas? "Jesus touched him and he slept."

Posessed of a quiet sunny disposition, Justus was the pride and joy of the family and greatly beloved by the neighbors and friends.

It is needless to say he will be missed but such is life a co-mingling of sunshine and rain; joy and sorrow; of life and death, with sorrowing hearts, yet with loving remembrance, we say adieu.

"We loved thee dearly, but Jesus loved thee best" and has transplanted thy pure life into the garden of eternal day, where there shall be no more sorrow or tears, or sickness or death.

Beside the father and mother, four sisters and an aged grandfather are left to mourn his departure. He was laid to rest Sunday afternoon in Ridgeway cemetery covered with blossoms and flowers he so dearly loved

CARD OF THANKS

We wish to thank all who so kindly assisted us and extended their sympathy in the loss of our dear one also for the floral offerings and music.

Mr. and Mrs. Chas. Lowe
and family.

CHIROPRACTOR
(Ki-ro-prac-tor)

A Chiropractor works on the spine alone and uses no Medicine. Disease is caused by the nerves being impinged (pinched) between the bones in the spine, and cannot do their work.

Are you suffering from Constipation Bowell, Stomach, or Kidney trouble. Brights Disease or Diabetis, Asthma, Bronchitis or Lung trouble. These are allowed to take hold on account of Impinged nerves in the Spine. Let me examine you, then, if I take your case and don't remove your Constipation you can have your money back. I never yet have failed to cure Asthma or Bronchitis. Give me a trial, 3 to 8 P. M. Corner of Onieda and East Chicago street.

F. M. BROWN,
Chiropractor.

Our Annual Flood Bill, $50,000,000!

A retrospect of the occurrences up to date suggests the urgent necessity of doing everything that is humanly possible to obviate or at least mitigate the standing menace of the great Ohio river system, not only on account of the vast interests at stake in the drainage basin of that stream itself, but because it is notoriously the mainspring of trouble in the much-afflicted lower Mississippi. An immense amount of earnest attention has recently been devoted to his problem, some results of which will be found incorporated in the reports of the National Waterways Commission and the Ohio Flood Commission.

Aside from the recent unparalleled disaster, it is a stupendous fact that Ohio floods have for years caused devastation to the extent of at least $50,000,000 annually, on an average.—From "The Story of the Great Floods," in the American Review of Reviews for May.

FORD'S GREAT RECORD

A great record was established in the last six months by the Ford Motor Company, the books of which show that during the months of October, November, December, January, February and March this company did a business of approximately $147,000,000.

These months constitute the first half of the company's fiscal year. At the close of March 31, the records showed that 78,463 Fords had been sold and delivered, approximately 3,000 more were sold and delivered during all of last year. This output of cars swelled the total of Model T's in use to the sum of 234,753.

To build 200,000 cars this year one will have to come into existence on an average of every forty seconds. The big production months of the factory are still ahead. April will see an output of 1,000 cars pere day, and from that month on every effort will be expended by the manufacturing force to keep up with the sales.

During the month of March just passed the company built and sold 17,364 cars of a total valuation of something like $10,000,000.

Siberian Bread that Makes You Drunk

Since you don't live in Siberia you need not be afraid, says M. Narrion, a Russian, to get drunk through eating ordinary bread. A hardened hobo would, on the other hand, think that Providence had played him a nasty trick in not allowing him first to see the light of day in Siberia.

In Far Eastern Russia, in that region which lies between the sea and the river called Msuri, the humidity of the climate, as well as of the soil, is remarkable. Vegetation is here distinguished for its wondrous exuberance, to such an extent that the soil never dries up. The result is that the inhabitants, in order to prevent putrefaction of the roots, sow their corn upon a series of layers of the soil. Nevertheless, in certain districts, the humidity is so intense that there grows upon the ears of corn a kind of fungus-matter made up of microfungi.

As a result of this sporadic excrescence, the bread made from the corn in question gives all the results of an overdose of alcohol. In very humid climates the phenomenon is likewise known, though to nothing like the extent of Eastern Siberia, where whole districts are affected by this strange kind of "alcoholized bread."

DISSOLUTION SALE!

WILL CONTINUE UNTIL EVERYTHING IS SOLD.

A Big Discount

This means a big saving to you in buying your Spring

FURNITURE

Our stock is new, clean, up-to-date, and consists of

A few extra specials that you should see. Picture Moulding at 40% off

$14.00	Combination Book Cases and Desks	$9.95
8.00	Rockers	4.95
12.00	Dressers	7.95
6.00	Maurice Chairs	3.00

Everything marked in plain figures. Nothing Reserved. First come, First served.

NEVER

before have you had such an opportunity to save money.

DON'T MISS IT

Stahl & Service,

Furniture and Undertaking. TECUMSEH, MICH

"Pittsburgh Perfect" Fence

With the Latest Improvements, This Is the Highest Quality Wire Fencing Made, Bar None

Based on long-time experiments, decided improvements have been made in "Pittsburgh Perfect." AS MADE TODAY, it is so far superior to any other as to place it in a class by itself.

These improvements concern the quality of wire, construction and galvanizing—three vital points that must be right to make the best fence.

We now produce "Pittsburgh Perfect" in our own furnaces and mills from the ore to the finished product. We know everything is right from start to finish.

These facts positively insure your investment in "Pittsburgh Perfect."

Made in Different Styles for FIELD, FARM, RANCH, LAWN, CHICKEN, POULTRY and RABBIT YARD and GARDEN

Every Rod Guaranteed

Ask your dealer for "Pittsburgh Perfect" and insist on his furnishing it. Do not allow him to persuade you that some other fence is just as good. If he doesn't sell it, write us direct.

"Pittsburgh Perfect" Brands of Barbed Wire; Bright, Annealed & Galvanized Wire; Twisted Cable Wire; Hard Spring Coil Wire; Fence Staples; Poultry Netting Staples; Regular Wire Nails; Galvanized Wire Nails; Large Head Roofing Nails; Single Loop Bale Ties; "Pittsburgh Perfect" Fencing. All made of Open Hearth material.

THE WELD THAT HELD — TRADE MARK — REGISTERED

If you are interested in Wire Fencing, write for FREE copy of our ALMANAC, 1913—

Pittsburgh Steel Co.
Pittsburgh, Pennsylvania

Our Classified Ad Department

Ladies Shampooing, Manicuring and Massa. Residence Oneida street, or will call at your home. Mrs O. G. Hunt. Phone 294

FOR SALE—I keep on hand in large quantities Rubber Roofing as good as there is on the market for the same price as others and put it on free of charge. Guarrantee in from 5 to 8 years. Also have roof paint in 1 gal. and 10 gal. lots
Jas. W. Owen.

FOR RENT—Six good rooms, Electric lights, etc. Also a barn for rent. East Chicago St.
H. L. Jones.

MRS. J. I. CRANE will give instrumental music lessons in Tecumseh Fridays and Saturdays. For particulars inquire of Mrs. E. I. Niles, opposite the Friends church.

HOUSEHOLD goods for sale White sewing machine practicaly new also Cemetery lot. Call at
Thomas Langton,
West Chicago St.

MY house and lot for sale cheap on easy terms. James Silvers.

FOR SALE—2, 4 foot show cases.
E. J. Lowry.

FOR SALE—House and lot in first class condition. To large.
J. M. Jones.

Seek Something to Replace Coal.

Coal offers to mankind solar energy in its most concentrated form. Indeed modern civilization may be said to be the daughter of coal. But the supply of coal is not inexhaustible and every ton of it taken out of the earth leaves just that much less for the future needs of the world. Hence it is that today we are looking about us so anxiously for some other source of fuel.

Ladies! Save Money and Keep in Style by Reading McCall's Magazine and Using McCall Patterns

McCALL'S MAGAZINE

McCall's Magazine will help you dress stylishly at a moderate expense by keeping you posted on the latest fashions in clothes and hats. 50 New Fashion Designs in each issue. Also valuable information on all home and personal matters. Only 50c a year, including a free pattern. Subscribe today or send for free sample copy.

McCall Patterns will enable you to make in your own home, with your own hands, clothing for yourself and children which will be perfect in style and fit. Price—none higher than 15 cents. Send for free Pattern Catalogue.

We Will Give You Fine Presents for getting subscriptions among your friends. Send for free Premium Catalogue and Cash Prize Offer.

THE McCALL COMPANY, 236 to 246 West 37th St., NEW YORK

Studebaker
STUDEBAKER

"Yes, our new wagon's a Studebaker—the only kind we KNOW"

"The Studebaker idea has been in our family for sixty years. We have never thought of buying any other kind of a wagon."

"It's true, we're continually being offered other wagons costing a little less, with lots of promises as to what they will do. But we *know* in our family what a Studebaker will do. A few dollars difference in price doesn't mean much. It's the *service* a wagon gives that we consider most."

"Long service for a fair price means more every time than short service for a few dollars less."

"That's why we stick to Studebaker—and 'Stick to Studebaker' is a pretty good motto for a man who uses wagons."

"Studebaker wagons are built of good stuff. They're made right by people who've had years and years of experience in making them right—people who are trusted the world over."

"Studebaker wagons last, because they're made to last."

"Look out for the dealer who tells you his wagon is just as good as a Studebaker. That's my advice after a good deal of experience—and the experience of all of my people. You get a Studebaker and you've got a safe investment."

See our Dealer or write us.

STUDEBAKER South Bend, Ind.

NEW YORK CHICAGO DALLAS KANSAS CITY DENVER
MINNEAPOLIS SALT LAKE CITY SAN FRANCISCO PORTLAND, ORE.

All Skin Remedies Fail?

Have you tried all the advertised skin remedies without success? Have you sought medical treatment in vain? And you still suffer from that irritating itch, that unsightly skin disease?

Do not despair.

Come to our store and we will GUARANTEE YOU INSTANT RELIEF. We will let you have a full size bottle of the D.D.D. Prescription for Eczema, a simple, antiseptic wash, on our personal guarantee that unless it stops the itch AT ONCE it will cost you not a cent. You owe it to yourself to take advantage of this offer. We are confident it will succeed or we would not make the offer.

D.D.D. is a penetrating liquid that kills and washes away disease germs, leaving the skin smooth and healthy. A trial bottle will be enough to start the most obstinate cases of Eczema, Psoriasis and allied diseases. D.D.D. soap is a favorite also. Ask us about it.

B. J. PULVER.

American Theatrical History.

The first regularly organized theatrical company came from England in 1752, and played first at Williamsburg, Va., afterward at Annapolis, New York and Philadelphia. The first theater was built at Annapolis.

Not by an Old Hand.

Mrs. Exe—It isn't right to charge Willie with taking that money out of your pocket. Why don't you accuse me? Mr. Exe—Because it wasn't all taken.—Boston Transcript.

In the International Family.

"You don't figure very strongly in diplomatic relations," said the great Nation. "No," replied the small, struggling government. "I'm one of the poor relations."—Washington Star.

Dogosophy.

The friendly dog which seems to "have a bone in its throat" may be having symptoms—hydrophobia, in fact—from you. First aid should always be administered with the tongs.—Chicago Record-Herald.

DRY WOOD

Everybody wants it but do you get it?

We have a large wood shed near our store which every fall we fill with dry wood of different kinds, ranging in price from—

$2.50 to $3.50 per cord delivered.

If you wish it split, prepared for the cook stove, will see you get it this way.

If you want some nice knots or chunks for the heating stove will see you get just what you want

If you want five or ten cord of green wood drawn and piled in your yard, direct from the woods. Place your order and will be able to save you at least 25c to 50c per cord and give you just the quality you want.

Come down and look over our assortment and see how dry it is

L. E. TEMPLE & CO.

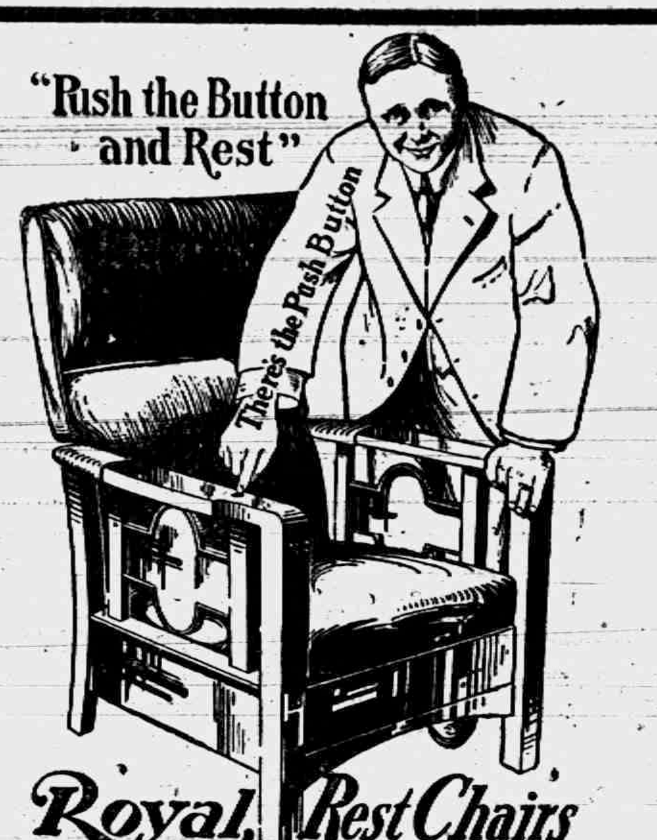

"THE PUSH BUTTON KIND"

When you want comfort buy a ROYAL REST CHAIR. When you want FURNITURE of any kind do not forget to call on—

GUY E. BELDING,
FURNITURE AND UNDERTAKING,

BANK
As Solid as a Rock

The soundness and stability of a financial institution may always be traced to the personal integrity pecuniary strength and administrative capacity of the men who shape its affairs, and to the protection afforded depositors by reason of ample capital, surplus and resources. These features are combined to a marked degree in the record of this bank.

3 PER CENT ON SAVINGS IF LEFT ONE MONTH.

THE LILLEY STATE BANK.
Tecumseh, Michigan

Now is the time to use

CANNED VEGETABLES

Large assortment from which to select.

CANNEDTOMATOES, 3 grades
10¢ 13¢ 15¢
CANNED SUCCOTASH, 3 grades
10¢ 13¢ 15¢
CANNED PEAS, 5 grades
10¢ 13¢ 15¢ 20¢ 25¢
CANNED CORN, 5 grades
6¢ 8¢ 10¢ 13¢ 15¢

Also Asparagus, Sweet Potatoes, Sauer Kraut and Beets. Everything guaranteed.

F. D. AVERY

PHONE 39

The Herald $1.00

LOCAL AND PERSONAL

NOTICE

All copy must be in the composing room of this office by 9:30 A. M. Tuesdays and Fridays

Mrs. George Kay was a visitor last Thursday in Britton.

Mrs. Pinkstone wasdown from Clinton Saturday on business.

Miss Edyth Shull was a passenger to Toledo Friday on business.

Mrs Arthur Hall of Toledo was a Tecumseh visitor Friday.

Mrs. Oscar Palmer returned from her Southern trip Friday.

Fresh fish at our market for Wednesday. A. Clark.

John H. Dunbar of Adrian was calling on friends in town Friday.

Mrs. Ira Wilson of Holloway, was in town Thursday on business.

Herbert Orr was assisting Ed Lowry in his grocery store, last week.

Mrs. Mary Wheelan of Tipton was calling on friends in town Friday.

Gaston & Son for Cut glass and Sterling Silver.

Mrs. Lyman Hause of Clinton was calling on relatives in town Friday.

Mrs. Myron Billmeyer was up from Holloway Friday, calling on friends

Archie Boyd of Charlotte joined his wife here Saturday for a short visit.

Mrs. Frank Wiley of Detroit was a Tecumseh visitor Friday and Saturday.

Mr. and Mrs. Ford Fox of Tipton were business callers in town Saturday.

No trouble to show wedding presents at Gaston & Son

Mrs. Laura Gray and daughter of Clinton were down Saturday shopping.

Mr. and Mrs. Fred Kopke of Holloway were business callers in town Friday.

George Decker and Joseph Keiser of Adrian, were business callers in town last week.

Be sure and buy your garden seeds at Gilberts and get new seeds.

Will Coller and Miss Hazel Fisk of Clinton played for a dance in Deerfield Friday night.

Fine switches made and cut hair and combings bought at the milliner store of Miss Hough.

Miss Myra White was back in F. Rosacrans & Sons store Saturday, after an illness of a week.

Mrs. M. Montgomery was a passenger for Adrian Saturday for the birthday of Mrs. James Glasgow.

Mrs. Frank Ripley of Toledo was a week end visitor with Mr. and Mrs. Bert Lawrance and other friends.

Miss Metta McKinney of Detroit was an over Sunday guest of her parents Mr. and Mrs. James McKinney.

Get Bismark coffee at Gilberts.

Mrs. Frank Maxwell of Onsted was visiting her father Jerome Snow and brother John and family last week.

Miss Harriet Hurrey came home from Grand Rapids Saturday, for an over Sunday visit with her parents.

Miss Lillian Robison of Clinton, was down Saturday calling on her aunt, Mrs. Theodore Crane and family.

Percy Heidenreich and Mrs. Jack Staulter went to Addison Friday night where they played for a dancing party.

Mrs. Will Thieme of Adrian came Thursday for a visit with Miss Maggie Haire and attended the meeting of the O. E. S.

The Adrian Times of Friday was booming the village of Blissfield in good style with a long write up and many fine cuts.

Miss Marian Foote of Ridgeway was the guest of Miss Edyth Shull, Friday. She attended the O. E. S. meeting in the evening.

Specials at Gilberts are 100 lb. H. & E. Sugar $4.90; 6 bars Naptha soap 25c A. & H. Soda 5c; 10c box cold starch 5c; 8 lb. rolled oats 25c.

Superintendent D. P. McAlpine attended the annual joint meeting of City Superintendents and School board members in Lansing Thursday.

Mrs Henry Sherman of Lenawee Junction came Saturday to visit her mother Mrs. Harriet Hunt and took her home with her for an indefinite visit,

Mr. and Mrs. F. E. Snedicor and Mrs Harry Snedicor and baby of Jackson were spending Sunday in Sylvania Ohio, the guest of Mr. and Mrs. Clayton Youngs.

A committee from Kalamazoo were in town last week inspecting the Monsoleum being built in our Cemetery. M. D. Hart who is convassing that city had charge of the visitors.

In the Items in the Adrian Daily Times of 25 years ago Friday April 25, "The Editor of the Tecumseh Herald seriously contemplates issuing a daily edition." It also records that on that same day the thermometer registered 92 at noon.

Electric and band Vacuum cleaners at. Satterthwaite Bro's.

At last "Ty" Cobbis settled. After a conference with President Navin of the Tigers Friday. He has attached his name to a 1913 contract with the Detroit American League Baseball Club. Application for his reinstatement was made at once to the National Commission.

Of the 287 fatal accidents reported to the board since the compensation law became operative there had been but four children left orphans. None of the other cases showed where any killed were widowers with families. The case of Oscar Hooten would have come under this law but, instead came under an insurance which the Electric Light Co carried for their help.

TO OUR SUBSCRIBERS

According to the rulings of the Postoffice, semi-weekly newspapers are only allowed to carry subscribers for nine months. Look to the labels on your paper, and if in arrears over the nine months kindly settle, and assist me in avoiding trouble with the Authorities,

MRS. G. N. STACY.

Leah Whiting of Clinton made Tecumseh a call Saturday.

Miss Sarah Craig is one of the latest victims of the mumps.

Mrs. Roy Cadmus of Macon was a Tecumseh visitor Monday.

Harry Munger began work on the ice wagon Monday morning.

Mrs. Mame Kelly was the guest of friends in Clinton over Sunday.

George Kies of Clinton, was a Tecumseh business caller Monday.

Mr. and Mrs Darius Curtis of Britton were Tecumseh visitors Saturday.

Harry Shea was a passenger for Napoleon Monday morning on business.

Miss Mabel Skinner was an over Sunday visitor in Clinton with relatives.

If you want to buy or sell a house see the Tansley Agency it will pay you.

John Calhoun of Holloway, was an over Sunday visitor with friends in town.

Miss Norlene Grey left Monday for Blissfield for a visit with her grandparents.

Mrs. Fred Kilby and Mrs. Ed Kilby of Clinton, were callers in town Saturday.

Robert Haire of Lansing was a week end visitor with his sister Miss Margeret Haire.

Roy Snell and family were over Sunday visitors with his mother Mrs. Ella Snell.

Ed Kilby and Claude McDermott of Clinton, were calling on friends in town Sunday,

1847 Rogers Bros. Silver ware at Gaston & Son.

Joe E. Platt, wife and son of Tipton were guests of Mr. and Mrs, Ed Ridgeway, Sunday.

Mrs. G. N. Stacy and Miss Loana Stacy were spending Monday with friends in Jackson.

Mrs. Addie Shurtz of Toledo, came Saturday night for a few days in town with friends.

The Boy Scouts met with Robert Moore Friday night and a pleasant time was enjoyed.

Mrs. Eliza Jack and Mrs. Grant Schreder who were visiting in Toledo returned Saturday night.

Regular church supper at the Baptist church Thursday afternoon from 5 o'clock until all are served.

Nina Mull and Margaret Preiipp spent Sunday at the home of the former, near Wampler's Lake

Banner Mazda Electric Lamps at Satterthwaite Bro's.

Mr. Hughes of Findley Ohio was spending Sunday with his partner Mr. Johnson and other friends.

Dr. H. R. Conklin left on the morning train Monday for Ann Arbor and Detroit, on professional business.

Regular meeting of the Rebekah Lodge No 338, Friday evening May 2, at usual hour. Nomination of officers.

Edna Staulter of Toledo, was visiting at the home of her brother, Jack Staulter and family, over Sunday.

I have added the Michigan Mutual Tornado Cyclone and Wind Storm Insurance Co. of Hastings to my agencies,

Mrs. Garland Gillespie.

Mrs. Lydia McIntyre has been making an extended visit with her sons. Charles and William McIntyre, in Dundee,

Dwight Clarkson and wife of Detryit, were over Sunday visitors with his parents, Mr. and Mrs. Frank Clarkson.

James Waldron is at the Battle Creek Sanitarium for treatment. He was feeling much better when last heard from,

Mrs. George Russell of Adrian was visiting Mrs. Albert Howard last Thursday and attended the meeting of the O. E. S. with her home chapter.

Mr. and Mrs. E. Deming entertained the County Clerk Knowles and wife Thursday night. They attended the meeting of the O. E. S. that evening.

The architect for the new school building, Mr. M. M. Stofflett of Toledo was in Tecumseh Monday for a preliminarny talk with the school board.

The 500 Club met with Mrs. James Cupples Friday afternoon. A pleasant time was passed with cards and light refreshments were served at the close of the games.

P. C. Snell was called to Peterburg Sunday by the serious condition of his sister Mrs. Judith Ellis, he found her unconscious and she passed away Sunday night.

Wallace Jones son of Rev. and Mrs W. F. Jones of Kewanee Ill. was the guest of his young friends of Tecumseh for the past three days. The eight years that have intervened since Wallace left Tecumseh, have changed this boy into the young man, who can talk business along his line in a fine manner. Wallace has a position with the west Penn. Railway Co. doing sub station work as an electrician in 30 towns within a radius of 100 miles of Connellsville Pa., his first town will be Vandergrift He expects to begin his work the first of May and is just making a flying visit in Michigan. He left for Detroit Monday to visit Raynor and Glenn Bowen.

All those desiring Lake Ice, call Phone 194. W. J. Service.

James McCann made Toledo a business call Monday.

Albert Clark went to Toledo Monday on a business trip.

Wilson Aldrich made a business trip to Toledo Monday

Guy Belding and wife were Adrian visitors Sunday evening.

Mr. and Mrs. Ernest Linger were Adrian visitors Tuesday

Leon Williamson was spending Sunday in Toledo with friends.

James Henderson of Adrian, was a Tecumseh business caller Monday.

Dr. O. Q. Jones went to Osseo this morning to see his son Dr. L. M. Jones.

Charles Richardson of Franklin, was a business caller in town Monday.

Mrs. Roy Collins expects to join her husband in Bucyrus O. in about two weeks.

Mrs. Oscar Lilke is entertaining Mrs. C. F. Smith of Chicago, this week

Picture frames made to order at at the Sunbeam Studio

Mr. and Mrs. Fred Davenport of Franklin, were Tecumseh visitors Monday.

Mrs B. J. Pulver left for Lansing Monday for a short visit with her parents,

Mrs. Fred Morrell and Winnie were up from Britton Monday calling on friends,

Mrs. Charles Deery was on the street today for the first time since her recent illness.

Miss Bertine Titus was a passenger for Detroit this morning for a visit with friends.

See us for fresh fish Wednesday. A Clark.

Mr. and Mrs. Hudson Larzalere of North Franklin were Tecumseh visitors last Thursday.

Webb Kay of Detroit was an over Sunday visitor with his parents Mr. and Mrs. George Kay.

John Snow and family were spending Sunday in Tipton with his sister, Mrs. Hendryx and family.

Fred Smith was home from Jockson over Sunday visiting his parents Mr. and Mrs. John Smith.

Miss Gertrude Hazlett who has been spending several days in Detroit returned home today.

Henry Smith and family are moving into the house lately vacated by Floyd Elliott and wife.

Wedding presents galore at Gaston & Son.

Regular Communication of Tecumseh lodge No. 69 F. & A. M. Friday evening May 2 at 7:30 p. m.

Harry Scott who is working in the Anthony Fence Works in Windsor was spending Sunday in town.

Chas. Mott of Cleveland a student at Ypsilanti was visiting his sister Miss Elizabeth Mott Monday.

See those new premiums at Gilberts,

Mrs. John Snow and baby are spending a few days in Onsted with Mrs. A. F. Maxwell, a sister of Mr. Snow,

Geo. Moyer of Lansing, a sanitary plumber and Heating engineer is now in the employ of Satterthwaite Bro's.

Wm. F King Sr. who was such a pleasant guest at the O. E S, meeting last week was the guest of honor at a banquet in Adrian last Friday evening given by his Masonic bretheren. For 55 years he has been an active member in their lodge.

Mrs John Butch of Detroit came Monday for an indefinite visit with her parents Mr. and Mrs. Charles Sutton.

If you are looking for a bargain in a good house and lot we have a number of them. Tansley Agency,

M. E. Lockwood is mounting a beautiful specimen of the Australian Iguama about five and one half feet long.

Mrs. Harry Moore presided at the organ at St. Peters Church Sunday in the absence of the organist Mrs. F. B. Wood.

Mrs. James Wood who has been spending a few days at the home of Mr. and Mrs. Eugene Harris returned home Saturday,

Miss Clara Bangs who has been spending several weeks in Cleveland with her neice Mrs. McClure returned home Saturdry night.

Mr. and Mrs Seth Simmons of Tipton were in town this morning. Mr. Simmons leaving for Chicago where he goes to buy stock.

Marry Me Lizzie, and I will buy the Ring at Gaston & Son.

Mrs. M. Smeltzer who has been in Cleveland the past five months with her daughter Mrs. McClure, returned home this morning.

Save your cash coupons at Gilberts.

Dr. E. D. Brown receive a dispatch Monday that his brother F. K. Brown of Port Colborne, Ont, died that morning. He visited his brother a few weeks ago.

Mrs. Fred Goheen passed away at 5 o'clock this morning after a lingering illness the result of a broken hip last fall. No arrangements for the funeral have been made yet.

The COLDWELL LINE OF LAWN MOWERS AT Satterthwaite Bro's.

Mrs. Nickerson of Blissfield who has been visiting Mrs. Frank Pratt since last Thursday, returned to her home Monday she came for the O. E. S. meeting of Thursday night.

A telephone was received Monday from Fred Steinhoff of Detroit, saying that his wife was seriously ill, Mrs. B. F. Steinhoff left this morning to assist in caring for her.

D. P. Anthony who has been spending the winter in California, arrived home Monday night looking well and hearty, and taking his people by surprise, as he had written he would be home about the middle of the week.

Vernor W. Crane who graduated from Tecumseh High School in 1907 and from the U. of M. in 1911 and has been at the University of Pennsylvania since, has been awarded a Harrison fellowship in history at that University.

HERE THERE and EVERYWHERE

Chelsea is soon to have a new factory which will be located in the Mack Building with M. J. Dunkel and C. Lehman at the head of the business. The principal out put of the factory will be automatic screw machine productions with six of these machines ready for operation when the factory begins work.

Lansing has a new industry through the efforts of the Lansing Chamber of Commerce. They have secured the Ideal Concrete Block Company which is operated by Charlotte parties. Twenty men will be employed to start The company will have a modern well equipped factory and will also conduct a real estate department.

Deerfield is agitating the matter of a cheese factory through the Farmers and Business Mens Association who are discussing the project with Norman Horton of Morenci. Nothing definite has as yet been decided.

Jackson has another new industry that of the Perfection Spring Bed Co. There is a large demand for this new bed spring and it is thought that it will proved a big thing for Jackson.

STILL HOPEFUL

Det[illegible]
April 25, 1913.

Mr. H S. Temple, Secy.
The Commerce Club,
Tecumseh, Mich.

Dear Sir:-

Referring to our correspondence with you concerning certain changes in the Lake Shore Railroad, would advise that the Lake Shore Officials had this matter under consideration at their Spring Time Table Meeting, and we are hopeful in a few days of being able to advise you that they have taken favorable action upon your petition.

Yours very truly,
Detroit Board of Commerce,
A. T. WATERFALL,
Traffic Commissioner.

OTHER TOWNS BEING BONDED AND WHAT FOR

The village of Hemlock has voted to issue bonds for $10,000 to build a new school house. The proposition was voted on some time ago, but owing to a technicality had to be resubmitted

Chester township, Eaton county, has voted to use $4,000 for a state reward road, of which amount $1,500 will be proceeds from sale of bonds.

Allegan county, at the spring election, voted in favor of the county roads system.

At a special election held April 7, the village of Caro voted to issue $11,900 bonds for paving purposes.

The proposition to bond Empire Township, Grand Traverse County, for highway improvements failed at the Spring election by four votes,

Voters of Cadillac indorsed the proposition to bond for $30,000 for sewers. The vote was 743 to 717.

The charter amendments committee of the common council of Saginaw has decided to submit at a special election the matter of bonding to bring Saginaw Bay water to Saginaw, a distance of about twenty miles. This is the plan that has been considered for the last two years. The bond issue would run up to several million dollars.

VIOLET BARBER

Violet Barber daughter of Mrs. Tracy Brooks, residing on the R. B. Gillespie farm, died suddenly this morning at 3:30 o'clock of heart trouble. She seemed in her usual health and was in town during the day, ate a hearty supper and sang and played during the evening, retiring as usual. Mr. and Mrs. Brooks were wakened by a gurgling sound from the room where she selpt, and thought it the little sister who slept with her, but she called back "Mama it is Violet." Going at once to her room they found her unconscious. Dr, Hardy was called but nothing could be done to save her. The funeral will be held Saturday at 1 o'clock, with burial in Clinton.

Mrs. George Adamson of Toledo came last night for a few days with her parents Mr. and Mrs, Rosacrans

People in Pioneer expect to be in a pickle this summer, as they have contracted for raising 100 acres of cucumbers the coming season.

A number of the Club ladies are planning to go to Hudson tomorrow, for the Lenawee County Federation of Clubs. The evening train will be held so that all from Tipton, Addison, Cement City, Onsted and Tecumseh can return the same day.

We clip the following from the Michigan Manufacture and Financial Record. More than a carload of Drugs and disinfectants has been contributed by Parke, Davis & Co. to suffering Dayton. According to Detroiters returning from the flood city, no supplies sent there were more appreciatedy the citizens' relief committee The first relief train from Detroit last week carried several hundred casks of Kreso and chlorane of lime to prevent illness following the receding of the water. When the Detroit concern was apprised of an outbreak of Diptheria in Dayton last Friday it immeadiately dispatched a large quantity of anti-toxin and other drugs. The U. S. army medical staff in charge of temporary hospitals and dispensaries used it,

THE SEASON FOR
OLIVE OIL
IS NOW ON.

We have a good supply of RAE SUBLIME LUCCA brand of pure OLIVE OIL, also

POMPEIAN BRAND
at 50c pint,
90c quarts,
$1.75 one-half gallons,
$3.25 gallons

The use of Pure Olive Oil is good for the Health.

ANDERSON BROS.
Phone 91 GROCERS Macon Phone

ACME QUALITY

Marred Surfaces
Made New

A scarred or scratched table, or a chair on which the the finish is marred, or any woodwork where the finish isn't what you would like; can be made new with

ACME QUALITY
VARNO--LAC

It's also good for floors. It will stand hard wear, because it's made from the best floor varnish. Verno-Lac not only renews, but it also stains and varnishes at one application. You can change oak or pine to a mahogany or walnut or dark oak finish, or any of the expensive hard wood finishes. And it's easy to do—you can do it yourself.

Our book, "Home Decorating" tells you how to do all kinds of home painting at trifling cost.

Ask for a free copy.

Satterthwaite Bros.
Tecumseh, Michigan.

Corn Planters

Why pay $40 to $45 for a corn planter when you can buy a good, reliable planter for $35. The Flying Dutchman Corn Planter made with edge or flat drop, hill or drill, fertilizer or plain, open or closed wheels and variable drop, 1-2-3 kernels by pressing a foot lever. It is accurate, positive, strong, simple and durable and sells plain for $35. Come and see it and you will take one home.

We still sell the Black Hawk No. 15 variable drop and Jno. Deere No 999 and keep all three kinds in stock.

SLAYTON & SON, Tecumseh, Mich

SHOES
for the Whole Family.

For Father, Mother, Sister, Brother, and the hired man too.

SEE OUR

Fine and House Shoes for Ladies.

Fine and Work shoes for Boys and Girls.

We carry a full line of Polish and Cleaners for all kinds of Shoes.

The Spayde Shoe Co.
TECUMSEH, - MICH.

HARNESS
SADDLERY
Supplies for
CARRIAGE AND STABLE

F. C. DAVIS.
Successor to W. O. Van Antwerp.

Chiropractors,

If you are sick why not try Brown, the Chiropractor, and get well, others have. The cause of your trouble is in the spine.

Office at residence in concrete block house, first house north at corner of Oneida and East Chicago Streets, 2 blocks east of R. R. Crossing.

Office hours 1 to 8 p. m. Examination and consultation free. City and country calls in A. M.

MR. and MR. F. M. BROWN,
CHRIPRACTORS

DR. J. W. JEWELL,

OSTEOPATH

Of Adrian will be in Tecumseh Wednesday of each week for Consultation and treatment

At the Barrett House.

Successor to Dr. Valens.

D. F. AUSTIN,

Myo Practor and Myo Path.

The door to Success is marked "Push and Pull."

Come and get acquainted, and let me explain this simple method of healing. When you understand our way of healing you cannot help but have absolute confidence in Myo Practic adjustments. Chronic diseases a specialty. Consultation and examination free.

Office hours 9 to 12 and 1:30 to 5:00. Other hours by appointment.

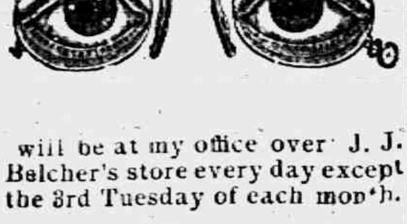

will be at my office over J. J. Belcher's store every day except the 3rd Tuesday of each month.

S. P. HOSMER,
OPTICIAN

Dental Parlors

W. D. REED, D. D. S.

Chicago, St. Tecumseh.

Crown and Bridge work Aluminum, Silver and Rubber plates and all of the specialties known to modern dentistry. Gas or vitalized air administered.

Office over Avery &Co's store

Dental Parlors

of

E. D. BROWN, D. D. S.

Filling, Crown, Bridge and platework Local and complete anaesthetics administered for painless extraction. Office over Orr's Drug Store. Phone, 192

A. C. AYLESWORTH,

Licensed Auctioneer, Real Estate, Stock and General Salesman.

Will attend all sales in city or country, at reasonable rates.

Headquarters and all dates made Herald office.

C. M. Cooley,

Licensed Auctioneer.

R. F. D. No. 4 Manchester. 15 year successful experience in Jackson, Washtenaw and Lenawee Counties, also practical farmer.

Bell Telephone Clinton exchange.

Rates Reasonable and Satisfaction Guaranteed

Eating Sunflower Seeds.

Sunflower seed eating is the favorite holiday pastime of the Spanish Hebrews of the Levant. The kernel of the seed, which is about as large as a grain of rice, has a nutty, oily flavor somewhat similar to raw peanuts. On Saturday, after synagogue, Hebrews all over the Orient are to be seen munching the sunflower seeds with gusto. The wealthier classes substitute the salted pistachio for the sunflower seed.

EVERY STREET IN TECUMSEH

Has Its Share of the Proof That Kidney Suffer Seek

Backache? Kidneys weak?
Distressed with urinary ills?
Want a reliable kidney remedy?

Don't have to look far. Use what Tecumseh people recommend. Every street in Tecumseh has its cases.

Here's one Tecumseh man's experience

Let E. A. Hodges of W Cumming St tell it.

He says: "I cheerfully confirm my former public endorsement of Doan's Kidney Pills and again advise other kidney sufferers to try them. Several years ago I began using Doan's Kidneys Pills, procuring my supply at Wright & Son's Drug Store, and I found them to be a tonic for my kidneys and very effective in relieving my aches and pains in my back. Other members of my family have taken this preparation and it has done good work in each instance."

For sale by all dealers. Price 50 cents. Foster-Milburn Co., Buffalo, New York, sole agents for the United States.

Remember the name—Doan's—and take no other.

Conscience is a still, small voice that tells a man when he is found out.

No matter how long you suffered or what other remedies have failed to cure, Foley Kidney Pills will surely help you. They are genuinely tonic, strengthening and curative, build up the kidneys and restore their regular action. John Velbert, Foster, Calif. says: "I suffered many years with kidney trouble and could never get relief until I tried Foley Kidney Pills which effected a complete cure. For sale by all druggists.

The really good man doesn't enjoy hearing folks talk too much about his goodness.

Coughs and Consumption

Coughs and colds, when neglected, always lead to serious trouble of the lungs. The wisest thing to do when you have a cold that troubles you is to get a bottle of Dr. King's New Discovery. You will get relief from the first dose, and finally the cough will disappear. O. H. Brown, of Muscadine, Ala., writes: "My wife was down in bed with an obstinate cough, and I honestly believe had it not been for Dr. King's New Discovery, she would not be living to-day." Known for forty-three years as the best remedy for coughs and colds. Price 50c and $1.00. Recommended by C. A. Wright & Son.

Some men seem to think they are doing pretty well if they don't break more than five of the Ten Commandments.

Rheumatism as a result of kidney trouble, stiff and aching joints, backache and sore kidneys will all yield to the use of Foleys Kidney Pills. They are tonic in action, quick in results, curative always. W. S. Skelton, Stanley, Ind., says: "I would not take $100.00 for the relief from kidney trouble I received from one single box of Foleys Kidney Pills. For sale by all druggists.

Stilted sermons never elevate the preacher in the estimation of his congregation.

TECUMSEH MARKETS

CORRECTED APRIL 29 1913

Wheat	99 – 102
Flour per bbl	5 80 – 6 20
Rye	70
Corn (ear)	25
Oats	31
Beans	2 50
Potatoes	35
Butter	30
Eggs	16
Lard	16
Tallow	
Fowls (live)	14
Springers	14
Roosters	07
Ducks spring	14
Geese	
Turkeys	16
Hay	8 00 – 10 00

EMPEROR WILLIAM

The Socialists Have Germany's Ruler Greatly Worried.

WOMAN'S TRIALS.

The burdens a woman has to carry through life are many but they can be lightened if she will turn to Dr. Pierce's Favorite Prescription. A soothing and strengthening nervine—subduing nervous excitability, prostration, hysteria, hot-flashes and the many symptoms which may be caused by distressing ills peculiar to women. For those "dragging-down" pains or distress and for the derangements and irregularities the "Favorite Prescription" has had many thousands of testimonials from people living in every part of America. Another important thing to *every woman* is that this medicine is made from efficient medicinal roots, without the use of alcohol, narcotics, or any injurious agents. Full list of ingredients given on bottle-wrapper and sworn to by Dr. R. V. Pierce—who is President of the Invalids' Hotel and Surgical Institute, at Buffalo, N. Y. Every woman is invited to write to this Institute and receive confidential and sound medical advice, entirely without cost from one who makes the diseases of women his specialty.

MRS. MORRELL.

"I can cheerfully recommend your remedies, especially your 'Favorite Prescription,' for all female disorders," writes MRS. M. M. MORRELL, of Bluff City, Tenn., Route 2. "During the past seven years I suffered from pains in the back and ovaries. Tried many remedies but found only transient relief until I was persuaded by a friend to try Dr. Pierce's Favorite Prescription. After giving this remedy a fair trial, I found that it would do just what it is recommended to do. I used in all seven bottles. I cannot speak too highly of Dr. Pierce's remedies for all female derangements."

Dr. Pierce's Pleasant Pellets regulate liver ills.

STATE OF MICHIGAN, County of Lenawee ss.

Probate Court for the County of Lenawee. At a session of the Probate Court for the County of Lenawee holden at the Probate office in the City of Adrian on the 31st day of March in the year one thousand nine hundred and thirteen.

Present: HON. HARRY L. LARWILL, Judge of Probate.

In the matter of the estate of Josephine L. Hillman deceased.

On reading and filing the petition duly verified, of Fred B. Hillman son of said deceased, praying that administration of said estate may be granted to Fredrick B. Wood or some other suitable person.

It is ordered, That Monday, the 28th day of April next, at nine o'clock in the forenoon be assigned for the hearing of said petition.

And it is further Ordered, That a copy of this order be published in the TECUMSEH HERALD a newspaper printed and circulating in said County of Lenawee for three successive weeks previous to said day of hearing.

(A true copy) HARRY L. LARWILL, Judge of Probate.
E. I. LARWILL, Probate Register.

STATE OF MICHIGAN, COUNTY OF LENAWEE, ss.

Probate Court for the County of Lenawee. At a session of the Probate Court for the County of Lenawee, holden at the Probate office, in the City of Adrian, on the 3rd day of April in the year one thousand nine hundred and thirteen.

Present, HARRY L. LARWILL, Judge of Probate.

In the matter of the estate of ARA FULLER, deceased.

On reading and filing the petition, duly verified, of Frederick B. Wood, praying that an instrument in writing purporting to be the last will and testament of said deceased may be duly proved and admitted to probate, and that administration of said estate may be granted to petitioner, the executor named in said instrument, or to some other suitable person.

It is Ordered, That Monday the 28th day of April, next at nine o'clock in the forenoon be assigned for the hearing of said petition.

And it is further Ordered, That a copy of this order be published in the TECUMSEH HERALD, a newspaper printed and circulating in said County of Lenawee for three successive weeks previous to said day of hearing.

HARRY L. LARWILL,
(A true copy) Judge of Probate
E. I. LARWILL, Probate Register.

COMMISSIONERS' NOTICE

STATE OF MICHIGAN, County of Lenawee, ss.

In the matter of the Estate of ELIZABETH DIBBLE, Deceased.

The undersigned having been appointed by the Probate Court of said County, Commissioners to receive, examine and adjust all claims and demands of all persons against the estate of said deceased, do hereby give notice that we will meet for that purpose at the law office of Fred B. Wood in the Village of Tecumseh Lenawee County Michigan, on the 10th day of May, 1913, and on the 14th day of October, 1913 at two o'clock in the afternoon of each of said days.

And that six months from the 14th day of April, 1913, are allowed by said Probate Court for the creditors of said estate to present their claims to us for examination and allowance.

Dated April 14th, 1913.

Darius Curtis.
Walter Exelby.
Commissioners.

STATE OF MICHIGAN, County of Lenawee, ss.

Probate Court for said County.

At a session of the Probate Court for the County of Lenawee, holden at the Probate Office in the City of Adrian on the 21st day of April, in the year one thousand, nine hundred and thirteen.

Present, HARRY L. LARWILL, Judge of Probate

In the matter of the estate of LUCIUS LILLEY, Deceased.

On reading and filing the petition, of The Detroit Trust Company, executor upon the estate of said deceased, alleging that the funeral expenses and debts of said deceased, and the expenses of administration thus far incurred, have been fully paid, and praying that its final administration account may be allowed that petitioner may be appointed trustee of said estate and for such other order and decree as to this Court shall seem proper.

It is ordered that Monday, the 19th day of May, next at nine o'clock in the forenoon be assigned for the hearing of said petition

And it is further Ordered, That a copy of this order be published in the Tecumseh Herald, a newspaper printed and circulating in said County of Lenawee, for three successive weeks previous to said day of hearing.

(A true copy) Harry L. Larwill, Judge of Probate
E. I. Larwill, Probate Register.

TYPEWRITERS, GREAT BARGAINS!

Brand new $40 to $65 Rebuilt, $10 up. 100 SMITH, ROYAL, UNDERWOOD, OLIVER REM., etc. Send free trial. $1.00 weekly or rent apply. Illst. catalog and samples of ribbons, papers and carbons free for all. State terms wanted.

Detroit Typewriter Co.,
293 Shelby St., Detroit, Mich.

The beauty and virtue of women are superior to the virtue and beauty of men, but no one can be beautiful when in the throes of a deep-seated hacking cough or cold. Nothing will bring greater relief than **Allen's Cough Balsam.** Sold for over half a century. Endorsed by those who use it. 25c., 50c. and $1.00 bottles.

A Few Words about

Painkiller

The Rev. James H. Dixon, Rector St. Judes and Hon. Canon of Christ Church Cathedral, Montreal, writes:—"Permit me to send you a few lines to strongly recommend PERRY DAVIS' PAINKILLER. I have used it with satisfaction for thirty-five years. It is a preparation which deserves full public confidence."

Painkiller Cramps Diarrhoea Bowel Complaints

Garden Where Once Was Lake.

On the Lake of Harlem—it was 70 miles square—where the fleet of William of Orange fought the Spaniards and relieved Leyden, there are now, as on the site of many another mere in Holland, prosperous farms, market gardens and nurseries. The pumping away of the water was done by great engines.

Perhaps.

Ballroom dancing must have been invented by some ingenious person, who wanted to take some one else in his arms and hadn't the right to.—The Tatler.

CORRESPONDENCE

CLINTON

The ladies of St. John's Parish will meet at the home of Mrs. F. L. Woodward Tuesday afternoon, for the reports and election of officers for the missionary society for the coming year.

Dr. Davis of Detroit, was called here Saturday in consultation for, Mrs. Charles Sturms, who is seriouly ill at the home of her daughter, Mrs. George Service.

Mrs Grace Kennedy left this morning for Notre Dame, Ind., for a few days visit with his daughter, Doris who is attending college there.

Miss Blanche Robison returned to Jackson Sunday night, after spending the week end at home.

Mrs. Milton Merrill and son left Friday morning for their home at Spokane, Wash. after spending the past two months with her parents, Mr. and Mrs. Charles Corwin,

Mr. and Mrs E. R. Smith arrived home from South Pasadena, Calif., Wednesday.

Misess Lillian Robison and Alice Hawks of Ypsilanti, were week end guests at the Robison home.

Several of the ladies of the Culture Club will attend the County Convention, held at Hudson Wednesday.

Miss Bonnie Browers of Weston, is assisting Mrs. Katner in her Millinery parlors at her home on Jackson street.

Miss Nelta Hogan of the M. A. C. was a week end visitor of her parents.

Clinton Lodge will entertain Tecumseh and Manchester Lodges of Master Masons, May 9th.

Mrs. Guy Katner and daughter of Saline, are guests at the parental home.

The marriage of Miss Leona Ferrell occurs at the Catholic church, Wednesday morning.

Miss Mary Clark is teaching in Miss Opal Hogan's place.

Prof. Ochs and Miss Schenck are the only two teachers to remain another year.

Mr. and Mrs. Fred Ellis and George Lancaster autoed to Angola, Ind., Wednesday, after Mrs. Lanscaster and baby, returning home Thursday.

Mr. and Mrs Fred Weaver were called to Iron Creek Friday, by the illness of his mother, Mrs. Thomas Holmes.

Mrs. Alma Tate was a Tecumseh passenger Friday.

Mrs. Thomas Holmes submitted to an operation Saturday morning, and is comfortable at this writing.

The Congregational church celebrated its 70th anniversary Monday evening. An elaborate supper was served at 6 o'clock, after whico the following program was given: History of the church, Mrs. James Wells, History of the choir, Mrs. Jane Clark, Letters from former pastors, and an address by Rev. James Hysloy of Hudson. with several musical numbers concluded a very enjoyable evening.

Forty hour adoration service at St. Dominic's church, commenced Sunday morning at 8 o'clock conducted by Father Grace of Hillsdale.

Miss Lillian Robison entertained six girl friends in honor of Miss Ruth Kimball, Saturday at high noon.

Mike Wallacn has purchased a new Oakland auto.

Wednesday night the American Wire Co. and their agents the M. J. Pardee Bros., entertained 50 men at a free banquet and smoker, when Mr. Voris demonstrated the Galvanized Fence posts, and sold 2350. The ladies of the Culture Club furnishing the banquet.

There's nothing so good for a sore throat as Dr. Thomas Eclectil Oil. Cures it in a few hours. Relieves any pain in any part.

HOLLOWAY

Will Nobles is recovering from his recent illness of measles.

Mrs. Stanley Doty has been ill the past few days.

Mrs. Carrie Whitmarsh spent Tuesday night with Mrs. Ira Wilson.

Olive Bloomer visited Anna Watson of Macon from Wednesday until Saturday.

Mrs Dan Neumaier spent a few days last week with her brother James Foley and wife.

Mrs. Hattie Billmeyer and sister Mrs Chas. Doyle of Cincinnati visited their brother Archie Orendoff of Flint from Saturday until Monday,

Mert Nobles of Tecumseh is sawing lumber for O. Schneerer,

Miss Veva Lineudoll closed her school in Dist. No. 2 for Teachers Examination Thursday and Friday.

Miss Charity Golloway visited friends in Adrian a few days last week.

Mrs. Henry Cavill returned home Monday from a few days visit with friends at Pittsford,

Mrs, Andrew Whaley and daughter of Bellville visited Mrs. James Vescelius Tuesday night.

Mrs. Fred Kopke spent Tuesday with her daughter Mrs. Ed Clement of Adrian.

John McElroy returned home Tuesday night from a visit with his son Will who is at the University hospital for treatment.

Mrs. Chas. Brosamer, Frank Filter and Dewey Vescelus are recovering from their recent illness of Rheumatism.

Mrs. Henry Clark and daughter Mrs Mrs. B. D. Dibble visited Mrs. Will Isley at Wellsville Wednesdap.

Adrian business callers Wednesday were Mr. and Mrs. Frank Gobbs, Mrs. Hattie Billmeyer, Misses Clara and Katherine Ulrich, James Preston and Gregor Ulrich.

Lester Sancrant returned to his work at Monroe Friday after a week's visit with his parents Mr. and Mrs. George Sancrant.

Mesdames Frank Gobba and W. D. McIntyre were Tecumseh shopers Monday.

Mr. and Mrs. Elmer Riley of Adrian visited his parents Mr. and Mrs Geo. Riley over Sunday.

Mr. W. E. Doty was in Tecumseh on busine s Friday.

Frank Lewis has gone to his home at Sand Lake an account of illness.

Walter and Kenneth Frazier attended the Al. G. Field Minstrel in Adrian Tuesday.

Harvey Lewis is riding in a new carriage.

Mrs. David Fetzer was visiting friends in Adrian Tuesday.

Harvey Lewis attended the Odd Fellow Banquet at Britton Friday night.

Mr. and Mrs. James Bloomer attended the Odd Fellow Banquet in Britton Friday night.

Adrian visitors Thursday were Mary Brosamer, Dorothy Doty and Mrs Ira Wilson,

Miss Edith Whitmarsh of Adrian visited her mother Mrs Carrie Whitmarsh Thursday night.

Arthur McKay of Detroit was a guest of Veva Linendoll at the home of John McElroy Tuesday night.

Rev. C. H. Roe and family were guests of Rev. Coffin at Raisin Valley Friday.

Elmer Kuney is home from Romnius for an indefinite time.

Earl Carpenter is assisting E. R. Rogers with his farm work during the absence of Glenn Frazier who had the misfortune to injure his limb.

Doan's Regulets cure constipation. tone the stomach, stimulate the liver, promote digestion and appetite and easy passages of the bowels. Ask your druggist for them, 25 cents a box.

BRITTON

Dr. Nelson of Hudson, was in town the first part of the week, calling on friends.

Mrs. A. W. Gordon was in Tecumseh Wednesday.

Mrs. Herbert Allen and Miss Verda were in Adrian Friday,

Mr. and Mrs. O. B. Lenardson, Mr. and Mrs. W. J. Clark, Mr. and Mrs. I. N. Pilbeam, Mrs. W. L. Exelby, Mr. and Mrs. H. F. Temple, Sylvia Pilbeam, and Elizabeth Sudborough attended the O. E. S. at Tecumseh Thursday evening.

Mrs. H. Martin was visiting friends in Detroit Saturday and Sunday.

Mr. and Mrs. Will Calhoun of Holloway, spent Sunday at I. N. Pilbeams.

Mr. and Mrs. Ernest Taylor are the proud parents of a little girl.

Little Vera DeRemer is sick with measles.

Several of the high school girls were in Adrian the latter part of the week. taking teachers examination.

Mr. and Mrs. Alf Linn returned home from Saline Thursday. from a week's stay at Mrs. Linn's farm,

John Bauchman is visiting his son in Toledo for a few days.

Cland Kniflin of Detroit, spent Sunday with his parents, Mr. and Mrs. A. C. Kniflin, accompanying his wife home Sunday night, who has been spending the past week here.

Another pleasing and notable event in the history of the Odd Fellows took place Friday evening when. a banquet was given in the honor of the 96th Anniversary of the Order. and was also a reception given by the Odd Fellows and their families to the Rebekahs and families. The guests as embled in the Odd Fellows Hall when they formed in line and marched to the Maccabee Hall, when a lovely three course supper was served. The dining room being prettily trimmed in red and white, and the table decorations being red and white carnations. A three piece Orchestra from Adrian furnished music during the supper hour. Following this Dr. A. R Lusty acted as Toastmaster and a very interesting program was given. At the close of this the guests gathered in the room above where Orchestra music and dancing was enjoyed until a late hour. About 150 were present and the Odd Fellows were voted indeed splendid entertainers.

Woman loves a clear, rosy complexion. Burdock Blood Bitters purifies the blood, clears the skin, restores ruddy, sound health.

Torturing eczema spreads its burning area every day. Doan's Ointment quickly stops its spreading, instantly relieves the itching, cures its permanently. At any drug store.

WILSON BACK

Returns from Two Days Vacation to Virginia Capes.

Washington, April 28. — President Wilson has returned to the White House from a two days' trip to the Virginia capes. Secretary Tumulty prescribed the trip as a relaxation and sent Dr. Gary Grayson, naval aid at the White House, to see that the president did absolutely no work.

The president has been working under pressure lately, the Japanese question in California, the tariff problem and the Mexican situation having occupied his mind, as well as troublesome questions of appointments.

LIVING FACES ON SCREEN.

Apparatus Reproduces Moving Image of Head Thrust Inside.

An interesting and sometimes startling invention is the apparatus designed by a New York man, by means of which living images can be projected on screens and all the movements of the subject's features can be reproduced as in moving pictures.

The apparatus consists of a camera-like arrangement much like a stereopticon. In the rear is a large opening that will admit a person's head, while in front is a lens and inside is means for illuminating the interior of the chamber. The head is thrust downwards into the apparatus, and the image is inverted to normal position on the screen. By this contrivance it is possible to have the image present all manner of facial contortions, as on moving picture screens, and the startling effect may be greatly enhanced by having the subject talk or sing, giving the appearance of sound issuing from the reflection on the canvas. Other images besides those of the human face may also be reflected by this machine.—Boston Post.

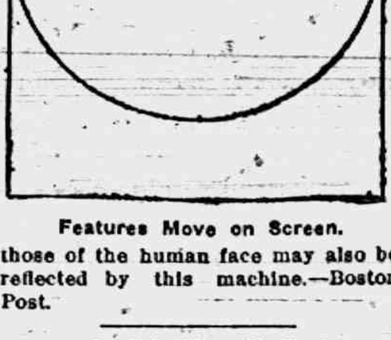

Features Move on Screen.

English Women's Feet.

The short skirts now in vogue in London are making one fact quite evident; that Englishwomen's feet are larger than they were the last time short skirts were in fashion.

A reporter watched a number of his countrywomen at smart tea shops and in fashionable thoroughfares and was convinced that this was the case, so he went to various shoe stores for confirmation, and there he learned the truth, that the Englishwomen are taking far larger sizes in shoes than in former days.

Substantial fives and sixes are required in place of the twos and threes which used to be worn. Indeed one shoe dealer informed the reporter that in the last ten years the lowest size in women's shoes had risen from a two and a half to a five, that is from a 9 1-2 inch shoe to a 10 inch shoe.

In proportion as sizes have increased heels have grown higher, till now it is not an uncommon sight to see a tall Englishwoman adding to her stature by 3 1-2 inch heels, on which she totters along.

The feet of American women are not getting larger, say English shoe dealers. In fact it is for American sales that the small sizes are kept at some of the larger shops.—New York Sun.

Copenhagen's Round Tower.

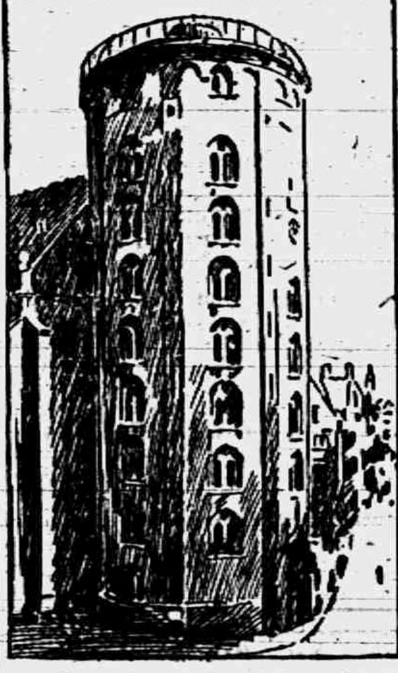

One of the sights of Copenhagen is the famous Round Tower. It was built for astronomical purposes shortly after the death of the great Danish astronomer, Tycho Brahe, but is no longer in use as an observatory. The tower contains a broad spiral roadway with an easy gradient on its outer border. Peter the Great and the king of Denmark once drove with horses and carriage to the top, and not long ago some bicyclists rode up the tower and down again in two minutes and 16 seconds.

The Foolish Frog.

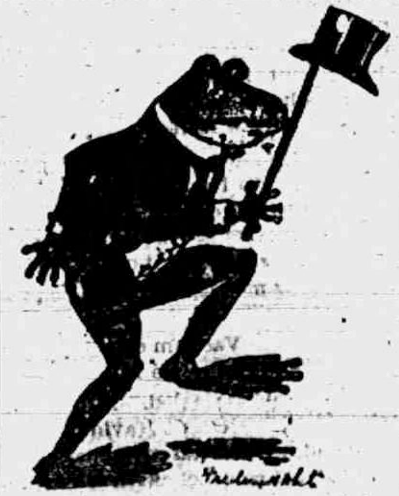

This truthful little picture shows
A foolish frog, insane on clothes,
The other day he bought a hat
And tried to wear it. Think of that!
Of course, it covered up his eyes;
And now the crazy creature tries
To wear it on his walking cane.
I fear he's hopelessly insane.
—New York Tribune.

The highest waves ever met with in the ocean are said to be those off Cape of Good Hope. Under the influence of a northwesterly gale they have been known to exceed 40 feet in height.

HON. JAMES BRYCE

Retiring British Ambassador Sees End of Tolls Question.

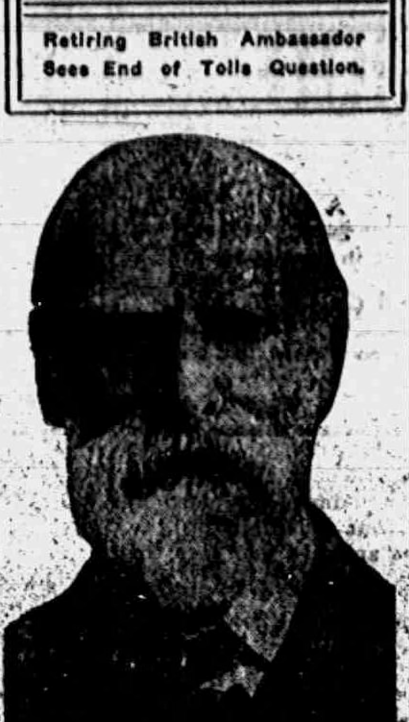

Ambassador Bryce is quoted as having sent a report to London that President Wilson favored an early settlement of the vexed Panama canal tolls problem and intimated the president would soon issue a statement defining the administration's position.

CHOIR GIRL SLAIN BY JILTED MEXICAN

Dental Graduate Commits Double Tragedy.

Indianapolis, April 28.—Miss Nellie Joyner, twenty-three years old and a choir singer, was shot and instantly killed by Carlos Goozman, twenty-four years old, a jilted Mexican admirer who recently was graduated from the Indiana Dental college. The girl's mother, Mrs. Sarah Joyner, tried to save her daughter's life and was shot twice and seriously wounded.

Goodman ended his life at the police station with poison, which the officers overlooked when they placed him in a cell.

Goozman told the police the girl had refused to marry him and that he had grown desperate when ordered to remain away from her home.

About a year ago Goozman is said to have threatened Miss Joynes with death if she did not consent to marry him. He was arrested again about a month ago for molesting the girl.

As Miss Joyner was going to a mail box Goozman began shooting at her with an automatic revolver. He is said to have fired four or five times when Mrs. Joyner ran out of the house to the rescue of her daughter. Goozman turned the weapon from the girl to her mother. He shot at her two or three times, two of the shots taking effect.

SPORT ON THE DIAMOND

NATIONAL LEAGUE.

	W.	L.	Pct.		W.	L.	Pct.
N. Y.	7	3	700	Brook.	6	5	545
Chi.	9	4	696	St. L.	7	7	500
Phil.	5	3	625	Cin	2	9	182
Pitts.	8	5	815	Bos.	2	9	182

At St. Louis— R. H. E.
St. Louis ....00101000*—2 5 1
Cincinnati ....000010000—1 4 0
Griner and Wingo; Johnson, Packard and Clark.
At Chicago— R. H. E.
Pittsburg .....110010020—6 11 1
Chicago ......02001301*—7 14 0

AMERICAN LEAGUE.

	W.	L.	Pct.		W.	L.	Pct.
Phil.	9	2	818	St. L.	6	9	438
Cleve.	10	4	714	Bos.	5	8	385
Wash.	7	3	700	Det.	5	9	357
Chi.	8	8	500	N. Y.	2	10	167

At Chicago— R. H. E.
St. Louis ....002100000—3 10 0
Chicago ......000000000—0 6 1
Hamilton and Agnew; Scott and Schalk.
At Detroit—
Cleveland—Detroit—Rain.

AMERICAN ASSOCIATION.

	W.	L.	Pct.		W.	L.	Pct.
Mil.	9	5	643	Louis.	8	8	500
Ind.	8	5	615	Minne.	7	7	500
Col.	7	6	538	Toledo	5	8	385
Kan.	8	7	533	St. P.	5	9	357

At Toledo—Milwaukee, 1; Toledo, 0.
At Louisville — Minneapolis, 0; Louisville, 0.
At Columbus—St. Paul, 3; Columbus, 1.
At Indianapolis—Kansas City, 0; Indianapolis, 3.

Letter Reveals Suicide in River.

Brainerd, Minn., April 28.—Pinned to the center of the high bridge spanning the Mississippi river at West Brainerd was found a letter stating that the writer, Henry Locker, had jumped off the bridge.

WEATHER OBSERVATIONS.

Taken by United States weather bureau in Washington, D. C.

	Temp.	
New York	59	Cloudy
Albany	66	Rain
Atlantic City	54	Cloudy
Boston	50	Rain
Buffalo	38	Rain
Chicago	46	Cloudy
St. Louis	42	Cloudy
New Orleans	70	Clear
Washington	52	Cloudy
Philadelphia	60	Cloudy

Weather for Tomorrow.

Illinois, Indiana, Lower Michigan, Wisconsin and Iowa—Fair.

RAILROAD TIME TABLES.

Lake Shore & Michigan Southern Railroad.
Effective Nov. 24th, 1912

Going south.

Station	315 am	309 am	331 pm	311 pm
Jackson	‡ 6 05	† 10 30	† 2 05	‡ 8 45
Tecumseh	‡ 7 03	† 11 27	† 8 01	‡ 9 00
Adrian	‡ 7 33	† 19 01	† 3 30	
Toledo	‡ 8 40	† 12 35	† 4 15	‡ 10 10
Chicago	‡ 4 05	† 9 00		
Detroit	‡ 12 20		† 5 40	

Going north

Station	316 am	312 pm	314 pm	318 pm
Toledo	‡ 7 50	† 12 30	‡ 5 10	‡ 6 30
Detroit			‡ 5 00	
Adrian		† 1 00	‡ 5 25	‡ 7 25
Tecumseh	‡ 9 09	† 1 32	† 6 15	‡ 8 00
Jackson	‡ 10 15	† 2 33	‡ 7 20	‡ 8 55

‡ Daily.
† D'ly Ex. Sun.
G. J. ZIEHR, Ticket Agent

DUNDEE BRANCH.

Going west.

Station	429 am	425 am	421 pm	427 pm
Adrian	† 6 10	† 8 15	‡ 3 30	† 5 25
Tecumseh	† 7 50	† 9 20	† 4 02	† 6 20
Addison	† 10 20	† 10 15	† 4 55	† 7 05

Going east.

Station	422 am	428 am	480 pm	434 pm
Addison	† 9 37	† 10 35	† 1 20	† 7 15
Tecumseh	† 10 23	† 11 25	† 4 25	† 8 05
Adrian	10 50		† 5 15	† 8 30
Chicago	5:00			

DETROIT, TOLEDO & IRONTON
Going South
Daily except Sunday

Station	1
Adrian	11:30 a. m,
Tecumseh	10:45
Ridgeway	10:33
Detroit	8:00

Going North

Station	2
Adrian	3:39 p. m.
Tecumseh	4:10
Ridgeway	4:20
Detroit	7:05

F. S. Bell,
Ticket Agent

FOLEY KIDNEY PILLS
FOR BACKACHE KIDNEYS AND BLADDER

PATENTS

TRADE-MARKS and copyrights obtained or no fee. Send model, sketches or photos and brief description, for FREE SEARCH and report on patentability. 24 years experience. Send 2-cent stamp for NEW BOOKLET, full of patent information. It will help you to fortune. READ PAGES 11 and 12 before applying for a patent. Write to-day.

D. SWIFT & CO.
PATENT LAWYERS,
303 Seventh St., Washington, D. C.

THE ORIGINAL LAXATIVE COUGH SYRUP
KENNEDY'S LAXATIVE
CONTAINING HONEY AND TAR

FEELING LIVER-ISH This Morning?
TAKE
THEDFORD'S Black-Draught
Stops Indigestion - Constipation
25¢
AT ALL DRUGGISTS
A Gentle Laxative And Appetizer

For sale by All Druggists.

EARLY RISERS
The famous little pills.

We promptly obtain U. S. and Foreign
PATENTS
Send model, sketch or photo of invention for free report on patentability. For free book, How to Secure Patents and TRADE-MARKS write to
C.A.SNOW & Co.
Opposite U. S. Patent Office
WASHINGTON D. C.

FOLEY KIDNEY PILLS
FOR RHEUMATISM KIDNEYS AND BLADDER

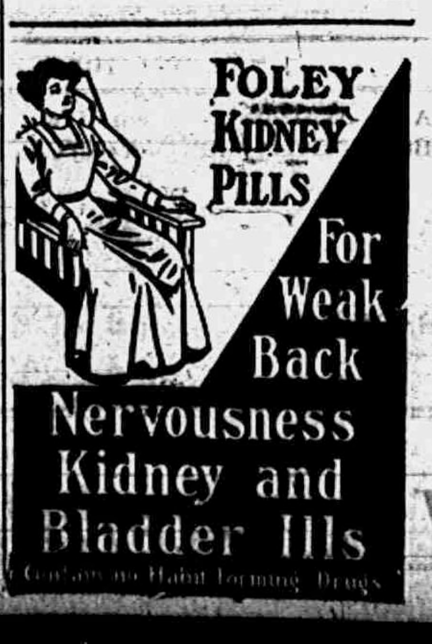

FOLEY KIDNEY PILLS
For Weak Back
Nervousness
Kidney and Bladder Ills
Contains no Habit Forming Drugs

The Tecumseh Herald.

SIXTY-SECOND YEAR. NO 23. TECUMSEH, MICHIGAN FRIDAY MAY 2 1913 WHOLE NO. 4207.

WE CAN SUPPLY

Building Material

for any kind of a structure you contemplate building on the shortest notice.

Thoroughly Seasoned Lumber

of full thickness and guaranteed quality. Shingles or Prepared Roofing for covering, framing, etc., all the pick of the best manufacturers.

Come in and look us over. Maybe we can save you some money, time and trouble. Look after your Spring Repairs NOW. Phone 59.

LENAWEE LUMBER CO.

See Our

Leonard Refrigerators

—ALSO—

As the Fly Time is approaching you will need

Screen Doors and Window Screens.

D. L. Whitenack & Co.

A Box of Five

Buy a box of five

MAZDA LAMPS

A unit package and get a discount from regular price of single lamp.

THE TECUMSEH ELECTRIC COMPANY.

ALDRICH & SON.

Ferndell STORE

QUALITY

Our store is the place to buy the best goods at all times, because you are sure of quality. We handle no poor goods. Good groceries cost no more than cheap stuff.

Saturday Specials:

100 Fancy Ripe Pineapples, regular 18c size—Saturday for 12c each.
Fel's Naptha, 6 bars fo 25c.
Regular 25c size Ferndell Rolled Oats, 19c each.
Fancy Fresh Assorted Eggs, 17½c a dozen.
Fancy mild Cheese, 19c per pound.
Fancy old Cheese, 22c per pound
Finest quality Codfish, 12½c a pound.
Broken Macaroni or Hotel Hooks, 4½c a pound.
25 lb sacks H. E. Sugar, $1.23 per sack.
Specials not delivered alone.

OLIVE OIL

We have added the Pompæian Brand Olive Oil, the finest oil produced, taken from ripe French olives, and we will guarantee it the finest possible to get. We keep it in our large McCray Cooler, so you are assured the freshest it is possible to get. It sells in one-half pint, 1 pint, 1 qt., 2 qt. and gal. cans. Give this fine article a trial. Call for book of Pompæian Oil recipes.

Our line of Vegetables and Fruits equal city stores. You can get anything you Want at all times.

Full line of all kinds of Fancy and Domestic Cheese.

Full line of Fancy Cookies, Cakes Wafers for parties at all times. Try Cheese Tid Bits.

Nice, large, ripe Grape Fruit, heavy with juice and the finest quality we ever saw—3 for 25c.

Try Ferndell Tea for icing. It is prepared especially for drinking cold and has no equal for 50c per lb.

Extra Special for Saturday

100 lbs best quality Apricots, 5c per lb.
100 lbs large Prunes, 8c per lb.
100 lbs medium Prunes, 5½c per lb.

ALDRICH & SON.

QUALITY GROCERS PHONE 246

BRYAN TALKS TO LEGISLATURE

Asks Solons to Wait in Allen Land Bill Matter.

ADDRESS TO SPECIAL SESSION

Delivers His Word from President—Secret Conference with Lawmakers—Washington Divided in Opinion as to Wisdom of Visit—Some Good Effects.

Sacramento, Cal., April 30.—Secretary of State Bryan held two conferences with the state legislators concerning the proposed anti-alien land holding laws.

The first one began at 11:15 o'clock in the assembly chamber with only Secretary Bryan, Governor Johnson and the 120 members of the legislature in attendance. Although it was stated earlier that Secretary Bryan had requested a private conference, from which the newspaper men and the public in general should be excluded, this responsibility was disclaimed by the secretary of state immediately after the meeting convened.

Bryan's Speech.

"This is a matter which can be settled by diplomatic negotiations," said Secretary of State Bryan to the legislature. "The national government asks you to let alien land ownership legislation lie over until the next session."

Although he will spend much of his time at the governor's home, arrangements have been made for Secretary Bryan to have an office at the capitol building, where he will be accessible to callers during his stay.

Statement by the Secretary.

Secretary Bryan made the following statement on his arrival:

"I am visiting California at the request of the president, and with the consent of the legislature, to confer upon an important matter which while local in its immediate effect is international in character.

"Each state occupies a dual position. While it is the guardian of its domestic affairs, it is a member of the Union, and therefore interested in all that concerns the nation's relations with the outside world.

"The president, upon whom rests the constitutional duty of maintaining diplomatic relations with other countries, asked me to come to California to confer with the governor and legislators upon such phases of the subject as touch this nation's relations to other nations.

"Coming on such a mission, it would be obviously improper to say anything in advance upon questions which may enter into the conference."

During the discussion of the land bill Secretary Bryan told the legislators that if they were bound to pass an alien land law, at this time, that he was authorized by President Wilson to request them to pass one modeled on the Illinois law, which was the least objectionable.

Beginning at 4 p. m. a second conference was held between Secretary Bryan and the legislators, and discussion lasted into the night.

Secretary Bryan in his first speech suggested four methods of relief for California. One to delay immediate action and permit the state department to frame a new treaty with Japan; or to appoint a commission to investigate alien land ownership and act with President Wilson; or to enact a law similar to the six year land law for alien property owners as in Illinois, or to create a law similar to the District of Columbia statute.

Either of these Bryan said were superior to the bill which includes the offensive phrase "ineligible to citizenship."

At the second confefence Governor Johnson plainly announced that an alien land bill will be forced through the legislature.

The governor's statements are considered by Democrats and by regular Republicans to be bordering on direct insult to the national government.

The next secret session will be called today, probably just as soon as Secretary Bryan receives replies to the telegrams he has sent to President Wilson.

MISSISSIPPI A SEA

Marooned People Being Brought In by Steamers.

New Orleans, La., April 30.—Mississippi flood water, pouring through a break in the dike near Gibson's Landing, has formed a lake fifteen miles long and many miles wide in sections of Tensas and Concordia parishes in Louisiana. The water has spread over the towns of Goldman, Gibson, Waterproof and Azucema and was approaching Ferriday and Clayton. Eight river steamers and numerous launches are bringing marooned people to concentration camps.

Court Foribds Insurance Exit.

Jefferson City, Mo., April 30.—The state supreme court has issued an injunction restraining 182 fire insurance companies from terminating contracts now in force. The court did not restrain the companies from ceasing to write new business in the state.

WEATHER OBSERVATIONS.

Taken by United States weather bureau in Washington, D. C.

	Temp.	
New York	54	Clear
Albany	56	Cloudy
Atlantic City	52	Clear
Boston	56	Foggy
Buffalo	54	Rain
Chicago	46	Clear
St. Louis	62	Clear
New Orleans	70	Clear
Washington	54	Cloudy
Philadelphia	56	Cloudy

Weather for Tomorrow.

Illinois, Indiana, Lower Michigan, Wisconsin and Iowa—Fair and warmer.

SPECIAL

ALL THIS WEEK

50 SPRING COATS

In Ladies' and Misses' Sizes, specially priced at

$9.75 each

These coats are taken from our regular stock and were marked to sell up to $18.00.

SEE OUR LINE OF CHILDRENS' DRESSES

One large lot, including both white and colored, at

50c EACH

We Accept Security Merchandise Orders

The Webster Anderson Co.

Tecumseh, Michigan.

This store closes every evening except Saturday at 6 o'clock.

POLICEMAN AS BANDIT CHIEF

Charged with Having Directed Numerous Burglaries.

PRISONERS MAKE CONFESSION

Accused Officer Is Stripped of His Star, Revolver, Club and Belt After Being Summoned Before Acting Chief of Police Schuettler In Chicago—Denies His Guilt.

Chicago, April 30.—Policeman William H. Ohm, charged with being the silent leader and "brains" of a band of seven burglars and highwaymen who terrorized Chicago during the winter, will be arraigned before Judge La Buy in the Maxwell street court.

Investigation of the charges against Ohm, which were made by three prisoners in the county jail, will be made by Acting Chief Schuettler and a continuance of the hearing will be asked meanwhile.

Ohm was stripped of his star and other insignia and was locked up at the Fillmore street station on the specific charge of being an acessory to two robberies. He lives at 5404 West Adams street.

Prisoners Make the Charges.

The story of Ohm's alleged connection with the holdups and burglaries was told by Homer G. Reed and Charles Wood, who were to have been tried before Judge Scanlan for several robberies to which they had confessed. Their hearing was postponed and detectives were sent to the home of Ohm.

The accused policeman was taken to the office of Acting Chief Schuettler in the city hall. He emphatically denied the charges, declaring himself the victim of a "frameup."

Despite Ohm's denial Schuettler reached for the policeman's hat. He tore off the badge. He snatched the policeman's shield from his breast and ordered him to give up his revolver, club, handcuffs and belt.

Confessions Corroborated.

The confessions of Wood and Reed were corroborated, it was said, by Thomas McManus, another prisoner charged with becoming a members of Ohm's band, to his attorney, Robert W. Childs. McManus would not tell his story to the police.

The prisoner, Wood, said he became acquainted with the Ohm about three years ago, when the policeman arrested him on a charge of burglary and had him sent to the bridewell for sixty days. During the trial the two became "chummy." After his sentence had expired, Wood met Ohm on his beat, according to his story.

Says Ohm Directed 37 Jobs.

Wood declared he, with other members of the gang, committed thirty-seven "jobs" under the direction of Ohm.

"We gathered up five other fellows and traveled in a gang," said Wood. "The members were myself, Reed, McManus, Benjamin Wilhelm, Tom Gurling, William Davis and Frank Pluth."

Wood said Ohm pointed out two saloons as "easy meat" for the gang. They were the places of William Ready, 2704 Ogden avenue, and William Brawn, 2958 West Twelfth street. These saloonkeepers filed formal charges against Ohm.

Americans Amcrers Not Guilty.

New York, April 30.—The International Peace Forum, of which Andrew Carnegie is patron, has assured itself, after an investigation, that the manufacturers of arms and of powder in this country have not been interested in embroiling the United States with other countries or in manufacturing war sentiment.

TARIFF BILL WILL SOON PASS HOUSE

Measure Being Considered Paragraph by Paragraph.

Washington, April 30.—The Democratic tariff revision bill advanced another stage in the house when the reading of the measure, paragraph by paragraph, was begun. Amendments will be offered by the Republicans and the Progressives, as the minority, while the bill progresses through this part of its legislative journey, and some amendments that may seem best in the light of developments may be brought in by the ways and means committee majority.

The minority of the house will make a fight on some of the provisions, realizing, however, that with a large majority of Democrats the bill may go through unaltered by the opposition to it. Whatever amendments are agreed to by the Democrats will be voted upon later as a whole, when the bill is reported to the house as a formality from the committee of the whole house, the parliamentary status of the house consideration at this time.

Consideration in the house itself will be brief. Representative Underwood, Democratic leader, said he expected the bill would be passed by the house this week.

Postoffice Robbed.

Racine, Wis., April [illegible].—The postoffice and general store at Franksville, Wis., ten miles west of here, was robbed by burglars of $300 in currency and stamps. The same office was entered a few days ago.

GAUTEMALA WANTS HELP

Great Britain Demands That She Pay Up.

Washington, April 30.—The government of Guatemala, through a special representative here, made an appeal to the United States for protection against British reprisals for nonpayment of debts.

Minister Mendez and Antonio Patres Jaureguey, special envoy to the United States, for the presidential inauguration, representatives of the Guatemalean government, informed Acting Secretary of State Moore that Great Britain has delivered to their president, Manuel Estranda Cabrera, an aultimatum demanding immediate action, to the effect that the Guatemaleans take some steps at once to make a settlement on their long outstanding indebtedness to British subjects or else look for trouble from the British government after the first of May.

ROBBED BY GYPSIES.

One of a band of gypsies entered the harness shop of Jake Walsh at Capac and wanted to tell his fortune but there was nothing doing. Then she offered to "bless" Walsh's stock and as she asked no money for this as she did for the fortune telling, Walsh was agreeable. She went around the store, "blessing" each particular thing, and when she was through, she asked Walsh if he had any money he wanted "blessed." Walsh opened his safe, disclosing quite a sum, and this in its turn was "blessed." After the gypsy had gone Walsh counted his cash again and found that he was shy a $20 bill. He immediately notified the sheriff. The gypsy was caught near Yale and the money recovered. Then the gypsies were ordered out of the county, on pain of arrest.

CHILD DIES OF BURNS.

Sixteen-year-old Ines Irene Thompson, daughter of Mr. and Mrs. Charles A. Anderson, of Muskegon Heights, is dead the result of burns sustained while playing near a bonfire.

NEW TRIAL DENIED

Third of Albion Bankers Given Sentence.

FIVE YEARS IN WORKHOUSE

Albion Banker Sentenced to Five Years in Work House—Motion for New Trial Overruled.

Five years in the Detroit House of Correction, the minimum sentence was imposed on George V. Dearing, former assistant cashier of the Albion National Bank, found guilty a few weeks ago in the federal court of abstracting funds from the bank, by Judge Clarence W. Sessions. When sentence was pronounced, Dearing cold and impassive as he had been all through the trial, heard sentence passed without the least show of emotion, only turning to glance at his wife, who sat sobbing in the rear of the court room.

Former Judge Fred H. Aldrich, attorney for Dearing, motioned for a new trial on the grounds that the jury had compromised on the verdict which resulted in the conviction of Dearing, and also alleging that the district attorney had erred in his argument to the jury. After some consideration by Judge Sessions, the motion was refused.

The man, still young, not yet 30, had been reared as the son of the man supposed to be one of the most prosperous in Albion, the president of the National Bank. The father's testimony showed that since his son's infancy, funds had been illegally abstracted from the bank by himself, and the young man's friends say they do not believe he had any guilty knowledge of what was going on, or, if he did, it was the result of parental influence. Young Dearing, due to his father's position, had been looked up to as one of the leaders of the younger [illegible] of Albion. He had never known what it meant to have a reasonable [illegible]nt denied him.

SURVEY FOR STATE HIGHWAY

Preliminary Work for New Trunk Line Road Will Be Done This Year.

Lansing, Mich., April 28.—Preliminary surveying of the route of Michigan's proposed new 3,000 mile trunk road, which will traverse the state north and south and east and west, will be started by engineers of the state highway department about the middle of May. In order to handle the increased duties through the enactment of the trunk road measure, at least two other engineers will be engaged for the highway commissioners' staff.

One of the new men will act as a field worker. He will traverse the line recommended for the state turnpike. The second of the engineers will prepare plans for bridge construction. With the addition of these two to the engineering corps, the department's staff will be four greater than it was at the commencement of this season's work.

It is not thought by the commissioners that much actual road building on the trunk line will be done this year. Work during 1913 will be chiefly devoted to mapping out plans for the furtherance of construction in 1914 and thereafter.

MAJORITY AGAINST SUFFRAGE.

Detroit voters rolled up a negative majority of 22,373 on the equal suffrage amendment at the recent election, according to the official report of the county canvassing board. Wayne county at large cast a total of 80,201 votes against the measure, the amendment being defeated in the townships as well as in the city. The votes in favor of the amendment total for the city 13,798, and for the townships of Wayne 3,003. The negative votes were 39,174 in the city and 7,828 in the townships.

McCann Bros.

FOR YOUR

SPRING SUITS

Be ready. We are.

The term "Good Clothes" hardly says enough for "Clothcraft" garments. They're the best made.

The "Clothcraft" coat fits the neck—the graceful shape of the shoulder, the rare finish of all details prove their worth.

Bear in mind our guarantee a new suit for any that does not wear to your satisfaction.

Clothcraft Suits $10 to $25

Spring Overcoats and Cravanettes.

Hawes Hats have style, quality and beauty. We guarantee every hat.

We sell everything in Men's Furnishing that a well dressed gentlemen should wear.

McCann Bros.

Store Opening Evenings. ONE-PRICE CLOTHIER

WEDDINGS!

See Us For Wedding Presents.

Beautiful Silverware
Sparkling Cut Glass

HIGH GRADE CHINA

Everything New and Up-to-date.

CALL AND SEE.

E. J. PETERS & CO.

PHONE 200 Successors to J. F. HICKS & SON

Boys' Express Wagons

Children's Garden Sets

NOW READY

For Housekeepers

See our Dustless Mops and Dusters, Carpet Beaters, Wall Paper Cleaners, Window Shades, etc.

—ALSO—

Some good values in Glassware at 10¢.

Ida B. Chase.

Tecumseh
State Savings Bank;

Deposits, $425,000.00.

The amount of yonr first deposit is not so important as making the start now and regularly adding to it.

3 Per Cent Interest on Savings accounts and on Certificates of deposit for all full months, one month or more.

TECUMSEH
STATE SAVINGS BANK.

THE TECUMSEH HERALD

G. N. STACY,
EDITOR AND OWNER

SUBSCRIPTION RATES

IN LENAWEE COUNTY
One year, payment in advance ... $1.00
One year, payment after three months ... 1.25
OUTSIDE LENAWEE COUNTY
One year, payment in advance ... $1.25
One year, payment after three months ... 1.50
There will be no Deviation from above Rates

Entered in the postoffice at Tecumseh, Mich., second class mail matter.

Telephone No. 36.

$100 REWARD, $100.

The readers of this paper will be pleased to learn that there is at least one dreaded disease that science has been able to cure in all stages and that is Catarrh. Hall's Catarrh is the only positive cure now known to the medical fraternity. Catarrh being a constitutional disease, requires a constitutional treatment. Hall's Catarrh Cure is taken internally, acting directly upon the blood and mucous surfaces of the system, thereby destroying the foundation of the disease, and giving the patient strength by building up the constitution and assisting nature in doing its work. The proprietors have so much faith in its curative powers that they offer One Hundred Dollars for any case that it fails to cure. Send for list of testimonials.

Address F. J. CHENEY & CO., Toledo, Ohio.

Sold by all Druggists, 75c.

Take Hall's Family Pills for constipation.

If you can't get behind a movement for the town's good, at least don't get in front of it.

A man living at Auburn, New York, had a severe attack of kidney and badder trouble. Being a working man, not wanting to lose time, he cured himself completely by using Foley Kidney Pills. A year later he says:—"It is a pleasure to report that the cure was permanent." His name is J. A. Farmer. For sale by all druggists of Tecumseh.

The queen of May may have to wear her heavies this year. This is no weather prediction, however.

A slight cold in a child or a grown person holds possibilities of a grave nature. Croup may come on suddenly, bronchitis or pneumonia may develop, severe catarrhal troubles and consumption are possible results. Foley's Honey and Tar Compound nips a cold at the outset, cures croup quickly, checks a deepseated cough, and heals inflamed membrances. For sale by all druggists of Tecumseh.

Well, April gave us some beautiful weather, even if some people were fooled in taking 'em off to soon.

CONSTIPATION CURED

Dr. King's New Life Pills will relieve constipation promptly and get your bowels in heathy condition again. John Supsie, of Sanbury, Pa., says: "They are the best pills I ever used, and I advise everyone to use them for constipation, indigestion and liver compaint." Will help you. Price 25c. Recommended by C. A. Wright & Son.

May will bring the alluring apple blossoms. Even the Berr Davis blossoms are sweet and fragrant.

FOR THE WEAK AND NERVOUS

Tired-out, weak, nervous men and women would feel ambitious, energetic, full of life and always have a good appetite, if they would do the sensible thing for health—take Electric Bitters. Nothing better for the stomach, liver or kidneys. Thousands say they owe their lives to this wonderful home remedy. Mrs. O. Rhinevault, of Vestal Center, N. Y., says: "I regard Electric Bitters as one of the greatest of gifts. I can never forget what it has done for me." Get a bottle yourself and see what a difference it will make in your health. Only 50c and $1.00. Recommend by C. A. Wright & Son.

One never hears a small boy saying that he is going to be a soap manufacturer when he gets big.

The great calamity in Omaha was quickly over-shadowed by the terribly disastrous floods in Ohio. Great suffering and sickness from colds and exposure resulted. L. Poole, 2217 California St., Omaha, writes—"My daughter had a very severe cough and cold but Foley's Honey and Tar Compound knocked it out in no time." Refuse substitues. For sale by all druggists of Tecumseh.

The man who argues that it is too late for him to do much rarely does anything.

WONDERFUL SKIN SALVE

Bucklen's Arnica Salve is known everywhere as the best remedy made for all diseases of the skin, and also for burns, bruises and boils. Reduces inflammation and is soothing and healing. J. T. Sossaman, publisher of News, of Cornelius, N. C., writes that one box helped his serious skin ailment after other remedies failed. Only 25c. Recommended by C. A. Wright & Son.

To be popular on a small salary a man must possess a special gift.

Foley Kidney Pills repay your confidence in their healing and curative qualities. Any kidney or bladder disease not beyond the reach of medicine will yield to their use. Mrs. Cordelia Copeland, Ardeola, Mo., says, I had kidney and bladder trouble for over a year and 5 bottles of Foley Kidney Pills cured me." It is the same story from every one who uses them. All say, "they cured me." For sale by all druggists of Tecumseh.

County Federation of Womens Clubs

Delegates from 16 Clubs Met in Hudson April, 30

TECUMSEH NEXT PLACE OF MEETING

The eighth annual meeting of the Federation of Womans Clubs was held in Hudson Wednesday, April, 30.

Mrs. Mary A. Shull of Tecumseh was the presiding officer of the convention, which opened at 10 o'clock a. m. Mrs. James Hyslop of Hudson gave the invocation and was followed by Miss Grace Birch who gave a vocal solo.

Alberta Foster gave a charming address of welcome to the visiting Clubs and Mrs. Dean of Addison for Mrs. Mary Rogers was unable to be present responded in a very happy manner.

Reports of officers and standing committees then followed and were very gratifying. The delegates to the State Convention gave brief reports of their meeting. Miscellaneous business came next, this was followed by a vocal solo by Miss Ella Howes of Hudson. Following the reports of the Presidents of the Clubs the federation hymn was sang and the company adjourned for dinner.

The afternoon session was opened at 2 o'clock by a select reading, "The Price He Paid" by Mrs. Lonva Mc Donald of Morenci, an address followed by Miss Susie Furman of Clayton on "The Child that is Different" her talk was very interesting being a story of her work at Furman Vale Farm, where she has a home which she conducts for children that are not normal. At the present she has six little ones with her. A violin number by Mr. F. M. Hubbard of Hudson accompanied by Miss Cecil Pratt.

The Chaplin of Jackson States Prison Rev. E. H. Longher spoke next his subject being "Penology" this was a very interesting talk and was listened to with close attention. The following officers were elected for the coming year,

Pres. Mrs. John E. Carr, Adrian
Vice Pres. Mrs. Marion Landon, Addison
Sec. Mrs. Hazel Horton, Morenci
Treas. Mrs. Oat Whitney, Jasper.

At the close of the meeting the visiting ladies were given an auto ride about the town and Miss Frensdorf opened her home to entertain those who had to wait for a late train.

All were loud in their praise of the hospitality of the Hudson Clubs. The meeting will be held next year in Tecumseh.

ENTERTAINED

Miss Nannie Kyle entertained her Sunday School class and their husbands at her home Thursday evening, there being 22 present. A pot luck supper was served at six o'clock with every thing good, after which came roll call with current events for reponses, this caused lots of fun to the crowd. A solo by Mrs. Weld was next on the program, followed by a recitation by Mrs. Stahl.

The event of the evening was a solo by Rev. B. R. Weld, which should be heard to be appreciated. Mrs. Pauline Bredow then gave an original poem in her own happy manner. Select reading by Mrs Weld, and a guessing contest closed the program. Miss Kyle said every one did beautifully and responded to repeated encores and she was very proud of her little class. A social hour was spent in story telling, and when the guests departed at a late hour they voted Miss Kyle a royal entertainer, and wished they might meet oftener then once a year.

Commissioners Notice

STATE OF MICHIGAN, County of Lenawee, ss.

In the matter of the Estate of RICHARD B. GILLESPIE, Deceased.

The undersigned having been appointed by the Probate Court of said County, Commissioners to receive, examine and adjust all claims and demands of all persons against the estate of said deceased, do hereby give notice that we will meet for that purpose at the law office of Fred B. Wood in the village of Tecumseh, Lenawee County, Michigan, on the [illegible] day of May 1913, and on the 1st day of November, 1913 at ten o'clock in the forenoon of each of said days.

And that four months from the 1st day of May, 1913 are allowed by said Probate Court for the creditors of said estate to present their claims to us for examination and allowance.

Dated May 1st 1913.

William Waldron
Lorzillia Hurrey,
Commissioners

Church Notes

BAPTIST CHURCH

W. B. Hartzog Ph. D. Minister.

10:00 a. m. Morning worship and sermon, "A Benefactor Forgotten."

11.15 Sunday School.

11:15 The Men's Class addressed by Rev. B. R. Weld,

6:00 p. m. B. Y. P. U.

No evening worship.

PRESBYTERIAN CHURCH

Rev. Benjamin R. Weld, pastor.

10.00 a. m. Communion Service and reception of new members.

11:15 Bible School. The Men's Class will be conducted by Dr. Hartzog.

5:00 p. m. Vesper Service.

Wednesday 7 p. m. Prayer Service.

Friday 7:00 p. m. Work meeting of the Women's Missionary Circle at the home of Mrs. J. F. N. Bowen.

FRIENDS CHURCH

Elizabeth H. Mott pastor

10.00 a. m. Meeting for Worship.

11:30 a. m. Sabbath School. Classes for young and old. Lorenzo Kenyon Superintendant.

3:00 p. m. Meeting for boys and girls.

6.00 p. m. Christian Endeavor.

Wednesday 7.00 p. m. Mid-week Prayer Service

METHODIST EPISCOPAL CHURCH

G. H. Whitney, pastor

A cordial welcome.

10:00 a. m. Morning Worship.

11 to 11:30 a. m. Class meeting

11:15 Sunday School.

11.15 Business Men's Class.

4 p. m. Junior League.

6:00 p. m. Epworth League.

7:00 p. m. Evening Service.

7:00 p. m. The Mid-week Prayer Service.

Third Quarterly meeting at the M. E. church next Sunday. Dr. D. L. Ramsdell will preach at 10 a. m. It is the occasion of the thank offering of the W. F. M. S.

There will be Love Feast in the S. S. room at 9 a. m. Sacrament of the Lord's Supper at the close of the sermon. The Pastor will preach in the evening.

EPISCOPAL CHURCH.

Rev. Frederick Hewitt, rector

10:00 a. m. Sunday School.

4:00 p. m. Evensng prayer. Sermon, "The upward look."

Thursday 7.30 p. m. Instruction at the church.

CHIROPRACTOR
(Ki-ro-prac-tor)

A Chiropractor works on the spine alone and uses no Medicine. Disease is caused by the nerves being impinged (pinched) between the bones in the spine, and cannot do their work.

Are you suffering from Constipation, Bowell, Stomach, or Kidney trouble, Brights Disease or Diabetis, Asthma, Bronchitis or Lung trouble. These are allowed to take hold on account of Impinged nerves in the Spine. Let me examine you, then, if I take your case and don't remove your Constipation you can have your money back. I never yet have failed to cure Asthma or Bronchitis. Give me a trial, 3 to 8 P. M. Corner of Onieda and East Chicago street.

F. M. BROWN,
Chiropractor.

STATE OF MICHIGAN, County of Lenawee ss.

Probate Court for said County.

At a session of the Probate Court for the County of Lenawee, holden at the Probate office in the City of Adrian, on the 1st day of May, in the year one thousand nine hundred and thirteen.

Present, HARRY L. LARWILL, Judge of Probate.

In the matter of the estate of JULIA KEMP Deceased.

On reading and filing the petition of Frederick B. Wood, administrator with the will annexed upon the estate of said deceased, alleging that the funeral expenses and debts of said deceased, and the expenses of administration thus far incurred, have been fully paid, and praying that his final administration account may be allowed and for such other order and decree as to this Court shall seem proper.

It is Ordered, That Monday, the 26th day of May, next at nine o'clock in the forenoon, be assigned for the hearing of said petition.

And it is further ordered, That a copy of this order be published in the TECUMSEH HERALD, a newspaper printed and circulating in said County of Lenawee, for three successive weeks, previous to said day of hearing.

(A true copy) HARRY L. LARWILL,
Judge of Probate.
E. L. Larwill, Probate Register.

EMERSON SHOE

It isn't possible to make better shoes than Emersons. We have had many good makes of shoes offered us, but we sell Emersons because they please our trade best. Buy Emersons this Spring.

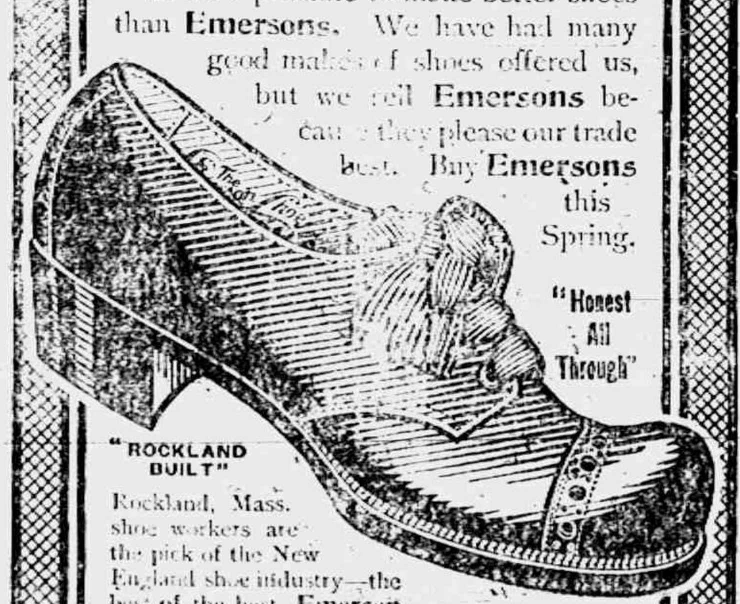

"ROCKLAND BUILT"

Rockland, Mass. shoe workers are the pick of the New England shoe industry—the best of the best. Emerson Shoes are made by chosen Rockland shoemakers.

J. R. Nyland

YEARS AGO

In looking over some old papers Mr. C. A. Wright found the following program which will be of interest to many.

SOCIAL

A Social Entertainment, to which the public are cordially invited, will be given by the Good Templars of Tecumseh, at their hall on Monday evening, February 12, 1877.

PROGRAMME

Music, Opening Chorus—
Declamation, O. L. Compton
Select Reading P. S. McKinnon
Music, Trio, Messrs, Baxter, Eckles and Tribou
Essay, John J. Neely
Music, Solo, Miss Belle Jones
Recitation, Miss Bessie Foster
FOUR SCENES FROM ENOCH ARDEN

CHARADE

Melandi Crawford Addie Wimple
Herbert, Melinda's Nephew, J. H. Tribou
Helen, Herbert's Wife Ella Sholes
Mrs. Graves, the Landlady, Belle Mooney
Mint, A colored waiter Mary Totten
Hattie, Mrs. Graves' niece Eva Campbell

MUSIC

PANTOMIME

ADMISSION 10 CENTS

To commence at 7 1-2 o'clock, sharp

OUR TALANTED MUSICAL YOUNG FRIEND MISS HAZEL ZIMMERMAN MAKING GOOD.

Voice Called A Rare Contralto of Musical Quality.

The many friends of Hazel Zimmerman will be delighted to hear what the May publication of the "Chicago Musical Leader" says in regard to her voice.

"L. A. Torrens, the well known musical quality as well as a future artist of charming personality in Hazel Louise Zimmerman, the young contralto at the Mary Wood Chase School of Musical Art. The Proffessor states Chicago Musical circles may expect a rare treat when the lady, who is a protegee of Miss Chase, makes her debut."

Three weeks ago Miss Zimmerman had a try out of her voice in Chicago, and secured to scholarship in the Mary Chase School of Music and since her arrival there two weeks ago she has had nothing but praise and encouragement in regard to her voice and has sang before many noted professors and before the Redpath Bureau. She is working hard to attain a place at the top of the ladder that her friends thought her capable of filling and everyone will rejoice when they read this last criticism from this noted publication.

"PITTSBURGH PERFECT"

Welding two pieces of metal together by the old processes was at best unreliable. When the strain on the welded joint was heavy, you never knew whether it was going to hold, or not. But with the use of electricity in making the weld, the fiber of the two pieces of metal are made to flow into each other and so become practically one piece. The success of this new method was recognized at once, and now you have hardly a tool or piece of machinery on your farm but what is electrically welded where there is a juncture of metals. The present state of perfection of garden and barn yard tools, mowers, reapers, binders, threshers, cultivators, kitchen utensils, dairy machinery, edge tools, chains, automobile engines and steering gears, bottoms of oil cans, frames of old bicycles, etc., is made possible through electric welding. The same process produces "Pittsburgh Perfect" electrically welded wire fencing, made by the Pittsburgh Steel Company, whose advertisements are appearing regularly in this paper. "Pittsburgh Perfect" Fencing is a solid, one piece fabric with many distinctive advantages, among them being the ease with which it is strung, the great tension to which it can be stretched because of the absolute elimination of "long" and "short" line wires, the smooth surface making wire-cuts impossible, and the neat appearance of the fence. The welded joints in "Pittsburgh Perfect" are twice as strong as the wire itself, because two wires are made into one by electricity, which also piles the galvanizing around the joints, adding greatly to the life of the fence. Modern methods of manufacture in many lines have been greatly benefited by the discovery and practice of welding by electricity.

CRADLE GOLD CANNOT BUY.

Maine Woman Possesses One Sir William Phips was Rocked In.

Boston.—Mrs. S. S. E. Hawthorne of Woolwick, Me., has in her possession a relic which gold cannot buy, and which is considered one of the most valuable of the many pieces of antique furniture to be found in the old town. It is a homely, little, old-fashioned cradle, made of pine boards.

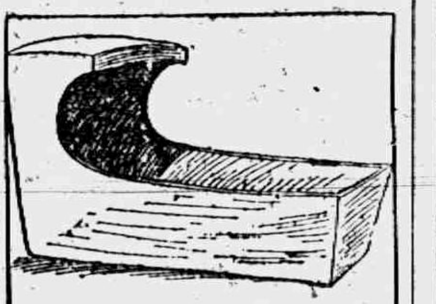

CRADLE OVER 200 YEARS OLD.

This cradle has been in the family for over 200 years, and according to the tradition which has been handed down from generation to generation it is the one in which William Phips, later Sir William Phips, was rocked when an infant.

Mrs. Hawthorne's ancestors were among the first settlers in Woolwich, and lived in the same locality where Phips was born. They went there from York in a schooner which they had built themselves, and brought up the families of children.

BUSINESS MEN PAY

To the business men of Tecumseh. The Council demands a guarantee of not less than $21.00 a week for street sprinkling so it will be necessary for each one to pay promptly amounts signed by them in order to keep our streets sprinkled. Below is a list of firms and amounts signed by them for each week for the season of 1913. We trust each firm will instruct their help to pay the collector in case they are not in their place of business when he calls as it takes time to call on each subscriber, there being 74 or more subscribers.

The amounts signed by the business men pays Mr. Mellon's salary for 5 months, pays feeding and shoeing of team for 5 months and more than cost of water for 5 months so there is no cost whatever to tax payers for support of team, man and water for 5 months of the year.

List of subscribers:

L. G. North	$ .15
P. H. Hardy	.25
W. A. Briegel	.15
McCann Bros.	.60
Webster Anderson Co	1.00
C. A. Bidwell	.30
Gaston & Son	.25
E. M. Collet	.25
John R. Nyland	.30
J. M. Jones & Son	.35
Belcher Shoe Store	.50
E. J. Peters & Co	.25
Williamson Bros.	.50
Tecumseh Garage	.35
L. E. Chase	.25
Mrs. J. Handford	.25
C. M. Gilbert	.25
Anderson Bros.	.25
C. A. Wright & Son	.50
Satterthwaite Bros.	.60
P. G. Heidenreich	.25
Stahl & Service	.35
Heesen & Heesen	.50
Albrich & Son	.25
Snedicor & Taylor	.25
J. D. Shull, for season,	5.00
News Office	.25
Art. Pocklington	.25
Slayton & Son	.50
Moore Bros.	.25
P. C. Snell	.25
E. Zimmerman	.15
Chas. Courtad	.25
F. E. Reed	.25
Hayden Garage	.25
Barrett Bros.	.50
Frank Wallinger	.25
F. D. Avery	.35
L. A. Hughes Meat Co.	.35
H. K. Hay	.25
G. Stacy	.30
Brown & Co.	.25
Wm. Hazlett	.15
Albert Clark	.35
W. L. Coller	.15
Fred Kolkhoesch	.20
B. J. Pulver	.35
Chas Melonkos	.35
F. S. Davis	.25
Wightman & Rathbun	.15
Guy Belding	.50
Fred Rosacrans & Sons	.75
Savings Bank	.50
Fred B. Wood	.15
Lester Rogers	.25
Tecumseh Telephone Co	.15
W. W. Whiting	.25
Lilley State Bank	.50
E. J. Lowry	.40
Ed. Holdway	.25
Garlinghouse Livery, for season,	3.00
Wm. Palman	.25
Tansley Block	.25
N. Pierce	.25
Central Hotel	.25
Hunt & Hubbard	.25
Ira Rogers	.15
Jas. Silver	.25
Tecumseh Electric Co.	.55
Spade Shoe Co.	.40
J. J. Freeman	.25
Ed. Mark	.25
Julia Hough	.25

Soliciting commitee
F. S. Anderson
J. M. Jones
J. J. Belcher.

SENATOR TOWNSEND AND THE DEMOCRATIC SUNDAY BILL.

Senator Towsend opposes the democratic Sunday Bill which was vetoed during the last day of the Taft administration, when he comes up for repassage in the Senate, he will attack the provision intended to save labor unions and farmers organizations from prosecution under the Sherman Anti-trust Law. Senator Townsend is opposed to the exemption provision as a matter of principal assisting that it is class legislation of the worst type.

Unique Hat Fastener.

The average woman likes her friends to think she does not have to wear her hats or gowns many times, as this indicates a varied wardrobe. Unfortunately, some hats will betray the wearer, as the number of holes made by the hatpins will show how often they have been worn. To get around this a California man has devised a hat fastener which necessitates the use of only one hatpin, yet holds the headgear firmly in place. Inside the band of the hat is a revolving member equipped with a number of prongs. These prongs engage the hair and act as auxiliary pins, so to speak; indeed it is not absolutely necessary to use even one pin. If one is used, however, it may be passed through the casing holding the prongs and it will of course make the hat more stable than without it.—Boston Post.

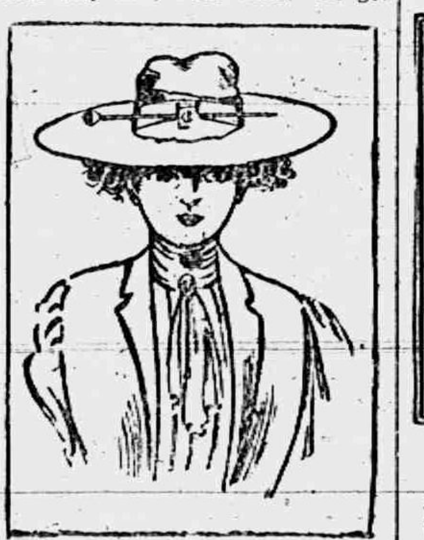

DISSOLUTION SALE!

WILL CONTINUE UNTIL EVERYTHING IS SOLD.

A Big Discount

This means a big saving to you in buying your Spring

FURNITURE

Our stock is new, clean, up-to-date, and consists of

A few extra specials that you should see. Picture Moulding at 40% off

$14.00	Combination Book Cases and Desks	$9.95
8.00	Rockers	4.95
12.00	Dressers	7.95
6.00	Maurice Chairs	3.00

Everything marked in plain figures. Nothing Reserved. First come, First served.

NEVER

before have you had such an opportunity to save money.

DON'T MISS IT

Stahl & Service,
Furniture and Undertaking. TECUMSEH, MICH

Our Classified Ad Department

Ladies Shampooing, Manicuring and Massage. Residence Oneida street, or will call at your home. Mrs. O. G. Hunt. Phone 294

FOR SALE—I keep on hand in large quantities Rubber Roofing as good as there is on the market for the same price as others and put it on free of charge. Guarantee in from 5 to 8 years. Also have roof paint in 1 gal. and 10 gal. lots. Jas. W. Owen.

FOR RENT—Six good rooms, Electric lights, etc. Also a barn for rent. East Chicago St. H. L. Jones.

MRS. J. I. CRANE will give instrumental music lessons in Tecumseh Fridays and Saturdays. For particulars inquire of Mrs. E. I. Niles, opposite the Friends church.

MY house and lot for sale cheap on easy terms. James Silvers.

FOR SALE—2, 4 foot show cases. E. J. Lowry.

FOR SALE—House and lot in first class condition. To large. J. M. Jones.

ROOM to let over Kerrs Bakery with water, bath and lights. Suitable for office or residence. May, 2, 1 t

MY HOUSEHOLD goods for sale. White sewing machine practicaly new also Cemetery lot. Call at Frank Langton, West Chicago St.

FOR SALE—Pure Barred Rock eggs from Blissfield and Morenci winners 50cts and $1.00 for setting. E. W. Parker, Clinton, Mich. May 2, 2 t.

The Largest Magazine in the World

TODAY'S MAGAZINE is the largest and best edited magazine published at 50c per year. Five cents per copy at all newsdealers. Every lady who appreciates a good magazine should send for a free sample copy and premium catalog. Address, TODAY'S MAGAZINE, Canton, Ohio.

Singing Nobleman Not Tempted.

It has been reported that the earl of Shaftesbury has been invited to go on the American music hall stage at the modest salary of $5,000 a week. This beats Harry Lauder. It is the largest salary ever offered to an amateur or even to an earl. Lots of the English nobility have found their way to the footlights, but few have possessed the qualifications of the young earl of Shaftesbury, whose fine tenor voice entitles him to recognition and big pay. Of course, the fact of being entertained by a real live lord should count on the playbills. Though his lordship has been pleased at the flattering offer of a 30-weeks' engagement in America at the sum named, it is just possible that he may reconsider his decision.

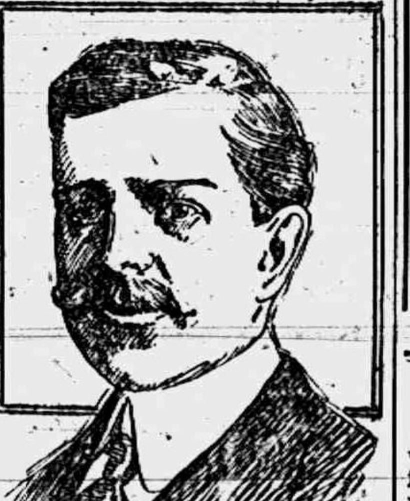

EARL OF SHAFTESBURY

FRESH

FRUITS AND VEGETABLES

Strawberries, Pineapples, Bananas, and Oranges.

Fancy Lettuce, Round Radishes, Green Onions, Asparagus and Rhubarb, all fresh in for Saturday Trade.

Let use have your grocery order, we will give you everything nice and fresh and will guarantee to please.

GARDEN SEEDS

See us for Garden Seeds. We have a large assortment of new Seed in bulk and can supply you with almost any kind you may want.

Also Yellow and White Onion Sets and Early Seed Potatoes.

We would appreciate your order.

Phone 37. E. J. LOWRY

Be Independent of Horse, Railroad and Trolley

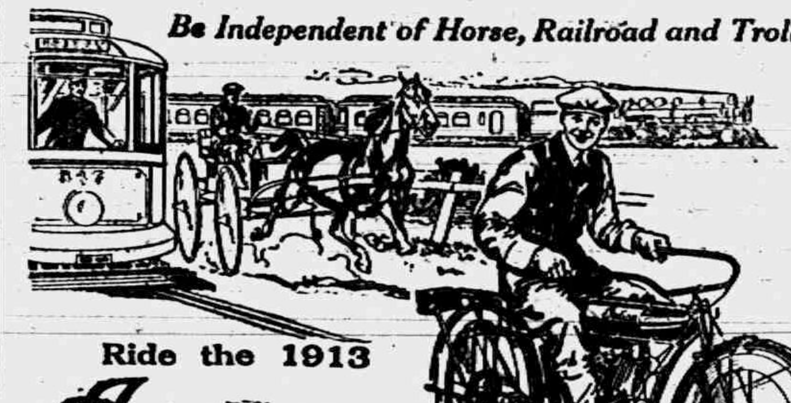

Ride the 1913

Indian Motocycle

With new Cradle Spring Frame. Make it part of the equipment of your farm. Always ready for any trip, long or short. Takes you there and back at any pace from 4 to 50 miles an hour. Strong, reliable, easy to control. Low upkeep cost. Most economical and practical means of conveyance for the farmer.

The Indian 1913 type is a wonder for comfort and efficiency. Plenty of reserve power for hilly country. Takes you over roads not possible to any other vehicle. New style luggage carrier.

Prices { 4 H.P. Single, $200 / 7 H.P. Twin, $250 } f.o.b. Factory

TECUMSEH "BIG CHIEF" GARAGE.

PHONE 289. Get A Catalogue.

DEVELOPING
PRINTING
ENLARGING

For Amateur Photographers who Are Particular

If you simply want your films "finished" let anybody do it, but if you are looking for results (perhaps better than you ever dreamed of) send 1 roll and 10c for trial development and one free sample print.

A. S. LYNDON, Ann Arbor, Mich.

"The man who makes thousands of pictures every year for Michigan students.

ARE YOUR FLOORS BOY PROOF?

Campbell's Varnish Stain

Will make them so. It is also good for all kinds of

Floors, Furniture & Woodwork

Easy to apply: 13 colors

Made by Carpenter-Morton Co., Boston

BROOM HOLDER FREE

Present this Coupon at dealer's store and receive one of the Campbell Broom Holders free

FOR SALE BY

B. J. PULVER

Mental Satisfaction.

And now the scientists tell us that when we think we have a cold we are just recovering from one. In other words, we don't know we have it until we begin to get well. While this isn't perfectly clear there is some little comfort in the idea.—Toledo Blade.

Mothers Resented Charity.

A school teacher in Gelderland, Holland, was violently attacked recently by parents of some children to whom, in the course of a lesson on edible fungi, he had given some mushrooms to eat. "We can afford to give our children food," declared the indignant parents, "and we need no mushroom charity from the teacher."

Cultivating Friendship.

If a man does not make new acquaintance as he advances through life he will soon find himself left alone. A man, sir, should keep his friendship in constant repair.—Samuel Johnson.

Not by an Old Hand.

Mrs. Exe—It isn't right to charge Willie with taking that money out of your pocket. Why don't you accuse me? Mr. Exe—Because it wasn't all taken.—Boston Transcript.

DRY WOOD

Everybody wants it but do you get it?

We have a large wood shed near our store which every fall we fill with dry wood of different kinds, ranging in price from—

$2.50 to $3.50 per cord delivered.

If you wish it split, prepared for the cook stove, will see you get it this way.

If you want some nice knots or chunks for the heating stove will see you get just what you want.

If you want five or ten cord of green wood drawn and piled in your yard, direct from the woods. Place your order and will be able to save you at least 25c to 50c per cord and give you just the quality you want.

Come down and look over our assortment and see how dry it is

L. E. TEMPLE & CO.

"Rush the Button and Rest"
There's the Push Button

Royal Rest Chairs

"THE PUSH BUTTON KIND"

When you want comfort buy a ROYAL REST CHAIR. When you want FURNITURE of any kind do not forget to call on—

GUY E. BELDING,

FURNITURE AND UNDERTAKING,

BANK
As Solid as a Rock
COPYRIGHTED 1913 STEWART AD INDUSTRY

The soundness and stability of a financial institution may always be traced to the personal integrity pecuniary strength and administrative capacity of the men who shape its affairs, and to the protection afforded depositors by reason of ample capital, surplus and resources. These features are combined to a marked degree in the record of this bank.

3 PER CENT ON SAVINGS IF LEFT ONE MONTH

THE LILLEY STATE BANK.

Tecumseh, Michigan

Saturday Cash SpecialS:

Not delivered except with orders for other goods.

2—15c packages Snow Boy Powder for	25c
6—5c packages Snow Boy Powder for	25c
7 bars Bob White Soap	25c
6 bars Bora-Naptha Soap	25c
10c packages Jellicon	5c
10c can Kraut	6c
15c can Sweet Potatoes	12c
25c package Gate City Rice	21c
2—5c packages Tooth Picks	5c
2—5c packages B. D. Matches	5c

This is the place to buy fresh Fruit and Vegetables.

Best Quality. W. S. T. B. Good Service.

F. D. AVERY

PHONE 39

The Herala $1.00

LOCAL AND PERSONAL

NOTICE

All copy must be in the composing room of this office by 9:30 A. M. Tuesdays and Fridays

---

Mrs. B. Hurrey made Adrian a visit Tuesday.

Miss Pearl Kemp was a business caller in Toledo Monday.

Charles Donley of Adrian, was a Tecumseh visitor Tuesday.

Mr. and Mrs. Floyd Williamson are spending a few days in Chicago.

Willis Schreder was in town Wednesday driving a new Ford car.

Mr. Woodward of Toledo was a business caller in town Wednesday.

Jacob Mull and family left Thursday for their new home in Marion.

Bradley Scudder of Macon was a business caller in town Wednesday.

G. N. Kennedy of Flint was shaking hands with friends in town this week.

Karl Kaiser of Wyandotte was visiting Mr. and Mrs. Henry Smith Sunday.

Fresh fish at our market for Wednesday. A. Clark.

Will Lee left Wednesday morning for Hillsdale where he has secured work.

Mr. and Mrs. W. S. Dickinson are nicely settled in their new home on Logan street.

Mr. and Mrs. P. C. Snell were entertaining her brother of Charlotte, the first of the week.

Mrs. A. W. Slayton of Ann Arbor has been spending a few days in town this week with friends

See those new premiums at Gilberts.

Mrs. Frank Lowery left for Edmore Wednesday morning called by the death of her mother.

Mrs. E. G. Savage of Adrian was spending Friday in town the guest of Miss Margaret Haire.

Mrs. John Mun has been entertaining Miss Harris of Sand Lake. She returned home Monday.

Save your cash coupons at Gilberts.

Miss Fern Noble has been visiting her sister Mrs. Oren Beevers in Ridgeway for the past week,

Mrs. Homer Whaley, is visiting friends in Toledo and other points in Ohio for a few weeks

Robert Stevenson and family who has purchased a farm in Marion left for that place Thursday.

I have added the Michigan Mutual Tornado Cyclone and Wind Storm Insurance Co, of Hastings to my agencies,

Mrs. Garland Gillespie.

Mrs. Lavern Smith of Adrian is visiting Mrs. Wade Jones and other relatives in town this week.

Mrs. Leon Manley and baby who were visiting her parents returned home Saturday in Franklin,

Regular meeting of the Rebekah Lodge No 338, Friday evening May 2, at usual hour. Nomination of officers

Mrs. M. Smeltzer has been spending a few day in Hudson, the guest of Mr. and M. P. A. Cowley and other friends.

Mrs. James McKinny was called to Norvell Wednesday by the serious condition of her brother T. H. Burton.

If you want to buy or sell a house see the Tansley Agency it will pay you.

Jerome Snow was spending the first of the week in Pentecost with his daughter Mrs. Charles Hendryx and family.

Dr. O. Q. Jones and his grandson Olivar returned from Osseo Wednesday where they were visiting Dr. L. M. Jones

Mr. and Mrs. P. C. Snell went to Petersburg Wednesday for the funeral of his sister who passed away Sunday night.

Roy Snell, wife and baby of Jackson who were visiting his mother Mrs. Ella Snell for a few days returned home Monday night.

Electric and hand Vacuum cleaners at Satterthwaite Bro's.

Mrs. Grant Allen who has been visiting Mrs. Joe Hanna and other friends in town for a number of days left for her home in Milan Tuesday.

The Young Mens Club gave a dancing party in K. of P. Hall Tuesday evening with a fine attendance Will Coller and Mrs. Edn Staulter furnished the music and dancing prolonged until after midnight.

A good crowd of ladies left on this morning train Wednesday for Hudson for the County Federation of Clubs. Among whom were Mrs. J. D. Shull President and Mesdames Cupples, Ager, Pangburn, Bredow, Wilson, Mobbs Smeltzer, Freeman, Moore and Mrs. S. W. Anderson and guest Mrs. Pike of Boston.

Lansing, Mich., April 28.—Work on the new building for the Flint School for the Deaf will begin at once, according to Trustee James Slocum, of Detroit. While plans were originally drawn for a building costing $285,000, no great amount of work was required to change them, to conform to the legislative appropriation of $175,000. The trustees believe they will be able to secure a building that will meet the important demand at least.

Banner Mazda Electric Lamps at Satterthwaite Bro's.

Lansing, Mich., April 24.—An effort was made in the senate Wednesday to take the referendum clause out of the teachers' pension bill, but it failed by a vote of 16 to 16, and, the bill practically as it was passed by the house, was passed by the senate by a vote of 18 to 14. Senator Verdier of Grand Rapids, led the fight for the measure while Senator Amberson, of Lenawee, opposed the bill, Verdier winning without trouble after the referendum scrimmage was determined.

TO OUR SUBSCRIBERS

According to the rulings of the Postoffice, semi-weekly newspapers are only allowed to carry subscribers for nine months. Look to the labels on your paper, and if in arrears over the nine months kindly settle, and assist me in avoiding trouble with the Authorities.

MRS. G. N. STACY.

Mrs. Bert Cook is quite ill.

Not much news for everybody is busy cleaning house

Will Coller was a business caller in Clinton Wednesday.

Miss Pearl Kemp made Toledo a business visit Monday.

The A. I. C. Club meet with Mrs. F. McNiel this afternoon.

Wedding presents at Gastons.

Mrs. C. Biggs of Britton, was a Tecumseh visitor Wednesday.

Mrs. Mills Hatch was up from Macon Wednesday, on business.

Mrs. S. E. Pulver is spending the week in Jackson with friends.

Harry Temple of Britton, was calling on his parents Wednesday.

Dr. Jewell of Adrian, was a business caller in town Wednesday.

Mrs. Will Swick of Macon, was a Tecumseh visitor Wednesday.

Gastons for wedding presents.

Will F. Fisher was a passenger for Detroit Wednesday, on business.

Miss Lilah St. George of Ridgeway, was a caller in Tecumseh Tuesday.

Mrs. A. J. Hunter of Detroit, is calling on friends in town this week.

Dr. and Morden of Macon, were Tecumseh business callers Wednesday.

C. H. Bramble has been in Jackson several days this week, on business

See us for fresh fish Wednesday. A Clark.

Mrs. Harold Hatch of Macon, was calling on friends in town Wednesday.

Alice Lowe is detained at home in Ridgeway this week, by sickness in the family.

Mrs. Martha Calkins of Weston was the guest of her sister Mrs. Jennie Colvin Tuesday.

Mrs. Frank S. Turner of Flint has been visiting her sister Mrs. G. N. Stacy this week.

Mrs. A. V. Arelocher of Rochester, is in town called by the illness of her aunt Mrs. Ballou.

Haviland Gold Band China at Gastons

Mildred Smith of Macon, was in Tecumseh Wednesday, and attended the Howe Picture Show.

Miss Carrie Wagner of Detroit, has been spending the week with her father, Henry Wagner.

The COLDWELL LINE OF LAWN MOWERS AT Satterthwaite Bro's.

Mrs. Charles Richardson and mother, Mrs. Herbison of Franklin, were in town Wednesday.

Mrs. Hugh Ager was in Ypsilanti Tuesday night, for a concert given by the Normal Chorus.

Regular Communication of T[illegible] sh lodge No. 69 F. & A. M. F[illegible]y evening May 2 at 7:30 p. m.

Mrs. Alonzo Ballou has been qu[illegible] seriously ill for the past week. She is reported somewhat better today.

Mrs. Rose Burrows was detained from her duties at the Webster Anderson store Wednesday, by illness

If you are looking for a bargain in a good house and lot we have a number of them. Tansley Agency.

About 20 of the L. O. T. M. M. went to Blissfield Thursday, to attend the County Convention of the Order.

May 1, was the 82nd anniversary of the Detroit Free Press, and they celebrated the event with a large Pictorial sheet.

Specials at Gilberts are 100 lb H. & E. Sugar $4.90; 6 bars Naptha soap 25c A. & H. Soda 5c; 10c box cold starch 5c; 8 lb. rolled oats 25c.

Mrs. Mobbs, Mrs. Ernest Pangborn and Mrs. Andrew Wilson represented the Research Club at Hudson Wednesday

We carry the famous Havolin Oils, they are recognized to be the best, all Pennsylvania crude, we ask you to give this a trial

Tecumseh Garage.

Orrin Perry who was visiting his father, Hartwick Perry and sister, Mrs. P. C. Snell, returned to his home in Charlotte Tuesday.

Picture frames made to order at at the Sunbeam Studio

Mesdames Ziehr, Aldrich, Clark and Hoag, left on the morning train Thursday for Blissfield, for the County Convention L. O. T. M. M.

The Bond Steel Post Co of Adrian has been awarded the contract for furnishing the government posts for letter boxes. This is the sixth contract that this company has filled and thousands of Adrian posts have been sold to Uncle Sam.

Several good varieties of early seed potatoes from 60c to 75c for 60c.

Slayton & Son

Mrs. Fred Kolkloesch received a telegram Thursday, from her brother, Frank Bauer, in San Diego, Cal., saying that Mrs. Bauer had just passed away after a lingering illness He expects to arrive in Adrian with the body Monday next.

The report from Flint of the Saloons last night before the beginning of the Dry Season, was that the down town Cafes were lined up four of five feet deep with men, drinking their last glass, openly. Many Saloons closed before dark fearing trouble with the crowd, and others because they had sold out. There had been a great rush of purchasers. Twenty-nine Saloons and one Brewery are closed up.

Royal Baking Powder

ABSOLUTELY PURE

The only Baking Powder made from Royal Grape Cream of Tartar

Makes delicious home-baked foods of maximum quality at minimum cost. Makes home baking pleasant and profitable

Miss Bertine Titus has a passenger for Blissfield Thursday.

Mrs. A. VanDeventer of Britton, was a Tecumseh visitor Tuesday.

Mrs. Charles Smith of Ridgeway, was a Tecumseh visitor Thursday.

Elmer D. Knowles of Adrian, was a business caller in town Wednesday.

Mrs. M. J. Billmire of Holloway was a business caller in town Thursday.

Mrs. O. G. Hunt went to Blissfield Thursday for the L. O. T. M. M. Convention.

Mrs. Edna Belding attended the County Convention of L. O. T. M. M. in Blissfield Monday,

Minor Davison was spending last Sunday in Britton, the guest of Mr. and Mrs. Cyrus Smith

Fine switches made and cut hair and combings bought at the milliner store of Miss Hough.

Mr. and Mrs. Wesley Pennington of Macon, attended the Howe Picture Show Wednesday evening.

Mrs. Franc McDermott of Clinton, was visiting her daughter, Mrs. Louis Janes and family Wednesday.

Lettuce, radishes, onions, aspargus, rubarb fresh at Williamson Bros

Mrs. R. B. Gillespie was an Adrian visitor Wednesday, called by the illness of a nephew, Frank Lovejoy.

Thomas Shurtz purchased a car load of timber Monday in Bryan, Ohio, for the Tecumseh Handle Factory.

Be sure and buy your garden seeds at Gilberts and get new seeds.

G. N. Kennedy who was spending the first of the week in town on business, left for Detroit Thursday morning

C. E. Kerch left for Ohio Thursday morning, to attend the funeral of a brother-in-law, who was killed in a motorcycle accident.

Mr. and Mrs. Lavern Pratt have been visiting his people in Owosso, this week. Mr. Pratt has also been in Detroit this week. They expect to return home Saturday.

Steele cut oat meal for small chicks at Avery's.

The twinzies. Zelah and Zorah Dickinson entertained the Thimble Club Monday evening A sewing bee followed by light refreshments was the evening's entertainment

SPECIAL SALE of shirts Saturday May 3rd.

J. M. JONES & SON.

The official majority against Woman Suffrage in the late election was 96,144. The vote stood 464,882 against and 168,738 for. Sixteen Counties were carried by the Suffragists,

Mr and Mrs. R. K. Anderson celebrated their tenth weddnig anniversary last Monday, with a six o'clock dinner. Covers were laid for sixteen, and a pleasant time was passed by all present.

Assistant State Fire Marshall Wolff has been making a thorough investigation of the buildings in Adrian, and from 25 to 30 have been condemned. He says Adrian will be surprised at the cleaning up of the city.

Buy Old Tavern Chic Feed for small chicks, 100 pound bags or in small quantities. F. D. Avery.

Mrs Hattie A. Pratt of Macon passed away Wednesday at 3 o'clock p. m. aged 55 years The funeral will be held at the M. E. Church in Macon Friday at 2:30 p. m. Deceased was a sister of Daniel Frost of Tecumseh,

The following ladies left on the 11:30 train Thursday for Blissfield for the convention L. O. T. M. M. Mesdames Heidenreich, Powell, Heck, Church, Rogers Barrett, Mrs. Ed Everette and her guest Mrs R Everette of Baltimore.

Firestone tires are best in long-run, see our new prices.

Tecumseh Garage.

The Lyman Howe pictures Wednesday night at the Opera House were all that they were advertized and were certainly very interesting. A good house attested to the interest every one has in these pictures as they come to us from time to time.

A letter received by one of her friends in town from Rev. Blanch Young contains the sad news that her mother is very low with no hope of recovery. Miss Young has but recently returned from the Cleveland hospital and is still in a very weak condition the sympathy of her many friends in Tecumseh goes out to her in this time of trouble.

Fresh dressed poultry Saturday, let us have have your order.

Williamson Bros,

About 20 of Miss Margaret Haire's friends surprised her last Friday, the occasion being her birthday. A pot luck supper was served and the evening spent in conversation and cards. The guests went home at a late hour, wishing Miss Margaret many happy returns of the day. Master John Thieme of Adrian was 11 years old the same day and with his mother. Mrs. Will Thieme and grandmother. Mrs. Savage came over to have a joint celebration,

DANCE

Yourself and Lady are invited
to attend a
Dance at Witherell Hall
Wednesday, May Seventh
Bill 75c
Coller's Orchestra.

TO-NIGHT AT THE ROYAL

Path's a Drama in the air in two parts. Great Aeroplane Race.

5c to all,

Watch sale at Gastons Saturday look at the bargains in the window more inside.

IT IS WELL TO INVESTIGATE

Some peoples fondness for gossip, coupled with an item that appeared in a Detroit newspaper about a week ago has caused a rumer about town that our former townsman, J. M. Crane had been arrested on a serious charge, convicted and sent to prison.

Thinking that it must have been a mistake, I wrote a friend of mine in Flint asking him to find out the truth and let me know. He investigated and found it to be aman who lived about nine miles from Flint, who pleaded guilty in the Circuit Court and was sentenced.

I then wrote Mr. Crane and received a telegram saying "All interested are all right here, Another man with the same name."

I hope those who circulated the false report will pass this along as they did the other, Respectfully,

F. D. AVERY.

George Witherall of Tipton was a business caller in town.

Get Bismark coffee at Gilberts.

Archie Boyd of Charlottee was a Tecumseh visitor Thursday.

Mr and Mrs. J. H. Osborn of Macon were Tecumseh visitors Thursday.

Mr. and Mrs. E. S. Tate of Clinton was spending Thursday in town with friends.

Mass will be celebrated at G. A. R. Hall Sunday at 9:30 a. m. by father Griffin.

Everything in automobile accessories new and up to date, see our line before you buy,

Tecumseh Garage.

Miss Adrew Oakley of North Creek Ohio came Thursday afternoon for a visit with friends.

Don't forget the Pythian Sisters bake goods sale Saturday afternoon. Each sister is expected to bring something.

Annual Banquet of the Wit and Wisdom at the home of Mr. and Mrs Fred Rosacrans Friday evening, at 6 p m.

Mrs. Jacob Mull and Ralph leave Monday for Marion to join her husband, who left Wednesday in the car with their household goods.

Born to Rev. and Mrs Cheeney of Chicago Wednesday, a daughter, Ruth Esther. Rev. Cheeney, was a pastor of the Friends church in Tecumseh at one time.

Get some of those fresh strawberries for your Sunday dinner, 18c per qt. at Williamson Bros.

Mrs. David Stevenson was entertaining her sister, Mrs. Conper and her friend Mrs. Patterson of Palmyra, the first of the week. They retured home Wednesday.

Gastons for Wedding rings

Mrs. Alfred Jackson who has been spending most of the winter with her daughter Mrs. James Woodard near Clinton came home Thursday She has been quite sick most of the time while away.

Mr. and Mrs. Bert Lawrence entertained a party of friends Monday evening in honor of Mr. and Mrs Frank Ripley were spending the winter in California but are now located in Toledo.

It is rumored that we will soon have a new restaurant on our street in the store lately vacated by the bowling company. Robert McCelland who owns the building will run the business.

Miss Vera Westgate of Adrian, daughter of Mr. and Mrs, Samuel Westgate former residents of Tecumseh, passed away Thursday at 4 o'clock a. m., after an illness of three days, aged 18 years.

Mrs. Richard Van Duser was called to Jackson Sunday by an accident to her little granddaughter, Alde Ellis who was suffering from a dislocated shoulder and a fractured collar bone It is thought she must have had a fall on the sidewalk where she was playing with her go cart.

All kinds of new tires, automobile, motorcycle and bicycle, they are all new. See us before you buy.

Tecumseh Garage.

THE SEASON FOR

OLIVE OIL

IS NOW ON.

We have a good supply of RAE SUBLIME LUCCA brand of pure OLIVE OIL, also

POMPEIAN BRAND

at 50c pint,
90c quarts,
$1.75 one-half gallons,
$3.25 gallons

The use of Pure Olive Oil is good for the Health.

ANDERSON BROS.

Phone 91 GROCERS Macon Phone

ACME QUALITY

Marred Surfaces Made New

A scarred or scratched table, or a chair on which the the finish is marred, or any woodwork where the finish isn't what you would like; can be made new with

ACME-QUALITY

VARNO-LAC

It's also good for floors. It will stand hard wear, because it's made from the best floor varnish. Verno-Lac not only renews, but it also stains and varnishes at one application. You can change oak or pine to a mahogany or walnut or dark oak finish, or any of the expensive hard wood finishes. And it's easy to do—you can do it yourself.

Our book, "Home Decorating" tells you how to do all kinds of home painting at trifling cost.

Ask for a free copy.

Satterthwaite Bros.

Tecumseh, Michigan.

Corn Planter

Why pay $40 to $45 for a corn planter when you can buy a good, reliable planter for $35. The Flying Dutchman Corn Planter made with edge or flat drop, hill or drill, fertilizer or plain, open or closed wheels and variable drop, 1-2-3 kernels by pressing a foot lever. It is accurate, positive, strong, simple and durable and sells plain for $35. Come and see it and you will take one home.

We still sell the Black Hawk No. 15 variable drop and Jno. Deere No 999 and keep all three kinds in stock.

SLAYTON & SON, Tecumseh, Mich

SHOES

for the Whole Family.

For Father, Mother, Sister, Brother, and the hired man too.

SEE OUR

Fine and House Shoes for Ladies.

Fine and Work shoes for Boys and Girls.

We carry a full line of Polish and Cleaners for all kinds of Shoes.

The Spayde Shoe Co.

TECUMSEH, - MICH.

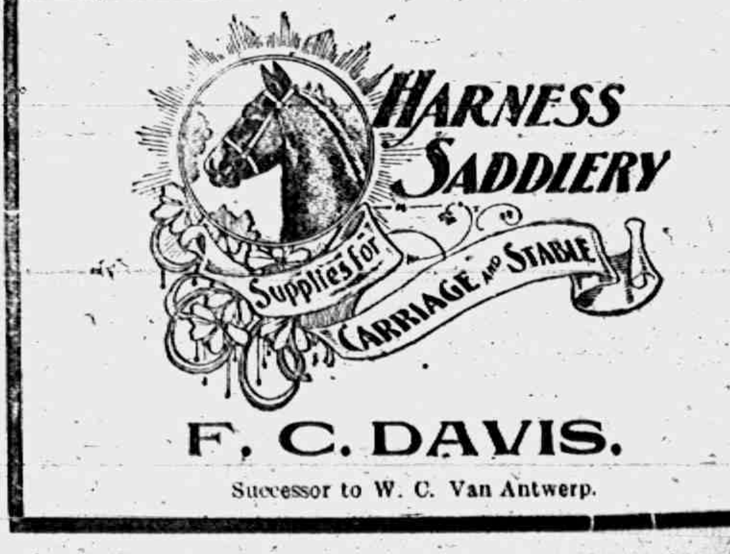
HARNESS
SADDLERY
Supplies for CARRIAGE and STABLE

F. C. DAVIS.

Successor to W. C. Van Antwerp.

Chiropractors,

If you are sick, why not try Brown, the Chiropractor, and get well, others have. The cause of your trouble is in the spine.

Office at residence in concrete block house, first house north at corner of Oneida and East Chicago Streets, 2 blocks east of R R Crossing.

Office hours 1 to 8 p. m. Examination and consultation free. City and country calls in A. M.

MR AND MRS F. M BROWN,

CHIRPRACTORS

DR. J. W. JEWELL,

OSTEOPATH

Of Adrian will be in Tecumseh, Wednesday of each week, for Consultation and treatment.

At the Barrett House

Successor to Dr. Valens.

D. F. AUSTIN,

Myo Practor and Myo Path.

The door to Success is marked "Push and Pull."

Come and get acquainted, and let me explain this simple method of healing. When you understand our way of healing you cannot help but have absoluteconfidence in MyoPractic adjustments. Chronic diseases a specialty. Consultation and examination free.

Office hours 9 to 12 and 1:30 to 5:00. Other hours by appointment.

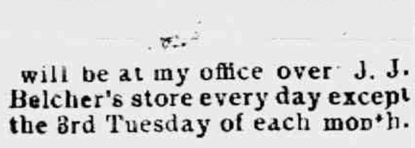

will be at my office over J. J. Belcher's store every day except the 3rd Tuesday of each month.

S. P. HOSMER,

OPTICIAN

Dental Parlors

W. D. REED, D. D. S

Chicago, St. Tecumseh.
Crown and Bridge work Aluminum
Silver and Rubber plates and all of
the specialties known to modern
dentistry. Gas or vitalized air administered.
Office over Avery &Co'sstore

Dental Parlors

of

E. D. BROWN, D. D. S.

Filling, Crown, Bridge and platework Local and complete anaesthetics administered for painless extraction. Office over Orr's Drug Store. Phone, 193

A. C. AYLESWORTH,

Licensed Auctioneer, Real Estate, Stock and General Salesman.

Will attend all sales in city or country, at reasonable rates.

Headquarters and all dates made Herald office.

C. M. Cooley,

Licensed Auctioneer.

R. F. D. No. 4 Manchester. 15 year successful experience in Jackson, Washtenaw and Lenawee Counties, also practical farmer.

Bell Telephone Clinton exchange.

Rates Reasonable and Satisfaction Guaranteed

Eating Sunflower Seeds.

Sunflower seed eating is the favorite holiday pastime of the Spanish Hebrews of the Levant. The kernel of the seed, which is about as large as a grain of rice, has a nutty, oily flavor somewhat similar to raw peanuts. On Saturday, after synagogue, Hebrews all over the Orient are to be seen munching the sunflower seeds with gusto. The wealthier classes substitute the salted pistachio for the sunflower seed.

KEEPS THE KIDNEYS WEL

Health it Worth Saving, and Some Tecumseh People Know How to Save It

Many Tecumseh people take their lives in their hands by neglecting the kidneys when they know these organs need help. Weak kidneys are responsible for a vast amount of suffering and ill health, but there is no need to suffer nor to remain in danger. Use Doan's Kidney Pills a remedy that has helped thousands of kidney sufferers.

The following statement leaves no ground for doubt.

A. H. Forche, 136 E. Maumee St., Adrian, Mich., says: "I do not hesitate to recommend Doan's Kidney Pills as a valuable remedy for kidney trouble and lame back. I used this preparation for these complaints and received satisfactory results. Since I took Doan's Kidney Pills, my kidneys have been normal and the lameness in my back has disappeared."

For sale by all dealers. Price 50 cents. Foster-Milburn Co., Buffalo, New York, sole agents for the United States.

Remember the name—Doan's—and take no other.

Every married man ought to live next door to a model husband.

The spring months often find a woman tired out, with pain back, hips and head, nervous and sleepless. Foley Kidney Pills will quickly prove their worth and value as a healer of all kidney and bladder ailments and irregularities. They are a splendid [illegible] rheumatism, clearing the uric acid from the joints and system. Try them. For sale by all druggists of Tecumseh.

The village band makes sweet music, but it isn't in it with the village carpenter.

BEST MEDICINE FOR COLDS

When a druggist recommends a remedy for colds, throat and lung troubles, you can feel sure that he is talking about, C. Lower, Druggists of Marion, Ohio, writes of Dr. King's New Discovery: "I know Dr. King's New Discovery is the best throat and lung medicine I sell. It cured my wife of a severe bronchial cold after all other remedies failed." It will do the same for you if you are suffering with a cold or any bronchial, throat or lung cough. Keep a bottle on hand all the time for everyone in the family to use. It is a home doctor. Price 50c and $1.00. Guaranteed by C. A. Wright & Son.

This Interest Every Woman

A family doctor said recently that women come to him thinking that they have female trouble, but when he treats them for for their kidneys and bladder, they they soon recover. This is worth knowing, and also that Foley Kidney Pills are the best and safest medicine at such times. They are a tonic in action, quick in results. They will help you. For sale by all druggists of Tecumseh.

One way for girls to save car fare is to get married.

TECUMSEH MARKETS

CORRECTED APRIL 29 1913

Wheat	99—102
Flour per bbl	5 80 6 20
Rye	70
Corn (ear)	25
Oats	31
Beans	2 50
Potatoes	35
Butter	30
Eggs	16
Lard	16
Tallow	
Fowls (live)	14
Springers	14
Roosters	07
Ducks spring	14
Geese	
Turkeys	16
Hay	8 00—10 00

THE MARKETS.

Chicago Live Stock.

Hogs—Receipts 60,000. Quotations ranged at $8.55@8.60 heavy shipping $8.65@9.72½ light shipping $8.45@8.56 heavy packing, and $7.60@8.40 good to choice pigs.

Cattle—Receipts 30,000. Quotations ranged at $8.75@9.00 prime steers, $7.00@8.00 choice to prime fed beef cows, $7.85@8.25 selected feeders, $7.35@7.75 fair to good stockers, 9.00@9.25 good to choice veal calves.

Sheep—Receipts 28,000. Quotations ranged at $8.65@8.90 choice to prime lambs, $7.15@7.90 good to choice yearlings, $6.85@7.25 good to choice wethers, $6.00@7.00 fair to good ewes.

Butter.

Jobbing prices on South Water st.: Creamery, extra 31c per lb.; extra firsts 30c; firsts 29c. Proce to retail dealers: Tubs, 34c; prints, 35c; dairies, extra, 31c; firsts, 28c.

Live Poultry.

Turkeys, per lb., 15c; chickens, fowls, 17c; roosters, 12c; ducks, 17c; geese 10c.

Potatoes.

Wisconsin, 30@[illegible] per bu.; Michigan, 35@38c; Minnesota, 30@35c.

East Buffalo Live Stock.

Dunning & Stevens, Live Stock Commission Merchants, East Buffalo, N. Y., quote as follows: Cattle—Receipts 40 cars; market dull. Hogs—Receipts 40 cars; market lower; heavy, $9.00@9.00; Yorkers, $9.00@9.10; pigs, $9.10@9.15. Sheep—Receipts 15 cars; market lower; wool lambs, $8.75@8.90; clipped, $7.85@8.60; yearlings, $6.50@7.00; wethers, $6.25@6.50; ewes, $5.75@6.00. Calves, $5.00@10.00.

Well Known Editor Dead.

Ames, Ia., April 28.—L. G. Hardin, editor of the Ames Times, and for many years one of the best known newspaper men in the west dropped dead in his office here from heart disease.

Nature's Way Is The Best.

Buried deep in our American forest we find bloodroot, queen's root, mandrake and stone root, golden seal, Oregon grape root and cherrybark. Of these Dr. R. V. Pierce made a pure glyceric extract which has been favorably known for over forty years. He called it "Golden Medical Discovery."

This "Discovery" purifies the blood and tones up the stomach and the entire system in Nature' own way. It's just the tissue builder and tonic you require when recovering from a hard cold, grip, or pneumonia. No matter how strong the constitution the stomach is apt to be "out of kilter" at times; in consequence the blood is disordered, for the stomach is the laboratory for the constant manufacture of blood. Dr. Pierce's Golden Medical Discovery strengthens the stomach—puts it in shape to make pure, rich blood—helps the liver and kidneys to expel the poisons from the body. The weak, nervous, run-down, debilitated condition which so many people experience at this time of the year is usually the effect of poisons in the blood; it is often indicated by pimples or boils appearing on the skin, the face becomes thin—you feel "blue."

J. G. KENT, Esq.

"More than a week ago I was suffering with an awful cold in my head, throat, breast, and body," writes MR. JAMES G. KENT, of 710 L. Street, S. E., Washington, D. C. "Some called it La Grippe, some pneumonia. I was advised by a friend to try a bottle of your 'Golden Medical Discovery.' I tried a bottle and it did me so much good that I feel safe in saying it is the greatest and best medicine that I ever took. My health is much better than it was before using your medicine. It does all you claim for it and is satisfactory."

STATE OF MICHIGAN, County of Lenawee ss.

Probate Court for the County of Lenawee.

At a session of the Probate Court for the County of Lenawee holden at the Probate Office in the City of Adrian on the 31st day of March, in the year one thousand nine hundred and thirteen.

Present, HON. HARRY L. LARWILL Judge of Probate.

In the matter of the estate of Josephine [illegible] Hillman deceased.

On reading and filing the petition duly verified, of Fred H. Hillman, son of said deceased, praying that administration of said estate may be granted to Fredrick B. Wood, or some other suitable person.

It is ordered, That Monday, the 28th day of April next, at nine o'clock in the forenoon be assigned for the hearing of said petition.

And it is further Ordered, That a copy of this order be published in the TECUMSEH HERALD a newspaper printed and circulating in said County of Lenawee for three successive weeks previous to said day of hearing.

(A true copy) HARRY L. LARWILL, Judge of Probate.
E. I. LARWILL, Probate Register.

STATE OF MICHIGAN, COUNTY OF LENAWEE, ss.

Probate Court for the County of Lenawee.

At a session of the Probate Court for the County of Lenawee, holden at the Probate office, in the City of Adrian, on the 3rd day of April in the year one thousand, nine hundred and thirteen.

Present, HARRY L. LARWILL, Judge of Probate.

In the matter of the estate of ABA FULLER, deceased.

On reading and filing the petition, duly verified, of Frederick B. Wood, praying that an instrument in writing purporting to be the last will and testament of said deceased may be duly proved and admitted to probate, and that administration of said estate may be granted to petitioner, the executor named in said instrument, or to some other suitable person.

It is Ordered, That Monday, the 28th day of April, next at nine o'clock in the forenoon be assigned for the hearing of said petition.

And it is further Ordered, That a copy of this order be published in the TECUMSEH HERALD, a newspaper printed and circulating in said County of Lenawee for three successive weeks previous to said day of hearing.

HARRY L. LARWILL.
(A true copy) Judge of Probate
E. I. LARWILL, Probate Register.

COMMISSIONERS' NOTICE

STATE OF MICHIGAN, County of Lenawee, ss.

In the matter of the Estate of ELIZABETH DIBBLE, Deceased.

The undersigned having been appointed by the Probate Court of said County, Commissioners to receive, examine and adjust all claims and demands of all persons against the estate of said deceased, do hereby give notice that we will meet for that purpose at the law office of Fred B. Wood in the Village of Tecumseh Lenawee County Michigan, on the 10th day of May, 1913, and on the 14th day of October, 1913 at two o'clock in the afternoon of each of said days.

And that six months from the 14th day of April, 1913, are allowed by said Probate Court for the creditors of said estate to present their claims to us for examination and allowance.

Lated April 14th, 1913.

Darius Curtis,
Walter Exelby,
Commissioners.

STATE OF MICHIGAN, County of Lenawee, ss.

Probate Court for said County.

At a session of the Probate Court for the County of Lenawee, holden at the Probate Office in the City of Adrian on the 21st day of April, in the year one thousand, nine hundred and thirteen.

Present, HARRY L. LARWILL, Judge of Probate

In the matter of the estate of LUCIUS LILLEY, Deceased.

On reading and filing the petition, of The Detroit Trust Company, executor upon the estate of said deceased, alleging that the funeral expenses and debts of said deceased, and the expenses of adminstration thus far incurred, have been fully paid, and praying that its final administration account may be allowed that petitioner may be appointed trustee of said estate and for such other order and decree as to this Court shall seem proper.

It is ordered that Monday, the 19th day of May, next at nine o'clock in the forenoon be assigned for the hearing of said petition

And it is further Ordered, That a copy of this order be published in the Tecumseh Herald, a newspaper printed and circulating in said County of Lenawee, for three successive weeks previous to said day of hearing.

(A true copy) Harry L. Larwill, Judge of Probate
E. I. Larwill, Probate Register.

STATE OF MICHIGAN, County of Lenawee, ss.

Probate Court for said County.

At a session of the Probate Court for the County of Lenawee, holden at the Probate Office, in the City of Adrian, on the 24th day of April, in the year one thousand nine hundred and thirteen.

Present, HARRY L. LARWILL, Judge of Probate.

In the matter of the estate of JAMES CLARKSON deceased.

On reading and filing the petition of Emeline Clarkson, executrix upon the estate of said deceased, alleging that the funeral expenses and debts of said deceased, and the expenses of administration thus far incurred, have been fully paid, and praying that her final administration account may be allowed and for such other order and decree as to this Court shall seem proper.

It is Ordered, That Monday, the 26th day of May, next, at nine o'clock in the forenoon, be assigned for the hearing of said petition.

And it is further ordered, That a copy of this order be published in the Tecumseh Herald, a newspaper printed and circulating in said County of Lenawee, for the three successive weeks, previous to said day of hearing.

(A true copy) Harry L. Larwill, Judge of Probate.
E. I. Larwill, Probate Register.

TYPEWRITERS, GREAT BARGAINS!

Brand new $40 to $65 Rebuilt, $10 up. 100 SMITH, ROYAL, UNDERWOOD, OLIVER REM., etc. Send free trial. $1.00 weekly or rent apply. Illst. catalog and samples of ribbons, papers and carbons free for all. State terms wanted.

Detroit Typewriter Co.,
293 Shelby St., Detroit, Mich.

Fossils as Sign-Posts.

The recent discovery in the southern part of Madagascar of reptilian fossils, which geologists affirm belong to the Permian epoch, leads to the expectation that coal will be found there. In India, Australia and southern Africa the strata containing the remains of these animals are characterized by the presence of coal-beds. The likelihood that the same condition of affairs will be found in Madagascar is regarded as being much strengthened by the association of one of the fossils recently discovered with a leaf of glossopteris, one of the plants most distinctive of the Permian coal formations in the southern hemisphere.

CORRESPONDENCE

MACON

Mr and Mrs. Frank Thomas were visitors in Detroit Saturday.

Mrs. Nellie Craig was a business caller in Saline Tuesday of this week.

Miss Laurel Chambers came home Saturday from Ypsilanti to help care for her mother who was taken suddenly ill last Friday.

Miss Carolyn Cullin has been engaged for the coming year to teach the primary department in the school.

Leonard Howel returned to Detroit Monday his brother Jay going with him where he has work in the structural Iron Works

Delanare Reed of Hillsdale will preach in the Presbyterian church Sunday morning at 11 o'clock and in the DeSpelder church in the afternoon.

Mrs. Mason and son Jerry are here from Fulton Ind. to spend the summer with Mr. and Mrs. James Barney.

There's nothing so good for a sore throat as Dr. Thomas Eclectil Oil. Cures it in a few hours. Relieves any pain in any part.

TIPTON

The Cambridge Farmers' club will meet this week Saturday with Rev. and Mrs. F. A. Blake. The program will be as follows:

Music—Muriel Pentecost
Recitation—Mrs. Blake
Paper—Mrs. Crane
Solo—Mrs. Wm. Pentecost
Paper—Mrs. Bliss Hand
Music—Mrs. Bridge
Recitation—Mrs. Ira Mann
Music—Rev. Hinzemann
Recitation—Mrs. Addie Kemp
Paper, "What shall the women do next?" Mrs. Dewey
"Can the average farmer afford to raise his own seed?" Mr. Groger
Recitation—Mrs. Marvin Cary

Mrs. Floy Wheelan favored the Pythian Sisters with a report of her trip to San Benito at their last meeting.

50 little chicks traveled from Grand Rapids last week and stopped with Floyd Billington for the season.

Vivian Pawson is driving a new runabout purchased by Chauncey Pentecost.

Quarterly meeting at the M. E. church next Sunday,

Mr. and Mrs. Clarence Starkweather were at Wamplers Lake Sunday visiting her parents.

Mrs. Ida Spencer is in Ann Arbor this week visiting friends.

Doan's Regulets cure constipation tone the stomach, stimulate the liver, promote digestion and appetite and easy passages of the bowels. Ask your druggist for them, 25 cents a box.

RIDGEWAY

Mr. and Mrs. Henry Pocklington and Pearl returned last Thursday from Eutis, Florida.

Mrs. H. F. Barnes is having her house shingled.

Henry Pocklington and family spent Sunday at Holloway.

J. Whelan of Tipton, called on friends Monday.

George Scarlett has gone to Evart.

Miss Helen Hiscock is home from Detroit.

J. F. Gilmore was in Tecumseh on business Saturday.

Mrs. J. Jensen is again ill.

Mr. and Mrs. Ernest L. Palmer are enjoying a fine new Studebaker car.

Ray Smith was home from Mooreville Sunday.

Alger and Leah Allison of Milan, called in town Monday.

W. L. Jones returned from New York Saturday evening.

Miss Wylma Wood taught school for Mary Scarlett, Friday and Monday.

Mrs. Elmer has as guests Friday and Saturday her brothers Will and Frank Southard of Jackson.

Allan Wilbee spent Saturday night in Adrian

Gip and Rhoba Arner of Techmseh were in town Sunday.

Mrs. Ella Reddick was in Petersburg on business the past week.

Miss Mary Scarlett Sundayed in Ypsilanti.

C. J. Smith of Britton called in town Saturday.

Mr. and Mrs. Ed DePuy and Webb DePuy was over from Saline Sunday.

Mrs. M. L. Wiggins has returned to Adrian.

Edward Palmer and family of Detroit were in town Sunday.

Mrs. Elmer Linn was a Britton caller Monday.

Oral Freer spent Sunday with his sister at Parma

The foundation is laid for Mrs. Sid Hathaway's house.

Mrs. Wm. Larkin was a Tecumseh visitor Tuesday.

H. O. Wilson has returned from Washington.

Mrs. R. Riddick and children have gone to Montpelier Ohio to reside.

Little Justus Lowe passed away Wednesday, funeral at the home Sunday 2 p. m. Rev. Jones officiating, the floral offerings were many and beautiful. The heart stricken parents have the sympathy of the community.

At the home of Miss Mary Anderson, Raisin Center, last Friday night was the Junior reception of the school to the Seniors. A contest on hidden subjects was first, Mary St. George received the prize, while Raymond Shough was consoled. With the aid of the place cards all found their places at the table. Salad, sandwichs and banana gun boat 1st course, ice cream and cake made the 2nd course. After a program was given by the Juniors, followed by other musical numbers. The house was beautifully decorated in the Senior colors pink and green. The center piece for the table was a boquet of violets given to the Juniors by Miss Marian Foote. The crowd were driven there in a load and a merry time reported by all.

Mrs. Wm. Prindle has returned from an extended stay in Tecumseh.

Mr. and Mrs. C. L. Lowe arrived from Eutis Florida Sunday, called by the death of his grandson, little Justis Lowe.

Barlow Wood is nursing a crushed finger caught in the cogs of a cream seperator.

Fred Fagan os Tecumseh, called in town Friday.

There will will be an entertainment given at the M. E. church in Ridgeway, next Friday evening May 9, by Miss Mae Consaul Noble, a reader. It is given for the benefit of the official board. Miss Noble is a Michigan woman, and well known. She is called the midget reciter and impersonator.

Torturing eczema spreads its burning area every day. Doan's Ointment quickly stops its spreading, instantly relieves the itching, cures its permanently. At any drug store.

Woman loves a clear, rosy complexion. Burdock Blood Bitters purifies the blood, clears the skin, restores ruddy, sound health.

GOVERNOR MANN

Executive of Virginia Who Has Been Under Surgeon's Knife.

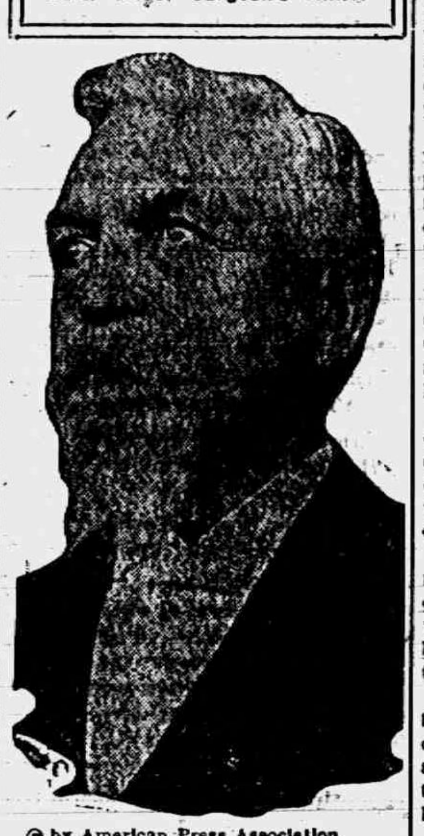

© by American Press Association.

Governor William Hodges Mann, despite his sixty-four years, is rallying from an operation for appendicitis in Richmond. He is suffering intensely, but his ultimate recovery is regarded as certain.

ARRIVED HOME TOO LATE.

Joseph Munch, a sailor stationed at the United States navy yard, Boston, made an attempt to reach the bedside of his dying mother at Morris, but did not arrive until four hours after she died. His mother, Mrs Julia Munch, aged 67, died at her [illegible]

INITIATING MACHINE.

Neophyte Spanked and Coused with Water When He Pulls Lever.

A machine that will initiate new members of secret societies while the old members can sit back and enjoy the fun has been designed by a Pennsylvania man. One of the best features of the device, too, is that the neophyte really initiates himself, all unconsciously. A platform has a pair of handles sticking up from one end and a registering dial to give the apparatus the appearance of being a muscle machine. The neophyte, who is probably thinly clad, is told that his strength is to be tested, and stepping on the platform he stoops, grasps the handles and pulls with all his might. The pulling of the handles releases a concealed paddle in the platform, and this paddle, actuated by a powerful spring, flies upward and whales the surprised victim in the most appropriate part of his anatomy. At the same time another lever presses on the bulb of a syringe concealed in the front of the platform and a stream of water is projected into the neophyte's face, thus bewildering him with a front and rear attack.—Newark Call.

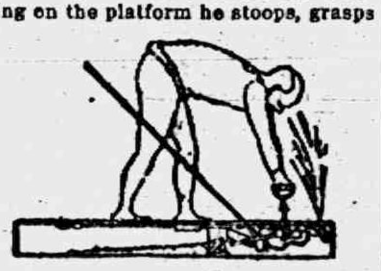

New Member Initiates Himself.

Then He Thought Again.

The young man was fighting out ways and means. "They say two can live as cheaply as one." "Do not delude yourself, Ferdinand," said the girl. "For one thing, I shall positively have to have a [illegible] car."

The beauty and virtue of women are superior to the virtue and beauty of men, but no one can be beautiful when in the throes of a deep-seated hacking cough or cold. Nothing will bring greater relief than Allen's Cough Balsam. Sold for over half a century. Endorsed by those who use it. 25c., 50c. and $1.00 bottles.

A Few Words about **Painkiller**

The Rev. James H. Dixon, Rector St. Judes and Hon. Canon of Christ Church Cathedral, Montreal, writes:—"Permit me to send you a few lines to strongly recommend PERRY DAVIS' PAINKILLER. I have used it with satisfaction for thirty-five years. It is a preparation which deserves full public confidence."

Painkiller Cramps Diarrhoea Bowel Complaints

MICHIGAN NEWS BRIEFS

The State Legislature has adjourned.

Gov. Ferris has named Friday, May 9, as Arbor and Bird day.

Ty Cobb is back in the game at a reported salary of $12,000.

Eight people were killed by autos in Detroit during the past month.

The saloon licenses at Au Gres have been reduced from $800 to $700 this year.

Thieves entered the G. R. & I. ticket office at Sturgis through a window Sunday night and stole $8 from the till.

Democratic leaders are of the opinion that Gov. Ferris will call an extra session of the Legislature for spring or sooner.

After four years in the dry column, Vassar will be wet the next two years, as the city council the last of the week granted four licenses.

Pontiac Lodge No. 19, Knights of Pythias, has decided to purchase the Beaudette block, on West Huron street, for its permanent home.

The Corunna merchants have compiled a "dead beat list" for their own protection and will be more particular in the credit they give hereafter.

The contract is said to have been let for a new railroad from Ludington to Grand Rapids. H. F. Flick & Co., of Chicago, will build the new road for the G. R. & N. W.

The St. Charles council has passed an ordinance allowing saloons an extra hour Saturday nights and beginning last Saturday they closed at 11 o'clock.

Ex-Governor Chase S. Osborn, of Michigan, and Mrs. Osborn, have sailed for Tamatave. They will remain on the island from one to three months and may go to India in the fall.

As a result of having been kicked in the head several years ago by a horse, Fred Benham, aged 37 years, son of Whit Benham, of Hastings, is dead of softening of the brain and paralysis.

Chief Game and Fish Warden Oates who has been around Cadillac a couple of days, has 37 John Doe warrants for men in and around that city, charging them with spearing rainbow trout on the Pine and Manistee rivers.

Arrangements have just been made by W. E. King and John F. Buckman, the committee sent by the Eagle Fish Club of Toledo, Ohio, to take its annual three weeks' outing at Pickerel lake in the vicinity of Newaygo.

S. Horace Roberts, formerly mayor of Three Rivers and head of the Roberts-Thorp Car Co., of this city, is dead in Los Angeles. Mr. Roberts was also representative from the fifth district of Michigan.

Mrs. Lafayette Phettaplace, aged 33, residing at Greenwood, rocking in a chair at her home, rocked on a match which set fire to her clothing, and before neighbors could put it out was terribly burned and died.

Walter O. Leach, proprietor of the Saginaw hotel, was arrested last week charged with violating the Breen act, as a result of a police raid. This is the first proprietor of a combination hotel and saloon to be arrested.

The 6-months-old daughter of Police Officer Gladden, of Flint, was found dead in bed. The baby, who slept between the father and mother, slipped from the pillow during the night and became lodged between a double mattress.

One of the closing ceremonies in the house, in recognition of the good work of Speaker Gilbert M. Currie, of Midland, was the action of the full tenth district delegation in the house in adopting resolution indorsing the speaker of the house for congress.

The summer resort at Grand Ledge that was closed last season for the first time in more than forty years because of the island bridges and a portion of the dam having been wrecked by the ice and high water a year ago, is to be re-established.

In an advance tabulation made by Secretary of State Martindale from 80 of the 83 counties of the state, the vote cast at the April election shows including Wayne: Justice of the supreme court nearly 40,000. Here is the vote, not including Wayne: Justice of the supreme court—Moore, 149,571; Steere, 152,055; Murphy, 112,916; Person, 112,363.

The week beginning Monday, Aug 11, has been designated by the officials of the Eaton county battalion, G. A. R., for holding the annual encampment and reunion at Grand Army park in Eaton Rapids. Charles B. Fowler, the newly-elected mayor of Eaton Rapids, is colonel of the battalion. The "boys" will camp at the park during the week.

Isador Pancheir was shot and killed late Sunday night at Norway, by Richard Bacos. The shooting was the result of a quarrel over a woman to whom both men had been paying attention. Bacos attempted suicide after he had killed Pancheir, but none of the bullets he fired into his body were serious. Bacos was immediately removed to a hospital, later being taken to the county jail at Iron Mountain.

Declaring that the cost of living and of medical supplies has increased so much recently, 15 physicians of Hastings have agreed to raise the fees for professional services after May 1. Hereafter the fee for ordinary visits within the city limits between the hours of 6 a. m. and 9 p. m. will be at least $1.50. Outside those hours the charge will be at least $2. The minimum fee for calls outside the city limits will be $2.

The homes of Tony and John First, in Pine River, were burned to the ground and ten children ranging in age from six months to five years, are made homeless.

May 1 Linden will vote on a franchise to be given Oliver H. Lau, of Detroit, for an electric railroad to Fenton and Holly.

Police are investigating the shooting which occurred at Saginaw last week. One window in the Bancroft house was shattered.

Arthur Kraft, aged 12, accidently shot and killed his sister, Mildred, aged 10, at their home at Watson Center, eight miles east of Allegan, just after noon Sunday.

Following a story related by Angus Dale, a 15-year-old boy, of Pontiac, of alleged mistreatment, a Turk, whose name is not yet learned, was placed under arrest.

Ray Curtindale, of Presque Isle, a seven-year-old boy, while playing got some green paint from a can on his fingers. He licked the paint off and shortly died from convulsions.

The Michigan State Retail Jewelers' Association has selected Saginaw for its annual convention July 16 and 17. There will be several hundred jewelers in attendance.

William E. Barnett, aged 71, for years a merchant at Osseo, died last week from the shock received when his automobile turned turtle on an embankment near his home.

The school board at Bellevue has engaged A. D. Jones, for three years superintendent of schools at Elsie, to take the superintendency of the Bellevue school next year to succeed S. D. Trench.

William Murphy, the Chesaning farmer who served on the jury at Saginaw and was lost on the way home, has not been seen or heard of, and it is feared he is drowned or has killed himself.

C. Nordhouse, a Hudsonville farmer, has a freak kitten. In lieu of a tail a white kitten born to the black house cat, has five legs. The extra limb, a front one, is fully developed and seems perfectly useful.

Civic affairs in Romeo have been stimulated recently by the organization of a commercial club, which purposes to secure for the town additional industries and the betterment of conditions generally.

James Day, a farmer, while making the rounds of the saloons of Jackson, met a stranger who offered to show him the sights. After the stranger had left him, Day found that his pocketbook containing $60 had been stolen.

Governor Ferris set a precedent Friday when he personally visited the house of representatives and the senate, and gave a five minutes' talk to each house, in which he assured them that there would be no special session of the legislature.

Ed. Cutler, a farmer of Almer, Tuscola county, had a narrow escape from death by lightning. He was driving a three-horse team and plowing when a bolt struck one of the horses in the ear, killing him instantly. Mr. Cutler was stunned and fell off the plow seat.

Members of the Knights Templar are preparing for the state conclave, which will be held in Flint, June 3 and 4, but which will be mostly a business session, because the triennial session of the conclave of the United States will be held in Denver this summer.

At a conference of the license committee of the Ann Arbor city council and the 29 saloonkeepers, held last week, the latter were informed that henceforth the county, city and university authorities will co-operate in an effort to put a stop to the selling of liquor to students, and that the state law covering the matter will be enforced.

Coaxing the four-year old daughter of Thomas Ingalls, of Petoskey, into his arms, an unidentified man carried her away from her home last night. As the kidnaper was entering the forest he was attacked by William Judd, a neighbor of the Ingalls family, and the child rescued uninjured, although the abductor escaped. Bloodhounds tracked him to Bay Shore, where the trail appeared to end.

Plans for the centennial celebration of the battle and massacre of the River Raisin, which will be celebrated in connection with the annual "Custer Day" ceremonies, in Monroe, are nearly completed. Mrs. Custer, who has planned to be present, will give prizes to the children who present the monument the most artistic bouquets of flowers. An effort is being made to get Col. Henry Watterson to give an address.

The police of Monroe are in possession of a trunk which was found near the Pere Marquette right-of-way about a mile from town. It contained a small quantity of women's and men's clothing, and the address of the evident owner, J. W. Gibson, 522 South Seventh street, Cincinnati, Ohio. The trunk also contained a check book on a Toronto bank. It had been broken open, but how it reached the spot where found is a mytsery. It was checked through to Cincinnati and had evidently been rifled of valuables.

Compared with those of years gone by, the annual log drive in the Menominee river and its tributaries this spring is extremely small. The timber to be floated down the stream to the sawmills at Marinette and Menominee aggregates only 28,000,000 feet. Last year 45,000,000 feet of logs were driven, and in preceding seasons a great deal more than that. The decrease is significant of the waning of lumbering as an important industry in upper Michigan, although it is a fact that the mills are receiving more timber by rail than ever before

THE FLOOD IN INDIANA

Street In Peru While Water Was at Height.

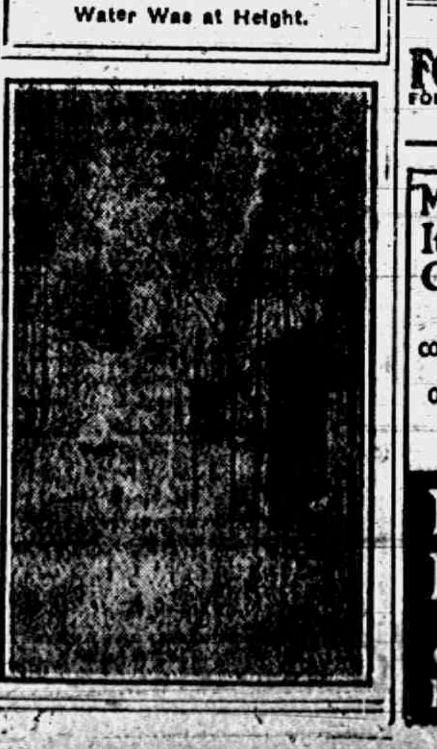

RAILROAD TIME TABLES.

Lake Shore & Michigan Southern Railroad.

Effective Nov. 24th, 1912

Going south.

Station	315	309	331	311
	am	am	pm	pm
Jackson	‡ 6 05	† 10 30	† 2 05	‡ 8 05
Tecumseh	‡ 7 03	† 11 27	† 3 01	‡ 9 00
Adrian	‡ 7 33	† 11 01	‡ 3 30	
Toledo	‡ 8 40	† 12 35	† 4 15	‡ 10 10
Chicago	‡ 4 05	† 9 00		
Detroit	‡ 12 20		† 5 40	

Going north

Station	316	312	314	318
	am	pm	pm	pm
Toledo	‡ 7 50	† 12 30	† 5 10	‡ 6 30
Detroit			‡ 5 00	
Adrian		† 1 00	† 5 25	‡ 7.25
Tecumseh	‡ 9 09	† 1 32	† 6 15	‡ 8 00
Jackson	‡ 10 15	† 2 33	† 7 20	‡ 8 55

‡ Daily
† D'ly, Ex. Sun.

G. J. ZIMMER, Ticket Agent

DUNDEE BRANCH.

Going west.

Station	429	425	421	427
	am	am	pm	pm
Adrian	† 6 10	† 8 15	† 3 30	† 5 25
Tecumseh	† 7 50	† 9 20	† 4 02	† 6 20
Addison	† 10 20	† 10 15	† 4 55	† 7 05

Going east.

Station	422	428	430	434
	am	am	pm	pm
Addison	† 9 37	† 10 35	† 1 20	† 7.15
Tecumseh	† 10 23	† 11 25	† 4 25	† 8 05
Adrian	10 50		† 5 15	† 8 30
Chicago	5:00			

DETROIT, TOLEDO & IRONTON

Going South

Daily except Sunday

Station	1
Adrian	11:30 a. m.
Tecumseh	10:45
Ridgeway	10:33
Detroit	8:00

Going North

Station	2
Adrian	8:39 p. m.
Tecumseh	4:10
Ridgeway	4:20
Detroit	7:05

F. S. Bell,
Ticket Agent

FOLEY KIDNEY PILLS
FOR BACKACHE KIDNEYS AND BLADDER

PATENTS

TRADE-MARKS and copyrights obtained or no fee. Send model, sketches or photos and brief description, for FREE SEARCH and report on patentability. 25 years experience. Send 2-cent stamp for NEW BOOKLET, full of patent information. It will help you to fortune. READ PAGES 11 and 12 before applying for a patent. Write to-day.

D. SWIFT & CO.
PATENT LAWYERS,
303 Seventh St., Washington, D. C.

THE ORIGINAL LAXATIVE COUGH SYRUP
KENNEDY'S LAXATIVE
CONTAINING **HONEY AND TAR**

FEELING LIVER-ISH This Morning?
TAKE
THEDFORD'S **Black-Draught**
Stops Indigestion and Constipation
25¢
AT ALL DRUGGISTS
A Gentle Laxative And Appetizer

For sale by All Druggists.

EARLY RISERS
The famous little pills.

We promptly obtain U. S. and Foreign
PATENTS
Send model, sketch or photo of invention for free report on patentability. For free book, How to Secure Patents and TRADE-MARKS write to
C. A. SNOW & Co.
Opposite U. S. Patent Office
WASHINGTON D. C.

FOLEY KIDNEY PILLS
FOR RHEUMATISM KIDNEYS AND BLADDER

"My Mamma Says - It's Safe for Children"
CONTAINS NO OPIATES
FOLEY'S HONEY and TAR
For Coughs and Colds

The Tecumseh Herald.

SIXTY-SECOND YEAR NO 24. TECUMSEH, MICHIGAN TUESDAY MAY 6 1913 WHOLE NO. 4208.

WE CAN SUPPLY

Building Material

for any kind of a structure you contemplate building on the shortest notice.

Thoroughly Seasoned Lumber

of full thickness and guaranteed quality. Shingles or Prepared Roofing for covering, framing, etc., all the pick of the best manufacturers.

Come in and look us over. Maybe we can save you some money, time and trouble. Look after your Spring Repairs NOW. Phone 59.

LENAWEE LUMBER CO.

See Our

Leonard Refrigerators

—ALSO—

As the Fly Time is approaching you will need

Screen Doors and Window Screens.

D. L. Whitenack & Co.

A Box of Five

Buy a box of five

MAZDA LAMPS

A unit package and get a discount from regular price of single lamp.

THE TECUMSEH ELECTRIC COMPANY.

Mr. Man

Today is the Best Day to Buy Your New

SPRING

. . SUIT . .

A big selection in a variety of the newest models and fabrics make buying here easy.

$12.50 $15.00
$20.00 $22.50

AND UP TO $26.00.

We handle the Clothes of Quality and Hart Schaffner & Marx makes. You know their reputation.

Heesen & Heesen

TECUMSEH.

The Herald $1.00

PANAMA CANAL SOON OBSOLETE

Varilla Tells Why Building Permanent Lock Was Wrong.

TWENTY YEARS OF LIFE IS ALL

He Asserts That Ships Will Grow in Dimensions, Making It Impossible for Them to Use the Ditch—Received with Great Interest in Paris.

Paris, May 5. — Phillips Bunau-Varilla has just published an interesting book on Panama; its creation, destruction and resurrection. This deals with the whole history of the enterprise from the most remote beginnings to the present moment.

The Bunau-Varilla Idea.

He discusses what he calls the Buena-Varilla idea, that of a lock canal first and then a sea level canal. He says:

"The engineers have obstinately refused to make the necessary modification for the application of my method of transformation, which would permit a gradual discarding of the locks without interrupting navigation or dredging at great depths. Four or five years will be necessary for this preparatory work to get into swing before the upper levels of the canal can begin to be lowered, while the transformation itself will take ten years to carry out."

Lock Canal Soon Obsolete.

Under the most favorable conditions, the writer says, the lock canal will be no longer workable in twenty or twenty-five years, perhaps after only fifteen. It is absolutely necessary, he asserts, that it be turned into a free strait for the following reasons:

"First—Because the difference between the dimensions of the largest ships now building and the locks is, at most eighty feet in length and eleven feet in width, which is merely a strictly necessary margin. Thus in a few years' time he locks will be inadequate to the needs of military and commercial navigation.

"Second—Because the canal [illegible] at the earliest possible moment [illegible] relieved of the menace of destruction now overhanging it, through the dangers to which the Gatun dam is exposed.

"Third—Because of the danger that the canal will lack sufficient water through the escape fissures in the banks.

"Fourth—Because the huge volume of traffic which will eventually thread the canal will absolutely require a free water way."

The book has been received with great interest in Paris.

BRYAN LEAVES COAST

Mission to California Fails to Accomplish Dessired End.

Sacramento, Cal., May 5.—Defeated finally in his diplomatic effort to dissuade the California legislature from enacting an alien land law affecting the Japanese, Secretary of State Bryan immediately before his departure for Washington declares that he looks to the people of the state to express a final judgment, through the referendum, before the act shall go into effect.

Secertary Bryan voiced the president's opinion that the words "eligibel to citizenship" substituted in the California attorney general's redraft of the alien land measure for the words "ineligible to citizenship," are equally discriminatory and therefore equally objectionable to Japan.

If a law must pass, he urged that it be limited in its operation to two years, in order that meanwhile diplomacy might so improve the international situation that re-enactment by the next legislature would be unnecessary.

BRITAIN RECOGNIZES HUERTA

Letter from King George Delivered to President of Mexico.

Mexico City, May 5.—President Huerta was formally notified of the recognition of his government by Great Britain.

The British minister, Francis W. Stronge, with due ceremony presented the king's autograph letter replying to that of President Huerta. The minister expressed in the name of his government good wishes for the welfare of the Mexican government. In reply the president expressed his appreciation of Great Britain's attitude. It is anonunced that a letter of recognition from King Alfonso of Spain will be presented next week.

Fined as Poisoner of Dogs.

Kenosha, Wis., May 5.—Christopher D. Holt, a wealthy farmer of Kenosha county, pleaded guilty to exposing poison for dogs. He was fined $100 and costs.

Leading Veterinian Dies.

Danville, Ind., May 5. — Dr. T. E. Daugherty, forty-two years old, a leading veterinary surgeon, is dead at his home here of Bright's disease.

WEATHER OBSERVATIONS.

Taken by United States weather bureau in Washington D. C.

	Temp	
New York	62	Cloudy
Alabny	70	Clear
Atlantic City	54	Cloudy
Boston	48	Clear
Buffalo	72	Part Cloudy
Chicago	70	Cloudy
St. Louis	72	Part Cloudy
New Orleans	72	Cloudy
Washington	80	Clear
Philadelphia	64	Clear

Weather for Tomorrow.

Illinois, Indiana, Lower Michigan, Wisconsin and Iowa—Showers.

SPECIAL SALE OF

LADIES' AND MISSES'

Suits & Coats

ALL THIS WEEK.

SPECIAL

for Saturday, May 10, all day:

BARGAIN BASEMENT.

One 25c Box Writing Paper with one Self-Filling Fountain Pen

SET FOR 25c

We Accept Security Merchandise Orders

The Webster Anderson Co.

Tecumseh, Michigan.

This store closes every evening except Saturday at 6 o'clock.

WOMEN PARADE 30,000 STRONG

Great Suffragist Demonstration in New York City.

LARGE POLICE FORCE ON HAND

Every Precaution Taken to Prevent a Recurrence of the Scenes in Washington on March 3—Miss Inez Milholland Grand Marshal of Parade —Fine Weather.

New York, May 5.—Woman suffragists in large numbers from western states and from Washington, Pennsylvania, New Jersey, Connecticut, Massachusetts and upper New York state joined their sisters here in the parade of 30,000, the largest demonstration of the votes for women advocates ever held in this country.

Fair weather aided the women in marshaling their forces, althought the warmth continued.

Every Precaution Taken.

Every precaution was taken to avoid the confusion which resulted in Washington when the suffragists held their demonstration there in March. Police Commissioner Waldo detailed a large number of the best men he had for the policing of the course of the parade, up Fifth avenue from Washington parade to Fifty-seventh street.

Ten policemen were assigned to each block, five on either side of the street, with a large cordon drawn up at Carnegie hall and the Central Park plaza at Fifty-ninth street, where meetings were held at the conclusion of the parade.

Miss Milholland Leads Parade.

Miss Inez Milholland led the parade on horseback, and twenty-four other woman riders were assigned to escort her.

Miss Alberta Hill, the young suffragist who made a name for herself by her work for the headquarters of the Wilson campaign last fall, headed the Woman's Political union section of the great parade.

Rosalie Jones' Pilgrims.

Conspicious in the lineup was the little group of pilgrims commanded by "General" Rosalie Jones, famous for their cross country marches to Albany and to Washington. They were attired in their pilgrim cloaks and hoods and their walking boots.

Indians, cowgirls and a prairie schooner were other features which attracted attention.

SHOT THROUGH WINDOW

Springfield, Mo., May 5. — William Widower, Is Found by His Son.

Springfield, Ill., May 5.—William Steele, sixty-five years old and reputed wealthy, was killed in his home near Wilson Creek, eleven miles southwest of here, by a charge from a shotgun fired through a window. The body was found by Steele's son on his return from a fishing trip.

Steele was a widower. The identity of the murderer and the motive for the crime are mysteries to the authorities

Manufacturer Dead.

Peru, Ind., May 5.—Milton W. Black, secretary of the Peru Chair company, for which he has traveled for a number of years, is dead of heart disease.

House Sustains Wool Schedule.

Washington, May 5.—The house has sustained the wool schedule of the Underwood bill, 193 to 74, and voted down the Republican substitute.

AUSTRIA WILL OPEN THE WAR

Military Action Against Montenegro Starts Tuesday.

ITALY AND AUSTRIA IN A PACT

King Nicholas in Statement Declares Montenegro Will Lose in Struggle but It Will Cost Victors Dearer Than Algeria Cost France or Transvaal Cost England.

London, May 5.—The Vienna correspondent of the Times says he hears from a well informed quarter in the Austrian capital that the ministerial council has decided that military action against Montenegro shall begin Tuesday.

The correspondent adds that he has been unable to verify the statement

Austria and Italy in Pact.

The correspondent of the Daily Telegraph in Vienna says he learns that Austria and Italy have made an agreement for eventual parellel action with a view to the pacification of Albania, where the state of anarchy is growing worse

A dispatch to the Chronicle from Vienna says a report has reached that city from Avlona that the troops of the provisional government there surrendered to the Turkish general Djavid Pasha's army. It adds that members of the provisional government fled or were arrested and courtmartialed and that Djavid Pasha appointed Colonel Shebab, former commander at Stamboul, as prefect of Avlona.

To Be Costly for Austria.

Paris, France, May 5.—Telegraphing from Cettinje, the correspondent of the Temps says that King Nicholas declares Montenegro will be beaten if Austria attacks her.

"But the victory will be a terribly costly one," the correspondent quotes the king as saying. "It will cost Austria dearer than Algeria cost France, than the Caucasus cost Russia or the Transvaal cost Great Britain."

$500,000 BLAZE IS CHARGED TO WOMEN

Extensive Railway Sheds Are Destroyed in England.

Bradford, England, May 5.—Extensive sheds belonging to the Midland railroad, containing much freight, were burned here, causing a loss of $500,000. Nineteen loaded freight cars and quantities of dry goods and carpets were consumed.

Mysterious fires have broken out in these sheds on three successive Friday nights. The militant suffragettes were suspected of arson, but there was no proof of this.

The latest fire evidently was incendiary for the firemen discovered it had been started simultaneously in several parts of the building

Earlier in the night a fire had been started in cars loaded with straw in another yard, apparently to divert attention from the principal scene of operations

Suffragettes Burn Public School.

Aberdeen, Scotland, May 5.—One of the public schools here was partly burned by militant suffragettes. The damage amounted to $2,500. A large quantity of suffrage literature was found scattered about the building.

NINETEEN PICKED FOR HALL HONORS

Pictures of Alumni to Hang on Wisconsin's Walls.

Madison, Wis., May 5.—As a result of a vote taken by more than 5,000 students and graduates of the University of Wisconsin nineteen alumni will have their pictures huug in Wisconsin Union hall in recognition of the credit they have reflected upon their alma mater.

The list includes United States senators, famous surgeons, writers, and athletes.

Those who will be given the honor are:

William Freemon Vilas, former United States senator from Wisconsin, class of '58, now dead; John C. Spooner, former United States senator from Wisconsin, class of 64; Moses E. Clapp, United States senator from Minnesota, class of '73; Charles R. Van Hise, president of Wisconsin university, class of '79; Dr. Henry Baird Favill of Chicago, physician, class of '80; Dr Albert J. Oschner, Chicago surgeon, class of '80; Governor Francis E. McGovern of Wisconsin, class of '90; Joseph E. Davies, United States commissioner of corporations—appointed by President Wilson—and secretary of the national Democratic committee, class of '98; John Day, famous all round athlete, who was drowned while rowing a tro oared shell in a university race, class of '98; Berton Braley, writer, class of '05; Edward S. Jordan, journalist and champion of clean athletics, Father of the "student council" class of '95; James Irving Busch, athlete, class of '96; George B. Hill, journalist and dramatist, class of '97; Arther Michael Olbrich, first editor of the Wisconsin Magazine, class of '92; Arne C. Lerum, athlete, member of the football team, class of '93; Horatio S Winslow, son of Chief Justice Joseph B. Winslow of the supreme court of Wisconsin, writer of fiction, class of '04; Max Loeb, debater, class of '05; Edgar Eugene Robinson, orator and dramatist, class of '08.

Candidates for the "Hall of Fame" had been under conideration for many months before final selections were made.

DR. ABBOTT FIRED

Removed from List of Vice Presidents by Peace Society.

St. Louis, May 5.—Dr. Lyman Abbott of New York was removed from the list of vice presidents of the American Peace society because he signed the appeal of the Navy league for large naval appropriations.

Objection to the name of Dr. Abbott was made by Charles E. Beals of Chicago, secretary of the Chicago Peace society.

As a result of his protests, five additional vice presidents were elected —Mrs. Philip N. Moore of St. Louis, the Rev. Jenkin Lloyd Jones of Chicago, Hiram Hadley of New Mexico, Edmund Stanley of Wichita, Kan., and Mrs. Frederick Schoff of Philadelphia.

The principal officers are Senator Theodore Burton of Ohio, president; Benjamin F. Trueblood of Washington, D. C., secretary; Arthur D. Call, Washington, D. C., executive director, and George W. White, Washington, treasurer.

Beating for Bat Nelson.

Philadelphia, May 5.—Pat Bradley, th elocal fighter, gave Battling Nelson, the former lightweight champion, a bad beating at the National A. C. When the final gong rang Bat had a bad cut under his left eye and his right ear was badly cut Both fighters were covered with blood.

CLOTHCRAFT
ALL-WOOL CLOTHES

McCann Bros.

FOR A

GUARANTEE WITH A MEANING

Every Clothcraft Suits has sewn in its pocket the guarantee of the makers, the oldest manufacturers of the ready-to-wear Clothes in the United States.

We cheerfully add to that of the makers, our own guarantee. We have canvassed the market carefully and been unable to find any other line that combines style, fit, good workmanship and all wool cloth at so reasonable prices.

Many years experience linked with Spot Cash buying, places us where we can save you money on every purchase—and better goods for the same money.

McCann Bros.

Store Opening Evenings. ONE-PRICE CLOTHIER

WEDDINGS!

See Us For Wedding Presents.

Beautiful Silverware
Sparkling Cut Glass

HIGH GRADE CHINA

Everything New and Up-to-date.

CALL AND SEE.

E. J. PETERS & CO.

PHONE 200 Successors to J. F. HICKS & SON

Boys' Express Wagons

Children's Garden Sets

NOW READY

For Housekeepers

See our Dustless Mops and Dusters, Carpet Beaters, Wall Paper Cleaners, Window Shades, etc.

—ALSO—

Some good values in Glassware at 10¢.

Ida B. Chase.

Tecumseh
State Savings Bank,

Deposits, $425,000.00.

The amount of yonr first deposit is not so important as making the start now and regularly adding to it.

3 Per Cent Interest on Savings accounts and on Certificates of deposit for all full months, one month or more.

TECUMSEH
STATE SAVINGS BANK.

THE TECUMSEH HERALD

O. N. STACY,
EDITOR AND OWNER

SUBSCRIPTION RATES

IN LENAWEE COUNTY

One year, payment in advance	$1.00
One year, payment after three months	1.25

OUTSIDE LENAWEE COUNTY

One year, payment in advance...	$1.25
One year, payment after three months	1.50

There will be no Deviation from above Rates

Entered in the postoffice at Tecumseh, Mich., second class mail matter.

Telephone No. 36.

$100 REWARD, $100.

The readers of this paper will be pleased to learn that there is at least one dreaded disease that science has been able to cure in all stages, and that is Catarrh. Hall's Catarrh is the only positive cure now known to the medical fraternity. Catarrh being a constitutional disas, requires a constitutional treatment. Hall's Catarrh Cure is taken internally, acting directly upon the blood and mucous surfaces of the system, thereby destroying the foundation of the disease, and giving the patient strength by building up the constitution and assisting nature in doing its work. The proprietors have so much faith in its curative powers that they offer One Hundred Dollars for any case that it fails to cure. Send for list of testimonials.

Address F. J. CHENEY & CO., Toledo, Ohio.

Sold by all Druggists. 75c.

Take Hall's Family Pills for constipation.

If you can't get behind a movement for the town's good, at least don't get in front of it.

A man living at Auburn, New York, had a severe attack of kidney and badder trouble. Being a working man, not wanting to lose time, he cured himself completely by using Foley Kidney Pills. A year later he says: "It is a pleasure to report that the cure was permanent." His name is J. A. Farmer. For sale by all druggists of Tecumseh.

The queen of May may have to wear her heavies this year. This is no weather prediction, however.

A slight cold in a child or a grown person holds possibilities of a grave nature. Croup may come on suddenly, bronchitis or pneumonia may develop, severe catarrhal troubles and consumption are possible results. Foley's Honey and Tar Compound nips a cold at the outset, cures croup quickly, checks a deepseated cough, and heals inflamed membrances. For sale by all druggists of Tecumseh.

Well, April gave us some beautiful weather, even if some people were fooled in taking 'em off to soon.

CONSTIPATION CURED

Dr. King's New Life Pills will relieve constipation promptly and get your bowels in healthy condition again. John Supsic, of Sanbury, Pa., says: "They are the best pills I ever used, and I advise everyone to use them for constipation, indigestion and liver compaint." Will help you. Price 25c. Recommended by C. A. Wright & Son.

May will bring the alluring apple blossoms. Even the Ben Davis blossoms are sweet and fragrant.

FOR THE WEAK AND NERVOUS

Tired-out, weak, nervous men and women would feel ambitious, energetic, full of life and always have a good appetite, if they would do the sensible thing for health—take Electric Bitters. Nothing better for the stomach, liver or kidneys. Thousands say they owe their lives to this wonderful home remedy. Mrs. O. Rhinevault, of Vestal Center, N. Y., says: "I regard Electric Bitters as one of the greatest of gifts. I can never forget what it has done for me." Get a bottle yourself and see what a difference it will make in your health. Only 50c and $1.00. Recommend by C. A. Wright & Son.

One never hears a small boy saying that he is going to be a soap manufacturer when he gets big.

The great calamity in Omaha was quickly over-shadowed by the terribly disastrous floods in Ohio. Great suffering and sickness from colds and exposure resulted. L. Poole, 2217 California St., Omaha, writes:—"My daughter had a very severe cough and cold but Foley's Honey and Tar Compound knocked it out in no time.' Refuse substitutes. For sale by all druggists of Tecumseh.

The man who argues that it is too late for him to do much rarely does anything.

WONDERFUL SKIN SALVE

Bucklen's Arnica Salve is known everywhere as the best remedy made for all diseases of the skin, and also for burns, bruises and boils. Reduces inflammation and is soothing and healing. J. T. Sossaman, publisher of News, of Cornelius, N. C., writes that one box helped his serious skin ailment after other remedies failed. Only 25c. Recommended by C. A. Wright & Son.

To be popular on a small salary a man must possess a special gift

---

Foley Kidney Pills repay your confidence in their healing and curative qualities. Any kidney or bladder disease not beyond the reach of medicine will yield to their use. Mrs. Cordelia Copeland, Ardeola, Mo., says, I had kidney and bladder trouble for over a year and 5 bottles of Foley Kidney Pills cured me." It is the same story from every one who uses them. "All say, "they cured me." For sale by all druggists of Tecumseh.

TWO ENGLISH BATHTUBS.

One in the Kitchen Floor, the Other Kept in a Closet.

There is a certain bathtub known more or less to the history of humor which was so nicely adjusted to the needs of its owner that he had only to touch a button and it came rolling out to the middle of his room. Such convenience may not actually have been achieved by the plumbers and decorators who struggle so hard to supply comfort for those who can pay for it, but the existence of this trained tub was necessary to the point of the story, which wound up with the sudden entry of the tub containing the wife of the owner, who was just demonstrating its wonders to a stranger. The story has an element of improbability in the supposition that a tub with such intelligence would have presented its owner's wife to the gaze of his visitors even for the sake of exhibiting its own qualities.

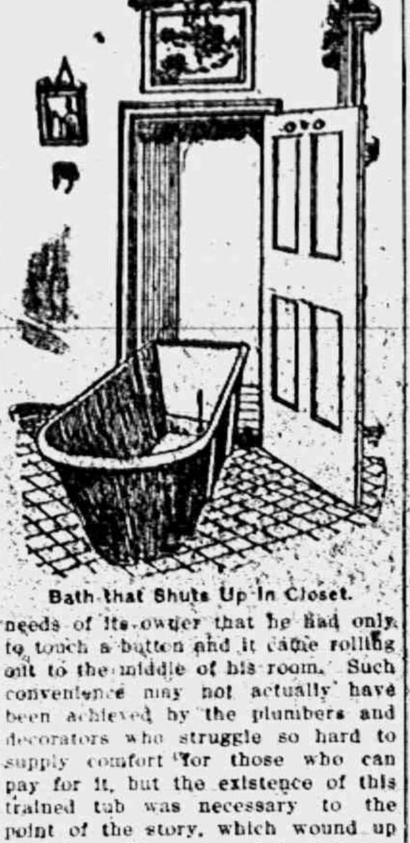

Bath that Shuts Up In Closet.

No such feats ought to be expected from the kind of bathtubs shown in the picture. They are humbler adjuncts of the home and intended to fill a useful purpose. They are meant for the homes of English workingmen, to economize space.

The sunken bath in the family kitchen is intended for small houses of the kind built now in the London suburbs for workingmen. It has been found most useful in two family houses and saves space needed for a bathroom. It is not nearly so dangerously as it looks here.

The cover, which in the picture is up, completely hides the tub when it is not in use, so there is much less chance in reality than there seems to be from the picture for the cook to fall in while she is preparing dinner. Nor would there be any likelihood of sparks from the stove falling on the skin of the careless bather, since the fuel is gas. The desirability of taking a bath in the kitchen is of course merely a matter of personal taste.

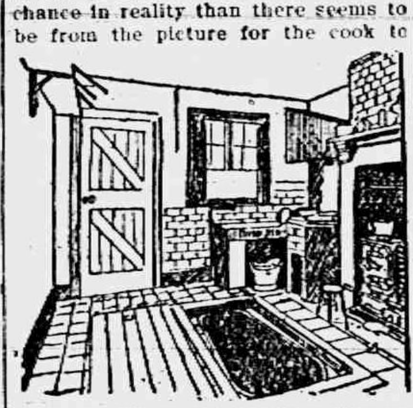

Sunken Bath In Kitchen Floor.

More desirable and also intended for the bedrooms of houses built for workingmen is the other bathtub. That shuts up in such fashion as to require very little space. It is attached to a spring which raises it as soon as it is emptied of a certain weight of water, so there is no danger of its suddenly shutting up with the bather inside of it.

When not in use it is caught at the top, and when the door of the closet in which it stands is closed the tub remains in an upright position. The water and waste pipe are attached to the bottom end of the tub on which it stands in the closet. Once the door is closed the tub is as much out of the way as if it were in a room reserved exclusively for it.

Fish Spins Silk.

A shellfish in the Mediterranean spins a fine silk as fine as any from a cocoon. The fish is the prima nobilis

A PORTABLE DESK.

Can Be Folded Up and Carried About as a Suit Case.

If the Illinois man who invented the portable desk is not a traveling man he is a good friend of the family. Also he has added to the comfort of flat dwellers. Closed, the desk is about the size and shape of a dress suit case, which it closely resembles. Open, it is a substantial desk, equipped with drawers and pigeonholes after the most approved fashion of a big roll top. Metal legs, of the lazy-tong principle, unfold to form a support, and a supporting rod holds what might be termed the lid in the position of a writing table. To the top is attached a handle, by which the whole may be carried. For salesmen who have much writing to do the portable desk is of inestimable value, as it enables them to carry a supply of all sorts of stationery and to carry on correspondence at any place. Instead of writing their letters and filling out contracts in the public writing room of their hotels, they have simply to open their own desk in their own room. If the whole space in the desk is not needed for paper it can be used for samples, or on short trips to carry the clean linen required.—Washington Star.

An Ancient Lizard.

The tuatara lizard found in New Zealand is one of the most ancient forms of animal life now found on earth. Originally this lizard possessed four eyes, but in the course of the ages it has lost one pair and must now get along with two. The tuatara lays eggs which are remarkable in that they require fourteen months to hatch, the embryo passing the winter in a state of hibernation.

These small survivors of past ages are found only in a few localities and are becoming very scarce, collectors from every part of the world being continually on their trail. They are about two feet in length, and in common with other lizards have the fortunate characteristic of being able to replace portions of their limbs or tails which have been destroyed. It is asserted that one of these lizards owned by a naturalist had the misfortune some time ago to lose an eye and that a complete new eye, perfect in every way, has grown in the place of the old one.—Harper's Weekly.

MRS FRED GOHEEN

Mary St. George was born in Macon, Dec. 20, 1863, and passed away April 29, 1913, after a lingering illness. She was united in marriage to Fred Goheen Feb. 26, 1888. To this union was born three children, two sons, and one daughter who died in infancy, the two sons being left with their father, to mourn the loss of their dear one. Since the marriage of Mr. and Mrs. Goheen, they have resided in Clinton township, where Mrs. Goheen ever made a happy home for her family. She was a loving wife and mother, a kind neighbor and friend, and will be greatly missed in the community. She was a member of the Catholic church, and Fathers Fisher and Griffin officiated at the funeral, which was held Thursday afternoon. The large attendance at the funeral, the wealth of beautiful flowers all attested to the love in which she was held. Her casket was deposited in the vault at Brookside, awaiting the completion of the Mausoleum, where it will rest in one of the Crypts.

Only the memory of this dear one is left, yet how sweet, how uplifting will be its influence, for, after all death is but the slipping off, of the outer body.

CARD OF THAKS.

We wish to thank our many friends who assisted us during the sickness and at the death of our loved one, especially do we thank Fathers Fisher and Griffin for their kind services. Also those who gave the beautiful flowers.

FRED GOHEEN,
DALE E. GOHEEN AND WIFE,
RAY GOHEEN.

CARD OF THANKS

We wish to thank our friends and neighbors for their kindness to us during our late affliction; also to the Royal Neighbors for their comfort and assistance, for the beautiful flowers, to the Pastor for his words of comfort and also to the singers.

Mr. and Mrs. Tracy Brooks
and family.

CHIROPRACTOR

(Ki-ro-prac-tor)

A Chiropractor works on the spine alone and uses no Medicine. Disease is caused by the nerves being impinged (pinched) between the bones in the spine, and cannot do their work.

Are you suffering from Constipation Bowell, Stomach, or Kidney trouble, Brights Disease or Diabetis, Asthma Bronchitis or Lung trouble. These are allowed to take hold on account of Impinged nerves in the Spine. Let me examine you, then, if I take your case and don't remove your Constipation you can have your money back. I never yet have failed to cure Asthma or Bronchitis. Give me a trial, 3 to 8 P. M. Corner of Onieda and East Chicago street.

F. M. BROWN,
Chiropractor.

FIND OLD SOLDIER IS JUST A WOMAN

Went Through Civil War and Posed 50 Pears as Man.

Quincy, Ill., May 5. — To go masquerading as a man for over fifty years with but two detections, is the record of a woman inmate of the Soldiers' and Sailors' home in this city who is enrolled under the name of "Albert D. J. Cashier."

The woman known as Cashier has been in the soldiers' home for nearly two years. She has become enfeebled mentally and her secret became known to the authorities at the home only a few months ago when two male attendants attempted to give her a bath.

She appealed to a female nurse and told her story. The authorities have been unable to learn her real identity.

The first time her secret became known was two years ago, when she was run over by an automobile owned by Ex-Senator J. M. Lish, in Livington county. Her leg was broken at that time, but Mr Lish, by whom she was employed as a chauffeur, never betrayed her long guarded identity.

The woman soldier is a native of Ireland and claims to have come to this country shortly before the Civil War broke out. She donned boys' clothing and obtained passage across the Atlantic as a stowaway.

When the struggle between the north and south broke out she enlisted as a member of Company G. Ninety-Fifth Illinois infantry, and served three years in the war. When her company was mustered out the records show that there were only thirty survivors.

During the years following the war she worked in various parts of Illinois as a farm hand, doing a man's work wherever she could find it to do. In later years she became an automobile chauffeur and machinist. She was employed in a number of automobile garages in different parts of the state as a machinist.

FOREST FIRES RAGE

Mills Close Down So Employes Can Fight Growing Blaze

Marinette, Wis., May 5.—Forest fires are spreading over the entire northwest portion of Marinette county. Farmers near Armstrong Creek, Goodman and Amberg have been driven from their homes, and many are said to have lost all of their buildings, farm machinery and belongings.

Sawmills have been closed, so that the men can go to the forests and fight the flames which threaten to sweep through the county. The woods are very dry and rain is the only sure preventive of a much larger loss.

Wind Was Busy.

A child's way of reading is to turn the leaves and say he is reading. Little Bruce, four years old, was one day watching a catalogue as the wind was gently turning the leaves. He said in a meditative way: "The wind is reading."

MOTHERS' DAY

A Proclamation by the Governor

Never did the word mother have a broader and deeper meaning than it has today. The welfare of the world is related to motherhood. Would that the mothers of our sons and daughters fully realized the power they wield. Through the double standard of virtue established by man long ages ago, mothers have unconsciously granted their sons license to disregard the sanctity of womanhood. When mothers shall insist upon as clean for husbands of their daughters as they now insist upon clean daughters for wives of their sons, a new era will have dawned in which the social evil and the white slave traffic will have largely disappeared from our fair land. The highest type of woman is the mother. The word mother thrills the heart with joy and gratitude, and gives to memory priceless treasures.

Therefore, I, Woodbridge N. Ferris ask that the people of Michigan set apart the third Sunday in May (the 18th) as Mothers' Day. As far as possible, let parents in their homes and both young and old in public meetings discuss the theme, of Mother with that enthusiasm and sincerity which should characterize all loyal Americans.

Given under my hand and the Great Seal of the State, this eleventh day of April, in the year of our Lord one thousand nine hundred and thirteen, and of the Commonwealth the seventy-seven.

Woodbridge N. Ferris
Governor.

By the the Governor:
Frederich C. Martindale
Secretary of State.

MICHAEL ECKERT HEARD FROM AGAIN.

Michael Eckert has again been heard from by his friends who present the following poem for publication. It is a little late in the season for this part of the country.

The earth is wearing winter's mantle
And the birds have flown away;
They have gone to warmer climates
To return with balmy days in May
They know when time comes for migration;
How they flock before they go
To visit lands of other nations,
And avoid boreas blast and snow.
How we love to hear them twitter
In the spring when they return;
And oh, how gladsome comes the music
From the tree, and from the fern.
And oh, how busy when they're building
Nests with twigs, and straw, and hair;
And how they feed their little darlings
Bringing food from everywhere.
How they display a parent's anguish,
And how they give the young their care.
Catching bugs, and worms, and millers,
Gives them no moment's time to spare.
They get the full return for labor;
For not a moment's time is spent
In toiling to create a surplus,
From which to pay a land-lord rent.
They know much more than human beings
Who inhabit this terestrial sphere,
With cunning they are never scheming
To put natural laws all out of gear.
I'm glad they're not like human perverts
Who inherit a great rich continent;
It seems they'll never see the folly
Of paying one another rent.
For the use of land which nature gave them
From which their bodies all are drawn,
An equal right to every acre
Had they from manhood's early dawn.
It seems they cannot use they reason
Which the God of nature gave;
They persist in doing things perversely
From the cradle to the grave.
The state should be the sole collector
Of the economic rent;
Then will opportunities open
All over this great continent.
But now they're held away from labor
With speculator's title deeds;
Land is mother-nature's store-house
From which labor could supply its needs.

DR. WILLIAM OSLER

Celebrated English Physician Who Is [illegible] Very Ill.

Dr. Osler achieved considerable notoriety several years ago when it was published that in a lecture he had advocated the chloroforming of people when they reached the age of sixty. He afterward explained that parts of a humorous remark had been misinterpreted and enlarged upon by reporters. He is at the home of Dr. A. A. Cushing, Brookline, Mass.

EARLHAM (IND.) HOME COMING

June 24, 1913

"We must get home—for we have been away
So long it seems forever and a day."
—Riley.

The home-coming spirit is instinctive and universal. Happily, it is becoming stronger with us as a people. Happily, for what more sacred, more binding, and more beneficent tie than that which binds us to the old home and its associations?

This is a day of home-comings. New England States have their "old home" week; cities and towns everywhere their new celebrations; various organizations their natal days; families their annual reunions. All are expressive of the same feelings, the same yearning—"We must get home, for we have been away so long." Wanderlust yields at last to Heimweh.

Earlham has felt the throb—the "mystic chords" that bind her to her children have been tightening—she announces her home-coming.

Hear ye, all sons and daughters of Earlham, as far as the East is from the West, Earlham most cordially invites, yea, urges, all students and alumni—all who have ever been in attendance at the college for as much as one term—to be present at the grand home-coming to be held on the campus on Tuesday, June 24, of the coming Commencement week.

Indeed, a new emphasis is to be given to Commencement of 1913. While the usual features of the final week will be seen, dominating all and pulsating through all will be found the home-coming idea and spirit. Primarily, this is to be Old Students' Year.

DEVELOPING
PRINTING
ENLARGING

For Amateur Photographers who Are Particular

If you simply want your films "finished" let anybody do it, but if you are looking for results (perhaps better than you ever dreamed of) send 1 roll and 10c for trial development and one free sample print.

A. S. LYNDON, Ann Arbor, Mich.

"The man who makes thousands of pictures every year for Michigan students.

RUNNING THE RHEA

Relative of Ostrich Chased with Dog and Horse.

For the person who desires a unique form of sport "running the rhea" in Southern Patagonia is recommended. The rhea is a member of the ostrich family, but somewhat smaller. It runs with the swiftness of the grey hound or a fast horse, and has a knack of doubling on its track, which often serves it in eluding its pursuers. The natives in hunting it use horses, dogs and the bola. The dogs course after the fleeing bird in full cry, while the hunters follow after at top speed, prepared to throw the bola if opportunity offers.

The bola, consisting of two or three heavy balls of lead or stone attached to a thong six or eight feet long, serves to hamper the movements of the bird, for the balls twine about the part which the bola strikes, regardless of whether it be the legs, neck or wings. This permits the dogs and hunters to overhaul and dispatch the bird.

At the approach of danger the rhea will often crouch flat upon the ground with neck outstretched under the grass, remaining motionless until the dogs have passed. This strategem is often successful when the wind is blowing against the scent, but when the contrary is the case the dogs soon discover the hiding bird. In this case, doubtless bewildered by the sudden failure of its artless ruse, it makes no attempt at escape.

The chase of the rhea, which sometimes extends over a distance of five or six miles, is a thrilling one. It has, for the rider, all the excitement of a horse race, with the added satisfaction of knowing that the winning of the race will result in a welcome addition to the larder. The wings of the rhea have a flavor not unlike that of turkey, and if one is not averse to the taste of horse flesh the meat of the thigh is very satisfactory. The rhea is one of the main food supplies of a Patagonian hunting trip.

When He Came Home.

One of the neighbors who was visiting the home of little Dunnick, aged three, said, "Dunnick, I want you to go along home with me, and how long will you stay?" Dunnick put up four fat little fingers, saying, "I will stay these many days and come home on my thumb."—The Delineator for August.

THE BUTTERFLY MARKET.

Once $3,000 was Quoted as the Value of a Rare Specimen.

There are many butterflies whose value to collectors is very great, but although $3,000 has been quoted as the value of a specimen, this is an exaggerated price.

Some years ago the female of a certain variety was much sought after by collectors, and only one or two specimens had been obtained. A clever fellow centred all his efforts upon obtaining a large supply of this particular insect. Unfortunately, he killed his own market by putting them all up for sale at once and instead of realizing a large figure for each specimen he only sold a few.

There are specimens at our own Natural History Museum to-day which are of considerable value, and one which has the largest expanse of wing of any known butterfly was once pointed out by a collector who had obtained it as being worth $1,500. A contrast to this huge insect is a tiny specimen from Ceylon which measures about half an inch across.

The value of an insect varies in proportion to the amount of money spent in getting it, and when some rich collector has had to equip and send out a complete expedition in order to obtain a specimen or two of one particular butterfly, one can understand him pricing such specimens according to the cost of the expedition, and it is in this way that so many fancy values are heard of. Anything up to $150 a pair, however, is not an uncommon price.

DISSOLUTION SALE!

WILL CONTINUE UNTIL EVERYTHING IS SOLD.

A Big Discount

This means a big saving to you in buying your Spring

FURNITURE

Our stock is new, clean, up-to-date, and consists of

A few extra specials that you should see. Picture Moulding at 40% off.

$14.00 Combination Book Cases and Desks	$9.95
8.00 Rockers	4.95
12.00 Dressers	7.95
6.00 Maurice Chairs	3.00

Everything marked in plain figures. Nothing Reserved. First come, First served.

NEVER

before have you had such an opportunity to save money

DON'T MISS IT

Stahl & Service,

Furniture and Undertaking. TECUMSEH, MICH

"Pittsburgh Perfect" Fence

Dig Deep into the Details—learn of What and How the Fence you Buy is Made

A great many fence users don't really know what quality of material manufacturers put into their fences, nor how they make them.

Your money goes for the fence you buy. Why don't you find out what you are getting for your money?

You don't buy cows or farm machinery without full investigation. You test your seeds.

Test the fence before you buy and know what your money goes for. Our new catalogue, sent free, tells how to test fence.

We don't care how many different makes of fence you test, you'll find "Pittsburgh Perfect," as made today, is best of all.

Made in Different Styles for FIELD, FARM, RANCH, LAWN, CHICKEN, POULTRY and RABBIT YARD and GARDEN

Every Rod Guaranteed

Ask your dealer for "Pittsburgh Perfect" and insist on his furnishing it. Do not allow him to persuade you that some other fence is just as good. If he doesn't sell it, write us direct.

"Pittsburgh Perfect" Brands of Barbed Wire; Bright, Annealed & Galvanized Wire; Twisted Cable Wire; Hard Spring Coil Wire; Fence Staples; Poultry Netting Staples; Regular Wire Nails; Galvanized Wire Nails; Large Head Roofing Nails; Single Loop Bale Ties; "Pittsburgh Perfect" Fencing. All made of Open Hearth material.

THE WELD THAT HOLDS
TRADE MARK REGISTERED

If you are interested in Wire Fencing, write for FREE copy of our ALMANAC, 1913—

Pittsburgh Steel Co.
Pittsburgh, Pennsylvania

Our Classified Ad Department

Ladies Shampooing, Manicuring and Massage Residence Oneida street, or will call at your home. Mrs. O. G. Hunt. Phone 294

FOR SALE—I keep on hand in large quantities Rubber Roofing as good as there is on the market for the same price as others and put it on free of charge. Guarrantee in from 5 to 8 years. Also have roof paint in 1 gal. and 10 gal. lots
Jas. W. Owen.

FOR RENT—Six good rooms, Electric lights, etc. Also a barn for rent. East Chicago St.
H. L. Jones.

MY house and lot for sale cheap on easy terms. James Silvers.

FOR SALE—Household In first class condition. To large.
J. M. Jones.

ROOM to let over Kerrs Bakery with water, bath and lights. Suitable for office or residence
May, 2, 1 t.

MY HOUSEHOLD goods for sale White sewing machine practicaly new also Cemetery lot. Call at Frank Langton,
West Chicago St.

FOR SALE—Pure Barred Rock eggs from Blissfield and Morenci winners 50cts and $1.00 for setting.
E. W. Parker
Clinton
Mich.
May 2, 2 t.

STRAWBERRY PLANTS:—Now is the time to set out your strawberry bed. Runners from plants that have never borne fruit. A number of varieties to select from at present, C. F. Patterson. May 6, 2t

The Largest Magazine in the World.

TODAY'S MAGAZINE is the largest and best edited magazine published at 50c per year. Five cents per copy at all newsdealers. Every lady who appreciates a good magazine should send for a free sample copy and premium catalog. Address, TODAY'S MAGAZINE, Canton, Ohio.

Itch! Itch! Itch!

Constant itch. Intolerable agony. ECZEMA! A few drops of a mild, simple, wash—instant relief—all skin distress GONE.

D. D. D. Prescription for Eczema

Sounds too good to be true? We guarantee it. The first full size bottle free if D.D.D. cannot reach your case. For your comfort's sake, it is worth a trial. Come in and let us tell you about it. Also about D.D.D. Soap—it helps.

B. J. PULVER

The Calendar Says

Summer Days are Nearing

The desire to be comfortable suggests Low Shoes.

We have a large line for Ladies, Gents, Girls and Boys.

Our special line for Ladies is the John Kelly styles.

Oxfords, Button and Lace; Pumps, Plain or with Straps. Materials to suit you.

The Spayde Shoe Co.
TECUMSEH, - MICH.

Be Independent of Horse, Railroad and Trolley

Ride the 1913

Indian Motocycle

With new *Cradle Spring Frame*. Make it part of the equipment of your farm. Always ready for any trip, long or short. Takes you there and back at any pace from 4 to 50 miles an hour. Strong, reliable, easy to control. Low upkeep cost. Most economical and practical means of conveyance for the farmer.

The Indian 1913 type is a wonder for comfort and efficiency. Plenty of reserve power for hilly country. Takes you over roads not possible to any other vehicle. New style luggage carrier.

Prices { 4 H.P. Single, $200 / 7 H.P. Twin, $250 } f.o.b. Factory

TECUMSEH "BIG CHIEF" GARAGE.
PHONE 289. Get A Catalogue.

Almost Too Much to Believe.

A gunner of the royal marines tells a story, says an English paper, of how a seagull rescued an exhausted linnet from the sea and deposited it on the deck of a warship. We can stand a good deal, but this story should, we think, have been told by its narrator exclusively to his fellow marines.

Writer's Prayer.

Help me to deal very honestly with words and with people, because they are both alive. Show me that, as in a river, so in writing, clearness is the best quality, and a little that is pure is worth more than much that is mixed. . . . Keep me from caring more for books than for folks, for art than for life.—Van Dyke.

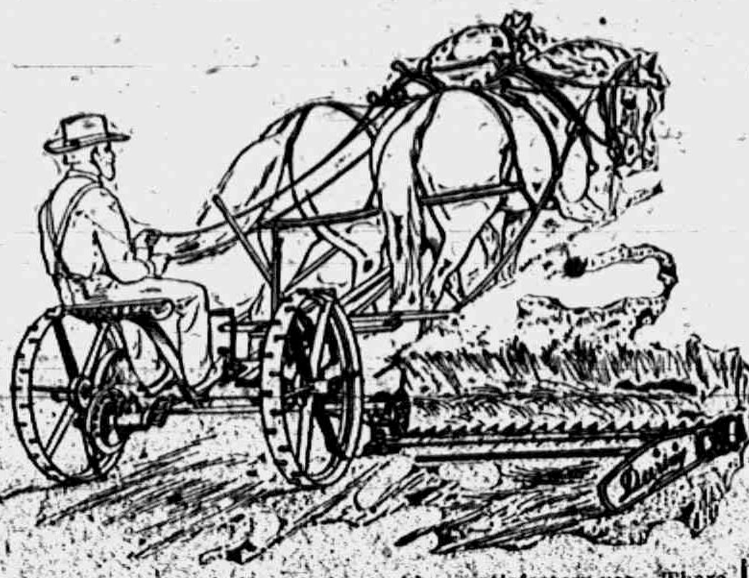

DEERING

Means quality, light running and long satisfactory use. There are more Deering tools sold in this vicinity than all other kinds combined.

In addition we carry in stock the largest line of repairs in this part of the state, and have them so classified that we can lay our hand on a piece at a moment's notice.

It has been said, "If you buy your new tools of Temple you can always get repairs the day you want them." This is largely true.

It will be economy to confer with us before making any purchases

L. E. TEMPLE & CO.

"Push the Button and Rest"

There's the Push Button

Royal Rest Chairs

"THE PUSH BUTTON KIND"

When you want comfort buy a ROYAL REST CHAIR. When you want FURNITURE of any kind do not forget to call on—

GUY E. BELDING,

FURNITURE AND UNDERTAKING,

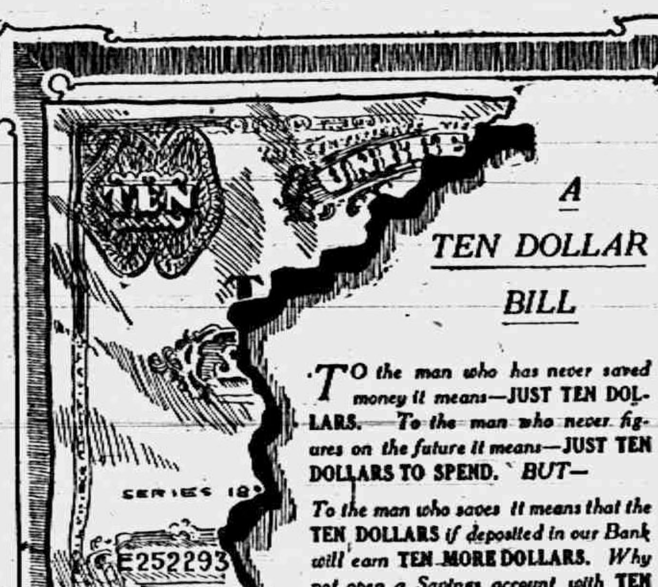

A TEN DOLLAR BILL

TO the man who has never saved money it means—**JUST TEN DOLLARS.** *To the man who never figures on the future it means*—**JUST TEN DOLLARS TO SPEND.** *BUT*—

To the man who saves it means that the **TEN DOLLARS** *if deposited in our Bank will earn* **TEN MORE DOLLARS.** *Why not open a Savings account with* **TEN DOLLARS?**

3 PER CENT ON SAVINGS IF LEFT ONE MONTH

THE LILLEY STATE BANK.

Tecumseh, Michigan

If you plant Garden Seeds, you want the best. We buy the old reliable

D. M. Ferry Co.

and get only tested seeds.

We never mix in our old seeds, but sell them at half price.

If you buy of us you will get the best

W. S. T. B.

F. D. AVERY

PHONE 39.

LOCAL AND PERSONAL

NOTICE

All copy must be in the composing room of this office by 9:30 A. M. Tuesdays and Fridays.

Mrs. S. J Kerr was an Adrian visitor Friday.

Mrs. Fred Hass of Clinton was shopping in town Friday.

Mrs. F. B. Wood returned from her visit in Chicago Friday.

Joe Platt of Tipton was in town Saturday with his new car.

Mrs. A. Cotton of Clinton was a Tecumseh visitor Saturday.

Mrs. Richard Molles was spending the day in Adrian Saturday.

Alfred Lewis of Macon was calling on friends in town Saturday.

Mr. Nopper of Adrian was a business caller in town Saturday.

Mrs. Bert Boyd of Clinton was calling on friends in town Saturday.

Mrs. John Tuttle of Clinton made Tecumseh a business call Saturday.

Mrs. Elmer Linn and little daughter were up from Ridgeway Saturday.

Miss Sarah Best of Adrian was visiting Mrs. J. E. Eaton over Sunday

Mrs. Elizabeth Everette of Toledo was calling on friends in town Friday.

Charles Heck and son Will of Ann Arbor visited friends in town the last of the week.

Mrs. E. C. Smith of Toledo was the guest of Mrs. C. Morley and Tribou LeBaron Friday.

Mrs. Leon Maynard and two children were spending Saturday in Adrian with relatives.

See those new premiums at Gilberts.

Mr. and Mrs. Archie Boyd left on the morning train Saturday for their home in Charlotte.

Mrs. Emma Brown and Mrs. Mary Jolly of Britton were visiting friends in Tecumseh Friday.

Fine switches made and cut hair and combings bought at the milliner store of Miss Hough.

A. D. Faucett of Waterloo, Ind., was a caller on friends in town between trains Friday.

If you are looking for a bargain in a good house and lot we have a number of them. Tansley Agency.

Mrs. Stetson of Ogden Center was the guest of her sister Mrs. Frank Lowery over Sunday.

Mrs. Jefferson Kelly who was spending a few days in Adrian last week returned home Saturday.

Miss Nellie Pilsbury has been detained at home from her school the past two weeks by illness.

Ernest Coller of Detroit was an over Sunday visitor with his mother, Mrs. John Schreder and family.

Mr. and Mrs. James Boyce were passengers for Rome last Saturday to spend Sunday with a daughter.

Charles Deery and little Teresa who had been visiting with relatives in Jackson returned home Saturday,

Mrs. Frank Lowery who was called to Edmore for the funeral of her mother, returned home Saturday.

Steele cut oat meal for small chicks at Avery's.

Vivian Pawson and his grandmother Mrs. Pawson of Tipton drove into town in his new runabout Saturday.

Mr. and Mrs. F. C. Davis who was called for the funeral of Mrs. Fred Goheen left for their home in Ithica Saturday,

Mr. and Mrs. F. E. Bradley have been entertaining their son Elwin Bradley and wife of St. Ignace for a number of days.

Miss Elizabeth Smith who has been spending the last month in Detroit with Miss Alice Warren returned home Saturday,

Fresh fish at our market for Wednesday. A. Clark.

Mr and Mrs. Will Ingersoll arrived home from St. Augustine Florida where they have been spending the winter, Thursday evening.

Mr. and Mrs. Harry Crane and baby who had been visiting her parents Mr. and Mrs. Fred O'Dell returned to their home in Clinton Saturday.

Mrs. Ed Hand is in Harpers Hospital Detroit where she was operated upon for the removal of a tumor last week. She was doing finely at last reports.

Save your cash coupons at Gilberts.

Miss Edyth Rector who was visiting in Sabina Ohio returned home Thursday night She passed through quite a stretch of country that had been desvastated by the flood,

Mr. and Mrs. C. L. Davis who are visiting their daughter, Mrs. H. J. Stahl and family were called to Macon Thursday night by illness of their brother-in-law Ezra Betser,

Mark Bailey who began work on the railroad section last Monday, was the victim of an accident Saturday. The crew were throwing ties from the car when one struck him on the head, cutting quite a gash. He was hurried to Dr. North's office, where he was made as comfortable as possible.

I have added the Michigan Mutual Tornado Cyclone and Wind Storm Insurance Co. of Hastings to my agencies,

Mrs. Garland Gillespie.

Elmer Blesing's horse became frightened Friday at the noise made by some pieces of iron that were being thrown to the ground and broke loose from where it was fastened, running down Chicago street. Colliding into a hitching post the buggy was stopped in a demoralized condition. The horse was caught before further damage was done.

TO OUR SUBSCRIBERS

According to the rulings of the Postoffice, semi-weekly newspapers are only allowed to carry subscribers for nine months. Look to the labels on your paper, and if in arrears over the nine months kindly settle, and assist me in avoiding trouble with the Authorities,

MRS. G. N. STACY.

Harold Kolkloesch spent Sunday in Toledo.

Howard Shurtz was home from Detroit over Sunday.

J. W. Wightman was a passenger for Adrian this morning.

Miss Gertrude Scudder was an over Sunday visitor in Detroit.

Picture frames made to order at at the Sunbeam Studio.

Lina Haveus was an over Sunday visitor with friends in Jackson.

Mrs. M. Josie Cook of Clinton was a business caller in town Monday.

Miss Lulu Brown spent the week end in Deerfield with her mother.

Mrs. Charles Pocklington of Ridgeway was shopping in town Monday.

Mr. and Mrs. Will Hanna were over from Adrian Sunday visiting relatives.

Mrs. Mame Kelly and Margaret Prelipp were spending Monday in Adrian.

Mat Root of Detroit was an over Sunday guest of his sister Mrs. J. Q. Look.

Will Rimmell of Great Falls, Kansas was the guest of Geo. Blesing Saturday.

B. J. Pulver joined his wife in Lansing for an over Sunday visit with her parents.

Robert Haire of Lansing came home Monday for a short visit with his sister Margaret.

Mr. and Mrs. Tom Lowery of Ann Arbor were spending Sunday with relatives in town.

Mrs. Andrew Gregg and daughter, Jennie of Britton were Tecumseh visitors Saturday.

Mrs. Warren Underwood and Mrs Thomas Gittus were up from Britton Saturday on business

Mr and Mrs. James McKinny were in Norvell Sunday for the funeral of her brother T. H. Burton.

Mr. and Mrs. A. W. Mills have as their guests their daughter Mrs. Claud Crittenden and son Mills,

Horace Wescott was taken suddenly ill Friday the result of over work in the extreme heat of the day.

Frank S. Turner of Flint came Saturday night called by the illness of his sister-in-law Mrs. G. N. Stacy.

Specials at Gilberts are 100 lb. H. & E. Sugar $4.90; 6 bars Naptha soap 25c A. & H. Soda 5c; 10c box cold starch 5c.

Roger Anthony and friend of Detroit were over Sunday guests of his grandparents, Mr. and Mrs. D. P. Anthony.

Miss Metta McKinney was home from Detroit Sunday called for the funeral of her uncle T. H. Burton of Norvell.

T. H. S. and Blissfield High School baseball teams played at Blissfield Friday. Score 7 to 5 in favor of Tecumseh.

Dr. Loree of Ann Arbor was in town Sunday called by the illness of Mrs. G. N. Stacy. She was doing finely at last reports.

Mr. and Mrs. Howard Evans and baby of Tipton were spending Sunday with her mother, Mrs. John Schreder and family.

Floyd Waring has purchased the interest of Ernest Van Vleet in the delivery business and has a one horse rig for extra work.

Miss Florence Linton was home from Napoleon for a week end visit with her grandmother Mrs. Wyrill and other friends.

The W. C. T. U. will meet on Friday next at 2 p. m. at the home of Mrs. E. M. Lewis on Oneida St. All members are urged to be present.

Mrs. Robert Stevenson and children left Monday morning for Marion where she joined her husband who left with their household goods last week.

Miss Gertrude Kreidler went to Grand Rapids, Saturday night where she visited Sunday and Monday with her sister Mary and with Miss Harriett Hurry.

Mrs. John Stewart and two children of Clinton were in town Saturday en route to Britton for an over Sunday visit with her parents, Mr. and Mrs. Darius Curtis.

A new industry has been started in Deerfield, a pearl button factory employing four men. Clam shells that line the bed of the Raisin never have been gathered up in great quantities by those who are hunting for pearls and these are being utilised for this industry.

Manchester boasts of the work the women have done in raking the lawns and getting the yards in shape for the summer. Trust women for doing things up in good shape and beautifying the town as far as they are permitted,

Ford the auto builder so it is claimed will set aside one day during the summer in which his workmen can buy a machine for $250 and others can buy one for $300. Watch out for the day if you have the cash.

Tecumseh Lodge No. 69 F. & A. M. have accepted an invitation from Clinton Lodge, to go there and do work in M. M. degree Friday evening May 9th, at 8 p. m. A banquet will be served at 6:30 p. m. to which all the Tecumseh brethren are invited.

Get Bismark coffee at Gilberts.

F. D. Avery was a Toledo visitor to day.

Harold McClure is home from Toledo for few days,

Rev. G. H. Whitney was a Detroit visitor Monday.

Raynor Brewer is driving a new Mitchell car this week.

Mrs. E. J. Lowery is spending the day at her old home in Adrian.

Harry Temple of Britton was a business caller in town Monday.

Mrs. Elmer Linn of Ridgeway was a a business caller in town today.

Lloyd Wheelan and wife of Tipton were Tecumseh visitors Monday.

Salvia plants for sale at the Hewitt House. Mrs. D. F. Austin.

Ernest Elliott of Detroit joined his wife here for an over Sunday visit

Will Elliott was up from Toledo Sunday for a visit with his parents.

Miss Alice Richards of Adrian, was the guest of relatives in town Sunday.

Two loads of surface dirt for sale. Phone John Wells of G. H. Tansley.

Norman Emerson is moving into one of the Palmer houses this week.

Mrs. Roy Pritchard and two sisters left for Cleveland Monday afternoon.

If you want to buy or sell a house see the Tansley Agency it will pay you.

John Britton of Britton was shaking hands with friends on the street to day.

James Moody of Jackson was spend-Sunday with his mother Mrs. Charles Moody.

Miss Ethel Rogers of Blissfield was spending Saturday in town with friends.

Mr. and Mrs. P. W. A. Fitzsimmons are spending a few days in Cleveland, Ohio, this week,

J. W. Bigelow of Easton Maryland came this morning to visit his sister, Mrs G. N. Stacy.

Miss Mary Sears of Lapeer came Monday night to visit her nephew W. S. Dickinson and wife.

Wedding presents at Gastons.

Miss Alice Hall is one of the latest to have the mumps. everyone of her friends are sorry for her.

Mr. and Mrs. John Richards of Adrian were over for a visit with Mrs. Alex Richards Sunday.

Mrs. Jehial Davison who has been visiting friends in Jackson for some time returned home today.

Mrs John Spafford of Manchester came Monday for a visit with her brother George Field and family.

Mrs. Lydia McIntyre and Mrs. Jay Morse were passengers for Adrian today for a short visit with friends.

LaVern Pratt left this morning for Memphis Tennessee where he will work for the American Slicing Machine Co.

Mrs. J. W. Owen leaves Wednesday morning for Dayton Ohio to visit her daughter Mrs. Rupert Williver and family.

The Womans Foreign Missionary Society of the M. E. Church will meet in the church parlors, Thursday p. m. at 2 o'clock.

Gastons for wedding presents.

It is claimed by experts that the fruit crop for this season will be a big one and outlook for wheat and hay is very good.

Miss Merle Kenyon came home Sunday from her schoolwork in Grass Lake called by the illness of her mother Mrs. L. D. Kenyon.

Charles Courtad has purchased the house lately occupied by Bert Pritchard and Mr. Pritchard has moved his family into the Marsh house.

Mrs. Fred Stienhoff who suffered an operation last week is reported as getting along nicely. Mrs. B. F. Stienhoff is helping in caring for her,

Manning J. Smith of Philadelphia Pa., who was spending several days with his cousins, Mr. and Mrs. Wm. Alberts, returned to his home Monday.

W. L. Reed who for the past 10 years has been Superintendent of the Blissfield Schools has been engaged as Superintendent of our schools to succeed Superintendent D. P. McAlpine.

Rev. W. B. Hartzog attended the last meeting of the County Ministerial Association, in Adrian Monday. Plans were laid for a picnic at Manitou Beach June 2, for all the ministers of the County and their families.

See us for fresh fish Wednesday. A Clark.

Again comes the report from those who have visited their cottages at Sand Lake in the last few days, that a large number of the cottages have been entered, but aside from the fact that they have been thoroughly rummaged, no losses have been reported.

Horace Eaton who has been spending the winter at Alhambra Calif., returned home Monday night. Mrs. Eaton and her daughter, Mrs. Ezra Henne remained for a longer visit, and may come home home the middle of June

Glenn Griswold of Jackson, visited Sunday with his parents, Will Griswold and wife, Mrs. Howe and Mrs. Smeltzer, Glenn has a fine position as stenographer and clerk in the Division Superintendent's office of the Michigan Central Railroad.

Postmaster General Burleson has sent out an order that unpaid misdirected, unmailed and unclaimed postal cards and post cards deposited for local delivery be returned to the sender when the card is addressed. It is estimated that twelve millions cards will be returned annually under this ruling.

It was 15 years ago today (May. 1,) that Admiral George Dewey's fleet sailed into Manilla bay and captured the Spanish fleet, afterwards taking the city. Great progress has been made in that far country since then and the people of the Island are waiting anxiously for Uncle Sam to give them full charge. As matters look now it may be wise to hold on to the island as they are at the very door of China which may become one of the best trading points.—Manchester Enterprise.

DANCE

Yourself and Lady are Invited
to attend a
Dance at Witherell Hall,
Wednesday, May Seventh
Bill 75c
Coller's Orchestra.

BASE BALL

T. H. S. and Dundee High School play base ball to-morrow (Wednesday) at 3:00 p. m. All come.

Admission 15c.

TO-NIGHT AT THE ROYAL

Essanay Western Drama, "The Making of Broncho Billy.

Edison comedy, "A Serenade," by Proxy.

5c to all.

JUDSON—TITUS

Married in Windsor, Canada, Tuesday April 29 by the Rev. Toll of the of the M. E. church, Glenn Judson of Chicago and Miss Bertine Titus of Tecumseh.

WIT AND WISDOM

The Wit and Wisdom Club held its final meeting and banquet for the season Friday evening at the home of Mr. and Mrs F. Rosacrans with an attendance of about 45.

A four course dinner was served at 6 o'clock to which all did ample justice, Rev. B. R. Weld as toastmaster took the floor later and called upon Rev. W. B. Hartzog who responded to the toast "Wit and Wisdom in Courtship" (as if it ever existed) in a most brilliant exposition of the theme from his point of view

Mrs. B. Hurry in a very pleasing and ladylike manner responded to the toast "The Suffragist" her remarks being the quite convincing as she viewed the subject.

C A Slayton response to "Wit and Wisdom of Spinsters" abounded in so many points that it might well be called a sharp speech

A lullaby was responded to by Mrs. A. O. Howard in her own happy manner.

Fred Rector as became his state of single blessedness responded to "Wit and Wisdom of Bachelorhood" He handled his subject in such a forceful manner that he almost persuaded himself that bachelorhood was just the best ever.

The program was intersperced with music, Mrs. McAlpine, Miss Marian Rosacrans and Elmer Slayton favoring the company with vocal solos and Prof. McAlpine and Miss Marian with instumental numbers.

The evening was a most delightful one throughout and verified the of saying:

"A little nonsense now and then,
Is relished by the best of Men".

OUR TALANTED MUSICAL YOUNG FRIEND MISS HAZEL ZIMMERMAN MAKING GOOD.

Voice Called A Rare Contralto of Unusual Quality.

The many friends of Hazel Zimmerman will be delighted to hear what the May publication of the "Chicago Musical Leader" says in regard to her voice.

"J. A. Torrens, the well known musical professor and critic, has discovered a voice of unusual quality as well as a future artist of charming personality in Hazel Louise Zimmerman, the young contralto at the Mary Wood Chase School of Musical Art. The Proffessor states Chicago Musical circles may expect a rare treat when the lady, who is a protegee of Miss Chase, makes her debut."

Three weeks ago Miss Zimmerman had a try out of her voice in Chicago, and secured to scholarship in the Mary Chase School of Music and since her arrival there two weeks ago she has had nothing but praise and encouragement in regard to her voice and has sang before many noted professors and before the Redpath Bureau She is working hard to attain a place at the top of the ladder that her friends thought her capable of filling and everyone will rejoice when they read this last criticism from this noted publication.

The voice students of the Mary Wood Chase School of Musical Art will be heard in private recital at the Little Theatre in the Fine Arts Building on Friday evening May 9. Miss Zimmerman the talented controlto of the school will make her debut at that time —Chicago Evening Tribune

Gastons for Wedding rings.

Mrs. S. E. Pulver who had been spending the week in Jackson, returned home Saturday night.

Buy Old Tavern Chic Feed for small chicks, 100 pound bags or in small quantities. F. D. Avery.

The Wit and Wisdom Club at their list meeting elected the following officers for the ensuing year: President, Dr L. G. North, Vice President Mrs. E. D. Brown, Secretary, Miss Nannie Kyle. Treasurer, Fred Rector.

Be sure and buy your garden seeds at Gilberts and get new seeds,

He had been to Manchester, he did not say so, but when he got off the train today, the strap to the telescope that he carried gave way, and there was a crash of glass A fine display of foam and the beer floated down the sidewalk. he walked down the street and said not a word.

Watch sale at Gastons Saturday look at the bargains in the window more inside.

THE SEASON FOR

OLIVE OIL

IS NOW ON.

We have a good supply of RAE SUBLIME LUCCA brand of pure OLIVE OIL, also

POMPEIAN BRAND

at 50c pint,
90c quarts,
$1.75 one-half gallons,
$3.25 gallons

The use of Pure Olive Oil is good for the Health.

ANDERSON BROS.

Phone 91— GROCERS Macon Phone

ACME QUALITY

Marred Surfaces Made New

A scarred or scratched table, or a chair on which the the finish is marred, or any woodwork where the finish isn't what you would like; can be made new with

ACME QUALITY

VARNO-LAC

It's also good for floors. It will stand hard wear, because it's made from the best floor varnish. Verno-Lac not only renews, but it also stains and varnishes at one application. You can change oak or pine to a mahogany or walnut or dark oak finish, or any of the expensive hard wood finishes. And it's easy to do—you can do it yourself.

Our book, "Home Decorating" tells you how to do all kinds of home painting at trifling cost.

Ask for a free copy.

Satterthwaite Bros.

Tecumseh, Michigan.

Beatrice Cream Separator

This is the Separator that saves you $25 to $40 on original costa nd 25% to 50% on repair prices. You get a cream can and disc washer and drier free. We sell you a guaranteed 800 lb. separator for $65. Will you be the next man to get one? See us about it at once.

Slayton & Son.

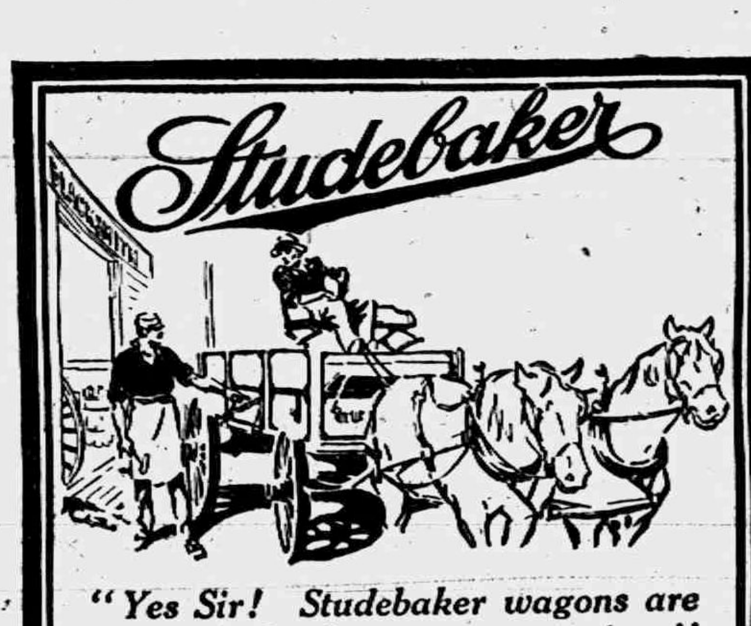

"Yes Sir! Studebaker wagons are made to back up a reputation."

"I know, because wagons of every make come into my shop for repairs, and I have a chance to see how few are Studebakers."

That's the opinion of thousands of blacksmiths who know the quality of *Studebaker* wagons.

The owners never regretted that they bought *Studebakers*.

Tested materials, accurate workmanship insure a wagon unequaled for durability, and this careful selection of wood, iron, steel, paint and varnish has been a fixed rule with the *Studebaker Company* for sixty years. That is why a *Studebaker* wagon runs easiest and lasts longest. It is built on honor.

Whether you live in town or country, there is a *Studebaker* vehicle to fill your requirements for business or pleasure—and harness of every description made as carefully as are Studebaker vehicles.

See our Dealer or write us.

STUDEBAKER South Bend, Ind.

NEW YORK CHICAGO DALLAS KANSAS CITY DENVER
MINNEAPOLIS SALT LAKE CITY SAN FRANCISCO PORTLAND, ORE.

Chiropractors,

If you are sick, why not try Brown, the Chriopractor, and get well, others have. The cause of your trouble is in the spine.

Office at residence in concrete block house, first house north at corner of Oneida and East Chicago Streets, 2 blocks east of R. R. Crossing.

Office hours 1 to 8 p. m. Examination and consultation free. City and country calls in A. M.

MR. and MRS. F. M. BROWN,

CHRIPRACTORS

DR. J. W. JEWELL,

OSTEOPATH

Of Adrian will be in Tecumseh Wednesday of each week, for Consultation and treatment

At the Barrett House

Successor to Dr. Valens.

D. F. AUSTIN,

Myo Practor and Myo Path.

The door to Success is marked "Push and Pull."

Come and get acquainted, and let me explain this simple method of healing. When you understand our way of healing you cannot help but have absolute confidence in Myo Practic adjustments. Chronic diseases a specialty. Consultation and examination free.

Office hours 9 to 12 and 1:30 to 5:00. Other hours by appointment.

will be at my office over J. J. Belcher's store every day except the 3rd Tuesday of each month.

S. P. HOSMER,

OPTICIAN

Dental Parlors

W. D. REED, D. D. S

Chicago, St. Tecumseh.

Crown and Bridge work Aluminum, Silver and Rubber plates and all of the specialties known to modern dentistry. Gas or vitalized air administered.

Office over Avery & Co's store

Dental Parlors

of

E. D. BROWN, D. D. S.

Filling, Crown, Bridge and platework Local and complete anaesthetics administered for painless extraction. Office over Orr's Drug Store. Phone, 192

A. C. AYLESWORTH,

Licensed Auctioneer, Real Estate, Stock and General Salesman.

Will attend all sales in city or country, at reasonable rates.

Headquarters and all dates made Herald office.

C. M. Cooley,

Licensed Auctioneer.

R. F. D. No. 4 Manchester. 15 year successful experience in Jackson, Washtenaw and Lenawee Counties, also practical farmer.

Bell Telephone Clinton exchange.

Rates Reasonable and Satisfaction Guaranteed

Eating Sunflower Seeds.

Sunflower seed eating is the favorit holiday pastime of the Spanish Hebrews of the Levant. The kernel of the seed, which is about as large as a grain of rice, has a nutty, oily flavor somewhat similar to raw peanuts. On Saturday, after synagogue, Hebrews all over the Orient are to be seen munching the sunflower seeds with gusto. The wealthiest classes substitute the salted pistachio for the sunflower seed.

KEEPS THE KIDNEYS WELL

Health it Worth Saving, and Som Tecumseh People Know How to Save It

Many Tecumseh people take their lives in their hands by neglecting the kidneys when they know these organs need help. Weak kidneys are responsible for a vast amount of suffering and ill health, but there is no need to suffer nor to remain in danger. Use Doan's Kidney Pills a remedy that has helped thousands of kidney sufferers.

The following statement leaves no ground for doubt.

A. H. Forche, 136 E. Maumee St., Adrian, Mich., says "I do not hesitate to recommend Doan's Kidney Pills as a valuable remedy for kidney trouble and lame back. I used this preparation for these complaints and received satisfactory results. Since I took Doan's Kidney Pills, my kidneys have been normal and the lameness in my back has disappeared."

For sale by all dealers. Price 50 cents. Foster Milburn Co., Buffalo, New York, sole agents for the United States.

Remember the name—Doan's—and take no other.

Every married man ought to live next door to a model husband.

The spring months often find a woman tired out, with pain back, hips and head, nervous and sleepless. Foley Kidney Pills will quickly prove their worth and value as a healer of all kidney and bladder ailments and irregularities. They are a splendid remedy for rheumatism, clearing the uric acid from the joints and system. Try them. For sale by all druggists of Tecumseh.

The village band makes sweet music, but it isn't in it with the village carpenter.

BEST MEDICINE FOR COLDS

When a druggist recommends a remedy for colds, throat and lung troubles, you can feel sure that he is talking about. C. Lower, Druggists of Marion, Ohio, writes of Dr. King's New Discovery: "I know Dr. King's New Discovery is the best throat and lung medicine I sell. It cured my wife of a severe bronchial cold after all other remedies failed." It will do the same for you if you are suffering with a cold or any bronchial, throat or lung cough. Keep a bottle on hand all the time for everyone in the family to use. It is a home doctor. Price 50c and $1.00. Guaranteed by C. A. Wright & Son.

This Interest Every Woman

A family doctor said recently that women come to him thinking that they have female trouble, but when he treats them for for their kidneys and bladder, they they soon recover. This is worth knowing, and also that Foley Kidney Pills are the best and safest medicine at such times. They are a tonic in action, quick in results. They will help you. For sale by all druggists of Tecumseh.

One way for girls to save car fare is to get married.

TECUMSEH MARKETS

CORRECTED MAY 6 1913

Wheat	99—	102
Flour per bbl	5 80	6 20
Rye		70
Corn (ear)		25
Oats		31
Beans		2 50
Potatoes		25
Butter		25
Eggs		16
Lard		17
Tallow		
Fowls (live)		14
Springers		14
Roosters		07
Ducks spring		14
Geese		
Turkeys		16
Hay		8 00—10 00

SPORT ON THE DIAMOND

NATIONAL LEAGUE.

	W.	L.	Pct.		W.	L.	Pct.
Phil.	8	4	667	N. Y.	8	7	533
Chi.	13	7	650	Pitts.	10	9	526
St. L.	11	8	574	Bos.	4	11	267
Brook.	9	7	563	Cin.	4	14	222

At Cincinnati— R. H. E.
Pittsburg .....0 0 1 0 0 0 0 0 0—1 1 0
Cincinnati ....0 0 0 0 0 0 0 —0 2 1

Bates, Adams and Kelley; Frommer and Clarke.

AMERICAN LEAGUE.

	W.	L.	Pct.		W.	L.	Pct.
Phil.	12	3	800	St. L.	9	12	429
Wash.	13	6	684	Bos.	7	10	412
Cleve.	13	6	684	Det.	6	14	300
Chi.	13	9	591	N. Y.	2	14	125

At Chicago— R. H. E.
Detroit ....0 0 2 0 0 0 0 0 0—2 8 0
Chicago ......0 0 0 0 1 0 0 0 0—1 6 2

Dubuc and Stanage; White, Lange and Easterly.

At St. Louis— R. H. E
Cleveland ....1 0 0 2 0 0 0 0 0—3 9 3
St. Louis ....2 0 0 0 0 0 1 1 *—4

AMERICAN ASSOCIATION.

	W.	L.	Pct.		W.	L.	Pct.
Col.	11	9	579	Mil.	10	9	526
Ind.	10	8	556	K. C.	11	10	524
Minne.	11	9	550	St. P.	8	12	400
Louis.	12	10	545	Tol'do	7	13	350

At Toledo — Minneapolis, 6; Toledo, 8.

At Columbus—Kansas City, 1; Columbus, 4.

At Louisville—St. Paul, 9; Louisville, 1.

At Indianapolis—Milwauke, 3; Indianapolis, 7.

ing book of great bulk entitled "Pan-

Nature's Way Is The Best.

Buried deep in our American forest we find bloodroot, queen's root, mandrake and stone root, golden seal, Oregon grape root and cherrybark. Of these Dr. R. V. Pierce made a pure glyceric extract which has been favorably known for over forty years. He called it "Golden Medical Discovery."

This "Discovery" purifies the blood and tones up the stomach and the entire system in Nature' own way. It's just the tissue builder and tonic you require when recovering from a hard cold, grip, or pneumonia. No matter how strong the constitution the stomach is apt to be "out of kilter" at times; in consequence the blood is disordered, for the stomach is the laboratory for the constant manufacture of blood. Dr. Pierce's Golden Medical Discovery strengthens the stomach—puts it in shape to make pure, rich blood—helps the liver and kidneys to expel the poisons from the body. The weak, nervous, run-down, debilitated condition which so many people experience at this time of the year is usually the effect of poisons in the blood; it is often indicated by pimples or boils appearing on the skin, the face becomes thin—you feel "blue."

"More than a week ago I was suffering with an awful cold in my head, throat, breast, and body," writes MR. JAMES G. KENT, of 710 L Street, S. E., Washington, D. C. "Some called it La Grippe, some pneumonia. I was advised by a friend to try a bottle of your 'Golden Medical Discovery.' I tried a bottle and it did me so much good that I feel safe in saying it is the greatest and best medicine that I ever took. My health is much better than it was before using your medicine. It does all you claim for it and is satisfactory."

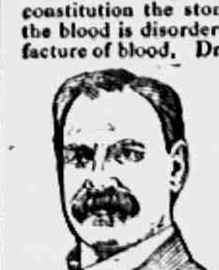

J. G. KENT, Esq.

COMMISSIONERS' NOTICE

STATE OF MICHIGAN, County of Lenawee, ss.

In the matter of the Estate of ELIZABETH DIBBLE, Deceased.

The undersigned having been appointed by the Probate Court of said County, Commissioners to receive, examine and adjust all claims and demands of all persons against the estate of said deceased, do hereby give notice that we will meet for that purpose at the law office of Fred B. Wood in the Village of Tecumseh Lenawee County Michigan, on the 14th day of May, 1913, and on the 14th day of October, 1913 at two o'clock in the afternoon of each of said days.

And that six months from the 14th day of April, 1913, are allowed by said Probate Court for the creditors of said estate to present their claims to us for examination and allowance.

Dated April 14th, 1913.

Parius Curtis,
Walter Exelby,
Commissioners.

STATE OF MICHIGAN, County of Lenawee, ss.

Probate Court for said County.

At a session of the Probate Court for the County of Lenawee, holden at the Probate office in the City of Adrian on the 21st day of April, in the year one thousand, nine hundred and thirteen.

Present, HARRY L. LARWILL, Judge of Probate

In the matter of the estate of LUCIUS LILLEY, Deceased.

On reading and filing the petition, of The Detroit Trust Company, executor upon the estate of said deceased, alleging that the funeral expenses and debts of said deceased, and the expenses of administration thus far incurred, have been fully paid, and praying that its final administration account may be allowed that petitioner may be appointed trustee of said estate and for such other order and decree as to this Court shall seem proper.

It is ordered that Monday, the 19th day of May, next at nine o'clock in the forenoon be assigned for the hearing of said petition

And it is further Ordered, That a copy of this order be published in the Tecumseh Herald, a newspaper printed and circulating in said County of Lenawee, for three successive weeks previous to said day of hearing.

(A true copy) Harry L. Larwill,
Judge of Probate
E. I. Larwill, Probate Register.

STATE OF MICHIGAN, County of Lenawee, ss.

Probate Court for said County.

At a session of the Probate Court for the County of Lenawee, holden at the Probate Office, in the City of Adrian, on the 30th day of April, in the year one thousand nine hundred and thirteen.

Present, HARRY L. LARWILL, Judge of Probate.

In the matter of the estate of JAMES CLARKSON deceased.

On reading and filing the petition of Emeline Clarkson, executrix upon the estate of said deceased, alleging that the funeral expenses and debts of said deceased, and the expenses of administration thus far incurred, have been fully paid, and praying that her final administration account may be allowed and for such other order and decree as to this Court shall seem proper.

It is Ordered, That Monday, the 26th day of May, next, at nine o'clock in the forenoon, be assigned for the hearing of said petition.

And it is further ordered, That a copy of this order be published in the Tecumseh Herald, a newspaper printed and circulating in said County of Lenawee, for the three successive weeks, previous to said day of hearing.

(A true copy) Harry L. Larwill,
Judge of Probate.
E. I. Larwill, Probate Register.

STATE OF MICHIGAN, County of Lenawee ss.

Probate Court for said County.

At a session of the Probate Court for the County of Lenawee, holden at the Probate Office in the City of Adrian, on the 1st day of May, in the year one thousand nine hundred and thirteen.

Present, HARRY L. LARWILL, Judge of Probate.

In the matter of the estate of JULIA KEMP Deceased.

On reading and filing the petition of Frederick B. Wood, administrator with the will annexed upon, the estate of said deceased, alleging that the funeral expenses and debts of said deceased, and the expenses of administration thus far incurred, have been fully paid, and praying that his final administration account may be allowed and for such other order and decree as to this Court shall seem proper.

It is Ordered, That Monday, the 26th day of May, next at nine o'clock in the forenoon, be assigned for the hearing of said petition.

And it is furthed Ordered, That a copy of this order be published in the TECUMSEH HERALD, a newspaper printed and circulating in said County of Lenawee, for three successive weeks, previous to said day of hearing.

(A true copy) HARRY L. LARWILL,
Judge of Probate.
E. I. Larwill, Probate Register.

Commissioners Notice

STATE OF MICHIAGN, County of Lenawee ss.

In the matter of the Estate of RICHARD B GILLESPIE, Deceased.

The undersigned having been appointed by the Probate Court of said County, Commissioners to receive, examine and adjust all claims and demands of all persons against the estate of said deceased, do hereby give notice that we will meet for that purpose at the law office of Fred B. Wood in the village of Tecumseh, Lenawee County, Michigan, on the 17th day of May 1913, and on the 1st day of November, 1913 at ten o'clock in the forenoon of each of said days.

And that four months from the 1st day of May, 1913, are allowed by said Probate Court for the creditors of said estate to present their claims to us for examination and allowance.

Dated May 1st 1913

William Waldron
Borzillia Hurrey.
Commissioners

TYPEWRITERS, GREAT BARGAINS!

Brand new $40 to $65 Rebuilt, $10 up. 100 SMITH, ROYAL, UNDERWOOD, OLIVER REM., etc. Send free trial. $1.00 weekly or rent apply. Illst. catalog and samples of ribbons, papers and carbons free for all. State terms wanted.

Detroit Typewriter Co.,
293 Shelby St., Detroit, Mich.

Motorist's Luck.

"Well, Blithers, what luck did you have with your new car?" asked Jarroway. "More than I ever expected," said Blithers. "Just three minutes after the darned thing blew up another car came along with a busted tire, and the owner bought my old tires for ten dollars apiece."—Harper's Weekly.

Do Not Be a Martyr.

Don't be a martyr. Bear the ills you cannot help with what fortitude you can muster. Fight the ills that may be vanquished; summon philosophy and religion to your aid if ever you are assailed by the temptation to be melancholy; remember that "the darkest day lived till tomorrow will have passed away."

CORRESPONDENCE

HOLLOWAY

Tuesday April 13, Mrs. W. E. Doty was 84 years old and in honor of the event her daughter, Mrs. Carrie Whitmarsh invited Rev. Crawford and wife and son Frank, Mr and Mrs James Lane and guest Mrs. Fessenden of Adrian to spend the afternoon. An elegant supper was served. She received some very nice presents. All report a fine time, and the many friends wish her many more happy birthdays.

Mrs E. D Crawford was an Adrian visitor Friday.

Mr. and Mrs. Ed Clement and son Edwin of Adrian, spent Saturday night and Sunday with her parents, Mr and Mrs. Fred Kopke.

Mrs. Morrell and Winnifred of Britton, visited Mr. and Mrs. John McElroy from Friday until Sunday night, called by the death of Will McElroy.

Herman Schwab has placed an auto filling gasoline tank in front of his store.

Those from here to attend the L. O. T. M. M. County Rally at Blissfild Thurday, were Mesdames Wilson, J. A. West, Charles Pfund, William Moore, James Bloomer and daughter Olive.

Florence McElroy came home from Detroit Friday night, called by the death of her brother Will.

Mrs. Fessenden of Adrian, visited friends and relatives in this vicinity last week.

Mr. and Mrs. William Cox arrived home from their winter sojourn in Eustis, Florida, Tuesday, and Mr and Mrs. James McIntyre arrived home from there Friday morning.

Mr. and Mrs. Andrew McWilliams were Adrian visitors Tuesday.

Noel and Marion Sudborrough have the whooping cough.

Dan Neumaier was in Tecumseh on business Monday.

Mr. and Mrs. Henry Cavill were Adrian visitors Tuesday.

Winnifred Mitchell visited her sister Anna in Tecumseh Wednesday night, and attended the show.

Mrs. Adah Hulburt of Ridgeville, visited Mr. and Mrs. Perry Sudborrough from Friday until Tuesday.

Mrs. Ira Hachett of Detroit, is visiting relatives in this vicinity.

Sunday May 11, is mother's day, and will be observed at the Presbyterian church a good attendance of mothers is desired.

Mrs. Henry Cavill is spending a few days with her daughter in Detroit.

Dyspepsia is America's curse. Burdock Blood Bitters conquers dyspepsia every time. It drives out impurities, tones the stomach, restores perfect digestion, normal weight, and good health.

CLINTON

Mr. and Mrs. D. Woodward and Mrs. F. L. Woodward were in Jackson Saturday.

The Masons will entertain the Manchester and Tecumseh Masons Friday, the ladies of the Culture Club furnish ing the banquet.

C. J. Robison and wife were in Tecumseh Sunday to see Mrs. Chadwick who is ill.

E. A. Clark and W. D. VanTuyle returned from Detroit Monday.

Stuart VanDeMark, Mrs. Mary Rood and Mrs. Josephine St. John of Detroit were guests of G. Woodward and family Sunday.

The Clinton Woolen Mill are closed down for an indefinite time except the finishing room owing to an explosion Thursday morning breaking the engine.

The funeral of Miss Finch was held from the home Sunday, Rev. Latham officiating.

Mrs. Charles Sturm was brought to her home Thursday afternoon and is quite comfortable at this writing.

Mrs. Mary Rieser and daughter Leora were guests of Jackson relatives Friday and Saturday.

Mr. and Mrs. C. J. Robison were in Manchester Thursday, called by the illness of Mr. Robison's father.

Mrs. Chandler of Saline was an over Sunday guest of Mr and Mrs George Kies.

The work on the Chapel at Riverside cemetery is progressing rapidly, and with good weather will be nearly completed by Decoration day.

Miss Lina Jones entertained for the Misses Skenck, Neilson and Smith Saturday evening in honor of Miss Ruth Kimball, whose marriage occurs Wednesday to Eugene Rosacrans.

Mr. and Mrs. Ira VanGieson and son of South Lyons, were week end guests of his mother.

Miss Lillian Robison and Miss Marjorie Dorr are among the list of new teachers for the coming year.

Mrs. Mary Mingus returned to her home in Tecumseh Saturday night.

Mrs. Josephine St. John left Tuesday for Vermontville, enroute to her home in Detroit.

Itch! Itch! Itch!—Scratch! Scratch! Scratch! The more you scratch the worse the itch. Try Doan's Ointment. It cures piles, eczema, any skin itching. All druggists sell it.

BRITTON

Mr. and Mrs. Will Filter and Mr. and Mrs. Fay A. Wiggins were at Wampler's Lake Sunday.

Several from here drove over to Adrian Saturday to attend the ball game.

A. W. Lee, G. W. Lee and C. B. Exelby were in Detroit Friday.

Earl Rector of Tecumseh, spent Sunday with Mr. and Mrs. Harry F. Temple.

Mrs. R. B. Kanous and two sons Kenneth and Edward were in Adrian Wednesday.

Dr. Hendershott of Tecumseh, was calling on friends here Wednesday.

Mrs. Wm. McCarbery and Myrtle and Miss Rena Underwood were in Adrian Saturday.

Herman Atwell of Palmyra, was in Adian Saturday.

Mr. and Mrs. Millard Cheever have a little son to gladden their home.

Ralph Lee was home from Detroit over Sunday, being called here by the death of his uncle, Thomas Craig Jr.

A terrible accident occurred last Friday morning when Thomas Craig Jr. working in the fild as usual, the horses became frightened, one being a colt which he was just breaking, ran into the fence breaking the tongue of the roller, a piece of it hitting him in the head, killing him instantly then being run over by the roller. His brothers just a short distance from where the accident happened could find no sign of life when they reached him. The funeral was held at the house Sunday p. m., Rev. DeRemer officiating burial at Ridgeway cemetary. The kind thoughtfulness of the friends and neighbors helped to show the bereaved brothers, sisters and aged father the heart felt sympathy of which the whole community feel. He leaveis a father, two brothers and six sisters besides the many friends to mourn his loss.

Mrs. Russell Smith is visiting her people at North Adams being called there by the illness of her sister in-law, Mrs. Will Anderson.

I. N. Pilbeam was in Tecumseh Wednesday afternoon.

Among those who attended the funeral of Will McElroy at Holloway Sunday afternoon, were Mrs F. E. Morrell and Miss Winnifred Misses Margaret Hindes, Sylvia Pilbeam Verda Allen and Russell Smith.

The infant child of Mr. and Mrs Harold Brown passed away Thursday afternoon after a short illness of acute indigestion, the funeral was held at the house Friday afternoon Rev. DeRemer officiating.

A lazy liver leads to chronic dyspepsia and constipation—weakens the whole system. Doan's Regulets (25 cents per box) correct the liver, tone the stomach, cure constipation.

To feel strong, have good appetite and digestion, sleep soundly and enjoy life, use Burdock Blood Bitters, the great system tonic and builder.

MADE JINGO TALK

Representative Sisson of Mississippi Arouses President's Ire.

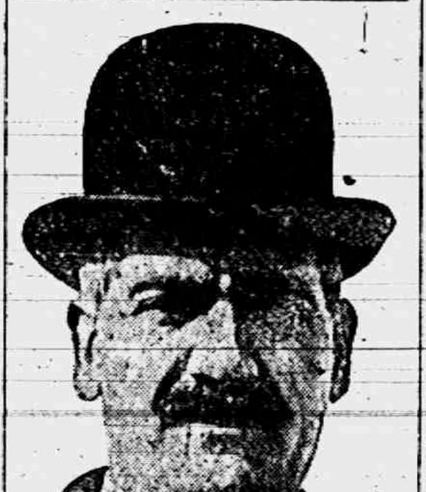

Representative THOMAS U. SISSON
PHOTO BY AMERICAN PRESS ASSOCIATION

Washington, May 5. — The redhot jingo speech delivered by Representative Thomas Upton Sisson of Mississippi in the house on the California-Japanese situation raised a temporary flurry and incidentally displeased President Wilson. Sisson declared that no alien should be allowed to hold land in this county. "Before we allow any foreign nation to dictate our land holding laws we should fight," said he. "What would Washington say were he confronted with this same proposition?" he asked, referring to the Japanese demand that California hold up its anti-alien land bills. "Shall the Japanese enjoy our prosperity, the fruits of our land and the learning of our institutions and yet not be forced to defend and sustain them?" Sisson is a Democrat, and the president expressed displeasure with such a jingo attitude.

In the International Family.

"You don't figure very strongly in diplomatic relations," said the great Nation. "No," replied the small, struggling government. "I'm one of the poor relations." — Washington Star.

Perhaps.

Ballroom dancing must have been invented by some ingenious person, who wanted to take some one else in his arms and hadn't the right to.—The Tatler.

To admire, to love, to regret, is to live, said a great writer. Do not let the regret be brought on by a cough or cold, which if treated when it first appeared would have easily been controlled. Allen's Cough Balsam brings welcomed relief in such cases. Contains no harmful ingredients, 25c., 50c. and $1.00 bottles at all dealers.

Keep it Handy

For an emergency; when accidents or sudden sickness comes, nothing is more useful than

Painkiller (PERRY DAVIS')

Invaluable for Diarrhoea, Cramps, etc.

PERRY DAVIS PAIN KILLER

The Doll

He had more tin soldiers than he was able to count, he had a drum and a bat and ball, a fire engine with real bells on it, marbles and a black lamb that made a loud "baa" when he wagged its head. But he didn't have a doll. Ever since he could remember Norman had wanted a doll. From the time when he saw the little girl in the train hugging the baby to her he wanted to have one for his own. He had been with his Aunt Martha at the time, and had asked:

"What is that, 'tisn't a really baby, is it?"

"It's a doll," she had replied, and he had said no more at the time. But later, when the family was all assembled he had remarked with irrelevancy:

"Mother, I wisht I had a doll."

"O, little sissy, little girl boy!" his aunt had returned. "The idea of a boy wanting a doll. They're only for girls." And she had laughed at him. Norman hated to be laughed at worse than he hated anything else except to be called a little sissy, and he said no more about the doll.

But the fact that he said nothing did not prevent his thinking about it. When he went over to the park where the children played he would look wistfully at the little girls with dolls, and wonder why dolls weren't made for boys, too. One day he thought that if he had a doll nobody would need to know, he could go back behind the bushes where there wasn't anybody, and play to his heart's content. But how could he get a doll? He would have to ask for it, and then they would all know.

Norman was out in the front yard, playing store with red sand and pebbles and grass, and a beautiful pair of scales that his father had brought him the night before. He had weighed out and measured innumerable tiny packages of sugar and coffee, tying them up in great leaves from the maple tree under which he was playing. He had delivered so many parcels to his mother in the kitchen that she said she wouldn't need anything more from the store for two weeks. Then he decided to take some rice and some dandelion stems, over to the neighbor's house. She must need something from the store. He crawled through a hole under the hedge and started around to the back porch next door. Half way around he stopped in amazement. There was a strange little girl sitting there, a little girl with tight pigtails and a pretty blue dress. He turned to go back, then he thought that she would be a good one to buy at his store. He hurried on down the walk, and when he was quite near her he hailed:

"Miss'! Want anything from the groceries to-day? Got fine things today, lady!"

The little girl held up her finger warningly, and beckoned him to come closer.

"Sh!" she said in a loud whisper. "The baby's asleep there; you'll wake her up if you talk so loud, and it took me so long to rock her to sleep today; she isn't feeling good."

She pointed with a plump forefinger to a pillow on the chair behind her. Norman approached on tiptoe, went up the steps of the porch, and over to the rocker. There, sound asleep, was the most beautiful doll he had ever imagined. She had tight sunny little curls all over her head, her cheeks were as pink as the lovely ribbon at her throat and she had such a pretty dimple in her chin. Norman drew in his breath sharply with delight. That was a doll! He turned to the little girl and asked in a low voice, so as not to disturb the sleeper, "Where doesn't she feel good?"

"I don't know, 'xactly," returned the dollie's mother. "But she didn't want to go to sleep a bit, and I had to walk up and down, and rock her and every time I thought she was asleep and went to put her to bed, she cried."

"Poor doll!" commented Norman softly.

"Oh, you mustn't say doll! She's a baby, and her name's Ruth. My name's Bessie. What is your name?"

"My name is Norman Gray. I live over there; where do you live? I never saw you before."

"I live in the city. I just came here to see my Aunt Beatrice. Do you—Oh! I've been talking too loud, and I've waked up the baby." Bessie leaned over and picked up the doll, carried it to her breast and began to croon gently, "Hushaby, Baby, Hushaby, Baby!" The doll's eyes closed again, and Norman thought she was asleep.

"Let's play house," he suggested. "You can be mother and I'll be father, and we can both take care of the baby." Norman longed to lay his hands upon the doll, but somehow he didn't like to ask. He was afraid that Bessie would think he was a sissy boy. The doll seemed to snuggle right into Bessie's neck; and Norman suddenly felt lonesome. It was almost as though he was jealous of Bessie.

"Yes," the little girl answered his question, "I like to play house. Where will we play?"

"Let's go over on that porch. Nobody lives there, and we can have our house all to ourselves." Norman pointed to a new house across the street.

"You stay here and mind the baby," ordered Bessie, "and I'll go in and get her clothes. She's only got her nightgown on now, and she might get cold if we took her over that way. I couldn't bring her carriage with me, so I'll have to carry her."

It was on the tip of Norman's tongue to say: "Oh, let me carry her for you," but Bessie didn't give him a chance, for, with a final warning not to make any noise or to touch the baby, she disappeared in the doorway.

The boy stood absolutely still watching the doll after she had gone. It was the first time he had ever been so close to a doll, and they were infinitely lovelier close at hand than from a distance. He put out his hand, the temptation to touch the velvety cheeks was too strong. Then he stopped. Suppose she should wake up and began to cry. Bessie would know that he had disobeyed, and she might not be willing to play with him after that. He deliberately turned his back on Ruth; it was easier not to touch it if he did not see the doll lying, so wonderful, before him. When Bessie came out she carried a whole armful of clothes, which she transferred to Norman.

Then she returned and a moment later brought out a miniature blanket, which she hollowed in the curve of her arms. Into the hollow went the baby, and Bessie tucked the edges of the cover well around her. At the last moment Norman remembered his express wagon; it would be fine to carry the clothes in that, and afterward it would make a good bed for the baby. He ran home and soon came back with it. Then the little family went to take up its quarters on the piazza across the street.

A pile of boards in the corner made a good dining room table, the express wagon by the steps was the bedroom, and under it Bessie carefully folded the baby's wardrobe. "It's night time now," Norman said, "and we've all got to sleep while the baby does. That step is your bed, and this is mine." He stretched himself out on the bottom step, and Bessie lay down on the step next to the top, where the baby's bed stood. She pushed the wagon back and forth a few times, explaining that the baby always had to have the cradle rocked before she would sleep. Then the whole family slept. It was only a moment that Norman was quiet. After that he opened first one eye and then the other, yawned mightily and sat up. "My goodness! It's morning!" he exclaimed. "Mother! Get up! It's time for breakfast."

Bessie sat up, and rubbed her eyes. "So it is!" she cried. "It must be 5 o'clock."

"It's time to dress the baby, isn't it?" asked Norman. Bessie nodded her head. "I'll do it now," she said. She lifted the doll from her bed, the doll's eyes opened wide, and for the first time Norman saw that they were a deep, pure blue. That was just the right color for eyes to be. The nightgown came off, and Norman had a fleeting glimpse of a plump, pink body before Bessie had slipped some dainty white clothes over the curly head.

Norman thought that nothing was ever so lovely as the doll when she was all dressed. She had tiny red shoes and socks, a white dress with red bows on the shoulders and a red sash. Bessie tied a mite of a red bow on the side of her head, and, as a finishing touch, she printed a sounding kiss on the doll's chubby face. Norman had stood watching in silence. Now he spoke.

"What are we going to have for breakfast, mother?" he asked.

"Eggs," replied Bessie, of course, and coffee and bread. But I have to make the beds before I make the breakfast. Papa, will you hold the baby and I'll make them now."

Would he hold the baby! Would he! He held out his arms in silence. He was too happy to speak. "You can take her for a little walk, and be careful not to let her fall, she might be killed," warned the little mother. She snuggled the baby under her chin for a moment, kissed her, and held her out to Norman.

The doll rested awkwardly in his unaccustomed arms. "She doesn't know me yet," he apologized to Bessie, as he walked down the path. He held the doll pressed tight against him. Somehow she didn't fit the way she did into Bessie's neck. He lifted her a trifle higher, so that the doll's cheek rested against his own. It wasn't warm and responsive as he had expected to find it—it was only cold and stiff. She didn't cuddle at all.

The tighter he held her the more uncomfortable it was. Something was wrong. He looked into the doll's eyes and smiled reassuringly, but there was no friendly glance in reply. Suddenly he wished that Bessie would come and take her. It was so much nicer to watch Bessie love the baby than to love her himself. He turned back to the house and walked very quickly, he who had strolled so slowly away a few minutes before. It seemed to him that he had gone a great distance. He stumbled up the steps. Bessie had just finished making up the cradle, and was looking down at him.

He held forth the doll very gently, but very decisively. "Take the baby, mother, and kiss her," he said. "Babies like it better to be with their mothers. And it looks nicer, too. I'll go to market and buy the breakfast, and you can stay and mind her." Bessie took the doll and brought it up to her breast. She belonged there, she curled up softly, and Bessie leaned over and kissed her again. Norman watched her with a feeling different from any he had ever had before. Dolls were bautiful and lovely—when little girls had them. But they weren't even nice when you had one yourself. He was growing up to be a man. "I'll go and get the breakfast," he repeated; "maybe mother will give me some cookies. I'll ask her."

Norman went down the steps and across the street to procure some breakfast for Bessie and the baby.—Dorothy Biddle.

EXPERIMENT IN DYNAMICS.

Odd Movements of a Spool of Thread and Pencil.

A half-unrolled spool of thread is placed on a table and the thread

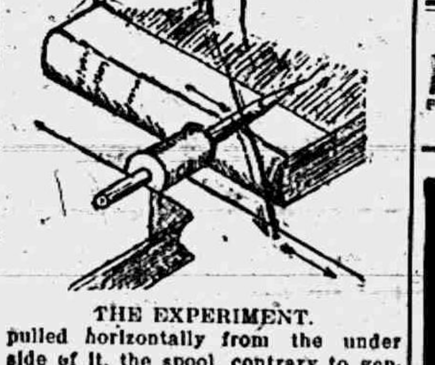

THE EXPERIMENT.

pulled horizontally from the under side of it, the spool, contrary to general expectation, will roll towards the hand. In connection with this it is interesting to note that if the cylinder is larger in diameter at the point around which the thread is wound than it is at the points on which it rolls, it will roll away from the hand when the thread is pulled. This experiment can be tried by passing a pencil through a spool and resting the ends of it on two books as in the illustration. Also, if the thread be drawn from the under side of a full spool resting on a flat surface the spool will not move in either direction.

RAILROAD TIME TABLES.

Lake Shore & Michigan Southern Railroad.

Effective Nov. 24th. 1912

Going south.

Station	315 a m	309 a m	331 p m	311 p m
Jackson	† 6 05	† 10 30	† 2 05	† 8 15
Tecumseh	† 7 03	† 11 27	† 3 01	† 9 00
Adrian	† 7 33	† 12 01	† 3 30	
Toledo	† 8 40	† 12 35	† 4 15	† 10 10
Chicago	† 4 05	† 9 00		
Detroit	† 12 20		† 5 40	

Going north

Station	316 a m	312 p m	314 p m	318 p m
Toledo	† 7 50	† 12 30	† 5 10	† 6 30
Detroit			† 5 00	
Adrian		† 1 00	† 5 25	† 7 25
Tecumseh	† 9 09	† 1 32	† 6 15	† 8 00
Jackson	† 10 15	† 2 33	† 7 20	† 8 55

‡ Daily
† D'ly Ex. Sun.

G. J. Ziegler, Ticket Agent

DUNDEE BRANCH.

Going west.

Station	429 a m	425 a m	431 p m	427 p m
Adrian	† 6 10	† 8 15	† 3 30	† 5 25
Tecumseh	† 7 50	† 9 20	† 4 02	† 6 20
Addison	† 10 20	† 10 15	† 4 55	† 7 05

Going east.

Station	422 a m	428 a m	430 p m	434 p m
Addison	† 9 37	† 10 35	† 1 20	† 7 15
Tecumseh	† 10 23	† 11 25	† 4 25	† 8 05
Adrian	10 50		† 5 15	† 8 30
Chicago	5:00			

DETROIT, TOLEDO & IRONTON

Going South

Daily except Sunday

Station	1
Adrian	11:30 a. m.
Tecumseh	10:45
Ridgeway	10:33
Detroit	8:00

Going North

Station	2
Adrian	3:39 p. m.
Tecumseh	4:10
Ridgeway	4:20
Detroit	7:05

F. S. Bell,
Ticket Agent

FOLEY KIDNEY PILLS
FOR BACKACHE KIDNEYS AND BLADDER

PATENTS

TRADE-MARKS and copyrights obtained or no fee. Send model, sketches or photos and brief description, for FREE SEARCH and report on patentability. 25 years experience. Send 2-cent stamp for NEW BOOKLET, full of patent information. It will help you to fortune. READ PAGES 11 and 12 before applying for a patent. Write to-day.

D. SWIFT & CO.
PATENT LAWYERS,
303 Seventh St., Washington, D. C.

THE ORIGINAL LAXATIVE COUGH SYRUP
KENNEDY'S LAXATIVE
CONTAINING **HONEY AND TAR**

FEELING LIVER-ISH This Morning?
TAKE
THEDFORD'S **Black-Draught**
Stops Indigestion and Constipation
25¢
AT ALL DRUGGISTS
A Gentle Laxative And Appetizer

For sale by All Druggists.

EARLY RISERS
The famous little pills.

We promptly obtain U. S. and Foreign
PATENTS
Send model, sketch or photo of invention for free report on patentability. For free book, How to Secure Patents and TRADE-MARKS write to
C.A.SNOW & Co.
Opposite U. S. Patent Office
WASHINGTON D. C.

FOLEY KIDNEY PILLS
FOR RHEUMATISM KIDNEYS AND BLADDER

FOLEY'S HONEY and TAR For Coughs and Colds
CONTAINS NO OPIATES
My Mamma Says—It's Safe for Children

The Tecumseh Herald.

SIXTY-SECOND YEAR NO 25. TECUMSEH, MICHIGAN FRIDAY MAY 9 1913 WHOLE NO. 4209.

WE CAN SUPPLY

Building Material

for any kind of a structure you contemplate building on the shortest notice.

Thoroughly Seasoned Lumber

of full thickness and guaranteed quality. Shingles or Prepared Roofing for covering, framing, etc., all the pick of the best manufacturers.

Come in and look us over. Maybe we can save you some money, time and trouble. Look after your Spring Repairs NOW. Phone 59.

LENAWEE LUMBER CO.

See Our

Leonard Refrigerators

—ALSO—

As the Fly Time is approaching you will need

Screen Doors and Window Screens.

D. L. Whitenack & Co.

A Box of Five

Buy a box of five

MAZDA LAMPS

A unit package and get a discount from regular price of single lamp.

THE TECUMSEH ELECTRIC COMPANY.

ALDRICH & SON.

Ferndell

STORE

QUALITY

Our store is the place to buy the best goods at all times, because you are sure of quality. We handle no poor goods. Good groceries cost no more than cheap stuff

Pineapple Time Has Come

and we are well supplied with nice, large, ripe fruit—very cheap. The next ten days will be the time for canning. See us for them. We have the finest fruit and cheapest prices.

FRESH STRAWBERRIES

Received every morning. Prices very reasonable.

HOME COB-SMOKED HAM

Folgar's Home cob-smoked Hams—finest possible to get—whole or half at 22c per lb.

VERY FANCY BONED CODFISH

Very Fancy Boned Codfish 15c per lb., 2 lbs for 25c.

Saturday Specials:

Regular 10c size Strained Honey,	7c each
Regular 15c size Pineapples	10c each
Regular 10c size Stuffed Olives,	8c each
Fresh Home-made Potato Chips.	40c lb.
6 bars Flake White Soap,	25c
8 Rolls of Toilet Paper for	25c

Specials not delivered alone.

NERO COFFEE for 30c per pound is the equal of most 35c grades.

Give us a trial order. We are sure to please.

ALDRICH & SON.

QUALITY GROCERS PHONE 246

PASS ANTIJAP BILL

Lawmakers Will Not Incline to the Wishes of Wilson.

BRYAN'S EFFORTS ARE FUTILE

Immediately After the Secretary of State Leaves the California Senate Chamber the Anti-Alien Land Bill Is Adopted—Final Passage Will Be Bitterly Contested.

California's senate passed the anti-Jap land bill in an amended form despite the objections of President Wilson, as voiced through his emissary, Secretary of State William Jennings Bryan.

Immediately after Bryan left the senate chamber, after a night executive session lasting several hours, Senator A. E. Boynton, president pro tem., convened the senate.

Within three minutes a land bill which provides that no alien who is ineligible to citizenship under the laws of the United States may hold real estate property in California was adopted as a substitute for the pending measure by a unanimous vote.

Wilson Not Satisfied.

Significance is seen in the fact that immediately preceding the passage of the bill Secretary Bryan had informed the legislators that President Wilson was not satisfied with it.

Its adoption in the face of the White House objection indicates the total failure of Bryan's attempt to bend the Californians to the will of the Washington government, according to those in touch with the situation.

It will come up for final passage in the regular course of business tomorrow morning and undoubtedly will be approved, according to the prediction of administration leaders. When it comes to Governor Johnson it will be signed.

Will Fight the Bill.

In spite of the apparent overwhelming majority in favor of the legislation, Senator Leroy Wright, Republican, is planning to fight the measure when it comes to a vote on the floor. He had a long conference with Secretary Bryan at midnight.

The new bill is drawn in strict conformity with the treaty between Japan and the United States, but all efforts to secure an opinion from Secretary Bryan or President Wilson had failed and the state leaders decided forthwith to proceed with their plans for enacting it into law.

Secretary Bryan brought into the final conference further messages from President Wilson, but they met with no response from the legislators. At the close of the secret meeting Governor Johnson and a number of administration leaders declared their opinions remained unchanged.

TO PROTECT ALFONSO

Precautions Against Repetition of Attack in Paris

At Paris, France, great precautions are being taken to protect King Alfonso from outrages by anarchists during his visit there.

The authorities are determined that there will be no repetition of the attempted attack on him in 1905, when he was driving home from a gala performance at the opera to the Quai d'Orsay. Every railroad station from Hendaye on the frontier to Paris will be occupied by the military. Troops will also be stationed at every tunnel and bridge. Employes of the railroad company will be stationed 500 yards apart all the way from the frontier to Paris.

The program carefully avoids the necessity of driving through the streets of Paris by day during the visit.

PULITZER DENIED WARRANT

Charge of Criminal Libel Against Gaynor Not Sustained.

Magistrate Frederick Gernochan in New York city has announced that he has refused to grant a warrant for Mayor Gaynor on a charge of criminal libel brought against the mayor by Ralph Pulitzer, son of the late Joseph Pulitzer, owner of the New York World. Magistrate Kernochan based his refusal on the contention that it had not been proved to him that Mayor Gaynor had caused or procured the publication of the alleged libel, which, it was alleged, exposed the memory of the late Joseph Pulitzer to contempt and obloquy.

The application for the warrant was based upon a speech made by the mayor on Feb. 4 at a banquet given by the South Brooklyn Board of Trade

MICHIGAN COUNTY SWEPT BY FLAMES

Timber Company's Entire Holdings Wiped Out.

Escanaba, Mich., May 6. — Fanned into fury by high winds and with the grass as dry as tinder, fires of great magnitude have ranged almost in every part of Delta county and portions of the surrounding country.

Although but meager reports can be received in this city the loss is said to be so great that it will be impossible to estimate it, at least for several days.

Hundreds of men were in the fire district fighting the mighty blaze, but with little result.

One of the heaviest losers at present is said to be the Beaver Timber company, of this city, whose entire holdings have been wiped out, and over 150 carloads of posts and ties have been destroyed.

Thousands of feet of lumber piled on the landings for loading upon the cars have been consumed by the fires. With the flames leaping a hundred feet into the air I. Stephens camp No. 4 was almost completely wiped out, large tracts of the finest land being swept over and a great amount of cut timber being entirely destroyed.

SPECIAL SALE OF

LADIES' AND MISSES'

Suits & Coats

ALL THIS WEEK.

SPECIAL

for Saturday, May 10, all day:

BARGAIN BASEMENT.

One 25c Box Writing Paper with one Self-Filling Fountain Pen

SET FOR 25c

SMO We Accept Security Merchandise Orders

The Webster Anderson Co.

Tecumseh, Michigan.

This store closes every evening except Saturday at 6 o'clock.

WAS IT MURDER?

Body of Slain Woman Has Been Identified.

The body of the woman found beneath the Grosse Pointe bridge at Detroit has been identified as Belle Barry, aged 24 years, formerly of Mason and Belding, Mich., and the county physician declared positively that she was dead when placed in the water.

The identification when it occurred proved to be more nominal than real, and although the officials are now in possession of the victim's name and a few facts regarding her, they still lack the essential points which might lead to clearing up the mystery. Assured by Dr. E. L. Brandt, who performed the postmortem, that death was not due to drowning, the authorities were forced to theorize on the death agency.

Was Telephone Operator.

Miss Barry was until Feb. 16 employed as an operator for the Michigan State Telephone Co. She had been in the company's employ about a month. The authorities investigating her death are unable to say when she came to this city from Belding, Mich., where she was forelady in a silk factory. She had not been employed anywhere, as far as known, since leaving the telephone company, until last Thursday when she entered the employ of Chas. R. Wardell, 79 Lincoln avenue, Detroit, as a domestic. She left the Wardell home Sunday afternoon about 3 o'clock, and that was the last seen of her by the Wardell family until her body was identified by Mr. and Mrs. Wardell at the morgue Tuesday night. Miss Barry's parents live on a farm six miles from Mason, Mich.

In Water Three Hours.

"The body could not have been in the water for more than three hours, and more likely was there only about an hour," said Dr. Brandt. "Death unquestionably occurred within the past 36 or 48 hours, but I cannot venture a theory on the exact cause."

The identification of the woman was made complete by E. Fish, Harrison avenue, Detroit, who said that the girl had lived there for two or three months since leaving the Michigan State Telephone Co.

Crime Elsewhere Hinted.

With information in their possession Wednesday, the officials believed that the woman was slain and her body placed in the creek late Monday afternoon. Some were inclined to the belief that the crime was committed somewhere in the vicinity, while others firmly believed that the girl was poisoned and then taken in an automobile to the creek, the body being thrown over the bridge railing.

No Clues from Belding.

Efforts were made to learn from Belding any clues which would aid in solving the mystery. A locket containing a child's picture and engraved with the initials "A. L." were relied on by the officers, who also sought information regarding a bill-folder from the People's Savings Bank, of Belding. Persons communicated with in Belding, however, could throw no light on the affair.

Girls Get $40,000.

The court of appeals in Cleveland, Ohio, has just upheld a decision that Jerome Probst, an attorney of Detroit, must pay $40,000 to Miss Alma Broderick, former Cleveland and Chicago school teacher, for breach of promise.

Breaks Leg in 20-Foot Fall.

Jackson, Mich., May 6.—Earl Barber, aged twenty-four, sustained a broken leg when he fell down an elevator shaft in the Carter block, a distance of twenty feet.

Farmer Breaks Neck.

Ann Arbor, Mich., May 6. — While baling hay at his father's farm in Lodi township, John Hinderer, aged thirty-three years, fell and broke his neck.

NICHOLAS YIELDS

Finally Bows to the Will of the European Powers.

ENDS A THREATENING CRISIS

Decision to Give Up the City Which Cost the Lives of So Many of His People Reached by the King After a Council With All His Generals—Proposed Compensation.

King Nicholas of Montenegro decided after a council with his generals to evacuate the fortress of Scutari in response to the demand of the European powers.

When he took possession of Scutari April 23, after a six months' siege, which cost the lives of thousands of Montenegrins and Turks, King Nicolas declared that he would hold the city until the last drop of Montenegrin blood had been spilled.

Crisis Was Brought About.

As the European powers had decided previously that Scutari was to form part of the future autonomous state of Albania, a crisis was brought about and the powers immediately brought strong pressure to bear to force him and his troops to evacuate the place.

Meanwhile Austria took energetic steps to enforce the powers' decision and concentrated large bodies of troops in Bosnia, Herzegovina and Dalmatia. The powers in the interim established a blockade of the Montenegrin coast.

Ruler Stood Firm Until Now.

All these demonstrations, however, seemed not to affect the determination of the king. Some of the Montenegrin troops were withdrawn from Scutari in order, it was said, to resist possible Austrian advance.

Then word came that Austria and Italy had entered an agreement to solve the Albanian problem by a military expedition and it was known that the Austrian army was preparing to march forward.

Compensation for Nicholas.

It was suggested during the negotiations that the king of Montenegro would receive territorial compensation in another direction if he would give up Scutari and that his majesty was preparing to accept this offer.

JACK JOHNSON ON TRIAL

Pugilist Is Charged with Violation of the Mann Act.

At Chicago "Jack" Johnson, the negro pugilist, was placed on trial before Federal Judge Carpenter on charges of violating the Mann act against trafficking in women

Should Johnson be convicted and be given the maximum penalty on the eighty counts in the nine indictments against him he would be sentenced to serve forty-five years in prison and pay fines aggregating $90,000.

It is understood that Federal Judge Carpenter will deny admission to the trial to any persons except those actually interested in the case.

This action, it is said, will be taken to prevent giving the trial undue publicity.

Lucile Cameron Johnson, the black fighter's latest white wife, was not in court, and it is said she will not appear unless she is called to testify.

School Teachers Get Increase.

Marquette, Mich., May 6.—After having had the matter of the salaries of the grade school teachers under consideration for two weeks, the Marquette board of education has granted a horizontal increase of $5 a month and has fixed $75 a month as the maximum. The former maximum was $65.

MUST HEAT POTATO CARS IN THE WINTER

Interstate Commerce Commission Issues Order.

Potato shipments during the winter will be made in heated cars and railroads will be required to furnish a sufficient number of cars to handle the crop as the result of a decision handed down by the interstate commerce commission.

Heavy losses have resulted to shippers through inadequately protected potato shipments and through the refusal of the railroads to undertake the risk of shipping during cold weather, according to complaints made to the commission.

The commission held that the potato traffic is a permanent feature of transportation and as such the carriers are obliged to make adequate provision for it and assume all responsibility regardless of weather conditions.

DR. ABBOTT FIRED

Removed from List of Vice Presidents by Peace Society.

At St. Louis, Mo., Dr. Lyman Abbott of New York was removed from the list of vice presidents of the American Peace society because he signed the appeal of the Navy league for large naval appropriations.

Objection to the name of Dr. Abbott was made by Charles E. Beals of Chicago, secretary of the Chicago Peace society.

As a result of his protests, five additional vice presidents were elected—Mrs. Philip N. Moore of St. Louis, the Rev. Jenkin Lloyd Jones of Chicago, Hiram Hadley of New Mexico, Edmund Stanley of Wichita, Kan., and Mrs. Frederick Schoff of Philadelphia.

The principal officers are Senator Theodore Burton of Ohio, president; Benjamin F. Trueblood of Washington, D. C., secretary; Arthur D. Call, Washington, D. C., executive director, and George W. White, Washington, treasurer.

THIRTY DAYS FOR GOMPERS

Court Hands Down Decision in Contempt Case of Labor Men.

At Washington the contempt of court judgments upon Samuel Gompers, Frank Morrison and John Mitchell, president, vice president and secretary, respectively, of the American Federation of Labor, were sustained by the court of appeals for the District of Columbia. The court revised the former sentences, giving Gompers thirty days' imprisonment and fining Mitchell and Morrison $500 each with no jail term.

The chief justice of the court, dissenting, held that the entire judgment should be reversed. The lower court gave Gompers one year, Mitchell nine months and Morrison six months without option of fine. All were convicted of violating a court injunction in the noted Bucks Stove and Range case.

MORRIS GOES TO LISBON

Chicago Man to Be Named for Minister to Portugal.

Following are the latest developments in the Illinois patronage situation:

Millard Fillmore Dunlap will be appointed subtreasurer at Chicago.

John L. Pickering will be appointed internal revenue collector at Springfield.

Ira Nelson Morris will be offered the post of Minister to Portugal.

Henry M. Pindel of Peoria will be offered the post of minister to one of the South American republics.

McCann Bros.

FOR A

GUARANTEE WITH A MEANING

CLOTHCRAFT
ALL-WOOL CLOTHES

Every Clothcraft Suits has sewn in its pocket the guarantee of the makers, the oldest manufacturers of the ready-to-wear Clothes in the United States.

We cheerfully add to that of the makers, our own guarantee. We have canvassed the market carefully and been unable to find any other line that combines style, fit, good workmanship and all wool cloth at so reasonable prices.

Many years experience linked with Spot Cash buying, places us where we can save you money on every purchase—and better goods for the same money.

McCann Bros.

Store Opening Evenings. ONE-PRICE CLOTHIER

WEDDINGS!

See Us For Wedding Presents.

Beautiful Silverware
Sparkling Cut Glass

HIGH GRADE CHINA

Everything New and Up-to-date.

CALL AND SEE.

E. J. PETERS & CO.

PHONE 200 Successors to J. F. HICKS & SON

SEE US FOR

Gauze Underwear

UNION SUITS
PRINCESS SLIPS
MUSLIN GOWNS
CORSET COVERS
AND HOSIERY.

Special For This Week:

25c values Japanese Cups and Saucers 15c, 2 for 25c.

Ida B. Chase.

Tecumseh State Savings Bank,

Deposits, $425,000.00.

The amount of your first deposit is not so important as making the start now and regularly adding to it.

3 Per Cent Interest on Savings accounts and on Certificates of deposit for all full months, one month or more.

TECUMSEH
STATE SAVINGS BANK.

THE TECUMSEH HERALD

G. N. STACY,
EDITOR AND OWNER

SUBSCRIPTION RATES

IN LENAWEE COUNTY

One year, payment in advance	$1.00
One year, payment after three months	1.25

OUTSIDE LENAWEE COUNTY

One year, payment in advance	$1.25
One year, payment after three months	1.50

There will be no Deviation from above Rates

Entered in the postoffice at Tecumseh, Mich., second class mail matter.

Telephone No. 36.

$100 REWARD, $100.

The readers of this paper will be pleased to learn that there is at least one dreaded disease that science has been able to cure in all stages, and that is Catarrh. Hall's Catarrh is the only positive cure now known to the medical fraternity. Catarrh being a constitutional disease, requires a constitutional treatment. Hall's Catarrh Cure is taken internally, acting directly upon the blood and mucous surfaces of the system, thereby destroying the foundation of the disease, and giving the patient strength by building up the constitution and assisting nature in doing its work. The proprietors have so much faith in its curative powers that they offer One Hundred Dollars for any case that it fails to cure. Send for list of testimonials.

Address F. J. CHENEY & CO., Toledo, Ohio.

Sold by all Druggists. 75c.

Take Hall's Family Pills for constipation.

If you can't get behind a movement for the town's good, at least don't get in front of it.

A man living at Auburn, New York, had a severe attack of kidney and badder trouble. Being a working man, not wanting to lose time, he cured himself completely by using Foley Kidney Pills. A year later he says: "It is a pleasure to report that the cure was permanent." His name is J. A. Farmer. For sale by all druggists of Tecumseh.

The queen of May may have to wear her heavies this year. This is no weather prediction, however.

A slight cold in a child or a grown person holds possibilities of a grave nature. Croup may come on suddenly, bronchitis or pneumonia may develop, severe catarrhal troubles and consumption are possible results. Foley's Honey and Tar Compound nips a cold at the outset, cures croup quickly, checks a deepseated cough, and heals inflamed membrances. For sale by all druggists of Tecumseh.

Well, April gave us some beautiful weather, even if some people were fooled in taking 'em off to soon.

CONSTIPATION CURED

Dr. King's New Life Pills will relieve constipation promptly and get your bowels in heathy condition again. John Supsic, of Sanbury, Pa., says: "They are the best pills I ever used, and I advise everyone to use them for constipation, indigestion and liver compaint." Will help you. Price 25c. Recommended by C. A. Wright & Son.

May will bring the alluring apple blossoms. Even the Ben Davis blossoms are sweet and fragrant.

FOR THE WEAK AND NERVOUS

Tired-out, weak, nervous men and women would feel ambitious, energetic, full of life and always have a good appetite, if they would do the sensible thing for health—take Electric Bitters. Nothing better for the stomach, liver or kidneys. Thousands say they owe their lives to this wonderful home remedy. Mrs. O. Rhinevault, of Vestal Center, N. Y., says: "I regard Electric Bitters as one of the greatest of gifts. I can never forget what it has done for me." Get a bottle yourself and see what a difference it will make in your health. Only 50c and $1.00. Recommend by C. A. Wright & Son.

One never hears a small boy saying that he is going to be a soap manufacturer when he gets big.

The great calamity in Omaha was quickly over-shadowed by the terribly disastrous floods in Ohio. Great suffering and sickness from colds and exposure resulted. L. Poole, 2217 California St., Omaha, writes: "My daughter had a very severe cough and cold but Foley's Honey and Tar Compound knocked it out in no time." Refuse substitues. For sale by all druggists of Tecumseh.

The man who argues that it is too late for him to do much rarely does anything.

WONDERFUL SKIN SALVE

Bucklen's Arnica Salve is known everywhere as the best remedy made for all diseases of the skin, and also for burns, bruises and boils. Reduces inflammation and is soothing and healing. J. T. Sossaman, publisher of News, of Cornelius, N. C., writes that one box helped his serious skin ailment after other remedies failed. Only 25c. Recommended by C. A. Wright & Son.

To be popular on a small salary a man must possess a special gift.

Foley Kidney Pills repay your confidence in their healing and curative qualities. Any kidney or bladder disease not beyond the reach of medicine will yield to their use. Mrs. Cordella Copeland, Ardeola, Mo., says, I had kidney and bladder trouble for over a year and 5 bottles of Foley Kidney Pills cured me." It is the same story from every one who uses them. All say, "they cured me." For sale by all druggists of Tecumseh.

MICHIGAN NEWS BRIEFS

Final count shows that Women's Suffrage lost in this state by a total of 96,144 votes.

State funds to the amount of $9,000,000 are deposited in 222 banks throughout the state.

Mrs. Martha Verdier, mother of State Representative Leonard Verdier died at her home at Grand Rapids Friday.

It is stated that Alex J. Groesbeck chairman of the state Republican committee, will be a candidate for governor.

Royal Oak is now prepared to fight fires, the water works system having been completed and hose and other paraphernalia received.

Premium lists of the 64th annual state fair, to be held Sept. 15 to 20 have just been issued. The premiums and purses amount to $100,000.

Old soldiers throughout the state are considerably wrought up over the fact that the railroads have refused to grant excursion rates for the reunion at Gettysburg on July 1 to 4.

While driving his car over a stretch of rough road near St. Johns, C. J. Sowles struck a bad bump and his head was driven up through the top of the auto, injuring him considerable.

According to the report of Perry F. Powers, state labor commissioner there are only 508 children between the ages of 14 and 16 years at work out of a total of 50,000 workers.

Fanned into fury by high winds and with the grass as dry as tinder, fires of great magnitude raged last week almost in every part of Delta county and portions of the surrounding country.

Paul Labrass, 74, claimed to have been injured at the Michigan Sugar company, Carrolton plant, has been awarded half pay through the action of the employers' compensation law because of permanent disability.

Despondent over poor health, Sumner Irish of Lansing tied a wire to the trigger of a shot gun, pulled it with his toe and blew the top of his head off. He was 51 years old and leaves a widow and five grown children.

According to a bulletin just issued by Dr. Dixon, secretary of the state board of health, citizens of Michigan are in better health today than ever before. A death rate of 13 per thousand are the figures for 1912.

Thomas Craig, Jr., 20 years old, was killed on his farm near Britton. He was trying to break a colt, hitched to a roller, when the animal started suddenly and threw him from his seat. His head struck on the corner of the roller.

More laws were passed during the present legislature affecting the state dairy and food department than any other department. No less than 25 bills affecting the activities of this department will go into operation on August 15.

Local fruit growers are advocating the establishment of a school for horticulture at Traverse City. They declare that there is need for trained men in the orchard business and the matter will be laid before the supervisors of Grand Travers county.

W. J. Holder, farmer, one-half mile west of Battle Creek, will set out 52,000 trees on 160 acres during the next two years, making the excavation by dynamite, which he believes will aid in the fertilization. Apples, peaches and cherries will be grown exclusively.

Lee Seeley, son of a Flint merchant, nearly sustained the loss of a finger on his right hand while being shaved. As the barber was taking a downward stroke the youth reached to take a cigarette from his mouth. A physician took four stitches in the wound.

Jan Schmedding, well known newspaper man and for some time connected with the Republican state committee, left for Texas the last of the week in an effort to regain his health. He was presented with a purse of over $1,000 by his newspaper friends.

Mrs. Zilpha Terry is at the home of her parents at Durand recovering from serious injuries sustained in an encounter with an insane woman. Miss Terry is an attendant in the state hospital at Kalamazoo and entered a ward of violent patients alone. A woman sprang at her and tried to scratch her eyes out.

Western Michigan banks are warning bankers and real estate men against a stranger assuming the name of John Cash Kline. He states he wants to buy a farm, gets signatures of bankers, notaries and others, and then forges and cashes papers. Four hundred dollars reward has been offered for his arrest.

After a wait of seven years, the common council of Saginaw, in making preparations for the financial needs of the coming year, has prepared for a city market. This was voted by the people, but the $17,000 bond issue was diverted to other funds and has never been repaid. The market will be in the heart of the city, back of the police station.

P. T. Colgrove, president of the Michigan State Good Roads association, is of the opinion that more has been accomplished in promoting good roads in this state during the last six months than during the preceding eight years. He states that eight out of ten counties, in which good roads campaigns were carried on, adopted the county roads system. Two years ago 12 out of 16 counties adopted it. Mr. Colgrove states that fully 1,500 miles of state reward road will be built in Michigan this year.

Newspaper women of Michigan will hold their 23d annual meeting at Detroit, May 27-29.

Mrs. Louis Scott of Saginaw, who was shot a week ago by a negro who worked in her husband's saloon, died Saturday.

The plant of the Saginaw Wood Products Co. was practically destroyed by fire Saturday, entailing a loss of over $100,000.

The McDonald-Young contest for the twelfth Michigan seat in congress will come up for hearing the latter part of this week.

The pupils of the Harrisville schools, under the leadership of the Boy Scouts, planted 1,000 trees Friday, which had been contributed by the state forestry department.

Nearly $30,000 was collected at Grand Rapids Sunday for a Y. M. C. A. building in the opening of the campaign for $250,000. William H. Gay was the largest contributor, giving $10,000.

Frank Everett, 31, was caught and wound around the main shaft at Peninsular Paper Co.'s mill, Ypsilanti, and instantly killed Saturday morning. He leaves a widow and two children.

The state highway department at Lansing is in receipt of many applications for authority to build portions of the proposed trunk line highways, in accordance with a recent act of the legislature.

Seven persons, all officers and employes of the Olds Motor company, Lansing, were injured near Howell, Sunday, when a new car in which the men were making an endurance and speed test turned turtle.

During April the state game and fish warden's department investigated 226 complaints, as compared with 123 in April, 1912. There were 169 convictions, and the fines and costs amounted to $2,392.

Six members of the family of Herman Johnson of Union City are ill with diphtheria as the result of drinking water from an abandoned well which examination showed to be full of slime and reptiles.

The city council of Grand Ledge has voted to give the Knights of Pythias of the town the use of the streets on July 3 and 4 for a street fair and carnival and preparations are now under way for a big celebration.

Although rumors of a general strike of mine workers in the copper country have been prevalent for some time, there has been no movement in that direction. The date set for the strike was May 1, but no trouble materialized.

Lorenzo T. Durand, veteran member of the Saginaw county bar, member of the state board of law examiners, and one time democratic candidate for governor, is suffering from a broken arm. He was run into and knocked down by a motorcyclist.

The Smith-Bricker bill has been signed by Gov. Ferris. This bill eliminates the local tax on autos and provides a tax of 50 cents per horsepower, the money obtained therefrom to be used in the construction of state roads.

Deputy Sheriff Houghton of Durand has an automobile for which he is seeking an owner. The auto was found in the road near the city Thursday night. The machine was badly damaged, evidently having been used by joy riders.

Ralph Youmans, a machine helper at the Ann Arbor railroad shops at Owosso, 22 years old, has become insane. Three weeks ago the handle of his own hammer glanced and struck him a slight blow on the eyeball. Physicians say the shock to the optic nerve has unbalanced his mind.

The Muskegon Y. W. C. A. has purchased the Rathbun residence near the center of the city for $7,500 and plans to improve the property in such a way that it will be one of the most imposing homes of similar organizations in the entire state. The property, when improved, will be worth over $10,000.

State Game and Forest Warden Oates has renewed the warning against forest fires sent out to all game and fire wardens in the state. He urges all sportsmen to exercise the greatest vigilance while in the woods, as the dry condition of the moss and underbrush in the northern forests makes the situation highly dangerous.

After a search, which lasted for hours, the bodies of Harry Adams and Clarence Hornung, who were burned to death in the fire which destroyed the plant of the Michigan Condensed Milk company at Howell early Friday morning, were discovered Saturday. But little more than a handful of ashes remained, but Adams was identified by buttons, and a scrap of cloth from the corduroy trousers which he wore.

The state insurance department succeeded in getting through more bills during the recent session than any other state department as shown by tabulations now being made by the various departments. A total of 70 bills relating to insurance were introduced, 39 in the senate and 31 in the house. Of these measures 13 of the senate and 19 in the house passed and will undoubtedly become law as Gov. Ferris has not vetoed any of them.

Because his sweetheart, Miss Ethel Roth, refused to accept the gift of a pair of fine shoes which he had bought for her, Phil Pennock, 19 years of age, blew his head off with a shot gun. The girl objected to the gift because she thought the shoes were too expensive. She wishes to exchange them for a cheaper pair, but Pennock would not hear of it. He insisted, and a quarrel arose. The young people live near the village of Pennock and were highly respected.

Does the child of an alien father who does not become a citizen have to apply for citizenship papers just the same as any alien who has come to this country?

Children born in this country of alien parents and children born abroad of naturalized citizens are American citizens upon coming of age in this country.

Where is the dividing line between the north and the south—the Mason and Dixon line?

The Mason and Dixon line, which forms the southern boundary of Pennsylvania and Delaware, is usually given as the dividing line between the north and south east of the Alleghenies. West of the mountains the Ohio river was taken to mark the boundary line between the two sections, but west of the Mississippi there was a dispute. Missouri was claimed by both sections, but is now generally considered a southern state, while Kansas, directly west, has always been enumerated with the northern states. During the civil war Missouri was prevented from joining the Confederacy, although she furnished many soldiers for the south and was full of sympathizers with the southern cause.

Who is the commander in chief of the American army?

The constitution of the United States designates the president as commander in chief of the army and navy and of the militia when called into the service of the United States.

In what section is land being irrigated in the United States?

Arizona, California, Colorado, Idaho, Kansas, Montana, Nebraska, Nevada, New Mexico, North Dakota, Oklahoma, Oregon, South Dakota, Texas, Utah, Washington and Wyoming.

What is the Ivory Coast?

A French West African colony, covering 125,500 square miles, with a population of 1,127,170.

Why will a piece of black paper catch fire under a burning glass more quickly than a piece of white paper?

Because white paper reflects the heat of the sun's rays, while dark paper absorbs the sun's heat and thus burns more readily.

COUNCIL PROCEEDINGS

Council chambers, Village of Tecumseh. Regular meeting held May 5, 1913.

President C. B. Mize in chair, present, trustees Moore, Dalsher, Service, Elliott, Brown, Slater.

Minutes of the last regular meeting read and approved, the report of the Street Commissioner was read showing the work done on the streets from April 21 to May 6.

Team labor.

Chas. Bennet, 105 hrs. @ 35c. per hr.	$36.75
Chas. Avery, 100 hr. @ 35c per hr.	35.00
Benj. Swift, 65 hr. @ 35c per hr.	22.75

Hand labor.

Fred Tessman, 105 hrs @ 20c per hr.	21.00
Chas. Crezer, 100 hrs @ 20c per hr.	20.00
Wm. Cassell, 105 hrs. @ 17 1-2c per hr.	18.38
Chas. Beals, 40 hrs @ 17 1-2c per hr.	7.00
Elmer Mellon, 1-2 months salary	25.00
A. E. Demming, 1-2 months salary	25.00

Moved and supported that the report of the Street Commissioner be accepted, and orders drawn on the Treasurer for the amounts. Motion carried.

Chairman Mr. Brown of the Street Committee made report in regards to the complaint made by Mr. Erve Clark in regards to the water from the streets, that where the water went from the streets been a natural water way, and that the village could not do anything, but leave it as it is. Motion carried.

New business, Marshal J. B. Smith made the following reports in regards to bad side walks.

Sidewalk corner of Maumee and Pottawatamie, owned by William Burrell should be rebuilt at once. Sidewalk between Adrian and Democratic streets on the north side of Pottawatamie owned by George Burroughs in bad condition. Walk between Kilbuck and Potawamie on VanBuren street, property owned by N. A. Howland should be rebuilt. Side walk between Chicago and Pottawatamie west side owned by Byran Snell should be built new as soon as possible. Side walk on the corner of Union and Shawnee street owned by Miss Lucy Train in dangerous condition, should be built at once. Sidewalk corner of Democratic and Pottawatamie owned by Herbert Richards in bad condition and should be built at once. Moved and supported that the report be accepted and the owners of the property be served with side walk notices. Motion carried.

Marshal also reported that a complaint had been made in regards to the rubbish pile at the old D. T. & I. car shops had become a nuisance, that the person who had been dumping rubbish had not been dumping where they ought too. Motion made and supported that the signs at the rubbish pile at the old D. T. & I. car shops be repainted, and a notice be put in the paper. That person wanting to dump rubbish at the D. T. & I. car shops should get a written permit from the Street Commissioner. Motion carried.

Moved and supported that the Street Commissioner be supplied with a printed form of Rubbish permit for person who wish to dump at the D. T. & I. car shop. Motion carried.

Engineers report at the Water Works for the month of April.

Water pumped 4963729 gal.

Coal consumed 41,500 pounes.

Andew Wonders, 162 hrs. @ 20c per hr.	$32.40
John Lucas 103 hrs. @ 20c. per hr.	20.60
John O'Hara, laying brick	4.00
G. C. Arner salary for the month of April	78.25

Moved and supported that the report be accepted and the orders be drawn for the amounts. Motion carried. Motion made and supported that the report of Wm. Owen be charged up to the Dr. side of profit and loss, and credit up Wm. Owen the amounts of $100. Motion carried. Water Boards report was read and motion made and supported that the report be accepted. Yas 3 Nays 3 President Mize voted that they be accepted. Motion carried. Moved and supported that Mr. G. C. Arner engineer at the Water Works receive $75.00 per month as Engineer and to superintend the laying out of water mains and work pertaining to the water works system, and to receive the said salary as long as he does the work satisfactory to the Water Board, and he does not have any assistant to do, the pumping at the Water Works. Moved and supported that the Village install the drinking fountain that the Civic Improvement Society has at the Adams Park. Motion Carried. Resolution made by Chairman Moore of the Finance Committee that the Tecumseh State Bank be requested to pay 3 per cent on the monthly balance on money in the Bank belonging to the Village of Tecumseh.

Resolution was accepted and adopted. Motion made and supported that the purchasing agent purchase 6 water pipes to finish out Potawatamie from Wm. Burrels corner to the Creamery size of pipe to be 6", and to order size to go on the corner of Pottawatamie and Wyandotte street that the water works engineer thought best. Motion carried.

Moved and supported that the request of James Silvers for a meter to be placed on his property on Chicago St. Motion carried.

Following Bills were presented and referred to the Finance Committee

Hersey Mfg. Co. for 15 Hersey Meters	$99.22
Allen Montgomery for freight and cartage	4.21
Bert Mominee for caratage	.75
Ed. Pangle 1-4 cement walk	2.10
Geo. N. Stacy printing council proceedings	7.35
Doubleday Bros. 2 Assesment Roll Books	5.50
John B. Smith for burying dog	1.00
Geo. Field printing cards and letter heads	4.50
Tecumseh News Publishing Co. (council proceedings)	9.45

Finance Committee reported favorable on the Bills. Moved and supported that the report be accepted and orders drawn for amounts. Motion carried.

Moved and supported that we adjourn. Motion carried.

F. G. Heeesen
Clerk.

Cruel Form of Punishment.

A species of punishment, reminiscent of barbarism, was meted out a few days ago to a seven-year-old boy of Kiyosu, Japan, by the child's father. The little lad committed some trivial act of disobedience, and the father punished him by burying him for forty-eight hours in a hole in the ground, leaving only his head above the surface.

Church Notes

BAPTIST CHURCH

W. B. Hartzog Ph. D. Minister.

10:00 a. m. Morning worship and sermon, "A Weeping Babe in the Hand of the Pharoahs."

11:15 Sunday School.

11:15 The Men's Class. H. C. Daniels will talk on "My Last Night with the Army of the Potomac."

6:00 p. m. B. Y. P. U. "Love not the World." Anna Morse, leader.

No evening worship.

PRESBYTERIAN CHURCH

Rev. Benjamin R. Weld, pastor.

10:00 a. m. Morning worship and sermon by the pastor.

11:15 Bible School. The Men's Class.

4:00 p. m. Union service in celebration of Mother's Day. Sermon by Rev. Benj. R. Weld. Music by the union choir.

Tuesday, 7:30 p. m. Westminster Guild will meet with Mrs. Howard Bredow.

Wednesday 7 p. m. Prayer Service.

FRIENDS CHURCH

Elizabeth H. Mott, pastor

10.00 a. m. Meeting for Worship.

11:30 a. m. Sabbath School. Classes for young and old. Lorenzo Kenyon Superintendant.

3:00 p. m. Meeting for boys and girls.

6.00 p. m. Christian Endeavor.

Wednesday 7:00 p. m. Mid-week Prayer Service

METHODIST EPISCOPAL CHURCH

G. H. Whitney, pastor

A cordial welcome.

10:00 a. m. Morning Worship.

11 to 11:30 a. m. Class meeting.

11:15 Sunday School.

11.15 Business Men's Class.

4 p. m. Junior League.

6:00 p. m. Epworth League.

7:00 p. m. Evening Service.

Wednesday, 7:00 p. m. The mid-week prayer service.

EPISCOPAL CHURCH.

Rev. Frederick Hewitt, rector

10:00 a. m. Sunday School.

11:00 a. m. Whitsunday. Holy Communion. Sermon: "The Flame of Life."

No weekday service as the rector will be at the convention at Jackson Wednesday and Thursday.

What is the area and population of Japan?

147,655 square miles. 51,591,361.

Kindly inform me where the quotation "Too full for utterance" can be found.

This is one of the common locutions of speech which have either been ignored by or have escaped the attention of Bartlett and other collectors of such information.

Were the inaugural invitations made out in the name of "Thomas Woodrow Wilson? If so, is that the president's correct name?

A firm of Philadelphia stationers printed the invitations "Thomas Woodrow Wilson," but when Mr. Wilson made it known that he refused to adopt his baptismal name, which he dropped some years ago, even to save the firm the cost of reprinting the invitations, they were reprinted "Woodrow Wilson."

What is the method by which the amortization of a bond or debt is derived?

Amortization amounts to no more than an installment loan. The term of the debt having been determined by mutual agreement and the number of payment periods, which may be annual, in larger business concerns semiannual, and particularly in suburban real estate traffic, monthly. The amount of each payment is readily determinable by the common arithmetical rule of partial payments. The basic principle is that the sum of all the payments shall produce at the end of the term such amount as the creditor would receive by a lump payment at term with accrued interest. The advantage to the debtor is that his installments are readily within his means and that with each payment he is decreasing the burden of interest charges.

In what states are cousins permitted to marry?

Marriage between first cousins is forbidden only in Alaska, Arizona, Arkansas, Illinois, Indiana, Kansas, Missouri, Nevada, New Hampshire, North Dakota, Ohio, Oklahoma, Oregon, Pennsylvania, South Dakota, Washington and Wyoming. In some of these states such a marriage already entered upon is pronounced void.

Can you give the origin of the word "pinochle?"

It has been and still is spelled in many forms—binochle, pinochle, pinuchle, penucle, penuchle, peenuckle and pinuckle. All are found in works on card games. The word is probably derived from the French word "binage," the word at one time applied to the combination now known as "pinochle."

What is the population of Lancashire England?

About 5,000,000.

Did Great Britain first recognize the several colonies as separate and individual states?

The British recognition of American independence recognized the states as distinct and separate, but this preceded by some years the constitution, wherein by the states' general consent they became federated.

Tell me the origin and exact words of an old quotation which runs something like this: A broken (or cracked) pitcher goes oftenest to the well?

"The pitcher goes so often to the water that it is broken at last" is one form of the proverb of which you are probably thinking. In 1340 Michael of Northgate in his translation of French proverbs had it, "So long cometh the pot to the water that it cometh to home broke." In the early thirteenth century Gaultier de Celnci quoted it in French of that day. Cervantes used the proverb in "Don Quixote." The Danish have the proverb, "The goose goes so often to the kitchen that at last she is fastened to the spit."

DISSOLUTION SALE!

WILL CONTINUE UNTIL EVERYTHING IS SOLD.

A Big Discount

This means a big saving to you in buying your Spring

FURNITURE

Our stock is new, clean, up-to-date, and consists of

A few extra specials that you should see. Picture Moulding at 40% off.

$14.00 Combination Book Cases and Desks	$9.95
8.00 Rockers	4.95
12.00 Dressers	7.95
6.00 Maurice Chairs	3.00

Everything marked in plain figures. Nothing Reserved. First come, First served.

NEVER

before have you had such an opportunity to save money.

DON'T MISS IT

Stahl & Service,

Furniture and Undertaking. TECUMSEH, MICH

Studebaker "35"

Six Passenger, Four Cylinders, 4⅛ Inch bore, 5 Inch stroke, 116 inch Wheel base.

WITH

Electric Self-Starter	Full Floating Rear Axle	$1290
34 x 4 inch Goodrich Tires	Electric Horn	
Demonstratable Rims	Silk Mohair Top	
Extra Rim	Studebaker Jiffy Curtains	
Tire Holders	Deep Cushions	
Electric Lights	Luxurious Upholstery	
Stewart & Clark Speedometer	Clear-Vision, Ventilating Wind-Shield—rain vision type	
Three-quarter Elliptic Springs	Full Set of Tools	

Your first thought, when you see the Studebaker "35," will probably be that you have been shown the "Six" by mistake.

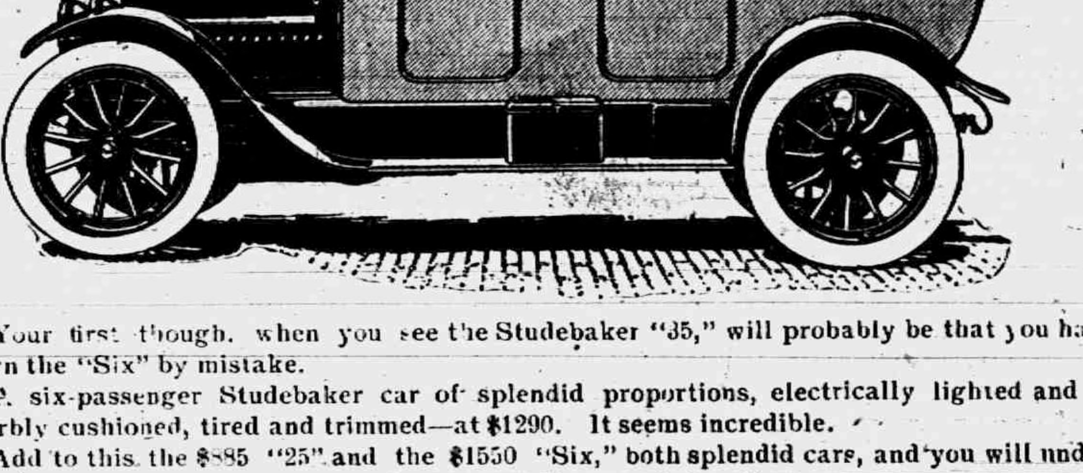

Your first though, when you see the Studebaker "35," will probably be that you have been shown the "Six" by mistake.

A six-passenger Studebaker car of splendid proportions, electrically lighted and started superbly cushioned, tired and trimmed—at $1290. It seems incredible.

Add to this the $885 "25" and the $1550 "Six," both splendid cars, and you will understand why the new Studebaker cars have been generally regarded as the

Biggest Values on the Market

We now have one of these beautiful cars in stock and wouldbe very pleased to show it to you and also take you for a ride.

Tecumseh "Big Chief" Garage

PHONE 289. Tecumseh, Michigan.

Our Classified Ad Department

Ladies Shampooing, Manicuring and Massage. Residence Oneida street, or will call at your home. Mrs. O. G. Hunt. Phone 294.

FOR SALE—I keep on hand in large quantities Rubber Roofing as good as there is on the market for the same price as others and put it on free of charge. Guarrantee in from 5 to 8 years. Also have roof paint in 1 gal. and 10 gal. lots.
Jas. W. Owen.

FOR RENT—Six good rooms, Electric lights, etc. Also a barn for rent. East Chicago St.
H. L. Jones

FOR SALE—House and lot in first class condition. To large.
J. M. Jones.

ROOM to let over Kerr's Bakery with water, bath and lights. Suitable for office or residence.
May, 2, 1 t.

STRAWBERRY PLANTS:—Now is the time to set out your strawberry bed. Runners from plants that have never borne fruit. A number of varieties to select from at present. C. F. Patterson. May 6, 2t

MY HOUSEHOLD goods for sale. White sewing machine practicaly new also Cemetery lot. Call at Frank Langton, West Chicago St.

FOR SALE—Pure Barred Rock eggs from Blissfield and Morenci winners .50cts and $1.00 for setting.
E. W. Parker
Clinton
Mich.
May 2, 2 t.

MY house and lot for sale cheap on easy terms. James Silvers.

The Largest Magazine in the World

TODAY'S MAGAZINE is the largest and best edited magazine published at 50c per year. Five cents per copy at all newsdealers. Every lady who appreciates a good magazine should send for a free sample copy and premium catalog. Address, TODAY'S MAGAZINE, Canton, Ohio.

Poetry and Music.

If I had to live my life again, I would have made a rule to read some poetry and listen to some music at least once every week; for perhaps the parts of my brain now atrophied would thus have been kept active through use. The loss of these tastes is a loss of happiness and may possibly be injurious to the intellect, and more probably to the moral character, by enfeebling the emotional part of our nature.—Charles Darwin.

Plants That Resemble Stones.

In South Africa there is found a plant of the genus Mesemgryanthemum, growing on stony ground, which so closely resembles a pebble that it is invariably taken by the strange for a stone.

ARE YOUR FLOORS BOY PROOF?
Campbell's Varnish Stain
Will make them so; it's good for all kinds of
Floors, Furniture & Woodwork
Easy to apply. 13 colors
Made by Carpenter-Morton Co., Boston
BROOM HOLDER FREE
Present this Coupon at dealer's store and receive one of the Campbell Broom Holders Free
FOR SALE BY
B. J. PULVER

DEVELOPING PRINTING ENLARGING

For Amateur Photographers who Are Particular

If you simply want your films "finished" let anybody do it. But if you are looking for results (perhaps better than you had dreamed of) send all kinds of developing to

A. S. LYNDON, Ann Arbor, Mich.

"The man who makes thousands of pictures every year for Michigan students."

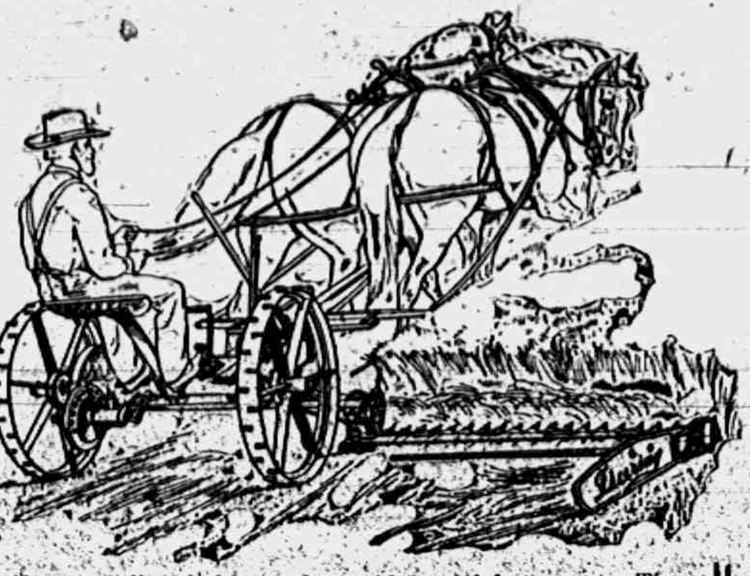

DEERING

Means quality, light running and long satisfactory use. There are more Deering tools sold in this vicinity than all other kinds combined

In addition we carry in stock the largest line of repairs in this part of the state, and have them so classified that we can lay our hand on a piece at a moment's notice.

It has been said, "If you buy your new tools of Temple you can, always get repairs the day you want them." This is largely true.

It will be economy to confer with us before making any purchases

L. E. TEMPLE & CO.

"Push the Button and Rest"
There's the Push Button

Royal Rest Chairs
"THE PUSH BUTTON KIND"

When you want comfort buy a ROYAL REST CHAIR. When you want FURNITURE of any kind do not forget to call on—

GUY E. BELDING,
FURNITURE AND UNDERTAKING,

TEN
SERIES 19
E252293

A TEN DOLLAR BILL

TO the man who has never saved money it means—JUST TEN DOLLARS. To the man who never figures on the future it means—JUST TEN DOLLARS TO SPEND. BUT—

To the man who saves it means that the TEN DOLLARS if deposited in our Bank will earn TEN MORE DOLLARS. Why not open a Savings account with TEN DOLLARS?

3 PER CENT ON SAVINGS IF LEFT ONE MONTH

THE LILLEY STATE BANK.
Tecumseh, Michigan

COPYRIGHTED 1912 STEWART AD INDUSTRY

If you plant Garden Seeds, you want the best. We buy the old reliable

D. M. Ferry Co.

and get only tested seeds.

We never mix in our old seeds, but sell them at half price.

If you buy of us you will get the best

W. S. T. B.

F. D. AVERY

PHONE 39.

LOCAL AND PERSONAL

NOTICE

All copy must be in the composing room of this office by 9:30 A. M. Tuesdays and Fridays.

Gastons for wedding presents.

Dr. and Mr. Reed were spending Wednesday in Toledo.

Mrs. A Brazee was a business caller in Clinton Wednesday.

G. H. Tansley was a business caller in Manchester Wednesday.

Harry and Bert Shea were business callers in Jackson Wednesday.

Wedding presents at Gastons.

Albert Morseman was a business caller from Tipton Wednesday.

James Riley of Adrian was a business caller in town Wednesday.

Get Bismark coffee at Gilberts.

Mrs. John S. Temple is visiting her daughters in Kalamazoo this week.

Miss Myra White was a week end visitor with his parents in Dundee.

Miss Geraldine Heesen of Toledo is visiting friends in town this week.

M. D. Blosser of Manchester was a Tecumseh business caller Wednesday.

Mr. and Mrs. John Hastings were in Clinton Sunday visiting with her parents.

Watch sale at Gastons Saturday look at the bargains in the window more inside.

Miss Dolly Hand of Onsted is spending a few weeks with Mr. and Mrs. H. S. Waring.

Miss Florence Ives is the new clerk at Kerr's Bakery in place of Miss Orpha Olds.

Let us wash and polish your car by the week, we have plenty of surplus room for storage.
Tecumseh Big Chief Garage.

Mrs. F. B. Wood and her sister Mrs. McDonald were spending Wednesday in Adrian.

If you want to buy or sell a house see the Tansley Agency it will pay you.

Mr. and Mrs. Henry Coates of Britton were business callers in town Wednesday.

Mrs. Ed Kilby of Clinton was the guest of her sister Mrs. Louis Jones the first of the week.

Be sure and buy your garden seeds at Gilberts and get new seeds.

Mr. and Mrs. Floyd Freeman are visiting for a week or more in Northville with his parents.

Mr. and Mrs. William Preston of Tipton were in town Wednesday enroute to Grand Rapids.

Fancy dressed poultry for Sunday let us have your order
Williamson Bros'.

Mrs. Albert Foster of Jackson has been visiting her parents Mr. and Mrs. A. W. Stabler this week.

James McCann and wife autoed to Williamston Sunday and visited her parents Mr. and Mrs. A. D. Bates.

Albert Schreder has been home from Detroit with his parents Mr. and Mrs. Willis Schreder a few days this week.

Buy Old Tavern Chic Feed for small chicks, 100 pound bags or in small quantities. F. D. Avery.

Mrs. A. C. Bryan went to Jackson Wednesday for a few days visit with her brother W. O. Osborn and family.

Mrs James Wood was a passenger for Clinton Wednesday where she attended the Kimball-Rosacrans wedding.

Mrs. W. A. Carney of Springfield Ill. is visiting at the home of Mr. and Mrs. J. C. Bennett and with other friends in town.

Glenn R. Taylor and George R. Olds of Cone were in town Wednesday for their Indian Motorcycles purchased of the Big Chief Garage Co.

Brant Roberts and daughter Hazel returned from Grand Rapids Tuesday night from a visit with his daughter Mr and Mrs. Glenn Thayer.

Mr. and Mrs. Lawrence Bauer and Mr. and Mrs. Fred Kolkloesch and son were in Adrian Wednesday for the funeral of Mrs. Frank Bauer.

Mrs. C. V. Hicks of Alpena is the guest of her brother Fred Rosacrans and family this week coming for the wedding of Eugene Rosacrans.

1000 loads of surface dirt for sale. Phone John Wells of G. H. Tansley

The young men are already talking up an Alumni Dancing Party and judging by the result of that given last everyone will be glad to know that they are getting busy.

There will be a union meeting at the Presbyterian church Sunday evening May 11 for the observance of Mothers Day sermon by the Rev. B. R. Weld. All are requested to wear a white carnation or any white flowers in honor of mother.

Road to Success.

There is no road to success but through a clear, strong purpose—nothing can take its place. A purpose underlies character, culture, position, attainment of every sort.—T. T. Munger.

New Window Device.

In the construction of houses sash weights are being largely dispensed with, automatic devices taking the places of the weights. This innovation is said to greatly simplify and economize the operation of finishing houses.

Fish of Peculiar Formation.

The New York Museum of Natural History the other day received from the remote regions of Gambia, West Africa, a living lung fish which lives underground. In a block was a small tunnel-like opening, an air cell, for the dormant fish.

Mrs. John A. Smith of Tipton was shopping in town Wednesday.

Joseph Osborn of Macon was a business caller in town Wednesday.

George A Rathbun motored to Dundee this week in his new Page car.

Sheriff Chas. Henig of Lenawee was a business caller in town Wednesday.

Fresh fish at our market for Wednesday. A. Clark.

Mrs. Margaret Houseman of Petersburg was a Tecumseh caller Wednesday.

Miss Ruth Hunter of Chelsea came today to visit her sister Miss Nina Hunter.

Steele cut oat meal for small chicks at Avery's.

Walter Dewery of Detroit was shaking hands with friends in town Wednesday.

Carl Schaffer has gone to Manchester where he has work in a black smith shop.

Early Michigan seed potatoes 75c per bu. at Williamson Bros'.

Mr. and Mrs. Emory Haviland of Adrian were Tecumseh visitors Wednesday evening.

If you are looking for a bargain in a good house and lot we have a number of them. Tansley Agency.

Ignorance maybe bliss but that does not prevent a woman from opening her husbands mail.

Miss Mary Murphy of Onsted was the guest of Mrs. George Hines the first of the week.

I have added the Michigan Mutual Tornado Cyclone and Wind Storm Insurance Co. of Hastings to my agencies,
Mrs. Garland Gillespie

Raynor Bowen came home from Detroit Wednesday for the Rosacrans-Kimball wedding in Clinton.

Fine switches made and cut hair and combings bought at the milliner store of Miss Hough.

Mrs. Frank Fabrique and children of Clinton came Thursday to visit her parents Mr. and Mrs. Macham.

Mrs. R. B. Gillespie went to Adrian Wednesday for a visit with her sister Mrs. A. D. Macham and family.

Mrs Ketcham and her mother Mrs. Rust of Onsted were guests of Mr. and Mrs. F. D. Avery Thursday.

M. H. Bowen of Lenawee Junction was visiting at the home of Mr. and Mrs. J. W. Wightman, Wednesday.

See those new premiums at Gilberts.

Mr. and Mrs. N. [illegible] Howland have been entertaining their nephew Will Pangborn of Windsor, Ont., this week.

All kinds of automobiles, motorcycle and bicycle accessories, see our line before you buy.
Tecumseh Big Chief Garage

Mrs. Hartley Bird of Petersbug was in Tecumseh Wednesday called by the serious illness of her father Horace Wescott.

Gastons for Wedding rings

Mrs. Edyth Ingersoll is spending the week in Rollin with friends. She attended Friends Quarterly meeting there Sunday.

Picture frames made to order at at the Sunbeam Studio.

Mrs. A. J. Gibson of Central Lake, is visiting her daughter, Miss Elizabeth, at the home of Mr. and Mrs. John E. Murphy.

The W. C. T. U. will meet on Friday next at 2 p. m. at the home of Mrs. E. M. Lewis on Oneida St. All members are urged to be present.

Farmers now is the time to sell fowls will pay 15c per lb. coming week delivered to us.
WILLIAMSON BROS.

Mrs. Charles Ellis of Hillsdale came Wednesday to visit her son B. C. Ellis and family and to attend the Rosacrans-Kimball wedding in Clinton.

Mr. and Mrs. George Adamson of Toledo were in town Wednesday enroute to Clinton for the marriage of Eugene Rosacrans and Miss Ruth Kimball

See us for fresh fish Wednesday. A Clark,

Mrs. Eugene Harris entertained the 500 club Thursday afternoon. At the close of the games a fine supper was served. A delightful afternoon was the report of all.

H. W. Stevens has secured a pension for Mrs. Mary C. Youngs widow of Lorenzo Youngs. She will receive $12 per month and back money due the said Lorenzo Youngs.

Will Griswold and family formerly of Oakville are nicely settled in their home lately purchased of Mrs. Frank Bryan. Mr. Griswold will engage in the painting business with his uncle George Bangs.

Save your cash coupons at Gilberts.

About ten weeks ago Mrs. Willis Schreder had the misfortune to fall and wrench her knee and has been quite a sufferer ever since, Wednesday of this week her many friends remembered her with a post card shower. She received about 50, and it was a great pleasure to her to know that she was so lovingly remembered,

---

Regulations.

On remarking some time ago that students cannot be driven anywhere by regulations, I was contradicted by the dean of another institution who insisted that by regulations they can be driven to the devil. I accepted the amendment.—President Lowell, in Harvard Graduates' Magazine.

Word for the Dog.

"Society women criticised for fondling dogs," said a newspaper headline, and the New York World comments: "It is not just to criticise a woman for enjoying the society of her dog until you have seen her husband."

PASSED AWAY

Mrs. George N. Stacy, Editor and Proprietor of THE TECUMSEH HERALD since the death of her husband George N. Stacy which occurred December 1907, passed away Thursday May 8 at noon, after an illness of less than a week.

She had been in failing health for several months and was operated upon for the removal of a tumor Sunday morning May 4. Her condition was quite favorable until 9 o'clock a. m. when a change came for the worst and despite all that the physicians or friends could do, sank peacefully to rest.

The funeral will be held Sunday afternoon at 2 o'clock from Stacy home.

Mrs. N. C. Perry of Parma is visiting Mrs. O. M. Palmer.

Those wishing to take crochet lessons meet at the home of Mrs. La Vern Pratt Tuesday evening at 7 May 13.
Mrs M. A. Zimmerman.

Miss Josie Clarkson of Macon was shopping in town Thursday.

R. K. Anderson was a business visitor in Chicago this week.

Mrs. Frank Wiley of Detroit was a Tecumseh caller Wednesday.

Mrs. O. M Palmer returned home Thursday from a trip to Parma and Jackson.

Fred Rector is having a new garage built at his home on South Union street.

Wade Frost came from Alma this morning for a short visit with Tecumseh friends.

Mrs. Thomas McCann, who was visiting relatives in Jackson, returned home Thursday.

It is rumored that Raynor K. Anderson will build a residence on the lot just north of the J. F. Hicks place this season.

All kinds of fresh vegetables and strawberries at
Williamson Bros'.

Mrs. Mary S. Pike of Boston, Mass., who has been visiting Mrs. S. W. Anderson, left for her home Wednesday. Mrs. Anderson went to Toledo with her.

Drive in our new Garage and fill up with gasoline and our best Havoline oil
"Big Chief" Tecumseh Garage.

It is with a heavy heart that we make up the HERALD today, for we mourn the loss of a dear friend, Mrs. George N. Stacy, who always stood by to counsel and advise us.

Come in and see our complete stock of tires and tubes, we have most complete line in town and every tire is strictly new.
"Big Chief" Tecumseh Garage.

Beers Post will meet at their rooms at 6:30 Sunday evening May 11 and attend the Mothers' Day meeting at the Presbyterian church in town Wednesday.

LOST—A small Silver Michigan Seal hat pin, somewhere on East Pottawatamie St. Finder leave at this office.

Prof. Claude Van Tine of Ann Arbor was in town this week for the wedding of his cousin Eugene Rosacrans and Miss Ruth Kimball of Clinton.

When you are in need of auto livery call 289 our service is prompt and reasonable
Tecumseh Big Chief Garage,

Henry C. Conkling who has been spending the winter months with his daughter in Washington D. C. is once more shaking hands with his host of friends on the street.

Mrs Leon Williamson and daughter, Barbara are spending the week in Quincy with her parents Mr. and Mrs. M. E. Foster. Her sister, Miss Myrtle Foster spent Sunday there also.

M. E. Conklin returned from Dayton Ohio Tuesday night where he had been for a short visit with his daughter, Mrs. J. D. Blocker and family. He found the family all well but says it is a forlorn looking city as compared to what it was a year ago.

A Catholic church is now an assured thing for Tecumseh. A site has been purchased on the corner of Chicago and Oneida Street and work will begin in the near future. The church is to be of brick and stone similar to those lately built in Blissfield and Manchester.

Specials at Gilberts are 100 lb. H. & E. Sugar $4.90; 6 bars Naptha soap 25c A. & H. Soda 5c; 10c box cold starch 5c.

SURELY COMING

It is now a known fact that the L. S. R. R. will arrange the train service with the next change of card about the first Sunday in June, so that connections can be made at Manchester for Detroit with the morning train north.

The train will reach Detroit at 11:15 a. m and returning leave at 5:45 p. m. This service has been fought for, for years by Tecumseh and Clinton, and the L. S. are now willing to make this change.

CHIROPRACTOR
(Ki-ro-prac-tor)

A Chiropractor works on the spine alone and uses no Medicine. Disease is caused by the nerves being impinged (pinched) between the bones in the spine, and cannot do their work.

Are you suffering from Constipation Bowel, Stomach, or Kidney trouble. Brights Disease or Diabetis, Asthma, Bronchitis or Lung trouble. These are allowed to take hold on account of Impinged nerves in the Spine. Let me examine you, then, if I take your case and don't remove your Constipation you can have your money back. I never yet have failed to cure Asthma or Bronchitis, Give me a trial, 3 to 8 P. M. Corner of Oneida and 1 East Chicago street,

F. M. BROWN,
Chiropractor.

Makes Home Baking Easy

ROYAL BAKING POWDER

Absolutely Pure

The only baking powder made from Royal Grape Cream of Tartar

NO ALUM, NO LIME PHOSPHATE

WHIT SUNDAY

ST. PETER'S.

11 A. M. SUNDAY

TOPIC

"The Flame of Life"

PUBLIC CORDIALLY INVITED

TO-NIGHT AT THE ROYAL

Lubins feature drama with all star, "The Lost Son."
5c to all.

PROF. WALLACE TO GIVE UP SANITARIUM.

Owing to the ill health of his wife, Prof. Wallace of Adrian has thought best to give up his sanitarium and has made a deal with J. B. Nottingham who will run a hotel business there, being a former hotel man.

Mr. Wallace has not quite decided on his future arrangements.

KIMBALL—ROSACRANS

Married in Clinton Wednesday May 7, Ruth B. Kimball daughter of Mr. and Mrs. Leander R. Kimball and Eugene Tremaine Rosacrans of Tecumseh. Rev. F. Hewitt of St. John's Episcopal church officiating.

The young couple will make their home in the Harriott house north of the Union School building. Their many friends extend best wishes and congratulations.

TECUMSEH HONORED BY A VISIT

Cleveland Chambers of Commerce Wholesale Merchants Board Coming May 16 1913

The Chamber of Commerce wholesale Merchants Board of 50 or more will leave Cleveland on a special train Sunday May 11 for a tour through central Michigan on an inspection tour of places of interest. Considering Tecumseh as worthy of a visit they will stop here for an hour on Friday May 16, reaching here at 1:36 and leaving at 2:36 p. m. It is hoped the citizens of Tecumseh will give them a cordial welcome. Already several autos have been promised to convey the party about our pleasant village.

NOTICE TO RUBBISH DUMPERS

Fine of $10.00 if caught dumping rubbish at the old D. T. & I. car shops, if not in possession of a permit from the Street Commissioner, A. E. Demming and this to take effect with this edition of the paper.

By the order of the Council

F. G. HEESEN,
Clerk.

EDWARD FRENSDORF TALKS WITH PESIDENT WILSON

Edward Frensdorf head of the Michigan Wilson League has been in Washington and in company with assistant Secretary of State Dudley Field Malone met President Wilson. This conference was the first the President has had with the Michigan leader. President Wilson had many questions to ask about Michigan and talked at some length on the wool schedule. As Mr. Frensdorf is a large wool buyer, he had some decided opinions to advance on the tariff on wool.

FOR BASEBALL

The people of Adrian are evidently enthusiastic where baseball is concerned as see this proclamation issued by the Mayor of the city.

To the People of Adrian:

Thursday, May 8, is hereby declared to be a holiday. Let all stores, factories and places of business, private or public be closed from 12 to 6 p m. Let the people take themselves to Franklin park, there to witness the inauguration of the base ball season.

A. W. Chase.
Mayor of Adrian.

Mayor Chase, who will pitch the first ball Thursday, assures the writer that he is in fine form, and expect to "grove one." The mayor has been warming up by throwing coal into his furnace for four months, and has lots of steam, more than the furnace, it is claimed. It is also claimed that he warmed up more than his house did.—Adrian Daily Telegram.

NEW CROP VEGETABLES

New Texas Cabbage, 3c lb.
Finest you ever saw.

New Bermuda Onions, 5c lb.

Florida New Potatoes, 50c peck.

All kinds of home grown green stuff
FRESH AND CHEAP.

STRAWBERRIES AT LOW PRICE.

ANDERSON BROS.

Phone 91 GROCERS Macon Phone

ACME QUALITY

Marred Surfaces Made New

A scarred or scratched table, or a chair on which the the finish is marred, or any woodwork where the finish isn't what you would like; can be made new with

ACME QUALITY
VARNO-LAC

It's also good for floors. It will stand hard wear, because it's made from the best floor varnish. Verno-Lac not only renews, but it also stains and varnishes at one application. You can change oak or pine to a mahogany or walnut or dark oak finish, or any of the expensive hard wood finishes. And it's easy to do—you can do it yourself.

Our book, "Home Decorating" tells you how to do all kinds of home painting at trifling cost.

Ask for a free copy.

Satterthwaite Bros.
Tecumseh, Michigan.

Potato Machinery

We have the agency for Deere, Hoover, Dowden, Aspinwall and O. K. Champion Potato Machinery and can name you attractive prices on planters, soaters, cutters sprayers and diggers.

We have both the Cup and Dial Champion Planters in stock and can get any other kind on short notice. The Champion Dial Planter is guaranteed 100 per cent. accurate. See us if interested.

SEED POTATOES

We have some extra nice Seed Potatoes at from 50c to 75c per bushel. Early Ohio. Early Michigan. Six Weeks and Puritans. Get your supply now.

SLAYTON & SON, Tecumseh, Mich

QUALITY GROCERIES

We handle only goods of the best quality. Let us have your order and you will be pleased, for everything we sell is guaranteed strictly first class.

Fruits and Vegetables

We aim at all time to have everything in this line nice and fresh, Strawberries every day. Bananas, Oranges, Pineapples, Home-grown Asparagus, Radishes, Onions, Lettuce, etc.

Pineapples for Canning

Now is the time to can Pineapples. Get our prices.

TECUMSEH CHIEF TEA—We have the best 50c Tea in Tecumseh. Ask anyone who uses it or better, buy a half pound package and give it a trial.

Phone 37. E. J. LOWRY

The Herala $1.00

Chiropractors,

If you are sick, why not try Brown, the Chiropractor, and get well, others have. "The cause of your trouble is in the spine.

Office at residence in concrete block house, first house north at corner of Oneida and East Chicago Streets, 2 blocks east of R. R. Crossing.

Office hours 1 to 8 p. m. Examination and consultation free. City and country calls in A. M.

MR and MRS. F. M. BROWN,
CHIRIPRACTORS.

DR. J. W. JEWELL,

OSTEOPATH

Of Adrian will be in Tecumseh Wednesday of each week, for Consultation and treatment.

At the Barrett House

Successor to Dr. Valens.

D. F. AUSTIN,

Myo Practor and Myo Path.

The door to Success is marked "Push and Pull."

Come and get acquainted, and let me explain this simple method of healing. When you understand our way of healing you cannot help but have absolute confidence in MyoPractic adjustments. Chronic diseases a specialty. Consultation and examination free.

Office hours 9 to 12 and 1:30 to 5:00. Other hours by appointment.

will be at my office over J. J. Belcher's store every day except the 3rd Tuesday of each month.

S. P. HOSMER,
OPTICIAN

Dental Parlors

W. D. REED, D. D. S

Chicago, St. Tecumseh.
Crown and Bridge work Aluminum, Silver and Rubber plates and all of the specialties known to modern dentistry. Gas or vitalized air administered.
Office over Avery &Co's store

Dental Parlors
of
E. D. BROWN, D. D. S.

Filling, Crown, Bridge and platework Local and complete anaesthetics administered for painless extraction. Office over Orr's Drug Store. Phone, 192

A. C. AYLESWORTH,

Licensed Auctioneer, Real Estate, Stock and General Salesman.

Will attend all sales in city or country at reasonable rates.

Headquarters and all dates made Herald office.

C. M. Cooley,
Licensed Auctioneer.

R. F. D. No. 4 Manchester. 15 years successful experience in Jackson, Washtenaw and Lenawee Counties, also practical farmer.

Bell Telephone Clinton exchange.

Rates Reasonable and Satisfaction Guaranteed

Eating Sunflower Seeds.

Sunflower seed eating is the favorite holiday pastime of the Spanish Hebrews of the Levant. The kernel of the seed, which is about as large as a grain of rice, has a nutty, oily flavor somewhat similar to raw peanuts. On Saturday, after synagogue, Hebrews all over the Orient are to be seen munching the sunflower seeds with gusto. The wealthier classes substitute the salted pistachio for the sunflower seed.

KEEPS THE KIDNEYS WELL

Health it Worth Saving, and Some Tecumseh People Know How to Save It

Many Tecumseh people take their lives in their hands by neglecting the kidneys when they know these organs need help. Weak kidneys are responsible for a vast amount of suffering and ill health, but there is no need to suffer nor to remain in danger. Use Doan's Kidney Pills a remedy that has helped thousands of kidney sufferers.

The following statement leaves no ground for doubt.

A. H. Forche, 136 E. Maumee St., Adrian, Mich., says: "I do not hesitate to recommend Doan's Kidney Pills as a valuable remedy for kidney trouble and lame back. I used this preparation for these complaints and received satisfactory results. Since I took Doan's Kidney Pills, my kidneys have been normal and the lameness in my back has disappeared."

For sale by all dealers. Price 50 cents. Foster-Milburn Co., Buffalo, New York, sole agents for the United States.

Remember the name—Doan's—and take no other.

Every married man ought to live next door to a model husband.

The spring months often find a woman tired out, with pain back, hips and head, nervous and sleepless. Foley Kidney Pills will quickly prove their worth and value as a healer of all kidney and bladder ailments and irregularities. They are a splendid remedy for rheumatism, clearing the uric acid from the joints and system. Try them. For sale by all druggists of Tecumseh.

The village band makes sweet music, but it isn't in it with the village carpenter.

BEST MEDICINE FOR COLDS

When a druggist recommends a remedy for colds, throat and lung troubles, you can feel sure that he is talking about. C. Lower, Druggists of Marion, Ohio, writes of Dr. King's New Discovery: "I know Dr. King's New Discovery is the best throat and lung medicine I sell. It cured my wife of a severe bronchial cold after all other remedies failed." It will do the same for you if you are suffering with a cold or any bronchial, throat or lung cough. Keep a bottle on hand all the time for everyone in the family to use. It is a home doctor. Price 50c and $1.00. Guaranteed by C. A. Wright & Son.

This Interest Every Woman

A family doctor said recently that women come to him thinking that they have female trouble, but when he treats them for for their kidneys and bladder, they they soon recover. This is worth knowing, and also that Foley Kidney Pills are the best and safest medicine at such times. They are a tonic in action, quick in results. They will help you. For sale by all druggists of Tecumseh.

One way for girls to save car fare is to get married.

TECUMSEH MARKETS

CORRECTED MAY 6- 1913

Wheat	99—102
Flour per bbl	5 80 6 20
Rye	70
Corn (ear)	25
Oats	31
Beans	2 50
Potatoes	25
Butter	25
Eggs	16
Lard	17
Tallow	
Fowls (live)	14
Springers	14
Roosters	07
Ducks spring	14
Geese	
Turkeys	16
Hay	8 00—10 00

THE MARKETS

Chicago Cash Grain Quotations.

Wheat—No. 2 red, $1.02@1.04; No. 3 red, 96c@$1; No. 2 hard winter, 92@93c; No 3 hard winter, 89½@92c; No. 1 northern spring, 92@93c; No. 2 northern spring, 91@92c; No. 3 spring 83@91c. Corn—No. 2 55½@56¾c; No. 2 white 57¼@57¾c; No. 2 yellow, 56@56¼c Oats—No. 2 white, 36¾@37¼c; No. 3 white, 34¾@35½c; standard, 36¼c.

Chicago Live Stock.

Hogs—Receipts 13,000. Quotations ranged at $8.40@8.45 heavy shipping, $8.45@8.55 light shipping, $8.15@8.35 heavy packing, and $7.20@8.35 good to choice pigs.

Cattle—Receipts 2,500. Quotations ranged at $8.75@9.10 prime steers, $6.75@7.75 choice to prime fed beef cows, $7.75@8.00 selected feeders. $7.25@7.60 fair to good stockers, $8.60@9.00 good to choice veal calves.

Sheep—Receipts 50,000. Quotations ranged at $8.25@8.50 choice to prime lambs, $7.00@7.50 good to choice yearlings, $6.65@7.10 good to choice wethers. $6.00@7.00 fair to good ewes.

East Buffalo Live Stock

Dunning & Stevens, Live Stock Commission Merchants, East Buffalo, N. Y., quote as follows: Cattle—Receipts 10 cars; market steady. Hogs—Receipts 20 cars; market heavy, $8.55@8.60; Yorkers, $8.60@8.65; pigs, $8.75@8.80. Sheep—Receipts 10 casr; market steady; top lambs, $8.00@8.25; yearlings, $7.00@7.25; wethers, $6.25@6.40; ewes, $5.00@5.75. Calves, $5.00@9.25.

Do Not Be a Martyr.

Don't be a martyr. Bear the ills you cannot help with what fortitude you can muster. Fight the ills that may be vanquished; summon philosophy and religion to your aid if ever you are assailed by the temptation to be melancholy; remember that "the darkest day lived till tomorrow will have passed away"

Nature's Way Is The Best.

Buried deep in our American forest we find bloodroot, queen's root, mandrake and stone root, golden seal, Oregon grape root and cherrybark. Of these Dr. R. V. Pierce made a pure glyceric extract which has been favorably known for over forty years. He called it "Golden Medical Discovery."

This "Discovery" purifies the blood and tones up the stomach and the entire system in Nature' own way. It's just the tissue builder and tonic you require when recovering from a hard cold, grip, or pneumonia. No matter how strong the constitution the stomach is apt to be "out of kilter" at times; in consequence the blood is disordered, for the stomach is the laboratory or the constant manufacture of blood. Dr. Pierce's Golden Medical Discovery strengthens the stomach—puts it in shape to make pure, rich blood—helps the liver and kidneys to expel the poisons from the body. The weak, nervous, run-down, debilitated condition which so many people experience at this time of the year is usually the effect of poisons in the blood; it is often indicated by pimples or boils appearing on the skin, the face becomes thin—you feel "blue."

"More than a week ago I was suffering with an awful cold in my head, throat, lungs, and body," writes MR. JAMES G. KENT, of 710 L. Street, S. E., Washington, D. C. "Some called it La Grippe, some pneumonia. I was advised by a friend to try a bottle of your 'Golden Medical Discovery.' I tried a bottle and it did me so much good that I feel safe in saying it is the greatest and best medicine that I ever took. My health is much better than it was before using your medicine. It does all you claim for it and is satisfactory."

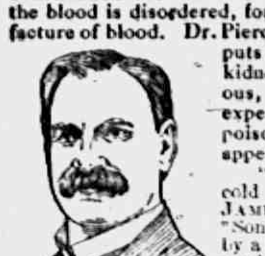

J. G. KENT, ESQ.

COMMISSIONERS' NOTICE

STATE OF MICHIGAN, County of Lenawee, ss.

In the matter of the Estate of ELIZABETH DIBALL, Deceased.

The undersigned having been appointed by the Probate Court of said County, Commissioners to receive, examine and adjust all claims and demands of all persons against the estate of said deceased, do hereby give notice that we will meet for that purpose at the law office of Fred B. Wood in the Village of Tecumseh Lenawee County Michigan, on the 11th day of May, 1913, and on the 11th day of October, 1913 at two o'clock in the afternoon of each of said days.

And that six months from the 11th day of April, 1913, are allowed by said Probate Court for the creditors of said estate to present their claims to us for examination and allowance.

Dated April 11th, 1913.

Darius Curtis,
Walter Exelby.
Commissioners.

STATE OF MICHIGAN, County of Lenawee, ss.

Probate Court for said County.

At a session of the Probate Court for the County of Lenawee, holden at the Probate Office in the City of Adrian on the 21st day of April in the year one thousand, nine hundred and thirteen.

Present, HARRY L. LARWILL, Judge of Probate

In the matter of the estate of LUCIUS LILLEY, Deceased.

On reading and filing the petition, of The Detroit Trust Company, executor upon the estate of said deceased, alleging that the funeral expenses and debts of said deceased, and the expenses of administration thus far incurred, have been fully paid, and praying that its final administration account may be allowed that petitioner may be appointed trustee of said estate and for such other order and decree as to this Court shall seem proper.

It is ordered that Monday, the 19th day of May, next at nine o'clock in the forenoon be assigned for the hearing of said petition

And it is further Ordered, That a copy of this order be published in the Tecumseh Herald, a newspaper printed and circulating in said County of Lenawee, for three successive weeks previous to said day of hearing.

(A true copy) Harry L. Larwill,
Judge of Probate
E. I. Larwill, Probate Register.

STATE OF MICHIGAN, County of Lenawee, ss.

Probate Court for said County.

At a session of the Probate Court for the County of Lenawee, holden at the Probate Office, in the City of Adrian, on the 30th day of April, in the year one thousand nine hundred and thirteen.

Present, HARRY L. LARWILL, Judge of Probate.

In the matter of the estate of JAMES CLARKSON deceased.

On reading and filing the petition of Emeline Clarkson, executrix upon the estate of said deceased, alleging that the funeral expenses and debts of said deceased, and the expenses of administration thus far incurred, have been fully paid, and praying that her final administration account may be allowed and for such other order and decree as to this Court shall seem proper.

It is Ordered, That Monday, the 26th day of May, next, at nine o'clock in the forenoon, be assigned for the hearing of said petition.

And it is further ordered, That a copy of this order be published in the Tecumseh Herald, a newspaper printed and circulating in said County of Lenawee, for the three successive weeks, previous to said day of hearing.

(A true copy) Harry L. Larwill,
Judge of Probate.
E. I. Larwill, Probate Register.

STATE OF MICHIGAN, County of Lenawee ss.

Probate Court for said County.

At a session of the Probate Court for the County of Lenawee, holden at the Probate Office in the City of Adrian, on the 1st day of May, in the year one thousand nine hundred and thirteen.

Present, HARRY L. LARWILL, Judge of Probate.

In the matter of the estate of JULIA KEMP Deceased

On reading and filing the petition of Frederick B. Wood, administrator with the will annexed upon the estate of said deceased, alleging that the funeral expenses and debts of said deceased, and the expenses of administration thus far incurred, have been fully paid, and praying that his final administration account may be allowed and for such other order and decree as to this Court shall seem proper.

It is Ordered, That Monday, the 26th day of May, next at nine o'clock in the forenoon, be assigned for the hearing of said petition.

And it is further Ordered, That a copy of this order be published in the TECUMSEH HERALD, a newspaper printed and circulating in said County of Lenawee, for three successive weeks, previous to said day of hearing.

(A true copy) HARRY L. LARWILL,
Judge of Probate.
E. I. Larwill, Probate Register.

Commissioners Notice

STATE OF MICHIGAN, County of Lenawee ss.

In the matter of the Estate of RICHARD B GILLESPIE, Deceased.

The undersigned having been appointed by the Probate Court of said County, Commissioners to receive, examine and adjust all claims and demands of all persons against the estate of said deceased, do hereby give notice that we will meet for that purpose at the law office of Fred B. Wood in the village of Tecumseh, Lenawee County, Michigan, on the 17th day of May 1913, and on the 1st day of November, 1913 at ten o'clock in the forenoon of each of said days.

And that four months from the 1st day of May, 1913, are allowed by said Probate Court for the creditors of said estate to present their claims to us for examination and allowance.

Dated May 1st 1913

William Waldron
Borzillia Hurrey.
Commissioners

Commissioners' Notice.

STATE OF MICHIGAN, County of Lenawee, ss.

In the matter of the Estate of MYRON D. BILLMEYER, Deceased.

The undersigned having been appointed by the Probate Court of said County, Commissioners to receive, examine and adjust all claims and demands of all persons against the estate of said deceased, do hereby give notice that we will meet for that purpose at the office of Sylvester P. Hosmer in the village of Tecmseh Lenawee County, Michigan, on the 24th day of May, 1913, and on the 5th day of November, 1913 at ten o'clock in the forenoon of each of said days.

And that six months from the 5th day of May, 1913, are allowed by said Probate Court for the creditors of said estate to present their claims to us for examination and allowance.

Dated May 5th, 1913.

Frank J. Temple,
Sylvester P. Hosmer.
Commissioners.

TYPEWRITERS, GREAT BARGAINS!

Brand new $40 to $65 Rebuilt, $10 up. 100 SMITH, ROYAL, UNDERWOOD, OLIVER REM. etc. Send free trial. $1.00 weekly or rent apply. Illst. catalog and samples of ribbons, papers and carbons free for all. State terms wanted.

Detroit Typewriter Co.,
293 Shelby St., Detroit, Mich.

Experimenter.

"Even if she can't cook, you've got to give Green's bride credit for being original." "What has she done?" "The other day she made a pumpkin pie with an upper crust."—Detroit Free Press.

CORRESPONDENCE

RIDGEWAY

Miss Estella Pocklington Sundayed at Onsted.

Horace Barrett and lady friend of Adrian spent Sunday in town.

Mrs. Edythe Martin was able to enjoy an auto ride to Holloway Sunday.

W. L. Jones and Kenneth Fletcher were in Detroit Wednesday.

J. D. Martin is painting his house.

A. W. Selleck of Holloway was in town on business Friday.

Mrs. S. L. Rappleye, Mr. and Mrs. C. D. Zeluff autoed to Clinton Tuesday.

D. B Miller is here from Jackson.

Fred Fagan of Tecumseh called in town Monday.

Born, Saturday, to Mr. and Mrs. John St George at Ann Arbor, a boy.

Miss Carrie Palmer visited in Tecumseh Monday and Tuesday.

Mrs Morrell and Winnie were up from Britton Tuesday.

Mr. and Mrs. Lyon of Milan spent Sunday at Sherman Stalter's.

Mrs. Willard Moon is entertaining her father from Ohio.

James Haight and wife were over from Ann Arbor Sunday,

Kenneth Pocklington is again able to ride out.

Hattie Sheriff of Sutton visited in town the past week.

Mrs Wm. Fletcher and Mrs. M. Drouillard visited in Holloway Friday evening

I. W. Calhoun was over from Adrian Monday.

Bert Carpenter and wife of Holloway called in town Sunday.

Frank Hoagland and wife of Raisin Center were in town Sunday.

S. C. Easlick and wife were down from Onsted Sunday.

Harold Riggs of Belleville was a Sunday guest of Sarah L. Rappleye.

James Geehan and wife of Tecumseh spent Sunday with Mr. and Mrs. Fred Harrison.

Mrs. Oscar Johnson of Holloway called in town Wednesday.

Myrtle Grady visited Britton relatives Sunday and Monday.

Mrs. J. D. VanVleet was in Holloway on business Wednesday.

C. B. Dibble is erecting a new Baker windmill on his farm.

Mrs. H. C Smith was a Tecumseh visitor Tuesday.

E. Harrison and wife visited Britton friends Sunday.

Kenneth Easlick was over from Adrian Sunday.

Mrs. Richard Rixom of Holloway spent Friday in town.

A S. Mapes and children were down from Tipton Saturday.

Miss Mary Scarlett Sundayed in Toledo.

Thurlow Sweet is working in Ann Arbor.

Mrs. Mary Boyd returned from her Adrian visit Tuesday.

Daisy Barnes spent part of the past week at Onsted.

To feel strong, have good appetite and digestion, sleep soundly and enjoy life, use Burdock Blood Bitters, the great system tonic and builder.

Dyspepsia is America's curse. Burdock Blood Bitters conquers dyspepsia every time. It drives out impurities, tones the stomach, restores perfect digestion, normal weight, and good health.

MACON

Rev. Sealey will preach in the Presbyterian church Sunday at 11 o'clock.

Charles Heck and son of Ann Arbor were calling on B. S. Scudder Monday.

Among the new arrivals in town are little sons in the homes of Mr. and Mrs. Spence and Mr. and Mrs. Jasper Berry and a baby girl at Mr. and Mrs Len Graff's.

John Harring is quite ill.

George Rendel was a week end visitor in Macon.

Me. and Mrs. Stahl were here Sunday, calling on Ezra Betser who is so seriously ill at his home.

Jacob Harring and wife returned from Detroit last Saturday after spending the winter with their son Will and wife.

May 11th is Mother's Day and it will be observed in the M. E. church at 2:30. A special program has been prepared and Rev. Johnson will give a short address. All mothers and children are requested to wear a white flower.

Hattie Adelia Frost was born in Sherwood, Branch county, Michigan, October 14, 1857. She was converted and joined the Methodist church in Macon in early womanhood February 28, 1878, she was united in marriage to Wm. Pratt of Deerfield. Although very ill for two weeks the final summons came so suddenly as to shock everyone and wednesday afternoon, April 30, 1913, her spirit returned to Him who gave it. Of an affectionate, cheerful disposition, always seeing the bright side, she will be greatly missed. She is survived by her husband, one daughter, Mrs. C. O Biddle, one sister and three brothers.

CARD OF THANKS

To the many friends and neighbors who so kindly assisted us in our recent sorrow, to the pastor for his words of sympathy, and for the beautiful flowers we wish to extend our thanks.

WM. PRATT,
MR AND MRS. C. O DIBBLE.
MR AND MRS. DEL. S BIDDLE.

Itch! Itch! Itch!—Scratch! Scratch! Scratch! The more you scratch the worse the itch. Try Doan's Ointment. It cures piles, eczema, any skin itching. All druggists sell it.

A lazy liver leads to chronic dyspepsia and constipation, weakens the whole system. Doan's Regulets (25 cents per box) correct the liver, tone the stomach, cure constipation.

A CYCLONE FREAK.

Surprising Trick Played by a Twister in Nebraska.

New York City.—On June 4 last the inhabitants of Buffalo county, Nebraska, and particularly of the town of Kearney, were besieged by no less than seven tornadoes. We are indebted to Edward C. Bricker for the accompanying photograph of one of the curious effects produced by one of these, and for the following brief information, says Scientific American.

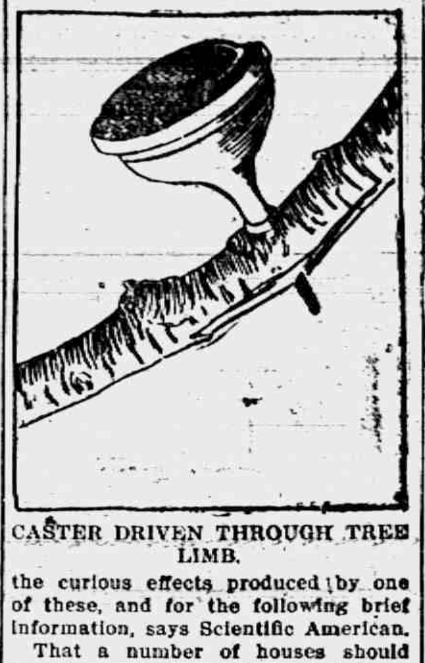

CASTER DRIVEN THROUGH TREE LIMB.

That a number of houses should have been wholly and in part destroyed is naturally to be expected of any cyclone that is at all violent. But that it should pick up a caster from a table, twist off the handle and drive the spindle through the branch of a walnut tree is surely no common occurrence. Mr. Bricker assures us that before the storm the caster found a place on the table of Mr. G. F. Franks, that it was intact with the bottles in their intended positions; yet after the tornado the base was found in a walnut tree limb, exactly as it is shown in the accompanying photograph. The wind had unscrewed the top and taken off the turntable. One of the bottles was found with twigs densely packed into its neck, without a leaf stripped. The bottle, however, was broken.

The Monkeys' Revenge.

A lady in India, residing during the hot season among the lower hills of the Himalayas, had a little terrier, says a writer in "Answers." "Fury," as he was called, disliked the whole monkey race, and as there were hundreds of them in the trees surrounding the house, he had many opportunities for exhibiting his antipathy.

The monkeys made no distinction between the house of an English lady and the cottage of a Hindu. They insisted upon sitting upon the balconies, and Fury resented their intrusion by barking and frightening them away.

The monkeys resented Fury's officiousness in due time, in a way which illustrates their revengeful cunning.

One day little Fury was walking in front of his mistress. As they were passing through a dark thicket of rhododendrons, she saw a skinny arm dart out from amid the blossoms, seize the terrier and both disappear.

She rushed to his rescue, but the monkey bore off the dog, yelping and howling, to the top of a high tree. The mistress stood helpless while her pet was passed from monkey to monkey, that each might pinch the hated dog, and pull out his hair. When they had tired of this sort of avenging themselves, one monkey took the dog out to the extreme end of a branch and dropped him over a precipitous cliff.

Hon. O. Lulu.

While in Washington a prominent citizen of Honolulu purchased a trunk. The dealer was requested to have painted on one end the purchaser's initials and adress, from a card as follows: "X. Y. Z. "Honolulu." The following cognomen inscribed in bold characters, "Hon. O. LULU" appeared on the trunk.

ALFALFA TRAIN'S FIRST WEEK

Attendance at Meetings Reaches 10,000—Experts to Be Banquetted.

Grand Rapids, Mich., May 5.—The first week's dash of the alfalfa automobile train has ended.

A summary of the week's tour shows that the alfalfa crew traveled close to 300 miles, thirty-two stops were made, seventy-five alfalfa lectures were delivered, 10,000 persons attended the meetings, 500 farmers have promised to grow alfalfa and 5,000 acres will be seeded in alfalfa in Kent county during the next year.

The alfalfa experts will be banqueted at Allegan Monday evening preparatory to putting the campaign on in Allegan county.

The itinerary of the Allegen county tour, beginning May 6, is as follows: Allegan, Arehart farm, Otsego, Plainwell, Martin, Shelbyville, Bradley, Wayland, Moline, Dorr, Hillards and Hopkins.

CORNELL BEATS MICHIGAN

Wolverine Athletes Secure Only Two Firsts in Track Meet.

Ithaca, N. Y., May 5.—Cornell defeated Michigan in a dual track meet, the westerners landing only two firsts. The score was 55 to 32.

Sargent's 6 feet 2 inches in the high jump, and Kohler's victory in the hammer throw were Michigan's only consolation.

To admire, to love, to regret, is to live, said a great writer. Do not let the regret be brought on by a cough or cold, which if treated when it first appeared would have easily been controlled. Allen's Cough Balsam brings welcomed relief in such cases. Contains no harmful ingredients, 25c., 50c. and $1.00 bottles at all dealers.

Keep it Handy

For an emergency: when accidents or sudden sickness comes, nothing is more useful than

Painkiller (PERRY DAVIS')

Invaluable for Diarrhœa, Cramps, etc.

PERRY DAVIS' PAIN KILLER

Poor Elizabeth

"Poor Elizabeth will be down in a few moments," said Mrs. Tadpole, when Mary Zeal politely inquired after the guest.

"Why 'poor' Elizabeth?" asked Mary.

"Oh, she's just had another of her wretched summer vacations," sighed the hostess. "She's quite broken up about it. We used to think it was funny—but it's really getting to be a serious matter. Here she comes now!"

An extremely pretty girl entered and was introduced as "My husband's sister, Miss Tadpole."

"You haven't told Miss Zeal about me yet, have you?" asked Elizabeth.

Mrs. Tadpole shook her head.

"Miss Zeal, what would you take me to be?" asked Elizabeth abruptly "Do I look any different from any other girl?"

"Why, no," said Mary. Except that you are much more attractive in that hobble skirt than the average."

"And to think even a whole trunk full of hobbles never helped counteract the fact that I am a——" Elizabeth stopped. "Oh, I dread to say it!"

"Nonsense, Elizabeth," said Mrs. Tadpole. "Mary will have to know it some time and you may as well tell her all about it now."

"Well," sighed Elizabeth, "I've had a very peculiar experience. I am a school teacher. Every winter I work hard and always plan to have a nice, jolly summer. I go to all sorts of places, and I always have lots of pretty clothes. I'm always ready for amusement. What happens? It gets out that I am a school teacher. The effect? People immediately begin to mind their P's and Q's. Their grammar becomes painful in its accuracy. Of course, by 'people' I mean men. Women aren't afraid of school teachers, as a rule. But the average man is merely a grown-up boy—and boys don't like school teachers. They are afraid of making breaks and being laughed at. They think I'm critical. They act as if I were going to order them to bound the State of Mississippi or ask them 'if A had two cows and B had twice as many more and if C had three times the number of cows that——'"

"Oh, Bess, you exaggerate!" interrupted Mrs. Tadpole. "I'm sure it's all your imagination! I've known thousands of school teachers who have married——"

"I'm not eager to marry," snapped Elizabeth. "All I ask is to be treated like a human being. I don't say my case is typical of the entire race of school teachers. But everywhere I go it's always the same. This summer capped the climax. I was going camping in the Adirondacks with a party of friends. I swore to secrecy the two girls from home and the chaperon; the others were not to know my vocation.

"Well, the rest of the crowd were to come through on the 2 o'clock train in the morning and change cars. The two girls, our chaperon and myself were to join them, and, as father was out of town, we arranged with a new policeman on our beat to take us down to the station. So far as I knew, that policeman had never laid eyes on me before. The crowd tumbled off of the train, and I was introduced to everybody and everybody's brothers. Such brothers! They all looked at me as if they weren't sorry I was going along and we were getting on famously when the kind, well meaning policeman beamed on me and said: 'Well, I can leave you now, Miss Tadpole. I guess you can take care of yourself anywhere—such a clever young lady. You taught my Willie five years ago and he says you was the smartest teacher he ever had. I hope you have a good rest!'"

"That's about all she did have—a 'good rest,'" added Mrs. Tadpole. "And now we have persuaded her to spend the winter with us. Mary Zeal, how shall we keep the truth from our circle of friends? It always does creep out!"

"Always!" groaned Elizabeth.

"Here's an idea——" began Mary Zeal, putting down her teacup.

As Mary Zeal surveyed the group of men collected around her she appreciated Mrs. Tadpole's reproachful glance. But she couldn't chase them away like so many chickens. In a distant corner of the room the stunning Miss Tadpole chatted with some married women.

"Isn't it a pity Miss Tadpole's people are so opposed to her going on the stage?" asked Mary suddenly.

"The stage!" gasped her satellites

"Why not!" insisted Mary. "She certainly has the personality to make a success."

"Why, I heard she was a school teacher!" announced Hathaway. The others nodded.

"How ridiculous!" laughed Mary. "Isn't it funny the rumors that get around? It would certainly amuse Miss Tadpole to hear she was accused of being intellectual."

The five men regarded Miss Tadpole with a new interest. "What's her line—comedy or tragedy?" asked Williams, who knew a press agent.

"Oh, she's modest. Expects to start in the chorus, I believe," replied Mary.

"Funny that I got the idea she taught school," laughed Davis "When I talked with her I got awfully fussy with my grammar, afraid she'd be pained if I made a slip—one gets so careless."

"I suppose her precise way of speaking is part of her training for the stage," said Williams. "I'll have to say a good word for her——"

"If Tadpole is opposed to her going on as won't thank you," said Hathaway. "She's probably just stagestruck and some one ought to talk her out of it."

"She may have great talent, for all you know," reminded Mary Zeal.

"Probably recites 'Curfew Must Not' and thinks she's a second Bernhardt," said Hathaway.

Fifteen minutes later Mary chuckled to herself as she overheard Hathaway arguing with Miss Tadpole upon the hardships of one-night stands, while Williams was offering to "use his influence" in getting her a hearing. And into the merry party of which Miss Tadpole was now the radiant centre of attraction, for already the glamour of the footlights seemed to be upon her, blundered an uninvited guest—a Mr. Gibbons from Miss Tadpole's home town.

"How are you?" he asked affably. "By the way, Hixon, the superintendent of schools, told me to tell you that he expects you back to take grade eight after the Christmas holidays. Won't take 'no' for an answer, because he says you are the best teacher, the best disciplinarian and ——"

Judging by the expression on the face of Miss Tadpole, no one present envied the youngsters in grade eight after Christmas.

Mary now took an active interest in Miss Tadpole's sad case. She transplanted her for a week's visit to her own apartment in the Begonia, and sent out invitations with reckless profusion. Elizabeth's intimidating career seemed for once to be hiding its head.

"You are giving me such a splendid time!" declared the charming guest. "Oh, er—Mary, what did you say that Mr. Jerrold's business is?"

"I didn't say," replied Mary. "He looks to me rather like real estate or insurance. You see, I only met him recently, at the Hardings."

"He seemed quite nice," observed Elizabeth casually.

Mary Zeal regretted the invitations that fell due on the other remaining days of the week. Elizabeth seemed to have lost interest in being the centre of groups—which had seemed the pinnacle of happiness to her previously.

Mr. Jerrold suspects me of having a career up my sleeve," she sighed. "And he thinks it's something romantic, like art or music! Every man thinks he is doing the world a good turn when he rescues a girl from an artistic career. It appeals to his vanity. But I'm sure when Mr. Jerrold hears that I am engaged in a useful field he will lose his interest."

"Well, if he finds it out, don't glare at him indignantly as if all his answers-to-examples were wrong," cautioned Mary.

"It's wonderful how well acquainted we have become in a few days," sighed Elizabeth. "He's really very intelligent."

"Is he?" asked Mary, with a mocking little smile. "Then perhaps the truth about you won't frighten him!"

"I hope not," said Elizabeth humbly.

When Elizabeth and Jerrold returned from a walk in the park late the next afternoon Mary Zeal regarded them with a cheerful grin of understanding.

"To think he is Professor Jerrold!" gasped Miss Tadpole. "And you told him I had a prejudice against—against—one might as well say brains! But, oh, Mary, what can such a clever man see in a silly goose like me?"

"He says you've got the loveliest eyes he ever saw—and there's no compliment a Higher Mathematics Professor can pay an arithmetic teacher than to want to add her to his family" said Mary.—Helena Smith Dayton.

English and Irish Amity.

Joseph T. Ryan, secretary of the Friendly Sons of St. Patrick, said at the society's office in Broadway:

"With home rule assured this will be a glad St. Patrick's day for Ireland. The hatred that divides Ireland and England will now die out.

"It has been a bitter hatred, a hatred that manifested itself in many ways. Some of these ways were amusing.

"Arthur Balfour, the ex-Premier, for example, once was in a great hurry to get to England from his post in Ireland, and, there being no regular steamship for some days, he proposed to cross over in a cattle boat.

"But in the man from whom he sought information he found a home ruler of most ardent views.

"'Can I cross in tonight's boat?' asked Mr. Balfour.

"'No, ye can't thin,' said the Irishman.

"'And why not?'

"'Because 'tis a cattle boat.'

"'Never mind that. I'm not particular.'

"The home ruler gave a little laugh.

"'No, Mr. Balfour,' he retorted. 'I daresay ye're not, but the cattle are.'"

NO CREVICES OR CORNERS.

Refrigerator Built on the Lines of the Porcelain-Bathtub.

An unclean refrigerator can never be a good refrigerator, and the proper care of this very necessary article is always more or less a care to the housekeeper. Great advances have been made in the construction of refrigerators mainly by the elimination of all cracks and crevices which might offer a lodging place for particles of food. The perfection of this scheme seems to be in the manufacture of the interior lining of the refrigerator in one piece, being pressed out of the sheet metal and enameled in the same manner as the porcelain bathtubs. This leaves all the interior surfaces entirely smooth so that every part may be reached with the cleaning cloth or brush. Another advantage claimed is the positive immunity from leaks.

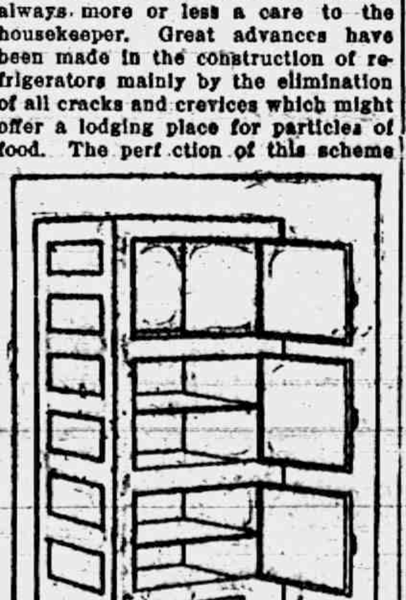

RAILROAD TIME TABLES.

Lake Shore & Michigan Southern Railroad.

Effective Nov. 24th, 1912

Going south.

Station	315	309	331	311
	a m	a m	p m	p m
Jackson	‡ 6 05	† 10 30	† 2 05	‡ 8 15
Tecumseh	‡ 7 03	† 11 27	† 3 01	‡ 9 00
Adrian	‡ 7 33	† 11 01	‡ 3 30	
Toledo	‡ 8 40	† 12 35	† 4 15	‡ 10 10
Chicago	‡ 4 05	† 9 00		
Detroit	‡ 12 20		† 5 40	

Going north

Station	316	312	314	318
	a m	p m	p m	p m
Toledo	‡ 7 50	† 12 30	† 5 10	‡ 6 30
Detroit			‡ 5 00	
Adrian		† 1 01	† 5 25	‡ 7 25
Tecumseh	‡ 9 09	† 1 32	† 6 15	‡ 8 00
Jackson	‡ 10 15	† 2 33	† 7 20	‡ 8 55

‡ Daily
† D'ly Ex. Sun.

G. J. Zimm, Ticket Agent

DUNDEE BRANCH.

Going west.

Station	429	425	431	427
	a m	a m	p m	p m
Adrian	† 6 10	† 8 15	† 3 30	† 5 25
Tecumseh	† 7 50	† 9 20	† 4 02	† 6 20
Addison	† 10 20	† 10 15	† 4 55	† 7 05

Going east.

Station	422	428	430	434
	a m	a m	p m	p m
Addison	† 9 37	† 10 35	† 1 20	† 7 15
Tecumseh	† 10 23	† 11 25	† 4 25	† 8 05
Adrian	10 50		† 5 15	† 8 30
Chicago	5:00			

DETROIT, TOLEDO & IRONTON

Going South

Daily except Sunday

Station	1
Adrian	11:30 a. m,
Tecumseh	10:45
Ridgeway	10:33
Detroit	8:00

Going North

Station	2
Adrian	3:39 p. m.
Tecumseh	4:10
Ridgeway	4:20
Detroit	7:05

F. S. Bell,
Ticket Agent

FOLEY KIDNEY PILLS
FOR BACKACHE KIDNEYS AND BLADDER

PATENTS

TRADE-MARKS and copyrights obtained or no fee. Send model, sketches or photos and brief description, for FREE SEARCH and report on patentability. 26 years experience. Send 2-cent stamp for NEW BOOKLET, full of patent information. It will help you to fortune. READ PAGES 11 and 12 before applying for a patent. Write to-day.

D. SWIFT & CO.
PATENT LAWYERS,
303 Seventh St., Washington, D. C.

THE ORIGINAL LAXATIVE COUGH SYRUP
KENNEDY'S LAXATIVE
CONTAINING **HONEY AND TAR**

FEELING LIVER-ISH This Morning?
TAKE
THEDFORD'S **Black-Draught**
Stops Indigestion and Constipation
25¢
AT ALL DRUGGISTS
A Gentle Laxative And Appetizer

For sale by All Druggists.

EARLY RISERS
The famous little pills.

We promptly obtain U. S. and Foreign
PATENTS
Send model, sketch or photo of invention for free report on patentability. For free book, How to Secure Patents and TRADE-MARKS write to
C.A.SNOW & Co.
Opposite U. S. Patent Office
WASHINGTON D. C.

FOLEY KIDNEY PILLS
FOR RHEUMATISM KIDNEYS AND BLADDER

"My Mamma Says—It's Safe for Children"
CONTAINS NO OPIATES
FOLEY'S HONEY and TAR
For Coughs and Colds

The Tecumseh Herald.

SIXTY-SECOND YEAR NO 26. • TECUMSEH, MICHIGAN TUESDAY MAY 13 1913 WHOLE NO. 4210.

WE CAN SUPPLY

Building Material

for any kind of a stiucture you contemplate building on the shortest notice.

Thoroughly Seasoned Lumber

of full thickness and guaranteed quality. Shingles or Prepared Roofing for covering, framing, etc., all the pick of the best manufacturers.

Come in and look us over. Maybe we can save you some money, time and trouble. Look after your Spring Repairs NOW. Phone 59.

LENAWEE LUMBER CO.

See Our

Leonard Refrigerators

—ALSO—

As the Fly Time is approaching you will need

Screen Doors and Window Sreens.

D. L. Whitenack & Co.

A Box of Five

Buy a box of five

MAZDA LAMPS

A unit package and get a discount from regular price of single lamp.

THE TECUMSEH ELECTRIC COMPANY.

Mr. Man

Today is the Best Day to Buy Your New

SPRING

..SUIT..

A big selection in a variety of the newest models and fabrics make buying here easy.

$12.50 $15.00
$20.00 $22.50

AND UP TO $26.00.

We handle the Clothes of Quality and Hart Schaffner & Marx makes. You know their reputation.

Heesen & Heesen

TECUMSEH.

The Herald $1.00

SOMETIME.

From a friend, in memory of all who have been taken from dear ones the past few weeks:

Sometime, when all life's lessons have been learned,
And sun and stars forevermore have set,
The things which our weak judgment here has spurned,
The things o'er which we grieved with lashes wet—
Will flash before us out of life's dark night,
As stars shine most in deeper tints of blue;
And we shall see how all God's plans were right,
And how what seemed reproof was love most true.
And we shall see, that, while we frown and sigh,
God's plans go on as best for you and me;
How, when we called, He heeded not our cry,
Because His wisdom to the end could see:
And e'en as prudent parents disallow
Too much of sweet to crying babyhood,
So God, perhaps, is keeping from us now
Life's sweetest things because it seemeth good.
And if, sometime, commingled with life's wine,
We find the wormwood, and rebel and shrink,
Be sure a wiser hand than yours or mine
Pours out this potion for our lips to drink
And if some friend we love is lying low,
Where human kisses cannot reach his face,
Oh! do not blame the loving Father so,
But bear your sorrow with obedient grace.
And you shall shortly know that lengthened breath
Is not the sweetest gift God sends His friend,
And that sometimes the sable pall of death
Conceals the fairest boon His love can send.
If we could push ajar the gates of life,
And stand within, and all God's work see,
We could interpret all this doubt and strife;
And for each mystery could find a key.
But not today. Then be content, poor heart;
God's plans, like lilies pure and white unfold;
We must not tear the close-shut leaves apart;
Time will reveal the calyxes of gold.
And if through patient toil we reach the land
Where tired feet, with sandals loose, may rest,
When we shall clearly know and understand,
I think that we shall say, that "God knew best."

—Ellen Morrison, Grand Rapids.

LAVERN ROBERTS.

Lavern Roberts, son of Carl and Julia Roberts, was born in Tecumseh township in 1868. When about 12 years old his parents removed to Tipton where he lived for a number of years. In 1892 he was united in marriage to Miss Amy Alexander.

He has been superintendent of the stock department in a large brass supply house in Chicago for the last twenty years. He was an accomplished musician and for a number of years has been connected with the orchestra of the Englewood Congregational church.

A week ago he was stricken with tonsilitis which later developed into malignant diptheria from which he died Friday night. The remains were brought to Tecumseh Sunday for burial, Rev. B. R. Weld officiating at the grave.

This was the fourth tragic death in his family. His mother was the victim of a run-away accident some 24 years ago. His sister was impaled on a pitchfork which she was carrying down stairs in a barn. His father died of heart failure while on the train. Surely "In the midst of life, we are in death."

Resolution on the Death of Harriett Barnes

In the death of Mrs. Harriett Barnes the T. B. A. sustains a great loss, as she with Dr. Barnes and Anna S. Hanley were the real organizers of the Auxiliary to Beers Post. After the W. R. C. disbanded, the three met at Mrs. Barnes' home and decided to call the W. R. C. ladies together, and if possible form a local society to assist in keeping the post together which was done, and Mrs. Barns was elected President and has always fulfilled all duties asigned her, also attended the meetings until within the last year when she was no longer able to walk to the hall.

Resolved that in the providence of God he removed our sister from amongst us the T. B. A. mourns her loss,

Resolve that we extend our heart felt sympathies in their bereavement.

Resolved that a copy of these resolutions be published in our town paper (the Herald) and a copy be spread upon the secretary book.

ANNA S. HANLEY
EDITH INGERSOL
Committee.

JUST FOR FRIDAY

BIG

Money Saving Chances

FOR ONE DAY ONLY

50 WOOL DRESSES
Good range of colors and sizes, worth up to $10 00, Friday only, choice
$4.95 each

50 ROOM SIZE RUGS
Best Patterns, Good Quality, Friday only at about
20 Per Cent Off

10 DOZEN SELF-FILLING FOUNTAIN PENS,
Basement. Friday only at 10¢ each

1000 yards Embroidery
Sells regularly at from 10 to 20c yd. Friday only at
5c yard
Basement

500 yards White Goods
Regularly sold at 25c and 30c a yard, Friday only at
17c a yard

SMO We Accept Security Merchandise Orders

The Webster Anderson Co.
Tecumseh, Michigan.
This store closes every evening except Saturday at 6 o'clock.

IN TRIBUTE

TO MRS. GEORGE N. STACY

The whole community was inexpressibly shocked last Thursday afternoon when the news was received of the sudden death of Mrs. George N. Stacy. She had seemed the embodiment of perfect health, and was on the street Saturday afternoon and finished her usual duties at the TECUMSEH HERALD office, leaving with a cheery "Good-bye girls" To us who knew what the morrow was to witness, it sounded almost like a funeral knell.

Just one brief week and all that was mortal of our friend was laid beside the grave of the husband for whom she had mourned so long.

As a true and sympathetic friend, ever ready with kind words and deeds she was at her best, and, as we meet so many on the street as we pass along, they so often say, "She has been so good to we," and especially to these who have have had sorrow like her own, was she very tender and loving. When the sad tidings came to them they felt that they had lost one of their dearest and best friends. How much it means to those who have been in close touch with her in her business relations none outside can realize, ever ready with counsel and advice, rejoicing with those who rejoiced and sympathizing in time of trouble, always a good friend and true.

Her mother Mrs. A. J. Bigelow and sister Mrs. Blanche Turner of Flint and a brother J. W. Bigelow of Easton, Md. and Mrs. Arthur M. Bigelow a sister-in-law of Marquette and her daughter Alma with Miss Loana Stacy who has been with her since the death of her husband mourn her untimely death and have the sympathy of the whole community in this, their great bereavement.

Gertrude Bigelow Stacy, whose sudden death was recorded in the last issue of the HERALD was the oldest daughter of Rev. A. J. Bigelow a former pastor of the M. E. church in Tecumseh.

She came here with her parents in her young girlhood, and at the close of her father's pastorate remained until the close of her school work graduating with the class of 1878. She was united in marriage to George N. Stacy in October 1884 and for a few years resided in Saginaw going from there to Elgin, Ill., where Mr. Stacy was engaged in newspaper work. At the death of his brother Scovil C. Stacy, some fifteen years ago, they came to Tecumseh, taking up the work he had laid down, both in the home and at the HERALD office. The death of her husband which occurred December 13, 1907 was a crushing blow to Mrs. Stacy, but she bravely took charge of the work showing a marked ability in every business relation. She was identified with several business enterprizes, was a stockholder in the Tecumseh State Savings Bank, and in the Telephone Exchange, being Vice President at the time of her death, she also was interested in the H. Brewer Foundry. A member of the Monday Club of which, at one time, she was president and an active worker with the Kings Daughters. Socially she was a great favorite and though she has not been in society so much since the death of her husband, she enjoyed the company of her friends dearly.

The funeral was held from the Stacy home Sunday afternoon, Rev G. H. Whitney spoke most feelingly and paid a tender tribute to her he counted as a true friend. A male quartette W. S. Dickinson, Fred Dickinson, C. Ruthruff and Roger Waring sang "Lead kindly Light" and "Come to Me" in a most feeling manner. Surrounded by a wealth of flowers that she so dearly loved she looked so peaceful and happy that we could but feel "She is not dead but sleepeth."

She was borne to her last resting place by the same band of friends who acted as bearers when George was laid to rest with the exception of B. J. Garlinghouse who joined his friend in the spring of 1908, these were F. B. Wood, B. J. Pulver, N. S. Satterthwaite, A. E Hennedy, C. S. Patterson and F. S. Anderson.

Those present from out of town for the funeral were Mr. and Mrs. F. S. Turner and two children of Flint, Jay W. Bigelow of Easton, Md., Mrs. A M. Bigelow of Marquette, Miss Alma Bigelow of Chicago, George Turner of Flint, of Flint, George Monagan of Toledo, Mrs. Mary Walker and Scovil Walker of Jackson and Mrs F. P. Coder of Napoleon.

And now farewell for we must give up,
For death hath claimed thee for the realms of glory
Unto our lips we press the bitter cup
And close the book, for ended is thy story.
Farewell, when ended is our earthly toil,
And we are called to rest for evermore,
May it be ours when other loved ones meet us,
To clasp thy hand upon the other shore.

L. T.

McCann Bros.

FOR A

GUARANTEE WITH A MEANING

CLOTHCRAFT
ALL-WOOL CLOTHES

Every Clothcraft Suits has sewn in its pocket the guarantee of the makers, the oldest manufacturers of the ready-to-wear Clothes in the United States.

We cheerfully add to that of the makers, our own guarantee. We have canvassed the market carefully and been unable to find any other line that combines style, fit, good workmanship and all wool cloth at so reasonable prices.

Many years experience linked with Spot Cash buying, places us where we can save you money on every purchase—and better goods for the same money.

McCann Bros.

Store Opening Evenings. ONE-PRICE CLOTHIER

Graduating Gifts

Now is the time to look at our stock of

Sterling Silverware

Jewelry, Watches, Chains, Silver Novelties, Dainty Toilet Articles,

Books Books

CALL AND SEE.

E. J. PETERS & CO.

PHONE 200 Successors to J. F. HICKS & SON

SEE US FOR

Gauze Underwear

UNION SUITS
PRINCESS SLIPS
MUSLIN GOWNS
CORSET COVERS
AND HOSIERY.

Special For This Week:

25c values Japanese Cups and Saucers 15c, 2 for 25c.

Ida B. Chase.

Tecumseh State Savings Bank,

Deposits, $425,000.00.

The amount of your first deposit is not so important as making the start now and regularly adding to it.

3 Per Cent Interest on Savings accounts and on Certificates of deposit for all full months, one month or more.

TECUMSEH STATE SAVINGS BANK.

THE TECUMSEH HERALD

G. N. STACY,
EDITOR AND OWNER

SUBSCRIPTION RATES

IN LENAWEE COUNTY

One year, payment in advance	$1.00
One year, payment after three months	1.25

OUTSIDE LENAWEE COUNTY

One year, payment in advance	$1.25
One year, payment after three months	1.50

There will be no Deviation from above Rates

Entered in the postoffice at Tecumseh, Mich., second class mail matter.

Telephone No. 36.

$100 REWARD, $100.

The readers of this paper will be pleased to learn that there is at least one dreaded disease that science has been able to cure in all stages, and that is Catarrh. Hall's Catarrh is the only positive cure now known to the medical fraternity. Catarrh being a constitutional disease, requires a constitutional treatment. Hall's Catarrh Cure is taken internally, acting directly upon the blood and mucous surfaces of the system, thereby destroying the foundation of the disease, and giving the patient strength by building up the constitution and assisting nature in doing its work. The proprietors have so much faith in its curative powers that they offer One Hundred Dollars for any case that it fails to cure. Send for list of testimonials.

Address F. J. CHENEY & CO., Toledo, Ohio.

Sold by all Druggists, 75c.

Take Hall's Family Pills for constipation.

If you can't get behind a movement for the town's good, at least don't get in front of it.

A man living at Auburn, New York, had a severe attack of kidney and badder trouble. Being a working man, not wanting to lose time, he cured himself completely by using Foley Kidney Pills. A year later he says: "It is a pleasure to report that the cure was permanent." His name is J. A. Farmer. For sale by all druggists of Tecumseh.

The queen of May may have to wear her heavies this year. This is no weather prediction, however.

A slight cold in a child or a grown person holds possibilities of a grave nature. Croup may come on suddenly, bronchitis or pneumonia may develop, severe catarrhal troubles and consumption are possible results. Foley's Honey and Tar Compound nips a cold at the outset, cures croup quickly, checks a deepseated cough, and heals inflamed membrances. For sale by all druggists of Tecumseh.

Well, April gave us some beautiful weather, even if some people were fooled in taking 'em off to soon.

CONSTIPATION CURED

Dr. King's New Life Pills will relieve constipation promptly and get your bowels in healthy condition again. John Supsic, of Sanbury, Pa., says: "They are the best pills I ever used, and I advise everyone to use them for constipation, indigestion and liver compaint." Will help you. Price 25c. Recommended by C. A. Wright & Son.

May will bring the alluring apple blossoms. Even the Ben Davis blossoms are sweet and fragrant.

FOR THE WEAK AND NERVOUS

Tired-out, weak, nervous men and women would feel ambitious, energetic, full of life and always have a good appetite, if they would do the sensible thing for health—take Electric Bitters. Nothing better for the stomach, liver or kidneys. Thousands say they owe their lives to this wonderful home remedy. Mrs. O. Rhinevault, of Vestal Center, N. Y., says: "I regard Electric Bitters as one of the greatest of gifts. I can never forget what it has done for me." Get a bottle yourself and see what a difference it will make in your health. Only 50c and $1.00. Recommend by C. A. Wright & Son.

One never hears a small boy saying that he is going to be a soap manufacturer when he gets big.

The great calamity in Omaha was quickly over-shadowed by the terribly disastrous floods in Ohio. Great suffering and sickness from colds and exposure resulted. L. Poole, 2217 California St., Omaha, writes: "My daughter had a very severe cough and cold but Foley's Honey and Tar Compound knocked it out in no time." Refuse substitues. For sale by all druggists of Tecumseh.

The man who argues that it is too late for him to do much rarely does anything.

WONDERFUL SKIN SALVE

Bucklen's Arnica Salve is known everywhere as the best remedy made for all diseases of the skin, and also for burns, bruises and boils. Reduces inflammation and is soothing and healing. J. T. Sossaman, publisher of News, of Cornelius, N. C., writes that one box helped his serious skin ailment after other remedies failed. Only 25c. Recommended by C. A. Wright & Son.

To be popular on a small salary a man must possess a special gift

Foley Kidney Pills repay your confidence in their healing and curative qualities. Any kidney or bladder disease not beyond the reach of medicine will yield to their use. Mrs. Cordelia Copeland, Ardeola, Mo., says, "I had kidney and bladder trouble for over a year and 5 bottles of Foley Kidney Pills cured me." It is the same story from every one who uses them. All say, "they cured me." For sale by all druggists of Tecumseh.

GETS BIG JOB

John Purroy Mitchel Is a Wilson Surprise to New York Politicians.

JOHN PURROY MITCHEL

The appointment of John Purroy Mitchel to be collector of the port of New York, succeeding William Loeb, Jr., came as a surprise. He was recommended by United States Senator O'Gorman, but was not on the senator's list as previously made public. The selection was supposed to be a compromise, so as to please both Senator O'Gorman and Secretary of the Treasury McAdoo, who had favored Frank K. Folk. The decision was made after weeks of uncertainty and was important because the job is one of the best federal appointments, carrying with it great political patronage. Mr. Mitchel was president of the board of aldermen and an anti-Tammany man.

THREE "R'S" WITH SANITY ARE NEEDS

Tests Fourth Class Applicants Must Meet Given Out.

Washington, May 12—Fourth class postmasters must be able to read, to count accurately the money they receive, to measure the oil cloth on the floors of their offices and to write at least a decipherable letter once in a while in order to be taken under the wing of the civil service. In effect they must have a reasonable understanding of "readin', 'riting and 'rithmetic," according to regulations issued by the postoffice department.

A person to take the civil service examination must be a citizen of the United States, over twenty-one years old, and must reside in the community served by the office he aspires to fill.

No one will be eligible who is crazy, who is an ex-convict, who has been dishonorably discharged from the army or navy or who is disposed even occasionally to reduce the visible supply of strong drink.

All examinations will be conducted by the civil service commission and will be not for appointment generally, but for a particular office. The elegibility for appointment after examination will be for one year, except in special instances. The examinations will not be severe, but will be sufficient to test the business capacity of the applicants.

BALTZ'S NAME OFF ROLL

Illinois Representative Not Sworn in Affected by Ruling.

Washington, May 12.—The name of William N. Blatz, representative from the Twenty-Second Illinois congressional district, has been stricken from the official roll of the house by order of Speaker Clark.

Baltz is the successor to Congressman Rodenburg, and has been at his home ill since congress met. He has but to appear at the bar of the house and take the oath in order to have his name restored to the roll.

Peace Manifesto Public.

New York, May 12. — A manifesto inviting all nations to join in the celebration of 100 years peace between England and America has been made public by Dr. Albert Shaw in behalf of the international conferees who met in this city last week.

WEATHER OBSERVATIONS.

Taken by United States weather bureau in Washington, D. C.

	Temp.	
New York	50	Clear
Albany	50	Clear
Atlantic City	50	Clear
Boston	60	Clear
Buffalo	42	Clear
Chicago	50	Clear
St. Louis	62	Clear
New Orleans	70	Rain
Washington	52	Clear
Philadelphia	52	Clear

Weather for Tomorrow.

Illinois, Indiana, Lower Michigan, Wisconsin and Iowa—Showers and cooler.

"Rube" Undergoes Operation.

Minneapolis, Minn., May 12.—"Rube" Waddell, who has been ill since the early part of the week, is improving. Dr. H. L. Williams, athletic director of the University of Minnesota, is attending the famous ball player. An operation was performed to prevent spreading of the poison.

SELL TAGS FOR LOST GIRL

1,500 School Children Raise Fund to Aid Catherine Winter Hunt.

Newcastle, Ind., May 12. — Fifteen hundred school children sold tags for fourteen hours for the benefit of the Catherine Winter searchfund. The plan was suggested by a detective. Mayor Barnard announced the receipts amounted to $873, with country towns yet to report. The highest price paid for a tag was $5, the lowest 10 cents.

Leota Pierce, aged ten, made the highest record, collecting $33. She and the missing girl were playmates.

SERIOUS RIOTS AT CINCINNATI

Efforts to Resume Car Service Prove Futile.

STRIKE BREAKERS DRIVEN OFF

Of Nine Cars Started Moving, None Reached Destination — Motorman Fatally Injured—Bricks and Stones Weapons of Offense—No Cars Moving Last Night.

Cincinnati, O., May 12.—Serious rioting in different parts of the city followed the attempt made yesterday morning by the Cincinnati Traction company to resume traffic, which has been suspended entirely since noon Saturday as the result of the walkout of its motormen and conductors. At 4 o'clock Sunday morning the company brought 250 strike breakers to this city, recruited in Chicago and Detroit.

Shortly before 5, six cars manned by strike breakers were started out towards Fairmount, a western suburb, and four cars toward the city.

One car was brought to a halt by a mob of strike sympathizers, the strike breakers fled, and the abandoned car was then set on fire.

The two cars going toward Fairmount got to a point a mile from the starting point when they were stopped by a mob of about 300 men and boys. The crews fled. One strike breaker received a scalp wound and was sent to a hospital. The two cars were partly demolished by the mob.

Of the three cars that attempted to reach the lower part of the town, two got no further than a few squares from the barn. The third car got one block from police headquarters and about a mile from the barn, when a mob of close to 3,000 men and boys made further progress impossible. Charles Weber, the motorman, was hit in the abdomen, and received a ruptured liver. His recovery is very doubtful.

Not a car was running in the entire city last night.

HEAD OF PLAINFIELD RELEASES 122 BOYS

Sweeping Discharge First Action under New Law.

Plainfield, Ind., May 12. — More than a hundred young men in Indiana who have been under parole from the Indiana Boys' School at Plainfield have been granted their freedom by the first sweeping action of Superintendent G. C. Hanna under a law passed by the last legislature. Superintendent Hanna mailed out 122 discharges ordered at a meeting of the board of control May 2.

The purpose of the law is to discharge boys after reaching the age of eighteen instead of twenty-one, as under the old law.

The rules formulated by the board of control at its recent meeting require that youths must have been on parole one year or more and have made satisfactory reports to obtain discharges. Bona fide nonresidents of the state also are eligible.

Receipts of the letters sent out by Superintendent Hanna will release more than 10 per cent of the total number of boys under parole from the state institution. Those who are no longer residents of Indiana will be included in the large number to be considered at the next meeting of the board of control the first week in June.

AFTER POOLMAKERS

National Commission to Invoke Law Against Gambling.

New York, May 12.—The national baseball commission has begun an investigation of the new method of selling pools on baseball games. Chairman Herrman says that the concern which has been doing business in Broadway will be looked into by the commission's detectives and that if the law is violated arrests will follow.

"These pool sellers are swindlers pure and simple. Many of them have no idea of paying premiums to the winners of pools. They can welch without fear of prosecution, for in many instances they do business under assumed names."

SING SING PRISON CONDITIONS FLAYED

Commissioner Blake's Report May Cause Prosecutions.

Albany, N. Y., May 12. — Special commissioner George W. Blake, who is making an investigation of the state prisons, has presented his report on Sing Sing to Governor Sulzer. Although there are few specific charges, the report generally scores the institution and the management as a "startling illustration of mismanagement and waste."

Warden John S. Kennedy is condemned as incompetent and inefficient. Patrick J. Tracy, superintendent of industries, comes in likewise for severe criticism, he being accused of knowing nothing of his branch of the work.

It may be only a coincidence, but it is recognized in Albany that the removal of Warden Kennedy and Superintendent Tracy would enable Governor Sulzer to take another slap at Charles F. Murphy and the Tammany organization. Kennedy and Tracy are both friends of Mr. Murphy.

Commissioner Blake declares that conditions at Sing Sing are so frightful that not even the warden or the prison doctors attempt to defend them. His report, it is said, may be made the basis of criminal prosecutions. He not only criticises Warden Kennedy but holds that Former Superintendent of Prisons Colonel J. F. Scott was more incompetent in failing to remedy the conditions.

WOMAN EDITOR FLAYS SISTERS

Floretta Vining Changes Her Mind on Suffrage.

SEX SHOULD STAY IN BONDAGE

South Shore Woman Says They Are Not Yet Ready for Voting—Prosperity Has Killed Them—Critic Says They Won't Work or Stay Married.

Boston, May 12.—Miss Floretta Vining, the South Shore woman editor, has no desire to protect the undesirables of her sex. In a signed editorial she says:

"I have been a suffragist for years, but I have altered my opinion. Women should remain in bondage. They are not yet ready for voting or to have an opinion of events. Women are narrow, mean, cattish and gossips, and I have seen enough to last me for a while. For ways that are dark and tricks that are evil, the woman of today is peculiar. I have seen things done recently by a woman that I never expected to have seen and I have nothing in common with them; prosperity has killed them and I have always said that not one person could stand prosperity. They must still play bridge whist in the morning for a silly prize and they seem to adore it.

"Oh, for grand, broad minded, sensible women. The young woman of today can't stop. She wears only corsets, under flannel and stockings. My own opinion is that it is extremely vulgar. Their hats nearly cover their eyes. They won't do one particle of anything in the homes and when they marry, they won't stay married more than a year, then a divorce. I am down on divorces."

CAR THIEF CRUSADE

National Campaign Against Evil of Growing Proportions.

Chicago, May 12.—A nation-wide campaign against baggage and freight car thieves, who have been reaping a rich harvest throughout the country, was begun by the federal government when indictments were voted by the grand jury under the new "shipment protection law."

The first indictment was against James Barnes, charged with having stolen a bundle of clothing in transit from the Wells-Fargo Express company station, Plymouth place and Taylor street. Its value was $50.

Under the new law Barnes, if convicted, may be sentenced to ten years in the federal prison or given a $5,000 fine or both, instead of the ten days to six months' penalties which the state laws impose.

The robbing of freight and baggage cars has assumed the proportions of a fixed business. Gangs operate in the larger cities in conjunction with one another and their loot is supposed of through "fences" in Chicago and New York.

TAX FERRET WINS $2,508

Indianapolis Man Effects Compromise with Shelby County.

Shelbyville, Ind., May 12. — Ten years of litigation, in which Samuel Wallace of Indianapolis, a tax ferret, was the plaintiff, and Shelby county the defendant, ended in circuit court in a compromise by which Wallace will receive $2,408 on a contract with the county commissioners for placing sequestered property on the tax duplicates. Interest for several years was not allowed.

Wallace's work resulted in $11,000 being collected, and under his contract he was entitled to one-third of this.

Engagement Announced.

Champaign, Ill., May 12.—The engagement is announced of Miss Harriet Rinaker of Carlinville and Dr. Paul Howe of New York city. The weding will take place in June. Miss Rinaker has been instructor in the domestic science department of the University of Illinois for several years.

Dog's Cruel Predicament.

Orangeville, Ill., May 12. — A dog owned by Carey Curtiss, that had been missing for five days, was found hanging by one leg from the top of a wire fence in a grove half a mile from the Curtiss house. The animal was alive.

Will Establish Camp.

Bloomington, Ill., May 12. — Commercial fishermen along the Illinois and Missisippi river are planning to establish carp farms. One at Genoa has proven profitable to the owners, Frank Gillet and L. Riley.

EX- KING MANUEL

His Betrothal to German Princess Announced for September.

Photo by American Press Association.

COMING BACK

TO TECUMSEH UNITED DOCTORS SPECIALIST

WILL AGAIN BE AT THE BARRETT HOTEL, THURSDAY, MAY 29, 1913.

ONE DAY ONLY

HRS. 9 A. M. to 4 P. M.

Remarkable Success of These Talented Physicians in the Treatment of Chronic Diseases.

Offer their Services Free of Charge for the Last Time.

The United Doctors, licensed by the State of Michigan for the treatment of deformities and all nervous and chronic diseases of men, women and children, offer to all who call on this trip, consultation, examination, advice free, making no charge whatever, except the actual cost of medicine. All that is asked in return for these valuable services is that every person treated will state the result obtained to their friends and thus prove to the sick and afflicted in every city and locality that at last treatments have been discovered that are reasonably sure and certain in their effect.

These doctors are considered by many former patients among America's leading stomach and nerve specialists and are experts in the treatment of chronic diseases and so great and wonderful have been their results that in many cases it is hard indeed to find the dividing line between skill and miracle.

Diseases of the stomach, intestines, liver, blood, skin, nerves, heart, spleen, kidneys or bladder, rheumatism, sciatica, diabetes, bed-wetting, leg ulcers, weak lungs and those afflicted with long-standing, deep-seated, chronic diseases, that have baffled the skill of the family physicians, should not fail to call.

According to their system no more operations for appendicitis, gall stones, tumors, goiter, piles, etc. By their method these diseases are treated without operation or hypodermic injection.

They were among the first in America to earn the name of "Bloodless Surgeons," by doing away with the knife, with blood and with all pain in the successful treatment of these dangerous diseases.

If you have kidney or bladder troubles bring a two ounce bottle of your urine for chemical analysis and microscopic examination.

Deafness often has been cured in sixty days.

No matter what your ailment may be, no matter what others may have told you, no matter what experience you may have had with other physicians, it will be to your advantage to see them at once. Have it forever settled in your mind. If your case is incurable they will give you such advice as may relieve and stay the disease. Do not put off this duty you owe yourself or friends or relatives who are suffering because of your sickness, as a visit at this time may help you.

Worn-out and run-down men or women, no matter what your ailment, consult them upon this visit. It costs you nothing.

Remember, this last free offer is for this visit only.

Married ladies must come with their husbands and minors with their parents.

ROOSEVELT CAN BECOME A KING

Throne of Albania Awaits Acceptance by Teddy.

RULER HUNTERS ARE EAGER

Provisional President Declares That Our Foremost Private Citizen Has Only to Announce His Candidacy—"None Better Fitted" to Sit Upon a Throne.

London, May 12.—"If Roosevelt desires the kingship of Albania we will put him ahead of all others who have been named. I myself would certainly vote for him. Roosevelt is one of the most extraordinary men in the world today, being by nature on a higher plane than mere princes."

This was the emphatic statement made by Ismail Kemal, provisional president of Albania and leader of the delegation from the Albanian people authorized to find for them a ruler acceptable to the ambassadorial conference of the powers.

Delegates Show Interest.

The statement by Kemal was given out in the Hotel Cecil, where he is stopping accompanied by his co-delegates, Louis Guracucchi, minister of education, and Nogga, Kunitza and Delejius.

All showed the greatest interest in and were evidently agreeably surprised by a suggestion of Roosevelt as king.

"None Better Fitted."

"There is no man better fitted than he to step upon our throne. I tell you, if Roosevelt will suggest himself we will put him in front of all others. There is no special form of etiquette to be observed in presenting his candidacy for in the crisis which Albania now faces we cannot stand on ceremony as to the manner in which Roosevelt's name may be submitted to us."

Will Receive Peacemakers.

Washington, May 12. — President Wilson and Secretary of State Bryan will today receive members of the international committee on the celebration of the peace centenary between the United States and Great Britain. Members of the joint committee are arriving in Washington.

DISSOLUTION SALE!

WILL CONTINUE UNTIL EVERYTHING IS SOLD.

A Big Discount

This means a big saving to you in buying your Spring

FURNITURE

Our stock is new, clean, up-to-date, and consists of

A few extra specials that you should see. Picture Moulding at 40% off.

10c Sewing Machine Oil	5c
Hoosier Kitchen Cabinet	$23.00
Extra Special Prices in Rockers	95c up
Iron Beds as low as	$1.75

Everything marked in plain figures. Nothing Reserved. First come, First served.

NEVER

before have you had such an opportunity to save money.

DON'T MISS IT

Stahl & Service,

Furniture and Undertaking. TECUMSEH, MICH.

"Pittsburgh Perfect" Fence

Why the Electric Weld is the Most Effective Fence-Joint made

Electrically welding joints eliminates innumerable exposed wire ends, and does away with sharply and tightly bending one wire against another, which cracks the galvanizing. The Electric Weld makes every ounce of wire count for strength and durability—no wasted wire, no useless weight dragging down the fence. Electricity is the only medium which truly amalgamates metals—makes two wires one. As we use it, the galvanizing is piled around the joints, producing a one-piece fabric with absolutely dependable joints. Electrically Welded fence-joints (patented) are used only in "Pittsburgh Perfect."

Made in Different Styles for FIELD, FARM, RANCH, LAWN, CHICKEN, POULTRY and RABBIT YARD and GARDEN

Every Rod Guaranteed

Ask your dealer for "Pittsburgh Perfect" and insist on his furnishing it. Do not allow him to persuade you that some other fence is just as good. If he doesn't sell it, write us direct.

"Pittsburgh Perfect" Brands of Barbed Wire; Bright, Annealed & Galvanized Wire; Twisted Cable Wire; Hard Spring Coil Wire; Fence Staples; Poultry Netting Staples; Regular Wire Nails; Galvanized Wire Nails; Large Head Roofing Nails; Single Loop Bale Ties; "Pittsburgh Perfect" Fencing. All made of Open Hearth material.

THE WELD THAT HELD
TRADE MARK REGISTERED

If you are interested in Wire Fencing, write for FREE copy of our ALMANAC, 1913—

Pittsburgh Steel Co.
Pittsburgh, Pennsylvania

Our Classified Ad Department

Ladies Shampooing, Manicuring and Massage Residence Oneida street, or will call at your home. Mrs. O. G. Hunt. Phone 294

FOR SALE—I keep on hand in large quantities Rubber Roofing as good as there is on the market for the same price as others and put it on free of charge. Guarrantee in from 5 to 8 years. Also have roof paint in 1 gal. and 10 gal. lots
Jas. W. Owen.

FOR RENT—Six good rooms, Electric lights, etc. Also a barn for rent. East Chicago St.
H. L. Jones.

FOR SALE—Pure Barred Rock eggs from Blissfield and Morenci winners 50cts and $1.00 for setting.
E. W. Parker
Clinton
Mich.
May 2, 2 t.

FOR RENT—House corner Logan and Oneida just vacated by Jacob Mull. Key at Pulver's drug store.
E. M. VanVleet. May 13, 1t.

ROOM and board on Pottawatamie St. one block from the Post Office.
Mrs. Mary Grove.

The Largest Magazine in the World

TODAY'S MAGAZINE is the largest and best edited magazine published at 50c per year. Five cents per copy at all newsdealers. Every lady who appreciates a good magazine should send for a free sample copy and premium catalog. Address, TODAY'S MAGAZINE, Canton, Ohio.

CHIROPRACTOR
(Ki-ro-prac-tor)

A Chiropractor works on the spine alone and uses no Medicine. Disease is caused by the nerves being impinged (pinched) between the bones in the spine, and cannot do their work.

Are you suffering from Constipation Bowell, Stomach, or Kidney trouble, Brights Disease or Diabetis, Asthma, Bronchitis or Lung trouble. These are allowed to take hold on account of Impinged nerves in the Spine. Let me examine you, then, if I take your case and don't remove your Constipation you can have your money back. I never yet have failed to cure Asthma or Bronchitis. Give me a trial, 3 to 8 P. M. Corner of Onieda and East Chicago street.

F. M. BROWN,
Chiropractor.

Word for the Dog.

"Society women criticised for fondling dogs," said a newspaper headline, and the New York World comments: "It is not just to criticise a woman for enjoying the society of her dog until you have seen her husband."

Studebaker

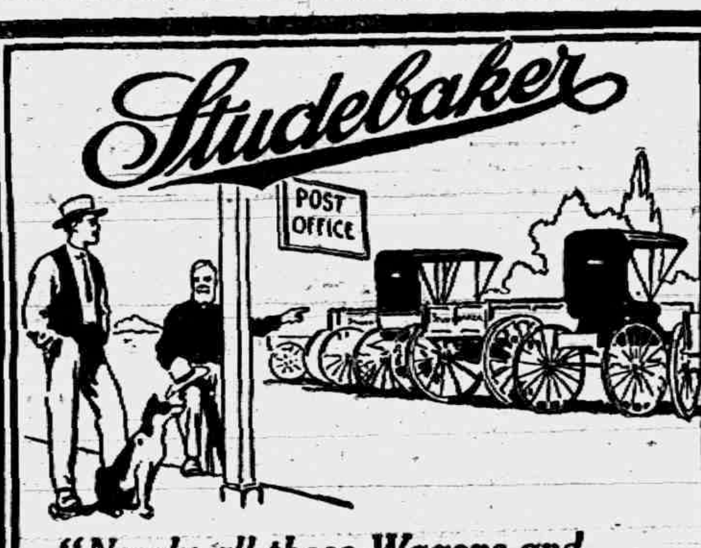

"Nearly all those Wagons and Buggies are Studebakers"

Every year over one hundred thousand Studebaker vehicles are sold.

This tells you what the farmers of the country think of the Studebaker wagons.

This appreciation has been constantly growing for sixty years.

This appreciation has been earned by the determination of Studebaker to produce an honestly built wagon that will do a full day's work and keep on doing it, and not to build a cheap one.

The man who buys the Studebaker gets all the improvements gained by the experience of two generations of wagon builders.

Farm Wagons
Dump Wagons
Business Wagons
Trucks
Buggies
Pony Carts
Delivery Wagons
Surreys
Harness

Sold under the Studebaker guarantee.

See our Dealer or write us.

STUDEBAKER South Bend, Ind.

NEW YORK CHICAGO DALLAS KANSAS CITY DENVER
MINNEAPOLIS SALT LAKE CITY SAN FRANCISCO PORTLAND, ORE.

Salves Can't Cure Eczema

In regard to skin diseases, medical authorities are now agreed on this:

Don't imprison the disease germs in your skin by the use of greasy salves, and thus encourage them to multiply. A true cure of all eczematous diseases can be brought about only by using the healing agents in the form of a liquid.

WASH THE GERMS OUT.

A simple wash: A compound of Oil of Wintergreen, Thymol, and other ingredients as combined in the D.D.D. Prescription. This penetrates to the disease germs and destroys them, then soothes and heals the skin as nothing else has ever done.

A 50 cent bottle will start the cure and give you instant relief.

We have made fast friends of more than one family by recommendating this D.D.D. Prescription to a skin sufferer here and there, and we want you to try it now on our positive pay guarantee. D.D.D. Soap keeps the pores clean; ask us.

P. J. PULVER

Road to Success.

There is no road to success but through a clear, strong purpose—nothing can take its place. A purpose underlies character, culture, position, attainment of every sort.—T. T. Munger.

Plants Th[illegible]ble Stones.

In South Africa there is found a plant of the genus Mesemgryanthemum, growing on stony ground, which so closely resembles a pebble that it is invariably taken by the strange for a stone.

DEVELOPING
PRINTING
ENLARGING

For Amateur Photographers who Are Particular

If you simply want your films "finished" let anybody do it, but if you are looking for results (perhaps better than you ever dreamed of) send 1 roll and 10c for trial development and one free sample print.

A. S. LYNDON, Ann Arbor, Mich.

"The man who makes thousands of pictures every year for Michigan students."

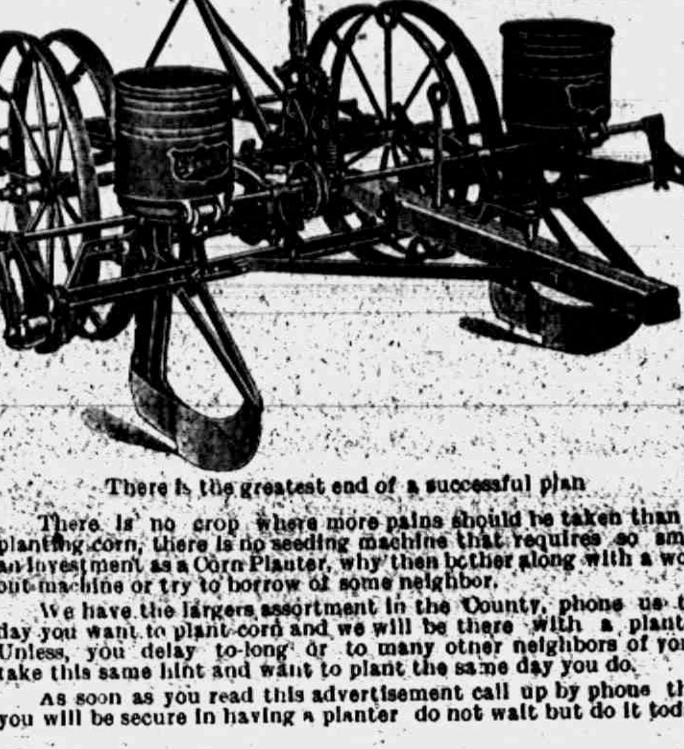

CORN PLANTERS

There is the greatest end of a successful plan

There is no crop where more pains should be taken than in planting corn, there is no seeding machine that requires so small an investment as a Corn Planter, why then bother along with a worn out machine or try to borrow of some neighbor.

We have the largers assortment in the County, phone us the day you want to plant corn and we will be there with a planter. Unless, you delay to-long or to many other neighbors of yours take this same hint and want to plant the same day you do.

As soon as you read this advertisement call up by phone thus you will be secure in having a planter do not wait but do it today.

L. E. TEMPLE & CO.

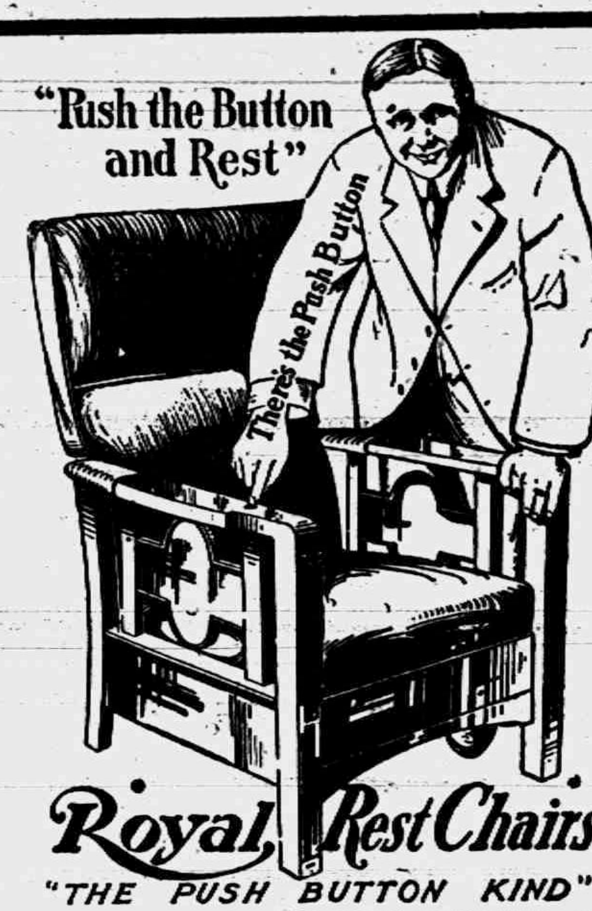
"Rush the Button and Rest"
There's the Push Button

Royal Rest Chairs

"THE PUSH BUTTON KIND"

When you want comfort buy a ROYAL REST CHAIR. When yo want FURNITURE of any kind do not forget to call on—

GUY E. BELDING,

FURNITURE AND UNDERTAKING,

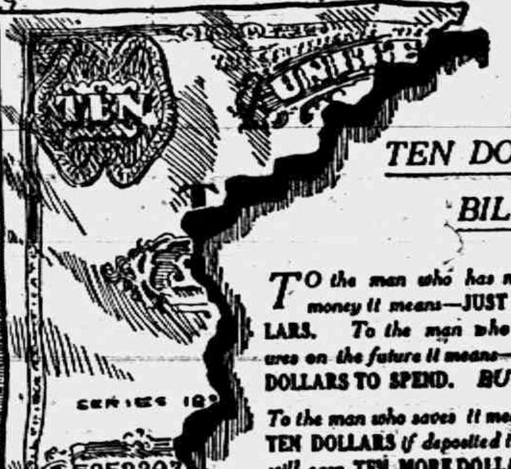

A TEN DOLLAR BILL

TO the man who has never saved money it means—JUST TEN DOLLARS. To the man who never figures on the future it means—JUST TEN DOLLARS TO SPEND. BUT—

To the man who saves it means that the TEN DOLLARS if deposited in our Bank will earn TEN MORE DOLLARS. Why not open a Savings account with TEN DOLLARS?

3 PER CENT ON SAVINGS IF LEFT ONE MONTH

THE LILLEY STATE BANK.

Tecumseh, Michigan

COPYRIGHTED 1910 STEWART AD INDUSTRY

If you plant Garden Seeds, you want the best. We buy the old reliable

D. M. Ferry Co.

and get only tested seeds.

We never mix in our old seeds, but sell them at half price.

If you buy of us you will get the best.

W. S. T. B.

F. D. AVERY

PHONE 39.

LOCAL AND PERSONAL

NOTICE

All copy must be in the composing room of this office by 9:30 A. M. Tuesdays and Fridays.

George Tilden was a Tecumseh business caller Friday.

Miss Mabel Ager is now the pianist at the Opera House.

Regular meetining of O. E. S. Thursday evening May 15.

Dr. and Mrs. L. G. North are spending the week at St. Clair.

Mrs. Floyd Ager was a passenger for Manchester Saturday.

Miss Fannie Bostedor of Clinton was a caller in town Saturday.

Mrs. O. B. Lenardson of Britton was shopping in town Saturday.

Mr. and Mrs. Martin Frayer were week end visitors in Detroit.

John Saal was a passenger for Jackson Saturday for a short visit.

Get the best garden seeds at Gilberts

Mrs. Lena Jones was a business caller in Ridgeway last Thursday.

Mrs. Helen Allen of Macon was calling on friends in town Saturday.

Miss Christine Burton of Clinton called on friends in town Friday.

Mrs. Theodore St.Onge of Clinton was a Tecumseh visitor Saturday.

LOST—A small Silver Michigan Seal hat pin, somewhere on East Pottawatamie St. Finder leave at this office.

Mrs. John Patterson of Ridgeway was a Tecumseh visitor Thursday.

Mrs. Chas. Bostedor was down from Clinton Saturday calling on friends.

Miss Hazel Fisk returned to her home in Clinton Saturday morning.

F. D Teachout of Toledo was shaking hands with friends in town Friday.

Get your coupons on cash purchases at Gilberts.

Mrs. Laura Gray and daughter Hazel were down from Clinton Saturday.

Joseph Tilden was a passenger for Toledo Friday for a visit with relatives

Mr. and Mrs. Lewis Coller of Macon were business callers in town Saturday.

Mrs. Harriet Britton came home from Kalamazoo Saturday for a short visit.

Mr. and Mrs. Childs Wells of Clinton were business callers in town Saturday.

Now is the time to can Pineapples big 30c size pine5 $1 35 per dozen at Gilberts.

Lynn Rogers was home from Ann Arbor for a Sunday visit with his family.

Those wishing to take crochet lessons meet at the home of Mrs. La Vern Pratt Tuesday evening at 7 May 13. Mrs M. A. Zimmerman.

Mrs. Lewis Waldron and daughter Margaret were spending Saturday in Adrian.

Miss Katheryn Haas of Clinton came Saturday for the funeral of Mrs. G. N. Stacy.

Trade at Gilberts and save money, Fverything guaranteed.

George Monaghan of Toledo, came Saturday night for the funeral of Mrs. G. N. Stacy.

Miss Carolyn Cullen who teaches in Macon, was in town Saturday enroute to Clinton.

Mrs Inez Van Tuyle and daughter Gertrude of Clinton were callers in town Saturday.

Mrs. E. G. Price and Miss Lydia Price of Britton were callers in Tecumseh Friday,

Wedding presents at Gastons.

Fred Field of Hastings was visiting his brother George Field and family Friday afternoon.

Percy Heidenreich and Mrs. Edna Staulter played for a dance in Addison Friday night.

Walter B. Eberly was a Tecumseh visitor the last of the week, returning to Fremont, O Saturday.

Dr. L. G. North attended the funeral of a cousin Seymour North in Lansing last Wednesday.

Scovel Walker and his mother of Jackson were here Sunday for the funeral of Mrs. G. N. Stacy.

Mrs. Chas. Davis of Clinton was visiting her sisters Mrs. Fenwick and Miss Lucy Train Saturday.

Miss Margarette Ferguson is very ill at her home in Raisin Center threatened with pneumonia.

Mrs. Mary Wheelan of Tipton was in town Saturday enroute to Riga with Jewett Wheelan in his auto.

Mrs. A. E. Bigelow of Marquette came Saturday for the funeral of her sister-in-law Mrs. G. N. Stacy.

Farmers now is the time to sell fowls will pay 15c per lb. coming week delivered tous.

WILLIAMSON BROS.

Poetry and Music.

If I had to live my life again, I would have made a rule to read some poetry and listen to some music at least once every week; for perhaps the parts of my brain now atrophied would thus have been kept active through use. The loss of these tastes is a loss of happiness, and may possibly be injurious to the intellect, and more probably to the moral character, by enfeebling the emotional part of our nature.—Charles Darwin.

National Spirit Is Aroused.

The world, this country, is gradually waking up to a realisation of how ineffably ugly our cities are, how forlorn are the houses and the lives of people outside of the cities. They are beginning to demand something better. No, the spirit of art is not dying. It is preparing for a mighty revival compared to which the boasted Renaissance will be like a rush light in the full blaze of day.

NOTICE

To the patrons of the Tecumseh Herald. The paper will be continued the same as usual, under the management of Mrs. F. S. Turner sister of Mrs. Stacy who will endeavor to keep the paper up to its presents standard, Asking the co-operation of the many friends and patrons of the TECUMSEH HERALD.

Save your cash coupons at Gilberts.

Albert Clark was a business caller in Toledo Monday.

George A. Rathbun was a business caller in Adrian Monday.

Regular meeting of the Pythian Sisters Wednesday evening.

Mr. Carlton Smith of Jackson was in town Monday on business.

Gastons for wedding presents.

F. B. Wood and wife autoed to Adrian Monday on a business trip.

Fred Boynton of Adrian was visiting the McNiel sisters over Sunday.

If you want to buy or sell a house see the Tansley Agency it will pay you.

John Orr and wife were in Ann Arbor Sunday calling on Mr. and Mrs. Avery.

See us for fresh fish Wednesday.
A Clark.

Frank Keeney was home from Chicago for an over Sunday visit with his father.

Misses Azella Bennett and Anna Lowry were spending Saturday in Adrian.

Miss Alice Snell of Detroit was a week end visitor with Mr. and Mrs. P. C. Snell.

Mr. and Mrs. R. N. Lowe were called to Cleveland Monday by the death of his father.

Picture frames made to order at at the Sunbeam Studio.

Prof. W. O. Beal of Chicago has been spending a few days with his family this week.

Mrs Charles Price was in Jackson last Thursday to visit her son Bert Price and family.

Buy Old Tavern Chic Feed for small chicks, 100 pound bags or in small quantities. F. D, Avery.

Mrs. J. W. Wilson and Mrs. C. E. Allison were over Sunday visitors with a brother in Lansing

Miss Vesta Wilson is spending the week in Detroit, the guest of her sister, Mrs. Lyle Hill.

Henry Navaree of Monroe, was a week end visitor at the home of Mr. and Mrs. A. S. Titus.

If you are looking for a bargain in a good house and lot we have a number of them. Tansley Agency.

Mr. and Mrs Thomas McCann and family attended service at St Dominics church in Clinton Sunday.

Mr. and Mrs. G. W. Furgason of Jackson, were over Sunday visitors with her parents, Mr. and Mrs. Drake.

Mrs. A. Sallows who has been visiting her mother Mrs. S. Fogleson in Morenci and her sister, Mrs. E. Bryan in Jasper returned home this morning.

Steele cut oat meal for small chicks at Avery's.

Lella Weurthnerspent Sunday with her people in Manchester, her brother who has lately purchased an auto coming down for her.

Miss Alma Bigelow of Chicago arrived Saturday evening for the funeral of her aunt, Mrs. G. N. Stacy. She returned to Chicago Monday.

Mrs. Lynn Roberts and daughter Julia of Toledo who came for the burial of Lavern Roberts of Chicago Sunday returned home Monday morning.

Specials at Gilberts this week are: 100 lb. H. & E. Sugar $4 90, 2 cans good corn 15c, 8 lb. Rolled Oats 25c, 8 box Tealine Washing Powder 25c, 7 bars Lenox Soap 25c.

R. N. Lowe was in Cleveland last week, called by an accident to his father who fell and fractured his hip. He returned on Friday, leaving him in a critical condition from which he never rallied, passing away Sunday night.

Fresh fish at our market for Wednesday. A. Clark.

Mr. and Mrs Bert Mize took Mr. and Mrs. Joe Hanford to Dexter Sunday in their car to visit their daughter Miss Fern Hanford. On their return they stopped in Ann Arbor, calling on Mrs. Rose Hoag.

The ladiss of the M. E. Church will meet on Thursday next at 2:30 for work. A business meeting will be held at 4 o'clock with election of officers. A picnic supper willl be served at 5:30.

The annual meeting of the "Civic Improvement Society" will be held in the basement of the Library Friday p. m. at three o'clock. Let every member plan to be present as the meeting is an important one and means much for the seasons work.

Mrs. F. D, Rector.
Vice President.

The Royal Neighbors Tri County Convention will be held in Tecumseh in K. of P. Hall on Thursday May 20 visiting members are expected from the different camps in Lenawee, Washtenaw and Munroe counties. There will be a short forenoon session, Initiation in the afternoon. The committee in charge has planned for an open evening, as so many of the visitors will have to remain over night.

Man's Power vs. Dynamo.

If the heat and muscular effort expended by an average man in a day could be converted into electrical energy it would be sufficient to run a sewing machine motor for 100 hours.

NOTICE

All persons interested in the proper observation of Memorial day are requested to meet at the G. A. R. hall, this evening, May 13, at 7:30 o'clock.

C. B. MIZE,
Village President.

TO-NIGHT AT THE ROYAL

Edison comedy Drama "How They outwitted Father,"

Selig "A little Hero" a western drama. The best pictures made.

5c to all.

DANCE

Yourself and ladies are cordially invited to attend a dance at Witherell Hall, Tuesday evening May 20. Colter's Orchestra. Bill 75c.

BIRTHDAY SURPRISE.

Miner T. Davison had a birthday May 8 and his daughter, Mrs. D. T. Hall planned a surprise for him. About 45 old neighbors and friends dropped in at an early, hour and he asked what it all meant, however he was equal to the occasion and enjoyed the visit hugely.

In behalf of the company Miss Fern DePuy presented him with a fine silk umbrella in accepting the gift he made some very witty remarks thanking them for their kind remembrance. A fine banquet of good things was enjoyed by all present.

Mr. Davison has the distinction of being the first white child born in Macon, he was born May 8, 1833. He has always been a prominent farmer in this section, being noted for his fine cattle.

He is the oldest member of the Masonic Lodge No. 69 F. & A. N. joining this fraternity in 1858, he is also a member of Adrian Commandery K. T. of Blanchard Council R. & S. M. and of Tecumseh Chapter No. 51 O. E. S. and an honored member of Tecumseh Grange. He is 80 years young and enjoys life in all its phases.

Gastons for Wedding rings.

Regular meeting Tecumseh Chapter No. 42 R. A. M. Wednesday night, May 14th.

Miss Ella Titus was home from Jackson for an over Sunday visit with her parents.

Roger Waring of the U. of M. was was an over Sunday visitor with his parents Mr. and Mrs. H. S. Waring.

Mr. and Mrs Jack Staulter and little Gertrude were week end visitors in Toledo with his mother and sisters.

Mrs. B. J. Pulver, who has been visiting her parents in Lansing for the past two weeks, returned home Saturday.

John Harper and friend from Illinois were looking for farms here Saturday through the Williamson-Gilman Agency.

Mrs Chas. Ellis, who was visiting her son B. C. Ellis and family last week, returned to her home in Hillsdale Saturday.

Fine switches made and cut hair and combings bought at the milliner store of Miss Hough.

Ellsworth Cairnes of Toledo was in town between trains Friday. He is doing finely since his recent severe illness and operation.

Salvia plants for sale at the Hewitt house. Mrs. D. F, Austin,

Don't forget the visit of the Cleveland Chamber of Commerce Wholesale Merchants Board, Friday afternoon from 1.26 to 2:36. Give them a hearty welcome.

George Turner and two granddaughters, Gertrude and Margaret Turner of Flint, came Saturday for the funeral of Mrs. G N. Stacy. They returned home Monday.

1000 loads of surface dirt for sale. Phone John Wells of G. H. Tansley

Mr. Morse lately from Cuba was in town Saturday consulting with the Williamson-Gilman Real Estate Agency relative to buying a farm in this vicinity.

Dr. Tripp of Tipton who has been ill for several months passed away Saturday a, m. His funeral was held Monday afternoon at 2 o'clock from the home.

I have added the Michigan Mutual Tornado Cyclone and Wind Storm Insurance Co. of Hanings to my agencies,

Mrs. Garland Gillespie.

Mother's Day was most fittingly observed Sunday evening by a union service or the three churches. The united choirs furnished music. Nearly everyone in the audience wora a white carnation. The following program was given: Quartette, W. S. Dickinson, Fred Dickinson, Chas. Ruthruff, Roger Waring: Vocal solo. Mrs. Kendrick; Solo, Mrs. Weld, accompanied by the chorus; Solo, Mrs. R. S. Moore, Scripture reading, Rev. G. H. Whitney; Prayer, Rev. W. B. Hartzog: Solo, W, S. Dickinson: Address. Rev. B R. Weld,

Regulations.

On remarking some time ago that students cannot be driven anywhere by regulations, I was contradicted by the dean of another institution who insisted that by regulations they can be driven to the devil. I accepted the amendment.—President Lowell, in Harvard Graduates' Magazine.

Cruel Form of Punishment.

A species of punishment, reminiscent of barbarism, was meted out a few days ago to a seven-year-old boy of Kiyosu, Japan, by the child's father. The little lad committed some trivial act of disobedience, and the father punished him by burying him for forty-eight hours in a hole in the ground, leaving only his head above the surface.

ESSANAY PHOTOPLAYS

OPERA HOUSE

THE BEST IN MOTION PICTURES

TONIGHT

"Broncho Billy's Last Deed"

Western Drama featuring G. M. Anderson in his Famous Role.

—AND—

"THE BOOMERANG"

A Fine Kalem Drama.

ADMISSION 5¢ TO ALL

Change of program each night.

ESSANAY PHOTOPLAYS

RECEPTION.

Beautiful Party Given by

JUNIORS FOR SENIORS

At I O. O. F. Hall Friday Night.

The Juniors of Tecumseh High School tendered a reception to the Seniors and High School teachers Friday evening at the I. O. O. F hall.

The Senior room, the parlor, was decorated in the class colors, white and green, the junior room, the large lodge room, with blue and gold. Apple blossoms, lilac, tulips and palms were used in profusion and some 200 pennants were suspended overhead and were used for a screen for the orchestra

A fine four course banquet was served, oranges being served first, after these the second course, chicken patties, lattice potatoes, peas on rosettes, rolls, olives, radishes, coffee. The third course was pineapple salad, wafers and nuts. These were followed by ice cream, assorted cakes and mints.

The orchestra played during the banquet and between the courses Seymour Orr as toastmaster called on the following who responded in a very pleasing manner to the toasts assigned them:

Address of Welcome—Seymour Orr.
Response—Lucile Kelly.
"The Seniors"—Ruth Curry.
"The Juniors"—Holly Hand.
Vocal Solo—Miss Bonnie Brown.
"Our Studies"—Harold Kay.
"Our New High School"—Miss Harris.
Piano solo—Prof. D. P. McAlpine.
"Our Great Athletic"—Louis Schneider.
"High School Memories"—Wilfred Mills.
"Auf Weider Sehn"—Anna Carson.
"Finis"—Seymour Orr.

At the close of the exercises dancing was indulged in until a late hour.

The Misses Zellah and Zorah Dickinson, Gladys Bowen, Camilla Hayden and Doris Kloffenstein were most charming and efficient waiters during the banquet and Service's orchestra furnished delightful music for the occasion.

WASHINGTON NOTES

New Parcel Post Rates

Washington, D. C.
May 5, 1913.

Congressman Lewis of Maryland, who is considered the "Father of the Parcel Post" is busy as work on a bill making radical changes, which he proposes to introduce in Congress making a substantial reduction in the parcel post rates. The operation of the Parcel Post which is much lower than the express rate, is nevertheless, yeilding an immense profit to the Post Office department As it is not the object of this system to wring a profit from the public, the rate should be lowered at once, and the bill by Congressman Lewis will probably be passed during the present extra session.

STAFDARD OIL AGENT IN THE TREASURY DEPARTMENT

The Secretary of the Treasury, Mr. McAdoo made a discovery recently of the fact that an "Agent" of the National City Bank of New York which is the Standard Oil Bank has one of its own clerks seated at a desk in the Treasury Department so that every night the financial condition of the National Banks throughout the country could be immediately made known to the Standard Oil financiers. This method of favoretism in furnishing exclusive information to a particular group of financiers is but one of the many abuses that has been developing in the Government at Washington, during republican rule.

RAW WOOL

The wool growers are also stubbornly contending that, that industry should not be taken at a single stroke of the pen and placed on the free list and it is likely that a duty of 10 per cent will be retained on wool.

BRIEF AND BREEZY

All the land held by Japanese in California would not pay the costs of a few minutes of real war, which is civilization's most expensive pastime.

Even President Wilson was never photographed in the act of signing a baseball contract, as was Tyrus Cobb.

Surely between the "Land of the Rising Sun" and the "Land of Sunshine", there is something common.

NEW CROP VEGETABLES

New Texas Cabbage, 3c lb.

Finest you ever saw.

New Bermuda Onions, 5c lb.

Florida New Potatoes, 50c peck.

All kinds of home grown green stuff FRESH AND CHEAP.

STRAWBERRIES AT LOW PRICE.

ANDERSON BROS.

Phone 91 GROCERS Macon Phone

ACME QUALITY

Marred Surfaces Made New

A scarred or scratched table, or a chair on which the the finish is marred, or any woodwork where the finish isn't what you would like; can be made new with

ACME-QUALITY

VARNO--LAC

It's also good for floors. It will stand hard wear, because. it's made from the best floor varnish. Verno-Lac not only renews, but it also stains and varnishes at one application. You can change oak or pine to a mahogany or walnut or dark oak finish, or any of the expensive hard wood finishes. And it's easy to do—you can do it yourself.

Our book, "Home Decorating" tells you how to do all kinds of home painting at trifling cost.

Ask for a free copy.

Satterthwaite Bros.

Tecumseh, Michigan.

Saginaw Silos

Do you realize the value of a silo and of feeding silage? Hundreds of farmers are using silos near here and hundreds more are buying this year. Begin to save money by putting up a Saginaw Silo this year.

Some Saginaw Features:

1—Metal Door Frame.
2—Base Anchors.
3—Inner Anchoring Hoop.
4—Spline Dowell.

These features are too extensive to write about, but we will gladly come to see you about one or send you booklet "The Building of a Silo."

Special Prices to June 1st.

SLAYTON & SON, Tecumseh, Mich

The Calendar Says

Summer Days are Nearing

The desire to be comfortable suggests Low Shoes.

We have a large line for Ladies, Gents, Girls and Boys.

Our special line for Ladies is the John Kelly styles'

Oxfords, Button and Lace, Pumps, Plain or with Straps. Materials to suit you.

The Spayde Shoe Co.

TECUMSEH, - MICH.

The Herala $1.00

Chiropractors,

If you are sick, why not try Brown, the Chiropractor, and get well, others have. The cause of your trouble is in the spine.

Office at residence in concrete block house, first house north at corner of Oneida and East Chicago Streets, 2 blocks east of R. R. Crossing.

Office hours 1 to 8 p. m. Examination and consultation free. City and country calls in A. M.

MR. and MR. F. M. BROWN,
CHRIPRACTORS

DR. J. W. JEWELL,

OSTEOPATH

Of Adrian will be in Tecumseh Wednesday of each week, for consultation and treatment

At the Barrett House

Successor to Dr. Valens.

D. F. AUSTIN,

Myo-Practor and Myo Path.

The door to Success is marked "Push and Pull."

Come and get acquainted, and let me explain this simple method of healing. When you understand our way of healing you cannot help but have absolute confidence in Myo Practic adjustments. Chronic diseases a specialty. Consultation and examination free.

Office hours 9 to 12 and 1:30 to 6:00. Other hours by appointment.

will be at my office over J. J. Belcher's store every day except the 3rd Tuesday of each month.

S. P. HOSMER,
OPTICIAN

Dental Parlors

W. D. REED, D. D. S

Chicago. St. Tecumseh.
Crown and Bridge work Aluminum, Silver and Rubber plates and all of the specialties known to modern dentistry. Gas or vitalized air administered.
Office over Avery & Co's store

Dental Parlors
of
E. D. BROWN, D. D. S.

Filling, Crown, Bridge and platework Local and complete anaesthetics administered for painless extraction. Office over Orr's Drug Store. Phone, 192

A. C. AYLESWORTH,

Licensed Auctioneer, Real Estate, Stock and General Salesman.

Will attend all sales in city or country, at reasonable rates.

Headquarters and all dates made Herald office.

C. M. Cooley,
Licensed Auctioneer.

R. F. D. No. 4 Manchester. 15 year successful experience in Jackson, Washtenaw and Lenawee Counties, also practical farmer.

Bell Telephone Clinton exchange.

Rates Reasonable and Satisfaction Guaranteed

Eating Sunflower Seeds.

Sunflower seed eating is the favorite holiday pastime of the Spanish Hebrews of the Levant. The kernel of the seed, which is about as large as a grain of rice, has a nutty, oily flavor, somewhat similar to raw peanuts. On Saturday, after synagogue, Hebrews all over the Orient are to be seen munching the sunflower seeds with gusto. The wealthier classes substitute the salted pistachio for the sunflower seed.

KEEPS THE KIDNEYS WELL

Health it Worth Saving, and Som Tecumseh People Know How to Save It

Many Tecumseh people take their lives in their hands by neglecting the kidneys when they know these organs need help. Weak kidneys are responsible for a vast amount of suffering and ill health, but there is no need to suffer nor to remain in danger. Use Doan's Kidney Pills—a remedy that has helped thousands of kidney sufferers.

The following statement leaves no ground for doubt.

A. H. Forche, 136 E. Maumee St., Adrian, Mich., says: "I do not hesitate to recommend Doan's Kidney Pills as a valuable remedy for kidney trouble and lame back. I used this preparation for these complaints and received satisfactory results. Since I took Doan's Kidney Pills my kidneys have been normal and the lameness in my back has disappeared."

For sale by all dealers. Price 50 cents. Foster-Milburn Co., Buffalo, New York, sole agents for the United States.

Remember the name—Doan's—and take no other.

Every married man ought to live next door to a model husband.

The spring months often find a woman tired out, with pain back, hips and head, nervous and sleepless. Foley Kidney Pills will quickly prove their worth and value as a healer of all kidney and bladder ailments and irregularities. They are a splendid remedy for rheumatism, clearing the uric acid from the joints and system. Try them. For sale by all druggists of Tecumseh.

The village band makes sweet music, but it isn't in it with the village carpenter.

BEST MEDICINE FOR COLDS

When a druggist recommends a remedy for colds, throat and lung troubles, you can feel sure that he is talking about. C. Lower, Druggists of Marion, Ohio, writes of Dr. King's New Discovery: "I know Dr. King's New Discovery is the best throat and lung medicine I sell. It cured my wife of a severe bronchial cold after all other remedies failed." It will do the same for you if you are suffering with a cold or any bronchial, throat or lung cough. Keep a bottle on hand all the time for everyone in the family to use. It is a home doctor. Price 50c and $1.00. Guaranteed by C. A. Wright & Son.

This Interest Every Woman

A family doctor said recently that women come to him thinking that they have female trouble, but when he treats them for for their kidneys and bladder, they they soon recover. This is worth knowing, and also that Foley Kidney Pills are the best and safest medicine at such times. They are a tonic in action, quick in results. They will help you. For sale by all druggists of Tecumseh.

One way for girls to save car fare is to get married.

TECUMSEH MARKETS

CORRECTED MAY 13 1913

Wheat	99— 102
Flour per bbl	5 80 6 20
Rye	70
Corn (ear)	25
Oats	31
Beans	2 50
Potatoes	25
Butter	25
Eggs	17
Lard	14
Tallow	
Fowls (live)	14
Springers	14
Roosters	07
Ducks spring	14
Geese	
Turkeys	16
Hay	8 00—10 00

"BAD" MAN ARRESTED

Barney Bertsche, Alleged King of "Fortune Tellers' Trust" Taken.

Chicago, May 12.—Detectives broke down the door of C. P. (Barney) Bertsche's residence and arrested the notorious politician, bad man and saloon keeper on warrants naming him in connection with the operations of the Chicago "fortune tellers' trust."

The warrants charge conspiracy to defraud in the case of Mrs. Hope L. McEldowney of Milwaukee, who alleges she was swindled out of $15,500 by Frank Ryan, alias "Professor Crane," who has been named as the "brains" of the "clairvoyant trust." Bertsche appears as indorser of the draft given by Mrs. McEldowney to Ryan.

Additional evidence tending to link the "clairvoyant trust" with the wire tappers who are reputed to have swindled Dr. William T. Kirby out of $20,000 was unearthed.

Bertsche has had an unenviable reputation in Chicago for a long time.

OBSERVED MOTHER'S DAY

State Prison Inmates Accorded Special Privileges.

Michigan City, Ind., May 12.—Mothers' day was observed at the State Prison. Warden Fogarty received from the men's Bible class of a Presbyterian church at Fort Wayne 105 dozen carnations for distribution among the prisoners at the chapel services. The Rev. Q. L. Kiplinger, the chaplain, delivered a sermon in keeping with the occasion, and a vocalist sang.

The prisoners were given special privileges, among them that of writing letters.

Nature's Way Is The Best.

Buried deep in our American forest we find bloodroot, queen's root, mandrake and stone root, golden seal, Oregon grape root and cherrybark. Of these Dr. R. V. Pierce made a pure glyceric extract which has been favorably known for over forty years. He called it "Golden Medical Discovery."

This "Discovery" purifies the blood and tones up the stomach and the entire system in Nature' own way. It's just the tissue builder and tonic you require when recovering from a hard cold, grip, or pneumonia. No matter how strong the constitution the stomach is apt to be "out of kilter" at times; in consequence the blood is disordered, for the stomach is the laboratory for the constant manufacture of blood. Dr. Pierce's Golden Medical Discovery strengthens the stomach—puts it in shape to make pure, rich blood—helps the liver and kidneys to expel the poisons from the body. The weak, nervous, run-down, debilitated condition which so many people experience at this time of the year is usually the effect of poisons in the blood; it is often indicated by pimples or boils appearing on the skin, the face becomes thin—you feel "blue."

"More than a week ago I was suffering with an awful cold in my head, throat, breast, and body," writes MR. JAMES G. KENT, of 710 L. Street, S. E., Washington, D. C. "Some called it La Grippe, some pneumonia. I was advised by a friend to try a bottle of your 'Golden Medical Discovery.' I tried a bottle and it did me so much good that I feel safe in saying it is the greatest and best medicine that I ever took. My health is much better than it was before using your medicine. It does all you claim for it and is satisfactory."

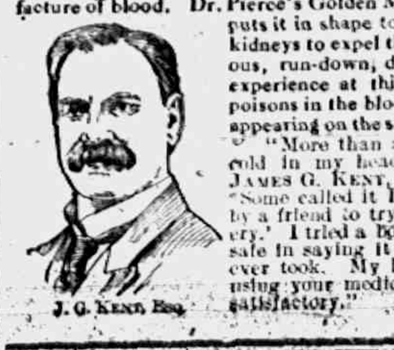

J. G. KENN, Esq.

STATE OF MICHIGAN, County of Lenawee, ss.

Probate Court for said County.

At a session of the Probate Court for the County of Lenawee, holden at the Probate Office in the City of Adrian on the 21st day of April, in the year one thousand, nine hundred and thirteen.

Present, HARRY L. LARWILL, Judge of Probate.

In the matter of the estate of LUCIUS TALLEY, Deceased.

On reading and filing the petition of The Detroit Trust Company, executor upon the estate of said deceased, alleging that the funeral expenses and debts of said deceased, and the expenses of administration thus far incurred, have been fully paid, and praying that its final administration account may be allowed that petitioner may be appointed trustee of said estate and for such other order and decree as to this Court shall seem proper.

It is ordered that Monday, the 19th day of May, next at nine o'clock in the forenoon be assigned for the hearing of said petition.

And it is further Ordered, That a copy of this order be published in the Tecumseh Herald, a newspaper printed and circulating in said County of Lenawee, for three successive weeks previous to said day of hearing.

(A true copy) Harry L. Larwill,
Judge of Probate.
E. L. Larwill, Probate Register.

STATE OF MICHIGAN, County of Lenawee, ss.

Probate Court for said County.

At a session of the Probate Court for the County of Lenawee, holden at the Probate Office, in the City of Adrian, on the 30th day of April, in the year one thousand nine hundred and thirteen.

Present, HARRY L. LARWILL, Judge of Probate.

In the matter of the estate of JAMES CLARKSON deceased.

On reading and filing the petition of Emeline Clarkson, executrix upon the estate of said deceased, alleging that the funeral expenses and debts of said deceased, and the expenses of administration thus far incurred, have been fully paid, and praying that her final administration account may be allowed and for such other order and decree as to this Court shall seem proper.

It is Ordered, That Monday, the 26th day of May, next, at nine o'clock in the forenoon, be assigned for the hearing of said petition.

And it is further ordered, That a copy of this order be published in the Tecumseh Herald, a newspaper printed and circulating in said County of Lenawee, for the three successive weeks, previous to said day of hearing.

(A true copy) Harry L. Larwill,
Judge of Probate.
E. L. Larwill, Probate Register.

STATE OF MICHIGAN, County of Lenawee ss.

Probate Court for said County.

At a session of the Probate Court for the County of Lenawee, holden at the Probate Office in the City of Adrian, on the 1st day of May, in the year one thousand nine hundred and thirteen.

Present, HARRY L. LARWILL, Judge of Probate.

In the matter of the estate of JULIA KEMP Deceased.

On reading and filing the petition of Frederick B. Wood, administrator with the will annexed upon the estate of said deceased, alleging that the funeral expenses and debts of said deceased, and the expenses of administration thus far incurred, have been fully paid, and praying that his final administration account may be allowed and for such other order and decree as to this Court shall seem proper.

It is Ordered, That Monday, the 26th day of May, next at nine o'clock in the forenoon, be assigned for the hearing of said petition.

And it is furthed Ordered, That a copy of this order be published in the TECUMSEH HERALD, a newspaper printed and circulating in said County of Lenawee, for three successive weeks, previous to said day of hearing.

(A true copy) HARRY L. LARWILL,
Judge of Probate.
E. L. Larwill, Probate Register.

Commissioners Notice

STATE OF MICHIAGN, County of Lenawee ss.

In the matter of the Estate of RICHARD B GILLESPIE, Deceased.

The undersigned having been appointed by the Probate Court of said County, Commissioners to receive, examine and adjust all claims and demands of all persons against the estate of said deceased, do hereby give notice that we will meet for that purpose at the law office of Fred B. Wood in the village of Tecumseh, Lenawee County, Michigan, on the 17th day of May 1913, and on the 1st day of November, 1913 at ten o'clock in the forenoon of each of said days.

And that four months from the 1st day of May, 1913, are allowed by said Probate Court for the creditors of said estate to present their claims to us for examination and allowance.

Dated May 1st 1913

William Waldron
Borzillia Hurrey,
Commissioners

Commissioners' Notice.

STATE OF MICHIGAN, County of Lenawee, ss.

In the matter of the Estate of MYRON D. BILLMEYER, Deceased.

The undersigned having been appointed by the Probate Court of said County, Commissioners to receive, examine and adjust all claims and demands of all persons against the estate of said deceased, do hereby give notice that we will meet for that purpose at the office of Sylvester P. Hosmer in the village of Tecumseh Lenawee County, Michigan, on the 24th day of May, 1913, and on the 5th day of November, 1913 at ten o'clock in the forenoon of each of said days.

And that six months from the 5th day of May, 1913, are allowed by said Probate Court for the creditors of said estate to present their claims to us for examination and allowance.

Dated May 5th, 1913.

Frank J. Temple,
Sylvester P. Hosmer,
Commissioners.

TYPEWRITERS, GREAT BARGAINS!

Brand new $40 to $65 Rebuilt, $10 up. 100 SMITH, ROYAL, UNDERWOOD, OLIVER REM Etc. Send free trial. $1.00 weekly or rent apply. Illst. catalog and samples of ribbons, papers and carbons free for all. State terms wanted.

Detroit Typewriter Co.,
293 Shelby St., Detroit, Mich.

Experimenter.

"Even if she can't cook, you've got to give Green's bride credit for being original." "What has she done?" "The other day she made a pumpkin pie with an upper crust."—Detroit Free Press.

Farmer's Worry.

If you have a few lazy, good-for-nothing hens in your back yard eating high-priced food, you might have more sympathy for the farmer.—Harrisburg Telegraph.

Would Take an Heiress Now.

Once more someone takes the trouble to tell us that there was a real Mary with a real lamb that went to school. And when you remember how much lower meat was in 1814, it isn't so hard to believe.—Milwaukee Journal.

CORRESPONDENCE

CLINTON

Friday was red letter day for the Masonic Lodge when they entertained 110 visiting Masons from Tecumseh and Manchester Lodges all report a fine time.

C. J. Robson and wife were Tecumseh visitors Sunday.

Mrs. Ara VanTuyle and daughter, Gertrude made Tecumseh a business visit Saturday.

Mr. and Mrs. W. D. VanTuyle and Stewart VanDeMark left Wednesday for Rochester Minn.

E. A. Clark arrived from Chicago Saturday.

Mrs. Kate Alvord is visiting Battle Creek relatives.

Mrs. Louisa VanGieson was an Adrian visitor Thursday.

Wm. Rogers returned Wednesday from a visit with his son Floyd at Marion.

Miss Lillian Robison was home Wednesday for the Kimball-Rosacran wedding.

Mrs. George VanTuyle is on the sick list.

Miss Addie Ellis returned to Jackson Friday night.

Miss Kate Eddy is on the sick list.

Mr. and Mrs. George Ranson returned Saturday from a few days stay with their daughter at Grass Lake.

Mrs. James Hause has been confined to the house the past six weeks by sickness.

The funeral of Mrs. Phoebe Earl was held from her late home Wednesday afternoon. Rev. Latham officiating.

Dr. Reed and son of Tecumseh were in town Sunday by auto.

S. M. Robison of Manchester was a week end guest of his son Charles and wife.

The juniors entertained the seniors at the Clintonian Friday evening with a banquet and short program.

Mrs. James Halladay was in Fowlerville this week as a delegate to the Womans Home Missionary Society.

Regular meeting of the O. E. S. Wednesday evening.

Dyspepsia is America's curse. Burdock Blood Bitters conquers dyspepsia every time. It drives out impurities, tones the stomach, restores perfect digestion, normal weight, and good health.

HOLLOWAY

Miss Martha Neumaier visited her brother Dan and wife last week.

Miss Olive Bloomer is assisting Mrs. F. J. Kopke with her housework.

Ernest Palmer of Britton was in Holloway on business Wednesday.

Mr. and Mrs. James Foley entertained Mr. and Mrs. Nathan Hagadome and two children of West Adrian Monday and Tuesday.

Mrs. J. G. McIntyre was a Tecumseh shopper Tuesday.

Mrs. Henry Cavill returned home Monday night from a visit with her daughters in Detroit. She reports her daughter Mrs. Gregory very ill from measles.

Miss Dorothy Doty was spending Wednesday with friends in Adrian.

Mr. and Mrs. Henry Neumaier visited their daughter in Adrian Wednesday.

Mr. Armour and son from Pennsylvania and Robert Preston of Cone visited James Moore Wednesday.

Mrs. S. J. Wilson visited relatives in Adrian Thursday and took in the ball game.

Mrs. William Moore is under the care of Dr. Nixon.

Mr. and Mrs. David Fetzer have an automobile.

Mr. and Mrs. Henry Clark returned Sunday from a visit with her brother Dr. C. J. Dibble and wife of Hudson.

Miss Alberta Brosamer was home on a weeks vacation from the St. Joseph Academy last week.

Mrs. Ira Wilson and son Clare visited her sister Mrs. Roy Bonner of Adrian Thursday night and Friday.

Miss Ellen Atwell is attending Free Methodist meeting at Petersburg.

David Fetzer was injured quite badly last Monday when his horses became frightened at another horse running and threw him out of the wagon and breaking several ribs.

Paul Nobles has recovered from the measles.

Mrs. Grover Allen and Hazel of Adrian visited her parents Mr. and Mrs. R. G. Rixom from Friday until Sunday night.

Adrian Friday were Mrs. Thomas Kerr, Mrs. Chas. Lewis and Roy, Mrs. Irving Lewis and Chas Atwell and Alton Westgate.

Mrs. Claude Brower of Seneca visited Mrs. John McElroy Monday.

Miss Blanche Rogers visited friends in Adrian Friday night and attended the Senior play.

Mrs. August Sholgen and daughter visited relatives in Adrian Friday night.

Chas. Pfund has purchased a large work horse of Mr. Ansentz.

Ira Wilson was in Ridgeway on business Thursday night.

Mrs. Wm. Brainard and Mrs. R. G. Rixom were Adrian visitors Tuesday.

Mr. and Mrs. Chris. Theeke of Deerfield and guest Mr. Pratt of Adrian visited Mr. and Mrs. James Foley Tuesday evening.

Itching, bleeding, protruding or blind piles yield to Doan's Ointment. Chronic cases soon relieved, finally cured. Druggists all sell it.

BRITTON

Henry Barnes was down from Ridgeway Friday afternoon.

Mrs. Elery Brown spent Thursday with relatives in Adrian.

Mr. and Mrs. D. J. Curtiss visited Thursday with Mr. and Mrs John McElroy of Holloway.

N. H. Ackley and Guy Pocklington have purchased new Ford automobiles.

Mrs. E. G. Price and Miss Lydia Mrs. Vie Zuluff, Miss Doris and Mrs. E. J. Exelby were shopping in Tecumseh Thursday.

Mr. and Mrs. Harry Rhynhart of Toledo were over Sunday guests of Mr. and Mrs. H. F. Temple.

Mrs. Nancy Palmer returned home Friday night from spending the winter with her son in California.

Dale Allen of Holley was home over Sunday visiting his people Mr. and Mrs. Herbert Allen.

Miss Winnifred Morrell spent Saturday night and Sunday with friends in Holloway.

Miss Gertrude Wilson of Adrian visited over Sunday with Miss Verda Allen.

Miss Phena Palmer of Detroit was home over Sunday visiting her people Mr. and Mrs. A. E. Palmer.

Mr. Chas F. Brown who has been suffering from an attack of rheumatism went to Detroit in company with Dr. A. R. Lusty Thursday to consult a Dr. there about his eyes.

Mr. and Mrs. I. N. Pilbeam were in Maybee Sunday and Monday visiting friends.

Mr. and Mrs. A. E. Palmer who live one mile and a half south west of town were the victoms of a fire in their home Friday morning it starting in the attic caught from the chimney. They succeeded in saving some of the furniture out the parlor and parlor bed room but nothing at all in the other parts of the house. The roof was nearly ready to fall in when one of the neighbors gave the alarm which of course gave them no time for action. Mr. and Mrs. Palmer will live in the old Parsonage just a short distance from their home until they can get a new house built.

I wish to correct the statement made in the Britton paper relative to the suit between Mrs. Tamar Pocklington and her daughter-in-law Marie Pocklington. The suit was withdrawn on Mrs. Marie Pocklington paying the costs.

Mrs. Tamar Pocklington
Ridgeway
Mich.

Doan's Regulets cure constipation without griping, nausea, nor any weakening effect. Ask your druggist for them. 25 cents per box.

For any pain, from top to toe, from any cause, apply Dr. Thomas' Eclectic Oil. Pain can't stay where it is used.

Sue City to Accept $200.

Hammond, Ind., May 12.—Suit has been brought in the superior court in which eighty Gary saloon keepers ask Judge Becker to mandate the city of Gary to accept $200 from each of them. Gary authorities hold the license fee is to be $500.

SPORT ON THE DIAMOND

NATIONAL LEAGUE.

	W.	L.	Pct.		W.	L.	Pct.
Phil.	12	6	667	N. Y.	10	11	476
Brook.	14	8	636	Pitts.	10	14	417
Chi.	15	10	600	Bos.	8	12	400
St. L.	13	10	565	Cin.	6	17	261

No games scheduled

AMERICAN LEAGUE.

	W.	L.	Pct.		W.	L.	Pct.
Phil.	16	5	762	St. L.	11	15	423
Cleve.	17	7	768	Bos.	9	11	891
Wash.	13	7	650	Det.	7	18	280
Chi.	16	11	593	N. Y.	5	17	227

At St. Louis— R. H. E.
St. Louis ....10200004*—7 6 3
Washington ...100020000—3 7 3
Baumgardner and Agnew; Hughes, Gallia and Ainsmith.

At Chicago— R. H. E.
Philadelphia ..000100200—3 7 2
Chicago ....11002000*—4 6 1
Brown, Taff and Schang; Walsh and Schalk.

At Detroit— R. H. E.
Boston ......1000000031—5 8 0
Detroit ......0000022000—4 10 0
Collins, Cady and Carrigan; Dubuc and Stanage.

At Cleveland— R. H. E.
Cleveland ....40001002*—7 14 1
New York ...000200000—2 7 1
Falkenburg and Carisch; Schulz, Klepher and Sweeney.

AMERICAN ASSOCIATION.

	W.	L.	Pct.		W.	L.	Pct.
Col.	15	9	625	Ind.	13	12	520
Louis.	15	13	536	Minne.	13	14	481
Mil.	14	12	538	St. P.	11	15	423
K. C.	14	13	519	Toledo	9	16	360

At Toledo—Columbus, 4; Toledo, 1.
At Louisville — Indianapolis, 0; Louisville, 8. Second game—Indianapolis, 5; Louisville, 3.
At Milwaukee — St. Paul, 1; Milwaukee, 11.
At Kansas City — Minneapolis, 1; Kansas City, 2. Ten innings

The absurd man is the one who never changes. Take our advice when you have a cough or a cold and try Allen's Cough Balsam. There is nothing more soothing, nothing that will bring greater relief. Contains no harmful ingredients. Used for many years with satisfaction and success. 25c., 50c. and $1.00 bottles.

Painkiller

Relieves External and Internal Pain.
Heals Bruises, draws the Ache from Stiff or Rheumatic Muscles.
Taken in Hot Water Stops Cramps, Colic, Diarrhoea, and similar affections.
There's only one Painkiller—Perry Davis'.
25, 35 and 50c. Bottles.

The Princess Bee

The Princess Bee was lonely. You will begin to think that the Princess Bee was lonely a good part of the time. But the fact is that since she made friends with the pretty lady upstairs in the big apartment house she had spent many happy hours in the lovely rooms of that sunny apartment, or perhaps walking about with her friend. Now, however, the lovely lady had gone to Bermuda and the Princess Bee was left entirely to her own companionship. For the Queen Mother was always busy, either back in the dark kitchen or bending over her endless sewing.

Trudie's blue eyes slowly filled with big tears. Of course, she didn't know it, but those tears made her eyes look three times as big as usual, and also made them shine like sapphires. Her golden curls clustered in confusion about the little flower face, and she clasped her knee with two thin little white arms.

A young man in a big ulster, with his head buried down in his collar, came suddenly striding around the corner. If you looked close at his face he had a good deal the same expression as the Princess Bee—a sort of longing wistfulness. As he came to the sidewalk in front of the apartment house where Trudie lived, he looked up and saw the quaint small figure perched in its favorite spot on the sill of the half window looking into the janitor's apartment.

"My Zehnsucht!" he exclaimed.

He looked as if he had found something, and Trudie was a little frightened, for he was looking right at her. However, the young man's face was much too mild and gentle to scare anyone, even so fragile a little girl as the Princess Bee. In a minute he said gently:

"Hello—Princess in disguise. I feel quite sure you are that, now, aren't you?"

"No—I'm only Trudie Gray," the little girl said. "But the Queen Mother—I mean my mamma, calls me the Princess Bee."

"I knew it," exclaimed the young man. "And some good fairy enchanted you and made you into a real little girl with a curious expression. I know all about it, because I've been looking for your expression for a long time. So I think my good fairy put you right there where you are."

Trudie, to be quite candid, did not know what he was talking about. So she looked at him, blankly, the quaint, wistful look entirely gone from her wide blue eyes.

"Now you've gone and lost it," the young man said, half impatiently. "Just when I'd found you. Now tell me, of what were you thinking when I spoke to you just now?"

"I was wishing I had a friend," said Trudie.

"Exactly. And why, pray, haven't you a friend? I suppose you havn't been a real little girl long enough to make many friends—that must be the reason."

"No, it isn't," said Trudie, eagerly. "You see, I'm the janitor's little girl and the boys and girls don't want to play with me."

"How unfortunate—for the other boys and girls. It seems to me I'd rather like to play with you."

"That's what the Duchess says," Trudie informed him, quaintly. "She says she likes to play with me a lot."

"The Duchess?" asked the young man.

"Why, that's my friend—Mrs. Tompkins, upstairs on the second floor. Only I call her the Duchess, just in a game."

"It is a nice game, I'm sure. I wonder if you'll let me have an audience with the queen mother?"

"I'll see," smiled Trudie, shyly, and disappeared down the steps to call her mother.

Mrs. Gray came out with her gingham apron tied around her waist and a bit of mending in her hand—she was always mending.

"What do you wish?" asked Mrs. Gray, for the young man stood with his hat in his hand, as if he didn't know just what to say.

"I wanted to see you," he began, lamely, "because I want to borrow your little girl sometime."

Mrs. Gray smiled wanly.

"She's borrowed most of the time now," she explained. "One of the people in the house has taken a fancy to Trudie and has her a good deal. Why do you want to borrow Trudie?"

"Well, you see, I'm an artist—a portrait painter, and I have been hunting all over for a good subject for a 'longing' I want to paint. Just as I came along the street your little girl seemed to have the exact expression I want—wistful, longing, lonely. If you would bring her to my studio a few times I think you will not be sorry."

"You want to paint Trudie?" asked Mrs. Gray in surprise. "Why on earth do you select Trudie? There are lots of other children."

"Yes," said the young man, "but other children are not like this little girl. She has—pardon me, if I seem too candid, but she has curiously fine eyes—just the color all painters love, and besides, her face is strangely expressive. It is almost as if she were listening to sweet music inside her head—or perhaps fairy stories telling themselves to her."

"[illegible] fanciful child," Mrs. [illegible], looking at Trudie, [illegible] had scarcely understood a word of what the young man had said.

"It is easy to tell that. And even though you are her mother, you can scarcely know how rare such a face is. We artists hunt for that sort, and it isn't often we are fortunate enough to find it. The professional models never have it—and that is way I have been so bold as to stop right here now that I have so perfect a face, and ask you to let me borrow her and try to put it on canvas. I will give you all sorts of references, if you wish them"—the young man smiled.

He was indeed quite a famous artist, son of a still more famous painter. He had studied in Rome and Florence and Paris, and some of his pictures hung in splendid palaces, even though he was still young. So he smiled when he thought that his name would mean nothing at all to Mrs. Gray, and that he would have to furnish a certificate of good character, like any ordinary servant. But Mrs. Gray was thinking fast.

"Good-by, fairy princess," he called after the little girl, who watched him go down the street with that curious, wistful look in her eyes. "Some day people will be wondering if there ever was a truly little girl with fairy eyes. Good-by."

Mrs. Tompkins returned in a few days afterward, and the event was celebrated by a dainty tea party in the sunny library, at which the duchess played hostess and the Princess Bee and the Queen Mother were the guests of honor. Mrs. Gray had donned her one pretty dress—a sprigged muslin which Trudie thought the most wonderful creation for a Queen Mother, and Trudie looked quite grand and fine in a new pique frock.

You may be sure it wasn't long before Mrs. Tompkins had heard all about the strange request of the strange young man to borrow the Princess Bee. Then Mrs. Gray handed over the card which the man had given her.

"'Gerald Howe,'" repeated Mrs. Tompkins. "Are you quite sure you have it right?"

Mrs. Tompkins was vastly excited.

"Why, everybody knows the Howe family—they are all painters, father and mother and son, and they are famous. Gerald Howe—do you happen to know he has been hung in the Paris Salon?"

"Mercy!" cried Mrs. Gray and Trudie's eyes filled with horror. Her nice young man hung—anywhere at all.

"Why, what's the matter? Oh, to be sure—well, if a painter gets his picture selected to hang in the Salon, you may be sure he is all right, that he has arrived, as the boys say. So Gerald Howe wants to paint my little princess girl? I wonder why?"

"He said my eyes were odd," announced Trudie.

"He said," Mrs. Gray took up the tale, "that they looked as if she was hearing music inside her head, or that fairy stories were telling themselves."

Mrs. Gray really did not know what the artist meant when he had said that. But Mrs. Tompkins did. She laughed gaily and clapped her hands.

So it was arranged, and one bright day Mrs. Tompkins ordered her automobile to come and take them away to the Howe studio. Mrs. Gray had washed Trudie's face until it shone, combed her bright curls and plastered them flat and neat, and dressed her in her stiff pique. Mrs. Tompkins had shook her head and said she was afraid their artist would not recognize the little fairy girl.

Such an afternoon! The studio was a wonderful place to the Princess Bee and her mother, and Mrs. Tompkins spent a great deal of time standing before great canvases, without frames, and talking to the young artist. He had welcomed them cheerily and had had a nice cup of tea for the ladies and a big glass of milk for the Princess, along with the most wonderful little cakes, all iced beautifully. But he shook his head over the clean dress, the neat curls and the shining face.

"I think," he said, "that I'll have to stroll down the street where the Princess lives some day when she's not receiving guests, and try to catch her with a tumbled halo of gold round her little flower face and with a dirty gingham dress on and wishing for a friend."

If it hadn't been for Mrs. Tompkins, I fancy the picture would never have been painted. But, with a great deal of arrangement and fussing and many surprises, it was finally accomplished, and when Trudie was at last allowed to look at the picture, she saw a rather untidy little maiden with rumpled hair, sitting on the sill of a little half window. She couldn't see anything odd about the eyes—they were big and blue, but when the Duchess looked at it she actually cried and by and by she said softly:

"It's a little lost fairy and she's wishing—oh, how she is wishing, for her little fairy comrades."

"And she's listening," said the artist, softly, "to the songs the fairy folk sing and which we never hear."

He called it "Zehnsucht" and sent it away to a great exhibition. A long time afterward there came a wonderful check, which meant a great deal of money, indeed, and which the artist said belonged to the little girl who posed for his masterpiece, and which was admired tremendously by everybody who saw it. Enclosed in the envelope with the check and the letter to Mrs. Gray, was a little note for Princess Bee:

"Please don't forget the fairy songs, for I'm coming back some day to hear them."

And so he did—but that is another story.—Newark Call.

The colored boy employed by a New York lady was named Lycurgus Jones. "Lycurgus is a rather long name," she said to him; "suppose I call you Gus for short." "Ah, doesn't like nicknames," he replied; "if you doesn't like Lycurgus, you kin call me Jonesey." She called him Lycurgus.

A good example of the extremely courteous in public correspondence was the notice sent to Charles James Fox that he was no longer a member of the government of George the Third. It read thus: "His gracious majesty has been pleased to issue a new commission, in which your name does not appear."

A distinguished bishop of the Episcopal Church arriving late at a small town one night, found the hotel closed, and hammering at the door for admission, a neighbor stuck his head out of an adjoining window with, "Say, stranger, knock like h—l!" to which the bishop replied: "I don't know how."

Dryden married Lady Elizabeth Howard, a shrew of marked ability. She complained that he showed her no attention, and wished herself a book that she might enjoy more of his society. "Wish yourself an almanac, my dear; then I could change you every year."

RAILROAD TIME TABLES.

Lake Shore & Michigan Southern Railroad.
Effective Nov. 24th, 1912

Going south.

	315	309	331	311
Station	a m	a m	p m	p m
Jackson	† 6 05	† 10 30	† 2 05	† 8 15
Tecumseh	† 7 03	† 11 27	† 3 01	† 9 00
Adrian	† 7 33	† 12 01	† 3 30	
Toledo	† 8 40	† 12 35	† 4 15	† 10 10
Chicago	† 4 05	† 9 00		
Detroit	† 12 20		† 5 40	

Going north

	316	312	314	318
Station	a m	p m	p m	p m
Toledo	† 7 50	† 12 30	† 5.10	† 6 30
Detroit			† 5 00	
Adrian		† 1 00	† 5 25	† 7 25
Tecumseh	† 9 09	† 1 32	† 6 15	† 8 00
Jackson	† 10 15	† 2 33	† 7 20	† 8 55

† Daily
† D'ly Ex. Sun.

G. J. Zieur, Ticket Agent

DUNDEE BRANCH.

Going west.

	420	426	421	427
Station	a m	a m	p m	p m
Adrian	† 6 10	† 8 15	† 3 30	† 5 25
Tecumseh	† 7 50	† 9.20	† 4 02	† 6 20
Addison	† 10 20	† 10 15	† 4 55	† 7 05

Going east.

	422	428	430	434
Station	a m	a m	p m	p m
Addison	† 9 37	† 10 35	† 1 20	† 7 15
Tecumseh	† 10 23	† 11 25	† 4 25	† 8 05
Adrian	10 50		† 5 15	† 8 30
Chicago	5:00			

DETROIT, TOLEDO & IRONTON
Going South
Daily except Sunday

Station	1
Adrian	11:30 a. m.
Tecumseh	10:45
Ridgeway	10:33
Detroit	8:00

Going North

Station	2
Adrian	3:39 p. m.
Tecumseh	4:10
Ridgeway	4:20
Detroit	7:05

F. S. Bell,
Ticket Agent

FOLEY KIDNEY PILLS
FOR BACKACHE KIDNEYS AND BLADDER

PATENTS

TRADE-MARKS and copyrights obtained or no fee. Send model, sketches or photos and brief description, for FREE SEARCH and report on patentability. 25 years experience.
Send 2-cent stamp for NEW BOOKLET, full of patent information. It will help you to fortune.
READ PAGES 11 and 15 before applying for a patent. Write to-day.

D. SWIFT & CO.
PATENT LAWYERS,
303 Seventh St., Washington, D. C.

THE ORIGINAL LAXATIVE COUGH SYRUP
KENNEDY'S LAXATIVE
CONTAINING **HONEY AND TAR**

FEELING LIVER-ISH This Morning?
TAKE
THEDFORD'S
Black-Draught
Stops Indigestion and Constipation
25¢
AT ALL DRUGGISTS
A Gentle Laxative And Appetizer

For sale by All Druggists.

EARLY RISERS
The famous little pills.

We promptly obtain U. S. and Foreign
PATENTS
Send model, sketch or photo of invention for free report on patentability. For free book, How to Secure Patents and TRADE-MARKS write to
C.A.SNOW & Co.
Opposite U. S. Patent Office
WASHINGTON D. C.

FOLEY KIDNEY PILLS
FOR RHEUMATISM KIDNEYS AND BLADDER

My Mamma Says - It's Safe for Children"
CONTAINS NO OPIATES

FOLEY'S HONEY and TAR
For Coughs and Colds

The Tecumseh Herald.

SIXTY-SECOND YEAR NO 27. TECUMSEH, MICHIGAN FRIDAY MAY 16 1913 WHOLE NO. 4211.

WE CAN SUPPLY

Building Material

for any kind of a structure you contemplate building on the shortest notice.

Thoroughly Seasoned Lumber

of full thickness and guaranteed quality. Shingles or Prepared Roofing for covering, framing, etc., all the pick of the best manufacturers.

Come in and look us over. Maybe we can save you some money, time and trouble. Look after your Spring Repairs NOW. Phone 59.

LENAWEE LUMBER CO.

See Our

Leonard Refrigerators

—ALSO—

As the Fly Time is approaching you will need

Screen Doors and Window Sreens.

D. L. Whitenack & Co.

A Box of Five

Buy a box of five

MAZDA LAMPS

A unit package and get a discount from regular price of single lamp.

THE TECUMSEH ELECTRIC COMPANY.

ALDRICH & SON.

Ferndell

STORE

QUALITY

Our store is the place to buy the best goods at all times because you are sure of quality. We handle no poor goods. Good groceries cost no more than cheap stuff,

Pineapple Time Has Come

and we are well supplied with nice, large, ripe fruit—very cheap. The next ten days will be the time for canning. See us for them. We have the finest frnit and cheapest prices.

FRESH STRAWBERRIES

Received every morning, Prices very reasonable.

HOME COB-SMOKED HAM

Folgar's Home cob-smoked Hams—finest possible to get—whole or half at 22c per lb.

VERY FANCY BONED CODFISH

Very Fancy Boned Codfish 15c per lb., 2 lbs for 25c

Saturday Specials:

Regular 10c size Strained Honey,	7c each
Regular 15c size Pineapples	10c each
Regular 10c size Stuffed Olives,	8c each
Fresh Home-made Potato Chips,	40c lb.
6 bars Flake White Soap,	25c
8 Rolls of Toilet Paper for	25c

Specials not delivered alone.

NERO COFFEE for 30c per pound is the equal of most 35c grades.

Give us a trial order. We are sure to please.

ALDRICH & SON.

QUALITY GROCERS PHONE 246

PLEA TO JOHNSON

Asked to Await Diplomatic Action on Land Bill

WILSON IN PERSONAL APPEAL

Telegram Signed by Secretary of State Bryan and Approved by the President Is Not Expected to Have Any Effect Upon Governor Johnson—Why It Was Sent.

Through the secretary of state, William J. Bryan, President Wilson appealed to Governor Johnson to postpone action upon the anti-alien land bill passed by the California legislature.

The president seeks delay avowedly to gain time for "diplomatic effort." If granted, he pledges himself to cooperate with California in a systematic endeavor "to discover and correct any evils that may exist in connection with land ownership by aliens."

The telegram signed by Mr. Bryan and approved by the president is not expected, even by administration officials, to have any effect upon Governor Johnson's decision to sign the bill. It was sent for the purpose of placing upon the California executive the responsibility for the unfortunate situation in the relations of the United States and Japan, which the enactment of the law will precipitate.

Avoid Reference to Treaty.

The president does not say that the bill is in contravention of the treaty existing between the United States and Japan. Indeed, he and the secretary of state ostentatiously avoid expressing any opinion on this point. They pass over it, first, because the bill is avowedly intended to conform to treaty obligations, and, second, because any conflict complained of would be a matter for the courts.

At the same time the seriousness of the Japanese protest, as well as a similar protest received from the Chinese government, forces the president to ask for time.

Text of Bryan Telegram.

Here is Secretary Bryan's telegram to Governor Johnson:

"Hon. Hiram W. Johnson,
Governor, Sacramento, Cal.

"The president directs me to express his appreciation of your courtesy in delaying action on the land bill now before you until its provisions could be communicated to the Japanese government and considered by it.

"His Excellency, Baron Chinda, on behalf of his government presented an earnest protest against the measure. As you have before you but two alternatives, viz: To approve or to veto, it will avail nothing to recall to your attention the amendments suggested to the legislature; and as the president has already laid before you his views upon the subject, it is unnecessary to reiterate them. He passes over the question affecting treaty rights for two reasons: First, because the bill passed by the legislature is avowedly intended to conform to treaty obligations, and, second, because any conflict complained of would be a matter for the courts, but the president feels justified in expressing again his desire that action on the subject be deferred for this session and he expressed the desire the more freely because the legislature can be reconvened at any time if the welfare of the state requires it. He is fully alive to the importance of removing any root of discord which may create antagonism between American citizens and the subjects of Oriental nations residing here, but he is impelled by a sense of duty to express the hope that you will see fit to allow time for diplomatic effort. The natoins as affected by the proposed law are friendly nations—nations that have shown themselves willing to co-operate in the establishment of harmonoius relations between their people and ours.

"If a postponement commends itself to your judgment, the president will be pleased to co-operate in a systematic effort to discover and correct any evils that may exist in connection with land ownership by aliens.

(Signed) "W. J. BRYAN."

SOLONS SEE RING BOUTS

Five Rattling Contests Pulled Off in Behalf of Boxing Bill.

All but four members of the Illinois legislature occupied ringside seats at the boxing show in Springfield. Governor Dunne could not be present. He was represented by all of his cabinet and most of the state officers Mayor Harrison and Corporation Counsel Sexton of Chicago were in the front row. Two of the missing legislators were senators and two were representatives, according to the check roll call kept.

Those who were there saw five rattling and rapid bouts. There was no bloodshed, except a nick administered by Representative George Hilton on the ear of Professor Peter Boyle. One thousand spectators cheered the show to a finish. The program was presented in behalf of the boxing bill now pending before the legislature. It was intended to show what may be expected if the bill becomes a law.

Engineers Given Increase.

Lafayette, Ind., May 12. — The 200 engineers employed on the Monon railroad have been granted an increase of 11 per cent in wages.

SIX DROWN AT WAUSAU

Four Men and Two Girls Victims of Hidden Pier.

The overturning of a motor boat at Wausau, Wis., late Sunday night, resulted in the death of six persons by drowning. The boat struck a "dead-head" and the rudder was broken, allowing the boat to drift helplessly against a submerged pier, which caused it to overturn.

The dead: Herman Roehl, Gus Janke, Eleanor Janke, Gertrude Janke, Walter Janke and Gustav Janke.

SPECIAL

FOR

Saturday, May 17th.

BARGAIN BASEMENT.

2 O'CLOCK

500 Gold Band Semi-Porcelain Dishes

Good Quality **FOR 10c EACH**

We Accept Security Merchandise Orders

The Webster Anderson Co.

Tecumseh, Michigan.

This store closes every evening except Saturday at 6 o'clock.

CATTLE CREMATED

Wreck on Pennsylvania Line Is Followed by Fire.

FARMERS GO TO THE RESCUE

Bellowing of the Frantic Animals Penned in the Blazing Cars Heard for Miles After the Accident Near Fort Wayne, Ind.—Brakeman Blown Off Roof of Car.

A bad wreck, in which a tank car filled with oil exploded just as a swiftly moving stock train was passing on an adjoining track, six miles east of Fort Wayne, Ind., caused a general tie-up for hours of through east and west bound traffic on the Pennsylvania lines.

One man was blown from the top of the train and badly injured.

Blazing Oil Fires Train.

The blazing oil fired the stock train, and before members of the car crews of both trains and firemen could extinguish the flames ten carloads of live stock had been burned to death. The bellowing of the panic stricken and frantic cattle was heard for miles and attracted many farmers, who fought the flames.

The animals plunged, gored, kicked and rushed against the side of the cars in desperate efforts to liberate themselves and escape the onrushing flames and the smoke.

Ten Cars of Stock Destroyed.

Before locomotives could be hitched to the cars to draw them away from the danger zone ten of the stock cars containing the cattle were destroyed.

Besides the brakeman who was injured in the wreck by being blown off a car, others had narrow escapes. Several car men and farmers suffered burns in attempt to extinguish the fire. A wreck train was sent from Fort Wayne, and succeeded in clearing the tracks after several hours' work. A number of trains were delayed by the wreck.

Fruit Badly Damaged.

Summarizing the fruit situation today after close examination of hundreds of orchards in the vicinity of South Haven, the best-posted men state that one half of the promised bumper crop of everything excepting late fall apples has been kiled by the freeze of Friday and Saturday. They estimate a half crop of early apples and peaches, three-fourths of later apples, full crop of fall apples. Early strawberries all gone, bumper later crop, one-third crop gooseberries and currants of later varieties. One-half to three-fourths crop late varieties pears, early gone. Higher prices are expected to make up for shortage in the crop. Smudging proved a failure in most places, the frost penetrating the orchards before they had been warmed. The wind maintained a steady north-northeast position, but went down before smudges built on the winward side of orchards had done their work. It moderated last night and small damage resulted.

Belle Barry Buried.

At the home of her half-brother, Llewellyn Howe, six miles north of Mason, the funeral of Miss Belle Barry was held at 2 o'clock Saturday afternoon. The body of the girl was brought from Detroit to the Howe home Saturday morning by the parents, Mr. and Mrs. Richard Barry. Burial was in the Leeké cemetery, two miles from the home of Mr. Howe. The Rev. C. L. Beebe, pastor of the Mason M. E. church, officiated. Some uncertainty as to the time of the funeral lessened the attendance. The father returned to his home in Saginaw county Saturday night.

The roller skate "craze" is said to be on at Muskegon.

TWO STATES HEAVY LOSERS BY FROST

Maryland and Michigan Have Crops Ruined.

Reports just received in Washington from many of the large fruit and vegetable growing sections of the east, extending from Michigan to the Atlantic seaboard, indicate a widespread devastation through heavy frosts in the last few days. The latest and most unexpected news of blight from this source is from Maryland.

Reports received covering all sections of Maryland indicate that the frost of the last two nights has inflicted heavy damage to truck farmers. The tomato crop appears to be the hardest hit, although all kinds of vegetables suffered. In some of the counties the early peaches are reported killed.

From southwestern Michigan come reports that competent fruit growers declare that one-half of the promised bumper crop of everything but late fall apples was killed by the freeze of Friday and Saturday nights.

There will be no early strawberries or pears, they say, though the later varieties were less seriously affected. Smudging was resorted to in many places, but generally proved ineffectual. The damage along the Lake Michigan shore was less severe than in the interior.

Reports of lesser damage come from many other points.

COOK ASKS INVESTIGATION

Man Who Claims to Have Discovered Pole Appeals to Wilson.

Charging officials with a "propoganda of character assassination" and ridiculing the National Geographical society, Dr. Frederick A. Cook has written President Wilson, asking that a commission of polar explorers be appointed to investigate his claim and that of Admiral Peary to the discovery of the North Pole.

"The future of my children demands an exposition of the unfair methods of the armchair geographers in Washington," says Dr. Cook in a letter dated at Chicago. "However, I do not ask the administration to defend me or my posterity, but I do ask that the men who draw a salary from the national treasury he made answerable for a propaga[illegible] of character assassination.

ROLLER TOWELS AT CAPITOL

Roller Towel Will Be Abolished at Capitol Building and No More Dogs Will Be shot.

It has been a standing joke for several years that the state passed laws to protect the public health and then violated the statute by permitting the use of insanitary roller-towels right under the dome of the capitol.

Two reforms will be inaugurated by Charles S. Pearce when he assumes the office of superintendent of the capitol building Friday.

In the first place he will abolish the roller towels that have been in use since the building was erected, despite the fact that there is a state law against their use. Instead of the old-fashioned germ-spreading roller towels individual towels or patent paper toweling will be supplied.

For some time the capitol policemen have been shooting with air guns at dogs that ventured to play on the big lawn surrounding the state house. Vigorous protests have been made and threats of prosecution have been heard from owners whose dogs have been hit by the policemen. The new superintendent will abolish the air guns along with the roller towels, and as long as the dogs do not destroy the flower beds they will be allowed to play unmolested on the capitol lawn.

EXONERATION FOR BARRATT O'HARA

Investigators Not Inclined to Call More Witnesses.

Exoneration of Lieutenant Governor O'Hara of the charges made in an affidavit by Miss Maude A. Robinson of Springfield, Ill., is expected after an executive session of the Ettleson senatorial investigating committee here.

A report clearing the state official of the charges was forecast after a statement was made to that effect by a senator who has been actively engaged in the proceedings. He said just before the committee returned to Springfield that taking of testimony has been completed.

It was said that neither Thomas Vredenburgh, son of a Springfield millionaire, mentioned as a member of Miss Robinson's party, nor Samuel Davis, who was said to have instigated the affidavit, would be called. It was stated that the committee felt that enough evidence had been introduced to exonerate the lieutenant governor and that he was the only one they were interested in from an official standpoint.

SUFFRAGE BILL PASSES

Women Vote on All but Constitutional Offices.

At Springfield, Ill., the state senate passed the Magill bill for state wide suffrage for women on all except constitutional officers, by a vote of 28 to 15.

The bill appropriating $10,000 for the Butts voting machine investigation was advanced to third reading in the house.

The Gorman bill repealing the state civil service law was beaten in the house. A motion of Representative M. D. Hull of Chicago to strike ou tthe enacting clause was passed by a vote of 83 to 45.

NO WAR, SAYS BRYAN

Significant Statement by Bryan at Peace Meeting.

At Washington Secretary of State W. J. Bryan told the international gathering of Anglo-Saxon peace propagandists that there would be no war while he was secretary of state. The announcement came in the course of the after dinner speech of the secretary at the banquet in honor of the distinguished visitors.

This was the nearest reference made by the secretary to any policy of the administration and it was taken as a guarded reference to the alarmist reports in regard to Japan.

DELAYED LAWSUIT IS STARTED

Sophia Turner Seeks Damages Against Congressman Fordney for Sale of Timber.

After 17 years, the case of Sophia Turner against Congressman J. W. Fordney was commenced in the circuit court Monday at Saginaw.

Mrs. Turner, who resides in Marquette county, sets forth that she owned the timber on 260 acres of land in that county and that the congressman cuts the logs from it without authority. This action is claimed to have taken place in 1887. In 1896 suit was commenced in the Marquette circuit court, but service could not be made on Mr. Fordney. The suit was then transferred to this circuit.

Mrs. Turner asks $7 per thousand for the lumber. In the bill of complaint, Mrs. Turner says she owned nine-tenths of the logs as widow of Joseph Turner.

McCann Bros.

FOR A

GUARANTEE WITH A MEANING

CLOTHCRAFT
ALL-WOOL CLOTHES

Every Clothcraft Suits has sewn in its pocket the guarantee of the makers, the oldest manufacturers of the ready-to-wear Clothes in the United States.

We cheerfully add to that of the makers, our own guarantee. We have canvassed the market carefully and been unable to find any other line that combines style, fit, good workmanship and all wool cloth at so reasonable prices.

Many years experience linked with Spot Cash buying, places us where we can save you money on every purchase—and better goods for the same money.

McCann Bros.

Store Opening Evenings. ONE-PRICE CLOTHIER

Graduating Gifts

Now is the time to look at our stock of

Sterling Silverware

Jewelry, Watches, Chains, Silver Novelties, Dainty Toilet Articles,

Books Books

CALL AND SEE.

E. J. PETERS & CO.

PHONE 200 Successors to J. F. HICKS & SON

SEE US FOR

Gauze Underwear

UNION SUITS
PRINCESS SLIPS
MUSLIN GOWNS
CORSET COVERS
AND HOSIERY.

Special For This Week:

25c values Japanese Cups and Saucers 15c, 2 for 25c.

Ida B. Chase.

Tecumseh State Savings Bank,

Deposits, $425,000.00.

The amount of yonr first deposit is not so important as making the start now and regularly adding to it.

3 Per Cent Interest on Savings accounts and on Certificates of deposit for all full months, one month or more.

TECUMSEH STATE SAVINGS BANK.

THE TECUMSEH HERALD

G. N. STACY,
EDITOR AND OWNER

SUBSCRIPTION RATES

IN LENAWEE COUNTY
One year, payment in advance $1.00
One year, payment after three months .. 1.25
OUTSIDE LENAWEE COUNTY
One year, payment in advance $1.25
One year, payment after three months .. 1.50
There will be no Deviation from above Rates

Entered in the postoffice at Tecumseh, Mich., second class mail matter.

Telephone No. 36.

$100 REWARD, $100.

The readers of this paper will be pleased to learn that there is at least one dreaded disease that science has been able to cure in all stages, and that is Catarrh. Hall's Catarrh is the only positive cure now known to the medical fraternity. Catarrh being a constitutional disease, requires a constitutional treatment. Hall's Catarrh Cure is taken internally, acting directly upon the blood and mucous surfaces of the system, thereby destroying the foundation of the disease, and giving the patient strength by building up the constitution and assisting nature in doing its work. The proprietors have so much faith in its curative powers that they offer One Hundred Dollars for any case that it fails to cure. Send for list of testimonials.

Address F. J. CHENEY & CO., Toledo, Ohio.

Sold by all Druggists, 75c.

Take Hall's Family Pills for constipation.

If you can't get behind a movement for the town's good, at least don't get in front of it.

A man living at Auburn, New York, had a severe attack os kidney and badder trouble. Being a working man, not wanting to lose time, he cured himself completely by using Foley Kidney Pills. A year later he says:—"It is a pleasure to report that the cure was permanent." His name is J. A. Farmer. For sale by all druggists of Tecumseh.

The queen of May may have to wear her heavies this year. This is no weather prediction, however.

A slight cold in a child or a grown person holds possibilities of a grave nature, Croup may come on suddenly, bronchitis or pneumonia may develop, severe catarrhal troubles and consumption are possible results. Foley's Honey and Tar Compound nips a cold at the outset, cures croup quickly, checks a deepseated cough, and heals inflamed membrances. For sale by all druggists of Tecumseh.

Well, April gave us some beautiful weather, even if some people were fooled in taking 'em off to soon.

CONSTIPATION CURED

Dr. King's New Life Pills will relieve constipation promptly and get ysur bowels in heathy condition again. John Supsic, of Sanbury, Pa., says: "They are the best pills I ever used, and I advise everyone to use them for constipation, indigestion and liver compaint." Will help you. Price 25c. Recommended by C. A. Wright & Son.

May will bring the alluring apple blossoms. Even the Ben Davis blossoms are sweet and fragrant.

FOR THE WEAK AND NERVOUS

Tired-out, weak, nervous men and women would feel ambitious, energetic, full of life and always have a good appetite, if they would do the sensible thing for health—take Electric Bitters Nothing better for the stomach, liver or kidneys. Thousands say they owe their lives to this wonderful home remedy. Mrs. O. Rhinevault, of Vestal Center, N. Y., says: "I regard Electric Bitters as one of the greatest of gifts. I can never forget what it has done for me." Get a bottle yourself and see what a difference it will make in your health. Only 50c and $1.00. Recommend by C. A. Wright & Son.

One never hears a small boy saying that he is going to be a soap manufacturer when he gets big.

The great calamity in Omaha was quickly over-shadowed by the terribly disastrous floods in Ohio. Great suffering and sickness from colds and exposure resulted. L. Poole, 2217 California St., Omaha, writes—"My daughter had a very severe cough and cold but Foley's Honey and Tar Compound knocked it out in no time." Refuse substitues. For sale by all druggists of Tecumseh.

The man who argues that it is too late for him to do much rarely does anything.

WONDERFUL SKIN SALVE

Bucklen's Arnica Salve is known everywhere as the best remedy made for all diseases of the skin, and also for burns, bruises and boils. Reduces inflammation and is soothing and healing. J. T. Sossaman, publisher of News, of Cornelius, N. C., writes that one box helped his serious skin ailment after other remedies failed. Only 25c. Recommended by C. A. Wright & Son.

To be popular on a small salary a man must possess a special gift

Foley Kidney Pills repay your confidence in their healing and curative qualities. Any kidney or bladder disease not beyond the reach of medicine will yield to their use. Mrs. Cordelia Copeland, Ardeola, Mo., says, I had kidney and bladder trouble for over a year and 5 bottles of Foley Kidney Pills cured me." It is the same story from every one who uses them. All say, "they cured me." For sale by all druggists of Tecumseh.

MICHIGAN NEWS BRIEFS

Henry Curley, 26, was drowned in Dead river near Marquette Sunday.

Clarence Howard, 20, and Annetta Fredenburg, 19, were drowned late Sunday in the Kalamazoo river near Marshall when their canoe tipped over.

A lecture in the Muskegon high school was nearly broken up when boys freely circulated snuff in the assembly room.

The resignation of H. Olin Young as congressman may mean the calling of an extra session of the legislature by Governor Ferris.

An automobile trip through Albion was given the business men and manufacturers of Cleveland when they came to Albion Tuesday.

Arthur Cook, 22, who lives with his parents near Royal Oak, shot and killed himself Sunday afternoon. He had been slightly demented for some time.

Fourth class postmasters of Michigan will have to take the civil service examination and it is said that many of them are getting posted on the three "R's."

Louis Sawady of St. Johns has just located a sister of whom he lost all traces 38 years ago. She is living in San Francisco, and Mr. Sawady has not seen her since 1870. He expects to visit her soon.

Sixty-three new Spiritualist societies have been organized in Michigan during the past 12 months, according to reports presented at the annual convention of the Michigan State Spiritualists' association.

A policeman discovered a fire in the boiler room of the capitol at Lansing at 4 o'clock Monday morning, but the fire department soon extinguished it. It is thought the fire was caused by spontaneous combustion.

Getting a jug of sulphuric acid in mistake for one of sweet cider, Frank Cook of Big Rapids drank a quantity of the stuff and is in a dying condition. His wife died six weeks ago, leaving six small children.

Nelson M. Sweet, a contractor from Jackson, was fatally hurt at 1 o'clock Sunday afternoon when his 7-passenger touring car skidded on a sandy turn in the road near Sand Lake, 13 miles from Adrian, and turned turtle down a 30-foot embankment.

O. H. L. Wernicke, chairman of the prison board of control, recommends to Warden Simpson that a library containing books on subjects of interest to convicts be purchased. He recommended that books on brick and tile making and farming be purchased.

Mrs. Maud Cooper, of Flint, charged with being responsible for the downfall of her 15-year-old daughter, has been bound over to the circuit court for trial. Three men have already been sent to prison for offenses against the girl, and a fourth is awaiting trial.

For the second time since the rioting of last October the convicts at Jackson prison were Saturday given the freedom of the yards. Fifty bushels of apples were placed within the enclosure for the 750 inmates. The prison band played and a game of baseball was a feature of the afternoon.

Marie Ketbledge, who sued the city of Petoskey for $5,000 for injuries claimed to have resulted from a fall through a sidewalk that had been undermined by a spring freshet a year ago, has been awarded $1,000 and costs by the jury, which was out 22 hours.

Claiming that he has permanently lost the use of his right eye as the result of it being gouged out by a piece of flying iron, Rolen Mitchell, a fireman on the Dixon & Campbell digging machine, last summer, has begun a suit for $35,000 against the firm at Muskegon.

Owing to suspected connivance among contractors of Albion, whereby the different kinds of work on cement walks and curbs is divided up in such a way as to give the city no competing bids, the common council has held up the bids submitted until the next meeting, pending an investigation.

There were 3,230 fires reported to the state fire marshal's department during the last year, according to Fire Marshal Palmer's report, forwarded to Governor Ferris. Palmer says that Michigan contributed $4,297,361 to fire waste in the past 12 months, but this is a reduction of $1,036,855 over the previous year.

Governor Ferris has signed a bill officially abolishing the state land office and providing that the work formerly handled through that department shall be handed over to the public domain commission. The superintendent of public instruction is to succeed the land commissioner as a member of the board of auditors.

To celebrate the granting by the legislature of the biggest appropriation ever made for the Michigan state normal college at Ypsilanti, there will be big doings on the campus Thursday evening. The chief features will be a barbecue, and there will be speeches by members of the faculty and some outside speakers.

The funeral of Jan Schmedding, the Detroit newspaper man, who died in Texas last Tuesday, was held Tuesday afternoon at 2:30 o'clock from the Schmedding home, 610 Mack avenue. A funeral car was used to convey the family, newspapermen and other intimate friends who attended, and the remains were taken to the Detroit crematorium and cremated, as was the wish of Mr. Schmedding.

Final adjournment of the legislature takes place May 15.

Gov. Ferris announces he will veto the reapportionment bill.

Miss Myrtle Craig of Eaton Rapids has been elected a member of the faculty of the high school for Negroes at Kansas City.

The state board of agriculture will offer two scholarships at the M. A. C., one to the Michigan Agricultural society and the other to the Michigan Horticultural society.

The 1913 Flint directory contains 19,000 names, indicating a population of approximately 45,000, and an increase of 7,000 inhabitants since the last federal census, three years ago.

Mrs. Louisa Keywath of St. Joseph must fact trial in circuit court on a charge of illegally selling liquor. According to the police, she conducted a saloon in her home. She is 70 years of age.

Ruth Anderson, of Gladstone, is lying with a bullet in her neck and her left arm completely paralyzed as a result of being shot by a playmate carrying a gun. The gun was not supposed to be loaded.

Mrs. Ellen Delill, of Pontiac, was monday granted a decree of divorce from John Delill on the grounds of cruelty and non-support. The Delills were married 33 years ago and are the parents of 16 children.

Kingston has sold its calaboose to obtain funds to light its streets. This was decided upon after the town marshal had reported to the city council that the "lockup" had not held a prisoner for six months.

The Oakland Motor Car company has filed a claim of $611.71 against the city of Pontiac for damages to an automobile used by Patrolman West which was wrecked. It struck a telephone pole, killing Patrolmen West and Poske.

Ninety lodges of the I. O. O. F. of southern Michigan will hold their annual celebration at the Oddfellows' home grounds in Lansing August 6. It is expected the outing will be attended by 3,000 members of the order and their families.

Application for compensation under the workingmen's compensation law for the death of Harry B. Adams, who lost his life in the fire at Howell which destroyed the Michigan Condensed Milk plant, has been filed by his mother, Mrs. Winnie A. Adams.

Veda Bean, 3-year-old daughter of John Bean, was burned to death and her sister, Emma, 6 years old, was fatally burned when their father's tent, in which he and his children were camping near Metropolitan, burned. Their mother died two months ago.

Saturday the state department issued automobile license number 39,246. This is a larger number than issued in 1912, and Secretary Martindale estimates there will be at least 55,000 licensed motor vehicles in Michigan before the close of the present year.

Thomas E. Barkworth of Jackson is suing Andrew Campbell of Pittsfield township for $1,500 alleged to be due the Jackson attorney for the defense of Campbell's son, Robert, who was arrested, convicted and served time. He was pardoned by Governor Osborn.

One of the greatest "bees" Michigan ever saw will be held June 9, when hundreds of residents of the shore counties from Bay City to Mackinaw City will turn out and do road work for a day, their object being to complete a continuous good road from one end of the district to the other.

Commencing June 1, Michigan will have an official inspector of bees. The legislature made an appropriation of $1,500 for such an official, and Mr. McMillan, a graduate of Guelph, Ont., agricultural college, has been appointed to the place. He will work under the supervision of the M. A. C.

The Hotel Daggett, at Daggett, Mich., was destroyed by fire Saturday with a loss of $10,000. For a time the flames, fanned by a strong wind, threatened to sweep the entire town. The Hotel Daggett was one of the landmarks of the county. It was built in 1879.

With tears in his eyes and in a choked voice Congressman H. Olin Young, of Michigan, announced that he would resign in a speech to the house Saturday. He stated that he did not feel justified in holding the seat since William J. MacDonald, bull mooser, obtained a majority of the votes.

Mrs. Nelson Hoover of Flint received injuries from which she died and Mr. and Mrs. Ernest Pattengill of Otisville and Charles Ruby of Flint were seriously injured when the automobile in which they were riding was struck by a limited southbound car on the Saginaw & Flint railway, in the village of Clio, Sunday.

"Miss September Morn," the nude picture of the early morning girl bather, which was driven from Chicago by women's clubs, appeared in Grand Rapids with no more raiment than she wore in the Windy City.

The picture was displayed in a Monroe avenue art store until women's clubs, W. C. T. U. workers and ministers flocked down upon the proprietor and threatened to have the aldermanic censors make an official visit.

Obituary

Thomas Craig, jr., of Britton was born in Macon, Lenawee county, Mich. July 26, 1874. On May 2, 1913, he met with an accident, which immediately resulted in his death. He was aged 38 years His death came as a severe shock and a terrible blow to his dear ones and friends. His mother preceded him to the unseen shore October 10, 1910.

The bright expectations of life are so suddenly turned to sadness. He was ever ready with kind words and deeds, and never spoke wrong of anyone. But his in the truest sense was a beautiful and complete life. We can but think he has been welcomed by the Master with the "Well done, good and faithful servant," and has entered into the joy of that better world, for which we are all waiting and hoping. By his amiable, quiet, upright life he secured the esteem and confidence of all who knew him. He was an obedient son, a kind and affectionate brother, a kind friend to all, who will be sadly missed, not alone in the home, but among neighbors and friends for his many little acts of kindness. In death, like in his life, he was peaceful and beautiful. Time my heal the acute pain of parting but never the sorrow of seperation,

He leaves his father, six sisters, two brothers and a large circle of friends The funeral services were conducted Sunday afternoon, May 4, from the home, Rev. DeRemer officiating, and were attended by a large concourse of friends. His remains were laid to rest by the side of his mother in Evergreen cemetery, Ridgeway, amid a profusion of beautiful flowers, denoting the esteem in which he was held.

Leaves have their time to fall
And flowers to wither
At the north wind's breath.
And stars to set.
But ah, thou hast all seasons
For thine own! Oh, death

Charm in Small Courtesies.

Small kindnesses, small courtesies, small considerations, habitually practiced in our social intercouse, give a greater charm to our character than the display of great talents and accomplishments.

Church Notes

BAPTIST CHURCH

W. B. Hartzog Ph. D. Minister.

10:00 a. m. Morning worship and address by Dr E. M. Lake of Detroit. Dr. Lake is general superintendent of the Baptist affairs in Michigan. A full attendance of the church and congregation is desired.

11:15 Sunday School.

11:15 The Men's Class. Dr. Hartzog will open a discussion on "The Japanese Situation in California."

6:00 p. m. B. Y. P. U. "The Stature of Christ" Leon VanValkenburg, leader.

No evening worship.

PRESBYTERIAN CHURCH

Rev. Benjamin B. Weld, pastor.

10:00 a. m. Morning worship and sermon by the pastor.

11:15 Bible School. The Men's Class.

5:00 p. m. Vesper Service.

Wednesday 7 p. m. Prayer Service.

Wednesday, 8:00 p. m. Important meeting of the Ladies Aid Society.

FRIENDS CHURCH

Elizabeth H. Mott, pastor

10.00 a. m. Meeting for Worship.

11:30 a. m. Sabbath School, Classes for young and old. Lorenzo Kenyon Superintendant.

3:00 p. m. Meeting for boys and girls.

6:00 p. m. Christian Endeavor.

Wednesday 7:00 p. m. Mid-week Prayer Service

METHODIST EPISCOPAL CHURCH

G. H. Whitney, pastor

A cordial welcome.

10:00 a. m. Morning Worship.

11 to 11:30 a. m. Class meeting.

11:15 Sunday School.

11.15 Business Men's Class.

4 p. m. Junior League.

6:00 p. m. Epworth League.

7:00 p. m. Evening Service.

Wednesday, 7:00 p. m. The midweek prayer service.

EPISCOPAL CHURCH.

Rev. Frederick Hewitt, rector

10:00 a. m. Sunday School.

4:00 p. m. Sunday service The

7:30 p. m Thuesday Instruction at the church."

CHIROPRACTORS ARE FAVORED BY HOUSE

State Medical Society's Plan to Regulate Them Given a Hard Job.

LANSING, Mich., April 26.—A bill prepared under the auspices of the State Medical society, which in general terms would raise the standard for admission to practice medicine and surgery and in particular would give the state board of registration inmedicine control of those who heal by the chiropractic method, received a jolt in the house.

Some of the lawyer members of the house went after the bill with amendments when it was reached in committee of the whole. The amendments were all favorable to the chiropractors

The lawyer members insisted that the real purpose seemed to be to put the chiropractors out of busness and they urged that if they were going to be regulated they should give them a state board of their own.

Rep. Lee explained, when the amendments had been adopted and passed to third reading, that it would not only continue to leave the chiropractors outside of all state control, but would give them a legal standing which they now have not.

CONGRESSMAN YOUNG RESIGNS

House Will Decide If McDonald Is Entitled to Seat or Special Election May Result.

Congressman H. Olin Young of the Twelfth Michigan District resigned Saturday and an interesting situation now results as to who will next represent the Upper Peninsula in Congress.

Mr. Young announced his resignation at the end of a remarkable speech to the house, where he has served ten years. Rep. Mann secured unanimous consent for the address and it was dramatic. With tear-bedimmed eyes he closed: "And now, Mr. Speaker, the time has come when I must bid my friends in this house a final and affectionate adieu."

Mr. Young's seat was contested by Wm. J. MacDonald, the Progressive candidate who was refused a certificate of election because the ballot in Ontonagon county was printed inaccurately, technically deflecting 458 votes from MacDonald's total—enough to give Young the election.

The resignation of Young does not automatically give MacDonald the seat. The house will go ahead with the hearing of the contest, just as though a candidate had died or there had been no resignation.

The house can declare the seat vacant and leave a special election or regular election fill the vacancy. If the house should decide Young entitled to the seat he can withdraw his resignation.

Small boys playing with matches caused an explosion of a gasoline tank in a barn owned by Edwin Sprague of Battle Creek, destroying the barn and two houses owned by the same man. Captain N. J. Hicks of No. 1 fire station was injured when a hose slipped from the roof of the house, and the nozzle cut his face to the bone. He is now at Nichols hospital. The loss to Mr. Sprague is estimated at $3,000.

Fish of Peculiar Formation.

The New York Museum of Natural History the other day received from the remote regions of Gambia, West Africa, a living lung fish which lives underground. In a block was a small tunnel-like opening, an air cell for the dormant fish.

COMING BACK
TO TECUMSEH UNITED
DOCTORS SPECIALIST
WILL AGAIN BE AT THE BARRETT HOTEL, THURSDAY,
MAY 29, 1913.
ONE DAY ONLY
HRS. 9 A. M. to 4 P. M.
Remarkable Success of These Talented
Physicians in the Treatment
of Chronic Diseases.
Offer their Services Free of Charge for
the Last Time.

The United Doctors, licensed by the State of Michigan for the treatment of deformities and all nervous and chronic diseases of men, women and children, offer to all who call on this trip, consultation, examination, advice free, making no charge whatever, except the actual cost of medicine. All that is asked in return for these valuable services is that every person treated will state the result obtained to their friends and thus prove to the sick and afflicted in every city and locality, that at last treatments have been discovered, that are reasonably sure and certain in their effect.

These doctors are considered by many former patients among America's leading stomach and nerve specialists and are experts in the treatment of chronic diseases and so great and wonderful have been their results that in many cases it is hard indeed to find the dividing line between skill and miracle.

Diseases of the stomach, intestines, liver, blood, skin, nerves, heart, spleen, kidneys or bladder, rheumatism, sciatica, diabetes, bed-wetting, leg ulcers, weak lungs and those afflicted, with long-standing, deep-seated, chronic diseases, that have baffled the skill of the family physicians, should not fail to call.

According to their system no more operations for appendicitis, gall stones, tumors, goiter, piles, etc. By their method these diseases are treated without operation or hypodermic injection.

They were among the first in America to earn the name of "Bloodless Surgeons," by doing away with the knife, with blood and with all pain in the successful treatment of these dangerous diseases.

If you have kidney or bladder troubles bring a two-ounce bottle of your urine for chemical analysis and microscopic examination.

Deafness often has been cured in sixty days.

No matter what your ailment may be, no matter what others may have told you, no matter what experience you may have had with other physicians, it will be to your advantage to see them at once. Have it forever settled in your mind. If your case is incurable they will give you such advice as may relieve and stay the disease. Do not put off this duty you owe yourself or friends or relatives who are suffering because of your sickness, as a visit at this time may help you.

Worn-out and run-down men or women, no matter what your ailment, consult them upon this visit. It costs you nothing.

Remember, this last free offer is for this visit only.

Married ladies must come with their husbands and minors with their parents.

MOTHER'S CLUB

The Mother's Club of the Friends church went to the home of John Mitchell in Holloway Thursday. A fine pot-luck dinner was served after which came the usual program of song and speaking led by Mrs. Leon Maynard.

Those who attended from Tecumseh were Mrs. F. D. Avery, Mrs. Andrew Wonders, Mrs. Reuben VanWinkle and baby, Mrs. E. Lockwood, and daughter Mabel, Mrs. Will Cole, Mrs. John Wells, Mrs. Geo Cummins, Mrs. Will Service and two children and Mrs. Leon Maynard and two children. A very pleasant and interesting meeting was enjoyed by all.

ANN ARBOR GRADUATE QUITS FEDERAL JOB

Washington, May 15—Special.—Clarence B Hurry of Ann Arbor, chief clerk third assistant postmaster general, graduate of University of Michigan, resigns to become general auditor for the Beavers companies, extensive manufacturers and importers, of Buffalo, who have branches in England, Canada and United States He retires June 13.

Mr. Hurry is one of our own Tecumseh boys ane everyone will take an interest in him in his new work and wish him the best of success.

"POCKET EDITION" DIVORCED

Mrs. Racia Freeman Granted Decree in New York.

In New York city, in exactly six minutes Dudley Freeman was, deprived of all rights as the husband of Mrs. Racia Freeman, known to artists as the "pocket edition" of the Venus de Milo. In an undefended suit, Supreme Court Justice Newburger granted a divorce to the wife and gave her the custody of her son.

Mrs. Freeman, as Racia Woods, married Freeman about two years ago. He was an actor.

Girl Gets $40,000.

The court of appeals in Cleveland, Ohio, has just upheld a decision that Jerome Probst, an attorney of Detroit, must pay $40,000 to Miss Alma Broderick, former Cleveland and Chicago school teacher, for breach of promise.

DISSOLUTION SALE!
WILL CONTINUE UNTIL EVERYTHING IS SOLD.
A Big Discount
This means a big saving to you in buying your Spring
FURNITURE
Our stock is new, clean, up-to-date, and consists of

A few extra specials that you should see. Picture Moulding at 40% off.
10c Sewing Machine Oil 5c
Hoosier Kitchen Cabinet $23.00
Extra Special Prices in Rockers 95c up
Iron Beds as low as $1.75

Everything marked in plain figures. Nothing Reserved. First come, First served.
NEVER
before have you had such an opportunity to save money.
DON'T MISS IT
Stahl & Service,
Furniture and Undertaking. TECUMSEH, MICH.

Our Classified Ad Department

Ladies Shampooing, Manicuring and Massage Residence Oneida street, or will call at your home. Mrs O. G. Hunt. Phone 234

FOR SALE—I keep on hand in large quantities Rubber Rooling as good as there is on the market for the same price as others and put it on free of charge. Guarrantee in from 5 to 8 years Also have roof paint in 1 gal. and 10 gal. lots
Jas. W. Owen.

FOR SALE—Pure Barred Rock eggs from Blissfield and Morenci winners .50cts and $1.00 for setting.
E. W. Parker
Clinton
Mich.
May 2, 2 t.

FOR RENT—House corner Logan and Oneida just vacated by Jacob Mull Key at Pulver's drug store.
E. M. VanVleet May 13, 1t.

ROOM and board on Pottawatamie St, one block from the Post Office.
Mrs. Mary Grove.

The Largest Magazine in the World

TODAY'S MAGAZINE is the largest and best edited magazine published a. 50c per year. Five cents per copy at all newsdealers. Every lady who appreciates a good magazine should send for a free sample copy and premium catalog. Address, TODAY'S MAGAZINE, Canton, Ohio.

CHIROPRACTOR
(Ki-ro-prac-tor)

A Chiropractor works on the spine alone and uses no Medicine. Disease is caused by the nerves being impinged (pinched) between the bones in the spine, and cannot do their work.

Are you suffering from Constipation Bowell, Stomach, or Kidney trouble, Brights Disease or Diabetis, Asthma, Bronchitis or Lung trouble. These are allowed to take hold on account of Impinged nerves in the Spine. Let me examine you, then, if I take your case and don't remove your Constipation you can have your money back. I never yet have failed to cure Asthma or Bronchitis. Give me a trial, 3 to 8 P. M. Corner of Oneida and East Chicago street.
F. M. BROWN,
Chiropractor.

DEVELOPING
PRINTING
ENLARGING
For Amateur Photographers who Are Particular
If you simply want your films "finished" let anybody do it, but if you are looking for results (perhaps better than you ever dreamed of) send 1 roll and 10c for trial development and one free sample print
A. S. LYNDON, Ann Arbor, Mich.
"The man who makes thousands of pictures every year for Michigan students.

ARE YOUR FLOORS BOY PROOF?
Campbell's Varnish Stain
Will make them so. It is also good for all kinds of
Floors, Furniture & Woodwork
Easy to apply. 13 colors
Made by Carpenter-Morton Co., Boston
BROOM HOLDER FREE
Present this Coupon at dealer's store and receive one of the Campbell Broom Holders free
FOR SALE BY
B. J. PULVER

J. R. Nyland
Our name on this advertisement means that we endorse the Emerson shoe. We carry it because we know it is the finest men's shoe we can find for our trade.
Buy Emersons this Spring.

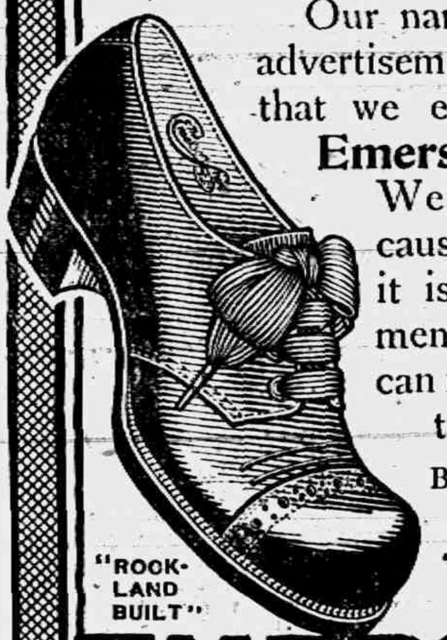

"HONEST ALL THROUGH"
EMERSON SHOE

For Long or Short Trips

THE
Indian Motocycle
YOU can make no mistake in purchasing an Indian. The 1913 models are, as usual, a year ahead in design and construction.
The leading feature of the new Indian machines is the successful solution of the comfort problem. The *Cradle Spring Frame*, an exclusive Indian feature, has abolished vibration and jolting.
Ten other new features include the equipment of footboards in addition to pedals and an improved luggage carrier. There are further 29 minor improvements. No extra charge for any of the new features. No increase in prices.
Prices { 4 H.P. Single, $200 / 7 H.P. Twin, $250 } f.o.b. Factory
Ask for a free demonstration
TECUMSEH "BIG CHIEF" GARAGE.
PHONE 289. Get A Catalogue.

Motorist's Luck.

"Well, Blithers, what luck did you have with your new car?" asked Jarroway. "More than I ever expected," said Blithers. "Just three minutes after the darned thing blew up another car came along with a busted tire, and the owner bought my old tires for ten dollars apiece."—Harper's Weekly.

London's Oldest Inhabitant.

Captain David Jackson, 104 years old, is believed to be the oldest inhabitant of London. He is a picture of health and in spite of his age he steps out as blithely as a boy when he goes for his daily walk.

Salt Roasted Pumpkin Seeds.

In some of the rural districts of Macedonia the peasantry consume large quantities of pumpkin seeds, salted and roasted brown. The taste of this "nut," like the taste of caviar, is an acquired vice and some persons never succeed in acquiring it.—New York Press.

Have No Country.

While at supper one evening a member of the family asked: "Say, what are the Blanks?" The discussion on nationality and religion following, was wound up by the youngest son inquiring earnestly: "Papa, what country do the bachelors come from?"

Too Much for Papa.

Young Popps—Dearest, what did your father say when you told him of our engagement?" "Daphne Sweet—"Darling, it was too funny! He gulped a few times, and then turned to the parrot. 'Polly,' said he appealingly, 'please help me out!'"—Judge.

Do Not Be a Martyr.

Don't be a martyr. Bear the ills you cannot help with what fortitude you can muster. Fight the ills that may be vanquished; summon philosophy and religion to your aid if ever you are assailed by the temptation to be melancholy; remember that "the darkest day lived till tomorrow will have passed away."

CORN PLANTERS

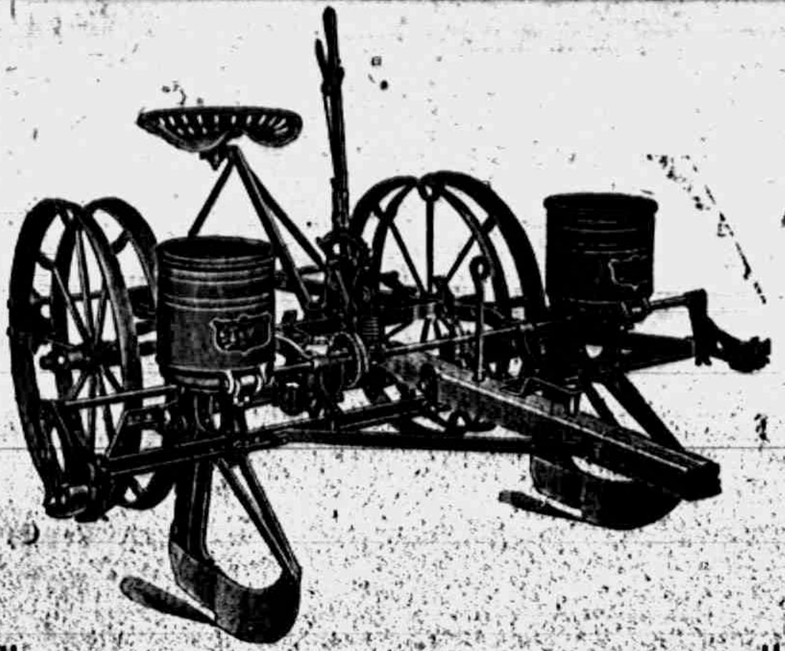

There is the greatest end of a successful plan

There is no crop where more pains should be taken than in planting corn, there is no seeding machine that requires so small an investment as a Corn Planter, why then bother along with a worn out machine or try to borrow of some neighbor.

We have the largers assortment in the County, phone us the day you want to plant corn and we will be there with a planter. Unless you delay to-long or to many other neighbors of yours take this same hint and want to plant the same day you do.

As soon as you read this advertisement call up by phone thus you will be secure in having a planter do not wait but do it today.

L. E. TEMPLE & CO.

"Push the Button and Rest"

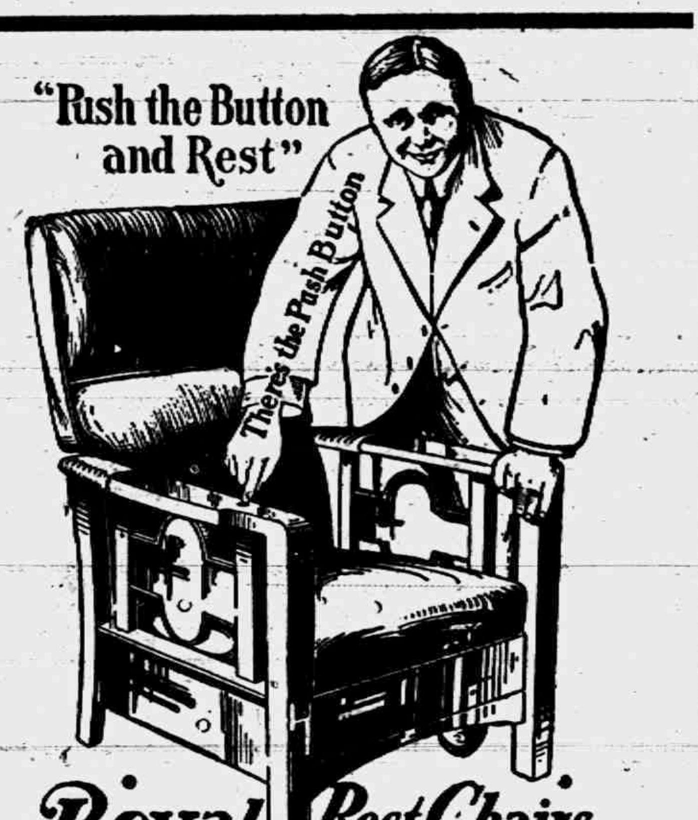

Royal Rest Chairs

"THE PUSH BUTTON KIND"

When you want comfort buy a ROYAL REST CHAIR. When you want FURNITURE of any kind do not forget to call on—

GUY E. BELDING,

FURNITURE AND UNDERTAKING,

The Old, Old Story

FIND HIDDEN TREASURE

(By the Associated Press.)

Plainfield, N. J., April 28.—It became known today that two laborers employed in cutting a street through the farm of United States Senator Martins, known as the Cedar Brook farm, near here, found yesterday a tin can that contained $1,000 in greenbacks.

If that $1,000 had been on deposit in our bank for ten years it would be worth today nearly $1,500.

Have you $1,000—yes, or even $10, that is not working for you?

BRING IT TO OUR BANK AND WATCH IT GROW.

THE LILLEY STATE BANK

Tecumseh, Michigan.

Old Tavern Chick Food

For the Little Fellows.

—AND—

Old Tavern Scratch Food

For the Larger Ones.

Fountains for feeding and watering them.

Pineapples are fine for Canning now,

FRESH BERRIES EVERY DAY.

Fresh Potato Chips.

F. D. AVERY

PHONE 39.

LOCAL AND PERSONAL

NOTICE

All copy must be in the composing room of this office by 9:30 A. M. Tuesdays and Fridays.

Wm. Palman was a business caller in Toledo Thursday.

Cassius Mills of Macon was a Tecumseh visitor Wednesday.

Pearl Whiting of Clinton was a Tecumseh visitor Tuesday.

Born to Mr. and Mrs. Fred Burrell, Tuesday morning a 7 lb. son.

Linford Slates of Tipton was calling on friends in town Wednesday.

C. H. Daggett of Toledo was a business caller in town Wednesday.

Walter Morden of Macon was a business caller in town Wednesday.

Mrs. James Clark was spending Tuesday at her old home in Clinton.

Trade at Gilberts and save money. Everything guaranteed.

Mrs. Bert Marshall left for a visit in Chelsea Wednesday morning.

John Nelmire who is in Toledo for a few weeks was home this week.

Milton Silberman of Detroit was in town Wednesday on a business trip.

Mrs. Garland Gillespie was a passenger for Petersburg Wednesday morning.

Get your coupons on cash purchases at Gilberts.

The Tecumseh Band will furnish music for the exercises for Decoration Day.

Mrs. Frank French who has been seriously ill, is reported as slowly recovering.

Mrs. Madge Houseman of Petersburg was a business caller in town Tuesday.

E. C. Willoughby of Owosso was a business caller at the HERALD office Wednesday.

Insure your auto against fire, theft and accident. Mrs. G. R. Gillespie.

Miss Marian Rosacrans has been been quite ill this week with an attack of Quincy.

Mrs Wm. Anderson has been visiting friends in Grand Rapids and Vestaburg this week,

James Riley of Adrian was calling on his sister Mrs. Chas. Deery and family Wednesday.

Mr. and Mrs. Ranson Mills of Tipton were spending Wednesday in town with relatives.

Blue Bird jewelry at Gaston & Son

E. Roy Mead of Chicago was shaking hands with his Tecumseh friends the first of the week.

Mrs. Charles C. Smith of Ridgeway is spending a few days with Mrs. Benjamin Lamkin this week.

Mrs. E. B. Wood came Tuesday from Toledo for a visit with her son F. B. Wood and wife.

Paul Hunt went to Toledo Tuesday where he has secured a position in a gents furnishing store.

Save your cash coupons at Gilberts.

Mrs. A. VanGelson of Clinton was calling at the home of Mr. and Mrs. G. R. Newsome Wednesday.

Gustine Sisson has purchased the residence of Mrs. H. M. Forestall and will take possession at once.

Fresh fish at our market for Wednesday. A. Clark.

Rev. Frederick Hewitt was in Jackson Wednespay and Thursday attending a Ministerial Convention.

Mrs. E. F. Bush of Philadelphia came Wednesday for a visit with her parents, Mr. and Mrs. Ebersold.

Mrs. Savage of Adrian was a guest of Miss Margeret Haire over Sunday returning home Tuesday afternoon.

Mr. and Mrs. Ernest Coller who have been in California for the past three weeks, returned home Tuesday.

Milliard Hunter who has been on a business trip to Cedar Rapids, Iowa, is spending a few days at his home this week.

Mrs. Katherine Clark was a week end visitor with her daughter, Mrs. Emery Havlland and family in Raisin Valley.

Gastons & Son for Blue Bird jewelry.

Mrs. Shephard who has been visiting with Mrs. Benjamin Lamkin this week left for her home in Pontiac Wednesday.

Mrs. Mary Steltzer who has been so seriously at the home of her daughter Mrs. F E. Price for the past months is slowly improving.

Mrs. A. B. McLachlin and children have been in Clinton for several days this week visiting her parents Mr. and Mrs. E. A. Halladay.

Frank S. Turner and Mrs. A. M. Bigelow of Marquette left for his home in Flint Tuesday afternoon. Mr. Turner expects to return to Tecumseh in a few days.

Mr. and Mrs. Ornan Finch left Thursday morning to visit their sons in Madison, Wisconsin and Mt. Pleasant, Iowa. They expect to make an extended trip.

Mr. and Mrs. W. C. Perkins of Monesson were visiting her brother Joseph Keeney Tuesday returning to Toledo Wednesday to the home of their daughter Mrs. Harry Rosacrans and family for a further visit.

The Annual Anniversary of the I. O. O. F. will meet at Jackson August 6. Ninety Lodges of Southern Michigan are expected to be present on this occasion. The meeting will be held on the grounds of the Odd Fellows Home.

Mrs. C. V. Hicks of Alpena who has been visiting her sister, Mrs. Lawrence VanTine and brother Fred Rosacrans for the past week left for Ann Arbor Wednesday, where she will visit her daughter Isabel and take in the May festival.

TO OUR SUBSCRIBERS

According to the rulings of the Postoffice, semi-weekly newspapers are only allowed to carry subscribers for nine months. Look to the labels on your paper, and if in arrears over the nine months kindly settle, and assist me in avoiding trouble with the Authorities.

Mrs. Oscar Hooten was a business caller in Manchester Tuesday.

Mrs. Drake of Adrian was the guest of Mrs. DeSpelder Thursday.

Mrs. E. S. Tate of Clinton was calling on Mrs. J. D. Shull Thursday.

John R. Ladd of Macon was a business caller in Tecumseh Thursday.

Mrs. Don Palmer of Clinton made Tecumseh a short visit Wednesday.

Mrs. Thomas McCann was spending Wednesday in Jackson with relatives.

Mrs. Will Martin of Manchester was calling on friends in town Wednesday.

Born to Mr. and Mrs. John Pyle, Saturday May 10, a son. All doing well

L. B. Schneider was a Lansing visitor Tuesday and Wednesday of this week,

John Austin left on a business trip to Jerome and other points Thursday morning.

Regular meeting of Rebekah Lodge No 337 Friday evening, May 16, nomination of officers.

Mr. and Mrs. Rigdon of Onsted were spending Thursday with Mr. and Mrs. H. C. Daniels.

Fred Tiffany of St. Paul, Minn. came this week called by the illness of his father George S. Tiffany.

Get the best garden seeds at Gilberts

Rev. and Mrs. B. R. Weld went to Ann Arbor Thursday for the May Festival Concert for that evening.

The friends of Horace Wescott will be glad to hear that he is slowly improving from his recent illness.

Mrs. Herman Halladay of Clinton came Thursday for a visit with her parents Mr. and Mrs. H. C. Daniels.

Master Marcus Fisher went fishing Tuesday after school in the river in front of his home and landed a rock bass weighing 2¼ pounds.

L. C. Hayden and E. C. Brown who were attending the meeting of Michigan Diocese at Jackson returned home Thursday afternoon.

Mrs A. D. Lawrence and little Esther Brewer left Thursday for a visit with her daughter Mrs. Will McGlashen and husband in Buffalo, N. Y.

Tecumseh Pennants 25c at Gastons.

T. W. Mingay attended the annual convention of the Diocese of Michigan at Jackson this week as a delegate from St Peters Episcopal church.

Specials at Gilberts this week are: 100 lb. H. & E. Sugar $4.90, 2 cans good corn 15c, 8 lb. Rolled Oats 25c, 8 box Tealine Washing Powder 25c, 7 bars Lenox Soap 25c.

Prof. and Mrs Will Reed of Blissfield were in Tecumseh Saturday looking for a house. Mr. Reed is our new Superintendent of Schools. They motored over in their car.

Miss Grace Steinhoff who has been detained at home for the past ten days by illness, is very much better and hopes to resume her work at the HERALD office Monday.

Mrs. Binns and daughter, Bertha of Onsted are spending the day with Mrs. Blanche Fisher and family. Miss Bertha will remain for a few days visit, her mother returning tonight.

Commencement Presents Galore at Gastons.

The report from H. J. Eustace head of the department of horticulture at the M. A. C. is to the effect that he feels confident that the late severe frosts did not damage fruit to the extent that was feared

On Saturday May 16, the fourteenth annual reunion of the 31st Michigan Volunteer Infantry will be held in Monroe. There will be a parade at 3 p. m. after which there will be a trip about town. A banquet will be served at 5:30 followed by an old fashion Camp Fire.

A novel undertaking is that of the three children of Lawrence Maynard who started out Sunday morning to walk to Toledo. They are aged respectively 14, 12, and 7 years, the youngest being a girl. They have relatives in Toledo whom they expected to visit.

If you are looking for a bargain in a good house and lot we have a number of them Tansley Agency.

John Garlinghouse has a bicycle that is very dear to him and was much grieved one morning this week to find it missing. Search was made at once but without finding it and finally Marshal John B. Smith was notified. The wheel was found in Brownville and promptly returned to the young lad,

Arrangements are being made for a big State Convention of the Post Office Clerks Association in Lansing on Memorial Day. It is estimated that there will be between 400 and 500 of clerks in attendance representing 300 cities. The local branch is making great preparations to entertain the visiting brothers,

Steele cut oat meal for small chicks at Avery's.

Owing to the resignation of Mrs. G. J. Ziehr from the chair of most excellent Chief of the Pythian Sisters lodge, Mrs. Hattie McIntyre was elected to fill her place and Mrs Gertrude Nyland to the chair of most excellent senior vacated by Mrs. McIntyre At the meeting held Wednesday these ladies were duly enstalled. At the close of the meeting the company adjourned to the ice cream parlor for refreshments,

ROYAL BAKING POWDER

Absolutely Pure

The only Baking Powder made from Royal Grape Cream of Tartar

NO ALUM, NO LIME PHOSPHATE

Little John Russel has the mumps.

Gordon Smith is quite ill with chickenpox.

Mrs. Ella Hodges was a passenger for Adrian today.

Kenneth Hay was a business caller in Detroit Wednesday.

The A. I. O. Club met with Mrs. Andrew Wilson yesterday.

Miss Luella Palmer of Clinton was a visitor in town Thursday.

George Hanford is spending a few days at Angola Ind. this week.

Miss Iva Waldron has scarlet fever and the family are quarantined.

Mrs. George Smalley of Clinton is calling on friends in town today.

Mrs Jennie Colvin visited her sister Mrs. George Lanning this week.

FOR SALE—Good sound 1200 lb. Mare. Tecumseh Garage, 1t.

K. of P's. get tickets for the show Wednesday night at Nyland's store.

Mrs. Sarah Avery of Battle Creek is visiting friends in town this week.

Now is the time to can Pineapples big 30c size pines $1.35 per dozen at Gilberts.

Dr. E. E. Hendersnott was a professional caller in Ridgeway Wednesday,

Mrs. George Witherell and baby of Tipton were visiting her mother Thursday.

Mrs. C. H. Coller has been quite ill for the past week, but is feeling some better today.

Mrs. Homer Marsh have been entertaining her mother Mrs. Katz of Adrian, this week.

Salvia plants for sale at the Hewitt house. Mrs. D. F. Austin,

David Watson went to Jackson Thursday night for a visit with his sister Miss Mary Watson.

Mrs. Maude VanDoren of Adrian is spending the day with her parents, Mr. and Mrs. Eli Abbott.

Miss Minnie Lowery has been engaged to teach in one of the grades in the Clinton High School.

Fire, tornado and auto insurance. Mrs. Garland Gillespie.

Miss Jennie Gillespie went to Adrian today for a visit with her aunt Mrs. A. D. Macham and family.

John Hastings and family were guests of Mr. and Mrs. Lewis Clark in Clinton the first of the week.

Leon McLachlin is the new clerk in the Fred Rosacrans & Sons' store in place of Paul Hunt who has gone to Toledo.

Mr. and Mrs Eugene Rosacrans have returned from their wedding trip and are busy laying plans for their home.

George Tiffany came from California Thursday morning, having been notified of the serious condition of his father.

Take a look at Gastons coat chains and neckchains.

Mrs. Lawrence VanTine is in Ann Arbor, the guest of her son, Prof. Claud VanTine, and family, and for the May festival.

Mrs. H. R. Conklin will lead the Epworth League at the M. E. church Sunday at 6 o'clock p. m., topic "The Greater Work Ahead."

Fine switches made and cut hair and combings bought at the milliner store of Miss Hough.

Reports of the condition of George S. Tiffany are more encouraging from day to day and his friends are hoping for his speedy recovery.

Mr. and Mrs William Shultz and baby of Morenci were spending Monday with her sister and husband Mr. and Mrs. Kenneth Hay.

Picture frames made to order at at the Sunbeam Studio.

Robert McClelland and family are now nicely located in their rooms over the store and they will soon open the restaurant to the public.

Special for Saturday: Cut prices on raincoats, also something new in window attraction Don't fail to see it.

J. M. JONES & SON.

Tailors & Harberdashers.

Mrs. S. E. Ridgeway entertained the girls from Fred Rosacrans & Sons' store Wednesday evening. They spent one of their old time meetings in a most delightful manner.

A good prospect for pickles for another year is held out by the announcement that about 350 acres of ground in and about Brooklyn will be devoted to cucumbers.

According to the official reports the thunder storm of Wednesday night, was one of the most severe storms ever recorded in this part of the country, there was a rainfall of one and one half inches.

1000 loads of surface dirt for sale. Phone John Wells of G. H. Tansley

Regular review of Tecumseh Tent. No. 142, K. O. T. M. M. Monday evening, May 19, 1913. A good attendance is desired, especially of Uniform Rank members as important business will be brought to their attention.

Mr. Meads who lives North of town on the farm lately purchased by Dr. Hendershott had the misfortune to fall through the floor in his barn striking the cement floor breaking several ribs and otherwise bruising himself.

TRINITY SUNDAY

ST. PETER'S CHURCH

SERVICE 4 P. M.

PUBLIC INVITED.

A GIFT

TECUMSEH REMEMBERED BY MRS. GEORGE N. STACY

Mrs. Stacy was public spirited to an unusual degree and always had the interests of her home people at heart, which was likewise true of her husband, George N. Stacy, throughout his life. To carry out a plan that had long been the purpose both of Mr. and Mrs. Stacy, in her will, made only a few days before her last illness, she provided for erecting a granite entrance to Brookside Cemetery, similar to the entrance to Oakwood Cemetery, in the City of Adrian, as a gift to the people of Tecumseh from herself and her husband.

NOTICE

Our restaurant will be open to the public on Saturday, May 17. Will serve Chicken dinner Sunday.

ROBERT MCCLELLAND.

K. OF P. MEETING

The K. of P. Lodge of Tecumseh will entertain Maple City Lodge K. of P. of Adrian, Wednesday evening and the following program will be given. Banquet at Witheralls Hall at 6:30 Rank of Page at Castle Hall 7:30 Lesson of Friendship, Opera House 8:30. Social feature Witherell Hall 9:30. A large class are ready to recieve the work.

Buy Old Tavern Chic Feed for small chicks, 100 pound bags or in small quantities. F. D. Avery.

TO-NIGHT AT THE ROYAL

Pathe great Western drama "Mother" in 5 parts. A good show. The best Pictures always at The Royal. 5c to all.

NOTICE

To the patrons of the Tecumseh Herald. The paper will be continued the same as usual, under the management of Mrs. F. S. Turner sister of Mrs. Stacy who will endeavor to keep the paper up to its presents standard. Asking the co-operation of the many friends and patrons of the TECUMSEH HERALD.

See us for fresh fish Wednesday. A Clark.

DANCE

Yourself and ladies are cordially invited to attend a dance at Witherell Hall, Tuesday evening May 20, Coller's Orchestra. Bill 75c.

If you want to buy or sell a house see the Tansley Agency it will pay you.

MEMORIAL DAY

A meeting of the citizens of the Village of Tecumsh was called by President, C. B. Mize at G. A. Rathbun's law office Tuesday evening May 15 J. D. Shull was made chairman of the evening, W. B. Hartzog, Secretary.

C. B. Mize was selected to act as President of the Memorial Day exercises. F. S. Anderson was chosen Marshall of the day with power to select his aids, Dr. Hartzog was chosen chairman of the finance committee with power to chose his aids, Henry Stephens was made chairman of the committee on floral decorations in conjunction with the Relief corpe.

George Keysor was selected to act as chairman of the programme committee with power to appoint his assistants Lester Heesen was selected as chairman of the committee to decorate the Opera House, he was given power to select his assistants. Chas. Berry and H. C. Daniels were selected to act as committee to decorate the Soldiers monument in the park and place flags on the solders graves.

J. M. Ingersoll, L. C. Hayden and C. E. Williamson were chosen committeemen on transportation. The heads of the several committees were empowered to make further arrangements if necessary.

The meeting adjourned subject to the call of President, C. B. Mize.

WE HAVE A FRESH STOCK OF

Puffed Wheat

AND

Puffed Rice

Bring in your Coupons for

Free package of PUFFED RICE.

ANDERSON BROS.

Phone 91 GROCERS Macon Phone

ACME QUALITY

Use Good Paint

A coat of paint—good paint—saves ten times its cost by protecting against weather and decay.

Paint your house, porch and lawn fence with Acme Quality House Paints, They will stand between the wood and weather and protect and beautify your property better than any other paint;

ACME·QUALITY

—our trade mark—on any paint or finish means that it's the best that can possibly be made for the purpose.

We have paints and finishes for all surfaces—houses, barns, roofs, floors, carriages. In fact, if it's a surface to be painted, enameled, stained, varnished or finished in any way, we have an Acme Quality Kind to fit the purpose.

We will be glad to show you colors whether you buy or not.

Satterthwaite Bros.

Tecumseh, Michigan.

Corn Planters

We are putting out Corn Planters now and again call your attention to the Flying Dutchman for $35 plain or $45 with fertilizer attachment. This planter has everything the other planters have at $5.00 to $7.00 less cost.

We also have the Black Hawk No. 15 and Jno. Deere No. 999. All these planters are variable drop and will do accurate work. Can bring you a planter anytime you say so.

PARCEL POST

Remember the Parcel Post is mighty handy in getting light repair parts and too busy to come to town for them. Anything under 11 pounds in repairs can be sent same day order is received.

SLAYTON & SON, Tecumseh, Mich

PINEAPPLES FOR CANNING

Now is the time to can Pineapples See us and get our prices before buying.

Strawberries

We are receiving Strawberries fresh every day. The quality is good and prices very reasonable.

We will have everything in the line of

Fruits and Vegetables

nice and fresh for Saturday's trade.

SPECIAL PRICES

on the following articles to reduce our stock:

1 lb can Baking Powder. guaranteed to please	15c
Columbia River Salmon, first-class, 2 cans	25c
Good quality Sweet Corn, 4 cans	25c
Choice Seeded Raisins, 3 one-pound pkgs	25c
Bob White Soap, a fine laundry soap, 7 bars	25c

We have only the best in groceries and can please you.

Phone 37. E. J. LOWRY

The Herald $1.00

Chiropractors,

If you are sick, why not try Brown, the Chiropractor, and get well, others have. The cause of your trouble is in the spine.

Office at residence in concrete block house, first house north at corner of Oneida and East Chicago Streets, 2 blocks east of R R Crossing.

Office hours 1 to 8 p. m. Examination and consultation free. City and country calls in A. M.

MR. and MR. F. M. BROWN,

CHIRIPRACTORS

DR. J. W. JEWELL,

OSTEOPATH

Of Adrian will be in Tecumseh Wednesday of each week for Consultation and treatment

At the Barrett House

Successor to Dr. Valens.

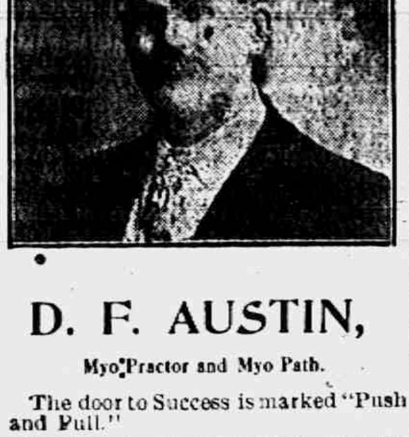

D. F. AUSTIN,

Myo-Practor and Myo Path.

The door to Success is marked "Push and Pull."

Come and get acquainted, and let me explain this simple method of healing. When you understand our way of healing you cannot help but have absolute confidence in MyoPractic adjustments. Chronic diseases a specialty. Consultation and examination free.

Office hours 9 to 12 and 1:30 to 5:00. Other hours by appointment.

will be at my office over J. J. Belcher's store every day except the 3rd Tuesday of each month.

S. P. HOSMER,

OPTICIAN

Dental Parlors

W. D. REED, D. D. S

Chicago, St. Tecumseh.

Crown and Bridge work Aluminum, Silver and Rubber plates and all of the specialties known to modern dentistry. Gas or vitalized air administered.

Office over Avery & Co's store

Dental Parlors

of

E. D. BROWN, D. D. S.

Filling, Crown, Bridge and platework Local and complete anaesthetics administered for painless extraction. Office over Orr's Drug Store. Phone, 192

A. C. AYLESWORTH,

Licensed Auctioneer, Real Estate, Stock and General Salesman.

Will attend all sales in city or country, at reasonable rates.

Headquarters and all dates made Herald office

C. M. Cooley,

Licensed Auctioneer.

R. F. D. No. 4 Manchester. 15 year successful experience in Jackson, Washtenaw and Lenawee Counties, also practical farmer.

Bell Telephone Clinton exchange.

Rates Reasonable and Satisfaction Guaranteed

TYPEWRITERS,
GREAT BARGAINS!

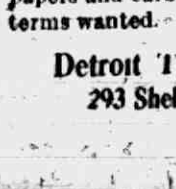

Brand new $40 to $65 Rebuilt, $10 up. 100 SMITH, ROYAL, UNDERWOOD, OLIVER REM. etc. Send free trial. $1.00 weekly or rent apply. Illst. catalog and samples of ribbons, papers and carbons free for all. State terms wanted.

Detroit Typewriter Co.,
293 Shelby St., Detroit, Mich.

KEEPS THE KIDNEYS WELL

Health is Worth Saving, and Some Tecumseh People Know How to Save It

Many Tecumseh people take their lives in their hands by neglecting the kidneys when they know these organs need help. Weak kidneys are responsible for a vast amount of suffering and ill health, but there is no need to suffer nor to remain in danger. Use Doan's Kidney Pills—a remedy that has helped thousands of kidney sufferers.

The following statement leaves no ground for doubt.

A. H. Forche, 136 E. Maumee St., Adrian, Mich., says: "I do not hesitate to recommend Doan's Kidney Pills as a valuable remedy for kidney trouble and lame back! I used this preparation for these complaints and received satisfactory results. Since I took Doan's Kidney Pills, my kidneys have been normal and the lameness in my back has disappeared."

For sale by all dealers. Price 50 cents. Foster-Milburn Co., Buffalo, New York, sole agents for the United States.

Remember the name—Doan's—and take no other.

Every married man ought to live next door to a model husband.

The spring months often find a woman tired out, with pain back, hips and head, nervous and sleepless. Foley Kidney Pills will quickly prove their worth and value as a healer of all kidney and bladder ailments and irregularities. They are a splendid remedy for rheumatism, clearing the uric acid from the joints and system. Try them. For sale by all druggists of Tecumseh.

The village band makes sweet music, but it isn't in it with the village carpenter.

BEST MEDICINE FOR COLDS

When a druggist recommends a remedy for colds, throat and lung troubles, you can feel sure that he is talking about. C. Lower, Druggists of Marion, Ohio, writes of Dr. King's New Discovery: "I know Dr. King's New Discovery is the best throat and lung medicine I sell. It cured my wife of a severe bronchial cold after all other remedies failed." It will do the same for you if you are suffering with a cold or any bronchial, throat or lung cough. Keep a bottle on hand all the time for everyone in the family to use. It is a home doctor. Price 50c and $1.00. Guaranteed by C. A. Wright & Son.

This Interest Every Woman

A family doctor said recently that women come to him thinking that they have female trouble, but when he treats them for for their kidneys and bladder, they they soon recover. This is worth knowing, and also that Foley Kidney Pills are the best and safest medicine at such times. They are a tonic in action, quick in results. They will help you. For sale by all druggists of Tecumseh.

One way for girls to save car fare is to get married.

TECUMSEH MARKETS

Corrected May 13 1913

Wheat	99—102
Flour per bbl	5 80 6 20
Rye	70
Corn (ear)	25
Oats	31
Beans	2 50
Potatoes	25
Butter	25
Eggs	17
Lard	14
Tallow	
Fowls (live)	14
Springers	14
Roosters	07
Ducks spring	14
Geese	
Turkeys	16
Hay	8 00—10 00

HARRY N. ATWOOD

Aviator Who Is Being Sued by His Wife for a Divorce.

Photo by American Press Association.

RENO, NEV.—Mrs. Sarah J. Atwood, wife of Harry N. Atwood, the aviator, has sued for divorce in the district court. Mrs. Atwood alleges desertion and asks for the custody of their minor child.

Manuel's Wedding Date Set.

Sigmaringen, Germany, May 12.—Former King Manuel of Portugal will marry Princess Augustine Victoria, daughter of Prince Wilhelm of Hohenzollern, next September.

Nature's Way Is The Best.

Buried deep in our American forest we find bloodroot, queen's root, mandrake and stone root, golden seal, Oregon grape root and cherrybark. Of these Dr. R. V. Pierce made a pure glyceric extract which has been favorably known for over forty years. He called it "Golden Medical Discovery."

This "Discovery" purifies the blood and tones up the stomach and the entire system in Nature' own way. It's just the tissue builder and tonic you require when recovering from a hard cold, grip, or pneumonia. No matter how strong the constitution the stomach is apt to be "out of kilter" at times; in consequence the blood is disordered, for the stomach is the laboratory for the constant manufacture of blood. Dr. Pierce's Golden Medical Discovery strengthens the stomach—puts it in shape to make pure, rich blood—helps the liver and kidneys to expel the poisons from the body. The weak, nervous, run-down, debilitated condition which so many people experience at this time of the year is usually the effect of poisons in the blood; it is often indicated by pimples or boils appearing on the skin, the face becomes thin—you feel "blue."

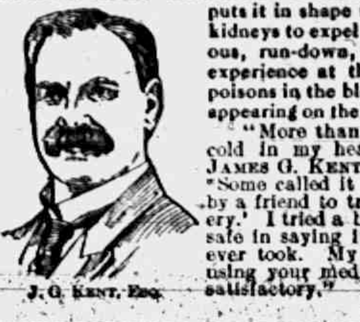

J. G. Kent, Esq.

"More than a week ago I was suffering with an awful cold in my head, throat, breast, and body," writes Mr. James G. Kent, of 710 L Street, S. E., Washington, D. C. "Some called it La Grippe, some pneumonia. I was advised by a friend to try a bottle of your 'Golden Medical Discovery.' I tried a bottle and it did me so much good that I feel safe in saying it is the greatest and best medicine that I ever took. My health is much better than it was before using your medicine. It does all you claim for it and is satisfactory."

STATE OF MICHIGAN, County of Lenawee, ss.

Probate Court for said County.

At a session of the Probate Court for the County of Lenawee, holden at the Probate Office in the City of Adrian on the 21st day of April, in the year one thousand, nine hundred and thirteen.

Present, HARRY L. LARWILL, Judge of Probate.

In the matter of the estate of LUCIUS LILLEY, Deceased.

On reading and filing the petition of The Detroit Trust Company, executor upon the estate of said deceased, alleging that the funeral expenses and debts of said deceased, and the expenses of administration thus far incurred, have been fully paid, and praying that its final administration account may be allowed that petitioner may be appointed trustee of said estate and for such other order and decree as to this Court shall seem proper.

It is ordered that Monday, the 19th day of May, next at nine o'clock in the forenoon be assigned for the hearing of said petition

And it is further Ordered, That a copy of this order be published in the Tecumseh Herald, a newspaper printed and circulating in said County of Lenawee, for three successive weeks previous to said day of hearing.

(A true copy) Harry L. Larwill, Judge of Probate
E. I. Larwill, Probate Register.

STATE OF MICHIGAN, County of Lenawee, ss.

Probate Court for said County.

At a session of the Probate Court for the County of Lenawee, holden at the Probate Office, in the City of Adrian, on the 30th day of April, in the year one thousand nine hundred and thirteen.

Present, HARRY L. LARWILL, Judge of Probate.

In the matter of the estate of JAMES CLARKSON deceased.

On reading and filing the petition of Emeline Clarkson, executrix upon the estate of said deceased, alleging that the funeral expenses and debts of said deceased, and the expenses of administration thus far incurred, have been fully paid, and praying that her final administration account may be allowed and for such other order and decree as to this Court shall seem proper.

It is Ordered, That Monday, the 26th day of May, next, at nine o'clock in the forenoon, be assigned for the hearing of said petition.

And it is further ordered, That a copy of this order be published in the Tecumseh Herald, a newspaper printed and circulating in said County of Lenawee, for the three successive weeks, previous to said day of hearing.

(A true copy) Harry L. Larwill, Judge of Probate.
E. I. Larwill, Probate Register.

STATE OF MICHIGAN, County of Lenawee ss.

Probate Court for said County.

At a session of the Probate Court for the County of Lenawee, holden at the Probate Office in the City of Adrian, on the 1st day of May, in the year one thousand nine hundred and thirteen.

Present, HARRY L. LARWILL, Judge of Probate,

In the matter of the estate of JULIA KEMP Deceased.

On reading and filing the petition of Frederick B. Wood, administrator with the will annexed upon the estate of said deceased, alleging that the funeral expenses and debts of said deceased, and the expenses of administration thus far incurred, have been fully paid, and praying that his final administration account may be allowed and for such other order and decree as to this Court shall seem proper.

It is Ordered, That Monday, the 26th day of May, next at nine o'clock in the forenoon, be assigned for the hearing of sain petition.

And it is furthed Ordered, That a copy of this order be published in the TECUMSEH HERALD, a newspaper printed and circulating in said County of Lenawee, for three successive weeks, previous to said day of hearing.

(A true copy) HARRY L. LARWILL, Judge of Probate.
E. I. Larwill, Probate Register.

Commissioners Notice

STATE OF MICHIAGN, County of Lenawee ss.

In the matter of the Estate of RICHARD B GILLESPIE, Deceased.

The undersigned having been appointed by the Probate Court of said County, Commissioners to receive, examine and adjust all claims and demands of all persons against the estate of said deceased, do hereby give notice that we will meet for that purpose at the law office of Fred B. Wood in the village of Tecumseh, Lenawee County, Michigan, on the 17th day of May 1913, and on the 1st day of November, 1913 at ten o'clock in the forenoon of each of said days.

And that four months from the 1st day of May, 1913, are allowed by said Probate Court for the creditors of said estate to present their claims to us for examination and allowance.

Dated May 1st 1913
William Waldron
Borzillia Hurrey,
Commissioners

Commissioners' Notice.

STATE OF MICHIGAN, County of Lenawee, ss.

In the matter of the Estate of MYRON D. BILLMEYER, Deceased.

The undersigned having been appointed by the Probate Court of said County, Commissioners to receive, examine and adjust all claims and demands of all persons against the estate of said deceased, do hereby give notice that we will meet for that purpose at the office of Sylvester P. Hosmer in the village of Tecmseh Lenawee County, Michigan, on the 24th day of May, 1913, and on the 5th day of November, 1913 at ten o'clock in the forenoon of each of said days.

And that six months from the 5th day of May, 1913, are allowed by said Probate Court for the creditors of said estate to present their claims to us for examination and allowance.

Dated May 5th, 1913.
Frank J. Temple,
Sylvester P. Hosmer,
Commissioners.

COMMISSIONERS' NOTICE

STATE OF MICHIGAN, County of Lenawee, ss.

In the matter of the Estate of JOSEPHINE L. HILLMAN Deceased.

The undersigned having been appointed by the Probate Court of said County, Commissioners to receive, examine and adjust all claims and demands of all persons against the estate of said deceased, do hereby give notice that we will meet for that purpose at the office of Sylvester P. Hosmer in the Village of Tecumseh Lenawee County Michigan, on the 31st day of May, 1913, and on the 10th day of November 1913 at two o'clock in the afternoon of each of said days.

And that six months from the 9th day of May, 1913, are allowed by said Probate Court for the creditors of said estate to present their claims to us for examination and allowance.

Dated May 9th, 1913.
Sylvester P. Hosmer
Charles A. Bidwell
Commissioners.

STATE OF MICHIGAN, COUNTY OF LENAWEE, SS.

Probate Court for the County of Lenawee.

At a session of the Probate Court for the County of Lenawee, holden at the Probate Office, in the City of Adrian, on the 14th day of May in the year one thousand, nine hundred and thirteen.

Present, HARRY L. LARWILL, Judge of Probate.

In the matter of the estate of GERTRUDE STACY, deceased.

On reading and filing the petition, duly verified, of Blanche Turner, sister of said deceased, praying that an instrument in writing purporting to be the last will and testament of said deceased may be duly proved and admitted to probate, and that administration of said estate may be granted to petitioner, the executrix named in said instrument, or to some other suitable person.

It is Ordered, That Monday the 9th day of June, next at nine o'clock in the forenoon be assigned for the hearing of said petition.

And it is further Ordered, That a copy of this order be published in the TECUMSEH HERALD, a newspaper printed and circulating in said County of Lenawee for three successive weeks previous to said day of hearing.

(A true copy) HARRY L. LARWILL, Judge of Probate
E. I. LARWILL, Probate Register.

CORRESPONDENCE

RIDGEWAY

Miss Rosilind Andrews is home for a few days from Ypsilanti.

Will Fletcher spent Sunday in Holloway.

Mother's day will be observed Sunday morning in the Ridgeway church. All are requested to wear flowers also Sunday evening in Epworth League Aniversary.

Mrs. H. Smith visited in Britton Tuesday until Wednesday.

Jared VanVleett is in Adrian on jury.

Miss Ruby Hall was home from Ann Arbor over Sunday.

W. L. Jones and Elmer Linn and family autoed to Raisinville Sunday.

J. B. Patterson was a Tecumseh caller Wednesday.

Frank and Myrtle Grady Sundayed in Jackson.

Mrs. Sidney Hathaway's new home is up. The carpenters are now at work on it.

Mrs Oglietree of Detroit is a guest at R. R. Hendershot's.

M. D. Britton and wife of Britton Sundayed in town.

The ball game given Tuesday between Ridgeway and Britton was 26 to 3 in favor of Ridgeway.

H. E. Boyd and wife of Clinton Sundayed at McCarbery's.

Miss Iva Gove was home from Ypsilanti from Friday until Sunday.

Mrs. Sarah Rappleye Sundayed at the home of her son in Blissfield.

For any pain, from top to toe, from any cause, apply Dr. Thomas' Eclectic Oil. Pain can't stay where it is used.

Dyspepsia is America's curse. Burdock Blood Bitters conquers dyspepsia every time. It drives out impurities, tones the stomach, restores perfect digestion, normal weight, and good health.

MACON

The Methodist Aid Society of Macon will be held Wednesday afternoon May 21, at the home of Mrs. Mary Hendershott.

Kenneth Pennington was a Detroit visitor Monday.

George McGuire and wife were in Toledo Sunday, it being the occasion of their son Philip's first communion in the Catholic church.

Charlie Thomas was in Detroit Monday with John Pennington, to take his first piano lesson with Prof. Straub.

Mr. and Mrs. Martin Gatt of Raisin were guests at Ross Biddle's Sunday.

Dr. H. R. Conklin of Tecumseh was in the village Sunday having been called in consultation with Dr Morden for Ezra Betser.

Peter Morton Sr. was quite ill last week at the home of Mr. Hardy.

All members of the Women's Cemetery Improvement Association who have not paid their dues are requested to do so this month.—By order of the Financial Secretary.

Hazel Tice drove from Ann Arbor Monday with her recently purchased Shetland pony and outfit.

Mrs. Helen Allen is sick.

As Wm. Hendershot was returning from Saline last Saturday, his team became frightened at an auto. They ran away and Mr. Hendershot was thrown from the wagon. One leg was broken below the knee and his head and face badly bruised. Medical aid was summoned from Saline and all was done to make him as comfortable as possible. He was conscious only part of the time and Tuesday Dr. Morden was called as counsel, but to no avail as death came to his release at 11 o'clock Tuesday night. He is survived by the widow and two children, Mrs Clyde Cole of Saline, and Kilburn who lives at home. The funeral was held Friday at 10 o'clock from the home with burial at Wright's cemetery. Mr. Hendershot was 68 years old.

Mrs. Sarah Rhoades attended May Day exercises in Ypsilanti Tuesday.

FIFTY FOUR YEARS MARRIED

Fifty four years ago the 4th of May Miss Josephine Hand and Wm. Osgood were joined in marriage by Rev. Anderson, then pastor of the M. E. church at Ridgeway. The young couple remained for a time in the old home on the Ridge, later moving to Hillsdale county where they lived for a year. Here their oldest child Edward was born. Not liking it there, they moved back to Macon where Mr. Osgood bought the farm belonging to Alfred Lewis. This was their home for forty five years. As age advanced life on the farm became too hard and they sold the homestead to Percy Morgan and for the past two years have made their home in the village of Macon. Mrs. Osgood relates that of the one hundred guests who were present at the wedding but few are left, most of them having "gone on." The esteemed couple enjoy fairly good health considering their age. We offer congratulation and wish them many happy returns of the day.

SALINE FARMERS' CLUB.

The Saline Farmers' club met at the home of Mr. and Mrs. J. F. Koebbe last Saturday. There was a good attendance, nearly all members being present

The morning session consisted of the opening exercises and the roll call was responded to by some recipe or something which has been helpful in the past.

Dinner was then served by the host and hostess and during the hour of recess the viewing committee made the rounds of the farm.

After calling to order Mrs. E. H. Cook read a fine paper on "Influences."

Roland Finch read a paper on "Grain Farming vs. Stock Farming," which brought out a lively and lengthy discussion.

A question box followed which was helpful to many. After reading the program for the next meeting the club adjourned to meet with Mr. and Mrs. C. F. Bacon in June.

Itching, bleeding, protruding or blind piles yield to Doan's Ointment. Chronic cases soon relieved, finally cured. Druggists all sell it.

Doan's Regulets cure constipation without griping, nausea, nor any weakening effect. Ask your druggist for them. 25 cents per box.

BUILT UPON SOLID SNOW.

Observatory on Mont Blanc Rests on Strange Foundation.

Every summer several astronomers visit the Janssen Observatory, on the extreme summit of Mont Blanc, to take advantage of its great altitude, which favors the study of solar phenomena. At present another effort is being made there to photograph the sun's corona without an eclipse. The observatory is remarkable for having its foundation laid in hard-packed snow. The builders found it impracticable to reach the underlying rock. At a recent meeting of the Academy of Sciences, in Paris, Monsieur Janssen announced that the measurements of level executed in 1904 and 1906 showed that during that interval the observatory had not appreciably shifted in position.

Catholics in U. S.

The total number of Catholics in the United States was estimated at 13,877,426. The clergy numbered 15,655, of whom 4,069 were religious and 11,496 were secular. The hierarchy of the church is composed of one cardinal, thirteen archbishops and ninety bishops. The cardinal presides over the Archdiocese of Baltimore. The other archdioceses are Boston, New Orleans, New York, Oregon City, Philadelphia, St. Louis, St. Paul, San Francisco and Santa Fe. The number of churches in 1908 was 12,513, of which 8,408 were churches with resident priests and 4,105 missions with churches. There were 84 seminaries, with 5,609 students. Colleges for boys numbered 200, and the academies for girls 697. Under the auspices of the church are 272 orphan asylums, with a membership of 42,597. There are 1,054 charitable institutions, in which were 1,310,300 persons in 1908.

Crane Picked Up at Sea.

That land cranes sometimes take long sea trips is proved by Capt. Ginn of the four-masted schooner Lewiston, which arrived the other day from Savannah. The vessel was 60 miles off Hatteras when the lookout described what he thought was a diminutive balloon. The navigators trained glasses on the strange object, which resolved itself into a combination of flapping wings and dangling legs, with a neck and head, that reminded the Lewiston's company of a croquet mallet with a decided twist in the handle.

As the object approached within close range it was discovered to be a crane. The crane aimed to alight at the foretopmast, but fell short and crashed to the deck. Capt. Ginn had the bird removed to the engine room, and it fully recovered from the effects of its long flight.—Boston Herald.

Wifely Pride.

There is no telling what quaint turns wifely pride and devotion may take. Sir Melvill Beachcroft, while waiting in a tenement house for the occupant of the first floor to admit him, chanced to overhear two women conversing on the stairs.

One remarked that her husband always wore a clean shirt every Sunday morning.

"Well, now," responded the other. "I never cares about Sundays, but I allays do see that 'e 'as a clean shirt Saturday afternoone, 'cos that's the time 'e is generally drinking, and when 'e does take 'is coat off to fight I do like to know 'e looks nice and clean."—M. A. P.

Had Them Tested.

The loss and recovery of a $6,500 pearl necklace recall the story of a similar experience which a New York woman had after the last Old Guard ball. She also missed her necklace when she arrived at her home, and the next day it was brought to her by a woman who had shared her carriage on her way home. Handing the necklace to her friend, the finder said: "So glad I found it. We always thought they were real."—New York Tribune.

MAKING AUTOMOBILE PARTS.

Manufacturers Abandon Other Lines to Supply New Demand.

The large number of manufacturers who have been planning to produce automobile parts promises to be materially increased by the announcement of the automobile builders that they are unable to secure enough parts to make the output planned for 1910.

To-day the movement is taking in many manufacturers whose previous training has been in other directions, and according to the Iron Age the departure may be too radical to be wise. Enthusiasm for the new product may mean the neglect and serious injury to the old.

At the present time the successful automobile parts brings the handsome profit which a specialty usually commands. But, as with every other business, the time must come when competition will get down to the normal basis, with profits reduced to the usual level.

Thousands of inventors are working on new means to accomplish the same ends and improvements are coming in quick succession.

Alexander Dumas said duty is something that we exact from others. Your duty to yourself is to take Allen's Cough Balsam when you have a deep-seated cough or cold. Nothing will give you quicker and more permanent relief. Try it. Does not contain anything harmful. 25c., 50c. and $1.00 bottles at all dealers.

CRAMPS Colic, and stomach ache usually relieved with Painkiller (PERRY DAVIS')

This famous remedy seldom fails to relieve pain, both external and internal. 25, 35 and 50c. Bottles.

Where Tact Succeeds

This is by way of humbly attempting to illustrate the difference between the tactful and tactless wife. It is to be presumed that the tactless wife is informing her husband that her mother is soon to make them a visit. Something like the following dialogue ensues:

She—"I had a letter from mamma this morning."

He—"Did, hey? Highly unimportant, if true."

She—"She's starting for the east soon."

He—"Say, she's not going to——"

She—"She will spend a few days with relatives in Virginia, and then she will come and visit us in Washington for a few weeks—probably for not more than a month. Poor, dear mamma, I shall be so glad to see her!"

He—"Not more than a month with us, eh? Fine! But it's kind of a one-sided arrangement, isn't it? Who invited her?"

She—"Well, I hope things haven't come to such a pass, John Gitbizzy, that my own poor, dear mother has to receive a formal invitation to visit me."

He—"Oh, we'll tin the talk about the come-to-such-a-pass thing. Did you invite her to swoop down upon me for a month?

She—"No, I did not. I didn't consider such a thing necessary. I'd like to know if——"

He—"Well, there are a few things that I'd like to know, myself. Where do I figure in this game, anyhow? It's my plant here, isn't it? I suppose I've got just a little teenchy bit to say about what comes off under this roof, haven't I?"

She—"Oh, if you are going to throw it up to me again that you pay the rent, and that you settle the grocer's bill, and——"

He—"I'm not throwing up anything. But I want to tell you one thing, and it goes as it lays, and that is that I'm to be consulted when this inviting business is the order of the day. I'm not going to have a bunch of drifters and kickers careering down upon this plant and trying to run things to suit themselves, and bulldozing everbody around and setting to work to start something every twenty minutes or so and——"

She—"Oh, that's it, is it? Well, I suppose you consulted me when you invited your sister and her two brats to 'drift' in here, as you call it, last winter, and stay nearly six weeks, with the pair of ill-bred young ones howling all over the place day and night, and your sister sticking her nose into everything and trying to direct folks about their own business, and——"

He—"So my sister's visit sticks in your craw, does it? That's the first time you've let that crack out of your system. Well, well! And you pretending to like her so much, and to be so dead mashed on her children, and here you're calling 'em brats and——"

She—"We'll just stick to the point at issue, if you please. I didn't invite her, did I? You didn't consult with me when you invited her, did you—yes or no?"

He—"Oh, you're going to try to herd me up in a corner and pin me to the wall on that point, are you? Well, you're not, all the same, see? I decline to be pinned. But I'm telling you this; I don't have to consult you about having my own people come here to my own dump to see me. You can stick that on the end of your hat pin and toast it over a slow fire if you want to."

She—"Oh, indeed? And yet you have the nerve to sit there and say that you expect me to come to you and consult with you when I invite my own mother to——"

He—"Oho! Then you did invite her, hey?"

She—"It doesn't make a particle of difference whether I did or not; you say that you don't have to ask me about having your people come here, and yet you have the assurance to tell me that——"

He—"Just hold on a minute! Who's paying the freight here, anyhow?"

She—"Oh, if you're going to get off that mean, cheap remark again about paying the household expenses—as if it wasn't your business to do that——"

He—"We'll flag that stuff about what's my business, if you please. The thing for you to do is to get it out of your head that you're going to do everything that I do, understand? There's just a little shade on the situation coming to me, I guess, as the proprietor of this shanty, and the sooner you see it the better it's going to be for you. You can't get by, you know, with that demand of yours for all of the prerogatives of a woman in addition to all the privileges of a man. Get that firmly fixed in the back of your head and you'll have learned something."

She—"Oh, hoity-toity! Indeed! You're the grand mogul, aren't you; and I'm to sit at your feet, or better, grovel at your feet, and beg you to allow me to have my poor, dear mamma——"

He—"Your poor, dear mamma, hey? You don't have to edge in any of that slow-music, sympathetic stuff about her. She can take care of herself, all right, all right. If ever there was a hatchet-faced party with a wart on the left side of her nose that could raise more different kinds of Gehenna around a peaceful home than that same poor, dear mamma of yours, I'd like to have a life-size pastel of——"

She—"How dare you talk about my mother in that manner, after all the trouble she's had——"

He—"Yeah, trouble. If there's any kind of trouble that she hasn't started around here, I'd like to have the blue prints to see what——"

She—"You shan't scandalize her that way, so there now! It's a perfect s-s-shame the w-w-way y-y-you c-c-carry on w-w-when I——"

Here the tactless wife begins to dab at her eyes with a little wad of a pocket handkerchief, and the whole situation is just the mess and the hash that the tactless wife foredoomed it to be from the minute she fired her opening gun.

The tactful wife does it quite differently. When he comes from the office he finds her seated, in an obviously distressed frame of mind, with a just-received letter in her lap. Then something like this conversation ensues:

He—"What's up? Who's the letter from?"

She—"Oh, never mind, dear. It's nothing important. Don't bother about it."

He—"I know, but you look kind o' blue. What's the answer?"

She—"Oh, well, I'll just write her and tell her that——"

He—"Write who, and tell her what?"

She—"Now, my dear, I don't want to get you all disturbed, for I know how hard you're working lately. Anyhow, I've got a lovely shad for dinner, and I'll tell you after dinner what——"

He—"Oh, say, cut that—I'm more than seven years old. What's your mother got to say in the letter?"

She—"Oh, well, if you must know, she's coming to Virginia, and then—but never mind, I'll write to her and tell her that——"

He—"Oh, she's coming here, you mean?"

She—"Yes, that's what she writes, but I'm not going to have you put out, the way you feel about the poor old dear, and——"

He—"Oh, I dunno. I guess I can stand the gaff all right. How long's she going to linger?"

She—"Oh, she doesn't say, but—listen, my dear, I simply will not consent to it that you be made nervous and unhappy by mamma coming here when I know so well that you—well, that you are not particularly fond of her, and that's not to be expected, I know, for it's natural that men should have a certain feeling about their mothers-in-law, I suppose, and so I'll write to her and tell her——"

He—"Look here, I never said that I was down on your mother. Where did you ever pick up that notion? Of course, she's kind of cranky and peevish, and all that, but——"

She—"But, dear, you know what you said the last time she was here—that she got on your nerves, and all that, and my home is everything to me, and I'm not going to have your comfort disturbed in the least by——"

He—"Say, look here, don't try to toss everything on me that way. I don't believe you want her to come yourself. You seem to be trying to call her visit off mighty hard, and——"

She—"Oh, John, you know that I want her, but I was only thinking about those little cross moments that she has, and you——"

He—"Well, I know all about that, but it's natural for old folks to be a little crusty, and if you——"

She—"Well, if you aren't the old dear? Do you mean to say that I'm to write mamma that she is to come, and that everything will be lovely, and that you are just as anxious——"

He—"Sure. Tell the old girl anything you like. I've got nothing against her. Fact is, I'd kind o' like to have her around for a spell, and this is the season for her to see Washington, and I guess we won't have any kick-ups. I'll do my part and be good, anyhow. Gee! Smell that shad! I guess that's the aroma! Let's go down and get at those eats right away," etc., etc., etc.

There are more ways of slaughtering an objectionable feline than shooting it in the left ear with a blunderbuss loaded with slugs and nails.—Washington Star.

What's in a Name?

Smith wields a very clever brush,
His canvases are never skied;
The slowest man in town is Rush,
When bills are due; old Miss McBride
Has lived alone for fifty years;
She'll never marry now, they say;
We buy our groceries at De Vere's;
Our leading pessimist is Gay.

Priest runs a barber shop, and King
Attends to odd jobs here and there;
Our Brewer thinks that beer's a thing
Which should be barred out everywhere;
Short stands six feet two in his socks,
Stout is a slender little man;
Our banker's name is Poore, and Knox
Boosts other people where he can.

Our painless dentist's name is Paine,
And Barber's preaching makes us glad;
A very modest man is Vane,
The oldest citizen is Ladd;
Clearwater peddles milk, and Black,
Who is in partnership with Brown,
Is always aiding those who lack
And is the whitest man in town.

A New Jersey farmer is credited with growing a square pea. Here is a basis for the square meal there's so much talk about.

New Clothes Brush.

The circular clothes brush is new. The only way to describe it is to say that it resembles a long bottle brush, the bristles wired and standing out all around. Then the two ends are brought together until a ring is formed. This is attached to a short wooden handle and the brush is complete. It is a great improvement over the average clothes brush in that the bristles are firmer and also that they can reach places the usual brush cannot.

Tough Nut for the Debaters.

The Lancaster Literary Society will meet in session extraordinary to-night to decide this question: If a man gets up in the morning in winter to start the fire, shouldn't his wife be willing to close the windows in a rainstorm at night in summer, even if she does get her bowing robes wet?

Cut Flowers with Knife.

It is an excellent plan to cut the stems of flowers with a sharp knife rather than with the scissors. Scissors compress the stems and so close some of the tiny pores to the life-giving water.

A True Sport.

Small Boy (to his pale-faced aunt, in field)—What, auntie, afraid of that cow? All you have to do is to act the way they do in a bull fight. Just wave your red parasol at him, and when he dashes up jump lightly aside. It's dead easy.—Life.

RAILROAD TIME TABLES.

Lake Shore & Michigan Southern Railroad.

Effective Nov. 24th, 1912

Going south.

Station	315 am	309 am	331 pm	311 pm
Jackson	† 6 05	† 10 30	† 2 05	† 5 05
Tecumseh	† 7 03	† 11 27	† 3 01	† 9 00
Adrian	† 7 33	† 12 01	† 3 30	
Toledo	† 8 40	† 12 35	† 4 15	† 10 10
Chicago	† 4 05	† 9 00		
Detroit	† 12 20		† 5 40	

Going north

Station	316 am	312 pm	314 pm	318 pm
Toledo	† 7 50	† 12 30	† 5 10	† 6 30
Detroit			† 5 00	
Adrian		† 1 00	† 5 25	† 7 25
Tecumseh	† 9 09	† 1 32	† 6 15	† 8 00
Jackson	† 10 15	† 2 33	† 7 20	† 8 55

† Daily
‡ D'ly Ex. Sun.

G. J. Zimhh, Ticket Agent.

DUNDEE BRANCH.

Going west.

Station	429 am	425 am	421 pm	427 pm
Adrian	† 6 10	† 8 15	† 3 30	† 5 25
Tecumseh	† 7 50	† 9 20	† 4 02	† 6 20
Addison	† 10 20	† 10 15	† 4 55	† 7 05

Going east.

Station	422 am	428 am	430 pm	434 pm
Addison	† 9 37	† 10 35	† 1 20	† 7 15
Tecumseh	† 10 23	† 11 25	† 4 25	† 8 05
Adrian	10 50		† 5 15	† 8 30
Chicago	5:00			

DETROIT, TOLEDO & IRONTON

Going South

Daily except Sunday

Station	1
Adrian	11:30 a. m.
Tecumseh	10:45
Ridgeway	10:33
Detroit	8:00

Going North

Station	2
Adrian	3:39 p. m.
Tecumseh	4:10
Ridgeway	4:20
Detroit	7:05

F. S. Bell,
Ticket Agent

FOLEY KIDNEY PILLS
FOR BACKACHE KIDNEYS AND BLADDER

PATENTS

TRADE-MARKS and copyrights obtained or no fee. Send model, sketches or photos and brief description, for FREE SEARCH and report on patentability. 25 years experience. Send 2-cent stamp for NEW BOOKLET, full of patent information. It will help you to fortune. READ PAGES 11 and 12 before applying for a patent. Write to-day.

D. SWIFT & CO.
PATENT LAWYERS,
303 Seventh St., Washington, D. C.

THE ORIGINAL LAXATIVE COUGH SYRUP
KENNEDY'S LAXATIVE
CONTAINING HONEY AND TAR

FEELING LIVER-ISH This Morning? TAKE
THEDFORD'S Black-Draught
Stops Indigestion and Constipation
25¢
AT ALL DRUGGISTS
A Gentle Laxative And Appetizer

For sale by All Druggists.

EARLY RISERS
The famous little pills.

We promptly obtain U. S. and Foreign
PATENTS
Send model, sketch or photo of invention for free report on patentability. For free book, How to Secure Patents and TRADE-MARKS write to
C.A.SNOW & Co.
Opposite U. S. Patent Office
WASHINGTON D. C.

FOLEY KIDNEY PILLS
FOR RHEUMATISM KIDNEYS AND BLADDER

My Mamma Says - It's Safe for Children"
CONTAINS NO OPIATES

FOLEY'S HONEY and TAR
For Coughs and Colds

The Tecumseh Herald.

SIXTY-SECOND YEAR NO 28. TECUMSEH, MICHIGAN TUESDAY MAY 20 1913 WHOLE NO. 4212.

WE CAN SUPPLY

Building Material

for any kind of a structure you contemplate building on the shortest notice.

Thoroughly Seasoned Lumber

of full thickness and guaranteed quality. Shingles or Prepared Roofing for covering, framing, etc., all the pick of the best manufacturers.

Come in and look us over. Maybe we can save you some money, time and trouble. Look after your Spring Repairs NOW, Phone 59.

LENAWEE LUMBER CO.

See Our

Leonard Refrigerators

—ALSO—

As the Fly Time is approaching you will need

Screen Doors and Window Sreens.

D. L. Whitenack & Co.

A Box of Five

Buy a box of five

MAZDA LAMPS

A unit package and get a discount from regular price of single lamp.

THE TECUMSEH ELECTRIC COMPANY.

The Man Who Wants Big Clothes Values

will find full measure in our

Clothes of Quality, and Hart, Schaffner & Marx

Suits, $10.00 to $25.00.

Sailor Hats, $1.00 to $3.00.

Panamas, $5.00.

Soft Summer Shirts, $1, $1.50, $2.

Heesen & Heesen

TECUMSEH.

The Herald $1.00

CRITICS ASSAIL BRYAN'S TALKS

Repeated Peace Utterances Displease Army and Navy.

SAY HE IS DOING MUCH HARM

Army and Navy Journal Displeased Over His Declarations for Peaceable Settlement of Questions Between Nations—Must Not Yield to a Fear of War.

Washington, May 19.—Grave criticism of Secretary of State Bryan for his repeated utterances on the lecture platform and at the banquet table at the moment when the United States is involved in such a trying situation as the Japanese issue, has been rife in Washington ever since Mr. Bryan's return from California.

This has been particularly marked in official circles and especially among the higher officers of the army and navy who would be charged with the task of safeguarding the United States should serious trouble grow out of any matter handled under the direction of the secretary of state.

Says Bryan Is Doing Harm.

Frank expression of the criticism appeared in the current issue of the Army and Navy Journal, a recognized service paper of almost semi-official character. It attracted much attention here. In its leading editorial, this publication charges that Mr. Bryan is in danger of doing the national interests much harm by his recent utterances in public. Under the heading:

"Diplomacy and oratory," the Journal says:

"It may be a serious question, whether at this time when the air is filed with grave talk of international complications over the California anti-Japanese legislation, Secretary of State Bryan is not injuring the United States by his attendance at peace meetings by his attendance at peace every question between nations should be settled in a peaceful manner.

Should Yield Nothing.

"Our own self-respect demands that we should treat Japan as well as every other foreign country with courtesy and consideration, but it equally demands that we should yield nothing to the fear of war or of the attempt to introduce into our diplomacy crank theories on the subject of peace. To do so is to make trouble for ourselves in the future as well as to humilate the American people, the vast majority of whom do not accept Mr. Bryan's theories."

POSER FOR PEASE

Must Become Reconciled to Wife or Won't Get $215,000.

Aurora, Ill., May 19. — The will of John Pease filed for probate provides that unless Edwin M. Pease is reconciled to his wife he will lose control of his father's fortune. It was probated at $215,000. Mrs. Edwin M. Pease was refused permission by her husband to place flowers on the grave of her father-in-law, John Pease.

The story of the Peases' marital difficulties was aired in much detail last year when Mrs. Pease sued Edwin for separate maintenance. Mrs. Pease was granted her decree and $75 a month alimony. Since then Mrs. Pease has been living at the Plaza hotel in Chicago.

Miss Harriet Setzer, who was the late Mr. Peases' nurse and who was his wife's nurse up until she died, is given a life annuity of $75 a month unless she marries. Miss Setzer is one of the women named by Mrs. Clara Dunlap Pease in her sensational suit against Edwin M. Pease.

ANHUT GUILTY

Lawyer Who Tried to Bribe Thaw Out May Get Ten Years.

New York, May 19.—John Nicholson Anhut, the young lawyer charged with attempting to bribe Dr. Russell, superintendent of Matteawan, with $20,000 to release Harry K. Thaw, was found guilty.

Anhut, who appeared confident of acquittal because of the varying testimony, threw his arms around the neck of Arthur C. Palmer, his counsel, when he heard the verdict and dropped his head on the lawyer's shoulder for a moment. He gave no other sign of emotion thereafter. "It knocked my feet out from under me," he said afterwards; "I can't say a word."

He was remanded until Tuesday for sentence, which may be up to ten years, in the discretion of Justice Seabury.

NEWS IN SUNDAY PAPERS

President Wilson urged to establish national housewifery bureau.

Chicago Irish societies protest proposed memorial to treaty of Ghent.

Southern and northern Presbyterian church assemblies plan for merging.

Governor Cox refuses to send troops to take hand in Cincinnati street car strike.

Superintendent of Chicago's United Charities says Curran committee used false figures in attack.

Pennsylvania lines offer to build on the west side in Chicago the greatest terminal in the world.

Miss Emily Huggins has started $20,000 breach of promise suit against Dr. Frank Lagorio of Chicago.

Salter Hansen, Chicago theatrical man, has been ousted from London playhouse before hammer attack.

Five Chicago detectives assigned on clairvoyant and pickpocket cases were suspended on recommendation of State's Attorney Hoyne.

Lewis Rinaker charges fraud elected State's Attorney Hoyne and demands action by Cook county special grand jury.

COAT and SUIT SALE

STARTS TO-DAY

Tuesday, May 20th.

Every Coat and Suit in our store included at from

1-4 to 1-3 DISCOUNT

Come in while the Assortment is good.

WATCH FOR OUR FRIDAY SPECIALS

SPECIAL SALE OF MILLINERY All this week

WATCH FOR OUR SATURDAY SPECIAL

We Accept Security Merchandise Orders

The Webster Anderson Co.

Tecumseh, Michigan.

This store closes every evening except Saturday at 6 o'clock.

RACES EQUAL ASSERT JAPS

Tokio Mass Meeting Declares for Naturalization Rights.

JINGO TALK IS CONDEMNED

"God Made White and Colored People Equal" Says Professor Nagai—Reckless Agitators Charged with Playing Game of Those Seeking Orders for Guns and Warships.

Tokio, May 19.—A massmeeting of business and educational interests, interspersed with parliamentary representatives, adopted resolutions declaring the Japanese in America must have equal rights with the white races. Such a solution to the California land bill problem, the resolutions added, would guarantee permanent peace. The granting of naturalization rights to Japanese in America was considered a practical solution of the question.

Irresponsible war talk was condemned by most of the speakers at the massmeting.

It was declared, however, that the time had arrived when the Japanese must be given equal treatment with other peoples.

Cite Lynching of Negroes.

The speakers condemned the aggressions of whites against colored races, instances being given of the lynching of negroes in the southern states.

Professor Nagai of Waseda university said:

"God made the white and colored peoples equal. Unless we claim equality we shall fail to carry out God's wishes."

Representative Terutako Hinata and Kenzo Hayashi protested against the discrimination shown by the alien land bill, but assailed "reckless agitators," who were "merely playing the game of those seeking orders for guns and warships."

SUFFRAGETTES HAVE LESS VIOLENT TIME

London Mobs Hoot Them Down and They Give up.

London, May 19.—Although the suffragettes made their usual efforts to hold a meeting in Hyde Park, the proceedings were less noisy and less violen tthan on previous Sundays, when even larger forces of police were unabe to save the women from angry mobs. Women speaking on behalf of the national union of women's suffrage societies tried in vain to make themselves heard by a throng of men and boys who gathered in expectation of one of the usual exciting skirmishes. Scores of police, mounted and on foot, surrounded a wagon from which the speeches were delivered and prevented the men from getting close to it. Seeing that it was impossible to speak above the storm of hooting and jeers, the women gave up the attempt and were escorted safely from the park by the police.

Women representing the Women's Social and Political union fared worse. Several of them appeared bearing flags, but each time a speech was attempted and a flag was waved, the crowd seized the banner and bore it off in triumps while the police prevented the suffragettes from addressing the throng. They protected the women, however, and stood between them and the mob.

VICE PROBLEM IN NEW YORK

Bureau of Social Hygiene Reports Its Findings.

COMMERCIALIZED VICE IS HIT

Few Driven to It by Reason of Poverty—Owners of Real Estate Who Lease Property for Immoral Purposes Scored—Earnings of Resorts Staggering.

New York, May 19.—The bureau of social hygiene, of which John D. Rockefeller, Jr., is chairman, has made public its first report on vice conditions in New York. The report based on the work of George J. Kneeland, a special investigator, and is based upon ten months' of work in studying commercialized vice in all sections of Manhattan.

Mr. Kneeland later will make a report in which he will suggest remedies, and possibly fix the responsibility for the existing conditions. The purpose of the present report is only to point out the true facts, according to the investigator.

15,000 Girls Victims.

Mr. Kneeland expresses the opinion that the girls—and he estimates that there are 15,000 of them in Manhattan alone—are very seldom driven into the life because of poverty. Most of the girls are victims of agents of commercialized vice, he says:

Mr. Kneeland censures severely owners of real estate which is used for vice purposes.

The report says it is impossible to estimate the earnings of the resorts, but that the sums are so large as to be staggering. Report discusses the dance hall evil at length.

Fifteen Men Control Many Resorts.

The traffickers in women are able to evade the law usually by shrewdness and the use of money, the report states. It says that thirty houses in the tenderloin were operated as a combination for a long time under fifteen men, most of whom have spent most of their lives in exploiting women.

The report is quite lengthy.

PIONEER ILLINOISAN CALLED

Johnson W. Wright, Former Stock Breeder of Logan County, Dead.

Chicago, May 19. — Johnson W. Wright, seventy-two years old, died at his home, 6931 Constance avenue. He was born in Logan county July 11, 1841, where he was a pioneer breeder of shorthorn cattle until 1893, moving to Chicago. He leaves surviving him his widow, Margaret J. and four sons—Edwin J., L. L., and H. L., all of Chicago, and Charles A., a resident of Des Moines, Ia.

Services were held at his late home. Burial is at Lincoln, Ill., Monday, May 19, under the auspices of Leo Myer post, G. A. R., 182 of Lincoln.

AVIATOR FLIES OVER SEA

Rosillo Accomplishes Feat from Florida to Cuba.

Key West, Fla., May 19.—The Cuban aviator, Dominga Rosillo, left from the Florida East Coast railroad terminal at 5:35 in the morning in a Molsant aeroplane in his attempt to fly from Key West to Havana in competition for a $10,000 prize offered by the City of Havana.

A report received here at 7:47 o'clock stated that Rosillo was flying over Havana at 7:30. This is the first time an aviator has achieved the feat of flying from the United States to Cuba.

CHINESE MESSAGES PRAISED BY BRYAN

Have a Place in School Books of Two Countries.

Washington, May 19.—Further evidence of what manner of things in foreign relations appeal to the mind of William J. Bryan as secretary of state was furnished here in the current issue of his paper, the Commoner, which still appears under Mr. Bryan's name. The leading article in the Commoner is devoted to most fulsome praise of the messages exchanged between President Wilson and President Yuan Shi Kai on the occasion of the formal recognition of the Chinese republic by the United States. The two messages, says Mr. Bryan in the Comomner, have "a place in the school books of both countries." Mr. Bryan says further:

"The little children of this and succeeding generations can use the letters exchanged upon this epoch making occasion as models in statemanship as well as in composition. The names of the two executives are linked together in history and each has helped to make the other's fame more enduring by the sentiments expressed and the language employed."

FOUR STUDENTS DROWN

Prominent Young People Lose Their Lives In Lake Cayuga.

Ithaca, N. Y., May 19.—Four Cornell students, two men and two women, all members of the sophomore class, lost their lives in Cayuga lake, according to all the evidence, when a canoe upset somewhere between Willow Point and the Renwick Pier.

The students were Miss Mary C. Mollett of Middletown, N. Y., a student in the college of arts and sciences; Miss Martha McCormick of Troy, N. Y., a student in the college of arts and sciences; Brainerd Bailey of Troy, a student in the college of law and editor of the Cornell Sun and Reinhart C. Zimmer of Rochester, a student in the college of mechanical engineering.

Motor boats and canoes are scouring the lake for miles while searching parties are moving up and down both sides of the lake. The university authorities have employed expert boatmen to begin dragging.

UNITED BRETHREN FOR UNION

General Conference Takes First Step Toward Methodist Merger.

Decatur, Ill., May 19.—The first step toward union of the United Brethren and Methodist Protestant churches by the United Brethren wing was taken, when the general conference voted favorably on the report of the commission, declaring themselves in favor of presenting it first to the church members.

The conference will vote within the next eight months and by Jan. 1, 1914, the question will be ready for submission to the church members for a vote.

Fleet Being Stripped.

Philadelphia, May 19. — All of the great battleships of the Atlantic reserve fleet stationed at the Philadelphia navy yard are being stripped and prepared for instant action. For the first time since the Spanish war all the big ships are being put in fighting trim and this very quietly and with much secrecy. Officials of the yard deny that they are taking any unusual action in preparing the fleet for sea, but private investigation proves to the contrary.

Sulzer Starts for War.

Albany, N. Y., May 19.—Governor Suzer left Albany for Buffalo and the thirty day war for the state-wide direct primaries is on.

McCann Bros.

SMART SUMMER SUITS

We realize that every man appreciates the cool and comfort of Blue serge for warm weather wear. We have provided a splendid assortment of two and three piece suits to suit the popular demand. They are of the quality and fit that has made Clothcraft Fine Clothing the best ready-to-wear apparel obtainable for the price.

Blue Serge Suits, $8, $10, $12, $15, $18.50

We are headquarters for Straw Hats, Interwoven Stockings 25c, Silk 50c, Underwear in Union Suits all styles.

COME IN AND SEE US.

McCann Bros.

Store Opening Evenings. ONE-PRICE CLOTHIER

Graduating Gifts

Now is the time to look at our stock of

Sterling Silverware

Jewelry, Watches, Chains, Silver Novelties, Dainty Toilet Articles,

Books Books

CALL AND SEE.

E. J. PETERS & CO.

PHONE 200 Successors to J. F. HICKS & SON

We have a fine stock of

HAMMOCKS

Croquet Sets - - Garden Sets

Balls and Bats

ALSO

A full line of

CROCKERY

and Hand-painted China.

Ida B. Chase.

Tecumseh State Savings Bank,

Deposits, $425,000.00.

The amount of your first deposit is not so important as making the start now and regularly adding to it.

3 Per Cent Interest on Savings accounts and on Certificates of deposit for all full months, one month or more.

TECUMSEH STATE SAVINGS BANK.

THE TECUMSEH HERALD

G. N. STACY,
EDITOR AND OWNER

SUBSCRIPTION RATES

IN LENAWEE COUNTY
One year, payment in advance $1 00
One year, payment after three months 1 25
OUTSIDE LENAWEE COUNTY
One year, payment in advance $1 25
One year, payment after three months 1 50
There will be no Deviation from above Rates

Entered in the postoffice at Tecumseh, Mich., second class mail matter.

Telephone No. 36.

$100 REWARD, $100.

The readers of this paper will be pleased to learn that there is at least one dreaded disease that science has been able to cure in all stages, and that is Catarrh. Hall's Catarrh is the only positive cure now known to the medical fraternity. Catarrh being a constitutional disease, requires a constitutional treatment. Hall's Catarrh Cure is taken internally, acting directly upon the blood and mucous surfaces of the system, thereby destroying the foundation of the disease, and giving the patient strength by building up the constitution and assisting nature in doing its work. The proprietors have so much faith in its curative powers that they offer One Hundred Dollars for any case that it fails to cure. Send for list of testimonials.

Address F. J. CHENEY & CO., Toledo, Ohio.

Sold by all Druggists. 75c.

Take Hall's Family Pills for constipation.

If you can't get behind a movement for the town's good, at least don't get in front of it.

A man living at Auburn, New York, had a severe attack of kidney and badder trouble. Being a working man, not wanting to lose time, he cured himself completely by using Foley Kidney Pills. A year later he says: "It is a pleasure to report that the cure was permanent." His name is J. A. Farmer. For sale by all druggists of Tecumseh.

The queen of May may have to wear her heavies this year. This is no weather prediction, however.

A slight cold in a child or a grown person holds possibilities of a grave nature. Croup may come on suddenly, bronchitis or pneumonia may develop, severe catarrhal troubles and consumption are possible results. Foley's Honey and Tar Compound nips a cold at the outset, cures croup quickly, checks a deepseated cough, and heals inflamed membrances. For sale by all druggists of Tecumseh.

Well, April gave us some beautiful weather, even if some people were fooled in taking 'em off to soon.

CONSTIPATION CURED

Dr. King's New Life Pills will relieve constipation promptly and get ysur bowels in healthy condition again. John Supsic, of Sanbury, Pa., says: "They are the best pills I ever used, and I advise everyone to use them for constipation, indigestion and liver compaint." Will help you. Price 25c. Recommended by C. A. Wright & Son.

May will bring the alluring apple blossoms. Even the Ben Davis blossoms are sweet and fragrant.

FOR THE WEAK AND NERVOUS

Tired-out, weak, nervous men and women would feel ambitious, energetic, full of life and always have a good appetite, if they would do the sensible thing for health—take Electric Bitters. Nothing better for the stomach, liver or kidneys. Thousands say they owe their lives to this wonderful home remedy. Mrs. O. Rhinavault, of Vestal Center, N. Y., says: "I regard Electric Bitters as one of the greatest of gifts. I can never forget what it has done for me." Get a bottle yourself and see what a difference it will make in your health. Only 50c and $1.00. Recommend by C. A. Wright & Son.

One never hears a small boy saying that he is going to be a soap manufacturer when he gets big.

The great calamity in Omaha was quickly over-shadowed by the terribly disastrous floods in Ohio. Great suffering and sickness from colds and exposure resulted. L. Poole, 2217 California St., Omaha, writes: "My daughter had a very severe cough and cold but Foley's Honey and Tar Compound knocked it out in no time." Refuse substitues. For sale by all druggists of Tecumseh.

The man who argues that it is too late for him to do much rarely does anything.

WONDERFUL SKIN SALVE

Bucklen's Arnica Salve is known everywhere as the best remedy made for all diseases of the skin, and also for burns, bruises and boils. Reduces inflammation and is soothing and healing. J. T. Sossaman, publisher of News, of Cornelius, N. C., writes that one box helped his serious skin ailment after other remedies failed. Only 25c. Recommended by C. A. Wright & Son.

To be popular on a small salary a man must possess a special gift

---

Foley Kidney Pills repay your confidence in their healing and curative qualities. Any kidney or bladder disease not beyond the reach of medicine will yield to their use. Mrs. Cordelia Copeland, Ardeola, Mo., says, I had kidney and bladder trouble for over a year and 5 bottles of Foley Kidney Pills cured me." It is the same story from every one who uses them. All say, "they cured me." For sale by all druggists of Tecumseh.

Which Was the Rich Man?

Anthony Forrest, returning to his suburban home after a long and tiring day in the city, was conscious of an unusual sense of weariness and depression. There was no particular reason for it, for though the day had been well occupied, its events had marched smoothly, and all his undertaking seemed to promise success. New contracts had been signed that very day which would bring his firm into the very front rank in their own particular line, and which would practically stamp out the slight opposition which they had been doing their best to get rid of for some time.

Curiously enough, the man who the signing of the contracts would most seriously affect, had traveled by the same train, and alighted with Forrest at Wimbledon station. Forrest lived at the farside of Wimbledon Common, in a palatial home which had little of Suburbia about it; the other man, Paul Chavasse, lived not far from the station, in one of a row of neat villas.

The reluctance was on Forrest's side, for he knew perfectly well that what had happened that day at a directors' meeting in the Cannon Street Hotel would mean the practical extinction of the smaller man.

He assumed that Chavasse was in ignorance of the prospect in front of him, otherwise his greeting would hardly have been so friendly.

Forrest was the older man and a typical city magnate, large, important, breathing efficiency and success at every pore.

The other was a tall, spare man, about forty-six, but looking older, with a face of singular refinement and delicacy, and a smile which invariably won him a place in people's hearts. Forrest, on the other hand, seldom smiled. His face was somewhat heavy and forbidding, though he had good features and a certain dignity just perhaps bordering on pomposity.

"Ah, good evening, Mr. Chavasse," he observed, raising his hat with a slightly punctilious air.

"Good evening. You are walking home, may I have the pleasure of taking the same path? I always have a good walk before dinner, and that is the advantage you have in the breadth of the common to cross."

"It is not so good on a Winter morning with the wind due northeast," observed Forrest grimly, but did not say that he would be pleased to have a companion on his walk.

Chavasse observed the lack of cordiality in Forrest's manner, but did not suffer it to damp his spirits, which were very good. Contrary to all Forrest's ideas of the man, he had very few cares, he took life simply and easily, and had not worn his powers threadbare with the strife of competition.

"It is a privilege to live out here, especially at the opening of the year," observed Chavasse, breathing the delicious airs of April with a keen enjoyment.

"It is fairly good as far as it goes, but I should like to go further out into the real country. If I could sell my house without dropping too much over it, I shouldn't hesitate a moment."

"But it is a beautiful place, and so secluded. It seems to me you could hardly do better even in the country."

Forrest shrugged his shoulders.

"After all, it is London, and when a man has been grubbing in that unholy city all day he wants to get clean away."

"I suppose you feel it so," said Chavasse with a slight wonder in his eyes. "Would you propose to retire from active city life altogether then?"

Anthony Forrest looked surprised.

"Not at all. Retirement is a fatal take for a man, almost at any age. It has shortened more lives than any known disease. No, I shall never retire from city life."

"You like it?"

Forrest shrugged his shoulders.

"It has become a second nature. What about you?"

Chavasse smiled.

"Oh, I am cast in a different mold. I am naturally attached to the country in which I was born, and if I could afford it I should live there entirely. But I like London, and city life within moderation. The strain of big responsibilities, however, is irksome, and quickly depresses me. I have just had what I consider to be a stroke of uncommonly good luck this very afternoon."

"Ah, what is that?" inquired Forrest quickly.

"I have had the offer of an excellent situation, which will give me a comfortable salary and commit me to nothing except so many hours of honest work in a day. I shall have no hand nor any stake in the enterprises which will come and go, and be settled without my knowledge or interference. I have accepted it; subject to my wife's ratification of my promise."

"May I inquire, without seeming rude, where the situation is, and what is its nature?" inquired Anthony Forrest, still with the same appearance of eager interest.

"Why, certainly. It is with Messrs. Hargreaves & Butler, in Eastcheap; you, of course, know the firm."

"I do; you surprise me very much. They are very exclusive. It is an honor to be associated with them. I saw Mr. Hargreaves this morning at a directors' meeting in the Cannon Street Hotel."

"He came to be directly from that," observed Chavasse, with a smile.

"And did he tell you what passed there relative to your own firm?"

"Oh, yes; he told me we had been practically wiped out, but I was not in the least surprised."

"Was he?"

"Hargreaves? I don't know. I did not inquire. He understood that my firm could not stand against the Syndicate, and, so far as the members of it are concerned, the dissolution will not make much difference."

"You knew this, yet you were friendly to me, Chavasse. I could have prevented what happened to-day."

"Yes, but why should you have prevented it? You pursue one policy, I another. That we see from entirely different standpoints need not make us enemies."

"You seem to know all about my policy," said Anothony Forrest drily. "Would you mind defining it?"

"You are a born financier, Mr. Forrest, and one in actual being likewise. Surely that explains everything."

"And your own policy?"

Chavasse smiled again, and gave his shoulders a small, good-natured shrug.

"Mine is simple, too, though to you it might seem complex, or even incomprehensible. I want peace to live. I have a soul as well as a body, and I have too much respect for my soul to throw myself absolutely into the vortex."

"But it is a man's duty to do his utmost wherever he is placed. You have a family, I understand," said Forrest quickly.

"Three, all grown up and launched, two of them married, the other going to be next month. None of them are rich, nor ever will be, but they are contented with simple things. There is only myself and my wife now to be considered, and I am certain this news I convey to her this evening will make her very happy."

"Yet you step from a responsible to a subordinate position! Will you tell me how much Hargreaves offered you? don't put these questions out of vulgar curiosity, but rather because you interest me. I have never met anyone holding quite these views. They are a little unusual."

"Not so rare as you would think," said Chavasse. "Hargreaves offered me five hundred pounds a year, without any prospect of a rise. He was perfectly clear on that point. There will be no speculation or possibility about it; that is why it recommends itself to me."

"Five hundred a year! It is not much. Can you live comfortably on that? I spend in my family not much short of five thousand, and do not"—he hesitated a moment, and then added with bitterness, "do not get very much happiness, and certainly no peace out of it."

"We shall save on five hundred, and have something to give away," replied Chavasse. "It is all a matter of individual taste, of what constitutes one's ideas of the actual necessities of life."

"To-morrow is Sunday, Chavasse; may I take the liberty of inviting myself to your house, about four o'clock in the afternoon, to a cup of tea?"

"Most certainly. It will give us the greatest pleasure, more especially as none of the children will be with us to-morrow, through an usual combination of circumstances. Sunday is their day. They come early and leave late; all of them and the 'in-laws' seem to find the old nest as acceptable as our own children. Thank God, we are all very happy together. It is my dear wife that has done that. She is the home-maker. I must go back to her now, and rejoice her soul with my news."

They stood still, neither noting that they had arrived at the moment of the imposing gateway of Tudor Lodge, the residence of Anthony Forrest.

A carriage swept through the gates in front of them, and a handsome, richly dressed woman gave a slightly supercilious bow, as both men raised their hats.

"That is my wife, Chavasse, and she is, unfortunately for me, not a homemaker. I have had many ambitions in my life, and have realized a goodly share of them, but I realize at this moment that, as far as personal happiness is concerned, the un ambitious man is miles ahead of me. I would give the half of my income now for your quiet peace of mind."

Chavasse was at a loss what to say to this strange speech. He merely looked sympathetic and shook very warmly the hand offered to him.

Then he retraced his steps somewhat slowly across the common. He was not so absorbed but that simple things on the way gave him a particular joy; a little clump of golden bloom on a sheltered breadth of gorse, the ambitious fern fronds bursting into newness of life, the unblown daffodills in a neighbor's garden—when he reached the little suburban terrace all these things were observed, and added to the sum of his content.

A sweet and still youthful face above the window blind at the sitting-room window brightened at his coming, and when she opened the door, and he closed it again quickly, he suddenly took her in his arms.

"Why, Paul, whence this—this most loverlike manner?" she asked, with a little smile of coquetry that was wholly sweet.

"Bless my Lucy," he said, in rather a full though quiet voice, and almost immediately repeated in a musing voice the words he had read that very morning at family prayers before he left the house:

"My people shall dwell in a peaceable habitation, and in sure dwellings, and in quiet resting places." And again, "Blesse[illegible]ve that sow beside all waters[illegible]id Lyall, in British Weekly.

Found New Eskimo Tribe.

W. J. Bower, an Arctic explorer, reports the discovery of a tribe of Eskimos who, according to his statement, live on a point of Prince Albert Land.

They call themselves Nunacaotics, are tall, and look like North American Indians. The explorer was cordially welcomed by them, and he procured many rich furs.

From the town of the Nunacaotics, Bower proceeded farther north, where he discovered immense copper deposits. On this trip he lost an eye through the bite of a spider. This was not the end of Bowers's troubles, for after the eyeball was removed by the crude surgery of an Eskimo, the schooner used by the party was wrecked and the adventurers had to walk 130 miles to Point Barrow, where they were taken on board the whaler Jeannette.

Had Aged on the Way.

Mrs. Boardman—I ordered lamb and you sent me mutton. The Butcher—It was lamb when it left here, mum.—Judge.

Late Discovery.

A drummer from an oil concern dropped into the office of one of its up-town customers.

Duties of Military Attache.

The duties of a military attache are to make himself thoroughly acquainted with every change that takes place in military affairs and to report from time to time on the mobilization, armament an equipment of the power to which he is accredited.

Frank, at Least.

"My dear, my salary has been raised." "Good. Now I can start in being extravagant."—Detroit Free Press.

Sez Ole Cliff Fox.

"My idee o' wasted effort is tryin' t' borry a dollar from your landlady." —Milwaukee Sentinel.

Eye Photographs.

Nearly everybody knows that we see objects as pictures on the retina of the eye. Out of this fact, doubtless, there sprang up the popular belief, amounting in some quarters to superstition, that "pictures" may be seen in the eyes of dead men.—Harper's Weekly.

LENAWEE CO. ANNUAL SCHOOL AND TRACK MEET

Adrian May, 27, 1913

The Annual School Field and Track meet will be held in Adrian Thursday May 27 the site chosen being Adrian College. The use of the grounds has been donated by the college with the officials. The schools will pay all advertising and other expenses which may be incurred Adrian being central it was thought a good plan for all concerned to have the meet there.

TAKE NOTICE

A synopsis of the new fish and game law. In view of the fact that many of our local sportsmen misunderstand the new licence law which has been passed recently. Ex Deputy County Warden R. V. Wilson has received the following article from the State Department. The fish law passed at the last session of the legislature will not take effect until August 15. Residents of this state will not be required to take out a license to fish any where in the State. People desiring to hunt however will be required to take out a license to hunt in any county except the one in which they live.

A LARGE SHIPMENT OF BEAVERBOARD

A few days ago there was shipped via L. S. & M. S. Railway, 30 cars of Beaverborrd from the Beaverboard companies Buffalo N. Y.

The cars were destined for the Pacific coast and intermediate points. This is the third trains that has been shipped by the Beaver companies within a short period to points west of Chicago. There was enough Beaverboard in this train to make a path from New York to Denver, or from St. Luis to Seattle, or there was enough for all the walls and ceilings for a good sized town. Ex. Wm. Mc Glashen brother-in-law of Raynor Brewer is closely identified with this business in Buffalo being on of the officers of the company.

TIME TO LAUNCH A LIFEBOAT.

Boat Can Be Lowered with Its Crew and Get Away in Two Minutes.

Aboard the Romantic the other day several officers were talking about the length of time required to launch and man one of the large lifeboats that swing from davits on the upper deck, a distance of perhaps sixty feet above the sea. It was agreed that a boat can be lowered with its crew and get away from the ship in two minutes in anything like decent weather.

An instance was related where a man had fallen from the Romantic while she was speeding 14 knots. The alarm was sounded, a boat lowered and the swimmer rescued after a considerable row back over the course to where he was floundering about. The crew had the rescued individual back to the ship with the boat in its chocks in just seventeen minutes, which is regarded a most creditable performance. There was no ice on the rope falls to hamper the work and everything worked smoothly or the boat would have been much longer on its mission.

A steamship of 10,000 tons when going at full speed has momentum sufficient to carry her at least two miles after the engines are stopped, providing the sea is fairly quiet. Crews of lifeboats frequently have hard work cut out for them while going to a rescue before the headway of their vessel has been stopped.—Boston Herald.

Cheap Laundering.

Laundering is cheap or expensive, all depending upon how the family has it done. Of course it is better to do it in one's own private laundry, much cheaper to send it out, and here is why: Scattered all over town are hundreds of "laundries." They send out small boys to collect up all soiled clothes in the neighborhood, but the big wholesale laundries do the washing and usually the ironing, too. There is much profit in this business provided the "laundry" works up a big trade. They charge, say ten or twelve cents apiece for sheets, three or four cents for a towel, and other work in proportion. Say one or two or three families have enough wash to send to the wholesale laundries in the first place. Now what do you think they charge for the work? Sheets, tablecloths, towels, pillow cases, they wash and iron for from sixty cents to a dollar and a quarter a hundred pieces, while towels and napkins are put through for thirty to sixty cents a hundred. A woman's time is certainly worth nothing much if she can afford to do her own washing when laundry prices are so ridiculously low.—New York Press.

Trouble Averted.

A Washington man, much given to long foot tours through Virginia, once came upon an unkempt and melancholy-looking person stretched under a tree, who, upon the approach of the pedestrian, immediately executed a "hurry touch" for a dime.

Now the Washington man had, a short distance back, been talking to a prosperous farmer, who had complained of the difficulty of obtaining labor; accordingly he said to the hobo as he handed him the coin:

"About half a mile down, my friend, there's a farmer looking for men to help him in his fields."

The melancholy-looking person bowed as politely as possible, considering his sitting posture, and replied:

"Thanks. I might er strolled down that way accidental-like."—Harper's Magazine.

Getting Around a Difficulty.

An instructor in a certain boys' school is noted among his pupils for his difficult examination questions. One of the youthful students, after struggling over a particularly strenuous list of questions in geography, came upon the following query, which completely stumped him.

"Name twelve animals of the polar regions."

The youngster scratched his head, thought hard for many minutes, and finally under the spell of a sudden inspiration, wrote:

"Six seals and six polar bears."

The professor was so pleased with his pupil's cleverness that he marked his paper 100 per cent.—Lippincott's Magazine.

COMING BACK

TO TECUMSEH UNITED DOCTORS SPECIALIST

WILL AGAIN BE AT THE BARRETT HOTEL, THURSDAY, MAY 29, 1913.

ONE DAY ONLY

HRS. 9 A. M. to 4 P. M.

Remarkable Success of These Talented Physicians in the Treatment of Chronic Diseases.

Offer their Services Free of Charge for the Last Time

The United Doctors, licensed by the State of Michigan for the treatment of deformities and all nervous and chronic diseases of men, women and children, offer to all who call on this trip, consultation, examination, advice free, making no charge whatever, except the actual cost of medicine. All that is asked in return for these valuable services is that every person treated will state the result obtained to their friends and thus prove to the sick and afflicted in every city and locality, that at last, treatments have been discovered that are reasonably sure and certain in their effect.

These doctors are considered by many former patients among America's leading stomach and nerve specialists and are experts in the treatment of chronic diseases and so great and wonderful have been their results that in many cases it is hard indeed to find the dividing line between skill and miracle.

Diseases of the stomach, intestines, liver, blood, skin, nerves, heart, spleen, kidneys or bladder, rheumatism, sciatica, diabetes, bed-wetting, leg ulcers, weak lungs and those afflicted with long-standing, deep-seated, chronic diseases, that have baffled the skill of the family physicians, should not fail to call.

According to their system no more operations for appendicitis, gall stones, tumors, goiter, piles, etc. By their method these diseases are treated without operation or hypodermic injection.

They were among the first in America to earn the name of "Bloodless Surgeons," by doing away with the knife, with blood and with all pain in the successful treatment of these dangerous diseases.

If you have kidney or bladder troubles bring a two ounce bottle of your urine for chemical analysis and microscopic examination.

Deafness often has been cured in sixty days.

No matter what your ailment may be, no matter what others may have told you, no matter what experience you may have had with other physicians, it will be to your advantage to see them at once. Have it forever settled in your mind. If your case is incurable they will give you such advice as may relieve and stay the disease. Do not put off this duty you owe yourself or friends or relatives who are suffering because of your sickness, as a visit at this time may help you.

Worn-out and run-down men or women, no matter what your ailment, consult them upon this visit. It costs you nothing.

Remember, this last free offer is for this visit only.

Married ladies must come with their husbands and minors with their parents.

Rev. W. B Hartzog goes to Detroit Wednesday, as delegate to the Northern Baptist Convention. This Convention corresponds with the M. E Conference and has over 3000 delegates.

BISHOP DOANE IS DEAD

Expires in New York After Long Career in Episcopal Church.

New York, May 19.—Bishop William Croswell Doane of Albany died in this city after a brief illness.

Bishop Doane's long services in ecclesiastical affairs have made him known as one of the leaders of the Protestant Episcopal church in this country. The bishop came to this city three days ago to attend the quarterly meeting of the board of missions of the Episcopal church. He had not been in good health of late and on his departure from Albany friends were solicitious for his welfare.

EMPLOYES CARRY BODY

Men Who Worked for A. Story Goodrich Are His Pallbearers.

Milwaukee, May 19.—Employes of the A. S. Goodrich company were the pallbearers at the funeral of A. Story Goodrich, who was killed in an automobile accident in Chicago.

The Rev. Holmes Whitmore, pastor of St. Paul's Episcopal church, officiated at the services, which were held in the Goodrich residence, 149 Prospect avenue. Interment was private in Forest Home cemetery.

SUFFRAGETTES RAIDED

London Police Sieze Documents and Arrest Several Women.

At London, Eng., the headquarters of the Woman's Social and Political union, the militant suffragette society, in Kingsway, were raided by police in search of evidence against the militant leaders.

Miss Barbara Kerr, secretary of the Women's Social and Political union; Misses Lake, Lennox and Barrett and Mrs. Saunders, officials of the society, who were in charge of the offices at the time of the raid, were arrested and a large number of documents were seized.

Room for Courage.

There is no duty so small, no trial so slight, that it does not afford room for courage. It has a meaning and value for every phase of existence: for the workshop and for the battle field, for the thronged city and for the lonely desert, for the sick room and for the market place, for the study and for the counting house, for the church and for the drawing room. . . . For courage is just strength of heart, and the strong heart makes itself felt everywhere, and lifts up the whole of life, and ennobles it, and makes it move directly to its chosen aim.—Henry van Dyke.

"Pittsburgh Perfect" Fence

Easiest to Erect, looks Best, lasts Longest— the Most Satisfactory Fence in the World

There you have it in a nutshell.

The heavily galvanized special Open Hearth Wire is unequalled in toughness, strength and durability.

It is scientifically constructed and designed to meet your needs without waste, and thereby saves you money.

"Pittsburgh Perfect" eliminates endless repairs, and effectually stops this drain on your time, energy and purse. You can buy the present-day "Pittsburgh Perfect" Fence, put it up, and then forget it for years. This is true fence-economy. You'll spend much less money for your fencing if you always buy "Pittsburgh Perfect."

Made in Different Styles for FIELD, FARM, RANCH, LAWN, CHICKEN, POULTRY and RABBIT YARD and GARDEN

Every Rod Guaranteed

Ask your dealer for "Pittsburgh Perfect" and insist on his furnishing it. Do not allow him to persuade you that some other fence is just as good. If he doesn't sell it, write us direct.

"Pittsburgh Perfect" Brands of Barbed Wire; Bright, Annealed & Galvanized Wire; Twisted Cable Wire; Hard Spring Coil Wire; Fence Staples; Poultry Netting Staples; Regular Wire Nails; Galvanized Wire Nails; Large Head Roofing Nails; Single Loop Bale Ties; "Pittsburgh Perfect" Fencing. All made of Open Hearth material.

THE WELD THAT HELD
TRADE MARK REGISTERED

If you are interested in Wire Fencing, write for FREE copy of our ALMANAC, 1913—

Pittsburgh Steel Co.
Pittsburgh, Pennsylvania

FLAG DAY

Saturday, June. 14

In accordance with its custom for the past sixteen years, the American Flag Association reminds you that Saturday June 14, 1913, will be the the anniversary of the adoption of the stars and stripes, as the flag of our country. The public recognition of Flag Day as a National anniversary each year becoming more and more general, would seem to make unnecessary any reminder to secure your cooperation in securing the widest observance this year

On the 14th day of June, 1777, Congress enacted: "That the Flag of the thirteen United States be thirteen stripes, alternate red and white; that the Union be thirteen stars, white in a blue field, representing a new constellation." The number of the stripes having been increased by the admission of new States, the possibilities of the nation's future development dawned upon our fathers, the original thirteen stripes were unchangeably restored by act of Congress on April 4, 1818, when it was enacted: "That from and after the fourth day of July next, the Flag of the United States be thirteen horizontal stripes, alternate red and white; that the Union be twenty stars, white, in a blue field, and that on the admission of a new State into the Union, one star be added to the Union of the Flag, and such additon take effect on the fourth day of July next, succeeding such admission."

Since the struggle of 1861-1865, the Flag has become the symbol of a mighty nation. It has been carried to the utmost parts of the earth, carrying liberty whereever it has been thrown to the breeze.

The stars and stripes, within the recent past, have come to possess new beauty for friendly eyes and new terror for the foes of liberty.

Mrs. Richardson and daughters, Mrs. Mate Richardson and Mrs. Andy Johnson of Springville, autoed to Tecumseh Saturday, and visited friends.

The Largest Magazine in the World

TODAY'S MAGAZINE is the largest and best edited magazine published at 50c per year. Five cents per copy at all newsdealers. Every lady who appreciates a good magazine should send for a free sample copy and premium catalog. Address, TODAY'S MAGAZINE, Canton, Ohio,

CHIROPRACTOR

(Ki-ro-pr c-tor)

A Chiropractor works on the spine alone and uses no Medicine. Disease is caused by the nerves being impinged (pinched) between the bones in the spine, and cannot do their work.

Are you suffering from Constipation Bowell, Stomach, or Kidney trouble, Brights Disease or Diabetis, Asthma, Bronchitis or Lung trouble. These are allowed to take hold on account of Impinged nerves in the Spine. Let me examine you, then, if I take your case and don't remove your Constipation you can have your money back. I never yet have failed to cure Asthma or Bronchitis, Give me a trial, 3 to 8 P. M. Corner of Orieda and East Chicago street.

F. M. BROWN,
Chiropractor.

CITY OF SCUTARI

Montenegrins Forced to Give Up Prize Won at Great Cost.

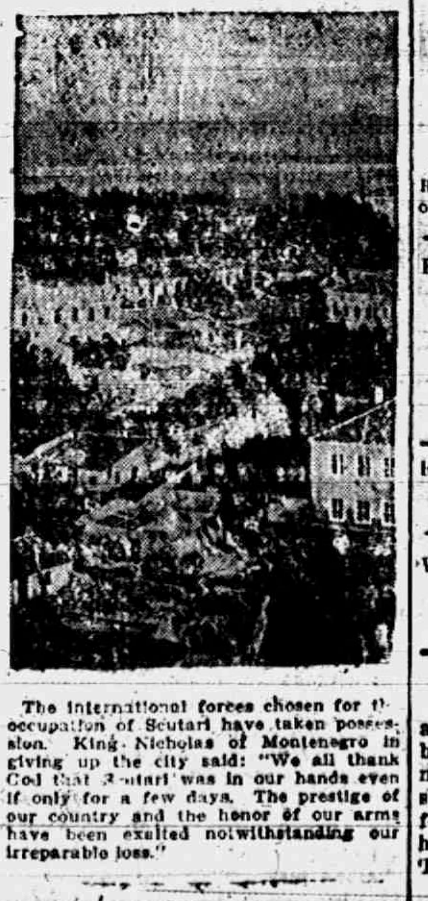

The international forces chosen for the occupation of Scutari have taken possession. King Nicholas of Montenegro in giving up the city said: "We all thank God that Scutari was in our hands even if only for a few days. The prestige of our country and the honor of our arms have been exalted notwithstanding our irreparable loss."

DISSOLUTION SALE

ANOTHER

BIG CUT

In our stock of

FURNITURE

Picture Moulding at 40% Off.

Everything marked in plain figures. Nothing Reserved, First come, First served. NEVER before have you had such an opportunity to save money.

DON'T MISS IT.

Stahl & Service,

Furniture and Undertaking. Tecumseh, Mich.

Studebaker

"When I invest in a wagon I buy a Studebaker, then it's a safe investment"

Of course it is! *Studebaker* wagons are built on honor, with sixty years of wagon-building experience—and with every wagon goes a Studebaker guarantee.

You can't afford to have a dealer sell you some other wagon represented to be "just as good."

If you want a wagon that will last, run easily and stand up to its work, there is only one wagon to buy—and that's a *Studebaker*.

Don't trade ten extra years of service for a few dollars difference in price.

Studebaker wagons are made to fit every requirement of business or pleasure, in city, town or country.

Farm Wagons
Surreys
Pony Carriages

Business Wagons
Buggies
Dump Carts

Trucks
Runabouts
Harness

Each the best of its kind.

See our Dealer or write us.

STUDEBAKER South Bend, Ind.

NEW YORK CHICAGO DALLAS KANSAS CITY DENVER
MINNEAPOLIS SALT LAKE CITY SAN FRANCISCO PORTLAND, ORE.

Our Classified Ad Department

Ladies Shampooing, Manicuring and Massa Residence Oneida street, or will call at your home. Mrs. O. G. Hunt Phone 294

FOR SALE—I keep on hand in large quantities Rubber Roofing as good as there is on the market for the same price as others and put it on free of charge. Guarantee in from 5 to 8 years Also have roof paint in 1 gal. and 10 gal lots.
Jas. W. Owen,

ROOM and board on Pottawatamie St. one block from the Post Office.
Mrs. Mary Grove.

WANTED—Three or four furnished rooms. Enquire of Clyde Geach at the Snedicor and Taylor Barbor shop.

It's Dangerous, Being a Songster.

"I notice," said Mrs. Pozozzle, "that a choir soloist in Greenwich, Conn., broke an artery while singing a high note. I never heard of an accident such as that before, but I have often feared Mr. Pozozzle might rupture himself singing the low notes in 'Rocked in the Cradle of the Deep.'"

DEVELOPING
PRINTING
ENLARGING

For Amateur Photographers who Are Particular

If you simply want your films "finished" let anybody do it, but if you are looking for results (perhaps better than you ever dreamed of) send 1 roll and 10c for trial development and one free sample print.

A. S. LYNDON, Ann Arbor, Mich.

"The man who makes thousands of pictures every year for Michigan students.

Ailing Skin

Eczema, Psoriasis, Dandruff, Pimples, skin troubles of any kind—WASH THEM AWAY with

D. D. D. Prescription for Eczema

This mild wash will bring you instant relief from that awful itch. Prove it with a 50c bottle. We guarantee the regular $1.00 size bottle to end your distress and begin your cure or your money back. D.D.D. Soap helps, too; ask us. B. J. PULVER.

Easier.

It is usually those who strain at other people's gnats who swallow their own camels with ease

Cultivator Season

You want one that will do the business without any new "frills" or useless fixings. Then try the

DAYTON Pivot Axle

We have sold it for years without a single complaint.

The wheels are medium sized, strongly built with dust proof axles.

The frame is very strong built and simple, abjustable from 33 to 40 in.

The shovel standards adjust to throw the dirt from or towards the corn. The standards also will adjust the shovels at any desired angle.

It has 8 peg break shovel, spring break furnished as an extra.

It is so strong that some farmers used it this spring where their spring tooth harrow would not work. Any boy can operate it.

We also sell the

MONARCH, LITTLE and BIG WILLIE, and RACINE

all a little different to suit the requirements of everybody.

L. E. TEMPLE & CO.

Plants Plants

You had better see about your plants for flower beds and porch boxes We have lots of them this week.

Geraniums, all colors

Salvia, Ferns, Asters, Colleas and Vinca Vines, etc.

CUT FLOWERS & FLORAL DESIGNS

Furnished on short notice.

Leave your order for Decoration

GUY E. BELDING,

FURNITURE AND UNDERTAKING,

The Old Old Story

FIND HIDDEN TREASURE

(By the Associated Press.)

Plainfield, N. J., April 28.—It became known today that two laborers employed in cutting a street through the farm of United States Senator Martins, known as the Cedar Brook farm, near here, found yesterday a tin can that contained $1,000 in greenbacks.

If that $1,000 had been on deposit in our bank for ten years it would be worth today nearly $1,500.

Have you $1,000—yes, or even $10, that is not working for you?

BRING IT TO OUR BANK AND WATCH IT GROW.

THE LILLEY STATE BANK

Tecumseh, Michigan.

Buster Brown Bread Buster Brown Bread

Boys and Girls

Here is your opportunity.

On Thursday, May 22nd we will give away with each loaf of

Buster Brown Bread

A Fine New Flying Machine

BUSTER BROWN BREAD BUSTER BROWN BREAD

ONE DAY ONLY.

F. D. AVERY

PHONE 31.

The Herald $1.00.

LOCAL AND PERSONAL

NOTICE

All copy must be in the composing room of this office by 9:30 A. M. Tuesdays and Fridays.

Blue Bird jewelry at Gaston & Son

Mrs. Frank Day of Macon was a Tecumseh visitor Saturday.

Mrs. Ella Hodges is spending the week in Detroit with friends.

Miss Freda Roper of Clinton was a Tecumseh caller Saturday.

Miss Blanche Mills of Macon was shopping in town Saturday.

Mrs. John Mansfield of Clinton was shopping in town Saturday.

Harold McClure was up from Toledo over Sunday with his parents.

Mrs. Childs Wells and daughter Mrs. St. Onge of Clinton Saturday.

Do not wait till sweet potato plants are gone. Order now.
F. D. Avery.

Herman Babcock was home from Detroit for an over Sunday visit.

Guy Belding was in Detroit Friday on business returning Saturday.

Miss Elsie Johnson spent the week-end with friends in Petersburg.

Mrs. J. A. Mattanch of Adrian was visiting friends in town Friday.

Mr. and Mrs. Lewis Coller of Macon were Tecumseh visitors Saturday.

Mr. and Mrs. Neal Exelby of Britton were Tecumseh callers Saturday.

Mr. and Mrs. G. J. Ziehr were spending Sunday in Detroit with friends

Dr. and Mrs. O. N. Rice of Tipton were business callers in town Saturday.

Rev. and Mrs. F. Hewitt were calling on their parishioners in Clinton Saturday.

Paul Hunt of Toledo was spending Sunday with his parents Mr. and Mrs. O. G. Hunt.

Fresh fish at our market for Wednesday. A. Clark.

Mr. and Mrs. Harold Hatch of Macon were business callers in Tecumseh Saturday.

Mrs. Daniel Chase and daughter Mrs. Rixom were calling on relatives in Ridgeway Saturday.

James Elliott Jr. of Lexington, Ky. was visiting his parents Mr. and Mrs. Thomas Elliott over Sunday.

Orville Kemp and daughter Pearl have been spending a few days with Mrs. Julia Fisk in Spalngport.

Mr and Mrs. Will Cox of Holloway who have just returned from Eustis, Fla. were Tecumseh visitors Saturday.

G. A. Rathbun and wife went to Chelsea Saturday for a visit with her people and are expected home today.

Mrs. Claude Wixom of Marshall came Saturday for a short visit with her mother Mrs. D. Chase and sister Ida.

Miss Florence Linton and her friend Miss Lonsberry came Friday night for an over Sunday visit with friends in town.

Leland Heidenreich has accepted a position with R. L. Kantlehner in Jackson and left for that city last week.

Mr. and Mrs. Arthur Harding were passengers for Adrian Saturday to visit her sister Mrs. Westerman and family.

Mrs. James Wood who was spending the week with her daughter Mrs. John Cadmus in Ridgeway returned home Friday night.

Blissfield High School won over T. H. S Saturday afternoon in baseball by a score of 11 and 7. What is the matter with our boys?

Insure your auto against fire, theft and accident. Mrs. G. R Gillespie.

Mrs. Winship of Adrian who had been visiting her mother, Mrs. Chas. Underwood of Ridgeway was in town Saturday enroute to her home.

Raynor Brewer motored to Detroit Friday where he took the boat for Buffalo to visit his sister and husband Mr. and Mrs. Wm. McGlashen.

Gastons & Son for Blue Bird jewelry.

Friday May 23, at 8 o'clock a. m. the Seniors of T. H. S. will entertain the Juniors at breakfast at the pleasant home of Geneva N. Satterthwaite,

Capt. Thomas Kyle of the old 31st Michigan Infantry came to Monroe to attend the reunion Saturday and has been spending a few days among his old friends in town.

A fine company of old boys left on the morning train Saturday for the re-union of the 31st Regiment Infantry held in Monroe. Judging from their animated faces, they sure were anticipating a pleasant day.

Salvia plants for sale at the Hewitt house. Mrs. D. F. Austin.

Earl Coller who has been on the road with the "Thelma" Co. since August dropped in upon his friends in Tecumseh Saturday morning, hailing from Sioux City, Iowa. He expects to travel with "The Shepherd of the Hills" Co. the coming season.

Mesdames G. J. Ziehr, A. Clark, A. VanWinkle, W. Powell, A. Titus and G. Judson, attended the meeting of the L. O. T. M. M. at Jackson Friday night. They report a delightful meeting A class of fifty-five was initiated the Jackson Hive doing the work in fine style.

A. D. Lawrence is in receipt of a letter from John L. Hall of Syracuse, N. Y. an old Tecumseh boy and comrade in arms. Mr. Hale was a member of Co. G, Michigan 4th Infantry that marched away from Tecumseh in 1862. He is anticipating the celebration at Gettysburg in July and hopes to meet some of the old boys to from Tecumseh. He wishes to be remembered to all his old friends in town for whom he has such pleasant memories.

TO OUR SUBSCRIBERS

According to the rulings of the Postoffice, semi-weekly newspapers are only allowed to carry subscribers for nine months. Look to the labels on your paper, and if in arrears over the nine months kindly settle, and assist me in avoiding trouble with the Authorities.

Get the best gardenseeds at Gilberts

Miss Churchill of Clinton was shopping in town Saturday.

Miss Ione Sisson spent the week end with friends in Toledo.

Mrs. Frank Zeluff was up from Britton Saturday calling on friends.

T. C. Harris has been shaking hands with his home friends this week.

Miss Peobe Knight was a Sunday visitor with her parents in Jackson.

John Gaston and Rob McCoy were in Adrian Sunday for the ballgame

George Witherell and family of Tipton, were Tecumseh callers Monday.

Commencement Presents Galore at Gastons.

Mr. and Mrs. Charles Price and Velmo were spending Sunday in Jackson.

The Tecumseh band will play for the K. of P's. Wednesday evening at 6:30.

Picture frames made to order at at the Sunbeam Studio

Herman Babcock returned to Detroit Monday morning, after a short visit at home.

Leland Heidenreich was home from Jackson for an over Sunday visit with his parents.

Fine switches made and cut hair and combings bought at the milliner store of Miss Hough.

Oscar Lidke was up from Toledo for a week end visit with his wife and her parents.

Mr. and Mrs. George Adamson of Toledo were spending Sunday with their parents.

Mrs. Fenton Smith and Mrs. Garfield Grey of Britton, were Tecumseh visitors Saturday.

Take a look at Gastons coat chains and neckchains.

The Misses Anna and Mary Craig of Britton were calling on their sister Miss Sarah Craig in town Friday.

Rev. F. Hewitt was called to Manchester Monday for the funeral of Frank Conklin, son of Dr. Conklin.

M. C. Bryoas was a passenger to Saginaw Monday, as delegate from the I. O. O. F. to the State Convention.

Roy Cadmus of the M. A. C., was the guest of his parents over Sunday, returning to his work Monday morning.

Miss Margretta McClelland came home Monday from Ohio, where she has been working for the past few weeks.

Ernest Coller was here from Detroit Saturday afternoon calling on his mother Mrs John Schreder and other friends.

Fire, tornado and auto insurance.
Mrs. Garland Gillespie.

Mrs R S Moore and Miss Edyth Shull were guests of friends in Ann Arbor last week and attended the May Festival.

Mrs. Hattie McDonald was the guest of Mr, and Mrs. Roy DeWolf of Ann Arbor last week and attended the May Festival.

Mrs. Frank Winterstein and Mr and Mrs. George Winterstein of Macon, were in town Monday morning enroute to Saginaw.

If you are looking for a bargain in a good house and lot we have a number of them. Tansley Agency.

Mrs. Margeret Bailey who is visiting her sister Mrs. C. A. Wright and family went to Detroit Monday for a few days visit with friends.

Ezra Betser of Macon, passed away Sunday morning, after a long and painful illness. His funeral was held from the home this afternoon.

Specials at Gilberts this week are: 100 lb. H. & E. Sugar $4 90, 2 cans good corn 15c, 8 lb. Rolled Oats 25c, 8 box Tealine Washing Powder 25c, 7 bars Lenox Soap 25c.

Mrs. Wm. Southworth went to Adrian Monday in company with her sister Mrs. Robbins who was returning home after a short visit here.

Mesdames L. C. Hayden, R. T. Mead, Harry Moore and B. J. Garlinghouse autoed to Ann Arbor Saturday and attended the May Festival.

The Candy Kitchen is putting on airs this week, and will soon have the finest plate glass front in town, other improvements are also going on.

Mrs. Wm. Powell and Mrs. A. S. VanWinkle and Donald who were spending a few days in Jackson last week returned home Sunday night.

Sweet potato plants next Saturday.
F. D. Avery.

The monthly meeting of the Womans Home Missionary Society of the M. E. church will meet on Thursday next at 2:30 p. m. at the home of Mrs. Newsome All holding mite boxes please bring them.

Miss Minnie Lowery was home from Ypsilanti over Sunday. She has a position as teacher of English and History in Clinton High School, instead of the grades as was reported in our last issue.

C. H Kelsey, a brother of Mrs. W. W Shurtz, and a well known travelling man a few years ago, for a paper house, passed away in Pontiac Sundao. His remains were taken to his old home in Milan for burial.

Miss Edyth Dalsher of Britton, was in town Thursday, and in company with Miss Mabel Schreder, and Miss Florence Russell were the guests of the Misses Lelia and Bernice Blythe in Manchester, attending the dancing party that evening.

Tecumseh Pennants 25c at Gastons.

W. W. Whiting is reported on the sick list.

Mrs. Mansfield of Clinton was a caller in town Monday.

Wanted Operators. Apply Tecumseh Telephone Co.

Floyd Williamson is driving a new Ford car this week.

John A Fitch was over from Adrian Monday on business.

Mrs. Charles Starrett was a passenger for Clinton today.

J W. Wightman was a business caller in Adrian Monday.

Mrs. Rixom of Holloway, was a Tecumseh visitor Monday.

Mrs. Ella Sheldon is spending the day in Adrian with friends.

Fred Hector motored to Manchester Sunday and called on friends.

Miss Hazel Stahler was the guest of friends in Hillsdale Sunday.

E. E. Harris of Bancroft was a business caller in town Monday.

F. S. Temple and daughter Via motored to Britton Monday night.

Carlyle Roberts was calling on friends in Britton last Thursday.

Miss Mary Cheever was up from Britton Monday calling on friends.

Clare Hazlett of Detroit was a week end visitor with relatives in town.

K. of P s. get tickets for the show Wednesday night at Nyland's store.

Now is the time to can Pineapples big 30c size pine5 $1 35 per dozen at Gilberts.

Frank Bauer of Adrian, was a week end visitor with his parents in town

Art Pocklington and Pat Freyer took in the ball game at Adrian Sunday.

If you want to buy or sell a house see the Tansley Agency it will pay you.

Mr. and Mrs. C. L. Davis of Ithica, came today for the funeral of Ezra Betser.

An 8 pound daughter arrived at the home of Mr. and Mrs. Walter Rhoades this morning.

Mrs. P. W. Sanderson and Morgan Sanderson of Lansing, came for Ezra Betser's funeral today.

Mrs. Clarence Exelby and her mother Mrs Wiggins of Britton were business callers in town Monday.

Miss Lucy Train was spending Sunday in Clinton, called by the illness of her sister, Mrs. Chas. Davis

Dewey Bower of Jackson was the guest of his mother and Mr. and Mrs. John Nyland over Sunday.

Mrs. Howard Hause and little daughter were down from Clinton Monday, calling on friends.

D. P. Anthony left Monday for Walkerville, Ont.. where he will visit his son, Charles Anthony and family.

Mr. and Mrs James Watson were spending Sunday in Jackson and Cement City, returning Monday afternoon.

Slayton & Son report majestic range sales to Mrs. Alva Waring and M. S. Weeks within the past few weeks.

Get your coupons on cash purchases at Gilberts.

John Nyland has purchased the store property of H. E. Hand. As yet we have not heard whether he will occupy it or rent it.

Our parks are being put in fine shape this spring, and are very beautiful with the clean shaven lawns and the well trimmed trees.

Mrs. L. B. Thompson, Mrs Alen Titus and Mrs. Glenn Judson were visiting Miss Ella Titus in Jackson Saturday.

Mrs. Lettie Button who was called to Tecumseh Friday by the serious illness of her father. Peter Young. returned to Rockwood Monday.

Leave orders for sweet potato plant for next Saturday.
F. D. Avery.

The Standard Bearers of the M. E. church will hold their thank offering meeting at the home of Miss Ellen Snedicor, Friday evening at 7 o'clock.

Save your cash coupons at Gilberts.

Mrs. M. Montgomery who has been spending the past four weeks with her sister Mrs. Chas. Albaugh and family in Hillsdale returned home Monday

Mr. and Mrs. Frank Anglemeyer who have been spending the winter in California, arrived home Sunday evening and are stopping with her father, H. B. Roberts.

John Wyrill and family spent Sunday at Mrs. Wyrills old home at Lake Ridge going in her brothers auto Her four brothers and their families and two sisters were also present.

Mr. and Mrs. Ed Everette and their guests Mr. and Mrs. Robert Everette of Baltimore Md. walked out to the home of Mr. and Mrs. John A. Smith in Tipton Sunday arriving in time for dinner.

The Ladies Aid Society of the Presbyterian church will hold a meeting Wednesday evening, at the close of the Prayer meeting. At this meeting the subject of a fair will be discussed, also other affairs of interest

See us for fresh fish Wednesday.
A Clark.

We clip the following from the Toledo Blade for the benefit of those who are victims of fast driving in automobiles. It sounds serious. According to the statement of a medical journal fast automobiling "induces conjunctivial inflamation from a hyperemia to a contagious lesion." It sounds bad, but fast motorcycling must be still worse.

Sweet potato plants Saturday May 24th. Leave your orders.
F. D. Avery.

The Royal Neighbors Tri County Convention will be held in Tecumseh in K. of P. Hall on Thursday May 22, visiting members are expected from the different camps in Lenawee, Washtenaw and Monroe counties, There will be a short forenoon session. Initiation in the afternoon. The committee in charge has planned for an open evening, as so many of the visitors will have to remain over night.

DANCE

Yourself and ladies are cordially invited to attend a dance at Witherell Hall, Tuesday evening May 20. Coller's Orchestra. Bill 75c.

CLEVELAND BOARD OF COMMERCE VISIT TECUMSEH

Promptly on schedule time the train drew into the depot Friday afternoon with nearly 50 representative men aboard. There were fourteen automobiles in waiting to transport the visitors on their sight seeing through Tecumseh. A good delegation of Tecumseh business men met them and did the honors of the occasion in a very pleasing manner.

TO-NIGHT AT THE ROYAL

Essany western drama, "Bronco Billy's Word."

Edison, descriptive "Dangers of the Streets." Comedy "A Herioc Rescue." 3 pictures. 5c to all

Wednesday May 21 afternoon and evening.

Kalem great drama of the Civil War "The Battle of Bloody Force."

In two Reels. 5c to all.

OF INTEREST TO ALL

Detroit Mich.
May 19, 1913

Mr. L. C. Hayden,
Tecumseh, Michigan.

Dear Sir—

Referring to the correspondence that has passed between us, with reference to Lake Shore Train Service, and desirability of affording your people an opportunity to get into Detroit quicker and more directly, would advise, that we are just in receipt af a letter from the officials of the Lake Shore at Cleveland, advising that they have held their Time Card Meeting, and have decided to start the train out of Hillsdale later, so as to make connection with the Jackson Branch Train from Tecumseh and Clinton, at Manchester.

This change will be made effective June 1st.

Yours truly,
DETROIT BOARD OF COMMERCE
A. Waterfall
Traffic Commissioner.

THE NEW RESTAURANT

Robert McClelland's new restaurant was opened up Saturday, and Saturday evening was filled to its capacity, and in sheer desperation the doors had to be closed as every thing edible was cleaned out.

The Chicken dinner Sunday was well patronized, about 30 partaking. We feel confident that the people of Tecumseh and surrounding country will patronize this new business.

OUR CLASS OF 1913, T. H. S.

June 12, 1913

Harry S. Waldron, Harold S Bachman, Holly J. Hand, Augustus G Kempf, Frank A. Hand, Vernor W McAdams, Hazel Irene Pocklington, Ethel Mae Russell, Geneva N. Satterthwaite. Sylvia Andrews, Byrde M. Stone, Frances L Peters, Lucile E. Kelly, Nina Olivar, Viva Gretel Conklin, Margeret D. McClue, Marietta Robison, William Comfort, Elwood Comfort

President—Elwood Comfort
Vice President—Lucile Kelly
Sec. and Treas.—Holly Hand
Salutatorium—Augustus Kempf
Valedictorian—Frances Peters.

MAY FESTIVAL

Ann Arbor Mich. May, 14—17

The 20th May Festival given by the by the University musical society of Ann Arbor last week was held in the new Festival home Hills Auditorium.

This Auditorium is one of the finest in the country with a seating capacity of 5,000, The program for the several days was most excellent and included some of the best musical talent including among their number, Marie Rappold, Lambert Murphy, Schuman-Heink and Henri Scott and other fine soloists. The University choral union of 300 voices and the childrens chorus of over 300 voices were among the grand features of the festival. Among those who attended from Tecumseh were Mesdames R. S. Moore. Hattie McDonald, L. C. Hayden, R. T. Mead. Harry Moore, B. J. Garlinghouse and Miss Edyth Shull.

As usual this was the event of the season and Ann Arbor was full of fair women and brave men to enjoy the festivities incident to such an occasion.

Blissfield Baseball Club played Tecumseh Saturday.

Mrs. S. Catlin was a passenger for Adrian this morning.

Trade at Gilberts and save money. Everything guaranteed.

Mrs. Otis Peavy of Adrian, was a caller at Staceyhome Monday.

Mr. and Mrs. James Silvers were business callers in Toledo today.

Thomas Caswell was home from Jackson for an over Sunday visit.

Mrs. J. R Hill is in Macon this week with her sister, Mrs. Ezra Betser.

Mrs. Floyd Heesen and Katheryn are visiting friends in Petersburg this week.

Harry Temple and family of Britton were spending Monday with his parents.

Kenneth Snedicor was down from Jackson Sunday with his parents Mr. and Mrs. Frank Snedicor.

Mrs. Cynthia Ceambers from Lowell, Mich., is visiting her sister, Mrs. A. L. Brazee and family this week.

Mr. and Mrs. F. N. Goheen of Eaton Rapids, were called to Tecumseh for the funeral of Ezra Betser in Macon.

WE HAVE A FRESH STOCK OF

Puffed Wheat AND Puffed Rice

Bring in your Coupons for

Free package of PUFFED RICE.

ANDERSON BROS.

Phone 91 GROCERS Macon Phone

ACME QUALITY

Use Good Paint

A coat of paint—good paint—saves ten times its cost by protecting against weather and decay.

Paint your house, porch and lawn fence with Acme Quality House Paints. They will stand between the wood and weather and protect and beautify your property better than any other paint.

ACME QUALITY

—our trade mark—on any paint or finish means that it's the best that can possibly be made for the purpose.

We have paints and finishes for all surfaces—houses, barns, roofs, floors, carriages. In fact, if it's a surface to be painted, enameled, stained, varnished or finished in any way, we have an Acme Quality Kind to fit the purpose.

We will be glad to show you colors whether you buy or not.

Satterthwaite Bros.

Tecumseh, Michigan.

CORN CULTIVATORS

If you want to grow corn you must use a good cultivator. If you want to grow a crop of weeds you do not need to be particular as to cultivation. We sell the kind that keeps the weeds out and gives the corn a chance to grow. Our leader is the Oliver. Balance frame, horse lift, light draft and no neck weight and so simple a 10 year old boy can operate. We also sell the Evolution, Iron Age and American and can make you low prices on the last two kinds.

A FEW SPECIALS

We are making exceptionally low prices on Lawn Swings, Porch Swings and Lawn Mowers, to reduce stock.

SLAYTON & SON, Tecumseh, Mich

The Calendar Says

Summer Days are Nearing

The desire to be comfortable suggests Low Shoes.

We have a large line for Ladies, Gents, Girls and Boys.

Our special line for Ladies is the John Kelly styles.

Oxfords, Button and Lace, Pumps, Plain or with Straps. Materials to suit you.

The Spayde Shoe Co.

TECUMSEH, - MICH.

The Voice a Pearl.

Elihu Burritt says of the voice: "Watch it day by day as a pearl of great price, for it will be worth more to you in the days to come than the best pearl hid in the sea. A kind voice in joy, like a lark's song, to a hearth at home. Train it to sweet tones now and it will keep in tune through life."

What Was Worrying Him.

A taxicab caught fire in New York. The flames reached the gasoline tank. The two passengers, who had come a long way, tumbled out. The fire department was summoned. "Play on the meter!" shrieked the distracted driver to the firemen. "Never mind the cab—play on the meter!"

Noticed Improvement.

A commercial traveler on arriving at a wayside station between Sligo and Enniskillen, remarked to the chief official: "I observe your service has improved latterly." "Can't see it," replied the stationmaster stoically. "Oh, I can," said the "commercial," "your trains are able to whistle without stopping now."

Rather Far-Fetched.

A scientist, at least he styles himself "Dr.," has been suggesting that young people and children may be cured of bad habits when in a hypnotic sleep. He has a long, long time to wait till parents, or teachers, either, will approve of hypnotic influences being used upon the young.

Chiropractors,

If you are sick, why not try Brown, the Chiropractor, and get well, others have. The cause of your trouble is in the spine.

Office at residence in concrete block house, first house north at corner of Oneida and East Chicago Streets, 2 blocks east of R. R. Crossing.

Office hours 1 to 8 p. m. Examination and consultation free. City and country calls in A. M.

MR. and MR. F. M. BROWN,
CHRIPRACTORS

DR. J. W. JEWELL,
OSTEOPATH

Of Adrian will be in Tecumseh Wednesday of each week for Consultation and treatment

At the Barrett House

Successor to Dr. Valens.

D. F. AUSTIN,
Myo Practor and Myo Path.

The door to Success is marked "Push and Pull."

Come and get acquainted, and let me explain this simple method of healing. When you understand our way of healing you cannot help but have absolute confidence in Myo Practic adjustments. Chronic diseases a specialty. Consultation and examination free.

Office hours 9 to 12 and 1:30 to 5:00. Other hours by appointment.

will be at my office over J. J. Belcher's store every day except the 3rd Tuesday of each month.

S. P. HOSMER,
OPTICIAN

Dental Parlors

W. D. REED, D. D. S

Chicago, St. Tecumseh.
Crown and Bridge work Aluminum, Silver and Rubber plates and all of the specialties known to modern dentistry. Gas or vitalized air administered.
Office over Avery &Co'ssstore

Dental Parlors
of
E. D. BROWN, D. D. S.

Filling, Crown, Bridge and platework Local and complete anaesthetics administered for painless extraction. Office over the 5 & 10c store. Phone 192.

A. C. AYLESWORTH,

Licensed Auctioneer, Real Estate, Stock and General Salesman.

Will attend all sales in city or country, at reasonable rates.

Headquarters and all dates made Herald office

C. M. Cooley,
Licensed Auctioneer.

R. F. D. No. 4 Manchester. 15 year successful experience in Jackson, Washtenaw and Lenawee Counties, also practical farmer.

Bell Telephone Clinton exchange.

Rates Reasonable and Satisfaction Guaranteed

TYPEWRITERS,
GREAT BARGAINS!

Brand new $40 to $65 Rebuilt, $10 up. 100 SMITH, ROYAL, UNDERWOOD, OLIVER REM. etc. Send free trial. $1.00 weekly or rent apply. Illst. catalog and samples of ribbons, papers and carbons free for all. State terms wanted.

Detroit Typewriter Co.,
293 Shelby St., Detroit, Mich.

KEEPS THE KIDNEYS WELL

Health it Worth Saving, and Som Tecumseh People Know How to Save It

Many Tecumseh people take their lives in their hands by neglecting the kidneys when they know these organs need help. Weak kidneys are responsible for a vast amount of suffering and ill health, but there is no need to suffer nor to remain in danger. Use Doan's Kidney Pills—a remedy that has helped thousands of kidney sufferers.

The following statement leaves no ground for doubt.

A. H. Forche, 136 E. Maumee St., Adrian, Mich., says: "I do not hesitate to recommend Doan's Kidney Pills as a valuable remedy for kidney trouble and lame back. I used this preparation for these complaints and received satisfactory results. Since I took Doan's Kidney Pills, my kidneys have been normal and the lameness in my back has disappeared."

For sale by all dealers. Price 50 cents. Foster-Milburn Co., Buffalo, New York, sole agents for the United States.

Remember the name—Doan's—and take no other.

Every married man ought to live next door to a model husband.

The spring months often find a woman tired out, with pain back, hip and head, nervous and sleepless. Foley Kidney Pills will quickly prove their worth and value as a healer of all kidney and bladder ailments and irregularities. They are a splendid remedy for rheumatism, clearing the uric acid from the joints and system. Try them. For sale by all druggists of Tecumseh.

The village band makes sweet music, but it isn't in it with the village carpenter.

BEST MEDICINE FOR COLDS

When a druggist recommends a remedy for colds, throat and lung troubles, you can feel sure that he is talking about. C. Lower, Druggists of Marion, Ohio, writes of Dr. King's New Discovery: "I know Dr. King's New Discovery is the best throat and lung medicine I sell. It cured my wife of a severe bronchial cold after all other remedies failed." It will do the same for you if you are suffering with a cold or any bronchial, throat or lung cough. Keep a bottle on hand all the time for everyone in the family to use. It is a home doctor. Price 50c and $1.00. Guaranteed by C. A. Wright & Son.

This Interest Every Woman

A family doctor said recently that women come to him thinking that they have female trouble, but when he treats them for for their kidneys and bladder, they they soon recover. This is worth knowing, and also that Foley Kidney Pills are the best and safest medicine at such times. They are a tonic in action, quick in results. They will help you. For sale by all druggists of Tecumseh.

One way for girls to save car fare is to get married.

TECUMSEH MARKETS

CORRECTED MAY 20 1913

Wheat	103–105
Flour per bbl	5 80 6 20
Rye	70
Corn (ear)	25
Oats	31
Beans	2 50
Potatoes	25
Butter	25
Eggs	18
Lard	14
Tallow	
Fowls (live)	14
Springers	14
Roosters	07
Ducks spring	14
Geese	
Turkeys	16
Hay	8 00–10 00

WILLIAM J. BRYAN

Army and Navy People Don't Like His Peace Talks.

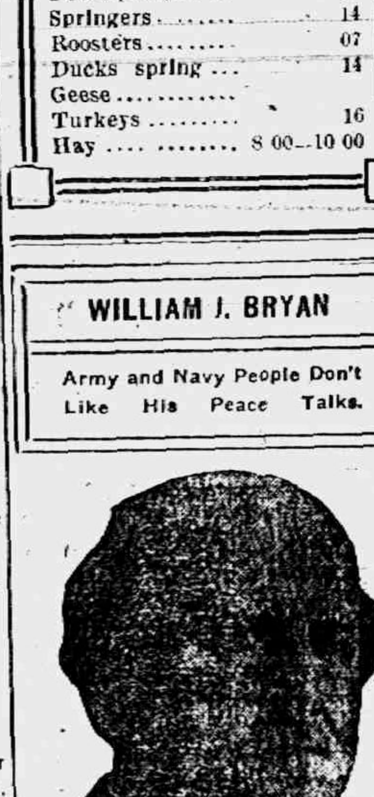

Fortifications Not Enough.

Washington, May 19.—American sea coast cities cannot rely for their safety in time of war solely upon fortifications, according to Secretary of War Garrison. The secretary made public a discussion of the coast defense system and declared that without a mobile army of adequate size, available for the defense of our coast cities, our fortifications might easily be taken by a hostile army attacking from the land side.

HOT FLASHES.

Women in middle age often complain of hot flashes. They are at that stage of life when their delicate organism needs a tonic and helping-hand which only Dr. Pierce's Favorite Prescription can give them. Many women suffer needlessly from girlhood to womanhood and from motherhood to old age—with backache, dizziness or headache. A woman often becomes sleepless, nervous, "broken-down," irritable and feels tired from morning to night. When pains and aches rack the womanly system at frequent intervals, *ask your neighbor about*

Doctor Pierce's Favorite Prescription.

Mrs. J. Imbof, of 321 S. Bentalon Street, Baltimore, Md., says: "I wrote you about nine months ago, telling you of my condition. I have a fine baby girl—she weighed nine pounds when born. She is my third child and the strongest of them all. My suffering was only for two hours. I took several bottles of 'Favorite Prescription' and one of Dr. Pierce's Smart-Weed. I never had a well day before I took your medicines. I was surprised how well I felt—could eat—was always hungry, and never had a sick stomach. The nurse who was with me said the medicine was wonderful because I got along so nicely after having had so much trouble before. She intends to recommend it to all her suffering patients. Everybody is astonished at me because I only weighed 102 pounds before and now I weigh 135. I have had several ladies come to me and ask about Dr. Pierce's medicine. I am willing to recommend it to all who suffer and want help. If any want information I will be glad to give it."

SOLD BY ALL DRUGGISTS.
World's Dispensary Medical Association, Proprietors.
BUFFALO, N. Y.

Mrs. Imbof & Child.

STATE OF MICHIGAN, County of Lenawee, ss.

Probate Court for said County.

At a session of the Probate Court for the County of Lenawee, holden at the Probate Office, in the City of Adrian, on the 30th day of April, in the year one thousand nine hundred and thirteen.

Present, HARRY L. LARWILL, Judge of Probate.

In the matter of the estate of JAMES CLARKSON deceased.

On reading and filing the petition of Emeline Clarkson, executrix upon the estate of said deceased, alleging that the funeral expenses and debts of said deceased, and the expenses of administration thus far incurred, have been fully paid, and praying that her final administration account may be allowed and for such other order and decree as to this Court shall seem proper.

It is Ordered, That Monday, the 26th day of May, next, at nine o'clock in the forenoon, be assigned for the hearing of said petition.

And it is further ordered, That a copy of this order be published in the Tecumseh Herald, a newspaper printed and circulating in said County of Lenawee, for the three successive weeks, previous to said day of hearing.

(A true copy) Harry L. Larwill,
Judge of Probate.
E. I. Larwill, Probate Register.

STATE OF MICHIGAN, County of Lenawee ss.

Probate Court for said County.

At a session of the Probate Court for the County of Lenawee, holden at the Probate Office in the City of Adrian, on the 1st day of May, in the year one thousand nine hundred and thirteen.

Present, HARRY L. LARWILL, Judge of Probate.

In the matter of the estate of JULIA KEMP Deceased.

On reading and filing the petition of Frederick B. Wood, administrator with the will annexed upon the estate of said deceased, alleging that the funeral expenses and debts of said deceased, and the expenses of administration thus far incurred, have been fully paid, and praying that his final administration account may be allowed and for such other order and decree as to this Court shall seem proper.

It is Ordered, That Monday, the 26th day of May, next at nine o'clock in the forenoon, be assigned for the hearing of sain petition.

And it is furthed Ordered, That a copy of this order be published in the TECUMSEH HERALD, a newspaper printed and circulating in said County of Lenawee, for three successive weeks, previous to said day of hearing.

(A true copy) HARRY L. LARWILL,
Judge of Probate.
E. I. Larwill, Probate Register.

Commissioners Notice

STATE OF MICHIAGN, County of Lenawee ss.

In the matter of the Estate of RICHARD B GILLESPIE, Deceased.

The undersigned having been appointed by the Probate Court of said County, Commissioners to receive, examine and adjust all claims and demands of all persons against the estate of said deceased, do hereby give notice that we will meet for that purpose at the law office of Fred B. Wood in the village of Tecumseh, Lenawee County, Michigan, on the 17th day of May 1913, and on the 1st day of November, 1913 at ten o'clock in the forenoon of each of said days.

And that four months from the 1st day of May, 1913, are allowed by said Probate Court for the creditors of said estate to present their claims to us for examination and allowance.

Dated May 1st 1913
William Waldron
Borzillia Hurrey.
Commissioners

---

omm ss oners' Notice.

STATE OF MICHIGAN, County of Lenawee, ss.

In the matter of the Estate of MYRON D. BILLMEYER, Deceased.

The undersigned having been appointed by the Probate Court of said County, Commissioners to receive, examine and adjust all claims and demands of all persons against the estate of said deceased, do hereby give notice that we will meet for that purpose at the office of Sylvester P. Hosmer in the village of Tecmseh Lenawee County, Michigan, on the 24th day of May, 1913, and on the 5th day of November, 1913 at ten o'clock in the forenoon of each of said days.

And that six months from the 5th day of May, 1913, are allowed by said Probate Court for the creditors of said estate to present their claims to us for examination and allowance.

Dated May 5th, 1913.
Frank J. Temple,
Sylvester P. Hosmer.
Commissioners.

COMMISSIONERS' NOTICE

STATE OF MICHIGAN, County of Lenawee, ss.

In the matter of the Estate of JOSEPHINE L HILLMAN Deceased.

The undersigned having been appointed by the Probate Court of said County, Commissioners to receive, examine and adjust all claims and demands of all persons against the estate of said deceased, do hereby give notice, that we will meet for that purpose at the office of Sylvester P. Hosmer in the Village of Tecumseh Lenawee County Michigan, on the 31st day of May, 1913, and on the 10th day of November 1913 at two o'clock in the afternoon of each of said days.

And that six months from the 9th day of May, 1913, are allowed by said Probate Court for the creditors of said estate to present their claims to us for examination and allowance.

Dated May 9th, 1913.
Sylvester P. Hosmer
Charles A. Bidwell
Commissioners.

STATE OF MICHIGAN, COUNTY OF LENAWEE, ss.

Probate Court for the County of Lenawee.

At a session of the Probate Court for the County of Lenawee, holden at the Probate Office, in the City of Adrian, on the 14th day of May in the year one thousand, nine hundred and thirteen.

Present, HARRY L. LARWILL, Judge of Probate.

In the matter of the estate of GERTRUDE STACY, deceased.

On reading and filing the petition, duly verified, of Blanche Turner, sister of said deceased, praying that an instrument in writing purporting to be the last will and testament of said deceased may be duly proved and admitted to probate, and that administration of said estate may be granted to petitioner, the executrix named in said instrument, or to some other suitable person.

It is Ordered, That Monday the 9th day of June, next at nine o'clock in the forenoon be assigned for the hearing of said petition.

And it is further Ordered, That a copy of this order be published in the TECUMSEH HERALD, a newspaper printed and circulating in said County of Lenawee for three successive weeks previous to said day of hearing.

HARRY L. LARWILL,
(A true copy) Judge of Probate
E. I. LARWILL, Probate Register.

WEATHER OBSERVATIONS.

Taken by United States weather bureau in Washington, D. C.

	Temp.	
New York	56	Clear
Albany	58	Clear
Atlantic City	54	Clear
Boston	50	Cloudy
Buffalo	56	Paht Cloudy
Chicago	52	Part Cloudy
St. Louis	72	Clear
New Orleans	78	Clear
Washington	70	Part Cloudy
Philadelphia	66	Clear

Weather for Tomorrow.
Illinois, Indiana, Lower Michigan, Wisconsin and Iowa—Showers.

CORRESPONDENCE

BRITTON

Miss Dorthies Edgerton who has been visiting her sister Mrs. H. F. Temple for sometime past returned to her home in Freemont, Ohio, Thursday.

C. M. Roberts of Tecumseh was a caller in town Thursday.

Mrs. M. D. Britton was in Tecumseh Thursday.

Mrs Margaret Caswell of Cone spent Saturday with relatives here.

Among the passengers to Tecumseh Saturday were Mrs. Anna Hindes and Mr. and Mrs. I. N. Pilheam.

Five car loads of stock were shipped from here Saturday to Buffallo and Cleveland. Shippers are Wm. & J. L. Underwood and Henry Karcher.

Mrs. F. E Morrell and Miss Winnifred were in Tecumseh Friday.

C. R. Exelby, Wesley Exelby, Clarence Exelby and Raynor Benedict were at Wamplers's lake Saturday and Sunday.

Mrs H. Martin spent Sunday with her brother and family in Adrian.

Mr, and Mrs Elroy Brown spent Sunday with relatives in Adrian.

Ernest Coller of Detroit was a Sunday guest of Will Curry.

Mrs. B. D. Nichols of Adrian visited Sunday with her people Mr. and Mrs Alex Peters.

Mr. and Mrs. Isaac Frear were called to Jackson Saturday by the serious illness of Mr. Frear's father.

Mrs Wm. Britton and daughter Ime of Adrian were Sunday guests of L. J. Britton and family.

Mrs. Abbie Dubois spent the latter part of the week with her daughter in Clinton.

Mr and Mrs. Ed. Brown and son Ernest of North Adrian were here Sunday visiting at Chas. Brown's.

Mrs. F. E. Morrell and Winnifred were Sunday guests of Mr. and Mrs Hugh McElroy near Holloway.

Chas. L. Brown was in Jackson on business Saturday.

A fire broke out in Dr. A. R. Lusty's drug store Thursday night about 11:30 o'clock. Mr. and Mrs. Ray Smith who live next door over their own store were the first ones who noticed it, being awakened by the intense smoke The alarm was immediately given, the church and school bells were rung and in a very short time the whole town was aroused and also the surrounding community. By quick presence of mind and the willingness of the men the fire was deadened without any other buildings being damaged. There being a double wall on each side of store, it prevented the fire from taking the stores on each side and had it not been for the heavy rain the sparks would have caught in other places Mr. Smith's house hold goods in badly damaged by smoke and water but is insured. The store was owned by Wesley Exelby and the contents by Dr. A. R. Lusty. Both were insured, The only thing rescued from the store was a desk and papers and a few books.

HOLLOWAY

LADIES SOCIAL

The Ladies social was held at the Grange hall Thursday afternoon on account of the inclement weather there was not a very large attendance. A short business meeting was held. The ladies busied themselves tieing a comfortable. Supper was served to about 30 by Mrs. George Riley's committee. All enjoyed a usual good time,

Mrs. William Beevers is not as well.

Irene Moore visited Mr. and Mrs. Jeff Kent of Adrian from Friday until Sunday.

Mrs. Jennie Gordon came home Wednesday from a few days visit with her brother George Gorden and wife of Adrian.

James McIntyre Sr. was in Adrian on business Monday,

Mrs. Henry Clark and Mrs. Thressa Ulrich were Adrian visitors Wednesday.

Those from here who went to Adrian for the 8th grade examination were Helen Philo, Margurite Nixon, Carnion Gobba. Phila Voorhees, Hazel Moore James McIntyre, Earl Pocklington and Earl Goodrich.

Mrs. Hattie Billmeyer visited relatives in Adrian Friday,

Mrs. Andrew Cheever of Britton spent Thursday with her mother Mrs Elizabeth Binns who is not as well at this writing.

Lewis Millard and Lloyd Westgate returned to their work work at Seney, Mich., Monday,

Mrs. Tubbs mother of Mrs. Will Johnson is quite ill.

Mr. and Mrs. William Theich and baby returned to their home in Adrian Monday after a few days visit with her parents Mr. and Mrs. Thomas Ott.

F. J. Blouch is driving a new automobile.

Master Joseph Isaccason of Adrian is visiting his grandparents Mr. and Mrs. Eugene Drouillard for a few days.

Mrs. Adeline Holdridge is spending a few days with Mrs. Ellis Camburn of Adrian.

Mrs. A. D. Macham of Adrian visited Dr. and Mrs. J. W. Nixon Tuesday.

Fred Rogers of Battle Creek and Mr. and Mrs. Frank Rogers of Lansing returned to their homes Monday after a few days visit with their brother E. R. Rogers and wife.

Mrs. Emma Ford of Blissfield visited her mother Mrs. Elizabeth Binns fro mSaturday until Monday.

Mrs. Sarah Grey visited her brother William Cox and wife Thursday.

CLINTON

The many friends of Mrs. W. D. VanTuyle will be glad to know she is convalescent after an operation for goiter, which she submitted to Monday at Rochester, Minnesota.

C. J. Robison was in Jackson Thursday attending convocation.

E. L. Parker, L. W. Kimball, Howard Hause and Prof. Ochs autoed to Ypsilanti Thursday.

Mrs. Mary Staib is seriously ill at the home of her daughter, Mrs. McGuire.

Mrs. F. L. Woodward was in Palmyra Saturday and Sunday.

Mortimer VanDeMark of Detroit, was in town Wednesday and Thursday.

Charles Silvers is in Grand Rapids.

W. O. Silvers of Tower, is spending a few days with relatives.

Miss Blanche Robison and Lillian Robison of Ypsilanti, spent the week end at home.

Dr. Morden of Macon, is attending Dr. R. A. Davis' patients during his illnes .

Mrs. Charles Sturm is still seriously ill.

Rev. Churchill and family have moved into the Ellis house

Mr. Donot of Delta, Ohio, is assisting George Kies in selling wire fence.

Mrs. Robt. Crosby is convalescent after a severe attack of arsenic poisoning from paper.

Mrs. Robert Boyd and Mrs. Hartley Simpson are entertaining their parents, Mr and Mrs. Rumbelow of Coburg, Ontario.

Miss Blanche Robison has accepted a position in the Jackson schools another year, at an increase of salary.

The memorial services will be held in the Congregational church Sunday May 25, Rev. Churchill will preach

Mrs. A. B. VanDeMark attended the May festival in Ann Arbor this week.

The Band boys will give a play at the town hall May 23 and 24, "Butternuts Bride."

George Lancaster and family will move to the E. A. Clark farm in June.

A special meeting of the Culture Club at the home of Mrs. Ella Clark Thursday May 22nd.

SPORT ON THE DIAMOND

NATIONAL LEAGUE.

	W.	L.	Pct.		W.	L.	Pct.
Phil.	16	7	696	Chi.	15	15	500
Brook.	18	9	667	Bos.	10	14	417
N. Y.	14	12	538	Pitts.	12	17	414
St. L.	14	14	500	Cin.	8	19	296

No games scheduled.

AMERICAN LEAGUE.

	W.	L.	Pct.		W.	L.	Pct.
Phil.	19	7	731	Bos.	12	18	400
Cleve	19	11	633	St. L.	14	19	424
Wash.	17	9	654	Det.	10	21	323
hl.	20	12	625	N. Y.	7	21	250

At St. Louis— R. H. E.
St. Louis ....02003022*—9 10 2
Boston ....000000001—1 8 4
Bedient, Hall and Carrigan; Mitchell and Agnew.

At Detroit— R. H. E.
Detroit ....000000100—1 5 4
Washington ....000200000—2 7 3
Zamock Lake and McKee; Johnson and Ainsmith.

At Chicago— R. H. E.
New York ....000003000—3 5 1
Chicago ....00400100*—5 4 1
Clark, Fisher and Sweeney; Walsh and Schalk.

At Cleveland— R. H. E.
Cleveland ....020000000—2 8 2
Philadelphia ....020001010—4 10 2
Steen and O'Neill; Wyckoff, Bender and Lapp.

AMERICAN ASSOCIATION.

	W.	L.	Pct.		W.	L.	Pct.
Col.	18	10	643	nd.	13	14	481
K. C.	19	14	576	Minne.	14	16	467
Louis.	18	15	545	St. P.	12	18	400
Mil.	18	15	545	Toledo	11	21	344

At Milwaukee—Toledo, 1; Milwaukee, 3. Second game—Toledo, 2; Milwaukee, 7.

At St. Paul—Columbus, 4; St. Paul, 0. Second game — Columbus, 3; St. Paul, 0.

At Kansas City—Indianapolis, 3; Kansas City, 5.

POLITICIAN DROPS DEAD

Secretary of Cook County, Ill., Democracy Succumbs After Banquet.

Chicago, May 19.—Edward Gleason, secretary of the Cook county Democracy, dropped dead on the fifth floor of the Hotel La Salle shortly after 1 a. m., supposedly of heart disease. He had attended a banquet of the political organization in the gold room and was preparing to go home when death occurred.

Gleason was thirty-nine years old and lived at 611 LaSalle avenue.

JOHN MITCHELL IN OFFICE

Accepts Recess Appointment Tendered by Governor Sulzer.

Albany, N. Y., May 19.—John Mitchell, former president of the United Mine Workers of America, has accepted a recess appointment as state labor commissioner. Mr. Mitchell was nominated twice by Governor Sulzer, but was rejected by the senate.

The governor holds he has the power to name Mr. Mitchell for a term to expire twenty days after the convening of the legislature next January.

Exit the Leading Lady

On the evening of his wife's debut in what, if anticipatory paragraphs were to be believed, would be, the greatest success of her career Maurice Arlington complained of having developed a raging toothache.

"It is quite impossible for me to turn out," he interjected between his spasms of pain. "I should be simply miserable if I went. But you'll get on without me all right, I know."

A shadow of disappointment crossed Eleanor Arlington's face. Against her inclination she had read her husband's mind, and this was the reading. The toothache he was suffering from was not acute, and would probably yield at once to the slightest treatment—when he was ready to adopt it. He was brooding over the pain with secret satisfaction, because it furnished an excuse for his absence this evening from the scene of her possible triumph.

When she was dressed for the theatre, Eleanor went to the chemist herself and got the toothache remedy. She could have deputed a servant, but there were still ten minutes to spare before the motor was due, and something told her that Maurice might appreciate the act more when he knew that she had gone herself.

"Nothing else that you require, Mrs. Arlington?" asked the chemist.

"No, thank you. Oh, yes, while I am here, I'd better—have you something that will poison mice efficiently and without pain? A band of them have begun to infest my dressing room at the theatre."

She left the shop with two bottles in her hand, and sought again her husband's room.

"Hello, Nell! Thought you had gone."

"Did you? and without your good wishes for the night. There, we mustn't grow sentimental. Sentimentalism's played out. Well, here's the bottle of toothache mixture. You pour a tablespoonful of it, if I remember rightly, into a similar quantity of water, and swallow it."

"Swallow it, eh? You're quite sure about that?"

"Oh, perfectly. There's a little laudanum in it—not enough to hurt you, you know—and it soothes all the nerves. There's the motor screeching. I must fly. Don't wait for me. It may be past midnight if there are many recalls."

Recalls! Her last words to him, and it rang irritably in his ears. Did not his wife live for recalls?

Of course in any other woman it would not have mattered, but Eleanor was his wife. He had married her with the intention of weaning her from the stage. Her solemn warning—given before marriage—that was impossible, he had laughingly disregarded. Let the claims of ministering to his needs, the needs of a possible heir, and of answering the calls of society to which marriage with him would introduce her, make themselves felt, and all dramatic considerations would go by the board.

She had tremendously disappointed him.

He was proud of his courage in refusing to countenance to-night's appearance by his presence. True, it might have been more courageous had he omitted all mention of toothache and assigned his indisposition to its major cause, but, as it was, he had done a brave thing in absenting himself.

The play was said, in advance paragraphs, to resemble "The Second Mrs. Tanqueray," and to outdo that play in sincerity and power. Personally he hated to be made to think in a theatre.

In her dressing room at the World Theatre sat Eleanor Arlington, ready to play her part. The orchestra was tuning up, in another minute the overture was timed to commence. She felt a little nervous to-night.

She turned to her dresser.

"Is there an illustrated paper about, Minnie—anything to beguile the time?"

"I don't see, madam——"

"Ah, give me that bottle! No, not the scent-bottle. The one wrapped in paper I brought in with me. It's an exterminator for mice, warranted to take instant effect."

"I'm glad of that, madam."

"Now run and get me a small chunk of bread, Minnie, no matter if it's stale as long as it's crumb. I'll set bait for these gentry whilst I'm waiting. It will save time afterwards."

The dresser went out.

Eleanor slipped off her gloves, she had to make her entry in outdoor dress. She smiled to herself as she reached for the bottle, broke the seal which the chemist had made, an began taking off the paper. On the eve of a critical moment in her career she was busying herself laying poison for mice. Yet the trivial occupation gave infinite relief, and she knew that the great ones of the earth would not have despised her for indulging in it.

Now the paper was off, and her eyes fell on the label on the bottle.

* * * * * * *

The dresser was two minutes away—no longer. She returned to find the dressing room empty. Assuming that Mrs. Arlington had gone out into the wings or been called to the stage earlier than she had expected she laid the bread on the table, and began to make the room tidy.

Then came the summons of the call boy.

"Mrs. Arlington's not here. Run away and find her quick!"

The orchestra had finished the overture and were waiting to "play the opening act."

Distinguished members of the audience began to consult their watch. The management had earnestly requested them to be in their places punctually at 8.15 P. M., as the interest commenced with the rise of the curtain.

The conductor left his seat and disappeared under the stage.

Occupants of boxes, stalls, and dress circle fidgeted in their seats and looked meaningly at one another.

"Good heavens!" cried the manager. "What in the world are we to do?"

There was only one thing to be done, and he did it. He must go before the curtain and announce that, owing to Mrs. Arlington's sudden indisposition, the performance must be postponed. Money—where it had been paid—would be returned, or tickets allotted for another night.

"The woman has suddenly gone off her head," was the explanation he gave to himself.

The room in which Eleanor Arlington had left her husband was in [illegible]ness. It was 8.30 P. M.

Suddenly there sounded on the silent air the miniature whirlwind which a swiftly moving taxicab creates. It drew up at the house; there came the grating of the brakes, then the opening of the door, a muttered thanks from the driver and the vehicle moved away.

Unfastening the front door with her latch-key, Eleanor entered the house and passed to the still and silent room.

She crossed the room, dropped on her knees beside the couch and groped for her husband's body fearing to find that life had passed out of it.

He was breathing peacefully.

Eleanor burst into a flood of tears. They fell on the sleeping man's face, and suddenly awoke him.

"Good heavens, what is it?"

"Tell me quick, dear? Have you taken any of the bottle I left?"

"Bottle? Oh, by Jove, no! Must have dropped asleep the moment you went away, and—goodness gracious, what is the matter?"

"Oh, thank God—thank God!"

He sat up in astonishment.

"What's wrong Nell? You're unstrung. Is the play a failure?"

"No, Maurice, it's not that. Let me switch on the light. I want to see that you're all right—and I'll tell you."

Directly the electric light flashed forth his eyes fell on the clock.

"What's that? Twenty to nine. That clock must have stopped."

"Then the play can't be—Nell, have you thrown up your part?" Tell me—you've not done that, have you? I was a cursed brute to you to-day, but I never thought——"

"Oh, no, not that. I expect they'll let me play the part tomorrow. God be thanked, Maurice, something awful has just been averted. You see this bottle on the table—the one I left you to drink? It's not toothache mixture at all."

"Then what?"

"I bought two little bottles at the chemist's to-night, one with the mixture for you, the other with some poison—poison for mice that are infesting my dressing-room at the World. And then—oh, Heaven, how did I manage to do so careless a thing? I left by acident the wrong bottle for you to drink. Here's the other, you see. I opened it at the theatre just before I was going on. It was a fearful moment. I was quite alone. I flew straight back here to you without seeing or speaking to a soul! Thank Heaven I'm not too late!"

The man's face turned white as he realized the narrowness of his escape. Ah, if he had awakened and taken the deadly draught! He shivered as with cold.

Then the emotion of the moment—maybe not an emotion for that moment only—took him in its grasp. He had come face to face for the first time with the only certain thing about life—death! Never before had he prized life so much. His eyes were misty. Two things only he seemed to grasp—his marvelous escape, and the fact that Eleanor, now shedding tears of joy, had rushed back to save him, thinking of nothing else. He held out his arms and took her to his breast.

"Nell, old girl, it's good to be alive! It's good to be able to hold you close!"—Herbert Jamieson.

Alexander Dumas said duty is something that we exact from others. Your duty to yourself is to take Allen's Cough Balsam when you have a deep-seated cough or cold. Nothing will give you quicker and more permanent relief. Try it. Does not contain anything harmful. 25c., 50c. and $1.00 bottles at all dealers.

CRAMPS Colic, and stomach ache usually relieved with
Painkiller
(PERRY DAVIS')
This famous remedy seldom fails to relieve pain, both external and internal. 25 35 and 50c. Bottles.

Not Cold Weather to Him.

One of the guests at a reception held in Washington some time ago had a poor memory for faces, and in addition was a little nearsighted. During the evening he took the host to one side, after the manner of a man who had some important secret he was about to disclose, and in a deep whisper inquired:

"You see that tall man standing by the door?"

"Yes," answered the host.

"Well, I was talking to him awhile ago about the terribly cold weather we had in Nebraska last winter, and he yawned in my face."

"Don't you know who that is?" inquired the host, trying his best to hide a smile.

"No."

"Why, that's Commander Robert E Peary."

The Captain's Repartee.

The captain of a trans-Atlantic liner, having become irritable as a result of some minor troubles in the ship's management and the unusually large number of ridiculous inquiries made by tourists, was heading for the "bridge" when a dapper young man halted him to inquire the cause of the commotion off the starboard side of the ship. Being on the port side, the captain politely replied, with some sarcasm, he was not certain, but thought it possible that a cat fish had just had kittens.—What-to-Eat.

Natural History as She Is Spoken.

Doris lived in the city, and a summer visit to grandma's farm revealed many wonders. After being treated to the farmer's luxury, cream, she was allowed to go to the barn to see the cows milked. She loked on with much interest for a while and then asked, "Grandpa, which is the little pocket she keeps the cream in?"

Dressed as Scholars.

At the wedding lately of the head master of Eastbourne college, England, the three pages in the bridal procession were garbed as scholars in black satin knee breeches, buckled shoes, scarlet silk gowns, with white shirt fronts. Each carried a mortar-board hat and a scarlet-bound prayer book.

A Theory.

City Man—I wonder if Adam had any regrets when he left the Garden of Eden?

Urbanite—It's a safe bet he didn't if he tried to raise his own vegetables.—Chicago News.

RAILROAD TIME TABLES.

Lake Shore & Michigan Southern Railroad.
Effective Nov. 24th. 1912

Going south.

Station	315 a m	309 a m	331 p m	311 p m
Jackson	† 6 05	† 10 30	† 2 05	‡ 8 05
Tecumseh	† 7 03	† 11 27	† 3 01	‡ 9 00
Adrian	† 7 33	† 11 01	† 3 30	
Toledo	‡ 8 40	† 12 35	† 4 15	‡ 10 10
Chicago	‡ 4 05	† 9 00		
Detroit	‡ 12 20		† 5 40	

Going north

Station	316 a m	312 p m	314 p m	318 p m
Toledo	† 7 50	† 12 30	† 5 10	‡ 8 30
Detroit			‡ 5 00	
Adrian		† 1 00	† 5 25	‡ 7 25
Tecumseh	‡ 9 09	† 1 32	† 6 15	‡ 8 00
Jackson	‡ 10 15	† 2 33	† 7 20	‡ 8 55

† Daily
‡ D'ly Ex. Sun.

O. J. Zinn, Ticket Agent

DUNDEE BRANCH
Going west.

Station	429 a m	425 a m	421 p m	427 p m
Adrian	† 6 10	† 8 15	† 3 50	‡ 5 25
Tecumseh	† 7 50	† 9 20	† 4 02	‡ 6 20
Addison	† 10 20	† 10 15	† 4 55	† 7 05

Going east.

Station	422 a m	428 a m	430 p m	434 p m
Addison	† 9 37	† 10 35	† 1 20	† 7 15
Tecumseh	† 10 23	† 11 25	† 4 25	† 8 05
Adrian	10 50		† 5 15	† 8 30
Chicago	5:00			

DETROIT, TOLEDO & IRONTON
Going South
Daily except Sunday

Station	1
Adrian	11:30 a. m,
Tecumseh	10:45
Ridgeway	10:33
Detroit	8:00

Going North

Station	2
Adrian	3:39 p. m,
Tecumseh	4:10
Ridgeway	4:20
Detroit	7:05

F. S. Bell,
Ticket Agent

FOLEY KIDNEY PILLS
FOR BACKACHE KIDNEYS AND BLADDER

PATENTS

TRADE-MARKS and copyrights obtained or no fee. Send model, sketches or photos and brief description, for FREE SEARCH and report on patentability. 25 years experience.
Send 2-cent stamp for NEW BOOKLET, full of patent information. It will help you to fortune.
READ PAGES 11 and 12 before applying for a patent. Write to-day.

D. SWIFT & CO.
PATENT LAWYERS,
303 Seventh St., Washington, D. C.

THE ORIGINAL LAXATIVE COUGH SYRUP
KENNEDY'S LAXATIVE
CONTAINING HONEY AND TAR

FEELING LIVER-ISH This Morning?
TAKE
THEDFORD'S
Black-Draught
Stops Indigestion & Constipation
25¢
AT ALL DRUGGISTS
A Gentle Laxative And Appetizer

For sale by All Druggists.

EARLY RISERS
The famous little pills.

We promptly obtain U. S. and Foreign
PATENTS
Send model, sketch or photo of invention for free report on patentability. For free book, How to Secure Patents and TRADE-MARKS write to
C.A.SNOW & Co.
Opposite U. S. Patent Office
WASHINGTON D. C.

FOLEY KIDNEY PILLS
FOR RHEUMATISM KIDNEYS AND BLADDER

FOLEY KIDNEY PILLS
For Weak Back
Nervousness Kidney and Bladder Ills
Contain no Habit Forming Drugs

The Tecumseh Herald.

SIXTY-SECOND YEAR NO 29. TECUMSEH, MICHIGAN FRIDAY MAY 23 1913 WHOLE NO. 42193

WE CAN SUPPLY

Building Material

for any kind of a structure you contemplate building on the shortest notice.

Thoroughly Seasoned Lumber

of full thickness and guaranteed quality. Shingles or Prepared Roofing for covering, framing, etc., all the pick of the best manufacturers.

Come in and look us over. Maybe we can save you some money, time and trouble. Look after your Spring Repairs NOW. Phone 59.

LENAWEE LUMBER CO.

See Our

Leonard Refrigerators

—ALSO—

As the Fly Time is approaching you will need

Screen Doors and Window Sreens.

D. L. Whitenack & Co.

The Silent Servant

ELECTRICITY.

Is your house wired?

There are many advantages besides getting the best and cheapest light in an Electric wired house.

If you have a notion, let us know—we'll figure with you gladly and that won't cost you a cent.

THE TECUMSEH ELECTRIC COMPANY.

ALDRICH & SON.

Ferndell

STORE

QUALITY

Our store is the place to buy the best goods at all times because you are sure of quality. We handle no poor goods. Good groceries cost no mo re than cheap stuff,

Pineapple Time Has Come

and we are well supplied with nice, large, ripe fruit—very cheap. The next ten days will be the time for canning. See us for them. We have the finest frnit and cheapest p:ices.

FRESH STRAWBERRIES

Received every morning, Prices very reasonable.

HOME COB-SMOKED HAM

Folgar's Home cob-smoked Hams—finest possible to get—whole or helf at 22c per lb.

VERY FANCY BONED CODFISH

Very Fancy Boned Codfish 15c per lb., 2 lbs for 25c

Saturday Specials:

Regular 10c size Strained Honey,	7c each
Regular 15c size Pineapples	10c each
Regular 10c size Stuffed Olives,	8c each
Fresh Home-made Potato Chips.	40c lb.
6 bars Flake White Soap,	25c
8 Rolls of Toilet Paper fcr	25c

Specials not delivered alone.

NERO COFFEE for 30c per pound is the equal of most 35c grades.

Give us a trial order. We are sure to please.

ALDRICH & SON.

QUALITY GROCERS PHONE 246

REPUBLICANS WILL MEET AT CAPITAL

Executive Committee to Discuss Political Situation.

Washington, May 21.—James B. Reynolds, secretary of the Republican national committee, arrived in town to prepare for the meeting of the executive committee Saturday. At that time the political situation, especially with reference to the congressional campaign, will be canvassed carefully.

The Republican congressional committee, it is announced, will be organized early next month and it is expected that the two committees will work in harmony. One of the first men whom Mr. Reynolds met was "Tom" Pence, in charge of the Democratic national organization headquarters. The two are old friends, although political opponents.

"Hello," said Pence, in greeting, "where's your office?"

"Under my hat," snapped Reynolds.

It developed that the Republicans have not yet made arrangements for headquarters here.

ILLINOIS G. A. R. VETERANS

Annual Encampment at Alton—Interest in Election of Officers.

Alton, Ill., May 21.—Several thousand visitors are in Alton for the opening of the annual encampment of the Illinois G. A. R., and the annual meetings of five allied organizations, Ladies of the G. A. R., Daughters of the G. A. R., Woman's Relief corps, Daughters of Volunteers and Sons of Veterans.

Interest will center around the election contests of the G. A. R., and of the Woman's Relief corps. J. H. Crowder of Bethany and J. M. Schneider of Canton are active candidates for the position of department commander of the G. A. R. Mrs. Inez J. Bender of Decatur and Mrs. Edna Walker of Peoria, are campaigning for the presidency of the Woman's Relief corps.

HIGH COST OF LIVING MYTH?

Grocers' President Says Railroads Give Out Wrong Information.

St. Louis, Mo., May 21.—The National Retail Grocers' association convened here with several hundred delegates in attendance. President John W. Lux, in his annual address, said the high cost of living was a myth.

"We have been blamed for the high prices by the railroads and the trusts, and the public has grabbed at the bait," he said. "We should establish a press bureau to get our side of the question before the consumer."

President Lux urged an amendment to the Sherman anti-trust law permitting grocers to combine to reduce prices. He also urged the repeal of the 10 cent tax on oleomargarine in order to strike the "butter trust."

LOOKS LIKE ROOSEVELT

Canadian Writes He Resembles Colonel, but Teeth Are "More Human."

Madison, Wis., May 21.—Secretary of State Donald received a letter from a man who said that he looked like Roosevelt, except that he has "more human" teeth. The letter was from Albert Monroe Graves of Alberta, Canada, who is searching for a wife. In the absence of a photograph he sent a personal description of himself.

"I look like my personal friend, Roosevelt," wrote Graves, "except that my teeth are more human. I can lick Roosevelt at anything. I never failed to carry my own precinct and I was never licked by a Democrat."

Youth Killed in Runaway.

Linton, Ind., May 21. — French Clore, seventeen years old, son of L. B. Clore, formerly editor of the Linton Daily Call, was killed in a runaway accident.

Boy Killed in Printing Press.

Jacob Dewolff, 17, an assistant pressman employed by the Kalamazoo Vegetable Parchment Paper Co., met a horrible death Saturday when his head was caught between the carriers of a big printing press when the press was started. The paper roll had broken and the boy climbed under the machine to connect the broken parts. The pressman did not know that the boy had stopped the press or that he was in it. He started the motor and as he did so there was a scream. The boy's head had been caught between the carriers and frightfully crushed. He was instantly killed.

Engineman Nearly Killed.

As a westbound fast freight on the Michigan Central was passing through Marshall Sunday at 40 miles an hour, a steam plug of the boiler blew out. Engineer N. F. Parish and Fireman William Howe crawled out through the windows to escape the escaping steam, and Howe missed the running board and fell to the ground. His head struck on one of the rails of the eastbound track, inflicting two bad scalp wounds, and his collar bone was also broken. He was taken to a Jackson hospital.

Fine Gift to Hastings.

Mr. and Mrs. Eben Pennock, two of the oldest and most prominent pioneers of Barry county, who have long been noted for their deeds of charity in the community, have given the sum of $20,000 to the city of Hastings for a memorial hospital. The sum will be presented in two installments, one-half after the death of each donor. Mrs. Pennock is in her ninety-first year, Mr. Pennock in his ninetieth. They have resided in Barry county 68 years, being among its first residents.

Made Own Coffin.

James Ellis, aged 70, a pioneer of Owosso, died Friday night and was buried Monday in a casket he made himself. Mr. Ellis was employed in a casket factory for years and he bought the necessary lumber to build his own coffin some years ago; he also dug his own grave, lining it with brick. Ellis was a prominent Mason.

J. B. Huff, convicted of an offense against his 15-year-old daughter, and who made his escape from the county jail Thursday forenoon, returned to his home at Frankfort and hanged himself in an apple tree, the body being found Saturday morning.

COAT and SUIT SALE

IS NOW ON

Every Coat and Suit in our store included at from

1-4 to 1-3 DISCOUNT

Come in while the Assortment is good.

WATCH FOR OUR FRIDAY SPECIALS

SPECIAL SALE OF MILLINERY All this week

WATCH FOR OUR SATURDAY SPECIAL

We Accept Security Merchandise Orders

The Webster Anderson Co.

Tecumseh, Michigan.

This store closes every evening except Saturday at 6 o'clock.

STRYCHNINE FOUND IN WOMAN'S BODY

Mystery Surrounds Death of a Beautiful Greek.

Milwaukee, May 21.—Enough strychnine to kill four persons was found in the stomach of Mrs. Mary Georcopoulos the beautiful Greek woman, who died under mysterious circumstances at her home, 297 Seventh street.

This fact is contained in a report made to the coroner by Dr. Wilhelm Becker, who made an examination of the woman's stomach and contents after a postmortem had failed to reveal evidence of death by natural causes.

The discovery of the large amount of poison has added to the mystery in the woman's death. Peter Fragos, her cousin, and Christa Kapoulos, who lived with her and were present at the time of her death, are still being held by the police. At first they were arrested because suspicion was aroused by stories of neighbors, in which they told of the woman's alleged bondage and threats against her life.

When the post-mortem failed to reveal the cause of death and it was decided that it lay in the stomach, the police decided to hold the two men to await developments. The finding of the poison has again complicated the case, as the presence of the strychnine can not alone decide whether or not the woman died a suicide or was murdered.

ESSAD PASHA SLAIN

Defender of Scutari Is Reported to Have Been Assassinated.

Vienna, May 21.—Essad Pasha, who commanded the Turks at Scutari throughout the siege has been murdered at Tirana, according to reports which have reached the Albanians at Triests, says a dispatch to the Reichspost from that city. Tirana is where Essad Pasha marched with many thousands of Turkish troops after the evacuation of Scutari and formed a provisional Albania government.

It is thought the murder may be the result of a blood vendetta carried out by relatives of General Hassan Riza Pasha, who preceded Essad as commandant at Scutari and whose death there was laid to Essad Pasha.

Police Start Hunt for Heiress.

Chicago, May 21.—The Chicago police have started a city-wide hunt for Margaret Hawthorne, twenty-six years old, who is heiress to a $15,000 estate, according to a telegram received by Captain John J. Halpin from W. W. Potter of the law firm of Colgrave & Potter of Hastings, Mich. The estate was left by David Shafter, who died at Vassar, Mich., in 1908.

6,000 TROOPS FOR HAWAII

Hurry Orders from War Department Increases Garrison.

Denver, Colo., May 21. — Under hurry orders direct from the war department, 190 recruits will be rushed from Fort Logan to San Francisco Wednesday morning.

The 190 men will board a transport in San Francisco and sail next Saturday morning as part of 2,600 troops for Honolulu, the transport being now fitted out and recruits from all sections of the United States are being rushed to board her.

With the 2,600 men the fighting force of the United States army in the Hawaiian Islands will be raised to 6,000 men. Union Pacific and Rio Grande railroad officials were summoned to the fort to aid in the transportation of the troops which will arrive at San Francisco Saturday morning.

FIRE DANGER IN SCHOOL HOUSES

Warning Sent Out by U. S. Bureau of Education.

ONLY THREE STATES CAREFUL

Remainder of the Country, According to the Bureau's Statement, Fails to Take Necessary Precautions—"Ginger Bread" School Houses a Constant Menace to Lives of Pupils.

Washington, May 21.—School houses that are fire traps continue to be erected throughout the country, despite the tragedies of the past and the United States bureau of education has just issued an appeal for better construction of buildings in which the youth is educated.

Ohio, Massachusettes and Kansas are the three states given credit for seeking safer construction and better safeguards against fire horrors in schools. The remainder of the country, in the opinion of the bureau, fails to take necessary precautions.

Oblivious of Fire Risks.

"Most communities appear still to be oblivious of the fire risk in schools," says the bureau's report. "Out of 238 school buildings noted for one month in 1913 only twenty-two are reported with fire proof specifications. Cities that have just had destructive school fires appear to be building in the same old way."

The bureau condemns emphatically what it terms "ginger bread school houses that are a constant menace to the lives of school children." It expresses astonishment that with the advancement of architecture and the increased knowledge of fire proofing such buildings should be tolerated.

More Important Than Ever.

"It is pointed out that the rapid spread of the school social center movement," the report concludes, "which involves extensive use of the school buildings by the general public outside of school hours, makes it more important than ever to insist upon adequate fire proof construction in schools."

WEATHER OBSERVATIONS.

Taken by United States weather bureau in Washington, D. C.

	Temp.	
New York	59	Clear
Albany	54	Clear
Atlantic City	64	Clear
Boston	56	Clear
Buffalo	46	Clear
Chicago	48	Cloudy
St. Louis	74	Part Cloudy
New Orleans	76	Part Cloudy
Washington	62	Clear
Philadelphia	66	Clear

Weather for Tomorrow.

Illinois, Indiana, Lower Michigan, Wisconsin and Iowa—Showers.

Game Laws Misunderstood.

Game Warden Oates says that some of the sportsmen of the state are unnecessarily alarmed over the anglers' license bill passed at the last session, as they are confusing it with the hunters' license bill. The anglers' license bill provides that non-residents of Michigan must pay one dollar for catching all kinds of fish except brook trout, and where they catch game fish they must pay $3 for a license. This does not in any manner refer to Michigan fishermen. The hunters' license bill, on the other hand, compels every hunter who goes outside of his own county to take out a gun license costing him $1.

JAMES B. REYNOLDS

Secretary of the Republican National Committee.

APPROPRIATION NOT ENOUGH

All Michigan Gettysburg Veterans Can't Attend Reunion—$5,000 in Addition to $20,000 Appropriated by Legislature Is Needed.

It is now up to the people of the state to raise something like $5,000 to make up a deficiency to allow all the survivors of the battle of Gettysburg who reside in the state to attend the Gettysburg reunion this simmuer. The $20,000 appropriation made by the legislature is found to be insufficient, for the reason that the railroads will not make as low a passenger fare as it was thought they would at the time the appropriation was asked for.

Gen. George Stone, of the G. A. R., says the matter is now in the hands of the people, as he has received definite word from the railroads that no better rates can be given. He declares the soldiers themselves do not feel like soliciting for funds to make up the deficiency.

The same conditions in Iowa were met by the holdover senators and representatives together with the governor executing their personal notes for the money needed, and at the next session of the state legislature the money will be appropriated and the notes taken up.

KILLS HUSBAND AND HERSELF

Harbor Springs Woman Lies in Wait With Revolver and Daughter Finds Her Parents Dead on Floor—Neighbors Hear No Shots.

In a fit of jealous rage Mrs. Alta Ferguson, wife of Orville S. Ferguson, of Harbor Springs, shot her husband and then, turning the gun on herself, committed suicide.

The Fergusons have not been happy for some time. Ferguson, who was employed in the Grand Rapids & Indiana freight office, went home and then went to the New Emmett hotel for supper, but his wife did not come to supper, though she was home when he got there from work. E. I. Ferguson, the man's father, conducts the New Emmett.

Evidently Mrs. Ferguson was waiting for her husband's return. The 14-year-old daughter was out in the yard. It is not known exactly what time the shooting occurred because people on the street heard no shots. Velma, the daughter, went into the house and found both parents dead on the floor. She rushed out and gave the alarm and the coroner was sent for at once.

McCann Bros.

SMART SUMMER SUITS

We realize that every man appreciates the cool and comfort of Blue serge for warm weather wear. We have provided a splendid assortment of two and three piece suits to suit the popular demand. They are of the quality and fit that has made Clothcraft Fine Clothing the best ready-to-wear apparel obtainable for the price.

Blue Serge Suits, $8, $10, $12, $15, $18.50

We are headquarters for Straw Hats, Interwoven Stockings 25c, Silk 50c, Underwear in Union Suits all styles.

COME IN AND SEE US.

McCann Bros.

Store Opening Evenings. ONE-PRICE CLOTHIER

Graduating Gifts

Now is the time to look at our stock of

Sterling Silverware

Jewelry, Watches, Chains, Silver Novelties, Dainty Toilet Articles,

Books Books

CALL ANDSEE.

E. J. PETERS & CO.

PHONE 200 Successors to J. F. HICKS & SON

We have a fine stock of

HAMMOCKS

Croquet Sets - - Garden Sets

Balls and Bats

ALSO

A full line of

CROCKERY

and Hand-painted China.

Ida B. Chase.

Tecumseh State Savings Bank,

Deposits, $425,000.00.

The amount of your first deposit is not so important as making the start now and regularly adding to it.

3 Per Cent Interest on Savings accounts and on Certificates of deposit for all full months, one month or more.

TECUMSEH STATE SAVINGS BANK.

THE TECUMSEH HERALD

G. N. STACY,
EDITOR AND OWNER
SUBSCRIPTION RATES

IN LENAWEE COUNTY
One year, payment in advance $1.00
One year, payment after three months 1.25
OUTSIDE LENAWEE COUNTY
One year, payment in advance $1.25
One year, payment after three months 1.50
There will be no Deviation from above Rates

Entered in the postoffice at Tecumseh, Mich., second class mail matter

Telephone No. 36.

$100 REWARD, $100.

The readers of this paper will be pleased to learn that there is at least one dreaded disease that science has been able to cure in all stages, and that is Catarrh. Hall's Catarrh is the only positive cure now known to the medical fraternity. Catarrh being a constitutional disease, requires a constitutional treatment. Hall's Catarrh Cure is taken internally, acting directly upon the blood and mucous surfaces of the system, thereby destroying the foundation of the disease, and giving the patient strength by building up the constitution and assisting nature in doing its work. The proprietors have so much faith in its curative powers that they offer One Hundred Dollars for any case that it fails to cure. Send for list of testimonials.

Address F. J. CHENEY & CO., Toledo, Ohio.

Sold by all Druggists, 75c,

Take Hall's Family Pills for constipation.

If you can't get behind a movement for the town's good, at least don't get in front of it.

A man living at Auburn, New York, had a severe attack of kidney and badder trouble. Being a working man, not wanting to lose time, he cured himself completely by using Foley Kidney Pills. A year later he says:—"It is a pleasure to report that the cure was permanent." His name is J. A. Farmer. For sale by all druggists of Tecumseh.

The queen of May may have to wear her heavies this year. This is no weather prediction, however.

A slight cold in a child or a grown person holds possibilities of a grave nature, Croup may come on suddenly, bronchitis or pneumonia may develop, severe catarrhal troubles and consumption are possible results. Foley's Honey and Tar Compound nips a cold at the outset, cures croup quickly, checks a deepseated cough, and heals inflamed membrances. For sale by all druggists of Tecumseh.

Well, April gave us some beautiful weather, even if some people were fooled in taking 'em off to soon.

CONSTIPATION CURED

Dr. King's New Life Pills will relieve constipation promptly and get ysur bowels in healthy condition again. John Supsic, of Sanbury, Pa., says: "They are the best pills I ever used, and I advise everyone to use them for constipation, indigestion and liver compaint." Will help you. Price 25c. Recommended by C. A. Wright & Son.

May will bring the alluring apple blossoms. Even the Ben Davis blossoms are sweet and fragrant.

FOR THE WEAK AND NERVOUS

Tired-out, weak, nervous men and women would feel ambitious, energetic, full of life and always have a good appetite, if they would do the sensible thing for health—take Electric Bitters Nothing better for the stomach. liver or kidneys. Thousands say they owe their lives to this wonderful home remedy, Mrs. O. Rhinevault, of Vestal Center, N. Y., says: "I regard Electric Bitters as one of the greatest of gifts. I can never forget what it has done for me." Get a bottle yourself and see what a difference it will make in your health. Only 50c and $1.00. Recommend by C. A. Wright & Son.

One never hears a small boy saying that he is going to be a soap manufacturer when he gets big.

The great calamity in Omaha was quickly over-shadowed by the terribly disastrous floods in Ohio. Great suffering and sickness from colds and exposure resulted. L. Poole, 2217 California St., Omaha, writes:—"My daughter had a very severe cough and cold but Foley's Honey and Tar Compound knocked it out in no time." Refuse substitues. For sale by all druggists of Tecumseh.

The man who argues that it is too late for him to do much rarely does anything.

WONDERFUL SKIN SALVE

Bucklen's Arnica Salve is known everywhere as the best remedy made for all diseases of the skin, and also for burns, bruises and boils. Reduces inflammation and is soothing and healing. J. T. Sossaman, publisher of News, of Cornelius, N. C., writes that one box helped his serious skin ailment after other remedies failed. Only 25c. Recommended by C. A. Wright & Son.

To be popular on a small salary a man must possess a special gift

Foley Kidney Pills repay your confidence in their healing and curative qualities. Any kidney or bladder disease not beyond the reach of medicine will yield to their use. Mrs. Cordella Copeland, Ardeola, Mo., says, I had kidney and bladder trouble for over a year and 5 bottles of Foley Kidney Pills cured me." It is the same story from every one who uses them. All say, "they cured me." For sale by all druggists of Tecumseh.

COUNCIL PROCEEDINGS

Council chambers, village of Tecumseh.

Regular meeting held May 19, 1913.

President C. B. Mize in the chair.

Present: Trustees Moore, Daisher, Service, Elliott, Brown, Slater.

Minutes of last meeting read and approved.

Street Commissioner's report was read showing the work done on the streets from May 6 to May 19.

Team labor.	
Chas. Avery, 103 hours at 35c per hr.	$36 05
Chas. Bennett, 103 hours at 35c per hr.	36 05
L. W. Swift, 60 hours at 35c per hr.	21 00
Hand labor.	
Fred Tessman, 113 hours at 20c per hr.	$22 60
Chas. Kreger, 113 hours at 20c per hr.	22 60
Wm. Cassell, 103 hours at 17½c per hr.	18 03
A. E. Deming, ½ month salary	25 00
E. E. Mellon, ½ month salary	25 00
Ovid Marsh, one month salary	20 85

Report of Village Marshal of bad sidewalks. Sidewalk on the west side Evans, bounded west by the Gratz & Son's lot, south by the D., T. & M. R. R., north by the Mrs Sam Anderson lot, east by Evans street, the land owned by the D., T. & I. R. R. Sidewalk is low and should be rebuilt and raised so that the water should not overflow it in case of heavy rains. Also the sidewalk on the north side of Pottawatamie street to be in a very bad condition and should be rebuilt at once. Property owned by Chas. Price.

Moved and supported that the report be accepted, and that sidewalk notices be served on the owners of the property. Motion carried.

The following resolution was offered:

Resolved, That the Common Council of the Village of Tecumseh does hereby require that a new sidewalk be constructed along that portion of the west line of Maumee street in this village which lies along and adjoining the east line of that parcel of land situate in the village of Tecumseh, Lenawee County and State of Michigan, and described as follows:

Bounded south by Pottawatamie, east by Maumee, west by the Jacob Miller house and lot, north by the Bird lot.

Said walk to be 4 feet in width, on the established grade, of Portland cement, sand and gravel.

The trench shall be excavated to a depth of 10 inches at least below the established grade, except for driveways and street crossings when the depth shall be at least 12 inches below the established grade.

The foundation shall consist of clean cinders or gravel entirely free from clay, thoroughly rammed to a thickness of at least 6 inches, except for driveways and street crossings which shall be at least 8 inches.

On the foundation shall be laid a concrete filling, thoroughly rammed to a thickness of 3 inches.

The concrete shall consist of not less than one part cement to six parts of clean, sharp sand or gravel.

On the concrete filling shall be laid a finishing layer one inch thick, consisting of one part cement and two parts of very clean, sharp sand. The said finishing layer shall in all cases be finished with a granular surface with a wooden float.

To secure a true line for the edges of the walk 2x4 strips shall be solidly staked down parallel to grade and on the true line of the walk, these strips to be removed when the walk is finished for use.

The concrete filling shall be tamped thoroughly till the water comes to the surface, then the finishing layer shall be immediately spread on in thin coats thoroughly rammed into the concrete, each coat being troweled until the water appears on the surface, the top surface being only troweled sufficiently to leave it smooth. The foundation shall be thoroughly wet while being rammed.

The joints for the blocks shall be made in the concrete and then in the finishing layer directly above those in the concrete.

Only Portland cement shall be used in the construction of walks and shall be in every respect the equal of the best grades of German Portland cement. The concrete filling shall be made from the same cement as the finishing layer.

And the owners and occupants of said lots and premises are hereby required to do the necessary grading therefor and to construct said sidewalk according to the provisions of this resolution, under the supervision of the street commissioner, said walk to be completed within 30 days from personal service, upon the owner or occupant of said described land, of a copy of this resolution, and in case of any default in the construction and completion of said walk, as herein directed, the street commissioner is hereby ordered to have said walk constructed, and payment therefor shall be required of the owner of said above described land, and the expense thereof assessed and levied upon said land in the same manner as other taxes.

Motion made and supported that the resolution be accepted and adopted.

Yeas: Moore, Daisher, Service, Elliott, Brown, Slater. Motion carried.

The following resolution was offered:

Resolved, That the Common Council of the Village of Tecumseh does hereby require that a new sidewalk be constructed along that portion of the north line of Pottawatamie street in this village which lies along and adjoining the south line of that parcel of land situate in the Village of Tecumseh, Lenawee County and State of Michigan, and described as follows:

Bounded west by the Chas. Price house and lot, north by the A. C. Aylesworth property, east by the Herbert Richart property, south by Pottawatamie street.

Said walk to be 4 feet in width, on the established grade, of Portland cement, sand and gravel.

The trench shall be excavated to a depth of 10 inches at least below the established grade except for driveways and street crossings when the depth shall be at least 12 inches below the established grade.

The foundation shall consist of clean cinders or gravel entirely free from clay, thoroughly rammed to a thickness of at least 6 inches, except for driveways and street crossings which shall be at least 8 inches.

On the foundation shall be laid a concrete filling, thoroughly rammed to a thickness of 3 inches.

The concrete shall consist of not less than one part cement to six parts of clean sharp sand or gravel.

On the concrete filling shall be laid a finishing layer one inch thick, consisting of one part cement and two parts of very clean, sharp sand. The said finishing layer shall in all cases be finished with a granular surface with a wooden float.

To secure a true line for the edges of the walk 2x4 strips shall be solidly staked down parallel to grade and on the true line of the walk, these strips to be removed when the walk is finished for use.

The concrete filling shall be tamped thoroughly till the water comes to the surface, then the finishing layer shall be immediately spread on in thin coats and rammed into the concrete, each coat being troweled until the water appears on the surface, the top surface being troweled only sufficiently to leave it smooth. The foundation shall be thoroughly wet while being rammed.

The joints for the blocks shall be made in the concrete and then in the finishing layer directly above those in the concrete.

Only Portland cement shall be used in the construction of walks and shall be in every respect the equal of the best grades of German Portland cement. The concrete filling shall be made from the same cement as the finishing layer.

And the owners and occupants of said lots and premises are hereby required to do the necessary grading therefor and to construct said sidewalk according to the provisions of this resolution, under the supervision of the street commissioner, said walk to be completed within 30 days from personal service, upon the owner or occupant of said described land, of a copy of this resolution, and in case of default in the construction and completion of said walk, as herein directed, the street commissioner is hereby ordered to have said walk constructed, and payment therefor shall be required of the owner of said above described land, and the expense thereof assessed and levied upon said land in the same manner as other taxes.

Motion made and supported that the resolution be accepted and adopted.

Yeas: Moore, Daisher, Service, Elliott, Brown, Slater. Motion carried.

The following resolution was offered:

Resolved, That the Common Council of the Village of Tecumseh does hereby require that a new sidewalk be constructed along that portion of the west line of VanBuren street in this village which lies along and adjoining the east line of that parcel of land situate in the village of Tecumseh, Lenawee County and State of Michigan, and described as follows:

Bounded north by the Kempf property, east by VanBuren street, south by the property of Ed. Chilson, west by the property of Thomas Elliott.

Said walk to be 4 feet in width, on the established grade, of Portland cement, sand and gravel.

The trench shall be excavated to a depth of 10 inches at least below the established grade except for driveways and street crossings when the depth shall be at least 12 inches below the established grade.

The foundation shall consist of clean cinders or gravel entirely free from clay, thoroughly rammed to a thickness of at least 6 inches, except for driveways and street crossings which shall be at least 8 inches.

On the foundation shall be laid a concrete filling, thoroughly rammed to a thickness of 3 inches.

The concrete shall consist of not less than one part cement to six parts of clean, sharp sand or gravel.

On the concrete filling shall be laid a finishing layer one inch thick, consisting of one part cement and two parts of very clean, sharp sand. The said finishing layer shall in all cases be finished with a granular surface with a wooden float.

To secure a true line for the edges of the walk 2x4 strips shall be solidly staked down parallel to grade and on the true line of the walk, these strips to be removed when the walk is finished for use.

The concrete filling shall be tamped thoroughly till the water comes to the surface, then the finishing layer shall be immediately spread on in thin coats thoroughly rammed into the concrete, each coat being troweled until the water appears on the surface, the top surface being troweled only sufficiently to leave it smooth. The foundation shall be thoroughly wet while being rammed.

The joints for the blocks shall be made in the concrete and then in the finishing layer directly above those in the concrete.

Only Portland cement shall be used in the construction of walks and shall be in every respect the equal of the best grades of German Portland cement. The concrete filling shall be made from the same cement as the finishing layer.

And the owners and occupants of said lots and premises are hereby required to do the necessary grading therefor and to construct said sidewalk according to the provisions of this resolution, under the supervision of the street commissioner, said walk to be completed within 30 days from personal service, upon the owner or occupant of said described land, of a copy of this resolution, and in case of any default in the construction and completion of said walk, as herein directed, the street commissioner is hereby ordered to have said walk constructed, and payment therefor shall be required of the owner of said above described land, and the expense thereof assessed and levied upon said land in the same manner as other taxes.

Motion made and supported that the resolution be accepted and adopted.

Yeas: Moore, Daisher, Service, Elliott, Brown, Slater. Motion carried.

The following resolution was offered:

Resolved, That the Common Council of the Village of Tecumseh does hereby require that a new sidewalk be constructed along that portion of the west line of Oneida street in this village which lies along and adjoining the east line of that parcel of land situate in the village of Tecumseh, Lenawee County and State of Michigan and described as follows:

Bounded north by the old Dr. Howell property, south by the alley and house and lot of Thomas McCann, east by Oneida street, west by the lot of Dr. Conklin.

Said walk to be 4 feet in width, on the established grade, of Portland cement, sand and gravel.

The trench shall be excavated to a depth of 10 inches at least below the established grade, except for driveways and street crossings when the depth shall be at least 12 inches below the established grade.

The foundation shall consist of clean cinders or gravel entirely free from clay, thoroughly rammed to a thickness of at least 6 inches, except for driveways and street crossings which shall be at least 8 inches.

On the foundation shall be laid a concrete filling, thoroughly rammed to a thickness of 3 inches.

The concrete shall consist of not less than one part cement to six parts of clean, sharp sand or gravel.

On the concrete filling shall be laid a finishing layer one inch thick, consisting of one part cement and two parts of very clean, sharp sand. The said finishing layer shall in all cases be finished with a granular surface with a wooden float.

To secure a true line for the edges of the walk 2x4 strips shall be solidly staked down parallel to grade and on the true line of the walk, these strips to be removed when the walk is finished for use.

The concrete filling shall be tamped thoroughly till the water comes to the surface, then the finishing layer shall be immediately spread on in thin coats thoroughly rammed into the concrete, each coat being troweled until the water appears on the surface, the top surface being only troweled sufficiently to leave it smooth. The foundation shall be thoroughly wet while being rammed.

The joints for the blocks shall be made in the concrete and then in the finishing layer directly above those in the concrete.

Only Portland cement shall be used in the construction of walks and shall be in every respect the equal of the best grades of German Portland cement. The concrete filling shall be made from the same cement as the finishing layer.

And the owners and occupants of said lots and premises are hereby required to do the necessary grading therefor and to construct said sidewalk according to the provisions of this resolution, under the supervision of the street commissioner, said walk to be completed within 30 days from personal service, upon the owner or occupant of said described land, of a copy of this resolution, and in case of any default in the construction and completion of said walk, as herein directed, the street commissioner is hereby ordered to have said walk constructed, and payment therefor shall be required of the owner of said above described land, and the expense thereof assessed and levied upon said land in the same manner as other taxes.

Motion made and supported that the resolution be accepted and adopted.

Yeas: Moore, Daisher, Service, Elliott, Brown, Slater. Motion carried.

The following resolution was offered:

Resolved, That the Common Council of the Village of Tecumseh does hereby require that a new sidewalk be constructed along that portion of the south line of Shawnee street in this village which lies along and adjoining the north line of that parcel of land situate in the village of Tecumseh, Lenawee county and state of Michigan, and described as follows:

Bounded west by Union street, north by Shawnee street, south by the Stahler property, east by the property of Mr. Joseph Lanning.

Said walk to be 4 feet in width, on the established grade, of Portland cement, sand and gravel.

The trench shall be excavated to a depth of 10 inches at least below the established grade, except for driveways and street crossings when the depth shall be at least 12 inches below the established grade.

The foundation shall consist of clean cinders or gravel entirely free from clay, thoroughly rammed to a thickness of at least 6 inches, except for driveways and street crossings which shall be at least 8 inches.

On the foundation shall be laid a concrete filling, thoroughly rammed to a thickness of 3 inches.

The concrete shall consist of not less than one part cement to six parts of clean, sharp sand or gravel.

On the concrete filling shall be laid a finishing layer one inch thick, consisting of one part cement and two parts of very clean, sharp sand. The said finishing layer shall in all cases be finished with a granular surface with a wooden float.

To secure a true line for the edges of the walk 2x4 strips shall be solidly staked down parallel to grade and on the true line of the walk, these strips to be removed when the walk is finished for use.

The concrete filling shall be tamped thoroughly till the water comes to the surface, the finishing layer shall be immediately spread on in thin coats thoroughly rammed into the concrete, each coat being troweled until the water appears on the surface, the top surface being only troweled sufficiently to leave it smooth. The foundation shall be thoroughly wet while being rammed.

The joints for the blocks shall be made in the concrete and then in the finishing layer directly above those in the concrete.

Only Portland cement shall be used in the construction of walks and shall be in every respect the equal of the best grades of German Portland cement. The concrete filling shall be made from the same cement as the finishing layer.

And the owners and occupants of said lots and premises are hereby required to do the necessary grading therefor and to construct said sidewalk according to the provisions of this resolution, under the supervision of the street commissioner, said walk to be completed within 30 days from personal services, upon the owner or occupant of said described land, of a copy of this resolution, and in case of any default in the construction and completion of said walk, as herein directed, the street commissioner is hereby ordered to have said walk constructed, and payment therefor shall be required of the owner of said above described land, and the expense thereof assessed and levied upon said land in the same manner as other taxes.

Motion made and supported that the resolution be accepted and adopted.

Yeas: Moore, Daisher, Service, Elliott, Brown, Slater. Motion carried.

The following resolution was offered.

Resolved, That the Common Council of the Village of Tecumseh does hereby require that a new sidewalk be constructed along that portion of the north line of Pottawatamie street in this village which lies along and adjoining the south line of that parcel of land situate in the village of Tecumseh, Lenawee County and State of Michigan, and described as follows:

Bounded south by Pottawatamie street, north by the house and lot of Mrs. Osborn, west by the house and lot of George Burroughs, east by Democratic street.

Said walk to be 4 feet in width, on the established grade, of Portland cement, sand and gravel.

The trench shall be excavated to a depth of 10 inches at least below the established grade, except for driveways and street crossings when the depth shall be at least 12 inches below the established grade.

The foundation shall consist of clean cinders or gravel entirely free from clay, thoroughly rammed to a thickness of at least 6 inches, except for driveways and street crossings which shall be at least 8 inches.

On the foundation shall be laid a concrete filling, thoroughly rammed to a thickness of 3 inches.

The concrete shall consist of not less than one part cement to six parts of clean, sharp sand or gravel.

On the concrete filling shall be laid a finishing layer one inch thick, consisting of one part cement and two parts of very clean, sharp sand. The said finishing layer shall in all cases be finished with a granular surface with a wooden float.

To secure a true line for the edges of the walk 2x4 strips shall be solidly staked down parallel to grade and on the true line of the walk, these strips to be removed when the walk is finished for use.

The concrete filling shall be tamped thoroughly till the water comes to the surface, then the finishing layer shall be immediately spread on in thin coats thoroughly rammed into the concrete, each coat being troweled until the water appears on the surface, the top surface being only troweled sufficiently to leave it smooth. The foundation shall be thoroughly wet while being rammed.

The joints for the blocks shall be made in the concrete and then in the finishing layer directly above those in the concrete.

Only Portland cement shall be used in the construction of walks and shall be in every respect the equal of the best grades of German Portland cement. The concrete filling shall be made from the same cement as the finishing layer.

And the owners and occupants of said lots and premises are hereby required to do the necessary grading therefor and to construct said sidewalk according to the provisions of this resolution, under the supervision of the street commissioner, said walk to be completed within 30 days from personal service, upon the owner or occupant of said described land, of a copy of this resolution, and in case of any default in the construction and completion of said walk, as herein directed, the street commissioner is hereby ordered to have said walk constructed, and payment therefor shall be required of the owner of said above described land, and the expense thereof assessed and levied upon said land in the same manner as other taxes.

Moved and supported that the resolution be accepted and adopted.

Yeas. Moore, Daisher, Service, Elliott, Brown, Slater. Motion carried.

The following bills were read and referred to the Finance Committee:

H. S. Temple, Travelers Insurance Co., Employers' Liability policy	$255 25
Allen Montgomery, freight and cartage	75
Park & McKay, 12 service boxes at $1.10	13 25
Studebaker Corporation, 4 garlock washers at $1.00, less discount	2 09
Fred'k B. Wood, village attorney (1912)	59 00
The Good Roads Machinery Co., 2 Aurora cutting edges	16 00
Geo. N. Stacy, printing council proceedings May 5	3 85
Tecumseh Electric Co., water works current for the month of April	1 43
Tecumseh Electric Co., council building current for the month of April	6 60
Tecumseh Electric Co., ornamental post lighting current for the month of April	43 20
Tecumseh Electric Co., Tecumseh Village lighting current for the month of April	331 25

Finance Committee reported favorably on bills. Moved and supported that the report be accepted and orders drawn for the amounts. Motion carried.

Moved and supported that the plumbers who have not taken out bonds for 1913 be notified to file bonds at once with the Clerk. Motion carried.

Moved and supported that the room of the Village Teamster be repapered. Motion carried.

Motion made and supported that the Clerk make an inspection of all the water works taps and connections in the village, and to report at the next regular meeting. Motion carried.

Motion made and supported that we adjourn for one week. Motion carried.

F. G. HEESEN, Clerk.

CHIROPRACTOR
(Ki-ro-prac-tor)

A Chiropractor works on the spine alone and uses no Medicine. Disease is caused by the nerves being impinged (pinched) between the bones in the spine, and cannot do their work.

Are you suffering from Constipation Bowell, Stomach, or Kidney trouble. Brights Disease or Diabetis, Asthma, Bronchitis or Lung trouble. These are allowed to take hold on account of impinged nerves in the Spine. Let me examine you, then, if I take your case and don't remove your Constipation you can have your money back. I never yet have failed to cure Asthma or Bronchitis. Give me a trial, 8 to 8 P. M. Corner of Oneida and East Chicago street,

F. M. BROWN,
Chiropractor.

The Largest Magazine in the World

TODAY'S MAGAZINE is the largest and best edited magazine published at 50c per year. Five cents per copy at all newsdealers. Every lady who appreciates a good magazine should send for a free sample copy and premium catalog. Address, TODAY'S MAGAZINE, Canton, Ohio.

COMING BACK
TO TECUMSEH UNITED
DOCTORS SPECIALIST
WILL AGAIN BE AT THE BARRETT HOTEL, THURSDAY, MAY 29, 1913.
ONE DAY ONLY
HRS 9 A. M. to 4 P. M.
Remarkable Success of These Talented Physicians in the Treatment of Chronic Diseases.
Offer their Services Free of Charge for the Last Time

The United Doctors, licensed by the State of Michigan for the treatment of deformities and all nervous and chronic diseases of men, women and children, offer to all who call on this trip, consultation, examination, advice free, making no charge whatever, except the actual cost of medicine. All that is asked in return for these valuable services is that every person treated will state the result obtained to their friends and thus prove to the sick and afflicted in every city and locality, that at last treatments have been discovered that are reasonably sure and certain in their effect.

These doctors are considered by many former patients among America's leading stomach and nerve specialists and are experts in the treatment of chronic diseases and so great and wonderful have been their results that in many cases it is hard indeed to find the dividing line between skill and miracle.

Diseases of the stomach, intestines, liver, blood, skin, nerves, heart, spleen, kidneys or bladder, rheumatism, sciatica, diabetes, bed-wetting, leg ulcers, weak lungs and those afflicted with long-standing, deep-seated, chronic diseases, that have baffled the skill of the family physicians, should not fail to call.

According to their system no more operations for appendicitis, gall stones, tumors, goiter, piles, etc. By their method these diseases are treated without operation or hypodermic injection.

They were among the first in America to earn the name of "Bloodless Surgeons," by doing away with the knife, with blood and with all pain in the successful treatment of these dangerous diseases.

If you have kidney or bladder troubles bring a two ounce bottle of your urine for chemical analysis and microscopic examination.

Deafness often has been cured in sixty days.

No matter what your ailment may be, no matter what others may have told you, no matter what experience you may have had with other physicians, it will be to your advantage to see them at once. Have it forever settled in your mind. If your case is incurable they will give you such advice as may relieve and stay the disease. Do not put off this duty you owe yourself or friends or relatives who are suffering because of your sickness, as a visit at this time may help you.

Worn-out and run-down men or women, no matter what your ailment, consult them upon this visit. It costs you nothing.

Remember, this last free offer is for this visit only.

Married ladies must come with their husbands and minors with their parents.

BRIEF AND BREEZY

A Joke—the "Pacific" coast.

Such a business in straw hats.

If there should be a war, of course the native sons of California would rush to head the enlistment rolls.

The french aviator who took six people into the air should be complimented not so much for his flight as for the fact that he brought all his passengers safety to earth.

The choice of a new collector of the port of New York has afforded more real excitment than anything in the way political contest since the D. A. R. adjourned.

A bombshell is a bad emblem for any cause. "Votes for women" is no exception to the rule.

Bunch's British Balkan expert is quite right, "Everything seems to point to the outbreak of a sanguinary peace."

When a man is down he can generally find out what the world really thinks of him—if it thinks at all.

But when they get out of jail the English Suffragettes try to eat up the whole country.

Be still, cold friend, and cease repining: behind the door is the straw hat shining

CLASSIFIED ADS

Ladies Shampooing, Manicuring and Massa Residence Oneida street, or will call at your oms. Mrs. O. G. Hunt. Phone 294

FOR SALE—I keep on hand in large quantities Rubber Roofing as good as there is on the market for the same price as others and put it on free of charge. Guarrantee in from 5 to 8 years. Also have roof paint in 1 gal. and 10 gal. lots
Jas. W. Owen.

ROOM and board on Pottawatamie St. one block from the Post Office.
Mrs. Mary Grove.

WANTED—Three or four furnished rooms. Enquire of Clyde Geach at the Snedicor and Taylor Barbor shop.

FOR SALE—The Voegele property now occupied by R. R. Anderson. Enquire of H. W. Stevens.

BROODER wanted, must be in good condition. Address Mrs. William Willnow, R. D. No. 2. Phone 439

FARM MORTGAGES FOR SALE—We have several first mortgages on farms located in Lenawee County, which we will sell to net 6 per cent. Write for descriptions.
The Woodrow-Parkes Company
626 Nicholas Bldg.,
Toledo, Ohio.

DISSOLUTION SALE
ANOTHER
BIG CUT
In our stock of
FURNITURE
Picture Moulding at 40% Off.
Everything marked in plain figures, Nothing Reserved, First come, First served. NEVER before have you had such an opportunity to save money.
DON'T MISS IT.
Stahl & Service,
Furniture and Undertaking. Tecumseh, Mich.

HEAP MUCH
WIGWAM

We have just completed our big Garage; fireproof and up to date in every respect. This structure is 50x100 feet, built of brick, and we have plenty of room to accommodate everyone.

We are carrying a most complete line of up to date automobile and motorcycle accessories. Our stock of Firestone Casings and Inner Tubes is very complete. We also have the Goodrich Tires and the famous Michelin Inner Tubes. No better tires or tubes can be bought at any price.

We extend a cordial invitation to all automobile owners to visit our big Garage. Prompt attention and the best of service will be assured.

Our storage capacity is very large, and your car is much safer in our Garage than it is in your own barn.

The Repair Department is very efficient—our tools and machinery are all new, and we can promise you the best of service.

An automatic air compressor has been installed, and we will gladly furnish you with free air for your tires.

In a short time we will be prepared to wash and polish cars day or night.

Make our big wigwam a visit.

Heap much respect,

Tecumseh
"Big Chief"
Garage.
TECUMSEH. - MICHIGAN.
Phone 289. Auto Livery.

CHURCH NOTES

BAPTIST CHURCH

W. B. Hartzog Ph. D. Minister.

10:00 a. m Morning worship. Pastor Hartzog will speak on. "The Northern Baptist Convention," having been in attendance as a delegate during the past week

11:15 Sunday School.

11:15 The Men's Class. They will continue the discussion from last Sunday, of the Japanese California situation

6:00 p. m. B. Y. P. U.

7:00 p. m. Union Memorial Service at the Methodist church.

PRESBYTERIAN CHURCH

Rev. Benjamin R. Weld, pastor.

10:00 a. m. Morning worship and sermon by the pastor.

11:15 Bible School. The Men's Class.

Tuesday 7:30 p. m. Westminister Guild at the home of Margaret Waldron.

7.00 p. m. Wednesday, Prayer meeting.

Friday 7:30 p. m. Woman's Missionary Circle at the home of Mrs. Herring.

Wednesday 7 p. m. Prayer Service.

FRIENDS CHURCH

Elizabeth H. Mott, pastor

10.00 a. m. Meeting for Worship.

11:30 a. m. Sabbath School, Classes for young and old. Lorenzo Kenyon Superintendant.

3:00 p. m. Meeting for boys and girls.

6:00 p. m. Christian Endeavor.

Wednesday 7:00 p. m. Mid-week Prayer Service

METHODIST EPISCOPAL CHURCH

G. H. Whitney, pastor

A cordial welcome.

10:00 a. m. Morning Worship.

11 to 11:30 a. m. Class meeting.

11:15 Sunday School.

11.15 Business Men's Class.

4 p. m. Junior League.

6:00 p. m. Epworth League.

7:00 p. m. Union Memorial Service in this church. The Pastor will preach the sermon.

Wednesday, 7:00 p. m. The mid-week prayer service.

EPISCOPAL CHURCH.

Rev. Frederick Hewitt, rector.

10:00 a. m. Sunday School.

11:00 a. m. Morning Service.

7: 0 p. m. Thursday Instruction at the church."

DECORATION AND MEMORIAL DAY

Friday May, 30.

DECORATION and MEMORIAL DAY has come to mean more to the American people than any other day set apart for paying tribute to patriotism. It is a day that recalls sacred memories. These memories become more sacred with every added year, because the ranks of the Grand Army of the Republic are becoming thinner and thinner. Those who are with us now will soon join the Grand Army of the Dead. To the earlier Decoration Days have been added new memories of thousands of Spanish American War veterans who laid down their lives for a more glorious America.

Let the people of Michigan make next Decoration Day the most beautiful in all her history. This should not be a day of recreation and amusement but rather a day for consecration. Flowers for the dead betoken a kindly spirit, but flowers, for the living of the Grand Army of the Republic are an expression of love and valor.

The thirtieth of May is set apart for appropriate exercises in every school house and church in Michigan whereby our boys and girls may be encouraged to cherish an abiding love for both our heroic dead and our heroic living.

Therefore, I, Woodbridge N. Ferris, Governor of the State of Michigan, do hereby issue this my Proclamation and heartily urge the observance of Friday, May 30, 1913, as Decoration and Memorial Day.

Given under my hand and the Great Seal of the State, this eighth day of May, in the year of our Lord one thousand nine hundred and thirteen, and of the Commonwealth the seventy-seventh.

Woodbridge N. Ferris,
Governor,

By the Governor:
Frederick C. Martindale
Secretary of State,

CARD OF THANKS.

We wish to express our heartfelt thanks to our friends and neighbors who so kindly assisted us during the illness of our husband and father, for the many beautiful floral pieces and lovely flowers. To the pastor for his words of comfort and sympathy.

Mrs Martha Betzer
Mr. and Mrs. Earl Betzer
John Betzer.

Cultivator Season

You want one that will do the business without any new "frills" or useless fixings. Then try the

DAYTON Pivot Axle

We have sold it for years without a single complaint.

The wheels are medium sized, strongly built with dust proof axles.

The frame is very strong built and simple, abjustable from 33 to 40 in,

The shovel standards adjust to throw the dirt from or towards the corn. The standards also will adjust the shovels at any desired angle.

It has 8 peg break shovel, spring break furnished as an extra.

It is so strong that some farmers used it this spring where their spring tooth harrow would not work. Any boy can operate it.

We also sell the

MONARCH, LITTLE and BIG WILLIE, and RACINE

all a little different to suit the requirements of everybody.

L. E. TEMPLE & CO.

Plants Plants

You had better see about your plants for flower beds and porch boxes. We have lots of them this week.

Geraniums, all colors

Salvia, Ferns, Asters, Colleas and Vinca Vines, etc.

CUT FLOWERS & FLORAL DESIGNS

Furnished on short notice.

Leaev your order for Decoration

GUY E. BELDING,

FURNITURE AND UNDERTAKING,

Realization!

A bride and a home—the DREAM of every ambitious young man.

NOTHING IS IMPOSSIBLE to the young man with these two as his assets—they stand back of SUCCESS.

Young man! you can REALIZE your dream—a savings account will do it.

THE LILLEY STATE BANK

Tecumseh, Michigan.

Saturday Next

Sweet Potato Plants

Tomato Plants

and

Salvia Plants.

F. D. AVERY

PHONE 39.

The Herald $1.00.

LOCAL AND PERSONAL

NOTICE

All copy must be in the composing room of this office by 9:30 A. M. Tuesdays and Fridays

George A. Rathbun was a business caller in Adrian Thursday.

Miss Nellie Gooding of Macon was calling on friends in town Thursday.

Mrs. Fred Allen was down from Clinton Thursday calling on friends.

Friend McNiel is putting in the sewer at his home on Chicago street.

Wanted Operators. Apply Tecumseh Telephone Co.

Mr. and Mrs. Frank Day of Macon were business callers in town Thursday.

Slayton & Son want some good eating potatoes bring in all you have to spare.

Mrs. Jeff Fisk and daughter Ruth of Clinton, were Tecumseh visitors Thursday.

Sweet potato plants next Saturday.
F. D. Avery.

Mrs. Whitmarsh and Miss Dorothy Doty of Holloway were Tecumseh visitors Thursday.

Trade at Gilberts and save money. Everything guaranteed.

Mrs. Charles Smith of Grand Rapids came Thursday to visit her sister, Mrs. Alva Waring and family.

Mrs. (Dr.) Wells of North Yakima Washington is visiting at the home of Mr. and Mrs. Myron Conklin this week.

Buy the graduates something that will last for years at Gastons.

Mrs. B. F. Williams of Fremont, Ohio, has come this week to spend the summer with Mr. and Mrs. Geo. Hayward.

Sweet potato plants Saturday May 24th. Leave your orders.
F. D. Avery.

Ed Miller of Detroit who had been visiting friends in Macon was in town Thursday leaving for his home in the afternoon,

E R. Smith of Clinton, was calling on friends in town Thursday, and visiting his granddaughter, Mrs. Eugene Rosacrans,

Fred Tescher of South Bend, Ind., an old friend and comrade of Alva Spayde, made him a short visit Thursday morning.

See us for fresh fish Wednesday.
A Clark.

Miss Mary Kreidler returned from Zealand Thursday night having finished her sersons work in the millinery store there.

Mrs. Winthrop Kellogg of Lansing was in town Thursday enroute to her home from Rea where she had been visiting her parents.

Get your coupons on cash purchases at Gilberts.

Frank Bauer has accepted the position of Assistant ticket agent at the Lake Short Station in Adrian, taking up his new duties Jube 1.

Mrs. Gurin of Adrian was the guest of her daughter Mrs. Leon Maynard on Thursday. She was enroute home from Jackson where she had been visiting relatives,

If you want to buy or sell a house see the Tansley Agency it will pay you.

Guessing contests have been going on of late as to how many dollar bills it would take to weigh as much as a five dollar gold piece, and the answer is six and one half bills,

Fine switches made and cut hair and combings bought at the milliner store of Miss Hough

Has any one taken notice of Monument Park lately, our street commissioner has certainly done a good work in the right place in cleaning up and putting this park in order.

Gastons for Di. mond Ring from $10.00 up.

The work on the Candy Kitchen has been held up for a few days owing to the non arrival of material from Chicago. At present they are seruing their customers under great disadvantages.

Mrs. Clarence Holderidge was taken seriously ill last evening on her arrival in town for the K. of P. meeting and had to be taken to her home in Holloway, where a physician was called, who made her as comfortable as possible,

Fire, tornado and auto insurance.
Mrs. Garland Gillespie.

Wm. Bennett had quite an experience Wednesday afternoon during the storm, the wind ripped the shingles from his barn and picked up a straw shed and carried it quite a distance. The first thought was that the building had been struck by the lightning.

Tipton is always up and doing when anything pertaining to our country is concerned and already has plans laid for celebrating the 4th of July the birthday of our National Independance. At a late meeting of the Tipton improvements association committees were appointed to raise funds and every thing is progressing finely.

If you are looking for a bargain in a good house and lot we have a number of them. Tansley Agency.

What might have proved a very serious accident was averted by the presence of mind of Mrs. F. Rossacrans Wednesday evening. She was about to fry some croquets when some of the fat was spilled on the stove and was soon ablaze, calling for help her daughters Marian and Marjorie were quickly on the scene and Marjorie threw some water which scattered the blaze Mrs. Rosacrans then siezed a fire extinguisher and soon put out the fire. Marian has some badly burned hands but all escaped any serious consequences.

TO OUR SUBSCRIBERS

According to the rulings of the Postoffice, semi-weekly newspapers are only allowed to carry subscribers for nine months. Look to the labels on your paper, and if in arrears over the nine months kindly settle, and assist me in avoiding trouble with the Authorities.

Gifts for graduates at Gastons

Mrs. Alfred James was an Adrian visitor Thursday,

Work has begun on the grounds for the new Catholic church.

Miss Auten of Britton, was a Tecumseh caller Wednesday.

Col. and Mrs. A. S. Cummins were spending Tuesday in Toledo.

Will Lee and son Charlie came home from Hillsdale Wednesday,

Mrs. Cyrus Underwood of Ridgeway was calling in town Wednesday.

M. F. McDonald of Adrian, was a business caller in town Tuesday.

Mrs. E. M. Lewis entertained the Bible Club Wednesday afternoon.

Mrs. Alfred James Jr of Detroit is expected tonight for a week end visit

Do not wait till sweet potato plants are gone. Order now.
F. D. Avery.

Mrs. Charles Underwood of Ridgeway, was a Tecumseh visitor Wednesday.

Arthur Palmer of Adrian, autoed over to Tecumseh Wednesday on business.

Miss Rose Lowry of Detroit, has been visiting friends in town this week.

Now is the time to can Pineapples big 30c size pine5 $1.35 per dozen at Gilberts.

Mr. and Mrs. R. A. Heesen have been spending a few days this week in Chicago.

Miss Margaret and Miss Amy Harring of Macon, were callers in town Wednesday.

Will Orr of Andover, O., came Wednesday for a short visit with his brother in town

Gastons for commencement presents

Mrs Charles Stevenson was a passenger for Clinton Thursday, where she visited friends.

Mrs. Friend McNiel spent Wednesday in Clinton with her daughter, Mrs. Charles Silvers

Save your cash coupons at Gilberts.

Miss Vera Stewart is visiting her sister Mrs Roy Lowery and family in Manchester this week.

Mr. and Mrs. A. O. Howard have been entertaining Mrs. S. E. Town of Kalamazoo this week.

Auto Truck For Hire. Carry up to ten people, either business or pleasure parties. Charges reasonable.
Williamson Bros.

Miss Lydia McNiel was a passenger for Detroit Thursday morning for a few days visit with friends.

Mrs. Lafayette Church was a week end visitor with friends in Detroit returning home Tuesday.

Mrs. (Dr) D. L. Treat of Adrian, spent Wednesday at Stacyhome, the guest of Mr. and Mrs. F. S. Turner.

Miss Jennie Gillespie was hostess to the T. M. B. Club Tuesday evening. A very pleasant evening was spent by all.

Leave orders for sweet potato plant for next Saturday.
F. D. Avery.

Mrs Jennie Rector and Madeline Boyce and Mrs. Sarah Avery of Detroit, were visiting in Brooklyn Wednesday.

Frank S. Turner who has been spending several days at his home in Flint, returned to Tecumseh Wednesday.

Miss Mertie Lee and Miss Lucy Dexter who have been visiting in Hillsdale, came Wednesday for a short visit.

Orville Kemp and daughter, Pearl who have been spending several days in Springport returned home Tuesday night.

Mr. and Mrs. H. L. Jones were Toledo visitors Wednesday, with their daughter, Mrs. Martin Crossman and family.

Miss Hazel Fisk of Clinton, came Tuesday to play for the dance, and also played with Service's orchestra Wednesday night.

Charles Shaffer was moving his household goods to Manchester Thursday, where he has a position in a blacksmihh shop.

Williamson and Gilman were busy Wednesday in moving their office to the Big Chief Garage, where they will be ready for business.

Miss Elizabeth Mott left for a two weeks visit in Cleveland, O., Monday. While there she will take in the Commencement exercises of her college.

Specials at Gilberts this week are: 100 lb. H. & E. Sugar $4.90, 2 cans good corn 15c, 8 lb. Rolled Oats 25c, 8 box Tealine Washing Powder 25c, 7 bars Lenox Soap 25c.

There were about 40 couple out for the dance Tuesday night, and a most delightful evening was spent by the young people in their favorite amusement. Music was furnished by Will Coller and Miss Hazel Fisk of Clinton.

It is with pleasure that we can announce the steady improvement of our old friend George S. Tiffany. When all things else seemed to do no good, the coming of his two boys put new life into him.

Union meeting of churches and choirs of Tecumseh at the M. E church Sunday evening, for Memorial services. Sermon by the Rev. G. H. Whitney. The G. A. R. and Woman's Auxillary will come in a body. Every one invited to be present at this service.

Royal Baking Powder

ABSOLUTELY PURE

The only Baking Powder made from Royal Grape Cream of Tartar

Makes delicious home-baked foods of maximum quality at minimum cost. Makes home baking pleasant and profitable

Royal Neighbors

TRI COUNTY CONVENTION HELD IN TECUMSEH

Thursday, May 22.

Thursday was a gala day with the Royal Neighbors, every train bringing in a delegation from the different camps of Lenawee, Washtenaw and Monroe counties, and our streets were quite animated as the ladies marched up and down taking in the sights and decorating themselves with Tecumseh pennants.

A short business session was held in the forenoon, after which dinner was served in K. of P. dinning room.

The afternoon was given up to the regular work. A class of four, two of Tecumseh, one from Morenci and one from Adrian were initiated by the Jackson team. The Adrian lodge gave a very fine drill, this was followed by an excellent program.

The evening was spent in social visiting and dancing until the time of parting came, the guests returning to their several homes expressing themselves as well pleased with the days entertainment.

Eugene Service was a business caller in Toledo Wednesday,

Dr. H. R. Conklin was a business caller in Detroit Wednesday.

Miss Lydia McNiel was a passenger for Detroit yesterday morning.

Saturday Special: 8 bars Lenox soap for 25c at Williamson Bros'.

Mesdames James, Bryan and Montgomery were in Adrian yesterday.

Mr. and Mrs. Alfred James of Detroit will spend Sunday here with relatives.

Miss Edith Bublick was called home to Birdsell Wednesday, by the illness of her mother

Fresh dressed poultry for Saturday at Williamson Bros'.

Mesdames John Heesen and E. E. Hendershott were visiting friends in Adrian Tuesday

Miss Catherine Henderson of Adrian came over yesterday to attend the Senior breakfast.

Miss Blanche Keysor who came to attend the K of P. banquet returned to Jackson Thursday morning.

Picture frames made to order at at the Sunbeam Studio

The A. I. C's. are having another of their pleasant meetings this afternoon with Mrs. Sydney Wilson.

Lavern Boyce who has been spending the winter in Floreda is visiting his parents Mr. and Mrs Samual Boyce.

Mrs. A. C. Bryan has received word from her brother Will Osborn of Jackson that his oldest son, Ormand is ill with typhoid fever.

Pineapples at very low price for canning at Willsamson Bros.

Miss Mary Anderson who has been visiting her sister, Mrs. J. L. Anderson and Mr. and Mrs B. Earl Smith in Ann Arbor, returned home this week.

The Ladies of the T. B. A. are requested to meet at the G. A. R. Hall Sunday evening at 6:30, going from there to the M. E. church for Memorial Services,

Fresh fish at our market for Wednesday. A. Clark.

All members of the various Memorial Day Committees are requested to meet at the Council Room Tuesday evening, May 27, at 7:30 o'clock to complete arrangements for the proper observation of Memorial Day.

20 lb. granulated sugar Saturday for $1 not delivered alone.
Williamson Bros'.

Miss Myrtle Foster entertained at cards Tuesday night at the home of J. J. Orr, four tables of guests were present. Miss Lulu Aylesworth and Otto Garlinghouse carried away the prizes. Refreshments were served at the close of the games and a merry evening was enjoyed by all.

Get the best garden seeds at Gilberts

Robert B. Wilson of Guantanamo Cuba, has sent the Herald Office two views of a large Cane fire, which was set by a man whom the company had discharged from their service. They are very interesting to see, but he says while they give some idea of the scene, yet one should see it to realize what it meant, he doubts if a prairie fire could equal it as an awe inspiring sight.

Don't buy trash for the successful graduate. Call at Gastons store for something that will last for years.

Mrs. Dale Hodges was hostess to a party of her young friends Monday evening. A very pleasant time was spent with games and social visiting. Dainty refreshments were served. Those who participated were the Misses Mabel Ager, Gertrude Scudder, Florence Aten, Bonnie Brown, Sylvia Andrews, Ruth Kloffenstien, Effie Sims, Ethel Burrow, Lydia Babcock, Ione Sisson and Anna Mitchell.

ST. PETER'S

CHURCH

will be closed for repairs during July and August.

SERVICE SUNDAY.

11 A. M.

PUBLIC INVITED.

FRATERNAL VISIT

Tecumseh K. of P's. Entertained Maple City Lodge of Adrian.

WEDNESDAY EVENING MAY 21

PROGRAM

BANQUET

6:30 p. m. Witherell Hall

RANK OF PAGE

7:30 p. m. Castle Hall

LESSON OF FRIENDSHIP

8:30 p. m., Opera House

SOCIAL FEATURE

9:30 p. m. Witherell Hall

Maple City lodge numbering about 140 visited Tecumseh lodge Wednesday evening and a most delightful evening is reported by all who were present. An appetising three course dinner was served at 6:30, about 300 being served. Service's orchestra furnished selections during the dinner hour. The tables presented a charming appearance with glittering glass and silver, its pretty doilies, trailing vines of smilax and beautiful boquets of flowers, The full corps waitresses were ever ready to serve the guests and were kept busy during the hour, dispensing the good things of the feast.

MENU

Fruit Cocktail

Roast Pork with Brown Gravy

Mashed Potatoes

Rolls

Cabbage Salad

Macroni and Cheese

Maple Mousse Assorted Cake

Coffee

At the close of this part the members of the two lodges adjourned to Castle hall, where the Rank of Page was conferred on a class of twenty-two candidates by the visiting brothers. The work was exemplified in a very impressive manner.

The company adjourned to the Opera House where the Lesson of Friendship was portrayed in the story of Damon and Pythias was given. There were 26 characters represented and the story was most impressively given Preceeding this, a fine drill was executed on the stage. The Tecumseh band gave an out of door concert before the banquet.

At the close of the play at the Opera House, a social time was held at Witherell hall, dancing was the principal amusement and was prolonged until after midnight.

Despite the unpleasant weather the occasion was an unusually pleasant one, every one being imbued with the spirit of fraternal love.

COMMITTEE:

J. R. Nyland, C. C.

C. L. Butrick, V. C.

A. J. Taylor, P.

TO-NIGHT AT THE ROYAL

Special feature in two parts, "Shylock" adapted from Shakespeare, "The Merchant of Venice". Always the best pictures.

5c to all.

A SURPRISED REPORTER

Mrs. G. R. Gillespie was the victim of a surprise party Tuesday evening, when the force from the Adrian Daily Times came over in two autos, and dropped in upon her in a very unceremonious manner. They came laden with well filled baskets for a picnic supper, which they seemed to enjoy to the utmost. Those present were Julius Moeller Editor-in-Chief, Miss Alice Conner Society Editress, Miss Alice Todd Proof reader, A. D. Macham and daughter, Mrs. B. E. Giles, Percy Ayers and Will Reed, Clyde Smith of Jasper was also in the party.

The evening was spent in card playing and other amusements. A number of flash light pictures were taken, and a merry good time was spent until the lateness of the hour warned them that it was time to take the journey homeward.

Mrs Gillespie expressed herself as much pleased with the visitation, counting it as one of the bright spots along her pathway.

WE HAVE A FRESH STOCK OF

Puffed Wheat

AND

Puffed Rice

Bring in your Coupons for

Free package of PUFFED RICE.

ANDERSON BROS.

Phone 91 GROCERS *Macon Phone*

ACME QUALITY

Use Good Paint

A coat of paint—good paint—saves ten times its cost by protecting against weather and decay.

Paint your house, porch and lawn fence with Acme Quality House Paints. They will stand between the wood and weather and protect and beautify your property better than any other paint;

ACME·QUALITY

—our trade mark—on any paint or finish means that it's the best that can possibly be made for the purpose.

We have paints and finishes for all surfaces—houses, barns, roofs, floors, carriages. In fact, if it's a surface to be painted, enameled, stained, varnished or finished in any way, we have an Acme Quality Kind to fit the purpose.

We will be glad to show you colors whether you buy or not.

Satterthwaite Bros.

Tecumseh, Michigan.

Corn Planters

The heavy rains for the past few days will delay corn planting and when you go after that planter you were going to rent you will find the owner using it himself.

Delay in planting at this time may cost you twice the cost of a planter. Phone in and we will bring you a planter in short order. We sell Black Hawk, Jno. Deere and Flying Dutchman.

The Flying Dutchman for $35 is making a big hit with the trade and we have sold three to date that work to perfection.

FERTILIZER

We have a complete stock of fertilizer for grain potatoes, corn and vegetables. Quality right and price right. Get a load and increase your yield.

SLAYTON & SON, Tecumseh, Mich

Quality Groceries

It does not pay to buy cheap groceries. We aim to handle only the best and to sell them at the lowest possible prices. We have everything in

Fresh Fruits & Vegetables

Strawberries fresh every day. Pineapples are now at their best, low prices, by the dozen or case.

Tecumseh Chief Tea

We have the best 50c tea in Tecumseh. Ask anyone who uses it—or better still, buy a half-pound pkg and give it a trial.

Old Tavern Chic Food is the best for the little chics, 100 lb bags or smaller quantities.

Let us have your Grocery trade. We guarantee everything to please you.

Phone 37. **E. J. LOWRY**

BARBECUE IN YPSILANTI

Celebrating Big Appropiation For the State Normal College

5000 IN ATTENDANCE

Last Monday night was a great cocasion in Ypsilanti, when some 1500 students and over 3000 townspeople had a rousing old time, commemorating the million dollar appropriation bill for the Normal College.

By a light of a big bonfire a program of rousing speeches were made, these were followed by an old fashion barbecue with roasted Ox being the piece-de-resistance, supplemented with sandwiches, pickles and coffee.

Prof. S. B. Laird of the faculty was Toastmaster, George Williard student was Yell Master and chairman of the students, and B. F. Quigley chairman of the citizens.

In behalf of the citizens S. H. Nis ly presented to President McKenny a handsome embossed leather volume containing over 1000 names of prominent townmen and faculty, as a token of their esteem and appreciation for his efforts in building up the Normal and boosting Ypsilanti.

Chiropractors,

If you are sick, why not try Brown, the Chiropractor, and get well, others have. The cause of your trouble is in the spine.

Office at residence in concrete block house, first house north at corner of Oneida and East Chicago Streets, 2 blocks east of R. R. Crossing.

Office hours 1 to 8 p. m. Examination and consultation free. City and country calls in A. M.

MR. and MR. F. M. BROWN,

CHRIPRACTORS

DR. J. W. JEWELL,

OSTEOPATH

Of Adrian will be in Tecumseh Wednesday of each week for Consultation and treatment.

At the Barrett House

Successor to Dr. Valens.

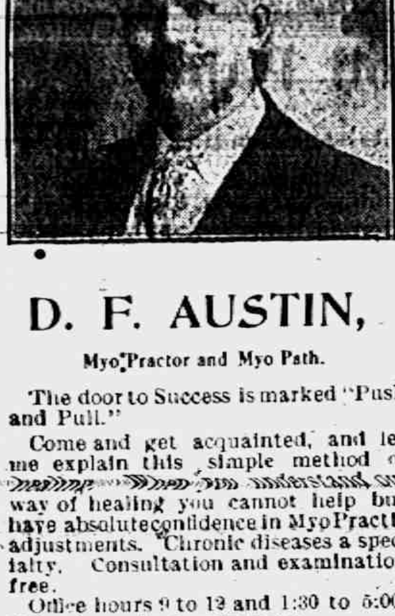

D. F. AUSTIN,

Myo Practor and Myo Path.

The door to Success is marked "Push and Pull."

Come and get acquainted, and let me explain this simple method of [illegible] understand our way of healing you cannot help but have absolute confidence in MyoPractic adjustments. Chronic diseases a specialty. Consultation and examination free.

Office hours 9 to 12 and 1:30 to 5:00. Other hours by appointment.

will be at my office over J. J. Belcher's store every day except the 3rd Tuesday of each month.

S. P. HOSMER,

OPTICIAN

Dental Parlors

W. D. REED, D. D. S

Chicago, St. Tecumseh.
Crown and Bridge work Aluminum, Silver and Rubber plates and all of the specialties known to modern dentistry. Gas or vitalized air administered.
Office over Avery & Co's store

Dental Parlors

of

E. D. BROWN, D. D. S.

Filling, Crown, Bridge and platework Local and complete anaesthetics administered for painless extraction. Office over the 5 & 10c store. Phone 192.

A. C. AYLESWORTH,

Licensed Auctioneer, Real Estate, Stock and General Salesman.

Will attend all sales in city or country, at reasonable rates.

Headquarters and all dates made Herald office.

C. M. Cooley,

Licensed Auctioneer.

R. F. D. No. 4 Manchester. 15 year successful experience in Jackson, Washtenaw and Lenawee Counties, also practical farmer.

Bell Telephone Clinton exchange.

Rates Reasonable and Satisfaction Guaranteed

TYPEWRITERS, GREAT BARGAINS!

Brand new $40 to $65 Rebuilt, $10 up. 100 SMITH, ROYAL, UNDERWOOD, OLIVER REM. etc. Send free trial. $1.00 weekly or rent apply. Illst. catalog and samples of ribbons, papers and carbons free for all. State terms wanted.

Detroit Typewriter Co.,
293 Shelby St., Detroit, Mich

KEEPS THE KIDNEYS WELL

Health is Worth Saving, and Some Tecumseh People Know How to Save It

Many Tecumseh people take their lives in their hands by neglecting the kidneys when they know these organs need help. Weak kidneys are responsible for a vast amount of suffering and ill health, but there is no need to suffer nor to remain in danger. Use Doan's Kidney Pills—a remedy that has helped thousands of kidney sufferers.

The following statement leaves no ground for doubt.

A. H. Forche, 136 E. Maumee St., Adrian, Mich., says: "I do not hesitate to recommend Doan's Kidney Pills as a valuable remedy for kidney trouble and lame back. I used this preparation for these complaints and received satisfactory results. Since I took Doan's Kidney Pills, my kidneys have been normal and the lameness in my back has disappeared."

For sale by all dealers. Price 50 cents. Foster-Milburn Co., Buffalo, New York, sole agents for the United States.

Remember the name—Doan's—and take no other.

Every married man ought to live next door to a model husband.

The spring months often find a woman tired out, with pain back, hips and head, nervous and sleepless. Foley Kidney Pills will quickly prove their worth and value as a healer of all kidney and bladder ailments and irregularities. They are a splendid remedy for rheumatism, clearing the uric acid from the joints and system. Try them. For sale by all druggists of Tecumseh.

The village band makes sweet music, but it isn't in it with the village carpenter.

BEST MEDICINE FOR COLDS

When a druggist recommends a remedy for colds, throat and lung troubles, you can feel sure that he is talking about. C. Lower, Druggists of Marion, Ohio, writes of Dr. King's New Discovery: "I know Dr. King's New Discovery is the best throat and lung medicine I sell. It cured my wife of a severe bronchial cold after all other remedies failed." It will do the same for you if you are suffering with a cold or any bronchial, throat or lung cough. Keep a bottle on hand all the time for everyone in the family to use. It is a home doctor. Price 50c and $1.00. Guaranteed by C. A. Wright & Son.

This Interest Every Woman

A family doctor said recently that women come to him thinking that they have female trouble, but when he treats them for for their kidneys and bladder, they they soon recover. This is worth knowing, and also that Foley Kidney Pills are the best and safest medicine at such times. They are a tonic in action, quick in results. They will help you. For sale by all druggists of Tecumseh.

One way for girls to save car fare is to get married.

TECUMSEH MARKETS

CORRECTED MAY 20 1913

Wheat	103—105
Flour per bbl	5 80 6 20
Rye	70
Corn (ear)	25
Oats	31
Beans	2 50
Potatoes	25
Butter	25
Eggs	18
Lard	14
Tallow	
Fowls (live)	14
Springers	14
Roosters	07
Ducks spring	14
Geese	
Turkeys	16
Hay	8 00—10 00

AMBASSADOR CHINDA

Who Has Received the United States' Reply to Japan's Protest.

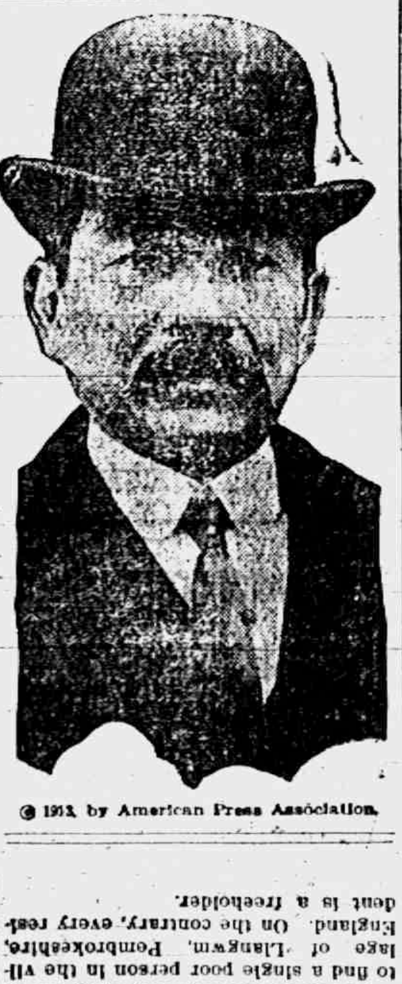

© 1913, by American Press Association.

Should Be Happy Community.

The distributors of a charity failed to find a single poor person in the village of Llangwm, Pembrokeshire, England. On the contrary, every resident is a freeholder.

HOT FLASHES.

Women in middle age often complain of hot flashes. They are at that stage of life when their delicate organism needs a tonic and helping-hand which only Dr. Pierce's Favorite Prescription can give them. Many women suffer needlessly from girlhood to womanhood and from motherhood to old age—with backache, dizziness or headache. A woman often becomes sleepless, nervous, "broken-down," irritable and feels tired from morning to night. When pains and aches rack the womanly system at frequent intervals, *ask your neighbor about*

Doctor Pierce's Favorite Prescription.

MRS. J. IMHOF, of 321 S. Bentalon Street, Baltimore, Md., says: "I wrote you about nine months ago, telling you of my condition. I have a fine baby girl—she weighed nine pounds when born. She is my third child and the strongest of them all. My suffering was only for two hours. I took several bottles of 'Favorite Prescription' and one of Dr. Pierce's Smart-Weed. I never had a well day before I took your medicines. I was surprised how well I felt—could eat—was always hungry, and never had a sick stomach. The nurse who was with me said the medicine was wonderful because I got along so nicely after having had so much trouble before. She intends to recommend it to all her suffering patients. Everybody is astonished at me because I only weighed 102 pounds before and now I weigh 135. I have had several ladies come to me and ask about Dr. Pierce's medicine. I am willing to recommend it to all who suffer and want help. If any want information I will be glad to give it."

MRS. IMHOF & CHILD.

SOLD BY ALL DRUGGISTS.
World's Dispensary Medical Association, Proprietors,
BUFFALO, N. Y.

STATE OF MICHIGAN, County of Lenawee, ss.

Probate Court for said County.

At a session of the Probate Court for the County of Lenawee, holden at the Probate Office, in the City of Adrian, on the 30th day of April, in the year one thousand nine hundred and thirteen.

Present, HARRY L. LARWILL, Judge of Probate.

In the matter of the estate of JAMES CLARKSON deceased.

On reading and filing the petition of Emeline Clarkson, executrix upon the estate of said deceased, alleging that the funeral expenses and debts of said deceased, and the expenses of administration thus far incurred, have been fully paid, and praying that her final administration account may be allowed and for such other order and decree as to this Court shall seem proper.

It is Ordered, That Monday, the 26th day of May, next, at nine o'clock in the forenoon, be assigned for the hearing of said petition.

And it is further ordered, That a copy of this order be published in the Tecumseh Herald, a newspaper printed and circulating in said County of Lenawee, for the three successive weeks, previous to said day of hearing.

(A true copy) Harry L. Larwill,
Judge of Probate.
E. I. Larwill, Probate Register.

STATE OF MICHIGAN, County of Lenawee ss.

Probate Court for said County.

At a session of the Probate Court for the County of Lenawee, holden at the Probate Office in the City of Adrian, on the 1st day of May, in the year one thousand nine hundred and thirteen.

Present, HARRY L. LARWILL, Judge of Probate.

In the matter of the estate of JULIA KEMP Deceased

On reading and filing the petition of Frederick B. Wood, administrator with the will annexed upon the estate of said deceased, alleging that the funeral expenses and debts of said deceased, and the expenses of administration thus far incurred, have been fully paid, and praying that his final administration account may be allowed and for such other order and decree as to this Court shall seem proper.

It is Ordered, That Monday, the 26th day of May, next at nine o'clock in the forenoon, be assigned for the hearing of said petition.

And it is further Ordered, That a copy of this order be published in the TECUMSEH HERALD, a newspaper printed and circulating in said County of Lenawee, for three successive weeks, previous to said day of hearing.

(A true copy) HARRY L. LARWILL,
Judge of Probate.
E. I. Larwill, Probate Register.

Commissioners Notice

STATE OF MICHIAGN, County of Lenawee ss.

In the matter of the Estate of RICHARD B GILLESPIE, Deceased.

The undersigned having been appointed by the Probate Court of said County, Commissioners to receive, examine and adjust all claims and demands of all persons against the estate of said deceased, do hereby give notice that we will meet for that purpose at the law office of Fred B. Wood in the village of Tecumseh, Lenawee County, Michigan, on the 17th day of May 1913, and on the 1st day of November, 1913 at ten o'clock in the forenoon of each of said days.

And that four months from the 1st day of May, 1913, are allowed by said Probate Court for the creditors of said estate to present their claims to us for examination and allowance.

Dated May 1st 1913

William Waldron
Borzillia Hurrey.
Commissioners

---

omm ss oners' Notice.

STATE OF MICHIGAN, County of Lenawee, ss.

In the matter of the Estate of MYRON D. BILLMEYER, deceased.

The undersigned having been appointed by the Probate Court of said County, Commissioners to receive, examine and adjust all claims and demands of all persons against the estate of said deceased, do hereby give notice that we will meet for that purpose at the office of Sylvester P. Hosmer in the village of Tecmseh Lenawee County, Michigan, on the 24th day of May, 1913, and on the 5th day of November, 1913 at ten o'clock in the forenoon of each of said days.

And that six months from the 5th day of May, 1913, are allowed by said Probate Court for the creditors of said estate to present their claims to us for examination and allowance.

Dated May 5th, 1913.

Frank J. Temple,
Sylvester P. Hosmer.
Commissioners.

COMMISSIONERS' NOTICE

STATE OF MICHIGAN, County of Lenawee, ss.

In the matter of the Estate of JOSEPHINE L. HILLMAN Deceased.

The undersigned having been appointed by the Probate Court of said County, Commissioners to receive, examine and adjust all claims and demands of all persons against the estate of said deceased, do hereby give notice that we will meet for that purpose at the office of Sylvester P. Hosmer in the Village of Tecumseh Lenawee County Michigan, on the 31st day of May, 1913, and on the 10th day of November 1913 at two o'clock in the afternoon of each of said days.

And that six months from the 9th day of May, 1913, are allowed by said Probate Court for the creditors of said estate to present their claims to us for examination and allowance.

Dated May 9th, 1913.

Sylvester P. Hosmer
Charles A. Bidwell
Commissioners.

STATE OF MICHIGAN, COUNTY OF LENAWEE, SS.

Probate Court for the County of Lenawee.

At a session of the Probate Court for the County of Lenawee, holden at the Probate Office, in the City of Adrian, on the 11th day of May in the year one thousand, nine hundred and thirteen.

Present, HARRY L. LARWILL, Judge of Probate.

In the matter of the estate of GERTRUDE STACY, deceased.

On reading and filing the petition, duly verified, of Blanche Turner, sister of said deceased, praying that an instrument in writing purporting to be the last will and testament of said deceased may be duly proved and admitted to probate, and that administration of said estate may be granted to petitioner, the executrix named in said instrument, or to some other suitable person.

It is Ordered, That Monday the 9th day of June, next at nine o'clock in the forenoon be assigned for the hearing of said petition.

And it is further Ordered, That a copy of this order be published in the TECUMSEH HERALD, a newspaper printed and circulating in said County of Lenawee for three successive weeks previous to said day of hearing.

HARRY L. LARWILL,
(A true copy) Judge of Probate
E. I. LARWILL, Probate Register.

STATE OF MICHIGAN, County of Lenawee, ss.

Probate Court for said County.

At a session of the Probate Court for the County of Lenawee, holden at the Probate Office in the City of Adrian on the 21st day of May, in the year one thousand, nine hundred and thirteen.

Present, HARRY L. LARWILL, Judge of Probate

In the matter of the estate of DEBORAH A. JACKSON, Deceased.

On reading and filing the petition, duly verified, of Ella L. Hodges, daughter of said deceased, praying, that administration of said estate may be granted to Albertus E. Palmer, or some other suitable person.

It is ordered that Monday, the 16th day of June, next at nine o'clock in the forenoon be assigned for the hearing of said petion

And it is further Ordered, That a copy of this order be published in the Tecumseh Herald, a newspaper printed and circulating in said County of Lenawee, for three successive weeks previous to said day of hearing.

(A true copy) Harry L. Larwill,
Judge of Probate
E. I. Larwill, Probate Register.

CORRESPONDENCE

MACON

Mrs. Sarah Biddle has been ill this week with bronchitis.

Mrs. B. F. Pennington was an Ypsilanti visitor Monday.

Will Camburn is home from Detroit as chauffeur for Dr. Slaight.

Mr. Williams who lives on Dr. Hendershot's farm lost one of his valuable horses last Sunday. His neighbors intend making a bee to plant his corn.

Charles Biddle visited his family last Sunday. His wife and little daughter Letha accompanied him back to Ypsilanti returning Tuesday with Albert Collins in his automobile from Saline.

Mr. and Mrs. Lewis Coller were surprised on Tuesday evening when a large number of their friends assembled at their farm home to celebrate his birthday. Refreshments of ice cream and cake were served

Miss Reed and Miss Ferguson are holding religious services in Lyceum hall.

The funeral of Ezra Betzer was conducted by Rev. B. R. Weld of Tecumseh on Tuesday afternoon at the Presbyterian church. Four brothers and one sister were in attendance. Also Mr. and Mrs. Richard Goheen of of Eaton Rapids, Mr. and Mrs. Collins Davis of Ithica, Mrs. Sanders and son of Lansing and Mr. and Mrs. Everhart of Osseo.

Milton Augustus and family of Ypsilanti rode over in their automobile last Sunday to visit Frank Thomas and family.

Dr. Morden made a professional call in Clinton on Tuesday night.

Mrs. Parker Allen had a severe hemorrhage from the nose on Tuesday evening

Jesse Frost and Fred Kreger went to Round Lake on Wednesday on a fishing excursion.

Mrs. Delos Biddle is in very poor health at present writing.

The senior class of the Macon school will hold their graduating exercises on Saturday evening, May 31 at the M. E. Church

Richard Pennington was home from the M. A. C. a part of this week.

May Chambers was home from Ypsilanti Normal College last Sunday.

The closing exercises of the Primary Department will be held at the school house Thursday p. m. May 27, at 2 o'clock. After the exercises a picnic supper will be served in the school yard. Every one is cordially invited to come and bring a well filled basket.

RIDGEWAY

Miss Fern Lowe is slowly improving from her recent illness.

School closes next week Wednesday. Miss Anderson will give promotion exercises from 6th to 7th grades.

Miss Myrtle Barrett is home from Detroit for an indefinite stay.

James Barlow is ill with measles.

Miss Mary Osgood was hostess Tuesday to a company of five lady friends from Ypsilanti.

James Osgood is spending the week at Penningtons Corners.

A. C. Willbee Sundayed in Adrian.

The Gleaners gave A. E. Palmer and family a miscellaneous shower in the hall Friday eve.

Mrs. Charles Frost spent Friday and Saturday with Tecumseh relatives

The Baccalaureate sermon will be preached next Sunday eve by Rev. Jones.

Walter Bailey and family of Macon were Sunday guests of Daisy Barnes and family.

Mrs. F. R Garton of Ypsilanti, is spending part of the week here.

Guy Hindes fell from a tree Wednesday, severely spraining his wrist.

Miss Ida Gibson of Britton, called in town Tuesday.

Floyd Smith of Grand Rapids, and lady friend of Pontiac, were Sunday guests of Mr. and Mrs. S. P. Smith.

The election of officers of the Epworth League Tuesday evening resulted as follows:

President—Garrett Baker
1st Vice President—Belle Wood
2nd " " —B. Fern DePuy
3rd " " —Lulu Gilmore
4th " " —Edna M. Linn
Secretary—Daisy B. Barnes
Treasurer—Elmer Linn
Chorister—Nellie Pockington
Organist—Pearl Pockington
Assist. Organist—Elsie Harrington

Mr. and Mrs. Fred L. Cook, Mr. and Mrs. F. E Pocklington and Mrs. E T. Pocklington of Detroit, were calling on friends Tuesday.

Good Kindler.

In some sections kindlings are very hard to secure, owing to a lack of timber of all kinds. An inexpensive kindler may be made as follows: Take to one pound of resin three ounces of tallow, and while still hot after melting mix with fine sawdust, straw or any inflammable material and mold in small pieces about one inch square. One pair will start a fire in the stove.

THE MARKETS

Chicago Cash Grain Quotations.

Wheat—No. 2 red, $1.05½@1.07¼; No. 3 red, 98c@$1.02; No. 2 hard winter, 89@92c; No. 1 northern spring, 91@93½c; No. 2 northern spring, 90@92c; No. 3 spring, 88@90c. Corn—No. 2, 57@57½c; No. 2 white, 60@60½c; No. 2 yellow, 57@57¼. Oats—No. 2 white, 40c; No. 3 white, 37¾@38½c; standard, 39¼@39¾c.

Chicago Live Stock.

Hogs—Receipts 2,000. Quotations ranegd at $8.50@8.55, heavy shipping $8.55@8.62½ light shipping, $8.15@8.35 heavy packing and $7.50@8.40 good to choice pigs.

Cattle—Receipts 5,000. Quotations ranged at $8.85@8.90 prime steers $6.65@7.25 choice to prime fed beef cows, $7.25@7.65 choice to prime heifers, $8.75@9.00 good to choice veal calves.

Sheep—Receipts 13,000. Quotations ranged at $7.35@7.70 choice to prime lambs, $6.15@6.85 good to choice yearlings, $6.00@6.50 good to choice wethers, $6.00@6.25 fair to good ewes.

Butter.

Jobbing prices on South Water st.: Creamery, extra, 28½c per lb.; extra firsts, 27@27½c; firsts, 26@26½c; Price to retail dealers: Creamery, tubs, 30c; prints, 31c.

Hay.

Choice timothy, $17@17.50; No. 1, $15@16; No. 2, $13@14; Illinois, Indiana and Wisconsin feeding, $8@9; packing, $6.50@7.50.

Live Poultry.

Turkeys, per lb., 15c; chickens, fowls, 15½c; roosters, 11½c; ducks, 16c; geese 10c.

Potatoes.

Wisconsin, 45@53c per bu; Michigan, 48@53c; Minnesota, 45@50c.

East Buffalo Live Stock.

Dunning & Stevens, Live Stock Commission Merchants, East Buffalo, N. Y., quote as follows: Cattle—Receipts 10 cars; market 15@25c higher; heavy $9.10; Yorkers and pigs, $9.10@9.15. Sheep—Receipts 5 cars; market steady; top lambs, $7.90@8.00; yearlings, $6.50@7.00; wethers, $6.00@6.25; ewes, $5.00@5.50. Calves, $5.00@10.00.

Capital Punishment in Germany.

Although little is heard outside Prussia of capital punishment within the kingdom, the law is by no means a dead letter. In seven years there have been 98 executions, ten of the condemned being women. Silesia heads the list with 211 executions, followed by Brandenburg, Posen and Rhineland. No executions take place in Berlin, the condemned being taken to the prison at Ploetzensee, in Brandenburg, where they have a standing guillotine.

Didn't Forget Himself.

A three-year-old waif in a deaconnesses' home offered up this prayer, says the Delineator: "Oh, God bless all in this home (mentioning each by name), "and all the sailors in the sea, that the ships won't run over them, and all the poor boys and girls that they may get bread and candy, and bless Alfred Warren Randall"—(himself)—a hesitation, then added, "the one what's got the nightgown on.

Woman's Opportunity.

Good sense is the greatest preservative of health. Never before have women had such a chance in the world as to-day and in this country. But the chance will avail them nothing unless they have the health to seize it and the vigor to hold it.

BEAVERS' HOMES.

How the Ingenious Little Builders Construct Their Houses.

When the beavers' dams are completed, the animals separate into small companies to build cabins or houses for themselves. These are constructed upon piles along the borders of the pond. They are of an oval shape, resembling a beehive, and they vary from five feet to ten feet in diameter, according to the number of families they are to accommodate.

These dwellings are never less than two stories high, generally three, and sometimes they contain four apartments. The walls of these are from two to three feet thick, formed of the same materials as the dams. On the inside they are made smooth, but left rough without, being rendered impenetrable to rain.

The lower story is about two feet high, the second is formed by a floor of sticks covered with mud, and the upper part terminates with an arched roof. Through each floor there is a passage, and the uppermost floor is always above the level of the water. Each of these huts has two doors, one on the land side to admit of their going out and seeking provisions that way, another under the water and below where it freezes to preserve their communication with the pond.

South Dakota Buffalo Ranch.

John McPherson of Fort Pierre, S. D., one of the two partners of Philip, who manages a real estate business at Fort Pierre in addition to raising cattle and buffalo is visiting in Des Moines.

"Philip has over 300 head of buffalo," said Mr. McPherson. "He keeps them on a ranch six miles north of Fort Pierre. Philip owns 3,000 acres of land and has an additional 5,000 acres fenced in and leased from the Government. The Government encouraged him in every way possible in keeping the buffalo species alive and he leases the entire 5,000 acres for $50 a year.

"Scotty can sell a pair of his buffalo any time he wishes for $1,000. If one of them dies he sells the hide for a goodly amount and stuffs the head, which sells for $200 to $300. At Christmas time he puts buffalo meat on the market at Fort Pierre. It brings $1 a pound.

Scotty takes the greatest delight in the animals. He can sell the entire herd for $500 apiece any time he wants to do it, but he takes pride in maintaining the herd. The native buffalo lives to be from 30 to 40 years."—Minneapolis Journal.

Never Wore a Coat.

Hall County has a rare character in Mr. Fields Martin, who is now between sixty and seventy years old and has never worn a coat or a vest or an overcoat.

Mr. Martin called on Mr. Canning while in Gainesville a few days ago. The coatless man had a light shirt; in winter he wears heavy hickory or cotton check shirts, regulating the weight by weather. He sleeps under no blankets or piles of comforts, but keeps himself warm by his own red blood. He has never had the opportunity of an education and cannot tell a $10 bill from a $1 bill. He can distinguish coins, however. He has been quite successful in life and is comparatively well off.—Gainesville (Ga.) Herald.

MICHIGAN NEWS BRIEFS

The Saginaw Fair and Racing association has been incorporated at Lansing with a capitalization of $25,000.

The Degree of Honor, grand lodge of Michigan, convened at Saginaw Wednesday in fifteenth annual conclave.

Twelve-year-old Margaret Chandler of Saginaw is in a serious condition from being scalded. She slipped from a stepladder into a tub of hot water.

An item of $6,900 which would have given the city laborers of Saginaw their first increase in pay in 18 years was eliminated by the board of estimates.

Six horses and tons of grain and hay were burned Sunday, when fire consumed the barn of Daniel Horlocker of Gladwin, with a loss of about $10,000.

Harry W. Martin, hunting alone with a rifle near Unionville, shot himself through the left thigh while attempting to crawl under a fence with the gun in his hand.

Howard Denorth, 19, riding a bicycle, was struck by a Pere Marquette freight engine at Saginaw Sunday. He suffered probably fatal internal injuries and his left leg was severed at the knee.

Charles Tubbs, 55, suffered a stroke of apoplexy on the streets of Lansing and fell, striking his head against the curb. He died within a few hours after the accident. He is survived by one son, who lives in Jackson.

Members of the Thirty-first Michigan Volunteer Infantry, veterans of the Spanish-American war, held their annual reunion at Monroe Saturday. Ann Arbor, Jackson, Detroit, Adrian and Ypsilanti were represented.

Riding into Jackson on a car Saturday night, James Bradford, a farmer of Sandstone township, fell from the platform and was run over. His left leg was crushed and had to be amputated at the knee, and his right leg was badly cut.

Rev. Frederick N. Barlow, 91, oldest Baptist minister in Michigan, died at the home of his niece, Mrs. J. J. Hotter of Alpena, last week. He was first lieutenant of Company H, One Hundred and Fifteenth New York infantry, in the civil war.

Suffering great mental anguish and bringing word that his wife is prostrated over the disappearance of their son, James McGuire, who was last seen three weeks ago, A. D. McGuire of Freeland, the father, has started a new hunt for the missing man.

Thomas Wilde, a pioneer fruit grower of Western Michigan, and the originator of several varieties of strawberries and other fruits years before Luther Burbank began experimenting, is dead at his home in Ottawa county. He was 83 years of age.

Mrs. W. N. Ferris is said to have suffered a slight relapse at her home in Big Rapids and to be growing weaker. It is impossible to obtain accurate information about her condition. Governor Ferris is there and is expected to remain during the summer.

Negotiations for the sale of the Southern Michigan Telephone company to the Michigan State Telephone company are practically completed. The arrangements have been made and all that remains is the formal transfer of the properties in Calhoun, Branch, St. Joseph and Hillsdale counties.

Herbert Baker, a former Jackson street car conductor, has been sentenced to the reformatory at Ionia for not less than six months, the court recommending that he be detained one year. Mrs. Margaret Challender, arrested with him, was sentenced to jail for 30 days. Baker's wife is Mrs. Challender's sister.

John Lane, brakeman on the Pere Marquette, died in the Detroit sanitarium Saturday of injuries suffered last December when he fell from a car and was run over at Brighton. It was necessary to amputate his leg and blood poisoning which followed caused his death. He is survived by a widow, who lives at Plymouth.

Miss Iva Ottinger of Bangor, aged 19 years, who weighed 509 pounds and believed to be the largest person in Michigan, is dead. It was necessary to have eight pallbearers to carry her body to the grave. From childhood the girl was of exceptional size. As she grew older her weight increased with remarkable rapidity. Her arms were over 28 inches in circumference and her waist line was five feet six inches.

"I'm glad Josephine is dead, and I'm glad I shot her," was the declaration of Martin Balicki, the Pole who killed his wife at Grand Rapids, on his way to Marquette to serve his life sentence. Balicki does not take his sentence seriously and jokes about the prison life to which he is to be subject. Balicki is a former resident of Emmet county, having lived at Pellston up to a short time ago. He had employment at Pellston, but two months ago he disappeared.

Emma L. McCaslin requests a decree of divorce in the circuit court at Grand Rapids because she alleges her husband, Dewitt I. McCaslin, refused to take a bath or undress when he went to bed so as not to be put to the trouble of dressing when he got up in the morning. The declaration also says that McCaslin would not wash his face and hands before sitting down to his meals, even when company was present. The McCaslins were married in Wayland, Mich., in 1887.

John Sine, an employe of an Albion plumbing firm, was badly injured when a ditch he was digging caved in on him.

There is every indication that late strawberries suffered little or no injury as a result of the freeze a week ago, and that the crop will be a good one.

The formal opening of the Muskegon Country club, which numbers among its members some 200 of the most prominent families of that city, will be held May 30.

Mrs. V. R. Wade of Petoskey sustained burns to her face and narrowly escaped losing the sight of one eye when flames enveloped her as she was shutting off an oil stove.

The Pere Marquette coal dock at Sebewaing was destroyed by fire. The locomotives are using a temporary station there or else loading at Saginaw. The loss is about $1,500.

The 9-year-old son of Fred Hurst of Big Rapids was seriously injured when kicked in the head by a horse Sunday. Several teeth were knocked out and his jaw was fractured, but he will recover.

The board of estimates of Saginaw, at its final meeting, provided $5,100 in the budget to buy Battery park, which fronts the state armory and which will give Saginaw a municipal park and dock.

Buried under 15 tons of coal, Frank Fenrek was dug out, apparently uninjured. He was unloading coal from patent cars at the Pere Marquette docks at Benton Harbor, and in some manner was drawn in ahead of a load.

Hundreds of inquiries are coming to the offices of the Pere Marquette from different section of the Thumb as to whether there will be any Sunday excursions this summer. The road declares that Sunday excursions are a thing of the past.

As a result of a family quarrel, Mrs. Alva Clark of Muskegon Heights attempted her own life Saturday by drinking part of a bottle of poison. Mrs. Clark was discovered unconscious and medical aid summoned. Physicians believe she will live.

Tonus Carpa, who is serving a 90-day sentence for carrying concealed weapons, attempted to set fire to the county jail at Grayling by lighting waste papers in his cell. The turnkey extinguished the fire. Carpa is demented, it is thought.

There were 2,500 visitors in Saginaw attending the three conventions, of the I. O. O. F., the fifty-fifth annual session of the Grand Encampment, the twenty-third of the department council, Patriarchs Militant, and the Rebekahs, held the first three days of this week.

A total of 3,514 students in the training, preparatory and college departments of the state normal college, Ypsilanti, were enrolled in the school year just concluded with Feb. 1, according to the report issued by Secretary-Registrar C. P. Steimle. This is an increase of 182 over the same time last year.

Work on the biggest government boat-contract ever landed by a Muskegon firm has been started there at the plant of the Racine Boat company. The total amount of the contract, which is for the building of two lightships, is $139,700. The company is now also figuring on two other big government jobs.

Information of great interest to Cadillac and vicinity is to the effect that the Ann Arbor railroad is considering the purchase of the R. G. Peters logging road, standard-guage, which extends from Manistee eastward 40 miles to a point in Cherry Grove township, one-half mile from the southwest shore of Lake Michigan.

Mrs. John Shelafoe, whose husband was murdered December 26 by his son, Henry, in the Chosa saloon at Keweenaw Bay, near the Assinins Indian mission and school, has brought suit in the Baraga county circuit court against the Michigan Bonding company, surety for the saloonkeeper, Joseph Chosa, and against the saloonist himself.

A great flurry of excitement has been caused at Port Huron by the discovery of a new and supposedly rich oil vein on the Boyce farm. The hole already has been bored to a distance of 100 feet and gives every indication of providing a rich and productive find. It will be necessary to drill for 600 feet before the oil is expected to gush freely.

John Kiles, former deputy sheriff of Ottawa county, convicted of manslaughter, was sentenced to pay a fine of $1,000 or serve two to 15 years in prison. His father and Gerrit J. Diekema paid the fine. While serving as deputy sheriff about a year ago, Kiles was dispatched to arrest Ted McCarthy for a trivial offense. McCarthy broke away from the officer and while fleeing was shot and killed.

While running across the street, Thelma Meachem of Grand Rapids, 3 years old, was struck by a big automobile and run over. She was picked up and rushed to a hospital, where it was found her left leg was so badly crushed as to make immediate amputation necessary, and she died on the operating table. The police have the license number of the car, the driver having made his escape.

The village council of Homer held its regular meeting Saturday, but the wet and dry question was not mentioned. One of the members of the council, J. J. Kerr, resigned. He was elected this spring, but the dry and wet question proved too much embarrassment for him. The council at once elected A. J. Ogden to succeed him. He is a radical dry man, so the council now stands 4 dry and 2 wet.

What is the best way to dry damp shoes?

Place on their sides in a warm room in a draft of dry air if possible, but not near a fire, or heat bran and sand and with this fill two old stockings, tying the tops tightly. Put the shoes on these as on trees.

Is there an implement used by stonemasons or builders for raising blocks of stone called a "lewis," which acts on the principle of a clutch? Is it spelled lewis or louis?

A lewis is a contrivance for securing a hold on a block of stone for the purpose of raising it with a derrick.

Does the lighthouse service of the United States come under the jurisdiction of the secretary of the navy?

No; the secretary of commerce is in charge.

Is Liberia governed by the United States?

No. The United States merely assumed responsibility for the internal administration of the country after an international loan of £500,000 had been agreed upon in 1911. The receiver general is an American.

What were the total receipts of the world's baseball series in 1912?

$400,833.

The beauty and virtue of women are superior to the virtue and beauty of men, but no one can be beautiful when in the throes of a deep-seated hacking cough or cold. Nothing will bring greater relief than Allen's Cough Balsam. Sold for over half a century. Endorsed by those who use it. 25c., 50c. and $1.00 bottles.

A Few Words about

Painkiller

The Rev. James H. Dixon, Rector St. Judes and Hon. Canon of Christ Church Cathedral, Montreal, writes:—"Permit me to send you a few lines to strongly recommend PERRY DAVIS' PAINKILLER. I have used it with satisfaction for thirty-five years. It is a preparation which deserves full public confidence."

Painkiller Cramps Diarrhoea Bowel Complaints

RAILROAD TIME TABLES.

Lake Shore & Michigan Southern Railroad.

Effective Nov. 24th, 1912

Going south.

Station	315	309	331	311
	a m	a m	p m	p m
Jackson	† 6 05	† 10 30	† 2 05	† 8 05
Tecumseh	† 7 03	† 11 27	† 3 01	† 9 00
Adrian	† 7 33	† 11 01	† 3 30	
Toledo	† 8 40	† 12 35	† 4 15	† 10 10
Chicago	† 4 05	† 9 00		
Detroit	† 12 20		† 5 40	

Going north

Station	316	312	314	318
	a m	p m	p m	p m
Toledo	† 7 50	† 12 30	† 5 10	† 6 30
Detroit			† 5 00	
Adrian		† 1 00	† 5 25	† 7 25
Tecumseh	† 9 09	† 1 32	† 6 15	† 8 00
Jackson	† 10 15	† 2 33	† 7 20	† 8 55

† Daily
† D'ly.Ex. Sun.

G. J. Zimne, Ticket Agent

DUNDEE BRANCH.

Going west.

Station	429	425	421	427
	a m	a m	p m	p m
Adrian	† 6 10	† 8 15	† 3 30	† 5 25
Tecumseh	† 7 50	† 9 20	† 4 02	† 6 20
Addison	† 10 20	† 10 15	† 4 55	† 7 05

Going east.

Station	422	428	430	434
	a m	a m	p m	p m
Addison	† 9 37	† 10 35	† 1 20	† 7 15
Tecumseh	† 10 23	† 11 25	† 4 25	† 8 05
Adrian	10 50		† 5 15	† 8 30
Chicago	5:00			

DETROIT, TOLEDO & IRONTON

Going South

Daily except Sunday

Station	1
Adrian	11:30 a. m.
Tecumseh	10:45
Ridgeway	10:33
Detroit	8:00

Going North

Station	2
Adrian	3:39 p. m.
Tecumseh	4:10
Ridgeway	4:20
Detroit	7:05

F. S. Bell,
Ticket Agent

FOLEY KIDNEY PILLS
FOR BACKACHE KIDNEYS AND BLADDER

PATENTS

TRADE-MARKS and copyrights obtained or no fee. Send model, sketches or photos and brief description, for FREE SEARCH and report on patentability. 20 years experience. Send 2-cent stamp for NEW BOOKLET, full of patent information. It will help you to fortune. READ PAGES 11 and 12 before applying for a patent. Write to-day.

D. SWIFT & CO.
PATENT LAWYERS,
303 Seventh St., Washington, D. C.

THE ORIGINAL LAXATIVE COUGH SYRUP
KENNEDY'S LAXATIVE
CONTAINING HONEY AND TAR

FEELING LIVER-ISH This Morning?
TAKE
THEDFORD'S Black-Draught
Stops Indigestion and Constipation
25¢
AT ALL DRUGGISTS
A Gentle Laxative And Appetizer

For sale by All Druggists.

EARLY RISERS
The famous little pills.

We promptly obtain U. S. and Foreign
PATENTS
Send model, sketch or photo of invention for free report on patentability. For free book, How to Secure Patents and TRADE-MARKS write to
C.A.SNOW & Co.
Opposite U. S. Patent Office
WASHINGTON D. C.

FOLEY KIDNEY PILLS
FOR RHEUMATISM KIDNEYS AND BLADDER

FOLEY KIDNEY PILLS
For Weak Back
Nervousness
Kidney and
Bladder Ills
Contain no Habit Forming Drugs

The Tecumseh Herald.

SIXTY-SECOND YEAR NO 30. TECUMSEH, MICHIGAN TUESDAY MAY 27 1913 WHOLE NO. 4214.

WE CAN SUPPLY

Building Material

for any kind of a structure you contemplate building on the shortest notice.

Thoroughly Seasoned Lumber

of full thickness and guaranteed quality. Shingles or Prepared Roofing for covering, framing, etc., all the pick of the best manufacturers.

Come in and look us over. Maybe we can save you some money, time and trouble. Look after your Spring Repairs NOW. Phone 59.

LENAWEE LUMBER CO.

See Our

HAMMOCKS

Screen Doors and Window Screens.

GET READY FOR SUMMER.

D. L. Whitenack & Co.

The Silent Servant

ELECTRICITY.

Is your house wired?

There are many advantages besides getting the best and cheapest light in an Electric wired house.

If you have a notion, let us know—we'll figure with you gladly and that won't cost you a cent.

THE TECUMSEH ELECTRIC COMPANY.

The Man Who Wants Big Clothes Values

will find full measure in our

Clothes of Quality, and Hart, Schaffner & Marx

Suits, $10.00 to $25.00.
Sailor Hats, $1.00 to $3,00.
Panamas, $5.00.
Soft Summer Shirts, $1, $1.50, $2.

Heesen & Heesen

TECUMSEH.

The Herald $1.00.

SOUTH UNIT ON CUMMINS' PLAN

All Agree on Delegate Reduction but not on Cummins.

SAY IOWAN FAILED IN JUNE

Florida Republican and Progressive Leaders Believe That Their Parties Will Be Stronger — Progressive Leader Says Cummins' Plan Has No Moral Purpose.

Jacksonville, Fla., May 26.—Henry S. Chubb, Republican national committeeman for Florida at Gainesville, in answer to a long distance telephone inquiry as to his position on the national committee's plan to reduce the representation of the south in national conventions said:

"I believe that the call from the north and west for reduction of representation has been so general and so earnest that reduction must be granted. The best plan, and the one I shall insist on and urge with all my power, is that each state shall send four delegates-at-large and one for each 10,0000 of registered party vote and the Republican party is stronger in Florida today than ever."

Progressives Won't Follow Cummins.

H. L. Anderson, Progressive national committeeman, organizer and recognized head of the Progressive party, said:

"In justice to real Republicans the southern states should have one delegate only. There are no Progressive Republicans in Florida. There are many former Democrats who believe in local protection who voted Progressive and when Underwood finishes his job there will be more.

"Senator Cummins failed of leadership when he sat mute in the June convention and acquiesced in the frauds perpetrated by the old guard. Hill is a derelict. The whole affair lacks moral purpose. It is a reforming of the mercenaries after a disaster. From this distance it looks like a case of a blind doctor prescribing a mustard plaster for a corpse."

Axtell Acquiesces.

E. P. Axtell of Jacksonville, a leading active old line Republican, and probably the best known attorney in the state, said:

"It is too easy to get a crowd of so-called delegates to the national convention. Past conventions have shown they are too cumbersome, and I believe the party will gain strength and effectiveness by cutting down its representation to a bare working limit, based on some plan that will protect the rights of the entire state electorate."

Louisiana Agrees.

New Orleans, May 26.—Republicans of New Orleans, who expressed themselves, favored rather than objected to the proposed plan of the Republican national committee to reduce the representation from the south in the national conventions of the party. Armand Romain, an attorney prominent in Republican ranks, is among those who favor that plan of reduction.

Rene F. Clerc, appraiser of customs, said freely that he believed good would come from the proposed reduction.

"Based on relative populations in the north and south," he said, "I think it is only fair that this section's representation should be cut."

THREAT SENT PRESIDENT

Richard Lindsay Taken as Author of Letter Demanding $300,000.

Philadelphia, May 26. — Charged with sending annoying letters to President Wilson, Richard Lindsay, said to be a resident of Chicago, was arrested by secret service operatives.

The last of the letters mailed from this city to the president was as follows:

"I wrote a letter to you from 7 Chicago avenue, Chicago, Ill., dated May 9, and demanded an answer to it May 14, 1913. If I do not hear from you by May 27 I will learn you and Mr. Tumulty and also those who do not believe in a supreme being here on earth a lesson which they will not forget, and, furthermore, I demand from the United States government this time $300,000 as a remuneration. Maxwell assaulted me.

"Richard Lindsay, the Lion."

MIKADO OUT OF DANGER

Says He Feels Much Better After Crisis Is Passed.

Tokyo, May 26.—Emperor Yoshihito is considered practically out of danger, says a statement issued by Count Watanabe, imperial master of ceremonies. The emperor passed another favorable night. As the crisis was reached Friday night, it is believed only careful attention is necessary to restore his majesty to health.

The empress refuses to leave the emperor's bedside. She acts as nurse, insisting on ersonally giving the emperor his medicine and food.

"I feel much better," the emperor said at night. "Tomorrow being Sunday, I hope you will all take a rest."

Shauer not Yet a Cub.

Superior, Wis., May 26.—President Sommer of the Superior Northern League club, stated that he has not sold Pitcher "Rube" Schauer to the Chicago Nationals, after reading a dispatch saying President Murphy hinted that Schauer had been signed. Manager Unglaub of the Minneapolis Northern league has first option on Schauer.

Blows Wife's Head Off.

Clinton, Ind., May 26.—John Moore, fifty-eight years old, shot and killed his wife at their home here and then gave himself up. The shooting is attributed to jealousy. Moore first attacked his wife with a revolver. He than got a shotgun and as she lay outside the house blew off the top of her head.

WATCH FOR OUR

..Thursday Specials..

Five good Specials for this week Thursday—all day. It will pay you to be here.

COAT and SUIT SALE

Every Coat and Suit in our store included at from

1-4 to 1-3 DISCOUNT

We Accept Security Merchandise Orders

SMO

The Webster Anderson Co.

Tecumseh, Michigan.

This store closes every evening except Saturday at 6 o'clock.

LABOR SPLITS ON WEBB ACT

Fate of California Land Act Is Placed In Doubt.

ISSUE ON THE REFERENDUM

One Branch Seeks Substitute by Invoking Initiative, Which Would Permit Webb Act to Go In Effect Aug. 10—Other Would Delay to November, 1914.

San Francisco, Cal., May 26.—Resolutions published by two powerful San Francisco labor organizations raised doubt as to the fate of California's alien land act. They disclosed this situation:

1. That one branch of organized labor will seek a substitute measure by invoking the initiative, on the ground that the Webb act is not strong enough. Reference to the initiative will not prevent the act from going into effect Aug. 10.

2. That another section of organized labor will seek not only to invoke the initiative, but will circulate petitions for a referendum election which, if called, will prevent the Webb act from going into effect until the election is decided, which can not be until November, 1914.

Favoring the application of the referendum as well as the initiative are the Asiatic Exclusion League, Olaf Tveitmoe, president, and the San Francisco Building Trades Council.

May Prevent Referendum.

The San Francisco Labor Council, however, wants only the initiative invoked.

This split makes uncertain what will be the fate of a referendum petition. Twenty thousand signatures are needed.

Secretary Yoell of the Exclusion League said his organization had 117,000 members and he expected to get 100,000 signatures without difficulty.

BASEBALL HERO HURT

Injured in Auto Crash While Returning from the Game.

Rockford, Ill., May 26.—John Cleaver, star of the baseball game between the Rockford and Belvidere High schools at Belvidere, was injured, perhaps fatally, on the way from the park.

He was with a party that indulged in auto speeding, with the result that the touring cars of O. H. Wright and L. C. W. Willard crashed. Cleaver was thrown out and badly hurt. Fern Wixon and Maude Sullivan suffered sprained ankles.

Bull Moose Bible.

New York, May 26. — What is described by those responsible for it as "a sort of bull moose political bible" is to make its appearance presently. It is a complete edition of the platform of the Progressive party with "notes, explanations, comment and admonishments for all simon pure Progressives." In addition to this, its projectors say that "it will explain all the unexplained features of that remarkable political document that caused all the trouble last year."

STILWELL GUILTY

Jury Convicts Senator Whitewashed by Legislature.

New York, May 26.—Stephen J. Stillwell, state senator from the Bronx, recently exonerated by the New York state senate on charges of bribery, was found guilty of bribery by a jury.

The maximum penalty for the crime is ten years' imprisonment and $500 fine. He will be sentenced Wednesday.

RECRUIT IS A REAL REFORMER

Mrs. Atwater Has Joined New York's Suffragists.

FIGHTER BUT NOT A MILITANT

But She Stirred Women of Butte, Mont., and Cleaned Out School Board That Spent Millions Without Accounting—She Takes Place of Miss Elsie McKenzie.

New York, May 26. — New York's five militant suffragists, Miss Elizabeth Freeman, Miss Maude Malone, Mrs. Marcia Townsend, Mrs. John Rogers, Jr., and Miss Lavinia Dock, have found a new recruit to take the place of Miss Elsie McKenzie, who has just begun a voyage back and forth across the Atlantic between two inhospitable countries.

She is Mrs. M. W. Atwater, wife of a mining engineer of Butte, Mont., where almost single handed she threw out a board of education which had not given an accounting in sixteen years. She says she isn't a militant, though she would be if she lived in England, where conditions require it, but she is decidedly energetic.

Women Ousted Board.

"The school board of Butte was a secret society, which re-elected itself and wouldn't account for $400,000 or $500,000, which it spent every year," said Mrs. Atwater. "Nobody took the trouble to remedy this condition except our suffrage club. Coal was sold to the schools by one of the board members at a fancy price and there were other more obscure rake offs. But such a hold did the men have on the town and the newspapers that we could not even buy advertising space to publish our facts. So we determined to oust the board through the votes of the women, who have the school franchise in Montana."

THINKS FAMILY MURDERED

Marengo Man Believes Baby Found Dead to Be Daughter.

Chicago, May 26.—William Lloyd, a wealthy farmer of Marengo, Ill., told the police that he believed the baby girl found murdered in a vacant lot at 1328 West Kinzie street Thursday morning to be his six-months-old daughter.

Lloyd said his wife, Nellie, disappeared last Monday with the girl and $3,000, the proceeds of the sale of a forty-acre farm. He declared Mrs. Lloyd had been seen in the Marengo railroad station with a Chicago dry goods salesman with whom he believes she eloped.

He told Captain Healey he believed his wife and baby had been murdered for the sake of their money. Efforts to locate the salesman or his son, were fruitless. General orders were issued to institute a search.

Franco-Russian Veteran Dead.

Joliet, Ill., May 26.—Hugo Boehme, a veteran of the Franco-Prussian war, an architect, and former city engineer of Joliet, Ill., died here of paralysis, aged sixty-six years.

STEAMER HITS MINE

Sinks with Two Hundred on Board; Eighty Saved.

Smyrna, May 26.—The steamer Nevada, with 200 passengers on board, struck three mines in succession in the Gulf of Smyrna and sank.

Only eighty of the passengers and crew are reported saved.

THIRTY-FIVE KILLED AND HUNDRED HURT

Death List Swells In California Empire Day Horror.

Long Beach, Cal., May 26.—Thirty-five persons were killed and about 100 injured when the stage and a part of the flooring of the municipal auditorium, at the shore end of the pier, collapsed during the Empire day ceremonies, a celebration by British societies in honor of the birth anniversary of the late Queen Victoria.

A thousand or more persons had crowded into the building, close to the stage, and officers of the various celebration committees and English societies, which had participated in a parade, had just ascended the rostrum when the crash came.

Everyone on the stage went through the flooring into the sands below and according to police reports there may be more bodies in the wreckage. A panic ensued among the 7,000 or more spectators and many were injured in the rush.

Following is a list of the dead: Mrs. Frank Matthews, David Black, seven years old, Mrs. Dan Thomas, Mrs. August Bartz, Mrs. Richard George Dowle, Mrs. Chesshire, Mrs. Arthur C. Helps, Mrs. A. K. Hill, Fannie McGee, Harold Letts, Mrs. D. S. Holmes, Martha J. Bennett, Mrs. McSpears, Mrs. D. J. Lomas, Mrs. D. E. Wallace, Mrs. C. H. Lawrence, Mrs. James Wyval, Mrs. Warren C. Letts and daughter Dorothy, Mrs. E. C. Valentine, Mrs. Frank Shaw, Mrs. Emma Prigmore, Mrs. Elizabeth Hannah Richardson, Mrs. Pauline McGehee, Thomas Beck, Mrs. Lilly M. Holmes, young son of H. L. Bayles, Mrs. Ada E. Ingraham, Mrs. Anna Longfellow, Mrs. Williamson, Mrs. D. McPharron, Miss Anna Stone, Mrs. Nicol.

All of the seriously injured are residents of Los Angeles and vicinity.

Motorcyclists Strike Auto.

Evansville, Ind., May 26.—In a collision between an automobile and two motorcycles here three persons were injured, one of them probably fatally. The injured are: Reuben Barry, twenty, skull fractured and both legs broken, expected to die; Joseph Kale, twenty, leg broken, and Mrs. Lovell Head, jaw broken.

CHAMP CLARK GETS DIPLOMA

Speaker Is Daughter's Substitute at Graduating Exercises.

Washington, May 24. — Speaker Champ Clark proved a very able substitute for his clever daughter Genevieve, when he took her place at the graduating exercises of Friends schools.

It was Miss Clark's class that was graduating and her diploma was handed over to her parent for her, as she is traveling in Europe with Mrs George Harvey of New York.

WEATHER OBSERVATIONS.

Taken by United States weather bureau in Washington, D. C.

	Temp.	
New York	65	Part Cloudy
Albany	60	Clear
Atlantic City	64	Clear
Boston	56	Part Cloudy
Buffalo	54	Clear
Chicago	44	Cloudy
St. Louis	72	Clear
New Orleans	76	Clear
Washington	70	Clear
Philadelphia	70	Cloudy

Weather for Tomorrow.

Illinois, Indiana, Lower Michigan, Wisconsin and Iowa—Showers.

McCann Bros.

SMART SUMMER SUITS

We realize that every man appreciates the cool and comfort of Blue serge for warm weather wear, We have provided a splendid assortment of two and three piece suits to suit the popular demand. They are of the quality and fit that has made Clothcraft Fine Clothing the best ready-to-wear apparel obtainable for the price.

Blue Serge Suits, $8, $10, $12, $15, $18.50

We are headquarters for Straw Hats, Interwoven Stockings 25c, Silk 50c, Underwear in Union Suits all styles.

COME IN AND SEE US.

McCann Bros.

Store Opening Evenings. ONE-PRICE CLOTHIER

Graduating Gifts

Now is the time to look at our stock of

Sterling Silverware

Jewelry, Watches, Chains, Silver Novelties, Dainty Toilet Articles,

Books Books

CALL AND SEE.

E. J. PETERS & CO.

PHONE 200 Successors to J. F. HICKS & SON

We have a fine stock of

HAMMOCKS

Croquet Sets - - Garden Sets

Balls and Bats

ALSO

A full line of

CROCKERY

and Hand-painted China.

Ida B. Chase.

Tecumseh State Savings Bank,

Deposits, $425,000.00.

The amount of yonr first deposit is not so important as making the start now and regularly adding to it.

8 Per Cent Interest on Savings accounts and on Certificates of deposit for all full months, one month or more.

TECUMSEH STATE SAVINGS BANK.

THE TECUMSEH HERALD

G. N. STACY,
EDITOR AND OWNER

SUBSCRIPTION RATES

IN LENAWEE COUNTY
One year, payment in advance ... $1.00
One year, payment after three months 1.25
OUTSIDE LENAWEE COUNTY
One year, payment in advance ... $1.25
One year, payment after three months 1.50
There will be no Deviation from above Rates

Entered in the postoffice at Tecumseh, Mich., second class mail matter.

Telephone No. 36.

$100 REWARD, $100.

The readers of this paper will be pleased to learn that there is at least one dreaded disease that science has been able to cure in all stages, and that is Catarrh. Hall's Catarrh is the only positive cure now known to the medical fraternity. Catarrh being a constitutional disease, requires a constitutional treatment. Hall's Catarrh Cure is taken internally, acting directly upon the blood and mucous surfaces of the system, thereby destroying the foundation of the disease, and giving the patient strength by building up the constitution and assisting nature in doing its work. The proprietors have so much faith in its curative powers that they offer One Hundred Dollars for any case that it fails to cure. Send for list of testimonials.

Address F. J. CHENEY & CO., Toledo, Ohio.

Sold by all Druggists, 75c.

Take Hall's Family Pills for constipation.

If you can't get behind a movement for the town's good, at least don't get in front of it.

A man living at Auburn, New York, had a severe attack of kidney and badder trouble. Being a working man, not wanting to lose time, he cured himself completely by using Foley Kidney Pills. A year later he says: "It is a pleasure to report that the cure was permanent." His name is J. A. Farmer. For sale by all druggists of Tecumseh.

The queen of May may have to wear her heavies this year. This is no weather prediction, however.

A slight cold in a child or a grown person holds possibilities of a grave nature. Croup may come on suddenly, bronchitis or pneumonia may develop, severe catarrhal troubles and consumption are possible results. Foley's Honey and Tar Compound nips a cold at the outset, cures croup quickly, checks a deepseated cough, and heals inflamed membrances. For sale by all druggists of Tecumseh.

Well, April gave us some beautiful weather, even if some people were fooled in taking 'em off to soon.

CONSTIPATION CURED

Dr. King's New Life Pills will relieve constipation promptly and get ysur bowels in heathy condition again. John Supsic, of Sanbury, Pa., says: "They are the best pills I ever used, and I advise everyone to use them for constipation, indigestion and liver compaint." Will help you. Price 25c. Recommended by C. A. Wright & Son.

May will bring the alluring apple blossoms. Even the Ben Davis blossoms are sweet and fragrant.

FOR THE WEAK AND NERVOUS

Tired-out, weak, nervous men and women would feel ambitious, energetic, full of life and always have a good appetite, if they would do the sensible thing for health—take Electric Bitters. Nothing better for the stomach, liver or kidneys. Thousands say they owe their lives to this wonderful home remedy. Mrs. O. Rhinevault, of Vestal Center, N. Y., says: "I regard Electric Bitters as one of the greatest of gifts. I can never forget what it has done for me." Get a bottle yourself and see what a difference it will make in your health. Only 50c and $1.00. Recommend by C. A. Wright & Son.

One never hears a small boy saying that he is going to be a soap manufacturer when he gets big.

The great calamity in Omaha was quickly over-shadowed by the terribly disastrous floods in Ohio. Great suffering and sickness from colds and exposure resulted. L. Poole, 2217 California St., Omaha, writes: "My daughter had a very severe cough and cold but Foley's Honey and Tar Compound knocked it out in no time." Refuse substitues. For sale by all druggists of Tecumseh.

The man who argues that it is too late for him to do much rarely does anything.

WONDERFUL SKIN SALVE

Bucklen's Arnica Salve is known everywhere as the best remedy made for all diseases of the skin, and also for burns, bruises and boils. Reduces inflammation and is soothing and healing. J. T. Sossaman, publisher of News, of Cornelius, N. C., writes that one box helped his serious skin ailment after other remedies failed. Only 25c. Recommended by C. A. Wright & Son.

To be popular on a small salary a man must possess a special gift.

Foley Kidney Pills repay your confidence in their healing and curative qualities. Any kidney or bladder disease not beyond the reach of medicine will yield to their use. Mrs. Cordelia Copeland, Ardeola, Mo., says, I had kidney and bladder trouble for over a year and 5 bottles of Foley Kidney Pills cured me." It is the same story from every one who uses them. All say, "they cured me." For sale by all druggists of Tecumseh.

SPURIOUS COIN IS A LURE.

Psychology of Counterfeiting Is a Puzzle to Federal Authorities.

"Like the fly which lights on paper carefully smeared with molasses for his benefit, the man who lets his thoughts dwell upon 'queer' money is caught hard and fast, unless he gets the idea out of his head as soon as it enters." That is the psychology of counterfeiting, as explained by Captain Thomas J. Porter, of the United States Secret Service.

As a further illustration of the theory, Captain Porter reverted to the case of the Rev. James R. Kaye, the Oak Park minister, convicted of making bad coin.

"Men who counterfeit want to get rich quickly," explained Captain Porter. "It is funny, though, how the game attracts a man who is otherwise honest. The man who is attracted at first by the prospect of making money easily in this way argues that he is doing no wrong.

"He simply says to himself that he will make a few thousand dollars of spurious money and then shove it out in a safe way. He argues with himself that the money will be accepted by everyone, and that it really is the same as the money stamped as legal tender by the government, and only the government will lose.

"He begins to read about counterfeiting, and the more he reads the easier the thing seems. Ten to one he has a taste for mechanics and any man with a simple knowledge of metals, if he has the proper dies, can turn out a pretty fair representation of a dollar or other silver coin.

"Most of the old time counterfeiters have gone out of business or are serving terms in penitentiaries, and many of the spurious coins made at the present time are manufactured by men who are respected in the communities in which they live.

"Counterfeiting bank notes is more difficult than making spurious coins, but after a man has been successful with silver pieces he takes up the other, and, with study and perseverance, can turn out a few bills. However, these makers of 'bad' money never last long. They are run to earth sooner or later, then comes their realization of the crime they have been involved in. The government is a relentless enemy, and the punishment for making spurious money is severe, but the wrongdoers never recall this until they are fairly caught.

"'I can do better than that fellow did, and those dub detectives could never have caught me in the trap they laid for him,' is the way the amateur counterfeiter muses. He figures it all out to his own satisfaction, but he fails to give the men in Uncle Sam's service credit for any brains or originality of thought. He thinks that they work the same way on every case, and that all he has to do is to observe the pitfalls that the other men fell into and be careful not to walk into them himself.

"This point settled, the deluded victim of the get rich quick craze has only a few more steps to take. The first thing that he does, generally, is to manufacture some home made dies of plaster of Paris. They are crude moulds of silver pieces, and so our deluded friend experiments a little by pouring pure lead into these casts, and to his surprise and delight he turns out a few pieces of metal which bear a resemblance to money."

Variety in Country Fishing.

I am sorry for the man or woman who finds difficulty in killing time in the country, says a fisherman. A week is nothing and we can accomplish nothing of importance.

The most important event is the occasional capture of an unusually large trout. There are big ones here. Be sure of that. I have reliable information of one which has its habitat not far away which is said to be full two feet long. If so, it will weigh full five pounds.

Think of that, my boy! Drop that everlasting business and come and catch (him or her). Even if you kill nothing, you will be happy, and you will be sure to catch chubs. At least, I always do, and must say that it is somewhat disappointing to find that one has a big leathermouth instead of a large golden trout.

Yet the so-called chub is something of a game fish. He rises at the fly and can put up a good fight. The largest I ever killed was eighteen inches long; but I have heard of them up to twenty-two inches, and weighing three pounds. When I cannot take trout I will catch chubs.

Fleas, Rats and Bubonic.

It has long been known that rats are an important cause of the spread of plague, but more recent researches seem to indicat that fleas serve as an intermediate link in conveying the disaese from rats to men. According to the observations and conclusions of Simond, infection of plague from one human being to another takes place, but in an insignificant number of cases compared with those where fleas carry the infection from rat to man. The recent experiments of the plague commission at Bombay have established the fact that fleas convey the plague from infected to healthy rats, and it has been shown that the species of flea concerned is always found in plague-infected houses. Medical science therefore declares war upon fleas as upon mosquitoes, and the mystery of epidemics is proportionally cleared up. Yet much remains to be learned.

Liverpool's Drunkenness.

In no centre in the Kingdom have more earnest efforts been made to fight drunkenness than in Liverpool, but the latest report of the head constable shows that no great success has attended these efforts. Indeed, the convictions under this head, which in 1903 were 7,877, and in 1907 were 8,721, were last year 3,205, although it should be stated that the head constable regards the figures as indicative of the measure of police activity rather than of the amount of drunkenness. The supervision of the public houses is very strict, and the causes of the evil appear to be an increase in drinking in the home fostered by carts going from door to door and supplying beer—if need be, on credit; the resorting to public houses of women early in to morning, and grocers' licenses. The Liverpool city justices have just been considering these matters, and have passed a series of resolutions in favor of action concerning them. Liverpool has already initiated many reforms in regard to licensing; we trust its latest efforts to further cope with a great evil may again be fruitful of results.—Westminster Gazette.

Personal Items

Miss Sarah Craig spent Sunday in Britton with her parents.

Mrs. Francisco of Dundee is visiting her sister Mrs. Will French.

Miss Elizabeth Gibson left for her home at Central Lake today.

Roy Collins and family left for their new home in Bucyrus Ohio Tuesday morning.

T. C. Harris left for Fremont Ohio Tuesday morning after a short visit with his family.

Mr and Mrs. L. M. Waldron entertained Mr. and Mrs Carl Kidnan of Adrian Saturday.

Mrs Frank Clarkson was an over Sunday visitor with her son, Dwight and wife in Detroit.

Mrs F. Rector and son Fred, and Miss Alice Wimple attended the Presbyterian church in Adrian Sunday.

Mr. and Mrs Will Meyers of Detroit were visiting their daughter, Mrs Leon Rosacrans and family over Sunday.

There will be a meeting of the Epworth League at the M. E. Parsonage on Friday evening. Election of officers.

Mr. and Mrs Andrew Wilson were the guests of their daughter and husband, Mr. and Mrs. Frank Camburn in Saline Sunday.

Mrs. Angeline Stacy has gone to Mt. Clemens for a visit later going to Buffalo for an extended visit with her son and other relatives.

Mrs. Dr. Wells of North Yakima Wash. who has been visiting Mr and Mrs. Myrn Conklin for the past week left for her home Tuesday morning.

Grass Lake seems to have lost its patriotic spirit as, for the first time since the organization of the G. A. R. there will be no Memorial services in that town.

Specials at Gilberts this week are: 100 lbs. H. & E. Sugar $4.90, Big pineapples $1.35 per doz., 6 bars Ivory Soap 25c, 3 pkg. Jellycon 25c, 3 pkg. Polly Prim 25c.

Mrs James Stevenson of Napoleon came this morning and will visit at the home of Mr. and Mrs. Vance Goheen and Mr. and Mrs James Aten until after Decoration Day.

Frank Pratt and wife have been entertaining Wm. Adkin and Mrs. Pratt of Blissfield, for the last few few days, Mr. Adkin returned home Saturday, James Pratt and family of Blissfield were over Sunday guests.

Chelsea has a President who is not afraid to speak up for the rights of the community. He has given orders to the Marshall to arrest any auto or motorcycle driver who exceeds the speed limit, claiming that people on foot and vehicle drivers also have rights to be respected.

Decoration Day will be observed in Macon on Sunday June 1, at the Macon cemetery. Should the weather be unfaverable they will be held at the church. Good speakers have been engaged. Every body is requested to bring flowers.

What is supposed to be the foundation of the depot of the Ypsilanti road that was graded from Adrian to Tecumseh long years ago has been unearthed by those excavating for the cellar of the new Catholic church. The older inhabitants will remember the old frame work that was left when the funds run out and the project for the road was abandoned.

HINDOO WIDOWS WIN RIGHTS.

Those of the Highest Class Are Now Being Allowed to Marry.

From her role of half-toy, half-slave to man, penned up in the seclusion of the zenana (woman's apartments), the woman of Hindoostan is rising to equality with man. India is daily getting anxious to accord its women a humane and a just treatment. Sex-inequality had decreed that while the widow was forced to remain a widow. This injunction is no longer being faithfully observed. Widows of the highest castes are being allowed to marry. Moreover, Hindoos are making special efforts to establish homes where young and old widows are kindly treated and taught how to be nurses, doctors, teachers, and missionaries. The aim of these institutions is to inspire the widows to help toward the uplift of East Indian society and also to make them capable of supporting themselves instead of being charges on their relatives, as has been the case heretofore.

Polygamy was never very common in India, but to-day it is doomed. To-day the woman of India is leaving the privacy of her apartments, going to modern schools for education, and entering the arena of public activity, to help along the evolution of Hindoostan. Schools and colleges, especially designated for girls and neighborhood centers meant for the advancement of matured women, are coming to be pronounced features of East Indian cities.

The Burglar was Married.

"James," cried Mrs. Timmid, sitting up in bed, "there are burglars downstairs."

"Oh, no, there ain't, my dear," replied Mr. Timmid.

"I'm sure there are."

"I'm sure there ain't."

"I tell you there are."

"I tell you there ain't."

"Your husband is right, mum," interposed a low-browed individual, who thrust his head into the room at this juncture. "We're upstairs."

And as he started down the steps he was heard to say to his pal: "I always believe in helping a husband out whenever I kin. I'm a married man myself." — Louisville Courier-Journal.

Erect Immense Steel Shed.

It is the usual custom to build vessels under a shed, that the work may proceed without regard to weather conditions. The steel framework under which the 900-foot White Star liners are to be built has just been completed. It covers an area 300 by 850 feet.

The Soul that is Alive.

To know what you prefer, instead of humbly saying "Amen" to what the world tells you you ought to prefer, is to have kept your soul alive.—Robert Louis Stevenson.

LENAWEE COUNTY ATHLETIC MEET

Adrian College Field, Adrian Mich. May, 29.

Arrangements are progress[illegible] for the Athletic meet of al[illegible] High Schools of Lenawee Co. at Adrian May 29. It is expected that every High School will be represented. An effort will be made by the college to make this an annual affair under the auspices of the college.

TECUMSEH'S NEW SCHOOL

After working with architects and on school building plans for nearly an entire year the Board of Education finally adopted a plan for the proposed new high school building which it is believed will meet with the approval of the voters of the District.

The plans as drawn, criticised, and redrawn represent the latest ideas in school construction and hygienic ventilation.

Mr. Stophlet the architect is one who had his early training for his life work at Columbus University New York City under the best teachers in this country of design and architectures.

These school plans will soon be on exhibition in some prominent location for inspection and a special meeting called some time in June to vote on the proposition of bonding the District for the erection of this much needed improvement in our schools.

REUNION OF THE OLD FOURTH MICH. INFANTRY

Jackson, June 20.

The annual reunion of the "Old Fourth" Michigan Infantry will meet in Jackson June, 20. The meeting will be held at G. A. R. Hall and the W. R. C. will serve the dinner. The first meeting will be called at 10:30 a. m. After the dinner there will be speeches and a literary program.

The officers for the Regiment for '13 and '14 are Pres. L. S. Taylor, Jackson; 1st Vice Pres A Piper Kalamazoo; 2nd Vice Pres. G. W. Burnett, Jonesville; 3rd Vice Pres. H. C. Daniels, Tecumseh; Sec. and Treas. A. H. English, Battle Creek.

MEMORIAL SERVICE

Union Memorial Services were held Sunday evening at the Methodist church. There was a find attendance the G. A. R. and T. B. A came in a body and were seated in the front of the church.

The Anthem by the united choir was very fine, solos were given by Ernest Church and Miss Caswell. Mrs. Kenrick sang for the closing music "Tenting to-night on the old Camp Ground," the choir joining her on the chorus. Rev. G. H. Whitney spoke in a very earnest and feeling manner, his sermon abounding in many fine passages. The services were very impressive throughout as a memorial to those who so bravely gave their all that our Union might be preserved.

COOL WEATHER

Yes, we think this cool weather for May but reports from George Hawkes are that 30 years ago the night of May 22 there was a heavy fall of snow and a drop in the Mercury to 16 above and crops were badly damaged.

28 years ago there was a heavy fall of snow on Decoration day. We may have to keep up our coal fires until the 4th of July.

WASHINGTON NOTES

Impotant Currency Legislation

Hon. Carter Glass of Va., Chairman of the Committee on Banking and Currency in the House of Representatives has about completed his new bill which has the approval of Leader Underwood, Secretary of the Treasury McAdoo and President Wilson. Heretofore National banks could only issue bank notes by depositing their full value in Government Bonds with the Treasury Department. This Bill provides that banks may deposit state, county and municipal bonds or other high class securities and secure Bank notes from the Treasury Department for circulation and Loans. This measure will enable the banks to enormously increase the volumne of circulating money when there is a demand for it, such as at "Crop moving time", or at any other periods when unusual activity of business demands a large volume of money everywhere.

At the present time National banks are forbidden to make loans on real estate security, but under the new bill this restriction will not only be removed so the banks can loan money to farmers but provision will be made whereby farmers can secure loans on their crops before they are even harvested. This plan is in operation in Germany, France and Belgium and other European countries and has added wonderfully to the prosperity of the European farmers.

A PRETTY COMPLIMENT

George Arliss, of "Disraeli" fame, is responsible for the following, which, he says, happened to a friend of his, who is a popular member of the Metropolitan Club:

"This friend of mine," says Mr. Arliss, "is noted for his pleasantries. Perhaps I should add, he is a gay old bachelor. He was in the habit of going to a certain charming young manicure who is in one of the large hotels, and one day, as she finished operations, she said to him.

"'I am getting some testimonials from my regular customers. Do you mind giving me one?

"The bachelor procured a card from his pocket, and after a moment's thought wrote upon it and handed the card to the young woman.

"Upon the card he had written the following:

"'There's adivinity that shapes our ends.'"

—June Lippincott's

THE HOME PAPER

It wants you on its reading list recorded on its books, and then you'll get it twice every week and know just how it looks.

It will tell you all about the news, in this and nearby towns, who gets married, dies, is born, and who elopes or drowns.

There isn't a thing from A to Z that tends to help the town, that that paper doesn't catch it up and quickly pass it round.

It tells about your visitors, with titles emphasized, while all their points of merit are freely generalized.

It tells the story of success, but screens the failure side, and when the facts will make a mess, it simply lets them slide.

It tells about your virtues, and over looks your sins, and put an extra emphasis upon the birth of twins.

It never designs to tell a lie except in personal praise, and then it does it clear and strong, and with its choicest phrase.

In writing up your marriage, it elaborate with care, and says the bride was beautiful and the groom was on the square.

It doesn't matter who it is that crosses Jordan's river, the paper tickets him as saint, and safely sends him thither.

It tells about that darling boy who had a dollar raise, leaves out his measley little tricks and just recites his praise.

And there's your daughter on the street, gadding night and day, of all the rumor slow or fleet, it wisely does not say.

It paints out every blemish or the picture of your life, and paints in every virtue of a home that has no strife.

It learns to read between the lines to find the tender spot, to blow not cold on young or old, when the blowing should be hot.

It senses all the skeletons behind the closet door and runs its big blue pencil through the lines that turn them o'er.

It knows about your weaknesses, your little streaks of yellow, just how to smother ill reports or make them smooth and mellow.

It knows what families live in peace and those most apt to jar, and whether it's just a birthmark, or a sad domestic scar.

It knows the man who pays, and the one who could but won't, and all the chronic knockers, and the one who makes the "bunt".

It knows the financial standing of every man in town, and whether its living or cheerless giving, that constantly keep him down.

SHOULD THE BIBLE BE TAUGHT IN OUR SCHOOLS

This question has been the subject of debate in our schools this week. The juniors and the freshmen taking it up for discussion Monday, the freshmen took up the subject and talked for and against in a very able manner. Those on the affirmative side were Burton Garlinghouse leader, Camilla Hayden, and Norma Moody, negative Winifred Mitchell, Ethel McIntyre, and Carlyle Kay. The sophomore class acted as judges, and declared in favor of the affirmative.

Wednesday the juniors held their debate. Affirmative Ina Binns, Seymour Orr, and Ruth Curry, negative Louis Schneider, Ruth McKinny and Mabel Skinner. Judges, Marie Bramble, Anna Carson and Frances Peters. They too decided in favor of the affirmative.

FOR GETTYSBURG

The railroads have at last reconsidered their decision in regard to the transportation of our Old Soldiers to Gettysburg, and have made it possible for all who reside in Michigan to attend this 50th Anniversary of the battle of Gettysburg, without expense to themselves.

The Legislature voted $20 000 at a late session, but the railroads demanded $5000 more, which sum was refused them and it was up to the people to raise it by subscription or let our veterans forego the trip which had been planned for them.

The railroads have now capitulated and will carry the veterans for the amount appropriated, with the idea that the Legislature will make good the sum when they assemble again, and they may feel that it were better not to antagonize the people against them to too great an extent. Be this as it may, we are glad that it has been made possible for the old boys to meet again at Gettysburg.

CHIROPRACTOR

(Ki-ro-prac-tor)

A Chiropractor works on the spine alone and uses no Medicine. Disease is caused by the nerves being impinged (pinched) between the bones in the spine, and cannot do their work.

Are you suffering from Constipation Bowell, Stomach, or Kidney trouble, Brights Disease or Diabetis, Asthma, Bronchitis or Lung trouble. These are allowed to take hold on account of Impinged nerves in the Spine. Let me examine you, then, if I take your case and don't remove your Constipation you can have your money back. I never yet have failed to cure Asthma or Bronchitis. Give me a trial, 3 to 8 P. M. Corner of Onieda and East Chicago street.

F. M. BROWN,
Chiropractor.

The Largest Magazine in the World

TODAY'S MAGAZINE is the largest and best edited magazine published a. 50c per year. Five cents per copy at all newsdealers. Every lady who appreciates a good magazine should send for a free sample copy and premium catalog. Address, TODAY'S MAGAZINE, Canton, Ohio.

As a Last Resort.

"Should a girl propose to a bashful suitor?" "Not until she has tried everything else. Ask him if he is going to invite you to his wedding. That usually starts something."

"Pittsburgh Perfect" Fence

Save Money on your Fencing by Putting up the Style Made to Meet your Requirements

It's downright foolishness to buy light chicken wire to put around your bull pasture—and you know it.

But some people do it because they don't think beyond the price-ticket on the roll of fence—at least not until they've had to patch the chicken wire a dozen times or so where that bull went through.

Then they put up a brand new stock fence.

There's no economy in that kind of fence-buying. The right fence in the first place costs less.

Our free catalogue tells how to buy fencing economically, effectively, wisely. Get it today and save money.

Made in Different Styles for FIELD, FARM, RANCH, LAWN, CHICKEN, POULTRY and RABBIT YARD and GARDEN

Every Rod Guaranteed

Ask your dealer for "Pittsburgh Perfect" and insist on his furnishing it. Do not allow him to persuade you that some other fence is just as good. If he doesn't sell it, write us direct.

"Pittsburgh Perfect" Brands of Barbed Wire; Bright, Annealed & Galvanized Wire; Twisted Cable Wire; Hard Spring Coil Wire; Fence Staples; Poultry Netting Staples; Regular Wire Nails; Galvanized Wire Nails; Large Head Roofing Nails; Single Loop Bale Ties; "Pittsburgh Perfect" Fencing. All made of Open Hearth material.

THE WELD THAT HELD

If you are interested in Wire Fencing, write for FREE copy of our ALMANAC, 1913—

Pittsburgh Steel Co.
Pittsburgh, Pennsylvania

COMING BACK
TO TECUMSEH UNITED DOCTORS SPECIALIST

WILL AGAIN BE AT THE BARRETT HOTEL, THURSDAY, MAY 29, 1913.

ONE DAY ONLY
HRS. 9 A. M. to 4 P. M.

Remarkable Success of These Talented Physicians in the Treatment of Chronic Diseases.

Offer their Services Free of Charge for the Last Time.

The United Doctors, licensed by the State of Michigan for the treatment of deformities and all nervous and chronic diseases of men, women and children, offer to all who call on this trip, consultation, examination, advice free, making no charge whatever, except the actual cost of medicine. All that is asked in return for these valuable services is that every person treated will state the result obtained to their friends and thus prove to the sick and afflicted in every city and locality, that at last treatments have been discovered that are reasonably sure and certain in their effect.

These doctors are considered by many former patients among America's leading stomach and nerve specialists and are experts in the treatment of chronic diseases and so great and wonderful have been their results that in many cases it is hard indeed to find the dividing line between skill and miracle.

Diseases of the stomach, intestines, liver, blood, skin, nerves, heart, spleen, kidneys or bladder, rheumatism, sciatica, diabetes, bed-wetting, leg ulcers, weak lungs and those afflicted with long-standing, deep-seated, chronic diseases, that have baffled the skill of the family physicians, should not fail to call.

According to their system no more operations for appendicitis, gall stones, tumors, goiter, piles, etc. By their method these diseases are treated without operation or hypodermic injection.

They were among the first in America to earn the name of "Bloodless Surgeons," by doing away with the knife, with blood and with all pain in the successful treatment of these dangerous diseases.

If you have kidney or bladder troubles bring a two ounce bottle of your urine for chemical analysis and microscopic examination.

Deafness often has been cured in sixty days.

No matter what your ailment may be, no matter what others may have told you, no matter what experience you may have had with other physicians, it will be to your advantage to see them at once. Have it forever settled in your mind. If your case is incurable they will give you such advice as may relieve and stay the disease. Do not put off this duty you owe yourself or friends or relatives who are suffering because of your sickness, as a visit at this time may help you.

Worn-out and run-down men or women, no matter what your ailment, consult them upon this visit. It costs you nothing.

Remember, this last free offer is for this visit only.

Married ladies must come with their husbands and minors with their parents.

DISSOLUTION SALE

ANOTHER
BIG CUT
In our stock of
FURNITURE

Picture Moulding at 40% Off.

Everything marked in plain figures. Nothing Reserved. First come, First served. NEVER before have you had such an opportunity to save money.

DON'T MISS IT.

Stahl & Service,
Furniture and Undertaking. Tecumseh, Mich.

STUDEBAKER

Studebaker

"The wagon that stands up like the reputation of its makers"

When you buy a *Studebaker* wagon you buy a wagon that will last until you turn the farm over to your son and he turns it over to his son.

One of the first *Studebaker* wagons ever made saw constant service for thirty years, and we will gladly send you the names of farmers who have in their possession wagons that have been in constant use anywhere from 17 to 48 years—and there are thousands of them. We are building the same kind of wagons today.

A *Studebaker* wagon is an investment that will give you full return for your outlay. It is built on honor. Iron, steel, wood, paint and varnish used in its construction are tested and retested to make sure each is the best.

For work, business or pleasure—for town or country use—there is a *Studebaker* vehicle to fit your requirements.

Farm wagons, dump carts, trucks, buggies, surreys, runabouts, pony carriages, business vehicles of every description—with harness of the same high standard.

See our Dealer or write us.

STUDEBAKER South Bend, Ind.

NEW YORK CHICAGO DALLAS KANSAS CITY DENVER
MINNEAPOLIS SALT LAKE CITY SAN FRANCISCO PORTLAND, ORE.

Our Classified Ad Department

Ladies Shampooing, Manicuring and Massage. Residence Oneida street, or will call at your home. Mrs. O. G. Hunt. Phone 294

FOR SALE—I keep on hand in large quantities Rubber Roofing as good as there is on the market for the same price as others and put it on free of charge. Guarrantee in from 5 to 8 years. Also have roof paint in 1 gal. and 10 gal. lots.
Jas. W. Owen.

ROOM and board on Pottawatamie St. one block from the Post Office.
Mrs. Mary Grove.

FOR SALE—The Voegele property now occupied by R. R. Anderson. Enquire of H. W. Stevens.

BROODER wanted, must be in good condition. Address Mrs. William Willnow, R. D. No. 2. Phone 439

FARM MORTGAGES FOR SALE—We have several first mortgages on farms located in Lenawee County, which we will sell to net 6 per cent. Write for descriptions.
The Woodrow-Parkes Company
626 Nicholas Bldg.,
Toledo, Ohio.

Instant Relief from Eczema

You can stop that awful itch from eczema and other skin troubles in two seconds.

Seems too good to be true—but it is true, and we vouch for it.

Just a few drops of the simple, cooling wash, the D.D.D. Prescription for eczema, and the itch stops instantly. We give you enough to prove it for 50 cents.

Now, if you have tried a great many cures for eczema and have been disappointed, do not make the mistake of refusing to try this soothing wash. All other druggists keep this D.D.D. Prescription—go to them if you can't come to us—but if you come to our store we will give you the first dollar bottle on our positive no pay guarantee, that D.D.D. will stop the itch at once.

D.D.D. Soap keeps the pores healthy; ask us about it.

P. J. BULVER.

DEVELOPING
PRINTING
ENLARGING

For Amateur Photographers who Are Particular

If you simply want your films "finished" let anybody do it, but if you are looking for results (perhaps better than you ever dreamed of) send 1 roll and 10c for trial development and one free sample print

A. S. LYNDON, Ann Arbor, Mich.

"The man who makes thousands of pictures every year for Michigan students.

Daily Thought.

No liberal man would impute a charge of unsteadiness to another for having changed his opinion.—Cicero.

ARE YOUR FLOORS BOY PROOF?

Campbell's Varnish Stain

Will make them so. It is also good for all kinds of

Floors, Furniture & Woodwork

Easy to apply. 13 colors

Made by Carpenter-Morton Co., Boston

BROOM HOLDER FREE

Present this Coupon at dealer's store and receive one of the Campbell Broom Holders free

FOR SALE BY

B. J. PULVER

Good Hay Crop

The prospects are fine, best in years, the prospects for getting sufficient haying tools are not good as the factories are working night and day trying to meet the present demand to say nothing about conditions in two weeks. Now mind the prospects are as good all over the country as here, think of the machinery needed.

Don't wait until you want a Haying Tool which will be within 30 days but get your order placed at once so you will know just where you are at.

If you will favor us with the business will supply you with

TYPE C and KEYSTONE Loaders'
I. H. C. FORK-TYPE or KEYSTONE Side Rakes.
Three different styles of DEERING Mowers.

Every purchaser will get his tool set up and started so there will be no bother when you are ready.

Every purchaser will feel safe in buying of us along the lines of being taken care of regarding breakage as we carry the largest stock of repairs in Southern Michigann.

If you want time will give you what you need, or will all allow a substantial cash discount

L. E. TEMPLE & CO.

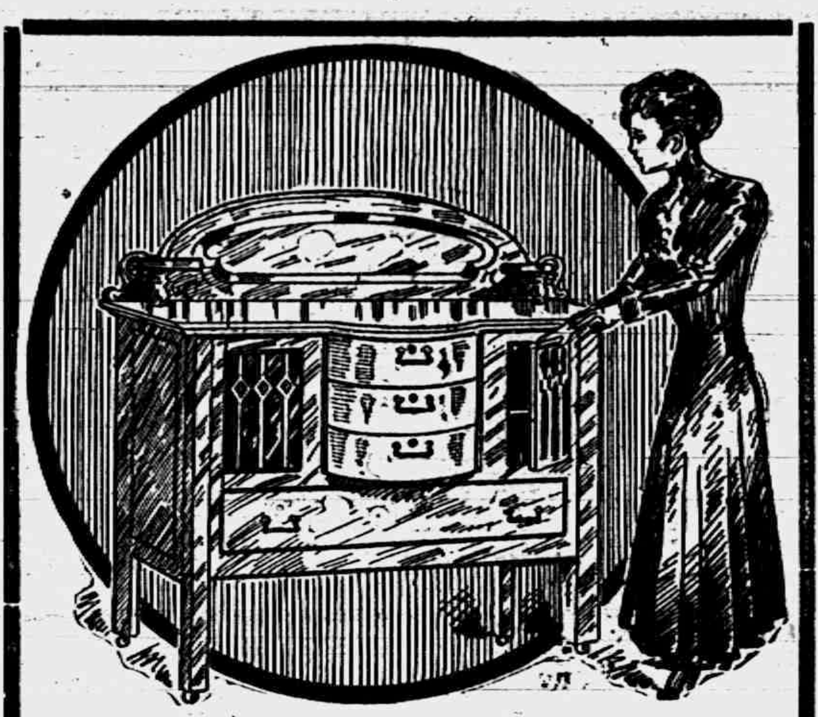

FURNITURE

Artistic designs, good workmanship and finish. Good material and reasonable prices explains the popularity of our furniture

GUY E. BELDING,
FURNITURE AND UNDERTAKING,

Realization!

⁋ A bride and a home—the DREAM of every ambitious young man.
⁋ NOTHING IS IMPOSSIBLE to the young man with these two as his assets—they stand back of SUCCESS.
⁋ Young man! you can REALIZE your dream—a savings account will do it.

THE LILLEY STATE BANK
Tecumseh, Michigan.

COPYRIGHTED 1912 STEWART AD INDUSTRY

TRY THOSE

NEW APRICOTS

AT 15c A CAN

F. D. AVERY

PHONE 39.

The Herald $1.00.

LOCAL AND PERSONAL

NOTICE

All copy must be in the composing room of this office by 9:30 A. M. Tuesdays and Fridays.

Dr. and Mrs. O. Q. Jones were Adrian visitors Friday.

Mrs. Mary Stelzer is the new tenant in Mrs. Phelps house.

Mrs. Charles Stevenson was a Clinton visitor last Thursday

Mrs. Will Flynn was down from Clinton Saturday shopping.

Mr. and Mrs. Koebbe of Macon were Tecumseh callers Saturday.

Mrs. Orin Smith of Clinton called on friends in town Saturday.

Mrs. Alfred Smith of Pentecost was a Tecumseh caller Thursday.

Mrs. Milliard Hunter was the guest of friends in Clinton Saturday.

Mrs. George Houseman of Ridgeway was shopping in town Friday morning.

Mr. and Mrs. Roy Tate of Clinton were business callers in town Saturday.

Mrs. Wm. Alberts was visiting friends in Detroit several days of last week.

Gifts for graduates at Gastons

Will Taylor and sons of Palmyra came Saturday for a visit with relatives.

Mr. and Mrs. George Hayward were spending Saturday in Holloway with friends.

Mrs. Walter Fink of Toledo, was visiting friends in town the last of the week.

Mrs. S. J. Kerr had as her guest last week her sister, Mrs. C. J. Hood of Adrian.

If you are looking for a bargain in a good house and lot we have a number of them. Tansley Agency.

W. S. Dickenson was called to Waterloo Friday for the funeral of Frank W. Willis,

Mrs. Zella Bush of Detroit was the guest of Mr. and Mrs. Elroy Zimmerman Thursday.

Will Hicks of Chicago was in town last week called by the serious illness of his mother.

F. B. Wood who had been in Saginaw several days on business, returned home Saturday.

Mrs. Floyd Freeman was visiting Mr. and Mrs. Burns Freeman in Plymouth last week.

Mrs. Rachel Nichols has been spending several days in Weston with a relative who is ill.

Don't buy trash for the successful graduate. Call at Gastons store for something that will last for years.

Miss Ruth McKinney was spending the week end in Adrian with her friend Gladys Kuney.

Mrs. Wm. Southard who was visiting friends in Adrian last week returned home Saturday.

Mr. and Mrs. Sam Mobbs of Raisin Center attended the K. P. banquet in town Wednesday night.

Mr. and Mrs. Sam Patterson and little son of Ridgeway were Tecumseh visitors Saturday.

Fire, tornado and auto insurance.
Mrs. Garland Gillespie.

Mr. and Mrs. Frank Snedicor spent Sunday in Jackson with their sons, Harry and Kenneth.

Mrs. Wm. Calhoun Jr, and daughter of Holloway, took dinner with Mrs. S. J. Kerr Saturday.

Mrs. Grace McDermott of Adrian was visiting her mother Mrs. Wm. Jordan Friday and Saturday.

Mrs. Howard Evans and baby Ruth were visiting her mother Mrs. John Schreder and family Friday.

Mrs. Chuncey Vedder and granddaughter, Miss Lucy Harrison of Tipton were Tecumseh visitors Friday.

Picture frames made to order at at the Sunbeam Studio.

Percy Heidenreich and Mrs. Edna Staulter played for the Royal Neighbors at their dance Thursday night.

See those new Bulgarian ties. The best line of neckwear in town.,
J. M. Jones & Son.

Mrs. Wm. Jordan who was spending the week in Adrian with her daughters returned home Friday night.

Will Coller and Miss Hazel Fisk played for a dance at Tipton Thursday night and played at Deerfield Friday night.

Mrs. F. M. Mulvaney entertained the 500 Club Thursday afternoon. A very pleasant time was spent with cards and social visiting.

Mrs. John Butch who has been spending the last four weeks with her parents Mr. and Mrs Chas. Sutton returned to her home in Detroit Saturday morning.

Can your pineapples now or you will pay more money for them. $1.35 now at Gilberts.

George Tiffany who was called by the serious condition of his father, left for his home in Los Angeles, Cal., Saturday morning, leaving his father much improved.

Mrs. F. N. Goheen of Eaton Rapids, and Mrs. P. W. Sanders of Lansing, who were called for the funeral of Ezra Betser, returned to their homes Thursday.

The Co-eds at Olivet College held a track event early last Wednesday morning stealing away by the light of the moon at 3:30 a. m., while the college boys were peacefully sleeping. There were 150 in the bunch. The first event was a 220 yard spent others following, there being ten great events No pistol was used and no cheering allowed and just as the town began to wake up the maidens returned to their rooms, Adrian was just three points ahead of Olivet at the finish.

TO OUR SUBSCRIBERS

According to the rulings of the Postoffice, semi-weekly newspapers are only allowed to carry subscribers for nine months. Look to the labels on your paper, and if in arrears over the nine months kindly settle, and assist me in avoiding trouble with the Authorities.

Mrs. Hattie Brittan left for Hudson Saturday.

Henry VanDuser was a passenger for Detroit Friday.

Fresh fish Wednesdays and Fridays Phone 158 Clarks Market.

Mrs. Ira Wilson was up from Holloway Saturday on business.

Albert Collins of Macon was a business caller in town Saturday.

Mrs. M. Josie Cook of Clinton was shopping in town Saturday.

Mrs. Lavern Harrison of Tipton was a Tecumseh visitor Saturday.

Fred Rector and a party of friends autoed to Ann Arbor Sunday.

Mrs. M. D. Billmeyer of Holloway was shopping in town Saturday.

Mrs. Roy Lowery of Manchester was a Tecumseh caller Saturday.

Mr. and Mrs. Neal Exelby of Britton were Tecumseh visitors Saturday.

Miss Margaret Haire was the guest of friends in Britton over Sunday

Buy a pkg. of Bismark Coffee at Gilberts and you will have no other.

Lynn Rogers was home from Ann Arbor for the week end with his family.

Ransom Mills and wife of Tipton were visiting relatives in town Saturday.

Mrs. Theodore Allison of Ridgeway was calling on friends in town Saturday.

Miss Anna Mitchell spent Sunday in Adrian, the guest of Mabel Aspinwell.

Mrs. Laura Gray and daughter of Clinton were shopping in town Saturday.

Fresh berries every day at Gilberts.

Mrs. Charles Starrett is in Clinton today for the funeral of her grandmother.

Mrs. David Linton was up from Ridgeway Saturday on a shopping expedition.

Miss Harriett Hurry of Grand Rapids was visiting her parents for the week end,

The meat markets and groceries will close at 12 o'clock standard on Decoration Day.

Fern Hanford was home from her school in Dexter for an over Sunday visit with her parents.

Mrs. Mary Ann Boyd of Britton was calling on her sister Mrs. Mathew Montgomery Saturday

Miss Clara Critchett was home from her school in Onsted for an over Sunday visit with her father.

Miss Louise Erskine came home last week from Dakota, having finished a very successful season

Mr and Mrs. George Adamson were over Sunday guests of their parents, returning to Toledo Monday.

Buy garden seeds at Gilberts.

Wm. Gatt was taken to Bixby Hospital Adrian Monday to be operated upon for the removal of gall stone.

Mrs. J. J. Freeman went to London, Ont., Friday, for a visit with her daughter, Mrs. A Reason and family.

Mr. and Mrs A. R Arner of Cleveland, were spending the week end with their sisters, Lou and Rhoba Arner.

Mrs. Ray Bachtal and little daughter from Milan are spending the week with her parents Mr. and Mrs. John Bennett.

Oscar Lidke came home from Toledo Saturday and spent the week end with his wife. and her parents, Mr. and Mrs. Wm. Powell.

Born to Mr. and Mrs. Lawrence Ketcham of Toledo, Thursday a daughter, Mrs. Ketcham was formerly Miss Julia Wood of Tecumseh.

Mr. and Mrs Joe Platt and son Raymond and Mr. and Mrs. Ray Kemp of Tipton, autoed to Tecumseh in Mr. Platt's new car Saturday.

Mrs. Media Gilman who has been spending a few weeks with her daughter, Mrs. Gilmore and family in Macon, returned home Toledo Monday.

Buy that Raincoat of us. We undersell competition.
J. M. Jones & Son.

Miss Blanche Muir has been detained at her home in Clinton this week, by the death and for the funeral of her grandmother, who passed away at her home Sunday morning.

Little Mary Elinor Anderson while playing with her dog Beau one day last week had the misfortune to be bitten on the back of her neck. A doctor was immediately called who cantirized the wound which is healing nicely. Beau was taken to Ann Arbor at once but the examination disclosed no infavorable conditions and nothing serious is anticipated,

Rev. G. H. Whitney is in receipt of a Honolulu paper called the Honolulu Star Bulletin. It is quite as full of of United States news as that of the country. From a newspaper mans point of view it is a great success for it is so full of advertizing matter. The force in the Herald Office have quite enjoyed looking it over. It was sent by his son who was in Honolulu enroute to the Philipines.

Miss Edith Ingersoll and her class from the Friends Sunday School, held a very pleasant party last Friday evening at the home of the Misses Mildred and Rosa Beaubien. There were sixteen in attendance and a very pleasant evening was passed in games and graphophone music. Ice cream and cake were served at the close of the entertainment.

J. W. Wightman was a business caller in Adrian Monday.

Barnum & Bailey's Circus will be in Toledo Monday June 9.

Darius Curtis of Britton was a business caller in town Monday.

Mrs. Caroline Biggs was up from Britton Friday calling on friends.

Perry Satterthwaite of the U. of M. was spending Sunday with his people,

Earl Coller is assisting at Wm. Gastons & Sons jewelry store this week.

Miss Marietta Robison was visiting at her home in Macon, for the week end.

Charles Slayton and Andrew Wilson were business callers in Blissfield Friday.

Gastons for Diamond Ring from $10.00 up.

Roy Collins of Bucyrus O. has been visiting his family for the last few days.

Everything new in men's wear,
J. M. Jones & Son.

Miss Ethel Deming went to Adrian Saturday for a week end visit with friends.

The Postoffice will be closed Decoration day, except from 6:30 a. m. to 9:30 a. m.

Miss Myrtle Barrett is here from Ridgeway, visiting her sister, Mrs. Roy Mark.

Gastons for commencement presents

Ground was broken today for R. K. Anderson's new residence on north Union street.

Mrs Joe McSeveney of Saginaw is visiting her father Charles Beals and other relatives.

Kenneth Wixom of Marshall, is visiting his grandmother, Mrs. Daniel Chase this week.

Wanted Operators. Apply Tecumseh Telephone Co.

Miss Ella Titus who was home for the week end returned to Jackson Monday morning.

Mr. and Mrs. Critchfield were entertaining his brother from Bryan Ohio for the week end.

Mrs. Fay Wiggins and Mrs. Frank Sisson and Janet were up from Britton Saturday shopping.

Miss Bessie Cupples returned from Detroit Saturday evening after a short visit with friends.

Mr. and Mrs. H. C. Reynolds of Dundee, were over Sunday visitors with Mr. and Mrs. Alfred Wright.

Mrs. Wm. Filter and Mrs. Harry Howe and baby of Britton, were visiting friends in town Thursday.

See our new line of shirts.
J. M. Jones & Son.

Mrs. Florence Maynard-Griffith of Cleveland, is visiting her brother, Leon Maynard and family this week.

Buy the graduates something that will last for years at Gastons.

Mrs Mead and daughter Mrs. Madge Houseman and little son of Petersburg. were Tecumseh visitors Monday.

If you want to buy or sell a house see the Tansley Agency it will pay you.

Mrs Lavern Pocklington and baby and Mrs Arthur Gordon and children of Britton were Tecumseh visitors Saturday.

The Misses Bertha Porter and Eva Galloway of Raisin Center were the guests of Miss Lavie Snedicor Thursday night

Mrs Oscar Hooten and daughter Alice were guests of her parents, Mr. and Mrs. Bublick at Birdsell, Saturday and Sunday.

Capt. and Mrs. E. D Chilson left for Huron Monday where they will meet their son Frank and go with him for a lake trip.

For sale—Kiln dried seed corn 75c for 40 lb. of ears.
Mrs Abner Wilson

Mr. and Mrs. Abner Galloway and Miss Chattie Galloway of Raisin Center were the guests of Miss Emma Rogers Saturday.

Mr. and Mrs. Warner Bates and children came from Bergland Saturday and are visiting her parents Mr. and Mrs. E. C. Brown.

Mr. and Mrs Charles Deery had as their guests Saturday, her brother, James Riley of Adrian and his daughter, Miss Helen Riley of Clinton.

Silk hose for men 25 and 50 cents
J. M. Jones & Son.

Mrs. F. S. Turner left for Flint Monday morning, where she will make final arrangements for removing with her family to Tecumseh.

Fine switches made and cut hair and combings bought at the milliner store of Miss Hough.

Mr. and Mrs. Steinkohl and son of Lansing, and Mrs Holmes of Manchester, autoed to Tecumseh Sunday and visited Comfort Chase and family.

At last the household of Jonas Waldron are out from quarantine, the house having been thoroughly fumigated and the patients are all well again.

Her many friends in town will be glad to know that Mrs J. F. Hicks who has been so seriously ill, is slowly improving and sat up for a short time today.

T. F. Lyons of Cleveland, Ohio, was the guest of Mr. and Mrs. G. J. Ziehr over Sunday. Mr. Lyons is Air-break instructor on the Lake Shore lines.

Mrs. Blanche Fisher went to Detroit Friday for a week end visit while there she received many new hints and ideas along the line of china painting which she will use with her already beautiful work,

A handsome new white milk wagon can be seen on our streets now, and is the property of William Powell our enterprising vender. It has ball bearings gearing and is in every way quite an improvement over his old wagon.

Last Friday night was one of the eventful nights in Ann Arbor when 1000 freshmen marched in line from the campus to Sleepy Hollow along a red light way with hundreds of rockets into the air. The occasion was the burning of the caps and the final appearance of the freshmen who now are the juniors of the coming year.

AT BREAKFAST

A Shakesperian May Party Given by the Seniors to the Juniors.

FRIDAY MORNING,
MAY 23, 8 O'CLOCK.

Class of '13 Last Entertainment to Class '14 at the Home of Geneva Satterthwaite.

The Modest Seniors of 1913, decided to change the old time routine of entertaining the Haughty Juniors by making them arise early in the morning for a Shakespearian May Day breakfast, which was given on the morning of May 23, at 8 o'clock instead of a spread at 8 o'clock p. m, as heretofore.

The pleasant home of Miss Geneva Satterthwaite was thrown open to welcome the guests of the occasion. The rooms were beautifully decorated with flowers from woods and gardens. The reception rooms were further decorated with pennants and pillows of every description adding to the interest of the occasion.

The tables were laid in the front and back parlors, one across each room with a third one extending through the archway, where the toastmaster and honored members were seated. Many lovely Maybaskets of flowers were scattered through the length of these tables, which, with the hand painted menu cards of yellow jonquils painted by Fred Hendershott, a senior. with napkins to match made a most charming appearance.

The menu as given on the card was:

MENU

And first shall be the fruit to that great feast.—Hamlet.

Let the sky rain potatoes,
—Merry Wives of Windsor.

The sauce to meat is ceremony.
—Macbeth.

And I did mark how he did shake.
—Julius Cæsar.

My salad days, when I was green in judgement, cold in blood.
—Antony and Cleopatra,

Fostered with cold dishes.
—Cymbeline.

Trifles light as air.—Othello.

'Tis hot, it smokes,—King Lear.

As expressed in common language:

Pine-apple

Stuffed potatoes Veal croquettes

Egg salad Radishes

Rolls

Strawberry sherbert Marguerites

Coffee

The young girls Glee Club acted as waitresses and proved themselves very efficient and charming in that role.

Following the breakfast a very interesting program was given with Frank Hand as toast master. Elwood Comfort gave the address of Welcome which was responded to by Seymour Orr. The musical numbers were given by Leon McLacklin who gave a violin solo, Miss Lucile Kelley a vocal solo and a song by the Glee Club. The following program was given in full:

PROGRAM

Toastmaster: Mr. Frank Hand

Mr. Elwood Comfort—
At first and last a hearty welcome!
—Macbeth.

Mr. Seymour Orr—
I wish your enterprise today may thrive.—Julius Cæsar

Miss Mabel Skinner—
We sit to chat as well as eat: nothing but sit and sit and eat and eat.—Taming of the Shrew.

Mr. Leon McLachlin—
If music be the good of love, play on!—Twelfth Night.

Mr. William Comfort—
Comedy of Errors—Shakespeare.

Miss Hazel Pocklington—
Much Ado About Nothing.
—Shakespeare.

Miss Lucille E. Kelley—
Song—"It was a lover and his lass."
—As You Like It.

Mr. Louis Schneider—
Ladies—to you, whose gentle hearts do fear the smallest monstrous mouse.
—Midsummer Nights Dream

Miss Estella Pocklington—
Touch thy instrument a strain or two.—Julius Cæsar.

Mr. McAlpine—
All's well that ends well.

Glee Club—
And let's away to part the glories of this happy day.—Julius Cæsar,

A most delightful morning prolonged itself until near the noon hour, when the company which numbered nearly seventy, wended their way homeward.

The teachers, proud of their pupils and their pupils grateful to their teachers who have stood by them so faithfully and helped them to achieve their high standing in their work.

WARNING

To Bicycle Riders on sidewalks. An ordinance prohibiting the riding on sidewalks will be strictly enforced by law. By order of the Village Marshal.

TO-NIGHT AT THE ROYAL

Edison comedy. "After the Welch Rabbit."

Pathe comedy, "Maggie tries Society Life.

The best pictures 5c to all.

Hartwick Perry, father of Mrs. P. C Snell and who makes his home with her, celebrated his 90th birthday Saturday May 24. He is as bright and jolly as many a younger man and reads without glasses. Mrs. Snell gave a little supper in his honor there were four generations present, Mr. Perry, Mrs. Snell, Mrs. G. R. Gillespie and her children. Horatio Keysor an old friend of Mr. Perry was also present. He has passed his 89th year and is on our streets daily quite hale and hearty.

WE HAVE A FRESH STOCK OF

Puffed Wheat

AND

Puffed Rice

Bring in your Coupons for
Free package of PUFFED RICE.

ANDERSON BROS.

Phone 91— GROCERS Macon Phone

Use Good Paint

A coat of paint—good paint—saves ten times its cost by protecting against weather and decay.

Paint your house, porch and lawn fence with Acme Quality House Paints. They will stand between the wood and weather and protect and beautify your property better than any other paint;

ACME·QUALITY

—our trade mark—on any paint or finish means that it's the best that can possibly be made for the purpose.

We have paints and finishes for all surfaces—houses, barns, roofs, floors, carriages. In fact, if it's a surface to be painted, enameled, stained, varnished or finished in any way, we have an Acme Quality Kind to fit the purpose.

We will be glad to show you colors whether you buy or not

Satterthwaite Bros.
Tecumseh, Michigan.

DO YOU RAISE CORN

or simply let it grow?

To get the maximum crop you must cultivate your ground, and cultivate it in the right way—the *Oliver* way.

The Oliver
No. 1 Cultivator

is made to cultivate *your* crops better than they were ever cultivated before. It is made to lighten *your* work—because it is the easiest to guide, to raise, to lower and to adjust.

It is built for service and will serve you well.

C. A. SLAYTON & SON.

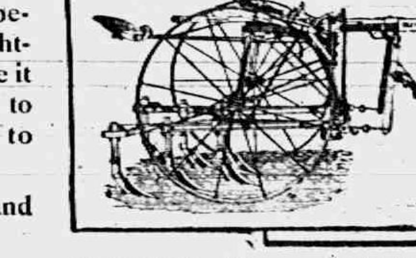

The Calendar Says

Summer Days are Nearing

The desire to be comfortable suggests Low Shoes.

We have a large line for Ladies, Gents, Girls and Boys.

Our special line for Ladies is the John Kelly styles.

Oxfords, Button and Lace; Pumps, Plain or with Straps. Materials to suit you.

The Spayde Shoe Co.
TECUMSEH, - MICH.

MEMORIAL DAY

The exercises on Memorial Day will take place at the Opera House at 2 p. m. C. B. Mize, President of the day.

The G. A. R and Auxillery will assemble at the G. A. R. hall at 1 p. m. Standard time. At 1:30 the band will lead the march to Monument Park where the Monument will be decorated and the band will render America

At the Opera House the program will be as follows:

Music by the Band

Invocation—Rev. G. H. Whitney

Solo—Mrs. Kendrick, "There is a land mine eyes hath seen"

Lincoln's Gettysburg Speech—D. P. McAlpine

Recitation—Mrs. Jennie [illegible]

Oration—Col. B. F. [illegible] Adrian, Mich.

Duet—"Over the stars there is rest," Mrs R. S. Moore, Mrs. O. S. Ruthruff

Recitation—G. J. Keyser

Music by the Band

Benediction—Rev. B. R. Weld

After the exercises at the Opera House are concluded the parade will reform and march to the Cemetery, decorate the graves and conclude with Memorial exercises at the Soldiers lot.

Chiropractors,

If you are sick, why not try Brown, the Chiropractor, and get well, others have. The cause of your trouble is in the spine.

Office at residence in concrete block house, first house north at corner of Oneida and East Chicago Streets, 2 blocks east of R. R. Crossing.

Office hours 1 to 8 p. m. Examination and consultation free. City and country calls in A. M

MR. and MR. F. M. BROWN,
CHIRIPRACTORS

DR. J. W. JEWELL,

OSTEOPATH

Of Adrian will be in Tecumseh Wednesday of each week, for Consultation and treatment.

At the Barrett House

Successor to Dr. Valens.

D. F. AUSTIN,

Myo Practor and Myo Path.

The door to Success is marked "Push and Pull."

Come and get acquainted, and let me explain this simple method of healing. When you understand our way of healing you cannot help but have absolute confidence in MyoPractic adjustments. Chronic diseases a specialty. Consultation and examination free.

Office hours 9 to 12 and 1:30 to 5:00. Other hours by appointment.

will be at my office over J. J. Belcher's store every day except the 3rd Tuesday of each month.

S. P. HOSMER,

OPTICIAN

Dental Parlors

W. D. REED, D. D. S

Chicago, St. Tecumseh.
Crown and Bridge work Aluminum
Silver and Rubber plates and all of
the specialties known to modern
dentistry. Gas or vitalized air administered
Office over Avery & Co's store

Dental Parlors

of

E. D. BROWN, D. D. S.

Filling, Crown, Bridge and platework Local and complete anaesthetics administered for painless extraction. Office over the 5 & 10c store. Phone 192.

A. C. AYLESWORTH,

Licensed Auctioneer, Real Estate, Stock and General Salesman.

Will attend all sales in city or country, at reasonable rates.

Headquarters and all dates made Herald office

C. M. Cooley,

Licensed Auctioneer.

R. F. D. No. 4 Manchester. 15 year successful experience in Jackson, Washtenaw and Lenawee Counties, also practical farmer.

Bell Telephone Clinton exchange.

Rates Reasonable and Satisfaction Guaranteed

TYPEWRITERS, GREAT BARGAINS!

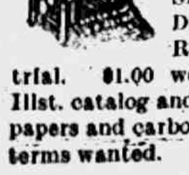

Brand new $40 to $65 Rebuilt, $10 up. 100 SMITH, ROYAL, UNDERWOOD, OLIVER REM. etc., Send free trial. $1.00 weekly or rent apply. Illst. catalog and samples of ribbons, papers and carbons free for all. State terms wanted.

Detroit Typewriter Co.,
293 Shelby St., Detroit, Mich

KEEPS THE KIDNEYS WELL

Health it Worth Saving, and Some Tecumseh People Know How to Save It

Many Tecumseh people take their lives in their hands by neglecting the kidneys when they know these organs need help. Weak kidneys are responsible for a vast amount of suffering and ill health, but there is no need to suffer nor to remain in danger. Use Doan's Kidney Pills—a remedy that has helped thousands of kidney sufferers.

The following statement leaves no ground for doubt.

A. H. Forche, 136 E. Maumee St., Adrian, Mich., says: "I do not hesitate to recommend Doan's Kidney Pills as a valuable remedy for kidney trouble and lame back. I used this preparation for these complaints and received satisfactory results. Since I took Doan's Kidney Pills, my kidneys have been normal and the lameness in my back has disappeared."

For sale by all dealers. Price 50 cents. Foster-Milburn Co., Buffalo, New York, sole agents for the United States.

Remember the name—Doan's—and take no other.

Every married man ought to live next door to a model husband.

The spring months often find a woman tired out, with pain back, hips and head, nervous and sleepless. Foley Kidney Pills will quickly prove their worth and value as a healer of all kidney and bladder ailments and irregularities. They are a splendid remedy for rheumatism, clearing the uric acid from the joints and system. Try them. For sale by all druggists of Tecumseh.

The village band makes sweet music, but it isn't in it with the village carpenter.

BEST MEDICINE FOR COLDS

When a druggist recommends a remedy for colds, throat and lung troubles, you can feel sure that he is talking about, C. Lower, Druggists of Marion, Ohio, writes of Dr. King's New Discovery: "I know Dr. King's New Discovery is the best throat and lung medicine I sell. It cured my wife of a severe bronchial cold after all other remedies failed." It will do the same for you if you are suffering with a cold or any bronchial, throat or lung cough. Keep a bottle on hand all the time for everyone in the family to use. It is a home doctor. Price 50c and $1.00. Guaranteed by C. A. Wright & Son.

This Interest Every Woman

A family doctor said recently that women come to him thinking that they have female trouble, but when he treats them for for their kidneys and bladder, they they soon recover. This is worth knowing, and also that Foley Kidney Pills are the best and safest medicine at such times. They are a tonic in action, quick in results. They will help you. For sale by all druggists of Tecumseh.

One way for girls to save car fare is to get married.

TECUMSEH MARKETS

CORRECTED MAY 26 1913

Wheat	103—105
Flour per bbl	5 80 6 20
Rye	70
Corn (ear)	25
Oats	31
Beans	2 56
Potatoes	25
Butter	25
Eggs	18
Lard	14
Tallow	
Fowls (live)	14
Springers	14
Roosters	07
Ducks spring	14
Geese	
Turkeys	16
Hay	8 00—10 00

SPORT ON THE DIAMOND

NATIONAL LEAGUE.

	W.	L.	Pct.		W.	L.	Pct.
Phil.	20	7	714	Chi.	18	17	514
Brook.	19	13	554	Pitts.	16	19	472
N. Y.	15	14	517	Bos.	11	17	393
St. L.	17	16	515	Cin.	10	23	303

At Chicago— R. H. E.
St. Louis ....1 0 0 0 0 0 0 1 0—2 7 0
Chicago ......3 0 0 0 0 0 1 0 *—9 12 1
Steele, Burke and McLean; Pierce and Archer.

At Cincinnati— R. H. E.
Pittsburg .....0 0 0 0 0 0 0 0 0—0 6 0
Cincinnati ....0 0 0 1 0 0 0 0 *—1 5 0
Adams, Hendrix, Simon and Kelly; Benton and Clarke.

AMERICAN LEAGUE.

	W.	L.	Pct.		W.	L.	Pct.
Phil.	21	9	700	Bos.	14	19	424
Cleve.	24	12	667	Det.	15	22	405
Wash.	18	13	581	St. L.	16	24	400
Chi.	21	16	568	N. Y.	9	23	251

At Chicago— R. H. E.
Cleveland ....0 0 0 1 0 1 4 0 2—8 14 0
Chicago ......0 0 0 0 1 0 0 0 0—1 6 4
Mitchell and O'Neill; Russell, Benz, Smith and Schalk.

At St. Louis— R. H. E.
Detroit ....0 0 1 0 0 3 0 3 0—7 11 2
St. Louis .....0 0 0 1 0 2 0 6 1—4 7 3
Willett and Stanage; Allison, Lovering, McAllister and Agnew.

Second game— R. H. E.
Detroit ....0 3 3 0 0 0 0 1 1—8 11 2
St. Louis ....1 0 1 0 0 0 3 1 0—6 14 4
Zamloch, Lake and Stanage; Stone, Hamilton, Alexander and Agnew.

HOT FLASHES.

Women in middle age often complain of hot flashes. They are at that stage of life when their delicate organism needs a tonic and healing-hand which only Dr. Pierce's Favorite Prescription can give them. Many women suffer needlessly from girlhood to womanhood and from motherhood to old age—with backache, dizziness or headache. A woman often becomes sleepless, nervous, "broken-down," irritable and feels tired from morning to night. When pains and aches rack the womanly system at frequent intervals, *ask your neighbor about*

Doctor Pierce's Favorite Prescription.

Mrs. J. Imbor, of 321 S. Bentalon Street, Baltimore, Md., says: "I wrote you about nine months ago, telling you of my condition. I have a fine baby girl—she weighed nine pounds when born. She is my third child and the strongest of them all. My suffering was only for two hours. I took several bottles of 'Favorite Prescription' and one of Dr. Pierce's Smart-Weed. I never had a well day before I took your medicines. I was surprised how well I felt—could eat—was always hungry, and never had a sick stomach. The nurse who was with me said the medicine was wonderful because I got along so nicely after having had so much trouble before. She intends to recommend it to all her suffering patients. Everybody is astonished at me because I only weighed 102 pounds before and now I weigh 135. I have had several ladies come to me and ask about Dr. Pierce's medicine. I am willing to recommend it to all who suffer and want help. If any want information I will be glad to give it."

MRS. IMBOR & CHILD.

SOLD BY ALL DRUGGISTS.
World's Dispensary Medical Association, Proprietors.
BUFFALO, N. Y.

COMMISSIONERS' NOTICE

STATE OF MICHIGAN, County of Lenawee, ss.

In the matter of the Estate of Josephine J. Hillyan, Deceased.

The undersigned having been appointed by the Probate Court of said County, Commissioners to receive, examine and adjust all claims and demands of all persons against the estate of said deceased, do hereby give notice that we will meet for that purpose at the office of Sylvester P. Hosmer in the Village of Tecumseh Lenawee County Michigan, on the 31st day of May, 1913, and on the 9th day of November 1913 at two o'clock in the afternoon of each of said days.

And that six months from the 9th day of May, 1913, are allowed by said Probate Court for the creditors of said estate to present their claims to us for examination and allowance.

Dated May 9th, 1913.

Sylvester P. Hosmer
Charles A. Bidwell
Commissioners.

STATE OF MICHIGAN, County of Lenawee, ss.

Probate Court for the county of Lenawee.

At a session of the Probate Court for the County of Lenawee, holden at the Probate Office, in the City of Adrian, on the 14th day of May in the year one thousand, nine hundred and thirteen.

Present, HARRY L. LARWILL, Judge of Probate.

In the matter of the estate of GERTRUDE STACY, deceased.

On reading and filing the petition, duly verified, of Blanche Turner, sister of said deceased, praying that an instrument in writing purporting to be the last will and testament of said deceased may be duly proved and admitted to probate, and that administration of said estate may be granted to petitioner, the executrix named in said instrument, or to some other suitable person.

It is Ordered, That Monday the 9th day of June, next at nine o'clock in the forenoon be assigned for the hearing of said petition.

And it is further Ordered, That a copy of this order be published in the TECUMSEH HERALD, a newspaper printed and circulating in said County of Lenawee for three successive weeks previous to said day of hearing.

HARRY L. LARWILL,
(A true copy) Judge of Probate
E. I. LARWILL, Probate Register.

STATE OF MICHIGAN, County of Lenawee, ss.

Probate Court for said County.

At a session of the Probate Court for the County of Lenawee, holden at the Probate Office in the City of Adrian on the 21st day of May, in the year one thousand, nine hundred and thirteen.

Present, HARRY L. LARWILL, Judge of Probate

In the matter of the estate of DEBORAH A. JACKSON, Deceased.

On reading and filing the petition, duly verified, of Ella L. Hodges, daughter of said deceased, praying that adminstration of said estate may be granted to Albertus E. Palmer, or some other suitable person.

It is ordered that Monday, the 16th day of June, next at nine o'clock in the forenoon be assigned for the hearing of said petion.

And it is further Ordered, That a copy of this order be published in the Tecumseh Herald, a newspaper printed and circulating in said County of Lenawee, for three successive weeks previous to said day of hearing.

(A true copy) Harry L. Larwill,
Judge of Probate
E. I. Larwill, Probate Register.

THE GIBSON CASE

Opposing Counsel in Burton W. Gibson's Second Fight for Life.

Photos by American Press Association.

District Attorney H. W. Wilson, Jr. (top) in pushing the second trial of Lawyer Burton W. Gibson for causing the death of Mrs. Szabo, will be opposed by Henry Kohl, who was assigned to defend the prisoner when Robert S. Elder retired as leading counsel in the case, which is on at Newburg, N. Y.

TO QUIT JUNE 18

Last Possible Day for Laws to Be Enacted Set.

Springfield, Ill., May 26.—June 18, the last possible date for laws to be enacted which would become effective July 1, is picked as the date for the sine die adjournment of the general assembly.

Such an arrangement gives thirteen legislative working days for the two houses to act on something in excess of 1,300 bills which are reported out of committee or will be reported out of the big clearing house the week which begins Tuesday.

On the waiting list rest practically all of the measures demanded by the new Democratic state administration.

CORRESPONDENCE

BRITTON

JUNIOR RECEPTION

Thursday evening May 22 at the home of Mr. and Mrs. Frank Gibson was held one of the most pleasant events of the school year when the Juniors of the High School entertained the Seniors.

Shortly after all had assembled they were bidden to enter the dinning room where a dainty four course supper was served by the Juniors, the Misses Rose Gibson, Lillian Gorham, Agnes Spohr and Sam Gibson. The table decorations were lovely boquets of carnations, the room was lighted by candles.

The favors to the Seniors were their class flowers, the white rose and lilies of the valley, also dainty place cards. Miss Elizabeth Sudborough acted as Toast Mistress and in a very pleasing way called on the following for toasts: Sam Gibson, The Seniors; Miss Martha Rendal, The Blues; and Miss Kate Underwood, Boys.

After supper a musical programme consisting of musical selections and recitations were enjoyed. This ended a very pleasant evening, one long to be remembered and looked back upon after their school days are over.

Mrs. Sidney Johnson of Dundee has been spending the past week with Mrs. Wm. Howe.

Mrs. Wm. Brisbon and neice Doris Alexander visited relatives in Adrian Saturday.

Miss Doris Reed of Adrian is here for a few days visit with her aunt Mrs. Andrew Cheever.

Miss Ethel Ball was home last week from her school duties in Ypsilanti.

Mr. and Mrs. L. Britton and Mr. and Mrs C. D. Zeluff were in Detroit Saturday.

Mr. and Mrs. Thos. McCaughey and daughter Imo of Jasper were Sunday visitors at Chester Pilbeams.

A. W. Lee and W. C Eldred were in Pleasant Lake Ind. Sunday.

Mrs. Robert Taylor of Adrian visited several days last week with Mr. and Mrs. George Price.

Frank Gibson was in Jackson Friday

Mr. and Mrs. H. F. Temple left Friday for Freemont, O. Mrs. Temple will make a two weeks visit with her people and Mr. Temple will return Tuesday.

Mr. and Mrs. G L. Gripton were in Adrian Friday afternoon.

Mrs. Russell Smith and baby Margaret returned home Saturday from a three weeks visit with her parents near North Adams.

Russell McComb of Palmyra was here the latter part of the week visiting her sister Mrs Howard Kniffin.

Chas. Gorham returned home Saturdao from a few days visit at Three Rivers.

Miss Verda Allen spent Saturday and Sunday with friends in Adrian.

HOLLOWAY

Miss Olive Upell was given a miscellaneous shower at the home of Mr. and Mrs. R. N. LaPoint Monday night, there were about 30 present. A pot luck supper was served. Games and visiting furnished the amusement. She received some very nice presents. Miss Upell is to marry Joseph Brosamer in the near future. All enjoyed a usual good time

Mrs. Elizabeth Binns is gradually failing.

Earl Pocklington is ill threatened with pueumonia.

Mrs. George Johnson and two children of Kalamazoo, who have been spending a few days with her mother Mrs. A. H. Lewis, returned home Wednesday.

George Clark of Toledo, visited his cousins Edwin and Isabelle Clark last week.

Mrs. Deborah Fetterman of Adrian, spent last week with her daughter, Mrs. H. Moore.

Mrs. Norman King entertained Misses Anna Drouillard and Nettie Lewis for dinner Wednesday, in honor of the latter's birthday.

Mrs. A. H. Lewis visited her daughter, Mrs. Lynn Judson at Lenawee Junction Wednesday and Thursday.

Mrs. Emma Ford of Blissfield is helping care for her mother Mrs. Elizabeth Binns.

Gordon Lewis of Deerfield, was here papering for Mrs. Ira Wilson Friday.

Mr. and Mrs. Wilbur West visited their granddaughter and husband, Mr. and Mrs. H. Moore Wednesday and Thursday.

Will Nobles went to Ann Arbor Monday and brought Mrs. Nobles home from the U. of M. Hospital, where she has been since the 13th of March for treatment.

William Cox and wife, Mrs. R. G. Rixom, Mrs. John Dunmore and the Misses Ella and Maud Rainey were Tecumseh visitors Monday.

Mrs. Herman Beening has returned to her home in Toledo, after a week's visit with her parents, Mr. and Mrs. William Beevers.

Mrs. Frank Whitmarsh and two children of Lenawee Junction, visited Mrs Carile Whitmarsh the fore part of last week.

Mrs. Frank Judson had the misfortune to loose her gold watch in Adrian, on Thursday May 15.

Henry Clark was in Tecumseh on business Thursday.

Mrs. Hannah Lewis has returned home after a few days visit with her son, Gordon and wife at Deerfield.

Ernest Palmer of Britton, was in Holloway on business Thursday,

Misses Anna and Gertrude Forsythe were entertained at the home of Rev and Mrs. Prouse at Wellsville Monday night.

CLINTON

Mrs. Geo. Kies and Raymond and Kies Koenig were in Detroit Friday and Saturday.

Dan Gage of Manchester was in town Sunday.

Ed. VanDeMark of Chicago arrived in town the first of the week.

Mrs. Ed Martin who has been spending the past three months in Kansas City, Mo. with her sons returned home Wednesday.

Dwight Walters is seriously ill at his home north of town.

Eck Blatchford of Detroit was a week end guest of his family.

Rev. Hewitt delivers the address here Memorial day.

Mrs. L. A. MacConnell came home Wednesday from a winter's stay with her daughter Mrs. Miller of Chicago.

Mr. and Mrs. W. D. VanTuyle arrived home Sunday from Rochester, Minnesota.

Mr. and Mrs. Roy Blesing have a daughter, born Sunday.

Mrs. Charles Sturm continues very poorly.

Dr. Davis was making professional calls Sunday, the first since his illness.

The Band boys took in about $150 at their play Friday and Saturday nights

Dr Reed and family of Tecumseh were in town Sunday by auto.

Geo Kies has sold his home to Frank Stautz of Iron Creek.

Mrs. Hattie Johnston Grant of Nebaaska and daughter Mrs D. M. Mac Intosh of Ogdensburg. N. Y. are guests of Mrs. Frank Lancaster.

Mrs. Elias DePuy is convalesant after her serious illness.

Mrs. Merrill Estabrook is seriously ill at her home west of town.

Mrs. Sam Larzalere is entertaining her mother Mrs. Jerome Watkins of Grass Lake

Joe Bogart and Miss Grace Hunt were married in Ann Arbor Wednesday and will reside on the Woodward fruit farm in Bridgewater.

George Sturm has taken a position in Detroit.

LUTHER M'CARTY

Prize Fighter Killed by Blow in Heart from Antagonist.

CHAMPION M'CARTY KILLED BY A BLOW

Pelkey's Drive Over Heart Ends Mill in 10 Minutes.

Calgary, Alberta, May 26.—Within two minutes from the start of the scheduled ten-round fight for the white heavyweight honors, Champion Luther McCarty of Nebraska took the count of ten, knocked out by Arthur Pelkey's of Chicopee Falls, Mass., terrific drive just below the heart, and eight minutes later died from heart failure, superinduced by the blow.

Later a squad of the Northwest mounted police arrested Pelkey on the charge of manslaughter, but he was released a short time later on bond. Acting under the orders of Magistrate Crispin the police arrested every one connected with the fight, including Referee Ed Smith of Chicago.

There had been one or two mixups of an inconsequential nature and a clinch. Referee Smith separated the men. Both squared off in pugilistic attitude, neither seeming to be worse for the clinch.

McCarty was seen to double up in a crouching attitude. To the spectators it looked as though his position simply was a fighting pose. He dropped lower and lower, however, his eyes rolling. Then he collapsed and fell full length on the floor of the ring.

The referee becoming alarmed called for a doctor and several responded.

The mounted police were called in to clear the ring of the crowd, which had swarmed over the ropes. The physicians worked over the stricken men for eight minutes. Then they pronounced him dead, but continued efforts to resuscitate him by artificial respiration for more than an hour.

THE LITTLE MAID.

Roy Shacklethorp and I were chums at college, and I felt a certain pride in the association because he had the reputation of being the handsomest, the brightest and most popular fellow in school. His popularity was not, of course, confined to the school, for he was welcomed wherever he went, and was a great favorite with ladies, especially the younger ones. His one fault, or at least, the only one I was able to discover, was the ease with which he would allow himself to drift into the affaire du coem without any thought for what the consequences might be to the young lady. If matters began to take a serious turn he would break it off and express to me the greatest remorse, but in a week or two would commence another flirtation with a seemingly clear conscience. Though it may seem strange, I am convinced that he himself was utterly incapable of experiencing the grandest of human passions, and that may account for his actions, though it certainly does not excuse them. During the latter part of the senior year he spent several Sundays in succession in one of the little country places near K——, where the college is located. Suddenly the visits ceased, and for several days thereafter his studies were neglected and his face wore a most dejected expression. I knew pretty well what that meant and proceeded to take him to task as I always did, though it never did the least particle of good. He had refused breakfast that morning and kept his room on plea of illness. When I came in he was dressed and had his suit case packed.

"So," I began, "you are going away for a week to have a good time and forget it. I think you ought to be very much ashamed of yourself."

"See here, Colwell, if you can't be decent to a fellow who is sick," he did look bad, "you can leave the room."

"I shall stay right here till I've said all I want to say. I'm glad you're sick,"—which was a lie, "and don't think you are getting half you deserve"—which was the truth.

He was so very contrite that I felt my heart softening in spite of myself. I smiled a little grimly.

"Go on. That sounds natural."

"But it isn't natural. It's different this time"—of course!—"and it's worse—far worse."

"It's a long story."

"Not very," I suggested. "It couldn't be. Not more than five weeks long, or possibly six."

"If that were all!"

"Well, isn't it?" I asked.

"I hope so, Jack. I hope so, but I am afraid the story is only begun. She is unlike any girl I have ever seen." I waited for him to go on. "The people down there call her 'The little maid,' and everybody loves her. She is beautiful, Jack. But I don't think that is the reason. She is good, too, but it isn't altogether that." He paused for a moment.

"Oh, Roy, it's the same story!"

"I sought her society, and when—I found out—I wasn't man enough to leave her at once. If it had been any other girl it would have been easy, but she attracted me, and I imagined myself in love with her."

"Did you tell her so?"

"No, but I acted it, and she, poor little thing—"

"Roy Shacklethorp!" I exclaimed, rising to my feet and preparing to quit the room, "you are an infernal scoundrel!"

We made it up afterward, for, incredible as it may seem, I knew that he would never deliberately harm any one, and I really loved the boy.

After the course was completed we drifted apart, though we corresponded semi-occasionally, and in about a year I received an invitation to his wedding. Accompanying it was a letter in which he said:—

"Do you remember 'the little maid,' Jack? Sometimes I wish I had married her, though God know I am not worthy, for she would have helped me to make the most of myself.. As it is, my wife—that is to be—will be able to help me in another way, for she has what most people so desirously seek after—wealth."

I did not attend the wedding. Eight or ten months later I was visiting a friend of father's who lived in Boington, a quaintly pretty little village. I arrived on Saturday, and on Sunday attended church with the family, for in Boington any one who does not frequent divine service is regarded with suspicion. I tried to fix my mind on the sermon, but it was insufferably tedious and the effort proved futile. Then I found myself looking around at the many faces in the room till my eyes rested on one that held me spellbound.

Magnificent, dreamy eyes; an oval face framed with wavy brown hair that caught the sunshine; sensitive finely curved lips. Surely she was beautiful, but it was the pure soul of the girl, expressing itself in every feature, which attracted me irresistibly. After the service was over I managed to get an introduction to Miss Dorothy Rockfort—that was her name—and an invitation to call. I accepted it the very next day, and found her at home. What we said I do not know, but I do know that then and there I fell in love with the sweetest girl in the world. I called whenever I could make an excuse, and when the excuse was lacking chance favored me and I met her elsewhere.

If I hadn't been such a blind fool I must have seen that she was utterly indifferent to me, but in my folly I mistook indifference for reserve. I hadn't been there a week before I had asked her to be my wife and—she refused me kindly, of course, and with pity for my disappointment. Disappointment did I say? Good God! Is that the word to express the madness, the agony I endured? I pleaded with her. I begged of her to give me time and perhaps she would learn to love me, unless— The thought came like a sudden blow. Could it be that she had already given her love to some one more worthy than I? She did not deny it, and, perhaps because she thought it best for me to tell some one, she told me all. It was not much, but I forgot my own suffering, and the thought of the lonely years to come, in sympathy for what she endured and anger at the wretch who was the cause. Sometime before she had met a man, accomplished, fascinating, who had sought and won her affections and then left her without a word. She had never seen him since, and yet, such is the sublime faith of woman, she still believed he would return to her.

I was deeply thankful for the confidence she placed in me, and the bond of sympathy sprung up between us which I prized as some sort of compensation. One afternoon we were sitting out doors on the old fashioned, vine-covered veranda, and she was reading to me from a book of poems. She had a beautiful voice, soft and well modulated, and I was content to live in the present, and forget. She kept her eyes fixed on the book and did not see what I saw a man coming slowly up the road on a bicycle, who looked familiar. I watched him till he came opposite the house toward which he was looking, but evidently without any intention of stopping. With a start I recognized him. It was Roy Shacklethorp. I sprang to my feet and called to him "Shacklethorp!"

You ought to be ashamed.

Dorothy heard me, looked toward the street, and every vestige of color left her face. I went hastily to her side, thinking she was ill.

"It is he," she whispered, "he has come back."

Then I understood—and on the instant my very soul was transformed with the blackness of hatred and rage. The revelation came like a nightmare that held me powerless, and for that I thank God, for there was murder in my heart. I struggled to speak—it was too cruel to see the look of joy that illuminated her dear face, and to know of the despair that must come afterwards. He had dismounted and was coming toward her. They did not heed me, Dorothy rose to meet him, and held out her hand with gentle dignity, not seeming to observe his embarrassment.

"You are welcome, Mr. Shacklethorp. When did you come?"

"We—we came last night."

"Oh! You have a friend!"

He straightened himself with a supreme effort at self-command, but did not meet her eyes. I felt myself choking.

"It is my wife," he said.

The beauty and virtue of women are superior to the virtue and beauty of men, but no one can be beautiful when in the throes of a deep-seated hacking cough or cold. Nothing will bring greater relief than Allen's Cough Balsam. Sold for over half a century. Endorsed by those who use it. 25c., 50c. and $1.00 bottles.

A Few Words about

Painkiller

The Rev. James H. Dixon, Rector St. Judes and Hon. Canon of Christ Church Cathedral, Montreal, writes:—"Permit me to send you a few lines to strongly recommend PERRY DAVIS' PAINKILLER. I have used it with satisfaction for thirty-five years. It is a preparation which deserves full public confidence."

Painkiller Cramps Diarrhoea Bowel Complaints

Courtship Among Tigara.

In village of Tigara, in Northwestern Alaska, says the Youth's Companion, one sees a young man beating out a piece of metal and fashioning a finger ring, it is usually intended for some young woman; but it remains for the meeting of the two mothers to arrange matters.

The two families may be living close together, yet the mother of the young man will call on her neighbor and tell her how she has intended to be more neighborly, but she has been so busy.

The neighbor will declare how delighted she is to see her.

Then mother No. 1 begins to tell what a great hunter her son is, and how good he is. Mother No. 2. remarks that her daughter is such a lovely cook. Having taken lessons, she knows how to cook everything.

Mother No. 1 declares that they are never hungry in their igloo, as son is always successful and brings lots of seals home.

Mother No. 2 remarks that her daughter is such a good sewer and knows how to sew a beautiful boot sole.

It is finally decided that the young man shall enter the girl's family on a sort of trial. If the girl turns up her nose and makes faces he may as well leave, as the match will never amount to anything; but should she greet him with an occasional smile and allow him to sit by her side in the evening, it will all be clear sailing, and they will unite as husband and wife.

Misunderstood.

From a crowd of rah-rah college boys celebrating a crew victory a policeman had managed to extract two prisoners.

"What is the charge against these young men?" asked the magistrate before whom they were arraigned.

"Disturbin' the peace, yer Honor," said the policeman. "They were givin' their college yells in the street an' making trouble generally."

"What is your name?" the judge asked one of the prisoners.

"R-r-robert Ro-ro-rollins," stuttered the youth.

"I asked for your name, sir—not the evidence."—Everybody's.

Britain's Coal Troubles.

We hear a great deal in these times of the folly and wickedness of war between civilized peoples. What, then, shall be said of industrial civil war in our midst? In every dispute there must always be a reasonable middle course. If it cannot be found that is nothing short of a disgrace to our civilization.—London Weekly Dispatch.

Exclusive.

"Where do the Hottentots live, Mary?" a public-school teacher asked one of her pupils. "I don't know, 'm," said Mary, primly. "Ma won't let me visit any of the people in this neighborhood."—Youth's Companion.

RAILROAD TIME TABLES.

Lake Shore & Michigan Southern Railroad.

Effective Nov. 24th. 1912

Going south.

Station	315 am	309 am	331 pm	311 pm
Jackson	‡ 6 05	† 10 30	† 2 05	‡ 8 05
Tecumseh	‡ 7 03	† 11 27	† 3 01	‡ 9 00
Adrian	‡ 7 33	† 12 01	† 3 30	
Toledo	‡ 8 40	† 12 35	† 4 15	‡ 10 10
Chicago	‡ 4 05	† 9 00		
Detroit	‡ 12 20		† 5 40	

Going north

Station	316 am	312 pm	314 pm	318 pm
Toledo	‡ 7 50	† 12 30	† 5 10	‡ 6 30
Detroit			† 5 00	
Adrian		† 1 00	† 5 25	‡ 7 25
Tecumseh	‡ 9 09	† 1 32	† 6 15	‡ 8 00
Jackson	‡ 10 15	† 2 33	† 7 20	‡ 8 55

‡ Daily
† D'ly Ex. Sun.

G. J. Zinun, Ticket Agent

DUNDEE BRANCH

Going west.

Station	429 am	425 am	421 pm	427 pm
Adrian	† 6 10	† 8 15	† 3 30	† 5 25
Tecumseh	† 7 50	† 9 20	† 4 02	† 6 20
Addison	† 10 20	† 10 15	† 4 55	† 7 05

Going east.

Station	422 am	428 am	430 pm	434 pm
Addison	† 9 37	† 10 35	† 1 20	† 7 15
Tecumseh	† 10 23	† 11 25	† 4 25	† 8 05
Adrian	10 50		† 5 15	† 8 30
Chicago	5:00			

DETROIT, TOLEDO & IRONTON

Going South

Daily except Sunday

Station	1
Adrian	11:30 a. m.
Tecumseh	10:45
Ridgeway	10:33
Detroit	8:00

Going North

Station	2
Adrian	3:39 p. m.
Tecumseh	4:10
Ridgeway	4:20
Detroit	7:05

F. S. Bell,
Ticket Agent

FOLEY KIDNEY PILLS
FOR BACKACHE KIDNEYS AND BLADDER

PATENTS

TRADE-MARKS and copyrights obtained or no fee. Send model, sketches or photos and brief description, for FREE SEARCH and report on patentability. 20 years experience. Send 2-cent stamp for NEW BOOKLET, full of patent information. It will help you to fortune. READ PAGES 11 and 12 before applying for a patent. Write to-day.

D. SWIFT & CO.
PATENT LAWYERS,
303 Seventh St., Washington, D. C.

THE ORIGINAL LAXATIVE COUGH SYRUP
KENNEDY'S LAXATIVE
CONTAINING **HONEY AND TAR**

FEELING LIVER-ISH This Morning?
TAKE
THEDFORD'S
Black-Draught
Stops Indigestion—Constipation
25¢
AT ALL DRUGGISTS
A Gentle Laxative And Appetizer

For sale by All Druggists.

EARLY RISERS
The famous little pills.

We promptly obtain U. S. and Foreign

PATENTS

Send model, sketch or photo of invention for free report on patentability. For free book, How to Secure Patents and TRADE-MARKS write to

C.A.SNOW & Co.
Opposite U. S. Patent Office
WASHINGTON D. C.

FOLEY KIDNEY PILLS
FOR RHEUMATISM KIDNEYS AND BLADDER

"My Mamma Says - It's Safe for Children"
CONTAINS NO OPIATES

FOLEY'S HONEY and TAR
For Coughs and Colds

The Tecumseh Herald.

SIXTY-SECOND YEAR NO 43. TECUMSEH, MICHIGAN FRIDAY MAY 30 1913 WHOLE NO. 4215.

WE CAN SUPPLY

Building Material

for any kind of a structure you contemplate building on the shortest notice.

Thoroughly Seasoned Lumber

of full thickness and guaranteed quality. Shingles or Prepared Roofing for covering, framing, etc., all the pick of the best manufacturers.

Come in and look us over. Maybe we can save you some money, time and trouble. Look after your Spring Repairs NOW. Phone 59.

LENAWEE LUMBER CO.

See Our

HAMMOCKS

Screen Doors and Window Screens.

GET READY FOR SUMMER.

D. L. Whitenack & Co.

The Silent Servant

ELECTRICITY.

Is your house wired?

There are many advantages besides getting the best and cheapest light in an Electric wired house.

If you have a notion, let us know—we'll figure with you gladly and that won't cost you a cent.

THE TECUMSEH ELECTRIC COMPANY.

ALDRICH & SON.

Ferndell

STORE

QUALITY

DEVILED SARDINES

Something new for sandwiches and lunches, composed of Sardines and Spices.

SUMMER DRINKS

Grape Juice, Ginger Ale, Root Beer—always cold.

A NEW COFFEE

We have added a new bulk Coffee to our line, which will sell for 30c per pound, and it is very fine—guaranteed to give the best of satisfaction or your money back.

SARDINES

A fine line of Sardines, from 5c to 25c.

Saturday Specials:

Shredded Wheat, per package,	10c
6 bars of Naptha Soap,	25c
Peanut Butter, very fine quality, per lb	11c
4 cans of good Corn for	25c
Quart Bottle of Olives for	28c

Specials not delivered alone.

POMPAEIAN OLIVE OIL

Finest quality of French oil produced, 25c for one-half pint bottles. 50c pint; $1.00 per qt.; $3.50 per gal.

FRESH VEGETABLES

Finest line of Fruits and Vegetables at all times.

ALDRICH & SON.

QUALITY GROCERS PHONE 246

TEDDY DENIES DRUNKENNESS

Former President Never Tasted a Whisky Cocktail.

ADMITS DRINKING LIGHT WINE

On Witness Stand the Colonel Testifies in Own Behalf in Libel Suit Against Editor Newett—Dislikes the Taste of Beer and Does Not Smoke—Drank Mint Juleps.

Marquette, Mich., May 28.—Theodore Roosevelt took the witness stand in his libel suit against George A. Newett, who in an editorial charged him with drunkenness.

The former president entered a denial. He admitted using light wines with his meals, but said he never touched strong liquors except on advice of his physician or after great exposure. He said he does not smoke nor touch beer.

Colonel Roosevelt gave a brief review of his career as ranchman, traveler, hunter, soldier and statesman, in reply to questions by his attorneys. He then continued:

"I have never drank a cocktail or a highball in my life. With the exceptions hereafter noted, I never drank whisky or brandy except under the advice of a physician.

Dislikes Beer and Smoking.

"I don't care for the taste of either. I don't smoke, and I don't drink beer, because I dislike smoking and dislike the taste of beer."

"I never drank whisky or brandy evcept when the doctor prescribed it, or possibly on some occasion after great exposure when I was chilled through.

"But it has been certainly fifteen or twenty years since I have drunk it because of being chilled through. I never have drunk beer, nor do I drink red wine. The only wines that I have drunk have been only white wines, Madeira, champaign, or very occasionally, a glass of sherry.

"At home I often at dinner will drink a wine-glass or two wineglasses of Madeira. In summer, instead of the Madeira, I will often drink a tall glass of white wine and Poland water, or 'poly' water.

"At public dinners I sometimes drink a glass of champaign, or perhaps two. I think that on an average this means that I will drink champagne about once a month.

Mint Juleps Occasionally.

"The only exceptions to what I have stated about drinking whisky and brandy are as follows:

"IMnt juleps I very rarely drank. In the White House we had a mint bed, and I should think that on the average I may have drank half a dozen mint juleps a year.

"Since I left the White House four years ago, to the best of my memory, I have drunk mint juleps twice; on one occasion at the Country club at St. Louis, where I drank part of a glass of mint julep, and on another occasion at a big luncheon given me at Little Rock, Ark., where they passed round the table a loving cup with the mint julep in it, and I drank when the cup was passed to me."

Both Sides Want Closing.

Both sides are anxious to get the last crack at the jury and prepared to battle hard for the position of advantage.

Attorney James H. Pound of Detroit, representing Colonel Roosevelt, will take the position that all that is necessary to prove the preliminary case against Newett is to introduce the copy of the Ishpeming Iron Ore containing the offending article as evidence, and then take the statement of Colonel Roosevelt himself that the printed statement is totally untrue. If Mr. Pound has his way, when this much is done, it will be up to Newett to prove the charge he has made against Roosevelt, if he has the witnesses, so to do, while the Roosevelt side will hold its hot shot in the shape of character testimony from the homes of the most famous men in the world to be introduced in rebuttal.

On the other hand Mr. Belden, counsel for Newett, will insist that the entire Roosevelt case be presented at the start.

MORE SEEK KNOWLEDGE

Party of New Yorkers to Study Work of Wisconsin University.

Madison, Wis., May 27.—That there is a probability of a pilgrimage of New Yorkers to the state to study the work of the University of Wisconsin became known here when L. W. Leib, a member of the New York Board of Trade, who accompanied the Pennsylvania party, asked Dean Reber whether the university would receive a delegation from New York to study the work of the university.

The dean replied that the university would be glad to do so.

First Woman Appointed.

London, May 28. — Miss Duncan, chairman of the Westham board of guardians, has been appointed justice of the peace. This is the first time a woman has been appointed to such a position in England.

FELL LIKE A BOMB

Wilson's Attack on Tariff Lobby Hits Opponents of Measure.

Washington, May 26. — President Wilson's attack on the lobby maintained in Washington against the administration's tariff bill fell like a bomb among the opponents of the measure. Those who are opposed to the Underwood bill and who are seeking to have it changed expected a fight, but were not looking for it soon or in such a direct forceful way.

The president's statement was immediately interpreted here as notice by him that he is ready to fight for free sugar and free wool to the finish and that he intends to go directly to the people of the country for his support.

SPECIAL

FOR

SATURDAY, MAY 31st

BARGAIN BASEMENT.

2 O'CLOCK

200 PIECES

FINE, JAPANESE HAND-PAINTED CHINA, including Cups and Saucers, and several other articles in clever shapes

FOR 10c EACH

See Window (Cups and Saucers counted as one piece.)

We Accept Security Merchandise Orders

The Webster Anderson Co.

Tecumseh, Michigan.

This store closes every evening except Saturday at 6 o'clock.

BAPTISTS URGE SOCIAL SERVICE

Labor's Right to Organize Is Given Recognition.

REPORT MADE BY COMMISSION

Declaration of Principles Embrace Demand for a Living Wage in Every Industry, Pensions, Protection Against Unemployment, Single Standard and Conservation of Health.

Detroit, Mich., May 28.—The attitude of the Northern Baptist church in matters relating to labor, the home and family and social service was set forth in the report of the social service commission, read by Rev. Samuel Zane Batten before the convention now in session here. The commission presented a declaration of principles which are to be adopted by the church as its platform in dealing with these subjects.

The principal planks are:

Right of both laborer and employers to organize is recognized. Adequate means of conciliation and arbitration urged.

Release from employment one day in seven demanded.

A living wage as a minimum in every industry and for the highest wage that each industry can afford.

For gradual and reasonable reduction in hours of labor to the lowest practical point.

Conservation of Health.

Conservation of health and protection of the worker from dangerous machinery, occupational disease and mortality.

Suitable provision for worker in old age and for those incapacitated by injury.

For right of all men to the opportunity for self-maintenance and for protection of the worker from the hardships of enforced unemployment.

For a new emphasis upon the application of Christian principles to the acquisition and use of property and for the most equitable division of the product of industry that can be devised.

For the protection of the family by the single standard of purity, uniform divorce laws, proper regulation of marriage and proper housing.

For the fullest possible development of every child, especially by the provision of proper education and recreation.

For the abolition of child labor.

Safeguard Workingwomen.

For such regulations of the conditions of toil for women as shall safeguard the physical and moral health of the community.

For the protection of the individual and society from the social, economic and moral waste o fthe liquor traffic.

The adoption by each church affiliated with the convention of a constructive program of social service, and to seek to enlist its members directly in some forms of practical social service.

Theological seminaries to have courses in social service that shall train pastors and workers for church leadership in community betterment.

Increase in social service commission from 15 to 18 members, the three new members to be women, and that one woman member of the commission be elected each year.

Mrs. Pankhurst Back in Jail.

London, May 28. — Mrs. Emmeline Pankhurst, the leader of the militant suffragettes, is back in Holloway jail, from which she was released on ticket of leave on April 12 because of her enfeebled condition, resulting from a hunger strike. She has been sentenced to three years for inciting malicious damage to property.

ARENA IS IN RUINS

Flames Come As Aftermath to Prize Fight Tragedy.

M'CARTY DIED OF BROKEN NECK

Autopsy Conducted at the Request of the Calgary Coroner Shows the Pugilist's Heart to Have Been Sound—Crown Rrosecutors Says Prize Fighting in Canada Is Illegal.

At Calgary, Alberta, Tommy Burns' prize fight arena, in which Luther McCarty was killed in the fight with Arthur Pelkey, was burned to the ground during the night.

The cause of the fire has not been explained.

Four deaths were narrowly averted. Wesley Bensen, his wife and two children were asleep in one corner of the building, and they escaped just in time.

The fire was discovered at 11 o'clock, but had gained such headway that it was impossible to save the building. Authorities believe it to be the work of incendiaries. An investigation is being made.

Cause of McCarty's Death.

A dislocated neck caused the death of McCarty, according to information given out following an autopsy conducted by Dr. Moshier at the request of Coroner Costello.

The heart was found to be sound. A clot of blood on the brain aided in convincing the physicians that death was not due to the blow near the heart.

Shortly after the contest began, McCarty received a sharp jab to the jaw which sent his head back quickly. It did not appear to have caused any pain and he was afterward on his feet for half a minute. The left to the jaw was followed by Pelkey with a right to the heart region, which caused the spectators to believe the latter blow had brought the knockout.

Says Prize Fighting Is Illegal.

In discussing the case the crown prosecutor stated that all prize fighting is illegal under the laws of Canada. It was intimated that in addition to the charge of manslaughter against Pelkey, other charges would be placed against Tommy Burns, as promoter, Eddie Smith of Chicago, as referee, and Billy McCarney, manager for McCarthy. These, however, are not expected for some time.

THREE SOLDIERS DIE; NINE OTHERS INJURED

Terrific Gun Explosion Occurs at Fort Moultrie.

Three soldiers were killed and nine seriously injured at Fort Moultrie when the breech blew off a three-inch gun which was being used for night target practice. Privates Baker, Christensen and Dalton were killed, the former two being cut in two and dying instantly.

Captain Hanna, who was standing with several other officers of the coast artillery,w as badly wounded in the side by a fragment from the exploded cannon. Hospital Steward Lamar was injured in the right arm and hand.

It was reported that the breach had not been properly closed after the insertion of a cartridge and that when the cap was exploded the breech was thrown back with terrific force.

THIRTY-FIVE KILLED AND HUNDRED HURT

Death List Swells in California Empire Day Horror.

At Long Beach, Cal., the very latest reports show that fully thirty-five persons were killed and about 100 injured when the stage and a part of the flooring of the municipal auditorium, at the shore end of the pier, collapsed during the Empire day ceremonies, a celebration by British societies in honor of the birth anniversary of the late Queen Victoria.

A thousand or more persons had crowded into the building, close to the stage, and officers of the various celebration committees and English societies, which had participated in a parade, had just ascended the rostrum when the crash came.

Everyone on the stage went through the flooring into the sands below and according to police reports there may be more bodies in the wreckage. A panic ensued among the 7,000 or more spectators and many were injured in the rush.

WILLIAMS FAVORS THE MARRIED MEN

Amendment to Income Tax Bill Will Strike at Bachelors.

Senator John S. Williams of Mississippi, who is chairman of the subcommittee of the senate finance committee, which is considering the income tax bill, has decided to urge an important amendment to that measure. Mr. Williams' amendment will be designed to favor the married man as against the bachelor in the levying of an income tax.

The bill in its present form hits bachelors and benedicts impartially and Senator Williams maintains that this is unfair and contrary to the professions of the Democrats that they are levying a tax upon the basis of a man's ability to pay.

COMPANY PAYS EXPENSE

Treasurer Says Corporation Bears for Woods' Defense.

At Boston, Mass., William H. Dwelly, treasurer and director of the American Woolen company, again took the witness stand at the trial of William W. Wood, president of the woolen company; Frederick E. Atteaux, John J. Breen and Dennis J. Collins, charged with conspiracy to "plant" dynamite in Lawrence to discredit textile strikers during the industrial troubles of 1912.

Dwelly said that both the executive committee and the board of directors of the woolen comapny voted last December that the company should defray the expenses of President Wood's defense, but no payment on that account had yet been made.

LABOR CHIEFS DEFIANT

Prepare Defense and Promise Sensation Before House.

Chicago, May 28. — Officers of the Chicago Federation of Labor who have been summoned before the bar of the house of representatives Tuesday to prove charges that William Lorimer directed the fight which kept members of the house from voting for the initiative and referendum prepared a statement which they expect to submit in their defense.

The nature of the statement was not revealed, but in labor circles it was reported that it will create a sensation when it is made public.

McCann Bros.

SMART SUMMER SUITS

We realize that every man appreciates the cool and comfort of blue serge for warm weather wear. We have provided a splendid assortment of two and three piece suits to suit the popular demand. They are of the quality and fit that has made Clothcraft Fine Clothing the best ready to wear apparel obtainable for the price.

Blue Serge Suits, $8, $10, $12, $15, $18.50

We are headquarters for Straw Hats, Interwoven Stockings 25c, Silk 50c, Underwear in Union Suits all styles.

COME IN AND SEE US.

McCann Bros.

Store Opening Evenings. ONE-PRICE CLOTHIER

Graduating Gifts

Now is the time to look at our stock of

Sterling Silverware

Jewelry, Watches, Chains, Silver Novelties, Dainty Toilet Articles,

Books Books

CALL AND SEE.

E. J. PETERS & CO.

PHONE 200 Successors to J. F. HICKS & SON

WE HAVE A FINE LINE OF

CROCKERY

100 piece Sets
42 piece Sets

Fancy Decorated China.

A full line of Glassware.
Souvenir Tumblers.

See us for Window Screens.

Ida B. Chase.

Tecumseh State Savings Bank,

Deposits, $425,000.00.

The amount of your first deposit is not so important as making the start now and regularly adding to it.

3 Per Cent Interest on Savings accounts and on Certificates of deposit for all full months, one month or more.

TECUMSEH STATE SAVINGS BANK.

THE TECUMSEH HERALD

O. N. STACY,
EDITOR AND OWNER

SUBSCRIPTION RATES

IN LENAWEE COUNTY
One year, payment in advance $1.00
One year, payment after three months 1.25
OUTSIDE LENAWEE COUNTY
One year, payment in advance $1.35
One year, payment after three months 1.50
There will be no Deviation from above Rates

Entered in the postoffice at Tecumseh, Mich., second class mail matter.

Telephone No. 36.

$100 REWARD, $100.

The readers of this paper will be pleased to learn that there is at least one dreaded disease that science has been able to cure in all stages, and that is Catarrh. Hall's Catarrh is the only positive cure now known to the medical fraternity. Catarrh being a constitutional disease, requires a constitutional treatment. Hall's Catarrh Cure is taken internally, acting directly upon the blood and mucous surfaces of the system, thereby destroying the foundation of the disease, and giving the patient strength by building up the constitution and assisting nature in doing its work. The proprietors have so much faith in its curative powers that they offer One Hundred Dollars for any case that it fails to cure. Send for list of testimonials.

Address F. J. CHENEY & CO., Toledo, Ohio.

Sold by all Druggists. 75c.

Take Hall's Family Pills for constipation.

If you can't get behind a movement for the town's good, at least don't get in front of it.

A man living at Auburn, New, York, had a severe attack os kidney and badder trouble. Being a working man, not wanting to lose time, he cured himself completely by using Foley Kidney Pills. A year later he says:—"It is a pleasure to report that the cure was permanent." His name is J. A. Farmer. For sale by all druggists of Tecumseh.

The queen of May may have to wear her heavies this year. This is no weather prediction, however.

A slight cold in a child or a grown person holds possibilities of a grave nature, Croup may come on suddenly, bronchitis or pneumonia may develop, severe catarrhal troubles and consumption are possible results. Foley's Honey and Tar Compound nips a cold at the outset, cures croup quickly, checks a deepseated cough, and heals inflamed membrances. For sale by all druggists of Tecumseh.

Well, April gave us some beautiful weather, even if some people were fooled in taking 'em off to soon.

CONSTIPATION CURED

Dr. King's New Life Pills will relieve constipation promptly and get ysur bowels in healthy condition again. John Supsic, of Sanbury, Pa., says: "They are the best pills I ever used, and I advise everyone to use them for constipation, indigestion and liver compaint." Will help you. Price 25c. Recommended by C. A. Wright & Son.

May will bring the alluring apple blossoms. Even the Ben Davis blossoms are sweet and fragrant.

FOR THE WEAK AND NERVOUS

Tired-out, weak, nervous men and women would feel ambitious, energetic, full of life and always have a good appetite, if they would do the sensible thing for health—take Electric Bitters Nothing better for the stomach, liver or kidneys, Thousands say they owe their lives to this wonderful home remedy. Mrs. O. Rhinevault, of Vestal Center, N. Y., says: "I regard Electric Bitters as one of the greatest of gifts. I can never forget what it has done for me." Get a bottle yourself and see what a difference it will make in your health. Only 50c and $1.00. Recommend by C. A. Wright & Son.

One never hears a small boy saying that he is going to be a soap manufacturer when he gets big.

The great calamity in Omaha was quickly over-shadowed by the terribly disastrous floods in Ohio. Great suffering and sickness from colds and exposure resulted. L. Poole, 2217 California St., Omaha, writes:—"My daughter had a very severe cough and cold but Foley's Honey and Tar Compound knocked it out in no time." Refuse substitues, For sale by all druggists of Tecumseh.

The man who argues that it is too late for him to do much rarely does anything.

WONDERFUL SKIN SALVE

Bucklen's Arnica Salve is known everywhere as the best remedy made for all diseases of the skin, and also for burns, bruises and boils. Reduces inflammation and is soothing and healing. J. T. Sossaman, publisher of News, of Cornelius, N. C, writes that one box helped his serious skin ailment after other remedies failed. Only 25c. Recommended by C. A. Wright & Son.

To be popular on a small salary a man must possess a special gift.

Foley Kidney Pills repay your confidence in their healing and curative qualities. Any kidney or bladder disease not beyond the reach of medicine will yield to their use. Mrs. Cordelia Copeland, Ardeola, Mo., says, I had kidney and bladder trouble for over a year and 5 bottles of Foley Kidney Pills cured me." It is the same story from every one who uses them. All say, "they cured me." For sale by all druggists of Tecumseh.

MICHIGAN NEWS BRIEFS

The Hotel Fordney at Saginaw will be enlarged.

George Hyde, of Clio, is in jail on a serious charge preferred by a 12-year-old girl.

President Wilson has nominated William J. Gleason to be postmaster at Ludington.

Paul Konitz, a brakeman on the St. Paul railroad, fell between two cars at Escanaba and was crushed to death.

Citizens of Michigan and Kentucky will gather at Monroe June 18 to honor the heroes of 1812 massacred at River Raisin.

Frank C. Smith of Detroit paid $10 fine at Saginaw for berating a girl waitress because the steak she served him was tough.

J. D. Morse of Otisco, former member of the legislature, is dead, on the same farm on which he was born and had always lived.

Morgan Jones, a prominent pioneer resident of Hastings, has added $500 to the gift of $20,000 recently given by Mr. and Mrs. Eben Pennock for a city hospital.

An alfalfa campaign will be conducted in St. Clair county during the week beginning June 23, with a big dinner for farmers and business men the saturday following.

Mrs. Julia Ann Henson Wheeler, daughter of Rev. Josiah Henson, who was the original of "Uncle Tom" in Mrs. Harriet Beecher Stowe's famous book, is dead at her home in Flint.

Members of the Owosso board of equalization and review were surprised when J. C. Holden, a retired farmer, appeared and stated that his property was not assessed high enough.

One thousand Michigan democrats are contributing to a fund for the purchase of an oil painting of Governor Ferris, to be placed in the halls of state with those of other executives of years past.

Maurice Quinn of Saginaw, a wealthy lumberman and one of the most prominent business men in the state, dropped dead of apoplexy in the offices of the International Paper company, New York.

Mrs. Herman A. Hess of Sebewaing sustained a broken arm when she was pinned beneath an auto driven by her brother, Clarence Mast. The machine turned turtle in rounding a corner at fast speed.

The suit of the Newport Mining company against the city of Ironwood to set aside 1911 taxes to the amount of $100,000, on trial at Bessemer, was taken from the jury and decided in favor of the city. The mining company will appeal.

Albion township officials are investigating recent killings of sheep in South Albion, perpetrated it is thought, by dogs coming out from the city at night. One man lost 10 of his best wool-growers and at least 25 sheep have been killed.

Declaring that his wife could not be convinced that the grass was green, and that she had threatened her life on several occasions, William H. Lacey of Port Huron petitioned the probate court to send her to a private sanitarium at Flint.

In the preliminary hearing of his suit for divorce at Jackson Daniel Dolson testified that his wife was so quarrelsome that he slept in the barn for months to avoid her. Dolson and his wife, who were married in 1869, separated three years ago.

Bakers of Saginaw have appeared before the common council committee and objected to a proposed ordinance which would necessitate the bakers labeling their loaves as to weight and that the loaves must hold the weight for eight hours after baking.

Because he was put off a street car at Goguac lake, near Battle Creek, on May 13, Henry J. Belfast of Battle Creek has sued the Michigan United Traction company for $2,000 damages. Belfast alleges that he had paid his fare to ride to Battle Creek.

As a last resort to save or prolong the life of Mrs. Herman Fyke of Boyne Falls, her husband allowed an incision to be made in his arm and without taking an anaesthetic, lay for an hour while surgeons at Petoskey hospital transfused blood from his radical artery to a vein in the arm of his wife.

Thomas Morris, laborer, told the officers of Pontiac he had been enticed into a woods out Baldwin street by three men and tied to a tree, where he was kept 13 hours until a boy passing that way released him. Deputy Sheriff Kamp went out to investigate, and finding no evidence of any struggle, arrested Morris.

F. E. Knapp, deposed superintendent of the Ithaca public schools, has served notice on the school board that he will start suit for his salary for the next two years, for which he has a contract. The citizens have started circulating petitions asking the school board to call a special meeting of the school district so that the voters may advise the board relative to defense of the threatened suit.

On motion of Charles B. Warren of Michigan, the Republican executive committee, in session at Washington Saturday, unanimously voted to call a meeting of the national committee 60 days after the adjournment of congress to determine the advisability of calling a national convention. The passage of the resolution is regarded, in effect, as the first step toward calling the convention, which will consider ways and means of bringing the warring Republican factions together, by a reorganization of the party machinery.

The Roosevelt-Newett suit started Monday at Marquette.

Governor Ferris has issued a proclamation asking the observance of June 14 as flag day.

The first annual convention of the Catholic Church Federation will be held in Grand Rapids June 25 and 26.

Francis A. Rich, 98, the oldest resident of Grand Rapids, is dead. He had lived there since 1855, and was one of the city's first settlers.

Chester Wisner of Bay City was found guilty of misappropriating about $300 of United States Express Company funds, was placed on five years' probation by Circuit Judge C. L. Collins.

The Big Rapids broom factory will close next month indefinitely. John Otis, proprietor, declares a slump in business to be due to proposed tariff changes. At present the factory has on hand 3,000 dozen brooms.

Deputy State Highway Commissioner Rogers says that Jackson county want to build 12 miles of trunk line highway this year, and Calhoun county is making preparations to construct four and one-half miles of road.

Scalded by water from an overturned tea kettle, Norman, 3, and Charles, 5, sons of Mrs. Mae Hawley of Big Rapids, are in a serious condition. The youngsters were playing around a gasoline stove and upset the steaming kettle.

Mary Crill of Clare, who was held to the present term of circuit court in connection with the death of her husband, who was found dead in bed several weeks ago, has been discharged. The jury returned a verdict vindicating her.

When a thief entered the barn of John Maylon, Battle Creek, and stole his horse, he overlooked the harness. Maylon, reporting the horse theft to the police, couldn't help making a remark to this effect, but later the thief returned and stole the harness.

Harry Hanson, 23, a character around Saginaw, was found dead in the rear seat of an automobile in a garage. Near him was an empty bottle which had contained chloroform. The night before he had talked suicide because he had quarreled with his sweetheart.

The last request of Charles J. Potter before his death at Corunna was that the services of a minister be dispensed with at his funeral. Consequently the only service at his burial was the ritual of Corunna commandery, Knights Templar, of which Potter was a member.

Claude Bissonette, the Saginaw young man who had a wife and three children and married a young girl in Jackson and lived for three months under the name of John Berry, has been taken to Jackson prison to serve an indeterminate sentence of from one and a half to three years.

Golda Meyers, 2 years old, of Bedford, met death while buggy riding with her parents. She was playing in the buggy and slipped, her head lodging between two bows supporting the top of the buggy. In struggling to withdraw her head it became wedged tighter and she strangled to death.

When Marion L. Wright, a carpenter and contractor, went home to dinner at Owosso he found the house full of smoke and his wife was lying unconscious on the floor. Soon after the arrival of a physician the woman died, supposedly from paralysis. The smoke was caused by a cake she had left in the baking oven.

Leaping from their new automobile on a crossing of the Grand Trunk near Vicksburg, Mr. and Mrs. Albert Crouch narrowly escaped death when a freight train crashed into and demolished the car a moment later. In some way Crouch stopped the machine on the crossing. The couple, bride and bridegroom of three days, were unhurt.

Suit has been started by Mrs. Anna Neff against Frank Pardon, an Ann Arbor baker, for $10,000 under the employers liability act, for the death of her husband, Joseph Neff, March 9. Neff was a driver for Pardon and the wagon was struck by a street car, so injuring Neff that he died two days later. Pardon did not have Neff insured.

The Gettysburg commission of the state of Michigan desires to impress upon every veteran who intends to attend the celebration of the fiftieth anniversary of the battle of Gettysburg, to be held July 1, 2, 3, next, the necessity of advising the commission whether he expects to be present or not, so that the authorities having in charge the preparations for the event may be notified of the number for whom they will have to provide.

Forty-two thousand one hundred and nine automobile licenses have been issued so far this year. This is more than were issued during 1912 altogether. There have been 3,467 chauffeur licenses issued, showing that there are 38,642 cars in the state without professional drivers. The secretary of state has issued 3,964 motorcycle licenses. This is also more than were issued last year.

William Ladd, 8 years old, who has given the Ypsilanti police no little trouble, was taken in charge Saturday after he had removed a pocketbook containing considerable money from a store. Last fall the police caught him taking billiard balls from the Knights of Pythias club rooms. In an effort to cure his mania for taking things, his father made a leather harness for the boy, which he compelled him to wear to school. The harness secured the boy's hands behind his back until he reached school, when the teacher would remove it. When school was dismissed the teacher would put the harness back on the boy and he would wear it home.

What is the origin of "Mind your P's and Q's?"

There are two different origins, one that it came from the custom of chalking up behind the alehouse doors the debts due from customers, in which the number of pints and quarts they owed for were made by strokes opposite the letters "P" and "Q." The second is that it came from the printing office. The "p" in "q" in small Roman type are so near alike that they are always puzzling the printer's apprentice, so "Mind your P's and Q's" was a common injunction in the printing office.

What is best to use on top of jelly glasses to keep the jelly from molding?

There is nothing better than cotton batting for preventing mold forming on the top of all kinds of preserves. Lay the batting over the mouth of the jar and tie with a strong string. Over this covering, string and all, paste a bit of white paper dipped into the beaten white of an egg. The sealing should not be delayed, as jellies exposed to the air are apt to gather damp.

Do the army engineers make the coast and geodetic surveys?

No; the department of commerce has charge of the bureau.

Was James Bryce, British ambassador at Washington, appointed a member of the permanent court of arbitration at The Hague?

Yes.

How can I take rust off steel?

Kerosene is a good medium for removing rust from steel, but the article will require polishing afterward. Rusted steel should be soaked in any kind of oil for some hours or overnight if thought necessary; then it should be washed and scrubbed in hot soapsuds to remove all grease and finally be rubbed with sandpaper or finer emery to give a polish. If the rust has eaten into the steel, then there is nothing to do but to send it to be refinished.

What is the rice crop of the world?

It is impossible to give an accurate estimate, for so many countries growing rice furnish no statistics. In 1911 Egypt, Italy, Japan, Spain and the United States produced about 438,000,000 bushels.

HOW A HORSE GALLOPS.

Conventional Mode of Representation and Its Origin.

How does a horse gallop? Owing to the rapidity of action it cannot be seen by the human eye. However, just as the individual spokes of a rapidly revolving wheel can be made visible by a flash of lightning, so the action of a galloping horse can be and has been analyzed by instantaneous photography.

The statuette of Sysonby, the thoroughbred, has been made from photographs taken at the instant when all four legs are off the ground. The back is arched, the hind feet are directed forward, the fore feet backward, so that all are tucked under the animal's body.

When the limbs again touch the ground the first to do so is one of the hind feet, which is thrust far forward so as to form an acute angle with the line of the body, and thus serve the purpose of a spring in breaking the force of the impact of the hoof when the horse is going at top speed.

In the conventional mode of representing a galloping horse all four legs are off the ground at once, but the front pair are extended backward in such a way that the under surfaces of their hoofs are directed skyward, the body being at the same time brought near the ground. This conventional pose appears to have been derived from a dog running, when the front and hind pairs of legs are respectively extended forward and backward, with the soles of the hind feet turned upward.

This pose, it is thought, was adopted to represent the gallop of the horse by the goldsmiths of Mycenae, between 800 and 1000 B. C., whence it was transmitted by way of Persia and Siberia to China and Japan, to return to the eighteenth century, as the result of commercial relations, to western Europe.

THREE KINDS OF CEMENT.

Portland, the Natural and Puzzolan or Slag Cement.

There are available for construction purposes Portland, natural and puzzolan or slag cements. Only Portland cement is suitable for reinforced concrete.

Portland cement is the finely pulverized product resulting from the calcination to incipient fusion of an intimate mixture of properly proportioned varying within comparatively narrow limits.

Portland cement should be used in reinformed concrete construction and any construction that will be subject to shocks or vibrations or stresses other than direct compression.

Natural cement is the finely pulverized product resulting from the calcination of an argillaceous limestone at a temperature only sufficient to drive off the carbonic acid gas. While the limestone must have a certain composition this composition may vary in much wider limits than in the case of Portland cement. Natural cement does not develop its strength as quickly, nor is it as uniform in composition as Portland cement.

Natural cement may be used in massive masonry where weight rather than strength is the essential feature. Where economy is the governing factor a comparison may be made between the use of natural cement and a leaner mixture of Portland cement that will develop the same strength.

Puzzolan or slag cement is the finely pulverized product resulting from grinding a mechanical mixture of granulated basic blast furnace slag and hydrated lime. Puzzolan cement is not nearly so strong, uniform or reliable as Portland or natural cement, is not extensively used and never in important work; it should be used only for foundation work underground where it is not exposed to air or running water.

Why Steel Is Painted Red.

"Why is iron or steel invariably painted red?"

This question has been asked by scores of men and women recently, who have walked over Hungerford Bridge on the way to Waterloo Station from Charing Cross. Workmen have been busy for some time painting the steel work of the structure a beautiful carmine.

In America it has been noticed that most of the skyscraper steel frames are first painted red and then some other color. This is also the case with steel bridges and ironwork of all kinds.

One of the workmen on the Hungerford bridge job was asked why the bridge was being painted red.

"Oh, it's not the color that counts," he said, "but it's what the paint is composed of. This is red lead, and any steel man will tell you that red lead is the best preservative against dampness and rust. Recently a dark green lead has come into use as a first coat for iron and steel, but, after all, red lead seems to hold its own as a covering to preserve steel work. When the red lead is once on it the structure can be painted in any other color to suit the taste. The red lead lasts years."

How's This for Mud?

Of all the yarns that ever came down the line regarding deep mud, the following should be entitled to the blue ribbon. It happened in the place where mud originated.

A man was walking along the roadside one summer day and noticed a fairly good looking hat out in the road. Reaching out with his cane, he gave it a cut and was startled to hear a voice exclaim: "Here, what the deuce are you doing?"

Then he made the astonishing discovery that the owner of the headpiece was under the hat, up to his ears in mud.

"Great heavens!" exclaimed the man who had hit the hat. "Is that mud as deep as that?"

"Deep!" cried the victim. "Why, man alive, I'm standing on a load of hay!"

An Onion Soup Cure.

The great dean of a great profession when too merry is kept in bed by his wife for two or three days and fed on onion soup. All the shutters are kept closed and the rooms darkened until perfect recovery to usual gayety and balance comes. The pair have stood many triumphs, many sorrows and many honors. It is not past belief that George D. Prentice or Tom Marshall had still lived on such good wifely devotion.

Importance of Proper Breathing.

Improper breathing is a frequent cause of consumption. A large majority of people are too lazy or too ignorant to breathe deep, and hence the lungs are developed only to part of their capacity and thus afford fertile field for the growth of the tuberculosis germ.

Church Notes

BAPTIST CHURCH

W. B. Hartzog Ph. D. Minister.

10:00 a. m. Morning worship. Sermon by the pastor.

11:15 Sunday School.

11:15 The Men's Class. "Ministering to the community arounnd us." Pastor Hartzog will conduct a general discussian.

6.00 p. m., B. Y. P. U.

No evening service.

Lenawee Baptist Association will meet at Adrian next Wednesday and Thursday.

PRESBYTERIAN CHURCH

Rev. Benjamin B. Weld, pastor

10:00 a. m. Morning worship and sermon by the pastor.

11:15 Bible School, The Men's Class.

6:00 p. m. Vesper Service.

Tuesday 7:30 p. m. The Patronesses will entertain the members of the Westminster Chapter and their gentlemen friends at the home of Mrs. Charles Slayton.

Wednesday 7 p. m. Prayer Service. Please note change in time Bring your bibles. The Pastor is introducing a new series of informal Bible studies.

FRIENDS CHURCH

Elizabeth H. Mott, pastor

10.00 a. m. Meeting for Worship.

11:30 a. m. Sabbath School, Classes for young and old. Lorenzo Kenyon Superintendant.

3:00 p. m. Meeting for boys and girls.

6.00 p. m. Christian Endeavor.

Wednesday 7:00 p. m. Mid-week Prayer Service.

METHODIST EPISCOPAL CHURCH

G. H. Whitney, pastor

A cordial welcome.

10:00 a m. Morning Worship.

11 to 11:30 a. m. Class meeting

11:15 Sunday School.

11.15 Business Men's Class.

4 p. m Junior League.

6:00 p. m. Epworth League.

7:00 p. m. Evening Service.

Wednesday, 7:00 p. m The mid-week prayer service.

EPISCOPAL CHURCH.

Rev. Frederick Hewitt, rector

10:00 a. m. Sunday School.

4:00 p. m. Evening prayer and sermon.

7:30 p. m. Thursday Instruction at the church."

WESTMINISTER GUILD

The Westminister Guild of the Presbyterian church met with Miss Margeret Waldron Tuesday evening, the topic of the evening was "Mormanism as a life" which was brought out by stories told by several of the members.

A story of a Morman girl was told by Miss Anna Cutting. Mrs. Richard Molles gave a short paper on "Early Utah" followed by Miss Alice Bradley with a sketch of Utah

The program was very interesting, refreshments of ice cream and cake were served at the close of the work.

U. OF M. SUFFERS FROM FIRE

Flames were discovered by the night watch of the U. of M. at 6:30 Wednesday morning in the south wing of University Hall. The fire destroyed the whole fourth floor with the apparatus on that floor and doing great damage to the second and third floors. The students were out enmass helping to fight the fire and by the united efforts of the fire department and the students the main part of the huge buliding was saved. The loss of the building can soon be made good but the loss of apparatus and specimens in the "zoo" is a total loss that will take many years to make good.

Prof. Calvin Henry Kaufman suffers more than any other in this fire, his life work the collecting and preparing notes on the Fungi of Michigan being reduced to ashes. No record of Michigan Fungi now exists, his work was derr completion and would soon have been put in book form.

All Ann Arbor mourns with him in this great looss.

Church Choir Rows.

Time and again we have, and we shall always have, churches bolted against their pastors over a choir row, for where music is there abideth also rumpus. Artistic temperament seems to bring a cross-patch disposition in which there is more counterpoint than harmony. Military bands, church choirs or grand operas are harder to manage than bags of fleas, and the poor dominies, bandmasters and impresarios are entitled to pity. If the shades of Abbey, Grau and Conried could speak as the waters do speak while they flow, they would unfold a cynic's tale to sour and sorrow the soul.

Busy English County.

The county of Lancashire, England, employs 116,300 people in its coal mines, producing 28,000,000 to 30,000,000 tons of coal yearly. In 1908 the output per person employed was 248.3 tons. The death and accident rate is high; last year 24 per cent. of the miners received injuries requiring medical attendance. Lives lost numbered 206.

Good Gunnery at Sea.

If our navy's gunners can shoot little targets so full of holes nobody is able to see the exact score they can shoot up an enemy's big battleships so thoroughly that nobobdy can tell or many care to know which guns won the victory. The target practice off the Virginia capes should make every American proud of our ships and of the men in them.

Lobsters from Canada.

The importation of lobsters into the United States in 1908 amounted to 8,212,945 pounds, valued at $1,401,499. Most of them came from Canada.

I. O. O. F. AT ONSTED

Quite a delegation of Tecumseh Lodge No. 14 I. O. O. F. went to Onsted Thursday night, where a new Lodge of the order was instituted, Adrian Lodge worked the initiatory degree, while the Tecumseh Lodge worked the second degree.

A fine banquet was served by the men of Onsted, and a good fraternal visit was enjoyed by all.

COUNCIL PROCEEDINGS

Council Chambers, Village of Tecumseh, May 26, 1913.

Adjourned meeting from May 19. President C. B. Mize in the chair. Trustees present Moore, Daisher, Service, Elliott, Brown Slater. The following resolution was offered and adopted,

That on the advice of Fred'k B. Wood, Village Attorney that the Village Council has no power to cancel the Bond of the Village Treasurer, with the Tecumseh State Bank as Securities, and the request of asking the Bank to pay the 3 per cent on Monthly bal be dropped. Supported. Yeas, Moore, Daisher, Service, Elliott Brown, Slater. Resolution Carried.

The following resolution was offered and adopted. Whereas it having been the custom for the Village to vote to the G. A. R. sum not to exceed $25.00 to be used for Decoration Day purposes. Supported Yeas, Mooore, Daisher, Service, Elliott, Brown, Slater.

Pres C. B. Mize referred the matter in regard to the roof on the Council Building be left to a Committee on Buildings and Grounds. Supported. Yeas, Moore, Daisher, Service, Elliott, Brown, Service.

Motion made and supported that we adjourn. Supported. Motion carried.

F. G. Heesen,
Clerk.

EVOLUTION OF MAN.

What a vast gulf lies between
What man is now and what he's been,
We've traced him far beyond the cave
To his inception neath the wave;
Of young earth's sun-kissed tepid sea
Where wriggling creatures were to be,
Evolved by nature's fostering care
To leave the sea and breathe the air;
Of this grand terestrial sphere
Making circuits every year,
Around its parent mother sun
Whose circuits scarcely have begun;
Around that grand magnetic force
That keeps celestials in their course,
And comets speeding space all through
Magnetic forces to renew.
But let us now return to man
Whose gulf we've tried so long to span,
From his final rest in grave
If there ever was a fall
Ignorance is to blame for all,
The folly, crime, and vice
Since he lost his paradise.
We know that man's endowed with mind
But unwittingly has gone it blind.
Blundered on from sun to sun
As unthinkers all have done.
He sows but scarcely ever reaps
While wife and helpless offspring weeps.
Vice and hunger; strife and crime
Have taken up his precious time.
Some time he will mend his ways
And emerge from night to sun-kissed days.
His ignorance vice and crime discard
And walk in life's grand boulivard
No more his precious moments waste
But sweets of life's grand cup will taste,
Adjust himself to nature's plan
Enthroned, resplendant, natural man
This fully developed natural man
Will fit snugly into nature's laws.
Tracing effects back to their cause,
Measuring all things for their worth
While building heaven on the earth,
The millenium then so long sought for
Will be enjoyed forever more.

—Michael Eckert.

IN 1872

In looking over some old papers the following election ticket was found and at this time when local option is the question of the day it is good to know that the temperence work was going on years ago,

Tecumseh 1872, Prohibition Ticket.

For Supervisor—P. Walter Adams

For Township Clerk—Charles Slayton.

For Treasurer—Mahlon Sherd

Justice of Peace (full term)—Harlow C. Smith

Justice of Peace (to fill vancancy)—Ezra C. Coryell.

Commission of Highway—Walter V. Wimple

Constables—

William Cupples
Lewis B. Addis
Ira Boynton
Henry Sweet.

City's Charter Centuries Old.

A 600-year old charter granted by King Edward I. to Aberystwyth, (Cardigan), Wales, has been discovered by Dr. Lewis of the University College of Wales, in a search for documents for the town council. It was granted to Llanbadarn, the name of the ancient church and parish. In consequence of the direction in the charter that markets should be held on Monday, Aberystwyth keeps bank holidays on Tuesdays.

Extravagance Wasted.

"What's doing?" asked the tall plumber. "You're all dolled up." "Had a date with my best girl," explained the short bricklayer. "But aren't you going to keep it?" "I showed up all right, but she wasn't there." "That was pretty tough." "I wouldn't care," said the short bricklayer, "only I went and had my shoes shined all for nothing."—Youngstown Telegram.

DISSOLUTION SALE

ANOTHER

BIG CUT

In our stock of

FURNITURE

Picture Moulding at 40% Off.

Everything marked in plain figures. Nothing Reserved. First come, First served. NEVER before have you had such an opportunity to save money. DON'T MISS IT.

Stahl & Service,

Furniture and Undertaking. Tecumseh, Mich.

HEAP MUCH WIGWAM

We have just completed our big Garage; fireproof and up to date in every respect. This structure is 50x100 feet, built of brick, and we have plenty of room to accommodate everyone.

We are carrying a most complete line of up to date automobile and motorcycle accessories. Our stock of Firestone Casings and Inner Tubes is very complete. We also have the Goodrich Tires and the famous Michelin Inner Tubes. No better tires or tubes can be bought at any price.

We extend a cordial invitation to all automobile owners to visit our big Garage. Prompt attention and the best of service will be assured.

Our storage capacity is very large, and your car is much safer in our Garage than it is in your own barn.

The Repair Department is very efficient—our tools and machinery are all new, and we can promise you the best of service.

An automatic air compressor has been installed, and we will gladly furnish you with free air for your tires.

In a short time we will be prepared to wash and polish cars day or night.

Make our big wigwam a visit.

Heap much respect,

Tecumseh "Big Chief" Garage.

TECUMSEH. - MICHIGAN.

Phone 289. Auto Livery.

CHIROPRACTOR
(Ki-ro-prac-tor)

A Chiropractor works on the spine alone and uses no Medicine. Disease is caused by the nerves being impinged (pinched) between the bones in the spine, and cannot do their work.

Are you suffering from Constipation Bowell, Stomach, or Kidney trouble. Brights Disease or Diabetis, Asthma, Bronchitis or Lung trouble. These are allowed to take hold on account of Impinged nerves in the Spine. Let me examine you, then, if I take your case and don't remove your Constipation you can have your money back. I never yet have failed to cure Asthma or Bronchitis. Give me a trial, 3 to 8 P. M. Corner of Onieda and East Chicago street,

F. M. BROWN,
Chiropractor.

The Largest Magazine in the World

TODAY'S MAGAZINE is the largest and best edited magazine published at 50c per year. Five cents per copy at all newsdealers. Every lady who appreciates a good magazine should send for a free sample copy and premium catalog. Address, TODAY'S MAGAZINE, Canton, Ohio.

Making Mistakes.

The wisest man is likely to make a mistake, but he isn't the wisest man who makes another like it.

ARE YOUR FLOORS BOY PROOF?
Campbell's Varnish Stain
Will make them so. It is also good for all kinds of
Floors, Furniture & Woodwork
Easy to apply. 13 colors
Made by Carpenter-Morton Co., Boston
BROOM HOLDER FREE
Present this Coupon at dealer's store and receive one of the Campbell Broom Holders free.
FOR SALE BY
B. J. PULVER

Our Classified Ad Department

Ladies Shampooing, Manicuring and Massa Residence Oneida street, or will call at your ome. Mrs. O. G. Hunt. Phone 294

FOR SALE—I keep on hand in large quantities Rubber Roofing as good as there is on the market for the same price as others and put it on free of charge. Guarrantee in from 5 to 8 years Also have roof paint in 1 gal. and 10 gal. lots
Jas. W. Owen.

ROOM and board on Pottawatamie St. one block from the Post Office.
Mrs. Mary Grove.

FOR SALE—The Voegele property now occupied by R. R. Anderson. Enquire of H. W. Stevens.

BROODER wanted, must be in good condition. Address Mrs. William Willnow, R. D. No. 2 Phone 439

FARM MORTGAGES FOR SALE—We have several first mortgages on farms located in Lenawee County, which we will sell to net 6 per cent. Write for descriptions. The Woodrow-Parkes Company
626 Nicholas Bldg.,
Toledo, Ohio.

LOST DRAG—Will the party that took my drag from Frank Pratt's field please return it and oblige
Mert Nobles.

HOUSE TO LET—Enqire of Jacob Miller.

Inculcating Right Views.

Some people hold that children should hear sad things to cultivate their sympathy. Might it not be just as effective to teach them to sympathize with gladness? Is it not much easier to weep with those that weep than it is to really rejoice with those who do rejoice? It is a very hardened heart that is not softened at the sight of pain and distress, while it requires something higher and nobler to be glad when another has some pleasure or happiness greater than we possess.

Good Hay Crop

The prospects are fine, best in years, the prospects for getting sufficient haying tools are not good as the factories are working night and day trying to meet the present demand to say nothing about conditions in two weeks. Now mind the prospects are as good all over the country as here, think of the machinery needed.

Don't wait until you want a Haying Tool which will be within 30 days but get your order placed at once so you will know just where you are at.

If you will favor us with the business will supply you with

TYPE C and KEYSTONE Loaders'
I. H. C. FORKTYPE or KEYSTONE Side Rakes.
Three different styles of DEERING Mowers.

Every purchaser will get his tool set up and started so there will be no bother when you are ready.

Every purchaser will feel safe in buying of us along the lines of being taken care of regarding breakage as we carry the largest stock of repairs in Southern Michigann.

If you want time will give you what you need, or will all allow a substantial cash discount.

L. E. TEMPLE & CO.

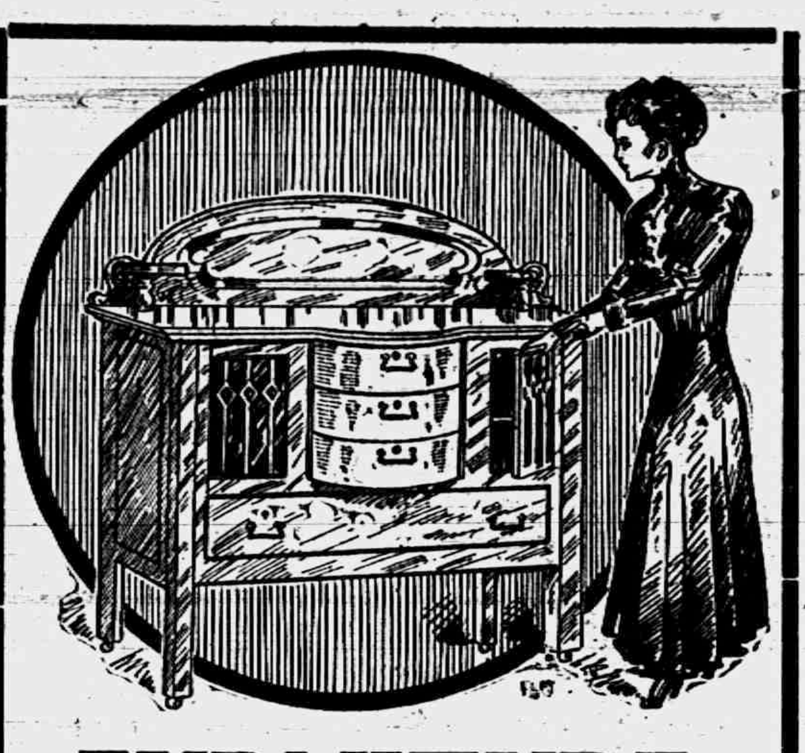

FURNITURE

Artistic designs, good workmanship and finish. Good material and reasonable prices explains the popularity of our furniture

GUY E. BELDING,
FURNITURE AND UNDERTAKING,

Realization!

A bride and a home—the DREAM of every ambitious young man.

NOTHING IS IMPOSSIBLE to the young man with these two as his assets—they stand back of SUCCESS.

Young man! you can REALIZE your dream—a savings account will do it.

THE LILLEY STATE BANK
Tecumseh, Michigan.

COPYRIGHTED 1913 STEWART AD INDUSTRY

FRUIT

We are always in the lead when it comes to fruit. Just uow it is

Pineapples and Strawberries

We are selling some fine Pineapples. Also

Bananas and Oranges

Also Evaporated Peaches, Apricots, Prunes, Cooking Figs, etc.

Give us your Fruit Orders.

F. D. AVERY

PHONE 39

The Herald $1.00.

LOCAL AND PERSONAL

NOTICE

All copy must be in the composing room of this office by 9:30 A. M. Tuesdays and Fridays.

Conklin self filling pens at Gastons.

L Loup of Toledo, was a business caller in town Wednesday.

J. Hyde of Detroit, made Tecumseh a business call Wednesday.

Mrs. Della Pentecost entertained the Bible Club Wednesday.

Homer Marsh and W. T. Eccles autoed to Adrian Wednesday.

Commencement presents at Gaston.

Mrs. Roy Cadmus of Macon was a Tecumseh visitor Wednesday.

Mrs. S. E. Polver went to Napoleon Thursday for Decoration day.

George W. Smith of Britton was a business caller in town Thursday.

Charles Foote of Ridgeway, was a business caller in town Thursday.

H. Barton of Toledo, was shaking hands with friends in town Wednesday.

If you want to buy or sell a house see the Tansley Agency it will pay you.

Mr. and Mrs. Miles Page of Jackson are visiting with his parents this week

Miss Julia Hendershott of Detroit is spending the day in town with friends,

Ernest Coller is spending today with his mother, Mrs. John Schreder and family.

Henry Ford of Detroit, of the Ford auto fame was a Tecumseh caller Thursday.

Gustine Sisson is moving into his home lately purchased of Mrs. H. M. Forestall.

Buy that Raincoat of us. We undersell competition.
J. M. Jones & Son.

John McIntyre has been spending a few days with relatives in Dundee this week

The 5 and 10c store has a fine window this week displaying "Old Glory" in all sizes.

Gastons for that watch.

Miss Mame Harrison of Jackson, came Thursday to visit Mr. and Mrs. Thomas McCann.

Miss Myrna Service came home Thursday night from Detroit for Decoration Day.

Buy garden seeds at Gilberts.

Mrs. W. P. McAdam, Miss Ernestine and Master Duaine spent Sunday at the Clintonian.

Miss Albertine Boyce of Detroit came Thursday night and is the guest of relatives for a few days.

Mrs. J. F. Hicks is so far recovered from her recent illness as to be able to take a short ride this week.

Mrs. Floyd Ager was a passenger for Manchester Thursday visiting her parents Mr. and Mrs. Chris Schmid.

Mr. and Mrs. Thomas Price were spending Sunday in Deerfield the guests of Mr. and Mrs Enver Dart.

Fresh berries every day at Gilberts.

Father Fisher reports that a tile roof for the new Catholic church now in procest of erection has been donated.

Mrs. James Aten and Mrs. Ed Ridgeway were in Clinton Wednesday with plants and flowers for the cemetery.

Fathers Fisher and Griffin have been in town several days this week looking after the interest of the new church.

Mr. and Mrs James Boyd and daughter Gertrude of Warsaw, Ind., came Thursday night for a visit with relatives.

Buy a pkg. of Bismark Coffee at Gilberts and you will have no other.

Mrs. W. A. Peters of Buffalo, N. Y. has been the guest of E. J. Peters and family for the past week leaving for her home Wednesday.

George Neal of the U. S. N., U. S. Ship Texas, came Thursday on furlougn to visit his parents, Mr. and Mrs Frank Neal of Newburg.

Mr. and Mrs. Lavern Barrett and two daughters left for Flint Wednesday for a few days visit with her brother Glenn Jackson and family.

Harry Rosacrans and family came up from Toledo Thursday night. to spend Decoration Day with his parents, Mr. and Mrs. Fred Rosacrans.

C. V. Skinner of Hudson, is visiting relatives in Tecumseh this week. He called as usual at the Herald Office but missed the old greeting of Mrs. Stacy, with whom he had always a social chat when here.

Leave your orders for dressed poultry with us. Williamson Bros'.

Invitations are being received by friends of the bride in town, for the marriage of Iva M. Jackson of Battle Creek, and Frederick C. Smelter of Milwaukee, at Battle Creek, June 18. Miss Jackson has been a frequent visitor in Tecumseh, and has many friends who wish her a happy future.

Mrs. M. Smeltzer entertained fourteen of her old neighbors at her home Wednesday afternoon. A three course dinner was served at 6 o'clock. The afternoon was given to an old time social chat, and at its close the guests all voted Mrs Smeltzer a royal entertainer.

Evidently the much talked of and commented upon, and perhaps many times scored "Jup Pluv" has ceased to utter ejaculations of wet substance, as today the city takes on a very beautiful aspect. The weather is greeted with pleasure by local people and hopes are high that it will continue over the Memorial day period, as for the past few years has intertered with the day's service. Adrian Times. So hope we all of us.

TO OUR SUBSCRIBERS

According to the rulings of the Postoffice, semi-weekly newspapers are only allowed to carry subscribers for nine months. Look to the labels on your paper, and if in arrears over the nine months kindly settle, and assist me in avoiding trouble with the Authorities.

Fine line of mesh bags at Gastons.

Mrs. F. B. Wood was a business caller in Toledo Tuesday.

Miss Allie Owens was calling on friends in Adrian Tuesday.

George H. Rathbun was a business caller in Dundee Tuesday.

Miss Sena Hosmer made Toledo a business call Wednesday.

Miss Mary Tyson of Tipton was a Tecumseh visitor Wednesday.

Clifford Hardy was down from Tipton Wednesday on business.

Chas Daggett of Toledo was a business caller in town Wednesday.

Mrs. Dewitt Martin of Ridgeway. was a Tecumseh visitor Wednesday.

John Watson is now the new clerk in Satterthwaite Brothers Hardware Store.

Silk hose for men 25 and 50 cents
J. M. Jones & Son.

Mrs. James McCarbery of Britton was calling on friends in town Wednesday.

Jacob Miller picked ripe strawberrie from his strawberry bed Saturday, May 24.

Mrs. Earl Cook was called to Detroit Tuesday for the funeral of a brother-in-law.

Miss Esther Hale of Oberlin, Ohio, who was visiting Miss Margaretta McClelland, left for her home Tuesday.

Mrs Marshall who has been spendthe winter months in Bay City, returned to her home in Tecumseh Tuesday.

AutoTruck For Hire. Carry up to ten people, either business or pleasure parties. Charges reasonable.
Williamson Bros.

Mrs. H. Sawyer of Milan who has been visiting at the home of Mr. and Mrs. Lyman Howe, left for home Wednesday morning

Mrs. Joseph Marsh went to Adrian Wednesday for the "District School" reunion which is a annual occurence with a number old schoolmates.

Will Lee and family spent Saturday and Sunday with their parents, Mr and Mrs. John Lee. Mr. Lee returned to Hillsdale Monday, where he has a position.

The latest thing in ladies and gents fobs at Gastons.

Miss Genevieve Halladay is the new organist at the Baptist church, taking the place made vacant by the retirement of Prof. D. P. McAlpine. She began her duties last Sabbath.

When the Class of '13 of Kalamazoo graduates this year, it will celebrate the 50th year since the Class of 63 held the honors as the first class to graduate from the High School.

The Adrian Daily Times of May 27, quotes from one of their issues of the same date 25 years ago: "A number of Adrian people are in Tecumseh today attending the first Circus of the season."

Fresh fish Wednesdays and Fridays
Phone 158 Clarks Market.

Wm. Jay and Albert VandeWalker went to Manchester Wednesday, to visit Frank Hall, an old friend and comrade of Beers Post G. A. R. of Tecumseh. Mr. Hall is quite ill at his home and longed to see some of the "old boys."

Mr. and Mrs. W. T. Eccles are now living in their beautiful home on the corner of Union and Logan street. Workmen are busy leveling the lawn and clearing up the grounds, and soon they may boast of one of the prettiest sites in Tecumseh.

Strawberries and all kinds fresh vegetables every day.
Williamson Bros'.

A meeting of the Civic Improvement Society will be held Monday afternoon, June 2nd, in Adams park Pot-luck supper at six o'clock, to which the gentlemen are invited, and urged to be present. If stormy the meeting will be held in the Parish House.

Perhaps the youngest station agent in Michigan is Percy Wood, aged 17 years, who has received the appointment as station agent at Clarks Lake. The position carries not a little responsibility. Mr. Wood has learned telegraphy at his home, C. P. Johnson of Jackson being his teacher.

Fine switches made and cut hair and combings bought at the milliner store of Miss Hough.

Working on the certainty that Gov Ferris will not run for a second term, his many friends among the Democrats are pushing the name of Edward Frensdorf to the front as a candidate for the office. His many admirers regard Mr. Frensdorf as quite strong for the campaign of 1914. It is thought that he will be a fine leader and help to build up the Democratic party out of the best elements of the state and nation.

The Barrett House has been undergoing various repairs in the last few weeks. The work has been completed and the various changes in office and dining room have been made. The office is now on Railroad street with everything to make it a pleasant resting place for the traveling public, the writing room is seperated from the main office by an archway. The dining room is located just back of the office, and is very pleasant, it is lighted by electricity, has electric fans and every requirement to make it a complete dining room. The whole house is now in fine condition under the management of the Barrett Brothers.

ROYAL BAKING POWDER

Absolutely Pure

Economizes Butter, Flour, Eggs; makes the food more appetizing and wholesome

The only Baking Powder made from Royal Grape Cream of Tartar

Chicken dinner at "The New Home" Sunday.

Ovid Marsh left for Toledo Thursday to visit friends.

Edwin Sage went to Adrian Thursday for the field meet.

R. S. Stewart of Britton, autoed to Tecumseh Thursday.

Gastons for Silver spoons.

Walter Cornelius of Adrian was calling on friends Sunday,

James McKinney spent the last of week in Norvell with relatives.

The A. C. I. Club met with Mrs. John Heesen yesterday afternoon.

Donald McClue of Macon, was a business caller in town Thursday.

Little Stanley Chase has the chicken pox and Harry has the mumps.

Can your pineapples now or you will pay more money for them. $1.35 now at Gilberts.

Walter R. Eberly of Fremont, Ohio came Thursday [illegible] Tecumseh

J. B. Sawyer and wife of Weston, were visiting friends in town the first of the week.

Thursday June 5 the regular supper of the Baptist church will be held. All invited.

Miss Alma Kloffenstein left Thursday for Indianapolis Ind. for a visit with friends.

Mrs. Will McCarbery and daughter, Myrtle of Britton were Tecumseh visitors Wednesday.

See those new Bulgariun ties. The best line of neckwear in town.
J. M. Jones & Son.

Herbert Russell and Tom Elliott Jr. left Thursday evening for Indianapolis for the auto races.

P. W. A. Fitzsimmons and C. V. Hart of Adrian left Thursday for the auto races in Indianapolis.

Tecumseh Pennants at Gaston's,

Miss Ethel Kenyon came home from Parma Thursday night to spend the week end with her parents.

Levi C. Hayden left Thursday night for Indianapolis going to Toledo and taking the Auto dealers special

Mrs. Ed Baird of Dayton, Ohio, is visiting her mother, Mrs. E B. Wood and brother, Fred Wood and wife.

Mrs. Rice Hendershott of Detroit is spending the day with friends in town coming for the Decoration exercises.

If you are looking for a bargain in a good house and lot we have a number of them. Tansley Agency.

Mr. and Mrs. Sam Patterson of Ridgeway and Mrs. David Linton of Britton were Tecumseh visitors Thursday.

Miss Edna Bryan of Grand Rapids came Thursday for a visit with her sister and husband, Mr. and Mrs. James Kennedy.

Picture frames made to order at at the Sunbeam Studio.

There will be a social dance at Witherell Hall Friday evening, Percy Heidenreich and Mrs. Edna Staulter will furnish the music.

Mr. and Mrs. Thomas Murphy were entertaining their daughter and husband, Mr. and Mrs. Alex Gibson of Walkerville, Ont., the first of the week.

Mrs. Wm. Meyer of Detroit has been spending the week with her daughter, Mrs. L. F. Rosacrans and family. Mr. Meyer will join her for an over Sunday visit.

Fire, tornado and auto insurance.
Mrs. Garland Gillespie.

George Adamson of Toledo joined his wife Thursday evening. Mrs. Adamson has been spending the week here with her parents, Mr. and Mrs. F. Rosacrans.

Yesterday was Mrs. Dora Bowen's birthday and a number of her neighbors and friends surprised her, taking with them the good things for a potluck supper.

Messrs William and Elwood Comfort, and Elmer Green and the Misses Geneva Satterthwaite, Ruth Curry and Frances Peters attended the commencement exercises in Ridgeway Wednesday night.

Our streets have been lively for the past two days with the many autoes coming from all around the country enroute to Indianapolis for the great races. The flying pennants and the honk, honk, honk could not help but call attention to the cars.

Prof. Claude VanTine of Ann Arbor a Tecumseh boy, son of Mr. and Mrs. Lawrence VanTine, has been appointed by Gov. Ferris, one of six to inspect the work of the Michigan Pioneer and Historical Society. The object of this inspection is to make this a permanent State institution, as provided by the Legislature. Mr. Van Tine is well fitted for this work, having made history his life work. He will soon sail for Europe for a vacation of fifteen months with full salary. The trip abroad is to be devoted to historical research.

SUMMER SESSION

ST. PETER'S

CHURCH

(Shortened service until the fall.)

You and your family are invited to come. Brief service and sermon at 4 p. m. Sunday.

TOPIC:

"After it, follow it, follow the gleam."

TO-NIGHT AT THE ROYAL

Special program afternoon and evening, 3 reels, 5c to all.

Vitagraph feature in 2 reels with the Stars, Red and White Roses. 3 reels, 3000 feet. Open at 3:00 and 7:00.

A good comedy,
"Sally's Guardian" and "What New York is doing for its Deaf, Dumb and Blind."

NOTICE

The Board of Review of Tecumseh Village and Township will meet jointly at the Council Building, on Tuesday and Wednesday, June 3 and 4 and on Monday and Tuesday June 9 and 10.

THOS. ELLIOTT,
Village Assessor.
JOHN F. SCHREDER,
Supervisor.

WARNING

To Bicycle Riders on sidewalks. An ordinance prohibiting the riding on sidewalks will be strictly enforced by law. By order of the Village Marshal.

Mrs. E. S. Tate of Clinton, was a Tecumseh visitor Thursday.

Miss Edyth Ingersoll left for Adrian Thursday, for a short visit with friends.

Edward Frensdorf of Hudson, was shaking hands with friends in town Tuesday.

Mr. and Mrs. Seth Simmons of Tipton, were calling on friends in town Thursday.

Everything new in men's wear,
J. M. Jones & Son.

Miss Lola Brown left for her home in Deerfield Thursday for a several days visit.

C. S. Ruthruff was in Jackson on business the first of the week returning Wednesday.

Mr. and Mrs. Howard Gragg of Franklin were business callers in town Tuesday.

G. R. Newsome and family were visiting A. L. Van Geison and wife of Clinton Sunday.

See our new line of shirts.
J. M. Jones & Son.

Mass will be celebrated by Rev. Father Fisher at G. A. R Hall Sunday morning at 8 o'clock.

Mrs F. D. Ford went to Blissfield Thursday for Decoration day and to visit friends for a few days.

Mrs. Abe Anthony and Mrs. George Sherwood of Clinton were Tecumseh visitors Thursday afternoon.

Pineapples for canning at a very low price. Williamson Bros'.

Mr. and Mrs. Lavern Hopper and son Lynn of Adrian, were in town Thursday, enroute to Cone for Decoration Day.

Ray Bachtal of Milan, joined his wife here Thursday night at the home of her parents, Mr. and Mrs. John C. Bennett.

Miss Ruth Hastings was the guest of Miss Estella Pocklington in Ridgeway Wednesday night, for the Commencement exercises.

Mrs. Florence Griffith and son Tom who have been visiting friends in Tecumseh and Macon, returned to their home in Cleveland Tuesday.

Miss Rose Jacobson trimmer in the Webster Anderson Co millinery department returns to her home in Jackson having finished the season.

Mrs Charles Pratt who has been spending the past week at the home of Mr. and Mrs. Frank Pratt returned to her home in Blissfield Thursday.

Mr. and Mrs. John Sherman and Miss Ruth Kloffenstein were guests of M. B. Sherman and family in Adrian Sunday, going over in their auto.

Specials at Gilberts this week are: 100 lbs. H. & E. Sugar $4 90, Big pineapples $135 per doz., 6 bars Ivory Soap 25c, 3 pkg. Jellycon 25c, 3 pkg. Polly Prim 25c.

Guy E Nemire who is master of Tecumseh lodge No. 69, F. & A. M. attended Grand Lodge at Lansing Tuesday, Wednesday and Thursday of this week.

PREMIER CORN FLAKES

Always crisp and brittle.

WE HAVE A FRESH SUPPLY.

3 packages for 25c.

SAMPLE PACKAGE FREE.

ANDERSON BROS.

Phone 91 GROCERS Macon Phone

ACME QUALITY

Use Good Paint

A coat of paint—good paint—saves ten times its cost by protecting against weather and decay.

Paint your house, porch and lawn fence with Acme Quality House Paints. They will stand between the wood and weather and protect and beautify your property better than any other paint;

ACME QUALITY

—our trade mark—on any paint or finish means that it's the best that can possibly be made for the purpose.

We have paints and finishes for all surfaces—houses, barns, roofs, floors, carriages. In fact, if it's a surface to be painted, enameled, stained, varnished or finished in any way, we have an Acme Quality Kind to fit the purpose.

We will be glad to show you colors whether you buy or not.

Satterthwaite Bros.
Tecumseh, Michigan.

Haying and Harvest

Present indications point to an extra large hay and grain crop and again we want to advise you not to put off ordering the necessary tools until too late. Factories are already slow in making deliveries on account of lack of material and railroad service, but at present we are well prepared to take care of a large trade if orders are in early.

We have in stock McCormick Mowers. Tedders, Dump Rakes, Keystone, Deere and Sandwich Loaders and Side Delivery Rakes, Tecumseh Hay Racks, and Rope, Slings, Hay Cars and Track for haying season and McCormick and Johnson Grain, Plymouth Twine, Binder and Stack Covers and a large stock of repairs for the harvest. We need your trade.

SLAYTON & SON, Tecumseh, Mich

FRUITS

We make a specialty of everything in the line of Fancy Fruits.

Pineapples

We have all sizes of the very finest Cuban Pineapples and can please you. Better buy now for the canning season will soon be over,

Strawberries

We receive Strawberries fresh every day. For the last few days they have been equal to home grown. Phone us your order.

COFFEE

We have the genuine Mocha and Java Coffee at 35c per pound. We know it is genuine because we buy Mocha and Java separately, have it fresh roasted and mix it properly here in our store.

We appreciate your order.

Phone 37. **E. J. LOWRY**

Millard Russell of Clinton was in Tecumseh Thursday with his father Thomas Russell.

Mrs. Murry Richardson and Mrs. Linas Fridd of Tipton were Tecumseh visitors Wednesday.

Mrs. George Witherell a former Tecumseh girl, but now of Tipton, will sing at the Memorial exercises in Tipton.

Mrs. John Schreder and daughter Nealle went to Macon Decoration day.

Otto Sisson wife, and daughter Vera were visiting at the home of Irving Luce in Tipton Sunday.

Mrs F. S. Turner and two daughters, Gertrude and Margaret, and her mother, Mrs. A. J. Bigelow came Thursday night to make their home in Tecumseh.

Chiropractors,

If you are sick, why not try Brown, the Chiropractor, and get well, others have. The cause of your trouble is in the spine.

Office at residence in concrete block house, first house north at corner of Oneida and East Chicago Streets, 2 blocks east of R. R. Crossing.

Office hours 1 to 8 p. m. Examination and consultation free. City and country calls in A. M.

MR. and MR. F. M. BROWN,

CHIRIPRACTORS

DR. J. W. JEWELL,

OSTEOPATH

Of Adrian will be in Tecumseh Wednesday of each week, for Consultation and treatment

At the Barrett House

Successor to Dr. Valens.

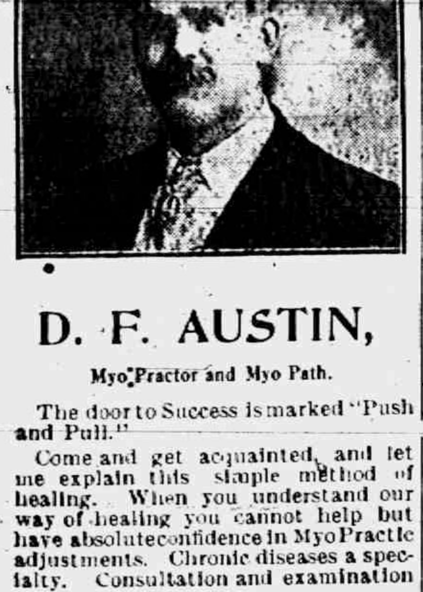

D. F. AUSTIN,

Myo Practor and Myo Path.

The door to Success is marked "Push and Pull."

Come and get acquainted, and let me explain this simple method of healing. When you understand our way of healing you cannot help but have absolute confidence in Myo Practic adjustments. Chronic diseases a specialty. Consultation and examination free.

Office hours 9 to 12 and 1:30 to 5:00. Other hours by appointment.

will be at my office over J. J. Belcher's store every day except the 3rd Tuesday of each month.

S. P. HOSMER,

OPTICIAN

Dental Parlors

W. D. REED, D. D. S

Chicago, St. Tecumseh.

Crown and Bridge work Aluminum, Silver and Rubber plates and all of the specialties known to modern dentistry. Gas or vitalized air administered

Office over Avery & Co's store

Dental Parlors

of

E. D. BROWN, D. D. S.

Filling, Crown, Bridge and platework Local and complete anaesthetics administered for painless extraction. Office over the 5 & 10c store. Phone 192.

A. C. AYLESWORTH,

Licensed Auctioneer, Real Estate, Stock and General Salesman.

Will attend all sales in city or country, at reasonable rates.

Headquarters and all dates made Herald office

C. M. Cooley,

Licensed Auctioneer.

R. F. D. No. 4 Manchester. 15 year successful experience in Jackson, Washtenaw and Lenawee Counties, also practical farmer.

Bell Telephone Clinton exchange.

Rates Reasonable and Satisfaction Guaranteed

TYPEWRITERS, GREAT BARGAINS!

Brand new $40 to $65 Rebuilt, $10 up. 100 SMITH, ROYAL, UNDERWOOD, OLIVER REM. etc. Send free trial. $1.00 weekly or rent apply. Illst. catalog and samples of ribbons, papers and carbons free for all. State terms wanted.

Detroit Typewriter Co.,
293 Shelby St., Detroit, Mich.

KEEPS THE KIDNEYS WELL

Health is Worth Saving, and Some Tecumseh People Know How to Save It

Many Tecumseh people take their lives in their hands by neglecting the kidneys when they know these organs need help. Weak kidneys are responsible for a vast amount of suffering and ill health, but there is no need to suffer nor to remain in danger. Use Doan's Kidney Pills—a remedy that has helped thousands of kidney sufferers.

The following statement leaves no ground for doubt.

A. H. Forche, 136 E. Maumee St., Adrian, Mich., says: "I do not hesitate to recommend Doan's Kidney Pills as a valuable remedy for kidney trouble and lame back. I used this preparation for these complaints and received satisfactory results. Since I took Doan's Kidney Pills, my kidneys have been normal and the lameness in my back has disappeared."

For sale by all dealers. Price 50 cents. Foster-Milburn Co., Buffalo, New York, sole agents for the United States.

Remember the name—Doan's—and take no other.

Every married man ought to live next door to a model husband.

The spring months often find a woman tired out, with pain back, hip and head, nervous and sleepless. Foley Kidney Pills will quickly prove their worth and value as a healer of all kidney and bladder ailments and irregularities. They are a splendid remedy for rheumatism, clearing the uric acid from the joints and system. Try them. For sale by all druggists of Tecumseh

The village band makes sweet music, but it isn't in it with the village carpenter.

BEST MEDICINE FOR COLDS

When a druggist recommends a remedy for colds, throat and lung troubles, you can feel sure that he is talking about. C. Lower, Druggists of Marion, Ohio, writes of Dr. King's New Discovery: "I know Dr. King's New Discovery is the best throat and lung medicine I sell. It cured my wife of a severe bronchial cold after all other remedies failed." It will do the same for you if you are suffering with a cold or any bronchial, throat or lung cough. Keep a bottle on hand all the time for everyone in the family to use. It is a home doctor. Price 50c and $1.00. Guaranteed by C. A. Wright & Son.

This Interest Every Woman

A family doctor said recently that women come to him thinking that they have female trouble, but when he treats them for for their kidneys and bladder, they they soon recover. This is worth knowing, and also that Foley Kidney Pills are the best and safest medicine at such times. They are a tonic in action, quick in results. They will help you. For sale by all druggists of Tecumseh.

One way for girls to save car fare is to get married.

TECUMSEH MARKETS

CORRECTED MAY 26 1913

Wheat	103—105
Flour per bbl	5 80 6 20
Rye	70
Corn (ear)	25
Oats	31
Beans	2 50
Potatoes	25
Butter	25
Eggs	18
Lard	14
Tallow	
Fowls (live)	14
Springers	14
Roosters	07
Ducks spring	14
Geese	
Turkeys	16
Hay	8 00—10 00

PRINCESS LOUISE

Kaiser's Daughter Who Has Become the Bride of Prince Ernst.

BERLIN — After many weeks of hard work and feverish activity the royal wedding, which made Princess Victoria Louise the wife of Prince Ernst of Cumberland took place. Among the distinguished guests at the wedding were King George and Queen Mary of England, the Czar of Russia and a score or more of princes and high dignitaries sent as the representatives of the various other European dynasties and governments.

Nature's Way Is The Best.

Buried deep in our American forest we find bloodroot, queen's root, mandrake and stone root, golden seal, Oregon grape root and cherrybark. Of these Dr. R. V. Pierce made a pure glyceric extract which has been favorably known for over forty years. He called it "Golden Medical Discovery."

This "Discovery" purifies the blood and tones up the stomach and the entire system in Nature' own way. It's just the tissue builder and tonic you require when recovering from a hard cold, grip, or pneumonia. No matter how strong the constitution the stomach is apt to be "out of kilter" at times; in consequence the blood is disordered, for the stomach is the laboratory for the constant manufacture of blood. Dr. Pierce's Golden Medical Discovery strengthens the stomach—puts it in shape to make pure, rich blood—helps the liver and kidneys to expel the poisons from the body. The weak, nervous, run-down, debilitated condition which so many people experience at this time of the year is usually the effect of poisons in the blood; it is often indicated by pimples or boils appearing on the skin, the face becomes thin—you feel "blue."

"More than a week ago I was suffering with an awful cold in my head, throat, breast, and body," writes MR. JAMES G. KENT, of 710 L Street, S. E., Washington, D. C. "Some called it La Grippe, some pneumonia. I was advised by a friend to try a bottle of your 'Golden Medical Discovery.' I tried a bottle and it did me so much good that I feel safe in saying it is the greatest and best medicine that I ever took. My health is much better than it was before using your medicine. It does all you claim for it and is satisfactory."

J. G. KENT, Esq.

COMMISSIONERS' NOTICE

STATE OF MICHIGAN, County of Lenawee, ss.

In the matter of the Estate of JOSEPHINE L. HILLMAN, Deceased.

The undersigned having been appointed by the Probate Court of said County, Commissioners to receive, examine and adjust all claims and demands of all persons against the estate of said deceased, do hereby give notice that we will meet for that purpose at the office of Sylvester P. Hosmer in the Village of Tecumseh Lenawee County Michigan, on the 31st day of May, 1913, and on the 9th day of November 1913 at two o'clock in the afternoon of each of said days.

And that six months from the 9th day of May, 1913, are allowed by said Probate Court for the creditors of said estate to present their claims to us for examination and allowance.

Dated May 9th, 1913.

Sylvester P. Hosmer
Charles A. Bidwell
Commissioners.

STATE OF MICHIGAN, COUNTY OF LENAWEE, ss.

Probate Court for the County of Lenawee.

At a session of the Probate Court for the County of Lenawee, holden at the Probate office, in the City of Adrian, on the 14th day of May in the year one thousand, nine hundred and thirteen.

Present, HARRY L. LARWILL, Judge of Probate.

In the matter of the estate of GERTRUDE STACY, deceased.

On reading and filing the petition, duly verified, of Blanche Turner, sister of said deceased, praying that an instrument in writing purporting to be the last will and testament of said deceased may be duly proved and admitted to probate, and that administration of said estate may be granted to petitioner, the executrix named in said instrument, or to some other suitable person.

It is Ordered, That Monday the 9th day of June, next at nine o'clock in the forenoon be assigned for the hearing of said petition.

And it is further Ordered, That a copy of this order be published in the TECUMSEH HERALD, a newspaper printed and circulating in said County of Lenawee for three successive weeks previous to said day of hearing.

HARRY L. LARWILL,
(A true copy) Judge of Probate
E. I. LARWILL, Probate Register.

STATE OF MICHIGAN, County of Lenawee, ss.

Probate Court for said County.

At a session of the Probate Court for the County of Lenawee, holden at the Probate Office in the City of Adrian on the 21st day of May, in the year one thousand, nine hundred and thirteen.

Present, HARRY L. LARWILL, Judge of Probate

In the matter of the estate of DEBORAH A. JACKSON, Deceased.

On reading and filing the petition, duly verified, of Ella L. Hodges, daughter of said deceased, praying that administration of said estate may be granted to Albertus E. Palmer, or some other suitable person.

It is ordered that Monday, the 16th day of June, next at nine o'clock in the forenoon be assigned for the hearing of said petition

And it is further Ordered, That a copy of this order be published in the Tecumseh Herald, a newspaper printed and circulating in said County of Lenawee, for three successive weeks previous to said day of hearing.

(A true copy) Harry L. Larwill,
Judge of Probate
E. I. Larwill, Probate Register.

O'HARA NOT GUILTY

Illinois Lieutenant Governor Exonerated in Report.

At Springfield, Ill., Barratt O'Hara, the lieutenant governor, was declared not guilty of the charges of misconduct against him by the Ettelson senate investigation committee, which submitted its report to the senate.

The O'Hara body also received a censure for its methods of inquisition, which prompted Davis to arm himself with the Robinson woman's affidavit preparatory to appearing as a witness before the commission.

LOYAL LEGION MEETS

Delegates from All Over Country Attend Congress.

At Chicago more than 500 delegates from all over the United States assembled at the twelfth quadrennial congress of the military order of the Loyal Legion of the United States, which convened in Memorial hall.

Colonel Arnold A. Rand, U. S. V., Boston, Mass., commander-in-chief, presided and the roll was called by Brevet Lieutenant Colonel U. S. V. John P. Nicholson, recorder in chief, of Philadelphia.

The order is composed of officers and honorably discharged officers of the army, navy and marine corps. The legion is divided into twenty-one commanderies with a membership covering all the large cities of the country.

Mrs. Pankhurst Back in Jail.

At London England Mrs. Emmeline Pankhurst, the leader of the militant suffragettes, is back in Holloway jail, from which she was released on ticket of leave on April 12 because of her enfeebled condition, resulting from a hunger strike. She has been sentenced to three years for inciting malicious damage to property.

Hot Stockings.

A certain large engineering firm lately received an order in Russian, and, although the receiver of it had a fair knowledge of the language, there were two words he was unable to translate. Somewhere in the works, however, a real Russian was employed. They brought him along, and he read the letter carefully, but was still puzzled by these two words. Literally, he explained their meaning was "hot stockings," which seemed absurd, but was presently seen to be the nearest-known Russian synonym for "fire hose."—Manchester Guardian

Easy Method of Divorce.

A wholesale grocer in Pittsburgh Fideli Isabella, hit upon an easy method of divorce and was practicing it sedulously when the law yanked him up with a sharp turn. Isabella in turn had taken three wives without the formality of legal divorces. He burned the marriage certificates of the first two, however, and convinced himself that such all that was needed to free himself from his matrimonial bonds. Now Isabella is in jail, with charges of bigamy against him.

CORRESPONDENCE

MACON

Mr. and Mrs. Fred Heiringer and family of Belleville, were Sunday guests at Mrs. Sarah J. Camburn's.

Master Kenneth Frost has been on the sick list the past week.

Miss Rena Davenport has recently purchased an Oakland car to be delivered this week.

Albert Collins went to Monroe Saturday to spend a few days with his sister Mrs. Burns, going from there to Ohio to visit another sister Mrs. Gray.

Memorial exercises will be held in the village Sunday afternoon at two o'clock. If the weather is favorable at the Cemetery, if not at one of the churches. A chorus will furnish music and the speakers are Rev. Sealey of Hillsdale and Atty. John Howel of Adrian.

Mrs. Rose Biddle who has been suffering from Tonsilitis is slowly recovering.

The exercises that were given by the Primary department of the village school were excellent. The Flag drill being exceptionally fine.

Will all those having library books please return them this week. An inventory is being taken and it is necessary that all books be returned.

There will be special music by Raymond Augustus and Clare Camburn at the commencement exercises Saturday evening.

Miss Carolyn Cullin was an Ypsilanti visitor Saturday.

The Woman's Cemetery Association will hold their annual meeting at the cemetery Tuesday afternoon at two o'clock June 3rd. All members are requested to be present.

Harsh physics react, weaken the bowels, cause chronic constipation. Doan's Regulets operate easily, tone the stomach, cure constipation 25c. Ask your druggist for them.

Accidents will happen, but the best-regulated families keep Dr. Thomas' Eclectic Oil for such emergencies. It subdues the pain and heals the hurts.

RIDGEWAY

G. H. Winchip and wife were over from Adrian Wednesday.

Mrs. Leo Swick of Britton called in town Sunday.

Theodore Allison had quite a sick time Wednesday. When found he was unconsious caused by a bee sting in the ear.

Harry Foley of Holloway called in town Tuesday.

Harold D. Harrison came home from Big Rapids Wednesday, for Commencement exercises to remain until Monday.

Mrs. Sarah L. Rappleye was an over Sunday guest of Adrian friends.

Mrs. W. L. Jones and daughter May arrived home from Brooklyn, N. Y. Friday accompanied by Miss Ella M. Hall.

Mrs. J. F. Gilmore is ill.

Miss May Consaul has been the guest of C. M. Gove and wife the past week.

Miss Wylma Wood has returned from Ann Arbor.

Marshall Drouillard and wife Sundayed at Wellsville.

Lafe Pocklington and family Sundayed in Ann Arbor.

School closed Wednesday with appropriate exercises by the 6th grades.

The 16 annual commencement took place Wednesday eve in the church there being 8 graduates. The church was beautifully decorated in the class colors pink and green.

A healthy man is a king in his own right; an unhealthy is an unhappy slave. Burdock Blood Bitters builds up sound health—keeps you well.

"Suffered day and night the torment of itching piles. Nothing helped me until I used Doan's Ointment. It cured me permanently."—Hon. John R. Garrett, Mayor, Girard, Ala.

And Yet the Dance Halls Thrive.

Young Man (approaching a girl)—"Er-er—may I have this one? Oh, you're too kind. You don't mind if I hum, do you? Do you know, I'm just dippy over this here dip. Tee-hee, joke. Floor's swell tonight, ain't it? Gee, but I like to dance with you! Tell that to every girl? Not on your life! Seems as if I must have met you somewheres before. Wish I had, though. Well, I'll be; that's all. Short and sweet, yep—just like you. Tee-hee. See you later."

Man Prayed for Associates.

In protest against the refusal of the Winchester board of guardians to deal with the case of a widow already under the care of the relieving officer, Stephen Bull, a member, twice knelt down and prayed for divine guidance for the board. When a suspension of the sitting was ordered he called the members "heathen dogs," and fell on his knees and again prayed in a loud voice as they left the room.—London Mail.

THE PHOTOGRAPHIC EYE.

Superstition That Retina Holds Last Seen Image.

The grossest superstitions die just as hard as those which have some finer points to smooth over their grip upon the human mind. In an Illinois town the authorities propose to take a picture of a murdered young woman's eye in the belief that the portrait of the murderer will be found on the retina. The age of this superstition is uncertain, but it has lived a long time. Belief in it is not so widespread, as it once was, however, but that men of supposed intelligence intend to act upon it is not a wreath upon their intellectual progress.

The picture upon the retina of a dead person's eye superstition may have come from the fact that pictures may be made employing the eye for a lens, but this is scarcely probable. To men who still believe that the picture of the last object seen by the human eye before its owner expires, the mystery of chemistry and photography is as deep to-day as before its working formulae were made known by the early investigators. It is nothing to such men as those Illinois police authorities that the eye is simply a lens itself which only transmit light. They would never dream of trying to get a picture on any other lens, one made of glass, for instance, for they know that the picture is not made upon the lens. But bowing their knees to superstition, they publicly declare they expect to find a picture of this young woman's murderer, visible upon the retina of her eyes.

It is when reading of such feats as this that one is most inclined to admit that the need of technical education is indeed great.

Lightning is Queer.

Some curious freaks were displayed by the lightning during a recent great storm in England.

In Alnwick an old man and woman were sitting at dinner when a flash of lightning struck their house. It came through to the dining room between them, then made for a gun in the corner of the room, which it smashed to atoms, and finally went to the earth through the door. Neither of the two occupants were hurt.

In another case the lightning came down the chimney, bringing bricks and mortar on to the top of a small boy who was playing in front of the fire. It went across the room killing a dog that was under the table and out of the door. The boy was unhurt.

In appealing for help for the sufferers from the storm the Rev. A. A. Hancock, rector of Little Stughton, St. Neots, writes: "Scarcely a window pane which met the force of the storm remains unbroken. The effect of the bombardment for it was nothing less, was terrible. One end of the village presents almost the appearance of a battlefield. Crops are ruined, the wheat, barley, oats and beans, just ready to reap, were literally thrashed as they stood, scarcely an ear retaining any grain."

A Chinese Forestry School.

The almost world wide movement to protect and establish forests has reached China and the first Chinese school of forestry will shortly be opened in Moukden, according to a recent report by Consul General James W. Ragsdale, at Tien-Tsin. The Chinese Empire is sometimes pointed out as the worst example among modern nations of forest destruction. The floods which are periodically poured down from the denuded mountains are destroying beyond comparishon with those of any other country, and the want of forests is assigned the chief cause. Wood is scarcer in China than in almost any other inhabited region of the world, although the country is well adapted to the growing of trees. In the establishing of a forestry school the Chinese Government gives evidence that it realizes the need of beginning its reformation in a scientific manner.

Timid Diamonds.

The lapidary was about to cut the tail off a tadpole-shaped yellow diamond.

"The chances are," he said, "that this fellow will turn white from terror when I split him. If he does, his value will go up 200 per cent."

The lapidary set his steel knife in position he prepared to strike on the knife's back the momentous blow.

"Wish me luck," he said.

And the hammer fell, the amputated tail dropped down into the box underneath, and lo, the yellow diamond that had been split, was now quite white.

"The yellow taint," the cutter explained, "was only in the tail. Yet the taint was reflected all through the stone, and this made it seem of a uniform yellow throughout. Now the taint is gone and our yellow diamond is a pure white one.

"The miracle happens fairly often."

Rain From Father's Head.

A bright little boy of two summers was unconcernedly playing near his father, who was laboriously occupied with a difficult task which caused big beads of presperation to drop from his forehead. Presently the lad ceased his play. Looking at his parent doubtfully a moment, he ran swiftly to his mother and, assuming a pained expression, pointed to his father, saying plaintively: "Oo, mamma, see! Poor papa head rainin'."

Bokhara Sheep.

The department of agriculture is seriously considering the introduction into this country of Bokhara sheep, from which comes the fur called Persian lamb. All astrakhan fur is now raised on territory tributary to the Caspian sea. The best fur is taken from the lamb when it is only four or five days old. The Bokhara sheep also makes good mutton.

To Thine Ownself Be True.

Take it not grievously if some think ill of thee, and speak that thou wouldst not willingly bear. Thou oughtest to be the hardest judge of thyself, and to think no one weaker than thyself. If thou dost walk righteously, thou wilt not much weigh fleeting words.—Thomas A. Kempis.

Additional Comforts.

"I see your rates here are double on rainy days," said the drummer. "What is the reason for that?"

"Sir," replied Landlord Sparerib, "a careful examination of this hostelry will convince you that all our rooms are furnished with baths at that time."

A Bedside Talk With Anne

I was tired out.

I lay just on the brink of sleep—that really absorbing, refreshing slumber that only very weary know. How cosey it was to snuggle down between the sheets. I was just drifting away into a doze with the beat of dance music still in my ears when I heard the door creak softly and the "plump" of some one who felt like a large cat springing on to my bed.

"Who—why—oh, dear!" I began.

"It's Anne, Amanda!" said Anne's voice.

"What on earth, do you want to come and wake me up for—is the house on fire?"

"Not exactly," said Anne's voice.

"Well, go back to bed," I said, heartlessly; "if you aren't thoroughly worn out with dancing I am."

"You didn't dance as much as I did, either," said Anne, gently.

This was more than I could bear, "Good night," I said, shortly.

"Don't be silly, Amanda; it isn't good night, it's good morning. Do help me, I really am exceedingly unhappy"—I made no answer—"and don't be horrid to me because I may be Lady St. Maire in about five minutes, or Mrs. R. Hicks or Mrs. Graham Forbes—and I won't ask you to be my bridesmaid—or, if I do, I shall choose pink hats—and pink makes you look yellow; you know it does."

"Anne," I said, "you are sitting on my feet."

"Oh, poor dear, I am sorry. But never mind, you have waked up; that is the chief thing. I have got such heaps to tell you! I feel so excited, Amanda; Lord St. Maire has asked me to marry him!"

"I congratulate you, Anne," I said coldly.

"Why, you seem to take it for granted I jumped at him—what a horrid expression—but I didn't. I mean I stepped quietly at him, and said, 'Yes, I should love to be Lady St. Maire.' Oh, think of it! No more turned frocks, silk petticoats always, and ermines and motors and precedence." Her eyes were gib with wonder.

"Mama will be charmed," I said. "Did you think it necessary to wake her up to tell her? Also, there are heaps more people in the house—cook, for instance, and Peters and Lizzie—why not disturb their peaceful slumbers also? Really, you might have told me as we drove home, or before I settled down to sleep."

"Dear, darling Amanda, don't be cross. I couldn't talk on the way home because I was so worried."

"But why—why?"

"Mr. Hicks proposed to me, too."

"My dear Anne, you seem to have been a sort of Circe—but, at any rate, you had no need to enchant your wine; he is already rather like a pig."

"Yes, isn't he? And so businesslike. He made his proposal to me at supper, between two spoonfuls of chicken rissoles. I am not quite certain that he didn't begin 're matrimony,' but he did say that he wanted a pretty wife to help him entertain decent people at his big house near Hyde Park."

"Of course, you told him you were going to marry Lord St. Maire?" I said, reverting to the real subject. Anne has a way of rushing down a side street, metaphorically speaking, which is annoying.

Anne sighed deeply. "No, I don't" she said. "I was so delighted at the thought of being Mrs. Croesus that I—I said 'Yes' to him, too!"

"Anne!"

"Oh! I know it was thoughtless," she said softly; "very very careless of me, but I have a bad memory."

She looked very sweet, and quite pathetic as she spoke—I really think she regretted her forgetfulness, but I was unrelenting.

"I think you behaved outrageously," I said, "positively abominable!"

"Oh, wait," she cried; "don't use up all those big, horrid words till you are aware of the full extent of my crimes. Graham Forbes also asked me to marry him"—her eyes grew reminiscent. "He did it very nicely—in a balcony with a big round moon shining on us, and masses of pink and mauve hydrangeas all over the place."

"I suppose you accepted him also," I said sarcastically.

Anne nodded her fair head. "Yes, I did," she said.

"Oh! Annie," I cried, "what will you do?"

Anne stifled her laughter.

"And they are all coming to luncheon on Thursday, she said.

"Thursday is Peter's day out, and we never have a hot luncheon then. Oh, dear, what will mama say?"

"I think I shall tell them all I've got the measles," she said. "How long does it take one to recover from measles—six weeks or three weeks? Anyhow, it would give me time to think what to do, and they would all send me flowers and sweets in the mean time. But I forgot, they will ask papa's consent. What fun! Poor papa! He will be so bewildered! I can just imagine him saying, 'I have no control over Anne; ask her mother,' And mama would say, 'I can never influence my youngest daughter; you must consult her father.' How farcical! What are they all doing now, do you suppose! I can guess. Lord St. Maire is arguing with his people who think me very—well, flighty. Mr. Hicks, bless his kind heart, is deciding how much dress allowance I shall ask for, and how he will beat me down. Graham is probably writing verses."

"My dear Anne," I said wearily, "was there a single man at the dance who did not propose to you?" I meant to be sarcastic, but Anne took me quite seriously.

"There were a few," she said, "who didn't succumb to my charms. Among them"—she paused, and a little color crept into her cheeks—"among them, Billy. But of course Billy is such a dear old stupid, he would never think about girls; he is much too big and nice looking and lazy. I believe if there had been no red carpet last night he would have taken off his dress coat and put it on the pavement for us to walk on. Billy is the sort of man who likes being friends, but he's much too—too lazy to bother to make love. Anyhow, he didn't propose to me.'

"No," I said calmly, "he proposed to me."

I thought for a moment she was going to scream, her mouth formed a little round O, her eyes big round

"Amanda, you—you snake in the grass," she said with awful emphasis. "I thought you were my faithful friend! You aren't—you're horrid—horrid—horrid! Oh, I believe you knew Billy was the only man I ever loved."

"He has only six hundred a year," I said.

"Yes, but six hundred a year with a man with a nice nose is better than sixty thousand and a man with a snub. Oh, and Billy is so big and strong—I hate you; my heart is broken. I shall go into a convent this very minute, or go as a hospital nurse. You will think of me in your happiness soothing pillows and fevered brows in sickrooms."

"And scrubbing out lockers." I put in; "you forget that."

She took no notice, but went on: "Or I shall marry some rich man and spend my spoiled life in a fever of gayety. Oh, you will see me dancing and laughing, and all the time I shall be without a heart—no, with a broken heart, I mean."

"But you were going into a convent," I hinted, "or a hospital."

"Yes; you would love to think of me having no fun, you selfish thing, but I will, I will. I'll have heaps of diamonds and cut you dead, you—and—and Billy—wherever we meet."

She was very flushed, and there were tears in her eyes; for all her nonsense and wild talking I could see she was really hurt.

"Anne," I said coaxingly.

She sprang from the bed and stamped her foot. "I do hate you, and I'll tell you frankly that Billy and I have flirted outrageously.

I smiled calmly.

She thrust her rosy face near mine.

"Aren't you jealous, you horrid thing?" she said. "I could shake you sitting there smiling at me like Patience on a monument, only you needn't think I'm 'Grief'—I'm not I don't care a—a—damn!"

"Anne! ! ! "

"Well, I don't."

"You said just now your heart was broken."

She laughed and began to waltz airily round and round the room, with her plaits flying out fantastically and her kimono floating behind her. "I don't care—la la la, tra la la," she sang, and then suddenly she stopped her mad dance and came up to the foot of the bed, covered her face in her hands, and began to sob. I scrambled to the bottom of the bed hastily, and put my arms around her, but she shook me off.

"Don't cry, Sissie," I said; "don't don't! I only wanted to make sure you like Billy. Oh, Anne, he's too good a sort to play with."

Her sobs ceased, but she still kept her face hidden.

"Dear, he did propose to me but it was for you."

Dead silence.

"He has loved you a very long time, Anne, and never told you so because he couldn't bear the idea of your saying 'No.' And you would have said 'No,' Anne, just to tease, wouldn't you?"

Still silence.

"And so I promised Billy last night while you were dancing with Mr. Hicks and Lord St. Maire and the other man, I promised Billy I would find out if you really and truly cared. It must be the real thing for Billy, you know"—she looked up quickly with wet eyes—"and now I know it is the real thing—you do care—you do"——

She slipped her arms round my neck and leaned her hot face against mine.

"Yes," she said. "I—I do care—honor bright."

"Billy is coming to luncheon tomorrow for his answer," I said.

Dimples appeared in her cheeks.

"Oh, Amanda, and those others!"

"My dear," I cried, "what will you do?"

She ran to the door and stood there laughing and sweet—a faint light crept through the blinds and lit up her fair hair and gray pink and silver dressing grown.

"It's morning, Amanda," she said; "look! there's the sun coming in. And I can hear Lizzie raking out the dining room fireplace."

"What are you going to do?" I asked.

"I'm going to write and tell them all I forgot I was engaged already," she said demurely.

Then she tiptoed out of the room.—The Throne and Country.

To admire, to love, to regret, is to live, said a great writer. Do not let the regret be brought on by a cough or cold, which if treated when it first appeared would have easily been controlled. Allen's Cough Balsam brings welcomed relief in such cases. Contains no harmful ingredients. 25c., 50c. and $1.00 bottles at all dealers.

Keep it Handy

For an emergency: when accidents or sudden sickness comes, nothing is more useful than

Painkiller (PERRY DAVIS')

Invaluable for Diarrhoea, Cramps, etc.

PERRY DAVIS' PAIN KILLER

And There Are Others.

The cook had been called away to a sick sister, and so the newly-wed mistress of the house undertook, with the aid of the maid, to get the Sunday luncheon. The little maid, who had been struggling in the kitchen with a coffee mill that would not work, confessed that she had forgotten to wash the lettuce.

"Well, never mind, Pearl. Go on with the coffee and I'll do it," said the considerate mistress. "Where do they keep the soap?"

A Crush Inquiry.

"I'm suah," said Chollie Softleigh with a drawling lisp, "that I don't know what I shall do when I get out of college. Mothah wants me to be a minithtah, but I have a leaning toard litratchah."

"Did you ever think of becoming an actress?" she asked cruelly.

Science Now and Then.

In the earliest ages science was poetry, as in the latter poetry has become science.—Lowell.

Heavy Handicap.

Doctor Johnson: Slow rises wealth by poverty depressed.

Danish Proverb.

He scolds best that can hurt the least.

RAILROAD TIME TABLES

Lake Shore & Michigan Southern Railroad.

Effective Nov 24th. 1912

Going south.

Station	315 a m	309 a m	331 p m	311 p m
Jackson	† 6 05	† 10 30	† 2 05	† 8 05
Tecumseh	† 7 03	† 11 27	† 3 01	† 9 00
Adrian	† 7 33	† 12 01	† 3 30	
Toledo	† 8 40	† 12 35	† 4 15	† 10 10
Chicago	† 4 05	† 9 10		
Detroit	† 12 20		† 5 40	

Going north

Station	316 a m	312 p m	314 p m	318 p m
Toledo	† 7 50	† 12 30	† 5 10	† 6 30
Detroit			† 5 00	
Adrian		† 1 00	† 5 25	† 7 25
Tecumseh	† 9 09	† 1 32	† 6 15	† 8 00
Jackson	† 10 15	† 2 33	† 7 20	† 8 55

‡ Daily
† D'ly. Ex. Sun.

G. J. ZIMMER, Ticket Agent

DUNDEE BRANCH.

Going west.

Station	429 a m	425 a m	421 p m	427 p m
Adrian	† 6 10	† 8 15	† 3 30	† 5 25
Tecumseh	† 7 50	† 9 20	† 4 02	† 6 20
Addison	† 10 20	† 10 15	† 4 55	† 7 05

Going east.

Station	422 a m	428 a m	430 p m	434 p m
Addison	† 9 37	† 10 35	† 1 20	† 7 15
Tecumseh	† 10 23	† 11 25	† 4 25	† 8 05
Adrian	10 50		† 5 15	† 8 30
Chicago	5:00			

DETROIT, TOLEDO & IRONTON

Going South

Daily except Sunday

Station	1
Adrian	11:30 a. m.
Tecumseh	10:45
Ridgeway	10:33
Detroit	8:00

Going North

Station	2
Adrian	3:39 p. m.
Tecumseh	4:10
Ridgeway	4:20
Detroit	7:05

F. S. Bell,
Ticket Agent

FOLEY KIDNEY PILLS
FOR BACKACHE KIDNEYS AND BLADDER

PATENTS

TRADE-MARKS and copyrights obtained or no fee. Send model, sketches or photos and brief description, for FREE SEARCH and report on patentability. 25 years experience. Send 6-cent stamp for NEW BOOKLET, full of patent information. It will help you to fortune. READ PAGES 11 and 12 before applying for a patent. Write to-day.

D. SWIFT & CO.
PATENT LAWYERS,
303 Seventh St., Washington, D. C.

THE ORIGINAL LAXATIVE COUGH SYRUP
KENNEDY'S LAXATIVE
CONTAINING **HONEY AND TAR**

FEELING LIVER-ISH This Morning?
TAKE
THEDFORD'S Black-Draught
Stops Indigestion and Constipation
25¢
AT ALL DRUGGISTS
A Gentle Laxative And Appetizer

For sale by All Druggists.

EARLY RISERS
The famous little pills.

We promptly obtain U. S. and Foreign
PATENTS
Send model, sketch or photo of invention for free report on patentability. For free book, How to Secure Patents and TRADE-MARKS write to
C.A.SNOW & Co.
Opposite U. S. Patent Office
WASHINGTON D. C.

FOLEY KIDNEY PILLS
FOR RHEUMATISM KIDNEYS AND BLADDER

My Mamma Says—It's Safe for Children"
CONTAINS NO OPIATES
FOLEY'S HONEY and TAR
For Coughs and Colds

The Tecumseh Herald.

SIXTY-SECOND YEAR NO 44. TECUMSEH, MICHIGAN TUESDAY JUNE 3 1913 WHOLE NO. 4216.

WE CAN SUPPLY

Building Material

for any kind of a structure you contemplate building on the shortest notice.

Thoroughly Seasoned Lumber

of full thickness and guaranteed quality. Shingles or Prepared Roofing for covering, framing, etc., all the pick of the best manufacturers.

Come in and look us over. Maybe we can save you some money, time and trouble. Look after your Spring Repairs NOW. Phone 59.

LENAWEE LUMBER CO.

See Our

HAMMOCKS

Screen Doors and Window Screens.

GET READY FOR SUMMER.

D. L. Whitenack & Co.

The Silent Servant

ELECTRICITY.

Is your house wired?

There are many advantages besides getting the best and cheapest light in an Electric wired house.

If you have a notion, let us know—we'll figure with you gladly and that won't cost you a cent.

THE TECUMSEH ELECTRIC COMPANY.

The Man Who Wants Big Clothes Values

will find full measure in our

Clothes of Quality, and Hart, Schaffner & Marx

Suits, $10.00 to $25.00.

Sailor Hats, $1.00 to $3.00.

Panamas, $5.00.

Soft Summer Shirts, $1, $1.50, $2.

Heesen & Heesen

TECUMSEH.

The Herald $1.00.

EDITOR ADMITS LIBELING TEDDY

Editor Newett Retracts Drinking Charge and Case Ends.

COLONEL WAIVES CASH BALM

Asks Court to Instruct Jury to Assess Only "Nominal" Amount — Each Pays His Own Costs—Judge in Charge Says Colonel Proved His Own Temperance.

Marquette, Mich., June 2.—Colonel Theodore Roosevelt won his libel suit against George A. Newett, who charged the colonel with drunkenness and having waived damages after the defendant had uttered a retraction, the jury awarded the nominal damages of 6 cents, provided in such cases by the law of Michigan. Each party to the suit will have to pay his own expenses.

Judge Flannigan instructed the jury to bring in a verdict for the plaintiff, which they did without leaving their seats. The colonel left for Chicago and the east less than two hours after the conclusion of the case.

The climax of the case came like the conclusion of a powerful drama. When the afternoon session began rumors were flying that the suilt would be terminated. Attorney Van Benschoten for the plaintiff resumed the reading of depositions.

Newett Takes the Stand.

"The plaintiff rests," remarked Attorney James H. Pound.

"The defense will call Mr. Newett," announced Attorney Belden, and a ruddy cheeked man, whose color did not disguise the fact that he is suffering from a serious illness, took the chair. In his hand he carried a manuscript.

"It is fair to the plaintiff to state that I have been unable to find in any section of the country any individual witness who is willing to state that he has personally seen Mr. Roosevelt drink to excess," said the editor.

Editor Admits Mistake.

"I am forced to the conclusion that I was mistaken."

The statement admitted that a search of the country had been made to investigate stories of persons who were alleged to have knowledge that Mr. Roosevelt drank to excess, but in every case the stories flattened out to mere opinion or hearsay.

The libel was published in good faith, Newett said, in the belief that it was true and proper information for a public which was being asked to vote for Mr. Roosevelt for president. That it was true the defendant said he never questioned until the libel suit was begun, and believed the assertion until the trial opened.

No demand for a retraction ever has been made, he stated, and when the bill was filed against him, there was nothing left for him to do but seek evidence and make other preparations to contest the suit. Forty depositions were taken in various parts of the country, but to use them, or attempt to use them, would be to continue an injustice which had already become apparent to him and his attorneys.

Roosevelt Waives Damages.

Attorney Pound turned to Judge Flannigan and said:

"With the court's permission the plaintiff would like to make a brief announcement."

The judge nodded, and Mr. Roosevelt arose. Bowing to the court, the colonel said that he would waive the matter of damages save for the nominal amount provided by law, which is 6 cents. Speaking of his purpose in instituting the suit he said:

"I wished once for all during my life time to deal with those slanders so that never again will it be possible for any man in good faith to repeat them."

Speaking of Colonel Roosevelt as the plaintiff, Judge Flannigan in his charge to the jury said:

"Certainly he, has convinced the court not only that he never was drunk, but that he is now and always has been a temperate and obstemious man."

At the same time the court held that Mr. Newett, in publishing the editorial was not actuated by actual ill will.

CHASE GOES TO SOX

Chance Trades First Sacker for Zelder and Borton.

New York, June 2.—Hal Chase has played his last game with the New York Americans. Manager Frank Chance traded Chase to the Chicago White Sox for Infielders Zeider and Borton, who will report at the Polo Grounds Tuesday. Zeider will be assigned to second or third base, while Borton, a first baseman, may finally be used in the outfield if Chance decides to play first base permanently.

Chase was notified at once to pack up his things and report to Manager Callahan in Boston Tuesday. Zeider and Borton also received orders from Chance to come here at once. In Chase's place Chance will play first base in the double header with the Boston Red Sox.

A MODEL CITY

Sarnia, 11,000, Has but One Night Policeman.

Sarnia, Ont., June 2.—The fact became known that this city, with 11,000 inhabitants and many square miles of territory, has only a single policeman guarding it at night.

During the daytime one policeman is on the streets, the chief attends to his office duties and Officer Crosbie has charge of the sanitary work. At night one patrolman goes about the business district, while another officer remains on duty at the jail. A short time ago the entire force quit their jobs because of what they claimed to be poor pay.

COAT AND SUIT SALE

ALL THIS WEEK

Every Coat and Suit in our store included at Greatly Reduced Prices

☞ LOOK AT THESE PRICES

$25 Suits $14.75

20 Suits 11.75

18 Suits 10.75

15 Suits 8.75

One lot of 15 Suits go at $4.95 each

REMEMBER OUR FRIDAY SPECIALS

5 Good Specials for next Friday.

We Accept Security Merchandise Orders

The Webster Anderson Co.

Tecumseh, Michigan.

This store closes every evening except Saturday at 6 o'clock.

CARNEGIE IS FREE TRADER

Ironmaster Says Yes, He Is Practically One.

LAUDS THE WILSON POLICIES

Says Bryan Has Developed Great Executive Ability — Secretary of Treasury Also Comes In for Commendation—Currency Reform Much Needed, He Says.

London, June 2.—Andrew Carnegie, who arrived here, consented to talk on other subjects besides his peace plan, which he is to submit to the Kaiser. Speaking of President Wilson, he said:

"President Wilson has done splendid work. He is a strong man with a strong cabinet. Bryan has improved wonderfully and he is a fine executive. His trip around the world broadened him immensely and now he is an entirely different man.

"I am glad the tariff is being revised. I told President McKinley on his way to Buffalo just before his assination that there was no need to protect American industries which already had been sufficiently developed. Our country is doing such an enormous export business that protection is certainly not necessary now."

Practically a Free Trader.

Asked if he was actually a free trader, Mr. Carnegie said:

"Practically yes, but I wouldn't definitely say so, as some new industry might need protectinb during its years of development."

"Currency reform," Mr. Carnegie continued, "is one of the most important questions in the United States, for the country will run the gravest risk of panic until a system is adopted based on the European systems with a central bank.

"If the prejudice against a national bank cannot be overcome then an association of banks for each district which would discount any sound bills receivable would answer the purpose.

"Under the present system when a panic arises the soundest banks will refuse to discount anything offered, as they are paralyzed with fear. Our banking system is in fact the worst in the world.

Praises Wilson's Reform Ideas.

"Happily President Wilson completely showed the necessity of a change and the danger of possible panics and is urging congress to hurry reform. There is a splendid man at the head of the treasury."

Mr. Carnegie will meet Ambassador Page today. Both are staying at the same hotel. The advocate of world peace paid a high compliment to the new envoy.

"It is a shame," he said, "that the United States embassies are so badly equipped. Cutting the naval appropriation by one battleship worth $15,000,000 would provide sufficient money to buy sixty embassy buildings."

Pastor Demands Clean Health.

Pontiac, Mich., June 2. — Rev. H. H. Fox, pastor of All Saints church, announced that hereafter he will perform marriage ceremonies only for such persons as can show a clean bill of health and a medical certificate that they are free from tuberculosis and venereal diseases.

Atwood Picked Up on Lake.

Detroit, Mich., June 2.—Harry N. Atwood, en route from Sandusky to Cleveland across Lake Erie in a hydro-aeroplane, was picked up off Bar point, near Amherstburg, Ont. His gasoline had given out. He is spending the night at Amherstburg.

AS A LAWYER WAS A LUXURY

Contractor Says He Hired Justice as a Grafter.

LATTER SAYS FORMER LIES

Bar Association of New York to Sift Scandal Involving Justice Cohalan —Charges That as Attorney for Boss Murphy He Accepted Graft Money from Contractor Connolly.

New York, June 2.—The Bar Association will take up this week the charges that Supreme Court Justice Daniel F. Cohalan was a grafter when he was Charles F. Murphy's legal adviser in Tammany Hall.

The grievance committee of the Bar Association will be informed by District Attorney Whitman that there is little in John A. Connolly's statements so far to warrant criminal proceedings, but that here is grounds for the association to make an inquiry.

Justice Don't Invite Inquiry.

The grievance committee would be inclined to welcome a request from Justice Cohalan himself that an inquiry be made, but the justice has not seen fit to do so.

He declined to say anything more concerning the charges, save that Connolly was a liar if he said that Cohalan as a lawyer had ever done anything more for him than legal work.

Connolly says that the main use he had for Cohalan was to obtain city contracts through Cohalan's pull with city officials.

"Cohalan does not tell the truth when he says that his only relations with me were those of a lawyer to a client. I hired Cohalan as a lawyer just twice.

"I consider Cohalan too much of a luxury as a legal adviser."

HENRY L. SAYLER DEAD

Chicago Author Stricken While on Visit to Indianapolis.

Chicago, June 2.—Harry L. Sayler, general manager of the City News bureau and author of several boy's books, died at Indianapolis following a stroke of apoplexy while visiting a friend. He went to Indianapolis on Thursday to witness the automobile races and was the guest of William Fortune. He apparently was feeling well before the attack. Death followed closely upon his removal to the Methodist hospital.

Mr. Sayler was born at Little York, Montgomery county, O., fifty years ago; was graduated from De Pauw university at Greencastle, Ind., and married Miss June Elliott of Shelbyville, Ind.

Get $5,000 Each.

Washington, Ind., June 2. — An agent for the B. & O. S. W. railroad has effected a settlement with Mrs. Theodore Gharst and Mrs Reason Jackson, widows of two of the four men killed at Blue Hole March 24 when an engine went through a trestle. It is believed the settlement figure was approximately $5,000.

Elks Indorse Stewart.

Port Huron, Mich., June 2.—Shirley Stewart, assisting prosecuting attorney of St. Clair county, prominent attorney and past exalted ruler of the local lodge of Elks, has been indorsed by the Port Huron lodge for president of the state association of Elks at the annual convention to be held here Tuesday, Wednesday and Thursday of next week.

USES FOUR PENS ON AMENDMENT EDICT

Bryan Proclaims Adoption of Direct Senatorial Elections.

Washington, June 2.—In the presence of a notable company, including many legislators who had to do with its adoption, Secretary Bryan signed the formal announcement of the seventeenth amendment to the constitution, providing for the direct election of senators.

Former Representative Harry St. George Tucker of Virginia, chairman of a committee in the Fifty-Second congress having charge of the first direct election of senators resolution that passed the house; Representative Rucker of Missouri, chairman of the committee in the Sixty-Second congress which had charge of the resolution which was finally adopted, and Senator Borah, who championed the change in the senate, were present, as was Mrs. Bryan.

Secretary Bryan used four pens to sign the proclamation. The first, which he used to write "William," went to Mr. Tucker; the second, with which he wrote "Jennings," went to Rucker; the third, with which he wrote "Bryan," he kept for himself, and that with which he wrote the date he delivered to Senator Borah.

ARREST SEVEN

Six Men and Woman Held In LaSalle Mine Robebry.

LaSalle, Ill., June 2.—Six men and one woman were landed in jail as a result of the search for the robbers who held up the pay buggy of a mine company on Thursday and killed two men. Bloodhounds picked up a trail near the Vermilion river, where a boat in which the robbers escaped was found tied to a tree. The trail then led the dogs to a boarding house in Crockettville.

Miss Grace Falett was arrested. She refused to make a statement. Hidden under a barrel near the house the police found a revolver. Andrew and Frank Corti were taken from the Jonesville mine and admitted they were owners of the boat, but they told the police they rented the boat to a man known as "Jim" Wednesday night. Detectives found "Jim" had left Crockettville for LaSalle.

Hoosier Authoress Dead.

Kokomo, Ind., June 2.—Virginia Sharp Patterson, seventy years old, a magazine writer and the author of several juvenile books and plays, died at her home here. She is survived by her husband, R. F. Patterson, a daughter and a son. Mrs. Patterson had lived here twenty-five years and was prominent in the Indiana conservation movement.

Chicago Aviatrix in Mishap.

Madison, Wis., June 2.—Miss Ethel Clark Scott of Chicago fell thirty feet from a biplane at the Dane county fair grounds and escaped death by landing in a marsh. The fall dislocated her right shoulder and cut her face and head severely.

1913 JUNE 1913

S	M	T	W	T	F	S
1	2	3	4	5	6	7
8	9	10	11	12	13	14
15	16	17	18	19	20	21
22	23	24	25	26	27	28
29	30					

McCann Bros.

SMART SUMMER SUITS

We realize that every man appreciates the cool and comfort of Blue serge for warm weather wear. We have provided a splendid assortment of two and three piece suits to suit the popular demand. They are of the quality and fit that has made Clothcraft Fine Clothing the best ready-to-wear apparel obtainable for the price.

Blue Serge Suits, $8, $10, $12, $15, $18.50

We are headquarters for Straw Hats, Interwoven Stockings 25c, Silk 50c, Underwear in Union Suits all styles.

COME IN AND SEE US.

McCann Bros.

Store Opening Evenings. ONE-PRICE CLOTHIER

WHEN LOOKING FOR

GRADUATE'S PRESENTS

SEE OUR FULL LINE OF

Books, also those Souvenir Spoons

Fancy Jewelry in Sleeve Buttons, Stick Pins, Brooches, Rings, etc.

Everything to please the most fastidious.

CALL AND SEE.

E. J. PETERS & CO.

PHONE 200 Successors to J. F. HICKS & SON

WE HAVE A FINE LINE OF

CROCKERY

100 piece Sets

42 piece Sets

Fancy Decorated China.

A full line of Glassware.

Souvenir Tumblers.

See us for Window Screens.

Ida B. Chase.

Tecumseh State Savings Bank,

Deposits, $425,000.00.

The amount of your first deposit is not so important as making the start now and regularly adding to it.

3 Per Cent Interest on Savings accounts and on Certificates of deposit for all full months, one month or more.

TECUMSEH STATE SAVINGS BANK.

THE TECUMSEH HERALD

G. N. STACY,
EDITOR AND OWNER

SUBSCRIPTION RATES

IN LENAWEE COUNTY

One year, payment in advance $1.00
One year, payment after three months 1.25

OUTSIDE LENAWEE COUNTY

One year, payment in advance $1.25
One year, payment after three months 1.50

There will be no Deviation from above Rates

Entered in the postoffice at Tecumseh, Mich., second class mail matter.

Telephone No. 36.

HOW'S THIS

We offer One Hundred Dollars Reward for any case of Catarrh that cannot be cured by Hall's Catarrh Cure.

F. J. CHENEY & CO., Toledo, O.

We, the undersigned, have known F. J. Cheney for the last 15 years, and believe him perfectly honorable in all business transactions and financially able to carry out any obligations made by this firm.

NATIONAL BANK OF COMMERCE.
Toledo, O.

Hall's Catarrh Cure is taken internally, acting directly upon the blood and mucous surfaces of the system. Testimonials sent free. Price 75 cents per bottle. Sold by all Druggists. Take Hall's Family Pills for constipation.

To try to give nothing for something is dishonest. To expect to get something for nothing is foolish.

No person need hesitate to take Foley Kidney Pills on the ground that they know not what is in them. Foley & Co. guarantee them to be a pure curative medicine, specially prepared for kidney and bladder ailments and irregularities. They do not contain habit forming drugs. Try them. For sale by all druggists of Tecumseh.

Keep in touch with average humanity. Some persons are always marching so far ahead of the procession that observers do not recognize them as a part of it.

The Brilliant Stars of June.

By the end of June, Mars, Venus, Saturn and Jupiter will be morning stars, but Foley's Honey and Tar Compound is at all times the "Star" medicine for coughs, colds, croup and whooping cough. A cold in June is as apt to develop into bronchitis or pneumonia as at any other time, but not if Foley's Honey and Tar Compound is taken. For sale by all druggists of Tecumseh.

There are a great many people who protest against every good thing until it is forced upon them.

Best Laxative for the Aged.

Old men and women feel the need of a laxative more than young folks, but it must be safe and harmless and one which will not cause pain. Dr. King's New Life Pills are especially good for the aged, for they act promptly and easily. Price 25c. Recommended by C. A. Wright & Son.

A lot of food is spoiled in the cooking.

Guaranteed Eczema Remedy.

The constant itching, burning, redness, rash and disagreeable effects of eczema, tetter, salt rheum, itch, piles and irritating skin eruptions can be readily cured and the skin made clear and smooth with Dr. Hobson's Eczema Ointment. Mr. J. C. Eveland, of Bath Ill., says: "I had eczema twenty-five years and had tried everything. All failed. When I found Dr. Hobson's Eczema Ointment I found a cure." This ointment is the formula of a physician and has been in use for years—not an experiment. That is why we can guarantee it. All druggists or by mail. Price 50c. Pfeiffer Chemical Co., Philadelphia and St. Louis.

When folks say mean things about you, if they are true, amend; if they are not true, it will do you no damage to amend a little anyway.

A substitue in medicine is never for the benefit of the buyer. Never be pursuaded to buy anything but Foley's Honey and Tar Compound for coughs and colds, for children or for grown persons. It is prompt and effective. It comes in a yellow package, with beehive on carton. It contains no opiates. Take no substitute for Foley's Honey and Tar Compound. For sale by all druggists of Tecumseh.

If you can't get what you want it is no reason why you shouldn't appreciate what you do get.

ULCERS AND SKIN TROUBLES.

If you are suffering with any old, running or fever sores, ulcers, boils, eczema or other skin troubles, get a box of Bucklen's Arnica Salve and you will get relief promptly. Mrs. Bruce Jones, of Birmingham, Ala., suffered from an ugly ulcer for nine months and Bucklen's Arnica Salve cured her in two weeks. Will help you. Only 25c. Recommended by C. A. Wright & Son.

All virtue is hid from the eyes of jealousy.

A Worker Appreciates This.

Wm. Morris, a resident of Florence, Oregon, says: "For the last fourteen years my kidneys and bladder incapacitated me for all work. About eight months ago I began using Foley Kidney Pills, and they have done what other medicines failed to do, and now I am feeling fine. I recommend Foley Kidney Pills." For sale by all druggists of Tecumseh.

Those Suspicious People.

Politeness is wasted on some people. They always seem to think we have a gold brick to sell them.

ANDREW CARNEGIE

Great Iron Master Acknowledges Himself Practically Free Trader.

Photo by American Press Association.

HEAT WAVE DAMAGES KANSAS WHEAT CROP

May Weather Records Broken in Sunflower State.

Kansas City, Mo., June 2.—With a third day of extreme heat that has broken all May records in Kansas, Missouri and Oklahoma, people in parts of those states are beginning to talk of short crops. Rain is badly needed in several sections.

In southwestern and central Kansas, where dry weather recently has prevailed the probable wheat yield has, in the opinion of grain men and farmers, been cut down materially in the past three days. Every day of the present weather means a big loss they say.

Sunday over Kansas the thermometers stood above the hundred mark or scarcely below it. The heat lessened little during the night and there was discomfort in many places.

PAGE RECEIVED AT COURT

New American Ambassador Presents His Credentials.

London, June 2.—Walter Hines Page, the newly appointed United States ambassador to the court of St. James, was received by King George, to whom he presented his letters of credence.

Sir Edward Grey, the British foreign secretary, presented the new ambassador. Then Mr. Page went through the formality of presenting to the king and queen the members of the embassy staff. Ambassador Page and his secretaries wore ordinary evening dress, which American diplomats always assume at levees.

GREAT FILIAL RECORD

Moerdyke Brothers Have Been Forty-Four Years in Ministry.

Holland, Mich., June 2.—Rev. William Moerdyke of Grandville, Mich., and Rev. Peter Moerdyke of South Bend, Ind., are celebrating the forty-fourth anniversary of their ordination as ministers of the gospel.

The two are brothers and enjoy the unique distinction of having been graduated the same year from the same college and seminary. They were members of the pioneer class of Hope college in 1866 and of the class of 1869 of the Western theological seminary.

Since their graduation they have attended practically every commencement at the close of these institutions.

FORMER SENATOR IN CRITICAL CONDITION

Thomas W. Palmer May Live Only a Few Hours.

Detroit, Mich., June 2.—Former United States Senator Thomas W. Palmer, who has been ill for several months, is in a critical condition. His physician, Dr. A. W. Ives, issued a bulletin saying that life might not more than a few hours.

Mr. Palmer is more than eighty years of age and his illness is due to a general breakdown.

Hugh Chalmers, president of the Chalmers Motor company, is in Harper hospital suffering from an operation for appendicitis. He went under the knife.

His physician reported his case was serious, but that he was doing well and that recovery is practically certain.

CHILD'S TERRIBLE MISHAP

Infant Tumbles Into Pot of Boiling Beans.

Pontiac, Mich., June 2.—Anna, the eleven-months-old daughter of Mr. and Mrs. Edward Northrop, residing at Sylvan Lake, was terribly burned when she fell from her high chair into a pot of boiling beans on the kitchen stove.

The mother did not hear the child fall, but turned to see her lying with her head in the scalding liquid. An interurban car was just coming and the mother, seizing the infant in her arms, ran for the car and came here to the office of a physician, where the burns were dressed.

The physician believes the child will recover.

LAW OF THE WAREHOUSE.

Great and Growing Factor in Price of Commodities.

One result of the fall of staple prices, such a scotton, wool and other perishables which require storage, is to increase the voulme of warehousing business. High prices and rising prices lower the stocks and reduce the demand for warehousing space.

As soon, however, as prices begin to yield the warehousing problem becomes more acute as it approaches the point at which the producers of staples or the manufacturers of staple goods feel that the market value at which they may dispose of their stocks is below what they should properly have under existing conditions of production.

The result is, as the demand for warehouse room increases and a larger quantity of goods is conserved in hope of improvement, this becomes one of the very influences to depress prices still further. For the buyer, knowing of the existence of these stocks, is just so much easier to convince that lower prices are necessary.

It is a well-known law of the warehousing business that when the sellers' estimate of the market is too much above the buyers' to effect sales, the burden of the market falls upon the warehouse. Yet the financial weight rests rather on the banker from whom advances on warehousing certificates as collateral are frequently made, sometimes with altogether too little knowledge of the actual value of things on which the loans are granted.

In accordance with this general principle warehousing is now likely to figure considerably in the wool and the cotton trade. The territorial wool growers have already arranged to warehouse large stocks at Minneapolis and St. Paul. No doubt St. Louis, another storage centre, will participate in this tendency until the wool industry reaches a more decisive status. Furthermore, the cotton warehousing movement is likely to grow in influence on prices, especially if they fall materially below that at which cotton is now held.

Maintain Invention Departments.

Every great manufacturing concern maintains under one name or another, an "invention department." Every invention made is assigned to the company "in consideration of salary and one dollar." The General Electric Company at Schenectady, N. Y., for example, employs about eight hundred men who devote much of their time to developing new ideas. It spends $2,500,0000 a year in the development of work. The Westinghouse Companies do the same thing. The National Cash Register Company, the Hoe Printing Press Company, the United Shoe Machinery Company, the Bell Telephone Company, and many others have each a corps of men, who have displayed the inventive faculty, at work on salary. The General Electric Company offers a typical example of the use of the inventions department. In an establishment employing 20,000 men, around $2,500,000 is spent each year in developing patentable inventions. Last year 1,412 ideas were carried to the management by 300 men as patentable inventions. Of these 797 were found to be either impracticable or not new. The remaining 615 were patented by the company.

Pleasant Outdoor Furnishings.

To furnish a veranda to the best advantage for living purposes furniture should be utilized that can withstand the weather and hard usage. Several large easy chairs, a settee furnished with crash or denim covered cushions, and hammocks are essential. Bamboo screens or awnings will add materially to the comfort of the veranda equipment; a swinging couch is a luxurious addition that will be greatly appreciated. Such a couch may be home made, only length and depth and a wealth of pillows being necessary for comfort. It may be supplied with a home made full length pad or a number of pillows. It is a fancy of the moment to have summer porch pillows filled with pine or balsam needles, hops or clover. Husks from green corn are saved, and with some lemon verbena, geranium, lavendar or other leaves to give fragrance, make particularly nice pillow fillings. Lacking better filling finely torn paper with any sweet scented leaves intermingled make acceptable filling for porch pillows.

Paris Underground.

Paris underground railways now open for traffic have a length of 32 miles, out of a total authorized of 57 miles, work being in progress on all lines which are not yet in operation. The Metropolitan scheme includes two sets of rails parallel to the Seine, and serving the traffic of the central portions of the city, a circular line surrounding the city, and situated between the central quarters and the fortifications, occupying somewhat the position of the outer boulevards; and, lastly, two transverse lines at right angles of the course of the river. The portions of this system now in operation carry an average of 350,000 passengers daily. The other concession, called the North and South Railway, crosses Paris transversely from north to south, and has a total length of about seven miles.

The best workers among the cotton spinners of Manchester, England, receive from $5 to $6 a week.

Wagner's Bickering.

Even the amazing and non-such genius of Wagner was given to the gentle art of bickering to beat the band. Spencer, Darwin, Helmholz and Nietzche had all sorts of theories and notions about music, but notions only, for they never saw music as we do in Gotham. Gee whiz! They only heard it.

Wilhelm II.'s Checkerboard.

The German Emperor owns the most valuable draughtboard in existence. The light and dark squares are made of silver and gold, and the draughts are also made of silver and gold, each having a diamond or ruby in the centre.

The Greatest Baseness.

He is great who confers the most benefits. He is base—and that is the one base thing in the universe—to receive favors and render none.—Emerson.

The Serpent's Inducement.

Perhaps the serpent told Eve that apples were good for the complexion.

MEMORIAL DAY

Fittingly Observed in Tecumseh Friday May 30.

A GOOD CROWD IN ATTENDANCE

Friday dawned dark and gloomy and everybody was looking for a rainy day for Decoration Day. Plans however went steadily on, and at last there was a rift in the cloud, the sun shone forth to cheer and gladden the hearts of all, "Old Glory" was flung to the breeze from public places and from private homes, proclaming to the old veterans of our Civil war, that the hearts of all were with them in this memorial tribute paid to their dead comrades. The program as announced in Tuesday's paper was carried out with but slight varation. The march to Monument park by the G. A. R. and T. B. A. lead by the Tecumseh band being at 1:30 p. m. The monument was appropriately decorated with wreaths and flowers, and the band rendered the time honored music of America that appeals to every loyal heart.

An adjournment was made to meet at 2:30 at the opera house where the exercises were opened by the band followed by the Invocation by Rev. G. H. Whitney. The solo by Mrs. Kendrick, "There is a land mine eye hath seen," was most beautifully given. A recitation by Mrs. Jennie Collins followed, this was received with applause. The oration by Col. B. F. Graves of Adrian, was a fine effort and was highly appreciated by all present.

"Over the stars, there is rest" was charmingly sung by Mrs. R. S. Moore and Mrs. C. S. Ruthruff. A recitation by G. J. Keysor completed this part of the program—Rev B. R. Weld gave the benediction and to the music of the band the processson formed for the cemetery.

A long line of automobiles and carriages lead by the band were marshaled by F. S. Anderson and Otto Garlinghouse. Reaching the cemetery the graves of the fallen heroes were strewn with flowers by their comrades after which all gathered at the Soldiers lot where the final services of the day were held.

The day was a pleasant one and as the evening shadows fell, a sweet piece settled over the Silent city of the dead.

CIVIC IMPROVEMENT

A Fine Crowd in Attendance and a Good Progam Enjoyed by all

PARISH HOUSE MONDAY AFTERNOON JUNE 2

The meeting of the Civic Improvement Society was held at the Parish House Monday, with a fine attendance. A business meeting was held in the afternoon when the following officers were electep for the ensuing year:

Pres.—Mrs. H. Bredow
1st Vice Pres.—Mrs. F. D. Rector
2nd " " —Mrs. J. J. Freemen
Sec.—Mrs. R. N. Lowe
Treas.—Mrs. J. J. Belcher
Delegates to County Convention—Mrs. J. D. Shull, Mrs. Eugene Harris,

At the close of the business meeting, a bountiful picnic supper was enjoyed by all present. A pioneer program was then in order.

Dr L. N. North gave a talk on, "For much shade in Tecumseh" along sanitary lines. Rev. F. Hewitt enlivened the hour with a witty talk telling many humorous stories. Henry Conkling gave a genuine pioneer talk as known and lived by himself. This was a very interesting feature of the evening, and was listened to with close attention.

REHEARING URGED

Cost of Obeying Court Is Prohibitive for Grand Rapids.

Grand Rapids, Mich., June 2.—Gardner S. Williams, of Ann Arbor, one of the leading consulting engineers in the country, held a conference here with city officials relative to the recent supreme court ruling regarding the city's sewage outlet in Grand river.

He recommended that an appeal for a rehearing be made by the municipality hoping that he court might modify its order and allow raw sewage to be deposited in the river.

Otherwise, he says, the cost of meeting the court's requirement would be prohibitive.

The Czar's Extensive Mail.

It is said that the Czar of Russia receives from his subjects through the post no fewer than 100 petitions every day of his life. The majority of these documents before reaching the monarch's hands are examined by a confidential secretary.

Hygienic Restaurants.

Some of the restaurants for workmen in Paris are conducted strictly on hygienic principles. Even the napkins are not put into rings and allowed to touch, but are put into marked pigeon holes, and each laborer gets his own on entering.

Birds Defends Their Nest.

Annoyed by swallows building over his windows, a Haywards Heath resident knocked down the nest with a prop. The birds replaced the nest, and when the man again attempted to remove it he was surrounded by a number of swallows and martins, who attempted to peck at his eyes and face.

Weak Hearts in the Army.

Nearly 500 men fall out from the ranks of the British army every year owing to weak hearts and other defects brought about by the illogical system of physical training in the army, said Sir Frederick Treves recently. This system is now under review.

Seaweed Parasols.

Seaweed parasols are the latest novelty. The real weed is used, and is skilfully applied to a background of fine biscuit or pastel-tinted gauze. An outer layer of gauze is then placed over it.

BIRTHDAY PARTY

Mrs. R. J. W. Bowen had a birthday last Thursday. This is an annual occurrence, but is not always made as prominent as was this one.

Mrs. Bowen was busily engaged in her household duties when she heard the door bell ring furiously, before she could reach it the door was opened, and the members of the Ambrosia club walked in upon her in full force. Each one was laden with baskets of good things to eat and a fine pot-luck supper was one of the leading events of the occasion. A most delightful evening was spent by all, and the guests on departing wished Mrs. Bowen many happy returns of the day.

BIRTHDAY SURPRISE

Mrs. John Austin was the victim of a surprise party Monday when a host of relatives dropped in upon her for the dinner hour, they came laden with well filled baskets of good things for dinner and a merry time was spent at the dinner hour.

Those present were Mrs. S. E. Austin, Mr. and Mrs. Vern Austin and children, Mr. and Mrs. Geo. Field and children and Mrs. Rob. McCoy of Tecumseh. The out of town guests were Mrs. Elmer Camburn, Mrs. Arthur Camburn, Mrs. Baron Pennington, Mrs. Clare Camburn, Kenneth Pennington, and Marian Camburn. The afternoon was spent in social visitings and a general good time. Mrs. Austin doing the honors of the occasion gracefully.

NEW SERVICE

To and From Detroit via Lake Shore Ry.

Under change in schedule effective Sunday June 8, 1913 Improved service will be afforded between Tecumseh-Clinton and Ypsilanti and Detroit via Manchester as follows;

GOING

Lv Tecumseh Lake Shore Ry. .... 9:09 a. m.
Lv Clinton.......... 9:19 a. m.
Lv River Raisin.......... 19:29 a. m.
Ar Manchester.......... 9:35 a. m.
Lv Manchester.......... 9:38 a. m.
Ar Ypsilanti.......... 10:30 a. m.
Lv Ypsilanti Mich. Cent. R. R.......... 10:30 a. m.
Ar Detroit.......... 11:15 a. m.

RETURNING

Lv Detroit Mich. Cent. R. R.......... 6.00 p. m.
Ar Ypsilanti .... 5:45 p. m.
Lv Ypsilanti Lake Shore Ry.......... 6:45 p. m.
Ar Manchester.......... 7:35 p. m.
Lv Manchester .... 8:42 p. m.
Ar River Raisin.......... 18:48 p. m.
Ar Clinton .... 8:56 p. m.
Ar Tecumseh.......... 9:04 p. m.

Service will be daily to and including September 7th, after that date daily except Sunday.

A CENTURY OF PEACE

Peace between the British Empire and the United States for a hundred years is a world affair, and not merely a matter of mutual congratulation. It has been a great thing for the Dominion of Canada, because it has been due to this peace and nothing else that Canada has extended to the Pacific coast and has entered upon a great national life with the good will of her only neighbor and no clouds of any kind upon her horizon. But it is also true that the great South American states owe much to this hundred years of peace between England and the United States. If this peace had been broken, the Monroe Doctrine would have lost its sanction, and the South American states in their developing period would have faced the danger of European seizure and partition. Hopes and ideals in all that concerns the life of individuals and nations rest upon experience. Every time a dispute is settled, a crisis is averted, moral principles are respected, honor and truth are upheld, and good will overcomes distrust, it becomes by just so much the easier to meet the next crisis in a spirit of forbearance and to find solutions.—From "The Progress of the World," in the American Review of Reviews for June.

COMPARISON OF BRAINS.

Size of the Organ Has Little to Do With Effectiveness.

From a comparison of trustworthy statistics it appears that the brain of the average man is about one-tenth larger than that of the average woman; but on the other hand, if the ratio between the size of brain and body be taken into consideration man's brain comes out second best. Happily, however, "the lord of creation," as he is sometimes pleased to term himself, has a loop-hole of escape from the natural inference from this fact. The smaller animal, scientists tell us, always has the larger proportional brain. A cat has more brain in proportion to its size than an elephant, and a baby's brain is five times the relative size of its father's.

Woman has, however, other lines of defense. All mental activity finds its origin in the thin outer layer or cortex of the brain. On every square inch there are some ten millions of minute cells, the instruments of mental energy. Might not a more just comparison be based on a consideration of these cells? asks one authority. Perhaps it is answered, but no observer has yet shown that sex makes any difference in the number development or vital energy of these brain elements.

When all it said, if the average man prefers to regard size as the correct index of intelligence he must admit that 40 per cent of the women he meets are of larger intellect than he. This will give him food for reflection, and perhaps, after a little, he will agree with Professor Sutherland, of London, that every year seems to show with increasing conclusiveness that "there is in the great mass of cases a practical equality in male and female minds."

"Pittsburgh Perfect" Fence

Put it up Right, and you'll get Double Efficiency, Long Life, Economy, Satisfaction

It's no trick at all to erect "Pittsburgh Perfect"—just follow the directions in our catalogue. "Pittsburgh Perfect" goes up without a hitch, over the most uneven ground as easily as on level land. The secret's in the Weld. It costs less to string "Pittsburgh Perfect" because it takes less time than any other fence.

No bagging or sagging, no slipping stays, no buckling up when stringing on account of "long" and "short" wires, because there are none. Consider building-cost when you buy fence. It is a serious problem for some, but "Pittsburgh Perfect" users smile.

Made in Different Styles for FIELD, FARM, RANCH, LAWN, CHICKEN, POULTRY and RABBIT YARD and GARDEN

Every Rod Guaranteed

Ask your dealer for "Pittsburgh Perfect" and insist on his furnishing it. Do not allow him to persuade you that some other fence is just as good. If he doesn't sell it, write us direct.

"Pittsburgh Perfect" Brands of Barbed Wire; Bright, Annealed & Galvanized Wire; Twisted Cable Wire; Hard Spring Coil Wire; Fence Staples; Poultry Netting Staples; Regular Wire Nails; Galvanized Wire Nails; Large Head Roofing Nails; Single Loop Bale Ties; "Pittsburgh Perfect" Fencing. All made of Open Hearth material.

THE WELD THAT HELD
TRADE MARK REGISTERED

If you are interested in Wire Fencing, write for FREE copy of our ALMANAC, 1913—

Pittsburgh Steel Co.
Pittsburgh, Pennsylvania

Our Classified Ad Department

Ladies Shampooing, Manicuring and Massage. Residence On Ida street, or will call at your home. Mrs O. O. Hunt. Phone 294

FOR SALE—I keep on hand in large quantities Rubber Roofing as good as there is on the market for the same price as others and put it on free of charge. Guarantee in from 5 to 8 years. Also have roof paint in 1 gal. and 10 gal. lots.
Jas. W. Owen.

ROOM and board on Pottawatamie St. one block from the Post Office.
Mrs. Mary Grove.

FOR SALE—The Voegele property now occupied by R. R. Anderson. Enquire of H. W. Stevens.

FARM MORTGAGES FOR SALE—We have several first mortgages on farms located in Lenawee County, which we will sell to net 6 per cent. Write for descriptions. The Woodrow-Parkes Company
626 Nicholas Bldg.,
Toledo, Ohio.

HOUSE TO LET—Enqire of Jacob Miller.

BARGAIN SALE—McCormick rake and tedder, spring tooth harrow, Burch plow, $21 steel, new Richart stock and hay rack, two sets double harness, narrow and wide tired wagon, three bugies, set of three horse whiffletrees practically new. Cheap for cash. Inquire of Myron Conklin,
S. E. Conklin.

FOR SALE—A driving cart. Enquire of R. A. Heesen.

BABY CHICKS—Will have about 100 day old S. G. white leghorn chicks for sale at 10 cents each. These are all from selected and trapnested stock. Will be hatching June 7th. C. F. Patterson.

CHIROPRACTOR

(Ki-ro-prac-tor)

A Chiropractor works on the spine alone and uses no Medicine. Disease is caused by the nerves being impinged (pinched) between the bones in the spine, and cannot do their work.

Are you suffering from Constipation Bowell, Stomach, or Kidney trouble. Brights Disease or Diabetis, Asthma, Bronchitis or Lung trouble. These are allowed to take hold on account of Impinged nerves in the Spine. Let me examine you, then, if I take your case and don't remove your Constipation you can have your money back. I never yet have failed to cure Asthma or Bronchitis. Give me a trial, 3 to 8 P. M. Corner of Onieda and East Chicago street.

F. M. BROWN,
Chiropractor.

The Largest Magazine in the World

TODAY'S MAGAZINE is the largest and best edited magazine published at 50c per year. Five cents per copy at all newsdealers. Every lady who appreciates a good magazine should send for a free sample copy and premium catalog. Address, TODAY'S MAGAZINE, Canton, Ohio.

ARE YOUR FLOORS BOY PROOF?
Campbell's Varnish Stain
Will make them so. It is also good for all kinds of
Floors, Furniture & Woodwork
Easy to apply. 13 colors
Made by Carpenter-Morton Co., Boston
BROOM HOLDER FREE
Present this Coupon at dealer's store and receive one of the Campbell Broom Holders free
FOR SALE BY
B. J. PULVER

STRATTON IN JAIL DELIVERY

Burglar and Two Companions Overpower Guards at Moline, Ill.

Moline, Ill., June 2.—Clyde Stratton, the burglar who escaped from the federal prison at Fort Leavenworth, Kan., and was later arrested in Rock Island for the murder of J. L. Crowder of Silvis, escaped jail with two companions. He was recaptured after a short chase by a deputy sheriff. The three men had overpowered the guards and gagged them.

It is thought that the two men who helped him make his escape are part of the gang which robbed and killed the Silvis banker. Stratton's companions are still at large.

BARGAINS

We have many great bargains left in our stock of furniture.

You should see them to appreciate them.

You need the Furniture,
We want the Money.

Now is your time to get big values and save money.

Stahl & Service,

Furniture and Undertaking. Tecumseh, Mich.

Studebaker

"That's the sixth Studebaker we've passed—the only kind to invest in"

"The only kind—because, as I always say, when a man puts money in a thing he wants to know that he's going to get the worth of it out again."

"That's plain business as I look at it."

"That's why I say the price doesn't tell you anything at all. There's only one thing that talks—except the wagon itself. That's the name of the maker."

"When you buy a Studebaker you're buying a vehicle that has behind it and in it sixty years of experience—sixty years of success—and sixty years of reputation for the square deal. That's why a Studebaker always looks good to me."

"My father used to say that Studebaker honor was as sure as a United States bank note. He was talking after having used Studebaker vehicles since he was a lad, and he told me his father before him said, 'Be safe—get a Studebaker.'"

"Vehicle builders can't hold that sort of reputation nowadays without delivering the goods. A Studebaker wagon has the *best* in it. That's why a man gets the *most* out of it—why it's always an economy."

"Dealers may say to you something else is 'just as good.' But when you buy a Studebaker, you're making a safe investment every time."

See our Dealer or write us.

STUDEBAKER South Bend, Ind.

NEW YORK CHICAGO DALLAS KANSAS CITY DENVER
MINNEAPOLIS SALT LAKE CITY SAN FRANCISCO PORTLAND, ORE.

All Skin Remedies Fail?

Have you tried all the advertised skin remedies without success? Have you sought medical treatment in vain? And you still suffer from that irritating itch, that horrible, unsightly skin disease?

Do not despair.

Come to our store and we will GUARANTEE YOU INSTANT RELIEF. We will let you have a full size bottle of the D.D.D. Prescription for Eczema, a simple, antiseptic wash, on our positive guarantee that unless it stops the itch AT ONCE it will cost you not a cent. You owe it to yourself to take advantage of this offer. We are confident it will succeed or we could not afford to make the offer.

D.D.D. is a penetrating liquid that kills and washes away disease germs, leaving the skin smooth and healthy. A 50c bottle is enough to start the cure of the most obstinate cases of Eczema, Psoriasis and allied diseases.

D.D.D. soap is a valuable aid. Ask us about it.

P. J. BULVER

THUGS TAKE $1,100 LEGACY

Michigan Man Has Tough Experience in Chicago.

Chicago, June 2.—Charles Smith, a mine foreman of Iron River, Mich., was knocked unconscious and robbed of $1,100 early in the morning by two men in front of the Chicago and Northwestern railroad depot, at West Madison and Clinton streets.

While accompanying detectives in a search for the robbers he became so frantic and grief-stricken that he attempted to jump into an excavation to end his life.

Smith came to Chicago to visit his sister, Mrs. Veronica Baschucks, 3738 South Wood street, and the $1,100 was his share of a legacy left them which he had drawn from a Chicago bank earlier in the day.

DEVELOPING
PRINTING
ENLARGING

For Amateur Photographers who Are Particular

If you simply want your films "finished" let anybody do it, but if you are looking for results (perhaps better than you ever dreamed of) send 1 roll and 10c for trial development and one free sample print.

A. S. LYNDON, Ann Arbor, Mich.

"The man who makes thousands of pictures every year for Michigan students.

Nothing Proved.

A man and his wife are one, but that doesn't always prove there is luck in odd numbers.—Life.

DEERING Grain Binder

For years this machine has had a larger sale than all others. Why? Ask any farmer who has used one of the latter pattern and he will tell you, will also tell you Temple carries a big stock of repairs, in fact the largest stock in this part of state and will keep you going while others will be down and out awaiting for the arrival of repairs

Second Hand Binders

We have several on hand, just brought in, that we rebuilt and absolutely guarantee to go ahead and do good work. For a small acreage one of these machines will be just the thing.

Remember at all times when Temple guarantee a machine it will do just the work he claims, if it does not he will stay by it until it does.

These second hand machines will sell fast, if you want one come in within a week or earlier and see what bargains you can get.

L. E. TEMPLE & CO.

Haven't any room to tell you about our new buggies but have got in a lot of dandies with all the latest fixings.

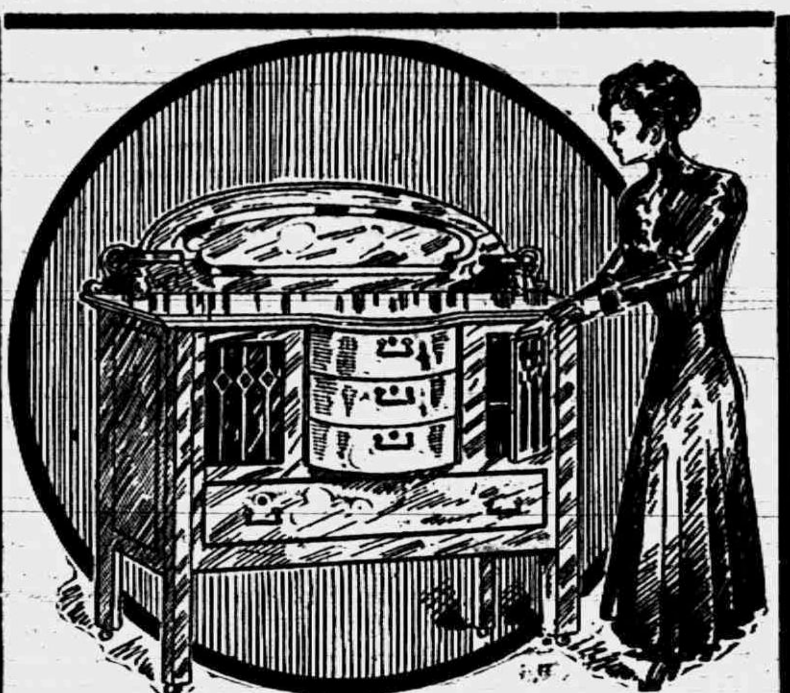

FURNITURE

Artistic designs, good workmanship and finish. Good material and reasonable prices explains the popularity of our furniture

GUY E. BELDING,
FURNITURE AND UNDERTAKING.

Realization!

A bride and a home—the DREAM of every ambitious young man.

NOTHING IS IMPOSSIBLE to the young man with these two as his assets—they stand back of SUCCESS.

Young man! you can REALIZE your dream—a savings account will do it.

THE LILLEY STATE BANK
Tecumseh, Michigan.

FRUIT

We are always in the lead when it comes to fruit. Just now it is

Pineapples and Strawberries

We are selling some fine Pineapples. Also

Bananas and Oranges

Also Evaporated Peaches, Apricots, Prunes, Cooking Figs, etc.

Give us your Fruit Orders.

F. D. AVERY

PHONE 39.

The Herald $1.00.

LOCAL AND PERSONAL

NOTICE

All copy must be in the composing room of this office by 9:30 A. M. Tuesdays and Fridays.

Conklin self filling pens at Gastons.

Ray Binns of Holloway was a caller in town Saturday.

Mrs. John Mansfield of Clinton was shopping in town Saturday.

W. S. Kimball of Clinton was a business caller in town Saturday.

Earl Brown of Kalamazoo was spending the week end in town.

Will Lowery was the guest of his uncle Will Ross and family last week.

Gerald Conlin of the U. of M., was spending Friday in town with friends.

Mrs. Elmer Linn and daughter of Ridgeway were calling in town Saturday.

Mr. and Mrs. Guy E. Belding autoed to Adrian Friday and called on friends.

Mr. and Mrs. George Kuder of Macon made Tecumseh a business call Saturday.

Frank McCarty of Petersburg was visiting his cousin Mrs. P. C. Snell Saturday.

Miss Alice Warren of Detroit was the guest of Miss Elizabeth Smith last week.

Mr. and Mrs Abram Hunt of Franklin were visiting relatives in town Saturday.

Theodore Wood and daughter of Toledo were in Tecumseh Friday for Decoration day.

M. Hendershott and daughter Edna of Manchester were business callers in town Saturday.

Leonard Vesc-lius of Detroit was visiting Frank Wallinger and family for the week end.

Fresh fish Wednesdays and Fridays
Phone 158 Clarks Market.

Miss Mary Scarlett left Monday morning for Evart after a visit with friends in Tecumseh.

Mrs. W. J. Kies of Elkhart Ind. is visiting her brother and wife, Mr. and Mrs. J. J. Freeman.

Mrs. Orpha Reynolds and baby who have been visiting friends in Lansing returned home Friday.

Miss Ethel Bronson was home from Brooklyn for an over Sunday visit her mother Mrs. Putman.

Miss Elizabeth Mott who was spending the past week in Cleveland returned to Tecumseh Saturday.

Miss Blanche Snyder came home from Ypsilanti Thursday night returning Monday morning.

The latest thing in ladies and gents fobs at Gastons.

Rose Lowery returned to her home in Detroit Saturday after a week spent in town with friends

Miss Lulu Stahler spent Sunday in Jackson with her sister and husband, Mr. and Mrs. Albert Foster.

Fine switches made and cut hair and combings bought at the milliner store of Miss Hough.

Mrs. Marvin of Bay City came Thursday to spend Decoration day with her father L. D. Dewey.

Mr. and Mrs. Chas. Deery have moved into their new home which they purchased a short time ago.

Carl Powers of Toledo who was visiting Ed. Rogers for the week end returned to his home Sunday night.

Mr. and Mrs. Harold Brown and mother Mrs. W. A. Brown of Jackson came Friday for Decoration day.

Charles Beals and his daughter, Mrs. McSeveney of Saginaw went to Ridgeway Friday for Decoration services.

If you want to buy or sell a house see the Tansley Agency it will pay you.

An invitation dancing party is one of the events of the week. It will be held Wednesday evening at Witherell hall.

Mr. and Mrs. Chas. Tansley were guests of her parents, Mr. and Mrs. Hopper in Adrian the last of the week.

The Misses Sadie Ostrander of Clinton and Edna and Bessie Ostrander of Jackson were Tecumseh visitors Saturday.

Mr. and Mrs. Joe Platt and son Raymond autoed from Tipton Sunday and called at the home of Mr. and Mrs. James Aten.

Mr and Mrs. Joe Hines of Jackson were calling on friends in town Saturday they were enroute to Adrian for an over Sunday visit.

The annual basket picnic of the Wit and Wisdom club will be held at the home of Mr. and Mrs. Albert Waring, Brownville, Thursday afternoon June 5th at 4 o'clock.

Mr. and Mrs. Chas. Evans, Mr. and Mrs. Howard Evans and baby and Miss Nellie Bushrow of Tipton were calling on Mr. and Mrs. John Schreder Sunday.

Mrs. W A Brown of Jackson who was in Tecumseh Saturday left for Petersburg in the afternoon for a visit with a sister before returning to her home.

Gastons for that watch.

Mr. Lyle of Shetopa Kansas was visiting Miss Lotie Erskine last week. They went to Detroit Saturday for an over Sunday visit with Mr. and Mrs. Boyd Belcher. Mr. Lyle left for his home Monday and Miss Lotie remained in Detroit for a weeks visit.

Mr. and Mrs. J. W. Jordan of Jackson autoed to Tecumseh in their new car Sunday and visited at the home of Mr. and Mrs. Wm. Brisban. Mrs. Brisban is a sister of Mr. Jordan, they were accompanied by Will O'Connell and Miss May Costello. The trip was a delightful one and a pleasant visit was enjoyed by all.

TO OUR SUBSCRIBERS

According to the rulings of the Postoffice, semi-weekly newspapers are only allowed to carry subscribers for nine months. Look to the labels on your paper, and if in arrears over the nine months kindly settle, and assist me in avoiding trouble with the Authorities.

Picture frames made to order at at the Sunbeam Studio.

Prof. McAlpine was a visitor in Jackson over Sunday.

Born to Mr. and Mrs. Lee Furgeson Sunday June 1, a daughter.

Lida Ellis is spending a week with grandma Mrs. R. Van Duzer.

Mrs. Arthur Josephs of Tipton was calling on friends in town Monday.

Albert Boyce of Detroit was a Tecumseh visitor for Decoration day.

Tecumseh Pennants at Gaston's.

Miss Grace Gillespie came home Friday from a business trip to Alpena.

Elmer Skeese of Manchester autoed to Tecumseh in his new car Monday morning.

John Stevens of Ann Arbor was the guest of Miss Nina Hunter for the week end.

Mr. and Mrs. Granville Mills of Macon were shopping in Tecumseh Saturday evening.

Can your pineapples now or you will pay more money for them. $1.45 now at Gilberts.

George M. Bell of New York City was a caller at the home of E. J. Peters last Friday.

Dr. Arnet Garlinghouse and wife of Charlotte were visiting his father and sister last Thursday.

Mrs. Lewis Coller and her mother, Mrs. Charles Morgan of Macon, were visiting friends in town Saturday

Chas. Waring who was spending the week end in town with his parents returned to Dayton, O Sunday evening.

Mrs. Clement Hardenburg of Ann Arbor has been visiting at the home of Mr. and Mrs Will Fisher for the past week.

Don Bowen of Washington Court House, Ohio, came Thursday night and spent the week end with his mother.

Buy garden seeds at Gilberts.

Mrs. Will Meyer who has been spending the past week in town with her many friends left for her home in Detroit Monday.

Will Coller and family, Mr. and Mrs. Lester Coller and Earl were spending Sunday in Jackson with their father J. B Coller.

Mrs. Rose who has been visiting her mother Mrs. J. Cadmus and other relatives for the past week left for her home in Toledo Monday.

Mrs. Wm. Jordan had as guests Friday her son Claud of Jackson and her granddaughter and husband, Mr. and Mrs. Ben Strong of Adrian.

Mrs. Jas. Campbell and daughter, Agnes of Onsted were in town Saturday enroute from Clinton where they had been spending Decoration day.

The Misses Albertine Boyce, Myrna Service and Julia Hendershott who were spending the week in town, returned to Detroit Monday morning.

Fresh berries every day at Gilberts.

Ray Car who has been spending a few weeks at the home of his parents in Clayton is back at his old stand at the barber shop of Snedicor and Taylor.

Mr. and Mrs James Crosby and two children, Mr. and Mrs. Harry Van Duzer of Jackson spent Saturday and Sunday with their mother Mrs. R. Van Duzer.

Mrs. James Stevenson who was spending last week in town with Mr. and Mrs. Vance Goheen, Mr. and Mrs James Aten and Miss Franc Aten, returned to Napoleon Saturday.

Mrs. R. B. Gillespie entertained Alfred Wilson Friday he was on a business trip from Detroit to Chicago and stopped over to decorate the grave of his father and to call on friends in town

Mrs J. S. Joslyn who has been with her daughter. Mrs. Claud Van Tine and family in Ann Arbor came Monday and is visiting Mrs. S. W. Anderson. She is enroute to Detroit and Sault Ste Marie.

Gastons for Silver spoons.

Mrs. Milbern Keyser entertained at a very pleasant family dinner on Sunday the guests being Miss Blanche M. Keyser of Jackson, Mr. and Mrs. Lawrence Osborn of Adrian and Russel Karl Woodard of Toronto, Canada, a nephew of Mrs. Keyser and son of "Put" Woodard a former Tecumseh boy.

Percy Bowen has been home from Detroit for a few days visiting his mother Mrs. J. F. N. Bowen. He with other teachers and students expect to start on a summer tour June 22, they will travel through England, Holland, Belgium, France, Switzerland and Italy returning home via of New York in time for the beginning of the schools.

Specials at Gilberts this week are: 100 lbs. H. & E. Sugar $4.90, Big pineapples $145 per doz., 6 bars Ivory Soap 25c, 3 pkg. Jellycon 25c, 3 pkg. Polly Prim 25c.

A merry party who had planned a trip to the lakes Friday, were fearful of rain that threatened early in morning and so changed their plans and gathered at the pleasant home of Mr and Mrs. Geo. A. Rathbun for the days outing, auto riding, cards and social chat filled in the passing hours A fine dinner and supper were not the least of the day's enjoyment those present were Messrs and Mesdames B. J. Pulver, F. E. Ager, H. E. Temple, Paul Bowen and Wade Jones.

Fine line of mesh bags at Gastons.

Paul Hunt was home from Toledo for Decoration day.

Miss Myra White spent Decoration at her home in Dundee.

Esli Marsh was home from Ann Arbor over Decoration Day.

Miss Blanch Snyder was home from Ypsilanti for the week end.

Mrs. Will Lee went to Hillsdale Thursday for a short visit.

Mrs Lottie Biggins was in Clinton Friday for Decoration Day.

Miss Metta McKinney was home for the week end from Detroit.

Miss Emma Leeson went to her home in Manchester for the week end.

Mrs J. Sutfin went to Jackson Saturday for a short visit with friends.

Mr. and Mrs. Joe Sabert of Dundee were business callers in town Thursday

Dr. F. L. Kingan of Ubley, was visiting his mother a few days last week

Fire, tornado and auto insurance.
Mrs. Garland Gillespie.

Earl Hanlain of Ypsilanti, was home for the week end with his parents.

Bert Gray and family of Jackson, were Tecumseh visitors for Decoration Day.

Mrs. Wilson McClure of Lansing, was visiting friends in town the latter part of the week.

Mrs. Elmer Blesing was a passenger for Clinton Friday visiting her son, Roy and family.

Dr. Nixon and family were guests of her parents, Mr. and Mrs. Daniel Anthony Friday.

Mrs. Milo Dole of Adrian, was visiting her parents, Daniel Anthony and wife Decoration Day.

Mrs. Jessie Carney of Springfield Ohio is visiting at the home of Mr. and Mrs. John Bennett.

Mrs. Ella Snell was called to Jackson Thursday, by the serious illness of her son's little baby.

If you are looking for a bargain in a good house and lot we have a number of them Tansley Agency.

Mrs Elizabeth Everette of Toledo, came Friday morning and spent Decoration Day with friends.

Mrs Jennie Satterlee of Addison, was calling on friends in town Friday and Saturday of last week.

Ed Sayles and Roy Cadmus were home from the M. A. C. for the week end coming Thursday night.

Mr. and Mrs. Rob Hastings of Jackson came Friday morning for Decoration day and to visit friends.

Glen Bowen of Detroit was home for Memorial day with his parents, Mr. and Mrs. R. J. W. Bowen.

Mrs. Brighton and baby, and her sister, Miss Gertrude Tilden were down from Sand Lake Friday.

Dwight Clarkson and wife of Detroit were visiting his parents. Mr. and Mrs. Frank Clarkson Friday.

Mrs. G. W. Belding was a passenger for Jackson Saturday where she visited her sister, Miss Addie Ellis.

Mrs. Friend McNiel was an over Sunday visitor with her daughter, Mrs. Charles Silvers in Clinton.

Miss Vanita Pillsbury came home from Ypsilanti Thursday night, and spent the week end with her parents.

Miss Lida Burton came home from Norvell Saturday, for a visit with Mr. and Mrs. James McKinney and Metta.

Mrs. Sizer went to Adrian Friday morning to visit her daughter, Mrs. Westerman and for Decoration day services.

Miss Lena Lockwood who has been attending school in Cleveland for the past year returned to her home Saturday.

Buy a pkg. of Bismark Coffee at Gilberts and you will have no other.

Mr. and Mrs. James Crosby and two children of Jackson, were visiting her mother, Mrs VanDuser the last of the week.

Mrs. James Clark went to Clinton Friday morning, to decorate the graves of her loved ones in the cemetery there.

Mrs. George Miller and daughter Leona of Adrian, were visiting at the home of Mr. and Mrs. Theodore Karcher Friday.

Mrs. E. C. Baird came Thursday to visit Fred Wood and wife, her first visit to Tecumseh since the Dayton flood. She returned home Saturday.

Mr. and Mrs. Vern Thomas and baby Dorothy of Detroit, are home to spend a couple of weeks with her parents, Mr. and Mrs. James Johnston.

Rev. Seth Reed and wife of Flint, kept open doors Friday, honoring the 90th birthday of Mr. Reed. Tecumseh Methodists have pleasant memories of the Rev. brother, as he was a former presiding elder on this district

Mrs. Lawrence Van Tine who has been in Ann Arbor at the home of her son, Prof. Claud Van Tine and family returned to her home Monday.

Mr. and Mrs. Horace Haskins of Jackson were in town Saturday and Sunday enroute to their home from Deerfield where they spent Memorial day.

Mrs. Robert Westgate, Mr. and Mrs. Chester Kaynor and Mr. and Mrs. Westerman autoed over to Tecumseh from Adrian Sunday and called on Mr. and Mrs. Thomas Hanley.

There will be an Epworth League social in the parlors of the M. E. church Friday evening June 6 at 7:30. Election of officers A cordial invitation is extended to all.

Invitations are being received from the pupils of the 3rd and 4th grades at the West Branch School, to an Exhibition of Children's work, for Tuesday afternoon. The invitations are very tastefully decorated by the pupils.

Tribou Leltaron was a Toledo visitor Saturday, where he joined the congregation of the 1st Congregational church, which he had attended during the many years he had lived in Toledo, in a farewell meeting to the old church which they were leaving for the last time. The church is in the busy part of the city, and the congregation have joined with another church.

A NARROW ESCAPE

While Miss Tillie Anderson was decorating the graves on the family lot at Brookside Cemetery Friday morning the monument toppled over from the slight weight of a niece a little ten year old girl who was watching the work.

Miss Anderson who was standing beside one of the graves just missed injury from the falling stone, her basket of flowers were crushed under the weight.

TO-NIGHT AT THE ROYAL

Essany western drama, with G. M. Anderson, "The Influence on Broncho Billy."

Edison comedy, "All on account of a Transfer" and "The newest method of coaling Battleships at sea."

Tomorrow, Wednesday, June 4, Selig great political drama, "A change of Administration" in 2 reels. 5c to all.

DRAWING EXHIBIT

The yearly exhibit of Public School drawings will be held at the Library Friday, June 6th, in the afternoon and evening. Every one is given a cordial invitation to come and see the work of the pupils for the past year.

FIRE

A small blaze on the Garlinghouse farm south of town, called out quite a crowd Monday evening. It proved to be a building used for a tool-house, corn crib and granery, and was burned to the ground. The wind shifting carried the blaze away from the large barns, thus saving the house and other buildings. A bucket brigade of neighbors and friends did good work in extinguishing the blaze.

TENNIS GAME

Addison and Tecumseh Competing

SATURDAY, MAY 31

A match game between Addison and Tecumseh was played on the Tennis court Saturday afternoon, Addison players were Glenn Iyison and Merle Hyde, Seymour Orr and Wilfred Mills representing Tecumseh, the scores were 6 and 1, and 6 and 4 in favor of Tecumseh. A single game was to have been played but was forfeited by the Addsson player.

COUNTY SCHOOL MEET

Morenci track team competing in the county meet at Adrian Thursday was the winning team scoring 48 points. Britton scored 31, Tecumseh, 22, Addison 14, and Clinton 5.

Young Exelby of Britton was the star of the meet for speed, winning 3 firsts and a second

The championship baseball gave between Addison and Clinton was played in Tecumseh Saturday with a score of 9 and 6 in favor of Clinton.

The tennis game was played in Tecumseh.

4th MICHIGAN CAVALRY

The survivors of 4th Michigan Cavalry will meet in the Court Room of City Hall, Lansing, Tuesday, June 17th, 1913, 1:30 p. m. Business meeting. Camp Fire and Banquet in the evening. Comrades come and bring your families and friends.

B. Frank Gooding, Sec.-Treas,
Ann Arbor, Michigan.
C. F. Fuller, President,
Vermontville, Mich.

Fred Bailey spent Sunday in Macon with his parents.

Supper at Baptist church Thursday until all are served.

Newberry Satterthwaite is spending a few days at Devils Lake.

Mrs. M. Josie Cook of Clinton, was a Tecumseh visitor this morning.

Wilson Aldrich and family are spending the week at Devils Lake.

Ruth Fisk of Clinton, was an over Sunday visitor with Miss Ethel Emerson.

Leland Heidenreich was down from Jackson Decoration day, with his parents.

Mrs. Kratzer, Mrs. Benjamin and Mrs Jefferson Kelly were Adrian visitors today.

Regular meeting of Rebekah lodge No. 338 Friday evening, June 6th. Election of officers.

Miss Hazel Hall was a passenger for Adrian Monday for a few days visit with friends.

Charles Comfort and family of Rais in Valley, called on L. D. Kenyon and family Sunday.

Regular meeting of K. of P's. Thursday evening. Work in second rank followed by a smoker.

Percy Heidenreich and Mrs. Jack Staulter will play for a dancing party in Addison Friday night

Miss Grace Alberts was spending the week end with her parents returning to Owosso Sunday evening.

Mr. and Mrs. Thomas Dennison and children are visiting at the home of her father, Robt. Elliott and family.

Mr. and Mrs. David McHaney of Macon spent Sunday evening at the home of Mr. and Mrs. Thomas Hanley.

Dewey Bowers of Jackson, was visiting his mother, and sister and husband, Mr. and Mrs. John Nyland Sunday.

Mr. and Mrs. James Boyd and daughter Gertrude of Warsaw Ind. are visiting relatives in town this week.

The friends of Mrs. L. D. Kenyon will be pleased to hear that she is improving, and is able to be about the house once more.

Mr. and Mrs. Lewis Priest are entertaining Mrs. Fred Priest and son, Ward. Mr. Priest will join them to day for a short visit.

Mr. and Mrs. Jack Hoy were Sunday visitors at Devils Lake. Mr. Hoy returned Sunday night, but Mrs. Hoy remained for a longer visit.

PREMIER CORN FLAKES

Always crisp and brittle.

WE HAVE A FRESH SUPPLY.

3 packages for 25c.

SAMPLE PACKAGE FREE.

ANDERSON BROS.

Phone 9 GROCERS Macon Phone

SEE OUR LINE OF

Hammocks,

Fishing Tackle, Vacuum Cleaners, Electric and Gasoline Sad Irons, Oil Cook Stoves, Refrigerators, Ice Cream Freezers, Bicycles.

Satterthwaite Bros.

SEED CORN

The wet weather of last week will occasion a lot of replanting of seed corn. Remember we have a good supply of Early Yellow Denver that will grow, also Red Cob and Southern White Ensilage Corn and Evergreen Sweet Corn. We have a good supply of Rape, German Millett and Hungarian for pasture.

Corn Planters

If you want a Corn Planter QUICK, phone us, as we have Black Hawk and Flying Dutchman planters ready to go out.

SLAYTON & SON, Tecumseh, Mich

You Need Summer Shoes NOW.

We have them in a wide range of styles

For Dress and Everyday Wear.

Our hobby is to fit and please particular people.

See our special line of

Easy Shoes and Oxfords for Old Ladies.

The Spayde Shoe Co.
TECUMSEH, - MICH.

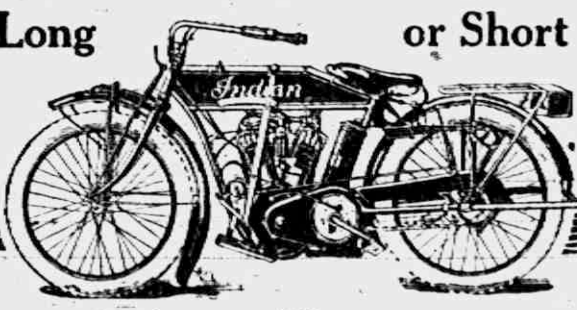

For Long or Short Trips

THE

Indian Motocycle

YOU can make no mistake in purchasing an Indian. The 1913 models are, as usual, a year ahead in design and construction.

The leading feature of the new Indian machines is the successful solution of the comfort problem. The *Cradle Spring Frame*, an exclusive Indian feature, has abolished vibration and jolting.

Ten other new features include the equipment of footboards in addition to pedals and an improved luggage carrier. There are further 29 minor improvements. No extra charge for any of the new features. No increase in prices.

Prices { 4 H.P. Single, $200 / 7 H.P. Twin, $250 } f.o.b. Factory

Ask for a free demonstration

TECUMSEH "BIG CHIEF" GARAGE.
PHONE 289. Get A Catalogue.

Chiropractors,

If you are sick, why not try Brown, the Chriopractor, and get well, others have. The cause of your trouble is in the spine.

Office at residence in concrete block house, first house north at corner of Oneida and East Chicago Streets, 2 blocks east of R. R. Crossing.

Office hours 1 to 8 p. m. Examination and consultation free. City and country calls in A. M.

MR. and MR. F. M. BROWN,
CHRIPRACTORS

DR. J. W. JEWELL,

OSTEOPATH

Of Adrian will be in Tecumseh Wednesday of each week, for Consultation and treatment.

At the Barrett House

Successor to Dr. Valens.

D. F. AUSTIN,

Myo Practor and Myo Path.

"The door to Success is marked "Push and Pull."

Come and get acquainted, and let me explain this simple method of healing. When you understand our way of healing you cannot help but have absolute confidence in MyoPractic adjustments. Chronic diseases a specialty. Consultation and examination free.

Office hours 9 to 12 and 1:30 to 5:00. Other hours by appointment.

will be at my office over J. J. Belcher's store every day except the 3rd Tuesday of each month.

S. P. HOSMER,
OPTICIAN

Dental Parlors

W. D. REED, D. D. S

Chicago, St. Tecumseh.
Crown and Bridge-work Aluminum, Silver and Rubber plates and all of the specialties known to modern dentistry. Gas or vitalized air administered
Office over Avery & Co's store

Dental Parlors
of
E. D. BROWN, D. D. S.

Filling, Crown, Bridge and platework Local and complete anaesthetics administered for painless extraction. Office over the 5 & 10c store. Phone 192.

A. C. AYLESWORTH,

Licensed Auctioneer, Real Estate, Stock and General Salesman.

Will attend all sales in city or country, at reasonable rates.

Headquarters and all dates made Herald office

C. M. Cooley,
Licensed Auctioneer.

R. F. D. No. 4 Manchester. 15 year successful experience in Jackson, Washtenaw and Lenawee Counties, also practical farmer.

Bell Telephone Clinton exchange.

Rates Reasonable and Satisfaction Guaranteed.

TYPEWRITERS,
GREAT BARGAINS!

Brand new $40 to $65 Rebuilt, $10 up. 100 SMITH, ROYAL, UNDERWOOD, OLIVER REM etc. Send free trial. $1.00 weekly or rent apply. Illst catalog and samples of ribbons, papers and carbons free for all. State terms wanted.

Detroit Typewriter Co.,
293 Shelby St., Detroit, Mich

DOING THEIR DUTY

Scores of Herald Readers are Learning the Duty of the Kidney.

To filter the blood is the kidneys' duty.

When they fail to do this the kidneys are weak.

Backache and other kidney ills may follow.

Help the kidneys do their work.

Use Doan's Kidney Pills—the tested kidney remedy.

Tecumseh people endorse their worth.

Mrs. Sarah E. Austin, Pearl St., Tecumseh, Mich., says: "I have had no need of Doan's Kidney Pills or any other kidney medicine since 1908. I can still recommend this preparation highly. I suffered from distressing symptoms of kidney complaint for more than a year and when someone told me that Doan's Kidney Pills were effective in cases of this kind, I obtained a supply at Wright & Son's Drug Store. They helped me immediately and I continued using them until well."

For sale by all dealers. Price 50 cents. Foster-Milburn Co., Buffalo, New York, sole agents for the United States.

Remember the name—Doan's—and take no other.

The harder some men work in the field the more right they think they have to growl around the house.

No Substitute Could do This

No inferior substitute, but only the genuine Foley Kidney Pills could have rid J. F. Wallich, Bartlett, Nebr. of his kidney trouble. He says: "I was bothered with backache, and the pain would run up to the back of head and I had spells of dizziness. I took Foley Kidney Pills and they did the work and I am now entirely rid of kidney trouble." For sale by all druggists of Tecumseh.

The children in the home should have at least as much training as the colt in the field or the vine on the trellis.

Most Children Have Worms.

Many mothers think their children are suffering from indigestion, headache, nervousness, costiveness, when they are victims of that most common of all children's ailments—worms. Peevish, ill-tempered, fretful children who toss and grind their teeth, with bad breath and collicky pains, have all the symptoms of having worms, and should be given Kickapoo Worm Killer, a pleasant candy lozenge, which expels worms, regulates the bowels, tones up the system, and makes children well and happy. Kickapoo Worm Killer is guaranteed. All druggists, or by mail. Price 25c. Kickapoo Indian Medicine Co., Philadelphia and St. Louis.

Hauling corn to the market is taking the profits the wrong way, and sooner or later the fields will tell you about it.

Katherine L. Norton, New Bedford, Mass., says: "I had a terrible pain across my back, with a burning and scalding feeling and scalding feeling. I took Foley Kidney Pills as advised, with results certain and sure. The pain and burning feeling left me, I felt toned up and invigorated. I recommend Foley Kidney Pills." For backache, rheumatism, lumbago, and all kidney and bladder ailments, use Foley Kidney Pills. For sale by all druggists of Tecumseh.

Nobody ever pulled up and went far away and made a fortune but would have done pretty well if he had put in the same amount of energy right where he originally was.

Don't be a mere imitator, but that doesn't mean that you are not to pick up good points wherever you can find them.

TECUMSEH MARKETS

CORRECTED JUNE 3 1913

Wheat	103—105
Flour per bbl	5 80 6 20
Rye	70
Corn (ear)	25
Oats	33
Beans	2 50
Potatoes	25
Butter	22
Eggs	18
Lard	14
Tallow	
Fowls (live)	14
Springers	14
Roosters	07
Ducks spring	14
Geese	
Turkeys	16
Hay	8 00—10 00

MISSISSIPPI HARNESSED

Mile Long Concrete Completed at Keokuk, Iowa.

Keokuk, Ia., June 2.—The great Keokuk dam across the Mississippi river has been completed and the last bucket of concrete placed in the structure amid waving of flags, shrieking of whistles, and cheers of guests and employes. For the first time the "father of waters" at a point where the river is nearly a mile wide has been harnessed to produce electric power.

The dam, built of concrete, is 4,627 feet long, 52 feet high, and 42 feet wide at the base. It required two years to build. The dam creates slack water for sixty-five miles above and a lake from one to three miles wide makes possible open navigation over the one time impassable Des Moines rapids above this city.

The harnessing of the Mississippi at this point was first suggested by Robert E. Lee, then war department engineer, and afterward the famous Confederate general, more than sixty years ago.

Nature's Way Is The Best.

Buried deep in our American forest we find bloodroot, queen's root, mandrake and stone root, golden seal, Oregon grape root and cherrybark. Of these Dr. R. V. Pierce made a pure glyceric extract which has been favorably known for over forty years. He called it "Golden Medical Discovery."

This "Discovery" purifies the blood and tones up the stomach and the entire system in Nature' own way. It's just the tissue builder and tonic you require when recovering from a hard cold, grip, or pneumonia. No matter how strong the constitution the stomach is apt to be "out of kilter" at times; in consequence the blood is disordered, for the stomach is the laboratory for the constant manufacture of blood. Dr. Pierce's Golden Medical Discovery strengthens the stomach—puts it in shape to make pure, rich blood—helps the liver and kidneys to expel the poisons from the body. The weak, nervous, run-down, debilitated condition which so many people experience at this time of the year is usually the effect of poisons in the blood; it is often indicated by pimples or boils appearing on the skin, the face becomes thin—you feel "blue."

"More than a week ago I was suffering with an awful cold in my head, throat, breast, and body," writes MR. JAMES G. KENT, of 710 L Street, S. E., Washington, D. C. "Some called it La Grippe, some pneumonia. I was advised by a friend to try a bottle of your 'Golden Medical Discovery.' I tried a bottle and it did me so much good that I feel safe in saying it is the greatest and best medicine that I ever took. My health is much better than it was before using your medicine. It does all you claim for it and is satisfactory."

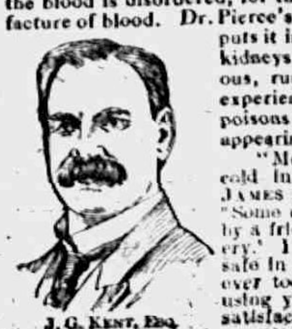

J. G. KENT, ESQ.

STATE OF MICHIGAN, COUNTY OF LENAWEE, ss.

Probate Court for the County of Lenawee.

At a session of the Probate Court for the county of Lenawee, holden at the Probate office in the City of Adrian on the 13th day of May in the year one thousand nine hundred and thirteen.

Present, HARRY L. LARWILL, Judge of Probate.

In the matter of the estate of [illegible] STACY, deceased.

On reading and filing the petition, duly verified, of Blanche Turner, sister of said deceased, praying that an instrument in writing purporting to be the last will and testament of said deceased may be duly proved and admitted to probate, and that administration of said estate may be granted to petitioner, the executrix named in said instrument, or to some other suitable person.

It is ordered, That Monday the 9th day of June, next at nine o'clock in the forenoon be assigned for the hearing of said petition.

And it is further Ordered, That a copy of this order be published in the TECUMSEH HERALD, a newspaper printed and circulating in said County of Lenawee for three successive weeks previous to said day of hearing.

HARRY L. LARWILL,
(A true copy) Judge of Probate
E. I. LARWILL, Probate Register.

STATE OF MICHIGAN, County of Lenawee, ss.

Probate Court for said County.

At a session of the Probate Court for the county of Lenawee, holden at the Probate office in the City of Adrian on the 21st day of May, in the year one thousand, nine hundred and thirteen.

Present, HARRY L. LARWILL, Judge of Probate.

In the matter of the estate of DEBORAH A. JACKSON, Deceased.

On reading and filing the petition, duly verified, of Ella L. Hodges, daughter of said deceased, praying that administration of said estate may be granted to Albertus E. Palmer, or some other suitable person.

It is ordered that Monday, the 16th day of June, next at nine o'clock in the forenoon be assigned for the hearing of said petion.

And it is further Ordered, That a copy of this order be published in the Tecumseh Herald, a newspaper printed and circulating in said County of Lenawee, for three successive weeks previous to said day of hearing.

Harry L. Larwill,
(A true copy) Judge of Probate
E. I. Larwill, Probate Register.

VICTOR MURDOCK

Congressman Asks for National Naturalization Commission.

© by American Press Association.

SPORT ON THE DIAMOND

NATIONAL LEAGUE.

	W.	L.	Pct.		W.	L.	Pct.
Phil.	22	11	667	Pitts.	19	20	487
Brook.	21	15	583	St. L.	18	23	439
N. Y.	21	16	568	Bos.	14	20	412
Chi.	21	20	512	Cin.	15	26	366

At St. Louis— R. H. E.
St. Louis ....001100000—2 8 3
Chicago ......121000000—4 7 0
Harmon, Geyer and Peitz; Cheney, Pierce and Archer.

At Cincinnati— R. H. E.
New York ...200000200—4 12 0
Cincinnati ....010000000—1 9 2
Marquard and Meyers; Packard and Clarke.

AMERICAN LEAGUE.

	W.	L.	Pct.		W.	L.	Pct.
Phil.	28	10	737	Bos.	16	22	421
Cleve.	30	13	698	Det.	18	27	400
Wash.	22	17	564	St. L.	18	29	383
Chi.	24	20	554	N. Y.	9	28	243

At Detroit— R. H. E.
Detroit ......000001000—1 7 1
Chicago ......000000000—0 4 0
Hall and McKee; Scott, Russell and Schalk.

At Cleveland— R. H. E.
Cleveland ....10002012*—6 11 2
St. Louis ....100000000—1 6 2
Gregg and Garisch; Mitchell and Agnew.

Second game— R. H. E.
Cleveland .....100000200—3 7 2
St. Louis ....020002041—9 12 2
Kahler, Mitchell, Steen, Gullop and Carish; Baumgardner and McAlester.

WEATHER OBSERVATIONS.

Taken by United States weather bureau in Washington, D. C.

	Temp.	
New York	73	Clear
Albany	74	Rain
Atlantic City	66	Clear
Boston	68	Part Cloudy
Chicago	74	Part Cloudy
St. Louis	78	Rain
New Orleans	88	Clear
Washington	78	Part Cloudy
Philadelphia	76	Clear
Buffalo	56	Cloudy

Weather for Tomorrow.

Illinois, Indiana, Lower Michigan, Wisconsin and Iowa—Fair.

CORRESPONDENCE

HOLLOWAY

The Dorcas Class met with Mrs. Hattie Billmeyer Wednesday p. m. there were ten members present. Meeting was called to order by the President, Mrs. F. J. Kopke who read the 5th Psalm, all united in singing "Let a little Sunshine In." Election of officers was as follows; President, Mrs. Carrie Whitmarsh, Vice President, Miss Lena Pocklington, Secretary and Treasurer, E. R. Rogers. The hostess then served ice cream cake and wafers. A usual good time was enjoyed by all.

David Fetzer is gaining from his recent injury.

Grandma Binns is failing slowly.

Earl Pocklington is on the gain.

James Bloomer was a business caller in Adrian Tuesday.

Mr. and Mrs. Henry Clark were in Blissfield on business Tuesday.

Mr. and Mrs. Will Fiede of Adrian, are moving to Holloway.

George Pratt was in Adrian on business Monday.

Elmer Linn of Ridgeway papered for Mrs. James Foley last week.

George Clark returned to his home in Toledo Monday, his cousin Sylvester accompanied him for a visit.

Mr. and Mrs. Carl Betz and son Carl visited her mother, Mrs. Elnora Loper, the fore part of last week.

Miss Vera Linendoll closed her school in District No. 2 Wednesday. A picnic dinner was served at noon, and there were exercises in the afternoon.

Mrs. Ira Wilson called, on Mrs. James Cox in Adrian Thursday, she is very low.

Dr. J. W. Nixon, F. V. Judson, Charles Lowe, R. N. LaPoint, J. P. Schwab, George Wict, K. G. Holloway and A. D. Macham went to Milford Wednesday morning for a two days fishing trip.

Adrian shoppers Thursday were Mrs. S. J. Wilson, Mrs. August Buchers, W. J. Binns, John McElroy and Eugene Drouillard.

Mrs. G. W. Sancrant and daughter Alma are visiting relatives at Flat Rock.

Rev. and Mrs. E. D. Crawford and Frank were visitors Friday evening.

Mrs. John Kern and son of Adrian, visited her parents, Mr. and Mrs. Henry Neumaier a few days last week.

William Wall was in Adrian on business Friday.

Mrs. J. W. Nixon and daughters, Mildred and Madaline, visited relatives in Tecumseh Friday.

Harvey Lewis and Carl Voorhees attended the Commencement exercises in Britton Thursday night.

"Dr. Thomas' Eclectic Oil is the best remedy for that often fatal disease—croup. Has been used with success in our family for eight years." —Mrs. L. Whiteacre, Buffalo, N. Y.

BRITTON

ANNUAL ALUMNI OF THE BRITTON HIGH SCHOOL.

Saturday evening at the Maccabee hall was held the Annual Alumni of the B. H. S. this year welcoming in the eleven graduates of the class of 1913.

The hall was very prettily decorated with maple boughs, ferns, and cozy corners about the room. After all had arrived they were ushered to the dining room below which was decorated with green and white and boquets. A lovely three course supper was served by the Lady Maccabees. Coller's orchestra of Tecumseh furnished the music.

At the close of supper Miss Ida Gibson, in a very pleasing way acting as toast-mistress called on the following who responded in a very pleasing manner, Misses Myrtle McCarbery, Mabel Linton, Pearl Wood, Mildred Linton and Grover Yates and Floyd Allen, after which a short program was given.

The guests then returned to the room above to spend a short time in social converse, before returning to their various homes. The affair was very interesting to all as it brought together old class mates which brings back pleasant memories of their school days.

Miss Bell Wood of Ridgeway was a guest Friday of her sister Miss Pearl Wood.

Among those who were shopping in Tecumseh Thursday were; Mr. and Mrs. W. H. Underwood, Mrs. Ray Smith, Mrs. Mildred Wiggins and Miss Morgaret Hindes.

Miss Margaret Hindes was out of the postoffice Wednesday and Thursday on account of illness.

Richard Wiggins of Toledo visited last week with his son Fay A. Wiggins.

Mr. and Mrs. Fenton Smith and Mr. and Mrs. Fay A. Wiggins spent the day Thursday at Wampler's lake.

H. H. Temple and son John of Detroit were here from Thursday until Saturday and attended the graduating exercises Thursday night.

Miss Harriet Allen of Detroit and Floyd Allen of Ypsilanti were home over Sunday visiting their parents Mr. and Mrs. W. E. Allen.

Miss Jessie Clement of Detroit came Friday evening and remained until Sunday with her brother Paul Clement and family.

Mr. and Mrs. Girdenier of Dexter, Mich. were Saturday and Sunday guests of their sister Mr. and Mrs. Jos. Wiggins.

Grover and Earl Yates of Detroit were over Sunday guests of their father F. W. Yates.

Mrs. Nell Underwood and Mrs. Welch of Tecumseh were Sunday guests of Wm. Underwood's.

Mr. and Mrs. Frank Gibson spent Sunday with Mr. and Mrs. Will Cline near Monroe.

Mr. and Mrs. Geo. Quick entertained Sunday a brother and family and parents Mr. and Mrs. Frank Day of Jackson.

Britton and Ridgeway base ball teams crossed bats on the Britton grounds Friday afternoon, the game stood 3 to 4 in favor of Ridgeway. Battery for Britton, Yates and Vanlise. Battery for Ridgeway, Badman and Underwood. There was a fine crowd in attendance to witness the game.

For a mild, easy action of the bowels, a single dose of Doan's Regulets is enough. Treatment cures habitual constipation. 25 cents a box. Ask your druggist for them.

CLINTON

The funeral of Mrs. Hannah Stansfield was held from the home of her daughter, Mrs. Will Muir Wednesday afternoon, Rev. McConnell of Leslie officiating. Deceased was seventy-eight years old and a resident of Clinton for many years, loved by all who knew her for her many kind deeds, especially in her home. She leaves to mourn her death one son, Will Stansfield of Jackson and two daughters, Mrs. E. R. Vest and Mrs. Will Muir of this place. Also three grandchildren. Mrs. Charles Starrett of Tecumseh, and Frank and Miss Balnch Muir of this place.

Fletcher Starrett of Chicago is visiting at the parental home.

Mrs. Ed Parker was in Jackson Saturday to meet her son, Carl, who came from Roswell, N. M., where he has been attending school.

Miss Blanch Robison and friend Miss Eleanor Russell of Jackson, spent the week end at her home, returning Sunday night.

Several from here attended the meet in Tecumseh Saturday.

Mrs. Sarah Wastell celebrates her 99th birthday Friday June 6th.

Miss Carrie Neilson spent the week end with Jackson friends.

Mrs. Baker who has been visiting Mrs. Ed Parker the past two weeks, returned to her home in South Bend Saturday.

Hillard Howland and wife of Brooklyn, were in town Wednesday.

Ephraim Ogden is on the sick list.

Miss Lucile Skenck spent the week end with Albion friends.

James Priest and family of Albion, were spending Friday and Saturday with his sister Elizabeth.

Mrs. John Machin of Springfield, has been the guest of Mrs. Will Hause since Thursday night.

Mrs. Fred Field of Hastings, was an over Sunday guest of Mr. and Mrs. George Kies.

Miss Lilian Robison returned to Ypsilanti Sunday.

Clinton won the championship for Lenawee County Base ball from Addison Saturday at Tecumseh.

Mis L. V. Bauer submitted to an operatian Weednesday, and is doing nicely at this writing.

The funeral of Mrs. Dan Davis was held from her late home Thursday afternoon, Rev. Johnston officiating with burial at Riverside. Deceased has been a life long resident of Clinton, and leaves many friends to mourn her death. She was formerly Miss Jennie Page, and the last of her family. Besides the bereaved husband, she leaves two nephews Eugene Smally of Peru, Ind., and George of this place to mourn the loss of a loved one.

Mrs. E. B. Stetler and son of Palmyra, are spending the week at the Woodward home.

Mr. and Mrs. Will Hard of Detroit, have been visiting his parents since Friday.

Mr. and Mrs. Jasper Cullen and children of Detroit, are guests at the parental home.

Bert Clark of the U. of M. was home over Decoration day.

Mr. and Mrs. Guy Belding of Tecumseh were in town Sunday.

Heavy, impure blood makes a muddy, pimply complexion, headaches, nausea, indigestion. Thin blood makes you weak, pale, sickly. Burdock Blood Bitters makes the blood rich, red, pure—restores perfect health.

Stops itching instantly. Cures piles, eczema, salt rheum, tetter, itch, hives, herpes, scabies—Doan's Ointment. At any drug store.

NATURALIZATION BILL

Representative Murdock Introduces Bill to Establish Commission.

New York, June 2.—Representative Victor Murdock, of Kansas, will introduce in congress a bill providing for the appointment of a federal naturalization commission. The drafting of this bill, according to a statement given out by Miss Frances A. Keller, chairman of the immigration committee of the progressive national service, is the result of an investigation of naturalization conditions by immigrant welfare organizations during the last two years.

Prominence is given in this statement to the fact that there are no less than 4,000,000 adult male residents of the United States who have failed to take out citizens' papers.

Search For A Celebrity

Six months on the Daily Emulator, and only small details, handed out like cold potatoes! That is hard on an ambitious young woman. My heart beat high when the managing editor called me into his private office.

"Have you much of the detective in you?" he asked, looking at me keenly.

My heart went higher still. I felt it thump my palate. I put as much effort on my reply as on a half column article. "Try me," I said, reasoning that anybody who blue pencils as he does would prefer a laconic answer.

"You know Woodrow Wardham has left town; and nobody knows his whereabouts," I assented.

"I want you to dig him up and give him a page with photographs in the Sunday paper."

"What clews?" I asked.

"You'll find them. You don't need to be reminded that it isn't precisely as if he were a regular criminal."

"Not exactly."

"No, but still he hasn't any right to drop out of sight this way. When a man is as noted as he is, the public expects to know everything, and yet it isn't advisable to trail him by exactly the same methods that would be used if he were an embezzler."

"I agree with you," I said, with mental reservations.

"Use your own methods, but find him. His absence is deucedly inconvenient. We want the first interview on his novel, 'Tarsus of Metatarsus.'"

Mr. Derry told me later that Elmer Mount of the Morning Imitator had been sent out after Wardham.

"He's a novelist with a soul, is Wardham," continued Derry. "Whichever of you finds him first will be treated royally, and the next will get courtesy but no story. He used to be on a newspaper himself. You've met him."

"At the Bronton reception," I returned.

"He never forgets anybody. Success to your search."

The servants at the house refused to say where Wardham was. Then I bought a steamer rug and got Derry to take it to the house and tell the maid he thought it belonged to Wardham. You see she was almost certain to reply in one or two ways. And she did:

"No, his rug is here in the house."

So I returned my purchase to the store and sang, "Not gone abroad." And after that good detective work, my brother-in-law, who is with the Driver Realty Company, told me Wardham would be in town on the first and aagin on the tenth to attend to some real estate business. Then I felt sure he was in the state.

I sat down with a map, and beginning with the southern towns, put a line through every place where I thought he was not. Big hotels, the popular places, even the Imitator people might have found him there. Presently my map looked as if it were covered with a drawing of a torn mosquito-net. This was getting interesting. I appreciated the subtle compliment of the editor's detail more and more. It was possible, of course, that Wardham was in the northern Coast Range. He was not with the Sierra Club, I knew. As he is neither hunter nor horseback rider, he was probably not far from the railroad.

I had not read Chesterton's "Man Who Was Thursday" for nothing, so I looked for my man where no one would think of hiding. "I'll look for him in the village where everybody is a celebrity," I exclaimed.

Now a reporter on the Imitator would never think of looking for him at Carmel. I reasoned it out another way and got the same result; a thief hides among other thieves; when a celebrity wants to hide, why should he not mingle his fame with the celebrity glow? I bought a ticket to Carmel.

You know Carmel, a village where everybody who isn't a novelist is a painter, and everybody who isn't a painter is a poet, and every mother's son of them is an artist in the broad sense. Water and oil doesn't refer there to the People's Company or Coaling stock. Nobody eats canvasback for fear of mutilating the canvas. If you want to do anybody a kindness you offer to read proof for his next book, and expect him to mention it in the preface.

When I left the train for the stage—the celebrities seek retirement three miles from the station—there was not a celebrity aboard. Evidently I just missed one, for the stage driver put an artist's paint-box under the seat with the remark, "A painter-feller from the city told me not to forget this. Said he was going pencil-sketching around here and would come out on a later stage."

The box was initialed E. M. I could not think of any well-known artist whose name fitted. He was in a good field for sketching at any rate, for the old town has not lost its quaint Spanish air. I might make a story of that, some time.

I left the stage—as a retired actor would say—without a new fact about Carmel or its celebrities, for the driver was almost a stranger to the place. I felt that the Carmel stage people were breaking the pure food law, palming off some one "just as good," when I wanted an original package stage driver from whom to extract information.

There was not so much as a profile view of a celebrity when I first trod the sacred soil of Carmel, not even an easel under the pines. I began to wish Wardham were a painter. Writers can be more secretive. Come to think of it, authors are rather like whales that keep quiet till they are ready to spout. Resolving to be ready for emergencies, I tried to think what speech would be appropriate to any kind of celebrity. "When will your next book be out?" was too specialized. Then I decided on, "What are you working on now?" That struck me as rather neat.

In front of the postoffice I noticed a man I had often seen in the city, with no thought of his being a celebrity. I put on a tourist air and asked. "How far is it to the Mission?"

"About a mile—an easy walk."

"Thank you. What a charming place this is for sketching. What are you working on?"

"That," and he pointed off through the trees. "I'm shingling Professor White's new cottage. That's Professor White building the fence."

Professor White, whose fame is international because he came nearer to not seeing the comet than any other astronomer on the continent! If I had made one blunder, I had seen one celebrity thereby. I looked over the registers of the two hotels. Celebrities I found there, some real, some merely mercerized, but no Woodrow Wardham. The postoffice clerk knew the rules and recited. "No information may be given as to those who receive mail."

"We have neither sold nor rented to W. Wardham," said the clerk in the real estate office. To tell the truth, I did not want to find him by these every day methods. An Imitator reporter would have used such tactics. I went back to the real estate office, however, and asked, "Are not there some noted people in this town?"

The clerk spoke as one would speak of raisins at Fresno or prunes in the Santa Clara Valley: "Quantities of them. There are Lapham Wright and Mrs. Augusta Lloyd, the novelists, and Sargent West, the painter, and ever so many more."

"Is Mr. Woodrow Wardham here?"

"Very likely. I never heard of him, though."

I wandered to the beach and stared at the little lines of white that make the Bay of Monterey appear like a large blue-print. If I were not a reporter with a leaning toward detective work, I would be a painter. The beach was somewhat deserted, but sheltered by a sand-dune right in front of me sat a painter, hard at work. A battered paint-box lay at the foot of easel. It is only the novices, they say, who have new paint-boxes. Was I not quite tourist-like in pausing to look at his work?

"It's shockingly hard to get that purple light," he explained, almost as if talking to himself. "I want that reflection," and he went on with technical phrases about composition and texture.

"The sand-dunes by the sea were made for artists," I said with enthusiasm.

"Yes, this has been the ideal place to paint or to write till those scandalous newspapers dragged us into their columns. Here we are just normal people who should neither be pitied nor blamed because we write or paint. All the world are painters or poets, don't you know, only fortunately, it may be, the publishers and picture-buyers have not found it out. It's a pity that the newspapers should thrust a vulgar notoriety upon us."

Two groups of khaki-clad women passed; there was the chatter of several small girls, and a child's voice shouted joyously. I murmured a sentence of pained acquiescence to his complaint, and followed the child's voice.

"He's all in. He's all in," he cried in uproarous joy. "Watch him volleycano out." He waved his plump arms over a palpitating patch of khaki, lightly covered with sand that heaved a moment, and then with a splurge there came forth a large man with his khaki coat drawn over his head. It was like Woodrow Wardham to speak as if the Bronton reception were yesterday. He adjusted his coat as he asked: "Are you here to write or to paint—or to persecute?" and he held out his hand.

"The Emulator told me to dig up."

"And Rodney-boy dug me up for you. Have you been to the house? My wife's mother owns a cottage here, and I shall build next year if the place doesn't get too much into public notice. Raines will want to meet you—you may know his pictures." Indeed I did, though I had not recognized his half-finished work. "Raines is especially fond of reporters." A moment after he presented the artist, who came in response to his signal. And Raines is Wardham's brother-in-law; I didn't know that before.

I got a wonder of an article with snaphots of the big pine under which Wardham writes; at least he says he sometimes writes there, and it helps the story. I even got a picture of Rodney-boy's shoes and stockings strung out on the sand. Nothing associated with a celebrity is uninteresting to the public. While Mrs. Wardham served us with tea on the veranda, the Celebrity gave me inside information about how he came to write "Tarsus of Metatarsus."

"One of Raines's fraternity," observed Wardham, as a new paint-box with the initials E. M. and an unfamiliar easel, borne by a familiar figure appeared from among the pines and came toward us. Elmer Mount of the Imitator, out in the guise of a painter! While he posed, I scooped.—Laura Bell Everett.

To admire, to love, to regret, is to live, said a great writer. Do not let the regret be brought on by a cough or cold, which if treated when it first appeared would have easily been controlled. Allen's Cough Balsam brings welcomed relief in such cases. Contains no harmful ingredients. 25c., 50c. and $1.00 bottles at all dealers.

Keep it Handy

For an emergency, when accidents or sudden sickness comes, nothing is more useful than

Painkiller (PERRY DAVIS')

Invaluable for Diarrhoea, Cramps, etc.

The Bar Habit.

The pernicious habit of drinking standing at the bar is of Puritanical New England origin, the theory being that a man would sooner get drunk and go home if standing than sitting—a whisky custom, but very bad for beer which New Englanders knew not, for to stand to the bar to drink and to keep drinking to stand there is not gentlemanly nor wholesome.

Great Friends.

"Friendship, boys and girls," said a member of a provincial educational committee, "is a thing to be cultivated and practiced by all of us. Read and ponder over the stories of the great friendships of sacred and profane history. Take them for your models—David and Jonathan, Damon and Pythias, and Scylla and Charybdis."—London Daily News.

Pretty Good.

A boy was asked to explain the difference between animal instinct and human intelligence: "If we had instinct," he said, "we should know everything we needed to know without learning it; but we've got reason, and so we have to study ourselves 'most blind or be a fool."

Virtue of White Clothes.

White clothes do not get dirty any sooner than black clothes; they simply show the dirt more—greatest virtue and advantage.

RAILROAD TIME TABLES.

Lake Shore & Michigan Southern Railroad.
Effective Nov. 24th. 1912

Going south.

Station	315 a m	309 a m	331 p m	311 p m
Jackson	‡ 6 05	† 10 30	† 2 05	‡ 8 05
Tecumseh	‡ 7 03	† 11 27	† 3 01	‡ 9 00
Adrian	‡ 7 33	† 12 01	† 3 30	
Toledo	‡ 8 40	† 12 35	† 4 15	‡ 10 10
Chicago	‡ 1 05	† 9 00		
Detroit	‡ 12 20		† 5 40	

Going north

Station	316 a m	312 p m	314 p m	318 p m
Toledo	‡ 7 50	† 12 30	† 5 10	‡ 6 30
Detroit			‡ 5 00	
Adrian		† 1 00	† 5 25	‡ 7 25
Tecumseh	‡ 9 09	† 1 32	† 6 15	‡ 8 00
Jackson	‡ 10 15	† 2 33	† 7 20	‡ 8 55

‡ Daily
† D'ly Ex. Sun.

G. J. Ziegler, Ticket Agent

DUNDEE BRANCH.

Going west.

Station	420 a m	425 a m	421 p m	427 p m
Adrian	† 6 10	† 8 15	† 3 30	† 5 25
Tecumseh	† 7 50	† 9 20	† 4 02	† 6 20
Addison	† 10 20	† 10 15	† 4 55	† 7 05

Going east.

Station	422 a m	428 a m	430 p m	434 p m
Addison	† 9 37	† 10 35	† 1 20	† 7 15
Tecumseh	† 10 23	† 11 25	† 4 25	† 8 05
Adrian	10 50		† 5 15	† 8 30
Chicago	5:00			

DETROIT, TOLEDO & IRONTON
Going South
Daily except Sunday

Station	1
Adrian	11:30 a. m.
Tecumseh	10:45
Ridgeway	10:33
Detroit	8:00

Going North

Station	2
Adrian	3:39 p. m.
Tecumseh	4:10
Ridgeway	4:20
Detroit	7:05

F. S. Bell,
Ticket Agent

FOLEY KIDNEY PILLS
FOR BACKACHE KIDNEYS AND BLADDER

PATENTS

TRADE-MARKS and copyrights obtained or no fee. Send model, sketches or photos and brief description, for FREE SEARCH and report on patentability. 25 years experience.
Send 2-cent stamp for NEW BOOKLET, full of patent information. It will help you to fortune.
READ PAGES 11 and 12 before applying for a patent. Write to-day.

D. SWIFT & CO.
PATENT LAWYERS,
303 Seventh St., Washington, D. C.

THE ORIGINAL LAXATIVE COUGH SYRUP
KENNEDY'S LAXATIVE
CONTAINING HONEY AND TAR

FEELING LIVER-ISH This Morning?
TAKE
THEDFORD'S Black-Draught
Stops Indigestion—Constipation
25¢
A Gentle Laxative And Appetizer
For sale by All Druggists.

EARLY RISERS
The famous little pills.

We promptly obtain U. S. and Foreign
PATENTS
Send model, sketch or photo of invention for free report on patentability. For free book, How to Secure Patents and TRADE-MARKS write to
C.A.SNOW & Co.
Opposite U. S. Patent Office
WASHINGTON D. C.

FOLEY KIDNEY PILLS
FOR RHEUMATISM KIDNEYS AND BLADDER

FOLEY KIDNEY PILLS
For Weak Back
Nervousness
Kidney and Bladder Ills

The Tecumseh Herald.

SIXTY-SECOND YEAR NO 45. TECUMSEH, MICHIGAN FRIDAY JUNE 6 1913 WHOLE NO. 4217

WE CAN SUPPLY

Building Material

for any kind of a structure you contemplate building on the shortest notice.

Thoroughly Seasoned Lumber

of full thickness and guaranteed quality. Shingles or Prepared Roofing for covering, framing, etc., all the pick of the best manufacturers.

Come in and look us over. Maybe we can save you some money, time and trouble. Look after your Spring Repairs NOW. Phone 59.

LENAWEE LUMBER CO.

See Our

HAMMOCKS

Screen Doors and Window Screens.

GET READY FOR SUMMER.

D. L. Whitenack & Co.

The Silent Servant

ELECTRICITY.

Is your house wired?

There are many advantages besides getting the best and cheapest light in an Electric wired house.

If you have a notion, let us know—we'll figure with you gladly and that won't cost you a cent.

THE TECUMSEH ELECTRIC COMPANY.

ALDRICH & SON.

Ferndell

STORE

QUALITY

DEVILED SARDINES

Something new for sandwiches and lunches, composed of Sardines and Spices.

SUMMER DRINKS

Grape Juice, Ginger Ale, Root Beer—always cold.

A NEW COFFEE

We have added a new bulk Coffee to our line, which will sell for 30c per pound, and it is very fine—guaranteed to give the best of satisfaction or your money back.

SARDINES

A fine line of Sardines, from 5c to 25c.

Saturday Specials:

Shredded Wheat, per package, 11c
6 bars of Naptha Soap, 25c
Peanut Butter, very fine quality, per lb 11c
4 cans of good Corn for 25c
Quart Bottle of Olives for 28c

Specials not delivered alone.

POMPAEIAN OLIVE OIL

Finest quality of French oil produced, 25c for one-half pint bottles. 50c pint; $1.00 per qt.; $3.50 per gal.

FRESH VEGETABLES

Finest line of Fruits and Vegetables at all times.

ALDRICH & SON.

QUALITY GROCERS PHONE 246

ROOSEVELT WINS

Newett Is Unable to Prove His Charge of Intoxication.

NOMINAL DAMAGE IS GIVEN

Colonel Roosevelt Asks Court to Award Nominal Damages Only—Newett Admits Mistake but Denies Malice—Trial Lasts One Week.

Theodore Roosevelt won his suit against Editor Geo. A. Newett of Ishpeming and proved to the world that he was not a heavy drinker. He has proven, so far as it is within the domain of human possibility to prove, by the testimony of intimates of many years, that he has never been in the slightest degree intoxicated; that he hates profanity and abhors obscenity.

The end came quickly when Mr. Newett went on th[illegible]d in his own defense and in a simple but direct way read his prepared statement.

He told of his support of Col. Roosevelt previous to the campaign of 1912. When Mr. Roosevelt bolted into the progressive party Mr. Newett strongly opposed him. He told how the colonel made what he considered an unwarranted attack on his friend, Congressman Young, in his speech in Marquette in October.

Mr. Newett said he had heard the reports about Roosevelt's drinking for years, and that they had come to him from so many sources that he finally believed them and that he printed the article in the Iron Ore in good faith.

He told of the starting of the suit against him. He said he did what seemed to him the only thing to do, started in to prove the statements he had made, if possible. He told of seeking out witnesses in various sections of the country, men who stated they had seen Col. Roosevelt when they thought he was intoxicated. Mr. Newett admitted he had failed to find a witness who could testify to having seen Col. Roosevelt drink liquor excessively.

Mr. Newett said he had been profoundly impressed by the evidence offered by Col. Roosevelt. He declared that it was sufficient to prove the untruth of the statement he had made in the alleged libelous article, and that he, therefore, would content himself in the suit with the position that he had printed the article absolutely without malice.

Roosevelt Speaks.

"In view of the statement made by the defendant I shall ask the court to instruct the jury that I desire only nominal (6 cents) damages," he said. "I did not go into this suit for money. I did not go into it with any vindictive purpose. I went into it and, as the court has said, made my reputation an issue because I wished, once for all, during my lifetime, to deal with these slanders fully and comprehensively so that never again will it be possible for any man in good faith to repeat them. I have achieved my purpose and am content."

Brief Story of Suit.

George A. Newett, of Ishpeming, editor of the Iron Ore, during the last presidential campaign accused Theodore Roosevelt, then a candidate for the highest honor in the gift of the American people, of "getting drunk, and that not infrequently."

Colonel Roosevelt began a libel suit for $10,000, which the upper peninsula editor resolved to defend. Each side employed eminent counsel and scoured the country for witnesses, taking hundreds of depositions.

Many of the most prominent men in the country went to Marquette, where they swore that the colonel not only had never been under the influence of liquor, but was almost a total abstainer. Newett's witnesses, on the other hand, failed to put in an appearance.

Newett, taking the stand himself, declared he realized that he had done the colonel a great injury, though he had believed he was publishing the truth and was not inspired by malice. Whereupon Mr. Roosevelt asked the court to render a verdict of nominal damages, which, under the laws of Michigan, amounted to just six cents.

COMMITTEES FOR ILLINOIS

Names Presented by Democratic Caucus of House.

Washington, June 4.—Selections of the Democrats of the ways and means committee for the majorities of the house committees were presented to the caucus for ratification.

Illinois congressmen named for committee positions are: Elections No. 1, Brochers; ways and means, Rainey and McAndrews; judiciary, Fitz Henry; banking and currency; Patten; rivers and harbors, Gallagher; agriculture, McDermott; naval affairs, Buchanan; postoffice and postroads, Fowler; public lands, Graham; Indian affairs, Hill; territories, Hoxworth and Stringer; railways and canals, Baltz; education, Hoxworth; labor, Baltz and Hill; invalid pensions, Borchers and Hill; claims, Hill; reform in civil service, Hoxworth; alcoholic liquor traffic, Sabath; immigration and naturalization, Sabath; state department expenditures, Borchers; interior department expenditures, Graham, chairman; department of justice expenditures; Tavenner; public buildings expenditures, Foster; printing, Tavenner; industrial arts and expositions, Stringer; roads, Tavenner.

SCORES EKERN DECISION

Wisconsin Chief Justice Declares Ruling Is Step Backward.

Madison, Wis., June 4.—Characterizing the decision of the majority of the court in the Ekern-McGovern controversy as a step backward, Chief Justice Winslow filed his dissenting opinion, in which he said he fully agrees with Justice Barnes, who dissented. Justice Winslow says in part:

"The most serious infirmity in the decision in this case, as I regard it, is not that it refuses to follow precedent, but that it is really a step backward, a signal to retreat, rather than to advance."

He says that in the present case a very important office is at stake. If the officer can convince the court that he was acting in good faith, he can practically deny the power of his superiors to remove, and remain in office for months.

SPECIAL

FOR

Saturday, June 7th,

2 O'CLOCK

BARGAIN BASEMENT.

144 Large Size, First Quality

Gray Granite Preserve Kettles

Regular 35 to 50c values,

FOR 19c EACH

We Accept Security Merchandise Orders

SMO

The Webster Anderson Co.

Tecumseh, Michigan

This store closes every evening except Saturday at 6 o'clock.

SCHOOL CHIEF FOUND GUILTY

Committee Reports in Case of Superintendent Heeter.

SUSPENSION IS RECOMMENDED

Under the Provisions of the School Code the Superintendent Will Be Given a Hearing—Charges Against Him Brought by a Domestic Resulted in a Serious Strike of Pupils.

Pittsburgh, Pa., June 4.—Superintendent of Schools S. L. Heeter, into whose morality a committee of citizens went as an investigating committee appointed by the board of education, was adjudged guilty of "making improper advances and taking unwarranted liberties" with three women, in the report of the committee, made to the board.

The board received the report and ordered that a [illegible] be placed in the hands of the superintendent, that he be suspended and that, under the provisions of the school code, a hearing be accorded him.

Domestic Made Charges.

Rumors associating Mr. Heeter's name with charges brought by a domestic, who was taken from his home to a hospital in a serious condition, began eleven weeks ago. When it was thought the girl would die, the coroner was summoned, and Heeter was implicated by the girl's statement. Heeter was indicted, arrested, tried and found not guilty.

He then returned to his duties, having been given leave of absence during his trial. Then followed a demonstration or "strike" of school children, and more rumors associating Mr. Heeter's name with other unpleasant cases.

Committee Appointed.

In order to clear the situation, the board of education authorized the appointment of a committee of citizens to take testimony.

This committee was W. H. Stevenson, president of the chamber of commerce, Rabbi J. Leonard Levy, Bishop Cortlandt Whitehead of the Protestant Episcopal diocese, A. Leo Weil, president of the Voters' Civic league, Valentine Barie, a labor leader, and Rev. Mr. Bishop. Regis Canevin of the Roman Catholic diocese, declined to serve on the committee.

METCALFE GETS FAT JOB

Bryan Editorial Associate to Be Governor of Canal Zone.

Washington, June 4. — Richard L. Metcalfe of Nebraska, editor of Bryan's Commoner, is slated for the office of governor of the Panama canal zone. The nomination will be sent to the senate some time this week.

Mr. Metcalfe will succeed William H. Thatcher of Kentucky, who was appointed by President Taft. The place pays $14,000 a year.

1913	JUNE					1913
S	M	T	W	T	F	S
1	2	3	4	5	6	7
8	9	10	11	12	13	14
15	16	17	18	19	20	21
22	23	24	25	26	27	28
29	30					

TARIFF LOBBY QUIZ

Every Senator Will Be Called Before Committee.

PRESIDENT MAY BE WITNESS

Senators Will Be Called Alphabetically and Asked a Series of Questions Prepared by the Committee—Expose of Alleged Postal Inefficiency Made Under President's Direction.

Intimations at the national capital that President Wilson himself was expected to appear before the senate committee appointed to investigate the "numerous and insidious" tariff lobby, added interest to the first meeting of that body.

The investigation began at 10:30 a. m. in the big judiciary hearing room in the senate office building. Senator Overman's investigating committee planned to hear four senators an hour.

Every Senator to Be Called.

Each member of the senate will be called on to tell what he knows about a tariff lobby and professional associations that may relate to the tariff bill.

Not a week passes that President Wilson does not start something to shake up the precedents and keep congress astir. His denunciation of the tariff lobby in the week just passed marked the climax in a series of unusual executive acts and has precipitated an inquiry the like of which never has been known in legislative annals of the nation.

President Wilson met Senator Overman during the morning to decide his part in the inquiry.

Senators are to be called alphabetically in blocks of four and asked a series of questions prepared by the committee. The first witnesses were Senators Ashurst, Bacon, Bankhead, and Borah.

Exposes Postal Inefficiency.

Postmaster General Burleson's exposure of what is known in postal circles as the "myth of Hitchcock" is a part of the Wilson administration to acquaint the public with all the facts in connection with the conduct of the preceding administration.

The postmaster general regretted to take any action reflecting upon the course of his predecessor. His close friends say if he could have avoided it he would have done so. But he was face to face with the prospect of reporting to congress a deficit in connection with the administration of the postoffice department as against the repeated declarations of Mr. Hitchcock that he had placed the service upon a self-sustaining basis.

Why is the handle of metal teapots usually made of wood?

Wood is a bad conductor of heat. Thus the heat of the boiling water is not conveyed directly from the kettle to the hand.

Why do boilers sometimes explode?

Steam is elastic. Its elasticity is in greater proportion than the heat which produces it. Thus unless a safety valve is provided the pressure of the steam will burst the vessel that contains it.

If a player receives too many cards in draw poker and he looks at his cards is his hand dead?

Yes.

Did Wilson poll a larger vote than Sulzer in New York city?

Yes. Wilson got 312,386, Sulzer 304,000.

What is the area of the republic of Panama?

About 31,510 square miles.

BLOODHOUNDS TRAIL LA SALLE HOLD-UPS

Elmer West Dies, Making Second Victim of Attack.

A number of bloodhounds were put on the trail of the four masked bandits who held up pay rigs of the Illinois Zinc company five miles from LaSalle, Ill., killed one man and wounded three others, but failed to get $6,000 in cash which was being transported for the semi-monthly payday of the miners.

The dead: Ben Dierks, former chief of police of Peru, Ill., acting as guard for Zinc company men, instantly killed.

Elmer West, clerk of the company, shot in head, neck and chest, brought to St. Mary's hospital, LaSalle, where he died.

Four men, thought to be the fugitives, overpowered William Morris, a fisherman, and crossed the Illinois river in his boat a mile north of the scene of the shooting. Morris reported the flight of the men to Sheriff Mischke. The men, according to Morris, appeared suddenly and demanded his boat a short time after the attempted holdup.

Morris described the men as of foreign appearance, two of them about forty years old, and the others about twelve years younger. They crossed the river to Rockwell.

Shortly afterward boys searching between the river and the road found a repeating shotgun, a long-barreled revolver, a hunting coat, a short overcoat and two derby hats.

The bloodhounds will be put on the trail both at the road and at the point where the men crossed the river.

DOINGS OF CONGRESS

SENATE.

Lobby investigating committee began open hearings.

Finance subcommittee continued work on tariff schedules.

Judiciary committee acted favorably on the O'Gorman bill allowing the chief justice to assign federal judges to circuits other than their own.

West Virginia coal mine strike investigating committee decided to begin hearings at Charleston June 10.

Pacific islands committee held hearings on Gronna bill to make Hawaii "dry," but took no action.

HOUSE.

Adjourned out of respect to the memory of Representative George Konig, third Maryland district. Speaker Clark appointed committee to attend funeral.

Democrats caucused to ratify committee appointments.

Representative Hinebaugh introduced resolution to direct interstate commerce commission to investigate St. Louis and San Francisco railroad management for last year.

Representative Murdock introduced a bill for a naturalization commission to investigate, recommend and draft bills in interest of admitted aliens.

SIGN BALKAN PEACE TREATY

Preliminary Pact Approved by Delegates of Nations Involved.

At London, England the preliminary treaty of peace was signed at St. James' palace by the delegates of all the Balkan allies and of Turkey.

Sir Edward Grey, the British foreign secretary, presided at the meeting.

McCann Bros.

SMART SUMMER SUITS

We realize that every man appreciates the cool and comfort of blue serge for warm weather wear. We have provided a splendid assortment of two and three piece suits to suit the popular demand. They are of the quality and fit that has made Clothcraft Fine Clothing the best ready-to-wear apparel obtainable for the price.

Blue Serge Suits, $8, $10, $12, $15, $18.50

We are headquarters for Straw Hats, Interwoven Stockings 25c, Silk 50c, Underwear in Union Suits all styles.

COME IN AND SEE US.

McCann Bros.

Store Opening Evenings. ONE-PRICE CLOTHIER

WHEN LOOKING FOR

GRADUATE'S PRESENTS

SEE OUR FULL LINE OF

Books, also those Souvenir Spoons

Fancy Jewelry in Sleeve Buttons, Stick Pins, Brooches, Rings, etc.

Everything to please the most fastidious.

CALL AND SEE.

E. J. PETERS & CO.

PHONE 200 Successors to J. F. HICKS & SON

WE HAVE A FINE LINE OF

CROCKERY

100 piece Sets
42 piece Sets

Fancy Decorated China.

A full line of Glassware.
Souvenir Tumblers.

See us for Window Screens.

Ida B. Chase.

Tecumseh State Savings Bank,

Deposits, $425,000.00.

The amount of your first deposit is not so important as making the start now and regularly adding to it.

3 Per Cent Interest on Savings accounts and on Certificates of deposit for all full months, one month or more.

TECUMSEH STATE SAVINGS BANK.

HE TECUMSEH HERALD

G. N. STACY,
EDITOR AND OWNER

SUBSCRIPTION RATES

IN LENAWEE COUNTY
One year, payment in advance $1.00
One year, payment after three months 1.25
OUTSIDE LENAWEE COUNTY
One year, payment in advance $1.25
One year, payment after three months 1.50
There will be no Deviation from above Rates

Entered in the postoffice at Tecumseh, Mich., second class mail matter.

Telephone No. 36.

HOW'S THIS

We offer One Hundred Dollars Reward for any case of Catarrh that cannot be cured by Hall's Catarrh Cure.

F. J. CHENEY & CO., Toledo, O.

We, the undersigned, have known F. J. Cheney for the last 15 years, and believe him perfectly honorable in all business transactions and financially able to carry out any obligations made by this firm.

NATIONAL BANK OF COMMERCE,
Toledo, O.

Hall's Catarrh Cure is taken internally, acting directly upon the blood and mucous surfaces of the system. Testimonials sent free. Price 75 cents per bottle. Sold by all Druggists. Take Hall's Family Pills for constipation.

To try to give nothing for something is dishonest. To expect to get something for nothing is foolish.

No person need hesitate to take Foley Kidney Pills on the ground that they know not what is in them. Foley & Co. guarantee them to be a pure curative medicine, specially prepared for kidney and bladder ailments and irregularities. They do not contain habit forming drugs. Try them. For sale by all druggists of Tecumseh.

Keep in touch with average humanity. Some persons are always marching so far ahead of the procession that part of it.

The Brilliant Stars of June.

By the end of June, Mars, Venus, Saturn and Jupiter will be morning stars, but Foley's Honey and Tar Compound is at all times the "Star" medicine for coughs, colds, croup and whooping cough. A cold in June is as apt to develop into bronchitis or pneumonia as at any other time, but not if Foley's Honey and Tar Compound is taken. For sale by all druggists of Tecumseh.

There are a great many people who protest against every good thing until it is forced upon them.

Best Laxative for the Aged.

Old men and women feel the need of a laxative more than young folks, but it must be safe and harmless and one which will not cause pain. Dr. King's New Life Pills are especially good for the aged, for they act promptly and easily. Price 25c. Recommended by C. A. Wright & Son.

A lot of food is spoiled in the cooking.

Guaranteed Eczema Remedy.

The constant itching, burning, redness, rash and disagreeable effects of eczema, tetter, salt rheum, itch, piles and irritating skin eruptions can be readily cured and the skin made clear and smooth with Dr. Hobson's Eczema Ointment. Mr. J. C. Eveland, of Bath Ill., says: "I had eczema twenty-five years and had tried everything. All failed. When I found Dr. Hobson's Eczema Ointment I found a cure." This ointment is the formula of a physician and has been in use for years—not an experiment. That is why we can guarantee it. All druggists or by mail, Price 50c. Pfeiffer Chemical Co., Philadelphia and St. Louis.

When folks say mean things about you, if they are true, amend; if they are not true, it will do you no damage to amend a little anyway.

A substitue in medicine is never for the benefit of the buyer. Never be pursuaded to buy anything but Foley's Honey and Tar Compound for coughs and colds, for children or for grown persons. It is prompt and effective. It comes in a yellow package, with beehive on carton. It contains no opiates. Take no substitute for Foley's Honey and Tar Compound. For sale by all druggists of Tecumseh.

If you can't get what you want it is no reason why you shouldn't appreciate what you do get.

ULCERS AND SKIN TROUBLES.

If you are suffering with any old, running or fever sores, ulcers, boils, eczema or other skin troubles, get a box of Bucklen's Arnica Salve and you will get relief promptly. Mrs. Bruce Jones, of Birmingham, Ala., suffered from an ugly ulcer for nine months and Bucklen's Arnica Salve cured her in two weeks. Will help you Only 25c. Recommended by C. A. Wright & Son.

All virtue is hid from the eyes of jealousy.

A Worker Appreciates This.

Wm. Morris, a resident of Florence, Oregon, says: "For the last fourteen years my kidneys and bladder incapacitated me for all work. About eight months ago I began using Foley Kidney Pills, and they have done what other medicines failed to do, and now I am feeling fine. I recommend Foley Kidney Pills." For sale by all druggists of Tecumseh.

Those Suspicious People.
Politeness is wasted on some people. They always seem to think we have a gold brick to sell them.

MICHIGAN NEWS BRIEFS

Senator Thomas W. Palmer, Detroit's grand old man, who had been sick for a long time, is dead.

The postoffice at Pompeii was broken into. The safe was shattered and about $15 in money and stamps taken.

Frank D. Baker has been nominated by President Wilson as postmaster of Flint, thus ending a three-cornered fight.

Anna, the 11-months-old daughter of Mr. and Mrs. Edward Northrop, residing at Sylvan Lake, was terribly burned when she fell into a pot of boiling beans.

Governor Ferris has stated that he did not believe it necessary to call a special session of the legislature because of failure to change the senatorial districts.

Caught between two freight cars on the Michigan Central railway, five miles outside of Detroit, Fred Eykema, 42 years old, of Muskegon, Mich., had both feet badly crushed.

Thomas G. Graham, 62, of Peck, prominent attorney, postmaster and for many years publisher of the Sanilac County Times, died of apoplexy. A widow and four sons survive him.

Tying his own wrists together, Cassius M. Richardson, retired farmer of Battle Creek, hanged himself Friday in the loft of his barn. He left a note to his wife briefly stating that at the age of 68 he was tired of living.

F. A. Dean, of Charlotte, has been retained to prosecute five insurance cases in Ogemaw county against a railroad company, alleging that sparks from the company's engines were responsible for the loss of property destroyed.

Rural mail carriers are on the lookout for forest fires on orders from the postal department, which issued the order at the suggestion of the secretary of agriculture. The carriers are required to immediately report any fire to the nearest fire warden.

Married when only 15 years and applying for a divorce when not yet of age, is the experience of Hazel I. Truax, of Tekonsha, who has brought suit against her husband, John E. Truax, for divorce on the grounds of desertion and extreme cruelty.

Alleging that her husband joined the Socialist party and refused to work and support her, Lillian Swartz has started suit for divorce from her husbens. They were married July 15, 1907, and separated September 13, 1911.

Mrs. Jane Kenyon, considered the oldest woman in Emmet county, is dead at her Clarion home at the age of 94. She was born in England and was once cook in the home of the duchess of Sutherland. She came to the United States 50 years ago.

The supreme court of Michigan handed down its decision refusing a rehearing of the damage case of George Sonsmith against the Pere Marquette railroad, and the road will now have to pay the Saginaw man $12,958.33 for the loss of his left leg at the hip.

The body of Joe Morris, a 12-year-old boy, who mysteriously disappeared last October, was found in a log jam in the river near Cheboygan. The Morris boy and a playmate, Joe Smith, 10 years old, disappeared at the same time. The body of the Smith lad was found two weeks later, caught in some piling.

The Grand Commandery of Knights Templar of Michigan convened in fifty-seventh annual conclave in Flint on Tuesday and Wednesday of this week. Many notable men were present. The grand comander of Michigan, George T. Campbell, of Owosso, was succeeded by Charles E. Hiscock, of Ann Arbor.

The Michigan Potato Grading association has been organized with 50 members from Grand Rapids, Cadillac, Manton, Traverse City, Onekama, Welsworth and Elmira. L. F. Berskett, Traverse City, is president, and S. D. Lardie secretary. The object of the association is to secure a better system of grading and marketing potatoes.

Dr. Charles H. Haskins, a long-time grand master of the grand lodge of Oddfellows of Michigan, died at his home in Jackson. As a member of the committee, he was instrumental in obtaining for Jackson the state Oddfellows' home. He bore the distinction, too, of being the only man to hold the office of president of the Rebekah assembly of Michigan.

Two prisoners in the Bay City jail, Tony Marcas and Joe Metonas, the latter an Indian from Kawkawlin, made a daring attempt to cause a jail delivery when they set the window casings of their cells on fire. A woman passing by notified the police and a quick response by the fire department stopped the fire before any great damage was done. The men were nearly suffocated, however, before they were rescued.

"Brownie," the dog that waited for weeks for its missing master, H. E. Eberly, of Kalamazoo, to return, is dead. The dog was dying of starvation, and because of its frightful condition an officer shot him. For nearly four weeks the dog had waited night and day at the little shoeshop for the return of its dead master, who strangely disappeared about a month ago. Although efforts had been made to induce the dog to eat food, it had refused everything thrown to him. A few days ago a little girl in the neighborhood took the dog home and tried to care for it. The dog crawled back to the shoe shop. No trace of Eberly has been found.

The boulevard lighting system will be installed in the business section of Caro.

Robert Hunt, 18, of Montrose, waived examination when arraigned on a serious charge made by a 16-year-old girl of Judd's Corners.

Mrs. Wm. Steadman and daughter, of Boyne City, had narrow escapes from being burned to death Sunday night when their home caught fire.

The 6-year-old daughter of Sidney Parkis, of Battle Creek, was badly bitten by a shepherd dog owned by James Turner. Officers killed the dog and sent the head to Ann Arbor for analysis.

Search for the heirs of the $450,000 David Shafter estate ended with the finding of Margaret Hawthorne, now Mrs. M. S. Wilson, of Louisville, Kentucky. Mrs. Wilson's mother was a daughter of Shafter.

Section men on the Pere Marquette are happy because that railroad has purchased 36 gasoline motor cars, costing $5,000 each, which will be used for section hands and replace the "pump-handle" handcars of the old days.

Shortly after midnight Sunday, dynamite placed by some person unknown under the residence of Mrs. Frances Payne, of Milan, exploded. The corner of the house was torn out and every window broken, but no one was hurt.

It is anounced that the locomotives on the Battle Creek-Goshen and Allegan-Dundee divisions of the Michigan Central will be replaced by electric motors Aug. 1, when the road will be taken over by the Michigan & Chicago Electric Railway Co.

After being knocked unconscious and robbed of $1,100 at the Northwestern station in Chicago, Charles Smith, a mine foreman of Iron River, Mich., attempted to end his life by jumping into an excavation rather than go home and face his wife.

Frank Johnson has sold the Corunna Journal which he has published there for years to L. N. Sheardy, proprietor of the Corunna Independent, also a long-established paper. Sheardy will combine the two and Corunna will have but one weekly newspaper.

Gustave Spearing, a farmer, was found drowned in a small creek half a mile from West Branch. He had started to walk home, stopped at the creek for a drink and fell on his face. The water was less than a foot deep. Spearing had $575 in his pockets.

When Vin Zull, aged 20, wanted to take his horse to go to a neighbor's to borrow a buggy in which to go to Ceresco, his father, Andrew Zull, objected, and in the quarrel that followed the father stabbed the son in the hip with a jackknife. The wound will not be serious unless blood poisoning develops.

George H. Mitchell has received information from Washington to the effect that the senate has confirmed his nomination as postmaster of Birmingham. He served as postmaster four years under Cleveland and was succeeded by Postmaster Hanna, who is still in office. Mitchell is publisher of the Birmingham Eccentric.

Martin Henry Schraich, 3-year-old son of Mr. and Mrs. Casper Schraich of Rich township, Tuscola county, met death in a peculiar accident. He went out to the barn to gather eggs, climbed up and stuck his head through a small hole in the loft floor. The platform he was standing on shifted slightly and he strangled to death before his mother arrived.

Homer Newton, residing in a summer cottage at Cass Lake, was struck by a stray bullet from a 22-caliber rifle while backing his launch out of the boat house. The bullet was imbedded in his scalp and a physician was required to remove the lead. Cott[illegible] investigated and found a small boy had been shooting promiscuously about the lake.

The Alpena chamber of commerce has completed the distribution of 150 bushels of fine seed corn among the farmers of the county. This will plant 750 acres. The seed has been distributed by co-operation with H. G. Smith, field agent of the United States department of agriculture. Smith is the first field agent to work in Michigan, although there are a number of them now. He began work last July.

Some of the railroad companies that had entered into a tentative agreement with the Gettysburg reunion committee to wait until the next session of the legislature to be reimbursed for all costs of transporting the Michigan veterans to Gettysburg in excess of $20,000 were inclined to withdraw from the proposition, but Rep. Weidenfeller of Bloomingdale agreed to be personally responsible for the extra money in case the legislature refused to act and the railroad companies will accept his terms.

If all persons who have been buried by Rev. Frederick Mueller, of Benona, a hamlet near Shelby, came back to life they could populate a city. For Mr. Mueller began his ministerial work 50 years ago this week. He is pastor of the Benona German Lutheran church, and his parishioners tendered him an aniversary jubilee on the day he left a half century of continuous work behind him. In connection with the jubilee they presented him with a purse of gold. Mr. Mueller has performed 893 marriages, has buried more than 1,000 persons, has confirmed 6,742, christened [illegible]; has delivered 10,000 sermons and probably 100,000 prayers. Bridgewater, Mich., was his birthplace, the event having occurred 69 years ago this month. Mr. Mueller and his wife have brought 12 children up to manhood and womanhood. One daughter is the wife of Rev. I. D. Ehmann, Conklin, Mich. Three sons are ministers, one in Port Huron.

How many miles of railroad are there on the isthmus of Panama?

The total mileage is 202. Fifty-one are operated by the Panama railroad and 151 by the system in the territory about Bocas del Toro.

When did Easter fall on March 23 before?

In 1856. It will not fall on that date again during this century.

Kindly tell me the proper pronunciation of "Peary" and "Amundsen?"

Pronounced "Pee-a-ry" and "Ahmundsen," the accent in both falling on the first syllable.

Is it a fact that bricks cannot be made without straw?

The supposition that straw forms an essential part of brick seems to come from the Bible. Brickmaking was the chief occupation of the Israelites during their bondage in Egypt. The bricks they made, being undoubtedly sun dried only, required a binding material, since the mud from the banks of the Nile did not possess sufficient cohesion in itself, and so chopped straw and weeds were mixed into the clay. Machine made bricks of modern times do not contain any straw.

Give a few toasts appropriate for a wedding supper.

A good wife and health
Are man's best wealth.

May woman be our companion; may we never make her a slave.

Next to God we are indebted to woman, first for life, then for making it worth while.

Here's to the most fascinating woman—the widow of some other man.

Here's to God's first thought, man. Here's to God's second thought, woman. Second thoughts are always best, so here's to woman.

Is the Panama railroad the only railway system in the isthmus?

No. There is another system in the territory about Bocas del Toro, principally for the banana industry, with 151 miles of track.

Was Napoleon Bonaparte an agnostic and an avowed destroyer of creeds?

Napoleon was a man of action, not a philosopher, and he never managed to express adequately even his military ideas. His religious opinions we cannot state.

Church Notes

BAPTIST CHURCH

W. B. Hartzog Ph. D. Minister.

Children's day exercises will occupy the usual hours for public worship and the Sunday School.

Union Service at the Presbyterian church at 4 p. m.

PRESBYTERIAN CHURCH

Rev. Benjamin R. Weld, pastor.

10:00 a. m. Children's day exercises.

4 p. m. The Baccalaureate Sermon will be preached before the graduating class of the High School by the Reverend Mr. Hewitt.

Wednesday 7:30 p. m. Mid-week Prayer Service.

Friday Work meeting of the Women's Missionary Circle at the church. Pot-luck supper to which the men are invited, will be served.

FRIENDS CHURCH

Elizabeth D. Mott, pastor

10.00 a. m. Children's day exercises Every one is cordially invited.

3:00 p. m. Children's meeting.

6:00 p. m. Christian Endeavor. Topic. "Seek peace and pursue it." Lena Lockwood, leader.

Wednesday 7:00 p. m. Mid-week Prayer Service

METHODIST EPISCOPAL CHURCH

G. H. Whitney, pastor

A cordial welcome.

10:00 a. m. Morning Worship.
11 to 11:30 a. m. Class meeting.
11:15 Sunday School.
11.15 Business Men's Class.
4 p. m. Junior League.
6:00 p. m. Epworth League.
Wednesday, 7:00 p. m. The mid-week prayer service.

EPISCOPAL CHURCH.

Rev. Frederick Hewitt, rector

8:00 p. m. Holy Communion, (thirty minute service)
10:00 a. m. Sunday School.
11:00 a. m. Baptisms.
4:00 p. m. [illegible] Presbyterian church,
(7:00 p. m. Baccalaureate service at Congregational church, Clinton.)
7:30 p. m. Thursday. Sunday School teachers meeting.

CHILDREN'S DAY AT BAPTIST CHURCH.

Children's Day will be observed at the Baptist church Sunday, morning June 8, at ten o'clock. More elaborate exercises than ever before have been arranged. The public is cordially invited to be present. The program is as follows:

Processional	
Prayer and Response	
Queen June	Lucile Kelly
The Months' Greetings to Queen June	
January	Genevieve Westcott
February	Lucian Williamson
March	Paul Camp
April	Elizabeth Ruthruff
May	Mildred Courtad
June	Lucile Kelly
July	Lawrence Kerr
August	Lillis Howard
September	Merle Lanning
October	Dorothy Ruthruff
November	Gertrude Sheldon
December	Gerald Roberts
Song	School
Rec.	Rena Kempf
Rec.	Frances Klock
Song "Ding Dong"	Primary Dept.
Rec.	Paul Harwood
Solo	Mabel Clark
Rec.	Geraldine Westcott
Exercise	Four small children
Song	School
Rec	Mildred Lamkins
Song	Ruth and Helen Sheldon
Rec.	Leslie Becker
Solo	Marian Williamson
Solo and chorus	Lucile Camp and School
Rec.	Mina Lamkins
Song "Little Seeds"	Primary Dept.
Rec.	Eula Swartz
Solo	Dorothy Ruthruff
Recessional	
Benediction.	

PROGRAM CHILDREN'S DAY AT PRESBYTERIAN CHURCH

Processional Primary Dept.
Anthem Choir
Prayer followed by Lords' prayer in unison
Song By School
Meaning of Children's Day, Junior Dept.
Rec. "A Boy's Service" Thos. Mead
Song "Glad, Glad, Glad" Primary Dept.
Recitation Neal Stahl and Marian Jones
Rec. "The Meadows Glory" Fern Nobles
Rec. Alice Hooten
Song "How the Flowers Grow" Junior Dept.
Rec. "A Little Boys Advice" Earl Becker
Solo Mildred Shurtz and chorus
Song Lester Waring and Harold Lowery
Address Pastor
Rec. "The Last Word" Geo. Wright
Offering
Violin Solo Leon McLachlin
Song By School
Dismissal.

Directing Children Aright.
The young need to be taught that although there is sometimes a pleasure of the senses in committing sin, it is inevitably followed by remorse and punishment. Crime, remorse, punishment form an inseparable trio. On the other hand, while it is often hard to do right, the sense of satisfaction, self-respect and self-control that follows right action is worth all the effort made.

Just a Way They Have.
When one woman wants to make another one sore, she tells her how much better than usual she is looking.—Milwaukee Sentinel.

The New High School

INFORMATION OF INTEREST TO EVERY VOTER.

Nearly a year ago at the regular annual school meeting the electors of this District recognizing the growing need for a more adequate, convenient and sanitary high school building passed a resolution authorizing the Board of Education to formulate plans suggest ways and means and to employ an architect with this purpose in view.

In compliance with the wishes of that meeting the Board has spent considerable time the past few months with architects and their plans.

Mr. M. M. Stophlet of Toledo, O. the architect finally engaged has had a wide experience in school house as well as other public building construction.

Those who know Mr. Stophlet personally and are intimately acquainted with his work have spoken of him with highest praise both as an architect and a man.

In the plan finally adopted by the Board consideration has been given not only to the present but also to our future needs and probable growth in school population.

The plans for the proposed new high school will be placed on exhibition to-morrow (Saturday) morning in the windows of the Tecumseh State Savings Bank.

Every voter in the school district is urgently invited to thoroughly inspect and familiarize himself with these plans.

Trustee J. H. Smith will have the plans in charge and will be pleased to answer all questions and explain in detail the drawings.

It has been the endeavor of the Board of Education to combine in this building all the modern ideas of sanitary school construction and ventilation at the same time keeping the cost of the structure and its equipment within the bounds of reason and economy.

As it is of interest to every voter to know just what is proposed to be done a brief outline describing the building plan and its construction is [illegible]

The building as proposed is to rest on the site now occupied by the present Union School building.

The specifications for the proposed structure call for a composite type of construction with outside walls of heavy brick faced with some form of pressed brick and dressed stone trimmings. Roof to be best composition flat roof.

Corridors, stairways and auditorium to be fire proof construction.

Basement to have cement floors, ceiling ten feet in the clear plastered and finished.

First and second floors to have corridors and toilet with terrazzo floors, stairs of iron with slate treads and and either maple or composition floors in auditorium, recitation and class rooms and gymnasium. Interior finish to be flat sawed oak, plain in detail.

Equipment to be modern in every respect. The heating to be steam or furnace blast furnishing six changes of air an hour through heat and ventilating ducts built in the walls, thus preventing danger of fire and furnishing constantly changing supply of pure air for the scholars.

All exit doors to be equipped with emergency or panic bolts which open at the slightest touch.

Boiler and fuel rooms will be fire proofed. The Gymnasium to be 18 feet high, this being standard for the required equipment. Manuel training, lunch rooms etc. also are shown in basement floor plan.

First story to contain boys and girls coat rooms 7th and 8th grade rooms, physical and chemical-laboratories, also laboratory lecture room, superintendent's office, lockers, toilets and observation balcony in gymnasium.

Second story to contain high school auditorium with balcony, stage, consultation rooms, toilet, and five recitation rooms for high school pupils. A teachers' rest room with locker and toilet is also provided on this floor.

The estimated price of a school building with the above briefly stated specifications is about $45,000.00,

Mr. Stophlet has in fact recently erected a high school having nearly these identical specifications with the final price well inside the figure above quoted.

Allowing an additional $5,000.00 for furniture and equipment brings the cost to a total of $50,000.00 for the building complete and furnished.

This is somewhat lower figure than some of our surrounding towns have recently paid for their new high schools yet nearly every convenience and modern idea in school construction has been embodied in our plans and architect Stophlet has stated to the Board that he would stake his reputation that the building with these specifications could be build for this money.

In regard to raising money for this proposed improvement it would seem to the Board of Education that as a matter of justice it should be done, if the electors so decide, by bonding the District for the amount, thus spreading part of the tax on the coming generation who are to enjoy fully its priveleges and benefits.

The Board therefore, at its last regular meeting passed a resolution calling a special meeting of the District for Tuesday, June 24, 1913 to vote on the proposition of bonding District No. 7 for the sum of 50,000.00 for the purpose of erecting a new high school building.

The Board of Education wishes to court all publicity in regard to the proposition and will be glad to furnish any additional information or answer other questions.

Respectfully submitted
Board of Education, Dist. No. 7
C. F. Patterson, Sec'y
E. H. Halladay, Pres.

Paint on Window Glass.
If the window glass has been splashed with paint, melt some soda in very hot water and wash the pane with it, using a soft flannel rag.

ART EXHIBIT

The Art Exhibit of the 3rd and 4th Grades at the West Branch School of Tuesday, was certainly very interesting and well repaid one for going to see them. They consisted of drawings and paintings, paper cutting, original stories taken from a picture, music books, spelling books, and bird books, wall paper designs, original borders from certain given lines, in fact most every subject was represented.

A Windy Day furnished the subject for one lesson, and each one chose their own idea, the line full of the week's washing, the trees swaying in the high wind, the man chasing his hat; were all brought out in fine style.

A number of beautiful screens deserve special mention. The delivery wagons were faithfully portrayed as seen one day in the winter, some on wheels and others on runners. The silhouettes of men, of animals and birds, were all done finely, and the wonder is how the pupils have been able to do such work.

We who are older and who did not have the training, that the children of today are having, look on amazed. The teachers may well be proud of their pupils, and the pupils very grateful to their teachers, who have helped them to accomplish so much.

FLAG DAY

June, 14.

We believe that the American flag is the most beautiful and most significant of all the flags of all the nations of the earth. June 14, 1913, is the 136th birthday of our flag. The story of the stars and stripes is the story of a great and mighty people. It symbolizes "life, liberty, and the pursuit of human happiness," the fundamental elements of a great brotherhood. Let the people of Michigan on Saturday, June 14th, display this sacred emblem on all state, municipal and school buildings; let American citizens conduct such exercises as will encourage our youth to love and reverence the flag and what it symbolizes.

Therefore, I, Woodbridge N. Ferris Governor of Michigan, do issue this proclamation and enthusiastically urge the observance of Saturday, the fourteenth of June, 1913, as Flag Day.

Given under my hand and the Great Seal of the State, this twenty-first day of May, in the year of our Lord one thousand nine hundred and thirteen and of the Commonwealth the Seventy-seventh.

Woodbridge N. Ferris
Governor.

By the Governor:
Frederick C. Martindale
Secretary of State.

ENTERTAINED

Pleasant Meeting of the West Minister Guild

TUESDAY EVENING, JUNE 3rd.

The members of the Westminister Guild and their husbands and young gentleman friends were very pleasantly entertained Tuesday evening by the patroesses of the Guild Mrs. S. W. Anderson, Mrs. Freeman, Mrs Molles, and Mrs. C. A Slayton at the home of the latter, over forty were present and a royal good time enjoyed.

The book "Mormonism the Islom of America" by Bruce Kinney is being studied by the Guild at present and it was very appropriate that two Mormon (?) Elders should make their appearance seeking fair maidens to accompany them to Utah.

No recruits were secured however and they departed after distributing literature on their 'New Way." A vocal duet by Mr. and Mrs. Fred Dickenson opened the short musical program, instrumental duets by Misses Bradley and Kemp and Misses Brown and Rector and vocal solos by Miss Halliday and Elmer Slayton. A spelling match where the stunt was to spell every word wrong possible keeping the same pronunciation when the word was changed made much amusement

Mr. Weld next gave the guests their photos, taken in early life on the screen with radiopticon and all thought Lester Coller is way ahead of the old time photographer. Refreshments and a social hour closed the evening and all voted their hostesses royal entertainers.

Personal Items

Pearl Whitney of Clinton was calling on friends in town today.

Mrs. Eugene Rosacrans entertained the Misses Schenck Wilson and Smith of Clinton at tea Thursday.

Guy E. Belding, Floyd Waring, Floyd Freeman and Arthur Harding went to Medina Thursday night to attend the county rally of the K. O. T. M. M.

An affidavit filed by Olivar Q. Jones of Tecumseh in the case of Lena Jones vs. Dr. L. M. Jones requests the court on petition of Oliver Jones, Della Jones, and Dr. L. M. Jones to permit the decree of divorce which has been granted between the two parties to read that Dr. Jones who now resides in Owosso may remarry immediately, instead of as the decree read to remain single two years. Adrian Times.

Mr. and Mrs. Will Fisher were in Addison Wednesday for the marriage of Miss Bertha Binns and John W. Braining of Ypsilanti, which event occurred at the home of the bride's parents at high noon. The bride's gown was embroidered in white silk mull and carried pink and white roses. The house was decorated with pink and white caranations. Beautiful gifts of cut glass china and silver with a check of $150 from the groom's mother showed the esteem in which the bride is held.

BARGAINS

We have many great bargains left in our stock of furniture.

You should see them to appreciate them

You need the Furniture,
We want the Money.

Now is your time to get big values and save money.

Stahl & Service,
Furniture and Undertaking. Tecumseh, Mich.

FORD

Young? Yes—the oldest Ford is just ten years young—this month. And its youngest brother is the choice of lot—a better car than those we built not long ago and sold at nearly twice its price. Big production makes the Ford price low.

More than a 275,000 Fords now in service—convincing evidence of their wonderful merit. Runabout, $525; Touring Car, $600; Town Car, $800—f. o. b. Detroit, with all equipment. Get interesting "Ford Times" from factory, Dept. F, Detroit; Ford Motor.

TECUMSEH "BIG CHIEF" GARAGE.
PHONE 289.

ARE YOUR FLOORS BOY PROOF?
Campbell's Varnish Stain
Will make them so. It is also good for all kinds of
Floors, Furniture & Woodwork
Easy to apply. 13 colors
Made by Carpenter-Morton Co., Boston
BROOM HOLDER FREE
Present this Coupon at dealer's store and receive one of the Campbell Broom Holders free
FOR SALE BY
B. J. PULVER

DEVELOPING
PRINTING
ENLARGING
For Amateur Photographers who Are Particular
If you simply want your films "finished" let anybody do it, but if you are looking for results (perhaps better than you ever dreamed of) send 1 roll and 10c for trial development and one free sample print
A. S. LYNDON, Ann Arbor, Mich.
"The man who makes thousands of pictures every year for Michigan students.

CHIROPRACTOR
(Ki-ro-prac-tor)

A Chiropractor works on the spine alone and uses no Medicine. Disease is caused by the nerves being impinged (pinched) between the bones in the spine, and cannot do their work.

Are you suffering from Constipation Bowell, Stomach, or Kidney trouble, Brights Disease or Diabetis, Asthma, Bronchitis or Lung trouble. These are allowed to take hold on account of Impinged nerves in the Spine. Let me examine you, then, if I take your case and don't remove your Constipation you can have your money back. I never yet have failed to cure Asthma or Bronchitis. Give me a trial, 8 to 8 P. M. Corner of Onieda and East Chicago street.

F. M. BROWN,
Chiropractor.

Memory Gems for Children.
Children learn readily of right thinking and right doing through anecdote and memory gem. We cannot give them too many memory gems, provided they are suited to their age and intelligence. Every thought will not affect every child, but every thought will affect some child. Robert Louis Stevenson said he was brought up on poetry and stories, and these poems and stories were the source of his later inspiration.

Painful Operation.
She—"John, why on earth are you wearing those goggles?" John—"Only a moment, dear, until I finish this grapefruit."

Our Classified Ad Department

Ladies Shampooing, Manicuring and Massa Residence On Ida street, or will call at your ome. Mrs. O. G. Hunt. Phone 294

FOR SALE—I keep on hand in large quantities Rubber Roofing as good as there is on the market for the same price as others and put it on free of charge. Guarrantee in from 5 to 8 years Also have roof paint in 1 gal. and 10gal lots
Jas. W. Owen.

ROOM and board on Pottawatamie St. one block from the Post Office.
Mrs. Mary Grove.

FOR SALE—The Voegele property now occupied by R. R. Anderson. Enquire of H. W. Stevens.

FARM MORTGAGES FOR SALE—We have several first mortgages on farms located in Lenawee County, which we will sell to net 6 per cent. Write for descriptions.
The Woodrow-Parkes Company
626 Nicholas Bldg.,
Toledo, Ohio.

HOUSE TO LET—Enqire of Jacob Miller.

BARGAIN SALE—McCormick rake and tedder, spring tooth harrow, Burch plow, $21 steel, new Richart stock and hay rack, two sets double harness, narrow and wide tired wagon, three bugies, set of three horse whiffletrees practically new. Cheap for cash. Inquire of Myron Conklin,
S. E. Conklin.

FOR SALE—A driving cart. Enquire of R. A. Heesen.

BABY CHICKS—Will have about 100 day old S. G. white leghorn chicks for sale at 10 cents each. These are all from selected and trapnested stock. Will be hatching June 7th C. F. Patterson.

FOR RENT—Cottage on corner of Cummins and Union St. apply to
C. J. Robison
Clinton
Mich.

3 DAY old Ancona chicks for sale. 10 cents each. Enquire of
William Smith,
No. Maumee St.

The Largest Magazine in the World

TODAY'S MAGAZINE is the largest and best edited magazine published at 50c per year. Five cents per copy at all newsdealers. Every lady who appreciates a good magazine should send for a free sample copy and premium catalog. Address, TODAY'S MAGAZINE, Canton, Ohio.

Heavy, impure blood makes a muddy, pimply complexion, headaches, nausea, indigestion. Thin blood makes you weak, pale, sickly. Burdock Blood Bitters makes the blood rich, red, pure—restores perfect health.

DEERING Grain Binder

For years this machine has had a larger sale than all others. Why? Ask any farmer who has used one of the latter pattern and he will tell you, will also tell you Temple carries a big stock of repairs, in fact the largest stock in this part of state and will keep you going while others will be down and out awaiting for the arrival of repairs

Second Hand Binders

We have several on hand, just brought in, that we rebuilt and absolutely guarantee to go ahead and do good work. For a small acreage one of these machines will be just the thing.

Remember at all times when Temple guarantee a machine it will do just the work he claims, if it does not he will stay by it until it does.

These second hand machines will sell fast, if you want one come in within a week or earlier and see what bargains you can get.

L. E. TEMPLE & CO.

Haven't any room to tell you about our new buggies but have got in a lot of dandies with all the latest fixings.

FURNITURE

Artistic designs, good workmanship and finish. Good material and reasonable prices explains the popularity of our furniture

GUY E. BELDING,
FURNITURE AND UNDERTAKING.

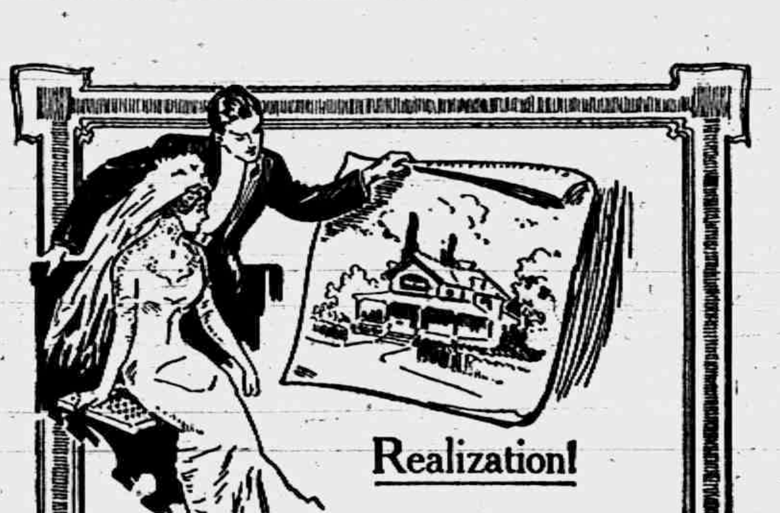

Realization!

A bride and a home—the *DREAM of every ambitious young man.*

NOTHING IS IMPOSSIBLE to the young man with these two as his assets—they stand back of SUCCESS.

Young man! you can REALIZE your dream—a savings account will do it.

THE LILLEY STATE BANK
Tecumseh, Michigan.

NEW CANNED FRUIT

at a price that is cheap.

Good Apricots, large can,	-	15c
Good Plums, large can,	-	10c
Good Peaches, large can,	-	15c

Also Cut Price on

Evaporated Fruits to close out.

Evaporated Apricots, was 18c, now 14c
Evaporated Apricots, was 14c, now 10c
Evaporated Peaches, was 15c, now 11c
Evaporated Peaches, was 10c, now 7c

Now is a good time to buy some for a time of need.

F. D. AVERY
PHONE 39.

The Herald $1.00.

LOCAL AND PERSONAL

NOTICE

All copy must be in the composing room of this office by 9:30 A. M. Tuesdays and Fridays.

Gaston's sell Stamps at cost.

George Harriott was a passenger for Detroit Wednesday morning.

Mrs. George Swartz of Tipton, was a Tecumseh visitor Wednesday.

Mrs. Henry Raymond of Detroit is visiting her mother Mrs. Allen.

The A. O. T. club are meeting with Mrs. Wm. Mobbs this afternoon.

Mr. and Mrs. Ernest Pangborn are spending several days at Sand Lake

Miss Wylma Ellis of Angola, Ind., is visiting friends in town this week.

Mrs. Otto Bach of Ridgeway, was visiting friends in town Wednesday.

Harry Brown of Jackson was shaking hands with friends in town Wednesday.

Mrs Wm. F. Pocklington and daughter of Adrian, were Tecumseh visitors Friday.

Mesdames John Tuttle, Chas. Robinson and Frank Woodard were Tecumseh visitors Monday.

Mrs. J. O Hood of Krupp, Washington, is visiting at the home of Mr. and Mrs. E. R Niles.

25 years ago June 3 the annual meeting of the Lenawee Baptist Association met in Tecumseh.

Mrs. A. C. Aylesworth is entertaining Mrs. Shaw and daughter of Leoni and Mrs. Deming of Clinton.

Mrs. John Schreder was a Tipton visitor Wednesday with her daughter, Mrs. Howard Evans and family.

Tom Yates and son Keith of Kinde, Mich., spent the last of the week with Mr. and Mrs. A. S. VanWinkle.

Wesley Keyser is improving the looks of his home by putting a landscape window in the dining room.

If you are looking for a bargain in a good house and lot we have a number of them. Tansley Agency.

Mrs. Pope of Palmyra was visiting at the home of Mr. and Mrs. J. W. Wightman Wednesday and Thursday.

Mrs. Clayton Young of Sylvania, Ohio, was visiting her parents, Mr. and Mrs. F. E. Snedicor the first of the week.

Today is Mrs. John Heesen's birthday and a number of her friends are helping her celebrate it in a fitting manner

Mrs. Charles Hooten and Mrs. John McIntyre were delegates to the Pythian Sisters convention in Litchfield, Wednesday.

Mr. and Mrs. H. J. Stahl have been entertaining his parents, and a brother Warren Stahl and family of Ithica this week.

Mrs. Frank Bates and baby of Mussonia Montana are visiting her parents Mr. and Mrs. Andrew Wilson for the summer.

Mr. and Mrs. Henry Karcher of Ridgeway, were in town Wednesday morning, enroute to Toledo for the wedding of a nephew.

Fire, tornado and auto insurance
Mrs. Garland Gillespie

Mrs. Thomas Holdway was spending Tuesday in Clinton with friends. Mrs. Rose Stevenson returned with her to spend the summer.

The Baccalaureate Services will be held at the Presbyterian church Sunday evening at 4 o'clock, Rev. F. Hewitt will preach the sermon.

Mr. and Mrs. Fred Holmes are spending a few weeks at Sand Lake in the log cabin. Holmes is painting the Freeman and Howland cottages.

Mrs. N. A. Howland and Mrs. Ernest Pangburn have been at Sand Lake this week renovating the cottages before the summer influx of lake visitors begins.

Buy a pkg. of Bismark Coffee at Gilberts and you will have no other.

The double calf with two heads born in Tecumseh a few weeks ago, has been beautifully mounted by M. E. Lockwood and is the most remarkable specimen on record.

Rev. W. B. Hartzog and wife and Mesdames Lamkin, Sheldon and Morse left Wednesday morning for Adrian to attend the Baptist Ministerial convention held in that city.

The Misses Lula Stahler, Lillian Cole, Lilah VanValkenburg, and Grace Steinhoff attended the Ministerial Association of the Baptist church in Adrian, Wednesday evening.

There were 35 couple of those invited to attend the dance at Witherell's Hall Wednesday evening, music was furnished by Will Colier and Miss Hazel Fisk. A number from out of town participated and a general good time is reported.

Tuesday was the 82nd birthday of Mrs. Katie Young and a number of the neighbors surprised her, carrying a pot luck supper with them. The occasion was enjoyed by all. She received a number of post cards from absent friends.

Dr. and Mrs. Hopkins of Hopkins fame, were in Tecumseh Wednesday. They have discarded their horses and wagon, and are now driving an auto through the country. "Billy" Delemater who has been with them so many years as their singer, has retired to private life, and is living at Alexander, Ind.

As Mr. and Mrs. Palmer and son and wife of Adrian, were driving through town in their auto Tuesday evening, they met with a very unpleasant experience when Roy Brisban a young lad, threw an immense toad, striking the younger lady in the face. Marshal Smith and others gave the boy a good talking to, warning him against any further misdemeanor of this sort.

TO OUR SUBSCRIBERS

According to the rulings of the Postoffice, semi-weekly newspapers are only allowed to carry subscribers for nine months. Look to the labels on your paper, and if in arrears over the nine months kindly settle, and assist me in avoiding trouble with the Authorities.

Buy a copy of the Country Gentlemen at Gaston's.

Rev. B. R. Weld was a Toledo visitor Monday morning.

Mrs. Ella Swick of Macon was a Tecumseh visitor Thursday.

Mr. and Mrs. Richard Meade were Adrian visitors Wednesday.

Mrs. F. B. Wood is spending a few days with friends in Detroit.

Mrs. Thomas McCann and Harold were Jackson visitors Thursday.

Mr. and Mrs H. J. Williams of Adrian are visiting friends for the day.

Russell Woodard of Toronto, Canada is visiting relatives in town this week.

4 pounds of axle greese and a good pail free. Ask about it,
Slayton & Son.

Flaven Avery of Battle Creek is visiting relatives in town for a few days.

Mrs. George Taylor and children of Franklin, were Tecumseh visitors Wednesday.

Buy garden seeds at Gilberts.

Chief Aerie No. 1563. Regular meeting Monday June, 9. Initiation and fish supper.

Fine switches made and cut hair and combings bought at the milliner store of Miss Hough.

Mrs. Joe VanNess and her mother Mrs. L. B Thompson were visiting in Adrian Wednesday.

The City Ticket office will be open Sunday.

Mrs Floyd Waring has been entertaining her grandmother Mrs. John Macham this week

Fresh fish Wednesdays and Fridays Phone 158 Clarks Market.

Mrs. A. D. Bates of Williamston is the guest of her daughter Mrs. James McCann this week.

C. J. Robison was a Tecumseh visitor from Clinton Thursday and made the Herald Office a call.

Mrs. Charles Silvers of Clinton was visiting her parents. Mr. and Mrs. F. A. McNiel Thursday.

Mrs. Chas. G. Walker of Adrian came Wednesday night for several days visit with friends.

Ethel Keysor who has just finished the season in a millinery store in Marlette, is home for the summer.

If you want to buy or sell a house see the Tansley Agency it will pay you.

F. E Bradley left Thursday morning for Tri-Mountain to visit his daughter Mrs. (Dr.) McNamara and family.

Can your pineapples now or you will pay more money for them. $1.45 now at Gilberts.

If you are short on Summer reading call at Gaston's

Edward Russell who has been spending several days with his son, Ellsworth in Jackson, returned home Wednesday.

Mrs. Sarah Avery of Battle Creek who has been visiting friends in town for the past week returned to her home Thursday.

H. H. Halliday of Clinton and Walter Daniels of Worthington, Ind., were spending Thursday at Sand Lake on a fishing trip.

Miss Anna Schreder has finished her seasons work in the millinery store at Ashland, O. and has returned to her home in Tecumseh

Fresh berries every day at Gilberts.

Mrs. P. E. Feightner who has been spending a few days in Detroit with her son Lucian and wife, returned home Wednesday.

Mrs. E. R. Smith and Mrs Fred Kilby were guests of Mrs. James Wood Thursday returning to their home in Clinton on the night train.

Picture frames made to order at at the Sunbeam Studio.

Mrs Florence Gibson who has been visiting her parents, Mr. and Mrs. Thomas Murphy and other relatives returned to her home in Walkerville Ont. Thursday.

We are glad to report that those who were injured when the Williamson car overturned last week are improving and it is hoped there will be no serious results.

Auto Truck For Hire. Carry up to ten people, either business or pleasure parties. Charges reasonable.
Williamson Bros.

Mrs. M. Bailey who has been visiting with her sister Mrs. C. A. Wright and family left for Chicago Thursday to visit her daughter before returning to her home.

Mrs. B. R. Weld went to Joliet Monday for a few days visit going from there Thursday to Chicago where she met her mother. They expect to arrive in Tecumseh today.

Specials at Gilberts this week are: 100 lbs. H. & E. Sugar $4.90, Big pineapples $145 per doz., 6 bars Ivory Soap 25c, 3 pkg. Jellycon 25c, 3 pkg. Polly Prim 25c.

The editor of the Herald is in receipt of an invitation for "Merchants Week" to be held in Grand Rapids next week. Banquet, June 12 at 6 p. m. being a leading feature.

Mr. and Mrs. Geo. H. Rathbun are entertaining their daughter Mrs. S. L. Crane and two children Catherine and Josephine of Pittsfield, Ill. They expect to spend the summer in Tecumseh.

Comparative Digestibility of Food

Made with different Baking Powders

From a Series of Elaborate Chemical Tests:

An equal quantity of bread (biscuit) was made with each of three different kinds of baking powder—cream of tartar, phosphate, and alum—and submitted separately to the action of the digestive fluid, each for the same length of time.

The relative percentage of the food digested is shown as follows:

Bread made with Royal Cream of Tartar Powder:
100 Per Cent. Digested

Bread made with phosphate powder:
68¼ Per Cent. Digested

Bread made with alum powder:
67¾ Per Cent. Digested

These tests, which are absolutely reliable and unprejudiced, make plain a fact of great importance to everyone: Food raised with Royal, a cream of tartar Baking Powder, is shown to be entirely digestible, while the alum and phosphate powders are found to largely retard the digestion of the food made from them.

Undigested food is not only wasted food, but it is the source of very many bodily ailments.

St. Peter's Bulletin,

SUNDAY, JUNE 8.

8 a. m.—Holy Commonion.
10 a. m.—Sunday School.
11 a. m.—Baptism.
4 p. m.—Baccalaureate Sermon at Presbyterian church.

7 p. m.—Baccalaureate Sermon at Congregational church, Clinton.

TO-NIGHT AT THE ROYAL

Pathe great, 3 reel colored picture, "Notre Dame."
5c to all

A CHANCE TO MAKE MONEY.

The Grand Rapids Pearl Button Co. of Grand Rapids, Mich. will pay a good price for clam shells.

Gathering these shells is both healthy and profitable.

Write for particulars.

New Line of Gold Headed Canes at Gaston's.

Mrs. J. J. Orr was an Adrian visitor Thursday.

Dr. O. Q. Jones was an Adrian visitor Wednesday.

Percy Heidenreich was a Jackson visitor Wednesday.

Mrs. M. Josie Cook was down from Clinton today shopping.

Mrs. Ed Smith and daughter were Adrian visitors Thursday.

Mrs. Mary Jolly of Britton was a Tecumseh visitor today.

Mr. Meccles of Cleveland is a business caller in town today.

Mrs. H. E. Hand left for Homer Wednesday for a short visit.

Gaston's have some fine Silk Parasols for Commencement presents.

Mrs. Albert Kniffen of Britton was shopping in town Thursday.

Mrs. Will Wescott has gone to Detroit today for a short visit.

Jeff Pilbeam of Ridgeway was a business caller in town today.

M. Mack of Ann Arbor made Tecumseh a business call Thursday.

A. H. Cooley of Mt. Vernon O. was visiting friends in town Thursday.

Mrs. Chas. Munroe is reported as on the sick list this week being quite ill.

Miss Geraldine Derby is the new operator at the Telephone exchange.

Mrs. Will Chiverall was an Adrian visitor Thursday calling on friends.

Gaston's for all the new Ideas in Commencement presents.

Mrs. George Nisle of Wamplers' Lake, visited friends in town Wednesday.

Sterling Silver Spoons by the hundreds, swell line for 75c each at Gaston's.

Lavern Ide of New York City is spending the day with his mother Mrs. M. Ide.

The F. M. B. Club are enjoying a picnic tonight in place of their regular meeting.

Miss Margaret Haire is spending a few days in Jackson, the guest of Miss Amy Redman.

Remember the bake sale at the K. of P. Hall Saturday afternoon, given by the Pythian Sisters.

Orville Kemp and his daughter Mrs. J. Handford have been the guest of Adrian friends this week.

Miss Mabel Spafford of Manchester is spending a few days at the home of her uncle Geo. Fields and family.

Miss Mary Swan who has been attending the John Hopkins University at Baltimore, returned Wednesday for the summer.

Mrs. Dick Underwood arrived Thursday from Tillbury Ont. for a visit with her parents Mr. and Mrs W. B. Keysor.

TO OUR READERS

The Tecumseh Herald goes on record as favoring the plan for a new high school building, in doing this we feel that it is a step in the right direction. The old building has done duty for nearly sixty years and has quite out grown its usefulness being to small and inadequate for present day need.

Clinton and other nearby towns have already erected fine buildings and Tecumseh does not wish to be left behind.

In the plan for the new building as proposed by the school board we feel they have given intelligent careful consideration of the needs of the school. They have studied every detail to make this building convenient and a credit to Tecumseh they also have planned to save the school district all unneccessary expense.

We approve of the plan of spreading the expense over a number of years, thus letting the coming generation bear its share of the expense We feel sure that our many readers and friends will agree with us and show their appreciation by their votes at the coming special election.

Your attention is called to the article submitted by the School Board published in this issue.

TECUMSEH TO THE FRONT

Improvements of every kind are going on, on Chicago street, and Tecumseh is putting on airs accordingly.

The immense plate glass front at the Candy Kitchen was placed Wednesday, taking a large force of men to get it safely in position. The Candy Kitchen is one of the most popular places in town for young or old, and will now be more attractive than ever as the window display is so much better.

The Lilley State Bank is bound to let its light shine on all, and has a new Electric sign, Lilley State Bank in white letters on a green ground. Another Electric sign crosses the street, announcing to the passer by that this is "Tecumseh." It too is in green and white, and when illuminated makes a fine appearance. This is a gift from the Commercial club.

Other changes are to be made on our street in the near future. Tecumseh is getting busy, and is hard to beat in enterprise or beauty.

A SURPRISE

The young ladies of Miss Moss' Sunday School class at the Baptist church made her a surprise visit at the home of Rev. and Mrs. Hartzog, on Tuesday evening. A delightful evening was spent with games and social visiting. As Miss Moss is soon to leave for her summer vacation, the young ladies thought best to supply her with something to dry her parting tears, so each one presented her with a dainty hankerchief as a token of their appreciation for her kindness to them since she has been their teacher.

Miss Moss was out at tea with a friend, but Mrs. Hartzog charged her to be home early as it was her birthday. As she entered the door the young ladies gave her a merry greeting. Light refreshments were served and when the guests departed, it was with the wish that they might be together again in the fall.

BIRTHDAY PARTY.

The little Mildred and Marion, twin children of Mr. and Mrs. Will French had a birthday party Wednesday, celebrating their fifth birthday. The afternoon was very pleasantly spent in games and when the supper hour came a very happy and hungry party enjoyed the feast that was spread before them. A fine birthday cake with five candles for each added to the pleasure of the little ones We hope the little folks may have many more happy birthdays together.

PREMIER CORN FLAKES

Always crisp and brittle.

WE HAVE A FRESH SUPPLY.

3 packages for 25c.

SAMPLE PACKAGE FREE.

ANDERSON BROS.
Phone 91 — GROCERS — Macon Phone

SEE OUR LINE OF

Hammocks,

Fishing Tackle, Vacuum Cleaners, Electric and Gasoline Sad Irons, Oil Cook Stoves, Reffrigerators, Ice Cream Freezers, Bicycles.

Satterthwaite Bros.

BETTER THAN A SEAT IN CONGRESS

A Good, Easy, Comfortable Seat—
and that is more than some Congressmen can boast of.

By this we don't mean that the seat has cushion springs and is upholstered in real leather—

But we *do mean* that when a man gets on the seat of an

Oliver Cultivator

he is in a position to do the best cultivating he ever did in his life. The **Oliver No. 1** guides easier, and is raised, lowered and adjusted with greater facility and comfort than any machine ever built.

These are *not* simply "Claims". We can prove to you that they are "Facts".

Will you give us a chance?

C. A. SLAYTON & SON.

Fruits and Vegetables

We have everything in the line of Fruits and Vegetables and we always sell at the lowest possible price.

Home grown Radishes, Onions, Lettuce, Asparagus, Spinach, and Hot-house Cucumbers.

Pineapples will be higher, better get our price now on Fancy Florida Pines, if you are going to can any.

Strawberries fresh every day

an extra supply for Saturday.

A FEW LOW PRICES.

Good Green Japan Tea, 1-2 package	15c
Best Tea Siftings, 1 pound package	15c
Good Baking Powder, guaranteed to please 1 lb. can	15c
Good Columbia River Salmon, a few cans left 2 cans	25c
Red Alaska Salmon, 1-2 pound cans	10c
Best H. & E. Granulated Sugar, 25 pound sacks	$1.25

See our Bargains in Tinware, closing out price 2c each.

We want a share of your grocery trade and will treat you right.

Phone 37. **E. J. LOWRY**

Mr. and Mrs. Calvin Joseph of Adrian, have become residents of Tecumseh are now located in the Jones house on east Chicago street.

Gold Band China just in at Gaston's.

The Floyd Williamson car met with another accident Thursday night, the machine was badly demoralised and the occupants badly shaken up.

Rev. Dr. Hartzog gave a fine address to the young people at the Baptist Association in Adrian Wednesday evening, on "The Mission of the B. Y. P. U. in the Local field."

Books, new line, 50c each at Gaston's.

A fine advertising scheme has been installed in the barber shop of Ed Holdway. It is a very handsome mirror in an oak frame measuring 3x15 feet, divided into seven panels across the top and bottom of each is space for advertising, and every space is filled Aside from the advertising this is a very ornamental addition to the barber shop and shows the enterprising spirit of the proprietor.

Walter E. Daniels and family of Worthington, Ind. are visiting their parents Mr. and Mrs. H. C. Daniels arrived Monday evening making the trip of 400 miles in their auto in two days. He is a noted electrician and has been before the public for some time.

Thirty-one Ladies attended the Mothers meeting Thursday afternoon at the home of John Murphy and wife. Bert Comfort came to the rescue with horses and wagon, and saw that they all reached the place in safety. A very fine meeting is reported. Mrs Nora Beal as leader gave a good talk on the care of children both in the home and at school. her remarks were very forceful and were listened to with marked attention. At the close of the meeting a pot-luck supper was served, and a short time spent in social chat. As the company dispersed for their several homes, they each felt that they had been benefitted by the coming together, and by the good words that had been spoken.

Chiropractors,

If you are sick, why not try Brown, the Chiropractor, and get well, others have. The cause of your trouble is in the spine.

Office at residence in concrete block house, first house north at corner of Oneida and East Chicago Streets, 2 blocks east of R. R. Crossing.

Office hours 1 to 8 p. m. Examination and consultation free. City and country calls in A. M.

MR. and MR. F. M. BROWN,
CHIRIPRACTORS

DR. J. W. JEWELL,
OSTEOPATH

Of Adrian will be in Tecumseh Wednesday of each week, for Consultation and treatment.

At the Barrett House

Successor to Dr. Valens.

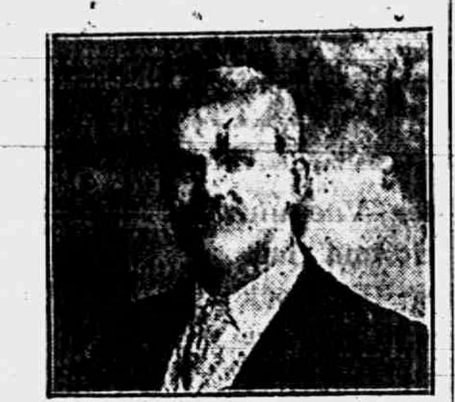

D. F. AUSTIN,
Myo Practor and Myo Path.

The door to Success is marked "Push and Pull."

Come and get acquainted, and let me explain this simple method of healing. When you understand our way of healing you cannot help but have absolute confidence in MyoPractic adjustments. Chronic diseases a specialty. Consultation and examination free.

Office hours 9 to 12 and 1:30 to 5:00. Other hours by appointment.

will be at my office over J. J. Belcher's store every day except the 3rd Tuesday of each month.

S. P. HOSMER,
OPTICIAN

Dental Parlors

W. D. REED, D. D. S

Chicago, St. Tecumseh.
Crown and Bridge work Aluminum, Silver and Rubber plates and all of the specialties known to modern dentistry. Gas or vitalized air administered
Office over Avery & Co's store

Dental Parlors
of
E. D. BROWN, D. D. S.

Filling, Crown, Bridge and platework Local and complete anaesthetics administered for painless extraction. Office over the 5 & 10c store. Phone 192.

A. C. AYLESWORTH,

Licensed Auctioneer, Real Estate, Stock and General Salesman.

Will attend all sales in city or country, at reasonable rates.

Headquarters and all dates made Herald office.

C. M. Cooley,
Licensed Auctioneer.

R. F. D. No. 4 Manchester. 15 year successful experience in Jackson, Washtenaw and Lenawee Counties, also practical farmer.

Bell Telephone Clinton exchange.

Rates Reasonable and Satisfaction Guaranteed

TYPEWRITERS, GREAT BARGAINS!

Brand new $40 to $65 Rebuilt, $10 up. 100 SMITH, ROYAL, UNDERWOOD, OLIVER REM. etc. Send free trial. $1.00 weekly or rent apply. Illst. catalog and samples of ribbons, papers and carbons free for all. State terms wanted.

Detroit Typewriter Co.,
293 Shelby St., Detroit, Mich

DOING THEIR DUTY

Scores of Herald Readers are Learning the Duty of the Kidney.

To filter the blood is the kidneys' duty.

When they fail to do this the kidneys are weak.

Backache and other kidney ills may follow;

Help the kidneys do their work.

Use Doan's Kidney Pills—the tested kidney remedy.

Tecumseh people endorse their worth.

Mrs. Sarah E. Austin, Pearl St., Tecumseh, Mich., says: "I have had no need of Doan's Kidney Pills or any other kidney medicine since 1908. I can still recommend this preparation highly. I suffered from distressing symptoms of kidney complaint for more than a year and when someone told me that Doan's Kidney Pills were effective in cases of this kinds, I obtained a supply at Wright & Son's Drug Store. They helped me immediately and I continued using them until well."

For sale by all dealers. Price 50 cents. Foster-Milburn Co., Buffalo, New York, sole agents for the United States.

Remember the name Doan's and take no other.

The harder some men work in the field the more right they think they have to growl around the house.

No Substitute Could do This

No inferior substitute, but only the genuine Foley Kidney Pills could have rid J. F. Wallich, Bartlett, Nebr. of his kidney trouble. He says: "I was bothered with backache, and the pain would run up to the back of head and I had spells of dizziness. I took Foley Kidney Pills and they did the work and I am now entirely rid of kidney trouble." For sale by all druggists of Tecumseh.

The children in the home should have at least as much training as the colt in the field or the vine on the trellis,

Most Children Have Worms.

Many mothers think their children are suffering from indigestion, headache, nervousness, costiveness, when they are victims of that most common of all children's ailments—worms Peevish, ill-tempered, fretful children who toss and grind their teeth, with bad breath and colicky pains, have all the symptoms of having worms, and should be given Kickapoo Worm Killer, a pleasant candy lozenge, which expels worms, regulates the bowels, tones up the system, and makes children well and happy. Kickapoo Worm Killer is guaranteed. All druggists, or by mail. Price 25c Kickapoo Indian Medicine Co., Philadelphia and St. Louis.

Hauling corn to the market is taking the profits the wrong way, and sooner or later the fields will tell you about it.

Katherine L. Norton, New Bedford, Mass., says: "I had a terrible pain across my back, with a burning and scalding feeling and scalding feeling. I took Foley Kidney Pills as advised, with results certain and sure. The pain and burning feeling left me, I felt toned up and invigorated. I recommend Foley Kidney Pills." For backache, rheumatism, lumbago, and all kidney and bladder ailments, use Foley Kidney Pills. For sale by all druggists of Tecumseh.

Nobody ever pulled up and went far away and made a fortune but would have done pretty well if he had put in the same amount of energy right where he originally was.

Don't be a mere imitator, but that doesn't mean that you are not to pick up good points wherever you can find them.

TECUMSEH MARKETS

CORRECTED JUNE 3 1913

Wheat	103—	105
Flour per bbl	5 80	6 20
Rye		70
Corn (ear)		25
Oats		31
Beans		2 50
Potatoes		25
Butter		22
Eggs		18
Lard		14
Tallow		
Fowls (live)		14
Springers		14
Roosters		07
Ducks spring		14
Geese		
Turkeys		16
Hay	8 00—	10 00

Self-Confidence.

Lack of self-confidence ever makes you fall back in the ranks, weak, helpless, despairing. It shuts from you the revelation of power that is born only of action. Feel in every fiber of your being, feel with the heat and glow of conviction that you have infinite possibilities you must yourself make realities, or you will do nothing truly great.—Herbert Knowles.

Daily Thought.

To cultivate kindness is a great part of the business of life.—Samuel Johnson.

John Adams' Treatment for Cold.

In a letter dated May 12, 1774, John Adams wrote to his wife: "My cold is the most obstinate and threatening I ever had in my life. However, I am unwearied in my endeavors to subdue it and have the pleasure to think I have had some success. I rise at 5, walk three miles, keep the air all day, and walk again in the afternoon."

HOT FLASHES.

Women in middle age often complain of hot flashes. They are at that stage of life when their delicate organism needs a tonic and helping-hand which only Dr. Pierce's Favorite Prescription can give them. Many women suffer needlessly from girlhood to womanhood and from motherhood to old age—with backache, dizziness or headache. A woman often becomes sleepless, nervous, "broken-down," irritable and feels tired from morning to night. When pains and aches rack the womanly system at frequent intervals, *ask your neighbor about*

Doctor Pierce's Favorite Prescription.

MRS. J. IMHOF, of 321 S. Bentalon Street, Baltimore, Md., says: "I wrote you about nine months ago, telling you of my condition. I have a fine baby girl—she weighed nine pounds when born. She is my third child and the strongest of them all. My suffering was only for two hours. I took several bottles of 'Favorite Prescription' and one of Dr. Pierce's Smart-Weed. I never had a well day before I took your medicines. I was surprised how well I felt—could eat—was always hungry, and never had a sick stomach. The nurse who was with me said the medicine was wonderful because I got along so nicely after having had so much trouble before. She intends to recommend it to all her suffering patients. Everybody is astonished at me because I only weighed 102 pounds before and now I weigh 135. I have had several ladies come to me and ask about Dr. Pierce's medicine. I am willing to recommend it to all who suffer and want help. If any want information I will be glad to give it."

MRS. IMHOF & CHILD.

SOLD BY ALL DRUGGISTS.
World's Dispensary Medical Association, Proprietors,
BUFFALO, N. Y.

STATE OF MICHIGAN, COUNTY OF LENAWEE, ss.

Probate Court for the County of Lenawee.

At a session of the Probate Court for the County of Lenawee, holden at the Probate office, in the City of Adrian, on the 19th day of May in the year one thousand, nine hundred and thirteen.

Present, HARRY L. LARWILL, Judge of Probate.

In the matter of the estate of GERTRUDE STAFF, deceased.

On reading and filing the petition, duly verified, of Blanche Tucker, sister of said deceased, praying that an instrument in writing purporting to be the last will and testament of said deceased may be duly proved and admitted to probate, and that administration of said estate may be granted to petitioner, the executrix named in said instrument, or to some other suitable person.

It is Ordered, That Monday the 9th day of June, next at nine o'clock in the forenoon be assigned for the hearing of said petition.

And it is further Ordered, That a copy of this order be published in the TECUMSEH HERALD, a newspaper printed and circulating in said County of Lenawee for three successive weeks previous to said day of hearing.

HARRY L. LARWILL,
(A true copy) Judge of Probate
E. I. LARWILL, Probate Register,

STATE OF MICHIGAN, County of Lenawee, ss.

Probate Court for said County.

At a session of the Probate Court for the County of Lenawee, holden at the Probate Office in the City of Adrian on the 21st day of May, in the year one thousand, nine hundred and thirteen.

Present, HARRY L. LARWILL, Judge of Probate

In the matter of the estate of DEBORAH A. JACKSON, Deceased.

On reading and filing the petition, duly verified, of Ella I. Hodges, daughter of said deceased, praying that administration of said estate may be granted to Albertus E. Palmer, or some other suitable person.

It is ordered that Monday, the 16th day of June, next at nine o'clock in the forenoon be assigned for the hearing of said petition

And it is further Ordered, That a copy of this order be published in the Tecumseh Herald, a newspaper printed and circulating in said County of Lenawee, for three successive weeks previous to said day of hearing.

(A true copy) Harry L. Larwill,
Judge of Probate
E. I. Larwill, Probate Register.

COMMISSIONERS' NOTICE

STATE OF MICHIGAN, County of Lenawee, ss.

In the matter of the Estate of HARRIET S. BARNES Deceased.

The undersigned having been appointed by the Probate Court of said County, Commissioners to receive, examine and adjust all claims and demands of all persons against the estate of said deceased, do hereby give notice that we will meet for that purpose at the Tecumseh State Savings Bank in the Village of Tecumseh Lenawee County, Michigan, on the 16th day of June 1913, and on the 4th day of December, 1913, at nine o'clock in the forenoon of each of said days.

And that six months from the 4th day of June, 1913, are allowed by said Probate Court for the creditors of said estate to present their claims to us for examination and allowance.

Dated June 4th, 1913.

Sylvester P. Hosmer
Guy E. Nemire.
Commissioners.

ROOSEVELT VS. NEWETT

Colonel and Editor He Sued for $10,000 Damages for Libel.

Roosevelt photo © by American Press Association.

TAFT JALKS OF MAINE

Expresses Conviction for First Time, Ship Was Blown Up from Outside.

In New York City the national Maine monument was unveiled and presented to the city on the afternoon of Memorial Day while citizens by thousands, some of the most distinguished in the country stood with bared heads, and while 15,000 soldiers and sailors stood at present arms.

Ahead of the distinguished guests rode Mayor Gaynor, Mrs. Gaynor and Miss Gaynor and the crowd cheered him as he jumped out and took the stand. Ex-President Taft accompanied by Mrs. Taft also were heartily cheered as they reached the stand. Other notable swere Secretary of the Navy Daniels, Governor Sulzer, Governor Haines of Maine, Rear Admiral Sigsbee and W. R. Hearst, who came in for a good share of the plaudits of the crowd. A letter of regret from President Wilson concluded: "That we must always feel that to have been one of the turning points of our consciousness of what was involved in the struggle for human liberty."

Ex-President Taft made the principal address and for the first time, it was said, expressed his conviction from the testimony as he had received it that there was no doubt the Maine had been blown up from the outside by a hostile hand.

CORRESPONDENCE

MACON

Fred Abel was a week end visitor in Leonidas, returning Monday.

Twelve members of Beers Post came down Sunday from Tecumseh to help in the observance of Memorial services

Laverne Thomas and family were here from Detroit over Sunday, for a visit with relatives.

Ken Burleson has a new five passenger Ford car, and is very generous in sharing it with others, as his friends can testify

L. G. Rogers of Ann Arbor who has been visiting his sister, Mrs Peter Socks, came Monday to visit his other sister, Mrs. Frank Satterlee.

Erastus Graff is improving his village property by laying a new walk along the front of the lot

Miss Blanche Mills left Wednesday for Union City to visit relatives. Miss Mills expects to be gone three or four weeks, and will go to Galesburg and Kalamazoo to visit other friends.

Miss Rena Davenport did not receive her automobile last week, as expected. George Lancaster drove to Pontiac Wednesday with Miss Davenport and her mother to select a car.

Decoration day exercises were held last Sunday in the Macon cemetery, and the day being pleasant a good attendance enjoyed the programe. The music was given by a chorus, and the addresses which were excellent were listened to with pleasure. Mr. Howel especially urged the young people the duty of observing the day, and not forgetting the sacrifice that had been made for their country.

Jay Howel lost a horse Wednesday. Dr. Slaight said death was caused by indigestion.

"Dr. Thomas' Eclectic Oil is the best remedy for that often fatal disease—croup. Has been used with success in our family for eight years." —Mrs. L. Whiteacre, Buffalo, N. Y.

For a mild, easy action of the bowels, a single dose of Doan's Regulets is enough. Treatment cures habitual constipation. 25 cents a box Ask your druggist for them.

Stops itching instantly. Cures piles, eczema, salt rheum, tetter, itch, hives, herpes, scabies—Doan's Ointment. At any drug store.

STUTTERING DOCTOR CURED.

Like Learning a New Language, Says the French Patient.

The details of the case of a prominent Parisian physician who has been cured of a habit of stuttering, which seriously hindered him in his work, have just been made public, and have created a great deal of interest not only among the medical fraternity but also with the public at large. Since he was seven years old, the physician, M. Louis Renon, has been afflicted with this infirmity. For some months he followed the autophonic method under M. Colombet, fils, but without result. Although he was a brilliant pupil, he found it difficult to pass his examination which his professor required oral replies. Such a word as phenacetin was utterly beyond him. This and several other words he found himself forced to write.

Finally Dr. Renon put himself under the treatment of Dr. Chervin, one of his conferes. During the first week the patient was not permitted to speak one word except those which were given him by Dr. Chervin and which were spoken only at his house. This was the ordeal which tested the patience of Dr. Renon. He could communicate with his friends only in writing. If someone stopped him on the street and started to speak to him he drew from his pocket a card on which was written: "I am following a treatment for stuttering and I am not permitted to speak."

For two hours in the morning and two in the afternoon he practiced speaking with his medical adviser. He learned how to breathe, how to pose the voice, to emit sounds, to manage his lips, to shape his vowels and consonants, and even to say some words extremely slowly.

During the second week he spoke even more words, enunciating each syllable carefully. This second week, in which he seemed to be learning a new language, was more difficult than the first. If he failed to say a word correctly he was obliged to repeat it until he succeeded

In the third week Dr. Chervin gave his patient phrases to speak. He was also asked to read passages from the great poets and orators. Besides these exercises he practiced speaking three or four hours each day.

After this the treatment proper was completed, but for several months Dr. Renon practiced speaking for at least two hours a day. At the end of a year he continued this habit for half an hour a day.

The result of the cure was excellent. He was able to talk to his friends without stuttering. He even gave courses of lectures with success.

"I consider myself practically cured, said Dr. Renon, "but not definitely. I can speak by wishing to intensify. If I am tired or if I do not think to speak slowly, it sometimes happens that I still stutter. Dr. Chervin's method is only for people who have strong wills."

INFLUENCE OF THE MULLAHS.

No One Dares Lay Sacrilegious Finger Upon Their Persons.

Ever since the beginning of the now constant troubles in India a good deal has been heard about the mullahs.

A mullah, or as it is more properly written, mollah, is a title given in India and throughout the East generally to a religious leader of any description.

Thus the Sultan of Turkey is a mollah, because he is the supreme head of the Moshem world. The hostile Somali leader who caused us so much anxiety between 1901 and 1905, and whose name occasionally crops up even now in the daily papers was also a mollah. And there are hundreds of others.

To the most of the more conspicuous among them we prefix the adjective "mad." This, however, must not be taken to mean that they are insane, the word being used rather in its Oriental insignificance of "inspired."

The influence wielded by the mollahs who are now stirring up the border tribes of Afghanistan is enormous. Clad in their sacred robes, bearing aloft the green standard of Islam, they go up and down the valleys shrilling the Mohammedan war cry, and woe be to him who refuses to heed.

The presence of the mollah is sacred. True, the Amir the other day was reported to have ordered that any of them caught preaching the Jehad (holy war) should have their tongues torn out. But if he really issued such an edict which is extremely doubtful—it was merely meant for European ears. Not even the mighty Habibullah himself would care to lay a sacrilegious finger on one of these saintly personages. If he were to venture such an unheard of thing vengeance would surely overtake him. For it 's the cardinal principal of the Ulima—as the mollahs are collectively termed—that an injury purposely caused to one of their number can only be atoned for by the death of the individual inflicting it.

We Are Growing Younger.

We are a younger people than we were fifty years ago. The proportion of babies to the total population has increased. The proportion of mortality has increased. The proportion of old age has diminished. So says the United States census of 1900. Of the babies that are born, three now reach the age of five for every two that reached it fifty years ago. Infant mortality has diminished but old age mortality has increased. Since 1890 the increase of the death rate from 60 to 64 is 7 per cent; from 65 to 69, 6½ per cent; from 70 to 74, 16½ per cent; from 75 to 79, 7 per cent; from 80 to 84, 15 per cent; from 85 to 89, 12 per cent; from 90 to 94, 30½ per cent; from 95 up, 20½ percent. That is the record that Dr. John V. Shoemaker gleans from the census of 1890, and corrects by later information secured from Washington. So we died earlier than our grandparents did. The reason suggested for it is that a larger proportion of weaklings survive infancy and that life is more luxurious, and the nervous strain of it greater than it use to be.

A President's Baby Clothes.

In the corner of the National Museum attached to Independence Hall, and under a neat glass case there is a little suit of silk baby clothing that attracts much attention, especially from the women visitors.

It includes a tiny cap, dress, waistband and handkerchiefs, made, according to the card attached, "for the sixth President of the United States by the wife of the second," Mrs. John Adams. As her eldest son John Quincy Adams, was born in 1767, and the tiny suit was evidently worn only a few times in his earliest infancy, it is now more than 140 years old.

As evidence of maternal love and care the many delicate cross stitches in colored silk are preserved with marvellous delicacy. They are sure to attract admiring remarks when a group of matrons or stylishly dressed younger women bend over the the case.

Don't Fold Your Arms.

By folding your arms you pull the shoulders forward, flatten the chest and impair deep breathing. Folding the arms across the chest so flattens it down that it requires a constant effort to keep the chest in what should be its natural position. As soon as you forget yourself down drops the chest.

We cannot see ourselves as others see us. If we could, many of us would be ashamed of our shapes. The position you hold your body in most of the time soon becomes its natural position. Continuously folding your arms across the chest develops a flat chest and a rounded back.

Here are four other hints which should be made habits. Keep the back of the neck close to the back of the collar at all possible times. Always carry the chest farther to the front than any other part of the anterior body. Draw the abdomen in and up a hundred times a day. Take a dozen deep slow breaths a dozen times a day.

Will Open Up Vast Tract.

A great extension of the Siberian railroad is proposed along the River Amur, and as it has met with hearty approval on the part of the present ministry, it is likely to be constructed. It will open up 40,000,000 acres of corn land.

Factory Work for Infirm.

Among the many charities in London there is none more interesting to the American visitor, than the factory where girls who are blind, cripples in wheeled chairs and dwarfs, some of them only a yard high, are taught the art of making artificial flowers, and when they have mastered the rudimentary branches they are paid for their time. The factory is maintained by the Water Cress and Flower Girls' Christian Mission, which was organized forty years ago by the late Earl of Shaftesbury, and it is now under the patronage of the Queen and the Princess of Wales.

Telling the Hour.

In Singar, in the Malay archipelago, two bottles are placed neck to neck, and sand is put into one of them, which pours itself into the other every half hour, when the bottles are reversed. On a line nearby are hung twelve rods marked with notches, from one to twelve. The whole arrangement is in charge of an attendant, who sounds the hours on a gong.

Triumph Of Madam Marsky

"The whole thing is an utter fraud! I can't think how anyone can be fool enough to believe in such nonsense."

The Colonel spoke heatedly

"As for this Madame Marsky, she is merely a vulgar charlatan—a cheat! She ought to have been locked up long ago in order to protect the poor fools she fleeces so successfully. Women of that sort are an offense in any civilized community. Why no one has even come forward at some of her scandalous hypnotic seances to expose her publicly is a mystery to me."

A strange and awkward silence fell upon the group assembled round the dinner table.

The hostess hastily attracted the attention of the assembled ladies. They all answered to her summons with alacrity—all except one, who rose languidly from her chair, a scornful smile about her lips; her eyes were fixed on the Colonel with a curiously intent expression, as if she wished to stamp his face on her memory.

When the ladies had reached the drawing room, the hostess turned to the lady who had taken so great an interest in the Colonel.

"Dear Madame Marsky," she said, with tears of mortification in her eyes "It was all too dreadful! Please forgive me for exposing you in my house to so great an insult! It never occurred to me that Colonel Graham did not know you by sight. Any way, he must have known that you were a dear friend of mine. His behavior was atrocious, unwarrantable. Of one thing you can be quite sure—Colonel Graham shall never cross our threshold again!"

Madame Marsky laughed—a curious, hard, little laugh.

"Please do not give the incident another minute's thought," she replied. "Army men are often so bigoted and narrow-minded. A lesson that the outside world cannot be drilled and bullied with impunity, as he probably drills and bullies his poor soldiers, would do a great deal of good to our military friend. Why is he so set against hypnotism in general, and me in particular?"

"He is against everyone who is cleverer than himself, and against everything that escapes the grasp of his narrow understanding. Here come the men."

The door opened wide, and foremost among the men strode Colonel Graham. By his side walked his host in a manner rather suggestive of a policeman in charge of a criminal.

"May I introduce Colonel Graham to you, Madame Marsky? He has expressed a great wish to me for an introduction, in order to apologize to you for his most unfortunate speech."

Colonel Graham looked not a whit embarrassed. He bowed profoundly.

"I must apologize," he began in a tone that was anything but apologetic, "for my most unfortunate remark in regard to your most charming self just now. Of course, as soon as I knew who you were I realized the heinousness of my crime. In regard to what I said about hypnotism I apologize also, although I still preserve the same feelings on that subject."

"Very well, Colonel Graham," she replied coldly. "I accept your not very gracious apology. Perhaps at some future date we may meet again, and I may prove to you personally that I am neither a charlatan nor a cheat, and that there is something in hypnotism after all."

She bowed haughtily and turned her back upon him.

For the first time in his life Colonel Graham looked snubbed and small.

• • • • • • • •

The large concert hall was brilliantly illuminated. Down below, in the body of the hall, sat the serried ranks of "Tommies." Above on a level with the plaform, sat the officers and their friends, foremost among them being Colonel Graham. Lady Flora, the toast of the regiment and the Colonel's fiancee, sat by the side of her soldier lover.

On the platform a small figure stood, dressed in white. Madame Marsky, the celebrated hypnotist, held the audience in the hollow of her hand, breathless and fascinated.

"How pretty she is and how determined she looks! No wonder no one can resist her! I wish you would go and be hynotized, Colonel! I should dearly love to see her pit her whole strength against you—you, the strong man!"

The Colonel set very erect and fingered his moustache.

"My dear Lady Flora," he said deprecatingly, "you know quite well that your wish is my law, but really you can scarcely expect a man in my position to make such a fool of himself publicly in the face of his whole regiment, now could I?"

Lady Flora smiled and tapped the Colonel's arm with her fan.

"You wouldn't look like a fool," she said. "Madame Marsky would, of course! You say she is a cheat and a charlatan! Here is your opportunity to prove your words before all. She couldn't hypnotize you; the idea is absurd—or have you secret doubts of her power after all? Oh, I believe you have!" [illegible] as she received no answer from her admirer.

"Dear me, how hot the place is! I am beginning to feel quite dazed; the heat is really affecting my head. I beg your pardon, Lady Flora. What were you saying just then?"

"I said that I believe you are secretly frightened of Madame Marsky and her powers and won't own up. Now confess you are scared, aren't you?"

"Scared! Pheugh! Scared, my dear young lady! The idea is absurd. My position in the regiment forbids showing this woman up as I should like to do. How she does stare up here!"

The Colonel broke off abruptly as the hypotist's clear voice rang across the hall.

"Many people scoff and call me a cheat and a charlatan. There is a man here to-night, who once insulted me in public. His apology must be made to me publicly on his bended knees. I am calling to him now. He is weak as water in my hands. That man will [illegible] my power as [illegible]."

The Colonel gasped and wiped his brow, on which beads of perspiration had gathered. He half rose from his seat and [illegible]

"Good heavens," he murmured [illegible] in his dream. "I believe the woman actually means me! What impertinence, what horrible impertinence!"

Lady Flora leaned towards him.

"What are you muttering to yourself about so vindictively? She is looking at you, my friend; you had better be careful. My dear, good man, what on earth are you going to do? How very extraordinary you look!"

She drew back aghast. The Colonel's face had grown rigid and fixed; his eyes fixed on Madame Marsky's face, seemed to be starting out of his head. He breathed unevenly and looked like a man in a trance.

"He is coming to me now," cried the hypnotist, "down the stairs, across the hall, to prove that the science of hypnotism is not quite a fraud after all."

And he was! As one in a dream, the Colonel rose and pushed back his chair. He broke away from Lady Flora's almost frantic grasp and passed like a sleep walker among his guests, unseeing and quite unconscious of what he was doing.

Up the platform steps he strode, and knelt at the feet of Madame Marsky in humble supplication.

"I once insulted both you and the science you love. I was rude to you," he said in a low, clear voice. "I have deeply regretted it since—oh, so bitterly—for I love you so! You are really the only woman I have ever loved. Will you forgive me and marry me?"

Madame Marsky threw back her head defiantly and faced the astounded audience.

"Colonel Graham has apologized to me for his insulting remarks on the subject of my art and for the statement he made about me personally. He has found out that I am not a cheat, not a charlatan. All these statements he recalls utterly as if they had never been made. I forgive him."

There was a silence that could almost be felt, and then a "Tommy" burst into an hysterical cheer. His companions joined in frantically. The rafters rang with their boisterous applause. The Colonel was not a popular man in his regiment.

Madame Marsky stood a moment, proudly erect, and listened to the uproar; then she bent forward over the kneeling figure and made a few passes with her hands. Her victim rose to his feet and faced her.

Slowly the full knowledge of what had happened and the humiliating part he had played seemed to dawn upon him. The cheering ceased abruptly; cold fear had gripped the "Tommies" at the sight of the furious, white, drawn face on the platform.

The Colonel passed his hand across his face like one awaking from a dream. As he [illegible] his hands he encountered the steady, magnetic gaze of Madame Marsky's eyes. The sight seemed to make him nearly mad.

"You witch!" he hissed between his clenched teeth. "You shall pay for this, madam!"

For one moment he looked as if he would strike her down in his blind rage, but his hand fell helpless before her merciless, fixed stare. He put up one hand to his head and seemed about to fall.

"Go," she said authoritatively; "go, you have had your lesson."

She turned to the audience, bowed and passed through the curtains at the back of the stage.

The next day Colonel Graham sent in his resignation.—M. De L. Bartlett.

A Gracious Compliment.

Colonel Thomas Wentworth Higginson, at a recent celebration in Boston of his eighty-seventh birthday, said:

"I find old age to be an enjoyable period of life."

That Colonel Higginson is happy in old age is witnessed by the good humor that illumines all his utterances.

Thus, on his birthday, a young woman, an admirer of his books, happened to bring him a bouquet of roses. Colonel Higginson asked her name, and then he said:

"You live, I suppose, with your parents?"

"No, sir," the lady replied. "My parents are in heaven. I live with my husband."

"Your husband, too, is in heaven!" said Colonel Higginson, gallantly.

Quarrelsome Musical Minds.

Something in the musical mind seems to be very irritant and quarrelsome, inviting doubt as to the celestial origin of the "heaven descended maid," and suggesting rather that it is a juice of the basement and not [illegible] from the top stories of the brain. Parrots and mocking birds, [illegible] whistle and sing with some success, and are as spiteful and jealous as devils and monkeys.

Anecdote from Real Life.

"Forty years ago I started in life without a cent."

"Say, on."

"And now I have four hundred dollars in the bank, and a [illegible]"

Maybe Scalp Exercise.

Perhaps beef handlers give their scalp exercise by carrying meat—to some extent upon their heads—at any rate [illegible] prevent badness by this exercise of the scalp [illegible]

Given Time to Think.

Condemned to death, a prisoner in Greece is kept in confinement for two years before the sentence is carried out.

Disease Known Only to Humans.

Leprosy is the only exclusively human disease. It is impossible to give it to any other animal.

The absurd man is the one who never changes. Take our advice when you have a cough or a cold and try Allen's Lung Balsam. There is nothing more soothing, nothing that will bring greater relief. Contains no harmful ingredients. Used for many years with satisfaction and success. 25c., 50c. and $1.00 bottles.

Painkiller

Relieves Internal and External Pain
Heals Bruises, draws the Ache from Stiff or Rheumatic Muscles.
Taken in Hot Water Stops Cramps, Colic, Diarrhoea, and similar affections.
There's only one "Painkiller"—Perry Davis'.
25, 35 and 50c. Bottles.

RAILROAD TIME TABLES.

Lake Shore & Michigan Southern Railroad.

Effective Nov. 24th, 1912

Going south.

Station	315 a m	309 a m	331 p m	311 p m
Jackson	† 6 05	† 10 05	† 2 00	† 5 05
Tecumseh	† 7 03	† 11 27	† 3 07	† 6 09
Adrian	† 7 33	† 11 53	† 3 30	† 6 35
Toledo	† 8 35	† 12 35	† 4 15	† 10 10
Chicago	† 4 05	† 9 00		
Detroit	† 12 20			

Going north

Station	316 a m	312 p m	314 p m	318 p m
Toledo	† 7 50	† 12 30	† 5 [illegible]	† 6 30
Detroit			† 5 00	
Adrian	† 8 [illegible]	† 1 [illegible]	† 5 [illegible]	† 7 28
Tecumseh	† 9 09	† 1 32	† 5 53	† 7 48
Jackson	† 10 15	† 2 35	† 6 53	† 8 50

† Daily
‡ D'ly Ex. Sun.
G. J. Zimm, Ticket Agent

DUNDEE BRANCH.

Going west.

Station	429 a m	425 a m	431 p m	427 p m
Adrian	† 6 10	† 8 15	† 3 [illegible]	† 5 25
Tecumseh	† 6 35	† 8 40	† 4 [illegible]	† 6 [illegible]
Addison	† 10 20	† 11 05	† 5 [illegible]	† 7 05

Going east.

Station	422 a m	428 a m	430 p m	434 p m
Addison	† 9 37	† 10 35	† 1 20	† 7 15
Tecumseh	† 10 23	† 11 05	† 3 25	† 8 05
Adrian	10 50		† 5 15	† 8 30
Chicago	5:00			

DETROIT, TOLEDO & IRONTON

Going South
Daily except Sunday

Station	1
Adrian	11:30 a. m.
Tecumseh	10:45
Ridgeway	10:33
Detroit	8:00

Going North

Station	2
Adrian	3:39 p. m.
Tecumseh	4:10
Ridgeway	4:20
Detroit	7:05

F. S. Bell,
Ticket Agent.

FOLEY KIDNEY PILLS
FOR BACKACHE KIDNEYS AND BLADDER

PATENTS

TRADE-MARKS and copyrights obtained or no fee. Send model, sketches or photos and description for FREE SEARCH and report on patentability. 25 years experience. Send 2 cents in stamps for NEW BOOKLET, full of patent information. READ PAGES 11 and 12 before applying for a patent. Write to-day.

D. SWIFT & CO.
PATENT LAWYERS,
303 Seventh St., Washington, D. C.

THE ORIGINAL LAXATIVE COUGH SYRUP
KENNEDY'S LAXATIVE
CONTAINING **HONEY AND TAR**

FEELING LIVER-ISH This Morning?
TAKE
THEDFORD'S
Black-Draught
Stops Indigestion & Constipation
25¢
A Gentle Laxative And Appetizer

For sale by All Druggists.

EARLY RISERS
The famous little pills.

We promptly obtain U. S. and Foreign
PATENTS
Send model, sketch or photo of invention for free report on patentability. For free book How to Secure Patents and TRADE-MARKS write to
C.A.SNOW & Co.
Opposite U. S. Patent Office
WASHINGTON D. C.

FOLEY KIDNEY PILLS
FOR RHEUMATISM KIDNEYS AND BLADDER

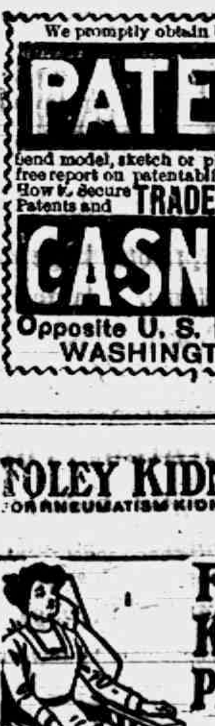

FOLEY KIDNEY PILLS
For Weak Back Nervousness Kidney and Bladder Ills
[illegible]

The Tecumseh Herald.

SIXTY-SECOND YEAR NO 46 TECUMSEH, MICHIGAN TUESDAY JUNE 10 1913 WHOLE NO. 4218

WE CAN SUPPLY

Building Material

for any kind of a structure you contemplate building on the shortest notice.

Thoroughly Seasoned Lumber

of full thickness and guaranteed quality. Shingles or Prepared Roofing for covering, framing, etc., all the pick of the best manufacturers.

Come in and look us over. Maybe we can save you some money, time and trouble. Look after your Spring Repairs NOW, Phone 59.

LENAWEE LUMBER CO.

See Our

HAMMOCKS

Screen Doors and Window Screens.

GET READY FOR SUMMER.

D. L. Whitenack & Co.

The Silent Servant

ELECTRICITY.

Is your house wired?

There are many advantages besides getting the best and cheapest light in an Electric wired house.

If you have a notion, let us know—we'll figure with you gladly and that won't cost you a cent.

THE TECUMSEH ELECTRIC COMPANY

WEAR A

New Straw

See how much it will help in the hot days to come,

50c to $3.00

PANAMAS $5.00

A SOFT **SHIRT**

is a big jump on the road toward solid comfort in summer.

50c to $3.00

Heesen & Heesen

WM. M WOOD

Woolen Trust Head Freed of Charge of Planting Dynamite.

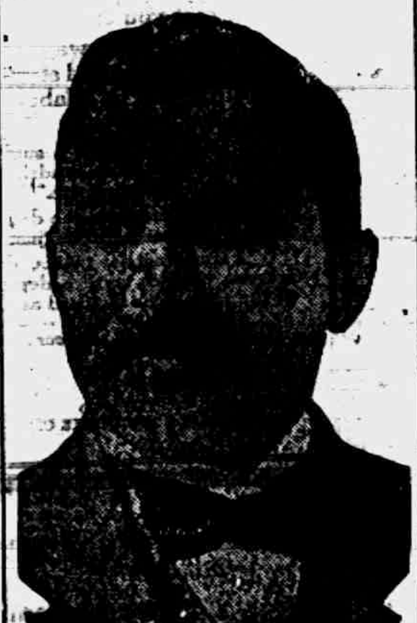

WOOD ACQUITTED BY JURY

Disagree on Atteaux—Collins Guilty on Two Counts.

Boston, Mass., June 9.—After deliberating throughout the night the jury acquitted President William M. Wood of the American Woolen company of the charge of conspiracy to injure the textile strikers at Lawrence by "planting" dynamite. A disagreement in the case of Frederick E. Atteaux was reported. Dennis J. Collins, who turned state's evidence, was found guilty on two counts and not guilty on the other four counts of the indictment.

Wood, Atteaux and Collins were indicted for alleged conspiracy to "plant" dynamite at Lawrence to discredit the textile strikers during the industrial troubles of 1912.

Long French Fishing Grounds.

It is an established historical fact that for more than 400 years French fishermen have come each season to the shores of Newfoundland and the neighboring banks, except during the wars with England, when French ships were temporarily driven from these seas.

BLOOD WILL SURELY TELL

When Prof. Reichert Has Developed His Idea.

PROOF OF HEREDITY COMING

University of Pennsylvania Scientist Can Now Distinguish the Blood of a Chinaman from That of an Englishman—Will Solve Many a Problem Involving Bloodstains.

Philadelphia, June 9.—With the publication of the second work of Professor Edward Tyson Reichart of the University of Pennsylvania, elaborating his research investigations, there is but one other theory to be developed by the noted scientist, and that is the establishment of the proof that heredity can be traced through the examination of the blood crystals.

Can Tell Races by Blood.

"You can say for me now," said Professor Reichert, "that my work on heredity is progressing. Within the next year I will have established proof that heredity can be traced through the blood crystals. When that is done, I will have finished years of endless labor and I have enjoyed the work."

The two works which the Carnegie Institution at Washington have completed represented the best years of the life of this remarkable scientific medical genius. Scientists believed that the blood of all Germans should be alike and that it ought to be possible to distinguish between the blood of a Chinaman and the blood of an Englishman, but no one had demonstrated the fact htat it was possible to differentiate between them until two years ago, when Dr. Reichert discovered it.

"When I had," he continued, "completed my work on hemoglobins, I found that I had gone about as far as I could at that time and before it would be possible for me to continue my research work along the lines of evolution it would be necessary for me to first go back to the chemistry of protoplasm and that meant that I had to work in the vegetable kingdom as well as the animal before I would find out where we were starting from."

Will Settle Mooted Problems.

It is now possible to tell with absolute certainty from what animal the blood which made the stains on the garments of the accused—if there is stains—was obtained. This delicate test will determine from what animal the blood was obtained and furthermore it can be relied upon to distinguish what species of an animal the specimen was taken from.

NEW CABINET IDEA

Aids to Be Called In When Chiefs Are Away from Capital.

Washington, June 9. — President Wilson apparently has established a rule that in the absence from the city of the heads of the departments assistant secretaries shall sit in their places at the cabinet table. John Skelton Williams, assistant secretary of the treasury, attended the last cabinet meeting and on all occasions upon which Secretary Bryan has been away thus far John Bassett Moore, counsellor of the state department, has joined the president's advisers.

It is said the reason for the rule is that each cabinet officer may have a representative at the session who will report to him any subjects concerning his department which may have come up for discussion during his absence.

OROZCO, SR., HANGED

Zapata Refuses $20,000 Ransom for Rebel Chief's Father.

Mexico City, June 9.—Disdaining a ransom of $20,000 offered by the friends of Colonel Pascual Orozco, Sr., father of the former rebel chief, Emiliano Zapata has caused the old man to be put to death, according to a special dispatch from Cuernavaca to El Imparcial.

The dispatch says Orozco's body was found by the federals at Tlachichipla, near Jojutla, in central Morelos, hanging to a tree and riddled with bullets. A commission of Orozco's friends recently went to Zapata and sought the freedom of Orozco. Zapata said he would not sell justice.

COWBOYS IN LONG RACE

Three Start at Kansas City and Are to Finish at Winnipeg.

Kansas City, Mo., June 9.—A fifteen hundred mile cowboy race for a prize of $1,000 started from Kansas City. Miller Hawk, Spur, Tex.; William Benton, Sierra Blanco, Tex., and T. O. Henderson, Coayama, Mex., are the contestants, and their destination is Winnipeg, Man. Each of the riders has a pack pony besides his mount. They will go by the way of Omaha and Minneapolis. There each will choose a separate trail.

Mayor Jost, who sent a letter with the racers to the mayor of Winnipeg, acted as official starter.

VON DER AHE BURIED

Baseball Notables of Country Attend Funeral at St. Louis.

St. Louis, June 9.—Both Ban Johnson, president of the American League, and Charles Comiskey, old friends of Chris Von der Ahe, attended the funeral of the former baseball magnate and the owner of a St. Louis pennant winning team.

Among the floral pieces received were many costly creations from baseball friends of the late magnate from all sections of the country. The pallbearers were C. C. Spinks, Charles Comiskey, William and Charles Gleason, George Baker and George McGinnis.

COAT AND SUIT SALE

ALL THIS WEEK

Every Coat and Suit in our store included at Greatly Reduced Prices.

LOOK AT THESE PRICES

$25.00 Suits 14.75
20.00 Suits 11.75
18.00 Suits 10.75
15.00 Suits 8.75

REMEMBER OUR FRIDAY SPECIALS

We Accept Security Merchandise Orders

The Webster Anderson Co.
Tecumseh, Michigan.
This store closes every evening except Saturday at 6 o'clock.

EASTERN WIFE FINDS BIGAMIST IN INDIANA

Arrest Deprives a Knightstown Widow of Husband.

Newcastle, Ind., June 9. — Charles W. Reed, alias Charles Reamer, fifty-three years old, of Rochester, N. Y., was arrested at Knightstown on a charge of bigamy preferred by Mrs. Guerney Tuttle Reed of Jersey City, N. J., who offered evidence to show that she and the prisoner were married March 8 at Jersey City. On May 1 Mrs. Reed's husband married Mrs. Nancy Bailey, sixty-four years old, a well-to-do widow of Knightstown. The groom gave the name of Charles Reamer, by which he was known in Knightstown.

Mrs. Reed charged that he departed with almost $700 worth of diamonds and a large amount of money.

When arrested Reed admitted his identity, although he had shaved off a heavy mustache. "Yes, I am the man wanted for bigamy," he said. "I am fifty-three years old and am awfully sorry I did it. I was a long time geting started to marrying, but after I got started I certainly went some."

When questioned about his first wife's diamonds he admitted taking them and the money, but he would not say what he had done with them, since he was not yet charged with the theft.

Mrs. Bailey asked Reed to write to her while he was in jail.

LIFERS WANT PARDONS

H. E. Hinshaw, Preacher Convict, May Be One of June Petitioners.

Laporte, Ind., June 9.—According to letters received by Harry B. Darling, secretary of the state board of pardons, the June meeting will be featured by the hearing of a large number of petitions of life term convicts in the Michigan City prison.

It is understood that friends of W. E. Hinshaw, the preacher convict, will appear again before the board with an earnest appeal for his release. The docket for the June term will be large and five days probably will be occupied in this session.

WEATHER OBSERVATIONS.

Taken by United States weather bureau in Washington, D. C.

	Temp.	
New York	60	Part Cloudy
Albany	52	Cloudy
Atlantic City	58	Clear
Boston	58	Part Cloudy
Buffalo	50	Cloudy
Chicago	48	Clear
St. Louis	66	Part Cloudy
New Orleans	76	Part Cloudy
Washington	64	Part Cloudy
Philadelphia	62	Part Cloudy

Weather for Tomorrow.

Illinois, Indiana, Lower Michigan, Wisconsin and Iowa—Fair.

INDICT MINERS' CHIEFS

Federal Grand Jury Charges Men Break Sherman Act.

Charleston, W. Va., June 9.—President John P. White and eighteen other officials of the United Mine Workers of America were indicted in the federal court on a charge of violating the Sherman anti-trust law.

It is alleged the defendants conspired with the coal operators of western Pennsylvania, Ohio, Indiana and Illinois to raise wages in the West Virginia coal field so as to prevent its competition with the four other states in the western market.

MISS DAVISON PASSES AWAY

Death Takes Suffragette Who Stopped the King's Horse.

WONAN'S PURPOSE UNKNOWN

Never Ascertained Whether Attempt Was to Interfere with King's Race Horse or to Spoil the Race—Once Fined for Whipping Minister—Fined Many Times.

London, June 9.—Miss Emily Wilding Davison, the militant suffragette who was knocked down and trampled on by King George's race horse Anmer, when she rushed on the track and interfered with the running of the Derby last Wednesday, died at the Epsom Cottage hospital. She was conscious for a short time Friday, but lapsed into unconsciousness after an operation had been performed and died without regaining consciousness.

Purpose Unknown.

It will never be definitely known whether Miss Davison made a particular effort to interfere with the king's horse or whether she simply wanted to spoil the race. It was the king's horse, however, who hit her with his shoulder and knocked her down and trampled on her. Jones, the jockey, was thrown and badly hurt, but is expected to be about again in a few days.

Once Whipped Minister.

The crazy act of Miss Davison was witnessed by King George and Queen Mary, who were in the royal box and were watching the result through their glasses. For a time the report was that Miss Davison was dead. The woman, who was thirty-five years of age, was well educated and had the degree of B. A. She was one of the most active of the militants and had been in prison for suffrage outrages no less than eight times. She was sentenced once for horsewhipping a Baptist minister, whom she mistook for David Lloyd George.

An inquest will be held next Tuesday.

STRAUS MEMORIES HONORED

Bronze Tablet to Memory of Titanic Heroes Unveiled.

New York, June 9.—A handsome bronze tablet bearing the medallion portraits of Isidoro Straus and his wife, who perished heroically in the Titanic disaster, was unveiled in the assembly room of R. H. Macy & Co.'s store in the presence of 4,000 employes and invited guests.

A five-year-old granddaughter of the late Mr. and Mrs. Straus pulled the strings that drew the big American flags from in front of the tablet.

Kokomo Police Reorganized.

Kokomo, Ind., June 9.—A reorganization of the police department was effected at a meeting of the board of police commissioners, Melvin E. Gross becoming superintendent of police; Lawrence D. Stevens, day captain, and Marshall Edwards, night sergeant.

GETS BLACK HAND NOTE

Woman Temperance Worker in South Bend Threatened with Death.

South Bend, Ind., June 9.—Mrs. Jennie Sharpless, a society woman and prominent in Indiana W. C. T. U. circles, has received a "black hand" letter, the writer of which threatens to blow her head off unless she ends her campaign to close South Bend dives.

TARIFF TRYOUT IN COMMITTEE

Next Crisis Comes Before Finance Body.

DELAY IN THE PROGRAMME

Prospects Are That Some Democrats on the Committee Will Oppose Many Changes—Work Done on Sunday on Several Schedules to Gain a Day.

Washington, June 9. — Before the tariff bill gets to the senate Democartic caucus, where it will be submitted to the most severe test it must meet before its pasage, it will have a preliminary tryout before the senate finance committee that promises to be most rigid.

Will Be Opposition.

Although the subcommittees have been at work on various schedules a month and are about to finish their work, it was said that there would be opposition by Democrats on the finance commitete to many changes. There is a prospect that some of the committee recommendations may not be adopted.

Committee Meets Tuesday.

Chairman Simmons of the finance committee has called a meeting of the majority members of his committee for Tuesday orning. He hopes to call the meeting of the entire committee next week, but two of the subcommittees still are struggling with schedules and cannot camplete their work before the middle of the week at the earliest.

Senator Johnson's subcommittee worked Sunday in an effort to gain a day. If some schedules are reduced as much as is reported a fight in committee seems certain before the bill gets to the caucus.

ANTISUFFRAGIST PRIZES

Miss Henry, Cleveland, and Mrs. Townsend, North Carolina, Honored.

Washington, June 9.—Miss Julia D. Henry of Cleveland, O., and Mrs. Metta F. Townsend of Greensboro, N. C., have each been awarded a prize of $100 by the National Association Opposed to Woman Suffrage for submitting essays giving reasons why the suffrage should not be granted to the fair sex. More than a thousand essays were submitted in the competition that came to an end June 1.

Mrs. George Riggs (Kate Douglas Wiggin) Miss Ida Tarbell and Miss Jeannette Gilder acted as judges.

One prize of $100 was offered for the best essay written by a city woman. This went to Miss Henry. The other $100 prize was for the essay from the country districts and this went to Mrs. Townsend.

CAL GIVES DOPE

New Trade Strengthens Both Teams—Favors Cleveland.

New York, June 9.—Manager Jimmy Callahan of the Chicago White Sox discussed baseball from various angles in a talk. Callahan expressed the opinion that the trade which involved the shifting of Hal Chase to the Sox in exchange for Borton and Zeider was about even up.

"The deal will help both teams," declared Callahan. "Chase, I think has been misunderstool.

"Borton and Zeider played great ball for us and they will repeat for Chance. Borton is a natural hitter and he will prove it before long.

"In my opinion the Clevelands are equally as strong as the Athletics. The Naps, it would seem, have a better pitching staff."

McCann Bros.

FOR SMART DRESSERS

Young men are as a general rate, the smartest dressers. The up-to-the-moment young man wants his clothes to be snappy, to have those finishing touches that are not found in ordinary clothes, but are found in Clothcraft Clothing.

Our success in pleasing young men is not just "luck," it is due to our knowledge of what the young man wants and our ability to provide it for him at a small cost.

Spring Suits, $8, $10, $12, $15, $18 & $22.

MADE-TO-ORDER SUITS $15 to $30.

Come and see our nobby line of Mens' and Young Mens' STRAW HATS.

McCann Bros.

ONE-PRICE CLOTHIER

WHEN LOOKING FOR

GRADUATE'S PRESENTS

SEE OUR FULL LINE OF

Books, also those Souvenir Spoons

Fancy Jewelry in Sleeve Buttons, Stick Pins, Brooches, Rings, etc.

Everything to please the most fastidious.

CALL AND SEE.

E. J. PETERS & CO.

PHONE 200 Successors to J. F. HICKS & SON

WE HAVE A FINE LINE OF

CROCKERY

100 piece Sets
42 piece Sets

Fancy Decorated China.

A full line of Glassware.
Souvenir Tumblers.

See us for Window Screens.

Ida B. Chase.

Tecumseh State Savings Bank,

Deposits, $425,000.00.

The amount of your first deposit is not so important as making the start now and regularly adding to it.

3 Per Cent Interest on Savings accounts and on Certificates of deposit for all full months, one month or more.

TECUMSEH STATE SAVINGS BANK.

THE TECUMSEH HERALD

G. N. STACY,
EDITOR AND OWNER

SUBSCRIPTION RATES

IN LENAWEE COUNTY

One year, payment in advance $1.00
One year, payment after three months 1.25

OUTSIDE LENAWEE COUNTY

One year, payment in advance $1.25
One year, payment after three months 1.50

There will be no Deviation from above Rates

Entered in the postoffice at Tecumseh, Mich., second class mail matter.

Telephone No. 36.

HOW'S THIS

We offer One Hundred Dollars Reward for any case of Catarrh that cannot be cured by Hall's Catarrh Cure.

F. J. CHENEY & CO., Toledo, O.

We, the undersigned, have known F. J. Cheney for the last 15 years, and believe him perfectly honorable in all business transactions and financially able to carry out any obligations made by this firm.

NATIONAL BANK OF COMMERCE,
Toledo, O.

Hall's Catarrh Cure is taken internally, acting directly upon the blood and mucous surfaces of the system. Testimonials sent free. Price 75 cents per bottle. Sold by all Druggists. Take Hall's Family Pills for constipation.

To try to give nothing for something is dishonest. To expect to get something for nothing is foolish.

No person need hesitate to take Foley Kidney Pills on the ground that they know not what is in them. Foley & Co. guarantee them to be a pure curative medicine, specially prepared for kidney and bladder ailments and irregularities. They do not contain habit forming drugs. Try them. For sale by all druggists of Tecumseh.

Keep in touch with average humanity. Some persons are always marching so far ahead of the procession that observers do not recognize them as a part of it.

The Brilliant Stars of June.

By the end of June, Mars, Venus, Saturn and Jupiter will be morning stars, but Foley's Honey and Tar Compound is at all times the "Star" medicine for coughs, colds, croup and whooping cough. A cold in June is as apt to develop into bronchitis or pneumonia as at any other time, but not if Foley's Honey and Tar Compound is taken. For sale by all druggists of Tecumseh.

There are a great many people who protest against every good thing until it is forced upon them.

Best Laxative for the Aged.

Old men and women feel the need of a laxative more than young folks, but it must be safe and harmless and one which will not cause pain. Dr. King's New Life Pills are especially good for the aged, for they act promptly and easily. Price 25c. Recommended by C. A. Wright & Son.

A lot of food is spoiled in the cooking.

Guaranteed Eczema Remedy.

The constant itching, burning, redness, rash and disagreeable effects of eczema, tetter, salt rheum, itch, piles and irritating skin eruptions can be readily cured and the skin made clear and smooth with Dr. Hobson's Eczema Ointment. Mr. J. C. Eveland, of Bath Ill., says: "I had eczema twenty-five years and had tried everything. All failed. When I found Dr. Hobson's Eczema Ointment I found a cure." This ointment is the formula of a physician and has been in use for years—not an experiment. That is why we can guarantee it. All druggists or by mail. Price 50c. Pfeiffer Chemical Co., Philadelphia and St. Louis.

When folks say mean things about you, if they are true, amend; if they are not true, it will do you no damage to amend a little anyway.

A substitue in medicine is never for the benefit of the buyer. Never be pursuaded to buy anything but Foley's Honey and Tar Compound for coughs and colds, for children or for grown persons. It is prompt and effective. It comes in a yellow package, with beehive on carton. It contains no opiates. Take no substitute for Foley's Honey and Tar Compound. For sale by all druggists of Tecumseh.

If you can't get what you want it is no reason why you shouldn't appreciate what you do get.

ULCERS AND SKIN TROUBLES.

If you are suffering with any old, running or fever sores, ulcers, boils, eczema or other skin troubles, get a box of Bucklen's Arnica Salve and you will get relief promptly. Mrs. Bruce Jones, of Birmingham, Ala., suffered from an ugly ulcer for nine months and Bucklen's Arnica Salve cured her in two weeks. Will help you Only 25c. Recommended by C. A. Wright & Son.

All virtue is hid from the eyes of jealousy.

A Worker Appreciates This.

Wm. Morris, a resident of Florence, Oregon, says: "For the last fourteen years my kidneys and bladder incapacitated me for all work. About eight months ago I began using Foley Kidney Pills, and they have done what other medicines failed to do, and now I am feeling fine. I recommend Foley Kidney Pills." For sale by all druggists of Tecumseh.

Those Suspicious People.

Politeness is wasted on some people. They always seem to think we have a gold brick to sell them.

An Ill Wind

The big yellow car had just escaped taking off the wheel of a very smartly rigged Stanhope, and the pretty women in it had sent a look of resentment and disgust deep into poor Billy's susceptible eyes; he spoke irritably as they sped past.

"I wish to heaven, Julia, you would be more careful. That's the seventh time this afternoon we've escaped a mix-up. Let me run her now, that's a good girl."

His cousin shut her lips firmly. "If you are going to develop nerves, Billy, you can get out, you know. I may be a greenhorn, but I'm game for any amount of this business. Do we turn just ahead? I don't seem to remember this road."

"Yes, we turn—on—one wheel, probably," retorted the perturbed Billy, savagely. "No stunts now. Shut her down, I say! There's the deuce of a mill, Julia——"

Soon afterward he sat up in the dusty grass of the roadside and gazed vaguely about him. Presently he became conscious of a peculiar object on which his hand rested. He looked down. A roasted chicken, plump, browned to a turn, met his astonished gaze. A bottle of champagne, broken, alas! lay near, its golden nectar wasted on insensate grass. Dazed and aggrieved he got to his feet, and then he sat down again suddenly. A big red car stood in the otherwise deserted road. Red?

Poor Billy pressed his hands over his traitor eyes. Red! The Meteor was yellow—he could swear to it. Yellow was Julia's color. Julia?

He got up quickly, anxiously. That reckless girl! Ah, there she wasn't!

A young woman in a torn coat of pongee sat calmly on the wall behind him, arranging her sunny hair in the indescribable fashion peculiar to all pretty women. She met his scared eyes affably.

"Come around, haven't you?" she said with a nod of her charming head. "I thought you would. You began to groan when I poured the champagne over you, but really there wasn't anything else I could do for you. On the whole I think we've come off rather luckily, don't you?"

Billy's head whirled. Who was this nochalant young person who said "we" so calmly to an utter stranger, and who seemed oblivious to the existence of Julia?

"Would you mind telling me what has become of Julia?" he faltered, bold his acheing head. "Something has happened I think. Is she—badly hurt?"

It was the young woman's turn to start, and she did so, thoroughly.

"Julia? What do you mean? I don't remember a thing after I screamed, when I saw that big yellow streak bearing down upon us until I found myself in these bushes and you unconscious on the grass. Who is Julia?"

Mr. Billy Brooks staggered to a seat on the wall. The girl was frowning at the rents in her long coat.

"Look at 'em," she mourned. "Even if our car isn't past patching up, I'm a wreck. I can't possibly face Mrs. Elliott and the rest in this state. You see, I lit right in those blackberry bushes. It was awfully good of you to offer to get me there quickly, but, really, the train would have been less hard on my gown."

Mr. Brooks murmured an apology absently, staring straight before him! Mrs. Elliott! An addition to his circle of acquaintances. Perhaps Julia—Our car! Our car!

"Your eyes aren't gray, and your hair isnt curly—why I dont know you, I don't;" she said pitifully. "I never saw you in my life before What—what has happened to us? You talk of Julia and—and"—

"Why, cousin Julia and I were driving half an hour ago in a yellow car—the Meteor. Julia and the car seem to have been translated and you're Mr. Stewart. I am here, and you are here, and a red car is here, and—er—the remains of a good lunch—not mine. My name is William Brooks. Can you throw any light on this Chinese puzzle?"

"I don't quite understand. I thought you were Mr. Stewart or I—Why, this is Mr. Stewart's car! He was taking me over to Mrs. Elliott's garden party. And that big yellow car came roaring at us!

"When—when I crawled out of the bushes and tried to pour the champagne down your throat, I thought what pigs these people were to keep right on and never stop to see if we were killed! And you are not—Mr. Stewart—at all! If your name is Brooks, where is Mr. Stewart?"

"Where is Julia?" replied Mr. Brooks unhappily, still anchored to the wall.

"I really do not know," retorted the lady in the car, with some asperity. "It might appear to a sensible person that she is with Godfrey Stewart in a yellow car. Anything is possible after this."

Mr. Brooks slid from the wall with incredible speed.

"Why Hurst Abbey."

"But it is not for sale."

"Oh, any place is for sale if enough is offered."

"But——" she began.

"Don't worry about it," he interrupted her; "I have written to the lawyers. By the way, you don't know who owns it?"

"I—seem to have heard," she said, "once; but," she went on, as if trying to remember, "I am afraid I can't tell you the name. But why do you want to buy it?"

"Make it useful," he said shortly.

"But how?"

"Pull it down."

"Oh!"

"Turn it into a sugar refinery."

"You dare not!" she cried indignantly.

"I dare," he retorted.

"It is abominable!"

"Well, it's no use at present."

"No use! I—I——" She said no more, but whisked out of the room and shut the door with a bang.

"Spirit!" muttered Floyd, as he looked at the door as though his eyes were Roentgen rays; and he lit a cigar. "I like spirit."

He did not wait for the post on the following morning, but crept early into the [illegible] sunbeam-habited house, where the air seemed to lie in luminous strata.

"Ought to be somewhere here," he said quietly, and he walked noiselessly into the kitchen, where the cat rose, yawned, and looked at him, then at the boots he held in his hand.

"Ah, here we are!" he exclaimed at last, as he descended a step into a little brick-floored room. The bump his head made in the whitewashed ceiling is there to this day. "Brushes—blacking. Clean my own boots? Of course! Well"—brush, rub, brush—"I wouldn't at the Carlton; but I don't like to have jeweled knobs in my boots. Confound it! It hurts. Hullo, puss!" he went on, as he saw the cat sitting on the threshold gazing at him.

Bang went down one boot, and he picked up the other.

"Mr. Floyd!"

"Madam?" And he bowed to her profoundly, boot in hand.

"What are you doing?"

"Dirty work makes clean boots."

"But I won't have it."

"Oh, yes, you will, Miss Charteris, till Annette——"

"There isn't any Annette," she said excitedly, and she took a step forward.

"Thought as much," he said grimly.

"But——" she began, and then she turned away sharply for there came a rat-tat at the outer door.

"Postman," he said. "Shall I go."

"No, of course not!" And she darted off, to return in a minute, bearing a letter in her hand.

"You don't trust me," he said as he took it.

"Why should I?" she exclaimed.

"Oh—just because you should."

He read that letter, and then read it again. It began: "Dear Sir—In answer to yours——" end evidently it was not quite satisfactory, since soon after breakfast he started off for the country town whence it came.

(Return to that mansion.)

"They tell me——" he said.

"Who tell you?"

He looked at her quite calmly.

"The lawyers who have charge of the abbey. They say that it is not to be sold."

"No more it is."

"But——" he continued. "There, please sit down, because I have a lot I want to say." And she obeyed his wish, subsiding into the lounge chair in the corner of the veranda.

"What do you wish to say?"

"I want——" he cried. "I want to buy that place."

"To make it a sugar refinery?" she asked, and there was a suspicion of a smile at the corners of her mouth.

"No, no; I want to hear you play the spinet again, I want you, and the place would be yours, and the land which used to belong, don't you see? And you could repair where you chose and leave the rest. What have I made all my money for out there, where everything is so confoundedly new, if I can't do this—for you? Miss Charteris—Ethel—I am only a rough 'un; but could you not take me—for the sake of the abbey?"

She turned her head sideways a little and looked at him.

"Perhaps," she said softly; "perhaps I could."

And though the spinet of the olden days was far away, he felt that there was music just then which made its cadence dull.

Indelible Ink Required.

By the laws of England and of France, legal documents are required to be written in ink made from galls, such ink having proved to be practically indelible. The mixture is of bruised galls with sulphate of iron and gum arabic. This legal ink, at once the best and oldest in existence, entirely depends on a disease to which the oak tree is subject, and which is caused by a fly known as the gall-fly. The gall-fly belongs to the same order as the bees and wasps, and when it is ready to lay its egg, it cuts away the outer bark of an oak tree twig and deposits its eggs in the hole. From some unknown cause the tree immediately begins to enlarge about the egg, and a gall, or oak-apple, as it is usually called, is formed.

Money in Rats.

The only good rats are dead rats. Alive, the rat carries disease. Dead, it may have a commercial value. The skin is fine material for book covers and for making purses and photograph frames. It may also be used in the manufacture of gloves for women, and in several of the great cities the rat killing industry is assuming proportions. The rat in Scandinavia, as well as the species known as the Norwegian, a big bothersome rodent because of its fighting proclivities, is particularly valuable for the purposes named. The bodies can be converted into fertilizing material. Thus, in many commercial centres abroad, is the rat being killed by the many thousands not because it is a menace to public safety, but because uses have been found for the heretofore worthless hide. The time may come when the rat will be hunted assiduously in this country, not only because of the money that's in it, but because it is our enemy.—Indianapolis News.

The Strange New Creed.

Professor Percival Lowell, the famous astronomer and author, said the other day of the public ignorance where astronomical matters are concerned:

"I can't discuss my Martian theories with the average man. He is as ignorant of astronomical terms as one of our Flagstaff policemen is of all long Latin words.

"This policeman arrested, the other night, an elderly gentleman who was parading the street in a white nightgown.

"'Good gracious, officer!' said the old gentleman, giving me a great start, 'it's all right; let me go. I'm a somnambulist.'

"But the policeman tightened his grip on the old fellow's arm.

"'It don't make no odds what your religion is,' he said, 'you come along with me.'"

Remington's Frank Criticism.

Frederic Remington, the illustrator, fresh from a Western trip on which he had been making studies of Indians and cowpunchers and things outdoors, met an art editor who insisted upon dragging him up to an exhibition of very impressionistic pictures.

"You don't seem enthusiastic," remarked the editor as they were coming. "Didn't you like them?"

Remington, remembering what he had been told as a boy, counted ten before replying. Then:

"Like 'em? Say! I've got two maiden aunts in New Rochelle that can knit better pictures than those!"

FATAL ACCIDENT.

A fatal accident occurred near Napoleon, Ohio, Friday afternoon when George James a freight conductor was thrown from a freight car on which he was riding.

He with a brakeman was shunkting some steel gondolas to Malinta, Ohio and an airbrake hose broke causing the cars to stop suddenly throwing Mr. James off the car. He was killed instantly. His body was taken back to his home in Napoleon where he moved from Tecumseh about two years ago. A wife and five children survive him.

CHILDREN'S DAY

The exercises at the Baptist church Sunday morning were exceptionally good. The Processional was fine, Lucille Kelly as Queen June escorted by two pages, and the Months in order, led the way to the rostrum and the older members of the School followed. The ladies were dressed in white with wreaths of syringa on their heads.

Opening song by the School, followed by a responsive prayer service. A solo by the Queen, was followed by greetings from the months with gifts of flowers according to their seasons. After this recitations and songs made a fine program. At the close of the exercises a Recessional hymn was sung, and the benediction closed a most delightful service, every child entering into the spirit of Children's day.

The church was most beautifully decorated with green and white. Maple leaves, White bunting and syringa blossoms were used in profusion with boquets of other flowers lending a riot of color to the decorations.

At the Presbyterian church a very fine program was rendered by the primary and junior departments, assisted by the whole school in chorus.

The address by the Pastor was most excellent, he has the happy faculty of reaching the hearts of the children and winning their effection.

Children's day has become one of the chief festivals of the month of June, and every child looks forward to its observance with a loving interest.

GENERAL FRANK D. BALDWIN

Retired Officer U. S. A. Served in Civil War, and for 30 Years Engaged in Indian Warfare.

GUEST OF GEN. FRED B. WOOD

General Fred B. Wood has been entertaining General Frank D. Baldwin of Denver, Colo. for several days.

General Baldwin deserves more than passing mention as he was in the U. S. army for so many years. He served through the Civil war and afterward was over thirty years engaged in Indian warfare only retiring from service when reaching the age limit.

Gen'l Baldwin was one of two officers to receive the second medal of honor. The other one being Thomas Custar a brother of Gen'l Custar.

His first medal was won by an act of distinguished bravery at Peochtree Creek during the Civil War when he went out between the two lines of battle alone during the fight and captured two confederate officers. The second was during the Indian Campaign, he being the officer who for the first time during our history subdued and pacified the Moro's on the Mindanao Island it was this campaign that won for him his title of General. It was in this fight that Major Will S McNair a Tecumseh boy commanded the artillery under Gen'l Baldwin. Since the retirement of Gen'l Baldwin he has made his home in Denver, Col.

The general has many relatives and friends in Tecumseh and adjoining towns, whom he is calling upon, at this time being on a return trip from Washington D. C. and Virginia where he rode with the cavalry soldiers with an ease and grace that astonished them but which he enjoyed to the utmost.

The Largest Magazine in the World

TODAY'S MAGAZINE is the largest and best edited magazine published at 50c per year. Five cents per copy at all newsdealers. Every lady who appreciates a good magazine should send for a free sample copy and premium catalog. Address, TODAY'S MAGAZINE, Canton, Ohio.

Arbitrated.

Conversation among travellers is frequently absurdly trivial. After several days together, as on shipboard, every one is idle, and talks about the most unimportant matters with the deepest interest. R. H. Milligan, in a book entitled "The Jungle Folk of Africa," recounts with what complacency the conclusion was reached that the thirteen colonies should never have rebelled, and that the blame was all on the side of England.

One man, moreover, disclosed the fact that he always wore safety-pins instead of garters, and descanted upon his preference with such enthusiasm that he made at least one convert.

One night we put in practice the principle of arbitration, of which we were all adherents. An argument had arisen among us as to which was the more simple of the two currency systems, dollars and cents, or pounds, shillings and pence. At last, the captain arriving, we decided to refer the matter to him, and to surrender our judgment to his arbitration.

The captain, an Englishman of the very stolid sort, after a period of reflection, replied very slowly, and with all the gravity of a judge:

"Pounds, shillings and pence is the simpler system; for, don't you know that when you are told the price of a thing in dollars and cents you always have to convert it into pounds, shillings and pence."

There was a little objection to this theory, but in general it was perfectly satisfactory so long as the voyage lasted.

COUNCIL PROCEEDINGS.

Council chambers, village of Tecumseh.

Regular meeting held June 2, 1913.

President C. B. Mize in the chair.

Present: Trustees Moore, Daisher, Service, Elliott, Brown, Slater.

Minutes of last meeting and adjourned meeting read and approved.

Street Commissioner's report was read showing work done upon the streets from May 20 to June 2, 1913.

Team labor.	
Chas. Bennett, 73 hours at 35c per hr	$25 55
Chas. Avery, 71 hours at 35c per hr	24 85
L. W. Swift, 55 hours at 35c per hr	19 25
Hand labor.	
Fred Tessman, 93 hours at 20c per hr	$18 60
Chas. Creger, 90 hours at 20c per hr	18 00
Wm. Cassell, 94 hours at 17½c per hr	16 45

Moved and supported that the report of the Street Commissioner be accepted and orders directed drawn for the several amounts. Motion carried.

Water Works Engineer's report was read showing water pumped in the month of May, 6,080,911 gallons; coal consumed, 40,800 pounds; also showing work done as follows:

G. C. Arner	$75 00
J. Lucas	15 60
A. Wood[illegible]	57 11

Report was accepted.

Chairman Elliott of the Buildings Committee reported on the condition of the council building. Report was accepted.

Motion made and supported that the Chairman of Buildings Committee fix the roof of the council building so that the roof will be in good shape and not leak. Motion carried.

Motion made and supported that there be built a retaining wall for coal bin at the Water Works, 30 ft. long, 7 ft. high, 15 ft. deep, west wing wall and floor to be made of concrete.

Amendment to the original motion was made that the building of the wall and floor be left to Water Board and the Water Works Engineer. Supported.

Yeas—Moore, Daisher, Service, Elliott, Brown, Slater.

Original motion as amended carried.

Motion made and supported that persons making application for water and sewer connections shall not lay the water and sewer pipe in the same trench outside of the sidewalk.

Yeas—Moore, Daisher, Service, Elliott, Brown, Slater. Motion carried.

The following bills were read and referred to the Finance Committee:

Streator Sewer Pipe Co., carload of sewer pipe	$161 60
H. W. Stevens, half of cost of the fence between Adams park and H. L. Jones' property	7 25
R. V. Wilson, papering and painting the rooms at council building	7 98
Lenawee Lumber Co., glass and lumber	4 81
Hayden Garage, trip to Hudson	3 00
A. Montgomery, freight and cartage	1 67
Geo. N. Stacy, printing council proceedings	14 35
Tecumseh News Publishing Co., printing council proceedings, etc.	19 90
Ed. Pangle, ½ cement sidewalk C. E. Williamson	10 17
Tecumseh Electric Co., street lights for month of May	327 95
Tecumseh Electric Co., ornamental lights	32 10
Tecumseh Electric Co., council building	5 95
Tecumseh Electric Co., water works	88

Finance Committee acted favorably on the bills.

Moved and supported that the report of the Finance Committee be accepted and orders drawn for the amounts. Motion carried.

Motion made and supported that the Village order one National grader from the Good Roads Machinery Co., for trial on the streets and if the machine does the work satisfactorily same to be purchased by the Village. Price to be one National grader complete, two new blades, f. o. b. Tecumseh $255 00, and to allow the Village $50.00 for the old machine and two new blades. Motion carried.

Yeas—Moore, Daisher, Service, Elliott, Brown, Slater.

The question that the contract with the Tecumseh Electric Co. expires June 6 was left to the Lighting Committee.

Motion made and supported that we do adjourn. Motion carried.

F. G. HEESEN, Clerk.

Itch! Itch! Itch!

Constant itch. Intolerable agony, ECZEMA!

A few drops of a mild, simple, wash—instant relief—all skin distress GONE.

D. D. D. Prescription for Eczema

Sounds too good to be true? We guarantee it.

The first full size bottle free if D.D.D. cannot reach your case. For your comfort's sake, it is worth a trial. Come in and let us tell you about it. Also about D.D.D. Soap—it helps.

B. J. PULVER.

AN EDUCATIONAL BOOM.

It Struck Our Colleges Along in the Early '80s.

The curves representing the number of students are astonishingly similar in the case of American institutions of higher education, whatever their character and location.

There is a normal increase in attendance corresponding to the growth in population until about 1885, when the curve takes a sudden leap upward, and in the case of the State universities, assumes a parabolic form.

The curve for German universities shows the same peculiarity, with the sudden upward bend occurring at 1871. This is easily referable to the consolidation of the empire, but in the United States there was no such political revolution in 1885.

Where the authorities in different universities have been asked to explain this sudden increase of attendance in the early '80s they have attributed it to some local cause. "Oh, that was when our college got a new president," or "That was the year of the big corn crop," or "The new school law came into effect then," or "The Legislature was unusually generous."

But there is a difference of only two or three years between Harvard and California in the date when the curve started upward, and it is obvious that when Eastern and Western institutions, private and public, high schools and universities, classical colleges and technological schools, are affected almost simultaneously in the same way the fundamental cause must be a general not a local one. This cause, however, according to a writer in the Independent, remains to be discovered.

Daily Thought.

As the yellow gold is tried in the fire, so the faith of friendship must be seen in adversity.—Ovid.

Daily Thought.

Of all human things, nothing is more honorable or more excellent than to deserve well of one's country.—Cicero.

"Pittsburgh Perfect" Fence

Why we are Advertising It

We are giving "Pittsburgh Perfect" Fence as wide publicity through newspapers and farm journals, as is given most news items of national importance.

This advertising, of course, costs us a great deal of money. Why are we spending it?

Simply because we thoroughly and honestly believe "Pittsburgh Perfect", AS MADE TODAY, is a fence unequaled by any other on the market.

We know exactly what's in it, for we make it entirely in our own furnaces and mills.

Doesn't our faith in "Pittsburgh Perfect" Fence make it worthy your full investigation?

Made in Different Styles for FIELD, FARM, RANCH, LAWN, CHICKEN, POULTRY and RABBIT YARD and GARDEN

Every Rod Guaranteed

Ask your dealer for "Pittsburgh Perfect" and insist on his furnishing it. Do not allow him to persuade you that some other fence is just as good. If he doesn't sell it, write us direct.

"Pittsburgh Perfect" Brands of Barbed Wire; Bright, Annealed & Galvanized Wire; Twisted Cable Wire; Hard Spring Coil Wire; Fence Staples; Poultry Netting Staples; Regular Wire Nails; Galvanized Wire Nails; Large Head Roofing Nails; Single Loop Bale Ties; "Pittsburgh Perfect" Fencing. All made of Open Hearth material.

THE WELD THAT HELD

If you are interested in Wire Fencing, write for FREE copy of our ALMANAC, 1913—

Pittsburgh Steel Co.
Pittsburgh, Pennsylvania

Our Classified Ad Department

Ladies Shampooing, Manicuring and Massage Residence Oneida street, or will call at your home. Mrs. O. G. Hunt. Phone 294

FOR SALE—I keep on hand in large quantities Rubber Roofing as good as there is on the market for the same price as others and put it on free of charge. Guarrantee in from 5 to 8 years Also have roof paint in 1 gal. and 10 gal. lots
Jas. W. Owen.

ROOM and board on Pottawatamie St. one block from the Post Office.
Mrs. Mary Grove.

FOR SALE—The Voegele property now occupied by R. R. Anderson. Enquire of H. W. Stevens.

FARM MORTGAGES FOR SALE—We have several first mortgages on farms located in Lenawee County, which we will sell to net 6 per cent. Write for descriptions.
The Woodrow-Parkes Company
626 Nicholas Bldg.,
Toledo, Ohio.

HOUSE TO LET—Enqire of Jacob Miller.

BARGAIN SALE—McCormick rake and tedder, spring tooth harrow, Burch plow, 821 steel, new Richart stock and hay rack, two sets double harness, narrow and wide tired wagon, three bugies, set of three horse whiffletrees practically new. Cheap for cash. Inquire of Myron Conklin,
S. E. Conklin.

FOR SALE—A driving cart. Enquire of R. A. Heesen.

BABY CHICKS—Will have about 100 day old S. G. white leghorn chicks for sale at 10 cents each These are all from selected and trapnested stock. Will be hatching June 7th C. F. Patterson.

FOR RENT—Cottage on corner of Cummins and Union St. apply to
C. J. Robison
Clinton
Mich.

3 DAY old Ancona chicks for sale. 10 cents each Enquire of
William Smith,
No Maumee St.

CHIROPRACTOR

(Ki-ro-prac-tor)

A Chiropractor works on the spine alone and uses no Medicine. Disease is caused by the nerves being impinged (pinched) between the bones in the spine, and cannot do their work.

Are you suffering from Constipation Bowell, Stomach, or Kidney trouble, Brights Disease or Diabetis, Asthma, Bronchitis or Lung trouble. These are allowed to take hold on account of Impinged nerves in the Spine. Let me examine you, then, if I take your case and don't remove your Constipation you can have your money back. I never yet have failed to cure Asthma or Bronchitis. Give me a trial, 3 to 8 P. M. Corner of Onieda and East Chicago street.

F. M. BROWN,
Chiropractor.

DEVELOPING PRINTING ENLARGING

For Amateur Photographers who Are Particular

If you simply want your films "finished" let anybody do it, but if you are looking for results (perhaps better than you ever dreamed of) send 1 roll and 10c for trial development and one free sample print.

A. S. LYNDON, Ann Arbor, Mich.

"The man who makes thousands of pictures every year for Michigan students.

ARE YOUR FLOORS BOY PROOF?

Campbell's Varnish Stain

Will make them so. It is also good for all kinds of

Floors, Furniture & Woodwork

Easy to apply. 13 colors

Made by Carpenter-Morton Co., Boston

BROOM HOLDER FREE

Present this Coupon at dealer's store and receive one of the Campbell Broom Holders free

FOR SALE BY

B. J. PULVER

BARGAINS

We have many great bargains left in our stock of furniture.

You should see them to appreciate them.

You need the Furniture,

We want the Money.

Now is your time to get big values and save money.

Stahl & Service,

Furniture and Undertaking. Tecumseh, Mich.

Studebaker

STUDEBAKER

"Studebaker wagons certainly last a long time"

"I have had this wagon twenty-two years, and during that time it cost me only $6.00 for repairs, and that was for setting two tires."

"And after twenty-two years of daily use in good and bad weather and over all kinds of roads, I will put this wagon against any *new* wagon of another make that you can buy today."

"Studebaker wagons are built of air-dried lumber and tested iron and steel. Even the paint and varnish are subjected to a laboratory test to insure wearing qualities."

"No wagon made is subjected to as many tests or is more carefully made than a Studebaker. You can buy them of Studebaker dealers everywhere."

"Don't listen to the dealer who wants to sell you a cheap wagon, represented to be 'just as good' as a Studebaker."

Farm wagons, trucks, dump wagons and carts, delivery wagons, buggies, surreys, depot wagons—and harness of all kinds of the same high standard as the Studebaker vehicles.

See our Dealer or write us.

STUDEBAKER South Bend, Ind.

NEW YORK CHICAGO DALLAS KANSAS CITY DENVER
MINNEAPOLIS SALT LAKE CITY SAN FRANCISCO PORTLAND, ORE.

Be Independent of Horse, Railroad and Trolley

Ride the 1913

Indian Motocycle

With new *Cradle Spring Frame*. Make it part of the equipment of your farm. Always ready for any trip, long or short. Takes you there and back at any pace from 4 to 50 miles an hour. Strong, reliable, easy to control. Low upkeep cost. Most economical and practical means of conveyance for the farmer.

The Indian 1913 type is a wonder for comfort and efficiency. Plenty of reserve power for hilly country. Takes you over roads not possible to any other vehicle. New style luggage carrier.

Prices { 4 H.P. Single, $200 / 7 H.P. Twin, $250 } f.o.b. Factory

TECUMSEH BIG CHIEF GARAGE.

Announcement

HARD COAL

Will advance in price July 1st, 25c per ton. We would suggest you put in your order at once. If your garden prevents your having delivery this month will except the money and give you a due bill that will be honored when you are ready for delivery.

Our quality this year is excellent.

L. E. TEMPLE & CO.

Sturgis Go-Carts

The many good featnres and quality make the STURGIS a favorite with all. The

Famous Luxury Springs

ALWAYS THE BEST.

QUICK DETACHABLE WHEEL FASTENER makes oiling easy. Style and service beats them all.

We would be pleased to show you some good ones.

GUY E. BELDING,

FURNITURE AND UNDERTAKING,

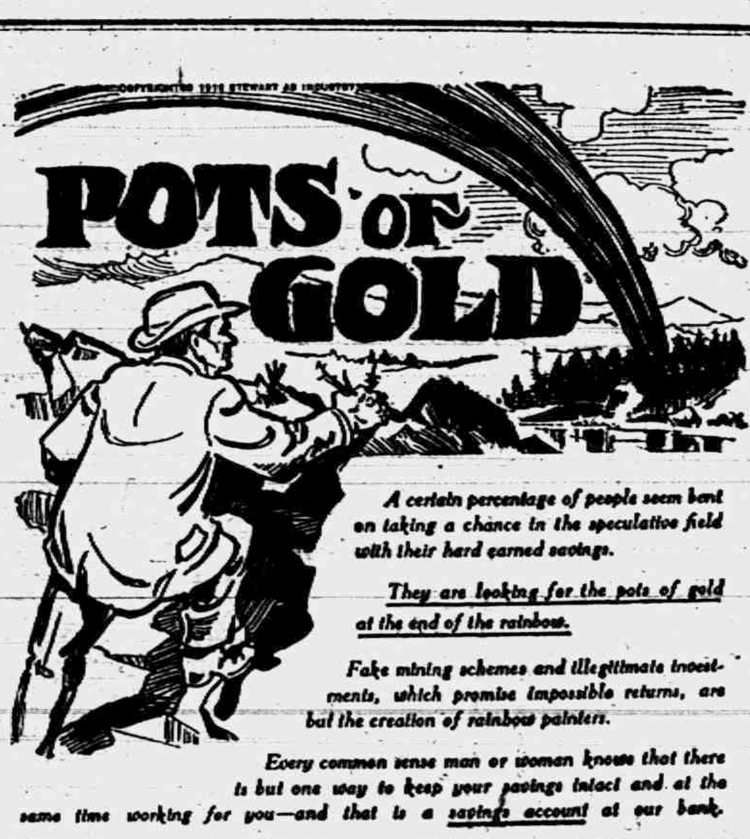

A certain percentage of people seem bent on taking a chance in the speculative field with their hard earned savings.

They are looking for the pots of gold at the end of the rainbow.

Fake mining schemes and illegitimate investments, which promise impossible returns, are but the creation of rainbow painters.

Every common sense man or woman knows that there is but one way to keep your savings intact and at the same time working for you—and that is a savings account at our bank.

THE LILLEY STATE BANK

Tecumseh, Michigan.

NEW CANNED FRUIT

at a price that is cheap.

Good Apricots, large can,	-	15c
Good Plums, large can,	-	10c
Good Peaches, large can,	-	15c

Also Cut Price on

Evaporated Fruits to close out.

Evaporated Apricots,	was 18c, now 14c
Evaporated Apricots,	was 14c, now 10c
Evaporated Peaches,	was 15c, now 11c
Evaporated Peaches,	was 10c, now 7c

Now is a good time to buy some for a time of need.

F. D. AVERY

PHONE 39.

The Herald $1.00.

LOCAL AND PERSONAL

NOTICE

All copy must be in the composing room of this office by 9:30 A. M. Tuesdays and Fridays

Mrs. Pliny Gratz is reported as seriously ill.

Miss Zelia Mills came home from Ithica, N. Y. Saturday.

Miss Hazel Fisk spent Sunday at her home in Clinton.

Mrs. Alfred Lewis of Tipton made Tecumseh a call Saturday

Misses Mary and Gertrude Kreidler were Clinton visitors Sunday evening.

Miss Ethel Deming was an over Sunday visitor with friends in Adrian.

Mrs. Laura Gray were down from Clinton Saturday calling on friends.

Mr. and Mrs. Linford Slater of Tipton were Tecumseh visitors Saturday.

Mrs. Wm. Jordan is spending a few weeks with friends in Jackson and Lansing.

Miss Nell.e Coller was the guest of her sister Mrs. Howard Evans in Tipton Sunday,

Miss Adah Shea was spending a few days in Napoleon last week, returning Saturday night.

Fire, tornado and auto insurance.
Mrs. Garland Gillespie.

George Witherell and family of Tipton were visiting relatives in town Sunday.

Miss Allie Sandford and Miss Sarah Grey of Clinton were Tecumseh shoppers Saturday.

D. C. Hubbard of Akron, Ohio is visiting at the home of Chas. Bartholemew this week.

Fresh fish Wednesdays and Fridays
Phone 158 Clarks Market.

The Misses Anna and Augusta Kirchgessner of Clinton were Tecumseh visitors Saturday.

Mrs. Madge Houseman and little son of Petersburg, were Tecumseh callers on Friday and Saturday.

If you are looking for a bargain in a good house and lot we have a number of them. Tansley Agency.

Dr. and Mrs. Starr Kline and baby of Onsted were guests of Dr. and Mrs W. A. Briegel last week.

Mr. and Mrs. H. E. Hand and daughter Marian, leave Wednesday for their new home in Homer.

Mrs. Harry Langton and two children went to Toledo Saturday for a week's visit with her mother,

Miss Florence Aten was spending Sunday in Tipton at the home of her uncle Joseph Platt and family.

Mr and Mrs. Fred Briegel entertained her sister Mrs. Wm. White of Detroit several days last week.

Gaston's sell Stamps at cost.

Mrs George Rockwood and children of Adrian were visiting her parents, Mr. and Mrs. John Lucus Sunday.

Special Communication Tecumseh Lodge No. 69 F. & A. M. Friday evening June 13 Work in E. A. degree.

Mrs. Henry Raymond who has been visiting her mother Mrs. Mary Allen and family returned to her home in Detroit Saturday.

Dr and Mrs. Roy Treat of Adrian, passed through Tecumseh this morning on their way home from Flint. They made the trip by auto.

Miss Grace Whitney who is teaching in Muncie Ind. arrived home Saturday night for her summer vacation with her father Rev. G. H. Whitney and sister Ruth.

The B. Y. P. U. will hold a meeting at the church parlors Friday evening. A business meeting for the election of officers will be followed by a short program. A good attendance is desired.

Picture frames made to order at at the Sunbeam Studio.

Mr. and Mrs. F. S. Turner entertained Messrs and Mesdames E. W. Atwell, G. E. Pomeroy and B. E. Kellerman of Flint, Saturday and Sunday The party made the trip in their car in 5 hrs. and 50 min.

Mrs. Daniel Chase went to Marshall Friday to visit her daughter, Mrs. Claud Wixom and family. Little Kenneth who has been visiting his grandmother for several days returned home with her,

Mr. and Mrs. Myron Conklin entertained Dr. and Mrs. H. R. Conklin and children, and S. E. Conklin and family of Macon, at dinner Sunday, honoring several birthdays of those present.

Trade at Gilberts, save money.

About 25 Gypsies made Tecumseh a visit Friday afternoon, As usual the women of the party went through the town telling fortunes wherever they could find a victim. The leader of the party said they were from South Carolina and were headed for Northern Michigan where they expected to work in the mines. They had six teams and wagons for their outfit.

E J. Peters & Co. have some very fine windows for Commencement week, in one is shown the books, diplomas and everything pertaining to the class of 1913 All these are presided over by that type of wisdom a huge Owl. In the east window are displayed suggestions for presents for the graduates, and one cannot choose amiss from the collection.

Save the cash coupons from Gilbert.

W. J Ingersoll, who has been the guest of his father J. M. Ingersoll, for the past four weeks, left for Toronto, Canada, where, after an extended vacation for the benefit of his health, he will resume his editorial work with the Canada Law Book Company. Mrs. Ingersoll will remain here several weeks longer as the guest of her father and mother, Mr. and Mrs. J. E. Waring.

TO OUR SUBSCRIBERS

According to the rulings of the Postoffice, semi-weekly newspapers are only allowed to carry subscribers for nine months. Look to the labels on your paper, and if in arrears over the nine months kindly settle, and assist me in avoiding trouble with the Authorities.

Mrs Geo. Price of Britton was shopping in town Saturday.

Mrs. Chas. Ruthruff was an Adrian visitor Saturday afternoon.

Regular meeting of Eastern Star, Thursday evening, June 12.

Miss Mary Murphy of Clinton was shopping in town Saturday.

Mrs. Pinkstone and daughter came down from Clinton Wednesday.

Miss Ivah Caswell was spending the week end in Cone with relatives.

Dr. L D. Loree of Ann Arbor was a business caller in town Thursday.

Miss Bernice Blanchard of Clinton was a Tecumseh visitor Saturday.

Mrs. B. R. Weld and her mother, Mrs. Lee returned from Chicago Friday.

Mrs. Kerr and daughter Etta of Tipton were Tecumseh visitors Saturday.

Mrs. Lester Rogers and Mrs. Lavern Barrett were Toledo visitors Saturday.

Mrs. Clarence Hunt of Adrian is visiting friends in and around Tecumseh this week.

The City Ticket office will be open Sunday.

Mrs R. B. Gillespie and Mrs. F. D. Rector were visiting friends in Adrian Friday.

Mr. and Mrs. J. R. Ladd and little Marjorie of Macon called on friends in town Saturday,

Mrs B. F. Wheeler of Wolf Lake was a guest at the home of John Snow and family last week.

Mrs. B. Lamkin who was attending the Baptist Association in Adrian. returned home Friday.

Fine switches made and cut hair and combings bought at the milliner store of Miss Hough.

Eddie Handy of North Franklin, is visiting his sister, Mrs. Leon Manley and family for awhile.

Mrs. John Gibson of Marion was the guest of her parents Mr. and Mrs. Robert Owen last week.

Willet Ellis a former resident of Tecumseh but now of Adrian was visiting friends in town Saturday.

Mr. and Mrs. George Kuder and daughter Mrs Winterstein of Macon were Tecumseh visitors Saturday.

Harry Brown who had been spending a few days in town returned to his home in Jackson Saturday morning.

The 500 club met with Miss Elizabeth Smith in Brownville Thursday afternoon the usual jolly time was enjoyed by all.

Thursday last Arthur Coburn of Detroit past grand master I. O. O. F, was having a fraternal visit with the brothers in town.

If you want to buy or sell a house see the Tansley Agency it will pay you.

Miss Minnie Smith who is in training for a nurse in Ann Arbor had an operation on her throat last week for the removal of her tonsils.

Miss Rose Jacobson the trimmer in Miss Foster's millinery department at the Webster Anderson Co. store, left for her home in Detroit Monday.

Martin Crossman and family of Toledo who have been making a visit at St Paul Minn. spent Sunday with her parents Mr, and Mrs H. L. Jones.

It was an optimist who reasoned like this "More rain, more alfalfa and clover, more cow feed, more cow feed more cows, more cows, more money."

The U of M. has purchased two bungalows on 14th street to be used as informaries where students may be cared for while attending the University.

Lynn Rogers has been forced to give up his position in the jewelry store in Ann Arbor on account of his eyes which have been troubling him for some time.

Mrs, Fred Fields of Hastings and her daughter, Mrs. A. M. Hall and little son, Frederick of Belding were visiting at the home of George Fields and wife Friday and Saturday.

Earl Rector left for Chicago Sunday night going from there Monday to Milwaukee, where he will attend a convention of Macaroni Manufactures. Mr. Rector represents the Uncle Sam Macroni Co. of Tecumseh.

Mr. and Mrs. Lynn G. White of Alva, Oklahoma, came Friday for a few weeks visit at the home of their cousins, Mr. and Mrs J. W. Owen, Mr. White is a newspaper man and editor of the Alva Review-Courier.

The Village council of Deerfield has issued an ordinance relative to fast driving of automobiles, motorcycles and horses and will impose fines on all who do not observe the rules as laid down. It might be a good idea to enforce some such ordinance in Tecumseh.

Specials at Gilberts this week are: 100 lbs sugar $4.90, Pineapples $1.45 to $1.65 per dozen, 6 bars Naptha 25c, 3 pkgs. Jelly con 25c, 8 lbs. Bert Rolled Oats 25c.

Lawrence Maynard who has been from time to time before the public as an offender against the law and who has been given opportunity by the judge to mend his ways is at last in the State Industral Home for boys at Lansing. Lawrence is a bright boy and with proper training might have done well, but now will have to make good.

F. J. Temple was a business caller in Britton Friday.

Mrs. Hiram Wescott is reported on the sick list this week,

Mrs. Robert Orr has been ill for several days this week.

Buy Bismark coffee and you will have no other Gilberts.

Mrs L. G North was a passenger for Jackson this morning.

R. A. Heesen and wife are visiting friends in Jackson this week.

Halleck Wilson drove through from Detroit in his auto Sunday.

R. N. Lowe and George Church spent Sunday at Devils Lake,

Charles Donnelly of Adrian, was a business caller in town Monday.

Dr. O. N. Rice of Tipton, was a business caller in town Monday.

Miss Sylvia Pilbeam of Britton was a pleasant caller in town Friday.

Mrs. Eatin Laskey of Rea was visiting with Mrs. Drake last Friday.

Mrs. Charles Welch of Manchester, was a Tecumseh visitor Monday,

Mrs. Mary Wheelan was down from Tipton Monday calling on friends.

Mrs. Jere Mahoney of Adrian, was visiting Mrs. Clyde Heck Sunday.

Your choice of Buggies in stock for $75.00. Brown & Co.

Miss Eva Van Vleet of Britton was a business caller in town Monday.

Mrs. E. S. Tate of Clinton, was calling on friends in town Monday.

Miss Edyth Cotton was down from Clinton Monday calling on friends.

Percy Heidenreich played with the Clinton band Monday night in Clinton.

Miss Margeret Hindes of Britton was calling on friends in town Saturday.

Floyd Bell and John Herring were in Tipton Sunday for Memorial service

Mrs. F. E. Morrell and Winnie were up from Britton Friday calling on friends.

Miss Helen Anderson has gone to Detroit for a few days visit with friends.

Mrs. Havilfind and son, Herbert were spending Sunday with friends in Sylvania,

Miss Nina Mull was an over Sunday visitor with her parents near Wamplers Lake

The Misses Geraldine and Helen Wescott are having the Dutch measles in fine style.

Mr. and Mrs. F. S. Temple left for Lansing today for the Bankers Convention

Mr. and Mrs John Cadmus of Ridgeway, were calling on friends in Tecumseh Monday.

Mr. and Mrs. Will Meeks have gone to Monroe to reside, he having secured a fine position there.

Mrs. Mame Kelly and daughter Marie are spending a few days this week in Detroit with friends.

Judge Joseph H. Steve of Lansing, was the guest of Mrs Alfred James and family Saturday

Mrs. Grant T Davis and two children were guests of Mrs. Fenwick and Miss Lucy Train today

Harry Snedicor of Jackson made his parents Mr. and Mrs. Frank Snedicor a short visit Monday.

D. C. Hubbard who is visiting at the home of Chas. Bartholemew is spending the day in Jackson,

S E. Conklin and daughter Irene were up from Macon for the Baccalaureate Sermon Sunday evening.

Mrs. J. C. Mahaney and her father James Pocklington were spending the week end in Adrian with relatives

Fresh vegatables and fruit at Gilberts.

Harry Chiverall of Detroit, and two young men friends, were visiting relatives in town over the week end.

There were 40 couple out for the dance at Witherell Hall Saturday evening, a pleasant time was reported

Mr. and Mrs. Fred Priest who have been visiting friends in town since Decoration day returned to Detroit Monday,

Mrs. J. S. Joslin who has been spending the last week with Mrs. S. W. Anderson left for Detroit this morning,

Miss Bernice Hall who has finished her season in a millinary store in East Palestine is home for the Summer months.

Mrs. Jennie Rowe of Decatur, Mich., is visiting friends this week, and assisting in the breaking up of the Barnes home.

Miss Ruth Keeney returns from her College work in Evanston, Ill., today for her summer vacation with her father, Joseph Keeney

Mrs Doty of Ann Arbor, is town this week with other relatives for the dismanteling of the home of Mrs. L. S. Barnes, who passed away several weeks ago.

"Jack" Hoy was a passenger for Davis Lake Saturday joining his wife who had been spending the week there with friends. They returned home Sunday night

Mr. and Mrs. Lynn G. White of Alva Oklahoma who are visiting J. W. Owen and family have gone to Hudson today to visit Mr. and Mrs C. O. Bovee and family.

Mr and Mrs Warren Underwood motored up from Britton this morning. Mrs. Underwood is spending the day with Mrs. Wm. Hazlett while the men are at Sand Lake fishing.

Fred Rector with his mother, Mrs. R. B. Gillespie and Miss Alice Wimple spent Sunday in Palmyra with Miss Eliza Rogers, They went in Fred's car and had a delightful trip.

Mrs. F. A. Kotts and son Donald of Toledo, came Friday for a visit at the home of S. P. Hosmer and daughter, Asenath. Dr. Kotts joined them Saturday night for an over Sunday visit

Born to Mr. and Mrs. R. K. Welliver of Dayton, Ohio, June 6, a 7½ lbs. daughter, Marilla Elizabeth. Mrs. Welliver is better known in Tecumseh as Pernita Owen a daughter of Mr. and Mrs. J. W. Owen.

TO-NIGHT AT THE ROYAL

Pathe western Drama, "An Equine Hero."

Edison comedy, "A Letter to Uncle Sam."

5c to all.

Wednesday, June 11, benifit of Royal Neighbors Lodge, 3 reels.

Pathe Great war reels "In the days of War."

Vitigraph, "New York Fire Drill."

Comedy, "Put Yourself in their Place."

10c to all.

NOTICE

My wife, Bernice Pieper, having left my home I wish to give notice that I will in no way stand responsible or pay any debts contracted by her. WM PIEPER.

BACCALAUREATE SERMON

The Presbyterian church was well filled Sunday evening to listen to the Baccalaureate sermon by Rev, F. Hewitt rector of St. Peters Episcopal church.

He took for his theme "The Issues of Life" and impressed upon the class the necessity good health, attention to study, a desire to stand first and the cultivation the finer emotions, to make a success in life, working with this in view to be true men and women wherever their lot may be cast.

The singing was by the united choirs, and was most excellent. This singing was most excellent. This week closes the school work of Tecumseh High school for the Class of '13. May the coming years find them as happy and contended as today.

LIFE IN CENTRAL CHINA

Dr. C. H. Barlow M. D. a prominent medical missionary will speak at the Baptist church Wednesday at 7:30, The public is cordially invited.

Dr, Barlow is a Michigan man who for years has lived in Central China. The provience in which he resided is 160 miles wide and 175 miles long and has 25,000 miles of canals and a dense population. The Dr's subject will be "Life in Central China."

A CHANCE TO MAKE MONEY.

The Grand Rapids Pearl Button Co. of Grand Rapids, Mich. will pay a good price for clam shells.

Gathering these shells is both healthy and profitable.

Write for particulars.

ART EXHIBIT

Tecumseh Library Building June 6

The annual exhibit of the Art Department of Tecumseh the Schools was held at the Library Building Friday afternoon and evening.

There was a fine display in every line of work and much talent was displayed by many of the pupils. Free hand drawing, copy work, original designing from subjects chosen by the pupils were all worthy of praise.

The little folks had many drawings of the animal kingdom, horses. dogs and pigs, coming in for a general display. The coloring of pictures was also very fine.

Among the older ones the boys had fine drawings of automobiles and other vehicles while the girls had some fine views of the interior of houses and their furnishings. Mother Goose melodies were most artistically illustrated and called for special attention.

Original designs for stencil work were quite commendable. Some finely illustated book covers attracted our attention, and their contents of stained glass designs and the flags of the nations were well executed.

The poses of different pupils furnished subjects for the others and some of them were quite unique.

The drawings of the school rooms with open door scenes of familiar houses in Tecumseh with their lawns and shade trees were very good indeed.

Another noticeable feature was the free hand drawing of scenes suggested by some story, showing the vivid imagination of some of the pupils.

Miss Caldwell as teacher in drawing certainly deserves much credit for the great success that her pupils have attained in the work of the last year.

Corn Forks at Gaston's.

Mr. W. P. McAdam made Adrian a business call Monday.

Harold McCann is one of the latest victims of the measles.

W. Wood was a visitor with his parents in Palmyra, over Sunday.

Sterling Silver Spoons by the hundreds, swell line for 75c each at Gaston's.

H. W. Stevens has secured a pension for the widow of the late Wm Jordan.

Dr. I. D. Loree and wife of Ann Arbor, sail for Europe this week for an extended trip.

The latest in Silverware is the Corn Fork, at Gaston's.

Mrs. Bertha Hooten and daughter, Alice were the guests of friends in Clinton Saturday.

Oscar Lidke was home from Toledo over Sunday, with his wife and her parents, Mr. and Mrs. Wm. Powell.

Class Day exercises are being held this afternoon on the High School lawn, with appropriate ceremonies.

Mrs. Charles Corwin of Detroit, who was visiting at the home of Mr. and Mrs. George Hines, returned home today.

The Womans Foreign Missionary Society of the M. E. Church will meet with Mrs S. E. Conklin, Thursday p. m. at 2:30.

Mr. and Mrs. Claud Crittenden and son Mills, are making a visit with her parents, Mr. and Mrs. A. W. Mills, and other relatives.

Fly Time Is Here.

We have all kinds of ammunition to destroy the troublesome fly.

The Best 5c and 10c Fly Spatter on earth.

DAISY FLY KILLER & FLY PIE
FLY BUTTONS
SIEBERT POISON PAPER
TANGLEFOOT, the old reliable.

Everything is cheap with which to fight the Fly.

ANDERSON BROS.

Phone 91 GROCERS Macon Phone

SEE OUR LINE OF

Hammocks,

Fishing Tackle, Vacuum Cleaners, Electric and Gasoline Sad Irons, Oil Cook Stoves, Refrigerators, Ice Cream Freezers, Bicycles.

Satterthwaite Bros.

Plymouth Binder Twine

SAVES TIME AND GRAIN

PLYMOUTH
TWINE

Twine is a small item, but good twine saves a lot of expense in harvest time. Every time your machine is stopped the delay costs you money. Time in harvest season is always valuable, and sometimes extremely precious on account of the condition of weather or grain. Be sure you use the *best* twine.—PLYMOUTH TWINE. Then you will be safe from the annoyances, delays, expenses, which ordinary twine causes. Plymouth Twine works perfectly in every machine. More of it is made and used every year than any other kind, because it is known to be the best and has been for years. Binds more sheaves with less expense, no knots, no breaks, and is guaranteed full length and extra strength. Get Plymouth Twine from the local dealer. Look for the wheat-sheaf tag.

Use Plymouth Rope. It has the same high quality as our twine.

C. A. SLAYTON & SON.

You Need Summer Shoes

NOW.

We have them in a wide range of styles

For Dress and Everyday Wear.

Our hobby is to fit and please particular people.

See our special line of

Easy Shoes and Oxfords for Old Ladies.

The Spayde Shoe Co.

TECUMSEH, - MICH.

Miss Lorene Furey of Lima, Ohio, is visiting her sister, Mrs. Lafe Steveneon and family this week.

B. P. Anderson was in Detroit for the week end with his daughter, Mrs. Clyde Barber and family.

LOST—Thursday June 8, a Silver Mesh pocket book containing money and money order. Finder please leave at Herald office and receive reward

Dr. I. D. Loree of Ann Arbor, assisted by Dr P. B. Hardy operated upon Mrs. J. H. Smith Sunday, for the removal of a fibroid tumor. Mrs. Smith came out from the effects of the anesthetecs finely.

Mr. and Mrs. Bates of Detroit, motored from Detroit Sunday, and visited Mr. and Mrs. J. J. Belcher, Mrs. Belcher returned home with them for a few days visit.

His Position.

"What are your views on the great public problems?" "I haven't any views on public problems," replied the man whose interests are under investigation. "I'm one of them myself."

Familiar Type.

A hypocrite, son, is a person who posts moral commandments in conspicuous places about his premises and goes out and forgets them.—Judge.

Then and Now.

It used to be that father would buy ten cents' worth of kerosene and the grocer would stick a potato on the spout of the can to keep it from spilling. Nowadays the gas bill is never under $5 and potatoes are worth two cents each.—Cincinnati Enquirer.

Chiropractors,

If you are sick, why not try Brown, the Chiropractor, and get well, others have. The cause of your trouble is in the spine

Office at residence in concrete block house, first house north at corner of Oneida and East Chicago Streets, 2 blocks east of R. R. Crossing.

Office hours 1 to 8 p. m. Examination and consultation free. City and country calls in A. M.

MR. and MR. F. M. BROWN,
CHIRIPRACTORS

DR. J. W. JEWELL,
OSTEOPATH

Of Adrian will be in Tecumseh Wednesday of each week, for Consultation and treatment.

At the Barrett House

Successor to Dr. Valens.

D. F. AUSTIN,
Myo Practor and Myo Path.

"The door to Success is marked "Push and Pull."

Come and get acquainted, and let me explain this simple method of healing. When you understand our way of healing you cannot help but have absolute confidence in MyoPractic adjustments. Chronic diseases a specialty. Consultation and examination free.

Office hours 9 to 12 and 1:30 to 5:00. Other hours by appointment.

will be at my office over J. J. Belcher's store every day except the 3rd Tuesday of each month

S. P. HOSMER,
OPTICIAN

Dental Parlors

W. D. REED, D. D. S

Chicago, St. Tecumseh.
Crown and Bridge work Aluminum Silver and Rubber plates and all of the specialties known to modern dentistry. Gas or vitalized air administered
Office over Avery & Co's store

Dental Parlors
of
E. D. BROWN, D. D. S.

Filling, Crown, Bridge and platework Local and complete anaesthetics administered for painless extraction. Office over the 5 & 10c store. Phone 192.

A. C. AYLESWORTH,

Licensed Auctioneer, Real Estate, Stock and General Salesman.

Will attend all sales in city or country, at reasonable rates.

Headquarters and all dates made Herald office.

C. . Cooley,
Licensed Auctioneer.

R. F. D. No. 4 Manchester. 15 year successful experience in Jackson, Washtenaw and Lenawee Counties, also practical farmer.

Bell Telephone Clinton exchange.

Rates Reasonable and Satisfaction Guaranteed

TYPEWRITERS,
GREAT BARGAINS!

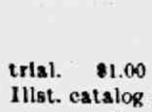

Brand new $40 to $65 Rebuilt, $10 up. 100 SMITH, ROYAL, UNDERWOOD, OLIVER REM etc. Send free trial. $1.00 weekly or rent apply. Illst. catalog and samples of ribbons, papers and carbons free for all. State erms wanted.

Detroit Typewriter Co.,
293 Shelby St., Detroit, Mich

Books for the Children

Care must be taken in the stories we give to growing children that evil is always overcome. Book friends are very real to boys and girls and influence their character. There should be effort and conflict in their stories and daring endurance and steadfast purpose. Stories in which the child hero acts rightly are particularly valuable, because what a boy or girl has done appeals more directly to the child's own power. He feels though he may not express it even to himself that what other children have done he can do.

DOING THEIR DUTY

Scores of Herald Readers are Learning the Duty of the Kidney

To filter the blood is the kidneys' duty.

When they fail to do this the kidneys are weak.

Backache and other kidney ills may follow;

Help the kidneys do their work.

Use Doan's Kidney Pills—the tested kidney remedy.

Tecumseh people endorse their worth.

Mrs. Sarah E. Austin, Pearl St., Tecumseh, Mich., says: "I have had no need of Doan's Kidney Pills or any other kidney medicine since 1908. I can still recommend this preparation highly. I suffered from distressing symptoms of kidney complaint for more than a year and when someone told me that Doan's Kidney Pills were effective in cases of this kind, I obtained a supply at Wright & Son's Drug Store. They helped me immediately and I continued using them until well."

For sale by all dealers. Price 50 cents. Foster-Milburn Co., Buffalo, New York, sole agents for the United States

Remember the name—Doan's and take no other.

The harder some men work in the field the more right they think they have to growl around the house.

No Substitute Could do This.

No inferior substitute, but only the genuine Foley Kidney Pills could have rid J. F. Wallich, Bartlett, Nebr. of his kidney trouble. He says: "I was bothered with backache, and the pain would run up to the back of head and I had spells of dizziness. I took Foley Kidney Pills and they did the work and I am now entirely rid of kidney trouble." For sale by all druggists of Tecumseh.

The children in the home should have at least as much training as the colt in the field or the vine on the trellis,

Most Children Have Worms.

Many mothers think their children are suffering from indigestion, headache, nervousness, costiveness, when they are victims of that most common of all children's ailments—worms Peevish, ill-tempered, fretful children who toss and grind their teeth, with bad breath and colicky pains, have all the symptoms of having worms, and should be given Kickapoo Worm Killer, a pleasant candy lozenge, which expels worms, regulates the bowels, tones up the system, and makes children well and happy. Kickapoo Worm Killer is guaranteed. All druggists, or by mail. Price 25c Kickapoo Indian Medicine Co., Philadelphia and St. Louis.

Hauling corn to the market is taking the profits the wrong way, and sooner or later the fields will tell you about it.

Katherine L. Norton, New Bedford, Mass., says: "I had a terrible pain across my back, with a burning and scalding feeling and scalding feeling. I took Foley Kidney Pills as advised, with results certain and sure. The pain and burning feeling left me, I felt toned up and invigorated. I recommend Foley Kidney Pills." For backache, rheumatism, lumbago, and all kidney and bladder ailments, use Foley Kidney Pills. For sale by all druggists of Tecumseh.

Nobody ever pulled up and went far away and made a fortune but would have done pretty well if he had put in the same amount of energy right where he originally was.

Don't be a mere imitator, but that doesn't mean that you are not to pick up good points wherever you can find them.

TECUMSEH MARKETS

CORRECTED JUNE 10 1913

Wheat	103—105
Flour per bbl.	5 80 6 20
Rye	60
Corn (ear)	30
Oats	36
Beans	2 50
Potatoes	25
Butter	22
Eggs	17
Lard	14
Tallow	
Fowls (live)	14
Springers	14
Roosters	07
Ducks spring	14
Geese	
Turkeys	16
Hay	8 00—10 00

DENVER OFFICERS OUSTED

Former Mayor, Sheriff and Treasurer Put Out.

Denver, Colo., June 9. — The city commissioners elected May 20 were seated and Former Mayor Henry J. Arnold, Former Sheriff Daniel M. Sullivan and Former Treasurer Allison Stocker, who have refused to turn over their offices, were ousted by an injunction issued by Judge James H. Tell.

BUFFALO BILL NEAR DEATH

Doctors Report Colonel William F. Cody's Illness Is Grave.

Knoxville, Tenn., June 9.—Physicians attending William F. Cody ("Buffalo Bill") say his condition was grave. Colonel Cody is being cared for at the home of a cousin.

The colonel was said to be suffering from nervous exhaustion and stomach trouble.

HOT FLASHES.

Women in middle age often complain of hot flashes. They are at that stage of life when their delicate organism needs a tonic and helping-hand which only Dr. Pierce's Favorite Prescription can give them. Many women suffer needlessly from girlhood to womanhood and from motherhood to old age—with backache, dizziness or headache. A woman often becomes sleepless, nervous, "broken-down," irritable and feels tired from morning to night. When pains and aches rack the womanly system at frequent intervals, *ask your neighbor about*

Doctor Pierce's Favorite Prescription.

Mrs. J. Imhof, of 321 S. Bentalon Street, Baltimore, Md., says: "I wrote you about nine months ago, telling you of my condition. I have a fine baby girl—she weighed nine pounds when born. She is my third child and the strongest of them all. My suffering was only for two hours. I took several bottles of 'Favorite Prescription' and one of Dr. Pierce's Smart-Weed. I never had a well day before I took your medicines. I was surprised how well I felt—could eat—was always hungry, and never had a sick stomach. The nurse who was with me said the medicine was wonderful because I got along so nicely after having had so much trouble before. She intends to recommend it to all her suffering patients. Everybody is astonished at me because I only weighed 132 pounds before and now I weigh 155. I have had several ladies come to me and ask about Dr. Pierce's medicine. I am willing to recommend it to all who suffer and want help. If any want information I will be glad to give it."

MRS. IMHOF & CHILD.

SOLD BY ALL DRUGGISTS.
World's Dispensary Medical Association, Proprietors,
BUFFALO, N. Y.

STATE OF MICHIGAN, County of Lenawee, ss.

Probate Court for said County.

At a session of the Probate Court for the County of Lenawee, holden at the Probate Office in the City of Adrian on the 31st day of May in the year one thousand, nine hundred and thirteen.

Present, HARRY L. LARWILL, Judge of Probate.

In the matter of the estate of DEBORAH A. JACKSON, Deceased.

On reading and filing the petition, duly verified, of Ella L. Hodges, daughter of said deceased, praying that administration of said estate may be granted to Albertus E. Palmer, or some other suitable person.

It is ordered that Monday, the 16th day of June, next at nine o'clock in the forenoon be assigned for the hearing of said petition.

And it is further Ordered, That a copy of this order be published in the Tecumseh Herald, a newspaper printed and circulating in said County of Lenawee, for three successive weeks previous to said day of hearing.

(A true copy) Harry L. Larwill,
Judge of Probate
E. I. Larwill, Probate Register.

COMMISSIONERS' NOTICE

STATE OF MICHIGAN, County of Lenawee, ss.

In the matter of the Estate of HARRIET S. BARNES Deceased.

The undersigned having been appointed by the Probate Court of said County, Commissioners to receive, examine and adjust all claims and demands of all persons against the estate of said deceased, do hereby give notice that we will meet for that purpose at the Tecumseh State Savings Bank in the Village of Tecumseh Lenawee County, Michigan, on the 16th day of June 1913, and on the 4th day of December, 1913, at nine o'clock in the forenoon of each of said days.

And that six months from the 4th day of June, 1913, are allowed by said Probate Court for the creditors of said estate to present their claims to us for examination and allowance.

Dated June 4th, 1913.

Sylvester P. Hosmer
Guy E. Nemire.
Commissioners.

BASEBALL SCORES

NATIONAL LEAGUE.

	W.	L.	Pct.		W.	L.	Pct.
Phil.	27	12	692	Pitts.	22	23	489
N. Y.	23	18	561	St. L.	19	26	422
Brook.	22	18	550	Bos.	17	24	415
Chi.	24	22	522	Cin.	17	28	378

At St. Louis— R. H. E.
Boston ....003010001—5 7 0
St. Louis ....000030000—3 7 0
Griner, Perritt, Gayer and McLean; Rudolph and Rariden.

At Chicago— R. H. E.
New York ..0100000000—1 7 2
Chicago ......0010000001—2 7 0
Tesreau and Meyers; Smith and Archer.

At Cincinnati— R. H. E.
Philadelphia ..100010000—2 9 1
Cincinnati ....001000000—1 4 0
Alexander and Killifer; Suggs, Packard and Clark.

AMERICAN LEAGUE.

	W.	L.	Pct.		W.	L.	Pct.
Phil.	34	10	773	Bos.	20	24	455
Cleve.	34	13	723	St. L.	20	32	385
Wash.	25	20	556	Det.	18	31	367
Chi.	26	22	542	N. Y.	9	34	209

No games scheduled.

AMERICAN ASSOCIATION.

	W.	L.	Pct.		W.	L.	Pct.
Col.	27	18	600	St. P.	25	24	510
Mil.	32	22	593	Minne.	23	27	460
Louis.	28	22	560	Ind.	19	28	404
K. C.	28	26	519	Toledo	18	32	360

At Milwaukee — Minneapolis, 0; Milwaukee, 10. Second game—Minneapolis, 0; Milwaukee, 4.

At Kansas City—St. Paul, 2; Kansas City, 3.

At Indianapolis—Toledo, 10; Indianapolis, 6.

ESTATE ONLY $873,030

Yerkes Property Shrinks After Debts Are Paid.

New York, June 9.—A supplemental report on the estate of the late Chas. T. Yerkes, formerly or Chicago, shows the gross value of his estate to be $4,140,770.58; debts and expenses of administration were $3,267,740, leaving a net estate of $873,030.58.

The report was filed with the surrogate by Wallace S. Fraser, deputy state controller. Mr. Yerkes died Dec. 29, 1905.

JOHN E. LAMB

Terre Haute Man Is to Be Minister to Mexico.

© 1911, by American Press Association.

Explained.

"Why do you suppose he has such a vacant expresion?" "Well, he thinks of himself a good deal."—Judge.

CORRESPONDENCE

BRITTON

A terrible accident occurred Sunday afternoon at about 3:30 when Lewie Downing, son of Chas. Downing Sr was seriously shot in the hip. He was out in the woods with two of Fred Bilkey's boys who live on a neighboring farm It is not known just how the accident happened as the boys do not seem to know. Dr. Lusty was called and he was immediately taken to Ann Arbor hospital where they operated on him some time Monday forenoon. The hip bone seemed to be fractured and it will probably be a very serious operation. Friends here are very anxious to hear what the results will be and are hoping for a speedy recovery.

Frank Gibson made a business trip to Detroit and Port Huron Saturday and Sunday.

Mrs. Anna Hindes entertained her son Rev. Chas. Bragg of Yale several days last week.

Mrs. R. B. Kancus and two children Kenneth and Edward were in Adrian Thursday.

Paul Clement and Harry Temple were in Ann Arbor on business Thursday.

F. J. Temple of Tecumseh was a caller in town Friday.

Chas. Amspach of Detroit came Saturday night for a few days visit at Chas Downing's.

Mrs F. E. Morrell and Miss Winnifred and Misess Verda Allen and Sylvia Pilbeam were Tecumseh shoppers Friday.

A. E. Palmer and A. L. Sutton made a business trip to Detroit Friday and Saturday.

Miss Margaret Hindes was a Tecumseh passenger Saturday.

Mr. and Mrs. E. J. Exelby and Mr. and Mrs. Fay A. Wiggins and Faunt Lenardson were in Detroit Saturday.

Mr. and Mrs Edgar Daykin and Mr. and Mrs. Henry Bachman visited Saturday and Sunday with Mr. and Mrs. Chas Hubbard at Royal Oak.

Mr. and Mrs. Ernest Palmer were in Dundee Sunday afternoon calling on Mr. and Mrs. Wm. Pupard.

Never can tell when you'll mash a finger or suffer a cut, bruise, burn or scald Be prepared, Dr. Thomas' Eclectic Oil instantly relieves the pain—quickly cures the wound.

HOLLOWAY

The L. O. T. M. M. will observe their Memorial Sunday afternoon June 15, Rev. Crawford will deliver the address.

The Ladies Aid will meet with Mrs. Fulton McLain Thursday afternoon June 12.

Mrs. Elizabeth Binns remains about the same.

Mrs. Hannah Lewis is visiting her daughter and husband, Mr. and Mrs. Archie Dawson of Clare.

Charles Kaynot and Mrs. Ed Crane of Adrian, visited Mr. and Mrs. James McIntyre Monday.

Mrs. Emma Ford of Blissfield, visited her mother, Mrs. Elizabeth Binns from Thursday until Saturday

Mrs. Buhl Clark left Wednesday for a visit with her brother at West Branch.

Miss Dorothy Doty was an Adrian visitor Saturday.

Mr. and Mrs. David Fetzer were in Tecumseh Thursday, going in their new car. Mrs, Fetzer is taking treatment of Dr. P. B Hardy.

Miss Mary Bloomer was a guest of Mrs. Iva Wilson Thursday night,

Miss Anna Drouillard attended the Telephone Central from Thursday until Sunday.

Miss Helen Philo entertained Irene McElroy Wednesday afternoon in honor of the former's 13th birthday.

Miss Helen Fowler is one of the Adrian High School graduates this year.

Constipation causes headache, nausea, dizziness, languor, heart palpitation. Drastic physics gripe, sicken, weaken the bowels and don't cure. Doan's Regulets act gently and cure constipation. 25 cents. Ask your druggist.

CLINTON

Mrs. Laura Grey left Monday for a two months stay with Cleveland relatives.

J. A. Van Tyle made Adrian a business visit Saturday.

George Chandler of Owosso was the guest of George Kies Saturday.

Mrs. Guy Belding of Tecumseh was the guest of Mrs. F. L. Woodward Wednesday

Mrs E. B. Stetler and son Charles returned to their home in Palmyra Friday.

Mrs. Fred Field of Hastings and Elizabeth Hall and son Frederic of Belding spent the week with George Kies and family, returning to their home Saturday.

Miss Lillian Robison entertained seven girls from Ypsilanti at a house party over the week end.

Mrs E. A. Kies was the guest of her sister in Jackson Sunday.

Mrs. S. V. Wastell celebrated her 99th birthday Friday.

Sylvanes Howell, Dr. Reeves and Mrs. E D. Fenn arrived Thursday morning from LosAngeles, Calif.

Mrs. Blesing of Tecumseh was spending the week with her son Roy and family.

D. M. Bainbridge left Monday for Albany N. Y. to visit friends.

Miss Blanche Robison returned to Jackson Sunday night.

Mrs. Thomas Holmes is seriously ill at her home west of town.

Miss Laura Parker and friend arrived home from Penn. College Thursday,

Mrs. George A. Kies was spending Monday in Toledo with her brother and family.

Miss Carrie L. Woodward is spending the week with her sister, Mrs. M. S. Rood of Detroit.

Mrs. Clara Kimball was a Detroit passenger Friday.

Mrs Clarence Case of Manchester was the guest of her brother C. J. Robison and family Thursday,

The annual June social of the W. F. M. S. of the M. E. church was held at the home of Mr. and Mrs. Will Gadd in Bridgewater Friday afternoon.

Mrs. Mary Wolf was calling on Clinton friends Friday.

The annual Alumni Banquet and dance will be held at the Hall Friday evening.

"Had dyspepsia or indigestion for years. No appetite, and what I did eat distressed me terribly. Burdock Blood Bitters cured me."—J. H. Walker, Sunbury, Ohio.

Don't let the baby suffer from eczema, sores or any itching of the skin Doan's Ointment gives instant relief. cures quickly. Perfectly safe for children. All druggists sell it.

BEAVERS INSPIRE RESPECT.

A Professor Who Was Afraid to Kill So Knowing an Animal.

"I have yet to meet the man who can walk for the first time through a beaver works, as the range of a colony of beavers is called, and not feel something of the sentiment of human association," says a writer in Baily's Magazine.

"It is a sensation very similar to what we feel when we come out unexpectedly into a woodland clearing after a long day spent in the unbroken solitudes.

"I once stood with a learned professor of Columbia College on the bank of a stream in eastern Canada and looked down on a freshly made beaver dam—one of the best in point of construction that I had ever seen. It was indeed a really stupendous affair for a beaver to have made. Built of alder poles and brush, weighted with mud and small stones, it was fifty feet long, six feet high and raised the level of the water by about sixty inches.

"Seen from the upstream side it presented the appearance of a more or less evenly disposed array of short sticks protruding from a long mound of mud just level with the surface of the restrained water; from below the brushwood supporting the dam proper was plainly visible and the ingenuity of its placing at once apparent.

"There was of course none of that 'pile driving' or 'basket weaving' which at one time played so large a part in the picturesque descriptions by fanciful writers, but despite its roughness it was a really remarkable piece of animal engineering. My companion inspected it for several minutes in impressed silence.

"'I should be afraid to kill such a thing that knew so much,' he said thoughtfully."

The Only Victims.

West Africa is known to all navigators for its few harbors and its heavy surf, which at certain seasons rages like a battle, defying the white man who would approach its shores. The author of "The Jungle Folk of Africa," Mr. R. H. Milligan, tells of a successful, and to the observers an amusing effort to reach shore at a point where the surf did not seem to be impossible.

One day, when the beach seemed much better than usual, the captain and the ship's surgeon ventured ashore. The captain afterward narrated the adventure of their landing to a small but enthusiastic audience. He said that after waiting outside the surf half an hour the head man suddenly gave the order, and in a moment they were in the breakers, riding on the top of one of them, and speeding toward the shore at the rate of "seventy miles an hour."

The captain was in the bow of the boat, well braced and cushioned. But when the boat struck the beach with the force of a railway collision, the doctor was thrown violently over two thwarts into the captain's bosom, whom he clasped about the neck with a steel-like grip.

The next moment another breaker picked the boat up and hurled it upon the beach, throwing both captain and doctor to a perfectly safe distance, where they sprawled upon the sand. The doctor, still hugging the captain's neck, and very much frightened, exclaimed:

"O captain, dear captain, is there anybody killed but you and me?"

The New Baby.

Well, Jimmie," said the visitor, "I understand you have a new baby here."

"Yes," said Jimmie. "He got here last Tuesday night."

"Whom does he look like, your father or your mother?" asked the visitor,

"We don't know yet," said Jimmie. "He seems kind of undecided yet."

"They tell me he has your father's nose," said the visitor.

"Yes," said Jimmie. "He has pa's nose, and ma's mouth, and Aunt Sarah's ears, and between you and me I'm for givin' him grandpa's teeth. He ain't got any of his own, and grandpa's got two sets. What I'm afraid of is that if they don't give 'em to him he'll get mine, and I need 'em in my business."

Church Rushed to Completion.

A time record in church building was established recently at Bankstown, New South Wales, Australia, when the edifice was built in ten hours.

The Keeper's Daughter

For days the thermometer had been rising at almost midsummer heat, softening the ice of the Great South Bay, until nearly all its cohesive power was gone. Now the ice was a thick, spongy mass, so rotten that even the foot of a life-saver pressing upon it firmly would break through at many places. It was impossible for either foot passage or for a boat to be forced through. And to increase the seriousness of the case the last two days had brought a fog so gray and dense as to shut Fire Island from every object a dozen yards away.

Out in midchannel toward the Long Island shore, and on the ocean side, currents had kept the ice from freezing thickly and had hastened the decomposition. Already the delayed shipping was seeking passage toward New York or the open sea, and in the fog and the narrow channels that were free from ice were meeting with disaster, from time to time signals of distress came from one direction or another, and so far as they were able the life-saving stations of Fire Island responded.

Perhaps at no other place in the world could assistance have been rendered across that barrier of slush ice, in which spaces of open water were beginning to appear, but then at no other place in the world perhaps were there amphibious scooters.

Several of these unique distinctions of Fire Island were lying on the edge of the ice, with pike and scootering iron and oars across the thwarts ready for instant use while their owners leaned forward listening, peering and for the most part shaking their heads. The wind was rising, blowing straight from the sea. In another hour it was likely to freshen into a gale. Before it the gray fog was being swirled and tossed and eddied, but still encompassing and dense—a huge wet blanket that seemed writhing in the agonies of pain.

On all sides were the sounds of fog and danger, bell buoys, boat whistles, occasional fog horns, the pounding and crushing ice where some vessel was forcing its way through, and now and then the ominous signal of distress and call for help. Among these came a sudden dull booming toward the sea, and evidently at considerable distance. The men who were in looked at each other, their faces paling.

"A big ship," one of them said, "and on the bar."

"Yes," assented the man nearest him, "nothing can get to 'em that far out, not even scooters."

There was a peculiar grinding sound near them. A scooter slid up the beach and a man sprang out.

"The other fellows in yet?" he asked.

"Only Carey. He brought a man ashore and sent him up to the station, and then hurried back. He said it was a coal barge, with two men and a boy and a dog, and the other scooters will bring them in. The keeper ordered us to watch here for other work. What was yours?"

"Just a sailboat, with two young men. They called for help because they didn't know their surroundings. When I explained they decided to remain on board until the ice let them out. They have plenty of provisions and a snug little cabin. I heard the ship's call from outside and hurried back. I couldn't quite make out the location in the fog. Anybody gone?"

"Gone?" derisively. "Why, man alive! That's on the bar three miles away. No scooter could ever get there, across the open channel. Besides the ice has been piled up by the waves. She'll have to wait until the sea opens so we can use a lifeboat, or the fog lifts so we can scooter out. No one—where are you going?"

For the man had swung the bow of his craft into the fog and was again hoisting the sails.

"Out to the vessel, of course!" quietly.

"But it's sure death, Jack," remonstrated the life saver sharply. "Don't be a fool. You couldn't pick your way through the fog with that scooter and get back alive."

"Maybe not. But that signal sounds like a big boat, and if so there are a good many folks out there waiting for help. I'm only one."

"Oh, Mr. Bowman!" The call was clear and peremptory Jack Bowman paused, with one foot in the scooter, his face growing set. The owner of the voice was the keeper's daughter, and only the day before she had closed the door into a future which he had begun to believe would be his. The sentence, "I shall never marry a man whose future is bounded by a clam hoe and a fish trawl; the world has use for brave deeds," still rang in his ears.

"Father says for no one to answer that call just yet. He thinks this wind will soon break up the ice so that the lifeboat can go out. He says it will be suicide to attempt scootering through this fog. Mr. Bowman!" her voice rising in sudden displeasure, for the scooterist had stepped into his craft and thrown out his pike to shove her into the wind.

"I'm sorry, Miss Blanche," over his shoulder, "but the keeper's orders are for his own men, and not for a poor outside fisherman like me. Besides, the boat may be in sore need and though a little scooter cannot do much, it may at least carry intelligence and perhaps save one or two—provided I can reach them."

The girl's face underwent a sudden change, and she took an impetuous step forward, but already the scooter had slipped away into the fog.

As they waited there, listening, peering, while the hours dragged by, the faces of the men showed something of what they knew to be taking place within the fearsome, shifting pall of mist. The scooter was rushing on, dropping into open spaces of water, slipping up again upon patches of rotten ice, swiftly, with scarcely any checking of speed, its owner knowing that time was of more importance than caution. Any moment its nose was liable to strike some obstruction and throw out its occupant; the wind at that speed might overturn the scooter, or a sudden jibing wreck it without an instant's warning, either of which on the waste of rotten ice held but one possible fate for the owner.

Two hours and there came another signal of distress close in shore. The waiting life-savers dropped into their scooters and slid out into the fog. The girl was still there watching, her face white. Ten minutes more, and a scooter's nose suddenly slipped from the darkness, almost at her feet, and Jack Bowman sprang out. Bending over, he lifted a recumbent figure from the scooter to the sand.

"Will you call someone from the station to carry this man up, Miss Blanche?" he said hurriedly, as he swung his craft back into the wind. "I haven't time. There are others waiting for me."

The girl moved forward swiftly, placing a hand upon his shoulder.

"I hall be waiting, too, Jack," she said in a low voice. "You must come back to me."

A tremor went through the man's frame, but he did not pause for an instant in his work. As the craft disappeared in the fog his voice rose strong and resolute above the wind.

"Yes, Blanche, I will come back to you."

And he did.—New Orleans Times-Democrat.

The absurd man is the one who never changes. Take our advice when you have a cough or a cold and try Allen's Cough Balsam. There is nothing more soothing, nothing that will bring greater relief. Contains no harmful ingredients. Used for many years with satisfaction and success. 25c., 50c. and $1.00 bottles.

Painkiller

Relieves External and Internal Pain.
Heals Bruises, draws the Ache from Stiff or Rheumatic Muscles.
Taken in Hot Water Stops Cramps, Colic, Diarrhoea, and similar affections.
There's only one "Painkiller—Perry Davis".
25, 35 and 50c. Bottles.

Slaves of the Harem.

The members of the harem are still young slaves bought in Circassia, Georgia, Armenia, and other places, and practically educated in the harem itself on the chance that the Sultan may one day notice them, writes a Constantinople correspondent of a London paper. It appears also that civilization has not made great strides in the management of the royal harem, and that corporal punishments are still frequent, eunuchs, called "beating eunuchs," still being kept for refractory persons. Poisoned coffee is also not entirely out of fashion, while grimmer still, the terible sack flung into the Bosphorus even now does its sinister work. It is piteous to learn that, notwithstanding all this, many parents willingly sell children to supply the enormous colony which constitutes the harem.

Before the Time of Matches.

Sixty years ago the use of flint and steel to produce a fire was not wholly unknown. The late William E. Stone of ePoria lived at Beaver, Pa. His father one warm August night was stricken with apoplexy. The fire was out in the kitchen hearth and his mother in her distress, unable to find the tinder box, was obliged to send his brother Marsh two miles and a half to a neighbor. She gave him a handful of tow, which he put in his pocket. Arousing a neighbor with some difficulty, she gave him a live coal, which he wrapped in the tow, and putting it back in his pocket, ran home. When he arrived there he swung the tow around his head, thus fanned the coal and produced a flame which lighted a candle. In the meantime relief had been so long coming that the father was past all surgery.

Tibetan Trade in Musk.

A number of Tibetan traders who visited Calcutta in March, 1908, brought with them, among other articles, a large quantity of musk, which is held in high esteem by the high-caste Indians. The little deer from which the musk is obtained ranges in the Himalayas and Tibetan mountains, 9,000 feet above sea level. The male deer yields the finest and greatest quantity of musk. The deer are shy and alert, and difficult to cap-

Snapshots of Thought.

Right thinking is a religious injunction, but right acting is a divine mandate.

As many plants flourish better in the shade than in the sunshine, so great characters are best developed in the shadows of affliction.

Be not so profuse of promise as lavish of accomplishment.

Let not the sneers of the ignorant deter you from seeking to merit the approbation of the wise.

Lose no sleep brooding over how you may avenge a wrong.

You can never bridge the chasm between yourself and your ideals by allowing your talents to lie dormant.

The pleasures of prosperity are often less joyous than are the comforts and hopes of adversity.

Justice is as essential to a people's happiness as to their liberty.

If you covet sympathy in your adversity, be not arrogant in your prosperity.

If chance were a necessary element in nature, Providence would have made more use of it.—T. M. Sullivan.

The Check System.

John Palmer, who died some years ago in rather straitened circumstances in a little town in Michigan, was the inventor of the check system. Palmer was a fiddler, and assumed responsibility for the hats, coats and wraps of those who came to his dancing parties. In keeping things straight he gave numbered checks for the articles committed to his care. Some railroad men who attended one of the dances, and, noticing how perfectly the idea worked, appropriated it, and in a short time the system was adopted all over the country. As is so often the case, the inventor got nothing out of it.

The Pyramids.

There are stones in the great Pyramid that are several times the weight of the Obelisk in Central Park. Some of the larger stones in Cheops weigh as much as 800 tons apiece. As regards the ways and means of getting such huge masses of granite into their places, it is now generally concluded by the best authorities that it was done by sheer manual labor and toil. They had plenty of subjects to draw upon, and the great blocks were in all probability pushed up along inclined planes by human mus-

RAILROAD TIME TABLES.

Lake Shore & Michigan Southern Railroad.

Effective Nov. 24th, 1912

Going south.

Station	315 a m	309 a m	331 p m	311 p m
Jackson	‡ 6 05	† 10 30	† 2 05	‡ 8 05
Tecumseh	‡ 7 03	† 11 27	† 3 01	‡ 9 00
Adrian	‡ 7 33	† 12 01	† 3 30	
Toledo	‡ 8 30	† 12 35	† 4 15	‡ 10 10
Chicago	‡ 4 05	† 9 00		
Detroit	‡ 12 20		† 5 40	

Going north

Station	316 a m	312 p m	314 p m	318 p m
Toledo	‡ 7 50	† 12 30	† 5 10	‡ 6 30
Detroit			‡ 6 00	
Adrian		† 1 00	† 5 25	‡ 7 25
Tecumseh	‡ 9 09	† 1 32	† 6 15	‡ 8 00
Jackson	‡ 10 15	‡ 2 33	† 7 20	‡ 8 55

‡ Daily
† D'ly Ex. Sun.
G. J. Zimm. Ticket Agent

DUNDEE BRANCH.

Going west.

Station	429 a m	425 a m	421 p m	427 p m
Adrian	† 6 10	† 8 15	† 3 30	† 5 25
Tecumseh	† 7 50	† 9 20	† 4 02	† 6 20
Addison	† 10 20	† 10 15	† 4 35	† 7 05

Going east.

Station	422 a m	428 a m	430 p m	434 p m
Addison	† 9 37	† 10 35	† 1 20	† 7 15
Tecumseh	† 10 23	† 11 25	† 4 25	† 8 05
Adrian	10 50		† 5 15	† 8 30
Chicago	5:00			

DETROIT, TOLEDO & IRONTON

Going South
Daily except Sunday

Station	1
Adrian	11:30 a m.
Tecumseh	10:45
Ridgeway	10:33
Detroit	8:00

Going North

Station	2
Adrian	3:39 p. m.
Tecumseh	4:10
Ridgeway	4:20
Detroit	7:05

F. S. Bell,
Ticket Agent

FOLEY KIDNEY PILLS
FOR BACKACHE KIDNEYS AND BLADDER

PATENTS

TRADE-MARKS and copyrights obtained or no fee. Send model, sketches or photos and brief description, for FREE SEARCH and report on patentability. 18 years experience.
Send 2-cent stamp for NEW BOOKLET, full of patent information. It will help you to fortune.
READ PAGES 11 and 12 before applying for a patent. Write to-day.

D. SWIFT & CO.
PATENT LAWYERS,
303 Seventh St., Washington, D. C.

THE ORIGINAL LAXATIVE COUGH SYRUP
KENNEDY'S LAXATIVE
CONTAINING **HONEY AND TAR**

FEELING LIVER-ISH This Morning?
TAKE
THEDFORD'S
Black-Draught
Stops Indigestion—Constipation
25¢
A Gentle Laxative And Appetizer

For sale by All Druggists.

EARLY RISERS
The famous little pills.

We promptly obtain U. S. and Foreign
PATENTS
Send model, sketch or photo of invention for free report on patentability. For free book, How to Secure Patents and TRADE-MARKS write to
C. A. SNOW & Co.
Opposite U. S. Patent Office
WASHINGTON D. C.

FOLEY KIDNEY PILLS
FOR RHEUMATISM KIDNEYS AND BLADDER

"My Mamma Says - It's Safe for Children"

CONTAINS NO OPIATES

FOLEY'S HONEY and TAR
For Coughs and Colds

The Tecumseh Herald.

SIXTY-SECOND YEAR NO 47 | TECUMSEH, MICHIGAN FRIDAY JUNE 13 1913 | WHOLE NO. 4219

WE CAN SUPPLY

Building Material

for any kind of a structure you contemplate building on the shortest notice.

Thoroughly Seasoned Lumber

of full thickness and guaranteed quality. Shingles or Prepared Roofing for covering, framing, etc., all the pick of the best manufacturers.

Come in and look us over. Maybe we can save you some money, time and trouble. Look after your Spring Repairs NOW. Phone 59.

LENAWEE LUMBER CO.

See Our

HAMMOCKS

Screen Doors and Window Screens.

GET READY FOR SUMMER.

D. L. Whitenack & Co.

The Silent Servant

ELECTRICITY.

Is your house wired?

There are many advantages besides getting the best and cheapest light in an Electric wired house.

If you have a notion, let us know—we'll figure with you gladly and that won't cost you a cent.

THE TECUMSEH ELECTRIC COMPANY.

ALDRICH & SON.

Ferndell

STORE

QUALITY

DEVILED SARDINES

Something new for sandwiches and lunches, composed of Sardines and Spices.

SUMMER DRINKS

Grape Juice, Ginger Ale, Root Beer—always cold.

A NEW COFFEE

We have added a new bulk Coffee to our line, which will sell for 30c per pound, and it is very fine—guaranteed to give the best of satisfaction or your money back.

SARDINES

A fine line of Sardines, from 5c to 25c.

Saturday Specials:

Shredded Wheat, per package, 11c
6 bars of Naptha Soap, 25c
Peanut Butter, very fine quality, per lb 11c
4 cans of good Corn for 25c
Quart Bottle of Olives for 28c

Specials not delivered alone.

POMPAEIAN OLIVE OIL

Finest quality of French oil produced, 25c for one-half pint bottles. 50c pint; $1.00 per qt.; $3.50 per gal.

FRESH VEGETABLES

Finest line of Fruits and Vegetables at all times.

ALDRICH & SON.

QUALITY GROCERS PHONE 246

MINNESOTA WINS

"State Rate" Case Is Lost by the Railroads.

A POINT WON BY ONE LINE

Minnesota Wins in United States Supreme Court in One of the Greatest of Modern Legal Struggles—Federal Power Comes First, but State Can Also Regulate.

Minnesota won a substantial victory in the supreme court when in the Minnesota state rate case Justice Hughes for the court held that the rates of the Minneapolis and St Louis railroad were confiscatory and unconstitutional, but that the rates of the Northern Pacific and Great Northern were valid.

The decision was a victory for the state on the interstate commerce phases of the controversy and upon the confiscatory features, with the exception of the portion affecting the Minneapolis and St. Louis.

What the Cases Are.

The so-called "state rate" cases have presented to the supreme court one of the momentous problems of the decade.

In general terms, this group of cases called upon the court to decide two questions. One was whether the states in pasisng maximum freight and 2-cent passenger laws had unduly interfered with interstate commerce. The other was whether those laws confiscated the property of the railroads by requiring them to transact business at a loss.

The group consisted of forty-five cases. All arose out of legislation enacted by state legislatures about 1907, or just after the federal government had passed the Hepburn rate law. The forty-five cases concerned directly the laws in six states—Missouri, Minnesota, Kentucky, Oregon, Arkansas and West Virginia. Similar litigation arose in Alabama, Iowa, Kansas, Nebraska, Oklahoma and South Dakota. In all, it was said that seventy-six suits in federal courts depended upon the decision in the forty-five cases before the supreme court.

How the Suits Started.

The Minnesota cases arose out of suits by stockholders of the Northern Pacific, the Great Northern and the Minneapolis and St. Louis railroads against the companies to enjoin them from obeying the maximum freight and 2-cent passenger laws as unconstitutional, and against the state officials to enjoin them from enforcing the laws. Judge Sanborn of the United States circuit court for Minnesota held the laws unconstitutional, of a confiscatory nature, and that they burdened interstate commerce. The three suits were appealed to the supreme court.

Did Jefferson go to his inauguration ceremonies on horseback?

This has always been a much disputed question, but the best historians insist that he walked.

STATE TO TEACH GOOD HEALTH

Principles of Cure and Prevention of Disease to Be Taught Health Department of State.

Two years ago the state board of health ran an exhibit car car in conjunction with the special "wheat and soil train" sent out by the agricultural college. The interest manifested in the health exhibit was so great and the good results so evident that plans have been formulated for an exhibit train which in quality and quantity will far outrank the former trip.

The train will consist of the engine, three exhibit coaches and a Pullman car. The exhibit coaches will be equipped with numerous pictures, charts and models, teaching not only the importance of good health, but the principles of disease prevention.

Among the special features will be the model tuberculosis shack, showing how best to construct living quarters for a tubercular person; models of sanitary water devices, including street fountains, indoor fountains and sanitary devices for use where water under pressure is not available, as in rural schools. Practicable substitutes for the common drinking cup and common towel will be displayed.

There will be several mechanical models of interest and instruction. Among these will be two bedrooms showing effects of good and poor ventilation. Valuable information will be demonstrated in relation to construction of wells so as to prevent pollution of water. Model garbage incinerators will be exhibited. In the laboratory exhibit there will be demonstrated the methods of water, milk and sputum examination. The public will be given the opportunity to see living typhoid fever and tuberculosis germs. These are only a few of the features which are promised.

The route planned is as follows: Leaving Lansing, August 4, on the Grand Trund railroad, going to Battle Creek, stopping at intervening stations. From Battle Creek the train will go to Kalamazoo over the Michigan Central. The route will then be north on the G. R. & I., making nearly all stops to Mackinaw City, branching off to Muskegon and to Traverse City on the way. From Mackinaw City the trip will head to Bay City over the Michigan Central and from Bay City to Detroit over the Pere Marquette. Stops will be made at nearly all intervening towns. From Detroit the train will go to Ann Arbor over the Michigaan Central and from there south on the Ann Arbor railroad, working around to Tecumseh, Adrian, Hudson, Hillsdale and back to Lansing on the Lake Shore & Michigan Southern. The train will get back to Lansing in time to be put into good condition for the Grand Rapids fair and the state fair at Detroit the following week.

Lantern slide and moving picture exhibits will be given each evening in the towns where overnight stops will be made. Sanitary inspections will be made in and about depots at all stations.

COAT AND SUIT SALE

ALL THIS WEEK

Every Coat and Suit in our store included at Greatly Reduced Prices.

LOOK AT THESE PRICES

$25.00 Suits 14.75
20.00 Suits 11.75
18.00 Suits 10.75
15.00 Suits 8.75

REMEMBER OUR FRIDAY SPECIALS

SMC We Accept Security Merchandise Orders

The Webster Anderson Co.
Tecumseh, Michigan.

This store closes every evening except Saturday at 6 o'clock.

LAMB IS NAMED FOR MINISTER TO MEXICO

Meredith Nicholson Slated for European Diplomatic Post.

John E. Lamb of Terre Haute, Democratic politician, is slated for ambassador for Mexico. It is learned from a trustworthy official source in Washington that Mr. Lamb, who asked for the mission to Switzerland when his name was first brought to the attention of the appointing power in Washington, will get the Mexican post unless there is a change in the present plan. He is well endorsed and has the additional asset of a consistent personal and political friendship with William J. Bryan, extending over twenty years.

Mr. Lamb served in congress some years ago from the Terre Haute district.

There is joy in the Indiana "literary belt" over the prospective appointment of Meredith Nicholson, the author, to one of the smaller European diplomatic posts. Mr. Nicholson resides in Indianapolis, begun his literary career as a reporter on the Indianapolis newspapers and is the author of "The Main Chance," "The Hoosiers," "The House of a Thousand Candles," "The Port of Missing Men" and numerous others.

The royal road to the diplomatic service in this administration evidently lies between the covers of a book. Dr. Henry Van Dyke, professor of English literature at Princeton university and the author of many works in poetry and prose, is to be appointed minister to the Netherlands.

CREATED CONSTERNATION

Issue Raised by Miners' Indictment Means Much to Unions.

Indictment of President White and eighteen other members of the United Mine Workers by the federal grand jury of West Virginia, which charged conspiracy in restraint of trade, created consternation in organized labor circles here and there was an informal conference of the officers of international and national organizations on the situation. As the labor leaders here understand it, the conviction of the defendants would put a stop to organizing across state lines and would practically destroy labor organizations unless confining themselves within state lines and thus escape the inhibitions of the Sherman anti-trust law.

They admit that it has serious phases and that it was to escape just such conditions that they urged the passage of an act exempting them from prosecution under the anti-trust law.

MISS YOAKUM A BRIDE

Daughter of Railroad Magnate Marries New York Business Man.

At New York City at one of the most brilliant weddings New York has seen this season Miss Bessie Yoakum, daughter of Mr. and Mrs. Benjamin F. Yoakum, became the bride of Francis R. Larkin, son of Mr. and Mrs. John Larkin of this city.

The ceremony was performed in the Fifth Avenue Presbyterian church and was followed by a large reception at the home of the bride's parents in East Sixty-seventh street.

Exciting Hotel Fire.

At Columbus, Ohio a five-story building located at Sixth and Walnut streets, comprising the Hotel Elmer, and several lodging houses, caught fire. Firemen made sensational rescues of guests of the hotel. The entire block was threatened by the fire, which was not under control for some time.

PARADISE PARK IS SWEPT BY FLAMES

New York Summer Resort Damaged About $100,000.

Manhattan Island was illuminated and residents excited shortly before daybreak by a fire which swept all of the summer resort known as Paradise Park at Fort George.

The blaze started from causes unknown near the Ferris wheel and before the apparatus summoned by three alarms had reached the scene several large pavilions and amusement halls and a score of small buildings were doomed. The flames spread over a large space, and leaped across the street, threatening the Isabella Heimagh home for aged Hebrew women.

This building was saved, but its infirm inmates were panic stricken while the firemen were playing water upon it to extinguish the sparks. The loss in the amusement park was estimated at upwards of $100,000.

BURN BODIES OF KILLED

Matamoras, in Hands of Mexican Rebels, Is Quiet Again.

Matamoras, Mex., across the border from Brownsville, which surrendered to the rebel army of General Lucio Blanco is again orderly.

All saloons have been closed and revolutionists not engaged in caring for the scores of wounded and gathering the dead are hastily reconstructing the battered defenses in anticipation of the coming of the government troops reported en route from Vera Cruz. At lease 100 bodies were assembled in a huge pyre and the torch applied.

DR. BRIGGS DEAD

Heresy Charged Against Him Once Aroused Much Interest.

The Rev. Dr. Briggs of New York City, whose trial for heresy by the Presbytery of New York in 1892 gave the church world much to think and talk about, is dead in his apartments in the Union Theologial Seminary, on West One Hundred and Twenty-Second street.

Dr. Briggs had been ill since the last week in May. Pneumonia developed, which further weakened his constitution, making the end inevitable. He was the oldest professor of the Union Theological Seminary.

To Make Alfalfa Tour.

An alfalfa tour of Grand Traverse and parts of Leelanau and Antrim counties has been arranged to begin June 17 and continue until the territory is thoroughly canvassed. The list of speakers will be headed by Prof. Eben Mumford of the M. A. C. There are about 1,200 acres of the forage crop under cultivation in that section and it is the desire of the friends of the plant to at least double this amount through the influence of this campaign.

Crop Conditions Good.

Michigan crops, with the exception of fruit, are in good condition, according to the crop report issued by Secretary of State Martindale. It is reported that 5 per cent of the wheat has been plowed up on account of being winter killed; 5 per cent has also been damaged by the Hessian fly.

Hundreds of postal card inquiries sent out to the fruit growers of the Grand Traverse region have elicited the information that a bumper fruit crop is expected this year in the seven counties which have been canvassed. Tabulation of the replies show the following estimates: Sweet cherries, full crop; sour cherries, 85 per cent crop; peaches, 50 per cent crop; early apples, 70 per cent crop; winter apples, full crop.

SPURNS BIG BRIBE

Blanco Refuses 300,000 Pesos and a Generalship.

MAN WHO OFFERED IT SHOT

Envoy Trevino, a Captain in the Mexican Federal Army, Who Bought the Proposal to Blanco Is Summarily Executed at Matamoras—Young Officer Also Put to Death.

Three hundred thousand pesos and a generalship in the federal army were offered General Lucio Blanco, commander of the victorious constitutionalist forces in Matamoras, if he and hs army would swear allegiance to the Huerta government, according to a statement by Francisco Jóse Mujica, chief of staff of General Blanco.

Blanco's staff was offered the same rank in the federal army that is now held by it in the constitutionalist army, Mujica says. The offer was made by General Trevino of Monterey, General Fernando Gunsales, chief of the Huerta army in Nuevo Leon, and General Juan de Dios Arzamendi, chief of arms at Victoria. It was made verbally and brought to Matamoras by Captain Bruno Trevino, accompanied by a rurale. Trevino was executed. The rurale is in prison.

Young Officer Also Executed.

Antonio Echasaretta also was executed in Matamoras. He was captain of volunteers in the federal forces of Matamoras. Though only twenty-three years old, he had made a reputation as a fighter.

Sixteen prisoners were released by Blanco in the presence of United States Consul Johnson. The majority joined the rebels.

Fourteen members of the Sixth Mexican cavalry band, who say they were forced to fight with the federals in Matamoras and who escaped during the battle, were guaranteed their safety by General Blanco if they would return to Matamoras and reorganize the band. The men are being held under guard by United States soldiers and have not indicated that they would return.

Accused of Violating Neutrality.

Secret service men arrested Amado Stevens of Brownsville on a charge of violating neutrality laws by smuggling ammunition to the constitutionalists.

Is is the first arrest here during the present revolution for neutrality violations. Stevens was held to the federal grand jury under $1,000 bond.

Veterans to Gettysburg.

It is announced that 1,050 Michigan veterans of the civil war are eligible to attend the Battle of Gettysburg reunion. Two Confederate veterans are among them. They are Peter Garvey, Grand Rapids, a member of the Seventh Louisiana infantry, and R. F. Dunawar, also of Grand Rapids, a member of a Virginia artillery regiment. It is probable that the veterans will be mobilized in Detroit, except those who leave on a special train from Grand Rapids. The veterans will be quartered in a government tent just south of Gettysburg. The government will also furnish all table utensils and chefs.

Observe Anniversary.

The annual conference of the 26 Baptist churches of the Southern Michigan district was held at Bellevue Tuesday and Wednesday, which was also the seventy-second anniversary of the Jackson Baptist association. One hundred delegates were at the meeting and addresses were given by Rev. C. H. Heaton, Norvell; Joshua Roberts, Tawas City; Prof. L. F. Smith, Kalamazoo; Magnus Burgess, Detroit, and B. C. Lomont, Jackson.

McCann Bros.

FOR SMART DRESSERS

Young men are as a general rate, the smartest dressers. The up-to-the-moment young man wants his clothes to be snappy, to have those finishing touches that are not found in ordinary clothes, but are found in Clothcraft Clothing.

Our success in pleasing young men is not just "luck," it is due to our knowledge of what the young man wants and our ability to provide it for him at a small cost.

Spring Suits, $8, $10, $12, $15, $18 & $22.

MADE-TO-ORDER SUITS $15 to $30.

Come and see our nobby line of Mens' and Young Mens' STRAW HATS.

McCann Bros.

ONE-PRICE CLOTHIER

SPECIAL

Stationery Sale

For a few days we are showing a full line of Fancy Stationery in Boxes, also in Bulk.

Tablets of all sizes and prices.

Now is the time to get your writing material for that summer outing you are planning.

CALL AND SEE.

E. J. PETERS & CO.

PHONE 200 Successors to J. F. HICKS & SON

Come and Look

If in need of anything in the line of

Lace Collars, Fancy Jabots, Crochet Hand Bags or Coin Purses, also Fancy and Plain Back Combs, Barettes and Bandeaus,

A full line of Brooches, Bar Pins, Stick Pins, Cuff Buttons, etc. Beads in all colors.

Ida B. Chase.

Tecumseh
State Savings Bank,

Deposits, $425,000.00.

The amount of your first deposit is not so important as making the start now and regularly adding to it.

3 Per Cent Interest on Savings accounts and on Certificates of deposit for all full months, one month or more.

TECUMSEH
STATE SAVINGS BANK.

THE TECUMSEH HERALD

G. N. STACY,
EDITOR AND OWNER

SUBSCRIPTION RATES

IN LENAWEE COUNTY
One year, payment in advance $1.00
One year, payment after three months 1.25
OUTSIDE LENAWEE COUNTY
One year, payment in advance $1.25
One year, payment after three months 1.50
There will be no Deviation from above Rates

Entered in the postoffice at Tecumseh, Mich., second class mail matter.

Telephone No. 38.

HOW'S THIS.

We offer One Hundred Dollars Reward for any case of Catarrh that cannot be cured by Hall's Catarrh Cure.

F. J. CHENEY & Co., Toledo, O.

We, the undersigned, have known F. J. Cheney for the last 15 years, and believe him perfectly honorable in all business transactions and financially able to carry out any obligations made by this firm.

NATIONAL BANK OF COMMERCE.
Toledo, O.

Hall's Catarrh Cure is taken internally, acting directly upon the blood and mucous surfaces of the system. Testimonials sent free. Price 75 cents per bottle. Sold by all Druggists. Take Hall's Family Pills for constipation.

To try to give nothing for something is dishonest. To expect to get something for nothing is foolish.

No person need hesitate to take Foley Kidney Pills on the ground that they know not what is in them. Foley & Co. guarantee them to be a pure curative medicine, specially prepared for kidney and bladder ailments and irregularities. They do not contain habit forming drugs. Try them. For sale by all druggists of Tecumseh.

Keep in touch with average humanity. Some persons are always marching so far ahead of the procession that observers do not recognize them as a part of it.

The Brilliant Stars of June.

By the end of June, Mars, Venus, Saturn and Jupiter will be morning stars, but Foley's Honey and Tar Compound is at all times the "Star" medicine for coughs, colds, croup and whooping cough. A cold in June is as apt to develop into bronchitis or pneumonia as at any other time, but not if Foley's Honey and Tar Compound is taken. For sale by all druggists of Tecumseh.

There are a great many people who protest against every good thing until it is forced upon them.

Best Laxative for the Aged.

Old men and women feel the need of a laxative more than young folks, but it must be safe and harmless and one which will not cause pain. Dr. King's New Life Pills are especially good for the aged, for they act promptly and easily. Price 25c. Recommended by C. A. Wright & Son.

A lot of food is spoiled in the cooking.

Guaranteed Eczema Remedy.

The constant itching, burning, redness, rash and disagreeable effects of eczema, tetter, salt rheum, itch, piles and irritating skin eruptions can be readily cured and the skin made clear and smooth with Dr. Hobson's Eczema Ointment. Mr. J. C. Eveland, of Bath Ill., says: "I had eczema twenty-five years and had tried everything. All failed. When I found Dr. Hobson's Eczema Ointment I found a cure." This ointment is the formula of a physician and has been in use for years—not an experiment. That is why we can guarantee it. All druggists or by mail. Price 50c. Pfeiffer Chemical Co., Philadelphia and St. Louis.

When folks say mean things about you, if they are true, amend; if they are not true, it will do you no damage to amend a little anyway.

A substitue in medicine is never for the benefit of the buyer. Never be pursuaded to buy anything but Foley's Honey and Tar Compound for coughs and colds, for children or for grown persons. It is prompt and effective. It comes in a yellow package, with beehive on carton. It contains no opiates. Take no substitute for Foley's Honey and Tar Compound. For sale by all druggists of Tecumseh.

If you can't get what you want it is no reason why you shouldn't appreciate what you do get.

ULCERS AND SKIN TROUBLES.

If you are suffering with any old, running or fever sores, ulcers, boils, eczema or other skin troubles, get a box of Bucklen's Arnica Salve and you will get relief promptly. Mrs. Bruce Jones, of Birmingham, Ala., suffered from an ugly ulcer for nine months and Bucklen's Arnica Salve cured her in two weeks. Will help you. Only 25c. Recommended by C. A. Wright & Son.

All virtue is hid from the eyes of jealousy.

A Worker Appreciates This.

Wm. Morris, a resident of Florence, Oregon, says: "For the last fourteen years my kidneys and bladder incapacitated me for all work. About eight months ago I began using Foley Kidney Pills, and they have done what other medicines failed to do, and now I am feeling fine. I recommend Foley Kidney Pills." For sale by all druggists of Tecumseh.

Those Suspicious People.

Politeness is wasted on some people. They always seem to think we have a gold brick to sell them.

Commencement Week.

Class of 1913 Paid its Last Tribute Last Night. A Class of Nineteen was Presented With Diplomas by Superintendent D. P. McAlpine. Class Day was Held Tuesday Afternoon on High School Grounds, Final Graduation Given at Opera House Thursday Evening at 8 O'clock.

PROF. KING OF M. A. C. GAVE THE ADDRESS. MISS FRANCES PETERS, VALADICTORY AND AUGUSTUS KEMPF, SALUTATORY. MUSIC. LADIES TRIO, MR. PORTER AND CLASS.

1913 CLASS HISTORY SONG

Day dreams, Visions of School,
Dear as the hopes of friendship,
Bright as a Freshman and brief as a rule,
Lost in wooing and courtship.
School days, moments divine,
When all so radiant seems,
Those are the days when the sun ever shines,
Bright on those dear day dreams.

Day dreams, Visions of school,
Dear as the joys of June time,
Wise as a Sophmore and brief as a rule,
Lost in the maze of exam time.
School days, moments divine,
When all so radiant seems,
Those are the days when the sun ever shines,
Bright on those dear day dreams.

Day dreams, Visions of school,
Dear as the mem'ries of sleigh rides,
Bright as the moon light and cold as the ice,
O'er which our merry big sleigh glides.
School days, moments divine,
When all so radiant seems,
Those are the days when the sun ever shines,
Bright on those dear day dreams.

Day dreams, Visions of school,
Dead as the books we bear here,
Sad as the Seniors and gone all the rules,
Lost as the books we bear here.
School days, moments divine,
When all so radiant seems,
Those are the days when the sun ever shines,
Bright on those dear day dreams.

PROPHLOY

When a Senior is dreaming her dreams,
The world' not at all what it seems,
She thinks of the nearness of that June day
When she goes away, far to stray,
When a Senior is dreaming her dreams,
The world's not at all what it seems,
She'll a suffragette be,
Or dina with great fee
When a Senior is dreaming her dreams

When a Senior is dreaming her dreams,
The world's not at all what it seems,
She thinks of the nearness of that June day
When she goes away, far to stray
When a Senior is dreaming her dreams
The world's not at all what it seems
She will teach a fine school
Or at home she will rule
When a Senior is dreaming her dreams.

When a Senior is dreaming his dreams,
The world's not at all what it seems
He thinks of the nearness of that June day
When he goes away, far to stray,
When a Senior is dreaming his dreams
The world's not at all what it seems
He will sail o'er the sea,
Or a lawyer he'll be
When a Senior is dreaming his dreams.

When a Senior is dreaming his dreams,
The world's not at all what it seems
He thinks of the nearness of that June day
When he goes away, far to stray,
When a Senior is dreaming his dreams,
The world's not at all what it seems
He will play high finance
Or by preaching entrance,
When a Senior is dreaming his dreams.

CLASS DAY

June, 10

The class of 1913 carrying out their idea of nos following in the beaten path of the many classes that had preceeded them, held class day exercises on the lawn of the High School, Tuesday afternoon in a very unique manner, reflecting much credit on those who so faithfully worked for its acchievement.

The platform was beautifully banked with green branches which with the trees on the lawn made a complete bower. The chairs were arranged on the lawn with a threatrical effect and the whole setting was beautiful.

Services Orchestra rendered a fine opening selection which was followed by the salutatory by Augustus Kempf which was given in a most unaffected natural manner showing the pains taken with his work to make it a success.

A solo by Miss Lucile Kelly was very sweet and she gracefully responded to an encore. The class history and prophecy followed next and were given in a manner quite unusual but very pleasing. Miss Nina Olivar in cap and gown appeared upon the stage as a dreamer and Ernest Church with Mrs. Wood pianist interpreted her dream in song assisted by the members of the class who acted their parts in the dream.

Geneva Satterthwaite, a suffragette Sylvia Andrews, a Prima Donna Marietta Robison with dusting cap, dust pan and brush, a housemaid, Gretel Conklin and Lucile Kelly with ruler and other symbols of the teacher Harold Bachman, soldier, Frank Hand, a lawyer. These appeared before the Dreamer as the song proceeded and their future was foretold.

The class history of four years was also told in like manner, William Comfort, Frances Peters representing the Freshman year, while Holly Hand and Hazel Pocklington represented the sophomores, the Juniors and Seniors were every where in evidence, with the juniors as sleighing party and the burial of the old school books was under the supervision of Frank Hand Byrd Stone, Margeret McClue, Harold Bachman and Gretel Conklin, who laid them away with sorrow; Another selection by the Orchestra was followed by the Valedictory by Frances Peters given in a very sweet and feeling manner, as one who felt the hour of parting with regret.

The whole class accompanied by Mrs. Dale Hodges at the piano gave the class song. The orchestra closing this part of the program.

Punch and wafers were served to the invited guests. The strife for the supremicy of class colors made a lively scrimmage, the ringing of the old school bell and the firing of cannon added to the fun.

The class of '13 has a membership of 19, 10 girls and 9 boys who have earnestly worked to acchieve the best and now as they go forth to work in new fields may they work as earnestly and well as they have in the past and may success crown their efforts.

COMMENCEMENT EXCROISES

Thursday Evening.

The Commencement exercises at the Opera House on Thursday evening were greeted with a full house.

Rev. B. B. Weld opened the exercises with the Invocation and a trio composed of Mrs. R. S. Moore, Mrs. D. P. McAlpine and Mrs. C. S. Ruthruff sang "Come Dance and Sing" in a most charming manner.

Augustus Kempf gave the Salutatory address. This was followed by a baritone solo by Mr. Porter. Miss Frances Peters followed with the valadictory.

The trio sang the "Kerry Dance." The audience showing their appreciation by its applause.

Prof King of the M. A. C. gave a fine address on "The Rare and the Trite" showing the tendency of the times to degenerate, from the rare to the common from the noble to the ignobles, from the subline to the rediculous, and urging upon the class to fight against this tendency. His speech abounded in many humorous points and was much appreciated by the audience.

Mr Porter gave another solo and responded to an encore in a most delightful manner, and the great event of the evening followed when the diplomas were presented to the Class of '13. The singing of the class song and the Benediction closed an era in the lives of this class that will be a pleasant memory for all.

SALTUTATORY

Augustus Kempf.

Ladies and Gentleman:

We, of the class of 1913, bid you welcome. In welcoming you here, we assume that you are interested in this class, in this school, and hence in schools in general. Before we tell you what our own school offers, it may be well to note in a broad general way the history of High Schools in this country.

The first High School this country boasted was founded in 1635 at Boston. This school was for only the richest because a high tuition was charged. The studies taught were Latin Greek and religion. With the addition of other subjects and various improvements it has existed to the present time.

This type of High School prevailed down to the close of the Revolution when the "academy" High School sprang up. These academies offered a better chance of education for all classes of students because they were supported by the district in which they were situated. Very soon after the government took a hand in education, and has continued to do so to the present time.

In 1798 practically all the New England States passed a law that required towns having a population of five hundred to provide for a master, who was to teach the History of the United States and science. This law laid the foundation for the High School as it is today.

In the year 1821, the first modern High School was organized at Boston. This institution offered a three year course in English literature, history and the various common sciences. The course was later lengthened to four years and modern languages added.

Other Massachusetes towns followed and the modern High School movement spread slowly over the country. These schools were supported by the people and organized as free institutions of learning. Here the government jealously brought up the point whether the voters could lawfully build and support a school as had been done in the past. We are proud to say that this difficulty was settled forever in the Supreme Court of our own State. The case known as the "Kalamazoo law" stated that in no policy, law, or even the constitution itself, is a High School of this State restricted, in branches of knowledge which offers may have caused to be taught, or the kind of instruction given, if the voters have consented to bear the expense.

With regard to Michigan, the famous ordinance of 1787 emphasized the high place of education here. When Michigan became a state the High School began the wonderful development, which has not yet ended, for all her institutions of learning have been created by the passing of the compulsory school law.

During the last quarter of a century colleges and universities have made use of the High School as a preparation for their courses. The required subjects are taught in every accredited High School, so that a student with intentions of higher education may prepare himself accordingly.

In regard to courses given in the High Schools some have advanced farther than others, and meanwhile changes are constantly being made for the betterment. In the science department laboratories are being provided so that the students may carry on extensive experimental work. In the literary department, the study of literature, has changed from the old plan of studying historical and political summaries to that of the study of masterpieces of the various great writers. Manual training and various trades are being added accompanied by experimentation. Michigan was one of the first states to allow High School graduates certificates to teach in the lower grades.

As we look back over our four years of hard work we can see distinctly that our own High School has made an improvement. There are greater improvements needed, much remains to be done. As students of Tecumseh High School we have been vitally interested in its growth, and as alumni we shall be scarcely less interested. But it is to the sympathy and assistance of our friends in the community, that we must look for the fostering of our High Schools growth. We feel that your presence on this occasion manifests once more the interest and kindly spirit, which you have ever shown toward us in our work, and we thank you for it, as once more we heartily welcome you

VALIDICTORY.

Miss Frances Peters

Now at the end of a period of twelve years, given over to work and study, we are about to begin the real business of living.

Though our school life has presented many difficulties, difficulties which seemed real enough at the time yet we recognise the truth that this has been but a time of preparation, a period when we have been sheltered by our home, our school and our community.

To our homes we owe for the love and care so lavishly bestowed upon us through all these years. Surely our greatest debt rests there.

Then our school comes next. A place where our fundametal training and inspiration have been acquired.

To the community, we owe the means by which we may become successful. The girls even more than the boys feel this debt to their community for less than one hundred years ago it was not deemed necessary for girls to learn anything other than cooking, a little embroidering and a smattering of French. Even the boys who had this great privilege of education then had to pay attention. When we consider what a comparative luxury real training was such a short time ago, we feel doubly thankful for our own advantages.

Conditions now are changed the community pays all the boys and girls education and places powerful weapons in their hands to use as they will.

Those words "As they will" are noteworthy for one may have splendid educational opportunities many flattering offers of means of livelihood and still if he wills not to use them all will be lost.

To the well trained person who wills to be a force in his community and make the business of "earning his living" something finer than (so?) usually is meant by the term our age offers a big and varied choice of occupations.

Before we speak of opportunities open for all sides to serve without reward, let us note first a few of the many gainful occupations we may enter upon.

If we have delighted in school work nothing can be more suitable than following in the steps of the pedagogue, no other one profession can give quite so wide and varied a field for real service, not alone in introducing children to the world of books, to the great beauties and truth in nature, but in giving a certain amount of ethical instruction. This does not mean preaching, but I do believe example and suggestion from a teacher after fixed Ideals help through all our lives.

But if our delight is not in the realms of the mind so much as in "labor of the hand," which Carlyle assures us is quite as noble. We need only to observe the broad fields of rich soil all around us, to find our real business in life. No one who loves the world of out doors need look further than to the life of the farmer, surely his life is ideal as he gradually learns to get best returns from his farm according to scientific principles. Let no one think that brains are unnecessary to the farmer since he works with his hands. The scientific farmer of today is one of our wisest men.

Here are but two suggestions for future work, but no matter whether we turn teacher, farmer or ditcher we do have the chance to be a real force in our community in it. Whoever aspires to good citizenship and I take it for granted that no one here does not owe it to his community to labor and to labor well. It is not our business ever to be satisfied with our own efforts. We owe it to our community constantly to strive towards greater perfection in all our work. Indeed Browning is not mistaken when he says

"A mans reach should exceed his grasp
Or whats a heaven for?"

Then if we remember to be good citizens to serve our community and strive to work more efficienly always, we have in measure repaid the debt we owe.

Still it is not enough to live entirely unto ourselves, we all need to feel that we can serve others. It may not be our particular lot to serve many or to serve in a large way but small acts of kindness and good will are fairly standing in our way calling on us to do them. Let us then unselfishly serve our community by wise acts of charity, by kindly service to everyone.

Only so can we hope to pay our debt and fill the place in the community, we desire to prove ourselves worthy to occupy.

And now we as a class though soon to be separated in person, still ever united in spirit bid you farewell.

Politeness.

Lieut. Shackleton, in a happy and manly speech which he made in reply to the toast of his health by Mr. Heinemann at the dinner given by that gentleman at the Savoy Hotel, told an interesting story of politeness in the untrodden regions of the Antarctic.

His party, he said, were always extremely good-humored and polite, and one professor in particular attained a degree of politeness unusual under such trying circumstances. "'Are you busy, Mawson?' he called out one night to another member of the party who was in the tent.

"'I am,' said Mawson.

"'Very busy?' said the professor.

"'Yes. Very busy.'

"'If you are not too busy, Mawson, I am down a crevasse.'

"The professor was found hanging down a crevasse by his four fingers, a position which he could not have occupied for any length of time."—London Daily Chronicle.

Church Notes

BAPTIST CHURCH

W. B. Hartzog Ph. D. Minister,
10:00 a. m. Morning worship. Sermon, "Facing the Monarch of Egypt."
11:15 Sunday School.
11:15 The Men's Class.
6:30 p. m. B. Y. P. U.
7:30 Wednesday evening meeting.

PRESBYTERIAN CHURCH

Rev. Benjamin B. Weld, pastor.
10:00 a. m. Morning worship and sermon, "Unto Life Eternal."
11:15 Bible School.
5:00 p. m. Vesper Service.
Wednesday 7:30 p. m. Mid-week Prayer Service. (Bring your bibles.)

FRIENDS CHURCH

Elizabeth H. Mott, pastor
10:00 a. m. Meeting for Worship.
11:30 a. m. Sabbath School. L. D. Kenyon, Supt.
3:00 p. m. Meeting for boys and girls.
6:30 p. m. Christian Endeavor. Subject, "Favorite verses in Proverbs."
Thursday 2:00 p. m. The Mothers Department will meet at the home of Mrs. John Wells.
Wednesday 7:00 p. m. Mid-week Prayer Service

METHODIST EPISCOPAL CHURCH

G. H. Whitney, pastor
A cordial welcome.
10:00 a. m. Morning Worship.
11 to 11:30 a. m. Class meeting.
11:15 Sunday School.
11.15 Business Men's Class.
4 p. m. Junior League.
6:00 p. m. Epworth League.
7:00 p. m Evening Service.
Wednesday, 7:00 p. m. The mid-week prayer service.

EPISCOPAL CHURCH.

Rev. Frederick Hewitt, Rector
10:00 a. m. Sunday School.
2:00 p. m. Knights of Pythias address at Cemetery.
4:00 p. m. Shortened Evening prayer. Topic, "The Issues of Life," a continuation of the Baccalaureate address of the previous Sunday.
7:30 p. m. Thursday. Sunday School teachers meeting at Mrs. F. Lewis

CHILDREN'S DAY M. E. CHURCH

Processional—"Hail to the Summer"
Responsive Reading
Invocation—Rev. Whitney
Singing by school
Recitation—Jessie French
Recitation—Isabell McIntyre
Solo—Helen McIntyre
Recitation—Margaret Hoag
Recitation—Mary Ellen Newsome
Song by school
Recitation—Sherman Waring
Recitation—Raymond Austen
Song—Primary Department
Recitation—Genevieve Austen
Recitation—Hazel Meads
Song—Edna Taylor, Margaret Rubadou, Agnes McIntyre, Gertrude Peters
Recitation—Dayton Lyons
Recitation—Bernice Austin
Song by school
Recitation—Lawrence Gray
Recitation—Mildred Haynes
Song by school
Recitation—Elizabeth Wilson
Song—Miss Lumn's class
Recitation—Ralph Field
Recitation—Alberta Lyons
Song by school
Recitation—Marjorie Field
Song—Mrs. Updyke's class
Duet—Aileen Kendrick, Lillian Kennedy
Twenty Third Psalm—Graduating class
Song by school
Benediction.

Specials at Gilberts this week are: 100 lbs sugar $4.90, Pineapples $1.45 to $1.65 per dozen, 6 bars Naptha 25c, 3 pkgs. Jelly con 25c, 8 lbs. Bert Rolled Oats 25c.

DR. C. H. BARROW

The address of Dr. C. H. Barrow at the Baptist church Wednesday evening on, "Life in Central China," was one of maked interest, his residence of many years in China and his familiarity with the customs of the people made his description seem more real. While his talk was earnest throughout, yet he did not fail to show the funny side of life among these peculiar people.

There was a good attendance and every one felt a deeper interest in the work of spreading the gospel in China than ever before.

Wedding Presents at Gaston's.

S. P. G.

Tommy, 14 years old, arrived home for the holidays, and at his father's request produced his account book, duly kept at school. Among the items "S. P. G." figured largely and frequently. "Darling boy," fondly exclaimed his doting mamma; "see how good he is—always giving to the missionaries." But Tommy's sister knew him better than even his mother did, and took the first opportunity of privately inquiring what those mystic letters stood for. Nor was she surprised ultimately to find that they represented, not the venerable Society for the Propagation of the Gospel, but "Sundries, Probably Grub."—London News.

A Surprise for Jim.

A mission worker in New Orleans was visiting a reformatory near that city not long ago when she observed among the inmates an old acquaintance, a negro lad long thought to be a model of integrity.

"Jim!" exclaimed the mission worker. "Is it possible I find you here?"

"Yessum," blithely responded the backslider. "I's charged with stealin' a barrel o' sweet pertaters."

The visitor sighed. "You, Jim!" she repeated. "I am surprised!"

"Yessum," said Jim. "So was I, or I wouldn't be here!"

BARGAINS

We have many great bargains left in our stock of furniture.

You should see them to appreciate them.

You need the Furniture,

We want the Money.

Now is your time to get big values and save money.

Stahl & Service,

Furniture and Undertaking. Tecumseh, Mich.

FORD

Young? Yes—the oldest Ford is just ten years young—this month. And its youngest brother is the choice of lot— a better car than those we built not long ago and sold at nearly twice its price. Big production makes the Ford price low.

More than a 275,000 Fords now in service—convincing evidence of their wonderful merit. Runabout, $525; Touring Car, $600; Town Car, $800, f. o. b. Detroit, with all equipment. Get interesting "Ford Times" from factory, Dept. F, Detroit; Ford Motor.

TECUMSEH "BIG CHIEF" GARAGE.

PHONE 289.

Our Classified Ad Department

Ladies Shampooing, Manicuring and Massage Residence On Ida street, or will call at your home. Mrs O. G. Hunt. Phone 294

FOR SALE—I keep on hand in large quantities Rubber Roofing as good as there is on the market for the same price as others and put it on free of charge. Guarantee in from 5 to 8 years. Also have roof paint in 1 gal. and 10 gal lots
Jas. W. Owen.

ROOM and board on Pot'awatamie St. one block from the Post Office.
Mrs. Mary Grove

FOR SALE—The Voegele property now occupied by R. R. Anderson. Enquire of H. W. Stevens.

FARM MORTGAGES FOR SALE—We have several first mortgages on farms located in Lenawee County, which we will sell to net 6 per cent. Write for descriptions.
The Woodrow-Parkes Company
626 Nicholas Bldg.,
Toledo, Ohio.

HOUSE TO LET—Enqire of Jacob Miller.

BARGAIN SALE—McCormick rake and tedder, spring tooth harrow, Burch plow, $21 steel, new Richart stock and hay rack, two sets double harness, narrow and wide tired wagon, three bugies, set of three horse whiffletrees practically new. Chesa for cash. Inquire of Myron Conklin,
S. E. Conklin.

FOR SALE—A driving cart. Enquire of R. A. Heesen.

BABY CHICKS—Will have about 100 day old S. G. white leghorn chicks for sale at 10 cents each. These are all from selected and trapnested stock. Will be hatching June 7th C. F. Patterson.

FOR RENT—Cottage on corner of Cummins and Union St. apply to
C. J. Robison
Clinton
Mich.

3 DAY old Ancona chicks for sale 10 cents each. Enquire of
William Smith,
No. Maumee St.

"Improved" Bull Fight.

A bull fight in Tokio is quite as much excuse for a gala day as a full fight in Madrid. Business men leave their offices, and women and children their homes, to hurry to the arena. Stripped of all the less exciting, or less horrible, preliminaries which characterize the Spanish bull fight, the animals are brought in and sent at each other at once. So the battle is shorter, and two or three more fights will follow in quick succession during the course of an afternoon's "entertainment."

Barlett's Little Pig Meal

The Best Growing Feed on the Market.

Carbohydrate	80	to	83	per cent
Protein	9	to	12	"
Ether Extract	1½	to	2½	"
Ash	2	to	2½	"
Moisture, only	3	to	4	"
Crude Fibre, only	1			

NOTE—Almost no crude fibre. This means no waste. A wholly digestable feed. Wet up with skimmed milk this feed is superior to anything on the market as a pig GROWER. It's a bone and muscle food. Consists of a carefully compounded formula of selected whole wheat (no flour taken out) barley and corn grits, well sweetened, thoroughly cooked—dried, finely ground. It's absolutely free of screenings, foul stuff or dirt of any kind. It's a fine clean meal—very palatable and good enough for human food. All young animals like it, and thrive on it. An excellent poultry mash. It's worth your investigation. Prices—100-lb bag, $1.75; 200-lbs., $3.40; 500-lbs., $8.20; 1000-lbs., $16; 2000-lbs., $31. Send for trial order. Freight prepaid on 500 lbs. or over.

Money back if not satisfactory.

J. E. BARTLETT CO., Jackson, Mich.

DEVELOPING
PRINTING
ENLARGING

For Amateur Photographers who Are Particular

If you simply want your films "finished" let anybody do it, but if you are looking for results (perhaps better than you ever dreamed of) send 1 roll and 10c for trial development and one free sample print

A. S. LYNDON, Ann Arbor, Mich.

"The man who makes thousands of pictures every year for Michigan students.

The Largest Magazine in the World

TODAY'S MAGAZINE is the largest and best edited magazine published at 50c per year. Five cents per copy at all newsdealers. Every lady who appreciates a good magazine should send for a free sample copy and premium catalog. Address, TODAY'S MAGAZINE, Canton, Ohio.

Quite So.

"Love is a joint stock concern," murmured the girl. "Sort of a holding company," opined the young man, as he gently shifted her to his other knee.

ARE YOUR FLOORS BOY PROOF?

Campbell's Varnish Stain

Will make them so. It is also good for all kinds of

Floors, Furniture & Woodwork

Easy to apply. 13 colors

Made by Carpenter-Morton Co., Boston

BROOM HOLDER FREE

Present this Coupon at dealer's store and receive one of the Campbell Broom Holders free

FOR SALE BY

B. J. PULVER

Announcement

HARD COAL

Will advance in price July 1st, 25c per ton. We would suggest you put in your order at once. If your garden prevents your having delivery this month will except the money and give you a due bill that will be honored when you are ready for delivery.

Our quality this year is excellent.

L. E. TEMPLE & CO.

Sturgis Go-Carts

The many good featnres and quality make the STURGIS a favorite with all. The

Famous Luxury Springs

ALWAYS THE BEST.

QUICK DETACHABLE WHEEL FASTENER makes oiling easy. Style and service beats them all.

We would be pleased to show you some good ones.

GUY E. BELDING,
FURNITURE AND UNDERTAKING,

POTS OF GOLD

A certain percentage of people seem bent on taking a chance in the speculative field with their hard earned savings.

They are looking for the pots of gold at the end of the rainbow.

Fake mining schemes and illegitimate investments, which promise impossible returns, are but the creation of rainbow painters.

Every common sense man or woman knows that there is but one way to keep your savings intact and at the same time working for you—and that is a savings account at our bank.

THE LILLEY STATE BANK
Tecumseh, Michigan.

Monday, June 16

We will have a Toy called

2 Catch Ball Game

to give away with every loaf of

Buster Brown Bread

Here is a chance to get a nice toy for nothing. Everyone eats bread and Buster Brown is fine.

F. D. AVERY

PHONE 39.

The Herald $1.00.

LOCAL AND PERSONAL

NOTICE

All copy must be in the composing room of this office by 9:30 A. M. Tuesdays and Fridays

Little Edwin Williamson has the mumps.

R. T. Mead is driving a fine new auto this week.

Mrs. Jehial Davison is in Ann Arbor visiting relatives.

Mrs. Rawson of Clinton, was a caller in town Tuesday.

Wade Frost has been visiting friends in town for the past week.

Mr. Munson of Toledo was a business caller in town Wednesday.

Mrs. George Walter of Clinton was a Tecumseh visitor Wednesday.

Save the cash coupons from Gilbert.

Ralph McCarbery of Britton, was a Tecumseh caller Tuesday evening.

Mrs. S. E Pulver is visting her sister, Mrs. Bangs in Jackson this week.

1500 Double tip matches at Fred Kolkloesch, while they last for 10 cents.

F. H. Ridley and wife from Evans Lake Hotel were callers in town Wednesday.

George Church and Louis M. Schneider were business callers in Toledo Monday.

Miss Dorothy Doty of Holloway, was calling on friends in Tecumseh Tuesday.

Four kinds of sweet corn seed and two kinds of seed peas at half price at
F. D. Averys.

Mrs. Geo. Laning spent the day, Wednesday with her sister, Mrs Jennie Colvin.

Dr. and Mrs. E. E. Hendershott were spending the week end in Leslie with relatives.

Miss Deta Spalding of Tipton was the guest of her aunt Mrs. Lynn Butrick Sunday.

Mrs. Ansted and daughter Mrs. Wilson of Rea were calling on Miss Myra White Wednesday.

Cheap sauce that is good, peaches and apricots at 15 cents and plums at 10 cents per can. F. D. Avery.

F. S. Anderson who had been in Cleveland on a business trip, returned home Monday night.

Miss Beth Widney was taking Miss Alice Satterthwaites place in the Library Wednesday afternoon.

Fine switches made and cut hair and combings bought at the milliner store of Miss Hough.

Miss Loana Cowan has returned to her home in Blissfield having finished her school work for the year.

Mrs. Ed. Witherell and her sister Miss Kate Bower of Clinton were shopping in town Wednesday.

Miss Margaret Furgeson of Adrian, is spending a few days with her brother, Lee Furgeson and family.

Trade at Gilberts, save money.

Mrs. Charles Hooten has been entertaining her daughter, Mrs. Will Pocklington and baby of Detroit, this week.

The Baptist Ladies held their regular monthly business meeting, with program following, Thursday afternoon at Mrs. Helen McNeil's.

Mr and Mrs. Charles Anthony of Walkerville, Ont., were spending the first of the week at the home of his mother, Mrs. D. P. Anthony.

Miss Hattie Sheriff of Adrian, is spending the week with David Mc Williams and family. She expects to return to her home Sunday.

Mrs. Elmer Smith and two children of Los Angeles, Cal., are making an extended visit with Wm. B. Smith and family, and other relatives.

Picture frames made to order at at the Sunbeam Studio.

Mr. and Mrs. John Haag of Albion came Wednesday and are visiting at the home of Mr. and Mrs. Thomas Russell and with other relatives

Robert Elliott and wife had as their guests his daughter, Mrs. John Meade and son of Detroit. They returned to their home Wednesday.

Mr. and Mrs Jack Staulter entertained his sister and husband, Mr. and Mrs. Rudolph Rudia and little Marjorie of Toledo, the first of the week.

Mrs. Garrett Ellis of Macon was in town Wednesday enroute to Grand Rapids, where she was called for the funeral of william Aten a former resident of Tecumseh.

Mrs. A. D. Lawrence and little Esther Brewer who have been visiting her daughter, Mrs. Wm. McGlashen in Buffalo, N. Y., for several weeks returned home Tuesday night.

Leon Beasley of Britton, met with a serious accident while painting on a house in Ridgeway, his ladder slipped and he fell a distance of 26 feet. He lies in a critical condition at his home.

Auto Truck For Hire. Carry upto ten people, either business or pleasure parties. Charges reasonable.
Williamson Bros.

O. B. Finch who with his wife have been visiting his sons and their families in Madison, Wis. and Mt. Pleasant, Ia., for several weeks, has returned home. Mrs. Finch is visiting friends in Chicago for a few days before her return.

F. W. Brown the Jackson upholster'r is here and will have to do his work at each house as there is no store room open Leave calls at Zimmermans second hand store.

Notices of Bond Issued for New School to be voted on June 24 will be posted at the following named places,
Union School Building
Council Building
Post Office.

TO OUR SUBSCRIBERS

According to the rulings of the Postoffice, semi-weekly newspapers are only allowed to carry subscribers for nine months. Look to the labels on your paper, and if in arrears over the nine months kindly settle, and assist me in avoiding trouble with the Authorities.

Flag day Saturday don't forget it.

H. E. Jacox of Jackson was a business caller in town Wednesday.

Mrs. Lottie Lamkin of Clinton, was a Tecumseh caller Thursday.

Miss Mary Osgood of Macon, was a Tecumseh visitor Wednesday.

Mrs. Hoyt Wheelan of Tipton was shopping in town Thursday.

Mrs. David Fetzer of Holloway was a Tecumseh visitor Thursday.

Harry Temple of Britton was spending Thursday in town with friends.

Mrs. Bert Lanning was in town Saturday to get her daughter Leola and do shopping.

1847 Rogers Bros. Silverware at Gastons all new patterns.

Mrs. George Swartz and son, Grover of Tipton were business callers in town Thursday.

W. B. Eberley was a business caller in town this week, returning to Fremont Thursday.

Miss Marian Rosacrans who has been visiting in Toledo returned home Tuesday evening

Mr. and Mrs. Warren Jones and daughter May of Ridgeway, were Tecumseh visitors Wednesday.

Fresh fish Wednesdays and Fridays
Phone 158 Clarks Market.

Mrs. W. W. Ambrose of Lakewood O. is visiting friends in Tecumseh and Macon for a few weeks.

Alex Reid received word from Mrs. Reid who is in Clinton of the death of their friend Mrs. Thos Roper.

Wanted—Two or three more girls to pick berries through the strawberry season. Apply to C. F. Patterson.

Miss Anna Swan who has been in Germantown Pa. for the school year returned to her home Thursday.

Don't forget that Saturday is Flag day. Let everybody fling out their banner to the breeze on that day.

Mr. and Mrs. B. M. Hand and Mrs. John Hand of Onsted were in town Tuesday for the commencement exercises.

Mrs. Jack Staulter played at a dancing party in Adrian Thursday evening and will play again Saturday night.

Regular meeting of the I. O. O. F. Tuesday evening June 17th. Work in the 3rd Degree. Visiting brothers welcome.

Fire, tornado and auto insurance.
Mrs. Garland Gillespie.

Mrs. George Adamson of Toledo came Tuesday night for a short visit with her parents Mr. and Mrs. Fred Rosacrans.

You are proud of Tecumseh, this will help you to be better satisfied with your town. So boost for the new school.

At the regular meeting of the Pythian Sisters held Wednesday evening Will Coller was duly initiated into the mysteries of the order.

If you want to buy or sell a house see the Tansley Agency it will pay you.

Fred Aldrich, George Church and son Ernest and Lavern Barrett were fishing at Wamplers Lake Thursday going in Mr. Aldrich auto

Mr. and Mrs. F. B. Wood and Mr. and Mrs. F. S. Turner were at Wamplers Lake Wednesday. making the trip in Mr. Wood's auto.

Miss Leola Esther Avery who has been spending the week with her grandmother and cousin returned home Saturday.

Chester Fuller the 5 year old son of Frank Fuller, fell and bit his tongue clear through necessitating the aid of a physician.

Mrs. Albert Foster of Jackson is spending a few days in town this week the guest of her parents Mr. and Mrs. A. W. Stahler and Mr. and Mrs. James Foster.

Agent for Chase Sanborn's coffee, There is no better coffee.
F. D. Avery.

Miss Amy Kingan accompanied by her nieces Marjorie and Beatrice Mc Queen, returned from Wellsville O., Saturday, having finished her school work for the year.

Will Coller has put a very neat "Confectionery" sign across the new plate glass window at the Candy Kitchen that reflects great credit on his skill in that line.

Miss Hazel Stahler who has been spending a week in Jackson with her sister and husband, Mr. and Mrs. Albert Foster, returned home Tuesday night.

Ed Holdway is still improving his barber shop, and now with new paper and paint have a fine setting for three white enameled chairs, leather covered and with sanitary head rests. Every thing is so neat and clean that one can have no fear of unsanitary conditions.

Thomas Hanley and wife and Elizabeth Mott drove down to the Valley Tuesday, calling on Mrs. Howard Moore and family, who are at the Raisin Valley Institute getting ready for the Conference which is to meet in August. They also called on Rev. Coffin and wife, and report a very pleasant outing.

Do you want your children or the children of this Dist. to have the advantages of a better school building cleaner and more sanitary surroundings and the increaed advantages which the building will bring to them?

HOT BISCUIT,

hot cakes, made with ROYAL Baking Powder are delicious, healthful and easily made.

Report of the Condition
—of the—

TECUMSEH STATE SAVINGS BANK

At Tecumseh, Michigan, at the close of business, June 4, 1913 as called for by the Commissioner of the Banking Department:

RESOURCES			
Loans and Discounts, viz,			$136517 10
Commercial department	$ 64945 82		
Savings department	71571 28		
Bonds, Mortgages and Securities viz			215515 35
Commercial department	5293 26		
Savings department	210222 09		
Premium account			200 00
Overdrafts			246 01
Furniture and Fixtures			6600 00
Other Real Estate			15411 62
RESERVE			
Commercial:			
Due from banks in reserve cities	$ 2368 86		
U. S. and National bank currency	10350 00		
Gold coin	340 00		
Silver coin	1739 25		
Nickles and cents	241 66		
	15039 77		
Savings:			
Due from banks in reserve cities	$49917 48		
U. S. and National bank currency	17000 00		
Gold coin	14000 00		
	80917 48	95957 25	
Checks and other cash items			1970 43
Total			472417 76
LIABILITIES			
Capital stock paid in			26000 00
Surplus fund			13000 00
Undivided profits, net			64 75
Commercial deposits subject to check	$ 56229 98		
Savings deposits (book accounts).	356452 17		
Savings certificates of deposit	20670 86	433353 01	
Total			472417 76

STATE OF MICHIGAN, County of Lenawee, ss
I, GUY E. NEMIRE Cashier of the above named bank, do solemnly swear that the above statement is true to the best of my know ledge and belief and correctly represents the true state of the several matters therein contained, as shown by the books of the bank.
GUY E. NEMIRE, Cashier.
Subscribed and sworn to before me this 12th day of June 1913.
RICHARD M. MOILES,
Notary Public.
My commission expires March 5, 1914.
Correct—Attest:
THOMAS McCANN
J. H. SMITH
L. G. NORTH } Directors.

Report of the Condition
—of the—

Lilley State Bank

At Tecumseh, Michigan, at the close of business June 4, 1913, as called for by the Commissioner of the Banking Department.

RESOURCES		
Loans and discounts, viz:		
Commercial department		$102465 35
Savings Department		55189 91
Bonds, mortgages and securities, viz:		
Commercial Department		
Savings Department		195081 13
Overdrafts		426 21
Furniture and fixtures		6000 00
RESERVE.		
Commercial:		
Due from banks in reserve cities	$17,951 16	
U. S. and National bank currency	7693 00	
Gold coin	1102 50	
Silver coin	510 00	
Nickles and cents	71 15	
	$27327 81	
Savings:		
Due from banks in reserve cities	$47615 00	
U. S. and National bank currency	9500 00	
Gold coin	4000 00	
Silver coin	450 00	
Nickles and cents	50	
	61615 00	
Total reserve		88942 81
Checks and other cash items		390 91
Total		448496 32
LIABILITIES.		
Capital stock paid in		$ 40000 00
Surplus fund		10000 00
Undivided profits, net		11475 91
Commercial deposits subject to check		83902 35
Commercial certificates of deposit		188 06
Certified checks		
Savings deposits (book accounts)		236425 81
Savings certificates of deposit		66504 19
Total		448496 32

STATE OF MICHIGAN, County of Lenawee, ss
I, H. S. Temple, Asst. Cashier of the above named bank, do solemnly swear that the above statement is true to the best of my knowledge and belief and correctly represents the true state of the several matters therein contained as shown by the books of the bank.
H. S. TEMPLE, Asst. Cashier
Suberibed and sworn to before me this 11th day of June 1913. FRED'K B. WOOD,
Notary Public.
My commission expires February 1 1917.
Correct attest:
W. D. REED
ALBERT S. CUMMINS
B. A. HEESEN } Directors.

SPECIAL PROGRAM BOOKED FOR PYTHIAN SISTERS AT OPERA HOUSE

Tuesday, June, 17.

"The House in Suburbia." Vitagraph, featuring Miss Florence Turner.

"What a Change of Clothes Did," Vitagraph, featuring Maurice Costello.

"Leonie," Edison drama, featuring Miss Mary Fuller of "What Happened to Mary" fame.

10 cents to all.

SUNDAY FISH DINNER

While out on that auto ride Sunday drop in at Evans Lake Hotel for a Fish Dinner. F. H. Ridley.

TO-NIGHT AT THE ROYAL

Selig, Great War Picture. Pauline Cushman, "The Federal Spy."
5c to all.

Cut Glass Vase at Gaston's. Come in.

Look over the new plans. Think over the plan submitted by the School Board and decide whether you want to cast your vote on June 24th for or against the plan.

View Post Cards 10c a dozen at Gaston's.

Among those who attended the opening dance at the farm Thursday evening were Mr. and Mrs Paul Bowen and sister, Mrs. Will Buck, Miss Mabel Ager, Glenn Tansley and Fred Hendershott.

Fresh vegatables and fruit at Gilberts.

The ladies of the Presbyterian church have secured Miss May Nobles the Midget Impersonater for an entertainment in the near future watch for further notice of the coming of the little lady.

Gaston's will clean your watch, clock and jewelry.

Mrs Sizer went to Adrian Thursday where she visited her daughter Mrs. Westerman and family and attended the graduating exercises of the Adrian High School her youngest grandson being one of the graduates.

If you are looking for a bargain in a good house and lot we have a number of them. Tansley Agency.

M. C. Bross while splitting wood Monday night, collided with a clothes line, with the result of a two inch gash on his forehead. Dr. North was called and cared for the wound, making Mr. Bross as comfortable as possible.

Mr. and Mrs. H. E Hand and daughter expect to make Homer their future home, and before leaving Tecumseh dropped in the Herald Office, renewing their subscription and ordering the paper sent to their new address.

ST. PETER'S

4 P. M. SUNDAY, JUNE 15.

The Rev. F. Hewitt will continue his Baccalaureate Address of last Sunday.

PUBLIC INVITED

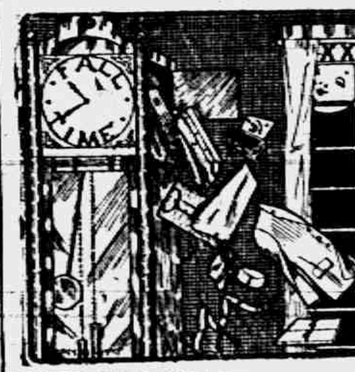

NOTE THE FALL styles that we are now showing in high-class, well-tailored garments. We make to order in short notice suits that are perfect in

FASHION, FABRIC FIT AND FINISH

and we are sure you will be more than pleased with our efforts and our low prices. A trial order solicited.

See our line of Soft Shirts.

J. M. JONES & SON.
Tailors and Haberdashers.

MEMORIAL SERVICE

Tecumseh Lodge No. 190 K. of P. will hold their annual Memorial Services Sunday June 15. All the brothers are requested to meet at the Castle Hall at 1:30 p. m, where the march will be formed to Brookside Cemetery headed by the Tecumseh band, Rev. Hewitt will be the speaker of the day. The Tecumseh brethern will be joined by the Pythian Sisters of this place and the Uniform Rank of Tipton Lodge all the Tecumseh Uniform Rank Brethern are requested to appear in uniform, music will also be furnished by the male quartette.

FOR SALE OR RENT

Four Withington fence looms and all accessories for sale or rent. Everything in A-1 condition ready for use.
Inquire—
Milwaukee Wire Fence Company
185-35th Street,
Milwaukre, Wisconsin.

Fly Time Is Here.

We have all kinds of ammunition to destroy the troublesome fly.

The Best 5c and 10c Fly Spatter on earth.

DAISY FLY KILLER & FLY PIE
FLY BUTTONS
SIEBERT POISON PAPER
TANGLEFOOT, the old reliable.

Everything is cheap with which to fight the Fly.

ANDERSON BROS.
Phone 91 GROCERS Macon Phone

SEE OUR LINE OF

Hammocks,

Fishing Tackle, Vacuum Cleaners, Electric and Gasoline Sad Irons, Oil Cook Stoves, Refrigerators. Ice Cream Freezers, Bicycles.

Satterthwaite Bros.

Hay Tools At Cost.

On account of an overstock of Hay Loaders and Rakes we are offering at cost prices 5 Keystone Loaders and 3 Rakes as listed below to first persons here for them. These Tools are all new and have been housed in good shape. The hay crop is large this year and if you need a new loader or rake do not let this opportunity escape.

Keystone Single Drnm Loader	$40.00
Keystone Double Drum Loader with Fore-truck	55.00
Keystone Double Drum Laader without Fore-truck	50.00
Keystone Side Delivery Hay Rake	52.50

We also have in stock Deere Loaders, Dain S. D. Rakes, Gearless Loaders, Sandwich Loaders and S. D. Rakes, McCormick Mowers, Rakes and Tedders. See us before buying.

SLAYTON & SON, Tecumseh, Mich

Tecumseh Chief TEA and COFFEE

Our store has always been headquarters for the best values in Tea and Coffee. We are still maintaining our reputation in this respect and can give you the best for your money in Tecumseh.

Fruits and Vegetables

We always aim to have everything fresh and nice in this line and to sell them at the lowest possible prices.

BARGAINS IN TIN WARE

We are closing out our stock. See our 2c, 4c and 7c Counters.

Let us supply your Grocery wants We can please you.

Phone 37. **E. J. LOWRY**

BIRTHDAY PARTY.

Monday Mrs. Lavern Austin had a birthday, and by way of a reminder Mr. and Mrs. John Austin and son, Mr. and Mrs. George S. Field and two children, and Mr. and Mrs. Robert McCoy dropped in upon her in the afternoon. They went well prepared for a birthday feast, which was spread at the supper hour and was duly disposed of. A very jolly evening followed, and every one present hoped that Alma might have many more such happy occasions.

SURPRISED

The Ladies of the T. B. A. with a number of other friends gave Mrs Ed Hand a surprise visit Wednesday. it being her birthday. A jolly crowd were in attendance and the afternoon was all two short for them. A potluck supper was a prominent feature of the occasion The Ladies presented Mrs. Hand with a solid silver butter knife as reminder of the occasion.

NEW OFFICERS

At the Annual meeting of the Ladies Aid Society of the M. E. church, the following officers were elected:
Pres.—Mrs. J. O Eaton
Vice Pres.—Mrs. Fred Rosacrans
Secy.—Mrs Albert Waring
Treas.—Mrs. E. M. Lewis

HONORING MR. FORD

The Triangle Club held a meeting Tuesday night at the home of Harold Kay, honoring their teacher, Mr. Ford.

The evening was spent in social chat, games and music. Mr. Ford has been a great friend and companion to the boys assisting them with council and advice, and as a tribute of the good will they bear him, they presented him with a fine silk umbrella.

Light refreshments were served, and the goodbyes were given with many regrets at parting with their teacher and friend.

Chiropractors,

If you are sick, why not try Brown, the Chiropractor, and get well, others have. The cause of your trouble is in the spine.

Office at residence in concrete block house, first house north at corner of Oneida and East Chicago Streets, 2 blocks east of R R Crossing.

Office hours 1 to 8 p. m. Examination and consultation free. City and country calls in A. M.

MR. and MR. F. M. BROWN,
CHIRIPRACTORS

DR. J. W. JEWELL,
OSTEOPATH

Of Adrian will be in Tecumseh Wednesday of each week, for Consultation and treatment

At the Barrett House

Successor to Dr. Valens

D. F. AUSTIN,
Myo Practor and Myo Path.

The door to Success is marked "Push and Pull."

Come and get acquainted, and let me explain this simple method of healing. When you understand our way of healing you cannot help but have absolute confidence in Myo Practic adjustments. Chronic diseases a specialty. Consultation and examination free.

Office hours 9 to 12 and 1:30 to 5:00. Other hours by appointment.

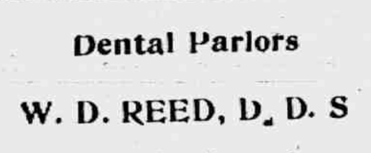

will be at my office over J. J. Belcher's store every day except the 3rd Tuesday of each month.

S. P. HOSMER,
OPTICIAN

Dental Parlors

W. D. REED, D. D. S

Chicago, St. Tecumseh.
Crown and Bridge work Aluminum
Silver and Rubber plates and all of
the specialties known to modern
dentistry. Gas or vital-
ized air admin-
istered
Office over Avery & Co's store

Dental Parlors
of
E. D. BROWN, D. D. S.

Filling, Crown, Bridge and platework Local and complete anaesthetics administered for painless extraction. Office over the 5 & 10c store. Phone 192.

A. C. AYLESWORTH,

Licensed Auctioneer, Real Estate, Stock and General Salesman.

Will attend all sales in city or country, at reasonable rates.

Headquarters and all dates made Herald office.

C. M. Cooley,
Licensed Auctioneer.

R. F. D. No. 4 Manchester. 15 year successful experience in Jackson, Washtenaw and Lenawee Counties, also practical farmer.

Bell Telephone Clinton exchange.

Rates Reasonable and Satisfaction Guaranteed

TYPEWRITERS,
GREAT BARGAINS!

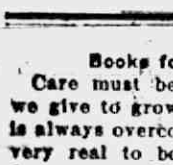

Brand new $40 to $65 Rebuilt, $10 up. 100 SMITH, ROYAL, UNDERWOOD, OLIVER REM. etc. Send free trial. $1.00 weekly or rent apply. illst. catalog and samples of ribbons, papers and carbons free for all. State items wanted.

Detroit Typewriter Co.,
293 Shelby St., Detroit, Mich

Books for the Children

Care must be taken in the stories we give to growing children that evil is always overcome. Book friends are very real to boys and girls and influence their character. There should be effort and conflict in their stories and daring endurance and steadfast purpose. Stories in which the child hero acts rightly are particularly valuable, because what a boy or girl has done appeals more directly to the child's own power. He feels though he may not express it even to himself that what other children have done he can do.

DOING THEIR DUTY

Scores of Herald Readers are Learning the Duty of the Kidney.

To filter the blood is the kidneys' duty.

When they fail to do this the kidneys are weak.

Backache and other kidney ills may follow;

Help the kidneys do their work.

Use Doan's Kidney Pills—the tested kidney remedy.

Tecumseh people endorse their worth.

Mrs Sarah E. Austin, Pearl St., Tecumseh, Mich., says: "I have had no need of Doan's Kidney Pills or any other kidney medicine since 1908. I can still recommend this preparation highly. I suffered from distressing symptoms of kidney complaint for more than a year and when someone told me that Doan's Kidney Pills were effective in cases of this kind, I obtained a supply at Wright & Son's Drug Store. They helped me immediately and I continued using them until well."

For sale by all dealers. Price 50 cents. Foster-Milburn Co., Buffalo, New York, sole agents for the United States

Remember the name Doan's and take no other

The harder some men work in the field the more right they think they have to growl around the house.

No Substitute Could do This

No inferior substitute, but only the genuine Foley Kidney Pills could have rid J. F. Wallich, Bartlett, Nebr. of his kidney trouble. He says: "I was bothered with backache, and the pain would run up to the back of head and I had spells of dizziness. I took Foley Kidney Pills and they did the work and I am now entirely rid of kidney trouble." For sale by all druggists of Tecumseh.

The children in the home should have at least as much training as the colt in the field or the vine on the trellis.

Most Children Have Worms.

Many mothers think their children are suffering from indigestion, headache, nervousness, costiveness, when they are victims of that most common of all children's ailments—worms Peevish, ill-tempered, fretful children who toss and grind their teeth, with bad breath and colicky pains, have all the symptoms of having worms, and should be given Kickapoo Worm Killer, a pleasant candy lozenge, which expels worms, regulates the bowels, tones up the system, and makes children well and happy. Kickapoo Worm Killer is guaranteed. All druggists, or by mail. Price 25c Kickapoo Indian Medicine Co., Philadelphia and St. Louis.

Hauling corn to the market is taking the profits the wrong way, and sooner or later the fields will tell you about it.

Katherine L. Norton, New Bedford, Mass., says: "I had a terrible pain across my back, with a burning and scalding feeling and scalding feeling. I took Foley Kidney Pills as advised, with results certain and sure. The pain and burning feeling left me, I felt toned up and invigorated. I recommend Foley Kidney Pills." For backache, rheumatism, lumbago, and all kidney and bladder ailments, use Foley Kidney Pills For sale by all druggists of Tecumseh.

Nobody ever pulled up and went far away and made a fortune but would have done pretty well if he had put in the same amount of energy right where he originally was.

Don't be a mere imitator, but that doesn't mean that you are not to pick up good points wherever you can find them.

TECUMSEH MARKETS

CORRECTED JUNE 13 1913

Wheat	96 — 99
Flour per bbl	5 20 5 80
Rye	60
Corn (ear)	30
Oats	36
Beans	2 50
Potatoes	25
Butter	22
Eggs	17
Lard	14
Tallow	
Fowls(live)	14
Springers	14
Roosters	07
Ducks spring	14
Geese	
Turkeys	16
Hay	8 00—10 00

Was Castro, the former Venezuelan president, entertained by President (then president elect) Wilson and Governor Sulzer of New York during his recent short stay in the country?

He was entertained at dinner by Governor Sulzer, but Mr. Wilson as governor of New Jersey refused to see him on the ground that he did not care to mix in any of the affairs of the Taft administration before his inauguration as president.

Will you kindly inform me the proper thing to do regarding "at homes" (1) when one cannot be present, (2) when one intends going, but is prevented at the last moment by illness, and (3) when one attends at home?

(1 and 2) Send card to hostess and include card to any other person whose name was on the hostess' card of invitation. (3) Leave card or cards, while at the house, on the tray provided for the purpose. It is usually placed in the hall or anteroom.

HOW BLOOD IS MADE.

The liquids and the digested foods in the alimentary canal pass through the wall of the canal into the blood. This process is called *absorption* and takes place chiefly from the small intestine. After absorption the blood carries the food through the body, and each cell takes from the blood the food it needs. A pure glyceric extract made from bloodroot, mandrake, stone, queen's root and golden seal root, and sold by druggists for the past forty years under the name of

Doctor Pierce's Golden Medical Discovery,

gives uniformly excellent results as a tonic to help in the assimilation of the food and in the absorption by the blood of the food it requires. Eradicate the poisons from the blood with this alterative extract which does *not* shrink the white blood corpuscles, because containing no alcohol or other injurious ingredients. Thus the body can be built up—strong to resist disease. This is a tonic taken from Nature's garden that builds up those weakened by disease. Sold by druggists everywhere. Address World's Dispensary Medical Association, Buffalo, N. Y.

CHAS. FAERBER, JR.

MR. CHAS. FAERBER, JR., of 832 Woodlawn Ave., Philadelphia, Pa., writes: "I was troubled with my stomach for almost three years. Tried several doctors and most everything anybody recommended to me, but kept getting worse and honestly did not care to live as I was never well even though, at times, I had no pain. My symptoms were as follows: Always tired, my whole body in a throb, belching of gas, pain and soreness in the stomach, vomiting, constipation, could not tell what to eat or what would agree with me, and was melancholy. But after taking Dr. Pierce's Golden Medical Discovery with the 'Pleasant Pellets' it has made me a well man which is something to live for."

STATE OF MICHIGAN, County of Lenawee, ss.

Probate Court for said County.

At a session of the Probate Court for the County of Lenawee, holden at the Probate Office in the City of Adrian on the 21st day of May, in the year one thousand, nine hundred and thirteen.

Present, HARRY L. LARWILL, Judge of Probate.

In the matter of the estate of DEBORAH A. JACKSON, Deceased.

On reading and filing the petition duly verified, of Ella L. Hodges, daughter of said deceased, praying that administration of said estate may be granted to Albertus E. Palmer, or some other suitable person.

It is ordered that Monday, the 16th day of June next at nine o'clock in the forenoon be assigned for the hearing of said petition.

And it is further Ordered, That a copy of this order be published in the Tecumseh Herald, a newspaper printed and circulating in said County of Lenawee, for three successive weeks previous to said day of hearing.

(A true copy) Harry L. Larwill,
Judge of Probate
E. L. Larwill, Probate Register.

COMMISSIONERS' NOTICE

STATE OF MICHIGAN, County of Lenawee, ss.

In the matter of the Estate of HARRIET S BARNES Deceased.

The undersigned having been appointed by the Probate Court of said County, Commissioners to receive, examine and adjust all claims and demands of all persons against the estate of said deceased, do hereby give notice that we will meet for that purpose at the Tecumseh State Savings Bank in the Village of Tecumseh Lenawee County, Michigan, on the 16th day of June 1913, and on the 4th day of December, 1913, at nine o'clock in the forenoon of each of said days.

And that six months from the 4th day of June, 1913, are allowed by said Probate Court for the creditors of said estate to present their claims to us for examination and allowance.

Dated June 4th, 1913.

Sylvester P. Hosmer
Guy E. Nemire.
Commissioners.

FATIGUE AND ITS DANGERS.

Great Importance of Knowing the Limit of Safe Exertion.

In the World's Work Dr. Luther H. Gulick, who is trying, not without success, to give the public schools of this country some of the advantages they ought to get from modern science, discusses "The Time to Quit Work." For most people this while a serious problem, is not a difficult one, since it is their invariable habit to quit work the minute they can, and before that minute arrives to do no more than they have to do. Dr. Gulick writes, however, not for these people, but for the minority, who, for one queer reason or another, are wont to work both too hard and too long—and, alas! to take an offensive pride, usually, in their abnormality.

He says that, contrary to what is commonly supposed, weariness does not increase steadily in direct proportion to the amount and duration of work done. The "fatigue curve" rises somewhat rapidly at the beginning of exertion, but then, if conditions are normal, it runs for a long time, almost on a level. This in a runner of foot races, is called getting his second wind," but there is a similar phenomenon in exertion of all kinds, including that of the mind, and it is while this "wind," lasts that the best work can be done and the wear and tear on the worker are only such as can be promptly repaired in the subsequent period of rest.

As soon as this level part of the "fatigue curve" is past, it takes a sudden turn upward, and when that turn comes the worker should stop—unless he is doing something that justifies him in exhausting his last resources of energy. If the excess has been too great, recuperation will never be perfect, and the result may easily be death, immediate or not long delayed.

There are many signs announcing approach to the limit of safe exertion. Among the first of the usual warnings Dr. Gulick mentions a flushing of the temples or an increased circulation of blood in the ears and cheeks. This may be followed by a queer feeling in the pit of the stomach—not nausea, but something like it. Again, if the overtired man extends his arms, he will notice that his fingers tremble. An indubitable sign is irritability of temper—loss of self-control in small things and a tendency to exaggerate their importance. With it goes bodily restlessness and inability to fix the attention.

Especially notable is the fact that the work done despite fatigue is almost sure to be bad work, which usually must be done over again, and it is well to remember that work should not be resumed until rest is complete.—New York Times.

EARTHQUAKE PROOF HOUSES.

Tree Homes of Mexico—Twigs and Grass Interwoven with Branches.

In order to protect their homes from earthquakes many of the natives in the territory around Chilpancingo and other towns in the State of Guerrero, Mexico, live in trees. Some of these tree homes are of large size and are ingeniously constructed. Reeds and grasses are interwoven with the twigs and branches of the tree, much in the manner that a bird builds its nest.

The severest wind seldom looses these houses from the tree. Where the trees are large and stand closely together houses of two and three rooms are frequently built in their branches. These houses also afford protection from the "tigers" and other wild animals which are found in that region in large numbers. It is claimed that a "tiger" will not attack its prey unless it is upon the ground. The prime object of elevating these houses into the trees, however, is to keep them from being shaken down by the severe earthquakes which visit the Guerrero territory at frequent intervals.

The rocking of the earth gives the trees a swaying motion that does no damage to the houses. In some localities whole villages of these tree homes are to be seen. None of them suffered damage from the recent earthquakes which wrought such ruin to the buildings on the ground.

CORRESPONDENCE

RIDGEWAY

Paul McCrimmon is here from Luther, Mich., at the home of G. S. Foote.

H. C. Wilson left for Washington, D. C., Wednesday.

Mrs. J. E. Baker and Mrs. Elmer Linn, J. F. Barlow and wife and Wylma Wood were Adrian visitors Tuesday.

Miss Ella M. Hall returned to New York Sunday.

Casper Homann is painting his house.

Claude Allison of Detroit, and Alger Allison of Milan, spent Sunday in town.

Mrs. Will Allen of Britton, spent Wednesday with her mother, Mrs. Helen Hiscock.

Children's day next Sunday.

Rev. and Mrs F. O. Jones were Detroit passengers Wednesday.

J. D. Martin and family autoed to Adrian Saturday.

Ed Harrison and family spent Sunday in Britton.

W. L. Jones and family autoed to Adrian Sunday.

Floyd Laudenslager spent Sunday in Adrian.

Belie Wood spent the past week in Adrian.

Miss Jennie Beaubien of Tecumseh, spent Sunday in town.

Emma Lowe left Saturday for Evert Mich., to visit Magel Scarlett.

The Ladies Aid Society of the M. E church will give a Strawberry social Wednesday evening June 18th at Easlick Hall. A cordial invitation is extended to all. A musical program will also be given.

Mrs. E. A. Linn spent Sunday with Britton friends.

Pearl Pocklington is spending a week with Detroit friends.

Mrs. Marshall Drouillard visited at Deerfield the first of the week.

Mrs. Rachel Hart of Britton, is a guest of Mrs. W. H. Arner.

"Had dyspepsia or indigestion for years. No appetite, and what I did eat distressed me terribly. Burdock Blood Bitters cured me."—J. H. Walker, Sunbury, Ohio.

Don't let the baby suffer from eczema, sores or any itching of the skin Doan's Ointment gives instant relief, cures quickly. Perfectly safe for children. All druggists sell it.

MACON

Alva Hunter is in Jackson this week on business

Duncan Robinson is in very poor health at present writing.

Mrs. Sarah Austin is here from Tecumseh for a visit with her daughter

Mr. and Mrs. Robert Barnes are entertaining Mr. and Mrs. Esworthy of Waterville, Ohio.

Rev. Herbert Johnson and wife are among Macon friends this week.

Ross Biddle was ill several days this week.

Estus Miller returned to his home in Leonidas last Saturday accompanied by Frank Thomas. Mrs. Miller and daughter, Miss Arley remained for a longer visit.

Mrs. Garret Ellis went to Grand Rapids Wednesday, called there by the death of Will Aten.

Mr. and Mrs. Arthur McLaughlin and Mr. and Mrs. George McLaughlin of Carleton were guests of Ross Biddle and family from Friday till Monday of this week.

Vern Sage underwent an operation last Sunday, and at last reports was convalescing nicely. Dr. P. P. Hardy is the attending surgeon.

Mrs Jesse Frost has been suffering severely for the past week with some difficulty affecting her ear and head.

On Friday Mrs. Albert Gender entertained her mother, Mrs. Barnes and Mesdames Elmer and Arthur Camburn, Mrs. Charles Slaight, Mrs. Sarah Austin, Mrs Clare Camburn and Mrs B. F. Pennington.

Rev. Mr. Colvin, chairman of the Monroe Presbytery Home Mission Committee, and pastor of the First Presbyterian church of Jonesville, will preach in the Macon Presbyterian church Sunday June 15, at 11 a. m. Mr. Colvin is an interesting speaker, and the public is cordially invited to hear him on this occasion. Mr. Colvin will preach in Britton that evening.

A good program is being prepared for Children's day exercises which will be given next Sunday afternoon, June 15, in the M. E. church.

Constipation causes headache, nausea, dizziness, languor, heart palpitation. Drastic physics gripe, sicken, weaken the bowels and don't cure. Doan's Ointment act gently and cure constipation 25 cents. Ask your druggist.

Never can tell when you'll mash a finger or suffer a cut, bruise, burn or scald. Be prepared. Dr. Thomas' Eclectic Oil instantly relieves the pain—quickly cures the wound.

HENRY VAN DYKE

Princeton Professor Who Is to Be Minister to the Netherlands.

JACK JOHNSON GETS ONE YEAR SENTENCE

Also Must Pay Fine of $1,000 Appeal Granted.

John J. Johnson, the celebrated negro pugilist, must serve a year and a day in the federal prison at Fort Leavenworth and pay a fine of $1,000 for violating the Mann white slave act. Federal Judge Carpenter pronounced sentence late in the afternoon after denying the appeal for a new trial at Chicago.

Benjamin Bachrach, attorney for Johnson, immediately served notice of carrying the case, to the appellate court on a writ of error, and Judge Carpenter suspended execution of sentence for two weeks, pending the preparation of the necessary papers. Johnson was given his freedom on the $30,000 bail furnished at the time of indictment.

Johnson was convicted May 13 on seven counts on charges of transporting Belle Schreiber, a white woman, from one state to another for immoral purposes. The Schreiber woman was formerly a manicurist in Milwaukee, and after meeting the pugilist in Pittsburg accompanied him to the Pacific coast and elsewhere on his fighting expeditions.

WOOD ACQUITTED BY JURY

Disagree on Atteaux—Collins Guilty on Two Counts.

At Boston, Mass., after deliberating throughout the entire night the jury acquitted President William M. Wood of the American Woolen company of the charge of conspiracy to injure the textile strikers at Lawrence by "planting" dynamite. A disagreement in the case of Frederick E. Atteaux was reported. Dennis J. Collins, who turned state's evidence, was found guilty on two counts and not guilty on the other four counts of the indictment.

Wood, Atteaux and Collins were indicted for alleged conspiracy to "plant" dynamite at Lawrence to discredit the textile strikers during the industrial troubles of 1912.

An Old Fable.

"Metaphysics," said Bishop Castle of Oregon, at a dinner in Philomath, "is a subject that always makes one think of the cat and the owl.

"A cat, you know, once set forth in quest of happiness. She wandered up, she wandered down; she questioned this animal and she questioned that. Finally, wrapped in meditation in a tree, she perceived an owl.

"'Owl!' said the cat, 'tell me, most wise bird, where happiness is to be found!'

"'In meditation,' the owl replied. 'Meditation alone is the true secret of happiness.'

"'But,' said the cat, 'on what subject am I to meditate?'

"'On the subject,' the owl answered, 'which has occupied the race of owls since the beginning of time—namely: Which came first, the owl or the egg; for, while the owl comes from the egg so also does the egg come from the owl!'"

Famous Golf Match.

The projected golf match between two well known amateurs and a leading member of the London Stock Exchange for a stake of £500 recalls the famous foursome in which the Duke of York, afterward James II., took a prominent part on the Leith links in the year 1682. It was really an international contest, in which the Duke, with John Patersone, a golfing shoemaker of great repute, championed Scotland against two noblemen of England, a heavy wager depending on the issue. The Duke and the cobbler had an easy victory, thanks largely to the man of the last, and John Patersone's share of the stakes was so substantial that he was able to build a goodly house in the Canongate, in a wall of which the Duke caused a stone to be placed bearing the Patersone arms with the motto "Far and sure," a tribute to the cobbler's driving powers. Patersone's house, we understand, survives to-day.

The Blacksmith's Sleeves.

An aged woman was standing before a beautiful picture of a blacksmith standing at his forge, which was blazing with a light that illuminated the whole room. The woman came to the canvas with several younger women, apparently her children. All stood with rapt attention before the work of art, contemplating the light effects and the beautiful shadows. One of the younger women asked of the elderly one what she thought of the picture.

"Well, it's all right but the sleeves," she replied. "I lived in the country a long time, and I know something that the painter with all his knowin' didn't know. That blacksmith's sleeves are rolled out. Now, they don't wear them that way. A blacksmith always turns his sleeves in so the flyin' sparks won't catch."

MICHIGAN NEWS BRIEFS

The new Masonic temple at Oxford will be dedicated on June 26.

It is now thought that the burning of the Thody hotel at Lakeport was the work of an incendiary.

Wildwood Harbor hotel, owned by Batchellor Brothers, on Walloon lake was destroyed by fire with a loss of $7,000.

Five hundred bankers are at Lansing to attend the sessions of the twenty-seventh convention of the Michigan Bankers' association.

Frost Sunday and Monday nights has done an inestimable amount of damage to spearmint and peppermint crops on the low lands near Niles.

Actual work has been started on the new $100,000 Elks' temple at Muskegon. The big four-story structure is to be finished within eight months.

After long deliberation, the Harvard club of Michigan has awarded its $250 scholarship to Harold S. Anderson of the high school at Cadillac, Mich. The competition was unusually keen this year.

Joseph Davison, the convict charged with having fired the binder twine warehouse at the Jackson state prison was found not guilty in circuit court after the jury had deliberated 35 minutes.

Elizabeth Hunter, 3 years old, was almost instantly killed near her home three miles north of Benton Harbor when a machine driven by Albert Hoardley, farm hand, hit her. Hoardley received slight injuries.

Fred Hunt, 22 years old, lost his life in the lumber woods, near Deward when two trees which were being felled crashed against each other and he was caught under one. Hunt was to have been married June 20.

Instead of having died as the result of a bite from a spider as stated last week, Mrs. William Ackerberg of Fruitland township, near Muskegon, is alive and entirely recovered from the poisoning following the insect's bite.

An armed desperado, after holding up residents at the point of a revolver, robbing them and wounding one severely, ran amuck and made an attack on the lives of a dozen persons in the neighborhood of Richland and Kalamazoo.

Fire starting from an unknown source destroyed the electric lighting plant and the pumping station at Roscommon at a loss of $5,000. A large pump in an adjoining building was saved and this is supplying a small quantity of water.

William J. Dart, a well known business man, is in the Port Huron hospital with a fractured skull and Bert Mills, a police clerk, is nursing several bruises as the result of a mix-up said to be caused by Mr. Dart being out riding with Mrs. Mills, who filed suit for divorce some time ago. The parties are prominent.

Orville Fogelsenger, a lineman in the employ of the Bay City electric light department, was instantly killed when reaching for the insulated end of a fallen electric light wire which had lodged in a tree, his right hand coming in contact with the exposed end of the wire. He leaves a young widow and a 4-year-old child.

Secretary William Engleman has announced the program for the greatest grand circuit race meet ever held in Kalamazoo. According to the program, Kalamazoo hangs up more money for the grand circuit meet than any other city on the entire circuit, although it is the smallest place. The total of the purses amounts to $53,000, exceeding all former purses by $13,000.

Charles H. Hall of Grand Rapids was elected president of the State Association of Assistant Postmasters. He succeeded Scott Munn of Eaton Rapids. Other officers were elected as follows: Geo. H. Saxton, Lansing, first vice-president; John J. Williams, Saginaw, secretary; Christian J. Weiler, Muskegon, financial secretary, and Charles Carnahan, Mt. Pleasant, treasurer.

With his 14-year-old daughter and blind wife standing in the corridor ready to pay his fine, Joseph Goodman of Lansing, who pleaded guilty in the municipal court to a charge of drunkenness, was severely rebuked by Justice Haight. "I am wondering if you have any manhood left," he said. The little girl escorted him from the court leading her blind mother, who paid the costs.

The choir of the M. E. church of Bad Axe has come back into its own and Sunday occupied its usual place. Rev. J. M. Life, with whom the choir quarreled, preached his last sermon June 1 and will be transferred to northeast Pennsylvania, Rev. Gillett of that place coming to Bad Axe. A little unpleasantness arose during Sunday services between Mr. Life and the choir over the singing of a hymn, causing them to leave while he remained.

When Ray Eastman returned from Brown City after delivering a number of cattle to the stockyards, for which he was paid, he was accosted by a man armed with a shotgun. Eastman grappled with the man and threw him. A second man appeared and Eastman ran around a house. The second man fired, but the shot missed Eastman. Several more shots were fired, but none struck Eastman, and he was soon out of range and organized a posse of 25 farmers. They chased the two men for miles through woods and swamps and fields, and after a half day search captured them. They gave the names of Davis and Anderson, 22 and 26 years old.

Statistics compiled by Secretary of State Martindale show that cancer has caused the death of 18,188 persons in Michigan since 1903.

Rev. J. E. Gregory, pastor of the St Johns Baptist church, charged with improper conduct with Ina Marshall an 11-year-old girl, is in jail there, he having returned from Chicago and confessed to his crime.

The old independent Congregational church on Main street, Battle Creek long the meeting place of conventions patriotic societies, musical attractions of the higher order, etc., is to become a moving picture playhouse.

Eugene Frost of Frankfort was found dead in the woods near Frankfort. He had been despondent for some time. There were no marks upon the body but an inquest was held. He has a brother, Novot Frost, in Frankfort.

Norman B. Conger, general inspector of the Detroit weather bureau, has been suspended pending the investigation into the alleged activities of former Chief Willis S. Moore in endeavoring to be appointed secretary of agriculture.

Unable to find their 4-year-old son Arthur when they called him for dinner, Mr. and Mrs. Simon Carmody of Grand Rapids started a search which resulted in his dead body being found by the father buried in a cesspool near the home.

James Stewart of Saginaw, while attempting to board the "blind baggage" on the northbound passenger train at Gaylord, missed his hold and fell under the wheels. Both legs were crushed so badly that he died. He was about 45 years old.

John Smant, the 15-year-old son of Ralph Smant, a farmer near Grand Haven, was accidentally shot in the neck by his little brother while the two were hunting in the vicinity of their father's farm. There is little hope for his recovery.

W. R. Melton of Ann Arbor is the author of the winning book for the 1914 Michigan Union opera. S. S. Grosner, Washington, will write the lyrics for it, and W. A. Diekema, Holland, and D. F. Ganiard of Jackson will write part of the music.

Francis Graham, who had he lived until July 4 would have been 96 years old, is dead at St. Ignace. His father came from County Mayo, Ireland, with some of the original families on Mackinac Island and was the first white settler in St. Ignace.

Jack Lamb, 30, an employe in a Jackson stove works, attempted to take his own life by shooting. He was found in his boarding house lying at the foot of the stairs in a pool of blood. A revolver was found at the head of the stairs. He will live.

Louis Prieur, 25, Marathon runner and all-round athlete of Bay City, was arrested after he had paralyzed the countryside by running amuck on the Midland road. He had been grabbing horse bridles and scaring women. It required four men to overpower him.

Mrs. Henry Meyers of Cadillac, 30, attempted to take her own life by hanging. She swung off from a barn beam on a rope, but was discovered by her son, 4 years old, who brought Mr. Meyers to the barn in time to save the woman. She had been hanging 20 minutes.

Mrs. D. Rolland of Cadillac was seriously injured when she attempted to get into the rear of an express wagon driven by Harold Bartlett, and the horse bolted. Mrs. Roland's foot caught in the chain of the tail gate and she was dragged half a block. She is in a serious condition from bruises.

Judge Glen B. Failing of Kalamazoo has ruled that when a man hires out to work by the month his employer has no right to ask him to work on Sunday. The case grew out of the refusal of the proprietor of a candy store to pay his clerk full wages because he did not work on Sunday. The judge ordered the full amount paid.

The search for Joseph Tobias, who shot and killed two deputy sheriffs, James Sutton and Alfred Scribner of Brimley, has been taken up by United States government officials, the revenue cutter Vigilant having left for the south shore of Lake Superior under command of Lieut. Baggett, with 10 deputy marshals heavily armed, to check any possible escape to Canada.

After discovering that she had swallowed a two-grain bichloride of mercury tablet by mistake for a heart stimulant, Mrs. Helen Conrad of Ann Arbor dashed out of her home before daybreak this morning and ran to the residence of her physician, aroused him and was taken to the Homeopathic hospital, where only the heroic efforts of several doctors saved her life.

Fire supposed to have been started by children playing with matches destroyed the feed and livery barn of Fred Newman at Morrice. Newman lived in the second story and all his household goods were burned. His loss is $5,000, with $2,000 insurance. The blacksmith shop of Samuel Atkins, adjoining, was also destroyed, with a loss of $1,500. The fire department from Perry was summoned, but arrived too late to be of service.

George Westlow, aged 38, a resident of Coldwater, committed suicide in South Bend Sunday by drinking carbolic acid. In the presence of many in his boarding house, Westlow suddenly leaped to his feet and exclaimed: "Here's to my wife and children." swallowed the poison and sank unconscious to the floor. He had been married twice, but both wives had left him. There were about a dozen persons in the room at the time, among them several women, who were sent to the street screaming.

Alexander Dumas said duty is something that we exact from others. Your duty to yourself is to take Allen's Cough Balsam when you have a deep-seated cough or cold. Nothing will give you quicker and more permanent relief. Try it. Does not contain anything harmful. 25c., 50c. and $1.00 bottles at all dealers.

CRAMPS
Colic, and stomach ache usually relieved with
Painkiller
(PERRY DAVIS')
This famous remedy seldom fails to relieve pain, both external and internal. 25, 35 and 50c. Bottles.

Can you tell me anything about the impeachment of United States Senator William Blount of Tennessee?

Blount was charged with complicity in the attempt to seize Florida and Louisiana in 1797. Blount had written letters to Carey, a Cherokee interpreter, urging him to stir up the Cherokee Indians to aid him in the invasion of the Floridas.

These letters fell into the hands of United States officers, who sent them to President Adams, who in turn communicated them to congress just as that body was about to adjourn. Blount during a recess resigned his seat in the senate and was elected to the state senate of Tennessee and chosen its president. When the trial came he refused to attend, but his counsel held that the case should not proceed for two reasons—first, the constitution empowered the senate to try "officers" on impeachment charges only and a senator was not such an "officer;" second, that Blount, being no longer a member of the senate, could not be tried as such. The senate decided that it had no jurisdiction. Blount resided the rest of his life in Tennessee. No further attempt was ever made to impeach him.

What department is in charge of the census taking?

Commerce.

RAILROAD TIME TABLES.

Lake Shore & Michigan Southern Railroad.

Effective Nov. 24th, 1912

Going south.

Station	315 am	309 am	331 pm	311 pm
Jackson	‡ 6 05	† 10 30	† 2 06	‡ 8 05
Tecumseh	‡ 7 03	† 11 27	† 3 01	‡ 9 00
Adrian	‡ 7 33	† 12 01	† 3 30	
Toledo	‡ 8 40	† 12 35	† 4 15	‡ 10 10
Chicago	‡ 4 05	† 9 00		
Detroit	‡ 12 20		† 5 40	

Going north

Station	316 am	312 pm	314 pm	318 pm
Toledo	‡ 7 50	† 12 30	† 5 10	‡ 6 30
Detroit			‡ 5 00	
Adrian		† 1 00	† 5 25	‡ 7 25
Tecumseh	‡ 9 09	† 1 32	† 6 15	‡ 8 00
Jackson	‡ 10 16	† 2 33	† 7 20	‡ 8 55

‡ Daily
† D'ly Ex. Sun.

G. J. Zimmer, Ticket Agent

DUNDEE BRANCH.

Going west.

Station	429 am	425 am	421 pm	427 pm
Adrian	† 6 10	† 8 15	† 3 30	† 5 25
Tecumseh	† 7 50	† 9 20	† 4 02	† 6 20
Addison	† 10 20	† 10 15	† 4 55	† 7 05

Going east.

Station	422 am	428 am	430 pm	434 pm
Addison	† 9 37	† 10 35	† 1 20	† 7 15
Tecumseh	† 10 23	† 11 25	† 4 25	† 8 05
Adrian	10 50		† 5 15	† 8 30
Chicago	5:00			

DETROIT, TOLEDO & IRONTON
Going South
Daily except Sunday

Station	1
Adrian	11:30 a. m.
Tecumseh	10:45
Ridgeway	10:33
Detroit	8:00

Going North

Station	2
Adrian	3:39 p. m.
Tecumseh	4:10
Ridgeway	4:20
Detroit	7:05

F. S. Bell,
Ticket Agent

FOLEY KIDNEY PILLS
FOR BACKACHE KIDNEYS AND BLADDER

PATENTS
TRADE-MARKS and copyrights obtained or no fee. Send model, sketches or photos and brief description, for FREE SEARCH and report on patentability. 25 years experience.
Send 2-cent stamp for NEW BOOKLET, full of patent information. It will help you to fortune.
READ PAGES 11 and 12 before applying for a patent. Write to-day.
D. SWIFT & CO.
PATENT LAWYERS,
303 Seventh St., Washington, D. C.

THE ORIGINAL LAXATIVE COUGH SYRUP
KENNEDY'S LAXATIVE
CONTAINING HONEY AND TAR

FEELING LIVER-ISH This Morning?
TAKE
THEDFORD'S
Black-Draught
Stops Indigestion and Constipation
25¢
AT ALL DRUGGISTS
A Gentle Laxative And Appetizer

For sale by All Druggists.

EARLY RISERS
The famous little pills.

We promptly obtain U. S. and Foreign
PATENTS
Send model, sketch or photo of invention for free report on patentability. For free book, How to Secure Patents and TRADE-MARKS write to
C. A. SNOW & Co.
Opposite U. S. Patent Office
WASHINGTON D. C.

FOLEY KIDNEY PILLS
FOR RHEUMATISM KIDNEYS AND BLADDER

"My Mamma Says—It's Safe for Children"
CONTAINS NO OPIATES
FOLEY'S HONEY and TAR
For Coughs and Colds

The Tecumseh Herald.

SIXTY-SECOND YEAR NO 48 | TECUMSEH, MICHIGAN TUESDAY JUNE 17 1913 | WHOLE NO. 4239.

WE CAN SUPPLY

Building Material

for any kind of a structure you contemplate building on the shortest notice,

Thoroughly Seasoned Lumber

of full thickness and guaranteed quality. Shingles or Prepared Roofing for covering, framing, etc., all the pick of the best manufacturers.

Come in and look us over. Maybe we can save you some money, time and trouble. Look after your Spring Repairs NOW. Phone 59.

LENAWEE LUMBER CO.

See Our

HAMMOCKS

Screen Doors and Window Screens.

GET READY FOR SUMMER.

D. L. Whitenack & Co.

The Silent Servant

ELECTRICITY.

Is your house wired?

There are many advantages besides getting the best and cheapest light in an Electric wired house.

If you have a notion, let us know—we'll figure with you gladly and that won't cost you a cent.

THE TECUMSEH ELECTRIC COMPANY.

WEAR A

New

Straw

See how much it will help in the hot days to come,

50c to $3.00

PANAMAS

$5.00

A SOFT

SHIRT

is a big jump on the road toward solid comfort in summer.

50c to $3.00

Heesen & Heesen

Depth and Speed.

A remarkable result of the speed tests of fast-driven vessels is the discovery that the depth of water strongly influences the speed. But it is not true, as was until recently believed, that increase of depth is invariably attended by increase of speed. Experiments with the "river class" of torpedo-boat destroyers have shown that there is a sudden maximum resistance developed at certain depths, where it takes the same power to give a speed of 20 knots as to give a speed of 22 knots when the depth of water is 45 feet. On the other hand, there are points of minimum resistance. For instance, a speed of 32 knots in 60 feet of water can be obtained with less horse-power than in 200 feet. The result, says a writer in Cassier's Magazine, is yet better at 40 feet. It seems to be established that in moderate depths the square of the speed in knots divided by 10 gives the depth of water in feet where a sudden increase of resistance is felt. It all depends upon the influence of the bottom of the water on wave formation.

$2,245 for Two Pennies.

Who was Wiglaf? Numismatists know, and gave £449 for two of his silver pennies yesterday at Sotheby's. Wiglaf, or Withlafe, as his name is sometimes spelled in the old chronicles, was that King of Mercia tributary to Egbert, first King of England, and held nominal sway between 825 and 839. His silver penny, without bust, with a cross in centre and a pellet in each angle within a beaded centre on the obverse, and lunettes and pellets on the reverse, caused excited bidding, which reached £275 (Spink). Only one other of this particular type is known, and it is, fortunately, in the British Museum. Another Wiglaf penny, with a rude head in a circle and a cross-crosslet in centre of reverse, realize £174 (Lincoln). This was found at Dorking in 1817.—London Daily Telegraph.

Influence of Locality.

In a communication to the French Academy of Sciences, L. Joubin recently called attention to a remarkable effect apparently produced by locality of habitation upon the susceptibility of animals to disease. When mice were inoculated with certain germs, he found that the effects produced depended, to a surprising degree, upon the place of origin of the mice. Those that came from the locality where the germs were produced were more susceptible than those which were brought from a distance. This seemed to him to indicate that, in some way, geographical influences might be more potent than physiological likeness in producing susceptibility to disease.

GREAT GATUN DAM FINISHED

Engineering Feat Has Been One of Big Problems.

COST HAS BEEN $25,000,000

Barrier and Its Locks Ready for Opening of Panama Canal—Event Equal in Importance to Completion of Miraflores Dam and Locks Forming Barrier to Pacific.

Colon, June 16.—The Great Gatun dam, the barrier which separates the Panama canal proper from the Atlantic coast, finally is complete to the last detail.

For the first time the waters of the ocean were allowed to sweep against the great structure, the engineering task in erecting which has been one of the greatest problems of the canal builders.

Equal to Miraflores Dam.

The clearing of the face of the dam to the waters of the ocean is an event of equal importance with the completion recently of the Miraflores dam and locks which form the barrier against the Pacific ocean at the other terminus of the canal.

The building of the Gatun dam was designed to hold back the waters of the Chagree river and to create a lake of considerable size. Gatun lake, thus created, is fifteen miles long and covers about 160 square miles.

Cost $25,000,000.

The dam and the locks cost $25,000,000. There are six locks, in twin series of three, and thus forming three steps by which boats are raised or lowered between the canal and the Atlantic ocean. The locks are 1,000 feet long and the total length of the three allowing for an entrance to each lock 500 feet long, is 4,000 feet, about three-quarters of a mile.

TO START OLEO QUIZ

Attorney General Prepares to Investigate Fraud Compromise.

Chicago, June 16.—James B. McReynolds, attorney general of the United States, has fully decided to make inquiry into the oleo fraud compromise case. After a two-day cogitation Mr. McReynolds returned from St. Paul, stopped in Chicago between trains and deaprted for Washington. In the interim he expressed himself as fully determined to take up the question.

"A plan I favor has been outlined by District Attorney James H. Wilkerson," he said. "At this stage of preliminary investigation it is impossible to say what course of action will be taken. One point, however, is determined. If the oleomakers avoided payment of certain revenues accruing to the government they must be made to pay."

WILL ASK UNCLE SAM FOR PLACE ON TICKER

Federal League in Complaint against Western Union.

Indianapolis, June 16.—A complaint of the Federal Baseball league alleging discrimination is to be filed against the Western Union Telegraph company before the interstate commerce commission because the telegraph company is alleged to have declined to carry Federal League scores on the "ticker" service operated by the telegraph company.

Under a recent enactement of congress the interstate commerce commission has jurisdiction over telegraph and telephone companies as well as railroads. The commission has in the past prevented descrimination against shippers under the Hepburn act.

"We have agreed to pay the full charges for such service," the attorney of the league stated, "We know that so far as one big league park is concerned the Western Union pays for the privilege of sending the scores. We might conclude that the same is true of other parks. But we have offered to pay and have been turned down."

WEATHER OBSERVATIONS.

Taken by United States weather bureau in Washington, D. C.

	Temp.	
New York	65	Clear
Albany	76	Clear
Atlantic City	70	Clear
Boston	66	Part Cloudy
Buffalo	64	Part Cloudy
Chicago	90	Clear
St. Louis	90	Clear
New Orleans	70	Clear
Washington	82	Clear
Philadelphia	80	Clear

Weather for Tomorrow.

Illinois, Indiana, Lower Michigan, Wisconsin and Iowa—Fair, continued warm.

APPOINTS INDIANA STAFF

Sons of Veterans Commander Names Officers for Indiana.

Richmond, Ind., June 16.—William H. Hansche, commander of the Indiana division, Sons of Veterans, announced the appointment of members of his staff as follows:

Division counselor, Jess Martin of Indianapolis; patriotic instructor, Frank McIntire of Winchester; correspondent, Lawrence A. Handley of Richmond; chaplain, the Rev. C. M. Filer of Hebron; assistant secretary, H. D. Alberry of Valparaiso; color bearer, Joseph S. Sutherland of Acton; personal aid, George W. Matthews of Richmond; inner guard, Thomas A. Leonard of Shelbyville; outer guard, Harry D. Roberts of Newcastle.

HOT WEATHER SPECIALS

ALL THIS WEEK

NEW STYLES IN Summer Shirt Waists

Specially priced at $1 to $2.50

In Our Basement

6 DOZEN

Shirt Waists,

(slightly soiled)

ALL THIS WEEK

1-2 PRICE

HOSIERY

Gauze, Lisle and Gauze Silk Hosiery, in Black, Tan and White—

Great Values at 25c, 35c, 50c the pair

In Our Basement

25 dozen Ladies' Sleeveless Vests—

Extra values at 8c each

Summer Wash Dresses

We are showing a most complete line and our prices are very low.

$1.00 up.

LADIES'

Tailored Suits

Just 22 New Spring Suits left.

Your choice, beginning to-day, at ONE-HALF PRICE

In Our Basement

25 Untrimmed Straw Hats. Worth up to $3.00

All this week 98c each

SMO

We Accept Security Merchandise Orders

The Webster Anderson Co.

Tecumseh, Michigan.

Beginning Wednesday, Jnne 18, our store will be closed from 6 to 7 and open from 7 to 8:30 except Saturday until further notice.

HEURTA FAILS TO STOP REBS

President Will Have Difficulty Restoring Peace.

FORCES GROWING STRONGER

Anti-American Sentiment of Mexican Press Suddenly Changes Tone—Not Near So Anxious to Have Huerta Recognized as It Was a Few Months Ago.

City of Mexico, June 16. — In the three months General Huerta has been president of Mexico he has made no substantial headway against the rebels, according to opinions of close and impartial observers of the situation in this republic.

Unless there is made a radical change in the conduct of the government's campaign against its enemies, or unless the rebels become much weaker than they are today, foreign observers believe that Huerta will have great difficulty in restoring peace to Mexico. As for the rebels, they have grown steadily stronger since General Huerta became president, and now there is scarcely a state in which their mobile columns have not been operating in defiance of the government's superior armament and organization.

Campaigns Are Systemized.

The military operations of the government have been divided into three general campaigns, one in the south against the followers of Zapata, conducted by General Juvencio Robles, another whose center is Guaymas, in Sonora, and the third, directed from Monterey against the rebels operating in the states of Coahuila, Nuevo Leon and Tamaulipas. In addition to these defined campaigns the government troops are riding here and there over a dozen states, forcing their way from one point to another, only often to find, when they arrive at their destination, that the rebels have cut in behind them, or have torn the country to pieces on either side of their line of march.

Press Changes Attitude.

The press of the capital, which bristled with anti-Americanism in the early days of May following recognition by several nations and the failure of the Washington government to fall in line, has suddenly changed front. Wiser counsel seems to have prevailed, and now a conciliatory tone is distinctly noticeable.

A campaign to bring about a boycott of American products has fallen flat, and a proposed popular demonstration of disapproval of Washington's nonrecognition of the Huerta government has been called off. Today there are no evidences of any anti-American agitation in Mexico City.

LOS ANGELES' BIG GAIN

New Directory Figures Give California City Population of 483,417.

Los Angeles, Cal., June 16.—According to the new city directory just completed, Los Angeles has a population of 483,417, or 64,321 more than the 1912 directory gave.

There are 216,852 names in the new book which is multiplied by two and one-quarter. The increase in population is therefore 15 1-3 per cent over last year.

Superintendent William McDonald of the directory company said this estimate was conservative and believed there were considerably more than 500,000 persons in Los Angeles. The assessed valuation for 1913 totaled $441,331,475.

IRON AND STEEL ARE DUTY FREE

Senate Committee Eliminates Tariff on Raw Materials.

CUTS REVENUE BY $600,000

Total Annual Amount Cut Off From New Tariff Bill Is Now $27,000,000—Nearly Every Item in the Metal Schedule Has Been Cut—Some Not Determined On.

Washington, June 16.—The transfer to the free list of the tariff bill of iron and steel raw materials with an estimated dutiable value of more than $600,000 a year was approved by the majority members of the senate finance commitee. This increased the senate's additions to the Underwood free list to an aggregate annual loss of $2,000,000 in revenue, making the total estimated annual revenue loss from the free list about $27,000,000.

Metal Schedule Widely Cut.

After an entire day spent on the subcommittee's report of the metal schedule Chairman Simmons announced it had been widely cut, nearly every item of the schedule being reduced. To the free list were added pig iron, ferro manganese, steel blooms, slabs and billets. On all finished steel products an average reduction of 10 per cent was made from the Underwood rates.

Some Items Not Determined.

Lead, zinc and aluminium were left unsettled, to be determined upon later. Aluminium will be changed from an ad valorem to a specific tariff basis and the duty will be reduced, but it will not be transferred to the free list, as many had advocated. Aluminium experts will be called in by the committe to go over the committee's proposed specific rates, and if no mistakes have been made in computing the change the subcommittee rates will be approved.

WANT STATE PARK

Lovers of Nature Visit Forest in Ogle County.

Oregon, Ill., June 16.—"The Lovers of Our Native Landscape," a Chicago organization, came to Ogle county in a special train. They tramped to the white pine forest, nine miles west of here, the largest reservation of the kind in the west, to spend the day in picnicking. About 175 to 200 people came on the train and there were twenty automobile parties from Chicago.

Features of the day were a playlet by Kenneth Goodman, an Indian camp fire, and a powpow.

The object of the organization is to secure and preserve for the people the streams and adjoining bluffs and plains with their trees and flowers. A bill is now pending in the state legislature to make the sixty acres of forest a state park.

MAN SHOT BY ROBBERS

Holdup Is Attempted on the Milwaukee Avenue Viaduct.

Chicago, June 16.—An attempted robbery of two men from Dalton, Ill., on the Milwaukee avenue viaduct over the Chicago and Northwestern railway resulted in the probably fatal shooting of Nicholan Randozza, who accompanied by John Turrie, was on his way to visit an uncle living at 1108 West Ohio street. Turrie told the police that three men attacked him and his companion and in the fight that followed Randozza was wounded in the chest.

A street car frightened off their assailants.

CONGO TYRANNY IS FINALLY PUT DOWN

Reform Association, With Victory Won, to Disband.

London, June 16.—The final meeting of the Congo Reform association will be held in London after nearly ten years of existence.

It is the final meeting because the following five objects have been attained:

1. The abolition of atrocities.
2. The abolition of the main features upon which the slave system reposed.
3. The separation of the administrative from the commercial element.
4. Direct taxation in place if irregular demands for rubber.
5. Freedom of trade.

Lasting for a period of twenty-five years, the Congo tyranny had reduced a population almost as large as that of England to one as large as that of London.

Sir Henry Stanley estimated the Congo population to have been 40,000,000. This is doubtless an overestimate, but even if the figures be reduced to one-half—that is, to 20,000,000—it still shows a reduction of 12,000,000 during the Leopoldian regime, for today the Congo census gives the population at less than 8,000,000.

BANK TELLER IN PRISON

Begins Five-Year Term for Shortage in Accounts.

Leavenworth, Kan., June 16.—Harry Baseler, the former bank teller of St. Louis, who occasioned the arrest of a gang of Cuban robbers who stole a package containing $200,000 while it was en route from Cuba to New York, was received at the federal penitentiary here to serve five years for violation of the national banking laws.

Basele was charged with being short in his accounts.

BOY LOSES LEG UNDER TRAIN

Eight-Year-Old Fort Wayne Lad Injured in "Hopping" Cars.

Fort Wayne, Ind., June 16.—Losing his grip as he swung on the bumpers of a freight train on the Wabash tracks near Harrison street, William Ralph McCarthy, eight years old, fell to the rails and his right leg was crushed off. His left ankle was also injured.

Three cars passed over him. The accident occurred while the boy was "hopping" cars.

G. Fred Williams Weds.

Bingham, Mass., June 16.—George Fred Williams, a Democratic leader and twice candidate for governor, and Mrs. Frances Ames Tompkins of Brookline were married at the home of relatives of the bride here.

NEWS FOR DIVORCED PEOPLE

Nonresidents May Wed in Wisconsin Within Year.

Madison, Wis., June 16.—The attorney general ruled that a person who secures a divorce in another state and comes to Wisconsin to be married need not wait a year, as the law requires resident divorces to do, before being entitled to a marriage license and the right to be lawfully married.

The case came from Janesville.

Understands Himself.

Chicago, June 16. — Oscar Von Hagan, a graduate physician from the University of Heidelberg, Germany; ex-convict, and self-styled "king of purse snatchers," has given a psychological analysis of his life. "I won't work."

McCann Bros.

FOR SMART DRESSERS

Young men are as a general rate, the smartest dressers. The up-to-the-moment young man wants his clothes to be snappy, to have those finishing touches that are not found in ordinary clothes, but are found in Clothcraft Clothing.

Our success in pleasing young men is not just "luck," it is due to our knowledge of what the young man wants and our ability to provide it for him at a small cost.

Spring Suits, $8, $10, $12, $15, $18 & $22.

MADE-TO-ORDER SUITS $15 to $30.

Come and see our nobby line of Mens' and Young Mens' STRAW HATS.

McCann Bros.

ONE-PRICE CLOTHIER

SPECIAL

Stationery Sale

For a few days we are showing a full line of Fancy Stationery in Boxes, also in Bulk.

Tablets of all sizes and prices.

Now is the time to get your writing material for that summer outing you are planning.

CALL AND SEE.

E. J. PETERS & CO.

PHONE 200 Successors to J. F. HICKS & SON

Come and Look

If in need of anything in the line of

Lace Collars, Fancy Jabots, Crochet Hand Bags or Coin Purses, also Fancy and Plain Back Combs, Barettes and Bandeaus,

A full line of Brooches, Bar Pins, Stick Pins, Cuff Buttons, etc. Beads in all colors.

Ida B. Chase.

Tecumseh State Savings Bank,

Deposits, $425,000.00.

The amount of yonr first deposit is not so important as making the start now and regularly adding to it.

3 Per Cent Interest on Savings accounts and on Certificates of deposit for all full months, one month or more.

TECUMSEH STATE SAVINGS BANK.

THE TECUMSEH HERALD

G. N. STACY,
EDITOR AND OWNER

SUBSCRIPTION RATES

IN LENAWEE COUNTY

One year, payment in advance	$1.00
One year, payment after three months	1.25

OUTSIDE LENAWEE COUNTY

One year, payment in advance	$1.25
One year, payment after three months	1.50

There will be no Deviation from above Rates

Entered in the postoffice at Tecumseh, Mich , second class mail matter.

Telephone No. 36.

HOW'S THIS

We offer One Hundred Dollars Reward for any case of Catarrh that cannot be cured by Hall's Catarrh Cure.

F. J. CHENEY & Co., Toledo, O.

We, the undersigned, have known F. J. Cheney for the last 15 years, and believe him perfectly honorable in all business transactions and financially able to carry out any obligations made by his firm.

NATIONAL BANK OF COMMERCE.
Toledo, O.

Hall's Catarrh Cure is taken internally, acting directly upon the blood and mucous surfaces of the system. Testimonials sent free. Price 75 cents per bottle. Sold by all Druggists. Take Hall's Family Pills for constipation.

To try to give nothing for something is dishonest. To expect to get something for nothing is foolish.

No person need hesitate to take Foley Kidney Pills on the ground that they know not what is in them. Foley & Co. guarantee them to be a pure curative medicine, specially prepared for kidney and bladder ailments and irregularities. They do not contain habit forming drugs. Try them. For sale by all druggists of Tecumseh.

Keep in touch with average humanity. Some persons are always marching so far ahead of the procession that observers do not recognize them as a part of it.

The Brilliant Stars of June.

By the end of June, Mars, Venus, Saturn and Jupiter will be morning stars, but Foley's Honey and Tar Compound is at all times the "Star" medicine for coughs, colds, croup and whooping cough. A cold in June is as apt to develop into bronchitis or pneumonia as at any other time, but not if Foley's Honey and Tar Compound is taken. For sale by all druggists of Tecumseh.

There are a great many people who protest against every good thing until it is forced upon them.

Best Laxative for the Aged.

Old men and women feel the need of a laxative more than young folks, but it must be safe and harmless and one which will not cause pain. Dr. King's New Life Pills are especially good for the aged, for they act promptly and easily. Price 25c. Recommended by C. A. Wright & Son.

A lot of food is spoiled in the cooking.

Guaranteed Eczema Remedy.

The constant itching, burning, redness, rash and disagreeable effects of eczema, tetter, salt rheum, itch, piles and irritating skin eruptions can be readily cured and the skin made clear and smooth with Dr. Hobson's Eczema Ointment. Mr J C Eveland, of Bath Ill., says: "I had eczema twenty-five years and had tried everything. All failed. When I found Dr. Hobson's Eczema Ointment I found a cure." This ointment is the formula of a physician and has been in use for years—not an experiment. That is why we can guarantee it. All druggists or by mail. Price 50c. Pfeiffer Chemical Co. Philadelphia and St. Louis.

When folks say mean things about you, if they are true, amend; if they are not true, it will do you no damage to amend a little anyway.

A substitue in medicine is never for the benefit of the buyer. Never be pursuaded to buy anything but Foley's Honey and Tar Compound for coughs and colds, for children or for grown persons. It is prompt and effective. It comes in a yellow package, with beehive on carton. It contains no opiates. Take no substitute for Foley's Honey and Tar Compound. For sale by all druggists of Tecumseh.

If you can't get what you want it is no reason why you shouldn't appreciate what you do get.

ULCERS AND SKIN TROUBLES.

If you are suffering with any old, running or fever sores, ulcers, boils, eczema or other skin troubles, get a box of Bucklen's Arnica Salve and you will get relief promptly. Mrs. Bruce Jones, of Birmingham, Ala., suffered from an ugly ulcer for nine months and Bucklen's Arnica Salve cured her in two weeks. Will help you. Only 25c. Recommended by C. A. Wright & Son.

All virtue is hid from the eyes of jealousy.

A Worker Appreciates This.

Wm. Morris, a resident of Florence, Oregon, says: "For the last fourteen years my kidneys and bladder incapacitated me for all work. About eight months ago I began using Foley Kidney Pills, and they have done what other medicines failed to do, and now I am feeling fine. I recommend Foley Kidney Pills." For sale by all druggists of Tecumseh.

Those Suspicious People.

Politeness is wasted on some people. They always seem to think we have a gold brick to sell them.

A Woman's Fib

It began in the usual way strictly according to Plato. And the boy Cupid chuckled to himself as he watched the two, and tightened the strings of his bow.

At first things fell out exactly as Cupid had expected, and one fine day the man told the girl that he loved her, and asked her to become his wife.

As the girl listened a glad light came into her eyes. Then she looked at him searchingly, and her face clouded over.

"Are you quite sure?" she asked.

But he only laughed, and kissed her.

"I would rather we kept this to ourselves for a little while," she told him presently, when he spoke of a formal engagement. "I—I want to be quite, quite certain."

"Certain of what?" he asked.

"Of you, Dick," she replied. "Don't be angry with me, dear, I can't help it. It seems such a wonderful thing that you should love me after all. Do you remember what you used to say?"

"I was a fool."

"But do you remember?"

"I haven't said it for a long time, have I?"

"You used to say, Dick, that I was too much of a man myself for men to fall in love with me. I didn't know what you meant at first, until you explained."

"Never mind that now."

"But I do mind. I can't help thinking about it. I have an idea that you were right."

"No, I wasn't, Madge. I've found out my mistake."

"You said I was too free, too independent to win men's love, that men only loved the helpless, clinging women—the women who needed protectors."

"Why do you want to remember all the idiotic things I've said to you?"

"Because I believed them to be true once, and I think—perhaps—they are true still. You told me I was so strong and self-reliant—the sort of girl to make a chum of, not a wife. And you made a chum of me, Dick. Are you sure you want the wife?"

Her frank gray eyes met his unflinchingly.

He drew her toward him with sudden passion.

"I love you," was all he said. And, for a time, she was content.

Then there came a day on which a shadow seemed to fall between them, and doubt grew strong again.

"You are worrying over something," she said, and he made no reply.

"Tell me," she pleaded, but still he was silent.

"Do you know you haven't kissed me once to-day?" she continued, her eyes fixed upon his troubled face.

"Forgive me," he stammered, awkwardly trying to take her hands.

She shook her head, and gently released herself.

"I want to talk to you," she said. "I am going to tell you what is on your mind. I know."

"Madge, you don't know. You can't know. It's nothing."

"Don't be untruthful, Dick. You used to credit me with some intelligence when—when we were only chums. Do you think I can't guess what is troubling you? You're miserable, Dick, as miserable as it's possible for any man to be, and I know why. It's because you can't make up your mind—about—about me."

"What do you mean?" he asked, turning away his head.

"You can't make up your mind whether you are in love with me or not. There! Now I've said it. Isn't it true?"

Her voice never faltered. Her calm eyes seemed to read his every thought.

"Don't be afraid," she said. "It is better to be quite frank—kinder to me. That day you asked me to be your wife, you were carried away by a sudden foolish impulse. I suspected it all along. I had no right to take you at your word; Dick, we must be chums again."

"For Heaven's sake, Madge, don't talk like that!" he cried. "You don't know what you're saying. You wrong me, indeed you do. I have you, I admire you more than any other woman I know. You're too good for me, but, you've promised to marry me, and I'm the proudest fellow in the world. I'll try to be worthy of you, dear."

"It isn't a question of being worthy or unworthy," she replied, gently. "It's a question of love, Dick. I think I understand you. You're fond of me, I know that, but you don't love me in the way that you feel a man ought to love the woman he is going to marry."

"Any man who isn't a senseless brute ought to love you."

"Well, we'll grant that, for the sake of argument."

"You're clever and good, Madge, and uncommonly pretty; you're everything a woman ought to be."

"But—don't be afraid to say it, Dick—I'm not the right woman for you. I know. I understand."

"Madge, you don't understand, you can't understand. I don't understand myself. It's my cursed nature, I think. I'm not capable of loving you or any woman."

"You say that, now, because the woman hasn't come yet."

"She never will!" he cried. "You're the only girl I ever cared for, and ever shall care for. I'm sure of that. It's the only thing I seem to be sure of," he ended, miserably.

"Listen to me, Dick," she replied. "What a brute I am. What a brute! Do you care as much as all that?"

"I care for your friendship, Dick," she said, in her ordinary calm, low voice. "I meant nothing more. I am quite content."

Then, one day, she saw a change in Dick. It was bound to come. She had told herself so again and again. Yet in her heart of hearts she had not believed it.

"So that is the right woman for Dick. She can bring the look to his eyes that I have watched and waited for in vain. She, that poor, empty, foolish little creature has the power—bah, what a wretch I am! What right have I to judge her? I am unjust, blinded by—oh, God, not that—not that! Have I fallen so low? Do I grudge him to her—I, who never really had his love?"

And she stood afar off and watched the two together, and waited for Dick to tell her.

"He is afraid," she told herself, with a bitter smile. "He remembers what he swore to me. I must help him."

"Dick," she said, abruptly, at their next meeting, "there's something on your mind, and you've got to tell me what it is. Years ago you made me your 'Mother Confessor,' and I've held the office ever since. Come, Dick out with it! What is it?"

"It's nothing at all. I've got nothing to confess, little girl. How did you get that idea into your head?"

"I don't know. It came, Dick, that's all."

There was a pause.

"Madge," he asked, presently, "you're sure you're quite happy?"

"What do you mean? Nobody is quite happy, I suppose."

"I mean, are you quite contented with this sort of thing? With our—our friendship, you know."

The girl laughed gayly.

"Of course I am. Haven't I told you so, over and over again?"

"And yet—I don't know—sometimes I think—"

"You think I'm yearning for matrimony?" she retorted flippantly. "What a dear, conceited, stupid old thing you are! I've quite got over that little weakness, Dick. I don't want to marry you, really. I'm fond of you, of course, but then you're fond of me, too—at least you always pretended you were, and yet, you don't want to marry me. Why should that sort of feeling be possible for you and not for me, Dick? Perhaps—perhaps I'm wiser now than I was a few months ago. Perhaps I've found out my mistake."

"What do you mean, Madge?"

The light of an unspoken hope flashed for a moment in his eyes.

The girl saw it, and something leaped up in her throat.

"Dick," she said, almost in a whisper, "you discovered, months ago, that I was not the right woman for you. Perhaps—perhaps I've discovered that you are not the right man for me."

Again that glad light shone in his eyes, and the girl grew sick with the pain that was in her heart.

"You're pleased to hear me say that!" she cried, and wild, ill-considered words rose to her lips. With a fierce effort she conquered the temptation to speak them.

"You have something more to tell me," said her companion, eagerly. "I can see it in your face. I can guess what it is!"

"Well!"

"That the right man has come to you?"

"And the right woman to you, Dick?"

"Madge, how did you know?"

"I only guessed. Perhaps a fellow-feeling, Dick. Does she know?"

"Good Heavens, no! I haven't dared to own it, even to myself. You'll laugh at me, and I deserve it, for being a presumptuous idiot, but—I can say it now without offending you—I—I though you still cared for me, not—not as a pal only, but in the other way, and so—"

"And so you determined to sacrifice the most precious thing on earth for the sake of a sickly sentimental feeling on my part to which I had no earthly right. Oh, Dick, you old stupid, what an awful mistake you might have made. And she—she cares for you, doesn't she?"

He flushed like a schoolboy.

"I've no right to say that," he replied. "I've never spoken to her about it. I was ashamed, because of—of what I had said to you."

"Go to her at once, Dick, and say—all you ever said to me, and much more that I could never teach you. Go, Dick. I know what her answer will be."

"And you, Madge? What of him, the right man, you know?"

"Dick, I can't tell you."

"It's a secret, then?"

"Well—yes—a secret. Don't be angry with me for not telling you. It isn't possible. We shan't be able to marry for a long time, and so we think it best to say nothing about it at present."

"You might, at least, tell me this, Madge: Do I know him?"

"No, Dick. You see I only met him a month ago, while up in Saratoga, you know. He—he has to go to Oregon, and won't be back for five years."

"Poor little girl, I'm sorry."

"Don't be sorry for me, Dick. I don't mind waiting."

"But five years! Why, it's a lifetime! Fancy waiting five years for—for—"

"Go, Dick, go. There's no reason why you should wait, anyhow. Go to her, and good luck to you!"

When he had gone she rose slowly, and walked across to the mirror.

"Liar!" she said to the white face that stared at her through the glass. "Liar! It's an ugly word. I loathe it. And yet—and yet—it made things easier—for him."—GRETE HAHN.

OUR FUTURE RAILWAY RIVAL.

It Will Be Russia, Which Now Is Second to Us in Mileage.

If it is a question merely of bigness the Russian railway system is far and away the first in Europe. There are already many more miles of railway in this vast empire than in any other country in the world excepting the United States, and Russian railways are still only in their infancy.

It is of course quite true that there are now in the United States more miles of railway than in all Europe and almost as many as in all the rest of the world put together, and that our territory is so large and as yet so far from complete development that we shall probably keep the lead as far as railway enterprise is concerned for a long time to come.

But in taking these large views, says Moody's Magazine, we have forgotten that Russia is two and a half times as large as all the United States put together with a population more than half as large again as our own; that in territorial extent it is more than twice as large as all Europe; that it stretches across the world for 170 degrees of longitude—nearly half way around the globe—and that it includes one-sixth of the land surface of the planet.

It is not surprising that in such a country railways should have had a large development, that already there is a considerable mileage and that the prospects in this direction seem to have no limit. In the future Russia and the United States are likely to divide the railway empire of the world between them.

A Gentle Turndown.

Robinson (to Jones)—I say, old man, have you a loose fiver about you?

Jones—Why-er—would you believe it, I met Smith just now, and he had the nerve to ask me for it.

Robinson—He got it, of course?

Jones—N-no, he didn't! I told him I owed it to you!

Robinson—Ah!

Jones—But I find I was mistaken. I don't owe you a sou! I've paid up every cent I've borrowed of you, and promise you here and now never to pester you again for money. It was a shame—a beastly shame—but don't be alarmed, it'll not occur again! Good day!

Robinson (dizzily)—Good day!—Punch.

SPECIAL MEETING OF SCHOOL DISTRICT NO. 7.

Tecumseh, Michigan.

Notice is hereby given that a special meeting of School District No. 7, Township of Tecumseh, in the County of Lenawee and State of Michigan, will be held at the Council Building, in the Village of Tecumseh, Michigan, on the 24th day of June, A. D. 1913, at three o'clock P. M. of said day:

That said meeting is called for the purpose of ratifying a loan of Fifty Thousand Dollars, to be made by the issue of the bonds of said District, as hereinafter set forth, and is called pursuant to the following resolution, which was adopted by the Board of Education of said District, at a meeting thereof held in said District on 11th day of June, A. D. 1913, viz:

"Be it resolved, that the Board of Education of School District No. Seven of the Township of Tecumseh, in the County of Lenawee and State of Michigan, now in regular session, and all members being present, do hereby determine that it is necessary that a new building for high school uses be erected in said District on the site of the present high school building; that Fifty Thousand Dollars is hereby estimated as the amount of money necessary to be raised for the purpose of erecting said new building; that, subject to ratification by the qualified voters of said District, as provided by law, said sum be borrowed by issuing the bonds of said District, payable as follows: $2000.00 per year for five years after the present year; $3000.00 per year for five years, the first of which shall become due in A. D. 1919 and $5000.00 per year for five years, the first of which shall become due in A. D. 1924, with interest at 5 per cent payable semiannually, installments of principal to become due on the 1st day of July of each year and installments of interest to become due on the 1st day of July and the 1st day of January of each year,

That the President and Secretary of this Board are hereby directed to call, by due notice, a special meeting of the qualified voters of said District, to be held at the Council Building, in the Village of Tecumseh, Lenawee County and State of Michigan, on the 24th day of June A. D. 1913, at three o'clock in the afternoon of said day, at which time and meeting the proposition of ratifying the borrowing said sum of money for the purpose aforesaid and on said terms shall be and is hereby submitted to the qualified voters of said District; the vote of said electors to be by ballot, and the polls of said election to be opened at 3:30 o'clock P. M. of said day and at said place and to remain open for the period of three hours, as provided by law; and which election shall be conducted in the manner provided by law."

That the object of said meeting is to take action upon the question of said loan, and that the voting thereof will be as provided in said resolution:

That the qualified voters of said District who are entitled to vote upon said proposition include, only, every citizen of the United States of the age of twenty one years, male or female, who owns property which is assessed for school taxes in the District, and who has resided in the District three months next preceding said meeting: provided that the purchaser of land upon a land contract who actually pays the taxes upon such land and resides thereon, may vote: and where a husband and wife own property jointly and same is assessed for school taxes in the School District, each may, if otherwise qualified, vote.

Dated: June 12th A. D. 1913,

E. H. HALLADAY,
President.

CHARLES F. PATTERSON,
Secretary.

Why Shoes Don't Squeak Now.

"Do you remember," asked the shoe salesman, "the days when new shoes creaked? And how you used to have the shoemaker put wooden pegs in the middle of the sole about every week to stop the noise? Sometimes you soaked the soles of your shoes in water and then had to rub them with lard or some other kind of grease to get them flexible. You don't have to do that now. The new welt has taken the squeak away. In the old days the soles of shoes consisted of two even pieces of leather and the friction of these two pieces caused the squeak when a person walked.

"Shoes are made differently now. You see that little piece of ridged leather that runs from the heel around the outside of the sole? That's what we call the welt. It is a piece of leather about an inch wide sewed to the flap cut and turned under the inside. The space between the outer side and the insole is filled with ordinary tar paper, which holds the soles in shape and also prevents squeaking by taking away the friction. This system of welt was invented thirty years ago, but at first it wasn't a success because the soles were sewed with a straight needle. Couldn't explain it to you in one hundred years, but to prevent the squeaking the soles of the shoes have to be sewed with a crooked needle.

How to Be Lucky Always.

George Salsbury, mining operator, returned from Rawhide yesterday, convinced that advice is not always worthless. He told about it at the St. Francis.

"Talk about advice being cheap," he said. "I tell you a man often gets mighty valuable advice, and from entire strangers, too. It shows we're all akin and that the milk of human kindness is ever ready to flow if we hold a pail for it.

"There was Turner—ever hear of him? He's a prospector—at Rawhide. We were sitting in the hotel chinning when along came a fellow who knew Turner slightly, but gave him the best advice in the world and next week Turner struck it rich.

"'Been having any luck?' the fellow asked.

"Turner replied, 'Oh, good enough luck one day, and the next day no luck at all.'

"'Then work every other day only!' said the fellow."

An Unorthodox View.

French heels and a Merry Widow hat never made an actress.

FLAG DAY

Saturday June 14 was Flag Day and while there was no demonstration of Fife and Drum or parade on the street yet the spirit of patriotism was evident by the liberal display of our National emblem, our dear old flag with its red, white and blue. All this display has a deep meaning. It is not an empty observance, for the spirit of patriotism never dies, but grows stronger day by day and year by year, and our flag which is the outward sign, has grown into our hearts, and we realize how much we owe to the country that gave it birth and we renew our of vows fealty to our Country and give three cheers to the Red, White and Blue, salutins our flag wherever it may be.

CHILDRENS DAY

Methodist Church

The Childrens Day services of the M. E. Sunday school were held at 5 o'clock p. m. The platform was beautifully banked in green and white syringa blossoms being used in abundance.

The program was carried out as given in our last issue. A full choir of girls and boys sang in chorus. Every number of the program was charmingly given.

The graduation of the primary class to the intermediate was an interesting event. They recited the 23rd Psalm in unison after which Rev. G. H. Whitney in a few wellchosen words presented each one with a Bible.

BIRTHDAY SURPRISE

Mrs. Nellie Adamson was most pleasantly surprised Friday afternoon when a bevy of her friends invaded her home and took possession. A company numbering 35 gathered at the home of Mrs. R. A. Heesen and marched in line to Mrs. Adamsons residence.

500 furnished the amusement of the afternoon and at 5:30 the numerous baskets being despoiled of their contents a fine pot luck supper was served. Mr. and Mrs. H. A. Heesen with their son, George and daughter Alice and Mrs. George Adamson of Toledo, Mrs Duke of Ann Arbor and Mrs Bates of Williamston were the out of town guests.

NO CHANCE FOR IGNORANCE

According to an amendment to the compulsory school law which Govenor Ferris has lately approved, every child in the state of Michigan, under the age of 16 years must be in school or regularly employed, whether they have or have not passed the 8th grade. Heretofore if a pupil had passed the 8th grade, he was exempt from the provisions of the law regardles of age.

Beginning with August 15 any child who has passed the 8th grade must secure a work permit from the county commissioner of schools or the grade school superintendent and must have regular employment, if in a physical condition to do work.

This law is intended to keep pupils in school for a longer period and thus increase the enrollment of the High School throughout the state.

The Conjurer Confesses.

That "the hand is quicker than the eye" is one of those accepting sayings invented by someone who knew nothing of conjuring—or, as is more likely, by some cunning conjurer who aimed still further to hoodwink a guillible public. The fact is that the best conjurer seldom makes a rapid motion, for that attracts attention, even though it be not understood. The true artist in this line is deliberate in every movement, and it is mainly by his actions that he leads his audience to look not where they ought, but in an entirely different direction. Mr. David Devant, who for years has entertained London with his ingenious tricks, has said: "The conjurer must be an actor. By the expression of his face, by his gestures, by the tone of his voice, in short, by his acting, he must produce his effects."—St. Nicholas.

SPIRAL ARROW HEADS.

Peculiar Bits of Chalcedony Fashioned by the Red Men.

According to an authority of the National Museum at Washington there have recently been found in New Jersey several chalcedony arrow-heads which are so peculiar in form that, if they are genuine relics of Indian times, they seem to indicate that the red men may have sought, in some cases, to give their arrows a twisting motion, like that of a rifle ball.

The arrow-heads in question are cut in a spiral shape, and one of them makes a fifth of a turn in its length of two and one-half inches. Dropped point down in water, it is said, it will perform a complete revolution in a space of about thirty inches.

Parisian Horse Markets

The famous old horse market in the Boulevard de l'Hopital in Paris, where Rosa Bonheur used to plod about in man's attire with pencil and sketch book, has ceased to exist. No one who loves horses will regret it, for it represented the acme of equine discomfort. The new horse market, in the Rue Brancion, is a model of its kind. It comprises stables and sheds sufficient to shelter 800 horses.

What is Whisky?

The trial of a case that involved the important question, "What is whisky?" greatly interested the British. It presents many problems. "Suppose," asked one of the counsel, "that a merchant has a blend of spirit three months old and spirit ten years old, what is the age of that whisky?" "Five years and a half," replied the witness.

Pat's Appreciation.

An artist had finished a landscape; on looking up, he beheld an Irish navy gazing at his canvas. "Well," said the artist, familiarly, "do you suppose you could make a picture like that?" The Irishman mopped his forehead a moment. "Sure, a man c'n do annything if he's druv to ut!" he replied.

"Pittsburgh Perfect" Fence

The Fence made entirely of No. 9 Wire is the Cheapest you can buy. Read why

No. 9 wire is stronger and takes more galvanizing in proportion to its size than smaller wire. Fences made entirely of No. 9 wire last many years longer in proportion than lighter weight fences, cost no more to string, cause less trouble, are better at all times. These are technical facts. "Pittsburgh Perfect" "Jumbo" Fences, made entirely of No. 9 wire in many styles and sizes, are the strongest made because of the Electrically Welded joints, most durable because of the high quality Open Hearth Wire and pure zinc galvanizing, and the most economical and satisfactory fences in the world. Specify "Jumbo" and save money.

Made in Different Styles for FIELD, FARM, RANCH, LAWN, CHICKEN, POULTRY and RABBIT YARD and GARDEN

Every Rod Guaranteed

Ask your dealer for "Pittsburgh Perfect" and insist on his furnishing it. Do not allow him to persuade you that some other fence is just as good. If he doesn't sell it, write us direct.

"Pittsburgh Perfect" Brands of Barbed Wire; Bright, Annealed & Galvanized Wire; Twisted Cable Wire; Hard Spring Coil Wire; Fence Staples; Poultry Netting Staples; Regular Wire Nails; Galvanized Wire Nails; Large Head Roofing Nails; Single Loop Bale Ties; "Pittsburgh Perfect" Fencing. All made of Open Hearth material.

THE WELD THAT HELD
TRADE MARK REGISTERED

If you are interested in Wire Fencing, write for FREE copy of our ALMANAC, 1913—

Pittsburgh Steel Co.
Pittsburgh, Pennsylvania

Our Classified Ad Department

Ladies Shampooing, Manicuring and Massa Residence Oneida street, or will call at your ome. Mrs. O. G. Hunt. Phone 294

FOR SALE—I keep on hand in large quantities Rubber Roofing as good as there is on the market for the same price as others and put it on free of charge. Guarrantee in from 5 to 8 years. Also have roof paint in 1 gal. and 10gal lots
Jas. W. Owen.

ROOM and board on Pottawatamie St. one block from the Post Office.
Mrs. Mary Grove.

FARM MORTGAGES FOR SALE—We have several first mortgages on farms located in Lenawee County, which we will sell to net 6 per cent. Write for descriptions. The Woodrow-Parkes Company
626 Nicholas Bldg.,
Toledo, Ohio.

BARGAIN SALE—McCormick rake and tedder, spring tooth harrow, Burch plow, $21 steel, new Richart stock and hay rack, two sets double harness, narrow and wide tired wagon, three bugies, set of three horse whiffletrees practically new. Chesa for cash. Inquire of Myron Conklin.
S. E. Conklin.

FOR RENT—Cottage on corner of Cummins and Union St. apply to
C. J. Robison
Clinton
Mich.

LOST—Thursday June, 8, a Silver Mesh pocket book containing money and money order. Finder please leave at Herald Office and recieve reward.

The Largest Magazine in the World

TODAY'S MAGAZINE is the largest and best edited magazine published at 50c per year. Five cents per copy at all newsdealers. Every lady who appreciates a good magazine should send for a free sample copy and premium catalog. Address, TODAY'S MAGAZINE, Canton, Ohio.

DEVELOPING
PRINTING
ENLARGING

For Amateur Photographers who Are Particular

If you simply want your films "finished" let anybody do it, but if you are looking for results (perhaps better than you ever dreamed of) send 1 roll and 10c for trial development and one free sample print

A. S. LYNDON, Ann Arbor, Mich.

"The man who makes thousands of pictures every year for Michigan students.

Barlett's Little Pig Meal

The Best Growing Feed on the Market.

Carbohydrate	80	to	83	per cent
Protein	9	to	12	"
Ether Extract	1½	to	2½	"
Ash	2	to	2½	"
Moisture, only	3	to	4	"
Crude Fibre, only	1			

NOTE—Almost no crude fibre. This means no waste. A wholly digestable feed. Wet up with skimmed milk this feed is superior to anything on the market as a pig GROWER. It's a bone and muscle food. Consists of a carefully compounded formula of selected whole wheat (no flour taken out) barley and corn grits, well sweetened, thoroughly cooked—dried, finely ground. It's absolutely free of screenings, foul stuff or dirt of any kind. It's a fine clean meal—very palatable and good enough for human food. All young animals like it, and thrive on it. An excellent poultry mash. It's worth your investigation. Prices—100-lb bag, $1.75; 200-lbs., $3.40; 500-lbs., $8.20; 1000-lbs., $16; 2000-lbs., $31. Send for trial order. Freight prepaid on 500 lbs. or over.

Money back if not satisfactory.

J. E. BARTLETT CO., Jackson, Mich.

Itching piles provoke profanity but profanity won't cure them. Doan's Ointment cures itching, bleeding or protruding piles after years of suffering. At any drug store.

INDIANA AT GETTYSBURG

More Than 400 Soldiers to Leave Hoosierdom June 28.

Indianapolis, June 16.—More than 400 men now living in Indiana who, as members of the Union of Confederate armies, participated in the famous battle at Gettysburg have notified the Gettysburg anniversary commission of their intention to take advantage of the offer of the state of Indiana to provide for their free transportation to the battlefield where the fiftieth anniversary of the engagement is to be celebrated July 1, 2, 3 and 4 with a reunion.

The special train carrying the Indiana survivors of the battle, together with other veterans who will pay for their own transportation, will leave Indianapolis June 28 at about 1 p. m.

BARGAINS

We have many great bargains left in our stock of furniture.

You should see them to appreciate them.

You need the Furniture,

We want the Money.

Now is your time to get big values and save money.

Stahl & Service,

Furniture and Undertaking. Tecumseh, Mich.

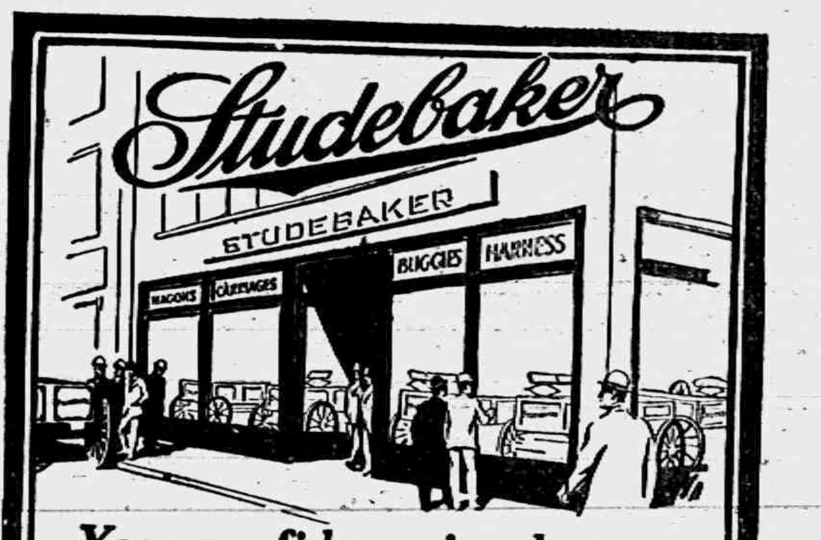

Your confidence is what Studebaker seeks to keep

Possessing this confidence, we have never tried to produce a *cheap* wagon. We could, but we don't dare try the experiment. Our constant aim has been to produce the *best* wagon.

And in living up to this highest standard, we have won and hold—the confidence and good-will of hundreds of thousands of farmers all over the world.

Studebaker wagons are built to last, to do a day's work every day, to stand up under stress and strain and to make the name *Studebaker* stand for all that is best in vehicles.

Don't accept any other wagon represented to be just as good as a *Studebaker*. The substitute may be cheaper, but it isn't up to *Studebaker* standards, and you can't afford to buy it.

For business or pleasure, there is a *Studebaker* vehicle suited to your requirements. Farm wagons, trucks, business wagons, surreys, buggies, runabouts, pony carriages—each the best of its kind. Harness also—of the same high *Studebaker* standard.

See our Dealer or write us.

STUDEBAKER South Bend, Ind.

NEW YORK CHICAGO DALLAS KANSAS CITY DENVER
MINNEAPOLIS SALT LAKE CITY SAN FRANCISCO PORTLAND, ORE.

Salves Can't Cure Eczema

In regard to skin diseases, medical authorities are now agreed on this:

Don't imprison the disease germs in your skin by the use of greasy salves, and thus encourage them to multiply. A true cure of all eczematous diseases can be brought about only by using the healing agents in the form of a liquid.

WASH THE GERMS OUT.

A simple wash: A compound of Oil of Wintergreen, Thymol, and other ingredients as combined in the D.D.D. Prescription. This penetrates to the disease germs and destroys them, then soothes and heals the skin as nothing else has ever done.

A 50 cent bottle will start the cure and give you instant relief.

We have *made fast friends of* more than one family by recommendating this D.D.D. Prescription to a skin sufferer here and there, and we want you to try it now on our positive pay guarantee. D.D.D. Soap keeps the pores clean; ask us.

B. J. FULVER.

The Herald $1.00.

CEMENT
CEMENT
CEMENT

UNIVERSAL

This cement is a Steel product which is absolutely uniform, is not subject to the whims of nature like marl cement.

The manner of manufacture is far superior to any other cement institution, therefore more is sold than any other brand.

This cement is used by our local masons and contractors almost exclusively as they recognize its superiority.

Farmers who have used it with other brands, readily see the difference, so will you if you will try it

It does not cost as much as other brands proportionally.

We carry in stock a complete assortment of Sewer, and Field Tile, in fact all kinds of building material.

L. E. TEMPLE & CO.

Sturgis Go-Carts

The many good features and quality make the STURGIS a favorite with all. The

Famous Luxury Springs
ALWAYS THE BEST.

QUICK DETACHABLE WHEEL FASTENER makes oiling easy. Style and service beats them all.

We would be pleased to show you some good ones.

GUY E. BELDING,
FURNITURE AND UNDERTAKING,

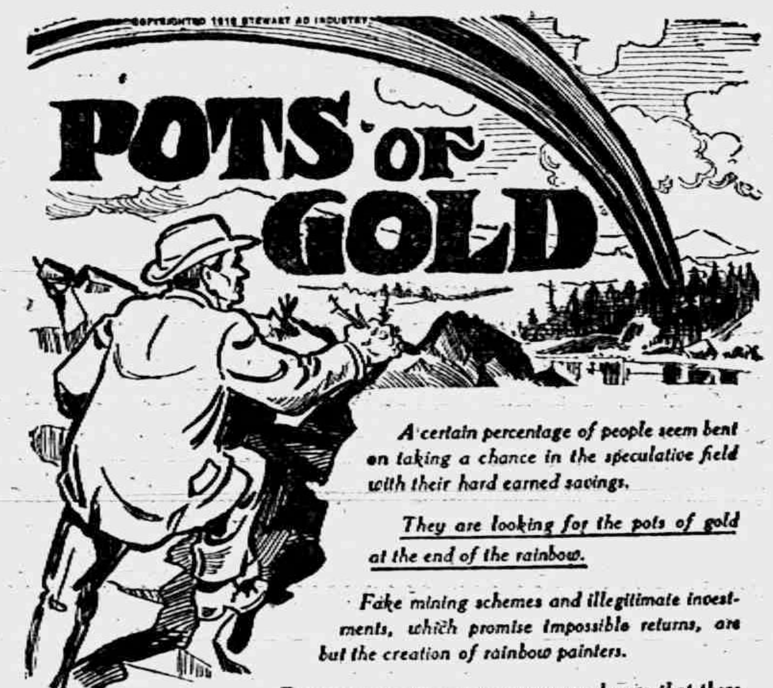

A certain percentage of people seem bent on taking a chance in the speculative field with their hard earned savings.

They are looking for the pots of gold at the end of the rainbow.

Fake mining schemes and illegitimate investments, which promise impossible returns, are but the creation of rainbow painters.

Every common sense man or woman knows that there is but one way to keep your savings intact and at the same time working for you—and that is a savings account at our bank.

THE LILLEY STATE BANK
Tecumseh, Michigan.

Big, Fat, Healthy Hogs

As long as you do raise hogs and expect to make a profit on the money and time you have invested in your droves—see to it that every precaution is taken to insure you a full profit at market time.

Hogs that are big, fat and healthy produce the best profit—hogs that are kept in condition through the consistent feeding of Lewis' Lye are not likely to become diseased—get worms or have cholera.

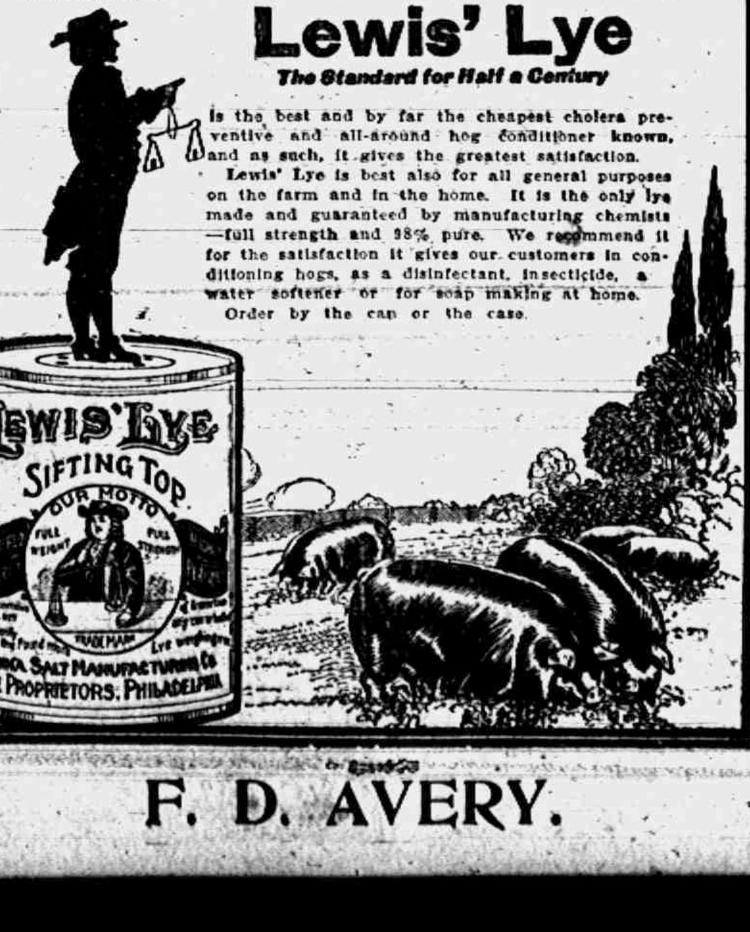

Lewis' Lye
The Standard for Half a Century

is the best and by far the cheapest cholera preventive and all-around hog conditioner known, and as such, it gives the greatest satisfaction.

Lewis' Lye is best also for all general purposes on the farm and in the home. It is the only lye made and guaranteed by manufacturing chemists—full strength and 98% pure. We recommend it for the satisfaction it gives our customers in conditioning hogs, as a disinfectant, insecticide, a water softener or for soap making at home.

Order by the can or the case.

F. D. AVERY.

LOCAL AND PERSONAL

NOTICE

All copy must be in the composing room of this office by 9:30 A. M. Tuesdays and Fridays

Harry Shea spent Saturday with friends in Jackson.

Mrs. Will Richmond of Macon was a Tecumseh visitor Friday.

Mr. and Mrs. Arthur Josephs were Tecumseh visitors Saturday.

Mrs. R. N. Lowe and daughter, Roberta were Toledo visitors Saturday.

Wm. VanAntwerp and Andrew Taylor were fishing at Sand Lake Friday.

Lynn Hoag of Ann Arbor was shaking hands with friends in town Friday.

Mr. and Mrs. Frank Jenkins of Clinton were calling on friends in town Saturday.

Esli Marsh was home from Ann Arbor for a visit with his mother the past week

Miss Flora Ketcham of Onsted attended the Commencement exercises Thursday night.

Mrs. Joe Platt and son Raymond were down from Tipton Thursday calling on friends

Mr and Mrs. Clarence Gilmore and children of Macon were Tecumseh visitors Saturday.

Mr. and Mrs. Charles Gorham and Mrs. Norman Ackley were up from Britton Saturday.

Fresh fish Wednesdays and Fridays Phone 158 Clarks Market.

Vernor Crane is home from his school work in Philadelphia for the summer vacation.

Mrs. Otis Wheelan and Mrs. Joe Wheelan of Pentecost were shopping in town Saturday.

The coolest place in town will be at the Opera House tonight. Benefit Pythian Sisters.

Miss Lola Brown left for her home in Deerfield Friday morning for the Summer vacation.

Forest Macham of Grand Rapids was home for a few days visit with his parents last week.

Miss Mary Morden of Adrian was a weekend visitor with the Misses Harville and Beth Widney.

Mr. and Mrs. A. W. Mills are entertaining their son Prof. Adelbert Mills wife and baby of Ithica, N. Y.

If you want to buy or sell a house see the Tansley Agency it will pay you.

Earl Rector who had been on a business trip for the Macaroni factory for the past week, returned home Saturday.

Mrs. Howard Evans and baby of Tipton were visiting at the home of her mother Mrs John Schreder Thursday.

James Daniels of Webster City, Iowa, has been spending a few days with his brother H. C. Daniels and wife.

Geo. Holloway, Ira Waterman, R M. Boyd and A. D. Macham were over from Adrian last Friday evening, and attended Masonic Lodge.

Fire, tornado and auto insurance
Mrs. Garland Gillespie.

Mrs. Marcus Rowe who was spending a few days in town last week with friends returned to her home in Decatur, Mich. Saturday morning.

Mrs. Lena Jones went to Napoleon last week for the Commencement exercises, visiting with Miss Florence Linton. She returned home Saturday.

Specials at Gilberts this week are: 100 lbs sugar $4.90, Pineapples $1.45 to $1.65 per dozen, 6 bars Naptha 25c, 3 pkgs. Jelly con 25c, 8 lbs. Bert Rolled Oats 25c.

James Lowry lately retired from business is planning to take life easy and has purchased a auto of L. C. Hayden, and will enjoy an outing from day today.

Gastons for the new corn fork.

Mrs. Ella Snell left this morning for Akron, Ohio, for a visit of a week. As this is her first outing in seven years, we all hope she may have a pleasant visit.

Mrs. James Cadmus was a passenger for Jackson Saturday where she met her son Lamont from Detroit and together they spent Sunday with her sister in the city.

Mr. and Mrs. P A. Cowley of Hudson were visiting Mr. and Mrs S J. Kerr Thursday afternoon. They were spending a few days among relatives in town last week.

Mrs. W. B. Keyser and daughter, Mrs. Underwood went to Clinton Thursday evening to attend the graduation exercises. Merle Welch a neice of Mrs Keyser was one of the graduates.

Mrs. Ruth Stites aged 91 of Clinton passed away Thursday evening, June 12 She was for a short time a resident with her sister in Tecumseh being a relative of the late Mrs. F. Hillman.

Leroy Bramble has signed with the Kalamazoo Southern Michigan League for the coming season. His many friends in town are sure he will make good, as he is an up to date player and athlete,

Miss Iva Caswell is visiting for a few days with friends in Albion, at the opening of the Summer School will go to Kalamazoo. She has a position in the schools of South Haven for the coming school year.

Thursday afternoon a travelling saleslady on the Lake Shore train going South reported her grip missing. John Smith gave search and found it in the possession of a young man living southeast of Tecumseh. No arrest has been made yet as he claimed it was taken in mistake for his own.

TO OUR SUBSCRIBERS

According to the rulings of the Postoffice, semi-weekly newspapers are only allowed to carry subscribers for nine months. Look to the labels on your paper, and if in arrears over the nine months kindly settle, and assist me in avoiding trouble with the Authorities.

Mr. and Mrs. Ray Carr were Sunday visitors at Devils Lake.

Mrs. Ella Bell was an over Sunday visitor with relatives in Jackson.

Mrs. Earl Murphy of Ridgeway was in town Monday enroute to Onsted.

D. L. Whitnack and wife were spending Sunday at Manitou Beach.

Mr. and Mrs. Arthur Mapes of Tipton were Tecumseh visitors Saturday.

Mr. and Mrs Dell Bryan of Adrian. were visiting relatives in town Saturday.

Charles E. Pocklington was a business caller in town from Britton Saturday.

Mr. and Mrs. Will Cox of Holloway were in town Saturday coming in their car.

P. W. A. Fitzsimmons attended the State Bankers Association in Lansing last week.

Give the Pythian Sisters a favor tonight by attending their show at the Opera House

Ice Tea spoons at Gastons.

Minor Davison left Monday for a visit in Macon. He will be gone about two weeks.

Harry McClure of New York is visiting his mother and other friends in town this week.

Mr. and Mrs. Abram Hunt of Franklin were in Tecumseh Saturday calling on friends.

Miss Josephine Tear left Monday morning for Painsville Ohio for a visit of a week or two.

Gaston's have lots of new novelties in Silverware.

Percy Heidenreich and Miss Hazel Fisk furnished the music for the dance Saturday night.

Mr. and Mrs. Louis Jones and two children were Sunday visitors with her mother in Clinton.

Miss Noble imitation of Child characters has won her an enviable reputation as an impersonator.

Miss Dorothy Dewey of Grand Rapids is visiting her cousins Mr. and Mrs. A. Dewey this week.

Save the cash coupons from Gilbert.

Miss Geneva Satterthwaite was a passenger for Detroit Monday, for a few days visit with friends.

Mrs. Mame Kelly and daughter who have been visiting friends in Detroit returned the last of the week.

Paul Hunt was home from Toledo over Sunday. His aunt Mrs. Barhite came with him for a short visit.

Fresh vegatables and fruit at Gilberts.

Miss Alma Tansley is taking a weeks vacation from the Peoples store and is spending it in Battle Creek.

Mr and Mrs N. A. Howland who had been at their cottage at Sand Lake returned home Sunday night.

Mr. and Mrs. Fred Willetts of Adrian and Miss Josie Willetts of Detroit were calling on friends in town Saturday.

Agent Chase Sanborn's coffee. There is no better coffee.
F. D. Avery.

Miss Marie Bramble attended commencement exercises in Kalamazoo last week and spent a few days visiting with friends.

Mrs. R. A. Heesen entertained Mrs. R. A. Boyd of Adrian and her daughter Mrs Camburn and children of Tipton Saturday.

Lemonade spoons at Gaston's.

Miss Isabel Fisk of Clinton was an over Sunday guest at the home of Norman Emerson and family with her aunt Miss Hazel Fisk.

Mortimer Temple who has been spending a few months with his uncle L. E. Temple and family, left for his home in St. Paul, Minn., Saturday.

Mr and Mrs. P. A. Cowley of Hudson, who were visiting Mrs. Mary Smeltzer and other friends in town last week, returned to their home Monday.

Mr and Mrs. Elmer Stoflett, Miss Adah Owen and Ben Arling of Ann Arbor, motored over Sunday and were the guests of Mr, and Mrs J. W. Owen.

Mrs R. W. Reid and daughter. Janet of Woonsocket. R. I., were spending Sunday as guests of Mr. and Mrs. F. S Turner, leaving for Elgin Ill., Monday.

1500 Double tip matches at Fred Kolkloesch, while they last for 10 cents.

Mr. and Mrs Clyde Webster and Mr. and Mrs Harry Webster and Webb Kay motored over from Detroit Saturday and spent Sunday with Geo. Kay and family.

Frank S. Turner had the misfortune to sprain his ankle Saturday necessitating the care of a physician. He stepped down from Wright's Drug store and his foot turned on the first step causing a severe sprain which will cripple him for a few days.

Mrs J. C. Williston and mother, Mrs Stringham of Wallaceburg, Ont., are visiting friends in town this week. Mrs. Williston was formerly Miss Fern Stringham of the Herald force, and called at the office Monday to renew her associations with the Herald.

Dr Leman Barnes had a fine case of classified specimens gathered in his travels in the northern part of the state and his sister Mrs Marcus Rowe has presented them to the Tecumseh Library. This is a fine collection and will be a fine addition to the Library.

Fred Aldrich was a passenger to Toledo Monday.

Mrs. Orlando Torry of Manchester is a Tecumseh visitor today

John D. Shull expects to take in the Gettysburg reunion June 29

Ernest Church sang a solo at the Baptist church Sunday morning.

Mrs. Eugene Wyckoff is spending a few days this week at Pentecost.

Trade at Gilberts, save money.

Miss Myra White was in Dundee Monday, returning Tuesday morning.

Elwin Glimpse of Bridgewater, was a business caller in town Saturday.

Mrs. M. P. Skinner left this morning for Addison and Hudson for a visit with friends

Miss Clara Waldron came home from the M. A. C. Monday for her summer vacation.

Mrs. Charles Starrett had as guests Saturday her mother, Mrs. Vest and aunt, Mrs. Muir of Clinton.

Picture frames made to order at at the Sunbeam Studio.

Miss Florence Linton has closed her school work in Napoleon and is home for summer vacation.

Miss Ida Chase was a week end visitor with her sister, Mrs. Claude Wixom and family in Marshall.

Miss Lillian Horton of Traverse City spent Monday and Tuesday with her cousin Mrs. A. C. Bryan.

Mr. and Mrs. Ernest Elliott of Detroit was spending Sunday with his parents Mr. and Mrs Thomas Elliott,

Gastons for watch clock and jewelry repairing.

Miss Elsie Johnson left for her home in Petersburg Monday, for a vacation of a week with her parents.

Fine switches made and cut hair and combings bought at the milliner store of Miss Hough.

The I. O O F. and the Rebekah Lodge will hold there Decoration Services in the I. O. O. F. hall Sunday at 2:30, June 22.

Mrs. Roy Alderdyce of Brooklyn, is spending a few days with her parents, Mr. and Mrs Hanham, this week.

Mr. and Mrs. George Blesing and son, Harold spent Sunday in Jackson, at the home of Mr. and Mrs. Walter Slear.

See Maurice Costello, Florence Turner and Mary Fuller at Opera House tonight Benefit of Pythian Sisters.

Regular meeting of the I. O. O. F. Tuesday evenitg June 17th. Work in the 3rd Degree. Visiting brothers welcome.

Mrs. Fenwick and Miss Lucy Train were week end visitors with their sister, Mrs. S. L. Davis and family, in Clinton.

Mr. and Mrs. Ed Smallidge were week end visitors at, Sand Lake in company with Mr. and Mrs. Ernest Pangburn,

Glenn Judson is here from Chicago spending a few days with his wife at the home of her parents Mr. and Mrs Alen Titus.

Mr. and Mrs. Chas Katz and Jack Katz of Adrian were spending Sunday with their sister, Mrs Homer Marsh and family.

Wanted—Two or three more girls to pick berries through the strawberry season. Apply to C. F. Patterson.

B. F. Gilman and his two children visited his people in Petersburg Sunday. Mrs. Gage also accompanied them for the days outing.

Thomas Jones is expected Wednesday to visit his nephew, S. C. Johnson and family. Leslie Johnson is also coming for an extended visit.

Mr. and Mrs. J C. Van Doren and Mr. and Mrs. Will Darling and daughter of Adrian attended services at the Baptist church Sunday morning.

Wedding Presents galore all new stunts at Gaston's.

Mrs. Wheeler Tate and son, Ralph Tate with Mr. and Mrs. Hart and children of Detroit motored through Sunday and called on relatives and friends.

The season of 1912, Miss May Noble was with Maude Adams as the leading Chick in Chantacler.

Mrs. J. W. Owen who has been spending the last six weeks in Dayton Ohio, with her daughter, Mrs. Rupeat Welliyer and family, returned home Saturday night,

The report comes from Ridgeway this morning that lignting struck a barn belonging to Charles Lowe totally destroying it and its contents including a fine team of horses.

Now is the time to have your jewelry cleaned up at Gaston's.

Mrs. J. D. Tripp of Tipton, passed away Monday at the home of Mr. and Mrs. Thomas Welwood in Clinton, where she had been taken on Friday of last week. She has been a fearful sufferer for several years. Her husband, Dr. J. D. Tripp passed away about five weeks ago,

If you are looking for a bargain in a good house and lot we have a number of them. Tansley Agency.

Miss Mary L. Cousaul who stage name is May Noble, was graduated from the Detroit Training School of Expression Miss Noble's work consists of imitations of children in costumes, in which she is unique on account of her size. She is only 40½ inches in height and weighs 50 pounds. She wears seven year size in dress, hat, gloves and shoes. Miss Noble has won great success before the public in her impersonations,—Detroit Journal.

At the regular meeting of the B. Y. P. U. last Friday evening the members celebrated their semi-annual gathering. A business meeting was held and the following officers were elected, President Lillian Cole, 1st Vice President, Bessie VanAntwerp, 2nd Vice President, Dean VanValkenburg, Secretary, Vera Schwartz, Treasurer, Leon VanValkenburg, Pianist, Lucile Kelly, Assistant Clara Bancroft. At the close of the business meeting a very unique program was given, which brought out the mimic propensities of the performers.

To-night at the Opera House.

BENEFIT PYTHIAN SISTERS.

"The House in Suburbia." Vitagraph, featuring Miss Florence Turner.

"What a Change of Clothes Did," Vitagraph, featuring Maurice Costello.

"Leonie," Edison drama, featuring Miss Mary Fuller of "What Happened to Mary" fame.

10 cents to all.

FOR SALE OR RENT

Four Withington fence looms and all accessories for sale or rent. Everything in A-1 condition ready for use. Inquire—
Milwaukee Wire Fence Company
185 35th Street,
Milwaukee, Wisconsin.

NOTICE

Notices of Bond Issued for New School to be voted on June 24 will be posted at the following named places, Union School Building
Council Building
Post Office.

MISS MAY NOBLES

The Midget Impersonator

Miss May Noble will be at the Presbyterian church Thursday evening June 19 eight o'clock p. m. Tickets, Adults 25c. Children under 12 10c.

TEACHERS FOR TECUMSEH HIGH SCHOOL FOR 1913—14

With the exception of three teachers, principal, mathematics and cience the list is as follows:

W. L. Reed Superintendent

WEST BRANCH

Miss Bessie Cupples, kindergarten
Ethel Rogers, 1st. and 2nd. grades
Miss Nina Hunter, 3rd. and 4th. grade

EAST BRANCH

Miss Inez Fay, 1st. and 2nd. grades
Miss Laura Gratten, 3rd. and 4th. grades
Miss Lola Brown, 5th grade
Miss Cleveland, 6th grade

NORTH BRANCH

Miss Blanch Snyder

UNION BUILDING

Miss Augusta Moss, 7th grade
Miss Alice Wimple, 8th grade
English Hoag, Latin
Miss Jeanie Harris, German, English
Miss Genevieve Halladay, History.

K OF P. MEMORIAL

About 30 of the K. of P's. marched with the Uniform Rank of Tecumseh and Tipton, to the Cemetery Sunday afternoon for Memorial services The K. of P band led the procession and gave a number of fine selections at the Cemetery. The Pythian Sisters went in a body and decorated the graves of their departed brothers and sisters.

When the Symbolic Triangle was formed around the grave of Mr. Alfred James, Memorial services were held, Rev. F. Hewitt giving a grand address. The male quartette composed of Messrs. W. S. Dickinson, Fred Dickinson, Floyd Ager and Lynn Rogers, gave two beautiful selections. The committee then proceeded to the decorating of the graves with their tribute of flowers. The day was a beautiful one, though the heat was intense a good crowd attended the services.

10th ANNIVERSARY

Honoring the tenth anniversary of their marriage, Mr, and Mrs. S. J. Kerr entertained a party of friends at a 6 o.clock dinner Thursday afternoon. Covers were laid for twelve and a fine four course dinner was served Mrs. Kerr wore her wedding gown of white batiste over white silk and made a most charming bride. Mr. Kerr also looked the happy bridegroom. They were the recipients of many gifts both useful and ornamental. The guests were Mrs. C. J. Hood Mrs. L. A. Potter and daughter, Louise, Mr. and Mrs. Otis Peavey, Mrs G. F. Jones, Mr. and Mrs. G. N. Jones and Wilma, Mrs. C. A. Conklin of Adrian and Mr. and Mrs. Ira Rogers of Tecumseh The occasion was a very pleasant one.

Herman Babcock of Detroit, made Tecumseh a flying trip Monday.

Dr. H. R Conklin left this morning on a business trip to Chicago.

Tthe Pythian Sisters will be pleased to see you at the Opera House tonight.

Mrs. Myron Conklin has gone to Michigan City for a few weeks visit with relatives.

Charles Williamson and family left this morning for Kalamazoo in their new Studebaker auto.

Four kinds of sweet corn seed and two kinds of seed peas at half price at
F. D. Averys.

Chick Coller was spending Sunday and Monday in Detroit with his father and other relatives

Mrs. George Chapman of Saginaw, is visiting her perents, Mr. and Mrs H. W. Stevens, this week.

Mr. and Mrs. Mattin Freyer and Mr and Mrs. Leon Williamson motored to Fremont, Ohio, Sunday.

Cheap sauce that is good, peaches and apricots at 15 cents and plums at 10 cents per can. F. D. Avery.

G. A. Rathbun and family will auto to Adrian this afternoon visiting relatives and taking in the ball game.

Fly Time Is Here.

We have all kinds of ammunition to destroy the troublesome fly.

The Best 5c and 10c Fly Spatter on earth.

DAISY FLY KILLER & FLY PIE
FLY BUTTONS
SIEBERT POISON PAPER
TANGLEFOOT, the old reliable.

Everything is cheap with which to fight the Fly.

ANDERSON BROS.
Phone 91 GROCERS Macon Phone

SEE OUR LINE OF

Hammocks,

Fishing Tackle, Vacuum Cleaners, Electric and Gasoline Sad Irons, Oil Cook Stoves, Refrigerators, Ice Cream Freezers, Bicycles.

Satterthwaite Bros.

TRY CONKEY'S FLY KNOCKER
FOR 15 DAYS

IF IT DON'T SATISFY YOU
YOUR MONEY BACK QUICK

QUART 35c; HALF-GAL. 60c, 1 GAL. $1.00

GET A CAN NOW

Farmers and Dairymen
Stockmen and Horseshoers

You need Conkey's Fly Knocker. Saves animals torment, keeps them thrifty in hot weather. Won't hurt skin or taint the milk. Used with cloth or sprayer. Qt. 35c, 2 qts. 60c, 1 gal. $1.00. It will have to please you or money refunded.

The Fly is here and he torments the horse, cattle and other stock day and night. We sell the stuff to fix him—Conkey's Fly Knocker, also Nets, Dusters, Fly Blankets, Ear Nets, etc, to help the good cause. Get ready now.

SLAYTON & SON, Tecumseh, Mich

Warm
Southern
Breezes

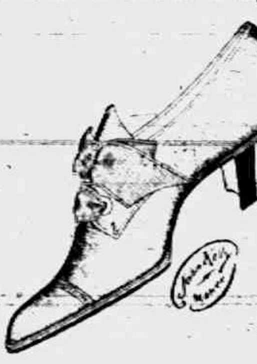

and bright skies tell us that summer is here.

It's a good plan to select your summer shoes while stocks are intact and sizes unbroken.

You'll enjoy the summer days better if you wear a smart good fitting

"John Kelly" Oxford or Pump.

The Spayde Shoe Co.
TECUMSEH, - MICH.

HAVE TO SPRUCE UP
FOR THE FOURTH

a little any way. You don't want to be the only man in town with an old fashioned tie or a behind the times collar. Come here and get the newest styles as well as the best qualities. Look at the new shirts too while you are here. They are as comfortable as they are good looking.

J. M. JONES & SON.
Tailors and Haberdashers.

TO-NIGHT AT THE ROYAL

Selig "The Dancers's Redemption."
Essanay, "Broncho Billy."
Edison, "A Modern Horse" and comedy "Aunt Elsa's Visit."
3 reels, 4 pictures. 5c to all.

Wednesday June 18, Pathe special featnre, "the wrong road to happiness." 6c. to all.

Mrs. Mart Johnson of Toledo who has been visiting her cousin Elroy Zimmerman and wife returned home today.

Edna Chaffee Noble says, Miss May Noble is an illustration of the old saying, "They put the smartest drops into the smallest phials. Her art is epitomized perfection."

Chiropractors,

If you are sick, why not try Brown, the Chiropractor, and get well, others have. The cause of your trouble is in the spine.

Office at residence in concrete block house, first house north at corner of Onsida and East Chicago Streets, 2 blocks east of R. R. Crossing.

Office hours 1 to 8 p. m. Examination and consultation free. City and country calls in A. M.

MR. and MR. F. M. BROWN,
CHIRPRACTORS

DR. J. W. JEWELL,
OSTEOPATH

Of Adrian will be in Tecumseh Wednesday of each week, for Consultation and treatment.

At the Barrett House

Successor to Dr. Valens.

D. F. AUSTIN,
Myo Practor and Myo Path

The door to Success is marked "Push and Pull."

Come and get acquainted, and let me explain this simple method of healing. When you understand our way of healing you cannot help but have absolute confidence in Myo Practic adjustments. Chronic diseases a specialty. Consultation and examination free.

Office hours 9 to 12 and 1:30 to 5:00. Other hours by appointment.

will be at my office over J. J. Belcher's store every day except the 3rd Tuesday of each month.

S. P. HOSMER,
OPTICIAN.

Dental Parlors

W. D. REED, D. D. S

Chicago, St. Tecumseh.
Crown and Bridge work Aluminum
Silver and Rubber plates and all of
the specialties known to modern
dentistry. Gas or vitalized air administered
Office over Avery & Co's store

Dental Parlors
of
E. D. BROWN, D. D. S.

Filling, Crown, Bridge and platework Local and complete anaesthetics administered for painless extraction. Office over the 5 & 10c store. Phone 192.

A. C. AYLESWORTH,

Licensed Auctioneer, Real Estate, Stock and General Salesman.

Will attend all sales in city or country, at reasonable rates.

Headquarters and all dates made Herald office.

C. M. Cooley,
Licensed Auctioneer.

R. F. D. No. 4 Manchester. 15 year successful experience in Jackson, Washtenaw and Lenawee Counties, also practical farmer.

Bell Telephone Clinton exchange.

Rates Reasonable and Satisfaction Guaranteed

TYPEWRITERS, GREAT BARGAINS!

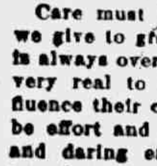

Brand new $40 to $65 Rebuilt, $10 up. 100 SMITH, ROYAL, UNDERWOOD, OLIVER REM etc. Send free trial. $1.00 weekly or rent apply. dist. catalog and samples of ribbons, papers and carbons free for all. State Items wanted.

Detroit Typewriter Co.,
293 Shelby St., Detroit, Mich

Books for the Children

Care must be taken in the stories we give to growing children that evil is always overcome. Book friends are very real to boys and girls and influence their character. There should be effort and conflict in their stories and daring endurance and steadfast purpose. Stories in which the child hero acts rightly are particularly valuable, because what a boy or girl has done appeals more directly to the child's own power. He feels though he may not express it even to himself that what other children have done he can do.

DOING THEIR DUTY

Scores of Herald Readers are Learning the Duty of the Kidney

To filter the blood is the kidneys' duty.

When they fail to do this the kidneys are weak.

Backache and other kidney ills may follow;

Help the kidneys do their work.

Use Doan's Kidney Pills—the tested kidney remedy.

Tecumseh people endorse their worth.

Mrs. Sarah E. Austin, Pearl St., Tecumseh, Mich., says: "I have had no need of Doan's Kidney Pills or any other kidney medicine since 1908. I can still recommend this preparation highly. I suffered from distressing symptoms of kidney complaint for more than a year and when someone told me that Doan's Kidney Pills were effective in cases of this kind, I obtained a supply at Wright & Son's Drug Store. They helped me immediately and I continued using them until well."

For sale by all dealers. Price 50 cents. Foster-Milburn Co., Buffalo, New York, sole agents for the United States.

Remember the name—Doan's and take no other.

The harder some men work in the field the more right they think they have to growl around the house.

No Substitute Could do This

No inferior substitute, but only the genuine Foley Kidney Pills could have rid J. F. Wallich, Bartlett, Nebr of his kidney trouble. He says: "I was bothered with backache, and the pain would run up to the back of head and I had spells of dizziness. I took Foley Kidney Pills and they did the work and I am now entirely rid of kidney trouble." For sale by all druggists of Tecumseh.

The children in the home should have at least as much training as the colt in the field or the vine on the trellis.

Most Children Have Worms.

Many mothers think their children are suffering from indigestion, headache, nervousness, costiveness, when they are victims of that most common of all children's ailments—worms. Peevish, ill-tempered, fretful children who toss and grind their teeth, with bad breath and colicky pains, have all the symptoms of having worms, and should be given Kickapoo Worm Killer, a pleasant candy lozenge, which expels worms, regulates the bowels, tones up the system, and makes children well and happy. Kickapoo Worm Killer is guaranteed. All druggists, or by mail. Price 25c Kickapoo Indian Medicine Co., Philadelphia and St. Louis.

Hauling corn to the market is taking the profits the wrong way, and sooner or later the fields will tell you about it.

Katherine L. Norton, New Bedford, Mass., says: "I had a terrible pain across my back, with a burning and scalding feeling and scalding feeling. I took Foley Kidney Pills as advised, with results certain and sure. The pain and burning feeling left me, I felt toned up and invigorated. I recommend Foley Kidney Pills." For backache, rheumatism, lumbago, and all kidney and bladder ailments, use Foley Kidney Pills. For sale by all druggists of Tecumseh.

Nobody ever pulled up and went far away and made a fortune but would have done pretty well if he had put in the same amount of energy right where he originally was.

Don't be a mere imitator, but that doesn't mean that you are not to pick up good points wherever you can find them.

TECUMSEH MARKETS

CORRECTED JUNE 17 1913

Wheat	96 — 99
Flour per bbl	5 20 5 80
Rye	60
Corn (ear)	30
Oats	35
Beans	2 50
Potatoes	25
Butter	20
Eggs	17
Lard	14
Tallow	
Fowls (live)	14
Springers	20
Roosters	07
Ducks spring	14
Geese	
Turkeys	16
Hay	8 00—10 00

"DRYS" WIN ELECTION

Madison County Commissioners Order Vote on Markleville Petition.

Anderson, Ind., June 16.—A call was issued by the county commissioners for a local option election to be held July 8 in the township including Markleville. The fact that Squire Palmer of Markleville has on file a petition for a liquor license in that town was the reason for the "drys" asking for the election.

There were 109 signatures to the petition for an election. It is said that the township is overwhelmingly "dry."

Family "Riddled" by Cupid.

Fort Wayne, Ind., June 16.—Six members of the family of Mrs. C. H. Headford, 87 Erie street, have been married in the last two months. Three of the marriages followed elopements.

HOW BLOOD IS MADE.

The liquids and the digested foods in the alimentary canal pass through the wall of the canal into the blood. This process is called *absorption* and takes place chiefly from the small intestine. After absorption the blood carries the food through the body, and each cell takes from the blood the food it needs. A pure glyceric extract made from bloodroot, mandrake, stone, queen's root and golden seal root, and sold by druggists for the past forty years under the name of

Doctor Pierce's Golden Medical Discovery,

gives uniformly excellent results as a tonic to help in the assimilation of the food and in the absorption by the blood of the food it requires. Eradicate the poisons from the blood with this alterative extract which does *not* shrink the white blood corpuscles, because containing no alcohol or other injurious ingredients. Thus the body can be built up—strong to resist disease. This is a tonic taken from Nature's garden that builds up those weakened by disease. Sold by druggists everywhere. Address World's Dispensary Medical Association, Buffalo, N. Y.

CHAS. FAERBER, JR.

MR. CHAS. FAERBER, JR., of 832 Woodlawn Ave., Philadelphia, Pa., writes: "I was troubled with my stomach for almost three years. Tried several doctors and most everything anybody recommended to me, but kept getting worse and honestly did not care to live as I was never well even though, at times, I had no pain. My symptoms were as follows: Always tired, my whole body in a throb, belching of gas, pain and soreness in the stomach, vomiting, constipation, could not tell what to eat or what would agree with me, and was melancholy. But after taking Dr. Pierce's Golden Medical Discovery with the 'Pleasant Pellets' it has made me a well man which is something to live for."

STATE OF MICHIGAN, County of Lenawee, ss.

Probate Court for said County.

At a session of the Probate Court for the County of Lenawee, holden at the Probate Office in the City of Adrian on the 21st day of May, in the year one thousand, nine hundred and thirteen.

Present, HARRY L. LARWILL, Judge of Probate

In the matter of the estate of JEDEDIAH A. JACKSON, Deceased.

On reading and filing the petition, duly verified, of Ella L. Hodges, daughter of said deceased, praying that administration of said estate may be granted to Albertus E. Palmer or some other suitable person.

It is ordered that Monday, the 16th day of June, next at nine o'clock in the forenoon be assigned for the hearing of said petition.

And it is further Ordered, That a copy of this order be published in the Tecumseh Herald, a newspaper printed and circulating in said County of Lenawee, for three successive weeks previous to said day of hearing.

(A true copy) Harry L. Larwill,
Judge of Probate
E. L. Larwill, Probate Register.

COMMISSIONERS' NOTICE

STATE OF MICHIGAN, County of Lenawee, ss.

In the matter of the Estate of HARRIET S. BARNES Deceased.

The undersigned having been appointed by the Probate Court of said County, Commissioners to receive, examine and adjust all claims and demands of all persons against the estate of said deceased, do hereby give notice that we will meet for that purpose at the Tecumseh State Savings Bank in the Village of Tecumseh Lenawee County, Michigan, on the 16th day of June 1913, and on the 4th day of December, 1913, at nine o'clock in the forenoon of each of said days.

And that six months from the 4th day of June, 1913, are allowed by said Probate Court for the creditors of said estate to present their claims to us for examination and allowance.

Dated June 4th, 1913.

Sylvester P. Hosmer
Guy E. Nemire.
Commissioners.

MR. AND MRS. MARCONI

Wireless Inventor Plans to Unite America and Europe.

Guglielmo Marconi, inventor of wireless telegraphy, is perfecting plans to unite the United States and Europe by his system. The American end of the plant is under construction at Belmar, N. J. The European end will be at Carnarvon, Wales. Mrs. Marconi accompanies her husband to America.

BASEBALL SCORES

NATIONAL LEAGUE.

	W.	L.	Pct.		W.	L.	Pct.
Phil.	32	14	696	Pitts.	24	27	471
N. Y.	28	19	596	Bos.	21	27	438
Chi.	28	25	528	St. L.	23	30	434
Brook.	24	23	511	Cin.	19	34	358

At St. Louis—		R.	H.	E.
St. Louis	001000201—4	6	0	
Philadelphia	300000000—3	5	1	

Griner and Wingo; Mayer and Dooin.

At Cincinnati—		R.	H.	E.
Cincinnati	02000000*—2	9	1	
Boston	001000000—1	8	2	

Hess, Whalen and Brown; Benton and Clarke.

At Chicago—		R.	H.	E.
Brooklyn	000321102—9	10	0	
Chicago	020000000—2	8	4	

Allen, Wagner and Miller; Toney, Leifield, Richie and Bresnahan.

AMERICAN LEAGUE.

	W.	L.	Pct.		W.	L.	Pct.
Phil.	39	12	765	Bos.	25	25	500
Cleve.	36	18	660	Det.	22	34	393
Wash.	29	24	547	St. L.	21	38	356
Chi.	29	26	527	N. Y.	13	37	260

At Cleveland—		R.	H.	E.
Washington	001002502—10	13	1	
Cleveland	010000220—5	10	3	

Boehling, Hughes and Henry; Kahler, Cullop, Blanding, D. Gregg, Land and Carisch.

AMERICAN ASSOCIATION.

At Toledo—St. Paul, 3; Toledo, 8.
Second game—St. Paul, 3; Toledo, 4.

CORRESPONDENCE

CLINTON

Mr. and Mrs. George Kies and Raymond and Kies Koernig left today for Denver, Colorado, their future home.

The funeral of Mrs. Thomas Roper was held Monday, Rev. Latham officiating with burial at Riverside.

Miss Lola Blanchard and cousin Joy Blanchard arrived home Friday night from Central City.

Miss Lillian Robison was home from Ypsilanti for the week end and for Alumni.

E L Parker and wife and Mrs Charles Clark motored to Ann Arbor Thursday.

Miss Gertrude Wenzel returned to her home Monday.

Miss Carrie Neilson left Saturday night for Jackson, where she will spend a few days before leaving for her home in New York City.

Mrs. George Freese is entertaining her sister, Mrs. Swift of Pains Hollow N. Y.

Charles Donnelly and family of Adrian, are guests at the parental home.

Roy Draper left Monday for Toledo where he has taken a position with the Electrical Supply Co.

Miss Margaret Hall and Master Will Hall of LaPorte, Ind., came Thursday night for a visit with Clinton relatives.

The funeral of Mrs. Mary McDermott was held from St. Dominic Catholic church Monday morning Rev. E. A. Fisher officiating.

Miss Doris Kennedy arrived home today from Notre Dame, Ind., where she has been attending school.

Miss Catherine Clark was home from Hillsdale for Alumni

Mrs. Grace Koenig and Nina Johnston of Jackson were week end guests of their parents.

Mrs. G. W. Newsome and Mrs. (Dr.) Reed of Tecumseh, were in town Friday night for the Alumni banquet.

Fred Tag and wife of Adrian, were the guests of his parents Friday and attended the Alumni.

Miss Lucile Skenck left Saturday for her home in Cass City.

Prof. Oches has returned to his home at Three Oaks for the vacation.

Mr. and Mrs. Jake Reiser and daughter and Mr. and Mrs. Allen Bartlet left Thursday on an auto trip to Chicago, to visit friends.

Mr. and Mrs. E. T. Rosacrans of Tecumseh, were here for the Alumni banquet and dance Friday night.

George Lancaster and family moved out to the Clark farm Thursday.

E A. Clark returned from Chicago Monday, and expects to leave for Los Angeles, Calif., Thursday

The freshmen of Clinton high spent Saturday at Wamplers Lake.

Dr. Guy Katner and wife of Saline, are guests at the parental homes.

Mrs. S D. Fenn and Mrs. Elmer Stark were calling on Clinton friends Thursday.

Stops earache in two minutes; toothache or pain of burn or scald in five minutes; hoarseness, one hour; muscleache, two hours; sore throat, twelve hours—Dr. Thomas' Eclectic Oil, monarch over pain.

BRITTON

Mrs. Ernest DuBois was an Adrian passenger Wednesday.

Miss Lydia Price returned the first of the week from a visit with relatives in Northville.

Mr. and Mrs. J. C. DeRemer and children were in Defiance, Ohio, last week attending the Commencement exercises at Defiance College.

Mrs Ellery Brown was visiting relatives in Adrian Friday.

Miss Mary Cheever left Thursday for a week's visit with friends in Pontiac.

Mrs. F. E. Morrell entertained from Friday until Sunday, Mrs. Fred Ray and two daughters of Detroit, and Mrs. Robert Foreman and little daughter of Pittsburg, Penn.

Mrs. Harry Temple entertained her brother, Henry Edgerton, several days last week.

Mrs. Charles Cady and daughter, Donna of Ypsilanti, came Friday for an over Sunday visit with her sister, Mrs. Ernest L. Palmer.

G. W. Lee was up from Dundee Monday.

R. G. Drury was an over Sunday visitor with friends in Toledo.

Misses Verda Allen and Edna Curry were in Tecumseh Thursday and Friday, and attended the graduating exercises Thursday night.

Miss Margaret Hindes was a Tecumseh passenger Saturday afternoon.

Mr. and Mrs. Russell Smith and little daughter, Margaret spent Sunday with Mr. and Mrs. John McElroy of Holloway.

Miss Margaret Hindes is out of the Post office on a three months vacation on account of poor health. She expects to take up her work again the first of September.

Mr. and Mrs. A. W. Lee and Misses Mary and Anna Craig were in Detroit Saturday.

Children's day exercises were observed at both churches Sunday, in the morning at the M. P. church, and in the evening at the Christian church. Both had excellent programs which were thoroughly enjoyed by large audiences.

Most disfiguring skin eruptions, scrofula, pimples, rashes, ect., are due to impure blood. Burdock Blood Bitters is a cleansing blood tonic. Makes you clear-eyed, clear-brained, clear-skinned.

HOLLOWAY

A little shower would be welcome in this vicinity.

Miss Fern Thurby visited her sister Mrs. Harry Pennington of Macon last week.

Mrs. Dan Neumaier spent Thursday with her brother James Foley and wife.

Miss Albena Brosmer was home from the Academy Tuesday for the wedding of her brother Joseph.

Mrs. August Redline and daughter, Olive of Detroit visited her parents, Mr. and Mrs. R. N. LaPoint the fore part of last week.

Mr Henry Carlton visited relatives in Adrian and Deerfield Monday and Tuesday.

Mr. and Mrs. Henry Clark were in Blissfield on business Monday.

Mr. and Mrs. J. A. Wheeler returned to their home in Rollin Monday after a few days visit with their cousins Mr. and Mrs. Ira Wilson.

Mrs. Hattie Billmeyer and Mrs. F. J. Wilson and Glenn spent Monday p. m. with the formers father Harvey Orendorff of Adrian.

Mrs. Grace Smith of Ypsilanti visited friends in this vicinity last week

Mr. and Mrs. James McIntyre visited relatives at Saline last week.

Miss Anna Drouillard attended the Brosamer and Upell marriage at Deerfield Tuesday morning.

Mr. and Mrs. Ira Wilson and Clare called on her mother Mrs. M. A. Chaffee of Adrian Monday.

Mesdames James Moore, John Moore and Amil Wellnitz were Adrian shoppers Wednesday.

James Gordon of Detroit was a guest of his parents, Mr. and Mrs. John Gordon last week.

Mr. and Mrs. Chas. Bartholomew and baby of Adrian were guests of his parents, Mr. and Mrs. A. H. Lewis Tuesday and Wednesday.

James Vescelius was called to Elk Rapids Saturday June 7 by the death of his sister.

If you haven't any time to exercise regularly, Doan's Regulets will prevent constipation. They induce a mild, easy, healthful action of the bowels without griping. Ask your druggist for them. 25 cents.

Speakers Are Plentiful.

Every banquet needs a few good listeners.

GEN. HUERTA

Mexican President Makes Poor Headway Against the Rebels.

© 1913, by American Press Association.

CHICAGO STEAMER IS SUNK AND ALL LOST

The Jessie Spaulding Rammed by the Schneider Junior.

Houghton, Mich., June 16.—The steamer Jessie Spaulding of Chicago, owned by Charles F. Spaulding of that city, was sunk in a collision off Keweenaw Point, Lake Superior, and went down with all on board.

There is but little hope that any of the officers or crew escaped.

The Jessie Spaulding was going eastward with a cargo of iron ore when she was rammed by the steamer Schneider, Jr., westbound, with coal.

According to wireless information from the Schneider, Jr., the Jessie Spaulding must have sunk quickly. Her distress signals were heard, but suddenly they ceased and by the time the Schneider, Jr., had reversed her engines and returned to the scene of the collision the Jessie Spaulding had vanished. The search for the vessel and for members of the crew who might have escaped in lifeboats or on rafts was kept up for hours without avail.

JAIL BREAKER RECAPTURED

Petersburg Man, Accused of Attempted Wife Murder, Is Caught.

Petersburg, Ind., June 16.—Thurman King, who recently was fined $50 and sentenced to twenty-five days in jail for attempted wife murder, broke jail, but was captured by Sheriff Nance and City Marshal Whitney one mile south of here.

King was trying to get to Winslow, where he could get a train at midnight for the west.

A Hard Pull

On the end of Long Wharf sat Captain Holcombe, Nate Ryder, Peter Simpson and Little Abner. The wharf, gray and shaky with age, stretched out from the grassy bank, over the pebble beach, out into the blue tide, like a long arm of the small town, ready to grasp from the broad waterway whatever of life and industry came within its reach. It caught but little nowadays. Now and then an occasional coaster took on a load of ice or fish or lumber. Between times Beachport went to sleep and dreamed of her former prosperity.

Captain Holcombe's weather-beaten face had smiled through a long life voyage. It was crossed and recrossed by bad-weather marks of contrary gales, but certain humorous lines spoke of northwest breezes and fair winds. Nate and Pete were big, bronzed young men, mates on coasting schooners, taking an idle day or two between trips. As for Little Abner, he was little only in name. His appellation had stuck to him, in spite of increasing inches, and only strangers saw any humor in the situation.

It was a still afternoon. The only sounds which broke the quiet were the swash of the lazy waves against the rotting wharf, and now and then the insistent call of the August insect.

"The Byron P. Thorne will have a good chance out to-night," remarked Peter, languidly letting his eyes wander over the bay to the horizon-line.

Captain Holcombe remarked, "Dirty to the suth'rd."

"Guess it's only loom."

"Well," returned the captain, "mebbe it is and mebbe it ain't. If it was anything else in question you might calculate. But fog! Scott! There ain't anything uncertainer in this world of uncertainties. A cyclone's steady-going compared to a fog. You think you are in for it, and—whiff! the sky's clear as a bell. Again, and you won't see the bowsprit from midships for a week of days."

"That's so," asserted Nate.

"Speaking of fog," went on the old man, "makes me think of the summer of '65. I never see anything like that before or since."

"Where was you?" asked Peter. Little Abner, who was fishing, edged nearer and kept one ear turned toward the captain.

"Off East Point, whaling. I shipped that year as mate in the Ellen Mary, but before I was through the voyage I'll be blowed if I wasn't everything, from cabin-boy to captain. What with being sick and getting hurt, we had so many laid up that we all had to turn to and get the day's work done somehow. First the captain he sailed in with a spell of ailing, then Big Jim broke his leg falling off the foreyards. I was ship's doctor!" and Captain Holcombe chuckled.

"Know anything about doctoring?" asked Peter. The captain's blue eyes twinkled beneath their shaggy brows.

"Well, perhaps not just according to the medical idea. My sister she married a man who was studying to be a doctor. He give it up before the first year was out, and went into the canning business, but it kind of gave us a feeling of belonging to the profession. That's why they hit on me to fix Big Jim's leg. I must say I was staggered for a bit. I'd never seen a broken leg, much less meddled with one. But common sense helps you along all right if only you don't hinder it, and I argued it out in my mind that what that leg wanted was a chance to mend itself. I made it fast to a bit of broken oar, lashed it well with rope yarn, and wrapped it up in a piece of old sail, and nature did the rest of the business."

"Wa'n't he lame?" asked Pete.

"Well, not to speak of. It put his steering-tackle a bit out of gear and he couldn't point according to compass. But nothing to hurt. The boys called me 'Doc' after that, and my work was cut out for me the rest of the voyage. I never see anything like it. Seemed as if we had a Jonah on board. Bad luck with whales, too. They was as scarce as barnacles on the topmast.

"Then the fog shut down, and for three mortal weeks we much as ever knew where we was. Fog! It was soup! We ate it and drank it, and it got into our heads until we couldn't think clear. We was soaked from stem to stern, and the men was fair crazy. There ain't nothing lonesomer than a fog. 'Mon,' says Angus McDonald. He was a big, red-haired Scotty. 'Mon, I'd gie a good bit o' siller to hae ane o' ma gran'feyther's sermons alang!' 'Why?' says I. 'They're the driest things I ken,' says he.

"Then Galley Joe's finger had to come off, and I was the one to do it. He'd got it poisoned with a fish-hook."

"I don't believe I'd have nerve to do that," commented Nate.

"You can always do a thing you have to do," returned the captain. "'Twa'n't so bad—that is—not for me. Galley Joe didn't seem to find it real amusing. It got along all right and healed up real pretty. But that wa'n't my hardest job, not by a long shot."

"I'd like to know what you could have harder'n cutting off a finger?" asked Pete.

"Pulling a tooth."

"I should think that was easy sailing compared with the other," said Pete.

"Well, it wa'n't. I'd rather pull a loaded gundalow single-handed against the tide than pull another tooth like that. It was a corker of a double tooth, with a hole as big as my fist—that is, speaking comparatively. The man had a toothache of about as big a size as he could hold. It ached unmercifully, and what with the ache and the fog, he had about all he could steer under. It never let up, night or day, and all the poultices in the ship would not stop it. I reckoned that the right course was for it to come out, but the man wa'n't set on having it done, and I wa'n't set on doing it. I was getting kinder sick of the medical profession.

"At last he couldn't stand it any longer. Neither could the rest, and I said I'd get it out somehow. All the tools I had that was appropriate was a small monkey-wrench and a jackknife, but I thought that with them—and me—I was mighty strong in those days—the tooth wouldn't stand much of a chance.

"I was a consarned long time bringing that man to the point. He'd take in sail as quick as I'd ever take up that wrench. But after jibing and hauling and tacking about, he finally dropped anchor, opened his mouth, and said, 'Let her go!'

"The Rock of Gibraltar ain't set firmer'n that tooth was. I screwed on the monkey-wrench as tight as I could get her, and then I hauled for all I was worth. But it never budged, Scott, but he hollered!

"I remembered that the gums kind o' anchor the teeth, so I got in a little work with the jack-knife. Then I took a turn with the wrench. After a time I jerked the thing loose in its moorings, and out she came with one big haul. Scott! I never was so tired in my life."

"It couldn't have been much fun for the other fellow," remarked Nate. "But I don't see how it was worse for you than cutting off a finger."

Captain Holcombe thrust his horny hands deep into his pockets and looked up at the sky.

"Well—it was," he drawled. "You see, the finger was Galley Joe's."

"What has that to do with it?" inquired Pete.

The captain rose stiffly. "My bones feel as if we was going to have a spell of weather," he remarked. "About the tooth—well, it made a heap of difference. It's bad to pull a tooth, and it's worse to have one pulled, but when both jobs are put on the same man at the same time, it's a leetle more'n human nature can stand. You see, that tooth happened to be mine!"

The captain walked away, and silence fell on the little group. Then the long, discordant bray of a horn broke in upon the stillness. Little Abner wound up his fish-line and leisurely obeyed the summons.

Nate and Pete sauntered up to the village store, and the old wharf was left deserted in the soft, golden twilight.—MARY E. MITCHELL.

Alexander Dumas said duty is something that we exact from others. Your duty to yourself is to take **Allen's Cough Balsam** when you have a deep-seated cough or cold. Nothing will give you quicker and more permanent relief. Try it. Does not contain anything harmful. 25c., 50c. and $1.00 bottles at all dealers.

CRAMPS
Colic, and stomach ache usually relieved with
Painkiller
(PERRY DAVIS')
This famous remedy seldom fails to relieve pain, both external and internal. 25, 35 and 50c. Bottles.

Function of the State.

Generations come and go. The life of the individual is short; his plans and ambitions relate to temporary purposes and present profits. The State goes on forever and the State must safeguard its own future. In a recent notable decision, the United States Supreme Court says: "The State as the guardian of the public welfare possesses the constitutional right to insist that its natural advantages shall remain unimpaired by its citizens." In the developing and carrying out this purpose, it is natural and proper that the State should employ its own geologists and engineers and chemists; that it should make use of the facilities of its university; and that it should teach the new purpose to its university students, as well as to its matured citizens.—Science.

Twentieth Century Dugouts.

Dugouts are usually associated with bygone days, but they still figure in Maryland navigation. A few are even being made to-day. The dugout is the Chesapeake canoe of the Eastern Shore oystermen. It is made by placing three pine logs side by side and fastening them together with wooden pins. Then the inside is dug out with an adz and the outside similarly shaped. The result is a nonsinkable craft, with bow and stern alike, that is rigged with two sails and sometimes a "jigger" as well. From these boats the oysters are taken up with tongs. When the oyster season is over these canoes are painted and aquatic races are indulged in by the oystermen.—Harper's Weekly.

Lived in One House 94 Years.

In the village of Stathe (Somerset), on the banks of the River Parrett, resides William Broome, who has lived the whole of his life—ninety-four years—in the same cottage.

The house is his own property. Broome has always enjoyed good health, is still very active and has never tasted medicine. He is a great-grandfather, grandfather and father, but only six of his descendants are living.

Dog's Long Chase After Thief.

John Brooks, Dick Cousins and John Walker, negroes, accused of robbing the bank of South Hill, Mecklenburg county, Virginia, at a preliminary hearing before three Magistrates in South Hill were held for the Grand Jury and committed without bail. In a signed statement Cashier Thomas A. Bryson gives Suffolk bloodhounds a portion of credit for the burglars' capture. One of the thieves was chased eighteen miles by dogs.

What Becomes of Them.

High school teachers are sometimes caught up by their pupils. One teacher of Latin a short time ago resolved to give a question out of her jurisdiction, thinking to reduce the pride of her girls, who believed their knowledge illimitable. However, as it happened, she hit upon a question that would have stumped even herself to answer—one that has puzzled the world for a long time.

"Girls," she said, "who can tell me what becomes of all the pins?"

There was an instant's silence, then one girl's hand went up.

"Well?" asked the teacher, with a smile.

"They are deposited wastefully in the ground and become terrapin," replied the girl, playing upon her Latin.

And, privately, the teacher admitted defeat.

The Fluctuating Sun.

Prof. Charles Lane Poor of the Columbia University observatory is continuing his researches on the figure of the sun, from which he concludes that its exact shape is not known. The generally accepted idea that the sun is a sphere is, he holds, at least open to question. Practically every series of measures shows departures from a spherical form. Of course the departures, considering the great size of the solar globe, are very minute. There seems to be a fluctuation in the shape of the sun corresponding in period with the sun-spot cycle. There are also indications of a fluctuation having a period of about 28 days.

RAILROAD TIME TABLES.

Lake Shore & Michigan Southern Railroad.

Effective Nov. 24th. 1912

Going south.

Station	315 a m	309 a m	331 p m	311 p m
Jackson	‡ 6 05	† 10 30	† 2 05	‡ 8 05
Tecumseh	‡ 7 03	† 11 27	† 3 01	‡ 9 00
Adrian	‡ 7 33	† 12 01	† 3 30	
Toledo	‡ 8 40	† 12 35	† 4 15	‡ 10 10
Chicago	‡ 4 05	† 9 00		
Detroit	† 12 20		† 5 40	

Going north

Station	316 a m	312 p m	314 p m	318 p m
Toledo	‡ 7 50	† 12 30	† 5 10	‡ 6 30
Detroit			† 5 00	
Adrian		† 1 00	† 5 25	‡ 7 25
Tecumseh	‡ 9 09	† 1 32	† 6 15	‡ 8 00
Jackson	‡ 10 15	† 2 33	† 7 20	‡ 8 55

‡ Daily
† D'ly Ex. Sun.

G. J. Zinnn. Ticket Agent

DUNDEE BRANCH.

Going west.

Station	429 a m	425 a m	421 p m	427 p m
Adrian	† 6 10	† 8 15	† 3 30	† 5 25
Tecumseh	† 7 50	† 9 20	† 4 02	† 6 20
Addison	† 10 20	† 10 15	† 4 55	† 7 05

Going east.

Station	422 a m	428 a m	430 p m	434 p m
Addison	† 9 37	† 10 35	† 1 20	† 7 15
Tecumseh	† 10 23	† 11 25	† 4 25	† 8 05
Adrian	10 50		† 5 15	† 8 30
Chicago	5:00			

DETROIT, TOLEDO & IRONTON

Going South

Daily except Sunday

Station	1
Adrian	11:30 a. m,
Tecumseh	10:45
Ridgeway	10:33
Detroit	8:00

Going North

Station	2
Adrian	3:39 p. m.
Tecumseh	4:10
Ridgeway	4:20
Detroit	7:05

F. S. Bell,
Ticket Agent

FOLEY KIDNEY PILLS
FOR BACKACHE KIDNEYS AND BLADDER

PATENTS
TRADE-MARKS and copyrights obtained or no fee. Send model, sketches or photos and brief description, for FREE SEARCH and report on patentability. 28 years experience. Send 8-cent stamp for NEW BOOKLET, full of patent information. It will help you to fortune. READ PAGES 11 and 12 before applying for a patent. Write to-day.
D. SWIFT & CO.
PATENT LAWYERS,
303 Seventh St., Washington, D. C.

THE ORIGINAL LAXATIVE COUGH SYRUP
KENNEDY'S LAXATIVE
CONTAINING **HONEY AND TAR**

FEELING LIVER-ISH This Morning?
TAKE
THEDFORD'S
Black-Draught
Stops Indigestion and Constipation
25¢
AT ALL DRUGGISTS
A Gentle Laxative And Appetizer

For sale by All Druggists.

EARLY RISERS
The famous little pills.

We promptly obtain U. S. and Foreign
PATENTS
Send model, sketch or photo of invention for free report on patentability. For free book, How to Secure Patents and TRADE-MARKS write to
C.A.SNOW & CO.
Opposite U. S. Patent Office
WASHINGTON D. C.

FOLEY KIDNEY PILLS
FOR RHEUMATISM KIDNEYS AND BLADDER

FOLEY
KIDNEY
PILLS
For
Weak
Back
Nervousness
Kidney and
Bladder Ills
Contain no Habit forming Drugs

The Tecumseh Herald.

SIXTY-SECOND YEAR NO 49 TECUMSEH, MICHIGAN FRIDAY JUNE 20 1913 WHOLE NO. 4221.

WE CAN SUPPLY

Building Material

for any kind of a structure you contemplate building on the shortest notice.

Thoroughly Seasoned Lumber

of full thickness and guaranteed quality. Shingles or Prepared Roofing for covering, framing, etc., all the pick of the best manufacturers.

Come in and look us over. Maybe we can save you some money, time and trouble. Look after your Spring Repairs NOW. Phone 50.

LENAWEE LUMBER CO.

See Our

HAMMOCKS

Screen Doors and Window Screens.

GET READY FOR SUMMER.

D. L. Whitenack & Co.

The Silent servant

ELECTRICITY.

Is your house wired?

There are many advantages besides getting the best and cheapest light in an Electric wired house.

If you have a notion, let us know—we'll figure with you gladly and that won't cost you a cent.

THE TECUMSEH ELECTRIC COMPANY.

Want Monument Erected.

H. F. Wallace Post, G. A. R. of Corunna, at a recent meeting adopted a resolution calling to the attention of State Senator William A. Rosenkrans the proposition that a monument be erected to mark the last resting place of the late Gov. Andrew Parsons, whose home was in that city. Gov. Parsons came to this city with his parents when 17 years old. He was the first county clerk of Shiawassee county, assuming the duties of that office in 1839. Later he became state senator and in 1853 was elected lieutenant governor, and became acting governor, holding the office for two years.

G. A. R. Encampment at Lansing.

Lansing assumed gala attire for the state encampment of the Michigan G. A. R., June 17, 18 and 19. Decorators transformed the capitol building into a veritable sea of color, while all the municipal buildings and business blocks are decked with bunting and flags. Hundreds of veterans were present and thousands of other visitors helped to make this a memorable reunion. The parade, which is the big feature of the encampment, was held Wednesday afternoon. Gov. Ferris was unable to be present on account of a previous engagement at Monroe.

The state board of health will establish a branch laboratory at Port Huron on July 1 to analyze samples of water taken from the great lakes, with a view to determining whether the sewage from the various cities along the lakes is causing a contamination sufficient to make the water unfit for drinking purposes. The state will work in conjunction with the Canadian government. Assistant State Bacteriologist Chambers will be in charge of the Port Huron laboratory.

The Upper Peninsula Dental society has awarded the 1914 convention to Escanaba for next June. Officers were elected as follows: President, Dr. H. E. Fox, Ironwood; vice-president, Dr. G. P. Ritchie, Sault Ste. Marie; secretary-treasurer, Dr. A. Cotton, Escanaba.

Fred Schroteke, night watchman at the Jackson-Church Co.'s plant, Saginaw, dropped dead of heart disease at a fire in the plant. The auto engine, answering the alarm, struck Harold Desl one, 10 years old, who was riding on a bicycle, and broke his leg.

Peter Zilinski, a farmer near Auburn, was severely bitten on the chest by a mad dog after the animal had made three unsuccessful leaps for his throat. The dog was killed by a neighbor soon after, and Zilinski went to Ann Arbor Monday for the Pasteur treatment.

BRIG. GEN. PERSHING

Who Led American Forces Against the Sultan of Jolo.

GORMAN SLUGS WILSON

Disgraceful Assault on Floor of Illinois House.

At Springfield, Ill., State Representative Thomas N. Gorman, from Peoria, knocked down Representative George H. Wilson, Republican, of Quincy, on the floor of the house.

Gorman made some remark to Wilson, who replied, "Oh, shut up; go away." Wilson moved away, but had not got ten feet away when Gorman got in front of him and struck him on the right side of the jaw.

Wilson fell full length on the floor of the house and the thud, as his body struck the carpet, was heard above the turmoil in the house.

KANSAS TOWN WIRED OUT

Business Section of Reserve, Kan., Destroyed by Fire.

The business section of Reserve, Kan., was almost entirely wiped out by a disastrous fire, which was extinguished early in the day. It is supposed to have started in a pile of oil-soaked rags in a harness shop.

The harness shop, a restaurant, a general store, a furniture store, a newspaper plant and a butcher shop were destroyed. The loss is estimated at $25,000. Citizens of the town turned out in force and fought the flames by forming a bucket brigade.

WOMEN TO VOTE

Illinois House Passes Bill by Constitutional Majority.

CAN NOW VOTE FOR PRESIDENT

Victory Gained After Long Struggle—Measure Now Goes Up to Governor Dunne, Who Is Certain to Sign It —Women Also Eligible to Vote on U. S. Senators.

At Springfield, Ill., woman and her cause triumphed in the house of representatives when the suffrage bill was passed by a vote of 80 to 58.

Now the bill will go to Governor Dunne for his signature, and when he signs it, as it is believed confidently he will, Illinois will take its place as the first state east of the Mississippi river to give considerable voting power to women.

Equal suffrage, as broad as it is possible to make it without a constitutional amendment, became almost a fact in this state when Speaker William McKinley announced the result of the final roll call on the bill.

Will Vote for President.

Under the operation of this act women in Illinois will be allowed to vote for all offices created by statute, including presidential electors and United States senators, and on all propositions submitted to the people.

It was not until there had been a hard fight that the bill was taken up and passed, and it marked the end of a long, arduous and intelligent campaign by women and their friends inside and outside the general assembly. The result was greeted with an outburst of applause from the crowded galleries and floor of representative hall.

Women Given Credit.

Members of the legislature gave full credit for the victory to the sagacity of Mrs. Grace Wilbur Trout, president of the state suffrage organization, and Mrs. Sherman Booth, chairman of its legislative committee, who have been in Springfield throughout the session. Mrs. Antoinette Funk and Mrs. Medill McCormick have been other members of the suffrage lobby during recent weeks.

Mrs. Trout was so affected by the victory that she broke down and cried in the house gallery. The strain was severe during the roll call, as it looked for a time as though the bill had been defeated by a narrow margin.

More Votes Than Needed.

The bill had received only seventy-six votes, or one short of the constitutional majority of seventy-seven, when the roll call was completed. Speaker McKinley had cast the seventy-sixth vote. On the call of absentees Representative Barker cast the seventy-seventh vote. Cheers swept over the house. With the victory won additional votes came easily. Representatives Farrer, Jackson, Harris, Ryan and McCarty were among those voting for the bill after the majority had been obtained. The final vote showed six more votes recorded in favor of the bill than were needed.

MOROS ARE DEFEATED

American Lose Six Killed in a Battle in Philippines.

Intrenchments of rebellious Moros under the sultan of Jolo at Bagsag were taken by the American forces after a fierce battle, in which the American casualties were six killed and twelve wounded.

The killed were two privates of company M, Eighth United States infantry, three members of the Fifty-first company of scouts and one member of the Twenty-ninth company of scouts. Lieutenant Edwin H. Raikley was wounded in the leg.

Brigadier General John J. Pershing, commander of the department of Mindanao, who led the forces, declares he will continue operations in Jolo until all the tribesmen's guns have been taken and the whole island is peaceful.

The Muskegon-Ludington & Manistee Electric Railway company, capitalized at $1,500,000, has filed articles of incorporation with the secretary of state. The company will construct a line from Muskegon to Ludington, and from Ludington to Manistee. The Michigan office will be at Muskegon.

MEMORIAL IS HELD AT MONROE

Monroe Holds First Centennial Anniversary in Honor of Heroes of Raisin River.

One of the largest crowds of people ever seen at Monroe was there Wednesday to observe the Centennial of 1813 Massacre and to pay honor to the heroes of Raisin River.

Ex-Mayor Deinzer was master of ceremonies and Mayor Orvis delivered the address of welcome.

The memorial was held in honor of the 600 brave Kentucky soldiers who left their homes in the south and marched in the dead of winter through forest and swamp, enduring terrible sufferings in order that the settlements along the Raisin river might be saved from the red man's savage fury and that Detroit might be relieved, only to be captured by the English, under General Proctor, early on the morning of Jan. 22, 1813, and cruelly butchered by the Indians the day following. The defeat was due to the treachery of one of the settlers whom the Kentuckians had tried to save, aided by the incompetency of the American General Winchester, while the massacre was due to the breaking of the promises made by the English to the Americans, not even the sick and wounded being spared from the tomahawk and scalping knife. The bodies were left to rot where they fell, the dry whitened bones being gathered up some years later and interred in a Monroe cemetery, now known as Memorial place, and marked by a handsome granite monument, erected by the state of Michigan in honor of the Kentuckians.

Gov. Ferris and the Lieut. Governor of Kentucky were among the speakers.

SPECIAL

FOR

Saturday, June 21st,

ALL DAY

300 yards Straw Mattings

FOR 10c YARD

IN OUR BASEMENT

25 Doz. Ladies' Sleeveless Vests,

FOR 8c EACH

Remember our Half-Price Suit Sale.

We Accept Security Merchandise Orders

The Webster Anderson Co.

Tecumseh, Michigan.

Beginning Wednesday, Jnne 18, our store will be closed from 6 to 7 and open from 7 to 8:30 except Saturday until further notice.

IRON AND STEEL GO ON THE FREE LIST

Senate Committee Eliminates Tariff on Raw Materials.

At Washington, D. C., the transfer to the free list of the tariff bill of iron and steel raw materials with an estimated dutiable value of more than $600,000 a year was approved by the majority members of the senate finance commitee. This increased the senate's additions to the Underwood free list to an aggregate annual loss of $2,000,000 in revenue, making the total estimated annual revenue loss from the free list about $27,000,000.

After an entire day spent on the subcommittee's report of the metal schedule Chairman Simmons announced it had been widely cut, nearly every item of the schedule being reduced. To the free list were added pig iron, ferro manganese, steel blooms, slabs and billets. On all finished steel products an average reduction of 10 per cent was made from the Underwood rates.

Lead, zinc and aluminium were left unsettled, to be determined upon later. Aluminium will be changed from an ad valorem to a specific tariff basis and the duty will be reduced, but it will not be transferred to the free list, as many had advocated. Aluminium experts will be called in by the committe to go over the committée's proposed specific rates, and if no mistakes have been made in computing the change the subcommittee rates will be approved.

DECIDES AGAINST CHARLTON

Supreme Court Surrenders Him to Italy for Trial.

The United States supreme court at Washington has rendered a decision surrendering Porter Charlton to Italy for trial for the murder of his wife at Lake Como.

The killing of Mrs. Charlton stirred Europe and America as have few murders of recent years. With the discovery of her body stuffed into a trunk and sunk in Lake Como, both continents turned to search for the murderer.

That question was solved when Porter Charlton through the agency of wireless telegraphy, was found on a steamer bound from Italy to the United States. He was arrested a few days later when the ship landed at Hoboken, N. J., and that night there appeared a confession bearing his name.

BOILERS EXPLODE ON BARGE

Four Men Are Killed and a Number Seriously Injured.

At Racine, Wis., the big boilers on the coal barge C. K. Peck, unloading coal at the Pugh Coal company docks, blew up, carrying the entire deck of the steamer, a mass of debris, into the harbor.

The Peck caught fire and the city fire department fought the fire. Twenty-five men were on board the barge at the time of the accident. Four are known to have been killed.

Whether any more are dead has not been learned. Also the number of injured is unknown. Ambulances rushed to hospital wards with the wounded.

SEIZED BY JAPS

American Yacht Columbia Gets Into Closed Port.

The Columbia, owned by J. Harvey Ladew of New York, who was aboard with a party, was seized by the Japanese authorities at Wakayama, a closed port.

The yacht had put in there for repairs. The members of the party have been put under arrest.

BRYAN ON MEXICO

Declares American Interests Seek Intervention Selfishly.

FORTUNES THEIR ONLY CARE

Secretary of State Refuses to Join in the Movement Merely for the Protection of Property Worth Approximately $250,000,000.

That the Wilson administration will not in any way intervene in the Mexican revolution or participate of any drastic movement for the sole purpose of protecting the financial interests of Americans in Mexico has just been reiterated with emphasis by Secretary of State Bryan.

To a delegation of nine Americans, representing approximately $250,000,000 worth of interests in Mexico, Secretary Bryan is said to have made it plan that there will be no intervention to save property, that there will be no participation with other nations in a message of warning to Huerta or the Mexican people against the destruction of property of foreigners, and that there will be no change of our policy of neutrality to the extent of letting the revolutionists and the government alike get all the arms they want from this country to the end that the revolution may be fought out decisively.

Bryan Blunt in Language.

Secretary Bryan is declared to have been so blunt in his dealings with the committee that some of the men who participated in the conference felt insulted. They say Secretary Bryan at one point in the conference declared they were not presenting the case with candor; that they had come to him speaking for the dollars and cents they have invested in Mexico, and that they were merely feigning when they made their appeal on behalf of the safety of the American men and women in that country.

Three Texans participated in the conference. They were W. N. Pence of Midland, representing Nelson Morris, the packer; W. W. Turney and Charles Newman of El Paso. Others participating were Brice McKinney of Cleveland, who holds large mining interests; Joseph Quailey of New York, and H. S. Stevenson of California.

Pearson Interests Keep Out.

Suggestions of intervention and of letting down the neutrality bars so the insurgents might be put on the same footing as the government in the matter of obtaining arms have been made from time to time since the fall of the Diaz regime, but the suggestion that this country join with the European governments, in a warning to the Mexican government against the destruction of property of foreigners was for the first time formally presented to the state department by the representatives of American interests in Mexico.

It is said the committee wanted to give an international importance to its suggestion by having the Pearson (Lord Cowdray) interests participate in the conference. According to the reports current in connection with the matter, the Pearson interests declined to join in the representations to Secretary Bryan.

A cat in a Cass City restaurant is mothering 15 little chicks which is the second flock in as many years that tabby has watched over. She deserted her own offspring to take care of the chicks and when people heard of the novelty and went to see her and the chicks she blandly picked a few of them up and carried them to another part of the restaurant.

JUDGE CUTTING QUITS THE BENCH

Probate Court Jurist Resigns to Practice Law in Chicago.

Judge Charles S. Cutting of Chicago of the probate court of Chicago, has sent his resignation to Governor Dunne to take effect Sept. 1.

Governor Dunne under the law will have to call a special election to fill the place made vacant by the resignation of Judge Cutting.

"I don't expect to take any vacation or rest, but expect to work as hard if not harder than ever," said Judge Cutting when telling of his resignation. My resignation has been sent to Governor Dunne, effective Sept. 1."

DUNNE VETOES HARBOR BILL

Calls Lake Calumet Project a Tax Burden.

At Springfield, Ill., with his first veto message sent to the present general assembly, Governor Edward F. Dunne returned without his approval the Kleeman Calumet harbor bill, which recently passed both houses.

This was the last day under the law on which the governor could have prevented the measure from becoming a law. If he had withheld action until midnight it would have gone into effect July 1 without his signature.

As reasons for vetoing the measure Governor Dunne states that the Kleeman bill might impose voluminous burdens on the taxpayers of Chicago. He says that the work of excavating 500 acres in Lake Calumet would cost at least $3,000,000.

EXPLOSION IN LAUNDRY KILLS

Three Maids, Waitress, Janitor and Hostelry Keeper's Wife Are the Victims.

One person was instantly killed and five others injured, two perhaps fatally, when the steam chest of the new mangle in the Briny Inn laundry at Manistee exploded Monday afternoon.

Two women and the janitor were all within a few feet of the machine when the steam box burst. Mrs. Field was hurled nearly 20 feet to the other side of the laundry by the force of the explosion, while the others were thrown to the floor, showered with boiling water and cut and lacerated by the flying pieces of steel.

The report was heard for several blocks and a large crowd of persons rushed to the scene.

The maids were placed in automobiles and hurried to a hospital, where only slight hope was extended for the recovery of Misses Ely and Babineau.

The condition of Miss Ely is considered most doubtful because of the burns which seared the entire left side. She sank into unconsciousness soon after arriving at the hospital.

Mrs. Field was almost decapitated. A large piece of sharp steel struck her just below the neck, severing the jugular vein.

The tragedy is one of the worst in the history of Manistee.

Cries For Help Unanswered.

Believing that the cries for help of Roy Sovey, 16, of Pontiac, were made to create excitement, the many pleasure seekers on Cass lake paid no attention to the struggling youth and he drowned. Sovey with several other boys had been diving from a box in the middle of the lake for several hours when he decided to swim ashore. About half way to the mainland his strength gave out, and he began calling for help. His companions laughed, and others, who could easily have saved him, paid no attention.

McCann Bros.

FOR SMART DRESSERS

Young men are as a general rate, the smartest dressers. The up-to-the-moment young man wants his clothes to be snappy, to have those finishing touches that are not found in ordinary clothes, but are found in Clothcraft Clothing.

Our success in pleasing young men is not just "luck," it is due to our knowledge of what the young man wants and our ability to provide it for him at a small cost.

Spring Suits, $8, $10, $12, $15, $18 & $22.

MADE-TO-ORDER SUITS $15 to $30.

Come and see our nobby line of Mens' and Young Mens' STRAW HATS.

McCann Bros.

ONE-PRICE CLOTHIER

SPECIAL

Stationery Sale

For a few days we are showing a full line of Fancy Stationery in Boxes, also in Bulk.

Tablets of all sizes and prices.

Now is the time to get your writing material for that summer outing you are planning.

CALL AND SEE.

E. J. PETERS & CO.

PHONE 200 Successors to J. F. HICKS & SON

Come and Look

If in need of anything in the line of

Lace Collars, Fancy Jabots, Crochet Hand Bags or Coin Purses, also Fancy and Plain Back Combs, Barettes and Bandeaus.

A full line of Brooches, Bar Pins, Stick Pins, Cuff Buttons, etc. Beads in all colors.

Ida B. Chase.

TECUMSEH STATE SAVINGS BANK

A SOUND, SAFE AND PROGRESSIVE INSTITUTION. THE PLACE TO DO BANKING

Resources June 4, 1893	$ 40,614.00
Resources June 4, 1903	203,603.00
Resources June 4, 1913	472,400.00

3 per cent interest paid on deposit.

J. H. Smith, President. L. G. North, Vice President. Guy E. Nemife, Cashier.

THE TECUMSEH HERALD

GERTRUDE A. STACY, ESTATE
FRANK S. TURNER, PUBLISHER.

SUBSCRIPTION RATES

IN LENAWEE COUNTY

One year, payment in advance	$1.00
One year, payment after three months	1.25

OUTSIDE LENAWEE COUNTY

One year, payment in advance	$1.25
One year, payment after three months	1.50

There will be no Deviation from above Rates

Entered in the postoffice at Tecumseh, Mich., second class mail matter.

Telephone No. 36.

HOW'S THIS

We offer One Hundred Dollars Reward for any case of Catarrh that cannot be cured by Hall's Catarrh Cure.

F. J. CHENEY & Co., Toledo, O.

We, the undersigned, have known F. J. Cheney for the last 15 years, and believe him perfectly honorable in all business transactions and financially able to carry out any obligations made by his firm.

NATIONAL BANK OF COMMERCE,
Toledo, O.

Hall's Catarrh Cure is taken internally, acting directly upon the blood and mucous surfaces of the system. Testimonials sent free. Price 75 cents per bottle. Sold by all Druggists.

Take Hall's Family Pills for constipation.

To try to give nothing for something is dishonest. To expect to get something for nothing is foolish.

No person need hesitate to take Foley Kidney Pills on the ground that they know not what is in them. Foley & Co. guarantee them to be a pure curative medicine, specially prepared for kidney and bladder ailments and irregularities. They do not contain habit forming drugs. Try them. For sale by all druggists of Tecumseh.

Keep in touch with average humanity. Some persons are always marching so far ahead of the procession that observers do not recognize them as a part of it.

The Brilliant Stars of June.

By the end of June, Mars, Venus, Saturn and Jupiter will be morning stars, but Foley's Honey and Tar Compound is at all times the "Star" medicine for coughs, colds, croup and whooping cough. A cold in June is as apt to develop into bronchitis or pneumonia as at any other time, but not if Foley's Honey and Tar Compound is taken. For sale by all druggists of Tecumseh.

There are a great many people who protest against every good thing until it is forced upon them.

Best Laxative for the Aged.

Old men and women feel the need of a laxative more than young folks, but it must be safe and harmless and one which will not cause pain. Dr. King's New Life Pills are especially good for the aged, for they act promptly and easily. Price 25c. Recommended by C. A. Wright & Son.

A lot of food is spoiled in the cooking.

Guaranteed Eczema Remedy.

The constant itching, burning, redness, rash and disagreeable effects of eczema, tetter, salt rheum, itch, piles and irritating skin eruptions can be readily cured and the skin made clear and smooth with Dr. Hobson's Eczema Ointment. Mr. J. C. Eveland, of Bath Ill., says: "I had eczema twenty-five years and had tried everything. All failed. When I found Dr. Hobson's Eczema Ointment I found a cure." This ointment is the formula of a physician and has been in use for years—not an experiment. That is why we can guarantee it. All druggists or by mail. Price 50c. Pfeiffer Chemical Co, Philadelphia and St. Louis.

When folks say mean things about you, if they are true, amend; if they are not true, it will do you no damage to amend a little anyway.

A substitue in medicine is never for the benefit of the buyer. Never be pursuaded to buy anything but Foley's Honey and Tar Compound for coughs and colds, for children or for grown persons. It is prompt and effective. It comes in a yellow package with beehive on carton. It contains no opiates. Take no substitute for Foley's Honey and Tar Compound. For sale by all druggists of Tecumseh.

If you can't get what you want it is no reason why you shouldn't appreciate what you do get.

ULCERS AND SKIN TROUBLES.

If you are suffering with and old, running or fever sores, ulcers, boils, eczema or other skin troubles, get a box of Bucklen's Arnica Salve and you will get relief promptly. Mrs. Bruce Jones, of Birmingham, Ala., suffered from a ugly ulcer for nine months and Bucklen's Arnica Salve cured her in two weeks. Will help you. Only 25c. Recommended by C. A. Wright & Son.

All virtue is hid from the eyes of jealousy.

A Worker Appreciates This.

Wm. Morris, a resident of Florence, Oregon, says: "For the last fourteen years my kidneys and bladder incapacitated me for all work. About eight months ago I began using Foley Kidney Pills, and they have done what other medicines failed to do, and now I am feeling fine. I recommend Foley Kidney Pills." For sale by all druggists of Tecumseh.

Naturally.

"Tramps lead a vegetable sort of life, [illegible] they?" "Of course they do. Aren[illegible]y beats?"

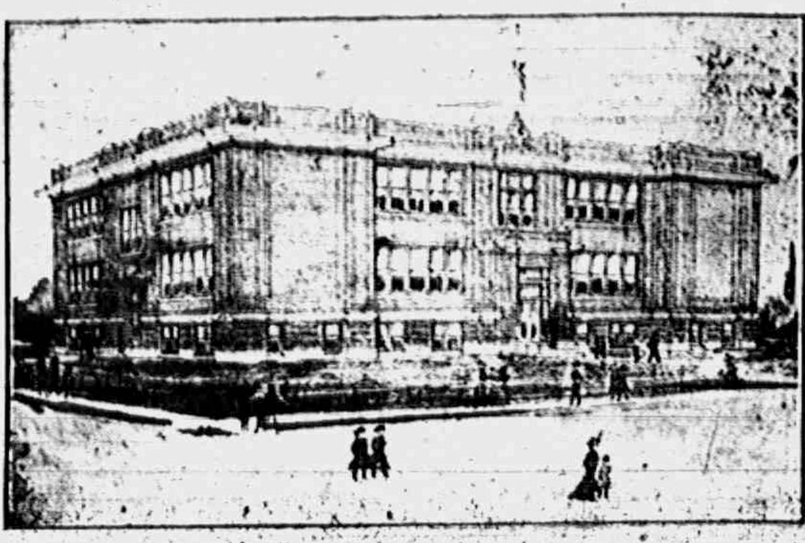

THE NEW HIGH SCHOOL

The School Board's Estimate of Average Yearly Rate of Tax on $1000 Valuation of Assessed Property. Some of the Advantages of the New Building.

TO BE VOTED ON TUESDAY JUNE 24.

As the time approaches when the proposition is to be placed before the electors of the District for the erection of a modern high school building the interested voter is naturally looking for all possible light and guidance in the matter.

Perhaps the question most vital and the one most often asked is "What will the expense to the individual: what will it cost me to have this improvement?"

That each voter may know just what the expense would be to him expressed in dollars and cents, the Board has prepared the following figures which are based on our assessed valuation of the past year, or $1,518,000.

In paying as is proposed, $2,000.00 on the principal during the first five years from 1914 to 1918 the amount required of a taxpayer on a $1,000.00 valuation of property would be $2.97 in the year of 1915. This amount gradually decreases during each of these five years, until in 1919 the rate of tax would be $2.70 on a $1000.00 valuation.

In the next following five years of 1920 to 1924 when it is proposed to pay off $3,000.00 per year on the bond principal, the cost to the individual would be at an average rate of $3.10 per year.

In the following or last five year period (1925 to 1929) when it is proposed to pay off the remainder of our school indebtedness in $5,000 yearly installments, the rate of tax would be an average of $3.78 on $1,000.00 valuation of property.

In arranging the payments on the principal of the proposed bond issue the Board in so doing has kept in mind the constantly decreasing amound due on our water bonds and on this account has placed the largest payments in the last of the five year periods, when our water bonds shall be paid and out of the way and the sewer bonds coming due in but $1000.00 annual installments. Taking the foregoing figures as a basis for further computation gives us an average individual expense or tax of $3.24 per year for fifteen years on each $1,000.00 of assessed valuation for the proposed new high school building.

A brief description has already been given of the interior arrangement and construction and the sanitary conveniences of the proposed new structure.

It is the hope of the Board of Education that should a new building be authorized for Tecumseh that the idea of vocational or manual work, which is becoming so prevalent and popular in other places, may have some sort of an introduction in our own schools.

In the plans for the proposed new high school building, convenient rooms in the basement have been provided with this possible end in view. Each room in fact shown in the architect's drawings has its specific use.

It is true, however, that in this, as well as in all well laid plans, some modifications and adjustment to untried conditions may have to be made. For instance, the room marked by the architect as "Teachers' Rest Room" in our plans is intended to be used as a retiring room for either a teacher or a pupil who might be temporarily ill. Practical experience however, might show that such a provision was not necessary, in which case the room could easily be utilized in meeting some more needed school requirement.

In presenting these plans to the District the Board has endeavored to look into the future with its possibilities and probabilities of education on rather broader lines than can, with our present facilities, be given.

The Special District Meeting called for the purpose of voting upon the proposed new high school building will be held in the Council building on Tuesday, June 24th between the hours of 3:30 and 6:30 p. m.

Qualifications for an elector and other details can be found in the special notice to the District.

BOARD OF EDUCATION,
E. H. HALLADAY, President.
C. F. PATTERSON, Secretary

The following table shows the amount of bonds payable each year together with interest on the bonds; First bond due January 1, 1915. The figures at the right of the table show the rate of taxation for each $1000.

Bond Issue, $50,000.

Due.	Bonds.	Interest.	Total	Balance.	Rate of Taxation.
1915	$2000	$2500	$4500	$48000	$2.97
1916	2000	2400	4400	46000	2.90
1917	2000	2300	4300	44000	2.84
1918	2000	2200	4200	42000	2.76
1919	2000	2100	4100	40000	2.70
1920	3000	2000	5000	37000	3.29
1921	3000	1850	4850	34000	3.20
1922	3000	1700	4700	31000	3.10
1923	3000	1550	4550	28000	3.00
1924	3000	1400	4400	25000	2.90
1925	5000	1250	6250	20000	4.12
1926	5000	1000	6000	15000	3.90
1927	5000	750	5750	10000	3.79
1928	5000	500	5500	5000	3.63
1929	5000	250	5250	0000	3.46

Qualified Voters. Every person of the age of 21 years, male or female, who owns property which is assessed for school taxes in the district and who has resided in the school district three months next preceding the election is entitled to vote. Also husband and wife owning property jointly and are assessed for school taxes are each entitled to vote.

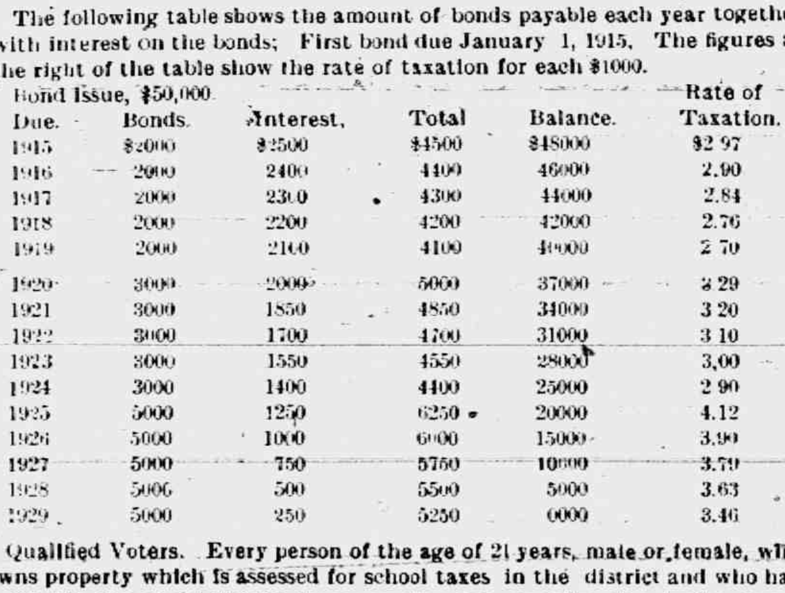

THE OLD HIGH SCHOOL.

Commissioners Notice

STATE OF MICHIAGN, County of Lenawee ss.

In the matter of the Estate of DEBORAH A. JACKSON, Deceased.

The undersigned having been appointed by the Probate Court of said County, Commissioners to receive, examine and adjust all claims and demands of all persons against the estate of said deceased, do hereby give notice that we will meet for that purpose at the office of A. E. Palmer & Son, in the city of Adrian, Lenawee County, Michigan, on the 30th day of July, 1913, and on the 16th day of October, 1913 at one o'clock in the afternoon of each of said days.

And that four months from the 16th day of June, 1913, are allowed by said Probate Court for the creditors of said estate to present their claims to us for examination and allowance.

Dated June 17th 1913

Arthur A. Palmer
William Rayner
Commissioners

COMMISSIONERS' NOTICE

STATE OF MICHIGAN, County of Lenawee, ss.

In the matter of the Estate of GERTRUDE STACY Deceased.

The undersigned having been appointed by the Probate Court of said County, Commissioners to receive, examine and adjust all claims and demands of all persons against the estate of said deceased, do hereby give notice that we will meet for that purpose at the law office of Fred B. Wood in the Village of Tecumseh Lenawee County, Michigan, on the 5th day of July 1913, and on the 13th day of December, 1913, at ten o'clock in the forenoon of each of said days.

And that six months from the 13th day of June, 1913, are allowed by said Probate Court for the creditors of said estate to present their claims to us for examination and allowance.

Dated June 13th, 1913.

Charles F. Patterson
Frank Turner
Commissioners.

COUNCIL PROCEEDINGS.

Council Chambers, Village of Tecumseh.

Regular meeting held June 16, 1913.

President C. B. Mize in chair. Trustees present, Moore, Daisher, Service, Elliott, Brown, Slater. Minutes of last regular meeting read and approved.

Report of Street Commissioner read showing work done on streets from June 3 to June 16.

Team labor	
Chas. Bennett, 120 hrs. @ 35c per hr.	$42 00
Chas. Avery, 120 hrs. @ 35c per hr.	42 00
E. W. Swift, 115 hrs. @ 35c per hr.	40 00
Hand labor	
Fred Tessman, 120 hrs. @ 20c per hr.	24 00
Chas. Creger, 120 hrs. @ 20c per hr.	24 00
Wm. Cassell, 120 hrs. @ 17 1-2c per hr.	21 00
A. E. Demming, 1-2 months salary for June	25 00
E. Mellon, 1-2 months salary for June	25 00
F. G. Heesen, 6 months salary Fire Chief	25 00

Motion made and supported that the report be accepted and orders drawn for the amounts.

Motion carried.

The following Plumbers bonds were read accepted with the National Surety Co. as sureties:

Arthur E. Kennedy, June 1, 1913, Chas. Conrad, June 1, 1913, Satterthwaite Bros., June 2, 1913, D. L. Whitnack, June 18, 1913. Bonds are 1000 dollars.

Following bills were read and referred to the Finance Committee:

Tecumseh Gravel Co. 1 car gravel, freight, & switching charges	$20 00
I. E. Temple & Co. tile & shavings	5 99
Dr. W. A. Briegel Health Officer fees (disinfecting, etc.)	33 00
A. Montgomery, freight & cartage	1 07
Park & McKay, Gal. pipe	11 64
Ed. Pangle, 1-4 cement walk Gus. Valtenburg	8 85
" 1-4 cement walk, Eugene Service	18 26
" cement approach corner of Cummins and Evans	6 15
" repairing approach corner Ottawa and Pottawatamie	1 00
" Repairing walk for W. W. Whiting	1 70
Tecumseh Band for Decoration Day	25 00
Chase National Bank for int. on Water Bonds	426 19

Clerk made the following report. Money received April 7 to June 15.

Water rates collected	$286 78
Water Permits	105 00
Sewer Permits	20 00
Peddlars Licenses	11 00
total	$422 78

Mr J. J. Belcher reported the collection of money for Sprinkling of Business district from April 21 to June 2. Total amount collected $129.00. Motion made and supported that the check be accepted and placed to the credit of the Water fund.

Motion carried.

Petition for light on the corner of Pearl and Hiawatha St. was referred to the Lighting committee and to report at the next meeting.

Finance committee reported favorably on the bills. Motion made and supported that the report be accepted and orders drawn for the amounts.

Motion carried

Motion made and supported that we do now adjourn until 7 o'clock Tuesday evening June 17, 1913.

F. G. HEESEN,
Clerk.

Council Chambers, Village of Tecumseh June 17, 1913.

Adjourned meeting from June 16, 1913.

President C. B. Mize in Chair,

Trustees present, Moore, Daisher, Service, Elliott, Brown, Slater.

The Village Assessor presented to the Council for examination the assessment roll of the Village of Tecumseh for the year 1913 duly certified by the Board of Review which assessment roll shows the total assessed valuation of taxable personal property to be the sum of $447,550 and the total assessed valuation of taxable real property to be the sum of $943,650 making total assessed valuation in the sum of $1,391,200.

The Finance committee reported recommending that there be raised by tax levy on the assessed valuation of the property, real and personal, of this village, as assessed and certified by Assessor and Board of Review for the year 1913 the following purposes:

General fund	$12,520.80	(9 mills)
General Highway fund	1,580.82	(1 1-10 ")
Sinking fund	4,173.60	(3 mills)

Moved and supported that the recommendation be accepted.

Motion carried.

Ayes, Daisher, Service, Elliott, Brown, Slater. Nay, Moore.

Motion carried.

Resolved: That the assessment roll for the year 1912, be certified to the Village Assessor requiring him to levy upon the real and personal property appearing therein the following:

General fund	$12,528.80
General Highway fund	1,530.82
Sinking fund	4,173.60

Moved and supported that the resolution of the Finance committee be adopted.

Ayes, Moore, Daisher, Service, Elliott, Brown, Slater. Motion carried.

Motion made and supported that we do now adjourn. Carried.

F. G. HEESEN,
Clerk.

STATE OF MICHIGAN, COUNTY OF LENAWEE, SS.

Probate Court for the County of Lenawee.

At a session of the Probate Court for the County of Lenawee, holden at the Probate Office, in the City of Adrian, on the 19th day of June in the year one thousand, nine hundred and thirteen.

Present, HARRY L. LARWILL, Judge of Probate.

In the matter of the estate of ALFRED JAMES, deceased.

On reading and filing the petition, duly verified, of Ella James, widow of said deceased, praying that administration of said estate may be granted to Alfred W. James, or some other suitable person.

It is Ordered, That Monday the 14th day of July, next at nine o'clock in the forenoon be assigned for the hearing of said petition.

And it is further Ordered, That a copy of this order be published in the TECUMSEH HERALD, a newspaper printed and circulating in said County of Lenawee for three successive weeks previous to said day of hearing.

HARRY L. LARWILL,
(A true copy) Judge of Probate
E. I. LARWILL, Probate Register.

Itching piles provoke profanity but profanity won't cure them. Doan's Ointment cures itching, bleeding or protruding piles after years of suffering. At any drug store.

If you haven't any time to exercise regularly, Doan's Regulets will prevent constipation. They induce a mild, easy, healthful action of the bowels without griping. Ask your druggist for them. 25 cents.

Stops earache in two minutes; toothache or pain of burn or scald in five minutes; hoarseness, one hour; muscleache, two hours; sore throat, twelve hours—Dr. Thomas' Eclectic Oil, monarch over pain.

Church Notes

BAPTIST CHURCH

W. B. Hartzog Ph. D. Minister.

10:00 a. m. Morning worship. Sermon, "The Birthday of the Hebrew Nation."

11:15 Sunday School.

11:15 The Men's Class. "The Shipwreck of Paul" Leader, Dr. L. G. North.

6:30 p. m. B. Y. P. U. "Enemies of our American Cities." Earl McNeil leader.

No evening service.

7:30 Wednesday evening meeting.

PRESBYTERIAN CHURCH

Rev. Benjamin R. Weld, pastor.

10:00 a. m. Morning worship and sermon.

11:15 Bible School.

5:00 p. m. Vesper Service.

Monday 7:30 p. m. The Westminster Chapter will be hostesses to the members of the Ladies Missionary Society in the church parlors. The gentlemen are invited. Refreshments will be served. Mrs. M. B. Lee will speak on Missions among the Mormans, illustrated by the Radioptican.

Wednesday 7:30 p. m. Mid-week Prayer Service.

Friday 7:30 p. m. The Missionary Program meeting of the Woman's Circle will be held at the home of Mrs. Fred Marsh.

FRIENDS CHURCH

Elizabeth H. Mott, pastor.

10:00 a. m. Meeting for Worship.

11:30 a. m. Sabbath School. L. D. Kenyon, Supt.

3:00 p. m. Meeting for boys and girls.

6:30 p. m. Christian Endeavor.

Wednesday 7:00 p. m. Mid-week Prayer Service

METHODIST EPISCOPAL CHURCH

G. H. Whitney, pastor

A cordial welcome.

10:00 a. m. Morning Worship.

11 to 11:30 a. m. Class meeting.

11:15 Sunday School.

11.15 Business Men's Class.

4 p. m. Junior League.

6:00 p. m. Epworth League.

7:00 p. m. Evening Service.

Wednesday, 7:00 p. m. The midweek prayer service.

EPISCOPAL CHURCH.

Rev. Frederick Hewitt, Rector

10:00 a. m. Sunday School.

11:00 a. m. Short service and sermon.

Wednesday. Joint Annual Parish and Sunday School picnic of St. John's Clinton, and St. Peter's Tecumseh, at Clinton. All members of both parishes are urged to attend. Supper served at 6 p. m.

Fire, tornado and auto insurance.
Mrs. Garland Gillespie.

THE GREAT SHIP SEE ANE BEE

Launching of the great ship See and Bee last November at the yards of the Detroit Ship Building Co. was an event of historical importance as she is the largest and most costly passenger steamer on inland lakes in the world. She is considered as beyond all exception the finest side wheel steamer ever built, and is the crowning event of Frank E. Kirby, who has designed most of the side wheel steamers of the United States.

A description of the boat may be of much interest to our readers, so we give in full. Size of ship, length, 500 feet, breadth, 98 feet 6 inches, depth, 30 feet 6 inches. She has 510 staterooms, 24 parlors accommadrting 1,500 passengers. She has the government permit of carrying 6,000 passengers as many people as in a good sized town. Frieght capacity 1,500 tons, she has six decks, orlopmain, promenade, gallery upper and dome deck. Her main shaft and pistin rods are among the largest ever cast, weighing 220 tons, four enormous smoke stacks each 9 feet in diamater, and her furnishings would cover a 40 acre field. Her hull made of steel with double bottoms 365 feet long with space for water ballast and has 14 water tight compartments. It is divided into three compartments connected by fire proof doors from main deck to dome.

The steamer is kept on an even keel at all times by two steel tanks holding 53 tons of water which can be filled or emptied in two minutes. Her engines are 12,000 horsepower 4,000 more than any other side wheeler, 45,000 electric lamps will make her a blaze of light.

The decorations on the interior are rich but simple. The Lobby is as spacious as that of the largest hotels, in fact every part of the big boat is up to the latest in furnishings and the system of telephoning from one room to another is in the scale of a village.

The Hercules Bed Springs are used exclusively in all the parlors and saloons of the vessel being selected for their merit as having past the most severe test and being without a peer for comfort. The name of Real, Restful Rest, Steel Feathers being well chosen.

The Hercules Springs are very light and easily kept clean and do not bend. The coiled springs being of the finest tempered steel and are easily adjusted to an kind of bed.

See Guy E. Belding for Hercules Bed Springs. Advt.

Gastons for the new corn fork.

OIL ROADS

The Property Owners facing on Chicago Street between Union and VanBuren, are preparing to give the proposition of oiling another trial. They will first brush the street clean, getting down to hard pan and will wait for a good hot day when they will apply a thin coat of good oil, repeating the operation from time to time as is necessary. This plan of applying oil to the street has been carried out very successfully in other places, and will without doubt be a great help in keeping down the dust.

Our Classified Ad Department

Ladies Shampooing, Manicuring and Massage. Residence Oneida street, or will call at your home. Mrs. O. G. Hunt. Phone 394

FOR SALE—I keep on hand in large quantities Rubber Roofing as good as there is on the market for the same price as others and put it on free of charge. Guarrantee in from 5 to 8 years. Also have roof paint in 1 gal. and 10 gal. lots.
Jas. W. Owen.

ROOM and board on Pottawatamie St. one block from the Post Office.
Mrs. Mary Grave.

FARM MORTGAGES FOR SALE—We have several first mortgages on farms located in Lenawee County, which we will sell to net 6 per cent. Write for descriptions.
The Woodrow-Parkes Company
626 Nicholas Bldg.,
Toledo, Ohio.

BARGAIN SALE—McCormick rake and tedder, spring tooth harrow, Burch plow, $21 steel, new Richart stock and hay rack, two sets double harness, narrow and wide tired wagon, three bugies, set of three horse whiffletrees practically new. Cheap for cash. Inquire of Myron Conklin,
S. E. Conklin.

FOR RENT—Cottage on corner of Cummins and Union St. apply to
C. J. Robison
Clinton
Mich.

LOST—Thursday June, 8, a Silver Mesh pocket book containing money and money order. Finder please leave at Herald Office and recieve reward.

LOST—Tuesday night a Grey lap robe with flowered center, on the road between Tecumseh and A. W. Mills' farm. Finder please leave at Lowry's Grocery and receive reward.

CORRESPONDENCE

RIDGEWAY

Miss Mary Anderson and sister and brother were over from Raisin Center Wednesday evening for the Social.

Filter Brothers Carpenter gang began work on W. L. Jones' barns Tuesday

Mrs. Mary J. Smith and Pearl Lane visited Milan friends Thursday.

Mrs. Daisy Barnes went to Saline Wednesday to remain until Saturday.

Mrs. S. L. Rappleye visited Britton friends Wednesday.

The large farm barn of Charls Lowe 1 mile south of town, was burned by lightning Monday night. A horse, 3 cows, chickens and a lot of machinery were burned.

Mr. and Mrs. G. H. Houseman motored to Albion Saturday to remain until Tuesday, taking with them Mr. and Mrs. H. C. Dibble and Lillian.

Miss Julia Gilmore arrived home from Des Moines, Iowa, Sunday.

Mrs. Helen Ambrose of Lakewood, Ohio, is a guest of friends here.

The Ladies Aid Society of the M. E. church Mrs. Ida Martin's committee cleared $24.

Pearl Pocklington returned from her Detroit visit Monday.

The Epworth League will give an Ice Cream Social at the home of Miss Eula Underwood, next Friday evening June 27. Every one come and have a good time.

MACON

Mrs. George Rendel and little daughter were Macon visitors the first of the week.

Miss Matilda Boettner and friend of Saline, were over Sunday attending the Children's day exercises.

Mrs. Jesse Frost who has been ill for the past two weeks with abcesses in her ear and head, is reported as getting some better.

Mrs. Frank Thomas and guests, Mrs. Miller and daughter Arley, are in Detroit this week visiting relatives.

Mr. and Mrs. Charles O'Farrell and family came from Napoleonville, La., for an indefinite stay with her parents Mr and Mrs. Robert Barnes.

The Misses Amelia and Carolyn Cullin left this week to spend the summer in Bellville and Coldwater.

Marian Camburn is in Ypsilanti for Commencement week.

Albert Gunder is having the silo on his farm painted, the work being done by Earl Lindsey.

Mrs. M. V. Hendershott and Mrs. Charles Nobles started Wednesday morning for Marion, to visit the latter's sister, Mrs. Mark Randal.

Dr. and Mrs. Morden have been entertaining his sister, Miss Lenore Morden.

Mrs. Martha Betser is in Tecumseh for a few days, staying with Mrs. Stahl.

Lewis Smith and two youngest daughters have been visiting in Bowling Green, this week.

Rev. Mr. Sealey will preach in the Presbyterian church Sunday morning June 22, at the usual hour.

Mrs. Lavern Mansfield is spending the week in Chicago, the guest of her sister.

Mrs. Cynthia Chambers of Lowell, is here for a visit with friends and relatives

Vern Graff, who has been living at Hope, Mich., is home ill. He has been suffering with an abcess on his hip, and came home for medical treatment.

The Ladies Aid Society of the Presbyterian church will hold a Social at the home of Mrs. John Hall on Wednesday afternoon, June 25th. All are cordially invited to attend.

FORD

Young? Yes—the oldest Ford is just ten years young this month. And its youngest brother is the choice of lot—a better car than those we built not long ago and sold at nearly twice its price. Big production makes the Ford price low.

More than a 275,000 Fords now in service—convincing evidence of their wonderful merit. Runabout, $525; Touring Car, $600; Town Car, $800—f. o. b. Detroit, with all equipment. Get interesting "Ford Times" from Garage Dept. F, Detroit, Ford Motor.

TECUMSEH "BIG CHIEF" GARAGE.
PHONE 289.

Why Have "Nerves?"

This is the reason why women have "nerves." When thoughts begin to grow cloudy and uncertain, impulses lag and the warnings of pain and distress are sent like flying messages throughout limbs and frame, straightway, nine times in ten, a woman will lay the cause of the trouble to some defect at the point where she first felt it. Is it a headache, a backache, a sensation of irritability or twitching and uncontrollable nervousness, something must be wrong with the head or back, a woman naturally says, but all the time the real trouble very often centers in the womanly organs. In nine cases out of ten the seat of the difficulty is here, and a woman should take rational treatment for its cure. The local disorder and inflammation of the delicate special organs of the sex should be treated steadily and systematically.

Dr. Pierce, during a long period of practice, found that a prescription made from medicinal extracts of native roots, without the use of alcohol, relieved over 90 per cent. of such cases. After using this remedy for many years in his private practice he put it up in form of Dr. Pierce's Favorite Prescription, that would make it easily procurable, and it can be had at any store where medicines are handled.

MRS. LILA B. HAWKINS, of Zeus, Va., writes: "I had been failing in health for two years—most of the time was not able to attend to my household duties. Female weakness was my trouble and I was getting very bad but, thanks to Doctor Pierce's medicines, I am well and strong again. I took only three bottles of 'Favorite Prescription,' and used the 'Lotion Tablets.' I have nothing but praise for Doctor Pierce's wonderful medicines."

TAKE DR. PIERCE'S PLEASANT PELLETS FOR LIVER ILLS.

A. C. AYLESWORTH,

Licensed Auctioneer, Real Estate, Stock and General Salesman.

Will attend all sales in city or country, at reasonable rates.

Headquarters and all dates made Herald office.

C. M. Cooley,
Licensed Auctioneer.

R. F. D. No. 4 Manchester. 15 year successful experience in Jackson, Washtenaw and Lenawee Counties, also practical farmer.

Bell Telephone Clinton exchange.

Rates Reasonable and Satisfaction Guaranteed

TYPEWRITERS,
GREAT BARGAINS!

Brand new $40 to $65. Rebuilt, $10 up. 100 SMITH, ROYAL, UNDERWOOD, OLIVER, REM etc. Send free trial. $1.00 weekly or rent apply. dist. catalog and samples of ribbons, papers and carbons free for all. State items wanted.

Detroit Typewriter Co.,
293 Shelby St., Detroit, Mich

Barlett's Little Pig Meal

The Best Growing Feed on the Market.

Carbohydrate	80 to 83 per cent
Protein	9 to 12 "
Ether Extract	1½ to 2½ "
Ash	2 to 2½ "
Moisture, only	3 to 7 "
Crude Fibre, only	1

NOTE—Almost no crude fibre. This means no waste. A wholly digestable feed. Wet up with skimmed milk this feed is superior to anything on the market as a pig GROWER. It's a bone and muscle food. Consists of a carefully compounded formula of selected whole wheat (no flour taken out) barley and corn grits, well sweetened, thoroughly cooked—dried, finely ground. It's absolutely free of screenings, foul stuff or dirt of any kind. It's a fine clean meal—very palatable and good enough for human food. All young animals like it, and thrive on it. An excellent poultry mash. It's worth your investigation. Prices—100-lb bag, $1.75; 200-lbs., $3.40; 500-lbs., $8.20; 1000-lbs., $16; 2000-lbs., $31. Send for trial order. Freight prepaid on 500 lbs. or over.

Money back if not satisfactory.

J. E. BARTLETT CO., Jackson, Mich.

DEVELOPING
PRINTING
ENLARGING

For Amateur Photographers who Are Particular

If you simply want your films "finished" let anybody do it, but if you are lookin for results (perhaps better than you eye dreamed of) send 1 roll and 10c for trial development and one free sample print

A. S. LYNDON, Ann Arbor, Mich.

"The man who makes thousands of pictures every year for Michigan students.

The Largest Magazine in the World

TODAY'S MAGAZINE is the largest and best edited magazine published at 50c per year. Five cents per copy at all newsdealers. Every lady who appreciates a good magazine should send for a free sample copy and premium catalog. Address, TODAY'S MAGAZINE, Canton, Ohio.

Most disfiguring skin eruptions, scrofula, pimples, rashes, etc., are due to impure blood. Burdock Blood Bitters is a cleansing blood tonic. Makes you clear-eyed, clear-brained, clear-skinned.

Chiropractors,

If you are sick, why not try Brown, the Chiropractor, and get well. others have. The cause of your trouble is in the spine.

Office at residence in concrete block house, first house north at corner of Oneida and East Chicago Streets, 2 blocks east of R. R. Crossing.

Office hours 1 to 8 p. m. Examination and consultation free. City and country calls in A. M.

MR. and MR. F. M. BROWN,
CHIRPRACTORS
PHONE No. 381.

DR. J. W. JEWELL,
OSTEOPATH

Of Adrian will be in Tecumseh Wednesday of each week, for Consultation and treatment.

At the Barrett House

Successor to Dr. Valens.

D. F. AUSTIN,
Myo Practor and Myo Path.

The door to Success is marked "Push and Pull."

Come and get acquainted, and let me explain this simple method of healing. When you understand our way of healing you cannot help but have absolute confidence in Myo Practic adjustments. Chronic diseases a specialty. Consultation and examination free.

Office hours 9 to 12 and 1:30 to 5:00. Other hours by appointment.

will be at my office over J. J. Belcher's store every day except the 3rd Tuesday of each month.

S. P. HOSMER,
OPTICIAN

Dental Parlors

W. D. REED, D. D. S

Chicago, St. Tecumseh

Crown and Bridge work. Aluminum, Silver and Rubber plates and all of the specialties known to modern dentistry. Gas or vitalized air administered

Office over Avery & Co's store

Dental Parlors

of

B. D. BROWN, D. D. S.

Filling, Crown, Bridge and plate work. Local and complete anaesthetics administered for painless extraction. Office over the 5 & 10c store. Phone 102.

CEMENT
CEMENT
CEMENT

UNIVERSAL

This cement is a Steel product which is absolutely uniform, is not subject to the whims of nature like marl cement.

The manner of manufacture is far superior to any other cement institution, therefore more is sold than any other brand.

This cement is used by our local masons and contractors almost exclusively as they recognize its superiority.

Farmers who have used it with other brands, readily see the difference, so will you if you will try it.

It does not cost as much as other brands proportionally.

We carry in stock a complete assortment of Sewer and Field Tile, in fact all kinds of building material.

L. E. TEMPLE & CO.

Hercules Bed Springs

are sold by

GUY E. BELDING,

FURNITURE AND UNDERTAKING,

REPORT OF THE CONDITION

—OF—

THE LILLEY STATE BANK,

at the close of business June 4, 1913 as made to the State Backing Department.

RESOURCES	
Loans and Disoounts	$157,655 26
Bonds and mortgages	195,081 13
Overdrafts	426 21
Fnrniture and fixtures	6,000 00
Cash and due from banks	89,333 72
	$448,496 32
LIABILITIES	
Capital stock paid in	$ 40,000 00
Surplus and profits	21,475 91
Commorcial deposits	84,090 41
Saving deposits (Books)	236.425 81
Savings (Certificates)	66.504 19
	$448,496 32

Three (3) per cent Interest paid on Saving Books and Certificates on all money remaining on deposit one calendar month or more. Safety Deposit Boxes for rent.

Big, Fat, Healthy Hogs

As long as you do raise hogs and expect to make a profit on the money and time you have invested in your droves—see to it that every precaution is taken to insure you a full profit at market time.

Hogs that are big, fat and healthy produce the best profit—hogs that are kept in condition through the consistent feeding of Lewis' Lye are not likely to become diseased—get worms or have cholera.

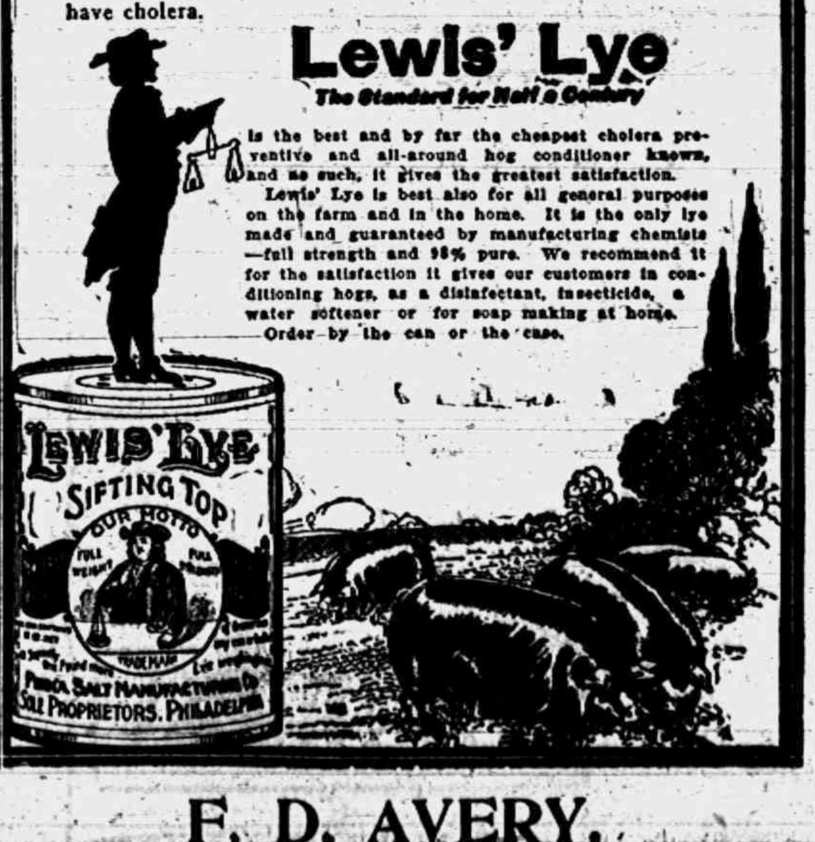

Lewis' Lye

The Standard for Half a Century

is the best and by far the cheapest cholera preventive and all-around hog conditioner known, and as such, it gives the greatest satisfaction.

Lewis' Lye is best also for all general purposes on the farm and in the home. It is the only lye made and guaranteed by manufacturing chemists—full strength and 98% pure. We recommend it for the satisfaction it gives our customers in conditioning hogs, as a disinfectant, insecticide, a water softener or for soap making at home.

Order by the can or the case.

F. D. AVERY.

LOCAL AND PERSONAL

NOTICE

All copy must be in the composing room of this office by 9:30 A. M. Tuesdays and Fridays

Fresh vegatables and fruit at Gilberts.

Mrs. Horace Holdridge of Holloway, is visiting friends in town this week.

Miss Margretta Mansfield of Clinton was a Tecumseh caller Wednesday.

Miss Rena Davenport of Macon was in town Wednesday with her new car.

Mrs. Floyd Ager is spending the week with her parents in Manchester.

Miss Josie Clarkson of Macon was a Tecumseh visitor Wednesday.

Save the cash coupons from Gilbert.

Mrs. Chas. Starrett is in Clinton for the week visiting relatives.

Mrs. Sel Demuth of Clinton, was calling on relatives in town Wednesday.

Miss Alice Hooten is in Clinton this week, visiting her cousin, Miss Isabel Fisk.

If you are looking for a bargain in a good house and lot we have a number of them. Tansley Agency.

Ethel Deming was an Adrian visitor Wednesday for the Alumni Banquet.

Mrs. Mark Pennington of Macon was calling on friends in town Wednesday.

Harry C. Brown of Jackson, has been spending the week in town with friends

Gastons for watch clock and jewelry repairing.

Mr. and Mrs. Will Culler were spending Tuesday in Detroit with friends.

Gaston's have lots of new novelties in Silverware.

Mr. and Mrs. A. L. Brazee are entertaining her sister, Mrs. Emma Perry of Farewell.

Mrs. Wm. Powell has been entertaining her sister, Mrs. O. L. Mudgett of Jackson.

Mr. and Mrs. George Chaplin are making an extended visit in Elkton with relatives.

Mrs. Theodore Reeves and son Alfred are spending a couple of weeks in Dundee with friends.

Mr. and Mrs. N. Mehlor of Saline, were spending Wednesday with Mr. and Mrs. Samuel Shutt.

Picture frames made to order at at the Sunbeam Studio.

Miss Hazel Zimmerman came home from Chicago Thursday night, for a vacation of two weeks.

Mr. and Mrs. Thomas McCann have been entertaining Miss Anna Barry of Stockbridge this week.

E. R. Niles has moved his printing office, to his residence next door south of the Council Building.

Miss Veva Hendershott returned home from her school work, Wednesday for her summer vacation.

Trade at Gilberts, save money.

Mr. and Mrs. E. C. Ridgeway were spending Tuesday in Tipton with her brother Joe Platt and family.

Mr. and Mrs. George Witherell and baby of Tipton, were calling on friends in Tecumseh Wednesday.

A. W. Haight of Syracuse N. Y. came Wednesday for a visit with his parents, Mr. and Mrs. Samuel Haight.

Mrs. Kate Cleveland will be at the home of Mr. and Mrs. Lavern Pratt for the week end, coming Saturday evening.

If you want to buy or sell a house see the Tansley Agency it will pay you.

Howard Shurtz, Roy and Earl Hanham and John Temple who were visiting in town last week, returned to Detroit Sunday.

Charles Perry of Durham, Oklahoma, is visiting his father, at the home of his sister and husband, Mr. and Mrs. P. C. Snell.

Mr. and Mrs. L. B. Schneider and two sons have been spending a few days at Wampler's Lake, occupying the Smith cottage.

Mrs. Samuel Underwood of Britton, was in town Wednesday enroute to her home from Norvell where she had been visiting friends,

Miss Ethel Bronson has been spending the week with her mother, Mrs. Putnum, having a short vacation from her duties in Brooklyn.

Mrs. David Macham who had been visiting her daughter, Mrs Frank Fabrique in Clinton returned home Wednesday. Mrs. Fabrique and her children came with her.

The 3:01 train Wednesday afternoon met with an accident necessitating another engine. A frieght engine was secured and the train was only one hour late.

By a slight transposition of words in our last issue, the name of Miss Margaret Hoag reads English Hoag, instead of Latin-English—Miss Margaret Hoag.

Mrs. Herbert Reed of Brooklyn and Mr and Mrs. Hancock of Texas have been visiting at the home of J. H. Smith and with other friends in town this week.

Mrs. Grant T. Davis of Clinton and Mrs. Geo. M. Dorr and two children of Grass Lake were callers Wednesday at the home of Mrs. Fenwick and Miss Lucy Train.

Warner Bates formerly of Bergland expects to attend the Normal in Ypsilanti the coming year, and has located with his family in the Jacob Miller house for the summer months.

The many friends of Mr. and Mrs. Chas. Ruthruff regret to hear of their departure from Tecumseh. Mr. Ruthruff has purchased a Leather Goods store in Jackson and will move his family there in the near future.

TO OUR SUBSCRIBERS

According to the rulings of the Postoffice, semi-weekly newspapers are only allowed to carry subscribers for nine months. Look to the labels on your paper, and if in arrears over the nine months kindly settle, and assist me in avoiding trouble with the Authorities.

Lemonade spoons at Gaston's.

Mrs. Laura Bush of Adrian was a business caller in town Thursday.

W. B. Eberly of Fremont, O., was a business caller in town this week.

Mrs. Charles Silvers of Clinton, was calling on her parents Thursday.

Charles Robison of Clinton was a business caller in town Thursday.

Aileen Kendrick is clerking at Kerr's bakery for the present.

Mrs. Helen Allen of Macon was, a Tecumseh visitor Thursday.

Mary Murphy of Clinton was a Tecumseh visitor Wednesday.

Leon Rosacrans was a Toledo passenger Thursday on business.

Mrs. (Dr.) Mordon of Macon was shopping in town Thursday.

The A. C. I. Club meets with Mrs. Charles Orr this afternoon.

Rev. G. H. Whitney was a passenger for Detroit Thursday.

Ice Tea spoons at Gastons.

Mrs. Henry McClure was a Toledo passenger Thursday.

Mrs. John McElroy of Holloway, was calling on friends in town Thursday.

Mr. and Mrs. H. J. Stahl have been entertaining Miss Martha Beteer this week.

Harold Kendrick has began work at the Webster Anderson's Store this week.

Miss Grace Whitney is visiting friends in Birmingham and Detroit this week.

Mrs. Fred Morrell and Winnifred of Britton, were callers in town Thursday.

Mary Whitelock went to Jonesville yesterday morning for a visit with relatives.

Auto Truck For Hire. Carry up to ten people, either business or pleasure parties. Charges reasonable.
Williamson Bros.

T. R. Knox and wife of Detroit, were guests of Mrs. Jennie Colvin over Sunday.

Mr. and Mrs. Roy Witherell of Wampler's Lake, were business callers in town Thursday.

Mrs. J. O'Dell of Clinton was in town Thursday enroute to Onsted for a visit with friends.

H. W. Stevens was in Lansing Wednesday and Thursday for the G. A. R. State Encampment.

Miss Florence Bryan comes home from Durand tommorrow, to spend her vacation at the farm.

Mrs. Sam Richards went to Detroit Thursday afternoon, to join her husband who is in the hospital there.

Fine switches made and cut hair and combings bought at the milliner store of Miss Hough.

Mr. and Mrs. H. C. Daniels are in Jackson today, for the re-union of the old 4th Michigan Infantry.

Mrs. Worthy Sherman and daughter Hazelbell of Lenawee Junction came Thursday for a few days visit with relatives.

Mesdames S. W. Anderson, Ira Rogers, Frank Snedicor and Buhler attended the O. E. S. Association in Fairfield, Wednesday.

Mr. and Mrs. George Sanford entertained the Mills and Sanford families Monday at tea, celebrating their third Wedding anniversary.

John and Merton Russell went to Clinton Thursday, where they will spend the summer at the home of James Finch and family.

Memorial services of the L. O. T. M. M. will be held Monday night, June 23, at the regular meeting. All members requested to be present.

Wedding Presents galore all new stunts at Gaston's.

Rev. F. Hewitt and family expect soon to take a two months vacation, during which time St. Peter's church will undergo a thorough renovation.

Mr. and Guy E. Belding and Mr. and Mrs. John Nyland motored to Fairfield Wednesday night in the former's car, and attended the County Association of the O. E. S.

Mesdames B. Hurry, Albert Waring and Miss Emma Rogers entertained a number of ladies at a ten cent social Thursday afternoon at the home of Mrs. B. Hurry.

Mrs. Steven Lubins who has been visiting her mother, Mrs. Babcock and family for the past week returned to her home in Chicago Wednesday her mother returned with her for an indefinite stay.

Now is the time to have your jewelry cleaned up at Gaston's.

Mrs. Barnes' Sunday School Class observing their regular annual anniversary, will meet at the home of Miss Emma Rogers on Tuesday afternoon June 24. Each one bring a plate, cup, spoon and fork in their baskets.

The I. O. O. F. and the Rebekah Lodge will hold there Decoration Services in the I. O. O. F. hall Sunday at 2:30, June 22. All who have flowers will please bring them to the Hall Saturday evening or Sunday morning.

In the congested condition of our paper today, we are unable to speak of the work of the Town and Civic Improvement Society in the interest of the "Child's Welfare League of Michigan." Their Ad appears in another column and it is hoped that every one will be ready to respond when the young ladies call with their pencils.

ROYAL Baking Powder

is the greatest of modern-time helps to perfect cake and biscuit making. Makes home baking pleasant and profitable. It renders the food more digestible and guarantees it safe from alum and all adulterants.

SUMMER CAMP FOR BOYS

Say, boys, Do you know how to catch a good string of fish? Do you know how to stop a ball that is a grounder? Can you swim? Can you sleep on straw? Can you help a little in washing dishes? Are you 12 years old and under 17? Would you like to be a little stronger, better, cleaner man? If so we would like to have you join our bunch at Devils Lake, Wednesday morning June 25th until July 5th. By doing our own work we are going to make the rates very low to each fellow. We have some fine boats at our disposal. A good ball diamond. We will have some good talks by men who like boys. If this looks good to you ask Rev. W. B. Hartzog about it or write to W. R. Curtis, Rollin Mich.

Here are some of the things that you will need, 1 pillow, 1 bed blanket, 1 empty tick for straw, 1 piece of oilcloth 2 yards long, comb, glass, 2 towels, knife and fork and spoon, 1 pie tin, 1 pint basin, 1 tin cup, bathing suit, box of fish bait, base ball togs, and any games you have, Bible and writing material to write home to mother. Pack the whole in a trunk that you can make of a box with rope handles in the end so it can be checked on the train.

"PENCIL DAY"

On Saturday June 21st, a "Pencil Day" will be given in our city for the benefit of the Child Welfare League of Michigan under the auspices of the Civic and Town Improvement Society. At this time pencils will be sold in the place of tags on our streets by the young ladies. Headquarters for the day where supplies will be given out will be at Belchers Shoe Store.

President of the Day, Dr. Pauline Bredow, Finance Committee. Guy Nemire, chairman, Mrs. F. B. Wood, Mrs. Andrew Taylor, Mrs. J. J. Belcher,

Prizes will be given to the young ladies collecting the largest amount of money in their banks. Prizes as follows:

1st prize,	Silver mesh bag given by Webster Anderson & Son.
2nd "	Pound box on candy given by Candy Kitchen
3rd "	Large bottle of perfume given by Rosacrans & Son.

Prizes wil be on display at Belchers Store.

BABY PARTY

Celebrating the second birthday of Virginia Edith Wilson, daughter of Mr. and Mrs. Halleck Wilson of Detroit, a company of babies and their mamas were invited to the pleasant home of G. B. Garlinghouse on West Chicago street, Wednesday afternoon.

The out of town guests were Mrs. Adelbert Mills and baby of Ithica, N. Y., Mrs. Frank Bates and baby of Missoula, Mont, and Mrs. George Witherell and baby of Tipton. Those in town were Mrs. Elmer Slayton and two children, Mrs. Herbert Temple and son, Mrs. Leon Rosacrans and son, Mrs. George Sanford and son and Mrs. Wade Jones and daughter. Refreshments were served on the lawn, and a group picture taken.

Each little one was remembered with a gift as a reminder of the birthday of their little friend.

THE MIDGET IMPERSONATOR

A large and appreciative audience gathered at the Presbyterian church Thursday evening for the entertainment given by Miss May Noble the Midget Impersonator.

It was hard to realize that Miss Noble was other than the child that she so charmingly impersonated. Her selections were all good especially the groups of aunt Minerva and William Green Hill to Brother Spear.

The musical selections were fine and the whole evening was a delightful one

Fresh fish Wednesdays and Fridays Phone 158 Clarks Market.

Miss Lelah Weurthner and Miss Lulu Stahler attended the commencement exercises and Alumni of Browns Business College in Adrian Wednesday evening.

Specials at Gilberts this week are: 100 lbs sugar $4.90, Pineapples $1.45 to $1.65 per dozen, 6 bars Naptha 25c, 3 pkgs. Jelly con 25c, 8 lbs. Bert Rolled Oats 25c.

Mrs. Mary Hastings of Brownville was 73 years old Wednesday, ann was given a very delightful surprise when her children and their families dropped in upon her. A six o clock dinner was served, covers being laid for 12. Mrs. Hastings has been a resident of Tecumseh over fifty years, and for the past forty years has lived in her present home. Those present were Mr. and Mrs. Bert Lawrence, Mr. and Mrs. Charles Hastings and sons, Rollo and Grattan and Miss Ruth, Mr. and Mrs. John Hastings and Alice, James Hastings and Bernard.

ST. PETER'S

11 A. M., Short Service and Sermon.

Annual Parish and Sunday School Picnic for St. Peters' at Clinton next Wednesday, June 25th. Automobiles leave Parish Home at 3 p. m.

SERIOUS ACCIDENT

Sam Richard while at work at the Brewer Foundry Wednesday had the misfortune of having a sliver of steel strike his eye. Dr. Briegel was called at once who rendered what aid he could and he was taken at once to Detroit for treatment. The injury is a severe one but they hope to save his sight.

TO-NIGHT AT THE ROYAL

Essanay, Special Feature. "A Spy's Defeat."

5c to all,

THE PROPOSED NEW HIGH SCHOOL.

On Tuesday next the legal voters of School District No. 7 will vote on the proposition of bonding for a new high school.

One of the first questions asked by the writter on deciding to come to Tecumseh was "How about the Schools" others are and will ask this same question.

As the law makes it necessary for us to send our children to school let us cheerfully shoulder our responsibility and take pride in giving them the best possible chance.

The New Building as planned by the School Board will be equiped for advanced High School work such as the old building cannot take care of. Its cheerful surroundings will help the students during high school life

You are all familiar with the disadvantages of the old building. Three flights of stairs for the younger pupils to climb. Building poorly heated and lighted, window sash do not fit letting in cold in winter time, outside toilets, no general assembly room, no provisions for Commercial Department, Domestic Science, Manual Training and other departments used in modern High Schools in fact many other disadvantages with which you are familiar.

The proposed new gymnazium will give the students a chance to avail themselves of a course in Physical Training thus helping to keep up the interest in High School work.

The auditorium planned will give the citizens a meeting place which can be used for all civic purposes.

The expenditure of the money can not pay you money dividends on the envestment, but it will pay you large dividends in the increased advantages that will accrue to your children and to your neighbors children. It will better fit them for the duties of life.

Shoulder this responsibility by lending vote for the New School.

FINAL RESTING PLACE

H. J. Stahl on Thursday placed the body of Mrs. Fred Goheen in its final resting place in the Mausoleum. The casket had been in the vault since the first of May and the body is in complete state of preservation so that the friends have been able to see her face from time to time with a great degree of comfort. Hers is the first body to be placed in a crypt in the Mausoleum which is now ready for occupancy.

POPULAR

The following clipped from an exchange shows the esteem in which Supt. Reed is held in Blissfield, and is a good recommend to the people of Tecumseh, where he will take charge of our schools for the coming year:

Prof. Reed was the victim of a pleasant surprise last evening, planned by the pupils of the high school. He was supposed to attend a board meeting at the school house. While there all of the high school pupils, the teachers and also the members of the normal class met him. The two halls were prettily decorated and tables set R. W. Angell served light refreshments. The high school orchestra played several selections and the time passed very pleasantly in visiting and having a good time. Mr. Reed was presented with a handsome leather Morris chair. This is Prof. Reed's last year here and the school seems to fully realize that his departure will mean a great loss to them, but wish him success in his new home.

For Hot Weather

DRINK

ARMOUR'S GRAPE JUICE

We have received a fresh stock of the standard grape juice.

One-half pint	15c
One pint	25c
One quart	40c

FULL MEASURE

Attractive price by dozen or case.

IT IS GOOD TO DRINK.

ANDERSON BROS.

Phone 91 GROCERS Macon Phone

SEE OUR LINE OF

Hammocks,

Fishing Tackle, Vacuum Cleaners, Electric and Gasoline Sad Irons, Oil Cook Stoves, Refrigerators, Ice Cream Freezers, Bicycles.

Satterthwaite Bros.

Hay Tools

Remember we are headquarters for Hays Tools and have a large stock of Mowers, Side Delivery and Self Dump, Rakes, Hay Loaders, Tedders, Slings, Track Cars, Rope, Forks, etc. in stock ready for a hurry call. When your old machine gives out in the middle of your haying, phone in for a new mower and see how quick we will have one for you. Our stock of repairing is complete and the parcel post will get small parts to you quickly and save a trip to town. We are closing out our Keystone line at cost,

SLAYTON & SON, Tecumseh, Mich

Picnic Goods

We have everything in the line of good things to eat for your picnic basket.

A nice assortment of fresh Fancy Cookies in bulk and in package. Olives in all sizes of bottles and Pickles in Bulk. Cold Meats to slice and in cans.

Picnic Plates in Sanitary packages, 25 for 10c.

Summer Drinks on Ice.

Welch's Grape Juice, per bottle 25c. Cherry Phosphate, Ginger Ale, Root Beer, Birch Beer, Grange Cider, large size bottles 10c.

Fruits

We always have everything nice in the line of Fruits. Strawberries, Florida Pineapples. California Valencia and Navel Oranges, Messina Lemons and Fancy Bananas.

Give your orders to us, we have the goods and can please you.

Phone 37. **E. J. LOWRY**

Free Yourself

from the slavery of the wash tub, the wash-board and the back-breaking ironing. Send your shirts and collars to this laundry and have them done up better than ever before and at really less expense. Why pay more, have all the bother and get poorer results with home Laundry.

Tecumseh Steam Laundry.

PHONE 176.

The Herald $1.00.

EXTRA! FOR 10 DAYS ONLY

GRINNELL BROS.'

MANUFACTURERS' CO-OPERATIVE

PIANO SALE

AT TECUMSEH
FOR
10 DAYS
ONLY

AT TECUMSEH
FOR
10 DAYS
ONLY

SATURDAY, JUNE 21, Grinnell Bros. will inaugurate a Stupendous Clearance of one lot of High Grade, New Pianos. These pianos have come to us by extensive buying, as there is no equal to Grinnell Bros.' purchasing power in the piano line. We manufacture, buy and sell more pianos than all the dealers in the state combined. In order to make quick clearance of these beautiful pianos, there is only one thing to do and that is to make the price so low that it would really compel anyone to own a piano. That's the word from Headquarters. We must make room at once for our extensive stock purchased. We will not pay storage on any piano. We would rather let you have use of the instrument in your home, use it as your own and besides SAVE YOU FROM $75 TO $175 ON YOUR PURCHASE. Come in and meet our factory representative and make him prove it.

LET US TRUST YOU.

Surely no reason in the world why you should be without an instrument in your home. Don't deprive your child of a musical education. It may be the means of a wonderful career.

PUT AWAY A FEW DOLLARS EACH MONTH.

You will live just as well and in a short time be the owner of a High Grade Piano, even without having felt that you have paid for it. No doubt you have been asked a thousand times: "Pa, why don't you buy a piano for me?" SAY YES! Come to our store at once, right in your town, and select your piano.

Save from $75 to $175.

Have it sent to your home. Isn't it worth While?

ACT QUICK

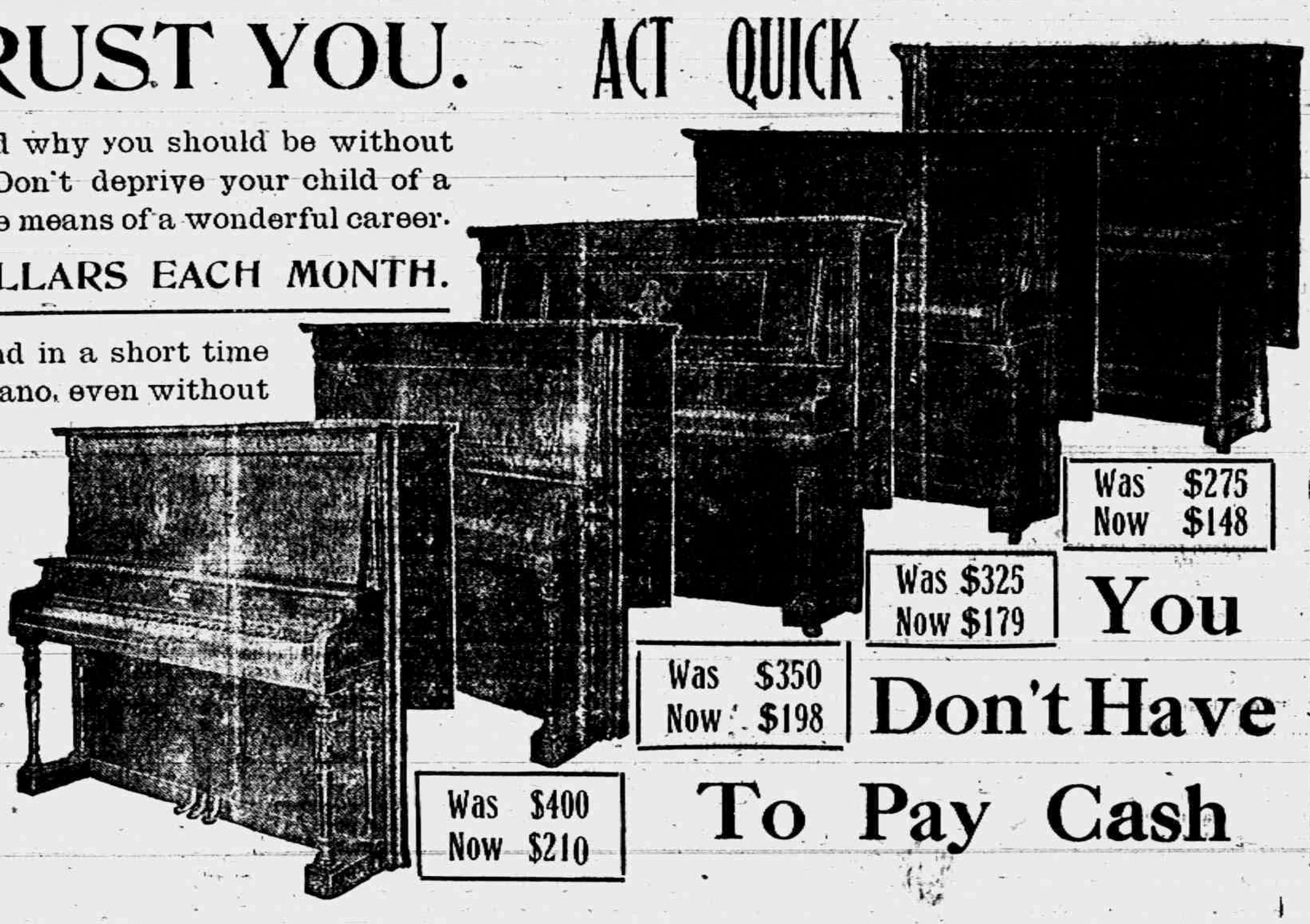

Was $275
Now $148

Was $325
Now $179

Was $350
Now $198

Was $400
Now $210

You Don't Have To Pay Cash

12 Months' Free Trial.

THIS WILL EXPLAIN

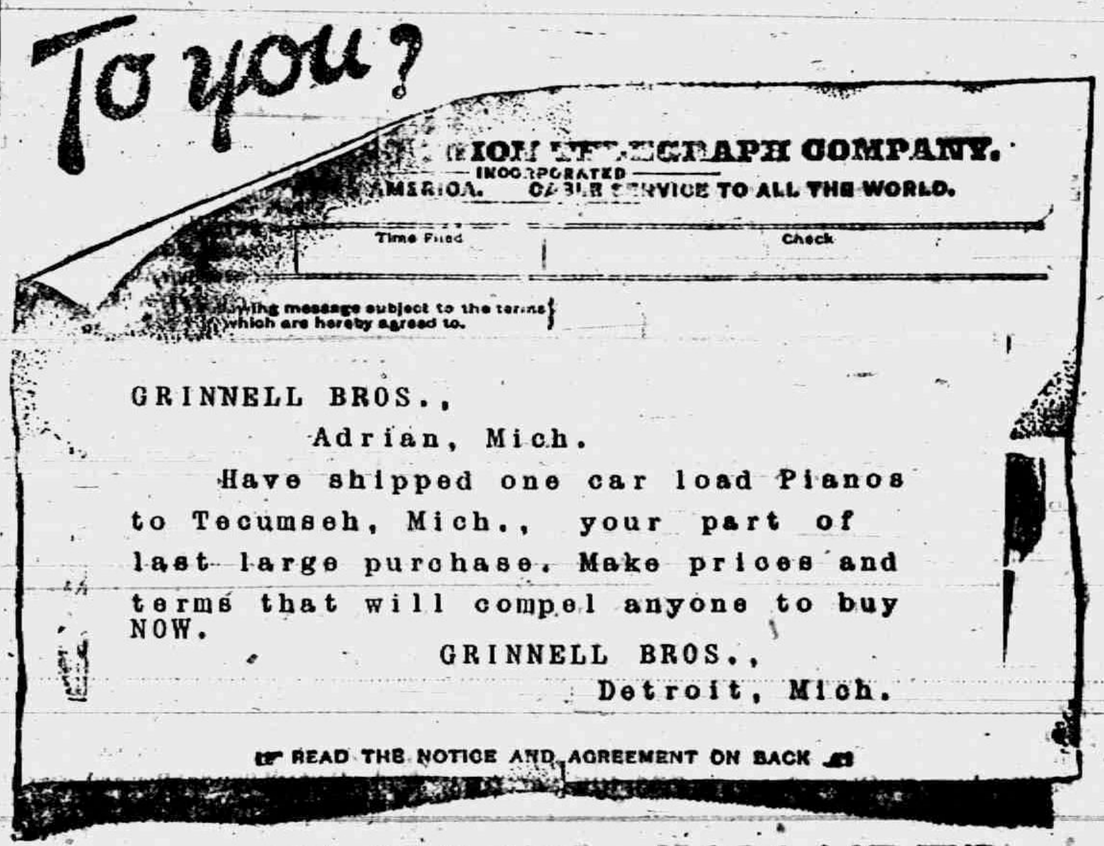

To you?

[illegible] TELEGRAPH COMPANY.
INCORPORATED
[illegible] CABLE SERVICE TO ALL THE WORLD.

Time Filed | Check

[illegible] message subject to the terms which are hereby agreed to.

GRINNELL BROS.,
Adrian, Mich.
Have shipped one car load Pianos to Tecumseh, Mich., your part of last large purchase. Make prices and terms that will compel anyone to buy NOW.
GRINNELL BROS.,
Detroit, Mich.

READ THE NOTICE AND AGREEMENT ON BACK

PLAYERS INCLUDED

OUR SPECIAL TERMS

FOR 10 DAYS ONLY

We will make terms to suit YOU. You will not alone get a high grade piano for the smallest possible amount of money, but you can buy your piano at times as low as

$1.00 a week

COME

TO OUR STORE with the least possible delay. Don't let any thing stand in your road. These bargains will not last long, so be the first on hand and get first choice.

For 10 DAYS only

Have you ever had the fascination of personally producing music? If not, try your own favorite piece on this player. You can play it as well as the most expert musician. It is a pleasure unlike any others.

$550 PLAYERS NOW $365

Including a good supply of Music, Bench and Scarf.

Terms as Low as $2.50 per Week.

GRINNELL BROS.

At Tecumseh, Mich.

OPEN EVENINGS

CHICAGO STREET.

First Door East of Laundry

OPEN EVENINGS

The Tecumseh Herald.

SIXTY-SECOND YEAR NO 60 | TECUMSEH, MICHIGAN TUESDAY JUNE 24 1913 | WHOLE NO. 4222.

WE CAN SUPPLY

Building Material

for any kind of a structure you contemplate building on the shortest notice.

Thoroughly Seasoned Lumber

of full thickness and guaranteed quality. Shingles or Prepared Roofing for covering, framing, etc., all the pick of the best manufacturers.

Come in and look us over. Maybe we can save you some money, time and trouble. Look after your Spring Repairs NOW. Phone 59.

LENAWEE LUMBER CO.

See Our

HAMMOCKS

Screen Doors and Window Screens.

GET READY FOR SUMMER.

D. L. Whitenack & Co.

The Silent servant

ELECTRICITY.

Is your house wired?

There are many advantages besides getting the best and cheapest light in an Electric wired house.

If you have a notion, let us know—we'll figure with you gladly and that won't cost you a cent.

THE TECUMSEH ELECTRIC COMPANY.

M. WILE & COMPANY'S

Cool Clothes are Ready Here at all times.

Here and now is this store filled with an abundance of Shirts, Underwear, Socks, Hats—everything to make weather tolerable

Athletic Underwear, Underwear, Undersuits, or Separate Garments, Cool, Comfortably fitting and reasonable at

50c and up.

Straw Hats of Individuality,

$1.00 to $3.00.

Panamas $5.00.

Heesen & Heesen

ALLIANCE WITH LIQUOR DENIED

Anti-Suffragists Defy Opponents to Make Charge.

SEEK TO CHECK SCURRILITY

National Association Opposed to Woman Suffrage Takes Steps to Protect Itself from Abusive Language and Innuendos — Keeping Check on Speeches by Suffragettes.

Washington, June 23.—With a view to protecting themselves from abusive language officers of the National Association Opposed to Woman Suffrage have employed attorneys to examine all the speeches and literature of the suffragists for the purpose of instituting suits for libel against objectionable parties."

This is the opening sentence in a statement given out here by the Washington headquarters of the National Association Opposed to Woman Suffrage.

No Liquor Assistance.

"The scrutiny of the material put out by the suffragists," says the statement, "has become more thorough since Miss Inez Milholland in a public meeting in Plainfield, N. J., stated that both on the platform and in the public presses charges of an alliance between the anti-suffrage movement and the liquor interests had been made and the fact that no suits for libel had been instituted was good proof that they were true."

In answer to this statement, Miss Minnie Bronson said:

"To say that any interests, liquor or other interests, are supporting our cause is not in itself libelous, but if the suffragists in public or in the press ever made a statement that the liquor interests are giving help to the National Association Opposed to woman suffrage or to any representative thereof, a suit for libel will be instituted within twenty-four hours. We are looking for this opportunity and when it comes we will take advantage of it to the uttermost.

Would Check Untruths.

"One conviction for criminal libel will do a great deal to check the flood of malicious untruths about the women who are opposed to votes for women which have been circulated by the suffragists."

BRYAN FAVORS CURRENCY BILL

Much Better than He Supposed It Possible to Secure.

BLESSING TO BUSINESS MEN

Confers Advantages to Banks, While It Preserves to the People Ample Protection—Believes Men of All Parties Will Support Measure—Quotes Baltimore Platform.

Washington, June 23.—Secretary of State Bryan in a formal statement warmly endorses the currency bill in every particular and urges both the Democrats and Republicans to support it. He says in part:

"It is a much better bill than I supposed it possible to secure at this time. Conflicting opinions honestly entertained uand strongly adhered to have been reconciled with a success hardly to be expected. I have doubted until recently the wisdom of attempting currency legislation at this session, but my doubts were largely due to the fact that I feared the difficulties in the way would prevent an agreement upon a plan.

Advantages to Banks.

"The plan which the president new urges confers great advantages on the banks, while it preserves to the people acting through the government all that is essential for the protection of the public.

"The regional reserve banks are to represent not only the national banks of the district but such state banks as are willing to put themselves on a footing which will be equitable to the national banks. This is an important provision and gives to the state institutions a protection which they deserve for they share with the national banks the responsibility of furnishing banking facilities to the business of the country. The great point of advantage to the banks—an advantage that ought to make them willing to accept the bill without question—is that it furnishes a currency which they can secure in time of need without having to put up bonds as security.

Blessing to Business Interests.

"The business interests will, I think, welcome this bill as an unalloyed blessing. It gives them, through their banks, a promise of relief in any time of stringency and it gives this promise without putting in the hands of the banks a power that might be used against the public. The bill is a faithful fulfillment of the promises made in the Baltimore platform."

Mr. Bryan quotes the Baltimore platform in substantiation and closes as follows:

Urges Both Parties to Support It.

"I feel sure that the Democrats of the senate and house will rally to the support of the bill and I am sanguine enough to believe that it will receive a cordial support from Republicans as well."

ILLINOIS SOLONS QUIT

Forty-Eighth General Assembly Ends Legislating.

Springfiled, Ill., June 23.—Broad daylight at 4:45 a. m. saw the gavel fall on the active business of the forty-eighth general assembly. Amid turmoil the gavel fell in the house at 4:22 with members shouting to get pet measures on roll call. The game got too hot for Speaker McKinley and he let the gavel fall and it was all over. With the whack all bills were to lie upon the table dead that had not received the final consideration. The senate quit at 4:45.

The big item in the list of the dead is the residence district measure. The house failed to concur in the senate amendments and, although it had passed both houses, the legislative requirement was not complied with and there is no more of it. Thus was the big victory of the "drys" wipe dout in the closing of legislative life. Under this bill it was calculated that 1,000 saloons in Chicago would be voted out of business.

DAY'S GIFTS SET RECORD

Total in White Elephant Campaign Raised to More Than $22,000.

Lafayette, Ind., June 23.—Much enthusiasm was injected into the Y. M. C. A. white elephant campaign at the fifth noonday luncheon when reports showed a total of $3,810 subscribed for the day. This was the best report of the week.

The campaign is now half over and the total amount subscribed is $22,291.

Lizzie Silverman Dies.

Chicago, June 23.—It proved impossible to get a living human kidney to graft into the body of Miss Lizzie Silverman, and the girl, whose poisoning with bichloride of mercury has attracted country-wide attention, died at the University hospital.

MASTERPIECE IS FOUND

Carlo Dolci' Painting, Lost Abroad for Centuries, in Philadelphia

Philadelphia, June 23.—Carlo Dolci's masterpiece "Salome" with the head of John the Baptist, missing for centuries from the galleries of the old world, is hanging in Memorial Hall here.

The discovery has just been made through the restoration of the painting by Pasquale Farina. For nine years this painting of the greatest artist of his period, depicting one of the famous scenes of sacred history, has hung a dim and dingy, paint covered nondescript entitled "Youth and Love," by Carlo Dolci.

John G. Johnson bought it while abroad in 1909 and presented it to the city. Had it borne any name other than that of Dolci it is likely it never would have been recognized.

Here's Your Chance!

Balance of our stock of Ladies' and Misses' Suits

All New, This Season's Latest Models

DIVIDED INTO TWO LOTS

Lot One: Suits that regularly Sold at $15, 18 and 20 this week go at $6.75

Lot Two: Suits that regularly sold at $25, 30 and 35, this week go at $11.75

Remember these are all New Suits. Nothing reserved, our entire stock included in these two lots.

SMO We Accept Security Merchandise Orders

The Webster Anderson Co.

Tecumseh, Michigan.

Beginning Wednesday, June 18, our store will be closed from 6 to 7 and open from 7 to 8:30 except Saturday until further notice.

CURTIS REPLIES TO SULZER STATEMENT

Says Former U. S. Attorney Admits Petition Called Forgery.

New York, June 23.—Judge George M. Curtis of Brooklyn read carefully the long statement of Governor Sulzer calling his Vermont perjury paper a forgery and the judge a liar, and then went to a trunk and hauled out four more paper which he waved to the reporters.

One was an affidavit of Alfred E. Watson, husband of Mrs. Watson, whom Sulzer sued in vain for $10,000 legal fees, in which Mr. Watson said: "Sulzer's suit is I believe an attempt to blackmail my wife."

Another was a letter from Watson promising to look up the files for the petition asking Sulzer's punishment for perjury. Another was a letter of Ex-Governor Pingree of Vermont telling how Mrs. Watson hadn't wanted the charge against Sulzer prosecuted and the fourth was an affidavit by Z. E. Simmons, the Louisiana lottery king, who swore to hearing Justice Curtis ask Felix McCloskey, accused of perjury with Sulzer: "Why did you tell so many lies at Windsor and such silly and improbable lies?"

Simmons says McCloskey answered: "Well, I was desperate and besides Billy told me that you would not be there."

The "Billy" was Sulzer.

The veteran lawyer offers to waive the statute of limitations if Sulzer wants to sue him for the $10,000 fees. He points to the fact that while Ex-United States Attorney Frank Plumley admits the petition against Sulzer the governor goes on calling it a forgery.

CHICAGO SEES BIG BRAZILIAN

Dr. Lauro Muller Pays a Visit to City.

Chicago, June 23.—Dr. Lauro Muller, Brazilian minister of foreign affairs, who is looked on as the next president of Brazil, reached Chicago from Niagara Falls.

The distinguished Brazilian, who is known throughout the South American republics as "Brazil's favorite son," is returning to his native country after a visit to Washington, in the return of an official visit made by Secretary Elihu Root to Brazil in 1906.

Thus far in his tour of the United States he has pleaded for closer relations between the two countries, especially along commercial and industrial lines. His address pointed out to Illinois manufacturers some of the trade inducements his country has to offer.

After leaving Chicago Dr. Muller will go to San Francisco where a warship is waiting to take him to Brazil.

STORM HITS INDIANA

Wind Causes $30,000 Damage at Tennyson, Wrecking Houses.

Boonville, Ind., June 23.—A windstorm which passed over southern Indiana did $30,000 damage in the neighborhood of Tennyson. Several houses and barns were demolished or burned, and a number of persons escaped injury by narrow margins.

James Byers, Uley Simpson, Gurley Dimmett and Tom Hart lost barns. The home of Tom Hart was wrecked while full of occupants, but none was hurt.

Gary Official Weds.

Gary, Ind., June 23.—The marriage of Miss Helen Robbins to Emmet N. White, the city controller, was solemnized at Christ Episcopal church.

STANDARD OIL TO HAVE RIVAL

Rothschilds Back of Waters-Pierce Recapitalization.

CONCERN PAYS BIG DIVIDENDS

Stock to Be Increased from $400,000 to $10,000,000—Stock Has Sold at from $600 to $800 Per Share—H. Clay Pierce Will Retain Control of Reorganized Company.

St. Louis, June 23.—The Post-Dispatch says that the Waters-Pierce Oil company is being reorganized, its capital being increased from $400,000 to $10,000,000. The European banking family of Rothschilds is understood to have invested heavily in the reorganization, and the new company is expected to become a rival of the Standard Oil company in the United States.

Pierce Will Control.

Henry Clay Pierce of St. Louis, chairman of the board of directors of the old Waters-Pierce company, will retain a controlling interest in the reorganized company. The Rothschilds are heavily interested in an English corporation which is a strong rival of the Standard in England.

The Post-Dispatch says further that when H. Clay Pierce last winter bought from the Standard Oil interests their stock in the Waters-Pierce company, the funds were furnished by the London house of the Rothschilds. It is intimated that the property of the Pierce-Fordyce Oil association will be taken over by the reorganized Waters-Pierce company which is to have a new name.

Paid Big Dividends.

Though the Waters-Pierce company is capitalized at but $400,000, its property is valued at millions, and its stock has sold at $600 to $800 a share. Until it became involved in anti-trust litigations in various states it paid 600 per cent annual dividends.

TWO KILLINGS ARE LAID TO GREAT HEAT

Victims in Each Case Were Acting as Peacemakers.

Evansville, Ind., June 23.—Two persons were shot and killed in this city and the crimes, directly traceable, it is believed, to the intense heat that has prevailed for six days, had circumstances so nearly identical as to make them appear inspired by the same mind.

Charles Meissner, seventy-one years old, killed Henry Berger, fifty-five years old, a saloonkeeper and acquaintance of long standing. Simon L. Winfrey, colored, forty-eight years old, killed George Heyns, sixty-three years old.

In each instance the man killed was the third party in a violent dispute and attempted to act as peacemaker. Each slayer went home for his weapon and returned to the scene of the quarrel to shoot his victim.

In each case physicians declare there are evidences that they were laboring under delusions produced by the long, hot spell.

Who was the man who bet he would not have his hair cut until a Democrat was inaugurated president, and when did he make the bet?

E. P. Boxwell of Hoisington, Kan., is the individual. He made the bet in [illegible]

TWO ARE CRUSHED IN AUTO; BURN TO DEATH

Tank Explodes after Machine Is Wrecked at Crossing.

Chicago, June 23.—Two persons, if not more, were crushed and burned to death, an automobile was ground to bits and a Metropolitan Elevated train was set on fire and badly damaged at the surface crossing at Oak Park.

The wrecked auto bore the license No. 11,563, belonging to George M. Scott of Riverside, and, as Mr. Scott was out in his car at the time, he is thought to be one of the victims.

The other is thought to be Mrs. W. E. Smith, a niece of Scott, also of Riverside, who had gone for a ride with him.

When they left the Smith residence they had with them a Mr. Johnston, an iron and steel man, living on the south side and Johnston's wife and little niece; but the guests are said to have left the auto before the accident.

Eye witnesses say there were only two persons in the auto when the train struck it; others declare that there were four or five, and that one was a child.

HONORS WILSON'S DAUGHTER

Margaret Put on New York Investigating Board by Sulzer.

Albany, N. Y., June 23.—Governor Sulzer has appointed Miss Margaret Wilson, daughter of President Wilson, a member of a commission to investigate the affairs and management of the prisons and reformatories of the state.

WEATHER OBSERVATIONS.

Taken by United States weather bureau in Washington, D. C.

	Temp.	
New York	69	Part Cloudy
Albany	72	Clear
Atlantic City	68	Cloudy
Boston	74	Clear
Buffalo	70	Clear
Chicago	66	Clear
St. Louis	72	Cloudy
New Orleans	80	Clear
Washington	70	Clear
Philadelphia	74	Cloudy

Weather for Tomorrow.

Illinois, Indiana, Lower Michigan, Wisconsin and Iowa—Fair and warmer.

BEE HIVE CATASTROPHE

Heat Melts Comb and Bees Are Smothered.

Connersville, Ind., June 23.—Seven stands of honeybees smothered in their own honey Thursday, in A. H. Rieman's apiary. The insects had been busy for weeks, loading their hives with sweet clover honey.

The heat melted the comb and swamped thousands of the bees in their own stores.

Mother Foils Kidnapers.

Bloomington, Ill., June 23.—Vernon Miller of Bloomington, was arrested charged with assisting J. W. Walters of Buffalo, N. Y., in trying to kidnap his children while with their mother near Mansfield. The mother fought off Miller and Walters in a desperate battle. Walters escaped.

Prison Term for Stratton.

Rock Island, Ill., June 23.—Clyde Stratton, the convict who escaped from the federal prison at Fort Leavenworth by going through a sewer, was found guilty of the murder of J. L. Crowder, a banker, of Silvis, Ill., and punishment was fixed at fourteen years in Joliet penitentiary.

Smart Summer Suits

We realize that every man appreciates the cool and comfort of Blue Serge for warm weather wear. We have provided a special assortment of two and three piece suits to suit the popular demand. They are of the quality and fit that has made

Clothcraft Fine Clothing.

the best ready-to-wear apparel obtainable for the price.

BLUE SERGES

$8.00 $10.00 $12.00

$15.00 $18.50

We are Headquarters for Straw Hats.

Interwoven Stockings, 25. Silk, 50c.

UNDERWEAR

In all makes and styles.

McCann Bros.

ONE-PRICE CLOTHIER

☞ Our store open evenings.

SPECIAL

FOR THIS WEEK ONLY.

A FINE LOT OF

China and Art Pictures.

19c EACH.

CALL AND SEE.

E. J. PETERS & CO.

PHONE 200 Successors to J. F. HICKS & SON

The Glorious Fourth!

A SANE FOURTH OF JULY.

SEE OUR

FIREWORKS

Roman Candles, Rockets, Ground Pieces, Wheels, Sparklers, Fire Crackers

Everything New at

Ida B. Chase.

TECUMSEH

STATE SAVINGS BANK

A SOUND, SAFE AND PROGRESSIVE INSTITUTION.

THE PLACE TO DO BANKING

Resources June 4, 1893 $ 40,614.00

Rosources June 4, 1903 203,603.00

Resources June 4, 1913 472,400.00

3 per cent interest paid on deposit.

J. H. Smith, President, L. G. North, Vice President,

Guy E. Nemire, Cashier.

THE TECUMSEH HERALD

GERTRUDE A. STACY, ESTATE
FRANK S. TURNER, PUBLISHER.

SUBSCRIPTION RATES

IN LENAWEE COUNTY

One year, payment in advance	$1.00
One year, payment after three months	1.25

OUTSIDE LENAWEE COUNTY

One year, payment in advance	$1.25
One year, payment after three months	1.50

There will be no Deviation from above Rates

Entered in the postoffice at Tecumseh, Mich., second class mail matter.

Telephone No. 36.

HOW'S THIS

We offer One Hundred Dollars Reward for any case of Catarrh that cannot be cured by Hall's Catarrh Cure.

F. J. CHENEY & Co., Toledo, O.

We, the undersigned, have known F. J. Cheney for the last 15 years, and believe him perfectly honorable in all business transactions and financially able to carry out any obligations made by this firm.

NATIONAL BANK OF COMMERCE,
Toledo, O.

Hall's Catarrh Cure is taken internally, acting directly upon the blood and mucous surfaces of the system. Testimonials sent free. Price 75 cents per bottle. Sold by all Druggists. Take Hall's Family Pills for constipation.

To try to give nothing for something is dishonest. To expect to get something [illegible] which is foolish.

No person need hesitate to take Foley Kidney Pills on the ground that they know not what is in them. Foley & Co, guarantee them to be a pure curative medicine, specially prepared for kidney and bladder ailments and irregularities. They do not contain habit forming drugs. Try them. For sale by all druggists of Tecumseh.

Keep in touch with average humanity. Some persons are always marching so far ahead of the procession that observers do not recognize them as a part of it.

The Brilliant Stars of June.

By the end of June, Mars, Venus, Saturn and Jupiter will be morning stars, but Foley's Honey and Tar Compound is at all times the "Star" medicine for coughs, colds, croup and whooping cough. A cold in June is as apt to develop into bronchitis or pneumonia as at any other time, but not if Foley's Honey and Tar Compound is taken. For sale by all druggists of Tecumseh.

There are a great many people who protest against every good thing until it is forced upon them.

Best Laxative for the Aged.

Old men and women feel the need of a laxative more than young folks, but it must be safe and harmless and one which will not cause pain. Dr. King's New Life Pills are especially good for the aged, for they act promptly and easily. Price 25c. Recommended by C. A. Wright & Son.

A lot of food is spoiled in the cooking.

Guaranteed Eczema Remedy.

The constant itching, burning, redness, rash and disagreeable effects of eczema, tetter, salt rheum, itch, piles and irritating skin eruptions can be readily cured and the skin made clear and smooth with Dr. Hobson's Eczema Ointment. Mr. J. C. Eveland, of Bath Ill., says: "I had eczema twenty-five years and had tried everything. All failed. When I found Dr. Hobson's Eczema Ointment I found a cure." This ointment is the formula of a physician and has been in use for years—not an experiment. That is why we can guarantee it. All druggists or by mail. Price 50c. Pfeiffer Chemical Co., Philadelphia and St. Louis.

When folks say mean things about you, if they are true, amend; if they are not true, it will do you no damage to amend a little anyway.

A substitue in medicine is never for the benefit of the buyer. Never be pursuaded to buy anything but Foley's Honey and Tar Compound for coughs and colds, for children or for grown persons. It is prompt and effective. It comes in a yellow package, with beehive on carton. It contains no opiates. Take no substitute for Foley's Honey and Tar Compound. For sale by all druggists of Tecumseh.

If you can't get what you want it is no reason why you shouldn't appreciate what you do get.

ULCERS AND SKIN TROUBLES.

If you are suffering with and old, running or fever sores, ulcers, boils, eczema or other skin troubles, get a box of Bucklen's Arnica Salve and you will get relief promptly. Mrs. Bruce Jones, of Birmingham, Ala., suffered from an ugly ulcer for nine months and Bucklen's Arnica Salve cured her in two weeks. Will help you. Only 25c. Recommended by C. A. Wright & Son.

All virtue is hid from the eyes of jealousy.

A Worker Appreciates This.

Wm. Morris, a resident of Florence, Oregon, says: "For the last fourteen years my kidneys and bladder incapacitated me for all work. About eight months ago I began using Foley Kidney Pills, and they have done what other medicines failed to do, and now I am feeling fine. I recommend Foley Kidney Pills." For sale by all druggists of Tecumseh.

Naturally.

[illegible] lead a vegetable sort of [illegible] hey?" "Of course they do. [illegible]

The End of the Summer

By ELIZABETH ROSE.

"Who could want heaven to be more perfect than a day in June!" exclaimed the man, stretched lazily upon the grass, and he looked up with a sigh of content at the girl in the hammock.

"Who, indeed," she responded, sympathetically. "If it could but always be summer, and June!"

"Always this June, with the flowers and the grass and the green things, and you and I here together," he suggested.

"We should stagnate, and we should grow very tired of each other."

"Not I. I should be perfectly happy if I remained here forever, provided you remained with me."

"I do not agree with you. Happiness itself would become monotonous and we should long for a discord, just for the sake of a change. We should pine away longing for a good old fashioned November drizzle. I should wear my heart out waiting for an opportunity to wear my sable furs, and your limbs would become stiff for want of a good ball game, or a snowball fight, and all the other good things that do not belong to June."

"How very practical you are, and at such a time, too!"

"Not at all. On the contrary, I am very romantic; but one cannot live on a continuous diet of sentiment and romance. It is very appropriate and delightful in the summer time, when everybody and everything is glad and happy, but in the winter one needs more substantial things. If it were raining heavily at this moment, and you were cold and wet and tired, would you still be content because I shared your plight?"

"Please don't; I detest the subjunctive. I only know that I want you very badly," he said tenderly. "I need you."

"And yet, a month ago you had never seen me. Singular that your need developed in so short a time."

"Necessity knows no law," he retorted glibly.

"You are flippant," she answered. "I have heard men talk like this before. You are a selfish lot. Unfortunately, I am not a 'summer girl'; I hate flirting and I hate flattery." She rose, with a laugh. "However," she added, sweeping him a courtesy, with a tinge of sarcasm, "I thank you for a very entertaining afternoon."

"Ah, don't go!" he pleaded, springing to his feet. "You will not deny me the privilege of defending myself against such an accusation. Little girl," he said, taking the brown hands in his, "you may believe me when I tell you that I am not flirting with you, nor am I flattering you when I say that you are the dearest, sweetest little comrade, and that these weeks have been the happiest I have ever known, because they were spent with you. With all my heart I mean it when I say I love you, and I want you, not for a 'summer girl,' but for an all year round girl, a girl who can winter it wth me in the absence of the sunshine and the flowers and the birds, and who can love and cheer me just the same in the November drizzle, when the skies are gray and heavy, as she can in June, when it is so easy to love and be happy. I really want you, will you come?"

"Am I the first to whom you have extended the invitation?" she asked, saucily.

"The very first, little girl. I have been waiting for you for years."

"Indeed; and during all those years you have never cared for anybody?"

"I never cared for anybody as I care for you. I never loved anybody so much as I love you, and I never thought of marrying until I met you. As the poet says, my heart has shed its outer leaves to give you all the rest. And you?" he asked anxiously.

"I have believed myself to be in love dozens of times, and it has been very pleasant for the time being, but I have always outgrown it."

"And you are quite sure there is nobody else now except me?"

"There has never been anyone quite like you."

. . . .

"You are silent this evening. Is there anything troubling you? Can I help you?"

"You are the only one who can," he answered drearily.

"Tell me. You know there is nothing I would not do for you."

He looked at her, half eagerly, half tenderly. "You will think me a cad and a brute," he said.

"You may be assured I shall not. Please tell me."

"You will hate me, but I am going to ask you to release me from our engagement."

The girl's face flushed then paled. She looked into his eyes earnestly for a moment then dropped her own. "Gladly," she replied, looking up with a bright smile. "Do not trouble to explain, I know. You no longer care for me, and you think it would be best."

"You are a mind reader," he said with relief. "How did you know?"

"It is easy to guess what one would like to guess."

"You are glad; you wanted this to happen?" he said in amazement.

"I think as you do, that it is better it should end."

"And you are not angry with me?" he asked doubtingly.

"Certainly not," she answered promptly. "Why should I be angry? I release you gladly. We all make mistakes, and it is better to rectify them when we can before it is too late. I am pleased to be freed from the engagement."

"May I ask if you made a mistake when you said you loved me a few months ago?" he said curiously.

"Did you make a mistake when you told me how much you cared, and how much you needed me? May not a woman also make a mistake? I release you most willingly. What more would you have?"

"But I thought you loved me. I remember your very words; you said you never knew anybody quite like me," and he laughed a trifle bitterly.

"It is true. I never have known anybody quite like you. But things look different to one in the city, without the flowers and the birds and the 'green things.' However, since we have come to an agreeable understanding let us part friends. Good-by!" and she held out her hand.

"You mean it?" he said, taking it in his own.

"Certainly. I am not in the habit of lying."

A week later he returned. "I have come to say I am sorry for what I said last time I was with you. I made a great mistake. I love you just the same, dear; I have always loved you and I want you to take me back. You said you did not care. Don't you think you could learn to care all over again? I love you and I should be miserable without you."

"It is useless," said the girl, "I do not care to enter into the engagement again."

"Won't you come, even if you do not care? You will learn to; you are not like other girls."

"You are wrong," she answered sharply. "I am no different from other girls. We are all alike."

He was silent a moment, then he said slowly: "Tell me one thing; I cannot believe it until I hear you say it. Is it possible that you were flirting with me all the time?"

She drew herself up proudly, but did not reply.

"I knew you were not."

"Mistaken again. I was flirting with you all the time," she said deliberately. "My heart was shedding dead leaves."

"I should not have believed it had anybody else sworn it, but, as you say, you are not in the habit of lying. Then this is the end?"

"Yes."

"Very well. Good-by, dear little girl. That is what I have always called you in my heart—dear little girl. In spite of everything I love you. Good-by."

"And," she whispered brokenly to herself, "I am not in the habit of lying."—Boston Post.

Funerals in Peru.

According to social usage, women in Peru cannot attend funerals, and they do not appear at weddings unless they are very intimate friends. When a funeral procession passes through the streets the coffin is carried upon the shoulders of the pallbearers, who are followed by an empty hearse drawn by two, four or six horses, according to the means of the mourners and their desire for display. All the male members of the family and friends of the deceased follow on foot, with a line of empty carriages behind them. As long as they are in the presence of the dead it is considered a proper and necessary evidence of respect to walk. After the body has been committed to the grave those who attend the funeral are brought home in carriages.

Willing to Help Him.

He had gone to the dry goods store with a bit of dress material which his wife had bidden him to match. "I am very sorry, sir," said the salesman, "but I have nothing exactly like this. The very last remnant was sold this morning."

"But I must have it!" exclaimed the husband. "Otherwise, how can I face my wife?"

"If you will permit me, sir," said the salesman, "I would venture to suggest that you invite a friend home to dinner with you."

Boys Grades the Clergy.

The late Bishop Potter, at an ecclesiastical dinner in New York, read a Cooperstown schoolboy's essay on "Clergymen." The essay, which created much amusement, was as follows:

"There are 2 kinds of clergymen Bishups recters and curats. the bishups tells the recters to work and the curats have to do it. A curat is a thin married man but when he is a recter he gets fuller and can preach longer sermons and becums a good man."

Loss of London Theatres.

It is estimated that London theatre managers have lost during one season no less than $400,000 in the production of plays that have been unsuccessful, and much of this amount on dramatic enterprises imported from the United States.

Blue Mountain Resorts.

In the Blue Mountains, three hours from Sydney, are many beautiful country houses, mostly bungalows with wide verandas all round, where Sydney people fly in February and March to get away from the heat of the city by the harbor.

Coal Dust Explosions.

As a precaution against coal dust explosions Prof. William Galloway said that if the coal dust in a roadway in a mine were regularly strewn with a sufficient amount of salts containing large quantities of water of crystallization, or with much larger proportions of the dust of clay, slate, limestone, chalk or other substances, it would be rendered quite as innocuous as if it were damped with water.

Latin-American Excesses.

No modern tropical people perhaps, except the Chilians, are outright drunkards. Sillies often talk of the temperance of Mediterranean peoples. As a matter of fact, many men in Latin America die in middle life from heart and circulation diseases—of a type rarely seen here—from excessive and continuous consumption of coffee and cigarettes.

Striking the Hot Iron.

The following is the conversation carried on between a blacksmith and his helper; both, as it happened, stuttered.

Blacksmith's Helper—"Sh-sh-shall I h-h-hit n-n-now?"

Blacksmith (who is holding a piece of heated iron on the anvil for the helper to hit)—"Y-y-yes, h-hit it n-n-now."

Blacksmith's Helper—"Sh-sh-shall I h-h-hit it h-h-har-hard?"

Blacksmith—"Y-y-yes; h-h-h-hit it h-hard."

Blacksmith's Helper — "Sh-sh-shall I-l h-h-hit it h-hard n-now?"

Blacksmith—"N-n-no; i-it's c-c-cold n-now."

Makes Lumbering Unprofitable.

While there is an abundance of suitable timber in Brazil, it is difficult to find many districts where the trees suitable for lumber are close enough together for profitable work.

Much Unused Water Power.

Germany utilizes 20 per cent. of her water power; Switzerland, 25 per cent.; France only 11 per cent.

Home Consumption.

If music hath charms to soothe the sage breast, let her try them on her own wishbones.

Army Crossed Frozen River.

The Danube river was frozen over so that an army crossed it on the ice in the year 462.

PENCIL DAY

And what came of it, $76

The young girls who were so active in the good work of selling pencils Saturday for the benefit of the "Childs Welfare League of Michigan" raised the sum of $76 and prizes were given to the best five as follows:

1st prize	Bernice Bramble
2nd "	Mabel Skinner
3rd "	Marjorie Rosacrans
4th "	Fern Nobles
5th "	Albertine Mobbs

The girls were much in evidence everywhere and were so ladylike and courteous that they won much praise wherever they went.

ENTERTAINED

The members of the 500 Club numbering thirty-six were very delightfully entertained Friday evening, at the pleasant home of Mr. and Mrs. Will Raymond southeast of town. An elegant hot beef steak dinner was the leading feature, and was thoroughly enjoyed by all. The favorite game of "500" furnished the amusement of the evening. Good-nights were spoken at a late hour, the departing guests feeling that they had been most highly favored, voting their host and hostess the best ever.

4th ANNIVERSARY

Monday June 23rd was the fourth anniversary of the marriage of Mr. and Mrs. Halleck E. Wilson of Detroit. Mr. and Mrs Wilson and daughter, Virginia are visiting with their parents in town and the day was fittingly celebrated at the home of Mrs. Wilson's father, G. B. Garlinghouse. Twenty five of the relatives were present and a most enjoyable afternoon was spent by all. Delightful refreshments were served on the lawn and and everyone was merry and happy. Mr. and Mrs. Wilson received a number of gifts in honor of the occasion and at the hour of parting the guests united in best wishes for their future and hopes that they might have many happy returns of the day.

SUMMER AT BAY VIEW

The seasonable Bay View announcements are out and will interest the thousands in search of an ideal vacation place. All winter Bay View has barely a dozen families, but in July and August its population swells to 5,000, and then the young people in their gay costumes, the teachers and delightful people from all over the land throng this summer city, amid the groves on Traverse bay. More than 10,000 go there annually. The magnet which draws the people is the Assembly and Summer University, which this year opens on July 5, continuing to August 14. These five weeks are crowded with recreative pleasures and advantages of the finest order. A feature of the Assembly is a series of four great public conferences on supreme issues which are discussed by distinguished leaders. The general daily programs are filled with famous people, among the names this year being Wm. J. Burns, the great detective, Mme. Schuman Heink and Helen Keller. The university's fame extends far and last season drew students from 14 states. This year a new school is added in Library Work, conducted by the State of Michigan. Those who desire to know more about this summer place will find it in the Bulletin, from which above facts are drawn. J. M. Hall, Bay View, Mich., will send it.

Uses Horses to Drag Nets.

In the lower part of the Columbia river, between Oregon and Washington, men are often seen on horseback, wading about in what appears to be an aimless manner. They are really fishing for salmon with huge dragnets, which are so heavy as to make the assistance of horses imperative.

BASEBALL SCORES

NATIONAL LEAGUE.

	W.	L.	Pct.		W.	L.	Pct.
Phil.	35	17	673	Pitts.	26	31	456
N. Y.	32	21	604	Bos.	24	30	444
Brook.	29	23	558	St. L.	24	35	487
Chi.	32	27	542	Cin.	20	39	339

At Cincinnati— R. H. E.
Pittsburg ....101000030—5 10 0
Cincinnati ....040000000—4 11 0
Adams and Coleman; Ames, Brown and Kling.

At St. Louis— R. H. E.
Chicago ....11004—6 10 0
St. Louis ....00000—0 1 1
Perritt, Geyer and McLean; Pierce and Bresnahan.

AMERICAN LEAGUE.

	W.	L.	Pct.		W.	L.	Pct.
Phil.	42	15	737	Chi.	33	29	532
Cleve.	39	23	629	Det.	22	39	361
Bos.	31	26	544	St. L.	25	42	354
Wash.	33	28	541	N. Y.	17	41	293

At Chicago— R. H. E.
St. Louis ....100000001—2 5 0
Chicago ....000000000—0 2 1
Leverenz and Agnew; Scott and Schalk.

Second game— R. H. E.
St. Louis ....000000000—0 8 1
Chicago ....00000110*—2 5 4
Wellman, Allison and Agnew; Walsh and Schalk.

Detroit ....1000031011—7 14 0
Cleveland ....1010030010—6 12 3

At Cleveland— R. H. E.
Willett, Lake and McKee; Falkenburg, Blanding and Carisch.

Second game— R. H. E.
Cleveland ....000001001—2 7 1
Detroit ....000001000—1 5 1
Gregg and O'Neill; Dauss and Rondeau.

THREE-I LEAGUE.

	W.	L.	Pct.		W.	L.	Pct.
Dub'que	34	25	576	Bloom.	27	29	482
Daven.	30	24	556	Peoria	27	30	474
Spring.	28	26	519	Decat'r	27	31	466
Dan'ille	28	28	500	Quincy	24	32	429

Dubuque, 5; Bloomington, 0.
Davenport, 2; Danville, 1.
No other games; rain.

STRAWBERRY SHORTCAKE

A merry group of friends gathered at the home of Mr. and Mrs. Richard Molles Friday evening for a royal feast. The most prominent dish being Starwberry Shortcake. This however was accompanied by a fine supply of good things that go to make a feast.

A very pleasant evening followed and everyone pronounced the Strawberry Shortcake as the perfection of Culinary art.

ANNOUNCEMENT

The Rev. G. H. Whitney of the Methodist church will be united in marriage to Miss Marie Keysor of Birmingham, Wednesday morning June, 25 at 9 o'clock. They will take a trip of the lakes directly after the wedding being gone about two weeks. Further announcement will be made of their return to Tecumseh. The many friends of the Rev. Whitney will unite in congratulations and good wishes on this occasion and give Mrs Whitney a hearty welcome to Tecumseh.

During the absence of the pastor his pulpit will be occupied by the Rev. J. F. Emerick of Ypsilanti.

RACES AT JACKSON

The races at Jackson, Mich., July 1-4 will be the first meeting in the Short Ship Circuit this year and they have the largest list of entries a half-mile track ever had; there will be more races, more horses better horses and faster races than ever seen on a half mile track.

The management of this meeting have been to a large expense in remodeling the track, building over and painting the grand stand and building new barns for the horses which give Jackson the most complete and the finest situated half-mile track in the U. S. today. They have also engaged the famous "Wallace Vocal Orchestra" which is acknowledged as the best of its kind in the country. Lovers of good music will have a rare treat listening to them throughout the races at the above meeting.

A WAY THEY HAVE

Mrs. Flint came for a visit to her sister's home, and her little niece, Charlotte, was delighted to see her.

"What became of the black kitten that you had when I was here before, dear?" asked Mrs. Flint.

"Why, don't you know?" asked Charlotte, much surprised.

"I haven't heard a word," replied the aunt. "Was he poisoned?"

"No, ma'am," said Charlotte.

"Drowned?"

"Oh, no."

"Stolen?"

"No, indeed."

"Hurt in any way?"

"No, ma'am."

"Well," said Mrs. Flint, "I can't guess, dear. What became of him?"

"He growed into a cat," said Charlotte. —July Lippincott's.

THE IMPERATOR

Biggest Steamship In the World and Her Executive.

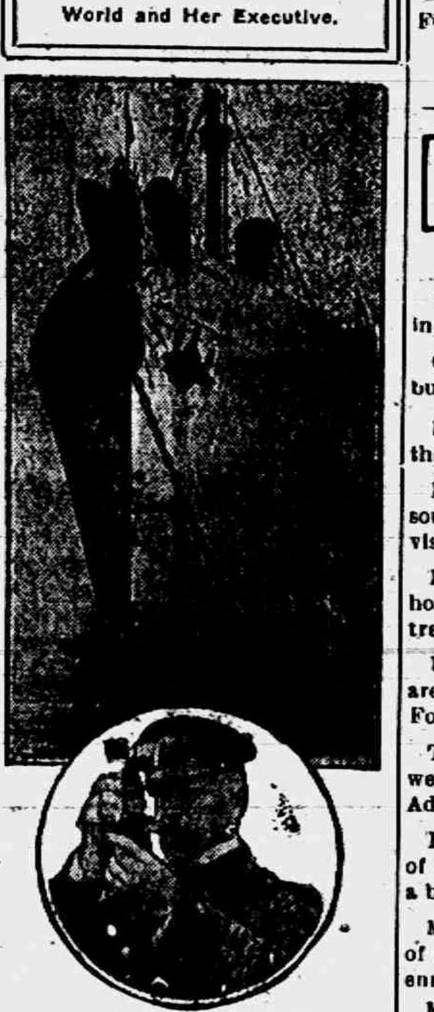

Photo by American Press Association.

The newest monarch of the seas, which has arrived in New York on her maiden trip, is 919 feet long. She is the first of the big German turbine ships. She has a double hull and is believed to be unsinkable. She carries a crew of more than 100 men. Her commander, Captain Ruser, is a veteran navigator and has been nicknamed "the Brave" because of his heroism in many thrilling experiences.

ATTEMPT AT NOTORIETY

Illinois State Auditor Declines to Discuss Coyne's Suit.

Springfield, Ill., June 23.—State Auditor James J. Brady declared the suit of $75,000 brought against him by J. H. Coyne, state bank examiner, was an effort on the part of Coyne to obtain notoriety. Brady refused to discuss the suit further.

"I have no statement to make at this time," Mr. Brady said. "I will talk when the proper times comes. This man simply seeks notoriety at this time."

Coyne said his suit was for alleged defamation of character and that the basis of his suit was contained in a letter which Brady wrote to him asking him to resign. Coyne said the letter charged him with misappropriation of funds.

Not for That Reason.

"Why is it that so few people heed the warning about kissing being an unsanitary practice?" "I suppose it is because so few people do it for their health."—Baltimore American.

"Pittsburgh Perfect" Fence

The Man Who Stands Still Doesn't Get Anywhere

Make your farm better. Make your income from it bigger.

Improvement is progress. Progress leads to prosperity.

Crop rotation, live stock and small fields are making many farmers wealthy. Be one of them.

But you will need fences, so you can turn in your stock wherever you wish.

Now—choose your fences wisely, for years of satisfactory service.

Choose "Pittsburgh Perfect", welded by electricity, for design, construction, strength, durability, true economy.

No other fence gives as much fence satisfaction for the money.

Every Rod Guaranteed

Made in Different Styles for FIELD, FARM, RANCH, LAWN, CHICKEN, POULTRY and RABBIT YARD and GARDEN

Ask your dealer for "Pittsburgh Perfect" and insist on his furnishing it. Do not allow him to persuade you that some other fence is just as good. If he doesn't sell it, write us direct.

"Pittsburgh Perfect" Brands of Barbed Wire; Bright, Annealed & Galvanized Wire; Twisted Cable Wire; Hard Spring Coil Wire; Fence Staples; Poultry Netting Staples; Regular Wire Nails; Galvanized Wire Nails; Large Head Roofing Nails; Single Loop Bale Ties; "Pittsburgh Perfect" Fencing. All made of Open Hearth material.

THE WELD THAT HELD

If you are interested in Wire Fencing, write for FREE copy of our ALMANAC, 1913

Pittsburgh Steel Co.
Pittsburgh, Pennsylvania

Our Classified Ad Department

Ladies Shampooing, Manicuring and Massage. Residence Oneida street, or will call at your home. Mrs. O. G. Hunt. Phone 294

FOR SALE—I keep on hand in large quantities Rubber Roofing as good as there is on the market for the same price as others and put it on free of charge. Guarrantee in from 5 to 8 years. Also have roof paint in 1 gal. and 10 gal lots. Jas. W. Owen.

ROOM and board on Pottawatamie St. one block from the Post Office. Mrs. Mary Grove

FARM MORTGAGES FOR SALE—We have several first mortgages on farms located in Lenawee County, which we will sell to net 6 per cent. Write for descriptions. The Woodrow-Parkes Company, 626 Nicholas Bldg., Toledo, Ohio.

BARGAIN SALE—McCormick rake and tedder, spring tooth harrow, Burch plow, $21 steel, new Richart stock and hay rack, two sets double harness, narrow and wide tired wagon, three bugies, set of three horse whiffletrees practically new. Cheap for cash. Inquire of Myron Conklin, S. E. Conklin.

FOR RENT—Cottage on corner of Cummins and Union St. apply to C. J. Robison, Clinton Mich.

LOST—Tuesday night a Grey lap robe with flowered center, on the road between Tecumseh and A. W. Mills' farm. Finder please leave at Lowry's Grocery and receive reward.

FOR SALE—$250 buys a fine passenger Reo automobile in good running order. G. B. Garlinghouse.

Personal Items

Wm. Palman was a business caller in Toledo Monday.

Charles Donnely of Adrian was a business caller in town Monday.

Mrs. R. J. W. Bowen is spending the day in Holloway with friends.

Miss Ella Titus is home from Jackson with her parents for a few days visit.

Mrs. Pliny Gratz was taken to the hospital at Detroit this morning for treatment.

N. A. Howland and W. F. Raymond are the latest reported as running new Ford cars.

The Misses Edith and Minnie Gray were visiting Mrs. Jere Mahoney in Adrian Monday.

Dr. and Mrs. Morden and daughter of Macon, autoed to town Monday on a business trip.

Mrs. Isaac Ganoung and daughter of Macon, were in town this morning enroute to Adrian.

Mr. and Mrs. Fred Anderson of Marion are visiting relatives in Britton and Tecumseh this week.

Mrs. Clayton Youngs of Sylvania O. came today for a visit with her parents, Mr. and Mrs. Frank Snedicor.

Miss Edyth Wyckoff of Philadelphia Pa. was a weekend visitor at the home of Horace Eaton and family.

Gaston & Son will furnish the wedding ring and silverware to the couple that gets married July 4th at Tipton Mich.

Halleck Wilson of Detroit, joined his wife and daughter here Saturday, and will make a short visit before returning.

First Game Preserve.

The bluegrass region of Kentucky and Tennessee was the first national park and game and forest preserve in America.

It was so set apart before the white man had come with profaning foot and conquering firearms by the great Iroquois tribes of Indians—the Six Nations. They forbade any settlement or agriculture in all that great region and it became known as the "hunting grounds."

Biggest Tree in World.

A German botanist, O. Kuntze, has pointed out that a [illegible] of Taxodium at Oaxaca, Mexico, which heretofore has been [illegible] the biggest tree in the world, having a diameter of 11 metres, [illegible] reality of three trees which [illegible] one.

WHY NOT?

KC
25 OUNCES FOR 25¢
BAKING POWDER

KC is pure. KC is healthful. It really does make lighter, nicer biscuits, cakes and pastry than the old fashioned single acting baking powders.

And you pay only a fair price for it. No baking powder should sell for more.

Studebaker

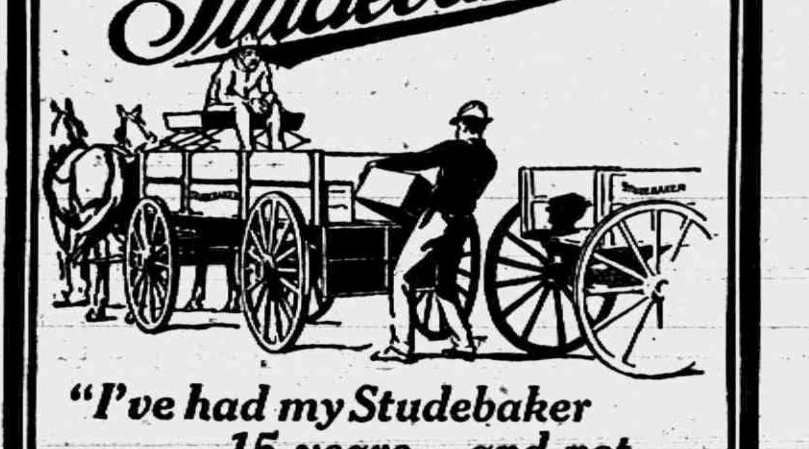

"I've had my Studebaker 15 years—and not a cent for repairs"

A word of just praise for a wagon that has done its work faithfully and well.

Men become attached to their Studebakers—proud of them.

Because they realize that a Studebaker is built on honor and with an experience in wagon building that dates back to 1852.

Studebaker wagons are a result of that long experience, coupled with a desire to build the *best* wagons, not cheap ones.

And when your dealer says "Buy a Studebaker—there's no better wagon made" he's giving you the verdict of a million farmers. He is not asking you to try an experiment.

Farm Wagons	Trucks	Delivery Wagons
Dump Wagons	Buggies	Surreys
Business Wagons	Pony Carts	Harness

See our Dealer or write us.

STUDEBAKER South Bend, Ind.

NEW YORK CHICAGO DALLAS KANSAS CITY DENVER
MINNEAPOLIS SALT LAKE CITY SAN FRANCISCO PORTLAND, ORE.

STATE OF MICHIGAN, County of Lenawee, ss.

Probate Court for the County of Lenawee.

At a session of the Probate Court for the County of Lenawee, holden at the Probate Office, in the City of Adrian, on the 19th day of June in the year one thousand, nine hundred and thirteen.

Present, HARRY L. LARWILL, Judge of Probate.

In the matter of the estate of ALFRED JAMES, deceased.

On reading and filing the petition, duly verified, of Ella James, widow of said deceased, praying that administration of said estate may be granted to Alfred W. James, or some other suitable person.

It is Ordered, That Monday the 14th day of July, next at nine o'clock in the forenoon be assigned for the hearing of said petition.

And it is further Ordered, That a copy of this order be published in the TECUMSEH HERALD, a newspaper printed and circulating in said County of Lenawee for three successive weeks previous to said day of hearing.

HARRY L. LARWILL,
(A true copy) Judge of Probate.
E. I. LARWILL, Probate Register.

COMMISSIONERS' NOTICE

STATE OF MICHIGAN, County of Lenawee, ss.

In the matter of the Estate of GERTRUDE STACY Deceased.

The undersigned having been appointed by the Probate Court of said County, Commissioners to receive, examine and adjust all claims and demands of all persons against the estate of said deceased, do hereby give notice that we will meet for that purpose at the law office of Fred B. Wood in the Village of Tecumseh Lenawee County, Michigan, on the 5th day of July 1913, and on the 18th day of December, 1913, at ten o'clock in the forenoon of each of said days.

And that six months from the 18th day of June, 1913, are allowed by said Probate Court for the creditors of said estate to present their claims to us for examination and allowance.

Dated June 18th, 1913.

Charles F. Patterson
Frank Turner
Commissioners.

Commissioners Notice

STATE OF MICHIAGN, County of Lenawee ss.

In the matter of the Estate of DEBORAH A. JACKSON, Deceased.

The undersigned having been appointed by the Probate Court of said County, Commissioners to receive, examine and adjust all claims and demands of all persons against the estate of said deceased, do hereby give notice that we will meet for that purpose at the office of A. R. Palmer & Son, in the city of Adrian, Lenawee County, Michigan, on the 20th day of July, 1913, and on the 16th day of October, 1913 at one o'clock in the afternoon of each of said days.

And that four months from the 16th day of June, 1913, are allowed by said Probate Court for the creditors of said estate to present their claims to us for examination and allowance.

Dated June 17th 1913

Arthur A. Palmer
William Rayner
Commissioners

Barlett's Little Pig Meal

The Best Growing Feed on the Market.

Carbohydrate	80 to 83 per cent
Protein	9 to 12 "
Ether Extract	1½ to 2½ "
Ash	2 to 2½ "
Moisture, only	3 to 4 "
Crude Fibre, only	1 "

NOTE—Almost no crude fibre. This means no waste. A wholly digestable feed. Wet up with skimmed milk this feed is superior to anything on the market as a pig GROWER. It's a bone and muscle food. Consists of a carefully compounded formula of selected whole wheat (no flour taken out) barley and corn grits, well sweetened, thoroughly cooked—dried, finely ground. It's absolutely free of screenings, foul stuff or dirt of any kind. It's a fine clean meal—very palatable and good enough for human food. All young animals like it, and thrive on it. An excellent poultry mash. It's worth your investigation. Prices—100-lb bag, $1.75; 200-lbs., $3.40; 500-lbs., $8.20; 1000-lbs., $16; 2000-lbs., $31. Send for trial order. Freight prepaid on 500 lbs. or over.

Money back if not satisfactory.
J. E. BARTLETT CO., Jackson, Mich.

DEVELOPING PRINTING ENLARGING

For Amateur Photographers who Are Particular

If you simply want your films "finished" let anybody do it, but if you are looking for results (perhaps better than you ever dreamed of) send 1 roll and 10c for trial development and one free sample print

A. S. LYNDON, Ann Arbor, Mich.

"The man who makes thousands of pictures every year for Michigan students."

The Largest Magazine in the World

TODAY'S MAGAZINE is the largest and best edited magazine published a. 50c per year.* Five cents per copy at all newsdealers. Every lady who appreciates a good magazine should send for a free sample copy and premium catalog. Address, TODAY'S MAGAZINE, Canton, Ohio.

Self-Confidence.

No man can get far without believing in himself; but he should also believe in a few other things.

REDBAND COOK STOVE COAL.

is just the proper size, has no dirt, clinkers is all coal, burns up clean, is the nearest to hickory wood of any coal sold. If you are ever annoyed similar to the illustration, phone in your order for a trial order.

Price delivered, per ton $5.00. Will send smaller lots a small advance.

L. E. TEMPLE & CO.

Hercules Bed Springs

are sold by

GUY E. BELDING,

FURNITURE AND UNDERTAKING,

REPORT OF THE CONDITION

—OF—

THE LILLEY STATE BANK,

at the close of business June 4, 1913 as made to the State Banking Department.

RESOURCES

Loans and Disoounts	$157,655 26
Bonds and mortgages	195.081 13
Overdrafts	426 21
Furniture and fixtures	6.000 00
Cash and due from banks	89,333 72
	$448,496 32

LIABILITIES

Capital stock paid in	$ 40,000 00
Surplus and profits	21,475 91
Commercial deposits	84,090 41
Saving deposits (Books)	236.425 81
Savings (Certificates)	66,504 19
	$448,496 32

Three (3) per cent Interest paid on Saving Books and Certificates on all money remaining on deposit one calendar month or more. Safety Deposit Boxes for rent.

Big, Fat, Healthy Hogs

As long as you do raise hogs and expect to make a profit on the money and time you have invested in your droves—see to it that every precaution is taken to insure you a full profit at market time.

Hogs that are big, fat and healthy produce the best profit—hogs that are kept in condition through the consistent feeding of Lewis' Lye are not likely to become diseased—get worms or have cholera.

Lewis' Lye

The Standard for Half a Century

is the best and by far the cheapest cholera preventive and all-around hog conditioner known, and as such, it gives the greatest satisfaction.

Lewis' Lye is best also for all general purposes on the farm and in the home. It is the only lye made and guaranteed by manufacturing chemists—full strength and 98% pure. We recommend it for the satisfaction it gives our customers in conditioning hogs, as a disinfectant, insecticide, a water softener or for soap making at home.

Order by the can or the case.

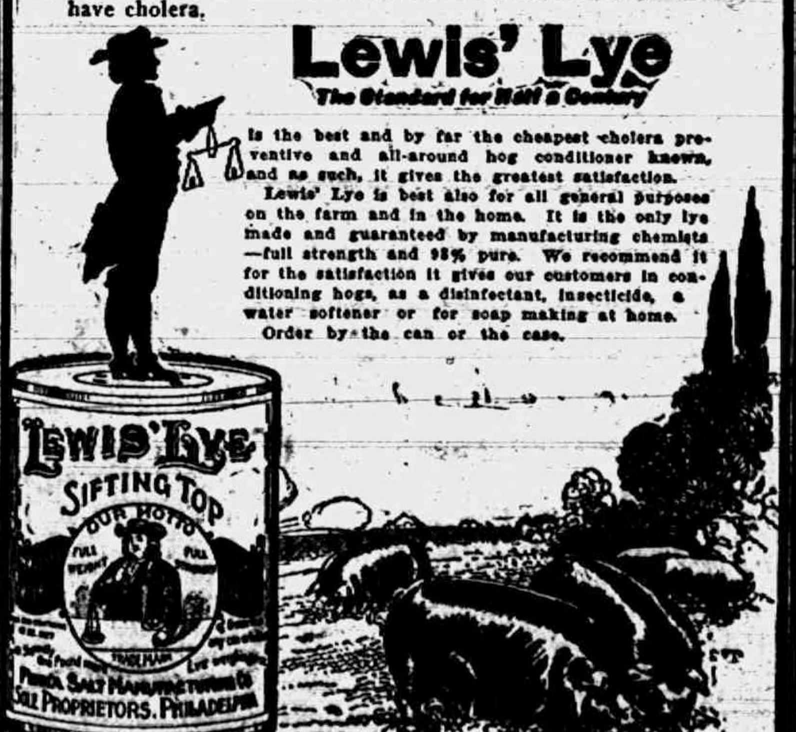

F. D. AVERY.

LOCAL AND PERSONAL

NOTICE

All copy must be in the composing room of this office by 9:30 A. M. Tuesdays and Fridays.

Mrs. Della Pentecost was visiting friends in Adrian last week.

Mr. and Mrs Lester Rogers were weekend visitors in Ann Arbor.

Robert Moore has been improving his home by a fine coat of paint.

Wesley Pennington of Macon was a business caller in town Saturday.

Minnie Gray of Ann Arbor came over Saturday and visited with friends.

Mr. and Mrs. George Kuder of Macon were Tecumseh visitors Saturday.

Harry Chiverall who has been in Chicago for a short time returned last week.

Miss Lizzie Hicks left last Thursday for Colorado Springs for an extended visit.

Ice Tea spoons at Gastons.

Mrs. Libbie Healey of Jackson was a Tecumseh visitor with friends Saturday.

Miss Mary Whitlock has been visiting friends in Jonesville for the past weeks.

Mrs George Rightman and little son left for their home in Palmyra Friday.

Roger Waring is home from Ann Arbor with his parents for the Summer vacation.

Harry Brown and wife of Jackson were visiting friends in town a few days last week.

Miss Ruth Young went to Adrian Saturday for a visit with Mrs. Vern Hill and family.

Lemonade spoons at Gaston's.

Mr. and Mrs. Park Arnold and son were here from Alyria Ohio last week calling on friends.

Miner Davidson who has been visiting among friends for the past week, returned home Saturday.

Mrs. Kate Cleveland of Detroit was spending the week end at the home of Mr. and Mrs. Lavern Pratt.

Henry Gilmore of Ridgeway went to Jackson Friday for his regimental reunion the old 4th Infantry.

Mrs. Charles Klappich and son came Friday for a visit with her parents Mr. and Mrs. Alen Titus.

Fresh fish Wednesdays and Fridays Phone 158 Clarks Market.

Mrs. Algia Mattis and Mrs. Brisbin and Roy went to Brooklyn Thursday for a visit with relatives.

Miss Veva Hardcastle was spending the week end in Tipton at the home of Clarence Merritt and family.

Lavern Smith and family of Adrian, were over Sunday guests of his parents, Mr. and Mrs. J. H. Smith.

Thomas Owens and family motored through from Angola, Ind. Friday and were visiting their parents over Sunday.

Mrs. Frank Pratt and daughter Esther were in Blissfield last week and attended the Commencement exercises.

Seymour Orr who has been in Detroit for the past week has secured work there and is getting busy at once.

Specials at Gilberts this week are: 100 lbs sugar $4.90, 6 bars Naptha 25c, 3 pkgs. Jelly con 25c, 8 lbs. Bert Rolled Oats 25c.

Justin Hartzog who is attending Dennison University in Ohio came home Friday morning for his Summer vacation.

Albert Morseman of Tipton was in town Friday morning enroute to Jackson for the reunion of the old 4th Infantry.

Clifford Head who lives on the Thomas Meade farm was among the first to purchase a piano at the Grinnell Piano sale.

Miss Emma Bailey one of the faculty of Belle Haven College, Miss., is visiting her parents Mr. and Mrs. Daniel Bailey for her summer vacation.

Prof. and Mrs. Harry Commins and three children of Ripon Wis. came Tuesday for a short visit with their aunts, Mrs. Fenwick and Miss Lucy Train.

Miss Fern Hanford who has finished her school work for the year is home for the Summer vacation, She will return to Dexter for the coming school year.

Gastons for the new corn fork.

Comfort Chase has been busy with improvements on his house this spring and the final new dress of paint has added much to the general appearance.

Mrs. Langlos of Jackson and her son Edward Morseman and little daughter of Gadsden, Ala. were in Tecumseh Friday enroute to Tipton to visit relatives.

Mrs. Mary Smeltzer entertained the Dignified Dozen at her home Wednesday. Despite the name the ladies had a very merry time together and made arrangements for their annual outing at Devils Lake.

Fire, tornado and auto insurance.
Mrs. Garland Gillespie.

Bramble, the Kalamazoo college recruit is being played regularly in the Celery City lineup. Manager Wagner believes that the collegian will develop into a valuable player and has stationed him in left field, succeeding Becker. Ex.

To awaken an interest in the reunion of the Raisin Valley Seminary students to be held Wednesday, August 13. A series of chain letters have been started, each one writing three letters to others as they receive them. The idea is quite a novel one and will be sure to awaken interest in the meeting.

TO OUR SUBSCRIBERS

According to the rulings of the Postoffice, semi-weekly newspapers are only allowed to carry subscribers for nine months. Look to the labels on your paper, and if in arrears over the nine months kindly settle, and assist me in avoiding trouble with the Authorities.

John Scarlett was calling on friends in town Saturday.

Darius Curtis of Britton was a business caller in town Saturday.

Mrs. Lester VanNess was spending Friday in Adrian with friends.

Mr. and Mrs. Fred Manley were in Clinton Sunday with relatives.

Mrs. Eugene Camburn was an over Sunday guest of relatives in Tipton.

Leland Heidenreich of Jackson was spending Sunday with his parents.

Mr. and Mrs. Albert Morseman of Tipton were shopping in town Saturday.

Mr. and Mrs Chas. Starrett were visiting relatives in Clinton over Sunday.

Trade at Gilberts, save money.

Mr. and Mrs. Arlie Goheen were the guests of relatives in Clinton Sunday.

Mr. and Mrs. John Frost went to Clinton Sunday for a visit with friends.

James Boyd of Warsaw Ind. was shaking hands with friends in town Saturday.

Miss Hazel Mobbs of Raisin was visiting Miss Lena Lockwood for the week end.

Thomas Gettus was a passenger for Detroit Monday where he has a position.

Percy Heidenreich and Miss Ethel Emerson were guests of Miss Hazel Fisk in Clinton.

Mrs. George Hines had as her guest last week Mrs. Charles Hendershott of Grand Rapids.

Harry Brown and wife of Jackson were visiting friends in town a few days last week.

Mr. and Mrs. Jackson Rogers were entertaining their son Arther Rogers of Toledo last week.

Miss Bessie Cupples has been entertaining her friend Miss Shaw of Ludington the past week.

Fred Priest who has been visiting friends in town left for Detroit Monday morning.

Fresh vegatables and fruit at Gilberts.

Mrs. Lottie Biggins and three children were visiting relatives in Clinton Sunday.

Emery Downing of Britton was calling at the home of Mr. and Mrs. Jas. Boyce Sunday.

Miss Alma Tansley who was visiting relatives in Battle Creek last week returned home Saturday.

Miss Jennie Owen was the guest of her sister Mrs Victor Carson and family in Jackson for Sunday.

Miss Josephine Hayden is home from Ann Arbor for her summer vacation from the University.

Fine switches made and cut hair and combings bought at the milliner store of Miss Hough.

Mr. and Mrs Norman Emerson drove out to the home of Mr. and Mrs. Jeff Fisk Sunday for a short visit.

George Adamson was up from Toledo over Sunday joining his wife who had been visiting here for the past week.

If you are looking for a bargain in a good house and lot we have a number of them. Tansley Agency.

Mr. and Mrs. Will Meyer of Detroit were over Sunday guests with their daughter Mrs. Leon Rosacrans and family.

Misses Florine and Zella Bennett were over Sunday visitors with their sister Mrs. Ray Bachtel and family in Milan.

Mrs. Iva Spencer and daughter, Luella and Mr. Francis Yates were visiting her parents, Mr. and Mrs. James Boyce Sunday.

Save the cash coupons from Gilbert.

Joseph McSeveney of Saginaw joined his wife and children here Friday at the home of her father Chas. Beals for a short visit.

Mrs. A. F. Rice who has been spending the past six months in Chicago with her daughter and husband returned to her home Friday for the Summer.

The Misses Mary and Gertrude Kreidler left on a trip to Portland this morning. Miss Gertrude expects to be gone a week but Miss Mary will remain for a longer visit.

Picture frames made to order at at the Sunbeam Studio.

The I. O. O. F. and Rebekahs held Memorial services in their lodge room on Sunday afternoon where the ritualistic work was given after which committees of six from each organization went to the cemetery and decorated the graves of their departed brothers and sisters with boquets of beautiful flowers.

James Kimball of Tipton a brother of Mrs. Andrew Wilson of Tecumseh passed away Saturday morning after an illness extending over the past two years of paralysis of the throat. His funeral was held Monday afternoon with burial in Tipton cemetery.

In looking over the pages of the Michigan Manufacturer and Financial Record of June 7, we find a fine cut of the Lilley State Bank also that of its President, P. W. A. Fitzsimmons. Mr. Fitzsimmons was in attendance at the 28th annual meeting of the Michigan Bankers Association held in Lansing on June 10th as was also Mr. F. J. Temple of the same bank.

Mrs Russell Thurlby is reported seriously ill.

Mrs. McQuaide of Belleville is visiting at the home of Leslie VanDoren.

Father Fisher of Clinton is spending the day with friends in Tecumseh.

Miss Lovina Fritz of Blissfield is spending the week with Mr. and Mrs. Ed Mark.

Mr. and Mrs. Frank Wallinger were in Adrian Monday for the funeral of a friend.

Miss Myra Chase is expected home from Calumet today for her summer vacation.

Mrs. F. D. Rector and son Fred had as guest Sunday Mrs. H. J. Coburn of St. Clair.

Mrs. R. S. Moore was a passenger for Toledo Monday where she visited relatives.

Wedding presents galore at Gastons.

Mr. and Mrs. John Graves and family of Ridgeway were Tecumseh visitors Monday.

Miss Mary Watson of Jackson came home for a short visit with her parents Monday night.

Mr. and Mrs. Wm. Osgood of St. Johns made Tecumseh a business call between trains Monday.

Miss Bertha Snyder of Cleveland, is visiting her sister, Mrs. Lucian Wescott and family this week.

Mrs. Clara Boynton and grandson Ira of Adrian, are spending a short time with the Misses McNiel.

George Witherell and family of Tipton have been spending a few days in town this week with relatives.

Workmen are busy today putting the oil on West Chicago street, for one block as a trial of its worth.

Lawrence Kerr who has been spending a week in Adrian with relatives returned home Saturday night.

Howard Wilson who has been working at E. J. Peters & Co. severed his connections there Saturday night.

Mrs Kate Cleveland who has been visiting friends in town for a few days, returned to Detroit Monday.

Miss Mary Snedicor left this morning for Jackson, where she will spend the week with her brother, Glenn and wife.

Roy Codling was in town Saturday and Sunday from his business trip west, and visited among his many friends.

Mr. and Mrs. Lloyd Whelan and Mr. and Mrs. Ed Mark spent Sunday in Toledo making the trip with Mr. Whelans car.

Leonard Vescelius of Detroit was spending Sunday in town with his grandfather Samuel Shutts and other relatives.

Gastons for wedding rings.

Mr. and Mrs. Frank Stahler and little daughter of Palmyra were visiting his parents, Mr. and Mrs A. W. Stahler Sunday.

Mr. and Mrs. Horace Wescott who have been visiting their daughter and family in Petersburg, returned home Monday afternoon.

Mrs. Sarah Reeves aged 81 years died at her home on Bickford farm Southwest of town Saturday. Her funeral is this afternoon.

The Home Missionary Society of the M. E. Church will meet at the home of Mr. and Mrs. Wright east of town Wednesday. A pot luck dinner will be served.

All the latest things in wedding Souveniers at Gastons.

Mr. and Mrs. James Silvers left Monday for Jackson, going from there to Nashville where they will meet his brother, and go on the road with him for a few days outing.

Miss Minnie Smith was the guest of Mrs. S. J. Kerr over Sunday. She expects to return to Ann Arbor Wednesday where she will finish her course in the hospital for nurse.

If you want to buy or sell a house see the Tansley Agency, it will pay you.

Mr. and Mrs. Ted Codling of Des Moines, Iowa, came today for a visit with Mr. and Mrs. R. N. Lowe, and other friends in town. They are anticipating spending a month at Sand Lake, before returning home.

Mrs. M. Harmon of Kalamazoo came Monday for a visit with relatives in town and for the M. E. Sunday School class reunion, which is being held this afternoon at Adams park.

Ralph Bidwell of San Francisco who has been a business trip east visiting New York. Baltimore and Boston dropped in upon his parents Sunday quite unexpectedly much to their delight.

John VanDoren of Iola Kansas and mother, Mrs. C. C. VanDoren and Mrs. J. R. VanDoren and daughter of Adrian motored over Friday for a visit with friends bringing Mrs. Margeson home with them from an extended visit with friends.

Mildred Boyce will be hostess at a house party for Saturday and Sunday, at her pleasant home northeast of town, those who will be guests on this occasion are the Misses Margaret and Ivah Waldron, Clara Waldron and Florence Bryan. Needless to say a fine time is anticipated by the young ladies.

H. J. Stahl having sold his interest in the Furniture business of Stahl & Service to Mr. Service, will return to Detroit to the Undertaking establishment where he was engaged, before coming to Tecumseh. Mr. Stahl has made many friends while in Tecumseh who will regret his departure, but wish him success wherever he may go.

A farewell reception will be given Mr and Mrs. H. J. Stahl at the Presbyterian church parlors this evening, their many friends are invited to be present, light refreshments will be served. Mr. Stahl is a member of the session and the superintendent of the Sunday school and it is with much regret that his friends hear of his departure from our midst. He will go to Detroit from here and will be in the undertaking rooms of the same establishment where he was before he came to Tecumseh, Mrs. Stahl will go to her home in Ithica until arrangements are made for their home in Detroit.

UNTIMELY DEATH

Mrs. Marshall Cole Ends Her Life by Drowning Self in Red Mill Pond Some Time Friday Night, Body Found Sunday Morning.

LEAVES A HUSBAND, SON AND DAUGHTER.

Mrs Marshall Cole disappeared from her home sometime Friday night and vigorous search was kept up until Sunday morning about 8.30 her body was found near the dam in the Red Mill pond.

Her mind had become unsettled from long illness and she had been in the Asylum at Kalamazoo for several months but had seemingly so far recovered that she had returned home and had visited with her friends.

The fear of a return to Kalamazoo was with her all the while and she had made several remarks that at the time were not thought much of but since the tragic ending of her life show that the deed was premeditated.

At night when she retired she told the family not to disturb her in the morning but let her rest. As this was nothing unusual, her daughter waited until 7 o'clock when she went to her room to see if she would not like her breakfast brought to her, as she had done a number of times. She found the room empty and failed to find her around the house or neighborhood, the alarm was given and the search began. They traced her footprints for quite a distance but not until Sunday morning could any trace be found. A young lad named Steele was out fishing and his hook caught in her clothing. Calling for help he drew the body to the surface when it was rescued by a number of those who had been searching so long. The body was taken to Belding's store where it was cared for after which it was taken to the home.

The funeral services and burial will be at the old home town of Perrysville Ohio where she was taken this morning.

Mrs. Anna Cole was young to be taken away being but 51 years and six months old. During the brief four years that the family have lived in Tecumseh they have made many friends who unite in symathy and grief with those who mourn. She leaves a husband and two children Lillian and Herman who have so faithfully cared for her during her months of suffering and pain.

ATTENTION!

F. W. Brown the Jackson upholsterer is here, now is the time to get your furniture upholstered and mattresses renovated. Call and see him at once as he will stay only as long as he is busy. Located at Chas. Shaw's residence. Phone 237.

NOTICE

On account of leaving Tecumseh, I will sell cheap one Bed Davenport. Call at residence Wednesday morning on Pottawatamie St. east.

Henry J. Stahl.

TO-NIGHT AT THE ROYAL

"Deedee's Blind Master," a a Pathe Drama, showing the faithfulness of a dog to his blind master, and a funny little Edison comedy, "Mother's Lazy Boy."

Wednesday June 25th afternoon and evening, we will have a special 2 reel Pathe comedy with a laugh in every foot of it. 2,000 feet which means 2,000 laughs for 5 cents. Don't miss this treat.

BUSINESS CHANGE

Eugene Service having purchased the interest of H. J. Stahl in the firm of Stahl & Service, will continue the business at the old stand. He desires to thank his old friends and patrons for their past kindness, and will be glad to have them call and see him. He will put in a new stock of goods, and will try to please every one.

Prof. Adelbert Mills and family of Ithica N. Y. who have been visiting his parents left for their home this morning.

The members of St Peters Episcopal Sunday School will picnic with the Clinton Sunday School in Clinton Wednesday.

Mrs. Clay Owens and Mrs. John Wilson who have been visiting a brother at Central Lake for a few days returned home today.

Rev. Blake will marry the couple and furnish the certificate free of charge at Tipton Mich. July 4th. Everybody will be there.

Miss Marie Bramble who has been spending a week in Kalamazoo, returned to her home Friday, reporting a delightful visit.

Mr. and Mrs. Friend McNiel have their grandchildren, Leon and Margaret McNiel of Findley, Ohio, with them for their summer vacation.

Grace Lowery went to Ypsilanti Monday for the graduating exercises at the Normal, her sister, Miss Minnie Lowery is one of the class to graduate at this time.

The W. H. M. S. of the M. E. church will meet on Wednesday next at 10 o'clock a. m., at the home of Mrs. Alfred Wright. A pot-luck dinner will be served, followed by business meeting and election of officers.

Miss Teresa Deery of Jackson, was in town Friday visiting her brother, Charles Deery and family. She was enroute home from Monroe, where she attended the Commencement exercises of St. Mary's College.

Mrs. Fred McCreery has some beautiful cheeries and left a small branch of them for the Herald office. On a space of 12 inches there were 71 fine perfect cherries. They looked good enough to eat, so we ate them.

For Hot Weather
DRINK
ARMOUR'S GRAPE JUICE

We have received a fresh stock of the standard grape juice.

One-half pint	15c
One pint	25c
One quart	40c

FULL MEASURE

Attractive price by dozen or case.

IT IS GOOD TO DRINK.

ANDERSON BROS.

Phone 91 GROCERS Macon Phone

SEE OUR LINE OF

Hammocks,

Fishing Tackle, Vacuum Cleaners, Electric and Gasoline Sad Irons, Oil Cook Stoves, Refrigerators, Ice Cream Freezers, Bicycles.

Satterthwaite Bros.

THIS FEATURE

which consists of an automatic washer for the discs is one of the principal selling points of our Beatrice Cream Separator. This machine washs the discs the same as when in separator and does away with the one objectionable feature of disc separators.

The Beatrice Separator will save you $25 to $40 on the purchase price of a separator and 25 to 40 per cent. on repair parts. We absolutely guarantee the Beatrice to be as good or better than any cream separator sold and to skim as closely and turn as easily. See the Beatrice and get booklet before buying.

SLAYTON & SON, Tecumseh, Mich

Warm Southern Breezes

and bright skies tell us that summer is here.

It's a good plan to select your summer shoes while stocks are intact and sizes unbroken.

You'll enjoy the summer days better if you wear a smart good fitting

"John Kelly" Oxford or Pump.

The Spayde Shoe Co.

TECUMSEH, - MICH.

HAVE TO SPRUCE UP FOR THE FOURTH

a little any way. You don't want to be the only man in town with an old fashioned tie or a behind the times collar. Come here and get the newest styles as well as the best qualities. Look at the new shirts too while you are here. They are as comfortable as they are good looking.

J. M. JONES & SON.
Tailors and Haberdashers.

The Herald $1.00.

This is *Your* Opportunity

READ ALL OF THIS

AND STAND TO BE CONVINCED THAT

GRINNELL BROS.

MANUFACTURERS' CO-OPERATIVE

PIANO SALE

is a Sale of great importance to you. It is a time when you can save real money; not a small amount, but all the way from $75 to $175 on your piano. We have been selling pianos in this state for 37 years and our reputation for honest dealing and good goods is unquestionable. The instruments that we sell you are not the CHEAP, ORDINARY, TINNY THUMP BOXES that are so often advertised at reduced prices and look better than they really are, but instead are instruments of the very Highest Quality that will last a lifetime, pianos that YOU know are good.

This Two For One Offer

is an exceptionally liberal one, and we will hold this offer open for a few days only, subject to notice in this paper. So don't delay. If you intend taking advantage of this, this offer gives you an opportunity to still buy your piano at a great deal less than they are advertised at. So it is all up to that first payment, but however small the first payment may be, you are still the one that gains.

COME IN TO-DAY.

PRICE
$219 00
PRICE
$179 00
PRICE
$169 00
PRICE
$148 00
PRICE
$98 00

PRICE
$189 00

EXTRA

FREE! FREE!

2 For 1

PRICE
$235 00

What Does This Mean? It Means This:

When you make a $5.00 FIRST PAYMENT we will give you a Receipt for $10.00.

PRICE
$248 00

$10	Payments you get Receipt for	$20
15	" "	30
20	" "	40
25	" "	50

PRICE
$119 00

The 2 For 1 plan will only apply up to a $25 payment for which you will receive a receipt for $50.

12 MONTHS' FREE TRIAL

WE WILL MAKE TERMS TO SUIT YOU. IN BUYING FROM A HOUSE LIKE GRINNELL BROS. YOU TAKE NO CHANCES.

YOUR PURCHASE IS ABSOLUTELY GUARANTEED.

Come in and investigate our statements and see the instruments.

They are our best salesmen. They speak for themselves. Nothing we would say in favor of them would do them justice, so come in and look for yourself and be convinced.

GRINNELL BROS.

At Tecumseh, Mich.

OPEN EVENINGS

CHICAGO STREET.

First Door East of Laundry

OPEN EVENINGS

Chiropractors,

If you are sick, why not try Brown, the Chiropractor, and get well. others have. The cause of your trouble is in the spine.

Office at residence in concrete block house, first house north at corner of Oneida and East Chicago Streets, 2 blocks east of R. R. Crossing.

Office hours 1 to 8 p. m. Examination and consultation free. City and country calls in A. M.

MR. and MR. F. M. BROWN,

CHRIPRACTORS

PHONE No. 3:1.

DR. J. W. JEWELL,

OSTEOPATH

Of Adrian will be in Tecumseh Wednesday of each week, for Consultation and treatment.

At the Barrett House

Successor to Dr. Valens.

---

will be at my office over J. J. Belcher's store every day except the 3rd Tuesday of each month.

S. P. HOSMER,

OPTICIAN

A. C. AYLESWORTH,

Licensed Auctioneer, Real Estate, Stock and General Salesman.

Will attend all sales in city or country, at reasonable rates.

Headquarters and all dates made Herald office

D. F. AUSTIN,

Myo Practor and Myo Path.

The door to Success is marked "Push and Pull."

Come and get acquainted, and let me explain this simple method of healing. When you understand our way of healing you cannot help but have absolute confidence in MyoPractic adjustments. Chronic diseases a specialty. Consultation and examination free.

Office hours 9 to 12 and 1:30 to 5:00. Other hours by appointment.

Dental Parlors

W. D. REED, D. D. S

Chicago, St. Tecumseh.

Crown and Bridge work Aluminum, Silver and Rubber plates and all of the specialties known to modern dentistry. Gas or vitalized air administered

Office over Avery & Co's store]

Dental Parlors

of

E. D. BROWN, D. D. S.

Filling, Crown, Bridge and platework Local and complete anaesthetics administered for painless extraction. Office over the 5 & 10c store. Phone 192.

C. M. Cooley,

Licensed Auctioneer.

R. F. D. No. 4 Manchester. 15 year successful experience in Jackson, Washtenaw and Lenawee Counties, also practical farmer.

Bell Telephone Clinton exchange.

Rates Reasonable and Satisfaction Guaranteed

TYPEWRITERS,

GREAT BARGAINS!

Brand new $40 to $50 Rebuilt, $10 up. 100 SMITH, ROYAL, UNDERWOOD, OLIVER, MER etc. Send free trial: $1.00 weekly or rent apply dlist. catalog and samples of ribbons, rapers and carbons free for all. State Iems wanted

Detroit Typewriter Co.,
293 Shelby St., Detroit, Mich

DOING THEIR DUTY

Scores of Herald Readers are Learning the Duty of the Kidney.

To filter the blood is the kidneys' duty.

When they fail to do this the kidneys are weak.

Backache and other kidney ills may follow;

Help the kidneys do their work.

Use Doan's Kidney Pills—the tested kidney remedy.

Tecumseh people endorse their worth.

Mrs. Sarah E. Austin. Pearl St., Tecumseh, Mich., says: "I have had no need of Doan's Kidney Pills or any other kidney medicine since 1908. I can still recommend this preparation highly. I suffered from distressing symptoms of kidney complaint for more than a year and when someone told me that Doan's Kidney Pills were effective in cases of this kinds, I obtained a supply at Wright & Son's Drug Store. They helped me immediately and I continued using them until well."

For sale by all dealers. Price 50 cents. Foster-Milburn Co., Buffalo, New York, sole agents for the United States

Remember the name—Doan's and take no other

The harder some men work in the field the more right they think they have to growl around the house.

Why Have "Nerves?"

This is the reason why women have "nerves." When thoughts begin to grow cloudy and uncertain, impulses lag and the warnings of pain and distress are sent like flying messages throughout limbs and frame, straightway, nine times in ten, a woman will lay the cause of the trouble to some defect at the point where she first felt it. Is it a headache, a backache, a sensation of irritability or twitching and uncontrollable nervousness, something must be wrong with the head or back, a woman naturally says, but all the time the real trouble very often centers in the womanly organs. In nine cases out of ten the seat of the difficulty is here, and a woman should take rational treatment for its cure. The local disorder and inflammation of the delicate special organs of the sex should be treated steadily and systematically.

Dr. Pierce, during a long period of practice, found that a prescription made from medicinal extracts of native roots, without the use of alcohol, relieved over 90 per cent. of such cases. After using this remedy for many years in his private practice he put it up in form of Dr. Pierce's Favorite Prescription, that would make it easily procurable, and it can be had at any store where medicines are handled.

Mrs. Lila B. Hawkins, of Zeus, Va., writes: "I had been failing in health for two years—most of the time was not able to attend to my household duties. Female weakness was my trouble and I was getting very bad but, thanks to Doctor Pierce's medicines, I am well and strong again. I took only three bottles of 'Favorite Prescription,' and used the 'Lotion Tablets.' I have nothing but praise for Doctor Pierce's wonderful medicines."

TAKE DR. PIERCE'S PLEASANT PELLETS FOR LIVER ILLS.

No Substitute Could do This.

No inferior substitute, but only the genuine Foley Kidney Pills could have rid J. F. Wallich, Bartlett, Nebr. of his kidney trouble. He says: "I was bothered with backache, and the pain would run up to the back of head and I had spells of dizziness, I took Foley Kidney Pills and they did the work and I am now entirely rid of kidney trouble." For sale by all druggists of Tecumseh.

The children in the home should have at least as much training as the colt in the field or the vine on the trellis.

Most Children Have Worms.

Many mothers think their children are suffering from indigestion, headache, nervousness, costiveness, when they are victims of that most common of all children's ailments—worms. Peevish, ill-tempered, fretful children who toss and grind their teeth, with bad breath and collicky pains, have all the symptoms of having worms, and should be given Kickapoo Worm Killer, a pleasant candy lozenge, which expels worms, regulates the bowels, tones up the system, and makes children well and happy. Kickapoo Worm Killer is guaranteed. All druggists, or by mail. Price 25c. Kickapoo Indian Medicine Co., Philadelphia and St. Louis.

Hauling corn to the market is taking the profits the wrong way, and sooner or later the fields will tell you about it.

Katherine L. Norton, New Bedford, Mass., says: "I had a terrible pain across my back, with a burning and scalding feeling and scalding feeling. I took Foley Kidney Pills as advised, with results certain and sure. The pain and burning feeling left me, I felt toned up and invigorated. I recommend Foley Kidney Pills." For backache, rheumatism, lumbago, and all kidney and bladder ailments, use Foley Kidney Pills. For sale by all druggists of Tecumseh.

Nobody ever pulled up and went far away and made a fortune but would have done pretty well if he had put in the same amount of energy right where he originally was.

Don't be a mere imitator, but that doesn't mean that you are not to pick up good points wherever you can find them.

Canada's Oyster Industry.

There are no oysters on the coast of New England, north of Cape Cod, but they are numerous in certain parts of the Gulf of St. Lawrence and adjacent Canadian waters. Efforts are being made by the Dominion government to develop the oyster industry to much larger proportions than its present comparatively small size.

CORRESPONDENCE

BRITTON

Mrs. Willard Collins returned to her home in Battle Creek the first of the week, after a week's visit with her sister, Mrs. Thomas Wardle. Her niece, Gladys Swick accompanied her home for a short visit.

A. VanDeventer was in Adrian on business Wednesday.

Henry VanDeventer was in Toledo several days last week.

Mrs F. E Morrell was a Tecumseh visitor Wednesday.

Miss Winnifred Morrell was visiting friends in Holloway, Wednesday and Thursday.

Mrs. Wm. Evers left Thursday morning for Colorado for an indefinite stay,

Duaine Service of Tecumseh, was a caller in town Thursday.

Mrs. Margaret Caswell of Cone, spent Friday here and attended the Sunday School convention.

Jasper Brown came home Saturday from Ypsilanti.

Mrs. Nellie Westcott of Northville, was visiting her aunt, Mrs. Wm. Underwood Saturday.

Mr. and Mrs. L. J. Britton and Mr. and Mrs. George Quick spent Sunday at Wamplers Lake.

Mr. and Mrs. Wm. Pupard of Dundee, were Sunday guests at Mr. and Mrs. I. N. Pilbeam's.

Mr. and Mrs. H. F. Temple and children spent Sunday with friends in Tecumseh

A home talent operetta will be given in Lenardson's hall Friday evening evening June 20. It is given for the benefit of the boys orchestra class under the direction of Professor Gray of Adrian. Admission 15 and 20 cents.

Cheapest accident insurance—Dr. Thomas' Eclectic Oil. Stops the pain and heals the wound. All druggists sell it.

Soothes itching skin. Heals cuts or burns without a scar. Cures piles, eczema, salt rheum, any itching. Doan's Ointment. Your druggist sells it.

HOLLOWAY

Mr. and Mrs. E. R. Rogers, Mr and Mrs. F. J. Blouch and two children were in Toledo on business Tuesday.

J. C. McIntyre and family are riding in a new Ford car.

Miss Anna Drouillard was a guest of her sister, Mrs. Joseph Isaccason of Adrian, Tuesday. She attended the Commencement exercises at the academy,

Mrs. Carl Betz and son, Carl are guests of her mother, Mrs. Elnora Loper, for an indefinite time.

Marie Isaccason was a guest of her grandparents, Mr. and Mrs. Eugene Drouillard last week.

Miss Albena Brosamer and Agnes Neumaier were among the graduates at the St. Joseph Academy this year.

James Preston spent last week with his nephew, Hamilton Moore.

F. J. Kopke is building a new barn. They have the wall nearly completed.

Mr. and Mrs. Frank Dowling and Mrs. George Gregory of Detroit, were guests of their parents, Mr. and Mrs. Henry Cavill last week.

Ray Binns spent Wednesday night with his aunt, Mrs. Anna Reed of Adrian, and attended "The Merchant of Venice."

Roy Lewis spent Tuesday with Clare Wilson.

Mrs. Jared VanVleet of Ridgeway, is having her house in this village painted, Will Brainard is doing the work.

Mrs. Ira Wilson visited her sister Mrs. Roy Boomer at Sand Lake, Friday and Saturday.

Mrs. S. J. Wilson visited relatives in Adrian Wednesday.

Will Foley visited his uncle and aunt, Mr. and Mrs. Dan Neumaier last week.

Alice Bloomer was home from her work at Mrs. F. J. Kopke last week

Elmer J. Lewis visited his sister, Mrs Archie Dawson of Clare, from Saturday until Monday.

Mrs F. G. Schleicher and daughter, Florence of Ann Arbor, were guests of her sister, Mrs. Frank Gobba, the fore part of last week.

Mrs. Emma Mominee returned to her home in Toledo, after a few days visit with her cousins, Mr. and Mrs. Eugene Drouillard.

Theodore LaBounty of Tecumseh, attended the Sunday School banquet at the church parlors Wednesday night.

Feel languid, weak, run-down? Headache? Stomach "off"?—Just a plain case of lazy liver. Burdock Blood Bitters tones liver and stomach, promotes digestion, purifies the blood.

"I suffered habitually from constipation. Doan's Regulets relieved and strengthened the bowels, so that they have been regular ever since,"—E. Davis, grocer, Sulpher Springs, Tex.

TECUMSEH MARKETS

CORRECTED JUNE 24 1913

Wheat	96 —	99
Flour per bbl	5 20	5 80
Rye		60
Corn (ear)		36
Oats		38
Beans		2 60
Potatoes		25
Butter		20
Eggs		17
Lard		14
Tallow		
Fowls (live)		14
Springers		20
Roosters		07
Ducks spring		14
Geese		
Turkeys		16
Hay	8 00—	10 00

Each May Be a Hero.

There is no trade or employment but the young man following it may become a hero.—Walt Whitman.

Peculiar Natural Fact.

One of the puzzles of nature is the fact that many springs show an increased flow of water several hours before a coming rain begins to fall. Various explanations have been attempted, the most plausible being that the weather before a storm is often of the kind which checks loss of moisture from the ground by evaporation and hence leaves more to feed the springs.

The Tecumseh Herald.

SIXTY-SECOND YEAR NO 51 | TECUMSEH, MICHIGAN FRIDAY JUNE 27 1913 | WHOLE NO. 4223

WE CAN SUPPLY

Building Material

for any kind of a structure you contemplate building on the shortest notice.

Thoroughly Seasoned Lumber

of full thickness and guaranteed quality. Shingles or Prepared Roofing for covering, framing, etc., all the pick of the best manufacturers.

Come in and look us over. Maybe we can save you some money, time and trouble. Look after your Spring Repairs NOW. Phone 59.

LENAWEE LUMBER CO.

See Our

HAMMOCKS

Screen Doors and Window Screens.

GET READY FOR SUMMER.

D. L. Whitenack & Co.

The Silent servant

ELE TRICITY.

Is your house wired?

There are many advantages besides getting the best and cheapest light in an Electric wired house.

If you have a notion, let us know—we'll figure with you gladly and that won't cost you a cent.

THE TECUMSEH ELECTRIC COMPANY.

ALDRICH & SON.

Ferndell

STORE

Summer Drinks

Ferndell Ginger Ale, 10c and 15c, Good supply on ice at all times Also Root Beer and Grape Juice.

FERNDELL TEA FOR ICING

A blend specially made for making ice tea.

OLIVES

A large line to select from. 1 qt. bottle of large plain ones for 25c.

PEANUT BUTTER—2 grades, 15c and 18c lb. We make a specialty on peanut butter.

MICHIGAN CHEESE—good supply of fancy and Michigan Cheese to select from.

SALAD DRESSING—Try our Ferndell or Club House Salad Dressing, it is the equal of the best home-made out of cream and eggs—10c, 25c and 50c bottle.

Money Savers for Saturday Only

Shredded Wheat, per package,	11c
6 bars of Naptha Soap,	25c
New Potatoes, finest quality, peck	30c
25c package of Crisco	23c
Good quality Toilet Soap,	3 for 10c
Good quality Salmon, regular 18c	15c

Specials not delivered alone.

Our supply of Fruits and Vegetables is the best in town, See us for your Canning Supplies—Fruits, Tops and Cans, Rubbers.

5 lb. Cloth Sack Sugar, 28c.

COFFEE—Don't forget our Coffee when looking for the best values. Come to us, our line is giving great satisfaction.

ALDRICH & SON.

QUALITY GROCERS PHONE 246

STANDARD RIVAL

Rothschilds Back of Waters-Pierce Recapitalization.

CONCERN PAYS BIG DIVIDENDS

Stock to Be Increased from $400,000 to $10,000,000—Stock Has Sold at from $600 to $800 Per Share—H. Clay Pierce Will Retain Control of Reorganized Company.

The St. Louis, Mo., Post-Dispatch says that the Waters-Pierce Oil company is being reorganized, its capital being increased from $400,000 to $10,000,000. The European banking family of Rothschilds is understood to have invested heavily in the reorganization, and the new company is expected to become a rival of the Standard Oil company in the United States.

Pierce Will Control.

Henry Clay Pierce of St. Louis, chairman of the board of directors of the old Waters-Pierce company, will retain a controlling interest in the reorganized company. The Rothschilds are heavily interested in an English corporation which is a strong rival of the Standard in England.

The Post-Dispatch says further that when H. Clay Pierce last winter bought from the Standard Oil interests their stock in the Waters-Pierce company, the funds were furnished by the London house of the Rothschilds. It is intimated that the property of the Pierce-Fordyce Oil association will be taken over by the reorganized Waters-Pierce company which is to have a new name.

Paid Big Dividends.

Though the Waters-Pierce company is capitalized at but $400,000, its property is valued at millions, and its stock has sold at $600 to $800 a share. Until it became involved in anti-trust litigations in various states it paid 600 per cent annual dividends.

80 GIRLS CREMATED BY A RUSSIAN MOB

Victims Had Been Imported to Work on Sugar Estate.

Eighty women were burned to death in a barn by villagers enraged at the importation of cheap girl laborers to work on a sugar estate in the district of Piriatin, in the Province of Poltava, southern Russia, according to the Kiev newspaper Lismin.

The excited villagers first securely fastened all the means of exit from a wooden barn in which the girls were housed.

They then set fire to the building while the inmates were still asleep, and all were burned to death without a chance to escape.

BIG RELAY RACE ON

Boy Scouts Carrying Message from Washington to Chicago.

At Washington Tuesday President Woodrow Wilson handed a sealed message for Mayor Carter H. Harrison of Chicago to Frank Reed, assistant boy scout master of Washington, at 9:30 a. m. and the 800 mile relay run from Washington to Chicago was on.

Along the route were posted more than 1,500 boys, each tingling with the expectation of carrying the president's message a little distance on its long journey, the receipt of which Saturday noon in Grant park is to signalize the opening of the international athletic championship there.

An average of eight miles an hour is expected to be maintained throughout the race, but this does not mean that will the fastest time made. The average speed takes into consideration the long stretch over mountainous and hilly country between here and Pittsburgh, and the fact that time made at night probably will be much slower than that maintained in the daytime.

WOMEN HURT IN RIOT

Turbulence Attends Garment Workers' Strike in Cincinnati.

At Cincinnati, Ohio, about eight thousand garment workers are on strike and the police were called to suppress a riot in which a score of women were injured.

Every factory and loft is picketed and the strike leaders declared any attempt to bring in nonunion workers will be the signal for the outbreak of further violence.

State Tax Commission Busy.

The state tax commission has finished the assessment in Jackson City and the assessment made by the commission will be $14,500,000 higher than that made by the local assessing officers in 1912. Saginaw, which has also been reassessed, will be tilted $10,533,000. Marquette city is the next on the list and Bay City will be taken up this week. In all cases where cities have been reviewed the remainder of the county will be reviewed later, or in time for the board of review to act this fall. The cities are being assessed first in order to get ready for the summer taxes. At Pontiac and other cities the local assessing officers have adopted the commission's figures without a review and the same is true of six townships in Oakland county. Iosco county made application for assistance in assessing the county some time ago, and two men from the state department were sent there. As a result the assessment of the county has been increased over 100 per cent. Berrien, Van Buren and Allegan counties will be reviewed during July, the commission taking the three together, as they produce fruit to a large extent. Local fruit experts in these counties will be hired by the commission to assist them in their work.

Here's Your Chance!

Balance of our stock of Ladies' and Misses' Suits

All New, This Season's Latest Models

DIVIDED INTO TWO LOTS

Lot One: Suits that regularly Sold at $15, 18 and 20 this week go at **$6.75**

Lot Two: Suits that regularly sold at $25, 30 and 35, this week go at **$11.75**

Remember these are all New Suits. Nothing reserved, our entire stock included in these two lots.

SMO We Accept Security Merchandise Orders

The Webster Anderson Co.

Tecumseh, Michigan.

Beginning Wednesday, June 18, our store will be closed from 6 to 7 and open from 7 to 8:30 except Saturday until further notice.

ADDRESSING CONGRESS

President Wilson Urges Passage of the New Currency Bill.

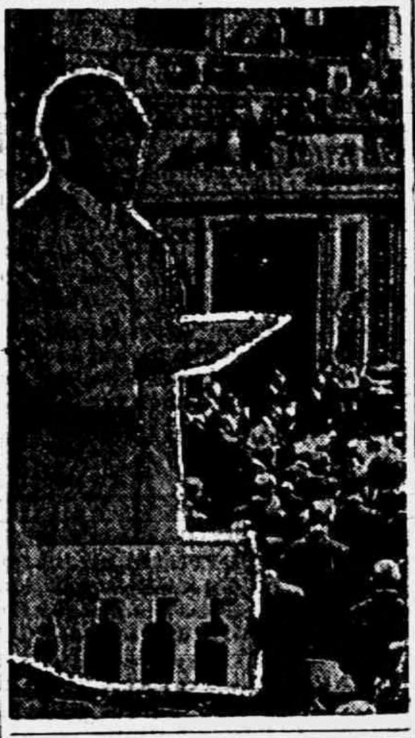

WILSON MAKES PLEA FOR CURRENCY BILL

President Addresses Joint Session of Congress.

President Wilson went personally to congress on Monday to deliver the second message of his administration. As when he submitted his ideas on tariff reform, congress met in joint session in the chamber of the house to hear his message urging currency legislation before the close of the special session.

Despite the opinions of many house and senate members against the wisdom of enacting currency legislation at this session, administration leaders said they were at a loss to understand how, in view of the urgency with which President Wilson presented the situation there can be any hesitation on the part of congress with the president's desires. The currency bill was introduced in both houses and the house banking and currency committee is expected to meet early this week to begin consideration of the measure.

KNABE TRIAL POSTPONED

Lawyers Not Ready in Case of Men Held for Death of Indiana Women.

The trial at Indianapolis, Ind., of Dr. William B. Craig and A. M. Ragsdale, an undertaker, who were indicted last December for the murder of Dr. Helena Knabe, who was found dead in her apartment here in October, 1911, has been postponed until next fall. The delay was asked by the prosecution.

Attorney Eph Inman, who has been employed by the women of Indianapolis to assist the state in the prosecution, said he had not sufficient time to prepare the case for court. The case probably will come up in October.

The common council of Marshall has authorized the electric light and water commissioners to pay $5,000 toward retiring the water bonds, thus reducing the bonded indebtedness on the water works system to $36,000. Marshall is one of the few cities in the state which believes in municipal ownership and consumers get the cheapest light, power and water of any city in the United States.

TWO ARE CRUSHED IN AUTO; BURN TO DEATH

Tank Explodes after Machine Is Wrecked at Crossing.

At Chicago two persons, if not more, were crushed and burned to death, an automobile was ground to bits and a Metropolitan Elevated train was set on fire and badly damaged at the surface crossing at Oak Park.

The wrecked auto bore the license No. 11,563, belonging to George M. Scott of Riverside, and, as Mr. Scott was out in his car at the time, he is thought to be one of the victims.

The other is thought to be Mrs. W. E. Smith, a niece of Scott, also of Riverside, who had gone for a ride with him.

When they left the Smith residence they had with them a Mr. Johnston, an iron and steel man, living on the south side and Johnston's wife and little niece; but the guests are said to have left the auto before the accident.

Eye witnesses say there were only two persons in the auto when the train struck it; others declare that there were four or five, and that one was a child.

MASTERPIECE IS FOUND

Carlo Dolci' Painting, Lost Abroad for Centuries, in Philadelphia

Carlo Dolci's "Salome" with the head of John the Baptist, missing for centuries from the galleries of the old world, is hanging in Memorial Hall here.

The discovery has just been made through the restoration of the painting by Pasquale Farina. For nine years this painting of the greatest artist of his period, depicting one of the famous scenes of sacred history, has hung a dim and dingy, paint covered nondescript entitled "Youth and Love," by Carlo Dolci.

John G. Johnson bought it while abroad in 1905 and presented it to the city. Had it borne any name other than that of Dolci it is likely it never would have been recognized.

HELD AS SPY IN MEXICO

Appeal Made to Secretary Bryan to Secure Release of American.

J. A. Rippeleau, father of Carey H. Rippelaau, the young American detained by Mexican "constitutionalists" at Piedras Negras, Mexico, on suspicion that he is a Huerta spy, received word that Rippeleau would probably be released after an inquiry to be conducted by Venustiano Carranza, the rebel commander in chief.

Congressman Summers of Texas sent a message to Secretary of State Bryan, urging him to use his efforts in behalf of Rippeleau.

PLOT TO MURDER KING

Bulgarian Soldiers Said to Have Sought Constantine's Life.

At Saloniki a bold plot of Bulgarians to kill King Constantine of Greece has been discovered. A number of Bulgar soldiers, disguised as civilians, were arrested by the Greek military police. One of the Bulgarians who was arrested confessed that an attempt was to have been made to blow up the king.

Constant firing between Greeks and Bulgarians is going on near here. The city has been strongly fortified on the land side.

The five day campaign of St. Clair county for a greater acreage of alfalfa was launched Monday morning, when the first meeting of the series was held at the farm of Augus McIntyre in Burtchville township. The campaigners left Port Huron in automobiles, and will not return until late Friday night or Saturday morning.

SUNDRY CIVIL BILL

President Attaches Protest to Objectionable Item.

"I COULD NOT SEPARATE IT"

Taft Vetoed Same—Wilson Says "Unjustifiable in Character and Principle" is Part Exempting Labor and Farmer Organizations from Prosecution Under $300,000 Grant.

President Wilson signed the sundry civil appropriation bill, but made public a memo of protest against the section of the bill which prohibits the expenditure of any part of a $300,000 department of justice item contained in the measure in the prosecution of labor unions and farmers' organizations for Sherman anti-trust law violations.

Taft Vetoed Same.

On March 4, when the sundry civil bill in the same form came to President Taft for his signature, Mr. Taft declared the provision amounted to "class legislation of the most vicious sort," and vetoed it on the ground that he could not "be a party to writing such a provision into the laws of the republic."

In the memorandum which accompanied his signature, President Wilson said:

"I have signed this bill because I can do so without in fact limiting the operation of the power of the department of justice to prosecute violations of the law by whomsoever committed.

Could Not Separate It.

"If I could have separated from the rest of the bill that item which authorized the expenditures by the department of justice of a special sum of $300,000 for the presecution of violations of the anti-trust law, I would have vetoed that item because it places upon the expenditures a limitation which is, in my opinion, unjustifiable in character and principle. But I could not separate it.

"I can assure the country that this item will neither limit nor in any way embarrass the actions of the department of justice. Other appropriations supply the department with abundant funds to enforce the law. The law will be interpreted in the determination of what the deaprtment should do, by independent, and I hope, impartial judgements as to the true and just meaning of substantive statutes of the United States."

Pleasing to Neither Side.

The opinion expressed in political circles here on the president's actions was that it would result in making an unfavorable impression on both the opponents and the supporters of the exemption clause. It was pointed out that the president has certainly not endeared himself to the labor sympathizers or of these among the farmers, who are seeking support favors, for he has gone on record as agains the "character and principle" of the provision.

PELKEY ACQUITTED

Jury Finds He Was Not Cause of McCarty's Death.

At Calgary, Alta, Arthur J. Pelkey, charged with manslaughter in connection with the death of Luther McCarty, was adjudged not guilty. The jury was out one hour.

There was applause when the verdict was announced.

After his fourth attempt to commit suicide at Lansing, Loomis A. Caldwell, 21 years old, died from poisoning believed to have been caused by strychnine. Caldwell took chloroform Friday night but was saved before the poison took effect and an hour later in the presence of his sister swallowed several strychnine tablets which brought death.

Smart Summer Suits

We realize that every man appreciates the cool and comfort of Blue Serge for warm weather wear. We have provided a special assortment of two and three piece suits to suit the popular demand. They are of the quality and fit that has made

Clothcraft Fine Clothing.

the best ready-to-wear apparel obtainable for the price.

BLUE SERGES

$8.00 $10.00 $12.00

$15.00 $18.50

We are Headquarters for Straw Hats.

Interwoven Stockings, 25. Silk, 50c.

UNDERWEAR

In all makes and styles.

McCann Bros.

ONE-PRICE CLOTHIER

Our store open evenings

SPECIAL

FOR THIS WEEK ONLY.

A FINE LOT OF

China and Art Pictures.

19c EACH.

CALL AND SEE.

E. J. PETERS & CO.

PHONE 200 Successors to J. F. HICKS & SON

The Glorious Fourth!

A SANE FOURTH OF JULY.

SEE OUR

FIREWORKS

Roman Candles, Rockets, Ground Pieces, Wheels, Sparklers, Fire Crackers

Everything New at

Ida B. Chase.

TECUMSEH

STATE SAVINGS BANK

A SOUND, SAFE AND PROGRESSIVE INSTITUTION.

THE PLACE TO DO BANKING

Resources June 4, 1893	$ 40,614.00
Rosources June 4, 1903	203,603.00
Resources June 4, 1913	472,400.00

3 per cent interest paid on deposit.

J. H. Smith, President. L. G. North, Vice President.

Guy E. Nemire, Cashier.

THE TECUMSEH HERALD

GERTRUDE A. STACY, ESTATE
FRANK S. TURNER, PUBLISHER.

SUBSCRIPTION RATES

IN LENAWEE COUNTY

One year, payment in advance	$1.00
One year, payment after three months	1.25

OUTSIDE LENAWEE COUNTY

One year, payment in advance	$1.25
One year, payment after three months	1.50

There will be no Deviation from above Rates

Entered in the postoffice at Tecumseh, Mich., second-class mail matter.

Telephone No. 36.

HOW'S THIS

We offer One Hundred Dollars Reward for any case of Catarrh that cannot be cured by Hall's Catarrh Cure.

F. J. CHENEY & CO., Toledo, O.

We, the undersigned, have known F. J. Cheney for the last 15 years, and believe him perfectly honorable in all business transactions and financially able to carry out any obligations made by this firm.

NATIONAL BANK OF COMMERCE,
Toledo, O.

Hall's Catarrh Cure is taken internally, acting directly upon the blood and mucous surfaces of the system. Testimonials sent free. Price 75 cents per bottle. Sold by all Druggists. Take Hall's Family Pills for constipation.

To try to give nothing for something is dishonest. To expect to get something for nothing is foolish.

No person need hesitate to take Foley Kidney Pills on the ground that they know not what is in them. Foley & Co. guarantee them to be a pure curative medicine, specially prepared for kidney and bladder ailments and irregularities. They do not contain habit forming drugs. Try them. For sale by all druggists of Tecumseh.

Keep in touch with average humanity. Some persons are always marching so far ahead of the procession that observers do not recognize them as a part of it.

The Brilliant Stars of June.

By the end of June, Mars, Venus, Saturn and Jupiter will be morning stars, but Foley's Honey and Tar Compound is at all times the "Star" medicine for coughs, colds, croup and whooping cough. A cold in June is as apt to develop into bronchitis or pneumonia as at any other time, but not if Foley's Honey and Tar Compound is taken. For sale by all druggists of Tecumseh.

There are a great many people who protest against every good thing until it is forced upon them.

Best Laxative for the Aged.

Old men and women feel the need of a laxative more than young folks, but it must be safe and harmless and one which will not cause pain. Dr. King's New Life Pills are especially good for the aged, for they act promptly and easily. Price 25c. Recommended by C. A. Wright & Son.

A lot of food is spoiled in the cooking.

Guaranteed Eczema Remedy.

The constant itching, burning, redness, rash and disagreeable effects of eczema, tetter, salt rheum, itch, piles and irritating skin eruptions can be readily cured and the skin made clear and smooth with Dr. Hobson's Eczema Ointment. Mr. J. C. Eveland, of Bath Ill., says: "I had eczema twenty-five years and had tried everything. All failed. When I found Dr. Hobson's Eczema Ointment I found a cure." This ointment is the formula of a physician and has been in use for years—not an experiment. That is why we can guarantee it. All druggists or by mail. Price 50c. Pfeiffer Chemical Co., Philadelphia and St. Louis.

When folks say mean things about you, if they are true, amend; if they are not true, it will do you no damage to amend a little anyway.

A substitue in medicine is never for the benefit of the buyer. Never be pursuaded to buy anything but Foley's Honey and Tar Compound for coughs and colds, for children or for grown persons. It is prompt and effective. It comes in a yellow package, with beehive on carton. It contains no opiates. Take no substitute for Foley's Honey and Tar Compound. For sale by all druggists of Tecumseh.

If you can't get what you want it is no reason why you shouldn't appreciate what you do get.

ULCERS AND SKIN TROUBLES.

If you are suffering with and old, running or fever sores, ulcers, boils, eczema or other skin troubles, get a box of Bucklen's Arnica Salve and you will get relief promptly. Mrs. Bruce Jones, of Birmingham, Ala., suffered from an ugly ulcer for nine months and Bucklen's Arnica Salve cured her in two weeks. Will help you. Only 25c. Recommended by C. A. Wright & Son.

All virtue is hid from the eyes of jealousy.

A Worker Appreciates This.

Wm. Morris, a resident of Florence, Oregon, says: "For the last fourteen years my kidneys and bladder incapacitated me for all work. About eight months ago I began using Foley Kidney Pills, and they have done what other medicines failed to do, and now I am feeling fine. I recommend Foley Kidney Pills." For sale by all druggists of Tecumseh.

Daily Thought.

I am more and more impressed with the duty of finding happiness.—George Eliot.

DOING THEIR DUTY

Scores of Herald Readers are Learning the Duty of the Kidney.

To filter the blood is the kidneys' duty.

When they fail to do this the kidneys are weak.

Backache and other kidney ills may follow;

Help the kidneys do their work.

Use Doan's Kidney Pills—the tested kidney remedy.

Tecumseh people endorse their worth.

Mrs Sarah E. Austin, Pearl St., Tecumseh, Mich., says: "I have had no need of Doan's Kidney Pills or any other kidney medicine since 1908. I can still recommend this preparation highly. I suffered from distressing symptoms of kidney complaint for more than a year and when someone told me that Doan's Kidney Pills were effective in cases of this kinds, I obtained a supply at Wright & Son's Drug Store. They helped me immediately and I continued using them until well."

For sale by all dealers. Price 50 cents. Foster-Milburn Co., Buffalo, New York, sole agents for the United States.

Remember the name—Doan's and take no other.

The harder some men work in the field the more right they think they have to growl around the house.

Katherine L. Norton, New Bedford, Mass., says: "I had a terrible pain across my back, with a burning and scalding feeling and scalding feeling. I took Foley Kidney Pills as advised, with results certain and sure. The pain and burning feeling left me, I felt toned up and invigorated. I recommend Foley Kidney Pills." For backache, rheumatism, lumbago, and all kidney and bladder ailments, use Foley Kidney Pills. For sale by all druggists of Tecumseh.

Nobody ever pulled up and went far away and made a fortune but would have done pretty well if he had put in the same amount of energy right where he originally was.

Most Children Have Worms.

Many mothers think their children are suffering from indigestion, headache, nervousness, costiveness, when they are victims of that most common of all children's ailments—worms. Peevish, ill-tempered, fretful children who toss and grind their teeth, with bad breath and collicky pains, have all the symptoms of having worms, and should be given Kickapoo Worm Killer, a pleasant candy lozenge, which expels worms, regulates the bowels, tones up the system, and makes children well and happy. Kickapoo Worm Killer is guaranteed. All druggists, or by mail. Price 25c. Kickapoo Indian Medicine Co., Philadelphia and St. Louis.

Don't be a mere imitator, but that doesn't mean that you are not to pick up good points wherever you can find them.

No Substitute Could do This

No inferior substitute, but only the genuine Foley Kidney Pills could have rid J. F. Wallich, Bartlett, Nebr. of his kidney trouble. He says: "I was bothered with backache, and the pain would run up to the back of head and I had spells of dizziness. I took Foley Kidney Pills and they did the work and I am now entirely rid of kidney trouble." For sale by all druggists of Tecumseh.

The children in the home should have at least as much training as the colt in the field or the vine on the trellis.

Hauling corn to the market is taking the profits the wrong way, and sooner or later the fields will tell you about it.

Cheapest accident insurance—Dr. Thomas' Eclectic Oil. Stops the pain and heals the wound. All druggists sell it.

Soothes itching skin. Heals cuts or burns without a scar. Cures piles, eczema, salt rheum, any itching. Doan's Ointment. Your druggist sells it.

Feel languid, weak, run-down? Headache? Stomach "off"?—Just a plain case of lazy liver. Burdock Blood Bitters tones liver and stomach, promotes digestion, purifies the blood.

"I suffered habitually from constipation. Doan's Regulets relieved and strengthened the bowels, so that they have been regular ever since,"—A. E. Davis, grocer, Sulpher Springs, Tex.

Mrs. Thomas McClure and three sons of Pittsburg Pa. are hare for the wedding of her brother Donald Wright.

Frank Snedicor went to Jackson Thursday for the graduating exercises of the Jackson High School.

Hugh H. Hanna was a business caller in Adrian Wednesday.

Mr. and Mrs. C. A. Wright attended the wedding of their son, Donald, in Blissfield Thursday.

W. L. Reed of Blissfield, was a Tecumseh visitor Thursday.

Mrs. Fenton Smith was up from Britton Thursday shopping.

Mrs. John Martiny of Clinton was in town Thursday enroute to the Lake Ridge for a visit with friends.

Our Classified Ad Department

Ladies Shampooing, Manicuring and Massage. Residence Oneida street, or will call at your home. Mrs. O. G. Hunt. Phone 294

FOR SALE—I keep on hand in large quantities Rubber Roofing as good as there is on the market for the same price as others and put it on free of charge. Guarrantee in from 5 to 8 years. Also have roof paint in 1 gal. and 10 gal lots.
Jas. W. Owen.

ROOM and board on Pottawatamie St. one block from the Post Office.
Mrs. Mary Grove

FARM MORTGAGES FOR SALE—We have several first mortgages on farms located in Lenawee County, which we will sell to net 6 per cent. Write for descriptions. The Woodrow Parkes Company
626 Nicholas Bldg.
Toledo, Ohio.

BARGAIN SALE—McCormick rake and tedder, spring tooth harrow, Burch plow, $21 steel, new Richart stock and hay rack, two sets double harness, narrow and wide tired wagon, three bugies, set of three horse whiffletrees practically new. Cheap for cash. Inquire of Myron Conklin.
S. E. Conklin.

FOR RENT—Cottage on corner of Cummins and Union St. apply to
C. J. Robison
Clinton
Mich.

FOR SALE—$250 buys a fine passenger Reo automobile in good running order.
G. B. Garlinghouse.

STATE OF MICHIGAN, COUNTY OF LENAWEE, ss.

Probate Court for the County of Lenawee.

At a session of the Probate Court for the County of Lenawee, holden at the Probate Office, in the City of Adrian, on the 19th day of June in the year one thousand, nine hundred and thirteen.

Present, HARRY L. LARWILL, Judge of Probate.

In the matter of the estate of ALFRED JAMES, deceased.

On reading and filing the petition, duly verified, of Ella James, widow of said deceased, praying that administration of said estate may be granted to Alfred W. James, or some other suitable person.

It is Ordered, That Monday the 14th day of July, next at nine o'clock in the forenoon be assigned for the hearing of said petition.

And it is further Ordered, That a copy of this order be published in the TECUMSEH HERALD, a newspaper printed and circulating in said County of Lenawee for three successive weeks previous to said day of hearing.

HARRY L. LARWILL,
(A true copy) Judge of Probate
E. I. LARWILL, Probate Register.

COMMISSIONERS' NOTICE

STATE OF MICHIGAN, County of Lenawee, ss.

In the matter of the Estate of GERTRUDE STACY Deceased.

The undersigned having been appointed by the Probate Court of said County, Commissioners to receive, examine and adjust all claims and demands of all persons against the estate of said deceased, do hereby give notice that we will meet for that purpose at the law office of Fred B. Wood in the Village of Tecumseh Lenawee County, Michigan, on the 5th day of July 1913, and on the 13th day of December, 1913, at ten o'clock in the forenoon of each of said days.

And that six months from the 13th day of June, 1913, are allowed by said Probate Court for the creditors of said estate to present their claims to us for examination and allowance.

Dated June 13th, 1913.

Charles F. Patterson
Frank Turner
Commissioners.

Commissioners Notice

STATE OF MICHIAGN, County of Lenawee ss.

In the matter of the Estate of DEBORAH A. JACKSON, Deceased.

The undersigned having been appointed by the Probate Court of said County, Commissioners to receive, examine and adjust all claims and demands of all persons against the estate of said deceased, do hereby give notice that we will meet for that purpose at the office of A. E. Palmer & Son in the city of Adrian, Lenawee County, Michigan, on the 30th day of July, 1913, and on the 16th day of October, 1913 at one o'clock in the afternoon of each of said days.

And that four months from the 16th day of June, 1913, are allowed by said Probate Court for the creditors of said estate to present their claims to us for examination and allowance.

Dated June 17th 1913

Arthur A. Palmer
William Rayner
Commissioners

Commissioners' Notice.

STATE OF MICHIGAN, County of Lenawee, ss.

In the matter of the Estate of ARA FULLER, Deceased.

The undersigned having been appointed by the Probate Court of said County, Commissioners to receive, examine and adjust all claims and demands of all persons against the estate of said deceased, do hereby give notice that we will meet for that purpose at the office of Sylvester P. Hosmer in the village of Tecmseh Lenawee County, Michigan, on the 12th day of July, 1913, and on the 24th day of December, 1913 at two o'clock in the afternoon of each of said days.

And that six months from the 24th day of June, 1913, are allowed by said Probate Court for the creditors of said estate to present their claims to us for examination and allowance.

Dated June 24th, 1913.

Frank J. Temple,
Sylvester P. Hosmer,
Commissioners.

The Largest Magazine in the World

TODAY'S MAGAZINE is the largest and best edited magazine published at 50c per year. Five cents per copy at all newsdealers. Every lady who appreciates a good magazine should send for a free sample copy and premium catalog. Address, TODAY'S MAGAZINE, Canton, Ohio.

Miss Hazel Zimmerman will sing the offertory solo at St. Peters church Sunday at 4 p. m.

Wayne VanVleet of Britton is spending a few weeks with his grandparents Mr and Mrs. E. C. VanVleet

Will Sutfin of Cedar Rapids Iowo is visiting her mother and other friends in town.

Brant Roberts is entertaining his daughter, Mrs. Glenn Thayer of Grand Rapids.

The ground has been broken for F. M. Mulvaneys house on Union Street.

J. B. Daniels of Onsted was visiting friends in town Tuesday.

Mrs. Will French and son Marion went to Dundee Wednesday for a few days visit.

Miss Anna Smith of Britton was a Tecumseh visitor Thursday.

Mrs Henry Coats of Britton was a caller in town Thursday.

CORRESPONDENCE

RIDGEWAY

James Riley of Adrian, and friend Miss Pearl Cousins of Erie, were guests Monday at Henry McCarbery's.

Mr. and Mrs J. O. Shepard formerly of this place but now of Ann Arbor were guests of friends in town the past week.

Mrs. S. V. Dibble is visiting Holloway friends.

Mrs. T. H. Allison and Mrs. H. Ambrose visited near Clinton Wednesday.

S. C. Easlick and family were down from Onsted Sunday.

David Underwood is home from the U. of M. for the summer.

The Misses Lulu and Julia Gilmore and Abbie Carey visted Macon friends Tuesday.

Thurlow Sweet was home from Ann Arbor Sunday.

Fern Lowe is visiting her aunt, Mrs. Steele in Tecumseh this week.

Mr and Mrs. Charles Lowe had as guests Sunday, E. J. Palmer, Detroit, James McIntyre and wife of Holloway and Mr. and Mrs. Webb DePuy of Saline.

Alger and Shirley Allison of Milan, visited in town Sunday.

Marshall Droulliard and wife visited Wellsville friends Sunday.

J. D. Martin is in Ann Arbor for a week.

Mr. and Mrs. Katner of Clinton, were guests of Mr. and Mrs. W. L. Jones Thursday.

Will Fletcher and family visited friends near Ida Sunday.

Mrs Wm. Larkin visited her aunt, Mrs. Binns near Holloway Tuesday.

Harry Wood and Cyrus Underwood are shingling their barns.

Committee of the L. A. S No. 6 will give an ice cream social at the home of Mr. and Mrs. S. P. Smith July 4th. In the evening a fine program is being prepared. A cordial invitation is extended to all.

Mrs. Ed Harrison had as guests Tuesday, Mesdames Brown and Madann of Battle Creek.

Mrs. A. E. Palmer spent Wednesday with her daughter, Mrs. Earl Murphy of Macon.

Lelah McCarbery spent Wednesday with her cousin, Grace Underwood of Britton.

Miss Purnell attended the Lowe reunion at Holloway Wednesday. Also Mr. and Mrs. C. L. Lowe.

Mrs. J. D. Martin's committee of the L. A. S cleared $24 at their social last week.

C. B. Dibble was quite badly bruised from the falling of the roof of his porch, last week Thursday. Dr. Nixon of Holloway dressed the wounds.

W. B. Linn of Britton called in town on business Wednesday.

MACON

Walter Bailey spent Wednesday in Jackson.

Clare Cumburn left Wednesday to join his company in Chicago.

Mr. and Mrs. George Frost visited relatives in Jackson and Leslie from Saturday till Monday.

Mrs. C. F. Allen and sons, Harley and Kenneth came Saturday to spend the summer with her parents, Mr. and Mrs. John Sower.

Mr. Joseph Barnes and son of Waterville O. were week end visitors at Robert Barnes.

Att'y. John Howel and family were guests of his mother, Mrs. Rachel Howel, over Sunday.

There will be an ice-cream social held on the Macon school grounds on Friday evenig July 4th. It is given by the young people of Macon Presbyterian church. Every-body invited to be present.

B. S. Scudder was an Ann Arbor visitor last Sunday.

Mrs Fred Gerbrick is staying with Mrs. Anna Richmond for a short time. Later she will return to Detroit where she and Mr. Debrick have recently purchased them a home.

Lewis Coller has a new five passenger Ford automobile.

Mrs C. O. Biddle and children and Wm. Pratt were spending several days of this week in Ypsilanti.

George Rendel moved his family and household goods over from Ypsilanti last Thursday and will live in the house belonging to Mrs. Jennie Leonard.

Last Saturday night in or near Macon, Miss Henrietta Morgan had the misfortune to lose a neck chain with cross pendant. It is hoped Miss Morgan may soon recover her property.

The Presbyterian church have engaged Rev. Mr. Sealey as their pastor for the coming year. He expects to move his family here in the near future.

The Epworth League cordially invite you to a social evening at Lou Collar's Tuesday, July 1. Election of officers, program and light refreshments. All members please bring their dues.

CARD OF THANKS.

We wish to thank our friends and neighbors for their kindness during our recent bereavement. Especially do we thank those who helped in the search, those who called and those who sent flowers.

MARSHAL COLE,
LILLIAN COLE,
HERMAN COLE.

Miss Genevieve Halliday left this morning for Ann Arbor, where she will attend Summer school.

Gastons for watch clock and jewelery reparing.

Mrs. George Baker of Toledo, came Thursday for a week's visit with Mrs. C. M. Gilbert and family.

Mrs. Fred Kopke of Raisin, is in town today on business.

CHURCH NOTES.

BAPTIST CHURCH

W. B. Hartzog Ph. D. Minister.

10:00 a. m. Morning worship. Sermon, "God Leading."

11:15 Sunday School.

11:15 The Men's Class. "Paul in Rome." A. O. Howard, leader.

6:30 p. m. B. Y. P. U. "Our Nation's Glories and Perils."

No evening service.

7:30 Wednesday evening meeting.

PRESBYTERIAN CHURCH

Rev. Benjamin R. Weld, pastor.

10:00 a. m. Morning worship and sermon.

11:15 Bible School.

5:00 p. m. Vesper Service.

Wednesday 7:30 p. m. Mid-week Prayer Service.

FRIENDS CHURCH

Elizabeth H. Mott, pastor

10:00 a. m. Meeting for Worship.

11:30 a. m. Sabbath School, J. D. Kenyon, Supt.

3:00 p. m. Meeting for boys and girls.

6:30 p. m. Christian Endeavor, "Our Nation's Glories and Perils." Perry Satterthwaite, Leader.

Wednesday 7:30 p. m. Mid-week Prayer Service.

The Friends Successful Class will hold their Monthly Social and Business meeting on the Church lawn to-night.

METHODIST EPISCOPAL CHURCH

G. H. Whitney, pastor

A cordial welcome.

10:00 a. m. Morning Worship. Rev. J. F. Emerick of Ypsilanti will preach both morning and evening.

11 to 11:30 a. m. Class meeting.

11:15 Sunday School.

11.15 Business Men's Class.

4 p. m. Junior League.

6:00 p. m. Epworth League.

7:00 p. m. Evening Service.

Wednesday, 7:00 p. m. The midweek prayer service.

EPISCOPAL CHURCH.

Rev. Frederick Hewitt, Rector

10:00 a. m. Sunday School.

4:00 p. m. Sunday Service. Brief address. Special music.

Last service until September 7.

No week day service.

CLASS REUNION

Tuesday afternoon June 24 the annual reunion of "Mrs. Griswolds" class in the M. E. Sunday School, held their annual reunion in the church parlors with twenty-one present, a number of whom have been members since the class was first organized as "Helens Babies." We gathered year after year with our beloved teacher, until "God touched her with his finger and she slept." Mrs. Leman Barnes took up the work that she had laid down and was faithful to her trust, until she too was called higher. Mrs. B. Hurry is now the leader of the class and that she may be spared to us for many years is the heartfelt prayer of all.

From time to time group pictures have been taken of the class and looking over the first one taken many years ago when one of the members was about to leave us with her husband for the far west, our dear friend Mrs. Gillett. We find that of the 19 then gathered together four have passed over to the other side, eleven have married and four have been widowed and seven were present at the gathering Tuesday. The years have brought many changes yet the same spirit of loving kindness the same striving for better things, the same hope of heaven is with us today. The afternoon was very pleasantly spent and a fine picnic supper was served at 5:30. Those present from out of town were Mrs. Della Totten-Harmon of Kalamazoo, Mrs. Belle Mooney-Neeley of Detroit, Mrs. Emma Binns-Ford of Blissfield, Mrs. Libbie Sherman-Smith of Grand Rapids. L. T.

PANAMA CALIFORNIA EXPOSITION

San Diego, Cal.,—June—A mission city in white, set in a tropical landscape will be the picture presented by San Diego's Panama California Exposition. The exposition is being built now, several structures having been completed.

San Diego plans to have her exposition buildings complete by January 1, 1914, that the landscape gardeners may have a whole year to decorate it with trees, vines and flowers before the gates are opened January 1, 1915. It will remain open the entire year 1915.

Sir Thomas Lipton plans to have a model tea garden and packing plant at San Diego's exposition. He agrees to move the packed tea as fast as it is wrapped and to bring tea plants from Ceylon for the garden.

There will not be a single case of canned or bottled goods to be seen at San Diego's exposition. All exhibitors who show processes must remove the product as fast as is completed.

The Aztecs ruled America at one time but the nation, since the days of Hernando Cortez has dwindled to less than 1,000 pure bred survivors. Some of these will be brought to San Diegos exposition, with their arts and crafts.

Hello girls at San Diego's exposition will work behind plate glass where every motion in operating a huge telephone exchange may be seen day and night.

Archaeology looks like a hard word, but it means a wealth of interesting matter that pertains to the ancient people who inhabited the earth. The exposition at San Diego in 1915 will contain a complete exhibit of all the wonderful ruins of America, some of which antedate the pyramids of Egypt.

Flowers, vines and oramental trees by the million are now being propogated in an enormous nursery on the ground of San Diego's exposition for decoration of the exposition buildings in 1915. The climate is such that the plants grow riotously whenever cared for and protected.

Extraordinary Offer!

MAKE YOUR ONE DOLLAR COUNT FOR TWO

GRINNELL BROS'.

CO-OPERATIVE SALE OF PIANOS
Shares Profits with You

2 for 1 Not alone do you get the great Sacrifices in Prices already made on any High Grade Piano, but you still get a great big reduction by taking advantage of our TWO FOR ONE PLAN. **2 for 1** This Two For One will not hold good any longer than Saturday, June 28th inclusive.

Select your Piano now and whatever your first payment may be, we will give you a receipt two for one, or in other words

If you pay	$5.00	First Payment,	you get	receipt	for	$10.00
"	10.00	"	"	"	"	20.00
"	15.00	"	"	"	"	30.00
"	20.00	"	"	"	"	40.00
"	25.00	"	"	"	"	50.00

The Two For One Plan will only apply up to $25 on first Payment for which you will receive a receipt for $50.

You Don't Have to Pay Cash

WE MAKE TERMS TO SUIT YOU

Act Quickly ✠ Don't Delay

Come to our store with the least possible delay, because never in the history of piano selling will such an opportunity ever come to you.

SEE THE PIANOS. They Speak for Themselves.

GRINNELL BROS., Tecumseh

First Door East of Laundry.

Muffins

By Mrs. Janet McKenzie Hill, Editor of the Boston Cooking School Magazine.

When muffins are on the breakfast table, nobody cares for meat or eggs and they would be served more often if this meal were not prepared so hurriedly that there is no time to make them. If K C, the double-raise baking powder is used, the batter may be stirred up the night before, put in the pan ready for baking and nothing to do in the morning but bake them.

One-Egg Muffins

2 cups flour; 2 slightly rounded teaspoonfuls K C Baking Powder; 1 teaspoonful salt; ¼ cup sugar; ¼ cup melted butter or lard; 1 egg; 1 cup water or milk.

Sift dry ingredients together three times. Add to this the unbeaten egg, melted shortening and water or milk. Then beat all together until perfectly smooth. Oil muffin or gem pans and have oven slow until the muffins come to the top of the pan, then increase the heat to bake and brown the muffins. This recipe makes 12 large muffins. Raisins or currants may be added if desired.

K C
25 OUNCES FOR
25¢
BAKING POWDER

Graham Muffins

1 cup graham flour; 1 cup pastry flour; 2 level teaspoonfuls K C Baking Powder; 1 to 2 level tablespoonfuls sugar; ½ teaspoonful salt; 1 egg; 1¼ cups milk or water; 2 to 3 tablespoonfuls melted butter; mix and bake as One-Egg Muffins.

Graham batter should always be quite soft to insure light and moist muffins.

To get 88 other recipes as good as these, send us the certificate packed in every 25-cent can of K C Baking Powder, and we will send you "The Cook's Book" by Mrs. Janet McKenzie Hill. Handsomely illustrated. Jaques Mfg. Co., Chicago.

HOME MISSIONARY SOCIETY

The meeting of the Home Missionary Society held at the home of Mr. and Mrs. Alfred Wright Wednesday, was a very enjoyable as well as profitable gathering.

Automobiles and carriages were provided to convey the members to the place of meeting, and about 18 ladies were present. At noon a picnic dinner was served. The Ladies tied off two comfortables which will be sent to a home for poor working girls in Cleveland, which is presided over by Miss Celia Jones as Matron. Miss Jones was a former resident of Tecumseh. A business session with election of officers was held in the afternoon with the following result.

Pres.—Mrs. Alfred Wright
1st Vice Pres.—Mrs. Albert Waring
2nd " " —Mrs. John McIntyre
Sec.—Mrs. E. M. Lewis
Cor. Sec.—Mrs. H. R. Conklin
Mite Box Sec.—Mrs. G. R. Newsome
Treas.—Mrs. F. J. Temple
Supt. of Mothers Jewels—Miss Lumm

A short program followed, papers on Mormanism being given by Mesdames B. Hurrey, J. H. Eaton, S. E. Austin and Miss Lumm.

George Wright, a brother of Alfred Wright, arrived from California this morning for an extended visit with his brother and family.

Dental Parlors

W. D. REED, D. D. S

Chicago, St. Tecumseh

Crown and Bridge work Aluminum Silver and Rubber plates and all of the specialties known to modern dentistry. Gas or vitalized air administered

Office over Avery & Co's store

Dental Parlors
of
E. D. BROWN, D. D. S.

Filling, Crown, Bridge and platework Local and complete anaesthetics administered for painless extraction. Office over the 5 & 10c store. Phone 192.

C. M. Cooley,

Licensed Auctioneer.

R. F. D. No. 4 Manchester. 15 year successful experience in Jackson, Washtenaw and Lenawee Counties, also practical farmer.

Bell Telephone Clinton exchange.

Rates Reasonable and Satisfaction Guaranteed

TYPEWRITERS,
GREAT BARGAINS!

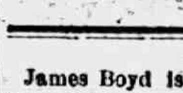

Brand new $40 to $50 Rebuilt, $10 up. 100 SMITH, ROYAL, UNDERWOOD, OLIVER, MER etc. Send free trial. $1.00 weekly or rent apply. dlist. catalog and samples of ribbons, rapers and carbons free for all. State Items wanted.

Detroit Typewriter Co.,
293 Shelby St., Detroit, Mich

James Boyd is putting up a new barn on his farm, George Hayward is doing the carpenter work.

Miss Josie Clarkson of Macon, was in town this morning calling on friends.

Perry Satterthwaite came home from Ann Arbor the last of the week for his summer vacation, and began work in the Satterthwaite Bros.' Store Monday.

Chiropractors,

If you are sick, why not try Brown the Chiropractor, and get well, others have. The cause of your trouble is in the spine.

Office at residence in concrete block house, first house north at corner of Oneida and East Chicago Streets, 2 blocks east of R. R. Crossing.

Office hours 1 to 8 p. m. Examination and consultation free. City and country calls in A. M.

MR. and MR. F. M. BROWN,
CHIRPRACTORS
PHONE No. 381.

DR. J. W. JEWELL,

OSTEOPATH

Of Adrian will be in Tecumseh Wednesday of each week, for Consultation and treatment.

At the Barrett House

Successor to Dr. Valens.

will be at my office over J. J. Belcher's store every day except the 3rd Tuesday of each month.

S. P. HOSMER,
OPTICIAN

A. C. AYLESWORTH,

Licensed Auctioneer, Real Estate, Stock and General Salesman.

Will attend all sales in city or country, at reasonable rates.

Headquarters and dates made Herald office

D. F. AUSTIN,

Myo Practor and Myo Path.

The door to Success is marked "Push and Pull."

Come and get acquainted, and let me explain this simple method of healing. When you understand our way of healing you cannot help but have absolute confidence in Myo Practic adjustments. Chronic diseases a specialty. Consultation and examination free.

Office hours 9 to 12 and 1:30 to 5:00. Other hours by appointment.

HARD COAL

Will Advance in Price July 1

25c per ton.

If for any reason you are not in position to have it delivered this month we will accept your money at present prices, giving you a due bill that will be honored when you are ready for delivery.

The quality of the coal is excellent.

L. E. TEMPLE & CO.

National Vacuum Cleaner

SAVES YOUR CARPETS.

Three bellows operated by the rubber rimmed wheels do the work. The suction is produced within a few inches of the floor nozzle and enables the use of a much larger nozzle than is used by other hand cleaners

THE PRICE ONLY $6.00

You take no chances as we guarantee them to do perfect work. Call and see the National. We want you to try one.

GUY E. BELDING,

FURNITURE AND UNDERTAKING,

Growing!

Showing growth of our business during the past 3 years.

June 4, 1910, Resourses	$297,930.56
June 4, 1911, "	$394,158.53
June 4, 1912, "	$432,270.78
June 4, 1913, "	$448,496.32

Your account—large or small—will be welcomed here as evidence of your interest and confidence in

THE LILLEY STATE BANK,

Tecumseh, Michigan.

P. W. A. Fitzsimmons, President. Frank J. Temple, Cashier.
Rudolph A. Heesen, Vice President.

SOMETHING FOR NOTHING

1 package of Grape-Nuts for	15c
1---10c package Post Toasties.	00
25c worth for only	15c

This is put on by the Manufacturer and will only last a limited time. Do not wait, but leave your order now,

F. D. AVERY

PHONE 39.

The Herald $1.00.

LOCAL AND PERSONAL

NOTICE

All copy must be in the composing room of this office by 9:30 A. M. Tuesdays and Fridays

Saturday, some good old potatees at 35c per bushel. Williamson Bros'.

A. H. Stahler was a passenger for Palmyra Thursday morning.

The Annual School census in Adrian shows 2,457 children of school age.

Harry Chiverell is working for Frank Jack in the plumbing business.

Born to Mr. and Mrs. Albert Van Doren Wednesday June 25, a daughter.

Mr. and Mrs. F. B. Wood were business callers in Detroit the first of the week.

Postage Stamps at cost at Gastons.

Mr. and Mrs. James Boyce were spending Thursday with relatives in Adrian.

Charles Chritchfield and wife are in Bryan, Ohio, this week visiting friends.

Mr. and Mrs. Joseph Osborn of Macon were calling on friends in town Wednesday.

Romaine Nisle was down from "The Farm" Wamplers Lake Thursday with his car.

Dressed springers and fowls at
Williamson Bros'.

J. C. Critchett is entertaining his daughter Mrs. Charles Dibbert of Milan this week.

Mr. and Mrs. Albert Foster of Jackson were visiting their parents a few days this week.

Fine switches made and cut hair and combings bought at the milliner store of Miss Hough.

Mrs Kendrick and daughter, Aileen were passengers for Napoleon Thursday for a family reunion,

Mrs Chas. Mattis went to Blissfield Thursday morning to cater for the Wright-Cowan wedding.

Daniel Anthony who has been taking treatment at the Hot Springs, Ark., has returned home this week.

Trade at Gilberts, save money.

Mrs Clyde Barber and children of Detroit are here with her father B. F. Anderson for the Summer months.

Mr. and Mrs. Leon Rosacrans and son Ned attended the Wright-Cowan wedding in Blissfield Thursday.

Lynn Rogers has taken the place at the bench at E. J. Peters & Co. that he occupied beforegoing to Ann Arbor.

Rev. W. B. Hartzog left for Devils Lake Wednesday with his company of Y. M. C. A. boys for their annual outing

Salt Rising Bread 5c per loaf on Saturday at Hay's City Bakery.

John J. Orr went to Detroit Thursday to visit his daughter Josephine who graduates with her class this week.

Mrs. A. H. Stahler is spending the week in Jackson with her daughter and husband, Mr. and Mrs. Albert Foster.

Gastons for jewelery repairing.

Mrs. Elmer Slayton and two children were passengers for Detroit Thursday to visit her mother and other friends.

Mrs. J. F. N. Bowen who was in Detroit to see Percy off on his European trip the first of the week, returned home Tuesday.

Frank Avery is keeping up with the times and is putting in connections with the sewer, at his home in the eastern part of town.

If you want to buy or sell a house see the Tansley Agency it will pay you.

Miss Ruth Beck who has been spending the past ten days with Mr. and Mrs. Martin Freyer, left for her home in Fremont, Ohio Tuesday.

Dr. North was in Ann Arbor Wednesday, for the re-union of the class of '78. He reports a very pleasant time renewing friendships of the long ago.

Fresh vegatables and fruit at Gilberts.

Frank Jack and mother have vacated the rooms lately occupied by them in the J. W. Owen house, and have moved in Mrs. Sheldon's house on Maiden Lane.

Mrs. J. J. Neeley of Detroit, Mrs. Chas. Smith of Grand Rapids who are visiting friends in town, with Mrs. A. W. Mills and Mrs. Jennie Knouase were visiting Mrs. Will Gadd in Bridgewater Thursday. The ladies were former schoolmates and friends in Tecumseh,

Specials at Gilberts this week are: 100 lbs sugar $4.90, 6 bars Naptha 25c, 3 pkgs. Jelly con 25c, 8 lbs. Bert Rolled Oats 25c.

C. B. Mize, Martin Freyer, John E. Murphy, David McWilliams and Arthur Staib accompanied Leon Williamson to Detroit the first of the week, where they were given a pleasant outing. They were taken through the Ford plant, and came home in some new cars for the garage.

Mrs. Eugene Rosacrans entertained a Slumber party Wednesday night. The Misses Lillian Robison, Laura Freese and Louise Kennedy of Clinton and Miss Marian Rosacrans of Tecumseh being the young ladies interested. A very pleasant time was enjoyed by all, who voted Mrs. Rosucrans a typical hostess, presiding in her new home in a most charming manner.

The citizens of Flint were so enthused over the campaign of the Y. M. C. A., which reached the $80,000 mark Monday night, that they turned out 500 strong, business men and factory employes, and headed by the Salvation Army band, local corps, visiting officers of the State, Council and a host of others paraded the streets. It said to have been one of the wildest parades ever seen in Flint.

TO OUR SUBSCRIBERS

According to the rulings of the Postoffice, semi-weekly newspapers are only allowed to carry subscribers for nine months. Look to the labels on your paper, and if in arrears over the nine months kindly settle, and assist me in avoiding trouble with the Authorities.

Charles Courtad was a passenger for Adrian Wednesday.

Dr. Dusty of Britton, was a business caller in town Wednesday.

Mrs Frank Thomas of Macon, was a caller in town Wednesday.

The Groceries and Meat markets will be closed the 4th of July.

Homer Bickford of Adrian, was a business caller in town Wednesday.

Miss Ethel Keysor and little niece were passengers for Clinton Wednesday.

Mr. and Mrs. Bert Lawrence were calling on friends in Clinton Wednesday.

Mr. and Mrs. James Silvers returned from their trip Wednesday afternoon.

Mr. and Mrs. John Linton entertained Alex Waterson, the first of the week.

Miss Marie Ellis of Angola, Ind., is calling on friends in town this week.

Mrs. Emma Ford of Blissfield, has been visiting friends in town this week.

Save the cash coupons from Gilbert.

Mrs. J. J. Neeley of Detroit, is visiting her sister, Mrs. Jennie Knouase this week.

Frank Hall of Manchester, was shaking hands with friends on the street Wednesday.

Mr. and Mrs. J. C. Mahaney have been entertaining Mrs. Charles Sloan of Adrian, this week.

Mr. and Mrs. James Geehan have rented the Belding house, and are now pleasantly located there.

Miss Agnes Kehoe is home from Coldwater visiting her father, Philip Kehoe and sister, Margaret.

A. C Arner of Cleveland, Ohio, has been visiting his sisters the Misses Lou and Rhoba Arner this week.

Miss Gretta Wixom of Marshall is visiting at the home of her grandmother, Mrs. Daniel Chase this week.

Rob McClelland is going around with both hands wrapped in bandages the result of an overflowing coffee urn.

If you are looking for a bargain in a good house and lot we have a number of them Tansley Agency.

Miss Blanch Muir is having a vacation from her duties at Rosacrans' store, and is visiting in Lansing for a few days.

Luetta Westphal and Mrs. Fred Zimmerman of Saline, who have been visiting friends in Tecumseh, returned to their home Tuesday.

Miss Elsie Johnson has been entertaining her sisters, Hazel and Ruby of Petersburg, this week at the home of Mr. and Mrs. Will French.

Mr. and Mrs. Charles Starrett are entertaining Misses Leona and Madaline and Gordon Winter of Chlorls, New Mexico, cousins of Mrs. Starrett.

Ice Cream and Cool Drinks at Hay's Fountain.

Mr. and Mrs. John Lowery are entertaining their daughter, Mrs. W. H. Jones and granddaughter, Marian Jones of Cleveland, Ohio, this week,

Mr. and Mrs. Alva Spayde were at their cottage at Sand Lake Wednesday, Mr. Spayde returned home, and Miss Bessie joined her mother for the rest of the week.

Buy your L. S. & M. S. tickets at the City Ticket Office and save the conductor from being crabby.

Gordon and Minnie Smith had the body of their mother taken from the Guinea Cemetery Wednesday, and laid beside the grave of their father in Brookside Cemetery.

Picture frames made to order at at the Sunbeam Studio.

G. A. Rathbun and wife have been visiting her parents in Chelsea, going from there to Lansing and later attending his Class re-union and Commencement exercises of the U. of M.

Among those who left for Gettysberg today were S. P. Hosmer and daughter, Sena, H. C. Daniels. J. D. Shull, Will Jay and Amenzo VanValkenberg and Albert Morseman of Tipton.

Gastons will pay cash for your old gold and Silver.

The Jackson High School is graduating a class of 98 this week, the average age being 19 years. Among them is a Tecumseh boy, Kenneth Snedicor who past his seventeenth birthday in May, not only has he been a good student, but he has been employed by the Jackson Patroit during his time out of school. We congratulate Kenneth on his success, and bespeak for him a brilliant future.

Fresh fish Wednesdays and Fridays
Phone 158 Clarks Market.

Exchanges are discussing the sane Fourth of July issue now-a-days. It sounds nice, but there is a question about whether it is right to deprive boys and girls of a few fire-cracker privileges, when automobiles are daily killing and maiming people, and are not compelled to use ordinary precautions. Which is the most dangerous, unlimited gasoline or gun powder in minute quantities, wrapped up in a fire cracker?—Hudson Post. There are a few cranks every where, who forget their own boyhood days and have grown terribly careful over the subject of a sane 4th, and the use of a few fire works. Just as well eliminate base ball or any other sport, for the boys do get bruised and hurt more or less in these games.

Royal Baking Powder

ABSOLUTELY PURE

The only Baking Powder made from Royal Grape Cream of Tartar

Makes delicious home-baked foods of maximum quality at minimum cost. Makes home baking pleasant and profitable

WRIGHT—COWAN

The marriage of Donald F. Wright and Miss L. Loana Cowan of Blissfield occurred Thursday at 6 p. m. at the home of the brides parents Mr and Mrs. Wm. Cowan. Rev. B. R. Weld officiating, a number of the of the friends contracting party of Tecumseh attended the wedding.

Mr. Wright has always been a resident of Tecumseh and has a wide circle of friends who congratulate him on this happy occasion.

Mrs. Wright has taught in our schools for the past nine years and has won a place in the hearts of all by her sweet personality, that her future among us, may be blest with happiness and content is the wish of all.

TO-NIGHT AT THE ROYAL

Special program, Cines Drama "The Queen of Spades." A good show. 5c to all.

FINE DENTAL PARLORS

To make the pain more bearable while extracting your teeth Dr. W. D. Reed has been improving the surroundings of his dental rooms. The office has been remodled making it much more convenient and pleasant. A reception room, a ladies dressing room and a laboratory are all beautifully decorated, brown and green effects being carried out in rugs and furnishing, new mission furniture, new operating chairs and a cabinet for the various tools and equipments necessary for his work are all in perfect keeping.

The cabinet deserves special mention being of oak and every drawer and slide being porcelain lined making it completely sanitary in every respect, Dr. Reed has everything up to-date along the line of tools and equipments A dentistscop for use on cloudy days being one of the latest additions.

The Doctor has also kept in touch with everything new in the practice of his business by attending the Conventions and dental schools from time to time. During the 25 years that he has been in Tecumseh Dr. Reed has by perserving effort acchieved success and has become one of Tecumseh's foremost business men.

Auto Truck For Hire. Carry up to ten people, either business or pleasure parties. Charges reasonable.
Williamson Bros

The Misses Ernestine and Sadie Steflins of Jackson have been visiting their sister, Mrs L. Pattison and family this week.

Fire, tornado and auto insurance.
Mrs. Garland Gillespie.

Dr. and Mrs. O. Q. Jones attended the marriage of their son, Dr. L. M. Jones in Edgerton Wednesday returning Thursday afternoon.

Gastons will make your old jewelery like new.

Rev. and Mrs. Weld were passengers for Blissfield Thursday where he performed the wedding ceremony at the Wright-Cowan wedding.

Mrs. Nellie Adamson, Miss Alice Cutting and Miss Martha Caldwell attend the wedding of Donald F. Wright and Miss L. Loana Cowan in Blissfield Thursday.

If you have any old silverware you want made like new take it to Gastons.

There will be celebration of Holy Communion at St. Peters church Saturday morning at 8 o'clock it being the festival of St. Peters.

Mrs Glennie Brown and her friend Miss Litchfield of Toledo were visiting her parents, Mr. and Mrs. W. W. Shurtz and grandmother, Mrs. Kelsey Thursday.

Donald Brown who had been spending a week at the home of John Erlingbush near Evans Lake returned home Thursday to visit with his mother from Toledo.

We can show you a saving of 3 per cent in cost of groceries. Save your stamps and ask for them with each purchase. Williamson Bros'.

Winfield, the little son of Mr. and Mrs. Nat Jackson, was operated upon Sunday for the removal of adenoids and tonsils. Dr. Hardy assisted by Dr. Morden performed the operation.

Rev. Frederick Hewitt and family will leave Tecumseh on Tuesday next for Detroit and later on expects to take charge of a mission in Gratiot County for the summer.

Alvin Brazee from Chinook Montana is expected home Saturday. He will be accompanied by his brothers wife and four children, who will visit among their friends for a number of weeks until the family reunion which occurs August first.

One of the events of commencement week in Ann Arbor was the unveiling of a bronze statue of Dr. Phillip H. Tappan the first president of the U. of M. The statue was the work of Prof. Karl Bitter of N. Y. and represents him walking on the Campus.

Closing Service

—AT—

ST. PETER'S

4 P. M.

Church Reopened Sept. 17

BONDING FOR NEW HIGH SCHOOL DEFEATED

A Majority of 21 Against Total Vote of 213. Overthrows the School Project.

At a Special Election held in Tecumseh Tuesday afternoon for the purpose of voting on the bonding of School District No. 7 for $50,000 for a new High School building, the vote was lost by a majority of 21 votes.

Total vote cast 213.	
Votes against	117
Votes for	96
Majority against	21

A lack of interest seemed to be manifested by the light vote cast as the average vote of the District should have been about 400.

ATTENTION

F. W. Brown the Jackson upholsterer is here, now is the time to get your furniture upholstered and mattresses renovated. Call and see him at once as he will stay only as long as he is busy. Located at Chas. Shaw's residence. Phone 237.

BIRTHDAY SURPRISE

Henry L. Jones reached the Seventy-second mile stone along his journey of life last Sunday June 22, and his friends planned and executed a neat little surprise for him. Martin Crossman and family of Toledo came up bringing a birthday cake, and at the appointed time the friends made their entrance at the home. That he was completely surprised and more than pleased, goes without saying. The afternoon was very pleasantly spent by all. light refreshments were served That Mr. Jones might have many happy returns of the day was the wish of all present.

BEING RECEIVED

Friends of the Rev. G. H. Whitney are receiving the following announcement.

Mr. and Mrs. John Keyser announce the marriage of their daugter Marie to Reverend G. H. Whitney on Wednesday, June the twenty-fifth, nineteen hundred and thirteen, Birmingham, Michigan.

At home after July the tenth. Tecumseh, Michigan.

JONES—SKELTON

Married in Edgerton on Wednesday evening, June 25, 1913, Dr. L. M. Jones and Miss Hazel Skelton.

FAREWELL RECEPTION

A very pleasant reception was tendered Mr. and Mrs H. J. Stahl Tuesday evening at the parlors of the Presbyterian church as a token of appreciation and regret for their departure from Tecumseh. A fine program was given Messrs. Will Dickinson, Fred Dickinson and Elmer Slayton rendering some delightful vocal solos and Miss Mingay some choice readings.

The company presented Mr. and Mrs. Stahl with a silver mounted casserole and set of ramekins and a silver carving set. Little Neal had a souvenir spoon. Ice cream and cake were served and good-bys and good wishes were echoed by all.

SUNDAY SCHOOL PICNIC

About 75 of St. Peter's Church and Sunday School, attended the Union picnic in Clinton going over in autos. It is estimated that there were about 200 present. Various games and stunts were pulled off, Tecumseh winning out in "The Tug of War." Prizes were given to those doing the best in these.

A fine picnic spread was not the least interesting of the afternoon's entertainment. As the sun was sinking in the west, a tired but happy crowd wended their way homeward.

For Hot Weather
DRINK
ARMOUR'S GRAPE JUICE

We have received a fresh stock of the standard grape juice.

One-half pint	15c
One pint	25c
One quart	40c

FULL MEASURE

Attractive price by dozen or case.
IT IS GOOD TO DRINK.

ANDERSON BROS.
Phone 91 GROCERS Macon Phone

SEE OUR LINE OF,

Hammocks,

Fishing Tackle, Vacuum Cleaners, Electric and Gasoline Sad Irons, Oil Cook Stoves, Refrigerators. Ice Cream Freezers, Bicycles.

Satterthwaite Bros.

GET THE KNACK of dusting for chicken lice—same as Millie has it. Notice she's got a package of Conkey's Lice Powder? We'll sell the same to you on guarantee.

You never used a better. Conkey's Lice Powder kills body lice, not merely scaring, chasing or stunning. Itching, scratching, lousy hens can't make profit for you Get a 25c pkg. (15 oz.) or a 50c pkg. (48 oz.) Your hens will pay for it.

We sell on guarantee—money back if your fowls aren't rid of body lice after you try the Conkey way.

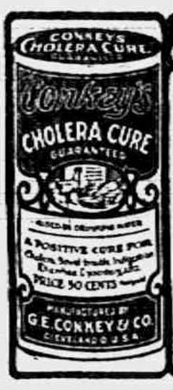

CONKEY'S CHOLERA CURE

A fowl will die of cholera quickly, and the dread disease will spread with great rapidity to the rest of the flock. High fever causes burning thirst and loss of appetite. CONKEY'S CHOLERA CURE is the

Only Remedy Given in the Drinking Water

It is tasteless and wonderfully cooling to the inflamed membranes. Reduces fever and kills germs. For cholera, indigestion, bowel trouble, dysentery, constipation, etc., it has no equal. Cures old or young birds. One 50c pkg. makes gallons of medicine. Try it.

BIGGER POULTRY PROFITS

It's no disgrace if your fowls get lousy—but it is a shame to let them STAY LOUSY! Don't fool with home-made stuff, or waste time trying unknown dopes. GET QUICK AND SURE RESULTS by using

CONKEY'S LICE POWDER

25 cents buys a good, liberal-sized box. It's positive death to lice, ticks, etc. Equally effective for lice on setting hens and young chicks. GETS THEM ALL! Cleans up the coop! Absolutely harmless to even the smallest chick. Easy to apply and does the business or your money back. Get a package today.

Conkey's
GAPE CURE
Price 50 Cents

Don't Worry! Conkey Will Cure Me

SLAYTON & SON.

Fresh Vegetables

Home grown Green Peas, New Potatoes, Wax Beans, Beets, New Cabbage, Green Onions, Radishes, Lettuce, etc.

Fancy Cakes

We have a nice line of the National Biscuit Co.'s Fancy Cakes and Cookies in bulk and in packages. Just the thing for lunches and picnics.

FREE! FREE!

For a limited time we will give a regular 10c package of Post Toasties free with every 15c package of Grape Nuts. Better get a package before they are all gone,

FILTERED GASOLINE

Let us fill your Gasoline can. We sell filtered Gasoline.

Phone 37. E. J. LOWRY

Good Laundrying doesn't happen

It's the result of steady, determined effort along correct lines. You get it when you send us your bundles

Tecumseh Steam Laundry.
PHONE 176.

Savings Banks pay interest on money you save.

Brown Stamps pay interest on money you spend.

GRAND OPENING AND DEMONSTRATION

SATURDAY, JUNE 28, 1913

EXCHANGE your Hamilton Coupon Soap Wrappers, Tobacco Tags and Coupons, Labels, Rub-No-More, etc. for BROWM STAMPS.

ALL DAY TECUMSEH, MICH. RAIN OR SHINE

$1.00 WORTH OF BROWN STAMPS FREE TO EVERY VISITOR OPENING DAY

No waits, no delays, no restrictions. Everybody who visits our store will receive free of charge $1.00 worth of the old Famous Brown Stamps, Demonstration and Free Stamps--$1.00 worth of Brown Stamps given FREE to every caller at our stores--everybody welcome--not necessary to make a purchase. A lady demonstrator will explain the merits of this wonderful proposition. We could not if we used space in all the newspapers in the world begin to tell you all that you should know about this wonderful profit sharing plan. Come to our stores and let the lady explain, and get the $1.00 worth of Brown Stamps Free--also $2.00 worth of Stamps Free to start your book. Big demonstration of Brown Stamps at our stores Saturday, June 28, 1913.

Collect the One Best Stamp, the Known Stamp—Good Old Brown.

SPECIAL ANNOUNCEMENT Arrangements have been made with the below merchants to give and redeem the Famous Brown Stamps. Each book when one-half or filled with Brown Stamps will be accepted same as money, $1.00 for one-half book, $3.00 for full book, at any store. The object of this special demonstration is to give you a special opportunity to see and examine the high class goods carried right here at home.

Just think of it, all FREE for Brown Stamps. You can only appreciate the strength and value of this proposition by making a personal examination of the high-class goods carried in these stores. You can always have your choice of $3 worth of merchandise for your book Brown Stamps. Remember you can exchange your Stamp Book for $3,00 worth of Merchandise.

PROFIT-SHARING EXTRAORDINARY

WITH ALL CASH SALES.

We have chosen this means of familiarizing you with our Co-operative Profit sharing Plan. Plainly, its object is to increase business. To that end we would encourage you to buy from us many of your requirements as you can. We clearly understand that your first demand will be Quality and Value.

That is all important. We fully appreciate it, and you can bank upon our fully satisfying you.

In addition, we will give, as a Profit Sharing Plan Brown Trading Stamps.

You are entitled to at east One Stamp with each ten cent purchase.

We can well afford this, as our increased business with no increased expense will sufficiently increase our profits to justify our giving these Famous Brown Stamps in return for the business you give us.

We are glad to give you all that you are justly entitled to. If for no other reason than that we realize a satisfied patron means a permanent customer.

FREE

A completely filled book of Brown Trading Stamps given away Saturday Evening, June 28th, at the Webster Anderson Co's store. All you have to do is to sign this coupon and drop it into the ballot box at this store any time Saturday. No purchase required. Drawing will take place at 8 P, M. This book is the same as $3.00 in cash to you.

Signed ....

WE GIVE THE FAMOUS BROWN STAMPS:

Webster Anderson Co.,

Dry Goods, Carpets, Ladies' Wearing Aparel, Cloaks, Suits, Notions, etc. $1.00 worth (10) stamps FREE Saturday. No purchase required.

Heesen & Heesen,

Men's Furnishings, Clothing of Quality, Hats, Caps, etc. $1.00 worth (10) stamps FREE Saturday. No purchase required.

B. J. PULVER,

"The Rexal Store." Drugs and Drug Sundries, Wall Paper, Paints Oils. $1.00 worth (10) stamps FREE Saturday. No purchase required

Williamson Bros.,

Staple and Fancy Groceries, Fruits, Vegetables. $1.00 worth (10) stamps FREE Saturday. No purchase required.

J. J. BELCHER,

Boots and Shoes and a Good Shoe Mender at the store. $1.00 worth (10) stamps FREE Saturday. No purchase required.

BROWN & CO.,

Coal Farm Implements, Coal, Wood, Grain etc. $1,00 worth (10) stamps FREE Saturday. No purchase required.

E. J. PETERS & CO.,

Jewelry, Cut Glass, China, Repairing, etc. $1,00 worth (10) stamps FREE Saturday. No purchase required.

Bradley Opera House,

The Best Licensed Pictures. $1.00 worth (10) stamps FREE Saturday with each paid admission.

*

Remember,

Brown Stamps are given to you by progressive merchants, with your daily purchases. If obtained with all purchases, you will add many dollars to your income. To help you in rapidly filling your Brown Stamp Books we will give you stamps for your Soap Wrappers, Trade Marks, Labels, Tobacco Tags, Rub-No-More Trade and Coupons--- particularly Hamilton Coupons. All the family can aid in securing the splendid premiums.

SPECIAL, a lady demonstrator will be stationed at tne Webster Anderson Co. Store, Saturday, to give you stamps for your coupons, Tobacco Tags, etc.

Bring All You Have.

*

Brown Trading Stamps as Good as Government Bonds.

For eleven years now the original and old reliable Brown Trading Stamp has enjoyed the confidence of both merchants and people. They are backed by a concern that is as solid as the Rock of Gibralter.

BROWN TRADING STAMP CO.

MANUEL MUNOZ, President.
(Established 1902)
HOME OFFICE, 209-211 SUMMIT ST., Toledo, Ohio.

Local Headquarters, WEBSTER ANDERSON CO.

The Tecumseh Herald.

SIXTY-SECOND YEAR NO 52 TECUMSEH, MICHIGAN TUESDAY JULY 1 1913 WHOLE NO. 4224.

WE CAN SUPPLY

Building Material

for any kind of a structure you contemplate building on the shortest notice.

Thoroughly Seasoned Lumber

of full thickness and guaranteed quality. Shingles or Prepared Roofing for covering, framing, etc., all the pick of the best manufacturers.

Come in and look us over. Maybe we can save you some money, time and trouble. Look after your Spring Repairs NOW. Phone 59.

LENAWEE LUMBER CO.

See Our

HAMMOCKS

Screen Doors and Window Screens.

GET READY FOR SUMMER.

D. L. Whitenack & Co.

The Silent servant

ELECTRICITY.

Is your house wired?

There are many advantages besides getting the best and cheapest light in an Electric wired house.

If you have a notion, let us know—we'll figure with you gladly and that won't cost you a cent.

THE TECUMSEH ELECTRIC COMPANY.

ARE YOU READY FOR THE

FOURTH

Suppose You Drop In Here Tomorrow

Inspect and try on some of the elegant summer suits we are offering at such attractive prices. You'll find them so exceptionally attractive in style, so high in quality, and so low in price that buying will prove irresistable

Friend-Making Prices That Means Dollars Saved to You.

Suits, $10, to $25.
Straw Hats, $1 to $3.
Cool Underwear, 50c to $3.
Negligee Shirts, 50c to $2.50.

REMEMBER—When you select your clothes here, you are sure to get the best style-value and the best wear-value procurable anywhere.

M. WILE & COMPANY'S
Kneva Klothes
FOR YOUNG MEN

Heesen & Heesen

TECUMSEH.

The Herald $1.00.

LOBBY EXPOSER SKINS HIS PAL

Col. Mulhall Refused to Divide with Playwright Barry.

GOT $10,000 FOR HIS STORY

Astonishing Accusations Are Made Against Public Men—Says Congressman Watson Drank Cocktails While Talking Temperance and McDermott Sold Out Labor Men.

New York, June 30.—Colonel Martin M. Mulhall, a Republican politician of Baltimore, whose expose of the work of the lobby of the National Associations of Manufacturers was published in several newspapers, it is learned, sold the statement for $10,000.

Richard Barry, a widely known playwright, author and newspaper correspondent, says that Colonel Mulhall broke an agreement to give Barry half the amount for making the deal. Barry has sued Mulhall in the supreme court of this state, and supreme court Justice Giegerich issued an attachment for $5,000 against any property of Mulhall's that could be found here.

Astonishing Accusations.

Here and there in the statement of the self proclaimed corruptionist are accusations of astonishing hypocrisy against widely known men. He says, for example that in 1908, when James E. Watson, running for governor of Indiana, was making radical temperance speeches and denouncing all drinkers, Watson slipped into his room at the Claypool hotel, in Indianapolis and drank six cocktails that Mulhall had ordered and placed in a closet for him so that not even a bell boy would be the wiser. Previously and subsequently the N. A. M., made large presents of cash to Watson. He says that ex-Representative Littlefield, another strong temperance advocate, won an election in the second Maine district in 1906, by making Democrats so drunk they couldn't get to the polls, the money being supplied by the N. A. M. He charges that Representative McDermott of the Fourth Illinois district, elected as a labor union spokesman, was always in the pay of the N. A. M., lobby and that the beef and other trusts supplied the cash for him to win campaigns. He says that ex-Representative Gardner of New Jersey after a fight surrendered to the lobby and became a subservient agent. These are only a few of the details of the long story which Mulhall puts forward as an account of the underground operations of the N. A. M., in secretly controlling the government.

McDermott Discussed.

Mulhall discusses Representative James T. McDermott of Chicago at great length, says that he posed as a friend of labor although sold out all the time to the lobbyists; that McDermott let the lobbyists use his frank, arranged a scheme by which the pages and messengers of the house could spy and collect advance news of legislation for the lobbyists, let the lobbyists use his own room in the capitol for an office, solicited and received money and even forged a check that had ben contributed to his campaign fund by Harold McCormick of the Harvester trust.

One of the most startling pieces of information handed out by Mulhall was the statement that the Manufacturers' association was directly responsible for the tariff commission during the Taft administration, with the object of forestalling revision of the then existing tariff.

Lobby Committee to Investigate.

Washington, June 30.—The senate lobby committee announced that Martin M. Mulhall would be ordered to substantiate under oath all the charges made against statesmen in connection with the alleged $10,000,000 lobby. The committee also declared that every man named by Mulhall would be summoned before it and if necessary its powers would be widened.

Loses Leg Leaving Train.

Lawrenceburg, Ind., June 30.—In jumping off the Aurora accommodation train on the Big Four railroad, Charles Reagan fell under the wheels and his right leg was crushed so badly that amputations was necessary. Reagan was a student at Notre Dame.

WEATHER OBSERVATIONS.

Taken by United States weather bureau in Washington, D. C.

	Temp.	
New York	70	Clear
Albany	76	Clear
Atlantic City	68	Clear
Boston	70	Cloudy
Buffalo	74	Part Cloudy
Chicago	86	Clear
St. Louis	88	Clear
New Orleans	82	Part Cloudy
Washington	80	Part Cloudy
Philadelphia	76	Clear

Weather for Tomorrow.

Illinois, Indiana, Lower Michigan, Wisconsin and Iowa—Thunder Showers.

PLANS TO SAVE MILLION

Governor Dunne Will Cut Appropriations to $37,000,000.

Springfield, Ill., June 30.—Governor Dunne will lop off more than a million dollars from the appropriation bills which are before him. If he could find a way to do it, the slashing would be more severe. The shape in which the bills are made up makes it impossible to cut any more without forcing a shutdown of offices and departments which he would like to slice.

The $1,000,000 cut will leave the total of appropriations for the general assembly near the $37,000,000 mark, and the tax rate will be about 65 cents.

FOURTH OF JULY

SPECIALS

For Thursday

BALKAN BLOUSES
SHIRT WAISTS
WASH DRESSES
MUSLIN UNDERWEAR
WASH SKIRTS
THIN HOSIERY

Special Low Prices on all above goods for Thursday.

WE GIVE BROWN TRADING STAMPS. ASK FOR THEM.

We Accept Security Merchandise Orders

The Webster Anderson Co.

Tecumseh, Michigan.

Beginning Wednesday, Jnne 18, our store will be closed from 6 to 7 and open from 7 to 8:30 except Saturday until further notice.

M'ADOO DETAILS LATE CHANGES

New System Expected to Save $400,000 Annually.

CHICAGO HEADS A DISTRICT

Is Effective July 1—Rock Island and Galena Subports Abolished—Cairo Transferred to St. Louis District—Michigan and Wisconsin Each to Constitute a District.

Washington, June 30.—The details of the plan of reorganization of the customs service, which eliminates obsolete ports and useless offices, was made public by Secretary of the Treasury McAdoo. The new system, which is expected to save the government $400,000 a year in administrative expenses, will go into effect on July 1:

Chicago Heads District.

In Illinois the surveyorships at Rock Island and Galena are abolished and Cairo is transferred to the St. Louis district. The remainder of Illinois and the northern part of Indiana will constitute the Chicago district under the administration of Collector John C. Ames. Peoria will be a subport in charge of Samuel P. Prowse, now the deputy surveyor there. The only other subport in the Chicago district will be Michigan City, Ind., for which no deputy has been assigned so far.

The remainder of Indiana will constitute one district, with headquarters at Indianapolis.

Other Districts Constituted.

Michigan will constitute a customs district, with headquarters at Detroit.

Wisconsin will constitute a district, with headquarters at Milwaukee.

Dubuque and Sioux City will be the only ports in Iowa, Burlington, Council Bluffs, and Des Moines being abolished.

TURN SHOOTING TO POLITICAL ACCOUNT

Local Option People Say Liquor Caused Trouble.

Orland, Ill., June 30.—The fight betwen the "drys" and "wets" reached a climax here when Andrew Link, a laborer, fired two shots from a shotgun at John Barnes, a constable.

Link had been drinking during the day and went to his home in an angry mood. He started a fight with his wife which resulted in her calling a constable.

When the constable approached the house Link fired both barrels of his shotgun at the visitor. Barnes was not injured. He arrested Link and took him to the police station.

The shooting aroused the "drys" and the local option backers will try to turn the shooting at the constable into an attack on the saloons.

New Haven Factories Burn

Fort Wayne, Ind., June 30.—Two factories at New Haven, Ind., about five miles from this city were damaged by fire late in the afternoon to the extent of about $75,000. The plants were the Wayne Chair works and the Elastic Plaster company. Both factories were burned to the ground with a loss to the first of $45,000 and the second one of $25,000.

TWENTY-FIVE HURT IN INDIANA WRECK

Three Coaches Turn Over; Injuries not Serious.

Peru, Ind., June 30.—The intense heat, causing the rails to spread, is given as the cause of the wreck of the Chesapeake and Ohio passenger train No. 6, known as the "Fast Flying Virginian," when twenty-five persons were injured near Fulton, twenty miles northeast of here. Two Pullman cars and a diner turned completely over, but no one was killed. The train was making about forty miles an hour at the time of the accident.

Phillip Dupples of Washington, D. C., probably was the most seriously injured. He was severely scalded by the overturning of the coffee urn. Among others injured were the following:

Mr. and Mrs. Boardman Smith of Charlottesville; G. L. Beardsley, Richmond, Va.; W. C. Simmons of Chicago; R. C. Cosby and L. A. Briggs, Chicago newspaper man; W. E. Bell, Richmond, Ind.; Scott McDonald, Huntington, W. Va.; Miss Ester McMannis, Shannon City, Ia.; Phil Phiel, Munice, Ind.

It is said at the hospital that all will recover.

Some frantic man passenger was the cause of several people being cut by broken glass. He was so terrified that he crawled through a window after the diner was on its side, and, according to Mrs. Boardman Smith of Charlottsville, who was cut about the neck, face and shoulders by the falling glass, he walked on the window panes and fell through twice before he managed to reach the ground in safety.

MRS. EDDY TO APPEAR

Mrs. Stetson Predicts She Will Manifest Victory Over Death.

New York, June 30.—Mrs. Augusta B. Stetson, whose interpretation of the teachings of Mary Baker Eddy has been called by the Boston directors of the mother church "pretended Christian Science," said she has letters written by Mrs. Eddy indicating that the founder of the cult who died several years ago, will reappear. She did not call it a "resurrection," but said that "it remains for the feminine representative of the motherhood of God to make her public demonstration of her teachings," and "a second manifestation of God through man of the victory over so-called death."

It apparently is Mrs. Stetson's belief that Mrs. Eddy will reveal herself to the world and to her just as Mary, the mother of Jesus, was at the tomb when the Saviour appeared so Mrs. Stetson believes she will see Mrs. Eddy.

New Circuit Invades Philadelphia.

Philadelphia, June 30.—A new burlesque circuit, which styles itself the "Progressive circuit" in opposition to the Burlesque "Wheel" recently formed, will invade Philadelphia. It has obtained the Trocadero theater here and will make it a part of their chain of some twenty-three houses in different cities of the country.

PEACEMAKER IS DEAD

Alfred H. Love, Co-Worker with Belva Lockwood, Passes Away.

Philidelphia, June 30.—Allfred H. Love, aged eighty-four years, a prominent manufacturer of this city and for half a century the president of the Universal Peace union, died at his home here after a short illness.

Mr. Love was known as one of the so-editors of "The Peace Maker" with Belva Lockwood and the Baroness Von Suttner.

CAUCUS READY WITH TARIFF

Will Submit Underwood Measure at Once.

SESSION APPROVES SCHEDULES

Exclusive of Administration Features and Income Tax Amendment—Bill Is to Go to Senate Finance Committee Promptly—To Be Pushed Along Rapidly.

Washington, June 30.—The Simmons-Underwood tariff bill, exclusive of the administration feature and the income tax amendment, was practically finished by the senate Democratic caucus late Saturday night. The hemp, wool manufacturers, silk, paper and cundries schedules were approved by the caucus in rapid succession and the long free list was taken up.

May Submit It Tuesday.

"This disposition to rush things along," said Senator Simmons at the close of the session, "is very gratifying and almost insures the submission of the amended measure to the full senate finance committee either on Tuesday or Wednesday.

Leaders of the party in the upper house stated that the minority members of the finance committee would be allowed about a week to consider the bill and draft their intended measure. This would bring the bill before the senate not later than the week of July 7.

Finance Committee to Push It.

In order to still further accelerate the passage of the bill the senate finance committee decided to hold meetings at once to pass upon those items referred back to it for further consideration. Among these is the matter of raising the internal revenue rates on brandies used in fortifying American wines, the question of reducing the duty on blankets and flannels, under the Ashurst resolution and the placing of spool cotton thread on the free list.

JACK JOHNSON SAILS FOR EUROPEAN PORT

Much Disgust Among Fellow Allan Line Passengers.

Montreal, June 30.—Jack Johnson sailed by the Allan Liner Corinthian for Havre. His departure was watched by representatives of the immigration, who, had he not sailed, were prepared to arrest him pending deportation proceedings as an undesirable alien. There were, however, no unexpected developments. His wife sailed with him. Their baggage consisted of eighteen large trunks and valises. He had also a limousine and a touring car embarked on the steamer.

There was much disgust among the other cabin passengers at Johnson being allowed to travel with them, but it is understood that his meals will be served to him in his state room.

"District" Sued for $73,000.

Chicago, June 30.—Five suits for damages, aggregating $73,000, were fled in the superior court against the sanitary district by farmers living at Beardstown, Ill. The suits are for damages growing out of overflowing of the drainage canal during the last year.

Smart Summer Suits

We realize that every man appreciates the cool and comfort of Blue Serge for warm weather wear. We have provided a special assortment of two and three piece suits to suit the popular demand. They are of the quality and fit that has made

Clothcraft Fine Clothing.

the best ready-to-wear apparel obtainable for the price.

BLUE SERGES

$8.00 $10.00 $12.00
$15.00 $18.50

We are Headquarters for Straw Hats.

Interwoven Stockings, 25. Silk, 50c.

UNDERWEAR
In all makes and styles.

McCann Bros.

ONE-PRICE CLOTHIER

☞ Our store open evenings

SEE OUR LINE OF

ART GOODS

—ALSO—

Latest in Post Cards,

and all sorts of NOVELTIES suitable for Hot Weather.

CALL AND SEE.

E. J. PETERS & CO.

PHONE 200 Successors to J. F. HICKS & SON

The Glorious Fourth!

A SANE FOURTH OF JULY.

SEE OUR

FIREWORKS

Roman Candles, Rockets, Ground Pieces, Wheels, Sparklers, Fire Crackers

Everything New at

Ida B. Chase.

TECUMSEH

STATE SAVINGS BANK

A SOUND, SAFE AND PROGRESSIVE INSTITUTION.
THE PLACE TO DO BANKING

Resources June 4, 1893 $ 40,614.00
Rosources June 4, 1903 203,603.00
Resources June 4, 1913 472,400.00

3 per cent interest paid on deposit.

J. H. Smith, President, L. G. North, Vice President,
Guy E. Nemire, Cashier.

THE TECUMSEH HERALD

GERTRUDE A. STACY, ESTATE
FRANK S. TURNER, PUBLISHER.

SUBSCRIPTION RATES

IN LENAWEE COUNTY
One year, payment in advance $1.00
One year, payment after three months 1.25
OUTSIDE LENAWEE COUNTY
One year, payment in advance $1.35
One year, payment after three months 1.60
There will be no Deviation from above Rates

Entered in the postoffice at Tecumseh, Mich., second class mail matter.

Telephone No. 36.

Deafness Cannot be Cured

by local applications, as they cannot reach the diseased portion of the ear. There is only one way to cure deafness and that is by constitutional remedies. Deafness is caused by an inflamed condition of the mucous lining of the Eustachian Tube. When this tube is inflamed you have a rumbling sound or imperfect hearing, and when it is entirely closed, Deafness is the result and unless the inflammation can be taken out and this tube restored to its normal condition, hearing will be destroyed forever; nine cases out of ten are caused by Catarrh which is nothing but an inflamed condition of the mucous surfaces.

We will give One Hundred Dollars for any case of Deafness (caused by catarrh) that cannot be cured by Hall's Catarrh Cure. Send for circulars, free.

F. J. CHENEY, & Co., Toledo, Ohio.

Sold by Druggists. 75c.

Take Hall's Family Pills for constipation.

Yet to Be Discovered

"Can you manage a typewriter?" "Ask me in about a year. We've only been married a month."

Obey that Impulse

Instead of enduring the daily torment of weak back, backache, sore kidneys, swollen joints and rheumatism, obey that impulse to take Foley Kidney Pills. They co-operate with nature, which accounts for their success in all kidney and bladder disorders. They are healing, strengthening and tonic. Obey that impulse today and give them a chance to help you. For sale by all druggists of Tecumseh

The Secret Out.

Fried eggs were originally the same as boiled eggs were before they were boiled.—Cassell's Journal.

The agonizing discomfort and sense of suffocation that accompany hay fever and asthma may be greatly alleviated by the use of Foley's Honey and Tar Compound. It has a soothing effect on the mucus linings, and relieves the gasping and tickling sensation in the throat and bronchial tubes. For sale by all druggists.

To Whom It May Concern.

Ambrose Crosslots says: "Ev'ry once in a while the eyes of the law need specs."—Judge.

The King of all Laxatives

For constipation, headaches, indigestion and dyspepsia, use Dr. King's New Life Pills. Paul Mathulka; of Buffalo, N. Y., says they are the "King of all laxatives. They are a blessing to all my family and I always keep a box at home." Get a box and get well. Price 25c. Recommended by C. A. Wright & Son.

Germs Might Be Worse.

Germs are bad, of course, but they could be worse. Suppose they sang at their work!—Galveston News.

Unsightly Face Spots.

Are cured by Dr. Hobson's Eczema Ointment, which heals all skin eruptions. No matter how long you have you have been troubled by itching, burning, or scaly skin humors, just put a little of that soothing antiseptic, Dr. Hobson's Eczema Ointment, on the sores and the suffering stops instantly. Healing begins that very minute. Doctors use it in their practice and recommend it. Mr. Alleman, of Littleman, Pa., says: "Had eczema on forehead; Dr. Hobson's Eczema Ointment cured it in two weeks." Guaranteed to relieve or money refunded. All druggists, or by mail. Price 50c Pfeiffer Chemical Co., Philadelphia and St. Louis.

Why Not?

Why may not housewifery be reduced to a system as well as other arts?—Emma Willard.

DON'T use a cough medicine containing opium or morphine. They constipate the bowels and do not cure only stifle the cough. Examine the label and if the medicine contains these harmful opiates refuse it. Foley's Honey and Tar Compound contains no opiates, is healing and soothing. For sale by all druggists in Tecumseh.

The Work We Love.

To business that we love we rise betime, and go to't with delight.—Shakespeare

For Cuts, Burns and Bruises

In every home there should be a box of Bucklen's Arnica Salve, ready to apply in every case of burns, cuts, wounds or scalds. J. H. Polanco, Delvalle, Tex., R. No. 2, writes: "Bucklen's Arnica Salve saved my little girl's foot. No one believed it could be cured." The world's best salve. Only 25c. Recommended by C. A. Wright & Son.

If a substitute is offered you for Foley Kidney Pills, it means a cheaper medicine is pressed upon you for the dealer's profit, not for yours. Foley Kidney Pills may cost the dealer more than a cheap substitute, but they give better results than any other kidney and bladder medicine. Ask for Foley Kidney Pills. For sale by all druggists of Tecumseh.

Out of the Fire

By JOSEPHINE R. MARTIN.

Day after day the forest fires had crept nearer and nearer the little clearing where Bunt Doble's cabin stood, away up toward Cat Mountain. The sky was lit each night by the sickening glare, the air was full of smoke, and terrified and strange birds flew wildly about.

Sometimes the smoke stifled them, then as the wind shifted, for a little while they breathed easier, but still the great army of flames marched steadily onward, while overhead blazed a relentless sun in a cloudless sky, with no promise of rain to end the dreadful destruction.

"Pears like we ain't goin' ter hev no more rain. I guess it's the end of all things a comin' slowly," remarked Bunt Doble, and Lora wearily assented. To Lora it did not seem to matter much; she looked out on life with beautiful, tired eyes. Forced into an early and unwilling marriage with Bunt Doble, by her French Canadian father, (who owed Bunt money), and thought that was the best way of paying his debt), she rebelled against fate with all the strength of her beautiful young womanhood. She hated the little clearing, thick set with tangled shrubbery, she hated the thick forest, and the mountains farther away that seemed to shut out all that was great and good in the big world beyond; she hated more than all Bunt Doble, gaunt and gray, with an ugly leer in his green eyes, and a fierce set of his lean jaw; and sometimes she even hated herself, her own beautiful face and perfectly formed womanhood.

Bunt Doble, outlaw, and the terror of all game wardens the country through, was certainly no fit mate for the beautiful wild creature who was bound to him for life; and Lora was afraid of him, so afraid that she paled before the leer in his eyes and the firm set of his hateful mouth.

All this day they had fought the fire, with their few bits of household goods packed in readiness for flight, but at night the wind had shifted and the gentle patter of rain on the leaves brought the belief that the worst was over. Bunt wearied beyond endurance drank deeply, and threw himself down in stupid sleep, but Lora crept out to the edge of the clearing to cool her hot face in the water of the brook. As she plunged her wrists deep in the coolness, a whisper startled her, and a dark, handsome face peered out of the bushes. "It's only Peter, Lora," he whispered. Pete Carson, the young guide, who had loved Lora long and hopelessly and Lora loved him, too, but would not acknowledge it, for was she not bound to Bunt?

"I only wanted to make sure you was all right, Lora; that brute will kill you yet, and I'm always fearful. I wish I could take you away, Lora." Pete's voice was full of feeling.

"Don't, Pete," she half sobbed, "I'm his wife, you know, and I'd ought not be here talking with you, but, oh, Pete, I wish I could die." She sobbed softly and Pete watched her, his face full of misery.

"If you want me, Lora, I'll be near," he said gently. "You can call; I'm never far away; I guess the worst is over, but come to me if you want me. I must go," and with a reassuring grasp of her hand he went silently away. It was after midnight when Lora awoke with the sensation of smothering. She sprang up and rushed out of the cabin, fighting her way through the smoke; the wind had shifted again and the fire was creeping up closer, the cracking of the boughs sounded like the firing of musketry, the heat was unbearable, the smoke stifling, there was no time to lose, already the brands, glowing red, were falling in to the clearing.

Lora rushed back to the cabin. "Bunk," she cried, "wake up, the fire is upon us, but Bunk deep in drunken slumber was not so easily aroused. A feeling of frenzy arose in her heart, "Lie there," she cried. "Lie there and burn; it'll be the best night's work the fire has yet done." Hastily snatching a few things she rushed out and plunged into the thicket toward the road leading to Pete's cabin. But even as she flew onward, remorse flew more quickly and overtook her; with a groan she stopped and wrung her hands. "I can't do it," she moaned. "I know he's a brute, but I'd feel like a murderess. I must not leave him so."

Back through the underbrush she plunged again, her eyes smoke blinded; the trees were falling everywhere with crash and roar, while overhead the stars shone mockingly in the clear rainless sky.

Lora had almost reached the clearing when she stumbled over the body of a man. "Get up, Bunt," she cried, realizing he was overcome by heat and smoke. "Get up or you'll burn. I'll help you." She helped him struggle to his feet, her eyes so blinded she could not open them; roused by her words the man staggered blindly on, dragging on her helplessly; but fear gave her strength and half leading, half dragging him she plunged on until they reached the river, then summoning all her courage she half carried him in her strong arms across the foot log, and dropping her burden sank beside him. Dipping her hands in the cool water she bathed her smoke blinded eyes until the smarting ceased, and then in the darkness she filled her hands with water and dashed it into the face of the unconscious man. "I've saved you, God help me," she murmured.

The dash of cold water aroused the man and he staggered to his feet, and as the glare of the fire fell upon his face Lora gave a startled cry, for it was not Bunt who stood before her, but Pete, brave, handsome Pete, who had started to save her and had been overcome in the clearing.

"Oh, Pete, Pete!" she cried. "He's back there in the cabin! I thought you were him, and I tried to save him. Oh, Pete, what can we do?" Pete lifted the terrified girl to her feet, the realization of what she had done sweeping over him. Suffering as she had from the brutality of that man, she had risked her life to save his so worthless.

"Lora, you are an angel," he said reverently. "God knows you did your best to save him, and he knows, too, that you have borne your burden long enough. See, it is too late to go back now," and even as he spoke a great tree blazing fiery red fell across the little cabin, blotting out the worthless life within. Praying softly, Lora covered her eyes from the dreadful sight, and then Pete's arm was about her, and he drew her hands gently down and turned her face toward him. "Lora, you are his wife no longer. I have waited long; will you come to me now?"

Lora gave him her lips for her answer, and regardless of the destruction sweeping down upon them, Pete gathered her in his arms and kissed not only her lips, but her eyes and face and dusky hair as well, and then with his strong arm about her, they turned their backs on the scene of death and desolation, and plunged down the trail leading them away from the forest which had held for them little besides misery and sorrow, out into God's country, under the silent stars, leaving the old life behind them and going forward into the new, a better and cleaner life, purified by fire.—Boston Post.

Rain Poor Substitute for Irrigation.

Irrigation is better than rain, infinitely better. That also sounds like a paradox, but instead it is almost a truism. What is better—to give a plant just as much and no more water than it needs and just when it needs it; or to parch it or drown it according to the whim of the clouds? The rain falls upon the just and upon the unjust alike; upon your strawberries that cry for it and upon your sugar-beets that want uninterrupted sunshine. Rain is all right in its place, but it is a very poor substitute for irrigation. Otherwise why would the lawns of our cities be sprinkled or irrigated, instead of leaving them to the tender mercy of the clouds? No. Arid lands are more fertile than ordinary lands, and irrigation is better than rain.

A Bridge of Coffins.

When the British forces were marching to Pekin in 1860, after the capture of the Taku forts, one of the rivers became so swollen with the heavy rains that it was rendered almost impassable. While in this quandary a bright idea suddenly struck one of our officers. Being well aware that the Chinese generally order their coffins years in advance and keep them on the premises and also that they are perfectly air tight, he consulted with his brother officers, with the result that orders were given to search all the houses of the village and collect every coffin. With the aid of a few empty casks the soldiers constructed a pontoon bridge of coffins sufficiently strong to bear the artillery, and the river was thus passed in safety.

A Spiritual Carrot.

The lay preacher has his rewards, but he has also many discouragements. A veteran brother once, at a conference of lay preachers, gave them some cheer. He said: "When I was a lad I used to drive a donkey-cart. Sometimes the donkey would not go, but I tied a carrot on the end of my whip and dangled it in front of his nose, and then he went. My brothers, let me dangle a spiritual carrot before you—'Be not weary in well doing, for in due time ye shall reap if ye faint not.'"

Where Great Writer Lived.

Craigenputtock, where Carlyle's "Sartor Resartus" was written, has just been the scene of a notable wedding. The bride was Miss Mary Carlyle of Craigenputtock, a grand-niece of Thomas Carlyle, and the bridegroom James Carlyle, a farmer of Pingle, Dumfriesshire, a son of Thos. Carlyle's favorite nephew. Pingle is about four miles from Ecclefechan, Carlyle's birthplace, and this village is the original of the Entuphl of "Sarto Resartus."

Window Glass at Pompeii.

Recent discoveries in the ruins of Pompeii prove that the ancient Romans used window glass; but for centuries houses in England were without window glass, the place of which was frequently supplied with waxed linen or oiled paper. At the end of the eighteenth century there were men living whose occupation it was to paste oiled paper into window-sashes.

An Awkward Fix.

"What! You say that old Doemall, the merchant, has gone blind? Here's a pretty how d'ye do—I've got a bill on the man which is made out payable at sight'"

Hawaiian Pineapples.

"Hawaii has the most extensive pineapple district in the world," said B. O. Thomas, formerly of San Francisco, now a resident of Honolulu, within Whiawa, which is a twenty mile ride from Honolulu. "James D. Dole is the man who introduced pineapple culture into Hawaii, and he has made a fortune out of the business. Some of the pines in the Wahiawa district extend in parallel rows for miles, and it is not unusual to find the fruit weighing as much as fourteen pounds. The largest cannery in the world is located within an hour's ride of Honolulu."—Washington Post.

Dog Dies From Grief.

A dog's striking attachment to his master is recorded from Villeneuve-Saint-Georges. While attending the funeral of a municipal councillor's wife M. Constantin, a resident of that village, contracted congestion of the lungs, from which be died suddenly. He had a dog, a small fox terrier, which never left him. After the death of M. Constantin the poor animal refused food and passed whole days at the cemetery moaning on the tomb of his dead master. Later the terrier was found dead.—le Figaro.

Indianian's Hungry Eagle.

C. E. Summers had a gray eagle which was captured in a steel trap here. The bird measured seven feet from the tip of one wing to the tip of the other and its appetite made it desirable for Mr. Summers to dispose of it at once. It ate one rooster, two crows and about ten pounds of meat. Attacks on lambs caused sheep owners to set traps about their folds with the result that the eagle was caught by Henry Mannan.

Strength of Rope from Paper.

As illustrated the excellence of the paper (which is made from unused linen scraps) upon which Bank of England notes are printed, it is stated that when one of these notes is twisted into a rope it will sustain a weight of 359 pounds.

An Old Art Lost.

Although the name of the first ropemaker and that of the land in which he practiced his art have both been lost to history, Egyptian sculptures prove that the art was practiced at least 2,000 years before the time of Christ.

MANUEL QUEZON

Delegate to Congress Has Resigned from Philippine Society.

In his letter asking that he be dropped from the rolls of the Philippine society Manuel Quezon says he does so because he is convinced the society is committed against the independence of the islands. Senor Quezon announced that he permitted himself to be enrolled in the society in the hope that it might be a bona fide opportunity for impartial discussion of Philippine matters. He has found it otherwise, he states.

MICHIGAN RAILROADS PROSPER

Reports Show Increase in Earnings in Twelve Months Ending Last July.

Business on the steam roads of Michigan was better during the fiscal year ending June 30, 1912, than during the preceding year, according to figures compiled by James Bice, of the state railroad commission, for the annual report of that body.

In earnings their business was $3,434,999.79 better than the preceeding year. The total freight earnings of the steam roads was $44,359,780.24, as compared with $41,541,184.87 the year before, while the passenger earnings for the last fiscal report were $16,436,741.02, as compared with $15,820,337.21.

The railroads carried during the period covered by the report a total of 78,101,024 tons of freight, an increase of approximately 5,000,000 tons over that of the preceding year. The passengers carried, who paid their fares, numbered a million more than the year 1911, the total for 1912 being 23,351,881 persons.

The four main railroad systems of the state all enjoyed an increase in business, although it was not large for any of them. The Michigan Central railroad passenger earnings were $4,616,616.26, as compared with $4,449,816.26; the Pere Marquette passenger earnings were $3,174,572.56 and $3,095,967.07 for the year preceeding; the Lake Shore passenger earnings were $1,315,222.31 as against $1,281,208.03; while the Grand Trunk shows $2,616,008.20 and $2,251,265.01. In freight earnings the Michigan Central increased from $10,669,051.17 to $11,356,848.22; the Pere Marquette from $8,460,641.95 to $8,832,399.93; the Lake Shore from $1,878,746.55 to $2,144,026.29, and the Grand Trunk shows $4,922,144.61 for 1911 and $5,319,445.73 for 1912.

The Pere Marquette is the only railroad reporting any considerable amount of Pullman car earnings, and that roads' revenues from the chair and berth cars show but little increase, the report giving $45,623.85 for 1911, and $45,518.75 for 1912.

Says Law Not Constitutional.

In a case of the state against George Hart, of Manistee, who refused to comply with an order of the fire marshal's department to tear down an old building which the department had declared a fire menace, Judge Withey, in the circuit court, held that the law giving the state fire marshal's department power to order the destruction of buildings which the department may condemn, unconstitutional, inasmuch as it makes no provision for recompensing the owners of such buildings. There are many similar cases pending in various parts of the state, and the Manistee case will be appealed to the supreme court for a final interpretation of the law.

BASEBALL SCORES

NATIONAL LEAGUE.

	W.	L.	Pct.		W.	L.	Pct.
Phil.	38	21	644	Pitts.	30	34	469
N. Y.	39	23	629	S. L.	28	38	424
Chi.	38	32	567	Bos.	26	37	403
Brook.	33	26	559	Cin.	25	40	385

At St. Louis— R. H. E.
St. Louis ....000006400*—4 5 0
Pittsburgh ....000210000—3 9 0

Harmon and Wingo; Hendrix, Camnitz, Adams and Coleman and Kelley.

At Cincinnati— R. H. E.
Chicago ....000312000—6 8 0
Cincinnati ....02105010*—9 12 2

Ritchie, Pierce and Archer; Brown, Ames and Kling.

AMERICAN LEAGUE.

	W.	L.	Pct.		W.	L.	Pct.
Phil.	47	17	734	Wash.	36	32	529
Cleve.	41	28	594	Det.	29	42	408
Chi.	38	29	543	St. L.	27	46	370
Bos.	34	32	540	N. Y.	19	46	297

At Detroit— R. H. E.
St. Louis ....001000001—2 9 3
Detroit ....00100040*—5 14 1

Dubuc and Stanage; Mitchell and Agnew.

At Chicago— R. H. E.
Cleveland ....000000100—1 5 0
Chicago ....00020000*—2 8 0

Kahler, Blanding and O'Neill, Carisch; Russell and Schalk.

Baby Drinks Gasoline; Dies.

Laporte, Ind., June 30.—The fourteen-months-old child of Mr. and Mrs John Cotteral, living near LaCrosse, died as the result of drinking gasoline. Mrs. Cotteral was cleaning her skirt and the baby, playing near her, picked up the tin cup with gasoline and drank the contents. A physician was unable to save the child's life.

Source of Joy.

Among eligible women there is more joy over one divorced man than over ninety and nine men who stay married.—Judge.

MRS. CHRISTIAN COLLER.

Mrs Christian Coller passed away quite unexpectedly Saturday afternoon. She had a fainting spell in the morning and falling struck her head, the shock proving fatal. She was conscious until a short time before her death.

Sarah Dillingham was born in Genesee Co. N. Y., April 16, 1830, coming to Michigan with her parents when a little child. In April 1850 she was united in marriage to Christian F. Coller and has lived in and around Tecumseh all her married life. Mr. and Mrs. Coller celebrated their 50th anniversary in 1900. She was a devoted member of the M. E. church and of "Mrs Griswold's" class (now taught by Mrs. Hurry) and is the third member who has been called home from that class this year, Mrs. Jackson and Mrs. Barnes preceeding her to the better country.

Her aged companion and three sons Brazilla of Detroit, Leonard of Coldwater and Ernest of Tecumseh are left to mourn their loss.

The funeral was held this afternoon from the home, Rev. R. B. Weld officiating.

MRS. SAMUEL HAIGHT

Again this community is called upon to mourn the loss by death of one of its best known and universally esteemed members Mrs. Haight, which occurred Friday June 27, 1913, at 12:30.

Although her death had for some time been expected, the occurrence caused general regret to be expressed on all sides. She was a devoted wife, affectionate mother, esteemed friend to all, excellent neighbor and a noble Christian woman. Mrs. Haight was possessed of a fine mind and a noble character, which was reflected in her lovely face.

She became the wife of Samuel Haight Oct. 9, 1862. She was born on her father's farm in Milan Township in 1843 Jan 16th, her maiden name being Louise McBride.

Besides her husband she leaves one son, A. W. Haight of Syracuse, N. Y., Mrs E. D. Brown of Tecumseh, two grandsons, three sisters and one brothers.

Her son and daughter spent the last week at her bed side and was a source of great comfort to her. Devotedness to her family, and always seeking to make others happy were the characteristics of her life.

The funeral services were held at the family home Monday afternoon, and were largely attended by sympathizing friends.

The peaceful looking remains were laid away in Brookside, there to remain until the last stroke of the Archangel's pen shall declare that time is no more.

AN AERIAL RAILROAD.

Trial Line Proposed at Marburg to Combine Great Speed and Safety.

Consul Thomas H. Norton of Chemnitz, after mentioning the extraordinary amount of attention now devoted in Germany to every phase of aerial locomotion, writes as follows:

Engineers in Germany have taken up the problem of introducing the buoyant principle into railroad construction, and the first project in this line to enlist capital in its support is that of a well-known engineer of Marburg. This is practically a combination of the essential elements of the dirigible balloon and the electric railroad—cars supported by the buoyancy of a balloon and motive power transmitted by an electric cable, the latter being the only feature of an ordinary electric road that is retained. The supporting balloon is cylindrical in shape, of semirigid construction, 200 feet long and 33 feet in diameter. It rests lightly against cables on either side, channeled wheels attached to the framework of the balloon forming the contact, the cables being suspended at the proper height by towers. The passenger car is attached below.

A company is about to construct a line from the railway station in Marburg to Frauenberg, an elevation five miles distant and 1,200 feet above the town. The preliminary estimates show an initial cost of construction of $27,000 to $28,000 per mile for a double cable line. It is further estimated that the cost of maintenance and of transportation on such a line will not exceed 8 per cent. of the corresponding expense on a railroad, through the avoidance of weight, friction and serious wear of material. It is thought that a speed of 125 miles per hour can be attained, with practically complete avoidance of danger to the passengers and all danger to surface travel. The steepest grades in mountain regions are easily overcome.

Cure for Toothache.

A London physician at a meeting of a medical society stated that extraction of teeth was unnecessary. He was enabled to cure the most desperate case of toothache, he said, unless the case was connected with rheumatism, by the application of the following remedy to the diseased tooth: Alum, reduced to an impalable powder, two drachms; nitrous spirits of ether, seven drachms; mix and apply to tooth.

He Wouldn't Miss It.

Ivon and his baby sister were playing with some new marbles that were quite small. One marble disappeared and could not be found. The mother became alarmed, fearing baby had swallowed it. "Oh, well," said three-year-old Ivon, "there are enough left." The Delineator.

Keeping Friends.

It is one thing to make friends, but quite another to keep them. Remember that friendship will not thrive on discourtesy or neglect. Little courtesies and attentions to those with whom we are most intimate help to smooth and sweeten life.—Home Chat.

Dress of Tailor's Patron Saint.

The tailor's saint is St. John the Baptist, but why, we do not know, for, as far as sacred writ informs us, "his clothing was of camel's hair, and a leather girdle about his loins."—London Tailor and Cutter.

Sees End of Tuberculosis.

"It is quite possible that in 50 years consumption will be practically unknown in this country," said a doctor from Guy's hospital at a Southwark (London) inquest.

IS YOUR DOG MUZZLED?

Effective muzzling of all dogs is the only method to prevent spread of this fatal disease. All worthless, tramp dogs should be killed; all others should be securely, but humanly, muzzled. The State law (Act 306, P. A. 1909) authorizes township boards of health to establish quarantine and "to order all dogs in the township or any part thereof, restricted, confined or muzzled." This law should be taken advantage of now, as conditions over the state warrant it. Village and city ordinances providing for restraining or muzzling dogs should be strictly enforced.

All persons bitten by dogs suspected of being rabid (mad) should be taken immediately to the Pasteur Institute of the State University at Ann Arbor for treatment. This treatment, if taken advantage of, will absolutely safeguard the patient. There has never been a death from hydropobia among all the patients treated at the University Pasteur Institue.

A dog suspected of having rabies should be securely tied and observed for developments. If for any reason it is necessary to kill the dog he should not be shot in the head as that often renders it impossible to make the necessary laboratory examination to determine whether or not he had rabies. The dog's head should be packed in ice and sent to the Pasteur Institute, Ann Arbor, for examination. No charge is made for such examinations.

Let us have a general muzzling of dogs in Michigan the balance of the summer months and a wholesale doing away with worthless, tramp dogs.

R. L. Dixon,
Secretary,
State Board of Health.

THE OLD 4th REGIMENT INFANTRY

Reunion Jackson, June, 20

The Herald Office is in receipt of a late Jackson paper, with a short history of the famous old 4th Infantry Regiment. We regret that it came to late for publication last week, but will do what we can in this issue. Unusual interest was shown in this annual meeting, and the G. A. R. hall in the Court house received the visiting members. A fine program of song and story was given, and the usual routine of the day was observed. A brief history of this regiment will be of interest to our readers, as Tecumseh sent in a company with Capt. David Marshall in command.

The regiment was mustered in the United States service June 20, 1861, with a full quota of officers, Col Woodbury commanding. Each of its ten companies mustered 101 men in ranks. They took train for Washington D. C. June 21, '61, were in the forces at the first Bull Run battle, camped on Miners Hill, Va., in the winter of 61-62, and was with McClellan in the Peninsular Campaign, was leading Porter's divisions in the advance on Yorktown, and was stationed near the right of the lines during the siege.

The regiment was constantly in action. It attacked and routed Semmes brigade at Newbridge, meeting the entire brigade in battle, and wiping out Wheat's battalion called the Louisana Tigers.

In the summer of '62 came the engagements of Hanover Court House, Mechanicsville, Gaines Mill, Savage Station, White Oaks, Turkey Bend, etc. At Malven Hill the old 4th held the left of the Union line in the seven days fight, and while they lay on the skirmish line the whole force of the Potomac army poured a heavy fire over their heads, the cannonading the heaviest during the war lasting two hours.

In August they marched from Harrison's Landing to Hampton and Newport, took boat for Aqua Creek, marched up the Rappahannock to Kelly's Ford, were on the second Bull Run battle field, marched to Chantilly juse before General Phil. Kearney was killed, was at Anteitam, fought the Washington Battery on Mary's Heights, was in the battles before Fredericksburg with Burnside in his "Stick-in-the-Mud Campaign, was in the two days fight at Chancellorsville in '63 where many lives were lost, and in a number of lesser battles and finally at Gettysburg. Before this battle the roll call numbered 300 men with muskets, after the battle 150 were disabled, killed or prisoners. The small force left after the battle held together until mustered out of service.

Safest Seat in a Train.

The question is often asked by travellers, "Where is the safest seat in the train?" The answer is given by an engineer, who, after scientific calculation and protracted experience, asserts that the safest seat is in the middle of the last car but one.

Well-Producing Sand.

A curious well in Canada produces sand instead of water. The sand comes up in a fine stream like a fountain. The force which drives it to the surface from a depth of 100 feet has not yet been discovered.

THE CARE OF AWNINGS.

To Preserve Them in Good Order Keep Them Dry, Says Maker.

"Your awnings," said the awning man, "would last longer and look better if you'd dry 'em out when they get wet.

"Some folks will leave their awnings down to soak and drip all through a heavy rain. I never could understand why people do that; of course it doesn't do an awning any more good than it would any other fabric to soak it in that way and then drip may fall on the awning from the roof and flying soot may lodge on it, and so if you keep your awnings down in the rain the first thing you know they are faded, discolored and dingy.

"If you want to preserve your awnings you want to haul them up when it rains, but if they get wet, why, then when the air is right you want to lower them and let them dry out, and be sure they're dry when you furl 'em before you go away in the summer."

K C
25 OUNCES FOR 25¢
BAKING POWDER
JAQUES MFG. CO.

K C Baking Powder is guaranteed absolutely pure and wholesome. There is no Rochelle salts, no harmful residue left in the food that is leavened with K C.

Even the most delicate can eat hot breads raised with K C without distress. Try K C Baking Powder breads if yeast-raised bread does not agree with you.

MEN'S FURNISHINGS

YOU CANNOT GO BY

our show window without being attracted by the display of smart furnishings it contains. Don't pass on with the idea that such classy haberdashery is a little too rich for you. Come in and learn that you pay no more here for the classiest than you have been paying for ordinary. See our Shirts.

J. M. JONES & SON.
Tailors and Haberdashers.

Studebaker

STUDEBAKER

"The LIFE of a wagon is what counts —that's why I buy a Studebaker"

"That's reasonable, isn't it?"

"A wagon that doesn't last is expensive no matter what price you pay for it."

"Suppose you buy three wagons, one after the other, and the three of them don't last as long as one Studebaker—which is the best bargain?"

"I didn't find this out myself. I heard my grandfather say it a good many years ago. He said he had proved that it paid to buy a Studebaker. I followed his advice to my own satisfaction."

"A wagon can't have life in it unless it has the material and work and finish in it. The Studebaker people have been making vehicles for sixty years. They ought to know how to make wagons right—and they do. They have the reputation because they've produced the goods. They don't put the name Studebaker on until the wagon's *right*, and when you see the name Studebaker on a vehicle of any kind it is your insurance of quality."

"That's why I buy a Studebaker. I trust a Studebaker wagon because I trust the people that make them. It's good business."

"A Studebaker promise is always made good."

See our Dealer or write us.

STUDEBAKER South Bend, Ind.
NEW YORK CHICAGO DALLAS KANSAS CITY DENVER
MINNEAPOLIS SALT LAKE CITY SAN FRANCISCO PORTLAND, ORE.

Instant Relief from Eczema

You can stop that awful itch from eczema and other skin troubles in two seconds.

Seems too good to be true—but it is true, and we vouch for it.

Just a few drops of the simple, cooling wash, the D.D.D. Prescription for eczema, and the itch stops instantly. We give you enough to prove it for 50 cents.

Now, if you have tried a great many cures for eczema and have been disappointed, do not make the mistake of refusing to try this soothing wash. All other druggists keep this D.D.D. Prescription—go to them if you can't come to us—but if you come to our store we will give you the first dollar bottle on our positive no pay guarantee, that D.D.D. will stop the itch at once.

D.D.D. Soap keeps the pores healthy; ask us about it.

B. J. PULVER. Druggist.

The Largest Magazine in the World

TODAY'S MAGAZINE is the largest and best edited magazine published at 50c per year. Five cents per copy at all newsdealers. Every lady who appreciates a good magazine should send for a free sample copy and premium catalog. Address, TODAY'S MAGAZINE, Canton, Ohio.

ARE YOUR FLOORS BOY PROOF?
Campbell's Varnish Stain
Will make them so. It is also good for all kinds of
Floors, Furniture & Woodwork
Easy to apply. 13 colors
Made by Carpenter-Morton Co., Boston
BROOM HOLDER FREE
Present this Coupon at dealer's store and receive one of the Campbell Broom Holders free
FOR SALE BY
B. J. PULVER.

Ladies! Save Money and Keep in Style by Reading McCall's Magazine and Using McCall Patterns

McCALL'S MAGAZINE

McCall's Magazine will help you dress stylishly at a moderate expense by keeping you posted on the latest fashions in clothes and hats. 50 New Fashion Designs in each issue. Also valuable information on all home and personal matters. Only 50c a year, including a free pattern. Subscribe today or send for free sample copy.

McCall Patterns will enable you to make in your own home, with your own hands, clothing for yourself and children which will be perfect in style and fit. Price—none higher than 15 cents. Send for free Pattern Catalogue.

We Will Give You Fine Presents for getting subscriptions among your friends. Send for free Premium Catalogue and Cash Prize Offer.

THE McCALL COMPANY, 236 to 246 West 37th St., NEW YORK

Our Classified Ad Department

Ladies Shampooing, Manicuring and Massage. Residence Oneida street, or will call at your home. Mrs. O. G. Hunt. Phone 294

FOR SALE—I keep on hand in large quantities Rubber Roofing as good as there is on the market for the same price as others and put it on free of charge. Guarantee in from 5 to 8 years. Also have roof paint in 1 gal. and 10 gal lots
Jas. W. Owen.

ROOM and board on Pottawatamie St. one block from the Post Office.
Mrs. Mary Grove.

FARM MORTGAGES FOR SALE—We have several first mortgages on farms located in Lenawee County, which we will sell to net 6 per cent. Write for descriptions. The Woodrow-Parkes Company
626 Nicholas Bldg.,
Toledo, Ohio.

BARGAIN SALE—McCormick rake and tedder, spring tooth harrow, Burch plow, $21 steel, new Richart stock and hay rack, two sets double harness, narrow and wide tired wagon, three bugies, set of three horse whiffletrees practical ly new. Chess for cash. Inquire of Myron Conklin.
S. E. Conklin.

FOR RENT—Cottage on corner of Cummins and Union St. apply to
C. J. Robison
Clinton
Mich.

FOR SALE $350 buys a fine passenger Reo automobile in good running order.
G. B. Garlinghouse.

To Be a Man.

A man shall and must be valiant; he must march forward and quit himself like a man.—Carlyle "On Heroes."

HARD COAL

Will Advance in Price July 1

25c per ton.

If for any reason you are not in position to have it delivered this month we will accept your money at present prices, giving you a due bill that will be honored when you are ready for delivery.

The quality of the coal is excellent.

L. E. TEMPLE & CO.

National Vacuum Cleaner

SAVES YOUR CARPETS.

Three bellows operated by the rubber rimmed wheels do the work. The suction is produced within a few inches of the floor nozzle and enables the use of a much larger nozzle than is used by other hand cleaners

THE PRICE ONLY $6.00

You take no chances as we guarantee them to do perfect work. Call and see the National. We want you to try one.

GUY E. BELDING,

FURNITURE AND UNDERTAKING,

Growing!

Showing growth of our business during the past 3 years.

June 4, 1910, Resourses	$297,930.56
June 4, 1911, "	$394,158.53
June 4, 1912, "	$432,270.78
June 4, 1913, "	$448,496.32

Your account—large or small—will be welcomed here as evidence of your interest and confidence in

THE LILLEY STATE BANK,

Tecumseh, Michigan.

P. W. A. Fitzsimmons, President. Frank J. Temple, Cashier.
Rudolph A. Heesen, Vice President.

SOMETHING FOR NOTHING

1 package of Grape Nuts for	15c
1---10c package Post Toastles.	00
25c worth for only	15c

This is put on by the Manufacturer and will only last a limited time. Do not wait, but leave your order now,

F. D. AVERY

PHONE 39.

The Herald $1.00.

OUR

July Clearance Sale Commences

WEDNESDAY

ANY SUIT in our stock, worth up to $25.00 Your choice for $5 to $10 Now be suited.

One Lot of Printed Organdies, worth 12½ and 15c, for 8c

Lot of 12½ and 15c Ginghams, 10c

All Muslin Underwear, Tub Deesses, Embroideries, Shirt Waists, Table Linens at a Discount. Store full of Bargain Tables. See us.

Best Prints 5c

Best Apron Ginghams 6c

Apron Ginghams 5c

Fred Rosacrans & Sons.

LOCAL AND PERSONAL

NOTICE

All copy must be in the composing room of this office by 9:30 A. M. Tuesdays and Fridays.

Mrs. Katner of Clinton was calling on friends in town Saturday.

Mrs. Alta Cheever of Britton was a Tecumseh visitor Saturday.

Mrs. A. James was a passenger for Adrian Monday on business.

Mrs. Childs Wells of Clinton was a Tecumseh visitor Saturday.

4th of July reading at Gastons.

Roy Blesing of Clinton was a Tecumseh visitor Saturday.

Mrs E S. Tate of Clinton was calling on friends in town Saturday.

Joseph Russell was a passenger for Buffalo Saturday on a business trip.

Mrs. Jeff Pilbeam ot Britton was in town Saturday enroute to Jackson for a visit.

Fred Nobles was spending a few days in Holloway last week with his brother Paul.

Mrs. Geo A. Rathbun was calling on W. S. Rathbun and family in Adrian Thursday.

Picture frames made to order at at the Sunbeam Studio.

Miss Emma Keeney came for an extended visit with her brother, Joseph Keeney and Ruth.

Mrs. John R Ladd and Mrs. Harold Hatch of Macon were in town Saturday enroute to Adrian.

Miss Anna Lowery who has been in Sa. Clair N. Y. since last September returned home Saturday.

Mrs. Wm. Jordon who has been visiting for the past two weeks in Jackson returned home Saturday.

Mrs, Charles Ives and Mrs. Clara Abersold-Bush left Friday afternoon for the Gettysburg reunion.

Mrs. Leo Brazee and children of Milwaukee are visiting at the home of Mr. and Mrs. Arthur Brazee.

The best Graham crackers are at Gilberts.

Mrs. H. J. Stahl and son, Niel left for an extended visit in Ithica before joining her husband in Detroit.

Will Sutfin who has been spending several days in town left for his home in Cedar Rapids Iowa Saturday.

Miss Joanna Tear who has been visiting for the last two weeks in Painsvill O. returned home Thursday.

Mr. and Mrs. Frank S Turner were week end visitors with his parents, Mr. and Mrs. Geo, Turner in Flint.

Miss Metta Stewart is spending the summer with her sister, Mrs. Roy Lowery and family in Bridgewater.

Newton Satterthwaite and wife left Saturday for outing at Mackinac, they expect to be gone a weeek or ten days.

Fire, tornado and auto insurance. Mrs. Garland Gillespie.

Mrs. and Mrs. John Hastings are entertaining their nieces the Misses Olive and Gladys Martin of Kansas City,

Mr. and Mrs. L. E. Goodsell from Dakota came Thursday for a visit with Mrs. Ella Sheldon and other friends.

If you want to quench your thirst drop into the Candy Kitchen and get a lemon phosphate, made with fresh lemon.

Mrs, Barrett of Blissfield who has been visiting her neice, Mrs, Frank Pratt and family returned to her home Saturday.

Mr. and Mrs Joseph Osborn of Macon were in town Saturday enroute to Toledo for a visit with their daughter and family.

Ice Cream and Cool Drinks at Hay's Fountain.

Mrs. Clarence Everhart and children of Battle Creek are spending a couple of weeks with her parents, Mr, and Mrs H. D. Cutting.

Mr. and Mrs George Harriott entertained her daughter, and husband, Mr. and Mrs. George Newton of Kalamazoo last week.

Miss Jane Smith who has been with her niece, Mrs. J. J. Belcher for the past two years celebrated her 90th birthday Friday June 27.

Mr. and Mrs. Geo. A. Rathbun who have been spending the past week in Chelsea, Lansing and Ann Arbor returned home Thursday night.

Specials at Gilberts this week are 100lbs. H. & E. Sugar, $5.35; 7 bars Queen Ann soap 25c; 3 pkgs. Jellycon 25c; 2 lbs. Peanut Butter 25c; 6 bars Ivory Soap 25c.

TO OUR SUBSCRIBERS

According to the rulings of the Postoffice, semi-weekly newspapers are only allowed to carry subscribers for nine months. Look to the labels on your paper, and if in arrears over the nine months kindly settle, and assist me in avoiding trouble with the Authorities,

---

Have a Creme-de-mint phosphate at the Candy Kitchen.

O. McBride of Marshall was shaking hands with old friends and neighbors in town Monday.

Wm. Fowler and wife of Saline were here Monday called for the funeral of Mrs. Samuel Haight.

Miss Nealie Coller went to Tipton Monday for a visit with her sister Mrs. Howard Evans and family.

Walter Norris of New York City came Monday for a visit with his parents, Mr. and Mrs. Norris and family.

Mrs. W. F. Huttinger and two children of Elkhart Ind. are visiting her parents Mr. and Mrs. Arthur Brazee.

Harry Brown of Jackson and Earl Brown of Kalamazoo were shaking hands with friends in town this morning.

If you are looking for a bargain in a good house and lot we have a number of them. Tansley Agency.

Leonard Coller of Coldwater is in town called by the death and for the funeral ef his mother, Mrs. Christian Coller,

Ralph Bidwell who has been spending the week with his parents returned to his home in San Francisco Cal. Monday.

Monday June 30 was the hottest day that has been recorded for years the mercury registering 102 degrees in the shade.

Boost Tecumseh by sending Gastons views post cards.

Mr. and Mrs. L. W. Kimball of Clinton were guests of their daughter and husband Mr. and Mrs. Eugene Rosacrans of Sunday,

Mr. and Mrs. E. N Springer of Lansing were guests of their daughter and husband, Mr, and Mrs. B. J. Pulver for an over Sunday visit.

C. L. Cuthbert, formerly Sales Manager for the Cleveland Macroni Company has accepted the position of Sales Manager for the Uncle Sam's Macroni Company.

Miss Blanche Muir who had been taking a weeks vacation from her duties at the Fred Rosacrans & Sons store was in her old place again Saturday.

New Potatoes are fine at Gilberts.

Mrs. George Avery of Macon is caring for her daughter, Mrs. Albert Van Doren and the little granddaughter who lately arrived at the VanDoren home.

Mrs. Wesley Pennington who has been visiting in Leslie and Jackson returned to her home in Macon Saturday while away, she attended the wedding of a relative.

The lawn swings, merry-go-rounds, flying trapeze and all the other fixings have been installed at Adams park and now the small boy will be busy for all his spare hours and then some.

Mrs. Mary Smeltzer was a passenger for Grand Rapids last Friday where she went to attend the wedding of Marie Vescelius who has made many friends in Tecumseh on her frequent visits.

During the month of July the Uncle Sam's Macaroni Company will make extensive improvements to accomodate the ever increasing demand for their product, the factory having closed down for this purpose June 30.

Mr. and Mrs. Fred Anderson who have been spending the past week in Tecumseh and Britton returned to their home in Marion today. Mr. Anderson mother, Mrs. Samuel Anderson returned with them for a visit.

Fred Bishop and his sister, Miss Frances Bishop who graduated from the U. of M. last week were the guests of Mr. and Mrs. Wm. Waldron and Wilfred, Friday and Saturday returning to their home in Hillsdale Saturday.

Mr. and Mrs. Lynn G. White who have been visiting at the home of their cousins, Mr. and Mrs. J. W. Owen and with other members of the family at their homes in Ann Arbor Hudson and Jackson left for their home in Alva Oklahoma Monday.

Will Waldron is now in line with a new automobile.

Ed Rogers and Dale Hodges spent Sunday in Toledo.

Ovid and Esli Marsh were spending Sunday in Toledo.

That lemon phosphate at the Candy Kitchen is delicious.

James Elliott of Covington, Ky, is home for his summer vacation.

E. R. Blanchard of Clinton, was a business caller in town Monday.

Mrs. Bertha Ayers of Springfield was a Tecumseh visitor last Saturday.

Fred Chiverall of Dayton, Ohio is visiting his son, Will Chiverall and family,

Roger Waring has secured a position in Detroit, and will go to work about the 14th.

If you want to buy or sell a house see the Tansley Agency it will pay you.

Miss Nealie Coller is taking her vacation from the Fred Rosacrans & Sons' Store.

Miss Margaret Kehoe was on the sick list last week, threatened with typhoid fever.

Miss Edyth Cotton came over from Saline Monday, and was calling on friends in town.

Salt Rising Bread 5c per loaf on Saturday at Hay's City Bakery.

Miss Purnell Lowe and Miss Sylvia Andrews were calling on friends in town Thursday.

Harvey Lee of Toledo is visiting his grandparents, Mr. and Mrs. Thomas Lee for a few days.

Fred Steinhoff of Detroit was an over Sunday visitor with his parents, Dr. and Mrs. Steinhoff.

Trade at Gilberts, save money.

Lavern Smith and family of Adrian were Sunday guests with his parents Mr. and Mrs. J. H. Smith,

John Davidson and Miss Myra White were calling at the Spayde cottage Sand Lake, Sunday.

Charles Hanna and Glenn Kemp who have been playing ball in the East, returned home Saturday.

Mrs Fred Teachout and daughter, Harriett of Toledo, are spending a few days with friends in town.

H, J Stahl left Saturday afternoon for Detroit, where he has a position in an undertaking establishment.

Mr. and Mrs, Edward Niles were entertaining their granddaughter, Miss Ruby Crane of Springfield last week.

Mrs. B. J. Garlinghouse has been entertaining her cousin, Mrs. Frank Coy of St. Catherines, Ont., the past week

Fine switches made and cut hair and combings bought at the milliner store of Miss Hough.

Miss Josephine Orr came home from Detroit Friday night, having finished her course at the Thomas Training School.

Rev. W. B, Hartzog was home from Devils Lake for his Sunday Service and returned to his "boys" Monday morning.

Mrs. Dilla Harmon who has been visiting friends in town the past week returned to her home in Kalamazoo Saturday.

Gastons for 4th of July jewelery.

Mr. and Mrs. F. E. Snedicor who were in Jackson last week for Commencement exercises, returned home Friday night.

Mr. and Mrs. John Pentecost, and Miss Gladys Thielan came down from Sand Lake Sunday, for a few days stay at their home.

Mr. and Mrs. Harry Crane who were visiting her parents, Mr. and Mrs. Fred O'Dell returned to their home in Clinton Sunday night

Mrs. A. W. Stahler who has been visiting her daughter and husband, Mr. and Mrs. Albert Foster in Jackson returned home Sunday night.

Bismark coffee is sold at Gilberts.

Mrs. McAlpine and children left Saturday for Jackson and Detroit where she will visit relatives until her home is ready for her in South Haven.

Mrs. E. Roy Mead and three children of Chicago are here for the Summer months, they went over to Adrian Monday for a few days visit with her mother.

Mrs. McDonald who has been spending the past six months with her sister, Mrs. F. B. Wood left for her home in Oregon Monday. Mrs. Wood accompanied her as far as Chicago.

If you find you are short on a pair of cuff buttons or a collar button for the 4th, Gastons will be there to sell you.

A. B. McLachlin left Friday night for Toledo for the Pioneer Railroad excursion to Cedar Point Ohio leaving Toledo at 4 a. m. Saturday morning. This excursion is given to those who have been in the railroad employ for a certain number of years and is an annual free excursion.

REPORT OF COMMERCE CLUB

Financial Statement of Park Post Lightning Fund.

Total Receipts from subscriptions	$2773 50
Disbursements	
Cost of Thirty-Four (34) Posts	1047 66
Cost of Equipment for installation of Park Posts Lighting System	1207 76
Cost of Labor for installing post and equipment	368 97
Tecumseh News, printing notices	1 00
Geo. Field, printing notices	1 50
Postage	21
Geo, Rathbun, drawing deed to Village	1 00
Chicago Electric Sign Co, street sign	111 00
A J. Montgomery, cartage on sign	50
Tecumseh Electric Co, labor and equipment installing street sign	35 42
Total Expenditures	$2776 27

The shortage of $2.77 has been paid out of The Commerce Club Funds. The paid bills and complete figures are on file in the office of the Secretary at The Lilley State Bank and any one desiring to see them may do so by calling on the Secretary.

Very respectfully,
The Commerce Club,
H. S. TEMPLE, Sec'y.

NOTICE

On and after July 7, all shaves 15c, no extra for neck shaves.

Ed Holdiway
David Macham
Snedicor and Taylor
Hunt and Hubbard
D. F. Austin.

Pearl Kemp was an over Sunday visitor in Adrian.

The Groceries and Meat markets will be closed the 4th of July.

Anna Mitchell was the guest of her parents in Holloway Sunday.

Miss Rena Davenport drove in Macon Saturday with her new auto.

Nina Mull was a Sunday visitor with her people near Wamplers Lake.

Miss Gertrude Scudder was spending Sunday at her home in Macon.

Glenn Bowen is home from Detroit for his vacation with his parents.

Mrs Bert Bartholemew left for a visit in Detroit and Pontiac Monday.

Will Griswold was spending Saturday and Sunday among his old neighbors.

Veva Hendershott was visiting Miss Hazel Lusty in Britton part of last week.

Mr, and Mrs. Carr of Dundee attended the funeral of Mrs. Haight Monday.

Seymour Orr was home from Detroit for an over Sunday visit with his parents.

Miss Myrtle Barrett of Ridgeway was visiting her sister Mrs. Roy Marks Saturday.

Will Hanna of Adrian visited his parents Mr. and Mrs. Hugh Hanna Saturday.

Dr, and Mrs. L. M. Jones of Osseo are visiting his parents Dr. and Mrs. O. Q Jones.

Mrs. Mary Paro returned to Walkerville Ont after an extended stay in Tecumseh.

Wm. Lee and family are on the move to Hillsdale where Mr. Lee has a fine position.

The McNiel Sisters and Mrs. Clara Boynton were guests of Mr. and Mrs R. W. Mills in Tipton Sunday.

Miss Ada Swift was home from Toledo for an over Sunday visit with parents Mr. and Mrs. R. G. Swift.

Mrs. Jasper Brader of Charlotte is spending a few days with W. B Keysor and other relatives in town.

Miss Gertrude Kreidler who has been spending a week in Portland, Mich., returned home Monday night and is at her old place at Fred Rosacrans & Sons Store.

Mr. and Mrs. J. J. Belcher, Mrs. S. Erskine and Miss Lotie were in Leslie Sunday, where they celebrated the birthday of Mary Isabel, With the exception of Mrs. Belcher, all returned home that evening.

A jolly bunch of girls enjoyed a picnic supper at Adams Park, Monday evening. Those who took in the outing were the Misses Florence Smith, Lydia Babcock, Bonnie Brown, Gertrude Scudder, Mabel Ager, Josephine Orr, Harriett Teachout, Anna Mitchell Florence Aten and Mrs, Dale Hodges.

People are watching with great interest the latest application of oil on our street So far it is claimed that the new process does not track, as did that put on two years ago, and the special care taken to have the road bed clean, makes the application of oil much more practical. It is to be hoped this may prove a success.

For Hot Weather

DRINK

ARMOUR'S GRAPE JUICE

We have received a fresh stock of the standard grape juice.

One-half pint	15c
One pint	25c
One quart	40c

FULL MEASURE

Attractive price by dozen or case.

IT IS GOOD TO DRINK.

ANDERSON BROS.

Phone 91 GROCERS Macon Phone

Big Reduction in Prices

BANNER MAZDA LAMPS

BUY your lamp equipment for the entire house today and get these new low prices on National Mazda Lamps—the new, rugged kind that give three times as much light at the same cost. Lowest prices ever named:

10 watt	$ .35 each
15 "	.35 "
20 "	.35 "
25 "	.35 "
40 "	.35 "
60 "	.45 "
100 "	.80 "

Put a National Mazda Lamp in Every Socket
Before You Pay Your Next Light Bill.

Replace wasteful carbon lamps with efficient National Mazda lamps and get a better quality of light and three times as much of it without additional expense. Stock up on National Mazda lamps now while prices are down. Fill every empty socket in the house, from cellar to attic. Enjoy the hospitality of ample light

Satterthwaite Bros

Plymouth Binder Twine

SAVES TIME AND GRAIN

PLYMOUTH
TWINE

Use Plymouth Rope. It has the same high quality as our twine.

Twine is a small item, but good twine saves a lot of expense in harvest time. Every time your machine is stopped the delay costs you money. Time in harvest season is always valuable, and sometimes extremely precious on account of the condition of weather or grain. Be sure you use the *best* twine.—PLYMOUTH TWINE. Then you will be safe from the annoyances, delays, expenses, which ordinary twine causes. Plymouth Twine works perfectly in every machine. More of it is made and used every year than any other kind, because it is known to be the best and has been for years. Binds more sheaves with less expense, no knots, no breaks, and is guaranteed full length and extra strength. Get Plymouth Twine from the local dealer. Look for the wheat-sheaf tag.

SLAYTON & SON.

Warm Southern Breezes

and bright skies tell us that summer is here.

It's a good plan to select your summer shoes while stocks are intact and sizes unbroken.

You'll enjoy the summer days better if you wear a smart good fitting

"John Kelly" Oxford or Pump.

The Spayde Shoe Co.

TECUMSEH, - MICH.

You Cannot
Be Independent

about your personal appearance on the fourth or any other day, especially as to your linen, that must be immaculate or you lose cast, that's why you should insure its inspection by sending it to this laundry the best dresses. Do so, why not you?

Tecumseh Steam Laundry.

PHONE 176.

Chiropractors,

If you are sick, why not try Brown, the Chriopractor, and get well, others have. The cause of your trouble is in the spine.

Office at residence in concrete block house, first house north at corner of Oneida and East Chicago Streets, 2 blocks east of R R Crossing.

Office hours 1 to 8 p. m. Examination and consultation free. City and country calls in A. M.

MR. and MR. F. M. BROWN,
CHRIPRACTORS
PHONE No. 3-1

DR. J. W. JEWELL,

OSTEOPATH

Of Adrian will be in Tecumseh Wednesdays of each week for Consultation and treatment

At the Barrett House

Successor to Dr. Valens.

D. F. AUSTIN,

Myo Practor and Myo Path.

The door to Success is marked "Push and Pull."

Come and get acquainted, and let me explain this simple method of healing. When you understand our way of healing you cannot help but have absoluteconfidence in MyoPractic adjustments. Chronic diseases a specialty. Consultation and examination free.

Office hours 9 to 12 and 1:30 to 5:00. Other hours by appointment.

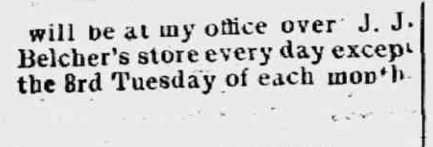

will be at my office over J. J. Belcher's store every day except the 3rd Tuesday of each month.

S. P. HOSMER,
OPTICIAN

A. C. AYLESWORTH,

Licensed Auctioneer, Real Estate, Stock and General Salesman.

Will attend all sales in city or country, at reasonable rates.

Headquarters and all dates made Herald office

Dental Parlors

W. D. REED, D. D. S

Chicago, St. Tecumseh.
Crown and Bridge work Aluminum, Silver and Rubber plates and all of the specialties known to modern dentistry. Gas or vitalized air administered
Office over Avery & Co's store

Dental Parlors
of
E. D. BROWN, D. D. S.

Filling, Crown, Bridge and platework Local and complete anaesthetics administered for painless extraction. Office over the 5 & 10c store. Phone 192.

C. M. Cooley,

Licensed Auctioneer.

R. F. D. No. 4 Manchester. 15 year successful experience in Jackson, Washtenaw and Lenawee Counties, also practical farmer.

Bell Telephone Clinton exchange.

Rates Reasonable and Satisfaction Guaranteed

TYPEWRITERS,
GREAT BARGAINS!

Brand new $40 to $50 Rebuilt, $10 up. 100 SMITH, ROYAL, UNDERWOOD, OLIVER MER. etc. Send free trial. $1.00 weekly or rent apply. dlist. catalog and samples of ribbons, papers and carbons free for all. State Items wanted.

Detroit Typewriter Co.,
293 Shelby St., Detroit, Mich

Treating a Cold.

We like to think that we are much wiser, much more sensible and much further advanced than our ancestors, and so we are perhaps in many ways. Yet almost a hundred and forty years ago John Adams, who was working for his country like many other men and who had no idea that he would one day be president, and that his sayings would be worth quoting, prescribed the most modern sort of treatment for a cold—plenty of fresh air.

REAPING BENEFIT

From the Experience of Tecumseh People.

We are fortunate indeed to be able to profit by the experience of our neighbors. The public utterances of Tecumseh residents on the following subject will interest and benefit many of our readers. Read this statement. No better proof can be had.

George D. Chaplin, carpenter, N Ottawa St., Tecumseh, Mich., says: "I willingly confirm the public statement I gave in praise of Doan's Kidney Pills in December 1905 I have taken this remedy on different occasions since then and have always found that it acts as represented. My kidneys were disordered and made me miserable, Knowing of several people in this vicinity who had used Doan's Kidney Pills with success, I obtained a supply at Wright & Son's Drug store and began using them. The results were very satisfactory and I am in hopes that other kidney sufferers will profit by reading of my experience"

For sale by all dealers. Price 50 cents. Foster-Milburn Co., Buffalo, New York, sole agents for the United States.

Remember the name—Doan's—and take no other.

Detachable.

"Is her hair a crown of glory?" "Yes, and every night she abdicates." —Town Topics.

The Difference Between "The Summer Girl" and "The Summer Woman."

While the former is having a "good time" the latter is too often dragging around nervous, run down, tired out, with aching back and weary limbs, sleepless and wretched. Often it is kidney trouble not female trouble and Foley Kidney Pills are a direct and positive help for the condition. For sale by all druggists.

Diplomacy.

Diplomacy is the practical application of strategy, but lots of people term it the double cross.—Milwaukee Sentinel.

Rid Your Children of Worms.

You can change fretful, ill-tempered children into healthy, happy youngsters, by ridding them of worms. Tossing, rolling, grinding of teeth; crying out while asleep, accompanied with intense thirst, pains in the stomach and bowels, feverish and bad breath are symptoms that indicate worms. Kickapoo Worm Killer, a pleasant candy lozenge, expels the worms, regulates the bowels, restores your children to health and happiness. Mrs. J. A. Brisbin, of Elgin, Ill., says: "I have used Kickapoo Worm Killer for years and entirely rid my children of worms I would not be with it." Guaranteed. All druggists, or by mail. Price 25c. Kickapoo Indian Medicine Co., Philadelphia and St. Louis.

Makes Quite a Difference.

Mason—"Do you think it's unlucky to have 13 at table?" Brown—"Not if the thirteenth is paying for the dinner."

Rheumatism and the Heart

Don't overlook the grave fact that rheumatism easily "settles in the heart," and disturbs the valvular action. The cure consists in removing the cause. Foley Kidney Pills so tone up and strengthen the kidneys that they keep the blood free of poisons and uric acid crystals, that cause rheumatism, swollen joints, backache urinary irregularties, and disturbed heart action. Try them. For sale by all druggists of Tecumseh.

TECUMSEH MARKETS

CORRECTED JULY 1 1913

Wheat	88 — 85
Flour per bbl	5 20 5 80
Rye	60
Corn (ear)	36
Oats	38
Beans	2 50
Potatoes	25
Butter	20
Eggs	16
Lard	14
Tallow	
Fowls (live)	12
Springers	16
Roosters	07
Ducks spring	14
Geese	
Turkeys	16
Hay	8 00—10 00

"TITANIC" IMPOSTER JAILED

Accused of Misappropriating $1,500 of Employer's Money.

Chicago, June 30.—David A. Williams, who, it is charged, in the guise of a survivor of the Titanic lectured all over the world and collected money, rested in the county jail on a charge of grand larceny.

Williams admitted he had never been on the Titanic, nor had he ever seen the ship. He confessed uneasiness over a certain affidavit made in Pittsburgh to back up his lecture.

While giving his lecture in a church in Gilman, Ill., Williams, who is a Welshman, met one member of the firm of Laconte & Hitchcock of that city and was employed by them to sell a patent releasable check rein for horses.

In January his employers met him in Chicago and gave him $1,500 to take out patents on the rein in England, France, Germany, Italy and Spain. Williams went abroad, but did not take out the patents. He says that he did not because check reins are not used in those countries.

STATE OF MICHIGAN, COUNTY OF LENAWEE, ss.

Probate Court for the County of Lenawee.

At a session of the Probate Court for the County of Lenawee, holden at the Probate Office, in the City of Adrian, on the 19th day of June in the year one thousand, nine hundred and thirteen.

Present, HARRY L. LARWILL, Judge of Probate.

In the matter of the estate of ALFRED JAMES, deceased.

On reading and filing the petition, duly verified, of Ella James, widow of said deceased, praying that administration of said estate may be granted to Alfred W. James, or some other suitable person

It is Ordered, That Monday the 14th day of July next at nine o'clock in the forenoon be assigned for the hearing of said petition.

And it is further Ordered, That a copy of this order be published in the TECUMSEH HERALD, a newspaper printed and circulating in said County of Lenawee for three successive weeks previous to said day of hearing.

HARRY L. LARWILL,
Judge of Probate
(A true copy)
E. L. LARWILL, Probate Register.

COMMISSIONERS' NOTICE

STATE OF MICHIGAN, County of Lenawee, ss.

In the matter of the Estate of GERTRUDE STACY Deceased.

The undersigned having been appointed by the Probate Court of said County, Commissioners to receive, examine and adjust all claims and demands of all persons against the estate of said deceased, do hereby give notice that we will meet for that purpose at the law office of Fred B. Wood in the Village of Tecumseh, Lenawee County, Michigan, on the 5th day of July 1913 and on the 18th day of December, 1913 at ten o'clock in the forenoon of each of said days.

And that six months from the 18th day of June, 1913, are allowed by said Probate Court for the creditors of said estate to present their claims to us for examination and allowance.

Dated June 18th, 1913.
Charles F. Patterson
Frank Turner
Commissioners.

Commissioners Notice

STATE OF MICHIGAN, County of Lenawee ss.

In the matter of the Estate of DEBORAH A. JACKSON, Deceased.

The undersigned having been appointed by the Probate Court of said County, Commissioners to receive, examine and adjust all claims and demands of all persons against the estate of said deceased, do hereby give notice that we will meet for that purpose at the office of A. E. Palmer & Son in the city of Adrian, Lenawee County, Michigan, on the 30th day of July, 1913, and on the 16th day of October, 1913 at one o'clock in the afternoon of each of said days.

And that four months from the 16th day of June, 1913 are allowed by said Probate Court for the creditors of said estate to present their claims to us for examination and allowance.

Dated June 17th 1913
Arthur A. Palmer
William Rayner
Commissioners

Commissioners' Notice.

STATE OF MICHIGAN, County of Lenawee, ss.

In the matter of the Estate of ASA FULLER, Deceased.

The undersigned having been appointed by the Probate Court of said County, Commissioners to receive, examine and adjust all claims and demands of all persons against the estate of said deceased, do hereby give notice that we will meet for that purpose at the office of Sylvester P. Hosmer in the village of Tecumseh Lenawee County, Michigan, on the 12th day of July, 1913, and on the 24th day of December, 1913 at two o'clock in the afternoon of each of said days.

And that six months from the 24th day of June, 1913, are allowed by said Probate Court for the creditors of said estate to present their claims to us for examination and allowance.

Dated June 24th, 1913.
Frank J. Temple,
Sylvester P. Hosmer.
Commissioners.

WM. G. M'ADOO

Secretary of Treasury Makes Customs Changes Saving $400,000

© by American Press Association.

THE MARKETS

Chicago Cash Grain Quotations.

Wheat—No. 2 red, 93@96c; No. 3 red, 90@93c; No. 2 hard winter, 92½@93½c; No. 3 hard winter, 91@92½c; No. 1 northern spring, 93½@95c; No. 2 northern spring, 92@94c; No. 3 spring, 90@92½c. Corn—No. 2, 62@62½c; No. 2 white, 63@63¼c; No. 2 yellow, 62¼@62¾c. Oats—No. 2 white, 42¾c; No. 3 white, 41@41¾c; standard, 42¼@42½c.

Chicago Live Stock.

Hogs—Receipts 19,000. Quotations ranged at $8.70@8.75 heavy shipping, $8.75@8.80 light shipping, $8.45@9.65 heavy packing, and $7.90@8.50 good to choice pigs.

Cattle—Receipts 1,500. Quotations ranged at $8.80@9.00 prime steers $6.60@7.00 choice to prime beef cows, $7.65@8.00 choice to prime heifers, $8.75@9.25 good to choice veal calves.

Sheep—Receipts 15,000. Quotations ranged at $7.00@7.25 choice to prime lambs, $6.00@7.00 good to choice yearlings, $5.85@6.15 good to choice wethers, $4.75@5.00 fair to good ewes.

Butter.

Jobbing prices on South Water st: Creamery, extra, 27½@28c; extra firsts, 26@26½c; firsts, 25@25½c; dairy, extra, 26c; firsts, 24c. Price to retail trade: Creamery, extra, tubs, 29@29½c; prints, 30@30½c.

Potatoes.

Old Potatoes—Minnesota, Michigan, Wisconsin, 20@30c. New Potatoes—sacked, Triumphs, Texas, $1.00@1.20 per bu.; Arkansas and Oklahoma, $1.10@1.25.

Hay.

Choice timothy, $15.50@16 per ton; No. 1, 13.50@14.50; No. 2, $11@12; Illinois, Indiana and Wisconsin feeding prairie, $8@9; packing, $6@7.

East Buffalo Live Stock.

Dunning & Stevens, Live Stock Commission Merchants, East Buffalo, N. Y. quote as follows: Cattle—Receipts 15 cars; market dull. Hogs—Receipts 30 cars; market strong; heavy $9.05; Yorkers and pigs, $9.05@9.10 Sheep—Receipts 5 cars; market strong; spring lambs, $7.75@8.00; yearlings, $6.00@6.25; wethers, $5.00@5.25; ewes, $3.50@4.50. Calves—$5.00@10.00.

Are You Blue and Worried?

Nervous? Some of the time really ill? Catch cold easily and frequently suffer from biliousness or headache? The reason is that your system does not rid itself of the poisons in the blood; just as impossible as it is for the grate of a stove to rid itself of clinkers. The waste does to us exactly what the clinkers do to the stove; make the fires burn low until enough clinkers have accumulated and then prevent its burning at all. Your liver is sluggish—you are dull and heavy—sleep does not rest, nor is food appetizing. In this condition illness develops. Doctor Pierce's Golden Medical Discovery eradicates the poisons from the body—a glyceric alterative extract made from bloodroot, golden seal and mandrake root, stone and queen's root, without the use of alcohol. No matter how strong the constitution the stomach is apt to be "out of kilter" at times; in consequence the blood is disordered, for the stomach is the laboratory for the constant manufacture of blood.

MRS. BLAKE.

MRS. BENJ. BLAKE, of Port Dover, Ont., Box 36, writes: "I have been a great sufferer for years from throat trouble, catarrh, indigestion, female troubles, bloating, constipation and nervousness—at times I would be in bed, then able to be up again. Was under many different doctors' care, and would get better for a little while, then I would go down with chronic inflammation all through me. For nineteen years I had this poison in my blood. After trying nearly everything I got worse. I read in The People's Common Sense Medical Adviser of Dr. Pierce's Golden Medical Discovery and Dr. Sage's Catarrh Remedy. I have taken the 'Golden Medical Discovery' and 'Pleasant Pellets,' and have used five bottles of Dr. Sage's Catarrh Remedy. I am now able to do my work and walk with pleasure. I feel like a new woman. I enjoy everything around me and thank God for letting me live long enough to find something that made me well again."

Dr. Pierce's Pleasant Pellets regulate liver and bowels.

CORRESPONDENCE

TIPTON

Born to Mrs. Charley Edwards Wednesday, a daughter.

John VanValkenburg who has been suffering very much with an ulcer on his eye, is a little better.

Mrs. Channing Beebe of Onsted, is spending a few days with Mr. and Mrs. Wm. Pentecost.

Two colts, one two and the other three years old, were struck by lightning recently.

Mrs Frank Pawson who has been ill for a few days is better.

Mrs. John Mulhollan has been visiting for a week at Prospect Hill.

Mr. and Mrs. Wm. Pentecost and Muriel were in Adrian Thursday

Miss Pearl Beebe is home from Jackson for the summer.

Charley Hampton of Fowler, Ind., has been visiting relatives here.

The Tipton Woman's Club met Friday with Mrs. A. R. Joseph, with about twenty-five in attendance. The program was very good. Meeting was called to order by the President, after which the Club sang America. Mrs. Irving Luce was the leader for the day Roll call was answered by a short description of the characteristics of some bird. The subject of the meeting was "The Flora of Southern Michigan" and the program was as follows: Music, Muriel Pentecost, Paper, "Her Wild Flower," Mrs. Sylyia Ogdan, Paper, "Birds of Southern Michigan," Miss Fannie Priston, this was read by Mrs Kemp, as Miss Preston could not be present. Paper, "Her Forest Trees," Veda Beebe, Solo, Mrs. Louis Woernere. The program was all of interest and the papers were very good.

Farmers, mechanics, railroaders, laborers, rely on Dr. Thomas' Eclectic Oil. Takes the sting out of cuts, burns or bruises at once, Pain cannot stay where it is used.

HOLLOWAY

Mrs. Elizabeth Binns passed away at her home in Raisin Friday afternoon after 6 months illness from a general breaking down of old age. She was born in England in 1830 coming to this country in 1858. She has lived on the farm where she died with the exception of 6 years she spent in Indiana. If she had lived until July 6 she would have been 83 years old. She leaves to mourn the loss of a mother five children, Mrs. Andrew Cheever of Britton, Mrs Emma Ford of Blissfield, Walter Binns of Marshall, William Binns with whom she resided and and Mrs. Anna Reed of Adrian with 18 grandchildren. She will be greatly missed as she was a great worker both in society and home always doing good. The funeral was conducted at her home Sunday afternoon at 3 o'clock Sun time, the remains were laid to rest in the Presbyterian cemetery.

We miss thee from our home, dear mother
We miss thee from thy place
A shadow o'er our life is cast
We miss thy shining face
We miss thy kind and willing hand
Thy fond and earnest care
Our home is dark without thee
We miss thee everywhere.

Miss Ina Binns and cousin Doris Reed visited Miss Ruth Curry of Tecumseh Tuesday.

Mr. and Mrs. William F. Johnson of Raisin Center visited Mrs. Settie Bowerman Friday.

Ellis McIntyre of Milford came Tuesday for a week's visit with relatives and to attend the McIntyre reunion.

John Gordon and brother-in-law Alex Fullerton visited the former's son James Gordon and wife of Detroit Thursday.

Mrs. Adaline Holdride returned Thursday night for a few days visit with Mrs. Gillespie of Tecumseh.

Alex Fullerton of Pennsylvania who has been visiting his sister Mrs. John Gordon left Friday night for a visit with his nephew Alex Gordon in Lansing. His niece Mrs Edith Gordon accompanied him for a visit.

Mrs. Emma Ford of Blissfield and Mrs Andrew Cheever of Britton were called home Thursday night by the illness and death of their mother Mrs. Elizabeth Binns

Mr. and Mrs. James Foley visited friends in Adrian Saturday.

Mrs. Carrie Witmarsh is in Blissfield caring for Mrs. Glazier.

Ensign Jarvis and wife of Salvation army of Adrian spent Tuesday night with Mr. and Mrs. John Brees. They planned to hold an all day meeting with Mr. and Mrs Brees the Fourth of July with a picnic dinner at noon. The public is cordially invited

Frank Curture of Detroit visited Mr. and Mrs. Eugene Drouillard from Friday until Tuesday.

Don't think that piles can't be cured. Thousands of obstinate cases have been cured by Doan's Ointment. 50 cents at any drug store.

CLINTON

C. H. Smith has moved into the Frank Jenkins house.

Seymour Winter and family of Clovis, N. M., who have been visiting his cousin, Mrs. F. L. Woodward, left for Brooklyn Monday night en route home.

Mr. and Mrs. Frank Rawson and daughter, Grace were week end guests of E. B. Stetler and wife of Palmyra

Miss Blanch Robison arrived home Friday from Jackson for the summer vacation

Eugene Brown and wife of New York City, are visiting his parents, since Friday.

Will Dorr and wife are entertaining their son and wife of New York City.

Ed Winder is on the sick list.

Frank Santz and family have moved into their new home purchased of George Kies.

The Sunday Schools of St. John's and St. Peter's church, enjoyed a picnic Wednesday on the School grounds and all report a fine time.

D, Woodward and wife returned Friday from a visit with Jackson and Saginaw friends.

Mrs. M. E. Olds is entertaining her sister, Mrs. Zimmerman of Auburn, Ind.

Born to Clyde Knight and wife Tuesday, a son.

Misses Blanch Muir and Opal Hogan attended the Commencement exercises at the M. A. C. last week.

Miss Ina Nills is home from Birmingham for the summer vacation.

Miss Catherine Clark returned Thursday from a visit with Ann Arbor and Detroit friends.

Seymour Winter and family and Mrs. F. L. Woodward were Thursday guests of Mrs. E. B. Stetler of Palmyra.

Charles Clark is home from Minnesota, for an indefinite stay with his family.

Misses Lillian Robison and Gladys Brown left Monday for Ypsilanti, where they, will attend summer school.

Mrs. Eck Blatchford and children moved to Detroit this week.

C. A. Grinnell and family of Detroit, are guests of their sisters, Mrs. Louise VanGieson and Mrs. Frank Johnson.

Lewis Clark and wife are entertaining their daughter, Mrs. Irving Martin and children of Kansas City, Mo.

Bilious? Feel heavy after dinner? Tongue coated? Bitter taste? Complexion sallow? Liver needs waking up. Doan's Regulets cures bilious attacks, 25 cents at any drug store.

BRITTON

Mr. and Mrs. Fred Anderson of Marion, Mich., were visiting relatives here the first of the week.

Miss Phena Palmer is home from Detroit visiting her people, Mr. and Mrs. A. E. Palmer.

Miss Hazel Lusty is home from her school duties at Ypsilanti.

Miss Pearl Wood was down from Ridgeway Thursday afternoon.

Miss Ethel Ball is home from Ypsilanti for the summer vacation.

Mr and Mrs. Bert Gray of Adrian, were guests last week at Web Underwood's.

During the summer months Union Sunday evening services, alternating will be held. The first one was last Sunday evening in the M. P. church Rev. Hayes of Adrian preaching, as Rev Laudenslager was away.

Mrs. D. J. Curtiss received word Thursday from her home in Durneviega, Ireland, of the illness and death of her mother, Mrs. Staurt, occurring June 11th.

Miss Veva Hendershott of Tecumseh, visited the latter part of the week with Miss Hazel Lusty.

Mrs. F. E. Morrell and Miss Winnifred visited the latter part of the week with friends here.

Miss Elizabeth Sudborough of Adrian, spent the latter part of the week with friends here.

Miss Irene McElroy of Holloway, was an over Sunday guest of Miss Winnifred Morrell.

Miss Ida Gibson left Monday for Ypsilanti, where she will attend summer school.

Mr. and Mrs. E. L. Palmer and Mr. and Mrs. Everett Exelby spent Sunday in Ypsilanti driving over in the former's automobile.

"Generally debilitated for years Had sick headaches, lacked ambition, was worn-out and all run-down. Burdock Blood Bitters made me a well woman."—Mrs. Chas. Freitoy, Moosup, Conn.

Policemen in Silk Hats.

Savona, Italy, is probably the only town in the world where policemen wear top hats. One cannot help wondering what the policemen's "toppers" look like after the officers have had a rough and tumble with hooligans. Perhaps, however, Savona lives up to the level of respectability indicated by the silk hats and does not possess hooligans.—Wide World Magazine.

MICHIGAN NEWS BRIEFS

Dr. Morley Vaughn has been appointed prison physician at Jackson to fill the vacancy caused by the resignation of Dr. George R. Pray.

The two-year-old daughter of Deputy Sheriff and Mrs. Thomas Dorgan, of Kalamazoo, was badly burned while playing with matches.

Hon. Frank E. Doremus, member of congress from Detroit, has been elected chairman of the democratic national congressional committee.

Word has been received at Saginaw that the Marine City Sugar Company will not operate this season, and that the company is trying to place its acreage with some other company.

State Dairy and Food Commissioner Helme has appointed Frank McGrath, of Charlotte, and W. C. Gragley, of Lansing, assistant chemists in the dairy and food department laboratory.

For the first time in the history of Saginaw county the contemplated vacancy at the Carrollton fourth-class postoffice will be filled by the civil service, the examination to be held July the 12th.

Claiming at Muskegon that his father, Orlin D. Williams, of Fruitport township, made an assault upon him with a loaded cane and knocked him unconscious, Henry Williams had the elder man arrested.

Cupid had the laugh on Father Time when a marriage license was issued at Petoskey to George W. Lucas, 72 years old, of Harbor Springs, and Anna Neiswander, 63, of Conway. This is the second venture of each in matrimony.

Unable to find any trace of their aged parent, Bradford Hathaway, 86 years old, who left home June 5 to visit relatives at Bridgeman, Mich. Mr. and Mrs. Isaac Hathaway of Muskegon, called on the sheriff's force to aid in the search.

Twelve hours was the extent of Daniel Soper's married life, his wife leaving him the day after they were married, March 31, 1911, and telling him she never would return. She kept her word, and Friday the circuit court granted Soper a divorce at Jackson.

W. H. Wallace, general manager of the Michigan Sugar company, estimates that the recent rains has done thousands of dollars worth of good to the sugar crop. Without the much-needed moisture the beets would have lacked the proper qualities to produce sugar.

The first appraisal of Pontiac's municipal water works plant made public by Commissioner Richard Dewey and shows an investment of $369,941.85. The statement shows a net profit for the past 23 months, since the commission has been in office of $18,244.08 and a surplus, had the plant been operated as a privately owned corporation, of $8,124.45.

By a vote of nine to five, the city council of Ironwood has passed an ordinance licensing theaters of all kinds, the terms of the license expressly prohibiting performances on Sunday. Attorneys for the moving picture houses say the ordinance will be tested in the courts. The ordinance was passed because the state law provides no penalties for violations.

The confederate battle flags that have been preserved as trophies in the state house since the Civil war can't be returned to the survivors of the regiments from which they were captured until such action is first sanctioned by the legislature. The flags are the property of the state. It has been proposed to return them at the forthcoming reunion of the blue and the gray at Gettysburg.

"Farmers themselves ought to help the 'back to the farm' movement," declared Mrs. Katherine James, one of the speakers at the meeting of the Ypsilanti Grange. "Show the youngsters what the farm looks like. Farmers ought to drive into town every now and then and take the boys and girls back with them for an outing. In Detroit and even in smaller cities thousands of youngsters don't know what a farm looks like."

A unique legal fight in which the friends of Dr. Arthur G. Six, the Lawrence physician who committed suicide some months ago, seek to clear him of the charge of murdering his wife and daughter, has been begun in the Van Buren county circuit court at Paw Paw. Attorneys acting for the friends have filed a petition asking that the verdict of the coroner's jury be set aside. This verdict charged Dr. Six with poisoning his wife and daughter and firing their home. Dr. Six committed suicide two weeks after the double killing.

Gov. Woodbridge N. Ferris of Michigan in a talk with President Wilson Monday came out boldly for the Michigan democratic machine and enumerated a "clique" of men in the state who, he claims, are causing inharmony in the party ranks by declaring only so-called "original Wilson men" should have federal patronage. "I am here to look after that postoffice building for Big Rapids. We have the ground, congress has appropriated $75,000 for the building, and we want to have it constructed just as soon as practicable. I am to see Postmaster General Burleson about it and hear his suggestions," said the governor. Accompanied by E. O. Wood the governor returned to Michigan Monday night satisfied that the democratic state organization is to be recognized in all matters pertaining to party welfare.

After serving 16 years on the board of public works Arend Visscher, of Holland, resigned.

The new water works system at Saline, will be installed by T. C. Brooks & Sons, of Jackson. The Brooks' bid was $24,000

Lydia Soper was arrested at Manistee charged with the larceny of $68 from Dr. George A. Stanton, of Belding. She pleaded not guilty.

Harry H. Golden, a cobbler of Bay City, claims to have been robbed of $1,125 while in Detroit.

Daniel Soper, of Jackson, has secured a divorce from his wife, alleging that she left him 12 hours after they were married in March, 1911.

The Saginaw County Equal Suffrage league held a meeting June 24, when a new organization was perfected and a campaign of education launched.

Miss Delia Rogers, aged 24, broke her right ankle while at Lake Side park in Flint. Her foot caught in her narrow skirt, causing her to fall.

Having lost a purse containing $55 four months ago and thinking it was stolen. Mrs. H. Rideout of Whitehall, found it within a foot of the walk in front of her home.

Alexander Dumas said duty is something that we exact from others. Your duty to yourself is to take Allen's Cough Balsam when you have a deep-seated cough or cold. Nothing will give you quicker and more permanent relief. Try it. Does not contain anything harmful. 25c, 50c, and $1.00 bottles at all dealers.

CRAMPS
Colic, and stomach ache usually relieved with
Painkiller
(PERRY DAVIS')
This famous remedy seldom fails to relieve pain, both external and internal. 25, 35 and 50c. Bottles.

The Michigan Agricultural College is organizing system of county advisers to secure co-operation among farmers of the state for the purpose of eliminating waste due to middlemen.

James A. Blackmer, of Pawamo, is dead as the result of injuries received when he was struck by a horse. He was 75 years of age and a pioneer of the locality.

A damage suit for $5,000 was begun at Cadillac Friday by Mrs. Ann Davis against Nels Nelson, a real estate owner. Mrs. Davis, who lived in one of Nelson's houses, alleges that he made a nervous wreck following a tirade in her home by Nelson.

Holland will this year celebrate Labor Day for the first time in her history. Local unions heretofore have attended celebrations in other cities. Labor organizations of Grand Rapids, Grand Haven and Muskegon will attend the celebration.

Warren May and John Hunger, aged 16 years, of Marine City, pleaded guilty to a charge of arson before Judge Law Friday. The boys were charged with burning a dwelling in Marine City. Judge Law will investigate their records before passing sentence.

Secretary of State Martindale reports 46,148 automobile licenses issued so far this year, an increase of 16 per cent over the number issued altogether last year. A total of 4,648 motorcycle licenses have been issued. Half rates go into effect after August the 1st.

Ex-Senator George A. Prescott, of Tawas City, whose father, Rev. C. H. Prescott, the millionaire preacher of Cleveland, Ohio, died recently, has sold his interests at Tawas, and with his brother will devote his attention to their large ranches at Prescott and other points in northern Michigan.

The Presque Isle county jail has been closed on request of the state board of corrections and charities, the circuit judge of the county notifying the board that he had issued such an order. Alpena county jail has been designated as the place of detention for Presque Isle prisoners until a new jail is built.

How did the "turkey trot" originate? It is said that its origin is the sailors' dance halls of San Francisco.

Walter Brace, of Marshall, who was arrested for stealing a horse and buggy, also his father's watch, which he is said to have sold for 15 cents, appeared before Judge Porter, of the Juvenile court, Friday. Someone told the boy that he could not be sent up if he was under ten years old, so he brought the family bible along to prove he had not reached his tenth year until Dec. 7, 1913. The case was adjourned until Dec. 8.

Dr. R. C. Fair, of Durand, has gone to Washington as advocate for the original Wilson men of Shiawassee county who are seeking postoffice appointments. With him he took affidavits of the formation of the organization candidates. His trip is the result of the conference of the originals recently held at Owosso, at which Edward Frensdorf, of Hudson, and W. A. Bahlke, of Alma, were present. Owosso, Corunna and Bancroft are the principal offices sought.

Announcement by Land Commissioner A. C. Carton that the site of the deserted town of Beaver Lake, Ogemaw county, has been transferred from the list of delinquent tax lands to the public domain commission for a state forest reserve. In the days when lumbering was the great industry of Michigan, Beaver Lake was a thriving community of about 3,000 people, but with the disappearance of forests Beaver Lake faded away, its buildings being moved away or torn down until not a vestige of the village remains.

Old Soldiers Leave Saturday.

Only a few days remain before Michigan veterans who participated in the battle of Gettysburg will leave for the reunion to be held on the famous battlefield. General George Stone, who has matters in charge at Lansing, says that two special trains will carry the Michigan veterans to their destination on July 1. One train will start from Grand Rapids over the G. R. & I. and the other from Jackson to Detroit, the latter train probably traveling in two sections. There are 1,050 applications that have been approved and the transportation vouchers have been sent their number of veterans. General Stone places the number who will go at between 900 and 1,000. Also from these there are several hundred veterans who did not participate in the famous battle who will be present plans to start the trains from Grand Rapids and Detroit Saturday night.

EDGAR T. DAVIES SUED

Former Factory Inspector Accused of Taking Things.

Chicago, June 30.—Edgar T. Davies, former state factory inspector, was sued for $258 in Chicago court by Charles J. Herman, counsel for the state factory inspection department, for being in possession of the state's money and other articles which have not been turned in to the factory inspector's office.

After the removal of Davies by Governor Dunne on March 21 from the state civil service commission an auditor was employed to look into the affair. According to the bill filed in court the accounts showed the purchase of a large number of office fixtures which Mr. Herman states, have never been delivered at the factory inspector's office.

RAILROAD TIME TABLES.

Lake Shore & Michigan Southern

Effective Nov. 24th, 1912

Going south.

Station	315	309	331	311
Jackson	6 05	[illegible]	[illegible]	[illegible]
Tecumseh	7 03	[illegible]	[illegible]	[illegible]
Adrian	7 25	[illegible]	[illegible]	[illegible]
Toledo	[illegible]	[illegible]	[illegible]	[illegible]
Chicago	[illegible]	9 00		
Detroit	12 25		5 40	

Going north.

Station	[illegible]	312	314	318
Toledo	7 50	[illegible]	[illegible]	[illegible]
Adrian	[illegible]	[illegible]	[illegible]	[illegible]
Tecumseh	9 15	[illegible]	[illegible]	[illegible]
Jackson	[illegible]	[illegible]	[illegible]	[illegible]

Daily
D'ly Ex. Sun.

G. J. Ziegler, Ticket Agent

DUNDEE BRANCH

Going west.

Station	429	425	421	427
Adrian	[illegible]	[illegible]	[illegible]	[illegible]
Tecumseh	[illegible]	[illegible]	[illegible]	[illegible]
Addison	10 20	[illegible]	[illegible]	[illegible]

Going east.

Station	422	428	430	434
Addison	[illegible]	[illegible]	[illegible]	[illegible]
Tecumseh	[illegible]	[illegible]	[illegible]	[illegible]
Adrian	10 50	[illegible]	[illegible]	[illegible]
Chicago	5:00			

DETROIT, TOLEDO & IRONTON

Going South

Daily except Sunday

Station	1
Adrian	11:30 a. m.
Tecumseh	10:45
Ridgeway	10:33
Detroit	8:00

Going North

Station	2
Adrian	3:39 p. m.
Tecumseh	4:10
Ridgeway	4:20
Detroit	7:05

F. S. Bell,
Ticket Agent

FOLEY KIDNEY PILLS
FOR BACKACHE KIDNEYS AND BLADDER

PATENTS
TRADE-MARKS and copyrights obtained or no fee. Send model, sketches or photos and description for FREE SEARCH and report on patentability. Bank references. PATENTS BUILD FORTUNES for you. Our free booklets tell how, what to invent and save you money. Write today.
D. SWIFT & CO.
PATENT LAWYERS,
303 Seventh St., Washington, D. C.

THE ORIGINAL LAXATIVE COUGH SYRUP
KENNEDY'S LAXATIVE
CONTAINING HONEY AND TAR

FEELING LIVER-ISH
This Morning?
TAKE
THEDFORD'S
Black-Draught
Stops Indigestion-Constipation
25¢
AT ALL DRUGGISTS
A Gentle Laxative
And Appetizer
For sale by All Druggists.

EARLY RISERS
The famous little pills.

We promptly obtain U. S. and Foreign
PATENTS
Send model, sketch or photo of invention for free report on patentability. For free book How to Secure Patents and TRADE-MARKS write to
C.A.SNOW & CO.
Opposite U. S. Patent Office
WASHINGTON D. C.

FOLEY KIDNEY PILLS
FOR RHEUMATISM KIDNEYS AND BLADDER

"My Mamma Says It's Safe for Children"
CONTAINS NO OPIATES
FOLEY'S
HONEY
and TAR
For Coughs and Colds

The Tecumseh Herald.

SIXTY-SECOND YEAR NO 53 | TECUMSEH, MICHIGAN FRIDAY JULY 4 1913 | WHOLE NO. 4225

WE CAN SUPPLY

Building Material

for any kind of a structure you contemplate building on the shortest notice.

Thoroughly Seasoned Lumber

of full thickness and guaranteed quality. Shingles or Prepared Roofing for covering, framing, etc., all the pick of the best manufacturers.

Come in and look us over. Maybe we can save you some money, time and trouble. Look after your Spring Repairs NOW. Phone 59.

LENAWEE LUMBER CO.

See Our

HAMMOCKS

Screen Doors and Window Screens.

GET READY FOR SUMMER.

D. L. Whitenack & Co.

The Silent servant

ELECTRICITY.

Is your house wired?

There are many advantages besides getting the best and cheapest light in an Electric wired house.

If you have a notion, let us know—we'll figure with you gladly and that won't cost you a cent.

THE TECUMSEH ELECTRIC COMPANY.

ALDRICH & SON.

Ferndell

STORE

Eat Good Foods

From The Ferndell Store.

The appetite is not so keen in warm weather and its a heap more particular. You are certain of good qualities at the lowest prices they can be sold for, not occasionally but every day.

Specials for Saturday:

Potato Chips—fresh every day, home-made and fried in Crisco, 40c per pound.

Home-made Veal Loaf—30c lb. Very fine quality.

Kellogg's Corn Flakes, 3 for 25c.

Hot-house Tomatoes, 20c per lb. Finest ever seen.

Pompean Olive Oil—full half pint 25c, Finest quality.

Ferndell Ginger Ale, qt. bottles 15c or $1.65 per dozen or half dozen at same rate.

Folgar's Cut Smoked Ham and Bacon

We handle Folgar's Cut Smoked Ham and Bacon They are the best possible to get. Buy some sliced wafer thin, on our slicer.

CHEESE

Fine line of all kinds to pick from. Imported Swiss, Roquefort, Brick, Limburger, Imperial, Old New York, Pimento, New Michigan. Give us a trial on cheese.

Fine line of Fruits and Vegetables at all times.

ALDRICH & SON.

QUALITY GROCERS PHONE 246

LOBBY IS EXPOSED

Col. Mulhall Refused to Divide with Playwright Barry.

GOT $10,000 FOR HIS STORY

Astonishing Accusations Are Made Against Public Men—Says Congressman Watson Drank Cocktails While Talking Temperance and McDermott Sold Out Labor Men.

Martin M. Mulhall, Republican politician of Baltimore, whose expose of the work of the lobby of the National Associations of Manufacturers was published in several newspapers, it is learned, sold the statement for $10,000.

Richard Barry, a widely known playwright, author and newspaper correspondent, says that Colonel Mulhall broke an agreement to give Barry half the amount for making the deal. Barry has sued Mulhall in the supreme court of this state, and supreme court Justice Giegerich issued an attachment for $5,000 against any property of Mulhall's that could be found here.

Astonishing Accusations.

Here and there in the statement of the self proclaimed corruptionist are accusations of astonishing hypocrisy against widely known men. He says, for example that in 1908, when James E. Watson, running for governor of Indiana, was making radical temperance speeches and denouncing all drinkers, Watson slipped into his room at the Claypool hotel, in Indianapolis and drank six cocktails that Mulhall had ordered and placed in a closet for him so that not even a bell boy would be the wiser. Previously and subsequently the N. A. M., made large presents of cash to Watson. He says that ex-Representative Littlefield, another strong temperance advocate, won an election in the second Maine district in 1906, by making Democrats so drunk they couldn't get to the polls, the money being supplied by the N. A. M. He charges that Representative McDermott of the Fourth Illinois district, elected as a labor union spokesman, was always in the pay of the N. A. M., lobby and that the beef and other trusts supplied the cash for him to win campaigns. He says that ex-Representative Gardner of New Jersey after a fight surrendered to the lobby and became a subservient agent. These are only a few of the details of the long story which Mulhall puts forward as an account of the underground operations of the N. A. M., in secretly controlling the government.

McDermott Discussed.

Mulhall discusses Representative James T. McDermott of Chicago at great length, says that he posed as a friend of labor although sold out all the time to the lobbyists; that McDermott let the lobbyists use his frank, arranged a scheme by which the pages and messengers of the house could spy and collect advance news of legislation for the lobbyists, let the lobbyists use his own room in the capitol for an office, solicited and received money and even forged a check that had ben contributed to his campaign fund by Harold McCormick of the Harvester trust.

One of the most startling pieces of information handed out by Mulhall was the statement that the Manufacturers' association was directly responsible for the tariff commission during the Taft administration, with the object of forestalling revision of the then existing tariff.

Lobby Committee to Investigate.

The senate lobby committee said Martin M. Mulhall would be ordered to substantiate under oath all the charges made against statesmen in connection with the alleged $10,000,000 lobby. The committee also declared that every man named by Mulhall would be summoned before it and if necessary its powers would be widened.

VETERANS AT GETTYSBURG

Old Soldiers Gather for the Reunion of the Blue and the Gray.

Union and confederate veterans of the civil war are at Gettysburg, Pa., for the fiftieth anniversary of the great battle fought there.

Among the notable arrivals at the veterans' camp was General Daniel Sickles, who declined hotel quarters in favor of a tent pitched upon the site where he lost his leg during the battle. General Sickles was escorted to the tent by a cavalry detail and was chered lustily by wearers of both the blue and the gray.

A picturesque person who attracts much attention is General Felix H. Robertson of Texas, who came to town clad in the full uniform of a confederate general. General Robertson, who is proud of the fact that he was at Fort Sumpter when the first gun was fired, also decclined to accept the hospitality of the Pennsylvania commission, saying he preferred to share the camp life with his men. This attitude was also assumed by General A. J. West of Atlanta, Ga., who bunked with his comrades on the battlefield.

Among those registered at headquarters of the commission on the campus of Pennsylvania college are Colonel Heanan W. Allen, Vermont; Judge E. M. Gibson, Oakland, Cal.; E. L. Hawk, Sacramento, Cal.; F. W. Castleman, New Orleans, and J. W. Patterson, New Hampshire.

INDIANAPOLIS, IND. — Rear Admiral Georeg Brown, 75 years old, died at his home, 860 Middle drive, Woodruff Place. Admiral Brown had been in failing health for many months and his death was expected. Admiral Brown was born in Rushville June 19, 1835, and was appointed a midshipman by Senator Joseph E. McDonald, then congressman from the Crawfordsville district, Feb. 5 1849. He commanded the Octarora, flag ship of the mortar fleet, under Admirals Farragut and Porter in operations in the Mississippi River, 1862; ironclad Indianola, Mississippi squadron, 1863; gunboat Itasca, West Gulf squadron, 1863-64; gunboat Arizona, West Gulf squadron, 1864; ironclad Cincinnati, Mobile Bay, 1865; gunboat Pocahontas, 1865, and the gunboat Hornet in 1865.

SPECIALS

For Saturday

BALKAN BLOUSES
SHIRT WAISTS
WASH DRESSES
MUSLIN UNDERWEAR
WASH SKIRTS
THIN HOSIERY

Special Low Prices on all above goods for Thursday.

WE GIVE BROWN TRADING STAMPS. ASK FOR THEM.

SMO We Accept Security Merchandise Orders

The Webster Anderson Co.

Tecumseh, Michigan.

Beginning Wednesday, Jnne 18, our store will be closed from 6 to 7 and open from 7 to 8:30 except Saturday until further notice.

OVERMAN COMMITTEE

Senators Who Will Investigate the Charges Made by Mulhall.

Photos by American Press Association.

Overton at top, Cummins and Reed in center, Wilson and Walsh at bottom.

GENERAL NEWS.

NEW YORK — Supplementing his long statement that congressmen and senators were in the pay or under the influence of the National Manufacturers association, Col. Martin M. Mulhall of Baltimore published letters written by him to or received by him from members of congress or officials of the manufacturers association. The publication of sample lettersand telegrams selected from 20,000 odd documents that Mulhall sold to the New York World, along with his statements, for $10,000, is for the purpose of showing that the association worked stealthily to mould legislation, reward subservient legislators and punish members of congress who would not do its will. These letters and documents will be scrutinized by the Overman lobby investigating committee of the United States senate.

LONDON, ENG.—The case of Mrs. Emmeline Pankhurst, the suffragette leader, came up in the house of commons again when Mr. Jowett, labor member for West Bradford, asked if the government was preapred to face the possibility of her death if the prison treatment was continued. Home Secretary McKenna replied that the prison authorities have done their utmost to induce her to eat and that she alone would be responsible for the consequences because of her persistent refusal to take nourishment.

WASHINGTON—The senate Democratic caucus has at last practically completed the consideration of the income tax amendment to the tariff bill. Just before midnight the caucus by a majority of two on motion of Senator Pomerene of Ohio voted to strike out the senate amendment exempting mutual life insurance companies from the tax. Motion was made to reconsider this vote and with this motion pending the caucus adjourned.

FREDERICK C. PENFIELD

Whom President Wilson Will Appoint Ambassador to Austria.

WASHINGTON—President Wilson has finally decide to appoint Frederick C. Penfield of Pennsylvania ambassador to Austria instead of minister to Greece. For several weeks the president had in mind to tender Mr. Penfield the post at Athens, but in the last few days decided to make the switch referred to.

CRIMES AND CASUALTIES.

BATTLE CREEK, MICH. — Death broke up the annual senior-junior high school picnic, the first social event of commencement week, at Gull lake, when Hal Youngs, eighteen years old, and a member of the junior class, was drowned. Youngs tried to change seats in a canoe and he and his companion were thrown into thirty feet of water.

WARSAW, IND. — Telling his little grandson to watch him be a boy again, L. W. Sisk, sixty-two years old, a lumber merchant, attempted to perform on a tight wire in his back yard at Sidney and, when the wire broke, he fell on his neck and shoulders and received injuries from which he died.

VALPARAISO, IND. — In the presence of 2,000 persons who were unable to render any assistance, Howard Pridgron, 22 years old, of Gary was drowned in Flint Lake. He was seized with cramps while swimming where the water was about ten feet deep.

CHICAGO—A man and a woman were killed and two other members of an automobile party were injured when the machine in which they were riding crashed into the railing of the "jack-knife" bridge over the lagoon in Lincoln park.

CHICAGO — The bad tangle over the vote fraud investigation which for five weeks has been uppermost in the judicial, official and political world in Chicago, straightened out with a snap Judge Baldwin entered an order recognizing the special grand jury of Judge Cooper and giving that body and John E. Northup, the special state's attorney in charge of it, access to the ballots. Almost simultaneously Judge Kersten, on motion of Clyde L. Day, the special state's attorney that court had named, entered an order vacating his call of May 20, for a special grand jury, and directed them to appear and with Mr. Day and his corps of assistants be dismissed.

CAR SHOPS MAY BE MOVED

Grand Rapids and Saginaw Plants Abandoned by Pere Marquette.

With the announcement that the Pere Marquette shops in Grand Rapids and Saginaw are to be abandoned, officially made by Superintendent Mulhern in Grand Rapids Monday, plans are afoot, according to one of the receivers of the road, to replace the two shops with one large shop in Ionia.

It is understood that Ionia business men are working on a proposition to give the Pere Marquette a site for shops and a large cash bonus to locate in that city, and if their plans go through the receivers will build new shops there.

While the immediate cause of the abandonment of the Grand Rapids shop is the strike of the employes, it has been the opinion of the management that the shops are not well located and that a great deal of money could be saved if they were more conveniently placed. The division of the work between Saginaw and Grand Rapids also has increased the cost of handling repairs.

There were only 40 men left at work in the Grand Rapids shop Monday out of a force of 800 employed before the strike.

Makes Last Report.

State Insurance Commissioner Palmer, who retired from that office Monday and was succeeded by John T. Winship of Saginaw, made his last annual report to Gov. Ferris, which is the forty-third annual of the department. The report shows that there are 77 life companies, 71 casualty companies, 30 co-operative companies and 84 fraternal societies operating in Michigan. There are organized under the laws of Michigan 8 life, 7 casualty, 14 assessment and 25 fraternal companies. Commissioner Palmer calls attention to the recent investigation made by the department of the health and accident companies of the state and says that one of the principal achievements accomplished from the investigation is that the companies have been forced to pay to beneficiaries more than $100,000 to which they were entitled, but which had been withheld. The financial statement shows that the receipts for the year ending June 30, 1913, were $673,339.09, compared to $549,614.95 for the previous year, or an increase of $78,725.14. For the last year the expenses of the department amounted to $28,113.99, as compared to $36,426.20 for the previous year, or a decrease of $5,212.21. A total of $273,972.76 was collected during the last year from fire and marine insurance companies, three per cent on gross premiums less reinsurance and return premiums; $277,580.18 collected from life companies, two per cent on gross premiums, $65,076.89 from casualty companies, $8,030 in fines and $48,679.26 in retaliatory fees, making a total of $673,339.09 in receipts.

Masons at Battle Creek.

Two thousand Michigan Masons visited Battle Creek July 4 to help lay the cornerstone of the new temple on Marshall street. All of the grand officers were there, together with William E. Elliott, of Grand Rapids, who took over the bonds issued by the Masons for the erection of the building. Frank T. Lodge, of Detroit, was the chief speaker.

Kalamazoo, Jackson, Charlotte and Marshall are among the cities that sent full companies of Templars for the occasion.

Postmasters Appointed.

The latest nominations for Michigan postoffices made by President Wilson are as follows: Joseph Fremont, to be postmaster at Bad Axe; George Arthur, Elkton; Henry M. Jacobs, Hamtramck; William S. Drew, Augusta; John J. Galster, Boyne Falls; George B. McIntyre, Fairgrove; Charles A. Standiford, Athens; Paul Harrison, Bloomingdale; Perry H. Peters, Davison; John J. Sleeman, Linden.

Smart Summer Suits

We realize that every man appreciates the cool and comfort of Blue Serge for warm weather wear. We have provided a special assortment of two and three piece suits to suit the popular demand. They are of the quality and fit that has made

Clothcraft Fine Clothing.

the best ready-to-wear apparel obtainable for the price.

BLUE SERGES

$8.00 $10.00 $12.00
$15.00 $18.50

We are Headquarters for Straw Hats.

Interwoven Stockings, 25. Silk, 50c.

UNDERWEAR
In all makes and styles.

McCann Bros.

ONE-PRICE CLOTHIER

Our store open evenings

SEE OUR LINE OF

ART GOODS

—ALSO—

Latest in Post Cards,

and all sorts of NOVELTIES suitable for Hot Weather.

CALL AND SEE.

E. J. PETERS & CO.

PHONE 200 Successors to J. F. HICKS & SON

See us for a full line of

Novelty Goods

Children's Dresses,
Muslin Underwear,
Fancy and Ginghan Aprons,
Hosiery.

Ida B. Chase.

TECUMSEH

STATE SAVINGS BANK

A SOUND, SAFE AND PROGRESSIVE INSTITUTION.
THE PLACE TO DO BANKING

Resources June 4, 1893 $ 40,614.00
Rosources June 4, 1903 203,603.00
Resources June 4, 1913 472,400.00

3 per cent interest paid on deposit.

J H. Smith, President, L G. North, Vice President,
Guy E. Nemire, Cashier.

THE TECUMSEH HERALD

GERTRUDE A. STACY, ESTATE
FRANK S. TURNER, PUBLISHER.

SUBSCRIPTION RATES

IN LENAWEE COUNTY
One year, payment in advance... $1.00
One year, payment after three months 1.25
OUTSIDE LENAWEE COUNTY
One year, payment in advance... $1.25
One year, payment after three months 1.50
There will be no Deviation from above Rates

Entered in the postoffice at Tecumseh, Mich., second class mail matter.

Telephone No. 36.

Deafness Cannot be Cured.

by local applications, as they cannot reach the diseased portion of the ear. There is only one way to cure deafness and that is by constitutional remedies. Deafness is caused by an inflamed condition of the mucous lining of the Eustachian Tube. When this tube is inflamed you have a rumbling sound or imperfect hearing, and when it is entirely closed Deafness is the result and unless the inflammation can be taken out and this tube restored to its normal condition, hearing will be destroyed forever; nine cases out of ten are caused by Catarrh which is nothing but an inflamed condition of the mucous surfaces.

We will give One Hundred Dollars for any case of Deafness (caused by catarrh) that cannot be cured by Hall's Catarrh Cure. Send for circulars, free.

F. J. CHENEY, & Co., Toledo, Ohio.

Sold by Druggists. 75c.

Take Hall's Family Pills for constipation.

Yet to Be Discovered

"Can you manage a typewriter?" "Ask me in about a year. We've only been married a month."

Obey that Impulse

Instead of enduring the daily torment of weak back, backache, sore kidneys, swollen joints and rheumatism, obey that impulse to take Foley Kidney Pills. They co-operate with nature, which accounts for their success in all kidney and bladder disorders. They are healing, strengthening and tonic. Obey that impulse today and give them a chance to help you. For sale by all druggists of Tecumseh

The Secret Out.

Fried eggs were originally the same as boiled eggs were before they were boiled.—Cassell's Journal.

The agonizing discomfort and sense of suffocation that accompany hay fever and asthma may be greatly alleviated by the use of Foley's Honey and Tar Compound. It has a soothing effect on the mucus linings, and relieves the gasping and tickling sensation in the throat and bronchial tubes. For sale by all druggists.

To Whom It May Concern.

Ambrose Crosslots says: "Ev'ry once in a while the eyes of the law need specs."—Judge.

The King of all Laxatives

For constipation, headaches, indigestion and dyspepsia, use Dr. King's New Life Pills. Paul Mathulka, of Buffalo, N. Y., says they are the "King of all laxatives. They are a blessing to all my family and I always keep a box at home." Get a box and get well. Price 25c. Recommended by C. A. Wright & Son.

Germs Might Be Worse.

Germs are bad, of course, but they could be worse. Suppose they sang at their work!—Galveston News.

Unsightly Face Spots.

Are cured by Dr. Hobson's Eczema Ointment, which heals all skin eruptions. No matter how long you have you have been troubled by itching, burning, or scaly skin humors, just put a little of that soothing antiseptic, Dr. Hobson's Eczema Ointment, on the sores and the suffering stops instantly. Healing begins that very minute. Doctors use it in their practice and recommend it. Mr. Alleman, of Littleman, Pa., says: "Had eczema on forehead; Dr. Hobson's Eczema Ointment cured it in two weeks." Guaranteed to relieve or money refunded. All druggists, or by mail. Price 50c Pfeiffer Chemical Co., Philadelphia and St. Louis.

Why Not?

Why may not housewifery be reduced to a system as well as other arts?—Emma Willard.

DON'T use a cough medicine containing opium or morphine. They constipate the bowels and do not cure only stifle the cough. Examine the label and if the medicine contain these harmful opiates refuse it. Foley's Honey and Tar Compound contains no opiates, is healing and soothing. For sale by all druggists in Tecumseh.

The Work We Love.

To business that we love we rise betime, and go to't with delight.—Shakespeare.

For Cuts, Burns and Bruises

In every home there should be a box of Bucklen's Arnica Salve, ready to apply in every case of burns, cuts, wounds or scalds. J. H. Polanco, Delvalle, Tex., R. No. 2, writes: "Bucklen's Arnica Salve saved my little girl's foot. No one believed it could be cured." The world's best salve. Only 25c. Recommended by C. A. Wright & Son.

If a substitute is offered you for Foley Kidney Pills, it means a cheaper medicine is pressed upon you for the dealer's profit, not for yours. Foley Kidney Pills may cost the dealer more than a cheap substitute, but they give better results than any other kidney and bladder medicine. Ask for Foley Kidney Pills. For sale by all druggists of Tecumseh.

COLLEGE GIRLS CARELESS.

The Matron Moans Over the Things That Are Left Behind.

"My troubles begin with vacation," said the matron in a girls' college. "Don't talk to me about the carelessness of boys—they aren't in it with the girls. Maybe it is because we expect more of the girls. Here's my experience; judge for yourself: The first crowd got off on the special, which left at 7 P. M. Before 8 next morning I had telegrams galore. Jewelled fraternity pins, lace waists, a princess gown left hanging in a closet, a diamond ring and an opal necklace were a few of the things telegraphed for. One student left five shirt waists, her new gymnasium shoes and all of her small things—washcloth, toothbrush, soap cup, whiskbroom, and never even wrote for them—forgot she ever had them, I guess.

"Do you know, I don't believe ten girls in the whole college had more than two-thirds of their belongings. They all left all their toilet articles. I think college life makes girls careless and slipshod. I asked the dean if one of the girls was very wealthy. 'Why, no, I don't think so—they are comfortably fixed, I believe, but not rich. What made you ask?'

"What made me ask? That girl left six almost new pairs of shoes, two hats, all her towels, curtains, shoe bags (they all have those), two silver spoons, a lot of books, a beautifully carved sandalwood box and any number of small things—couldn't get them in her trunk, she said. Do you wonder I thought her family must be rich?

"Sweaters, hot water bags, handsome waists by the dozen, aren't even written for. One girl did write for her Bible she had forgotten and needed very much. When they leave valuable things we send them C. O. D., and of course forward all things written or telegraphed for if found—wagonload after wagonload of stuff. trash of all kinds is taken from their rooms.

"It's a grand harvest for the maids. They find more than they can carry away. After a while they stop taking powder, shoe polish,—black, brown and white—bottles of whichhazel camphor, alcohol and tonics—never heard of so many kinds of tonic. They look with scorn on nail brushes and tooth powders. They really have more towels, handkerchiefs and washcloths than they can carry away. It seems an awful waste to me to have good things go in the trash hampers when I know all the mothers aren't rich and many have denied themselves to send their daughters to college."

WORK TREATMENT IN DISEASE.

Successful With the Mentally Affected and Alcoholics.

Some interesting experiments conducted at the State Institution at Mauer Oehling have completely demonstrated the great value of work as a means of healing in various forms of chronic illness, especially in mental and nervous disorders, alcoholism and epilepsy.

Under the supervision of Dr. Starlinger, the chief of the institution, no less than 54 per cent. of the patients are engaged in some kind of occupation. The majority are employed in farm, dairy and garden work, while others turn their attention to mechanical trades, including the production of a newspaper, which is printed and also largely written by the inmates.

It has been found that the mentally affected and those suffering from alcoholism make the most willing and efficient workers. Work has a quieting influence and renders the patients much more satisfied.

The favorable effect on their physical condition is shown from the fact that the number of deaths from tuberculosis have steadily decreased since the introduction of the work treatment, although the number of patients has constantly increased.

One other good effect of the work treatment is that the general public are found to lose much of their dread of asylums when they see the patients engaged in some useful occupation.

Some Japanese Proverbs.

Speak of a man, and his shadow comes.

A tongue of three inches can kill a man of six feet.

The fly finds the sore spot.

A small-minded man looks at the sky through a reed.

A woman to rule is as for a hen to crow in the morning.

Good doctoring needs not half from marvels.

Love flies with the red petticoat (only unmarried girls wear this garment.)

If you hate a man let him live.

Many words, little sense.

To be over polite is to be rude.

The doctor cannot cure himself.

Hell's torments are measured by money.

There are thorns on all roses.

Inquire seven times before you believe a report.

He is a clever man who can preach a short sermon.

Treat every old man as thy father.

A man who lends money to a friend will never more see his friend nor his money.

Thine own heart makes the world.

The poet at home sees the whole world.

The throne of the gods is on the brow of a righteous man.—The Hesperian.

Controlling Flower Colors.

By the use of chemicals, such as potassium sulphate, aluminum sulphate, calcium hydrate and lead acetate, Prof. Henry Kraemer of Philadelphia has produced a red color in the petals of the white Kaiserin rose, and has caused hydrangeas, naturally red-flowering, to produce blue blossoms, says Youth's Companion. The chemicals are fed to the plants in the form of solutions, or added to the soil in the solid form, solution then taking place gradually in the earth. The manner in which the chemicals act on the plants is not yet fully understood.

Muscular Christianity.

Birmingham, England, was the home of prize fighting when the ring was patronized by literature and royalty. There was Bendigo, who became an enemy to all unrighteousness. "Wot's atheists?" he asked once, on being told that a gathering of men he saw were of that persuasion. He was told. "Don't believe in no God, don't they?" he shouted. "Here, hold my coat. I'll show 'em wot's wot."

Notice to Water Users.

At a meeting of the Water Board held June 30, 1913, the following resolution was offered and adopted:

Owing to the abuses of water privileges in the Village of Tecumseh by those who are on flat rate, also by those who are on meters, the following sections of the village ordinance for the management of the village water works and regulating the use of water therefrom will be rigidly enforced

Sec 11. Any water taker allowing water to run to waste unnecessarily, or using, permitting the use and not preventing the use of water for purposes not specified in their application and permit, or by any person not authorized, by permit, on [illegible] for premises, shall be liable to a penalty in the sum of not less than one and not more than ten dollars, in the discretion of the committee on water works, and the water shall be shut off until the penalty is paid.

Sec 13 The right is reserved to suspend the supply of water to all private families, jets, sprinklers and street washers, or for other than domestic use whenever the public interest requires it. Fountains and private hose shall not be used at the time of a fire. All persons using fountains are required to shut off the water upon an alarm of fire.

Sec. 15. All water rates, except hereinafter provided, shall be payable semi-annually in advance January first and July first for the ensuing terms, beginning January first and July first respectively. Meter rates and street sprinkling rates (where sprinkling is done with a cart or wagon) are payable monthly. Builders rates are payable in advance. If water rates are not paid within twenty days after they become due, a penalty of 6 per cent will be added thereto, and the committee on water works shall immediately cause the water to be turned on again until all back rates penalties and damages shall be paid and the further sum of one dollor for turning off and on the water.

Sec 16. In case where the water has been shut off from any premises for non-compliance with the ordinance of the village, a penalty of not less than one dollar must be paid to the committee on water works before the water will be turned on again. And in case the water shall be found turned on without authority, or when in the opinion of the committee on water works the turning off of the water is not a sufficient protection against the unauthorized use of water, the committee on water works may cause the ferrule to be drawn. Any further supply of water to the premises shall be allowed only under the conditions prescribed for original permits.

Sec. 17. All sprinkling charges will cover the term beginning May 1st and ending October 31st in each year. Proportionate charges will be made for longer time than that specified. In sprinkling streets each water taker shall be limited to the frontage for which water rates are paid. In case the water taker sprinkles or permits to be sprinkled more than the specified frontage, the excess will be charged at the full rate per lot or foot. The sprinkling of streets, sidewalks, lawns and gardens is prohibited except between the hours of six and eight o clock A. M. and five and eight o'clock P. M., unless special permit is obtained for longer use. The use of hose with out a nozzle or with a nozzel having a circular opening of over ¼ inch in diameter is prohibited except under special permit. Hose shall not be allowed to run water except when in use by a person engaged in sprinkling.

Sec. 18. Stationary fountains shall not be used more than ten hours each day and only between May 1st and November 1st, except by special permit and payment of additional charges.

Sec. 19. Revolving lawn sprinklers and movable fountains shall not be used more than two hours each day and between the hours of five and seven P. M., except upon payment of fountain rates per schedule.

Sec 20. The regular water rates for street, sidewalk and lawn sprinkling will be based on use, only for dust laying and sprinkling purposes fairly applied, and any excessive or unreasonable use of water is prohibited. Any violation of this rule will subject the offender to the forfeiture of water rates paid and the shutting off of the supply.

Sings Hymns to Her Chickens.

A woman living near here never says "Chicky, chicky, chick" when she wishes to feed her chickens. When she goes to the hennery with feed she sings a church hymn, such as "Rock of Ages" or "Holy Bible, book divine; precious treasure, thou art mine!" and the "biddies" make a bee line rush toward her from all parts of the yard. The chickens recognize her voice, and will not rush to any other person with the same speed, even if the same hymns are sung.—Clay City correspondence Indianapolis News.

A Portrait of Charles Anthon.

His outward personality was unique and impressive. He was a trifle under the average height, erect as an Indian and inclining to portliness. His head was suberb and his features strong and finely cut. He was punctiliously neat in his dress, the style of which was never varied. A short sack coat hung straight from his ample shoulders, merging in front into a black satin vest and a very small gold pin, the whole surmounted by a black satin stock and a high standing collar with rounded corners.

Broke 62,458 Bottles.

On the morning of April 18, 1906, the cellar of Paul Masson, a wine merchant of San Jose, Cal., contained a stock of 125,000 bottles, all neatly arranged. Then came the earthquake and when the proprietor was able to enter his cellar again he found that 62,458 bottles, by actual count, were broken and the remainder thrown about in the wildest confusion. It is curious, with such a large number of bottles, that the quake should have come within a few dozen of demolishing an exact half of the stock.—Wide World Magazine.

AN AUXILLIARY "FLEET" OF MOTOR CARS

With her usual preparedness and forsight in things military, Germany has distanced other nations in the matter of motor vehicles for war. Her preeminence in this field lies not so much in the ownership by the War Department of automobiles, nor along the line of motor units, but rather in the establishment of subsized automobile corps for both passenger and supply transportation. Without the great expense incident to possession, —an expense which would be useless in time of peace,—she is thus possessed of a well developed arm of the service. Corps under subsidy and subject to demand in war time include one of motor-cycles, one of passenger automobiles, and a third of motor supply trains of a sort practically unknown in this country. The first and the last are subject to purchase by the government at a fixed prices, the passenger machines must serve in maneuvers for a certain period each year, and all receive in compensation substantial payment divided in various ways.—From "Germany's Subsidized Army Automobiles," by Reginald McIntosh Cleveland, in the American Review of Reviews for July.

NOTICE

If every citizens of Tecumseh that is interested in the wellfare of the community would place a small crock in some shady place on the lawn and keep it replenished with fresh water. It would be a great preventative of Hydrophobia dogs and cats are constantly seeking fresh water during these hot days and thousands of our beautiful birds are panting and suffering for drink.

M. E. Lockwood,
Member Michian Andubon Society.

SMALL—WESCELIUS

A most beautiful wedding took place at Westminister Presbyterian Church Grand Rapids, Saturday noon June 28, when Miss Marie Wescelius, daughter of Mr. and Mrs. Sybrant Wescelius, was united in marriage to Ward Small of Chicago, in the presence of a large assembly of guests, Rev. John F. Thomas Jr. officiating with the ring servise. Mrs W. H. Loomis presided at the organ, playing the bridal chorus from Lohengrin as the party entered

Miss Dorothy Vincent was maid of honor. The bridemaids were Mrs. H. Perry of Forest River, Chicago, and Miss Effa Bown of Spring Lake, Walter Grerlss of Chicago was Master of Ceremonies, Mrs. Samuel McClure of Erie, Pa., was Mistress of Ceremonies, Little Dorothy Wescelius acted as flower girl and ring bearer. The bride was beautiful in a train gown of white meteor crepe trimmed with rose point lace and pearls. with a veil fastened with sweet peas, and she carried a shower boquet of the same sweet flowers, her only ornament being a necklace of pearls and aqua marine a gift of the groom. The maid of honor wore pink, the bridesmaids pale green, all wearing white picture hats trimmed with colors to match their gowns. The little flower girl being daintily gowned in white.

At the close of the ceremony the bridal party and out of town guests went to the home of the bride's parents, where a wedding breakfast was served. About 50 guests were present from Chicago, St. Louis, and other places. A telegram of congratulations from Judge and Mrs. W. A. Moore was received from London England. After a wedding trip, Mr. and Mrs. Small will be at home at Forest River Chicago.

Particular interest in this wedding is felt by many in Tecumseh, who have known the bride since her early childhood, as she with her parents have made frequent visits at the home of Mr. and Mrs. M. Smeltzer in the years passed by, and later have visited Mrs. Smeltzer from time to time. These friends unite in good wishes to the happy couple.

GOOD THINGS TO EAT.

Novel Combination of Fresh Mushrooms With Sausages.

"Have you ever tried broiled sausages with mushrooms?" asks a correspondent of the "Epicure."

"As a matter of fact the sausages are not broiled at all, but the smallest of breakfast sausages are laid in a sizzling hot frying pan and cooked brown on one side, then turned and taken out to drain on paper when sufficiently cooked.

"Some fresh mushrooms that have been peeled are then set cooking in the sausages on slices of toast which have been buttered. For a change add a few slices of bacon to the dish of sausages before cooking the mushrooms.

"A certan egg dish that was invented in a Latin Quarter studio in Paris is delicious. Butter some little earthen dishes such as are used for shirred eggs and break one or two eggs into each. Sprinkle with salt and pepper, grate on a liberal quantity of dry Cruyere cheese, and some bits of butter, pour over cream to cover and bake in a hot oven until the eggs are set.

"For another dish: Put a sweet Mexican pepper or Pimento morrones—the tinned variety—in the bottom of a custard cup or earthen egg cup, break in a fresh egg, add salt, pepper and butter, and bake until the egg is sufficiently cooked. Serve with fingers of crisp buttered toast."

Not Altogether a Hero.

After rescuing a boy from a pond at Zurich, Switzerland, recently, a peculiar reason for doing so was given by another boy, ten years old, Hans Weber. "I should never have troubled about him, if he had not been wearing my skates," was the laconic protest of the boy, when complimented on the rescue, at the risk of his life, of the boy, who had fallen through the ice.

New Old Curtains.

A little ochre powder dissolved and added to starch will make old white curtains look like new ecru ones.—Home Department, National Magazine.

Church Notes

BAPTIST CHURCH

W. B. Hartzog Ph. D. Minister.

10:00 a. m. Morning worship. Sermon, "On to Sinai"

11:15 Sunday School.

11:15 The Men's Class. "The Judson Centenial." Justin R. Hartzog, leader

6:30 p. m. B. Y. P. U.

7:30 p. m. Union Worship at the Methodist church. Sermon by Rev. J. F. Emerick.

7:30 Wednesday evening meeting.

PRESBYTERIAN CHURCH

Rev. Benjamin R. Weld, pastor.

10:00 a. m. Morning worship and sermon.

11:15 Bible School.

Wednesday 7:30 p. m. Mid-week Prayer Service.

FRIENDS CHURCH

Elizabeth H. Mott, pastor

10:00 a. m. Meeting for Worship.

11:30 a. m. Sabbath School. L. D. Kenyon, Supt.

3:00 p. m. Meeting for boys and girls.

6:30 p. m. Christian Endeavor.

Wednesday 7:30 p. m. Mid-week Prayer Service

METHODIST EPISCOPAL CHURCH

G. H. Whitney, pastor

A cordial welcome.

10:00 a. m. Morning Worship. Rev. J. F. Emerick of Ypsilanti will preach both morning and evening.

11 to 11:30 a. m. Class meeting.

11:15 Sunday School,

11.15 Business Men's Class.

4 p. m. Junior League.

6:00 p. m. Epworth League.

7:00 p. m. Union Service.

Wednesday, 7:00 p. m. The mid-week prayer service.

ALFALFA TOUR IS POPULAR

Great Crowds Attracted to the Meetings in St. Clair County

Port Huron, Mich., June 25.—That St. Clair county farmers already have become inoculated with the alfalfa germ was made evident at the first day's campaign in several townships Monday. Everywhere the tourists went they were greeted by crowds and all seemed to be keenly interested in the practical demonstrations which was made. The tour will be continue throughout the week, ending with a banquet in this city next Saturday night at which the farmers will be the guests of the Port Huron business men. L. V. Crandell, St. Clair county's agricultural expert, is directing the campaign and he anticipates that it will be productive of immense good.

ALFALFA

They're using it for breakfast food,
They've tried it out found it good.
It leads them to a cheerful mood.
Alfalfa.

It is one of the safest bets
They're using it in cigarettes.
An appetite for more it whets.
Alfalfa.

They make campaign cigars of it,
Tobacco they use not a bit.
With patriots it makes a hit.
Alfalfa.

It makes fine stuffing for a bed,
Fine rats to dress milady's head.
To livestock it is wisely fed.
Alfalfa.

It's useful ways or so,
There's no place that it will not grow.
Get wise, oh, farmer man and sow
Alfalfa.

They are doing more tricks with alfalfa then a monkey can do with a cocoanut. It remains for some genius to invent an alfalfa tea which will cure rheumatism, lumbago, misery in the back, tonsilitis, that run-down feeling, sleeping sickness, corns, bunions, appendicitis, colorblindness, spring halt, spavin, stiff neck, falling hair, erysipelas, hay fever, housemaid's knee and baldness. A man ought to be able to get a doller a bottle for that. Flint Journal

The Ladies' World for July is called a Ten Story Number, and it has a fine collection of fiction by such notable writers as Mary Heaton Vorse, Emily Calvin Blake, Ellis Parker Butler, Mary Hastings Bradley, Mrs. C. N. Williamson, Grace Duffie Boylan and John Gruelle, besides some unsigned contributions that are full of interest. The concluding chapter of the remarkable successful series, "What Happened to Mary?" is given this month, and the promise is made that in August a new series, with a different atmosphere, and even more exciting, will begin. The Edison Company will also present moving pictures of the new stories. A feature of this number is the fine presentation of colored needlework, which will attract all lovers of this artistic occupation, which means nearly every woman. Mary Hinman Abel, in the housekeeping department, writes sensibly on Good Food for Less Money, and the housewife will find practical advice on putting up jams and jellies, on making summer desserts and many other seasonable things. There is a good article on celebrating the Fourth of July, and another on vacations. Frieda Hempel and Ernest Schelling give instruction on singing and piano playing, and Helen D. Purdy discusses the new fashions. [New York: Ten Cents a Copy.]

Rural Borders on Rugs.

Rag rugs in two-toned or hit-or-miss design are made now with contrasting borders showing country lanes, schoolhouses, churches, haystacks and other rural attractions. These are especially suitable to rooms furnished with old-fashioned furniture.

Our Classified Ad Department

Ladies Shampooing, Manicuring and Massage. Residence Oneida street, or will call at your home. Mrs O. G. Hunt. Phone 294

FOR SALE I keep on hand in large quantities Rubber Roofing as good as there is on the market for the same price as others and put it on free of charge. Guarrantee in from 5 to 8 years Also have roof paint in 1 gal. and 10 gal lots
Jas. W. Owen.

ROOM and board on Pottawatamie St. one block from the Post Office.
Mrs. Mary Grove.

FARM MORTGAGES FOR SALE—We have several first mortgages on farms located in Lenawee County, which we will sell to net 6 per cent. Write for descriptions.
The Woodrow Parks Company,
626 Nicholas Bldg.,
Toledo, Ohio.

BARGAIN SALE—McCormick rake and tedder, spring tooth harrow, Burch plow, $21 steel, new Richart stock and hay rack, two sets double harness, narrow and wide tired wagon, three bugles, set of three horse whiffletrees practically new. Cheap for cash. Inquire of Myron Conklin,
S. E. Conklin.

FOR RENT—Cottage on corner of Cummins and Union St. apply to
C. J. Robison
Clinton
Mich.

FOR SALE—$250 buys a fine passenger Reo automoble in good running order.
G. B. Garlinghouse.

WANTED—A number of Young Calves Enquire of Andrew Carson, Clinton, Route 4.

FOR SALE—Cook stove, bed room set, ward robe and book case. Enquire of John J. Orr.

The Largest Magazine in the World

TODAY'S MAGAZINE is the largest and best edited magazine published at 50c per year. Five cents per copy at all newsdealers. Every lady who appreciates a good magazine should send for a free sample copy and premium catalog. Address, TODAY'S MAGAZINE, Canton, Ohio.

Personal Items

A special private train passed through Tecumseh Thursday afternoon with Mr. Ingersoll, General Superintendent of the New York Central Line, Mr. Smith, Vice President of the line and Mr. Shraft, Superintendent of the Detroit Division aboard.

Mr. and Mrs. Ray Bachtal and daughter of Milan, came Wednesday night for a visit with her parents, Mr. and Mrs. John Bennett.

The Pythian Sisters will have their monthly bake sale at the K. of P. dining room Saturday afternoon.

Mrs. Bertha Hooten and daughter, Alice went to Adrian Thursday for a few days visit.

Mrs Alex Park and Mrs. O. B. Nye and children were passengers for Monroe Thursday, to spend the 4th with friends.

Baking Powder Biscuits

Light as a Feather

By Mrs. Janet McKenzie Hill, Editor of the Boston Cooking School Magazine

Baking Powder Biscuits made by this recipe are so far ahead of ordinary baking powder biscuits that, if once tried, you will never use any other recipe. Try it the next time you run short of bread. Save this recipe. 28

K C Baking Powder Biscuits

Three cups flour; ¼ to ½ cup shortening; 3 level teaspoonfuls K C Baking Powder; about 1 cup milk or water; 1 teaspoonful salt.

Sift three times, the flour, salt and baking powder. Work into the flour the shortening, using lard or butter for shortening. Then mix to a very soft dough with the milk. The softer the biscuit enters the oven, the lighter it comes out. Never knead baking powder biscuits; press the dough into shape and roll lightly. Cut in small shapes and bake on a sheet or very shallow pan in a hot oven. In placing biscuits in the pans place well apart, not allowing edges to touch. Small biscuits are better than large ones. Large biscuits do not have the proper amount of time to raise and bake.

Have you seen the new K C Cook's Book? Brimful of appetizing recipes that simply must be successful every time if the few simple directions are carefully followed. You would gladly pay 50 cents for this valuable book, yet we *send it absolutely free* upon receipt of the colored certificate packed in every 25-cent can of K C Baking Powder. JAQUES MFG. CO., Chicago. Small cans do not have Cook's Book certificates.

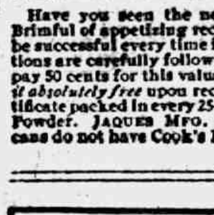

Ladies! Save Money and Keep in Style by Reading McCall's Magazine and Using McCall Patterns

McCall's Magazine will help you dress stylishly at a moderate expense by keeping you posted on the latest fashions in clothes and hats. 50 New Fashion Designs in each issue. Also valuable information on all home and personal matters. Only 50c a year, including a free pattern. Subscribe today or send for free sample copy.

McCall Patterns will enable you to make in your own home, with your own hands, clothing for yourself and children which will be perfect in style and fit. Price—none higher than 15 cents. Send for free Pattern Catalogue.

We Will Give You Fine Presents for getting subscriptions among your friends. Send for free Premium Catalogue and Cash Prize Offer.

THE McCALL COMPANY, 236 to 246 West 37th St., NEW YORK

McCALL'S MAGAZINE

DR. R. D. SMITH,

PAINLESS EXTRACTOR OF TEETH,

IS NOW AND WILL BE IN TECUMSEH, NEXT DOOR TO THE PETERS JEWELRY STORE—UP STAIRS.

He Does Not Use Chloroform,

Ether, Nitrous Oxide Gas, Vitalized Air, Cocaine or any Poisonous Drug. Nevertheless he extracts teeth

Absolutely Painless

to anyone and everyone. Dr. R. D. Smith is a Registered Graduate Dentist and has extracted teeth for the last 15 years by a method original with himself and the work is painless in every case. Positively

No Sore Gums or Bad After Effects.

THE DOUBTFUL SHOULD READ:

STATE OF MICHIGAN
County of Hillsdale
DR. R. D. SMITH

Above named being duly sworn deposes and says that the following is a true statement:

That he manufactures all anesthenics used by him in the extracting of teeth and in none of them is there one particle of cocaine or any derivative of cocaine He furthermore declares the is not any harmful or poisonous drug in said anesthetics and that he has used said anesthetics long enough to know from experience with said drugs that no harmful or bad effects arise from their proper usage.

Subscribed and sworn to before me this 5th day September, A.D. 1912
Alice F. Simpson, Notary Public in and for Hillsdale, County.
My commission expires June 3, 1913.

Now is your chance, those who before now have been poisoned by cocaine, or other injurious drugs should throw their fears aside.

Those people wishing work done would confer a favor on Dr. Smith if they would come during the forepart of his visit.

Everything Clean and Sanitary
SATISFACTION GUARANTEED.

QUEBEC
NIAGARA FALLS
MONTREAL
1000 ISLANDS
ADIRONDACK MTS
ALBANY
BOSTON
NEW YORK
WASHINGTON
NEW YORK CENTRAL LINES

Special Fare Tours to New York or Boston

and to hundreds of Eastern resorts—St. Lawrence River, Adirondacks, Lakes George and Champlain; New England Mountains and Seashore; New Jersey Coast, Maine and Canada. Going and returning same route. Return limit 30 days. Also

Circle Tours TO New York or Boston

going via New York Central Lines, returning via steamer to Norfolk, Va., thence via Washington, D. C., or via Baltimore, Philadelphia, etc., etc.; or going via Montreal, returning via New York Central Lines direct. Return limit 60 days.

Also excursions to Lake Chautauqua, St. Lawrence River, Adirondack, White and Green Mountains, New England and other Eastern resorts, good returning until October 31st, at slightly higher fares.

Liberal stopover privileges. Tickets on sale daily until September 30th. Special Fares.

New York Central Lines
Lake Shore Ry.—"The Water-Level Route"

For descriptive booklets, "Tours to New York or Boston," "Lake Chautauqua," "Summer Tours," "Quiet Summer Retreats," "St. Lawrence River," "Adirondacks" and "Niagara Falls," apply to Lake Shore Ry. agents, or address

L. A. ROBISON
General Passenger Agent
CLEVELAND, O.

How About Madame.

"Under the lax American system of bringing up girls," says a Paris journal, "the American young man rarely wins the first kiss from the girl who is to be his bride." Maybe, but by Heck! that is not so bad as the Gallic discomfort of never knowing who has won the last kiss from the "madame."—Louisville Courier-Journal.

First Public School.

Brooklyn had the first free public school in the United States. With the coming of Adam Roselandsen in 1633, the first school tax ever levied in America was imposed on each householders and inhabitant.

The Open Car Window.

The rule as to windows in passenger cars in Germany has been that they must not be opened on both sides of the car without the consent of all occupying the compartment, but on city and suburban trains in Berlin neither window in the front compartment of each car may be opened without such unanimous consent.

Had All the Symptoms.

The guide, in referring to the Egyptian pyramids, remarked: "It took hundreds of years to build them." "Then it was a government job—eh?" replied the wealthy contractor.

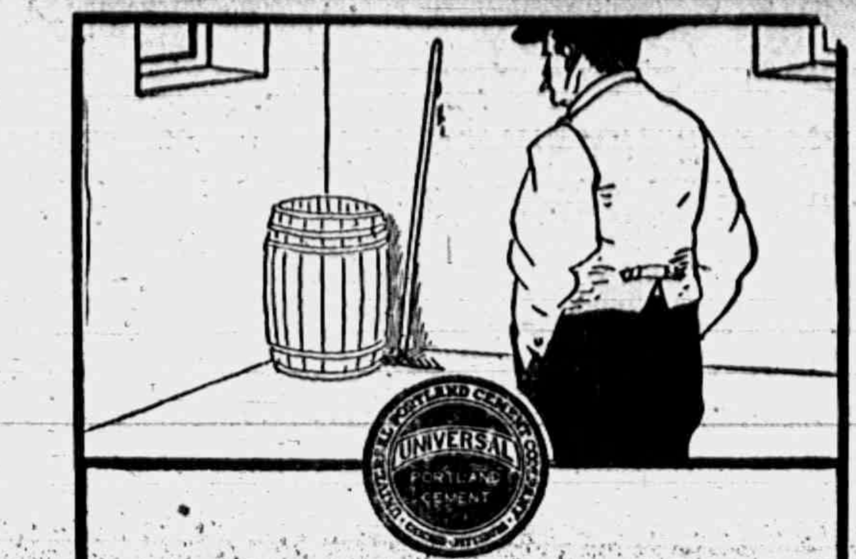

Build Your Cellar Entirely of Concrete

—walls as well as floor. Then it will be clean and sanitary. Rats may get through a brick or wooden wall—but not through cement. By building the walls of concrete, you avoid any cracks where they join the floor and prevent settling. Use only Portland cement and above all others

Universal Portland Cement

It is absolutely uniform in quality and makes concrete of everlasting endurance. If you employ a contractor to build your cellar, insist that he use "Universal."

FOR SALE BY

L. E. TEMPLE & CO.

National Vacuum Cleaner

SAVES YOUR CARPETS.

Three bellows operated by the rubber rimmed wheels do the work. The suction is produced within a few inches of the floor nozzle and enables the use of a much larger nozzle than is used by other hand cleaners

THE PRICE ONLY $6.00

You take no chances as we guarantee them to do perfect work. Call and see the National. We want you to try one.

GUY E. BELDING,

FURNITURE AND UNDERTAKING,

Growing!

Showing growth of our business during the past 3 years.

June 4, 1910, Resourses $297,930.56
June 4, 1911, " $394,158.53
Jnne 4, 1912, " $432,270.78
June 4, 1913, " $448,496.32

Your account—large or small—will be welcomed here as evidence of your interest and confidence in

THE LILLEY STATE BANK,

Tecumseh, Michigan.

P. W. A Fitzsimmons, President. Frank J. Temple, Cashier.
Rudolph A. Heesen, Vice President.

SOMETHING FOR NOTHING

1 package of Grape Nuts for 15c
1---10c package Post Toasties. 00
25c worth for only 15c

This is put on by the Manufacturer and will only last a limited time. Do not wait, but leave your order now,

F. D. AVERY

PHONE 39.

The Herald $1.00.

OUR

July Clearance Sale Commences

WEDNESDAY

ANY SUIT
in our stock, worth up to
$25.00
Your choice for
$5 to $10
Now be suited.

One Lot of Printed Organdies, worth 12½ and 15c, for 8c

Lot of 12½ and 15c Ginghams, 10c

All Muslin Underwear, Tub Desses, Embroideries, Shirt Waists, Table Linens at a Discount. Store full of Bargain Tables. See us.

Best Prints
5c
Best Apron Ginghams
6c
Apron Ginghams 5c

Fred Rosacrans & Sons.

LOCAL AND PERSONAL

NOTICE

All copy must be in the composing room of this office by 9:30 A. M. Tuesdays and Fridays

---

See Dr. R. D. Smith's advertisment

Miss Ethel Emerson is spending the 4th in Tipton.

Mrs. Roy Pritchard is home from Cleveland this week.

4th of July reading at Gastons.

Harry Dewey of Monunck, Ill. is visiting relatives in town.

Mrs. Ed. Hastings of Jackson is visiting Mr. and Mrs. A. D. Dewey.

Louis and Carl Sneider were visitors at Wamplers Lake Wednesday.

Ice Cream and Cool Drinks at Hay's Fountain.

Mrs. J. J. Belcher returned from her visit in Leslie Tuesday night.

Mr. and Mrs. R N, Lowe and Roberta are spending the 4th at Sand Lake,

Mrs. Fred Teachout and Harriett were passengers for Jackson Wednesday.

"Chic" Coller went to Jackson Wednesday and incidently took in the races.

Mr, and Mrs. Charles Tansley are spending the 4th in Adrian, with her parents

Harry Ingram of Detroit, is visiting at the home of Dr. and Mrs. B. F. Steinhoff.

New Potatoes are fine at Gilberts.

Mr. and Mrs. A. R. Arner of Cleveland are making an extended visit with relatives in town.

Mr. and Mrs. Oscar McBride of Dundee, attended funeral of Mrs. Samuel Haight Monday.

Arthur Brown went to Syracuse, N. Y., Wednesday with his uncle, A. W. Haight for a short visit,

If you want to buy or sell a house see the Tansley Agency it will pay you.

Mr. and Mrs, Frank Cornell and children went to Flat Rock Wednesday, for a visit with his parents.

Mrs. E. C. Brown and Bonnie and Mrs. Dale Hodges are spending the week at their cottage at Sand Lake.

Boost Tecumseh by sending Gastons views post cards.

Mr. and Mrs. John Cadmus and son Percy of Ridgeway were visiting her mother Mrs. James Wood Wednesday,

Mr, and Mrs. W. C. Eccles have been entertaining Miss Florence Kennedy of Clinton for a few days this week.

Mr, and Mrs. Cronk and two children of Marion, Ohio, have been visiting Mr. and Mrs. G. H. Tansley this week.

New potatoes at a special price 33c peck Saturday. Williamson Bros'.

Mrs. Victor Carson and little Beth of Jackson, came Thursday for a few visit with her parents, Mr. and Mrs. J. W. Owen,

That lemon phosphate at the Candy Kitchen is delicious.

Mr. and Mrs Lewis of Adrian, were guests of Mrs. Ella Sheldon the first of the week, returning to their home Wednesday.

The promotion lately received by Clyde Heck on the railroad will necessitate the removal of himself and wife to Adrian.

Thomas Caswell agent for the Electric lines at Parma came for the 4th and spent the day with "the crowd" at Wamplers Lake

Dr. Hardy will operate on little Leta Jackson, daughter of Mr. and Mrs. Nate Jackson, Saturday for the removal of torsils and adenoids.

Born to Mr. and Mrs. Frank Chapman of McFarland, Cal., June 24, a daughter. Mrs. Chapman was formerly Miss Agnes Eaton of Tecumseh.

Mrs Rachel Osborn was in town Wednesday from the Masonic Home Alma calling on Mr and Mrs. J. J. Belcher She went to Tipton later for a visit with friends,

Miss Mary Clark and her guests Miss Helena Gilray and Miss Emma Bachil from Alma College. were visiting Miss Marian Rosacrans Wednesday.

Mrs. Andrew Wilson and Clara and Mrs Frank Bates and baby were in Ridgeway the first of the week, the guests of Mr. and Mrs. Guy Pocklington.

Messrs. J H. Smith, Guy Nemire, A. S. Van Winkle and C. F. Patterson attended a council of Royal and Select Masters at Leslie Wednesday evening.

TO OUR SUBSCRIBERS

According to the rulings of the Postoffice, semi-weekly newspapers are only allowed to carry subscribers for nine months. Look to the labels on your paper, and if in arrears over the nine months kindly settle, and assist me in avoiding trouble with the Authorities,

---

Gastons for 4th of July jewelery.

J. W. Wightman visited friends in Palmyra Monday.

F. D. Avery was a business caller in Toledo Wednesday.

John Dewey has been visiting friends in Ann Arbor this week.

Mrs. M. Josie Cook of Clinton was shopping in town Wednesday.

Mrs. O. G. Hunt has been visiting relatives in Toledo this week.

Mrs Eliza Jack is in Toledo spending a few days with relatives.

Miss Myrtle Foster will leave today for a two weeks vacation at her home.

Mrs. John Hastings is entertaining her sister Miss Mary Clark of South Bend.

Joseph Shapero of Toledo has been visiting Mr. and Mrs. William Palman this week.

Miss Carol Kemp and Miss Edyth Butrick are attending Summer school in Ypsilanti.

Mr. and Mrs. Thomas Price and children are at Devils Lake for an outing this week.

Matt Root of Detroit, has been the guest of his sister, Mrs, J. Q. Look for the past week.

Trade at Gilberts, save money.

Mr. and Mrs. Pulver and daughter of Dundee attended the funeral of Mrs. C Coller Tuesday.

Harry Rosacrans and family are spending the 4th with his parents Mr. and Mrs. Fred Rosacrans.

Mr. and Mrs, A. VanGelson of Clinton attended the funeral of Mrs. Christian Coller Tuesday.

Mr. and Mrs. O. M. McBride of Marshall were called here Monday for the funeral of Mrs. Samuel Haight.

Bismark coffee is sold at Gilberts.

Mr, and Mrs. W. W. Whiting were spending the first of the week at their cottage at Wamplers Lake.

Get the famous Brown Trading Stamps at our store.

Williamson Bros'.

Mr. and Mrs, Alex Boyd have been entertaining Mr. and Mrs. Robert Mitchell and children of Detroit this week.

Messrs. and Mesdames Lynn Butrick Floyd Freeman, Guy Nemire and Fred Marsh are spending a week at Devils Lake

Salt Rising Bread 5c per loaf on Saturday at Hay's City Bakery.

Brazilla Coller and family of Detroit were called here by the death and for the funeral of his mother Monday

Mr. and Mrs. D. C. Howe and daughter, Ethel were here from Ypsilanti for the funeral of Mrs. Samuel Haight Monday

If you want to quench your thirst drop into the Candy Kitchen and get a lemon phosphate, made with fresh lemon.

Mr. and Mrs. Joseph Dillingham of Clinton were called to Tecumseh this week for the funeral of his sister Mrs. C. F. Coller.

Mrs. Leon Williamson and little Barbara are spending a few days in Quincy with her parents Mr. and Mrs. E. C. Foster

Mrs Irving Martin and children of Kansas City have been the guests of her sister Mrs. John Hastings for a few days this week

Among those from Dundee who attended the funeral of Mrs. S. Haight were Mr. and Mrs. Julius Weyler, Mr. and Mrs. T. B. Carr and Miss Dora Mc Bride.

Mr. and Mrs L. E. Goodell of Huron, South Dakota, are visiting their sister, Mrs. Ella Sheldon and other relatives, and will remain for several weeks.

Mrs. Emily Hall is entertaining Nelson and Dorothy Hall of Geneva, N. Y. Nelson has been attending the M. A. C. the past year, and is going home for his vacation.

Mr. and Mrs James Potter, Mr and Mrs. Earl Updyke and Bertram, Mr. and Mrs. Lynn Rogers and baby and Mrs, Floyd Williamson and Louise are spending a few days at the Howland cottage, at Sand Lake.

Makes Home Baking Easy

ROYAL BAKING POWDER

Absolutely Pure

The only baking powder made from Royal Grape Cream of Tartar

NO ALUM, NO LIME PHOSPHATE

Picture frames made to order at at the Sunbeam Studio.

Herbert Orr was spending Wednesday in Detroit.

A. C. Bryan has been spending a few days at home.

Kenneth Hay furnished 2,500 buns for the 4th at Tipton.

Mr. and Mrs. Willis Smith will spend the 4th in Tipton.

Fred Priest is working in the Tecumseh Big Chief garage.

Will Beal and son, Clifford returned from Rollin Tuesday night.

Born to Mr. and Mrs. Lavern Russell Wednesday July 2, a son.

Eugene Service went to Grand Rapids Thursday on a business trip.

Miss Florence VanWinkle was a passenger for Manchester Tuesday.

Mrs. Charles Gray of Hudson was a business caller in town Wednesday.

Mrs. Winans of Davenport Iowa was calling on friends in town Thursday.

Mrs. John McElroy of Holloway was a business caller in town Wednesday.

See Dr. R D. Smith's advertisement

Clarence Avery of Detroit was visiting his father Charles Avery Thursday.

Mr. and Mrs. Billings were passengers for Jackson Thursday for a short visit

Order your spring chix and fowls of Williamson Bros.

Effie Yawger is spending a few days at Clarks Lake with her nephew A. VanCamp.

Robert Bryan of Jackson is spending a couple of weeks with his father N. L. Bryan.

Fine switches made and cut hair and combings bought at the milliner store of Miss Hough.

Mr. and Mrs. Fred Holmes left Thursday for Michigan City where they will visit his son.

Mrs. F. S. Turner who has been spending a few days in Flint returned home Wednesday evening.

Leland Heidenreich of Jackson, came home Thursday night to spend the 4th with his people

Al VanWinkle and family and Mr. and Mrs. Ernest Pangborn will spend several days at Sand Lake.

Robert Haire of Lansing is spending the 4th with his sister, Miss Margaret Haire and other relatives.

Mrs. Laura Scofield has returned home from a visit with her daughter Mrs Albert Mathews of Clinton.

Mrs. Joseph Osborn of Macon was in town Wednesday enroute home from Toledo where she had been visiting her daughter Mrs Harry Perkins and family for several days.

Auto Truck For Hire. Carry up to ten people, either business or pleasure parties. Charges reasonable.

Williamson Bros

Invitations are out for the marriage of Margaret L. Waleron and George Kidman of West Adrian to take place at the home of the brides parents July 16, at 6 p. m.

Miss Beth Satterthwaite who has been in the hospital at Baltimore where she is preparing herself as a graduate nurse returned home Wednesday for a few weeks vacation with her parents and many friends.

Mr, and Mrs. Frank Osborn of Columbus O. came Tuesday night. They have been spending the last ten days at Grand Lake about twenty miles north of Alpena. While here they will visit her mother, Mrs. Henry Wilson.

George Wright of California who is visiting his brother Alfred Wright and family leaves Saturday for Boston and other Eastern points. He will return to Tecumseh later and spend the balance of the Summer here, returned to his duties as principal of schools in September.

NOTICE

I will be at the Tecumseh State Saving Bank to collect Village Taxes Tuesday, July 8 and each Tuesday and Friday during the month and until August 8.

B. C. Ellis
Village Treas.

4th OF JULY AT THE ROYAL

3 reels 5c to all.

Seligs greatest animal picture "A Wise old Elephant," in two reels and Kalems comedy, "Tattys Deception."

Afternoon and Evening

Mrs Freeman Gove of Franklin, was calling in town Thursday.

See Dr R D. Smith's advertisement.

Mr. and Mrs. Thos. Lowery of Ann Arbor were calling on relatives, in town Thursday.

Mr. and Mrs. C. J. Naylor and daughter Edyth are visiting her sister Mrs. Leon Maynard and family.

Mrs. Mary Smeltzer will have a family dinner 4th July honoring Mr. and Mrs. Samuel McClure of Erie Penn.

Fire, tornado and auto insurance.
Mrs. Garland Gillespie.

Mr. and Mrs. Clifford Brandon of Elgin Ill. are visiting her sister, Mrs Homer Marsh and family this week.

Mrs. Munn and daughter, Mrs. Adolph Breitenwisher of Toledo are guests of her sister Mrs R. S. Moore.

Dorothy and Elizabeth Ruthruff are spending a few days at Marble Lake, the guests of Mrs Leon Williamson.

Carl Powers of Toledo, came up Thursday night and was the guest of Mr. and Mrs Ed Rogers over the 4th,

If you find you are short on a pair of cuff buttons or a collar button for the 4th, Gastons will be there to sell you.

Leon Williamson left Thursday night for Marble Lake, where he joined his wife and baby for the 4th of July.

The best Graham crackers are at Gilberts.

Mr. and Mrs. Wm. Randall went to Jackson Thursday where they are spending the 4th with their son and family.

Mrs. S. E. Austin and Mrs. Rob. Mc Coy who have been spending the past week in Detroit with Lamont Austin and wife returned home Wednesday night.

Mrs Leslie Bower has rented rooms in Mrs. Pentecost's house, corner of VanBuren and Pottawatamie Street, and will be at home there.

Mrs Al Haire had the misfortune to break a small bone in her wrist last Friday, while spending the day with Mrs. Willis Smith.

Miss Lida Burton stopped over between trains on her way home from Detroit to Norvell and visited with her sister, Mrs. James McKinney.

Have a Creme-de mint phosphate at the Candy Kitchen.

Guy Belding has been doing extensive repairing to his tenant house, has added a porch, connected with the sewer, put in waterworks and electric lights, making it quite up-to-date in every respect.

Mrs. Willets and Miss Emma Lane of Sand Lake will entertain Mrs. Fannie Bryan and Mr. and Mrs. Dolph Heesen and Mr. and Mrs. John Heesen over Sunday at their cottage,

Specials at Gilberts this week are 100lbs. H. & E. Sugar, $5.25: 7 bars Queen Ann soap 25c; 3 pkgs. Jellycon 25c; 2 lbs. Peanut Butter 25c; 6 bar Ivory Soap 25c.

Mr. and Mrs. Will Beal and children will leave for Jacksonville, Ill. the first of the week. Mr. Beal has accepted a position in the schools at Minneapolis and will move his family there.

If you are looking for a bargain in a good house and lot we have a number of them. Tansley Agency.

Rev. B. R. Weld will supply for Rev. Barnes of Coldwater, next Sunday morning, and will preach at the Union Service of the down town churches, at the Baptist church in the evening. Mrs. Weld will accompany her husband to Coldwater.

Miss Florence Bryan will entertain Monday and Tuesday, Miss Hazel Warren of Grand Rapids and the Misses Clara Waldron, Mildred Boyce, Ivale Waldron, Lila VanValkenburg Margaret Waldron, Marie Bramble and Phoebe Knight.

Saturday special:—7 Bars Ivory and 7 Bars Lennox Soap for 50c, and 50c worth of Brown Trading Stamps free, but will not deliver without other goods. Williamson Bros',

Maurice Maynard who was arrested for stealing a bicycle a short time ago, has been let go on probation by Judge Larwill, who gave him a good lecture. The boy claims the owner of the wheel let him have it, but after he had punctured a tire he was afraid to take it back.

For Hot Weather

DRINK

ARMOUR'S GRAPE JUICE

We have received a fresh stock of the standard grape juice.

One-half pint 15c
One pint 25c
One quart 40c
FULL MEASURE

Attractive price by dozen or case.

IT IS GOOD TO DRINK.

ANDERSON BROS.

Phone 91 GROCERS Macon Phone

Sanitary Plumbing

Steam Heating
Hot Water Heating
Hot Air Heating
Banner Mazda Lamps
Electric Vacuum Cleaners.

Satterthwaite Bros

The Wheel's Life

That's the life of the wagon. The wheel on the wagon we sell is not approached by any other wheel made It's the improved patent wheel of

The MILBURN

The Wagon of Quality

Nobody ever called the Milburn a "cheap man's wagon." We set out to handle the best wagon made and we're doing it. It costs a few dollars more than others, but it's worth more than it costs.

Every user is proud of his MILBURN.

Come in and let us have a wagon talk.

SLAYTON & SON.

Watermellons and Muskmelons

Ripe Tomatoes, Green Peppers, Home-grown Wax Beans, Cucumbers, Beets, New Cabbage, New Potatoes, Green Peas, Green Onions, Radishes, and everything in Fresh Vegetables.

Fruit Jars

Sealfast Glass Top Jars and Improved Mason Jars in all sizes. We have a few Glass Top Jars to close, per dozen 30c.

See us for Can Rubbers and Can Covers.

Tea and Coffee

One trial of our line of Tecumseh Chief Teas and Coffees will convince you that we have the best values to be had anywhere for the money.

Phone 37. E. J. LOWRY

Mr and Mrs. Dwight Clarkson of Detroit came to spend the 4th with his parents Mr. and Mrs. Frank Clarkson

Mr. and Mrs Bert Lawrence went to Toledo Thursday night and will visit Mr. and Mrs. Frank Ripley until Sunday night.

Mr. and Mrs. Albert Hyde went to Toledo Thursday to spend the 4th with their daughter, Mrs. Albert Blood and family.

Will the person who took a gold and pearl handled umbrella from the Webster Anderson Co. Store Thursday night by mistake, please return the same to the Store.

Mrs. Frank Jenkins of Clinton was a Tecumseh visitor Thursday.

Miss Hazel Tyson of Tipton, was in town Thursday calling on friends.

Verna Cole of Grass Lake is visiting with her cousin Charlie Russell and others.

Tribou LeBaron who was visiting friends in Toledo, returned home Thursday.

Albert Clark supplied Tipton with 250 lbs meat roasts for the Tipton celebration.

Mrs. Howard Evans and baby and her sister Nealle Coller who is spending the week with her were in town Thursday.

Chiropractors,

If you are sick, why not try Brown, the Chiropractor, and get well, others have. The cause of your trouble is in the spine.

Office at residence in concrete block house, first house north at corner of Oneida and East Chicago Streets, 2 blocks east of R. R. Crossing.

Office hours 1 to 8 p. m. Examination and consultation free. City and country calls in A. M.

MR. and MR. F. M. BROWN,
CHRIPRACTORS
PHONE No. 3-1

DR. J. W. JEWELL,

OSTEOPATH

Of Adrian will be in Tecumseh Wednesday of each week, for Consultation and treatment

At the Barrett House

Successor to Dr. Valens.

D. F. AUSTIN,

Myo Practor and Myo Path.

The door to Success is marked "Push and Pull."

Come and get acquainted, and let me explain this simple method of healing. When you understand our way of healing you cannot help but have absolute confidence in MyoPractic adjustments. Chronic diseases a specialty. Consultation and examination free.

Office hours 9 to 12 and 1:30 to 5:00. Other hours by appointment.

will be at my office over J. J. Belcher's store every day except the 3rd Tuesday of each month.

S. P. HOSMER,
OPTICIAN

A. C. AYLESWORTH,

Licensed Auctioneer, Real Estate, Stock and General Salesman.

Will attend all sales in city or country, at reasonable rates.

Headquarters and all dates made Herald office

Dental Parlors

W. D. REED, D. D. S

Chicago, St. Tecumseh.
Crown and Bridge work Aluminum, Silver and Rubber plates and all of the specialties known to modern dentistry. Gas or vitalized air administered

Office over Avery & Co's store

Dental Parlors
of
E. D. BROWN, D. D. S.

Filling, Crown, Bridge and platework Local and complete anaesthetics administered for painless extraction. Office over the 5 & 10c store. Phone 192.

C. M. Cooley,

Licensed Auctioneer.

R. F. D. No. 4 Manchester. 15 year successful experience in Jackson, Washtenaw and Lenawee Counties, also practical farmer.

Bell Telephone Clinton exchange.

Rates Reasonable and Satisfaction Guaranteed

TYPEWRITERS,
GREAT BARGAINS!

Rebuilt, $10 up. 100 SMITH, ROYAL, UNDERWOOD, OLIVER, MER etc. Send free trial. $1.00 weekly or rent apply. Illst. catalog and samples of ribbons, papers and carbons free for all. State items wanted.

Detroit Typewriter Co.,
293 Shelby St., Detroit, Mich

Treating a Cold.

We like to think that we are much wiser, much more sensible and much further advanced than our ancestors, and so we are perhaps in many ways. Yet almost a hundred and forty years ago John Adams, who was working for his country like many other men and who had no idea that he would one day be president, and that his sayings would be worth quoting, prescribed the most modern sort of treatment for a cold—plenty of fresh air.

REAPING BENEFIT

From the Experience of Tecumseh People.

We are fortunate indeed to be able to profit by the experience of our neighbors. The public utterances of Tecumseh residents on the following subject will interest and benefit many of our readers. Read this statement. No better proof can be had.

George D. Chaplin, carpenter, N Ottawa St., Tecumseh, Mich., says. "I willingly confirm the public statement I gave in praise of Doan's Kidney Pills in December 1905 I have taken this remedy on different occasions since then and have always found that it acts as represented. My kidneys were disordered and made me miserable. Knowing of several people in this vicinity who had used Doan's Kidney Pills with success, I obtained a supply at Wright & Son's Drug store and began using them. The results were very satisfactory and I am in hopes that other kidney sufferers will profit by reading of my experience."

For sale by all dealers. Price 50 cents. Foster-Milburn Co., Buffalo, New York, sole agents for the United States.

Remember the name—Doan's—and take no other.

Detachable.

"Is her hair a crown of glory?" "Yes, and every night she abdicates." —Town Topics.

The Difference Between "The Summer Girl" and "The Summer Woman."

While the former is having a "good time" the latter is too often dragging around nervous, run down, tired out, with aching back and weary limbs, sleepless and wretched. Often it is kidney trouble not female trouble and Foley Kidney Pills are a direct and positive help for the condition. For sale by all druggists.

Diplomacy.

Diplomacy is the practical application of strategy, but lots of people term it the double cross.—Milwaukee Sentinel.

Rid Your Children of Worms.

You can change fretful, ill-tempered children into healthy, happy youngsters, by ridding them of worms. Tossing, rolling, grinding of teeth; crying out while asleep, accompanied with intense thirst, pains in the stomach and bowels, feverish and bad breath are symptoms that indicate worms. Kickapoo Worm Killer, a pleasant candy lozenge, expels the worms, regulates the bowels, restores your children to health and happiness. Mrs J. A. Brisbin, of Elgin, Ill., says: "I have used Kickapoo Worm Killer for years and entirely rid my children of worms I would not be with it." Guaranteed. All druggists, or by mail. Price 25c Kickapoo Indian Medicine Co., Philadelphia and St. Louis.

Makes Quite a Difference.

Mason—"Do you think it's unlucky to have 13 at table?" Brown—"Not if the thirteenth is paying for the dinner."

Rheumatism and the Heart.

Don't overlook the grave fact that rheumatism easily "settles in the heart," and disturbs the valvular action. The cure consists in removing the cause. Foley Kidney Pills so tone up and strengthen the kidneys that they keep the blood free of poisons and uric acid crystals, that cause rheumatism, swollen joints, backache urinary irregularties, and disturbed heart action. Try them. For sale by all druggists of Tecumseh.

TECUMSEH MARKETS

CORRECTED JULY 1 1913

Wheat	88 — 85
Flour per bbl	5 20 5 80
Rye	60
Corn (ear)	36
Oats	38
Beans	2 50
Potatoes	25
Butter	20
Eggs	16
Lard	14
Tallow	
Fowls (live)	12
Springers	16
Roosters	07
Ducks spring	14
Geese	
Turkeys	16
Hay	8 00—10 00

Attacked Wife and Mother.

Alfred Green, aged 28, is held in the county jail at Port Huron charged with having attacked his wife with a carving knife and stabbed her mother while in a fit of insane jealousy, augmented by drink. Green is alleged to have slashed his wife's face, throat and breast so that she will be disfigured for life. Edward Fortier, who rushed into the house and grappled with Green, just in time to save the woman's life, was stabbed in the arm. The aged mother of Mrs. Green received several wounds while attempting to shield her daughter.

INDIANAPOLIS, IND.— Cincinnati capitalists presented a bid for the Covington franchise of the Federal Baseball league, which has been forfeited to the organization, when the Federal magnates met to dispose of the franchise.

MADISON, WIS. — The Hedding boxing bill, providing for ten round boxing bouts in Wisconsin, to be under the direct supervision of a commission, was passed by the senate by a vote of 13 to 10.

STATE OF MICHIGAN, COUNTY OF LENAWEE, ss.

Probate Court for the County of Lenawee.

At a session of the Probate Court for the County of Lenawee, holden at the Probate Office, in the City of Adrian, on the 19th day of June in the year one thousand, nine hundred and thirteen.

Present, HARRY L. LARWILL, Judge of Probate.

In the matter of the estate of ALFRED JAMES, deceased.

On reading and filing the petition, duly verified, of Ella James, widow of said deceased, praying that administration of said estate may be granted to Alfred W. James, or some other suitable person.

It is Ordered, That Monday the 14th day of July, next at nine o'clock in the forenoon be assigned for the hearing of said petition.

And it is further Ordered, That a copy of this order be published in the TECUMSEH HERALD, a newspaper printed and circulating in said County of Lenawee for three successive weeks previous to said day of hearing.

HARRY L. LARWILL,
Judge of Probate.
(A true copy)
E. I. LARWILL, Probate Register.

COMMISSIONERS' NOTICE.

STATE OF MICHIGAN, County of Lenawee, ss.

In the matter of the Estate of GERTRUDE STACY Deceased.

The undersigned having been appointed by the Probate Court of said County, Commissioners to receive, examine and adjust all claims and demands of all persons against the estate of said deceased, do hereby give notice that we will meet for that purpose at the law office of Fred B. Wood in the Village of Tecumseh Lenawee County, Michigan, on the 5th day of July 1913 and on the 13th day of December, 1913, at ten o'clock in the forenoon of each of said days. And that six months from the 13th day of June, 1913, are allowed by said Probate Court for the creditors of said estate to present their claims to us for examination and allowance.

Dated June 13th, 1913.

Charles F. Patterson
Frank Turner
Commissioners.

Commissioners Notice

STATE OF MICHIGAN, County of Lenawee ss.

In the matter of the Estate of DEBORAH A. JACKSON, Deceased.

The undersigned having been appointed by the Probate Court of said County, Commissioners to receive, examine and adjust all claims and demands of all persons against the estate of said deceased, do hereby give notice that we will meet for that purpose at the office of A. E. Palmer & Son in the city of Adrian, Lenawee County, Michigan, on the 30th day of July 1913, and on the 16th day of October, 1913 at one o'clock in the afternoon of each of said days.

And that four months from the 16th day of June, 1913, are allowed by said Probate Court for the creditors of said estate to present their claims to us for examination and allowance.

Dated June 17th 1913

Arthur A. Palmer
William Rayner
Commissioners

Commissioners' Notice.

STATE OF MICHIGAN, County of Lenawee, ss.

In the matter of the Estate of ASA FULLER, Deceased.

The undersigned having been appointed by the Probate Court of said County, Commissioners to receive, examine and adjust all claims and demands of all persons against the estate of said deceased, do hereby give notice that we will meet for that purpose at the office of Sylvester P. Hosmer in the village of Tecumseh Lenawee County, Michigan, on the 12th day of July, 1913, and on the 24th day of December, 1913 at two o'clock in the afternoon of each of said days.

And that six months from the 24th day of June, 1913, are allowed by said Probate Court for the creditors of said estate to present their claims to us for examination and allowance.

Dated June 24th, 1913.

Frank J. Temple,
Sylvester P. Hosmer,
Commissioners.

ODD FACTS ABOUT DUST.

Four Thousand Million Particles of It in a Puff of Smoke.

Dust would not be possible were it not for the fact that matter is almost infinitely divisible. It has been estimated that an average puff of smoke from a cigarette contains about four thousand millions of particles of dust.

A single grain of indigo will give color to a ton of water; of course, says "Popular Mechanics," every drop of this water must contain an immense number of ultramicroscopic particles of indigo.

A few grains of fluorescein, a substance derived from coal tar, will produce a distinct fluorescence, shining with a yellowish green light when strongly illuminated, in a hundred tons of water. To produce this result the fluorescein must be divided into countless billions of particles.

Every conceivable substance enters into the composition of dust. In street dust may be found bits of iron and steel from the tires of wagons, horseshoes and the nails of our own shoes, bits of leather from harness, fragments of weed, cotton, silk, stone, gold, silver, clothing, wool, hair, animal excreta, various ores, tin, paper, clay, sand, moulds, bacteria—in fact everything under the sun.

The Austrian State Coach.

The Emperor of Austria owns the most beautiful state coach in existence. Its proportions are perfect and the finish of the mouldings and carvings are exquisite. It was built in 1696, and is shaped with all the curves which distinguish Louis Quatorze furniture, straight lines being carefully avoided. The panels are adorned with nymphs in the style of Rubens. Indeed, the custodian informs those privileged to view the coach that they are the work of Rubens. If Peter the painter had not died fifty-six years before the coach was built his statement would be believed. It is a more comfortable conveyance too than the British state coach, being hung upon well balanced springs.—London Chronicle.

A Kentucky Spelling Bee.

Dr. Herbert Cunningham, who was reputed to be one of the best in the bunch at the spelling bee, balked at the first word given out and was sent to his seat when he failed to spell the third word put to him. Press Arwood could not spell Chicago and John King put an i where the e should have been in bullet. John Lawrence put the i before the e in nickel; Arthur Burnett put a u for w in frown and Harper Boyd spelled pew pue. Mrs. W. H. Jefferson, who was the best speller for the town side, missed the word cuckoo, while Prentice Thomas, Mrs. Robert Crenshaw and others missed words equally simple.—Cadiz Record.

Birds Killed in Migration.

According to advices from the Caucasus millions of singing birds which every winter used to find a warm retreat on the southern slopes of the forest clad mountains of the Caucasus were suddenly surprised by the intense cold and severe snowstorms while they were on their way from the north. The sides of the mighty mountains, the highest in Europe, and the shores of the Black Sea were strewn with small corpses of singing birds, especially bullfinches, goldfinches, robin redbreasts, flycatchers and other birds which in the summer mostly visit these shores.—Pall Mall Gazette.

Whistling for Health.

Whistling is a good thing for the lungs. It is said that whistling boys are seldom troubled with bronchitis and pneumonia. Many medical men sometimes urge patients with weak lungs to whistle as often and as much as they possibly can.—Science Siftings.

Are You Blue and Worried?

Nervous? Some of the time really ill? Catch cold easily and frequently suffer from biliousness or headache? The reason is that your system does not rid itself of the poisons in the blood; just as impossible as it is for the grate of a stove to rid itself of clinkers. The waste does to us exactly what the clinkers do to the stove; make the fires burn low until enough clinkers have accumulated and then prevent its burning at all. Your liver is sluggish—you are dull and heavy—sleep does not rest, nor is food appetizing. In this condition illness develops. Doctor Pierce's Golden Medical Discovery eradicates the poisons from the body—a glyceric alterative extract made from bloodroot, golden seal and mandrake root, stone and queen's root, without the use of alcohol. No matter how strong the constitution the stomach is apt to be "out of kilter" at times; in consequence the blood is disordered, for the stomach is the laboratory for the constant manufacture of blood.

MRS. BLAKE.

MRS. BENJ. BLAKE, of Port Dover, Ont., Box 36, writes: "I have been a great sufferer for years from throat trouble, catarrh, indigestion, female troubles, bloating, constipation and nervousness—at times I would be in bed, then able to be up again. Was under many different doctors' care, and would get better for a little while, then I would go down with chronic inflammation all through me. For nineteen years I had this poison in my blood. After trying nearly everything I got worse. I read in The People's Common Sense Medical Adviser of Dr. Pierce's Golden Medical Discovery and Dr. Sage's Catarrh Remedy. I have taken the 'Golden Medical Discovery' and 'Pleasant Pellets,' and have used five bottles of Dr. Sage's Catarrh Remedy. I am now able to do my work and walk with pleasure. I feel like a new woman. I enjoy everything around me and thank God for letting me live long enough to find something that made me well again."

Dr. Pierce's Pleasant Pellets regulate liver and bowels.

CORRESPONDENCE

MACON

Mrs. George Maguire is entertaining her cousin, Miss Mary Maguire of Toledo.

A small company of Macon's young people were week end visitors at the lakes.

Lavinia McCallum has been ill the past week with bronchitis

Mrs. M. E. Sage and Otto Blair and children came Saturday from Vestaburg to visit relatives.

Mr and Mrs. John Koebbe had as guests, Mr. and Mrs Clifford Miller and daughter of Blissfield from Saturday until Monday.

Mrs. Robert McIlenney suffered a stroke of apoplexy last Friday and for a time it was feared she would not recover.

Lewis Coller and family were in Jackson last Sunday going by auto Mrs Coller Sr. staying for a longer visit with her son Jesse and wife.

Frank Koebbe and wife, Henry Huebl of Fredom and John Valland of Ann Arbor visited at John Koebbe's last Thursday.

The little daughter of Mr. and Mrs. Trout has been seriously ill and was taken to the U. of M. hospital for treatment. She is reported as convalescing nicely.

"Generally debilitated for years Had sick headaches, lacked ambition, was worn-out and all run-down. Burdock Blood Bitters made me a well woman."—Mrs. Chas. Freitoy, Mocsup, Conn.

Don't think that piles can't be cured. Thousands of obstinate cases have been cured by Doan's Ointment. 50 cents at any drug store.

RIDGEWAY

C. H. Beach and family have gone to Clare Mich for the 4th to visit her parents A. J. Dorney and wife.

Mrs. Will Miller and children are here this week from Adrian.

E. T. Pocklington was here from Detroit over Sunday.

Lulu Palmer spent Monday with Mrs. E. L. Palmer in Britten.

Mrs. Ida Babcock is here from Detroit.

Mr and Mrs. Nell Dibble of Cone Sundayed in town.

Mrs. Mary Henne of Tecumseh and Miss May Goodrich of Ann Arbor were guests of Miss May Jones the past week.

Harry Wood was in Buffalo over Sunday.

Several from here went to Holloway Monday to attend the funeral of Mrs. James Cox.

Wm. Larkin and wife and Will Flether attended the funeral of Mrs. Binns near Holloway Sunday.

Prof. E. A. Wilson and son William of Berwyn Ill. came Monday to Mrs. W. R. Wilsons.

Will Brisbin and family Sundayed at Wamplers Lake.

J. O. Aldrich is putting a set of heavy scales west side of his store.

Miss Mary Anderson was over from Raisin Center Sunday.

W J. Andrew and wife, Sylvia also Purnell Lowe were Ypsilanti visitors Sunday.

Mrs. J. D. Martin and Dorothy were in Ann Arbor Sunday to see Mr. Martin who is there.

Mrs. Helen Ambrose is spending the week with Macon friends.

H. N. Allison of Milan was an over Sunday guest of Mr. and Mrs Elmer Linn.

Mr. and Mrs. Bert Palmer and Mr. and Mrs. Bert Palmer of Adrian called in town Sunday.

Mr. and Mrs. Henry Clarke of Holloway called in town Sunday.

W. L. Jones is having lightning rods put on his new barn.

Mrs. Grover Laudenslager of Adrian was a guest of C. W. Laudenslager and family the past week.

The following have gone to Ypsilanti ta attend Summer School, Pearl Wood, Eula V. Underwood, Mary Anderson, Iva Gove, and Ida Gibson.

Remember the L. A. S. 4th of July social at tee home of Mr. and Mrs. S P. Smith. All come,

J. R. Miller of Detroit was in town Sunday.

E. M. Coller of Tecumseh and Allen Montgomery were in town on business Friday.

Mrs. T. H. Allison and Paul called on Britton friends Monday.

Mr. and Mrs. Fred Sloman of Dundee were in town Sunday.

J. O. Shepard and wife have returned to their home in Ann Arbor.

Mr. and Mrs. Fred Clement were Adrian visitors Sunday.

Mrs Horace C. Smith visited Britton friends the first of the week.

Miss Winnifred Morrell spent the week end as guest of Miss Eula Underwood.

Henry C. Wilson has returned from Washington D. C.

Farmers, mechanics, railroaders, laborers, rely on Dr. Thomas' Eclectic Oil. Takes the sting out of cuts, burns or bruises at once. Pain cannot stay where it is used.

Bilious? Feel heavy after dinner? Tongue coated? Bitter taste? Complexion sallow? Liver needs waking up. Doan's Regulets cures bilious attacks. 25 cents at any drug store.

EFFECTS OF INTENSE LIGHT.

Retinal Fatigue Depends on the Amount Received.

It is not so much the intensity of the light focused on the retina as it is the quantity received by that sensitive organ that causes retinal fatigue or worse. In the great snow fields of the artic regions the natives protect their eyes from the glare of the snow by goggles made of hollowed pieces of wood in which they have made small holes to look through. This, says the "Optical Review," reduces the quantity of the light which passes into their eyes with consequent relief from the glare.

So, too, if we look through a minute pinhole disc at the sun we can endure the very bright light much longer than when we look with the naked eyes. If we look at a distant electric arc light there is no retinal fatigue, while if we look at the same light from a short distance there is great discomfort, and yet the two retinal images are of equal brilliancy, only in the first case this image is very much smaller than in the second case; that is the quantity of light is very much different.

Then there is the flaming electric light which is now to be found in all of the large cities of the country. This light is much less brilliant than that of the arc light, and yet its size is so great that this more than makes up the difference, and it is therefore very glaring and uncomfortable to look at. In skiascopy it is possible to use a very intense light if it is made small in area, and for the reasons above stated.

Developing A Character.

The late Frances E. Willard said: "There are so many kinds of beauty after which one may strive that we are bewildered by the bare attempt to remember them. There is beauty of manner, of utterance, of achievement, of requtation, of character; any one of these outweighs beauty of person, even in the scales of society, to say nothing of celestial values.

"Cultivate most of the kind that lasts the longest. The beautiful face with nothing back of it lacks the staying qualities that are necessary to those who would be winners in the race of life. It is not the first milepost but the last that tells the story; not the outward-bound steed but the one in the home stretch that we hail as victor."

Enemies of Matrimony.

Wedlock seems to be in bad way in the mountains of the Dauphine. The confirmed bachelors of the country decided to meet every month and toast celibacy. Invitations are sent out with the information, "Good feeding, good drinking, much laughter, much dancing." An added insult to matrimony is that the invitations were sent to all spinsters who have "put on St. Katherine's cap"; that is to say who are over 25 and are therefore presumed to be on the high road to old maidenhood. The confirmed bachelors announced their intention of eating, drinking, laughing and dancing with the old maids every month. But their very hardihood may be their undoing.—London Telegraph.

Why a Horse Rolls.

Horses are fond of rolling on the ground and no animal more thoroughly shakes itself than they do. After a roll they give themselves a shake or two to remove anything adhering to the coat. The habit is of much service to horses living in open plains. On being turned loose at the end of a journey an Arab horse rolls in the sand, which acts as blotting paper, absorbing exudations from the body. A shake removes the sand, and the coat soon dries. Cavalrymen in hot climates sometimes put sand on their horses as the simplest and quickest way to dry them.—Selborne Magazine.

Barmaids in South Australia.

South Australia is suffering from a barmaid famine. Two years ago barmaids were abolished in that State by act of Parliament. No more could be legally engaged, but those already employed could remain on condition that they registered themselves. There are now only 400 of them left, and the competition for their services was that their wages jumped from 25 shillings to £3 a week. The hotels that have had to employ barmen report a considerable change for the worse in their receipts.—London Chronicle.

Opium Smuggled in Barrel Staves.

Through some clever work on the part of the customs secret services men 199 cans of opium hidden in the staves of barrels containing lamp blacking were seized and the would be importer and his assistants were arrested. As the staves of the barrels were rather thick just in the centre instead of being hollowed, the smugglers had carved out a small sort of pocket large enough to contain a narrow can of opium in each stave. When the staves were set together it was impossible to see these openings. —Manilla Times.

MICHIGAN NEWS BRIEFS

Williamston will hold a home coming celebration on Aug. 6, 7 and 8.

Michigan is well represented at Gettysburg this week. All hope that the old soldiers will have a fine time and return safe and sound.

Leona Horn, 5 years old, of St. Charles, will lose the sight of her left eye as a result of sticking the point of a knife in the optic while playing mumbletypeg with her brother.

An epidemic of smallpox has broken out at Adrian and the board of health has announced that it will give out no information regarding the spread of the disease. Seven cases were reported the first day.

William Skella, 30, a Michigan Central brakeman, was perhaps fatally injured Saturday night when thrown from the top of a box car by a water pipe which had been left out over the track at Kalamazoo.

General Manager Charles A. Floyd of the Grand Rapids, Holland & Chicago interurban, has notified the motormen and conductors of a general advance in wages. The new scale will be 24, 25 and 26 cents an hour.

E. A. Holden, brother of Prof. Perry G. Holden, the alfalfa expert, is at Lake Ann looking after his farm in Almira township. The Holden boys grew up on this farm and learned the first principles of agriculture there.

John Parks, 33, employed at a Flint automobile factory, was found in an unconscious condition near Bridgeport Saturday afternoon by James Reid. Parks' motorcycle was lying nearby, partly demolished. It is not known how he was injured. His condition is reported to be serious.

In the arrest of John Carroll, Carl Nelson and Ray Hart of Grand Rapids by Detectives Halloran and Dunn, Chief of Detectives J. U. Smith believes he has broken up a gang of thieves which has stolen a large amount of valuables from Pere Marquette cars in and about Grand Rapids in the past several months.

Florence Richardson, aged 7, daughter of Joseph Richardson of Hiawatha township, Schoolcraft county, was crushed to death in the mechanism of a traction engine piloted by her father. The child had sought to ride on the tool box of the machine and her dress became caught in the cleats of the wheels.

State Bacteriologist M. L. Holm says that there should be a state law placing more rigid restrictions on the sale of bi-chloride of mercury. "Time was when bi-chloride of mercury was generally used as an antiseptic but there are so many good non-poisonous germicides at the present time that some restrictions should be placed on the sale of the drug," he declared.

When a scaffold on a barn he was helping to build near Henderson gave way Herbert Leavitt, 35 years old, fell 20 feet and suffered several broken ribs, a fracture of the left arm and such serious internal injuries that it is feared he cannot recover. About three months ago Leavit fell 35 feet from the roof of a barn and sustained injuries from which he had not fully recovered.

The intense heat during the past few days caused a sidewalk in Dowagiac to explode, pieces of the cement being hurled nearly 50 feet from the explosion. Water used to cool off the walks had leaked into a crevice in the cement. The intense heat beating down on the walk caused steam to form, it is believed, and so great became the pressure on the walk that the explosion followed.

Attorney-General Fellows, in an opinion rendered, holds that the owner of a motor car may be held liable for an accident resulting from the non-use of lights while the machine is standing on a curb. The law does not specifically state how machines shall be lighted when not in motion, but as a results of Fellows' ruling it is expected that motorists will keep both head and tail lights burning when at the curb.

The body of Archie McArthur, formerly of Alpena, was brought there Sunday for burial, accompanied by Miss Mary Williams of Flint, whom Mr. McArthur was to have married June 10. Mr. McArthur died in Flint Saturday. He was taken ill of typhoid fever June 4, and suffered a relapse on the day set for his wedding. He had lived in Alpena until four years ago when he went to Flint to work in the Buick automobile plant.

Monday afternoon the beet sugar manufacturers of the state met at Lansing in a conference with Professors Kedzie and Patten of the college and Analyst Shannon of the dairy and food commission, to draft plans for uniform methods in the analysis of sugar beets. The last legislature passed an act which requires all beet sugar manufacturers to pursue the same methods in their analysis of beets, to insure fairer prices to the growers.

Miss Margaret Mitts, president of the Saginaw County Humane Society, in a letter directed to the state live stock commission, holds as drastic the commission's recent proclamation declaring a quarantine in Saginaw against unmuzzled dogs. She points out that authority to shoot dogs should be placed only with the peace officers and not with citizens. Miss Mitts says that within the last few weeks the society has had to deal with people who poured oil on dogs and set them afire and one man cut a dog's tail and hind legs off.

During a fire which gutted the Saginew Brewing Co.'s plant, Henry Fiebig, 28, fireman, fell from the roof and seriously injured his back.

Jack Johnson, the pugilist, and his white wife are said to have entered Canada via Detroit on their way to Montreal, from whence they sailed for Europe Saturday.

There has been ninety-seven marriage licenses issued in Calhoun county during the month of June, the largest number ever issued in any one month in the history of the county.

James G. McMullen, 35 years old, of Breckenridge, Saginaw county, was acquitted in circuit court of killing Samuel Donohue at Merrill last August. The jury was out 20 minutes.

The entire business section of Albion was threatened by fire Monday when lightning struck the plant of the Commonwealth power company and reduced it to ashes, causing a loss of $45,000.

Three bathers, one at Manistee, one at Monroe and the other at Grand Rapids, were drowned Sunday afternoon, while two girls and their brother were rescued from similar fates at Ottawa beach, near Holland.

Joseph Bernard Orth, 51, for 22 years superintendent of Grand Rapids construction work, is dead, as a result of being weakened by having his teeth extracted, together with a collapse brought on by the intense heat.

The beauty and virtue of women are superior to the virtue and beauty of men, but no one can be beautiful when in the throes of a deep-seated hacking cough or cold. Nothing will bring greater relief than Allen's Cough Balsam. Sold for over half a century. Endorsed by those who use it. 25c., 50c. and $1.00 bottles.

A Few Words about

Painkiller

The Rev. James H. Dixon, Rector St. Judes and Hon. Canon of Christ Church Cathedral, Montreal, writes:—"Permit me to send you a few lines to strongly recommend PERRY DAVIS' PAINKILLER. I have used it with satisfaction for thirty-five years. It is a preparation which deserves full public confidence."

Painkiller Cramps Diarrhoea Bowel Complaints

In the graduating exercises of the Vassar high school of 1886 were three girls, Lizzie Thurston, Clara Labe and Anna Bergman. All were married, and this year all had daughters—each 18 years old—graduating in the same class.

Leo Walters, aged 20, lost his life Sunday at Monroe in an effort to stay under water longer than a companion. Both had dived several times, when Walters was missed by his companion. He called aid, and the young man's body was soon recovered.

Ex-State Treasurer A. E. Sleeper of Cass City has 40 acres of land surveyed and platted for a new village, which will be called Greenleaf, on the new Detroit & Huron railroad. The Cass City Grain Co. will erect bean and grain elevators, and McLeod Bros. will build a general store.

Elmer Dubey, the 12-year-old son of Noah Dubey of Mount Clemens, is in St. Joseph's sanitarium with his whole body paralyzed. He went swimming and is supposed to have struck a submerged log, injuring his spine, as he has been paralyzed ever since shortly afterward. His brain is also affected.

Fred Hauser, a Lansing resident, was nearly mobbed by angry citizens at Charlotte when he drove his automobile into a rig driven by Marvin Lane, a well-known farmer. Lane's horse was knocked down and the buggy damaged. Hauser was fined $25 and a suit for damages has also been brought against him.

While returning to Saginaw from the Country Club with several visiting golf players a motor car owned by R. S. Judd struck a carriage, throwing A. Forbes, of Flint, from the auto and badly injuring him. In the carriage, which was demolished, were Walter Petersen, Boyne City, and George Meeleder, Saginaw, who were bruised.

Ten thousand dollars is being expended on the farmers' elevator at Pinconning, making it, when completed, one of the finest grain elevators in this part of Michigan. The elevators at Standish, Sterling, Whittemore, Hale, Prescott, Gladwin and other towns have been remodeled or rebuilt recently owing to the increased business.

That most of the motion picture theaters in Michigan are not equipped with proper apparatus to entitled them to a state license is demonstrated by a report, obtained from the state fire marshal's department, which shows that of 63 inspections of such theaters made, in compliance with a new law passed by the last session of the legislature, but 12 passed muster and have been granted licenses. There are 385 such theaters in Michigan.

Angered because the children of his neighbor persisted in pulling limbs from trees which he had planted, James Cassidy, of Jackson, seized a shotgun and fired a volley at the children. The bullets took effect in the body of 5-year-old Russell Dodes an he is in a precarious condition. Deputy sheriffs placed the aged man under arrest and he is confined in the county jail. The shooting took place Sunday afternoon.

Stricken by the heat in Detroit while waiting to take the trip to Gettysburg, Henry B. Haass recovered in St. Mary's hospital in time to respond to summons to his home in Ovid because of his wife's illness. Haass is greatly disappointed at being unable to make the trip on which he had planned for many years. "Maybe I will get there yet before I die. I must think of my wife first. Her life has not always been easy. She's had battle to fight, too."

Stockholders of the Michigan & Chicago railroad company at a meeting in Marshall authorized a new bond issue of $10,000,000 to electrify the Allegan division of the Michigan Central from Battle Creek to Allegan and to install a third rail system on the Kalamazoo-Grand Rapids line. It is planned to have the roads connect west of Montieth. The stockholders also decided to build a line to Plainwell and Otsego. A contract was let to run from Holland to Grand Rapids over the Grand Rapids & Saugatuck line. To obtain power for all these lines a contract was let for two large power developing stations on the Manistee river.

NEW YORK — Albert Schlicht, who was a vaudeville actor, fifty-three years old, who was known on the stage as Al Bellman, formerly of the team of Bellman & Moore, committed suicide at the Vaudeville Comedy club.

LOGANSPORT, IND. — The dead body of J. G. Powell, former state senator, and formerly auditor of Cass county, was found in Eel river near the third bridge by a party of boys returning from a fishing trip.

Mysterious Death of Two.

Sheriff Maines is investigating the supposed mysterious deaths of Michael Sullivan, 74, and James Sullivan, 74, at Emmett. The sheriff says while there is some suspicion of the two men having been poisoned, nothing has developed which would cause him to make any arrests in the case, and because of the advanced ages of both men death may have resulted from natural causes. The stomachs of both men have been sent to Ann Arbor for chemical analysis, but as yet no report has been made upon them. Both were 74 years old. Michael died shortly after eating a noonday meal and James died suddenly 10 days later, shortly after eating breakfast. The home is five miles from Emmett and no physician could be summoned before death came. Mrs. Johanna Sullivan, sister of Michael and widow of James, is secluded in her room, declared by her daughters as too ill to receive callers

RAILROAD TIME TABLES.

Lake Shore & Michigan Southern Railroad.

Effective Nov. 24th, 1912

Going south.

Station	315 a m	309 a m	331 p m	311 p m
Jackson	† 6.05	† 10 30	† 2 05	† 5 15
Tecumseh	† 7 03	† 11 27	† 3 01	† 6 00
Adrian	† 7 33	† 12 01	† 3 30	
Toledo	† 8 40	† 12 35	† 4 15	† 10 10
Chicago	† 4 05	† 9.00		
Detroit	† 12 20		† 5 40	

Going north

Station	316 a m	312 p m	314 p m	318 p m
Toledo	† 7 50	† 12 30	† 5 10	† 6 30
Detroit				† 5 00
Adrian		† 1 00	† 5 25	† 7 25
Tecumseh	† 9 09	† 1 32	† 6 15	† 8 00
Jackson	† 10 15	† 2 33	† 7 20	† 8 55

† Daily
‡ D'ly Ex. Sun.

G. J. Ziehr, Ticket Agent

DUNDEE BRANCH

Going west.

Station	429 a m	425 a m	421 p m	427 p m
Adrian	† 6 10	† 8 15	† 3 30	† 5 25
Tecumseh	† 7 50	† 9 20	† 4 02	† 6 20
Addison	† 10 20	† 10 15	† 4 55	† 7 05

Going east.

Station	422 a m	428 a m	430 p m	434 p m
Addison	† 9 37	† 10 35	† 1 20	† 7 15
Tecumseh	† 10 23	† 11 25	† 4 25	† 8 05
Adrian	10 50		† 5 15	† 8 30
Chicago	5:00			

DETROIT, TOLEDO & IRONTON

Going South

Daily except Sunday

Station	1
Adrian	11:30 a. m.
Tecumseh	10:45
Ridgeway	10:33
Detroit	8:00

Going North

Station	2
Adrian	3:39 p. m.
Tecumseh	4:10
Ridgeway	4:20
Detroit	7:05

F. S. Bell,
Ticket Agent

FOLEY KIDNEY PILLS
FOR BACKACHE KIDNEYS AND BLADDER

PATENTS

TRADE-MARKS and copyrights obtained or no fee. Send model, sketches or photos and description for FREE SEARCH and report on patentability. 20 years' experience. Send 2-cent stamps for NEW BOOKLET, full of patent information. READ PAGES for patent. Write to-day.

D. SWIFT & CO.
PATENT LAWYERS,
303 Seventh St., Washington, D. C.

THE ORIGINAL LAXATIVE COUGH SYRUP
KENNEDY'S LAXATIVE
CONTAINING **HONEY AND TAR**

FEELING LIVER-ISH This Morning?

TAKE

THEDFORD'S Black-Draught
Stops Indigestion & Constipation
25¢
AT ALL DRUGGISTS

A Gentle Laxative And Appetizer

For sale by All Druggists.

EARLY RISERS
The famous little pills.

We promptly obtain U. S. and Foreign

PATENTS

Send model, sketch or photo of invention for free report on patentability. For free book, How to Secure Patents and TRADE-MARKS write to

C.A.SNOW & CO.
Opposite U. S. Patent Office
WASHINGTON D. C.

FOLEY KIDNEY PILLS
FOR RHEUMATISM KIDNEYS AND BLADDER

My Mamma Says — It's Safe for Children

CONTAINS NO OPIATES

FOLEY'S HONEY and TAR
For Coughs and Colds

The Tecumseh Herald.

SIXTY-SECOND YEAR NO 54 | TECUMSEH, MICHIGAN TUESDAY JULY 8 1913 | WHOLE NO. 4226

WE CAN SUPPLY

Building Material

for any kind of a structure you contemplate building on the shortest notice.

Thoroughly Seasoned Lumber

of full thickness and guaranteed quality. Shingles or Prepared Roofing for covering, framing, etc., all the pick of the best manufacturers.

Come in and look us over. Maybe we can save you some money, time and trouble. Look after your Spring Repairs NOW. Phone 59.

LENAWEE LUMBER CO.

K C

Purity Guaranteed

under all State and National Pure Food Laws. You can pay a higher price, but you cannot get a baking powder that will raise nicer, lighter biscuits, cakes and pastry, or that is any more healthful.

Your money back if K C fails to please you. Try a can at our risk.

62

QUEBEC NIAGARA FALLS MONTREAL 1000 ISLANDS ADIRONDACK MTS ALBANY BOSTON NEW YORK WASHINGTON

Special Fare Tours to New York or Boston

and to hundreds of Eastern resorts—St. Lawrence River, Adirondacks, Lakes George and Champlain; New England Mountains and Seashore; New Jersey Coast, Maine and Canada. Going and returning same route. Return limit 30 days. Also

Circle Tours TO New York or Boston

going via New York Central Lines, returning via steamer to Norfolk, Va., thence via Washington, D. C., or via Baltimore, Philadelphia, etc., etc.; or going via Montreal, returning via New York Central Lines direct. Return limit 60 days.

Also excursions to Lake Chautauqua, St. Lawrence River, Adirondack, White and Green Mountains, New England and other Eastern resorts, good returning until October 31st, at slightly higher fares.

Liberal stopover privileges. Tickets on sale daily until September 30th. Special Fares.

New York Central Lines

Lake Shore Ry.—"The Water-Level Route"

For descriptive booklets, "Tours to New York or Boston," "Lake Chautauqua," "Summer Tours," "Quiet Summer Retreats," "St. Lawrence River," "Adirondacks" and "Niagara Falls," apply to Lake Shore Ry. agents, or address

L. A. ROBISON
General Passenger Agent
CLEVELAND, O.

NEW YORK CENTRAL LINES

OLD CHURCH IS ON THE MARKET

New Application of Christianity Failed to Pay.

CHANGED POPULATION CAUSE

Pastor, Who Built Hotel, Free Library, Dining Room, Tailor Shop and Gave Automobile Rides to Foreigners Failed to Get Results and Has Taken Another Charge.

Philadelphia, July 7.—The old Presbyterian church of Northern Liberties, a historic structure at Fourth and Buttonwood street, and its many allied institutions has been put up for sale and the signs of realty brokers adorn the walls of what, at one time, was believed to be one of the paying forms of practical christianity in the city.

The former pastor of the church, Dr. William H. Helderby, has accepted a call to Pittsburgh, and with his departure has come the end of all the enterprises which were begun at a considerable outlay of money.

Population Changed.

Dr. Helderby, when he found that the population of the neighborhood was changing from the old American residents who settled there, to a variety of nineteen different nations, starting in two year ago, established all kinds of features. He constructed a sort of Mills Hotel. He put up a free library and a dining room and not to be outdone by another progressive church in the immediate neighborhood, which was pushing him hard for popularity, he rented a building and placed within it an Armenian tailor, whose duty it was to press the clothes of the derelicts and the foreigners, who wanted to look as prosperous as they might be, when they came to church—this without charge to the patrons and at the expense of the church.

New Way to Church.

An automobile was purchased to give those of the parishioners, rides who had never been able to afford them before and in other ways the way to heaven through this new kind of church was a path de luxe, which has not paid. The expenditures entailed were far exceeding the income from the investment and the trustees of the church soon found that they would have to face bankruptcy and have all their possessions sold if a halt was not called. There were some stormy meetings with the trustees and finally as a solution of the problem Dr. Helderby accepted a pastorate in the west and the elders of the church have decided to sell the outside ventures of the church and get back to first principles.

DUNNE DODGES JOB HUNTERS

Governor Leaves Springfield in Order to Escape Applicants.

Springfield, Ill., July 7.—Governor Dunne left Springfield for Chicago, where he will spend a couple of days. The governor expects to return to this city before leaving for a week's vacation, during which time he is expected to make most of his appointments.

The fact that most of the governor's time is taken up daily with calls by persons seeking state positions has made it necessary that he seek seclusion in order that proper consideration may be given the long list of applications.

SANBORN NOT TO COMMAND

First Regiment Colonel Will Not Go to Camp.

Springfield, Ill., July 7.—For the first time in thirty-three years Colonel J. B. Sanborn is not in command of the First Illinois infantry. It arrived in Lincoln for its annual tour of duty. Colonel Sanborn is detained in Chicago on account of business and the regiment is in command of Lieutenant Colonel James M. Eddy.

The advance detail of the regiment arrived at the camp and completed arrangements for the reception and will remain for one week.

BALL TO SUCCEED HAYWOOD

Unofficial Word from Washington Predicts His Appointment.

Lafayette, Ind., July 7.—An unofficial telegram was received by Mayor George R. Durgan from Washington saying that Representative Peterson had recommended Charles H. Ball for postmaster here.

It is understood that Ball will succeed George P. Haywood next week. Senator Kern has been enlisted in the support of Ball, and leading Democats here say that Ball is sure to be the next postmaster.

Prince Takehito May Die.

Tokio, July 7.—Prince Takehito of the house of Arisugawa-No-Miya, who is afflicted with tuberculosis, is critically ill. He is head of a collaterall branch of the imperial family. Prince Takehito was born in 1862 and served with distinction in the Japan-China war.

First Woman Voter.

Centralia, Ill., July 7.—Mrs. O. W. Coleman, wife of a real estate broker at Wamac, a village near Centralia, was the woman to whom fell the honor or of being the first to cast a vote under the suffrage act passed at the last session of the legislature. She was permitted to drop in the ballot before those of the waiting men. The election was for the purpose of choosing a president and six village trustees.

Capital Had Dry Sunday.

Washington, July 7.—Sunday was dry in Washington. It was the first Sunday the city ever experienced. If you are sick you have to send for a physician on Sundays, as it is only upon the prescription of a physician that a druggist is permitted to dispense liquor.

WINTERS THROWS MYSTERY ON CASE

Public Believes Dentist Has Definite Clew to Daughter.

New Castle, Ind., July 7.—Although two days have passed since Dr. W. A. Winters made the statement that he would have his daughter in half that length of time, the girl has not been found. Dr. Winters is still in the city. He said that he was through talking; that he is not yet through with his investigation and that he will find his child. Dr. Winters received a message with the information that Mrs. Jay Vance has confessed to having tried to blackmail him. Where the blackmail comes in cannot be found out.

The woman at no time demanded money, she only asked that she be given $25 for traveling expenses for herself and daughter.

It is thought in official circles that Winters has a confession from Mrs. Vance and that he found out something in Munice, Ind., the Fourth of July.

Prosecutor Evans, Mayor George M. Barnard and Chief of Police Bousleg all said when Mrs. Vance's letter was received that it was the first real clew. Since the telegram has been received by Dr. Winters to the effect that Mrs. Vance has confessed the officials are puzzled. Part of the statements she made were investigated and found to be the truth. Some things were mentioned in the letter which were known only to Evans, and for that reason he is puzzled.

What is nepotism?

Patronage bestowed in consideration of relationship and not of merit.

In what states are marriage licenses necessary?

In all states and territories except Alaska, New Mexico and South Carolina.

GOV. GEO. W. CLARKE

Iowa Executive Stricken in Office by Kidney Affection.

Conway Couple Injured.

Petoskey, Mich., July 7.—Two persons were injured when an Adams Express wagon and a farm vehicle collided. Chauncy Kipp, seventy-five year old, and his wife, of Conway, were thrown from the overturned rig.

Rand Strike Ended.

Johannesburg, July 7.—The strike, which involved practically all the gold mines on the Rand, ended. During its brief existence anarchy reigned in the city. There was much bloodshed, and the casualties are estimated at more than 100. The authorities finally were compelled to declare martial law, and during several hours of the day the troops raked the streets with rifle fire.

WE GIVE

Brown Trading Stamps

Ask For Them.

We Accept Security Merchandise Orders

SMO

The Webster Anderson Co.
Tecumseh, Michigan.

Beginning Wednesday, June 18, our store will be closed from 6 to 7 and open from 7 to 8:30 except Saturday until further notice.

FOREIGN AFFAIRS AT STANDSTILL

Wilson Insists They Await Tariff and Currency Legislation.

JAPANESE QUESTION OBTRUDES

President Orders Foreign Relations Shelved Until He Can Take Hand in Their Settlement—British Protest Against Panama Canal Tolls Among Others That Must Wait.

Washington, July 7.—The failure of the Wilson administration to make even the slightest progress toward disposing of the numerous matters of foreign relations confronting this government, is due to the desire of President Wilson to concentrate on his program both tariff and currency reform legislation at this extra session of congress. This has been most clearly indicated recently in official quarters.

President Wilson has practically issued an order to the state department that the White House be not worried with matters of foreign relations any more than is absolutely necessary and that as far as possible settlement of existing controversies be deferred until congress is safely out of the way and the chief features of the administration program is satisfactorily disposed of.

Wilson to Have Hand.

The president, it is understood, is not content to let Mr. Bryan go ahead with such matters as the Panama canal dispute with Great Britain while the White House is necessarily absorbed with matters on capitol hill. Mr. Wilson is determined to go into such matters of foreign relations himself and until he can find the time to give them serious study, is unwilling that anything whatsoever shall be done in them by his secretary of state. His determination to exercise the guiding hand in the conduct of the foreign relations of the United States was revealed early in his administration when he wrote with his own hand and issued from the White House, the statements regarding Latin-American policy and the withdrawal of the United States from the sextuple loan negotiations with China. Also it was the president, who wrote the first note in reply to the Japanese protest against the California alien land law.

Japanese Question Obtrudes.

If it were possible, the president would include the Japanese controversy among those matters which are to be laid on the shelf until tariff and currency are out of the way. Only the strong pressure from the Japanese government prevents this being done.

There is now a well defined impression in Washington that the Wilson administration hopes to protract the negotiations with Japan over a long period of time so that the day of settlement may be deferred as long as possible.

IOWA GOVERNOR IS STRICKEN

Removed from Office to Sick Room, but is Gaining.

Des Moines, Ia., July 7.—Governor George W. Clarke was taken to a local hospital suffering from an affection of the kidneys. Governor Clarke became ill shortly after reaching his office in the state house and said he suffered severe pains.

Doctors ordered the governor removed to the hospital.

After consultations physicians issued a bulletin announcing the governor's condition as satisfactory. His respiration and temperatue were normal and pains in his abdomen were being allayed.

MISSING GEMS ARE RECOVERED

Men Who Did Long Branch Robbery Are Captured.

LOOT FOUND IN ONE SATCHEL

Sweetheart Secured Position as Servant in Family of Lawyer Haas and She Handed the $50,000 in Plunder to Her Accomplices—All Property Is Recovered.

Greenwich, Conn., July 7.—Two men were arrested here charged with having been the men who robbed the home of Harry L. Haas, of Long Branch, N. J., of $50,000 worth of jewelry Wednesday night. After a four hours examination by detectives in which the men steadfastly insisted that they had not committed the burglary the police searched a satchel which one of the men had in his room. It contained all the jewels except a diamond sunburst, of small value compared to the total value of the loot.

Woman Servant Involved.

When the jewelry was found one of the men confessed implicating the other and also a woman member of Mr. Haas' household, who, he said, committed the actual theft, and passed the jewelry out of a window to him.

The men who were arrested are R. S. Rhind, who has been a nurse in Dr. J. E. Bowman's sanitarium, and James McIntyre, who has references, showing that he has served as a household servant for families who have summer homes at Newport. The men were arrested in a boarding house kept by Eugene Scott.

The arrest was due to a conversation between Rhind and McIntyre, overheard by some of the women of the Scott family. The men discussed selling large supplies of diamonds, and the women told Scott. He told Dr. Bowman and the police broke into Rhind's room and arrested them.

Sweetheart Aided.

McIntyre in his confession said that he and Rhind had planned the burglary for a long time. One of them had a sweetheart who would help them do the trick, so they managed so that she should get a job in the employ of Mr. Haas.

When McIntyre had told his story he was confronted by Rhind. McIntyre had said that Rhind had two diamond horseshoes of the loot, and that one of them had been sold for $156. Rhind is said to have at one time been a well known wrestler. When the police went to search him it took five of them. In one of his pockets was found one of the missing diamond horseshoes. In another pocket was a check for $156 which he had received from the sale of the missing horseshoe.

Seventy Women, 109 Men.

Chicago, July 7.—At North Chicago 70 women voted on a school board Fifty women voted for and twenty against issuing $35,000 bonds for a new central school.

SEEK COUNTY SEAT

Residents of North Vernon Desire Removal from Vernon.

North Vernon, Ill., July 7.—Residents of Jennings county who favor the removal of the county seat from Vernon to North Vernon filed a petition with the commissioners asking that such action be taken.

The petition is being considered by the commissioner. Residents of the county are stirred by the proposal and interest is at fever heat.

YATES PUTS QUIETUS ON MRS. GRUNDY TALK

Former Governor to Have Wife Accompany Him.

Chicago, July 7.—Former Governor Richard Yates contemplates taking his wife along on future lecturing tours to protect him against the charge of mingling with other men's wives.

Mr. Yates expressed his intention in the presence of Mrs. Yates at the Hotel La Salle when questioned regarding a report that Edward R. Freemont of Eureka, Cal., was deeply concerned because his wife had boarded the same train as Mr. Yates out of her home town.

"I never in my life tried to take another man's wife, and I'm not going to begin now," said Mr. Yates. "There seems to be but one answer to such silly stories, and that is to take your wife along wherever you go. That story is an atrocious falsehood and an unmitigated lie.

"I met the Freeman's incidently, as I did scores of other people. Mrs. Freeman was on the train I took out of Eureka. She left it at San Francisco, while I came straight east. I spoke to her on the train, as I did to many other people I met on the coast."

Mrs. Yates accompanied her husband to Kilbourn, Wis. Later the couple departed for Farragut, Ia., where Mr. Yates spoke in the afternoon.

DENIES SMALLPOX STORIES

Mayor Issues Statement—Four Cases Out of Town.

Paxton, Ill., July 7.—Extravagant reports regarding smallpox in Paxton have been printed in various newspapers.

The stories are denied in a statement signed by G J. Johnson, mayor, a follows:

"All reports about smallpox in this city are false except that there are four cases. These are quarantined outside of the city and are under control."

TO REPORT SIX SENATORS

Women Will Meet to Denounce Solons on 54-Hour Bill.

Chicago, July 7.—Preparations for a massmeeting of women workers to protest against the action of six Chicago state senators in voting against the fifty-four hour bill for women have been begun by the Woman's Trade Union league. The meeting will be at the Garrick theater next Sunday, July 13.

United States Senator Robert M. LaFollette of Wisconsin and Dr. Henry Favill of Chicago have been asked to speak. Miss Mary McDowell, vice president, will preside.

Senator Waage, who fought consistently against the bill, is to be singled out as the chief object of attack. The five other senators whom the lobby committee intends to "report" are Brady, Broderick, Clark, Denvir, and Lundberg.

ELLEN TERRY DENIES RUMOR

Actress and Husband Join in Denouncing Report of Separation.

London, July 7.—Miss Ellen Terry and her husband, James Carew, who was formerly her leading man, deny that they have separated. In response to a message inquiring as to the truth of the report that formal separation had been arranged, the following telegram was received:

"Absurd. Common report is a common liar; this is the first we have heard of it.

ELLEN AND JAMES CAREW."

For A Few Days

SPECIAL PRICE ON

ETCHED GLASS

SPECIAL SALE ON

BACK COMBS

We give away Brown Trading Stamps with every purchase. Ask for them.

E. J. PETERS & CO.

PHONE 200 — Successors to J. F. HICKS & SON

See us for a full line of

Novelty Goods

Children's Dresses,
Muslin Underwear,
Fancy and Gingham Aprons
Hosiery.

Ida B. Chase.

TECUMSEH STATE SAVINGS BANK.

A SOUND, SAFE AND PROGRESSIVE INSTITUTION.
THE PLACE TO DO BANKING.

Resources June 4, 1893 $ 40,614.00
Rosources June 4, 1903 203,603.00
Resources June 4, 1913 472,400.00

3 per cent interest paid on deposit.

J. H. Smith, President. L. G North, Vice President.
Guy E. Nemire, Cashier.

See Our

HAMMOCKS

Screen Doors and Window Screens.

GET READY FOR SUMMER.

D. L. Whitenack & Co.

The Silent servant

ELECTRICITY.

Is your house wired?

There are many advantages besides getting the best and cheapest light in an Electric wired house.

If you have a notion, let us know—we'll figure with you gladly and that won't cost you a cent.

THE TECUMSEH ELECTRIC COMPANY.

THE TECUMSEH HERALD

GERTRUDE A. STACY, ESTATE
FRANK S. TURNER, PUBLISHER.
SUBSCRIPTION RATES

IN LENAWEE COUNTY
One year, payment in advance $1.00
One year, payment after three months 1.25
OUTSIDE LENAWEE COUNTY
One year, payment in advance $1.35
One year, payment after three months 1.50
There will be no Deviation from above Rates

Entered in the postoffice at Tecumseh, Mich., second class mail matter.

Telephone No. 36.

Deafness Cannot be Cured.

by local applications, as they cannot reach the diseased portion of the ear. There is only one way to cure deafness and that is by constitutional remedies. Deafness is caused by an inflamed condition of the mucous lining of the Eustachian Tube. When this tube is inflamed you have a rumbling sound or imperfect hearing, and when it is entirely closed, Deafness is the result and unless the inflammation can be taken out and this tube restored to its normal condition, hearing will be destroyed forever: nine cases out of ten are caused by Catarrh which is nothing but an inflamed condition of the mucous surfaces.

We will give One Hundred Dollars for any case of Deafness (caused by catarrh) that cannot be cured by Hall's Catarrh Cure. Send for circulars, free.

F. J. CHENEY, & Co., Toledo, Ohio.

Sold by Druggists, 75c.

Take Hall's Family Pills for constipation.

Yet to Be Discovered

"Can you manage a typewriter?" "Ask me in about a year. We've only been married a month."

Obey that Impulse

Instead of enduring the daily torment of weak back, backache, sore kidneys, swollen joints and rheumatism, obey that impulse to take Foley Kidney Pills. They co-operate with nature, which accounts for their success in all kidney and bladder disorders. They are healing, strengthening and tonic. Obey that impulse today and give them a chance to help you. For sale by all druggists of Tecumseh

The Secret Out.

Fried eggs were originally the same as boiled eggs were before they were boiled.—Cassell's Journal.

The agonizing discomfort and sense of suffocation that accompany hay fever and asthma may be greatly alleviated by the use of Foley's Honey and Tar Compound. It has a soothing effect on the mucus linings, and relieves the gasping and tickling sensation in the throat and bronchial tubes. For sale by all druggists.

To Whom It May Concern.

Ambrose Crosslots says: "Ev'ry once in a while the eyes of the law need specs."—Judge.

The King of all Laxatives

For constipation, headaches, indigestion and dyspepsia, use Dr. King's New Life Pills. Paul Mathulka; of Buffalo, N. Y., says they are the "King of all laxatives. They are a blessing to all my family and I always keep a box at home." Get a box and get well. Price 25c. Recommended by C. A. Wright & Son.

Germs Might Be Worse.

Germs are bad of course, but they could be worse. Suppose they sang at their work!—Galveston News.

Unsightly Face Spots.

Are cured by Dr. Hobson's Eczema Ointment, which heals all skin eruptions. No matter how long you have you have been troubled by itching, burning, or scaly skin humors, just put a little of that soothing antiseptic, Dr. Hobson's Eczema Ointment, on the sores and the suffering stops instantly. Healing begins that very minute. Doctors use it in their practice and recommend it. Mr. Alleman, of Littleman, Pa., says: "Had eczema on forehead: Dr. Hobson's Eczema Ointment cured it in two weeks." Guaranteed to relieve or money refunded. All druggists or by mail. Price 50c Pfeiffer Chemical Co., Philadelphia and St. Louis.

Why Not?.

Why may not housewifery be reduced to a system as well as other arts?—Emma Willard.

DON'T use a cough medicine containing opium or morphine. They constipate the bowels and do not cur only stifle the cough. Examine the label and if the medicine contains these harmful opiates refuse it. Foley's Honey and Tar Compound contains no opiates, is healing and soothing. For sale by all druggists in Tecumseh.

The Work We Love.

To business that we love we rise betime, and go to't with delight.—Shakespeare.

For Cuts, Burns and Bruises

In every home there should be a box of Bucklen's Arnica Salve, ready to apply in every case of burns, cuts, wounds or scalds. J. H. Polanco, Delvalle, Tex., R. No. 2, writes: "Bucklen's Arnica Salve saved my little girl's foot. No one believed it could be cured." The world's best salve. Only 25c. Recommended by C. A. Wright & Son.

If a substitute is offered you for Foley Kidney Pills, it means a cheaper medicine is pressed upon you for the dealer's profit, not for yours. Foley Kidney Pills may cost the dealer more than a cheap substitute, but they give better results than any other kidney and bladder medicine. Ask for Foley Kidney Pills. For sale by all druggists of Tecumseh.

"TOGO"

Katy fled up the cellar stairs, dropping potatoes and carrots at every misstep. "This is the last!" she gasped. "I'm tellin' ye wanst fer all, ma'am, the baste goes or I do!" And a moment later "the baste" himself appeared a small, unprepossessing, white-yellow ferret, wrapped in the arms of "Jimpsey" Englehart, the son of the house.

Mrs. Englehart stood uncertainly between them. "Well, Katy, I'm sure I haven't any fondness for him myself. He should have been sent back at once."

"Yes," said Jimpsey, fairly in tears, "yes, after he's gone and done his duty and killed all the rats—and he killed them just in bunches, too!—then nobody has any sympathy for him any more!"

By this time Mrs. Englehart could once more hold the scales of justice evenly. "Jimpsey," she said, "we're not denying how valuable he's been. When I think of the way we were pestered with rats hardly two weeks ago— But you ought to think of the people who are pestered with them still, and pass him on to them. The Ingsars and Appletons have just as many as we had."

"Well, why can't they go and buy ferrets of their own, then? But I guess they'll never get any like Togo."

"Then you must keep him in the stable. Why must he be forever going back to the cellar?"

"Why, because that's where he had the most fun, of course! I keep him in his box, too, only he chews his way out again."

"Togo" seemed to blink his little albino eyes in pleasant corroboration. Katy could hardly resist making a pass at him.

Jimpsey retreated vengefully toward the outer door. "And now, too, when he even knows my whistle! I can send him into that hole away up in front of the coal bin, and then whistle through my fingers into the hole away back near where we keep the potatoes, and he comes up just as if it was only the other side of the partition. He'll do it every time I give him a meat scrap. I guess there aren't many ferrets trained like that!"

Again Mrs. Englehart gave up.

Yet it was with a very uneasy mind that she gave up. Only too clearly did she feel that if there was another meeting between Katy and Togo in the shadowy glimpses of the coal and vegetable bins, there would no longer be any chance to choose between them. And Katy was the one really good cook she had ever had. She decided at last that it was something that Mr. Englehart must settle, although in the main it was against her principles to trouble him with such domestic problems.

That day Mr. Englehart returned from the new college buildings with worry on his face.

"Belle," he said, "I'm about ready to quit."

"Why, dear," she asked, "what is it now?"

"Oh, Orv again. A young architect like that—with the brains for it, too —gets a job that gives him his chance to make a name through the whole State. He's uplifted that he marries on it. And then he lets a fat headed contractor make a fool of himself and him about once a week. When that business of the chimney supports got out, the Journal gave him enough bad advertising to kill two ordinary reputations. And now"—he spread out his hands on the table.

"Dear, dear! What is it Malone's done this time?"

"Oh, it was Malone, all right. In a way it wasn't Orv's fault at all. He's been giving himself entirely to the inside and up stairs work for the last month, and I suppose it never once entered his head that an ordinary reasoning man could go wrong in the pipe laying. Then Malone simply put in and covered up every solitary tube connection between power house, main building, library and dormitories without running the wiring through!"

"James!"

"Could you believe it? Could you? Oh, I need hardly say that Orv insists upon taking all the blame. There's miles of piping altogether. And as soon as the Journal gets hold of that—"

It was little wonder that Mrs. Englehart said nothing about Togo. And the same feeling that sent her across to the Havilands' with her dessert uneaten, sent her husband outdoors, where he believed he could think alone.

As a matter of fact he remained alone only till Jimpsey could find him. And then the whole matter of Togo's glitteringly meritorious past and his darkly perilous present was set forth for the consideration of the Englehart supreme court.

But to an outsider it must have been evident at once that the supreme court was not giving the matter its customary close attention. And by the time the counsel for the defense had made his case complete, by telling how Togo would answer to his whistle, the advocate began to be conscious of that himself.

When he was just about to enter a protest. "What? What was that?" asked Mr. Englehart, suddenly, "What was that you were saying about his answering to your whistle?"

Jimpsey went over that part of it again. And now the supreme court did give heed to him.

"But, pa," said Jimpsey, "I told you about that once before!"

"Did you, son, did you? Well, I'm very glad you've told me again." He walked through to the stable and peered into Togo's box. "Has he been fed yet?"

"Well, not for quite a while—not for an hour or two. Of course I'll have to feed him again before I go to bed."

"Good! But suppose you postpone that last feeding for another hour or two. I think I'd like to show him over at the Havilands'. And maybe, if you could put him back into that wire basket thing he came in, we could take him along right now."

To Jimpsey's increasing puzzlement his father seemed as anxious to put Togo on exhibition as he had ever been himself.

At the same time 150 yards away, in the pine and plastery smelling basement of the new college library, there was a second lantern and a second group. It was made up of a very pale young architect named Haviland, of his young wife and Mrs. Englehart and another of Mr. Malone's assistants.

The assistant was kneeling in a sort of niche. Between his knees, in the "wire basket thing," was Togo. In front of them was a hole that might have been a rat hole upon a planet where rats are as big as woodchucks and have learned to line their burrows with steel tubing. As it was, Togo was paying no regard to it at all.

Yet it was that nosing, scratching, none too clean and none to savory young ferret which four people were watching intently. For one minute—or five—or ten—they had been listening for something. And now at last it had begun to come to them—the faintest murmur echo of a "finger whistle." It sounded as if it had come over a telephone from a thousand miles away.

Togo sat up, thrust his nose out and looked at that pipe end. But even those who had never seen a ferret before could see that he was looking at it incredulously and with contempt. As a rat hole, that iron piping was an absurdity, and rats as big as woodchucks were palpably non-existent.

The whistle came again.

And again Togo twitched about and eyed that pipe end, possibly, after all, such things might be true.

A third time he got the whistle. And now his cage door was snapped open. For a moment he still persisted in his doubt, stubborn as a beaver, but the whistle was again repeated, and at last, with a squeaking cluck that admitted frankly that the thing was something which it was at least his duty to investigate, he shot through the hole and disappeared.

He was eating a meat scrap from the fingers of Jimpsey Englehart before the man with the wire basket thing was out of the library cellar. The matter was really decided already.

But it was necessary to make absolutely sure.

When Jimpsey began to whistle again, he in his turn had taken his place in the library basement, and Togo was being held for his start in the power house. This time, too, he made the trip more slowly. But he made it. And he was slow only because about his neck was a tiny dog collar, or rather cat collar. And behind it trailed 150 yards of fine hard fishing line.

"That'll take through any weight of insulated you want," he said.

"And, boys, it's miles ahead," said Mr. John Malone, "of the old story of the lad that got caught up top of the factory chimney, and raveled down the yarn from his sock heel. You know I said all along we'd manage our crossin' as soon as we'd actually come to it. Then, too"—he ingratiatingly expanded to young Mr. Haviland —"this'll make a fine story in the paper. It'll make the finest story you ever read." Meanwhile Togo had begun his second run, this time to North Hall.

And if, at the end of another hour, he decided that he was not hungry any more, and could accordingly leave the remainder of his job until the next morning, no one could do any worrying about that. In the procession that left the new college buildings with extinguished lanterns, Mr. Malone, contractor, and Mr. Haviland, architect, walked side by side—both alike making solemn resolutions enough for New Year's Day. A few steps behind them little Mrs. Haviland and Mrs. Englehart were taking advantage of the darkness to give each other a series of half-tearful hugs. And for his part, with feelings inexpressibly triumphant, Jimpsey Englehart was walking far in the van and all but hugging Togo!

And the evening that interview appeared the same Mr. Malone paid a private and confidential visit to the Engleharts, particularly to Jimpsey. He found him and Togo going into something together in the stable.

"You've got to sell him to me!" he said. "No way to it, you've simply got to. And I want him less to use than to admire. I'll give you $20—which'll set you up in a whole pigeon house, tumblers, homers and all."

Jimpsey's eyes almost popped out. His feelings toward Togo began, despite himself, to undergo a change.

"Twenty dollars, that's what I said. And nineteen of it'll be for his head. For, just between us, boy, just between us, it's his head I'm needing in particular."—ARTHUR E. McFARLANE.

For a Special Use.

Mrs. Champ Clark, wife of the Speaker of the House, tells a story of her ancient colored cook, who took a liking to every article in her mistress's wardrobe. It was "Please give me this" and "Please give me that," until Mrs. Clark took a trip to St. Louis and laid in a generous supply of hosiery and underwear and outer garments for the old mammy. The gifts were received with gratitude, but presently the old cook was at her old tricks, asking for stockings, aprons and wrappers. "What did you do with all those things I brought you from St. Louis?" demanded Mrs. Clark. "Why, miss," answered the woman, "I couldn't use them things. Not for nothing. I am saving them all to be buried in."—Washington Herald.

Pasteur's Revenge.

In that one of the hundred best books Vallery-Radot's "Life of Pasteur" we read the story of his misery. It is nothing to say that the war nearly broke his heart. But it broke neither his faith nor the straight line of his work. Only a sort of rage possessed him to redeem and console France by working for her. "Henceforth," he said, "every one of my books shall have written on it these words, Revenge, revenge, revenge." And this was his revenge, to set the name of France in the honors list of science higher than ever: to give the rest of his life to her service, and to wear himself out for her sake.—Spectator.

Regulars and Volunteers.

There is less caddishness in the United States Army than is to be found in military forces elsewhere in the world. In England the Reservists and the Yeomanry are rather snubbed at the instruction camps and the manoeuvres by the regulars; at San Antonio I saw no sign of this.

Everywhere throughout the army there has spread the spirit of real helpfulness for real comradeship with the National Guard. The independence of State troops and regulars has been recognized at last, and in the fact that this is so lies one exceeding great encouragement for him who has been doubtful of the merits of our military system at a time when danger possibly might threaten.—Columbian Magazine.

OLD MUSKET IN A TREE.

Flintlock of Revolutionary Times Found in Hollow of a Log.

Lumbermen employed by the Pennsylvania Lumber Company found a Revolutionary musket embedded in a tree cut down near Shohola, Pike county, Pa. A huge pine tree was cut down, but the butt was defective and in order to secure a sound end to the log the diseased part was cut off. In doing so it was found that this portion of the tree was hollow and the aperture had grown over so that it was not observable to the woodchopper. In the hollow was an old fashioned flintlock musket, such as was in use by the pioneers of this region.

The spot where the musket was found is in the neighborhood of the bloody battle which occurred between the whites and Indians on July 22, 1779, in which the former were defeated, and it is possible that the gun may have belonged to one of the wounded stragglers of the defeated patriots.

Wireless and Safety at Sea.

"Of late, too, another and powerful safeguard has come into use," writes L. Frank Tooker in an account in the "Century" of new and old devices for navigating in fog and darkness. "If one enters the wireless telegraphy room of a transatlantic steamer he will find on the wall a rectangular chart crossed and recrossed by many black lines. Across it also runs one broader line in red ink. On the margin of the chart are marked the days of the week. It is the wireless guide for the current month; the red line gives the course of the steamer, while the many black lines crossing it indicate to the operator at what hour of each day of his passage he will probably pick up the wireless messages of other ships crossing that month. The ship, one sees at a glance, is scarcely ever out of touch with other ships through which disaster may come; and with this knowledge of constant intercommunication the feeling of security justly grows."

The Butterfly's Eye-Spots.

What do the eye-spots on butterflies' wings mean? The naturalist says Mr. Percy Collins, must answer frankly, "I do not know." It is thought that they have some utilitarian application, and they form one of the most intricate of all natural designs. The fact that butterflies have been captured with their eye-spots pierced, as if from the attack of birds, has been used as an argument in favor of the view that they may be "protective markings," imitating eyes because birds strike at the eyes of their victims. But this suggestion is hardly regarded as satisfactory. Among butterflies the most striking examples of eye-spots are found on the under surface of the wings.

Family Floriculture.

George Marion, the stage manager, is a lover of nature and a hater of overcoats and umbrellas. Recently, during a violent rainstorm, he called on his mother, entering her presence wringing wet.

"George," said she, firmly, "you ought not to expose yourself in such weather. You will get pneumonia."

"But, mother," exclaimed George, with a theatrical wave of his hand, "why should I fear the rain? Does it not nurture the grass? Is it not life to the flowers."

"It is a long time," said the good woman, closing a window, "since you were a flower."—From Success Magazine.

Telephoning Without Wires.

Wireless telephony is making advances in various countries. More recent than the successful experiments in America, Denmark and France, are those of Professor Majorana in Italy, who has succeeded in transmitting words very clearly over a distance of about 37 miles, between Monte Marco and Anzio. He employs a hydraulic microphone, actuated by a persistent train of electric waves.

Emmanuel Movement Dangers.

"As for the dangers of the Emmanuel movement," writes the Rev. Elwood Worcester, D. D., in the July "Century," "there is danger in everything that moves; there is also danger in lying still. For my part, while God gives me the ability, I prefer to move and to see others in motion."—From Rev. Elwood Worcester's "The Emmanuel Movement" in the Century.

Words.

Only a few sweet loving words—that is all; but coming from the heart and going to the heart, they would brighten many a life and comfort many a soul, as the speaker of them little thinks. Let us not be so chary of them.—Mary H. Perkins.

On Husbands.

There is always the consolation at the bottom of the cup of spinsterhood—"Better no husband than a bad one."—And the bad ones are overplenty.—Frances, in London T. P.'s Weekly.

Egypt's Medical Priesthood.

There is nothing older in medicine than suggestive therapeutics, which was indeed the mainstay of the medical priesthood of Egypt.

Plenty of Good Company.

The way of the transgressor may be hard, but it isn't lonesome.—Philadelphia Inquirer.

Friendship and Happiness.

"Friendship improves happiness by the doubling of our joys and the dividing of our grief."—Cicero.

IMPERMEABLE CORKS.

Gelatine Prevents Even Gases from Penetrating Them.

Referring to the manufacture of impenetrable corks for vessels containing extracts, the Scientific American draws attention to the following process, taken from the Deutsche Destillateurzeitung, for making corks absolutely impermeable: Five per cent. of glycerine is added to a 5 per cent. solution of gelatine and the corks, which, of course, must be properly weighted, allowed to remain for several hours in the liquid. Care must be taken that the temperature of the bath is warm enough to retain the gelatine solution in a fluid condition. The gelatine fills up the pores of the corks, while the glycerine serves to keep the latter elastic. The corks remain in the bath till they are completely saturated, and are then allowed to dry in the ordinary way, no special method being necessary. Tightly-fitting corks, elastic and at the same time impenetrable even by gases, can be obtained by this process.

SOME CHERRIES

Harry Stahler of North Yakima, Washington, son of Mr. and Mrs. A. W. Stahler of Tecumseh, has sent home a box of cherries, as samples of the fruit raised in that country. On a stem measuring eight inches were 54 perfect cherries, the smallest being three inches around and the largest 3½ inches. They are a dark red like our black fruit, and of a fine flavor. There were also some light ones like our Oxhart cherry, and these averaged three inches. They are sold by the pound in North Yakima at 6c, and average 64 cherries to the pound. These would surely be all right for the canning season.

FREE SCHOLARSHIPS

The Ithaca Conservatory of Music, with the desire to advance the study of Music and Dramatic Expression, offers two scholarships to applicants from each Congressional District of New York State, and two scholarships to applicants from each state other than New York. These scholarships are awarded on the basis of competitive examinations and are good for free tuition in Piano, Voice, Violin, or Dramatic Expression for one term of twenty weeks, beginning with the opening of the school year, Sept. 11, 1913. Any one wishing to enter these examinations or desiring further information, should write to Ithaca Conservatory of Music, Ithaca, N. Y.

The two from Michigan who received scholarship for the year 1912-13 were Lucy E. Longyear of Lansing, violin and Ruth Tracy, Manchester, piano.

A PLEASANT SURPRISE.

We clip the following from the Hudson Gazette. Mr. Skinner has many friends in and around Tecumseh who will be interested.

Mr. C. V. Skinner who makes his home with J. T. Hoffman north of the city was pleasantly surprised by about fifty of his friends coming in to remind him of his passing of the 70th milestone of his life on Tuesday evening June 24th.

Refreshments were ice cream and cakes galore and a pleasant evening enjoyed by all.

A post card shower was also a feature of the evening. He received nearly fifty cards besides other tokens of remembrance.

HOUSE PARTY

Miss Florence Bryan is entertaining a house party in honor of Miss Margaret Waldron, who is to be married the 16th of this month.

Guests were invited for a 6 o'clock dinner Monday, and to remain until Tuesday night. A granite shower for the prospective bride is one of the feature of the occasion. Those who are participating in the festivities are Misses Margaret Waldron, Ivah Waldron, Clara Waldron, and friend, Miss Hazel warren of Grand Rapids, Mildred Boyce, Marie Bramble, Lila Van Valkenburg and Phoebe Knight.

Has Memorized 40,000 Dates.

E. C. Laston, of England, who has just issued a challenge to the world for the memory championship, although only a young man of twenty-three years, is a veritable walking encyclopaedia, for he has memorized forty thousand dates of the principal events in the worlds history since the creation. It was quite by accident that he discovered that he had an exceptional gift of memory. He was being trained as an army officer when an attack of rheumatic fever dispelled his hopes in that direction. At that time he happened to meet the Zancigs in India, who, noticing what a remarkable memory he had for dates, advised him to cultivate it. He then purchased a copy of Haydn's "Dictionary of Dates," and sought to commit to memory the dates of the most important events in the world's history by writing fifty to a hundred dates on a piece of paper and rewriting them three or four times, until he had fully grasped them, with a result that he has a repertoire of thousands of dates, and can give the correct answer without the slightest hesitation.

What is the Next Stop?

In New Zealand an automatic device has just been patented for telling railway passengers the name of the next station. The names of the various stations are printed on a roll, which is rotated by toothed wheels. A "tripper" is placed, either on the track or by its side, between each station, and this is so adjusted as to strike a lever on the passing car. The motion is communicated to the toothed wheels governing the roll bearing the station names, and the ringing of an automatic bell announces to the passengers the fact that the name of the next station is on view.

Overcoming the Difficulty.

The time table of a south of France railway announces: "Half tickets for children are not issued on this line. In the case, however, of two children of one family traveling together a single ticket will be sufficient for the two. Should the family consist of only one child application should be made to the booking clerk, who will issue a portion of a ticket at a moiety of the usual fare."

Few Prizes, Many Blanks.

Everybody writes plays nowadays—or wants to write plays, because a successful comedy or drama pays. Authors are apt to forget that the art of playwriting is one of the most difficult, and requires special and rare qualities.

Chinese Turning Out Good Guns.

The new Chinese government arsenal at Canton now turns out rifles and quick-firing guns according to the best patterns, which are almost as good as those imported from foreign countries with regard to make and finish.

Evidently a Clubman.

A prominent man called to condole with a lady on the death of her husband, and concluded by saying: "Did he leave you very much?" "Nearly every night," was the reply.—Tit-Bits

A STOCKING LETTER FROM LONG BEACH CALIF.

I presume that the readers of the Herald have seen different accounts of the calamity which befell our fair city on the 24th of May last, when the approach to the large auditorium, (and not the floor of the auditorium proper) gave way and let about 300 men, women and children on, the heads of hundreds of others who were on the lower floor immediately under the approach and crushing many of them through that floor to the sand beneath.

The total number killed is thirty-nine, the injured about 300. They were removed to the undertakers, the hospitals, their own homes and to private residence. Doctors and nurses were very faithful in caring for the unfortunate. The council and citizens at once made arrangements to bury the dead and care for the injured, free of all expense, to the friends of the dead and to the injured and also aiding those who were rendered destitute. The occasion was "Empire Day" when thousands of British people from all over Southern Calif. assembled here to celebrate Queen Victoria's birthday.

The celebration was under the management of the "Sons of St. George" while a very large parade was passing through the streets a large crowd had gathered in front of the main doors to be opened. When the procession arrived at the entrance the doors were opened and many had passed in when the crash came without a seconds warning with the result already related on the 18th of this month we held a special tax election to raise $60,000 to cover all expenses which have accrued and may accrue from the care of all the unfortunate victims of the disaster. The elevation trains carried by nine to one. The ratio was $2 to $100 valuation of property, which adds $45 to our regular tax

TECUMSEH GRADUATING EXERCISES

The Herald of June 13 is of universal interest to me because of the record of the Commencement exercises, Although I do not know a single one of those who took part in them. They were of interest to me because they took place in my boyhood's home and from the building and grounds where I spent some of my happiest school days I was one of the first class of pupils to enter the new building on the first morning that the old bell called us together to begin our school life in the new and then imposing edifice. It seems as though I can even now.

"I can hear its rattling ding
I can hear its booming dong
And again I hear it sing
Come along! Come along!"

In those days the grounds were not improved and were destitute of shade. The picture in the Herald shows the building hidden by trees only the south west corner which was then the girls' entrance. The thought comes to me, what became of all those bright and happy girls and young ladies who listened to the "rattling ding" to the booming dong" and heard it "sing" "Come along! Come along!" of the old school bell on that, to all of us, eventful morning.

Some years ago during a visit in Tecumseh, I had the opportunity of visiting the inside of the building during vacation. I wandered leisurely through the rooms but when I reached the large upper room which was once our chapel where we met every morning for devotional exercises. A feeling of sadness came over me for I found that it had been turned into a store room for old wornout, useless articles of all descriptions. It seemed to be a profenation of a place made sacred to memory by endearing associations of early school life.

From Mr. Kempf's Salutatory I learned much concerning the birth and growth of High Schools of which I had remained in ignorance all these years. He chose an instructive as well as interesting subject and he treated it in a masterly manner

Miss Peters' Valedictory contained many excellent thoughts concerning the means by which our education is gained and the uses to which it should be put. The following quotation which is taken from her essay expresses what to me has always been the most useful field in which an educated person who has real love for schoolwork can engage.

"If we have delighted in school work nothing can be more suitable than following in the steps of the pedagogue, no other one profession can give quite so wide and varied a field for real service, not alone in introducing children to the world of books, to the great beauties and truth in nature, but in giving a certain amount of ethical instruction. This does not mean preaching, but I do believe example and suggestion from a teacher after fixed ideals help through all our lives"

I believe that such a teacher as Miss Peters describes has an opportunity to do more lasting good in the world than a preacher because the teacher's work is to shape and build up character while the preacher works on characters already formed, I feel that if I have done any good in the world of a lasting nature it was done while I was teaching.

W. P. STOCKING,
Long Beach, Calif., June 26, 1913.

Test of Sobriety.

Many shibboleths have been devised for testing sobriety. George Meredith, who doubtless could have evolved some wonderful examples, had he chosen, calls them "oinometers, or methods of determining the condition of man, according to the degrees of wine or beer in him." One of the most snareful of these is the sentence, "Give James Grimes' gilt gig-whip, and a cup of coffee from a copper coffee pot."—London Chronicle.

Language Was Lacking.

Wife of his bosom (in course of domestic difference)—Coward! Brute! Ruffian! Pig! Monster! Beast! Oh, how I wish you knew what I thought of you!—London Punch.

MICHIGAN PEOPLE FROM OREGON AND WASHINGTON

Two special Pullman cars filled with former residents of Michigan now living in Oregon and Washington left Portland over O. W. R. & N. June 27 for Detroit Michigan to celebrate the first annual homecoming of the Michigan Societies of Pacific Northwest at Belle Isle July 1. Stop overs were greatly enjoyed at Salt Lake City, Denver Colo and Omaha Neb where auto trips and other entertainments was given the party by various Commercial Bodies of cities. The trip across the continent was so congenial and harmonious that the party seemed like one large family regretting the time when the separation should come. When nearing Michigan City they collected in one car and presented Mrs. Harriet Hendee with a beautiful travellers clock in a Morocco case, Mr. H. F. Smith of Portland making the presentation. Mrs. Hendee is chaperone of the party and secretary of the Michigan Society of Oregon.

The Personell is as follows:—

MICHIGAN SOCIETY OF OREGON

Geo. E. Frost, Sr. President
V. Vincent Jones 1st Vice-Pres.
Mrs. Chas. Franklin Nichols 2nd Vice-Pres.
Mrs. Harriet Hendee Secretary
John M. Sweeney Treasurer

MEMBERS OF EXCURSION PARTY

CAR 1

Ball, Mr. and Mrs. Geo., LaGrande
Binder, Mr. Thomas J., Portland
Brock, Miss Nina, Tacoma
Day, Mrs. E. P., LaGrande
Ephlin, Mrs. Grace, Tacoma
Gordon, Miss Ada, Portland
Harris, Mark, Cape Horn
Hendee, Mrs. Harriet, Portland
Hewlitt, Mrs. Emily, Portland
Kellaher, Miss Mary, Portland
Olson, Mr., Seattle
Peckham, Mr. E. W., Portland
Perry, Mrs., Freewater
Powland, Mrs. Jack, Napayine
Runner, Mrs. Chas., Seattle
Schlicklum, Misses Clara and Emma, Tacoma
Smith, B. F., Portland
Stillwell, Mr., Seattle
Welch, Mrs. J. P., Portland

CAR 2

Backus, Mrs. S., Portland
Campion, Miss, Portland
Gill, Mrs. Frances H., Portland
Henika, Miss E. Loylida, Portland
Hemmeter, Mrs. Geo. J., Portland
Hurd, Miss Edith, Seattle
Kellogg, Miss Anna, Portland
Neale, Mrs. Kate, Portland
Parson, Mrs., Portland
Peck, J. W., Seattle
Sharpe, Miss Nina, Portland
Sykes, Mr. and Mrs. Geo, Portland
Tubbs, Mr., Grants Pass
Underwood, Mrs. A. A., Portland
Voorheis, Mr. J. N., Portland
Zack, Mrs. C. M., Seattle
Swab, Mrs., Seattle

Mrs. C. M. Zack of Seattle who was of this party is better known to Tecumseh people as Clara Norcross who lived in this vicinity for many years previous to her marriage, she gives a glowing report of this excursion. She expects to make an extended visit among her friends in an around Tecumseh.

ADRIAN AFTER NEW INDUSTRY

To take place of the industry left vacant in the city of Adrian by the destruction of the Lion Motor Company plant last year by fire, the Crawford Motorcycle Company, now operating in Saginaw, Michigan, may become an addition to Adrian industrial circles in the near future, Michigan Manufacturer and Financial Record.

Ladies! Save Money and Keep in Style by Reading McCall's Magazine and Using McCall Patterns

McCALL'S MAGAZINE

McCall's Magazine will help you dress stylishly at a moderate expense by keeping you posted on the latest fashions in clothes and hats. 50 New Fashion Designs in each issue. Also valuable information on all home and personal matters. Only 50c a year, including a free pattern. Subscribe today or send for free sample copy.

McCall Patterns will enable you to make in your own home, with your own hands, clothing for yourself and children which will be perfect in style and fit. Price—none higher than 15 cents. Send for free Pattern Catalogue.

We Will Give You Fine Presents for getting subscriptions among your friends. Send for free Premium Catalogue and Cash Prize Offer.

THE McCALL COMPANY, 239 to 249 West 37th St., NEW YORK

ARE YOUR FLOORS BOY PROOF?
Campbell's Varnish Stain
Will make them so. It is also good for all kinds of
Floors, Furniture & Woodwork
Easy to apply. 13 colors
Made by Carpenter-Morton Co., Boston
BROOM HOLDER FREE
Present this Coupon at our store and receive one of the Campbell Broom Holders free
FOR SALE BY
B. J. PULVER

Better Word.

Banks (who has invited his friend home)—"Well, what do you think of my cozy little apartment?" Banks—"Apartment, old chap? I should call it a compartment."

Even There.

Just as soon as a man succeeds in getting on Easy street somebody comes along and begins to tear up the pavement there.—Chicago Record-Herald.

DR. R. D. SMITH,
Painless Extractor of Teeth.

is now and will be over up-stairs next door to the Peter's Jewlry Store until Monday Eve, July the 14th. He guarantees you absolutely painless work in every case and with no bad after-effects whatever.

Since coming here a few days ago he has worked for a number of people and every one of them has went away singing praises for what he did for them, not one of them has complained in any way, one lady said she would follow Dr. Smith to the end of the earth before she would let anyone else take her teeth out, and similar sayings are told Dr. Smith every day.

At a time like this when everything is booming along the cost line it may not seem like the right time to lower fees but as this is the first visit of Dr Smith to Tecumseh he has decided to offer an introductory fee of

25 Cents

for each and every extraction for the next few days. Remember that this fee is simply made to introduce painless methods that were never before known in this part of the state and that on all following visits the regular fee of 50c will prevail.

Bear in mind that Dr. Smith has been extracting teeth for the last 16 years and is an

EXPERT

in his lineof work and as he does nothing else he is also a

SPECIALIST.

He manufactures his own anaesthetics and no one else is using them neither can they use them. There is positively not one particle of cocaine in them and they can not make anyone sick in any way. They will not affect your heart and if your name is "I. B. Nervous" you will get along just as well as if your name was Mrs. Bravo. For further information along this line see last week's paper or better still call and see the Doctor, he will not charge you anything for examination, neither will he bite you or steal your clothes.

LISTEN AGAIN

All of Dr. Smith's services are entirely free to anyone who cannot afford to pay. All you will have to do is say that you have not the finance and no questions will be asked, furthermore you will be treated with all courtesy and respect. It is the desire of Dr. Smith to do all the good that he can as he journeys along, and he would not rest a minute if he knew that you are suffering with an aching tooth just because you have not the coin. Don't be afraid to call, you should bear in mind that God liked poor people otherwise he would not have made so many of them.

All those people who have teeth they wish removed should remember that this is a chance of a life time and that they should not let it go by unheeded. Dr. Smith is prepared to do all of his work with the least degree of discomfort to the patient, an electric fan is always at your service.

You should not forget that it is to the best interests of the Doctor as wel as to your own that you get the very best work that can be had.

Please do not wait until the last day.
DO IT NOW!

Our Classified Ad Department!

Ladies Shampoo ng, Manicuring and Massage Residence Oneida street, or will call at your ome. Mrs. O. G. Hunt. Phone 291

FOR SALE—I keep on hand in large quantities Rubber Roofing as good as there is on the market for the same price as others and put it on free of charge. Guarantee in from 5 to 8 years. Also have roof paint in 1 gal. and 10 gal lots
Jas. W. Owen.

FARM MORTGAGES FOR SALE—We have several first mortgages on farms located in Lenawee County, which we will sell to net 6 per cent. Write for descriptions. The Woodrow-Parkes Company
626 Nicholas Bldg.,
Toledo, Ohio.

FOR SALE—Cook stove, bed room set, ward robe and book case. Enquire of John J. Orr.

LOST—A Sack of Binder twine Saturday morning between Tecumseh and the town line. Finder call 330 4 rings.

FOR SALE—$250 buys a fine passenger Reo automobile in good running order.
G. B. Garlinghouse.

The Largest Magazine in the World

TODAY'S MAGAZINE is the largest and best edited magazine published at 50c per year. Five cents per copy at all newsdealers. Every lady who appreciates a good magazine should send for a free sample copy and premium catalog. Address, TODAY'S MAGAZINE, Canton, Ohio.

WHY

CEMENT
LIME

Do the local masons and contractors buy most of their material of us?

They know we keep fresh stock, in fact, of a little better quality than the usual run.

L. E. TEMPLE & CO.

National Vacuum Cleaner

SAVES YOUR CARPETS.

Three bellows operated by the rubber rimmed wheels do the work. The suction is produced within a few inches of the floor nozzle and enables the use of a much larger nozzle than is used by other hand cleaners

THE PRICE ONLY $6.00

You take no chances as we guarantee them to do perfect work. Call and see the National. We want you to try on·.

GUY E. BELDING,
FURNITURE AND UNDERTAKING,

Think!

THINK what it would mean to have at the close of the year, a substantial balance in a savings account.

THINK what it would mean to be assured, that no matter what unforseen accident or sickness might happen, your savings account would tide you over.

THINK what it would mean for your future happiness to know that when your years of activity had ended, you could rest in your reclining years in contentment and happiness.

A savings account in our bank will do all this for you. THINK.

THE LILLEY STATE BANK,
TECUMSEH, MICHIGAN.

COPYRIGHTED 1913 STEWART AD INDUSTRY

SOMETHING FOR NOTHING

1 package of Grape Nuts for	15c
1---10c package Post Toasties.	00
25c worth for only	15c

This is put on by the Manufacturer and will only last a limited time Do not wait, but leave your ordernow,

F. D. AVERY

PHONE 39.

SALE ALL THIS WEEK

YOU KNOW BARGAINS WHEN YOU SEE 'EM. JUST LOOK THRU OUR STORE. IT'S CHUCK FULL OF 'EM.

Shirt Waists worth $1.25 to $1.50 for	$ .79
White Goods worth 25c to 35c for	.15
Novelty Silks worth 50c for	.25
Novelty Silks worth 25c to 35c for	.15
Table Linens worth $1.40 to $1.50 for	1.15
Table Linens worth $1.25 to $1.35 for	1.00

Muslin Underwear,
Wash Dresses,
Shirt Waists, Embroideries.
all Discounted. Your choice of any Ladies' Suit, worth up to $25.00
$5.00 TO $10.00
Best Prints 5c | Best Apron Ginghams 6 Cents

Fred Rosacrans & Sons.

LOCAL AND PERSONAL

NOTICE

All copy must be in the composing room of this office by 9:30 A. M. Tuesdays and Fridays

---

John Gaston attended the celebration at Tipton on the 4th of July.

Mrs. Fred Allen and daughter of Clinton were Tecumseh visitors Saturday.

S P. Hosmer and Asenath returned home from the Gettysburg reunion July 4th.

Mrs Long of Grand Rapids came Saturday to visit her sister Mrs. F. M. Lewis.

Picture frames made to order at at the Sunbeam Studio.

Miss Albertine Boyce of Detroit has been spending a few days in town with relatives.

Seaman Packard was home from Detroit for a few days last week visiting his parents.

Edison Mackey and Miss Clara Teagarden attended the dance in Tipton Thursday night.

Rev, B. R. Weld was in Battle Creek Sunday instead of Coldwater, as noted in our last issue.

Have a Creme-de-mint phosphate at the Candy Kitchen.

Ernest Coller of Detroit came Thursday night to spend the week end with friends in town.

Miss Margeret Bierman of North Adrian is visiting her aunt, Mrs. George Zimmerman and family.

Jas Cochrane and son Hubert of Jackson were visiting Chas. Ruthruff and family the last of the week.

Mr. and Mrs. B. Earl Smith and baby of Ann Arbor were visiting relatives in town for the week end

Andrew Keck of Clinton has been visiting at the home of Mr. and Mrs. A. W. Stahler for several days.

Miss Hazel Fisk returned to her home in Clinton Saturday. She played for the dance at Tipton the 4th.

Frank Nyland and family went to Kalamazoo Thursday to visit her parents. They returned home Monday.

The best Graham crackers are at Gilberts.

Mrs. Doan Fosdick and children of Battle Creek, were week end visitors with her mother, Mrs. Samuel Shutt.

Carl Bartholemew came home from Detroit Tuesday night and visited with relatives for the rest of the week.

A. C VanWinkle and family and Mr. and Mrs. Ernest Pangborn went to Sand Lake Thursday for a few days outing.

Fire, tornado and auto insurance.
Mrs. Garland Gillespie.

Miss Teresa Vissar who has been spending several weeks with Mrs. F. M. Lewis returned to Grand Rapids Saturday.

Miss Myrna Service came home from Detroit Thursday and spent a few days with her parents Mr. and Mrs. Eugene Service.

Roger Waring and a party of friends from Ann Arbor were spending a few days at the Waldron cottage at Wampiers Lake last week.

Mr. and Mrs. Fred Knight came Saturday morning from Jackson for a few days visit with her father Chas Bartholemew and daughter Phoebe.

Mr. and Mrs John Sherman who have been visiting relatives in Buffalo, Clifton Springs and Chili, N. Y., the past week, returned home Saturday.

Dr. and Mrs. J. H. Steele and son motored through from Montpelier, Ohio, Thursday and were guests of her mother, Mrs. F. D. Avery and family over the 4th.

Mr. and Mrs. J. J. Freeman and Mr. and Mr. and Mrs. A. E. Reason and two children of London, Ont. took possession of the new Freeman cottage at Sand Lake last week.

Mr. and Mrs. Elmer Stoflett, Mr. and Mrs. P. A. Lee, Miss Adah Owen of Ann Arbor and Mr. and Mrs. Victor Carson and Beth of Jackson were guests of Mr, and Mrs. J. W. Owen over Sunday.

Mr. and Mrs. F. S. Turner who were in Flint for the past week returned home Thursday. While away they disposed of their property in Flint and shipped their household goods to Tecumseh.

Mrs. J. Lanning of Detroit came Thursday night for a few days visit with friends. While here she renewed her subscription to the Herald, as it was like an old frien coming to her twice a week.

Mrs. David Fetzer of Holloway was shopping in town Saturday.

B. F. Gilman spent several days in Detroit last week on business.

Wesley Pennington of Macon was a business caller in town Saturday.

Mr. and Mrs. Donald F. Wright returned from their wedding trip Saturday.

Mrs. J. L. Anderson of Ann Arbor was a week end visitor with relatives in town.

New Potatoes are fine at Gilberts.

Fred Hendershott left for Detroit Sunday night in company with Seymour Orr,

Mrs. Arnet Garlinghouse of Charlotte was a week end visitor with relatives in town.

Miss Ada Wagner of Detroit came home Thursday night for a visit with her father and sister,

Bismark coffee is sold at Gilberts.

Mr. and Mrs. Emor Bayles of Detroit, are visiting Mr. and Mrs, J. J. Belcher for a few days.

Mr. and Mrs. James Aten were guests of her brother, Joseph Platt and family in Tipton Sunday.

Boyd Belcher and family of Detroit, are spending a few days with her parents, Mr. and Mrs. S. Erskine.

Eugene Barry and Miss Lizzie Miller of Macon were in town the 4th enroute to Dundee to visit friends.

Pearl Beebe of Tipton, and sister Mrs. Arnet Garlinghouse of Charlotte, were callers in town Monday morning.

Carl Powers who was visiting friends in town for the last of the week, returned to Toledo Sunday night.

Trade at Gilberts, save money.

Mrs. Wilbur Greenfield of Deerfield is visiting her sister Mrs. Fred Mc Creery and other friends in town this week.

Joseph Critchett entertained last week his son Rev. Carl Critchett wife and children and Miss Minnie Coffin of Carol

Harry Ingram who has been visiting at the home of Dr. and Mrs, Steinhoff over the 4th returned to Detroit Monday.

Ernest Coller returned to Detroit Sunday night, after a few days spent with his mother, Mrs. John Schreder and family.

If you are looking for a bargain in a good house and lot we have a number of them. Tansley Agency.

Harold McClure of Toledo came home Thursday night and spent the 4th with his parents Mr. and Mrs. H. W. McClure.

Newton Satterthwaite and wife returned from their trip to Macinac Saturday evening, and report a very pleasant time.

Miss Albertine Boyce of Detroit, who was visiting relatives in town the past week, returned to her home Monday morning.

Miss Myrna Service returned to Detroit Monday morning, after a few days spent with her parents and friends in town.

Chas, Klapplc of Monroe was a week end visitor with his wife and son at the home of her parents Mr. and Mrs, Alen Titus.

Mrs. Emma Ford who has been spending a short time in Tecumseh with relatives returned to her home in Blissfield Saturday.

Fine switches made and cut hair and combings bought at the milliner store of Miss Hough.

Mr. and Mrs. George Adamson of Toledo, spent Sunday with their parents, Mr. and Mrs. F. Rosacrans and Mrs. Nellie Adamson.

Misses Ina and Florence Russell have been spending a few days in Jackson with their aunt and uncle Mr. and Mrs, John Haag

Mrs. Jasper Bredon of Charlotte, has been visiting at the home of W. B Keysor and with other relatives, She was visiting in Newburg with Mrs. Ben Dove a cousin, whom she not met in 42 years. Needless to say the meeting was a very interesting one. Thursday Mrs. Bredon went to Jerome to visit a sister.

Mrs. Benjamin Lamkin received a message from Ypsilanti Saturday announcing the death of her brother, Addison Coryell who passed away July 4th, after an illness extending over six months having had a stroke of paralysis last January and being almost helpless ever since. Mrs. Lamkin left Saturday morning for Ypsilanti for the funeral which was held Monday afternoon.

Ice Cream and Cool Drinks at Hay's Fountain.

Mrs. Marion of Clinton was calling in town Monday.

Eugene Service was a business caller in Toledo Monday.

Genevieve Halliday has gone to Ypsilanti for Summer School.

Lester VanNess and family spent the 4th with friends in Adrian.

Mrs. Howard Hause of Clinton was shopping in town Monday.

That lemon phosphate at the Candy Kitchen is delicious.

Mrs. George Nisle of Niles is the guest of Mr. and Mrs. E E Howard.

Dr. Morden and family of Macon were business callers in town Monday.

Regular meeting of Pythian Sisters Wednesday night, July 9 All come.

Roy DeWolf and wife of Ann Arbor were calling on friends in town Monday.

Will VanAntwerp and Harry Chilson are visitors in Ann Arbor this week.

Boost Tecumseh by sending Gastons views post cards.

Miss Edyth Shull was a passenger for Detroit this morning for a short visit.

Miss Hazel Stahler is at the old farm home near Palmyra for the week.

Mrs. C. M. Zack of Seattle Washington arrived Friday for a visit with relatives.

If you want to buy or sell a house see the Tansley Agency it will pay you.

Watch Out. The horseman of Tecumseh are planning a Matinee in the near future.

Mr. and Mrs. O. G. Hunt have as guests this week Mr. and Mrs. Neatie Hunt of Coldwater.

Misses Lulu Stahler and Lelah Wuerthner were spending Saturday and Sunday in Detroit.

Mr. and Mrs. Don Furgeson and friends, Mr. and Mrs Bach of Jackson came down the morning of the fourth and with Mr. and Mrs Drake went to Dundee for the celebration.

Mrs. Angie Mills of Macon and daughter Blanche were visiting at the home Mrs. M. V. Skinner Sunday. Blanche returned at night but Mrs Mills remained for a longer visit.

Specials at Gilberts this week are 100lbs. H. & E. Sugar, $5.25: 7 bars Queen Ann soap 25c; 3 pkgs. Jellycon 25c; 2 lbs. Peanut Butter 25c; 6 bars Ivory Soap 25c.

Miss Nealie Coller is again at her post in F. Rosacrans & Sons' Store, after a short vacation with her sister, Mrs Howard Evans in Tipton.

Mr and Mrs. Victor Carson who were visiting her parents, Mr and Mrs J. W. Owen returned to their home in Jackson Sunday night.

Hugh Hanna is caring for the express business at present. Miss Gaston being detained at home by the continual ill health of her mother.

H. C. Skinner and family of Detroit spent the fourth with his brother, L. B. Skinner and family. Mr. Skinner returned to Detroit Monday while Mrs. Skinner remained for a longer visit.

Salt Rising Bread 5c per loaf on Saturday at Hay's City Bakery.

Mr. and Mrs. J O. Carter, son Shirley and daughter, Dorothy of Chicago motored through to Tecumseh Thursday and visited Mr. and Mrs. Albert Waring returning to their home Sunday.

Mr and Mrs. John Heesen and Mrs. Fannie Bryan were week end visitors at the Willett cottage, Sand Lake: Wednesday Mr. and Mrs. Heesen will entertain the Willetts who are from Detroit, at dinner, and Mrs. Bryan will entertain them at tea.

During the heavy wind storm of Saturday afternoon a gust of wind blew open the back door at Guy E. Beldings store causing the front door to go shut with such force that the large plate glass was broken into fragments.

Plans are being made by the masons of Manchester for a basket picnic at Wamplers Lake Friday July 18, when they hope that their brothers and families of Tecumseh, Clinton, Onsted, Brooklyn and other towns will join them.

Mr. and Mrs. James Foster had quite a surprise Sunday morning when their cousins, Mr. and Mrs. Marvin Treat, Mr. and Mrs. Leon Treat and son arrived from Alverton, Ohio, in auto After dinner they all went to the home of Mr. and Mrs. Howard Goodsell and spent the afternoon

Clare Teachout and Norine Ross of Onsted were married at 5:30 Saturday morning at the parsonage and drove down to Tecumseh and visited Mr. and Mrs. Geo. Hines for a short time leaving on the 9.09 train for Detroit, Niagara Falls and other points on their wedding trip, leaving the young people of Onsted in the lurch.

NOTICE

I will be at the Tecumseh State Saving Bank to collect Village Taxes Tuesday, July 8 and each Tuesday and Friday during the month and until August 8

B. C. Ellis
Village Treas.

NOTICE OF ANNUAL SCHOOL MEETING.

The Annual Meeting of School District No. 7 of Township of Tecumseh, for the election of School District Officers and for the transaction of such other business as may lawfully come before it, will be held at the Public Library, on Monday, the 14th day of July, 1913, at 7:30 o'clock P. M.

Dated this 30th day of June, 1913

C. F. PATTERSON,
E. H. HALLADAY, Director.
President.

CLASS REUNION

The class of 1907, Tecumseh High School held a reunion Friday, July 4. The class met at the home of Marie Bramble, then went to the river, where a picnic dinner was served. After dinner the time was spent in visiting. Thirteen of the original nineteen were present: Mr. and Mrs. Chas. Klappich, of Monroe, Pearl Wood, of Ridgeway, David O'Reilly, of Clinton, Ruth Daniels and Athol Brainard, of Onsted, Mr. and Mrs. Fred Dickinson, Mr. and Mrs. Ernest Linger, Mary Snedecor, Minnie Aebersold, Jane Harris, Marie Bramble and Verner Crane, of Tecumseh.

AT THE ROYAL

Have just installed a new screen or curtain and claim to put on the brightest, plainest with the least eye strain if you want to see a good clean and plain picture that will not hurt your eyes come to The Royal. Program today, Edison comedy "The Duke's Dilema." Pathe comedy, There she goes" very funny. 5c to all.

Wednesday July 9, "A Girl Spy in Mexico." Lubin, special feature.

MRS. MINNIE PRESTON

Mrs. Minnie Preston a daughter, of Mrs Clay Owens and mother of Mrs. Floyd Owens passed away Monday July 7 at 2 o'clock, in Adrian after an illness of four years. The remains were brought to the home of her daughter, and the funeral will be held from the house Wednesday, at 2 o'clock. Rev. B. R. Weld officiating burial at Brookside cemetery.

RECEPTION

A reception will be tendered Rev. G. H. Whitney and bride, in the parlors of the M. E. Church Friday evening, at 8 o'clock. Every one is invited to be present and give them a hearty welcome.

Mrs. Isaac Ganoung and daughter, Adah of Macon were Tecumseh visitors Monday

Mr. and Mrs. Westerman of Daytona Florida are visiting relatives in Tecumseh this week.

Robert Bryan of Jackson is having a two weeks vacation at the home of his father N. L. Bryan.

P. C. Snell and wife were spending Sunday in Detroit with their daughter Mr. and Mrs. James Davis.

Mr. and Mrs. Willis Schreder motored to Toledo Saturday morning spending Saturday and Sunday with friends.

Mrs. Nancy Stout and granddaughter, Miss Clara Stout of Elkton Huron Co. Mich. are visiting relatives in town this week.

If you want to quench your thirst drop into the Candy Kitchen and get a lemon phosphate, made with fresh lemon.

Mr. and Mrs. Wm. DeMott of Flint are visiting with their daughters Mrs. F. M Lewis and Mrs. Lane of Grand Rapids this week.

An Automobile party were in town Sunday from Muskegon, enroute to Syracuse, N. Y., to attend a meeting of the Elks in that city.

Mr. and Mrs E. H. Mason and children of Richmond Ind. motored through Sunday and are guests of Mr. and Mr. F. S. Anderson

The Woman's Foreign Society will meet with Mrs. Howe Thursday at 2 o'clock p. m. The Standard Bearers girls will furnish light refreshments.

Mrs. M. Smeltzer entertained the 4th Ms. and Mrs. Wilson McClure and Mr. and Mrs. Don Reid and two children of Lansing, Mrs. Jennie Satterlee of Addison and Mrs. Samuel McClure of Erie, Pa.

TOURIST Brand of

Pink Salmon

Is good feed this hot weather.

We have 20 dozen of this high grade fish.

at 10c can, $1.15 dozen.

ANDERSON BROS.
Phone 91 GROCERS Macon Phone

Sanitary Plumbing

Steam Heating
Hot Water Heating
Hot Air Heating
Banner Mazda Lamps
Electric Vacuum Cleaners.

Satterthwaite Bros

MAKE WASH-DAY A PLEASURE

with a White Lily Power Washer washing instead of being a bugbear, becomes not much more of an ordeal than winding the clock. A White Lily is guaranteed for 5 year which brings the cost price less than 10c per week. A power washer will wash better, quicker and easier than can possibly be done by hand and your clothes will wear much longer as has been proved by test.

White Lily Power Wash, $25.00

The White Lily is absolutely guaranteed for 5 years, which means only the best materials are used in construction.

On the White Lily the Wringer and Washer will operate at the same time and can be started or stopped immediately. Many other valuable features not found on other washer. Step in and let us show you you the best washer sold

SLAYTON & SON, Tecumseh, Mich

Special Prices on
Broken Lots

If we have your size we can save you money on SHOES.

We still have a good assortment of

OXFORDS AND PUMPS.

The Spayde Shoe Co.
TECUMSEH, - MICH.

OUTDOOR TIME

brings a demand for suitable apparel, especially in such things as shirts, belts, neckwear, etc. The man who wears our furnishings will be alright. He can feel that he looks as right as he's comfortable. Take a look over our latest outdoor toggery. You can't match it elsewhere.

The Herald $1.00.

Chiropractors,

If you are sick, why not try Brown, the Chiropractor, and get well, others have. The cause of your trouble is in the spine.

Office at residence in concrete block house, first house north at corner of Oneida and East Chicago Streets, 2 blocks east of R R. Crossing.

Office hours 1 to 8 p. m. Examination and consultation free. City and country calls in A. M.

MR. and MR. F. M. BROWN,
CHRIPRACTORS
PHONE No. 3-1

DR. J. W. JEWELL,
OSTEOPATH

Of Adrian will be in Tecumseh Wednesday of each week, for Consultation and treatment

At the Barrett House

Successor to Dr. [illegible]alens.

D. F. AUSTIN,
Myo Practor and Myo Path.

The door to Success is marked "Push and Pull."

Come and get acquainted, and let me explain this simple method of healing. When you understand our way of healing you cannot help but have absolute confidence in MyoPractic adjustments. Chronic diseases a specialty. Consultation and examination free.

Office hours 9 to 12 and 1:30 to 5:00. Other hours by appointment.

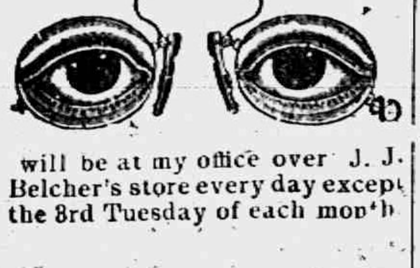

will be at my office over J. J. Belcher's store every day except the 3rd Tuesday of each month

S. P. HOSMER,
OPTICIAN

A. C. AYLESWORTH,

Licensed Auctioneer, Real Estate, Stock and General Salesman.

Will attend all sales in city or country, at reasonable rates.

Headquarters and all dates made Herald office

Dental Parlors
W. D. REED, D. D. S
Chicago, St. Tecumseh.
Crown and Bridge work Aluminum
Silver and Rubber plates and all of
the specialties known to modern
dentistry. Gas or vitalized air administered
Office over Avery & Co's store]

Dental Parlors
of
E. D. BROWN, D. D. S.

Filling, Crown, Bridge and platework Local and complete anaesthetics administered for painless extraction. Office over the 5 & 10c store. Phone 192.

C. M. Cooley,
Licensed Auctioneer.

R. F. D. No. 4 Manchester. 15 year successful experience in Jackson, Washtenaw and Lenawee Counties, also practical farmer.

Bell Telephone Clinton exchange.

Rates Reasonable and Satisfaction Guaranteed

TYPEWRITERS, GREAT BARGAINS!

Brand new $40 to $65 Rebuilt, $10 up. 100 SMITH, ROYAL, UNDERWOOD, OLIVER, MER etc. Send free trial. $1.00 weekly or rent apply. dist. catalog and samples of ribbons, papers and carbons free for all. State Items wanted.

Detroit Typewriter Co.,
293 Shelby St., Detroit, Mich

Treating a Cold.

We like to think that we are much wiser, much more sensible and much further advanced than our ancestors, and so we are perhaps in many ways. Yet almost a hundred and forty years ago John Adams, who was working for his country like many other men and who had no idea that he would one day be president, and that his sayings would be worth quoting, prescribed the most modern sort of treatment for a cold—plenty of fresh air.

REAPING BENEFIT

From the Experience of Tecumseh People.

We are fortunate indeed to be able to profit by the experience of our neighbors. The public utterances of Tecumseh residents on the following subject will interest and benefit many of our readers. Read this statement. No better proof can be had.

George D. Chaplin, carpenter, N Ottawa St., Tecumseh, Mich., says: "I willingly confirm the public statement I gave in praise of Doan's Kidney Pills in December 1905. I have taken this remedy on different occasions since then and have always found that it acts as represented. My kidneys were disordered and made me miserable. Knowing of several people in this vicinity who had used Doan's Kidney Pills with success, I obtained a supply at Wright & Son's Drug store and began using them. The results were very satisfactory and I am in hopes that other kidney sufferers will profit by reading of my experience."

For sale by all dealers. Price 50 cents. Foster-Milburn Co., Buffalo, New York, sole agents for the United States.

Remember the name—Doan's—and take no other.

Detachable.

"Is her hair a crown of glory?" "Yes, and every night she abdicates."—Town Topics.

The Difference Between "The Summer Girl" and "The Summer Woman."

While the former is having a "good time" the latter is too often dragging around nervous, run down, tired out with aching back and weary limbs, sleepless and wretched. Often it is kidney trouble not female trouble and Foley Kidney Pills are a direct and positive help for the condition. For sale by all druggists.

Diplomacy.

Diplomacy is the practical application of strategy, but lots of people term it the double cross.—Milwaukee Sentinel.

Rid Your Children of Worms.

You can change fretful, ill-tempered children into healthy, happy youngsters, by ridding them of worms. Tossing, rolling, grinding of teeth; crying out while asleep, accompanied with intense thirst, pains in the stomach and bowels, feverish and bad breath are symptoms that indicate worms. Kickapoo Worm Killer, a pleasant candy lozenge, expels the worms, regulates the bowels, restores your children to health and happiness. Mrs. J. A. Brisbin, of Elgin, Ill, says: "I have used Kickapoo Worm Killer for years and entirely rid my children of worms. I would not be with it." Guaranteed. All druggists, or by mail. Price 25c. Kickapoo Indian Medicine Co., Philadelphia and St. Louis.

Makes Quite a Difference.

Mason—"Do you think it's unlucky to have 13 at table?" Brown—"Not if the thirteenth is paying for the dinner."

Rheumatism and the Heart

Don't overlook the grave fact that rheumatism easily "settles in the heart," and disturbs the valvular action. The cure consists in removing the cause. Foley Kidney Pills so tone up and strengthen the kidneys that they keep the blood free of poisons and uric acid crystals, that cause rheumatism, swollen joints, backache, urinary irregularties, and disturbed heart action. Try them. For sale by all druggists of Tecumseh.

TECUMSEH MARKETS

CORRECTED JULY 8 1913

Wheat	88 — 85
Flour per bbl	5 20 5 80
Rye	60
Corn (ear)	36
Oats	38
Beans	2 50
Potatoes	25
Butter	20
Eggs	15
Lard	14
Tallow	
Fowls (live)	12
Springers	16
Roosters	07
Ducks spring	14
Geese	
Turkeys	16
Hay	8 00—10 00

Air Consumed in a Minute.

In one minute in a state of rest the average man takes into his lungs about 8 liters or 48.8 cubic inches of air. In walking he needs 16 liters or 97.6 cubic inches, in climbing 23 liters or 140.3 cubic inches, in riding at a trot 33 liters or 201.3 cubic inches and in long distance running 57 liters or 347.7 cubic inches.—Scientific American.

A Cantaloupe Train of 180 Cars.

A cantaloupe train believed to be the longest the world has ever seen passed through this city yesterday from the Imperial valley.

The train consisted of 180 cars, was a mile and a half in length and contained more than 1,000,000 pounds of cantaloupes.—Tucson correspondence Denver Post.

Horses for German Army.

Germany's army in time of peace requires 110,000 horses. A horse's term of service is about 10 years.

Buenos Ayres.

The population of Buenos Ayres at the beginning of this year exceeded 1,314,000.

STATE OF MICHIGAN, COUNTY OF LENAWEE, ss.

Probate Court for the County of Lenawee.

At a session of the Probate Court for the County of Lenawee, holden at the Probate Office, in the City of Adrian, on the 19th day of June in the year one thousand, nine hundred and thirteen.

Present, HARRY L. LARWILL, Judge of Probate.

In the matter of the estate of ALFRED JAMES, deceased.

On reading and filing the petition, duly verified, of Ella James, widow of said deceased, praying that administration of said estate may be granted to Alfred W. James, or some other suitable person

It is Ordered, That Monday the 14th day of July, next at nine o'clock in the forenoon be assigned for the hearing of said petition.

And it is further Ordered, That a copy of this order be published in the TECUMSEH HERALD, a newspaper printed and circulating in said County of Lenawee for three successive weeks previous to said day of hearing.

HARRY L. LARWILL,
Judge of Probate

(A true copy)
E. L. LARWILL, Probate Register.

COMMISSIONERS NOTICE

STATE OF MICHIGAN, County of Lenawee, ss.

In the matter of the Estate of GERTRUDE SPACY, Deceased.

The undersigned having been appointed by the Probate Court of said County, Commissioners to receive, examine and adjust all claims and demands of all persons against the estate of said deceased, do hereby give notice that we will meet for that purpose at the law office of Fred B. Wood in the Village of Tecumseh, Lenawee County, Michigan, on the 5th day of July 1913 and on the 15th day of December, 1913 at ten o'clock in the forenoon of each of said days.

And that six months from the 13th day of June, 1913, are allowed by said Probate Court for the creditors of said estate to present their claims to us for examination and allowance.

Dated June 13th, 1913.

Charles F. Patterson
Frank Turner,
Commissioners.

Commissioners Notice

STATE OF MICHIGAN, County of Lenawee ss.

In the matter of the Estate of DEBORAH A. JACKSON, Deceased.

The undersigned having been appointed by the Probate Court of said County, Commissioners to receive, examine and adjust all claims and demands of all persons against the estate of said deceased, do hereby give notice that we will meet for that purpose at the office of A. E. Palmer & Son in the city of Adrian, Lenawee County, Michigan, on the 30th day of July, 1913, and on the 16th day of October, 1913 at one o'clock in the afternoon of each of said days.

And that four months from the 16th day of June, 1913, are allowed by said Probate Court for the creditors of said estate to present their claims to us for examination and allowance.

Dated June 17th 1913

Arthur A. Palmer
William Rayner
Commissioners

Commissioners' Notice.

STATE OF MICHIGAN, County of Lenawee, ss.

In the matter of the Estate of ARA FULLER, Deceased.

The undersigned having been appointed by the Probate Court of said County, Commissioners to receive, examine and adjust all claims and demands of all persons against the estate of said deceased, do hereby give notice that we will meet for that purpose at the office of Sylvester P. Hosmer in the village of Tecumseh Lenawee County, Michigan, on the 12th day of July, 1913, and on the 24th day of December, 1913 at two o'clock in the afternoon of each of said days.

And that six months from the 24th day of June, 1913, are allowed by said Probate Court for the creditors of said estate to present their claims to us for examination and allowance.

Dated June 24th, 1913.

Frank J. Temple,
Sylvester P. Hosmer,
Commissioners.

CHARLES G. GATES

Denies Being Knocked Down in Cafe by His Father-in-Law.

New York, July 7.—Charles G. Gates denied absolutely the report that he had been knocked down and thrown out of a Minneapolis cafe the night before the Fourth by his father-in-law, Frank Hopwood, a Minneapolis grain man.

BASEBALL SCORES

NATIONAL LEAGUE.

	W.	L.	Pct.		W.	L.	Pct.
N. Y.	46	23	667	Pitts.	32	38	457
Phil.	40	25	615	St. L.	31	41	431
Chi.	40	34	541	Bost.	28	40	412
Brook	35	32	522	Cin.	27	46	379

At Chicago— R. H. E.
St. Louis ....000000000—0 8 1
Chicago ......00021021*—6 13 1
Narmon and Wingo; Pierce and Bresnahan.

Second game declared forfeited to St. Louis 9 to 0 on account of attempts of Cubs delay so that 4½ innings could not be played.

At Cincinnati— R. H. E
Pittsburgh ...002311102—10 12 1
Cincinnati ...100002001—4 8 5
Hendrix and Simon; Benton, Harter, Johnson and Clark.

Second game—
Pittsburgh ....010002001—4 10 1
Cincinnati ....000200000—2 6 1
Adams and Simon; Suggs and Kling.

AMERICAN LEAGUE.

	W.	L.	Pct.		W.	L.	Pct
Phil.	53	18	746	Bost.	35	35	500
Cleve.	48	29	623	Det.	30	49	380
Wash.	41	33	554	St. L.	31	50	383
Chi.	42	36	538	N. Y.	20	56	294

At Cleveland R. H. E.
Cleveland ....01000320*—6 7 2
Chicago ......000001100—2 7 3
Falkenberg and Carisch; Cicotte and Schalk.

Second game—
Cleveland ....0021040 0*—7 12 0
Chicago ......000000000—0 1 2
Mitchell and O'Neill; Russell, Benz, C. Smith and Schalk and Kuhn.

At St. Louis R. H. E.
St. Louis .....001000001—2 8 3
Detroit ....000000010—1 4 1
Hamilton and Agnew; Lake and Stanage.

Are You Blue and Worried?

Nervous? Some of the time really ill? Catch cold easily and frequently suffer from biliousness or headache? The reason is that your system does not rid itself of the poisons in the blood; just as impossible as it is for the grate of a stove to rid itself of clinkers. The waste does to us exactly what the clinkers do to the stove; make the fires burn low until enough clinkers have accumulated and then prevent its burning at all. Your liver is sluggish—you are dull and heavy—sleep does not rest, nor is food appetizing. In this condition illness develops. Doctor Pierce's Golden Medical Discovery eradicates the poisons from the body—a glyceric alterative extract made from bloodroot, golden seal and mandrake root, stone and queen's root, without the use of alcohol. No matter how strong the constitution the stomach is apt to be "out of kilter" at times; in consequence the blood is disordered, for the stomach is the laboratory for the constant manufacture of blood.

MRS. BLAKE.

MRS. BENJ. BLAKE, of Port Dover, Ont., Box 36, writes: "I have been a great sufferer for years from throat trouble, catarrh, indigestion, female troubles, bloating, constipation and nervousness—at times I would be in bed, then able to be up again. Was under many different doctors' care, and would get better for a little while, then I would go down with chronic inflammation all through me. For nineteen years I had this poison in my blood. After trying nearly everything I got worse. I read in The People's Common Sense Medical Adviser of Dr. Pierce's Golden Medical Discovery and Dr. Sage's Catarrh Remedy. I have taken the 'Golden Medical Discovery' and 'Pleasant Pellets,' and have used five bottles of Dr. Sage's Catarrh Remedy. I am now able to do my work and walk with pleasure. I feel like a new woman. I enjoy everything around me and thank God for letting me live long enough to find something that made me well again."

Dr. Pierce's Pleasant Pellets regulate liver and bowels.

CORRESPONDENCE

BRITTON

Mrs Andrew Cheever and Mrs. M. F. Cheever were Adrian passengers Wednesday.

Miss Phena Palmer spent Wednesday in Adrian.

Miss Katheryn Underwood returned Thursday from a visit with her brother Glen Underwood and family in Detroit.

Mrs. D. W. Loree was down from Ridgeway Thursday morning.

Dale Allen is home from his school duties at Holly.

Several from here were in Dundee the Fourth, enjoying the celebration and as many more were taking in the sights at Wamplers Lake.

Miss Harriet Allen and friend Don Peters of Detroit were visiting her parents Mr. and Mrs. W E. Allen Saturday and Sunday.

Miss Mildred Elkington of Adrian was an over Sunday visitor of friends here.

Miss Myrtle Babcock of Mason is visiting relatives and friends here for a few days.

Miss Jessie Clement and Miss Thelma Wooster of Detroit are spending a week with Miss Clement's brother Paul Clement and family.

Mr and Mrs John Wiggins and Mr. and Mrs. Clarence Exelby and Miss Mate Cheever were in Ypsilanti Sunday.

Mr. and Mrs H. F. Temple were in Tecumseh Wednesday

Misses Verda Allen and Sylvia Filbeam visited Thursday and Friday at Wm. Pupard's in Dundee.

Mr. and Mrs. E H. Babcock of Newaygo came Thursday for an indefinate stay with her people Mr. and Mrs. W. L Exelby.

Impure blood runs you down—makes you an easy victim for organic diseases. Burdock Blood Bitters purifies the blood—cures the cause—builds you up.

HOLLOWAY

Henry Loper has been assisting W. F. Raymond with his work, and Saturday morning when Mr. Raymond brought him home, as they were turning into the yard the wheel broke to buggy, which frightened the horse it ran around the corner past R. N LaPoint's when J. P. Schwab ran out and caught it, lucky no one was hurt only a broken buggy.

Robert Lowery of Detroit, visited Mr. and Mrs. Thomas Kerr a few days last week. He leaves Monday for a visit to his old in Ireland, the second visit since he came here when a boy.

Olive Bloomer has recovered from her recent illness.

Frank Mason from Belleville is operator at the Wabash depot during Burton Roberts absence on a vacation.

Miss Anna Drouillard visited her sister, Mrs. Joseph Isaccason of Adrian the 4th.

Mr. and Mrs. Ira Wilson and Clare visited her mother, Mrs. M. A. Chapbee of Adrian Thursday.

Mrs. Clara Ormsby returned to her home in Toledo, after a few days visit with her sister, Mrs. William Binns

Ernest Rixom of Detroit, visited his parents, Mr. and Mrs. R. G. Rixom a few days last week.

Mr. and Mrs. Thomas Kerr and guest Robert Lowery, were Tecumseh visitors Saturday.

Mr. and Mrs. W. J. Binns and Ray and Mrs. William Wall were in Adrian on business Saturday.

Mr. and Mrs Carl Betz and son of Carl of Adrian, visited her mother, Mrs. Elnora Loper Sunday. They left for their new home at Pontiac Sunday night.

Carl Voorhees and Harvey Lewis in company with Misses Rena Underwood and Myrtle McCarbery of Britton, spent the fourth at Sand Lake.

Mr. and Mrs. Grover Allen and daughter, Hazel of Adrian, are visiting her mother, Mrs. R. G Rixom.

Leland Smith of Britton, visited Mr and Mrs. William Cox Thursday.

Mrs. Ira Philo has recovered from recent illness.

Miss Nettie Lewis was a Tecumseh visitor Saturday.

William Teicle has improved the looks of his home by adding a new poach and coat of paint.

George and Will Riley was in Adrian on business.

J. C. McIntyre is ill at this writing.

Baby won't suffer five minutes with croup if you apply Dr. Thomas' Eclectic Oil at once. Its acts like magic.

CLINTON

Guy Belding and Mr. and Mrs Geo. Belding of Tecumseh, were in town Sunday

M. E O'ds and wife, returned Monday night from a visit with Cleveland relatives.

Mrs. Ella Lancaster and Mrs. Alma Tate left this morning on a trip to Oregon and California, where they will visit relatives.

Miss Blanche Robison returned to Jackson Friday morning, where she will assist Miss Helmer at the Fresh Camp for children. A grand good movement for the treatment of children in Jackson.

Misses Lillian Robison and Gladys Brown returned to Ypsilanti Monday morning.

Eugene Brown and wife left Monday morning for their home in New York City.

Miss Eakles of New York, is the guest of Miss Laura Parker.

Miss Doris Kennedy was the guest of her aunt, Mrs. Will Eccles of Tecumseh over the week end

Miss Lina Jones assisted in the People's Store during the absence of M. E Olds and wife

Miss Laura Parker entertained several girl friends Thursday for tea, honoring her guests, Miss Jennie Morgan and Miss Eakles of New York City.

Roy Blesing and wife were Manchester visitors Saturday.

Mrs. John Hettinger of Detroit, arrived Saturday night for a visit with her parents, James Halladay and wife,

Charles Silvers and wife left Wednesday for several weeks stay at their cottage at Sand Lake.

George Tagg and family of Toledo, were over Sunday guests of his parents.

Charles Starrett and wife of Tecumseh, spent the fourth with her parents, Mr. and Mrs. E. R, Vest and wife.

Mrs. Charles Sturm has been seriously ill this week.

Dr. Reed and family of Tecumseh, autoed to Clinton Sunday.

There will be no services at St. John's Episcopal church during July and August.

The Chapel erected by the C. C. Club is near completion and will be dedicated sometime in early fall.

Mr and Mrs. Thomas Kirk returned Monday from a two weeks stay with Centerville relatives.

The funeral of Thomas Biggins was held from St. Dominic's Catholic church Monday morning, Rev. E. A. Fischer officiating.

Born Sunday morning at Birmingham, Mich., to Mr. and Mrs. George Withee, a daughter. Mrs. Withee was formerly Miss Besse Brown of this place.

Mr. and Mrs. Hinly arrived Sunday morning from Chicago, with the remains of her father, Thomas Biggins.

"Doan's Ointment cured me of eczema that had annoyed me a long time. The cure was permanent."—Hon. S. W. Matthews, Commissioner Labor Statistics, Augusta, Me.

Regulates the bowels, promotes easy natural movement, cures constipation —Doan's Regulets. Ask your druggist for them. 25c a box.

How Birds Keep Warm.

The high temperature of birds enables them to resist cold more effectively than they could otherwise do. Whereas blood heat for man is 98.4 degrees Fahrenheit it is 107 degrees in the domestic fowl and more in some other birds. Nevertheless they feel the cold cruelly, as you may see any frosty night if you visit an ivy creeper clad wall with a lantern; the sparrows nestle together in a closely packed mass, and if there be a chimney you may be sure the birds will have chosen its exterior as their roosting place for the sake of such warmth as it may give.—Detroit Free Press.

The Vanishing Pigtail.

A large number of Shanghai officials, merchants and others cut off their queues, and every day the new fashion is coming more into popular favor. Time was, and that within the last two years, when any reference to this subject among representative people in this country was taboo, while to-day it is a subject comprehensive of discussion, and similarly to the vicious practices of opium smoking and foot binding, the wearing of a "pigtail" is rapidly becoming bad form.—Shanghai National Review.

The Pocahontas Delegation.

Clarence W. Watson, the new Senator from West Virginia, was a delegate some time ago to a Congressional convention down in his district. Pocahontas county was represented in the convention by only one delegate. The chairman asked for a roll-call on a matter that many did not understand. Whereupon the lone Pocahontas delegate arose and said in all seriousness to the assembled multitude: "Wait! The Pocahontas delegation desires to hold a consultation."—Washington Herald.

Modern Hewers of Wood.

We hear our fathers speak of how the broadaxe used to be in use and what great things they could do with it, but we do not have to go back to their times to see some first class work. George and Clyde Brown, two strong young men of the Stephensport community, shouldered their axes early one morning, went to the woods, and when night came they had made sixty-one crossties. No culls and only one second was found when they were spotted.—Hardingsburg Leader.

The LADY CLERK

By Douglas Walshe.

There weren't many prettier lady clerks than Lucy Raindom to be seen in the city. Lucy, neatly and tastefully dressed, with gold-brown hair, a pair of pathetic blue eyes, and the daintiest little square-set chin that ever hinted that it was not advisable to stir her anger.

As for Donald Hayes, he fell madly in love with her almost at sight, and from the first constituted himself her humble slave, sheltering her as much as possible and telling her all those little things and putting her up to all those little office wrinkles the ignorance of which makes a new place so uncomfortable at the beginning.

Now, in that office, as in most offices, there was a manager—Mr. Maynard—an evil-tempered man who knew his work, but who unfortunately had the notion that the only way to make people efficient was to bully them. Even Lucy's big blue eyes could not control him to keep his tongue; time and again he spoke to her in a way that galled her proud spirit almost beyond endurance, and caused Master Donald at his desk near by, to clench his hands and bite his lips.

And one morning he turned up in an even worse temper than usual, called Donald a "lazy brute," and then began to dictate his letters to Lucy at a furious pace.

"I beg your pardon," she said at last, having struggled vainly to keep up.

"Go on!" he cried, "Don't interrupt."

"But I cannot get it down. You are going too fast for me."

"Confound it all!" he blurted out. "What kind of a shorthand clerk do you call yourself? It's your business to get it down!"

"You impertinent little minx."

"I was doing my best, Mr. Maynard," she answered meekly.

"Rubbish," he snorted. "You're incompetent—thats what it is."

"It isn't," said Lucy defiantly, nettled by his tone. "I can do a hundred and ten words a minute, as I told you when I came."

"You impertinent little minx," blustered the manager, getting up angrily from his chair. "Don't back answer me. If you do, you'll precious soon find yourself outside!"

"That's where you ought to be, you bully," came in hard, stern tones from the neighborhood of Donald's desk.

"What?" cried the manager, swinging round in furious surprise.

"I said that's where you ought to be, you bully," repeated Donald, calmly. "You've no right to talk to a lady like that," he went on, while the manager struggled in vain for speech. "I'm sure the governor would not stand it, if he knew. It's a pity Mr. Cartwright is so old he cant come here more often and look after you!"

"Are you mad or drunk—you fool!" Maynard stormed, "to talk to me like this?"

"Neither," said Donald, still in the same low voice, "only utterly disgusted with your ungentlemanly behavior!"

The manager looked at him, controlled himself with a mighty effort and said thickly, "Very well. Take a week's notice," and turned on his heel.

"Come along, Miss Raindom," he added. "Get on with your work. Don't sit there staring like a little fool!"

But Lucy, who had sat dumbfounded through this scene made no effort to take up her pencil again. Proud as she was of Donald for championing her cause, nevertheless the little heart was heavy. Had he not lost his place?

"Mr. Maynard," she said conciliatingly, "are we not all rather cross and hasty this morning? Won't you take back the notice you have given Mr. Hayes?"

"Confound your impudence, no!" the manager snapped.

The little square chin shot forward a bit, and a sudden gleam came into the big blue eyes.

"Mr. Maynard," she said firmly, "I really think you ought to, you know!"

"Do you? And what right have you to dictate to me, miss? Take a week's notice yourself!"

The gleam in the big blue eyes became a blaze, the lion's tail was twisted now and the lion was awake.

"Mr. Maynard," said Lucy, rising and facing him, "you have been abominably rude to me, and you've had your chance to make amends and thrown it away."

And hastily pinning on her hat—while the manager watching her vaguely, frightened in spite of himself—she walked out of the office.

Very disconsolately Donald went out to lunch. It was not likely, he knew, that the manager would change his mind, for Mr. Maynard was one of these weak obstinates who boast that what they say they stick to. In a week's time he would be scanning the advertisements and tramping all London in search of a place.

But it was not that which caused his step to lag. He had no regrets; to him it seemed impossible that any one worthy of the name of a man could have acted otherwise.

His only trouble was that he greatly feared he had lost Lucy. She had walked out of the office in righteous wrath—and he did not know her address. So far their intercourse had been confined wholly to office life; he had not dared to speak the words that for weeks had been trembling on his lips.

And now she was gone—gone for good—and since it was not to be expected that she would write to him first his only hope of ever seeing her again was to meet her by chance.

But as he entered the restaurant at which they often lunched together his eyes brightened and the wrinkles fled from his brows as if by magic. There was Lucy sitting at the usual table—waiting for him.

"I came in here to cool down, and as it was nearly lunch time I thought I would wait to thank you," she explained. "I'm awfully glad you did," he cried. "I was in a most dreadful stew because I did not know your address, and thought I should never see you again."

"Did you want to see me again, then?" she asked innocently.

A blush was upon her dainty cheeks, and her eyes cast down on her plate.

"You know I did," he answered feverishly.

"Oh, Lucy, I love you!" and then the waitress came up and asked for his order.

"I ought not to have spoken," he went on when the girl had gone. "I know I shall be out of a place next week, but I must say it! I must say it! Lucy, I love you!"

"And I love you, Donald," she whispered back so low that a waitress who passed quite close to them just then never caught the words. But Donald did.

There was no Lucy for whom he could lift the cover of the typewriter next morning or at whom he could smile furtively as the bad-tempered Mr. Maynard hurried in, but Donald had his compensations. He had his memories—memories of five sweet whispered words, of a hastily snatched kiss a little later.

The manager had no time to bully that morning; he had hardly taken off his coat and hat before the bell rang twice from the principal's room—one ring for Mr. Maynard, two rings for Mr. Hayes.

Both men were astonished, for neither had known that anybody was in the private office, and "the governor" had never arrived so early before in all their experience. However, the summons was unmistakable, so both went in together.

And on the threshold both paused amazed. Seated at the governor's desk was not the white-haired, infirm old Mr. Cartwright, but Lucy Raindom, the clerk who had walked out of the office yesterday morning.

"Lucy," cried Donald, hardly able to believe his eyes.

"What is the meaning of this, madam," began the manager in his customary hectoring manner, but Lucy cut him short.

"Listen and I will tell you," she said calmly. "My father, Mr. Cartwright, is very old and very ill. For a long time it had been a dream of mine to learn all about his business and relieve him from the worry of it, so I came here under my mother's name, to begin at the bottom and get a thorough grounding in all the details from the lowest to the highest. And that, Mr. Maynard, is how I found you out. Not knowing who I was you bullied me as you have bullied my father's employes for years, and you forced me by your disgraceful conduct to reveal myself earlier than I intended.

"I sack you to-day. Here is a check."

"My father has now placed his business entirely in my hands, and I certainly cannot on any account keep such a bully as you in my employ. You sacked me yesterday, I sack you to-day. Here is a check—you will see that my father has treated you most generously—and my orders to you are that you leave the office for good in five minutes time.

"As for you, Donald," she went on when the deposed manager, after having vainly tried to find words to meet this unexpected situation, had slunk silently out of the room. "You, of course, as we arranged last night, will be my partner."

"But—but—that, Lucy," he stammered, "that was another kind of partnership. Our positions are very different now. I am only a humble clerk and you—you"——

"Poor Donald," she laughed tenderly. "Love levels everything. You loved me as a clerk and you'll have to go on loving me, so there!"

If only millionaires could afford to ride in street cars everybody would prefer them to automobiles.

A pleasant thing about a man who is really smart is he doesnt have to show off to prove it.

Swiss Called Servile.

Rev. J. J. Muir, pastor of the Temple Baptist Church, New York, who has just returned from an extended tour of Europe, attended the Baptist Ministers' Conference at Calvary Baptist Church and gave a short "travel talk" on his experiences on the Continent.

In commenting upon the manner and customs of the Swiss people, Rev. Mr. Muir said:

"The population of Switzerland is becoming servile. The traveler cannot help noticing this, and he is largely responsible for it. The country is visited by so many foreigners who hand out tips and bestow the favor of their patronage that the people are beginning fairly to breathe servility.

Man's Guardian Angels.

The following beautiful allegory is told among the Turks: Every man has two guardian angels, one on his right shoulder and one on his left. In doing good the angel on the right shoulder notes it down and sets his seal upon it, for what is done is done forever. When evil is committed the angel on the left shoulder writes it down, but he waits until midnight before he seals it. If by that time the man bows his head and says: 'Gracious Allah, I have sinned, forgive me!' the angel blots out the fault, but if not he seals it at midnight and then the angel on the right shoulder weeps.

The beauty and virtue of women are superior to the virtue and beauty of men, but no one can be beautiful when in the throes of a deep-seated hacking cough or cold. Nothing will bring greater relief than Allen's Cough Balsam. Sold for over half a century. Endorsed by those who use it. 25c., 50c. and $1.00 bottles.

A Few Words about **Painkiller**

The Rev. James H. Dixon, Rector St. Judes and Hon. Canon of Christ Church Cathedral, Montreal, writes:—"Permit me to send you a few lines to strongly recommend PERRY DAVIS' PAINKILLER. I have used it with satisfaction for thirty-five years. It is a preparation which deserves full public confidence."

Painkiller Cramps Diarrhoea Bowel Complaints

RAILROAD TIME TABLES

Lake Shore & Michigan Southern Railroad

Effective Nov. 24th, 1912

Going south.

Station	315 a m	309 a m	331 p m	311 p m
Jackson	‡ 6 05	† 10 30	† 2 05	‡ 8 15
Tecumseh	‡ 7 03	† 11 27	† 3 01	‡ 9 00
Adrian	‡ 7 33	† 12 01	† 3 30	
Toledo	‡ 8 40	† 12 35	† 4 15	‡ 10 10
Chicago	‡ 4 05	† 9 00		
Detroit	‡ 12 20		† 5 40	

Going north

Station	316 a m	312 p m	314 p m	318 p m
Toledo	‡ 7 50	† 12 30	† 5 10	‡ 6 30
Detroit			‡ 5 00	
Adrian		† 1 00	† 5 25	‡ 7 25
Tecumseh	‡ 9 09	† 1 32	† 6 15	‡ 8 00
Jackson	‡ 10 15	† 2 33	† 7 20	‡ 8 55

‡ Daily
† D'ly Ex. Sun.

G. J. Zibuh, Ticket Agent

DUNDEE BRANCH.

Going west.

Station	429 a m	425 a m	421 p m	427 p m
Adrian	† 6 10	† 8 15	† 3 30	† 5 25
Tecumseh	† 7 50	† 9 20	† 4 02	† 6 20
Addison	† 10 20	† 10 15	† 4 55	† 7 05

Going east.

Station	422 a m	428 a m	430 p m	434 p m
Addison	† 9 37	† 10 35	† 1 20	† 7 15
Tecumseh	† 10 23	† 11 25	† 4 25	† 8 05
Adrian	10 50		† 5 15	† 8 30
Chicago	5:00			

DETROIT, TOLEDO & IRONTON

Going South

Daily except Sunday

Station	1
Adrian	11:30 a m.
Tecumseh	10:45
Ridgeway	10:33
Detroit	8:00

Going North

Station	2
Adrian	3:39 p. m
Tecumseh	4:10
Ridgeway	4:20
Detroit	7:05

F. S. Bell,
Ticket Agent

FOLEY KIDNEY PILLS
FOR BACKACHE KIDNEYS AND BLADDER

PATENTS

TRADE-MARKS and copyrights obtained or no fee. Send model, sketches or photos and description for FREE SEARCH and report on patentability. Bank references. Send 2 cent stamps for NEW BOOKLET full of patent information. READ PAGES 11 and 12 before applying for a patent. Write today.

D. SWIFT & CO.
PATENT LAWYERS,
303 Seventh St., Washington, D. C.

THE ORIGINAL LAXATIVE COUGH SYRUP
KENNEDY'S LAXATIVE
CONTAINING **HONEY AND TAR**

FEELING LIVER-ISH This Morning?
TAKE
THEDFORD'S
Black-Draught
Stops Indigestion Constipation
25¢
A Gentle Laxative And Appetizer

For sale by All Druggists.

EARLY RISERS
The famous little pills.

We promptly obtain U. S. and Foreign
PATENTS
Send model, sketch or photo of invention for free report on patentability. For free book How to Secure Patents and TRADE-MARKS write to
C.A.SNOW & CO.
Opposite U. S. Patent Office
WASHINGTON D. C.

FOLEY KIDNEY PILLS
FOR RHEUMATISM KIDNEYS AND BLADDER

FOLEY KIDNEY PILLS
For Weak Back
Nervousness
Kidney and Bladder Ills
Contain no Habit-forming Drugs

The Tecumseh Herald.

SIXTY-SECOND YEAR NO 65 | TECUMSEH, MICHIGAN FRIDAY JULY 11 1913 | WHOLE NO. 4227.

WE CAN SUPPLY

Building Material

for any kind of a structure you contemplate building on the shortest notice.

Thoroughly Seasoned Lumber

of full thickness and guaranteed quality. Shingles or Prepared Roofing for covering, framing, etc., all the pick of the best manufacturers.

Come in and look us over. Maybe we can save you some money, time and trouble. Look after your Spring Repairs NOW. Phone 59.

LENAWEE LUMBER CO.

ALDRICH & SON.

Ferndell

STORE

Eat Good Goods

From The Ferndell Store.

The appetite is not so keen in warm weather and its a heap more particular You are certain of good qualities at the lowest prices they can be sold for, not occasionally but every day.

Specials for Saturday:

Potato Chips—fresh every day, home-made and fried in Crisco, 40c per pound.

Kellogg's Corn Flakes, 3 for 25c.

Hot-house Tomatoes, 20c per lb. Finest ever seen,

Pompean Olive Oil—full half pint 25c, Finest quality.

Ferndell Ginger Ale, qt. bottles 15c or $1.65 per dozen or half dozen at same rate.

Folgar's Cut Smoked Ham and Bacon

We handle Folgar's Cut Smoked Ham and Bacon They are the best possible to get. Buy some sliced wafer thin, on our slicer.

CHEESE

Fine line of all kinds to pick from. Imported Swiss, Roquefort, Brick, Limburger, Imperial, Old New York, Pimento, New Michigan. Give us a trial on cheese.

Fine line of Fruits and Vegetables at all times.

ALDRICH & SON.

QUALITY GROCERS PHONE 246

MICHIGAN NEWS BRIEFS

Miss Casper Burge died on her seventy-ninth birthday in the house where she had lived 41 years at Marshall.

Nicholas Phillips, a Muskegon baker, reported to the police Monday that he had been robbed by pickpockets of more than $133.

The Alpena Woman's Civic League raised over $500 with a tag day, the proceeds to be used to help pay the expenses of a visiting nurse.

Marcia Dougherty lost most of her hair and sustained a badly burned arm as the result of catching her hair in the engine of a motor boat at Saginaw.

According to the monthly crop report, issued by Secretary of State Martindale, this year's yield of wheat in Michigan will be the smallest in years.

Harry Coleman, of Pontiac, Henry Kinney, of Bay City, and A. E. Richardson, of Saginaw, are the new correction board appointees by Governor Ferris.

In a collision between two ore trains in the Northwestern ore yards at Escanaba, Neil Nelson, engineer, and Vaner Starrine, fireman, were scalded to death in the cab.

James N. McBride of Burton, Progressive leader in the house during the recent session, is being mentioned as the Progressive gubernatorial candidate for 1914.

Frank Cowan, a brakeman on a Lake Shore engine at Jonesville, was killed Friday night by being run over by an extra freight train on the Lansing branch. His head was severed from his body.

Charles Carlson, 7 years old, of Cadillac, played with the family cow and was terribly gored by the animal as she swung her head about to brush off flies. One horn penetrated a lung. The child is in a critical condition.

The four big balloons that left Kansas City last Friday in an elimination race an were forced to land in Michigan after a terrific battle with the elements over the great lakes. One of the balloons landed at each of the following towns: Manchester, Rockwood, Goodrich and West Branch.

The monthly crop report issued by the secretary of state does not give very encouraging reports for a fruit crop in Michigan this year. Apples are reported as only 58 per cent of an average crop; peaches, 53; pears, 52; plums, 56; grapes, 66; raspberries, 76.

The funeral of Andrew Andrus, aged 28 years, who was killed when lightning struck the judge's stand during a horse race at Clare, July 4, killing Andrus, another man below the stand and injuring seven others, was held yesterday from the home of his brother, County Clerk Roy Andrus, of Hastings.

The 1914 convention of the Temple of Honor will be held at Calumet.

Members of the Church of Christ have completed arrangements for a new $15,000 edifice at St. Johns.

Driven insane by the intense heat, John Jacobson, a farmer near Holland, swallowed paris green and died. He was 81 years old.

Attorney and Mrs. Francis A. Stace, who were married in Marshall, celebrated the fiftieth anniversary of their marriage Monday at Grand Rapids.

William Killinger, who lives in Loranger on the Hauptman branch of the Michigan Central, won a medal and $10 from the railroad company by discovering a broken rail and flagging train No. 59.

Colliding with a cow while riding a motorcycle on the Lake Harbor road near Muskegon, Arthur Backstrom and Carl Anderson were pitched from the machine into the ditch and the right shoulder blade of each was broken.

Word has been received from Los Angeles that Charles E. Pendel, who was slain there, left $35,000 to Saginaw relatives. Following are Saginaw people who receive legacies: Arthur C. Pendell, a son, $20,000; Anna Emerson, a sister, $10,000, and Joseph W. C. Pendell, a brother, $5,000.

TRAINS VERY SLOW; HOGS DIE OF THIRST

State May Exact Better Care in Shipping.

Lansing, Mich., July 4.—Although the bill passed at the last session of the lgislature requiring railroad companions to transport live stock at least ten miles an hour was vetoed by Governor Ferris on the ground that it was unconstitutional, it is expected that the state railroad commission will take action to oblige the railroad companies to hurry back shipments during the summer months.

It was reported a few days ago that a shipment of stock over the Pere marquette was on the road 52 hours to cover 104 miles, and that many of the cattle and hogs died of thirst.

Under a section of the laws passed in 1909 the railroad commission is given authority to require the companies to move stock at a reasonable speed and provide water in transit.

ALLEGED RELATIVES ON HAND

Mystery Shrouds the Case of Bay City Porter.

Bay City, Mich., July 4.—The former hotel porter, Frank King, as he was known to Bay City people, lived in this city under an assumed name for thirty years, according to statements.

King's right name was Baumstark, according to his brother-in-law, F. E. Lamphere, who came here from Chicago. King's wife, who died about two months ago, was Lamphere's sister. Accompanying Lamphere to the city were King's brother, Charles J. Baumstark of Chicago; Mrs. Baumstark, and their son, and Miss Louise Baumstark of Buffalo, N. Y. A sister of King is also here.

Lamphere, who appears to know the entire history of King, said the latter had always refused to reveal to friends the names of his brothers and sisters and that about a week before King shot himself he destroyed a lot of correspondence that might have thrown some light upon his past.

King left a $15,000 estate to his five-year-old adopted daughter.

R. C. BIALY WEDS

Bay City Millionaire Marries His Former Typist.

Bay City, Mich., July 4.—The fact that Robert C. Bial and Miss Margaret Auriette were married June 8 in Chicago became known here.

Mr. and Mrs. Bialy are living in the Bialy home in this city. The ceremony was performed by Rev. Curtis R. Stevenson of Chicago.

The new Mrs. Bialy was named as co-respondent in the famous Bialy divorce suit two years ago, when she was Bialy's stenographer. With her decree of divorce Mrs. Carrie A. Bialy was granted $100,000 alimony by Judge Collins, and this was upheld by the supreme court though Mrs. Bialy appealed, seeking half a million.

Mr. Bialy is in the hardware and supply business here and is heavily interested in local real estate and Colorado sugar factories. He is forty eight and his bride is thirty.

TWO MEN HELD

Suspects in Postal Robbery Are Captured by Sheriffs.

Bay City, Mich., July 4.—The two men who are alleged to have robbed the postoffice at Sterling, Arenac county, were captured by Sheriff Fitzgerald.

More than $200 in cash and a quantity of stamps and merchandise from the Sterling office were found on their persons ,while each carried a revolver, and one had a bottle of nitro-glycerin. They gave their names as Louis Morton, twenty-eight years old, Flint and Frank Clark, thirty-four, of Bay City.

SHE MUST BE A SUFFRAGIST

Wife Gone; Coffee Pot Explodes; Scalds Hubby.

Central Lake, Mich., July 4.—While preparing his own dinner in the absence of his wife, Lloyd Schism set a pail of coffee on the stove to heat, but neglected to remove the lid. The coffee exploded, scalding his face, arms, and chest.

The sight of one eye is endangered and he may be disfigured for life.

Walks 17 Miles to Doctor.

Grand Rapids, Mich., July 7.—Daniel Sweeney, Grand Rapids and Indiana railroad employe, fell from a train south of here and walked and crawled seventeen miles along the tracks to the local yards. He will recover from internal injuries.

Traverse City Pioneer Dead.

Traverse City, Mich., July 4.—Ezra Hubbell, seventy-two years old, died here. He has been a resident of this section for more than fifty years and was once engaged in business in Manton and Kingsley.

Bay City Mother Disappears.

Bay City, Mich., July 4.—Mrs. Spalen, fifty years old, disappeared a few days ago and has not been found. Relatives fear she has met with foul play. She is the mother of nine children.

Despondent; Drowns Himself.

Menominee, Mich., July 4.—After many months' despondency resulting from his infirmities, John Baker, fifty yeas old, an invalid, plunged into the Menominee river and was drowned. The body was recovered.

Aged Clarkston Woman Dies.

Pontiac, Mich., July 7.—Mrs. Margaret Fielding, of Clarkston, aged eighty-eight, is dead at her home there. She had been a resident of Oakland county for sixty years.

WE GIVE

Brown Trading Stamps

Ask For Them.

We Accept Security Merchandise Orders

The Webster Anderson Co.
Tecumseh, Michigan.

Beginning Wednesday, June 18, our store will be closed from 6 to 7 and open from 7 to 8:30 except Saturday until further notice.

3 SISTERS KILLED; TROLLEY HITS AUTO

Their Brother and Brother-in-Law Hurt in Collision.

At Toledo, Ohio, three young women were killed and their brother and brother-in-law were injured at Munsinger's Crossing near here when an auto in which they were riding was struck by a Detroit and Toledo interurban car. The dead are:

Julia, Gertrude and Catherine Delaney.

James Delaney was badly bruised and M. Lahey sustained a bad gash across the head.

Because a house obstructed his view, Lahey, who was driving, failed to see the car and ran on the track.

The trolley struck the rear of the auto and threw the occupants fifty feet into the air.

SAVES $4,500,000 TO CITY

Routing of Arson Trust Means Much to New York.

The complete routing of the firebug, which Fire Commissioner Joseph Johnson believes he has effected in his campaign against the "arson trust," will save New York city $4,500,000 this year, according to an estimate based upon a remarkable decrease in fire losses for the first six months.

The losses up to July 1 aggregated $3,580,315, as against $5,819,091 for the corresponding period in 1912—a decrease of $2,238,686.

Fatal Fire at Indiana Harbor.

At Hammond, Ind., one man was burned to death and four were seriously injured in a fire that destroyed the old postoffice building at Indiana Harbor and seriously damaged a new three-story brick building in process of construction.

SPORTING AFFAIRS.

OCONOMOWOC, WIS.—The class C. race on Oconomowoc lake, the first of the series for the cup presented by Mrs. C. E. Kohl, was won by Charles and Winifred Richter in the new yacht Tootsie. Malcolm Regers' Phantom finished a close second and John Bullen, in the Bessie, finished third. The Turkey Trot, Miss Kohl's yacht, was fourth, and Richter's boat, Twin, came in fifth. A strong west wind was blowing and the contest between the two leading boats was close throughout the entire race.

NEW ORLEANS, LA.—Jack Britton proved himself so superior a boxer and ring general to Charley White of Chicago that the bout was stopped in the eighteenth round, and the decision awarded to Britton. At no stage in the entire go was Britton in danger, while he literally swamped White with his fusillades of jabs and hooks. White, during the latter half or the bout, was in trouble continually .

SAN FRANCISCO, CAL.—As long as Joe Rivers held the upper hand he fought like a Turk. When Ritchie stemmed the tide and then turned it, the Los Angeles Mexican grew visibly discouraged. Joe fought several rounds with very little spirit and quit in the eleventh.

George Lockhart, 28 years old, of Pinconning, was killed while his wife and two children, although but a few feet from him, were uninjured, when a bolt of lightning struck an oak tree under which they had sought shelter from the storm. The bolt struck Lockhart in the temple, and ran down his body to the ground, tearing his clothes and shoes to ribbons.

TURKS AND SERBS AGAINST BULGARS

Ottoman Government Threatens to Join Ally in War.

A dispatch to London, Eng., from Rome says that Turkey has notified Bulgaria that unless she abandons her claim to a war indemnity Turkey will join with Servia and Greece in event of hostilities.

Accusations of massacre and rapine, so common during the last war, are again being spread broadcast, especially by the Greeks. All of the former allies are making warlike preparations and are organizing hospital and medical services.

The Daily Telegraph's correspondent at Saloniki describes the fighting there as a regular inferno. Eighty Bulgarians were killed or wounded in one house and the slaughter in other houses was on a similar scale.

DRAWING IN THE CASH

Ready to Apportion State Primary Money.

Lansing, Mich., July 7.—State Treasurer Haarer is making a demand on various banks holding state funds for approximately $5,000,000, which will be apportioned to the various shool districts July 15.

This sum is scattered among 250 different banks.

It is expected that the apportionment of primary school money will be less than $7 per capita this year.

Many of the school districts in the state are not eligible to share in the apportionment, as they have not used all the primary money on hand, and under the new law they will not participate in this year's allowance.

BARGAIN DAY FOR AUTOISTS

Cheap Sale of Auto Tags to Begin Aug. 1.

Lansing, Mich., July 7.—Secretary of State Martindale is receiving numerous letters from automobile owners asking for license plates at half price.

Cut rates do not go into effect until Aug. 1, when automobile owners and owners of motorcycles may purchase license plates for $1.50, or one-half the regular price.

KILLING IS SUSPECTED

Think Harbor Springs Indian Is a Murder Victim.

Petoskey, Mich., July 7.—Wallace Williams, an Indian, is reported to have been murdered at his home, three miles west of Harbor Springs. His wife is missing, according to the report, which is meager, on account of telephone wires being down. Officers and the coroner have hurried to the scene.

Because he came home drunk, with 80 cents left out of his pay envelope of $36, and spanked his bride of three months, Seward Hulbert of Lansing was sentenced to 90 days in the Detroit house of correction. It was shown in court that Hulbert spanked his wife with a shoe. The bride clung to her husband's shoulders when he was brought into the court room and cried bitterly.

The greater portion of the business section of Perry was destroyed by a fire Sunday afternoon, which swept across the village in a path two blocks wide and four blocks long. Three-fourths of the business section was destroyed, including 30 stores and residences. The loss is estimated at more than $200,000, while the insurance will amount to between $50,000 and $100,000.

GOV. GEO. W. CLARKE

Iowa Executive Stricken in Office by Kidney Affection.

IOWA GOVERNOR IS STRICKEN

Removed from Office to Sick Room, but is Gaining.

At Des Moines, Iowa, Governor George W. Clarke was taken to a local hospital suffering from an affection of the kidneys. Governor Clarke became ill shortly after reaching his office in the state house and said he suffered severe pains.

Doctors ordered the governor removed to the hospital.

After consultations physicians issued a bulletin announcing the governor's condition as satisfactory. His respiration and temperaturue were normal and pains in his abdomen were being allayed

DENVER, COLO. — Challenging her husband to a duel, Mrs. Vencentall Palacio made her defense against the accusations made against her by Samuel Palacio, until the police, who had been summoned by neighbors, broke through the locked doors and separated the combatants. Both suffered many wounds. They fought with knives. According to the police the combat was deliberately arranged for the purpose of proving whether the accusations of unfaithfulness made by the husband was false or true.

ELKHART, IND.—Four sisters were drowned when the three older girls sprang into St. Joseph's river in a vain attempt to save the youngest sister, Grace Schwyn, seven years old, fell into the river while picking cherries from a limb which overhung the water. The other girls—Alice, sixteen; Clara, thirteen, and Ida, eleven attempted to save her and themselves were drowned.

EPERNAY, FRANCE — Captain Rey of the French army was killed and his companion, a private of the engineers corps, fatally injured when the military biplane in which they were flying above the village of Bethen capsized and crashed to earth.

CHICAGO — Twenty persons in Chicago lost their lives through automobile accident in June, 1913. This is double the number killed during the same month last year. It is seven more than lost their lives during May of this year.

PETOSKEY, MICH. — Two persons were injured when an Adams Express wagon and a farm vehicle collided. Chauncy Kipp, seventy-five year old, and his wife, of Conway, were thrown from the overturned rig.

For A Few Days

SPECIAL PRICE ON

ETCHED GLASS

SPECIAL SALE ON

BACK COMBS

We give away Brown Trading Stamps with every purchase. Ask for them.

E. J. PETERS & CO.

PHONE 200 Successors to J. F. HICKS & SON

See us for a full line of

Novelty Goods

Children's Dresses,
Muslin Underwear,
Fancy and Gingham Aprons
Hosiery.

Ida B. Chase.

TECUMSEH

STATE SAVINGS BANK

A SOUND, SAFE AND PROGRESSIVE INSTITUTION.
THE PLACE TO DO BANKING.

Resources June 4, 1893 $ 40,614.00
Rosources June 4, 1903 203,603.00
Resources June 4, 1913 472,400.00

3 per cent interest paid on deposit.

J. H. Smith, President, L. G. North, Vice President,
Guy E. Nemire, Cashier.

See Our

HAMMOCKS

Screen Doors and Window Screens.

GET READY FOR SUMMER.

D. L. Whitenack & Co.

The Silent servant

ELECTRICITY.

Is your house wired?

There are many advantages besides getting the best and cheapest light in an Electric wired house.

If you have a notion, let us know—we'll figure with you gladly and that won't cost you a cent.

THE TECUMSEH ELECTRIC COMPANY.

THE TECUMSEH HERALD

GERTRUDE A. STACY, ESTATE
FRANK S. TURNER, PUBLISHER.

SUBSCRIPTION RATES

IN LENAWEE COUNTY
One year, payment in advance $1.00
One year, payment after three months 1.25
OUTSIDE LENAWEE COUNTY
One year, payment in advance $1.25
One year, payment after three months 1.50
There will be no Deviation from above Rates

Entered in the postoffice at Tecumseh, Mich., second class mail matter.

Telephone No. 36.

Deafness Cannot be Cured.

by local applications, as they cannot reach the diseased portion of the ear. There is only one way to cure deafness and that is by constitutional remedies. Deafness is caused by an inflamed condition of the mucous lining of the Eustachian Tube. When this tube is inflamed you have a rumbling sound or imperfect hearing, and when it is entirely closed, Deafness is the result and unless the inflammation can be taken out and this tube restored to its normal condition, hearing will be destroyed forever; nine cases out of ten are caused by Catarrh which is nothing but an inflamed condition of the mucous surfaces.

We will give One Hundred Dollars for any case of Deafness (caused by catarrh) that cannot be cured by Hall's Catarrh Cure. Send for circulars, free.

F. J. CHENEY, & Co., Toledo, Ohio.
Sold by Druggists, 75c.
Take Hall's Family Pills for constipation.

Yet to Be Discovered

"Can you manage a typewriter?" "Ask me in about a year. We've only been married a month."

Obey that Impulse

Instead of enduring the daily torment of weak back, backache, sore kidneys, swollen joints and rheumatism, obey that impulse to take Foley Kidney Pills. They co-operate with nature, which accounts for their success in all kidney and bladder disorders. They are healing, strengthening and tonic. Obey that impulse today and give them a change to help you. For sale by all druggists of Tecumseh.

The Secret Out.

Fried eggs were originally the same as boiled eggs were before they were boiled.—Cassell's Journal.

The agonizing discomfort and sense of suffocation that accompany hay fever and asthma may be greatly alleviated by the use of Foley's Honey and Tar Compound. It has a soothing effect on the mucus linings, and relieves the gasping and tickling sensation in the throat and bronchial tubes. For sale by all druggists.

To Whom It May Concern.

Ambrose Crosslots says: "Ev'ry once in a while the eyes of the law need specs."—Judge.

The King of all Laxatives

For constipation, headaches, indigestion and dyspepsia, use Dr. King's New Life Pills. Paul Mathulka: of Buffalo, N. Y., says they are the "King of all laxatives. They are a blessing to all my family and I always keep a box at home." Get a box and get well. Price 25c. Recommended by C. A. Wright & Son.

Germs Might Be Worse.

Germs are bad, of course, but they could be worse. Suppose they sang at their work!—Galveston News.

Unsightly Face Spots.

Are cured by Dr. Hobson's Eczema Ointment, which heals all skin eruptions. No matter how long you have you have been troubled by itching, burning, or scaly skin humors, just put a little of that soothing antiseptic, Dr Hobson's Eczema Ointment, on the sores and the suffering stops instantly. Healing begins that very minute. Doctors use it in their practice and recommend it. Mr. Alleman, of Littleman, Pa., says: "Had eczema on forehead: Dr. Hobson's Eczema Ointment cured it in two weeks." Guaranteed to relieve or money refunded. All druggipts, or by mail. Price 50c Pfeiffer Chemical Co., Philadelphia and St. Louis.

Why Not?

Why may not housewifery be reduced to a system as well as other arts?—Emma Willard.

DON'T use a cough medicine containing opium or morphine. They constipate the bowels and do not cure only stifle the cough. Examine the label and if the medicine contains these harmful opiates refuse it. Foley's Honey and Tar Compound contains no opiates, is healing and soothing. For sale by all druggists in Tecumseh.

The Work We Love.

To business that we love we rise betime, and go to't with delight.—Shakespeare.

For Cuts, Burns and Bruises

In every home there should be a box of Bucklen's Arnica Salve, ready to apply in every case of burns, cuts, wounds or scalds. J. H Polanco, Delvalle, Tex., R. No. 2, writes: "Bucklen's Arnica Salve saved my little girl's foot. No one believed it could be cured." The world's best salve. Only 25c. Recommended by C. A. Wright & Son.

If a substitute is offered you for Foley Kidney Pills, it means a cheaper medicine is pressed upon you for the dealer's profit, not for yours. Foley Kidney Pills may cost the dealer more than a cheap substitute, but they give better results than any other kidney and bladder medicine. Ask for Foley Kidney Pills. For sale by all druggists of Tecumseh.

An Ill Wind

The big yellow car had just escaped taking off the wheel of a very smartly rigged Stanhope, and the pretty women in it had sent a look of resentment and disgust deep into poor Billy's susceptible eyes; he spoke irritably as they sped past.

"I wish to heaven, Julia, you would be more careful. That's the seventh time this afternoon we've escaped a mix-up. Let me run her now, that's a good girl."

His cousin shut her lips firmly. "If you are going to develop nerves, Billy, you can get out, you know. I may be a greenhorn, but I'm game for any amount of this business. Do we turn just ahead? I don't seem to remember this road."

"Yes, we turn on one wheel, probably," retorted the perturbed Billy, savagely. "No stunts now. Shut her down, I say! There's the deuce of a hill, Julia—"

Soon afterward he sat up in the dusty grass of the roadside and gazed vaguely about him. Presently he became conscious of a peculiar object on which his hand rested. He looked down. A roasted chicken, plump, browned to a turn, met his astonished gaze. A bottle of champagne, broken, alas! lay near, its golden nectar wasted on insensate grass. Dazed and aggrieved he got to his feet, and then he sat down again suddenly. A big red car stood in the otherwise deserted road. Red!

Poor Billy pressed his hands over his traitor eyes. Red! The Meteor was yellow—he could swear to it. Yellow was Julia's color, Julia? When—where——

He got up quickly, anxiously. That reckless girl! Ah, there she wasn't!

A young woman in a torn coat of pongee sat calmly on the wall behind him, arranging her sunny hair in the indescribable fashion peculiar to all pretty women. She met his scared eyes affably.

"Come around, haven't you?" she said with a nod of her charming head. "I thought you would. You began to groan when I poured the champagne over you, but really there wasn't anything else I could do for you. On the whole I think we've come off rather luckily, don't you?"

Billy's head whirled. Who was this nochalant young person who said "we" so calmly to an utter stranger, and who seemed oblivious to the existence of Julia?

"Would you mind telling me what has become of Julia?" he faltered, hold his acheing head. "Something has happened I think. Is she—badly hurt?"

It was the young woman's turn to start, and she did so, thoroughly.

"Julia? What do you mean? I don't remember a thing after I screamed, when I saw that big yellow streak bearing down upon us until I found myself in these bushes and you unconscious on the grass. Who is Julia?"

Mr. Billy Brooks staggered to a seat on the wall. The girl was frowning at the rents in her long coat.

"Look at 'em," she mourned "Even if our car isn't past patching up, I'm a wreck. I can't possibly face Mrs. Elliott and the rest in this state. You see, I lit right in those blackberry bushes. It was awfully good of you to offer to get me there quickly, but, really, the train would have been less hard on my gown."

Mr. Brooks murmured an apology absently, staring straight before him! Mrs. Elliott! An addition to his circle of acquaintances. Perhaps Julia—Our car! Our car!

"Your eyes aren't gray, and your hair isnt curly—why I dont know you, I don't;" she said pitifully. "I never saw you in my life before. What—what has happened to us? You talk of Julia and—and"——

"Why, cousin Julia and I were driving half an hour ago in a yellow car—the Meteor. Julia and the car seem to have been translated and you're Mr. Stewart. I am here, and you are here, and a red car is here, and—er—the remains of a good lunch—not mine. My name is William Brooks. Can you throw any light on this Chinese puzzle?"

"I don't quite understand. I thought you were Mr. Stewart or I —Why, this is Mr. Stewart's car! He was taking me over to Mrs. Elliott's garden party. And that big yellow car came roaring at us!

"When—when I crawled out of the bushes and tried to pour the champagne down your throat, I thought what pigs these people were to keep right on and never stop to see if we were killed! And you are not—Mr. Stewart—at all! If your name is Brooks, where is Mr. Stewart?"

"Where is Julia?" replied Mr. Brooks unhappily, still anchored to the wall.

"I really do not know," retorted the lady in the car, with some asperity. "It might appear to a sensible person that she is with Godfrey Stewart in a yellow car. Anything is possible after this."

Mr. Brooks slid from the wall with incredible speed.

"Godfrey Stewart! Why didn't you say that in the first place? Of course she is! He's that pie-faced college youth whom Uncle Dave kicked out of the house last spring. Just beginning his senior year, mind you, and mad to marry Julia offhand. Will that car go? By Jove, this begins to be rather more than interesting."

With the resignation born of long practice, Mr. Brooks crawled under the car. The lady sat in dignified silence until he emerged, red but triumphant.

"O. K.," he reported, smiling as he stepped in beside her. "What the deuce Stewart left it for, I dont imagine. The Meteor isn't to be compared with it. Look here; see, here's where they turned out and around. See the marks in the dust? He's gone back the way you came.

Dexterously he turned the ponderous machine in the narrow road.

"Hold hard," he advised gayly. "I'm going to let her out all she's worth in a minute; but after we catch these two young idiots I shall demand an apology from you for mistaking me for that pie-faced kid. Really I'm very good looking when I'm clean."

A vagrant dimple appeared in the pink cheek of the dignified young lady in the town pongee coat.

"I shall require proof," she retorted demurely. "Some people consider me quite passable when I'm not tattered and torn. Shall you demand proof?"

Two disheveled heads, a brown and a black one, popped cautiously up from behind the stone wall across the road. The pair of eyes, brown and gray, stared thankfully at a deserted, dusty roadway; then the owner of the brown eyes spoke:

"I don't think we've ever properly appreciated Hildegarde," she said thoughtfully. "She's carried off this situation and Billy in a manner truly Napoleonic. The stage has suffered great loss in being unaware of her talent."

"Good old girl, Hildegarde!" he said warmly. "Didn't she get him away in great style, and short order, though? I tell you she's an artist in fabrication—not one whopper too many. Lord! I thought old Billy would start a search party of the vicinity and we'd be collared, but he never even glanced our way. Had his eyes glued on her even in his most anxious moments about your safety. And his face—wasn't it a picture for Puck? I've laughed myself sore. I say, Julia, in spite of his mean opinion of me, old Billy's a brick!"

Miss Julia looked down thoughtfully at the tangled blackberry vines.

"Billy—is Billy," she said slowly. "I really began to worry about him, Godfrey. It must have taken fully ten minutes for us to get the Meteor through these bars and hidden securely, and there he lay unconscious all that time, and none of us doing a thing for him. It wasn't fair."

"But all's fair in love and war, dear," he protested, "and this is love, isn't it? We just couldn't let such a blessed chance go by. Julia, I'm not going to finish my course. The pater had been very generous to me. I can go into the business directly I say the word, and I say the word today if you will just walk up this road with me to a little old parsonage I know of, and marry me now. What is the use of waiting to win over your father and then making a holy show of ourselves at a big wedding? I don't want it. I know you detest the thought of it—and, Julia, I—I dared to get the license over a month ago, because I knew, darling, I should take the very first chance I got to get you to marry me without any fuss and feathers—and I have. Look at me, dear. You—you are not angry"—

The girl glanced nervously at the battered Meteor, half hidden behind the trees, then she turned and slipped her hands into his.

"I've always said things about girls who ran away and got married," she murmured half sadly, "and here I am doing the same thing. But it's no use to argue with father. He says I'm too young; that he'll never give his consent until I'm 25. Twenty-five! Why, that a quarter of a century, Godfrey. And I belong with you. Poor old Billy will never believe that this was really accidental, and if Hildegarde ever tells him all that happened while he was unconscious—"

Young Stewart pulled her gently from the wall and marched triumphantly into the dusty road. A long, hot walk lay before them, but——

"She won't!" he declared joyously. "I think she had it on her mind to console her. Did you catch her last remark?"

Julia dimpled.

"Arrant little flirt," she murmured, indignantly. "I must really warn Billy."

"When you are Mrs. Godfrey Stewart! I say, Julia, doesn't it sound pretty? Dear, I know it's warm and the dust is awful, but—could you walk a little faster? The quicker we go the sooner we shall get there. Let's hold hands like the children, Julia, and hustle."

Julia shot him a mischievous glance over her shoulder. She ignored his outstretched hand and caught up her skirts coquettishly.

"Whoever would have dreamed I'd be married in a dirty white linen gown?" she inquired plaintively. "Faster? Well, I used to be a very good runner, Godfrey. Shall we see if I have deteriorated?"

Valuable Common Land.

No fewer than 1,593 towns and villages in Germany still own and have owned down from the middle ages so much common land that their inhabitants pay neither rates nor taxes. Five hundred of these townships and villages derive so great a rental from their lands that they are able, in addition, to pay every citizen, on New Year's day, a bonus of from $25 to $100 as his share of the surplus revenues.

One of Fashion's Follies.

A lady came on an odd-looking bag the other day in one of the fashionable London shops. It was in expensive feather, and seemed too large for an ordinary hand-bag; also it had a curious opening cut at one side towards the top. "Ladies use it for carrying their little dogs," the salesman explained.

Early Showed Greatness.

Andrew Jackson was a marvel of precocity. He carried a flintlock musket, as a soldier of the revolutionary army, at the age of 14. At 23 he was appointed by Washington district attorney of Tennessee. He was a United States Senator at 30. He did not reach the presidency until he was 62.—Sunday Magazine.

Intellect and the Body.

Men of stupendous intellect too often have little bodily powers, for, according to the law of the balancing and conservation of energies, all power here goes to the brain, and little is left for physical use and conventional display; and, indeed, genius has too often lacked even self-control.

To Take Place of Saltpeter.

By the aid of electric-chemical production of manures containing atmospheric nitrogen, Germany expects soon to largely decrease its importation of saltpeter from Chili.

A Suggestion.

I cannot think but that the world would be better and brighter if our teachers would dwell on the Duty of Happiness as well as the Happiness of Duty.—Sir John Lubbock.

The Servant Question.

"That woman seems to have a lot of trouble with her help." "Yes, she passes her life on the doorstep, either welcoming an angel or dismissing a fiend."—Life.

EXTENSIVE VOCABULARIES.

Scientists Who Had a Remarkable Command of Language.

The vocabulary of men engaged in professional or mercantile work does not, it it asserted on high authority, include more than two or three thousand words. But there are stenographers who can readily use five or six thousand wordsigns.

In this connection it is interesting to note the extraordinary extensiveness vocabularies of several men of science.

According to Dr. Murray-Aaron, the French naturalist, Hugo and the Swiss zoologist Agassiz could promptly give the names, according to careful estimates of over five thousand animals, in addition to the ordinary words they knew perfectly. It has been said of Tsa Gray, the great American botanist, that he knew quite eight thousand plants by name and at sight.

By far the most remarkable trained memory in the field of science was that of Dr. Joseph Leidy, for many years, and until death, president of the Academy of Natural Sciences, of Philadelphia.

Doctor Leidy was not only a foremost geologist and mammalogist, having hundreds upon hundreds of the terms of these sciences upon his tongue's end, but he was a deep student of birds, reptiles, fishes, insects and lesser things, and remarkably ready in remembering where their different species belonged in the great order of nature.

Besides this he was an authority on microscopic life, especially minute parasites, was a fair botanist, one of the leading physicians and anatomists of his time, and a perfect encyclopedia of geography and exploration.

Add to this a good memory for names and faces and a familiarity with several foreign languages, and some idea may be had of this man's powers in respect of memory.

Doctor Murray-Aaron has stated that after a long conversation with Mr. Leidy on this subject, he estimated that the Doctor's memory enabled him to use twenty-seven thousand words at will.

TEACHING INDIANS PATRIOTISM.

Students From Many Tribes Salute The American Flag.

At the Chilocco Indian Agricultural School at this place 800 boys and girls from the principal Indian tribes in the United States are educated at the expense of the Federal Government. Patriotism or love of country though not laid down in a text book, is taught as carefully as reading, spelling or writing. Patriotism is not presented to these boys and girls at Chilocco as an abstract theory but impressed as a concrete, visual reality in the ceremony of saluting the flag.

The band parades in the campus, playing the national air and the flag waves in the wind from the tall flagstaff. In captained companies the students assemble in line, facing the flag. For an instant there is silence followed by the order to salute as the band plays "The Star Spangled Banner." With bared heads the boys and girls gaze upon their country's emblem of freedom until the bandmaster's signals the band to cease playing.

Many of the Indian boys and girls at Chilocco possibly do not hear much about the flag at their homes, where their fathers and grandfathers once were at war with the United States. The ceremony of saluting the flag, soon makes a deep impression upon them, however, and they stand in reverent attention.—Kansas City Times.

Wall Paper and Temperament.

It has long been recognized by medical men that the color of the wallpaper has an appreciable effect on the occupants of a room, says the Reader. Scientists have made the subject a distinct branch of study. They call it chromopathy. And some of the more important of their results may be summarized as follows: Red, as a predominant color on the walls, tends to rouse, invigorate and cheer; blue has a sedative, calming influence, but with some people it is depressing, and leads to melancholy, although nervous excitement is frequently allayed by it; yellow is a capital cerebral stimulant, and, combined with red, thus forming orange, it proves a powerful specific in those of a sluggish nature; green has a very resting effect upon the eys, and this being in close sympathy with the brain, the soothing influence of this color proves helpful in case of brain-fag.

Cast of Pig Iron With Anthracite.

July 4, 1907, marked the sixty-seventh anniversary of the first successful cast of pig iron by the use of anthracite coal. The event took place in the first small furnace of the Crane Iron Works at Catasauqua, under the supervision of the late David Thomas, who may justly be regarded as the pioneer in the manufacture of iron by the use of hard coal. Several attempts to accomplish it had been made previously in other parts of Pennsylvania with some degree of success, but it remained for David Thomas to make not only a mechanical but a commercial triumph of the undertaking. In 1840 less than 1,500 tons of anthracite pig iron were produced in the United States.

To every 100 workmen in Austria there are 42 women; in France, 34; Italy, 32; Germany, 30; England, 24; Sweden, 21.

Joy of Aspiration.

To be truly happy is a question of how we begin and not of how we end; of what we want and not of what we have. An aspiration is a joy forever, a possession as solid as a landed estate, a fortune which we can never exhaust and which gives us year by year a revenue of pleasurable activity. To have many of these is to be spiritually rich.—Robert Louis Stevenson.

Seek Cure for Pellagra.

The thermal waters of Hot Springs, Ark., are to be tested in an effort to find a cure for the disease of pellagra. Two subjects, one case fully developed, and another in the incipient stage have been brought to the place from Mississippi for treatment and observation.

Motorboats in Mexico.

Motorboat service has been introduced on the Viga canal, from Mexico City to Lake Xochimilco, the trip being made in about three hours.

Church Notes

BAPTIST CHURCH

W. B. Hartzog Ph. D. Minister.

10:00 a. m. Morning worship. Sermon, "When Israel reached Mount Sinai."

11:15 Sunday School.

11:15 The Men's Class F. D. Avery will discuss Matt 18:21-35 "Jesus concerning Forgiveness."

6:30 p. m. B. Y. P. U. Phoebe Knight, leader.

7:30 p. m. Union Service. Pastor Hartzog will speak on, "One of God's Noblemen" Adoniram Judson. Just 100 years ago next Sunday Dr. Judson entered Burma with the Gospel message.

7:30 Wednesday evening meeting.

PRESBYTERIAN CHURCH

Rev. Benjamin R. Weld, pastor.

There will be no preaching service morning or evening.

11:15 Bible School.

7:30 p. m. Union Service at the Baptist church.

Wednesday 7:30 p. m. Mid-week Prayer Service.

FRIENDS CHURCH

Elizabeth B. Mott, pastor

10:00 a. m. Meeting for Worship.

11:30 a. m. Sabbath School. L. D. Kenyon, Supt.

3:00 p. m. Meeting for boys and girls.

6:00 p. m. Christian Endeavor.

Wednesday 7:30 p. m. Mid-week Prayer Service

METHODIST EPISCOPAL CHURCH

G. H. Whitney, pastor.

A cordial welcome.

10:30 a. m. Morning Worship. Sermon by the pastor.

11 to 11:30 a. m. Class meeting

11:15 Sunday School.

11.15 Business Men's Class.

4 p. m. Junior League.

6:00 p. m. Epworth League.

Wednesday, 7:00 p. m. The mid-week prayer service.

NEW M. E. CHURCH FOR MORENCI

Morenci Methodists have voted to build a new church at an approximate cost of $20,000.

Plans are under consideration which if carried out will give Morenci as fine a church as that of any town of its size in Michigan. The site is where the old frame building has stood for years. Concrete, stone and pressed brick will be used making it an up-to-date church in every respect. Success to Morenci Methodists.

MRS. DAVID B PRESTON

Minnie M. Nelson was born in Adrian Michigan, May 26th 1870 and in May 27, 1888 was united in marriage to David B. Preston of Adrian.

In 1897 she united with the Baptist church and has always been a faithful member. She passed away July 7, after an illness extending over four years.

Her funeral was held from the home of her daughter, Mrs. Floyd Owens, Wednesday afternoon. She leaves to mourn her loss her husband, a son Harold Preston of Adrian, a daughter, Mrs. Floyd Owens and her mother, Mrs. Clay Owens of Tecumseh

CARD OF THANKS

We wish to thank our friends who so kindly assisted us in the funeral of our mother and daughter. For the comforting words of the pastor, the sweet singing and for the beautiful flowers.

Mr. David Preston
Mr. and Mrs. Floyd Owens
Mr. Harold Preston
Mrs. Clay Owens.

BRIFF AND BREEZY

The young Pittsburg wife who is suing for a divorce because her husband never kissed her might get the kind-hearted Richmond pastor to help her out in her troubles.

Fears of political domination of business are frankly expressed. The old adage "The king can do no wrong" has been superseded by "A Republican form of government can be relied on to do the right thing."

Those dollar graduation dresses were pretty enough but a girl ought to turn down any man who thinks a dollar is enough for a womans best dress.

The Columbia (S. C.) state will be accused of hoggishness if it keeps on. Its editor in chief has been appointed Minister to Cuba, and its news editor has been appointed Civil Service Commissioner.

Your Uncle Sam is a busy man, and a versatile one. The other day he beat John Bull playing polo, and now he is thrashing the Sultan of Jolo.

Mary Garden says she never sings unless she is in "good form." Her form has looked good every time we have seen her sing.

A heavy wind storm which struck that vicinity Saturday blew down a two-story concrete house, located three miles from Traverse City, demolishing the structure except a portion of the south wall. The house was located on the farm of R. H. Evans. The loss is $1,500.

At Grand Rapids John Williamson a farmer paid approximately $12 each for four drinks of beer. He drove to the city leaving his horse in the sun while he quenched his thirst. He was arrested and fined $30. A charge of drunkenness was also lodged against him and he paid $18 more.

Mrs. Patrick Welch of Bay City is conducting a search for her brother, Patrick Doyle, who has not been heard from for many years, in an effort to settle the estate of her mother, estimated to be worth $25,000. There are six children and the estate cannot be settled until all are accounted.

"Pittsburgh Perfect" Fence

Because it's Welded, you can take it Down and Put it Up Without Injuring the Fence

That's a good point to consider.

Many a time you would shift a line of fencing from, say, the bull pasture to the hog lot—if it didn't destroy the efficiency of the fence.

In "Pittsburgh Perfect", the only fence with electrically welded joints, the stays are permanently joined to the line wires.

It is actually a one-piece fence.

Taking down "Pittsburgh Perfect" and re-stringing it doesn't hurt it a bit. This is one exclusive "Pittsburgh Perfect" feature of economy perhaps you haven't thought of. Our catalogue, sent free, tells of many more. Get a copy at once.

Made in Different Styles for FIELD, FARM, RANCH, LAWN, CHICKEN, POULTRY and RABBIT YARD and GARDEN

Every Rod Guaranteed

Ask your dealer for "Pittsburgh Perfect" and insist on his furnishing it. Do not allow him to persuade you that some other fence is just as good. If he doesn't sell it, write us direct.

"Pittsburgh Perfect" Brands of Barbed Wire; Bright, Annealed & Galvanized Wire; Twisted Cable Wire; Hard Spring Coil Wire; Fence Staples; Poultry Netting Staples; Regular Wire Nails; Galvanized Wire Nails; Large Head Roofing Nails; Single Loop Bale Ties; "Pittsburgh Perfect" Fencing. All made of Open Hearth material.

THE WELD THAT HELD
TRADE MARK REGISTERED

If you are interested in Wire Fencing, write for FREE copy of our ALMANAC, 1913—

Pittsburgh Steel Co.
Pittsburgh, Pennsylvania

500 CLUB

The members of the 500 club held a very pleasant meeting at the home of Mrs E. E. Hendershott Thursday afternoon. The usual game of 500 furnished the afternoons entertainment. Light refreshments were served at the close of the games.

A LIVELY RUNAWAY

Quite a little excitement prevaled Thursday morning when a team attached to a lumber wagon passed through Chicago Street at rather more than a double quick speed.

The team had become frightened at an automobile. The driver of the team displayed rare presence of mind and held firmly to the lines and finally brought the team to a standstill. Except for some damage to the wagon it was a lucky runaway as no one was hurt.

NEW CURTIAN FOR ROYAL THEATER

James Silvers has installed a new St. Louis Curtain in his Theater at a cost of $100. One can now sit near the curtain without experiencing any unpleasant sensation to the eyes. It represents the highest type of curtain made to-day.

Mr. Silvers is much pleased with it and is sure that it will add very much to the pleasure of seeing the pictures.

BLUE RIBBON RACES

With the opening of the grand circuit at Cleveland this week the harness racing season is under way, and unless all signs fail it will be productive of an unusual amount of genuine sport. Favored by the weather the trainers have their horses advanced beyond the ordinary year, so that speed will be in evidence from the first.

No racing in the country has attracted as much merited attention as the annual Blue Ribbon meetings of the Detroit Driving Club, and the coming of the trotters and pacers to the State Fair track is eagerly awaited by thousands who relish these keen contests in which stamina, education and skill are leading factors.

Blue Ribbon meetings of the past have been held in July, but this year the week of August 11 to 15 is to be given over to the carnival of speed. The fact that the meeting is later means that the horses will be in better condition, hence the racing itself should be improved, if such a thing is possible.

Detroit has a wonderful program this year, crowded with features so that no single afternoon is bigger than the others. On the opening day, Monday, August 11, the Matron stakes for three-year-olds, one of the great colt stakes, will be decided, also the Board of Commerce stake for free-legged pacers. Tuesday will have for its headliner the Chamber of Commerce pace, and Wednesday the M & M the greatest of all trotting classics. The free-for-all pace is on Thursday and the free-for-all trot on Friday. In all there will be 20 races and the best horses in training will be driven by the most successful drivers.

Blue Ribbon week this year promises to eclipse the successes of the past, which have put it at the head of all five-day meetings.

A Disappointing Man.

When Prof. Charles Zueblin of Harvard was last in Kansas City he immediately sought out L. H. Fiery, assistant manager of the Coates House, who was his boyhood friend. They had played on the same college base ball team and were chums at school. One afternoon Mr. Fiery and Prof. Zeublin went to Evanston to play golf. The professor is almost an expert at the game. He was constantly addressed as "professor." Finally Mr. Fiery's caddie whispered to him: "Is he a professor of golf?"

"Oh, no, my boy," Mr. Fiery answered, "he's a professor in a university."

The caddie studied a moment and then said, with a decided show of disappointment:

"Shucks! Is that all?"

Electricity in the Air.

We have a comparatively new trouble with our teeth in which the teeth loosen in the jaw without apparent cause and drop out, leaving the dentist in mystery. In these recent years the general tendency toward baldness has been marked as unusually apparent. Are the electric waves used night and day in wireless telegraphy a cause?

Prof. Hensingmuller suspects they may be. The effect of electrolysis is marked as it escapes from the cables of a power station. H says that in the sending of a wireless message only one mile, that portion of the electrical energy used is only 1,800,000,000ths of the energy expended. The rest goes into the air.—Chicago Tribune.

THE HOOSIER SPECIAL
FOR SALE BY
Eugene Service
DEALER IN
Furniture and Undertaking.

Our Classified Ad Department

Ladies Shampooing, Manicuring and Massage Residence Oneida street, or will call at your rooms. Mrs. O. G. Hunt. Phone 294

FOR SALE—I keep on hand in large quantities Rubber Roofing as good as there is on the market for the same price as others and put it on free of charge. Guarrantee in from 5 to 8 years. Also have roof paint in 1 gal. and 10 gal. lots. Jas. W. Owen.

FARM MORTGAGES FOR SALE—We have several first mortgages on farms located in Lenawee County, which we will sell to net 6 per cent. Write for descriptions. The Woodrow-Parkes Company 626 Nicholas Bldg., Toledo, Ohio.

FOR SALE—Cook stove, bed room set, ward robe and book case. Enquire of John J Orr.

LOST—A Sack of Binder twine Saturday morning between Tecumseh and the town line. Finder call 330 4 rings.

FOR SALE—$250 buys a fine passenger Reo automobile in good running order. G. B. Garlinghouse.

The Largest Magazine in the World

TODAY'S MAGAZINE is the largest and best edited magazine published at 50c per year. Five cents per copy at all newsdealers. Every lady who appreciates a good magazine should send for a free sample copy and premium catalog. Address, TODAY'S MAGAZINE, Canton, Ohio.

Downright Laziness.

George Washington drew a long sigh and said: "Ah wish Ah had a hundred watermillions."

Dixie's eyes lighted. "Hum! Dat would suttenly be fine! An' ef yo' had a hundred watermillions would yo' gib me fifty?"

"No, Ah wouldn't."

"Wouldn't yo' gib me twenty-five?"

Dixie gazed with reproachful eyes at his close-fisted friend. "Seems to me, you's powahful stingy, George Washington," he said, and then continued, in a heartbroken voice, "Wouldn't yo' gib me one?"

"No, Ah wouldn't gib yo' one. Look a-heah, niggah! Are yo' so good for nuffen lazy dat yo' cahn't wish fo' yo' own watermillions?"—Youth's Magazine.

German Use of Potatoes.

Potatoes are dried in slices, chips and flakes in Germany for feeding to cattle, swine and sheep and hundreds of thousands of tons are consumed in that way.

No Fasting.

"No, siree," said Uncle Sheepskin, "yeou don't ketch me takin' a fast train right threw tew Chicargey; I kin dew without most anything else on the keers except eatin'."

An Everyday Cake

Here is a simple and inexpensive cake that can be varied in many ways with different frostings and icings. It looks a little nicer baked in a tube pan, but will be equally as good baked in a square loaf.

K C Gold Cake

By Mrs. Janet McKenzie Hill, Editor of the Boston Cooking School Magazine.

½ cup butter; ½ cup sugar; yolks of 4 eggs, beaten light; 1 cup flour, less 2 level tablespoonfuls; 2 level teaspoonfuls K C Baking Powder; ½ cup milk; grated rind of 1 orange.

Sift flour and baking powder together three times; cream butter and sugar, beat yolks of eggs, add these to creamed mixture, and lastly add the moisture and flour alternately, beating batter until smooth. Gold Cake can only be made successfully by beating yolks of eggs, very, very creamy and light lemon colored, using a rotary beater. The rotary beater is the only beater that will do justice to the yolks of eggs. The beating kills all egg taste and improves the texture of the cake.

Cocoanut Frosting

Beat the whites of 2 eggs dry; gradually beat in half a cup of sifted confectioner's sugar and continue the beating until the frosting is smooth, thick and glossy; then beat in grated cocoanut, fresh or prepared, and spread upon the cake. This frosting is made thick by beating rather than by sugar.

Save this recipe. You will want to use it frequently. Or better, send us the colored certificate packed in each 25-cent can of K C Baking Powder and we will mail you "The Cook's Book" containing this and 89 other baking recipes equally good—all by Mrs. Hill. Jaques Mfg. Co., Chicago.

Ladies! Save Money and Keep in Style by Reading McCall's Magazine and Using McCall Patterns

McCALL'S MAGAZINE

McCall's Magazine will help you dress stylishly at a moderate expense by keeping you posted on the latest fashions in clothes and hats. 50 New Fashion Designs in each issue. Also valuable information on all home and personal matters. Only 50c a year, including a free pattern. Subscribe today or send for free sample copy.

McCall Patterns will enable you to make in your own home, with your own hands, clothing for yourself and children which will be perfect in style and fit. Price—none higher than 15 cents. Send for free Pattern Catalogue.

We Will Give You Fine Presents for getting subscriptions among your friends. Send for free Premium Catalogue and Cash Prize Offer.

THE McCALL COMPANY, 239 to 249 West 37th St., NEW YORK

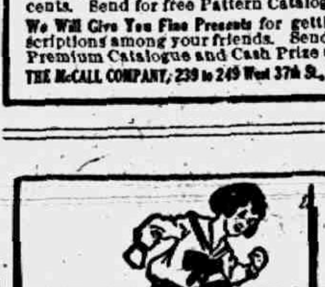

ARE YOUR FLOORS BOY PROOF?
Campbell's Varnish Stain
Will make them so. It is also good for all kinds of
Floors, Furniture & Woodwork
Easy to apply. 13 colors
Made by Carpenter-Morton Co., Boston
BROOM HOLDER FREE
Present this Coupon at dealer's store and receive one of the Campbell Broom Holders free
FOR SALE BY
B. J. PULVER

WHY

Do the local masons and contractors buy most of their material of us?

They know we keep fresh stock, in fact, of a little better quality than the usual run.

L. E. TEMPLE & CO.

National Vacuum Cleaner

SAVES YOUR CARPETS.

Three bellows operated by the rubber rimmed wheels do the work. The suction is produced within a few inches of the floor nozzle and enables the use of a much larger nozzle than is used by other hand cleaners

THE PRICE ONLY $6.00

You take no chances as we guarantee them to do perfect work. Call and see the National. We want you to try one.

GUY E. BELDING,
FURNITURE AND UNDERTAKING,

Think!

THINK what it would mean to have at the close of the year, a substantial balance in a savings account.

THINK what it would mean to be assured, that no matter what unforseen accident or sickness might happen, your savings account would tide you over.

THINK what it would mean for your future happiness to know that when your years of activity had ended, you could rest in your reclining years in contentment and happiness.

A savings account in our bank will do all this for you. THINK.

THE LILLEY STATE BANK,
TECUMSEH, MICHIGAN.

BARGAINS
For
Saturday, July 12th.

White Comb Honey	16c lb
Ginger Wafers	12c lb
Oyster Crackers	5c lb
25c pkg Lakeside Butter Crackers	10c
15c can Baked Beans (odd brands)	8c
10c pkg Premier Buckwheat Compound	2c

Buy all you want while they last.

F. D. AVERY

PHONE 39.

LOCAL AND PERSONAL

NOTICE

All copy must be in the composing room of this office by 9:30 A. M. Tuesdays and Fridays

B. J. Pulver was a business caller in Jackson Tuesday.

Mrs. Thomas McCann was a passenger for Jackson Tuesday.

Picture frames made to order at at the Sunbeam Studio.

Miss Ione Sisson is the new clerk at the Webster Anderson Co. store.

The B. Y. P. U. are to have a picnic at the Globe Mill pond tonight.

Capt. and Mrs. E. D. Chilson are spending a few days in Ann Arbor.

Mrs. A. Rogers and daughter of Clinton, were Tecumseh callers today.

Mrs. Frank Gilmore of Ridgeway was in town Tuesday enroute to Jackson.

Mrs. Amasa VanDevonter of Britton was a Tecumseh visitor Wednesday.

Lavern Pratt has been home for a few days this week from his business trip.

Mrs. Leslie Bower was in Jackson the first of the week returning Tuesday night.

John Badger of Battle Creek is visiting his daughter, Mrs. F. M. Mulvaney and family.

Miss Emma Badger of Chicago is visiting her sister, Mrs. F. M. Mulvaney and other friends.

Mrs. Albert Hyde who has been spending several days in Toledo returned home Tuesday.

Mrs. Franc McDermott of Clinton was visiting her daughter Mrs. Louis Jones and family Tuesday.

The best Graham crackers are at Gilberts.

Miss Grace Gillespie left on a business trip Tuesday after a few days spent with her mother and sisters.

Mrs. Fred Boynton and daughters, Geraldine and Mirib of Adrian were guests of the McNiel sisters Sunday.

Take advantage of the free deal on grape nuts, it cannot last much longer Williamson Bros'.

Mrs. Don F. Wright has been the guest of her parents, Mr. and Mrs. Wm. Cowan of Blissfield, a few days this week.

Mr and Mrs. Lee Pattison went to Jackson last week. He returned Sunday but Mrs. Pattison remained for a longer visit.

Fresh Pimento cheese at Avery's.

Mrs. Arthur Sherman of Cleveland O. was the guest of Mrs. M. Smeltzer Saturday being an old neighbor and friend of Mrs. McClure.

Miss Metta McKinney has been spending several days with her parents this week having a short vacation from her duties in Detroit.

Ice Cream and Cool Drinks at Hay's Fountain.

Mrs. Samuel McClure who has been visiting her mother, Mrs. M. Smeltzer for the past two weeks returned to her home in Erie Pa. Monday.

Mr. and Mrs. Don Reid and two children and her parents Mr. and Mrs Wilson McClure of Lansing have been visiting relatives in town for the past week.

Agent for Chase and Sanborn's tea and coffee F. D. Avery.

Mr. and Mrs. R. V. Wilson and children, Mrs. Ed Brooks and sons and Mrs Ed Mattis are at the Glenrwood cottage, Devils Lake for a weeks outing.

Mrs. J. D. Shull went to Detroit Tuesday with Mrs. E. S. Tate and Mrs. Lancaster of Clinton who are starting on a trip to Oregon and California.

Mrs. Samuel Underwood with her brother Mr. Milison of Kansas were up from Britton Wednesday enroute to Manchester making the trip by automobile.

Mrs. Lester Coller of Macon, who is now visiting her son, Jesse and wife in Jackson, is expected in Tecumseh tomorrow for a visit with her grandsons and families.

Fire, tornado and auto insurance. Mrs. Garland Gillespie

Mrs Ray Bachtal and baby who have been visiting her parents Mr, and Mrs. John Bennett for the past past week returned to her home in Milan Wednesday.

Mrs. W. W. Shurtz and grandson Donald Brown were passengers for Jackson Tuesday. Mrs. Shurtz spent the day, but Donald remained for a week with his aunt.

Mr. and Mrs J. N Satterthwaite have been entertaining her sisters Mrs. F. W, Dickey of Marshall and Mrs Charles G. Norris and daughters Eva and Margaret of Boston, Mass.

C M. Cushing of Adrian was a pleasant caller at the Herald office Monday, Mr. Cushing is in his 93rd year but is as spry as many a younger man and called on many of his old friends in town.

Trade at Gilberts, save money.

Prof. and Mrs. W. O. Beal and children left Tuesday for Jacksonville, Ill, for a visit with relatives, Later they will go to Minnesota where the Professor has a position as assistant assistant astromoner in the State university.

The Sunday Detroit Free Press had a very interesting history of St. Peters church Tecumseh with a fine picture of the church and the present rector, Rev. Frederick Hewitt, The church is the oldest in the State being built in 1833 and during its 80 years has stood the test of time. The interior has been changed from time to time and at present is one of the finest in Tecumseh,

Mrs. E. J. Lowery was an Adrian visitor Wednesday.

F. S. Turner was a business caller in Adrian Wednesday.

J. E. Wilson of Blissfield was a caller in town Wednesday.

Miss Lottie Allen was a passenger for Detroit Thursday morning.

Miss Harvilla Widney is spending a month with friends in Albany, N. Y.

Miss Anna Dalsher of Britton was calling on friends in town Wednesday

Mr. and Mrs. Lester Rogers were business callers in Toledo Thursday,

Wiley McCann is making an extended visit with relatives at Bunker Hill,

Dr. and Mrs. O. N. Rice of Tipton were business callers in town Wednesday.

Bismark coffee is sold at Gilberts.

Mrs. Erastus Dumphrey of Dundee was a business caller in town Wednesday.

Dr. E. B. Smith has closed his dental office here and left on the 11:30 train.

Mrs. Baron Pennington of Macon was calling on relatives in town Wednesday.

Hen-e-ta will keep your chickens healthy, all sizes and exclusive sale at Williamson Bros'.

Mr. and Mrs Frank Pawson of Tipton were business callers in town Thursday.

Mrs, Nellie Adamson is visiting her sister Mrs Will Meyer in Detroit, this week.

Mr. Ira Webster of Adrian was shaking hands with friends in town Wednesday.

Mrs Lavern Harrison of Tipton was in town Thursday morning enroute to Ann Arbor,

E. J. Peters & Co. are improving the front of their store with a new coat of paint.

Mrs. F. J. Temple and Vie have been taking an outing at Monroe and Toledo Beach.

Fine switches made and cut hair and combings bought at the milliner store of Miss Hough.

Mrs. Sarah Biddle and Mrs. Delos Biddle of Macon were guests of Mrs. Hornbaker Wednesday.

Mrs. Arthur Underwood and Mrs Ann Reed of Britton were among the Tecumseh callers Tuesday

Mr. and Mrs E. A. Bachman and Miss Carrie Bachman of Britton were Tecumseh visitors Monday

Dr. and Mrs. E. E. Hendershott have been entertaining Miss Mae Plues of Saginaw this week.

Mr. and Mrs. H. L Jones and Mr. and Mrs. Martin Freyer were Adrian visitors Sunday going over by auto.

Mrs. Howard Hause and little daughter, Mary Elizabeth were down from Clinton Wednesday on business.

Mrs. Fred Priest and little son left Wednesday morning for Kalkaska for a three week's visit with her parents.

Mr. and Mrs Frank Nyland and children who have been visiting relatives in Kalamazoo returned home Monday.

If you are looking for a bargain in a good house and lot we have a number of them. Tansley Agency.

Miss Ruth Whitney who has been spending the past two weeks in Detroit and Birmingham returned home Wednesday.

Rev. and Mrs. G. H. Whitney returned from their Northern trip Wednesday and are at home to their friends at the parsonage.

Miss Ella Lowery who has been visiting her mother, Mrs. James E Lowery for a number of days returned to Fremont-Ohio Monday

Ed Osterhout who has been visiting friends in and around Tecumseh for the past week returned to his work in Battle Creek the first of the week.

Mr. and Mrs. Ed Holdiway and Mrs, Thos. Holdiway were passengers for Toledo Wednesday where they took the boat for Detroit for an outing.

Mrs. James Henderson with her son and daughter Lynn and Catherine of Adrian, were in town Thursday enroute to Wayland, to visit her mother, Mrs. Chase.

Mrs Fred Aldrich was called to Onsted Wednesday, by the serious illness of her mother, Mrs. Janette Teachout. For a while grave doubts were entertained of her recovery, but the latest reports are that she is improving fast.

Heinz vineger (nothing better) at Avery's.

Mr. and Mrs. J. J. Belcher entertained a company at tea Tuesday evening honoring Boyd Belcher and wife and Miss Lotie Erskine who are home for a short vacation.

Tuesday evening a number of friends gathered at the home of L. E. Priest honoring Miss Hazel Priest Games and music furnished the entertainment. Ice cream and cake were served and a most delightful evening was spent by all present,

Mrs. John Heesen entertained at dinner Wednesday honoring Mrs. Josephine Willett and Miss Emma Strong of Detroit, Mrs. Fred Willett and Mrs, Wm. Swager of Adrian, Mrs. R. A. Heesen and Mrs. Fannie Bryan of Tecumseh. Mrs, Bryan entertained the ladies at tea at her pleasant home northwest of town the same evening,

In referring to the Adrian Times of 25 years ago Wednesday July 9 the following was a very significant item "Last night a large white paper lantern about the size of a flower barrel, was hung to the electric wires running across Main, at Seeley street, and around it, in large black letters were the words: 'Adrian electric light company.'"

Try our Strawberry Ice Cream at Hay's bakery.

Fred Rosacrans was a business caller in Detroit Thursday.

Erwin Conklin of Macon, was in town Thursday on business.

Thomas Gattus was a passenger for Detroit Thursday morning.

New Potatoes are fine at Gilberts.

Mrs. Amspoker of Clinton. was a Tecumseh caller Thursday.

Mrs. Frank Smith of Britton was shopping in town Thursday.

Charles Church of Homer was a business caller in town Thursday.

Get the best Marigold Oleo Margarine at Clark's market. Phone 158.

Miss Pearl Whiting of Clinton, was a business caller in town Thursday,

Mrs, John McElroy of Holloway was calling on friends in town Thursday.

If you want to buy or sell a house see the Tansley Agency it will pay you.

Mrs. L. D. Kenyon is reported as feeling much better for the past few days.

Miss Winnifred Morrell was up from Britton Thursday calling on friends.

Miss Ethel Rogers is spending a week with her sister, Mrs Alex Werner in Detroit.

Salt Rising Bread 5c per loaf on Saturday at Hay's City Bakery.

Mr. Beebe of Toledo and Mr. Shurtz of Detroit were business caller in town Thursday

A regular meeting of L. O. T. M. M Monday night, July 14. Initiation and refreshments.

Miss Myra Spaffard of Manchester was the guest of Mr and Mrs. Chas. Bidwell Thursday.

Mrs. Alex Richards is spending the week in Raisin with her daughter, Mrs, Hobert Mitchell.

Orpha Olds who has been taking an extended vacation, is back at her old post at Kerr's bakery.

Miss Bessie Johnson of Petersburg has been spending the week with her cousin Jessie French.

Auto Truck For Hire. Carry up to ten people, either business or pleasure parties. Charges reasonable. Williamson Bros.

Mrs. Helen Allen and Miss Blanche Mills of Macon were in town this morning enroute to Adrian.

Mr. and Mrs, George Witherell and baby were down from Tipton Thursday visiting their parents.

Mrs. George Underkencher and daughter were Tecumseh visitors Wednesday from Manchester.

E Roy Meade of Chicago joined his family here this week and has been visiting with his many friends.

New line of Banners, Ridgeway, Britton, Macon, Tipton, Holloway etc.

Harold Preston of Adrian was in town Wednesday for the funeral of his mother Mrs. Minnie Preston.

Mrs. John Schreder was spending Thursday in Tipton, with her daughter, Mrs. Howard Evans and family.

We regret to hear of the illness of Miss Rosa Young who suffered a slight stroke of paralysis the first of the week.

Miss Chrystal Bird of Petersburg came Thursday for a visit with her grandparents, Mr. and Mrs. Horace Wescott.

Fine cheese both old and new at Avery's,

Miss Grace Whitney who has been spending a few weeks in Detroit and Flint with friends returned home Thursday.

Mrs. Parker of Detroit who is stopping at Sand Lake for the season was in town this morning with a party of friends in her auto.

Mrs. Alex Werner of Detroit has been visiting her parents, Mr. and Mrs. Jackson Rogers this week returning home Wednesday

Williamson Brothers are installing an automatic refrigerating plant for use in their produce business. Any body wishing zero weather call in and get a supply.

Specials at Gilberts this week are 100lbs. H. & E. Sugar, $5.35; 7 bars Queen Ann soap 25c; 3 pkgs. Jellycon 25c; 2 lbs. Peanut Butter 25c; 6 bars Ivory Soap 25c.

John McCann has had his first outing since last January when John Mc Intyre took him for a ride to Clinton in his auto. He was quite tired on his return but felt much pleased with his ride.

Mrs. Floyd Ager entertained her mother, Mrs. N. Schmid and Mr. and Mrs. Fred Kensler of Manchester, Mrs. Charles Vogel of Toledo, and Mrs. Smith of Chicago, all coming from Manchester by auto Wednesday.

Alex Reid received a telegram Wednesday from Prof. Wallace, saying that Mrs, Wallace, who is a sister of Mr. Reid, had just been operated upon for the removal of two tumors at Victoria hospital, London, Ont The latest reports were most favorable, and strong hopes are entertained for her complete recovery.

Now is the time to have your old clocks made like new at Gastons.

Every old soldier who attended the Gettysburg re-union is full of enthusiasm over the good time they experienced, and tell of meeting old comrades who fought with them in the famous battles of the rebellion. After fifty years they look back over the trials and suffering of the war as mere incidents, recalling the good times, and the friendships that were formed instead. Truly war is a leveller, and all men were brothers,

The Michigan Manufacturer and Financial Record has the the following: "New Foundry Company at Tecumseh, Heesen Brothers and Company of Tecumseh, have merged their business into a stock company under the same style, to operate and conduct a general foundry and manufacuurer all kindred goods pertaining to iron, with an authorized capitol stock of $30,000 common and $15,000 preferred, all of which has been subscribed $2,000 being paid in cash and $13,000 in property.

NOTICE

I will be at the Tecumseh State Saving Bank to collect Village Taxes Tuesday, July 8 and each Tuesday and Friday during the month and until August 8

B. C. Ells
Village Treas.

TO-NIGHT AT THE ROYAL

Vitagraph, 2 reel. Special with all the stars, "The Artists Great Madonna," 5c to all.

Dr. John Murphy is driving a new Ford this week.

Mr Aldrich of Ridgeway has lately purchased a new Ford car.

Mrs. Hoyt Wheelan of Tipton, was shopping in town Thursday.

Mrs. Fred Morrell of Britton, was a Tecumseh visitor Thursday.

Miss Mary Dresser has been visiting relatives in Adrian this week.

Dr. Blatchford of Clinton was calling in Tecumseh Wednesday,

Mrs. Ervin Getty of Dundee was shopping in town Thursday,

Fred Hendershott and Seymour Orr are home from Detroit today.

Misses Josephine Orr and Lydia Babcock were Adrian visitors today.

When you want a nice spring chix or fowl, leave your order at Williamson Bros'.

Mr. and Mrs. S. J. Kerr were spending Sunday with friends at Sand Lake.

Bessie Spayde went up to Sand Lake this morning for an outing at her cottage.

Elmer Linn of Ridgeway was a pleasant caller at the Herald Office Thursday.

Mr. Eugene Nacross of Adrian was in Tecumseh Thursday calling on friends,

Fred Hendershott has secured a job with the Edison Illuminating Co. in Detroit.

Wedding presents at Gastons

Mr. and Mrs. Robert Owen are entertaining Mrs. Will Owen of East Orange N. J.

Mrs. Mary Guiwitts of Clinton, was visiting her sister, Mrs. H. W Stevens Thursday.

Miss Mary Watson is home from Jackson this week with her parents, Mr. and Mrs. James Watson.

We have plenty of good diary butter let us have your order. Williamson Bros'.

School census of 1913 just taken shows that we have 503 children of school age in District No. 7.

Truman Crossman and wife were week end visitors in Toledo, with his brother, Martin Crossman and family

John Davidson is taking a vacation from his duties at Hayden's Mill, and is visiting his home in Feversham, Ont.

Gastons for wedding presents.

Mesdames Warner Bates and Will Bates and children are spending a couple of weeks with relatives in Camden.

Special Sale Saturday:—5 Dozen Brooms at 18c each, double stamps on this purchase. Come early. Williamson Bros'.

Thomas Shurtz and wife have been entertaining Mrs R. B. Knouse and three children and Mrs. J. B. Beasley of Britton this week.

Mr and Mrs. Emory Doke of Elkhart Ind. are visiting at the home of Mr and Mrs. Ernest Coller and with other friends in Tecumseh.

Mrs Annette Crossman who had been visiting her son, Martin and family in Toledo since Sunday, returned home Wednesday night.

Mrs. A. S. Barnes and children of Bristol, Conn, came Thursday for a visit with her parents, Mr and Mrs. Daniel Bailey, and with relatives in Macon.

Cut Glass and Silverware at Gastons for wedding presents.

Chas. Williamson and family and Floyd Heesen and family autoed to Toledo Sunday where the visited Mrs. George Williamson and others for the day.

Messrs. Don Heesen, Roy Codling, Leon Williamson Ralph Smith, Sheldon Southwick and Earl Rector were up to Wamplers Lake Tuesday evening.

Lewis Coller and familw of Macon, and Ed Miller of Detroit, who is visiting in Macon, autoed up to Tecumseh Wednesday evening in Lew's new auto.

Mrs. Thomas McClure and three sons who have been visiting her parents, Mr. and Mrs. C. A. Wright, returned to their home in Pittsburg, Pa., Wednesday.

Be sure and get your Brown trading stamps, they are as good as gold bonds. Williamson Bros'.

Rev. B. R. Weld and family leave Saturday for a two weeks vacation at Devils Lake, where they will occupy the Comparet cottage at the north end of the lake.

Fred Snow of Grand Rapids was in town Wednesday enroute to Onsted where he helps in celebrating the 78th anniversary of his father Jerome Snow's birthday.

Mr, and Mrs. John Snow and daughter Elizabeth with their father, Jerome Snow are in Onsted today at the home of Mr. and Mrs. A. F. Maxwell, where they are celebrating Mr. Snows 79th birthday

The 7:03 train had a breakdown at River Raisin necessitating another engine which was sent from the D T & I yards and the train reached Tecumseh just 1 hr. and 22 minutes behind time this morning

Adrian is making a big effort to boost Pennant day for their base ball club on July 18, and Monday some 25 or 30 cars will start through the country putting up posters and otherwise advertising the event. They will pass through Tecumseh early in the day taking in a dozen towns on their trip.

TOURIST Brand of
Pink Salmon
is good feed this hot weather.
We have 20 dozen of this high grade fish.
at 10c can, $1.15 dozen.
ANDERSON BROS.
Phone 91 GROCERS Macon Phone

Sanitary Plumbing

Steam Heating
Hot Water Heating
Hot Air Heating
Banner Mazda Lamps
Electric Vacuum Cleaners.

Satterthwaite Bros

Threshing Coal

When you buy Threshing Coal you want GOOD coal not CHEAP coal. You want a coal that will produce the most steam with the least amount of ash, and soot and the fewest pounds of coal.

Our coal is in big lumps and will surely please you Drive in and get a load and please the threshers.

Borderland Lump
5 inch lump.
Manhattan Lump
4 inch lump.
$4.00 PER TON.

SLAYTON & SON, Tecumseh, Mich

Satisfied Customers

are our hobby. We always handle the best that money will buy and never try to handle any cheap shoddy stuff. Every article that goes out of our store is guaranteed to satisfy or your money back.

Headquarters for Tea and Coffee

Our store has always been known to give the best values in Tea and Coffee. We are maintaining this reputation. Give us a trial.

Low Prices on Good Goods.

Good Salmon, Columbia River	2 cans 25c
Good Sweet Corn, fresh stock,	4 cans 25c
Tecumseh Chief Tea Dust, usually sold at 20c per pound,	2—1 pound packages 25c
Large Queen Olives,	1 qt. jar 25c
Peanut Butter best quality,	2 pounds 25c
Jell-o, Jellycon and Tryphoso	3 packages 25c

Fresh Vegetables and Fruits of all kinds, always on hand.

Phone 37. E. J. LOWRY

OUTDOOR TIME

brings a demand for suitable apparel, especially in such things as shirts, belts, neckwear, etc. The man who wears our furnishings will be alright. He can feel that he looks as right as he's comfortable. Take a look over our latest outdoor toggery. You can't match it elsewhere,

J. M. JONES & SON.
Tailors and Haberdashers.

The Herald $1.00.

Chiropractors,

If you are sick, why not try Brown, the Chiropractor, and get well, others have. The cause of your trouble is in the spine.

Office at residence in concrete block house, first house north at corner of Oneida and East Chicago Streets, 2 blocks east of R. R. Crossing.

Office hours 1 to 8 p. m. Examination and consultation free. City and country calls in A. M.

MR. and MR. F. M. BROWN,

CHIRPRACTORS

PHONE No. 3-4

DR. J. W. JEWELL,

OSTEOPATH

Of Adrian will be in Tecumseh Wednesday of each week, for Consultation and treatment.

At the Barrett House

Successor to Dr. Salens.

D. F. AUSTIN,

Myo Practor and Myo Path.

The door to Success is marked "Push and Pull."

Come and get acquainted, and let me explain this simple method of healing. When you understand our way of healing you cannot help but have absolute confidence in MyoPractic adjustments. Chronic diseases a specialty. Consultation and examination free.

Office hours 9 to 12 and 1:30 to 5:00. Other hours by appointment.

will be at my office over J. J. Belcher's store every day except the 3rd Tuesday of each month.

S. P. HOSMER,

OPTICIAN

A. C. AYLESWORTH,

Licensed Auctioneer, Real Estate, Stock and General Salesman.

Will attend all sales in city or country, at reasonable rates.

Headquarters and all dates made Herald office

Dental Parlors

W. D. REED, D. D. S

Chicago, St. Tecumseh.

Crown and Bridge work Aluminum Silver and Rubber plates and all of the specialties known to modern dentistry. Gas or vitalized air administered

Office over Avery & Co's store

Dental Parlors

of

E. D. BROWN, D. D. S.

Filling, Crown, Bridge and platework Local and complete anaesthetics administered for painless extraction. Office over the 5 & 10c store. Phone 192.

C. M. Cooley,

Licensed Auctioneer.

R. F. D. No. 4 Manchester. 15 year successful experience in Jackson, Washtenaw and Lenawee Counties, also practical farmer.

Bell Telephone Clinton exchange.

Rates Reasonable and Satisfaction Guaranteed

TYPEWRITERS, GREAT BARGAINS!

Brand new $40 to $65 Rebuilt, $10 up. 100 SMITH, ROYAL, UNDERWOOD, OLIVER MER etc. Send free trial. $1.00 weekly or rent apply. dlist. catalog and samples of ribbons, papers and carbons free for all. State Items wanted.

Detroit Typewriter Co.,
293 Shelby St., Detroit, Mich

Treating a Cold.

We like to think that we are much wiser, much more sensible and much further advanced than our ancestors, and so we are perhaps in many ways. Yet almost a hundred and forty years ago John Adams, who was working for his country like many other men and who had no idea that he would one day be president, and that his sayings would be worth quoting, prescribed the most modern sort of treatment for a cold—plenty of fresh air.

REAPING BENEFIT

From the Experience of Tecumseh People.

We are fortunate indeed to be able to profit by the experience of our neighbors. The public utterances of Tecumseh residents on the following subject will interest and benefit many of our readers. Read this statement. No better proof can be had.

George D. Chaplin, carpenter, N Ottawa St., Tecumseh, Mich., says: "I willingly confirm the public statement I gave in praise of Doan's Kidney Pills in December 1905. I have taken this remedy on different occasions since then and have always found that it acts as represented. My kidneys were disordered and made me miserable. Knowing of several people in this vicinity who had used Doan's Kidney Pills with success, I obtained a supply at Wright & Son's Drug store and began using them. The results were very satisfactory and I am in hopes that other kidney sufferers will profit by reading of my experience."

For sale by all dealers. Price 50 cents. Foster-Milburn Co., Buffalo, New York, sole agents for the United States.

Remember the name—Doan's—and take no other.

Detachable.

"Is her hair a crown of glory?" "Yes, and every night she abdicates."—Town Topics.

The Difference Between "The Summer Girl" and "The Summer Woman."

While the former is having a "good time" the latter is too often dragging around nervous, run down, tired out, with aching back and weary limbs, sleepless and wretched. Often it is kidney trouble not female trouble and Foley Kidney Pills are a direct and positive help for the condition. For sale by all druggists.

Diplomacy.

Diplomacy is the practical application of strategy, but lots of people term it the double cross.—Milwaukee Sentinel.

Rid Your Children of Worms.

You can change fretful, ill-tempered children into healthy, happy youngsters, by ridding them of worms. Tossing, rolling, grinding of teeth; crying out while asleep, accompanied with intense thirst, pains in the stomach and bowels, feverish and bad breath are symptoms that indicate worms. Kickapoo Worm Killer, a pleasant candy lozenge, expels the worms, regulates the bowels, restores your children to health and happiness. Mrs J. A. Brisbin, of Elgin, Ill., says: "I have used Kickapoo Worm Killer for years and entirely rid my children of worms I would not be with it." Guaranteed. All druggists, or by mail. Price 25c Kickapoo Indian Medicine Co., Philadelphia and St. Louis.

Makes Quite a Difference.

Mason—"Do you think it's unlucky to have 13 at table?" Brown—"Not if the thirteenth is paying for the dinner."

Rheumatism and the Heart

Don't overlook the grave fact that rheumatism easily "settles in the heart," and disturbs the valvular action. The cure consists in removing the cause. Foley Kidney Pills so tone up and strengthen the kidneys that they keep the blood free of poisons and uric acid crystals, that cause rheumatism, swollen joints, backache urinary irregularties, and disturbed heart action. Try them. For sale by all druggists of Tecumseh.

TECUMSEH MARKETS

CORRECTED JULY 8 1913

Wheat	88 — 85
Flour per bbl	5 20 5 80
Rye	60
Corn (ear)	36
Oats	38
Beans	2 50
Potatoes	25
Butter	20
Eggs	15
Lard	14
Tallow	
Fowls(live)	12
Springers	16
Roosters	07
Ducks spring	14
Geese	
Turkeys	16
Hay	8 00—10 00

THE MARKETS

Chicago Live Stock.

Hogs—Receipts 36,000. Quotations ranged at $9.05@9.15 heavy shipping, $9.10@9.20 light shipping, $8.90@9.05 heavy packing, and $8.10@8.75 good to choice pigs.

Cattle—Receipts 10,000. Quotations ranged at $8.80@9.00 prime steers, $6.50@6.90 choice to prime beef cows, $7.50@7.85 choice to prime heifers, $9.00@9.50 good to choice veal calves.

Sheep—Receipts 10,000. Quotations ranged at $7.60@8.00 choice to prime lambs, $5.85@6.05 good to choice yearlings, $4.75@5.25 good to choice wethers, $4.25@4.50 fair to good ewes.

East Buffalo Live Stock.

Dunning & Stevens, Live Stock Commission Merchants, East Buffalo, N. Y, quote as follows: Cattle—Receipts 100 cars; market strong. Hogs—Receipts, 70 cars; market strong; heavy, $9.40@9.45; Yorkers and pigs, $9.40@9.50. Sheep and Lambs—Receipts, 10 cars; market strong; spring lambs, $8.75@9.00; yearlings, $6.60@7.00; wethers, $5.25@5.40; ewes, $3.75@4.25. Calves — $5.00@11.00.

STATE OF MICHIGAN, County of Lenawee, ss.

Probate Court for the County of Lenawee.

At a session of the Probate Court for the County of Lenawee, holden at the Probate Office, in the City of Adrian, on the 19th day of June in the year one thousand, nine hundred and thirteen.

Present, HARRY L. LARWILL, Judge of Probate.

In the matter of the estate of ALFRED JAMES, deceased

On reading and filing the petition, duly verified, of Ella James, widow of said deceased, praying that administration of said estate may be granted to Alfred W. James, or some other suitable person

It is Ordered, That Monday the 14th day of July, next at nine o'clock in the forenoon be assigned for the hearing of said petition.

And it is further Ordered, That a copy of this order be published in the TECUMSEH HERALD, a newspaper printed and circulating in said County of Lenawee for three successive weeks previous to said day of hearing.

HARRY L. LARWILL,
Judge of Probate

(A true copy)
E. L. LARWILL, Probate Register.

COMMISSIONERS' NOTICE

STATE OF MICHIGAN, County of Lenawee, ss.

In the matter of the Estate of GERTRUDE STACY, Deceased.

The undersigned having been appointed by the Probate Court of said County, Commissioners to receive, examine and adjust all claims and demands of all persons against the estate of said deceased, do hereby give notice that we will meet for that purpose at the law office of Fred R. Wood in the Village of Tecumseh, Lenawee County, Michigan, on the 5th day of July, 1913, and on the [illegible] day of December, 1913, at ten o'clock in the forenoon of each of said days. And that six months from the 13th day of June, 1913, are allowed by said Probate Court for the creditors of said estate to present their claims to us for examination and allowance.

Dated June 13th, 1913.

Charles F. Patterson
Frank Turner
Commissioners.

Commissioners Notice

STATE OF MICHIGAN, County of Lenawee ss.

In the matter of the Estate of DEBORAH A. JACKSON, Deceased.

The undersigned having been appointed by the Probate Court of said County, Commissioners to receive, examine and adjust all claims and demands of all persons against the estate of said deceased, do hereby give notice that we will meet for that purpose at the office of A. E. Palmer & Son in the city of Adrian, Lenawee County, Michigan, on the 5th day of July, 1913, and on the 16th day of October, 1913 at one o'clock in the afternoon of each of said days.

And that four months from the 16th day of June, 1913, are allowed by said Probate Court for the creditors of said estate to present their claims to us for examination and allowance.

Dated June 17th 1913

Arthur A. Palmer
William Rayner
Commissioners

Commissioners' Notice.

STATE OF MICHIGAN, County of Lenawee, ss.

In the matter of the Estate of ARA FULLER, Deceased.

The undersigned having been appointed by the Probate Court of said County, Commissioners to receive, examine and adjust all claims and demands of all persons against the estate of said deceased, do hereby give notice that we will meet for that purpose at the office of Sylvester P. Hosmer in the village of Tecumseh Lenawee County, Michigan, on the 12th day of July, 1913, and on the 24th day of December, 1913 at two o'clock in the afternoon of each of said days.

And that six months from the 24th day of June, 1913, are allowed by said Probate Court for the creditors of said estate to present their claims to us for examination and allowance.

Dated June 24th, 1913.

Frank J. Temple,
Sylvester P. Hosmer,
Commissioners.

COL. M. M. MULHALL

Confessed Lobbyist Whose Allegations Are Under Investigation.

Mulhall's startling allegations that representatives, senators and high officials of the government had been "reached" or "influenced," that the lobby conducted its operations from a room in the capitol, paid money to employees there, took an active hand in making up committees and went out actively in the political campaigns to defeat congressmen who opposed legislation the lobby wanted, have thrown congressional circles into an uproar. A rigid investigation of Colonel Mulhall's charges is promised by both the senate and house of representatives.

SOUTH BEND, IND. — Albert W. Sauer, twenty-one years old, was drowned in the lake at Notre Dame. He went bathing in an effort to find relief from the heat.

Teachers in Michigan are paid but a living wage, according to figures compiled today by L. L. Wright, superintendent of public instruction. During the past year 18,824 women and men made a living by teaching. The aggregate salaries paid the 18,824 teachers amounted to $9,952,326.67, or an average salary of $529.03 for each teacher for one year's work. There were 16,116 women and 2,708 men teachers.

There will be no special session of the legislature this winter, says Gov. Ferris. The governor bases his statement on the fact of a canvass made by a Lansing newspaper, which paper wrote a letter to every member of the legislature, asking them their opinion as to the needs of a special session this winter, and the replies received do not indicate that the members favor any special session. Some of the replies received are very emphatic against the calling of a special session, while a few favor such action and a few do not care to state, saying it is up to the governor.

The official program of the Perry centennial began July 4th at Put-in-Bay and will continue until October 5, with celebrations at Toledo, Detroit, Chicago, Milwaukee, Buffalo, Erie and other lake ports. Besides paying tribute to Commodore Perry and the battle of Lake Erie, the Perry centennial celebration commemorates the campaign of General William Henry Harrison and the 100 years of peace that will have passed between the English speaking nations since the signing of the treaty of Ghent on December 24, 1814.

FOR WOMEN ONLY.

That is the nature of Dr. Pierce's Favorite Prescription—the one remedy for women which contains no alcohol and no habit-forming drugs. Made from native medicinal forest roots. Dr. Pierce tells its every ingredient on the bottle-wrapper. Prominent physicians and some of the best medical authorities endorse these ingredients as being the very best known remedies for ailments and weaknesses peculiar to women.

MRS. COFFEY.

This is what MRS. GINETTI P. COFFEY, of Longstreet, Ky., says: "I feel it my duty to write and tell you what your medicines have done for me. I was a great sufferer for six years from a trouble peculiar to women, but I am thankful to say, after taking four bottles of your 'Favorite Prescription' I am not bothered with that dreadful disease any more. I feel like a new woman. When I first wrote you for advice I only weighed 115 pounds—now I weigh 135.

"I thank you very much for your kindness. You have been as a father to me in advising me what to do, so may God bless you in every effort you put forth for good.

"I hope this testimonial will be the means of some poor suffering woman seeking health."

Dr. Pierce's Medical Adviser, newly revised up-to-date edition, answers hosts of delicate questions about which every woman, single or married ought to know.

CORRESPONDENCE

TIPTON

John Pawson was in Clinton Tuesday.

Mrs. Grant Slater and Leota of Blissfield have been visiting relatives here for a few days.

Glenn Large who has been visiting at the home of his uncle, Bert Bailey has returned home to Onsted.

The Tipton Womans Rural Club will meet at the home of Mrs Ray Kemp, Friday afternoon.

Word was received this morning from Mr John VanValkenburg who is at the hospital in Ann Arbor, that he was gaining strength, but would probably not be home for a month. Mr. VanValkenburg has been suffering with an ulcer on his eye. He had it operated on in Ann Arbor but it was impossible to save the sight.

The committee meeting for the "stunt" for the Pythian Sisters meeting met at the home of Mrs. Harley Anderson Monday evening.

Glenn Fisher the son of Mr. and Mrs. Frank Fisher fell from a cherry tree at his home Saturday and sprained his elbow very badly. He has been suffering very much.

Born to Mr. and Mrs. John Cook Sunday a boy.

Impure blood runs you down—makes you an easy victim for organic diseases. Burdock Blood Bitters purifies the blood—cures the cause—builds you up.

MACON

Mrs. Delos Biddle and Mrs. Sarah Biddle were in Tecumseh Wednesday, visiting their sister, Mrs. Martha Hornbaker, who is in very poor health

Among those who came to spend the Fourth with friends were, Sumner Collins of New Albany, Ind., Ancel Pratt of Toledo, and Miss Elsie Rendel of Ypsilanti.

Elmer Hunter was a Jackson visitor Sunday.

Mrs. B. F. Pennington and sons, John and Kenneth were in Clinton Tuesday evening, calling on friends.

The services in the Presbyterian church will be held in the evening during the month of July, and in the DeSpelder church Sunday morning.

Rolf Mills and mother, and sister Miss Blanch, were in Tecumseh last Sunday, guests of Lewis Skinner and family.

Mrs. Wm. Richmond came home Monday from Ann Arbor, where she has been staying taking treatment of Dr. Soles,

Mrs Mary Skinner and the families of Lewis and Harry Skinner came down from Tecumseh last Saturday, laden with good things to eat and enjoyed a picnic dinner and supper in the woods at the farm home.

Mildred Collins is here from Ann Arbor for a week's visit with her grandmother, Mrs Chrissy Hendershott,

Edmond Sage had the misfortune to lose a new bicycle tire last Tuesday between his home and Tecumseh. Mr. Sage would be very grateful to any one finding and returning the same.

Mrs. Leonard Howell entertained her mother, Mrs. Trempe and sister of Toledo during the week of the Fourth. Miss Bernadetta will remain the rest of the summer vacation.

Mrs. B F. Pennington was in Tecumseh Wednesday and Thursday, and was the guest of Mrs. Horace Weller part of the time.

Mrs. O'Farrell and children left Wednesday morning for their new home, going by way of Toledo. Mr. and Mrs. O'Farrell have bought them a home near Erie, Penn., and their many Macon friends wish them much pleasure and prosperity in that home.

"Doan's Ointment cured me of eczema that had annoyed me a long time. The cure was permanent."—Hon. S. W. Matthews, Commissioner Labor Statistics, Augusta, Me.

RIDGEWAY

Harry Johnston of Raisinville Sundayed in town.

C. A. Pocklington and Ronald Sundayed in Detroit,

Mrs. Wm. Larkin visited Clinton friends the last of the week

Mildred Elkington of Adrian spent part of the past week with friends here.

Mrs. E. T. Pocklington has returned to her home in Detroit.

Ford Babcock and lady friend of Detroit Sundayed in town.

Mrs. S V. Dibble left Sunday for Blissfield and will soon go to friends in Ohio for an indefinite stay.

Mrs J. F. Gilmore and daughter, Julia spent part of this week with friends at Parma.

Miss Katheryn Reddick of Montpelier spent the last few days with Wm. Larkin and wife.

Miss Leah Allison of Milan and cousin Ray McIlaeney of Ann Arbor Sundayed in town

Elmer Linn was a Raisinville caller Thursday to Sunday.

C. M. Cushing of Adrian, is visiting at the home of Joseph Smith. Mr. Cushing is 92 years old, was a very intimate friend of Mr. Smith's father in 1851. He came to Michigan from York State, was a mechanic and is now enjoying good health, and is also ready for the great feast which he expects to soon be called to partake of.

Mr. and Mrs. Charles Wright of Chicago, visited at Charles Frost's Thursday. They are furnishing a home in Adrian, and expect to live here until Mr. Wright gets the factory in operation for the manufacture of the new Wright Gas arc. They will then return to Chicago, Mrs. Julia Craig returned to Adrian with them. Mrs. Wright was formerly Mrs. Nellie Craig.

Mrs Ida Babcock retunred to Detroit Sunday.

Mr. and Mrs Wm Cox of Holloway spent Sunday in town,

Charles Covell and wife of Detroit, spent the past week here.

Miss Zelma Laudenslager is a guest of friends at Maybee.

Mr. and Mrs. O. L. Rappleye and little daughter Junice of Blissfield are guest of Mrs. S L. Rappleye.

Mr. and Mrs. W. C. Delisle of Detroit and Mr. and Mrs. Clifford Flower of Perrysburg are guests of Mrs. Mary Hindes.

Mr. and Mrs. Elmer Linn and daughter Florine were Adrian passengers Tuesday.

C A Slayton of Tecumseh was in town on business Wednesday.

Orange blossoms perfume the air.

Mrs. S. C. Easlick, Kenneth and Deo of Onsted, were in town Sunday.

Ruby and Elsie Harrington were Adrian visitors Tuesday.

Mrs. Louisa Arner is quite poorly and is under the care of Dr. Hendershott.

Mrs. S. L. Rappleye is having her lawn graded.

Miss May Jones entertained the monthly meeting of the L. A. S. at her home Thursday p. m.

Floyde Sherrard was down from Onsted Thursday.

Thursday afternoon a fire broke out around the chimney in the attic of Charles Barrett's house, A bucket brigade was soon formed and the fire extinguished before great damage was done, a hole in the roof being the worst damage.

Regulates the bowels, promotes easy natural movement, cures constipation—Doan's Regulets. Ask your druggist for them. 25c a box.

Baby won't suffer five minutes with croup if you apply Dr. Thomas' Eclectic Oil at once. Its acts like magic.

QUEEN OF ENGLAND

Who with King Celebrates Twentieth Wedding Anniversary.

The charter draft prepared by the Owosso charter commission has been forwarded to Governor Ferris for his approval. It provides for the government of the city by a mayor and two commissioners who would each receive $1,500 a year.

Steve Allen, saloonkeeper, was instantly killed when struck by an interurban car at Marysville. Mr. Allen stepped on the track to signal an approaching car to stop, and it is believed he slipped on a wet rail, falling in front of the car.

Mrs. Adelphia G. Ward, 69 years old, of Muskegon, founder of the Ladies of the Modern Maccabees, died in Butterworth hospital at Grand Rapids Sunday following a long illness. Her death was caused by grief over the death of a daughter a year ago. The first meeting ever held by the Ladies of the Modern Maccabees was in Mrs. Ward's home in Muskegon in 1886. There were nine charter members. Today the lodge has a membership of 80,000.

Lady Burningham's Diplomacy

"I think it is very unkind of you, Lola; intensely, dreadfully unkind."

Mrs. Stevenson pushed her chair back impatiently as she spoke, an ugly frown disfiguring her usually pretty face.

Her sister-in-law smiled. "Don't be so painfully superlative, Miriam," she said, languidly; "there is no hurry, surely. I must think it over first."

"There is every hurry," retorted Mrs. Stevenson; "and you must do it, you simply must."

"My dear child," said Lady Burningham, settling herself more comfortably in her chair, "tell me exactly what it is you want me to do—you are so very incoherent." She leaned back and sighed.

"It's all very well for you to look like that, Lola," she said, irately, "but, after all, he's your own brother, and I think you might do it for him, at any rate."

Lady Burningham smiled patiently. "I might do what?"

"I have told you twenty times, I want, or rather, we want you to go to Lord Brentwood and make him give Fred this appointment."

"How can I make him?" asked Lady Buringham, speaking even more languidly than hitherto. "I hardly know the man." She yawned slightly.

"Nonsense! You know him quite well; at any rate you have met him and even dined him, haven't you? That's quite enough; besides, every one knows what an old fool he is about women, and the dozens of jobs he has done already. So it will be perfectly easy—for you."

"And my reward?" Lady Burningham spoke half laughingly.

"I will release you from the payment of the two thousand pounds I got from papa nearly a year ago."

Lady Burningham drew a deep breath, and her face flushed. To tell the truth, she had done her best to forget the obligation.

"We simply must have it, Lola. It will whitewash Fred as nothing else will, and it will give me the position I want. Why, only last week that hateful Mrs. Brunton-Burnett nearly cut me, and made some insulting remarks to Miss Alymer about Fred's company-promoting, but if he gets this appointment he will be all right. It's so awfully respectable to be in a government office, and, of course, I shall make him give up speculating and—"

"What's the pay?"

"Oh, very little, about five hundred pounds, I think; but papa has promised to double my allowance if we get it, and Fred has a little he has saved from the wreck." She leaned forward suddenly, and laid her hand caressingly on her sister-in-law's arm. "Do go and see Lord Brentwood and make him give it to Fred; do, Lola, dear."

"I'm awfully hard up just now," said Lady Burningham, meditatively.

"I'll ask papa to help you again, Lola. I'm sure he will if he thinks you have helped us; you don't know how awfully good he is."

"Yes, I know how generous Jews are to their own," said Lady Burningham, with more truth than good taste.

She rose as she spoke and drew on her gloves. "Well, I'll see what I can do," she said, condescendingly, "but it'll be a great bore. However, I'll do my best. Good-by, dear. I'll let you know if I get it!"

"Good-by, darling; thanks so much—you are a duck. I'll try to lend you a bit more if we get it."

Lady Burningham trailed her delicate skirts slowly down her sister-in-law's staircase, and, stepping wearily into her brougham, leaned back and shuddered slightly. "What a terrible little vulgarian," she said to herself, "and why did Fred marry her? I suppose I must do it; I'm so awfully hard up, and I daren't ask Burningham to help me again. I had better do it now." She laughed rather grimly and lowered the front window. "Go to 101 Grosvenor Square, Barnes, and be quick," she said, and leaned back again, making rapid plans of attack, while Mrs. Stevenson, left to herself, muttered, angrily:

"What a cat she is!—always sneering at papa; how dare she say that! But I gave her a dig over the two thousand pounds; I believe she thought I had forgotten all about it."

. . . .

Lord Brentwood looked at Lady Burningham with a deprecating smile. He was at all times keenly susceptible to the influence of women, and Lola Burningham was an especial favorite of his.

"My dear lady, I'm afraid it's impossible, absolutely impossible," he said, apologetically. "It really can't be done, I fear, even for you."

"Why not?" asked Lady Burningham, looking pleadingly up at him. "I thought all these things depended on you."

"So they do, to some extent," replied Lord Brentwood; "but, you know, he really isn't very capable—at least, not from what I've heard."

"On the contrary, he is exceedingly clever, indeed," said Lady Burningham. "I ought to know, considering that he is my own brother."

Lord Brentwood looked his astonishment. "Then Mrs. Stevenson—" he began.

Lola Burningham nodded her head and laughed. "Yes, she is my sister-in-law."

"Well, it's not a very great matter, after all," he said, musingly. "Why are you so anxious for him to have knows what he is!" It was impossible! "Even the king!" The words seemed to burn into his brain, and he felt an icy cold perspiration break out on his forehead. To think that this woman, like dozens of others, perhaps, had not only made use of him and traded on his good nature, but had tricked him. It should be the last time she or any other would have the opportunity. It was a moment of bitter awakening, and even more bitter humiliation to the courteous old diplomatist; but as the violinist ceased playing and was greeted with deafening applause, true to himself, Lord Brentwood muttered appreciatively. "Bravo, bravo!" and smiled and nodded to the duchess, who looked half-questioningly toward him.

. . . .

It was an hour or so after Lord Brentwood's return home, and he still sat in his study, buried in reflections that were full of humiliation and shame. He had never meant to "work" a job, never, in his weakest moments, and he had always, even when giving way to beauty in distress, fully persuaded himself that beauty was true, and that the person for whom she pleaded must be a worthy recipient of his help and favor.

He rang the bell sharply, and sent his valet to her house with a note, asking her if he could see her the next day, and enclosing the little handkerchief she had left on the mantelpiece.

The man returned with the message that "Lord Burningham was away yachting, and that her ladyship had gone abroad—to Homburg."

It was true, then. Lord Brentwood frowned as he turned to the man, and said: "Do you know when Lady Burningham left?"

"Her ladyship left last night, my lord."

"Very well!" As the man left the room, Lord Brentwood opened the note he had sent Lady Burningham, and, taking out the small lace handkerchief, looked at it for a moment in silence.

"It is sad to lose one's illusions about so beautiful a woman!" he murmured, slowly; "sad even for an old man like me—but sadder still for poor Burningham, who is married to her!" He dropped his letter gently into the heart of the blazing fire and put the little handkerchief into a drawer. "Poor Burningham!" he repeated, softly—"poor Burningham! I wonder if he has found her out? I don't like to be hard on a woman, but I am afraid it must be done." And he sat down at his table and began to write rapidly.

. . . .

Lady Burningham sat chatting in the beautiful gardens of the Homburg Hotel.

"Isn't it delicious?" she said, with a sigh of deep content. "Isn't it delicious? Look at those roses, Eunice, and remind me of the dust and grime of London, if you dare!"

The woman with whom she had been chatting smiled. "Lucky woman to have a sister-in-law."

Lady Burningham made a grimace. "She's a terrible little vulgarian, but—"

"She's a treasure," interrupted her friend; "and you ought not to abuse her, for she means much fun and many roses."

"And no Burningham," laughed Lola. "Yes, that's true—and nice."

"It was very clever of you, Lola."

Lady Burningham shrugged her shoulders. "It was quite easy, almost 'too easy,' as the man in the play said, 'Half a dozen words, a few tears,'—Pah! what fools men are!" she added, impatiently; "grown-up schoolboys, always open to the bribery and corruption of a few sweetmeats!"

"He's a particularly easy person to get over, isn't he?"

"Delightful!" said Lady Burningham; "an unsuspecting babe of innocence, and appalled, perfectly appalled, at the sight of a woman's tears."

"How long are you going to stay here?"

"Oh, I don't know. All the winter, I suppose. I am waiting for the rest of Miriam's checks; she only gave me fifty pounds to go on with."

Lady Burningham's maid, carrying a bundle of letters, came quickly toward her.

"All bills, I expect," she said, languidly, "and not worth opening. Oh! here is one from Miriam, and one from Lord Brentwood, too. I hope Miriam has sent the money." Then she opened Miriam's letter:

"Dear Lola—I am bittery disappointed to see by this morning's paper that the appointment has been given to some one else. I don't know why you told me Lord Brentwood had promised it, because he is not the sort of man to break a promise; and if you made it up to get the fifty pounds out of me, I think it was very shady of you. Of course I shan't send the rest; and I shall be very glad if you can ask Burningham (or shall I write him?) to let me have two thousand pounds, as we want the money now. Yours sincerely. M. STEVENSON."

"Fool! idiot! dolt! Of course, it is only some silly newspaper mistake. It must be!"

Still trembling, she tore open Lord Brentwood's letter. The letter was very short, and ran thus:

"Dear Lady Burningham—I regret to inform you that I have withdrawn my letter recommending Mr. Stevenson for the appointment about which you spoke to me. Will you allow me, as an old man, to give a word of advice?

"Should you wish in the future to carry through an act of diplomacy with any measure of success, you must inevitably keep your own counsel. Yours truly. BRENTWOOD." — R. NEISH.

To admire, to love, to regret, is to live, said a great writer. Do not let the regret be brought on by a cough or cold, which if treated when it first appeared would have easily been controlled. Allen's Cough Balsam brings welcomed relief in such cases. Contains no harmful ingredients. 25c., 50c. and $1.00 bottles at all dealers.

Keep it Handy

For an emergency: when accidents or sudden sickness comes, nothing is more useful than Painkiller (PERRY DAVIS') Invaluable for Diarrhoea, Cramps, etc.

PERRY DAVIS' PAIN KILLER

Where Gold Beetles are Found.

The most remarkable gold beetles in the world are found in Central America. The head and wing cases are brilliantly polished with a luster as of gold itself. To sight and touch they have all the appearance of that metal. Oddly enough, another species from the same region looks like solid silver, freshly burnished.

Quality of Building Bricks.

Well-made bricks are most durable building materials. In the British Museum are bricks taken from the ruins of Nineveh and Babylon which show no sign of decay or disintegration, although they were neither burned nor baked, but simply left to dry in the sun.

French Dwarf Trees.

French horticulturists have apparently been very successful of late in raising dwarf trees and one of the features of dinner parties among the rich is now is to serve the fruit upon the tree.

Not Allowed in Workhouses.

Neither in France nor in Austria are children ever permitted to be received into workhouses. They are boarded out with peasant families.

There are 2,000 Mohammedans resident in London. A mosque is about to be erected in the vicinity of Hyde Park.

RAILROAD TIME TABLES.

Lake Shore & Michigan Southern Railroad

Effective Nov 24th, 1912

Going south.

Station	315 a m	319 a m	331 p m	311 p m
Jackson	† 6 05	† 10 50	† 2 05	‡ [illegible]
Tecumseh	† 7 03	† 11 37	† 3.01	‡ 9 00
Adrian	† 7 33	† 12 01	‡ 3 30	
Toledo	† 8 40	† 12 35	† 4 15	‡ 10 10
Chicago	† 4 05	† 9 00		
Detroit	† 12 20		† 5 40	

Going north.

Station	316 a m	312 p m	314 p m	318 p m
Toledo	† 7 50	† 12 30	† 5 10	‡ 6 30
Detroit			‡ 5 00	
Adrian		† 1 00	† 5 25	‡ 7.25
Tecumseh	† 9 09	† 1 32	† 6 15	‡ 8 00
Jackson	† 10 15	† 2 33	† 7 20	‡ 8 55

‡ Daily
† D'ly Ex. Sun.

O. J. Zigur, Ticket Agent

DUNDEE BRANCH.

Going west.

Station	429 a m	425 a m	421 p m	427 p m
Adrian	† 6 10	† 8 15	† 3 30	† 5 25
Tecumseh	† 7 50	† 9 20	† 4 02	† 6.20
Addison	† 10 20	† 10 15	† 4 55	† 7 05

Going east.

Station	422 a m	428 a m	430 p m	434 p m
Addison	† 9 37	† 10 35	† 1 20	† 7 15
Tecumseh	† 10 23	† 11 25	† 4 25	† 8 05
Adrian	10.50		† 5 15	† 8 30
Chicago	5:00			

DETROIT, TOLEDO & IRONTON

Going South

Daily except Sunday

Station	1
Adrian	11:30 a. m.
Tecumseh	10:45
Ridgeway	10:33
Detroit	8:00

Going North

Station	2
Adrian	3:39 p. m.
Tecumseh	4:10
Ridgeway	4:20
Detroit	7:05

F. S. Bell,
Ticket Agent

FOLEY KIDNEY PILLS
FOR BACKACHE KIDNEYS AND BLADDER

PATENTS

TRADE-MARKS and copyrights obtained or no fee. Send model, sketches or photos and brief description, for FREE SEARCH and report on patentability. 25 years experience. Send 2-cent stamp for NEW BOOKLET, full of patent information. It will help you to fortune. READ PAGES 11 and 12 before applying for a patent. Write to-day.

D. SWIFT & CO.
PATENT LAWYERS,
303 Seventh St., Washington, D. C.

THE ORIGINAL LAXATIVE COUGH SYRUP
KENNEDY'S LAXATIVE
CONTAINING **HONEY AND TAR**

FEELING LIVER-ISH This Morning?
TAKE
THEDFORD'S
Black-Draught
Stops Indigestion and Constipation
25¢
AT ALL DRUGGISTS
A Gentle Laxative And Appetizer

For sale by All Druggists.

EARLY RISERS
The famous little pills.

We promptly obtain U. S. and Foreign
PATENTS
Send model, sketch or photo of invention for free report on patentability. For free book, How to Secure Patents and TRADE-MARKS write to
C. A. SNOW & Co.
Opposite U. S. Patent Office
WASHINGTON D. C.

FOLEY KIDNEY PILLS
FOR RHEUMATISM KIDNEYS AND BLADDER

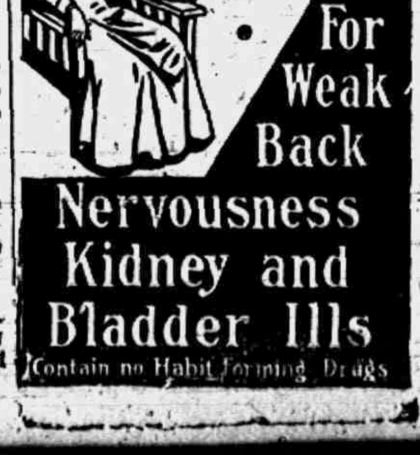

FOLEY KIDNEY PILLS For Weak Back Nervousness Kidney and Bladder Ills
Contain no Habit Forming Drugs

The Tecumseh Herald.

SIXTY-SECOND YEAR NO 56 TECUMSEH, MICHIGAN TUESDAY JULY 15 1913 WHOLE NO. 4228.

JULY CLEARANCE SALE

At The Webster Anderson Co.'s Stores.

OPENS THURSDAY MORNING, July 17

The most radical sacrificing of Summer Stocks we've ever consented to begins **Thursday, July 17th, Closes Saturday night, July 26th.**

We begin a clearance campaign on July 17th that has but one object—to clear out all summer merchandise in our store. We begin with our eyes wide open, determined to stop at nothing within reason until we dispose of these stocks and have the store in good condition for the reception of Fall shipments. Ever since this store was established it has been our policy to do that at this time but in no previous year have we consented to such radical sacrificing, to such wholesale and aggressive price-cutting to accomplish our object.

Fact is our stocks are larger than they should be, and when we say in simple English you have never seen desirable goods so low before, we don't surmise. We are sure!

Clearance of Suits and Coats

The richest and the plainest styles in our Coat and Suit Department walk the plank side by side. We play no favorites. All alike are sacrificed to our Clearance Sale policy. Their room is more desirable than their company. Hence these extraordinary reductions:

One lot of Ladies' Suits go at **$4.75** each
Our entire stock of Suits, regular price up to $20.00, go at **$6.75** each
Our " " " " " $25 to $35, go at **$11.75** each
All Spring and Summer Coats........................**¼ to ½ OFF**
Wonderful reduction in Ladies' and Misses' Serge Dresses, all reduced..........................**¼ to ½ OFF**
One lot Serge Dresses, all new Spring Models, worth up to $10.00, go at...........................**$4 95 each**
All Wash Dresses go at Big Reductions.
Remember nothing in this department reserved, Everything goes at a big discount.

Lonsdale Muslin 7½c yard

Best American Prints 4¾c yard

Apron Ginghams 5c yard

Clearance of Dress Goods and Silks

You'll find this Dress Goods Department full of astonishing bargains. Just fancy—the most commendable dress goods in the house, exclusive styles and staples that you longed for and lingered near, wanted but did'nt buy, maybe, beause of the price. They're here now at prices that should startle you and start them on their way. They are as good today as yesterday, but not nearly so costly.

1 large lot Wool Dress Goods, regular $1.00 and $1.25 qualities, go at....**69¢** the yard
1 large lot Wool Dress Goods, regular 50c and 58c qualities, go at......**29¢** the yard
1 large lot Fancy Silks, all new, regular $1.00 and $1.25 qualities, go at....**67¢** the yard

Remember Nothing in this Department Reserved. All Silks and Dress Goods Discounted.

Clearance of Wash Goods

Prices on all Summer Fabrics have taken a big tumble. Light as a feather and in spite of the weather, which is just in tune, prices drop like a stone. The dainty stuffs that fashion went wild over—here they are, dainty as ever but not near so dear.

Nothing reserved in this department. All go at Big Reductions.

One large lot Wash Goods, regular 15, 20 and 25c values in both white and colors, go at......................**10¢** yard
One large lot Voiles, Crepes and Wash Silks, regular 30c and 35c qualities, go at........................**19¢** yard
One lot Ratines, Crepes and Fancy Embroidery Voiles regular 50c and 60c qualities, go at.................**33¢** yard
Remember nothing in this department reserved. All Wash Goods discounted.

Clearance of Kimonas, Waists, Petticoats, Muslin Underwear, Etc.

These things are bound for out-doors on the double quick. They're of the standard style and quality you always find here They're all new and they're all right, and it's up to the ladies who have use for them to get busy. They're in for a pell mell rush of selling, for prices have been cut to the quick and it's first come, first served.

All Muslin Underwear 15 to 25 % Off
All Kimonas One-Fourth Off
All Silk Petticoats One-Fourth Off
All Silk and Net Waists One-Fourth Off
All Lingerie Waists at big reductions.

WE GIVE AND REDEEM

Brown Trading Stamps.

ASK FOR THEM.

You pay no more when you get them than when you don't get them. You buy no more than you want in any case. But the stamps represent a POSITIVE SAVING, amounting to many dollars lost if you do not collect them.

Brown Stamp Demonstrator at our store during entire sale. See circular.

FOR NINE DAYS ONLY

Practically every Dollar's Worth of Summer Goods in the store now marked at Drastic Price-cuts.

When we say, beginning Thursday, we will send prices tumbling after a fashion never before equalled, take us at our word and come prepared to find the biggest bargains of the year. Come prepared to supply all your wants for the next few months, for profits and even costs will be ignored and thousands of dollars worth of fine, seasonable, desirable and fashionable merchandise from every department in the store will be offered at near-cost, cost and even less than cost. THE CLEARANCE MUST BE QUICK AND COMPLETE.

This space is too small to list all the extraordinary values—there are hundreds of others in the store just as good as these! Sale opens at 8:00 a. m.; be on hand early, THURSDAY MORNING.

Clearance of Domestics and Linens

These are things that sooner or later you'll have to have. They are perfectly staple with us, but our policy to reduce stock and give all our customers an opportunity twice each year to buy anything in our store at reduced prices leaves no choice. These are a few of the hundreds of bargains:

Pillow Cases, 45 x 36, **13¢** each, **2** for **25¢**.
Sheets, 72 x 90, **47¢** each.
Wide Sheetings, yard-wide Muslins, Cambrics, etc.—all included at big reductions.

Table Linens, **65¢** quality for.................. **47¢** yard
Table Linens, **$1.25** quality for.................. **98¢** yard
Table Linens, **$1.50** quality for.............. **$1.19** yard
All other Linens included in this great sale.

Remember nothing in this Department reserved. Everything discounted.

Clearance of Room Rugs, Carpets, Curtains

Everything in this Department Discounted. You will save dollars by purchasing your Fall wants at this Great Sale. Below quote a few of the many bargains.

All Straw Mattings, 25 and 35c quality, go at **10¢** yd.
One lot All-Wool Ingrain Carpets, go at...**55¢** yd.
One lot 9x12 Axminster Rugs, $25.00 quality, go at.........................**$19 75**
One lot Lace and Scrim Curtains, go at.....**⅓ OFF**
One lot Scrim, 30 to 40c quality, go at.....**23¢** yd.
All Curtains and Curtain Goods reduced.

Dress Ginghams,
Best 12 and 15c quality 9½c yd

Pequot Pillow Tubing,
Best quality, 45 in. 19c yd

One lot All-Linen Crash,
Regular 12c quality 8c yd

Clearance of Hosiery and Underwear

Just as sure as you live you'll need these sooner or later. You'll then find it handier to have them laid by than to have to go and hunt for them and pay nearly twice Clearance Sale price. The dollar you save for a rainy day may better be laid up in staple merchaudise like this, especially when the investment saves you almost two for one.

One lot Ladies' Union Suits, both loose and tight knee, regular 50c quality, all sizes, go at.......................**39¢ each**
One lot Men's Union Suits, both knee and ankle lengths, regular $1.00 and $1.50 qualities, go at ....**½ PRICE**
One lot Misses' Vests, Pants and Union Suits, go at...........**17¢** each
One lot Ladies' Gauze Hosiery, regular 50c quality, go at.......**29¢** pair
One lot Ladies' Gauze Hosiery, regular 35c quality, go at.......**23¢** pair
One large lot Ladies' Gauze Hosiery, regular 15c quality, go at **11¢** pair (or 5 pair for 50c.)

Remember Nothing in this Department Reserved. All Hosiery and Underwear Discounted.

Clearance of Dress Trimmings, Laces, Embroideries, Etc.

Wonderful values here at prices before unheard of

All Dress Trimmings..........20% OFF
All Laces...........20 to 33⅓% OFF
All Embroideries.....20 to 30% OFF

Extra special lots of Laces and Embroideries at even greater reductions.

But remember everything discounted.

BARGAIN BASEMENT

Every Day a Special Bargain Day.

SPECIAL FOR

Thursday, July 17th Only,

Our entire stock of 10c Granite Ware goes on sale at ....8¢ the piece

Extra Bargains every day in the Basement.

THE WEBSTER ANDERSON CO.

TECUMSEH, MICHIGAN.

Store closes at 6 P. M., except Saturday, during Sale.

COUNCIL PROCEEDINGS.

Council chambers, village of Tecumseh.

Regular meeting held July 7, 1913.

President C. B. Mize in the chair.

Present; Trustees Moore, Daisher, Service, Elliott, Brown, Slater.

Minutes of last regular and adjourned meetings read and approved.

Water Works Engineer's report was read showing water pumped and coal consumed at Water Works and also labor for month of June. Water pumped 9,429,772 gals.; coal consumed, 50,400 lbs.; labor hired $12.80; H. C. Arner, salary, $75.00.

Moved and supported that the report be accepted and orders drawn for the amounts. Motion carried.

Street Commissioner's report was read showing work done upon the streets from June 17 to July 7, 1913.

Team labor.

Chas. Bennett, 164 hours at 35c per hr	$57 40
Chas. Avery, 149 hours at 35c per hr	[illegible] 15
L. W. Swift, 150 hours at 35c per hr	52 50

Hand labor.

Fred Tessman, 140 hours at 20c per hr	$28 00
Chas. Creger, 150 hours at 20c per hr	30 00
Wm. Cassell, 169 hours at 20c per hr	29 50
Elmer Mellon, ½ month salary	25 00
A. E. Deming, ½ month salary	25 00

Moved and supported that the report of the Street Commissioner be accepted and orders directed drawn for the several amounts. Motion carried.

The question in regard to gravel pit was referred to the Committee on Streets to investigate for a place to obtain good gravel for street use, and report at the next regular meeting.

Motion made and supported that the township authorities be notified that the bridge on Burt street is in dangerous condition and should be rebuilt at once. Motion carried.

The following sidewalk resolutions were offered:

Resolved, That the Common Council of the Village of Tecumseh does hereby require that a new sidewalk be constructed along that portion of the north line of Pottawatamie street in this village which lies along and adjoining the south line of that parcel of land situate in the Village of Tecumseh, Lenawee County and State of Michigan, and described as follows:

Bounded west by old Westgate property, north by A. C. Aylesworth and Thos. Langton, east by Geo. Burroughs, south by Pottawatamie street.

Said walk to be 4 feet in width, on the established grade, of Portland cement, sand and gravel.

The trench shall be excavated to a depth of 10 inches at least below the established grade except for driveways and street crossings when the depth shall be at least 12 inches below the established grade.

The foundation shall consist of clean cinders or gravel entirely free from clay, thoroughly rammed to a thickness of at least 6 inches, except for driveways and street crossings which shall be at least 8 inches.

On the foundation shall be laid a concrete filling, thoroughly rammed to a thickness of 3 inches.

The concrete shall consist of not less than one part cement to six parts of clean sharp sand or gravel.

On the concrete filling shall be laid a finishing layer one inch thick, consisting of one part cement and two parts of very clean, sharp sand. The said finishing layer shall in all cases be finished with a granular surface with a wooden float.

To secure a true line for the edges of the walk 2x4 strips shall be solidly staked down parallel to grade and on the true line of the walk, these strips to be removed when the walk is finished for use.

The concrete filling shall be tamped thoroughly till the water comes to the surface, then the finishing layer shall be immediately spread on in thin coats and rammed into the concrete, each coat being troweled until the water appears on the surface, the top surface being troweled only sufficiently to leave it smooth. The foundation shall be thoroughly wet while being rammed.

The joints for the blocks shall be made in the concrete and then in the finishing layer directly above those in the concrete.

Only Portland cement shall be used in the construction of walks and shall be in every respect the equal of the best grades of German Portland cement. The concrete filling shall be made from the same cement as the finishing layer.

And the owners and occupants of said lots and premises are hereby required to do the necessary grading therefor and to construct said sidewalk according to the provisions of this resolution, under the supervision of the street commissioner, said walk to be completed within 30 days from personal service, upon the owner or occupant of said described land, of a copy of this resolution, and in case of default in the construction and completion of said walk, as herein directed, the street commissioner is hereby ordered to have said walk constructed, and payment therefor shall be required of the owner of said above described land, and the expense thereof assessed and levied upon said land in the same manner as other taxes.

Resolved, That the Common Council of the Village of Tecumseh does hereby require that a new sidewalk be constructed along that portion of the west line of Evans street in this village which lies along and adjoining the east line of that parcel of land situate in the village of Tecumseh, Lenawee County and State of Michigan, and described as follows:

Bounded west by Gratz & Son's lot, south by D. T. & I. R. R., east by Evans street, south by Mrs. Sam Anderson.

Said walk to be 4 feet in width, on the established grade, of Portland cement, sand and gravel.

The trench shall be excavated to a depth of 10 inches at least below the established grade, except for driveways and street crossings when the depth shall be at least 12 inches below the established grade.

The foundation shall consist of clean cinders or gravel entirely free from clay, thoroughly rammed to a thickness of at least 6 inches, except for driveways and street crossings which shall be at least 8 inches.

On the foundation shall be laid a concrete filling, thoroughly rammed to a thickness of 3 inches.

The concrete shall consist of not less than one part cement to six parts of clean, sharp sand or gravel.

On the concrete filling shall be laid a finishing layer one inch thick, consisting of one part cement and two parts of very clean, sharp sand. The said finishing layer shall in all cases be finished with a granular surface with a wooden float.

To secure a true line for the edges of the walk 2x4 strips shall be solidly staked down parallel to grade and on the true line of the walk, these strips to be removed when the walk is finished for use.

The concrete filling shall be tamped thoroughly till the water comes to the surface, then the finishing layer shall be immediately spread on in thin coats thoroughly rammed into the concrete, each coat being troweled until the water appears on the surface, the top surface being only troweled sufficiently to leave it smooth. The foundation shall be thoroughly wet while being rammed.

The joints for the blocks shall be made in the concrete and then in the finishing layer directly above those in the concrete.

Only Portland cement shall be used in the construction of walks and shall be in every respect the equal of the best grades of German Portland cement. The concrete filling shall be made from the same cement as the finishing layer.

And the owners and occupants of said lots and premises are hereby required to do the necessary grading therefor and to construct said sidewalk according to the provisions of this resolution, under the supervision of the street commissioner, said walk to be completed within 30 days from personal service, upon the owner or occupant of said described land, of a copy of this resolution, and in case of any default in the construction and completion of said walk, as herein directed, the street commissioner is hereby ordered to have said walk constructed, and payment therefor shall be required of the owner of said above described land, and the expense thereof assessed and levied upon said land in the same manner as other taxes.

Moved and supported that the several resolutions be accepted and adopted. Yeas—Moore, Daisher, Service, Elliott, Brown, Slater. Resolutions carried.

The following bills were read and referred to the Finance Committee:

Wm. Gibson, hay for fire team	$11 17
The Good Roads Machinery Co., road machine	205 00
Western Union Telegraph Co., Calvin Russell	25
John R. Nyland, boots fire dept	5 00
Frank S. Turner, council proceedings	9 10
Hersey Mfg. Co., 10 meters for Water Works	67 50
H. D. Edwards Co., supplies for Water Works	18 88
Tecumseh News Publishing Co., council proceedings	6 30
L. E. Temple & Co., shavings	3 55
American Oil Co.	1 30
Ed. Pangle, ½ cement walk repairing Col Cummins	1 75
Ed. Pangle, ½ cement walk repairing E. H. Hyde	55
Ed. Pangle, repairing approach corner Union and Chicago streets	4 00
A. E. Montgomery, freight and cartage	6 18

Finance Committee reported favorably on bills.

Motion made and supported that report be accepted and orders drawn for the amounts. Motion carried.

Motion made and supported that sidewalk notices be served on owners of Jerry Root estate. Motion carried.

Motion made and supported that we do now adjourn. Motion carried.

F. G. HEESEN, Clerk.

ANOTHER LAND MARK PASSING

One by one the old land marks of the village are passing away and now the old J. J. Adams house, later known as the Hall property is to be removed from the corner Chicago and Union St. where it has stood for over sixty years. John Smith who has purchased the house will move it on Killbuck St. where the foundation walls are now being laid. The old house will be missed from the corner and it is hoped that new houses will soon replace it.

ADDISON CORYELL

Addison Coryell was born Dec. 27, 1829. Died July 4, 1913, his age being 83 years 6 months. Jan. 1, 1853, he was united in marriage to Miss Janett Randall who survives him. They lived on a farm near Ypsilanti for several years, until failing their health made it necessary for them to retire to the city. In January last he was stricken with paralysis, rendering him nearly helpless and speechless.

He leaves to mourn his loss, his aged widow, two sons, and five grandchildren of Toronto, Canada, an adopted daughter, Edna Randall and one brother, Wm. L. Coryell of Orlando, Florida, a sister, Mrs. Benjam Lamkin of Tecumseh, Mich., and many other relatives who loved and respected him.

In his early manhood he yielded his heart to God and lived a faithful and devoted Christian life. The funeral services were held at the home Monday at 2 p. m. Text 2nd Cor. 5-1. Burial at Ypsilanti, Mich.

Those from Tecumseh who attended were Mrs. D. Coryell, Mrs. B. Lamkin, Mr. and Mrs. Ira Lamkin, Mrs. B. J. Roberts, Mrs. Wm. Lamkin, nephew and nieces of Mr. Coryell, and Mrs. C. C. Smith of Ridgeway.

The Largest Magazine in the World

TODAY'S MAGAZINE is the largest and best edited magazine published a. 50c per year. Five cents per copy at all newsdealers. Every lady who appreciates a good magazine should send for a free sample copy and premium catalog. Address, TODAY'S MAGAZINE, Canton, Ohio.

THE TECUMSEH HERALD

GERTRUDE A. STACY, ESTATE
FRANK S. TURNER, PUBLISHER.

SUBSCRIPTION RATES

IN LENAWEE COUNTY
One year, payment in advance $1 0
One year, payment after three months 1.25
OUTSIDE LENAWEE COUNTY
One year, payment in advance $1.25
One year, payment after three months 1 50
There will be no Deviation from above Rates

Entered in the postoffice at Tecumseh, Mich., second class mail matter.

Telephone No. 36.

Deafness Cannot be Cured

by local applications, as they cannot reach the diseased portion of the ear. There is only one way to cure deafness and that is by constitutional remedies. Deafness is caused by an inflamed condition of the mucous lining of the Eustachian Tube. When this tube is inflamed you have a rumbling sound or imperfect hearing, and when it is entirely closed, Deafness is the result, and unless the inflammation can be taken out and this tube restored to its normal condition, hearing will be destroyed forever; nine cases out of ten are caused by Catarrh, which is nothing but an inflamed condition of the mucous surfaces.

We will give One Hundred Dollars for any case of Deafness (caused by catarrh) that cannot be cured by Hall's Catarrh Cure. Send for circulars, free.

F. J. CHENEY, & Co., Toledo, Ohio.

Sold by Druggists, 75c.

Take Hall's Family Pills for constipation.

Yet to Be Discovered

"Can you manage a typewriter?" "Ask me in about a year. We've only been married a month."

Obey that Impulse

Instead of enduring the daily torment of weak back, backache, sore kidneys, swollen joints and rheumatism, obey that impulse to take Foley Kidney Pills. They co-operate with nature, which occounts for their success in all kidney and bladder disorders. They are healing, strengthening and tonic. Obey that impulse today and give them a chance to help you. For sale by all druggists of Tecumseh.

The Secret Out.

Fried eggs were originally the same as boiled eggs were before they were boiled.—Cassell's Journal.

The agonizing discomfort and sense of suffocation that accompany hay fever and asthma may be greatly alleviated by the use of Foley's Honey and Tar Compound. It has a soothing effect on the mucus linings, and relieves the gasping and tickling sensation in the throat and bronchial tubes. For sale by all druggists.

To Whom It May Concern.

Ambrose Crosslots says: "Ev'ry once in a while the eyes of the law need specs."—Judge.

The King of all Laxatives

For constipation, headaches, indigestion and dyspepsia, use Dr. King's New Life Pills. Paul Mathulka; of Buffalo, N. Y., says they are the "King of all laxatives. They are a blessing to all my family and I always keep a box at home." Get a box and get well. Price 25c. Recommended by C. A. Wright & Son.

Germs Might Be Worse.

Germs are bad of course, but they could be worse. Suppose they sang at their work!—Galveston News.

Unsightly Face Spots.

Are cured by Dr. Hobson's Eczema Ointment, which heals all skin eruptions. No matter how long you have you have been troubled by itching, burning, or scaly skin humors, just put a little of that soothing antiseptic, Dr. Hobson's Eczema Ointment, on the sores and the suffering stops instantly. Healing begins that very minute. Doctors use it in their practice and recommend it. Mr. Alleman, of Littleman, Pa., says: "Had eczema on forehead; Dr. Hobson's Eczema Ointment cured it in two weeks." Guaranteed to relieve or money refunded. All druggipts, or by mail. Price 50c Pfeiffer Chemical Co., Philadelphia and St. Louis.

Why Not?

Why may not housewifery be reduced to a system as well as other arts?—Emma Willard.

DON'T use a cough medicine containing opium or morphine. The constipate the bowels and do not cur only stifle the cough. Examine the label and if the medicine contains these harmful opiates refuse it. Foley's Honey and Tar Compound contains no opiates, is healing and soothing. For sale by all druggists in Tecumseh.

The Work We Love.

To business that we love we rise betime, and go to't with delight.—Shakespeare.

For Cuts, Burns and Bruises.

In every home there should be a box of Bucklen's Arnica Salve, ready to apply in every case of burns, cuts, wounds or scalds. J. H. Polanco, Delvalle, Tex., R. No. 2, writes: "Bucklen's Arnica Salve saved my little girl's foot. No one believed it could be cured." The world's best salve. Only 25c. Recommended by C. A. Wright & Son.

If a substitute is offered you for Foley Kidney Pills, it means a cheaper medicine is pressed upon you for the dealer's profit, not for yours. Foley Kidney Pills may cost the dealer more than a cheap substitute, but they give better results than any other kidney and bladder medicine. Ask for Foley Kidney Pills. For sale by all druggists of Tecumseh.

WE CAN SUPPLY

Building Material

for any kind of a structure you contemplate building on the shortest notice.

Thoroughly Seasoned Lumber

of full thickness and guaranteed quality. Shingles or Prepared Roofing for covering, framing, etc., all the pick of the best manufacturers.

Come in and look us over. Maybe we can save you some money, time and trouble. Look after your Spring Repairs NOW. Phone 59

LENAWEE LUMBER CO.

TECUMSEH STATE SAVINGS BANK

A SOUND, SAFE AND PROGRESSIVE INSTITUTION.
THE PLACE TO DO BANKING

Resources June 4, 1893 $ 40,614.00
Resources June 4, 1903 203,603.00
Resources June 4, 1913 472,400.00

3 per cent interest paid on deposit.

J. H. Smith, President. L. G. North, Vice President.
Guy E. Nemire, Cashier.

DISHES

A full line of Dinner Sets.

Fancy China in sets and single pieces.

Glassware, Jelly Glasses, and Fancy Pieces.

If you can't "Swat the Fly" use
TANGLEFOOT.

Ida B. Chase.

For A Few Days

SPECIAL PRICE ON
ETCHED GLASS

SPECIAL SALE ON
BACK COMBS

We give away Brown Trading Stamps with every purchase. Ask for them.

E. J. PETERS & CO.

PHONE 200 Successors to J. F. HICKS & SON

WHY THE BIG TREES ARE BIG.

Heavy Rainfall Gives Quick Germination and Steady Growth.

The magnificent forests of Douglas fir in Washington—it is called Washington fir there and Oregon fir (its commercial name) in Oregon—do not have an equal anywhere else in the world. This is not surprising if we take into account the rainfall, which in the Puget Sound country is about fifty-three inches, while up in the higher Cascades near Seattle it is 100 inches and even reaches 150 inches.

Under such climatic conditions the seeds of trees germinate readily and all trees continue to make a vigorous growth. These great forests, says Horticulture, are due to the climatic conditions of the region.

On the east slope of the Cascades the rainfall is much less, and here the bull pine is found, interspersed with beautiful white pines, which sometimes reaches a height of 200 feet and a diameter of 6 feet, although there are many trees over 100 feet high and 3 or 4 feet in diameter. The tree resembles our Eastern white pine, but is more slender and with slender spreading or somewhat drooping branches.

TOLEDO RACING

The Third Annual Race Meeting, under the direction of the Toledo Racing Association, will be held at Toledo, Ohio, July 22, 23, 24 and 25, 1913. This meet will without doubt, bring out a record breaking attendance (weather permitting) for the entries are large, and include some of the fastest trotters and pacers in the United States and Canada. The purses are liberal, Nine Thousann Dollars being guaranteed. Besides this there will be other match races among the individual owners for good sized purses, account of the difference of opinions regarding the speed of their stables, and as Pudd'n Head Wilson remarked "Difference of Opinions is what makes Horse Races." Plenty of music will be furnished and refreshments of all kinds for sale on the grounds to make the patrons as comfortable and as happy as possible.

There will be three or more races every afternoon starting at 2 p. m

Reception

REV. AND MRS. G. H. WHITNEY GIVEN A WELCOME HOME

Congratulation and Good Wishes Showered upon Them

The reception tendered Rev. and Mrs. Whitney Friday evening was a most pleasant function. A host of friends gathering to welcome them and to extend hearty congratulations and good wishes on the newly wedded couple.

A short program of music both vocal and instrumental and recitation was given. Mr. F. S. Temple giving an address of welcome in his own peculiar and happy manner. Mrs. G. R. Newsome also gave a heartfelt greeting. Through the courtesy of Mr. Temple, we give the prelude to his speech.

A little nonsense in the gloom,
Is good for both the bride and groom,
Your honeymoon is not yet past
We trust that it may always last
As you're moving down lifes way,
We trust there's none may say you nay
The domine we are reminded
Has in the past seemed absent-minded.
We do not wish to seem to slam,
But his thought have been at Birmingham
All mail trains he has seemed to meet,
And so absorbed upon the street,
He sometimes failed his friends to greet
But we do not wish to seem to slam,
For his thoughts, they were at Birmingham.
Since we have seen the lady fair,
We think he used his judgement rare
So now, there'l be no need to slam.
For his thoughts are not at Birmingham.

At the close of the exercises the young people served ice cream and cake and a social hour completed a very pleasant meeting.

The program as given was under the uspices of the Epworth League and was as follows, a trombone solo, Wilfred Waldron with his mother accompanist, a vocal solo, Miss Mary Kreidler, reading, Miss Agnes McIntyre, vocal solo, Lillian Kennedy

MISCELLANEOUS SHOWER

Miss Iyah Waldron was hostess Saturday evening to a company of young friends, honoring Miss Margaret Waldron. The stunt of the evening was given Miss Margaret who was called upon to clear up the cobwebs around the house, this she proceeded to do in a very neat manner proving her a good housekeeper. At the end of each strand of the web, she found a package which being undone proved to be something suitable for the furnishing of the new home. The last strand led direct to "the man in the case." Miss Waldron accepted each gift in a very pleasing manner, especially the last one. After a merry hour had been passed, ice cream, wafers and cake were passed and when the crowd dispersed for their homes each one felt that they had been finely entertained.

IN HONOR OF MARGARET WALDRON

Friday Mr. and Mrs Grant Schreder entertained Mr. and Mrs. L. M. Waldron and daughter Margaret and fiance, George Kidman, at tea. A very pleasant hour was passed, and the company was very much surprised when a party of relatives walked in upon them.

The surprise was gotten up as a special honor to Miss Margaret, whose marriage occurs Wednesday of this week. Gifts of china, linen etc., were showered upon her by her friends. A fine lunch was served later in the evening. Those present were Mr. and Mrs. Will Schreder, Leon Schreder and family, Miss Leva Gillespie, Clare and Victor Gillespie, Mrs G. R. Gillespie and daughter, Arlene. The occasion was a very pleasant one, and one long to be remembered by those most nearly concerned.

HIS THIRD BIRTHDAY

Master John Anderson was 3 years old last Saturday and the event was observed in a very pleasing manner. About twenty little folks gathering for the occasion.

A very merry time was enjoyed by every one. A dainty luncheon was served which also added to the pleasure of the crowd.

BIRTHDAY PARTY

Mrs. M. Smeltzer entertained seven young Misses last Saturday afternoon honoring her neice Miss Hattie Griswold who was eleven years old on that day. Games were played and a merry afternoon was enjoyed by all, most delightful refreshments were served.

Miss Hattie Griswold moved here from London a few months ago and she has made many friends already among the young people.

THE ADRIAN BOOSTERS

According to Schedule 25 cars with banners and various other decorations arrived in town at 11:30 Monday morning boosting "Pennant Day" for the Adrian baseball team. The Imperial Band of Adrian gave several fine selections and each and every car tooted its own toot.

The man with the megaphone announced the events of Friday July 18. The bugle sounded and the line formed for the trip to Clinton. Once during the visit the band wailed forth "How dry I am" in a very pathetic manner but met with no response. The day was perfect, and as boosters, Adrian certainly did well.

Liberty Stays Till Last.

When liberty goes out of a place it is not the first to go, nor the second or third to go; it waits for all the rest to go; it is the last.—Walt Whitman.

CAPTURED

N. O. Bryan of Raisin Township Identifies Man Who Asked for Work as the Missing Murderer Joseph M. Miller.

ARREST MADE BY DEPUTY SHERIFF JOHN SMITH AND CONSTABLE BERT MOMINEE.

Miller Taken Back to Jackson Saturday on the 6:15 Train.

Last Friday evening a man came to the home of N. C. Bryan in Raisin township four miles southwest of town, asking for work. Mr. Bryan took him in giving him food and shelter. Saturday morning suspicions were aroused that this might be the escaped convict Joseph M. Miller. Mr. Bryan telephoned to Judge S. P. Hosmer who at once notified Deputy Sheriff John Smith and Constable Mominee who drove out to the home and arrested him, bringing him to the jail for further identification.

Warden Simpson and special officer Leightner came down on the 3:03 train and identified the man as the missing prisoner.

Miller was one of the most faithful trustys of the prison and the last one they would suspect of making his escape. He was quite religously inclined and had always been a quiet hard working man. He had only 40 minutes start from the prison before the alarm was given. A blood hound was used to track him but lost the scent when but a short distance from the city. It was thought he would start for Detroit at once where he formerly resided and where he taught music.

He was convicted of the murder of Carrie M. Jennett one of his pupils whom he had met, loved and ruined. He confessed his crime and April 12, 1902 was given a life sentence by Judge Murphy, just three days after the murdered girl had been found on 13th St. between McGraw and Autoinette Ave. Her throat had been slashed and other wounds showed the violence of the attack.

A detective going to Miller's home for information regarding the girl, became suspicious and searched the house finding a blood stained hatchet. He arrested Mr. Miller with the results as mentioned above. His musical knowledge was partly the means of his re-arrest, as while Mrs. Bryan was playing the piano he corrected her several times and readily named the composers of the various pieces she played.

SCHOOL BOARD MEETING

Special Meeting to be called to consider the Proposition of bonding the District for $50,000 for a new High School Building

At a regular meeting of the School board of Dist. No. 7, held in the Library building, the usual routine business was enacted. Reports from Secretary, Treasurer and Library read and approved. F. B. Wood's time as trustee having expired, he was unanimously elected to succeed himself.

A motion was then made and adopted that a special election be called for the purpose of voting on the bonding of Dist. No. 7 for $50,000, for the building of a new High School building. The vote stood 16 for to 1 against.

The matter was thoroughly discussed and it was the opinion of all that the vote at the last special election being so light did not express the sentiment of the district, and that special efforts will be made to bring out every voter, that the opinion of the people might be definitely expressed. No further business coming before the meeting it was declared adjourned.

NOTICE OF DISSOLUTION

Notice is hereby given, that the copartnership heretofore existing between Jas. W. Wightman and George A. Rathbun, of the firm of Wightman and Rathbun Lawyers, is hereby dissolved, on account of failing health Mr. Wightman retiring, and Mr. Rathbun continuing the business at the office formerly occupied by the firm.

Dated Tecumseh, Mich., July 12th 1913.

WIGHTMAN & RATHBUN.

MEETING OF FIRE DEPARTMENT.

At a meeting of the firemen last Tuesday evening the regular routine of business was followed by the election of officers resulting as follows. President, Donald F. Wright; Vice President, Leon Williamson; Treasure Fred Rosacrans; Clerk, Lester Coller; Chief, Floyd G. Heesen; 2nd Chief, Arthur Harding; 3rd Ass't. Chief; Elmer Slayton; Foremen, George Heag and Ed Pritchard. On comparing notes it was found that Fred Rosacrans was the oldest member in the service having been one of the first to join the department.

FIRE

The fire department had a call Saturday afternoon when the alarm was given that there was a fire at the Heesen Bros. foundry.

It took but a few moments for the crowd to reach the scene of action, where it was discovered that the fire was spreading fast in the grass in a field just east of the building. The high wind that was carrying all things before it was busy here, and but for the timely aid Tecumseh might have had a serious conflagrtaion.

"Pittsburgh Perfect" Fence

Gives the Farmer a Big Boost in making His Farm Prosperous

Did you ever notice that a prosperous farm is invariably well fenced, and is usually divided into small fields by a fence "horse-high, hog-tight and bull-strong"? Why is it?

Because the prosperous farmer realizes that good fences are as necessary to successful farming as fertile seeds, efficient labor and proper machinery. But the wise farmer investigates before he invests. Others just buy and are often "sold." "Pittsburgh Perfect" Fence is made with but one end in view—to give best service for the longest time at least cost. Investigating it costs nothing. Investing in it pays.

Made in Different Styles for FIELD, FARM, RANCH, LAWN, CHICKEN, POULTRY and RABBIT YARD and GARDEN

Every Rod Guaranteed

Ask your dealer for "Pittsburgh Perfect" and insist on his furnishing it. Do not allow him to persuade you that some other fence is just as good. If he doesn't sell it, write us direct.

"Pittsburgh Perfect" Brands of Barbed Wire; Bright, Annealed & Galvanized Wire; Twisted Cable Wire; Hard Spring Coil Wire; Fence Staples; Poultry Netting Staples; Regular Wire Nails; Galvanized Wire Nails; Large Head Roofing Nails; Single Loop Bale Ties; "Pittsburgh Perfect" Fencing. All made of Open Hearth material.

THE WELD THAT HELD

If you are interested in Wire Fencing, write for FREE copy of our ALMANAC, 1913—

Pittsburgh Steel Co.
Pittsburgh, Pennsylvania

Our Classified Ad Department

Ladies Shampooing, Manicuring and Massa. Residence Oneida street, or will call at your home. Mrs. O. G. Hunt. Phone 294

FOR SALE—I keep on hand in large quantities Rubber Roofing as good as there is on the market for the same price as others and put it on free of charge. Guarrantee in from 5 to 8 years. Also have roof paint in 1 gal. and 10 gal. lots. Jas. W. Owen.

FARM MORTGAGES FOR SALE—We have several first mortgages on farms located in Lenawee County, which we will sell to net 6 per cent. Write for descriptions.
The Woodrow-Parkes Company
626 Nicholas Bldg.,
Toledo, Ohio.

FOR SALE—Cook stove, bed room set, ward robe and book case. Enquire of John J. Orr.

LOST—A Sack of Binder twine Saturday morning between Tecumseh and the town line. Finder call 330 4 rings.

FOR SALE—$250 buys a fine passenger Reo automobile in good running order.
G. B. Garlinghouse.

LOST—A bunch of keys in the road between Tecumseh and Paul Bowens barn Saturday night. Finder return to Dr. Breigel's Office and receive a reward.

FOR SALE—A black walnut bedstead a set of springs and one pair of pillows weighing 7 lbs. Enquire of Mrs. George Bangs.

WANTED—Agent to sell Farmers Account Book. Easy seller. Exclusive home territory. Big inducement for a hustler. Address,
C. R. Galloway,
Adrian, Mich.

TO-NIGHT AT THE ROYAL

Essany western drama "Broncho Billy's Reason."

Edison comedy "A well sick man."

Wednesday, July 16, Kalems great picture, "The Battle for Freedom," based on an actual Battle in the Boar war and produced by a director who participated in the encounter.

5c to all.

ANNOUNCEMENT

After July 15, we will render invoice for all purchases, either by mail or at delivery. A carbon copy of the same O. Ked by the receiver to be returned to us by the driver, thus assuring us that the delivery was made as requested.

L. E. Temple & Co.

NOTICE TO FARMERS

Do you want to sell your farm and avoid the real estate dealers large commission. We are aiding many to sell their farms direct to the purchaser and at their own prices. No commission to pay. Send postal for full information how you can find a buyer, Address

The Reporter Publishing Co.
Grover Hill Ohio.

Mr. Skinner is treating his house to a coat of paint.

Mrs. Walter Cornelius of Adrian, called on relatives Monday afternoon.

The A. I. C. Club will meet with Mrs. Ernest Pangborn Thursday afternoon.

Woman's Care of Genius.

Darwin had to be kept pretty much wrapped up in cotton all his life, like a precious cracked vase, to save him from breaking to pieces, and had not his tender wife nursed and coddled him, even as an infant, he would probably had died in early middle life of chronic seasickness, for he never entirely recovered from the years spent on the Beagle. And this is a fine illustration of what a true woman really is, for nature has so made her that she does not do such work as Darwin's, but Darwin could never have lived and done his work without the woman, so one is just as important as the other.

Why People Live Long.

Dr. von Linheim, a German scientist, who has been making a study of longevity, publishes the results of his observations on a series of 700 persons of both sexes, who had reached the age of 80 years and upward. His observations lead to the conclusion that instances of longevity are most often met with among persons whose parents and grandparents have been healthy, and especially if they have been long-lived; who have studied regularity, punctuality and temperance all through life; and who have postponed their retirement from active occupation as long as possible.

THE HOOSIER SPECIAL

FOR SALE BY

Eugene Service

DEALER IN
Furniture and Undertaking.

The Silent servant

ELECTRICITY.

Is your house wired?

There are many advantages besides getting the best and cheapest light in an Electric wired house.

If you have a notion, let us know—we'll figure with you gladly and that won't cost you a cent.

THE TECUMSEH ELECTRIC COMPANY.

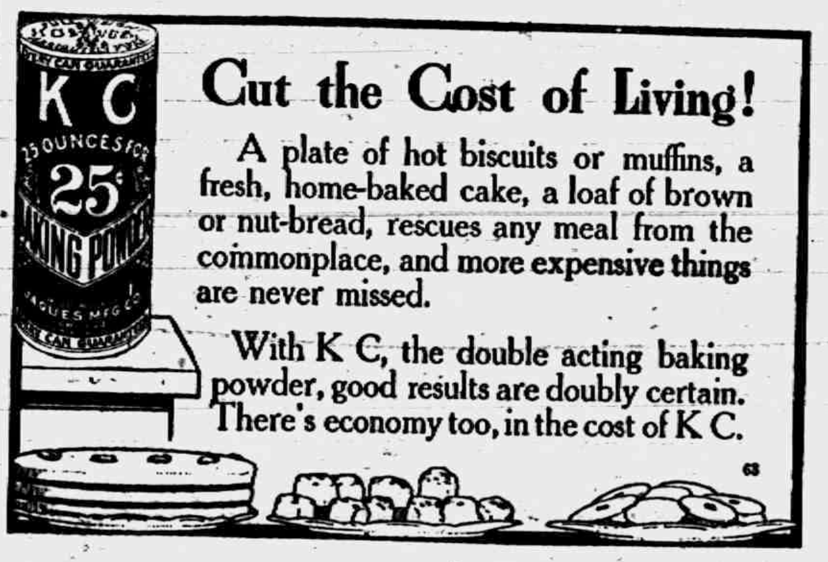

Cut the Cost of Living!

A plate of hot biscuits or muffins, a fresh, home-baked cake, a loaf of brown or nut-bread, rescues any meal from the commonplace, and more expensive things are never missed.

With K C, the double acting baking powder, good results are doubly certain. There's economy too, in the cost of K C.

YOU CANNOT BE MORE PARTICULAR

about you shirts, collars, etc., than we are at this laundry. Good work is our standard and we never permit it to fall below. If you want a laundry that is all satisfying all the time, send your shirts and collars here.

Tecumseh Steam Laundry.
PHONE 176.

Soap Fruit.

There are several trees and plants growing in the West Indies and in South America whose fruit makes a splendid soap, and is used in the washing of all the natives' clothes.—Home Notes.

March of Progress.

Every institution is a scaffolding to a better one. Do not overturn one until you are ready to erect another which, in turn, will be a scaffolding for something nobler.

Unsurveyed Land in Arabia.

The London Times of recent date shows that Arabia is considered as containing one of the most considerable areas of unknown land in existence.

Any skin itching is a temper tester. The more you scratch the worse it itches. Doan's Ointment cures piles, eczema—any skin itching. At all drug stores.

NOTICE

I will be at the Tecumseh State Saving Bank to collect Village Taxe Tuesday, July 8 and each Tuesday and Friday during the month and until August 8.

R. C. Ellis
Village Treas.

Harness and Carriages

Our contract with the manufacturers is that every part of a buggy or harness is warranted, if defects develope the same is adjusted by replacing new parts at once without a word or whine.

We buy of the best houses in the country, as our sales increase right along, know our quality and method of doing business is appreciated

We believe in giving a sufficient time on all purchases if he wished to pay cash, grant a liberal allowance.

Come in and look over our line

Just received last week a big supply of Fly-nets, Summer Blankets of some new patterns never shown in Tecumseh before.

L. E. TEMPLE & CO.

FURNITURE

AT REDUCED PRICES.

We have a few pieces of furniture we are going to sell at a

BIG DISCOUNT

If you can use any of these, the price will suit you.

Watch Our Windows.

GUY E. BELDING.

FURNITURE AND UNDERTAKING,

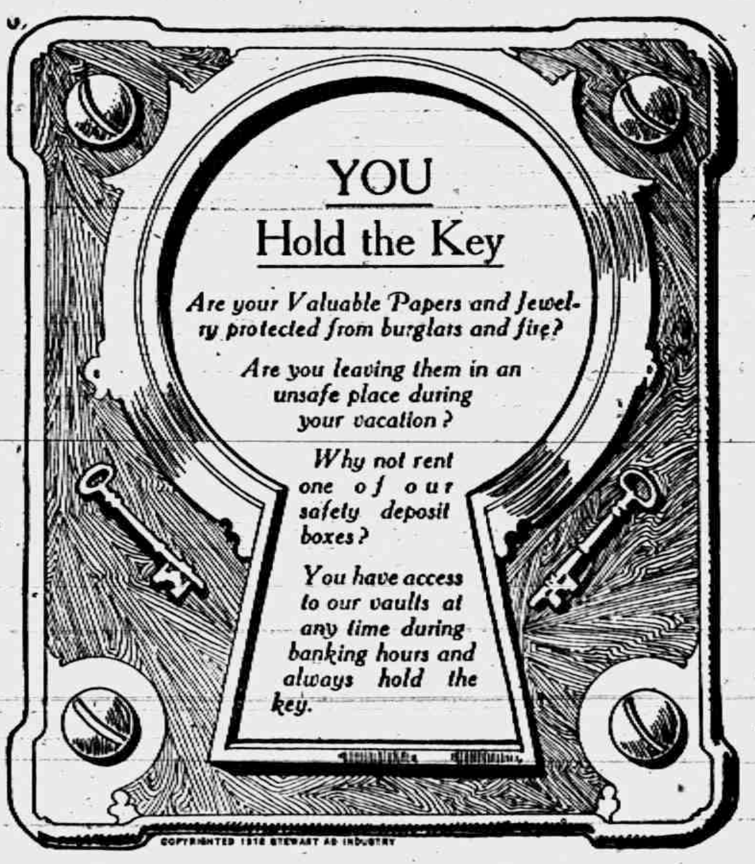

YOU

Hold the Key

Are your Valuable Papers and Jewelry protected from burglars and fire?

Are you leaving them in an unsafe place during your vacation?

Why not rent one of our safety deposit boxes?

You have access to our vaults at any time during banking hours and always hold the key.

COPYRIGHTED 1913 STEWART AD INDUSTRY

THE LILLEY STATE BANK.

TECUMSEH, MICHIGAN.

Cut Price

While Present Stock Lasts.

Fine White Honey	per lb	16c
15c Ginger Wafers	" "	12c
Oyster Crackers - -	" "	5c
25c pkg Lakeside Crackers		10c
15c Baked Beans (odd brands)		8c
10c pkg Premier Buckwheat		2c

These Are Bargains.

F. D. AVERY

PHONE 39

The Herald $1.00.

RED TICKET SALE

Best Prints 5c

FOLLOW THE RED STREAK

thru our store and you'll find nearly everything in our stock is to be handed out cheap from Tuesday, July 15th, until July 27th.

Your Opportunity to buy goods Cheap

All Table Linens go at this Sale. 25 pcs for your selection

Wash Goods, White Embroideries, Laces, Domestics, Etc., included in this Bargain Sale.

Your choice of any Suit in our stock for $5.00 to $9.95. Worth up to $25.00.

Best Apron Ginghams 6c

Fred Rosacrans & Sons.

LOCAL AND PERSONAL

NOTICE

All copy must be in the composing room of this office by 9:30 A. M. Tuesdays and Fridays

---

Glenn Kemp of Tipton was a Tecumseh visitor Saturday.

Mr. and Mrs. Will Allen of Macon were Tecumseh callers Saturday.

Mr. and Mrs. Wesley Pennington of Macon were callers in town Saturday.

Mrs. J. C. Hood and children have gone to Toledo for an extended visit.

Mrs. Hugh McElroy of Holloway was a Tecumseh visitor Saturday evening.

Mrs. George Rubabou was visiting her mother Mrs. Helen Gee in Britton Friday.

Mr. and Mrs. Warren Underwood of Britton were Tecumseh visitors Thursday.

Howard Shurtz of Detroit was the guest of his mother Mrs. Charles Hooten last week.

Mrs S. J. Kerr was in Adrian Monday for the funeral of her cousin Mr. C. A. Conklin.

Miss Harriett Hurry came home from Grand Rapids Saturday for a short vacation.

Mrs. Milo Dole of Adrian was a week end visitor with her parents Mr. and Mrs. Daniel Anthony.

Fresh Pimento cheese at Avery's.

Mrs. M. Montgomery has gone to Brooklyn this week where she will make an extended visit with relatives.

Mr. and Mrs. Charles Munroe were passengers for Edgerton, Ohio last Friday where they visited relatives.

Mrs. Al Halzerman was a Milan visitor Saturday, on her return her brother Lynn Teall came with her for a couple of weeks.

Postage stamps at cost at Gaston's.

Mr. and Mrs. Grant Davis and two children and Mrs. Chas. Davis were spending Sunday with Mrs. Fenwick and Miss Lucy Train.

Ernest VanVleet was shaking hands with his many friends in town Saturday. He reports a steady improvement in his health.

Mrs. S. L. Crane who is visiting her parents Capt. and Mrs G. H Rathbun with her two daughters were visiting relatives in Adrian for the last few days.

Ice Cream and Cool Drinks at Hay's Fountain.

Mr. and Mrs. Elmer Stofflett, Miss Adah Owen and Mr. and Mrs. Gu. Begole of Ann Arbor spent Sunday at the home of Mr. and Mrs. J. W. Owen.

Sheldon Southwick who has been home for a week's vacation with his mother Mrs. J. Hoy and his numerous friends returned to Detroit Sunday morning.

Mr. and Mrs. John Hastings entertained Mr. and Mrs. Raymond Gadd and daughter of Jackson and Mrs. George Smith of Manchester last Thursday.

Diamond rings included in Gaston's sale get their prices.

Mrs Miner who lives west of town keeps a few fowls and they repay her care by furnishing a good supply of eggs. One hen more grateful than the others presented her with an egg measuring 7¼ by 6¼ inches.

H. J. Williams and niece Mrs. Charles Walker of Adrian were guests of Miss Emma Rogers Sunday. Mrs. Williams was called to Granville, N Y. by the death of her sister Mrs. Wm. Russell, the mother of Miss Hattie Russell who is well known here.

New line of Banners, Ridgeway, Britton, Macon, Tipton, Holloway etc.
Wm. Gaston & Son.

The centennial of Perry's victory over the British in the battle of Lake Erie is now being celebrated in all the big lake ports. The Niagara, Perry's old ship which was sunk has been raised and is on exhibition Many are now visiting Put in Bay where a great memorial tower is being erected. July 27 to 31 Toledo will be the scene of naval and military parades, etc.—Ex.

Clinton is again talking up a Town and Farmer's Picnic Day for Thursday July 31 on which day all the business of the town will be suspended and everybody join in a big reunion and picnic A special train will be engaged to take the crowd to Devils Lake for the outing, and there is not much doubt, that it will be brought about as Clinton is good at carrying out their projects.

Miss Cecile Swift was a passenger for Toledo Saturday.

Miss Edyth Cotton of Saline was a Tecumseh visitor Saturday.

Lynn Rogers is taking charge of the Bett Ayres paper store in Onsted.

Seymour Orr and Fred Hendershott left for Detroit Saturday mornsng.

Mrs. Ella Snell went to Jackson Saturday to visit her son Roy and family.

Mrs. F. B. Wood has been spending a few days at DeWolf cottage at Sand Lake.

Regular meeting of Tecumseh Chapter, No. 51, O. E S. Thursday evening July 17.

Mrs. Jesse Coller of Jackson was the guest of Mr. and Mrs. Will Coller Saturday.

Mrs. Chas. Ives has added the Stout cottage to her possessions at Wamplers Lake

The best Graham crackers are at
Gilberts.

Mrs. R. B. Gillespie entertained Mrs. Sophronia Fessenden of Adrian last week.

Mrs E C. Brown and Bonnie returned from their outing at Sand Lake Thursday.

Mrs. Garland Gillespie was in Tipton a few days last week on her Insurance business.

H. D. Winde formerly of the Blissfield Advance was a caller at the Herald Office Friday.

Albert Hunt and two sisters Eva and Ruth of Tipton were Tecumseh visitors Saturday.

Picture frames made to order at at the Sunbeam Studio.

Mrs. R VanDuser was a Jackson visitor over Sunday with her daughter Mrs. James Crosby.

Mr. and Mrs. Emory Haviland and daughter Althea were Sunday guests of relatives in Jackson.

Mr. and Mrs. Frank Nyland are entertaining her sister, Miss Nellie Tannis of Kalamzoo.

Roger Waring left Saturday for Detroit whese he entered an Architect Office Monday morning.

Blanch and Luella Colson have been spending a few days in Clinton with their aunt Miss Alta McComb.

Odd pieces of china greatly reduced in price at Gastons.

Miss Lottie Lamkin of Clinton was calling on Mrs. Edyth Lamkin and other friends in town Saturday.

Frank Langton who has been spending the last two weeks with his parents returned to Toledo Saturday.

Mrs. Albert Foster of Jackson was the guest of her parents Mr. and Mrs. A. W. Stahler the last of the week.

Mrs. Chas. Lord who was visiting Mrs. C. A. Slayton the week returned to her home in Lansing Thursday

Mrs. Henry Smith and daughter, Elizabeth are at their cottage at Wamplers Lake for an indefinite stay.

Mrs Long and children who have been visiting her sister, Mrs. E. M Lewis and family returned to their home in Grand Rapids Saturday.

Mr. and Mrs. Clyde Barber and children who have been visiting her father for a few weeks returned to their home in Detroit Saturday.

Heinz vinegar (nothing better) at
Avery's

Mr. Amenzo Van Valkenburg was a passenger for Ann Arbor Saturday where he visited his brother who is in the hospital for treatment.

Miss Ina Mills of Clinton came Friday for the reception given. Rev. and Mrs. Whitney, the bride being an acquaintance of hers in Birmingham

We clip the following from the Saline Observer as Miss Collins is well known in Tecumseh, being a graduate from our High School, Miss Gertrude Collins fell on the porch steps at the home of her parents Sunday morning, dislocating her right elbow and fracturing the small bone of the forearm near the elbow. It is one of the worst fractures that can happen to the arm and it will be some time before Miss Collins will have entire use of the member.

We learn that Julius Wuertner of Great Falls, Montana, son of John Wuerthner of this village, has accepted a position as organist and chorister for one year of the M. E. church of that city. This is considered a great honor as it is said to be the largest and wealthiest congregation in the state of Montana.—Manchester Enterprise. Mr. Wuerthner is well known in Tecumseh as the brother of Miss Lelah Wuerthner, stenographer and typewriter at the Macroni plant.

Gastons are having a sale.

Paul Hunt is home for a vacation from Toledo.

Mrs. Lydia Wiggins of Adrian was a caller in town Monday.

Percy Heidenreich played with the Clinton band Saturday night.

If you want to buy or sell a house see the Tansley Agency. It will pay you.

Miss Gertrude Kreidler was a Clinton visitor Monday afternoon.

Mr. and Mrs. Henry Curtis of Britton were callers in town Monday.

Harold McClure has a fine position with the Rail-Light Co. in Toledo.

George Hoag and family were spending Sunday in Jackson with friends.

Mr. and Mrs. N. A. Howland were spending the last of the week at Sand Lake.

Mrs. Henry Palmer of Ridgeway, was calling on friends in Tecumseh Monday.

Mrs. William Palman with Goldie and Joey were passengers for Detroit Sunday.

Charles Ruthruff was home from Jackson for an over Sunday visit with his family.

Books 29c formerly $1.25 at Gastons.

Dewey Bower is home from Jackson for a few days with his mother, Mrs. Leslie Bower.

Mrs. Milan Sage who is visiting her old home in Macon, was a Tecumseh visitor Monday.

Fine switches made and cut hair and combings bought at the milline store of Miss Hough.

Mr and Mrs. W. W. Whiting were week end visitors at their cottage at Wamplers lake.

Mr. and Mrs. Warren Jones and daughter May of Ridgeway autoed to Tecumseh Monday.

Thomas Elliott and family motored to Sand Lake Sunday and visited at the Spayde cottage.

Pound box Stationery .30c at Gaston's, envelopes to match

Regular meeting of Rebekah Lodge No. 338 Friday evening, July 18th. Installation of officers.

Mrs. Sullivan and daughter, Margaret Ebbitt of Clinton, were Tecumseh callers Monday.

Bismark coffee is sold at Gilberts.

Mrs. Henry Raymond of Detroit is home for a visit with her mother Mrs. Mary Allen and others.

Orley Swift of Tecumseh who is working in Adrian drove one of the cars in the parade Monday morning.

W. P. Cadmus and son of Harvey, Ill., came Monday for a visit with friends in Tecumseh and Ridgeway.

Mrs. Kenneth Hay went up to Sand Lake Sunday with Alva Spayde and remained for a visit with Mrs Spayde and Bessie.

Mrs. F. S Temple and daughter, Vie went to Detroit Monday for a weeks visit at the home of Thomas Temple and family.

Frank Russell of Owosso, who was visiting his father, E. L. Russell and sister, Media a few days last week, left for his home Saturday.

If you are looking for a bargain in a good house and lot we have a number of them. Tansley Agency.

Among the Adrian people who visited Tecumseh Friday were Mr. and Mrs. A. D. Macham, Mrs. B E. Giles and children and Ralph Cushing.

Mrs Will Ingersoll left Saturday morning for Toronto Canada whree she joined her husband, who has a position in a law book publishing establishment.

Specials at Gilberts this week are 100lbs. H. & E. Sugar, $5.25; 7 bars Queen Ann soap 25c; 3 pkgs. Jellycon 25c; 2 lbs. Peanut Butter 25c; 6 bars Ivory Soap 25c.

Mrs. A. C. Bryan entertained the A. I. C club Friday afternoon needles and tongues kept pace in the afternoons entertainment. Everyone being in a happy mood

Miss Anna Cutting was visiting her sister, Mrs. Clarence Everhart in Battle Creek last week. Little Alice Everhart who had been visiting here for a few weeks went home with her.

Gastons for Bargains.

Mrs. A. Dickey who has been visiting her sister, Mrs. N. C. Satterthwaite and other relatives for the past week returned to her home in Marshall Friday.

Agent for Chase and Sanborn's tea and coffee. F. D. Avery.

Chelsea has started up a new industry which will give employment to 40 or 50 operators. The Harris Bros. Co. of Chicago have installed a motorcycle impliments in their Chelsea plant. For the present the business will be confined to the muanufacture of two single cylinder models. The company will also make up a line of motorcycle tools. The Harris Bros Company expect to ship motorcycles about August 1st.

Fine cheese both old and new at
Avery's.

Mrs. C. A. Wright and Mrs Donald Wright were passedgers for Toledo this morning.

Will Dewey and wife and Mrs. Frank Hogan autoed down from Clinton Monday.

Mrs. Mary Henne left Saturday evening to attend Summer School in Bineland New Jersey.

Miss Metta White of Dundee, was an over Sunday visitor with her sister, Miss Myra White.

Get the best Marigold Oleo Margarine at Clark's market. Phone 158.

Regular meeting of K. of P. lodge Thursday evening. Work in 3rd, followed by lunch and smoker.

Mrs. W. O. Osborn and sons, Ormand and Kenneth, are expected this week to visit at Mrs. A. C. Bryan's.

Mrs. Lottie Lamkin of Clinton who has been visiting Mrs. Edyth Lamkin left for Morenci this morning to visit a brother.

E. H. Merritt of Big Rapids, Mich., and John A. Merritt of Lockport, N. Y., spent Sunday with George Merritt, their brother.

Mr. and Mrs. John Boler and children autoed down from Manchester Sunday, and spent the day with Mr and Mrs. Will Mobbs.

Two wrecks on the Michigan Central road each side of Jackson, were the cause of the 7:03 a. m. train being an hour late Monday morning.

Mr. and Mrs. J. T Skinner of Jackson, Mrs. B. Strong and Elwood Anderson of Adrian, spent Saturday at the home of Wm. Cummings.

Mrs. John Vandercook will give a six o'clock dinner Friday, honoring the birthday of her niece, Miss Verna Cole of Grass Lake, who is visiting Miss Mildred Russell.

Boyd Belcher and wife and Mary Isabel left for their home in Detroit Monday, after a visit of several days with her parents, Mr. and Mrs. Erskine and J. J Belcher and wife.

Mr. and Mrs. J. J. Belcher entertainnd at dinner Sunday, the guests being Mr. and Mrs. Boyd Belcher, Mr. and Mrs. Wade Jones and Charles Hutchins of Adrian, a brother of Mrs. Belcher's.

Henry Owen who lived four miles north of Tecumseh passed away this morning after an illness following a stroke of apoplexy. The arrangements for the funeral has not been, as we go to press.

Sylvester Cornell of Toledo, Ohio, arrived in Tecumseh Saturday to spend Sunday with his brother, Chas. Cornell and family. He returned Monday noon taking with him his niece, Clare Cornell.

The body of Mrs Franks of Missouri who died last January, was brought to Tecumseh Monday evening, and placed in the Mausoleum. Mrs. Franks was the mother of H. C. Hart, who was instrumental in the building of the Mausoleum.

New Potatoes are fine at Gilberts.

Dr. Breitenweisher of Toledo, autoed to Tecumseh Sunday, joining his wife at the home of her aunt, Mrs. R. S. Moore. He was accompanied by Mr. and Mrs. Harry Rosacrans and baby, who spent the day with his parents.

Try our Strawberry Ice Cream at Hay's bakery.

Miss Hazel Hall entertained some of her girl friends at dinner Sunday at her home east of town. Those present were the Misses Lulu Stahler, Phoebe Knight, Bessie VanAntwerp, Lilah VanValkenburg and Lillian Cole. They report a very pleasant visit.

Trade at Gilberts, save money.

Have you noticed that fine sign that adorns the front of the Big Chief Garage. It is the work of Will Coller who has also painted four signs 39x10 feet to be placed on the four highways leading to Tecumseh advertizing the garage. A new awning over the large window on the west side is also a great improvement.

Fire, tornado and auto insurance.
Mrs. Garland Gillespie.

Millicent M, the infant daughter of Mr. and Mrs. David Sheldon passed away Saturday afternoon after a brief illness from pneumonia, aged 6 weeks. Short funeral services were held Sunday at 6 o'clock p m., Rev. Despelder officiating. The body was taken to Ogden Center for burial Monday morning.

Lenawea well represented—Five Lenawee high schools appear on the list of state schools approved by the University of Michigan for the coming year. Adrian by virture of alphabetical position as usual leading the entire list. The schools from Lenawee to be accredited are Adrian, Blissfield east, Hudson, Morenci and Tecumseh. The list given out by the University this year includes 220 public high schools and 32 parochial and private institutions.—Adrian Daily Telegram.

TOURIST Brand of

Pink Salmon

Is good feed this hot weather.

We have 20 dozen of this high grade fish.

at 10c can, $1.15 dozen.

ANDERSON BROS.

Phone 91 — GROCERS — Macon Phone

Sanitary Plumbing

Steam Heating

Hot Water Heating

Hot Air Heating

Banner Mazda Lamps

Electric Vacuum Cleaners.

Satterthwaite Bros

Building Material

We always have a good supply of all kinds of building material and stock is fresh as we keep it moving. We have Kent Wood Fibre Plaster, Hydrated Lime, Hard Wall Plaster, Calcined Plaster, Keene Cement, Atlas White Cement, Peninsular Portland Cement, Building Paper, Tar Felt, Roofing and Building Blocks. When needing any of these materials we want to figure with you. Remember that Peninsular Cement is unexcelled and is used by all leading contractors and walk builders.

SLAYTON & SON, Tecumseh, Mich

Special Prices on Broken Lots

If we have your size we can save you money on SHOES.

We still have a good assortment of

OXFORDS AND PUMPS.

The Spayde Shoe Co.

TECUMSEH, - MICH.

READ THIS

with every Summer weight Suiting sold this week we will give the following list of Men's Furnishing Goods.

1 Shirt	your choice	$1.00
2 Collars	"	.25
1 Tie	"	.50
1 Suit Underwear	"	$1.00
1 Belt	"	.50
1 Stick Pin	"	.50
1 Tie Clasp	"	.25
1 package Kerchiefs	"	.25
1 pair Silk Hose	"	.50
1 pair Suspenders	"	.50
1 pair Cuff Buttons	"	.50
1 pair Hose Supporters	"	.25
		$6.00

A nice line to select from. Orde now and Save Money.

J. M. JONES & SON.

TAILORS NND HABERDASHERS.

Chiropractors,

If you are sick, why not try Brown, the Chiropractor, and get well, others have. The cause of your trouble is in the spine.

Office at residence in concrete block house, first house north at corner of Oneida and East Chicago Streets, 2 blocks east of R R Crossing.

Office hours 1 to 8 p. m. Examination and consultation free. City and country calls in A. M.

MR. and MR. F. M. BROWN,
CHIRIPRACTORS
PHONE No. 381

DR. J. W. JEWELL,
OSTEOPATH

Of Adrian will be in Tecumseh Wednesday of each week, for Consultation and treatment

At the Barrett House

Successor to Dr. Valens.

D. F. AUSTIN,
Myo Practor and Myo Path.

The door to Success is marked "Push and Pull."

Come and get acquainted, and let me explain this simple method of healing. When you understand our way of healing you cannot help but have absolute confidence in MyoPractic adjustments. Chronic diseases a specialty. Consultation and examination free.

Office hours 9 to 12 and 1:30 to 5:00. Other hours by appointment.

will be at my office over J. J. Belcher's store every day except the 3rd Tuesday of each month.

S. P. HOSMER,
OPTICIAN

A. C. AYLESWORTH,

Licensed Auctioneer, Real Estate, Stock and General Salesman.

Will attend all sales in city or country, at reasonable rates.

Headquarters and all dates made Herald office

Dental Parlors

W. D. REED, D. D. S

Chicago, St. Tecumseh.
Crown and Bridge work Aluminum
Silver and Rubber plates and all of
the specialties known to modern
dentistry. Gas or vital-
ized air admin-
istered
Office over Avery & Co's store

Dental Parlors
of
E. D. BROWN, D. D. S.

Filling, Crown, Bridge and platework Local and complete anaesthetics administered for painless extraction. Office over the 5 & 10c store. Phone 192.

C. M. Cooley,

Licensed Auctioneer.

R. F. D. No. 4 Manchester. 15 year successful experience in Jackson, Washtenaw and Lenawee Counties, also practical farmer.

Bell Telephone Clinton exchange.

Rates Reasonable and Satisfaction Guaranteed

TYPEWRITERS, GREAT BARGAINS!

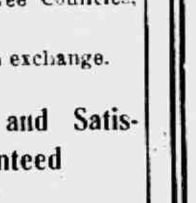

Brand new $40 to $65 Rebuilt, $10 up. 100 SMITH, ROYAL, UNDERWOOD, OLIVER MER etc. Send free trial. $1.00 weekly or rent apply dilst. catalog and samples of ribbons, rapers and carbons free for all. State Iems wanted.

Detroit Typewriter Co.,
293 Shelby St., Detroit, Mich

Treating a Cold.

We like to think that we are much wiser, much more sensible and much further advanced than our ancestors, and so we are perhaps in many ways. Yet almost a hundred and forty years ago John Adams, who was working for his country like many other men and who had no idea that he would one day be president, and that his sayings would be worth quoting, prescribed the most modern sort of treatment for a cold—plenty of fresh air.

REAPING BENEFIT

From the Experience of Tecumseh People.

We are fortunate indeed to be able to profit by the experience of our neighbors. The public utterances of Tecumseh residents on the following subject will interest and benefit many of our readers. Read this statement. No better proof can be had.

George D. Chaplin, carpenter, N Ottawa St., Tecumseh, Mich., says: "I willingly confirm the public statement I gave in praise of Doan's Kidney Pills in December 1905. I have taken this remedy on different occasions since then and have always found that it acts as represented. My kidneys were disordered and made me miserable. Knowing of several people in this vicinity who had used Doan's Kidney Pills with success, I obtained a supply at Wright & Son's Drug store and began using them. The results were very satisfactory and I am in hopes that other kidney sufferers will profit by reading of my experience."

For sale by all dealers. Price 50 cents. Foster-Milburn Co., Buffalo, New York, sole agents for the United States.

Remember the name—Doan's—and take no other.

Detachable.

"Is her hair a crown of glory?" "Yes, and every night she abdicates."—Town Topics.

The Difference Between "The Summer Girl" and "The Summer Woman."

While the former is having a "good time" the latter is too often dragging around nervous, run down, tired out, with aching back and weary limbs, sleepless and wretched. Often it is kidney trouble not female trouble and Foley Kidney Pills are a direct and positive help for the condition. For sale by all druggists.

Diplomacy.

Diplomacy is the practical application of strategy, but lots of people term it the double cross.—Milwaukee Sentinel.

Rid Your Children of Worms.

You can change fretful, ill-tempered children into healthy, happy youngsters, by ridding them of worms. Tossing, rolling, grinding of teeth; crying out while asleep, accompanied with intense thirst, pains in the stomach and bowels, feverish and bad breath are symptoms that indicate worms. Kickapoo Worm Killer, a pleasant candy lozenge, expels the worms, regulates the bowels, restores your children to health and happiness. Mrs. J. A. Brisbin, of Elgin, Ill., says: "I have used Kickapoo Worm Killer for years and entirely rid my children of worms. I would not be without it." Guaranteed. All druggists, or by mail. Price 25c. Kickapoo Indian Medicine Co., Philadelphia and St. Louis.

Makes Quite a Difference.

Mason—"Do you think it's unlucky to have 13 at table?" Brown—"Not if the thirteenth is paying for the dinner."

Rheumatism and the Heart

Don't overlook the grave fact that rheumatism easily "settles in the heart," and disturbs the valvular action. The cure consists in removing the cause. Foley Kidney Pills so tone up and strengthen the kidneys that they keep the blood free of poisons and uric acid crystals, that cause rheumatism, swollen joints, backache urinary irregularties, and disturbed heart action. Try them. For sale by all druggists of Tecumseh.

TECUMSEH MARKETS

CORRECTED JULY 15, 1913,

Wheat	87 — 83
Flour per bbl	5 20 5 80
Rye	60
Corn (ear)	36
Oats	38
Beans	2 60
Potatoes	25
Butter	20
Eggs	15
Lard	14
Tallow	
Fowls (live)	12
Springers	16
Roosters	07
Ducks spring	14
Geese	
Turkeys	16
Hay	8 00—10 00

The Way of a Cat.

A husband and wife of Presque Isle started out to visit some friends who live about three miles from that town On reaching their destination they were greatly surprised to find their pet house cat hidden under the seat among the horse blankets. While greetings were being passed the cat disappeared. After a short visit and a hurried search the visitors started for home. More astonishment than before was their share to find pussy awaiting them, as demure as though nothing had happened. — Portland Press.

Was Chief of Alpine Hospices.

Chanoine (Canon) Camille Carron, aged 59, chief of the St. Augustine Order, to which belongs the Grand St. Bernard and Simplon hospices, has died at Martigny, where he recently descended on account of bad health. Canon Carron was in command of the two hospices for the last twenty-five years and during this time saved the lives of hundreds of travelers on the two passes by his wise precautions and entertained free of cost thousands of guests.—London Chronicle.

THE MILLS OF MINNEAPOLIS.

In Thirty Years They Have Made It the World's Chief Flour City.

Budapest was at one time known in the world as the Flour City, but along in 1878 a young town on the headwaters of the Mississippi then famous for its prairie dogs and buffaloes had a lawyer for a citizen who made use of the natural waterfall in the Mississippi to operate a flour mill.

This small beginning grew to such vast proportions, says the Bakers Weekly, that it soon became necessary to build a more modern system, and the Budapest system was adopted.

Such other millers as Pillsbury, Crosby, Christian and Dunwoody had by this time come to this young city, and in a few years it became the flour city of the world. This city was Minneapolis. To day 120,000,000 bushels of wheat are ground in one year into flour in Minneapolis.

In the age of Pericles the swiftest flour mill in Athens produced two barrels of flour in one day. There is one mill in Minneapolis which fills 17,600 of 18,000 barrels in one day. What the Greeks did in one day Minneapolis does in ten seconds.

The Coming Countries.

Southern America and Africa are the coming countries. A half century ago or more the great geographer, Arnold Guyot, predicted that within two or three generations the reaction of the east upon the west would produce an equilibrium, and that then the reaction of the north upon the south would begin in earnest, and the great streams of population and traffic would flow at right angles to those which they have followed during historical times. With the increase of population and a control of mankind over the forces of nature, of which Prof. Guyot could have had no conception, the increase of exchanges between north and south seems likely to begin sooner than he could have anticipated.

SECRET OF JAPANESE METAL

Composition of Oriental Alloys Just Becoming Known.

The Japanese are celebrated not only for their skill in making decorative articles, but also for the beauty of the materials used. It is said that the secret of the composition of some of their alloys of brass and copper has only lately been revealed. The finest Japanese brass, called "sinchu," consists of ten parts of copper and five of zinc. Another very beautiful alloy, named "shadko," to which splendid hues are imparted by treatment with acids, is formed by mixing gold and copper, the proportion of gold varying from 1 to 10 per cent. of the entire mass.

Dislike New Greenbacks.

According to the Washington Post, quoting a cashier, bank officials do not prefer fresh, new bills to old ones. "Everybody doesn't care for new greenbacks," said a cashier, "It is a common idea that bank cashiers do not care to give up crisp paper money. As a matter of fact, nine cashiers out of every ten try to get rid of new money as quickly as possible after receiving it. There is grave danger to the average paying teller in handling unused money. New bank notes stick together. Frequently the ink not thoroughly dry."

Bacteria in Coal.

Not long ago a French scientist, M. Regnault, announced the discovery of bacteria in coal. A long continued research confirmed the evidence that bacteria were probably coeval with the first appearance of organic life on the earth. These bacteria attacked vegetable tissues, as well as the bones and teeth of animals, but as a rule they belonged to species of bacterial organisms quite distinct from those of to-day.

New York's Diamond Cross.

New York City has the largest diamond cross in the world, though it is not recognized as such. Its main line runs along Maiden lane, with its foot resting on Broadway and its arms extending north and south along Nassau street. Here there are 480 men in the diamond business, and there are more of the gems there than in the same space in any other city.

German in Polish Schools.

The German authorities are finding the Polish school children in the eastern provinces to be more than their match. Those children who resist the efforts of the teachers to compel them to speak German during religious instructions are hailed as heroes, and other children are fired to emulate their example.

California's Forest Land.

The State of California, which has within its borders over 20,000,000 acres of forest, is taking steps permanently to preserve practically the whole amount. California's forests are looked upon not only as a great wood supply; they are far more valuable as a medium of water conservation.

Japanese and Australians.

Japan is not able to make a commercial treaty with Australia, though both countries want one, because the alien immigration laws of Australia prevent the people of each country having equal access to the other country, a point on which Japan naturally insists.

Converts in China.

The year 1907 completes a century of Protestant missions in China. Morrison, the first missionary, labored for years without one convert. After thirty-six years there were only twelve missionaries and six converts. Now 3,270 missionaries from seventy-eight societies are working there, and are enrolled as Christians.

The Meaning of "Caliber."

All who have to do with firearms know that the word "caliber" refers to the diameter of the bore of a shooting piece. Thus a pistol of 22-caliber, means one in which the bullet is twenty-two one hundredths of an inch in diameter, while .45-caliber means one with a diameter of forty-five one hundredths. There is, however, a more extended use of the word, which is understood by comparatively few people outside of army and navy circles and gunmakers. "A .50-caliber 6-inch gun," says a naval man, "means one that is fifty times six inches, or twenty-five feet long, the length of the bore. In the same way a 10.45 pistol means one the barrel of which is ten times the diameter, or four and a half inches long. This nomenclature is found convenient because the shooting qualities of a piece depend in some measure on the ratio of its length to its diameter."

FOR WOMEN ONLY.

That is the nature of Dr. Pierce's Favorite Prescription—the one remedy for women which contains no alcohol and no habit-forming drugs. Made from native medicinal forest roots. Dr. Pierce tells its every ingredient on the bottle-wrapper. Prominent physicians and some of the best medical authorities endorse these ingredients as being the very best known remedies for ailments and weaknesses peculiar to women.

MRS. COFFEY.

This is what MRS. GENETTI E. COFFEY, of Longstreet, Ky., says: "I feel it my duty to write and tell you what your medicines have done for me. I was a great sufferer for six years from a trouble peculiar to women, but I am thankful to say, after taking four bottles of your 'Favorite Prescription' I am not bothered with that dreadful disease any more. I feel like a new woman. When I first wrote you for advice I only weighed 115 pounds—now I weigh 135.

"I thank you very much for your kindness. You have been as a father to me in advising me what to do, so may God bless you in every effort you put forth for good.

"I hope this testimonial will be the means of some poor suffering woman seeking health."

Dr. Pierce's Medical Adviser, newly revised up-to-date edition, answers hosts of delicate questions about which every woman, single or married ought to know.

CORRESPONDENCE

HOLLOWAY

Misses Adah Howe and Mildred Smith of Macon visited at James Vesselius last week.

Mrs. Ira Philo remains about the same her mother, Mrs. Hannah Lewis is caring for her.

Mrs. Anna Reed of Adrian visited her brother William Binns and family from Monday until Thursday.

Miss Lois Brazee of Milwaukee Wis. was a guest of Clare Wilson Thursday and Friday.

Miss Cora Rogers of Adrian visited Mrs. Hattie Billmeyer the later part of the week.

Leland Kelly of Detroit spent last week with relatives and friends in this vicinity.

Henry Clarks new house is erected.

Miss Mildred Brazee of Milwaukee Wis. was a guest of Clare Wilson Friday night-Saturday.

Mrs Henry Clark, Mrs B. D. Dibble and daughter, Glendora were in Blissfield on business Thursday.

Mr Grace of Adrian called on Ira Wilson Wednesday.

Mrs William Brainard was called to Adrian last week by the serious illness of her sister Mrs. Bowers.

Mr. and Mrs Nelson Booth and sons returned to their home in Detroit Monday after a few days visit with their cousins Mr. and Mrs James Lane

Mrs John Breer was in Jackson Monday her grandson, Roy Kelly of Howell Mich came home with her for a visit.

Mrs. Alex Richard of Tecumseh visited her daughter, Mrs Hobart Mitchell last week

Joseph Festus and family, John Kerr and family, Mr. and Mrs Walter Nufer, Joe Marx, Helen and Clara Neumaier came over from Adrian in a buss automobile, and Mr. and Mrs Dan Neumaier of this place very nicely surprised their father, Henry Neumaier, Wednesday evening, it being his birthday. An elaborate supper was served on the lawn to which all did ample justice. Late in the evening all left for their homes wishing him many more happy birthdays

Mrs. B. H. Dibble and sister, Lelah Howe of Toledo, visited at the homes of B. D. Dibble and William Binns last week.

Mrs. William Huttinger and children, Arthur and Esther of Elkhart, Ind., visited Mrs. Ira Wilson Monday. Friday they went to Tecumseh for a visit with relatives, before leaving Monday for their new home at Beaver Creek, Montana.

Mrs. Emma Cox has returned to her home at Hillsdale, having been called here for the funeral of her daughter-in law, Mrs. J. L. Cox. Her grandson, Herbert Cox accompanied her home for a visit.

Mr. and Mrs. Merritt Granger and aunt, Mrs. Adams of Toledo,, Mr. and Mrs. J. C. McIntyre and James Jr. were Tecumseh callers Thursday.

A specific for pain—Dr. Thomas' Eclectic Oil, strongest, cheapest, liniment ever devised. A household remedy in America for 25 years.

CLINTON

Mr. and Mrs. D. Woodward were over Sunday guests of their granddaughter, Mrs. E. B. Stetler and family of Palmyra.

Mrs. George VanTuyle returned Friday from a few days stay with her niece, Mrs. Lura VanTuyle of Jackson.

Mr. and Mrs. Bert Mize and Mrs. E. T. Rosacrans of of Tecumseh, were in town Saturday night.

Mr. and Mrs. E R. Vest were Tecumseh callers Sunday.

Mrs. Barrett Robison and daughter Dorothy of Detroit, were guests at C. J. Robison's from Tuesday till Friday.

Mr, and Mrs. Orrin Safford of Flint are guests of his sister. Mrs. Jennie Tuttle

Mrs. Thomas Holmes of Iron Creek, is at the home of her son, Fred Weaver.

Miss Kate Tag submitted to an operation at Bixby hospital Adrian, this week, and her many friends will be glad to know she gaining nicely.

Miss Viola Schoen of Adrian is assisting in Tag's Shoe store during Miss Kate's absence.

The Ladies of St. John's church will hold a bake sale at the Freese store Wednesday afaernoon.

Mr, and Mrs. Paul Rynd and family are guests of Clinton relatives.

Mrs. Joe Klegg of Chicago arrived Friday morning for a visit with her mother, Mrs. Mary Stalb.

Ed Parker and family and guest Evelyn Eakle of New York City, left Wednesday for Mullett Lake by auto, where they will spend the month.

Miss Doris Kennedy left Thursday for Detroit, for several weeks stay with her father, A. M. Kennedy.

Mrs. Roy Ellis and daughter, Marie of Angola, Ind., are visiting her sister Mrs. Geo. Lancaster.

Miss Maud Kirk and friend of Jackson, were Sunday guests of relatives.

The funeral of Mrs. Sarah Stedman was held from the home of her daughter, Mrs. John Eddy, Wednesday at 2:30 Burial taking place at Winton Iowa.

Mr. and Mrs. George Seagraves of Racine, Wisconsin, are visiting Clinton friends.

Several from Manchester, Brooklyn, and Saline attended lodge here Friday night.

Dyspepsia is our national ailment. Burdock Blood Bitters is the national cure for it. It strengthens stomach membranes, promotes flow of digestive juices, purifies the blood, builds you up.

BRITTON

Miss Doris Reed of Adrian, is spending a few days with her aunt Mrs. Andrew Cheever.

Mrs. Henry Bachman and Mrs. Charles Hubbard and little son George visited Wednesday and Thursday at Bert Bachman's, in Dundee.

Mr. and Mrs. I. N. Pilbeam spent Wednesday and Thursday at Mrs. Pilbeam's near Maybee.

Mrs. F. E. Morrell and Miss Winnifred and Miss Margaret Hindes were in Tecumseh Thursday.

Mr. and Mrs. Ervin Palmer and family in company with F. E. Wicknire and family of Adrian were Sunday visitors of relatives in Hudson.

Mr. and Mrs. W. L. Exelby and Mr. and Mrs. Ed McCrate and Mr and Mrs. E. H. Babcock spent several days last week at the formers cottage at Wamplers Lake.

Mr. and Mrs. Harry Rhynhart of Toledo were over Sunday guests at H. F. Temples.

Miss Mae Plues of Saginaw and Mrs. E. E. Hendershott of Tecumseh were calling on friends here Friday.

Mrs. George Exelby was in Detroit last week visiting friends.

Mrs. Howard Hause and little daughter of Clinton, are visiting relatives here for a few days.

Mr. and Mrs. Ed McCrate and baby of Columbus Grove, Ohio, are visiting her parents, Mr. and Mrs. W. L. Exelby.

Miss Sylvia Pilbeam visited Saturday and Sunday with her sister, Mrs. Will Calhoun near Holloway.

"I have been somewhat costive, but Doan's Regulets gave just the results desired. They act mildly and regulate the bowels perfectly."—George B. Krause, 306 Walnut Ave., Altoona, Pa.

NEW INDUSTRY IN THE WEST.

Wyoming to Have First Asbestos Mills West of the Alleghanies.

Casper, Wyo., is in the midst of an asbestos boom. Accustomed for years to the sheep and wool industry, upon which the chief wealth of the community has rested, the town is now enthusiastically concerning itself with a different kind of wool—that peculiar sort of mineral fiber which nature has deposited at rare intervals in the seams of rocks called serpentine. Some of the wealthiest citizens of the town have caught on to the enthusiasm and are putting their money into the development of a resource which, in the mineral world, most nearly resembles the product of the sheep clip. What the wool of the sheep does for the human body, the wool of the serpentine rocks does for the steam pipe and the heat conduit of furnaces—it keeps the caloric from escaping. Asbestos, as its Greek name indicates, is indestructible except at very high heat, such as is never reached outside of a laboratory.

The market for asbestos is said to be limitless—at least, far beyond the limits of the present supply.

Autos for the Very Young.

"It seems to me," said the man who likes automobiles, to a New York Sun reporter, "that the next generation ought to be automobile mad. The toys that children have all are such as would accustom them right from the start to machines. Every one knows the minature automobiles that children have, which run with treadles they kick with their feet, but the other day I saw one that goes even further back toward babyhood.

"I saw a child being wheeled about in a sort of go-cart baby carriage, a child that couldn't have been over 3 years old. Extending back from the front of the carriage was a sort of steering post with a wheel attached, to which the child—it was a girl, too—clung in the most natural way.

"The wheel had nothing to do with the management of the carriage. It seems to me that getting children used to the automobile habit so early ought to develop car fiends later on."

Throwing the Stones.

Many unthinking chatterers have always said that Dr. Samuel Johnson's life meant everything that is meant by gross, almost swinish, laziness and unkemptness. This same crowd has always thoughtlessly cackled about Poe's drinking and shiftless habits, calling him a "never-do-well." Indeed, these chatterers have said pretty much the same things about and have had a like scornfulness for other great men. And had they been as well as malicious, they had said that old man Darwin was a sit-around like an old sick rooster. But, as a matter of fact, this is all merely a higher variation of the ordinary country crossroads soapbox gossip.

"Go Thou and Do Likewise."

It was confoundedly hot, the coolest place was at the river's edge; in addition she might be there. I sauntered casually through the garden, and at the little gate at the foot leading to the verge of grass that rose from the water looked ahead. I was right.

My pace did not increase. I was doubtful of my reception; besides, it is always a good plan to show indifference.

She was sitting with her back to me leaning against a tree trunk and reading. I crept up softly till my shadow fell on her book; then she looked up.

"Oh, it's you!" she said coldly.

"No doubt about it. You don't seem very pleased."

"I never like to be disturbed when I'm reading."

"An interesting book, then?" I queried.

"Very," she replied, with, I thought, unnecessary emphasis.

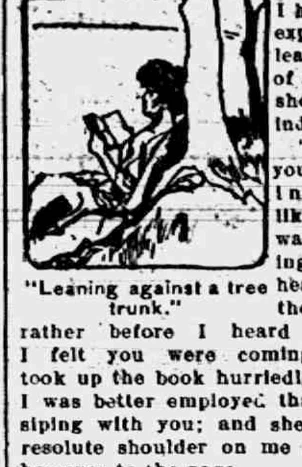

"Leaning against a tree trunk."

"Then why read it upside down?" I hazarded. I expected at least a show of shame, but she replied indignantly:

"Of course you were spying—just like you. I wasn't reading when I heard you at the gate or rather before I heard you, for I felt you were coming, but just took up the book hurriedly, to show I was better employed than in gossiping with you; and she turned a resolute shoulder on me and glued her eyes to the page.

"Ah, that is very interesting now," I pursued. "You guessed I was coming before you heard me. There must be some subtle influence over your thoughts that makes you conscious of my approach before your senses can perceive it. . . Ah, very interesting indeed?" I continued interrogatively.

"Oh, you are a nuisance."

"Something seems to have disturbed you, young woman."

"I object to being called young woman," she replied with as near a sniff as her pretty nose could command.

"Well, old lady, then."

"I am not an old lady."

"All right, my dear."

"Oh, you are abominable, I'm not your dear."

She was wrong, though I did not contradict her but asked:

"Then how am I to address you?"

"By my name, of course."

"Very well, Veronica," I said, seizing the opportunity.

With a little shrug of her shoulders she accepted it, and we dropped a discussion of which we had forgotten the subject.

"Well, if you will stay here, where your not wanted," she continued, "you might at least be quiet. If I hadn't chosen this place first, I'd have left you long ago, but the sun is too strong everywhere else."

"I'll be as silent as the grave, then," I remarked.

It was, as I have said, confoundedly hot, and the bees, or it might have been the wasps, made such a pleasant humming in my ears that I confess to closing my eyes. I swear I was not asleep, and it seemed I had only closed them for a blink when she called out:

"Wake up."

"I am not asleep," I replied with dignity.

"Weren't you? Did you hear that launch go puffing past just a moment ago?"

"Of course."

She threw up her chin and laughed heartily.

"Something seems to be amusing you," I said.

"Yes, rather," she owned—"there wasn't any launch at all," and she continued her laughter, which was undoubtedly vastly pretty, but still, disconcerting.

"Well, and if I was, which I do not admit," I remarked in an injured tone; "I thought you wanted quiet to read, and now when you get it you are indignant at me for giving it. Oh, the unreasonableness of woman!"

"Yes, I did, you know, or at least pretended to, just to keep you in your place," she said smiling at me in a most delicious fashion, "but now I want to talk," and she closed her book with a bang.

This new friendliness was more dangerous than her anger, I felt; yet it was a pleasant change and one which I rejoiced at.

"It's positively disgusting," she said abruptly.

"Eh?" I queried, surprised at her vehemence.

"I call it positively disgusting," she repeated.

"What?"

"Oh, that sort of thing," she scornfully but vaguely replied, sweeping her hand around the horizon and resting on an unsuspecting couple, too intent on their personal affairs to perceive us. "I went into the billiard room for a quiet rest and found Millicent there with your brother. . . Half an hour afterwards they were in the arbor at the foot of the garden. . . . Ten minutes ago I found in the drawing room——"

"Ethel and her husband," I completed.

"Oh, I call that sort of thing positively indecent. Its all very well when they are engaged, but when they are married, well——"

"They ought to drop, I suggested.

"Yes," she said dreamily, leaning forward, her chin in her hand and gazing past her pretty toes into the water. "But they seem to like it."

It was dangerous, and I knew it, but I have always admired the recklessness of the moth.

"It seems very infectious," I suggested casually.

"Do you think so?"

"I do . . . As you say, it's a disgraceful state of things," I pursued cheerfully. "One can't go round the garden without meeting them. I have got a permanent sore throat from coughing before turning door handles; my tread is becoming elephantine; it's disgusting having to wait meals for them."

"Yes, it is disgraceful; but what can we do?"

"Decidedly something must be done, and that quickly. . . . Ah! I have an idea," I continued, "but it involves some sacrifice on our part."

"Oh, any sacrifice would be worth the trouble," she asserted.

"Well, then, there is only one remedy."

"What is that?"

"We must sacrifice ourselves on the altar of duty; be martyrs for our common benefit"——

She called out "Wake up."

"Oh, do be quick; you talk like a parson," she rudely interrupted.

"Because of my subject. . . . Well, then, as the psalmist says, or perhaps, it was someone else—at any rate as the Scriptures have it—Go thou and do likewise!"

"What do you mean?" she cried, her face flushing suddenly.

Her cheek was very near mine, her waist was conveniently close; there were only two things to be done—I did them.

"Oh!" she gasped, "I didn't mean that."

"But I did." I laughed and repeated it. "Dear, I love you."

She said nothing but did not try to move and for a time kept silent.

"What an actor you are," she said laughing.

"I am not acting," I declared stoutly.

"Oh, I don't mean now!" she replied. "It's a terrible sacrifice, isn't it?"

"Yes, but I rather like it. Can't blame Millicent and Jack, can you?"

"No," she whispered.

To admire, to love, to regret, is to live, said a great writer. Do not let the regret be brought on by a cough or cold, which if treated when it first appeared would have easily been controlled. Allen's Cough Balsam brings welcomed relief in such cases. Contains no harmful ingredients. 25c., 50c. and $1.00 bottles at all dealers.

Keep it Handy

For an emergency; when accidents or sudden sickness comes, nothing is more useful than

Painkiller (PERRY DAVIS')

Invaluable for Diarrhoea, Cramps, etc.

PERRY DAVIS' PAIN KILLER

Test of an Egg.

Some folks who were going on a picnic got one raw egg mixed up with the cold boiled ones and did not know how to detect it without breaking them all.

A visitor was equal to the emergency. According to St. Nicholas, he took an egg between his fingers and his thumb, he twirled it on the table and it spun like a top.

"That egg," said he, "has been boiled." Another was tried with the same result, and then he found one that he could not spin.

"That," said he, "is the raw egg." And so the puzzle was solved

Practising Conscientiously.

At the appointed time Edwin Jones had called at his best girl's home. But somehow Miss Wrinkle was not there to greet him.

He seated himself in the drawing room and anxiously awaited her arrival.

Presently the door opened but, alas, it was only her eight-year-old brother.

"Hello!" exclaimed Edwin. "Is your sister busy?"

"She seems so," replied the youngster, "but I don't know just what she's doing. She's standing in front of the mirror, blushing just awful and whispering to it; 'Oh, Mr. Jones, this is so sudden!'"—Answers.

Missouri River Humor.

A lawyer deserves the most credit when he studies to please.

Hardware men are charged with being wrongdoers, because they are said to sell iron and steel for a living.

And the furniture dealer is said to be indolent because he keeps chairs and lounges about all the time.

A balance in the bank is a good thing and many a man goes down when he loses his balance.

Poker games on the Mississippi River are said to be things of the past, but the old bluffs are still in evidence.—J. T. Dudley in Leavenworth (Kan.) Post.

Where Leeches Thrive.

Land Leeches are plentiful in Ceylon. These bloodsuckers hang on the bushes and lurk in the grass. The only way to get them off one's body is to squeeze a few drops of lemon on them. They then fall to the ground.

How the Earth Grows.

The meteors which land on the earth are estimated to add 1,000 tons to its weight every three years.

A Widow's Discovery.

The Look on the Bright Side Society got down its ledger this afternoon and enrolled among the members the name of a newly made widow. "I missed John so much when I sat down to meals," she said, "that I began eating off the pantry shelf, and find in this way I do not have to clean my dining room more than once a week, and it makes my work So Much Lighter."

Analysis of Reason.

Reason is always a kind of brute force; those who appeal to the head rather than the heart, however pallid and polite, are necessarily men of violence. We speak of "touching" a man's heart, but we can do nothing to his head but hit it.—G. K. Chesterton.

A Modern Exotic.

"You speak of two kinds of newspapers." "Yes; there's the old reliable newspaper that prints the current news; and there's the new-fangled newspaper that makes its own news."—Kansas City Journal.

Think It Over.

Any man can be thankful for what he gets, but few of us consider that we ought to be thankful for what we don't get.

Vast Area for Trees.

England has 17,000,000 acres of land available for forestation.

RAILROAD TIME TABLES

Lake Shore & Michigan Southern Railroad.
Effective Nov. 24th, 1912

Going south.

Station	315	309	331	311
	a m	a m	p m	p m
Jackson	‡ 6 05	† 10 30	† 2 05	‡ 5 05
Tecumseh	‡ 7 03	† 11 27	† 3 01	‡ 9 00
Adrian	‡ 7 33	† 12 01	‡ 3 30	
Toledo	‡ 8 40	† 12 35	† 4 15	‡ 10 10
Chicago	‡ 4 05	† 9 00		
Detroit	‡ 12 20		† 5 40	

Going north.

Station	316	312	314	318
	a m	p m	p m	p m
Toledo	‡ 7 50	† 12 30	† 5 10	‡ 6 30
Detroit			† 6 00	
Adrian		† 1 00	† 5 25	‡ 7 25
Tecumseh	‡ 9 09	† 1 32	† 6 15	‡ 8 00
Jackson	‡ 10 15	† 2 31	† 7 20	‡ 8 55

‡ Daily
† D'ly Ex. Sun.

O. J. Zieun, Ticket Agent

DUNDEE BRANCH.

Going west.

Station	429	425	421	427
	a m	a m	p m	p m
Adrian	† 6 10	† 8 15	† 3 30	† 5 25
Tecumseh	† 7 50	† 9 20	† 4 02	† 6 20
Addison	† 10 20	† 10 15	† 4 55	† 7 05

Going east.

Station	422	428	430	434
	a m	a m	p m	p m
Addison	† 9 37	† 10 35	† 1 20	† 7 15
Tecumseh	† 10 23	† 11 25	† 4 25	† 8 05
Adrian	10 50		† 5 15	† 8 30
Chicago	5:00			

DETROIT, TOLEDO & IRONTON

Going South
Daily except Sunday

Station	1
Adrian	11:30 a m.
Tecumseh	10:45
Ridgeway	10:33
Detroit	8:00

Going North

Station	2
Adrian	3:39 p. m.
Tecumseh	4:10
Ridgeway	4:20
Detroit	7:05

F. S. Bell,
Ticket Agent

FOLEY KIDNEY PILLS
FOR BACKACHE KIDNEYS AND BLADDER

PATENTS

TRADE-MARKS and copyrights obtained or no fee. Send model, sketches or photos and brief description, for FREE SEARCH and report on patentability. 26 years experience. Send 2-cent stamp for NEW BOOKLET, full of patent information. It will help you to fortune. READ PAGES 11 and 12 before applying for a patent. Write to-day.

D. SWIFT & CO.
PATENT LAWYERS,
303 Seventh St., Washington, D. C.

THE ORIGINAL LAXATIVE COUGH SYRUP
KENNEDY'S LAXATIVE
CONTAINING **HONEY AND TAR**

FEELING LIVER-ISH This Morning?
TAKE
THEDFORD'S
Black-Draught
Stops Indigestion and Constipation
25¢
AT ALL DRUGGISTS
A Gentle Laxative And Appetizer

For sale by All Druggists.

EARLY RISERS
The famous little pills.

We promptly obtain U. S. and Foreign
PATENTS
Send model, sketch or photo of invention for free report on patentability. For free book, How to Secure Patents and TRADE-MARKS write to
C. A. SNOW & Co.
Opposite U. S. Patent Office
WASHINGTON D. C.

FOLEY KIDNEY PILLS
FOR RHEUMATISM KIDNEYS AND BLADDER

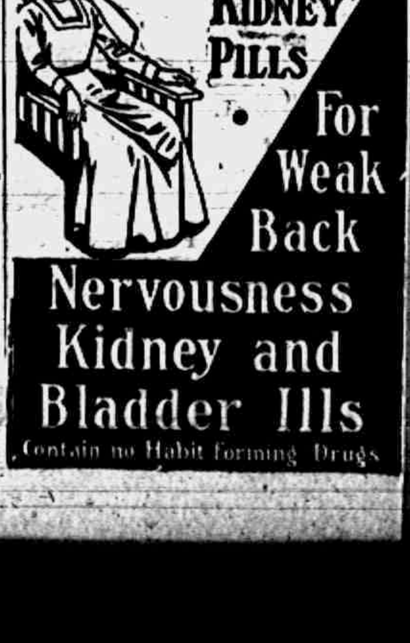

FOLEY KIDNEY PILLS
For Weak Back
Nervousness
Kidney and Bladder Ills
Contain no Habit forming Drugs

The Tecumseh Herald.

SIXTY-SECOND YEAR NO 57 TECUMSEH, MICHIGAN FRIDAY JULY 18 1913 WHOLE NO. 4229.

ALDRICH & SON.

Ferndell
STORE

Eat Good Goods
From The Ferndell Store.

The appetite is not so keen in warm weather and its a heap more particular. You are certain of good qualities at the lowest prices they can be sold for, not occasionally but every day.

Specials for Saturday:

Potato Chips—fresh every day, home-made and fried in Crisco, 40c per pound.

Kellogg's Corn Flakes, 3 for 25c.

Hot-house Tomatoes, 20c per lb. Finest ever seen,

Pompean Olive Oil—full half pint 25c, Finest quality.

Ferndell Ginger Ale, qt. bottles 15c or $1.65 per dozen or half dozen at same rate.

Folgar's Cut Smoked Ham and Bacon

We handle Folgar's Cut Smoked Ham and Bacon They are the best possible to get. Buy some sliced wafer thin, on our slicer.

CHEESE

Fine line of all kinds to pick from. Imported Swiss, Roquefort, Brick, Limburger, Imperial, Old New York, Pimento, New Michigan. Give us a trial on cheese.

Fine line of Fruits and Vegetables at all times.

ALDRICH & SON.
QUALITY GROCERS PHONE 246

GENERAL NEWS.

PITTSBURGH, PA. — Bulletin No. 1055 from the comptroller of the currency under date of July 7 contains the usual list of "approvals of reserve agents." In the list it appears that on June 7, the First-Second National bank of Pittsburgh, Pa., had been approved as a reserve agent for the First National bank of Houston, Pa. Exactly ten days later, and on the exact date, July 7, the bulletin was dated, the First-Second National bank was closed by authority of the same government department that had certified it as a safe place for the Houston bank to keep its legal reserve.

NEW YORK—Two young women were before Magistrate Reynolds in Brooklyn charged with fighting in Fort Greene park. Grace Maguire was asleep on a bench in the park with her clothes very much disarranged. Matilda Christie was going through the park and saw Grace asleep on the bench. She tapped her on the soles of her shoes with an umbrella and told her to arrange her clothing. Grace jumped up and, Matilda alleges, she assaulted her and threw her over a wire fence, and she was not able to get back. In court Grace accused Matilda of stealing her pocketbook, which Matilda denied.

FORT WAYNE, IND. — This city has perhaps a deeper interest in the Perry celebration held at Erie a week ago, owing to the fact that this city boasts of one of the cannon which actually figured in the great battle ship victory on the Great Lakes. The cannon is now doing duty at a hitching post in front of the residence of Mrs. Clark Fairbanks on East Berry street, although, owing to the great increase in the number of automobiles, it has been long since the cannon has been used for that purpose. Pictures of the cannon have been taken and were displayed at the celebration at Erie.

TULSA, OKLA.—Chas. Page, said to be worth $5,000,000, has adopted 300 poor children and hopes to swell the number of 1,000. He has provided that at his death the bulk of his estate will go toward helping poor children and maintaining a home which he has established at San Springs, a suburb of Tulsa. Page has financed a street car line, which runs from the village to the home and each day the poor children who do not live at the home are gathered up and taken out there, where they are taught in one of the best schools of the state.

ATLANTA, GA.—Mrs. Mary Crawford, formerly Mrs. Mary Bishop of [illegible]mington, Pa., charged with poisoning her aged husband Joshua B. Crawford to secure his estate of $[illegible]0,000, was released from jail on $6,000 bond. Attorneys for Crawford's relatives announced that they have secured an affidavit from Fred Lump of New York which contains damaging allegations against Mrs. Crawford. In the affidavit Lump states he heard Mrs. Crawford say she would kill her aged husband.

KANSAS CITY, MO. — An association of aero clubs, representing the principal cities of central and western United States, is to be organized at a meeting to be held here in August. George M. Myers, president of the Kansas City Aero club, announced. Mr. Myers, who called the meeting said Indianapolis, Cincinnati, Akron, St. Louis, Chicago, Dallas, Topeka, Omaha, Denver, Salt Lake City, San Francisco and Springfield, Ill., will send delegates.

WASHINGTON — President Wilson has granted unconditional pardons to William F. Kettenbach and George H. Kester, each sentenced to five years' imprisonment for making false reports to the comptroller of the currency on the condition that Lewiston (Idaho) National bank, of which they were president and cashier respectively. They were convicted April 4, 1911, but have not served any of their sentences.

CHICAGO—Miss Elizabeth Curtiss is the beneficiary of a $75,000 estate left by her mother, Mrs. Mary F. Curtiss, widow of George H. Curtiss. The will was filed in the probate court. The Grace Episcopal church at Galena, Ill., would have received $1,000, the Hyde Park Protective association $500, and the St. Peter Episcopal church at Cheshire, Conn., $500 if Miss Curtiss had not survived her mother.

LONDON, ENG. — Mrs. Emmeline Pankhurst and Miss Annie Kenney who were recently temporarily released from prison because of illness induced by a food and water strike, were arrested. After escaping from the detective who had placed her under arrest Mrs. Pankhurst jumped into a cab. A wild chase ensued before the famous militant leader was rearrested.

LADY CORNWALLIS-WEST

Desertion by Her Husband Has Already Been Proved.

The divorce suit in London, Eng., It will be called later. The fact that the respondent has not complied with the court's order of last March to restore his wife's conjugal right will prove Mrs. Cornwallis-West's charge of desertion.

One of the largest celebrations ever held in Albion occurred July 11, 1847, 66 years ago last Friday. At the time the Michigan Central completed laying the last rail as far west as that city, and a big barbecue was held.

MAN KILLED ON POLE; HIS WIFE IS WITNESS

Jackson Lineman Meets Death at Post of Duty.

JACKSON — Darwood P. Gillespie, thirty years of age, a city lineman, was instantly killed on top of an electric light pole, while his wife sat in an automobile beneath, a helpless witness to the tragedy.

Gillespie had been summoned to adjust some wire trouble by the board of public works, for whom he worked, and had just reached the top of the pole when a flash of blue flames shot from his body, the shock tossing him over the wires where he hung until the arrival of the fire department.

Mrs. Gillespie had been driving with her husband in their automobile when the fatal summons came. She fainted at the sight of her husband's tragic ending.

MAIL MISUSE ALLEGED

Woman Who Figured in Catherine Winters Fake Arrested.

ADRIAN—Federal government officers arrested Mrs. Jay Vance, of Blissfield, in connection with the alleged kidnaping of eleven-year-old Catherine Winters from New Castle, Ind., last March.

Mrs. Vance was taken under a warrant from the United States district court, charging her with misuse of the mails.

Up to the present time officers have not been able to get her to admit that she knows anything of the whereabouts of the Winters child, although she was detained after she had written to Dr. A. W. Winters for $25, on receipt of which she promised to furnish him valuable information regarding the girl.

She declares she wrote the letter only to get the money.

BURGLARS GET $30,000

Bind and Gag Farmer and Loot House—Thieves Escape.

JACKSON — Securely bound and gagged, James Culley, a wealthy Rives township farmer, was robbed of $3,000 by two unknown men who entered his bedroom.

Shortly before midnight Mr. Culley was awakened by the rays of a flashlight thrown upon his face, and saw two men standing beside the bed, but before he could make an outcry, both grabbed him, one shoving a gun into his mouth, while the other tied his hands and feet. As he lay helpless, the burglars ransacked the room.

Part of the money was found under Culley's pillow and the remainder in a trunk. The men then escaped through an open window.

FATHER GETS A BEATING

Brant Farmer Claims Son Tied Him in Wagon.

SAGINAW — Harry Darling, of Brant, sixty-five years of age, has begun suit for $10,000 damages against his son, Harry K. Darling, and James McDowell.

It is alleged by Mr. Darling, Sr., that the trouble arose over a line fence which separated his farm from his son's. A fight followed, and he claims his son and McDowell gave him a beating, and then tied him in a wagon and drove away. He broke away and escaped.

Find Bay City Girl Dead.

BAY CITY — Miss Cobb, thirty-one years of age, was found dead in bed at her home. The young woman was sleeping with her mother, but the latter did not know of her daughter's death until apprised by a roomer who made the discovery.

Saginaw Farmer Finds Baby.

SAGINAW—A month old baby girl was left on the front porch of the farmhouse of John Eny, in Blumfield township. Letters in the basket said that the youngster was of good parentage and requested Mr. Eny to keep the baby for a friend.

THE MARKETS

Chicago Live Stock.

Hogs—Receipts 20,000. Quotations ranged at $9.10@9.20 heavy packing; $9.20@9.30; light shipping, $8.55@8.90 heavy packing; $8.50@9.10 good to choice pigs.

Cattle—Receipts 10,000. Quotations ranged at $9.00@9.15 prime steers; $7.00@7.35 choice to prime beef cows; $8.00@8.35 choice to prime heifers; $10.75@11.00 good to choice veal calves.

Sheep—Receipts light. Quotations ranged at $8.25@8.555 choice to prime lambs, $6.50@7.25 good to choice yearlings, $5.00@5.50 good to choice wethers, $4.35@5.00 fair to good ewes.

East Buffalo Live Stock.

Dunning & Stevens, Live Stock Commission Merchants, East Buffalo, N. Y. quote as follows: Cattle—Receipts 10 cars; market steady. Hogs—Receipts 10 cars; market strong; heavy, $9.60@9.55; Yorkers and pigs, $9.65@9.75. Sheep and Lambs—Receipts 5 cars; market strong; spring lambs, $8.00@8.50; yearlings, $6.50@7.00; wethers, $5.75@6.00; ewes, $4.00@5.00. Calves—$5.00@12.00.

Cardinals Get Two.

BATTLE CREEK—Richard Denlehaus, southpaw pitcher, who has won the last nine games pitched and has a record for the season of eighteen victories and four defeats, together with Shortstop Wesley Callahan, were sold to the St. Louis Nationals.

MEXICO CITY — Five more arrests were made in the plot to assassinate President Huerta, Minister of War Blanquet and General Felix Diaz, provisional commander-in-chief of the army. Sixteen are now held. In a house in Guadaloupe, a suburb, which the conspirators used for their headquarters, several hundred rifles and revolvers and 6,000 rounds of ammunition were found.

Lonsdale Muslin 7½c YD.

JULY CLEARANCE SALE
AT
THE WEBSTER ANDERSON CO.'S STORES
FOR
9 DAYS ONLY

Best Prints 4¾c YD.

Opens Thursday Morning, July 17th,
AND POSITIVELY
Closes Saturday Night, July 26th

EVERYTHING DISCOUNTED
Nothing in our Immense Stock Reserved.
Don't Miss It! - - Be on Hand to Share in the Bargains

The Webster Anderson Co.
TECUMSEH, - MICHIGAN.

Apron Ginghams, 5c YD.

We Give and Redeem Brown Trading Stamps

All Linen Crash 8c YD.

RECONCILIATION MAY FOLLOW AN ACCIDENT

Auto Smash Reunites Broker and Beautiful Wife.

SAGINAW — An automobile accident may probably cost the life of Joseph Donnerly Forbes, New York broker and clubman, or may result in ending the estrangement between him and his beautiful wife, who is now waiting anxiously at his bedside.

Forbes, who had been at a retreat near Flint and came here June 28 to participate in a golf match, was thrown against a lamppost when an automobile driven by a man named Judd collided with a buggy. His skull was fractured and he has been unconscious ever since except for a brief interval last Friday, when he recognized his wife at his bedside.

Mrs. Forbes rushed to Saginaw the moment she heard of the desperate nature of her husband's injuries. She has sent for her maid from Cedarhurst and is keeping an almost sleepless vigil at her husband's bedside. In spite of the difficulty between Forbes and his wife, several letters from her were found in his pockets when he was taken to the hospital, and these a hospital attendant described as "very sweet indeed."

Their separation, when it occurred, did not get into the public prints.

Forbes had a seat on the New York stock exchange, was a member of country clubs and of the Racquet and Harvard clubs.

MRS. SULLIVAN IN JAIL

Her Suicide Mania May Clean Up Sullivan Death Mystery.

PORT HURON — Mrs. Johannah Sullivan, sixty-three years of age, sister of Michael Sullivan and widow of James Sullivan, who died under suspicious circumstances at their farm home in Emmett township a month ago, was brought to the county jail here and locked in a padded cell, pending the result of efforts to have her sent to an asylum.

From her daughters the authorities learned that Mrs. Sullivan had attempted suicide six times in less than a week.

The investigation of Mrs. Sullivan's case it is expected will clear up the mystery surrounding the poisoning of her husband and brother.

REACH FOR POND LILY

Brothers Tip Over and Both of Them Are Drowned.

PONTIAC — Reachng out for a pond lily in Judd's mill pond, sixteen miles from here, cost the lives of two Detroit boys, Charles Fisher, twenty-two years old and John Fisher, twenty years old, brothers, and nearly resulted in the same fate for Fred Parker, who tried to rescue them.

The boys were in a small rowboat and after going around the pond stopped about twenty yards from shore to pluck several choice lilies. Charles lost his balance in leaning from the boat and sank in fifteen feet of water. His brother, who like himself was unable to swim, leaped from the boat after him.

George D. Mason, of Corunna, one of the best known furniture manufacturers in the state, and a member of the firm of Fox & Mason, which failed a few weeks ago, is going to Detroit to live. At the age when most men thinking of retiring, Mason, though a cripple, must start anew. A few years ago he was considered wealthy. Today he hasn't a dollar. The failure of the furniture company wiped out his small fortune, and now he is going to seek a job as bookkeeper in Detroit. He has a large family.

CAPTAIN T. M. POTTS

Naval Officer Who Will Make Hard Fight for Reinstatement.

The recent retirement by the "plucking board" of Captain Templin M. Potts, who saved the battleship Louisiana from sinking a few days ago off Newport, is considered by members of the naval committee of the house a proper subject for investigation. Up to the time Secretary Daniels took office Captain Potts had been considered worthy of promotion to rear admiral, but Daniels insisted he should have more sea service. Captain Potts is going to Washington to test the power of the "plucking board." His contention will be that even if he had shore duties for a number of years it was not of his own seeking, but ordered by the secretary of the navy.

MICHIGAN NEWS BRIEFS

The summer meeting of the State Ginseng Growers' association will be held at Eaton Rapids July 30 and 31.

Congressman J. M. C. Smith introduced in congress a bill asking for a $50,000 appropriation to be used in the erection of an addition to the Kalamazoo postoffice.

Because of the dry weather there was only half a crop of peas on the prison farm at Jackson. The harvesting and canning of 100 acres of peas was completed Saturday.

Mrs. Margaret A. Bell, 72 years old of Flint, who says she was wooed and won in one day last October by John W. Bell, of the same age, of Willow Springs, Mo., has begun suit for divorce.

Cyrus H. Paup and Miss Elizabeth Mart, of Rapid City, were married in Athens. Both are Indians, the groom being a member of the Pottawatomie tribe and a graduate of the Mt. Pleasant Indian school.

Saginaw will have three conventions soon. The electrical workers of Michigan will hold their state convention August 9 to 12 and the state blacksmiths August 25 and 26. The Michigan jewelers July 16 and 17.

Rushing into a Battle Creek moving picture theater with his clothes blazing as a result of the explosion of some gasoline in an auto he had been driving, Robert Leisaw created a small panic. He was badly burned.

Prosecuting Attorney Doty, of Pontiac, has warned proprietors of ice cream parlors, restaurants and other business places that they must not discriminate against colored trade. Members of the negro population have complained.

The business men of Olivet have asked the state railroad commission to intercede for them in their trouble with the Michigan State Telephone company. They allege the company was charging local subscribers more than those in Bellevue.

WOMAN ARRESTED FOR WEARING SLIT SKIRT

Fined $5 for Appearing on the Streets in One.

The new slit skirt was placed on trial at Newark, Ohio, for the first time so far as is known. And the slit was found guilty, and its wearer fined $5. Mrs. M. Livingston of Cleveland was the defendant. Mrs. Livingston, wearing one of the new garments, was promenading. She received much attention.

A policeman finally became one of the spectators. After deliberating a few minutes, he decided that the slit was too decided, and Mrs. Livingston was arrested.

RATE RAISE IN 13 STATES

Freight Traffic Advance of 5 Per Cent Decided Upon at Chicago Meeting.

Freight rates in thirteen states will be raised 5 per cent if the Central Freight association, which met at Chicago, is able to carry out its plans. The change will affect both class and commodity freight. In the case of the cheaper classification the actual increase will be more than 5 per cent, as in no case will the rate be increased less than one-fourth cent a hundred pounds.

Officials of the association refuse to comment on the action except to say the strike situation was nothing to do with their desire to increase revenue. The new rates cannot take effect for at least three months.

PASTOR NEAR DEATH WINS

Marion Capps Granted New Trial by Arkansas Supreme Court.

At Fort Smith, Ark., Marion Capps, a preacher in jail here under sentence to hang charged with burning his three children to death, was granted a new trial by the supreme court. The lower court twice refused the defendant a new trial.

The jury's failure to state the degree of murder of which Capps was guilty and the alleged affidavits of his fifteen-year-old daughter, Bertha, and his twelve-year-old son, Ellis, that they had testified falsely against him at his trial were stated as the grounds for granting the new trial. The testimony of the children convicted their father.

JOHNS HELD FOR DEATH

Charged with Murder of Girl Found in Harvey's Lake.

At Wilkesbarre, Pa., Herbert Johns was held without bail for the murder of Alice Crispell, whose body was found in Harvey's lake last Monday.

Alderman Frank B. Brown, who held him after a hearing, took the position that the state had made out a prima facie case against Johns and that he must answer at court for the death of the girl.

REMITTANCE MAN DIES

Anthony Van A. Winans Succumbs to Starvation in New Orleans.

At New Orleans, La., Anthony Van A. Winans, said to be the heir of a New York ferry magnate, died at Charity Hospital of starvation, according to the physicians. Winans, found unconscious in a local hotel, had been without food for several days.

Hotel officials said his usual remittance had not been received from New York.

The annual Clinton county fair will be held Sept. 30 and Oct. 1, 2 and 3 at St. Johns.

For A Few Days
SPECIAL PRICE ON
ETCHED GLASS
SPECIAL SALE ON
BACK COMBS

We give away Brown Trading Stamps with every purchase. Ask for them.

E. J. PETERS & CO.
PHONE 200 Successors to J. F. HICKS & SON

DISHES
A full line of Dinner Sets.
Fancy China in sets and single pieces.
Glassware, Jelly Glasses, and Fancy Pieces.

If you can't "Swat the Fly" use
TANGLEFOOT.

Ida B. Chase.

TECUMSEH
STATE SAVINGS BANK
A SOUND, SAFE AND PROGRESSIVE INSTITUTION.
THE PLACE TO DO BANKING

Resources June 4, 1893 $ 40,614.00
Rosources June 4, 1903 203,603.00
Resources June 4, 1913 472,400.00

3 per cent interest paid on deposit.

J. H. Smith, President, L. G. North, Vice President,
Guy E. Nemire, Cashier.

The Silent servant
ELECTRICITY.

Is your house wired?

There are many advantages besides getting the best and cheapest light in an Electric wired house.

If you have a notion, let us know—we'll figure with you gladly and that won't cost you a cent.

THE TECUMSEH ELECTRIC COMPANY.

WE CAN SUPPLY
Building Material
for any kind of a structure you contemplate building on the shortest notice.

Thoroughly Seasoned Lumber
of full thickness and guaranteed quality. Shingles or Prepared Roofing for covering, framing, etc., all the pick of the best manufacturers.

Come in and look us over. Maybe we can save you some money, time and trouble. Look after your Spring Repairs NOW. Phone 59.

LENAWEE LUMBER CO.

THE TECUMSEH HERALD

GERTRUDE A. STACY, ESTATE
FRANK S. TURNER PUBLISHER.

SUBSCRIPTION RATES

IN LENAWEE COUNTY

One year, payment in advance	$1 00
One year, payment after three months	1 25

OUTSIDE LENAWEE COUNTY

One year, payment in advance	$1 25
One year, payment after three months	1 50

There will be no Deviation from above Rates

Entered in the postoffice at Tecumseh, Mich., second class mail matter.

Telephone No. 36.

Deafness Cannot be Cured.

by local applications, as they cannot reach the diseased portion of the ear. There is only one way to cure deafness and that is by constitutional remedies. Deafness is caused by an inflamed condition of the mucous lining of the Eustachian Tube. When this tube is inflamed you have a rumbling sound or imperfect hearing, and when it is entirely closed, Deafness is the result and unless the inflammation can be taken out and this tube restored to its normal condition, hearing will be destroyed forever; nine cases out of ten are caused by Catarrh which is nothing but an inflamed condition of the mucous surfaces.

We will give One Hundred Dollars for any case of Deafness (caused by catarrh) that cannot be cured by Hall's Catarrh Cure. Send for circulars, free.

F. J. CHENEY, & Co., Toledo, Ohio.

Sold by Druggists. 75c.

Take Hall's Family Pills for constipation.

Yet to Be Discovered

"Can you manage a typewriter?" "Ask me in about a year. We've only been married a month."

Obey that Impulse

Instead of enduring the daily torment of weak back, backache, sore kidneys, swollen joints and rheumatism, obey that impulse to take Foley Kidney Pills. They co-operate with nature, which accounts for their success in all kidney and bladder disorders. They are healing, strengthening and tonic. Obey that impulse today and give them a chance to help you. For sale by all druggists of Tecumseh.

The Secret Out.

Fried eggs were originally the same as boiled eggs were before they were boiled.—Cassell's Journal.

The agonizing discomfort and sense of suffocation that accompany hay fever and asthma may be greatly alleviated by the use of Foley's Honey and Tar Compound. It has a soothing effect on the mucus linings, and relieves the gasping and tickling sensation in the throat and bronchial tubes. For sale by all druggists.

To Whom It May Concern.

Ambrose Crosslots says: "Ev'ry once in a while the eyes of the law need specs."—Judge.

The King of all Laxatives

For constipation, headaches, indigestion and dyspepsia, use Dr. King's New Life Pills. Paul Mathulka; of Buffalo, N. Y., says they are the "King of all laxatives. They are a blessing to all my family and I always keep a box at home." Get a box and get well. Price 25c. Recommended by C. A. Wright & Son.

Germs Might Be Worse.

Germs are bad, of course, but they could be worse. Suppose they sang at their work!—Galveston News.

Unsightly Face Spots.

Are cured by Dr. Hobson's Eczema Ointment, which heals all skin eruptions. No matter how long you have you have been troubled by itching, burning, or scaly skin humors, just put a little of that soothing antiseptic, Dr. Hobson's Eczema Ointment, on the sores and the suffering stops instantly. Healing begins that very minute. Doctors use it in their practice and recommend it. Mr. Alleman, of Littleman, Pa., says: "Had eczema on forehead: Dr. Hobson's Eczema Ointment cured it in two weeks." Guaranteed to relieve or money refunded. All druggipts, or by mail. Price 50c Pfeiffer Chemical Co., Philadelphia and St. Louis.

Why Not?

Why may not housewifery be reduced to a system as well as other arts?—Emma Willard.

DON'T use a cough medicine containing opium or morphine. They constipate the bowels and do not cure only stifle the cough. Examine the label and if the medicine contains these harmful opiates refuse it. Foley's Honey and Tar Compound contains no opiates, is healing and soothing. For sale by all druggists in Tecumseh.

The Work We Love.

To business that we love we rise betime, and go to't with delight.—Shakespeare.

For Cuts, Burns and Bruises.

In every home there should be a box of Bucklen's Arnica Salve, ready to apply in every case of burns, cuts, wounds or scalds. J. H. Polanco, Delvalle, Tex., R. No. 2, writes: "Bucklen's Arnica Salve saved my little girl's foot. No one believed it could be cured." The world's best salve. Only 25c. Recommended by C. A. Wright & Son.

If a substitute is offered you for Foley Kidney Pills, it means a cheaper medicine is pressed upon you for the dealer's profit, not for yours. Foley Kidney Pills may cost the dealer more than a cheap substitute, but they give better results than any other kidney and bladder medicine. Ask for Foley Kidney Pills. For sale by all druggists of Tecumseh.

KIDMAN—WALDRON

The marriage of Miss Margaret Waldron of Tecumseh, and George Kidman of Adrian, was solemnized at the home of the bride's parents, Mr. and L. M. Waldron Wednesday July 16, at 6 o'clock p. m., in the presence of a large circle of relatives and friends.

The guests were met at the door by the couple, and as the hour approached they took their places before a bank of green and white, where they were met by the Rev. B. R. Weld Mrs. Weld sang "Oh Promise Me" She was accompanied on the piano by Miss Hazel Warren of Grand Rapids Rev. Weld then pronounced the words that made them husband and wife, using the ring service. Little Gwendolin Goldsmith carried the bride's roses during the ceremony.

The bride was gowned in white charmeuse with lace trimmings, and carried a shower boquet of white roses.

The house was prettily decorated with flowers and ferns. A large dining tent was erected on the lawn where tables were spread for over a hundred guests. Numerous boquets of pink sweet peas and vines carried out the pink and green effect. At a given signal the flower girl led the company to the tent, where a bountiful supper was spread. A merry time ensued, for before the feast was over, a thunder storm sent the guests hurrying into the house, where the final course of ice cream and cake was served by the bevy of young girls, who acted as waiteresses. These were the Misses Evelyn Webster, Adrian, Florence Dewey, Raisin Valley, Hazel Warren, Grand Rapids, Clara and Ivah Waldron, Marie Bramble, Mildred, Boyce, Florence Bryan, Lilah VanValkenburg, Anna and Mabel Schreder.

The number of beautiful gifts bore testimony of the high esteem in which the couple are held by their friends. The guests from abroad were Mr and Mrs T. R. May of Huron, South Dakota, Miss May Farley of Jackson, Mrs. Anna Furbush and G. C. Henry of Chicago. Messrs and Mesdames S G. Kidman, E. Kidman and daughter Edna, Leon Kidman, Carl Kidman and John Kidman of West Adrian, Mrs. Wm. Arner of Ridgeway, Mr and Mrs, Ira Steele of Macon, Dr. George Lochner, Misses Flora and Kittie Bower of Adrian.

The groom has a fine farm in West Adrian where he has just completed an up-to-date residence, and where the newly wed couple will soon be at home to their many friends, Mrs. Kidman is one of Tecumseh's favorites. A graduate from our high school with the class of 1908. While all regret her departure, yet the best wishes of every one go with her to her new home.

NEW CHANGE IN LAKE SHORE TRAINS

After July 20th the morning train south will arrive at Tecumseh at 11:17 instead of 11:27, Afternoon trains north will arrive at 1:01 instead of 1:32 and 5:35 instead of 6:15.

A change in the time table will appear in Herald later.

GOOD FOR MOST ANY TOWN TO CONSIDER

A Cure for Loafers

The town of Ballard, in Washington, is experimenting with a cure for husbands who are careless in the matter of supporting their families. The cure is sentence to a municipal farm, where the prisoner is made to cut wood, build fences, dig stumps, plow the fields and perform the hundred or so other tasks which fall to the lot of the farm hand. An allowance $1.50 a day is made for his labor, but does not go to him. The family draws it from the public treasury.

The cure has so far been effective in Ballard. No doubt it would be useful to other communities. The trouble with the ordinary workhouse or jail sentence is that the man usually comes forth to freedom about as worthless as when he went in. A summer at farm labor ought to come very near to making the average loafer all over, mentally and physically. Thus a municipality would gain by ridding itself of a nuisance and a burden and the offender would gain by acquiring a stamina with which to withstand temptation and a set of muscles which would make work less terrifying.—Toledo Blade.

FOX HUNTING IN AMERICA.

Pennsylvania Leads With Sixty Packs of Hounds.

Fox hunting in America at the moment is of much greater concern and interest than it was, even as recently as thirty years ago, says "Baily's Magazine".

English hounds have been sent across the Atlantic season after season, and huntsmen and others associated with English packs are now occupying posts of trust in the several American hunts.

English title names have been given to many new packs; hounds revel in that nomenclature which has made the Belvoir and others of English packs famous the world over.

In actual fact there is more genuine hunting of the wild fox in the State of Pennsylvania than in any other two States in the Union. There are about sixty distinct packs in the State, which of course is a huge district. Some of these are very primitive institutions of the trencher fed variety for the most part, but a lot of them show good sport.

An Englishman who had hunted in all the best parts of England and Ireland once related to Mr. Trevelyan that some winters ago he had quite as good hunting within easy reach of Philadelphia as a man could get anywhere in the world.

At Aiken, S. C., where there is a winter colony of wealthy New York people, there is a well organized pack, and throughout the South there is much hunting of a sort. Foxes there are plentiful and if the country were more open and not so thickly wooded the red fox would give good sport, though the gray fox, which is more common, is a miserable ringer.

Church Notes

BAPTIST CHURCH

W. B. Hartzog Ph. D. Minister.

10:00 a. m. Morning worship. Sermon. "How Moses received the Ten Commandments."

11:15 Sunday School.

11:15 The Men's Class. Earl Mc Nell, leader, Subject, "The Transformation of the Hawaiian Islands."

6:30 p. m. B Y P U. Topic, "Favorite verses from the prophetical books" Harold Kay, leader.

7:30 p m. Union Service at the Presbyterian church

7:30 Wednesday evening meeting.

PRESBYTERIAN CHURCH

Rev. Benjamin R. Weld, pastor

There will be preaching service in the morning

11:15, Bible School,

7:30 p. m. Union Service in this church

Wednesday 7:30 p. m. Mid-week Prayer Service.

FRIENDS CHURCH

Elizabeth H. Mott. pastor

10:00 a. m. Meeting for Worship.

11:15 a. m. Sabbath School. L. D. Kenyon, Supt. There will be no children's meeting during the summer

6:30 p. m. Christian Endeavor. Topic. "Verses from the Prophets"

Wednesday 7:30 p. m. Mid-week Prayer Service

METHODIST EPISCOPAL CHURCH

G. H. Whitney, pastor

A cordial welcome.

10:00 a. m. Morning Worship. Sermon by the pastor.

11 to 11:30 a. m. Class meeting.

11:15 Sunday School.

11.15 Business Men's Class.

4 p. m. Junior League.

6:00 p. m. Epworth League.

Wednesday, 7:00 p. m. The mid-week prayer service.

CARD OF THANKS

We wish to thank our friends and neighbors for their deeds of kindness and for their words of comfort, during the sickness and death of our baby. To the pastor for his loving words, to the singers and to those who gave the beautiful flowers.

Mr. and Mrs. David Sheldon,
Mrs. Richmond.

MORE WATER

Tecumseh has been a dry town for several years but of late a different phaze of the situation has confronted the people. The wells that have been supplying water for town use have proved inadequate in supplying the demand.

Measures are being taken to drive new wells and John Moore of Tipton on Monday put down a point at the depth of 86 feet and a fine flow of 4½ inches of water was struck. It has been decided to put down several other points. The prospects seem good for a supply of water, that will relieve the situation.

AN AUTHORIZED STATEMENT TO THE PUBLIC.

44 Railroads east of Chicago represnted by Conference Committee of Managers. Elisha Lee Chairman sends out an authorized statement to the public as follows:

One hundred thousand conductors and trainmen on the Eastern railroads have completed taking a vote to decide whether or not they shall strike in the event they fail to effect a settlement with the Railroads of their demand for an increase in wages of $17,000,000, or 20 per cent. per annum.

The Presidents of the Conductors and Trainmen organizations in an official circular have cautioned the the employes to give "Just as little publicity as possible to the taking of the strike vote and of the dates on which the vote is to be completed."

The trainmen's and conductors' brothered ordered that a strike ballot should be sent out on June 15th, and that the vote should be completed and in the hands of the General Chairmen by July 2st, on which date they were to reconvene in New York City.

The Managers' committee desire the the greatest possible publicity given to every feature of this controversy.

If the Railroads are forced to pay extravagant wages to men in train service, the burden must fall on the Public, for it is only from the 50,000,000 people directly dependent on these railroads for transportation facilities that the roads can secure revenue.

It is obvious, therefore why, in dealing with the trainmen and conductors, the Managers' Committee hold the Public shall have complete knowledge of every detail of the controversy.

It is the Public that has most at stake.

Any skin itching is a temper-tester The more you scratch the worse it itches. Doan's Ointment cures piles, eczema—any skin itching. At all drug stores.

NOTICE

I will be at the Tecumseh State Saving Bank to collect Village Taxe Tuesday, July 8 and each Tuesday and Friday during the month and until August 8

B. C. Ellis
Village Treas.

Alloys of Gold and Iron.

Iron and gold, when melted together, may be mixed in various proportions and hardened or crystallized. Alloys containing ten per cent. of gold are harder than pure iron, but as the proportion of gold increases above that amount, the alloy becomes softer. Silver and iron do not form alloys.—Harper's Weekly.

ANNUAL REPORT OF THE BOARD OF EDUCATION.

JULY 14th 1913.

The Board of Education begs to submit for the District's consideration its annual report as follows.

Teachers engaged for the coming year:

CENTRAL BUILDING.	
W. L. Reed, Superintendent,	$1300 00
J. M. Cork, Science,	800 00
Miss Hazel K. Dutt, German and English,	600 00
" Frances Exelby, Mathematics,	600 00
" Genevieve Halladay, History,	600 00
" Margaret Boag, Latin and English,	600 00
" Alice Wimple, Eighth grade,	550 00
" Augusta Moss, Seventh grade,	550 00
EAST BRANCH.	
" Lulu Cleveland, Sixth grade,	500 00
" Lulu Brown, Fifth grade,	500 00
" Laura Gratten, Third and Fourth grades,	500 00
" Inez Fay, First and Second grades,	500 00
WEST BRANCH.	
" Nina Hunter, Third and Fourth grades,	500 00
" Ethel Rogers, First and Second grades,	450 00
" Elizabeth Cupples, Kindergarten,	500 00
NORTH BRANCH.	
" Blanch Snyder, First, Second, Third and Fourth,	450 00
" Martha E. Caldwell, Music and Drawing	550 00
	$10000 00

FINANCIAL REPORT 1912—1913.

Teachers' Wages Fund		
Receipts—Voted tax	$6,400 00	
" Primary money	3,829 30	
" One mill tax	1,457 89	
		$11,687 19
Expenditures—		
July 8. 1912		
Deficit from last year	$ 856 55	
Teachers' salaries for year	10,200 00	
		11,056 55
Balance on hand July 14, 1913		$ 630 64

GENERAL FUND

Cash on hand July 8, 1912	$ 523 99	
Receipts—Voted tax	1200 00	
Tuition	1008 18	
Lawn mower	8 34	
Dec. 12, 1912, borrowed	500 00	
Dec. 20, 1912, "	1000 00	
June 6, 1913, "	1000 00	
July 12, 1913, "	500 00	
		$5740 51
Expenditures—		
Janitors' salaries (3)	$ 960 00	
Officers salaries	235 00	
Paid note of May 7, 1912	500 00	
" " " June 7, 1912	1000 00	
" " " Dec. 2, 1912	500 00	
" " " Dec. 20, 1912	1000 00	
Interest	60 98	
Fuel, supplies, repairs and sundry school expenses	1960 81	
		6216 79
Deficit for year General fund		$ 476 28

BUILDING AND REPAIR FUND.

Cash on hand July 8, 1912	$165 70	
Receipts—none.		
Expenditures—none.		
Balance on hand July 14, 1913		$165 70

LIBRARY FUND

Cash on hand July 8 1912	$350 55	
Receipts—		
Voted tax	900 00	
From County Treasurer	59 37	
Fines	30 74	
Typewriter rent	2 25	
Rebate on magazines	1 65	
Rent Monday Club	5 00	
		$1349 56
Expenditures—		
Librarian's salary	$400 00	
Janitor's	180 00	
Book binding, magazines, new books, fuel, lighting and sundries	779 61	
		1359 61
Deficit for year Library fund		10 05

ESTIMATES FOR COMING YEAR

Teachers' Wages fund		
Estimated teachers' wages		$10000 00
Estimated Receipts—		
Cash on hand, July 14, 1913	$ 630 64	
Primary money	3500 00	
One mill tax	1200 00	
		5330 64
Necessary to raise by tax		$4669 36

GENERAL FUND.

Estimated expenditures—		
Fuel	$ 550 00	
Janitors (3)	960 00	
Interest	75 00	
Light	75 00	
Officers' salaries	235 00	
Bills payable	1500 00	
Repairs school supplies and sundries	1100 00	
Deficit for this year	476 28	
		$4971 28
Estimated receipts—		
Foreign tuition		1000 00
Necessary to raise by tax		$3971 28

BUILDING AND REPAIR FUND

No estimated expenditures.

LIBRARY FUND

Estimated expenditures—		
Magazine and book binding	$100 00	
New books	250 00	
Periodicals	55 00	
Fuel	125 00	
Light	75 00	
Librarian	400 00	
Janitor	180 00	
Sundry expenses	80 00	
Deficit for year	10 05	
		$1275 05
Estimated receipts—		
Fines	$20 00	
Rent	5 00	
From County Treasurer	50 00	
		75 00
Necessary to raise by tax		$1200 05

The Board recommends that the present high standard of our schools be not only maintained but raised if possible: that the school year shall consist of 38 weeks as heretofore: and that tuition for foreign pupils shall remain the same viz:

High School,	$20 00
Grammar grades,	16 00
Primary, First, Second, Third and Fourth grades,	12 00

The Board also recommends that there be raised by taxation upon the taxable property of this district as follows:

For teachers' wages	$ 5000 00
" general funds	4800 00
" library funds	1300 00
	$11100 00

The expiration of term of office of the respective trustees is as follows:

F. B. Wood,	term expires,	1918
J. H. Smith,	" "	1914
C. F. Patterson,	" "	1914
E H. Halladay,	" "	1915
Dr. E. D. Brown,	" "	1915

Continued on columns 7 and 8.

"Pittsburgh Perfect" Fence

Made in the World's Largest Independent Furnaces, Mills and Factories for the Production of Wire Products. What of it?

Why should you bother about the size of the plant? Only for the one big reason back of it all—the big, still growing plant is the result of the success of "Pittsburgh Perfect" Brands. Continual improvement in material and manufacture, backed by the original idea of the Electrically Welded joints used only in "Pittsburgh Perfect" Fence, has helped to build the mammoth plant. That is why you should know about it—and why you should learn all about "Pittsburgh Perfect" Fence AS MADE TODAY. Before you buy any fencing, get our free catalogue. It's a mine of valuable fence information. Get it today.

Made in Different Styles for FIELD, FARM, RANCH, LAWN, CHICKEN, POULTRY and RABBIT YARD and GARDEN.

Every Rod Guaranteed

Ask your dealer for "Pittsburgh Perfect" and insist on his furnishing it. Do not allow him to persuade you that some other fence is just as good. If he doesn't sell it, write us direct.

"Pittsburgh Perfect" Brands of Barbed Wire; Bright, Annealed & Galvanized Wire; Twisted Cable Wire; Hard Spring Coil Wire; Fence Staples; Poultry Netting Staples; Regular Wire Nails; Galvanized Wire Nails; Large Head Roofing Nails; Single Loop Bale Ties; "Pittsburgh Perfect" Fencing. All made of Open Hearth material.

If you are interested in Wire Fencing, write for FREE copy of our ALMANAC, 1913→

Pittsburgh Steel Co.
Pittsburgh, Pennsylvania

Our Classified Ad Department

Ladies Shampooing, Manicuring and Massa Residence On Ida street, or will call at your ome. Mrs. O. G. Hunt. Phone 294

FOR SALE—I keep on hand in large quantities Rubber Roofing as good as there is on the market for the same price as others and put it on free of charge. Guarrantee in from 5 to 8 years Also have roof paint in 1 gal. and 10 gal. lots
Jas. W. Owen.

FARM MORTGAGES FOR SALE—We have several first mortgages on farms located in Lenawee County which we will sell to net 6 per cent. Write for descriptions.
The Woodrow-Parkes Company
626 Nicholas Bldg.,
Toledo, Ohio.

FOR SALE—$250 buys a fine passenger Reo automobile in good running order.
G. B. Garlinghouse.

LOST—A bunch of keys in the road between Tecumseh and Paul Bowens barn Saturday night Finder return to Dr. Breigel's Office and receive a reward.

WANTED—Agent to sell Farmers Account Book. Easy seller. Exclusive home territory. Big inducement for a hustler. Address,
C. R. Galloway,
Adrian, Mich.

FOR SALE—Oak side board and table. Inquire at Stacyhome or at this office.

LOST—By Mrs May Higgins, green suit jacket between Tecumseh and celery farm. Finder please leave at Rosacrans Store Tecumseh.

ANNOUNCEMENT

After July 15, we will render invoice for all purchases, either by mail or at delivery. A carbon copy of the same O. Ked by the receiver to be returned to us by the driver, thus assuring us that the delivery was made as requested.

L. E. Temple & Co.

NOTICE TO FARMERS

Do you want to sell your farm and avoid the real estate dealers large commission. We are aiding many to sell their farms direct to the purchaser and at their own prices. No commission to pay. Send postal for full information how you can find a buyer, Address

The Reporter Publishing Co.
Grover Hill Ohio.

The Largest Magazine in the World

TODAY'S MAGAZINE is the largest and best edited magazine published at 50c per year. Five cents per copy at all newsdealers. Every lady who appreciates a good magazine should send for a free sample copy and premium catalog. Address, TODAY'S MAGAZINE, Canton, Ohio.

Jelly Roll Recipe

Only Two Eggs Required

By Mrs. Janet McKenzie Hill, Editor of the Boston Cooking School Magazine

This Jelly Roll is fast becoming very popular on account of the way it keeps fresh. With proper handling it should keep fresh a whole week, providing it isn't eaten up in the meantime, for it is every bit as good as it looks. 33

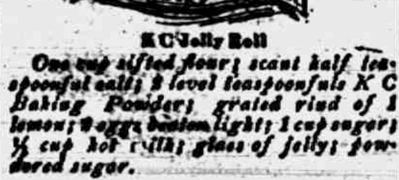

K C Jelly Roll

One cup sifted flour; scant half teaspoonful salt; 2 level teaspoonfuls K C Baking Powder; grated rind of 1 lemon; 3 eggs beaten light; 1 cup sugar; ¼ cup hot milk; glass of jelly; powdered sugar.

Beat the sugar into the eggs; add the lemon rind, then the flour, sifted three times with the salt and baking powder; and, lastly, the milk. Bake in a buttered dripping pan; turn out on a damp cloth, trim off the crisp edges; spread with jelly and turn over and over into a roll while still warm. Dredge the top with powdered sugar.

Hot milk used in the jelly roll enables it to be rolled without danger of cracking. Have the milk scalding hot, also be careful to have the eggs and sugar beaten together until very light and creamy. Bake in a moderate oven.

K C Jelly Roll is illustrated on page thirty-two of the new and handsomely illustrated 64-page K C Cook's Book, which may be secured *free* by sending the certificate packed in every 25-cent can of K C Baking Powder to the Jaques Mfg. Co., Chicago, Ill.

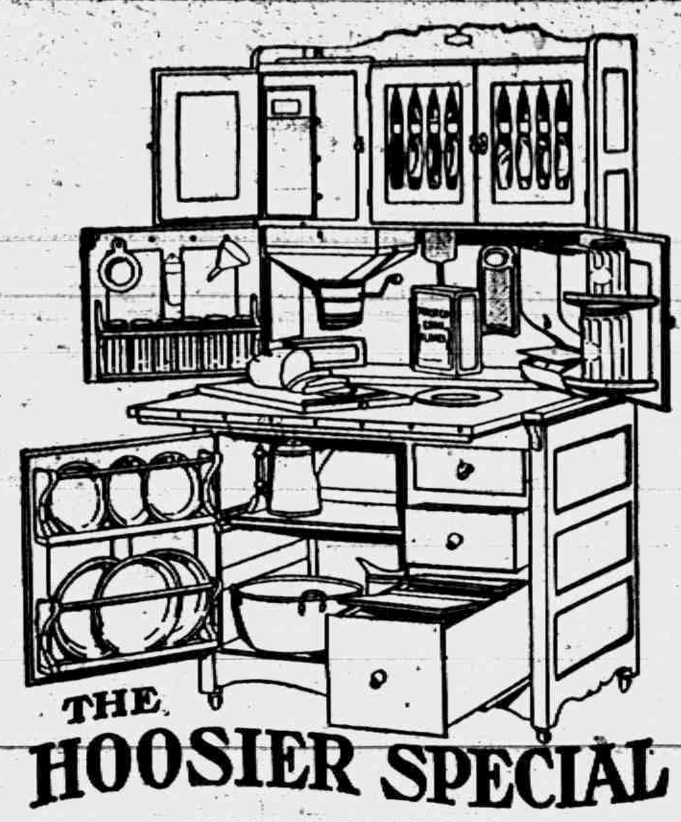

THE HOOSIER SPECIAL
FOR SALE BY
Eugene Service
DEALER IN
Furniture and Undertaking.

ANNUAL REPORT OF BOARD OF EDUATION.

The number of children of school going age (from 5 to 19 years inclusive) in the District according to census just completed is as follows:

Male	262
Female	241
Total	503

The above is respectfully submitted and approved by the Board of Education as its report to this school district for the year ending July 14, 1913.

C. F. PATTERSON,
Secretary.

DR, NORTH CANED AGAIN

Russell Adkins a former Tecumseh boy, a son of Rev. Adkins of the Baptist church, is now a Medical missionary in China, and hearing of Dr. North's prediliction for canes, sent him one a few weeks ago by mail.

The cane was one month and three days in travelling over 8000 miles, being posted at Shanghai, and made the journey on a postal charge of 22 cents. The cane is highly polished red wood and is a very pretty stick, It is quite an addition to the already fine collection ot the Doctor's.

SHOWER

No, not a thunder shower this time but a regular pre-nuptial shower, when the B. Y. P. U. met at the home of Mr. and Mrs. Arthur Brazee Thursday evening, honoring Alvin Brazee and his fiancee Miss Helen Smith.

The young lady had been invited to tea by Mrs Brazee, after which a boat ride was taken by the young people during which time the B. Y. P. U. numbering 60, gathered at the home. The surprise of the young couple can be imagined when on their return from the water, they were met by the assembled guests. The evening was pleasantly passed in games and social chat

Rev. W. B. Hartzog calling the company to order, in a few well chosen words presented a fine gift of Silverware in behalf of the company to the young people, who responded in a very pleasing manner, Light refreshments were served and the evening closed with merry goodnights and goodbyes.

Sitting helplessly in an automobile and seeing her husband killed on an electric light-pole was the experience of Mrs. Durwood B. Gillespie of Jackson. Mr. Gillespie, who was a lineman for the Commonwealth Power company, was answering a trouble call, a street light having been reported out. Mrs. Gillespie rode with her husband to the place where the trouble was. She saw him climb a pole and the next moment saw him fall over on a string of wires while fire shot from his body. It was necessary to call out the fire department to get the body down. A pulmotor was used in an effort to revive Gillespie, but it was too late. More than 2,000 volts had passed through his body.

Rural Borders on Rugs.

Rag rugs in two-toned or hit-or-miss designs are made now with contrasting borders showing country lanes, schoolhouses, churches, haystacks and other rural attractions. These are especially suitable to rooms furnished with old-fashioned furniture.

ATTENTION

Don't forget that the Jackson Upholsterers are here and stay only as long as they are busy. Located at Chas. Shaw's place. Call and see them or phone to Chas. Shaw's residence.

NOTICE

Stamp Collectors

We are giving our own Trading Stamps. You do not have to wait until your book is filled you can redeem them in quantities from $5.00 and up.

The Peoples Store.

TO-NIGHT AT THE ROYAL

Vitagraph, special with all the stars "Hearts of the First Empire" a story of the days of Emperor Napoleon.

A fine show, 5c to all.

Commissioners Notice

STATE OF MICHIGAN, County of Lenawee ss.

In the matter of the Estate of ALFRED JAMES, Deceased.

The undersigned having been appointed by the Probate Court of said County, Commissioners to receive, examine and adjust all claims and demands of all persons against the estate of said deceased, do hereby give notice that we will meet for that purpose at the Tecumseh State Savings Bank in the village of Tecumseh, Lenawee County, Michigan, on the 2nd day of August 1913 and on the 17th day of January 1913, at ten o'clock in the forenoon of each of said days.

And that six months from the 17th day of July, 1913, are allowed by said Probate Court for the creditors of said estate to present their claims to us for examination and allowance.

Dated July 17th 1913

Joseph H. Smith
Sylvester P. Hosmer
Commissioners

THE WRECKS AT JACKSON

The two wrecks that occurred near Jackson Sunday on the Michigan Central Road, are being thoroughly investigated, J. J Coutts and Charles Smith representing the Interstate Commerce Commission, and representatives of the State Railroad Commission being on the ground An inquest was to be held this morning on the bodies of the two firemen and the engineer who were killed.

That Lost Balance.

A young lady while out boat riding one day in a park, attempted to change seats, and fell overboard. When she was brought up gasping and struggling, the usual crowd gathered around and asked how it happened. "Oh, I just lost my balance," she began, when a little Jewish boy, who had been listening open-mouthed, said: "Youse loose your balance, lad, I will find it for youse."

Harness and Carriages

Our contract with the manufacturers is that every part of a buggy or harness is warranted, if defects develope the same is adjusted by replacing new parts at once without a word or whine.

We buy of the best houses in the country, as our sales increase right along, know our quality and method of doing business is appreciated.

We believe in giving a sufficient time on all purchases if he wished to pay cash, grant a liberal allowance.

Come in and look over our line.

Just received last week a big supply of Fly-nets, Summer Blankets of some new patterns never shown in Tecumseh before.

L. E. TEMPLE & CO.

FURNITURE

AT REDUCED PRICES.

We have a few pieces of furniture we are going to sell at a

BIG DISCOUNT

If you can use any of these, the price will suit you.

Watch Our Windows.

GUY E. BELDING,
FURNITURE AND UNDERTAKING,

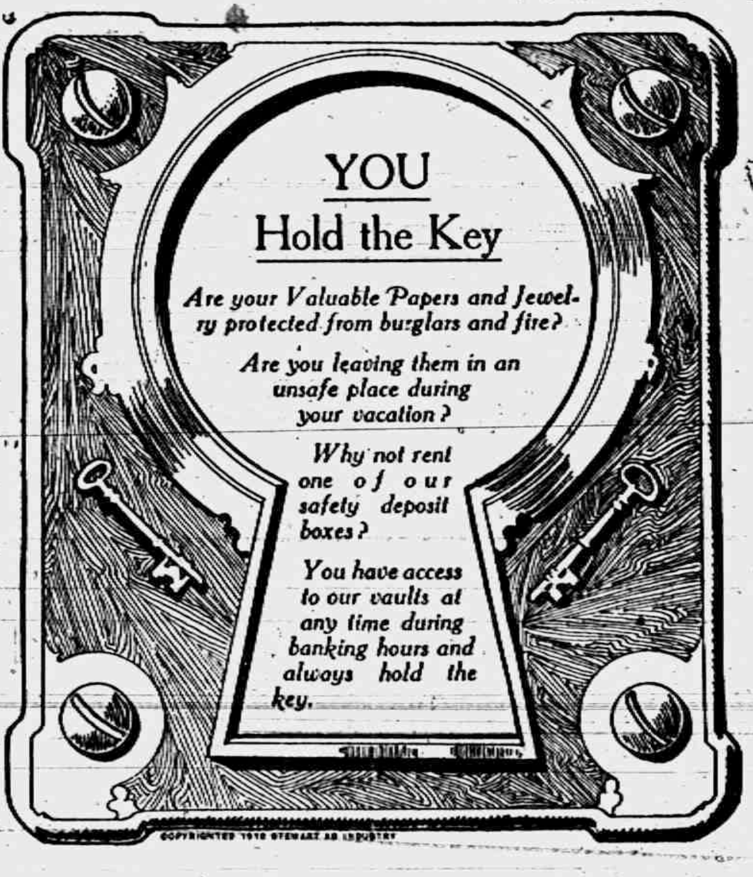

YOU
Hold the Key

Are your Valuable Papers and Jewelry protected from burglars and fire?

Are you leaving them in an unsafe place during your vacation?

Why not rent one of our safety deposit boxes?

You have access to our vaults at any time during banking hours and always hold the key.

COPYRIGHTED 1910 STEWART AD INDUSTRY

THE LILLEY STATE BANK.
TECUMSEH, MICHIGAN.

Cut Price

While Present Stock Lasts.

Fine White Honey	per lb	16c
15c Ginger Wafers	" "	12c
Oyster Crackers	" "	5c
25c pkg Lakeside Crackers		10c
15c Baked Beans (odd brands)		8c
10c pkg Premier Buckwheat		2c

These Are Bargains.

F. D. AVERY

PHONE 39.

The Herald $1.00.

RED TICKET SALE

Any Suit in our Stock
—FROM—
$5.00 to $9.95,
Worth up to $25.00

RED TICKET SALE
Eight Days More to pick up Bargains in Dry Goods and Ready-to-wear Goods. Nearly every thing on sale. See our Bargain Table of Silks
at 48 cents.

Now's Your Time to Buy
Table Linens

OUR STORE OPEN EVENINGS

Fred Rosacrans & Sons.

LOCAL AND PERSONAL

NOTICE

All copy must be in the composing room of this office by 9:30 A. M. Tuesdays and Fridays

---

Verner Crane is visiting his brother Ronald in Evanston Ill.

Mrs. L. C. Hayden, Josephine and Perry were Toledo visitors Tuesday.

Miss Jennie Harris is in Chicago for a two weeks visit with friends.

Mrs. Hartley Anderson and baby of Tipton, were Tecumseh visitors Monday.

John Kratzer of Battle Creek is visiting his brother, Joe Kratzer and wife.

Fresh Pimento cheese at Avery's.

The Misses Ina and Ethel Russell were passengers for Ypsilanti Tuesday.

Miss Nellie Wilson went to Bridgewater Wednesday for a visit with friends.

A. B. McLachlin and family have had as their guest his sister, Mrs. O. H. Russell.

Heinz vineger (nothing better) at Avery's.

Miss Sarah Craig entertained her sisters, Anna and Mary Craig of Britton last week.

Gaylord Russell of Petersburg, has been visiting his cousin, Leon McLachlin this week.

Albert Foster and Mr. Clapman of Jackson, came Monday morning for the Foster re-union.

Charles Pangburn of Ft, Wayne was visiting his sister, Mrs. N. A. Howland the first of the week.

Odd pieces of china greatly reduced in price at Gastons.

John Davidson who has been visiting his home in Feversham Ont. returned to Tecumseh Tuesday.

Mrs. B. Hurry and daughter Harriet will visit with Clarence Hurry and wife in Buffalo N. Y. this week.

G M. Monro of Ellnonton, Alberta, a brother-in-law of Dr, E, D. Brown, made him a short call last week.

Mrs C. Osborn has been entertaining her daughter, Mrs. W. J. Taylor of Palmyra for a number of days.

Picture frames made to order at at the Sunbeam Studio.

Mr, and Mrs. Robert Owens have their little granddaughter, Marjorie Owens of Toledo, visiting with them.

Miss Martha Caldwell has been entertaining her sister-in-law, Mrs Thomas Caldwell of Adrian, this week.

Miss Vera Schoof and her friend, Miss Burtch of Detroit, are visiting with Mr. and Mrs, Fred Briegel this week.

Mrs. Andrew Wilson and daughter Mrs. Frank Bates and baby have gone to Cleveland to visit her daughter, Mrs. Lyle Hill.

Harry Pangburn of Walkerville, Ont. is spending a few weeks with his uncle and aunt, Mr. and Mrs N. A. Howland.

Charles Cummins of Detroit, has been visiting at the home of his sister and husband, Mr. and Mrs A, D. Lawrence this week.

Mrs. Leon Maynard and daughters, Mildred and Elizabeth are visiting her sister, Mrs. Naylor and family in Jackson this week.

Miss Catherine Wilson of Addison who has been visiting her cousin Nellie Wilson for the past week returned to her home Wednesday,

Postage stamps at cost at Gaston's.

Ren Dewey and family autoed from Detroit last week, and have been visiting his parents, Mr. and Mrs. A, D. Dewey for several days.

Miss Haviland who has been the guest of Miss Veva Hardcastle for a number of days left for her home in Raisin Center, Wednesday.

Arthur Brown who has been in Syracuse, N. Y., the past week visiting his aunt and uncle, Mr. and Mrs. A W. Haight, returned home last Sunday.

Ice Cream and Cool Drinks at Hay's Fountain.

Mrs. Wm. Alberts and Miss Grace left Wednesday on a trip to Nova Scotia and other points in the east. They expect to be gone until the middle of August.

Mrs. J. D. Blocker of Dayton Ohio is visiting her father, M. E. Conklin and will join a party at the Spayde cottage at Sand Lake for a short outing the first of the week.

Dr. and Mrs, Hardy leave on Sunday for a week's absence in the east.

Miss Kate Ebbitt was down from Clinton Thursday calling of friends.

Mrs. Hoyt Wheelan of Tipton was a Tecumseh visitor Thursday.

Elias Brisban and wife have gone to Jackson to visit a sick brother.

Mrs. Cyrus Underwood of Ridgeway was shopping in town Thursday.

Gurney Millard of Ann Arbor was calling on Mrs. Leslie Bower Thursday.

The pure food inspector was making the rounds in Tecumseh Thursday,

Bismark coffee is sold at Gilberts.

Charles Stevens of Battle Creek is the guest of Miss Alma Tansley this week.

Mrs. George Witherell and baby of Tipton, was visiting relatives in town Thursday.

Mr, and Mrs. Elroy Zimmerman went to Pentecost Wednesday, for a short visit.

Mr. and Mrs. Abram Hunt of Franklin were calling on relatives in town Thursday.

New line of Banners, Ridgeway Britton, Macon, Tipton, Holloway etc.
Wm. Gaston & Son.

Frank Hall of Manchester was shaking hands with his old comrades in town Thursday.

Leon Williamson joined his wife in Quincy this week for a vacation of a couple of weeks.

Minor Strang was spending Sunday in Addison with his parents, Mr. and Mrs Harrison Strang.

Mrs. James Davis is visiting her parents, Mr. and Mrs. P. C. Snell this week from Detroit

Miss Bessie Spayde who has been pending a few days at Sand Lake, returned home Thursday.

Miss Bernice Bramble left Thursday morning for Detroit for a few weeks visit with relatives.

Mrs. Charles Bostecdor and Miss Fannie Bostecdor of Clinton were shopping in town Thursday,

Mr. and Mrs. Huttinger who have been visiting friends in town left for Butte Montana this morning

Diamond rings included in Gaston's sale get their prices.

Miss Hazel Priest went to Detroit Tuesday for a weeks visit. She will attend a house party of a friend.

Harry Abbott and wife and Fred Aylsworth and wife attended the Masonic picnic at Wamplers Lake today.

Miss Lillian Kennedy left today for Adrian where she will visit her aunt and uncle, Mr. and Mrs. J B. Carlton,

A. C. Aylsworth and wife and W. B. Keysor and wife autoed to Wamplers lake today for the Masonic picnic.

If you are looking for a bargain in a good house and lot we have a number of them. Tansley Agency.

Mrs. Wm. Palman and children who have been visiting relatives in Detroit returned home Thursday evening.

Greta and Raynor Wixom of Marshall are making an extended visit with their grandmother, Mrs. D. Chase.

Mrs. Howard Evans and baby came down from Tipton Thursday to visit her mother, Mrs. John Schreder and family.

Mrs. A. F. Maxwell and daughter Zeta were visiting her father, Jerome Snow and brother John and wife Thursday.

Mrs. Andrew Taylor was a guest of Mrs. Alva Spayde and Bessie at their cottage as Sand Lake Wednesday and Thursday.

Mrs. Halleck Wilson and baby of Detroit who are visiting her father, G, B, Garlinghouse and family, with Miss Ethel Garlinghouse went to Charlotte Wednesday, where they will visit Dr. and Mrs, Arnet Garlinghouse for a few days.

Mrs. Henry Wilson and her daughters, Mrs. Frank Osborn of Columbus, Ohio, and Mrs, George Witherell of Tipton, visited Mr. and Mrs. John Pentecost Tuesday, at their cottage at Sand Lake.

Howard Matthews was in town on Monday shaking hands with old friends and looking after some business matters. His old friends are very glad to know that he has a fine position with an eastern enterprise with head quarters at Adrian which may later be changed to Tecumseh. Commencing July 16. While in town he was the guest of Mr. and Mrs. O. G. Hunt.

Mrs Will Hause of Clinton was a Tecumseh visitor Wednesday.

Ed Mark is now in line having purchased an Overland car.

Margeret Rubadeau is visiting her grandmother. Mrs. Helen Gee in Britton.

Fine switches made and cut hair and combings bought at the milliner store of Miss Hough

Richard Molles and wife have been visiting friends in Detroit for a few day.

Anna and Esther Hutchuson of Napoleon Ohio are visiting Mrs. Jennie Colvin.

Mrs. Cormella Pawson of Tipton was visiting relatives in town Wednesday,

Miss May Farley of Jackson came Wednesday for the Kidman-Waldron wedding.

The best Graham crackers are at Gilberts.

Miss Grace Gillespie is home this week coming for the wedding of Margeret Waldron.

The Junior class of the Presbyterian Sunday School are holding a picnic this afternoon.

Mr. and Mrs Rudolph Rudia of Toledo are visiting at the home of her brother Jack Staulter and family.

Books 29c formerly $1.25 at Gastons.

Mr. and Mrs. W. Pillsbury and Nellie leave next week for Hudson and vicinity for a visit with relatives.

Miss Ethel Keysor who has been spending a few days in Detroit and Mt. Clemens is at home this week.

Agent for Chase and Sanborn's tea and coffee. F. D. Avery,

Mrs. G. R. Newsome and Mary Ellen were passengers for Clinton Wednesday, where they visited her sister, Mrs, VanGeison and family.

Mrs. Ida Spencer who has been making an extended visit in Detroit with her son came Thursday for a visit with her sisters

Rev, and Mrs. B. R. Weld who are spending a few weeks at Devils Lake returned home Wednesday for the Kidman-Waldron wedding.

Mrs. Claude Wixom and children who have been visiting her mother, Mrs. D. Chase returned to their home in Marshall Tuesday,

Mrs. Mary Stelzer and daughter, Elizabeth were called to Lorain O. the first of the week by the death of Mrs. Wm. Stelzer, her daughter-in-law.

Vanita Pillsbury has just finished her course at Ypsilanti and has a position in the Beck Spraying Co. at Flushing which she assumes next week.

Dr. H. R. Conklin and his father, M. Conklin were passengers for Detroit Wednesday returning Thursday in the Doctors' auto which had been in for repairs.

Pound box Stationery .30c at Gaston's, envelopes to match

The vacancies in the list of teachers in our high school have been filled Mathamatics, Miss Frances Exelby, German and English, Miss Hazel K. Dutt of Belding.

Mrs. Leonard Mangus entertained at dinner Thursday, Mesdames Wm. Mobbs, Lynn Butrick, Willis Smith, Ida Spencer and A. C Bryan. The occasion being her birthday,

W. A. Ross of Detroit made Tecumseh a short visit Tuesday, he was on his trip through the county on creamery business

Mrs. Brooks of Adrian and her granddaughters Michilene and Janette Hines of Jackson were calling in town Thursday.

Miss Ellen Snedicor and friend Ruth Steere of Adrian came home Thursday for the B. Y. P. U. shower for Alvin Brazee and Miss Helen Smith.

Dewey Bower who is home from Jackson for his vacation has been in Onsted a few days this week visiting at the home of Mr. and Mrs. John Walters.

Gastons for Bargains.

The many friends of Miss Etta Rowland who is with her brother in Toledo will be glad to hear that she is slowly recovering from her recent serious illness.

Mrs Nobles and daughter Adah of Clayton who have been visiting her nephew and wife. Mr. and Mrs. Bert Lawrence left for their home in Clayton this morning.

Mrs. (Dr.) Breitenweisher and baby who have been visiting at the home of her aunt, Mrs. R. S. Moore for the past two weeks returned to her home in Toledo Thursday,

Geo. Monaghon and family of Toledo who have been spending a short time at the lakes at the home of John Monaghan and family were in town Thursday between trains

Mr. and Mrs. R. S. Moore and son, Robert and guest Mrs. Breitenweisher were in Adrian Tuesday evening for the Garden Musical given by the ladies of the First Baptist church.

Mildred Drake of Pentecost was spending Thursday in town with friends.

Mrs Sarah Rappleye of Ridgeway was the guest of Rhoba and Lou Arner Tuesday.

Miss Josie Clarkson and her sister, Mrs. Pennington of Macon were Tecumseh visitor Thursday.

Mrs. H. C. Skinner returned to Detroit Monday accompanied by Mrs L. B. Skinner for a week's visit.

L. B. Skinner joined his wife in Detroit Thursday, for a week end visit at the home of H. C. Skinner.

Mrs. Clayton Youngs of Sylvannia came Thursday for a visit with her parents Mr. and Mrs, Frank Snedicor.

Miss Nettie Pierce and the Misses Lucile Kelly, Mildred Boyce and Byrde Stone were Ypsilanti visitors today.

Gastons are having a sale.

Mr. and Mrs. Claud Ottoway of Grand Blanc who were enroute to Waterloo Ind. called on Mr. and Mrs. F. S. Turner Thursday.

If you want to buy or sell a house see the Tansley Agency it will pay you.

Miss Lowa Howe who has been visiting friends in town for the past week, went to Toledo Thursday for a visit before returning to her home.

Mrs E. E. Kemberly of Minneapolis Minn. has been spending the past two weeks with her cousins, Mrs. Eugene Harris and Mrs. Charles Ives.

New Potatoes are fine at Gilberts.

Mr. and Mrs. Charles Culbertson of Ridgeway, who have been spending the past three months with their daughter, May in Northwest Montana, reached Tecumseh this morning on their return home.

Minor Davison, George Belding, Ira Rogers and Rev. W. B. Hartzog, attended Union Masonic picnic at Wamplers Lake today. Dr. Hartzog is to make a speech representing Tecumseh Lodge F. & A. M

Try our Strawberry Ice Cream at Hay's bakery.

Fourteen members of the Mother's Club of the Friends church went out to Pert Comfort yesterday afternoon, where they held their meeting. After the meeting, a social hour was spent and light refreshments were served.

Specials at Gilberts this week are 100lbs. H & E. Sugar, $5.70; 7 bars Queen Ann soap 25c; 3 pkgs, Jellycon 25c; 2 lbs. Peanut Butter 25c; 6 bars Ivory Soap 25c.

Mrs. Gibbs and daughter Imogene of Jackson were visiting Mr. and Mrs. Will Hazlett this week. Tuesday Mrs. Hazlett and Gertrude with their guests, spent the day in Adrian with friends

Fire, tornado and auto insurance.
Mrs. Garland Gillespie.

Mrs B. Hurry entertained the Dignified Dozen Tuesday. A picnic supper and a pleasant afternoon in visiting made the occasion a happy one. The ladies will take their annual outing at the lake next week.

Fine cheese both old and new at Avery's.

The new company from Chicago, The Arms Palace Horse Car Co who have recently purchased the New Process Steel Plant in Marshall with their Maleable Iron Work used in their car construction will give work to 400 employes.

Moore Bros'. having purchased the old exchange hotel will reconstruct it to be used as a warehouse for their farm impliments and other stock in connection with the building they now occupy, their business having out grown their present quarters.

Get the best Marigold Oleo Margarine at Clark's market. Phone 158.

Dr. North is in receipt of a letter from Mrs. Dora Grayson-Smith a former music teacher in our public Schools. She writes a very interesting letter telling of her work in Chicago. She is music teacher there as she was here and has as high as eight classes a day, at a salary of $1600, she has also been supply teacher in the schools. As Dora Grayson she many made warm friends in Tecumseh who will be glad to hear of her succes in her work.

Trade at Gilberts, save money.

Lenawee County will be strictly in it for the next Congressional campaign, already two candidates have shown their willingness for nomination on the Republican ticket, and the third is being discussed among his friends. Thomas A. Dailey Postmaster at Adrian, soon to be superceded by James Gillen, and Fred B. Kline of Addison at one time County Clerk, both men are very popular and have a wide acquaintance, Friends of Judge Harry L. Larwill are using their efforts to urge his name as candidate. He has always been a great party worker and has numberless friends to urge his claims.

TOURIST Brand of

Pink Salmon

Is good feed this hot weather.

We have 20 dozen of this high grade fish.

at 10c can, $1.15 dozen,

ANDERSON BROS.

Phone 91 GROCERS Macon Phone

Sanitary Plumbing

Steam Heating
Hot Water Heating
Hot Air Heating
Banner Mazda Lamps
Electric Vacuum Cleaners.

Satterthwaite Bros

YOU CAN SEE

by looking at the *Oliver* No. 26 Sulky Plow that it is a good plow—but put it in the field and it will prove itself to be *the* plow.

It affords unusual comfort to the operator—makes it more easy for the team—and is way ahead of any similar implement on the market.

A complete assortment of bases—in different sizes—to choose from—makes it easy to adjust to your special requirements.

The plow you need—the plow your ground needs. Come in and look it over.

SLAYTON & SON.

VINEGAR and SPICES.

Pure Cider Vinegar and the best Spices that money will buy. We can please you in this line, for we handle only the best goods.

Post Toasties FREE!

A 10c package of Post Toasties free with a purchase of a 15c package of Grape Nuts. This deal will soon be withdrawn, so be sure and take advantage of it now.

Home-Made Potato Chips

Fried in Crisco. These are very fine and will please you.

Summer Drinks on Ice

Cherry Phosphate, Birch Beer, Root Beer, Orange Cider and Ginger Ale, per bottle......10c.
Welch's Grape Juice, per bottle 25c

Headquarters for everything in the line of Fresh Fruits and Vegetables. Watermelons and Muskmelons on ice.

Phone 37. **E. J. LOWRY**

VALUABLE COUPON

FREE $1.00 worth (10) Brown Stamps FREE

(Cut this coupon out)

Bring this coupon and make a purchase of 10c or more and you will receive 10 extra Brown Stamps FREE.

THE SMOKE HOUSE
Cigars, Candy, Tobacco, etc.

Good only, Saturday, July 19th.

Chiropractors.

If you are sick, why not try Brown, the Chriopractor, and get well, others have. The cause of your trouble is in the spine.

Office at residence in concrete block house, first house north at corner of Oneida and East Chicago Streets, 2 blocks east of R. R. Crossing.

Office hours 1 to 8 p. m. Examination and consultation free. City and country calls in A. M.

MR. and MR. F. M. BROWN,

CHRIPRACTORS

PHONE No. 381

DR. J. W. JEWELL,

OSTEOPATH

Of Adrian will be in Tecumseh Wednesday of each week, for Consultation and treatment.

At the Barrett House

Successor to Dr. Valens.

D. F. AUSTIN,

Myo'Practor and Myo Path.

The door to Success is marked "Push and Pull."

Come and get acquainted, and let me explain this simple method of healing. When you understand our way of healing you cannot help but have absolute confidence in MyoPractic adjustments. Chronic diseases a specialty. Consultation and examination free.

Office hours 9 to 12 and 1:30 to 5:00. Other hours by appointment.

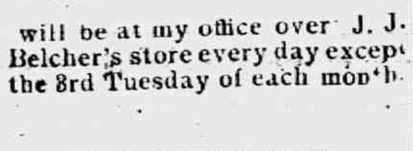

will be at my office over J. J. Belcher's store every day except the 3rd Tuesday of each month.

S. P. HOSMER,

OPTICIAN

A. C. AYLESWORTH,

Licensed Auctioneer, Real Estate, Stock and General Salesman.

Will attend all sales in city or country, at reasonable rates.

Headquarters and all dates made Herald office

Dental Parlors

W. D. REED, D. D. S

Chicago, St. Tecumseh.

Crown and Bridge work Aluminum Silver and Rubber plates and all of the specialties known to modern dentistry. Gas or vitalized air administered

Office over Avery & Co's store

Dental Parlors

of

E. D. BROWN, D. D. S.

Filling, Crown, Bridge and platework Local and complete anaesthetics administered for painless extraction. Office over the 5 & 10c store. Phone 192.

C. M. Cooley,

Licensed Auctioneer.

R. F. D. No. 4 Manchester. 15 year successful experience in Jackson, Washtenaw and Lenawee Counties, also practical farmer.

Bell Telephone Clinton exchange.

Rates Reasonable and Satisfaction Guaranteed

TYPEWRITERS, GREAT BARGAINS!

Brand new $40 to $65. Rebuilt, $10 up. 100 SMITH, ROYAL, UNDERWOOD, OLIVER MER etc. Send free trial. $1.00 weekly or rent apply. illst. catalog and samples of ribbons, papers and carbons free for all. State items wanted.

Detroit Typewriter Co.,
293 Shelby St., Detroit, Mich

Treating a Cold.

We like to think that we are much wiser, much more sensible and much further advanced than our ancestors, and so we are perhaps in many ways. Yet almost a hundred and forty years ago John Adams, who was working for his country like many other men and who had no idea that he would one day be president, and that his sayings would be worth quoting, prescribed the most modern sort of treatment for a cold—plenty of fresh air.

REAPING BENEFIT

From the Experience of Tecumseh People.

We are fortunate indeed to be able to profit by the experience of our neighbors. The public utterances of Tecumseh residents on the following subject will interest and benefit many of our readers. Read this statement. No better proof can be had.

George D. Chaplin, carpenter, N Ottawa St., Tecumseh, Mich., says: "I willingly confirm the public statement I gave in praise of Doan's Kidney Pills in December 1905. I have taken this remedy on different occasions since then and have always found that it acts as represented. My kidneys were disordered and made me miserable. Knowing of several people in this vicinity who had used Doan's Kidney Pills with success, I obtained a supply at Wright & Son's Drug store and began using them. The results were very satisfactory and I am in hopes that other kidney sufferers will profit by reading of my experience."

For sale by all dealers. Price 50 cents. Foster-Milburn Co., Buffalo, New York, sole agents for the United States.

Remember the name—Doan's—and take no other.

Detachable.

"Is her hair a crown of glory?" "Yes, and every night she abdicates."—Town Topics.

The Difference Between "The Summer Girl" and "The Summer Woman."

While the former is having a "good time" the latter is too often dragging around nervous, run down, tired out, with aching back and weary limbs, sleepless and wretched. Often it is kidney trouble not female trouble and Foley Kidney Pills are a direct and positive help for the condition. For sale by all druggists.

Diplomacy.

Diplomacy is the practical application of strategy, but lots of people term it the double cross.—Milwaukee Sentinel.

Rid Your Children of Worms.

You can change fretful, ill-tempered children into healthy, happy youngsters, by ridding them of worms. Tossing, rolling, grinding of teeth; crying out while asleep, accompanied with intense thirst, pains in the stomach and bowels, feverish and bad breath are symptoms that indicate worms. Kickapoo Worm Killer, a pleasant candy lozenge, expels the worms, regulates the bowels, restores your children to health and happiness. Mrs. J. A. Brisbin, of Elgin, Ill., says: "I have used Kickapoo Worm Killer for years and entirely rid my children of worms. I would not be without it." Guaranteed. All druggists, or by mail. Price 25c. Kickapoo Indian Medicine Co., Philadelphia and St. Louis.

Makes Quite a Difference.

Mason—"Do you think it's unlucky to have 13 at table?" Brown—"Not if the thirteenth is paying for the dinner."

Rheumatism and the Heart

Don't overlook the grave fact that rheumatism easily "settles in the heart," and disturbs the valvular action. The cure consists in removing the cause. Foley Kidney Pills so tone up and strengthen the kidneys that they keep the blood free of poisons and uric acid crystals, that cause rheumatism, swollen joints, backache urinary irregularties, and disturbed heart action. Try them. For sale by all druggists of Tecumseh.

TECUMSEH MARKETS

CORRECTED JULY 15, 1913.

Wheat	87 — 83
Flour per bbl.	5 20 5 80
Rye	60
Corn (ear)	30
Oats	38
Beans	2 50
Potatoes	25
Butter	20
Eggs	15
Lard	14
Tallow	
Fowls (live)	12
Springers	16
Roosters	07
Ducks spring	14
Geese	
Turkeys	16
Hay	8 00—10 00

While John Vermanders, a farmer on the Wolf road out of Mt. Clements was operating a binder, the knives became caught, he dismounted to see what was the trouble, and while he had his hand in among the knives the horses, becoming frightened, started to run. Part of his hand was cut off.

While Elmer Trombley was driving a sprinkling wagon at Mt. Clements, the front wheel struck a stone. Trombley was thrown from his seat by the jolt and fell between the wagon and the horses' heels. The horses became frightened and ran away, and the heavy wagon passed over Trombley's chest. Four ribs were broken and he was internally injured and his recovery is considered impossible.

John McCarty, 40 years old, of Saginaw, was arrested Monday charged with assault less than the crime of murder on Edward McKinnon, his neighbor. The trouble results from an alleged slapping which McKinnon gave McCarty's 12-year-old boy. The boy told McKinnon not to walk through his father's yard and after the slapping McCarty came home, called McKinnon to his door and went after him.

CRATER LAKE.

Two Thousand Feet Deep—A Drowned-Out Volcano.

The new Crater lake National Park, in Oregon, already bids to rival as a resort for tourists the famous Yosemite valley. People are beginning to visit in great numbers, attracted by the unique and spectacular scenic feature which it offers, and the approach to it, hitherto somewhat difficult, is being made much easier by a railroad now in process of construction.

Crater lake gets its name from the fact that it occupies the crater of an extinct volcano. Five miles in diameter and nearly circular in shape, it is the deepest body of fresh water in America. Soundings have fixed its depth at 2,000 feet. Only one lake in the world, that of Baikal, is deeper—by about 400 feet. In other respects, however, it is altogether unique. Encircled as it is by almost vertical cliffs which are reflected in the deep and brilliant blue of the water, it presents to the eye a spectacle unsurpassed.

As a great natural and scenic feature of this country, Crater lake ranks with Niagara Falls and the Grand Canyon of the Colorado. It is unique, and in its way unrivaled. There are in the United States hundreds of extinct volcano craters, but this is our only great one.

Think of it! This mighty hole in the summit of the Cascade range is nearly six miles in diameter and over two-thirds of a mile in depth. Once upon a time it was filled with boiling lava; today it contains a beautiful lake of fresh water, which is encircled by a ring of precipitous cliffs from 500 to 2,500 feet high, without break or outlet.

The extraordinary depth of the lake naturally led to a widespread popular belief to the effect that it had no bottom. It is a familiar kind of delusion. Any small body of water wherever found, whose bottom is beyond reach by the longest fishing lines, is sure to gain the repute of being bottomless. Within two miles of New Haven, Conn., is a cleft in the hills that is occupied by a large pond called Lake Saltonstall. Though considerably less than 200 feet in depth, it is declared by people who live in the neighborhood, to have no bottom. No wonder, then, that Crater lake, with an actual depth of 2,000 feet, should be imagined to possess no floor whatever.

BOYS AND TIPPETS.

Once All Boys Wore Them, Now Very Few; a Man Wants to Know Why

"Why," said Mr. Oldsby, "why, I'd like to know, don't boys wear tippets any more? When I was a boy every boy wore a knitted wollen tippet. Some of these were white, some of them were red, some of them were of mixed colors. Some were finished with fringe of the same material on the ends, more of them had on each end a tassel made of the wool; the fringe used to get ragged with wear and rough handling or one or both of the tassels on a tasselled tippet was sure soon to get torn off.

"Many of these tippets that the boys wore were knitted at home by their mothers; many of them were bought in stores; every dry goods store kept tippets, you could always see a line of them hanging up in the store; and in those days every boy wore one. They would take a turn or two of their tippet around their neck and then make one loose tie in it, not a knot, and let the ends hang down from front or back. See a lot of boys in winter going to or from school of sliding down hill or skating and you'd see around the necks of these boys as many tippets.

"But where are the tippets now, and why did the boys stop wearing them? Boys are not any hardier now than they used to be, are they? Or did they come to think that tippets looked girlish, sissified?"—New York Sun.

A Country With Only One Bank.

There are no public banking institutions in the Dominican Republic, and but one private bank with agencies in the more important towns which buys and sells drafts, makes loans, and is the repository of the Government funds. Buying and selling drafts is an important source of revenue to this bank and also to many private individuals. Money is easily placed at almost any time at 1½ per cent a month, and sometimes at 2 and 2½ per cent, with first class real estate or personal security. Long time loans of large amounts are placed at 12 per cent per annum. Municipalities, borrowing money for improvements and other purposes, pay 1 per cent. a month. There are very few depositors in the local bank. Most of the well to do people, both among the merchants and farmers, never think of depositing their money but have small private safes or secrete their hoardings in some other manner.—Moody's Magazine.

Six Carloads of Chickens.

Thirty thousand chickens passed through Western cities recently from Nebraska to San Francisco. The fowls were sidetracked at various points and were viewed by many people. The shipment was made by J. G. Gaeschlin, who owns a number of poultry houses in different parts of Nebraska. It consisted of six carloads, every car carrying approximately five thousand fowls. Each car had a keeper, who gave the birds constant attention and saw that they were properly fed and watered. The trip is usually made in eight days, but in this instance it took fifteen days on account of snow.—Chicago Examiner.

The smallest current coin in the world is used by the natives of the Malay peninsula. It is a sort of wafer made from the resinous juice of a tree and is worth about 1-2000 part of a cent.

A Powerful Remedy.

One day while running a fox over some very rough ground, Major —— was violently thrown from his seat on a very spirited horse, and rendered insensible. Until a doctor could be procured, his old colored servant was asked to care for him.

When the doctor arrived, he found the major quietly smoking on his veranda, and was curious to know what medicine had effected such miraculous results.

Uncle John, being questioned, explained his mode of treatment as follows:

"Massa bus' his insides an' I give him allum an' rozum."

"What for?" asked the astonished physician.

"De allum to draw de parts togidder an' de rozum to sodder dem."

NATURE'S ESSENCE... Extracted From Forest Plants.

Nature's laws are perfect, but disease follows if these laws are not obeyed. Go straight to nature for the cure, to the forest; there are mysteries here that we can fathom for you. Take the bark of the wild-cherry tree, the root of mandrake, stone, Oregon grape root, queen's root, bloodroot and golden seal, make a scientific, non-alcoholic extract of them with just the right proportions and you have

Doctor Pierce's Golden Medical Discovery.

It took Dr. Pierce, with the assistance of two learned chemists, eight years of hard work experimenting to make this pure glyceric extract and alterative of the greatest efficiency and without the use of a particle of alcohol.

E. WILLIAMS, Esq.

Just the sort of remedy you need to make rich, red blood, and cure that lassitude and feeling of nerve exhaustion. Dr. Pierce's Golden Medical Discovery bears the stamp of PUBLIC APPROVAL and has sold more largely in the past forty years than any other blood purifier and stomach tonic.

"Some time ago I got out of health—my stomach seemed to be the seat of the trouble," writes MR. EZRA WILLIAMS, of Belleville, Kans. "I commenced to doctor with all the doctors at home as well as with other specialists on stomach and digestive organs. None seemed to do any good—in fact most of the medicines did me harm. Finally, I wrote to Dr. Pierce, Buffalo, N. Y., who replied, stating that I had liver complaint with indigestion and constipation, and advised Dr. Pierce's Golden Medical Discovery and 'Pleasant Pellets.'

"The 'Discovery' and 'Pellets' have 'put me on my feet again'—seemed to be just what I needed. I could not have recovered without them."

Dr. Pierce's Pleasant Pellets are for liver ills.

CORRESPONDENCE

MACON

Miss Hester McClue of Jackson has been here for a short visit with relatives.

George Rendel and family are getting settled this week in their new home on the Leonard farm.

The Ladies Aid Society of the M. E. church will hold their monthly meeting Wednesday afternoon, July 23rd at the home of Mrs Angie Mills All cordially invited.

Owing to there being so few pupils in what is known as the Linsley district it was voted at the last meeting to close the school for a year.

Mrs. Matilda Lindsley came Monday from Alma, Wis. to spend some time with friends.

Dyspepsia is our national ailment. Burdock Blood Bitters is the national cure for it. It strengthens stomach membranes, promotes flow of digestive juices, purifies the blood, builds you up.

RIDGEWAY

Mr. and Mrs. F. L. Sherrard and baby Kathrine were down from Onsted Wednesday and Thursday.

Mrs. O. L. Rappleye and little daughter, Janice, returned Monday to their home at Blissfield.

Master Rodney Marks of Jackson, is here with his grandmother, Mrs. Mary Hindes

Rev. and Mrs. F. O. Jones left Monday for a two weeks visit with friends at Toronto.

Mrs. E. E. Heideman and children of Chicago, came Friday for a visit with her sister, Mrs. Elmer Linn.

Neille and Lulu Gilmore are here for a visit from Parma.

Allen Willbee was here from Jackson Saturday.

Mrs. Emma Ford spent Sunday in town.

C. B. Dibble is repairing his porch which was recently torn down by the wind.

Mesdames W. F. Pocklington and Guy Slater of Adrian, and Bert Carpenter of Holloway, were guests Wednesday of Mrs. Henry Pocklington

Mr. and Mrs Will Fletcher and Mrs Marshall Drouillard were Adrian visitors Monday.

Mrs. E. A. Linn left Thursday for Detroit, for a visit with Mrs. F. E. Pocklington, Mrs. A. J. Sutton and other friends.

J. O. Aldrich drives a Ford car.

Layere and Corinne Mapes were down from Tipton from Monday to Wednesday.

Charles Frost and Will Sweet were Milan visitors Monday.

W. P. Cadmus and son Herbert are here from Harvy Ill. on the old home farm to make repairs.

Mrs. W. H. Arner went to Tecumseh Wednesday to attend the Waldron-Kiddman wedding.

Mrs Samuel R. Foote arrived here the 7th from DesMoines Iowa for a visit with Mr. and Mrs. C. S. Foote and family, she was accompanied by her husband as far as Ames Iowa. Mr. Foote will join her here August 9th and remain two weeks

Mrs. H. L. Ambrose is spending the week with Augusta relatives.

Wm. Barrett is spending the week with friends at Onsted and Milan.

At the Annual School meeting Monday evening J. D. Cadmus was elected moderator in the place of C. S. Foote.

Remember the Social supper to be given in Easlick's hall Friday evening this week, by the Gleaners for the benefit of the church sheds. Every one come and help a good cause along. Supper 10c.

Mrs. Ed Harrison was an Adrian passenger Wednesday.

Charles Pocklington is again ill.

E. C. VanVleet of Tecumseh called in town Friday.

Mrs. Louisa H. Arner is quite poorly under the care of Dr. Hendershott.

R. R. Hendershott have a new piano.

Dorothy Martin is spending the week with Tipton friends.

Mrs. Ida Babcock is here from Detroit.

Mrs. C. C. Smith visited Ypsilanti friends last week.

Lafe Pocklington and family were Milan visitors Saturday.

Wm. Cox and wife of Holloway, called in town Sunday.

Mr. and Mrs Lyman Howe of Tecumseh, were guests Tuesday of Mesdames Linn and Heideman.

"I have been somewhat costive, but Doan's Regulets gave just the result desired. They act mildly and regulate the bowels perfectly."—George B. Krause, 306 Walnut Ave., Altoona, Pa.

A specific for pain—Dr. Thomas' Eclectic Oil, strongest, cheapest, liniment ever devised. A household remedy in America for 25 years.

Commissioner Helme, head of the state dairy and food department, suggests to Michigan millers that they fill up their flour sacks. Seventy-five per cent of the flour sold in sacks to Michigan consumers is under weight according to Commissioner Helme and he purposes to establish a scale of shrinkage variations, which will allow for a decrease of eight ounces in the weight of the contents of a 49-pound sack. When allowance has been made for shrinkage state inspectors will demand that every sack be labeled 49 pounds or 98 pounds shall contain that weight in flour, exclusive of the weight of the bag itself.

Two wrecks on the Michigan Central railroad Sunday, both near Jackson, resulted in three deaths, the injury of a dozen persons and the shaking up of half a hundred persons. One train was derailed when the tender left the track and two fast passenger trains met head-on in the center of a high bridge over the Grand river two miles north of the city. That more were not killed in the latter crash is considered nothing short of a miracle. The first wreck occurred half a mile west of Francisco about 6 o'clock Sunday morning, and Engineer James S. Martin, of Detroit, was killed. He was buried beneath his engine and it was with difficulty that his body was released. The second wreck occurred at 10:30 a. m. on the bridge over the Grand river, when trains 105 and 68 came together on a curve. Both engines were reduced to scrap iron.

The quartermaster-general's department is making all preparations to feed Michigan's 2,600 soldier boys at the annual ten-day encampment that will be held near Ludington. Some idea of the cost may be gained from the following amounts on which bids have been requested: 23,000 pounds of beef, 14,000 pounds of bread, 2,500 pounds of beans, 24,000 pounds of potatoes, 4,000 pounds of onions, 1,000 pounds of prunes, 450 pounds of dried apples, 450 pounds of dried peaches, 1,600 pounds of coffee, 4,500 pounds of sugar, 840 pounds of salt, 50 pounds of pepper, 50 pounds of baking powder, 550 pounds of rice, 600 pounds of lard, 800 pounds of creamery butter, 2,500 pounds of bacon, 28 gallons of vinegar, 56 gallons of pickles, 900 cans of condensed milk; also 40 tons of straw, 25 tons of hay and 45,000 pounds of oats. One hundred and fifty cords of wood will be used and 90 tons of ice will be needed.

Veronia Scheski, of Jackson, two and one-half years old, is dying from drinking poison which the parents had left on a window sill. The child had drunk a couple of swallows of it before the mother noticed it. The family lived at 638 Page street.

Separated for 33 years, Edward Wesson, of Granger, Ia., and his brother, H. S. Wesson, of Ocala, Fla., met at Flint, where they came to visit their brothers, Charles and George Wesson. Neither of the long separated brothers knew the other was coming.

The first new Michigan wheat was delivered to the Valley City Milling company of Grand Rapids, Monday afternoon by Growers Hendershott. It was cut ten days ago and was threshed Monday morning. He will have 200 bushels which shows a test of 62 pounds to the bushel.

James Cullie, an aged farmer residing near Rives Junction, was bound and gagged by two young men, who stole $3,000 in cash from his house. Descriptions of the two young men, who boarded an early car at Rives Junction, have been furnished the police and a search is being made for the suspects.

"I am going to write to the authorities at Washington and tell them to cut off my pension immediately. Every time I get my money I spend it for liquor and it does me no good. If they cut me off the pension list, I would keep sober," so said John McDermott, at Port Huron, a veteran of the Civil war when arraigned for drunkenness. The judge released him on suspended sentence.

The hearing of the final account in the estate of Charles Pratt Brown, deceased, has been adjourned till Sept. 15. Brown left an estate of $75,000 but no immediate heir. He bequeathed $50,000 for a public hospital at Marshall and $25,000 for a public hospital at Barre, Vt., which declined to accept the gift. A local association has been formed at Marshall to take the entire amount to be used in the construction of a local hospital. Mrs. Laura Easton, of Barre, Vt., a sister of the mother of Mr. Brown, will institute proceedings to set the will aside on the grounds that the association did not exist when the will was made.

Racing on the short ship circuit thus far has been so interesting that the Saginaw meeting this week is looked forward to with pleasant anticipations on the part of those who like the game on the two-lap ovals. Just how uncertain the sport is this year is shown by the fact that the 25 races decided thus far have been won by no less than 16 drivers, and but three horses have been able to win at both Jackson and Port Huron.

Robert J. Hoffman, of Sandusky, has received the appointment to West Point Military academy from the Seventh district.

Using a license which they obtained five years ago, Matthew Dunbar, 25 years old, and Miss Mildred Haken, also 25 years old, were married secretly at the home of Rev. J. H. McLean at Port Huron.

Strong Medicine

The practice of a veterinary surgeon in the thinly settled districts of northern Canada is usually wide, if not large. Craig's office was at Warwick, in northern Muskoka, and a drive of forty miles was no novelty to him. He had come to know all the backwoods roads of the township well enough to be able to find his way in the blackest night—which, in fact, he frequently had to do.

He was returning from an all-day drive, and returning late, for nightfall overtook him while he was still a long way from home. A brilliant summer moon came up, however, as the sun went down, and this was fortunate, for the road required careful driving. It had been corduroy once, but was little used, unfenced, uneven and weed-grown. On both sides the scrubby pines crowded into it—the fringe of the great wilderness that extends almost unbroken to the north pole.

He was still a couple of miles from home when the horse suddenly snorted, shied violently, and stopped short. Craig, who was very tired and half-dozing, caught a glimpse of a small black animal running about on the road ahead, which he took to be a dog.

"Steady, Peter!" he admonished. "Get up! What's the matter?"

At this encouragement Peter bolted with a suddenness that nearly threw the surgeon from his seat. Horse and buggy went right over the little dog, and there was a wildly bumping dash over fifty yards of the rough road before Peter could be got under control. When pulled up, he still seemed wildly uneasy.

Quieting the horse, Craig looked back and saw the little black body struggling in the moonlight. He was sorry, and he felt that he could not leave the animal there to suffer for hours. He resolved to go back and chloroform it, if, as he believed, it was badly crushed by the wheels.

There was a bottle of chloroform in his medicine-satchel, and he led Peter to the edge of the woods and tied him firmly to a tree. Taking the medicine-case, he startd back, carrying also an empty oat-sack to wrap round the animal while administering the drug.

But before he came very near, he perceived that it was no dog. It was a bear cub, perhaps six weeks old, and it made a crippled attempt to run at Craig's approach, disclosing that its hind leg was broken.

The surgeon caught it easily, however, and as it bit and scratched like a little fury, he shoved it into the empty sack. He had no more thoughts of chloroform; he was determined to take it home, cure it if possible, and tame it.

In the sack the little animal struggled so amazingly, emitting smothered yelps and whinings, that the surgeon had to use both hands for the sack. He slung the medicine case over his shoulders by a carrying-strap he often used, and hastened toward the buggy with his squirming burden.

The cub yelped and squalled. Craig could hear Peter thrashing about, and now he understood the horse's panic. He was more than half-way to the buggy when he heard a sudden rapid smashing in the brushwood, as if some large animal were plunging through it, and it thrilled him, too, with instant affright. He began to run. Somehow he had not thought of it before, but he might have known that so small a cub would not be found far from its mother.

But he held resolutely to the sack. He believed that the she bear would be afraid to come out into the open road, and, in fact, the crashing rush seemed to be following him just inside the cover of the cedars. Craig had almost reached the buggy when a great dark shape shot into the moonlight like an arrow.

With a single spurt, Craig reached the buggy, and hurled the sack and imprisoned cub into it. Gathering up the reins, he reached for his pocket-knife and slashed the tie-strap, and as the excited and terrified horse went off with a bolt, the surgeon flung himself into the buggy.

Before he could get control of the reins, the buggy rocketed over a pile of logs and skated on two wheels for a dozen yards at the edge of a deep ditch. Craig was lying half on the squealing cub, and before he could get his balance in the reeling vehicle, it tipped over a low stump and upset, flinging the surgeon into the dead lower spikes of a great cedar at the roadside.

In a panic he tried to hoist himself up into the tree and out of sight. He saw the bear plunge into the wreck. There was a squeal from the horse, a fury of kicking, a crash, and he burst loose and galloped up the road with a trail of broken straps.

Craig had contrived to clamber six or eight feet up in the cedar, although he was speared on the spiky branches and terribly encumbered by the medicine case, that still dangled round his body. The cub seemed to be pinned under the overturned buggy; it was squealing with fright, and its mother bounded here and there in a frenzy of anxiety, but did not know how to get at it.

In one of these rushes she came close under Craig's tree, and appeared to scent him. She sniffed sharply; her hair bristled down her back. Craig made an injudicious attempt to get higher, and at the crackling in the boughs the old virago reared up and made a couple of bounds that took her six feet up the trunk.

The surgeon scrambled upward, tearing through the branches, with the leather satchel banging against his stomach. But the bear came up with amazing agility; she seemed to wriggle through the dense branches like a squirrel, and while Craig was painfully gaining another yard, the enemy had almost come up on a level with his feet.

He was quite unarmed; he had even dropped his pocket-knife on the road. But he remembered that there were a couple of short—very short—operating knives in his case, and he jerked open the satchel to get at them.

The bear's head protruded from the dark leafage below him. In a panic he kicked at it, and the return blow ripped the bottom of his trousers leg into ribbons.

He could not feel the knife, but, hardly knowing what he did, he snatched the largest bottle in the case, and flung it downward with all his strength.

It hit and rebounded from the hairy neck. The bear's face rose to his knee with an open-mouthed scowl, and he smashed another bottle squarely across it.

The absurd man is the one who never changes. Take our advice when you have a cough or a cold and try Allen's Cough Balsam. There is nothing more soothing, nothing that will bring greater relief. Contains no harmful ingredients. Used for many years with satisfaction and success. 25c., 50c. and $1.00 bottles.

Painkiller

Relieves External and Internal Pains. Heals Bruises, draws the Ache from Stiff or Rheumatic Muscles. Taken in Hot Water Stops Cramps, Colic, Diarrhoea, and similar affections.

There's only one "Painkiller"—Perry Davis'.

25, 35 and 50c. Bottles.

The animal wavered, with a choking cough. She let go with her hind feet, clung an instant with her fore claws, and then dropped, smashing through the branches, striking the earth like a stone.

Craig stared down at her, almost letting go his own hold in his amazement. There she lay, as if stone-dead, at the bottom of the tree.

There was a pungent, choking odor in the air, but at the moment he was too excited to speculate upon it or to recognize it.

He could not believe that the animal was dead, for he knew that he had no poisons of such instantaneous effect in his case. He ventured to slide down the tree, however, keeping as far from the motionless body of his enemy as he could; and once on the ground, he flung off the medicine-case and bolted up the road almost as fast as Peter had gone.

He ran for nearly half a mile, and then slowed, out of breath, to a fast walk. The moonlit road remained empty behind him, and he came in sight of Warwick in less than an hour.

Just there he encountered a party coming to look for him, with lanterns and rifles. Peter had come up to the barn gate half an hour before, dripping wet and shivering with fright, trailing a broken harness, and with three long, bleeding scratches on his flank.

With this re-enforcement, Craig went back. They found the buggy lying where it had capsized, but the bear was gone. No trace of her could be found within fifty yards, and before going, she had contrived to drag the cub from under the buggy and to tear open the sack. Crippled as he was, she had taken him with her, to recover if he could without veterinary aid.

The rapid recovery of the animal was as puzzling as its sudden collapse, and Craig was more than ever at a loss to account for it. The medicine case lay where he had dropped it, and he searched the ground for the broken bottle.

After some minutes he found the neck with the cork in it, and it still seemed to have a clinging odor, piercing and pungent. He knew what it was, even before he found the larger fragment with the label sticking to it. Holding it up to the moonlight, he read the inscription, "Liq. Ammonia Fort."

The bottle had been almost full, and five ounces of strong liquid ammonia discharged upon the bear's eyes and nose must have been more than enough to blind and strangle her for some time.

No weapon could have been more effective, and it was a bloodless victory besides.—FRANK LILLIE POLLOCK.

Death Rate Among German Babies.

The figures of the present infant mortality alarm Germany, where the fact that there is a notable increase is evident from the statistics just published. Out of 2,000,000 persons born alive last year in the empire 351,000 died under the age of one year, a record exceeding 17 per cent. The highest mortality by kingdoms is Bavaria, 22 per cent.; the lowest, 16.8 per cent., is in Prussia. As compared with the British Isles the infant mortality in Germany is very high. In the former the general percentage is 10.8, the rate of mortality varying from 11.8 per cent. in England and Wales, where it is highest, to 9.2 per cent. in Ireland, where it is lowest.—America.

Amputated His Own Toes.

A German tourist has been found by a gendarme lying unconscious in a stable at St. Sulpice, in the Canton of Neuchatel, Switzerland. The man lost himself in the snow, and his feet became frost bitten. He crawled to the stable, and in his agony took out his pocket knife, and amputated two of his toes. Then he fainted, and is now in a hospital.

Time Saving.

A new variation of the now long familiar "while you wait" sign is found in an uptown avenue where a barber shop and a tailoring shop stand side by side. In front of the building hangs a sign on which are displayed the name of the tailoring concern and the name of the barber shop and this announcement: "Suit cleaned and pressed while you are getting shaved."—New York Sun.

England's Military Railway.

The South-Western is our most important military line. It skirts the Channel, and has more military stations on it than any other. It connects the three great naval stations, Portsmouth, Portland and Plymouth, with the two great camps, and serves as many garrison towns as it does cathedral cities. The road it jointly owns with the Brighton into Portsmouth is the only one in the country that passes through a rampart. And, owing to the concentration of the troopships at Southampton, it carries every British soldier that goes or returns on foreign service.—Westminster Gazette.

Buzzard Freed of Trap.

After a chase of three hours Abram Layton and his son captured one of the largest buzzards ever seen in this section. Attached to the bird's leg was a steel trap and an iron chain three feet long. The buzzard was so emaciated that it could hardly fly with its burden, which it had evidently carried for months, as the wound made by the snapping of the steel trap had entirely healed. The bird did not show fight, but seemed glad to get rid of its burden, and it looked so pitiful that Mr. Layton had compassion on it and set it free.—Clayton correspondence Philadelphia Record.

RAILROAD TIME TABLES.

Lake Shore & Michigan Southern Railroad.

Effective Nov. 24th, 1912

Going south.

	315	309	331	311
Station	a m	a m	p m	p m
Jackson	† 6 05	† 10 50	† 2 05	† 5 05
Tecumseh	† 7 03	† 11 27	† 8 01	† 9 00
Adrian	† 7 33	† 12 01	† 3 30	
Toledo	† 8 40	† 12 35	† 4 15	† 10 10
Chicago	† 4 05	† 9 00		
Detroit	† 12 20		† 5 40	

Going north.

	316	312	314	318
Station	a m	p m	p m	p m
Toledo	† 7 50	† 12 30	† 5 10	† 6 30
Detroit			† 6 00	
Adrian		† 1 00	† 5 25	† 7 25
Tecumseh	† 9 09	† 1 32	† 6 15	† 8 00
Jackson	† 10 15	† 2 33	† 7 20	† 8 55

† Daily
‡ D'ly Ex. Sun

G. J. Ziehr, Ticket Agent.

DUNDEE BRANCH.

Going west.

	429	425	421	427
Station	a m	a m	p m	p m
Adrian	† 6 10	† 8 15	† 3 30	† 5 25
Tecumseh	† 7 50	† 9 20	† 4 02	† 6 20
Addison	† 10 20	† 10 15	† 4 55	† 7 05

Going east.

	422	428	430	434
Station	a m	a m	p m	p m
Addison	† 9 37	† 10 35	† 1 20	† 7 15
Tecumseh	† 10 23	† 11 25	† 4 25	† 8 05
Adrian	10 50		† 5 15	† 8 30
Chicago	5:00			

DETROIT, TOLEDO & IRONTON

Going South

Daily except Sunday

Station	1
Adrian	11:30 a. m.
Tecumseh	10:45
Ridgeway	10:33
Detroit	8:00

Going North

Station	2
Adrian	3:39 p. m.
Tecumseh	4:10
Ridgeway	4:20
Detroit	7:05

F. S. Bell,
Ticket Agent

FOLEY KIDNEY PILLS
FOR BACKACHE KIDNEYS AND BLADDER

PATENTS

TRADE-MARKS and copyrights obtained or no fee. Send model, sketches or photos and brief description, for FREE SEARCH and report on patentability. 25 years experience. Send 2-cent stamp for NEW BOOKLET, full of patent information. It will help you to fortune. READ PAGES 11 and 12 before applying for a patent. Write to-day.

D. SWIFT & CO.
PATENT LAWYERS,
303 Seventh St., Washington, D. C.

THE ORIGINAL LAXATIVE COUGH SYRUP
KENNEDY'S LAXATIVE
CONTAINING **HONEY AND TAR**

FEELING LIVER-ISH This Morning?

TAKE

THEDFORD'S Black-Draught

Stops Indigestion Constipation

25¢

AT ALL DRUGGISTS

A Gentle Laxative And Appetizer

For sale by All Druggists.

EARLY RISERS
The famous little pills.

We promptly obtain U. S. and Foreign

PATENTS

Send model, sketch or photo of invention for free report on patentability. For free book, How to Secure Patents and TRADE-MARKS write to

C. A. SNOW & CO.
Opposite U. S. Patent Office
WASHINGTON D. C.

FOLEY KIDNEY PILLS
FOR RHEUMATISM KIDNEYS AND BLADDER

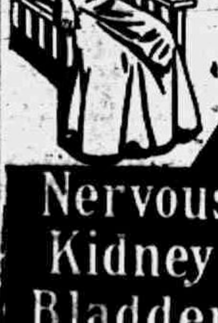

FOLEY KIDNEY PILLS

For Weak Back

Nervousness Kidney and Bladder Ills

Contain no Habit Forming Drugs

The Tecumseh Herald.

SIXTY-SECOND YEAR NO 48 | TECUMSEH, MICHIGAN TUESDAY JULY 22 1913 | WHOLE NO. 4230.

Cut the Cost of Living!

A plate of hot biscuits or muffins, a fresh, home-baked cake, a loaf of brown or nut-bread, rescues any meal from the commonplace, and more expensive things are never missed.

With K C, the double acting baking powder, good results are doubly certain. There's economy too, in the cost of K C.

CADILLAC DESKS

FOR SALE BY

Eugene Service

DEALER IN

Furniture and Undertaking.

OS[illegible]R W. UNDERWOOD

Democratic House Leader Who Seeks Harmony on Currency Bill

Copyright by Harris & Ewing.

UMDERWOOD FOR HARMONY

Democrats of Committee Hear Leaders Plea for Unity.

Washington, July 21.—Oscar W. Underwood, Democratic leader of the house, will begin to pilot Democratic house members of the banking and currency committee to an agreement on the Owen-Glass currency bill.

The committee took a recess Friday in disagreement on essentials of the bill. Time was demanded for additional study of the sections providing for rediscounts and defining the powers of the reserve board.

Underwood stated that he hoped the Democrats on the committee would be able to reach an agreement by the end of the coming week.

U. S. TARS WRECK I. W. W. QUARTERS

Sailors of Pac[illegible] Fleet Mob "Red Flag" Offices.

Seattle, Wash., July 21.—United States marines from the Pacific reserve fleet, most of the sailors wearing the name bands of the cruisers Colorado and California, started to "clean up the town," as they expressed it, by attacking the headquarters of the Socialists and the Industrial Workers of the World.

After destroying the Moderate Socialists' headquarters at Seventh and Olive the sailors demolished a meeting room of the Salvation Army, which somebody had said was an Industrial Workers' meeting place. A provost guard of fifty men of the fleet was hurried ashore in cutters to arrest all the rioters, who caused much damage.

Secretary of the Navy Daniels was dining on the cruiser West Virginia, the guest of Admiral Reynolds, when the rioting began. The rioting was ascribed to a speech he had made in denunciation of the red flag.

Mayor George F. Cotterill, Seattle's "free speech" mayor, ordered all saloons closed and suppression of the Seattle Times. He was overridden later by Judge Humphries of the superior court, who set aside the order closing the saloons, and enjoined the mayor from interferring with the publication of the Times.

J. HAM LEWIS

Illinois Senator Criticises Sartorial Requirements at Washington.

LEWIS SWELTERS FOR FORM

Senator Says His Position Does Not Allow Revision Down on Garments.

Washington, July 21.—Senator J. "Ham" Lewis of Illinois answered a query anent semi-wintry raiment, consisting of buckskin gloves, felt hat, dark gray suit of heavy texture and woolen vest, within which he braved the sultry weather:

"Misconceived senatorial dignity decrees that we shall wear a vest," explained Colonel J. "Ham," fingering the garment in question, "when we would fain divest ourselves of the incumbrance."

BASEBALL SCORES

NATIONAL LEAGUE.

	W.	L.	Pct.		W.	L.	Pct
N. Y.	56	26	683	Brook.	37	41	474
Phil.	46	32	593	Bost.	35	46	432
Chi.	44	40	524	St. L.	34	51	400
Pitts	43	39	524	Cin.	33	53	351

No games scheduled.

AMERICAN LEAGUE.

	W.	L.	Pct.		W.	L.	Pct
Phil.	62	26	704	Bost.	42	43	494
Clevel.	52	37	584	Det.	37	57	394
Wash.	50	38	568	St. L.	37	57	394
Chi.	50	43	538	N. Y.	28	57	329

At Cleveland R. H. E.
Boston ....000100001—2 4 1
Cleveland ....100000000—1 7 1
Collins and Carrigan; Mitchell and O'Neill.

At St. Louis R. H. E.
St. Louis .....000000000—0 6 4
Philadelphia ..010000304—8 15 1
Leverenz, Allison and Agnew; Plank and Schang.

At Detroit— R. H. E.
Detroit ......000110300— 5 9 5
New York ...200331001—10 12 1
Hall, House, Willett and McKee; Warhop and Gossett.

At Chicago— R. H. E.
Washington ..110300000—5 5 1
Chicago ......001000000—1 6 6
Boehling and Henry; White and Smith, Kuhn and Easterly.

THREE-I LEAGUE.

	W.	L.	Pct.		W.	L.	Pct
Quin.	47	38	565	Peca.	42	44	488
Dubu.	43	42	518	Dan.	41	45	477
Spring.	45	42	517	Bloom.	40	44	476
Daven.	40	40	500	Peor.	41	46	471

Peoria, 1-4; Bloomington, 0-2.
Quincy, 5; Danville, 0.
Decatur, 11; Dubuque, 1.
Springfield, 5; Davenport, 2.

WILSON'S IDEA HAS STRENGTH

Washington Takes to Nicaragua Protectorate Treaty.

OF FAR REACHING IMPORTANCE

Treaty Proposed Would Minimize Revolutionary Troubles in Neighboring States—Secures Control of Fonseca Bay—Similar Treaties Expected with Other Southern Republics.

Washington, July 21.—The administration's proposal to establish by treaty what amounts to a American protectorate over Nicaragua was generally accepted as the most far-reaching step in the foreign policy of the United States since the Spanish-American war. As President Wilson's first piece of constructive statesmanship in the realm of foreign affairs, the proposal laid before the senate foreign relations committee by Secretary of State Bryan excited great interest and much approval. The prospects for the success of the administration's plan seemed bright. The arrangement with Nicaragua is assured of strong Republican support, including that of Senator Lodge and Root in the foreign relations committee. With the enthusiastic support of the president and his secretary of state it is considered almost certain that the plan also will receive the acquiescene of the Democratic members.

Will Check Revolutions.

While diplomatic and official Washington were greatly interested in the immediate effect of the Bryan proposal upon Nicaragua, their attention was directed chiefly to the larger aspect of the proposed treaty relations with this southern republic. The impression was general that Mr. Bryan's present proposal is merely a step in the evolution of a policy which inevitably will provide a more substantial and general control by the United States over Central America.

It is certain that the acceptance of the direct protection of the United States by the single republic of Nicaragua will have a remarkably calming effect on the revolutionary movements and upon political disturbance in all the other countries of Central America. The certainty of internal peace in this section will go far it is believed toward maintaining the stability of Honduras and Salvador, Nicaragua's neighbors on the north. Of Costa Rica on the south there is little cause for anxiety.

Upper Hand in Fonseca Gulf.

An importnat fact in the proposed arrangement is that not only will the peace and progress of Nicaragua be assured, but by the terms of the treaty the United States will be able to exercise the upper hand on the Gulf of Fonseca. The waters of this gulf, on which the United States is ceded a naval base, wash the shores of Nicaragua and those of Salvador and Honduras as well. In every disturbance between and in those three republics the waters of the Gulf of Fonseca have carried many a revolutionary and filibustering expedition. The domination of the gulf which is, by the way, the only good harbor between San Diego and South America, will enable the United States effectively to put an end to such expeditions in that quarter.

It is also a great stride toward securing that control of the Caribbean by the United States which in most progressive quarters has been long regarded as inevitable and essential.

GOVERNOR RECEIVES MEDAL

Presented Memento for Aiding in Gettysburg Reunion.

Indianapolis, Ind., July 21.—Governor Ralston received a silver medal from the Gettysburg Commission of Pennsylvania in recognition of his assistance in making the recent celebration of the Gettysburg anniversary a success. Accompanying the medal was the following letter from Lewis E. Beitler, secretary of the Gettysburg Commission of Pennsylvania:

"By direction of his Excellency the Governor, and our commission, I have the honor to present you the medal of silver herein, in appreciation of your active and earnest interest as the governor of the state of Indiana in aiding in every way in achieving the success that attended the great reunion of the blue and the gray at Gettysburg July 1 to 4 last. Trusting it may appeal to you as an acceptable memento of an occasion that surely, under divine providence, is destined to accomplish the real reunion of our nation."

AVERT "THIRD RAIL" STRIKE

Aurora and Elgin Line and Employes Agree on Arbitration.

Chicago, July 21.—The wage demands of the employes of the Aurora, Elgin and Chicago interurban line will be arbitrated and the threatened strike probably will not result.

A conference attended by George Reiser, business agent of the employes' organization, and Edward C. Faber, general manager of the "third rail" line, resulted in an agreement to arbitrate.

TERRE HAUTE RACE PROGRAM

$15,000 in Purses and Over 180 Horses Are Entered.

Terre Haute, Ind., July 21.—With the closing of the final entries, the directors of the Terre Haute Trotting and Fair association announced the program for the summer race meeting to open Tuesday, July 20. Three races will be run each day. More than 180 horses are entered and the list represents twenty states.

The association offers $15,000 in purses. Inquiries from horsemen indicate a livelier interest in the meet this year than any since the track was withdrawn from the Grand circuit. Many of the horses that will race here are entered in the blue ribbon events of the year.

ONLY 4 DAYS MORE

OF OUR GREAT

JULY CLEARANCE SALE

Sale Closes Saturday Night, July 26.

DON'T MISS THE HUNDREDS OF BARGAINS WE ARE OFFERING.

Everything in this Large Stock Discounted.

Extra Specials every day in our Bargain Basement.

Special for Friday:

Every 50c purchase made in our Bargain Basement Friday entitles the purchaser to one

GOOD QUALITY BROOM FOR 10 CENTS

We give and redeem **Brown Trading Stamps.** Ask for them. Special Demonstrator at our store during this sale who will give double value in Brown Stamps for Soap Wrappers, Tobacco Tags, Hamilton Coupons, etc. Bring in all you have.

SMO

We Accept Security Merchandise Orders

The Webster Anderson Co.

Tecumseh, Michigan.

Onr store closes every evening at 6 o'clock, except Saturday.

PENITENT MAN GIVES UP LOOT

Express Employee Yields to a Stricken Conscience.

MOST OF $5,175 RETURNED

Accosts Philadelphia Policeman Arresting Drunk and Asks to Be Taken Up—Took Money from East St. Louis Tuesday—Only $36 of the Money Missing.

Philadelphia, July 21.—Stolen money—$5175—from the American Express company in the pockets of Alexander S. Woods, East St. Louis agent for the company, hurt his conscience as he wandered the streets of Philadelphia, and, unable to bear the disgrace, he surrendered to the police.

Woods stood beneath the arc light at Fifteenth and Market streets, watching Sergeant Daly and two officers wrestling with a drunk.

Tells Police He's Thief.

"Sergeant," he said, "would you mind sending me along with him?"

"Why?"

"Because I'm a thief."

"How's that "

"I'm wanted by the American Express company in East St. Louis for stealing $5,175 last Tuesday. I've stood it as long as I can. Here's the stuff."

Woods pulled a bundle of money orders and bills from his pocket and handed it to Sergeant Daly.

"I want you to send me back home. I want to face the music. I want my too little girls to know that even if I have made a big mistake I have done all I can to make it good."

Sergeant Daly motioned toward the waiting patrol and said:

"Jump in."

Wood's Story.

Woods obeyed and a few moments later he was in a jail cell. There he told the story:

"I never was in trouble before. My people are good people. I have been well educated. I knew better than to do what I did. I signed a note for a friend of mine—at least I thought he was a friend. Last Tuesday I had been collecting all day. I had $5,000 in money orders of $50 each and $175 in cash, all company money.

"On my way to the office I was told that the man whose note I was on had failed to make good. I felt I had to make good for him, my name being on the note. I did not have the money. Then I went to the Union station and started east with my pockets full of company money.

"I landed in Washingon. I did not sleep any and I ate one meal. Then I went to New York a day later and ate another meal, but did not sleep. Friday I came to Philadelphia. I have neither eaten nor slept since then. I had begun to realize what I had done. I thought of my two babies back there in St. Louis and realized what a stigma this act of mine will be upon their names."

Wood's father lives in Granite City, Ill. On Woods when searched at the station was found $136 of the $175 cash. He had already surrendered the money order books.

"I don't care much about myself," Woods concluded. "I have been separated from my wife for six years, and there is not much in life worth living for from my point of view; but I do hate to do my little girls an injustice like this."

Victim of Clubbing Dies.

Madison, Ind., July 21.—Ira Jenkins died in the hospital of injuries sustained when James Layton struck him over the head with a club. Layton returned from Kentucky, where he had fled, and surrendered.

BLACKMAILER IS A GREAT GENIUS

Youth Invents Mighty Death Engine to Get $1,000.

ADMITS THREAT TO KILL GIRL

Perfects Wireless Device by Which Bomb Can Be Touched Off from a Distance—Electrical Experts Say Invention Has Great Usefulness at Sea and in Preventing Rail Wrecks.

Salt Lake City, July 21.—In the presence of electrical experts, federal officers and detectives were demonstrated what was shown to be, perhaps, the most remarkable death-dealing machine invented in recent years.

The invention is the work of W. L. Cummings, twenty-three years old, who confessed to federal and municipal officers when he was arrested that he had threatened to use it to destroy Miss Dorothy Bamberger, a wealthy society girl, unless she gave him $1,000. After the demonstration, government officers took possession of the invention.

Has Great Usefulness.

What is held to be of more importance, the invention, it is said, can be turned to the saving of life by preventing train or ship collisions.

Electricians took the machine into a steel and concrete vault in an office building. Another part of the contrivance on which was mounted a bell and an incandescent globe, was placed in a closed room across a hall. Then the electric current of the machine was turned on. On the unattached box in the other room the bell rang and the lamp glowed brightly.

In his acknowledged letter to Miss Bamberger, Cummings sent a diagram of his invention, saying he would place a suitcase of nitroglycerin in her room and explode it from a distance. The demonstration, say the electrical experts, proves that he could have accomplished this

Could Explode Mines in War.

In speaking of his invention as he sat in his cell, Cummings said the attachment could be installed in locomotive cabs where it would give a positive signal if a train ran past a closed block signal. In war, he said, mines could be exploded without wire attachment.

The prisoner told the police he had been induced to try to blackmail Miss Bamberger by two men who, he believed, were members of a New York gang of blackmailers.

LUTHER LEAGUE CLOSES

Twentieth Anniversary of Organization to Be Fittingly Observed.

Morris, Ill., July 21.—The nineteenth annual convention of the Illinois Luther league closed its three day session with the election of officers as follows:

J. Alex Nelson, Chicago, president; Miss Minnie M. Stehr, Elgin, executive secretary; Miss Hulda Miller, Chicago, recording secretary; Harry L. Hanson, Chicago, treasurer; Rev. Ira O. Northstein, Chicago, trustee.

It was recommended that the twentieth anniversary of the organization of the league in Illinois be fittingly observed throughout the state on June 4, 1914.

While Charles Monday stood on the Kalamazoo river bridge at Ceresco watching the fireworks during the celebration in that village, he was shoved off the bridge into the water, a fall of 20 feet. He was unconscious when pulled out by William O'Hearn of Battle Creek, and will recover.

WOMAN ON FENGE IS DECLARED A SUICIDE

Identified as Martine Winther; Had Black Hand Delusions.

Chicago, July 21.—The body of the young woman found hanging from a fence by a corn field near Oak Forest was identified as that of Martine Winther, a Danish seamstress, thirty-five years old, who started for Audubon, Ia., on Wednesday.

She is said to have been suffering from mental hallucinations for several months, and it is believed she committel suicide after jumping from a Rock Island train on Wednesday and after wandering about the country for hours.

The body was identified by Mrs. Zena Olson, 536 Dearborn avenue, with whom the girl roomed until a week ago. She then went to a rooming house at 111 West Indiana street after having a quarrel with Mrs. Olson. The girl was "queer," continually talking about her "persecutors." She left the Indiana street address on Wednesday afternoon. On Wednesday evening a woman disappeared from a Rock Island train between Blue Island and Joliet. She had shown a ticket for Audubon, Ia.

About 1 o'clock Thursday morning the woman apeared at the farmhouse of Joseph Berger, excited and sobbing. She asked for shelter, saying Black Handers were after her trying to force her into a life of shame. She was directed toward the Oak Forest infirmary and disappeared. Friday the body was found hanging to a fence on the farm of Chris Abbe near Tinley Park.

After learning of the positive identification Detective George Scrivner of Coroner Hoffman's office and Deputy Coroner Webster declared they believed the girl had committed suicide.

HELD ON KIDNAPING CHARGE

Boy's Grandfather Arrested Following Dispute With Half Brother.

Nashville, Ind., July 21.—David Harden, a farmer living two miles south of here, was arrested charged with kidnaping Harley Harden, twelve years old, from Jessie Harden, his stepfather. David was released on bond. David and Jessie are half-brothers and Jessie married David's daughter.

A legal battle is expected as both David and Jessie claim right to the boy.

CHAPPELL, NOT CHAPPELLE

Cominskey's $18,000 Beaut Is Also an American.

Chicago, July 21.—A mistake has been made in the pedigree of Comiskey's $18,000 outfielder, and the folks down in Jersey county, Ill., have protested. Also the young star's name has been spelled wrong. The high priced recruit declared his real name is La Verne Chappell, there being no "e" at the end. The name "Larry" is a nickname applied since he began playing ball.

His father, Fred Chappell, is American born, and so was his grandfather. The latter was born and spent his entire life right down in Jersey county.

"It makes no difference to me," said the boy outfielder, "what they call me or how they spell my name. But my father always spelled it 'Chappell.'"

The Central school building to be erected at Ironwood, metropolis of the Gogebic iron range, to replace a structure destroyed by fire last February, will cost $121,500. This figure does not include the furniture and furnishings for the 23 rooms. Contracts for various parts of the work have been awarded to Duluth, Milwaukee, Ironwood and Chicago concerns. The building is to be completed by July 15.

For A Few Days

SPECIAL PRICE ON

ETCHED GLASS

SPECIAL SALE ON

BACK COMBS

We give away Brown Trading Stamps with every purchase. Ask for them.

E. J. PETERS & CO.

PHONE 200 Successors to J. F. HICKS & SON

DISHES

A full line of Dinner Sets.

Fancy China in sets and single pieces.

Glassware, Jelly Glasses, and Fancy Pieces.

If you can't "Swat the Fly" use TANGLEFOOT.

Ida B. Chase.

TECUMSEH

STATE SAVINGS BANK

A SOUND, SAFE AND PROGRESSIVE INSTITUTION.

THE PLACE TO DO BANKING.

Resources June 4, 1893 $ 40,614.00
Rosources June 4, 1903 203,603.00
Resources June 4, 1913 472,400.00

3 per cent interest paid on deposit.

J. H. Smith, President. L. G. North. Vice President.
Guy E. Nemire, Cashier.

The Silent servant

ELECTRICITY.

Is your house wired?

There are many advantages besides getting the best and cheapest light in an Electric wired house.

If you have a notion, let us know—we'll figure with you gladly and that won't cost you a cent.

THE TECUMSEH ELECTRIC COMPANY.

WE CAN SUPPLY

Building Material

for any kind of a structure you contemplate building on the shortest notice.

Thoroughly Seasoned Lumber

of full thickness and guaranteed quality. Shingles or Prepared Roofing for covering, framing, etc., all the pick of the best manufacturers.

Come in and look us over. Maybe we can save you some money, time and trouble. Look after your Spring Repairs NOW. Phone 59.

LENAWEE LUMBER CO.

THE TECUMSEH HERALD

GERTRUDE A. STACY, ESTATE
FRANK S. TURNER PUBLISHER.

SUBSCRIPTION RATES

IN LENAWEE COUNTY
One year, payment in advance ... $1.00
One year, payment after three months 1.25
OUTSIDE LENAWEE COUNTY
One year, payment in advance ... $1.25
One year, payment after three months 1.50
There will be no Deviation from above Rates

Entered in the postoffice at Tecumseh, Mich., second class mail matter.

Telephone No. 36.

Deafness Cannot be Cured,

by local applications, as they cannot reach the diseased portion of the ear. There is only one way to cure deafness and that is by constitutional remedies. Deafness is caused by an inflamed condition of the mucous lining of the Eustachian Tube. When this tube is inflamed you have a rumbling sound or imperfect hearing, and when it is entirely closed Deafness is the result and unless the inflammation can be taken out and this tube restored to its normal condition, hearing will be destroyed forever; nine cases out of ten are caused by Catarrh which is nothing but an inflamed condition of the mucous surfaces.

We will give One Hundred Dollars for any case of Deafness (caused by catarrh) that cannot be cured by Hall's Catarrh Cure. Send for circulars, free.

F. J. CHENEY, & CO., Toledo, Ohio.

Sold by Druggists. 75c.

Take Hall's Family Pills for constipation.

Yet to Be Discovered

"Can you manage a typewriter?" "Ask me in about a year. We've only been married a month."

Obey that Impulse

Instead of enduring the daily torment of weak back, backache, sore kidneys, swollen joints and rheumatism, obey that impulse to take Foley Kidney Pills. They co-operate with nature, which accounts for their success in all kidney and bladder disorders. They are healing, strengthening and tonic. Obey that impulse today and give them a chance to help you. For sale by all druggists of Tecumseh.

The Secret Out.

Fried eggs were originally the same as boiled eggs were before they were boiled.—Cassell's Journal.

The agonizing discomfort and sense of suffocation that accompany hay fever and asthma may be greatly alleviated by the use of Foley's Honey and Tar Compound. It has a soothing effect on the mucus linings, and relieves the gasping and tickling sensation in the throat and bronchial tubes. For sale by all druggists.

To Whom It May Concern.

Ambrose Crosslots says: "Ev'ry once in a while the eyes of the law need specs."—Judge.

The King of all Laxatives

For constipation, headaches, indigestion and dyspepsia, use Dr. King's New Life Pills. Paul Mathuika of Buffalo, N. Y., says they are the "King of all laxatives. They are a blessing to all my family and I always keep a box at home." Get a box and get well. Price 25c. Recommended by C. A. Wright & Son.

Germs Might Be Worse.

Germs are bad, of course, but they could be worse. Suppose they sang at their work!—Galveston News.

Unsightly Face Spots.

Are cured by Dr. Hobson's Eczema Ointment, which heals all skin eruptions. No matter how long you have you have been troubled by itching, burning, or scaly skin humors, just put a little of that soothing antiseptic, Dr Hobson's Eczema Ointment, on the sores and the suffering stops instantly. Healing begins that very minute Doctors use it in their practice and recommend it. Mr. Alleman, of Littleman, Pa., says: "Had eczema on forehead; Dr. Hobson's Eczema Ointment cured it in two weeks." Guaranteed to relieve or money refunded. All druggipts, or by mail. Price 50c Pfeiffer Chemical Co., Philadelphia and St. Louis.

Why Not?

Why may not housewifery be reduced to a system as well as other arts?—Emma Willard.

DON'T use a cough medicine containing opium or morphine They constipate the bowels and do not cur only stifle the cough. Examine the label and if the medicine contains these harmful opiates refuse it. Foley's Honey and Tar Compound contains no opiates, is healing and soothing. For sale by all druggists in Tecumseh.

The Work We Love

To business that we love we rise betime, and go to't with delight.—Shakespeare.

For Cuts, Burns and Bruises.

In every home there should be a box of Bucklen's Arnica Salve, ready to apply in every case of burns, cuts, wounds or scalds. J. H. Polanco, Delvalle, Tex., R. No. 2, writes: "Bucklen's Arnica Salve saved my little girl's foot. No one believed it could be cured." The world's best salve. Only 25c. Recommended by C. A. Wright & Son.

If a substitute is offered you for Foley Kidney Pills, it means a cheaper medicine is pressed upon you for the dealer's profit, not for yours. Foley Kidney Pills may cost the dealer more than a cheap substitute, but they give better results than any other kidney and bladder medicine. Ask for Foley Kidney Pills. For sale by all druggists of Tecumseh.

Theme for Children

By Maxim Gorky.

Every man has a stain upon his conscience. I am no exception. But the majority look at these adornmets very simply; they year them as lightly as starched shirts. But as for me I never wear such shirts, and probably for that cause feel my stain very uncomfortable. In one word—I wish to confess.

I do not confess merely because I have no other agreeable recreations in my life, or because confession is the only way in which I can attract the attention of others; I do not enter into confidences because it gives me an opportunity to expose my virtues. Not at all. I am not guided by any one of those motives which usually impel men to public confession. I confess only because I feel the time has come. And so I have taken up my pen with the intention of using it as a brush for the cleansing of my soul from that dark stain which has pained me for years.

It all began on a merry May day, when, walking up the street, I met a schoolgirl known to me. Her name was Lisotchka; she had merry hazel eyes—though now they were sad; a rosy, clear-cut, animated face—now pale and deadly; a walk like a bird's flight—now she could barely move a foot.

"Lisotchka, how d'ye do? May I ask after the health of your dolls?"

I forgot to mention the class she was in. It was the fourth. I loved to play with her dolls; after relations with men such play revives and animates.

"Good morning," answered Lisotchka; and in her voice I heard tears.

"What is the matter?" I asked in alarm. I confess I loved her; and she returned my love with the force and passion of her twelve summers. I was myself then only fifty-three.

"They—they have again—set—composition," she said through her tears.

"A composition? Is the theme so said that even before writing it makes you cry?"

She smiled.

"Yes. You are all right. You are not forced to write compositions!"

"Alas, Lisotchka, I am. Only you are forced by your master, and I by circumstances. We wont say which is worse off. But don't cry; I will write your composition. What is the theme?"

"'Water, its Importance in Nature and in Human Life.' Write it! Dear! Get me five marks!"

"I will try!"

The reason I offered to write her composition so unhesitatingly was that that kind of work was familiar to me. On one occasion a teacher of literature awarded me two marks for a composition written for a fifth class schoolgirl on the subject of "The Positive Traits in the Characters of Skalozub and Moltchalin." On another occasion I received one mark for a composition written for a sixth class boy, on the theme, "The Advantages and Disadvantages of Respect for Parents," or something of that kind.

But though I knew the task I had undertaken, I thought for a moment before beginning. I desired that my little girl should gain full marks. How must I write it so that she should receive the whole five?

After a moment's thought I decided. Before writing a word, I must convince myself that I was not a giant six feet high, but a little rosy-cheeked schoolgirl twelve years old.

It seemed beyond doubt that when the teacher names the theme he takes into account the child's knowlege of the subject, its pyschology, its style, and finally, its idealistic view of and relation to the subject. That was beyond doubt. The conclusion was that I, as far as I possibly could, should imitate a child. Admirable!

And we conversed together on the subject of the elasticity of friendship's bonds; how it happens that you walk away from a friend's house, and yet come to him, and prevent him sleeping. Then we spoke of wine and of people who drink wine, and we made the following discovery: People who have money in their pockets or credit at a wine merchant's may buy wine, whereas those who have neituer, cannot.

When I returned home I lay on the sofa, lighted a cigarette, and fell asleep—a thing I did not intend to do. I was awakened by a friend who came to call—a thing which it appeared he had no intention of doing. He had left his house without having any thought of coming to me; yet came. When my friend left it was too late to write about Water.

The composition was to be ready by Saturday, so there remained two days. But on the following day I again failed, not through friendship, but through wine, which this time proved itself an enemy. When the last day came, I sat down to write "Water and its Importance in Nature and Human Life." My head ached badly, but I wrote resolutely to the end. I then read it over, failed to understand a word; and after coming to the conclusion that I must have imitated a child with great success, and would more than satisfy the teacher, I took it to my schoolgirl.

She met me joyfully.

"It's done! How good! Five marks, eh? Of course for you are a writer. Come and play dolls!"

We went, and played, and then I returned home and slept peacefully.

On Sunday I called at her house. Her mother came into the room as majestic as a church clock tower; and her eyes gazed at me like two revolver muzzles.

"Ah, this is you—my dear sir! You?"

"I am almost certain it is I, no one else."

"No joking?"

"? ! ?"

"You are an author! A writer! Do you hear?"

"I think I hear—But I am not sure I understand—"

"What have you done with my daughter?"

"Allow me to try to remember."

"Look at her!"

I left the room and looked. She lay in a little bed, and cried bitterly.

"Lisotchka!" I began.

"Akh, maman, maman, tell the dvornik Matvei to cut him with a knife—with an axe—to kill him!" cried Lisotchka.

This was amazing.

"Explain—"

"Take your detestable composition which made my daughter the laughing-stock of the whole school, and which is responsibe for her not getting a single mark. Take it please, and—"

MAXIM GORKY.

I departed. I carefully concealed the composition in my pocket and walked home. It seemed to me that my pocket contained a whole Atlantic Ocean and its mysteries. On arriving home, I read the composition. Read it yourself!

Water is a wet liquid, the first appearance of which on earth is prehistoric. At first there was only a little water in the world, but since the Flood came by order of God, there has been more water than land; and from that time the water, never flowing away, remains in marshes, lakes, and seas. Water collects only in low-lying places but it cannot rest in high places because it is a liquid. If you pour it on the top of a hill it will soon flow to the bottom; for that reason the bases of hills are always surrounded by seas, lakes, and marshes. If you pour it on an orange it will also run off, although the earth is round as an orange. All the rivers also flow downwards because they begin on the tops of hills, and because water is liquid. Even if you pour it on the floor, it will flow to the lower parts, not to the higher. It can easily be distinguished from butter because it never gets solid. Fast-butter (oil) is more like water. In marshes water is dirty, in seas salt; and therefore such water is not drunk; people drink river-water, and even that only where there are no water-works. It is dangerous to drink water, as you may catch cold; better drink tea or coffee. Water also serves as a medium of communication, and those countries which have much water have great commerce; such in ancient times were Phoenicia and Greece, and in modern times, England. Fishes like to live in water. Water is very convenient for transporting merchandise on special ships which are called fleets; but you cannot walk on it as it is a liquid and slips from under your feet so that you drown. In Nature water appears when it is summer in the form of rain which makes a great deal of mud. When rain falls, it first falls on the roofs of houses, and thence flows in rivulets on to the ground. When it is raining grown up people go out in galoshes and umbrellas, while children sit at home and find it very tedious. In winter, rain freezes and falls on the earth in the form of snow, which makes it very cold. In human life, water has several uses; it is used for making tea and soup and for washing; and when in washing it is used with soap, it gets into the eyes, and makes them smart. Soap and water are used for making bubbles. To make bubbles you should melt some soap in the water, take a straw, and after dipping it in the mixture, blow very carefully. At the end of the straw will grow a big, pretty bubble of varied colors; and, breaking away from the straw it will fly through the air until it bursts. Water is also used for washing clothes, wash.

Valuable Chinese Medicine.

Curious experiences occasionally come to administrators of even so prosaic a department as the customs. A Sydney correspondent tells of one which recently befell Mr. N. Colston Lockyer, the Federal Assistant Comptroller-General. Above the mantelpiece in his office is nailed a sun dried lizard. It had been imported by an enterprising Chinese merchant, who desired Mr. Lockyer to take particular note of it and instruct his officers as to its nature and the amount of duty chargeable on similar consignments in bulk. The Chinaman explained that dried lizard was a very important item in the pharmacopaeia of the Celestial Empire, and when ground to powder possessed medicinal properties of untold value. The officers of the department were at a loss to know how to classify the article, their choice apparently lying between drug, preserved food and prohibited vermin. Mr. Lockyer cut the Gordian knot by classifying the "medicine lizard" as "unenumerated" and admitting it duty free.

A Busy Holiday.

"Naw, I dont think Jimmy'll be staying long on this new job he's took up wid," said Mrs. Herlihy. "'Tis too harrd fer him. Sure he gets no rist at all from Monda' mornin' till Sathurda' night, and 'tis not what the man's used to."

"He has his Sundays to rist in," hazarded the caller, boldly.

"An' what o' that?" said Mrs. Herlihy. "On Sunda's he has to go to church, an' take the children to their grandmamma's, an' visit wid his coosins an' all—'tis no rist at all."

"'Twas wan day out of ivery fortnit he had wid the ould job, wa'n't it?" queried the caller.

"It was," said Mrs. Herlihy, "an' 'twas a grand vacation he had. I'd save ivery bit o' the washin', an' he'd wring it out fine, an' hang it on the line for me; thin he'd saw an' shplit wood enough to last till the nixt vacation day, an' he'd bate ivery mat in the house an' shine up the faucets an' the b'iler, an' wash the windys, an' there'd always be some little exthra help, drivin' nails or the like, he cud give me.

"An' whin he'd go to h's bed at night he'd niver fail to say to me, 'Well, Celia, my vacation day is over, but I feel like it's made me ready to go back to wurrk to-morrer,' he'd say."

REMARKABLE HISTORY OF A TWENTY-FIVE CENT PIECE

In 1890 J. R. Hosmer, son of Judge S. P. Hosmer graduated from the Tecumseh High School.

One of the presents he received was a twenty-five cent piece. On one side was engraved these words. "Tecumseh, Mich., Class of 1890. J. R. Hosmer."

Mr. Hosmer carried this money as a pocket piece until the winter of 1899 when his trunk was robbed and it was taken with other valuables while he was staying at Piqua, Ohio. In May 1900 it was sent here at Tecumseh by a Wholesale Tobacco House located at Chicago. The family returned it to Hosmer at Masselon, O.

He was killed and robbed at Cleveland, O., in August 1900 and the coin was again taken.

A few days ago a letter came to Postmaster Bidwell enclosing the old piece and intrusting him to turn it over to Hosmer. The letter was written by F. K. Thompson of Pontiac, Mich. About 8 or 10 years ago Thompson received it in change and dropped it into his boy's bank. He thought nothing more of it until a short time ago when, thinking it might be valuable as a keep sake forwarded it to Tecumseh.

The remarkable part of this story is that it was twice stolen and twice returned to its owner.

FOURTH CLASS POSTMASTER EXAMINATION.

August 23, 1913.

The United States Civil Service Commission announces that on the date named above an examination will be held at Tecumseh, Mich., as a result of which it is expected to make certification to fill a contemplated vacancy in the position of fourth class postmaster at Britton, unless it shall be decided in the interests of the service to fill the vacancy by reinstatement. The compensation of the postmaster at this office was $150 for the last fiscal year.

Age limit 21 years and over on the date of the examination, women 18 years of age on the date of the examination is announced.

Applicants must reside within the territory supplied by the post-office for which the examination is announced.

The examination is open to all citizens of the United States who can comply with the requirements

Application forms and full information concerning the requirements of the examination can be secured from the postmaster at Britton and the local secretary at Tecumseh, or from the U. S. Civil Service Commission, Washington, D. C.

Applications should be properly executed and filed with the Commission at Washington at least 7 days before the date of the examination, otherwise it may be impracticable to examine the applicants.

U. S. CIVIL SERVICE COMMISSION.

AMUSING INCIDENT.

Messers. Ray Cummings and Ellis Lawson, two motoring enthusiasts, told at the Regal Factory an amusing episode incident to their recent tour from New York to Detroit in Mr. Cumming's Regal Roadster.

Leaving New York Monday morning they rolled smoothly across country and arrived in Detroit Thursday morning with but the following happening to mar their trip.

They were well on their way and both were enjoying to the full all the pleasures and exhilaration of such an outing when it was discovered that they were out of their course. Desiring to be directed to the right highway the tourists drew up before a public building and made known their plight to the gardener, who set them right.

Time passed. Mile after mile was covered but they arrived nowhere in particular. A consultation was finally held and it was decided to retrace their way. Upon reaching their last starting point the old gardener came running to meet them widely waving his arms and crying, "For God's sake don't go back! Don't go back! Don't go back! That's the road to Perdition!"

Just at that moment a rather official looking personage arrived from the building and taking the excited gardener kindly by the arm, led him away calling to the much surprised occupants of the Regal, "Don't mind him, he's only one of the inmates of the asylum."

Convicted by a Thermometer.

In connection with the death of Dr. Whitelaw of Kirkintilloch, Scotland, an interesting story is told of his early career. Being called up one night he was walking along with the messenger when he was set upon and knocked down in a lonely part of the road.

His pockets were rifled and he was left lying on the road severely injured. One of the articles stolen was a clinical thermometer with which he had that evening taken the temperature of a patient. He remembered the temperature registered, also that he had not shaken down the mercury before putting the thermometer back in his pocket and he communicated these facts to the police.

Some time afterward a thermometer registering the identical temperature was discovered in a pawnshop in Glasgow and by this means the police were enabled to track the doctor's assailants and to arrest them.

Orientation.

Orientation means that strange, baffling power by which many birds and animals find their way home in the dark. Fishes traverse worlds of water back to their spawning grounds, cats tied in a sack and taken over distances of many leagues find their way home again; horses after a water voyage of a hundred miles away from home have found their old places. In no end of similar cases the return path was found by other powers than sight and hearing. In some whales the eyes are set so far back in the head that they can see only rearward, seeming to sense their swift way by some oragns of sense in the head or snout.

OFFICERS INSTALLED

At the regular meeting of the Rebekah Lodge Friday evening the following officers were installed. The Past Noble Grands taking part in the ceremonies.

Dept. Pres.—Florence Tansley
Grand Marshall—Atlanta Updyke
" Warden—Franc Gillespie
" Sec.—Mary Blesing
" Chap.—Ida Snell
" Guardian—Ella Zimmerman

Officers installed were:
N. G.—Lulu Gray
V. G.—Eva Broas
Treas.—Edith Smith
Warden—Alma Tansley
Conductor—Margaret Carr
Chap lin—Jennie Hodges
R. S. to N. G.—Effie Pillsbury
L. S. to N. G.—Zella Hooten
R. S. to V. G.—Nellie Bond
L. S. to V. G.—Cynthia Hoag
I. G.—Lizzie Smith
O. G.—Blon Hodges

DELIGHTFULLY ENTERTAINED

A walking party composed of Mesdames George Tiffany, A. E. Rice, T. C. Harris, Eugenia Gordon and Miss Louise Phelps were guests of Mrs. Eugene Harris Friday, to meet her cousin, Mrs E. E. Kimberly of Minneapolis Minn.

A fine fish dinner was served and a most delightful day was spent by all. On the return trip the ladies were overtaken by an automobile with only the driver as passenger and accepting his invitation they had a merry ride home.

BIRTHDAY SURPRISE

James VanAntwerp reached the age of 74 years Sunday and his family planned a surprise for him. Milton VanAntwerp and two sons, Ray and wife and Harry and wife and two children autoed from Jackson for the occasion. The other guests were Mr. and Mrs James Aten, Miss Franc Aten and Mrs. Catlin. A two course dinner was served and the company was given fine auto trips around the village.

BIRTHDAY PARTY

Mrs. A. W. Mills was hostess to a family gathering Sunday honoring Mr. Mills 70th birthday. A fine dinner was served and a very pleasant day was spent by all. A sister, Mrs. Helen Dodge of Oakland Calif. was present, and it was discovered that this was the anniversary of her 48th wedding day.

Mrs. LeRoy Mills of Adrian was also one of the guests.

UNPLEASANT ACCIDENT

Mrs Anna Furbush of Chicago who was here for the Kidman-Waldron wedding was the victim of a painful accident that night. She was the guest of her brother Grant Schreder for the night and by a mistep fell from the porch. Dr. Lochner of Adrian who had also been at the wedding was at the house and rendered the necessary assistance making her as comfortable as one with a badly sprained ankle, can be.

CONCERNING THE DOG DAYS

The dog days are hot stuff. They are also hot and stuffy. They warm up about the middle of August, and are sure sign that the backbone of winter is broken. It is only when the Dog Star rages that we have dog days, but nobody has yet discovered what the Dog Star rages about, unless it is the sidereal heavens at night, and he certainly does rage about there considerable. Which reminds us that the Dog Star rages only at night, and it is the dog days we hear more about. There is no answer to this one, either But that makes no difference to the Weather Bureau, and the mercury shins up the tube just the same, while mankind simply drifts along on a sea of perspiration. The name of the Dog Star is Sirius. This is because he is no joke. Dogs become mad during dog days, and why shouldn't they? Everybody else does, and swears besides, which dogs do not Dog daisies blossom at this season, and they are tropical flowers, all right. In conclusion it may be said without fear of successful contradiction that although every dog has his day, every day hasn't its dog, and the rest of us ought to be doggoned glad of it.

—W. J. Lampton in August Lippincott's

Chivalry in Lower Animals.

In rough and tumble competition like Peary's and Cook's, even the fiercest lower animals sometimes show a chivalric compassion. Tip with his own eyes saw a wet, dreary rat put into a cage and kept for days with a male and female mongoose, animals which cut a rat's throat like a pair of scissors. The wretched rat made a crouching, pitiful obeisance and the pair thereafter had no disposition to injure or kill this miserable prey. During the several days, however, perhaps a dozen husky rats were put in with the mongooses for the amusement of the ship's company and were instantly killed.—New York Press.

Europe's Onerous Burden.

In foreign lands the question of armament is discussed in conjunction with treasury deficits. In Germany increased taxation is grumbled at; Japan has already curtailed her military expenditures for lack of revenues, while in England an almost certain falling off of $25,000,000 in revenue is foreseen, and a demand for at least $60,000,000 new expenditure has been created by the enactment of service legislation coupled with the institution of old-age pension.

Scientists Aiding Rivals.

Science in its motives, philanthropies and results is almost identical with religion, and, as a rule, has not only been amiable toward rivalry but has often encouraged it for the common good. Many rival eminent scientists are constantly assisting one another outside the commercial science.

"Pittsburgh Perfect" Fence

CONSIDER SIZE OF WIRE When Buying Fence
DON'T BE FOOLED by Weight per Rod or Roll

There's no "bunkem" about weight per roll when you buy "Pittsburgh Perfect" because it is constructed without using extra wire to make the fence-joints. The extra weight of the joints in all wrapped, clamped, twisted or tied fences supplies no extra strength, but actually weakens these fences by persistently dragging down the panels, wearing them out before their time and making you buy more before you should. "Pittsburgh Perfect," the only fence with Electrically Welded Joints, is a one-piece fabric of unequaled strength, durability and economy, because we eliminate the expense of extra wire, and put this money into extra quality.

Made in Different Styles for FIELD, FARM, RANCH, LAWN, CHICKEN, POULTRY and RABBIT YARD and GARDEN

Every Rod Guaranteed

Ask your dealer for "Pittsburgh Perfect" and insist on his furnishing it. Do not allow him to persuade you that some other fence is just as good. If he doesn't sell it, write us direct.

"Pittsburgh Perfect" Brands of Barbed Wire; Bright, Annealed & Galvanized Wire; Twisted Cable Wire; Hard Spring Coil Wire; Fence Staples; Poultry Netting Staples; Regular Wire Nails; Galvanized Wire Nails; Large Head Roofing Nails; Single Loop Bale Ties; "Pittsburgh Perfect" Fencing. All made of Open Hearth material.

THE WELD THAT HELD

If you are interested in Wire Fencing, write for FREE copy of our ALMANAC, 1913—

Pittsburgh Steel Co.
Pittsburgh, Pennsylvania

A FATAL LEAP

Segar McLouth of Adrian who was at Wamplers Lake Sunday started out in his boat ready for a swim, reaching a point where the water was about six foot deep, he made a dive from the boat never rising to the surface, the alarm was given and rescuing parties soon reached the spot where he was last seen, the water was so clear that his body could be plainly seen by those in the boats, two men dove into the water the second one bringing up the body.

Several physicians were in attend- but it was thought that he was dead before he reached the bottom, as his lungs were free from water. A case of paralysis of the heart.

When it was known that nothing further could be done to recussitate the young man the body was taken to the boat house and Adrian relatives notified and later it was taken to Adrian in Mr Nisles auto and left at the Everiss undertaking rooms.

Mr. McLouth was a resident of Adrian nearly all his life and at the time of his death was in charge of the Grocery department at the Central market. He leaves a widowed mother and two sisters to mourn his untimely death.

REWARD RECEIVED

Lansing, Mich.
July 31, 1913

Mr. J. B. Smith,
Tecumseh, Mich.
Dear Sir:-

Enclosed find State Treasure check No. 092036, amt. $100 for reward offered by the Mich. State Prison for the arrest and detention of convict Miller No. 7637.

Yours very truly
O. B. Fuller
Auditor Gen.

CHANGE IN PARCEL POST

A new ruling will go into effect August 15. whereby the rates on parcels sent by Parcel Post will be greatly reduced in price, and the maximum weight will be increased to 20 pounds in the 1st and 2nd zones. In the 1st zone the rate will be 5c for first pound and one cent for each two additional pounds, in the 2nd zone 5c for first pound and 1c for each additional pound. The 2nd zone is enlarged to a radius of 150 miles of mailing point

FORD MAKES A RECORD

32,049 Model T's were built and sold during the month of June by the Ford Motor Co. shattering all records for the number of cars built and sold by any one company for any one month. The previous record, was established in April by the same company when 22,040 were built and passed on to new owners.—Mich. Manf. & Financial Record.

ANNOUNCEMENT OF A NEW BULLETIN

"Clovers Crops for Michigan Orchards and Vineyards" is the title of a new bulletin just issued by the Michigan Expriment Station. Concise, practical information is given concerning this important phase of orchard management. The use of winter vetch, clovers, rye, oats, peas and other crops are fully considered and the adaptability of each to various conditions is discussed. Owners or managers of orchards and vineyards should not fail to write for a free copy to Director R. S. Shaw, East Lansing, Michigan.

East Lansing, Michigan.
July 19, 1913

TOLEDO TO OBSERVE PEACE CENTENARY

The City of Toledo is making great preparations for the coming centennial celebration of Perry's victory which opens Sunday July 27, and continues for the week following.

Mayor Whitlock has issued a proclamation calling on the people of Toledo to decorate their homes and business places with the colors of the nation, and that in the spirit of peace and good will they unite with sincerity and dignity to make this centennial impressive and memorable.

The executive committee are mailing especially embossed invitations to State officials of Ohio, Kentucky, Michigan, Rhode Island, Pennsylvania, Virginia, and other States, county and city officials.

It is arranged that the Niagara will sail into the harbor of Toledo O., on Sunday the twenty-seventh of July. She will be convoyed by United States ships especially detailed to tow her and protect her. The convoy together with other ships and such yachts as fall into line will form a naval escort into the harbor.

PRACTICAL BAKING LESSONS

This is the first of a series of lessons which will appear on this page every week. There is a growing interest in home baking, as women are coming to realize that their own baking is far superior to the product of the bake shop and costs much less. In this department I will show you how always to have "good luck" with your baking. This is altogether a matter of having the right materials, putting them together the right way, and properly controlling the oven.

Nevada Briggs

Bread Flour and Pastry Flour

OUR mills make two kinds of flours; one from hard Spring wheat called bread flour, the other from soft Winter wheat called pastry flour. The bread flour has a larger percentage of gluten which dissolves slowly and makes the flour harder to mix, so that it is less desirable than the soft wheat or pastry flour for quick baking. Pastry flour when pressed tightly in the closed hand, should feel soft and pack closely, retaining its form after the hand is opened, and showing the imprints of the fingers. If, on the other hand, the flour seems dry and harsh to the touch, and cannot be pressed dry into a form, it is bread flour, and will give good results only when a slow working leaven like yeast is used.

Pastry flour costs no more than bread flour and it is so much better for cakes, biscuits, muffins and all kinds of pastry that it should be kept on hand and regularly used. Please do not confuse pastry flour with the expensive packages of cake flour or the self-raising flour, which are sometimes called "Pastry Flour" and "Biscuit Flour." If you will remember that bread flour is a Spring wheat flour and pastry flour is a Winter wheat flour, and make it clear to your grocer which you want, you will be sure of getting it.

How to Make Delicious Biscuits

For biscuits let us select pastry flour, a good sweet shortening, a double-raise baking powder and sweet milk or water. Milk is to be preferred, as it browns the biscuits better. First, measure correctly and sift together at least three times, the flour, salt and baking powder. It is important to blend the baking powder thoroughly with the flour. Then with a fork or the finger tips work the shortening thoroughly into the flour and mix to a soft dough with the milk or water—just as soft as can be handled. Roll out very lightly, or better, spread and pat the dough out thin with the hands. Handle as little as possible after wetting. Then cut in small shapes for the oven, for small biscuits are very much better than large ones. If baked quickly, as biscuits should be, a large biscuit does not get the proper heat to raise and bake the center of the biscuit. A small biscuit raises perfectly, bakes better, is more palatable, and is easier to digest.

Biscuits should always be baked on a sheet or in a very shallow pan, as the biscuits should be above the sides of the pan in order to have the heat get to them quickly. If baked in a deep pan the sides shut off the heat, and the biscuits are likely to flatten out and run together and have heavy centers. Never crowd biscuits in a pan, but keep them well apart, allowing a passage between them for heat. The oven should be very hot, so that the biscuits may raise, bake and brown nicely in about 15 minutes.

I mentioned above that a double raise baking powder should be used. This is of especial importance with biscuits. With the old fashioned single acting baking powders it was necessary to have the oven ready so that the biscuits could be put in the moment they were mixed, but with K C Baking Powder you can mix your biscuits hours in advance if you like, letting them stand, and still have perfect biscuit when raised. In fact, it is entirely practical to mix a batch of biscuits before supper, bake what you want for that meal, and set the remainder of the dough away in the ice box until morning, when you can have freshly baked biscuits for breakfast without the loss of a moment's time in mixing. That you can do this with K C Baking Powder is due to the fact that it is virtually a blend of two baking powders, one of which commences to act as soon as the dough is mixed, the other commencing as soon as it is reached by heat. The dough after being mixed, will stay in a partly leavened condition for hours. Then when the heat is applied it will finish raising.

Recipes Worth Saving

Baking Powder Biscuits

3 cups pastry flour.
3 tablespoonfuls shortening.
3 level teaspoonfuls K C Baking Powder
About 1 cup of milk or water.
1 teaspoonful salt.

Graham Biscuits

1½ cups white flour.
1½ cups graham flour.
3 level teaspoonfuls K C Baking Powder
3 tablespoonfuls shortening.
1 level teaspoonful salt.
One cup milk or more if needed. (Graham usually requires more milk.)

Dixie Biscuits

3 cups flour.
3 level teaspoonfuls K C Baking Powder.
3 level tablespoonfuls shortening.
1 cup milk.
Roll in sheet ¼ inch thick, spread with butter Fold over half and cut and bake as other biscuits.

Nut Biscuits

2 cups flour.
1 teaspoonful salt.
3 level teaspoonfuls K C Baking Powder.
3 level tablespoonfuls shortening.
¾ cup milk.
½ cup chopped nuts.

Things to Remember

Use pastry flour and a double acting baking powder, such as K C.
Measure materials correctly.
Mix lightly.
Cut in small shapes.
Use a sheet or very shallow pan.
Have the oven very hot.
If baking on gas, oil or gasoline stove, bake on upper grate; if using a wood or coal range, on the floor of the oven.

Copyright 1913 by Jaques Mfg. Co.

Next Week's Lesson: "CAKES."

The Largest Magazine in the World

TODAY'S MAGAZINE is the largest and best edited magazine published a. 50c per year. Five cents per copy at all newsdealers. Every lady who appreciates a good magazine should send for a free sample copy and premium catalog. Address, TODAY'S MAGAZINE, Canton, Ohio.

NOTICE

I will be at the Tecumseh State Saving Bank to collect Village Taxe Tuesday, July 8 and each Tuesday and Friday during the month and until August 8.

B. C. Ellis
Village Treas.

Are there any regulations governing appointments to the diplomatic corps?

Yes Initial appointments from outside the service to secretaryships in the diplomatic service shall be only to the classes of third secretary of embassy or, in case of higher existent vacancies, of second secretary of legation or of secretary of legation at such post as has assigned to it but one secretary. Vacancies in secretaryships of higher classes shall be filled by promotion from the lower grades of the service based upon efficiency and ability as shown in the service. The assistant secretary of state, the solicitor of the deparment of state, the chief of the diplomatic bureau, the chief of the bureau of appointments and the chief examiner of the civil service commission or of some person whom the commission shall designate or such persons as may be designated to serve in their stead are constituted a board whose duty it is to determine the qualifications of persons designated by the president for examination to determine their fitness for possible appointment as secretaries of embassy or legation. All examinations are held in Washington.

When was the first Browning society for the study of the poet's works organized?

In London, Oct. 28, 1881.

What is the capital of Panama?

Panama, located on the Pacific side of the isthmus.

Our Classified Ad Department

Ladies Shampooing, Manicuring and Massa Residence Oneida street, or will call at your ome. Mrs. O. G. Hunt. Phone 294

FOR SALE—I keep on hand in large quantities Rubber Roofing as good as there is on the market for the same price as others and put it on free of charge. Guarrantee in from 5 to 8 years Also have roof paint in 1 gal. and 10 gal. lots
Jas. W. Owen.

FARM MORTGAGES FOR SALE—We have several first mortgages on farms located in Lenawee County, which we will sell to net 6 per cent. Write for descriptions.
The Woodrow-Parkes Company
626 Nicholas Bldg.,
Toledo, Ohio.

FOR SALE—$250 buys a fine passenger Reo automobile in good running order.
G. B. Garlinghouse.

FOR SALE—Oak side board and table. Inquire at Stacyhome or at this office.

ROOM and board with Mrs. Grove on Pottawatamie St., 1 block from Post Office.

Eggnog for Invalids.

Separate the yolk from the white of an egg, beat the yolk thoroughly and then beat the white to a froth, add a heaping teaspoonful of sugar, a trifle of salt. Stir these into the yolk and then add the white. Add enough milk to fill the glass and stir. Add either one or one-half 'spoonful of sherry. The salt offsets the flavor of the egg.

To Mend Agate Ware.

When rust has eaten a hole in an agate or enameled ware foot tub or other vessel of similar ware, that is not used on the stove, the hole may be covered by dropping in melted sealing wax; hot water does not affect the wax and when eventually it falls off, it may easily be renewed.—Home Department, National Magazine.

A. B. C. Power Washer

Makes washing easy

Built for one or two tubs and the basket.
Tub can be used without the wringer.
Wringer can be used without tub.
Can be attached to any engine.
We have nearly 25 satisfied users
We will give you a 14-day free trial upon 24 hours notice.
Sold on time: Two tub machine, $40.00; one tub machine, $35.00. A liberal discount allowed for cash.
If you have no engine we would suggest the small I. H. C., which is the most satisfactory engine for small power.
Electric motors can also be used on these machines.
We carry a limited supply in stock.
Save time, labor, health and worry.
The lady of the house as a rule gets the least of the improvements, loosen up for once and make her work easier.

L. E. TEMPLE & CO.

FURNITURE

AT REDUCED PRICES.

We have a few pieces of furniture we are going to sell at a

BIG DISCOUNT

If you can use any of these, the price will suit you.

Watch Our Windows.

GUY E. BELDING

FURNITURE AND UNDERTAKING,

Be Safe—Not Sorry

Burglars have no open season.

Your valuables are at their mercy night or day.

There is, however, one way to forestall the burglar—a safety deposit vault.

Why not bring your valuable papers, jewelry, and treasured articles to our bank where you can rent a safety deposit box.

You always hold the key.

The Lilley State Bank,
TECUMSEH, MICHIGAN.

WHEN YOU WANT

GOOD COFFEE

BUY

CHASE & SANBORN'S

Nothing better sold anywhere on earth.

We are sole agents in Tecumseh for their Tea and Coffee.

F. D. AVERY

PHONE 39.

FIVE DAYS MORE OF OUR
RED TICKET SALE
EVERYTHING GOES CHEAP

See our Specials in Table Linens
Tailored Suits, from $4.95 to $9.95, worth up to $25.00
Ladies Wash Dresses, all go cheap
See our Table of 48c Silks
White Goods and Embroideries awful cheap

SALE CLOSES SATURDAY NIGHT.

OUR STORE OPEN EVENINGS

Fred Rosacrans & Sons.

LOCAL AND PERSONAL

NOTICE

All copy must be in the composing room of this office by 9:30 A. M. Tuesdays and Fridays

Buy your sugar for canning now before it goes higher Gilberts,

J. W. Wightman was a business caller in Adrian Monday.

Chas. Donnelly of Adrian was a business caller in town Monday,

Mrs. Joe VanNess was a passenger for Adrian Monday morning.

Miss Ella McCook left for Detroit Saturday for a visit with friends.

Try our Strawberry Ice Cream at Hay's bakery.

Miss Clara Hendersnott of Macon was calling on friends in town Saturday.

Mrs. Mary Jolly of Britton was a week end visitor with Mrs. Jennie Knouse,

Miss Elizabeth Chase was home from Hesperia last week for a short vacation.

Miss Ella Titus was home from Jackson for an over Sunday visit with her parents.

Married in Ann Arbor Wednesday July 16, Miss Minnie Grey and Clarence Goethe.

If you want to buy or sell a house see the Tansley Agency it will pay you.

Mr. and Mrs, John Collins and daughter are spending the week with friends in Ann Arbor.

Miss Grace Gillespie left on a business trip to Ypsilanti and other points Monday morning.

Friend McNiel and wife were visiting Mr. and Mrs. Sam Mobbs in Raisin over Sunday.

Diamond rings included in Gaston's sale get their prices.

Ernest Coller of Detroit came Saturday night for an over Sunday visit with relatives,

Ernest Burdette of Detroit came Saturday for an over Sunday visit with his father,

Mrs, Arthur Josephs and daughter, Emma of Tipton were Tecumseh visitors Monday.

Mrs. Kendrick and daughter Aileen and son Harold spent Sunday with friends in Onsted.

Nealie Coller was spending Sunday in Tipton with her sister Mrs. Howard Evans and family.

Glen Tansley who has been detained at home for the past week by illness is out on the street again.

Gastons are having a sale.

Dr. Jewett of Adrian was called Sunday to see Mrs. L. D. Kenyon who is still in a serious condition.

Miss Grace Neeley of Detroit comes today for a visit with her aunt Mrs. Jennie Knouse and other relatives.

Mrs. Patience Goheen who has been visiting her brother and family in Eaton Rapids returned home Saturday.

If you are looking for a bargain in a good house and lot we have a number of them. Tansley Agency.

Charles Hastings and family were over Sunday visitors in Lansing Ruth remained for a several weeks visit.

Mrs. F. S. Temple who has been visiting with Mr. and Mrs. Thos. Temple and family in Detroit returned home Monday.

Special communication of Tecumseh Lodge No. 69, F. & A. M. Friday evening July 25th. Work in F. C. Degree,

Miss Jennie Harris who was spending the past week in Chicago with old schoolmates returned home Saturday evening.

Mr. and Mrs. Frank Snedicor and Mrs. Drewyear of Dundee were visiting Mr. and Mrs. Clayton Young of Sylvania Sunday.

Mrs. Jonas Waldron was called to Owosso Monday by the serious illness of a sister who was here from the east visiting relatives,

Mr. and Mrs Elroy Zimmerman were guests of Mr. and Mrs. John Pentecost at the cottage at Sand Lake for several days last week

Miss Mary Anderson was a passenger for Ann Arbor Monday where she visits her sister Mrs, J. L. Anderson and Mr. and Mrs. B. Earle Smith,

The Macon Epworth League will hold a "Harvest Social" at the home of Chas. Collins, July 25, Ice Cream will be served in all the latest styles.

Ice Cream and Cool Drinks at Hay's Fountain.

Mrs. Zibble of Britton was shopping in town Saturday.

Mrs. Gilbert was down from Clinton Saturday between trains.

Mrs. Howard Hause from Clinton was shopping in town Saturday

Mrs, Alex Reid was spending Thursday in Adrian with friends.

Mrs. Fred Miller was up from Ridgeway Saturday calling on friends.

The A. C. I. Club will meet with Mrs. M. Smeltzer Thursday afternoon,

Mrs. Leon Maynard and two children were passengers for Adrian Saturday,

Born to Mr, and Mrs. Ralph Orr of Clifton Arizona, Tuesday July 15 a 9½ lb. boy.

Mr. and Mrs. Joseph Osborn of Macon were calling on relatives in town Saturday.

Mrs. Furnham and daughter of Clinton were business callers in town Saturday.

Mr. and Mrs Wesley Pennington of Macon were business callers in town Saturday.

Allen Collins and wife were up from Macon Saturday and called on friends in town.

Mr. and Mrs. Will Cox motored up from Holloway Saturday and were calling on friends.

Mrs. James Underwood and daughter, Bernice of Britton were shopping in town Saturday.

Miss Florence Linton went to Ypsilanti Saturday and will visit friends in Ann Arbor also.

Miss Vevia Hendershott was visiting Miss Hazel Lusty in Ypsilanti a few days last week.

If you want to save money trade at Gilberts.

Dewey Bower who has been enjoying a short vacation from his work returned to Jackson Friday.

Mrs. Guy Belding was visiting her sister, Mrs Cramb and family in Brooklyn for the week end.

Odd pieces of china greatly reduced in price at Gastons.

Roy Blesing and family of Clinton were visiting his parents, Mr. and Mrs. Elmer Blesing Saturday.

Mrs. Josephine Stevenson was spending last week with friends in Hamlet and Napoleon Ohio.

Mrs. George Adamson of Toledo came Friday for a visit with her parents Mr. and Mrs. F. Rosacrans

Mr. and Mrs. Bert Lee returned to Tolebo Friday after a visit with his parents, Mr. and Mrs. John Lee.

Miss Mildred Russell has been entertaining her cousin Miss Verna Cole of Grass Lake for the past week.

New line of Banners, Ridgeway Britton, Macon, Tipton, Holloway etc. Wm. Gaston & Son.

Wm. Palman was a business caller in Adrian Friday and incidentally took in the stunts of Pennant day.

Miss "Bunnie" Sisson of LosAngles California has been the guest of Miss Marian Rosacrans for several days.

Miss Geraldine Heesen of Toledo came Saturday and has been visiting Miss Marian Rosacrans and others.

The Misses Alma and Amanda Schmid of Manchester were visiting their sister Mrs. Floyd Ager last week.

Mrs Mary Mominee who was visiting her son, Bert and family last week returned home to Blissfield Friday.

Dualne Service left Sunday morning for Chicago where he enters the Barnes School of Embalming for a course of training.

Gastons for Bargains.

Mrs. George H. Turner and daughter, Miss Augusta Turner came today for several weeks visit with her son, F. S. Turner and family.

Mrs. W. H. Jones and baby who have been spending a number of days with her parents, Mr. and Mrs. John Lowery returned home Friday morning.

Mrs. J. W. Bigelow and daughter, Mary of Easton Maryland have been spending a few days at Stacyhome with her sister, Mrs. F. S. Turner and family.

Specials at Gilberts this week are 100lbs. H. & E. Sugar, $5.70; 3 pkgs. Jellycon 25c; 3 pkgs. Corn Flake 25c; 3 cans corn 23c.

Mrs. Hiram Hopper, Mrs. Harry Richards and daughter, Harry Hopper and lady friend Miss Lena Cole of Adrian were visitors with Mr. and Mrs. Chas Tansley Sunday.

Books 29c formerly $1.25 at Gastons.

Mrs, Hattie Meade of Dundee was a Tecumseh visitor Monday.

James Moody of Jackson is visiting relatives in town for a few days.

Mrs. John Cadmus of Ridgeway was a business caller in town Monday.

Mrs Madge Houseman and little son were business callers in town Monday,

Miss Mabel Drury of Britton is visiting her aunt, Mrs. Grove this week.

Rev. and Mrs. Codlin of Raisin were week end visitors with Miss Elizabeth Mott.

Mrs. Henry Lloyd and Mrs Frank Lowry went to Monroe Monday for a short stay.

Postage stamps at cost at Gaston's.

Miss Elizabeth Mott expects to go to Cleveland Thursday for a visit with her parents.

Miss Myrna Service was home from Detroit for the week end returning Monday morning

Fine switches made and cut hair and combings bought at the milliner store of Miss Hough

John Kratzer returned to Battle Creek Saturday after a short visit with his brother and wife,

Mrs Clyde Heck who had been spending the week with friends in Detroit returned home Saturday.

Mr. and Mrs. Will Hicks of Chicago came Sunday morning for a visit with his parents Mr. and Mrs. J. F Hicks.

Mr. and Mrs. R. J Slater returned Sunday evening from a visit with friends in Ottawa Lake and Blissfield.

Get the best Marigold Oleo Margarine at Clark's market. Phone 158.

Mrs. Glenn Judson and son, Eugene joined Mr. Judson in Chicago Monday and will make that their future home.

Mrs. Wilbur Hunt and daughter Frances of Toledo are visiting their great great aunt, Miss Effie Yawger this week.

Mrs. E. E. Kemberly who has been visiting Mrs. Eugene Harris and Mrs. Mary Ives for the past two weeks left for her home in Minneapolis Minn. Monday.

Picture frames made to order at at the Sunbeam Studio.

Tecumseh was well represented at Adrian Friday many going over on the trains or by auto They report a fine game of baseball and that Adrian was at her best.

Miss Beth Satterthwaite who has been home for a vacation of three weeks returned to Baltimore Monday to resume her work at the hospital where she is taking a nurses course.

Fire, tornado and auto insurance. Mrs. Garland Gillespie.

Miss Louise Reed of Honeoye, N. J. who has been the guest of her cousin Miss Alice Wimple and other relatives for the past few days, left for Monroe Saturday.

Leave your order for Huckle berries at Gilberts.

Mrs. Alfred Jackson and granddaughter, Beatrice Barrett went to Clinton Saturday for a few days visit with her daughter, Mrs. James Woodard and family.

At last Michigan is all right with Glazier so far as the losses sustained by the failure of the former State Treasurer is concerned and the state has been fully reimbursed

Mrs W. C. Spencer and son, Harry of Howell a sister of Mrs. J. A. Bigelow who has been visiting at Stacyhome came Monday for a short visit. Mrs. Bigelow and daughter Mary returned with them to Howell.

Pound box Stationery .30c at Gaston's, envelopes to match

Henry L. Jones has been entertaining an old schoolmate and friend of his boyhood days in Rollin, Mr. Joseph Temple of Louisville Texas. It is 37 years since they last met and they have had a busy time taking over their early friendship

Buy Royal Cocoa at Gilberts, 14 oz. 25c.

At a union meeting of Tecumseh and Raisin Township Boards held Thursday, the proposition for extending the Champlain brook drain was discussed and it was finally decided that the drain which runs through the two townships should be improved and extended.

The corner stone for the new school for the deaf in Flint is to be laid with appropriate ceremonies August, 12. The Michigan grand lodge of Masons will have it in charge. Full Masonic services will be used on the occasion. It is expected that over 1,000 Masons will be present.

Mrs. Beckly has just received a letter from a friend in LosAngles Calif. telling of the death of Mrs. Electa A. Fuller who passed away in that city on Sunday July 13 after a long illness. Mrs, Fuller will be remembered by many in Tecumseh as one who has cared for so many of the aged and sick ones of the community.

TECUMSEH DRIVING CLUB

The first matinee of the year was given by the The Tecumseh Driving Club Saturday afternoon at their Course located at the south eastern part of town.

A good attendance watched the races and all enjoyed the sport.

Another matinee will probably be given later in the season.

CLASS A PACING RACE
Hazelwood owned by H. Hines first prize,..........1-4 1-4-1
Fritz owned by J. McIntyre second prize,..........4-1-3-4-2
Baby Direct owned by G. Lancaster, third prize,..........3-2-4-3 3
Tom Thumb owned by D. Mellon..........2-3-2-2-0
Time 1-11½-1 12-1-13½ 1-16-1-11½.

CLASS B TROTTING RACE
Acetyline owned by W. Murphy, first prize,..........1-1-1
Neola owned by A Campbell second prize,..........2-2-2
Time 1-19-1-26½-1-17½.

CLASS C PACING RACE
The Hal owned by N. West. first prize,..........1-2-2-1-1
The Comet owned by D. Cole, second prize,..........2-1-1-2-2
Little Doll owned by R. Osborn, third prize,..........3-4-4-4-3
Solarian Jr, owned by L Menominee, fourth prize..........4 4-3-3
Ty Cobb owned by B. Service...........5-3 Drawn
Time 1-21-1-25 1-17-1-17-1-17½.
Starter—George Lancaster.
Judges—Dell Carnes,
Robert Codling,
John McIntyre.
Timers—Albert Demming,
Charles Snell.

ADAMS PARK

Despite all the efforts of the ladies of the Town and Civic Improvement Club to make Adams Park a place of amusement for the children as well as those of older growth, there seemed to be a few people in town who do all they can to destroy and deface the benches the merry-go round the picnic tables and everything that has been provided by the ladies. Even the fountain has not escaped. Sand and gravel have been put in the basin stopping the flow of water, and converting the ground around the fountain into a bed of mud. Should these miscreants be caught, it might not be well for them.

TO-NIGHT AT THE ROYAL

Pathe Scenic, "Glimpses of the National Capital Washington" and "The Sponge Industry in Cuba."

Edisons comedy "Seven years Bad Luck."

Wednesday, July 23, Vitagraph special feature, "The Still Voice" with Sidney Drew the famous actor and all the best actors of the Vitagraph Co.

A great picture, 5c to all.

NOTICE

On and after Wednesday July 23rd we will charge 7c per quart or 4c per pint for milk.

You will be charged for the bottles if you have none to give in exchange. Bottles must be in front and visible from the road No milk will be left unless bottles and tickets are out.

Please do not ask us to leave milk with the promise to pay tomorrow.

No more milk delivered in bulk.

Respectfully,
JOHN E. PYLE,
W. H. POWELL.

Misses Carol Kemp, Edith Butrick and Lucretia Case who are attending Summer school in Ypsilanti, were spending Saturday and Sunday at the home of Mr. and Mrs Charles Kemp,

George and Teresa Deery of Jackson joined Mr. and Mrs. Chas. Deery and two children went to Monroe Sunday for a visit with Sister Philomena at St. Marys Academy.

Alex Reid who has been with his sister Mrs. Wallace in London, Ont., returned home Saturday He reports Mrs. Wallace as doing finely since her recent operation and she expects to be out of the hospital in about ten days.

The monthly meeting of the Woman's Home Missionary Society of the M. E. church will be held on Thursday next at 2:30 p. m in the church parlors. All members are requested to be present.

Mrs. E. C. Baird of Dayton, Ohio is spending two weeks with Mr. and Mrs. F. B. Wood. She has her line of negligee's and under muslin on display and all are welcome to call and see them at any time.

Mrs. O. E. Hawkins, wife of The Herald editor, was taken to Mercy hospital at Cadillac, for treatment, last Saturday. We clip the above from the Mancelona Herald of July 17 published by O. E. Hawkins. Mrs Hawkins has many friends in Tecumseh who will be anxious to hear of her recovery.

GOODS

That Require No Cooking

are what you want this hot weather.

Coln Special Roast Beef and Corned Beef

in 1 and 2 lb. cans are very fine and cheap.

SARDINES, in great variety
COVE OYSTERS
KIPPERED HERRING
FRESH MACKEREL
SALMON
LOBSTERS
CLAMS
SHRIMP

The use of these goods will save you time and expense and satisfy your appetite.

ANDERSON BROS.

Phone 91 GROCERS Macon Phone

Sanitary Plumbing

Steam Heating
Hot Water Heating
Hot Air Heating
Banner Mazda Lamps
Electric Vacuum Cleaners.

Satterthwaite Bros

Ontario Grain Drill

If you want the best drill made you will have to buy the Ontario. We have sold 30 in the last 3 years and every one has given complete satisfaction and helped us to sell more in that locality. Everett Force Feed Fertilizer, ratchet hub, clove conductor, no loose gears, rigid frame, no neck weight. These features are what make sales for us. See the drill and ask your neighbor who has one about them, then come and give us your order.

Fertilizer

We have the "Union Brand" Fertilizer to use in your fall seeding and you will see results in your wheat crop next spring. Different kinds of various soils and conditions.

SLAYTON & SON, Tecumseh, Mich

Special Prices on
Broken Lots

If we have your size we can save you money on SHOES.

We still have a good assortment of

OXFORDS AND PUMPS.

The Spayde Shoe Co.
TECUMSEH, - MICH.

CARRY A FULL STOCK

of shirts, collars, ties, socks, underwear with you. You'll need them more than anything else. And be sure to get them here so as to insure having the very latest and the very best. This is the favorable haberdashery of men who know and care.

With every Summer Weight Suiting sold this week, we will give a Rain Coat.

J. M. JONES & SON.
Tailors and Haberdashers.

The Herald $1.00.

Chiropractors,

If you are sick, why not try Brown, the Chiropractor, and get well, others have. The cause of your trouble is in the spine.

Office at residence in concrete block house, first house north at corner of Oneida and East Chicago Streets, 2 blocks east of R. R. Crossing.

Office hours 1 to 8 p. m. Examination and consultation free. City and country calls in A. M.

MR. and MR. F. M. BROWN,

CHIRIPRACTORS

PHONE No. 8-1

DR. J. W. JEWELL,

OSTEOPATH

Of Adrian will be in Tecumseh Wednesday of each week for Consultation and Treatment.

At the Barrett House

Successor to Dr. Talens.

D. F. AUSTIN,

Myo Practor and Myo Path.

The door to Success is marked "Push and Pull."

Come and get acquainted, and let me explain this simple method of healing. When you understand our way of healing you cannot help but have absolute confidence in Myo Practic adjustments. Chronic diseases a specialty. Consultation and examination free.

Office hours 9 to 12 and 1:30 to 5:00. Other hours by appointment.

will be at my office over J. J. Belcher's store every day except the 3rd Tuesday of each month.

S. P. HOSMER,

OPTICIAN

A. C. AYLESWORTH,

Licensed Auctioneer, Real Estate, Stock and General Salesman.

Will attend all sales in city or country, at reasonable rates.

Headquarters and all dates made Herald office

Dental Parlors

W. D. REED, D. D. S

Chicago, St. Tecumseh.

Crown and Bridge work Aluminum, Silver and Rubber plates and all of the specialties known to modern dentistry. Gas or vitalized air administered

Office over Avery & Co's store

Dental Parlors

of

E. D. BROWN, D. D. S.

Filling, Crown, Bridge and platework Local and complete anaesthetics administered for painless extraction. Office over the 5 & 10c store. Phone 192.

C. M. Cooley,

Licensed Auctioneer.

R. F. D. No. 4 Manchester. 15 year successful experience in Jackson, Washtenaw and Lenawee Counties, also practical farmer.

Bell Telephone Clinton exchange.

Rates Reasonable and Satisfaction Guaranteed

TYPEWRITERS, GREAT BARGAINS!

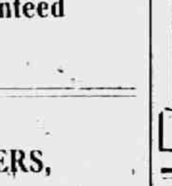

Brand new $40 to $65 Rebuilt, $10 up. 100 SMITH, ROYAL, UNDERWOOD, OLIVER MER etc. Send free trial. $1.00 weekly or rent apply. dlist. catalog and samples of ribbons, papers and carbons free for all. State Items wanted.

Detroit Typewriter Co.,

293 Shelby St., Detroit, Mich

Treating a Cold.

We like to think that we are much wiser, much more sensible and much further advanced than our ancestors, and so we are perhaps in many ways. Yet almost a hundred and forty years ago John Adams, who was working for his country like many other men and who had no idea that he would one day be president, and that his sayings would be worth quoting, prescribed the most modern sort of treatment for a cold—plenty of fresh air.

REAPING BENEFIT

From the Experience of Tecumseh People.

We are fortunate indeed to be able to profit by the experience of our neighbors. The public utterances of Tecumseh residents on the following subject will interest and benefit many of our readers. Read this statement No better proof can be had,

George D. Chaplin, carpenter, N Ottawa St., Tecumseh, Mich., says: "I willingly confirm the public statement I gave in praise of Doan's Kidney Pills in December 1905. I have taken this remedy on different occasions since then and have always found that it acts as represented. My kidneys were disordered and made me miserable. Knowing of several people in this vicinity who had used Doan's Kidney Pills with success, I obtained a supply at Wright & Son's Drug store and began using them. The results were very satisfactory and I am in hopes that other kidney sufferers will profit by reading of my experience."

For sale by all dealers. Price 50 cents. Foster-Milburn Co., Buffalo, New York, sole agents for the United States.

Remember the name—Doan's—and take no other.

Deplorable.

"Is her hair a crown of glory?" "Yes, and every night she abdicates."—Town Topics.

The Difference Between "The Summer Girl" and "The Summer Woman."

While the former is having a "good time" the latter is too often dragging around nervous, run down, tired out with aching back and weary limbs, sleepless and wretched. Often it is kidney trouble not female trouble and Foley Kidney Pills are a direct and positive help for the condition. For sale by all druggists.

Diplomacy.

Diplomacy is the practical application of strategy, but lots of people term it the double cross.—Milwaukee Sentinel.

Rid Your Children of Worms.

You can change fretful, ill-tempered children into healthy, happy youngsters, by ridding them of worms. Tossing, rolling, grinding of teeth; crying out while asleep, accompanied with intense thirst, pains in the stomach and bowels, feverish and bad breath are symptoms that indicate worms. Kickapoo Worm Killer, a pleasant candy lozenge, expels the worms, regulates the bowels, restores your children to health and happiness. Mrs J. A. Brisbin, of Elgin, Ill., says: "I have used Kickapoo Worm Killer for years and entirely rid my children of worms. I would not be without it." Guaranteed. All druggists, or by mail. Price 25c Kickapoo Indian Medicine Co., Philadelphia and St. Louis.

Makes Quite a Difference.

Mason—"Do you think it's unlucky to have 13 at table?" Brown—"Not if the thirteenth is paying for the dinner."

Rheumatism and the Heart

Don't overlook the grave fact that rheumatism easily "settles in the heart," and disturbs the valvular action. The cure consists in removing the cause. Foley Kidney Pills so tone up and strengthen the kidneys that they keep the blood free of poisons and uric acid crystals, that cause rheumatism, swollen joints, backache urinary irregularties, and disturbed heart action. Try them. For sale by all druggists of Tecumseh.

TECUMSEH MARKETS

CORRECTED JULY 22, 1913.

Wheat	85 — 83
Flour per bbl	5 20 5 80
Rye	60
Corn (ear)	36
Oats	38
Beans	2 50
Potatoes	25
Butter	20
Eggs	15
Lard	14
Tallow	
Fowls (live)	12
Springers	14
Roosters	06
Ducks spring	14
Geese	
Turkeys	16
Hay	8 00—10 00

PURDUE SUMMER TERM ENDS

Class of Teachers Completing Work Represents Sixty-One Counties.

Lafayette, Ind., July 21.—With a lecture on dairying by Professor R. E. Caldwell and a lecture and demonstration on collecting and mounting insects for study in the common schools, the summer school at Purdue came to a close.

The class of 218 teachers, who have attended the course of lectures and demonstrations during the five weeks, have represented sixty-one counties in Indiana. The increase over last year was large.

AUTOMOBILE VICTIM DEAD

Stranger Succumbs to Injuries in Accident Near Lebanon.

Lebanon, Ind., July 21.—John W. Wheeler, sixty-four years old, a stranger, was run down by an automobile near Mechanicsburg and died three hours later in a hospital.

Thomas Wiley, a farmer living near Elizaville, was driving the machine under which the man was injured. Wheeler died without giving any information about himself other than that he had a brother in California.

Commissioners Notice

STATE OF MICHIGAN, County of Lenawee ss.

In the matter of the Estate of ALFRED JAMES, Deceased.

The undersigned having been appointed by the Probate Court of said County, Commissioners to receive, examine and adjust all claims and demands of all persons against the estate of said deceased, do hereby give notice that we will meet for that purpose at the Tecumseh State Savings Bank in the village of Tecumseh, Lenawee County, Michigan, on the 2nd day of August 1913 and on the 17th day of January 1913, at ten o'clock in the forenoon of each of said days.

And that six months from the 17th day of July, 1913, are allowed by said Probate Court for the creditors of said estate to present their claims to us for examination and allowance.

Dated July 17th 1913

Joseph H. Smith
Sylvester P. Hosmer
Commissioners

STEEL, PAST AND PRESENT.

In the Good Old Days Every Gentleman Carried a Sword.

Not many men carry a knife these days, and if they do it is usually only a small penknife, a two-bladed affair, with a silver or pearl handle, one blade for sharpening pencils and for cleaning the nails, and the other for cutting fruit. The big jackknife with an edge like a razor is seldom seen these days. Men now are strenuous and do not sit down to whittle and talk politics as once was the popular pastime.

Fashions have changed greatly concerning this matter of carrying steel, says the Boston Globe. Once upon a time he was a gentleman who had a sword by his side. It was a hard blow to some of the gentry of old Salem when fashion decreed that they must give up their favorite blades. Hawthorne, in his picture of Salem, mentions swords as part of the correct costume of many gentlemen. And there are for eyes of today, some interesting specimens of swords worn in old New England and now contained in the collection of the Essex Institute.

If one is at all interested in swords and knives there are some specimens in Salem which will engage his attention for as long a period as his time will allow. In the Peabody museum are some of the most curious knives in the world, the sacrifical blades of African savages, secured by a member of the Stanley expedition. They are most curiously shaped, for they have irregularly shaped arms from their chief blade.

Then there are some remarkable swords from Japan. A ceremonial sword is about 14 feet long, and very likely two men had to handle it. In contrast with this monster sword are tiny swords, so slender that the American would consider them paper cutters but to the Jap they were deadly weapons, for they were used for thrusting into the skull, and a stab in the brain is as fatal as a stab in the heart.

A blade that is likely to interest many a man is the Chinese razor. This razor is shaped like an American razor, except that it is much shorter, but it never was concaved, and however its Chinese owner ever managed to get a shave with it is more than an ordinary observer can understand. It looks as if it might cut butter, but not bread.

SPARKING DISTANCES IN OIL.

That of the Olive Shows Lowest Insulating Power.

A large number of various oils have been examined with respect to their dialectric strength by E. Jona, the famous electrician of Germany. The charges were derived from an alternating current transformer, yielding voltages as high as 160,000. The oils differ greatly in their insulating powers, but the curves indicating the relation between voltage and maximum sparking distance all tend to become straight lines at voltages higher than 80,000.

Natural olive oil shows the lowest insulating power. Benzol and fused paraffine are at the other extreme, and of these benzol only shows a slight increase of sparking distance for the higher voltages. It begins at 44 centimeters, and only rises to 47 centimeters at a voltage of 160,000. The sparking distances in air show a very much greater increase with voltage than those in any liquid, but they also tend to a straight curve at the higher voltages.

All desiccated oils show a smaller change of sparking distances with the voltage than the corresponding oils do in their ordinary state. Toluol, xylol, and solution of colophony in xylol have nearly the same insulating power as benzol; but the modern vaseline oils used for transformers closely approach them. Benzol is, in any case, too dangerous on account of its inflammability.

To Determine the Age of Pewter.

It has been truly said that "no hard-and-fast dogmatic propositions can be accepted" as regards the age and makers of pewter. At least nine tenths of the pewter of today is without a mark of any description, so that the only way to determine the period to which it belongs is to study the history of pewter and then to arrange the dominant facts in the proper chronological order. For example:

"Straight or slightly curved lines preceded swelling curves; flat, unadorned lids came before domed tops with knobs or crests; few and simple moldings were the forerunners of many and elaborate ones.

"A vessel with the lower part of the handle attached directly to the body is older than the one having a handle connected with it by an intervening peg or strut. The Scottish 'quaigh' differs from the porringer, often incorrectly called a bleeding-vessel in that the former is round-bottomed, the latter flat, and the handles or lugs were always plain, not pierced or otherwise ornamented.

"The older a plate is the broader the brim and the heavier the metal from which it is made. This refers chiefly to large plates."

Motor Cars for Ammunition.

Trials to test the ammunition carrying capabilities of motor cars in war time have recently been going on between Berlin and Kiel. According to report, three cars transported altogether 51 tons of ammunition, and this is considered to be satisfactory.

Forgetting.

If some people were to think twice before speaking they would probably forget what they wanted to say.—Chicago News.

A Profanation.

Guest—Mercy! What's that awful profanity downstairs?

Hostess—My husband has come in late and fallen over the new Persian prayer-rug.

NATURE'S ESSENCE.—Extracted From Forest Plants.

Nature's laws are perfect, but disease follows if these laws are not obeyed. Go straight to nature for the cure, to the forest; there are mysteries here that we can fathom for you. Take the bark of the wild-cherry tree, the root of mandrake, stone, Oregon grape root, queen's root, bloodroot and golden seal, make a scientific, non-alcoholic extract of them with just the right proportions and you have

Doctor Pierce's Golden Medical Discovery.

It took Dr. Pierce, with the assistance of two learned chemists, eight years of hard work experimenting to make this pure glyceric extract and alterative of the greatest efficiency and without the use of a particle of alcohol.

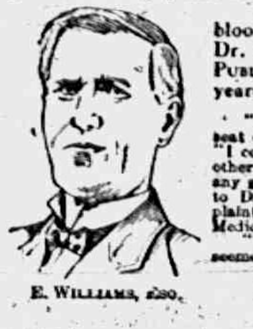

E. WILLIAMS, Esq.

Just the sort of remedy you need to make rich, red blood, and cure that lassitude and feeling of nerve exhaustion. Dr. Pierce's Golden Medical Discovery bears the stamp of PUBLIC APPROVAL and has sold more largely in the past forty years than any other blood purifier and stomach tonic.

"Some time ago I got out of health—my stomach seemed to be the seat of the trouble," writes MR. EZRA WILLIAMS, of Belleville, Kans. "I commenced to doctor with all the doctors at home as well as with other specialists on stomach and digestive organs. None seemed to do any good—in fact, most of the medicines did me harm. Finally, I wrote to Dr. Pierce, Buffalo N. Y., who replied, stating that I had liver complaint with indigestion and constipation, and advised Dr. Pierce's Golden Medical Discovery and 'Pleasant Pellets.' "The 'Discovery' and 'Pellets,' have 'put me on my feet again'—seemed to be just what I needed. I could not have recovered without them."

Dr. Pierce's Pleasant Pellets are for liver ills.

CORRESPONDENCE

TIPTON

Howard Evans is quite sick.

The Woman's Rural Club will meet with Mrs. Grant Ogden Friday afternoon

Miss Helen Miller spent Friday afternoon with Emma Joseph.

Nathan Bailey and wife of Jackson, are visiting relatives here.

Reed Bailey of Addison has been visiting his cousins Burrill and Lloyd Bailey

Arthur Dove and wife, John Bailey wife and Ruth, Mr. and Mrs Joe Platt and Raymond and Mr and Mrs Rice and Moza spent Sunday at Sand Lake.

Mrs. Vern Harrison returned from Ann Arbor Sunday where she has been taking treatment for her finger. She says the pain is almost gone, and that the trouble was caused by a dead nerve.

Alger Roberts was hit in the mouth with a foul ball Sunday at the game between Pentecost and West Adrian.

Mrs. Fred Miller is ill.

Mrs. A. R. Joseph and Emma were in Tecumseh Monday.

Regular meeting of Pythian Sisters Wednesday P. M. Two new members will be initiated.

Miss Lucy Harrison left Monday for Wamplers Lake where she will spend a week with a party of girls at a cottage.

Mrs Marietta Codling has been visiting here.

Miss Catharine Case of Adrian has been visiting relatives here.

Mr. and Mrs Chauncey Pentecost returned Friday from an automobile trip to Lake Michigan and several other points. They spent a few days in Grand Rapids at the home of Charley Simmons.

Don't use harsh physics. The reaction weakens the bowels, leads to chronic constipation. Get Doan's Regulets. They operate easily, tone the stomach, cure contipation.

CLINTON

Mr. and Mrs. E. B Stetler and son, Charles of Palmyra, are guests of her parents, F. L. Woodward and wife.

The funeral of Mrs. Thomas Holmes was held from the Congregational church Saturday afternoon, Rev. Latham officiating, with burial at Riverside.

Dwight Hause and son, Charles were Detroit passengers Saturday.

Jake Reiser and wife and C. J. Robison and wife autoed to Evans Lake for dinner Sunday.

Mr. and Mrs. Kafer and John Henry of Palmyra, were in town Saturday for the funeral of Mrs. Thomas Holmes.

Miss Lottie Bigelow of Jackson arrived Saturday for a visit with her aunt, Mrs. S. V. Wastell.

Mrs. George VanTuyle is visiting her son, Vern Mansfield and family of Macon.

Mr. and Mrs James Hogan Jr. are entertaining his sister and niece of Adrian.

Miss Blanche Robison arrived home Monday from Jackson.

Miss Lola Blanchard has accepted a position in the schools at Elk Rapids for the coming year,

Miss Irene and Gertrude Crane of Portland, Mich., are guests of their grandparents, Mr. and Mrs. Merrit Martin.

Joe Klegg of Chicago arrived Sunday morning for a visit with relatives.

Mr. and Mrs. Harry McClure and Mr. and Mrs. George McDermott were in Jackson Friday.

Albert Kishpaugh and family of Port Huron, are guests of Clinton relatives.

Miss Margaret Ebbitt of Chicago, was calling on friends Wednesday and Thursday.

C. F. Clark and family returned Wednesday from a week's outing at Sand Lake.

Charles Aman and wife entertained Jackson friends Sunday.

George Burton of Chicago is visiting Clinton relatives since Wednesday.

"My child was burned terribly about the face, neck and chest. I applied Dr Thomas' Eclectic Oil. The pain ceased and the child sank into a restful sleep."—Mrs. Nancy M Hanson, Hamburg, N. Y.

HOLLOWAY

The Ladies Social was held at the home of Mrs. Hattie Billmeyer Thursday afternoon. A short business meeting was held. Supper was served to about 60 by the following committee, Mrs. Hattie Billmeyer, Mrs. Ira Wilson, Mrs James Foley, Mrs. James Boomer and Mrs. S. J. Wilson. A usual good time was enjoyed by all. They realized about $9.00.

Mrs. Elmer Smith and two children of Los Angeles, Cal, who have been visiting her husband's parents, Mr and Mrs W. G. Smith, left for a visit with relatives at Troy Ohio.

The Winners Class met at the church parlors Tuesday 14 members and 3 visitors present. A short business meeting was held and the following officers were elected; President, Fay Satterthwaite. Vice President, Melvin McWilliams, Secretary, Hazel Moore, Treasurer, Nelson Holdridge. All enjoyed a fine time.

Born to Mr. and Mrs. Dan Neumaier Thursday morning, a daughter. Congratulations.

Mrs Isaac Pugh of Columbus, O. visited her brother, Mr and Mrs. James Foley Tuesday and Wednesday,

Rev. Crawford is in Pittsburg, Penn., on business.

Mrs. Dan Anthony of Tecumseh, visited her daughter, Mrs. J. W. Nixon last week.

Mrs. Al Gray and Mrs. Earl Machan of Deerfield, visited Mrs. Geo Gotts Monday.

Mr. and Mrs. C. L. Fowler entertained Monday for supper, Rev. Crawford, wife, son Frank and sisters, Grace and Nellie Crawford.

Miss Eliza Rogers of Palmyra, and Mrs William Rogers and daughter, Anna Belle of Harvey, Ill., visited Mr. and Mrs. W. E. Doty Wednesday.

Mr. and Mrs. William Gott and four children of Los Angeles, Cal., are visiting his brother, Mr. and Mrs. G. W. Gotts.

Mrs. R. G. Rixom and Miss Ellen Atwell were Adrian visitors Wednesday.

Mrs. George Cone visited her parents, Mr. and Mrs. Kiney Thursday.

Elmer Riley of Adrian, was a guest of his parents, Mr. and George Riley last week.

Rev Crawford, and wife are entertaining his sisters, Grace and Nellie of Mars, Penn.

Miss Anna Drouillard visited her sister, Mrs Joseph Isaccason of Adrian Monday,

Mrs. Edward Wenert and children of Toledo, visited Mr. and Mrs. Eugene Drouillard last week.

Mrs. Henry Cavill visited in Adrian Wednesday.

Can't look well, eat well or feel well with impure blood feeding your body. Keep the blood pure with Burdock Blood Bitters. Eat simply, take exercise, keep clean and you will have long life

BRITTON

Mr. and Mrs. Albert Smith of Adrian, were here Wednesday visiting their daughter, Mrs Bert Pocklington.

Mr. and Mrs Grant Osterhout and family and Mr. and Mrs. A. W. Gordon and family are taking a week's outing at Wamplers Lake.

Miss Margaret Hindes and Sylvia Pilbeam were in Tecumseh Thursday afternoon.

Miss Ellen Smith of Ridgeway, was a visitor Wednesday of Winnifred Morrell.

Mr. and Mrs. Web Underwood and Mr and Mrs. Everett Exelby were at Wamplers Lake Friday attending the Masonic picnic.

Mrs. Arthur Underwood left the latter part of the week for a visit with her daughter, Mr. and Mrs. Leon Exelby at Red Wing Minn.

Mr. and Mrs. George Lee and children were up from Dundee Thursday and Friday, visiting A. W. Lee and wife.

Frank Gibson has purchased a new Oakland automobile.

Mrs. Will Curry was home from Wamplers Lake Thursday night.

Mr. and Mrs. Ernest Palmer visited from Friday until Sunday with relatives in Ypsilanti.

Mr. and Mrs Arthur VanVleet are the proud parents of a little daughter in their home.

Miss Phena Palmer returned to Detroit Sunday, after a month's visit with her parents, Mr. and Mrs. A. E. Palmer.

Miss Winnifred Morrell left Saturday for a week's visit with friends in Detroit.

Ezra Zollar of Rodney, Ont., came Saturday for a week's visit with relatives, Mr. and Mrs. George Allen and Mrs. Anna Hindes and Miss Margaret.

H. H. Temple and two sons, Herbert and John of Detroit, were here over Sunday calling on old friends

Mr. and Mrs. Eugene Cheever of Holloway, were Sunday guests of Miss Mary Cheever.

Misses Kathryn Underwood, Edna Curry and Martha Rendal, and John and Herbert Temple of Detroit, and Will Curry were at Wamplers Lake Saturday night and Sunday

Mrs. H. Martin visited friends in Detroit Sunday, making a business trip from there to Toledo Monday.

Hives, eczema, itch, or salt rheum sets you crazy. Can't bear the touch of your clothing. Doan's Ointment cures the most obstinate cases. Why suffer. All druggists sell it.

Feathers.

"A man might succeed in feathering his own nest," remarked the Observer of Events and Things, "if so much of his money did not go towards putting them on his wife's hats."

The Old Field School

By FRANK M. VANCIL.

Here, 'mid nature's wild and rugged scenes,
With no inviting prospects to adorn,
The latent spark of genius brightened forth—
The greatest lives in history were born.

Backward, far backward, in the dim vistas of bygone years, there is no dearer or more revered spot in memory than that of our early school days. To most of those of advanced years these scenes were enacted amid the primeval shades of the "Old Field School House." This pioneer landmark was conveniently situated upon some country thoroughfare within a grove of natural forest trees, and, if possible, in proximity to a spring of water. The district, of which this rural temple of learning was the nucleus, included an irregular area of twenty or thirty square miles in extent, and embraced an isolated population of from forty to sixty children of school age.

The present system of free schools was unknown in those days. All terms of school were organized and conducted upon the subscription plan, that is, the patrons subscribed to an article of agreement with a teacher for a certain number of pupils at a stated rate of tuition per scholar, and paid therefor out of their own pockets at the close of the term. Board for the teacher was generally included, whereby it became necessary for him to "board round," visiting each patron with a frequency proportionate to the number of pupils sent by him to school. These perambulating sojourns were often very onerous to the schoolmaster, as they frequently took him miles away from the seat of his labors, where, in exceedingly cold weather, his early presence was necessary to have the room comfortable. They were, also, not conducive to preparatory study, nor always rewarded by that quality of diet satisfactory to one engaged in sedentary occupation.

The school building, erected by the volunteer labor of the citizens of the district, was made of logs from the adjacent forest, or hand-made brick, and seldom exceeded in dimension twenty-five or thirty feet square. The furnishings of the room were wholly the handiwork of the amateur mechanics of the neighborhood, and consisted of two or three stout wall-tables some three feet wide and ten feet long, used for writing, and upon which were placed the divers lunch buckets and baskets, and a motley array of sundry wearing apparel not convenient to hang upon the wooden pegs that ornamented all the vacant spaces between the one door and the four little windows of the building.

The seats for the pupils were rough benches of various heights and lengths, made from slabs, and placed parallel to the sides of the room—the lower ones for the smaller pupils on the interior—leaving a central rectangle, at one end of which was the wide-open fireplace and at the other, the ink-bespattered desk of the teacher. There was not a semblance of a blackboard or wall map; and the only decoration, aside from the gauzy network of the geometrical spider in the corners of the ceiling, were the hieroglyphics of "keel" and charcoal on the walls, made by spectacular urchins.

School was called by the loud rappings of the teacher upon the window sash, and the entrance of the mixed throng of knowledge seekers into the room was characterized by an indiscriminate rush for the more desirable seats. It was strictly a case of "first come, first serve," and everywhere there might be observed animated bevies of both sexes in promiscuous and hilarious enjoyment. Nothing but the most flagrant violation of decorum was noticed by the instructor, and the rod and ferule were the panacea for all severe offenses. Pupils came into the school at all hours of the day and no questions asked; and seldom did a teacher rebuke the social communications and sly mischievousness of the young tyro. But wilful misdemeanors and serious disturbances were common, and the severest chastisements were promptly inflicted. There was no schoolboard to which to appeal for assistance in subduing the unruly, and the tutor was truly a monarch of all he surveyed, and governed and controlled the infant republic or abdicated the realm. The contest for supremacy between the teacher and the combined force of disorderly boys was often spirited and sometimes tragical.

"Licken and larnen" were considered indissolubly allied in the Old Field School of antebellum days, and corporal punishment was an everyday occurence. A bunch of strong switches was always kept in store, and it was one of the funniest of tricks of the bad boy to discover these instruments of torture and encircle them with a sharp knife, which while unseen, caused them to fly into numerous pieces when applied. Another lesser punishment was to stand upon the floor, which was sometimes intensified by being required to hold out a book until the arm became semi-paralyzed. A very frequent and most reprehensible correction was the cruel application of the ferule or ruler to the inside of the hand.

The three R's—"Reading, 'Riting and 'Rithmetic," were the chief studies, of no practical importance, and were pursued only by an occasional student of mature years. Outside of spelling and reading there were no regular classes, owing to the great disparity in attainments and diversity of text books. Nearly every publication extant was represented by the students of reading, from the backless Testament to the last year's almanac. Most every one had a copy of Webster's bluebacked speller, which was also used for a reader in the more elementary grades. Others more advanced read from Bible, the Columbian Speaker, and the lives of Washington and Jackson. Fragmentary editions of the Revised Statutes were also to be seen. The copies of arithmetic most in evidence were those of Deboe, Pike and Ray. Slates of elaborate dimensions were exclusively used, and many ciphered out the intricate problems in "Tare and Tret," with bits of soapstone for pencils, gathered from the banks of neighboring streams.

As there is supposed to be a time to or for all things, so there was a time in the Old Field School set apart exclusively for writing. The copy book was a home product, made from the blue fool's cap paper, and the pens were fashioned from goose quills, under the skillful hand of the teacher. Copies were set suitable to the various capacities of the pupils, and ranged in character all the way from the initiatory step of "Pot-hooks," to that of "Many men of many minds." The writing class sat before the ponderous table facing the wall, and the only time of the day's session in school in which there was an approximation to quietness in the room was the half hour devoted to writing broken only by the musical squeak of two dozen goose quill pens.

The study of spelling was made very prominent and the recitations were always oral. The classes lined up in a long row, and the words of the lesson were pronounced to each pupil in turn. When a word was misspelled, the pupil below who spelled it correctly took his place above the one who missed it, and the pupil standing at the head of the class at the close of the recitation was given a head mark, and took his place next day at the foot of the class. The pupil obtaining the greatest number of head marks during the term of school was given a premium at the close. Then there were spelling matches in the evening—a season of unbridled fun and frolic. Two captains were designated, who "chose up," and the house was divided, as nearly every one spelt, and a battle royal raged for supremacy. The most exciting time came when both sides stood up and "spelled down"—each contestant sitting down on missing a word. This contest was often prolonged, for there were good spellers at that time, and it frequently happened that some diminutive pupil—most generally a little girl—would hold a half-dozen stalwart opponents in check, and ofttimes come off victorious.

A prominent incident, ever connected with a winter term of school, and one which was looked forward to as a red-letter day, was the "Christmas Treat." It was an unwritten law, sanctioned by universal custom, that the teacher must give to the pupils of the school not only a holiday on Christmas, but also a bountiful repast of apples, or cakes and candy. Very often this demand was positively refused, and then came the dangerous sport of "turning the teacher out and making him treat." To accomplish this, the schoolroom, in his temporary absence, was securely barricaded, so as to prevent ingress, while a force of the largest boys remained on the outside to guard against the possibility of entrance or the escape of the teacher from the premises. The penalty of a noncompliance was a ducking in some nearby stream or pond of water, the icy nature of which usually enforced a tardy and sullen compliance.

The recreative sports and amusements of the old country schools were many and varied in character. The boys mostly engaged in what were termed "Town ball," "Mumble peg," and "Roly poly," while the girls played "Puss wants her corner," "Jumping the rope," "Ante over," "Ring round rosy," and other more quiet games. Jumping, foot racing and "blackman" were also favorite pastimes of the boys; and skating, coasting and snow balling were highly enjoyed in midwinter. Attending all these were innumerable little joyous pleasure of youthful associations that have passed with the age of the olden times. "The grape vine swing is ruined," and bright-eyed boys and girls no longer, as of yore, troop the sylvan shades in nutting parties, search for wild strawberries in the meadows, or ramble beside the icy-fettered brook in early springtime, bedecked with nature's earliest floral offerings of "Johnny jump ups," and pendent blue bells. The cherished, halcyon scenes come back to us, but only upon the silent, mystic wings of memory.

The absurd man is the one who never changes. Take our advice when you have a cough or a cold and try Allen's Cough Balsam. There is nothing more soothing, nothing that will bring greater relief. Contains no harmful ingredients. Used for many years with satisfaction and success. 25c., 50c. and $1.00 bottles.

Painkiller

Relieves External and Internal Pains. Heals Bruises, draws the Ache from Stiff or Rheumatic Muscles. Take in Hot Water for Cramps, Colic, Diarrhoea, and similar affections.

There's only one "Painkiller—Perry Davis".

25, 35 and 50c. Bottles.

Negative Virtues.

Beware of making your moral staple consist of the negative virtues. It is good to abstain, and teach others to abstain, from all that is sinful or hurtful. But making a business of it leads to emaciation of character unless one feeds largely also on the more nutritious diet of active sympathetic benevolence.—Oliver Wendell Holmes.

FLOWERS WITH EYES.

Touch Sensitiveness of Plants—The Capabilities of Sea Weeds.

Holding up his hand in front of a desert shrub an experimenter recently has taken a microphotograph showing half a dozen distinct images of his fingers formed by the eyes of the plant.

Many common garden and wild flowers—the nasturtium, begonia, clover, wood sorrel and bluebell among others—possess eyes situated on their leaves. They are minute protuberances filled with a transparent gummy matter which focuses the rays of light onto a sensitive patch of tissue at the back of it in a similar manner to that in which the eyes of an animal do their work.

A common nasturtium plant has thousands of such eyelets on its leaves, forming thousands of minute images of the objects around them. But though a plant may have eyes it does not follow that it sees. It is not yet known it the sense impressions are telegraphed to some central nerve exchange corresponding to the brain of the animal.

In addition to these light sense organs many plants possess a touch sensitiveness and a response to electric stimuli that show farther resemblances to the animal world, while ferns, mosses and seaweeds in an early stage of their existence are capable of actually swimming through water.

RAILROAD TIME TABLES.

Lake Shore & Michigan Southern Railroad.

Effective Nov. 24th, 1912

Going south.

Station	315 a m	309 a m	331 p m	311 p m
Jackson	† 6 05	† 10 30	† 2 05	† [illegible] 05
Tecumseh	† 7 03	† 11 17	† 3 01	† 9 40
Adrian	† 7 33	† 12 01	† 3 30	
Toledo	† 8 40	† 12 35	† 4 15	† 10 10
Chicago	† 4 05	† 9 00		
Detroit	† 12 20		† 5 40	

Going north.

Station	316 a m	312 p m	314 p m	318 p m
Toledo	† 7 50	† 12 30	† 5 10	† 6 30
Detroit			† 5 00	
Adrian		† 1 00	† 6 25	† 7 25
Tecumseh	† 9 09	† 1 01	† 6 35	† 8 00
Jackson	† 10 15	† 2 33	† 7 20	† 8 55

‡ Daily

† D'ly Ex. Sun

G. J. Ziehr, Ticket Agent

DUNDEE BRANCH.

Going west.

Station	429 a m	425 a m	421 p m	427 p m
Adrian	† 6 10	† 8 15	† 3 30	† 5 25
Tecumseh	† 7 50	† 9 20	† 4 02	† 6 20
Addison	† 10 20	† 10 15	† 4 55	† 7 05

Going east.

Station	422 a m	428 a m	430 p m	434 p m
Addison	† 9 37	† 10 35	† 1 20	† 7 15
Tecumseh	† 10 23	† 11 25	† 4 25	† 8 05
Adrian	10 50		† 5 15	† 8 30
Chicago	5:00			

DETROIT, TOLEDO & IRONTON

Going South

Daily except Sunday

Station	1
Adrian	11:30 a. m,
Tecumseh	10:45
Ridgeway	10:33
Detroit	8:00

Going North

Station	2
Adrian	3:39 p. m.
Tecumseh	4:10
Ridgeway	4:20
Detroit	7:05

F. S. Bell,
Ticket Agent

FOLEY KIDNEY PILLS

FOR BACKACHE KIDNEYS AND BLADDER

PATENTS

TRADE-MARKS and copyrights obtained or no fee. Send model, sketches or photos and brief description, for FREE SEARCH and report on patentability. 25 years experience.

Send 2-cent stamp for NEW BOOKLET, full of patent information. It will help you to fortune.

READ PAGES 11 and 12 before applying for a patent. Write to-day.

D. SWIFT & CO.

PATENT LAWYERS,

303 Seventh St., Washington, D. C.

THE ORIGINAL LAXATIVE COUGH SYRUP

KENNEDY'S LAXATIVE

CONTAINING **HONEY AND TAR**

FEELING LIVER-ISH This Morning?

TAKE

THEDFORD'S

Black-Draught

Stops Indigestion Constipation

25c

AT ALL DRUGGISTS

A Gentle Laxative And Appetizer

For sale by All Druggists.

EARLY RISERS

The famous little pills.

We promptly obtain U. S. and Foreign

PATENTS

Send model, sketch or photo of invention for free report on patentability. For free book, How to Secure Patents and TRADE-MARKS write to

C. A. SNOW & Co.

Opposite U. S. Patent Office
WASHINGTON D. C.

FOLEY KIDNEY PILLS

FOR RHEUMATISM KIDNEYS AND BLADDER

FOLEY KIDNEY PILLS

For Weak Back

Nervousness Kidney and Bladder Ills

Contain no Habit Forming Drugs

THE TECUMSEH HERALD

SIXTY-SECOND YEAR NO 69 TECUMSEH, MICHIGAN FRIDAY JULY 25 1913 WHOLE NO 4231.

COMMERCIAL TECUMSEH SAVINGS
STATE SAVINGS BANK

A STRONG CONSERVATIVE STATE BANK

Under the supervision of the State Banking Department. It pays 3% interest on savings deposits and on certificates of Deposit. Endeavoring at all times to render the best of service to its customers and by this means have built up its large volume of business. Another feature of the bank is its safety deposit boxes for the safe keeping of valuables at a small annual rental.

J. H. SMITH, President. L. G. NORTH, Vice President. GUY E. NEMIRE, Cashier.

ONLY 1 DAY MORE
OF OUR GREAT
JULY
CLEARANCE SALE
Sale Positively Closes Saturday Night.

Extra Specials for Saturday
ALL REMNANTS ONE-HALF OFF RED MARK SALE PRICE
One lot Muslin Underwear, worth $1.25 to $2.25, go at 79c Garment
5 Dozen low-neck, Kimona-Sleeve Muslin Night Gowns, go at 48c each
30 Trimmed Hats, regularly sold at from $4.00 to $6.00, go at $1.23 each
50 All-wool Serge Dresses, regular $7.50 to $18 values, go at One-Half Price
WE GIVE BROWN TRADING STAMPS. ASK FOR THEM.

SMO We Accept Security Merchandise Orders

The Webster Anderson Co.
Tecumseh, Michigan.
Our store closes every evening at 6 o'clock, except Saturday.

GENERAL NEWS.

CHRISTIANA, NORWAY — Mysterious stories of an attempt to kill the ten-year-old Crown Prince Olaf have caused a great commotion. An armed man was found hiding a week ago in the gardens where little Olaf plays. The man was arrested, but the fact was hushed up by the police. It is reported that the queen was prostrated and sobbed for hours, repeatedly saying that the royal family must leave the country, and that a bill now before the storthing virtually puts a premium on Olaf's head. That bill provides that if the king and the queen die without a male heir Norway shall become a republic.

CHICAGO — Postmaster Campbell said that he expects to receive from Washington early this week definite instructions as to how the new improvements in the parcel post service shall be put into effect. Commenting on the fact that the department had decided on increasing the maximum weight of parcels from eleven pounds to twenty pounds and that there was to be a reduction of rates and a simplification of service, he said: The department order doing away with the distinctive stamps and permitting ordinary postage stamps to be used on parcels was an excellent thing."

NEW YORK — A man who remarries after the death of his wife ceases to bear any relationship to the dead woman and therefore has no control over her body. This, in effect, was the decision of Justice Philbin in deciding that George B. Stone could not remove the body of his wife from a plot in Woodlawn cemetery to a single grave, so that he might sell the plot. Stone told the court that the plot where his wife was buried cost $1,700 and he needed the money he could get by selling it. A sister of the dead woman opposed the removal.

LONDON, ENG.—Anna Held had a narrow escape in an automobile smash while motoring from London to Brighton. The driver of the car was a French count, who, unfamiliar with the English rules of the road, was trying to avoid a collision with another vehicle when he overturned the car. Miss Held and her maid were pinned to the ground. The actress was painfully bruised and complained of shock, but was able to proceed to Brighton in another car.

SAN DIEGO, CAL. — U. S. Grant, Jr., who recently married Mrs. America Will, a young widow a week ago issued invitations for a dinner to celebrate the wedding. Many of the invitations were unanswered and dinner was finally abandoned. Mr. Grant's own children refuse to recognize the bride and the only one who appeared for the dinner was the youngest son, who is an undergraduate at Harvard.

WASHINGTON — President Wilson has granted unconditional pardons to William F. Kettenbach and George H. Kester, each sentenced to five years' imprisonment for making false reports to the comptroller of the currency on the condition that Lewiston (Idaho) National bank, of which they were president and cashier respectively. They were convicted April 4, 1911, but have not served any of their sentences.

PARIS, TENN. — F. E. Eubanks and Miss Gertrude E. Fuller of Marion, Ill., were married here after an exciting race against the telegraph. The couple eloped to Paduca, but found their plans had been forestalled by telegrams from the young woman's parents. They took the train to Paris and were married two minutes before a telegram to the county clerk asked him not to issue the license.

NEW YORK — While busily engaged in household duties at her home, Mrs. Patrick Vaughn, wife of a chauffuer, was seized with a violent fit of sneezing and coughing. A violent paroxysm brought from his wife's throat the remnants of a bullet which was accidentally shot into her head thirty years ago. In half an hour Mrs. Vaughn was ready to start on a vacation she had planned to begin.

MEXICO CITY — Five more arrests were made in the plot to assassinate President Huerta, Minister of War Blanquet and General Felix Diaz, provisional comander-in-chief of the army. Sixteen are now held. In a house in Guadaloupe, a suburb, which the conspirators used for their headquarters, several hundred rifles and revolvers and 6,000 rounds of ammunition were found.

LONDON, ENG. — The court circular announces the engagement of Prince Arthur of Connaught and the Duchess of Fife. The couple are second cousins. The duchess who was born May 17, 1891, is the daughter of King George's eldest sister. Prince Arthur of Connaught is the son of King George's uncle.

Klaas De Witt, one of the pioneers of western Michigan and the oldest citizen of Holland, celebrated his ninety-third birthday anniversary Sunday.

PRESIDENT CHOOSES NEW LABOR BOARD

W. L. Chambers Appointed Commissioner of Mediation.

President Woodrow Wilson has selected William L. Chambrs of the District of Columbia to be commissioner of mediation and conciliation under the Newlands act, and G. W. W. Hanger as his assistant. Their names will be sent to the senate.

The other two members of the new board will be Judge Martin Klapp of the United States commerce court and Louis F. Post, assistant secretary of labor.

Mr. Chambers, chosen to head the board, was at one time chief justice of the international court at Samoa and since 1901 has been a member of the Spanish treaty claims commission.

Mr. Hanger is chief statistician of the bureau of labor statistics and acting head of the bureau since the resignation of Dr. Neill.

Judge Knapp is presiding judge of the United States commerce court.

UNION WORKERS INCREASING

Organizations of Women Grow Fast—Most in Clothing Trades.

The bulletin of the New York state department of labor says that the number of labor organizations in this state on March 31, 1913, was 2,530, with a membership of 638,818, an increase of sixty-one organizations and 112,146 members since last September.

The increase of organized women for this period was relatively much greater than among the men, the increase among the former being eighty-nine per cent. Eighty-five per cent of the women are in the clothing trades in New York city.

MANY PEOPLE ARE MISSING

Chicago Police Search for Thirty—Many from Illinois Points.

The Chicago police are searching for thirty persons who have disappeared from their homes, been kidnaped or fled from institutions recently.

Chief of Police J. A. Gay of Springfield, Ill., telegraphed to Chief of Detectives Halpin asking him to watch for the arrival of the kidnapers of a seventeen year old boy. The name of the boy was not mentioned in the message, which said he was being taken to California by his abductors and that the latter may pass through Chicago.

Others reported lost are: Charles W. Cunningham, fifteen years old, vanished five weeks ago from his uncle's farm at Antioch, Ill.; Paul Hornday, twelve years old, Bridgeport, Ill., disappeared July 9.

The police also were asked to try to find relatives of a man believed to have been Anton Scotz, who was run over and killed by a train on the Chicago and Eastern Illinois railroad tracks in Tuscola, Ill.

Car Upsets; Kills Girl.

At Corry, Pa., Samuel Paterson of Warren lost control of his automobile at Dugall. The machine ran off the road and turned over in a ravine. Libby Simmons, aged sixteen, was caught under the car and killed. Gladys Long had both legs broken. Mr. and Mrs. Simmons, parents of Libby, Paterson and his daughter, the other occupants of the car were not hurt.

Battle Creek's Y. W. C. A. has raised $17,000 toward buying a site and equipping a new building, which will be erected with $50,000 recently donated by Prof. I. L. Stone.

F. A. Mansfield of Grand Haven was robbed of $482 Saturday night while boarding a Lake Shore train in Kalamazoo. Police believe the pickpocket boarded the same train with his victim.

David J. Downs of Algonac was drowned in St. Clair river, opposite Algonac, Sunday night, when he fell from a gasoline launch. Three companions in the boat with him were unable to rescue him. The body was recovered.

Judge North has directed a verdict of $2,782 in favor of George Howard of Albion in his suit against Receiver Irwin of the Albion National bank. This was the amount of a deposit made by Howard the day before the bank failed, and Howard claimed that the officers of the bank knew when they accepted the money that the institution was insolvent. The receiver will pay the judgment out of the first moneys that come into his hands as receiver.

Announcement is made that the Escanaba Lumber Co., whose factory at Masonville was destroyed by fire last year, will build a double band saw mill, with all its accessories, at Pike Lake, on the Soo line, at which station it will erect a large boarding house and 50 cottages. This location is convenient to the company's timber supply. The decision of the company appears to mark the final decay of old Masonville, once the seat of Delta county government, but now practically a deserted village.

BLIND FIFTY YEARS; SIGHT IS RESTORED

Children and Grandchildren Seen for First Time.

CHICAGO—A modern miracle occurred at Hillsdale, Mich. For the first time in her life Mrs. Mary J. Welsh saw her eight children and four grandchildren. The miracle was described at the Wesley hospital as a "simple operation," but it was none the less wonderful to the woman and her family, who spent the happiest day of their lives.

Fifty years ago, when Mrs. Welsh was sixteen years old, her eyesight failed and she became blind. Later, after she had married, she consulted physicians and was told that for $300 she could be operated upon and her eyesight restored. The necessary $300 might as well have been $3,000,000 as the family was in reduced circumstances.

A short time ago money was raised by the Rev. Howard Fisher of the Hillsdale Methodist church to pay for the operation on Mrs. Welsh's eyes. She was put aboard a train and pinned across her breast was a placard reading: "I Am Blind. I Am Going to Wesley Hospital, Chicago. Please Direct Me."

The operation took place two weeks ago. When the bandage was taken off her eyes she felt stunned, seemed surprised, then burst into sobs.

"I can see! I can see!" she cried. "I prayed that I might be made able to see and now I see everything before me."

Then she went home to her children and her joy was complete when she beheld her relatives in the flesh.

"All of you look just like I imagined you did!" she exclaimed.

HUNTERS WOUNDED IN DUEL

Battle Creek Posse Now Scouring Swamps for Victor.

BATTLE CREEK — Police officers, deputy sheriffs, and city firemen, armed with rifles, are searching the marshes and swamps east of this city for an unknown Italian, who shot and fatally wounded Tom King, an Australian.

King is in a hospital, suffering from two wounds inflicted by the Italian, when they engaged in a duel in a prairie east of the city. Both were members of a hunting party, and become involved in an argument. A challenge was accepted by the Italian, and the two squared off a hundred feet.

The man wanted is wounded in the arm, according to witnesses. City firemen were sent to aid the police in running the Italian down. King has no chance for recovery.

MAY SUCCEED KNAPPEN

Politicians Believe Kalamazoo Representative Will Be New Judge.

LANSING — Many of the state house politicians are of the opinion that Representative W. L. Fitzgerald, of Kalamazoo, one of the prominent Democratic leaders in the last legislature, will be named by Governor Ferris as successor to the late Judge Frank H. Knappen of Kalamazoo.

Whoever is appointed will hold only until the next election. This is the first time that Governor Ferris has had an opportunity to appoint a circuit judge.

The name of Claude S. Carney, Democratic candidate for congress, has also been mentioned.

THIEVES RODE IN AUTO

Burglars Smash Doors and Rob as Family Naps.

ADRIAN—A band of daring burglars who came in an automobile, and it is believed administered chloroform to all of the members of the family of John Whittman, living near Deerfield, got away with $200 in cash and a large quantity of silver.

The doors or the home was broken open with a crowbar, and drawers were smashed with the same instrument, but the family did not know of it until they awoke.

Grasping a wire carrying 7,200 volts and suffering no injury beyond being thrown to the ground, was the experience of William Spence, 12 years old, of Muskegon. The wire had been left unguarded by linemen.

The barn of George L. Burroughs in Saginaw county was struck by lightning and burned to the ground. The barn was full of hay and the biggest in the county. The loss is about $15,000, partly covered by insurance.

A hen that lays eggs of abnormal size, the shells of which bear biblical inscriptions and other mystic letters has stirred the religious colony of Mary and Benjamin, known as Israelites, which is located at Benton Harbor.

During a severe storm Saturday lightning put many telephones out of commission and caused much other light damage at Alpena. Dr. Otto Bertram, while talking over a telephone, sustained a shock and was rendered unconscious.

C. E. LITTLEFIELD

Mulhall Says He Paid $500 Bribe to Elect Him Representative.

In his testimony before the senate lobby investigators Colonel Mulhall of Baltimore told of the part played by him for the N. A. M. in campaigns in Pennsylvania, New York and Maine. In the fight in Maine for the re-election of Representative Charles E. Littlefield he said he had bribed Dr. G. L. Crockett, a prominent Democratic orator, with $500 to speak against Samuel Gompers and in favor of Mr. Littlefield.

The annual Clinton county fair will be held Sept. 30 and Oct. 1, 2 and 3 at St. Johns.

LEXINGTON, KY. — The carmen's strike has been settled here. The strikebreakers brought from New York were sent back. The company has consented to recognize the union and the union agrees to have prices fixed by order of arbitration.

Donald Dunham, 10-year-old son of Mrs. H. M. Dunham of Alma, had a narrow escape from death Saturday, when gasoline saturated his trousers and ignited while he was burning some weeds. He smothered the flames by rolling in the grass, but his legs were frightfully burned.

At its annual meeting at Cass City, the Farm Produce Co., a stock company in which many prominent farmers are interested, declared a dividend of 6 per cent on its paid up capital stock and the following farmers were elected directors: I. K. Reid, Hugh Cooper, George Hall, N. A. Perry, W. J. Schwegler, J. A. Benkelman and James Wilson. The amount of $4,378 represents the dividends paid for the three years the company has been in business, and after paying this sum, there still remains a net profit of $4,000, which is carried into a surplus fund. The company has a capital of $19,640.

Farmer Spear, which was winner of the trotting stake during the first day of the Short Ship circuit races at Saginaw, and which established the record of 2:12¼, the fastest mile made on a half-mile track during the present season, was sold Saturday to O. W. Parcell, Bad Axe, for $10,000. The horse was the property of Fred M. Thompson, Jackson, who entered him under the name of C. F. Cowham in the Short Ship circuit. Purcell is an importer and exporter of heavy draft animals, and it is understood Farmer Spear will be shipped to Europe, where, it is rumored, the horse will be sold to an English horseman for $12,000. When the option of $5,000 expired on Farmer Spear over a week ago at Port Huron, Thompson refused an offer of $6,000.

CLOSES SHOP WHILE HE TAKES VACATION

Holland, Mich., Merchant is in Business to Live.

HOLLAND—This city has a clothing merchant who is in the business rather as a convenience and when there are indications of inconvenience, he displays no compunction about turning the key in his door and sailing for the Netherlands to visit his mother.

Next week will mark the third time in eight years that the merchant, John Vanderpoel, has temporarily gone out of business to return to his native country, and the fifth time in that period that he has made the trip.

Five years ago he closed out his stock and two years ago stored in, resuming business on his return several months later. He expects to return in September, but this time will leave the stock undisturbed.

Mr. Vanderpoel is a bachelor, and enjoys a thriving business. His trade knows his hobby and consequently his business prestige does not suffer.

FORMER PASTOR DIVORCED

Got Drunk, Took Baby to Saloons, Tried to Swindle, Etc.

ANN ARBOR — Charging extreme cruelty and desertion, Mrs. Bessie Conant obtained a divorce from Ray Conant, formerly a Methodist minister in Windsor, Ont.

Mrs. Conant alleged that shortly after their marriage in Windsor in 1909, her husband became a drunkard.

When intoxicated Mr. Conant would smash the furniture and beat her. Later after the baby came, he would take the child to a saloon, and allow it, she alleged, to witness shocking scenes of drunkenness and debauchery.

Mrs. Conant alleged that her husband assisted in an attempt to rob a farmer in Detroit. Because he failed in the alleged attempt, he took the first boat for Windsor, and she says broke up the baby's high chair.

BAY CITY BOY IS DROWNED

Swims for Aid While Companions Cling to Boat.

BAY CITY—"Good-bye, Fred, old boy, hang on and keep up your nerve." With thes words Sam Asherton released his handclasp with Fred Wilds on the bottom of their upturned craft, three miles from the closest shore of Saginaw bay, and jumped into the water to attempt to swim ashore.

Two hours later Andrew Wilds, brother of Fred, had started the swim for aid for the other two. He had not been heard from since and searching parties patroled the shore all day and evening looking for his body.

Asherton and Fred Wilds were picked up by a launch after they had been in the water five hours, the former half way in to shore and the latter clinging to the boat.

A. H. Pickett, chief clerk at Jackson prison, has tendered his resignation to Warden Simpson, to take effect September 20. Pickett has been employed at the prison for the last 20 years, having held the positions of private secretary to the warden and purchasing agent. He was appointed chief clerk by Warden Simpson.

Getting out a country weekly newspaper is not exciting enough for William McDowell, editor of the Tustin Times, and he has agreed to be the bridegroom in a marriage which will take place in an aeroplane at the annual Wexford county fair in September. In return he will get a lot and full equipment for a house. The young woman is a popular Wexford county girl, but her name is not yet made public.

MELLEN-ELLIOTT

Head of New Haven Road, Who Resigned and Probable Successor.

Charles S. Mellen (at top), president of the New York, New Haven and Hartford railroad, has been in hot water since the series of fatal wrecks on the system under his control, and it is believed his resignation was not unwelcome to the stockholders in the company. Howard Elliott, who may be his successor, is an experienced railroad man. He succeeded Mr. Mellen as president of the Northern Pacific in 1903.

Mrs. Charles Buzzell of Twin Lake was run over by a freight train Saturday morning and killed instantly.

Thomas Hanlon, the 10-year-old Jackson boy who was run over by a circus train Friday and both his feet cut off, died Saturday.

Wilda Phillips of Dowagiac lies at her home in a dangerous condition as the result of burns received when a gas-water heater exploded in a bathroom.

Charged with the abduction of Mary Jensen, 14, George Franks, who was arrested at Grant, was released when he introduced the girl to her father as Mrs. Franks.

Fred Kaiser, 45 years old, a farmer of Spalding township, was taken to the county jail and arraigned Monday on a charge of a serious offense against his 12-year-old daughter.

Work on the overhead bridge at the fatal gulch crossing of Marshall has been commenced by the Michigan Central at a cost of $20,000. It is a grade crossing and has claimed nearly a dozen lives in the last six years.

Ligouri and Perry Foy, young sons of Stave Foy of Merrill, who were thought to have been burned to death in the burning of Foy's barn Thursday night, were found at a neighbor's. They escaped from the barn during the fire.

The Antrim county alfalfa campaign began at Elk Rapids Tuesday and continues for three days. The campaigners will work north until them reach the Charlevoix county line, then make a sweep around the end of Torch Lake and go south to the county seat.

Come in and let us show you our
FANCY CHINA
Hand Painted China
AND
Hand Decorated China.
E. J. PETERS & CO.
PHONE 200 Successors to J. F. HICKS & SON

DISHES
A full line of Dinner Sets.
Fancy China in sets and single pieces.
Glassware, Jelly Glasses, and Fancy Pieces.

If you can't "Swat the Fly" use
TANGLEFOOT.
Ida B. Chase.

CADILLAC DESKS
FOR SALE BY
Eugene Service
DEALER IN
Furniture and Undertaking.

The Silent servant
ELECTRICITY.

Is your house wired?

There are many advantages besides getting the best and cheapest light in an Electric wired house.

If you have a notion, let us know—we'll figure with you gladly and that won't cost you a cent.

THE TECUMSEH ELECTRIC COMPANY.

WE CAN SUPPLY
Building Material
for any kind of a structure you contemplate building on the shortest notice.
Thoroughly Seasoned Lumber
of full thickness and guaranteed quality. Shingles or Prepared Roofing for covering, framing, etc., all the pick of the best manufacturers.

Come in and look us over. Maybe we can save you some money, time and trouble. Look after your Spring Repairs NOW. Phone 59.

LENAWEE LUMBER CO.

THE TECUMSEH HERALD

GERTRUDE A. STACY, ESTATE
FRANK S. TURNER PUBLISHER.

SUBSCRIPTION RATES

IN LENAWEE COUNTY

One year, payment in advance	$1.00
One year, payment after three months	1.35

OUTSIDE LENAWEE COUNTY

One year, payment in advance	$1.25
One year, payment after three months	1.50

There will be no Deviation from above Rates

Entered in the postoffice at Tecumseh, Mich., second class mail matter.

Telephone No. 36.

Deafness Cannot be Cured

by local applications, as they cannot reach the diseased portion of the ear. There is only one way to cure deafness and that is by constitutional remedies. Deafness is caused by an inflamed condition of the mucous lining of the Eustachian Tube. When this tube is inflamed you have a rumbling sound or imperfect hearing, and when it is entirely closed Deafness is the result and unless the inflammation can be taken out and this tube restored to its normal condition, hearing will be destroyed forever; nine cases out of ten are caused by Catarrh which is nothing but an inflamed condition of the mucous surfaces.

We will give One Hundred Dollars for any case of Deafness (caused by catarrh) that cannot be cured by Hall's Catarrh Cure. Send for circulars, free.

F. J. CHENEY, & Co., Toledo, Ohio.
Sold by Druggists. 75c.
Take Hall's Family Pills for constipation.

Yet to Be Discovered

"Can you manage a typewriter?" "Ask me in about a year. We've only been married a month."

Obey that Impulse

Instead of enduring the daily torment of weak back, backache, sore kidneys, swollen joints and rheumatism, obey that impulse to take Foley Kidney Pills. They co-operate with nature, which accounts for their success in all kidney and bladder disorders. They are healing, strengthening and tonic. Obey that impulse today and give them a chance to help you. For sale by all druggists of Tecumseh

The Secret Out.

Fried eggs were originally the same as boiled eggs were before they were boiled.—Cassell's Journal.

The agonizing discomfort and sense of suffocation that accompany hay fever and asthma may be greatly alleviated by the use of Foley's Honey and Tar Compound. It has a soothing effect on the mucus linings, and relieves the gasping and tickling sensation in the throat and bronchial tubes. For sale by all druggists.

To Whom It May Concern.

Ambrose Crosslots says: "Ev'ry once in a while the eyes of the law need specs."—Judge.

The King of all Laxatives

For constipation, headaches, indigestion and dyspepsia, use Dr. King's New Life Pills. Paul Mathulka, of Buffalo, N. Y., says they are the "King of all laxatives. They are a blessing to all my family and I always keep a box at home." Get a box and get well. Price 25c. Recommended by C. A. Wright & Son.

Germs Might Be Worse.

Germs are bad, of course, but they could be worse. Suppose they sang at their work!—Galveston News.

Unsightly Face Spots.

Are cured by Dr. Hobson's Eczema Ointment, which heals all skin eruptions. No matter how long you have you have been troubled by itching, burning, or scaly skin humors, just put a little of that soothing antiseptic, Dr Hobson's Eczema Ointment, on the sores and the suffering stops instantly. Healing begins that very minute. Doctors use it in their practice and recommend it. Mr. Alleman, of Littleman, Pa., says: "Had eczema on forehead; Dr. Hobson's Eczema Ointment cured it in two weeks." Guaranteed to relieve or money refunded. All druggists, or by mail. Price 50c Pfeiffer Chemical Co., Philadelphia and St. Louis.

Why Not?

Why may not housewifery be reduced to a system as well as other arts?—Emma Willard.

DON'T use a cough medicine containing opium or morphine. They constipate the bowels and do not cure only stifle the cough. Examine the label and if the medicine contains these harmful opiates refuse it. Foley's Honey and Tar Compound contains no opiates, is healing and soothing. For sale by all druggists in Tecumseh.

The Work We Love

To business that we love we rise betime, and go to't with delight.—Shakespeare.

For Cuts, Burns and Bruises.

In every home there should be a box of Bucklen's Arnica Salve, ready to apply in every case of burns, cuts, wounds or scalds. J. H. Polanco, Delvalle, Tex., R. No. 2, writes: "Bucklen's Arnica Salve saved my little girl's foot. No one believed it could be cured." The world's best salve. Only 25c. Recommended by C. A. Wright & Son.

If a substitute is offered you for Foley Kidney Pills, it means a cheaper medicine is pressed upon you for the dealer's profit, not for yours. Foley Kidney Pills may cost the dealer more than a cheap substitute, but they give better results than any other kidney and bladder medicine. Ask for Foley Kidney Pills. For sale by all druggists of Tecumseh.

FRENCH BEST LANGUAGE.

Paris and London Correspondents Transmit Messages in Record Time.

Long distance telephoning has become a little science on its own account, and has called into existence a class of operators who are valuable by reason of the clearness and sharpness with which they can pronounce words while speaking rapidly.

It has also developed the fact that the French language is better adapted to the purposes of the telephone than the English. The ordinary business of the long-distance telephone between Paris and London is frequently carried on in the French language.

It is stated that the considerable proportion of hissing syllables in English renders it a less easy and accurate means of communication. Certain English words are especially difficult of transmission by telephone. The word "soldier" is cited as one of these.

Proper names frequently occur, in the midst of an otherwise perfectly audible and intelligible conversation, which the ear cannot catch. These must be spelled out, involving delay.

Expert 'phone operators in the press service between Paris and London have succeeded in transmitting messages in the French language at the rate of 190 words a minute. This is at a much swifter rate than ordinary speech.—Scientific American.

Dickens's Cramped Quarters.

"Bleak House" at Broadstairs, which has failed to find a purchaser, is of interest to the Dickens lover because the greater part of "David Copperfield" was written there. But it is not the Bleak House of the novel, which is definitely located in Hertfordshire. The novelist and his family appear to have been somewhat tightly packed in their Broadstairs home.

When Lord Carlisle contemplated paying a visit to "Our watering place" in 1851 Dickens wrote promising him the North Foreland Lighthouse for a night light in his bedroom and he continues: "As we think of putting mignonette boxes outside the windows for the younger children to sleep in by and by I am afraid we should give your servant the cramp if we hardily undertook to lodge him." During the last few years the house has been transformed out of all recognition.—London Chronicle.

Not Fuel for an Automobile.

When a young South Side couple tried to start their automobile for a trip through Mill Creek Park, they were greatly puzzled when the machine refused to make any signs of action.

"What's the matter with the thing," cried the husband, "I just filled it with gasolene last night."

"That's odd," replied the wife, "I noticed the can untouched in the cellar a few minutes ago."

"In the cellar" retorted the husband; "why, I got this in the kitchen."

"No wonder the machine will not run," hysterically laughed the young woman, "you have filled the car with maple syrup."—Youngstown Telegram.

Where the Parson Scored.

A certain sceptic was contending before a minister that the work of the Creator was manifestly imperfect. "Have you not yourself," he asked, "noted defects in the human organism for instance, and thought of better contrivances?"

To his delight there was the frank reply, "Why, yes, I really think I have."

"Why," drawled the parson, "you see, when I want to shut out anything disagreeable from my sight I can draw down my eyelids and it's all done, but unfortunately I haven't any flaps to my ears."

Free conversation ceased at about that point.—Christian Guardian.

A Gladstone Receipt.

At a country house one morning the guests were discussing at breakfast the right way of packing a sponge bag, when the sponge has been used and is consequently waterlogged.

Mr. Gladstone, who had apparently been solely absorbed by his morning's correspondence, suddenly closed the discussion by informing the party that they were all wrong.

"The only proper method is to wrap it up in your bath towel, and stamp upon it. Then put it in your sponge bag. You will find it perfectly dry.—Travel and Exploration.

Volcano Region to Be Reservation.

An executive order is being prepared in the office of the Governor-General declaring the region about Taal volcano to be a public reservation and prohibiting residence thereon.

The exact terms of the order have not been given out, but it is believed that it will be modelled on the regulations applied to Taal during Spanish days, when no one was allowed to settle on the volcanic island or on the west shore of the lake.—Manila Times.

The Way of the Transgressor.

When Miss Cheney, one of the popular teachers in the Swarthmore schools, had to deal with a boy who played "hookey" she failed to impress him with the evil of his ways.

"Don't you know what becomes of little boys who stay away from school to play baseball?" asked Miss Cheney.

"Yessum," replied the lad promptly "Some of 'em gits to be good players and pitch in the big leagues."

The Smooth Way.

In the last generation Tyler Cobb, Esq., was a well-known citizen of North Bridgewater, now Brockton,—Massachusetts. He was famous throughout Plymouth County, says a contributor to the Boston Herald, for his witty retorts and dry humor.

Never having taken a sea trip, Mr. Cobb one day conceived the idea of making a voyage to New York. Accordingly he sailed from Boston in a small schooner.

The first day out a storm was encountered and Mr. Cobb became violently sick, but after several hours he mustered up courage and strength to look out upon the troubled waters.

As he looked from the side of the little ship up the trough of the sea, it seemed very smooth to him. The captain's cutting of the waves was "senseless," he told himself.

But as this mad steering continued, the unhappy passenger finally crawled out, on hands and knees, to where the captain stood at the wheel, and raising his voice above the dine of waves and wind, shouted:

"Man, man, keep in the ruts, keep in the ruts!"

SUBSTITUTE FOR OPIUM.

A Deadly Indian Weed That Is Cheap and Can Easily Be Smuggled.

The Indian weed is being largely imported into Indo-China at the present moment, says our informant, who holds a high position in the military world. He has given us a sprig or two of the hemp plant, which obviously lends itself to the uses of smugglers. With first hand knowledge of his subject he declared that this weed, more pernicious than opium or alcohol, will in the near future take the place of opium in the far East.

"It is of small bulk, this deadly weed, is cheap in comparison with its elder brother, opium, and can be smuggled easily. The opium convention does not, as far as we know, take acount of the danger which threatens from the importation of this drug.

The French authorities in Indo-China absolutely prohibit the hemp plant, but nevertheless it is being taken into the country in ever increasing quantities. It can be used as a drink, can be smoked or chewed; the physical and mental effects are deadly.

We have not been able to ascertain as yet whether this noxious drug has made its appearance in Hongkong, but we take this opportunity of calling attention of the authorities to the danger of it doing so. It is a danger that should exercise the thoughts of the legislative council.

This noxious weed is smoked much by the lowest class of natives in South Africa, where it is known under the name of dahgha and causes many crimes, the Bushmen and Hottentots running amuck when saturated with its hellish effects.—Hongkong Telegraph.

An Immense Flower.

The largest of all the flowers of the world is said to be the Rafflesia, a native of Sumatra, so called after Sir Stamford Raffles. This immense flower is composed of five round petals of a brickish color, each measuring a foot across. These are covered with numerous irregular yellowish white swellings.

The petals surround a cup nearly a foot wide, the margin of which bears the stamens. The cup of the Rafflesia is filled with a fleshy disk, the upper surface of which is covered with projections like miniature cows horns. The cup when free from its contents will hold about twelve pints. The flower weighs about fifteen pounds and is very thick, the petals being three-quarters of an inch.—Scientific American.

Why He Trembled.

A detachment of British soldiers was about to attack a tribe of rebel Indian tribesmen, who awaited them drawn up in battle order. A seasoned old sergeant noticed a young soldier fresh from home visibly affected by the nearness of the coming fight. His face was pale, his teeth chattered and his knees tried hard to knock each other out. It was sheer nervousness, but the sergeant thought it was downright funk.

"Callaghan," he whispered, "is it trimblin' ye are for yer own dirty skin?"

"N-no, sergint," replied Callaghan making a brave attempt to still his shaking limbs. "O'im trimblin' for the inimy. They don't know Callaghan's here."—London Ideas.

Gallipolis, Ohio.

"Very often residents of my home town when in Washington are asked the origin of the name," said Robert Mauch Switzer, member of Congress from Gallipolis, Ohio, "and it is explained that the town was laid out by a party of French emigrants in the early part of the century. They had been assured of fortune and all comforts in this land of the free, but they had rather a hard time of it at the start. They called the county Gallia and the town Gallipolis in honor of Gaul, which was divided in three parts, as we read in our Caeser during school days. Out of this French settlement grew a good town, and several decendants of the first settlers are living there to-day."—Washington Post.

The Irony of Fate.

"There are some times in my life when I have felt that fate is indeed ironical," said the man who was seldom troubled by his debts.

"Do you refer to any special occasions?" inquired one of his oldest creditors.

"One of them came last week when I was in Chicago," said the cheerful debtor. "I had a money order for $25 and the only person who could identify me was a man to whom I owed $30."—Youth's Companion.

Arizona Teachers' Outing.

Two schoolmarms, Miss Greer and Miss Agnews, pulled out of town horseback with pack animals to make a 700 miles journey, first to the petrified forest near Holdbrook, thence to the ice caves of Mt. Baldy, near Flagstaff, and from there to the Grand Canon of the Colorado.

These intrepid ladies go by themselves without male escort, and are well armed to keep off insurrectos and wild animals.—Clifton Copper Era.

England's Population.

At the death of Charles II, in 1685, England's population was estimated at between 5,000,000 and 5,500,000. The registrar-general's estimate for 1910 gives a total for the United Kingdom of 45,000,000.

A Boy Just the Same.

Little curly-headed, four-year-old Joe had often been mistaken for a girl by reason of those same beautiful curls, but it was a very sore point with him. He came very near, however, turning it to advantage one afternoon when his six-year-old sister was giving a birthday party "for girls only." Poor little Joe wandered around the refreshments spread on the grass, gazing wistfully at the cookies and lemonade which his sister was serving to her little girl guests. "No, Joe, this party is only for little girls, and no boys can come." Then poor little Joe turned past taunts into an argument that would admit him, and wailed out, "Well, Titter, I ain't much of a boy, anyway."—The Delineator.

World's Iron Ore.

The world has only 10,000,000,000 tons of iron ore available. Of these Germany has twice as many tons as the United States. Russia and France each have 400,000,000 tons more than this country. Our consumption is placed at 35,000,000, which is more than a third of the world's total consumption.

SOME CURIOUS SPOONS.

Uses to Which They Were Put by People a Few Centuries Ago.

We are familiar nowadays with spoons of many shapes intended for every variety of purpose, but some old fashioned styles are now merely curiosities. There is the old fashioned marrow spoon, for instance, which was used for extracting marrow from bones. It was made double, one end being used for small bones, and the other for those of larger bore.

Another example is the mulberry spoon. This has a perforated bowl and a spiked and pointed handle, says the London Globe. The implements were made for use in a day when mulberries were much more commonly eaten than they are at the present time. With the perforated bowl a little sugar was sprinkled on the berry, which was then conveyed to the mouth on the spiked end of the handle.

The introduction of tea led to the making of a variety of new kinds of spoons, including the necessary teaspoon itself, some of which still remain in use, while others have disappeared. At South Kensington may be seen for example, a curious collection of the little scoops so well known to our greatgrandmothers as "caddy spoons." Tea caddies of the old-fashioned kind have long been superseded, and when the caddy with its two lidded and metal lined end compartments and the sugar bowl in the cavity between went out of use the caddy spoon or scoop disappeared also.

Another obsolete curiosity is the snuff spoon, which, in the days when nearly everybody took snuff, and took it everywhere, was used for conveying the scented powder from the box to the hand, or in some cases direct to the nose. Candle spoons and pap spoons also are out of date. A Llangollen gentleman, a few months ago, wrote in a Shropshire paper that he had in his possession a silver pap spoon which had been originally given by the Marquis of Exeter to a member of the Hoggins family of Bolas. The possessor of this spoon remarked that it had been given to him by his father, with the wish that it should be handed over to the first married in each succeeding generation, for as such it had come to him through the intermarriage of the two families in years gone by.

Three hundred years ago there was one at Ilford, in Essex, which held more than a quart. Others of more legitimate make were such as the curious combination implement with which folk of that date were familiar. When most people still dipped their fingers into the general dish to help themselves to meat, more dainty diners carried about with them an implement which was a combination of spoon and fork and toothpick.

The fork was at the back of the spoon, while the handle of the double article was finished off with a little figure terminal, which served as handle for the toothpick. The terminal figure was a very favorite form of spoon ornamentation.

It is most familiar in the Apostle spoons, of which original sets fetch such high prices and of which latter-day imitations are so abundant; but the figures were by no means confined to the Apostles. In some cases the spoons were curiously finished with double heads, which can hardly have conduced, one would think to convenience of handling. A curious but decidedly unpleasant form of ornament gave its name to the "death's head" spoon, which was made for commemorative purposes—a very unattractive kind of "memento mori."

Success in Trout Flies.

In a quiet little home in Los Angeles Mrs. Frances Brown is making a good living preparing artificial flies for trout anglers. Mrs. Brown, a widow and formerly a school teacher, hit on the idea of preparing flies for the trout from the complaints of her pupils, who told how the fish ate the bait but escaped the hook.

She began by fashioning worms on silk, wool, thread, floss and chenille, and her wares were put on sale in stores dealing in sportsmen's goods. After a trial the fishermen came back enthusiastically for more, and several friends gave Mrs. Brown suggestions which enabled her to extend her business. Now she has half a dozen girls working for her, and even then she hardly can keep up with the orders. The bait is made so skilfully that the oldest and wisest trout are deceived.—Los Angeles Express.

How Chinese Trap Eagles.

Thousands of Chinese hunters trap wild eagles in Mongolia every year by the employment of tame eagles as decoys. They carry the tame eagles on their shoulders and when a likely locality is reached they arrange nets, within which are placed large quantities of bait, usually small fish.

Operating lines are stretched to a distance of about 500 yards from the nets and when the wild birds have joined the tame ones at the feast these nets are brought into action. The value of the capture depends upon the condition of the feathers, which are used for fans. Only the largest feathers are of use, and a fan of black feathers, white near the middle, brings as high as $25.—London Globe.

The Might of One Man.

The dwellers in Kensington's most charming and Old World square can now sleep o' nights without fear that the too enterprising "flat" builders will encroach on the green turf and greener trees of Edwardes Square and turn it into a wilderness of bricks and mortar. For—and this is where the Edwardes Squareites score—there still exists the old charter, which provides that so long as there is a male resident in the square the property must be left intact. This is a great joy to the dwellers thereon, many of whom have promptly proceeded to become absolute owners of their houses.—Lady's Pictorial.

Good and Bad Corsets.

The good corset is laced about the hips and holds its place independent of garters or straps. It has a straight front. It is only form fitting or loose about the waist and bust. It does not diminish the waist measure. It laces from below upward by means of two or more lace strings. A bad corset exercises its greatest compression about the waist and diminishes its measure from two to four inches. It is loose about the hips and held down by garters or by the tight lacing above.—American Medical Association.

COUNCIL PROCEEDINGS.

Council chambers village of Tecumseh. Regular meeting held July 21, 1913.

President C B. Mize in chair, Trustees present, Moore, Dalsher, Elliott, Brown, Slater.

Minutes of last regular meeting read and approved.

Street commissioner's report was read showing work done upon streets from July 8 to July 21, 1913 inclusive:

Team work,	
Chas. Bennett, 114 hrs. @ 35c per hr.	$39 90
Chas. Avery, 119 hrs. @ 35c per hr.	41 65
L. W. Swift, 106 hrs. @ 35c. per hr.	37 10
Hand labor.	
Fred Tessman, 120 hrs. @ 20c. per hr.	24 00
Chas Creger, 120 hrs. @ 20c. per hr.	24 00
Wm. Cassell, 120 hrs. @ 17½c. per hr.	21 00
July 10, Harry Smith unloading water pipe, 10 hr. @ 20c.	2 00

Moved and supported, that the report be accepted and orders drawn for the amounts. Motion carried.

Motion made and supported that Street Commissioner be instructed to examine the bridge over the Raisin river in Brownville and to see if he could, to do so at once.

Motion carried.

Motion made and supported that the Street Commissioner be authorized and given full authority to build the bridge on Burt street. Motion carried.

Motion made and supported that the Council confirm the appointment of John Linton as Village night watch.

Motion carried.

Motion made and supported that Mr. Ed Pangle be notified to put in the several walks as ordered in by the Village Council. Motion carried.

Motion made and supported that the Chief of Fire Department be given power to purchase hats and coats for the Fire Department.

Motion carried

The following bills were read and referred to Financial committee are:

Albert Deming, ½ month salary	$ 25 00
Ovid Marsh, 1 month salary	20 88
Postoffice, 1 cent envelopes 500	5 62
John B. Smith, 3 months salary as Marshal.	50 00
Freight on 1 car coal (L. S. & M. S.)	39 67
Freight on 1 car water pipe	22 17
Park McKay, pipe for water works also supplies for water works	540 00
Roy Mark washing electric light globes	3 98
Geo. Hoag, washing electric light globes	3 98
B. J. Pulver, Fumigators for Health officer, etc	12 05
National Coal Co., car coal	39 68
H. Brewer Co. facing valves for water works, 3½ hrs. work	1 98
L. E Temple Co. 8 bales shavings	2 13

Finance committee reported favorable on bills.

Motion made and supported that report be accepted, orders drawn for the amounts Motion carried.

Motion made and supported that we do now adjourn. Motion carried.

F. G. HEESEN,
Clerk.

A FAMILY GATHERING

The home of Mrs. M. Ide was the scene of a pleasant gathering Thursday July 24, when her brothers, Dr. J. B. Haines of Dundee, Chester Haines and wife of Adrian, Mr. and Mrs Clyde Harris of Adrian, and Mrs. Lyons and grandchildren of Detroit, met together. Mrs. Fred Postal, Mrs. Ide's granddaughter of Evart was also a guest. Mrs. Annette Crossman and other relatives in town were also present.

NATIONAL GUARD CALLED OUT FOR STRIKE IN U. P. COPPER DISTRICT

Governor Ferris and Adviser prepare for an Emergency

The entire National Guard of Michigan is ordered to the scene of the strike in the copper district, 2400 soldiers will reach there by Saturday morning. Brig. Gen. F. L. Abbey of the Mich. National Guard left Lansing this morning with Batteries A and B of Lansing via Chicago. Martial law may be declared by Governor Ferris today.

Tons of provisions have already been sent to Ludington and will be sent at once to the Copper country. Every mine in the district is closed, except the pumps which are necessary to keep down the leakage of water. No work is allowed for fear of bringing on further rioting.

A Crocodile in a Tree.

An African hunter once found a large crocodile hanging in the fork of a tree about ten feet from the ground. As the place was fully half a mile from any water, it was difficult to account for the crocodile's strange position. When questioned upon the subject the natives explained that it was put there by an elephant. It seems that when the elephants wade into the Lake Ngami to bathe the crocodiles are in the habit of worrying them and biting their legs. Sometimes when an elephant is annoyed beyond endurance it picks up its tormentor in its trunk, puts it among the branches of a tree and leaves it there.—London Graphic.

Boiling Vegetables.

Food experts long ago pointed out the very small quantity of mineral matter and bone building material in succulent vegetables. Now a household expert and food scientist has found that when such vegetables as spinach, cabbage and carrots are boiled they lose about half of the small amount of mineral constituents which they contain. Spinach, for example, gave up more than 50 per cent of its mineral constituents and cabbage 40 per cent. As the loss of mineral matter in these foods makes them less nutritious the problem of retaining these mineral parts of the food assumes some importance.—Farm and Fireside.

Church Notes

BAPTIST CHURCH

W. B. Hartzog Ph. D. Minister.
10:00 a. m. Morning worship. Sermon, "A Golden Calf at Sinai."
11:15 Sunday School.
11:15 The Men's Class. O. B. Finch, leader. "Our Father's Care."
6:30 p. m. Union Young People's meeting at the Methodist church.
7:30 p. m. Union Service at the Methodist church.
7.30 Wednesday evening meeting.

PRESBYTERIAN CHURCH

Rev. Benjamin R. Weld, pastor
10:00 a. m. Morning Service and sermon.
11:15 Bible School
7:30 p. m. Union Service at the Methodist church.
Wednesday 7:30 p. m. Mid week Prayer Service.

FRIENDS CHURCH

Elizabeth H. Mott, pastor
10:00 a. m. Meeting for Worship. Howard Moore of Ypsilanti, Mich. will preach
11:15 a. m. Sabbath School. L. D. Kenyon, Supt. There will be no children's meeting during the Summer
6:30 p. m. Christian Endeavor.
Tuesday 2:00 p. m. Mothers's meeting at the home of Mrs. George Beaubien,
Wednesday 7:30 p. m. Mid-week Prayer Service.

METHODIST EPISCOPAL CHURCH

G. H. Whitney, pastor
A cordial welcome.
10:00 a. m. Morning Worship. Sermon by the pastor.
11 to 11:30 a. m. Class meeting
11:15 Sunday School.
11.15 Business Men's Class.
4 p. m. Junior League.
6:00 p. m. Epworth League.
Wednesday, 7:00 p. m. The mid-week prayer service.

MRS. L. M. BELDING

John L. Richards of Adrian, has received word of the death of Mrs. L. M. Belding, the wife of a former pastor of the Raisin Presbyterian church from 1886-91.

Mrs. Belding passed away at her home in Ravenwood, Ill., July 12. Her many old friends in Raisin will regret to hear of her death.

KEYES—SEELYE

Married at the home of the bride's parents, Rev and Mrs. M. T. Seelye in Saginaw, June 25, Erma Leona Seelye and Dr. C. L. Keyes of St. Josephs, Michigan.

Rev. Seelye was at one time Pastor of the Methodist church in Tecumseh, and Miss Erma will be remembered by her young friends here.

HONOR PAID EX-GOVERNOR OSBORN IN MADAGASCAR

Ex-Governor Chase S. Osborn of Michigan has received an unusual honor, having been elected an honorary member of the Madagascar Academy of Science.

Mr. Osborn is the first American to be elected a member of this society. This academy was organized for the study of language, folklore and science in general of Madagascar.

Ex-Governor Osborn is now having the time of his life in South Africa and does not expect to return to America until next year.

SECRET OF CANADA'S BOOM.

Due Not to Special Resources But to Up to Date Advertising.

When the Union Pacific was built, the first transcontinental line in the western hemisphere, the word publicity was rather restricted in meaning, and the work of the publicity man was even more restricted. If Kansas and Nebraska, or Iowa and Illinois a generation earlier, had been as persistently kept before the eyes of the world as has western Canada in the last ten years, the development of those States would have been far more rapid.

The reason for western Canada's rapid growth has not been because the land was better than any other, says the "Columbian Magazine," but because the people who wanted just such land were told where they could get it and how.

Saskatoon, Brandon, Regina, Edmonton, Calgary, Moose Jaw, Medicine Hat, etc., are cities that have sprung up from the plains in ten years. Winnipeg, on the eastern edge of the western Canadian prairies country, has grown more rapidly because of its location at the entrance to the new Territory.

Saskatoon, about in the centre of the province of Saskatchrewan, is a busy place of 15,000 people; ten years ago it was a village. Edmonton, in Alberta, a fur trading post for more than a hundred years, has suddenly developed into a city

Japanese Singing Frogs.

In Japan there is a kind of frog very celebrated for his sweet voice. He is called kajika, and people pay as much as $10 for a pair of these marsh musicians. A poet in Japan keeps scores of singing frogs at his home, and he sometimes gives a party to his friends, when after listening to the music every guest is asked to write a poem in honor of the frogs.—Raja Yoga Messenger.

Bridge of Ratisbon.

The oldest large bridge in Europe, is that at Ratisbon, over the Danube, which was built in 1135, and is 924 feet in length.

Average Life Insurance.

Twenty years ago the average life insurance policy was for $2,500 now it is more than $3,000.

Eggs and Poultry.

During 1910 England paid to foreign countries $35,000,000 for eggs and 40,000,000 for poultry.

Doughnuts
That will remain moist.

Every housewife who bakes her own bread knows that if a little potato is added to the sponge, the bread will not dry out as quickly. In this recipe potato is utilized to make doughnuts that will remain moist and fresh for several days.

K C will be found to have distinct advantages over any other Baking Powder for doughnuts. K C is a double acting baking powder with which a large batch of doughnuts may be mixed and fried a few at a time. The last will be as light and nice as the first.

K C Potato Doughnuts

By Mrs. Nevada Briggs, of Baking School fame.

3½ cups flour; 2 eggs; 1 cup sugar; 4 level teaspoonfuls K C Baking Powder; ½ teaspoonful salt; ½ teaspoonful mace; 1 cup cold mashed potato; ¾ cup milk, or more if needed.

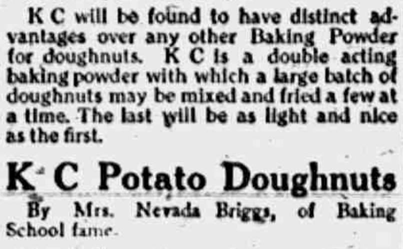

Sift three times, the flour, salt, spice and baking Powder. Beat eggs with rotary beater, then still using rotary beater, gradually add sugar, then work in the mashed potato with a spoon and alternately add milk and flour mixture. Make a soft dough, roll into a sheet, cut into rounds, pinch a hole in the center with the finger and fry in deep fat.

Fat for frying should not be hot enough to brown the doughnut until it has risen. When the doughnut is dropped into the fat it sinks to the bottom. As soon as it comes up it should be turned and turned a number of times while cooking. This recipe is excellent as they do not take the fat in frying and will stay moist for days.

NOTICE

I will be at the Tecumseh State Saving Bank to collect Village Taxe Tuesday, July 8 and each Tuesday and Friday during the month and until August 8

B. C. Ellis
Village Treas.

The Largest Magazine in the World

TODAY'S MAGAZINE is the largest and best edited magazine published a 50c per year. Five cents per copy at all newsdealers. Every lady who appreciates a good magazine should send for a free sample copy and premium catalog. Address, TODAY'S MAGAZINE, Canton, Ohio.

JACKSON WANTS TO CINCH M. C. SHOPS

Official Delegation to confirm with Detroit Railroad Men

Jackson, Mich., July 22.—Mayor Bailey, members of the city council and Secretary Leidy, of the Chamber of Commerce, will go to Detroit tomorrow to confer with Michigan Central officials with regard to releasing the company from a contract providing that it have title to certain property in Jackson if it maintains its shops here and to forfeit all rights to the property in case the shops are removed.

The company wants to sell some of this land for factory sites, and points to $300,000 worth of shops it is building as evidence of its intention to keep the shops in Jackson.

Jackson wants a new depot and a separation of grades at Main street crossing, and this matter will also be taken up.—Detroit News Tribune.

Our Classified Ad Department

Ladies Shampooing, Manicuring and Massa Residence Oneida street, or will call at your home. Mrs. O. G. Hunt. Phone 234

FOR SALE—I keep on hand in large quantities Rubber Roofing as good as there is on the market for the same price as others and put it on free of charge. Guarrantee in from 5 to 8 years Also have roof paint in 1 gal. and 10 gal. lots
Jas. W. Owen.

FARM MORTGAGES FOR SALE—We have several first mortgages on farms located in Lenawee County, which we will sell to net 6 per cent. Write for descriptions.
The Woodrow-Parkes Company
626 Nicholas Bldg.,
Toledo, Ohio.

FOR SALE—$250 buys a fine passenger Reo automobile in good running order.
G. B. Gaflinghouse.

FOR SALE—Oak side board and table. Inquire at Stacyhome or at this office.

ROOM and board with Mrs. Grove on Pottawatamie St., 1 block from Post Office.

LOST—Between Tecumseh and J. D. Fisks west of Clinton an auto lamp and license bracket with No. 283.
Slayton & Son.

ARE YOUR FLOORS BOY PROOF?
Campbell's Varnish Stain
Will make them so. It is also good for all kinds of
Floors, Furniture & Woodwork
Easy to apply. 13 colors
Made by Carpenter-Morton Co., Boston
BROOM HOLDER FREE
Present this Coupon at dealer's store and receive one of the Campbell Broom Holders free
FOR SALE BY
B. J. PULVER

Ladies! Save Money and Keep in Style by Reading McCall's Magazine and Using McCall Patterns

McCALL'S MAGAZINE

McCall's Magazine will help you dress stylishly at a moderate expense by keeping you posted on the latest fashions in clothes and hats. 50 New Fashion Designs in each issue. Also valuable information on all home and personal matters. Only 50c a year, including a free pattern. Subscribe today or send for free sample copy.

McCall Patterns will enable you to make in your own home, with your own hands, clothing for yourself and children which will be perfect in style and fit. Price—none higher than 15 cents. Send for free Pattern Catalogue.

We Will Give You Fine Presents for getting subscriptions among your friends. Send for free Premium Catalogue and Cash Prize Offer.

THE McCALL COMPANY, 239 to 249 West 37th St., NEW YORK

PRACTICAL BAKING LESSONS

CAKES

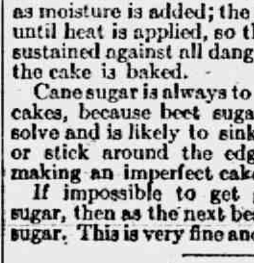

I often hear housekeepers attribute their success or failure in cake baking to luck. Others have the idea that cake bakers are born, and that unless one is naturally adapted to it, she cannot succeed. In reality anyone can bake the nicest of cakes if she will follow closely the few simple rules which are given below in full detail.

Nevada Briggs

D

The Right Materials

Bear in mind that the best materials make the best food.

A soft Winter wheat pastry flour is as necessary for cakes as for biscuits. In fact, it should always be used with baking powder, as it absorbs moisture more readily than hard Spring wheat bread flour, which contains much slow dissolving gluten. If bread flour is used for cake, one must use at least one-third more moisture than is called for by the recipe, for all cake recipes are written for pastry flour.

A great deal of the uncertainty of cake baking is eliminated by using a double-raise baking powder such as K C. The batter need not be hurried into the oven, nor need one be careful about slamming the oven door, or jarring the stove. K C is really a blend of two baking powders, one of which commences to raise as soon as moisture is added; the other is inactive until heat is applied, so that the raising is sustained against all danger of falling until the cake is baked.

Cane sugar is always to be preferred for cakes, because beet sugar is hard to dissolve and is likely to sink to the bottom or stick around the edges of the pan, making an imperfect cake.

If impossible to get granulated cane sugar, then as the next best thing, buy bar sugar. This is very fine and easily creamed.

Measure Everything

It will save time and many steps if you will get everything required by the recipe on your mixing table before starting. Everything should be measured correctly. If the recipe calls for sifted flour, sift it once before measuring. Measure flour by filling the cup with a spoon. If you dip the cup into the flour, it will pack and there is danger of over measuring. Measure the baking powder carefully, using level, rounding or heaping teaspoonfuls, according to the recipe. Sift the flour and baking powder together three times in order to get them thoroughly mixed, so that the cake will raise evenly; also to loosen up the flour.

Mixing

The flour and baking powder having been measured and sifted, measure out the sugar and butter and cream together. If the butter is cold and firm, warm the sugar slightly in the oven. After creaming the butter and sugar, separate the yolks from the whites of the eggs and with a rotary egg beater, cream the yolks until light lemon colored and very creamy. Add this to the butter and sugar, and blend all together. Now add a little of the water or milk and stir it in thoroughly; then a little flour, stirring it in thoroughly; then more moisture and more flour alternately, stirring each time until all the flour and moisture are in the batter, when it should be beaten until smooth and glossy. If the whites of the eggs are to be used, beat these with a flat or spoon whip until they are stiff enough to stand up, putting them in last. A little salt added to the whites of eggs helps in the beating. If yolks of eggs are not used, add the moisture and flour alternately to creamed butter and sugar and add the whites last. Where much more sugar than butter is used, as in Orange Cake, half of the sugar may be beaten into the yolks of the eggs.

Baking

One of the most important things about baking cakes is to have a moderate oven at the start; in fact, in using a gas, oil or gasoline stove, it is not necessary to light the stove until the cake has been put in. Then there should be a very low flame at first. After the cake has doubled in bulk, increase the heat and bake until a brown crust is formed and the center will respond to the touch. Never allow a crust to form over cake before the batter has doubled. In a wood or coal range, have a very light fire in the fire box. After the cake is in the oven, replenish the fire and by the time it has burned up the batter will have doubled and is ready for the hot oven to finish it. It is impossible to specify the length of time to bake cakes, for the larger and thicker the layer, the longer it takes to bake.

Orange Cake

¼ cup butter
1 cup sugar
Grated rind of 1 orange
½ cup milk or water
1½ cups sifted pastry flour
2 level teaspoonfuls K C Baking Powder
Yolks of 2 eggs, beaten light
Whites of 2 eggs, beaten dry.
This makes two small layers.

Filling for Orange Cake

The unbeaten white of 1 egg, add to this ½ cup orange pulp and juice, with the rotary egg beater gradually beat in 1½ cups powdered sugar, beating it in slowly. When stiff enough to hold its shape spread upon the cake. Long beating makes this icing spongy and white.

Cream Cake

⅓ cup butter
1 cup sugar
Yolks of two eggs beaten light
1⅔ cups sifted pastry flour
2 level teaspoonfuls K C Baking Powder
½ cup cold water
Whites of two eggs beaten dry
Flavoring to suit.

Cream Filling

¼ cup sifted flour
1 cup hot milk
½ cup sugar
⅛ teaspoonful salt
1 egg beaten light
1 ounce chocolate
1 teaspoonful vanilla extract

Mix flour and salt with a very little cold milk; stir into the hot milk and cook ten minutes, add the chocolate and stir until it is melted and evenly blended with the flour mixture, then beat in the egg mixed with the sugar, and lastly the vanilla.

Copyright 1913 by Jaques Mfg. Co.

In the next lesson other recipes for Cakes and Icings will be given.

A. B. C. Power Washer

Makes washing easy

Built for one or two tubs and the basket.
Tub can be used without the wringer.
Wringer can be used without tub.
Can be attached to any engine.
We have nearly 25 satisfied users
We will give you a 14-day free trial upon 24 hours notice.
Sold on time: Two tub machine, $40.00; one tub machine, $35.00. A liberal discount allowed for cash.
If you have no engine we would suggest the small I. H. C., which is the most satisfactory engine for small power.
Electric motors can also be used on these machines.
We carry a limited supply in stock.
Save time, labor, health and worry.
The lady of the house as a rule gets the least of the improvements, loosen up for once and make her work easier.

L. E. TEMPLE & CO.

13 Days Sale

July 26 to August 9.

ALL OXFORDS, PUMPS and WHITE SHOES

1-4 Off

We must clean up on Summer Goods in season. You win where we lose.
Remember the time and place, July 26 to Aug. 9.

J. R. NYLAND.

1-4 Off Sale.

Be Safe—Not Sorry

Burglars have no open season.

Your valuables are at their mercy night or day.

There is, however, one way to forestall the burglar—a safety deposit vault.

Why not bring your valuable papers, jewelry, and treasured articles to our bank where you can rent a safety deposit box.

You always hold the key.

The Lilley State Bank.
TECUMSEH, MICHIGAN.

COPYRIGHTED 1913 STEWART AD INDUSTRY

WHEN YOU WANT

GOOD COFFEE

BUY

CHASE & SANBORN'S

Nothing better sold anywhere on earth.

We are sole agents in Tecumseh for their Tea and Coffee.

F. D. AVERY

PHONE 39.

LOCAL AND PERSONAL

NOTICE

All copy must be in the composing room of this office by 9:30 A. M. Tuesdays and Fridays

Umbrella Sale at Gaston's Saturday.

Henry L. Jones was a business caller in Jackson Tuesday.

Asa Howe of Detroit is visiting friends in town this week.

Bert Rogers of Blissfield was a business caller in town Tuesday.

Chicken Dinner Sunday at Robert McClellands.

Miss Celia Miller of Manchester, was a Tecumseh caller Tuesday.

Rev. and Mrs. G. H. Whitney were spending a few days in Detroit this week.

Miss Lila Miller of Jackson came Tuesday for a visit with friends in town.

Mrs. VanGelson of Clinton was calling on her sister, Mrs. G. R. Newsome Tuesday.

Fire, tornado and auto insurance
Mrs. Garland Gillespie.

Fred VanTine is taking a weeks vacation from his duties at McCann Brothers.

Woolcot Marsh Jr. of Peru Ind. was shaking hands with friends in town Wednesday.

Mr. and Mrs. Louis Jones and children were visiting relatives in Toledo Wednesday.

Mr. and Mrs. Wm. Powell are entertaining A. L. Mudgett of Jackson, this week.

Save Brown Trading Stamps they are valuable, be sure and ask for them. Williamson Bros'.

Mrs. Carrie Wilson and Mrs. George Wilson of Clinton were Tecumseh visitors Tuesday.

Mrs. J. J. Orr has been entertaining her sister, Mrs. Harry Gridley of Adrian, this week.

Mrs. C. A. Gridley of Toledo, was the guest of her sister, Mrs L. G. North this week.

J. O. Shull and H. W Stevens attended the funeral of Wm. Gibb in Adrian Tuesday.

Mr. and Mrs. Wm. Palman have as their guest this week, Maurice Goodman of Indianapolis, Ind.

Mrs Roy Lowery and baby of Bridgewater was visiting her parents Mr. and Mrs. Stewart Tuesday.

If you want to buy or sell a house see the Tansley Agency it will pay you.

Mr. and Mrs. Springer of Lansing are visiting at the home of their daughter, Mrs. B. J. Pulver.

Mrs. Harry Snedicor and baby of Jackson have been visiting Mr. and Mrs. F. E. Snedicor this week.

John Ridgeway of Port Williams Ohio is spending the week with his brother, Ed Ridgeway and wife.

Leave your order for Huckle berries at Gilberts.

Mrs Fred McCreery arrived home Tuesday after a visit of a week with relatives in Pittsford, Hillsdale Co.

Mr. and Mrs. Glenn Snedicor of Jackson, were guests of his parents, Mr. and Mrs. Charles Snedicor Wednesday.

Mrs. Herman Halliday and daughters, Louise and Hope, were visiting her parents, Mr. and Mrs. H. C. Daniels Tuesday.

Mrs Franc McDermott and her daughter, Mrs. Ed Kilby of Clinton were visiting Mrs. Louis Jones and family Monday.

Mrs. James H. Potter has been in Onsted this week with her daughter, Mrs Lynn Rogers, assisting her in settling her new home.

Mrs. H. S. Waring had a family dinner party Tuesday honoring Mr. and Mrs. Lynn Rogers who will make their home in Onsted.

Buy Royal Cocoa at Gilberts, 14 oz 25c.

Mrs. Grant Schreder and Mrs. Thos Russell are chaperoning a party of young girls at the Leonardson cottage at Wamplers Lake this week.

Mrs. Earl Updyke and son, Bertram left Tuesday afternoon for Bloomdale Ohio to visit Mrs. Wm. Knodle She expects to be gone a week or two.

Miss Margaret Kehoe is visiting her sisters, Sister Christina and Sister Clementine at St Mary's Academy in Monroe, for a few days this week

Mrs. John Hoy was a passenger for Detroit Wednesday morning going from there to see her sister Mrs. Lawrence Samson who is dangerously ill.

Gaston's will clean your Silver ware.

Mrs. Wilbur Hoyt and little daughter, Frances who was the guest of her great great aunt, Miss Effie Yawger, left for their home in Toledo Wednesday.

Ovid Marsh having resigned his position as night watch, the council at their last meeting held Monday evening appointed John Linton to fill the vacancy.

James Shurtz was visiting his sister Mrs. S. D. Smith in Onsted over Sunday. Mr. Shurtz will be 90 years old in a few weeks, but is lively as many a man of younger years.

The fifth Annual Garden Party Concert will take place on the lawn of R. S. Moore, the evening of August 5. Every effort is being put forth to make it the best ever.

Mesdames J. D. Shull, J. J. Freeman, Howard Bredow and Milburn Keysor representing the Woman's Clubs of Tecumseh went to Adrian Thursday, where they attended a luncheon party at the home of Mrs. John C. Bird. The occasion was the meeting of the County board, meeting of the Federation, for perfecting plans for the Womans Congress to be held at the Lenawee Co. fair later.

Mrs. George Pulver of Dundee, was a Tecumseh visitor Tuesday.

Mrs. Wellwood of Clinton, was a Tecumseh visitor Wednesday.

Floyd Bryan has been on the sick list several days of this week.

Mrs. Robert McCoy is the guest of relatives in Macon this week.

Elmer Linn of Ridgeway was a business caller in town Wednesday.

$1 50 buys a Silk Parasol at Gaston's Saturday only.

Miss Rella Howard of Clinton was a Tecumseh caller Wednesday.

Miss Hazel Fisk returned to her home in Clinton Wednesday.

Dr. W. D. Reed is attending a Dental Clinic in Toledo this week

George Miller of Manchester was a business caller in town Tuesday.

Mrs. Lavern Brewer and daughter, Ruth were Tuesday visitors in town.

John Richards of Adrian, was calling on friends in town Wednesday

Mrs Jas. Colvin left for Adrian Thursday morning for a visit with friends.

Miss Eva VanVleet and Mrs. C. J. Smith of Britton were callers in town Wednesday,

Try our Strawberry Ice Cream at Hay's bakery.

Mrs. Geo. S. Field and two children have been visiting relatives in Macon this week.

Miss Katheryn Reed went to Blissfield Wednesday for a week's visit with friends.

D. P. Anthony left Monday on a trip to Colorado Springs for an indefinite stay.

Miss Isabel Oulette of Detroit is the guest of her aunt, Mrs. Jennie Wier this week.

Buy your sugar for canning now before it goes higher Gilberts.

Miss Elizabeth Mott was a passenger for Cleveland Wednesdey for a visit with her parents.

Rev. Marvin of Bay City was the guest of his father-in-law, L. D. Dewey Tuesday night.

Mrs. Frank Peevy of Adrian came Wednesday to visit her parents, Mr. and Mrs. James Boyce.

Mrs. Clarence Hunt and children of Adrian were visiting her parents on the Eccles farm Tuesday.

Capt and Mrs. Chilson are spending the week at Sand Lake, they are occuping the Howland cottage.

Mrs. E. M. Lewis went to East Jordon Wednesday to visit her daughter, Mrs. R. W. Meade and family.

J. W. Wightman and Alva Spayde were passengers for Toledo Thursday morning and took in the races.

Mrs. W. B. Hartzog went to Spencerville Ohio Wednesday for a visit with her father Henry Richardson

Ice Cream and Cool Drinks at Hay's Fountain.

The Misses Mary and Olive Daniels of Chicago ase visiting their grandparents Mr. and Mrs. H. C. Daniels.

Mrs. Mary Packard and her daughter, Mrs. J. B. Sawyer of Weston were week end visitors with friends in town

Have you seen the new steel garage that Ed Mark has put up for his new Overland car. It makes a fine appearance.

Have your Silver ware cleaned at Gaston's, prices reasonable.

Mrs. W. E. Barrett has as guests her sister, Miss Charlotte Arner of Detroit and Mrs. Pelkey of Wicheta Kansas.

New potatoes at 30c a peck at
Williamson Bros's.

Mrs. John McClellan and daughter, Margretta and sister, Mrs. Nancy Boyd were business callers in Adrian Thursday.

Work was begun this week at St. Peters church where the interior is being redecorated and other improvements carried out

Specials at Gilberts this week are 100lbs. H. & E. Sugar, $5.70; 3 pkgs. Jellycon 25c; 3 pkgs. Corn Flake 25c; 3 cans corn 23c.

Mrs. J. Hanford and daughter Fern, Miss Vera Stewart and Miss Alice Cutting left Thursday for a 15 days outing at Chrystal Lake.

Mrs. Louis Jones and children are in Clinton today for the birthday party of Miss Mary Kilby who is celebrating her fifth anniversary.

Mrs. E. C. Baird was in Adrian Wednesday with her line of lingerie and other ladies muslin wear, making her headquarters at the Colonial Home.

Mr. and Mrs. Rudolph Rudia and Marjorie who have been spending the past week in town with relatives, returned to their home in Toledo Wednesday.

Myrtle and Rose Ridgeway who have been visiting their brother, Ed Ridgeway and wife for a few days returned to their home in Maplewood Ohio Monday.

Mrs. Will Owens who is visiting Mr. and Mrs. Robt. Owens and family left Wednesday for a visit in Albion, Hillsdale and Marshall before her return to her home.

Messrs B. J. Pulver and his father-in-law Mr. Springer of Lansing with Will Coller and Don Hessen have been enjoying a fishing trip at the lakes this week.

Jay Cross special representative of the Universal Motor Truck Co. of Detroit droee through Thursday and with but one exception made all the grade on high speed. The especial feature of this car is the worm drive which replaces the chain on the ordinary car. The car truck is a fine one and sells for $2150. Mr. Cross made the Herald Office a very pleasant call while here.

Miss Lizzie Hicks has returned from an extended visit in Chicago.

Leon Temple has been in Detroit this week on a business trip.

Miss Eva McCollum of Clinton was a Tecumseh visitor Thursday.

Miss Mabel Ager has been on the sick list a few days this week.

Mrs. David Fetzer of Holloway, was a Tecumseh visitor Thursday.

Gaston's for Summer Reading matter.

Mrs Abner Wilson was visiting Mrs. Amy Mills in Adrian Thursday.

Wade Jones and Guy Nemire took in the races at Toledo Thursday.

Mr. and Mrs. J. A. Collins are the guests of friends in Ann Arbor this week.

Mrs. Clyde Heck is spending a few days this week with friends in Detroit.

Mr. and Mrs. Boyce of Clifton Spring N. Y. are visiting relatives in town this week.

Mrs. Isaac Ganoung and daughter Adah of Macon were shopping in town Thursday.

Get the best Marigold Oleo Margarine at Clark's market. Phone 158.

Mr. and Mrs. Charles Munro are are spending a few days at St. Clair Flats.

Miss Myrtle Foster goes to her home in Quincy to-morrow for a visit with her parents.

Mr. and Mrs. Robert Elliott were passengers for Toledo Thursday taking in the races.

Mrs. Hulbert of Detroit is visiting her daughter, Mrs. Elmer Slayton and family this week.

Mrs. Halladay and daughter Inez of Clinton were in town shopping in town Thursday.

Miss Ina Mills of Clinton was a guest of her aunt, Mrs. Geo. Belding and family Thursday.

Mr. and Mrs. A. Dewey were in Adrian Wednesday for the funeral of Segur McLouth.

Fine switches made and cut hair and combings bought at the milliner store of Miss Hough.

Mr. and Mrs. F. B. Wood were in Detroit on business Thursday and were calling on friends.

Thomas McCann and Fred Aldrich were among the passengers to Toledo Thursday for the races

Wilfred Waldron and a party of Blissfield friends were week end visitors in LaCarne, Ohio.

Watch, Clock and Jewelry repairing at Gaston's.

Attorney G. A. Rathbun and Deputy John B. Smith were business callers in Petersburg Wednesday.

Old potatoes good sound stock at 35c per bu. Williamson Bros'.

Miss Mary Kohler of Pentecost and Miss Ida Thorpe of Brooklyn spent Thursday with Mrs. Albert Haire.

Mrs. Sarah Pocklington and Mrs. Matilda Pocklington of Ridgeway were Tecumseh visitors Thursday.

Miss Hazel Priest who has been attending a house party in Detroit the past week returned home Thursday.

Special communication of Tecumseh Lodge No. 69. F. & A. M. Friday evening July 25th. Work in F. C. Degree.

Mrs. E. E Hendershott and daughter Vevia went to Dunkirk, Ohio Thursday for a family reunion at the home of her father.

Mrs. F. M. Haller who has been the guest of Mr. and Mrs. W. F. Fisher for the past week returned to her home in Lima Ohio.

If you want to save money trade at
Gilberts.

Mr. and Mrs. John Nemire have as their guests this week Miss Hazel Harris of Owosso and Miss Dora Woodruff of Saginaw.

Mrs. D. A. Dodge of Oakland, Cal. who has been visiting her brothtr, A. W. Mills and family, is visiting relatives in Adrian this week.

C. R. P. Waltz of the Delta Atlas who with his family are spending a few days at the Lakes, was a caller at the Herald Office Thursday.

Mr. and Mrs. Bert McLachlin had as guests Sunday Mr. and Mrs. Wm. Reed and son Russell, Norman Long and Mr and Mrs. Frank Traub of Blissfield.

If you are looking for a bargain in a good house and lot we have a number of them. Tansley Agency.

The Lenawee Co. K. of P's. are planing for a Union picnic the second Thursday in August presumably at Devils lake Further particulars will appear later.

Miss Myrtle Zimmerman who has been visiting her aunt Mrs. M. A. Zimmerman and cousins Hazel and Mrs. Stella Pratt returned to her home in Owosso Tuesday.

Elizabeth Chase went to Marshall Thursday for a weeks visit with her sister, Mrs. Claud Wixom and family. Greta and Kenneth Wixom who have been visiting their grandmother returned home with her.

Mr. T. B. Thurlby and Mrs. R. H. Brooks of Hudson accompanied by Mrs. Campen and daughter, of Denver Colo. and Miss Thelma Thurlby autoed to Tecumseh Sunday and visited Mr. and Mrs. John Thurlby.

Mr. and Mrs. Leon Rosacrans and son Ned, Mrs. Fred Rosacrans and Marjorie and Miss Bernice Sisson motored to Detroit Thursday. Mrs. Fred Rosacrans, Marjorie and Bunnie taking the boat for Toledo, while Leon and family visited with Mr. and Mrs. Will Meyer.

Waldron's cottage at Wamplers Lake is a lively place this week, as the Misses Marie Bramble, Minnie Mulvaney, Ruth Keeney, Zilla Mills, Alice Satterthwaite, Jennie Harris, Harriet Hurry, Clara Waldron, and her guest, Miss Hazel Warren of Grand Rapids, have taken possession.

Oley Hanna has assumed control of the American Express business and will continue at the old stand at Gaston & Son, who have managed the business for the past 16 years. Miss Edna Gaston who has had charge, resigning in favor of Mr. Hanna.

NOTICE

Owing to increasing business at Adrian I will have to discontinue my visit to this place. With kindest regards I withdraw and extend to the people of Tecumseh and vacinity a hearty welcome to my office (in the Lenawee Bank Bldg.) When in the city use my parlor as a waiting or rest room.

Dr. J. W. Jewell.

FRATERNAL VISIT

A company of Pythian Sisters called on their sister, Mrs. Ed Ridgeway Wednesday just at the supper hour, much to that lady's surprise, who found them in possession on her return home from the Rosacrans' store, where she had been assisting for the afternoon The visitors were well provided with provisions for a fine supper, and also with various bumption packages the contents of which Mrs. Ridgeway was called upon to name, after which they were presented to her as a slight token of the esteem of the company. A very pleasant evening passed all to quickly and the shower being over the ladies departed to their several homes.

SERIOUS ACCIDENT

Mrs. Fred Aldrich met with a very painful accident while assisting in the grocery of Fred. Aldrich & Son. While cutting meat the knife slipped and struck her on the wrist cutting a terrible gash. Dr. Briegel was called at once and when the flow of blood was stopped it was necessary to take several stitches. Mrs. Aldrich was made as comfortable as possible under the circumstances.

A THIMBLE PARTY

Honoring her friend Mrs. Seagraves of Racine, Wis, Mrs. G. R. Newsome entertained a number of ladies Tuesday afternoon, the function taking the form of a thimble party. Mrs. Seagraves was formerly a Clinton resident, and is visiting among her Clinton friends at this time. Among those present were Mesdames Nase, Campbell, Johnson, Freese, VanGelson and daughter of Clinton, and Mes. R. J. W. Bowen, Rosacrans, John Heesen and C. H. Bramble of Tecumseh.

The afternoon was spent in sewing and conversation, each one vieing with the other in both departments. A most delightful supper was served after which the ladies spent a pleasant hour in singing the songs of other days, and recounting the various happenings of the long ago.

At last the hour approached for the return home, and as the Clinton ladies took their departure, goodnights and good wishes went with them from their friends in Tecumseh.

TO-NIGHT AT THE ROYAL

Hoyt's, "A Midnight Bell," a rural comedy. 5c to all.

A SUDDEN DEATH

John McCaughn who has been in poor health for some time passed away suddenly Thursday forenoon.

He was apparently as well as usual and sat visiting with his brother-in-law Mr. Herberson showing the pictures in an album, A young man stepped in to see him and after shaking hands he turned to the book again dropping away without a groan. He had been suffering with heart trouble for some time but his death was entirely unexpected. Mr. McCaughn was 65 years old and has been a familiar figure on our streets. The funeral hour had not been decided upon but will be some time Sunday.

We have some fine spring chickens order one for Sunday,
Williamson Bros'.

W. T. Eccles was spending Thursday in Toledo.

Will Cox of Holloway, was a caller in town this morning.

Mrs. Willis McClue of Macon was a Tecumseh visitor today.

Mrs. (Dr.) Loree of Ridgeway was a Tecumseh visitor today.

Mr. and Mrs. Charles Gove of Ridgeway are shopping in town today.

Walter Lowry of Detroit is shaking hands with friends in town today.

C. E. Williamson and Raynor Brewer were passengers for Detroit this morning.

Mrs. H Doty was a visitor in Clinton Wednesday with her grandson, Roy Blesing and family.

Rev. Howard Moore of Ypsilanti, will preach at the Friends church next Sunday morning.

Mrs. Dora McBride of Dundee, is visiting at the home of Dr. and Mrs. E. E. Brown this week.

Dr. W. D. Reed returned today from Toledo, where he has been attending Dental Clinics for several days.

Doris Anderson who has been spending several weeks with relatives in town, returned to her home in Ann Arbor today.

Mr. and Mrs. Robert McWilliams of Blissfield, and Miss Anna Mason of Owosso, were spending Thursday at the home of Mr. and Mrs. Wm. Gaston.

Mr. and Mrs E. E. Kintner and children of Painsville, Ohio are spending a few weeks with her mother Mrs. Benjamin Lamkin and other relatives in Tecumseh and vicinity.

Leon Williamson and family returned from their outing in Quincy and vicinity Thursday. Leon is as brown as a berry and reports a fine time boating and fishing.

Messrs. G. H. and G. A. Rathbun and wives with B. J. Pulver and wife and her parents Mr. and Mrs. Springer of Lansing are spending the day at Sand Lake The gentlemen going on a fishing trip.

Amos Wilson has just received a pet from his brother, Robert, who has been stopping in Florida for a short time. It is a small Alligator about a foot long and is a lively pet.

GOODS

That Require No Cooking

are what you want this hot weather.

Coin Special Roast Beef and Corned Beef

in 1 and 2 lb. cans are very fine and cheap.

SARDINES, in great variety
COVE OYSTERS
KIPPERED HERRING
FRESH MACKEREL
SALMON
LOBSTERS
CLAMS
SHRIMP

The use of these goods will save you time and expense and satisfy your appetite.

ANDERSON BROS.

Phone 91. GROCERS Macon Phone

Sanitary Plumbing

Steam Heating
Hot Water Heating
Hot Air Heating
Banner Mazda Lamps
Electric Vacuum Cleaners.

Satterthwaite Bros

It's a Fact

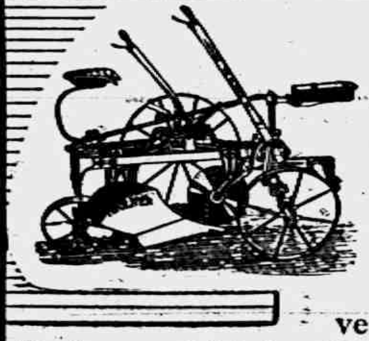

The Oliver No. 1 Sulky Plow is up the minute in all respects.

It has an extra high lift—a perfect center draft which prevents all side and tongue draft. Perfect working foot lift. Turns a perfect furrow of even width and depth—and can be backed and handled as easily as a wagon—but why go on? Come in and examine this wonderful plow.

It does the work—and with less effort on your part—easy on your team too.

SLAYTON & SON.

Good Groceries

Buy your groceries of us and you will be satisfied for we always handle the best that money will buy

Teas and Coffees

We can save save you money on you Teas and Coffees. We buy in the right way and we are in position to give you better values for your money.

Fresh Vegetables

New Carrots, Green Peppers, New Cabbages, Celery, Cucumbers, Wax Beans, Radishes, Onions, Beets, Lettuce, New Potatoes, Peaches, Watermelons, Muskmelons and everything in Fruits.

Phone 37. E. J. LOWRY

The Herald $1.00.

Chiropractors,

If you are sick, why not try Brown, the Chiropractor, and get well, others have. The cause of your trouble is in the spine.

Office at residence in concrete block house, first house north at corner of Oneida and East Chicago Streets, 2 blocks east of R R Crossing.

Office hours 1 to 8 p. m. Examination and consultation free. City and country calls in A. M.

MR. and MR. F. M. BROWN,
CHRIPRACTORS
PHONE No. 3-1

D. F. AUSTIN,

Myo Practor and Myo Path.

The door to Success is marked "Push and Pull."

Come and get acquainted, and let me explain this simple method of healing. When you understand our way of healing you cannot help but have absolute confidence in MyoPractic adjustments. Chronic diseases a specialty. Consultation and examination free.

Office hours 9 to 12 and 1:30 to 5:00. Other hours by appointment.

---

will be at my office over J. J. Belcher's store every day except the 3rd Tuesday of each month.

S. P. HOSMER,
OPTICIAN

A. C. AYLESWORTH,

Licensed Auctioneer, Real Estate, Stock and General Salesman.

Will attend all sales in city or country at reasonable rates.

Headquarters and all dates made Herald office

Dental Parlors

W. D. REED, D. D. S

Chicago, St. Tecumseh.
Crown and Bridge work Aluminum Silver and Rubber plates and all of the specialties known to modern dentistry. Gas or vitalized air administered
Office over Avery & Co's store

Dental Parlors
of
E. D. BROWN, D. D. S.

Filling, Crown, Bridge and platework Local and complete anaesthetics administered for painless extraction. Office over the 5 & 10c store. Phone 192.

C. M. Cooley,

Licensed Auctioneer.

R. F. D. No. 4 Manchester. 15 years successful experience in Jackson, Washtenaw and Lenawee Counties, also practical farmer.

Bell Telephone Clinton exchange.

Rates Reasonable and Satisfaction Guaranteed

Chauncey Miller, 15 years old, despondent over ill health, drowned himself in a pool of water which had formed in a ditch by the Lake Shore railroad track near his home in Deerfield. The body was found in six inches of water.

The Saginaw-Bay City interurban and traction companies started Saturday to lower the steps of its street cars. Monday night 82 prominent women petitioned the common council of Saginaw to request the company to lower the steps.

The state railroad commission has been petitioned by the Western Express Co. for permission to raise its rates. Since the railroad commission reduced the rates of express companies, the Western claims it has been operating in Michigan at a loss.

A month-old baby was found in a basket at Flint on the steps of E. C. Turner's home Saturday morning. The child was not too warmly clad and it had apparently been out all night, while its cries had been guarded against by drugs. According to a note left in the basket, it was born June 7.

Seger McLouth of Adrian was drowned Sunday in Wampler's lake, 20 miles north of town. He was out alone in a rowboat and the manner in which he tipped over and met his death is unknown. When he was missed and the overturned boat in which he had been was found on the water, a search revealed his body. He was 25 years of age.

State Treasurer Haarer has received a remittance of $17,000 from Marquette prison, to be placed in the general fund, the amount representing the first deposit on state account resulting from the establishment of an overall factory in the prison. Under the law requiring the prisons to abandon the contract system and manufacture for state account, the overall factory was established, and this is the first amount turned in since the system was established.

REAPING BENEFIT

From the Experience of Tecumseh People.

We are fortunate indeed to be able to profit by the experience of our neighbors. The public utterances of Tecumseh residents on the following subject will interest and benefit many of our readers. Read this statement. No better proof can be had.

George D. Chaplin, carpenter, N Ottawa St., Tecumseh, Mich., says: "I willingly confirm the public statement I gave in praise of Doan's Kidney Pills in December 1905. I have taken this remedy on different occasions since then and have always found that it acts as represented. My kidneys were disordered and made me miserable. Knowing of several people in this vicinity who had used Doan's Kidney Pills with success, I obtained a supply at Wright & Son's Drug store and began using them. The results were very satisfactory and I am in hopes that other kidney sufferers will profit by reading of my experience."

For sale by all dealers. Price 50 cents. Foster-Milburn Co., Buffalo, New York, sole agents for the United States.

Remember the name—Doan's—and take no other.

Detachable.

"Is her hair a crown of glory?" "Yes, and every night she abdicates." —Town Topics.

The Difference Between "The Summer Girl" and "The Summer Woman."

While the former is having a "good time" the latter is too often dragging around nervous, run down, tired out with aching back and weary limbs, sleepless and wretched. Often it is kidney trouble not female trouble and Foley Kidney Pills are a direct and positive help for the condition. For sale by all druggists.

Diplomacy.

Diplomacy is the practical application of strategy, but lots of people term it the double cross.—Milwaukee Sentinel.

Rid Your Children of Worms.

You can change fretful, ill-tempered children into healthy, happy youngsters, by ridding them of worms. Tossing, rolling, grinding of teeth; crying out while asleep, accompanied with intense thirst, pains in the stomach and bowels; feverish and bad breath are symptoms that indicate worms. Kickapoo Worm Killer, a pleasant candy lozenge, expels the worms, regulates the bowels, restores your children to health and happiness. Mrs J. A. Brisbin, of Elgin, Ill., says: "I have used Kickapoo Worm Killer for years and entirely rid my children of worms. I would not be with it." Guaranteed. All druggists, or by mail. Price 25c. Kickapoo Indian Medicine Co., Philadelphia and St. Louis.

Makes Quite a Difference.

Mason—"Do you think it's unlucky to have 13 at table?" Brown—"Not if the thirteenth is paying for the dinner."

Rheumatism and the Heart

Don't overlook the grave fact that rheumatism easily "settles in the heart," and disturbs the valvular action. The cure consists in removing the cause. Foley Kidney Pills so tone up and strengthen the kidneys that they keep the blood free of poisons and uric acid crystals, that cause rheumatism, swollen joints, backache, urinary irregularties, and disturbed heart action. Try them. For sale by all druggists of Tecumseh.

TECUMSEH MARKETS

CORRECTED JULY 22, 1913.

Wheat	85 — 83
Flour per bbl	5 20 5 80
Rye	60
Corn (ear)	36
Oats	38
Beans	2 50
Potatoes	25
Butter	20
Eggs	15
Lard	14
Tallow	
Fowls (live)	12
Springers	14
Roosters	06
Ducks spring	14
Geese	
Turkeys	16
Hay	8 00—10 00

Because she loved his little boy by his first wife so dearly, John Jessup, aged 37, of Cadillac, has married Mrs. Jennie Sheridan, aged 44, also of that city. A year ago Mr. Jessup, a widower, placed his 4-year-old boy in the care of Mrs. Sheridan, a widow. A great attachment between the lad and Mrs. Sheridan sprang up and the woman grew to love the boy as her own child. The love of the two for the boy brought them gradually closer together and the marriage resulted.

Mrs. Agnes Youder, 30, of Saginaw, made a signed statement Monday that she had smothered two of her three babies. The first at Beaverton and the second at Flint. She says she planned to smother the second child, her first crime, for months before it was born, and she did it when the infant was two days old. The other child lived to be 5½ months old before she killed it, she says. The crime so preyed on her mind that she is nearly insane and wants to pay penalty for her deeds before she loses her reason. Her husband said that both children were found dead in the morning wrapped in their blankets. Lung trouble was attributed in both cases. He believes their deaths were accidental. To add to the misfortune of the couple, two of their children burned to death at Cummins, Oscoda county, in March, last year.

Commissioners Notice

STATE OF MICHIGAN, County of Lenawee ss.

In the matter of the Estate of ALFRED JAMES, Deceased.

The undersigned having been appointed by the Probate Court of said County, Commissioners to receive, examine and adjust all claims and demands of all persons against the estate of said deceased, do hereby give notice that we will meet for that purpose at the Tecumseh State Savings Bank in the village of Tecumseh, Lenawee County, Michigan, on the 2nd day of August 1913 and on the 17th day of January 1914, at ten o'clock in the forenoon of each of said days.

And that six months from the 17th day of July, 1913, are allowed by said Probate Court for the creditors of said estate to present their claims to us for examination and allowance.

Dated July 17th 1913

Joseph H. Smith
Sylvester P. Hosmer
Commissioners

JOHN BURNS, M. P.

Quick to Gain the Ear of the House After He Entered Parliament.

A change began to come over John Burns when he was elected to the London Common Council. The agitator turned by degrees into the administrator. He was the only Labor representative on the council, and his experience, sanity and good humor quickly made themselves felt.

He proved himself an indefatigable councillor, inspecting and inquiring into everything on his own account, and securing reform after reform in the treatment and wages of the council's employees, the conditions of its contracts, the provision of parks, drainage works, asylums, public control of the London street car system, the erection of artisans' dwellings and so on.

When he entered Parliament in 1892 he found the same sort of work waiting to be done on a far larger scale. He gained the ear of the House at once, first, because he never spoke without having something to say; secondly, because the breezy, vigorous confidence of the man, his sincerity and enthusiasm, made indifference impossible and thirdly, because on many subjects he probably knew more at first hand than all the rest of the House put together.

Everything that concerned the well being and interests of the working classes found John Burns equipped at all points. A great deal of the social and industrial legislation of the last twenty years bears the mark of his influence, and you would have to search long and deep to come across another M. P. whose career has been so useful and constructive.—McClure's Magazine.

Shopping in Luxury.

Luxurious shopping is probably only in an early stage of its development. It would not surprise us if in a few years shoppers were paid a salary.

IS LEPROSY CONTAGIOUS?

Specialists Still Doubtful Whether One Person Can Give It to Another.

There is possibly no disease the presence of which inspires greater fear in the public mind than does leprosy. This is perhaps in a measure due to the loathesomeness of the disease in its later stages, but it is in most cases simply fear of a name.

The disease or diseases spoken of as leprosy in the Bible are popularly supposed to be the same as the leprosy of to-day, and the evident fear the leper inspired in the people of old is held to justify the dread with which he is still regarded. The Biblical descriptions do not, however, fit modern leprosy, so that whether the fear of the "leper" of olden times was or was not justified it should not be allowed to color the view with which the leper of to-day is regarded.

Leprosy is indeed an infectious disease, that is to say, it is due to the presence in the tissues of a bacillus, after the Norwegian physician who discovered it; but whether it is contagious under the ordinary conditions of modern life in temperate climates, at least, is held by specialists in diseases of the skin to be very doubtful.

Of the few lepers known to the physicians in all the larger cities, some are cared for in hospitals, others live at home and visit the clinics or the doctor's office from time to time; yet an instance in which another person has acquired the disease from any of these lepers is unknown.

There are many diseases more to be dreaded than leprosy because more rapidly fatal, more painful or more contagious; yet none of them except perhaps smallpox is more feared.

The illogical terror of leprosy may be the cause of great cruelty to those afflicted. There are thousands of people who show culpable indifference to the enforcement of the laws against spitting in public places, although they know full well that the success of the crusade against tuberculosis hinges largely upon care in this regard. Yet these same persons would fly in horror from any place that had harbored a leper.

Trials by Bread and Cheese.

There were many odd ways in ancient times of detecting criminals. Our ancestors had not lived long enough to lose their faith in the gnawings of conscience, and Divine interference in earthly justice was superstitiously regarded as a daily occurrence.

No queerer example of this could be found than the ancient mode of trying prisoners by "bread and cheese." The unfortunate offender was led, with a halter round his neck, to the parish church, and there, in the presence of all the people, the priest put pieces of cheese and rye bread in a patten on the altar. These he blessed and then the supposed criminal had to eat them dry before the congretion.

If he managed to swallow them easily he was acquitted; but if he choked he was condemned. Naturally enough, scores of innocent folk were thus done to death.

Treasured Trees.

Two trees [illegible] the main street of Thorshavn, the capital of the Faroe Islands, have an interesting history. Trees [illegible] refuse to grow in these islands, except in some few sheltered spots, and the inhabitants there ore prize them greatly. When the road was made it was decided to leave the trees in the middle of the carriage way rather than be guilty of the crime of felling them.

Those Deserving a Monument.

Those only deserve a monument who do not need one; that is, who have raised themselves a monument in the minds and memories of men.—Hazlitt.

Testimony from a Dry Country.

Physicians assert that modern business life is driving men to drink. In some of the Oregon counties they have to drive quite a distance.

A WOMAN'S WISDOM.

The worried mother wakes up to hear her baby's heavy breathing—a little cough—perhaps the croup or whooping cough. She does not want to send for the doctor when perhaps the trouble does not amount to much. Finally she thinks of that medical book her father gave her, The Common Sense Medical Adviser, by R. V. Pierce, M. D. She says "just the thing to find out what is the matter with the little dear." Two million households in this country own one—and it's to be had for only 31c. in stamps—1,008 pages in splendid cloth binding. A good family adviser in any emergency. It is for *either sex*. This is what many women write Dr. Pierce—in respect to his "Favorite Prescription," a remedy which has made thousands of melancholy and miserable women cheerful and happy, by curing the painful womanly diseases which undermine a woman's health and strength.

MRS. ZUBERT AND BABE.

"My desire is to write a few lines to let you know what your valuable medicine has done for me," writes MRS. MARGARET ZUBERT, of 323 S. Bentalon Street, Baltimore, Md. "Before the stork came to our house I was a very sick woman. I wrote you for advice which was kindly given and which made me a different woman in a short time. After taking the first bottle of 'Favorite Prescription' I began improving so that I hardly knew I was in such a condition. I did my own housework—washing and ironing, cooking, sewing, and the worst of all nursed three children who had whooping cough. I hardly knew of the advent ten minutes before—so easy was it. The baby is as fat as a butter-ball. Dr. Pierce's Favorite Prescription is the best medicine for any woman to take when in this condition. I recommend it to all my friends."

CORRESPONDENCE

MACON

Mrs. Vie Conklin has had as a recent guest Mrs. Loomas of Kansas City, Mo.

Jesse Scudder commenced work last Monday for the Studebaker Company in Detroit.

Robert Barnes has been in Waterville, O., this week assisting his son with some farm work.

Rev Dr. Ramsdell will preach in the M E church next Sunday at 2:30 p. m.

Mrs. O O Biddle and father were recent visitors in Ypsilanti.

Mrs. B. F. Pennington visited friends in Dundee Saturday and Sunday.

Mrs. Ed Vivian and children who have been visiting Mrs Ross Biddle for the past week, returned to their home in Monroe Thursday.

Clare Rhoades who underwent an operation last Sunday night for appendicitis, is reported as getting along nicely.

Lewis Coller and family were week end guests of friends in Dundee and Toledo. Miss Arlene remained for this week for a visit with a former friend Miss Bertha Sears.

Everet Lindsley has been having some trouble with one of his eyes, caused by an ingrowing eye lash. He went to Ann Arbor last week and had the difficulty removed by an operation.

Mrs. Robert Barnes has been entertaining friends from Waterville, Mrs. Grove and her sister, Miss Lee, They returned to their home Mondap.

Dr. Morden has bought the thirteen acres belonging to Mr. Dixon to join the farm which he recently purchase of Baron Pennington, Mr. Pennington expects soon to move into their new home which they have bought of Dr. Morden, as the Dr.'s people expect to go to Saline in the near future.

Miss Peola Gilmore is visiting at Ed Russell's at this writing.

Mr. and Mrs. Fred Ernst had as Sunday guests, Mr. and Mrs. Wm. Tirb and family of Manchester, and Wm. Gibson and family of Tecumseh.

Mr and Mrs. Floyd Smith, James Caswell, Miss Veya Cone all of Milan, and Ernest Caswell of Toledo, were calling on Macon friends Sunday.

R L. Biddle and Jesse Frost were fisherman at Iron Creek Wednesday.

Willard C. Harriott entertained last Sunday in honor of his birthday his cousins, Mr. and Mrs. Albert Van Doren, Mr and Mrs. John Crittendon, Miss mary Avery, Miss Florence Hendershott, Donald, Margaret, Paul and Carl McClue. A bountiful three course dinner was served, and a fine time reported by all.

Mrs. George Field and children and Mrs. Rob McCoy are here for a few days visit with relatives.

The Ladies Aid Society of the Presbyterian church will hold a social on Wednesday afternoon July 30th, at the home of Mr and Mrs. Harry Pennington. All are cordially invited.

Miss Emily Scarff of Cleveland was the guest of Mrs. Metta Bailey last week.

Don't use harsh physics. The reaction weakens the bowels, leads to chronic constipation. Get Doan's Regulets. They operate easily, tone the stomach, cure contipation.

RIDGEWAY

Mr. and Mrs. Elmer Linn entertained a company of 10 little boys Saturday p. m. in the woods for their nephew, Edward Heideman.

Elmer Linn was with friends near Milan Monday to Wednesday.

Mrs. Emma Rixom of Holloway is with her daughter, Mrs. Will Fletcher.

Mr. and Mrs. Charles Barrett wish to thank their neighbors and friends who came to the rescue their house from burning.

Master Rodney Marks is here from Jackson.

Friends here are receiving announcements of the marriage June 12 of Miss Florence Thomas formerly of this place and Dr. J. Archibald Orbison.

Mrs. Ross Keene of Dundee spent Wednesday here with friends.

C. F. Southard and son, Clifford went to Romulus Monday, to see friends.

Mrs. C. W. Klotz and children of Detroit, are with Mr. and Mrs. A. H. Hall and family for an extended visit. Mr. Klotz joined them for an over Sunday visit.

The Misses Mary and Rose Miller of Wadsworth, Ohio, are guests at C. W. Laudenslager's.

Alger Allison of Milan, called in town Sunday.

Miss Hazel Laudenslager is home from an extended stay at Westerville, Ohio.

The Misses Pearl Wood, Eula V. Underwood and Iva Gove were home form Ypsilanti Friday to Sunday.

Millard Allison of Milan called in town Wednesday.

Mr. and Mrs George Dibble of Adrian Sundayed in town.

W. E. H. Miller Sundayed in town.

O. D. Rappleya returned to Bissfield Friday.

Miss Mary Scarlett is here from Evart.

Ravola and Donald Gilmore are here from Parma.

Mrs E. A. Linn is a guest of friends in Detroit.

Ford and Donald Babcock are here from Detroit.

Miss May Goodrich returned Friday to Ann Arbor.

"My child was burned terribly about the face, neck and chest. I applied Dr. Thomas' Eclectic Oil. The pain ceased and the child sank into a restful sleep."—Mrs. Nancy M Hanson, Hamburg, N. Y.

New 12-Cent Stamp.

A new twelve-cent postage stamp is to be provided by the Post Office Department to meet the changed conditions resulting from the increase of the fee for registering letters and parcels from 8 to 10 cents.

Acting Postmaster General Stewart has requested the Secretary of the Treasury to authorize the preparation of such.

The new stamp will ultimately result in the discontinuance of the thirteen cent stamp. The latter was calculated to cover the cost of the eight-cent registry fee and the 5 cents international postage rate. The fifteen cent stamp will serve this purpose for the registry fee has been increased from 8 to 10 cents. The proposed twelve-cent registry fee and the two-cent postage rate in this country and for England and Germany. The twelve-cent stamp was discontinued some years ago. It bore the head of Washington.

A War on Wild Pigeons.

A great slaughter of wild pigeons took place all over the Isle of Wight and it was estimated that quite a thousand guns were enrolled for the campaign, among them being landowners, occupiers and shooting tenants who were publicly invited to take part. The guns were stationed in woods and coppices over a wide area. Some big bags were obtained. The farmers have suffered terribly owing to the depredation caused by the wild pigeons.—London Evening Standard.

Peruvian Sand Dunes.

The cresent-shaped sand dunes which move in thousands across the desert of Islay, near La Joya, Peru, have been investigated by Astronomer S. I. Bailey, who found the points of a cresent to be 160 feet apart, while the convex side measured 477 feet, and the greatest width was more than 100 feet. The estimated weight was 8000 tons, yet it was carried 125 feet a year by the prevailing south winds.

An Admirer of Mary Queen of Scots.

Theodore Napier, who for eight years brought a wreath from Edinburgh to lay on the site of Mary Queen of Scots's execution at Fotheringay, near Peterborough, attended for the same purpose recently in full Highland attire. On this occasion, however, he was refused admission to the castle site by the occupier of the farm of which it forms part. Mr. Napier left the wreath on an adjacent hedge, and will abandon the pilgrimage unless the prohibition is withdrawn.—London Evening Standard.

Life and Licensed Anarchy.

In all things below the range of genius it is foolish to talk in universal terms. Whim is just enough good for the small matters of every day; and life has large areas of licensed anarchy where truth cannot reach as far as your next door neighbor.—Frank Moore Colby.

Glass Bonnets.

A Venetian glass manufacturer is said to be making and selling bonnets by the thousand. The glass cloth of which they are made has the same shimmer and brilliancy of color as silk, and is impervious to water.

Making Sure of Him.

Young Doctor's Wife—Oh, Jack, just fancy—there's a patient in the sitting room.

"All right, dear; I won't be a moment. Just run and lock him in."—Life.

THE MARKETS

Chicago Live Stock.

Hogs—Receipts 9,000. Quotations ranged at $8.85@9.05 heavy packing; $9.95@9.60 light shipping; $9.30@9.35 mixed packing, $8.70@9.30 good to choice pigs.

Cattle—Receipts 19,000. Quotations ranged at $9.00@9.15 prime steers; $6.75@7.25 choice to prime beef cows; $8.00@8.35 choice to prime heifers; $11.00@11.50 good to choice veal calves.

Sheep—Receipts 14,000. Quotations ranged at $7.40@7.75 choice to prime lambs, $7.50@7.75 good to choice yearlings, $4.75@5.25 good to choice wethers; $4.50@4.75 fair to good ewes.

East Buffalo Live Stock.

Dunning & Stevens, Live Stock Commission Merchants, East Buffalo, N. Y., quote as follows: Cattle—Receipts 10 cars; market steady. Hogs—Receipts 20 cars; market steady; heavy, $9.75@9.80; Yorkers and pigs, $9.80@9.85. Sheep and Lambs—Receipts 5 cars; market steady; top lambs, $7.75; yearlings, $6.25@6.75; wethers, $5.25@5.75; ewes, $4.00@4.75. Calves—$5.00@11.00.

THE EMANCIPATION OF MISS SERENA.

By A. M. Davies Ogden.

Miss Serena Bradford, sitting in thoughtful perplexity before the pretty rosewood desk in her sunshiny den, and accustomed frown puckering the forehead still smooth and white as a girl's, despite the coronet of silvery hair which added a touch of distinction to the erect little figure, looked tentatively up at the portrait which hung just above. Should she?

The portrait stared back in dignified disapproval and Miss Serena hesitated. Invite an artist, a mere painting man to her house? It was against all the traditional early Victorian ideas with which her youth had been imbued. Hitherto, during Miss Serena's narrow, well-ordered life, never had she dreamed of questioning the propriety of those ideas. Yet—Eleanor.

Eleanor, wayward, teasing lovable Eleanor, whose arrival, fluttering the innocent household had brought to it a new element at once disturbing and inspiring, a sense of wider possibilities, of more vivid perceptions, Eleanor cared for this man. Indeed, it was because of her caring that the girl had been sent to Miss Serena now, her people hoping that perhaps a change of scene might effect a cure.

But what complicated matters was that Lyttleton himself was also here. Only yesterday Eleanor had come to her aunt and told her that he had taken a studio up town. "I did not know that Bert was intending to live in New York," the girl had said, loyal gray eyes gazing straight into Miss Serena's blue ones. "It was last summer at the Page's that I met him. His home is in the West. Of course I shall not try to see him. But if I should—," and for a second the clear eyes dropped, then she lifted them again. "I certainly cannot promise that I will not speak," she ended, honestly. Her aunt gave a throb of sympathy.

"Do you—do you care so much, then," she questioned timidly.

"Care!" flashed back the girl. But, meeting Miss Serena's tender, wondering gaze, the brave little mouth quivered. "Yes," she said simply, "I care."

And now in the morning's mail had come a note leaving vacant a man's place for next week's dinner, and Miss Serena, the memory of that wistful quiver still upon her, was thrilled to a daring impulse. Why not ask this Lyttleton and judge for herself? Her opinions carried great weight with the girl's people. Was it not indeed her duty to invite him? And, all the while, under these reasons, with which she thought to convince herself, deep down in the gentle heart glowed, newly stirred, the old primitive, unquenchable flame of desire for romance, color, passion; the instinct which leads all mankind to love a lover and to help him; and, deeper, obscurer yet, the vivid curiosity of the lonely woman to whom the priceless revelation had been denied. Miss Serena, took a sheet of paper, wrote her letter, stampd it and sent it off before she could change her mind.

The deed once accomplished, reaction set in, and for a week Miss Serena shivered at the thought of the awful thing she had done.

But when, on the night of the dinner, Eleanor, straight and slim in her white frock, a green wreath set among the masses of her bronze hair, entered the fragrant, flower-filled drawing-room, Miss Serena all at once felt herself abundantly justified. Manifestly it was but the child's due. Miss Serena clad herself in a dainty brocade, her soft cheeks pink with suppressed eagerness under the girl's quick little kiss, was fairly a-quiver with excitement. What would he be like?

The guests were arriving. They were mostly elderly married couples, friends of Miss Serena's; Eleanor, gracious and smiling moved among them, striving dutifully to be entertaining. Suddenly the sound of a man caused her to start. Could she have heard aright? Miss Serena's voice summoned her.

"Eleanor, my dear, I have just been telling Mr. Lyttleton how good he was to come to us thus informally," her aunt was saying.

The girl, flushed and confused, came forward looking from her aunt to the man. Miss Serena smiled.

"You know Mr Lyttleton, I think," she said, gently. Surprises were odious, was her reflection; she had not realized how hard it would be for the girl. Eleanor, murmuring something inaudible, held out a hand, which the man took awkwardly enough. Miss Serena watching, felt her compunction deepen.

"He is embarrassed, too. And quite natural," she thought, benevolently surveying the long, lean figure clad in ill-fitting evening clothes. A red carnation decorated the lapel of his coat. Miss Serena put down her lorgnette with a sigh.

"Curious-looking person. Dresses like an artist, I suppose. One could this particular appointment?" he added, rather abruptly.

Lady Burningham's lip drooped, and she took a small lace-edged handkerchief out of her muff. "I'm so awfully fond of poor Fred," she said, brokenly. "You don't know what he is to me, Lord Brentwood. He is my only brother, and he says that if he doesn't get this he will go abroad and settle in Australia, or some such awful place, and you can't think what that would mean to me. I simply could not do without him. We see each other nearly every day, and I should be miserable, perfectly miserable, if my favorite brother went—abroad—and—left—me." She lowered her voice, and raised the small handkerchief to her face. "I—I simply couldn't go through a long, dreary winter here if he went away. I should have to go with him. You know how badly Burningham and I get on, and I have only Fred to care for in the world." She leaned back and gave a little sob.

Lord Brentwood crossed the room, and, bending over her, took the handkerchief out of her hand and raised the little gloved hand to his lips. "Dear lady, don't fret; I can't bear to see you fret; pray do not."

"He is my only brother," repeated Lady Burningham, with a clever little catch in her voice.

"I'm afraid I'm very weak, but I think I must see what I can do for you," he said, kindly. "There, don't cry, my dear; please don't distress yourself for that lucky brother of yours." He laid the small handkerchief unconsciously on his writing table, and Lady Burningham smiled divinely up at him.

"How good you are!" she said, gratefully; "how good and kind you are."

He smiled back at her. "I am afraid I am wax in your hands," he said, "and I can only hope he will be worthy of the post."

She rose, and gathered her furs and laces gracefully about her. "How am I to thank you?"

"I require nothing but your gratitude," he said, courteously, "and to be allowed to see you sometimes during the winter, if you you can find time to waste on an old man's society, my dear."

"Of course I can. Please come and see me soon—or, better still, come and dine with me.

. . . .

It was a month later, and a concert was being held at Redford House, by the kind permission of the Duchess of Redford, in aid of one of the hospitals.

The duchess had gently insisted upon Lord Brentwood's attendance. "You know you are such an important war man just now that it is really your duty to come to my function; so do come, there's a dear." And Lord Brentwood promised to go, and, reluctantly sacrificing an afternoon, attended the concert.

Music was no hobby of his, and he would far sooner have been idle at home or busy abroad, than listening to the singer who at this moment was bidding him "Come out, come out"; but he sat there listening patiently, now and again nodding his head with the every-ready appreciation of the skilled diplomatist.

The song was over, the lady who was bidding every one "Come out," had told them for the last time that they were "all the world to her"; and Lord Brentwood, giving a sigh of relief, leaned back more comfortably in his chair. Two women seated behind him had kept up the incessant, low chatter of the fashionable and unmusical concertgoer, and they now slightly raised their voices.

"My dear, it's perfectly true. Lola told me herself; she told me the whole story in her best style—you know what she is—half asleep, but very wideawake, as Evingstone says."

"How did she manage it?"

Lord Brentwood half closed his eyes. He was thinking of Lady Burningham and he was glad that he had been able to help her. The conversation going on behind him was of no interest to him, but he heard it vaguely, without consciously listening to it.

"Yes, she told me exactly how she managed it. She went to him and told him that they were inseparable, and that she couldn't live if he went abroad, and then he gave it to her, and now she's gone to Homburg for the whole winter?"

"Why did she do it? I thought she hated Miriam so."

"Ah my dear, you don't suppose Lola ever did anything from pure philanthropy, did you?"

The other laughed. "Why was it, then?"

"Well, you see, she owed Mrs. Stevenson two thousand pounds, and the debt was not only to be canceled, but she was to have another five hundred pounds from the father if it came off."

"No!"

"Yes, it is quite true; and now she's gone abroad, to spend and enjoy the five hundred pounds. Clever of her, wasn't it?"

"I always thought Lady Burningham perfectly hateful!" said the first woman, decidedly. "Fancy poor Lord Brentwood's being taken in so easily. What a rage he'd be in if he knew!"

"Oh, it doesn't matter about him!" laughed the other. "Every one knows what an old fool he is with a pretty woman! Why, even the king knows it."

Lord Brentwood sat very still and very erect in his chair while they were speaking, but his face paled, and he clinched his hands to stop their trembling. This talk was a terrible revelation of the world's estimate of his inner life.

To think that he was accused of jobbing—that he was, perhaps, even the laughingstock of feminine, fashionable London. "Even the king

Alexander Dumas said duty is something that we exact from others. Your duty to yourself is to take **Allen's Cough Balsam** when you have a deep-seated cough or cold. Nothing will give you quicker and more permanent relief. Try it. Does not contain anything harmful. 25c., 50c. and $1.00 bottles at all dealers.

CRAMPS Colic, and stomach ache usually relieved with **Painkiller** (PERRY DAVIS')

This famous remedy seldom fails to relieve pain, both external and internal. 25, 35 and 50c. Bottles.

Moderation.

The moderation of fortunate peoples comes from the calm which good fortune gives to their tempers.

HOUSE INVENTORIES.

Convenient Booklets Issued by the Insurance Companies.

Of the simpler schemes of the insurance agents who are always feverishly trying to hold old business and to attract new one of the most successful is the issuing of a blank book for use as a residence inventory.

This is usually a neatly prepared booklet of 12 pages, says System. On the inside of the front cover is a notice of what to do in case of fire, instructions for making an inventory and appraisal and on the opposite page are lines for the dates of the original inventory and three revisions.

On the inside of the back cover are printed general instructions for placing insurance, how to give a notice for additional insurance and what to do in case of removal of property. The twelve pages of the book are each devoted to a room and are ruled to show the number of articles inventoried, and a memorandum of each article itself, date of purchase, cost and description.

These inventories cost from six to seven cents apiece if they are got up in attractive style, and therefore they should not be carelessly mailed.

RAILROAD TIME TABLES,

Lake Shore & Michigan Southern Railroad.
Effective July 20, 1913

Going south.

	315	309	331	311
Station	a m	a m	p m	p m
Jackson	*6 05	†10 20	†2 05	*8 05
Tecumseh	7 01	11 17	3 01	9 04
Adrian	7 31	11 50	3 30	
Toledo	8 40	12 35	4 15	10 10
Chicago	3 50	9 00		
Detroit	12 20		6 00	

Going north.

	316	312	314	318	310
Station	a m	p m	p m	p m	p m
Toledo	*7 50	†12 01	†4 30	†6 30	§7 25
Detroit				5 00	5 55
Adrian		12 35	5 05	7 15	7 15
Tecumseh	9 09	1 04	5 35	8 00	8 42
Jackson	10 15	2 00	6 40	8 55	9 45

G. J. ZIEHR, Ticket Agent

DUNDEE BRANCH.

Going west.

	429	425	421	427	419
Station	a m	a m	p m	p m	a m
Adrian	†6 10	†8 15	†3 30	†5 05	§8 15
Tecumseh	6 50	9 20	4 07	6 35	9 10
Addison	10 20	10 15	4 55	7 05	10 00

Going east.

	422	428	430	431	420
Station	a m	a m	p m	p m	p m
Addison	†9 37	†10 35	†1 20	†7 15	§7 50
Tecumseh	10 23	11 25	4 25	8 05	8 40
Adrian	10 50		5 30	8 30	9 35
Chicago	5 00				

* Daily.
§ Sunday only.
† Daily except Sunday.

DETROIT, TOLEDO & IRONTON

Going South

Daily except Sunday.

	1
Station	a m
Detroit	8 00
Ridgeway	10 33
Tecumseh	10 45
Adrian	11 30

Going North

	2
Station	p m
Adrian	3 39
Tecumseh	4 10
Ridgeway	4 20
Detroit	7 05

F. S. Bell,
Ticket Agent

FOLEY KIDNEY PILLS
FOR BACKACHE KIDNEYS AND BLADDER

PATENTS
TRADE-MARKS and copyrights obtained or no fee. Send model, sketches or photos and brief description, for FREE SEARCH and report on patentability. 25 years experience. Send 2-cent stamp for NEW BOOKLET, full of patent information. It will help you to fortune. READ PAGES 11 and 12 before applying for a patent. Write today.
D. SWIFT & CO.
PATENT LAWYERS,
303 Seventh St., Washington, D. C.

THE ORIGINAL LAXATIVE COUGH SYRUP
KENNEDY'S LAXATIVE CONTAINING HONEY AND TAR

FEELING LIVER-ISH This Morning?
TAKE
Black-Draught
Stops the ... Constipation
A Gentle Laxative And Appetizer
For sale by All Druggists.

EARLY RISERS
The famous little pills.

We promptly obtain U.S. and Foreign
PATENTS
Send model, sketch or photo of invention for free report on patentability. For free book How to Secure TRADE-MARKS write to
CASNOW & CO.
Opposite U. S. Patent Office
WASHINGTON D. C.

FOLEY KIDNEY PILLS
FOR RHEUMATISM KIDNEYS AND BLADDER

FOLEY KIDNEY PILLS
For Weak Back
Nervousness
Kidney and Bladder Ills
Contain no Habit forming Drugs

Fixing Carpet Rug.

When a hole is worn in your carpet rug whip over the edges of the hole with yarn, matching the colors in the rug; then with yarn, fill in the hole with long close running stitches; then over this work little loops of yarn that will correspond to the loops in the weave of the carpet.

THE TECUMSEH HERALD

SIXTY-SECOND YEAR NO 60 TECUMSEH, MICHIGAN TUESDAY JULY 29 1913 WHOLE NO 4232.

COMMERCIAL TECUMSEH SAVINGS
STATE SAVINGS BANK

A STRONG CONSERVATIVE STATE BANK

Under the supervision of the State Banking Department. It pays 3% interest on savings deposits and on certificates of Deposit. Endeavoring at all times to render the best of service to its customers and by this means have built up its large volume of business. Another feature of the bank is its safety deposit boxes for the safe keeping of valuables at a small annual rental.

J. H. SMITH, President D. G. NORTH, Vice President. GUY E. NEMIRE, Cashier.

DIXON SHOOTING CALL TO ACTION

State Department Makes Vigorous Representations.

MEXICO'S ACT CONTEMPTUOUS

Peremptory Demands Made to Military and Civil Authorities for Reparation and Redress—Removal of Dixon to El Paso Granted—Guilty Must Be Punished.

Washington, July 28.—If another scrap of evidence were needed to demonstrate that the Mexican situation is sadly in need of a remedy the administration has it now in the shooting of Charles Dixon, United States immigration inspector by federal solders at Juarez. The Dixon shooting was made the occasion of the most vigorous representations yet ordered by the deaprtment of state. Aside from the gravity of the incident in itself, the wantonness and reckless defiance of the United States which inspired the occurence has proved to Washington that the United States, its authority and its representatives are being regarded with contempt in Mexico.

Representations were made both to the military authorities at Juarez, Mex., opposite El Paso, Tex., and to the responsible authorities of the Huerta government in Mexico City. Through consul Edwards at Juarez and Charge d'Affaires Nelson O'Shaughnessy, at the American embassy in Mexico City, peremptory demands were made for speedy reparation and redress for the offence.

Charde d'Affaires O'Shaughnessy was instructed by Secretary Bryan to call at once on the minister of war in Mexico City and demand that all concerned in the shooting of Dixon be imprisoned at once. He was also directed to demand that the trial of the offenders proceed forthwith. He informed the minister of war of what the American consul at Juarez was doing in the case and insisted that every facility be extended to him to expedite the apprehension and proper punishment of all concerned.

Secretary Bryan has not received any reply from the embassy in Mexico City as to the response made to his representations. It is confidently expected, however, that the Huerta government will not be slow to express its extreme regret at the occurence and to expedite the punishment of the guilty parties.

Out of the tension of the last few days has come unanimity in regard to at least one fact in the Mexican trouble and that is that something must be done and done at once. Even Secretary of State Bryan who has been reluctant to admit the gravity of the Mexican situation now holds this view.

Mexicans Give Up Dixon.

El Paso, Tex., July 28.—United States Consul T. D. Edwards informed the authorities in Juarez that they must arrest the men who caused the shooting of Immigration Inspector Charles B. Dixon. A strong demand was also made upon the Juarez authorities for the release of Dixon so that he might be brought to El Paso for medical treatment. He was released at once and brought to El Paso by his associates. The release was without bond.

Arthur Walker, a negro, was at the bottom of the arrests. He was being investigated by United States immigration men and when he saw Dixon in Juarez he told a number of Mexican soldiers that Dixon was there with a bottle of chloroform to chloroform him and forcibly take him to El Paso. He is said to have bought drinks for the soldiers and then he made a criminal complaint with Juarez authorities against Dixon. The arrest of the immigration man by the Mexican troops followed.

Husband of Prominent Woman Dead.

Chicago, July 28.—Laurence Joergen-Dahl of Springfield, Ill., a well known singer, died suddenly in the evening at 10 east Huron street. The funeral will be held in Springfield. Joergen-Dahl had been married but a short time to Mrs. Susan Lawrence Dana, daughter of the late Rheuna D. Lawrence, a Springfield capitalist and herself prominent in social settlement work.

Buddhist Monks.

In many of the monasteries of Tibet and Siberia the Buddhist monks still print in the manner which has been handed down from generation to generation. Movable type is not used, but each page is carved upon a solid wood block, and thus, whenever a new book is printed, entirely new blocks have to be made.

Good Advice.

Amateur Camerist—Here's a photograph I took of myself. What do you think of it? Miss Bright (examining it) —The expression is very glum. You shouldn't take yourself so seriously.—Boston Transcript.

JAMES N. CLANCY

Who Quelled the Mutiny in Sing Sing Penitentiary.

STATE AIDS DECIDED ON BY GOV. DUNNE

Appointments to Important Illinois Positions Named.

Springfield, Ill., July 28.—Governor Dunne has decided on the following appointments to state offices. It is general comment that none of those who were awarded places are identified with the Hearst-Harrison wing of the party, and that the men known as Lorimer Democrats at the time of William Lorimer's election to United States senate are not on the list:

Superintendent of insurance—Abraham Lincoln Champion, Pekin, Tazewel county. Friends of Rufus M. Potts of Springfield have not abandoned hope entirrely that the latter will land.

Pure food commissioner—W. Scott Matthew, Carbondale, Jackson county.

Good roads commissioners—James Wilson, Woosung, Ogle county; Thomas Sudduth, Springfield, Sagamon county; S. E. Bradt, Dekalb county.

Fish and game commissioners—John B. Vaughn, Carlinville, Macoupin county; C. J. Dittmar, Freeport, Stephenson county. The third commissioner either Ernest Hoover, Taylorville, Christian county, or John M. Caldwell, Chatham, Sangamon county.

Illinois and Michigan commissioners —H. P. Dwyer, Minooka, Grundy county; S. L. Marshall, Ipava, Fulton county; W. L. Sackett, present Republican commissioner, to retain for the time being.

Dental examining board—Dr. A. N. Cox, Cairo, Alexander county, chairman; Dr. Otto Seifert, Springfield, Sangamon county, secretary; Dr. C. F. O'Connor, Chicago.

West park commissioners, Chicago —William F. Grower, Fourteenth ward, chairman; Peter O'Brien, Nineteenth ward; John Anda, Seventeenth ward; Edward Mullen, Thirty-fourth ward; James C. Denvir, Thirteenth ward; Michael Kollassa, Sixteenth ward; secretary, Timothy Cruice, Thirty-fifth ward; attorney, Jacob Lebloskey.

Superintendent Illinois Industrial School for Blind—Former Alderman William F. Schultz, Twelfth ward.

Public administrator Will county—William C. Mooney, Joliet.

WATER BEING PUMPED OUT

Michigan Mines Being Saved Under Military Protection.

Calumet, Mich., July 28. — Under guard of Michigan state troops now in the copper country, the working of the pumps at the Baltic, Tri-Mountain and Champion mines was resumed while pumping will be resumed at the Conglomerate shafts of the Calumet and Hecla Mining company and at all other mines and shafts in the district.

It is also proposed to resume mining at the Tri-Mountain, Baltic and Champion and at the mines about Calumet. The mines in Keweenaw county, the Ahmeek, Allouez and Mohawk, will not resume pumping under guard of troops, although union men may again be put on at these mines.

$50,000 THIEF IS FREED

Negro Sentenced for Stealing Mail Bag Quits Federal Prison.

Leavenworth, Kan., July 28.—Chas. Stevens, alias Chas. Savage, a negro, convicted five years ago for the theft at the Kansas City Union station of a mail pouch containing $50,000, was released from the federal prison here. He was rearrested, however, on the specific charge of cutting open a mail sack. His attorney is arranging for bail.

Stevens was convicted on six counts and sentenced to serve five years on each. The order for his release was issued recently by Judge Sanborn of federal court of appeals on a writ of habeas corpus. No trace of the stolen money ever was found.

PRISON PLIGHT IS REVOLTING

Low Vices at Sing Sing Worse Since Uprising.

CLANCY'S TROUBLES MULTIPLY

Warden Counsels with Rebel Prisoners Instead of His Chief Officers Under Him—Grave Apprehension Felt for Time When 350 Men Are Released from Their Cells.

Ossining, N. Y., July 28.—What will happen when Wadren Clancy lets out of their cells the 350 men who have been imprisoned for five days and nights? That was the guestion everybody in Ossining was putting. For the village knows that unless you deliberately weaken men in long confinement by a diet of bread and water —six slices of bread and a gill of water a day is the Sing Sing formula—the longer locked up the uglier they get.

The men got no freedom all day and their rations which have been steadily lessening came down to the "cooler" diet—bread and water.

A gill of water and six slices of bread representing three meals a day is the fare for them after being locked up from four to five days straight. It is figured that when they are finally released the spirit of revolt will be all gone out of them.

The condition of the imprisoned men is pitiable. Friday morning found many of them in a state of semi-collapse after the fearful yelling of the night before. On men doubled up in cells, the five day confinement has been particularly cruel. Immorality has been thriving since the rebellion began. One of the prison doctors said that certain vices have never had such headway as at present.

Warden Clancy has fallen out with a chief officer under him and in almost every case has taken the counsel of the convict, even of rebels, against the word of this officer, who is supposed to be his adviser. This has greatly delighted certain men in the prison who have been active in fomenting rebellion.

Popular opinion in Ossining credits an official in the prison, an enemy of Sulzer, and, secretly, of Warden Clancy, with being the director of the convicts revolt. This man is a friend of ex-Warden Kennedy, who was indicted and removed. However, this may be, the convicts themselves are terribly in earnest in their revolt. They say they are putting up their fight against a jail that is making them worse men. As one of the fellows freed recently said:

"If the people of the whole state could see what they are doing to the poor guys in there, they would understand the trouble. I've wished to God, they would take me out and shoot me. Not many of the fellows would care about getting out if they could get the outside world to look in."

FEDERAL POST TO ILLINOISAN

Ethelbert Stewart of Decatur Named Chief Statistican.

Washington, July 28. — Ethelbert Stewart of Decatur, Ill., has been appointed chief statistician for the bureau of labor statistics. He succeeds C. W. W. Hanger, appointed assistant commissioner of the new federal mediation board. The change is effective immediately.

Mr. Stewart has been connected with the work of the bureau of labor since 1885, doing both departmental and field work. He was detailed to the tariff board in 1910, and, on the completon of the work of the board, was appointed chief statistician of the newly created children's bureau, of which Miss Julia Lathrop of Chicago is in charge.

Women Outvote the Men.

Shawneetown, Ill., July 28.—A special election was held in the City of Rosi Clare, Hardin county, in which women outvoted the men. The election and the women turned out strong against the wet candidate. One hundred and seven women voted and 106 men, 105 of the women voting for the dry candidate. The dry candidate was elected by a large majority.

WEATHER OBSERVATIONS.

Taken by United States weather bureau in Washington, D. C.

	Temp.	
New York	71	Clear
Albany	80	Clear
Atlantic City	74	Clear
Buffalo	76	Part Cloudy
Chicago	88	Clear
St. Louis	78	Cloudy
New Orleans	82	Clear
Washington	84	Clear
Philadelphia	78	Clear

Weather for Tomorrow.
Illinois, Indiana, Lower Michigan, Wisconsin and Iowa—Fair and cooler.

SALE
OF
Ladies' Dresses, Coats,
Suits, Skirts & Waists
CONTINUES

Our stock is not large, but we wish to close it out entirely before the new Fall goods arrive. Therefore we offer nearly everything in this department at practically your own figures.

WE GIVE BROWN TRADING STAMPS. ASK FOR THEM.

SMO We Accept Security Merchandise Orders.

The Webster Anderson Co.
Tecumseh, Michigan.
Our store closes every evening at 6 o'clock, except Saturday.

FORMER SPEAKER OF INDIANA HOUSE DEAD

Henry C. Pettit Closes Active Career at Wabash, Ind.

Wabash, Ind., July 28.—Henry Corbin Pettit, former member of the legislature, speaker of the Indiana house and later United States marshal, died at his home here shortly before 7 o'clock in the evening. His death followed an illness of many months.

Mr. Pettit was one of the best known members of the bar in northern Indiana. He was a son of Judge and Mrs. John U. Pettit and was born in Wabash Jan. 6, 1864.

On Oct. 3, 1888, Mr. Pettit married Miss Eva Stitt of this city, who, with one daughter, survives.

In May, 1887, Mr. Pettit was elected a member of the Wabash city council and a year later was elected mayor, serving for two years. He was elected representative in the state legislature in November, 1894, for two years and was re-elected in 1896. During his second term he served as speaker of the house.

On March 23, 1901, Mr. Pettit was appointed United States marshal for the District of Indiana by President McKinley and in December, 1901, was reappointed by President Roosevelt.

STATE SUES FOR RECEIVER

Alleges Monarch Life Indemnity Company Is Insolvent.

Evansville, Ind., July 28.—Alleging the Monarch Life Indemnity company is insolvent, the State of Indiana filed suit in circuit court asking that a receiver be appointed. The complaint says the company has disability and indemnity claims amounting to $22,000 and promissory notes amounting to $26,000, upon which interest is due and unpaid.

Its assets are said to be $10,000. The Monarch recently changed managers.

BASEBALL SCORES

NATIONAL LEAGUE.

	W.	L.	Pct.		W.	L.	Pct.
N. Y.	62	27	626	Brook.	42	43	494
Phil.	51	34	600	Bost.	38	50	432
Chi.	47	44	516	St. L.	36	55	396
Pitts.	45	44	506	Cin.	35	59	372

At Chicago— R. H. E.
Boston ....001100021—5 11 1
Chicago ......20003001*—6 7 2

Hess and Whaling; Lavender, Cheney and Archer and Bresnahan.

At Cincinnati— R. H. E
Cincinnati ....021000010—4 13 2
Brooklyn .....001006000—7 14 0

Ames, Brown, Herbert and Kling and Blackburn; Ragon, Curtis and Miller.

Second game—
Cincinnati ....100000000—1 5 6
Brooklyn .....105000101—8 13 0

Benton and Clarke; Rucker and Miller.

At St. Louis R. H. E.
New York .....0200000*—2 7 0
St. Louis ....0001000*—1 7 0

Called—rain.

Marquard and Wilson; Griner and McLean.

AMERICAN LEAGUE.

	W.	L.	Pct.		W.	L.	Pct.
Phil.	65	28	699	Bost.	44	46	408
Cleve.	56	38	596	Det.	40	58	408
Wash.	54	39	576	St. L.	38	61	388
Chi.	51	47	520	N. Y.	29	60	326

No games scheduled.

TREE ON TRACK DITCHES ENGINE

Four Killed and Another Is Fatally Injured.

ENGINEER DIES AT HIS POST

Ten-Year-Old Son of Express Messenger Loses Life and Father May Die —Engine, Baggage, Express and Mail Cars Leave Tracks—No Passengers Hurt.

Green Bay, Wis., July 28.—Three men and a ten-year-old boy were killed in the wreck of the Milwaukee Road's Copper Country express, south bound from Calumet, Mich., to Chicago.

The wreck was caused by a tree, blown across the tracks during a severe wind storm just before the train was due to pass. The wreck was at Cataline, two miles west of Pettibone.

The dead are: A. Klinesmith, Green Bay, Wis., fireman; Frank J. O'Connor, Green Bay, engineer; ——— Way, ten-year-old son of express messenger, from Chicago; Unidentified man, stealing ride on "blind baggage."

Way, the express messenger, who had his son as a passenger in the express car, was so badly scalded by escaping steam that it is feared he cannot live.

All Passengers Escape.

Although the train was well filled with passengers, most of them asleep in Pullmans, no one back of the baggage car was injured. The engine, tender, baggage, mail and express cars were derailed and piled in a heap, but none of the passengers got anything worse than a severe shaking up.

An added danger from the wreck was the fact that wires in both directions had been blown down, so that it was impossible to send any news of the disaster to division headquarters here. There was a grave chance that some other train would come along and crash into the debris, and the flagmen were sent out much further than is usual in such cases to prevent the expected second wreck.

Wrecking Crew Delayed.

An hour after the wreck news was sent to Green Bay in a roundabout way and wreckers were sent to clear the track.

Neither the engineer nor the fireman had a chance to jump for safety, as the dark bulk of the tree was not visible to the headlight of the engine until it was only a few yards distant. O'Connor threw in his brake and reversed his engine, but there was so little time that the crash came before the brakes had checked the speed of the train ever a little.

COOK'S FIRST WOMAN VOTER

Mrs. Gertrude B. Blackwelder Cast Ballot at Morgan Park.

Chicago, July 28.—Mrs. Gertrude B. Blackwelder, former president of the Chicago Woman's club, wrote her name down as the first woman to vote in Cook county. Her ballot was cast at Morgan Park at an election to vote upon a proposed bond issue for a $15,000 high school. The proposition carried 262 to 7. Two women and five men voted "no."

Only twenty-two women had voted by 5 o'clock in the afternoon, while ninety-two men had cast their votes in the same time. When the polls closed eighty-six women had voted and 183 men.

There are about 1,200 voters—men and women—in the suburb. A separate ballot box was used for the women on the advice of the city attorney.

DIGGING FOR BODIES

Many Victims of Binghamton Horror Were Consumed.

Photo by American Press Association.

The search for the bodies of the victims of the Binghamton (N. Y.) clothing factory fire has been a peculiarly sad and grewsome task. Of sixty-eight known to have perished only five corpses have been found in a condition that admits of identification. Many bodies were incinerated, and not even a fragment could be found.

FOUR SEEKING BENCH JOBS

Petitions Filed for Nominations as Court Judges.

Springfield, Ill., July 28.—The following petitions for nomination for judges of the supreme court for the Fifth district, to fill the vacancy caused by the resignation of Judge John P. Hand of Cambridge and for judge of the Tenth judicial circuit, to fill the vacancy caused by the resignation of Judge Leslie D. Puterbaugh were filed in the office of the secretary of state.

Judge of the supreme court—Leslie D. Puterbaugh of Peoria, Republican; Albert E. Bergland of Galva, Democrat. Circuit judge—Robert H. Lovett of Peoria, Republican; Arthur M. Otman of Peoria, Republican.

KIDNAPING ATTEMPTS FAIL

Daughter of George Mullin, Former Tiger Pitcher, Escapes.

Wabash, Ind., July 28.—Two attempts were made here to kidnap Beatrice Mullin, eleven years old, daughter of George Mullin, formerly on the pitching staff of the Detroit Tigers.

An unidentified man attempted to persuade her to accomapny him, but was frightened away by the approach of pedestrians. Later he entered the Mullin premises, but being seen by the girl before he reached her was frightened away by her screams.

BABY DROWNS IN KANKAKEE

Mother Leaves 18-Months-Old Child on Bank of River.

South Bend, Ind., July 28.—Alfred, eighteen-months-old son of L. Brown of Crumstown, St. Joseph county, was drowned in the Kankakee river.

The boy had been left on the bank of the stream while his mother went into the barn. When she returned he had disappeared. Soon after the body was seen floating in the river.

Boy Diver Dies.

Connersville, Ind., July 28.—Edward Voltz, who was injured in diving from a spring board at the East Side swimming beach, is dead of his injuries.

Come in and let us show you our
FANCY CHINA
Hand Painted China
AND
Hand Decorated China.
E. J. PETERS & CO.
PHONE 200 Successors to J. F. HICKS & SON

DISHES
A full line of Dinner Sets.
Fancy China in sets and single pieces.
Glassware, Jelly Glasses, and Fancy Pieces.
If you can't "Swat the Fly" use
TANGLEFOOT.
Ida B. Chase.

CADILLAC DESKS
FOR SALE BY
Eugene Service
DEALER IN
Furniture and Undertaking.

The Silent servant
ELECTRICITY.

Is your house wired?

There are many advantages besides getting the best and cheapest light in an Electric wired house.

If you have a notion, let us know—we'll figure with you gladly and that won't cost you a cent.

THE TECUMSEH ELECTRIC COMPANY.

WE CAN SUPPLY
Building Material
for any kind of a structure you contemplate building on the shortest notice.
Thoroughly Seasoned Lumber
of full thickness and guaranteed quality. Shingles or Prepared Roofing for covering, framing, etc., all the pick of the best manufacturers.
Come in and look us over. Maybe we can save you some money, time and trouble. Look after your Spring Repairs NOW. Phone 59.
LENAWEE LUMBER CO.

THE TECUMSEH HERALD

GERTRUDE A. STACY, ESTATE
FRANK S. TURNER PUBLISHER.

SUBSCRIPTION RATES

IN LENAWEE COUNTY
One year payment in advance $1 00
One year payment after three months 1 25
OUTSIDE LENAWEE COUNTY
One year payment in advance $1 25
One year payment after three months 1 50
There will be no Deviation from above Rates

Entered in the postoffice at Tecumseh, Mich, second class mail matter.

Telephone No. 36.

Deafness Cannot be Cured

by local applications, as they cannot reach the diseased portion of the ear. There is only one way to cure deafness and that is by constitutional remedies. Deafness is caused by an inflamed condition of the mucous lining of the Eustachian Tube. When this tube is inflamed you have a rumbling sound or imperfect hearing, and when it is entirely closed, Deafness is the result and unless the inflammation can be taken out and this tube restored to its normal condition, hearing will be destroyed forever; nine cases out of ten are caused by Catarrh which is nothing but an inflamed condition of the mucous surfaces.

We will give One Hundred Dollars for any case of Deafness (caused by catarrh) that cannot be cured by Hall's Catarrh Cure. Send for circulars, free.

F. J. CHENEY, & Co., Toledo, Ohio.

Sold by Druggists, 75c.

Take Hall's Family Pills for constipation.

Yet to Be Discovered

"Can you manage a typewriter?" "Ask me in about a year. We've only been married a month."

Obey that Impulse

Instead of enduring the daily torment of weak back, backache, sore kidneys, swollen joints and rheumatism, obey that impulse to take Foley Kidney Pills. They co-operate with nature, which accounts for their success in all kidney and bladder disorders. They are healing, strengthening and tonic. Obey that impulse today and give them a chance to help you. For sale by all druggists of Tecumseh.

The Secret Out.

Fried eggs were originally the same as boiled eggs were before they were boiled.—Cassell's Journal.

The agonizing discomfort and sense of suffocation that accompany hay fever and asthma may be greatly alleviated by the use of Foley's Honey and Tar Compound. It has a soothing effect on the mucous linings, and relieves the gasping and tickling sensation in the throat and bronchial tubes. For sale by all druggists.

To Whom It May Concern.

Ambrose Crosslots says: "Ev'ry once in a while the eyes of the law need specs."—Judge.

The King of all Laxatives

For constipation, headaches, indigestion and dyspepsia, use Dr. King's New Life Pills. Paul Mathulka: of Buffalo, N. Y., says they are the "King of all laxatives. They are a blessing to all my family and I always keep a box at home." Get a box and get well. Price 25c. Recommended by C. A. Wright & Son.

Germs Might Be Worse.

Germs are bad, of course, but they could be worse. Suppose they sang at their work!—Galveston News.

Unsightly Face Spots

Are cured by Dr. Hobson's Eczema Ointment, which heals all skin eruptions. No matter how long you have you have been troubled by itching, burning, or scaly skin humors, just put a little of that soothing antiseptic, Dr. Hobson's Eczema Ointment, on the sores and the suffering stops instantly. Healing begins that very minute. Doctors use it in their practice and recommend it. Mr. Alleman, of Littleman, Pa., says: "Had eczema on forehead; Dr. Hobson's Eczema Ointment cured it in two weeks." Guaranteed to relieve or money refunded. All druggists, or by mail. Price 50c Pfeiffer Chemical Co., Philadelphia and St. Louis.

Why Not?

Why may not housewifery be reduced to a system as well as other arts?—Emma Willard.

DON'T use a cough medicine containing opium or morphine. They constipate the bowels and do not cure, only stifle the cough. Examine the label and if the medicine contains these harmful opiates refuse it. Foley's Honey and Tar Compound contains no opiates, is healing and soothing. For sale by all druggists in Tecumseh.

The Work We Love

To business that we love we rise betime, and go to't with delight.—Shakespeare.

For Cuts, Burns and Bruises

In every home there should be a box of Bucklen's Arnica Salve, ready to apply in every case of burns, cuts, wounds or scalds. J. H. Polanco, Delvalle, Tex., R. No. 2, writes: "Bucklen's Arnica Salve saved my little girl's foot. No one believed it could be cured." The world's best salve. Only 25c. Recommended by C. A. Wright & Son.

If a substitute is offered you for Foley Kidney Pills, it means a cheaper medicine is pressed upon you for the dealer's profit, not for yours. Foley Kidney Pills may cost the dealer more than a cheap substitute, but they give better results than any other kidney and bladder medicine. Ask for Foley Kidney Pills. For sale by all druggists of Tecumseh.

DON'T FUMBLE YOUR WORDS.

Or Chew Your Cigar—At Least Not When You Are Dictating.

Before you condemn your stenographer be sure she was not too timid to ask for a repetition of what you said way down in your throat or with a cigar tightly clasped in your mouth.

"I once knew a competent young man who lost his position in a railroad office," says a writer in the Bookkeeper, "because the official who did the dictating gave more attention to his cigar than he did to his articulation.

"Then some men have a habit of pacing back and forth as they dictate. When they make the turns or stand looking out of the window you can imagine the result, especially if they also smoke. Of course the wise stenographer explains that she failed to hear and understand, but many are too timid, or foolishly proud to do this, and they are stigmatized as incompetent."

Makes Elephant Sausage.

Some time ago an enterprising German pork-butcher contracted for the carcass of an elephant belonging to the Ghent Zoological Gardens. The elephant had become unruly and it was necessary to have him killed. The butcher at once proceeded to transform the huge carcass into Frankfort sausages.

According to report he was able to manufacture no less than 3,800 pounds, which found a ready sale, owing to their novel origin. The elephant's heart, which weighed some forty pounds, was also sold in slices. This story is suggestive of the report from Paris that a butcher had used the carcass of a lion for making "Lyons sausages."

Self-Advertisement.

Crankiness and cantankerousness in scientists, according to the British Medical Journal, are due not so much to conceit as to their high appreciation of the greatness of science. This makes the inappreciation of the public—so often the scientist's only reward—very bitter to bear. "The hardest thing for a scientific man to bear is the attribution of his discoveries to men who have come into the vineyard at the eleventh hour and received the reward of his labors. The history of science is full of examples of such injustice; they all point the moral that it is the inevitable fate of the man who has not the gift of self-advertisement to be overlooked."

Friend More Fortunate.

Gen. George H. Harries, commander-in-chief of the militia of the District of Columbia, is the busiest centurion in the land. In addition to being a soldier, he runs an electric light company and manages a traction company that is the wonder of those who know what good car service means. Also, he is a member of all committees of civic organizations.

"I met Mrs. Harries just a few minutes ago," said one of the general's friends by way of making talk when they met.

"Fine. I'm very glad to hear it," returned the general. "I met her myself last week."

Strange Foible.

Some men make a vanity of telling their faults; they are the strangest men in the world; they cannot dissemble: they own it is a folly; they have lost their abundance of advantages by it; but if you would give them the world they cannot help it; there is something in their nature which abhors insincerity and constraint; with many other insufferable topics of the same altitude.—Swift.

High and Low Wages in France.

The highest paid workingwomen in France are said to be the cutters of precious stones. They receive about $1.80 a day. The lowest wage is 60 cents a day, and is paid to dressmakers. There are 14,000,000 women in France, and the majority of them earn their own living.

France is not Singular.

There are persons in France who respect nothing. They spend their lives in trying to prove that Louis XIV. was a poor maniac, Napoleon a degenerate, and Joan of Arc a suspicious person. . . . Perhaps we talk too much of our national pride.—Paris Le Matin.

Advice for Young Ladies.

It is superfluous to decorate women highly for early youth; youth is itself a decoration. We mistakenly adorn most that part of life which least requires it, and neglect to provide for that which will want it most.—Hannah More.

Pollen Travels Far.

The pollen from the pine forests often forms a yellow coating on lakes or on the ocean, as far as 200 miles from the shore, and has been mistaken by peasants for showers of sulphur. The pollen grains of the pine are provided with yellow vesicles, which buoy them up in the air very much on the principle of a box kite.

The World Moves.

There is no country in the world to-day in which you can be very happy if you care about politics and the progress of mankind, while there are many in which you can be very comfortable, if you occupy yourself simply with gardening lawn, tennis and true religion.—The late E. L. Godkin.

An Age of Kindness.

The progress of human sensibility is amazing; we give soldiers better food and lighter acoutrements, and less work to every one. The regime in prisons is milder; charity is ever increasing, and our children have less to do and longer holidays.

Watched Her Plumes.

A woman who was perfectly well, but fancied she was suffering from fever, called on an old and experienced physician to consult him. She described her symptoms at some length, and he listened patiently. At last he said: "I think I understand your case, madam. Sit perfectly still a few moments and let me look at you." She complied and he eyed her attentively for nearly a minute, glancing at his watch once or twice in the meantime. "There is nothing the matter with you, madam," he said. "You haven't the slightest indication of fever. Your heart beat is perfectly normal." "Why, how do you know doctor?" she asked in surprize. "You didn't feel my pulse." "I didn't need to," he answered. "I counted the vibrations of the ostrich feather on your hat." And he bowed her out.—Kansas City Star.

When a man never did any of the things when he was young that boys of to-day do either he was a fool then or he is a liar now.

A HUGE EARTH DAM.

Belle Fourche Project Undertaken by the Government at Cost of $5,000,000.

The big Belle Fourche irrigation dam in South Dakota, is the largest earth embankment in the world. Construction of the project was authorized by Congress on May 10, 1904, at a cost of $5,000,000.

From an engineering standpoint the Belle Fourche project is one of the most interesting which the Government has yet undertaken. Its principal structure is the earthen dam. This wonderful dike, which closes the lowest depressions in the rim of a natural basin, is 6,200 feet long, 20 feet wide on top and 115 feet high in the highest place.

The inside face of this structure, which has a slope of 2 to 1, will be protected from wave and ice action by 2 feet of screened gravel, on which will be placed concrete blocks, each 4 by 6 feet and 8 inches thick. The cubical contents of this dike will be 42,700,000 cubic feet, or about half of the famous pyramid of Cheops. The reservoir created by this dam will cover about 9,000 acres, and will be the largest lake in the State.—Popular Mechanics.

Elk Invade Washington Farms.

The heavy snows in the Olympic Mountains drove herds of elk down to this section and have grown fat on the hay and straw belonging to ranchers. Farmers generally take the invason philosophically and several of them have gone to the length of putting out fodder for the half starved animals. It is unlawful to kill elk in this State until 1915. In the meanwhile the elk may roam at will on the farmers' land. Many of the ranchers figure that by feeding and harboring the elk they may stay on their farms until after the closed season ends in 1915. Elk are more plentiful in the mountain regions than generally supposed and are increasing.

A Watchmaker's Ingenuity.

A despatch in a French newspaper from Berlin recounts the remarkable achievements of a watchmaker, one Carron a Pole. The fame of Carron had reached the ears of the Czar. His Majesty ordered that some brass nails, some wood splinters, a piece of glass and a broken cup and lengths or iron wire should be sent to the craftsman with the command that he should turn this material into a watch. The porcelain cup served as the case and the works were made of the other material. The Czar was surprised to receive the completed work in an incredibly short time.—London Globe.

A 70 Mile Fox Chase.

"I notice a good deal of comment on a sixty mile two day fox hunt in Pennsylvania," remarked a fox hunter, "which reminds me that we covered more than seventy miles here recently in a single day, and what is more, we got the fox. "First of all we rode not less than fifteen miles and back thirty miles. In the workout we covered not less than twelve miles, and in the four hour chase, red hot every minute, surely thirty miles more, a total of not less than seventy-two miles. "Personally I believe it to be one of the most remarkable runs on record."—Raleigh Times.

Wild Turkey in Virgina.

In King George county, Virginia, wild turkeys have been unusually plentiful. In a number of instances they joined flocks of domestic turkeys in barnyards. On the premises of Chapman Price, Belle Isle, a wild turkey joined the flock of fowls in the yard and when Price walked toward it the fowl became entangled in a wire fence and was caught. Alexander Pott, one of the best shots in King George county, frightened some wild fowl away from his flock of turkeys and succeeded in shooting one as it flew away in the direction of the woods.—Washington Star.

War Time Letter Box.

There is an interesting relic of the late civil war in Harrisburg in the post office box used by the soldiers camped at Second and Foster streets as a letter box. It is a wooden box that originally held a thousand cartridges, about 12 by 14 inches in size and 6 inches deep, and in the top is a slot in which letters were dropped. It had a hinged lid with lock, and stood in the headquarters tent, from which all mail was carried once a day. When the camp broke up the present owner of the box got it from the commandant and has kept it ever since, and it is in first class condition.

How a Boy Caught a Carp.

It isn't safe for the carp in the West Branch to take a nap. Clarence Shaffer, a ten-year-old boy of Muncy Dam, caught a 20 pound German carp recently by a unique method. Clarence said that he was walking along the shore when he happened to see the big fish "sitting near the bank asleep." He waded out to the fish and putting both arms around it threw it to the bank, he says, and it "never woke up," though, he had a tussle, but finally got it back in the field and then took it home.—Pennsylvania Record.

Pennsylvanian's Locust Exhibit.

H. Z. Baker of Newville, Cumberland County, has four bottles of seventeen year locusts of dates as follows: 1851, 1868, 1885 and 1902. He was 12 years old the first time he saw them and is now 72 years past. Each bottle is labeled and contains one locust for each of the dates named.—Philadelphia Record.

LUXURIOUS LIVING.

A Feature of American Life that Explains Some Things.

Collier's thinks it has discovered the secret of the "increased cost of living" in this country. "In 1899," it says, "the number of riders on Pullman cars in this country was 6,000,000; and they paid $10,000,000 as the price. In 1908, a year of hard times, there were 18,000,000 riders, at a cost of $30,000,000. A good deal of what is called increased cost of living in this country is really increased demand for luxuries." Somewhat; but there are a few other things in the country besides palace sleeping-cars. The whole energy of the party of Mr. Taft is devoted to the genial task of increasing the cost of living. Those who wish to ride in palace cars may take their chances, but the "ultimate consumer," the man or woman that pays all the taxes levied by the government or exacted by faction, settles all bills. The sooner we realize this very elemental fact, the sooner the country will get upon a basis of common sense and reasonable economy and thrift.

THE KAISER IN PALESTINE.

Traces of His Repeated Visits Everywhere Found by the Tourist.

Wherever red roofs appear in Palestine it betokens European invasion. Red roofs are enroachments of the modern—advance guards of western "civilization."

Many streets in Haifa might almost pass as a part of a German village. The rows of prim red roofed cottages, each in its neat garden, are in no degree Syrian. There were Germans in charge of the carriages to Nazareth; there were German hotels. Even the American Consul was German.

It is impossible not to notice evidences of the Kaiser's interest in Palestine. At each visit, the Kaiser pays to the Holy Land a bit of good road is built, writes Ruth Bryan Owens in the National Monthly, and after taking the drive to Nazareth we hoped for the comfort of later pilgrims that the Kaiser might pass that way.

In one place is a tablet erected by the Kaiser to the Sultan, at others thrifty German colonies; here a road there a fountain presented by him. When on the Mount of Ascension the guide pointed out the legendary footprint of the Master impressed in the rock and also the impress left by the prophet Mohammed one observant traveller asked: "And now where is the footprint of the German Emperor?"

The Conductor's Last Refuge.

Heretofore the wisdom of Solomon was required of all street car conductors many times a day when the question of a child's age arose. This delicate problem has just been solved by the Cincinnati Car Company in a manner that would make the author of the Book of Proverbs look to his laurels as a shrewd judge.

By careful computation it was ascertained that the average height of five-year-olds is 41 inches and accordingly a mark was painted at that height from the floor in their cars. Hereafter there can be no insinuations regarding the veracity of parents who desire to save that nickel. If dispute arises, the youngster is marched up to the fare height mark and the answer is obvious.—Technical World.

Reminder of New York in the Desert.

Travelling recently on donkey back across a trackless portion of the Conchilla desert, in southeastern California, we sighted ahead of us above the sage brush a nondescript object which on nearer approach resolved itself into two dilapidated trolley cars. They formed the equipment of a "horse railway" across the sand ten or twelve years ago to connect a solitary station on the Southern Pacific railway with an agricultural colony several miles distant. The farming enterprise failed utterly and the "horse railway" with it. The incongruous sight of these two abandoned cars in the midst of drifting sands was all that remained to tell the tale of shattered hope.—World Wide Magazine.

Self Sacrifice.

A story is told of a Rangeley Lakes guide who, while working on a log drive, fell into the water.

He struggled for a while, and at last, dizzy and nearly exhausted, managed to grasp a big log and hold on to it.

The current was so strong and swift that it carried his body under the log until his feet stuck out on the other side.

Just as a comrade grasped him by the shoulders he caught sight of his own feet protruding on the other side of the log.

"I can hold on a bit longer!" he gasped. "Save the poor fellow that's in head first, if you can."—Cleveland Leader.

The Earth's Core.

At a meeting of the Seismological Association at The Hague Prof. Weichert asserted that his studies of the varying velocity of earthquake tremors passing through the interior of the globe led to the conclusion that the earth consists of a central core of iron or steel about 5,580 miles in diameter surrounded with a stony shell 930 miles in thickness.

Between the outer solid rind and the inner layer of rock covering the metallic core he thinks there is a layer of liquid or plastic material lying a little less than twenty miles below the surface of the earth.—Scientific American.

Original Armless Wonder.

In the midst of a wintry wood a traveller in a sledge fled before a pack of famished wolves.

As soon as he could feel their hot breath on his cheek he muttered: "It's time!" drew his sword, struck off his left arm and threw it to the howling, hungry beasts.

But only to gain thereby a temporary respite. In a few moments they were upon him once more, whereat he drew his sword a second time, struck off his right arm and threw that out likewise.—Puck.

Fish Too Much for Three Men.

Charles Graybiel "treed" a large catfish in a log near his fishing camp at Sullivan ford. He sent to this city for help and three men chopped the log open. They got hold of the fish, but their combined strength was no match for it, and after splashing water several feet high it gave a terrific swish of its tail and sailed for deep water.—Indianapolis News.

Balzac by the Yard.

A well-known author not long ago stepped into the bookstore, but for some little time could not attract the attention of a clerk, all interest being centered in a stout gentleman who had strolled over in that direction and heard the head clerk remark:

"And now, sir, you have almost completed a library of which you will be proud; but, of course, you will want Balzac?"

"Waal, I don't know, now. You see we're only got two feet and seven inches' space left," the old gentleman replied. "Go ahead and measure him, though, and if he isn't too wide I'll take him too," he added.

Not Always.

Sufferer—Do you extract teeth without pain?

Dentist—Not always. I sprained my wrist on one a couple of days ago, and it hurts yet.—Answers.

Zoological.

"Johnny," said the Sunday school teacher, "can you tell me what animals were the first to enter the ark?" "Car-seat hogs," replied Johnny.
—Chicago Daily News.

AT SAND LAKE

The Dignified Dozen went to Sand Lake Saturday bag and baggage, hamper and basket in Hayden's truck. They were dignified in name only, as they were out for a week of pleasure. Mrs. Kenrick accompanied them to cater for their fastidious tastes.

The party was made up of the Mesdames O B. Finch, B. Hurrey, A. W. Mills, Charles Kemp, R. J. W, and J F. N. Bowen, F. Bradley and Miss Loana Stacy. One or two were detained at home by illness but hope to join them later.

LIVELY RUNAWAY

You may think the town is quiet with not many people around, but let the sound of a runaway be heard and at once the streets are full of people, shouting and looking up and down the street to see where it started and the final destination.

Saturday afternoon as every one was pursuing the even tenor of their way, a sudden clattering of hoofs and rattling of wheels called every one to the doors and windows, and at once the streets presented a lively appearance as a team belonging to L. I. Bidwell, went down the line with the wheels and reach of a lumber wagon attached to them. They made a fine run down Chicago street to the sheds at the Globe Mill, where they stopped and were caught with but little trouble. They left the box and rack that were on the wagon on the roadside and no other damage has been reported.

FOR THE PUBLIC.

Mr. Highway Commissioner.
Dear Sir:—

At the recent convention of the Federation of Womens Clubs of Lenawee Co., at Hudson, the matter of beautifying the highways was taken up.

While we appreciate the necessity of exterminating the noxious weeds along the highways, we feel that the matter has been rather overdone in a good many localities. Not merely the noxious weeds have been cut down but all the beautiful shrubs and nativ, vines. as well. Such as, Bittersweet Virginia Creeper, wild grape vines, rose bushes etc., leaving a barren, unattractive roadside, where it had been beautiful and picturesque.

We understand how hard it is to eradicate the undesireable growths and leave the lovely and harmless ones also that it is quite hard to discriminate between them: as in the case of poison ivy and Virginia Creeper or woodbine. We know that the farmers claim that the bittersweet and wild grape vines rot even the wire fences: but we believe that the most of them would be willing, if they thought about it, to contribute that much towards beautifying the highways.

Then there is the law relative to planting trees along the highways. Could you not see that something along that line is accomplished?

It is not our desire to dictate to the authorities in these matters of caring for and beautifying the highways, but rather to assist and encourage them and it is entirely in this spirit that we submit the above suggestion.

COUNTY IMPROVEMENT COM.

Notice to Commissioners

If any person, unless duly authorized by the Highway Commissioner of the Township, or Road Overseer, shall put garbage or waste material of any kind into any highway with the intent to permit same to remain, every person so offending shall be deemed guilty of a misdemeanor, and upon conviction shall pay a sum of not less than ten dollars, together with costs of prosecution.—Compiled Laws of Michigan, 1320 (4162)

Shade trees shall be planted along both sides of the public highway, as near as may be—sixty feet apart, etc. —Com. Laws of Michigan. 1320 (4163.)

In road districts where trees are not growing along highways to the extent required by foregoing section, the commissioner shall require that at least fifty trees per year be so planted in each district, etc., etc.—Com. Laws of Mich., 1321 (4165.)

LOVEMAKING IN SPAIN.

It Is Done Right Out In the Open, and No One Seems to Mind It.

The best of the Alcazar is the Alcazar gardens. But I would not ignore the homelike charm of the vast court by which you enter from the street outside to the palace beyond. It is planted casually about with rather shabby orange trees that children were playing under and was decorated with the week's wash of the low, simple dwellings which may be hired at a rental moderate even for Seville, where a handsome and commodious house in a good quarter rents for $60 a year.

One of those two story cottages, as we should call them, in the antecourt of the Alcazar had for the student of Spanish life the special advantage of a lover close to a ground floor window dropping tender nothings down through the slats of the shutter to some maiden lurking within.

The nothings were so tender that you could not hear them drop, and, besides, they were Spanish nothings, and it would not have served any purpose for the stranger to listen for them. Once afterward we saw the national courtship going on at another casement, but that was at night, and here the precious first sight of it was offered at 10 o'clock in the morning.

Nobody seemed to mind the lover stationed outside the shutter with which the iron bars forbade him the closest contact, and it is only fair to say that he minded nobody. He was there when we went in and there when we came out, and it appears that when it is a question of lovemaking time is no more an object in Spain than in the United States. The scene would have been better by moonlight, but you cannot always have it moonlight, and the sun did very well; at least the lover did not seem to miss the moon.—W. D. Howells in Harper's Magazine.

Greenland.

Recent corrections in maps of Greenland have added about 160,000 square miles to its area.

"Pittsburgh Perfect" Fence

Gives You a GREAT BIG BOOST toward BIGGER FARM PROFITS

That's what you are after, anyway.

You don't care much how we make our fence, so long as it gives you best and longest service for the least cost, and actually helps you to make more money.

The only reason we've tried to tell you how we make our fence, is to show why fence couldn't be made as well by any other process.

It's up to us to make the most serviceable fence for YOU—and we are doing it.

If you ever come to Pittsburgh, we'll gladly show you through our plant—the largest independent one in the world—and then you'll know.

Get a new Catalogue, anyway.

Made in Different Styles for FIELD, FARM, RANCH, LAWN, CHICKEN, POULTRY and RABBIT YARD and GARDEN

Every Rod Guaranteed

Ask your dealer for "Pittsburgh Perfect" and insist on his furnishing it. Do not allow him to persuade you that some other fence is just as good. If he doesn't sell it, write us direct.

"Pittsburgh Perfect" Brands of Barbed Wire; Bright, Annealed & Galvanized Wire; Twisted Cable Wire; Hard Spring Coil Wire; Fence Staples; Poultry Netting Staples; Regular Wire Nails; Galvanized Wire Nails; Large Head Roofing Nails; Single Loop Bale Ties; "Pittsburgh Perfect" Fencing. All made of Open Hearth material.

THE WELD THAT HELD
TRADE MARK REGISTERED

If you are interested in Wire Fencing, write for FREE copy of our ALMANAC, 1913—

Pittsburgh Steel Co.
Pittsburgh, Pennsylvania

LAYING OF CORNER STONE

The Corner Stone of the new Catholic church will be laid with impressive ceremonies Sunday August 3, at 2 o'clock in the afternoon.

Bishop Kelly who is stationed at Ann Arbor will have charge of the ceremonies.

TO-NIGHT AT THE ROYAL

Essaney western drama, "Broncho Billy and the Rustlers Child."

Edison comedy, "His undesirable Relatives."

A good show.

Wednesday, July 30, Vitagraph special, "The White Slave" with all the stars a beautiful story of days before the war.

5c to all.

SURPRISE PARTY

Miss Lillian Kennedy was hostess to a pleasant surprise party at the home of her aunt, Mrs. J. B. Carlton of Adrian, Wednesday the 23, being her sixteenth birthday. A three course dinner was laid for eight which was enjoyed by all.

GOOD ADVICE

We clip the following from the Brooklyn Exponent, by substituting Tecumseh in the place of Brooklyn, it makes fine resolutions for Tecumsehites to adopt.

TAKE EVERY CHANCE TO BRAG ABOUT BROOKLYN

RESOLVE, That you will keep so busy boosting that you won't have time to knock.

That you will vote, talk, and work for a bigger, brighter Brooklyn.

That you will help make Brooklyn a good town so that the town can make good.

That you will invest your money here where you made it and where you can watch it.

That you will say something good about Brooklyn every time you write a letter.

That you will not point out the town's defects to a stranger or fail to point them out to a neighbor.

That you will keep your premises picked up and your buildings repaired as a matter of both pride and profit

That you will never buy a thing outside of Brooklyn until the local merchants have been given a chance to sell it to you.

That you will brag about Brooklyn so much that you will have to work for the town in order to keep from being a liar.

Woman loves a clear, rosy complexion. Burdock Blood Bitters purifies the blood, clears the skin, restores ruddy, sound health.

Torturing eczema spreads its burning area every day. Doan's Ointment quickly stops its spreading, instantly relieves the itching, cures it permanently. At any drug store.

CURIOUS FISHING.

Gathering In Eels With Brushes and Shrimping on Horseback.

In the Hawaiian Islands some of the native fishermen literally go into the water and chase the fish into their nets.

The sea round the shores of the islands is studded with coral reefs, in which are numerous holes and tiny caves in which the fish hide. The natives row out over there reefs, taking with them a brush about three feet in length, with very long bristles, and shallow nets, somewhat resembling a paper bag, as they are closed at one end.

As they row over the surface, seeking a likely spot, they chew a very oily fruit known as the candle nut. When they consider they have reached a good fishing ground they spit out this nut, which forms a thin film on the top of the water, over which the wind passes without leaving a ripple. This enables them to see right down into the clear sea, and if they are satisfied with the outlook they prepare to fish.

Taking the brush in one hand and the net, the mouth of which is propped open by means of a twig or two in the other, they dive noiselessly and quietly overboard. Having arrived at the face of the coral reef, they literally brush the frightened fish out of their dens, endeavoring to catch them in the net as they dart away.

There is one place at least on the coast of Belgium where they go shrimping on horseback. The trawling nets are attached to the sides of saddles carried by horses or big donkeys, and on their back men, and women, too, for that matter, ride into the sea until the animals are almost under water, when they drag the trawls behind them, walking parallel to the shore.—Stray Stories.

Battle of Dettingen.

The last battle in which a British sovereign personally led his troops on the battlefield was in 1742, when George II., at the head of his army, defeated the French at the battle of Dettingen.

DOES THIS CATCH YOUR EYE

Well, it's meant to call your attention to the fact that we know how to do good laundry work, that we try to do good laundry work, you may safely entrust your linens and other washable to us. We call for 'em if you like—deliver 'em, too.

Tecumseh Steam Laundry.
PHONE 176.

When You Want Something Particulary Nice—

You can always depend upon K C not to disappoint you. The double raise makes doubly certain—nothing is left to "luck." If the batter is a little thin, K C will raise it light and feathery and it will be all the better. Jarring the stove or turning the pan around makes no difference—K C *sustains the raise* until baked.

When there's a birthday or wedding cake to bake, or refreshments for reception or party to provide, take no chances—

Use K C

65

Personal Items

J. W Wightman was a busines caller Adrian Monday.

Mr. and Mrs Fred Kopke of Raisin were Tecumseh callers Monday

Mrs. Ella Snell entertained her son Roy and family of Jackson Sunday.

Ruth Curry it spending the week in Holloway with her friend Miss Ina Binns.

Alfred James Jr. of Detroit was calling on Mrs. Alfred James and family Monday.

Miss Grece Gillespie left on a business trip to Ypsilanti and other towns this morning.

Miss Sarah McWilliams of Owosso a trained nurse is caring for her aunt Mrs. Wm. Gaston.

Mrs Mary Skinner left this morning for Detroit so visit at the home of her son and family.

Mr. and Mrs. Alex Park entertained Mrs John Mooney and granddaughter of Cone Sunday.

Mrs. Hugh Hanna was an over Sunday guest of her son Will Hanna and wife in Adrian.

Percy Heidenreich and Miss Hazel Fisk played for a dancing party in Clinton Saturday night.

Miss Gladys Darling of Ann Arbor, was an over Sunday guest of Mrs. Blanche Fisher and family.

Dorris Pratt of Blissfield is the guest of her uncle and aunt Mr. and Mrs. Frank Pratt this week.

Mr. and Mrs. W. S. Dickinson are spending a few days at Devils lake the guests of Mr. and Mrs. F. E. Rude.

Mr. and Mrs. Andrew Wilson were Sunday guests of their daughter and husband, Mr. and Mrs Frank Camburn of Saline.

Gertrude Bangs of Jackson came Monday for a visit with her sister-in-law, Mrs. E. C. Bryan, her sons have been visiting her for several day.

ADRIAN IN THE MOVING PICTURE SHOWS

The business houses, parks, public buildings and other places of interest of Adrian, are soon to be shown in the moving picture shows, 1000 foot reel will be shown. The contract has been closed and the films will soon be ready.

While the films will be of interest to the spectators as showing the beauties of Adrian, yet as an advertising medium they will be great. The working of the factories will be of much interest. This will give the city a wide publicity, and the possibility of their appearing in the Michigan building in California in 1915 is almost an assured thing.

Not Hard to Deceive Moslems.

Times have changed since Captain Burton, 60 years ago, made a pilgrimage to Mecca at the peril of his life. A recent account of such a pilgrimage, by A. J. B. Wavell, says that with a passable knowledge of Arabic and of Moslem ceremonial, and with due precautions as to avoiding pilgrims from the country to which one pretends to belong, "the pilgrimage to Mecca may be made in disguise without running any risk worth mentioning."

Our Classified Ad Department

Ladies Shampooing, Manicuring and Massage Residence Oneida street, or will call at your home. Mrs. O. G. Hunt. Phone 294

FOR SALE—I keep on hand in large quantities Rubber Roofing as good as there is on the market for the same price as others and put it on free of charge. Guaranteed in from 5 to 8 years. Also have roof paint in 1 gal. and 10 gal. lots
Jas. W. Owen.

FARM MORTGAGES FOR SALE—We have several first mortgages on farms located in Lenawee County, which we will sell to net 6 per cent. Write for descriptions.
The Woodrow-Parkes Company
626 Nicholas Bldg.,
Toledo, Ohio.

ROOM and board with Mrs. Grove on Pottawatamie St., 1 block from Post Office.

LOST—Between Tecumseh and J. D. Fisks west of Clinton an auto lamp and license bracket with No. 283. Slayton & Son.

LOST—A silver mounted pearl stick pin. Finder please return same to John J. Orr and receive reward.

LOST—On the streets of Tecumseh Saturday evening auto license No. 4*461. Finder please leave at Herald office.

LOST—A ring wrapped in a piece of white paper. Finder please leave at Herald office and receive reward.

NOTICE

I will be at the Tecumseh State Saving Bank to collect Village Taxe Tuesday, July 8 and each Tuesday and Friday during the month and until August 8.

B. C. Ellis
Village Treas.

The Largest Magazine in the World

TODAY'S MAGAZINE is the largest and best edited magazine published a 50c per year. Five cents per copy at all newsdealers. Every lady who appreciates a good magazine should send for a free sample copy and premium catalog. Address, TODAY'S MAGAZINE, Canton, Ohio.

Wholesale Bathing.

At Kumbakonam, the Indian Oxford, the biggest religious festival in Hindostan takes place every 12 years. On the last occasion 460,000 people bathed in the tank, or pond, attached to the principal temple. As among the pilgrims there were those who had washed but seldom since the previous occasion, what the water looked like at the finish, says the Railway Magazine, may be imagined.

Many There Who Could Do It.

"It is said that the devil never takes a vacation." "Well, if he doesn't, it isn't because he can't find anybody to run the place in his absence."—Judge.

LOWLIFT

MANURE SPREADER

Low and easy to load.
Apron 20 inches from the ground.
Can be turned around in its own length
Steel frame throughout: built like a bridge.
No danger of axle breaking as all parts are key-seated.
Rear wheels have 7½ inch tires, built so there is no pound.
Beater large in diameter, with self-alining boxes teeth are chisel pointed on rails all different
Apron runs even on rollers, load does not bind.
Compare construction with any other make, notice the difference.
No machine of same capacity runs as easy.
Time price $110.00. Discount allowed for Cash,
Future datings now being offered.

L. E. TEMPLE & CO.

13 Days Sale

July 26 to August 9.

ALL OXFORDS, PUMPS and WHITE SHOES

1-4 Off

We must clean up on Summer Goods in season. You win where we lose.

Remember the time and place, July 26 to Aug. 9.

J. R. NYLAND.

1-4 Off Sale.

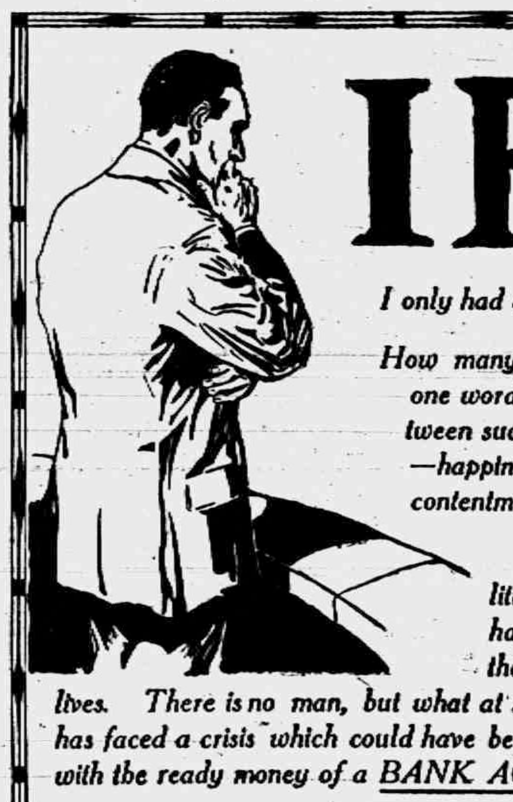

IF—

I only had a bank account!

How many times has this one word "If" stood between success and failure—happiness and misery—contentment and poverty.

"If" is the one little word which has often changed the course of many lives. There is no man, but what at some time in life has faced a crisis which could have been safely passed with the ready money of a BANK ACCOUNT

The Lilley State Bank.
TECUMSEH, MICHIGAN.

WHEN YOU WANT

GOOD COFFEE

BUY

CHASE & SANBORN'S

Nothing better sold anywhere on earth.

We are sole agents in Tecumseh for their Tea and Coffee.

F. D. AVERY

PHONE 39.

ODD and END SALE

After our Clearance Sale we find many Odds and Ends to be closed out cheap.

OUR TABLE of REMNANTS
TO GO AT
HALF PRICE

One Table EMBROIDERIES
Worth from 15c to 25c,
For 10 cents yard

1 lot Muslin Underwear to close at Half Price

FEW SUITS
To Close from
$4.95 to $9.95

ALL WASH DRESSES
DISCOUNTED

Store closes at 6:00 o'clock p. m. except Saturday,

Fred Rosacrans & Sons.

LOCAL AND PERSONAL

NOTICE

All copy must be in the composing room of this office by 9:30 A. M. Tuesdays and Fridays

---

Alvin Brazee was a Toledo visitor Saturday.

Leave your order for Huckle berries at Gilberts.

Ed Rogers was spending Sunday with friends in Blissfield.

Tribou LeBaron was a guest of friends in Toledo Saturday.

Fred Briegel was a Manchester visitor Saturday at his old home.

Misses Florine and Zella Bennett were week end visitors in Milan

Mrs. Fred Lewis and baby of Macon were Tecumseh visitors Saturday.

If you want to buy or sell a house see the Tansley Agency it will pay you.

Mr. and Mrs. Paul left Sunday night on a trip East to be gone about a week.

Willett Ellis of Adrian came over Saturday for a short visit with friends.

Have your old silver ware made like new at Gaston's.

Mr. and Mrs. Charles Starrett were over Sunday guests of relatives in Clinton.

Miss Loana Stacy is spending the week at Sand Lake with the Dignified Dozen.

Mrs. Chas. Cahill and two children of Napoleon, Ohio are visiting friends in town.

Mrs. Samuel Underwood was up from Britton Saturday calling on friends.

Thomas Shurtz has purchased the Francis Harring property. Consideration $150.

Miss Elizabeth Smith was a passenger for Adrian Saturday for a visit with friends.

Miss Florence Aten is taking her vacation from the Fred Rosacrans & Sons store.

Miss Lizzie Beamish is out for her vacation from the Webster Anderson Co Store.

Fire, tornado and auto insurance.
Mrs. Garland Gillespie.

L F Rosacrans and family returned from their auto trip to Detroit Friday evening.

Mrs. George Bunce and Mrs. Y. W. Delter of Dundee, were Tecumseh visitors Friday,

Mr. and Mrs. Theodore Karcher were Toledo visitors Sunday taking in the celebration,

Miss Helen Smith left Saturday morning for an over Sunday visit with friends in Toledo.

Mrs J. F. Kern and daughter, Olga of Manchester, were Tecumseh visitors last Thursday.

Theodore Sisson of Adrian was visiting his mother Mrs. Caroline Sisson the last of the week.

We mend your shoes by a man of long experience, Belchers Shoe store.

Mrs. Scott Jackson and Mrs Bodine were up from Dundee Friday, and were calling on friends.

The Dignified Dozen left Saturday morning for Sand Lake, a jolly crowd in Haydens Motor Truck.

Miss Alma Schmid of Manchester came Saturday for a visit with her sisters Mrs. Floyd Ager and others.

Ice Cream and Cool Drinks at Hay's Fountain.

Mrs. Fannie Bryan has purchasd the house and lot owned by James Boyce on South Van Buren Street.

Miss Iva Spencer and Emory Downing of Britton, were Sunday guests of her grandparents, Mr and Mrs. James Boyce.

"Chic" Goller is visiting friendl in Detroit and Jackson for a few days before leaving to join his company on the road.

Gertrude Kreidler is taking a week's vacation from Rosacrans' Store. and is visiting Miss Amy Hughes in Findlay Ohio.

Mr. and Mrs. Sidney Baker and son, Jay Albert of Detroit, are spending the week at Wampler's Lake in the Whiting cottage.

The Misses Mannie, Agnes and Margaret McWilliams were spending Saturday in Blissfield with Mr. and Mrs. Robert McWilliams and family.

Miss Harriet Hurrey who has been visiting with her parents for a number of days, left for Grand Rapids Saturday to resume her duties there.

Mrs Floyd Ager is reported on the sick list this week.

Leon McLachlin spent Sunday in Jackson with friends.

Dr. Morden of Macon was a business caller in town Saturday.

Charles Bell of Jackson, was a Tecumseh visitor Saturday.

G. W. Aden of Tipton was a business caller in town Monday.

Leon Broas of Detroit was calling on relatives for the week end.

Mr. and Mrs. Darius Curtis of Britton were Tecumseh business callers Saturday.

Mr. and Mrs. Abram Hunt of Franklin, were visiting relatives in town Saturday.

Charles Ruthraff, was home from Jackson for an over Sunday visit with his family.

Mrs. Elmer Lockwood and daughter Mabel are visiting friends in Toledo, for a few days.

Gertrude Labardee of Holloway was a Sunday guest of her friend Miss Margaret Prelipp.

Get the best Marigold Oleo Margaline at Clark's market. Phone 158.

Charles Tansley and wife were visiting at the home of her parents, in Adrian Sunday,

Mrs. Harry Crane of Clinton, was calling on her parents, Mr. and Mrs. Fred O'dell Monday.

Dr. and Mrs. R B. House of Springfield, Ohio came Saturday afternoon for a visit with friends.

Gastons for all kind of watch clock jewelry repairing

Mrs. Charles Cummins of Detroit, was the guest of Mr. and Mrs. A. D. Lawrence for the week end

Mrs. Delos Love celebrated her birthday last Friday by entertaining about 30 of the T. B A. ladies.

Oscar Lidke was a week end visitor with his wife at the home of her parents, Mr. and Mrs Wm. Powell.

Mrs. Fenwick and Miss Lucy Train were over Sunday visitors with Grant Davis and family west of Clinton.

Buy some of the money savers at Belchers shoe Sale.

Mr. and Mrs Lavern Barrett were passengers for Toledo Sunday morning to take in the Perry celebration.

Dr. E E. Hendershott spent Sunday with his wife and daughter Vevia and other relatives in Dunkirk, Ohio

Archie Brooks who has been visiting at his home for a few days, returned to Walkerville Ont., Monday.

Miss Lila Miller who has been visiting friends in town for the past week, returned to her home in Jackson Monday

Leonard Vescelius who has been visiting his grandfather, Samuel Shutt, is taking an outing at the lake this week.

Dr. and Mrs. Hardy who have been on a trip East, returned home Monday, His son Clarence Hardy returned with them

Buy Royal Cocoa at Gilberts, 14 oz 25c

Mr. and Mrs. Thomas McCann and son Harold were passengers for Jackson and Bunkerhill Monday for a two weeks visit

Bert Gray and family of Jackson. formerly of Tecumseh, have moved to Portland, Oregon, where they will make their future home.

Mr and Mrs. Clement Hardenburg and Gladys Darling are here from Ann Arbor and are visiting Mr. and Mrs. Will Fisher and other relatives.

4 and 5 dollar silk parasols for $1.50 at Gaston's.

Mrs. James Wood who has been spending the last two or three weeks with her daughter Mrs. J. Cadmus in Ridgeway returned home Friday.

Henry McClure and wife were Toledo visitors Sunday. Henry returned Monday but Mrs. McClure remained for a week's visit with relatives.

Miss Ora Packard who has been visiting her cousin Miss Phoebe Knight and other relatives for a few days returned to her home in Detroit Saturday.

H. W. Stevens recieved Saturday morning a Commission and badge from Department Commander Frank A. Chase. Dept. Headquarters Lansing appointing him personal aid-de-Camp on the staff of the Commander.

The new houses of H. S. Temple and Mr. Mulvaney on Union street are progressing finely and will be a great addition to the town. We are looking forward to two new buildings in place of the old house that is being moved from Chicago street in the near future

Mrs G. R. Gillespie has been quite ill for several days.

Frank Halley was a business caller in Clinton Monday.

The A I. C. Club meets with Mrs. Chas. Orr Thursday afternoon.

Mrs. Al VanWinkle and Donald were week end visitors in Manchester.

Miss Hazel Pocklington is now hello girl at the Tecumseh Telephone office.

Mrs. George Kay entertained Miss May Crane of Ypsilanti for the week end.

Mr. and Mrs. G. A. Rathbun were visiting her parents in Chelsea Sunday.

Mr. and Mrs. Ernest VanVleet of Ypsilanti, are Tecumseh visitors this week.

Ibert Clark and family were taking in the celebration in Toledo Sunday.

Mrs. E Roy Meade had as her Sunday guest her mother, Mrs, Whitney of Adrian.

Mrs. Bert Cook and daughter, Ivah are spending the day with friends in Ridgeway.

Some good things are being offered at Belchers Shoe Sale.

Mr. and Mrs. Homer Whaley left this morning for Morenci for a visit with relatives.

Why bother the conductor when the city ticket office is so handy.

Mrs. Thomas Elliott went to Detroit Saturday for a visit with her son Ernest and wife.

Mrs. Helen McNiel and her Sunday School class held a picnic on Patterson's flat last Saturday.

Try our Strawberry Ice Cream at Hay's bakery.

Mrs. Frank Bates and little son were week end visitors with Mr. and Mrs. John Ladd in Macon.

Mrs Clarence Hunt of Adrian and Miss Nellie McCollum of Macon were Tecumseh visitors Monday.

Buy your sugar for canning now before it goes higher Gilberts.

Mr. and Mrs. Frank Snedicor were over Sunday guests of their sons Harry and Kenneth in Jackson.

Mrs, Nellie Ousterhout and son, Lyman are spending the week in Hillsdale, for a family reunion.

Claude Underwood goes to Britton today for a visit of a week with his grandmother, Mrs. Will Underwood.

Mrs. James Davis of Detroit, who is visiting her parents, Mr. and Mrs. P. C. Snell, has been sick for a number of days,

Bring along your old silver spoons and have them shaped up at Gaston's,

Mrs Irvin Wheelan and Mrs. Floyd Wheelan and little son were down from Tipton Monday on a shopping expedition,

Mr. and Mrs. Will Jay went to Toledo Saturday for a family reunion and Mr. Jay incidently took in the celebration Sunday.

Specials at Gilberts this week are 100lbs. H. & E. Sugar, $5.70; 3 pkgs. Jellycon 25c; 3 pkgs. Corn Flake 25c; 3 cans corn 23c.

Mr. and Mrs. Will Cummins and son. Claude Underwood and their mother, Mrs. Wm. Jordon, were Adrian visitors over Sunday.

Edwin Schreder, L. C Hayden and son Perry, Bert Lawrence and Arthur Pocklington motored to Toledo Sunday for the Perry celebration.

Mrs. Wm. Arner of Ridgeway, was the guest of Mrs. Ella Hodges and family Monday and Tuesday, leaving Tuesday afternoon, for Wasepi St. Josephs County.

The midsummer picnic of the Research Club will be held at Adams Park Tuesday August 5th. Will the club members please remember experience meeting that day?

J W. Owen was a passenger for Hudson Monday morning where he has several roofs put on He will also visit his daughter, Mrs C O Bovee.

Guy Belding was called to Blissfield Saturday, by the death of Mrs. Frank Saxton. He conducted the funeral Monday for the local undertaker, who was Mrs. Saxton's father.

Mr. and Mrs. Will Powell left Sunday for Toledo where they take the boat for Buffalo, N. Y. They will also visit in Oswego with Mr. and Mrs. James Barrett, Mrs. Barrett being an aunt of Mrs. Powell.

F. Rosacrans and daughter Marian and Mr. and Mrs Eugene Rosacrans motored to Toledo Sunday and took in the great naval parade. Regarding the trip home we would refer you to Fred R. and Son for interesting particulars.

The annual apportionment of the Primary school funds were made by Superintendent of Public Instruction L. L. Wright, at Lansing Friday, July 25. $5,750,993.63 was distributed among 776,124 school children in the State, the rate per capita being $741. With 11,711 children Lenawee County received $86,788.51.

NOTICE

Owing to increasing business at Adrian I will have to discontinue my visit to this place. With kindest regards I withdraw and extend to the people of Tecumseh and vacinity a hearty welcome to my office (in the Lenawee Bank Bldg.) When in the city use my parlor as a waiting or rest room.

Dr. J. W. Jewell.

The Shoe Sale at Belcher's Shoe Store is saving the people dollars and dollars.

Little Arlene Gillespie is one of the latest victims with the mumps.

Thomas Dennison was home from Detroit for a week end visit with friends.

Mrs. Martha Calkins of Weston is the guest of her sister-in-law Mrs. Jennie Colvin.

Mrs. Blanche Fisher and guest Miss Gladys Darling of Ann Arbor, were Adrian visitors Monday.

If you are looking for a bargain in a good house and lot we have a number of them. Tansley Agency.

Mrs. Maggie Dickenson had a family dinner party Sunday entertaining Mr. and Mrs. W. S. Dickinson, Mr. and Mrs Fred Dickenson and Master Harry Duncan.

Mr. and Mrs. E. C. Codling who have been spending the past month with friends in Tecumseh and vicinity left for their home in DesMoines Ia Saturday morning.

Mrs. F. D. Rector and son, Fred entertained Sunday Mrs. Curtis of Adrian, and Mr. Park and Miss Falkner of Jackson. They took an auto trip to the lakes covering 125 miles.

Mrs. Wade Waring who has been visiting at the home of Harry Snedicor and family in Jackson came today for a short visit with her sister Mrs. Frank Snedicor before returning to her home in Dundee.

Dr. R. S. Taggert of St. Petersburg, Florida was the guest of his niece Miss Margaret Haire. Dr. Taggart was at one time in the office of Dr. B, F. Steinhoff when learning the art of Dentistry

If you want to save money trade at Gilberts.

Mrs. Walter Kimmey of Syracuse, N. Y., and Mrs. George Piquet of Mallory, N. Y., cousins of Mrs. Kenneth Hay and her sister Miss Ida Ladd of Onsted, were over Sunday visitors with Mr. and Mrs. Kenneth Hay.

Mr. and Mrs. Will Raymond motored to Detroit Sunday taking their son Henry and wife to their home after a short visit with friends in Tecumseh. Mr. and Mrs, John Nyland who had been in Detroit for the day returned home with them,

Boost your town, send your friends a pennant, Gaston's sell them.

The Knights of Columbus of Adrian will come in a body Sunday by special train, for the ceremony of the laying of the corner stone of the Catholic church, It is expected that a number of the Catholics will accompany them.

Chas. Lowe of Ridgeway was again the victim of lightning Sunday evening, when a fine horse was struck and instantly killed by a bolt of lightning, About a month ago he lost a barn and contents with two horses by the same destroyer.

Mrs. David Weiser and daughters, Frances and Dorothy are here from Chatanooga Tenn for an extended visit with her parents, Mr. and Mrs. James Lowery. May's many friends will be pleased to see her upon our streets again.

Fine switches made and cut hair and combings bought at the milliner store of Miss Hough.

The residents of Hudson are overjoyed at the prospect of having a free city delivery. The receipts of the postoffice to July 1st, show such a large increase and have reached the mark required by the post office department, so that a free city delivery is assured. The city council has ordered that the houses be numbered, which is one of the requirements and after this is completed. It will be necessary to have a petition signed by the citizens of the city asking for the free city delivery.—Adrian Daily Times.

A special train from Ohio passed through town Monday afternoon, the special feature being that the passengers were everyone of them women. Not a little curiosity was shown to know the why and where. It has developed that it was 150 girls employed by the Dayton Cash Register Co. who were going for an outing to Goguac Lake just out of Battle Creek for a week. They seemed a merry lot of girls and were kept busy, as they passed through town, waving handkerchiefs and exchanging the compliments of the day with those on the street.

Miss Metta Stewart came from Bridgewater Saturday for an over Sunday visit with her parents, Mr. and Mrs. S. T. Stewart.

James Lowery and Thomas Elliott were Toledo visitors Friday where they met Mr, Lowerys daughter, Mrs. Weiser and two children who were enroute to Tecumseh.

Mrs F. D Rector and Mrs. Eugene Camburn were spending last Saturday at Devils Lake with Rev and Mrs. Weld.

Mr. and Mrs. Will Raymond and their son Henry and wife of Detroit, motored to Addison Saturday with their guest Miss Myrtle Wood of that place.

GOODS

That Require No Cooking

are what you want this hot weather.

Coin Special Roast Beef and Corned Beef
in 1 and 2 lb. cans are very fine and cheap.

SARDINES, in great variety
COVE OYSTERS
KIPPERED HERRING
FRESH MACKEREL
SALMON
LOBSTERS
CLAMS
SHRIMP

The use of these goods will save you time and expense and satisfy your appetite.

ANDERSON BROS.
Phone 91 *GROCERS* *Macon Phone*

SEE THE

Pope Twin Model Motorcycle.

IT IS A WINNER.

Satterthwaite Bros

Don't Wait Too Long

FOR A

Saginaw Silo

Last year several were disappointed in not getting silos when ordered late in the season. We have sold about 10 Saginaw Silos already and expect large sales this next month. Give us your order early and be ready to save money this fall. Ask for our booklet, "The Building of a Silo."

SLAYTON & SON, Tecumseh, Mich

Special Prices on Broken Lots

If we have your size we can save you money on SHOES.

We still have a good assortment of

OXFORDS AND PUMPS.

The Spayde Shoe Co.
TECUMSEH, - MICH.

FURNISHINGS

IF YOU ARE PARTICULAR

about your dress needs we invite you to examine our stock of Men's Furnishings. There are dress needs for men with little purses and with big purses—but no matter what prices you pay, you know you are getting the very biggest value for your money.

J. M. JONES & SON.
Tailors and Haberdashers.

The Herald $1.00.

Chiropractors,

If you are sick, why not try Brown, the Chiropractor, and get well, others have. The cause of your trouble is in the spine.

Office at residence in concrete block house, first house north at corner of Oneida and East Chicago Streets, 2 blocks east of R. R. Crossing.

Office hours 1 to 4 p. m. Examination and consultation free. City and country calls in A. M.

MR. and MR. F. M. BROWN,
CHRIPRACTORS
PHONE No. 3-1

D. F. AUSTIN,

Myo Practor and Myo Path.

"The door to Success is marked 'Push and Pull.'"

Come and get acquainted, and let me explain this simple method of healing. When you understand our way of healing you cannot help but have absoluteconfidence in MyoPractic adjustments. Chronic diseases a specialty. Consultation and examination free.

Office hours 9 to 12 and 1:30 to 5:00. Other hours by appointment.

will be at my office over J. J. Belcher's store every day except the 3rd Tuesday of each month.

S. P. HOSMER,
OPTICIAN

A. C. AYLESWORTH,

Licensed Auctioneer, Real Estate, Stock and General Salesman.

Will attend all salesin city or country, at reasonable rates.

Headquarters and all dates made Herald office

Dental Parlors

W. D. REED, D. D. S

Chicago, St. Tecumseh.

Crown and Bridge work Aluminum Silver and Rubber plates and all of the specialties known to modern dentistry. Gas or vitalized air administered

Office over Avery & Co's store

Dental Parlors
of
E. D. BROWN, D. D. S.

Filling, Crown, Bridge and platework Local and complete anaesthetics administered for painless extraction. Office over the 5 & 10c store. Phone 192.

C. M. Cooley,

Licensed Auctioneer.

R. F. D. No. 4 Manchester. 15 year successful experience in Jackson, Washtenaw and Lenawee Counties, also practical farmer.

Bell Telephone Clinton exchange.

Rates Reasonable and Satisfaction Guaranteed

MOTHER-OF-PEARL.

Diffraction Grating Causes Its Beautiful Iridescence.

The apparent color of mother-of-pearl was for a long time somewhat of a puzzle to scientists. Later it was found that the surface of mother-of-pearl consisted of fine striations or ridges, with, of course, little hollows between. This explained everything, for it was then to the scientists nothing more or less than an ordinary diffraction grating. To prove it still further an impression of the surface was taken in black wax, and the wax itself exhibited the beautiful display of color shown in the original mother-of-pearl surface. The color is not due to pigment, but to the cancellation in part of the light falling on the surface.

To understand this better it will be well to explain a diffraction grating. It consists of a piece of plate glass upon which are engraved many parallel lines. Rowland has been able to scratch lines on a glass so that there are 20,000 to the inch and the distances from one to the other do not vary by one-millionth of that distance in the 20,000.

As white light, or sunlight, consists of every color known and as light travels in waves, at certain places if light is coming from several different directions very close to one another some of these waves will meet in what are known as opposite phases and will blot one another out, and the only remaining color will be the white.

It can be easily seen what is meant by opposing phases from a consideration of waves on the seashore. If the top of a big wave meets a trough of another they cancel, and no wave at all is the result. The same takes place in light phenomena. Light consists of an ether wave, similar to wireless waves, only much shorter, and if its wave is destroyed none of that light can be seen by the eye.

Colors of silk are due in the main to the same thing as mother-of-pearl, especially shot silk. It, as with the pearl, can be perfectly reproduced.—New York Tribune.

REAPING BENEFIT

From the Experience of Tecumseh People.

We are fortunate indeed to be able to profit by the experience of our neighbors. The public utterances of Tecumseh residents on the following subject will interest and benefit many of our readers. Read this statement No better proof can be had.

George D. Chaplin, carpenter, N Ottawa St., Tecumseh, Mich., says: "I willingly confirm the public statement I gave in praise of Doan's Kidney Pills in December 1905 I have taken this remedy on different occasions since then and have always found that it acts as represented My kidneys were disordered and made me miserable. Knowing of several people in this vicinity who had used Doan's Kidney Pills with success, I obtained a supply at Wright & Son's Drug store and began using them. The results were very satisfactory and I am in hopes that other kidney sufferers will profit by reading of my experience"

For sale by all dealers. Price 50 cents. Foster-Milburn Co., Buffalo, New York, sole agents for the United States.

Remember the name—Doan's—and take no other.

Detachable.

"Is her hair a crown of glory?" "Yes, and every night she abdicates." —Town Topics.

The Difference Between "The Summer Girl" and "The Summer Woman."

While the former is having a "good time" the latter is too often dragging around nervous, run down, tired out with aching back and weary limbs, sleepless and wretched. Often, it is kidney trouble not female trouble and Foley Kidney Pills are a direct and positive help for the condition. For sale by all druggists.

Diplomacy.

Diplomacy is the practical application of strategy, but lots of people term it the double cross.—Milwaukee Sentinel.

Rid Your Children of Worms.

You can change fretful, ill-tempered children into healthy, happy youngsters, by ridding them of worms. Tossing, rolling, grinding of teeth; crying out while asleep, accompanied with intense thirst, pains in the stomach and bowels, feverish and bad breath are symptoms that indicate worms Kickapoo Worm Killer, a pleasant candy lozenge, expels the worms, regulates the bowels, restores your children to health and happiness. Mrs J. A. Brisbin, of Elgin, Ill., says: "I have used Kickapoo Worm Killer for years and entirely rid my children of worms. I would not be with it." Guaranteed. All druggists, or by mail. Price 25c Kickapoo Indian Medicine Co., Philadelphia and St. Louis.

Makes Quite a Difference.

Mason—"Do you think it's unlucky to have 13 at table?" Brown—"Not if the thirteenth is paying for the dinner."

Rheumatism and the Heart

Don't overlook the grave fact that rheumatism easily "settles in the heart," and disturbs the valvular action. The cure consists in removing the cause. Foley Kidney Pills so tone up and strengthen the kidneys that they keep the blood free of poisons and uric acid crystals, that cause rheumatism, swollen joints, backache urinary irregularties, and disturbed heart action. Try them. For sale by all druggists of Tecumseh.

TECUMSEH MARKETS

CORRECTED JULY 29, 1913.

Wheat	83 —	80
Flour per bbl	460	5 20
Rye		60
Corn (ear)		36
Oats		38
Beans		2 50
Potatoes		25
Butter		20
Eggs		16
Lard		14
Tallow		
Fowls (live)		12
Springers		13
Roosters		06
Ducks spring		14
Geese		
Turkeys		16
Hay		8 00—10 00

Caustic John Bright.

Many stories were told about John Bright's caustic repartees in private life. This story, says the British Weekly, is true:

"I should like to come back to this world in fifty years to see what changes have happened in England," said a gentleman to Mr. Bright.

"My good sir," replied Mr. Bright, "if you don't mend your ways you may be glad of any excuse to come back."

Quite Soothing.

"I suppose, young man, that you realize the cost of supporting two persons?" asked the stern father.

"I am sure that you will find that my income is quite sufficient for my own needs. You will not have an extra burden if I marry your daughter." —Buffalo Express.

Lacerated Feelings.

"Doesn't it humiliate you to have to go through life this way?" asked the sympathetic woman as she purchased a photograph.

"Yes, ma'am," replied the bearded lady. "If it wasn't for the wife and kids I'd throw up the job today."—Cincinnati Enquirer.

If thou addest little to little and doest so often soon it will become a great heap.—Hesiod.

Commissioners Notice

STATE OF MICHIGAN, County of Lenawee ss.

In the matter of the Estate of ALFRED JAMES, Deceased.

The undersigned having been appointed by the Probate Court of said County, Commissioners to receive, examine and adjust all claims and demands of all persons against the estate of said deceased, do hereby give notice that we will meet for that purpose at the Tecumseh State Savings Bank in the village of Tecumseh, Lenawee County, Michigan, on the 2nd day of August 1913 and on the 17th day of January 1914, at ten o'clock in the forenoon of each of said days.

And that six months from the 17th day of July, 1913, are allowed by said Probate Court for the creditors of said estate to present their claims to us for examination and allowance.

Dated July 17th 1913

Joseph H. Smith
Sylvester P. Hosmer
Commissioners

A HOUSE BOAT COLONY.

Vessels Out in Oregon Have the Conveniences of a City Flat.

Houseboating on the Willamette River is the proper way for the people of Portland, Ore., to spend their summers, according to a writer in "Suburban Life." He says that there is an entire colony of houseboats just above the city. Probably there is no similar houseboat village anywhere.

"They possess almost all the conveniences of a city flat, the houses are lighted with electricity, city water is piped to the door, and in some cases the houses are supplied with it," he says. "Telephones are installed in most of the houses, and an electric street car runs within easy reach, but just far enough away to give the colony the desired seclusion.

"To make it still more citified it is proposed to install gas from the city system during the present year. The finest boat in the colony cost $1,500, and is 18 by 60 feet. The average houseboat, however, is worth about one-half this sum."

A Clockmaker's Discovery.

A grandfather's clock which for many years has stood in the vestry at St. Paul's Cathedral recently broke down and was sent to a clockmaker to be repaired. The clockmaker detected a faint gleam of yellow below the black paint on the case, and commencing to remove the covering he brought to light a specimen of exquisite inlaid marquetry work.

The clock is evidently one which is referred to in the Cathedral accounts for the year October, 1697, to September, 1698, as follows: "For a Pendulum Clock for the South-East Vestrey that goes 8 days in a Wallnut Tree Case, $14:00:00." At this time Langley Bradley, the maker of the celebrated St. Paul's clock, was the Cathedral clockmaker, and there is little doubt that this clock was his work.—Westminster Gazette.

In the Good Old Days.

The lobster was not always the aristocrat of the supper table and the most costly of delicacies. A man who used to live in Maine, but now lives in Ohio has this reminiscence:

"One day here in Cleveland I took a friend out to luncheon, and suddenly the old appetite for lobster came back to both of us, as we were both born on the Maine coast.

We had two full portions and the bill was $2.20. And yet as a boy I've seen my father standing on the wharf bargaining with a fisherman for his lobster catch of the day, and often for $2 I've seen the lobster fisherman turn over to my father the entire catch, and the whole boatload, 250 or 300 big black lobsters, perhaps, would be dumped on the landing and taken back on our old farm as feed for the pigs."—Cleveland Leader.

Wister in Land of "The Virginian."

Owen Wister, whose "Virginian" made this town famous, was the guest of the town, stopping here for a few hours before starting for the Jackson Hole country on a hunt. While here Wister witnessed the dedication of the Virginian Hotel, which stands on the site of the old Elk saloon, in which some of the scenes of his novel were enacted.

Wister will travel from here to the Jackson Hole country over the trail to the Sunk Creek ranch, which figures so prominently in "The Virginian." He is seeking atmosphere for another Wyoming story.—Medicine Bow correspondence Denver Republican.

His Star of Mercy Had Set.

Little Arthur was very proud of his membership in the "band of mercy." He wore the badge, a small star, as if it were a policeman's insignia, and could often be heard reproving the other boys for their cruel treatment of dogs and cats.

But one day a lady of the neighborhood was astonished to find him in the very act of tormenting the cat most cruelly. She protested, "Why, Arthur, what are you doing? I thought you belonged to the 'band of mercy.'"

"I did," he said, "but I lost my star."

Fish in Kansas Irrigating Canals.

In addition to the heavy rains the Arkansas River is furnishing the local irrigating canals with a big supply of water, and an immense lot of eatable fish are pouring into Lake McKinney.

Fully a thousand pounds of fine, fat carp, weighing from three to five pounds, were secured one day. The fishermen simply take a pitchfork and throw them out of the canal as they drift into the lake.—Lakin correspondence Topeka Capital.

Europe's Oldest House.

Count Matuschka-Grieffenklau convoked a conference of archaeologists in his house at Winkel-on-the-Rhine. The conference unanimously expressed the opinion that the Count's is the oldest house still occupied in Europe. It was formerly the dwelling of the Bishop of Mayence, Rabnus Maurus, who died there in 850.—Tit-Bits.

Prehistoric California City.

What is considered to be the most important archaeological find yet made in the state of California took place recently when a man discovered the ruins of a prehistoric city in the San Jacinto mountains, near the edge of the Cochella valley. There are more than 700 well-preserved stone houses, evidences of paved streets and a large amount of earthenware. The discoverer's attention was first attracted to the place by a number of gashes in the mountain side, and on investigation he found a series of heaped up stones. He approached nearer and found the streets of an ancient city, the houses being built on terraces. An old road was found to lead from the city to the top of a near-by peak, on which was found the stone ruin of what seemed to have been a watch tower.—The Pathfinder.

A WOMAN'S WISDOM.

The worried mother wakes up to hear her baby's heavy breathing—a little cough—perhaps the croup or whooping cough. She does not want to send for the doctor when perhaps the trouble does not amount to much. Finally she thinks of that medical book her father gave her, The Common Sense Medical Adviser, by R. V. Pierce, M. D. She says "just the thing to find out what is the matter with the little dear." Two million households in this country own one—and it's to be had for only 31c, in stamps—1,000 pages in splendid cloth binding. A good family adviser in any emergency. It is for *either sex.* This is what many women write Dr. Pierce—in respect to his "Favorite Prescription," a remedy which has made thousands of melancholy and miserable women cheerful and happy, by curing the painful womanly diseases which undermine a woman's health and strength.

MRS. ZUBERT AND BABE.

"My desire is to write a few lines to let you know what your valuable medicine has done for me," writes MRS. MARGARET ZUBERT, of 334 S. Bentalon Street, Baltimore, Md. "Before the storck came to our house I was a very sick woman. I wrote you for advice which was kindly given and which made me a different woman in a short time. After taking the first bottle of 'Favorite Prescription' I began improving so that I hardly knew I was in such a condition. I did my own housework—washing and ironing, cooking, sewing, and the worst of all nursed three children who had whooping cough. I hardly knew of the advent ten minutes before—so easy was it. The baby is as fat as a butter-ball. Dr. Pierce's Favorite Prescription is the best medicine for any woman to take when in this condition. I recommend it to all my friends."

CORRESPONDENCE

HOLLOWAY

Mrs. S. J. Wilson visited her father Chas Lewis of Adrian.

Mrs. Dewey Sturtevant and Mrs. Florance Lowe of Britton visited Mr. and Mrs. James McIntyre Monday.

Mrs Jerome Carpenter and daughter Doris of Oxford and Mrs. George Gregory of Detroit are visiting their parents Mr. and Mrs. Henry Cavill.

J. B. Younglove a former storekeeper of this place but now a fence agent in New York and Vermont was calling on friends here Thursday.

Misses Phila and Florence Vorhees have returned from a visit with their brother Earl and wife at Flint.

Mr. and Mrs. George Bersham visited friends in Adrian Monday.

Mrs R. G. Rxm visited her daughter and husband Mr and Mrs William Fletcher of Ridgeway a few days last week.

Mrs Ira Philo is on the gain. Her daughter Hazel who has also been ill is improved

Mr. and Mrs. E. R. Rogers and daughters and Etta Carpenter, Mr. and Mrs. C. L. Fowler visited Mr and Mrs. C. W. Westmore a former business man of this place at Fayette Wednesday

Dr. Nixon and wife and Mrs, J. P. Schwab were in Adrian Wednesday.

Mrs. Margaret Baldwin of Souix City, Iowa who has been visiting her aunt Mrs. Stephen Palmer returned to her home Thursday morning

Mr. and Mrs. Elmer Riley and son Richard of Adrian visited his parents Mr. and Mrs. George Riley last week.

Mrs. John Kern and son Clement of Adrian visited her parents Mr. and Mrs. Henry Neumaier Monday

Mrs Ira Wilson and son Clare visited and old school mate Mrs. J. B. Selleck of Onsted from Friday until Sunday.

Mrs. Turessa Ulrich and son Gregor were in Adrian on business Monday.

Mrs. Emma Momineeof Toledo is visiting her cousins Mr. and Mrs. Eugene Drouillard.

Miss Anna Drouillard and cousin Mrs. Edward Wernert of Toledo visited the former's brother and wife Mr. and Mrs, Marshall Drouillard of Ridgeway Thursday

There nothing so good for a sore throat as Dr. Thomas' Eclectic Oil, Cures it in a few hours Relieves any pain in any part.

CLINTON

Mrs. Jane Chadwick came Friday from Tecumseh for an indefinite stay with her daughter, Mrs. C. J. Robison.

Miss Gladys Brown was home from Ypsilanti over Sunday.

Mr. and Mrs F. L. Woodward left Sunday for a visit with Detroit relatives.

Mr. and Mrs. E. B. Stetler and son Charles left Wednesday for their home in Palmyra.

Miss Louise and Mildred Allen were Tecumseh visitors Wednesday.

All business places close Thursday for the business men's picnic to be held at Devils Lake.

C. J. Robison, W. D VanTuyle, L. B. Hittle and Will Dewey autoed to Devils Lake Thursday.

Miss Lillian Robison of Ypsilanti, spent the week end at home.

Mr. and Mrs. Frank Brown returned from Birmingham Monday night, where they had been to see their new granddaughter.

Fred Sherwood was in Charlotte on business Thursday.

Byron Hall and family have moved into the south half of Mrs. Mary Stalb's house on Jackson street.

John McCombs is visiting friends in Bowling Green Ohio.

Frank Parker was in town Thursday.

The Allen families held a reunion at the home of Fred Allen Wednesday.

Mrs. George VanTuyle returned Sunday from a week's visit with her son and family of Macon.

Mr. and Mrs. Annan are entertaining their sister from Jackson this week.

Mrs. L. B. Hittle was an Adrian visitor Friday,

M. S. Olds and family were Detroit passengers Wednesday.

J. A. VanTuyle is on the sick list,

Dr. Matteson attended the Dental Clinic held in Toledo Monday and Tuesday.

Alta McCombs was a Tecumseh visitor Friday.

Mrs. E C. Codling of Des Moines, Iowa, was the guest of Mrs. Carrie Hogan Thursday.

Doan's Regulets cure constipation tone the stomach, stimulate the liver, promote digestion and easy passage of the bowels. Ask your druggist for them. 25 cents a box.

FAMOUS PHRASES

Origin of Some of World's Most Popular Quotations.

WORDS THAT WILL ENDURE.

"While There's Life There's Hope" Was Written by Cicero, and Cynical Old Diogenes It Was Who Told the World "Habit Is Second Nature."

It is recorded that an ignorant person, explaining her distaste for Shakespearean performances, said that his plays were too full of quotations. Yet we, too, though we may pride ourselves upon our learning, probably do not know the origin of half the common phrases we use as carelessly as verbs in our daily conversation.

No less a person than Cicero first made use of the expression, "While there's life there's hope," in a letter he wrote to Atticus. "We are in the same boat" is not modern slang, but occurs in a letter written by Clement I., bishop of Rome, to the Church of Corinth in the first century. This letter is extant and is one of the prized documents of the early church.

"I never put off till tomorrow what I can do today," was Lord Chesterfield's explanation of how he managed to do so much work. "Whatever is worth doing at all is worth doing well" he wrote later in the famous letters to his son.

In some of the expressions we use habitually may be crystallized an epoch of history. Such is the motto of the Order of the Garter, "Honi soit qui mal y pense" ("Shamed be he who thinks evil of it"), which was given by Edward III. of England. Wishing to draw the best soldiers in the world to him, he proposed a revival of the round table of King Arthur, holding a tournament at Windsor castle on New Year's day, 1344. After the contest of arms the guests were entertained at his expense at a round table. Philip, king of France, was jealous over the interest this aroused and forbade his subjects to attend, at the same time misrepresenting Edward's motives. Several years later, when Edward founded the Order of the Garter, he chose a motto that seemed to challenge his rival monarch to think wrong of it if he dared.

Later English history has not been laggard in increasing the supply of apt remarks that have grown into everyday sayings. Lord Eldon, lord chancellor of England during the first twenty-six years of the nineteenth century, continually mispronounced the name of Henry Brougham, afterward to be a successor in the chancellor's office. Brougham objected to be called Broffam, and in this regard Eldon was the chief offender. Once, after Brougham had made an excellent speech, Eldon by way of apology pronounced his name correctly and made a proverb, "New brooms sweep clean."

The same expression occurs frequently to different people who could have no knowledge that their thought had been given utterance before. "No man is a hero to his valet" has been paraphrased by scores, from Mme. du Cornuel, a witty Frenchwoman of the seventeenth century, to Dr. Johnson and Napoleon. The first record of it, however, is found in Plutarch, who states that when Hermodotus addressed a poem to Antigonous I., king of Sparta, hailing him as son of the sun and a god, the monarch replied, "My body servant sings me no such song."

It was Diogenes, the cynic, who declared that "habit is second nature." The phrase "circumstances over which he has no control" was used by the Duke of Wellington in a letter concerning some affairs in which his son was mixed up and with which he declined to interfere. Dickens also used the expression a few years later when he had Micawber write to David Copperfield, "Circumstances beyond my individual control," etc.

"Conspicuous by their absence" has been used on many occasions in modern oratory. It was first used by Tacitus in relating that in the funeral procession of Julia, niece of Cato, sister of Brutus, wife of Cassius, many of the images of the most famous families in Rome were seen, but "Cassius and Brutus shone pre-eminent because their images were not displayed."

"Nothing is certain but death and taxes," wrote Benjamin Franklin, stating that the constitution of the United States was in operation and to all appearances would last.

"Those who live in glass houses should not throw stones" was said by James I. of England when his favorite, the Duke of Buckingham, complained that a mob had broken his glass windows, which were at that time a luxury.

"Mind your p's and q's" is said to have been taken from an old French phrase at the time of Louis XIV. A very low bow was in fashion, and the dancing master in instructing his pupils would warn them to look out for the position of the feet and the movement of the head lest their cue wigs be disarranged. The French word for foot is pied. "Mind your pieds and queues" soon came to be transplanted into English and abbreviated.

Wallace Irwin once complained that when he had been invited to be funny at a banquet his real gems of wit were addressed to the back of his chauffeur on the way home. But what's the difference? According to the Latin poet, upheld by modern investigation, everything you could possibly say has been said before.—Anna Bird Stewart in Minneapolis Journal.

Caustic.

Artist—I paint only for pleasure. Fair Critic—And only for your own, I presume.—Fliegende Blatter.

A Man Up a Tree

How He Got There and How He Came Down

By F. A. MITCHEL

Mlle. Chauvier was an orphan and an heiress. She lived in the chateau of her ancestors on the banks of the river Loire with a widowed aunt, her mother's sister, who fulfilled the part, so far as possible, of mother.

While mademoiselle was a liberal giver to charity and subscribed to all the projects for the benefit of her immediate neighborhood, there was one matter in which she was considered selfish. She would permit no one to shoot on her estate.

Mademoiselle was fond of rising early during the hunting season for a bit of sport before breakfast. One morning she emerged from the chateau in shooting costume as the sun was rising above the horizon. Carrying her own gun and game bag—for she would not have an attendant—she started for some timberland at no great distance. Having gained it, she was aiming at a pheasant on the limb of a tree when she heard an "Ahem!"

Mademoiselle dropped her eyes from the bird and swept them in a semicircle about her. It was then that she received the astonishment of her life. Aiming at the bird she was about to shoot was a young man in a costume which for hunting was marvelous to behold. On his head was a three cornered hat. His coat, which was covered with golden lace, flared in the skirt; from his chest extended a profusion of lace; his legs were incased in knee breeches and silk stockings, while on his shoes were enormous silver buckles. In short, he was a gentleman of the eighteenth century poaching in the twentieth on mademoiselle's estate.

For a moment the lady wondered if this gentleman were not her great-grandfather returned to his former earthly home to shoot his own birds. But he was certainly no ghost. On the contrary, he was flesh and blood and a handsome young man, with a figure and face seen to advantage in a very becoming costume. The most likely explanation of his presence was that he was a lunatic.

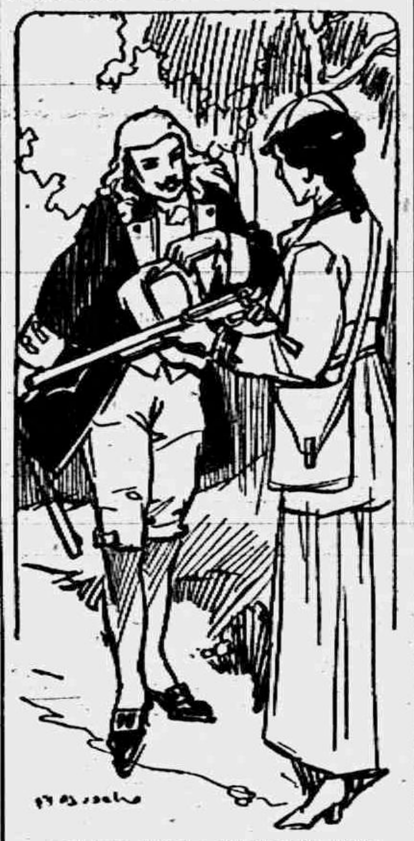

THEN HE MADE A PROFOUND BOW.

The man lowered his gun and turned his gaze upon the lady. Then he made a profound bow. She was temporarily relieved. Evidently he was not of the violent kind, and she must handle him in a way to prevent his becoming so.

"Pardon," he said. "I would have asked your kind permission to shoot on your estate had it not been that the hour is unseasonable and I was not willing to arouse you from slumber. I am fond of shooting at this hour and was tempted to break over your rule. I now ask the permission I should otherwise have asked to shoot on your estate."

"Certainly, monsieur. Shoot as much as you wish."

"Thanks, mademoiselle. I am more pleased at your generosity than at any benefit I shall derive from it. I have secured a breakfast and that is all I wish."

He held up a brace of birds.

"You are quite welcome, monsieur."

"A breakfast for you, mademoiselle. I would not think of keeping game I have no right to keep."

"Do so by all means Game is plentiful in my preserves."

"Your kindness would be more acceptable if shown in another way."

"What way?"

"By permitting me to carry your gun and bag."

Mademoiselle hesitated. She feared that the man wished to get her gun from her to render her defenseless, yet she did not wish to refuse him lest she irritate him. She resorted to subterfuge.

"My gun I need to kill birds. You may carry my bag if you like."

"I shall feel honored at being permitted to do so."

Meanwhile the bird both had aimed at had flown away. All desire for sport had left the lady, and her only wish was to get out of the toils of the madman without being murdered. She walked on through the wood, endeavoring to conjure up some plan of escape. Presently an idea was suggested to her by seeing a birds' nest far up on a branch.

"I have never got over my childish desire for birds' nests," she said. "How I would like to go up and get that one! Alas, what is for a little girl is not for a woman!"

Her companion dropped the game bag and rested his gun against the tree. Then, without even doffing his coat, he jumped, caught a lower limb, swung himself upon it, then stepped from one limb to another till he reached the one on which the nest had been built, scrambled out on it, seized the nest and was making his way back when he heard mademoiselle say:

"Stop!"

Looking down, he saw her pointing her gun at him with her finger on the trigger. He could see that she was very much excited.

"Stay where you are!" she said. "If you attempt to come down I'll shoot."

"Why, mademoiselle," said the man, "what means this change in you?"

Mademoiselle was so taken up with her own plans for having the lunatic secured that she did not hear. She was too far from the chateau to call. If she fired her gun it would be supposed that she was simply killing birds, and now that she had antagonized him, she feared she would have to kill him in self defense. What to do she did not know.

"May I ask, mademoiselle," said the man up in the [illegible], "what I have done to offend you?"

"Nothing, I [illegible] you."

There was a [illegible] pause. The man was puzzled, and as [illegible] the lady, how can one explain to a lunatic?

"Would you mind showing that confidence by lowering your gun? I see it is cocked. Your finger is on the trigger and trembling. The gun might go off."

There was a shout of merriment from a thicket near by, and it seemed as if pandemonium had been let loose. A dozen men and women in fantastic costumes emerged from behind trees and came trooping toward the tree. Mademoiselle stood looking at them in amazement. Nevertheless she kept her nerve.

"I was not aware," she said, "that there is a lunatic asylum in the vicinity. I supposed the gentleman up in the tree was alone in his madness."

"You have lost, Le Vergne!" cried one of the men.

"Not at all," replied the man above. "On the contrary, I have won."

"Prove it."

"Mademoiselle," asked Le Vergne, "did you not give me permission to shoot in your grounds?"

"I did. I feared that if I refused you would kill me."

"You have lost, Bertier!" cried the crowd, laughing.

"Mademoiselle," said Le Vergne, "it is time that you were given an explanation of these singular proceedings. If you will permit me to come down I will enlighten you."

"Certainly, monsieur; come down."

Her gun had been already lowered. Le Vergne came down and, standing before her, deferentially said.

"Last night the officers of the Fifty-seventh of the line gave a dance in costume to some friends from Paris. We danced till morning, when, sitting over some champagne and eatables, our conversation turned upon your splendid preserves and your unwillingness to allow any one to shoot therein. I, Captain Le Vergne, bet Major Bertier that I would shoot in your grounds with your permission. I entered the preserves dressed as I am, expecting to be arrested and taken to you. I had no definite plan as to how I should extract your forgiveness and gain your permission to shoot. I intended to rely entirely on my wits.

"I was surprised to meet you so early in the morning and to find you so kindly disposed toward me. I wondered that you did not ask the reason for my strange costume, and it did not occur to me that you mistook me for a lunatic till I saw you pointing your gun at me when I was coming down with your birds' nest. Permit me to apologize for making you the subject of a bet and to offer you the birds' nest as a souvenir of the occasion."

Mlle. Chauvier was much amused at the explanation as well as relieved at the termination of the freak. She accepted the souvenir graciously.

"I would not be satisfied, mademoiselle," said one of the ladies of the party, "if I were you, at such a paltry gift. Captain Le Vergne has won 2,000 francs from Major Bertier and can afford to offer you a much more substantial acknowledgment of your kindness in permitting him to use your preserves and especially for not shooting him for a madman when you had put him up a tree."

"You have omitted to tell me how it happens that you are all here," said mademoiselle.

"We followed Le Vergne from a distance to observe what he would do."

"Now that I understand the matter you must all come home with me to breakfast."

And so it was that mademoiselle entertained at breakfast a number of guests in masquerade costume who had not slept a wink for thirty-six hours. After that she added the words "without permission" to her notices forbidding hunting on her grounds, and the permission was usually granted. She was also a frequent visitor to the military station from whence her breakfast guests had come, and it is reported now, several years after the function, that she is about to enter the army as Mme. Le Colonel Le Vergne.

Alexander Dumas said duty is something that we exact from others. Your duty to yourself is to take Allen's Cough Balsam when you have a deep-seated cough or cold. Nothing will give you quicker and more permanent relief. Try it. Does not contain anything harmful. 25c., 50c. and $1.00 bottles at all dealers.

CRAMPS
Colic, and stomach ache usually relieved with
Painkiller
(PERRY DAVIS')
This famous remedy seldom fails to relieve pain, both external and internal. 25, 35 and 50c. Bottles.

An Improvement.

"Jumping cats!" yelled the victim in the chair. "You've cut off part of my ear!"

"Why, so I have," replied the barber coolly, "but you must admit it looks better than the other one does."

Thought It Tame.

Father (who had taken daughter to the play)—I'm sorry I brought you now, Mabel. This is hardly a play for the young person. Daughter—Oh, I don't mind it, dad. It'll probably liven up a bit before the end.—Judge.

The Turkish Mangal.

In most of the houses in Constantinople as well as in other cities of Turkey heating in winter is done by means of the so called "mangal." This consists principally of a receptacle for burning charcoal. A mangal may be nothing else than a simple brass or iron receptacle or may be quite an artistic and expensive article of most rare and valuable workmanship. The charcoal is first thoroughly burned through, and when it no longer emits any flame or odor the mangal is brought into the room for purposes of heating. Sometimes it happens that proper attention is not paid to the burning charcoal, with not infrequent fatal results.

RAILROAD TIME TABLES.

Lake Shore & Michigan Southern Railroad.
Effective July 20, 1913.

Going south.

Station	315 a m	309 a m	331 p m	311 p m
Jackson	*6 05	†10 20	†12 05	*8 05
Tecumseh	7 08	11 17	3 01	9 04
Adrian	7 33	11 50	3 30	
Toledo	8 40	12 35	4 15	10 10
Chicago	3 50	9 00		
Detroit	12 20		6 10	

Going north

Station	316 a m	312 p m	314 p m	318 p m	310 p m
Toledo	*7 50	†12 01	†4 30	†6 30	§7 25
Detroit				5 00	5 55
Adrian		12 35	5 05	7 15	7 15
Tecumseh	9 09	1 01	5 35	8 00	8 42
Jackson	10 15	2 00	6 40	8 55	9 45

G. J. ZIEHR, Ticket Agent

DUNDEE BRANCH.

Going west.

Station	429 a m	420 a m	421 p m	427 p m	419 a m
Adrian	†8 10	†9 15	†3 30	†5 05	§8 15
Tecumseh	7 50	9 20	4 09	5 35	9 10
Addison	10 20	10 15	4 15	7 06	10 00

Going east.

Station	422 a m	428 a m	430 p m	434 p m	420 p m
Addison	†9 37	†10 35	†1 20	†7 15	§7 50
Tecumseh	10 23	11 25	4 25	8 05	8 40
Adrian	10 50		5 30	8 30	9 35
Chicago	5 00				

*Daily.
§ Sunday only.
† Daily except Sunday.

DETROIT, TOLEDO & IRONTON

Going South,

Daily except Sunday.

Station	1 a m
Detroit	8 00
Ridgeway	10 33
Tecumseh	10 45
Adrian	11 30

Going North

Station	2 p m
Adrian	3 39
Tecumseh	4 10
Ridgeway	4 20
Detroit	7 06

F. S. Bell,
Ticket Agent

FOLEY KIDNEY PILLS
FOR BACKACHE KIDNEYS AND BLADDER

PATENTS
TRADE-MARKS and copyrights obtained or no fee. Send model, sketches or photos and description for FREE SEARCH and report on patentability. 15 years experience. Send 6 cent stamp for NEW BOOKLET, full of patent information. READ PAGES 11 and 12 before applying for patent. Write today.
D. SWIFT & CO.
PATENT LAWYERS,
303 Seventh St., Washington, D. C.

THE ORIGINAL LAXATIVE COUGH SYRUP
KENNEDY'S LAXATIVE
CONTAINING **HONEY AND TAR**

FEELING LIVER-ISH This Morning?
TAKE
THEDFORD'S
Black-Draught
Stops Indigestion Constipation
A Gentle Laxative And Appetizer
For sale by All Druggists.

EARLY RISERS
The famous little pills.

We promptly obtain U. S. and Foreign
PATENTS
Send model, sketch or photo of invention for free report on patentability. For free book How to Secure TRADE-MARKS write to
C.A.SNOW & Co.
Opposite U. S. Patent Office
WASHINGTON D.C.

FOLEY KIDNEY PILLS
FOR RHEUMATISM KIDNEYS AND BLADDER

FOLEY KIDNEY PILLS
For Weak Back
Nervousness
Kidney and Bladder Ills
Contain no Habit Forming Drugs

Fixing Carpet Rug.

When a hole is worn in your carpet rug whip over the edges of the hole with yarn, matching the colors in the rug; then, also with yarn, fill in the hole with very tight crocheted stitches, using a plain stitch, which will correspond to the loops in the weave of the carpet.

THE TECUMSEH HERALD

SIXTY-SECOND YEAR NO 61 TECUMSEH, MICHIGAN FRIDAY AUGUST 1 1913 WHOLE NO 4233.

COMMERCIAL TECUMSEH SAVINGS

STATE SAVINGS BANK

A STRONG CONSERVATIVE STATE BANK

Under the supervision of the State Banking Department. It pays 8% interest on savings deposits and on certificates of Deposit. Endeavoring at all times to render the best of service to its customers and by this means have built up its large volume of business. Another feature of the bank is its safety deposit boxes for the safe keeping of valuables at a small annual rental.

J. H. SMITH, President. L. G. NORTH, Vice President. GUY E. NEMIRE, Cashier.

ALDRICH & SON.

Ferndell

FOODS ARE EVERY ONE PURE.

POMPEAN OLIVE OIL

Our Pompean Olive is the best possible to buy so when looking for Olive Oil come to us.

Imported Swiss Cheese

We have a fresh shipment of Imported Swiss Cheese at 38c per pound

FOLGAR'S SMOKED BACON

We handle Folgar's Home-cured Hickory Smoked Bacon. It is the finest sliced on our slicing machine.

DUTCH GIRL BAKING POWDER

We have 15 dozen 1 lb. cans of Dutch Girl Baking Powder which we sell for 25c per pound, for Saturday to get it better advertized, we will sell it at 14c per pound. We guarantee this to be the equal of any other and better than most of them.

Our line of Sardines and Canned Meats and Fish is complete.

Ferndell Salad Dressing as good as home made. Try it.

Ferndell Peanut Butter at 18c pound makes a most delicious sandwich.

SPECIALS NOT DELIVERED ALONE

Fancy Cucumbers, long green, 5c each
Watermelon on ice, 25c to 50c.
Schredded Wheat Biscuit, 11c per package

Grape Juice Ginger Ale, Root Beer, on ice.

Our Teas for Icing cannot be beat.
Lotus Coffee at 38c per pound is a great seller.
Large line of fancy Crackers and Cookies to select from

ALDRICH & SON.
QUALITY GROCERS PHONE 246

MICHIGAN NEWS BRIEFS

A Grace Episcopal church will be erected at a cost of $5,000 at Standish.

The Michigan Hay & Grain Dealers' association will hold their annual convention in Flint July 30 to 31.

As another indication of the high cost of living the barbers of Bad Axe have organized and will boost the price of a shave to 15 cents.

The twenty-sixth annual encampment of the Tri-State Soldiers' and Sailors' association will be held at Montgomery, Mich., Aug. 6-8.

The 18-months-old daughter of Mr. and Mrs. Frank Malik of Ovid was drowned in a tub of water at their home. The child was floating a berry box in the water and lost its balance.

While a criminal action of assault against his father, Henry Williams of Fruitport, is still pending, Orlin Williams claims he was knocked unconscious by his father when he failed to catch a horse soon enough to please the latter.

William and Fred Stevens were arrested at Ionia Saturday charged with pandering. Two girls, 16 and 14 years old, told the prosecutor that the party spent several days in a Grand Rapids rooming house run by a former Ionia man. The case is being investigated.

Shooting at a rabbit while driving a team of horses attached to a binder may prove fatal to Roy Fox, a farmer near Alma. The horses ran away and Fox was thrown under the binder, sustaining wounds that caused lockjaw. Serum was injected early today as a last hope of saving Fox's life.

A romance which began when they were at college together at Ann Arbor culminated in the marriage at St. Clair of Gordon Kingsbury of St. Clair and Miss Louise Tuthill of Kansas City. Kingsbury is advertising manager of the Diamond Crystal Salt Co., at St. Clair.

Dr. Conrad George, Jr., of the University of Michigan, Saturday transfused blood from Herman Weimer, of Ann Arbor, to his wife after a baby had been born. It is believed the woman will live. This is the first time an operation of this nature has been performed at the University hospital.

The question as to whether work is to be delayed on about 15 Michigan public building projects authorized by last session's appropriation bill will be decided at a caucus of Democratic members to be held Thursday. Among the Michigan buildings that would be affected by the decision of the caucus are: Cadillac, $25,000; Detroit, $70,000; Holland, $20,000; Muskegon, $75,000; Charlotte, $65,000; Dowagiac, $55,000; Houghton, $100,000; Cheboygan, $70,000; Hastings, $81,000; Midland, $60,000; Wyandotte, $75,000; Mount Pleasant, $75,000; Bad Axe, $55,000; Benton Harbor, $25,000; Calumet, $20,000.

George Brokenshaw, an Oxford grocer, his wife and daughter, were seriously injured, two probably fatally, when their machine collided with a Woodward avenue car at Detroit Sunday. Mrs. Brokenshaw and her daughter, Marcelle, were thrown to the pavement, the daughter suffering a fractured skull and other injuries. The mother was badly cut. Mr. and Mrs. H. E. Prince, the other occupants of the machine, were hurt, but not fatally.

A school day romance, which started in Benton Harbor 15 years ago, culminated Saturday in the marriage of Douglas D. Martin, of Lansing, to Miss Cecyl C. Wilcox at her home in Fairmont, W. Va. After they were graduated from the high school at Benton Harbor Mr. Martin entered the newspaper field and is now managing editor of the State Journal. His bride finished a course at the Ypsilanti Normal, and for the last two years has been on the faculty of the West Virginia State Normal. After an extended eastern trip they will return to Lansing.

Weary of caring for his invalid wife, who has been confined to her bed for years following a stroke of paralysis, Charles Greenland, 64 years old, committed suicide early Sunday morning by jumping into the Grand river at Grand Rapids. A few hours later John Stehower, a laborer, noticed the body and dragged it ashore. He then started to notify the police, but met a milkman, who insisted on seeing the corpse. When the milkman turned the body over and caught a glimpse of the distorted features, he screamed, "My God, it's my father!" and fainted. The milkman was John Greenland, only son of the dead man. Later, when the distracted son told the aged mother of the elder Greenland's death, the woman fainted and is now in a serious condition.

GOVERNOR WILL HELP END STRIKE

Miners Send Men to Lansing To Confer With Him.

NO FURTHER TROUBLE OCCURS

All of State Troops Are In the Copper Country. Efforts Being Made to Have the Governor Intercede. No Bloodshed Has Been Reported.

Governor Ferris has offered his services toward securing a settlement of the copper strike.

General Abbey, commanding the state troops now patrolling the copper country, Tuesday afternoon received a message from the governor instructing him to lay before the operators a proposal for a conference in Lansing at any date agreeable to the two parties.

The governor does not offer himself as a mediator, but indicates that he will offer his services in any capacity the two warring forces may agree upon.

The proposal was laid before the two warring factions Wednesday. The operators were asked to come to Calumet to consider the governor's proposition. The proposal went to the miners at the same time.

It is proposed by the governor that each side name a committee of five to meet with him at Lansing. The miners are more than willing to do this, in fact they desire arbitration; but it is a question how the mine owners will look upon the proposition as it is reported that the owners of the Calumet & Hecla said grass would grow upon the streets before they would treat with the miners as a union.

If the mine owners agree to meet the miners in the company of the governor it is thought that the strike will be virtually over, but if the mine owners refuse to meet with them it is expected that trouble willstart again.

A. W. Kerr, a Calumet attorney, and C. E. Mahoney, vice president of the Western Federation of Miners, were at Lansing Tuesday in conference with Gov. Ferris in an effort to have all state troops withdrawn from the mining districts. Claims are made that there is no need of them there as the situation can be handled by the local authorities.

Owing to a report that the Miscowaubik club house was liable to be blown up with dynamite, General Abbey placed guards around the building which is the home of one of the most exclusive clubs in Michigan, composed of Calumet & Hecla officials, stockholders and employes holding executive positions.

Fearing that their loyal employes would be attacked in their homes by strikers or sympathizers, the Calumet & Hecla and all other mining companies in the northern part of the country refused to resume pumping operations pending a decision by General Abbey, commanding the militia, as to whether any effort would be made by troops to protect loyal employes after they leave the mines.

On the South range, however, all the principal mines started the arduous labor of raising millions upon millions of gallons of water from the depths of their workings, in some instances almost a mile deep. Last night fires were built under the boilers and this morning huge clouds of black smoke poured from the many tall chimneys that mark the southern range.

No disturbances marked the resumption of pumping. A parade and mass meeting at Painesdale by more than 2,000 miners from the Baltic, Trimountain, Champion and Isle Royale mines, in the extreme southern part of the copper country, was the only demonstration.

Hundreds of Italian, Russian, Finnish and Servian women mingled with the men, their gay-colored shawls and waists fluttered in the breeze. Their animation and vivacious gestures gave color to the picture, contrasting strongly to the dull clothing of the men.

J. C. Lowney, of Denver, member of the executive committee of the Western Federation of Miners, was the principal speaker. The others all spoke in foreign languages. Lowney, who is regarded as one of the strongest and most conservative of the federation heads, counseled the men against violence, advised against drinking and urged the men to hold out.

Many wild rumors are current from time to time but it is not thought that one-half of them are started in good faith an dthe military authorities are not paying much attention to them.

The Montana miners, Executive Committeeman Miller said, had voted $15,000 a month to the copper workers. Colorado, Arizona, Nevada, California, Utah, Missouri and one or two other states, he declared, would also contribute, assuring sufficient finances to keep the strike going many months, he said. The miners are not yet feeling the loss of earnings and today it was declared that the miners had a high average of savings accounts, especially in the southern district. Mr. Miller also announced his intention of making a canvass of influential political and business men of the district to enlist their aid in influencing Governor Ferris to withdraw the troops.

SALE OF

Ladies' Dresses, Coats, Suits, Skirts & Waists

CONTINUES

Our stock is not large, but we wish to close it out entirely before the new Fall goods arrive. Therefore we offer nearly everything in this department at practically your own figures.

WE GIVE BROWN TRADING STAMPS. ASK FOR THEM.

SMC We Accept Security Merchandise Orders

The Webster Anderson Co.
Tecumseh, Michigan.

Our store closes every evening at 6 o'clock, except Saturday.

PERRY'S FLAGSHIP IS GREETED AT MONROE

Extensive Program Rendered in Honor of "Niagara."

MONROE—Commodore Perry's flagship, the Niagara, has arrived at Monroe Piers.

The boat was escorted by the Essex and Wolverine, a little befor 8 o'clock

The Essex, being of draught too deep for the river, remained in the lake and a tug brought in the Niagara and the Wolverine, both of which lay at the north pier.

A reception committee, consisting of a number of leading citizens, the city and county officials and the officers of the Monroe Yacht club extended the welcome from 8:30 to 10:30 o'clock.

At 10:30 o'clock the officers of the Niagara and guests left the Piers on cars and proceeded to the city where automobiles met them for a tour of the various points of interest in the city.

After lunch, at 2:30 o'clock, there were catboat races over the Monroe Yacht club course, in which crews from the government boats, each carrying a captain and a man, participated.

After the preliminary reception, the public was free to visit and inspect the historic vessel. The Detroit, Monroe and Toledo electric railway made arrangements for half hourly service and had enough cars on hand to care for the crowds. The Monroe band furnished the music.

MAKE COUNTY THE GOAT

Charges Police Juggle Warrants In City's Favor.

FLINT — Prosecuting Attorney Bishop has opened the way for an interesting probe, by charging the police department with deliberatly manipulating complaints in justice court cases, so that the city profits by those cases in which the offenders pay fines, and the county is made to bear the burden of expenses in cases involving workhouse sentences.

The allegation of the prosecutor is based on the case of a man and woman arrested for disorderly conduct and brought into court on complaints made against the man under the city ordinance.

The woman was committed in the Detroit house of correction and her male companion was released on the payment of a fine, which goes into the city treasury, together with the fee exacted by the city house of correction as a county prisoner.

WILL INVESTIGATE CROSSING

Deaths Call Attention to Need of Crossing Protection.

KALAMAZOO—Immediately following the grade crossing accident comes the announcement that there will be a thorough investigation of the grade crossing situation in this city.

At the inquest into the death of Mrs. A. B. Cornell, who was killed when a switch engine hit the automobile, in which she was riding with Mr. and Mrs. A. K. Edwards, who were also injured, Coroner Martin Verhage stated that he would find out why the crossing is not protected.

Two years ago a train hit a street sweeper there, causing two deaths and injury to several.

NEW YORK — William Ziegler, Jr., the chief heir under the will of his foster father, William Ziegler, the baking powder manufacturer, won a victory over Mayor Gaynor, William S. Champ and Mrs. Matilda Ziegler, the executors, when Surrogate Cohalan decided that he is entitled to $4,000,000 of accumulated income because he has attained his majority.

GENERAL NEWS.

WASHINGTON, D. C. — Ethelbert Stewart of Decatur, Ill., has been appointed chief statistician for the bureau of labor statistics. He succeeds C. W. W. Hanger, appointed assistant commissioner of the new federal mediation board. The change is effective immediately. Mr. Stewart has been connected with the work of the bureau of labor since 1885, doing both departmental and field work. He was detailed to the tariff board in 1910, and, on the completon of the work of the board, was appointed chief statistician of the newly created children's bureau, of which Miss Julia Lathrop of Chicago is in charge.

LOS ANGELES, CAL.—Nat Goodwin is finishing up the 500,000 word story of his life including the story of his marriage and divorces. Asked who, of all the beautiful women he had met, he had really loved the most, Goodwin replied: Why, my present wife, of course. Who else could it be? She saved my life twice in one day. I could not help loving her, for she is the one true woman and the one woman I have loved. I have told the entire story of my life and have omitted none of the details of my career. I let everyone down lightly and do not hand it out to any one."

BERLIN, GER. — Declaration of a "birth strike" was suggested at a meeting held to discuss the advisability of a general strike as the best means of bringing about electoral reform. The father of the idea is Dr. Alfred Bernstein, who declared that most successful pressure would be exerted on the government if the mothers would announce: "We will bring no children into the world to become citizens of this state unless better rights of citizenship are accorded."

TAFT, CAL. — Drew Caminetti, one of the chief actors in the Diggs-Caminette "white slave" scandal, has been working with a pipeline crew here since June 1. He is known here as "Blackie," a nickname inspired by his dark tanned features since working outside in the hot sun. His identity became known to fellow workers through his constant long-distance telephone messages to his home regarding the court developments over his indictment.

WEBSTER SPRINGS, W. VA.—Dr. H. F. Asbury, a member of the lower branch of the West Virginia legislature, was found guilty by a jury of having accepted a bribe for his vote in recent contest for a United States senator. Dr. Asbury is third of seven legislators to be convicted. State Senator Ben A. Smith and Delegate Rath Duff are awaiting sentence. The trial of Delegate S. U. G. Rhodes is expected to begin at once.

WASHINGTON, D. C.—Gifts from enlisted men in the army to wives of officers will not be permitted. The war department held in a recent case that came to its attention that no matter how much the enlisted men may desire to show their appreciation of kindness and service rendered to them it is contrary to the maintenance of military discipline for them to make presents to the wife of any officer.

ATLANTA, GA.—Miss Lola Shaw, twenty-five years old, was arrested in the rooming house of R. T. Venable, at 171½ Piedmont avenue on a charge of being intoxicated and disorderly. At the station, Miss Shaw, a pretty young woman, sair she is the daughter og a Baptist minister, the Rev. L. T. Shaw of Ivy S. C. She said, too, that she never tasted liquor until that night.

COL. W. F. CODY

"Buffalo Bill's" Famous Wild West Show Is In Bankruptcy.

© 1911, by American Press Association.

At Trenton, N. J., the creditors of the Buffalo Bill and Pawnee Bill's Far East Shows forced the concern into bankruptcy. Henry D. Oliphant was named as referee. No schedule of assets and liabilities has been filed. A receiver will be appointed later.

CRIMES AND CASUALTIES.

LEAVENWORTH, KAN. — Charles Stevens, alias Chas. Savage, a negro, convicted five years ago for the theft at the Kansas City Union station of a mail pouch containing $50,000, was released from the federal prison here. He was rearrested, however, on the specific charge of cutting open a mail sack. His attorney is arranging for bail. Stevens was convicted on six counts and sentenced to serve five years on each. The order for his release was issued recently by Judge Sanborn of federal court of appeals on a writ of habeas corpus. No trace of the stolen money ever was found.

CANTON, OHIO — Carlton Truman of Cleveland was drowned in Congress lake, near here, and his fiancee, Miss Helen Tilden of Canton, lost her life in an effort to save him. Truman was seized with cramps while swimming out in the lake and called for help. Miss Tilden rowed out toward him in a boat, but he sank before she reached him. She jumped overboard as Truman came to the surface, but, hampered by her clothing, she was unable to keep herself and her companion on the surface.

CHICAGO—Frank Hredek, a chauffeur, who has been on trial with Fred Cordes, an assistant, charged with the umrder of Patrick J. Condon, 1235 West Harrison street, whom they ran down with a heavy automobile truck, was found guilty by a jury in Judge Cooper's court and was given a term of fourteen years in the penitentiary. Cordes was found not guilty.

BLOOMINGTON, ILL. — Bloomington Three Eyes owners have refused an offer of $1,000 for Shortstop Bruce Hartford from the Sacramento Coast league.

Come in and let us show you our

FANCY CHINA

Hand Painted China

AND

Hand Decorated China.

E. J. PETERS & CO.

PHONE 200 Successors to J. F. HICKS & SON

Have you any broken Glass Ware? Use

LIQUID GLASS INVISIBLE CEMENT.

IT IS FINE.

TOILET ARTICLES

Peroxide, Peroxide Soap, Peroxide Cream, Talcum Powder, Tooth Dentrifice, etc.

Are your Shoes getting rusty? We have

Black, White and Tan Polish.

Ida B. Chase.

CADILLAC DESKS

FOR SALE BY

Eugene Service

DEALER IN

Furniture and Undertaking.

The Silent Servant

ELECTRICITY.

Is your house wired?

There are many advantages besides getting the best and cheapest light in an Electric wired house.

If you have a notion, let us know—we'll figure with you gladly and that won't cost you a cent.

THE TECUMSEH ELECTRIC COMPANY.

WE CAN SUPPLY

Building Material

for any kind of a structure you contemplate building on the shortest notice.

Thoroughly Seasoned Lumber

of full thickness and guaranteed quality. Shingles or Prepared Roofing for covering, framing, etc., all the pick of the best manufacturers.

Come in and look us over. Maybe we can save you some money, time and trouble. Look after your Spring Repairs NOW. Phone 59.

LENAWEE LUMBER CO.

THE TECUMSEH HERALD

GERTRUDE A. STACY, ESTATE
FRANK S. TURNER PUBLISHER.

SUBSCRIPTION RATES

IN LENAWEE COUNTY
One year, payment in advance $1.00
One year, payment after three months 1.25
OUTSIDE LENAWEE COUNTY
One year, payment in advance $1.25
One year, payment after three months 1.50
There will be no Deviation from above Rates

Entered in the postoffice at Tecumseh, Mich., second class mail matter.

Telephone No. 36.

State of Ohio, City of Toledo, } ss.
Lucas County.

Frank J. Cheney makes oath that he is senior partner of the firm of F. J. Cheney & Co., doing business in the City of Toledo, County and State aforesaid, and that said firm will pay the sum of ONE HUNDRED DOLLARS for each and every case of Catarrh that cannot be cured by the use of HALL'S CATARRH CURE.

FRANK J. CHENEY.

Sworn to before me and subscribed in my presence, this 6th day of December, A. D. 1886.

(Seal) A. W. GLEASON,
Notary Public.

Hall's Catarrh Cure is taken internally and acts directly upon the blood and mucous surfaces of the system. Send for testimonials free.

F. J. CHENEY & CO., Toledo, Ohio.

Sold by Druggists 75c.

Take Hall's Family Pills for constipation.

Revised by a Parvenu.

Children rush in where climbers fear to tread.—Judge.

The daughter of A. Mitchell, Bagdad, Ky., had a bad case of kidney trouble and they feared her health was permanently impaired. Mr. Mitchell says, "She was in terrible shape but I got her to take Foley Kidney Pills and now she is completely cured." Women are more liable to have kidney trouble than men and will find Foley Kidney Pills a safe dependable and honest medicine. For sale by all druggists of Tecumseh.

Purified by Love.

Man, while he loves, is never quite depraved.—Charles Lamb.

"Tales of Honey and Tar" from West and East.

Wm. Lee, Paskenta, Calif. says, "It gives universal satisfaction and use only Foley's Honey and Tar Compound for my children." E. C. Rhodes, Middleton, Ga. writes, "I had a racking lagrippe cough and finally got relief taking Foley's Honey and Tar Compound." Use no other in your family and refuse substitutes. For sale by all druggists of Tecumseh.

Lucky Chaps.

Life offers some men a bed of roses, and sends it up on approval, too.

Minister Praises this Laxative

Rev. H. Studenvoll of Allison, Ia., in praising Dr. Kings New Life Pills for constipation, writes:—"Dr. King's New Life Pills are such perfect pills no home should be without them." No better regulator for the liver and bowels. Every pill guaranteed. Try them. Price 25c at C. A. Wright & Son.

Daily Thought.

It is by women that nature writes on the hearts of men.—Sheridan.

Suffered Eczema Fifty Years—Now Well

Seems a long time to endure the awful burning, itching, smarting skin disease known as "tetter"—another name for Eczema. Seems good to realize, also, that DR. HOBSON'S ECZEMA OINTMENT has proven a perfect cure.

Mrs. D. L. Kenney writes: "I cannot sufficiently express my thanks to you for your Dr. Hobson's Eczema Ointment. It has cured my tetter, which has troubled me over fifty years. All druggists, or by mail 50c."

PFEIFFER CHEMICAL CO.
St. Louis, Mo. Philadelphia, Pa

Strong Factor in Life.

They win to most in life who are most confident.—Joseph Parker.

YOU who require the best and purest medicine see that you get Foley's Honey and Tar Compound in preference to any other for all coughs, colds, croup, asthma, hoarseness, tickling throat and other throat and lung troubles. It is a strictly high grade family medicine, and only approved drugs of first quality are used in its manufacture. It gives the best results, and contains no opiates. For sale by all druggists of Tecumseh.

Age of Luxury.

"When you buy your collar studs by the pound and never pick up the fallen ones."—Punch.

The Best Pain Killer

Bucklen's Arnica Salve when applied to a cut, bruise, sprain, burn or scald, or other injury of the skin will immediately remove all pain. E. E. Chamberlain of Clinton, Me says: "It robs cuts and other injuries of their terrors. As a healing remedy its equal don't exist." Will do good for you. Only 25c at C. A. Wrights & Son.

Postmaster Antoine Deloris, Gardnes, Mich., speaks for the guidance of those troubled with kidney and bladder irregularties, and says "From my own experience I can recommend Foley Kidney Pills. My father was also cured of kidney disease, and many neighbors were cured by Foley Kidney Pills." For sale by all druggists of Tecumseh.

Danger in Some Sports.

Some forms of professional sports cause enlargement of the heart and also of the head.

MIGRATING LEMMINGS.

Animals Lured to Death by the Mystic Call of the Sea.

A Scottish naturalist in Edinburgh has recently given to the world some interesting facts which go to show how animals as well as human beings respond to the lure of the sea and how they will travel sometimes for hundreds of miles to answer its call and then push on into its waters to their own destruction.

The most curious example of this tendency is found in the seaward migration of the small brown, molelike lemmings. These animals will at certain times leave the highlands of Scandinavia and march in vast hordes toward the lowlands, moving only by night and following the general trend of the valleys. They hold tenaciously to the general direction in which they set, but are diverted neither by streams nor by moderately sized lakes.

Eventually, after a march lasting from one to three years, the army, devastated, of course, by many foes, reaches the sea, but not for its own good, for, queerly enough, the end of the journey is not attained, and many of the little animals push on into the waters, following to their own destruction the unaccountable impulse to push forward.

Other creatures likewise are known to fall under the spell of the sea. It is rather commonly known how the European reindeer will spend the hard weather of winter on the highlands of Scandinavia and Russia and feed sparingly on snow covered moss and lichens and then in summer, in spite of the fact that food has become more plentiful inland, will forsake these haunts for the seacoast.—Chicago Tribune.

TURNED THE JOKE.

Romieu's Fun With the Watchmaker Was Spoiled In the Windup.

The French critic, musician and government official, Romieu, was fond of joking. One of his diversions—amusing, but not to be commended—was to go into some shop where he thought he was not known and perplex the shopmen by his questions and remarks.

One evening he had taken a good deal of wine when he went into a little watchmaker's shop and, assuming the accent and air of a countryman, said:

"Sir, what do you call those little machines hanging there?"

"Watches," replied the shopkeeper.

"What are they for?"

"To indicate the time."

"Really? I have heard of them. How much do they cost?"

"Here is one for 200 francs and one for 100 francs, and here are some for 50 and 25 francs."

"Are there printed directions about making them go?"

"No; they have to be wound up every day with a key."

"Will you show me how, sir?"

"This way. You see it is not difficult."

"And must one wind it in the evening or in the morning?"

"You must wind yours in the morning."

"Why in the morning?"

"Because in the evening you are usually drunk, M. Romieu, and might break it."

Working the Mines of the Rand.

That Africa, with its millions of idle negroes, should suffer from scarcity of labor seems to the outsider incredible, but it is a fact that the securing and distribution of labor is the most vital factor in the economic life of the continent south of the equator. It has been estimated that the Rand pays $300,000 a year to recruit the contingent from Portuguese East Africa alone, this sum covering only the expense of getting the "boys" from their homes and back again. A nonsalaried recruiter gets $5 for every boy he persuades to go to the mines. It is by supplying the Rand with 50,000 to 60,000 boys annually that the province of Mozambique draws directly and indirectly by far the larger part of its revenue.

Not In the Song.

All over the house went little Kathleen singing lustily, "There's a Friend For Little Children." Her benevolent old aunt, seeing at last, as she hoped, some signs of grace in one whom she had almost given up at the early age of six as hopeless, called Kathleen to her with great satisfaction.

"And who is the friend for little children, dear?" she asked.

"I don't know," replied Kathleen gayly. "It doesn't come out in the song."—Manchester Guardian.

Has a Clear Case.

Clarence—As I undahstand it, me boy, old Gotrox first told you that you could have his daughter and then went back on his word? Willy—That's just 'bout th' size of it, bah jove. Clarence—Then deuce it, old chap. I should sue him for nonsupport, that's all.—Puck.

Kind Hearted.

Boy Mendicant — Yus, kind lady, there's sevin ov us at 'ome, orl starvin'. Muvver takes in washin', she do, but she's took hill. Farver, 'e wos too kind hearted, 'e wos. 'E sed 'e wouldn't see us starve, so 'e run away and left us.—London Telegraph.

A Bird Puzzle.

"Papa," said little Jamie, "why does birdies go lookin' for woyms to eat when they can lay theirselfs a egg and eat that? Eggs is nicer than woyms."—St. Louis Republic.

No man knows so well where the shoe pinches as he who wears it.—Lincoln.

The Horizon at Sea.

At an elevation of 100 feet at sea the horizon is a little more than thirteen miles away.

Grand Rapids & Indiana train, No. 20, south bound, was saved from wreckage by a little girl who flagged it in the midst of a storm three miles south of Reed City Sunday night. A cattle guard had blown across the track. The storm, which was the worst in the history of the city, struck here at 7 o'clock, uprooting trees and unroofing buildings. Lightning struck several houses in the neighborhood.

Allegan has a poisoning mystery. Last May Mrs. John Surtis, 76, died. Many times during her life she made requests that after death a search for traces of poison in her stomach be made. Accordingly, the stomach was sent to State Bacteriologist M. L. Holm, but as the health officer did not have proper authority to order an examination and it was some time before Dr. Holm reported to Prosecutor G. W. Stone, that he found traces of poison in the stomach.

FIGURES OF SPEECH.

Just Suppose For a Moment That They All Turned to Facts.

No situation is more difficult to deal with than that in which a figure of speech becomes a fact. I mean that when we have been using a phrase truly, but in its general and metaphorical sense, we are rather embarrassed than otherwise if we find that it is true, even in its strict and literal sense. There does not seem to be anything more to say. Suppose you heard a family remark casually, "It's madness in papa to go to Norway!" And suppose the next instant papa sprang into the room through a smashed window, with straws in his hair and a carving knife and howled aloud: "Ubbubboo! I'm going to Norway!" The incident would be disconcerting. It would not be easy to pursue the subject.

Or suppose we said to some stately, silver haired woman who was annoyed, "I think it childish of you to take offense so easily." And suppose she sat down suddenly on the floor and began to scream for her doll and her skipping rope. We would be at a loss. Words suited to the situation would not easily suggest themselves.

Or if a wife said to her husband, apropos of a luxurious friend to whom he gave expensive dinners, "He's simply robbing you," her remarks would be cut short rather than further encouraged by the sight of the friend climbing out of the window with the silver teapot under his arm. The wife would have the extremely unpleasant sensation of having said the worst thing she could and having nothing more to say.

Cases, of course, could be multiplied indefinitely, as the case of one who, entering a lodging house, should say "Rats!" in disparagement of its praises and find himself instantly surrounded by those animals, or one who should remark, "Uncle Joseph has lost his head over this," and should find him decapitated in the garden.—Illustrated London News.

LINED WITH GOLD.

Alaska's Enormous Deposits Will Last a Thousand Years.

Like a tale out of the "Arabian Nights" is the opinion given recently by an expert on the future of Alaskan gold mining, only this expert bases his opinion on facts, whereas the oriental story teller specialized in fancy.

But the testimony given by Falcom Joslin is doubly interesting because it exceeds the imagination of the wildest fancy while being based on the facts in the case.

"In my judgment," says Mr. Joslin, "the placer mining industry in Alaska will last a thousand years, the area suitable for placer mining is so enormous. What we are working there now is only the gravels that will carry from $3 to $10 a yard. You cannot work gravels that carry less than that, but once we have transportation there and can work gravels such as they do in California, which carry 7 cents a yard, we have got so nearly an unlimited area of it that no man can foresee the end of that industry in Alaska.

"One great thing is that nearly the whole area of Alaska is gold bearing. There are placers and quartz. It has been said, and I believe the statistics and explorations of the geological survey show it, that you could go from the extreme southeast of Alaska at Ketchikan, where there are important mines, along this route by way of Hains clear out to Nome, a distance of 2,000 miles in a straight line, and that in every twenty mile section along that route you could develop gold mines. It is infinitely greater than any other area of gold country that has ever been found in the world."—Engineering and Mining Journal.

Nice For the Lady.

Quite regularly a certain London school teacher invited two miserable little girls to spend Saturday afternoon at her house. Knowing how overburdened with work the mother was and how much the children's moral education was neglected at home, a settlement worker ventured to congratulate the parent.

"What a great advantage for them!" she said. "How exceedingly kind of her!"

"No doubt she's glad of comp'ny," complacently returned the mother.—London Telegraph.

The Use of English.

Of the 80,000 English words available for conversation purposes only 400 are said to be in common use. If these were carefully selected there would be little cause for complaint, since the combinations they make possible should provide innumerable shades of variation. Careful word selection is something that should be encouraged in and out of the schools.—Christian Science Monitor.

Strict Economy.

"Nothing is lost here but the squeal," declared the pork packer. "Are you as economical in conducting your business?"

"More so," answered the visitor, "I'm in the lumber business. We don't waste even the bark."—Philadelphia Ledger.

Not Like Real Life.

"I like novels."

"Why?"

"Although the plot may thicken, the heroine always remains beautifully thin."—Washington Herald.

Revolutionary.

"Miss De Bunk insists that she is a daughter of the revolution."

"Why so?"

"Her dad is a grindstone maker."—Indianapolis Star.

Robt. Schram pleaded guilty in both justice and circuit courts at Port Huron to a charge of bigamy. In 1903 he married May Kinney of Clay township, and in 1911, without having secured a divorce, married Margaret Hazel, of Alpena. Two months after the second marriage he ran away with Hattie Andrews, going to Canada. Last week he returned to Port Huron and was arrested.

The failure of a paving experiment, tried out two years ago, will cost Muskegon thousands of dollars. The experiment consisted of the filling in of worn out holes in the pavement with concrete. This chips so badly within a short time that all must be replaced with brick. As a result scores of men must be employed to tear out the concrete before the brick can be substituted.

Rattlesnakes.

Some persons believe that, in addition to ejecting venom through their fangs, rattlesnakes have the power to throw off poisonous dust. Some persons, it is claimed, are able even to smell a snake some distance away.

EMOTIONS OF ANGER.

Give Them a Little Play Rather Than Bottle Them Up Tightly.

There are a few universal habits in the human race which have strange primitive origins, and there are some which are universal because they have a physiological stimulus, and one of these latter is in the habit that a little child often has of stamping its feet when angry. Exactly the same thing occurs when a man, while he is angry, brings down his fist on the table. In both cases it is due to lack of nervous control.

The nervous system is a unit, and most of the emotions of anger come from a sudden thwarting of a calculated nervous plan. Thus if we are about to sit down on a chair and a mischievous urchin yanks the chair away just as we have let the muscles of the thighs relax the anger excited is out of all proportion to the actual bruises that have resulted. If a child wants a pot of jam and is denied he is immediately angry unless he has been taught to control himself. The desire for the jam, for example, has set in motion a nerve plan, and when this is suddenly stopped there is a flow of nervous energy which has to spend itself in some way. In the case of the child, he usually works this off by stamping his feet and crying. In the case of the man, he usually goes through exactly the same processes by thumping the table and swearing. In the case of a hysterical woman, she beats upon the floor with her heels and screams. It is all the same thing.

Strange as it may seem, moreover, the outflow of emotion is far better for an angry person than it is to bottle it up. Emotion is going to express itself in action somewhere, and if the muscles are kept still the brain cells will be exhausted instead. Emotional force has got to go somewhere. It can't just stop and disappear. Too great a suppression of the emotions leads to a gradual atrophy of them, and when the emotions begin to die out the person himself or herself is of comparatively little use to the world. It is for this reason that nothing should ever be done to "break" a child's temper, but only to guide it into right channels. You can teach a child not to lose control of his temper, but never, as you value the child's development, try to train him not to be angry.—New York American.

What the Patent Home Will Be.

The number of patents issued last year was greatly in excess of all other years. And yet nobody in all inventive America has patented a home. We must all live. The old home is now a back number. It is bound in time to be succeeded by the patent home. Hasten the day. The patent home will have all its beds made up automatically. It will cook its own meals, keep itself dusted, decorated and disinfected. It will heat the baby's milk at all hours of the night and will be servantless. All the pictures will be changed at regular intervals, and new furniture will automatically replace the old. Family prayers will be provided by phonograph, and births, weddings and funerals will be covered by pressing a button.—Life.

Transmitting Electricity.

When an electric current flows through a conductor it is not sent or pushed through, like a fluid in a pipe, but is rather handed on from particle to particle. In other words, it is a transfer of electrical energy which can be illustrated by setting up a row of rubber balls tangent to each other.

Now, if we strike these balls at one end the energy will be transferred from ball to ball and can be utilized at the other. Here we had no actual flow, and yet the energy was transferred from one end to the other.

The basic units which we use are the unit of the rate of flow, or ampere; the unit of electrical pressure, or volt, and the unit of resistance to flow, or the ohm.—Aera.

Too Soon to Answer.

The young man about town and the clever bachelor girl met on the street at 10 in the morning.

"Glad to see you out so early," cried the girl breezily. "Feeling well?"

"Pretty well," faltered the man.

"That's good. How did you like the lobster a la Newburg I made for you in the chafing dish last night?"

"I can't tell yet, dear lady. I'm just getting acquainted with it."—Cleveland Plain Dealer.

No Argument.

The extremely well dressed young man, with but few claims to financial success, was putting forth his best efforts to capture the girl of his choice.

"You say yourself, Marion," he pleaded, "that your father is anxious to get you off his hands."

"That's just it, Claude," she replied tremulously. "That's why I'm afraid he won't listen to you."—Lippincott's.

A Harsh Critic.

"That," said the futurist, pointing proudly to the canvas which he had just finished, "is my attempt to interpret the infinite."

"What did the infinite ever do to you?" asked the innocent bystander.—Chicago Record-Herald.

Didn't Like the Time Limit.

She—These reporters are so awfully careless! This paper says that I have been "for years one of the handsomest women in society." He—Well, my dear, what is the objection to that? She—Why, I never said anything about "for years."—Puck.

To achieve great success you must be courageous; a timid man is defeated at the outset.

BOSTON, MASS. — The New England Fish Exchange began the distribution in the west of 15,000 books containing recipes for the care, preparation and serving of sea foods, with the idea of creating a demand for Boston's fish trade. The books will be sold at cost through retail fish dealers.

Edward Sanborn and Theron Cossard, both of Saginaw, sustained broken legs while stealing a ride on a Pere Marquette freight train. The boys were riding in a gondola loaded with steel rails. The train broke in two and then came together again, causing the rails to shift. The two lads were pinned against the side of the car and badly crushed.

Flint has a new postmaster, but the office does not go out of the family. Dr. Frank D. Baker Saturday took formal charge of the Flint postoffice, succeeding his brother, Fred P. Baker, who was appointed four years ago by President Taft. Dr. Baker was one of the active workers on the democrat party in this county and has served as mayor and sheriff.

Church Notes

BAPTIST CHURCH

W. B. Hartzog Ph. D. Minister.

10:00 a. m. Morning worship. Sermon, "On the Border of the Promise Land."

11:15 Sunday School.

11:15 The Men's Class. "The Transformation of the Hawaiian Islands." Earl McNiel, leader.

6:30 p. m. B. Y. P. U. Alvin Brazee leader.

7:30 p. m. Union Service at this church. Pastor Hartzog will speak on, "What Jesus' Mother said about Him." Special music by the choir.

7:30 Wednesday evening meeting.

PRESBYTERIAN CHURCH

Rev. Benjamin R. Weld, pastor.

10:00 a. m. Morning Service and sermon by the pastor.

11:15 Bible School.

Wednesday 7:30 p. m. Mid-week Prayer Service.

FRIENDS CHURCH

Elizabeth H. Mott, pastor

10:00 a. m. Meeting for Worship.

11:15 a. m. Sabbath School. J. D. Kenyon, Supt. There will be no children's meeting during the Summer

6:30 p. m. Christian Endeavor.

Wednesday 7:30 p. m. Mid-week Prayer Service.

METHODIST EPISCOPAL CHURCH

G. H. Whitney, pastor

A cordial welcome.

10:00 a. m. Morning Worship. Rev. Frank Blake Pastor of M. E. church at Tipton will preach in the morning.

7:30 p. m. Union Service of all the churches at the Baptist church in the evening.

11 to 11:30 a. m. Class meeting.

11:15 Sunday School.

11.15 Business Men's Class.

4 p. m. Junior League.

6:00 p. m. Epworth League.

Wednesday, 7:00 p. m. The mid-week prayer service.

The Tecumseh Electric Co. have made arrangements whereby Ridgeway and Britton can be lighted, also farmers on the road between towns can take advantage of this privilege.

The Great Work of Road Building

In almost every settled community between the Great Lakes and the Pacific the era of good roads is dawning. With the stupendous area of unimproved roads in the Northwest, the danger is rather that too much will be done in a short time than too little, that with the eagerness for quick results quality will often be sacrificed for mileage, that many expenditures will be ineffective through incompetence or graft, and that the economy of employing expert road engineers will be neglected by those who have the administration of the funds. It will take years to finish the task, many mistakes will be made, and much money wasted; but with the agricultural and business interests now thoroughly in earnest, good road associations, automobile clubs and civic and commercial bodies all striving for the same end, aided by advanced road legislation, the work will be closely scrutinized, and the old days of incompetent road control by boards of county commissioners will, in a great measure, no longer be possible.—From "Good Roads Activities in the Northwest," by Walter C. Tiffany, in the American Review of Reviews for August.

RAILROAD BUSINESS FOR MAY

During May the railways of the United States received for their services to the public an average of $8,230,000 a day; it cost to run their trains and for other expenses of operation $5,920,000 a day; their taxes were $341,500 a day; their operating income $1,972,322 a day for the 220,897 miles of line reporting, or at the rate of $8.93 for each mile of line for each day. Thus for every six dollars of their earnings which remained available for rentals, interest on bonds, appropriations for betterments, improvements and new construction, and for dividends, the railways had to pay more than one dollar in taxes.

All of these amounts are substantially greater than the similar returns for May, 1912. They are from the summary of the earnings and expenses compiled by the Bureau of Railway Economics from the monthly reports of the steam railways of the United States to the Interstate Commerce Commission. They include over 95 per cent of the mileage and earnings of all of the railways of the county.

WANTS MORE VESSEL ROOM

Saginaw Will Ask for a Wider Harbor.

SAGINAW — The common council committee has agreed on the harbor lines which the war department will be asked to confirm.

Beginnig at the head of the river the width will be increased from 430 to 500 feet extending down as far as the Mackinaw street bridge. The same width will be maintained to the Bristol bridge. Just below this point the river widens to 1,000 feet. Continuing to the business district 500 feet will be maintained. Below the Johnson street bridge and extending to the city limits, a 600-foot width is desired.

A Conundrum.

"Why is a clock like a vain, pretty young lady?"

"I fail to see any resemblance. Why?"

"Because it is all face and figure, has no head to speak of, is hard to stop when once it is wound up and has a striking way of calling attention to itself every hour in the day."—Baltimore American.

THE PERRY PEACE MONUMENT

A PERMANENT record of the centennial celebration of Perry's victory now in progress in Put-In-Bay on Lake Erie, will be a beautiful new peace monument. The column is second only in height to the Washington Monument at the national capital, its height from base to top being 335 feet. The column is also a memorial of war. It commemorates the one hundredth anniversary of the naval battle on Lake Erie, September 10, 1813, when the valiant young American commander, Oliver Hazard Perry captured the British fleet under Barclay; thus aiding in bringing to a close the warfare between Great Britain and this country in 1812. But more than this, the Perry Memorial is erected to commemorate the signing of the treaty of Ghent, which has kept peace ever since between Great Britain and the United States. The treaty of Ghent has preserved the neutrality of the Great Lakes for one hundred years. It is appropriate, too, that there should rise a peace memorial on Put-In-Bay Island, the site where the dead in the conflict whose centenary is being celebrated, were buried, British and American alike, with funeral rites celebrated by the representatives of both fleets. The chaste granite Doric column is capped by a cluster of one hundred incandescent lights, whose radiance is shed far over the waters. Within the base of this column is the beautiful stone crypt within whose walls the ashes of the honored dead will find their last resting-place on September 10, 1913, with appropriate services. On either side of the column are the museum and colonnade. The museum is a handsome classic stone building, containing a large exhibition hall for the arms, books, paintings, engravings and relics of the War of 1812. This colonnade, emblematic of the century of peace, encircles a statue of heroic size, fifteen feet in height, representing "Peace by Arbitration." The statue and pedestal are placed within the colonnade and reached by a flight of steps from the terrace. When it is completed and dedicated, this noble peace memorial will be conveyed to the United States Government with the excellent suggestion that the solid structure be put to a practical and humane use. The site is an admirable one, it is pointed out, for the location of a life-saving station, a meteorological bureau, and a central wireless telegraph station to link together all the life-savings stations on the Great Lakes. Erected to commemorate the heroic dead who gave their lives in battle, the Perry Memorial will have fulfilled its highest mission in standing as a beacon light of safety to storm tossed mariners, and as a permanent milestone in the great forward movement of everlasting, universal peace, sending out to earth and up to heaven an echo to the chorus:

Glory to God in the highest, and on earth peace, good will toward men. (Luke 2:14)—Christian Herald.

McDOO TO FURNISH MILLIONS TO MOVE CROPS

Federal Policy a New One

The disbursing from $25,000,000.00 to $50,000,000.00 of Government funds to be deposited in National Banks in the south and west at once by secretary McAdoo to facilitate movement of crops is a new plan to be adopted by the department.

Federal state and municipal bonds and prime commercial paper will be accepted as security for the money on which the banks will pay 2 per cent interest.

The motive of Secretary McAdoo in in establishing the new policy is to anticipate the money stringency in late summer which invariably accompanies the marketing and movement of crops.

The outlook for the fall is an unusually large crop and the Secretary intends to take time by the fore-lock and prevent or minimize the usual tightness of money.

McADOO CRITICISES BANKS

Sees Concerted Action to Defeat Currency Bill

Washington, July 29.—Secretary McAdoo issued a statement last night flatly charging that the decline of government two per cent bonds to 95½—a new low record—was due "almost wholly to what appears to be a campaign waged with every indication of concerted action on the part of a number of influential New York City banks to cause apprehension and uneasiness about these bonds in order to help them in their efforts to defeat the currency bill."

Banks throughout the country own almost entirely $730,882,130 of the two precents. Their market value yesterday was approximately $30,000,000 less than when the banks bought them. Almost all the entire issue is used as security for national bank notes. At the present price, however, the discrepancy between the market value and the issues of notes against the bonds is covered by what is known as the five per cent redemption fund, deposited by the banks with the treasury to care for retirements of national bank notes.

Scott McIntosh, living near Hastings, has offered to donate 4,000 loads of gravel if the township officials will put it on the road between Hastings and Thornapple lake.

The Port Huron management of the Morton Salt company announced Monday that it would spend $50,000 in improvements in that city. The plant is one of the biggest salt producers in the world.

Samuel Blanchard, 35, of Perry, whose wife, Mrs. Geneva Perry, was granted a divorce recently has appealed to the supreme court from an order by Judge Miner giving Mrs. Blanchard the household goods, a cottage and lot at Argentine, a horse and $700. The divorce was obtained on grounds of alleged cruelty.

PRACTICAL BAKING LESSONS

CAKES, (Continued)

In last week's lesson, I gave full directions and and two simple recipes for cake baking. The great essentials in making cakes, are to use good materials, to measure carefully, and to use care in baking. A cake should *look* appetizing. A careless cook will seldom make a good cake or one that looks good. It is worth while to use a little extra care and attention in order to have a nice appearing cake.

Nevada Briggs

White Cake

½ cup butter
1 cup granulated sugar
½ cup milk or water
Whites of three eggs
2 cups sifted pastry flour
3 level teaspoonfuls K C Baking Powder
1 teaspoonful vanilla extract.

To mix white cake, measure the flour and sift it at least three times with the baking powder. Next cream the butter and sugar together until creamy and white; then add the water or milk and the flour mixture a little at a time, alternately to this creamed mixture, stirring it all the time. After all moisture and flour are added and the batter is perfectly smooth and glossy, beat the whites of the eggs until they are very stiff, adding these to the batter last. Bake in two medium sized layer pans and put together with chocolate, pineapple or plain icing.

Simple Chocolate Filling

1½ cups of powdered or confectioner's sugar and enough milk or water to dissolve the sugar. Work it into a smooth paste by stirring, then add 2 tablespoonfuls of melted cooking chocolate and when smooth, spread upon the cake. To melt the chocolate break in lumps, place in a cup set in boiling water or over the steam of the tea kettle.

Uncooked Pineapple Icing

½ cup grated pineapple
1 egg white (unbeaten)
2 cups powdered or confectioner's sugar

Put egg white in bowl with the pineapple; take a rotary egg beater and beat the sugar in a very little at a time and continue beating until icing is stiff enough to spread. This icing is improved by long beating and adding sugar gradually, not much at a time. This recipe may be varied by using ½ cup of any kind of crushed fruit, such as grated sour apple, strawberries, peaches, bananas, orange juice, or lemon juice diluted one half with water.

Boiled Icing

½ cup boiling water
White of 1 egg
1 cup granulated sugar.

Stir sugar and boiling water until sugar is dissolved; put over fire and cook without stirring until the syrup will form a soft spongy ball when dropped in cold water, then pour into the white of egg slowly, beating constantly until stiff enough to spread. Flavor to suit and spread upon the cake; a little lemon juice added to the syrup makes the icing spongy. This makes enough for two layers. Instead of ½ cup water use ½ cup of any fruit juice to make different icings. Nuts, raisins or figs can be added if desired.

Eggless Icing

2 cups powdered or confectioner's sugar; juice of ½ lemon and water, cream or milk to soften sugar to consistency to spread. This cannot fail for if one should get it too soft, simply add a little more sugar. This can also be made with any kind of fruit juice to soften sugar instead of water, cream or milk.

Gold Cake

¼ cup butter
Yolks of 4 eggs
½ cup sugar
¼ cup milk or water
1 cup flour, less 2 tablespoonfuls
2 level teaspoonfuls K C Baking Powder
Grated rind of orange

To mix Gold Cake, sift flour and baking powder together three times; cream butter and sugar, beat yolks of eggs, add these to creamed mixture, and lastly add the moisture and flour alternately, beating batter until smooth. Gold Cake can only be made successfully by beating yolks of eggs very, very creamy and light lemon colored, using a rotary beater. The rotary beater is the only beater that will do justice to the yolks of eggs. The beating kills all egg taste and improves the texture of the cake. Gold Cake can be baked in a small tube pan or in layers, using the same directions for heat of the oven as in the white cake above.

Chocolate Cake

½ cup butter
¼ teaspoonful salt
1 cup sugar
1½ cups pastry flour
Yolks of 2 eggs, beaten light
2½ level teaspoonfuls K C Baking Powder
Whites of 2 eggs, beated dry
2 squares ordinary cooking chocolate, melted
1 teaspoonful vanilla extract
½ cup milk or water

To mix: Sift together three times the flour and baking powder; cream butter and sugar, add beaten yolks of the eggs and add these to the creamed mixture, then the melted chocolate, and alternately the moisture and flour and the well-beaten whites of the eggs last. Bake in layers, or loaf.

Things to Remember

Always have the cake batter so it will drop easily from the spoon, adding more moisture if the amount called for by the recipe doesn't make it soft enough. Cake batter that is reasonably soft will become much lighter.

Always use a double-raise baking powder to guard against cake falling, and to be assured of a light fine-textured cake. K C Baking Powder is a modern double raise baking powder, always giving uniform results. It is a baking powder with two distinct raises, first when moisture is added, and again when heat is applied. This sustains the raising until the batter is cooked, when, of course, it cannot fall.

Yolks and whites of eggs should be beaten separately. Use a rotary beater for the yolks and a flat or spoon whip for the whites.

Never grease the sides of the cake tins. Let the batter stick to the sides and cut it loose with a knife when baked. This keeps the layers even. If the sides of the pan are greased, the cake will pull away, making the top of the layer narrower than the bottom, and making it impossible to stack the layers evenly.

Bear in mind that baked dough cannot rise. Always start baking with a low flame or moderate oven, and allow the cake to double in size before increasing the heat; then bake with a hot oven until the top is brown, and the center responds to the touch.

To cut a cake when still warm or quite fresh, dip the blade of the knife in hot or cold water and cut with the damp blade. This prevents the cake from sticking to the knife.

Copyright 1913 by Jaques Mfg. Co.

The next lesson will be on Muffins with several excellent recipes and full directions how to make them light and moist.

ARE YOUR FLOORS BOY PROOF?
Campbell's Varnish Stain
Will make them so. It is also good for all kinds of
Floors, Furniture & Woodwork
Easy to apply. 13 colors
Made by Carpenter-Morton Co., Boston
BROOM HOLDER FREE
Present this Coupon at dealer's store and receive one of the Campbell Broom Holders free
FOR SALE BY
B. J. PULVER

Dumplings

For Soups, Stews and Fricasseed Chicken

Left overs of roast lamb, veal or beef, the cheaper cuts of fresh meats, and fowls too old for roasting, make delicious and nourishing stews. K C Dumplings make them doubly attractive and the whole dish is most economical—an object to most families while meats are so high and must be made to go as far as possible.

K C Dumplings

By Mrs. Nevada Briggs, the well known baking expert.

2 cups flour; 3 level teaspoonfuls K C Baking Powder; ½ teaspoonful salt; ¼ cup shortening; milk or cream.

Sift together three times, the flour, baking powder and salt; into this work the shortening and use cream or milk to make a dough less stiff than for biscuits.

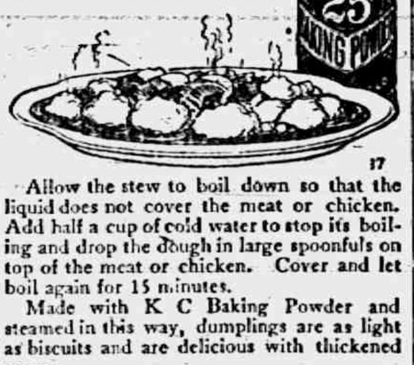

Allow the stew to boil down so that the liquid does not cover the meat or chicken. Add half a cup of cold water to stop its boiling and drop the dough in large spoonfuls on top of the meat or chicken. Cover and let boil again for 15 minutes.

Made with K C Baking Powder and steamed in this way, dumplings are as light as biscuits and are delicious with thickened gravy.

This recipe is adapted from one for Chicken Pot Pie in "The Cook's Book" by Janet McKenzie Hill, editor of the Boston Cooking School Magazine. The book contains 90 excellent recipes for things that are good to eat and that help reduce the cost of living.

"The Cook's Book" sent *free* for the colored certificate packed in every 25-cent can of K C Baking Powder. Send to Jaques Mfg. Co., Chicago.

Henry Callens, of New Baltimore, was Saturday afternoon awarded $100 damages against James Fulfer, a neighbor, by Justice Marcero, of Chesterfield township. Callens asked damages in the sum of $300 for the permanent injury of a horse which had strayed onto Fuller's premises. Fuller was charged with having tied a tin pail to the horse's tail and started it on a run in which it was completely exhausted.

After 20 hours' deliberation, the jury in the libel suit of former Congressman Francis H. Dodds against Editor Bert M. Gould, of Mt. Pleasant, brought in a verdict of 6 cents damages. Both sides expressed themselves satisfied and an appeal is unlikely. There is still pending a suit begun by Mr. Dodds against Congressman Lindquist, of Greenville, for $50,000, based on the same statements made during the campaign last year.

Our Classified Ad Department

Ladies Shampooing, Manicuring and Massage. Residence Oneida street, or will call at your home. Mrs O. G. Hunt. Phone 234

FOR SALE—I keep on hand in large quantities Rubber Roofing as good as there is on the market for the same price as others and put it on free of charge. Guarantee in from 5 to 8 years. Also have roof paint in 1 gal. and 10 gal lots. Jas. W. Owen.

FARM MORTGAGES FOR SALE—We have several first mortgages on farms located in Lenawee County, which we will sell to net 6 per cent. Write for descriptions. The Woodrow-Parkes Company, 626 Nicholas Bldg., Toledo, Ohio.

ROOM and board with Mrs. Grove on Pottawatamie St., 1 block from Post Office.

LOST—Between Tecumseh and J. D. Fisks west of Clinton an auto lamp and license bracket with No. 283. Slayton & Son.

LOST—On the streets of Tecumseh Saturday evening auto license No. 48467. Finder please leave at Herald office.

FOR SALE—House and Lot. A bargain if bought at once. Enquire of L. B. Skinner.

NOTICE

I will be at the Tecumseh State Saving Bank to collect Village Taxe Tuesday, July 8 and each Tuesday and Friday during the month and until August 8

B. C. Ellis
Village Treas.

The Largest Magazine in the World

TODAY'S MAGAZINE is the largest and best edited magazine published at 50c per year. Five cents per copy at all newsdealers. Every lady who appreciates a good magazine should send for a free sample copy and premium catalog. Address, TODAY'S MAGAZINE, Canton, Ohio.

Woman loves a clear, rosy complexion. Burdock Blood Bitters purifies the blood, clears the skin, restores ruddy, sound health.

Ladies! Save Money and Keep in Style by Reading McCall's Magazine and Using McCall Patterns

McCALL'S MAGAZINE

McCall's Magazine will help you dress stylishly at a moderate expense by keeping you posted on the latest fashions in clothes and hats. 50 New Fashion Designs in each issue. Also valuable information on all home and personal matters. Only 50c a year, including a free pattern. Subscribe today or send for free sample copy.

McCall Patterns will enable you to make in your own home, with your own hands, clothing for yourself and children which will be perfect in style and fit. Price—none higher than 15 cents. Send for free Pattern Catalogue.

We Will Give You Fine Presents for getting subscriptions among your friends. Send for free Premium Catalogue and Cash Prize Offer.

THE McCALL COMPANY, 239 to 249 West 37th St., NEW YORK

LOWLIFT

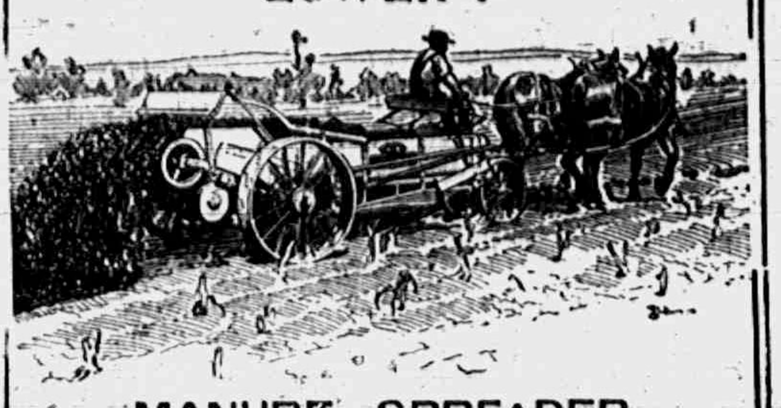

MANURE SPREADER

Low and easy to load.
Apron 24 inches from the ground.
Can be turned around in its own length
Steel frame throughout, built like a bridge.
No danger of axle breaking as all parts are key-seated.
Rear wheels have 7½ inch tires, built so there is no pound.
Beater large in diameter, with self-alining boxes teeth are chisel pointed on rails all different.
Apron runs even on rollers, load does not bind.
Compare construction with any other make, notice the difference.
No machine of same capacity runs as easy.
Time price $110.00. Discount allowed for Cash.
Future datings now being offered.

L. E. TEMPLE & CO.

13 Days Sale

July 26 to August 9.

ALL OXFORDS, PUMPS and WHITE SHOES

1-4 Off

We must clean up on Summer Goods in season. You win where we lose.
Remember the time and place, July 26 to Aug. 9.

J. R. NYLAND.

1-4 Off Sale.

IF—

I only had a bank account!

How many times has this one word "If" stood between success and failure—happiness and misery—contentment and poverty.

"If" is the one little word which has often changed the course of many lives. There is no man, but what at some time in life has faced a crisis which could have been safely passed with the ready money of a BANK ACCOUNT

The Lilley State Bank,
TECUMSEH, MICHIGAN.

WHEN YOU WANT
GOOD COFFEE
BUY
CHASE & SANBORN'S

Nothing better sold anywhere on earth.

We are sole agents in Tecumseh for their Tea and Coffee.

F. D. AVERY

PHONE 39.

The Herald $1.00.

LOCAL AND PERSONAL

NOTICE

All copy must be in the composing room of this office by 9:30 A. M. Tuesdays and Fridays

John Linton was a week end visitor in Detroit.

Leonard Miller of Ridgeway was a business caller in town Thursday

Rev. Frederick Hewitt was an over Sunday guest of friends in Marshall.

Wm. Palman and son Abe were Toledo visitors Tuesday and Wednesday.

Mrs. Bert Cook and daughter, Iva are visiting friends in Ridgeway this week.

Mrs. W. A. Carney of Springfield, Ohio, is visiting friends in town for a few days.

Percy Heidenreich has been detained at home this week by a severe attack of pleurisy.

Mrs. Leo Brazee has been visiting her brother Ed Brisbane and family in Detroit this week

The Research Circle will hold their annual midsummer picnic at Adams Park, Tuesday August, 5th.

Some fine spring chickens for your Sunday dinner at Williamson Bros

Mrs. Geo. S. Field and children returned home Thursday after a week's visit with relatives in Macon.

Bring along your old silver spoons and have them shaped up at Gaston's.

Mrs. James Geddes of Chelsea is spending the week with her daughter Mrs. G. A. Rathbun and family.

Mr. and Mrs. Frank Wallinger who had been speneing a few days at Sand Lake returned home Wednesday.

Mr. and Mrs. E. E. VanVleet are now located in Ithica where he will have the general delivery business.

Leave your order for Huckle berries at Gilberts.

Miss Florence Linton and Miss Ruth Whitney are spending the week at Eaton Rapids, attending Camp meeting.

Miss Libbie Tallman and niece, Elizabeth left Thursday morning for a visit in Adrian and Hudson, for a few days.

Mrs Prices canning compound will keep your vegetables. Sold at
Williamson Bros

Mr. and Mrs Eugene Rosacrans were passengers for Detroit Thursday morning via Toledo, going by boat from that city.

Lester and Don Heesen, Tom Elliott and Allen McNiel were spending Wednesday at Wamplers Lake, returning Thursday morning.

Rev. and Mrs. G. H Whitney expect to go to Eaton Rapids for the Sunday services at the Camp meeting, now in session at that place.

If you want to buy or sell a house see the Tansley Agency it will pay you.

Ed Culver of Flint owner and driver of the well known "Silk Hat" was the guest of his cousin, Mrs. Fannie Bryand family Wednesday and Thursday.

Mrs. Rob McCoy who has been spending a week with relatives in Macon returned home Wednesday. Mrs. Clare Camburn came with her for a snort visit

Frank Kingan was operated upon at the hospital in Lansing Monday for appendicitis with serious complications. At last reports he was as comfortable as possible under the circumstances.

When your car is not working good bring it to us, we employ only experienced men and guarantee our work,
Tecumseh Big Chief Garage.

A special train of six passenger cars passed through town about 8:30 Thursday morning. The cars were well filled with Clinton people, the event being the business mens picnic at Devils Lake.

Mr. and Mrs. Leon Manley entertained Sunday her parents, Mr. and Mrs. Peter Handy and two sons, Mr. and Mrs. Frank Handy and children and Mr. and Mrs. Bert Cregor in honor of their father's fifty-seventh birthday.

Buy goods of us and get Brown trading stamps. We give them with cash purchases we will also redeem your full books. Williamson Bros.

Wm. Smith who raises Ancona chickens reported progress Thursday, Two pullets out of nine that were hatched March 21st laid their first eggs Wednesday July 30. just 4 months and 9 days from time of hatching. Not a bad record for Anconas.

John Hoy was called to Plymouth Wednesday by the death and for the funeral of his wife's sister, Minnie, wife of Lawrence Samson who passed away Monday night, after a long illness covering a number of years. The funeral was held Thursday. Mrs. Hoy has been with her sister for the past week

Buy your sugar for canning now before it goes higher Gilberts.

The Misses Bonnie Brown and Alice Lowe have purchased the Millinery business in Onsted of Mrs. Wright Doty and will take possession August 25. They will visit the wholesale houses during the coming month before making their advent in Onsted. We bespeak for the young ladies a successful season in their new work.

Mr. and Mrs. Thomas Hanley were visiting the Raisin Valley Seminary Wednesday, and report on the wonderful work of renovating and re-decoration that has been accomplished in the last few weeks. Sunday opens up the Ministerial Conference at the Seminary, and the Friends look forward to a glorious meeting. Every thing is in readiness for all who may choose to take advantage of the facilities offered for their comfort during the conference

R. K. Anderson left Thursday for a lake trip.

Ralph Hunt is visiting relatives in Toledo this week.

Mrs. John Hand of Onsted, was a Tecumseh visitor Wednesday.

John R. Ladd of Macon, was a business caller in town Wednesday,

Tribou LeBaron returned from a few days visit in Toledo Tuesday.

Miss Nina Bushnell of Flint is the guest of Mrs. F. G. Lewis this week

Gastons for all kind of watch clock jewelry repairing

Mr. and Mrs. Charles Lowe of Ridgeway were business callers in town Thursday.

John Combs of Fremont, O. was shaking hands with friends in town Thursday.

Mrs. R. J. W. Bowen and daughter, Gladys were passengers for Adrian Wednesday.

Irene Shaw and little "Bev" are visiting their grandmoter in Homer for a few days.

Mrs. John Wilson and Mrs. Amos Sheriff of Raisin were Tecumseh callers Tuesday.

We mend your shoes by a man of long experience, Belchers Shoe store

Get the best Marigold Oleo Margarine at Clark's market. Phone 158.

Thomas Shurtz is getting out timber for the Tecumseh Handle Factory at Devils Lake

Mr. and Mrs. C. E Bramble, LeRoy and Marie were spending Monday and Tuesday in Adrian

Mrs. John McClelland and Mrs. Nancy Boyd made a business trip to Adrian Wednesday.

Mabel Merriman of Manchester, came Wednesday for a few days visit with Miss Ruth Ager.

Miss Grace Whitney and Mrs. Lena Jones went to Eaton Rapids Thursday for the Camp Meeting.

Miss Mary Kreidler is spending a few days in Adrian with her sister, Mrs. Peevey and family.

Mrs. Lena Jones who was in Homer demonstrating Brown Trading Stamps returned home Tuesday night.

Samuel Linton of Detroit is the guest of his sister and husband, Mr. and Mrs Charles Orr this week

Fire, tornado and auto insurance
Mrs. Garland Gillespie.

LeRoy Bramble left Thursday morning for Kalamazoo where the Kalam- and Flint clubs were to cross bats.

Mr and Mrs. Robert Orr have been entertaining Mrs. Sloan and daughter, Jane of Cedar Rapids for a few days.

Dr. E E. Hendershott who was spending a few days in Dunkirk Ohio with relatives returned home Tuesday.

Charles Waring of Dayton Ohio was spending a few days with his parents, Mr, and Mrs. Joseph Waring this week.

Bring in your old tires and inner tubes, we can vulcanize them, we have an experenced man and best kind of equipment. Try us once.
Tecumseh Big Chief Garage.

Mr and Mrs. Thomas Dennison and son of Detroit, are visiting at the home of her father, Robert Elliott and wife.

Mr. Pierce of Chicago a young friend of Will Lamkin in the west was calling on Mrs. Edith Lamkin this week.

Miss Vera Schoff and Miss Frances Burch of Detroit are the guests of their aunt and uncle, Mr. and Mrs. Fred Briegel

Dr and Mrs. R. B. House who have been visiting friends in town for a few days left for their home in Springfield O. Wednesday.

Have your old silver ware made like new at Gaston's,

Mrs. Ed. Mattis and her brother Melvin Brisbin and children left Thursday for Brooklyn to visit their sister Mrs. Cass Fuller.

Glenn Clylie and Kenneth Bivens of Ann Arbor were week end guests of Miss Florence Linton and her friend Miss Myrtle Lonsberry.

Miss Myrtle Lonsberry who has been spending the last two weeks with her friend Miss Florence Linton left for her home in Springport Tuesday,

Olin Hodges a soldier in the regular army now stationed at Houston Texas is home on a furlough and is visiting his father Eugene Hodges and other relatives.

Mrs. Adah Murry and daughter, Florence of Washington D. C. are visiting at the home of Mrs. Harry T. Dunn and with their many friends in town this week,

Ice Cream and Cool Drinks at Hay's Fountain.

J. W. Owen who has been putting on roofs the past week in Hudson returned Wednesday. His daughter, Mrs. C. O. Bovee returned home with him for a few days visit.

Mr. and Mrs. Springer who have been making an extended visit with their daughter and husband, Mr. and Mrs. B. J. Pulver left for their home in Lansing Wednesday,

We have installed a steam vulcanizing plant and can repair all kinds of automobile casings and inner tubes, bring us your tires and let us show you what we can do, work guaranteed and prices right.
Tecumseh Big Chief Garage.

Roy Codling who has been spending the past month with friends in Tecumseh and other points, left for Illinois Sunday evening to resume his work for an Adrian Fence Co.

Mr and Mrs Leonard Vescelius who have been visiting relatives in town and at Sand Lake for the past week, left for Dowagiac for a short visit before returning to their home in Detroit.

TO-NIGHT AT THE ROYAL

Special, Kleine Eclipse, "The Japanese Dagger," a wonderful interesting drama of continents.
5c to all.

Try our Strawberry Ice Cream at Hay's bakery.

Miss Gertrude Bangs of Jackson is a guest of Mrs. B. J. Pulver.

Mrs. Arthur Joseph of Tipton was business caller in town Thursday.

Why bother the conductor when the city ticket office is so handy.

Mr. and Mrs Jay Morse were passengers for Hudson this morning.

Ray Dewey who has a position in Detroit left for that city Wednesday.

Some good things are being offered at Belchers Shoe Sale.

Jay Kenyon of Detroit expects to spend the week end with his parents

Julia Hendershott of Detroit will visit friends in Tecumseh over Sunday

The Shoe Sale at Belcher's Shoe Store is saving the people dollars and dollars

N. S and J. N. Satterthwaite were at Evans Lake Wednesday on a fishing trip.

Mrs. Alice Hunt of New York City, is visiting at her brother's home W. E. Drake.

Fine switches made and cut hair and combings bought at the milliner store of Miss Hough

Miss Chattie Galloway of Raisin Center. came this morning for a visit with Miss Emma Rogers.

4 and 5 dollar silk parasols for $1.50 at Gaston's.

Mr. and Mrs. Floyd Williamson and Miss Hazel Zimmerman were spending Wednesday at Wamplers Lake.

W. S. Dickinson and wife who have been spending a few days at Devil's Lake this week are at home again.

Mrs. G. R Gillespie is so far recovered from her recent illness as to be able to be out on the street Thursday

Ella Fulton of Grand Forks University, came Tuesday for a month's stay with her cousin. Mrs. Fred Sheldon.

Try our auto livery, we guarantee you the best of service and prices to suit you
Tecumseh Big Chief Garage.

Mr. and Mrs. W. E. Drake and Mrs. Alice Hunt will leave for Jackson in the morning for a visit with Mrs. Don W. Ferguson.

Adrian will put on her best clothes and be "took" by the photographer Sunday and Monday for the films for the moving pictures,

Boost your town, send your friends a pennant, Gaston's sell them.

Dr. and Mrs. Treat motored over from Adrian Thursday evening, and called on Mr. and Mrs. F. S. Turner and family at Stacyhome.

Buy some of the money savers at Belchers shoe Sale.

Mrs. Florence Smith who has been with Mrs. J. J. Belcher for several months, has accepted a position in the Arlington hotel in Adrian.

A. W. Culter of Adrian, has been made first Vice President of the Michigan Hay and Grain dealers. The convention is now being held in Flint.

Ed Mark was in Adrian Wednesday evening, making arrangements with Elwyn Simons for a two days showing of the Adrian films. in the near future.

Little Marian Traver accompanied her uncle Howard Hand to Homer Thursday to spend the Summer with her grandparents Mr. and Mrs. H. E Hand.

Buy Royal Cocoa at Gilberts, 14 oz. 25c.

Libbie Chase who has been visiting her sister Mrs. Wixom in Marshall returned home Tuesday night. she will leave for Calumet Monday to resume her work.

Word was received last night by Mrs. Ellen Kingan that her son Frank Kingan, who had an operation for chronic appendictis in Lansing is getting along nicely.

We have all sizes of tires and tubes, Firestone, Goodrich, and the famous Michelin Inner Tubes. No better at any price,
Tecumseh Big Chief Garage.

Mr and Mrs. Chas. Benedict and two children of Adrian, who have been visiting Mr. and Mrs. Deming and daughter, Ethel, left this morning for Petoskey.

Mrs. W. O. Osborn and two sons of Jackson who have been visiting with Mrs. A C Bryan left for a visit at Ottawa Lake Thursday before returning to their home.

If you are looking for a bargain in a good house and lot we have a number of them Tansley Agency.

Mrs. L C. Bidwell of Detroit, who has been spending the last ten days with her father, Geo. Keysor and daughter, Mrs. W. A. Briegel, left for home this morning.

Specials at Gilberts this week are 100lbs. H. & E. Sugar, $5.70; 3 pkgs. Jellycon 25c; 3 pkgs. Corn Flake 25c; 3 cans corn 23c.

Helen and Joseph Perkins of Toledo who have been making an extended visit with their grandparents, Mr. and Mrs. Joseph Osborn in Macon left for their home Thursday.

If you want to save money trade at
Gilberts

Mrs. Geo. A. Clark nee Lily Weller is expected from Minneapolis, Minn. Saturday, and will make a short visit with Mrs Horace Weller She is on her way to New York where she will embark for Germany.

Tuesday Rev. Fox a former pastor of the Presbyterian church in Tecumseh was shaking hands with his manfriends here. He is now located in Lexington Ind. and was enroute to Sand Lake for an outing.

What might have been a serious accident, occurred Wednesday evening, when two yard engines one D T. & I., the other D. T. & M. collided near the water works plant. An open switch was the cause, pilots were knocked off both engines fortunately no one was hurt.

Shooting Accident

Marie Kelly the Victim of an Air Gun, Bullet Lodged in Corner of left Eye next to Nose

SECOND CASE OF SHOOTING IN BROWNVILLE BY CHILDREN IN SHORT TIME

As little Marie Kelly living in Brownville, was on her way to town Thursday at 5 o'clock p. m., a young lad named Monroe Cummins pointed an air gun at her and threatened to shoot her, she begged him not to do it but he persisted, and the ball entered the corner of the left eye next the nose. Mrs Karcher near whose home the shooting occurred carried her into her home Her grandmother, Mrs. Mingus carried her to her own home and Dr. Briegel was called and dressed the wound, probing for the bullet but did not locate it, the little girl being in to nervous a condition to do more at the time. It is hoped that the eye will not by injured permanently.

It would seem that something should be done with the youth of the present day to prevent their reckless shooting, this one might have cost the life of the child, and may cost the sight of her eye.

GARDEN PARTY

August 5

As usual the garden party concert will be given on R. S. Moore's lawn. An unusually fine program has been provided. Among those who will figure in the concert are: O. C. Krone of Richmond, Ind.; Mrs. Hazel C. Horten of Morenci; Howard Porter of Lansing; Miss Lambie, Rose Curtis Reed and Kenneth Westerman of Adrian; Miss Emma Bailey, Miss Nellie Mingay.

The Ladies Aid society will have charge of the refreshments.

Admission to the concert will be 20 cents and refreshments extra.

K. OF P. PICNIC

Don't forget that K. of P County picnic will be held at Manitou Beach Thursday, August, 14. Special train from Adrian will leave Tecumseh at 8 o'clock a. m. There will be two bands in attendance and sports of all kinds. Every body is invited to participate in this outing

LAYING OF CORNER STONE

The Rt. Rev. Bishop Kelly will lay the corner stone of St. Elizabeth's church Sunday August 3rd at 2 o'clock p. m. He also will preach on that occasion. Special train service will bring people from Adrian, Clinton and Manchester. The Knights of Columbus will come in a body from Adrian. The ceremonies will be impressive and interesting to all.

SERIOUS ACCIDENT

A serious accident occurred Thursday afternoon at the coal dock, when a special freight train on the D. T. & I. stopped to take on coal, engineer, Robert Cavedo was on his cab and in dodging to avoid the bucket of coal his foot slipped and he was thrown to the ground, his right leg and his left elbow were broken. Dr. North was called at once and reduced the fractures, making him as comfortable as possible. He was taken to his home at Delray on the afternoon train.

LAWSUIT SETTLED BY PAYMENT OF $175, PRICE OF HORSE, AND COSTS

The law suit between John Adams and Henry Freidenstein over a horse sale was settled in Justice Hosmer's office, by the payment of the price of the horse $175, and the costs. Freidenstein bought the horse about 14 months ago, having him one month on trial. Within a year he sickened and died, and suit was brought for payment

NOTICE

Owing to increasing business at Adrian I will have to discontinue my visit to this place. With kindest regards I withdraw and extend to the people of Tecumseh and vacinity a hearty welcome to my office (in the Lenawee Bank Bldg.) When in the city use my parlor as a waiting or rest room.

Dr. J. W. Jewell.

UNION PICNIC

Tecumseh Grange and Farmers Union will join in a picnic at Davidsons grove on Saturday, August, 9th. Tables will be made in grove, basket dinner at noon Table cloths and paper plates will be furnished by the Grange Bring cold tea and ice.

The afternoon program will be something like this, ball game between Grange and Farmers Union, ball throwing by ladies, needle threading by the men, girls foot race, contestants must be under 16, mens foot race, men over 50 years, mens race, any age, ladies race, tug of war between Farmers Union and Grange, quoit pitching and such other mischief as we may be able to get into Bring lots of victuals and things. Will Waldron is coming and Albert Cadmus says that he and all his seventeen children have worked like blazes all summer and they are all coming to the picnic and they will all be hungry.

The Worthy Master of Tecumseh Grange requests that each of the sisters in both organizations bring at least one good sized cherry pie.

The secretary has gone on a strike, he wanted to be in a fat mans race but the "stunt" committee forgot to put him in, so he declares he wont do any this year but eat. But every body come just the same and bring all your friends. "And let him laugh who never laughed before, and he who always laughs, now laugh the more,

GOODS
That Require No Cooking
are what you want this hot weather.

Coin Special Roast Beef and Corned Beef
in 1 and 2 lb. cans are very fine and cheap.

SARDINES, in great variety
COVE OYSTERS
KIPPERED HERRING
FRESH MACKEREL
SALMON
LOBSTERS
CLAMS
SHRIMP

The use of these goods will save you time and expense and satisfy your appetite.

ANDERSON BROS.
Phone 91— GROCERS Macon Phone

SEE THE
Pope Twin Model
Motorcycle.
IT IS A WINNER.

Satterthwaite Bros

It does the WORK with the least HELP

The James Oliver No. 11 Sulky will do more work and better work, with less exertion, than any other Sulky—because of many exclusive features found only on this particular plow.
The plow that meets the soil *more* than half way.
Let us tell you why—we'll be glad of the chance.

SLAYTON & SON.

Cakes and Cookies

We have a full line of the National Biscuit Co.'s goods in bulk and in packages. Just the thing for Picnics and Lunches.

Pickles and Olives

We have a fine assortment of Olives in bottle and Pickles in bulk.

Look at these Prices:

Good Japan Tea, 1-2 lb. package 15c
Good Salmon, 2 cans 25c
Good Salmon, 1-2 lb. can 10c
Jell-o, Jellycon, Tryphosa, 3 packages 25c
Pet Milk, large size, 3 for 25c
Pet Milk, small size, 6 for 25c
Cherry Phosphate, Root Beer' Birch Beer. Orange Cider, Ginger Ale, large size bottle 10c
Home Made Potato Chips, fried in Crisco per pound 40c
For Saturday Only—1 quart Jar Olives with orders for other goods.

Phone 37. E. J. LOWRY

1-4 Off Sale
10 DAYS ONLY.

Shirts, Underwear, Hosiery, Neckwear, Suspenders, Gloves, Belts, Handkerchiefs, Garters, etc.

These are all this Season's Goods.

Discount on Men's Raincoats.

Summer Suitings at Cost.

J. M. JONES & SON.
TAILORS AND HABERDASHERS

Chiropractors,

If you are sick, why not try Brown, the Chiropractor, and get well, others have. The cause of your trouble is in the spine.

Office at residence in concrete block house, first house north at corner of Oneida and East Chicago Streets, 2 blocks east of R R Crossing.

Office hours 1 to 8 p. m. Examination and consultation free. City and country calls in A. M.

MR. and MR. F. M. BROWN,

CHIRIPRACTORS

PHONE No. 38P.

D. F. AUSTIN,

Myo Practor and Myo Path.

The door to Success is marked "Push and Pull."

Come and get acquainted, and let me explain this simple method of healing. When you understand our way of healing you cannot help but have absolute confidence in MyoPractic adjustments. Chronic diseases a specialty. Consultation and examination free.

Office hours 9 to 12 and 1:30 to 5:00. Other hours by appointment.

will be at my office over J. J. Belcher's store every day except the 3rd Tuesday of each month.

S. P. HOSMER,

OPTICIAN

A. C. AYLESWORTH,

Licensed Auctioneer, Real Estate, Stock and General Salesman.

Will attend all sales in city or country at reasonable rates.

Headquarters and all dates made Herald office.

Dental Parlors

W. D. REED, D. D. S.

Chicago, St. Tecumseh.

Crown and Bridge work. Aluminum Silver and Rubber plates and all of the specialties known to modern dentistry. Gas or vitalized air administered

Office over Avery & Co's store

Dental Parlors

of

E. D. BROWN, D. D. S.

Filling, Crown, Bridge and platework. Local and complete anaesthetics administered for painless extraction. Office over the 5 & 10c store. Phone 192.

C. M. Cooley,

Licensed Auctioneer.

R. F. D. No. 4 Manchester. 15 years successful experience in Jackson, Washtenaw and Lenawee Counties, also practical farmer.

Bell Telephone Clinton exchange.

Rates Reasonable and Satisfaction Guaranteed

THE MARKETS

Chicago Live Stock.

Hogs—Receipts 8,000. Quotations ranged at $8.55@8.80 heavy packing, $9.25@9.40 light shipping, $8.00@9.00 good to choice pigs.

Cattle—Receipts 15,000. Quotations ranged at $9.00@9.20 prime steers, $6.65@7.15 choice to prime beef cows, $7.85@8.35 choice to prime heifers, $10.00@10.50 good to choice veal calves.

Sheep—Receipts 10,000. Quotations ranged at $7.00@7.80 choice to prime lambs, $5.25@5.50 good to choice yearlings, $5.25@5.50 good to choice wethers, $4.50@5.00 fair to good ewes.

East Buffalo Live Stock.

Dunning & Stevens, Live Stock Commission Merchants, East Buffalo, N. Y., quote as follows: Cattle—Receipts 15 cars; market slow. Hogs—Receipts 15 cars; market slow; heavy, $9.65@9.75; Yorkers, $9.80@9.85; pigs, $9.80@9.90. Sheep and Lambs—Receipts 5 cars; market strong; top lambs, $8.00@8.25; yearlings, $6.25@6.75; wethers, $5.25@5.75; ewes, $4.00@5.00. Calves—$5.00@12.50.

AUSTIN, TEX. — Something of a stir was caused in Democratic circles by the statement of close friends of former Senator J. W. Bailey that he has decided to make his race for governor next year and that formal announcement of this candidacy will probably be made by him in a public address that he will deliver at Pilot Point on August sixth.

DULUTH, MINN. — Two men were killed and four injured in a head-on collision near Colby, Minn., between a southbound train loaded with iron ore and a north-bound train of empty ore cars on the Duluth and Iron Range railroad. The dead are Gust Carlson and Albert Happlebach, firemen.

DON'T EXPERIMENT

You Will Make No Mistake if You Follow This Tecumseh Citizens Advice.

Never neglect your kidneys.

If you have pain in the back, urinary disorders, dizziness and nervousness, its time to act and no time to experiment. These are frequently symptoms of kidney trouble, and a remedy which is recommended for the kidneys should be taken in time.

Doan's Kidney Pills is a good remedy to use. No need to experiment. It has acted effectively in many cases in Tecumseh. Follow the advice of a Tecumseh citizen.

E. C. Brisbine, farmer, N. Democrat St., Tecumseh, Mich., says: "I began to suffer from kidney complaint twenty years ago and the medicine I took brought me only temporary relief. Often my back ached intensely and the secretions from my kidneys were irregular in passage and highly colored. Doan's Kidney Pills went to the seat of my trouble and did me so much good that I am seldom without a supply on hand." (Statement given December 5, 1918.)

A WILLING CONFIRMATION

When Mr. Brisbine was interviewed at a later date, he said: "You may continue to use my name as a reference for the merits of Doan's Kidney Pills. Whenever I feel in need of a kidney medicine, I take this preparation and effectively."

For sale by all dealers. Price 50 cents. Foster-Milburn Co., Buffalo, New York, sole agents for the United States.

Remember the name—Doan's—and take no other.

Riches.

He is rich or poor according to what he is, not according to what he has.—H. W. Beecher.

Sometimes the symptoms of kidney and bladder trouble are so plain no one can mistake them. Backache, weak and lame back with soreness over the kidneys, sharp pains, rheumatism, dull headache, and disturbed sleep, are all indications of a trouble that Foley Kidney Pills will relieve quickly and permanently. Try them. For sale by all druggists of Tecumseh.

Wisdom.

A wise wife soon learns to manage her husband, while a wise husband never tries to manage his wife.

Mothers! Have Your Children Worms?

Are they feverish, restless, nervous, irritable, dizzy or constipated? Do they continually pick their nose or grind their teeth? Have they cramping pains, irregular and ravenous appetite? These are all signs of worms. Worms not only cause your child suffering, but stunt its mind and growth. Give "Kickapoo Worm Killer" at once. It kills and removes the worms improves your child's appetite, regulates stomach, liver and bowels. The symptoms disappear and your child is made happy and healthy, as nature intended. All druggists or by mail 25c.

KICKAPOO INDIAN MEDICINE COMPANY.

Philadelphia, Pa. St. Louis, Mo.

Super Ultra.

The hoi polloi people may be interested in the subway advertiser whose product has been awarded the Grand Prix prize for the last five years.

Kidney Trouble began with a lame back

J. L. Hackl, 915 Eighth St. Lincoln, Ill., was recently cured of a bad case of kidney trouble that started with a lame back, and says: "I am certainly thankful in getting a cure of my kidney trouble by using Foley Kidney Pills." Try them yourself. For sale by all druggists of Tecumseh.

Government "Rakeoff."

Out of one pound of compound nickel and copper, costing about 23 cents, the government coins $4.55 worth of five-cent pieces.

TECUMSEH MARKETS

CORRECTED JULY 29, 1913.

Wheat	83— 80
Flour per bbl	460 5 20
Rye	60
Corn (ear)	36
Oats	38
Beans	2 50
Potatoes	25
Butter	20
Eggs	16
Lard	14
Tallow	
Fowls (live)	12
Springers	13
Roosters	06
Ducks spring	14
Geese	
Turkeys	16
Hay	8 00—10 00

If the strike in the copper country does not delay him, Governor Ferris will soon name a commission to investigate the wages paid to the women workers of this state, in compliance with a resolution passed at the last session of the legislature. Governor Ferris asked Attorney General Fellows whether the resolution was mandatory, and whether it was absolutely necessary that he name the commission. Fellows declared that there was nothing for the governor to do but follow out the provisions of the resolution. The chief executive believes that this work can better be accomplished through the state labor commission. The special commission that he will appoint must serve without compensation and it is his contention that the paid and trained workers of the labor department are better able to perform this work.

Commissioners Notice

STATE OF MICHIGAN, County of Lenawee ss.

In the matter of the Estate of ALFRED JAMES, Deceased.

The undersigned having been appointed by the Probate Court of said County, Commissioners to receive, examine and adjust all claims and demands of all persons against the estate of said deceased, do hereby give notice that we will meet for that purpose at the Tecumseh State Savings Bank in the village of Tecumseh, Lenawee County, Michigan, on the 2nd day of August 1913 and on the 17th day of January 1913, at ten o'clock in the forenoon of each of said days.

And that six months from the 17th day of July, 1913, are allowed by said Probate Court for the creditors of said estate to present their claims to us for examination and allowance.

Dated July 17th 1913

Joseph H. Smith
Sylvester P. Hosmer
Commissioners

STATE OF MICHIGAN.

Probate Court for the County of Lenawee.

At a session of said court, held at the probate office, in the city of Adrian, in said county, on the 28th day of July, A. D. 1913.

Present: Hon. HARRY L. LARWILL, Judge of Probate.

In the matter of the estate of ADELINE TILTON, deceased.

ELDRIDGE H. HYDE, nephew and heir at law of deceased, having filed in said court his petition, praying that said court adjudicate and determine who were at the time of her death the legal heirs of said deceased and entitled to inherit the real estate of which said deceased died seized.

It is Ordered, that the 25th day of August, A. D. 1913 at ten o'clock in the forenoon, at said probate office, be and is hereby appointed for hearing said petition;

It is further Ordered, that public notice thereof be given by publication of a copy of this order, for three successive weeks previous to said day of hearing, in the TECUMSEH HERALD, a newspaper printed and circulated in said County.

HARRY L. LARWILL,
(A true copy) Judge of Probate
E. L. LARWILL Register of Probate.

EGGS FRIED ON ICE.

By the Use of a Peculiar but Simple Principle of Electricity.

Frying eggs on ice is entirely feasible, as was demonstrated at a recent electrical exhibition given by the University of Illinois. The eggs were placed in an ordinary frying pan, and the frying pan was placed on a pile of cracked ice on a kitchen table. Eggs were fried nicely, though it took longer than when a stove is used. No wires were in sight. The frying pan had no electrical connections and could be taken up and replaced at will.

Under the table was the secret, an electromagnet. Even with the secret divulged, the trick was wonderful enough, for between the frying pan and the magnet was a pile of ice and the board table top, neither of which was affected excepting by the heat sent down from the frying pan.

A peculiar but simple principle of electricity was used. An electromagnet, as is generally known, is a horseshoe shaped bar of iron, with coils of wire wound round each arm of the horseshoe.

When a current of electricity is sent through the coils of wire the horseshoe becomes a magnet and will attract and firmly grip any bit of iron placed near the ends of the arms or poles. This applies to a direct current of electricity. If, however, an alternating current of electricity is sent through the coils any iron near the magnet poles is heated by what are called "eddy currents."

In the egg frying trick the magnet was placed under the table, and an alternating current was sent through the coils.—Saturday Evening Post.

Advice to a Husband.

Don't kick because you have to button your wife's waist. Be glad your wife has a waist and doubly glad you have a wife to button a waist for. Some men's wives have no waists to button. Some men's wives' waists have no buttons on to button. Some men's wives' waists which have buttons on to button don't care a button whether they are buttoned or not. Some men don't have any wives with buttons on to button.—Ladies' Home Journal.

Don't Worry.

Doctor—Now, don't worry, whatever you do. A man with heart disease can't afford to worry. Avoid all company of any kind, drink nothing whatsoever and on no account touch meat and vegetables. By the bye, I won't be able to call till Wednesday, as I have to attend the funerals of three patients.—Exchange.

Tail Wagging Muscles.

The wearing of tails is no longer considered fashionable, but that we did once have tails and are prepared to grow them again should the fashion change is shown by remains in our pelvis of tail wagging muscles, now rudimentary and degenerate from lack of use. Wiedersheim calls attention to the remains of arteries and veins which formerly nourished the tail. Gould and Pyle's "Anomalies and Curiosities of Medicine" gives a picture of a child born with a tail. These modern tails, however, are too short for any use, unless it is to make the father stop drinking.—New York Medical Record.

Left Handed Stone Slingers.

The right hand doubtless owes something of its prominence to the Bible. The Hebrews singled it out for special honor, and the Scriptures contain quite a hundred references in which "the right hand" is made the type and symbol of everything noble, praiseworthy and desirable. It is worth noting, however, that the tribe of Benjamin once boasted 700 left handed slingers who "could sling stones to a hair's breadth and not miss" and that among the "mighty men and helpers" of King David were many who "could use both the right hand and the left in hurling stones and shooting arrows with the bow."—London Standard.

Plain and Painful Talk.

During a senatorial investigation one time Senator Clapp experienced great difficulty in getting some information from a nervous witness.

"Now," said the senator somewhat sharply, "out with it, my man; out with it!"

"If the committee will excuse me," said the lawyer representing the witness, "I do not like the term 'Out with it!' This is not the office of a dentist."—Popular Magazine.

Merely a Matter of Spelling.

"Yes," said the very severe maiden lady, "the word 'mule' is only 'male' spelled wrongly."

"I suppose so," responded the crusty bachelor, "but according to the Latin dictionary a woman is 'muller.'"—Ladies' Home Journal.

Human Incredulity.

Tell a man that there are 270,169,825,481 stars and he will believe you. But if a sign says "fresh paint" he will have to make a personal investigation.—Cincinnati Enquirer.

Modest.

"So you want to become my son-in-law, eh?"

"Y-yes, sir—that is, if you can afford it."—Boston Transcript.

Wonderful Cures Reported in Germany.

The use of simple herbs as remedies instead of the more concentrated and usually more dangerous inorganic substances, has been revived very widely of late. In Germany a new school of physicians has arisen which throws out almost a whole of the pharmacopeia and relies on an adaptation of the method of wild animals in curing themselves. . . . N. Y. World.

It was Dr. R. V. Pierce, chief consulting physician to the Invalids' Hotel and Surgical Institute of Buffalo, N. Y., who first advocated the extended use of some of our native roots, such as: Golden seal and Oregon grape root, mandrake and queen's root, black cherrybark. These are the chief ingredients in Doctor Pierce's Golden Medical Discovery, which has been so well and favorably known for nearly half a century. A harmless cleanser and stomach tonic that *nature* has provided.

J. D. MATHESON, Esq.

J. DONALD MATHESON of Ossining, N. Y. says: "I suffered for over five years with what the doctors told me was *dilated condition of the stomach, associated with a catarrhal condition of same, and nervous heart.* I had tried enough nux, bismuth, gentian, rhubarb, etc., to float a ship and naturally thought there was no cure for me, but after reading what eminent doctors said of the curative qualities of the ingredients of 'Golden Medical Discovery' I gave it a fair trial. Took the 'Discovery' and also the 'Pleasant Pellets,' and can truthfully say I am feeling better now than I have in years. I cheerfully give permission to print this testimonial, and if any 'doubting Thomas' writes me I will 'put him wise' to the best all-around medicine in the country to-day."

CORRESPONDENCE

MACON

Mr. and Mrs. Ed. Jidke and children of Ypsilanti were guests of Mr. and Mrs. Spence the first of the week.

C. O. Bittle was home over Sunday returning Monday his family going with him and remaining until Tuesday night.

Mrs George Hendershot entertained her sister and her husband Mr. and Mrs. Milton Augustus last Sunday.

The Day family held their reunion Monday at the pleasant farm home of Mr. and Mrs. Frank Day. Twenty one were present. Those from away Mr. and Mrs. Bert Day of Lafayette, Ind., Mr and Mrs Charles Day and son of Alliance, Ohio and Mrs Sproul and Miss Eliza Sproul of Bridgewater. All had a fine time.

The yearly picnic of the Sunday Schools of both churches, will be in Mayne Pennington's woods August 4. Various sports, including a ball game will be evidence for those who care to enjoy themselves that way. Dinner will be served at noon and in addition to a well filled basket, please bring your own plate, cup and fork. Every one come and help make it a success.

Mrs. Frank Day had as guests last Tuesday, Mrs. Brazee of Tecumseh and son Vincent of Montana and Mrs. Perry of Farwell, Mich.

Mrs. Carlson Michelson who has been so very ill for the past week is reported as better.

There nothing so good for a sore throat as Dr. Thomas' Eclectic Oil. Cures it in a few hours. Relieves any pain in any part.

RIDGEWAY

Dewitt Martin and family autoed to Ypsilanti Sunday.

Elmer Pocklington and wife are spending the week at Wamplers Lake.

Mrs. Elmer Linn called in Tecumseh Monday.

George Gilford of Jackson, is spending a few weeks in Ridgeway.

W. L. Jones and wife and daughter autoed to Adrian Wednesday.

Mrs. Will Miller and children of Adrian were over Sunday visitors at Henry Barnes.

Mrs. E. E. Heldeman and children have gone to Detroit and Kalamazoo for a few days visit with friends there.

Mrs. Nellie Pocklington is in Detroit on business.

Mrs. Goodrich of Detroit, was an over Sunday visitor at W. L. Jones.

S. C. Easlick and family attended the funeral of Charles Pocklington Saturday.

Miss Pearl Pocklington called in Tecumseh Tuesday.

CARD OF THANKS

We desire to express our sincere thanks to all our friends and neighbors who so kindly assisted us during the sickness and burial of our husband and father. We also wish to thank the singers for their services and the minister for his kind words.

Mrs. Charles Pocklington,
Mrs. Ida M. Babcock.

Doan's Regulets cure constipation tone the stomach, stimulate the liver, promote digestion and easy passage of the bowels. Ask your druggist for them. 25 cents a box.

TIPTON

Milton Sackett is on the sick list.

Mrs. Alton Whelan drove to her father's, Mr. Snook, Saturday p. m.

Earl Allen's twin colts are growing finely. They may be on exhibit at the County fair.

Mrs. Estelle Munger is visiting in Tecumseh this week.

Dr. Tuttle called on Milton Sackett Sunday night.

Mrs. A. B. Wisner and her grandson, Victor, are spending some weeks with relatives here from Chicago.

Mr. and Mrs. Wilfred Allen spent Sunday with her people at Sand Lake.

There has been a Sunday School organized at the Bradley school house. Rev Latham of Clinton M. E. church will talk next Sunday, other ministers of near by churches will follow on succeeding Sundays. Samuel Decker is Superintendent, and teachers are Mesdames S. N. Wisner, S. Decker, Mr. Wyman and others.

We hear that Miss Bertha Taylor of Alberquerque, N. M., will visit here in the near future. Her many friends here will be delighted to see her.

Torturing eczema spreads its burning area every day. Doan's Ointment quickly stops its spreading, instantly relieves the itching, cures it permanently. At any drug store.

Important Shipping Point.

As a distributing and trans-shipping center and a coaling station, Alden ranks with the most important ports in the near east. Millions of skins and hides are shipped to Europe and the United States every year.

STUDY YOUR NOSE

It Is a Most Wonderful Organ and a Really Fine Furnace.

ACTS AS A PERFECT FILTER.

This Facial Ornament Strains, Heats and Moistens All Air Drawn Through It Into the Lungs—Its Delicate Nerves and Microbe Catching Mucus.

Ordinarily we regard our own or another person's nose from the standpoint of personal beauty. If the organ is a becoming one it wins our admiration, and unless occasion arises we give it no further thought. A delicious or a repugnant odor reminds us at times that we possess a sense of smell, and a cold in the head is apt to make us wish that there was no such thing as a nose.

Beyond these points, however, we really penetrate, and as a rule we fail to fully realize what an important part of the human anatomy is this most prominent feature of the face.

No stove or furnace that ever was made by man can equal in efficiency the human nose, for the nose, in the space of three inches and in two seconds of time, can raise the temperature of the air it draws in nearly fifty degrees and at the same time saturate it with moisture and thoroughly purify it.

The nose is really one of the most extraordinary organs of the body. Its nerves are more sensitive than those of fingers or ears or eyes, for they can perceive distinctly an almost incredibly minute amount of a gas so subtle that its presence can be detected in no other way. It is also a perfect filter and thus the most important guardian of the body against disease.

All air that is breathed into the lungs should be at a temperature of nearly 90 degrees F. It should also be moist, even wet. Cold, dry air is fine for the outside of the body, but has no place in its interior. In heating the air the nose works on the principle of a steam coil. It is not merely two tubes leading up into the head and so down to the throat, but from the bones on either side three twisted bones curl out into the passage, one above the other, each coated with elastic cushions of blood vessels and tiny glands. These form coils with a great, hot, damp surface, over which the air spreads as it is drawn up. Thus is the air warmed for its entrance to the lungs.

A furnace maker told the present writer that any man who could invent an efficient apparatus for mixing moisture with air in its passage through a hot air furnace could make a fortune, as every device now in use is only a makeshift and of very little real value. The Almighty Maker of the human—and the animal—nose solved the problem. The entire surface of the inside of the nose is composed of a membrane that pours forth a fluid called mucus. This is composed largely of salt water, which is taken up by the passing air until this is saturated before it reaches the throat.

This mucus is also a microbe catcher and a dust catcher. Almost all the dirt and germs of disease that enter with the air through the nostrils are trapped by the mucus. The living enemies are killed, for the mucus is antiseptic and germicidal. Thus the air is heated, moistened and purified before it reaches the lungs.

Air breathed in through the mouth is not warmed, moistened or purified except to a very slight extent. Consequently it reaches the lungs cold, dry and laden with dust and disease. Bronchitis, tonsilitis, diphtheria and consumption are the result.

The mucous membrane of the nose is subject to diseases such as catarrh, "cold in the head" and hay fever. Adenoids grow in the back of the nose and stop up its tubes. A simple and easy operation will remove the latter, while the former if taken when they first show themselves can be cured without difficulty. If neglected they may become incurable. Thus not only do they prevent the necessary warming, moistening and filtering of the air, but they spread and cause many diseases of the throat and lungs and are the commonest cause of serious and intensely painful trouble with the ears.—New York World.

May Have Been All Right.

The angry citizen puffed into the office of the city editor.

"See here, sir," he yelled, "what do you mean by publishing my resignation from my political office in this way?"

"You gave the story out yourself, didn't you?" asked the editor.

"Of course I did," replied the angry citizen. "But your fool paper prints it under the head of 'Public Improvements.'"—Exchange.

Worse Than That.

"I know you don't like me, Miss Iphigenia, but won't you please tell me why, just to gratify a natural curiosity?"

"Why, Mr. Orkids, I have never regarded you as a natural curiosity!"—Chicago Tribune.

A Difference.

"How much do you think he's worth?"

"Are you asking about his efficiency or his financial condition?"—Detroit Free Press.

Bad promises are better broken than kept.—Lincoln.

To Talk About.

"She hasn't any friends to speak of."

"No? Then what are they for?"—Puck.

The Tossing of Fate

Now We Go Up and Now We Go Down

By MILLARD MALTBIE

When Fred Hartley was graduated from the scientific department of his college at the head of his class, though he did not know it, he was at the apex of that eminence which is measured by the plaudits of one's fellows. Every one predicted that he would have a brilliant career, though no one seemed to have any well defined idea as to how it was to be brought about. He had astonished his classmates and instructors by his mechanical ingenuity, and had invented several contrivances which, though of no especial value, indicated his ability in that direction.

The next most important feature to a man's career is the wife he gets. At the mating age there are no instructors to tell him which girl will be the helpmeet for him that he needs or the girl unfitted to supply his requirements, and if there were such they would doubtless make many lamentable failures in pointing out the right girl. In this most important matter Hartley made a mistake, but no greater mistake than the girl who married him.

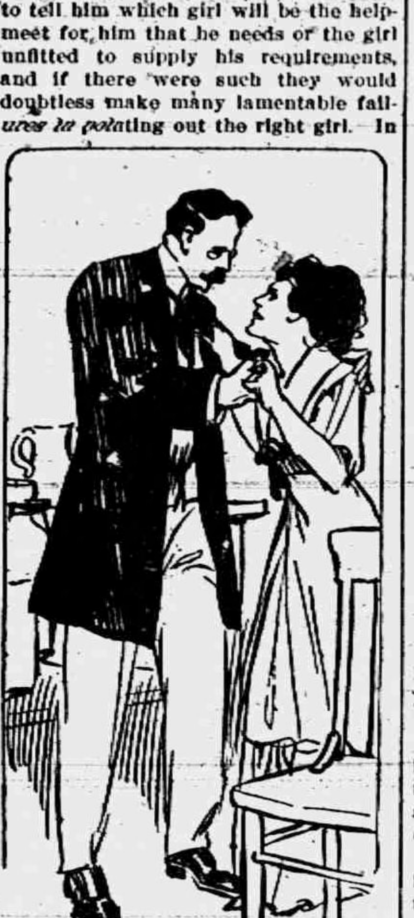

NOT A WORD DID SHE UTTER, BUT SANK INTO HIS ARMS.

Anna Blanchard was as prominent among girls as Fred Hartley was among men. She was a co-ed with Hartley and stood well in her classes. She was one to look up rather than down. Her girl friends remarked that she would take a prominent place among women. But a woman is likely to be more dependent on her husband for her opportunities than the husband is on the wife for that steadfast backing which he is at times sure to need. When, therefore, the attachment between Anna and Fred was noticed all said: "That's just the kind of man Anna needs for a husband. She is fitted to be the wife of a brilliant man."

It was a love match anyway. Every one said when the couple were married that whatever happened they would be devoted to each other. But who can predict when a class of young men or young women go forth from the alma mater on to the stage of actual life to act the parts for which they have been rehearsing which shall become "stars" and which shall continue to the end as "villagers," to clap their hands when the hero and heroine enter or exit?

Hartley on leaving college accepted a position with a large manufacturing company, where his scientific knowledge was likely to be useful. He married his fiancee soon after this, and all was going well with the pair when the establishment by which Fred was employed failed. The failure came while Fred was at work on a machine needed in the business which would work wonders if successful. So the young inventor determined to keep on with his work independently.

Ten years passed, and the Hartleys found themselves in a position exactly the reverse from what had been expected. Instead of taking a high stand they had taken a low one.

Meanwhile his wife was yearning for that sphere for which nature had intended her. When she was married every one had envied her her future. Now the few who had kept in touch with her pitied her. "It's too bad," they said, "that Anna should be tied to so impracticable a man. She should have married one of prominence—one who could give her a sphere to show what there is in her."

No one realized this more than her husband. One day he went away, leaving a note for her in which he said he would no longer stand in the way of her taking the position in the world to which she was entitled. "Apply for a divorce on account of desertion," he said, "and I will not oppose it. If you prefer to act independently of me without breaking the marriage tie, do so. I will never trouble you."

Which of these two alternatives this wife had in mind when she went forth to take her affairs into her own hands she did not say, but she sent a note to her husband saying that she agreed with him that the time had come when they had better act independently of each other, for a time at least. If she found it possible to acquire an income she would write him and they could come together again. This did not interest him, for he was too much of a man to accept the earnings of a woman.

How Mrs. Hartley managed it her husband did not know, but he soon heard of her as a prominent woman. She not only became notable in women's associations of various kinds, but took a stand socially that other women could not achieve without being backed by a fortune. In a few years the name of Mrs. Hartley was one of the best known of any woman in the city where she lived, and her fame extended to other localities.

But fortune—pecuniary fortune—did not come. Yet even this was easy of achievement if she chose to put off one husband and take another. This she found hard to do. She wrote Hartley, to know if he was in condition to support her. If so she would return to him. If not she would apply for a divorce to marry one of several rich men who wanted her. Hartley wrote back that he was still in the position of one who was about to make a large fortune. This decided her. She applied for a divorce, secured it and married a wealthy banker, becoming Mrs. Eldridge.

For ten years Mrs. Eldridge led the social world of her city and was at the head of numerous women's associations. No woman's enterprise was launched without her approval; no new family was admitted to the chief social circle without her consent. She was the most envied woman in her sphere, though no one wished to depose her, for there was no one who could hope to take her place.

But her contract with the world was like Faust's agreement with Mephistopheles. At the end came the infernal pit. One morning the social and business world was shocked at the announcement that the great banking house of Eldridge & Co. had failed. The doors of the office were closed, and there was tanbark before the palatial residence of the head of the firm. He was an old man, and his physique was crushed under the ruin of his fortunes.

During the decade of Mrs. Eldridge's supremacy Fate, who is never content to let affairs alone, but must needs be tossing them up just for the fun of seeing them come down again, having left Hartley on the ground for twenty years, instead of catching the Eldridge ball on its descent for another toss, let it roll away in the dirt and, picking up Hartley, threw him so far up in the air that he must have got entirely away from gravity, for he never came down again as long as he lived.

Hartley, after years of experimenting, evolved a process in metallurgy that halved the cost of manufacture. Experience had taught him how to reap the benefit of an invention, and he forced a large manufacturing concern to pay him half the saving for a term of years. One year's royalty made him rich, and every year after that his fortune increased by arithmetical progression.

Mrs. Eldridge retired from the limelight more rapidly than she had entered it. After the failure of the banking house she found herself with an invalid husband and no income. She had no talent for money making and could not compete in any of the fields open to her sex with younger women. With her husband she sank into oblivion. How they managed to live no one knew, and of all those who had angled for an approving smile from the wife during the period of her glory not one cared.

One day Hartley, sitting in the rear seat of his $10,000 auto car, coming at a crossing upon a hearse followed by two or three carriages, directed his chauffeur to stop till the funeral had passed. In the chief mourner's carriage he saw a face so pale, so thin, so sad, that at first he did not recognize it, nor could he realize that it was the same face that had looked up lovingly at him on his wedding day nearly thirty years before.

Her eyes met his and saw in them the same affection, to which was added a world of sympathy that she had seen in them on that memorable day.

There was no other evidence of recognition between them. In a moment the little cortege had passed. Hartley's car crossed the street and sped away, not a person of those who waited to pass on recognizing the sad culmination of ambition they had witnessed.

That same evening when the widow was lighting the lamps in her tumbledown cottage there came a knock at the door. She opened it, and there stood the husband of her youth. Not a word did she utter, but sank into his arms.

Later, when having dismissed the past they were looking to the future, the husband said:

"I dreaded, sweetheart, when we were married lest I should fail to do all for you that was expected of me. I knew the sphere for which you were fitted and felt that your not being able to enter it would be a crying injustice. Thank heaven, I am now able to do far more for you than the wildest hopes might have suggested. You are still young enough"—

"For heaven's sake, don't!"

"Do you mean that you are tired of leadership?"

"I hate leadership. I hate the world, and I regret that you are rich and I am deprived of an opportunity to atone for my past error."

The beauty and virtue of women are superior to the virtue and beauty of men, but no one can be beautiful when in the throes of a deep-seated hacking cough or cold. Nothing will bring greater relief than Allen's Cough Balsam. Sold for over half a century. Endorsed by those who use it. 25c., 50c. and $1.00 bottles.

A Few Words about

Painkiller

The Rev. James H. Dixon, Rector St. Judes and Hon. Canon of Christ Church Cathedral, Montreal, writes:—"Permit me to send you a few lines to strongly recommend PERRY DAVIS' PAINKILLER. I have used it with satisfaction for thirty-five years. It is a preparation which deserves full public confidence."

Painkiller Cramps Diarrhoea Bowel Complaints

NEW YORK. — The proposed deal between Managers Frank Chance and Birmingham for an exchange of players remains at a standstill. The New York and Cleveland leaders did not come together so that anybody could see them. At the hotel Hargrave, where the Naps are staying, it was said that Birmingham had made his final proposition—Liebold and Kahler for Cree and McConnell. It is believed that if Birmingham will substitute Graney for Leibold, Chance will close the deal.

BOSTON, MASS.—In Boston, where the White Sox lost two games to the Red Sox last week it is openly stated that Larry Chappell, for whom Comiskey paid the equivalent of $18,500 to the Milwaukee club, is greatly overrated. Chappell has been benched by Callahan for various reasons and Ping Bodie has supplanted him in center field. It is said that Chappell is not only weak at the bat, but is green and slow on the bases.

LONDON, ENG. — Arthur Newton, the London solicitor who defended Dr. Crippen, the American dentist who was hanged for the murder of his wife, was sentenced to three years' imprisonment on charges of defrauding Dr. Hans Torsch of Vienna.

RAILROAD TIME TABLES.

Lake Shore & Michigan Southern Railroad.

Effective July 20, 1913.

Going south.

	315	309	331	311
Station	a m	a m	p m	p m
Jackson	*6 05	†10 20	†2 05	*8 05
Tecumseh	7 03	11 17	3 01	9 04
Adrian	7 33	11 50	3 30	
Toledo	8 10	12 35	4 15	10 10
Chicago	3 50	9 00		
Detroit	12 20		6 00	

Going north

	316	312	314	318	310
Station	a m	p m	p m	p m	p m
Toledo	*7 50	†12 01	†4 30	†6 30	§7 25
Detroit				5 00	5 55
Adrian		12 35	5 05	7 15	7 15
Tecumseh	9 09	1 01	5 35	8 00	8 42
Jackson	10 15	2 00	6 40	8 55	9 45

G. J. ZIMHR, Ticket Agent

DUNDEE BRANCH.

Going west.

	429	425	421	427	419
Station	a m	a m	p m	p m	a m
Adrian	†6 10	†8 15	†3 30	†5 05	§8 15
Tecumseh	7 50	9 20	4 02	5 35	9 10
Addison	10 20	10 15	4 35	7 05	10 10

Going east.

	423	428	430	431	420
Station	a m	a m	p m	p m	p m
Addison	†9 37	†10 35	†1 20	†7 15	§7 00
Tecumseh	10 20	11 25	4 25	8 05	8 40
Adrian	10 50		5 30	8 30	9 35
Chicago	5 00				

* Daily.
§ Sunday only.
† Daily except Sunday.

DETROIT, TOLEDO & IRONTON

Going South

Daily except Sunday.

	1
Station	a m
Detroit	8 00
Ridgeway	10 33
Tecumseh	10 45
Adrian	11 30

Going North

	2
Station	p m
Adrian	3 50
Tecumseh	4 10
Ridgeway	4 20
Detroit	7 05

F. S. Bell,
Ticket Agent

FOLEY KIDNEY PILLS
FOR BACKACHE KIDNEYS AND BLADDER

PATENTS

TRADE-MARKS and copyrights obtained or no fee. Send model, sketches or photos and brief description, for FREE SEARCH and report on patentability. Bank references. Send 2-cent stamps for NEW BOOKLET, full of patent information. READ PAGES 11 and 12 before applying for a patent. Write today.

D. SWIFT & CO.
PATENT LAWYERS,
303 Seventh St., Washington, D. C.

THE ORIGINAL LAXATIVE COUGH SYRUP
KENNEDY'S LAXATIVE
CONTAINING HONEY AND TAR

FEELING LIVER-ISH This Morning?

TAKE

THEDFORD'S Black-Draught

Stops Indigestion-Constipation

25¢

A Gentle Laxative And Appetizer

For sale by All Druggists.

EARLY RISERS
The famous little pills.

We promptly obtain U. S. and Foreign

PATENTS

Send model, sketch or photo of invention for free report on patentability. For free book How to Secure Patents and TRADE-MARKS write to

C.A.SNOW & CO.
Opposite U. S. Patent Office
WASHINGTON D. C.

FOLEY KIDNEY PILLS
FOR RHEUMATISM KIDNEYS AND BLADDER

My Mamma Says - It's Safe for Children

CONTAINS NO OPIATES

FOLEY'S HONEY and TAR
For Coughs and Colds

Fixing Carpet Rug.

When a hole is worn in your carpet rug whip over the edges of the hole with yarn, matching the colors in the rug; then, also with yarn, fill in the hole with tiny tight crocheted stitches, using a single stitch. Go over this work little loops of yarn that will correspond to the loops in the weave of the carpet.

THE TECUMSEH HERALD

SIXTY-SECOND YEAR NO 62 — TECUMSEH, MICHIGAN TUESDAY AUGUST 5 1913 — WHOLE NO 4234.

COMMERCIAL TECUMSEH SAVINGS
STATE SAVINGS BANK

A STRONG CONSERVATIVE STATE BANK

Under the supervision of the State Banking Department. It pays 3% interest on savings deposits and on certificates of Deposit. Endeavoring at all times to render the best of service to its customers and by this means have built up its large volume of business. Another feature of the bank is its safety deposit boxes for the safe keeping of valuables at a small annual rental.

J. H. SMITH, President L. G. NORTH, Vice President. GUY E. NEMIRE, Cashier.

CHARLES S. WHITMAN

Expected to Become Republican Candidate ofr District Attorney.

Photo by American Press Association.

WHITMAN TO ACCEPT

Believed He Will Become Republican Candidate for Re-Election.

New York, Aug. 4.—District attorney Whitman is expected to accept the Republican nomination for re-election to the position he now holds. That was the firm conviction of many of his closest friends who have undertaken in the past to speak for him and who feel that they can guage him fairly accurately.

When Mr. Whitman was questioned at Brettonwoods, N. H., he declined to tell what his intentions were. He said that he could not say at the present time whether he would accept the nomination of the Republicans for mayor as his name has been raised only as a possibility.

LAW BREAKING PUT TO GOV. RALSTON

Local Officers of Indiana Refuse to Do Their Duty.

Indianapolis, Ind., Aug. 4.—With appeals coming to him almost daily to compel mayors, sheriffs and prosecutors to do their sworn duty, Governor Ralston is beginning to wonder if he will be called upon to take charge of all Indiana cities and enforce the laws, notwithstanding his belief that such situations should be dealt with locally.

Appeals to him to use the "big stick" on the prosecutor and sheriff of Vigo county have been made twice within the last ten days, and he was told that the law is being disregarded in Clinton, a mining town near Terre Haute, and that even in Indianapolis it would be possible to find a poker game and a saloon doing a back-door business after hours and on Sundays.

The mayor of Clinton is held responsible by citizens for the wide-open conditions said to be existing there. The governor's informants told him that there is an utter disregard for law in the mining town and that the mayor is doing nothing to improve conditions. There is said to be a laxiety of law enforcement there that the governor is said to be considerably exercised, and it would not be surprising, if he took radical steps to compel the mayor to do his duty, because he has been told that citizens, before appealing to him, did all they could to persuade the authorities to act.

THREE SUFFER INJURIES

Automobile Turns Turtle on Narrow Country Pike.

Elgin, Ill., Aug. 4.—Pinned beneath his automobile which turned turtle on a narrow country pike near Huntley, Ill., twelve miles north of here, L. Judd Morgan, twenty-two years old, owner of a garage at Hampshire, Ill., incurred a fractured spine and is believed to be fatally injured.

His nineteen year-old wife has a badly wrenched leg, and Bernice Nicholson, who is thirteen years old, has a dislocated shoulder. All three are at St. Joseph's hospital, Elgin.

Her Recipe.

Tall Blond—What do you do for falling hair? Short Brunette—Pick it up again.—Youngstown Telegram.

The Latest Hour.

"What time is it, my lad?" asked a traveler of a small boy who was driving a couple of cows home from the fields.

"Almost 12 o'clock, sir," replied the boy.

"I thought it was more."

"It's never any more here," returned the lad in surprise. "It just begins at 1 again."—Lustige Blatter.

HOP FIELD WORKERS START FATAL RIOT

District Attorney and Two Deputy Sheriffs Slain.

Sacramento, Cal., Aug. 4.—District Attorney E. T. Manwell and two deputy sheriffs were killed and six were shot, including two women, in a riot in Wheatland hop fields. The militia has been called from here to restore order.

The hop pickers, who are recruited from the rough element, were holding a picnic in a big hop field near Woodland when the manager tried to quiet them.

They were ugly from drink and a fight began which ended in the shooting, when the deputy sheriffs and the district attorney interfered.

Members of Company E of the national guard will leave for the scene of the trouble.

MOTOR RIDER KILLED IN RACE

Smashes Into Fence and Dies in an Ambulance.

Indianapolis, Ind., Aug. 4.—Unconscious that Johnny Carroll of Fort Wayne, Ind., one of his racing competitors, lay dead in the City hospital as the result of an accident on the twentieth lap of the race, Leslie Allen crossed the tape winner of the 100-mile motorcycle race at the fair grounds, having completed the distance in the fast time of 98:35.

Carroll met death on the twentieth lap of the race before the horrified eyes of his wife, sister and father. He had just passed the grand stand at a speed in excess of sixty-five miles an hour, and smashed into the fence on the first curve while attempting to take the turn too closely. Carroll was thrown high into the air and fell in the middle of the track.

He died a short time later in the ambulance on the way to the hospital.

THIRTY CHICAGOANS HURT

To Save Baby Chauffeur Runs Auto Into Ditch.

Hammond, Ind., Aug. 4.—In order to avoid killing four-year-old Mary Banko, who was playing on Columbia avenue, Hammond, Martin Roy ran an auto truck going at high speed into a culvert.

It overturned on the occupants, fifteen couples from Chicago. All who were able to do so left before the police arrived.

WEATHER OBSERVATIONS.

Taken by United States weather bureau in Washington, D. C.

	Temp	
New York	72	Clear
Albany	82	Cloudy
Atlantic City	78	Clear
Boston	78	Clear
Buffalo	70	Cloudy
St. Louis	94	Clear
Chicago	72	Part Cloudy
New Orleans	78	Clear
Washington	82	Clear
Philadelphia	82	Clear

Weather for Tomorrow.

Illinois, Indiana, Lower Michigan, Wisconsin and Iowa—Fair and cooler.

To Subpoena Lee "Heirs."

Chicago, Aug. 4.—All claimants of the $200,000 estate of William Henry Lee, who died intestate on June 30, will be subpoenaed soon to the office of Assistant Attorney General Thomas J. Young, to assist, if possible, in helping the early settlement of the estate.

BASEBALL SCORES

NATIONAL LEAGUE.

	W.	L.	Pct.		W.	L.	Pct.
N. Y.	67	29	698	Brook.	42	50	457
Phi.	57	35	615	Bost.	41	54	432
Chi.	51	47	520	Cin.	39	62	386
Pitts.	49	46	515	St. L.	38	61	384

At St. Louis		R.	H.	E.
Philadelphia	112000001	5	12	2
St. Louis	020100000	3	8	1

Brennan and Killifer; Geyer, Salle and Wingo.

At Chicago—		R.	H.	E.
Brooklyn	000300002	5	14	1
Chicago	23001420*	12	15	1

Wagner, Ragon and Miller; Lavender and Needham.

At Cincinnati—		R.	H.	E.
Boston	001101011	5	9	1
Cincinnati	11000132*	8	11	1

Dickson and Rariden; Packard and Kling.

AMERICAN LEAGUE.

	W.	L.	Pct.		W.	L.	Pct.
Phil.	68	30	694	Bost.	46	51	474
Cleve.	63	38	624	Det.	42	60	412
Wash.	56	42	571	St. L.	41	64	390
Chi.	52	51	050	N. Y.	31	63	330

No games scheduled.

GERARD PLANS UPKEEP MOVE

To Tax Europe Loving Americans to Maintain Embassy.

ENVOY TO GERMANY PEEVED

United States Provides for Its Ambassadors No Better Than Third-Class Power—Obliged to Dig Into Own Pocket—Cost One $128,000 in Less Than One Year.

Berlin, Aug. 4.—Justice James W. Gerard, the new ambassador to Germany, is so disappointed at the state of the American diplomatic service, due he says to the entirely inadequate salary paid to the envoys, that he intends to have a bill introduced in congress providing that Americans residing abroad should be forced to contribute to the upkeep of the embassies and legation by paying a fee of $10 for registration after they have lived a year in a foreign country.

American Disgusted.

After looking over the field and failing to find a suitable house for the embassy, realizing that he would have to dip into his own pockets, dive into them as he expressed it, to establish an embassy on the semblance of those of a third-rate power, Justice Gerard said he was discouraged and disappointed and questioned his own wisdom in having accepted the post.

"Yes," he said, "I shall even wear the diplomatic uniform. It's a rule of the court and I'm not going to commence by offending the prejudices of the people I am sent to, although my leg are not built for knee breeches and silk stockings. It is all very well to talk about democracy at home, but we can't impose our views upon people who do not understand them. To try to do so simply belittles our country and makes ourselves ridiculous.

Can't Be Fool and Useful.

"An ambassador is supposed to get things for his country and to do things for his people and promote friendly relations. He can't do this if he is looked on as a fool or if the United States maintains a representative on the scale of a third-rate power."

In reply to a question as to what he thought an ambassador representing the United States as it should be represented would be obliged to spend, Justice Gerard said:

"Well one American ambassador told me he spent $128,000 in less than the year he has been at his post."

The new envoy said the embassy here is too small and most of it is takn up by offices. He couldn't invite his mother-in-law and said he thought President Wilson must have had the size of the embassy in mind when he selected a childless ambassador, who, nevertheless, might want to adopt a child.

MILITANTS DISTURB SERVICE

Twenty of Them Interrupt Litany at St. Paul's Cathedral.

London, Aug. 4.—The suffragettes have adopted a new plan to bring their demands before the public. The militants are indulging in organized interruption of the morning services at St. Paul's cathedral. When the officiating clergyman reciting the litany, reached the passage "Show thy pity to all prisoners and captives," about twenty suffragettes seated below the pulpit, rose and sang:

"Save Emmeline Pankhurst; Spare her, spare her, give her light and set her free.

"Save her, save her, hear us while we pray to thee."

The congregation remained quiet. Vergers approached the women and urged them to withdraw. The militants protested but went out quietly.

PROTEST NAMING OF VOPICA

Winona Assembly Will Fight Brewer as Envoy.

Winona Lake, Ind., Aug. 4.—Three thousand members of the Winona assembly adopted unanimously by a rising vote a resolution of protest against the proposed appointment by President Wilson of Charles J. Vopicka, the Chicago brewer, as minister to the Balkan states.

Dr. S. C. Dickey, secretary and general manager of the assembly, was instructed to send letters to President Wilson and Secretary Bryan. The meeting also urged a campaign of personal letters to these officials in protest against the appointment. In view of the fact that Secretary of State Bryan is president of the board of directors of the reorganized Winona assembly the action is particularly notable.

Bees Cause Fatal Runaway.

Mason City, Ia., Aug. 4.—Mrs. S. S. Strand, thirty years old, wife of a farmer living near Thompson, was thrown from a hay wagon and instantly killed when a swarm of bees attacked the horses and caused them to plunge. A wheel of the wagon passed over the woman's head, crushing it.

FOUR BIG SPECIALS
ALL THIS WEEK

We must close out our Dress Stock to make room for new Fall Goods and will offer all Summer Wash Dresses from $3.00 up, at Special this week 1-2 price

One large lot Shirt Waists, regular $1.25 and $1.50 values, Special this week 69c each

One lot Wash Dress Goods, including 25, 30 and 35c Tissues, Voiles, French Ginghams, Ratines, etc., Special this week 14c the yd.

One lot Wash Dress Goods, regular 50 and $1.50 Crepes, Ratines, Satin Stripe Voiles, etc. Special this week, 23c the yd.

Everything in Ladies' Coats, Suits, Dresses and Skirts at BIG REDUCTIONS, to close out quickly. Wa must have the room.

WE GIVE BROWN TRADING STAMPS. ASK FOR THEM.

SMO We Accept Security Merchandise Orders

The Webster Anderson Co.
Tecumseh, Michigan.
Our store closes every evening at 6 o'clock, except Saturday.

NEW STORY OF CREATION TOLD

Tablet Deciphered Puts Age at Over 500,000 Years.

STORY OF GENESIS SUPPORTED

Goddess with Black Hair Caused the Deluge—Gods Became Angry at World—Interesting Deciphering at Pennsylvania University of Tablet from Babylon—Flood Seven Days.

Philadelphia, Aug. 4.—A newly discovered tablet brought to the museum of the University of Pennsylvania from Babylonia gives what is believed to be the first story of the creation as well as one of the most wonderful accounts of civilization in 2500 B. C.

According to this story, which was written centuries before the Christian era, the world was created by a Goddess whose hair was black. When the world became so wicked that it had to be destroyed, the Gods became angry at the Goddess and put an end to everything with a flood. The only beings saved were a man and his family, with animals which he put in an arc.

Partly Corroborates Genesis.

The tablet also says that woman in those days had equal authority with man.

It contains all the essentials of the story of the creation and the flood as told in Genesis. If the missing fragments are found either at the museum or in Constantinople, where many of the tablets from Nappur were deposited, the complete story will be revealed. The university is trying to find them.

The creation of man is related, then things for his life and pleasure and finally, a paradise, from which he is not ejected. There is a flood lasting only seven days instead of forty, or more than a year, in the two accounts in Genesis, and man is mentioned who was rewarded after the escape from total destruction.

If, as it is supposed, the tablet is of about the time of Abraham, it gives an idea of how the Jews got the first idea of the creation and the flood.

Creation Over 500,000 Years.

Other tablets have indicated that there were about 460,000 years from the creation to the flood. A new chronology found in the latest tablet gives the period from the flood to a date about 230 years before Hamurabi as 32,223 years, some months (exact number undecipherable) and eighteen days. This, it will be noted, gives a much longer period from the creation of man to the present than any other account on record. Bishop Ussher's date of 4,004 years from the creation to the birth of Christ was based on the genealogies found in the bible.

MOSQUITO IS CALLED A KING

Leads All Creation in Carrying Disease—Knat Second.

Washington, Aug. 4.—Mosquitoes were branded the "king disease carriers" of the insect world by Dr. Nelson Du Val Breicht, formerly of the Public Health service. Besides their implement of torture, these insects carry about with them germs of leprosy, yellow fever, malaria, breakbone fever, typhoid and five other brands of malady.

Dr. Breicht awarded the knat second honors as a disease carrier.

Man Drinks Disinfectant.

Noblesville, Ind., Aug. 4.—Thomas West, a resident of Atlanta, made an unsuccessful attempt at suicide here by drinking a disinfectant.

SOCIALISTS ARE LOSING GROUND

Report of German Party Says Growth Is Stagnant.

DISINTEGRATION SEEMS NEAR

Small Increase in Membership Confined Mostly to Women—Circulation of Socialist Papers Also Shows Falling Off—Wet Blanket Thrown on General Strike.

Berlin, Aug. 4.—"We report the smallest increase in membership in the history of our party. It is so small that it verges on stagnation," the official annual report of the executive committee of the Social Democratic party published this week says.

It confirms reports current for some time that the Socialist movement reached the crest of the wave a year ago when 110 Socialists were elected to the reichstag and indicates that the party is threatened with disintegration.

Internecine Warfare Fatal.

The falling off is attributed to internecine warfare and dissatisfaction at the lack of practical results.

According to the report the increase in membership was only 12,748, of which 10,744 were women.

A falling off is shown in the number of subscribers to Socialist papers, which on March 31 last were 1,465,212, compared with 1,478,042 on June 30, 1912. The Vorwaerts, the main party organ, with a circulation of 165,000, lost 8,000 subscribers.

Differences in the party are shown by the fact that ninety-six members have been ejected and motions to eject 287 were considered.

Convention to Hear Report.

The report will be submitted to the convention of the party to be held soon at Jena.

Referring to the agitation for a general political strike the report throws a wet blanket on the plan, with the remark that "until a feasible way is shown by which it will actually lead us to the goal it is necessary to continue working as in the past."

TWENTY-TWO KNIGHT TRAINS

Nineteen Illinois Commanderies To Go To Denver.

Chicago, Aug. 4. — Twenty-two special trains will carry 2,000 Knights Templar and families, representing nineteen Illinois commanderies, to Denver on next Saturday and Sunday for the thirty-second conclave of the order. Of this total Chicago will send 1,000. Prior to their departure on Thursday, Friday, and Saturday Chicago commanderies will be hosts to Templars from the east and elaborate entertainment has been prepared for their brief visits.

Among the Illinois commanderies that will send a representative to Denver are: Apolo, No. 1; Englewood, No. 59; Chicago, No. 19; St. Bernard, No. 35; Mount Joie, No. 53; Chevalier Bayard, No. 52; Salome, No. 54 St. Elmo, No. 65; Illinois, No. 72; Woodlawn, No. 78; Columbia, No. 63; Joliet, No. 4; Hospitaller; No. 31; De Molay, No. 24; Elwood, No. 6; Hugh de Paynes, No. 29; Cairo, No. 13; Morris, No. 5; Peoria, No. 3; and Beaumanoir, No. 9.

Five Illinois commanderies have been entered in the competitive drills —St. Bernard, No. 35; Chicago, No. 19; Mount Joie, No. 53; Columbia, No. 63; and Englewood, No. 59. St. Bernard is expected to be a strong contender by reason of its many victories at previous conclaves.

AMBASSADOR GERARD

Envoy Has Plan to Promote Upkeeping of the Embassies.

DIES AFTER DENTAL VISIT

Coroner Inquires Into Death of Druggist at Springfield, Ill.

Springfield, Ill., Aug. 4.—Searching inquiry is being made by Coroner Rhodes to determine the cause of the mysterious death of A. T. Kammerer, a prominent young druggist of this city, who was in good health the day before, it is said, when he went to the office of Dr. R. G. Hunn to have a tooth pulled.

Dr. Hunn insisted that Mr. Kamberer drank a quart of whisky before the tooth was extracted. He admits he pulled the tooth while the druggist was lying upon the floor.

The druggist's presence in the dentist's office was discovered by Mrs. Kammerer. When the dentist told her that her husband was not there, she caught a glimpse of his hat and immediately demanded that she be admitted to the office.

On the floor of a back room she found her husband unconscious. He was taken home, given immediate medical treatment, but died late at night.

Examination of the stomach failed to reveal the presence of whisky.

DISPELS FEAR OF FOUL PLAY

Runaway Portland Boy, Missing Two Months, Sends Word to Father.

Portland, Ind., Aug. 4.—After a mysterious absence of two months, Raymond Bickel, fifteen years old, advised his father by a postcard that he expected to remain away from home, that he was well and was leaving Peoria, Ill., at the time, so no effort need be made to find him.

The Bickel boy disappeared from his home in Pike township May 28, dressed in overalls, work shirt and a cap. The police within a radius of 200 miles were notified and failure to elicit information led to the fear that he had met foul play. Two weeks ago his father, William J. Bickel, virtually gave up the search. In the light of the communication, no further effort will be made to trace the lad.

TIRED OF COMMISSION FORM

Wichita Citizens Will Petition Return to Old Government.

Wichita, Kan., Aug. 4.—After trying the commission form of government for more than four years there are many citizens of Wichita who desire to return to a mayor and council.

Petitions calling for a special election to do away with the commission have been prepared and will be circulated this summer.

CLOCKS

We have a full line

Fancy Clocks, Alarm Clocks, Large Clocks and Small Clocks,

Suitable for Wedding Presents, Anniversary Occasions and everyday use.

Come in and hear the Normandy Chimes.

E. J. PETERS & CO.

PHONE 200 Successors to J. F. HICKS & SON

Have you any broken Glass Ware? Use

LIQUID GLASS INVISIBLE CEMENT,
IT IS FINE.

TOILET ARTICLES

Peroxide, Peroxide Soap, Peroxide Cream, Talcum Powder, Tooth Dentrifice, etc.

Are your Shoes getting rusty? We have

Black, White and Tan Polish.

Ida B. Chase.

STEARNS & FOSTER MATTRESS

Its absolute comfort and whole restgiving construction, make the Stearns & Foster best of all for inducing dreamless, healthful sleep.

We sell them.

Eugene Service

DEALER IN

Furniture and Undertaking.

The Silent Servant

ELECTRICITY.

Is your house wired?

There are many advantages besides getting the best and cheapest light in an Electric wired house.

If you have a notion, let us know—we'll figure with you gladly and that won't cost you a cent.

THE TECUMSEH ELECTRIC COMPANY.

WE CAN SUPPLY

Building Material

for any kind of a structure you contemplate building on the shortest notice.

Thoroughly Seasoned Lumber

of full thickness and guaranteed quality. Shingles or Prepared Roofing for covering, framing, etc., all the pick of the best manufacturers.

Come in and look us over. Maybe we can save you some money, time and trouble. Look after your Spring Repairs NOW. Phone 59.

LENAWEE LUMBER CO.

THE TECUMSEH HERALD

GERTRUDE A. STACY, ESTATE
FRANK S. TURNER PUBLISHER.

SUBSCRIPTION RATES

IN LENAWEE COUNTY
One year, payment in advance $1.00
One year, payment after three months 1.25
OUTSIDE LENAWEE COUNTY
One year, payment in advance $1.25
One year, payment after three months 1.50
There will be no Deviation from above Rates

Entered in the postoffice at Tecumseh, Mich., second class mail matter.

Telephone No. 36.

State of Ohio, City Toledo, }
Lucas County. } ss

Frank J. Cheney makes oath that he is senior partner of the firm of F. J. Cheney & Co., doing business in the City of Toledo, County and State aforesaid, and that said firm will pay the sum of ONE HUNDRED DOLLARS for each and every case of Catarrh that cannot be cured by the use of HALL'S CATARRH CURE.

FRANK J. CHENEY.

Sworn to before me and subscribed in my presence this 6th day of December, A. D. 1886.

(Seal) A. W. GLEASON,
Notary Public.

Hall's Catarrh Cure is taken internally and acts directly upon the blood and mucous surfaces of the system. Send for testimonials free.

F. J. CHENEY, & Co., Toledo, Ohio.

Sold by Druggists 75c.

Take Hall's Family Pills for constipation.

Revised by a Parvenu

Children rush in where climbers fear to tread.—Judge.

The daughter of A. Mitchell, Bagdad, Ky., had a bad case of kidney trouble and they feared her health was permanently impaired. Mr. Mitchell says, "She was in terrible shape but I got her to take Foley Kidney Pills and now she is completely cured." Women are more liable to have kidney trouble than men and will find Foley Kidney Pills a safe dependable and honest medicine. For sale by all druggists of Tecumseh.

Purified by Love.

Man, while he loves, is never quite depraved.—Charles Lamb

"Tales of Honey and "Tar" from West and East.

Wm. Lee, Paskenta, Calif. says, "It gives universal satisfaction and use only Foley's Honey and Tar Compound for my children." E. C. Rhodes, Middleton, Ga. writes, "I had a racking lagrippe cough and finally got relief taking Foley's Honey and Tar Compound." Use no other in your family and refuse substitutes. For sale by all druggists of Tecumseh.

Lucky Chaps.

Life offers some men a bed of roses, and sends it up on approval, too.

Minister Praises this Laxative

Rev. H. Studenvoll of Allison, Ia., in praising Dr. Kings New Life Pills for constipation, writes:—"Dr. King's New Life Pills are such perfect pills no home should be without them." No better regulator for the liver and bowels. Every pill guaranteed. Try them. Price 25c at C. A. Wright & Son.

Daily Thought

It is by women that nature writes on the hearts of men.—Sheridan.

Suffered Eczema Fifty Years—Now Well.

Seems a long time to endure the awful burning, itching, smarting, skin-disease known as "tetter"—another name for Eczema. Seems good to realize, also, that DR. HOBSON'S ECZEMA OINTMENT has proven a perfect cure.

Mrs. D. L. Kenney writes:—"I cannot sufficiently express my thanks to you for your Dr. Hobson's Eczema Ointment. It has cured my tetter, which has troubled me over fifty years. All druggists, or by mail 50c."

PFEIFFER CHEMICAL CO.
St. Louis, Mo. Philadelphia, Pa.

Strong Factor in Life.

They will do most in life who are most considerate.—Joseph Parker.

YOU who require the best and purest medicine see that you get Foley's Honey and Tar Compound in preference to any other for all coughs, colds, croup, asthma, hoarseness, tickling throat and other throat and lung troubles. It is a strictly high grade family medicine, and only approved drugs of first quality are used in its manufacture. It gives the best results, and contains no opiates. For sale by all druggists of Tecumseh.

Age of Luxury

"When you buy your collar stud by the pound and never pick up the fallen ones."—Punch.

The Best Pain Killer.

Bucklen's Arnica Salve when applied to a cut, bruise, sprain, burn or scald, or other injury of the skin will immediatly remove all pain. E. E. Chamberlain of Clinton, Me says:—"It robs cuts and other injuries of their terrors. As a healing remedy its equal don't exist." Will do good for you. Only 25c at C. A. Wrights & Son.

Postmaster Antoine Deloria, Gardnes, Mich., speaks for the guidance of those troubled with kidney and bladder irregularties, and says "From my own experience I can recommend Foley Kidney Pills. My father was also cured of kidney disease, and many neighbors were cured by Foley Kidney Pills." For sale by all druggists of Tecumseh.

Danger in Some Spots.

Some forms of professional sport cause enlargement of the heart and also of the head.

MY PATIENT

She Didn't Like Doctors, but Confided In Me

By EDNA B. SMITH

When I began to practice medicine I resolved that when I went into a household to see an invalid I would put on a cheerful exterior.

One morning on opening my mail I received a letter written in a feminine hand as follows:

> I have heard that you are so genial when you make your visits that one not knowing you are a doctor would not take you for one. My sister is ailing and I can't persuade her to consult a physician. Please call and I will introduce you as a friend. You may be able to elicit a knowledge of her case and treat her without letting her know your purpose. I will get the prescription and put it in her food. Come tomorrow when you are making your morning calls before 11 o'clock.

I happened at the time to have a very important case which required my constant attention and was prevented from responding to the call till the next day, then I drove up to the address given and rang the bell. My ring was answered by a lady about forty years old. I didn't know whether she was the person who had written me, and I felt it necessary to be cautious.

"Is this Miss Pendleton?" I asked, giving the name of my correspondent.

"Yes?" was the reply in a querying tone.

"I received your note, but was unable to call yesterday, being engaged."

"What note?"

It occurred to me that the lady might have written other notes besides mine and I needed to make myself known, so I told her that I was Dr. MacKnight, whom she had asked to come to see her sister as a friend. She gave me a blank stare for a few moments, then said:

"Oh, yes. Now I remember. Your not having called yesterday quite put the matter out of my mind. Come in."

She led me into a reception room, where she left me and went upstairs. She was gone some ten minutes, when she came down, followed by a young lady about twenty years of age, to whom she introduced me as Mr. MacKnight.

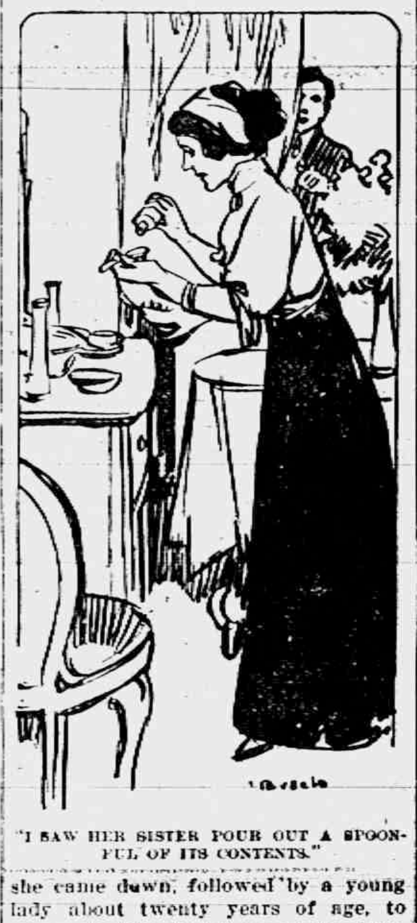

"I SAW HER SISTER POUR OUT A SPOONFUL OF ITS CONTENTS."

"Mr. MacKnight," said the older woman, "is a friend of Aunt Marian. He has called to see her and, not finding her at home, needs, as I have told you, to be entertained for awhile. I dare say you will be quite willing to take Marian's place?"

"Certainly," said the girl, advancing and offering me her hand. "Any friend of Aunt Marian's is surely welcome."

We were left together by our introducer and began to chat on ordinary topics.

"Where did you meet my aunt?" she asked. "I am sure I've often heard her speak of you, but I can't exactly place you."

"Oh, I've known your aunt a long while. I've met her so often that I couldn't specialize any particular time or place."

How many more lies I perpetrated during the call I can't now remember, but whenever I told one like the above I switched off on to some other matter. Miss Pendleton now and again would return to the charge, firing more such questions at me, but did not force me to the wall. Presently I said:

"You're not looking very well. Aren't you a little under the weather?"

"I don't mind admitting to you that I am, but I wouldn't have you say anything about it. They're always worrying about me and bothering me to take medicine. I won't do it."

"You're right," I replied; "there's more harm than good done with drugs, and, as for doctors, most of them are humbugs. I don't take any of their medicines. I am my own doctor."

"Are you? Then you shall be mine. I'll tell you my symptoms. I wake up in the morning with a headache, which passes off after breakfast and a cup of coffee. I also have a good deal of trouble with my back. What do you suppose is the matter with me?"

"You need something to bolster you up. You're below par. I was affected that way last spring, and I went to a druggist and said, 'I want some kind of phosphates—one of those made up prescriptions.' He showed me a lot of them, with what they were printed on the label. I selected one and took the whole bottle. It brought me right up."

"Do tell me what it is."

"I can't exactly remember the name, but I'll look at the bottle, which I have at home, and bring you some of it."

"I'm ever so much obliged. When will you bring it?"

"Will you be at home this evening?"

"Certainly."

"I'll try to get in about 8 o'clock."

Since I was making my visits and several patients waiting for me, I didn't remain very long, making the engagement for the evening, when I might have more time, for there was something about the girl that pleased me greatly. I was a young man then and unmarried. The only thing that retarded me in my practice was my bachelorhood. It's a great disadvantage to a doctor, and I was looking for a wife. Before I had been ten minutes with Miss Pendleton it occurred to me that if I could get a girl like that I'd marry instanter.

I had a bottle of the tonic I proposed to give my patient on my shelves and in the evening after my office hours gave my housekeeper the street and number to which I was going with instructions if I was wanted to call for Mr., not Dr., MacKnight, then went around to visit Miss Pendleton. She insisted on taking a dose of the tonic at once.

I spent a very enjoyable evening, fortunately not being interrupted by a call from any of my patients. I found Miss Pendleton very entertaining, and we were at home in each other's company, for we both had a keen sense of humor, and that faculty draws persons possessing it together.

It required a month for Miss Pendleton to go through the bottle I had given her, during which time I made her semiweekly visits. I laughingly claimed the right to make them, since I was her doctor, whereupon she threatened to report me for practicing without a diploma or a license. She fell to calling me Dr. instead of Mr. MacKnight, and I scolded her for doing so, saying she might as well call me "humbug" and have done with it. It was all very funny and delightful. I wished I might play doctor with some of my more troublesome patients in the same way.

One evening when I called I was admitted by a maid and shown into the living room, which was but dimly lighted. I sat down to wait for my "patient," as I jocularly called her. The dining room was next the living room, and I saw the elder Miss Pendleton enter it, go to a sideboard, take up a bottle the exact size and appearance of the one I had brought her sister, pour out a spoonful of its contents and swallow it. She went out without having seen me, and as soon as she had gone I went to the sideboard and examined the label on the bottle. It was the article I had brought. She was taking my prescription as well as her sister.

Was she not taking it instead of her sister? I began to suspect something. When my patient came down I said to her:

"Have you taken nearly all the tonic?"

"Nearly all."

"I saw it on the sideboard and noticed that it was nearly all gone. You must have got another bottle, didn't you?"

"No. Why do you ask?"

"Because I saw your sister taking a dose just now. If you have both been taking it it must be like the widow's cruse of oil mentioned in the Bible."

She looked me in the face intently for a few moments, then burst into a laugh.

"Why so merry?" I asked.

"I have wished to keep the secret till Aunt Marian returns, which will be tomorrow. I was expecting lots of fun seeing you meet her. But Aunt Martha's taking that dose in your presence gives it all away."

"Gives what away?"

"I will explain. Aunt Martha has been ailing for some time. Aunt Marian couldn't induce her to call in a doctor, so she wrote you to call as a friend. Aunt Marian left the city at 1 o'clock the day she expected you, and you fell into the hands of the person you were to deceive. Aunt Martha came up to me much displeased at what her sister had done and wondering what she should do in the premises. I was much amused, and it occurred to me that it would be very funny for me to play the sick sister. I persuaded Aunt Martha to introduce me as such, and now you know it all except that I gave you the real patient's symptoms, and she has been taking your tonic. I am happy to say that it has done wonders for her. Her headache and her backache and all her other aches have departed. Aunt Marian will be ever so much obliged to you. She returns tomorrow afternoon. You must come and give her an opportunity to thank you."

"Not if I know myself. I have been so badly fooled that I can dispense with her acknowledgments. I'll make you pay for this."

I surely did make her pay for her fun, for I made her the wife of a physician. That means that she can never rely on her husband to take her anywhere, not even to church, for he is liable always to be called. He is not safe even in the middle of the night. She gains comfort, however, whenever we have friends in to dinner by telling how she played sick while the other person took my medicine.

TESTED HIS LOVE.

Unfortunately, Though, the Test Did Not Work Out Right.

She had merely wished to put his love to the test. It had not occurred to her that he might impulsively say goodby and go out of her life forever, but apparently she had misjudged him, and now he was gone, gone, alas, and she was left alone to nurse a vain regret.

Half swooning, she sank into a chair and covered her face with her hands.

Tears trickled between her fingers, and bitterly she reproached herself.

"Why," she sobbed, "did I let him go? I have lost him! Oh, foolish girl that I was, not to have put my arms around his neck before it was too late and asked him to forgive me!"

But hist!

Suddenly she raised her head and listened.

Yes; there was some one at the door.

It is he!

Hastily dashing the tears from her eyes, she assumed an uncompromising look. He had returned to sue for peace. She must compel him to humbly admit that he had been wrong. It was her duty to herself to insist that he must surrender unconditionally.

He rang the bell, but she did not rush to let him in. Not until he rang again did she go to the door.

For a moment they stood facing each other. Proudly she waited for him to begin his plea for mercy.

At last he spoke.

"I'm sorry to trouble you," he said, "but I forgot my rubbers."—Chicago Record-Herald.

First Civilization.

It was in Egypt in all probability that the condition we call civilization had its rise at a time when the very idea of writing was unknown to other nations. An attempt is now being made to show that the idea of the settled and more or less orderly and peaceful social state to which we give the name of civilization came from Chaldea or Babylonia, when that sort of thing existed long before it was brought to Egypt. But not as yet is the theory clearly proved, though its advocates are making some pretty strong points in its favor. So far, however, the land of Egypt holds the title.—New York American.

Fifth Annual Garden Party

ON THE LAWN OF MRS. R. S. MOORE AT 7:30 THIS EVENING

Duet—"Oh Haste Crimson Morning," Donnisetti.
Mrs. Moore, Mrs. Ruthruff
Baritone solo—"King Charles," White
Mr. Church
Violin solo—(a) "Humoseske" Dorrak.
(b) "LaSeranato" Herman
Miss Bailey
Contralto solo—(a) "Far across the Desert Sand" Finden,
(b) "Allah be with us" from "Lover of Demacus"
Miss Zimmerman

PART II

Soprano—(a) "Before you came" Bennett
(b) "The Island of Roses of Love" Moret
Mrs. Rose Curtis Reid
Bass solo—(a) "Invictus" Bruno Huhn
(b) "A Duam" Hawley
Mr. Taylor
Reading—Selected
Miss Mingay
Soprano—"Love is like a Rose" Lehar "from Gypsy Life"
Mrs Hazel Horton

PART III

Violin solo—"Majurka de concert" Musin
Miss Bailey
Soprano solo—"I mind the day" Willby
Miss Lambie
Tenor solo—"Dreams" Tosti
Mr. Krone

Ice cream and cake, Pineapple ice and cake, coffee and chicken sandwiches will be served in the garden in the intervals of the program.

TECUMSEH BOY WINNING AT STATE TENNIS TOURNEY

Dale Hodges won two rounds at the State Tennis Tourney held at the Detroit Tennis Club in Detroit Monday morning and afternoon.

Defeating A. B. Laing in the first round 6-2 and 8-6

Defeating L. A. Taylor in the second round 6-0 and 6-1.

Mr. Hodges holds a position with the Lilley State Bank and his many friends will rejoice with us over his good work.

FIRE

Fire broke out a little after noon Saturday at the Hailey carriage factory. Ernest Pangburn had just returned from his dinner and started a fire in his forge. Soon after he noticed smoke and on investigating found the roof of the blacksmith shop afire.

Men were called and carried water, working hard for some time, throwing water from the inside. The alarm was given and in a short time the fire department was on the scene and began throwing water on the blaze. The fire was soon extinguished and aside from a small hole burned in the roof, no farther damage was done.

Mr. Hailey was much pleased with the work of the men and the fire department in putting out the fire so quickly. The factory being a frame building, it would soon have been destroyed but for their prompt action.

Mr. Hailey reports a very good business year and is now making an assembly of buggies to exhibit at the Adrian Fair and possibly some of the others. This factory puts out about 200 jobs in the year and gives employment to a number of men.

Pleasant Hypocrites.

In a school I once attended the most popular girl was the most tactful one. As far as I know, only one girl disliked her. That girl was spiteful, cross and therefore not very well liked. Do you know what she used to call our idol? A hypocrite. The words bothered me not a little, and I spoke to my chum about it, but she answered me in her thoughtful little way:

"Well, I guess that may be. Betty is a hypocrite if being a hypocrite means saying little kind things based on small pretexts and leaving unsaid the unkind things, no matter how good a reason there is for saying them. But she's a mighty comfortable person to have around. I wish that the world was full of such hypocrites!"—Christian Herald.

Cheese.

The British are the greatest cheese eaters in the world. England also heads the list for diversity of cheeses, seventeen different varieties being produced there. France comes next and then Italy, Holland, Norway and Sweden. British cheeses are all made from cows' milk and without any admixture save in the case of "loaf" cheddar, which is sometimes flavored with sage leaves. Foreign cheese makers show less exclusiveness. Roquefort is made from sheep's milk and Gruyere from goats' milk.

A Habit of Thought.

"The equator is an imaginary line running around the earth," said the boy who likes to tell what he has learned at school.

"An imaginary line," repeated the great railway financier absentmindedly. "Who's promoting it?"—Washington Star.

In New York.

No, Marjorie, there is a difference between a taxidermist and a taxicabbist. A taxidermist skins animals, and a taxicabbist isn't so particular—he'll skin anybody.—New York Clipper.

Superfluous.

Casey (teaching Hogan to swim)—Now kape yer mouth shut and breathe through your nose. Hogan—And phwat else cud a man breathe through wid his mouth shut, ye fule?—Puck.

A Legitimate Excuse.

"Please, teacher, mother says can Albert David sit by 'isself this mornin', cos 'e's got a touch o' the measles?"—London Punch.

"Let the loan be laughing going home"—i. e., treat well what is borrowed—is an old proverb.

Large Crowd Witness the Laying of the Corner Stone

St. Elizabeth Catholic Church Scene of Impressive Ceremonies

SUNDAY, AUGUST 3,

Between 600 and 700 people gathered at the site of the new Catholic church Sunday afternoon to witness the laying of the corner Stone.

Right Reverend Bishop Kelly of Detroit Diocese, assisted by Father Sullivan of Adrian and Father Heidenrich of Detroit performing the impressive ceremonies. Father Fisher of Clinton and his assistant Father Griffin were also present.

Those acting as acolytes during the services were George Deery and Charles Stevenson of Tecumseh. At the close of the ceremony attending the laying of the stone, Bishop Kelley delivered a very fine address on the church as a school not as a state institution but as a divine institution with Christ a leader and teacher.

Peter Uirich of Adrian sang "Rock of Ages" in a very effective manner, Father Vincint sang "O Salutarius" and was followed by St. Josephs choir who sang "The Star Spangled Banner" in a spirited manner.

The frame work of the church was decorated with the national colors with several American Flags and presented a fine appearance.

The building when completed will be a handsome stone edifice and an ornament to Tecumseh. There were over 200 passengers on the train from Adrian and many others came over by auto, many were also present from adjoining towns.

CHANGE OF DATE

The Union Farmers Club and Grange Picnic, which was to have been held Saturday, will be held Friday August 8, in Minor Davidsons Grove.

LET US PERSPIRE

The late spell of weather has had a peculiar effect on the editor of the Hudson Post, as is shown by the following spell which we will clip from the last issue of that paper.

"On Greenland's Icy Mountains," please join us while we sing; a freezing theme in this hot town would be a pleasant thing; for everything that's not too tough will sure evaporate, unless a cold wave to us comes at no far distant date.

The ice man has a happy smile, things are coming his way; and as he makes his daily rounds these words he's heard to say: "I sure am gathering in the wealth, and if hot weather stays, in luxury my family will spend its latter days."

A hot night has no charms for him who seeketh sleep; his dreams are not of heaven, as the sweat doth o'er him creep; he rolls upon his downy couch and groans in agony; we would not care to print the words which he is apt to say.

On Sunday morning to the lake great crowds go for the day; 'tis cooler there than in town, so all the people say; the older ones sit in the shade at morning, noon or night; while boys and girls wander around and find a place to spoon.

Oh for the blessed winter with zero or below; oh for a skating season and ten feet deep of snow; but when the winter cometh this this theme will be forgot, and we will yearn for summer and wish that it was hot.

BLUE RIBBON MEET

Since the inauguration at the old Hamtramck track in 1885 the Blue Ribbon trotting and pacing meeting at Detroit each midsummer has ranked with later racing in the matter of speed. Always have there been sensationally fast performers on the Detroit track in spite of the fact that the meeting generally has taken place in July. Now that this carnival of speed has been moved back to the week of August 11 it is certain that all records made in the Michigan metropolis will be tumbled over by the fleet trotters and pacers headed for this annual event, which is incomparable in the sporting world.

Never in the history of trotting have so many horses beaten 2:10 in races in the month of July, and in view of the fact that they are improving it is expected that they will about reach their limit when they turn for the word at the Detroit races.

The Blue Ribbon program this year is one of unusual excellence. It is so balanced that the people living outside of Detroit who may be able to spare only a day or two will be able to see just of good an attraction no matter what afternoon they pick.

On Monday, August 11, the Matron stake for three-year old trotters and pacers will introduce the best colts in the world. The Board of Commerce stake is a novelty in that it is for pacers who do not wear hobbles. The Chamber of Commerce stake for 2:13 pacers, $5,000, is the headliner for Tuesday, when the big field of 2:16 trotters will perform.

The Merchants' & Manufacturers' stake of $10,000 for 2:24 trotters is set pace will be raced. The free-for-all pace and the 2:08 trot are the big things for Thursday and the free-for-all trot and 2:08 pace on Friday.

In all there will be 20 races, four each afternoon, and the horses will be started by Frank B. Walker acknowledged to be the master of his profession. Daily band concerts will help to make Blue Ribbon Week one of the most enjoyable of the year.

All the World for a Market.

More than 100 countries, colonies and dependencies are included in the list of world communities to which the products of the United States are distributed.

"Pittsburgh Perfect" Fence

Look For THE WELD THAT HELD

Because the joints in "Pittsburgh Perfect" are welded by electricity, you can pick it out first pop. Examine a weld—the galvanizing piled thickly around the joint affords double protection here.

Heat a weld white hot, then try to separate the wires. You can't. This is the only permanent dependable joint.

"Pittsburgh Perfect" looks better, is strung in less time with less labor, and, AS MADE TO-DAY from our own special Open Hearth Wire, is stronger, lasts longer and gives more satisfaction than any other. Don't spend your fence money—invest it. Read our catalogue, investigate, then decide.

Made in Different Styles for FIELD, FARM, RANCH, LAWN, CHICKEN, POULTRY and RABBIT YARD and GARDEN

Every Rod Guaranteed

Ask your dealer for "Pittsburgh Perfect" and insist on his furnishing it. Do not allow him to persuade you that some other fence is just as good. If he doesn't sell it, write us direct.

"Pittsburgh Perfect" Brands of Barbed Wire; Bright, Annealed & Galvanized Wire; Twisted Cable Wire; Hard Spring Coil Wire; Fence Staples; Poultry Netting Staples; Regular Wire Nails; Galvanized Wire Nails; Large Head Roofing Nails; Single Loop Bale Ties; "Pittsburgh Perfect" Fencing. All made of Open Hearth material.

THE WELD THAT HELD

If you are interested in Wire Fencing, write for FREE copy of our ALMANAC, 1913.

Pittsburgh Steel Co.
Pittsburgh, Pennsylvania

K. OF P. PICNIC

AT DEVILS LAKE THURSDAY, AUGUST 14.

We the undersigned are to close our stores all day Thursday, August 14 for the K. of P. Picnic:

Aldrich & Son,
Guy E. Belding,
L. A. Hughes Meat Co.,
H. K. Hay,
Albert Clark,
W. L. Coller,
Fred Kolkloesch,
S. J. Kerr,
B. J. Pulver,
F. C. Davis,
E. D. Holdway,
P. G. Heidenreich,
Eugene Service,
C. M. Gilbert,
I. B. Chase,
Wm. Palman,
Williamson Bros.
John R. Nyland,
Heesen & Heesen,
The Spayde Shoe Co.
Snedicor & Taylor,
Fred Rosacrans & Sons,
Frank D. Avery,
E. J. Lowry.
McCann Bros.,
L. E. Temple & Co.,
Webster Anderson Co.,
E. J. Peters,
Belcher Shoe Store,
Wm. Gaston & Son,
Slayton & Son,
Frank Wallinger,
Moore Bros.,
Lilley State Bank,
Wm. Hazlette,
Brown & Co.,
Tecumseh State Savings Bank,
Mrs. H. Handford,
D. F. Austin,
Lester Rogers,
Miss Pierce,
E. M. Coller,
Hunt & Hubbard,
Satterthwaite Bros.
J. M. Jones & Son,
C. A. Wright & Son,
Chas. Courtad.
Canday Kitchen.

Train leaves Tecumseh Junction at 8 o'clock a. m.

GOVE-TYSON.

Married, in Detroit, July 28, 1913, Irving Gove, eldest son of Mr. and Mrs. Freeman Gove, and Miss Mary R. Tyson, daughter of Mr. and Mrs Charles Tyson of Tipton. Mr. Gove and bride were students in our high school and have many friends in Tecumseh who extend their best wishes for their future happiness. They will be at home to their friends at the home of the groom's parents.

FOR HER BIRTHDAY.

Waunita Goheen was hostess to a party of young friends Friday, August 1st, to celebrate her ninth birthday. Those who were present were Welma Nye, Geraldine and Helen Westcott, Elizabeth Ruthruff, Rena Kempf and Alice Hooten.

Light refreshments were served and every one declared they had a most delightful time. Waunita had a number of pretty gifts from her friends.

HOUSE PARTY

Wilfred Waldron entertained for the week end at the Waldron cottage Wamplers Lake with his father and mother Mr. and Mrs Will Waldron as chaperones, the following party of his young friends: Miss Clara Waldron and guests Miss Hazel Warren and Mr. Bemus of Grand Rapids, Helen Payne of Watkins Glen, N. Y., Miss Lulu Brown of Deerfield, Misses Zilla Mills, Ruth Keeney, Mr. and Mrs. Fred Dickenson, James Waldron and Earl Rector.

That they had a good time goes without saying for when did such a crowd get together, and have it otherwise.

RETURN OF THE "DOZEN"

The Dignified Dozen returned from their outing at Sand Lake Saturday afternoon and report a most delightful time. This is the eleventh year that these ladies have taken their annual trip to the lakes and each year seems just a little better than the last.

Aside from those who are regular members were: Mrs. Chas Kemp, Mrs Wesley Bordine and Miss L. Loana Stacy invited guests.

There Lay the Worry.

"I say, Sambo," asked a man of an improvident negro who had lost a job for the third or fourth time, "aren't you worried over the question of wherewithal to support you?" "Lordy, Marse Henry," was the reply. "I ain't worryin' 'bout wherewithal, Ise worryin' 'bout de wherefore fur de herein."

KC The Best at Any Price

No other baking powder will raise nicer, lighter biscuits, cakes and pastry, none is more pure and wholesome

K C 25 OUNCES FOR 25¢ BAKING POWDER

Then Why Pay More?

66

AMUSEMENTS

READ—WHAT THE PITTSBURG DISPATCH SAYS:

Vogel's Minstrels drew big houses, Lyceum Theatre Crowded with Enthusiastic Audiences Matinee and Night.

Reputation is everything. Keeping your promise is more. John W. Vogel's Big City Minstrels have the reputation and they keep their promises. Yesterday at matinee and evening performances they drew the largest houses at the Lyceum that we have seen this season. There has been nothing at the Lyceum this season that has approached Vogel's Minstrels in delighting the audiences, clean; harmonious, without even the suggestion of vulgarity, all that was excellent and delightful in modern minstrelsy his inimitable and incomparable performers presented. John W. Vogel is certainly the Cid Campeador, the incomparable king of minstrelsy. The first part was glittering and without comparison in minstrel performances. The stage setting is the finest we have yet been favored with seeing. The Silver Electric Velour Palace is a scene of magnificence. The costumes are brilliant and striking, and the music and singing unquestionably the best. The jokes and repartee are new, crisp and brimful of fun. The company which Mr. Vogel has brought to Pittsburg is unquestionably the best he has ever had here. His selection of performers is born of skill founded on long experiences. The best is none too good for him. We can safely say that the show was a great one, and we have the word of of the large audiences that we have made no mistake.

The above organization will appear at the Bradley Opera House next Monday, August 11, as an opening attraction of the coming theatrical season in Tecumseh.

Personal Items

The Misses Minnie and Grace Lowry went to Van Wert, Ohio, Saturday for a short visit.

J. C. Buchanan of Detroit was visiting his brother-in-law, F. S. Turner and family a day.

Bert E Giles, of the Adrian Daily Times, was a very pleasant caller at the Herald office Monday.

Mrs. Bert Crittenden and Miss Frankie Snow of Tipton were business callers in town Monday.

Mrs. Rachel Osborne from the Masonic Home at Alma is visiting at the home of J. J. Belcher.

Odd Fellows picnic held at Jackson to-morrow August 6th. 40 or 50 will probably go from Tecumseh.

Mr. and Mrs. Leon Keyser and daughters of Clinton are week end visitors at Wesley Keysers.

Mr. and Mrs. Roy Van Winkle were week end visitors with Mr. and Mrs Ed Uphans at Manchester.

Rev. and Mrs. B. R. Weld expect to go to South Haven next Monday to visit Prof. and Mrs. McAlpine.

The Civic and Town Improvement Society will have a picnic supper in Adams Park this month date given later.

Mrs. Mary Gulwitts of Clinton came Monday for a visit at the home of her sister Mrs. H. W. Stevens and family.

Special convocation of Tecumseh Chapter No. 42, R. A. M., Wednesday evening, August 6, for work in the Mark degree.

Mrs. O. A. Payne and daughter Miss Helen came Tuesday from Watkins, N. Y., for a visit with her mother, Mrs. A. K. Waldron.

The seventh annual reunion of the Mattis-Lanning families will be held Thursday, August 21st, 1913, at the home of Mr. and Mrs. Lavern Harrison.

Our Classified Ad Department

Ladies Shampooing, Manicuring and Massa Residence Oneida street, or will call at your home. Mrs. O. G. Hunt. Phone 294

FOR SALE—I keep on hand in large quantities Rubber Roofing as good as there is on the market for the same price as others and put it on free of charge. Guarrantee in from 5 to 8 years. Also have roof paint in 1 gal. and 10 gal. lots. Jas. W. Owen.

FARM MORTGAGES FOR SALE—We have several first mortgages on farms located in Lenawee County, which we will sell to net 6 per cent. Write for descriptions. The Woodrow-Parkes Company 626 Nicholas Bldg., Toledo, Ohio.

ROOM and board with Mrs. Grove on Pottawatamie St., 1 block from Post Office.

LOST—Between Tecumseh and J. D. Fisks west of Clinton an auto lamp and license bracket with No. 283. Slayton & Son.

FOR SALE—House and Lot. A bargain if bought at once. Enquire of L. B. Skinner.

FOR SALE—House and barn on Logan St. owned by Mrs. Lewis Emerson. For particulars enquire at E. J. Lowerys, grocery store

LOST—On the streets of Tecumseh, Sunday, an oval broach, white enamel and etched with gold and four pearls. Finder please leave at this office and receive reward.

LOST—A white Masonic Key Stone watch charm with short piece of chain attached. Please leave at Garlinghouse Barn.

The Largest Magazine in the World

TODAY'S MAGAZINE is the largest and best edited magazine published at 50c per year. Five cents per copy at all newsdealers. Every lady who appreciates a good magazine should send for a free sample copy and premium catalog. Address, TODAY'S MAGAZINE, Canton, Ohio.

Cures baby's croup, Willie's daily cuts and bruises, mama's sore throat, grandma's lameness—Dr. Thomas' Eclectic Oil—the great household remedy.

PANAMA CANAL READY WITHIN TWO MONTHS.

Confidential dispatches received at Washington predict the opening of the Panama canal, should occasion demand it, late in September. This information was in reply to instructions from the administration to rush work with all possible speed.

Col. Goethals in answer stated that progress had been rapid and that the reduction of the Panama construction forces would begin by the end of August. Maj James P Jarvey and Maj. George M. Hoffman, army engineers in charge of the Gatun dam and spillway, will be relieved from duty this month.

When the Worm Turned.

"You are getting very bald, sir," said the barber. "You yourself," retorted the customer, "are not free from a number of defects that I could mention if I cared to become personal."

Australian Justice.

Recently after hearing his first case an Australian justice of the peace delivered himself thus: "There's been a lot of lies told in this case, and I don't know who's been tellin' 'em. So I'm goin' to fine you £2. If yer guilty yer kettin' off very light, an' if yer not guilty it'll teach yer to be more pertickler about the company yeh keep."

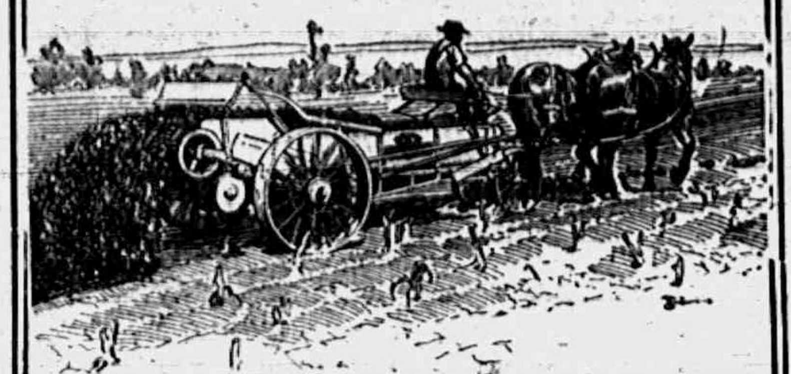

LOWLIFT

MANURE SPREADER

Low and easy to load.
Apron 20 inches from the ground.
Can be turned around in its own length.
Steel frame throughout, built like a bridge.
No danger of axle breaking as all parts are key-seated.
Rear wheels have 4 inch tires, built so there is no pound.
Beater large in diameter, with self-aligning boxes teeth are chisel pointed on rails all different.
Apron runs even on rollers, load does not bind.
Compare construction with any other make, notice the difference.
No machine of same capacity runs as easy.
Time price $110.00. Discount allowed for Cash.
Future datings now being offered.

L. E. TEMPLE & CO.

BRADLEY
OPERA HOUSE - TECUMSEH

Monday, Aug. 11

JOHN W. VOGEL'S
BIG CITY
MINSTRELS

A NEW SHOW WITH NEW FEATURES

JOHN W. VOGEL
THE MINSTREL KING

THE BIGGEST, BEST AND MOST COMPLETE MINSTREL ORGANIZATION IN EXISTENCE

PRICES: 25c, 50c, 75c, Few at $1.00.
Seats at Hay's Bakery, Friday P. M.

THE BIG SHOW EVERYBODY GOES TO SEE

FREE STREET PARADE AT NOON.

Learn the language of money

MONEY TALKS—you have heard its voice many times when in need.

It speaks in pennies, dimes and dollars and, though its form may change, its voice is heard in every land and clime.

Money is needed for the necessities as well as the luxuries of life.

Study carefully its language and let your first lesson be a SAVINGS ACCOUNT.

The Lilley State Bank.
TECUMSEH, MICHIGAN.

13 Days Sale
July 26 to August 9.

ALL OXFORDS, PUMPS and WHITE SHOES

1-4 Off

We must clean up on Summer Goods in season. You win where we lose.
Remember the time and place, July 26 to Aug. 9.

J. R. NYLAND.

1-4 Off Sale.

AUGUST DRESS SALE

All Summer Dresses to be sold at a Big Discount. Just what you need for your vacation. Here is your chance. All are Bargains.

DON'T FORGET
THE COAT AND SUIT SALE

Store closes at 6:00 o'clock p. m. except Saturday.

Fred Rosacrans & Sons.

CHEESE
YES.

Something extra fine. We have 700 lbs. of early June make that can't help but suit your taste.

Soft, Rich and Creamy.

We also have a few

YORK STATE CHEESE
One Year Old
Which will sharpen poor appetites.

ANDERSON BROS.
Phone 91 --- GROCERS --- Macon Phone

LOCAL AND PERSONAL

NOTICE

All copy must be in the composing room of this office by 9:30 A. M. Tuesdays and Fridays.

Miss Edyth Cotton of Saline was a Tecumseh visitor Saturday.

W. B. Eberly was calling on friends in town Thursday and Friday.

Henry Conkling is visiting friends in Illinois for a couple of weeks.

Miss Josie Clarkson of Macon was a business caller in town Saturday.

Leave your order for Huckle berries at Gilberts.

Roy DeWolf of Ann Arbor was the guest of Mr. and Mrs. F. B. Wood Friday.

Will Coller and Miss Hazel Fisk played for a dancing party at Onsted Friday.

Mr. and Mrs. George VanTuyle of Clinton were business callers in town Friday.

T. W. Mingay left Monday for a trip up the "Soo" for a few days recreation.

Mrs. E. C. Brown and Bonnie were spending last week at their cottage at Sand Lake.

Miss Grace Steinhoff is taking a two weeks vacation from her duties at the Herald office.

Mrs. Susan Baker of Marshall is visiting with her daughter Mrs. F. Bailey and family.

Mark Randall of Marion is visiting his parents Mr. and Mrs. Wm. Randall for a few days.

Get the best Marigold Oleo Margarine at Clark's market. Phone 158.

Mrs. L. C. White of Sturgis came Saturday to visit her daughter Mrs. E. J. Peters and family.

Earl Coller who has been visiting friends in Jackson and Detroit returned to Tecumseh Friday.

Mrs. Mills and daughters Ina and Rena of Clinton were visiting at the Belding home Saturday.

Mrs. O. C. Wood, Edwin and Ruth of Adrian were guests of Mrs. A. G. Heidenreich last week.

Mr and Mrs. Eugene Rosacrans who were in Toledo and Detroit last week returned home Friday night,

Store open evenings Belchers Shoe Store.

Mrs. Bert Day of Lafayette, Ind, is visiting at the home of her parents Mr. and Mrs. John S. Temple.

Mrs. Haskell Worden and little daughter of Jackson are visiting her parents Mr. and Mrs. C. A. Page.

Mrs. F. Bailey and daughter Marie who have been spending a few days in Cleveland returned home Friday.

A. E. Reason of London Ont, was a week end visitor with his family at the Freeman cottage at Sand Lake.

Specials at Gilberts this week are 100lbs. H. & E. Sugar, $5.70; 3 pkgs. Jellycon 25c; 3 pkgs. Corn Flake 25c; 3 cans corn 23c.

Miss Barbara Holmes of Manchester came Thursday for a visit with her sister Mrs Comfort Chase and family.

Miss Myra White left for her home in Dundee Monday for a two week's vacation Fred Rosacrans & Sons store.

Miss Ella Slimmer of Chelsea and Miss Nina Hunter have been guests of Mrs. G. A. Rathbun and family for a few days.

Mrs E. E Hendershott who has been spending the last week in Dunkirk and Toledo, Ohio returned home Saturday.

Fire, tornado and auto insurance.
Mrs. Garland Gillespie.

Barney Ridgeway of Maplewood Ohio was visiting at the home of his son Ed Ridgeway and wife a few days last week.

Mr. and Mrs. Will Cox and the Misses Winifred Rothfuss and Carmen Gobbe of Holloway motored to Tecumseh Saturday.

Mrs J. Q. Look left for Denver, Colo. Monday to join her husband who has been their for several months on account of his health.

Mr. and Mrs. John S. Temple are entertaining their daughter, Mrs. Richard Pascoe and two daughters, Helen and Janet of Kearsarge, U. P.

Mrs. Helen Ambrose of Cleveland who has been spending several weeks in Macon and Ridgeway was visiting friends in town Friday. She left for her home Saturday morning.

Mrs. Geo. Zimmerman left Saturday for Detroit for a weeks visit with her daughter, Mrs. Louis Jinks and family. She will also visit a sister in Monroe before her return home

L. Hiler was a passenger for Raisin Center Monday.

Miss Hazel Fisk was a passenger for Deerfield Saturday.

Mrs. Floyd Ager is quite seriously ill at the present writing.

Mrs. James Clark from Albion spent Sunday with Mrs. Frank Bangs.

Mrs. Frank Bangs will be ready for weaving rag carpets in a few days.

George VanGuilder was a passenger for Jasper Monday for a short visit,

Bring along your old silver spoons and have them shaped up at Gaston's.

Mr. and Mrs. Darius Curtis of Britton were callers in Tecumseh Saturday.

Mr. and Mrs. John A. Mulligan of Adrian were Tecumseh visitors Sunday.

Mr. and Mrs. Fred Briegel went to Morenci Monday for a visit with a sister.

Mr. and Mrs. Chas. Walker of Adrian were guests of Miss Emma Rogers Sunday.

Mrs. S. J. Kerr who has been quite ill for the last two weeks is reported as some better.

Miss Esther Marsh is spending the week in Adrian with relatives leaving Monday morning.

Malcolm and Archie Waring went to Dundee Monday for a week's vacation with relatives.

Elmer Skeese motored down from Wampler's Lake Sunday for the laying of the corner stone,

If you want to save money trade at Gilberts.

Mary McWilliams left Monday morning for Gardner, Ill. to visit relatives for several days

Orley Wood of Adrian joined his family here for an over Sunday visit at the home of A. H. Newton

John McIntyre returned Friday from a trip to Detroit and Flint where he had been on business.

Michael Gillen of Adrian attended the ceremonies of laying the corner stone at the Catholic church Sunday.

Horace Gray was home from Wyandotte for an over Sunday visit with his parents, Mr. and Mrs. John Gray.

Milton P. Saxton and family autoed from Lansing to visit his aunt, Mrs. Frank Bangs and sister, Mrs. Bessie Pratt.

Mr. and Mrs. Harold Hatch of Macon were in town Saturday enroute to Toledo for an over Sunday visit with friends.

Geraldine and Arlena Gillespie are spending the week in Detroit with their uncle and aunt Mr. and Mrs. James Davis.

Rev. and Mrs. B. R. Weld and children who have been spending the last two weeks at Devils Lake returned home Saturday.

Augustine Cummins and family of Chicago are visiting his sister and husband, Mr. and Mrs. A. D. Lawrence this week,

Mr. and Mrs. James Davis who have been visiting her parents Mr. and Mrs. P. C Snell returned to their home in Detroit Monday.

Mrs. C. O. Bovee who has been visiting her parents, Mr. and Mrs J. W. Owen for the past week returned to her home in Hudson Monday.

James Stanton of Adrian was an over Sunday visitor with Mr. and Mrs Daniel Austin leaving Monday morning for Dayton Ohio for a visit.

Fred Rosacrans and wife went to Detroit Monday taking a boat for Cleveland. While their they will attend the Fashion Exhibit and Business Chatauqua held August 5 and 6.

Mr. and Mrs. Fred Anderson have moved their household goods from Marion and will make Tecumseh their future home. They will occupy part of Mrs. Samuel Anderson's house on South Evans street.

Our large stock of Mens Furnishing Goods are going fast. All new up to date goods, ¼ off sale lasts until Saturday night,

J. M. Jones & Son,
Tailors and Haberdashers.

The class of 1883 graduated Misses Ida Taylor, Adah Waldron and Mary Wood. By a strange coincidence these ladies are all visiting their old homes, and in making calls the three met at the home of Miss Ida Taylor on Sunday. Miss Mary Wood is now Mrs E. C. Baird of Dayton, O., and with her little son Robbie is visiting at the home of her brother F. B. Wood and wife. Miss Adah Waldron is Mrs C. A. Payne of Watkins, N. Y., and with her daughter Helen is visiting at the home of her mother and sisters.

Edyth Shull was a business caller in Toledo Monday.

Mrs. M. Josie Cook of Clinton was shopping in town Monday.

E. S. Tate and brother Sol. Tate of Clinton were Tecumseh visitors Monday

Mrs. Andrew Wilson and Clara were spending Saturday in Tipton with relatives.

If you want to buy or sell a house see the Tansley Agency it will pay you.

Mrs. Fred Schroder of Adrian was a week end visitor at the home of Mrs. M. Beckley.

N. C. Satterthwaite attended the ministerial convention at Raisin Valley Sunday.

Mrs. George Chapman of Saginaw is the guest of her parents, Mr. and Mrs. H. W. Stevens,

Percy Heidenreich is able to be in the store again after his recent attack of pleurisy.

Ice Cream and Cool Drinks at Hay's Fountain.

Ed Mark and wife took in Toledo on their auto trip Sunday and report a very pleasant outing.

Mr. and Mrs Herman Kraut and daughter of Adrian were visiting friends in town Sunday.

Charles Ruthruff, who was spending Sunday with his family, returned to Jackson Monday morning.

Mr. and Mrs George Witherell of Tipton were visiting their parents in town Sunday and Monday.

Have your old silver ware made like new at Gaston's.

Miss Grace Gillespie, who has been spending a few days at her home left for Ypsilanti Monday morning.

Mr. and Mrs. Addie St. Johns were in town Monday enroute from Devils Lake to there home in Clinton.

Mrs James Glasgow and Mrs. Minnie Boland are visiting with Mr. and Mrs. Guy E. Belding this week.

Matt Root, who was spending Sunday with his sister Mrs. J. Q. Look, left for Detroit Monday morning.

Mrs. Fred O'Dell was a passenger for Clinton Monday to visit her daughter Mrs. Harry Crane and family.

Peter Ulrich of the Telegram force, Adrian, was in town Sunday and sang at the ceremonies at the Catholic church.

Mrs. Hiram Hopper of Adrian was visiting her daughter and husband, Mr. and Mrs. Charles Tansley, over Sunday.

Gastons for all kind of watch clock jewelry repairing.

N. C. Satterthwaite is slowly regaining his strength and hopes that with a few weeks rest he will be all right again.

Mrs. G. H. Whitney, Ruth and Grace who were spending the past week in Eaton Rapids returned home Monday.

Mr. and Mrs. Neal Exelby, Mr. and Mrs. Leon Benedict and son were guests at the home of B C. Ellis and family Sunday.

Mrs L. M Waldron was spending the week end with her daughter and husband, Mr. and Mrs Geo. Kidman of North Adrian.

Some good things at Belchers Shoe Sale. Come see.

Mrs. B. F. Johnston and children of Chicago came today for a visit at the home of Mr. and Mrs. James Johnston and with other relatives.

Ren, Dewey and family, Fred Van Dusen and wife motored through from Detroit Sunday and were the guests of Mr. and Mrs. A. Dewey.

920 automobiles are owned in Lenawee Co. being one for every 52 persons and yet they are hundreds who have to walk if they intend to get there.

Mrs. Frank Bangs is much improved in health and is at her home with Ruth Snell, who is living with her to help. She will begin weaving carpets again.

Will Waldron was in Ann Arbor last week for an operation on his throat which he hopes is the final one as he is very much improved in the last few weeks.

Born to Mr. and Mrs Lyle Hill in Cleveland Saturday morning a son Mrs. Hill will be remembered as Miss Helen Wilson daughter of Mr. and Mrs. Andrew Wilson.

Miss L. Loana Stacy went to Napoleon Monday to help in the celebration of the 82nd birthday of her aunt, Mrs. Mary Walker which was held at the home of her daughter, Mrs. F. P. Coder.

Mr. and Mrs. E. Hanham of St. Mary's Ont. and Mrs. Augusta Wright of Coral Mich. have been visiting their brother, Wm. Hanham and family and left for visits in Brooklyn and Ypsilanti Monday. Mr. Wm. Hanham going with them The brothers had not met before in twenty four years,

Buy Royal Cocoa at Gilberts, 14 oz. 25c.

Andrew Taylor was visiting friends in Adrian Sunday.

Miss Ethel Deming left for Petoskey Friday night for a ten days' trip.

The reunion of the Smith family is to be held at Sand Lake Wednesday, Aug. 6th.

Mr. and Mrs. Ransom Mills of Tipton were calling on friends in town Monday.

Boost your town, send your friends a pennant, Gaston's sell them.

Regular meeting of K. of P. Lodge Thursday evening. Work in the first rank.

Mr. and Mrs. F. E. Rude are spending a few days at their cottage at Devils Lake,

4 and 5 dollar silk parasols for $1.50 at Gaston's.

Mrs. Mary Cochran of Port News Va. is visiting her cousins, Mrs. Abner Wilson and family.

If you are looking for a bargain in a good house and lot we have a number of them. Tansley Agency.

The Bradley family reunion will be held at Putmans Grove Sand Lake Wednesday Aug. 6th.

Why bother the conductor when the city ticket office is so handy.

Special Communication of Tecumseh lodge No. 69 F. & A. M. Friday evening, August 8. Work in F. C. degree.

Mr. and Mrs. F. S. Turner and their guests, his mother, Mrs Geo. Turner and daughter, Augusta of Flint were Adrian visitors Monday.

Plenty of orange juice, a dash of powdered sugar and cold water, and there you have it, the new Washington drink—Wilsonade. Try it.

Fred Sheldon, family and guest Miss Ella Fulton went to Sand Lake Saturday, August 2, for a week's stay at "Kozy Korner" the Spayde cottage.

Born to Mr. and Mrs. Wm. Mc Glashen in Buffalo N. Y. Monday August 4, a son. Mrs. McGlashen was formerly Miss Florence Brewer of Tecumseh.

J. D. Blocker, who has been spending the past week at "Kozy Korner," Sand Lake, with his family, left for his home in Dayton, O., Sunday night, Mrs Blocker and son remaining for a longer visit.

Fine switches made and cut hair and combings bought at the milliner store of Miss Hough.

Mr. and Mrs. E. E. Kintner of Painesville, Ohio, who have been visiting her mother Mrs. Ben Lamkin and other relatives, have taken a cottage at Sand Lake for a couple of weeks. Mr. Kinter is in Cleveland for a day or two on business.

The ladies of St. Peter's church will put on the comic opera, "Cinderilla," Thursday, September 4, with a cast of forty of home talent. Look out for a fine entertainment and get your tickets early.

Buy your sugar for canning now before it goes higher Gilberts.

Mr. and Mrs. Thomas Hanley attended their Quarterly meeting at the Friends church at Raisin Valley Sunday. In the afternoon they listened to a fine talk on China by a lady who expects to go their in September as Missionary.

Bishop Kelley, Frs. Heidenreich, Fisher, Sullivan and Griffin, Mr. and Mrs. Frank McQuillian and daughter Mary Helen, Mr. and Mrs. Charles Harrison, Frank and Edwin McQuillian. George Harrison and George Sage of Jackson were entertained at the home of Mr. and Mrs. Charles Deery Sunday.

George Wright, brother of Alfred Wright, returned Friday, August 1st, to Centerville, California, where he has been teaching the past nine years. He will remain in Centerville this year but next year goes to Oakland where they will have their fine new school houses ready for occupancy. He has been teaching for eighteen years in California.

Try our Strawberry Ice Cream at Hay's bakery.

In addition to the private car "John Wesley," built expressly for the John Vogel Big City Minstrels, and said to be the handsomest and costliest car ever constructed for a theatrical manager, the organization requires a special baggage car the elaborate scenery, calcium and electrical effects which will be used in their performance at the Bradley Opera House on Monday August 11.

We are glad to say that Marie Kelley, who was the victim of the careless handling of an air gun last week, is getting along nicely. Instead of a bullet as was first reported, it was small bird shot in the gun which the little boy had been given but a couple of hours before. The friends of the boy are much distressed over the impression that has gone out regarding the occurrence which was purely accidental.

SEE THE
Pope Twin Model Motorcycle.

IT IS A WINNER.

Satterthwaite Bros

YOU Should Buy A
Majestic Range

BECAUSE:--
1—Body made of one piece charcoal iron.
2—Malleable Iron is used throughout.
3—Hot water reservoir sets against fire box.
4—Large round top, air-tight oven.
5—Asbestos lined to retain heat.
6—Extra heavy fire backs and air space.
7—Open end ash pan with patent carrier.
8—Large warming closets with drop doors
9—Lower warming closets heats kitchen floor.
10—Takes less fuel and repairs and bakes better than any other range made.

SLAYTON & SON, Tecumseh, Mich

It is Picnic Time

WE ARE LOADED WITH
PICNIC GOODS

We carry a large assortment of each line.

Sardines Salmon Potted Meat
Deviled Ham Baked Beans
Datenut Butter
Peanut Butter Cheese
Picnic Plates, etc.

F. D. AVERY
PHONE 39.

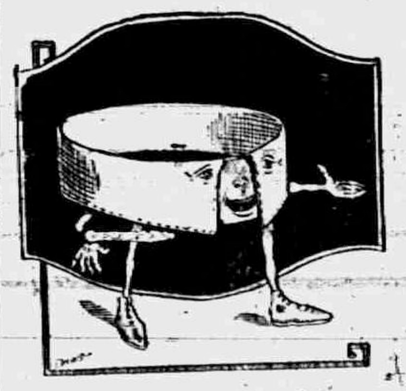

COLLAR TALK

Your collars plead for justice. "Don't expect us to wear." they say, "If you send us to a Laundry where we are beaten to pieces on our first visit". The Tecumseh Laundry treats your collars so well that they look better and last twice as long.

Tecumseh Steam Laundry.
PHONE 176.

The Herald $1.00.

Chiropractors,

If you are sick, why not try Brown, the Chiropractor, and get well, others have. The cause of your trouble is in the spine

Office at residence in concrete block house, first house north at corner of Oneida and East Chicago Streets, 2 blocks east of R. R. Crossing.

Office hours 1 to 8 p. m. Examination and consultation free. City and country calls in A. M.

MR. and MR. F. M. BROWN,
CHRIPRACTORS
PHONE No. 381

D. F. AUSTIN,

Myo Practor and Myo Path.

The door to Success is marked "Push and Pull."

Come and get acquainted, and let me explain this simple method of healing. When you understand our way of healing you cannot help but have absolute confidence in Myo Practic adjustments. Chronic diseases a specialty. Consultation and examination free.

Office hours 9 to 12 and 1:30 to 6:00. Other hours by appointment.

will be at my office over J. J. Belcher's store every day except the 3rd Tuesday of each month.

S. P. HOSMER,
OPTICIAN

A. C. AYLESWORTH,

Licensed Auctioneer, Real Estate, Stock and General Salesman.

Will attend all sales in city or country at reasonable rates.

Headquarters and all dates made Herald office

Dental Parlors

W. D. REED, D. D. S.

Chicago, St. Tecumseh.
Crown and Bridge work Aluminum, Silver and Rubber plates and all of the specialties known to modern dentistry. Gas or vitalized air administered

Office over Avery & Co's store

Dental Parlors
of
E. D. BROWN, D. D. S.

Filling, Crown, Bridge and platework Local and complete anaesthetics administered for painless extraction. Office over the 5 & 10c store. Phone 192.

C. M. Cooley,

Licensed Auctioneer.

R. F. D. No. 4 Manchester. 15 years successful experience in Jackson, Washtenaw and Lenawee Counties, also practical farmer.

Bell Telephone Clinton exchange.

Rates Reasonable and Satisfaction Guaranteed

"Enuff's Enuff."

A few days ago a north side physician received a telephone call at his downtown office asking him to hurry home as speedily as possible. On arrival he was told that his small boy, age three, had found a box of belladonna pellets and had eaten some of them, the wife didn't know how many. The pupils of the youngster's eyes were dilated, which was proof that he had eaten some of the poison.

The father decided on an emetic and mixed a generous dose of mustard in some warm water. The youngster gulped it down. A minute or so later the father said, "Here, Ernest; here's another dose." The boy rebelled. "If you don't take it I'll lick you. You hear me?" "Yes, papa; I—I hear you. Please give me the lickin'."—Indianapolis News.

Panama Canal.

It is more than probable that the building of the Panama canal would never have been possible but for the discovery by Dr. Jesse Lazear of the United States army, who, by the way, sacrificed his life while making the experiments leading to the discovery, that yellow fever was transmitted by the bite of the deadly stegomia mosquito. But for that wonderful and timely discovery the mortality and attendant misery of the fever would have been a handicap too great to have been borne.—New York American

A Pessimist.

"Persistence will gain you fame and fortune, my son," said the Sage.

"Oh, I don't know," replied the Fool. "If the dandelion wasn't so persistent the blame things would be raised under glass and would be worth as much as American Beauties."—Cincinnati Enquirer.

Her Mind.

Hilton—My wife is a matter of fact woman. She only speaks her mind.

Chilton—So does mine, but she changes her mind so often that it keeps her talking all the time.—Chicago News.

DON'T EXPERIMENT

You Will Make No Mistake if You Follow This Tecumseh Citizens Advice.

Never neglect your kidneys.

If you have pain in the back, urinary disorders, dizziness and nervousness, it's time to act and no time to experiment. These are frequently symptoms of kidney trouble, and a remedy which is recommended for the kidneys should be taken in time.

Doan's Kidney Pills is a good remedy to use. No need to experiment. It has acted effectively in many cases. Tecumseh. Follow the advice of a Tecumseh citizen.

E. C. Brisbine, farmer, N. Democrat St., Tecumseh, Mich., says: "I began to suffer from kidney complaint twenty years ago and the medicine I took brought me only temporary relief. Often my back ached intensely and the secretions from my kidneys were irregular in passage and highly colored. Doan's Kidney Pills went to the seat of my trouble and did me so much good that I am seldom without a supply on hand." (Statement given December 6, 1910.)

A WILLING CONFIRMATION

When Mr. Brisbine was interviewed at a later date, he said: "You may continue to use my name as a reference for the merits of Doan's Kidney Pills. Whenever I feel in need of a kidney medicine, I take this preparations and effectively."

For sale by all dealers. Price 50 cents. Foster-Milburn Co., Buffalo, New York, sole agents for the United States.

Remember the name—Doan's—and take no other.

Riches.

He is rich or poor according to what he is, not according to what he has.—H. W. Beecher.

Sometimes the symptoms of kidney and bladder trouble are so plain no one can mistake them. Backache, weak and lame back with soreness over the kidneys, shorp pains, rheumatism, dull headache, and disturbed sleep, are all indications of a trouble that Foley Kidney Pills will relieve quickly and permanently. Try them. For sale by all druggists of Tecumseh.

Wisdom.

A wise wife soon learns to manage her husband, while a wise husband never tries to manage his wife.

Mothers! Have Your Children Worms?

Are they feverish, restless, nervous, irritable, dizzy or constipated? Do they continually pick their nose or grind their teeth? Have they cramping pains, irregular and ravenous appetite? These are all signs of worms. Worms not only cause your child suffering, but stunt its mind and growth. Give "Kickapoo Worm Killer" at once. It kills and removes the worms improves your child's appetite, regulates stomach, liver and bowels. The symptoms disappear and your child is made happy and healthy, as nature intended. All druggists or by mail 25c.

KICKAPOO INDIAN MEDICINE COMPANY.
Philadelphia, Pa. St. Louis, Mo.

Super Ultra.

The hoi polloi people may be interested in the subway advertiser whose product "has been awarded the Grand Prix prize for the last five years."

Kidney Trouble began with a lame back

J. L. Hackl, 915 Eighth St. Lincoln, Ill., was recently cured of a bad case of kidney trouble that started with a lame back, and says: "I am certainly thankful in getting a cure of my kidney trouble by using Foley Kidney Pills." Try them yourself. For sale by all druggists of Tecumseh.

Government "Rakeoff."

Out of one pound of compound nickel and copper, costing about 23 cents, the government coins $4.55 worth of five-cent pieces.

TECUMSEH MARKETS

CORRECTED AUG. 5 1913,

Wheat	83—	86
Flour per bbl	460	5 20
Rye		60
Corn (ear)		36
Oats		38
Beans		2 50
New Potatoes	80	90
Butter		25
Eggs		16
Lard		14
Tallow		
Fowls (live)		12
Springers		13
Roosters		06
Ducks spring		14
Geese		
Turkeys		16
Hay		8 00—10 00

As the Judge Saw It.

"Judge, how about putting this man on the jury?"

"What about him?"

"He has been indicted for various minor crimes, but has always managed to wriggle out."

"Then he deserves to be locked up. Let him serve."—Pittsburgh Post.

Must Have Grown Cold.

Ethel—I can't understand why she broke the engagement. Marie—Perhaps she got "cold feet." Ethel—That's no excuse. Jack offered to lay his burning heart at her feet when he proposed to her.—Boston Transcript.

The Test.

"My wife kisses me evenings when I get home late."

"Affection?"

"No; investigation."—Boston Transcript.

Commissioner's Notice

STATE OF MICHIGAN, County of Lenawee ss.

In the matter of the Estate of ALFRED JAMES, Deceased.

The undersigned having been appointed by the Probate Court of said County, Commissioners to receive, examine and adjust all claims and demands of all persons against the estate of said deceased, do hereby give notice that we will meet for that purpose at the Tecumseh State Savings Bank in the village of Tecumseh, Lenawee County, Michigan, on the 2nd day of August 1913 and on the 17th day of January 1914, at ten o'clock in the forenoon of each of said days.

And that six months from the 17th day of July, 1913, are allowed by said Probate Court for the creditors of said estate to present their claims to us for examination and allowance.

Dated July 17th 1913

Joseph H. Smith
Sylvester P. Hosmer
Commissioners

STATE OF MICHIGAN.
Probate Court for the County of Lenawee.

At a session of said court, held at the probate office, in the City of Adrian, in said county, on the 28th day of July, A. D. 1913.

Present, Hon. HARRY L. LARWILL, Judge of Probate.

In the matter of the estate of ADELINE TILTON, deceased.

[illegible] H. Hyde, nephew and heir at law of deceased, having filed in said court his petition, praying that said court adjudicate and determine who were at the time of her death the legal heirs of said deceased and entitled to inherit the real estate of which said deceased died seized.

It is Ordered, that the 25th day of August, A. D. 1913 at ten o'clock in the forenoon, at said probate office, be and is hereby appointed for hearing said petition;

It is further Ordered, that public notice thereof be given by publication of a copy of this order, for three successive weeks previous to said day of hearing, in the Tecumseh Herald, a newspaper printed and circulated in said County.

HARRY L. LARWILL,
(A true copy) Judge of Probate
E. L. LARWILL, Register of Probate.

MAGIC IN A BATON.

The Music Was Different When Wagner Conducted the Performance.

How Wagner astonished an audience in Berlin is related by Otto Lessmann in a German magazine. It was in 1871. He had lectured at the Royal academy on the opera, and in his honor the Verein der Berliner Musiker arranged a performance of his "Faust Overture" under the direction of Professor Julius Sturm.

When it was over Wagner seemed to hesitate for a moment as to what he should do. Then he got up, thanked the musicians and remarked that as he had not been connected with an orchestra for twenty years he felt impelled to further show his gratitude by an artistic deed. "You will understand my request," he added, "that you repeat 'Faust Overture' under my personal direction."

What then happened made an indelible impression on all who were so fortunate as to be present. The spiritual revelation he made of the various moods of that tone poem stirred the hearers as they had never before been stirred. The difference between a genius and a mere professional conductor was made manifest. The musicians themselves were stunned by what they had done. "We looked at him, and we knew and did what he wanted," they remarked.

BUMPS ON THE SHOES.

That's Because Our Footwear Is Not Polished Properly.

"Do you know why it is that American men's feet always look ugly?" said a bootmaker. "No? Well, then, I'll tell you.

"American men's feet look ugly because they have their shoes polished while wearing them, an iniquitous practice that is followed nowhere else in the world.

"Everywhere else men on retiring slip trees into their shoes and set the shoes outside their bedroom doors. A servant takes them and polishes them, and after the dampness of their polishing they rest for some hours in the trees, and this does to them what a hot iron does to a suit of clothes—it presses them, so to speak, taking out all the ugly bumps and wrinkles, making them like new.

"But we Americans drop into an armchair on a high brass stand. Our shoes are polished on our feet. The ugly lines of wear, instead of being removed or brushed out by the process, are confirmed, rubbed in. And that is why our feet always look ugly—as ugly as our clothes would look if we never sent them to the tailor to be pressed."—Cincinnati Enquirer.

Energetic Frenchwomen.

Essentially a home maker and home keeper, a mother and a devoted wife, the Frenchwoman has nevertheless always enjoyed a certain economic independence which her Anglo-Saxon sisters have not known. A large proportion of French girls are self supporting and remain so after marriage. When they do not earn a living they have their dot and pay their personal expenses from it. This has made them peculiarly self reliant, says "France From Within."

It is rarely indeed that one sees in France the helpless, incompetent woman who can turn her hand to nothing, having never learned to do one single thing well. Adaptable and energetic, the Frenchwoman can do most things in the most efficient manner possible. Her knowledge is never scrappy, and what she knows she knows consummately.

One Way to Make a Living.

In the vicinity of the London docks there is a man who makes money whenever he wants it by a crafty ruse. He fills an old port wine bottle nearly up to the neck with water, then he pushes an old cork down the neck until it meets the water. The small space above is filled with good port wine at a cost of about sixpence, and a cork is gently placed in the top. He soon finds a flat on the streets who after sampling the wine is willing to forfeit a few shillings for the bottle, whereupon the sharper speedily vanishes before the deception is discovered.—Sheffield Telegraph.

A Weird Race.

A theatrical man happened to strike a small town in the northern part of the state of New York lately.

"So you're in the theater business?" said the proprietor of the little hotel where Kingsley stopped. "Well, all I've got to say is that you troupers certainly are a funny lot. Thirty-two of them minstrel fellows stopped over with me last week, and all of them was named Cull but one, and his name was Props."—Saturday Evening Post.

Over the Limit.

Fortune Teller—I see by your hand that you will die when you are twenty-seven. Willie—But, my dear woman, I'm twenty nine now. Fortune Teller—Why, my good man, you should have been dead two years. You are living under false pretenses.—London Mail.

Experience teaches us again and again that there is nothing men have less command over than their tongues.—Spinoza.

Wonderful Cures Reported In Germany.

The use of simple herbs as remedies instead of the more concentrated and usually more dangerous inorganic substances, has been revived very widely of late. In Germany a new school of physicians has arisen which throws out almost a whole of the pharmacopeia and relies on an adaptation of the method of wild animals in curing themselves. . . . . N. Y. World.

It was Dr. R. V. Pierce, chief consulting physician to the Invalids' Hotel and Surgical Institute of Buffalo, N. Y., who first advocated the extended use of some of our native roots, such as: Golden seal and Oregon grape root, mandrake and queen's root, black cherrybark. These are the chief ingredients in Doctor Pierce's Golden Medical Discovery, which has been so well and favorably known for nearly half a century. A harmless cleanser and stomach tonic that nature has provided.

J. D. MATHESON, ESQ.

J. DONALD MATHESON of Ossining, N. Y. says: "I suffered for over five years with what the doctors told me was *dilated condition of the stomach, associated with a catarrhal condition of same, and nervous heart.* I had tried enough nux, bismuth, gentian, rhubarb, etc., to float a ship and naturally thought there was no cure for me, but after reading what eminent doctors said of the curative qualities of the ingredients of 'Golden Medical Discovery' I gave it a fair trial. I took the 'Discovery' and also the 'Pleasant Pellets,' and can truthfully say I am feeling better now than I have in years. I cheerfully give permission to print this testimonial, and if any 'doubting Thomas' writes me I will 'put him wise' to the best all-around medicine in the country to-day."

CORRESPONDENCE

HOLLOWAY

The Winners Class met at the home of Ray and Ina Binns Tuesday evening, there were 17 members and 2 visitors present. A short business meeting was held, games and music furnished the amusement. Ice cream and cake was served and an enjoyable evening spent by all.

Helen Fowler, Blanche, Bertine and Irene Rogers, Florance Frazier, Edith Haviland, Claude Lossing, Merland Fairbanks and Walter Frazier spent last week at the Victorion cottage at Wamplers Lake.

Mrs. S. J. Wilson was a Detroit vistor Wednesday and Thursday.

Mrs. Hattie Billmeyer returned home Tuesday from a visit with relatives at Wolf Lake, Brooklyn and Onsted.

Miss Bertha Brees returned home Wednesday from a visit with friends in Adrian.

Mr and Mrs James McIntyre returned Monday from a several days visit with relatives in Monroe County.

Mrs. James Foley visited friends in Adrian Wednesday night and Thursday.

Miss Alice Whelan returned to her home at Tipton Tuesday, after a week's visit with Mildred McIntyre.

Mr. and Mrs George Cone of Adrian visited her parents, Mr. and Mrs. Ed Kuney Tuesday.

Mr. and Mrs John Rennie returned home Tuesday from a visit with their sons in Detroit, Mrs. John Rennie Jr. and son accompanied them for a visit.

Mrs. John McElroy was an Adrian visitor Thursday

Ruth Curry of Tecumseh, visited Ina Binns last week.

Friends of Mrs. Ira Philo will be pleased to learn that she is slowly gaining from her recent illness.

Chas. Brosmer is the possessor of a new Oakland auto.

Mrs. John Kern and son, Clement of Adrian, visited her parents, Mr and Mrs. Henry Neumaier, and brother Dan and wife Tuesday.

Carl Brosamer returned home Monday from a visit with his sister and husband, Mr. and Mrs. James Smith of Detroit.

Mr. and Mrs August Filter visited Mr. and Mrs. Will Prelipp of Lenawee Junction Wednesday.

Mr. and Mrs. August Filter of Wellsville, called on their son August and wife Tuesday.

To feel strong, have good appetite and digestion, sleep soundly and enjoy life, use Burdock Blood Bitters, the great system tonic and builder

BRITTON

Mr. and Mrs. John Taylor were in Monroe Thursday attending a reunion.

Miss Margaret Hindes left Saturday for an indefinate stay with her sister Mrs, Chas. Bragg at Yale, Mich.

Mrs. John Stewart and two children Grace and Robert of Clinton were week end visitors at her father's Mr. and Mrs. D. J. Curtiss.

Thomas Lee is confined to the house with illness.

Miss Winnifred Morrell was an over Sunday guest of Miss Viola Pockington at Defiance, Ohio.

Mr. and Mrs. Roy VanNest were here from Carelton Thursday visiting relatives.

Mrs. Ruby Baldwin and baby of Lyons, Ohio came the latter part of the week for an indefinate visit with relatives here.

Mr. and Mrs. Fred Nixon of Traverse City are here visiting her mother Mrs. Emma Pockington.

Mr. and Mrs. H. F. Temple left Friday for Fremont, Ohio. Mrs Temple will remain for an extended visit with relatives and Mr. Temple will return

Mrs. F. E. Morrell and Miss Winnifred returned the first of the week from a two weeks stay with friends in Detroit.

Miss Bertha Kniffen of Los Angles, Cal. is here for a months visit with relatives.

Frank Gibson, Andrew Gregg, Geo. Allen, Wm. Swick and Joe Wiggins were in Monroe Friday,

Mr. and Mrs. Roy VanNest, Fay VanNest and Mrs. Grace Newell were Thursday visitors in Adrian.

Mrs Arthur Bamm and Mrs. John Spreeman of Raisin Centre spent Saturday with the former's sister Mrs. Albert Filter.

Lavern Biggs and mother Mrs. Caroline Biggs, Miss Eva Underwood and Mr. and Mrs. Eugene Dennison were Sunday guests at Ora Dennison's in Toledo.

Mr. and Mrs. Grover Yates and Lavern Yates of Detroit aae visiting their father F. W. Yates.

Mr and Mrs. G. W. Sthocker of Weston, Ohio came Thursday for a visit with their daughter Mr. and Mrs James Anderson.

Mr. and Mrs Sam Anderson of North Adams were over Sunday guests of their daughter Mrs. Russell Smith.

Mr. and Mrs. E. J. Exelby and family, Mr. and Mrs. Wesley Exelby and Ford, Mr. and Mrs Frank Gibson and family, Mr. and Mrs. G. L. Gripton and family, Mrs. Viola Zeloff Doris and Francis and Mr and Mrs Fay Wiggins spent Sunday at Whitmore Lake.

Itch! Itch! Itch! Scratch! Scratch! Scratch! The more you scratch the worse the itch. Try Doan's Ointment. It cures piles, eczema, any skin itching. All druggists sell it.

A lazy liver leads to chronic dyspepsia and constipation—weakens the whole system. Doan's Regulets (25 cents per box) correct the liver, tone the stomach, cure constipation.

FACE TO FACE WITH A LION.

It Took All This Woman's Nerve to Pass the Ordeal In Safety.

Few women can be so familiar with the king of the wilderness as Mrs. Fred Maturin (Edith Cecil Porch), whose "Adventures Beyond the Zambesi" contain many thrilling lion tales.

One evening she met a lion in a forest of impenetrable brass. She was quite alone—her gun bearer, Lang Wan, having disappeared—two miles from camp.

"Through the long, dry grass a large male lion stood gazing at me. * * * I stood as still as he. All my blood appeared to rush to my head. I could not have stirred had I wished to. I stood still. I don't think I even breathed or that my heart gave one faint beat for some seconds. * * * I must stand quite, quite still, and stare back. * * * It was perhaps my only chance."

In all her terror she was conscious of the animal's great beauty. She watched him draw a step or two back: "I thought he was about to spring, but I took care not to move, mastering my terrible but fatal instinct to turn and run. Then he dropped his head * * * and with obvious fear slunk quickly away." That was at Dam river.

GERMAN "KURS."

They Are Not "Cures," Though Sometimes Translated as Such.

Many newspapers are hasty in announcing the discovery in Germany of some method of treatment more or less new, and not infrequently information is given the public through the failure to keep in mind the actual meaning of one little word. The German word "kur" does not mean "cure," although it is not an uncommon thing to find it so translated into English.

"To cure" in English means "to restore to health, to effect a cure," but in other languages it means merely to apply "a method of remedial treatment of disease, medical or hygienic care, method of medical treatment." The German word for "restoration to health" is "heilung," not "kur."

The Latin word "cura" means merely "care," a shade of meaning which is preserved in the derived term "curator." An Italian physician was recently made to say, when his article was translated into English, "I cured ten typhoid patients last month, and six of them died." What he really said was that he had treated ten patients.—From the Journal of the American Medical Association.

The Nervous Laugh—A Theatrical Test

In "The Spirit of Paris" Mr. Frankfort Summerville has an interesting chapter on the theater in Paris, including that curiosity of Paris, the Grand Guignol—a theater that was originally a church—and the "creepiness" of its art. The little, highly dramatic Grand Guignol plays "are chosen for their power of acting upon the nerves, and the acting usually being superb, they never fail in their effect. A perceptible wave of nervousness communicates itself through the audience; some people begin to gigle in a perturbed manner, there is a tense silence broken by a scream or two or an exclamation, and then an 'Ouf!' of relief." "When I hear one or two nervous laughs," M. Brizard, one of the cleverest of the Grand Guignol actors, told me, "I know I have succeeded. I work up my effects to get that nervous laughter."

PLUCK THE FOREIGNER.

That Appears to Be the Patriotic Motto In Switzerland.

A foreign resident in Switzerland was fined 10 francs because his little girl had plucked three buttercups growing on a piece of land on which she and some half dozen children had for years been accustomed to play. The land had recently changed hands, and its new owner had put up a notice forbidding the plucking of flowers. A passing gendarme had found the children fragante delicto and had forthwith instituted proceedings against the little foreigner while letting the natives go scot free.

The child's father appealed against the sentence and by dint of hard fighting, which entailed, of course, expense, forced the higher court to reduce the fine from 10 francs to 3—i. e., one franc for each buttercup.

When I tried to learn the ways and wherefores of this case I was told by a Swiss that one-half of every fine levied goes to the gendarme who reports the offense for which it is levied, and also the Swiss gendarmes cannot fairly be expected to be quite as alert in taking proceedings against natives as against foreigners.

Further, I was told by an American that in Switzerland all foreigners rank as Egyptians and that the one Scriptural injunction that is faithfully obeyed there is that which ordains that Egyptians shall be spoiled.—From "The Latter Day Swiss" in Cornhill Magazine.

Her Own Town

She Found It by Chance

By CLARISSA MACKIE

Settled in her chair in the Pullman car, Angela Long studied the time table with knitted brows. Finally she flung it aside and drew out a small railway guide. Now her actions became quite mysterious.

She closed her blue eyes and ruffled the leaves of the booklet with pink finger tips. Suddenly she slipped in a finger and opened the book. At the same time her eyes popped open and she looked eagerly at the schedule on the printed page.

"The X. L. S. and R.!" she crowed. "I just knew if I left my destination to fate it would take me to some new and interesting region. Now my finger shall run up and down the columns and whatever station it pauses at, even though it be a watering tank, there will I alight and seek my adventure."

Again she closed her eyes, while her finger wandered uncertainly over the page. At last it paused, and Angela opened her eyes to scan her fate.

"Angela!" she gasped. "The very idea of my finger choosing a town of my own name! Well, Angela Long Angela station it is. I'm glad my ticket is a through one. I can branch off up into Wyoming and come to my own town."

She studied the time table carefully, consulted the attached map, made a few memorandums in her little book and then sank back in her chair with closed eyes to dream of the past and the future.

The motherless daughter of a rich manufacturer, Angela Long had spent many years in expensive private schools, for her father was a very busy man. At the death of her father Angela found herself singularly alone in the world.

"I'M VERY GLAD TO SEE YOU, MY DEAR."

Then came the terrible moment when Angela learned that her father's fortune had been a mere gilded shell which hid an immense burden of debt, and when matters were cleared up Angela pocketed the $2,000 that represented her patrimony and set forth to make a place for herself in the world.

Because of her youth and inexperience and ignorance she had happily left her destination to mere chance, and that is why she was speeding westward toward a little cattle town in the northwest with a vague idea of opening a school or a millinery parlor or a candy shop, whatever seemed to be the crying need of that particular town.

When Angela and her three trunks were left on the station platform, while the little train snailed away through a rift in the hills, she felt a sudden panic at the loneliness. There were the hills, the railroad tracks, the neat little station and a dusty white trail winding away into the blue haze of distance.

In front of the platform was a buckboard to which were harnessed a pair of calico ponies. A tall man dressed in flannel shirt with corduroy trousers tucked into leather boots turned and looked at her from under a wide brimmed hat.

"I beg your pardon," he said courteously. "Perhaps you are looking for some one to take your trunks?"

"I don't know. I guess so," faltered Angela, turning pink with sudden embarrassment at the absurdity of her wild plan. "I should like to go to the best hotel, if you please."

The man hesitated.

"The best hotel isn't very good," he admitted. "You see, there have been so many changes in the management that"—

"Perhaps you can recommend a good boarding place," interrupted Angela.

"There is Mrs. Benson, but the laundry people all board there, and I believe her house is quite full. You better come over to the ranch with me. My mother will look out for you until you are settled—that is, if you are going to remain."

"I will see Mrs. Benson first," agreed Angela. And she watched the man while he easily lifted her heavy trunks and deposited them on the buckboard.

In five minutes they were flying down the trail, leaving a white cloud of dust behind them. Both of them were very quiet during the drive. Finally they entered the town, a straggling street of little houses that promised some day to grow up into a real city. The ponies stopped before a two story house, on the porch of which sat several men smoking. They looked with interest at Angela and her companion. A strong odor of frying onions was wafted from the open front door.

Angela looked appealingly at her companion, and he smiled down at her and nodded. "Awful, isn't it?" he asked. "I reckon you better come out and see my mother, eh?"

"Thank you; I will," said Angela gratefully, and she was surprised at the feeling of relief that followed her decision.

The beauty and virtue of women are superior to the virtue and beauty of men, but no one can be beautiful when in the throes of a deep-seated hacking cough or cold. Nothing will bring greater relief than **Allen's Cough Balsam.** Sold for over half a century. Endorsed by those who use it. 25c., 50c. and $1.00 bottles.

A Few Words about **Painkiller**

The Rev. James H. Dixon, Rector St. Judes and Hon. Canon of Christ Church Cathedral, Montreal, writes:—"Permit me to send you a few lines to strongly recommend PERRY DAVIS' PAINKILLER. I have used it with satisfaction for thirty-five years. It is a preparation which deserves full public confidence."

Painkiller Cramps Diarrhoea Bowel Complaints

Just at sunset the ponies turned in at a wide gate and went rollicking toward a low, comfortable ranch house perched on a knoll and surrounded by beech trees. To Angela's delight a beautiful white haired old lady, exquisitely neat in a lavender cotton gown and white apron, came out to meet them.

"Well, Gray, I see you've brought the company," she smiled, scanning the newcomer with nearsighted eyes.

"I am afraid you will consider me an intruder," cried Angela nervously as she gave her hand to her driver and jumped to the ground. "Your son was very kind and"—

"I'm very glad to see you, my dear," interrupted Mrs. Dexter, kissing the girl gently. "After Gray has sent the horses away he will explain all about it. Come up to your room; you must be very tired."

"You speak as though you had been expecting me," murmured Angela, as they entered the cool house and mounted the stairs.

"We who live in the loneliness are always on the lookout for visitors," laughed Mrs. Dexter, patting her hand. "Here you are; now make yourself comfortable and I will bring you a cup of tea."

"Wait, please," cried Angela, tossing aside her hat and veil and, turning her flushed face toward her hostess, added, "Please let me tell you how I happened to come to this town before you go any further."

"Very well, dear," and Mrs. Dexter folded her hands and sat down while Angela told the story of her life and of its rude awakening to poverty and the necessity for starting anew. She faltered when she related how she had foolishly left the point of her destination to chance, and here a flood of homesick tears drowned her speech.

Mrs. Dexter gathered her into motherly arms and kissed and crooned over her, with now and then a murmured chuckle of delight.

"I thought of opening a millinery shop," said Angela, smiling through her tears. "I really am clever at hats. But I suppose there are not many women to wear them here."

"Not very many, my dear, but we will see what we can do. Wait until Gray comes and"—

A masculine voice sang up the stairway and announced that supper was ready.

"Come, Angela," said Mrs. Dexter, giving the girl her hand. And, strangely happy in this new found friend, Angela Long went down to the dining room.

Gray Dexter gave her a pleasant greeting, and Angela marveled at the ill concealed delight in her presence that mother and son revealed in look and word.

"I am afraid you will think I am a sort of impostor," she said after she had related her story for Gray's benefit.

"Tell her, mother," laughed Gray, with tender eyes on the girl's lovely face.

"My dear, it was a wonder working Providence that caused you to choose to come to Angela, for it is your own town. Listen. Five years ago Gray was working as bookkeeper in your father's factory. His health was very poor, and the doctor ordered him to adopt an open air life. It was that or death. Gray could not afford to come, for he had me to care for, but your father interested himself in the case and advanced the money to enable Gray to come out here and buy the ranch. We have been very successful, and Gray has repaid all the money to your father.

"We have been most grateful to your father and, although unknown to you, much interested in his daughter, whose picture we saw once in a society paper. So, when the name of the town was changed from Green Snake, Gray was asked to rename it, and he called it Angela, after you, the daughter of the man who had given him life and happiness and success.

"Now, don't you think this is your own town?"

Angela smiled at them through tears. "It is wonderful, wonderful," she murmured.

"So you had better remain with me until you decide what to do," went on Mrs. Dexter, helping Angela to the fluffy biscuits.

"Thank you; I will!" cried Angela happily.

Gray Dexter looked at her rather shyly. He was thinking in his great heart that he might be able to persuade Angela that her vocation lay there at the ranch, being a real daughter to his mother and—his wife.

And that's the way it turned out after all.

Why She Can't Spend It.

"A successful man earns more than his wife can spend."

"My husband does that."

"Why, your husband doesn't earn much, Mrs. Titewaddo."

"I know it, but he hangs on to all of it."—Houston Post.

Making Good.

Ella—Do you believe the music teachers can make anything out of Bella's voice? Stella—Well, they have made over $100 out of it already.—Lippincott's.

Proved Himself Competent.

An English nobleman engaged a tall and powerful highlander to act as gamekeeper on his estate. Having been a considerable time at his post and not having caught any poachers, the nobleman suspected his gamekeeper of carelessness. So one dark night he disguised himself and went out with a gun to poach on his own grounds. He had fired only one or two shots when he was suddenly pounced upon from behind and his gun wrenched away. Then kicks and blows were showered upon him until he fell down half insensible. The highlander then walked away quietly, and when the nobleman recovered sufficiently he crawled home and took to his bed for two weeks. He has now no doubts whether the man can perform his duty or not.

RAILROAD TIME TABLES.

Lake Shore & Michigan Southern Railroad.

Effective July 20, 1913.

Going south.

Station	315 am	309 am	331 pm	311 pm
Jackson	*6 05	†10 50	†2 05	*8 05
Tecumseh	7 08	11 17	3 01	9 04
Adrian	7 33	11 50	3 30	
Toledo	8 40	12 35	4 15	10 10
Chicago	3 50	9 00		
Detroit	12 20		6 00	

Going north

Station	316 am	312 pm	314 pm	318* pm	310 pm
Toledo	*7 50	†12 01	†4 20	†6 30	§7 25
Detroit				5 00	5 55
Adrian		12 35	5 06	7 15	7 15
Tecumseh	9 02	1 01	5 35	8 00	8 42
Jackson	10 15	2 00	6 40	8 55	9 45

G. J. ZIEHR, Ticket Agent

DUNDEE BRANCH.

Going west.

Station	429 am	435 am	421 pm	427 pm	419 am
Adrian	†6 10	†8 15	†3 30	†4 05	§8 15
Tecumseh	7 50	9 20	4 02	5 35	9 10
Addison	10 30	10 15	4 56	7 05	10 10

Going east.

Station	422 am	428 am	430 pm	434 pm	432 pm
Addison	†9 37	†10 35	†1 20	†2 15	§7 50
Tecumseh	10 23	11 25	4 25	8 05	8 40
Adrian	10 50		5 30	8 30	8 55
Chicago	5 00				

* Daily.
§ Sunday only.
† Daily except Sunday.

DETROIT, TOLEDO & IRONTON

Going South

Daily except Sunday.

Station	1 am
Detroit	8 00
Ridgeway	10 35
Tecumseh	10 45
Adrian	11 30

Going North

Station	2 pm
Adrian	3 30
Tecumseh	4 10
Ridgeway	4 20
Detroit	7 16

F. S. Bell,
Ticket Agent

FOLEY KIDNEY PILLS
FOR BACKACHE KIDNEYS AND BLADDER

PATENTS
TRADE-MARKS and copyrights obtained or no fee. Send model, sketches or photo and brief description, for FREE SEARCH and report on patentability. 20 years experience. Send 8-cent stamp for NEW BOOKLET, full of patent information. It will help you to fortune. READ PAGES 11 and 12 before applying for a patent. Write to-day.
D. SWIFT & CO.
PATENT LAWYERS,
303 Seventh St., Washington, D. C.

THE ORIGINAL LAXATIVE COUGH SYRUP
KENNEDY'S LAXATIVE
CONTAINING **HONEY AND TAR**

FEELING LIVER-ISH This Morning?
TAKE
THEDFORD'S **Black-Draught**
Stops Indigestion, Constipation
25¢
AT ALL DRUGGISTS
A Gentle Laxative And Appetizer

For sale by All Druggists.

EARLY RISERS
The famous little pills,

We promptly obtain U. S. and Foreign
PATENTS
Send model, sketch or photo of invention for free report on patentability. For free book, How to Secure Patents and TRADE-MARKS write to
C.A.SNOW & Co.
Opposite U. S. Patent Office
WASHINGTON D. C.

FOLEY KIDNEY PILLS
FOR RHEUMATISM KIDNEYS AND BLADDER

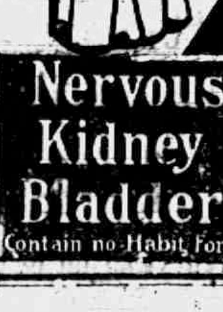

FOLEY KIDNEY PILLS
For Weak Back
Nervousness Kidney and Bladder Ills
Contain no Habit Forming Drugs

Fixing Carpet Rug.

When a hole is worn in your carpet rug whip over the edges of the hole with yarn, matching the colors in the rug; then, also with yarn, fill in the hole with very tight crocheted stitches, using a plain stitch; then over this work little loops of yarn that will correspond to the loops in the weave of the carpet.

THE TECUMSEH HERALD

SIXTY-SECOND YEAR NO 63 TECUMSEH, MICHIGAN FRIDAY AUGUST 8 1913 WHOLE NO 4285

COMMERCIAL TECUMSEH SAVINGS
STATE SAVINGS BANK

A STRONG CONSERVATIVE STATE BANK

Under the supervision of the State Banking Department. It pays 3% interest on savings deposits and on certificates of Deposit. Endeavoring at all times to render the best of service to its customers and by this means have built up its large volume of business. Another feature of the bank is its safety deposit boxes for the safe keeping of valuables at a small annual rental.

J. H. SMITH, President. L. G. NORTH, Vice President. GUY E. NEMIRE, Cashier.

ALDRICH & SON.

Ferndell
FOODS ARE EVERY ONE PURE.

POMPEAN OLIVE OIL

Our Pompean Olive is the best possible to buy so when looking for Olive Oil come to us.

Imported Swiss Cheese

We have a fresh shipment of Imported Swiss Cheese at 38c per pound

FOLGAR'S SMOKED BACON

We handle Folgar's Home-cured Hickory Smoked Bacon. It is the finest sliced on our slicing machine.

DUTCH GIRL BAKING POWDER

We have 15 dozen 1 lb. cans of Dutch Girl Baking Powder which we sell for 25c per pound, for Saturday to get it better advertized, we will sell it at 14c per pound. We guarantee this to be the equal of any other and better than most of them.

Our line of Sardines and Canned Meats and Fish is complete.

Ferndell Salad Dressing as good as home made. Try it.

Ferndell Peanut Butter at 18c pound makes a most delicious sandwich.

SPECIALS NOT DELIVERED ALONE

Fancy Cucumbers, long green, 5c each
Watermelon on ice, 25c to 50c.
Schredded Wheat Biscuit, 11c per package.

Grape Juice Ginger Ale, Root Beer, on ice.

Our Teas for Icing cannot be beat.
Lotus Coffee at 38c per pound is a great seller.
Large line of fancy Crackers and Cookies to select from.

ALDRICH & SON.
QUALITY GROCERS PHONE 246

YOUNG BANDITS ARE CAUGHT

Police Break Up Alleged Band of Boy Robbers.

JACKSON, MICH. — Four boys whose ages range from eight to fourteen years have been arrested charged with forming a combine in robbing stores and dwellings in this city in the last few months of several hundred dollars in cash and much jewelry.

The youngsters, who are being held to the juvenile court, are Clarence Mitchell, fourteen years old; his brother, Clifton, twelve years old, and Harry Allison and Fred Noble.

Clarence, who is said to have admitted being the ringleader, has confessed to having robbed the home of C. H. Higdon of $500 in money and valuables. Of this amount, the police recovered $225 in his home.

A suit for divorce begun by Mrs. Lillie Kovach of Kalamazoo involves the equity of wedding presents, among which is a gift of $60 in cash. The question of who shall have possession of both the money and several pieces of silver, worth $100, is being considered by Municipal Judge Faling, who is sitting in the case.

The state board of health and state dairy and food exhibit train left Lansing Saturday over the Grand Trunk for a month's tour of the state. The train consisted of a Pullman car for the men in charge of the train, one car containing the exhibits of the state health department and one car containing the exhibits of the dairy and food department.

The Saginaw County Humane Society has adopted resolutions asking the State Live Stock commission to rescind its proclamation, issued July 1, ordering all dogs in the county to be muzzled or chained, inserting the provision that if canines were found unmuzzled citizens could shoot them. The resolutions have been forwarded to the governor and members of the commission. The society claims the order is not being rigidly enforced, and that it is unlawful.

Through the game warden department 68 convictions were secured last month for violation of the fish and game laws of the state. The department collected $784.62 in fines.

The state railway commission has served notice on the Pere Marquette Railroad Co. to build a new depot at Port Huron to take the place of the one destroyed by fire in 1912. Since that time a box car has been used. The notice says the new depot must be completed by Nov. 30.

COL. MARTIN M. MULHALL

From Snapshot of the Lobbyist Just Taken in Washington.

© 1913, by American Press Association.

WASHINGTON—The investigation of the activities of Martin M. Mulhall for the National Association of Manufacturers occupied the attention of committees on both sides of the capitol for the first time since the "lobbyist" made his charges a month ago. The house committee first examined Louis Seibold of the New York World, who had much to do with turning over the Mulhall correspondence to that newspaper.

Bert Dunn, driver of the automobile wrecked at Okemos last Wednesday, killing Albert Dunn and Bert Newman, after pleading not guilty in the justice court in the morning, reappeared in the afternoon and pleaded guilty to speeding, upon the advice of his attorney. Judge Haigh fined him $25 and costs. Dunn says he will never drive an automobile again.

A warrant is out here for the arrest of M. E. Levitte, of Detroit, who while at Alma two weeks visiting his father-in-law is alleged to have cashed two bogus drafts on the Colonial Savings bank of New York.

GUN GANG CONTINUES TO TERRIFY RESORT

Newspaper Is Shot up for Stories on the Situation.

PETOSKEY, MICH. — Mistaking the shadow of a linotype machine for the form of an editor at work, some one fired a shot through a window of the Daily Resorter and Petoskey Evening News office. The flattened bullet, evidently from a 22 rifle, was found near a type case the next morning. It is supposed that the bullet was intended for a correspondent who had been handling the stories concerning the Ramonia park shooting affair. No one was in the office at the time.

Harbor Springs, Mich., Aug. 4.—Unless the four gunmen, who have been terrorizing Ramonia Park for a week despite guards, are captured soon the management of the Ramona hotel will appeal to the county authorities for additional guards.

Three arrests have been made but the depredations continue.

Ramona hotel is owned by Mrs. E. O. Bingham, of Cleveland, and is located at a lonesome spot at the head of Little Traverse bay.

A couple of weeks ago two of the employes were discharged and it is thought that these men are in the gang that is making life miserable for the resorters.

HOLINESS MEETING CLOSES

15,000 Persons Visit Ground Last Day of Services.

EATON RAPIDS, MICH. — The twenty-eighth annual meeting of the State Holiness Camp Meeting association closed here with one of the largest attendances a final service has had in Eaton Rapids.

Unfavorable weather, with rain early in the forenoon, kept some people away, but there were upward of 15,000 at the park through the greater portion of the day.

The evening service was the close of a ten day's session. Rev. Beverly Carradine, of St. Louis, Mo., preached in the forenoon. Rev. Joseph Smith, of Meridan, Miss., in the afternoon, and Rev. C. H. Babcock, the Portsmouth, Virginia, evangelist, in the evening.

The general attendance at the camp meeting this year has been greater than for a number of years.

SWITCHMAN MEETS DEATH

Is Brushed from Car and Crushed Under Wheels.

JACKSON, MICH. — Harry Golden, Michigan Central switchman, was thrown beneath a train on the Milwaukee street crossing, near the Union depot and killed.

Golden was in the act of boarding a moving train when it is said he was brushed from the car by the crossing gates.

He fell beneath the wheels, his left arm being torn off at the shoulder and his body crushed. Golden came to Jackson from Chicago a few weeks ago. An inquest will be held.

HE IS NOT A DANNY DREAMER

Youth Swims Lake with Telegram; Keeps It Dry.

HILLSDALE, MICH.—Herbyn Maynard, messenger boy for the Western Union, has a new method of delivering telegrams.

A message came for parties across Bay Beese lake, so he swam across with the message between his teeth, and did not get it wet.

NEW YORK — William W. Atterbury, vice president of the Pennsylvania Railroad company, and A. H. Smith, vice president of the New York Central and Hudson River Railroad company, were appointed by forty-two eastern railroads as arbitrators to represent them in proceedings to settle the trainmen's demands under the Newlands amendments to the Erdman law.

PHILADELPHIA, PA.—The worst storm damage in years followed the many rainfalls and cloudbursts in this state. At the water gap, the most terrific electrical and rain storm in the history of the mountain regions surrounding the Delaware watter gap began after 11:30 in the morning and damage to the extent of $50,000 was wrought.

HER LEG IS BROKEN

Woman Is Flung from Car Against a Tree.

JACKSON, MICH. — Pitched from an automobile when it plunged over an embankment near Vandercook, Mrs. Frederick Paddock sustained a broken leg and a number of other injuries.

Her husband was driving the machine at the time, but he was uninjured. Mrs. Paddock was thrown against a tree. The automobile collided with a fence before finally coming to a stop.

FOUR BIG SPECIALS
ALL THIS WEEK

We must close out our Dress Stock to make room for new Fall Goods and will offer all Summer Wash Dresses, from $3.00 up, at Special this week 1-2 price

One large lot Shirt Waists, regular $1.25 and $1.50 values, Special this week 69c each

One lot Wash Dress Goods, including 25, 30 and 35c Tissues, Voiles, French Ginghams, Ratines, etc., Special this week 14c the yd.

One lot Wash Dress Goods, regular 50 and $1.50 Crepes, Ratines, Satin Stripe Voiles, etc. Special this week, 23c the yd.

Everything in Ladies' Coats, Suits, Dresses and Skirts at BIG REDUCTIONS, to close out quickly. Wa must have the room.

WE GIVE BROWN TRADING STAMPS. ASK FOR THEM.

SMO We Accept Security Merchandise Orders

The Webster Anderson Co.
Tecumseh, Michigan.
Our store closes every evening at 6 o'clock, except Saturday.

DR. ROBERT BRIDGES

Succeeds Late Sir Alfred Austin as Poet Laurate of England.

TABOO BRIGHT RED STEAK

Michigan Food Head Warns Against Ptomaine Poisoning.

LANSING, MICH. — "When you see hamburger of a very bright and unnatural red, the probabilities are that it has been enbalmed," declared James W. Helme.

"Use of preservations containing sulphites is forbidden by the laws of this state, and every case in which sulphites are found to have been used will be vigorously prosecuted.

"Ptomaine poison is formed in decaying animal products. It is a chemical poison that no amount of heat will destroy. The reason it occurs more frequently in hamburger and sausage meats is because of the tendency of some butchers to retain the meat on the block until it is no longer salable in its original form—then it goes to the grinder for hamburger or sausage."

WANTED TO ACT IN "MOVIES"

Jackson Society Girls Are Duped by Stage Faker.

Jackson, Mich., Aug. 2.—According to advices from Milwaukee three local society girls are among several hundred who have been duped by a fake advertising campaign, conducted by Frank Arnold, in which he guaranteed to make popular moving picture actresses out of any number of good looking girls, for a cash consideration.

Visions of wealth and fame induced the Misses Alive and Ida Lapage and Anna Conrad, to go to Milwaukee in answer to Arnold's ad.

Arnold has just been sent to the workhouse for three months and the girls returned home.

HAS A MURDER MYSTERY

Hillsdale, Mich., Worked Up Over Finding of Corpse.

HILLSDALE, MICH. — The finding of an unknown man, thirty-five years old, dead with two stab wounds under the heart, and his heart partially severed, on the Ypsilanti division of the Lake Shore railroad near North Adams, is believed to have furnished Hillsdale county with a murder mystery.

The body, which is apparently that of a foreigner, was discovered in the morning by section men. There was nothing of value in his clothes which bore the mark of a Detroit store.

GENERAL NEWS.

AUSTIN, TEX.—It has been planned by Democrats of Texas to raise a large fund by popular subscription for the benefit of Secretary of State W. J. Bryan. The money will be paid over to him on the contingency that he agrees to abandon the lecture platform and devote his entire time to the duties of the state department. The movement was started a few days ago in Orange, Texas, and Democrats in that town have already pledged in writing contributions amounting to more than $4,600 to the fund. Subscriptions will be taken in towns of the state and John McKinney, chief promoter of the idea, says he is confident as much as $50,000, or whatever sum Mr. Bryan may need as a supplement to his salary can easily be raised.

WASHINGTON—Germany has followed the lead of Great Britian in declining to participate in the Panama canal exposition at San Francisco in 1915. Announcement to this effect was made at the state department. According to the statement of department officials, the reason assigned for non-participation in both instances was that there are so many calls for participation in expositions. It is understood that this vague reason is really a cloak for more positive convictions on the part of both Great Britain and Germany.

WASHINGTON — Carrying out his plan to popularize still further the parcel post system, Postmaster General Burleson announced that after Aug. 15 the weight limit on packages would be placed at twenty pounds (it now is eleven pounds) and that a sharp reduction in charges for the transportation of packages would be made. He announced also that on the same date the "banking by mail" feature would be introduced into the postal system.

NEW YORK—James J. Hill, the veteran bulder of the northwest, told a newspaper correspondent that he saw no red lights on the business of the northwest. He added that trade was good in that section of the country. "We will have a good average crop in the northwest," said Mr. Hill. "Corn is doing well and for the first time Minnesota has gone in for that grain. The banking situation in the north west is fairly comfortable

WASHINGTON, D. C. — Senator J. Hamilton Lewis has come to the conclusion that the "old man" of the family has not received proper recognition from a grateful country, although the nation has honored the other members of the American household. As a result he announced his intention to introduce a bill setting aside July 29 as "Fathers' Day." Already there is a "Mothers' Day" and "Children's Day."

CHICAGO — Mrs. Esther Detchon has been awarded a decree of divorce from Seymour G. Detchon, wealthy real estate dealer, by Judge Petit in the circuit court, after having effected a private alimony arrangement by which she received about $150,000 of real estate and other property. Detchon entered no contest of his wife's suit after jurisdictional questions had been decided against him.

VIENNA — The Austrian Hungarian government will await a report from a commission of Austrian chamber of commerce which will visit San Francisco before deciding whether to participate in the Panama-Pacific exposition.

BOSTON — Not in some years has the meeting of the National Committee of the United Irish Leagues of America been so largely attended as was that in the grape arbor of the hotel Lenox with President Michael J. Ryan of Philadelphia in the chair.

CRIMES AND CASUALTIES.

PRINCETON, IND. — Brakeman Wilbur Pinnick of New Albany was instantly killed and other trainmen had narrow escapes when fast freight train No. 679 on the Southern railway was ditched four miles east of this city. It is believed to have been due to a split switch. The engine and five cars passed across, but the sixth jumped the switch. Fifteen other heavily loaded cars followed, piling up in an enormous mass along the tracks, seven of the cars being practically demolished.

MOBILE, ALA.—Being partially denuded and physicially exhausted, William F. Kennedy, seventy years old, the wealthy life convict who escaped two weeks ago from the Watumpka penitentiary, has been captured in Calhoun county, near his old home. The theory was that he had committed suicide or lost his life in the Coosa river, and it developed that upon leaving the penitentiary Kennedy wandered around for days until he reached home. He was sent up for implication in the nortorious Kennedy-Pearce feud in which twelve people were killed.

FLINT, MICH.—A double drowning occurred at Long Lake a few hours apart. The victims were H. Upton, eighteen years old, of Holly, who went down when seized with cramps, and Earl Dunton, twenty-one years old, of Fenton, who sank in sight of his parents, who were unable to aid him. Upton was swimming with several companions when he suddenly sank from view.

GREENVILLE, ILL. — An entire family was wiped out when a Pennsylvania railroad train struck George O. Morris' automobile. Mrs. Morris and Miss Georgia Morris, aged eight, were killed in the crash, while Mr Morris and his seventeen-year-old daughter Vera died from their injuries. Jacob Heckman, an employe, was uninjured.

ELGIN, ILL. — Two wealthy DeKalk county farmers, George Upstone, forty, and Andrew L Matthews, twenty-eight, were instantly killed at Fairdale, Ill., thirty miles west of here, when the carriage in which they were riding was struck by the Colorado special on the Chicago, Milwaukee and St. Paul railway.

SPORTING AFFAIRS.

MADISON—Governor McGovern is slow in naming his boxing commission. It is quite likely that Manning Vaughan of Milwaukss will be made secretary of the commission. The secretary will receive a salary of $1,500 a year.

CHICAGO—Pitcher Edward Marvin Rulbach, who has been wishing the Chicago Cub baseball team would let him go or trade him, finally has obtained his wish. He was traded to the Brooklyn baseball club for Pitcher Eddie Stack.

WASHINGTON — R. O. Pollock, section director of the weather bureau at Trenton, N. J.; Professor H. L. Heiskell of the office of meteorology and Daniel J. Carroll, chief clerk of the weather bureau, implicated in the alleged political activity of former Chief Willis L. Moore, which resulted in his dismissal, were removed from office.

LONDON—Edward Hamilton McCormick, second son of Mr. and Mrs. L. Hamilton McCormick of 11 Hartford street, Mayfair, and Chicago, was married in John the Baptist church, Kirby-Wiske, Yorkshire, to Phyllis Mary, second daughter of Mr. and Mrs. Francis Samuelson, of Breckenbrough Hall, Thirsk.

CLOCKS

We have a full line

Fancy Clocks, Alarm Clocks, Large Clocks and Small Clocks,

Suitable for Wedding Presents, Anniversary Occasions and everyday use.

Come in and hear the Normandy Chimes.

E. J. PETERS & CO.
PHONE 200 Successors to J. F. HICKS & SON

Have you any broken Glass Ware? Use
LIQUID GLASS INVISIBLE CEMENT,
IT IS FINE.

TOILET ARTICLES
Peroxide, Peroxide Soap, Peroxide Cream, Talcum Powder, Tooth Dentrifice, etc.

Are your Shoes getting rusty? We have
Black, White and Tan Polish.

Ida B. Chase.

STEARNS & FOSTER MATTRESS

Its absolute comfort and whole rest-giving construction, make the Stearns & Foster best of all for inducing dreamless, healthful sleep.

We sell them.

Eugene Service
DEALER IN
Furniture and Undertaking.

The Silent Servant
ELECTRICITY.

Is your house wired?

There are many advantages besides getting the best and cheapest light in an Electric wired house.

If you have a notion, let us know—we'll figure with you gladly and that won't cost you a cent.

THE TECUMSEH ELECTRIC COMPANY.

WE CAN SUPPLY
Building Material
for any kind of a structure you contemplate building on the shortest notice.

Thoroughly Seasoned Lumber
of full thickness and guaranteed quality. Shingles or Prepared Roofing for covering, framing, etc., all the pick of the best manufacturers.

Come in and look us over. Maybe we can save you some money, time and trouble. Look after your Spring Repairs NOW. Phone 59.

LENAWEE LUMBER CO.

THE TECUMSEH HERALD

GERTRUDE A. STACY, ESTATE
FRANK S. TURNER, PUBLISHER.

SUBSCRIPTION RATES

IN LENAWEE COUNTY	
One year, payment in advance	$1 00
One year, payment after three months	1 25
OUTSIDE LENAWEE COUNTY	
One year, payment in advance	$1 25
One year, payment after three months	1 50

There will be no Deviation from above Rates

Entered in the postoffice at Tecumseh, Mich., second class mail matter

Telephone No. 36.

State of Ohio, city Toledo,
Lucas County, } ss

Frank J. Cheney makes oath that he is senior partner of the firm of F. J. Cheney & Co., doing business in the City of Toledo, County and State aforesaid, and that said firm will pay the sum of ONE HUNDRED DOLLARS for each and every case of Catarrh that cannot be cured by the use of HALL'S CATARRH CURE.

FRANK J. CHENEY.

Sworn to before me and subscribed in my presence, this 6th day of December, A. D. 1886.

(Seal) A. W. GLEASON,
Notary Public.

Hall's Catarrh Cure is taken internally and acts directly upon the blood and mucous surfaces of the system. Send for testimonials, free.

F. J. CHENEY & CO., Toledo, Ohio.

Sold by Druggists 75c.

Take Hall's Family Pills for constipation.

Revised by a Paryegic.

Children rush in where climbers fear to tread.—Judge.

The daughter of A. Mitchell, Bagdad, Ky., had a bad case of kidney trouble and they feared her health was permanently impaired. Mr. Mitchell says, "She was in terrible shape but I got her to take Foley Kidney Pills and now she is completely cured." Women are more liable to have kidney trouble than men and will find Foley Kidney Pills a safe dependable and honest medicine. For sale by all druggists of Tecumseh.

Purified by Love.

Man, while he loves, is never quite depraved.—Charles Lamb.

"Tales of Honey and Tar" from West and East.

Wm. Lee, Paskenta, Calif. says, "It gives universal satisfaction and use only Foley's Honey and Tar Compound for my children." E. C. Rhodes, Middleton, Ga. writes, "I had a racking lagrippe cough and finally got relief taking Foley's Honey and Tar Compound." Use no other in your family and refuse substitutes. For sale by all druggists of Tecumseh.

Lucky Chaps.

Life offers some men a bed of roses, and sends it up on approval, too.

Minister Praises this Laxative

Rev. H. Studenvoll of Allison, Ia., in praising Dr. Kings New Life Pills for constipation, writes:—"Dr. King's New Life Pills are such perfect pills no home should be without them." No better regulator for the liver and bowels. Every pill guaranteed. Try them. Price 25c at C. A. Wright & Son.

Daily Thought

It is by women that nature writes on the hearts of men.—Sheridan.

Suffered Eczema Fifty Years—Now Well.

Seems a long time to endure the awful burning, itching, smarting, skin-disease known as "tetter"—another name for Eczema. Seems good to realize, also, that DR. HOBSON'S ECZEMA OINTMENT has proven a perfect cure.

Mrs. D. L. Kenney writes:—"I cannot sufficiently express my thanks to you for your Dr. Hobson's Eczema Ointment. It has cured my tetter, which has troubled me over fifty years. All druggists, or by mail 50c."

PFEIFFER CHEMICAL CO.
St. Louis, Mo. Philadelphia, Pa.

Strong Factor in Life.

They will do most in life who are most considerate.—Joseph Parker.

YOU who require the best and purest medicine see that you get Foley's Honey and Tar Compound in preference to any other for all coughs, colds, croup, asthma, hoarseness, tickling throat and other throat and lung troubles. It is a strictly high grade family medicine, and only approved drugs of first quality are used in its manufacture. It gives the best results, and contains no opiates. For sale by all druggists of Tecumseh.

Age of Luxury.

"When you buy your collar studs by the pound and never pick up the fallen ones."—Punch.

The Best Pain Killer.

Bucklen's Arnica Salve when applied to a cut, bruise, sprain, burn or scald, or other injury of the skin will immediatly remove all pain. E. E. Chamberlain of Clinton, Me says:—"It robs cuts and other injuries of their terrors. As a healing remedy its equal don't exist." Will do good for you. Only 25c at C. A. Wrights & Son.

Postmaster Antoine Deloris, Gardnes, Mich., speaks for the guidance of those troubled with kidney and bladder irregularties, and says "From my own experience I can recommend Foley Kidney Pills. My father was also cured of kidney disease, and many neighbors were cured by Foley Kidney Pills." For sale by all druggists of Tecumseh.

Danger in Some Spots.

Some forms of professional sport cause enlargement of the heart and also of the head.

TAMED THE OLD SOLDIER.

He Was Not "a Beggar," but Carmen Sylva Became One.

One day, walking in a hospital ward, the queen of Roumania came upon an old soldier suffering from a compound fracture of the leg and threatened with gangrene. He would not give consent to the surgeons to amputate. He feared that should he do so he would be classed among the beggars.

"I am not a beggar," said the stout old soldier proudly. "I'll lose my life, but not my honor."

"'Tis true," said Carmen Sylva, "you are not a beggar, but I am." She threw herself on her knees at the bedside. "I have never prayed but to God," and, taking his hand, she added: "But I now supplicate you to listen to his wish and mine. Let your leg be taken off and spare your life to your family, your country and to me, and"—

"And, if I consent, what then?"

"What then," she exclaimed joyfully. "Why, I shall give you the most beautiful artificial leg that can be made in Europe, and when the war is over, you shall come and dance at the palace with your sons."

"I consent," he said softly, "but you must hold my hand during the operation."—T. P.'s London Weekly.

"JUMP, JUDY, JUMP!"

Dancing In London In the Early Part of the Last Century.

Lady Bell, writing in the London Times regarding the modern dance, quotes extracts from "The Letter Bag of Lady Elizabeth Spencer Stanhope." The following passages are taken from a letter written in 1812:

"Lady Elizabeth gave a very successful ball, where, for the first time in London, the polka was danced in public and people stood upon the chairs and rout seats to watch it * * * Mr. Theodore Hook declared that 'the obnoxious dance was calculated to lead to the most licentious consequences. * * * Subsequently the Sporting Magazine * * * denounced the dance which, to the disgrace of sense and taste, has obtruded itself into the whole circle of the fashionable world, * * * a will corrupting dance, * * * a compound of immodest gesture and infectious poison.'"

On the other hand, I must also quote from the same work the admonition of an Irish lady of that period at a ball to her daughter, who was not displaying enough spirit in her dancing:

"Jump, Judy, jump! The guardsmen are looking on!"

Intellectual Humor.

The region of intellectual humor, which may be roughly illustrated by such sayings as that of George Sand that nothing is such a restorative as rhetoric or the claim advanced by a patriot that Shakespeare was undoubtedly a Scotchman on the ground that his talents would justify the supposition. The humor of George Sand's epigram depends upon the perception that rhetoric, which ought to be based upon a profound conviction, an overwhelming passion, an intense enthusiasm, is often little more than the abandonment of a personality to a mood of intoxicating ebullience, while the humor of the Shakespeare story lies in a sense of the way in which a national predilection will override all reasonable evidence.—A. C. Benson in "At Large."

The Scotch Invaders.

One of the most valiant defenders of the Scots parliament was Lord Belhaven, who delivered an eloquent oration in which a vision of Scotland undone by English invaders filled the bill. He saw poor Caledonia overrun by English traders, English attorneys, English judges—the whole nation, in fact, looking in vain for work because England had sent her aliens into every town to fill the fat places. The alarming speech produced a profound effect until Lord Marchmont suggested that Belhaven should add, "I awoke, and behold it was a dream!" And a dream it has proved, if we interpret dreams in the usual way, by contraries.—London Chronicle.

Getting Round It.

A young lady was critically examining a pair of shoes which the clerk had just fitted on. She carefully scrutinized first one foot, then the other. Finally she said slowly:

"Don't you think one of my feet is larger than the other?"

"No, indeed, madam!" replied the would be diplomatic clerk. "On the contrary, I think one is smaller than the other."—Lippincott's.

What the Trouble Was.

A man was fixing his automobile.

"Trouble?" asked a bystander.

"Some," was the laconic answer.

"What power car is it?"

"Forty horse," came the answer.

"What seems to be the matter with it?"

"Well, from the way she acts I should say that thirty-nine of the horses were dead."

Lost His Rudder.

"Dinkle says he doesn't know what to do with himself when his wife's out of town."

"I'm not surprised. However, he knows what to do with himself when she's in town, because she tells him."—Birmingham Age-Herald.

Putting Them to Sleep.

She—Her husband puts the babies to sleep. He—That's easy. He was a prizefighter before he married her.—Town Topics.

One bad example spoils many good precepts.

The Whole Show.

When Rubinstein was traveling through the United States upon a concert tour it chanced that Barnum's circus followed exactly the same route chosen by the great Russian. On one occasion, when the train was filled with snake charmers, acrobats, clowns and the like, the guard, noticing perhaps Rubinstein's remarkable appearance, asked him, "Do you belong to the show?" Turning his leonine head with a savage shake, Rubinstein fiercely growled out, "Sir, I am the show!"

Classifying the Baby.

Anna, aged six, had been taught to look after her baby sister, aged two. One morning when the two children were at play a woman passed.

"Good morning," she said, smiling. "How are the ladies today?"

"Good morning," replied Anna.

The woman stooped over to get a better look at the baby, which was nearly as large as Anna herself.

"Well, I declare," observed the woman, "which is which?"

"I'm Anna," replied the six-year-old, "and that's which."—New York Post.

AMUSEMENTS

VOGEL'S MINISTRAL

John W. Vogel's handsome and spacious minstrel car "John Wesley" will arrive in this city next Sunday morning at 9.00 o'clock. It is said there is not another car in the world so constructed, roomy and comfortable in every respect, not an inch of space being wasted. Opening off the hallway, and so arranged that it may be thrown into a large room together with the observation end, are Manager Vogel's private state rooms. Aside from the Commingler steam heating equipment, the hot and cold water plumbing, the private wardrobe and the portable center table with toilet combined, is the handsome folding bed and combination dresser, which was at one time the property of the late Edwin Booth, the famous tragedian, and presented to Mr. Vogel by J. Monteith Jackson, the junior member of the firm of Jackson & Sharp, ship and car builders of Wilmington, Delaware. Next comes the grand saloon which is 21 feet in length and is used during the day by the members of the company as a parlor; and at night is converted into a sleeping compartment. This is fitted with easy chairs, cozy corners, cushions and all other comforts. Then comes the gent's lavatory with hot and cold running water, gun and fishing tackle racks and wardrobe lockers. The entire interior of the car is finished in cherry, mahogany and teek wood, is hand carved throughout, has beveled edge mirrors throughout and is a picture of comfort which is hard to realize by one who has never visited the minstrel man as he travels at the present time.

John W. Vogel's Big City Minstrels will appear at the Bradley Opera House next Monday night, August 11 and will present one of the most novel and pleasing entertainments ever offered the amusement loving public. The program is overflowing with rapid-fire fun and genuine surprises; pretty music and dazzling scenic and electrical effects form an important part of the entertainment. The entire mamonth program is everywhere presented in absolute perfection, never curtailed in any detail a fact that makes this organization still more successful each successive season. The management's motto has been, "Perfection Makes Perpetual Popularity.

A BIG HOLIDAY

Spark's World Famous Shows—Circus, Hippodrome and Menagerie—To be Here.

SATURDAY, AUGUST 23

All day Tuesday the busiest man in town was Mr. F. M. Heaton, Advance Agent of Spark's Worlds Famous Shows. He was like a will-o-the-wisp, now here, now there, making contracts and arranging for the coming of the great circus.

The grounds known as the Circus Grounds were leased from their owners and he was several times heard to make the complaint that the grounds were hardly large enough to accomodate the show properly.

The Sparks shows as they will appear here this year rank among the leading circuses of the country. It is claimed to have a solid train of twenty monster railway cars, almost four hundred people and over two hundred animals, both foreign and domestic.

The show employs over fifty people in the department of publicity alone and from now on until circus day the country for twenty miles around will be given a thorough billing and if the weather is at all favorable August 28 will have to entertain an immense throng on that day.

Freaks of Memory.

As to freaks of memory, Mark Twain has told us of the pilot who knew every bend, creek, current and shallow in the Mississippi river throughout its whole mighty length, but could not remember what he had had for breakfast. Probably most memories are like that. One man I know has a memory that apparently collects only figures. He can always remember your age, even if he forgets your name. He will memorize easily the times of all the trains to a given place, but he generally forgets the platforms from which they start. Reel off to him a column of statistics, and he will recite them again to you a month later without a mistake, having in the meantime forgotten everything else about you. But then he is a born mathematician. Evidently memory is largely a question of sympathy. We remember the things we are really interested in.—London Chronicle.

Tenderness of Tenors.

No principal singer could sing every night in one week. Star tenors seldom sing more than twice in one week, and at rehearsals they sing for the most part in a falsetto, says the Manchester Guardian.

It is said that the great Tamango used to take such care of his voice that he never even spoke during the day when he was singing at night. He carried on a conversation by means of a slate hung around his neck.

Some baritones, on the other hand, have been habitually careless about their voices, and Berlioz speaks of a splendid bass singer who tramped about the mountains in the snow all day with his throat exposed and sang magnificently the same night.

But in the wings at Covent Garden you may see Siegfried in shining armor with a woolen muffler round his throat.

Bismarck's "Mot."

As might be expected of a man of iron, Bismarck's wit was of the sledge hammer sort. In 1862, according to "Intimate Memoirs of Napoleon III.," by Baron d'Ambes, he went to Paris as Prussian ambassador.

"I have never heard a German speak French as you do," complimented the emperor on the occasion of their first meeting.

"Thanks, sire," returned Bismarck. "I have never heard a Frenchman speak French as you do."

The emperor spoke with a perceptible German accent.

EASY MONEY.

BY SAM JAY.

At large in Texas, July 28, 1913.

DEAR EDITOR:

A prosperous appearing man of forty summers, more or less, dropped off the Santa Fe train one fine May day (the word "fine" is superfluous; all days are fine) and after a few turns for observation through the principal business streets, remarked to one of our village Jaspers who was holding up a banana tree near the R. R. station:

"Good looking town. And the people are fairly dripping with prosperity. What's the main crop around here?"

"Homesuckers," replied Jasper with a wide grin.

"Oh, Oh, Delphine! You don't tell me!" chuckled the visitor with a still wider grin. "But," he continued, "speaking seriously now, isn't there some other crop that brings home the kale? Some sweet, luscious edible that grows close to the ground and makes the people wear that 'easy money' smile?"

"I get you now," said Jasper. "Strawberries, yes sir, strawberries is the first paying crop in the spring tra la. Then follows in rotation gardenias, cucumbers, canteloupes, watermelons, figs, oranges and 'homesuckers.' The first named crop is made possible and profitable by the latter, for, failing in their first attempt to pick up 'easy money' by growing oranges—the original bait which attracted them—they turn to the never failing strawberry."

"Does it pay out well?" asked the stranger.

"Does it pay out well? Huh!" Jasper snorted and gulped a few times before he could resume.

"Does one hundred and seventy thousand dollars ($170,000) worth of produce shipped in four months sound good to you? Does it? Who gets this coin? Why, you and I and the other fellow. Everybody gets a nibble at it. A new automobile is bought every week and we have one hundred and sixty-five licenses issued up to date. And as for silk socks, we eat—no, we don't eat 'em, but we buy 'em by the carload. See these streets all graded, curbed and shelled? And all those drainage canals and laterals put through last spring? Notice that large, commodious express building? Biggest express business of any town in Texas. And there's the most luxurious park landscaped grounds surrounding our magnificent station that you ever laid eyes on. Yes sir, strictly white population. Run the niggers back to the tall timbers some twelve years ago.

"Any of Paddy's eye water?" No, NO! No sir ee, Bob! Nothing doing in that line. Ain't even a 'blind pig' here and we have no use for a jail. When a person becomes obstreperous and looks on his playmates with jaundiced eyes and melancholy mien, we present him with a train schedule. If he lacks the wherewithal we give him a pair of shoes. No sob squads can flourish here. The only man who is allowed to be a facial contortionist is Jimmy, our town marshall, and he does that from force of habit having nothing more strenuous on hand. And there's—"

"But say!" interrupted the stranger. "What in Sam Hill do you do for excitement? How do you pass the time when you ain't working?"

"Oh," said Jasper. "We don't all work all the time. The Sons of Rest have a strong organization here and we joy-ride and look-see all around the country just to remind other towns that we are still on the map.

"When the people grow apathetic or peevish we issue a few bulletins or extra editions of our thriving newspapers showing tonnage and carlot shipments, bank statements and building statistics.

"Stick around for awhile, at least until the next north-bound train arrives and you'll see us load up three or four express cars with cantaloupes. And we'll have oranges this fall—slathers of 'em—Oh, I can't begin to tell—"

"You're puttin' it pretty strong, son," said the visitor. "If what you say is true—"

"What! You don't believe me! Another doubting Thomas!" shouted Jasper in a deprecatory tone. And then, seeking to impress and influence the stranger by his oratorical powers, he inflated his chest, extended his long arms and began to spout in much the same manner as a Shakespearian actorine: "Avaunt! Thou baleful breeder of pessimistic prattlings! Away with your melancholy mouthings and blatant barkings of hard times! Get thee hence to the tall and uncut sticks where there are no autos, strawberries or silk socks! Go back to the primitive and live in a cave! Follow the lines of least resistance instead of shouldering your way through the bunch and demanding your rights! Get the H—"

At this period of Jasper's peroration the stranger departed smiling to himself and, as he approached a lemon faced citizen, who happened to be Jimmy the marshal, spoke thusly.—"Who is that noisy little man standing under the banana?"

"That?" said Jimmy, "Oh, that's Jasper—J. Jasper—Jabbering Jasper. He's a permanent fixture here and we've PLANTED him right where he stands."

"Planted him? And what," asked the stranger with a sly smile, as if he expected to land a joke. "What do you expect to harvest?"

"Homesuckers," said Jimmy.

TO BE CONTINUED

Their Expression.

Nothing is to me more distasteful than that entire complacency and satisfaction which beam in the countenances of a newly-married couple—in that of the lady particularly; it tells you that her lot is disposed of in this world; that you can have no hopes of her. It is true I have none, nor wishes either, perhaps; but this is one of those truths which ought, as I said before, to be taken for granted, not expressed.—Charles Lamb.

Church Notes

BAPTIST CHURCH

W. B. Hartzog Ph. D. Minister.

10:00 a. m. Morning worship. Sermon, "Weeping for Moses on the Plains of Moab."

11:15 Sunday School.

11:15 The Men's Class. "The History and Developement of Montana." Alvin Brazee, leader.

6:30 p. m., B. Y. P. U.

7:30 p. m. Union Service at Presbyterian church.

PRESBYTERIAN CHURCH

Rev. Benjamin R. Weld, pastor.

10:00 a. m. Sacrament of the Lords Supper and Reception of new members. Communion Address, "A Guest's Ingratitude."

11:15 Bible School.

7:30 p. m. Union Service in the Presbyterian church. Sermon by Rev. Benjamin Weld "The Cross in Human Experience."

Wednesday 7:30 p. m. Mid-week Prayer Service. The services will be conducted by Mrs. M. B. Lee. Due to the redecorating of the Lecture Room the prayer services will be held in the Auditorium of the church.

FRIENDS CHURCH

Elizabeth H. Mott, pastor

10:00 a. m. Meeting for Worship. Special sermon by one of the workers from the conference your are invited.

11:15 a. m. Sabbath School.

6:30 p. m. Christian Endeavor

Wednesday 7:30 p. m. Mid-week Prayer Service

The conference at Raisin Vally continues all next week. Everyone is cordially invited to attend Edgar Vallom of Cleveland a preacher every evening. Mary B. Pim and William Kerby of Columbus O teach classes in bible study each day.

METHODIST EPISCOPAL CHURCH

G. H. Whitney, pastor

A cordial welcome.

Quarterly meeting next Sunday. Love Feast at 9 o'clock a. m., sacrament of Lords supper after the sermon. The Fourth Quarterly Conference will be held Monday eve, Aug. 11 the Dist. Supt. Dr. Ramsdell will preside. Every member of the official board should be present.

WM. P. STOCKING.

One by one they are passing away, the dear old friends of the long ago, and we who are left drop a tear and a flower, and waite for the call that hall summon us to join them in the great hereafter.

Wm. P. Stocking passed away at his home in Long Beach, California, Thursday July 31, 1913, after a brief illness being stricken with paralysis on the day before.

His funeral was held Saturday August 2nd. He was laid to rest in Sunside Cemetery.

Mr. Stocking was born in Tecumseh in 1840 and for many years made this his home and has never lost interest in the home of his birth.

For years he has kept in touch with his old friends through his letters to the Tecumseh Herald, which have been read with deep interest.

For the last twenty years he has made his home in California, where he revelled in its fruits and flowers and its lively scenery. His great wish was, that his friends might come and enjoy with him, but the fell destroyer has laid his hand upon him, and he is not, for God has taken him. Another name has been stricken from the roll, and a solitary woman in the sunset of life in the lonely home mourns over her great loss, for he was tender and true, and she leaned upon him for strength and guidance.

And now he sleeps where the roses bloom
And the birds chant their morning song
And the sun overhead dispels the gloom,
And the parting will not be long,
Till they meet again on the other shore
In the home of the loved and the blest
Where tears and parting come no more,
Where God giveth his loved ones rest.

Beginning Early.

"Yes, sir," said the proud young father, "that baby of ours is going to be a successful politician. He'll be a great vote getter before he's of age."

"Why, he can't talk yet!"

"No, but he has started right in, trying to kick and shake hands at the same time."—Washington Star.

Positively Uncanny.

"There's something very queer about that woman," said the clerk. "I don't know what to make of her."

"Why?" the floorwalker asked.

"She was satisfied with the first piece of goods I showed her."—Chicago Record-Herald.

His Long Suit.

Bacon—How long have we been married, dear?

Mrs. Bacon—Three years, love.

"Is that all? I thought I'd been wearing this suit longer than that, dear."—Yonkers Statesman.

Red Fire.

In making fireworks the substance used to produce red fire is strontium salts.

One Way to Have Lace.

Benjamin Franklin was a wit as well as a philosopher. His daughter once wrote him to send her from Paris some lace and feathers, which extravagance on her part, he says, "disgusted me as much as if you had put salt into my strawberries." And he adds:

"As you say you should have great pride in wearing anything I send and showing it as your father's taste, I must avoid the opportunity of doing that with either lace or feathers. If you wear your cambric ruffles as I do and take care not to mend the holes, they will come in time to be lace; and feathers, my dear girl, may be had in America from every cock's tail."

Our Classified Ad Department

Ladies Shampoo ng, Manicuring and Massa Residence Oneida street, or will call at your ome. Mrs. O. G. Hunt. Phone 294

FOR SALE—I keep on hand in large quantities Rubber Roofing as good as there is on the market for the same price as others and put it on free of charge. Guarrantee in from 5 to 8 years. Also have roof paint in 1 gal. and 10 gal. lots
Jas. W. Owen.

ROOM and board with Mrs. Grove on Pottawatamie St., 1 block from Post Office.

FOR SALE—House and Lot. A bargain if bought at once. Enquire of L. B. Skinner.

LOST—On the streets of Tecumseh, Sunday, an oval broach, white enamel and etched with gold and four pearls. Finder please leave at this office and receive reward.

WANTED—By man, wife and son, work on a farm. For particulars enquire of E. T. Bean.
Tecumseh, Mich.

The Largest Magazine in the World

TODAY'S MAGAZINE is the largest and best edited magazine published at 50c per year. Five cents per copy at all newsdealers. Every lady who appreciates a good magazine should send for a free sample copy and premium catalog. Address, TODAY'S MAGAZINE, Canton, Ohio.

Cures baby's croup. Willie's daily cuts and bruises, mama's sore throat, grandma's lameness—Dr. Thomas' Eclectic Oil—the great household remedy.

Hollow.

"What a hollow mockery," exclaimed the elderly person with the aquiline nose, "a chaperon is!" As for herself, she had not had a morsel of supper yet; it was two o'clock in the morning and the band played ever on.

German Coffee Cake

Made Without Yeast

By Mrs. Janet McKenzie Hill, Editor of the Boston Cooking School Magazine.

There is no warm bread quite as appropriate for Sunday morning breakfast as German Coffee Cake, yet it is seldom made by housewives who do not bake their own bread. If K C double raise Baking Powder is used it will be just as good as if raised with yeast and it will have the further advantage of being fresh and warm. Save this recipe and try it next Sunday.

K C German Coffee Cake

Two and one-fourth cups sifted flour; 3 level teaspoonfuls K C Baking Powder; 1 level teaspoonful salt; 2 tablespoonfuls melted butter; 2 tablespoonfuls sugar; 1 egg; milk.

Sift dry ingredients together, beat the egg, add milk and butter to the egg to make one and one-quarter cups; stir all together with inverted spoon to a stiff batter. Turn into biscuit pan and spread even. Brush top lightly with melted butter. Sprinkle sugar and ground cinnamon over the top. Bake in moderate oven.

Dutch Apple Cake or Prune Kuchen can be made with this same batter by covering the top with pared and sliced apples, or cooked prunes with the pits removed, skin sides down. Dredge with sugar and cinnamon the same as for Coffee Cake.

"The Cook's Book" contains 90 just such delicious recipes. You can secure a copy *free* by sending the colored certificate packed in 25-cent cans of K C Baking Powder to the Jaques Mfg. Co., Chicago, being sure to write your name and address plainly.

ARE YOUR FLOORS BOY PROOF?
Campbell's Varnish Stain
Will make them so. It is also good for all kinds of
Floors, Furniture & Woodwork
Easy to apply. 13 colors
Made by Carpenter-Morton Co., Boston

BROOM HOLDER FREE
Present this Coupon at dealer's store and receive one of the Campbell Broom Holders free

FOR SALE BY

BJ. PULVER

Labor Lost.

Stubb—What's the trouble, old chap? You look angry enough to fight. Penn—Oh, I'm sizzling! It took me an hour to button up my wife's waist in the back, and then I told her a joke and she laughed so much the buttons all flew open. What's the use in telling a woman a joke, anyway?—New York Globe.

Slow Growing Cedars.

It requires more than a century for a cedar tree to grow large enough to yield a thirty foot telephone pole.

LUCK.

Luck is of your own making. Luck means rising at 6 in the morning and living on $1 a day if you can make $2. Luck means the hardships and privations you have not hesitated to endure, the long nights devoted to hard work. Luck means the appointments you have never failed to keep, the train you have never failed to catch. Luck means the trusting in God and your own resources. Luck comes to them who help themselves and know how to wait.—Max O'Rell.

QUALITY GROCERIES

If you want to be sure of getting the best, buy your groceries here. We buy only the best and guarantee everything we send out to please you.

SPECIALS FOR SATURDAY

Ivory Soap, 6 bars	25c
Bob White Soap, 7 bars	25c
Toilet Paper, 4 rolls	25c

With orders for other goods.

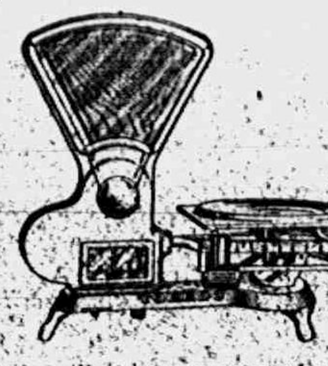

We have just installed two new

TOLEDO SCALES

Honest weight,
No springs.

We always guarantee full weight on everything.

Phone 37. E. J. LOWRY

READ THIS LIST CAREFULLY

Following is a complete list of Merchants in Tecumseh, Mich. who give and redeem the

Famous BROWN Stamps.

Remember a book of Brown Stamps is good for $3.00 in Merchandise.

The WEBSTER ANDERSON CO,
Dry Goods, Silks, Trimmings, Notions, Embroideries, Laces, White Goods, Domestics, Hosiery and Underwear, Ladies', Misses' and Children's Ready-to-wear apparel, Carpets, Rugs, Linoleums, Curtains—small household Hardware, Crockery and Glassware, Kitchen Utensils, etc.

HEESEN & HEESEN,
Clothing of Quality,
Men's Furnishings, Hats, Caps, etc.

B. J. PULVER,
"The Rexall Line," Drugs, Wall Paper, Oils, Paints, etc.

BROWN & CO.,
Coal, Wool, Feed Baled Hay and Straw, Grain, Seeds, Buggies, Harness, Blankets, Robes, Fence, Lawn Mowers, Lawn Springs, Rubber Hose, Forks, Rakes, Nails, Rope, Building Material Farm Implements, etc.

J. J. BELCHER,
Boots, Shoes, Rubbers, etc., and a good Shoe Mender at this store

WILLIAMSON BROS.
Staple and Fancy Groceries, Fruits and Vegetables.

CLARK'S MARKET,
Fresh and Salt Meats, Fish, Oleomargarine, Canned Goods

E. J. PETERS & CO.,
Jewelry, Cut Glass, China, Repairing etc.

BRADLEY OPERA HOUSE,
The Best Licensed Pictures.

HAY'S CITY BAKERY,
Bakery, Confectionery, Etc.

THE SMOKE HOUSE,
A. L. Pocklington, Prop.
Cigars, Tobacco, Candy, Etc.

BROWN TRADING STAMP CO.
Established 1902.

13 Days Sale

July 26 to August 9.

ALL OXFORDS, PUMPS and WHITE SHOES

1-4 Off

We must clean up on Summer Goods in season. You win where we lose.

Remember the time and place, July 26 to Aug. 9.

J. R. NYLAND.

1-4 Off Sale.

The Herald $1.00.

Up-to-date Water System

This cut shows you what a great many farmers are installing and having all the conveniencies of a city home.

Think of the bath room in winter having both hot and cold water, the laundry in the cellar or laundry room

The hydrant in the yard which gives you a perfect lawn, or will throw water over the house or barn in times of fire.

The power is derived from a pneumatic tank filled with air, the water being pumped in and giving you a pressure greater than city pressure.

Purely automatic, the power can be had from a windmill, or better still a 1 H. P. gasoline engine.

Allow us to make an estimate of a "starter," so you can have a much more pleasant home.

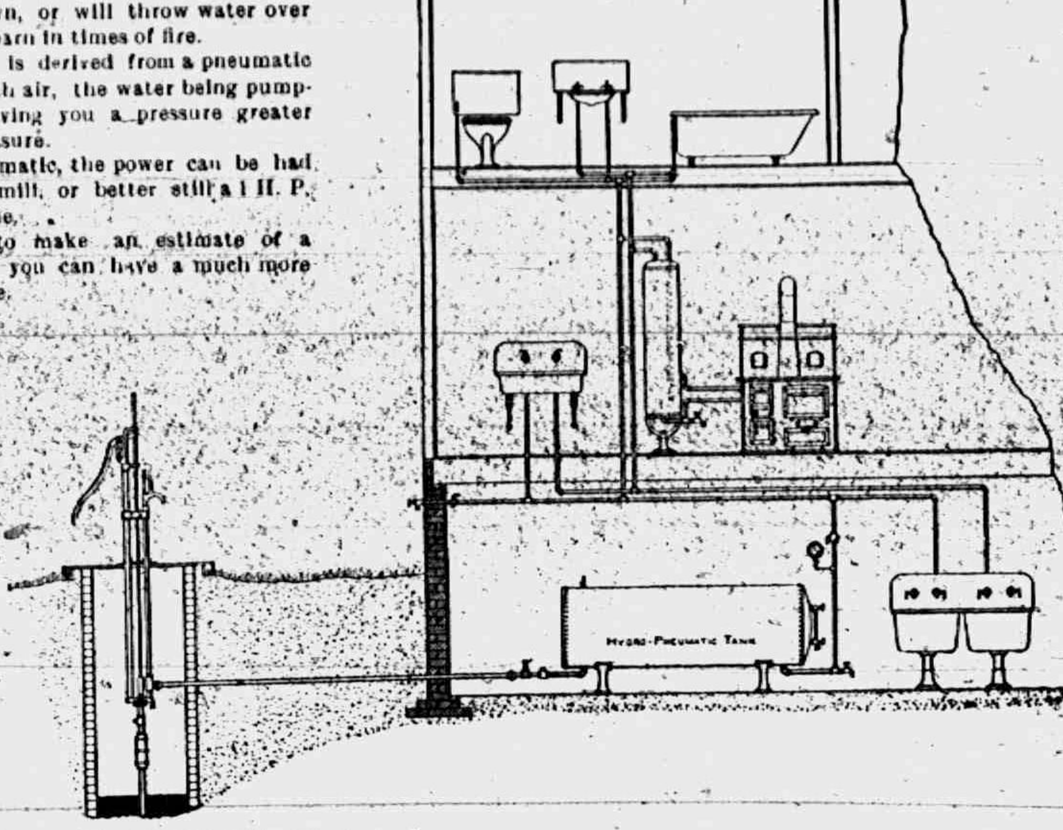

L. E. TEMPLE, Tecumseh, Michigan.

BRADLEY
OPERA HOUSE-TECUMSEH

Monday, Aug. 11

JOHN W. VOGEL'S BIG CITY MINSTRELS

A NEW SHOW WITH NEW FEATURES

JOHN W. VOGEL
THE MINSTREL KING

THE BIGGEST, BEST AND MOST COMPLETE MINSTREL ORGANIZATION IN EXISTENCE

PRICES: 25c, 50c, 75c, Few at $1.00.
Seats Now on Sale at Hay's Bakery.

THE BIG SHOW EVERYBODY GOES TO SEE

FREE STREET PARADE AT NOON.

Learn the language of money

MONEY TALKS—*you have heard its voice many times when in need.*

It speaks in pennies, dimes and dollars and, though its form may change, its voice is heard in every land and clime.

Money is needed for the necessities as well as the luxuries of life.

Study carefully its language and let your first lesson be a SAVINGS ACCOUNT.

The Lilley State Bank,
TECUMSEH, MICHIGAN.

Store open evenings Belchers Shoe Store.

Mrs. Minnie Breen who has been visiting her sister Mrs. Ed. Hand and other friends for the past week returned to her home in Detroit Thursday.

Fire, tornado and auto insurance.
Mrs. Garland Gillespie.

Miss Hazel Stahier and Miss Margaretta McClelland leave Sunday for Cleveland where they will spend several weeks in the wholesale millinery houses.

Get the best Marigold Oleo Margarine at Clark's market. Phone 158.

Mrs. Rose Burrow and Miss Alice Owens, are planning a trip to New York next week when they have their vacation from the Webster Anderson Co. store,

Floyd Waring will make no deliveries on Thursday August 14 K of P. picnic

Orders taken by Miss Harris for for shampooing Wednesday August 13 at Miss Houghs Millinery store.

Some fine dressed springers. Order one for your Sunday dinner.
Williamson Bros.

Miss Grace Steinhoff with her brother Mr. Kidder and family who have been visiting here, went to Detroit Thursday for a visit with Fred Steinhoff and family.

Leave your order for Huckle berries at Gilberts.

Edward Heck and Merville Hall of Toledo came through on their bicycles Wednesday for a visit at Marcus Fishers'. They started from Toledo at six in the morning and arrived at the Fisher home at three in the afternoon.

Mrs. Pliny Gratz is reported very seriously ill.

Miss Loana Stacy is visiting friends in Jackson this week.

Mrs. Chas. Ruthruff was a passenger for Jackson Wednesday.

Buy your sugar for canning now before it goes higher Gilberts.

Mrs James Woodard of Clinton was shopping in town Wednesday.

Mrs. G. R. Gillespie was an Adrian visitor Wednesday on business

Joseph Osborn of Macon was a business caller in town Wednesday.

4 and 5 dollar silk parasols for $1,50 at Gaston's.

Orville Kemp and daughter Pearl left last night for a few weeks stay.

Mrs. Edyth Lamkin left today on a lake trip to be gone about two weeks.

Bring along your old silver spoons and have them shaped up at Gaston's.

R. W. Cole went to Toledo this morning for the funeral of a brother

Mrs. Floyd Waring was a passenger for Blissfield Thursday for a visit with friends.

Mr. Cheeney of Adrian was shaking hands with old friends in town Wednesday.

Ice Cream and Cool Drinks at Hay's Fountain.

Misses Marjorie Rosacrans and Dorothy Ruthruff spent Saturday at Marcus Fisher's.

Buy Royal Cocoa at Gilberts, 14 oz. 25c.

Miss Lizzie Beamish spent Wednesday in Norvell with her friend Miss Lida Burton.

Mrs. Delos Love is entertaining her sister Mrs. Margaret Buchsteimer of Warren, Ohio.

The "Big Chief" garage is busy nowadays having sold ten autos during the last ten days.

Some good things at Belchers Shoe Sale. Come see.

Mrs. Howard Evans and baby were spending Wednesday with her mother Mrs. John Schreder

Charles Anthony and wife of Walkerville, Ont., are visiting at the home of his mother this week.

If you want to save money trade at
Gilberts.

Mrs. W. B. Hartzog who has been visiting relatives for several weeks returned home Wednesday.

John Hill, wife and children of Chicago came with their auto Wednesday for a visit at Albert Waring's

Mrs. Harry Stahler and little daughter of Palmyra spent a day or two this week at the home of H. W Stahler.

Rev. Kemp a former rector of St Peters Episcopal church and his wife are visiting friends in Tecumseh this week.

Have your old silver ware made like new at Gaston's,

Mrs. J Cheever and her brother-in-law O. Bently who have been in Medina for sometime came Thursday to her home.

Specials at Gilberts this week are 100lbs. H. & E. Sugar, $5.70; 3 pkgs. Jellycon 25c; 3 pkgs. Corn Flake 25c; 3 cans corn 23c.

Mrs. Harry Fisk and three children of Clinton came Thursday for a visit at the home of her father Charles Hooten and wife.

A. J. Cummins of Chicago who is visiting relatives in town went to Toledo this morning to visit his brother James Cummins.

Gastons for all kind of watch clock jewelry repairing.

Mrs. George W. Stacy who has been visiting relatives in Buffalo and Rochester, N. Y. for several weeks returned home Wednesday.

We charge you no more for goods and we give you Brown trading stamps on cash purchases This means a saving of 3 per cent to you, think it over
Williamson Bros.

Mr. and Mrs. George A. Rathbun entertained Dr. and Mrs. Reed of Adrian Tuesday night, Mrs Reed being one of the singers at the Garden Party.

Our large stock of Mens Furnishing Goods are going fast. All new up to date goods, ⅓ off sale lasts until Saturday night,

J. M. Jones & Son,
Tailors and Haberdashers.

LOCAL AND PERSONAL

NOTICE

All copy must be in the composing room of this office by 9:30 A. M. Tuesdays and Fridays

A. B. McLachlin was a Sunday visitor in Detroit.

Mr. and Mrs. M. E. Snell of Detroit were Tecumseh visitors Tuesday.

Mrs. Ira Culver of Hudson is the guest of relatives in town this week.

Miss Jessie Gorbain of Blissfield is visiting Miss Ethel Rogers this week.

Harry Duncan has gone to Elkhart for a three weeks visit with relatives.

If you want to buy or sell a house see the Tansley Agency it will pay you.

Mrs. Brown and son Harry of Jackson came Tuesday for a visit with friends.

Try our Strawberry Ice Cream at Hay's bakery.

Miss Lillian Courtad of Cleveland is visiting her parents Mr. and Mrs. Chas. Courtad.

A. C. Arner and wife of Plymouth have been visiting relatives in town this week.

Mrs. A. B. McLachlin and children were spending Sunday with relatives in Petersburg.

C. R. Wilson and daughter Elizabeth of Detroit were calling on friends in town Tuesday.

Mr. and Mrs. James Foster went to Jackson Wednesday to visit their son Albert and wife.

Fine switches made and cut hair and combings bought at the milliner store of Miss Hough.

Miss Mary Kreidler returned from a weeks visit with her sister, Mrs. Peevey of Adrian, Tuesday.

Mr. and Mrs. John Linton have purchased the Railroad Resturant and take possession at once

Mrs. Ray Brazee and children of Monessen came Wednesday from Hastings for the Brazee reunion.

Mr. and Mrs. Martin Crossman of Toledo spent Sunday with her parents Mr and Mrs. H. L. Jones.

Mr. and Mrs. D L. Whitneck left Tuesday on a trip to Toledo, Detroit and other points for a few days.

Mrs. Maggie Dickenson and daughters, Zelia and Zora went to Hillsdale Tuesday for a visit with relatives.

Lavern Heesen and wife of Brighton came Tuesday to Tecumseh and have been spending a few days at the lakes.

Special Communication of Tecumseh lodge No. 69 F. & A. M. Friday evening, August 8. Work in F. C. degree.

Born in Toledo, August 2, to Mr and Mrs. John Scarlett an 8lb. daughter who bears the name of Helen Esther.

Get a fine Spring chicken we will have some fine ones this week.
Williamson Bros.

D. D. Kidder wife and baby of Palo Mich have been visiting at the home of his aunt, Mrs. B. F. Steinhoff and family.

Charles Smith of Grand Rapids came Tuesday night joining his wife at the home of her sister, Mrs. Alva Waring.

Mrs. W. E. Barrett is spending the week in Detroit with her mother during the absence of her husband in Baltimore.

Why bother the conductor when the city ticket office is so handy.

Miss Mildred Courtad left Wednesday for a visit in upper Sandusky. Mr. Courtad went as far as Toledo with her.

Mrs. Clayton Youngs of Sylvannia Ohio came Wednesday for a visit with her parents, Mr. and Mrs. Frank Snedicor.

Mr. and Mrs. John Pentecost and Mr. Krone and family were down from Sand Lake Tuesday evening for the Garden Party.

Joseph Critchett is entertaining his daughter and family Mr. and Mrs. Charles Dibbert and daughter Helen of Azalia this week.

If you are looking for a bargain in a good house and lot we have a number of them Tansley Agency.

Mr. and Mrs. Alen Titus are entertaining their daughter and family Mr. and Mrs. Chas Klappich and son of Monroe for the week.

Mr. and Mrs. Krone who were down from the lakes for the Garden Party Tuesday evening were guests at the home of F. Rosacrans.

Mrs. Samuel Linton of Detroit who has been visiting at the home of Mr. and Mrs. Chas. Orr for the past week left for her home Tuesday.

Bring in your old tires and inner tubes, we can vulcanize them. We have an experienced man and best kind of equipment. Try us once.
Tecumseh Big Chief Garage.

The regular Missionary meeting of the Episcopal parish will be held Tuesday, Aug. 12 from three to five, at the home of Mrs. Frank Wallinger.

W. E. Barrett is in Baltimore, Md this week as delegate from Chiefs Aerie No. 1563 of Tecumseh to the National Convention of the Fraternal Order of Eagles

We have installed a steam vulcanizing plant and can repair all kinds of automobild casings and inner tubes, Bring us your tires and let us show what we can do, work guaranteed and prices right,
Tecumseh Big Chief Garage.

Miss Gertrude Kreidler who was spending the past week in Findley Ohio with Amy Hughes returned Monday night and reports a most delightful visit. She is at her post again at Rosacrans store.

THE EAGLES

In Convention at Baltimore, Md.

A GREAT CROWD AND A FINE TIME REPORTED.

The convention of Eagles at Baltimore, Md., was a most notable meeting and one long to be remembered with pardonable pride by Eagles all over the country.

Over a thousand men and women were in attendance and rose with one accord and made the welkin ring when the Grand Worthy President of the Fraternal Order of Eagles read a message from President Woodrow Wilson. The message had been sent by relay over the 40 miles from the White House by eight runners, and, as the last one bounded on the stage, it was with a great shout that he announced the message that he bore:

Executive Mansion,
Washington, D. C., Aug 4, 1913.
Hon. Wm. J. Brennen, Grand Worthy President, F. O. E., Kernan Hotel, Baltimore. Md.

My heartfelt wishes for a successful meeting May your future efforts be crowned with unbounded success, such as is due to the noble work your great American order is doing for the men and women of our nation.

Kindly convey to your representatives felicitations, congratulations and best wishes Yours respectfully,
Woodrow Wilson.

The Mayor of the city in his welcome, expressed the feeling of the city for its guests. The city was in gala array and every one had welcome ready.

Many fine addresses were given among the speakers were Theodore A. Bell and Franklin K. Herring of Ind.

The Fraternal Order of Eagles is steadily increading in numbers and it is claimed that during the past year seventy-five thousands men, have pledged their sacred honor, "too add in so far as they are able to the sum of human happiness and to help men and woman to lead better lives."

Patriotism love of justice devotion to the truth, liberty and the banding together of all men in a common brotherhood seems to be the dominant note of the order.

THE CITY OF DETROIT WINS FROM THE D. U. R.

After a long fight the City of Detroit and the D. U. R. have come to a settlement.

President Hutchins sends in offer to the mayor and council Tuesday afternoon which gives the people seven tickets for 25c on all lines day and night.

Universal transfer R. R. Co. to do paving as now. Working men's tickets to continue as now.

Co. to pay its back taxes of $439,000 with interest and penalties as fixed by law to Aug. 15th together with $75,000 back rental on Fort St. line.

The company will build extentions as follows; west crossline, line connecting Myrtle and Mack St. Kercheose line and make necessary extension to new Michigan Central Terminal Station.

It is claimed that this will in no way interfere with municipal ownership of plans.

The City records the resolution which calls for $300.00 a day rental on expired lines.

This is considered a great victory for the city of Detroit and it is roughly estimated will save car riders $1,000,000 a year without any right given the company by the city.

DOUBLE BIRTHDAY PARTY.

J. D. Robbins and Miss Genevieve Austin celebrated their birthdays today with a dinner party for Miss Genevieve aged four years at the home of her parents, Mr. and Mrs. Lavern Austin and a tea party for Mr. Robbins aged 79 years at his home. The two are very great friends sand take great pleasure in the fact that their birthdays came together.

We have all sizes of tires and tubes Firestone, Goodrich, and the famous Michelin Inner Tubes. No better at price.
Tecumseh Big Chief Garage.

Some 30 from the Friends church, attended the meeting at Raisin Valley Wednesday.

Myrna Service came home Wednesday for the Summer. Little Mary Isabel Belcher came with her for a visit with her grandparents Mr. and Mrs S. Erskine and others.

Leave your orders for good dairy butter with us. Williamson Bros.

Charles Edward Malosh, the little son of Mr. and Mrs. Will Malosh died Wednesday afternoon of Cholera Infantum aged two and a half years. The funeral was held from the home this afternoon at 2 o'clock.

Among the many who went to Jackson Wednesday for the Odd Fellow Picnic were Messrs Elmer Blesing, M. Broas, Friend McNiel, John Frost, John Wyrill, Fred Fagan, and Mr. Bailey. Most of these gentlemen were accompanied by their wives.

When your car is not working good bring it to us, we employ only experienced men and guarantee our work.
Tecumseh Big Chief Garage.

The following card has been received by friends of the parties most deeply interested. "Aug. 2, 1913 We send this little card to say That on the given month and day To us a tiny stranger came And just below you'll find his name. Merritt Raymond Hill, Mr. and Mrs. L. S. Hill.

In Society

GARDEN PARTY

Given for the Benefit of the Baptist Church.

ON THE LAWN OF R. S. MOORE.

The fifth annual Garden Party given for the benefit of the Baptist church on the lawn of R. S. Moore Tuesday evening was most successful and enjoyable.

Canvas was stretched across the front and around the side of the lawn making and enclosure. The canvas was decorated with the American flags and vines. Electric lights and Japanese lanterns were hung so as to give the garden plenty of light.

About 400 chairs were arranged across the front and around the sides of the house. The porch was used as a stage, was provided with plenty of light and beautifully decorated with lenterns, baskets of flowers and vines.

The large front window was removed so Mrs. Moore's new Grand piano could be used during the program.

On the East side of the house was an arch which made an entrance to the garden in the rear. The arch was statily trimmed with oak leaves and flowers

A delightful surprise greeted the eye on entering. Across the back was stretched a painted canvass representing mountain scenery, flowers and foliage being everywhere seen.

Tables were distributed about the garden where fine refreshments were served. There as in front electric lights and Japanese lanterns gave an abundance of light.

Mrs. Chas. Ruthruff was in charge of the refreshments. Much credit is due Lester Heesen for the beautiful decorations.

About 20 young ladies dressed in white trimmed with various colored crepe paper acted as ushers and served the refreshments.

Mrs Moore was in charge of the program which was given as printed in the last issue of the Herald.

The program was unusually good and met with the hearty approval of those present while encores were abundant.

The attendance numbered about 400, many coming from Adrian, the lakes and nearby towns. It is understood that the ladies cleared between $50.00 and $60.00.

BRADLEY REUNION

Quite a large party assembled at Putmans Grove Sand Lake on Wednesday Aug. 6 for the Bradley reunron and and a very fine timd was enjoyed by all. A picnic dinner was served and a business meeting for organizatin and election of officers followed.

The following are the officers for the coming year

President—Frank Bradley, Tecumseh

Vice President—Walter Wimple, Onsted

Sec.—Arthur Bradley, Tecumseh

Treas.—Ernest German, Onsted

Among the out of town guests were Mrs. Vern Roberts and her mother Mrs. Oscar Alexander of Chicago, Miss Mary Cochrane of Newport News Va. Wm. McNamara of Lansing, Mrs. Frank Osborn and datghter, Margeret of Columbus O., Clinton Tipton, Adrian and Onsted were fully represented.

Tecumseh gave her quote with the following Mr. and Mrs. F. E. Bradley Athur and Alice and others.

SURPRISE PARTY

Wednesday evening the pleasant home of Mr. and Mrs. Ernest Daisher on west Chicago St. was the gathering place of about twenty five of the young people of the German Luthern church honoring one of their members Miss Helen Smith whose marriage to Alvin Brazee occurs next week The evening was passed in a verp social manner and the bride-elect was lovingly remembered with some fine table linen.

Refreshments were served during the evening by Mrs. Daisher. As the hour drew nigh for the guests to depart they one and all expressed their regret at losing their friend from their midst but grve their best wishes for her future happiness in her home with the man of her choice and though distance may separate yet the love and good willl of the company would be with them.

MORNING PARTY

Mrs. A. D. Lawrence was hostess to a number of yovng girlies Thursday to meet Miss Marion Cummins of Chicago who with her parents Mr. and Mrs. A. J. Cummins are spending a few days with relatives in town. The invitations were for 10 o'clock a. m. and the home was soon a scene of merriment and pleasure. A dainty luncheon was served and the hour of departure came all to soon.

LITTLE GIRLS HONORED

A merry party of 12 little girls met at the home of Dr. and Mrs. H. R. Conklin Wednesday afternoon honoring the Misses Gladys and Olive Martin of Kansas City Mo. The afternoon was very pleasantly spent with games and social chat.

Dainty refreshments were served and each one was sure they had the best time ever.

CHANGE OF DATE

The Union Farmers Club and Grange Picnic, which was to have been held Saturday, will be held Friday August 8, in Minor Davidsons Grove.

CHEESE

YES.

Something extra fine. We have 700 lbs. of early June make that can't help but suit your taste.

Soft, Rich and Creamy.

We also have a few

YORK STATE CHEESE

One Year Old

Which will sharpen poor appetites.

ANDERSON BROS.

Phone 91 GROCERS Macon Phone

WASHING MACHINES

Electric Motor Washing Machines

Water Motor Washing Machines

Hand Power Washing Machines

Also Washing Machines Equipped For Gasoline Engine Power.

Satterthwaite Bros

Fertilizer

It is time right now to think about fertilizer for fall crops. If you have ever used fertilizer of course you expect to use again, but if you have never tried fertilizer we advise you to start this year as it will surely increase your yield and produce more straw. Ask some one who has seen the benefit and then come and get a supply of "Union Brand" pure animal matter fertilizer of us. We are making some special prices on some kinds to reduce stock.

Clover Bunchers

We sell the American Clover Buncher, the kind that leaves the seed up in the best shape to cure and handle. We bought right and can make attractive prices.

SLAYTON & SON, Tecumseh, Mich

It is Picnic Time

WE ARE LOADED WITH

PICNIC GOODS

We carry a large assortment of each line.

Sardines Salmon Potted Meat
Deviled Ham Baked Beans
Datenut Butter
Peanut Butter Cheese
Picnic Plates, etc.

F. D. AVERY

PHONE 39

IT PAYS

To use Swift's Fertilizer for various reasons

1st—They are the best crop producers.

2nd—They contain plant food in a quickly as well a gradually available form.

3rd—They are soil builders. Especially is this true of the high grade brands.

Talk this matter over with us before placing your order elsewhere.

We handle all grades. Fresh supply for fall trade.

Moore Bros.

Chiropractors,

If you are sick, why not try Brown, the Chiropractor, and get well, others have. The cause of your trouble is in the spine.

Office at residence in concrete block house, first house north at corner of Oneida and East Chicago Streets, 2 blocks east of R. R. Crossing.

Office hours 1 to 8 p. m. Examination and consultation free. City and country calls in A. M.

MR. and MR. F. M. BROWN,
CHIRPRACTORS
PHONE No. 81

D. F. AUSTIN,

Myo Practor and Myo Path.

The door to Success is marked "Push and Pull."

Come and get acquainted, and let me explain this simple method of healing. When you understand our way of healing you cannot help but have absolute confidence in Myo Practic adjustments. Chronic diseases a specialty. Consultation and examination free.

Office hours 9 to 12 and 1:30 to 5:00
Other hours by appointment.

will be at my office over J. J. Belcher's store every day except the 3rd Tuesday of each month.

S. P. HOSMER,
OPTICIAN

A. C. AYLESWORTH,

Licensed Auctioneer, Real Estate, Stock and General Salesman.

Will attend all sales in city or country at reasonable rates.

Headquarters and all dates made Herald office

Dental Parlors

W. D. REED, D. D. S.

Chicago, St. Tecumseh.

Crown and Bridge work Aluminum Silver and Rubber plates and all of the specialties known to modern dentistry. Gas or vitalized air administered

Office over Avery & Co's store

Dental Parlors
of
E. D. BROWN, D. D. S.

Filling, Crown, Bridge and platework Local and complete anaesthetics administered for painless extraction. Office over the 5 & 10c store. Phone 192.

C. M. Cooley,

Licensed Auctioneer.

R. F. D. No. 4 Manchester. 15 years successful experience in Jackson, Washtenaw and Lenawee Counties, also practical farmer.

Bell Telephone Clinton exchange.

Rates Reasonable and Satisfaction Guaranteed

THE MARKETS

Chicago Cash Grain Quotations.

Wheat—No. 2 red 87¾@89½c; No. 3 red, 87@89c; No. 2 hard winter, 87¾@91c; No. 3 hard winter, 87@90c; No. 1 northern spring, 92½@94¼c; No. 2 northern spring, 91@92c; No. 3 spring, 89@91c. Corn—No. 2, 70@71½c; No. 2 white, 71½@72½c; No. 2 yellow, 70@71½c; No. 3 white, 71@72c. Oats—No. 2, 40½c; No. 3, 39¼c; No. 3 white 42½@43¼c; standard (new), 43@43¼c.

Chicago Live Stock.

Hogs—Receipts 14,000. Quotations ranged at $9.10@9.20 light shipping, $8.60@8.80 heavy shipping, $7.90@8.25 heavy packing, and $7.90@8.40 good to choice pigs.

Cattle—Receipts 3,000. Quotations ranged at $8.75@9.00 choice to prime steers; $8.65@9.00 good to prime yearlings, $7.25@8.00 choice to prime heifers, and $10.00@10.50 choice to prime veal calves.

Sheep—Receipts 19,000. Quotations ranged at $6.50@7.00 good to choice lambs, $5.00@5.50 fair to good yearlings, $4.00@5.00 good to choice wethers, and $4.15@4.40 good to prime handy ewes.

East Buffalo Live Stock.

Dunning & Stevens, Live Stock Commission Merchants, East Buffalo, N. Y., quote as follows: Cattle—Receipts 30 cars; market dull. Hogs—Receipts 10 cars; market steady; heavy, $9.40@9.50; Yorkers and pigs $9.75. Sheep—Receipts 5 cars; market steady; top lambs, $7.25; yearlings, $5.50@6.25; wethers, $5.25@5.50; ewes, $3.90@4.50. Calves, $5.00@11.00.

ST. JOSEPH, MO.—Bobby Burns, bantamweight of Dallas, Tex., signed articles here for a ten round boxing bout with Johnny Coulon, champion bantamweight of the world, to be held in Omaha Sept. 12.

O. J. Williams of Cincinnati sold 3 bottles of patent medicine to a Hillsdale woman for $34. He refunded the money when arrested on complaint of the husband.

DON'T EXPERIMENT

You Will Make No Mistake if You Follow This Tecumseh Citizens Advice.

Never neglect your kidneys.

If you have pain in the back, urinary disorders, dizziness and nervousness, it's time to act and no time to experiment. These are frequently symptoms of kidney trouble, and a remedy which is recommended for the kidneys should be taken in time.

Doan's Kidney Pills is a good remedy to use. No need to experiment. It has acted effectively in many cases, Tecumseh. Follow the advice of a Tecumseh citizen.

E. C. Brisbine, farmer, N. Democrat St., Tecumseh, Mich., says: "I began to suffer from kidney complaint twenty years ago and the medicine I took brought me only temporary relief. Often my back ached intensely and the secretions from my kidneys were irregular in passage and highly colored. Doan's Kidney Pills went to the seat of my trouble and did me so much good that I am seldom without a supply on hand." (Statement given December 5, 1913.)

A WILLING CONFIRMATION

When Mr. Brisbine was interviewed at a later date, he said: "You may continue to use my name as a reference for the merits of Doan's Kidney Pills. Whenever I feel in need of a kidney medicine, I take this preparation and effectively."

For sale by all dealers. Price 50 cents. Foster-Milburn Co., Buffalo, New York, sole agents for the United States.

Remember the name—Doan's—and take no other.

Riches.

He is rich or poor according to what he is, not according to what he has.—H. W. Beecher.

Sometimes the symptoms of kidney and bladder trouble are so plain no one can mistake them. Backache, weak and lame back with soreness over the kidneys, sharp pains, rheumatism, dull headache, and disturbed sleep, are all indications of a trouble that Foley Kidney Pills will relieve quickly and permanently. Try them. For sale by all druggists of Tecumseh.

Wisdom.

A wise wife soon learns to manage her husband, while a wise husband never tries to manage his wife.

Mothers! Have Your Children Worms?

Are they feverish, restless, nervous, irritable, dizzy or constipated? Do they continually pick their nose or grind their teeth? Have they cramping pains, irregular and ravenous appetite? These are all signs of worms. Worms not only cause your child suffering, but stunt its mind and growth. Give "Kickapoo Worm Killer" at once. It kills and removes the worms improves your child's appetite, regulates stomach, liver and bowels. The symptoms disappear and your child is made happy and healthy, as nature intended. All druggists or by mail 25c.

KICKAPOO INDIAN MEDICINE COMPANY.
Philadelphia, Pa. St. Louis, Mo.

Super Ultra.

The hoi polloi people may be interested in the subway advertiser whose product "has been awarded the Grand Prix prize for the last five years."

Kidney Trouble began with a lame back

J. L. Hackl, 915 Eighth St. Lincoln, Ill., was recently cured of a bad case of kidney trouble that started with a lame back, and says: "I am certainly thankful to getting a cure of my kidney trouble by using Foley Kidney Pills." Try them yourself. For sale by all druggists of Tecumseh.

Government "Rakeoff."

Out of one pound of compound nickel and copper, costing about 22 cents, the government coins $4.50 worth of five-cent pieces.

TECUMSEH MARKETS

CORRECTED AUG. 5 1913,

Wheat	83—80
Flour per bbl	460 5 20
Rye	60
Corn (ear)	36
Oats	38
Beans	2 50
New Potatoes	80 90
Butter	25
Eggs	16
Lard	14
Tallow	
Fowls (live)	12
Springers	13
Roosters	06
Ducks spring	14
Geese	
Turkeys	16
Hay	8 00—10 00

The Lake Shore Commercial Club of Saugatuck will present a resolution favoring the formation of a new county of the lake shore townships of Allegan county, to the Holland Board of Trade at its next meeting.

In full view of the life saving station, Al Yunquist was drowned at St. Joseph. Yunquist slipped off the dock and though the life savers had him out of the water three minutes afterwards, they could not resuscitate him. He was about 25 years old.

Over $100,000 will be spent by the Holland Interurban Company in the next year in improving the line. All tracks will be re-ballasted and enough new equipment will be purchased so service can be doubled.

Commissioners Notice

STATE OF MICHIGAN, County of Lenawee ss.

In the matter of the Estate of ALFRED JAMES, Deceased.

The undersigned having been appointed by the Probate Court of said County, Commissioners to receive, examine and adjust all claims and demands of all persons against the estate of said deceased, do hereby give notice that we will meet for that purpose at the Tecumseh State Savings Bank in the village of Tecumseh, Lenawee County, Michigan, on the 2nd day of August 1913 and on the 17th day of January 1914, at ten o'clock in the forenoon of each of said days.

And that six months from the 17th day of July, 1913, are allowed by said Probate Court for the creditors of said estate to present their claims to us for examination and allowance.

Dated July 17th 1913

Joseph H. Smith
Sylvester P. Hosmer
Commissioners

STATE OF MICHIGAN, Probate Court for the County of Lenawee.

At a session of said court, held at the probate office, in the City of Adrian, in said county, on the 28th day of July, A. D. 1913.

Present: Hon. HARRY L. LARWILL, Judge of Probate.

In the matter of the estate of ADELINE TILTON, deceased.

ELDRIDGE H. HYDE, nephew and heir at law of deceased, having filed in said court his petition, praying that said court adjudicate and determine who were at the time of her death the legal heirs of said deceased and entitled to inherit the real estate of which said deceased died seized.

It is Ordered, that the 25th day of August, A. D. 1913 at ten o'clock in the forenoon, at said probate office, be and is hereby appointed for hearing said petition.

It is further Ordered that public notice thereof be given by publication of a copy of this order, for three successive weeks previous to said day of hearing, in the TECUMSEH HERALD, a newspaper printed and circulated in said County.

HARRY L. LARWILL,
(A true copy.) Judge of Probate.
E. I. LARWILL, Register of Probate.

MICHIGAN NEWS BRIEFS

Fire caused $18,000 damage in the village of Forest Grove. Seven houses were on fire and two were destroyed. Farmers saved the town by forming a bucket brigade.

The new city directory, now on the press, gives Albion a population of 8,300, approximately 2,500 more than was given in the 1910 census and 1,000 more than the recent postoffice census.

Ezra L. Ingersoll of Perry, Saturday sued the Consumers' Power Company at Owosso for $15,000 damages for injuries alleged to have been sustained when a limb of a tree which linemen were trimming fell on him as he passed beneath.

After many months of patient waiting, the Monroe public is finally able to get its mail in the new $60,000 postoffice. The building has been completed for some time, but for the failure of some of the furniture to arrive, the opening had to be postponed repeatedly.

Clay H. Hollister and R. D. Graham of the Michigan State Bankers' Association both approve the plan of Secretary of the Treasury McAdoo to deposit between $25,000,000 and $50,000,000 in southern and western banks, accepting commercial paper as security. Both bankers believe the plan is perfectly safe.

Mrs. Fred Paddock was thrown against a tree when an automobile in which she was riding ran off a steep embankment south of Jackson. She sustained a fractured leg and was removed to the hospital. Her husband stayed in the machine while it crashed through a fence and into a cornfield. He was uninjured.

The twenty-third annual reunion of the Calhoun Veteran battalion will be held in Battle Creek August 14. This is the first time in several years it has been transferred from Marshall, which is the headquarters of the battalion. Addresses will be made by Mayor John W. Bailey of Battle Creek, Congressman J. M. C. Smith and Col. C. H. Browning.

Charles Hodge, an ex-convict, shot Edward Merritt, a contractor of Jackson, in the saloon of Lou Schneider Saturday, in mistake for W. Hosinger, with whom he had a quarrel early in the afternoon. Hodges made his escape. The officers of the police and sheriff's office scoured the city and vicinity. Officers in surrounding villages were notified.

The Central Fruit Growers' association and the Battle Creek chamber of commerce have decided that there will be no dynamiting for rain this year, as there was last, as enough rain has fallen. It is the plan to make arrangements, however, to have farmers in the surrounding country subscribe money to buy dynamite to be used next year if necessary.

The twenty-eighth annual meeting of the State Holiness Camp Meeting Association closed at Eaton Rapids Sunday night with one of the largest attendances a final service has had in Eaton Rapids. Unfavorable weather, with rain early in the forenoon, kept some people away, but there were upward of 15,000 at the park through the greater portion of the day. The general attendance at the camp meeting this year has been greater than for a number of years.

It is reported that Hugh Chalmers of Detroit will be asked to assume charge of the automobile plant of the Michigan Buggy Company at Kalamazoo and place the affairs of that concern on a paying basis. Creditors declare the reason for the financial difficulties of the company lie in the high salaries drawn by several officers of the concern. Mr. Chalmers is in Kalamazoo and at a meeting to be held Wednesday it is possible that some decision will be reached whereby the 650 men turned off Friday will be replaced at work.

Louis F. Post of Washington, assistant secretary of labor, is in Grand Rapids investigating the Pere Marquette strike to get first hand information. Complaints have been made to Washington that locomotives unfit for service have been sent out. In company with U. S. Marshal Whelan, Mr. Post visited the Wyoming yards shops and met a committee of the strikers.

In the automobile he is alleged to have stolen, Jack Shriver was driven back to Grand Rapids Sunday, a prisoner. He was caught in South Bend, where it is claimed he attempted to sell the machine for a ridiculously low price.

"September Morn" has been banished from the show windows of several Flint art stores, following the issuing of an edict by the police. Complaint was made by a W. C. T. U. woman, who says she was severely shocked when she saw a cluster of highly colored prints in a store window.

Housework Drudgery!

Housework is drudgery for the weak woman. She brushes, dusts and scrubs, or is on her feet all day attending to the many details of the household, her back aching, her temples throbbing, nerves quivering under the stress of pain, possibly dizzy feelings. Sometimes rest in bed is not refreshing, because the poor tired nerves do not permit of refreshing sleep. The need of weak, nervous women is satisfied by Dr. Pierce's Favorite Prescription, and as Mrs. Briggs and others testify:

It Makes Weak Women Strong and Sick Women Well.

This "Prescription" removes the cause of women's weaknesses, heals inflammation and ulceration. It tranquillizes the nerves, encourages the appetite and induces restful sleep.

MRS. BRIGGS.

Dr. Pierce is perfectly willing to let every one know what his "Favorite Prescription" contains, a complete list of ingredients on the bottle-wrapper. Do not let any druggist persuade you that his unknown composition is "*just as good*" in order that he may make a bigger profit.

MRS. BRAZIL BRIGGS, of 529 N. Washington St., Delphos, Ohio, writes: "Having taken your 'Favorite Prescription,' for a bad case of intestinal disease and constipation with woman's ills, for which I was almost unable to do anything, I think I am safe in saying that there are no remedies in the world like Dr. Pierce's Favorite Prescription and 'Purifying Lotion Tablets.' I am now enjoying the best of health, and thank Dr. Pierce for his wonderful medicines which have done me a world of good."

Dr. Pierce's Pleasant Pellets regulate liver and bowels.

CORRESPONDENCE

CLINTON

Mrs. Lamson and Mrs. Horace Seamark visited Manchester friends Sunday.

Milo Welch returned from a visit with Tecumseh friends Sunday night.

Mrs. Frank Rawson is on the sick list.

Mrs. F. L Woodward returned Sunday night from a weeks stay with Detroit friends.

Charlie Fabrique was a Detroit passenger Sunday.

Miss Lottie Bigelow returned to Jackson Tuesday after a two weeks stay with her aunt, Mrs. S. V. Wastell.

James McAdam of South Dakota is visiting his brother, Jno. McAdam and family.

Frank Burroughs of Detroit was home over Sunday.

Willis Green and wife were guests of Adrian friends Sunday.

F. L. Woodward was in Palmyra Sunday.

J. B. Hause was a Toledo passenger Sunday.

Mrs. Louise VanGleson left Sunday for South Lyons to visit her son, Ira and family and from there joins her brother, Mr. Grinnell of Detroit for an extended visit in New York.

The dedication of the Chapel in Riverside cemetery will take place Sunday Aug, 17th

The remains of Albert Bradner were brought here from Stroh Ind Saturday for burial on the family lot,

D. H. Davis left Wednesday for West Haven, Conn. to visit his brother L. K Davis and family.

Mrs. Monis Wilbur of LaPorte, Ind. was in town Saturday.

Mrs. George Hard returned Wednesday night from a few days stay in Detroit.

Dare Davis of Detroit is the guest of Clinton friends.

A lazy liver leads to chronic dyspepsia and constipation—weakens the whole system Doan's Regulets (25 cents per box) correct the liver, tone the stomach, cure constipation.

RIDGEWAY

Mrs. E. T. Pocklington returned to Detroit Thursday after a two weeks' stay here.

Frank Allen was down from Jackson Wednesday.

Miss Ruby Hall Sundayed here with her parents, Mr. and Mrs. A. H. Hall.

Willis Palmer lost his valuable driving horse this week.

Mrs. Will Miller was over from Adrian the past week caring for her mother, Mrs. H. F. Barnes, who is ill

Henry Pocklington and family attended the Pocklington family reunion at Adrian Saturday.

Ervin Barnes and family Sundayed at Adrian.

Mr. and Mrs. F O. Jones returned Friday from their Toronto trip.

Mrs. W. C. DeLisle is here from Detroit.

Elmer Linn returned Wednesday from Detroit.

Miss Bertha Bell of Dundee was a guest of Mrs J. E. Baker Sunday.

Mrs. Susan A. Linn of Britton was an over Sunday guest of Mrs. Elmer Linn.

Lewis Howe and family have moved into E. A. Wilson's tenant house.

E. T. Pocklington returned to Detroit Tuesday.

Elmer Linn, wife and daughter, and Mrs. Heideman and children attended the Swick-Hatt-Retan reunion at L. C. Swick's near Britton Thursday.

M. D Britton and wife of Britton Sundayed at E. Harrison's.

F. L. Cook of Detroit called in town Wednesday.

Mr. and Mrs W. L. Jones, daughter May and Miss Gillespie of Tecumseh were in Ann Arbor Friday.

Alger and Flossie Allison and Miss Daphane Richards of Milan Sundayed in town.

Mrs. G. W. Gifford of Jackson is a guest of friends in town.

A. S. Mapes and daughter Carlinne of Tipton Sundayed in town.

Mrs. Sarah L. Rappleye spent Sunday at Wampler's lake in company with C, D. Zeluff and wife of Britton.

Mr. and Mrs Guy Pocklington ahtoed to Petersburg Wednesday.

Mrs. Emma Rixom of Holloway is a guest of Mrs, Will Fletcher.

Itch! Itch! Itch!—Scratch! Scratch! Scratch! The more you scratch the worse the itch. Try Doan's Ointment. It cures piles, eczema, any skin itching. All druggists sell it.

MACON

Dr. Beardsley will occupy the offices that Dr. Morden formerly used. He will board with Wm. Langan for a time until his family come.

Dame Rumor says the village store is to change proprietors in the near future.

Mrs. Laverne Randal and little daughter, Marie are among Macon friends this week.

Miss Frances Shields is staying with Ethel Lindsley for a couple of weeks.

B. S. Scudder is driving an Oakland car sold by George Lancaster.

Mrs. George Lane left Tuesday for a two weeks visit with relatives in Detroit and London Canada

Mrs. George Maguire entertained her sister this week from Toledo, Miss Susie Maguire.

Miss Blanche Ganoung was a week end visitor with her mother, Mrs. Delpha Ganoung.

Miss Esther Miller and friend of Detroit are among Macon friends this week.

Mrs Matilda Lindsley is in Milan looking after the interests of her farm

Albert Collins is visiting his sister, Mrs. Will Burns at her home in Monroe

New chairs have been purchased for the use of the choir in the Methodist church and a dozen kindergarten chairs were got at the same time for the primary class in the Sunday School.

Mrs. Clare Camburn is in Ohio for an extended visit with relatives.

Vern Graff was obliged to go back to Ann Arbor for treatment of his hip.

Mr. and Mrs, Will Smith and children are guests of his sister, Mrs, Fred Robinson.

Rev. David Howel of Diamonddale, Mich. was here this week for a short visit with old friends.

Miss Ethel Lindsley was an Ann Arbor visitor Sunday going over to see her brother, Everett who is there in Dr. Darling's hospital having his eye treated.

Mrs. Lou Bangs came last Saturday from Indianapolis, Ind. to visit her sister, Mrs. Byron Rhoades.

Lindsley District No. 10 holds its first reunion, Aug. 21st at the school house. Former teachers, pupils and residents of the district are planning for the success of this meeting. Picnic dinner at one o'clock, an interesting program is being prepared by a special committee. Everybody invited.

To feel strong, have good appetite and digestion, sleep soundly and enjoy life, use Burdock Blood Bitters, the great system tonic and builder.

Borrowing a Match.

Weedon Grossmith in "From Studio to Stage" tells of his friend Heather Bigg, who annoyed him frequently by asking him for a match while angling during intensely cold weather. To supply the request meant pulling in his line, unfastening his mackintosh, then the overcoat and finally the undercoat. But, then, who can grudge so small a thing as a match?

The second day we fished it was positively colder. Heather Bigg's pipe had gone out as usual. "Weedon, got a match?"

It suddenly occurred to me he must have brought matches with him or how did he light his pipe, so I answered, "No."

"What a nuisance!" he replied and drew in his line, undid his mackintosh, then the overcoat and undercoat and at last took out a box of matches.

"Why," I said, "you've got your matches with you."

"Yes," he replied, "but I didn't want to catch cold getting them."

Ships That Kick.

Ask a sailor if his ship is a kicker, and he knows well what you mean, for it is about the first question he asks when he takes the helm.

Up there on the bridge in rough weather the man at the wheel has many a tough tussle if his ship, owing to her constructive lines or ballasting, is inclined to be skittish. Sometimes when rearing at the onslaught of a big roller the vessel may throw her heels in the air, the rudder swinging clear and her propeller racing.

The next moment, sinking into a watery hollow, the enormous side pressure causes a violent drag on the rudder chains. Then, unless stoutly held or secured by kicking straps, round whizzes the wheel. Many a seaman, unable to let go in time, has been thrown, bruised and battered, to the deck or, caught by the spokes, has even been tossed overboard into the boiling surf.—Pearson's Weekly.

The C. I. Backus & Co. bank at Potterville did not open Saturday and a committee is now going over the books. C. I. Backus of Chicago is president of the concern and Dewight Backus of Potterville treasurer. Dewight Backus says he did not open Saturday because he did not have any surplus cash, claiming that the withdrawal of several hundred dollars school money and the action of several of the depositors in withdrawing money for the purchase of automobiles reduced the surplus. He says that if he is given a few days he can straighten out the affairs of the concern. The depositors are not disposed to follow this plan, but if the committee finds the books all right, he will be permitted to open.

Her Strong Hint.

"Miss Plukle, how do you like my new hat?"

"I like it ever so much better, Mr. Staykins, when you are holding it in your hand."—Chicago Tribune.

The Yellow Sampan

Narrow Escape of an American Girl

By CLARISSA MACKIE

It had been a hot day in Shanghai, and down at the end of the public wharf a faint breeze crept up from the mouth of the river. Harry Ames paused idly for a moment before entering his motorboat, bobbing lazily at the foot of the steps. He was watching the progress of a small yellow sampan hurriedly threading the maze of other water craft along the water front.

The brawny, amber skinned boatman poled the small covered craft dexterously in and out, closely shaving other sampans and leaving in his wake a staccato chorus of abusive shrieks at his recklessness. Soon it had passed beyond the crowded portion of the river and was headed upstream toward the ancient native city.

"I've seen that yellow skinned giant before, by Jove! He certainly resembled Wang Tao, Galbraith's runaway comprador! Mr. Galbraith said he had found a clew to his whereabouts and lost it again. Fancy a flat faced innocent like Wang Tao running off with 10,000 Mexican dollars! Some load!"

Harry Ames ran lightly down the steps and pulled the boat toward him.

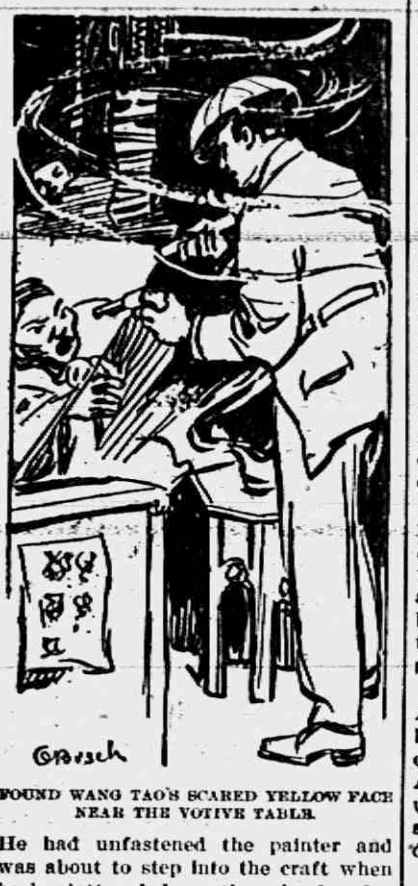

FOUND WANG TAO'S SCARED YELLOW FACE NEAR THE VOTIVE TABLE.

He had unfastened the painter and was about to step into the craft when heels clattered down the wharf and a voice hailed him from above.

"I say, Ames, thank God you haven't gone!"

He looked up and saw the white, strained face of John Galbraith peering down at him.

"What is it? What is the matter, Mr. Galbraith?" he asked hastily.

In answer John Galbraith came panting down the steps. When he reached the foot he sat down and, removing his pith helmet, mopped his forehead with a silk handkerchief. His handsome old face was drawn with anxiety.

"Is it—has anything happened to Miss Rose?" demanded Harry quickly.

Galbraith nodded and held out a strip of red paper covered with Chinese ideographs.

"Can you translate that?" he asked grimly.

Ames slowly read the words aloud, his face growing ashen beneath the tan:

"When you cease pursuit of the worthy Wang Tao then the fair American devil will be restored to her parent."

"My God, Mr. Galbraith, do you mean to say that they have kidnaped Rose?" gasped Ames.

"It looks like it. She has been missing since tiffin. Chi Tung, our new comprador, last saw her driving down the road toward Speedwell's bungalow, but Van Ping, the house boy, declares she said I had sent for her to come down to this wharf to meet some friends on an American yacht just arrived. I found this letter on my desk in the office just now. And, I say, Ames, I can't find a soul who has seen her this afternoon on the wharf—and"—

"Wait a moment," interrupted Harry Ames. Then he briefly related the incident of the yellow sampan. "If that was Wang Tao, as I thought, there is no doubt Rose was concealed in that boat. The wharf has been almost deserted all afternoon, and Rose would not hesitate to enter a sampan because we all use them frequently, as you know. I will follow at once. The Lark can easily overtake that little tub. Will you come, sir?"

"Of course. Take these," and Mr. Galbraith entered the boat and tossed a couple of loaded revolvers into Ames' outstretched hands. "I've got mine safe," added the older man, grimly patting his pockets.

The yellow sampan had a good ten minutes' start of the motorboat and by this time, favored by the swift tide, might have effected a landing somewhere, although this procedure was doubtful. The fugitive Chinese would prefer to run a risk in gaining the water front of the native city, for within the maze of its crooked streets and alleys escape would be easy. Even if cumbered by a foreign woman no Asiatic hand would stop their flight. Public sentiment was against the foreign invasion.

Only a criminal, such as Wang Tao had proved himself to be, would dare to commit a second crime to conceal the first.

The two men in the launch were silent as the little craft sped upstream. Harry Ames' eyes were busy searching for a glimpse of the yellow sampan. His thoughts were chaotic. Only the week before he had asked Rose to marry him; she had consented, and Mr. Galbraith had refused to consider the question. Ames' minor position in the bank was not considered sufficient to support the beautiful daughter of the rich Galbraiths.

But John Galbraith had evidently forgotten that episode in his horror at the abduction of his daughter. Constantly he urged Harry Ames to make greater speed as the sun went down and left the river a dismal yellow path leading—whither?

"I'm getting every inch out of her, sir," reiterated Harry patiently. "There, there! I believe it is beyond there, at the third flight of steps! See, they are half carrying some one wrapped in a long cloak!"

He turned the Lark toward the stone steps leading down from one of the water gates of the native city. Even as he did so there came a shrill warning cry from a nearby boatman.

"Ay, yah!" he shrieked shrilly, and the men about the yellow sampan turned, saw and melted through the adjacent gate.

Two minutes later Harry Ames and his companion scrambled up the slimy stone steps and plunged through the gate just before it slammed in their faces.

The crooked street was empty, but away to the left came the sound of muffled foot beats on cobblestones.

"Follow me, sir," cried Harry Ames, his fingers clutched about a weapon and his elbows pressed close to his sides.

He turned to the right, entering a winding alley that sprang apart into three branching alleys. At the end of the middle alley a confused group of people melted out of sight.

"Here!" shouted Ames, dashing down the thoroughfare.

The alleys and streets were strangely deserted. It was as if all the denizens of the closely shuttered houses had withdrawn from the street to allow a free passage for the abductors to make their escape.

John Galbraith soon fell behind in the chase. He could only glimpse Ames' flying white clad figure as it darted around corners and up and down deserted streets.

Twice they had doubled on their tracks, and once Harry Ames had heard a muffled scream for help. It was growing dark now in the city, and the occasional paper lantern hung before a doorway served to accentuate the gloom of the badly paved, filthy streets.

All at once, panting and breathless, Ames stopped at a corner. He was baffled. He had lost track of his quarry. Where had they disappeared? A moment before he had been almost upon them, and now they had been swallowed up by some forbidding doorway.

He looked about for one large enough to receive them in a body and saw the latticed gate of a temple.

He waited an instant for Mr. Galbraith to join him, pointed at the temple, and together they assailed the gate. It fell in at their first touch, and they hastened up the wide stone steps, where filthy mendicant priests scurried away like scared rats at their approach.

Inside the temple there was a muffling darkness, with the suffocating smell of incense.

There was a great silence. Not a sound broke the stillness of the place.

"They are not here. It is too late," moaned Mr. Galbraith.

"Wait," said Ames tersely. He pulled an electric torch from his pocket, and its needle-like light searched hither and thither through the smoke shrouded atmosphere. He heard suppressed whispers, shrill chatterings nipped in their first utterance and once the beginning of that weird Chinese cry of intense excitement:

"Ay, yah!" But it was silenced, and there followed an ugly gurgling sound and a girl's faint, frightened cry.

"Courage, Rose; coming!" called Harry Ames, and he dashed toward the sounds.

"Careful, my boy," cautioned Mr. Galbraith's agonized voice from the rear.

But Harry Ames had but one thought. The torch flashed hither and thither until it sought and found Wang Tao's scared yellow face near the votive table. Beside him was another smaller man. The third one of the abductors lay dead across the floor. Rose Galbraith was nowhere to be seen.

In three seconds the thieving comprador and his companion had vanished.

"Rose!" called Harry Ames.

"Coming," said the girl's voice unsteadily, and from behind the great bronze idol there crept a pale, pathetic little figure that found refuge in Harry Ames' arms.

John Galbraith openly wiped his eyes.

"My—my dear, you can come and kiss me afterward, but this is a good place to say that I guess you belong to Harry here. He has certainly won you!"

Then somehow Rose found herself in the arms of her father and her lover.

"I can never think hardly of Wang Tao after this," she sobbed.

To admire, to love, to regret, is to live, said a great writer. Do not let the regret be brought on by a cough or cold, which if treated when it first appeared would have easily been controlled. Allen's Cough Balsam brings welcomed relief in such cases. Contains no harmful ingredients. 25c., 50c. and $1.00 bottles at all dealers.

Keep it Handy
For an emergency, when accidents or sudden sickness comes, nothing is more useful than
Painkiller
(PERRY DAVIS')
Invaluable for Diarrhoea, Cramps, etc.
PERRY DAVIS PAIN KILLER

Jim Vanroekel, a laborer, is in the Kalamazoo hospital suffering from severe injuries received in an elevator accident. He stepped aside to allow a woman to enter, the cage shot up and he was crushed.

A section man found the body of an unidentified man, about 35 years old, early Sunday morning on the Ypsilanti branch of the Lake Shore railroad near Hillsdale. It is thought he killed himself, as a large jackknife was found beside the body, and two wounds had been inflicted over the heart. His head was severed. It is thought he stabbed himself and fell across the track. There were no holes in his shirt, which bears out the point that he inflicted the wounds. There was no money in his clothes.

Ignoring the threat of striking Grand Rapids-Muskegon Power Company linemen that the lighting up of the boulevard system, just completed at Muskegon, would mean its soon being put out of order, strikebreakers quietly connected up the wires, and the current was thrown on. The installation of the boulevard lighting system in Muskegon's business district is but the beginning of a move to make Muskegon known as the "electric city" of Michigan, it being the plan to have all streets brilliantly illuminated.

RAILROAD TIME TABLES.

Lake Shore & Michigan Southern Railroad.
Effective July 20, 1913.

Going south.

Station	315 a m	309 a m	331 p m	311 p m
Jackson	*6 05	†10 20	†12 05	*8 05
Tecumseh	7 03	11 17	3 01	9 04
Adrian	7 33	11 50	3 30	
Toledo	8 10	12 35	4 15	10 10
Chicago	3 50	9 00		
Detroit	12 20		6 00	

Going north

Station	316 a m	312 p m	314 p m	318 p m	310 p m
Toledo	*7 50	†12 01	†4 30	†6 30	§7 25
Detroit				5 00	5 55
Adrian		12 35	5 05	7 15	7 15
Tecumseh	9 09	1 01	5 35	8 00	8 42
Jackson	10 15	2 00	6 40	8 55	9 45

G. J. ZIMHR. Ticket Agent

DUNDEE BRANCH.

Going west.

Station	427 a m	425 a m	431 p m	437 p m	416 a m
Adrian	†10 10	†8 15	†3 30	†5 00	§8 15
Tecumseh	7 40	9 20	4 02	5 35	9 10
Addison	10 20	10 15	4 45	7 05	10 00

Going east.

Station	422 a m	428 a m	430 p m	434 p m	420 p m
Addison	†9 37	†10 35	†1 20	†7 15	§7 50
Tecumseh	10 23	11 35	4 25	8 06	8 40
Adrian	10 50		5 20	8 50	9 35
Chicago	5 00				

* Daily.
§ Sunday only.
† Daily except Sunday.

DETROIT, TOLEDO & IRONTON

Going South

Daily except Sunday.

Station	1 a m
Detroit	8 00
Ridgeway	10 33
Tecumseh	10 45
Adrian	11 20

Going North

Station	2 p m
Adrian	3 39
Tecumseh	4 10
Ridgeway	4 20
Detroit	7 05

F. S. Bell,
Ticket Agent.

FOLEY KIDNEY PILLS
FOR BACKACHE KIDNEYS AND BLADDER

PATENTS

TRADE-MARKS and copyrights obtained or no fee. Send model, sketches or photos and brief description, for FREE SEARCH and report on patentability. 25 years experience. Send 2-cent stamp for NEW BOOKLET, full of patent information. It will help you to fortune. READ PAGES 11 and 12 before applying for a patent. Write to-day.

D. SWIFT & CO.
PATENT LAWYERS,
303 Seventh St., Washington, D. C.

THE ORIGINAL LAXATIVE COUGH SYRUP
KENNEDY'S LAXATIVE
CONTAINING **HONEY AND TAR**

FEELING LIVER-ISH This Morning?
TAKE
THEDFORD'S
Black-Draught
Stops Indigestion & Constipation
25¢
AT ALL DRUGGISTS
A Gentle Laxative And Appetizer

For sale by All Druggists.

EARLY RISERS
The famous little pills.

We promptly obtain U. S. and Foreign
PATENTS
Send model, sketch or photo of invention for free report on patentability. For free book, How to Secure Patents and TRADE-MARKS write to
C.A.SNOW & Co.
Opposite U. S. Patent Office
WASHINGTON D. C.

FOLEY KIDNEY PILLS
FOR RHEUMATISM KIDNEYS AND BLADDER

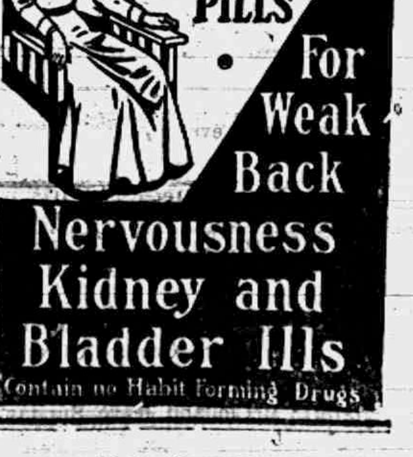

Fixing Carpet Rug.

When a hole is worn in your carpet rug whip over the edges of the hole with yarn, matching the colors in the rug; then, also with yarn, fill in the hole with very tight crocheted stitches, using a plain stitch; then over this work little loops of yarn that will correspond to the loops in the weave of the carpet.

THE TECUMSEH HERALD

SIXTY-SECOND YEAR NO 64. TECUMSEH, MICHIGAN TUESDAY AUGUST 12 1913 WHOLE NO 4236.

COMMERCIAL TECUMSEH SAVINGS
STATE SAVINGS BANK

A STRONG CONSERVATIVE STATE BANK

Under the supervision of the State Banking Department. It pays 3% interest on savings deposits and on certificates of Deposit. Endeavoring at all times to render the best of service to its customers and by this means have built up its large volume of business. Another feature of the bank is its safety deposit boxes for the safe keeping of valuables at a small annual rental.

J. H. SMITH, President. L. G. NORTH, Vice President. GUY E. NEMIRE, Cashier.

CORONER E. T. NEU

Into Millionaire Auto Deaths. He Has Begun an Inquest

Photo by American Press Association.

The shocking automobile accident at Long Beach, N. Y., in which three persons —S. Osgood Pell, William Lelmbeer and a chauffeur—were killed and one, Mrs. Laimbeer, maimed, is being investigated by the public service commission, the Long Island Railroad company, whose train crushed the ill fated car, and by Coroner E. T. Neu, who has already begun an inquest to determine the responsibility for the affair.

FIGHTS OVER DOG; LEG BROKE

Bloomington Man Injured When Boy Throws Stone

Bloomington, Ind., Aug. 11.—In a quarrel over a dog, Jefferson Goode, fourteen-year-old son of Fred Goode, a blacksmith hurled a stone at John Branam, a house mover, breaking Branam's right leg

Braham had lost his dog and found it near the Goode home. Policemen hauled Branam in a taxicab to a doctor's office.

LAW BREAKER GETS LIMIT

Muncie "Blind Tiger" Operator Fined $500 and Sentenced to Jail.

Muncie, Ind., Aug 11—Charles Benadum, a local wholesale liquor dealer was "handed the limit" of the "blind tiger" law by a jury in the Delaware circuit court, when he was fined $500 and sentenced to six months in jail on a charge of operating a "tiger."

During the trial of the Benadum case it was brought out that several more affidavits are likely to be filed by the state against druggists and wholesale liquor dealers

A charge of assault and battery with intent to kill, in that he was an accessory after the fact, was filed in the circuit court against Joseph Bowman, the local garage owner who hauled out of town the men who assaulted the "dry" detectives here a few days ago. It is contended by the state that Bowman was acquainted with the facts in the case at the time he took the men out of town.

SLIT SKIRT; NO STOCKINGS

Authorities Indorse Fashions and Counsel Women to Go Further.

Detroit, Mich., Aug. 11.—Fashion, health and beauty hint for women: Don't wear stockings.

Medical science and jurisprudence, in the persons of Dr. W. P. Melody, city physician, and Judge Phelan of the recorder's court favor the stockingless woman.

"The transparent skirt is a blessing in disguise" said Doctor Melody. "It gives the air and sunshine an opportunity to better nourish the nether limbs."

"I don't believe in stockings," said Judge Phelan. "Women should also drop the corset. Both of these things are nonessential."

RABBI REMEMBERS GRANT

Only Person to Place Flowers on the General's Tomb.

New York, Aug [illegible] —The anniversary of the funeral of General Ulysses S. Grant, would probably have passed unnoticed had it not been for the act of Rabbi E. B. M. Browne, who was a pallbearer at the funeral, and who went alone to Grant's tomb on Riverside drive and placed a wreath on the great marble casket

Every year Rabbi Browne has come from his home in Boston on the anniversary day pay his respects to the memory of General Grant in this manner.

Big Oat Yield.

Kewanee, Ill, Aug. 11.—Oats thrashed at the John McRae farm east of Kewanee were averaging about sixty bushels to the acre. At the same place the wheat thrashed turned out 28½ bushels to the acre, which is regarded as exceptinoally good

BANK BANDITS GET $1,400

Orders Wisconsin Cashier to Hand Over Money—Posse in Pursuit

Neilsville, Wis, Aug. 11.—A well dressed man about twenty years old, entered the Chile State bank at Chile, Wis., ordered the cashier to hand over the money in the safe, and then calmly walked out with $1,400, the bank's receipts for the day.

Two large posses are searching the neighboring woods for the robber. Two suspects were arrested but later released.

CUTS THROAT AFTER TRYING TO KILL WIFE

Greencastle, Ind., Man Fires Barns and Is Shot.

Greencastle, Ind., Aug. 11.—After setting fire to the barns cribs and sheds of his father-in-law Aaron Hand, a prominent farmer living near Bainbridge, Otis Sandford broke into the house, attempted to cut his wife's throat was shot by her brother and beat over the head with a club by her sister, and finally attempted to cut his throat. Physicians in Greencastle say he will die.

Sandford and his wife separated some time ago and she lives in a house belonging to her father, a short distance from her father's home. About 1 o'clock at night she was awakened by the screams of her little boy. He told her that he had seen his father at the window. She screamed for help and her father and brother, armed with shotguns, ran to her assistance.

In about half an hour they discovered that their barn and other adjoining buildings were on fire. While they were fighting the fire, Sandford returned to the house and broke in. The screams of the women were heard by young Hand and he ran to the house. Sandford had caught his wife and it is said, was trying to cut her throat when Hand shot him.

Sandford stumbled outside. A younger sister of Mrs. Sandford attacked him with a club. Sandford staggered away and disappeared into a nearby cornfield.

By this time the whole neighborhood was aroused. A number of farmers soon appeared and began a search for Sandford. They found him with a large gash cut in his neck

GOTHAM FORTS WEAK

War Maneuvers Said to Show City Is Ill Protected

Newpot, R. I., Aug. 11.—Although the umpire awarded victory to the Narragansett bay forts in the efforts by a battleship squadron to enter Long Island sound, army and navy officials said the joint maneuvers throughout the week had demonstrated the inability of the forts to defend New York city from attack by that route. Captain W. S. Sims, commanding the torpedo flotilla, said the army officers agreed with the naval officers as to the weakness of the coast defense.

"The maneuvers," he added, "showed that destroyers could and did run through the race in the dark repeatedly without being seen by the forts."

LIQUOR LAW FAULTY

Webb-Kenyon Act Is Declared Unconstitutional in Iowa.

Ottumwa, Ia, Aug. 11.—The Webb-Kenyon law is declared to be unconstitutional and void, "in that it is a delegation by congress to the states of power of regulating interstate commerce in intoxicating liquors, which power is vested in congress exclusively," in a decision handed down by District Judge Francis M. Hunter.

Injured Race Driver Dies.

Lawrenceburg, Ind., Aug. 11.—Frank Padgett of Athens, Ga., the driver injured in the 2:25 pace at the Fair Friday, is dead.

MINERS RETURNING TO WORK

Operators Claim They Have Routed the Western Federation of Miners.

Calumet, Mich., Aug. 11.—Copper mine operators claim the complete rout of the Western Federation of Miners in its strike here for higher wages, an eight hour day, abolishment of the one man drill, and recognition of the union.

Over 2,000 men are at work. No demands for changes in working conditions were made by the men returning but it is said from high authority that mining companies will raise the wage scale and probably give the men the eight hour day

Pt. Huron Lawyers Honor Crandall.

Port Huron, Mich., Aug. 11.—Thirty-five members of the St. Clair County Bar association were the guests of Burt D. Cady at a farewell banquet at the Elks temple, in honor of Clifford W. Crandall, who has just left this city, to take up his new duties as a professor of law in the University of Florida.

Policemen to Have Day Off.

Detroit, Mich., Aug. 11.—Police Commissioner John Gillespie has issued an order notifying all members of the police department that on August 14 the new state law will go in effect giving all policemen one day off with pay in every fourteen, in addition to their twenty days' furlough each year

Policemen to Have Day Off.

Detroit, Mich., Aug. 11.—Police Commissioner John Gillespie has issued an order notifying all members of the police department that on August 14 the new state law will go in effect giving all policemen one day off with pay in every fourteen, in addition to their twenty days' furlough each year

200 TRAPPED IN PAVILION'S FALL

One Baby Is Killed and 100 Persons Are Injured.

TELEPHONE SERVICE CUT OFF

Worst Storm in Years Rages in East —Philadelphia Is Hit Hard—Damage Throughout City Will Exceed $1,000,000—Atlantic City Cut Off From the World.

Philadelphia, Aug. 11.—Two hundred persons were caught in the collapse of a band pavilion in Fairmont park at 4 o'clock in the afternoon, when the worst storm of many years struck this city. Rain, hail, lightning and a sixty-mile wind did great damage all over the city, but the worst accident was that at the park. One baby was killed and fifteen of the most severely injured are in hospitals near the park.

More than 100 of the injured managed to drag themselves to their homes. Only the fact that the pavilion was of light construction, without any real heavy joists, prevented a terrible catastrophe. The crowd had sought refuge from the rain inside the frail structure.

Sightseeing Auto Wrecked.

At the height of the storm a large sightseeing automobile carrying a crowd of picnickers was being pushed to its utmost to get the gay merrymakers under cover. The wind blew the flowing necktie of the driver into his face. He lost control for an instant and the big machine was thrown into a tree. Seven of the occupants were injured.

The entire length of Market street is laid waste. Large trees are stretched across th streets. In all parts of the city trolley service is either tied up absolutely or delayed for hours. Telephone and telegraph poles are down on all sides.

Large plate glass windows in the downtown stores were smashed like so much tissue paper. The wind tore the roof from the building of the Franklin Trust company's building, and the roofs of eleven houses were carried away bodily.

Worse in Outlying Districts.

Reports from the outlying districts show that the storm was even worse than Philadelphia. These reports are meager and are being obtained chiefly from passengers on belated trains. Early reports show that many of the magnificent homes in the suburbs and along the "main line" are wrecks. Many fine suburban greenhouses are reported to have been greatly damaged by the hail.

Atlantic City Is Cut Off.

Atlantic City up to a late hour was cut off absolutely from Philadelphia.

CIGARETTE SMOKERS FINED

Boys Caught in Mechanicsburg "Blind Tiger" Raid Pay $25 Each.

Newcastle, Ind., Aug. 11.—Truman Hendricks, charged with selling liquor to minors, pleaded guilty and was given a fine of $100 by Judge Jackson. Eugene VanWinkle, seventeen years old, and Herbert Cooper, eighteen years old pleaded guilty to smoking cigarettes and were fined $25 and costs each.

All were arrested when a "blind tiger" was raided at Mechanicsburg, near here. Seven arrests were made. The other four men will stand trial.

WILSON NAMED IN SUIT

President and 45 Governors Involved in Claim for Wages.

St. Louis, Aug. 11.—President Wilson and the governors of forty-five states are among those named as defendants in a suit for $200 filed by Roscoe C. Specking, a reporter in the circuit court.

Specking alleges that he was employed to report the convention of the Lakes-to-the-Gulf Deep Waterway association in Little Rock, Ark., last September, and was not paid for his services. The public men sued are connected with the association.

TWO CONVICTED FOR ARSON

Chicagoans, Members of "Trust," Fire Store, Heavily Insured.

Chicago Aug. 11.—W. A. Harris and Max Covitz were found guilty of arson here, making the second conviction of the alleged "arson trust" investigation

They were accused of entering into a conspiracy to set fire to their clothing store, the stock of which had been heavily insured.

Defeat Annexation by City.

Petersburg, Ind., Aug. 11.—In the annexation trial before the board of Pike county commissioners just ended, the remonstrators defeated the annexation by the city, with the exception of one tract of five acres in the West End. The proposed annexation included the suburbs of Toad Lope, Windy Hill and parts of Morgan's addition.

FIRST SHOWING OF
New
Fall Suits
THIS WEEK.

WE GIVE BROWN TRADING STAMPS. ASK FOR THEM.

We Accept Security Merchandise Orders

The Webster Anderson Co.
Tecumseh, Michigan.

Our store closes every evening at 6 o'clock, except Saturday.

LIND OFF FOR MEXICO CITY

Crowds at Vera Cruz Show no Hostility to Envoy.

ENVOY MAINTAINS A SILENCE

Will Be Guided by Circumstances in War-Torn Republic and Don't Know How Long He Will Remain—Life in No anger—Accompanied by Wife.

Vera Cruz, Mex., Aug. 11.—John Lind, personal envoy of President Wilson to investigate conditions in Mexico left at 6 o'clock in the morning for Mexico City. He was accompanied by his wife. Neither the envoy nor Mrs. Lind showed an nervousness, despite the rumor that had reached here that Mr. Lind might be attacked on the train bearing him to the capital.

Envoy Lind Is Silent.

"There is absolutely nothing I can sa as to m actions and plans," he stated to a correspondent. "I shall be guided b circumstances. I cannot tell how long I shall stay."

The latter part of his statement indicated that he had been given wide latitud by Prsident Wilson and had been told to stay until he was absolutely sure of his facts as regards the situation.

Life in No Danger.

If the treatment accorded Mr. Lind in eVra Cruz may be taken as a forecast of that he will receive in Mexico City, the United States need have no concern over his personal safety. His sta hre was unmarked by any attitude of hatred on the part of the public, either at the United States consulate, where he conferred until late at night with Consul Caanada, or at the Hotel Terminal, where Mr. and Mrs. Lind passed the night.

There were few persons at the station when the couple took up the last stage of their journey.

"HAIRPIN" TURN WIPED OUT

Dangerous Point Done Away With on Elgin Road Race Course.

Elgin, Ill., Aug. 11.—The Elgin road race course has been shortened 469 feet. This information was learned when a certificate of measurement was delivered to Manager Fred W. Jencks of the road association by the city engineer.

According to the report, the total distance around the course is now eight miles and 2,030 feet. "Hairpin" turn has been cut off, and in its place is a corner easy to make at a high rate of speed.

The "hairpin" turn was considered dangerous by all the racing fraternity.

SUPPOSED BONES ARE FOUND

Chicago Hotel Chef Believed Guilty of Death of Wife.

Chicago, Aug. 11.—John Grady a hotel chef, was formally booked on the charge of murder while the police continued their search for traces of his common law wife who disappared twenty-eight months ago.

Search of the Grady home revealed portions of a woman's corset half charred, woman's supporters, eight hairpins, part of a woman's shoe heel and bits of supposed human bones.

Grace Connell the woman's grown daughter, has not been located, although it wasreported last night that she had been found.

Titanic Lookout Dead.

London Aug. 11.—ReRginald Lee, one of two sailors in the lookout when the White Star liner Titanic met in collision with an iceberg a year ago last April is dead at Southampton.

ROADS TO FIND OWN VALUATION

Start on Most Studendous Job Ever Undertaken.

TO WORK WITH GOVERNMENT

United States to Expend $10,000 Listing $245,000 Miles of Rail Holdings in Ten Years—Many Positions to Be Given, but All Under Civil Service.

Chicago, Aug. 11.—Railroads of the entire country are preparing to take an inventory of the physical value of their properties. The task is one of the most stupendous ever undertaken by any industry in the world.

The work will be carried on in conjunction with the interstate comengineers will co-operate with a corps of experts to be selected for the work by the railroads The cost to the government of this gigantic accounting job, which involves estimating the value of 245,000 miles of railroad, probably will be between $10,000,000 and 15,000,000, and take at least ten years to complete.

Under Civil Service.

To carry on the work the interstate commerce commission will require a large additional clerical force in various parts of the country working under divsion chiefs. These positions will be under civil service. Already hundreds of applications have been filed and examinations will be announced soon.

Many of those seeking clerical positions are getting their applications indorsed by railroad officials. Many positions will be of a technical character, such as estimating the value of rails and road bed per mile, bridges, yard equipment, machinery, tools and other railroad appurtenances.

After the government has completed the valuation work, any road that has reason to believe its valuation too low, will have thirty days in which to file objections.

BARTLETT IS TO BE CONSUL

Kith of Mayor Harrison Expected to Be Assigned to St. Petersburg.

Washington, D. C., Aug 11.—Senator Lewis announced that Paul Bartlett of Chicago, who married Miss Owsley, the niece of Mayor Harrison, will be appointed to the consular service. It is expected he will be assigned to St. Petersburg Russia

As a result of a clash with the isthmian canal commission, L. D. Williams of Illinois, who has been auditor of the Panama railroad, has been removed.

The vacancy has been filled temporarily, but Senator Lewis has asked that an Illinois man be selected for the permanent appointment.

WEATHER OBSERVATIONS.

Taken by United States weather bureau in Washington, D. C.

	Temp.	
New York	77	Cloudy
Albany	78	Rain
Atlantic City	72	Rain
Boston	74	Cloudy
Buffalo	64	Cloudy
Chicago	70	Cloudy
St. Louis	84	Cloudy
New Orleans	84	Cloudy
Washington	74	Cloudy
Philadelphia	74	Rain

Weather for Tomorrow.

Illinois, Indiana, Lower Michigan, Wisconsin and Iowa—Moderate northeast to east winds.

TO ANNUL WEDDING OF GIRL AUCTIONED

Authorities Find Turkish Girl Sold Is Under Age.

Detroit, Mich., Aug. 11.—The marraige license department of the county clerk's office took steps to nullify an auction sale of a girl who was knocked down to the highest bidder to be his wife.

The girl is Marie Aman, a Syrian. Her father made the sale. There were a half dozen bidders. The girl has been in the country only seven weeks, and was brought here by her father expressly to be sold. A Turk, Mehammed Haj Seleem, was the successful bidder.

The bargain was sealed immediately by the reading of an Oriental marriage service. Later the Turk visited the county clerk's office and got a license for a civil marriage.

He gave the girl's age as nineteen. After he left the officials read about the auction sale. Marie's real age was fifteen, less than the legal age for wedlock.

Marie has a sweetheart, who could not bid high enough to win her.

It developed that selling Syrian girls to the highest bidders is a frequent happening here.

"BLUE SKY" WARNING IS OUT

New Law Will Take Effect August 15; Brokers Cautioned.

Lansing, Mich., Aug. 11.—August 15 the "blue-sky law" passed at the last session of the legislature will go into effect and the newly-created securities commission will pass upon all stocks and bonds offered for sale in this state.

However, State Treasurer Haarer, who is one of the members of the commission, says that neither the blue-sky law nor the securities commission afford the investor the same protection as a state bank. Nevertheless the attention of the treasury department has been called to a prospectus issued by one firm in which it is set forth that the company is supervised in the same manner as a state bank. Haarer says this is not true and firms sending out misleading literature after the new act takes effect will receive a warning from the commission.

ONE DROWNED, TWO SAVED

Mrs. C. W. Clement, Kalamazoo, Steps Into Deep Water.

Kalamazoo, Mich., Aug. 11.—Mrs. C. W. Clement, twenty-four years old, wife of the superintendent of the Bartlett Label company, was drowned in Gull lake.

Miss Nina Kitter, of Grand Rapids, was saved from death by Frank Knoblet, of Chicago, who was bathing with the two women.

Miss Grace Morgan, of Chicago, was saved from drowning in the lake by George Henry, another Chicago resorter, when she, like Mrs. Clement, waded out in water that was too deep for her.

SLIT SKIRT; NO STOCKINGS

Authorities Indorse Fashions and Counsel Women to Go Further.

Detroit, Mich., Aug. 11.—Fashion, health and beauty hint for women: Don't wear stockings.

Medical science and jurisprudence, in the persons of Dr. W. P. Melody, city physician, and Judge Phelan of the recorder's court favor the stockingless woman.

"The transparent skirt is a blessing in disguise" said Doctor Melody. "It gives the air and sunshine an opportunity to better nourish the nether limbs."

"I don't believe in stockings," said Judge Phelan. "Women should also drop the corset. Both of these things are nonessential."

We are headquarters for
Solid Silverware
Everything for table use in the
Latest Styles and Patterns.
E. J. PETERS & CO.
PHONE 200 Successors to J. F. HICKS & SON

CROCKERY
Dinner Sets--open stock, Fancy China,
ALSO
A fine line of Novelties, Back Combs, Side Combs, Birettes Fancy Hair Pins, Lace Collars. Jabots, Velvet Bows and Flower Bows.
Don't Miss those Alger Books at 10c each.
Ida B. Chase.

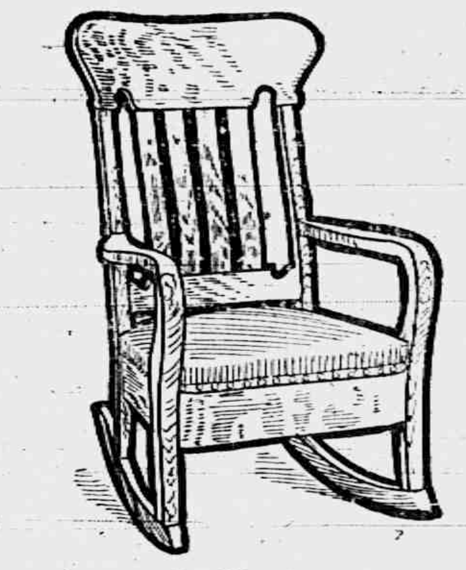

A new line of Chairs just received. Come early and bring your pocketbook.
Eugene Service
DEALER IN
Furniture and Undertaking.

The Silent Servant
ELECTRICITY.

Is your house wired?

There are many advantages besides getting the best and cheapest light in an Electric wired house.

If you have a notion, let us know—we'll figure with you gladly and that won't cost you a cent.

THE TECUMSEH ELECTRIC COMPANY.

WE CAN SUPPLY
Building Material
for any kind of a structure you contemplate building on the shortest notice.
Thoroughly Seasoned Lumber
of full thickness and guaranteed quality. Shingles or Prepared Roofing for covering, framing, etc., all the pick of the best manufacturers.

Come in and look us over. Maybe we can save you some money, time and trouble. Look after your Spring Repairs NOW. Phone 59.

LENAWEE LUMBER CO.

THE TECUMSEH HERALD

GERTRUDE A. STACY, ESTATE
FRANK B. TURNER, PUBLISHER.
SUBSCRIPTION RATES

IN LENAWEE COUNTY
One year, payment in advance $1.00
One year, payment after three months 1.25
OUTSIDE LENAWEE COUNTY
One year, payment in advance $1.25
One year, payment after three months 1.50
There will be no Deviation from above Rates

Entered in the postoffice at Tecumseh, Mich., second class mail matter.

Telephone No. 36.

State of Ohio, city Toledo, }
Lucas County. } ss

Frank J. Cheney makes oath that he is senior partner of the firm of F. J. Cheney & Co., doing business in the City of Toledo, County and State aforesaid, and that said firm will pay the sum of ONE HUNDRED DOLLARS for each and every case of Catarrh that cannot be cured by the use of HALL'S CATARRH CURE.

FRANK J. CHENEY.

Sworn to before me and subscribed in my presence, this 6th day of December, A. D. 1886.

(Seal) A. W. GLEASON,
Notary Public.

Hall's Catarrh Cure is taken internally and acts directly upon the blood and mucous surfaces of the system. Send for testimonials, free.

F. J. CHENEY, & Co., Toledo, Ohio.

Sold by Druggists. 75c.

Take Hall's Family Pills for constipation.

Revised by a Parvenu.

Children rush in where climbers fear to tread.—Judge.

The daughter of A. Mitchell, Bagdad, Ky., had a bad case of kidney trouble and they feared her health was permanently impaired. Mr. Mitchell says, "She was in terrible shape but I got her to take Foley Kidney Pills and now she is completely cured." Women are more liable to have kidney trouble than men and will find Foley Kidney Pills a safe dependable and honest medicine. For sale by all druggists of Tecumseh.

Purified by Love.

Man, while he loves, is never quite depraved.—Charles Lamb.

"Tales of Honey and Tar" from West and East.

Wm. Lee, Paskenta, Calif. says, "It gives universal satisfaction and use only Foley's Honey and Tar Compound for my children." E. C. Rhodes, Middleton, Ga. writes, "I had a racking lagrippe cough and finally got relief taking Foley's Honey and Tar Compound." Use no other in your family and refuse substitutes. For sale by all druggists of Tecumseh.

Lucky Chaps.

Life offers some men a bed of roses, and sends it up on approval, too.

Minister Praises this Laxative

Rev. H. Studenvoll of Allison, Ia., in praising Dr. Kings New Life Pills for constipation, writes:—"Dr. King's New Life Pills are such perfect pills no home should be without them." No better regulator for the liver and bowels. Every pill guaranteed. Try them. Price 25c at C. A. Wright & Son.

Daily Thought

It is by women that nature writes on the hearts of men.—Sheridan.

Suffered Eczema Fifty Years—Now Well.

Seems a long time to endure the awful burning, itching, smarting, skin-disease known as "tetter"—another name for Eczema. Seems good to realize, also, that DR. HOBSON'S ECZEMA OINTMENT has proven a perfect cure.

Mrs. D. L. Kenney writes:—"I cannot sufficiently express my thanks to you for your Dr. Hobson's Eczema Ointment. It has cured my tetter, which has troubled me over fifty years. All druggists, or by mail 50c."

PFEIFFER CHEMICAL CO.
St. Louis, Mo. Philadelphia, Pa.

Strong Factor in Life.

They will do most in life who are most considerate.—Joseph Parker.

YOU who require the best and purest medicine see that you get Foley's Honey and Tar Compound in preference to any other for all coughs, colds, croup, asthma, hoarseness, tickling throat and other throat and lung troubles. It is a strictly high grade family medicine, and only approved drugs of first quality are used in its manufacture. It gives the best results, and contains no opiates. For sale by all druggists of Tecumseh.

Age of Luxury.

"When you buy your collar studs by the pound and never pick up the fallen ones."—Punch.

The Best Pain Killer.

Bucklen's Arnica Salve when applied to a cut, bruise, sprain, burn or scald, or other injury of the skin will immediatly remove all pain. E. E. Chamberlain of Clinton, Me says:—"It robs cuts and other injuries of their terrors. As a healing remedy its equal don't exist." Will do good for you. Only 25c at C. A. Wrights & Son.

Postmaster Antoine Deloria, Gardnes, Mich., speaks for the guidance of those troubled with kidney and bladder irregularties, and says "From my own experience I can recommend Foley Kidney Pills. My father was also cured of kidney disease, and many neighbors were cured by Foley Kidney Pills." For sale by all druggists of Tecumseh.

Danger In Some Spots.

Some forms of professional sport cause enlargement of the heart and also of the head.

The American Code

How It Was Adhered to In Italy

By THOMAS R. DEAN

In Europe, while the spirit of dueling has died out, the form remains, except in England, where the people have always been one or two centuries ahead of those on the continent. Every now and again some Englishman or American in France or Germany or Italy finds himself up against a system with which he has no sympathy and for which in America no preparation is required.

The American has an advantage in getting out of such affairs without discredit in his inexhaustible assurance and resource. Some years ago a party of Americans got together at the principal hotel in Rome on the Esquiline hill, making each other's acquaintance easily, as Americans abroad do, visiting the sights together or at least meeting together at dinner after having done so during the day. There were both men and women among them, mostly young and full of life and spirits.

One of the men, Ernest Denbigh, who owned a ranch in New Mexico, had brought letters to the American minister, and that functionary, having taken a fancy to him, presented him at court and procured invitations for him in society. Since there was nothing mean about a man who had spent several years of his life in the wild and woolly west of America, he helped such members of the party he had fallen in with as desired to see Roman society.

At a ball at the Quirinal palace Denbigh was introduced to the Princess Asconti, a beautiful girl, who fell desperately in love with him. Moreover, the young lady, being one of the poorer members of the Italian nobility, was not averse to wedding an American who, though he was without a title, was, as all Americans abroad are supposed to be, very rich.

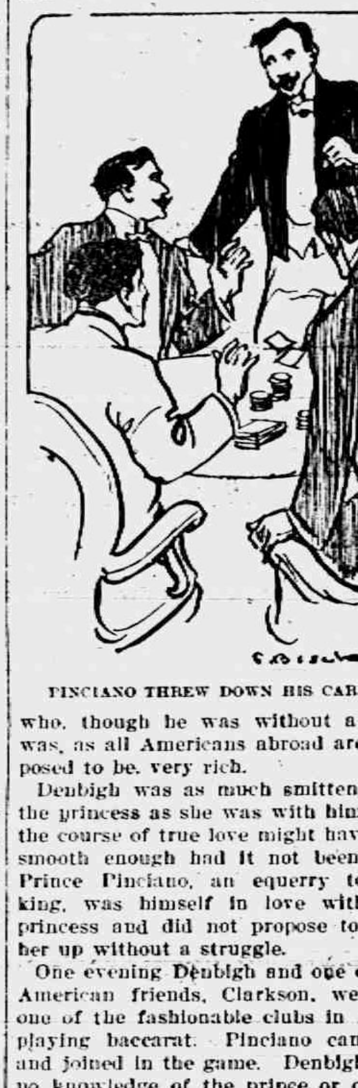

PINCIANO THREW DOWN HIS CARDS.

Denbigh was as much smitten with the princess as she was with him, and the course of true love might have run smooth enough had it not been that Prince Pinciano, an equerry to the king, was himself in love with the princess and did not propose to give her up without a struggle.

One evening Denbigh and one of his American friends, Clarkson, were at one of the fashionable clubs in Rome playing baccarat. Pinciano came in and joined in the game. Denbigh had no knowledge of the prince or of his pretensions to the hand of the Princess Asconti. He was therefore greatly surprised when Pinciano threw down his cards and, pointing to Denbigh, declared that he would play no more with that lowborn American, who made money by cheating, and, rising, left the room.

Denbigh at once called for an investigation, but a member of the club took him aside and told him that the charge was well understood to be a mere pretext to keep the name of a lady from being connected with a duel which was inevitable between himself and his accuser. On being assured that he would not suffer any stigma from the charge itself he withdrew his request. But he was given to understand that if he did not challenge Pinciano he would be obliged to give up the social position he occupied and would be cut by his Roman acquaintances.

Denbigh and Clarkson immediately left the club and, going to the hotel, called a conclave of the young men of the party. Two of them had not gone to bed. The other, who had done so, was awakened by the party entering his room and turning on the lights.

Clarkson before leaving the club had been told that Pinciano was experienced both with the foils and the pistol. Denbigh had no skill with the foils, but had while on his ranch practiced the quick shooting in vogue in western America. The question was, Should he claim his privilege as an American of declining what was virtually a challenge, or, if he must fight, how do so without being at a disadvantage? After some debate, in which the principal took no part and which resulted in his being advised to stand on his dignity rather than yield to a custom handed down from the middle ages, Denbigh said:

"Clarkson, I wish you would go back to the club, find the man with whom Pinciano has left his case and say to him that if he thinks to force me into a position all to his advantage he is much mistaken. I am not an Italian used to Italian methods, but an American used to American methods. His charge is generally understood to be a pretext. Technically, if I fight him, I must challenge him. I will not fight him unless he will consent to consider his action at the club this evening not an insult, but a challenge. If he agrees to this you are authorized to accept the challenge, and, since this gives me the choice of weapons, you may arrange the affair in this way:

"At 4 o'clock in the morning I will start from this hotel, walk down the Via Cavour to the main thoroughfare leading to the Pincian gardens and, turning into it, walk toward them. The prince is to leave the gardens at the same time and walk in this direction. When we meet either may open fire at will with revolvers. Either may take to a side street or any article of defense he may find handy."

It was generally agreed among the consulting party that if Denbigh really meant to fight this was the best position that could be suggested. Clarkson went to the club, where he found Captain Carlucci ready to receive any communication he might have from Denbigh. When Clarkson delivered his message the captain looked surprised.

"But we do not fight that way here in Italy," he protested, "nor is it done anywhere in Europe."

"And we do not fight your way in America. It is your principal that desires to fight mine, not mine yours, and since the prince desires a meeting he must consent to the methods used in the only part of America where quarrels are settled by arms, and every day such cases are becoming more rare as civilization spreads over a country that has been gradually passing from savages to white men."

The captain said that he would submit the proposition to his principal and withdrew for that purpose. Clarkson lighted a cigarette and looked over periodicals for some time, during which he was thinking what would be the effect of a proposition so entirely at variance with the European code duello. Presently a member of the club came to him and said that the prince had referred the message to a committee for its decision as to what reply he should send to Denbigh. The committee had sent Clarkson's informant to him to protest against any such custom being engrafted upon the Italian code and would be pleased if Signor Denbigh would fight according to the code if the prince were considered the challenger, the challenged man choosing the foils or the pistol, according to accepted rules.

Clarkson took the responsibility upon himself of replying to this for his principal in the negative. Denbigh would fight, if he must fight, under protest, since there was no just cause for a quarrel between him and the prince. But if forced to fight he would only do so in accordance with the custom of his own country. Having delivered himself of this reply, Clarkson lighted another cigarette, took up a newspaper, and the messenger went back to the committee with the message.

There is a proper sense of courtesy to visitors in all countries. The committee recognized that it occupied a delicate position. An American gentleman had visited Rome, been introduced to society by the representative of his government and had become popular. A Roman lady had accepted his attentions. A rival, an Italian of high rank, had sought to eliminate him from the lady's circle, first, by an accusation which was untrue and, second, by forcing him to fight under the Italian code, which had no standing in America. While the committee recognized that a pretext was necessary in a case where a lady was involved, the whole matter appeared to it as an inhospitable act to a visitor to Italy.

Its decision was that if Prince Pinciano insisted on the meeting he must accept Denbigh's terms. But it recommended that under the circumstances the Italian make a statement that he had been mistaken in accusing Denbigh of having cheated at cards and apologize for having made the charge.

The first information Clarkson had of all this was when a door was opened and the prince's friend, Captain Carlucci, entered, bearing a written statement and apology from his principal to Denbigh. Clarkson concealed his delight. He folded the paper, put it in his pocket, bowed formally to the captain and leisurely left the club. But as soon as he reached the sidewalk he called a cab and, putting 5 lira in advance into the driver's hand, told him to drive in a hurry to the hotel. Though it was now 2 o'clock in the morning, the party were awaiting him.

"An apology!" he explained, throwing the paper he had brought at Denbigh.

"Read it aloud!" cried every man present.

Denbigh read the apology, and after a celebration in honor of the event the party went to bed.

The next day the episode was the talk of Rome, but very few knew that a lady had been the cause. The princess soon heard of it and was told that Pinciano had sought to clear the field of a preferred suitor for her hand. When she met him at a ball in the evening she ignored him.

However, there was no match between her and Denbigh, for her family objected to her going to America, and Denbigh would not consent to become an Italian.

The Boer Umbrella.

Umbrellas for some inscrutable reason, for the seasons in South Africa are not so changeable as ours, are much used by the Boers. In common with our own views, the Boer believed that an umbrella gave a man an air of distinction, though the shocking specimens they carried, which reminded one very much of Sairey Gamp, would not have been calculated to possess this attribute among our own countrymen. Where these umbrellas came from is one of the many unknown facts of the old time republic. They were big and bulky, as a rule of alpaca, and the catch was generally out of order, but they were always to be found in the guest room when the "old man" was at home and always accompanied him in the spider when he journeyed into town on Saturday. They were rarely opened in public, because if the weather was wet the Boer stayed at home. An umbrella is not considered necessary on horseback, as a rule, but the Boer carried it there just the same as he did when driving in his spider and often used it as a whip to urge his steers on.—Outfitter.

Rapid Voice Culture.

"Teaching the voice is a difficult task," said a great singer. "It is a fine thing to be a good teacher. Some pupils are so very stupid!

"You can no more hurry a voice than you can hurry a flower, but most pupils want to become star singers in a month or two.

"A lady said to one of my friends, a superb teacher:

"'I'm going abroad next month, and I want twenty-five lessons in voice culture before I sail.'

"'Impossible,' said the teacher.

"'Why impossible?' said the lady. 'I could take two lessons a day, some days.'

"'Or, better still,' said my friend sarcastically, 'you could take the whole twenty-five lessons all at once, one after the other. A day would do it, then.'

"'Splendid!' cried the lady. 'Shall we make it tomorrow?'" Exchange.

His Act of Charity.

Mrs. Henpeque—So you did an act of charity to commemorate the twentieth anniversary of our wedding.

Mr. Henpeque—Yes; I refused a raise in salary to one of my clerks who wanted to get married.

PRINCE HENRY

Thieves Stole $25,000 in Jewels From His Compartment.

London, Aug. 11.—Jewels valued at more than $25,000 have been stolen from Prince Alexander of Battenberg. The thieves in some way gained admission to the prince's compartment on a train and removed the jewels between Hull and Kensington palaces.

BASEBALL SCORES

NATIONAL LEAGUE.

	W.	L.	Pct.		W.	L.	Pct
N. Y.	71	32	.689	Brook.	44	55	.444
Phil.	61	36	629	Bost.	41	58	414
Pitts.	53	47	530	'in.	442	65	.3393
Chi.	54	49	524	Cin.	42	65	.393

At St. Louis		R.	H.	E
Brooklyn	002000010	3	12	3
St. Louis	000000000	0	2	1

Reulbach and Miller; Harmon and Wingo.

At Cincinnati—		R.	H.	E
New York	100111100	5	13	0
Cincinnati	000020020	4	9	5

Marquard and McLean; Johnson and Kling.

AMERICAN LEAGUE.

	W.	L.	Pct.		W.	L.	Pct
Phil.	71	32	689	Bost.	50	52	490
Wash.	59	46	.562	Det.	45	62	421
Cleve.	65	43	.602	St. L.	41	65	.390
Chi.	56	52	519	N. Y.	33	66	333

MINERS RETURNING TO WORK

Operators Claim They Have Routed the Western Federation of Miners.

Calumet, Mich., Aug. 11.—Copper mine operators claim the complete rout of the Western Federation of Miners in its strike here for higher wages, an eight hour day, abolishment of the one man drill, and recognition of the union.

Over 2,000 men are at work. No demands for changes in working conditions were made by the men returning but it is said from high authority that mining companies will raise the wage scale and probably give the men the eight hour day.

SAYS EX-WIFE SHOT SELF

Man Held for Attempted Murder Says She Meant to Kill Him.

LaCrosse Wis., Aug. 11.—Arraigned in county court on a technical charge preliminary to holding him for attempted murder, or murder, should his former wife die, Henry M. Gilles pleaded not guilty, asserted that the woman shot herself and declared his belief that she came to his rooms for the purpose of killing him and then committing suicide.

Gilles, who had been divorced three years, was about to remarry, and he asserted that this furnished a motive for his former wife's act.

LUXURY OF A TROPIC SEA.

Bathing In January With the Water at 90 Degrees.

Those who live in temperate and cold climates do not realize the effect of the sun's direct heat on the sea. The luxury of bathing in an ocean that has a temperature of 108 degrees, writes Mr. E. J. Banfield in "My Tropic Isle," is not for the multitude who crowd the cities that the sun touches tremulously and aslant.

On Nov. 21, 1909, we bathed at Moo Jee, north Queensland, in shallow water, on the edge of an area of denuded coral reef fully two miles long by a mile broad. For three hours a considerable portion of the reef had been exposed to the glare of the sun, and the incoming tide filched the stored up heat from coral and stones and sand.

The first plunge provoked an exclamation of amazement, for the water was several degrees hotter than the air, and it was the hottest hour—3 o'clock in the afternoon—of a very hot day. No thermometer was at hand to register the actual temperature of the water, but subsequent tests at the same spot under similar conditions proved that the surface stratum of about one foot was at 108 degrees F., from four to six degrees hotter than the air. Below that the temperature of the water seemed ordinary and corresponded with that of the water a hundred yards from the shore.

On another day, Jan. 10, 1910, between noon and 3 o'clock in the afternoon, the sea, scientifically tested, was found heated to 90 degrees. With the bulb buried in the sand six feet from the water's edge, the mercury rose to 112 degrees very quickly and remained stationary.

Sweet Corn.

Sweet corn, classified by botanists as Zea saccharata, is a variation of Zea mays, which is regarded as a monotypic genus. It first came into cultivation in the region about Plymouth, Mass., in 1779, being received from the Indians of the Susquehanna. Whether some Indian Burbank originated it or whether it was the result of careful selection by copper colored cultivators is now unknown. Prior to 1854 only two varieties of sweet corn were known, but in 1899 sixty-one distinct sorts were listed. We do not know when sweet corn was introduced to Europe. Field corn was introduced in 1562. Sweet corn has been attracting some attention in Great Britain for several years, but is not yet generally grown. William Cobbett, the politician and writer, who died in 1835, tried to popularize the culture of field corn and grew it for some years at his farm in Surrey.—Rural New Yorker.

EASY MONEY.

BY SAM JAY.

(CONCLUDED.)

There's always two sides to a story and now "my brudders, let us take sweet counsel togedder." Jasper's boastings may be true in a measure—if we measure it upright, adding a little salt and sense—but the man who gets down close to the soil can usually deliver the most interesting testimony.

Here's Henry A——, a German-American from Wisconsin, who came down when the orange boom was at the crest in 1910.

He says: "I come down to make it a easy living raising oranges. I see them growing, flowers blooming, weather warm and I go crazy. I go up in a balloon. I pay forty acres of land, plant thirty acres in oranges and freeze up the next January. I lose four tousand tollars, efery cent I got und I say: 'To H— mit Texas'!"

But Henry is still here. Some good Samaritan grubstaked him and he is now making a living from staple crops instead of luxuries, realizing when too late, that he put too many eggs in one basket.

But the siren song of the orange, mild climate and soft breezes, of life in a semi-tropical land, is the most alluring bait ever dangled before the vision of a hard working man. His goat is captured and the purse strings are loosened.

"Easy living and easy money!" says the gab gifted gentleman who displays pictures of land and crops yield ing $500 to $1000 per acre.

"Easy pickings!" whispers the former land owner as he disposes of his ranch which cost him little or nothing.

"Velvet!" sings the company which sells tracts at from ten to a hundred times the initial cost.

"Hell's Fire!" yells the "homesucker" when he wakes up and discovers his ignorance of climate, soil and special crops: when he finds that he has to study and work with brains and brawn fully as hard as in his Northern home. He is amazed to see weeds growing as large as shade trees and chagrined at the thoughts of the endless amount of plowing, disking, harrowing and hoeing that is necessary to control those weeds and bring crops to maturity. And along "in the Good Old Summer-time" when the sun is almost directly overhead the hookworm—the lazy bug—gets in its work and he retires to the welcome shade of a huge surprise weed to indulge in some tall soliloquy:

"Huh! Oranges and homesuckers! Fiddlesticks and damnation! What'd I ever come down here for? God-forsaken country, that's what 'tis. Full of fools, crooks, mules and hard work. I'm a-getting so that I hate everybody and everything. Wish I had a drink now to brace me. The climate's too hot, the pesky weeds grow too fast, the mules are ornery, the people are selfish and stubborn, the food and water don't agree with me, the mosquitoes have lances like crowbars and I'm going back."

And he does go back in more ways than one, acknowledging his defeat and humiliation, his lack of gumption and grit and misunderstanding of the natural law of compensation. The projection of heated atmosphere in well directed shots may sell land and other commodities but it takes good honest toil to raise crops and market them profitably, to build highways and to acquire that peaceful poise of body and mind called contentment.

Regarding the fabulous sums to be made from small areas or acreage of fruits and vegetables, I know it has been done and can be accomplished again under certain conditions of climate, soil and water but those extraordinary conditions cannot be made to order every season.

Those exceptional instances of bumper crops are quoted and misquoted by those who have axes to grind as being the common every season occurrence which is far from the truth but it catches the "homesucker's goat" just the same.

Much more could be accomplished by all of us human bipeds if we could forget those dreams of "easy money" and follow the olden time injunctions regarding industry and frugality, but we don't and we won't. We are chasing phantoms, building castles and finding gold mines and apparently take great delight in being harpooned.

Getting back at our tormentors is another game that we seem to enjoy. The fact is that there is no modern Utopia or land of milk and honey and, as the late and much esteemed editor of The Herald once said: "Much depends upon the individual as to whether they will find success and happiness."

It is not my intention or ambition to make sparkling preachments or to boost any particular section, but I want to say a few words about this little town of Alvin and few miles of surrounding territory which is especially favored in having fertile soil and a thickly settled population of energetic Anglo-Saxons who are continually striving for better things.

In addition to the specializing of fruits and flowers, such as oranges, strawberries, figs, gardenias and daisies, there are hundreds of general farms, cattle ranges, poultry yards and truck farms contributing to the general prosperity of the community. And the town itself is quite modern and up-to-date compared with some other Texas burgs where the inhabitants vegitate during the day and go to roost with the chickens and dicky-birds.

It is a fact that we have 165 autos in this township and you've heard about the silk socks. And as I write this in full view of thousands of young orange trees loaded with growing, russet-brown fruit, a hundred mocking birds pilfering grapes from the arbor, I can glance in another direction and see rows upon rows of roses, hibiscus, jessamine, arborvitaes, cannas, palms, bananas and a thousand varieties of shrubs, plants and vines in endless profusion and confusion. Still farther away, across the willow fringed bayou and beyond patches of "black-eyed Susans" and other wild flowers, are small groves of chinaberry, poplar, silver maple and cottonwood all aglow and adazzle with color in the declining sunshine. The sun retired beneath a curtain of glorious and perfectly blended colors—an indescribable Texas sunset—while the gentle zephyrs from the Gulf whisper and murmur sweet, soothing lullabys.

Surely this is preferable to hot, crowded cities with stuffy houses, uncongenial people and poisonous foods—saying nothing about drinks; better than factories or stores, however sanitary they may be, and there are no speedometers or comptometers checking up our motion mileage or overhead expense. "Easy money?" No, but we can live as we should live, not planning gastronomical orgies or financial coups but with senses attuned to the everlasting beauties of Nature and the wise whisperings of Conscience.

"Easy money?" Here's one answer that is found in the school books of Ireland: A teacher commands her favorite pupil, Johnny Jumpup:

"Johnny, spell and define 'easy money.'"

Johnny jumps up and spells, "I-n-d-u-s-t-r-y. Industry. The definition is constant diligence or application and THAT MEANS 'EASY MONEY.'"

"Correct," says the wise teacher.

Sincerely yours,
SAM JAY.

"Pittsburgh Perfect" Fence

LOWEST IN COST Because HIGHEST IN QUALITY

Don't forget, when you buy fence, that price is not cost. Price is only what you pay when you buy. Cost is all you have had to pay up to the time you must replace the old fence with new.

The low cost to you of "Pittsburgh Perfect" Fence is because it is made of special Open Hearth wire, electrically welded at every joint, which gives it greatest strength and longest life, and reduces maintenance cost to the lowest figure.

In "Pittsburgh Perfect" you get more quality and genuine fence service for less money than any other fence affords. That is the point to remember.

Made in Different Styles for FIELD, FARM, RANCH, LAWN, CHICKEN, POULTRY and RABBIT YARD and GARDEN

Every Rod Guaranteed

Ask your dealer for "Pittsburgh Perfect" and insist on his furnishing it. Do not allow him to persuade you that some other fence is just as good. If he doesn't sell it, write us direct.

"Pittsburgh Perfect" Brands of Barbed Wire; Bright, Annealed & Galvanized Wire; Twisted Cable Wire; Hard Spring Coil Wire; Fence Staples; Poultry Netting Staples; Regular Wire Nails; Galvanized Wire Nails; Large Head Roofing Nails; Single Loop Bale Ties; "Pittsburgh Perfect" Fencing. All made of Open Hearth material.

THE WELD THAT HELD
TRADE MARK REGISTERED

If you are interested in Wire Fencing, write for FREE copy of our ALMANAC, 1913—

Pittsburgh Steel Co.
Pittsburgh, Pennsylvania

TOLEDO'S MAYOR MAY BE APPOINTED TO THE DIPLOMATIC POST

Brand Whitlock

Washington, August, 10.—Brand Whitlock, the literary mayor of Toledo, O., is slated for an important diplomatic post. It is probable that he will be sent either as ambassador to Russia or as minister to Turkey. While Mr. Whitlock does not have the backing of the solid Ohio congressional delegation, as he has always been an independent in politics, he is a close personal friend of the president, and with the later's influence will have no difficulty in gaining congressional indorsement. Detroit News Tribune.

CAPT. WESLEYS SEALS,

This marvelous animal act is one of the features of the Sparks Circus which is billed to exhibit here Saturday August 23, and the following is the criticism of the New York Morning Telegraph of Saturday, Nov 23rd 1912, at which time these wonderful animals were playing an extended engagement at all the largest New York City Vaudeville Theatres.

"The current week the electric lights in front of the American Music Hall blazoned forth "Capt. Wesley's Seal's" and they deserved every killowatt used to flash it. What impresses one most after seeing the wonderful exhibition given by the seals is the extraordinary patience which must have been utilized by Capt. Wesley to train the seals. Training horses dogs and monkeys is esily understandable, but to take a quintet of sea lions performing out of the water, their natural habitat, and to put them through a course of stunts, is almost unbelievable, and for once that hackneyed phrase, "must be seen to be appreciated" is apropos. One of the seals get many laughs by his trick of applauding each stunt by the other seals. He does this by means of his flappers on the sides of the stand from which he works. Capt. Wesley is a young chap of likable personality, and there is a cleanliness and neatness to the entire act and a great favorite with the ladies and children."

Keeping Tab.

"What is the name of this station?"

"Blue Island, sir."

"Thanks; may I ask"—

"Why it's called Blue Island when it's neither blue nor an island? I don't know, sir, unless it's just because it had to have a name. You're No. 13,729."—Chicago Tribune.

Cheering Her Up.

She (after the quarrel)—I will send back your ring and other presents tomorrow. He—Oh, there's no hurry. I don't expect to be engaged again for a week or two.—Boston Transcript.

Certain Differences.

"Did they never forget their differences?"

"Why, yes, in a way. He forgets that he's a gentleman, and she forgets that she's a lady."—Exchange.

Making Faces.

Saucee—I saw a man in a window making faces today. Symple—What was he doing that for? Saucee—For a couple of clocks. He is a jeweler.

Kitchen Hint.

An old piano stool will be found useful in the kitchen, as it can be adjusted to different heights.

COUNCIL PROCEEDINGS.

Council chambers, village of Tecumseh.

Regular meeting held August 4, 1913

President C. B. Mize in the chair.

Present: Trustees Moore, Daisher, Service, Elliott, Brown, Slater.

Minutes of last regular meeting read and approved.

Street Commissioner's report was read showing work done upon the streets from July 21 to August 4 inclusive:

Team labor.

Chas Bennett, 110 hours at 35c per hr	$38 50
Chas Avery, 110 hours at 35c per hr	38 50
L. W. Swift, 120 hours at 35c per hr	42 00
E. Service, 25 hours at 35c per hr	8 75

Hand labor.

Fred Tessman, 112 hours at 20c per hr	$22 40
Chas. Creger, 120 hours at 20c per hr	24 00
Wm. Cassell 120 hours at 17½c per hr	21 00
A. Titus, 80 hours at 20c per hr	16 00
Geo. Hoag 25 hours at 20c per hr	5 00
Wm. Reinehart, 10 hours at 20c per hr	2 00
A. E. Deming, ½ month salary as Street Commissioner	25 00
Elmer Mellon, ½ month salary as Teamster	25 00
John Smith, 4 timbers for bridge	3 00

Water Works Engineer's report was read showing water pumped and coal consumed at Water Works and labor hired for month of July up to August 3: Water pumped, 7,922,330 gals; coal consumed, 18,600 lbs.

Labor for Water Works:

Andrew Wonders, night engineer	$57 00
Bert Prichard, for calking pipe	6 75
Bert Bartholomew, 1 day labor	2 00
Wilbur Wilson 2½ days labor	5 00
J. Lucas, ditching on Pottawatamie street	91 10
John Stiritz, 1 day labor	2 00
G. C. Arner, month salary	75 00

Motion made and supported that the report of Water Works Engineer and Street Commissioner be accepted and orders drawn for amounts. Motion carried.

Clerk's report was read showing money collected for Village from June 16 to August 3:

Peddler's Licenses	$ 6 00
Sewer Permits	4 00
Water Taps	42 00
June 16 collected from J. J. Belcher for street sprinkling of business district	129 00
June 28 from C. B. Mize for street sprinkling of business district	77 60
July 2 from C. B. Mize for street sprinkling of business district	10 60
Brown & Co., sale of old hose and iron	4 86
Water rates collected	511 29
Total	$785 35

Amount paid to Treasurer $1075.63. Balance on hand $98 87.

Total amount collected from April 7 to August 3, $1,174 50.

Moved and supported that the report be accepted and placed on file. Motion carried.

The following bills were read and referred to the Finance Committee:

Lenawee Lumber Co., 2x4 straight edge	$ 4 35
Slayton & Son, supplies for mowing machine, oats, etc	12 35
Tecumseh Fire Department for year July 1912 to July 1913	22 75
Elroy Zimmerman, filing saw	80
Tecumseh News Publishing Co., council proceedings	10 85
Tecumseh Electric Co., council building for month of July	4 95
Tecumseh Electric Co., ornamental lights	37 85
Tecumseh Electric Co., water works	4 77
Tecumseh Electric Co., village lights	334 55
Frank S. Turner, council proceedings	8 05
Geo. S. Field, tax receipts, cards	6 00
Ed. Pangle, ¼ cement fixing Dr. Conklin's walk	88
Ed. Pangle, ¼ cement walk for Burrough	37 52
Ed. Pangle, ¼ cement walk for Price	36 19
Ed. Pangle, ¾ cement walk for Richard	46 09

Finance Committee reported favorably on bills. Motion made and supported that the report be accepted and orders directly drawn for the amounts. Motion carried.

Motion made seconded and carried that the request of Benjamin E. Ellis, Village Treasurer be granted, and an extention of 30 days be given for collection of taxes. Motion carried.

Motion made and supported that the Street Commissioner be given authority to buy a screen for screening gravel for street purposes. Motion carried.

Motion made and supported that we do now adjourn. Motion carried.

F. G. HEESEN, Clerk.

Personal Items

Anyone wishing some fine June Ascension lily bulbs can buy them of John Gaston for $1.00 per dozen.

Ralph Hunt is entertaining his friend Robert Tunison for a few days.

Alan Gray who was spending last week with his cousins Burton and John Garlinghouse returned to his home in Detroit Saturday.

Born to Mr. and Mrs. Leonard Greenwald Friday August 8, a son.

Regular meeting of Pythian Sisters, Wednesday Aug. 13.

Dr. Ramsdell of Ann Arbor, District Superintendent of the M. E. Church was in town Monday for the Quarterly Conference held Monday evening.

Mrs. Will Andrews of Ridgeway was calling in town Monday.

Miss Nina Hunter who has been visiting Mrs. G. A. Rathbun for the past week left for her home Monday.

Preparation for Knowledge.

No man can learn what he has not preparation for learning, however near to his eyes is the subject. A chemist may tell his most precious secrets to a carpenter, and he shall be never the wiser—the secrets he would not utter to a chemist for an estate. * * * Our eyes are holden that we can not see things that stare us in the face until the hour arrives when the mind is ripened; then we behold them, and the time when we saw them not is like a dream.—Emerson.

A WORD IN SEASON

Hastings taxpayers who were adverse to building a new schoolhouse have found a reason why they should always attend annual school meetings. This year by a vote of 7 to 6 it was decided to build a $75,000 high school building. This tax will have to be spread and collected in one year. The taxpayers had voted down a bonding proposition several times but the action taken at the annual meeting will hold.

It's said that heaven is ruled by justice
Where no one ever sheds a tear;
If that is true then we've been perverts
Down to this nineteen hundredth year;
Since Christ was born to come among us
And teach us never to have fear,
Of using heaven for a model
In the establishing of justice here.
Where e're we look we see injustice
Stalking round so proud and brave
That it seems that Christ and all his teaching
Never rose up from the grave.
We go to church and prate of justice
And pray like other men have done,
Never think of the earthly brother,
But always of the Spiritual one.
Christ gave up his life to save us
Between two thieves on Calvery,
Said he to one who had repented,
"You'll be in Paradise with me."
O, Father in Heaven, do forgive them
For they know not what they do,
The Son of Man they're crucifying
At behest of priest and mammon's crew.
We pretend to be so Christlike,
While on mammon's neck we fall,
And say we'll take your tainted shekels
This church is broad enough for all.
We pretend to follow Christ and martyrs
Who died to set the whole world free,
But very few have moral courage
To bear the Cross of Calvery.

Michael Eckhart.

Our Classified Ad Department

Ladies Shampooing, Manicuring and Massage. Residence Oneida street, or will call at your home. Mrs. O. G. Hunt. Phone 294

FOR SALE—I keep on hand in large quantities Rubber Roofing as good as there is on the market for the same price as others and put it on free of charge. Guarrantee in from 5 to 8 years. Also have roof paint in 1 gal. and 10 gal. lots. Jas. W. Owen.

ROOM and board with Mrs. Grove on Pottawatamie St., 1 block from Post Office.

FOR SALE—House and Lot. A bargain if bought at once. Enquire of L. B. Skinner.

REPRESENTATIVE WANTED—Lady or gentleman, I have the best selling article on the market, 100 per cent profit, and every family uses it. You can make from $1 50 to $3.00 or more per day and build up a business of your own, exclusive sale given. Send 3c in stamps for free sample. Address, Hitchcock, P. O. Box No. 268, Toledo, Ohio.

The Largest Magazine in the World

TODAY'S MAGAZINE is the largest and best edited magazine published at 50c per year. Five cents per copy at all newsdealers. Every lady who appreciates a good magazine should send for a free sample copy and premium catalog. Address, TODAY'S MAGAZINE, Canton, Ohio.

May Be Something in Dreams.

Belief in the prophetic power of dreams has run ring around a rosy. Men formerly thought dreams foretold future events, dreams gave good advice for the regulation of one's future conduct, dreams told where to find lost articles. Then as we grew more sophisticated we regarded dream omens as mere superstition. Lately some of the closest investigators of dreams have begun to switch to the former opinion.

Varied Weights in Use.

Gems, the most precious of earth's productions, have been weighed from time immemorial with uncertain and varying weights. The first gem weights of which we have records were seeds of uniform size from the fruit of the Kuara or coral tree and from the fruit of the carob or locust tree, which were used in Africa for weighing gold and later in the east for weighing diamonds.

Closed

Our store will be closed Thursday, August Fourteenth. No deliveries will be made.

L. E. TEMPLE & CO.

HALF PRICE

WHY SHOULD YOU WORRY WHEN

You can buy any Wash Dress in our stock at $2.00 or over at

ONE-HALF PRICE

A few more Suits to close at Half Price.

Fred Rosacrans & Sons.

WE CAN GIVE YOU

ICE COLD WATERMELONS AND MUSKMELONS.

They taste good this hot weather.

ARMOUR'S GRAPE JUICE, Ice Cold, is the best drink on earth.

ANDERSON BROS.

Phone 91 GROCERS Macon Phone

"A Child and a Fool imagine twenty shillings and twenty years can never be spent"
BENJAMIN FRANKLIN

Some people, like the child and the fool, do not realize the value of time or money.

Adversity and experience are the two teachers that bring out the true appreciation of time and the dollar.

Why not profit by the experience of others, open a savings account today?

The Lilley State Bank,
TECUMSEH, MICHIGAN.

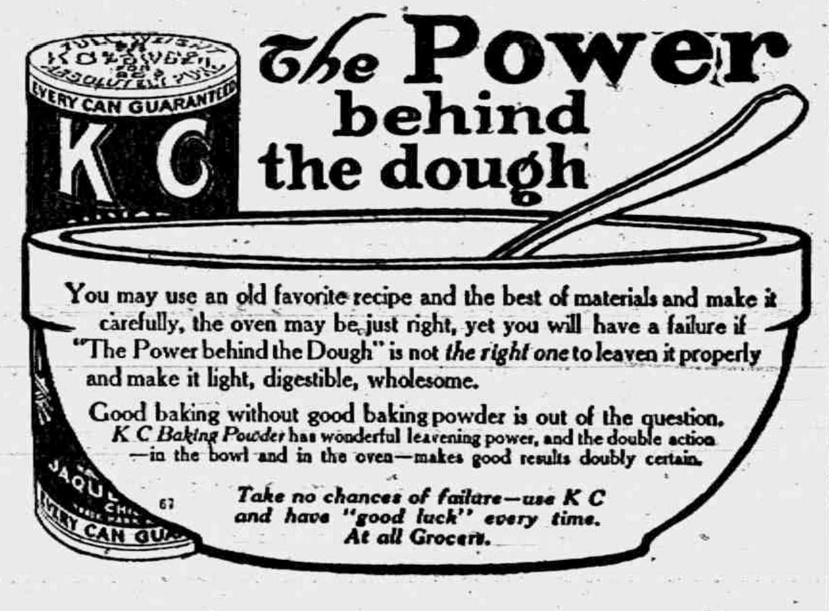

The Power behind the dough

You may use an old favorite recipe and the best of materials and make it carefully, the oven may be just right, yet you will have a failure if "The Power behind the Dough" is not *the right one* to leaven it properly and make it light, digestible, wholesome.

Good baking without good baking powder is out of the question. *K C Baking Powder* has wonderful leavening power, and the double action —in the bowl and in the oven—makes good results doubly certain.

Take no chances of failure—use K C and have "good luck" every time. At all Grocers.

BOOST TECUMSEH

In nearly every paper we take up. we read how some town is trying to better its conditions, some by sports days, by business mens picnics by moving pictures, by every laudible means that may be employed to call attention to the fact that the town is still on the map and means to keep its place, and this is right. Let every man be a booster for his own town, and co-operate with the man who has the nerve to start a new enterprise for the good of his town. Be a Booster. Every man who helps in this matter is helping himself for what ever helps to advance works for the good of everyone in the town. Boost Tecumseh.

GRANGE AND FARMERS PICNIC

The Grange and Farmers Union picnic was held Saturday in Minor Davisons grove east of town.

There were 150 present and every one seemed to enter into the spirit of good fellowship on this occasion. Various games and stunts were indulged in. A baseball game between the Grangers and Farmers resulted in a score of 10 to 7 in favor of the Grangers.

Pitching quoits called forth some lively work, as did the three legged races, those winning in the boys races were Leon Van Valkenburg and Harry Waldron, in the girls race Hazel Hall and Gertrude Baker.

The relay races were quite interesting 1st relay won by Leon VanValkenburg and Gertrude Baker, 2nd Leon and Clara Bancroft, 3rd Leon Van Valkenburg and Gertrude Baker. In the straight races by the girls Hazel Hall was 1st and Gertrude Baker 2nd. A ball throwing contest was very exciting.

The most special feature of the day however was when the call was given to fall in line for the feast of good things, and if the saying is true that "the way to a man's heart is through his stomach," then the ladies must have reaped quite a harvest of hearts, for the good things that were spread before them would appeal to the most fastidious.

NEW ELEVATOR AND FEED MILL.

A new elevator and feed mill is being erected on a site purchased about a year ago by D. Gratz & Son located a block west of the Tecumseh Junction station and facing the D. T. & M. tracks.

The old D. T. & I. office building purchased by Gratz & Son is being remodeled and fitted for the firms use. Connecting this building on the west is being erected a large three story elevator. When completed the firm will have one of the finest elevators and feed mills in this part of the country. Later on, power may be furnished by electricity generated from water power at the Old Raisin mill.

The firm will do a general business, will buy and sell all kinds of grain and will handle cement and rubberoid roofing. A cereal mill will be installed with a capacity of five tons per hour, grinding buckwheat, corn and other cereals and a new cleaner which will take care of 2200 bushels an hour.

Docks will be constructed for the use of farmers and along the railway siding so a car can be loaded or unloaded with ease. When the mill is in running order over a carload of grain can be unloaded in an hour.

Grain dumps will be provided so farmers can dump their wagon loads. In fact Gratz & Son are putting in every convenience to make the plant up-to date and when completed will represent an investment in buildings of about $7500.00 The building will be provided with galvanized iron roofing and siding.

The firm plan to add to this plant in the near future a flour mill, thus giving them a complete equipment.

This plant will be a valuable addition to Tecumseh and they have the best wishes of The Herald for continued success.

Mrs. Howard Bretlow very pleasantly entertained at "500" Monday evening. The honorees were Mr. and Mrs Halleck Wilson, Mrs. Frank Osborne and Miss Mary Cochran her house guest.

LOCAL AND PERSONAL

NOTICE

All copy must be in the composing room of this office by 9:30 A. M. Tuesdays and Fridays

---

Miss Ruth Keeney was an Adrian caller Saturday.

James VanAntwerp was an Adrian visitor Monday,

James Henderson was over from Adrian Saturday.

H. H. Smith has been quite ill for the last two week.

Watch C. M. Gilbert adds he has something for you.

Harry Shea and sister Ada spent Saturday in Jackson.

Mrs. Guy Nemire was reported as quite seriously ill last week.

Miss Iva Caswell of Northville is visiting friends in town this week.

Ernest Coller comes home today from Detroit for a week's vacation.

Misses Elsie Johnson and Norma Moody were Adrian visitors Saturday

Miss Alice Satterthwaite was an over Sunday guest of friends in Marion Ohio.

Mr. and Mrs. James McCann were entertaining Fr. Dillon of Fenton Friday.

Mr. and Mrs. Thomas Price and children were week end visitors at Round Lake.

Miss Lizzie Craig of Detroit was a week end visitor with Mr. and Mrs. John Wyrill.

Mrs. W. B. Keysor and daughter Ethel were spending Friday with Adrian friends.

Gaston's for boys books

Albert Lowery, wife and baby are visiting his parents Mr. and Mrs. James Lowry

Miss Emma Rogers spent Monday in Adrian the guest of her cousin, Mrs. Williams.

Mrs. Will Meyer of Detroit is spending the week with her daughter Mrs. L. F. Rosacrans.

Mr. and Mrs. John Murphy were spending the past week at Central lake near Petoskey.

Mrs. Leon Perry of Dundee was in town Saturday enroute to Jackfon for a visit with friends.

Mrs. Jennie Satterlee and friend Miss Laden of Addison were shopping in Tecumseh Saturday.

Mr. and Mrs. J. C. Bennett Sunday in Milan with their daughter, Mrs Ray Bachtal and family.

Miss Mary Dingman has been entertaining her friends Mrs. Will Evan of Detroit for several days.

Mr. and Mrs. Elmer Slayton left Saturday on a to trip to Mackinaw going by boat from Detroit.

Mrs. Kenrick and her Sunday School class in the M. E. church are spending the week at Sand Lake.

John R. Ladd of Macon and his brother, Arthur Ladd of Hersey were callers in Tecumseh Saturday.

River, Motor and Boy Inventors book at Gaston's.

Ed and Jerome Courtad of Cleveland were the guests of their brother Charles Friday and Saturday.

Get the best Marigold Oleo Margarine at Clark's market. Phone 158.

Mrs. Fred Priest, who has been visiting her parents in Kalkaska, returned home the last of the week.

Mrs. Bert Cook and daughter Ivah left for Jennings Monday where they expect to make their future home

Mrs. Mary Stelzer has been entertaining Mrs. Frank Stelzer and daughter, Gertrude of Lorain for a few days.

Mrs. Jas. McCann and Mrs. Chas. Deery were in Clinton Friday morning for the funeral of Mrs B. Monaghan.

Mrs. B. C. Ellis and Miss Lizzie Beamish were called to Olivet Saturday by the death of their aunt Mrs. Wm. Green.

Specials at Gilberts this week are 100 lbs. H. & E. Sugar, $5.70; 7 bars Queen Ann soap 25c. Peas 9c per can corn 9c per can.

Miss Bernice Bramble who has been spending the last three weeks with relatives in Detroit returned home Saturday.

Floyd E. Bowen, a graduate from Tecumseh High School, class '05, is visiting friends in Tecumseh and Tipton.

Mrs. L. I. Bidwell and her sister Miss Alice Wimple left on a lake trip Friday and expect to be gone two or three weeks.

It pays to trade at Gilberts.

James Elliott was a Detroit visitor Sunday.

Allen Eccles is working in the Avery Grocery store this week.

Miss Phoebe Knight spent Sunday with her parents in Jackson.

Raynor Anderson returned from his lake trip to Duluth Saturday night.

Miss Emma Rogers spent Monday in Adrian the guest of her cousin, Mrs. Williams.

Miss Loana Stacy returned from her visit in Napoleon and Jackson Saturday night.

Mrs. Wade Jones and daughter Marian are spending a few days in Detroit this week.

Miss Emma Rogers spent Saturday at Devils Lake with a party of friends from Adrian.

Mrs. Mary Gulwitts of Clinton was the guest of her sister Mrs. H. W. Stevens Monday.

Good Salmon 2 cans for 25c at
Clarks Market, Phone 158

E. F. Underwood of Adrian was a week end visitor with his sister, Mrs Alfred James

Mrs Bowers and Mrs. Frost of Chicago are visiting at the home of Eugene Burdette this week.

Mr. and Mrs. M. H. Bowen and son of Lenawee, spent Friday with Mr. and Mrs. J. W. Wightman.

If you are looking for a bargain in a good house and lot we have a number of them. Tansley Agency.

Miss Ethel Brunson was home from Brooklyn for a week end visit with her mother Mrs. Putman.

Miss Myrna Service began work at the H. Brewer Foundry Monday as stenographer and typewriter.

Leon Rosacrans went to Detroit Monday for a few days outing taking a lake trip and other recreation.

Miss Emma Keeney is spending a few days in Toledo with her niece Mrs Harry Rosacrans and family.

Ernest Burdette has been home from Detroit for the past week, he will return to his work Wednesday

The American Steel and Wire Plant resumed operations Monday after being shut down for five weeks

Reid and Alfred Carty of Kalamazoo came Monday to visit their aunt, Mrs. Margeret Beamish and family.

Fire, tornado and auto insurance
Mrs. Garland Gillespie.

Mrs. James Wood returned home Saturday from a two weeks outing at Wamplers Lake with Mrs. Chas. Ives.

F. S. Anderson left Sunday morning for New York on a two weeks buying trip for the Webster Anderson Co.

Mrs. Lester Hunt and baby were spending Thursday and Friday with her aunt, Miss Mary Cheever in Britton.

The Misses Dorothy and Lorma Smith of Oakville are visiting at the home of Mr and Mrs. Wm. Griswold this week.

Some good things at Belchers Shoe Sale. Come see.

Mr. and Mrs. Wm Powell who have been visiting friends in New York for the the past two weeks returned home last Thursday.

Miss Lila and Metta Stewart are home from Manchester for a few days visit with their parents Mr. and Mrs. S Stewart.

Mrs. N. Schmid of Manchester was in town last week helping care for her daughter Mrs Floyd Ager, who has been seriously ill.

Miss Carol Kemp who has been attending Summer school in Ypsilanti has finished her work and received the degree of Pedagogy.

D. H. C. Bowen who has been visiting relatives in town for a number of days left for Washington Court House Ohio Monday morning.

Mrs. (Dr.) Evans and little daughter and Miss Taylor of Detroit who have been visiting friends in town returned to their home Monday.

Miss Franc Rosebrough and Miss Mary Hosmer of Freeport, Ill. are spending a few weeks at the home of S. P. Hosmer and daughter Sena.

Miss Hazel Fisk of Clinton and Miss Ethel Emerson left Monday morning for Detroit where they will take a boat for a trip to the Falls.

Orders taken by Miss Harris for for shampooing Wednesday August 13 at Miss Houghs Millinery store.

Miss Erma Finch is home for her Summer vacation with her parents. Mr. and Mrs. O. B. Finch. She will return to her school in Mt. Pleasant, Iowa in September,

Fred Briegel was a passenger for Detroit Thursday

Joe McCaughn entertained Harry Sisson of Detroit last week.

Mrs. James Wood was spending last week at Wamplers Lake with friends.

Miss Bessie Cupples has been visiting in Grand Rapids for the past week

Regular meeting of Tecumseh chapter, No 51 O. E. S Thursday evening Aug. 14.

Mrs. Wallace Lovett of Pulaski was in town Thursday enroute to Britton for the Olivar reunion.

The Lecture room of the Presbyterian church is to be re decorated and a new carpet laid this month.

At the Steam laundry they have a new collar shaper and turner which is turning out some fine work.

Mr. and Mrs Vernor C. Finch of Madison, Wisconsin are visiting their parents Mr. and Mrs. O B. Finch.

If you want to buy or sell a house see the Tansley Agency it will pay you.

Mrs. Lafayette Steverson and son Charlie have been visiting her mother Mrs. B. Furry in Lima, O. for several days.

Mrs. Lena Jones was a passenger for Manchester Saturday where she will demonstrate the Brown Trading Stamps.

Mrs. Irvin Martin and children of Kansas City, Mo. has been visiting her sister Mrs. John Hastings for the past week

Boy aviators and moving picture boys books at Gastons.

Mrs. Mary Brown who has been visiting among her friends in town for a number of days left for her home in Jackson Saturday.

The Misses Jennie and Lizzie Russell left Saturday morning for a lake trip to Duluth and expect to be gone for several weeks.

F S. Anderson left Saturday for New York where he will visit the wholesale houses and purchase goods for the fall trade.

Miss Julia Snell of Washington, D. C, joined her sister Mrs. Murry last Friday and has been visiting among her many friends.

Moore Brothers have been improving the looks of their place of business by a liberal supply of light grey paint with black lettering.

Two children of the Rev. Wellington Depuy of Grand Ledge are guests of their aunt and uncle Mr. and Mrs. John Hendershott this week.

Ice Cream and Cool Drinks at Hay's Fountain.

Miss Myra White was up from Dundee for the Minstrel show Monday evening and left this morning for Allegan for a visit with friends.

Mrs. Arthur Josephs of Tipton and her sister Miss Bertha Taylor of Alberquerqa, N. M. were callers at the home of Andrew Taylor Thursday.

Leon Williamson and Mr. Hirsch were passengers for Detroit Thursday where they purchased a number of auto's each driving one on the return home.

Mrs. Chas. Snell and Lelia and Mrs. Alex Park left Saturday for Walkerville, Ont. where they will visit Mrs. Henry Demonchelle, a sister of Mrs. Snell.

Leslie Drake of the U. S. Marine Corps now stationed at Washington, D C is home on a 20 day furlough with his parents Mr. and Mrs. Wm. Drake

Miss Nellie Tannis who has been the guest of her sister, Mrs. Frank Nyland and family for the past month, was called to Saginaw Monday by the illness of a sister-in-law.

Try our Strawberry Ice Cream at Hay's bakery.

Harry Bond and family have had as their guests his father Albert Bond of Royal Oak and sister Lettie Bond of Indiana. They were called by the illness of H. H. Smith a relative.

Leila Hunt the little daughter of Mr. and Mrs. Clarence Hunt of Adrian is quite ill at the home her grandparents, Mr. and Mrs. D. Greenfield on the Eccles farm north of town.

Mr. and Mrs. George Adamson of Toledo came Saturday for a visit with her parents Mr. and Mrs. F. Rosacrans George left Monday morning but Florence remained for a visit of one or two weeks.

Tecumseh Pennants at Gastons.

Mr. and Mrs. A. Dewey went to Detroit Saturday where they met Mr. and Mrs. Degarimo Dewey of Washington, Iowa. After spending a few days in Detroit they will come to Tecumseh for an extended visit.

Mrs. George Turner and her daughter, Miss Augusta Turner who have been spending the last three weeks with her son, F. S. Turner and family at Stacyhome left for their home in Flint Tuesday, accompanied by her granddaughters, Gertrude and Margeret Turner who will make a two weeks visit.

TO-NIGHT AT THE ROYAL

Edison drama, "An unwilling separation."

Essany comedy, "Alkali Ikes mother-in-law."

Wednesday, August 13.

Seligs great animal picture, "Alone in the Jungle."

A great picture. 5c to all.

SEASON OPENS AT BRADLEY

Bradley Opera House opened the season Monday night with John W. Vogel's Minstrels and if the crowds continue it will be necessary for the management to enlarge the house.

The audience seemed to be well pleased as every number was meet with a hearty encore. The costumes were new and very pretty and in the opening scene the scenery was very attractive.

The circle was made up of some unusually fine voices.

"Waunee" was sung by Jas. LaFan and was much enjoyed.

"Cross the Mason-Dixon Line" by Lew Denney was unusually good.

"At the Old Cathedral Door" by Russell Rollins was fine and the chorus by the Louisiania Glee Club was so well received that in had to be repeated while F. S. Carroll pleased the audience in his song "The Trail of the Lonesome Pine."

The house went wild over Tommy Donnelly in his song "Miss Maria, My Heart's Desire" so well pleased were they that Tommy had to respond many times and whenever he appeared during the evening he was was given an ovation.

The work of Eddie Gardner with Funny Hats was good as was Robert Wingate in his "Artistic bone" act and again Tommy Donnelly in his "Songs and sayings of the Day."

As an opening entertainment Mr. Mark deserves much credit in securing the Vogel's Minstrels.

Mr. and Mrs. Thomas McCann and sons Harold and Wiley returned Saturday from their visits in Jackson and Bunker Hill.

Motorcycle, Boy Scouts and Alger Books at Gaston's.

Miss Lydia McNeil returned from her trip to Detroit Monday noon.

Mrs. Clara Boynton returned to her home in Adrian Monday after a visit with her neices the Misses McNeil.

Dr. Wm. McNamara of Lansing joined his family Saturday who are visiting her parents, Mr. and Mrs. F. E. Bradley.

All coupons issued by C. M. Gilbert are void after Sept. 15th.

Harold McClure was an over Sunday guest of his parents, Mr. and Mrs. Henry McClure returning to Toledo on the evening train.

Mr. and Mrs. Halleck Wilson and daughter and Miss Ethel Garlinghouss who have been spending a few days in Detroit motored over Saturday. Mr. Wilson will return this morning and Mrs. Wilson will remain for a visit at her fathers G. B. Garlinghouse.

Special Communication of Tecumseh lodge No. 69 F. & A. M. Friday evening, August 8. Work in F. C. degree.

Tecumseh is supposed to be a dry town, but judging by the number of snakes that have been reported as seen and killed we are led to wonder; a rattlesnake east of town killed by a buggy whip and one run over by an auto and still another killed by section hands on the railroad. Glad they were killed and not in the boots of those who saw them.

Fine switches made and cut hair and combings bought at the milliner store of Miss Hough.

A large motor truck heavily laden with bag and baggage and supplies from the Commissary department with Mr. and Mrs. Dennis Strong and family of Port Huron and Mr. and Mrs. Jamison of Morenci stopped in town Saturday morning while enroute to Wamplers Lake for an outing. They were joined by Mr. and Mrs. A. A. Hall of Macon. Part of the crowd boarded the train while the others made the trip on the motor truck.

We clip the following from a write-up of Douglas Arizona that was sent us last week. Miss Gainsley was born in Tecumseh, Mr Gainsley her father being at the time a dry goods merchants on our street. Douglas, Arizonia, August, 4.—Miss Grace Gainsley, will leave Douglas, Arizonia, on Saturday, the summer school over which she has been principal closing on Friday August 8th, to spend the balance of the summer, until school opens September 15, breathing the salt air of the grand. calm old Pacific ocean. This is her fourth year of teaching in the schools of Douglas. For the past two years she has been principal of the Pirtleville graded school, and is to have the same position at the opening of the year in September.

WASHING MACHINES

Electric Motor Washing Machines
Water Motor Washing Machines
Hand Power Washing Machines
Also Washing Machines Equipped For Gasoline Engine Power.

Satterthwaite Bros

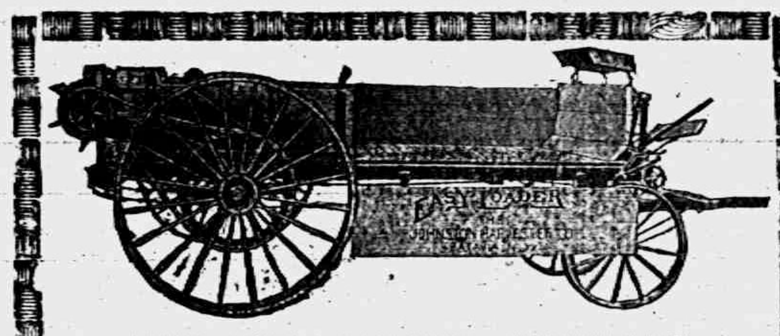

THE EASY-LOADER SPREADER

We want to sell you a Easy Loader Manure Spreader because we are sure it will please you as it has many others around here. Sides let down to load, making it the lowest spreader sold. Gears run in oil bath, steel frame, roller bearings, return apron, well made and light draft A spreader is the most profitable tool on the farm. We want to sell you one.

SLAYTON & SON, Tecumseh, Mich

BUY ENOUGH GROCERIES

WEDNESDAY

TO LAST TWO DAYS.

We are going to join the

K. of P's, Thursday

and go to the Picnic.

We have all the good things you will want for the picnic. Sardines all sizes and prices including Deviled Sardines (good for Sandwiches.) Datenut Butter & Peanut Butter in 10 cent glasses. Fine Cheese, old and new. We shall expect to see you Wednesday.

F. D. AVERY

PHONE 39

IT PAYS

To use Swift's Fertilizer for various reasons

1st—They are the best crop producers.

2nd—They contain plant food in a quickly as well a gradually available form.

3rd—They are soil builders. Especially is this true of the high grade brands.

Talk this matter over with us before placing your order elsewhere.

We handle all grades. Fresh supply for fall trade.

Moore Bros.

Chiropractors.

If you are sick, why not try Brown, the Chiropractor, and get well, others have. The cause of your trouble is in the spine.

Office at residence in concrete block house, first house north at corner of Oneida and East Chicago Streets, 2 blocks east of R. R. Crossing.

Office hours 1 to 5 p. m. Examination and consultation free. City and country calls in A. M.

MR. and MR. F. M. BROWN,

CHIRIPRACTORS

PHONE No. 381

D. F. AUSTIN,

Myo Practor and Myo Path.

The door to Success is marked "Push and Pull."

Come and get acquainted, and let me explain this simple method of healing. When you understand our way of healing you cannot help but have absolute confidence in MyoPractic adjustments. Chronic diseases a specialty. Consultation and examination free.

Office hours 9 to 12 and 1:30 to 5:00. Other hours by appointment.

will be at my office over J. J. Belcher's store every day except the 3rd Tuesday of each month.

S. P. HOSMER,

OPTICIAN

A. C. AYLESWORTH,

Licensed Auctioneer, Real Estate, Stock and General Salesman.

Will attend all sales in city or country, at reasonable rates.

Headquarters and all dates made Herald office

Dental Parlors

W. D. REED, D. D. S.

Chicago, St. Tecumseh.

Crown and Bridge work Aluminum Silver and Rubber plates and all of the specialties known to modern dentistry. Gas or vitalized air administered

Office over Avery & Co's store

Dental Parlors

of

E. D. BROWN, D. D. S.

Filling, Crown, Bridge and platework Local and complete anaesthetics administered for painless extraction. Office over the 5 & 10c store. Phone 192.

C. M. Cooley,

Licensed Auctioneer.

R. F. D. No. 4 Manchester. 15 year successful experience in Jackson, Washtenaw and Lenawee Counties, also practical farmer.

Bell Telephone Clinton exchange.

Rates Reasonable and Satisfaction Guaranteed

England and the Maximum Wage.

England knew the maximum wage long before the minimum was thought of. It came about after the plague of 1348 had swept away half the population. Work was at a standstill for want of workers and wages went up so enormously that the state thought it necessary to fix a limit. The state ordered that the laborer should not merely accept gratefully what was offered him, but that he must not leave his parish in search of another master on pain of having the letter "F" (for fugitive) branded upon his forehead. Statutes of this kind were popular up to Queen Elizabeth's time, when the last of the series was passed "in the hope that it should banish idleness, advance husbandry and yield unto the hired person, both in the time of scarcity and in the time of plenty, a convenient proportion of wages."

Red Light and Photographs.

Why have we to develop photographs in a red light? We know that white light is really a mixture of light of all sorts of colors—red, yellow, green, blue and so on. Some of these lights of various colors have one kind of power and some another. Now, the kind of light that has the power of causing chemical changes, which is the light we photograph by, is mainly violet light. We can see in a way by red light, but red light has practically no influence on photographic plates. We may say that photographic plates cannot see red light, and so we can use red light to develop them by without fearing that the photograph of our faces or the walls of the room will be printed on the plates.

The Epitaph of Mary Lyon.

In the grounds of Mount Holyoke seminary, overlooking the beautiful valley through which the Connecticut flows seaward, is a monument to Mary Lyon, the Massachusetts teacher who founded the college. On it is inscribed a sentence of her own. "There is nothing in the universe that I am afraid of but that I shall not know and do all my duty."

DON'T EXPERIMENT

You Will Make No Mistake if You Follow This Tecumseh Citizens Advice.

Never neglect your kidneys.

If you have pain in the back, urinary disorders, dizziness and nervousness its time to act and no time to experiment. These are frequently symptoms of kidney trouble, and a remedy which is recommended for the kidneys should be taken in time

Doan's Kidney Pills is a good remedy to use. No need to experiment It has acted effectively in many cases.

Tecumseh. Follow the advice of a Tecumseh citizen

F. C. Brisbine, farmer, N. Democrat St., Tecumseh Mich., says: "I began to suffer from kidney complaint twenty years ago and the medicine I took brought me only temporary relief. Often my back ached intensely and the secretions from my kidneys were irregular in passage, and highly colored. Doan's Kidney Pills went to the seat of my trouble and did me so much good that I am seldom without a supply on hand." (Statement given December 5, 1910.)

A WILLING CONFIRMATION.

When Mr. Brisbine was interviewed at a later date, he said: "You may continue to use my name as a reference for the merits of Doan's Kidney Pills. Whenever I feel in need of a kidney medicine, I take this preparations and effectively."

For sale by all dealers. Price 50 cents. Foster-Milburn Co., Buffalo, New York, sole agents for the United States.

Remember the name—Doan's—and take no other.

Riches.

He is rich or poor according to that he is, not according to what he has.—H. W. Beecher.

Sometimes the symptoms of kidney and bladder trouble are so plain no one can mistake them. Backache, weak and lame back with soreness over the kidneys, sharp pains, rheumatism, dull headache, and disturbed sleep, are all indications of a trouble that Foley Kidney Pills will relieve quickly and permanently. Try them. For sale by all druggists of Tecumseh.

A wise wife soon learns to manage her husband, while a wise husband never tries to manage his wife.

Mothers! Have Your Children Worms?

Are they feverish, restless, nervous, irritable, dizzy or constipated? Do they continually pick their nose or grind their teeth? Have they cramping pains, irregular and ravenous appetite? These are all signs of worms. Worms not only cause your child suffering, but stunt its mind and growth. Give "Kickapoo Worm Killer" at once. It kills and removes the worms improves your child's appetite, regulates stomach, liver and bowels. The symptoms disappear and your child is made happy and healthy, as nature intended. All druggists or by mail 25c.

KICKAPOO INDIAN MEDICINE COMPANY.

Philadelphia, Pa. St. Louis, Mo

Super Ultra.

The hoi polloi people may be interested in the subway advertiser whose product "has been awarded the Grand Prix prize for the last five years."

Kidney Trouble began with a lame back

J. L. Hackl, 915 Eighth St. Lincoln, Ill., was recently cured of a bad case of kidney trouble that started with a lame back, and says: "I am certainly thankful in getting a cure of my kidney trouble by using Foley Kidney Pills." Try them yourself. For sale by all druggists of Tecumseh.

Government "Rakeoff."

Out of one pound of compound nickel and copper, costing about 25 cents, the government coins $4.55 worth of five-cent pieces.

TECUMSEH MARKETS

CORRECTED AUG. 18 1913.

Wheat	83—80
Flour per bbl	460 5 20
Rye	60
Corn (ear)	36
Oate	38
Beans	2 56
New Potatoes	80 90
Butter	25
Eggs	18
Lard	14
Tallow	
Fowls (live)	12
Springers	13
Roosters	06
Ducks spring	14
Geese	
Turkeys	16
Hay	8 00—10 00

Answered the Question.

W. J. Fox, a free trade colleague of John Bright, was a clever debater and unexcelled in repartee. His chief heckler in Oldham was a local baker, who once had the misfortune to be fined by the magistrates for selling short weight bread. Fox also had the misfortune to separate from his wife. On one occasion, after he had delivered an address to his constituents, the baker got up and said:

"Mr. Fox, there is just one question I should like to ask you. What has become of your wife?"

"Sir," replied Fox, "she has been weighed in the balance and found wanting."

Commissioners Notice.

STATE OF MICHIGAN, County of Lenawee ss.

In the matter of the Estate of Alfred James, Deceased.

The undersigned having been appointed by the Probate Court of said County, Commissioners to receive, examine and adjust all claims and demands of all persons against the estate of said deceased, do hereby give notice that we will meet for that purpose at the Tecumseh State Savings Bank in the village of Tecumseh, Lenawee County, Michigan, on the 2nd day of August 1913 and on the 17th day of January 1914, at ten o'clock in the forenoon of each of said days.

And that six months from the 17th day of July, 1913, are allowed by said Probate Court for the creditors of said estate to present their claims to us for examination and allowance.

Dated July 17th 1913

Joseph H. Smith
Sylvester P. Hosmer
Commissioners

STATE OF MICHIGAN

Probate Court for the County of Lenawee.

At a session of said court, held at the probate office, in the city of Adrian, in said county, on the 28th day of July, A. D. 1913.

Present: Hon. HARRY L. LARWILL, Judge of Probate.

In the matter of the estate of ADELINE TILTON, deceased.

[illegible] H. Hyde, nephew and heir at law of deceased, having filed in said court his petition, praying that said court adjudicate and determine who were at the time of her death the legal heirs of said deceased and entitled to inherit the real estate of which said deceased died seized.

It is Ordered, that the 25th day of August, A. D. 1913 at ten o'clock in the forenoon, at said probate office, be and is hereby appointed for hearing said petition;

It is further Ordered, that public notice thereof be given by publication of a copy of this order, for three successive weeks previous to said day of hearing, in the Tecumseh Herald, a newspaper printed and circulated in said County.

HARRY L. LARWILL,
(A true copy) Judge of Probate.
E. L. LARWILL, Register of Probate.

CALLED HIM A MAJOR.

And a Major He Remained, For the Emperor's Word Had Passed.

Emperor William I. of Germany prided himself upon the fact that his subjects considered his word as binding as the "laws of the Medes and Persians." An amusing incident in Mrs. Hugh Fraser's "Reminiscences of a Diplomatist's Wife" shows that the people's confidence was not misplaced.

One day the emperor's adjutant, Count Seckendorff, presented an officer to him upon the latter's promotion to major.

"Congratulations, major," said the emperor. The officer glanced at him an instant with an expression of astonishment and delight, then bowed and withdrew.

Presently, to his dismay, Count Seckendorff discovered that the officer thus promoted was one of two brothers and that it was the other one, the elder, who had just reached his majority. The younger brother, who had just been presented to the emperor, was only a captain.

When he explained the mistake to the emperor William I. replied: "Well, there's nothing to be done. 'Major' I said, and major he must remain."

Seckendorff came to him a few days later with the request that he might be allowed to present the real major, but the emperor shook his head. "No, no, my dear fellow," he answered with a smile; "you don't catch me making the same mistake twice." It took some persuasion to induce him to receive the newly promoted officer.

Lazy Fishermen.

Some of the fishermen of the Mexican gulf shores have a method of angling for tarpon that at first sight appears to be the height of laziness. A stoutish line with a wire trace at the end is baited and then swung round the head and thrown right out in the sea. The other end is made fast to a post driven in the sand, the slack being coiled up beside it.

Then, lying on their backs, the fishermen hitch the line over their toe, the leg resting on the other knee. Lying thus apparently asleep, with their hats tilted over their faces, they wait until a twitching of the line announces that a tarpon has taken their bait.

Glancing round to see that all is clear, the men then check the line until the fish, feeling the hook, makes off at lightning speed. The rest is easy.—Stray Stories.

Uses of Barytes.

The greater part of the barytes produced in the United States is used as a pigment in the manufacture of mixed paints. It is also used in the manufacture of lithopone, a white pigment. Other uses for the mineral are in the manufacture of rubber, wall paper, asbestos cement and poker chips and in tanning leather. A use of barytes reported from Italy is in the manufacture of gorgonzola cheese. The cheese receives a covering in the form of a thick, heavy crust of the finely ground material, which has the property of affording just sufficient protection from aeration.

The Vision of Mankind.

"Man is a funny proposition."

"What now?"

"When he reads a medical book he fancies he has every disease described; but let him read the work of a moralist, and all the faults pointed out he sees not in himself but in his neighbor."—Exchange.

Gents In Vienna.

He was known twenty years ago as a "gigerl," and young men who were ambitious in regard to correct dress studied him closely," says the Vienna Press. "In other countries his name was variously 'fop,' 'dandy' or 'dude,' but in Vienna he had an added touch of dash, and that made him a 'gigerl.' Today the son of the fashion wise man of those days, who, like his father, knows how to wear his clothes and appreciates the superiority of the man whose necktie and socks are in harmony as to color, whose dress is correct, no matter what the occasion may be—promenade, funeral, race, opera, business or golf—is known as a 'gent,' derived from the English word 'gentleman.'" A member of the American colony at Vienna, commenting on the "gent" article, says, "We try to explain to our neighbors that 'gent' is only four-fifths of what they think the abbreviation stands for."

Microscope and Building Stone.

Especially valuable are the comparative microscopic studies of rock used in building which has resisted weathering for a long time and that which is in process of disintegration. The cause of rapid weathering can be recognized as a natural structural relation. Two granites, for instance, of almost identical mineralogical and chemical composition can behave quite differently. The one remains sound for years; the other disintegrates rapidly because delicate microscopic pressure zones run through it. Two marbles of equal beauty show entirely different powers of resistance as material for a work of art exposed to the weather, according to whether the calcite individuals in thin section interlock with sinuous outlines or merely adjoin each other as paving stones.—Engineering and Mining Journal.

Housework Drudgery!

Housework is drudgery for the weak woman. She brushes, dusts and scrubs, or is on her feet all day attending to the many details of the household, her back aching, her temples throbbing, nerves quivering under the stress of pain, possibly dizzy feelings. Sometimes rest in bed is not refreshing, because the poor tired nerves do not permit of refreshing sleep. The real need of weak, nervous women is satisfied by Dr. Pierce's Favorite Prescription, and as Mrs. Briggs and others testify:

It Makes Weak Women Strong and Sick Women Well.

This "Prescription" removes the cause of women's weaknesses, heals inflammation and ulceration. It tranquillizes the nerves, encourages the appetite and induces restful sleep.

MRS. BRIGGS.

Dr. Pierce is perfectly willing to let every one know what his "Favorite Prescription" contains, a complete list of ingredients on the bottle-wrapper. Do not let any druggist persuade you that his unknown composition is "*just as good*" in order that he may make a bigger profit.

MRS. BRAZILL BRIGGS, of 529 N Washington St., Delphos, Ohio, writes: "Having taken your 'Favorite Prescription,' for a bad case of intestinal disease and constipation with woman's ills, for which I was almost unable to do anything, I think I am safe in saying that there are no remedies in the world like Dr. Pierce's Favorite Prescription and 'Purifying Lotion Tablets.' I am now enjoying the best of health, and thank Dr. Pierce for his wonderful medicines which have done me a world of good."

Dr. Pierce's Pleasant Pellets regulate liver and bowels.

CORRESPONDENCE

CLINTON

The Ladies of the Baptist church held an ice cream social in the Haggart building Saturday evening.

J. A. VanTuyle and F. L. Woodward and wife were in Palmyra Sunday.

Mr. and Mrs. George Withee and daughter of Birmingham are guests of her parents Mr. and Mrs. Frank Brown.

Miss Lizzie Roff of Washington D. C. arrived Saturday for a three weeks stay with relatives.

Claud Hause and wife of Detroit came Saturday for a visit with relatives.

Miss Merle Welch will teach in the Onsted schools the coming year.

Miss Doris Kennedy arrived home Wednesday night from a months stay with her father, A. M. Kennedy of Detroit.

Miss Kate VanTyle arrived Sunday night from Charlotte N. C. for a months stay with her father.

Misses Gladys Brown and Lillian Robison are home from Ypsilanti.

There will be a reunion of the former teachers and scholars of the Lindley school, east of town Aug. 21st.

Misses Ina and Rena Mills left Thursday for a visit with friends in Birmingham and Detroit.

Mrs. George Freeze left Friday for an extended stay with her parents at Paines Hollow N. Y.

Mr. and Mrs. Frank Johnson are entertaining their granddaughter, Miss Loretta Johnson of Detroit.

J. B. Hause was a Toledo visitor Sunday.

Mrs. Clarence Hause was a Toledo passenger Wednesday.

Mr. and Mrs. Will Sherwood entertained friends for over Sunday.

Mr. Wade of Tecumseh has purchased the building on Jackson street of Walter Lowery and is remodeling it preparatory to opening a resturant.

Mrs. Lydia Smith has been visiting Deerfield relatives.

Mrs. Rachel Osborn of Alma was calling on Clinton friends Friday.

Frank Parker has sold his house and lot to Ralph Halladay.

Mrs. Clifford Johnson and son of Jackson are guests of her parents since Wednesday.

BRITTON

Mr. and Mrs. Chas. Gorham and son Donald and Mr. and Mrs. A. VanDeventer attended the I. O. O. F. picnic at Jackson Wednesday.

Miss Mae Allen of Carleton is visiting Miss Ethel Ball.

Mrs. Reed and daughter Doris were visiting her sister Mrs. Andrew Cheever several days last week from Adrian.

Mr. and Mrs. Henry Bachman and Mr. and Mrs. F. Brown were at Wamplers Lake from Wednesday until Sunday for an outing.

Miss Imo Underwood spent Thursday with friends in Milan.

Mrs. Wm. Pupard and son Clifford of Dundee and Mrs. Wm Calhoun and daughter Kathryn of Holloway and Mrs. Everett Exelby were Friday guests of their parents Mr. and Mrs. I. N. Pilbeam.

Mr. and Mrs. C. B. Exelby and guests Mrs. Loree Nivison of Pontiac and Mrs. Palmer and daughter of Buffalo spent the latter part of the week at their cottage at Wamplers Lake.

Mrs. Wilson Craig left Friday for Winchester, Kentucky where she will visit her parents Mr. and Mrs Gamboe.

Mrs. Lester Hunt of Tecumseh visited Thursday and Friday with her aunt Miss Mary Cheever.

Miss Viola Pocklington was home over Sunday from Defiance, Ohio visiting her mother Mrs. Emma Pocklington.

Mr. and Mrs. Arthur Holcomb of Detroit came Saturday for a visit with his sister Mrs. Web Underwood. Mr. and Mrs. Underwood are also entertaining her mother Mrs. Holcomb and niece Miss Neva Post both of North Adams.

The Underwood and Exelby reunion was held Saturday Aug. 9 at the home of Mr. and Mrs. Web Underwood. About one hundred were in attention. Guests were there from Adrian, North Adams and Detroit, one of the pleasing features were several selections given from the Britton orchestra under the direction of Bert Gray of Adrian.

The ninth annual reunion of the Oliver family was held Aug. 7 at the home of Mr. and Mrs. Herbert Allen of this place. After the joyful greetings were exchanged a bountiful dinner was served covers being laid for eight-two. After dinner a business session was called, then a fine program was given which was greatly enjoyed by all. Guests being there from Jackson, Battle Creek, Adrian and Dundee. All present enjoyed a pleasant day and will meet next year with Mr. and Mrs. Frank Monk of Dundee.

Thursday Aug. 7 at the home of Lewis Swick just north of town was held the twenty-seventh annual reunion of the Swick, Retan and Hatt families. A lovely dinner was served upon the lawn followed by an interesting program and the serving of ice cream and cake. Making it in all a very enjoyable event. Guests were there from Detroit, Chicago, Weston, Tecumseh, Dexter and Eldred Ovlo.

TIPTON

Mr. and Mrs. John Bailey and Leonard of Addison who have been visiting Bert Bailey and family returned home Monday.

Miss Gertrude Hazlett has been spending several days with Emma Joseph.

The Uniform Ranks gave the first of a series of dances at the K. of P. hall Saturday night. There was quite a crowd there and all had a good time The next one will be one Saturday.

Miss Bertha Taylor arrived here Monday from Albuquerque, New Mexico for a long visit with relatives and friends.

The Ladies Aid Society held an ice cream social at the home of Mrs Seth Simmons, Wednesday afternoon and evening. They cleared over $12.

Miss Celestia Large of Lansing and Wm Large of Prattville are visiting at the home of Best Bailey. Mr. and Mrs. Bailey returned to Prattville with them Wednesday.

Mrs. Armenia Alexander and Mrs. Vern Roberts of Chicago who have been spending a few days on Mrs. Alexander's farm are visiting at the home of C. C. Pawson.

Frank Smith of Hillsdale came Saturday to join his wife and daughter, Cleo who have been visiting relatives here.

The Womans Rural Club will meet Friday, August 8, with Mrs. Jennie Pentecost leader, Mrs. Ida Rnesink.

Mrs. A. R Joseph and Miss Bertha Taylor were in Tecumseh Thursday.

Mr. and Mrs. Leo Poucher of Adrian have been visiting at the home of Ezra Simmons.

Charley Lewis is in Northern Mich, this week looking after property there.

HOLLOWAY

Mrs. Ira Philo is reported on the gain.

Mrs. Clara Ormsby of Toledo visited her sister Mrs. William Binns a few days last week.

Mrs. Ira Wilson and Clare visited her mother Mrs. Adella Chappee of Adrian Tuesday. The latter accompanied her home and remained until Saturday.

Mr and Mrs. Merritt Granger, Mr, and Mrs C. L Fowler attended a reunion at Moscow Thursday.

Henry Cavill and Melvin Lossing attended the horse races at Monroe Friday.

Mrs. Ira Wilson in company with her mother Mrs. Adelia Chappee of Adrian attended the Bradley reunion at Sand Lake Wednesday.

Mrs. Rachel Nash and Mrs. Maggie Riddle of Adrian spent Tuesday with their nephew and neice Mr. and Mrs. Henry Cavill.

Mrs. Ed. Isley of Dundee visited relatives in this vicinity last week.

Leo Langthorn of Weston spent last week with his cousin Roy Lewis.

Mrs. McNutt and two children of Toledo visited Mr. and Mrs. Eugene Drouillard last week.

Elmer Kuney and bride of Romolus spent last week with his parents Mr. and Mrs. Ed. Kuney.

Mesdames Hattie Billmeyer, Dora Cavill and Lena Wilson attended the County L. O. T. M. M. association at Addison Thursday.

F. J. Blouch and family left Saturday for a two weeks stay at Wampler's Lake.

J. C. McIntyre and family visited his brother Ellis and family at Milford the first of last week.

George Gerdon of Adrian visited his parents Mr. and Mrs. John Gerdon last week.

Mrs Ed. Wernert and children have returned to their home in Toledo after a three weeks visit at Mr. and Mrs. Eugene Drouillard

Miss Winnifred Rothfuss of Wamplers Lake visited friends in this vicinity last week.

Ray Binns visited friends in Rome the first of last week.

Wireless to Circle the World.

London, Aug. 11.—The house of commons by a vote of 210 to 128 approved the government agreement giving to the Marconi company a contract for the creation of an imperial chain of wireless telegraph stations circling the world.

Pt. Huron Lawyers Honor Crandall.

Port Huron, Mich., Aug. 11.—Thirty-five members of the St. Clair County Bar association were the guests of Burt D. Cady at a farewell banquet at the Elks temple, in honor of Clifford W. Crandall, who has just left this city, to take up his new duties as a professor of law in the University of Florida.

HIS COACH

A Medieval Story In a Modern Dress

By F. A. MITCHEL

Edwin Etheridge, the novelist, had gone to the country to rest. He had been writing all winter and till late in the spring and resolved to go to the most secluded spot he could find and do nothing. He located at a cottage occupied by a worthy though poor family in the mountains.

Etheridge took walks in the clover, climbed the peaks and under the influence of the bracing air and change of scene was getting into condition when he met with one who changed the tenor of his summer outing. He was sitting one day on an eminence overlooking a beautiful valley, when without the breaking of a twig or the motion of a bush he heard a voice directly behind him:

"Splendid, isn't it?"

The novelist turned and saw a tall, lithe figure of a man leaning on a staff. There was something both fascinating and repulsive about him. Though he seemed to be a mountaineer, his beard was cut to a point and his mustache grew upward. In his eyes were softness, cunning and withal a strange glitter.

"Yes," responded Etheridge, "it is indeed a fine picture."

"It reminds me of a time when I offered to exchange a—my friend, would you like to make a fortune?"

"I certainly would."

"What is your profession?"

"A novelist."

"A novelist. Well, you need a—well, a model. I will be that model."

"I do not use models in my work."

"But you should. I have made the fortune of more than one writer by posing for him."

"In what way?"

"In different ways."

"Thank you for your offer," said the novelist, "but I am not writing now. I am resting."

"Just the time for me to serve you. I take you when you have thrown off all predisposition. I can the more readily influence you."

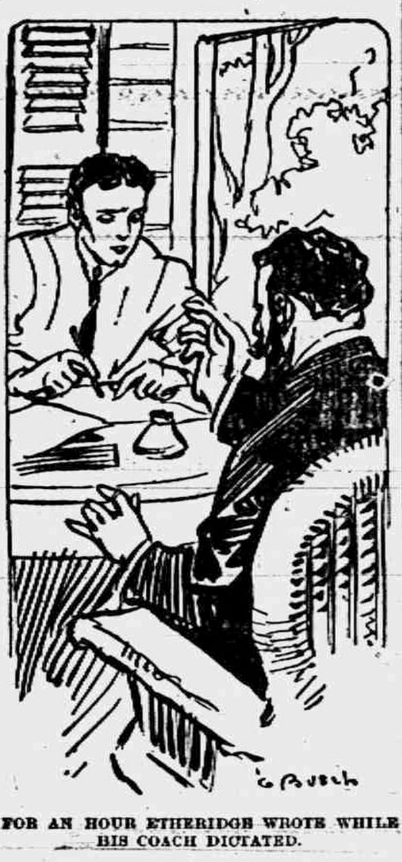

FOR AN HOUR ETHERIDGE WROTE WHILE HIS COACH DICTATED.

"Influence me! What do you mean?"

"My dear man, do you suppose that you can write interesting stories without being influenced? What do you write but influences—influences to which all human beings are subject? It is this kindred interest that gives the story its interest. I have in me the power to infuse into you that which is commonly called genius."

"Do you mean to tell me that you can make a genius of me?"

"I do."

Now, Etheridge knew very well that no one can make a genius of another, and he would have laughed the man to scorn, but there was something like a challenge in the stranger's eye, an audacity, a mocking expression that seemed to say: "You think I am crazy. Try me." But Etheridge thought of his vacation and controlled himself.

"No," he said; "I will not work this summer."

"Not for one morning?"

"Can you prove what you say in that time?"

"Certainly."

"Very well. Come to the cottage below there tomorrow at 9 o'clock. I will give you till 12."

"I will be there."

The stranger turned and walked away. His going was far different from his coming. While his advent had been noiseless, his footsteps at his exit sounded plainly. And what astonished Etheridge was that he continued to hear them long after the man had gone a considerable distance. It was like the ticking of a clock that is being carried away from one amid otherwise perfect stillness. While the beats grew less in volume they did not diminish in distinctness. It seemed to Etheridge that the stranger's footsteps were resounding through the mountains, but that their distance from him gave them a faraway sound. When they had died completely he arose and descended to the cottage.

The next morning at the appointed hour Etheridge was sitting on the porch when he saw the stranger coming down the road. The house dog saw him, too, and set up a furious barking, which died gradually down to a whine as the man came on, and before he reached the porch the dog slunk away with his tail between his legs. The good woman of the house saw the man coming and involuntarily looked about for her children to see that they were all indoors.

Etheridge had pen and paper on the table, so, after greeting the comer coldly, said he was ready to proceed. He said he would use a motif that he had intended to use during the coming autumn and winter. To this his model or his coach or whatever he purported to be replied that he might use any motif or any plan he chose. Etheridge had already written the opening in a dialogue between his hero and the foil, who was to bring out the hero's strength of character, his manliness, his breadth of soul, his virtue. He handed it to his coach, who read it and tossed it back to him contemptuously.

"To admire, to love, to regret, is to live," said a great writer. Do not let the regret be brought on by a cough or cold, which if treated when it first appeared would have easily been controlled. Allen's Cough Balsam brings welcomed relief in such cases. Contains no harmful ingredients. 25c., 50c. and $1.00 bottles at all dealers.

Keep it Handy

For an emergency: when accidents or sudden sickness comes, nothing is more useful than

Painkiller

(PERRY DAVIS')

Invaluable for Diarrhoea, Cramps, etc.

PERRY DAVIS' PAIN KILLER

"Write it over," he said. "I will start your story for you. Take my dictation."

For an hour Etheridge wrote while his coach dictated. As the dialogue between the two characters proceeded the villain of the story loomed up as a splendid man, while the hero perceptibly dwindled. Not a word did the hero speak that was not good, and not a word was uttered by the villain that was not evil, and yet the evil was beautiful as the blue heavens and the good sounded like a mockery of righteousness.

"Now," said the man who had produced this effect, "I have given you the pitch. You can sing the song yourself, only to keep you up to the key I will sit here and chat with you, as portrait painters do with those sitting for them in order to draw their souls out into their faces. Proceed."

Curious to discover whether this remarkable master in the art of writing could infuse genius into him according to his boast, Etheridge took his pen and began to write. The stranger rattled on, at times to himself, at times to the novelist. It seemed to the latter that he was sitting in a bower of flowers, each flower exhaling its own delicious perfume. The light seemed broken into its component parts, each color intensified in beauty. Thoughts—such thoughts as he had never known before—crowded in upon his brain. Evil was endowed with the attributes of the good; good was endowed with the attributes of the evil. The woman foil, too, was ravishing. She attempted to draw the hero from the pure woman he loved, and, although he resisted her seductions, he seemed despicable that he did so.

When noon came Etheridge desired to continue the work, but his coach declared that he had written enough for one day and must break off. Rising, the stranger bowed himself away, and as he receded Etheridge heard him talking and chuckling to himself. And as he was lost amid the trees growing on the mountain side there came back the echo of laughter.

The next morning the work was renewed under the inspiration of the coach, and the next and the next. As the plot developed it seemed that it could have been invented only by Satan. It was in itself a thing of genius. Etheridge became infatuated with it and with his characters. When the clock in the cottage struck 12 his coach would go no further. Once after he had gone Etheridge undertook to proceed with the work himself, but when he stopped to read what he had written he tore the paper into fragments.

When the story rounded to its close it seemed to Etheridge that all his characters had become evil and that evil was the great desideratum of human existence. The good and the bad were whirling before him in a merry dance. The hero and heroine, who had passed from the good to the evil, were making merry over their fall, and the others were clapping their hands and shouting, "What a waste of time to have been good!" And the chief feature of it was that the author found himself sympathizing with vice triumphant.

As he was writing the last pages Etheridge heard the creaking of a vehicle and, looking down the road, saw a hearse approaching surrounded by uncovered mountaineers. Glancing at his coach, he saw a sardonic scowl on his face.

"This is death," he said, "that men so much fear. It makes men cowards. But I shall overcome it in the end."

When the procession came opposite the cottage, suddenly, without warning, the stranger cowered. Slinking down like a whipped cur, he endeavored to get away from the hearse, but there was no way to do that except by first advancing. Trembling in every limb, he remained cowering till the funeral party had passed, then without a farewell darted away in the opposite direction.

As he did so the woman of the house threw up a sash and said:

"I knew it."

"Knew what?"

"He's the devil."

"The devil?"

"Yes. Didn't you see what drove him away?"

"No; what was it?"

"The cross on the hearse."

Etheridge sat for a few moments trying to collect his faculties. When he had succeeded he took the manuscript of his story into the house, threw it into the fire and watched it burn, with yellow and blue and green and red flame, till it was entirely consumed.

Dressmaking on the Boulevards.

This picture of life in the French capital is given in Frankfort Sommerville's "In the Spirit of Paris":

An industrious woman at a newspaper kiosk sat making a jacket in the intervals between customers. A sleepy cabby, with a cigarette in his mouth, watched her at her work. Presently she put on the coat and began to fit it and fix it with pins. She was examining the sides to see how they hung.

She stooped to plant a pin. But the cabman strode up, bent and fixed it for her, with a "Voila, madam," turned to the other side, measured the distance with his eye and inserted another pin, traveled thus round the garment, doubled a clumsy pleat, mumbled "It's too big here," at which she nodded, and then stood back to see the effect.

"Merci, monsieur," she said, took off the jacket and sat down. A "fare" came up; the cabman jumped to his seat, cracked his whip and was off.

Two More to Feed.

"You are a fraud! You said yesterday that you had seven starving children, and today you say you have nine."

"Both stories are true, sir."

"How do you make that out?"

"Twins born last night."—Exchange.

He who blackens others does not whiten himself.

RAILROAD TIME TABLES.

Lake Shore & Michigan Southern Railroad.

Effective July 20, 1913

Going south.

	315	309	331	311
Station	a m	a m	p m	p m
Jackson	*6 46	†10 20	†2 05	[illegible]
Tecumseh	7 03	11 17	3 01	[illegible]
Adrian	7 33	11 50	3 30	
Toledo	8 40	12 35	4 15	10 10
Chicago	3 30	9 00		
Detroit	12 20		6 00	

Going north

	316	312	314	318	310
Station	a m	p m	p m	p m	p m
Toledo	*7 50	†12 01	†4 30	†6 30	§7 25
Detroit				5 00	5 55
Adrian		12 35	5 05	7 15	7 15
Tecumseh	9 09	1 01	5 35	8 00	8 12
Jackson	10 15	2 00	6 40	8 55	9 45

G. J. ZIEHR, Ticket Agent

DUNDEE BRANCH.

Going west.

	429	425	421	427	419
Station	a m	a m	p m	p m	a m
Adrian	[illegible]	†8 15	†3 30	†5 05	§8 15
Tecumseh	7 50	9 20	4 00	6 35	9 10
Addison	10 20	10 15	4 55	7 05	10 00

Going east.

	422	428	430	434	420
Station	a m	a m	p m	p m	p m
Addison	†9 57	†10 35	†1 20	†7 15	§7 50
Tecumseh	10 23	11 25	1 25	8 05	8 40
Adrian	10 50		5 30	8 30	9 05
Chicago	5 00				

* Daily.
§ Sunday only.
† Daily except Sunday.

DETROIT, TOLEDO & IRONTON

Going South

Daily except Sunday.

	1
Station	a m
Detroit	8 00
Ridgeway	10 33
Tecumseh	10 45
Adrian	11 30

Going North

	2
Station	p m
Adrian	3 30
Tecumseh	4 10
Ridgeway	4 20
Detroit	7 05

F. S. Bell,
Ticket Agent

FOLEY KIDNEY PILLS

FOR BACKACHE KIDNEYS AND BLADDER

PATENTS

TRADE-MARKS and copyrights obtained or no fee. Send model, sketches or photos and description for FREE SEARCH and report on patentability. Bank references. Send 2 cents in stamps for NEW BOOKLET, full of patent information. READ PAGES 11 and 12 before applying for a patent.

D. SWIFT & CO.

PATENT LAWYERS,

303 Seventh St., Washington, D. C.

THE ORIGINAL LAXATIVE COUGH SYRUP

KENNEDY'S LAXATIVE CONTAINING HONEY AND TAR

FEELING LIVER-ISH This Morning?

TAKE

THEDFORD'S Black-Draught

Stops Indigestion & Constipation

25¢

AT ALL DRUGGISTS.

A Gentle Laxative And Appetizer

For sale by All Druggists.

EARLY RISERS

The famous little pills.

We promptly obtain U. S. and Foreign

PATENTS

Send model, sketch or photo of invention for free report on patentability. For free book, How to Secure Patents and TRADE-MARKS write to

C. A. SNOW & Co.

Opposite U. S. Patent Office

WASHINGTON D. C.

FOLEY KIDNEY PILLS

FOR RHEUMATISM KIDNEYS AND BLADDER

My Mamma Says - It's Safe for Children

CONTAINS NO OPIATES

FOLEY'S HONEY and TAR

For Coughs and Colds

Fixing Carpet Rug.

When a hole is worn in your carpet-rug whip over the edges of the hole with yarn, matching the colors in the rug, then with yarn fill in the hole with tight crocheted stitches, using a plain stitch; then over this work little loops of the yarn which will correspond to the loops in the weave of the carpet.

THE TECUMSEH HERALD

SIXTY-SECOND YEAR NO 65. TECUMSEH, MICHIGAN FRIDAY AUGUST 15 19 1913 WHOLE NO 4237.

COMMERCIAL TECUMSEH SAVINGS

STATE SAVINGS BANK

A STRONG CONSERVATIVE STATE BANK

Under the supervision of the State Banking Department. It pays 3% interest on savings deposits and on certificates of Deposit. Endeavoring at all times to render the best of service to its customers and by this means have built up its large volume of business. Another feature of the bank is its safety deposit boxes for the safe keeping of valuables at a small annual rental.

J. H. SMITH, President. L. G. NORTH, Vice President. GUY E. NEMIRE, Cashier.

ALDRICH & SON.

Ferndell

FOODS ARE EVERY ONE PURE

POMPEAN OLIVE OIL

Our Pompean Olive is the best possible to buy so when looking for Olive Oil come to us.

Imported Swiss Cheese

We have a fresh shipment of Imported Swiss Cheese at 38c per pound

FOLGAR'S SMOKED BACON

We handle Folgar's Home-cured Hickory Smoked Bacon. It is the finest sliced on our slicing machine.

DUTCH GIRL BAKING POWDER

We have 15 dozen 1 lb. cans of Dutch Girl Baking Powder which we sell for 25c per pound, for Saturday to get it better advertized, we will sell it at 14c per pound. We guarantee this to be the equal of any other and better than most of them.

Our line of Sardines and Canned Meats and Fish is complete.

Ferndell Salad Dressing as good as home made. Try it.

Ferndell Peanut Butter at 18c pound makes a most delicious sandwich.

SPECIALS NOT DELIVERED ALONE

Fancy Cucumbers, long green, 5c each
Watermelon on ice, 25c to 50c.
Schredded Wheat Biscuit, 11c per package.

Grape Juice Ginger Ale, Root Beer, on ice.

Our Teas for Icing cannot be beat.
Lotus Coffee at 38c per pound is a great seller.
Large line of fancy Crackers and Cookies to select from

ALDRICH & SON.
QUALITY GROCERS PHONE 246

1-4 OFF

Clearance Sale

ON

MEN'S AND BOYS' SUITS
GENT'S FURNISHINGS

1-2 Off on all Straw Hats.

Sale Commences August 16th,
Sale Closing August 23rd.

Heesen & Heesen

TECUMSEH.

The Herald $1.00.

LIND NOT TALKING

Wilson's Representative to Mexico Will Not Act Hastily.

The arrival in Mexico City, Mexico, of John Lind, whose mysterious mission to Mexico was the direct cause of a public manifestation in support of General Huerta's attitude toward American mediation, has of itself been devoid of any thrills.

When Mr. Lind, the personal representative of President Wilson, alighted from his train after a tedious day's journey from Vera Cruz, there were only a few pesons about the station who seemed at all curious to watch his movements. Mr. O'Shaughnessy, the charge de affaires, was on hand to receive him Numerous newspaper photographers were present and Mr. Lind obligingly posed for many pictures.

Lind Keeps Silent.

Mr. Lind maintained that taciturnity which he has observed since he was summoned from his home in Minnesota by President Wilson to undertake the mission to Mexico. Just what he is to do here or just when he will begin the negotiations for which he has come are matters of as great mystery as before his arrival.

Mr. Lind declared that he did not have the slightest intention of discussing affairs regarding Mexico with private individuals. He said his business was with official Mexico and that he would be very careful with whom he talked. There need be no apprehension, he added, that he would embarrass the government by indiscretion of that sort.

There is reason to believe that before his mission to Mexico is ended he will have suggested more than the mere fulfillment of the promise by General Huerta that elections be held.

Lind Won't Act Hastily.

It has been pointed out that such a demand is not wholly consistent since the promise to hold elections in October has already been made and intimations of bad faith are out of taste at the present time.

Mr. Lind does not propose to act hastily, though he will lose no time, and it may be that all his work in Mexico will be finished within three weeks and possibly sooner. If General Huerta persists in being unwilling to see him. O'Shaughnessy, the charge de affaires, will transmit Mr. Lind's communication.

N. A. Jennings and Marvin Ferree, two American newspaper correspondents, were arrested. They are being held by order of the minister of the interior. The nature of the charge is not made known. Jennings is a representative of the Hearst newspapers and Ferree is a correspondent of a Los Angeles newspaper.

May Recognize Carranza.

Hints that the Washington government may recognize Venustiano Carranza and his revolutionists in the north as a de facto power have reached Mexico and added to the strained feeling between Huerta's adherents and the American embassy.

Nevertheless, it is pointed out that there may be a strong foundation for such action by the United States, inasmuch as representatives of Carranza in Washington have urged that the Carranza faction is in control of considerable more territory than that of Huerta. This phase of the situation is causing much uneasiness.

KNIGHTS FILL DENVER

18,000 Have Arrived There to Attend the Great Conclave.

More than 18,000 Knights Templars have arrived in Denver to attend the thirty-second triennial conclave. Early in the morning the St. Bernard commandery of Chicago arrived and was soon followed by the Creston commandery of Burlington, Iowa, and at intervals of a few minutes came armies of Sir Knights, glittering with the silver and gold of full parade uniform.

CHICAGO—Figures from the statistical bureau of the agricultural department at Washington wired to Chicago grain traders after the close are in some respects the most unusual for many years, according to dealers on the board of trade. A calamity has overtaken the big corn crop and the total for the year even if there is no further damage from the extreme heat and drought will be about 500,000,000 bushels short of the crop of 1912.

CHICAGO — Mrs. Esther Detchon has been awarded a decree of divorce from Seymour G. Detchon, wealthy real estate dealer, by Judge Petit in the circuit court, after having effected a private alimony arrangement by which she received about $150,000 of real estate and other property. Detchon entered no contest of his wife's suit after jurisdictional questions were deccided against him.

LONDON, ENG.—Followed by a detachment from each battalion of every regiment at Aldershot and with the funeral honor accorded to dead soldiers, with the single exception of the volley over the grave, Samuel Franklin Cody, the Anglo-American aviator, who was killed at Aldershot on August 7 in an aviation accident, was buried in the military cemetery at Aldershot.

FIRST SHOWING OF

New Fall Suits

THIS WEEK.

WE GIVE BROWN TRADING STAMPS. ASK FOR THEM.

We Accept Security Merchandise Orders

The Webster Anderson Co.
Tecumseh, Michigan.

Our store closes every evening at 6 o'clock, except Saturday.

PRINCE HENRY

Thieves Stole $25,000 in Jewels From His Compartment.

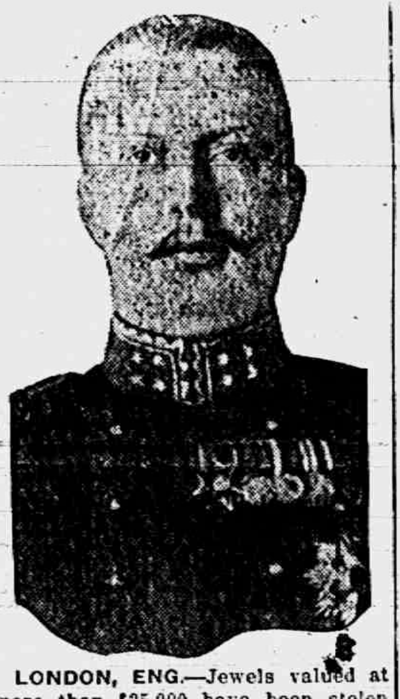

LONDON, ENG.—Jewels valued at more than $25,000 have been stolen from Prince Alexander of Battenberg. The thieves in some way gained admission to the prince's compartment on a train and removed the jewels between Hull and Kensington palaces.

CRIMES AND CASUALTIES.

GRAND RAPIDS, MICH. — John Herman, forty-three years old; Peter Schutz aged eighty-two years and Raymond Lillie, twenty-eight, promminent farmers living twelve miles from this city, were blown to pieces by a dynamite explosion. They had gone into a field to blast stumps and, it is thought, one of the men dropped a box containing the explosive. There was no witness to the accident.

ST. LOUIS, MO.—A riot between Jewish union cloakmakers and Italian non-union cloakmakers characterized the opening of balloting on a proposed strike by the members of the Cloak and Suit Makers' union here.

Four of the union men were stabbed, two of them probably fatally. Three Italians arrested for the stabbing were identified by the victims at the city hospital.

WORTHINGTON, IND.—Twice on the night before John Moreland was drowned his wife dreamed that she saw him struggling in the water. Her dreams so impressed her that she begged him not to go to work, but he laughed at her. Later she was told he was drowned. The woman is prostrated by grief.

SALEM, OREGON — With their heads almost severed from their bodies, Koye Kowa and Mrs. Tami Koda and her child, all Japanese, were found murdered in an alley near a restaurant owned by the woman's husband, Y. Koda. Beside the bodies were found two bloody knives and a revolver.

MONROE, MICH.—One working man was killed, one was probably fatally injured and a third was badly hurt when northbound tourist train on the Pere Marquette struck a gang of Hungarian workmen who were walking home along the tracks near Erie.

LONDON — Colonel F. S. Cody, the famous Anglo-American aviator, was killed in an aeroplane accident at Aldershot. A passenger named Evans also was killed.

NEWARK, OHIO — The pleasure tain Ralph Hunt, sank fifty feet from the pier at Buckeye lake with sixty persons. Ten were drowned.

KIN FORM UNIQUE MICHIGAN COLONY

Eleven Families Settle St. Martin's Bay District.

RUDYARD, MICH.—A most unique settlement is being established in the St. Martins bay district in eastern Mackinac county.

It is a colony comprised all of one kin, and yet it numbers eleven households. A. D. Simmons, an elderly farmer from Minnesota, is the patriarch of the community, and has as his followers ten families, headed by seven sons and three son-in-laws, including twenty children, grand-children of the leader.

At present the settlers are without a practical road and are the pioneers in a virgin territory. They are many miles from a postoffice, that at Rudyard, in Chippewa county, being the nearest. Lake Huron is three miles directly south.

DEPUTY SHERIFF A SUICIDE

Temporary Insanity Believed to Have Influenced Benjamin D. Leach.

DETROIT, MICH. — While his wife was lying ill in an invalid's chair which she has not left for several years, waited for him to return after a three days' vacation, Benjamin D. Leach, thirty years old, deputy sheriff of Flint, shot himself in a toilet room of the Burns hotel, Detroit, and died a few hours later.

Leach entered the toilet room about 9 o'clock in the morning. A moment later a shot was heard and James Burns, the proprietor, hurried to the room to find the man lying on the floor with a bullet hole in his head.

Leach was well known in Detroit and all his friends thought very highly of him. They could not offer any reason for his act other than that he probably had become temporarily insane.

ONE DROWNED. TWO SAVED

Mrs. C. W. Clement, Kalamazoo, Steps Into Deep Water.

KALAMAZOO, MICH. — Mrs. C. W. Clement, twenty-four years old wife of the superintendent of the Bartlett Label company, was drowned in Gull lake.

Miss Nina Kitter, of Grand Rapids, was saved from death by Frank Knoblet, of Chicago, who was bathing with the two women.

Miss Grace Morgan, of Chicago, was saved from drowning in the lake by George Henry, another Chicago resorter, when she, like Mrs. Clement, waded out in water that was too deep for her.

MINERS RETURNING TO WORK

Operators Claim They Have Routed the Western Federation of Miners.

CALUMET, MICH. — The copper mine operators claim the complete rout of the Western Federation of Miners in its strike here for higher wages, an eight hour day, abolishment of the one man drill, and recognition of the union.

Over 2,000 men are at work. No demands for changes in working conditions were made by the men returning but it is said from high authority that mining companies will raise the wage scale and probably give the men the eight hour day.

NEVARRE'S BODY FOUND

Corpse of Monroe Fisherman Recovered Near Shore Off Newport.

MONROE, MICH.—The dead body of Albert Navarre, twenty-nine years old, who was washed off the tug Chester L., on the way from West Sister Island to Monroe, was found by Patrick Lomia and Joe LaDuke, floating near the shore in Lake Erie, two miles from Newport.

TO ANNUL WEDDING OF GIRL AUCTIONED

Authorities Find Turkish Girl Sold Is Under Age.

DETROIT, MICH. — The marraige license department of the county clerk's office took steps to nullify an auction sale of a girl who was knocked down to the highest bidder to be his wife.

The girl is Marie Aman, a Syrian. Her father made the sale. There were a half dozen bidders. The girl has been in the country only seven weeks, and was brought here by her father expressly to be sold. A Turk, Mehammed Haj Seleem, was the successful bidder.

The bargain was sealed immediately by the reading of an Oriental marriage service. Later the Turk visited the county clerk's office and got a license for a civil marriage.

He gave the girl's age as nineteen. After he left the officials read about the auction sale. Marie's real age was fifteen, less than the legal age for wedlock.

Marie has a sweetheart, who could not bid high enough to win her.

It developed that selling Syrian girls to the highest bidders is a frequent happening here.

"BLUE SKY" WARNING IS OUT

New Law Will Take Effect August 15; Brokers Cautioned.

LANSING, MICH. — August 15 the "blue-sky law" passed at the last session of the legislature will go into effect and the newly-created securities commission will pass upon all stocks and bonds offered for sale in this state.

However, State Treasurer Haarer, who is one of the members of the commission, says that neither the blue-sky law nor the securities commission afford the investor the same protection as a state bank. Nevertheless the attention of the treasury department has been called to a prospectus issued by one firm in which it is set forth that the company is supervised in the same manner as a state bank. Haarer says this is not true and firms sending out misleading literature after the new act takes effect will receive a warning from the commission.

LIGHTNING FOLLOWED HER

Makes Bed Near Phone, Bolt Hits Her, May Die.

MARION, MICH.—Badly frightened by the terrific electrical storm which struck this section, Miss Florence Wine, seventeen-year-old daughter of Mr. and Mrs. Henry Wine, unsuspectedly went downstairs and made a bed under the telephone.

A bolt of lightning struck the wires, and ran into the phone, passing through her body. She is in a serious condition, and according to the attending physician has little chance to recover.

Policemen to Have Day Off.

DETROIT, MICH. — City Police Commissioner John Gillespie has issued an order notifying all members of the police department that on August 14 the new state law will go in effect giving all policemen one day off with pay in every fourteen, in addition to their twenty days" furlough each year

SAN FRANCISCO, CAL.—The notorious Diggs-Caminetti "white slave" case which recently caused a national scandal, reached actual trial in the United States district court, when Maury Diggs was placed on trial for taking Marcia Warrington from Sacramento to Reno, Nevada, for immoral purposes. With Diggs and the girl were Drew Caminetti and Lolo Norris.

We are headquarters for

Solid Silverware

Everything for table use in the Latest Styles and Patterns.

E. J. PETERS & CO.

PHONE 200 Successors to J. F. HICKS & SON

CROCKERY

Dinner Sets--open stock, Fancy China,

ALSO

A fine line of Novelties, Back Combs, Side Combs, Birettes Fancy Hair Pins, Lace Collars. Jabots, Velvet Bows and Flower Bows.

Don't Miss those Alger Books at 10c each.

Ida B. Chase.

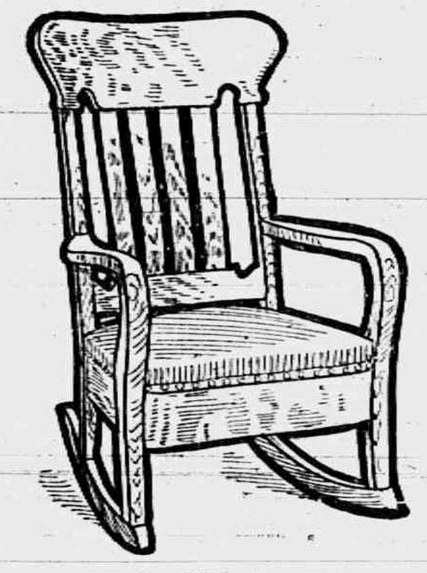

A new line of Chairs just received. Come early and bring your pocketbook.

Eugene Service

DEALER IN

Furniture and Undertaking.

The Silent Servant

ELECTRICITY.

Is your house wired?

There are many advantages besides getting the best and cheapest light in an Electric wired house.

If you have a notion, let us know—we'll figure with you gladly and that won't cost you a cent.

THE TECUMSEH ELECTRIC COMPANY.

WE CAN SUPPLY

Building Material

for any kind of a structure you contemplate building on the shortest notice.

Thoroughly Seasoned Lumber

of full thickness and guaranteed quality. Shingles or Prepared Roofing for covering, framing, etc., all the pick of the best manufacturers.

Come in and look us over. Maybe we can save you some money, time and trouble. Look after your Spring Repairs NOW. Phone 59.

LENAWEE LUMBER CO.

THE TECUMSEH HERALD

GERTRUDE A. STACY ESTATE
FRANK S. TURNER PUBLISHER.

SUBSCRIPTION RATES

IN LENAWEE COUNTY
One year, payment in advance $1.00
One year, payment after three months 1.25
OUTSIDE LENAWEE COUNTY
One year, payment in advance $1.25
One year payment after three months 1.50
There will be no deviation from above Rates.

Entered in the postoffice at Tecumseh, Mich., second class mail matter.

Telephone No. 36.

State of Ohio, city Toledo,
Lucas County, } ss.

Frank J. Cheney makes oath that he is senior partner of the firm of F. J. Cheney & Co., doing business in the City of Toledo, County and State aforesaid, and that said firm will pay the sum of ONE HUNDRED DOLLARS for each and every case of Catarrh that cannot be cured by the use of HALL'S CATARRH CURE.

FRANK J. CHENEY.

Sworn to before me and subscribed in my presence, this 6th day of December, A. D. 1886.

(Seal) A. W. GLEASON,
Notary Public.

Hall's Catarrh Cure is taken internally and acts directly upon the blood and mucous surfaces of the system. Send for testimonials free.

F. J. CHENEY, & Co., Toledo, Ohio.

Sold by Druggists, 75c.

Take Hall's Family Pills for constipation.

Revised by a Parvenu.

Children rush in where chambers fear to tread.—Judge.

The daughter of A. Mitchell, Bagdad, Ky., had a bad case of kidney trouble and they feared her health was permanently impaired. Mr. Mitchell says, "She was in terrible shape but I got her to take Foley Kidney Pills and now she is completely cured." Women are more liable to have kidney trouble than men and will find Foley Kidney Pills a safe dependable and honest medicine. For sale by all druggists of Tecumseh.

Purified by Love.

Man, while he loves, is never quite depraved.—Charles Lamb.

"Tales of Honey and Tar" from West and East.

Wm. Lee, Paskenta, Calif. says, "It gives universal satisfaction and use only Foley's Honey and Tar Compound for my children." E. C. Rhodes, Middleton, Ga. writes, "I had a racking lagrippe cough and finally got relief taking Foley's Honey and Tar Compound." Use no other in your family and refuse substitutes. For sale by all druggists of Tecumseh.

Lucky Chaps.

Life offers some men a bed of roses, and sends it up on approval, too.

Minister Praises this Laxative

Rev. H. Studenvoll of Allison, Ia., in praising Dr. Kings New Life Pills for constipation, writes:—"Dr. King's New Life Pills are such perfect pills no home should be without them." No better regulator for the liver and bowels. Every pill guaranteed. Try them. Price 25c at C. A. Wright & Son.

Daily Thought

It is by women that nature writes on the hearts of men.—Sheridan.

Suffered Eczema Fifty Years—Now Well.

Seems a long time to endure the awful burning, itching, smarting, skin-disease known as "tetter"—another name for Eczema. Seems good to realize, also, that DR. HOBSON'S ECZEMA OINTMENT has proven a perfect cure.

Mrs. D. L. Kenney writes:—"I cannot sufficiently express my thanks to you for your Dr. Hobson's Eczema Ointment. It has cured my tetter, which has troubled me over fifty years. All druggists or by mail 50c."

PFEIFFER CHEMICAL CO.
St. Louis, Mo. Philadelphia, Pa.

Strong Factor in Life.

They will do most in life who are most considerate.—Joseph Parker.

YOU who require the best and purest medicine see that you get Foley's Honey and Tar Compound in preference to any other for all coughs, colds, croup, asthma, hoarseness, tickling throat and other throat and lung troubles. It is a strictly high grade family medicine, and only approved drugs of first quality are used in its manufacture. It gives the best results, and contains no opiates. For sale by all druggists of Tecumseh.

Age of Luxury.

"When you buy your collar studs by the pound and never pick up the fallen ones."—Punch.

The Best Pain Killer.

Bucklen's Arnica Salve when applied to a cut, bruise, sprain, burn or scald, or other injury of the skin will immediatly remove all pain. E. E. Chamberlain of Clinton, Me says, "It robs cuts and other injuries of their terrors. As a healing remedy its equal don't exist." Will do good for you. Only 25c at C. A. Wrights & Son.

Postmaster Antoine Deloria, Gardnes, Mich., speaks for the guidance of those troubled with kidney and bladder irregularties, and says "From my own experience I can recommend Foley Kidney Pills. My father was also cured of kidney disease, and many neighbors were cured by Foley Kidney Pills." For sale by all druggists of Tecumseh.

Danger In Some Spots.

Some forms of professional sport cause enlargement of the heart and also of the head.

The One Who Waited

An Illustration of "Patient Waiters Are No Losers"

By CLARISSA MACKIE

Jimmy Dill pattered down the steps of the subway station, grabbed a ticket from the window, shot across the intervening space and caught the downtown express without a second to spare.

Settling himself in a corner, he opened a morning newspaper and endeavored to interest himself in its contents. The train roared through the tube, a waste of vitiated atmosphere swept into the car, and Jimmy yawned.

For the first time he saw Margaret Gray. If he had known that she was there he would have found a seat beside her and thus have been miserably happy for a brief time. Then his glance fell upon the slender youth who accompanied Margaret, and a fierce jealousy smote him so that he buried his face behind the newspaper again.

The train seemed to rattle a tune that expressed the unhappy situation in which Jimmy Dill found himself.

"That's the way—that's the way," rattled the train. "A feller never—never looks at a girl—until the right one comes along—and you find—she's at the next desk—in your office all—the time. Then—one day she flashes—a diamond—big diamond engagement—ring, and you're all in—all in." So rattled the train in accompaniment to Jimmy's miserable thoughts until they rounded the curve and stopped at City Hall station.

Jimmy fled by another door and reached the street, while Margaret and Harry Lee sauntered leisurely up the stairs.

"I'd like to punch his face," muttered Jimmy fiercely, and his fist described a half circle that ended in the imaginary countenance of Harry Lee.

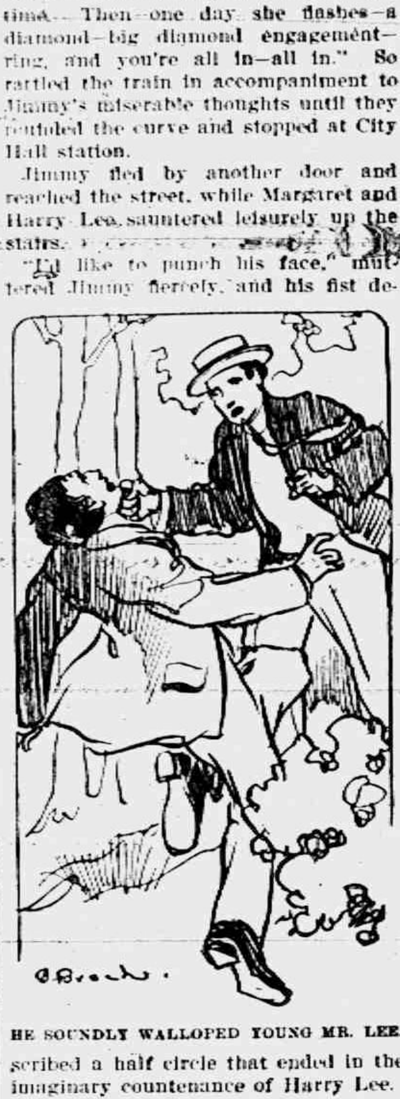

HE SOUNDLY WALLOPED YOUNG MR. LEE.

Seated behind his desk in the office of the big lumber firm where he was billing clerk, Jimmy knew to the very instant when the door opened to admit Margaret, a little late and quite breathless.

When Jimmy closed his eyes he could always see Margaret dressed in a pretty cotton house frock with a white apron on setting the table for supper or watching for him at the window or sewing by a shaded lamp. Always she was connected with a home picture. To Jimmy Dill this meant a great deal, for he had never known a real home. He had been reared in an orphan asylum, and when he was old enough to earn his living he had existed in hall bedrooms of boarding houses of various classes—always respectable, never homelike.

A bell rang sharply, and Margaret picked up notebook and pencils and disappeared through the door leading to Mr. Compton's private office.

Her departure started a little buzz of gossip in the room.

"I don't believe she knows," said one of the girls to Jimmy.

"Knows what?" asked Jimmy gruffly.

"What a sport Harry Lee is. They say"— And her voice whispered certain matters of gossip that Jimmy Dill had long known to be facts. He knew that Harry Lee was utterly unworthy of Margaret. He knew that he was a gambler, that he drank and that he was utterly unreliable; also that he had held nine different office positions in twelve months.

"Couldn't say," Jimmy had responded when the girl had finished her remarks. "Have you the invoice for that last shipment of long leaf pine, Miss Dawson?"

"No; I haven't!" snapped Miss Dawson, and she remarked to her neighbor that Jimmy Dill was grumpy because Margaret Gray was going to be married.

That night Margaret handed in her resignation and shook hands and said goodby to every one in the office. There were much talk and laughter about the approaching wedding, and Margaret's eyes were very bright.

When she came to Jimmy his cold hand closed her warm one for the briefest instant. "I hope you will be very happy, Miss Gray," he said evenly, and only Margaret detected the strained note in his voice.

Then she was gone, and they all talked at once about what they should buy for a wedding present. Miss Dawson took up a collection, and Jimmy dropped his $2 in with the same sort of feeling that one experiences in buying a funeral wreath for a departed friend.

The days were empty after that. Jimmy did not know the date of Margaret's wedding. He didn't want to know. The girls in the office would soon enlighten him. He was sick of the whole thing. Suddenly opportunity thundered at his door, and he was offered a very advantageous position with another concern. This was a distinct rise for Jimmy, and the change did him good. It took him away from the immediate neighborhood of the people who knew Margaret Gray. He wanted to forget her.

Absorbed in his new work, he succeeded in forgetting her to a certain degree, but one noontime while he was sauntering around Battery park he met her face to face as she was hurrying toward South Ferry.

She was dressed in white linen, and under her white hat her face looked very pale.

"How do you do?" she smiled up at Jimmy, and a warm color waved across her cheeks.

"How do you do?" returned Jimmy dazedly. "I—er—I should say how do you do, Mrs. Lee."

Again the color flooded her face, and this time Jimmy recognized it as the flag of embarrassment.

"Haven't you heard?" she asked faintly.

"Heard? No; I haven't heard anything."

"You knew that I am not married?" she asked in a surprised tone.

"No!"

"I am not going to be." Her voice broke a little, but she smiled bravely. "It's best to find out people before you marry them than afterward, isn't it?"

"Yes, but ah, say, it's too bad, Margaret!" Jimmy would have gladly undertaken to reform Harry Lee and hasten that young man's marriage to Margaret if the deed would have brought back the sunshine to her eyes and the smile to her face.

"I am glad; but, oh, Jimmy, I didn't know that he was so mean; nobody knows at the office. They believe it is because of his habits. But—but—he said to let it go at that. But there was another reason." Margaret's voice was quivering. Jimmy slipped a hand under her arm and piloted her through the crowd streaming toward the ferry. When they were on board and had found a secluded corner he said:

"Tell me about it if you want to. You know I'm not a cackler."

"There isn't much to tell, only the day of the wedding. It was to be very quiet at my aunt's. He never came."

"He never came!" Jimmy growled at her.

She shook her head. "He came the next day and said he forgot—forgot, Jimmy! And then when I told him that there wouldn't be any wedding he said it would be a distinct relief to him. He didn't think he was cut out for a married man."

"You loved him a lot, Margaret?" whispered Jimmy hoarsely.

"I believed I did at first," said Margaret drearily, "but it was only a first attraction, and I drifted into an engagement, and then I got to comparing him with some one—with others—and he appeared so mean and contemptible. But I was engaged to him, and I would keep my promise. But it seems he was tired of me too."

"Never mind, Margaret," said Jimmy. "You ought to be glad enough to get out of it so easy. Did I tell you about my new job with the Continental people?"

Thereupon he told Margaret of his rising luck, and when they reached Brooklyn she bade him goodby with a ghost of her old smile lingering on her lips.

After office hours he rode up to Central park and wandered among the shady trees, trying to figure out in his mind just what this change of Margaret Gray's plans might mean to him. If she only loved him it would be so easy, but he did not want to gain her consent when her heart was sore from a quarrel with Harry Lee.

He sauntered through a bowery path where solitude and bird songs were in accordance with his newly stirred sensations. Here, in the shadiest corner of the most secluded path, he came upon a skinny youth from whose lips there drooped a cigarette. He was lounging on a bench.

"Mr. Lee!" rapped out Jimmy.

"Huh?" The youth leaped to his feet and faced the other with a queer look of surprise. A smile curled his lip. "I guess you're the chap that got my girl away from me!" he sneered.

"What are you talking about?" demanded Jimmy.

"I guess you know! We had a little difference, and Margaret—I told her that she was gone on you, and—well, oh, she cried and said you was too sensible to look at a silly thing like her, and then she denied it, and, oh, well, you knew the wedding was off, eh?"

"Yes, I know the wedding didn't come off, and I know why it didn't occur at the proper time. So now I'm going to relieve my feelings a little, Lee. There!" Jimmy Dill's fists flew back and forth as he soundly walloped young Mr. Lee. And when that youth lay on the grass and looked reproachfully up at his antagonist through a rapidly swelling eye Jimmy Dill looked down at his foe.

"I just had to do it, Lee. I believe it will do you good in the end, and now you'll have to excuse me. I've got to get a train for Brooklyn."

Mental Originality.

Anatole France coined a phrase which may have the breath of life in it. "What is madness after all," he says, "but a sort of mental originality?" He writes that Charles Dickens always liked madmen and cites among the madmen good Mr. Dick in "David Copperfield," whose innocence is described with such tender grace. "I believe," writes the great Frenchman of letters, "that Dickens had more feeling than any other writer. I believe that his novels are as beautiful as the love and pity that inspired them. I regard 'David Copperfield' as a new gospel. I believe, lastly, that Mr. Dick is a 'sensible' madman, because the only reason left to him is the reasoning of the heart, and that is hardly ever received. What matter if he does fly kites on which he has written some reflections concerning the death of King Charles I? He is benevolent, he wishes ill to no one, and that is a piece of wisdom to which many sane men do not so easily attain as he."

Great Eaters, Great Breakfasts.

Looking over the aged pages of Morris Berbeck's "Journey In America," which extended through Ohio, we found this account of a breakfast at Rushville (June 16, 1817), in Fairfield county:

"A gentleman, myself and three children sat down this morning to a repast consisting of the following articles: Coffee, rolls, biscuit, dry toast, waffles (a soft, hot cake of German extraction covered with butter), pickerel salted (a fish from Lake Huron), veal cutlets, broiled ham, gooseberry pie, stewed currants, preserved cranberries, butter and cheese. For all this for myself and three children and four gallons of oats and hay for four horses we were charged 6s. 9d. (or about $1.65)."

There were great eaters in those days, and from this record they got plenty to eat.—Ohio State Journal.

Misapplied Philosophy.

"Mike," said Plodding Pete, "what would you do if you was rich?"

"I'd lead a life of ease," replied Meandering Mike.

"No, you wouldn't. You'd be playin' polo or golf or takin' physical culture. Let well enough alone. A life of ease ain't nothin' but work in disguise."—Washington Star.

A DOORSTEP FIND.

G. H. Turner of Flint, County Agent, Answering an Early Morning Call, Finds a Baby Boy.

NO CLUE TO IDENTITY.

Awakened about 1:30 o'clock Sunday morning by the ringing of his doorbell, Mr. Turner of Flint, father of F. S. Turner of the Tecumseh Herald, found a basket awaiting him. On inspecting the contents a baby boy about two weeks old was discovered, who made a vigorous appeal to be taken in and cared for. This was done, Mr. Turner and his daughter Mrs. Buchanan, doing all in their power to make the young man comfortable.

A neighbor has taken him in charge until some final arrangement can be made for his future. The baby was well clothed in fine handmade garments showing that much pains and time had been spent in their manufacture. The neighborhood were quite excited over the advent of the baby and he was the recipient of a number of calls during the day.

GOVERNOR SULZER IMPEACHED.

Both Governor and Lieutenant Governor Claim Office.

The lower house of the legislature of the State of New York by a vote of 79 to 45 voted to impeach William Sulzer Democratic Governor of New York. The vote was taken at 5:16 o'clock Wednesday morning August 13, after an all-night session on charge of having diverted campaign contributions to his private use and having made false statements under oath as to his campaign receipts.

The governor's wife made an eleventh hour effort to save him at the rest of her own reputation but failed.

A committee of three was appointed to acquaint the senate with the fact that the lower house had voted to impeach the Governor and that articles of impeachment were being prepared.

As soon as the articles of impeachment were presented to the senate about 3 o'clock Wednesday afternoon Lieut. Gov. Martin H. Glynn announced his intention of occupying the executive chamber.

Friends of the Governor claim that the governor will continue office and maintain that the assembly had no constitutional right to consider impeachment at its extraordinary session.

The date of his trial before the senate and judges of court of appeals is fixed for Sept. 18.

With the adoption of impeachment resolutions by the assembly the governor is automatically stripped of power which is lodged with Lieutenant Governor. If charges are sustained by the senate and the court of appeals the Governor is removed from office and the office falls to the Lieutenant Governor until the election.

"I shall walk the street called straight" said Gov. Sulzer when he took the oath of office.

GENERAL NEWS.

WASHINGTON — Colonel Martin M. Mulhall before the house lobby committee is a very different Colonel Mulhall from the truculent, cocksure witness who "ran" the senatorial lobby investigation for three weeks. He appeared for examination before the Garrett committee for the first time. He was submissive for a short while, but vastly more reticent than when he had Senator Reed of Missouri, sitting close to his elbow and propounding all the questions that Colonel Mulhall might answer in his own way and in his own sweet time. He attempted the truculent attitude only once or twice, once to his great discomfiture with Representative Ferris of Oklahoma and promptly the Oklahoma member appealed to the chair and with equal promptitude Mr. Garrett forced a direct answer.

WASHINGTON — Ten baby buffaloes have eben born to the government herd on the Wichita national forest and game refuge near Lawton, Okla., advices to the forest service from the game warden in charge announce. The new arrivals bring the herd up to a total of forty-eight head, twenty-seven of which are bulls and twenty-one are cows. The herd is reported to be in excellent condition and contains nearly four times as many animals as it did when turned over to the government six years ago. The herd is one of the best in the country, all of the animals being splendid specimens. They were placed in the care of the government in 1907 by the American Bison society and were transferred from New York to Oklahoma.

NEW YORK—John Henry Mears, the special commissioner of the Evening Sun, who left New York on July 2 on a tirp around the world arrived in New York with a record that beats by three days, 22 hours, 7 minutes and 37 seconds the best previous time for such a journey. At exactly eighteen minutes and four-fifths of a second after 10 o'clock he crossed the finish line in front of the Sun office from which he made his getaway at 12:43 o'clock on the morning of July 2. The record held by Jaeger-Schmidt of the Paris Excelsior, was 39 days, 19 hours and 42 minutes, 37 4-5 seconds. Mears' time was 35 days, 21 hours, 35 minutes and four-fifths of a second.

ANTAGONISM.

Do not be afraid of antagonism, but face it manfully and with intelligence. He that wrestles with us strengthens our nerves and sharpens our skill. Our antagonist is our helper. This conflict with difficulty makes us acquainted with our object and compels us to consider it in all its relations. It will not suffer us to be superficial. — Edmund Burke.

SUMMER WEDDING.

Miss Helen Smith and Alvin Brazee of Chinook, Ma. United in Marriage at Home of the Bride's Parents Mr. and Mrs. E. T. Smith, Tuesday, August 12.

WILL START FOR WEST TODAY

The home of Mr. and Mrs. E. T. Smith was the scene of a very pretty wedding on Tuesday evening when their daughter Helen, was united in marriage to Mr. Alvin Brazee of Chinook, Montana.

To the soft strains of the wedding march played by Miss Edith Dalsher the young couple accompanied by Miss Florence Smith, sister of the bride, and Ray Brazee, a brother of the groom, were met by the Rev. Schwelle of the German Lutheran church of Lake Ridge, who pronounced the solemn words that made them husband and wife, using the ring service.

The bride was beautiful in a gown of white voile over white messaline, trimmed with shadow lace. She carried a shower bouquet of bride's roses and sweet peas.

Miss Florence wore white voile with pink messaline trimmings and wore a corsage boquet of pink sweet peas.

Following congratulations an elegant wedding supper was served. About thirty-five guests were present coming from Wisconsin, Ohio and Pennsylvania.

A most beautiful array of wedding gifts in silver, china, table linen, and other drapery, blankets and bedspreads, doilies with generous checks from the parents and other friends of the young couple, gave ample proof of the love and esteem in which they are held.

Mr. and Mrs. Brazee leave today for their new home where he has a ranch and has built a home. During the school year Mr. Brazee teaches, his school being about a half a mile from his home.

The best wishes of their go with them on their journey through life.

Mr. Brazee has been a life long resident of Tecumseh and is a graduate of our high school and Mrs. Brazee has been a teacher for several years and has endeared herself to many during her brief residence here.

The guests from out of town were: Mr. and Mrs. A. J. Smith, Miss Bertha Kuehne and Chas. Hesl'ley, Toledo, O., Mrs. Caroline Kurz of Youngstown, O., Mr. and Mrs. Ray Brazee and family of Monesson, Pa., Mr. and Mrs. Lavern Hessen, New Brighton, Pa., Mr. and Mrs. Leo Brazee and family Milwaukee, Wis.; Miss Emma Curry, Farwell, Mich. and Mrs. Cynthia Chambers, Lowell, Mich.

FRANCHISE GRANTED

At a meeting of the board of the Township of Tecumseh Tuesday Aug. 12 an ordinance was passed granting a franchise to the Tecumseh Electric Co to erect poles and wires for electric light and power throughout the township of Tecumseh. A special election to ratify this franchise will be held Sept. 3. Saturday Aug. 30 has been set for registration. All men and women who are qualified may vote at this election. It may be of interest to the voters to know that all the expense of this election will be met by Tecumseh Electric Co.

TO-NIGHT AT THE ROYAL

Seligs great animal picture a feature, "Wamba a child of the Jungle." 5c to all. Don't miss it.

MRS. NATHAN ARNOLD.

The body of Mrs. Nathan Arnold was brought here from Cleveland Tuesday and laid beside her husband in Brookside cemetery. Mrs. Arnold was a former resident of Tecumseh and will be remembered by many of her old friends. The son, Ellsworth Arnold, and daughter, Mrs. Fannie Flick, came with the remains and have spent part of the week in town.

NOT A MODERN ROOF.

In the year 1855 Horatio Keyser, an uncle of Wesley B. Keyser, built a house for Bates Chatteren on the farm now owned by Wesley B. Keyser three miles north and west of Tecumseh.

The same roof put on at that time, 58 years ago, served on the upright of the house until last Saturday when Mr. Keyser re-shingled it. The shingles we made of pine shaved thin and were painted under the laps.

Oh! take us back to the days of the old shingles.

SPARKS CIRCUS WAS A GOOD ONE

Rhinelander, Wisconsin, Friday, July 11, 1913. The Sparks Circus which showed here Tuesday was seen by large crowds and was well worthy of patronage, it presenting one of the cleanest and best programs ever given here, even if the rings were not as large as those of the Ringlings. It rained hard in the morning but cleared beautifully in the afternoon permitting the parade and the afternoon and evening performances. The acts were uniformly interesting, comprising some of the best features seen in the larger circuses. The management is courteous and the employes all seem gentlemanly, and the sentiment here is decidly in favor of their return at some future date.

Both?

"An acclivity," said the teacher, "is a slope up; a declivity being a slope down." "Then," asked the class prodigy, "upon which would I be standing if I were on a side hill? It runs both ways." But the teacher was making little Johnny Jones throw away his chewing gum.

CIRCUS DAY
IN TECUMSEH.
SATURDAY, AUG. 23rd.
Highest Class Exhibition of its kind visiting Michigan this year.

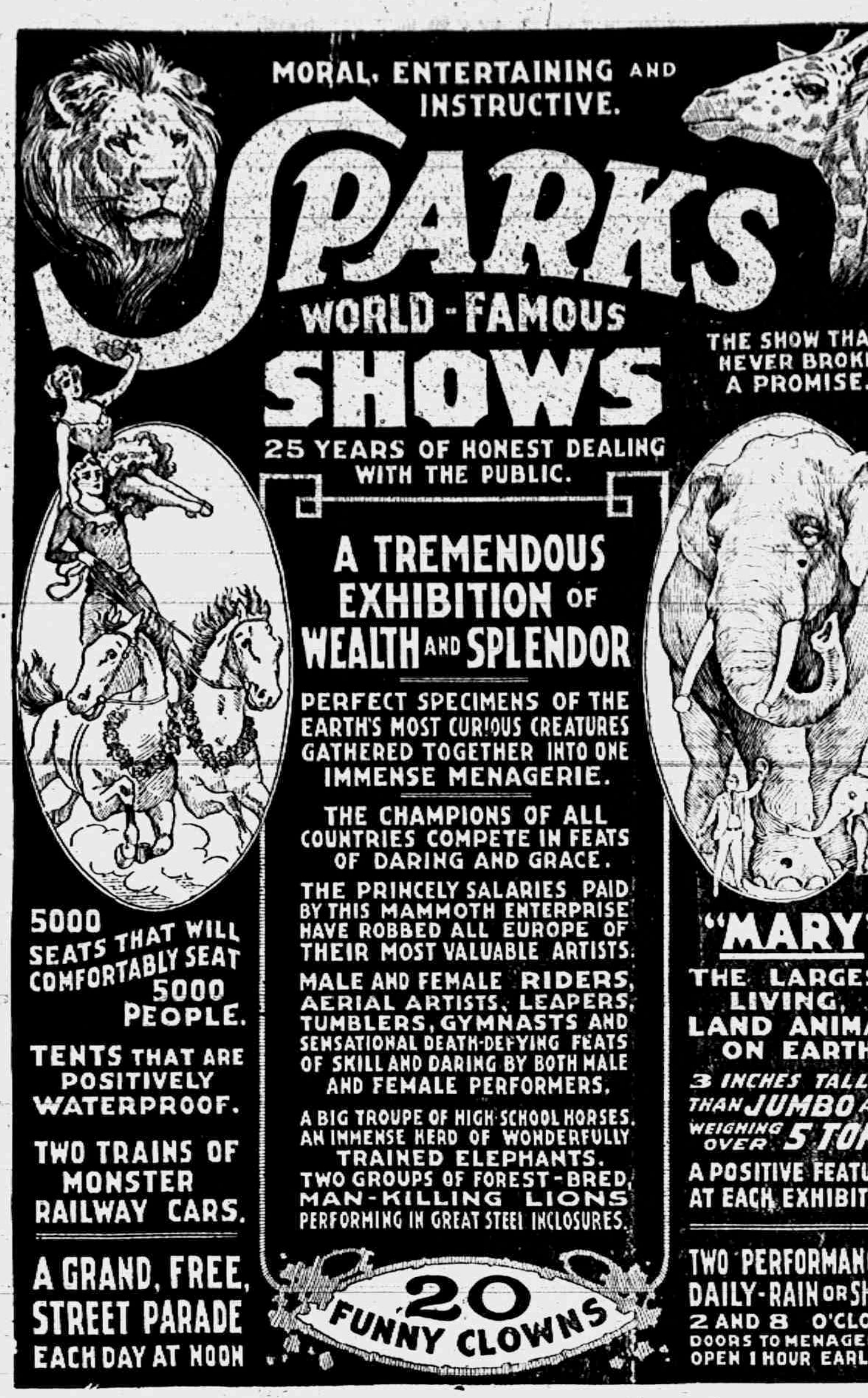

MORAL, ENTERTAINING AND INSTRUCTIVE.
SPARKS WORLD-FAMOUS SHOWS
25 YEARS OF HONEST DEALING WITH THE PUBLIC.
THE SHOW THAT NEVER BROKE A PROMISE.
A TREMENDOUS EXHIBITION OF WEALTH AND SPLENDOR
PERFECT SPECIMENS OF THE EARTH'S MOST CURIOUS CREATURES GATHERED TOGETHER INTO ONE IMMENSE MENAGERIE.
THE CHAMPIONS OF ALL COUNTRIES COMPETE IN FEATS OF DARING AND GRACE.
THE PRINCELY SALARIES PAID BY THIS MAMMOTH ENTERPRISE HAVE ROBBED ALL EUROPE OF THEIR MOST VALUABLE ARTISTS.
MALE AND FEMALE RIDERS, AERIAL ARTISTS, LEAPERS, TUMBLERS, GYMNASTS AND SENSATIONAL DEATH-DEFYING FEATS OF SKILL AND DARING BY BOTH MALE AND FEMALE PERFORMERS.
A BIG TROUPE OF HIGH SCHOOL HORSES. AN IMMENSE HERD OF WONDERFULLY TRAINED ELEPHANTS. TWO GROUPS OF FOREST-BRED, MAN-KILLING LIONS PERFORMING IN GREAT STEEL INCLOSURES.
5000 SEATS THAT WILL COMFORTABLY SEAT 5000 PEOPLE.
TENTS THAT ARE POSITIVELY WATERPROOF.
TWO TRAINS OF MONSTER RAILWAY CARS.
A GRAND, FREE, STREET PARADE EACH DAY AT NOON
"MARY" THE LARGEST, LIVING, LAND ANIMAL ON EARTH.
3 INCHES TALLER THAN JUMBO AND WEIGHING OVER 5 TONS.
A POSITIVE FEATURE AT EACH EXHIBITION
20 FUNNY CLOWNS
TWO PERFORMANCES DAILY-RAIN OR SHINE 2 AND 8 O'CLOCK DOORS TO MENAGERIE OPEN 1 HOUR EARLIER

Church Notes

BAPTIST CHURCH

W. B. Hartzog Ph. D. Minister.

10:00 a. m. Morning worship and Sermon, "What Jesus said about God." This is the first of the series on "What Jesus said."

11:15 Sunday School.

11:15 The Men's Class. R. S. Moore, leader.

6:30 p. m. B. Y. P. U. Justin Hartzog leader.

7:30 p. m. Union Service at Methodist church.

PRESBYTERIAN CHURCH

Rev. Benjamin R. Weld, pastor.

10:00 a. m. Morning worship and Address, by Mrs. Martha B. Lee of Minneapolis, speaker for the Women's Board of Home Missions.

11:15 Bible School.

7:30 p. m. Union Service in the Methodist church.

Wednesday 7:30 p. m. Mid-week Prayer Service, conducted by Pastor.

FRIENDS CHURCH

Elizabeth H. Mott, pastor

10:00 a. m. Meeting for Worship. Mary B. Pim formerly instructor in the Cleveland Bible Institute will preach Sunday morning.

11:15 a. m. Sabbath School.

6:30 p. m. Christian Endeavor.

Wednesday 7:30 p. m. Mid-week Prayer Service.

METHODIST EPISCOPAL CHURCH

G. H. Whitney, pastor

A cordial welcome.

10:00 a. m. Morning Worship. Sermon by the Pastor.

7:30 p. m. Union Service of all the churches at the Methodist church in the evening.

11 to 11:30 a. m. Class meeting

11:15 Sunday School.

11.15 Business Men's Class.

4 p. m. Junior League.

6:00 p. m. Epworth League.

Wednesday, 7:00 p. m. The mid-week prayer service.

His Comment.

"They say that women keep the wheels of commerce going." "Maybe so. Here's a woman's program when she buys anything: She opens a handbag, takes out a purse, opens the purse and takes out a coin, shuts the purse and opens the handbag, shuts the handbag and adjusts her veil. I think business would slump if a man had to do all that every time he made a five-cent purchase."

Painful Situation.

"My friends," declaimed an orator during a convention—"My friends, I say to you that this great republic of ours is standing on the brink of an abscess!"—Saturday Evening Post.

Our Classified Ad Department

Ladies Shampooing, Manicuring and Massa Residence Oneida street, or will call at your ome. Mrs. O. G. Hunt. Phone 294

FOR SALE—I keep on hand in large quantities Rubber Roofing as good as there is on the market for the same price as others and put it on free of charge. Guarrantee in from 5 to 8 years. Also have roof paint in 1 gal. and 10 gal. lots
Jas. W. Owen,

FOR SALE—House and Lot. A bargain if bought at once. Enquire of L. B. Skinner.

REPRESENTATIVE WANTED—Lady or gentleman, I have the best selling article on the market, 100 per cent profit, and every family uses it. You can make from $1.50 to $3.00 or more per day and build up a business of your own, exclusive sale given. Send 3c in stamps for free sample. Address, Hitchcock, P. O. Box No. 268, Toledo, Ohio.

WANTED—Work on a farm by man, wife and son. Enquire of
E T Bean.

The Largest Magazine in the World

TODAY'S MAGAZINE is the largest and best edited magazine published at 50c per year. Five cents per copy at all newsdealers. Every lady who appreciates a good magazine should send for a free sample copy and premium catalog. Address, TODAY'S MAGAZINE, Canton, Ohio.

Miss Emma Keeney who has been visiting with her brother Joseph Keeney and other relatives for a few weeks left this morning for Chicago for a visit with her sister and husband Mr. and Mrs. Tom Perry.

A. B. McLachlin and son Leon left Wednesday on a trip to Kansas City Mo. taking in various points of interest along the way. They expect to be gone about ten days.

Mrs. Alice Pangburn was a passenger for Manchester this morning.

Miss Blanche Muir who has been taking a weeks vacation from F. Roscrans store is at her post again.

Discounted.

Maud—"Last night Jack asked me how old I was and I told him twenty-two." Marie—"You were always good at subtraction, dear."

Some Devout Dogs.

The following notice appears in the Weybridge (England) parish magazine: "A request has been made that owners of dogs will endeavor to prevent their attendance at St. Michael's church. A collie, an Aberdeen, a fox terrier and some others have of late presented themselves, not knowing that they are not welcome visitors."

Marble Pudding

Steamed puddings will not be heavy if made with K C Baking Powder and cooked slowly to give the pudding time to rise before the dough is cooked through. Have a low blaze under the water for at least the first fifteen minutes.

K C Marble Pudding

By Mrs. Janet McKenzie Hill, Editor of the Boston Cooking School Magazine.

2 cups sifted pastry flour; 2 level teaspoonfuls K C Baking Powder; ½ teaspoonful cinnamon; ½ teaspoonful salt; yolks of 2 eggs, beaten light; ⅞ cup sugar; 4 tablespoonfuls melted butter; ½ cup cold water; whites of 2 eggs, beaten dry; 1½ ounces melted chocolate.

Sift together, three times, the flour, baking powder, salt and cinnamon. To the yolks add the sugar, butter and water, and stir into the dry ingredients. Add the whites of the eggs. Divide the mixture into two parts and add the chocolate to one part. Dispose the two parts in a buttered mold to give a marbled appearance. Steam forty-five minutes.

Vanilla Sauce

Boil 2 cups of sugar and a cup of water six minutes; add 2 tablespoonfuls of butter and a teaspoonful of vanilla extract.

The K C Cook's Book containing this and 90 other delicious, successful, recipes sent *free* upon receipt of the colored certificate packed in 25-cent cans of K C Baking Powder. Write your name and address plainly. Jaques Mfg. Co., Chicago. 41

Ladies! Save Money and Keep in Style by Reading McCall's Magazine and Using McCall Patterns

McCALL'S MAGAZINE

McCall's Magazine will help you dress stylishly at a moderate expense by keeping you posted on the latest fashions in clothes and hats. 50 New Fashion Designs in each issue. Also valuable information on all home and personal matters. Only 50c a year, including a free pattern. Subscribe today or send for free sample copy.

McCall Patterns will enable you to make in your own home, with your own hands, clothing for yourself and children which will be perfect in style and fit. Price—none higher than 15 cents. Send for free Pattern Catalogue.

We Will Give You Fine Presents for getting subscriptions among your friends. Send for free Premium Catalogue and Cash Prize Offer.

THE McCALL COMPANY, 239 to 249 West 37th St., NEW YORK

Before Visiting Sick.

An infectious disease is more liable to be taken when one has been long fasting than soon after a meal. It is well, therefore, when going to see a friend suffering from a disease of this kind to eat a substantial meal first. Neither should one go into an affected area when very warm or after a long, quick walk, when the pores of the body are all open.

POCAHONTAS EGG COAL

We will shortly receive several car of this grade of . . . . .

POCOHONTAS EGG COAL

Last winter we had an exceptionally good grade of this coal. It gave satisfaction as it was neither too fine or ful of bone or slate. We now have several cars of this same grade of coal in transit.

We could have secured any amount of inferior "Smokeless coal" in lump size for some time back, but have waited for this particular grade of coal.

Please place your orders at once so same can be drawn from the car and save breakage to you.

You will find our prices are very reasonable, consistent with the quality.

L. E. TEMPLE & CO.

"A Child and a Fool imagine twenty shillings and twenty years can never be spent" BENJAMIN FRANKLIN

Some people, like the child and the fool, do not realize the value of time or money.

Adversity and experience are the two teachers that bring out the true appreciation of time and the dollar.

Why not profit by the experience of others, open a savings account today?

The Lilley State Bank.
TECUMSEH, MICHIGAN.

We have everything in the line of

Hot Weather Eatables

UNDERWOOD'S DEVILED HAM
LIBBY'S VEAL LOAF
ARMOUR'S CORNED BEEF
ARMOUR'S POTTED HAM
EMERY'S DEVILED SARDINES
Boiled Ham, Dried Beef, Salmon and Sardines of all kinds.

FRUITS and VEGETABLES

Watermelons Muskmelons, Peaches, Plums, Bananas and Oranges, Tomatoes, Cucumbers, Celery, Cabbage, Radishes, Green Peppers. Sweet Potatoes, Spanish Onions.

SPECIAL FOR SATURDAY:

Regular 50c Crisco	45c
Regular 10c Bottle Olives	8c
Regular 15c Salmon, 2 for	25c
Tea Dust, 2 one lb. packages	25c

With Cash orders for other goods.

Phone 37. **E. J. LOWRY**

IT PAYS

To use Swift's Fertilizer for various reasons

1st—They are the best crop producers.

2nd—They contain plant food in a quickly as well a gradually available form.

3rd—They are soil builders. Especially is this true of the high grade brands.

Talk this matter over with us before placing your order elsewhere.

We handle all grades. Fresh supply for fall trade.

Moore Bros.

The Herald $1.00.

LOCAL AND PERSONAL

NOTICE

All copy must be in the composing room of this office by 9:30 A. M. Tuesdays and Fridays

Tecumseh Pennants at Gastons.

Leslie Johnson is working at the store of C. A. Wright & Son.

Miss Rena Underwood of Britton was shopping in town Monday.

Harry Tansley is spending the week in Battle Creek with relatives

Mr. and Mrs. Robert Elliott are spending the week in Detroit.

Mrs. B. Williams left Wednesday morning on a visit to friends in Swanton.

Miss Nealle Coller went to Detroit Wednesday for a few weeks visit with friends.

Mrs. Maria Brazee of Adrian is visiting her sister, Mrs. Joseph Marsh this week.

Arthur Smith of Detroit was home Tuesday for the marriage of his sister Helen.

Leave your cars with us for a wash and polish, we will do you a good job.
Tecumseh big Chief Garage.

Miss Mildred Boyce attended the wedding of a friend at Hubbardston Tuesday.

Miss Adah Owen of Ann Arbor is visiting her parents Mr. and Mrs. J. W. Owen.

Motorcycle, Boy Scouts and Alger Books at Gaston's.

Miss Esther Marsh, who has been spending a week in Adrian returned home Tuesday.

Mrs. Andrew Taylor and son Raymond are visiting relatives in Blissfield this week.

Good Salmon 2 cans for 25c at
Clarks Market, Phone 158

Robert Boyce of Brooklyn was spending Sunday with his brother James Boyce and family

Preparations are steadily going on for the moving of the Hall house on West Chicago street.

Mrs. Will Chiverall was a passenger for Holloway Wednesday to visit friends for the day.

Mesdames Roy and Clarence Gilmore and children of Macon were shopping in town Wednesday.

Mrs. Will Mobbs and daughter spent last Friday in Tipton with Mrs. Will Walker and family.

It pays to trade at Gilberts.

Miss Ethel Deming who has been in Petosky for the past two weeks returned home Monday night.

Mrs. A. B. McLachlin and children Lenore and Leslie are spending a few days in Sandwich, Ohio.

Miss Lydia Babcock left Tuesday morning for Toledo where she will visit Miss Harriet Teachout.

Mrs. Roy Collins and children of Bucyrus, Ohio are visiting at the home of her mother Mrs Charles Barry.

Mrs. C. A. Wright and daughter Mrs. D. F. Wright have been spending a few days in Detroit this week.

Miss Geraldine Orr was an over Sunday guest at the home of Joseph Harrington and family in Ridgeway.

Ask for Brown Trading Stamps they are valuable to you
Williamson Bros'.

Mrs. Jennie Law Hardy was in Jackson Tuesday where she she addressed a large gathering at a Suffrage picnic.

If you are looking for a bargain in a good house and lot we have a number of them. Tansley Agency.

Miss Bernice Furgeson of Jackson was visiting her aunt and uncle Mr. and Mrs. Guy E Belding for a few days this week.

Miss Anna Satterthwaite has been spending the week in Raisin Valley and attending the meetings of the Christian conference.

Robert Bryan of Jackson is home for a vacation of several weeks which he will spend with his parents, Mr. and Mrs N. L. Bryan.

Fire, tornado and auto insurance
Mrs. Garland Gillespie.

Earl W. Coller left Wednesday morning for Chicago where he joined the "Shephard of the Hill" Co. and began rehearsing for that play.

Mrs. Fred Lienes and daughter who have been visiting her mother, Mrs. Miles Baldwin for her home in Chicago Tuesday. Mrs. Baldwin returned with them for a lengthy visit

Specials at Gilberts this week are 100 lbs. H. & E. Sugar, $5.70; 7 bars Queen Ann soap 25c. Peas 9c per can corn 9c per can.

Claude and Russell Flahle of Pennville Ind. have been visiting at the home of S. C. Johnson for the past week. Claude returned home Monday but Russell remaind for a longer visit.

Some fancy dutchess apples for caoking at Williamson Bros'.

Mr. and Mrs Flick of Cleveland O. and Ellsworth Arnold of Bedford O. came Tuesday morning with the remains of their mother, Mrs L. J. Arnold laying them to rest in the family lot at Brookside.

A pale (?) faced gentle man visited the Herald Office Wednesday afternoon: He was the same one who took the sixty-five foot tumble from the Catholic church in Marshall and lived to tell the story and had the shoes to show in which he made the decent, He also climbs walls without the use of ladders, incidentally he cleans chimneys and has his hat plastered with dollar bills as a proof of his success. He is making the rounds of Tecumseh on the reputation of the good work done last year. Judson Keyas unlike many of his profession saves his money and owns a home in Hillsdale,

Mrs. Hogan of Clinton was shopping in town Wednesday.

Mr. and Mrs. Kenneth Hay were Toledo visitors Thursday.

Wm. Alberts has been in Cleveland this week on a business trip.

Mr. and Mrs Fred Holmes left on a trip to Cheboygan Wednesday.

J. W. Wightman was spending Thursday at Lenawee with friends.

A little son came at the home of Mr. and Mrs. Jim Murphy last Friday.

George Taylor of Franklin and his sister, Bertha were Tecumseh visitors Wednesday.

Mr. and Mrs. Wesley Bordine are spending a few days with relatives in Battle Creek.

Mrs. Lena Jones was in Clinton Wednesday demonstrating the Brown Trading Stamps

Henry VanDuzer has gone to Jackson, where he will drive a car for Mrs. C. R. Reynolds.

Mr. and Mrs. Harold Anderson and two children spent Thursday with relatives in Adrian.

Mr. and Mrs B. C. Ellis went to Hillsdale Thursday for a visit with his mother and sisters

Mrs. George Williamson and daughter Ruby of Toledo were visiting relatives in town this week.

Mrs. Norman Mattison who has been visiting in Macon for a few days returned home Wednesday

Mrs. Jack Snedeker and son and Mrs. Jennie Auten spent the last of the week with relatives here.

Mrs John Staib of Clinton and her sister, Miss Alice Perry of Chicago were callers in town Wednesday.

Mrs. Phoebe Smith of Los Angeles, Cal. is visiting her sister and husband and Mr. and Mrs. Arthur Green.

Miss Amy Harring of Macon is visiting her nieces Mrs. John Bennett and family and Mrs. Chas. Moody.

Fred Priest and family of Detroit are moving to Tecumseh and will occupy the rooms in the Comfort Block.

Get the best Marigold Oleo Margarine at Clark's market. Phone 158.

Mrs J. D Blocker and son, John go to Detroit today for an over Sunday visit with Leonard Vescelius and family.

Mr and Mrs. Ernest Pangborn returned Saturday afternoon from a week's visit with friends in Manchester.

Get one of those nice spring chix for Sunday at Williamson Bros'.

Mr and Mrs. George Palmer of Farwell have been visiting at the home of Mrs Peter Marsh this week coming with their auto,

Mrs. Jennie McBride and grandson, Lewis Tuttle of Anthony Kansas visited at the home of Dr. and Mrs. E. D. Brown this week.

River, Motor and Boy Inventors book at Gaston's.

Mr. and Mrs. Reuben VanWinkle and children were spending Thursday with her brother, Arthur Wonders and family in Adrian.

M. R. Keyser lost a fine yearling colt last Sunday morning. The colt seemed perfectly well and Mr. Keyser can see no reason for his loss.

Full line of Firestone and Goodrich casings, also the famous Michelin inner tubes see us before you buy.
Tecumseh Big Chief Garage.

Mrs. D B. Finch and daughter, Marian of Mt. Pleasant Ia. came Monday night for an extended visit with her mother, Mrs. J. F. N. Bowen and other relatives.

Lewis C. Kenyon of Toledo was the guest of his brother L. D. Kenyon and family Tuesday. He was enroute to Raisin Valley for the reunion of the students of the Raisin Valley Seminary

Gaston's for boys books

A. J. Cummins and family of Chicago who have been visiting at the home of Mr. and Mrs. A. D. Lawrence left Wednesday on their return trip visiting at different points along the way.

Mr. and Mrs Charles Smith who have been spending several weeks at the home of her sister and husband, Mr. and Mrs. Alva Waring were called home to Grand Rapids Wednesday by the serious condition of their son-in-law.

All coupons issued by C. M. Gilbert are void after Sept. 15th.

Attorney Fred B. Wood has been quite seriously ill for the past two week with a run of fever. His many friends are hoping for his speedy recovery. Thursday was the first day that he was able to sit up, and although very weak is steadily on the gain

The K. of P. picnic was observed in Tecumseh with deserted streets and a few inconveniences such as going to Clinton for a loaf of bread or a pound of steak and being deprived of ice cream and soda water, but so faithfully have our merchants worked dealing out their commodities that the Herald feels they deserve the well earned rest.

Watch C. M. Gilbert adds he has something for you.

James Hammil a former resident of Franklin but who for nearly twenty years has been in confinment in the State Hospital for the insane at Kalamazoo made his escape from that institute last June and has elnded the vigilance of those who have been searching for him until last Monday when he was found in a barn on the Hurry farm in Tipton where he had been in hiding for a number of days. Dept. Sheriff John Smith was notified and captured him taking him to Adrian in an auto and leaving him in the county jail until such time as the officers from Kalamazoo should come for him.

KILLED

O. B. Nye Victim of Hoboes, Meets Sudden Death at Elmwood, Ohio Tuesday, Aug. 12.

LEAVES WIFE AND THREE CHILDREN.

Dispatches were received Tuesday by his family that Olla B. Nye had been killed in Elmwood, Ohio. Mr. Nye was employed as brakesman on the C. H. & D. railroad for the past six months. He was to have come home to-night for a visit to his family. A wife and three children Welma aged 9 Park 3 and Esther 18 months old are left to mourn his untimely death.

The remains arrived Thursday morning. The funeral services were held this afternoon at 2 o'clock at the home with the Rev. Hartzog officiating.

Mr. Nye discovered a number of hoboes on his train and ordered them off, but they refused to go claiming the conductor had given them permission to ride. On interviewing the conductor he told him he had not given them permission and to get them off at once. This he did when one of the number threw a brickbat striking him on the head inflicting a bad wound and knocking him off the car. In falling it broke his neck and throwing him under the cars cutting off both legs and one arm. The man has been arrested and is awaiting trial.

Wm. Palman was a Clinton caller Thursday.

LeRoy Bramble was home from Kalamazoo Thursday.

Clara Jacobs of Clinton was a Tecumseh visitor Wednesday.

Leland Heidenreich of Jackson came home Thursday for a brief visit.

Miss Phoebe Knight is entertaining her cousin Florence Packard of Detroit.

Mrs. Oscar Lidke is in Jackson for the week the guest of Mr. and Mrs. H. B. Raymond.

Try our Strawberry Ice Cream at Hay's bakery.

Mrs. C H. Bramble and daughter, Bernice were spending Thursday in Adrian with friends.

Mr. and Mrs O. G. Hunt left Thursday morning on a visit to friends in Pontiac

Mr. and Mrs. J. J. Neeley of Detroit were visiting her sister, Mrs. Jennie Kanosue Thursday,

Leon Rosacrans returned from his short outing Wednesday morning and reports a very pleasant time

Ice Cream and Cool Drinks at Hay' Fountain.

Mr and Mrs Fred Kolkloesche and son, Albert went to Detroit Thursday for a short visit with friends.

Marie Bramble left for Spring Lake Wednesday where she will make her grandparents an extended visit.

We are glad to report that Mrs Guy Nemire is very much improved and is back to her own home again.

Mrs. Minor Strang who has been spendig a week with friends in Ann Arbor returned home Wednesday.

Mrs. J. L. Trann of Peora, Ill. is visiting her sisters, Mrs. Nellie Adamson and Mrs. Will Meyer for a few weeks.

Boy aviators and moving picture boys books at Gastons.

Dr. Schipp of Battle Creek joined his wife Wednesday at the home of her parents, Mr. and Mrs. J. S. Temple,

W. E. Barrett who has been in Baltimore as delegate to the Convention of the Eagles returned home Wednesday.

Mrs. Beasley of Britton came Wednesday for a visit with her daughters, Mrs. Charles Hooten and Mrs. Thos. Shurtz.

Mrs W. G. Phelps and daughter, Ellnor of Marshall came Thursday for a visit at the home of L. C. Hayden and family.

Ronald Crane is visiting his parents Mr. and Mrs. Theodore Crane, he has been teaching in Summer School at the Northwestern University

If you want to buy or sell a house see the Tansley Agency it will pay you.

Lavern Heesen and family who have been spending the past two weeks in Tecumseh and vicinity, left for their home in New Brighton Thursday.

Mrs. Alex Parks who was visiting friends in Canada came home Thursday in answer to the telegram announcing the death of her son-in-law O. B. Nye.

Mrs. L. J. Harrison and her sister, Mrs. Jenkins who have been spending a day or two in Charlotte were in town Thursday enroute to their home in Tipton.

Fine switches made and cut hair and combings bought at the milliner store of Miss Hough.

The Research Circle held a jolly picnic at Adams Park Tuesday afternoon with about fifty in attendance. A big picnic spread and lots of fun marked the occasion.

Miss Elsie Crane of Portland and Miss Alva Henderson of Grass Lake who have been visiting their uncle and aunt, Mr. and Mrs. Elroy Zimmerman left for their homes Wednesday.

Mrs. Myron Conklin who has been spending the last eight weeks in Michigan City with her cousin, Mrs. John Orr returned home Wednesday. Mrs. Orr came with her for an extended visit in Tecumseh.

Green corn at a special price Saturday 10c per dozen
Williamson Bros'.

Dr. Carl McClellan of Detroit accompanied by his wife and daughter made Mrs. Pauline Bradow a call Tuesday, Dr. McClellan was returning to Detroit by auto from St. Joseph Mich Mrs. McClellan was a college schoolmate of Mrs. Bradows,

Report of the Condition —of the— TECUMSEH STATE SAVINGS BANK

At Tecumseh, Michigan, at the close of business, August 9, 1913 as called for by the Commissioner of the Banking Department:

RESOURCES		
Loans and Discounts, viz,		$138023 83
Commercial department	$ 46172 55	
Savings department	91851 28	
Bonds, Mortgages and Securities, viz		221310 35
Commercial department	5293 26	
Savings department	216017 09	
Premium account		200 00
Overdrafts		111 57
Furniture and Fixtures		6800 00
Other Real Estate		15411 62
Items in transit		90 00
RESERVE		
Commercial:		
Due from banks in reserve cities	$ 1412 85	
U. S. and National bank currency	5268 00	
Gold coin	762 50	
Silver coin	2316 00	
Nickles and cents	284 36	
	10064 31	
Savings:		
Due from banks in reserve cities	$36536 29	
U. S. and National bank currency	17000 00	
Gold coin	14000 00	
	67536 29	77600 60
Checks and other cash items		444 47
Total		459792 44
LIABILITIES		
Capital stock paid in		26000 00
Surplus fund		13000 00
Undivided profits, net		2662 49
Commercial deposits subject to check	59177 22	
Savings deposits (book accounts)	341271 92	
Savings certificates of deposit	17680 81	418129 95
Total		459792 44

STATE OF MICHIGAN, County of Lenawee, ss

I, GUY E. NEMIRE Cashier of the above named bank, do solemnly swear that the above statement is true to the best of my knowledge and belief and correctly represents the true state of the several matters therein contained, as shown by the books of the bank.

GUY E. NEMIRE, Cashier.

Subscribed and sworn to before me this 13th day of August 1913.

J. H. SMITH,
Notary Public.

My commission expires January 12, 1915.

Correct—Attest:

C. A. SLAYTON
L. G. NORTH
THOMAS McCANN } Directors.

Report of the Condition —of the— Lilley State Bank

At Tecumseh, Michigan, at the close of business August 9, 1913, as called for by the Commissioner of the Banking Department.

RESOURCES.		
Loans and discounts, viz:		
Commercial department		$112122 35
Savings Department		
Bonds, mortgages and securities, viz:		
Commercial Department		
Savings Department		239759 59
Overdrafts		574 83
Furniture and fixtures		6000 00
RESERVE.		
Commercial:		
Due from banks in reserve cities	$13536 62	
U. S. and National bank currency	4591 00	
Gold coin	1897 50	
Silver coin	640 00	
Nickles and cents	114 02	
	$20779 14	
Savings:		
Due from banks in reserve cities	$60844 01	
U. S. and National bank currency	12000 00	
Gold coin	3500 00	
Silver coin	450 00	
Nickles and cents	50	
	76844 04	97623 18
Checks and other cash items		432 86
Total		456512 81
LIABILITIES.		
Capital stock paid in		$ 40000 00
Surplus fund		10000 00
Undivided profits, net		11500 32
Commercial deposits subject to check		94486 79
Commercial certificates of deposit		441 56
Certified checks		
Savings deposits (book accounts)		237254 46
Savings certificates of deposit		62829 68
Total		456512 81

STATE OF MICHIGAN, County of Lenawee, ss

I, FRANK J. TEMPLE, Cashier of the above named bank, do solemnly swear that the above statement is true to the best of my knowledge and belief and correctly represents the true state of the several matters therein contained as shown by the books of the bank.

FRANK J. TEMPLE, Cashier

Subscribed and sworn to before me this 13th day of Aug. 1913. HERBERT S. TEMPLE.
Notary Public.

My commission expires May 12, 1914.

Correct attest:

ALBERT S. CUMMINS
W. D. REED
F. E. BRADLEY } Directors.

NOTICE

The south bound mail will be recieved on the 11:17 a. m. instead of the 3:03 p. m. as heretofore.

HOUSE PARTY.

Mrs. George Kidman extended an invitation for a house party to the Misses Mildred Royce, Florence Bryan, Hazel Warren, Iva and Clara Waldron from Wednesday to Friday. The young ladies have been having a fine time and West Adrian will be sure to remember that they have been there.

K. OF P. PICNIC

The K. of P. picnic at Devils Lade Thursday was quite largely attended the various lodges in the County sending fine delegations. 180 tickets were sold in Tecumseh and many others made the trip by auto. A fine program was given by K. of P. band furnishing the music. Grand Chancellor Chas. W. Nichols of Lansing and Grant Fellows of Hudson gave short addresses.

A ball game between Tipton and Tecumseh K. of P's. resulted in a score of 14 to 11 in favor or Tecumseh. A general fraternal spirit of good will was evidenced throughout the day.

WE CAN GIVE YOU

ICE COLD WATERMELONS

AND MUSKMELONS.

They taste good this hot weather.

ARMOUR'S GRAPE JUICE, Ice Cold, is the best drink on earth.

ANDERSON BROS.

Phone 91 ... GROCERS ... Macon Phone

WASHING MACHINES

Electric Motor Washing Machines

Water Motor Washing Machines

Hand Power Washing Machines

Also Washing Machines Equipped For Gasoline Engine Power.

Satterthwaite Bros

YOU CAN SEE

by looking at the *Oliver* No. 26 Sulky Plow that it is a good plow—but put it in the field and it will prove itself to be *the* plow.

It affords unusual comfort to the operator—makes it more easy for the team—and is way ahead of any similar implement on the market.

A complete assortment of bases—in different sizes—to choose from—makes it easy to adjust to your special requirements.

The plow you need—the plow your ground needs. Come in and look it over.

SLAYTON & SON.

Saturday Bargains

Ginger Wafers	8c per lb.
Spring Hill Peas	6c per can
10c pkg. Premier Self Rising Buckwheat Compound	1c per sack

One day only. Buy all you want while they last.

F. D. AVERY

PHONE 39

Clark's Market

TECUMSEH, MICHIGAN.

Fresh and Salt Meats, Fish, Oleomargarine, Canned Goods.

VALUABLE COUPON

10 FREE

Brown Trading Stamps

(Cut out this coupon)

Bring this coupon and make a purchase of 15c or more and you will receive 10 extra Brown Stamps FREE.

CLARK'S MARKET.

Good only, Saturday, Aug. 16th, 1913.

Chiropractors,

If you are sick, why not try Brown, the Chiropractor, and get well, others have. The cause of your trouble is in the spine.

Office at residence in concrete block house, first house north at corner of Oneida and East Chicago Streets, 2 blocks east of R. R. Crossing.

Office hours 1 to 8 p. m. Examination and consultation free. City and country calls in A. M.

MR. and MR. F. M. BROWN,
CHIRIPRACTORS
PHONE No. 881

D. F. AUSTIN,

Myo Practor and Myo Path.

The door to Success is marked "Push and Pull."

Come and get acquainted, and let me explain this simple method of healing. When you understand the way of healing you cannot help but have absolute confidence in Myo Practic adjustments. Chronic diseases a specialty. Consultation and examination free.

Office Hours 9 to 12 and 1:30 to 5:00 Other hours by appointment.

will be at my office over J. J. Belcher's store every day except the 3rd Tuesday of each month.

S. P. HOSMER,
OPTICIAN

A. C. AYLESWORTH,

Licensed Auctioneer, Real Estate, Stock and General Salesman.

Will attend all sales in city or country, at reasonable rates.

Headquarters and all dates made Herald office.

Dental Parlors
W. D. REED, D. D. S.

Chicago St. Tecumseh
Crown and Bridge work Aluminum Silver and Rubber plates and all of the specialties known to modern dentistry. Gas or vitalized air administered
Office over Avery & Co's store

Dental Parlors
of
E. D. BROWN, D. D. S.

Filling, Crown, Bridge and platework Local and complete anaesthetics administered for painless extraction. Office over the 5 & 10c store. Phone 102.

C. M. Cooley,
Licensed Auctioneer.

R. F. D. No. 4 Manchester. 15 years successful experience in Jackson, Washtenaw and Lenawee Counties. Also practical farmer.

Bell Telephone Clinton exchange.

Rates Reasonable and Satisfaction Guaranteed

LEADER OF REBELS

Mexican Who May Be Recognized by President Wilson.

GEN. CARRANZA

GRAND RAPIDS — Miss Helen Molloy, twenty-three years old, of Berlin, was drowned at Spring lake shortly before midnight, when she walked from a dock at Villa crossing while strolling with a girl friend. Miss Mollo's companion fainted when she saw the latter fall into the water and when she recovered consciousness, twenty minutes later, she ran to the cottage where they were staying and told of the accident. The body was almost immediately recovered but all efforts to restore life failed.

DON'T EXPERIMENT

You Will Make No Mistake if You Follow This Tecumseh Citizens Advice.

Never neglect your kidneys.

If you have pain in the back, urinary disorders, dizziness and nervousness, its time to act and no time to experiment. These are frequently symptoms of kidney trouble, and a remedy which is recommended for the kidneys should be taken in time.

Doan's Kidney Pills is a good remedy to use. No need to experiment. It has acted effectively in many cases.

Tecumseh Follow the advice of a Tecumseh citizen.

E. C. Brisbine, farmer, N. Democrat St., Tecumseh, Mich., says: "I began to suffer from kidney complaint twenty years ago and the medicine I took brought me only temporary relief. Often my back ached intensely and the secretions from my kidneys were irregular in passage and highly colored. Doan's Kidney Pills went to the seat of my trouble and did me so much good that I am seldom without a supply on hand." (Statement given December 5, 1912.)

A WILLING CONFIRMATION.

When Mr. Brisbine was interviewed at a later date, he said: "You may continue to use my name as a reference for the merits of Doan's Kidney Pills. Whenever I feel in need of a kidney medicine, I take this preparations and effectively."

For sale by all dealers. Price 50 cents. Foster Milburn Co., Buffalo, New York, sole agents for the United States.

Remember the name—Doan's—and take no other.

Riches.

He is rich or poor according to what he is, not according to what he has.—H. W. Beecher.

Sometimes the symptoms of kidney and bladder trouble are so plain no one can mistake them. Backache, weak and lame back with soreness over the kidneys, sharp pains, rheumatism, dull headache, and disturbed sleep, are all indications of a trouble that Foley Kidney Pills will relieve quickly and permanently. Try them. For sale by all druggists of Tecumseh.

Wisdom.

A wise wife soon learns to manage her husband, while a wise husband never tries to manage his wife.

Mothers! Have Your Children Worms?

Are they feverish, restless, nervous, irritable, dizzy or constipated? Do they continually pick their nose or grind their teeth? Have they cramping pains, irregular and ravenous appetite? These are all signs of worms. Worms not only cause your child suffering, but stunt its mind and growth. Give "Kickapoo Worm Killer" at once. It kills and removes the worms improves your child's appetite, regulates stomach, liver and bowels. The symptoms disappear and your child is made happy and healthy, as nature intended. All druggists or by mail 25c.

KICKAPOO INDIAN MEDICINE COMPANY.
Philadelphia, Pa St. Louis, Mo

Super Ultra.

The hoi polloi people may be interested in the subway advertiser whose product "has been awarded the Grand Prix prize for the last five years."

Kidney Trouble began with a lame back.

J. L. Hackl, 915 Eighth St. Lincoln, Ill., was recently cured of a bad case of kidney trouble that started with a lame back, and says: "I am certainly thankful in getting a cure of my kidney trouble by using Foley Kidney Pills." Try them yourself. For sale by all druggists of Tecumseh.

Government "Rakeoff."

Out of one pound of compound nickel and copper, costing about 23 cents, the government coins $4.35 worth of five cent pieces.

TECUMSEH MARKETS

CORRECTED AUG. 12 1913.

Wheat	83— 80
Flour per bbl	460 5 20
Rye	60
Corn (ear)	36
Oats	38
Beans	2 50
New Potatoes	80 90
Butter	25
Eggs	18
Lard	14
Tallow	
Fowls (live)	12
Springers	13
Roosters	06
Ducks spring	14
Geese	
Turkeys	16
Hay	8 00—10 00

GRAND RAPIDS — G. L. Ewing, railway traffic manager, received word from the interstate commerce commission that the commission has notified the railroads that rates on classes of freight from Grand Rapids to important cities and towns on the Mississippi river including Dubuque, Davenport and Rock Island must be reduced.

BATTLE CREEK — All the preparations are now complete for the twenty-third annual reunion of the Calhoun County Veteran battalion, which will be held in this city August 14. The complete program has been arranged under the supervision of C. H. Browning, colonel of the county battalion.

Commissioners Notice

STATE OF MICHIGAN, County of Lenawee ss.

In the matter of the Estate of ALFRED JAMES, Deceased.

The undersigned having been appointed by the Probate Court of said County, Commissioners to receive, examine and adjust all claims and demands of all persons against the estate of said deceased, do hereby give notice that we will meet for that purpose at the Tecumseh State Savings Bank in the village of Tecumseh, Lenawee County, Michigan, on the 2nd day of August 1913 and on the 17th day of January 1913, at ten o'clock in the forenoon of each of said days.

And that six months from the 17th day of July, 1913 are allowed by said Probate Court for the creditors of said estate to present their claims to us for examination and allowance.

Dated July 17th 1913

Joseph H. Smith
Sylvester P. Hosmer
Commissioners

STATE OF MICHIGAN.

Probate Court for the County of Lenawee.

At a session of said court, held at the probate office, in the City of Adrian, in said county, on the 28th day of July, A. D. 1913.

Present: Hon. HARRY L. LARWILL, Judge of Probate.

In the matter of the estate of ADELINE TILTON, deceased.

ELDRIDGE H. [illegible], nephew and heir at law of deceased, having filed in said court his petition, praying that said court adjudicate and determine who were at the time of her death the legal heirs of said deceased and entitled to inherit the real estate of which said deceased died seized.

It is ordered, that the 25th day of August, A. D. 1913, at ten o'clock in the forenoon, at said probate office, be and is hereby appointed for hearing said petition.

It is further ordered, that public notice thereof be given by publication of a copy of this order, for three successive weeks previous to said day of hearing, in the SEMI-WEEKLY HERALD, a newspaper printed and circulated in said County.

HARRY L. LARWILL,
(A true copy) Judge of Probate
E. L. LARWILL, Register of Probate.

THE MAN OF THE HOUR

Late Picture of President Wilson's Representative in Mexico.

EX-GOV. JOHN LIND
© BY ZIMMERMAN

THE MARKETS

Chicago Cash Grain Quotations.

Wheat—No. 2 red, 86@86¼c; No. 3 red, 85¾@86c; No. 2 hard winter, 86@86½c; No. 3 hard winter, 85½@86c; No. 1 northern spring, 91@92c; No. 2 northern spring, 90@91c; No. 3 spring, 88@89c. Corn—No. 2, 71½@71¾c; No. 2 white, 72@72½c; No. 2 yellow 71¾@72½c.

Chicago Live Stock.

Hogs—Receipts 14,000. Quotations ranged at $9.25@9.35 light shippers, $8.75@8.95 heavy shipping, $8.05@8.30 heavy packing, and $6.30@8.40 good to fancy pigs.

Cattle—Receipts 5,000. Quotations ranged at $8.85@9.20 choice to prime steers, $7.00@7.40 choice to prime beef cows, $8.00@8.40 choice to prime heifers, and $10.85@11.25 good to prime veal calaves.

Sheep—Receipts 33,000. Quotations ranged at $7.00@7.40 good to prime lambs $5.50@5.75 good to choice handy yearlings, $4.50@4.85 good to choice wethers, and $4.15@4.50 good to choice handy ewes.

East Buffalo Live Stock,

Dunning & Stevens, Live Stock Commission Merchants, East Buffalo, N. Y., quote as follows Cattle—Receipts 10 cars; market slow. Hogs—Receipts 15 cars; market slow; heavy, $9.15@9.25; Yorkers, $9.75@9.80; pigs, $9.80@9.90. Sheep—Receipts 3 cars; market slow; top lambs, $7.60@7.75; yearlings, $5.50@6.50; wethers, $5.00@5.40; ewes, $3.90@4.50. Calves, $5.00@11.00.

SPORTING AFFAIRS.

BLOOMINGTON, ILL.—The recent desertion of Pitcher Henry Keupper from the Bloomington team to join the St. Louis club of the Federal league has aroused the fears of Three Eyes league magnates that other stars players may take similar action. Keupper is the first Three Eyes player to desert, but it is known that Federal agents are trying to induce other players to join Keupper.

NEW YORK—When Fireman Jim FFlFynn had been knocked down four times in the fifth round in Madison Square garden, referee Job stopped the battle, and gave the decision to Gunboat Smith. Flynn and Smith fought desperately from the first clang of the gong, and although the battle was devoid of real cleverness, it pleased the crowd.

WASHINGTON—The heavy rains which were general from Nebraska to western New York, continuing all day, have broken the heat siege in portions, at least of the east-central and west-central states and will be of great benefit to what remains of the corn crop, according to reports received here. The rains were steady, without driving winds, and soaked gradually into the ground.

DAVENPORT, IOWA.—Mrs. Theodone N. Morrison, wife of the Episcopal bishop of Iowa is dead at Mercy hospital after a week's illness. She was married October 28, 1879, to the Rev. T. N. Morrison, then rector of the Church of the Epiphany Chicago.

HAPPY THO' MARRIED?

There are unhappy married lives, but a large percentage of these unhappy homes are due to the illness of the wife, mother or daughter. The feelings of nervousness, the befogged mind, irritable temper, the pale and wrinkled face, hollow and circled eyes, result most often from those disorders peculiar to women. For the woman to be happy and good-looking she must naturally have good health. Dragging-down feelings, hysteria, hot-flashes or constantly returning pains and aches—are too great a drain upon woman's vitality and strength. Dr. Pierce's Favorite Prescription restores weak and sick women to sound health by regulating and correcting the local disorders which are generally responsible for the above distressing symptoms.

MRS. DICKOVER.

"I suffered greatly for a number of years and for the past three years was so bad that life was a misery to me," writes MRS. B. F. DICKOVER, of Utica, Ohio, Route 1. "The doctors told me I would have to go to a hospital before I would ever be better. A year ago this winter and spring I was worse than ever before. At each period I suffered like one in torment. I am the mother of six children. I was so bad for five months that I knew something must be done, so I wrote to Dr. R. V. Pierce, telling him as nearly as I could how I suffered. He outlined a course of treatment which I followed to the letter. I took two bottles of 'Favorite Prescription' and one of 'Golden Medical Discovery' and a fifty-cent bottle of 'Smart-Weed,' and have never suffered much since. I wish I could tell every suffering woman the world over what a boon Dr. Pierce's remedies are. There is no use wasting time and money doctoring with anything else or any one else."

The Medical Adviser by R. V. Pierce, M. D., Buffalo, N. Y., answers hosts of delicate questions about which every woman, single or married ought to know. Sent *free* on receipt of 31 stamps to pay for wrapping and mailing only.

CORRESPONDENCE

RIDGEWAY

A. S. Mapes and family and [illegible] Pentecost were down from Tipton Sunday in the latter's car.

W. L. Jones was a Detroit visitor Tuesday.

Mrs Edith Harrison has purchased a Hamilton piano

Miss Pearl Pocklington is spending the week at Tipton

Ellen Smith is visiting in Britton.

The Misses Rosalind Andrews, Iva Gove, Pearl Wood, Mary Anderson, Eula Underwood are home from their school work at Ypsilanti.

Michael and Harold Bachman were in Ypsilanti on business Tuesday

Miss Lulu Palmer and John Foote Sundayed at Wampler's lake.

Mr. Kolotz of Detroit was a Sunday guest at the home of A. H. Hall.

Ervin Barnes and wife and Bert Smith and wife spent Friday at Wampler's lake.

Mrs Phoebe Miller of Detroit is visiting friends in this vicinity.

C S Foote's family are rusticating at their cottage at Wampler's lake.

Miss Elizabeth Abel of Detroit is a guest of Miss Myrtle Barrett.

C. L. Lowe and wife were Sunday guests at C. C. Smith's

Mrs. T. H. Allison has as guests Mrs. R. L Southard of Ypsilanti and Mrs. Clyde Carpenter and two daughters of Ann Arbor.

E. C Barnes and wife called on Azalia friends Wednesday.

Cornelius Dibble of Cone visited here Sunday.

Mrs. H. F. Barnes is very poorly at this writing.

Ella and Leon Orr were in Adrian Sunday.

Samuel R. Foote is here from Des Moines, Iowa

Mrs. Ida Babcock is in Detroit for a few days.

The Misses Mabel and Ruth Ager of Tecumseh were Sunday guests at J. D. Martin's.

Frank and Myrtle Grady were in Jackson Sunday.

Mrs. Martha Lowe and Mrs. Ella Hindes were in Toledo Friday.

Miss Anna Drouillard of Holloway called in town Saturday.

Leon Orr was here from Onsted Friday to Monday.

Mrs. Ella Orr is here from Detroit on her vacation.

Hartley Harrison spent part of the past week at Floyd Sherrard's at Onsted.

Charlie Allen of Britton spent Saturday in town.

Mrs. Mary Hindes had as her guests Sunday Mr. and Mrs. W. C Delisle of Detroit; Mr. and Mrs. Clifford Flower and son Lisle Petrie, Perrysburg, O.; Mr. and Mrs. Harry Hite and daughter Lenore, Chicago; Charles Hindes and family, Macon.

Mr. and Mrs. Clarence Alexander of Toledo are guests at J. M. Gray's.

Newman Cray came home Friday, threatened with appendicitis. but is now some better.

Miss Carrie Bachman of Britton called in town Tuesday.

Mrs. J. E. Baker called on Britton friends Wednesday.

Mrs. W. H. Arner has returned from her Wasippi visit.

Mr. and Mrs. S Buckley had as a guest the past week Mrs. M. A. Ide of Tecumseh.

W. P. Cadmus is improving the buildings on the farm by painting.

Miss Ora Bragg of Deerfield came Sunday to visit at J. M. Gray's.

W. L. Jones and family autoed to Adrian Monday.

Lewis Howe and family now occupy E. A. Wilson's tenant house.

Mr. and Mrs. J. R. Miller were out from Detroit the first of the week.

O. L. Rappleye and wife of Blissfield visited Mrs. S. L. Rappleye Wednesday.

Mr. and Mrs. Elmer Linn and S. Heidman were in Adrian Wednesday.

Mrs. Clyde Kelley and daughter of Lenawee Junction are guests at J. E. Baker's

Miss Geraldine Orr of Tecumseh was a Sunday guest of Elsie Harrington.

A special meeting was held in Ridgeway Tuesday when a franchise was granted to the Tecumseh Electric Co. to erect poles and wires throughout the township. A special election will be held September 3rd to ratify this decision. All men or women voters may register August 30 and vote at this election.

SWICK-RETAN-HATT REUNION.

The 25th annual reunion of the Swick-Retan-Hatt families was held at the home of Lewis Swick August 7 near Britton. The meeting was called to order by President Chas. I. Swick

Prayer—Rev. DeRemer.
Address of welcome—Lewis Swick
Response—John R. Vine.
Reports of committees

After the bountiful dinner the president again called to order and these officers were elected:

President—Charles I. Swick.
Vice president—Wm. Swick.
Secretary—A. H. Swick.
Treasurer—Joseph Wiggins.
Historian—John Cole

[illegible] Thomas Wardle, Hattie McIntyre.

After a program and remarks by Rev. DeRemer, ice cream and cake was served to the 95 guests present The next reunion will be held on the first Thursday in August, 1914, at the home of Mr. and Mrs. Elmer Linn.

TIPTON

Most of the grain has been secured and some of it threshed. Many of the farmers are ploughing and more rain is needed badly.

Carl V. Wisner and daughter Catherine of Chicago came Tuesday from Bloomfield, Ky., where little Catherine had been visiting her mother's people. Mr. Wisner left from Clinton the same evening for Chicago.

Mr. and Mrs. Wilford Allen and baby spent Sunday in Adrian with Mrs. Allen's people.

Mrs. Wilson and Christine and Mr. and Mrs. E. J. Whelan were guests of Mr. and Mrs. Alton Whelan Wednesday.

Mrs Cecil Billington of Detroit, came Saturday to visit with her parents, Mr. and Mrs. G. W. Allen.

Mrs. Harrison and Mrs Jenkins attended their family reunion at Charlotte Wednesday.

Mrs. Daniel Wilson and daughter Christine of Fowlerville are visiting another daughter Mrs. Roy Luce and other relatives.

Floyd Brighton has purchased a horse and buggy of Lloyd Whelan

Mrs. Cecil Billington, Mr. and Mrs. Earl Allen and children and Frank Fisher were guests of Mr. and Mrs. G. W. Allen Sunday at dinner.

The Woman's Club will meet with Mrs. Frank Derby August 22nd. A good program will be presented.

MACON

A meeting was held Tuesday afternoon in town granting a franchise to the Tecumseh Electric Co. to erect poles and wires through the town. A special election will be called and all voters men or women who register August 30 may vote Monday Sept. 1st.

Mr. and Mrs. Will Morgan were among Macon friends this week.

There will be no service in the M. E. church next Sunday as the pastor Rev Johnson is to give the address at the dedication of the Mortuary chapel in Clinton that afternoon. Sunday Aug. 17 Sunday School will convene at 2 30 o'clock.

Mrs. Ella Cotton and daughter Miss Edith were guests of Mrs. Mark Pennington the first of the week.

Mrs. Mark Randal and children are here from Marion for a two weeks visit with Macon and Tecumseh relatives.

J. W. Howell, of Washington, D. C. has promised to be present at the Lindsley District No. 10 reunion, Aug. 21st at the school house and give an interesting history of the district. Remember the date and place Aug. 21 at the school house.

Mr. and Mrs. Williams entertained over Sunday, Mr. and Mrs. L. F. Jackson and Charles Williams all of Adrian.

Frank Odel has bought the farm belonging to Clarence Dixon. Mr. Dixon thinks that as his business interests are in Ann Arbor it will be best for them to live there and they will make that city their future home.

Mrs. Bowers and Mrs. Frost both of Mrs Bert Bryan are visiting at the latters home this week.

Mr. and Mrs. Bernie Miller of Toledo are enjoying their vacation with Mrs. Ellen Mills.

Ernest Burdett was calling on Macon friends Tuesday.

Charles Slaght and wife with Miss Wilma Camburn were Ypsi visitors Tuesday and Wednesday.

A family reunion was held last Friday when the children, and grandchildren and great grandchildren of Ralph and Julia Hendershot met at the home of Robert Hendershot. Dinner was served and the usual good time enjoyed by all.

Ladies Aid Society of the M. E. Church will meet Wednesday, Aug. 20 with Mrs. Mary Camburn. All cordially invited.

FLINT—Albert Williams, who is about twenty-five years old, is in a critical condition at Hurley hospital as the result of being scalded from head to foot when he attempted to clean a boiler at the Wolcott Packing company's plant, twenty miles west company's plant, twenty miles west H. H. Gill, superintendent of the plant, who rescued Williams, was burned about the feet by the water which covered the engine room floor. Preparatory to starting the boiler, Williams opened a manhole to clean the flues, not knowing there was water in the boiler. He was struck in the face by a stream of the scalding water and temporarily blinded. He stumbled and fell and all of the water in the boiler, a depth of about six inches, rushed out on to him as he lay helpless. His body was cooked from his shoulders down.

An Episode at Kingston

After Which the Old Village Slowly Crumbled Away

By EDNA D. HILL

Kingston, from its settlement by a younger son of an English nobleman and its naming for the king of England, who ruled at the time, was an aristocratic town. There was scarcely a house in it that was not owned by a woman, for the men as fast as they came to years of maturity went to more active places. But there was not a woman in Kingston whose house was not a model of comfort, whose silver had not been handed down in the family for more than a century—some of them three centuries—and whose furniture was not antique.

True, much of the original wealth [illegible] been brought there by retired buccaneers. But those whose silver had come down to them from ancestors who had taken it from some merchant vessel, compelling the owner to walk the plank, argued that in those days piracy was indulged in by persons of aristocratic birth, the present owners, and were therefore quite proud of the manner in which it had been obtained.

THIS WAS VERY NEARLY, IF NOT QUITE, A SNUB.

The aristocratic center of Kingston consisted of two blocks on the main thoroughfare. There was not a house on these two blocks whose front door was not flanked with side lights and arched glass above and whose garden was not situated in the rear, inclosed by a big wall. Some of the knockers on the doors were known to be 300 years old. There was a disposition in the town to gauge the families by the age of these knockers, which were considered in lieu of coats of arms.

In these aristocratic two blocks was one house smaller than the rest—though houses built in colonial times were not large—which had finally passed to the ownership of an old maiden who had died at the age of ninety-two. She being the last of her family, at her demise the house was shut up and remained closed for twenty years. One day the street was electrified by the presence of a painter and decorator at the Olmstead house, as it was called, and a still stronger current was turned on at the subsequent appearance of a boy of twenty and a girl of eighteen, who were evidently a bride and groom. They settled down in the old house like a pair of birds just mated and about to build a nest.

Their appearance was a signal for the collection of groups of women in different houses in the district where the innovation had occurred. Had a bomb been discovered in the middle of the street, its fuse spitting venomous fire, the commotion could not have been greater. The parties interested were a few old ladies whose husbands were living, a large number of widows, a still larger number of old maids, with a small crop of maidens coming on. Such a thing as any family settling in any house in the sacred district without the permission of the social primates had never been known since a returned patent medicine man had dared do so. His family had been ignored and frozen out within three months.

But the present case was different. These young creatures seemed to be quite respectable. What treatment should be given them? Should they be suffered to live in seclusion or called upon and invited to their neighbors' houses? One thing was certain—action in their case should be unanimous. It would never do for a wedge to be inserted into Kingston society.

After numerous consultations by different groups, with women flying from house to house to consult the old ladies who were not able to get out, there was found to be a consensus of opinion that the matter had better be left to Miss Drake, the last of the family of Drakes, who lived in the house built with the proceeds arising from piracy. Miss Drake claimed descent from Sir Francis Drake (who acquired a taste for piracy by preying on Spanish commerce), she being the authority to whom all questions of social importance were usually referred.

Miss Drake recommended that some one make it his business to find out how the couple lived; what was the young man's business. If he were a professional man and in good standing the pair might be called on and received. But if he sold or manufactured anything the matter must be further looked into. If he sold soap his admission would be out of the question.

But nothing could be learned about the young couple. They did not offer any information concerning themselves, and those who would learn of them were too well bred to ask them any questions. Besides, how could they ask questions when they had no acquaintance with the strangers? And how could they find out what was the husband's occupation when he had no occupation? He went to the nearest city, a distance of fifty miles, two or three times a week and the rest of the time remained at home. From what his occupation might be the problem became, How did he live?

All this put off a decision as to the reception of the newcomers. Some of the young persons of the town would have been glad to make their acquaintance, for youngsters are gregarious and not so set in their ways as their elders. But their mothers would not permit them to become on terms of equality with persons about whom they knew nothing. So the tea parties and the sociables went on without the bride and groom.

There were no young men in Kingston, so the groom could not make any [illegible], but his wife indicated that she would be pleased to make acquaintances. She occasionally smiled on meeting a neighbor and on one or two occasions dropped a remark. But as time passed and no one called on her such informal recognitions became constrained, and at last most of them ceased altogether.

When half a year had passed it began to be noticed that the bride was seldom seen out of her house, and from this time forward she appeared more and more seldom. One day a man with a satchel in his hand came up from the city with the husband and disappeared within the portal. A dozen pair of eyes on the other side of the street saw him go in, and two dozen saw him come out. He was the only visitor the couple had received since they came to Kingston, and he went away without exchanging a word with any one except those he had come to see. He made one or two visits after this, and every time he came a desire welled up in the breasts of many women to interview him with regard to the strangers; but to speak to a man to whom they had not been introduced was not to be considered.

The next commotion among the Kingston ladies was a resplendent touring car that pulled up before the house occupied by the couple. An elderly gentleman and lady threw off their fur coats, sprang from the auto and ran up the steps. They were received by the husband, the door was closed behind them, and the battery of eyes that stormed the premises looked upon nothing but the outside of the house. On the arrival of the next train from the city the same auto brought from the station the stranger with the bag who had appeared before and two other men, all of an eminently respectable appearance.

The impression got abroad that the young wife was very ill; that the elderly couple who had come were her parents and the others were doctors.

It now occurred to the good people of Kingston that possibly they had made a mistake. These connections of the young people were certainly rich and to all appearances respectable. Was there not still time to atone for their neglect? Not that there was any atonement to be made had the couple turned out to be ordinary persons. It was due only since it had become apparent that they were both rich and respectable, for, while all the elite of Kingston were respectable, none of them were rich, and their respect for the combination was something overwhelming.

Two of the most estimable leaders of the place called at the house and sent up cards and a message asking if they could be of service. A reply came back, borne by a uniformed maid who had come from the city by train, that the lady begged to be excused from seeing them, and there was nothing they could do.

This was very nearly, if not quite, a snub. Then some one reported that a city newspaper had mentioned that a reconciliation had occurred between a wealthy banker and his wife on the one hand and their daughter and her husband on the other, the mother being a social leader and a member of one of the oldest families of the country. The young couple had eloped and hidden themselves in an obscure village called Kingston, where the bride's parents had found them.

The pride of the town was wounded by being referred to as an obscure village, and the young girls all wept bitter tears of disappointment that they had lost an opportunity to become friendly with a member of the exclusive circle of city society.

One day the automobile pulled up in front of the house in question. The elderly couple and the young couple came out, attended by a maid carrying a baby dressed in garments trimmed with the finest embroidery and lace. All got into the auto and chugged away, leaving the house to be shut up by others and an object of no further interest to the neighborhood of Kingston.

Before this episode the town had become wormy, and after it crumbled more rapidly. But few of the aristocratic set are now left, and they are too old to get out. They sit all day looking at the grass growing in the street.

The absurd man is the one who never changes. Take our advice when you have a cough or a cold and try **Allen's Cough Balsam.** There is nothing more soothing, nothing that will bring greater relief. Contains no harmful ingredients. Used for many years with satisfaction and success. 25c., 50c. and $1.00 bottles.

Painkiller

Relieves External and Internal [illegible] Heals Bruises, draws the Ache from Stiff or Rheumatic Muscles. Taken in Hot Water Stops Cramps, Colic, Diarrhoea, and similar affections.

There's only one "Painkiller—Perry Davis".
25, 35 and 50c. Bottles.

PORT HURON—Most of the residents in the vicinity of Athletic park are living in terror and mothers are keeping their offspring safe indoors because a big black snake escaped from its cage at a carnival which showed here last week and has eluded capture. It may be hiding under the grand stand at the park but no one appears willing to take any chances at capturing it. Charles Gruel nearly ran into it near the stand and did not stop running until he got to his officer. Later several boys made a half-hearted effort to run down the reptile, but kept at a respectful distance.

MILWAUKEE, WIS.—Two persons were killed and eleven injured some of them fatally, when an interurban car of the Milwaukee Northern road crashed into a Milwaukee city car near the northern city limits.

WASHINGTON—The developments at the conference which Secretary of the Treasury McAdoo had with bankers from the middle west made it clear that they favor the prospectus of the administration currency bill at this session of congress provided alterations are effected in the provisions regarding the concentration of reserves. There were indications that the desired changes may be adopted by the senate committee on banking and currency.

RAILROAD TIME TABLES.

Lake Shore & Michigan Southern Railroad.
Effective July 20, 1913.

Going south.

Station	315	309	331	311
Station	a m	a m	p m	p m
Jackson	*6 05	†10 20	12 05	*8 05
Tecumseh	7 03	11 17	3 01	9 04
Adrian	7 33	11 50	3 30	
Toledo	8 40	12 35	4 15	10 10
Chicago	3 50	9 00		
Detroit	12 20		6 00	

Going north

Station	316	312	314	318	310
Station	a m	p m	p m	p m	p m
Toledo	*7 50	†12 01	†4 30	†6 30	§7 25
Detroit				5 00	5 55
Adrian		12 35	5 16	7 15	7 15
Tecumseh	9 09	1 01	5 35	8 00	8 42
Jackson	10 15	2 00	6 40	8 55	9 45

G. J. Ziegler, Ticket Agent

DUNDEE BRANCH.

Going west.

Station	429	425	421	427	419
Station	a m	a m	p m	p m	a m
Adrian	†6 10	§8 45	†3 30	†5 05	§9 15
Tecumseh	7 40	9 20	4 02	6 35	9 10
Addison	10 20	10 15	4 59	7 06	10 00

Going east.

Station	[illegible]	426	[illegible]	[illegible]	420
Station	a m	a m	p m	p m	p m
Addison	†9 37	†10 35	†1 20	†7 15	§7 30
Tecumseh	10 21	11 25	1 25	8 05	8 40
Adrian	10 50		5 30	8 30	9 35
Chicago	5 00				

* Daily.
§ Sunday only.
† Daily except Sunday.

DETROIT, TOLEDO & IRONTON

Going South

Daily except Sunday

Station	1
Station	a m
Detroit	8 00
Ridgeway	10 33
Tecumseh	10 45
Adrian	11 30

Going North

Station	2
Station	p m
Adrian	3 39
Tecumseh	4 10
Ridgeway	4 25
Detroit	7 05

F. S. Bell,
Ticket Agent

FOLEY KIDNEY PILLS
FOR BACKACHE KIDNEYS AND BLADDER

PATENTS

TRADE-MARKS and copyrights obtained or no fee. Send model, sketches or photos and brief description, for FREE SEARCH and report on patentability. 20 years experience. Send 2-cent stamp for NEW BOOKLET, full of patent information. It will help you to fortune. READ PAGES 11 and 12 before applying for a patent. Write to-day.

D. SWIFT & CO.
PATENT LAWYERS,
303 Seventh St., Washington, D. C.

THE ORIGINAL LAXATIVE COUGH SYRUP
KENNEDY'S LAXATIVE
CONTAINING HONEY AND TAR

FEELING LIVER-ISH This Morning?
TAKE
THEDFORD'S Black-Draught
Stops Indigestion—Constipation
25¢
AT ALL DRUGGISTS
A Gentle Laxative And Appetizer

For sale by All Druggists.

EARLY RISERS
The famous little pills.

We promptly obtain U. S. and Foreign
PATENTS
Send model, sketch or photo of invention for free report on patentability. For free book, How to Secure Patents and TRADE-MARKS write to
C.A.SNOW & Co.
Opposite U. S. Patent Office
WASHINGTON D. C.

FOLEY KIDNEY PILLS
FOR RHEUMATISM KIDNEYS AND BLADDER

"My Mamma Says - It's Safe for Children"
CONTAINS NO OPIATES
FOLEY'S HONEY and TAR
For Coughs and Colds

Fixing Carpet Rug.

When a hole is worn in your carpet rug whip over the edges of the hole with yarn, matching the colors in the rug; then, also with yarn, fill in the hole with very tight crocheted stitches, using a plain stitch; then over this work little loops of yarn that will correspond to the loops in the weave of the carpet.

THE TECUMSEH HERALD

SIXTY-SECOND YEAR NO 66. TECUMSEH, MICHIGAN TUESDAY AUGUST 19 1913 WHOLE NO 42383

COMMERCIAL TECUMSEH SAVINGS
STATE SAVINGS BANK

A STRONG CONSERVATIVE STATE BANK

Its record for responsibility and good service rendered to its customers is the basis upon which this bank invites your business.

3% interest paid on Savings Deposits and on Certificates of Deposit. Interest compounded twice yearly. Deposits from $1.00 up welcomed.

Safety deposit boxes for safe keeping of valuables $1.50 per year.

J. H. SMITH, President L. G. NORTH, Vice President, GUY E. NEMIRE, Cashier.

NEW FALL SUITS

SPECIALS
ALL THIS WEEK

One lot Ladies' Black Silk Hose, 50c quality for 33c

One lot Ladies' and Child's Vests, 25 & 35c qualities for 17c

WE GIVE BROWN TRADING STAMPS. ASK FOR THEM.

We Accept Security Merchandise Orders

The Webster Anderson Co.
Tecumseh, Michigan.

Our store closes every evening at 6 o'clock, except Saturday.

We are headquarters for

Solid Silverware

Everything for table use in the Latest Styles and Patterns.

E. J. PETERS & CO.

PHONE 200 Successors to J. F. HICKS & SON

1-4 OFF
Clearance Sale
ON
MEN'S AND BOYS' SUITS
GENT'S FURNISHINGS
1-2 Off on all Straw Hats.

Sale Commences August 16th,
Sale Closing August 23rd.

Heesen & Heesen
TECUMSEH.

Free Employment Department

You Are Wanted in Detroit

Over 2,000 Employment Calls a Year

Hundreds of business men want just such service as you will be able to render if you pursue a Business or Shorthand course at

The Business Institute

Institute Bldg., 163, 165, 167, 169 Cass Ave., Detroit

The School of Modern Methods

Largest, Best Equipped Business Training School in Michigan
Write today for Free Catalog.

Enter at any time

WHY NOT?

KC is pure. KC is healthful. It really does make lighter, nicer biscuits, cakes and pastry than the old fashioned single acting baking powders.

And you pay only a fair price for it. No baking powder should sell for more.

KC 25 OUNCES FOR 25¢ BAKING POWDER

BASEBALL SCORES

NATIONAL LEAGUE.

	W.	L.	Pct.		W.	L.	Pct
N. Y.	75	33	691	Brook.	47	58	448
Phil.	64	39	621	Bost.	45	61	425
Chi.	60	51	541	St. L.	42	69	378
Pitt.	57	51	528	Cin.	43	71	377

No games scheduled.

AMERICAN LEAGUE.

	W.	L.	Pct.		W.	L.	Pct
Phil.	73	37	664	Bost.	53	55	491
Cleve.	69	44	611	Det.	48	65	425
Wash.	61	49	555	St. L.	45	72	385
Chi.	60	55	522	N. Y.	37	69	349

At Cleveland— R. H. E.
Cleveland ....011000400*—6 11 0
Philadelphia ..000000002—2 8 0
Gregg and O'Neill; Bender and Wycoff and Schang.

At Detroit— R. H. E
Detroit ....00001060*—7 7 0
Washington ..000100000—1 5 3
Willett and Stanage; Engle, Hughes, Gallia and Henry, Ainsmith.

At St. Louis— R. H. E
Boston ....000000100—1 10 3
St. Louis ....00001101*—3 8 0
Hall, Anderson, Thomas and Cady; Baumgardner and McAllister.

At Chicago— R. H. E
New York ...000 200 000 001—3 8 4
Chicago .....011 000 000 000—2 10 3
Keating and Sweeney; Benz and Schalk.

WOMEN AT CITY PRIMARIES

Those of Chicago Will Be Permitted to Vote in February.

Chicago, Aug. 18.—Women voters of Chicago will have their first chance to participate in the election of candidates for local offices on Feb. 3 of next year. They will take part in both the nomination and election of aldermanic candidates, according to two changes made in the registration laws.

Until copies of the laws reached Chicago it generally was supposed by politicians the suffrage legislation in Illinois did not provide for women taking part in the nomination of aldermanic candidates in the spring. It was pointed out, however, that the changes with regard to registration permit women voters to participate in the primaries, as well as in the election of council members.

BRAKEMAN CUT TO PIECES

Victim in Laporte Believed to Have Fallen Asleep on Track.

Laporte, Ind., Aug. 18.—Roy Miller, a Lake Shore brakeman was cut to pieces here while flagging for an extra freight with which he was working out of Chicago to Elkhart. Miller is supposed to have fallen asleep on the track.

He was married only three weeks ago to Miss Kathleen Meagher of Duluth, Minn. They lived in Elkhart.

HARRY K. THAW

He Has at Last Escaped from Matteawan Asylum.

© 1912, by American Press Association.

THIRD RAIL WAGE IS RAISED

Men on Aurora-Elgin Line Accept a Two-Cent Increase.

Aurora, Ill., Aug. 18.—Employes of the Aurora, Elgin and Chicago railroad voted by an overwhelming majority to acept the company's offer of a wage increase of two cents an hour. The increase was a compromise.

Some time ago the men threatened to strike unless their pay was raised. It is understood the ballot precludes any strike at this time.

DESPERATE BATTLE WHILE BEATING WAY

Thrown from Engine Pilot in Fight with Holdup Men.

Wabash, Ind., Aug. 18.—James Flannigan of Saginaw, Mich., who was beating his way to St. Louis, had a desperate battle with two tramps on the pilot of a Wabash freight engine near here.

When approaching the city one of the men asked Flannigan what time it was. The Saginaw man pulled a watch from his pocket and it was jerked from his grasp. His money was then demanded, but Flannigan refused, and a tussle ensued in which $25 in bills was taken from one of his pockets.

Flannigan's experience with the strangers was not destined to end then, and when within two miles of the city he was pushed from the engine, which was then running thirty-five miles an hour.

For an hour he lay unconscious, but was then able to regain his feet and walked to Wabash, where the affair was reported to the police. His assailants have not been found.

FIVE DIE IN AUTO CRASH

Three Women and Two Men Meet Death at Railway Crossing.

Carrolton, Mo., Aug. 18.—Five persons in an automobile were killed and the driver was seriously injured when a Santa Fe passenger train struck the machine at a crossing a mile east of this place.

The dead are Carl Forbes and Mrs. Carl Forbes, Sacramento, Cal.; Mrs Mabel Warner, Brookfield, Mo.; Mrs William Roberts, Brookfield, Mo., and H. S. Vandevente, Brookfield, Mo. William Roberts was injured, it is believed, fatally. Vandevente was the owner of the car.

"JOYRIDERS" WRECK AUTO

Escape with Minor Injuries in Accident at Bloomington.

Bloomington, Ind., Aug. 18.—The seven-passenger automobile of Robert H. Harris, a theatrical man, was wrecked at night on North Indiana avenue by Willard Roberts, who was "joyriding" with other employes of the theater near the campus of Indiana university.

The machine struck a tree, tearing off the front and rear wheels. The occupants of the car escaped with minor bruises.

WEATHER OBSERVATIONS.

Taken by United States weather bureau in Washington, D. C.

	Temp.	
New York	81	Cloudy
Albany	84	Cloudy
Atlantic City	74	Cloudy
Boston	78	Cloudy
Buffalo	78	Clear
Chicago	76	Cloudy
St. Louis	84	Part Cloudy
Philadelphia	82	Rain

Weather for Tomorrow.

Illinois, Indiana, Lower Michigan, Wisconsin and Iowa—Unsettled and cooler.

IS IRONMASTER BRITISH CITIZEN?

Andrew Carnegie Is Urged to Prove Allegiance.

REGISTERED SCOTTISH VOTER

Americna Woman, Miss Lillian Scott, Finds "Laird's" Name on Popular List at Dornoch, Sutherlandshire—Home Secretary McKunne Appealed to—Thinks He's Britisher.

London, Aug. 18.—Is Andrew Carnegie an American or British citizen?

This question, which has interested persons on both sides of the Atlantic for some time, seems likely to be made the subject of official inquiry. Miss Lillian Scott of California discovered the name of the "Laird of Skibo" on the register of parliamentary voters in Nornoch, Sutherlandshire, and asked a member of parliament to obtain an expression from the secretary of home affairs. Mr. McKenna replied:

A British Subject.

"As far as I know Mr. Carnegie was born in the United Kingdom and in virtue of this he would be a British subject, and unless he had ever done anything to divest himself of his British nationality he remains a Briitsh subject."

"POKER IS POKER"

Speaker McKinley Puts in Odd Defense for Gamblers.

Chicago, Aug. 18.—Stud poker played by "prominent north siders" is as much gambling as "craps" shot by newsboys, according to Judge Mahoney of the municipal court. The judge gave this opinion after the police had raided the cigar store and poolroom of George Specht.

Speaker William McKinley of the house at Springfield appeared to defend Specht.

"I have played there about fifteen times," the complaining witness said. "The game was always stud and it was pretty steep. In fact, it was strong enough to get $1,400 out of me—all the money I had. There is a game going on nearly every evening, and they make a handbook during the day."

"That sounds like gambling," Judge Mohoney commented.

"But the men who go there are all prominent," McKinley insisted.

"That doesn't make any difference," said the court. "Gambling is gambling just as pigs is pigs. I will fine Specht $100 and costs and the others $1 and costs each. And I also suggest the police keep a watch on the place to prevent a reopening of the game by the 'prominent north siders.'"

STRICKEN MAN DIES IN LAKE

Suffers Heart Attack and Falls From Boat Into Water.

Laporte, Ind., Aug. 18.—While rowing from the Anderson Clubhouse across Koontz Lake to the east side, near where he lived, Emil Oberg, sixty-one years old, had an attack of organic heart trouble and fell from the boat into the lake. His body was found about fifteen minutes after the attack in ten feet of water.

Oberg was a farmer and leaves a widow and one son.

Big Rain Saves Corn Crop.

Petersburg, Ind., Aug. 18.—Rain fell here continuously for two hours, the first big rain since the March floods. More than an inch of water fell. Late melons are saved and much late corn will make good.

SULZER HORSESHOE

Staunch Friends Show Loyalty to the Impeached New Yorker.

Our Governor! Stand Firm! The People believe in you. The attempt to overthrow the head of the Government IS TREASON!

Photos © by American Press Association.

The inscription: "Our Governor; Stand Firm! The people believe in you. The attempt to overthrow the head of the government is treason."

LONG DROUGHT WILL BOOST MEAT PRICES

Officials Anxious Over Probable Results in Southwest.

Washington, Aug. 18.—Sharp increases in the prices of fresh beef are expected to follow the drought that is scorching the cattle-raising states of Kansas, Iowa, Nebraska and Oklahoma, and officials of the department of agriculture are not concealing their anxiety over the outlook. Their apprehension is increased by unfavorable reports said to have been received from agents now in South America concerning the condition of the cattle there.

Dr. A. B. Melvin, who was sent by the department to South America to observe the manner in which cattle were slaughtered and meat was packed in that country, is said to have reported that a serious hoof and mouth disease is raging in Argentina.

Australia is expected to furnish much of the meat consumed by Americans in the immediate future.

KIND FEEDING ON KIND

Motorcycle Cops Will Supplement Work of Automobile Cops.

Aurora, Ill., Aug. 18.—Supplementing a volunteer police force of twenty-five rich automobile owners who enlisted in the city's cause when it began a war upon speeders, twenty-five motorcyclists, who will serve without pay, were sworn in.

The swearing in of the motorcycle coppers marks the beginning of a "feud," for behind the patriotism of the cyclists is seen a hope that they may get a chance to pinch an autoist. Mayor Sanders understands and is satisfied. He says: "Let kind feed upon kind."

"The motorcyclists' desire to serve the public was given an impetus when C. S. Kilbourne, president of the Y. M. C. A., millionaire [illegible] man, one of the twenty-five volunteer automobile cops, chased and captured A. L. Everett, a motorcyclist, who had only owned his machine two days.

"Everett saved two years to get that motorcycle," one of the motor- [illegible]

GOVERNMENT OF LEGAL COUNSEL

That Is Status of New York State's Affairs.

STEPS TO ELIMINATE SULZER

Acting Gov. Glynn and Impeached Gov. Sulzer Take No Steps Without Advice of Counsel—Will Show Sulzer No Discourtesy—Glynn Inquires Concerning Thaw's Escape.

Albany, N. Y., Aug. 18.—Acting Governor Martin Glynn spent the day quietly with Mrs. Glynn at their summer home. Governor Sulzer had a restful day at the executive mansion. He was with Mrs. Sulzer most of the time except when he took a two hour automobile ride alone.

Glynn Won't Act Discourteous.

At no point in Acting Governor Glynn's efforts to pursue the duties of the office of governor pending Governor Sulzer's trial will force be utilized either to get possession of the legislative chamber suit or executive papers or anything done personally discourteous to Governor Sulzer in any way.

But Governor Sulzer and acting Governor Glynn have surrendered their prerogatives to their attorneys in the sense that neither will make an official governor or attach his signature to an official paper before the corps of eminent counsel retained by each pass on the act.

For this reason neither acting Governor Glynn nor Governor Sulzer will discuss his official future until he has performed some official act which has been backed up by the advice of his attorney.

To Eliminate Sulzer Peacefully.

As a result of the legal advice which has been given Mr. Glynn he has determined upon a course which he feels will mean the peaceful elimination of Governor Sulzer from the situation before many days have gone by. At the outset when the trustees of state public buildings are taken they will pass a resolution designating the suite of rooms now used by the lieutenant governor as the executive chamber. This board has complete jurisdiction of the rooms in the capitol and their designation for the uses of the different departments. As Lieutennat Governor Glynn said in the evening: "The executive chamber is where the governor is and a person is not governor merely because he is occupying rooms which have heretofore been designated as the executive chamber."

Th employes in the executive chamber will then be notified that if they want their money from the state comptroller they had better recognize acting Governor Glynn or they may find new appointees doing their work for Governor Glynn. It is not believed it would take much coercion to induce the civil service commission to recognize Glynn as acting governor.

Acting Governor Glynn sent the following telegram to Superintendent Riley at Plattsburg and to Dr. Ramond F. Kieb, superintendent of Matteawan hospital:

"Please telegraph me instantly all details you have about the escape from Matteawan of Harry K. Thaw."

Wonders of Henry VIII.

"Henry VIII. was king of England and the greatest widower that ever was," states a boy's essay quoted in the London Lancet. "He was born at a place called Annie Domino, and he had 350 wives. The first was beheaded and then executed, the second was revoked, and the third died, and then he married Ann Bulletin."

CROCKERY

Dinner Sets--open stock, Fancy China,

—ALSO—

A fine line of Novelties, Back Combs, Side Combs, Birettes Fancy Hair Pins, Lace Collars, Jabots, Velvet Bows and Flower Bows.

Don't Miss those Alger Books at 10c each.

Ida B. Chase.

Let Us Show You

OUR NEW RUBBER-TIRE
BABY BUGGIES

We have some new ones just in from the Toledo Metal Wheel Co.

Eugene Service
DEALER IN
Furniture and Undertaking.

The Silent Servant

ELECTRICITY.

Is your house wired?

There are many advantages besides getting the best and cheapest light in an Electric wired house.

If you have a notion, let us know—we'll figure with you gladly and that won't cost you a cent.

THE TECUMSEH ELECTRIC COMPANY.

WE CAN SUPPLY

Building Material

for any kind of a structure you contemplate building on the shortest notice.

Thoroughly Seasoned Lumber

of full thickness and guaranteed quality. Shingles or Prepared Roofing for covering, framing, etc., all the pick of the best manufacturers.

Come in and look us over. Maybe we can save you some money, time and trouble. Look after your Spring Repairs NOW. Phone 59.

LENAWEE LUMBER CO.

THE TECUMSEH HERALD

GERTRUDE A. STACY ESTATE
FRANK S. TURNER, PUBLISHER.

SUBSCRIPTION RATES

IN LENAWEE COUNTY
One year payment in advance $1.00
One year payment after three months 1.25
OUTSIDE LENAWEE COUNTY
One year payment in advance $1.25
One year payment after three months 1.50
There will be no Deviation from above Rates

Entered in the postoffice at Tecumseh, Mich., second class mail matter

Telephone No. 36

State of Ohio, City of Toledo,
Lucas County, ss.

Frank J. Cheney makes oath that he is senior partner of the firm of F. J. Cheney & Co., doing business in the City of Toledo, County and State aforesaid, and that said firm will pay the sum of ONE HUNDRED DOLLARS for each and every case of Catarrh that cannot be cured by the use of HALL'S CATARRH CURE.

FRANK J. CHENEY.

Sworn to before me and subscribed in my presence, this 6th day of December, A. D., [illegible]

(Seal) A. W. GLEASON, Notary Public.

Hall's Catarrh Cure is taken internally and acts directly upon the blood and mucous surfaces of the system. Send for testimonials, free.

F. J. CHENEY & Co., Toledo, Ohio.

Sold by Druggists, 75c.

Take Hall's Family Pills for constipation.

Revised by a Parvenu.

Children rush in where climbers fear to tread.—Judge.

The daughter of A. Mitchell, Bagdad, Ky., had a bad case of kidney trouble and they feared her health was permanently impaired. Mr. Mitchell says, "She was in terrible shape but I got her to take Foley Kidney Pills and now she is completely cured." Women are more liable to have kidney trouble than men and will find Foley Kidney Pills a safe dependable and honest medicine. For sale by all druggists of Tecumseh.

Purified by Love.

Man, while he loves, is never quite depraved.—Charles Lamb.

"Tales of Honey and Tar" from West and East.

Wm. Lee, Paskenta, Calif. says, "It gives universal satisfaction and we use only Foley's Honey and Tar Compound for my children." E. C. Rhodes, Middleton, Ga. writes, "I had a racking lagrippe cough and finally got relief taking Foley's Honey and Tar Compound." Use no other in your family and refuse substitutes. For sale by all druggists of Tecumseh.

Lucky Chaps.

Life offers some men a bed of roses, and sends it up on approval, too.

Minister Praises this Laxative

Rev. H. Studenvoll of Allison, Ia., in praising Dr. Kings New Life Pills for constipation, writes:—"Dr. King's New Life Pills are such perfect pills no home should be without them." No better regulator for the liver and bowels. Every pill guaranteed. Try them. Price 25c at C. A. Wright & Son.

Daily Thought

It is by women that nature writes on the hearts of men.—Sheridan.

Suffered Eczema Fifty Years—Now Well.

Seems a long time to endure the awful burning, itching, smarting, skin-disease known as "tetter"—another name for Eczema. Seems good to realize, also, that DR. HOBSON'S ECZEMA OINTMENT has proven a perfect cure.

Mrs. D. L. Kenney writes:—"I cannot sufficiently express my thanks to you for your Dr. Hobson's Eczema Ointment. It has cured my tetter, which has troubled me over fifty years. All druggists, or by mail 50c."

PFEIFFER CHEMICAL CO.
St. Louis, Mo. Philadelphia, Pa.

Strong Factor in Life.

They will do most in life who are most considerate.—Joseph Parker.

YOU who require the best and purest medicine see that you get Foley's Honey and Tar Compound in preference to any other for all coughs, colds, croup, asthma, hoarseness, tickling throat and other throat and lung troubles. It is a strictly high grade family medicine, and only approved drugs of first quality are used in its manufacture. It gives the best results, and contains no opiates. For sale by all druggists of Tecumseh.

Age of Luxury.

"When you buy your collar studs by the pound and never pick up the fallen ones."—Punch.

The Best Pain Killer

Bucklen's Arnica Salve when applied to a cut, bruise, sprain, burn or scald, or other injury of the skin will immediately remove all pain. E. E. Chamberlain of Clinton, Me says:—"It robs cuts and other injuries of their terrors. As a healing remedy its equal don't exist." Will do good for you. Only 25c at C. A. Wrights & Son.

Postmaster Antoine Deloria, Gardnes, Mich., speaks for the guidance of those troubled with kidney and bladder irregularties, and says "From my own experience I can recommend Foley Kidney Pills. My father was also cured of kidney disease, and many neighbors were cured by Foley Kidney Pills." For sale by all druggists of Tecumseh.

Danger in Some Spots.

Some forms of professional sport cause enlargement of the heart and also of the head.

ROUND THE WORLD

American castile soap is sold extensively in Havre, France.

Switzerland now owns the St. Gothard tunnel and railway.

Applications for patents in Great Britain last year numbered 30,089.

Montreal police authorities favor the proposal to add several policewomen to the force.

Australia's public debt now stands at $1,330,030,000. The annual interest bill reaches $47,435,150.

The coal handling machinery for the Panama canal coaling stations will be operated by electricity.

The output of phosphate rock in Florida in 1912 was 2,579,865 long tons, an increase of 85,283 tons over 1911 production.

Germany uses 118,000 tons of American lubricating oils annually. Its total consumption of such oils reaches 28,000 tons.

The elevators of Manhattan carry [illegible] passengers every day, yet they killed only thirty-eight people in ten years.

The city of Bergen has the largest merchant fleet in Norway and has vessels engaged in time charter in every part of the world.

The shoe product of the United States exceeds that of Germany, France and Italy, with a few more countries thrown in.

Russia has under consideration four competing projects for the construction of the White Sea railway from the city of Archangel to western Siberia.

During last year 41,620 books were published in Japan, while Germany, the most bookish of European nations, had only 31,281 volumes to her credit.

There are 247 newspapers published in South Africa, in which $7,500,000 is invested. They give employment to 4,000 Europeans and 670 colored people.

Within the last thirty years the population of Jerusalem has increased greatly. It included in 1880 only 10,000 Jews, whereas in the present population of over 80,000 there are no less than 50,000 Jews.

The second wedding of the thirteen-year-old daughter of Haricharan Chakabarty, the first Hindu widow who has ever remarried, took place at Chittagong, India. Her first husband died when she was six years old.

For quickly raising to the surface of the water a disabled submarine an Englishman has invented a buoy to be released from the boat, carrying up hose through which air can be pumped to fill and lift the craft.

The fresh water lakes in the central part of Tasmania have been particularly suited to the American sebago, or nonseagoing variety of salmon. A growth from two ounces to four pounds in twenty-one months has been noted.

If an English engineer's plan to run an electric railroad up the side of Mount Popocatapetl, in Mexico, be carried out, passengers will experience a change in temperature from 70 degress above zero to 10 below within two hours.

The Chinese have invented a new character or sign for "empire." A square with the sign of a king inside was their old character or sign for "kingdom," but now "empire" is represented by a square with the sign of people inside.

Although banana raising is not very profitable in Cuba because of cost of mule back transportation, planting goes on briskly, partly because the farmer needs the banana trees to give the necessary shade to his young coffee and cacao trees.

Dr. Henry Nachtel, founder of the New York night medical service, has just received from the French minister of war the military medal of the Franco-German war of 1870, in which he served as assistant surgeon major attached to the northern army.

There is a steady decrease in silk cocoons in France. The large bounty paid by the government to foster the industry has not been sufficient to raise the average. France may send a commission to Japan to study the silk growing conditions there, as the Japanese silk crop increases every year.

Russia's department of agriculture has prepared a law prohibiting the culture of the poppy in the Transbaikal, Amur and Maritime Provinces. The cultivation of the plant is to be a criminal offense, as will be also the smoking of opium or the storing or purchasing it, and the purchase of utensils for smoking opium.

Letter boxes are used on suburban street cars in three American cities—Des Moines, Ia., Burlington, Ia., and Grand Rapids, Mich. This gives the suburban residents a chance to send mail to the postoffice every hour. If the car is signaled for the purpose of putting mail in the box, the sender is required to pay the conductor the minimum carfare.

Julio Lecaros y Navas, now in Lima, Peru, on a tour of South America collecting data regarding the old Spanish families, is director of the Heraldic academy of Madrid. He will also study and investigate for the Orden Militar y Hospitaliario de San Juan de Acre, an order that dates back to the middle ages, and has for its purpose the succoring of travelers and immigrants in foreign lands.

A Russian specialist in agriculture on a recent visit to fruit canning plants in California expressed surprise that no apricot marmalade was made at the canneries and said that there is an immense demand for this product in Russia. He also gave it as his opinion that much of the dried fruit that is being shipped into Russia from France as a French product is in reality American fruit repacked in French cartons.

The Demon Barber.

The story of the "demon barber," his misdirected energy and undue personal attention to customers, a story that has been made famous in ballad and on the stage, was this: He lived at 186 Fleet street, London, next to St. Dunstan's church. Under his shaving chair there was a trapdoor. When Mr. Todd, making some excuse, left his customer—or client, for this is now the genteel term—and went into an adjoining room he drew a bolt. The trapdoor turned over and threw the customer into a cellar. There he was murdered, and his body was made into mutton pies, which were sold at a neighboring shop at a reasonable price and much relished. This story was believed by all for many years, and Dickens mentions it in "Martin Chuzzlewit," yet it was without foundation.

Feed the Brute.

"Can you tell me how to secure a husband, Mrs. Worldlywise?"

"Why, you've got a husband, my dear!"

"True, but I haven't got him secured."—Judge.

80TH BIRTHDAY.

George Monaghan of Toledo was in town Monday from Sand lake where he had been for the anniversary of John W. Monaghan's 80th birthday. This was a surprise on the old gentleman and a large party of relatives and friends gathered for the occasion at his home, "Cove Farm" on Sand lake.

A bountiful spread of good things to eat was a leading feature. As a token of their regard for their friend the company presented Mr. Monaghan with a fine Morris chair and after the company had departed the old gentleman took a fine snooze in it as an appreciation of the gift. In his younger days Mr. Monaghan was a familiar figure on our streets and will be remembered by many.

SOME CATCH.

George Monaghan of Toledo, a former Tecumseh boy, has a son George C. Monaghan, who is attending school in California. Recently he sent him a dainty pink fish line and there-in hangs a tale of a fish.

On the first fishing excursion taken by the young man after receiving the line he caught a stingaree that weighed [illegible] lbs., measuring 3 feet in length and 20 inches across. His strength was mighty and he drew out the 200 feet of line and towed the boat half a mile. It took an hour to land him and then only after he was gaffed.

FIFTY FIRST ANNIVERSARY

August 26 1913

Clayton, Mich., August 1, 1913.

Comrade:

The Forty Sixth Reunion of the Eighteenth Michigan Volunteer Infantry will be held at City Hall, Adrian, Michigan, on Tuesday, August 27, 1913.

Register in the morning. Woodbury W. R. C. serves dinner at 12 m.

Business meeting at 1:30 p. m. Officers will be elected for the ensuing two years.

Camp Fire will follow business meeting. Rev. Mr. Bussing, it is expected, will help us out with a twenty minute talk at camp fire.

Comrades of the Eighteenth Mich.: Memory links us to one of the best regiments ever sent to the front during the civil war. Let each surviving veteran be present at the 51st Anniversary of its first muster.

If it is impossible for any to attend, write briefly to the Secretary, and these letters can be published, and in this manner we may again touch elbows.

Please report deaths of comrades during the year.

Bring your family and friends with you.

Everybody invited, especially comrades of other regiments.

D. H. Warren, Sec'y.
Clayton, Mich.
Lieut. C. E. Rogers, Pres
Adrian, Mich.

Only Fair For Faither.

In a train the other day, says a Glasgow News correspondent, I overheard two schoolteachers dwell with a certain fondness on the pranks of a boy whom they called Jimmie. I could gather that this lad was full of sweet simplicity and a deep rooted objection to education. Despite his dilatoriness, however, he was a general favorite.

One of the dominies in whose class Jimmie now idles his time remarked that on a recent morning the boy had handed in an exercise in arithmetic which, by its neatness and freedom from errors, simply howled "Father." Jimmie was in a simmer of excitement to see what mark he would get.

In order to surprise him into saying something the teacher had scribbled on the copybook "Fair" instead of "Excellent," as it should have been. A murmur of dismay was expected from the boy, but instead he chuckled with glee and remarked: "Oh, I'm glad! Faither's only got 'fair' efter a' his bouncin'!"

London's Ugly Man.

Frank Duff in his reminiscences tells a story of an exceptionally ugly man, well known in London society, whose name he suppresses. He had it from Lord Lytton, who had it from Lord Beaconsfield.

"I saw him once," said Beaconsfield. "It was when we were living at Grosvenor Gate. When his card was brought up I was extremely busy, and I said to Lady Beaconsfield, 'My dear, you must receive this gentleman for me.' I ought to tell you that Lady Beaconsfield was very fond of seeing remarkable people, and I said to her, 'My dear, I know he is a remarkable man; I cannot tell you for what reason he is remarkable, but you may take it from me that he is remarkable.' Lady Beaconsfield tripped downstairs, and I was turning to my work when I heard a fall and a scream. I rushed down: Lady Beaconsfield had fainted. She thought she had seen Mokanna, the veiled prophet, without his veil!"

Methodist Stamps.

Senator X.'s daughter, who is beautiful, religious and unsophisticated, went into a Washington drug store recently to purchase some stamps.

"Ten cents' worth of stamps, please," she said timidly.

The drug clerk, who had an eye for feminine beauty, was struck with her appearance, so he gave her an engaging smile and urbanely asked:

"What denomination?"

Disconcerted by his open admiration, she looked at him in astonishment, then, remembering the Scriptural injunction to be "prepared to give a reason for the faith that is within you," she replied, "Methodist." There was a moment's pause; then her face became suffused with angry blushes, and she continued, "But I do not see what that has to do with my stamps."—Lippincott's.

Knew Her Way.

The ladies were discussing a wedding which took place in their church the previous day. "And, do you know," continued the first best informed lady of the party, "just as Frank and the widow started up the aisle to the altar every light in the church went out." This startling bit of information was greeted by a number of "Ohs." "What did the couple do?" finally inquired one. "Kept on going. The widow knew her way."—Pall-Mall Gazette.

AMUSEMENTS

ELEPHANT BALL GAME

Of the many stunts performed by the Sparks Circus herd of elephants the one that probably gets the most appreciation is the game of base ball played by these mighty and unwieldy pachaderms. Every play is gone through with in the most ludicrous manner, and the laughs furnished by this number will remain as a pleasant remembrances of the circus.

All the accessories, pitcher, batter, catcher, umpire, fielders and their gloves, masks, bats and uniforms, are present, and "Big Mary" in the role of batter seldom misses a home-run swat, and has has established a 400 mark batting record for herself. Running the bases and the slide to home plate never fail to bring forth rounds of applause and laughter from the audience. Another funny situation is when the pitcher has two strikes on "Big Mary," he and the catcher get into an animated argument over the next ball to be served by the pitcher and trumpet into each other ears. This little piece of by-play always meets with the instant approval of [illegible] the already funny number. This act was presented to New York City's delighted millions last winter and came in for more favorable newspaper comments than any animal act seen there in recent years. This feature is positively on the program of the Sparks World Famous shows, which are billed to exhibit here next Saturday August 23.

ADRIAN IN MOTION PICTURES

Arrangements have been made with Manager Simons of the Family Theatre of Adrian to show their special moving pictures of Adrian at the Bradley Opera House, one night, Wednesday August 20. These pictures show all of the principal scenes in Adrian including the Adrian Fire Department in action, the pednent raising; thrilling motor cycle races on the fair ground; several down town scenes, in all over 31 scenes or over 1400 feet of special films.

Mr. Marks saw these pictures in Adrian last Tuesday and says they are fine, clear as crystal. This big feature will be shown in addition to the regular show which includes Miss Alice Joyce, in "A Streak of Yellow" a modern society drama; Bunny's Birthday Surprise, a big comedy; the Vitagraphers at Kama Kura and another big feature. Positively the best picture value ever given in Tecumseh for the money. Don't forget the date. See hand bills for full program.

"WHERE THE TRAIL DIVIDES,"

A beautiful love story in a picturesque setting and with the central figure an educated Sioux Indian and a rich young New Yorker as rivals for the love of a beautiful Western girl, is told in "Where The Trail Divides," a new Indian play of which Robert Edeson, "the actor," is the author.

Love stories no matter in what setting always make attractive plays. The audiences seem never to tire of seeing the hero clasp the beautiful heroine in his arms and whisper the oft repeated, "I love you", and love stories are all the more fascinating when the hero is a romantic and manly type of American.

Mr. Edeson whose "Strongheart" will always be remembered as the greatest characterization of the American Indian, in writing, "Where The Trail Divides," made How Lander, the educated Sioux Indian, a most fascinating figure.

There is no character on the American stage that is exactly like How Lander, yet it is a character that might have been taken from real life. On presentation at the Bradley Opera House, under the management of C. S. Primrose, for one night, Wednesday Auguss 27.

QUALIFY FOR BUSINESS

First Rate Opportunities Offered in Fast-Growing Detroit.

The marvelous growth of the city of Detroit has created a steady demand for well qualified young people to do book-keeping and stenographic work. The vast increase in the business transacted opens up a great field for young men and young women. To ambitions, industrious young people, the thorough training given at The Business Institute, that city, provides the steps for successful careers in the business offices of Detroit. The Business Institute affords training in the use of the latest machines and devices found in up-to-date offices. The adding machine, the rotary mimeograph, the planotype, the billing machine, etc., all receive proper attention, so that the student is familiar with the best method of operating these machines. The proficiency of the students may be judged when it is mentioned that it has over 2,000 employment calls a year. The Business Institute is centrally located on Cass avenue just north of Michigan, only about one fourth of a mile from the City Hall. It has large airy rooms, sixteen foot ceilings and is open to the breeze and light on all four sides. There are sanitary drinking fountains on each floor and electric fans in the main rooms. The typewriting rooms contain 150 machines, and the entire equipment is of the very best. A free employment bureau is maintained. Visitors are always welcome, and those who cannot call in person will do well to examine the catalogue of the Institute, which will be sent free by mail.

In the Library.

I never come into a library (saith Heinsius) but I bolt the door to me, excluding lust, ambition, avarice and all such vices whose nurse is idleness, the mother of ignorance and melancholy herself; and in the very lap of eternity, among so many divine souls, I take my seat with so lofty a spirit and sweet content that I pity all our great ones and rich men that know not their happiness.—Robert Burton.

A PLEA FOR HELP FROM A COUNTRY WOMAN.

Much has been written lately about beautifying the towns and cities of our country, and considerable good work has been done along this line.

Our own little burg can well boast of its trim streets, beautiful shade trees and neat and well kept lawns,—of its tidiness in general.

We country people enjoy its beauty, as well as do the town dwellers, but how about our own lawns and highways?

We are a busy people, but we realize that the neat and tidy appearance of our premises and highways adds a money value to our farms, besides satisfying our own sense of beauty, and most of use are trying to do what we can along this line.

In this work we want to ask the aid of the merchants of Tecumseh. A few of them, and only a few insist on covering our fences, barn roofs, sheds, our beautiful shade trees, and even the large boulders that otherwise would be ornamental, with hideous highly painted signs, in an effort to draw our trade.

These signs not only disfigure any spot, but they rouse the ire of three-[illegible] country people who are obliged to view them.

I know of one poor farmer's wife who must view five of these large gaudily painted works of art every time she sits on her own front porch. Years ago she registered a vow never to enter one of thos so-advertised stores, and to do her best to persuade others to do the same. The vow has been kept. These signs not being on her own premises, she lacks the right to remove them.

Now this is not meant to be antagonistic to our merchants. We need them—and they need us. We want to save them their money and time. We want them to spare our tempers. We notice it is not thought necessary to decorate Tecumseh's streets with any of these signs to draw town trade. Not one of these merchants would tolerate for twenty-four hours one of his own signs on his own shade trees.

We country people are progressing as well as the rest of the world and the day has long, long gone by when such advertising appealed to us. Most of us take the Tecumseh papers and in them we look for information from Tecumseh Merchants regarding their merchandise. We do not consult fence posts, telephone poles and barn roofs.

"A word to the wise" etc.

A COUNTRY WOMAN.

First Chess Champion.

Authentic history locates chess in Persia in 760, and the word chess is known to be of Persian origin, coming from the word "shah," meaning "king," and chess has been considered a game for kings from time immemorial. The game found its first home in Spain toward the close of the fifteenth century, and in 1561 Ruy Lopez published his treatise, which is recognized as the foundation of all modern chess. His work was republished in Venice in 1534, and from that date the Italians became recognized for their chess dominance. The first chess champion seems to have been Paoli Boi, who defeated every master of his time, including Ruy Lopez himself. Chess playing as an occupation is not a profitable employment, although most of the chess masters devote their time exclusively to it and therefore earn a most precarious sort of a living.

How Rough Diamonds Shrink.

The loss in weight in diamonds when going through the process of cleaving and chipping and polishing amounts to from 50 to 60 per cent on the average. Accordingly, the price of a rough diamond will have to be advanced in the finished brilliant, aside from all other expenses, at least twice to three times. With the well known "solitaires" the loss in weight is even greater, because it is necessary to chip off so much more. Thus, the diamond Excelsior, which, in its crude raw state, weighed 971¾ carats, produced two brilliants, weighing together only 340 13-32 carats, with a loss in weight of 65 per cent; and the Cullinan, originally weighing 3,024¾ carats, was reduced to only 980 carts, with a loss of 67 3-5 per cent.

Have the Best Last.

He who eats the best grapes from a bunch first and finishes with the poorest on the stem is likely to feel at the end that grapes are very unsatisfactory and that he does not care for any more. But if the last few grapes are good he is more than likely to reach for another bunch. And so it goes with all the gastronomic affairs of life. The dinner that starts off with a very poor soup and works through a mediocre fish to a fair entree, an excellent roast and a superb salad, concluding with unimpeachable coffee and a dessert fit for a queen, leaves a far better impression than a dinner that starts with excellent soup and progresses "downward" steadily to an atrocious finish.—Providence Journal.

A Cool Convict.

A life convict in the Andamans had served some long period when an order recently came for his release. All the time he had been in the band and had evidently so far forgotten that he was a prisoner that on his release he put in a claim for a pension on account of his long and faithful service as a government servant.—Madras Mail.

His Preference.

Woman (in cigar store)—I wish to get a box of cigars for my husband. Clerk—Here's a new brand I think would suit him—the Suffragette. Woman—Oh, dear, no! He prefers a mild domestic.—Judge.

Wise Child.

The little daughter of a prominent divine, whom it would be cruel to name, was recently taken to her father's church for the first time. She was, of course, intensely interested in all that went on.

A true little Yankee, her first remark on coming out was:

"Do all those little boys in nighties get paid for singing?"

"Yes, I suppose so," replied her mother.

"And does father get paid too?"

"Yes."

"Well, I shouldn't think they'd have to pay him much, for he does nothing but talk, and he just loves to do that."—Judge.

CIRCUS DAY

IN TECUMSEH,

SATURDAY, AUG. 23rd.

Highest Class Exhibition of its kind visiting Michigan this year.

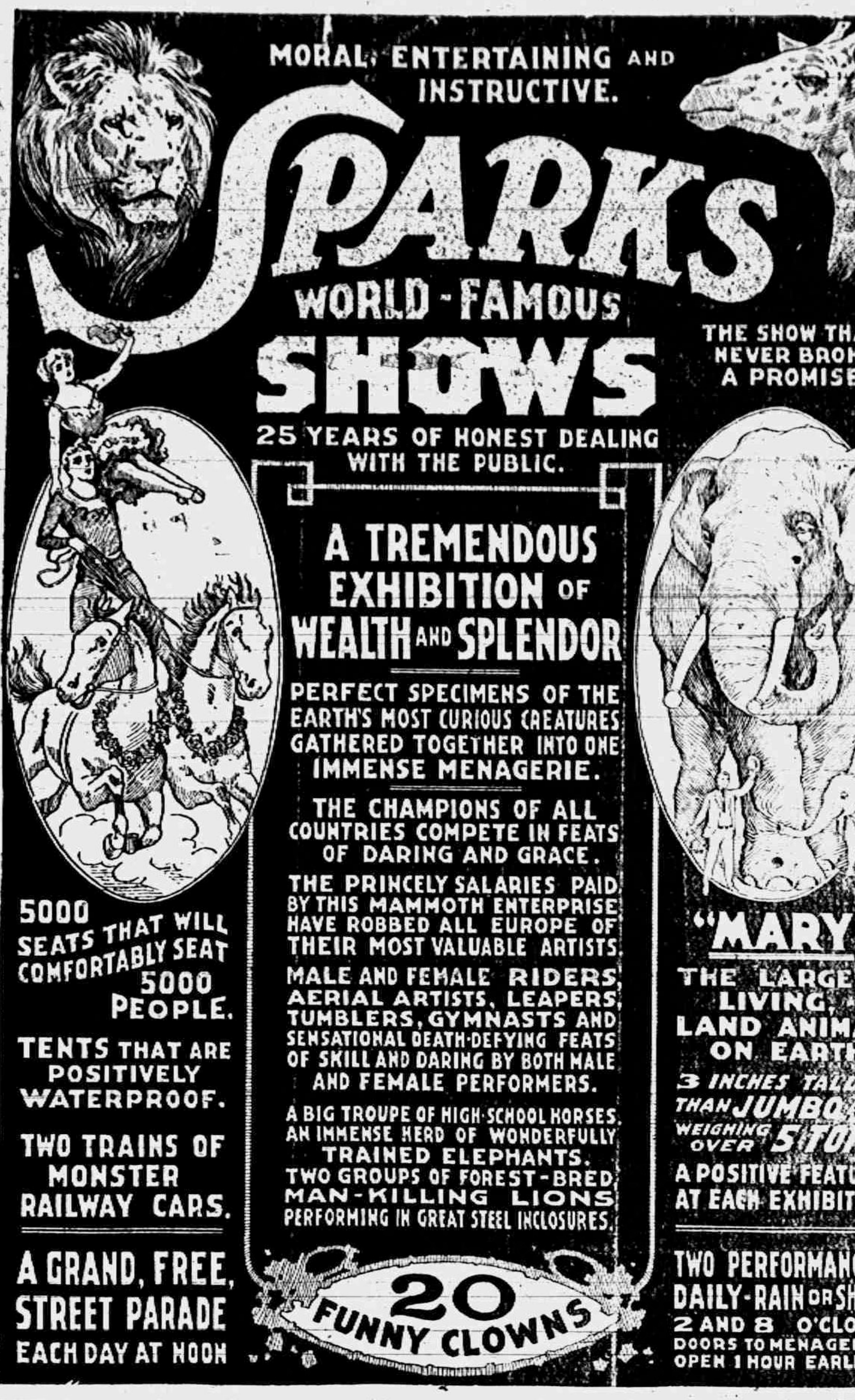

MORAL, ENTERTAINING AND INSTRUCTIVE.

SPARKS
WORLD-FAMOUS
SHOWS

25 YEARS OF HONEST DEALING WITH THE PUBLIC.

THE SHOW THAT NEVER BROKE A PROMISE.

A TREMENDOUS EXHIBITION OF WEALTH AND SPLENDOR

PERFECT SPECIMENS OF THE EARTH'S MOST CURIOUS CREATURES GATHERED TOGETHER INTO ONE IMMENSE MENAGERIE.

THE CHAMPIONS OF ALL COUNTRIES COMPETE IN FEATS OF DARING AND GRACE.

THE PRINCELY SALARIES PAID BY THIS MAMMOTH ENTERPRISE HAVE ROBBED ALL EUROPE OF THEIR MOST VALUABLE ARTISTS.

MALE AND FEMALE RIDERS, AERIAL ARTISTS, LEAPERS, TUMBLERS, GYMNASTS AND SENSATIONAL DEATH-DEFYING FEATS OF SKILL AND DARING BY BOTH MALE AND FEMALE PERFORMERS.

A BIG TROUPE OF HIGH-SCHOOL HORSES. AN IMMENSE HERD OF WONDERFULLY TRAINED ELEPHANTS. TWO GROUPS OF FOREST-BRED, MAN-KILLING LIONS PERFORMING IN GREAT STEEL INCLOSURES.

5000 SEATS THAT WILL COMFORTABLY SEAT 5000 PEOPLE.

TENTS THAT ARE POSITIVELY WATERPROOF.

TWO TRAINS OF MONSTER RAILWAY CARS.

A GRAND, FREE, STREET PARADE EACH DAY AT NOON

20 FUNNY CLOWNS

"MARY"
THE LARGEST LIVING LAND ANIMAL ON EARTH.
3 INCHES TALLER THAN JUMBO AND WEIGHING OVER 5 TONS.
A POSITIVE FEATURE AT EACH EXHIBITION

TWO PERFORMANCES DAILY—RAIN OR SHINE
2 AND 8 O'CLOCK
DOORS TO MENAGERIE OPEN 1 HOUR EARLIER

Personal Items

Rev. Wm. F. Harding of Leavenworth, Kansas, is visiting his brother Arthur Harding and wife.

Mr. and Mrs. C. R. Goethe, nee Minnie Gray, of Ann Arbor, are visiting friends in town this week.

Clare Beland autoed to Petersburg Sunday, accompanied by Miss Eva Beland and John Wyrill and family.

Donald Blesing has left the employ of George S. Field in the Herald Office and has accepted a position in Detroit.

Mr. and Mrs. Ed Mark were Toledo visitors Sunday, going from there to Detroit by boat, with a party of Toledo friends.

Our Classified Ad Department

Ladies Shampooing, Manicuring and Massa Residence Oneida street, or will call at your ome. Mrs. O. G. Hunt. Phone 294

FOR SALE—I keep on hand in large quantities Rubber Roofing as good as there is on the market for the same price as others and put it on free of charge. Guarantee in from 5 to 8 years. Also have roof paint in 1 gal. and 10 gal. lots. Jas. W. Owen.

FOR SALE—House and Lot. A bargain if bought at once. Enquire of L. B. Skinner.

REPRESENTATIVE WANTED—Lady or gentleman, I have the best selling article on the market, 100 per cent profit, and every family uses it. You can make from $1.50 to $3.00 or more per day and build up a business of your own, exclusive sale given. Send 3c in stamps for free sample. Address, Hitchcock, P. O. Box No. 268, Toledo, Ohio.

WANTED—Work on a farm by man, wife and son. Enquire of E. T. Bean.

FOR SALE—House and lot with barn also house furnishings and garden tools. Inquire of Ella Hodges.

STRAYED—A red cow. Notify Samuel White or phone Jacob Colson Tecumseh.

FOR SALE—Three good young horses for sale. Tecumseh Garage.

The Largest Magazine in the World

TODAY'S MAGAZINE is the largest and best edited magazine published at 50c per year. Five cents per copy at all newsdealers. Every lady who appreciates a good magazine should send for a free sample copy and premium catalog. Address, TODAY'S MAGAZINE, Canton, Ohio.

PRACTICAL BAKING LESSONS

MUFFINS

When properly made, there is nothing more appetizing for breakfast or tea than muffins, or gems, as they are sometimes called. With honey, preserves or marmalade, they readily make the chief feature of the meal, and there are so many ways to vary them, that one can have a different kind about as often as she likes. Below I give a few choice and successful recipes.

Nevada Briggs

A great many housewives have had trouble in making rich, light, moist muffins without their falling, and to overcome this, they have resorted to making the batter so stiff that when baked, the muffins are very dry. A muffin can be made almost as light and just as palatable as a pop-over, but to make a light, moist muffin which is not soggy in the center, a double-raise baking powder such as K C must be used. K C Baking Powder has two separate and distinct raises: one when moisture is added, and the other when heat is applied, so that the raising is sustained until the muffin is baked through, and all danger of falling and becoming soggy is past.

Like biscuits, the softer the dough goes into the oven, the lighter the muffins that come out of it.

One-Egg Muffins

2 cups flour 1 teaspoonful salt
2 slightly rounded teaspoonfuls K C Baking Powder ¼ cup sugar
¼ cup melted lard or butter
1 egg 1 cup water or milk

Sift dry ingredients together three times. Add to this the unbeaten egg, melted shortening and water or milk. Then beat all together until perfectly smooth. Oil muffin or gem pans and have oven slow until the muffins come to the top of the pan, then increase the heat to bake and brown the muffins. This recipe makes 12 large muffins. Raisins or currants may be added if desired.

Graham Muffins

1 cup graham flour 1 cup pastry flour
2 level teaspoonfuls K C Baking Powder
1 to 2 level tablespoonfuls sugar
½ teaspoonful salt 1 egg
1¼ cups milk or water
2 to 3 tablespoonfuls melted butter

Mix and bake as One-Egg Muffins.

Graham batter should always be quite soft to insure lightness and a moist muffin.

Corn Meal Muffins

¼ cup butter ¼ cup sugar
2 eggs, well beaten 1 cup milk or water
1¼ cups corn meal 1¼ cups flour
½ teaspoonful salt
level teaspoonfuls K C Baking Powder

Cream the butter; add the sugar and eggs. Sift together, three times, the meal, flour, salt and baking powder. Add this to the first mixture alternately with the milk. Bake about twenty-five minutes, baking a little slowly to start, then increase heat to bake brown.

Bacon Muffins

2 cups flour 1 teaspoonful salt
3 level teaspoonfuls K C Baking Powder
¼ cup sugar (if desired)
¼ cup melted lard or butter
4 or 5 slices of bacon fried crisp and broken into small bits 1 cup milk or water

Mix and bake as One-Egg Muffins above.

Date Muffins

¼ cup butter ¼ cup sugar
¾ cup milk or water 1 egg
2 cups pastry flour ½ teaspoonful salt
3 level teaspoonfuls K C Baking Powder
Scant ½ pound dates

Cream the butter, add the sugar and the egg, beaten light. Sift together three times, the flour, baking powder and salt; add these to the first mixture, alternately with the milk; beat thoroughly and add the dates; stoned and cut in pieces. Bake rather slowly to start, increasing heat to brown.

Some Helpful Suggestions

Muffins would be served on many more breakfast tables if this meal were not prepared so hurriedly that there is not time enough to stir up muffins and bake them. With K C double-raise baking powder, the batter may be stirred up the night before and if set in a cool place, it will remain in a partially leavened condition all night, and the raising will be completed when put in the oven in the morning. No difference will be noticed between muffins mixed the night before and those mixed immediately before baking. This should not be attempted however, with any of the old fashioned single-acting baking powders.

The old fashioned way was to bake muffins in a hot oven, but this makes a thick heavy crust and a soggy center, which is unpalatable and hard to digest. The proper and healthful way to bake muffins is to start the oven at a low temperature, just as for baking cakes. When the muffins come up to the top of the pan, the heat should be raised, and they should be baked until a crisp crust is formed. This crust will be thin, and the centers will be found light and fluffy, but thoroughly baked.

Always sift the flour and baking powder together at least three times, no matter what kind of pastry is to be made. This will insure its rising evenly and the flour is lightened by having air sifted into it.

Either water or milk may be used for muffins. Milk will make the richer muffin and brown better, but water will answer the purpose very nicely when milk is not to be had.

A most excellent "spread" for muffins, hot biscuits and hot cakes is made by creaming together about equal parts of butter and honey either strained or in the comb. If the butter is solid it will work up to about the consistency of hard sauce and it is simply delicious.

Copyright 1913 by Jaques Mfg. Co.

Next Week's Lesson: PUDDINGS

The Herald $1.00.

UNIVERSAL

Why is this brand called for by most of the contractors, masons and farmers around here in preference to all others? Ask them the question.

They will all say "Universal Quality."

It comes in cloth sacks and there is therefore no waste in handling as compared with paper.

Our sales are so large that our stock is always fresh.

L. E. TEMPLE & CO.

BRADLEY
OPERA HOUSE - TECUMSEH

WEDNESDAY, AUG. 20

Maple City Beautiful
Adrian in Motion Pictures
31 SCENES - OVER 1400 FEET OF FILM
Shown in Addition to Regular Show.
Admission 10c to All. See Hand-Bills Tomorrow

REPORT OF THE CONDITION
—OF—
THE LILLEY STATE BANK

at the close of business Aug. 9, 1913, as made to the State Banking Department.

RESOURCES	
Loans and Discounts	$112,122 35
Bonds and mortgages	239.759 59
Overdrafts	574 83
Furniture and fixtures	6,000 00
Cash and due from banks	98 056 04
	$456,512 81
LIABILITIES	
Capital stock paid in	$ 40,000 00
Surplus and profits	21,500 32
Commercial deposits	94,928 35
Saving deposits (Books)	237.254 46
Savings (Certificates)	62,829 68
	$456,512 81

Three (3) per cent Interest paid on Saving Books and Certificates on all money remaining on deposit one calendar month or more Safety Deposit Boxes for rent.

We have everything in the line of

Hot Weather Eatables

UNDERWOOD'S DEVILED HAM
LIBBY'S VEAL LOAF
ARMOUR'S CORNED BEEF
ARMOUR'S POTTED HAM
EMERY'S DEVILED SARDINES
Boiled Ham, Dried Beef, Salmon and Sardines of all kinds

FRUITS and VEGETABLES

Watermelons Muskmelons, Peaches, Plums, Bananas and Oranges, Tomatoes, Cucumbers, Celery, Cabbage, Radishes, Green Peppers, Sweet Potatoes, Spanish Onions.

SPECIAL FOR SATURDAY:

Regular 50c Crisco	45c
Regular 10c Bottle Olives	8c
Regular 15c Salmon, 2 for	25c
Tea Dust, 2 one lb. packages	25c

With Cash orders for other goods.

Phone 37. E. J. LOWRY

LOCAL AND PERSONAL

NOTICE

All copy must be in the composing room of this office by 9:30 A. M. Tuesdays and Fridays

Ed Mark and wife were business callers in Toledo Monday.

Kenneth Lowry is spending the week with Jackson friends.

Percy Courtad went to Toledo Sunday for a few days' visit.

Mrs. Martha Nye was a passenger for Manchester Monday morning.

Mrs. Mary Jolly of Britton was calling on friends in town Saturday.

Mrs. Frank Pratt went to Blissfield Monday for a visit with her father

We regret to hear that Arthur Harding still continues seriously ill.

Born to Mr. and Mrs. Wesley Scofield Thursday August 14, a daughter.

Miss Myrtle Foster left Monday morning on a trip to New York City.

It pays to trade at Gilberts.

Mrs. E. C Brown and Bonnie were passengers for Onsted Monday morning.

Will Lowry and family were spending Sunday with friends at Devil's Lake.

Mrs. Horace Weller was visiting relatives in Coldwater part of last week

Miss Alta Young of Coldwater is spending the week with her aunt Mrs. H. Weller.

Mrs. Harry Rosacrans and two children came Monday for a visit with relatives.

Mrs. H S. Waring is spending a few days in Onsted with her mother Mrs Rogers.

Watch C. M. Gilbert adds he has something for you.

Mrs. Forsyth of Blissfield is visiting her sister Mrs. James Eddy and family this week.

Mrs. Mary Hastings was spending last week in Lansing with her daughter Mrs. Miller.

Miss Myrtle Foster who had been spending a few days in Grand Rapids returned Friday night.

Good Salmon 2 cans for 25c at
Clarks Market, Phone 158

T. H. Temple, wife and daughter of Detroit are guests of his brother Frank Temple and family.

Miss Gladys Reynolds of Toledo is visiting at the home of Mr. and Mrs. Frank Temple this week.

Miss Lillian Courtad, who has been visiting her parents for the past week returned to Cleveland Sunday.

Miss Myra White returned to her work in F. Rosacrans & Son's store Monday after a short vacation.

Mrs. Frank Bates, who has been spending a few days with friends in Detroit, returned home Monday.

The Royal Neighbors will have a picnic on the lawn at Mrs. C. A. Hooten's Wednesday afternoon.

Misses Josephine Orr and Myrna Service spent Sunday in Toledo, the guests of Miss Harriett Teachout.

Mr. and Mrs. Sam McClure and son of Pittsburg, Penn. are visiting his brother Henry McClure and family.

George Monaghan, wife and daughter of Toledo were in town Monday enroute from Sand Lake to their home.

Miss Bessie Spayde and Mrs. Ed Ridgeway went up to Sand Lake today for a short outing at the Spayde cottage.

E. Roy Meade and family left this morning for Put-in-Bay where they will visit Mrs. Meade's father for a few days.

If you want to buy or sell a house see the Tansley Agency it will pay you.

Mrs. Mary Hastings is entertaining her daughters Mrs. Mosher and family of Coldwater and Mrs. Miller and son of Lansing.

The Misses Jennie and Lizzie Russell returned from their lake trip to Duluth Saturday and report a delightful trip.

Mrs. Fred O'Dell and Mrs. Ed Mattis were passengers for Brooklyn Monday to visit Mrs. Odell's mother Mrs. Mary West who is quite ill.

Mr. and Mrs. William Drake are entertaining her brother, the Rev. J. F. Dyer of Aurora, Ont., and Miss Ida Dyer of St. Catherine, Ont.

Mrs. George Williamson and daughter Ruby, who have been visiting relatives in town for a few days, left for their home in Toledo Monday.

J. W. Owen was a business caller in Britton Saturday.

Mrs. John McCaughn was a Clinton visitor over sunday.

Miss Bertha Sanderson of Clinton was shopping in town Saturday.

Mrs. Edyth Lamkin returned from her lake trip to Duluth Saturday.

Mr. and Mrs. Will Cox of Holloway were in town on business Saturday.

The Misses Ida and Myra Chase were business callers in Toledo Monday.

Mrs. Charles Gady and little daughter were passengers for Monroe Saturday.

E. R. Meade of Chicago joined his family here Saturday night for a short visit.

Miss Velma LaPoint was down from Clinton Saturday, calling on friends.

Tom Mingay who has been taking a two weeks outing returned to his home Sunday.

James Elliott, who was in Detroit for the past week, returned home Sunday night.

Miss Vera Stewart was assisting at the Novelty store Monday during the absence of Miss Chase.

Mr. and Mrs. James McQueen of Wellsville, O., are visiting relatives in town this week.

Mr. and Mrs. Clayton Youngs were Sunday guests of her parents Mr. and Mrs. Frank Snedecor

All coupons issued by C. M. Gilbert are void after Sept. 15th.

Mr. and Mrs. Fred Marsh entertained Mrs. Edna Campbell and daughter Della of Toledo last week.

Al VanWinkle and children were spending the week end at Sand lake, returning home Sunday night.

B P. Anderson, who was visiting his daughter, Mrs Clyde Barber and family in Detroit, returned Sunday.

Fire, tornado and auto insurance.
Mrs. Garland Gillespie.

Mrs. L. I. Bidwell and sister Miss Alice Wimple, who have been taking a lake trip, returned home Saturday.

Fred Steinhoff of Detroit was an over Sunday guest at the home of his parents Dr. and Mrs. B. F. Steinhoff.

Mr and Mrs. Charles Kemp and Mr and Mrs. Orman Lamkin, left Sunday in Mr. Kemps auto for Auburn, Indiana.

Mrs C. H. Bramble attended the ball games in Adrian Saturday between the Kalamazoo and Adrian teams.

Mrs. E. J. Peters and daughters Gertrude and Frances left Saturday for Homer for a visit with Mr. Peter's mother.

Miss Mamie Kaiser of Pontiac has been the guest of her sister and family Mr and Mrs. Henry Smith for several days.

If you are looking for a bargain in a good house and lot we have a number of them. Tansley Agency.

Miss Ina Russell left Monday morning for Cleveland where she will spend a short time in the wholesale millinery houses.

Mrs. Mary Black of Toledo spent several days last week with Mr. and Mrs. B. F. Snyder, returning to her home Friday.

Miss Grace Steinhoff, who has been spending a few days in Detroit, returned to her work in the Herald office Monday.

Charlie Spafford of Addison was spending Sunday at the home of Mrs. Delos Love visiting Mrs. Buchsteiner and children.

Specials at Gilberts this week are 100 lbs. H. & E. Sugar, $5.70; 7 bars Queen Ann soap 25c. Peas 9c per can corn 9c per can.

Mrs. Frank Nyland and Mrs. Will Raymond entertained a party of relatives Thursday evening at the home of Mrs. Nyland.

Miss Florine Bennett is taking a vacation of two weeks from the Herald office. She was spending Sunday with friends in Petecost.

Wm. Drake and family and their guests attended a family reunion at the home of Mr. and Mrs. C. T. Dodge in Dundee Wednesday, August 13.

Mr and Mrs. F. E. Hall of Grand Rapids are the guests of her brother, Alva Spayde, and family and are enjoying an outing at the Spayde cottage, Sand lake.

Mr. and Mrs. T. H. Temple of Detroit attended the Hoagland family reunion at Britton Saturday and will attend the Remington family reunion in Macon today.

Ice Cream and Cool Drinks at Hay Fountain.

Howard Wilson was reported seriusly ill last week.

Marshall John Smith was in Adrian Friday on business

E. S. Tate of Clinton was a Tecumsen caller Saturday.

Elmer Linn of Ridgeway was a business caller in town Saturday.

Miss Ada Shea was an over Sunday visitor with her aunt in Napoleon.

Robert Haire of Lansing was spending Sunday with his sister Margaret.

Mr. and Mrs. Fred Allen of Clinton were in town this morning on business.

Mr. and Mrs. Darius Curtis of Britton were business callers in town Saturday.

Mrs. Charles Price and granddaughter, Velma Price were Jackson visitors Saturday.

Mrs. John Hill-Carter who is visiting Mrs Albert Waring spent Wednesday in Toledo.

Mrs (Dr.) Jenkin and Miss Martha Spencer of Clinton were business callers in town Friday.

Russell McNiel and Fred Hendershott are taking an outing at Sand Lake with their tent and other camping outfit.

Adam Stevenson and daughter. Agnes of Mason City Iowa were visiting Mrs. John Boyd and other relatives last week.

Try our Strawberry Ice Cream at Hay's bakery.

Mrs. Guy E. Belding was called Thursday to the home of her sister Mrs. Cramb. near Brooklyn by her serious illness.

Messrs, and Mesdames Chas. Williamson, Jas. McCann and R. A. Heesen were in Detroit Thursday for the Blue Ribbon races.

Mrs Abner Wilson and Mrs. H. Bredow are entertaining Mrs. Oscar Alexander and daughter, Mrs. Layern Roberts of Chicago.

Mrs. Arlie Goheen and Ellen McCook, who had been visiting their sister Mrs. Ernest Kelley in Detroit, returned home Sunday night.

Get the best Marigold Oleo Margarine at Clark's market. Phone 158.

A merry time was enjoyed by the "Chic" club at the Globe mill pond Thursday, A picnic supper was not the least item on the program.

Mr. and Mrs. Will Meeks spent the last of of the week at the home of her parents Mr. and Mrs. Alex Parks being called by the death of O. B. Nye.

Miss Mary Cochran who has been visiting Mrs. Abner Wilson and Mr. and Mrs. Howard Bredow left for her home in Newport News, Va. Saturday.

Robert Wilson who has been in Guantanimo Cuba for the past year and for a few weeks in Florida arrived in town Saturday for a visit with his parents.

Misses Azella and Ella Bennett went to Milan Saturday to visit their sister Mrs. Ray Bachtel: Azella returned Sunday night, Ella remaining for a week's visit

Mr. and Mrs A. J. Williams of Adrian and Mr and Mrs. B. F. Miller and daughters, Leona and Doris of Rockford N. Y. spent Thursday with Miss Emma Rogers.

Mr. and Mrs. George Church and Mrs. Eugenia Gordon have been entertaining their nephews Erwin Coddington and Harry Layland of Abron O. for the past week.

Rev. F. Hewitt and family are stopping at the Ridley Hotel Evans Lake for the next two weeks. Service will be resumed at St. Peters Episcopal church the first Sunday in September.

Mrs. Leon McNiel who has been visiting with Mr. and Mrs. Friend McNiel and at the the Lakes returned to her home in Findlay, Ohio Saturday taking with her, her children who have been spending their vacation here.

Fine switches made and cut hair and combings bought at the milliner store of Miss Hough.

Mr. and Mrs. Hugh Hanna are entertaining Mr. and Mrs. Will Ager of Rochester, N. Y. Mrs. Ager is a sister of Mr. Hanna. They came in their automobile a distance of 457 miles.

The Baptist Sunday-school picnic will be held on C. H. Snedecor's lawn, Brownville, Thursday of this week. All the parents and friends of the Sunday school are urged to attend. Arrangements will be made to convey all who will be at the church by 10 o'clock.

Mrs. W. W. Shurtz, who was visiting Mrs. Ida Lanning in Detroit last week, returned home Sunday night. She reports that Mrs. Lanning has just purchased a home at Highland Park, Glenn has a good position in the post office and Addie has been in an insurance office as book-keeper and stenographer for four years.

TO-NIGHT AT THE ROYAL

Edison comedy, "The Two Merchants."

Pathe comedy, "An Itinerant Wedding."

A Funny show, 5c to all.

Wednesday Aug 20.

Edison special drama in 3 reels. "Mary Stwart with Mary Fuller as Mary Queen of Scots," A Great picture.

CIVIC AND TOWN IMPROVEMENT PICNIC

Adams Park, Aug. 27

All ladies and gentlemen interested in the improvement of our town, are requested to be present at a meeting and picnic of the above society to be held at Adams Park Wednesday Aug. 27, at 3 p. m. sharp. Any one wishing to join the society can do so by paying the annual fee of 25 cents.

If the gentlemen cannot come to the meeting be sure and come to the picnic supper. Committee for the afternoon Mrs. J. J. Belcher, Mrs. L. Schneider, Mrs. C. M. Bramble, Mrs. J. VanNess and Miss Nellie Mingay.

EAGLE ANNUAL PICNIC

The Annual Picnic of Tecumseh Chief Aerie No. 1563, will be held at Manitou Beach Sunday August 24 A special coach will be provided on the regular train leaving Tecumseh at 9:10 a. m.

Boats have been arranged for from the North shore to meet the train. The Tecumseh band will in attendance, and all landings will be serenaded as the boats pass by. All Eagles are requested to be present, and every body is invited to attend.

NOTICE

Albert Clark wishes to inform the public that he does is not dealing in Brown trading stamps at his market.

Miss Bessie Pulver was a passenger for Jackson this morning.

Miss Addie Lanning of Detroit is visiting friends in town this week.

Mr and Mrs. H. L Jones entertained her nephew, Prof. Dwight Halsey Principal of the Cassopolis schools, Saturday.

Mr and Mrs Claude Jordon of Jackson, spent Sunday with his mother, Mrs. Wm Jordon, and Mr. and Mrs. Wm. Cummings.

Mr. and Mrs. Joseph McSeveny and children who have been spending the past three months in Tecumseh and vicinity, left for their home in Saginaw today.

The Epworth League and the Standard Bearer girls will have a home bake sale at Mrs. Hanford's Millinery Store, Saturday morning and afternoon.

Mr. and Mrs. Will VanDersee of Ottawa Lake, were here Saturday to attend the Bryan re-union: and were guests over Sunday with Mr. and Mrs. B. J. Slater.

The Woman's Foreign Missionary Society of the M. E. church will hold a tea meeting at Mrs. Wm. Owen's. Thursday Aug. 21st. Business meeting at 2:30. It will be with box opening also

Mrs. Norris and daughters Eva and Margaret who have been visiting her sister, Mrs. Newton Satterthwaite and other relatives for a number of weeks, left for their home in Boston this morning.

Mrs G. R. Gillespie went to Detroit Friday for a week end visit with her sister and husband, Mr. and Mrs. Jas. Davis. Her two daughters who have been spending the last two weeks with their aunt returned home with her.

About thirty of the B. Y. P. U. took a hay rack ride to the home of Mrs. Fannie Bryan Friday evening for a business meeting. At the close of the business session various games and stunts were indulged in. Refreshments were also served.

A party of young men will occupy the Ives Cottage at Wamplers Lake this week taking their meals at the farm. Among them are Allen McNiel Raymond Osborn, Will Babcock, Leon Fagon, Tom Elliott, Harry Wells, Charlie Hanna, Ed Rogers, Ed Abersold, Don Heesen, Glenn Tansley, John Avery and Edie Marsh.

The Methodist Sunday School and their friends are invited to visit Devils Lake Friday Aug. 22, for a Basket picnic, leaving on the regular train at 9:20 a. m. The fare for round trip is 55 cents for adults and half fare for children under 12 years of age. Boat tickets will be on sale on the train for 15 cents round trip from North end to Manitou Beach or Picnic grounds. A special coach will be provided. Come and bring your baskets well filled and enjoy a day's outing at the lake. Train arrives home at 8 o'clock.

ENTERTAINED.

Mrs. W. D. Reed was hostess to a party of friends Thursday afternoon, it being a reunion of old schoolmates of a class of the Clinton school who have met together from year to year

Those present were Mesdames Lavern Carson, Clarence Hause, Fred Ellis, J. L. Tuttle Jr., Marvin Pardee, Clare Kimball and Clyde Knight of Clinton, Mrs. C. M. Mattison of Adrian and Mrs. Frank Parker of Chattanooga, Tenn.

At 5:30 the company adjourned to the restaurant of Robert McClelland where a fine repast was served.

John Moody the eleven year old son of Mr. and Mrs. John Moody was operated upon Thursday for the removal of tonsils and adenoids. Dr. Hardy assisted by Dr. Hendershott performed the operation.

The remains of the late O. B. Nye were accompanied home Wednesday by his parents, Mr. and Mrs. W. H. Nye, his brother, J. Nye and wife of Lima O. and his sisters, Mrs. Yonker and Miss Edith Nye of Toledo.

SENT TO COLDWATER

Deputy Sheriff, John Smith presented Martha Maynard aged 10 years and Teddy 8 years old before Judge Larwell Friday morning recommedding that they be sent to Coldwater home for protection and care. They have been the subjects of much anxiety to the officers and neighbors for sometime and their commitment to the home will be of great benefit to them. These make four of the family who have been before the judge since spring, one being out on probation.

NOTICE

Your choice of any Shirt in our window Saturday, Aug 23, 75 cents
J. M. Jones & Son.

NOTICE

Notice is hereby given that I will not pay any debts contracted by my wife, Mrs. Ella C. Traver on or after this date.
O. TRAVER.

Sale of Raincoats This Week.

EVERY RAINCOAT IN OUR STOCK AT A DISCOUNT THIS WEEK.
No Garment as Convenient as Raincoats.

JUST OPENING
WINTER COATS & SUITS
TAKE A LOOK

HALF PRICE
on all Wash Dresses
from $2.00 up.

Our New Stock of Rugs and Carpets Awaits Your Inspection.

Fred Rosacrans & Sons.

WE CAN SERVE YOU THIS HOT WEATHER WITH

ICE COLD
Canned Meats,
Canned Fish,
Minced Ham,
Rosebud Sliced Ham

We have Home-Grown Osage Musk-Melons that are Elegant.

ANDERSON BROS.
Phone 91 GROCERS Macon Phone

WASHING MACHINES

Electric Motor Washing Machines
Water Motor Washing Machines
Hand Power Washing Machines
Also Washing Machines Equipped For Gasoline Engine Power.

Satterthwaite Bros

DEMONSTRATION
SATURDAY, AUG. 23.

On Circus Day we will have a Demonstration on our front platform of the Automatic Cream Separator and the White Lily Washing Machine. This separator is complete, with engine, and is a dandy. We invite you all to examine the outfit and especially invite the ladies.

SLAYTON & SON, Tecumseh, Mich.

CHASE & SANBORN'S
ORANGE PEKOE,
TEA
NICE TEA FOR ICE TEA.
For sale by
F. D. AVERY
PHONE 39

IT PAYS

To use Swift's Fertilizer for various reasons

1st—They are the best crop producers.

2nd—They contain plant food in a quickly as well a gradually available form.

3rd—They are soil builders. Especially is this true of the high grade brands.

Talk this matter over with us before placing your order elsewhere.

We handle all grades. Fresh supply for fall trade.

Moore Bros.

Chiropractors,

If you are sick, why not try Brown, the Chiropractor, and get well, others have. The cause of your trouble is in the spine.

Office at residence in concrete block house, first house north at corner of Oneida and East Chicago Streets, 2 blocks east of R. R. Crossing.

Office hours 1 to 5 p. m. Examination and consultation free. City and country calls in A. M.

MR. and MR. F. M. BROWN,
CHRIPRACTORS
PHONE No. 84

D. F. AUSTIN,

Myo Practor and Myo Path.

The door to Success is marked "Push and Pull."

Come and get acquainted, and let me explain this simple method of healing. When you understand our way of healing you cannot help but have absolute confidence in Myo Practic adjustments. Chronic diseases a specialty. Consultation and examination free.

Office hours 9 to 12 and 1:30 to 5:00
Other hours by appointment.

will be at my office over J. J. Belcher's store every day except the 3rd Tuesday of each month

S. P. HOSMER,

OPTICIAN

A. C. AYLESWORTH,

Licensed Auctioneer, Real Estate, Stock and General Salesman

Will attend all sales in city or country at reasonable rates.

Headquarters and all dates made Herald office

Dental Parlors

W. D. REED, D. D. S.

Chicago, St. Tecumseh.

Crown and Bridge work. Aluminum Silver and Rubber plates and all of the specialties known to modern dentistry. Gas or vitalized air administered

Office over Avery & Co's store

Dental Parlors

of

E. D. BROWN, D. D. S.

Filling, Crown, Bridge and platework. Local and complete anaesthetics administered for painless extraction. Office over the 5 & 10c store. Phone 192.

C. M. Cooley,

Licensed Auctioneer.

R. F. D. No. 4 Manchester. 15 years successful experience in Jackson, Washtenaw and Lenawee Counties, also practical farmer.

Bell Telephone Clinton exchange.

Rates Reasonable and Satisfaction Guaranteed

WEDS DAUGHTER OF COMRADE IN ARMS

Gettsburg Survivor Figures in Reunion Romance.

Fort Wayne, Ind., Aug. 18.—Friends of John Kress, civil war veteran of this city, learned of a romance in which he participated and which had its culmination in the fiftieth anniversary of the battle of Gettysburg.

Mr. Kress was a participant in that battle and while attending the celebration he met Miss Elizabeth Wheeler of Plainfield, N. J., whom he had first met at a reunion in Los Angeles. At Gettysburg the friendship ripened into love through mutual reminiscences, as Miss Wheeler's father was a participant in the battle and served in the same regiment with Mr. Kress. After the celebration the couple went to New Jersey and was married.

Mr. Kress is seventy-two years old and is thirty years older than his wife. The announcement of the marriage is just made.

CAUGHT WITH BURGLAR KIT

Noblesville Prisoner Believed Guilty of Robbing Grocery.

Noblesville, Ind., Aug. 18.—A stranger giving the name of Frank Williams and Chicago as his residence, when arrested in this city, charged with loitering, was carrying a complete set of burglar tools. He also had in his possession $10 in nickles, dimes and pennies.

The police are making an effort to connect him with the robbery of E. E. Fisher's grocery at an early hour in the morning. More than $40 in change was taken from the cash register.

DON'T EXPERIMENT

You Will Make No Mistake If You Follow This Tecumseh Citizens Advice.

Never neglect your kidneys.

If you have pain in the back, urinary disorders, dizziness and nervousness, its time to act and no time to experiment. These are frequently symptoms of kidney trouble, and a remedy which is recommended for the kidneys should be taken in time.

Doan's Kidney Pills is a good remedy to use. No need to experiment. It has acted effectively in many cases. Tecumseh. Follow the advice of a Tecumseh citizen.

E. C. Brisbine, farmer, N. Democrat St., Tecumseh, Mich., says: "I began to suffer from kidney complaint twenty years ago and the medicine I took brought me only temporary relief. Often my back ached intensely and the secretions from my kidneys were irregular in passage and highly colored. Doan's Kidney Pills went to the seat of my trouble and did me so much good that I am seldom without a supply on hand." (Statement given December 5, 1918.)

A WILLING CONFIRMATION.

When Mr. Brisbine was interviewed at a later date, he said: "You may continue to use my name as a reference for the merits of Doan's Kidney Pills. Whenever I feel in need of a kidney medicine, I take this preparation and effectively."

For sale by all dealers. Price 50 cents. Foster Milburn Co., Buffalo, New York, sole agents for the United States.

Remember the name—Doan's—and take no other.

Riches.

He is rich or poor according to what he is, not according to what he has.—H. W. Beecher.

Sometimes the symptoms of kidney and bladder trouble are so plain no one can mistake them. Backache weak and lame back with soreness over the kidneys, shorp pains, rheumatism, dull headache, and disturbed sleep, are all indications of a trouble that Foley Kidney Pills will relieve quickly and permanently. Try them. For sale by all druggists of Tecumseh.

Wisdom.

A wise wife soon learns to manage her husband, while a wise husband never tries to manage his wife.

Mothers! Have Your Children Worms?

Are they feverish, restless, nervous, irritable, dizzy or constipated? Do they continually pick their nose or grind their teeth? Have they cramping pains, irregular and ravenous appetite? These are all signs of worms. Worms not only cause your child suffering, but stunt its mind and growth. Give "Kickapoo Worm Killer" at once. It kills and removes the worms, improves your child's appetite, regulates stomach, liver and bowels. The symptoms disappear and your child is made happy and healthy, as nature intended. All druggists or by mail 25c.

KICKAPOO INDIAN MEDICINE COMPANY.
Philadelphia, Pa. St. Louis, Mo.

Super Ultra.

The hoi polloi people may be interested in the subway advertiser whose product "has been awarded the Grand Prix prize for the last five years."

Kidney Trouble began with a lame back

J. L. Hackl, 915 Eighth St. Lincoln, Ills., was recently cured of a bad case of kidney trouble that started with a lame back, and says: "I am certainly thankful to getting a cure of my kidney trouble by using Foley Kidney Pills." Try them yourself. For sale by all druggists of Tecumseh.

Government "Rakeoff."

Out of one pound of compound nickel and copper, costing about 2 cents, the government coins $1.5 worth of five-cent pieces.

TECUMSEH MARKETS

CORRECTED AUG. 19 1913,

Wheat	83—85
Flour per bbl	460 5 20
Rye	60
Corn (ear)	36
Oats	38
Beans	2 50
New Potatoes	80 90
Butter	25
Eggs	19
Lard	14
Tallow	
Fowls (live)	12
Springers	13
Roosters	06
Ducks spring	13
Geese	
Turkeys	16
Hay	8 00—10 00

Why They're Trams Abroad.

"Abroad," said a tourist agent, "you must call street cars trams and street railways you must call tramways. The word tram must puzzle the average etymologist. It derives from a man's name—Outram. Thomas Outram. Outram lived in Derbyshire, and in the beginning of the last century he invented a peculiar sort of track that diminished the friction between wheels and roadbeds. These tracks of Outram's, though nothing like a trolley track, were called first outramways, then tramways, and when street lines and street cars came into existence they were dubbed respectively tramways and trams."

Commissioners Notice

STATE OF MICHIGAN, County of Lenawee ss.

In the matter of the Estate of ALFRED JAMES, Deceased.

The undersigned having been appointed by the Probate Court of said County, Commissioners to receive, examine and adjust all claims and demands of all persons against the estate of said deceased, do hereby give notice that we will meet for that purpose at the Tecumseh State Savings Bank in the village of Tecumseh, Lenawee County, Michigan, on the 2nd day of August 1913 and on the 17th day of January 1914, at ten o'clock in the forenoon of each of said days.

And that six months from the 17th day of July, 1913, are allowed by said Probate Court for the creditors of said estate to present their claims to us for examination and allowance.

Dated July 17th 1913

Joseph H. Smith
Sylvester P. Hosmer
Commissioners

STATE OF MICHIGAN,
Probate Court for the County of Lenawee

At a session of said court, held at the probate office in the City of Adrian, in said county, on the 28th day of July A. D. 1913.

Present, Hon. HARRY L. LARWILL, Judge of Probate.

In the matter of the estate of ADELINE TILTON, deceased.

ELDRIDGE H. [illegible], nephew and heir at law of deceased, having filed in said court his petition, praying that said court adjudicate and determine who were at the time of her death the legal heirs of said deceased and entitled to inherit the real estate of which said deceased died seized.

It is Ordered, that the 25th day of August A. D. 1913 at ten o'clock in the forenoon, at said probate office, be and is hereby appointed for hearing said petition.

It is further ordered, that public notice thereof be given by publication of a copy of this order for three successive weeks previous to said day of hearing, in the TECUMSEH HERALD, a newspaper printed and circulated in said County.

HARRY L. LARWILL, Judge of Probate.

(A true copy)
E. I. LARWILL, Register of Probate.

THAW ESCAPES FROM ASYLUM

Is Now Safely Out of New York State Jurisdiction.

ACCUSE GUARD OF COMPLICITY

Doubt as to Whether He Can Be Extradited—Superintendent Had Suspected Plan—Gets into Waiting Auto and Is Wisked Away—Evelyn Scared and Mother Pleased.

Fishkill, N. Y., Aug. 18.—Harry Thaw escaped from the Mattewan asylum for the criminal insane just before 8 o'clock in the morning and got clean away. When seen last he was passing Stormville, a village thirteen miles from the hospital in a forty-horse power up-to-date touring car, going at sixty miles an hour or more. Accompanying the large automobile in which sat Thaw was another machine, which aided in the escape. Five men at least were actually concerned in the escape besides Thaw, and an attendant of the hospital, who had charge of the gate through which Thaw walked has been placed under arrest, charged with aiding and abetting the escape.

The object of Thaw and his confederates was the Connecticut state line, thirty-five miles away, and it is certain that they attained their object. As far as the authorities now know Thaw is speeding through Connecticut, or some point north in the machine, accompanied by the other.

Word of the escape has been telephoned and telegraphed to most of the big towns which lay in the direction Thaw probably took, but no word has been received up to late at night with one exception that the fugitives had been seen.

Doubt About Extradition.

One of the queer kinks in the present situation that even if Thaw is located and caught in some other state than New York there is great doubt in the minds of the authorities that he can be brought back to this state.

Dr. Raymond F. C. Kieb, superintendent of the asylum believes that the method of escape was planned several months ago. Dr. Kieb has been superintendent since June 12. He was appointed after the legal proceedings involving Thaw, which caused the dismissal of Dr. John Russell, the former superintendent, against whom some testimony was brought that Thaw had planned to use money to get away.

MOTHER GLAD; WIFE SCARED

Harry Thaw's Escape Causes Wife to Ask Protection.

New York, Aug. 18.—"Surprised?—oh yes, and not sorry either," was Mrs. William Copley Thaw's comment on the escape of her son, Harry K. Thaw from Matteawan.

"We've had about enough of this business," she went on to say. "Harry's affairs have served long enough as a bread and butter getter for a lot of people."

Mrs. Thaw, who is staying at the hotel Gotham with her daughter and son-in-law, Mr. and Mrs. George Law Carnegie, spoke with quiet satisfaction, frequently in a humorous vein about her son's escape.

As soon as Evelyn Nesbit Thaw heard of her husband's escape she asked for protection. She declared she believed her life in danger and, accordingly, she was given police protection. She is also being guarded by a private detective hired by Arthur Hammerstein. This detective accompanied her to and from the Victoria theater, where she is performing in vaudeville.

William Travers Jerome, who, while district attorney sent Thaw to the asylum and thereafter successfully resisted all attempts of the young man to gain freedom, was told late in the day of Thaw's escape. He said he would make no comment then, except that he was afraid Thaw would attack him.

Story of the Vote In Fiji.

The Indian merchants in Fiji in municipal elections vote solid for the wealthy storekeeper and landowner, who, says Ralf Stock in "Confessions of a Tenderfoot," represent vested interests and owe them money.

On one occasion that is fresh in the mind of every one in Suva, these Indian merchants were rounded up and driven to the polls like sheep, well primed beforehand to vote for we shall say Johnson and Jacobson. These instructions had been so impressed upon them that their vocabulary for days consisted of nothing but "Johnson and Jacobson." "Move up there," said the clerk of a polling booth on the great day to a line of apprehensive Indians. "D'your hear? Move up!" "Johnson and Jacolson," answered the latter as one man.

HAPPY THO' MARRIED?

There are unhappy marri[illegible] large percentage of these unhappy homes are due to the ill[illegible] mother or daughter. The feelings of nervousness, the [illegible] temper, the pale and wrinkled face, hollow and circled eyes, [illegible] those disorders peculiar to women. For the woman to be happy and [illegible] she must naturally have good health. Dragging-down feelings, hy[illegible] flashes or constantly returning pains and aches—are too great a drain upon woman's vitality and strength. Dr. Pierce's Favorite Prescription restores [illegible] sick women to sound health by regulating and correcting the local [illegible] which are generally responsible for the above distressing symptoms.

MRS. DICKOVER.

"I suffered gre[illegible] for a number of years and for the past three years was so bad th[illegible] was a misery to me," writes MRS. B. F. DICKOVER, of [illegible] Route 1. "The doctors told me I would have to go to a hosp[illegible] I would ever be better. A year ago this winter and spring I was worse than ever before. At each period I suffered like one in torm[illegible] I am the mother of six children. I was so bad for five months that I knew something must be done, so I wrote to Dr. R. V. Pierce, telling him as nearly as I could how I suffered. He outlined a course of treatment which I followed to the letter. I took two bottles of 'Favorite Prescription' and one of 'Golden Medical Discovery' and a fifty-cent bottle of [illegible] mart-Weed,' and have never suffered much since. I wish I could tell every suffering woman the world over what a boon Dr. Pierce's [illegible] are. There is no use wasting time and money [illegible] anything else or any one else."

The Medical Adviser by R. V. Pierce, M. D., Buffalo, N. Y., answers hosts of delicate questions about which every woman, single or married ought to know. Sent *free* on receipt of 31 stamps to pay for wrapping and mailing only.

CORRESPONDENCE

BRITTON

Miss Viola Pockington and friend, Miss Davis of Detroit visited Wed[illegible] with Miss Bernice Hibbard, Adrian.

Mrs. George Allen and Mrs. Anna Hindes were in Tecumseh Wednesday.

Wm. Britton of Adrian was here Friday visiting his son, L. J. Britton,

W. C. Eldred and family returned Sunday from a week's outing at Wamplers Lake.

Mr. and Mrs. Fred Kline of Chillicothe, Ohio, were visiting Mr. and Mrs. Fred Miller part of last week.

Mr. and Mrs. Ernest Palmer returned Monday from a visit with Edward Palmer's in Detroit.

Miss Florence McElroy of Detroit, was a week end visitor of Miss Winnifred Morrell.

Born to Mr. and Mrs. Lenard Deasley Sunday a baby boy.

Ralph T. Lee is home from Detroit visiting his people, Mr. and Mrs. A. W. Lee.

Mrs. F. E. Morrell, Mrs. Mary Jolly and Mrs. Fay Wiggins were in Tecumseh Saturday.

Mr. and Mrs. G. L. Gripton and family and Mrs. Anna Hindes left Tuesday for an auto trip to Yale and Elkton, Mich., for a visit with relatives

Mr. and Mrs. Raymond Buckler of Attica, Ind., came Saturday evening for a visit with his sister, Mrs. Ralph George and husband

Mr. and Mrs. C. F. Smith and children and Mr. and Mrs. John Underwood and family spent Sunday at Wamplers Lake.

Mrs. J. T. Adams was called to Mansfield, Ill., Friday, her brother being seriously hurt in a motorcycle accident.

Boys for miles around are saving their dimes and quarters to attend the circus in Tecumseh Saturday August 23.

The Hoagland reunion was held Saturday at the home of Mr. and Mrs. Leon Knifflin, a mile north east of town. A large crowd was present and a splendid time was reported.

Dale Allen left Monday for a visit with friends at Paris, Ill.

Saturday morning Ira Frear and Miss Donna Sisson left for Adrian and were married very quietly in that city, returning Saturday evening. Friends here were surprised at the unexpected event. They left Sunday for a week's outing at Wamplers Lake. Their many friends extend congratulations

For any pain from top to toe, from any cause, apply Dr. Thomas' Eclectic Oil. Pain can't stay where it is used.

TIPTON

A large number from around here attended Gala day at Onsted Saturday.

Dr. Frank Woods of Ann Arbor, and Carl Woods of Hillsdale, autoed here Wednesday and spent the afternoon with Seth Simmons and family.

Misses Emma Joseph and Lottie Simmons have been having severe attacks of summer grip.

The Grange and Farmers Clubs will hold their annual picnic at Sand Lake August 19.

Mrs. Mary Woods of Hillsdale and little grandson Robert spent from Monday until Wednesday with Mrs. A. R. Joseph.

Mrs. Cecil Billington and son Ray of Detroit, are spending a few days at the home of Washington Allen.

Mrs. Eliza Crittenden and Miss Frances Snow are spending the week at Evans Lake.

Mrs. F. L. Kelley and niece, Edith Chase of Adrian, are spending a couple of weeks at the home of Vern Harrison.

The first Ruesink reunion was held at Sand Lake Thursday. Miss Laura Hengeweld of St. Paul, Minn., Henry Ruesink and family of Wheatland, and Will Mapes and family of Jerome, Mich., were the guests from away.

Wm. Preston and wife left Tuesday for Crystal lake where they will spend several weeks.

Mrs. Allen Wells of Toledo, is visiting her parents, Mr. and Mrs. Otis Whelan.

Doan's Regulets cure constipation without griping, nausea, nor any weakening effect. Ask your druggist for them. 25 cents per box.

CLINTON

Mr. and Mrs. Irving Hause and sons are visiting Clinton relatives and will soon leave for Cedar Rapids, Iowa, where he has taken a position with the Anthony Fence Co.

Miss Kate VanTuyle made Kalamazoo a business visit Monday.

J. B. Hause was called to Toledo Saturday by the serious illness of his wife who underwent an operation some three weeks ago.

Dr. and Mrs. Clifford Johnson and son returned to their home in Jackson Monday after a week's stay at the parental homes.

The Ladies Working Society meets with Mrs. Allen Bartlett Wednesday afternoon.

Miss Jillian Robinson arrived home from [illegible] Lake Friday where she has been for a week's stay with Ypsilanti friends.

Bert Clark of Detroit was a weekend guest of his parents.

Mrs. Fannie Arnold Flick of Cleveland is the guest of Mrs. Carrie Hogan.

Mrs. J. C. VanDoren and daughter of Adrian were in town Thursday.

Allen Bartlett was in Detroit Wednesday and Thursday.

Mr. Lancaster and family will move into the Frank Starrett house.

Miss Blanche Robison left Monday for Jackson where she will assist Miss Helmer at the fresh air camp for children.

Miss Doris and Master Donald Kennedy left Saturday for Detroit where their father, A. M. Kennedy, joins them on a trip to Niagara Falls and to Canada for a visit with relatives.

E. A. Clark is home from Los Angles, Calif., where he has been the past two months.

Ralph Halladay will build a barn on his place recently purchased of Frank Parker.

Miss Blanche Muir arrived home Saturday from Clear Lake.

Dr. and Mrs. Mattison and son Robert of Adrian were over Sunday guests of her mother.

Dyspepsia is America's curse. Burdock Blood Bitters conquers dyspepsia every time. It drives out impurities, tones the stomach, restores perfect digestion, normal weight and good health.

HOLLOWAY

The Winners class met at the home of Nelson Holdridge last Tuesday evening. A short business meeting was conducted by the president, Fay Satterthwaite and the following committees appointed: lookout committee Mrs. Crawford, Melvin McWilliams, Mary Bloomer, LaValle Hoagland and Paul Nobles; refreshment committee for the trip to the lake, Ina Binns, Fern Thurlby, and Mary Bloomer; entertainment committee for the next meeting, Kenneth Frazier and Charles Thurlby. Games and music on the Victorola furnished the entertaigment for the evening. Light refreshments were served by Nelson Holdridge's committee.

Mr. and Mrs. Ira Wilson and son Clare attended the Scott reunion at the home of her uncle Mr. and Mrs. Thomas Scott in Raisin Valley Thursday.

Quite a number from this vicinity are anticipating attending Sparks Bros. show in Tecumseh August 23.

Roy Lewis spent last Tuesday with Clare Wilson.

Hazel Pocklington and Ethel Russell of Tecumseh visited Ina Binns Wednesday.

Miss Doris Wilbee of Jackson left Wednesday morning for her home after a visit with Winnifred Mitchel. The later accompanied her for a visit.

Mrs Eugene Drouillard visited her daughter Mrs. Joseph Isaccason of Adrian Wednesday. Mrs. Isaccason and children came home with her for a few days visit.

Mabel King of Raisin Center spent Wednesday with Anna Drouillard.

John Gafner is improving from his recent illness.

The week old babe of Mr. and Mrs. Joseph Brosamer died last Tuesday morning.

Mrs. Roy Boomer of Adrian spent last Monday night with her sister Mrs. Ira Wilson.

Mrs J. W. Nixon visited friends in Adrian Tuesday.

Richard Drouillard and sister Anna spent last Monday night with their sister and husband Mr. and Mrs. Joseph Isaccasm in Adrian.

W. H. Wall was in Adrian on business last Tuesday.

Mrs. A. H. Lewis spent Wednesday with her daughter and husband Mr. and Mrs. Lynn Judson at Lenawee Junction.

Itching, bleeding, protruding or blind piles yield to Doan's Ointment. Chronic cases soon relieved, finally cured. Druggists all sell it.

Before the Bar.

The terms "admitted to the bar" and "before the bar" are of English origin. The "bar" in question is the barrier or railing which separates the judge and the other officers of the court from the rest of the courtroom. In earlier days the parties to a suit presented themselves before the bar, accompanied by their counsel. A lawyer, after keeping the required number of terms at the Inns of court and passing a satisfactory examination, was then entitled to appear before the bar on behalf of a client, or, in other words, he was "admitted to the bar." The English word barrister suggests the technical meaning of this word.

AN INFERNAL MACHINE

It Excited a Commotion, but Did Not Go Off

By GROVER J. GRIFFIN

"Captain," said the third officer of the ocean liner Tartaric, saluting his chief, "the baggagemaster reports a box in the hold in which there is some mechanical contrivance that ticks."

"Well, what of it?"

"There was talk of anarchists blowing up the ship before we left. I should suppose that in view of such talk it might be well to examine the box with a view to discovering if it contains an infernal machine."

"Where is the box now?"

"In the hold."

"Get it up into the baggage room, and I'll have a look at it."

Later Captain Chambliss inspected the box. It was rectangular in shape, about two feet long by eighteen inches broad and deep. On the cover was the name Ethan B. Jenkins.

"Who's Mr. Jenkins?" asked the captain.

Nobody knew.

"Send for the purser."

The purser came, and the captain asked him if there was a passenger aboard of the name of Jenkins. The purser said there was and dispatched a steward to look for him and send him to the baggage room. Mr. Jenkins was a dapper little man, who looked no more like an anarchist than a Hottentot.

"What's in the box?" asked the captain.

"Articles picked up abroad intended as presents for my friends."

"Is there a clock in it?"

"Not that I am aware of."

"Listen."

All were silent, and the ticking was distinctly heard by all. A great change came over the face of Mr. Jenkins. He looked terror stricken. He seemed to be thinking hard for a few moments; then, thrusting his hand into his breast coat pocket, he drew out an envelope and, taking out a letter, read it hastily and handed it to the captain. It was as follows:

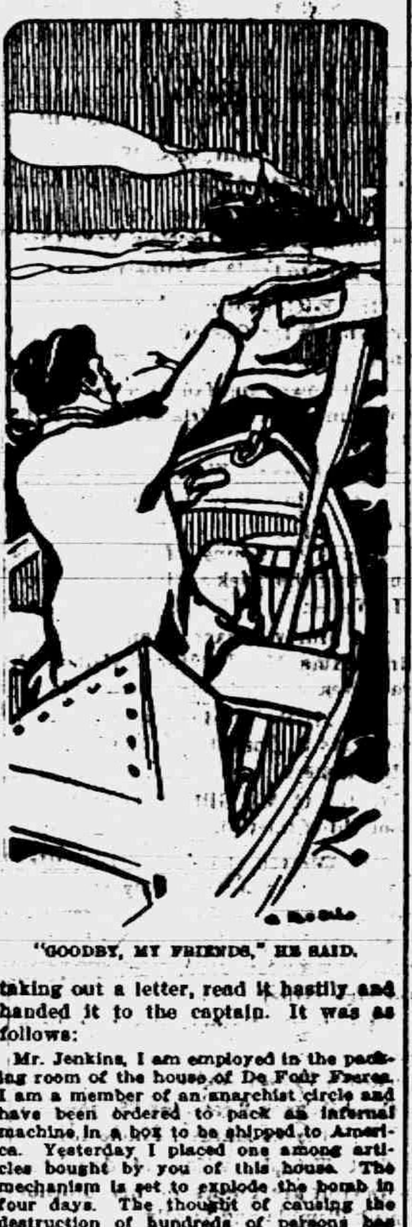

"GOODBY, MY FRIENDS," HE SAID.

> Mr. Jenkins, I am employed in the packing room of the house of De Four Freres. I am a member of an anarchist circle and have been ordered to pack an infernal machine in a box to be shipped to America. Yesterday I placed one among articles bought by you of this house. The mechanism is set to explode the bomb in four days. The thought of causing the destruction of hundreds of persons has palled on me. I am horrified at what I have done and write this letter that you may avoid the consequences of my act. Do not attempt to open the box. If you are at sea throw it overboard. I leave De Four Freres at once and cannot be found.

There was no signature to the letter, nor anything by which the anarchist could be identified, for it had been written and addressed by a typewriter.

"Why did you not take action to get rid of the thing at once?" inquired the captain sternly.

"I thought it was a hoax. My nephew, Charlie Burns, is always playing practical jokes on me, and I had no doubt that this was one of them."

"Heave the thing overboard at once!" cried the captain.

"Not on your life!" interposed the owner. "There are things in that box which I would not take thousands of dollars for. What need for hurry? The letter says the machine is set to fire the bomb in four days. This is only the third day."

"I don't care if it's only the first," snapped the captain. "I'm not going to endanger the ship and those aboard by carrying an infernal machine. Take it out and heave it overboard, I say."

"I protest in presence of the persons present that if you do I'll hold the company for damages. There is no necessity to send such valuable property to the bottom. In the first place, as you already know, the machine is set to go off in four days from the date it was packed. It was packed the day we sailed; therefore it will not explode till we are near the American coast. I'm not sure it will explode at all. It may be that it's a joke perpetrated by that fellow Burns after all. If so he wouldn't hesitate to put a clock in the box to make it worse. I wish I had him here now to punch his head. This isn't the first time he's caused me trouble by his pranks."

"What do you propose?" asked the captain. "If you think the matter a hoax you'd better open the box and find out whether it is or not."

"And blow up your ship as well as myself if it's a real infernal machine?"

The captain, evidently, had not thought of that. He looked confused.

"I tell you what you do, captain," continued Jenkins. "Tow it."

The captain looked relieved. He told the purser to take down a list of the articles in the box from the owner, with their values, so that in case the box were lost the amount of claim would be limited. But he did not want to have this done before getting rid of the box. He directed one of the crew, so carry it to the upper deck, where the lifeboats were swung on the davits, and put it in one of the lockers intended for provisions, wedging it so that it would not slide about with the motion of the waves. This was done. The boat was lowered, a cable attached to her bow, and she was suffered to drift a hundred yards astern.

While this was being done the captain gave orders that what was in the boat, or rather what was supposed to be in the boat, be confined to those who were in the baggage room when the matter was discussed. He did not consider that a bomb a hundred yards away from the ship could endanger her.

The Tartaric sighted Fire island on the fourth day out. She was twelve knots east of Montauk point just before daylight on the morning of the fifth day. A man stood on the after deck of the ship, where the cable that towed the lifeboat was attached. He tied loosely to the rope a pair of oars, which drifted back to the lifeboat. Then he fixed to the rope a clutch with handles like those of a pair of tinner's shears. Grasping the handles, he swung himself off the stern and let himself down slowly till he reached the water. The pressure against him exerted by the headway of the ship was so great that he would not have been able to maintain his hold had it not been for this clutch. By its use he let himself be slowly forced backward till he reached the lifeboat and pulled himself up by the cable on to its bow.

Once in the boat he cast an eye to the westward, where shone a light, which he recognized as one on Montauk point. Taking from the bow the oars he had sent before him, he put them in the boat. Then he cast off and was left astern. As the dark body of the Tartaric grew darker in the distance he smiled and raised his hat to her.

"Goodby, my friends," he said. "I think I can now get on without your valuable assistance."

Taking the box from the locker in which it had been placed, he ripped it open with a screwdriver he drew from his pocket, took out a clock, which he threw overboard, and a small package, which he concealed in a pocket of his flannel shirt. Then, beginning to shiver with the cold, he took up the oars and pulled for the light on Montauk point.

By this time a streak of gray light appeared in the east end, in due time the sun came up, but the man in the boat did not need its warmth to dry his clothes, for the beat of his body, kept up by the exercise of rowing, had already done that. He was making slow progress, for one man pulling on so large a boat could not move it rapidly. However, by 9 o'clock in the morning he was but half a dozen miles from the Long Island coast, and, a motorboat passing him, he made a bargain with the man running her to take him ashore.

Once on terra firma, leaving his boat hauled up on a beach, he started inland till he came to a town, where he hired a horse and buggy to carry him to the northern coast of the island. There he chartered a motorboat to take him across the sound to Saybrook, where he boarded a Long Island eastbound train for Boston. Arriving there in the afternoon, he purchased clothing and, dropping into a diamond dealer's, took from his pocket the package he had taken from the box supposed to contain the infernal machine, unrolled it and displayed a dozen enormous diamonds. Before leaving the shop he sold a number of them to the dealer and early the next morning parted with the rest of his stock, realising a handsome profit between what the stones had originally cost him at the diamond mines and what he received for them. He had reached the end of a series of brilliant impostures to defraud the customs.

On the morning of the day the Tartaric arrived in port an officer announced to the captain that the lifeboat astern was missing. The captain, surprised, asked if the owner of the box had been notified, and, on being told that he had not, a steward was sent to find him. Later the messenger returned to say that Mr. Jenkins was missing. The captain looked astonished; then a light broke in upon his brain.

"A smuggling dodge!" he exclaimed. "Keep it from the inspectors."

Before the Tartaric sailed again her captain had been notified that a lifeboat with his ship's name on the bow was lying on a beach on the eastern end of Long Island. He gave orders to have it shipped by water to New York, but asked no questions as to how it came there.

The absurd man is the one who never changes. Take our advice when you have a cough or a cold and try Allen's Cough Balsam. There is nothing more soothing, nothing that will bring greater relief. Contains no harmful ingredients. Used for many years with satisfaction and success. 25c, 50c, and $1.00 bottles.

Painkiller

Relieves External and Internal Pain.
Heals Bruises, draws the Ache from Stiff or Rheumatic Muscles.
Taken in Hot Water Stops Cramps, Colic, Diarrhoea, and similar affections.
There's only one Painkiller—Perry Davis'.
25, 35 and 50c. Bottles.

Curious English Dialects.

Our English dialects are probably as diverse as any. Put a Cornish miner and a Northumberland miner together for the first time and each would only have a faint glimmering of the meaning of the other's speech. What would the Cornishman think of "What mak' o' yan is sha?" He would express the same meaning in "What be her like, then?" The ordinary English, of course, is, "What's she like?" I have known a Londoner, fresh to the fine Dorset dialect, completely bewildered by a farm laborer's talk. He could only get a glint of meaning here and there.—London Chronicle.

Room For the Doctor.

Landlady (to applicant for rooms)—Beg pardon, sir, but what business do you follow? Applicant—I am a doctor of music. Landlady—Oh, then, we shall be glad to have you with us, and I'm sure you'll do well here, for there's lots of music in this locality that needs doctoring.—London Tit-Bits.

Effecting a Cure.

"I tell you, Blithers, this habit of yours of borrowing all the time is growing on you," said Jimpson. "You ought to do something to check it."

"All right, Jimp," said Blithers. "Just let me have the check and I'll do my best."—Harper's Weekly.

RAILROAD TIME TABLES.

Lake Shore & Michigan Southern Railroad.
Effective July 20, 1913.

Going south.

	315	309	331	311
Station	a m	a m	p m	p m
Jackson	*6 05	†10 20	†2 05	*8 05
Tecumseh	7 03	11 17	3 01	9 04
Adrian	7 38	11 50	3 30	
Toledo	8 40	12 35	4 15	10 10
Chicago	3 50	9 00		
Detroit	12 20		6 00	

Going north

	316	312	314	318	310
Station	a m	p m	p m	p m	p m
Toledo	*7 50	†12 01	†4 30	†6 30	§7 25
Detroit				5 00	5 55
Adrian		12 56	5 06	7 15	7 15
Tecumseh	9 09	1 01	5 35	8 00	8 12
Jackson	10 15	2 00	6 40	8 55	9 45

G. J. ZIMMR, Ticket Agent

DUNDEE BRANCH.

Going west.

	429	425	421	427	419
Station	a m	a m	p m	p m	a m
Adrian	†8 10	†8 15	†3 30	†5 05	§8 15
Tecumseh	7 50	9 30	4 02	5 35	9 10
Addison	10 20	10 15	4 55	7 05	10 00

Going east.

	422	428	430	434	420
Station	a m	a m	p m	p m	p m
Addison	†9 37	†10 35	†1 20	†7 15	§7 50
Tecumseh	10 28	11 25	4 35	8 16	8 40
Adrian	10 50		5 30	8 30	9 35
Chicago	6 00				

* Daily.
§ Sunday only.
† Daily except Sunday.

DETROIT, TOLEDO & IRONTON
Going South

Daily except Sunday

	1
Station	a m
Detroit	8 00
Ridgeway	10 33
Tecumseh	10 45
Adrian	11 30

Going North

	2
Station	p m
Adrian	3 39
Tecumseh	4 10
Ridgeway	4 20
Detroit	7 05

F. S. Bell,
Ticket Agent

FOLEY KIDNEY PILLS
FOR BACKACHE KIDNEYS AND BLADDER

PATENTS

TRADE-MARKS and copyrights obtained or no fee. Send model, sketches or photos and brief description, for FREE SEARCH and report on patentability. 25 years experience. Send 2-cent stamp for NEW BOOKLET, full of patent information. It will help you to fortune. READ PAGES 11 and 12 before applying for a patent. Write to-day.

D. SWIFT & CO.
PATENT LAWYERS,
303 Seventh St., Washington, D. C.

THE ORIGINAL LAXATIVE COUGH SYRUP
KENNEDY'S LAXATIVE
CONTAINING HONEY AND TAR

FEELING LIVER-ISH This Morning?
TAKE
THEDFORD'S Black-Draught
Stops Indigestion & Constipation
25c
AT ALL DRUGGISTS
A Gentle Laxative And Appetizer

For sale by All Druggists.

EARLY RISERS
The famous little pills.

We promptly obtain U. S. and Foreign
PATENTS
Send model, sketch or photo of invention for free report on patentability. For free book, How to Secure Patents and TRADE-MARKS write to
C.A.SNOW & Co.
Opposite U. S. Patent Office
WASHINGTON D. C.

FOLEY KIDNEY PILLS
FOR RHEUMATISM KIDNEYS AND BLADDER

"My Mamma Says—It's Safe for Children"
CONTAINS NO OPIATES

FOLEY'S HONEY and TAR
For Coughs and Colds

Fixing Carpet Rug.

When a hole is worn in your carpet rug whip over the edges of the hole with yarn, matching the colors in the rug; then, also with yarn, fill in the hole with very tight crocheted stitches, using a plain stitch; then over this work little loops of yarn that will correspond to the loops in the weave of the carpet.

THE TECUMSEH HERALD

SIXTY-SECOND YEAR NO 67. TECUMSEH, MICHIGAN FRIDAY AUGUST 22 1913 WHOLE NO 4239.

COMMERCIAL TECUMSEH SAVINGS
STATE SAVINGS BANK

A STRONG CONSERVATIVE STATE BANK

Its record for responsibility and good service rendered to its customers is the basis upon which this bank invites your business.

3% interest paid on Savings Deposits and on Certificates of Deposit. Interest compounded twice yearly. Deposits from $1.00 up welcomed.

Safety deposit boxes for safe keeping of valuables $1.50 per year.

J. H. SMITH, President. L. G. NORTH, Vice President. GUY E. NEMIRE, Cashier.

1-4 OFF
Clearance Sale
ON
MEN'S AND BOYS' SUITS
GENT'S FURNISHINGS
1-2 Off on Straw Hats.

Sale Commences August 16th,
Sale Closing August 23rd.

Heesen & Heesen
TECUMSEH.

ALDRICH & SON.

Ferndell
FOODS ARE EVERY ONE PURE

Ferndell Quality Groceries.
COFFEE AND TEAS

POMPEAN OLIVE OIL
The highest quality of pure Olive Oil. Full half-pint tins 25c

Appetizing Good Things Ready to Serve;
FOLGAR'S HOME-COOKED Sliced Boiled Ham—the finest you ever ate—45c lb.
FOLGAR'S HOME-CURED young Dried Beef—60c lb.
BOYD'S HOME-CURED Bologna—15c lb.
TUNA FISH—just like the breast of Chicken—20c and 30c per can.

Good Luck Butterine
is a surprise to everyone that tries it. They all come back after more. Try a pound at 23c. Sold only by us in Tecumseh.

Home-Grown Watermelons and Muskmelons
on ice. The best supply at all times.

Try FERNDELL TEA for icing. 50c.

For Saturday Only
To introduce CORN FLAKES—
We will give you four (4) regular size packages for 25c. We guarantee the quality of these Flakes the equal of any sold.

ALDRICH & SON.
QUALITY GROCERS PHONE 246

The Herald $1.00.

H. K. THAW FREE

Is Now Safely Out of New York State Jurisdiction.

ACCUSE GUARD OF COMPLICITY

Doubt as to Whether He Can Be Extradited—Superintendent Had Suspected Plan—Gets Into Waiting Auto and Is Whisked Away—Evelyn Scared and Mother Pleased.

> **THAW-WHITE TRAGEDY.**
>
> Thaw met Evelyn Nesbit, chorus girl protege of Stanford White early in 1904 and married her in 1905 in Pittsburgh.
>
> Had detectives follow White for over a year in New York.
>
> Saw White while dining with Mrs. Evelyn Nesbit Thaw at Madison Square roof garden June 25, 1906; walked over to White's table and shot and killed him.
>
> Brought to first trial Jan. 21, 1907, in criminal branch of New York supreme court; case dragged three months and jury disagreed.
>
> Faced second trial a year later and was found insane in verdict Feb. 1, 1908; immediately taken to Matteawan asylum.
>
> Made fight for his release; bribe of $25,000 offered to gain freedom in February, 1913.
>
> Escaped from Matteawan asylum Aug. 17, 1913.

COATICOOK, QUE.—A man supposed to be Harry Thaw is under arrest here.

NEW YORK—Harry Kendall Thaw made his escape from the Matteawan asylum for the criminal insane just before 8 o'clock in the morning and got clean away. When seen last he was passing Stormville, a village thirteen miles from the hospital in a forty-horse power up-to-date touring car, going at sixty miles an hour or more. Accompanying the large automobile in which sat Thaw was another machine, which aided in the escape. Five men at least were actually concerned in the escape besides Thaw, and an attendant of the hospital, who had charge of the gate through which Thaw walked has been placed under arrest, charged with aiding and abetting the escape.

The object of Thaw and his confederates was the Connecticut state line, thirty-five miles away, and it is certain that they attained their object. As far as the authorities now know Thaw is speeding through Connecticut, or some point north in the machine, accompanied by the other.

One of the queer kinks in the present situation that even if Thaw is located and caught in some other state than New York there is great doubt in the minds of the authorities that he can be brought back to this state.

The asylum authorities believe that Thaw fled to Long Island sound and there boarded an ocean going yacht waiting to take him to Europe. It is known that a party of three arrived at South Norwalk in a big touring car showing signs of having come considerable distance and immediately went on board a yacht which quickly put to sea.

Mrs. Thaw, who is staying at the hotel Gotham with her daughter and son-inlaw, Mr. and Mrs. George Law Carnegie, spoke with quiet satisfaction, frequently in a humorous vein about her son's escape.

As soon as Evelyn Nesbit Thaw heard of her husband's escape she asked for protection. She declared she believed her life in danger and, accordingly, she was given police protection. She is also being guarded by a private detective hired by Arthur Hammerstein. This detective accompanied her to and from the Victoria theater, where she is performing in vaudeville.

MAKE WAR ON COCKROACHES

Ten Gallons of Gasoline Burned in Saginaw to Kill Pests.

SAGINAW, MICH — The Saginaw fire department was called out to extinguish a blaze which extended from the Gouessee avenue to the Johnson street bridges, along the river, on the west side. The fire was set by fifty men, who had been trained to their posts.

Ten gallons of gasoline was used, and the objectof the blaze was to suffocate millions of cockroaches, which have camped on the lowland and invaded the flour mills.

SHERLOCKO IS FOILED

Port Huron, Mich., Man's False Wiskers Flush the Game.

PORT HURON, MICH. — William Porter, alias Morrison, is alleged to have stolen $300 from John Stahl, a guest at the St. Cloud hotel in this city.

Instead of reporting the matter to the police, Stahl is alleged to have enlisted the services of his brother-in-law, who donned a set of false whiskers and goggles and started to play detective. The suspect took alarm and decamped.

NEW FALL SUITS

SPECIALS
ALL THIS WEEK

One lot Ladies' Black Silk Hose,
50c quality for 33c

One lot Ladies' and Child's Vests,
25 & 35c qualities for 17c

WE GIVE BROWN TRADING STAMPS. ASK FOR THEM.

We Accept Security Merchandise Orders

The Webster Anderson Co.
Tecumseh, Michigan.
Our store closes every evening at 6 o'clock, except Saturday.

LIEUT. COL. GAILLARD

Man Who Dug Famous Cut in the Panama Canal Breaks Down.

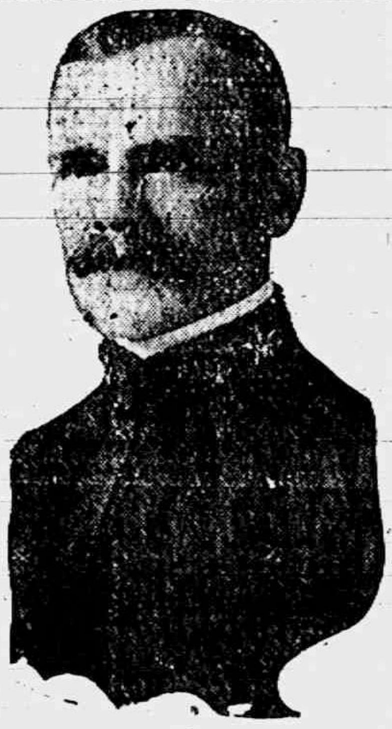

Lieutenant Colonel David Du Bois Gaillard, corps of engineers, U. S. A., who since the army took over the construction of the Panama canal in 1906 has been the engineer officer in charge of the central division of that great work, a division that includes the world famed Culebra cut, arrived in New York on the Panama liner Advance suffering from a severe nervous collapse due to his arduous work of seven years in the canal zone.

CIRCUIT JUDGE SAYS BUS SIGNS LIBEL HIM

Has Owner Arrested for Campaign of Abuse.

CADILLAC, MICH. — Cassius Bowser, of Lake City, will appear before Justice A. E. Rupright Aug. 29 to answer a charge of criminal libel preferred by Judge Fred Lamb, of the circuit court, against whom Bowser has been conducting a campaign of abuse by means of signs on the sides of his omnibus.

The attacks began last year after Bowser lost a suit before Judge Lamb and resulted in the court's sentencing him to ninety days in jail for contempt.

He recently renewed his attacks and the criminal libel charge followed.

DEPUTIES IN CUSTODY

Six Are Charged with Murder in Calumet Strike Trouble.

CALUMET, MICH.—Six state warrants charging murder were issued in Houghton against the two local deputies and four Waddell detectives who were concerned in the killing of two strikers in Painesdale a short time ago.

Only two of the deputies, however, have been arrested. They are Edward Polkinghern and Harry James, both local men and members of the sheriff's staff for months before the strike broke. The other four, Detectives Rawley, Cooper, Groof and Davis, members of Waddell's staff, have disappeared.

Sheriff Cruse, after refusing for twenty-four hours to comply with the demand of Prosecuting Attorney Lucas that he arrest all six of the men later on advice of his personal counsel, decided to comply and a member of his staff swore to the complaints.

VAULT DOORS HOLD; BANK MEETS CRISIS

Calumet Institution Forced to Borrow $200,000 Quick.

CALUMET, MICH — With the big steel doors of its vaults resisting every effort to open them for a whole day, the First National Bank of Calumet has just tided over a crisis only by its ability to borrow over $200,000 in cash within two hours.

At noon the vaults were entered through a hole in the steel and cement walls by a corps of expert drillers and electricians. The First National bank does a big deposit business and had known demands of $120,000 to meet Saturday, besides facing the miners' July pay day, which often requires $150,000.

Attempting to open the big doors shortly before 9 o'clock bank officials were thrown into a near panic by the discovery that something had gone wrong. It was at first supposed that the big time lock had been erroneously set. After half an hour's wait rush requests for cash were sent out to copper country banks from Copper Range to Keweena. The banks here carry heavy cash supplies and the amount necessary for the First National was soon assembled. The situation was kept secret a day.

SCHOOL DAYS HONORED

Thirty-five Pioneers Enjoy Recollections at Bloomfield Center, Mich.

BLOOMFIELD CENTER, MICH.—The memory of the "little red school house" was honored Thursday by thirty-five pioneers, ranging from sixty-five to eighty years in age, who once romped about the premises in their youth.

Men and women from all over Michigan and Ohio were here to celebrate the occasion. The building was torn down several years ago and a brick structure erected. The former pupils gathered in the class room in the morning, where an old-fashioned spelling bee was held, and questions in geography were asked. A recess followed with a picnic lunch.

"Prisoner's goal," "pull away," and "bull-in-the-ring" were played. One aged woman wept as she returned home. Harston Barnum, president of the First National bank of Port Huron, was the "pedagogue."

ONE IS DEAD, TWO ARE HURT

Copper Striker and Two Deputy Sheriffs Victims in Michigan.

CALUMET, MICH. — One striking copper miner was killed and two deputy sheriffs were wounded in the first fatal outbreak of the copper miners' strike. The fight took place at Seeberville, an Italion miners' settlemen. The miner was killed resisting arrest.

The deputies went to Seeberville to get two strikers who had forced the line of guards at the Champion mine of the Copper Range Consolidated company. The two strikers, though without passes, refused to be halted by the guards.

Later, when deputies went to Seeberville to arrest them, the strikers gathered and attacked the peace officers with bottles and revolvers.

CHILD SLIDES INTO SLED

Homer Doolittle Victim of Peculiar Accident at Park Toboggan.

JACKSON, MICH.—Homer Doolittle, who is twelve years old, was perhaps fatally injured in the afternoon while playing on the toboggan at Hague park.

The lad was sliding down the toboggan when a young man started to hand a sled across to a young woman. The boy collided with the sled, cutting a terrible gash across his forehead. His skull may be frac-

FROM "KIVER TO KIVER"

Niles Mail Carrier Seems to Know Bible by Heart.

NILES, MICH.—Niles' City Mail Carrier, William F. Putman, returned from Winona lake assembly bearing fresh laurels of victory as a great memorizer of Scripture.

For the third consecutive year he won the Bible contest memory test and downed fourteen of the best Bible students in the middle west. The test comprised 104 questions covering points in all the books from Genesis to Revelations.

Mr. Putman after beating all his competitors, gave the correct answers to every one of the 104 questions. Putman seems to know the Bible from cover to cover. Ministers all over this region call on Putman for aid. He has been chaplain for several years of the Michigan Letter Carriers' association.

SAGINAW WOMAN IS ROBBED

Loses $442 and Bank Book While on Detroit Car.

DETROIT, MICH. — Pickpockets robbed Mrs. J. L. Fox, of Saginaw, of $442 and a bank book on the Central Savings bank, while she was a passenger on a Grand River car between Grand River avenue and Locust street and the interurban depot at Griswold and Larned streets.

Mrs. Fox was visiting in Detroit and did not discover her loss until she was half way to Saginaw on an interurban car. She returned to Detroit and notified the police. The money was in four $100 bills; three $10 bills, two $5 bills and one $2 bill.

PETOSKEY—While she was carrying three jars of jelly to the basement of her home, Mrs. Frank Dormer slipped and landed in a tub of water, the shock causing her to faint. The noise brought her guests to the scene, and mistaking the jelly splattered over her face and arms for blood they telephoned for a nearby physician. In the meantime Mrs. Dormer revived and graciously served the doctor with jelly when he appeared.

LANSING—A most vigorous campaign to enforce the city charter requirement that all bread sold in Lansing shall be either in sixteen or thirty-two-ounce loaves, was inaugurated, when the city sealer of weights and measures, Arthur P. Rogers, made an inspection of bread weights. With three exceptions all loaves were found to be under weight. Ten different makes of bread were inspected by the city official.

BAY CITY — Sister Mary Hilda, a member of the order of Sisters of Mercy, under whose direction Mercy hospital was established here thirteen years ago, and who has been its superior since, has retired from the institution's management and gone to the mother house in Big Rapids. Sister Mary Baptist, for ten years surgical head of Mercy hospital, succeeds as superior.

FLINT—With solemn and impressive ceremonies, the cornerstone of the new administration building of the Michigan School for the Deaf, was laid by Grand Master Dr. Francis D. D. Clarke, of the Grand lodge, F. & A. M., under whose auspices the event was conducted.

PONTIAC — Charles Mills, who was fifty-six years old, a life-long resident of this city, committed suicide by shooting himself through the head. He was one of the best informed electricians in the state and had made a lifelong stduy of the business.

SEBEWAING—During an exciting trap-shooting contest at a farmer's picnic at Unionville, Victor Spring, fourteen years old, was shot in the back when a shotgun in the hands of one of the contestants was accidentally discharged.

We are headquarters for
Solid Silverware
Everything for table use in the
Latest Styles and Patterns.
We give Brown Trading Stamps. Ask for them.
E. J. PETERS & CO.
PHONE 200

CROCKERY
Dinner Sets--open stock, Fancy China,
—ALSO—
A fine line of Novelties, Back Combs, Side Combs, Birettes Fancy Hair Pins, Lace Collars. Jabots, Velvet Bows and Flower Bows.

Don't Miss those Alger Books at 10c each.

Ida B. Chase.

Let Us Show You

OUR NEW RUBBER-TIRE
BABY BUGGIES
We have some new ones just in from the Toledo Metal Wheel Co.
Eugene Service
DEALER IN
Furniture and Undertaking.

The Silent Servant
ELECTRICITY.

Is your house wired?

There are many advantages besides getting the best and cheapest light in an Electric wired house.

If you have a notion, let us know—we'll figure with you gladly and that won't cost you a cent.

THE TECUMSEH ELECTRIC COMPANY.

WE CAN SUPPLY
Building Material
for any kind of a structure you contemplate building on the shortest notice.

Thoroughly Seasoned Lumber
of full thickness and guaranteed quality. Shingles or Prepared Roofing for covering, framing, etc., all the pick of the best manufacturers.

Come in and look us over. Maybe we can save you some money, time and trouble. Look after your Spring Repairs NOW. Phone 59.

LENAWEE LUMBER CO.

THE TECUMSEH HERALD

GERTRUDE A. STACY ESTATE
FRANK S. TURNER PUBLISHER.

SUBSCRIPTION RATES

IN LENAWEE COUNTY
One year, payment in advance [illegible]
One year, payment after three months 1 25
OUTSIDE LENAWEE COUNTY
One year, payment in advance [illegible]
One year, payment after three months 1 5[illegible]
There will be no Deviation from above Rates

Entered in the postoffice at Tecumseh, Mich., second class mail matter

Telephone No. 36.

State of Ohio, city Toledo, }
Lucas County. } ss.

Frank J. Cheney makes oath that he is senior partner of the firm of F. J. Cheney & Co., doing business in the City of Toledo, County and State aforesaid, and that said firm will pay the sum of ONE HUNDRED DOLLARS for each and every case of Catarrh that cannot be cured by the use of HALL'S CATARRH CURE.

FRANK J. CHENEY.

Sworn to before me and subscribed in my presence, this 6th day of December, A. D. 1886.

(Seal) A. W. GLEASON, Notary Public.

Hall's Catarrh Cure is taken internally and acts directly upon the blood and mucous surfaces of the system. Send for testimonials, free.

F. J. CHENEY & Co., Toledo, Ohio.

Sold by Druggists. 75c.

Take Hall's Family Pills for constipation.

Revised by a Parvenu.

Children rush in where climbers fear to tread.—Judge.

The daughter of A. Mitchell, Bagdad, Ky., had a bad case of kidney trouble and they feared her health was permanently impaired. Mr. Mitchell says, "She was in terrible shape but I got her to take Foley Kidney Pills and now she is completely cured." Women are more liable to have kidney trouble than men and will find Foley Kidney Pills a safe dependable and honest medicine. For sale by all druggists of Tecumseh.

Purified by Love.

Man, while he loves, is never quite depraved.—Charles Lamb.

"Tales of Honey and Tar" from West and East.

Wm. Lee, Paskenta, Calif. says, "It gives universal satisfaction and use only Foley's Honey and Tar Compound for my children." E. C. Rhodes, Middleton, Ga. writes, "I had a racking lagrippe cough and finally got relief taking Foley's Honey and Tar Compound." Use no other in your family and refuse substitutes. For sale by all druggists of Tecumseh.

Lucky Chaps.

Life offers some men a bed of roses, and sends it up on approval, too.

Minister Praises this Laxative

Rev. H. Studenvoll of Allison, Ia., in praising Dr. Kings New Life Pills for constipation, writes:—"Dr. King's New Life Pills are such perfect pills no home should be without them." No better regulator for the liver and bowels. Every pill guaranteed. Try them. Price 25c at C. A. Wright & Son.

Daily Thought

It is by women that nature writes on the hearts of men.—Sheridan.

Suffered Eczema Fifty Years—Now Well.

Seems a long time to endure the awful burning, itching, smarting, skin-disease known as "tetter"—another name for Eczema. Seems good to realize, also, that DR. HOBSON'S ECZEMA OINTMENT has proven a perfect cure.

Mrs. D. L. Kenney writes:—"I cannot sufficiently express my thanks to you for your Dr. Hobson's Eczema Ointment. It has cured my tetter, which has troubled me over fifty years."—All druggists, or by mail 50c.

PFEIFFER CHEMICAL CO.
St. Louis, Mo. Philadelphia, Pa.

Strong Factor in Life.

They will do most in life who are most considerate.—Joseph Parker.

YOU who require the best and purest medicine see that you get Foley's Honey and Tar Compound in preference to any other for all coughs, colds, croup, asthma, hoarseness, tickling throat and other throat and lung troubles. It is a strictly high grade family medicine, and only approved drugs of first quality are used in its manufacture. It gives the best results, and contains no opiates. For sale by all druggists of Tecumseh.

Age of Luxury.

"When you buy your collar studs by the pound and never pick up the fallen ones."—Punch.

The Best Pain Killer

Bucklen's Arnica Salve when applied to a cut, bruise, sprain, burn or scald, or other injury of the skin will immediatly remove all pain. E. E. Chamberlain of Clinton, Me says: "It robs cuts and other injuries of their terrors. As a healing remedy its equal don't exist." Will do good for you. Only 25c at C. A. Wright's & Son.

Postmaster Antoine Deloria, Gardnes, Mich., speaks for the guidance of those troubled with kidney and bladder irregularties, and says "From my own experience I can recommend Foley Kidney Pills. My father was also cured of kidney disease, and many neighbors were cured by Foley Kidney Pills." For sale by all druggists of Tecumseh.

Danger in Some Spots.

Some forms of professional sport cause enlargement of the heart and also of the head.

HELPS FOR THE BUSY HOUSEWIFE

Three Wheel Motorcycle For Shopping Expeditions.

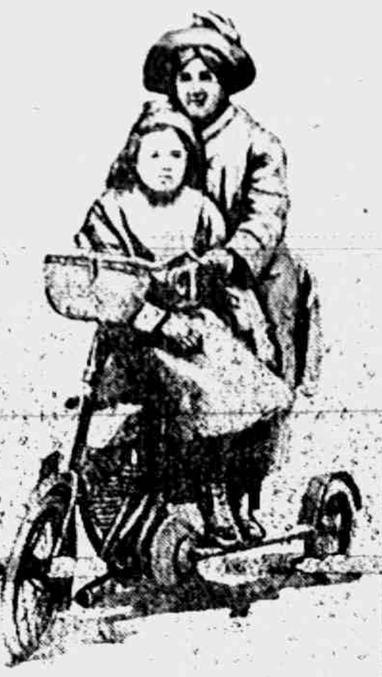

A motorcycle, designed for shopping and visiting, is shown in the accompanying illustration. It can be driven, says Popular Mechanics Magazine, at a walking pace, if desired, and, on account of the wide spacing of the two wheels at the back of the machine, it is not easily overturned. The basket at the front can be replaced by one providing a seat for the baby.

Make a Note of These.

In the hot weather a good butter cooler can be made by soaking a brick in cold water, wrapping it in a wet cloth and placing it in the shade. The evaporation of the water will keep the brick cold.

If tiny corks are tacked on the back of the lower corners of picture frames they will prevent the line of black dust forming on the wall paper which so often prevents rehanging pictures.

When baking cakes, particularly where a gas stove is used, the pan which contains the cake should be put inside another tin which has a layer of sand. This will prevent it from burning.

To boil milk without fear of burning, put two or three tablespoonfuls of water in the saucepan; let it boil rapidly for two or three minutes; add the milk, and it will not burn, however fierce the fire may be.

A good cleaning paste for enameled baths, zinc pails, etc., is made of equal parts of shaved yellow soap, whiting and common soda, dissolved over the fire in the least possible amount of water required to keep it from burning.

Not Bothered by the Cry of "Ice, Ice!"

There are often times when the woman who does her own work finds the calls of the various tradesmen very inconvenient. She comes downstairs to see one man and no sooner gets upstairs again than another comes, and by the time the morning is over it seems to her she has done nothing but wear out the stairs.

A woman in a small town who found the iceman her greatest trouble hit upon a scheme to fit his case, which has been a great help to her. She made a small sign, on one side of which she painted the figures "25" and on the other "50." She hangs this card on her back porch before she goes upstairs to do her morning work and indicates by the number shown just how many pounds of ice she needs that day. The iceman puts the ice in the refrigerator without bothering her, and the sign is a great convenience to him as well as to the woman.

Helpful Hint For Preserving Time.

This summer when you are preserving your pineapple be sure you put it through the meat grinder. You will be surprised to find how much time it will save and incidentally your fingers, because every one in grating pineapple has the painful experience usually of grating off part of the skin of the fingers too. It is wonderful what a labor saving scheme this is and you will be overjoyed how quickly the work can be accomplished, and, of course, this is an item to be considered when doing preserving in the hot weather.

When Moving Pictures.

People who stand their family portraits against the walls while packing and unpacking their household goods cause a great deal of broken glass, scratches and dents. The first thing to be done when moving into your new home should be to hang the pictures anywhere, in order to get them out of the way, without waiting to choose a scheme of arrangement. This will prevent a great deal of breakage and other damage.

Smoke Marks on Ceilings.

To remove smoke marks from ceilings mix a thick paste of starch and water and with a clean flannel spread it over the mark. Allow it to get thoroughly dry, then brush off with a soft brush and the marks will have disappeared.

Irish Crochet Shirt Waist Sets.

Pretty sets for the tailored blouse of silk or linen consists of bar and collar pins, belt pin and cuff links, also buttons for front closing.

A Dog Groom.

The dog and the horse often become great friends and are very fond of each other. A gentleman had a Newfoundland dog that always went to the stable to get his horse. While the groom saddled the horse the dog lay with his nose between his paws.

When the horse was ready the dog took the reins in his mouth and led the horse to his master. He then followed him in his ride.

On returning the rein was given to the dog, and he led his friend back to the stable. If the groom happened to be out of the stable the dog barked loudly till he came.

A Ring Trick.

A scientific experiment which will interest young and old is to hang from the ceiling a thread which has been soaked in very salty water and then dried.

To this fasten a very light ring and announce that you are about to burn the thread without making the ring fall. The thread will burn, it is true, but the ashes it leaves are made up of crystals of salt, and they are strong enough to bear the light weight of the ring tied to the thread.

NEW CHANGE IN PARCEL POST RATES.

WENT INTO EFFECT AUGUST 15, 1913.

New Parcel Post rates went into effect August 15, 1913. The new rates effect all parcels shipped for delivery in the first and second zones. The limit of weight for parcels for fourth class mail delivery in first and second zones is increased from eleven to twenty pounds.

The rate for parcels for local delivery exceeding four ounces in weight will be 5c for the first pound and one cent for each additional two pounds.

The rate for the first and second zones will be five cents for the first pound and one cent for each additional pound.

There is no change in the rate or weight limit of the other zones.

It will be noticed that this is quit a reduction in the price of shipment in all parcels for delivery in the first and second zones, also that parcels will be received for delivery in the first and second zones weighing up to twenty pounds instead of eleven as formally.

The usual postage stamp will now be good for Parcel Post packages as well as postal matter.

Read the following table and cut out for reference.

PARCEL POST RATES.

The United States is divided into zones with different rates of Postage applicable to each as follows:

NEW RATE.

Weight	1st Zone		2nd zone 50 to 150 mi.	3rd zone 150 to 300 mi.	4th zone 300 to 600 mi.	5th zone 600 to 1000 mi.	6th zone 1000 to 1400 mi.	7th zone 1400 to 1800 mi.	8th zone All over 1800 miles
	Local Rate	Rate 50 mi.							
1 lb.	$ 05	$ 05	$ 05	$ 07	$ 08	$ 09	$ 10	$ 11	$ 12
2 lb.	05	06	06	12	14	16	19	21	24
3 lb.	06	07	07	17	20	23	28	31	36
4 lb.	06	08	08	22	26	30	37	41	48
5 lb.	07	09	09	27	32	37	46	51	60
6 lb.	07	10	10	32	38	44	55	61	72
7 lb.	08	11	11	37	44	51	84	71	84
8 lb.	08	12	12	42	50	58	73	81	96
9 lb.	09	13	13	47	56	65	82	91	1 08
10 lb.	09	14	14	52	62	72	91	1 01	1 20
11 lb.	10	15	15	57	68	79	1 00	1 11	1 32
12 lb.	10	16	16						
13 lb.	11	17	17						
14 lb.	11	18	18						
15 lb.	12	19	19						
16 lb.	12	20	20						
17 lb.	13	21	21						
18 lb.	13	22	22						
19 lb.	14	23	23						
20 lb.	14	24	24						

Parcel Post Matter is fourth class matter.

To the Electors and Women Tax Payers having the Qualifications of Male Electors in the Township of Tecumseh, County of Lenawee, Michigan.

Notice is hereby given that a special election has been called and will be held for the purpose, at the time and in the manner stated in the preamble and resolution adopted by the township board of the Township of Tecumseh, at its meeting held on the 15th day of August, 1913, of which the following is a true copy:

WHEREAS; The township board of the Township of Tecumseh, Lenawee county, Michigan, on the 15th day of August, 1913, adopted a resolution or ordinance granting a public utility franchise to the Tecumseh Electric Company, which said resolution or ordinance is in the words and figures following:

AN ORDINANCE OR RESOLUTION.

Granting to the Tecumseh Electric Company, a corporation, its successors and assigns, the right, power and authority to construct, acquire, maintain and use electric lines, consisting of towers, masts, poles, cross-arms, guys, braces, feeders, transmission wires, transformers and other electrical appliances, on, along and across the highways and other public places in and through the Township of Tecumseh, Lenawee county, Michigan, for the period of thirty years.

The township board of the Township of Tecumseh, Lenawee county, Michigan, ordains:

SECTION 1. That whenever the word "grantee" appears in this ordinance, it is thereby intended to designate and shall thereby be held to mean the Tecumseh Electric Company, a corporation, its successors and assigns.

SECTION 2. The right, power and authority is hereby granted to and vested in the Tecumseh Electric Company, its successors and assigns, to construct, acquire, maintain and use electric lines, consisting of towers, masts, poles, cross-arms, guys, braces, feeders, transmission wires, transformers and other electrical appliances on, along and across the highways and other public places in and through the Township of Tecumseh, Lenawee county, Michigan, for the period of thirty years.

SECTION 3. No highway or public place used by said grantee shall be obstructed longer than necessary during the work of construction, and shall be restored to the same good order and condition as when said work was commenced. No part of said highways or public places shall be permitted to remain in a dangerous or unsafe condition by reason of anything done or permitted to be done by the grantee, and it shall be liable for such damages as may be suffered by any corporation or person by reason of its negligence in the use of the highways or public places.

SECTION 4. All towers, masts and poles shall be set and all wires shall be suspended in a careful and proper manner, and in accordance with the reasonable regulations now in force in the township or that may hereafter be adopted by the township board.

SECTION 5. The said grantee shall be entitled to supply the said township and the inhabitants thereof with electric current for light, heat and power, and to charge for such electric current eleven cents per Kilowatt Hour, as registered by standard recording Watt meters, less ten per centum discount on bills paid at the office of the company on or before the tenth day of the month succeeding that in which the service was rendered.

SECTION 6. In consideration of the rights, powers, authority and privileges herein granted, all of which upon the acceptance hereof by the grantee shall, except as herein otherwise provided, become and be vested in it for the full period of thirty years from the date of such acceptance, the said grantee shall faithfully perform all things required by the terms hereof, and such performance by the grantee shall be in lieu of all license fees and charges of every name and nature, except general taxes which the township might otherwise levy or impose.

SECTION 7. The rights, powers, authority and privileges herein granted are not exclusive.

SECTION 8. This ordinance and the acceptance hereof shall constitute a contract by and between the grantee and the Township of Tecumseh. Provided, however, that the same may be revoked by the Township of Tecumseh at any time, unless it shall be submitted to the electors of said township at a regular or special election and shall receive the affirmative vote of three-fifths of the electors of the Township of Tecumseh voting thereon at such election, And

WHEREAS, it is the wish of the grantee named in said ordinance and of this board that said ordinance and proposition be submitted to the electors of the Township of Tecumseh, and women tax payers having the qualifications of male electors at a special election to be called for that purpose, therefore be it

RESOLVED, That a special election of the Township of Tecumseh, Lenawee county, Michigan, be and the same is hereby called to be held at the council building in said township on the 3d day of September, 1913, for the purpose of voting on the approval of said public utility franchise.

RESOLVED FURTHER, That at said special election the polls shall be open at seven o'clock in the morning, or as soon thereafter as may be, and shall be kept open until five o'clock in the afternoon, at which hour they shall be finally closed; that notice of the time and place of holding such election, and the question to be voted upon, be given by the township clerk within four days after this date by posting the same in three public places in this township, and by causing a copy of said notice to be published in the Herald at least five days before the date of such meeting; that the notice may be in the following form:

(See the foregoing.)

Dated, August 15, 1913, Township of Tecumseh. B. J. PULVER,
Township clerk.

Hot Cities Have No Chance, Says Mack

The teams in "the two hot cities," as he calls them, have practically no chance to win pennants in the big leagues, said Connie Mack, manager of the Athletics, recently. "A ball team in Washington or St. Louis will have to be 20 per cent stronger than any of its rivals to finish on top," he declared. "The heat and humidity rob the players of their vitality. I caught in Washington three seasons and know. St. Louis is nearly as bad. Even when the Athletics play a brief series in those towns they leave with less life than they entered with. A team that has to play in such weather half the time suffers more, of course. In Cincinnati it's a good deal the same."

Giants, Phillies and Dodgers Big Payers

Only three National league clubs—the Giants, Brooklyns and Philadelphias—are making big money this season. In the west reports indicate a marked falling off in gate receipts in Pittsburgh, St. Louis, Cincinnati and Chicago. The poor work of the Pirates has caused a slump in the Smoky City, which is a hardship for visiting clubs. The turnstiles in St. Louis are growing rusty, while small crowds are paying to see the Reds at home. The Cubs haven't drawn as well as in former years for various reasons. The Boston Nationals will make more money this year than at any time since they were owned by Soden, Billings and Conant.

Lee Tannehill Has New Job.

Lee Tannehill, former infielder of the Kansas City club of the American Association, is now a member of the Minneapolis team. Tannehill was purchased by Manager Joseph Cantillon of Minneapolis from the Kansas City club just before the departure of that team for Milwaukee.

Church Notes

BAPTIST CHURCH

W. B. Hartzog Ph. D. Minister.

10:00 a. m. Morning worship and Sermon, "What Jesus said about Soul Quickening."

11:15 Sunday School.

11:15 The Men's Class. How Nature leads us to Appreciate God."

6:30 p. m. B. Y. P. U.

7:30 p. m. Union Service at this church. Pastor Hartzog will speak on, "Investments that pay."

PRESBYTERIAN CHURCH

Rev. Benjamin R. Weld, pastor.

10:00 a. m. Public worship and Sermon by the Pastor.

11:15 Bible School.

7:30 p. m. Union Service in the Baptist church.

Wednesday 7:30 p. m. Mid-week Prayer Service, conducted by Pastor. [illegible] meeting of the Women's Missionary Circle at the home of Mrs. J. E. Waring.

FRIENDS CHURCH

Elizabeth H. Mott, pastor

10:00 a. m. Meeting for Worship.

11:15 a. m. Sabbath School.

6:30 p. m. Christian Endeavor

Wednesday 7:30 p. m. Mid-week Prayer Service.

METHODIST EPISCOPAL CHURCH

G. H. Whitney, pastor

A cordial welcome.

10:00 a. m. Morning Worship. Sermon by the Pastor.

7:30 p. m. Union Service of all the churches at the Baptist church in the evening.

11 to 11:30 a. m. Class meeting.

11:15 Sunday School.

11.15 Business Men's Class.

4 p. m. Junior League.

6:00 p. m. Epworth League.

Wednesday, 7:00 p. m. The mid-week prayer service.

REGISTRATION NOTICE.

Notice is hereby given to the Qualified Electors of the Township of Tecumseh, County of Lenawee, State of Michigan, that a meeting of the Board of Registration of said township will be held at the Council Building, within said township, on Saturday, August 23, A. D. 1913, for the purpose of registering the names of all such persons who shall be possessed of the necessary qualifications of electors at the special election to be held Wednesday, September 3 who may apply for that purpose.

WOMEN ELECTORS

In accordance with Section 4 of Article 3 of the Constitution of the State of Michigan and Act No. 206 Public Acts of 1909, the Board of Registration of said township will register the names of all women possessing the qualifications of male electors who make PERSONAL APPLICATION for such registration; PROVIDED, that all such applicants must own property assessed for taxes somewhere within the county above named, except that any woman otherwise qualified, who owns property within said county jointly with her husband or other person, or who owns property within said county on contract and pays the taxes thereon, shall be entitled to registration. Following are the qualifications of male electors in the Stat of Michigan.

Every male inhabitant of this state, being a citizen of the United States; every male inhabitant residing in this state on the twenty-fourth day of June, eighteen hundred thirty-five; every male inhabitant residing in this state on the first day of January, eighteen hundred fifty; every male inhabitant of foreign birth who, having resided in this state two years and six months prior to the eighth day of November, eighteen hundred ninety-four; and having declared his intention to become a citizen of the United States two years and six months prior to said last named day: and every civilized male inhabitant of Indian desent, a native of the United States and not a native of any tribe shall be an elector and entitled to vote: but no one shall be an elector or entitled to vote at any election unless he shall be above the age of twenty-one years, and has resided in this state six months and in the township or ward in which he offers to vote twenty days next preceeding such election.

Said Board of Registration will be in session on the day and at the place aforesaid from 9 o'clock in the forenoon until 5 in the afternoon for the purpose aforesaid.

Dated this 15th day of August, A. D. 1913,

B. J. PULVER,
Clerk of said Township.

Floral Turncoat.

A novel flower has been found at the isthmus of Tehuantepec. This flower changes its colors during the day. In the morning it is white; while the sun is at its zenith it is red, and at night it is blue. The red, white and blue flower grows on a tree about the size of a guava tree, and only at noon does it give out any perfume.

A Good Reason.

Little five-year-old Lloyd when coming through the yard one evening at dusk bumped into a tree. On his arriving home he explained to his mother his trouble. She asked him if he cried. "No," replied Lloyd, "'cause there wasn't anybody there to hear me."

A Resemblance.

One day last summer little four-year-old Dottie came into the house looking much frightened and exclaiming, "Oh, please hurry and come out to my playhouse to see the Teddy bear bug." There was a big brown furry caterpillar on the porch of her playhouse.

Our Classified Ad Department

Ladies Shampooing, Manicuring and Massa. Residence Oneida street, or will call at your home. Mrs. O. G. Hunt. Phone 294

FOR SALE—I keep on hand in large quantities Rubber Roofing as good as there is on the market for the same price as others and put it on free of charge. Guarrantee in from 5 to 8 years. Also have roof paint in 1 gal. and 10 gal. lots Jas. W. Owen,

FOR SALE—House and Lot. A bargain if bought at once. Enquire of L. B. Skinner.

REPRESENTATIVE WANTED—Lady or gentleman, I have the best selling article on the market, 100 per cent profit, and every family uses it. You can make from $1 50 to $3.00 or more per day and build up a business of your own. exclusive sale given. Send 3c in stamps for free sample. Address, [illegible] No. 2[illegible] Toledo, Ohio.

WANTED—Work on a farm by man, wife and son. Enquire of E. T. Bean.

FOR SALE—House and lot with barn also house furnishings and garden tools. Inquire of Ella Hodges.

STRAYED—A red cow. Notify Samuel White or phone Jacob Colson Tecumseh.

FOR SALE—Three good young horses for sale. Tecumseh Garage.

FARM FOR SALE—Improved farm of 89 acres. Building, orchard well and fences all first class. Description, South ½ of North East ¼ of Section 13. Town 5 South, Range 5 East, Macon Township, Lenawee County, Mich. Lease expires April 1, 1914. Will sell at a bargan; inquire of Charles H. East East, adjoining farm or write Charles R. Henry, Alpena, Michigan.

FOR SALE—Three crypts in the Brookside Community Mausoleum numbers 127, 137, 147. Inquire of Mrs. I. P. Keysor on corner of Evans and Pottawatamie streets,

FOR SALE—Good productive farms, good buildings, good location: situated in Monroe, Wayne and Lenawee counties. For information apply to or write, W. J. Campbell Earleton, Monroe Co., Michigan.

The Largest Magazine in the World

TODAY'S MAGAZINE is the largest and best edited magazine published at 50c per year. Five cents per copy at all newsdealers. Every lady who appreciates a good magazine should send for a free sample copy and premium catalog. Address, TODAY'S MAGAZINE, Canton, Ohio.

IN THE WORLD OF SPORT

Coach Courtney Will Surely Retire.

Charles E. Courtney, the veteran coach of the Cornell university crews, will cease work as the head of the Cornell navy when his contract ends three years hence. The fact became known through a statement issued recently by Mr. Courtney. He says he may continue with the navy in an advisory capacity, but will no longer take the full responsibility of fitting the oarsmen for their grueling races. Courtney has been head coach at Cornell for twenty-eight years and has developed many winning crews.

Doyle to Umpire In World's Tour.

Jack Doyle, the former New York first baseman and since then umpire in the National league, has been named as one of the umpires for the Giants-White Sox world tour next fall. Doyle umpired in the International league after leaving the National. There is talk of appointing Kid Gleason as the other arbiter for the trip. If he gets the billet it will be one more experience in a long and varied baseball career. Time was when the Kid was known as Sparrow Gleason. Back in the dim past he was a pitcher and played with the Phillies and the St. Louis club before he became second baseman for the Orioles. He also played second base for the Detroit Americans at one time and afterward for the Giants during the Joyce regime. The last few seasons he has been with the White Sox in the capacity of coach and coacher. There is a difference between a coach and a coacher. One coaches—instructs and advises—the other gets upon the line during games.

No Wonder He Quit.

"Why didn't Henderson prosecute the woman who took his umbrella?"

"Her lawyers warned him that if the case went to trial they would ask him how the umbrella came into his possession."—Lippincott's.

HINTS to HOUSEWIVES
Phone 37. E. J. LOWRY
A FEW THINGS THAT WILL MAKE YOUR MEALS PLEASURABLE:

Deviled Ham
Potted Ham
Dried Beef in Jars
Veal Loaf
Deviled Sardines
Corned Beef, Etc.

A Full Line of
National Biscuit Co's
Cakes and Cookies,
in bulk and in package

ORDER A PACKAGE OF Kellogg's TO DAY.

SHIRTWAISTS,
CORSET COVERS ETC

are like new when they come from [illegible]. In fact, they are even newer looking for they have not been soiled by handling as new goods often are. And no matter how delicate the garments they can be sent here without the slightest fear of injury to them.

Tecumseh Steam Laundry.

PRACTICAL BAKING LESSONS

PUDDINGS

In this lesson we will treat on puddings, both baked and steamed. The secret of getting light, palatable pudding is in not baking or steaming too fast. The pudding must have a slow even heat until it has become light and porous. If directions below are followed failure is impossible.

Nevada Briggs

Marble Pudding

2 cups sifted pastry flour
2 level teaspoonfuls K C Baking Powder
¼ teaspoonful cinnamon
¼ teaspoonful salt ½ cup sugar
Yolks of 2 eggs, beaten light
4 tablespoonfuls melted butter
½ cup cold water
Whites of 2 eggs, beaten dry
1½ ounces melted chocolate

Sift together, three times, the flour, baking powder, salt and cinnamon. To the yolks add the sugar, butter and water, and stir into the dry ingredients. Add the whites of the eggs. Divide the mixture into two parts and add the chocolate to one part. Dispose the two parts in a buttered mold to give a marbled appearance. Steam forty-five minutes.

In mixing egg and sugar, use a rotary egg beater making a light creamy mixture of egg yolks and sugar. In steaming pudding have low blaze under the water for at least the first 15 minutes, giving the pudding time to rise before cooking.

Serve with Vanilla Sauce.

Vanilla Sauce

Boil 1 cup of sugar and ½ cup of water six minutes; add 2 teaspoonfuls of butter and a teaspoonful of vanilla extract.

Cherry Pudding

2 cups sifted pastry flour
2 level teaspoonfuls K C Baking Powder
½ teaspoonful salt ¼ cup butter
2 eggs ¾ cup milk (scant)
Cherries
Salt or 1 tablespoon butter

Sift together three times, the flour, baking powder, and salt and work in the butter; beat eggs, add milk to eggs and stir into the flour. Half fill a baking pan with cherries, add bits of butter and pour batter over top of cherries, and bake slowly for fifteen minutes, then increase heat and bake until pastry is done. Turn on a plate with cherries uppermost, serve with hard sauce or very sweet cherry juice. Other fruits, such as apples, peaches, apricots, berries or bananas may be used.

Hard Sauce

Cream ¼ cup butter with ½ cup sugar and flavor to suit, putting over pudding when pudding is still warm.

Prune Kuchen

2 cups sifted pastry flour
2 tablespoonfuls granulated sugar
¼ teaspoonful salt ¼ cup butter
2 level teaspoonfuls K C Baking Powder
Cinnamon to taste 1 egg
¾ cup milk ½ pound prunes
3 tablespoonfuls melted butter and 3 tablespoonfuls sugar for top of Kuchen.

Sift together, three times, the flour, sugar, salt and baking powder, and work in the butter. Beat the egg; add the milk, and stir into the dry ingredients. Turn into a shallow buttered pan and spread the dough evenly in the pan. Have the prunes cooked tender and remove the stones. Press the prunes skin side down, into the top of the dough.

Brush over with melted butter, dredge with sugar and cinnamon, and bake twenty-five minutes. Serve hot, cut into squares; with hard sauce or stewed prunes.

Baking Helps

Select materials with great care. The best of everything is always the cheapest. To have a perfect finished product we must first have good material for our foundation. In selecting materials for baking, first get a high grade baking powder, for unless properly leavened, food is not palatable. A high grade baking powder is not necessarily a high priced one. K C Baking Powder is medium in price, but of the highest quality, made of the best and purest of materials properly combined to produce the best possible results.

For cakes and pastries a soft wheat pastry flour is preferable. To determine a soft wheat from a bread, or hard wheat flour, press it tightly in the hand; if the flour stays packed in a mass showing the imprints of the fingers, it is a pastry flour; if it falls through the fingers sandy, it is a bread flour, and should be used only with yeast.

Shortening must be fresh and sweet.

Sugar should always be cane sugar.

Water is equally good as milk in all articles where a large amount of sugar is used, except for cookies.

Larger masses of dough require longer time for rising and baking.

Bear in mind that baking rules are as important as measuring rules. Do not bake cakes, pudding and such pastries as short cake, dumplings and meat rolls with a hot fire at the start. Have a slow oven until the dough doubles in bulk; then increase heat to bake and brown.

Biscuits, cut cookies and pie pastry require a hot oven.

Have food thoroughly cooked. Half cooked pastries are hard to digest and injurious, better to over-bake than under-bake.

Copyright 1913 by Jaques Mfg. Co.

Next Week—SHORT CAKES and APPLE DUMPLINGS.

FOR THE CHILDREN

The Brownies Move.

Billie the Brownie, who lived in a tree,
Was troubled one morning a woodman to see.
The king walked beside him and presently cried,
"Just chop down that tree with the Brownies inside!"

Away galloped Billie to tell the sad news
And panted, "We have not a moment to lose!"
Then back came his friends to the tree in the wood.
And all started packing as fast as they could.

Tables and pillows and bedding and chairs,
Nothing is heavy if every one shares,
And, all being willing, 'tis easy to see
They very soon emptied their house in a tree.

Then Billie set out with his wife, and they found
A pretty new house in a mushroom, all round.
They moved in at once, and that night you should see,
They sat down to supper as gay as could be.

Two Little Caretakers.

"Now, Dot," said mother, "I want you to stand here and take care of Carlo till I come back."

Dot was a very small girl, and Carlo was a very large dog, but they had been friends for so long that both felt quite safe with the other, though Dot did hope that mother would not go far away.

She was, however, too brave to say so and, putting one arm round Carlo's neck, promised that she would not move a step.

Mother was back in a very few minutes. "I took care of Carlo, didn't I?" said the little girl.

"Yes, dear," said mother as she took her up in her arms.

But if Carlo had been able to speak we think he would have said as he leaped and barked at his mistress' side. "I never moved after you left us, and I hope you see that I took good care of Dot."

Muffins

By Mrs. Janet McKenzie Hill, Editor of the Boston Cooking School Magazine.

When muffins are on the breakfast table, nobody cares for meat or eggs and they would be served more often if this meal were not prepared so hurriedly that there is no time to make them. If K C, the double-raise baking powder is used, the batter may be stirred up the night before, put in the pan ready for baking and nothing to do in the morning but bake them.

One-Egg Muffins

2 cups flour; 2 slightly rounded teaspoonfuls K C Baking Powder; 1 teaspoonful salt; ¼ cup sugar; ¼ cup melted butter or lard; 1 egg; 1 cup water or milk.

Sift dry ingredients together three times. Add to this the unbeaten egg, melted shortening and water or milk. Then beat all together until perfectly smooth. Oil muffin or gem pans and have oven slow until the muffins come to the top of the pan, then increase the heat to bake and brown the muffins. This recipe makes 12 large muffins. Raisins or currants may be added if desired.

K C
25 OUNCES FOR
25¢
BAKING POWDER

28

Graham Muffins

1 cup graham flour; 1 cup pastry flour; 2 level teaspoonfuls K C Baking Powder; 1 to 2 level tablespoonfuls sugar; ¼ teaspoonful salt; 1 egg; 1¼ cups milk or water; 2 to 3 tablespoonfuls melted butter; mix and bake as One-Egg Muffins.

Graham batter should always be quite soft to insure light and moist muffins.

To get 88 other recipes as good as these, send us the certificate packed in every 25-cent can of K C Baking Powder, and we will send you "The Cook's Book" by Mrs. Janet McKenzie Hill. Handsomely illustrated. Jaques Mfg. Co., Chicago.

Not a Complaint.

There is a good deal of complaint because people don't walk more, but it doesn't come from the head of a large family with shoes to buy.—Atchison Globe.

UNIVERSAL

Why is this brand called for by most of the contractors, masons and farmers around here in preference to all others? Ask them the question.

They will all say "Universal Quality."

It comes in cloth sacks and there is therefore no waste in handling as compared with paper.

Our sales are so large that our stock is always fresh.

L. E. TEMPLE & CO.

BRADLEY
OPERA HOUSE - TECUMSEH

WEDNESDAY. AUG. 27.

C. S. PRIMROSE
PRESENTS
ROBERT EDESON'S
GREAT PLAY

"WHERE THE TRAIL DIVIDES"

As seen in all the Big Cities.
A Big Scenic Production
This Season's Big Success

PRICES: 25c, 50c, 75c, Few at $1.00.
Seats on Sale at Hay's Bakery Monday. Phone 99

IN THE WEST WINDOW OF

J. J. BELCHER'S
SHOE STORE

In the west window of J. J. Belcher's Shoe Store you will find the following articles, except one. That one will be given to the first person who comes into the store telling what it is. Look them over. They are useful articles and a help to one's feet.

- Arch Supports—Monarh and H. & G.
- Ankle Supports
- Bunion Protectors
- Brushes—Bristle, Wire
- Bed Sox
- Bunion Plasters
- Beacon Russet Cleaner
- Barefoot Sandals
- Corn Plasters (Red Bird)
- Can't Slip Heel Linings
- Corn Files
- Daubers
- Dri Seal
- Foot Powder
  - Allen
  - Sodox
  - Royal
- Heel Protectors
- " Linings
- " Plates
- " Braces
- " Pads—Premo
- Ice Creepers
- Insoles
  - Hair
  - Cushion
  - Cork
- Laces—
  - Nufashioned
  - Hub Tip
  - Spiral Tips
  - Mercerized
  - Common
  - Silk
  - Leather
  - Porpoise
- Leather Veneer
- Moccasins
- Polish—
  - Albo
  - Aa A1
  - Shinola
  - E-Z Combination
  - French Gloss
  - Gilt Edge
  - Snow White
  - Rix 4
  - Blanco
  - 2 in 1
- Rubber Heels
- Shoes
- Shoe Trees
- Shinola Outfits
- Trading Stamps
- Taps
- Viscol

We give Brown Trading Stamps.
Good shoe mender at the store.
Babies fitted without getting mad.
Cut prices on good many shoes.
Tickets on Talking Machine.
Store open evenings.
Come in and see.

J. J. BELCHER,
SHOEMAN.

REPORT OF THE CONDITION
—OF—
THE LILLEY STATE BANK

at the close of business Aug. 9, 1913, as made to the State Banking Department.

RESOURCES

Loans and Discounts	$112,122 35
Bonds and mortgages	239,759 59
Overdrafts	574 83
Furniture and fixtures	6,000 00
Cash and due from banks	98 056 04
	$456,512 81

LIABILITIES

Capital stock paid in	$ 40,000 00
Surplus and profits	21,500 32
Commercial deposits	94,928 35
Saving deposits (Books)	237,254 46
Savings (Certificates)	62,829 68
	$456,512 81

Three (3) per cent Interest paid on Saving Books and Certificates on all money remaining on deposit one calendar month or more. Safety Deposit Boxes for rent.

LOCAL AND PERSONAL

NOTICE

All copy must be in the composing room of this office by 9:30 A. M. Tuesdays and Fridays

C. E. Kirsch was a business caller in Detroit Tuesday.

Miss Lulu Stahler spent the first of the week in Azalia with friends.

Mrs. Lena Jones has been spending the week in Britton on business.

The latest reported as purchasing autos are Frank Nyland and J. F. Hicks.

Dr. Hood of Adrian was calling at the home of Mr. and Mrs. S. J. Kerr Tuesday.

Hessie Orr and Master John J. are visiting friends in Homer for a couple of weeks.

H. S. Temple and wife and son James are visiting friends in Grand Rapids.

Mr. and Mrs. Henry Coates of Britton, were calling on friends in town Wednesday.

If you are looking for a bargain in a good house and lot we have a number of them. Tansley Agency.

Mr. and Mrs. Roy VanWinkle spent last week at the Rude cottage at Devils Lake.

Hugh Ager and Mrs. James Ager of Geneseo, N. Y., visited friends in Albion Tuesday.

Born Tuesday August 19 to Mr. and Mrs. Joe Hanna a 9 pound boy, Robert Hugh Hanna.

Mrs. Carrie McCollum of Tomah, Wis., is visiting her sister, Mrs. John Heesen and family.

Fire, tornado and auto insurance
Mrs. Garland Gillespie.

Tom Miller Jr. of Washington, D. C., was a pleasant caller at the Herald office Wednesday.

Miss Ethel Keysor left Tuesday morning for Detroit to take a position in a Millinery store.

Miss Hazel Stahler left Sunday for Cleveland, Ohio, and is in a wholesale Millinery store.

Mrs. W. B. Keysor was spending Tuesday in Clinton, with her son, Leon Keysor and family.

Miss Lydia Babcock who has been visiting Miss Harriet Teachout in Toledo, returned home Monday night.

Mr. and Mrs. Frank Rude and John Avery went to Devils Wednesday for a few days sojourn at their cottage.

All coupons issued by C. M. Gilbert are void after Sept. 15th.

Miss Sarah Linton, Miss Margaret Linton with Miss Frae Vance and Mrs. Pryor were spending Tuesday in Detroit.

Mr and Mrs. Ben Reynolds are entertaining their daughter, Mrs L B. Stevens and daughters of Detroit, this week.

Andrew Keck of Clinton who has been spending a week at the home of his aunt, Mrs. A. W. Stahler, returned home Monday.

Miss Frae Vance and Mrs. Manie Pryor of Fremont, Ohio, are spending the week at the home of Andrew Linton and wife.

Mrs. Samuel Reed is entertaining her sister, Mrs. Bert Waterbury of Shepard, Mich., and Miss Catherine Horton of Vestaburg.

Specials at Gilberts this week are 100 lbs. H. & E. Sugar, $5.70; 7 bars Queen Ann soap 25c. Peas 9c per can corn 9c per can.

Mrs. Minnie McAdams, Alice and Felicia and Mary Kishpaugh of Adrian, spent last Friday at the home of Mr. and Mrs. W. P. McAdams.

Rev. and Mrs. G. H. Whitney left Tuesday morning for Detroit and Birmingham for a visit, also Mr. Whitney will go to Flint while away.

Mrs. S. W. Anderson and Miss Helen Anderson were hostesses to a company Tuesday afternoon, in honor of Mrs. Adah Murry and daughter, Florence of Washington. D. C.

Trade at Williamson Bros and get the famous Brown trading stamps, they are valuable to you.

Mr. and Hugh Hanna, Mr. and Mrs. Will Ager and Mrs. Hugh Ager motored to Adrian Tuesday and visited at the home of Mr and Mrs Will Hanna.

Rev. and Mrs. Edgar Woollam came Monday for a visit with friends. Mr. Woollam returned Tuesday, but Mrs. Woollam remained for a a more extended visit.

Miss Mary Kreidler left for Grand Rapids Tuesday morning where she will remain a week, and then resume her work at Zeeland in the Millinery store.

Mrs. Thomas McCann and son Harold and Mrs. Charles Deery and children George and Teresa were spending Tuesday with Mrs. Richard Gruber near Adrian

James Waldron has gone to Carlton, Minn., where he has a position in the Public schools as teacher in Agriculture. He will also conduct a course of instruction in Agriculture for farmers.

Good Salmon 2 cans for 25c at
Clarks Market, Phone 158

Mr. and Mrs George Short and two daughters of Selkirk, Mich., who have been attending the Conference meeting at Raisin Valley, were guests of Vincent Wood and wife and F. D. Avery and wife Monday night, leaving for their home Tuesday morning.

Mr. and Mrs. Wm Ager of Rochester, N. Y., and Mrs. James Ager of Geneseo, N. Y., who have been visiting at the homes of Hugh Ager and Hugh Hanna for the past ten days, left for their homes Thursday morning. Miss Mabel Ager accompanied them for an extended visit. They made the trip by auto.

Mrs. Ed Pangle and son were Clinton visitors Thursday

Bert Bartholomew went to Jackson Thursday for the races.

Miss Blanche Keyser was a passenger for Jackson Thursday

Ira Webster of Adrian was in town Thursday enroute to Clinton.

Mr and Mrs. Charles Starrett were passengers for Clinton, Wednesday night.

Mrs. Fred Spafard of Manchester, was calling on friends in town Wednesday.

Fine switches made and cut hair and combings bought at the millinar store of Miss Hough

John and Truman McKinny of Detroit, are visiting relatives in Tecumseh this week.

Mr. and Mrs. Arthur Hall of Toledo [illegible] Sunday at Mrs Will Fisher

Mr and Mrs. Albert Hyde left Thursday for a few days visit in Detroit and Toledo.

Mrs. James Aten spent Thursday in Manchester the guest of Mrs. Mortimer Hendershott

Get the best Marigold Oleo Margarine at Clark's market. Phone 158.

Mrs. Frank Osborn and daughter Margaret return to their home in Columbus, Ohio, today.

Ernest Church is taking a short vacation, going to Jackson and Battle Creek to visit friends.

Mrs. Chas. Hooten left for Battle Creek Thursday where she will visit her son Everett Shurtz.

Louis Jones and Albert Deming were passengers for Jackson Wednesday taking in the races there.

Mrs. J. H. Smith was a passenger for Adrian Wednesday, where she visited her son, Vern Smith and wife.

Mrs. Eugene Tremaine and son Eugene of Chicago, are visiting at the home of Mr. and Mrs. Fred Rosacrans.

Mrs S. E Pulver left Wednesday night for Jackson and from there goes, to Hanover to attend a family reunion.

Try our Strawberry Ice Cream at Hay's bakery.

Mrs. Andrew Wilson and Mrs. Frank Bates spent Wednesday with Mrs J. J. Freemen at their cottage at Sand Lake

George Blesing and wife went to Saline Thursday for the reunion of the Judge school of which Mrs. Blesing was formerly a pupil.

W. T. Phelps of Marshall, motored to Tecumseh Sunday and joined his wife and daughter at the home of Mr. and Mrs L O Hayden

Alfred James Jr. of Detroit was the guest of Mrs. Alfred James Wednesday. He was enroute to Sand lake for an outing with his family.

Arthur Harding stills continues on the sick list though gaining very slowly. It will be another week before he is able to sit up for an length of time

Ice Cream and Cool Drinks at Hay' Fountain.

Clarence, son of Scott Remington, living southwest of Clinton, met with quite a painful accident a few days ago. The lad fell from a hickory tree breaking a bone in the wrist.

Mrs. Guy E. Belding who has been helping in the care of her sister, Mrs. Clare Cramb near Brooklyn for the past week, returned home Tuesday night. Mrs. Cramb is still quite ill.

Born to Mr. and Mrs. Charles M. Spencer at Thompson, Ohio, Aug. 5, a daughter, Marian Abbie. Mrs. Spencer was formerly Miss Abbie Matthews a Herald Office employe.

Mrs. R. J. W. Bowen and daughter, Gladys left Wednesday morning on a trip to Detroit and Walkerville, Ont., for a visit with her sons, Glen and Raynor and brother, Charles Anthony and family.

Watch C. M. Gilbert adds he has something for you.

Miss Lotie Erskine is in Detroit this week for a house party at the home of her sister, Mrs. Boyd Belcher. Mrs. Wade Jones was also of the party with Miss Ethel Slayton of Ann Arbor

Mrs. Inez Saflle and two children came Wednesday for a short visit with Mrs. John Bennett and family, returning to their home in Milan Thursday afternoon. Miss Florine Bennett accompanied her.

Mr and Mrs. Robert Everett of Baltimore, who have been spending the last two months with their brother, Ed Everett, left on their return trip Wednesday, going by way of Niagara Falls where they will spend a week.

It pays to trade at Gilberts.

During the storm Thursday noon George Rollin, cook at Hotel Barrett, received a shock from the electric wires. Mr. Rollins was working over the stove when he received the shock, It knocked him down but he was soon up again without any harm being done.

Mrs. Henry Wilson entertained at dinner Wednesday Mr. and Mrs. Frank Bradley and Alice, Mrs Mc Namara and children, Mrs Haleck Wilson and daughter and sister, Miss Ethel Garlinghouse and Mrs. George Witherell and baby and Mrs. Frank Osborn and Margaret.

If you want to buy or sell a house see the Tansley Agency it will pay you.

It is with pleasure we note the progress made by our Tecumseh boy Lynn Hoeg, who has done such good work at the U. of M., and now has a fine position at Vanderbilt University Nashville, Tenn., as teacher in Histology and Embryology. His mother goes with him to his new destination.

COUNCIL PROCEEDINGS.

Council Chambers, Village of Tecumseh.

Regular meeting held Aug 18, 1913. President C. B. Mize in chair. Trustees present, Moore, Daisher, Service, Elliott, Brown, Slater.

Minutes of last regular meeting read and approved.

Street Commissioner report was read showing work done upon streets from Aug. 4 to Aug. 18 inclusive.

Team labor.

Chas. Bennett, 120 hrs. @ 35c per hr.	$42 00
Chas. Avery, 120 hrs. @ 35c per hr.	42 00
L. W. Swift, 115 hrs. @ 35c per hr.	40 25

Hand labor.

Fred Tessman, 118 hrs @ 20c per hr.	23 60
Chas. Creger, 118 hrs. @ 20c per hr.	23 60
Wm. Cassell, 110 hrs. @ 17 1-2c per hr.	19 25
A. Titus, 38 hrs. @ 20c per hr.	7 60
Wm. Enthatts 118 hr. @ 20c per hr.	23 60
304 lbs. Steel rods [illegible] per lb.	9 08
A. E. Demining, salary, for ½ month	25 00
Mellon, salary for ½ month	25 00

Moved and supported that report be accepted and orders drawn for the amounts. Motion carried.

Following bills were read and referred to Finance committee.

A. Montgomery, Freight, cartage	$ 1 00
H. D. Edwards Co. Firemans coats	45 00
H. D. Edwards Co. Firemans hats	5 50
Brown & Co., Cement, iron bars	90 52
Thomas Elliott, Wagon eveners and fixing Sprinkling wagon	13 75
Ed. Pangle, Cement walk, Wm. Burrell	46 09
Ed Pangle, Cement walk, Miss Lucy Train	38 94

Finance committee reported favorable on bills. Motion made and supported that report be accepted and orders directed drawn for several amounts. Motion carried.

Moved and supported that the bill of Thos. Elliott for $175.00 for making assessment, making 2 rates and spread ing tax in same. Yeas, Daisher Service, Elliott, Nayes, Moore, Brown, Slater. C. B. Mize president voted negatively. Motion lost. Bill to be returned to Mr. Elliott to be itemized.

Motion made and supported that before the contract be given the Tecumseh Electric Co. for lighting that an Electrical engineer be hired to make an estimated cost to install a Municapial Electricl plant at Water Works to be used for street lighting, house and power purposes. Yeas, Moore, Brown, Slater. Nayes, Daisher, Service Elliott. President Mize voted in affirmative. Motion carried

Motion made and supported that the clerk's expenses be paid to Toledo Ohio, to purchase kreosote blocks for to be used on iron bridge floor over Raisin river in Brownville.

Motion carried.

Motion made and supported that the present contract be renewed and given to Tecumseh Electrical Co. for the period of 3 years.

Ayes, Daisher, Service, Elliott. Nayes, Moore, Brown, Slater. President Mize voted negatively.

Motion lost.

Motion made and supported that the clerk be instructed to draw interest for Sewer bonds payable to Chase National Bank. Amount $726.81.

Motion carried.

Motion made and supported that we do now adjourn. Motion carried.

F. G. HEESEN,
Clerk.

Muskmelons and watermelons at Williamson Bros'.

NOTICE

Your choice of any Shirt in our window Saturday Aug. 23, 75 cents
J. M. Jones & Son.

"WHERE THE TRAIL DIVIDES"

In casting about for a piece with which to live up to, his reputation as manager and producer, Mr. Primrose ran across Robert Edeson's great masterpiece "Where The Trail Divides" and as a result the patrons of Bradley Opera House will get one of the country's great successes for the first time.

Most theatre-goers are familiar with this play and to them it needs no introduction further than to say that it is in the hands of a most capable company, and that no expense has been spared to make the production, the most pretentious and complete of any Middle West play ever placed before the public. When the late Henry B. Harris made the original production, it was said to be most complete, but from time to time, Mr. Edeson discovered discrepencies and jotted them down, with the result that when the present production was built the managers had the advantage of the late producer and are able to give the public a more thorough and complete detailed production of one of the best Indian plays. Mr. Edeson's play is a partial dramatization of Will Lillibridge's novel of the same name. Where The Trail Divides" and is a compleae and masterful interpretation of all that is good within the Indian nature, bringing to light that which has been hidden for centuries from his brethern, his soul, and his innermost feelings, wherein affairs of the heart are concerned. When an Indian loves, he does it with nobleness and a true virtue, while most white men love with a passion, that brings out all of the animal instincts born of hatred and passion which usually results in unhappiness to both.

"Where The Trail Divides" will be the attraction at the Bradley Opera House next Wednesday, August 27 and is under the management of Mr. Primrose who has had several other good attractions here, among them "Paid in Full" and "The Thief" They carry a complete scenic production.

"CINDERELLA"

The ladies of the Episcopal church are to present the charming 3 act comic opera "Cinderella" this is not children's opera as the name might imply but a comic opera in the truest sense of the word. There are three acts and twenty catchy musical numbers. The comedy is high class and plenty of it. Miss Ruth Weissert under whose direction the opera will be produced make an ideal "Cinderella," she not only sings beautifully but shows unusual talent as an actress. She will be supported by a strong local cast of fifty singers and actors. The costumes are a feature of the production, all of them being made especially for this opera. They are of the type for the men known as the Hose and Doublet made of silk and satine and are rich in the extreme. The ladies costumes are of the same period. Rehearsels are in progress and everything starts well for the ultimate success of this most ambitious undertaking in a theatrical way ever attempted in Tecumseh.

"Miss Ruth Weissert, who took the leading role in the operetta Cinderella given by local talent last April, will go to Tecumseh next week to assist Mr. Dodge [illegible] on the same performance in that town, under the auspices of the Episcopal ladies. Miss Weissert, who spent a year in Virginia college studying dramatic art and who has had considerable practical experience along this line, will take charge of the rehearsals and will sing the principal role when the entertainment is given."—Hastings paper.

Order a fine spring chicken, we have plenty of them.
Williamson Bros'.

TO THE EDITOR

The food and health special, a special train now touring the State, carrying exhibits from the Dairy and Food Departments and the State Board of Health, will arrive at Tecumseh over the L. S & M. S. R. R. Tuesday August 26th at 9:30 a. m. and will remain until 12:00 m.

This train carries educational exhibits in Tuberculosis, Typhoid Fever, Small Pox Summer Resort Sanitation, Sanitary Water Supplies, Babies Health Interests, School Sanitation, Flies, Dairying. Clean Milk, Food Frauds, Deceptive Labeling and Adulteration of Foods, Drug Frauds, Fake Consumption Cures, Beauty Remedies, etc., shorts' Weights and Measures and an exhibit on Tuberculosis in Dairy Cattle from the United States Department of Agriculture. Health and Sanitation Experts. Dairy, Food and Drug Experts and many other special demonstrators will accompany the train to explain the exhibits in full. Quantities of literature pertaining to all the exhibits will be distributed freely.

The exhibits have been prepared by Dr. R. I. Dixon. Secretary, State Board of Health and Mr. F. L. Shannon, State Analyst of the Food Commission, both of whom are experienced in work of this nature. These exhibits have been pronounced as the best of their kind ever gotten up. Business Men, School Children, Women's Clubs,-everybody interested in their own welfare and that of the community should see these exhibites.

The railroads over which this train runs are sufficiently interested in the welfare of the public to provide the transportation and equipment for this train at no expense to the state. Therefore, you should be sufficiently interested to pay the train a visit.

One of the many features will be a display of model school equipment showing how the rural school house can made just as sanitary, as healthful, as comfortable and as attractive as the city or town school building.

You will be shown how the country school house can be properly heated and ventilated, correctly lighted and seated, provided with a sanitary drinking fountain, toilet arrangements and other advantages that will benefit the boys and girls of your districts.

We know that you will co-operate with the Department of Public Instruction in this matter by visiting this special train with your family, by notifying the other members of your board to do likewise, and by urging all your neighbors and friends to fall in line.

TO-NIGHT AT THE ROYAL

Cines drama in 3 parts. "When a Woman Loves." The story involves two Political Factions. A fine picture Best Licence Pictures.

5c to all.

NOTICE

Notice is hereby given that I will not pay any debts contracted by my wife, Mrs. Ella C. Traver on or after this date.

O. TRAVER.

ACCIDENT

Horace Lamkin met with quite an accident last Monday p. m. as he and his family and Mrs. Adelaide Kintner and little Clarence and Miss Letta Gilford were returning from Sand Lake, when his colts became frightened and unmanageable and ran down a steep hill crushing two wheels and throwing them all out in a heap, Luckily the whiffletrees broke letting the team free from the surrey which was probably all that kept them from being killed. They escaped with several bruises, but very thankful that they were all alive which seemed almost miraculous. The horses ran up the hill and were found feeding by the roadside. He got Mr. Pawson to take them all as far as B. J. Roberts when they were taken home to Newburg.

Peter Youngs passed away at noon to-day.

Get your home baked pies, cakes, cookies, bread, etc., next Wednesday afternoon at the B. Y. P. U. sale to be held in the store east of the Laundry,

WE CAN SERVE YOU THIS HOT WEATHER WITH

ICE COLD
Canned Meats,
Canned Fish,
Minced Ham,
Rosebud Sliced Ham

We have Home-Grown Osage Musk-Melons that are Elegant.

ANDERSON BROS.
Phone 91 GROCERS Macon Phone

WASHING MACHINES

Electric Motor Washing Machines
Water Motor Washing Machines
Hand Power Washing Machines
Also Washing Machines Equipped For Gasoline Engine Power.

Satterthwaite Bros

A WORD ABOUT WORMS

Don't feed the worms. Ninety per cent of your stock have them.

Worms, like buzzards, are found where there is decay. The food upon which they flourish is the slimy product of undigested food in the stomach and intestines of stock affected with indigestion. The ingredients we have united with salt are especially adapted to stimulate the digestive organs, sweeten the stomach and bowels, neutralize foul gases and deal a death blow to the worms.

Thousands of worm eggs are expelled with the excrement of animals affected with worms, which are then taken up with the feed and water and hatched during process of digestion. If Dr. Holland's Medicated Stock Salt is fed as directed it is ready at all times to deal death to the enemy; and this is the only successful way it can be done.

DR. HOLLAND'S MEDICATED STOCK SALT prevents disease because it is a powerful antiseptic and relieves indigestion. An animal suffering from indigestion is deficient in quantity of blood, which also is poor in quality, and, like the contents of the stomach and intestines, is food for the germs of disease.

DR. HOLLAND'S MEDICATED STOCK SALT is a Conditioner, Blood Purifier and Worm Destroyer. It makes more Flesh, Milk, Wool, Muscle and Energy from the same amount of feed than can possibly be obtained by any other remedy.

300 lb. Keg, $11.00 200 lb. Keg, $7.50
100 lb. Keg, 4.00 Under 25 lbs. 5c lb.

SLAYTON & SON, Tecumseh, Mich.

CHASE & SANBORN'S

ORANGE PEKOE,

TEA

NICE TEA FOR ICE TEA.

For sale by

F. D. AVERY
PHONE 39

IT PAYS

To use Swift's Fertilizer for various reasons

1st—They are the best crop producers.

2nd—They contain plant food in a quickly as well a gradually available form.

3rd—They are soil builders. Especially is this true of the high grade brands.

Talk this matter over with us before placing your order elsewhere.

We handle all grades. Fresh supply for fall trade.

Moore Bros.

Chiropractors,

If you are sick, why not try Brown, the Chiropractor, and get well, others have. The cause of your trouble is in the spine.

Office at residence in concrete block house, first house north at corner of Oneida and East Chicago Streets, 3 blocks east of R R Crossing.

Office hours 1 to 5 p. m. Examination and consultation free. City and country calls in A. M.

MR. and MR. F. M. BROWN,

CHIRPRACTORS

PHONE No. 381

D. F. AUSTIN,

Myo Practor and Myo Path.

The door to Success is marked "Push and Pull."

Come and get acquainted, and let me explain this simple method of healing. When you understand our way of healing you cannot help but have absolute confidence in Myo Practic adjustments. Chronic diseases a specialty. [illegible] Examination free.

Office hours 9 to 12 and 1:30 to 5:00 Other hours by appointment

will be at my office over J. J. Belcher's store every day except the 3rd Tuesday of each month.

S. P. HOSMER,

OPTICIAN

A. C. AYLESWORTH,

Licensed Auctioneer, Real Estate, Stock and General Salesman.

Will attend all sales in city or country, at reasonable rates.

Headquarters and all dates made Herald office

Dental Parlors

W. D. REED, D. D. S.

Chicago, St. Tecumseh.

Crown and Bridge work Aluminum Silver and Rubber plates and all of the specialties known to modern dentistry. Gas or vitalized air administered

Office over Avery & Co's store

Dental Parlors

of

E. D. BROWN, D. D. S.

Filling, Crown, Bridge and platework Local and complete anaesthetics administered for painless extraction. Office over the 5 & 10c store. Phone 192.

C. M. Cooley,

Licensed Auctioneer.

R. F. D. No. 4 Manchester. 15 year successful experience in Jackson, Washtenaw and Lenawee Counties, also practical farmer.

Bell Telephone Clinton exchange.

Rates Reasonable and Satisfaction Guaranteed

Dream on, Kid!

A little girl in Linwood is just about old enough to have a beau, and she is perfectly crazy about any pompadoured, tall, skinny lad that—well, let us tell our little incident without adding adjectives.

The maiden's lovely boy friend went out of town for a week, but she wrote letters. And the maiden's sister started kidding.

"What!" exclaimed sis. "Another letter from Rob? When do you expect to marry him, dear?"

"Oh, very soon," cried the little one, encouraged by such a display of sympathy. "Robert has only two years more in the preparatory school. And then he will go to Harvard and be graduated with the highest honors. After he gets his degree he will go out west and make his fortune, and then we shall be married. Oh, it all seems so beautiful!"

"Dream on, kid!" exclaimed the older sister tenderly. "Do you want to go to another picture show with me this evening? There's a long time to wait, and we've got to put in the time somehow."—Cleveland Plain Dealer.

Honeymoon Once Chaperoned.

In "Books and Bookmen" it is observed that "in the eighteenth century it was not considered bon ton for a young couple to go on a honeymoon without a chaperon. The practice must have survived into the last century, for in 'Mansfield Park,' when Maria Bertram marries Mr. Rushworth, Julia, the younger sister, goes with them." The custom certainly lingered on, in out-of the way places at least, till the middle of the nineteenth century.

"My mother," writes a correspondent in the Manchester Guardian, "was married in 1853. Before that date she had been the bridesmaid of a girl friend who had married a young lawyer. They both came of middle class families in very comfortable circumstances. She went with them on their honeymoon. She always assured us that in those faraway days it was quite the correct thing for the bridesmaid to form one of the party."

DON'T EXPERIMENT

You Will Make No Mistake if You Follow This Tecumseh Citizens Advice.

Never neglect your kidneys.

If you have pain in the back, urinary disorders, dizziness and nervousness, its time to act and no time to experiment These are frequently symptoms of kidney trouble, and a remedy which is recommended for the kidneys should be taken in time.

Doan's Kidney Pills is a good remedy to use. No need to experiment It has acted effectively in many cases.

Tecumseh Follow the advice of a Tecumseh citizen

E C Brisbine, farmer, N Democrat St, Tecumseh Mich, says: "I began to suffer from kidney complaint twenty years ago and the medicine I took brought me only temporary relief. Often my back ached intensely and the secretions from my kidneys were irregular in passage and highly colored. Doan's Kidney Pills went to the seat of my trouble and did me so much good that I am seldom without a supply on hand." (Statement given December 5, 1915.)

A WILLING CONFIRMATION.

When Mr Brisbine was interviewed at a later date, he said: "You may continue to use my name as a reference for the merits of Doan's Kidney Pills. Whenever I feel in need of a kidney medicine, I take this preparations and effectively."

For sale by all dealers. Price 50 cents. Foster-Milburn Co, Buffalo, New York, sole agents for the United States.

Remember the name—Doan's—and take no other.

Riches.

He is rich or poor according to what he is, not according to what he has.—H. W. Beecher.

Sometimes the symptoms of kidney and bladder trouble are so plain no one can mistake them. Backache, weak and lame back with soreness over the kidneys, sharp pains, rheumatism, dull headache, and disturbed sleep, are all indications of a trouble that Foley Kidney Pills will relieve quickly and permanently. Try them. For sale by all druggists of Tecumseh.

Wisdom.

A wise wife soon learns to manage her husband, while a wise husband never tries to manage his wife.

Mothers! Have Your Children Worms?

Are they feverish, restless, nervous, irritable, dizzy or constipated? Do they continually pick their nose or grind their teeth? Have they cramping pains, irregular and ravenous appetite? These are all signs of worms. Worms not only cause your child suffering, but stunt its mind and growth. Give "Kickapoo Worm Killer" at once. It kills and removes the worms improves your child's appetite, regulates stomach, liver and bowels. The symptoms disappear and your child is made happy and healthy, as nature intended. All druggists or by mail 25c.

KICKAPOO INDIAN MEDICINE COMPANY.

Philadelphia, Pa St. Louis, Mo

Super Ultra.

The hoi polloi people may be interested in the subway advertiser whose product "has been awarded the Grand Pr[illegible] for the last five years."

Kidney Trouble began with a lame back

J. L. Hackl, 915 Eighth St Lincoln, Ill., was recently cured of a bad case of kidney trouble that started with a lame back, and says: "I am certainly thankful in getting a cure of my kidney trouble by using Foley Kidney Pills." Try them yourself. For sale by all druggists of Tecumseh.

Government "Rakeoff."

Out of one pound of compound nickel and copper, costing about 23 cents, the government coins $4.55 worth of five cent pieces.

TECUMSEH MARKETS

CORRECTED AUG. 19 1913,

Wheat	83—	85
Flour per bbl	460	5 20
Rye		60
Corn (ear)		36
Oats		38
Beans		2 50
New Potatoes	80	90
Butter		25
Eggs		19
Lard		14
Tallow		
Fowls (live)		12
Springers		13
Roosters		06
Ducks spring		13
Geese		
Turkeys		16
Hay	8 00—	10 00

Trying Hard.

An artist who had a lofty studio on Twenty-third street lately spent two months among the darker dwellings of London, sketching the laborer in the mass, children with dull eyes, houses with broken window panes.

One morning he was in a petty sessions court in the east end and a battered man was before the magistrate charged with drunkenness.

"When you were here thirty days ago," said the magistrate, "didn't you promise to sign the pledge?"

"I'm a-goin' to, yer 'onor," said the culprit, "as soon as I can learn to write. I'm takin' lessons, but I ain't makin' much progress."—New York Times.

STATE OF MICHIGAN.
Probate Court for the County of Lenawee.

At a session of said court, held at the probate office, in the City of Adrian, in said county, on the 28th day of July, A. D. 1913.

Present: Hon. HARRY L. LARWILL, Judge of Probate.

In the matter of the estate of ADELINE TILTON, deceased.

ELDRIDGE H. HYDE, nephew and heir at law of deceased, having filed in said court his petition, praying that said court adjudicate and determine who were at the time of her death the legal heirs of said deceased and entitled to inherit the real estate of which said deceased died seized.

It is Ordered, that the 25th day of August, A. D. 1913 at ten o'clock in the forenoon, at said probate office, be and is hereby appointed for hearing said petition.

It is further Ordered, that public notice thereof be given by publication of a copy of this order, for three successive weeks previous to said day of hearing, in the TECUMSEH HERALD, a newspaper printed and circulated in said County.

HARRY L. LARWILL, Judge of Probate.

(A true copy.)
E. L. LARWILL, Register of Probate.

MRS WM. C. THAW

Mother of Harry K. Is Glad He Has Made Escape from Asylum.

© 1913, by American Press Association.

CRIMES AND CASUALTIES.

CARROLTON, MO.—Five persons in an automobile were killed and the driver was seriously injured when a Santa Fe passenger train struck the machine at a crossing a mile east of machine at a crossing a mile east. The dead are Carl Forbes and Mrs. Carl Forbes, Sacramento, Cal.; Mrs. Mabel Warner, Brookfield, Mo.; Mrs. William Roberts, Brookfield, Mo., and H. S. Vandevente, Brookfield, Mo. William Roberts was injured, it is believed, fatally. Vandevente was the owner of the car.

SEATTLE, WASH.—About twenty-five passengers and seven seamen were lost when the steamer State of California of the Pacific Coast Steamship company's fleet struck an unchartered rock and was wrecked in Gambier bay, Alaska, at 3 o'clock. Among the dead are Mrs. Nellie H. Ward, wife of Edward C. Ward, assistant general manager of the company at Seattle, and their daughter, Miss Lily Ward, who succumbed to exposure after her rescue.

CHICAGO—Following a hot quarrel with his wife, William Sinda a cabinet maker, 2536 Cortland street, drew a penknife, stabbed her fifteen times, cut their eight-year-old daughter, Anna, a number of times, and then obtained a razor and cut his own throat. He died en route to St. Elizabeth's hospital, where the wife and daughter were taken. The woman has a chance of recovery and the girl is not seriously wounded.

MILLEN, GA. — Judge William S. Godbee, one of the best known men in South Georgia, was instantly killed and his wife, Mrs. Florence Boyer Godbee, formerly of Youngstown, Pa., was so badly wounded that she is dying. The tragedy was enacted by Mrs. Edna Perkins Godbee, a divorced wife of the dead man.

MUNCIE, IND.—Miss Annie Jones, colored, who on Sunday, August 3 shot and killed Dan Daugherty, colored, pleaded guilty to a charge of involuntary manslaughter and was sentenced to from two to twenty years in the penal department of the Indiana Women's Prison department at Indianapolis.

FOND DU LAC, WIS. — Phillip Raeder was burned to death and his son Louis, twelve years old, and an infant son were burned severely at a fire that destroyed Louis Raeder's home at Greenbush. An explosion of a kerosene stove caused the blaze.

NEW HARMONY, IND.—Nola J. Richards, local electrician, was instantly killed while trimming lights during a heavy rainstorm. The city current was supposed to have been turned off, but was still on and the line became short circuited.

DENIAL BY HUERTA

Declares He Did Not Issue an Ultimatum to the United States.

WASHINGTON — Charge d'Affaires O'Shaughnessy cabled Secretary Bryan from Mexico City that President Huerta, through Foreign Minister Gamboa, emphatically denied there was "any foundation whatever" for the statement that Huerta had issued an ultimatum demanding recognition with the alternative of handing Mr. O'Shaughnessy his passports.

Face to face in conference, United States Envoy John Lind and President Huerta are believed to have reached an understanding which may yet prevent the severance of relations between the United States and Mexico and serve to continue negotiations in which Washington may play the roll of mediator.

The conference was undertaken following the report that President Huerta had given the United States until midnight to recognize his administration, under threat of severing all relations.

NEWPORT, R. I. — Bold jewel thieves raided Hermann's big jewelry store on Thames street some time during the night. It is asserted by the police that the plunder taken is valued at $106,000.

THE SECRET OF LONG LIFE.

Do not sap the springs of life by neglect of the human mechanism, by allowing the accumulation of poisons in the system. An imitation of Nature's method of restoring waste of tissue and impoverishment of the blood and nervous strength is to take an alterative glyceric extract (without alcohol) of Golden Seal and Oregon grape root, Bloodroot, Stone and Mandrake root with Cherrybark. Over 40 years ago Dr. Pierce gave to the public this remedy, which he called Dr. Pierce's Golden Medical Discovery. He found it would help the blood in taking up the proper elements from food, help the liver into activity, thereby throwing out the poisons from the blood and vitalizing the whole system as well as allaying and soothing a cough.

No one ever takes cold unless constipated, or exhausted, and having what we call mal-nutrition which is attended with impoverished blood and exhaustion of nerve force. The "Discovery" is an all-round tonic which restores tone to the blood, nerves and heart by imitating Nature's methods of restoring waste of tissue, and feeding the nerves, heart and lungs on rich red blood.

MRS. DOAN.

"I suffered from pain under my right shoulder blade also a very severe cough," writes MRS. W. DOAN, of New Brookland, S. C., to Dr. R. V. Pierce, Buffalo, N. Y. "Had four different doctors and none did me any good. Some said I had consumption, others said I would have to have an operation. I was bedridden, unable to sit up for six months—and was nothing but a live skeleton. You advised me to take Dr. Pierce's Golden Medical Discovery and Dr. Pierce's Pleasant Pellets. When I had taken one bottle of the 'Discovery' I could sit up for an hour at a time, and when I had taken three bottles I could do my cooking and tend to the children. I took [illegible] bottles in all and was then in good health. My weight is now [illegible] pounds."

CORRESPONDENCE

MACON

Take children and go the circus Saturday.

Mr. and Mrs. Erwin Conklin are [illegible] and Mrs. Tom Temple all of Detroit.

Mrs. Nettie Hendershott is in the village taking orders for knitted goods for men and woman's and children's wear. Mrs. Hendershott makes the garments to order and guarantees them to be all wool.

Mrs. Wm Osgood is in very poor health at present owing to a heart trouble.

The Lindsley Brothers are having their farm house enlarged, the Sherwood men doing the work.

Elmer Hunter is in Detroit this week visiting his brother Joe.

Mr. and Mrs. John Jackson came Wednesday from Manchester for a visit and also to attend the [illegible] comers day in the Lindsley [illegible].

Some from this place are [illegible] going to Tecumseh Saturday for the show which promises to be good

Willis McClue is having some carpenter work done on his house, with Mr. Feldkemp as head man.

A new churn was put in the creamery Tuesday of some what larger capacity than the old one.

The Misses McClue are here from Jackson for a visit with relatives.

The Ladies Aid Society of the Presbyterian church will hold a Social on Wednesday afternoon Aug. 27, at the home of Mrs Christian Hendershott. All members are requested to hand their yearly dues to the treasurer before the annual business meeting which will be held the last Saturday in August.

Doan's Regulets cure constipation without griping, nausea, nor any weakening effect. Ask your druggist for them. 25 cents per box.

For any pain from top to toe, from any cause, apply Dr. Thomas' Eclectic Oil. Pain can't stay where it is used.

RIDGEWAY

Mrs. Ida Babcock has returned from Detroit.

Mr. and Mrs. Samuel R. Foote left Wednesday morning for a trip to Detroit and Niagara Falls before returning to their home at DesMaines, Ia.

Mr. and Mrs. Hastings Boyd and son of Albion are visiting in this vicinity.

Floyd Laudenslager spent from Friday until Monday at Maybee.

Paul McCrimmon visited in Adrian the past week.

Mrs. Metta Bailey and children were over from Macon this week visiting relatives. They will soon return to their home in Toledo.

Charlie Allen of Britton spent Tuesday in town.

Mrs. E. E. Heideman and children, after a visit with her sister Mrs. Elmer Linn, returned to her home in Chicago Tuesday. She will go on to Milwaukee to visit her husband.

Miss Gillespie of Tecumseh was a guest of Miss May Jones part of the week

George Sanford and wife of Tecumseh, called in town Sunday.

Earl Lines has returned from Ohio.

Mrs. M. E. Bandall and children of Marion are the guests of friends.

Elmer Linn went to Ann Arbor Wednesday for a few days.

C. M. Gove and family Sundayed near Adrian.

Mr. and Mrs. Elmer Linn and Mrs. Heideman were in Adrian Friday.

Mr. and Mrs. J. H. Hughes and son and Mr. and Mrs. T. H. Johnston were Sunday guests at Elmer Linn's.

Harold Harrison is home from Big Rapids for a few days.

Quarterly meeting will be observed next Sunday.

Ed Harrison was in Toledo Tuesday.

Mrs. Henry Barnes died Wednesday evening at 8 o'clock She would have been 60 years old the first of September and had been in poor health for three years. She leaves to mourn her loss a husband, one son, one daughter and three grandchildren The funeral will be held Saturday at 1:30 p. m. from the home.

The annual Sunday school picnic will be held in W. R. Wilson's woods next Saturday, August 30. All come with well filled lunch baskets at 11 a. m. and have a good time.

Dyspepsia is America's curse. Burdock Blood Bitters conquers dyspepsia every time. It drives out impurities, tones the stomach, restores perfect digestion, normal weight and good health.

Itching, bleeding, protruding or blind piles yield to Doan's Ointment. Chronic cases soon relieved, finally cured. Druggists all sell it.

MICHIGAN STATE NEWS.

FORT WAYNE—The many friends of John Kress, civil war veteran of this city, learned of a romance in which he participated and which had its culmination in the fiftieth anniversary of the battle of Gettysburg. Mr. [illegible] at that battle and while attending the celebration he met Miss Elizabeth Wheeler of Plainfield, N. J., whom he had first met at a reunion in Los Angeles. At Gettysburg the friendship ripened into love through mutual reminiscences, as Miss Wheeler's father was a participant in the battle and served in the same regiment with Mr. Kress. After the celebration the couple went to New Jersey and was married. Mr. Kress is seventy-two years old and is thirty years older than his wife. The announcement of the marriage is just made.

LANSING — Clinging with desperation with one hand to a slender steel rod and battling with the other against a swarm of yellow jackets, De Forest N. Tickner narrowly [illegible] death when he disturbed the nest of the insects in the dome of the state capitol, 275 feet in the air. He was painting the dome. After climbing to the top of the spiral stairway he stepped through a little window and started to scale the outside of the great steel shell. As he ascended, hundreds of yellow jackets suddenly swarmed out of a crevice and attacked him fiercely. Although stung repeatedly and suffering intense pain, the painter fought his way back to the window and safety.

LANSING—The Michigan state securities commission, created by the last legislature is prepared to do business when the new law goes into effect. The commission, of Attorney General Fellows, Banking commissioner Doyle and State Treasurer Haarer, will have an office in the capitol appointed to treasury department, as Haarer by virtue of his office, is secretary of the commission. The body appointed William R. Towne, of Detroit, as chief examiner at a salary of $1,700 ayear. For several years Towne has been employed in the auditor-general's department where he has had supervision of the accounting systems of the various state institutions.

LANSING — Michigan's Labor Commissioner Cunningham, who believes that the 54-hour law for women was intended to include women employed in restaurants will make a test of the statute in the near future. In Grand Rapids, according to information received by the labor commissioner, some of the restaurant proprietors are working the employes 72 hours and arrests will probably be made in that city.

SAN FRANCISCO, CAL.—In the white slavery trial of Maury Diggs, Marsha Warrington, who testified all day, revealed the depravity of herself and her younger chum, Lola Norris, in words that seemed to appeal to the jury of staid fathers of young girls. The girl was on the stand throughout the day and her evidence, extracted by a merciless cross examination of Attorney Coghlin, was a profound surprise to everyone except the defendant and his counsel. Everyone, including her own parents, believed Lola Norris was an innocent girl until she had been betrayed by Caminetti under promise of marriage. Yet, Marsha Warrington admitted that both she and her chum had taken frequent trips to neighboring towns with Diggs and Caminetti and had illicit relations with them.

NEW YORK—The pretty romance which stirred society in Detroit a few years ago, came to its final pinnacle of grief in the supreme court when Justice Blanchard granted alimony and counsel fees to Mrs. Dace Melbourne Charlot, who is suing her elderly French husband, M. Alphonse Charles Charlot for separation. Before the marriage Mrs. Charlot was a Detroit belle, well known in society there and elsewhere. She met M. Charlot there. He was thrice her age but such were his intellectual qualities that he persuaded her to marry him, "mentally conquered" her as the young wife says, but never really possessed her affections. Mrs. Charlot alleges that her husband treated her cruely, seizing her by the throat and choking her. She also states that M. Charlot urged his twenty year old son to shoot her.

WASHINGTON — President Wilson has severely reprimanded Ambassador Henry Lane Wilson for his action in issuing a statement, criticising the British foreign office. During the day the president and Secretary Bryan had seriously considered summarily dismissing the ambassador from the diplomatic service, but finally decided upon the reprimand. The rebuke to the ambassador was in the form of an apology by this government to the British foreign office and a public statement by Mr. Bryan.

PORTLAND, ORE.—Thomas W. W. Lawson, foe of Wall street and its methods and famous as the author of "Frenzied Finance," which stirred the country some eight years ago, and its sequel, "The Remedy" of more recent date, declared at the Oregon hotel, where he had just arrived from Boston, that he would be one of twenty-five men to contribute $100,000 each, if necessary to a huge fund to back Governor Sulzer of New York, in a finish fight with Tammany Hall.

A Chain of Legal Difficulties

Consequent Upon a Youthful Love

By RUTH GRAHAM

Daniel and Mary Longman had been married ten years and had no children. Mary especially longed for a child, and largely on her account Daniel wished for one too. One evening just about dark and before the lamps were lighted Mary heard a queer sound in the hall, just within the front door. Lighting a candle, she investigated and found a basket, in which was a newborn baby boy. An envelope was also found containing $100 in bills.

Mary Longman examined the baby's clothes, which were of fine texture, and found an initial letter embroidered on the slip. She also noticed two moles on its body, one on the right leg near the thigh, the other quite large under the [illegible]. Thinking the slip might be of use some day for identification purposes, she put it away, pinning to it a description of the boy, including mention of the moles.

THERE LAY A BUNDLE WRAPPED IN BROWN PAPER.

They gave him a name—Francis—and adopted him for their son, though not legally, for they were poor persons and had no property to leave him. As soon as he grew old enough to show any bent he displayed a strong inclination to work with tools on wood, making small articles, which he managed to sell in order to get money, which a child always finds needful. When he was fifteen years old he had become quite expert at this kind of work. He became dissatisfied with the quiet life he was leading, and one morning he was missing without leaving any word.

The way Frank had come to be left at the Longmans was this: In the same town lived a gentleman named Fletcher. A daughter, Phoebe, eighteen years of age, fell in love with a young man named Reynolds, who was not acceptable to the girl's parents. Phoebe married Reynolds clandestinely. Before the marriage was admitted he left for parts unknown. Then, it being discovered that Phoebe would become a mother, her parents concluded to keep the whole matter secret, put away the child as soon as born and take their daughter abroad on a plea of ill health.

Before the child was born Mr. Fletcher died, his demise being hastened by his trouble concerning his daughter. When the boy came Mrs. Fletcher, who had heard of the Longmans and their desire for a child, sent one in her confidence with the baby to their house, who, finding the front door unlocked, set the basket in the hall. A few weeks later Mrs. Fletcher sailed for Europe with the mother, who, retaining her maiden name, was supposed to be an unmarried woman.

It was Mrs. Fletcher's intention to send Daniel and Mary Longman from time to time money to pay for the care of the child, and the grandmother had promised her daughter that on her return from Europe she would find a way to get the boy back and bring him up in their home. But the young mother died abroad, and Mrs. Fletcher remained there some time after her daughter's death.

On Mrs. Fletcher's return she was met by a lawsuit on the part of a brother of her late husband, Thomas Fletcher, who claimed that under the will of their father, his brother having left no heirs, he (Thomas) succeeded to the bulk of the estate. Mrs. Fletcher would have produced the foundling but for the scandal and condemnation of her conduct which were sure to follow the act. So she fought the case as owner of her husband's property as his widow, holding the boy in reserve in case the suit went against her.

During the period when the case was in court she was much in need of ready money for legal expenses and sent nothing to the Longmans for her grandchild's use. The case was decided against her several times, but she always appealed from the decisions. At last, worn out by disappointment and anxiety, she fell ill and, realizing that she was about to die, informed her lawyers of her grandson's existence. She died soon after making the confession.

The question of the ownership now turned upon Frank Longman, or, to give him his real name, Frank Reynolds.

As the adopted son of the Longmans he was of no especial importance, but as the heir to a valuable estate he was of a great deal of importance, for he was keeping his uncle, Thomas Fletcher, out of the property. The latter saw at once that his best chance to secure it was to prove his nephew dead. He put detectives to work on the case, who found stains of blood on clothing that Frank had left behind when he went away. This was really of no importance, because the boy had been constantly cutting himself with the sharp instruments he used in the articles he made, but it was quite enough to bring a charge of murder against the Longmans, especially since an analysis of the stains showed them to be human blood.

Longman and his wife were brought to trial for murder. The detectives employed, paid liberally by Thomas Fletcher, brought testimony from neighbors that about the time Frank disappeared they had heard cries, in the voice of a boy, emanate from the Longmans' abode. This, together with the blood stains and other corroborative manufactured testimony, made a strong case against the accused. Thomas Fletcher sent a messenger to them to say that if they would give him evidence that the boy was dead he would see that the charge of murder was withdrawn. This meant that they should make affidavit that Frank had been drowned and his body never recovered.

The Longmans, although they saw the gallows staring them in the face, declined to testify falsely to save themselves. Besides, they had no reason to suppose that Frank was dead, and if he could be found they wished him to come to his own. When the trial was over, and the case submitted to the jury there was a disagreement. The accused had been in jail for a long while and had the prospect of remaining there for an indefinite time. But attorneys who were interested in producing the heir to the estate had been advertising largely for Frank, and when after the trial the prisoners were being led out of the courtroom to the jail they were astonished to meet their foster child coming in.

All three were at once locked in an embrace.

This ended the murder trial, but did not restore Frank Reynolds to his own. The attorneys of Thomas Fletcher entered a denial that he was the son of Phoebe Fletcher, and he was required to produce proof that he was. His foster mother had years before put away the garment in which the baby had been brought to her house and the description of him, including the marks on his body. During her imprisonment she had been much broken down. She had remembered where she had placed these articles of identification for a number of years, but since no one came to claim the foundling and she had come to regard him as her son she gradually let the place of safe keeping pass away from her. In her enfeebled condition she found it impossible to recall where she had put them.

However, she remembered what articles she had put away, and she was sure she had never destroyed them. All depended upon their being somewhere in the house. That she had hidden them she also remembered, for she had feared that if she put them with other articles in ordinary use they might be destroyed or given away without its being known what they were. The house was searched from top to bottom, but the proofs were not found. It seemed that, after all, the boy must lose an estate that was his by right for the want of a child's shift.

At times memory requires a starter. Daniel Longman was in the garret looking for the lost articles when in a corner he stepped on a board that creaked. That creak brought to life the germ, so to speak, of a memory. It came slowly, but it came surely. It was so vague that at first he considered it as nothing. But that creak continued to work in his brain. The same evening while at supper he told his wife that he had a faint remembrance of his hiding the articles for her. Later he said he believed he had taken up a board in a floor, she had put the things in and he had nailed the board down. Suddenly he arose from his half finished supper, seized a screwdriver and hammer and, taking a lamp, went up into the garret. His wife and Frank followed him to the corner where he had stepped on the board that creaked. In a minute the board was taken up, and there lay a bundle wrapped in brown paper. Opening it, he took out a baby's garment, to which was pinned a bit of paper.

For a second time the three embraced.

The next morning the proofs were taken to the lawyers who had conducted the case for Mrs. Fletcher, completing a chain of evidence which established the boy's identity, and in due time he was put into possession of his estate. He took his foster parents to live with him in the house where his own mother had been born, and as they had suffered greatly they needed rest, of which they got a-plenty.

Alexander Dumas said duty is something that we exact from others. Your duty to yourself is to take Allen's Cough Balsam when you have a deep-seated cough or cold. Nothing will give you quicker and more permanent relief. Try it. Does not contain anything harmful. 25c., 50c. and $1.00 bottles at all dealers.

CRAMPS

Colic, and stomach ache usually relieved with

Painkiller

(PERRY DAVIS')

This famous remedy seldom fails to relieve pain, both external and internal. 25, 35 and 50c, Bottles.

DES MOINES, IOWA — Federal officials and the police of half a dozen counties are scouring southeastern Iowa in the hunt for three daring bandits who, after blowing open the postoffice safe at West Liberty before daylight shot and probably fatally wounded L. W. Swem, mayor of the town, who engaged in a hand-to-hand conflict with the robbers after they had turned lose a veritable arsenal of firearms in bombardment of the village.

NORTHAMPTON, MASS. — The big elm planted in 1728 by Jonathan Edwards, the great preacher, in front of his house in King street, fell into the street, carrying with it the electric light and trolley wires. This was one of the most famous historic old elms in Massachusetts. Granolithic sidewalks and paved streets are believed to have cut off the moisture from the roots, which rotted away.

WASHINGTON—The small banks throughout the country are protesting to Secretary McAdoo through their congressmen that unless the government distributes its $50,000,000 or more for crop moving to the small banks directly, the big banks will send the money to Wall street for speculation or force them to pay high rates of interest for the money intended for the farmers.

RAILROAD TIME TABLES.

Lake Shore & Michigan Southern Railroad.

Effective July 20, 1913.

Going south.

	315	309	331	311
Station	a m	a m	p m	p m
Jackson	*6 05	†10 20	†2 05	*8 05
Tecumseh	7 03	11 17	3 01	9 04
Adrian	7 33	11 50	3 30	
Toledo	8 40	12 35	4 15	10 10
Chicago	3 50	9 00		
Detroit	12 20		6 00	

Going north

	316	312	314	318	310
Station	a m	p m	p m	p m	p m
Toledo	*7 50	†12 01	†1 30	†6 30	§7 25
Detroit				5 00	5 55
Adrian		12 35	5 05	7 15	7 45
Tecumseh	9 00	1 01	5 35	8 00	8 12
Jackson	10 15	2 00	6 10	8 55	9 45

G. J. ZIEHR, Ticket Agent

DUNDEE BRANCH.

Going west.

	429	425	421	427	419
Station	a m	a m	p m	p m	a m
Adrian	†6 10	§8 15	†3 30	†5 05	§8 45
Tecumseh	7 50	9 30	[illegible]	5 35	9 10
Addison	10 20	10 45	4 55	7 08	10 10

Going east.

	422	428	430	414	420
Station	a m	a m	p m	p m	p m
Addison	†9 37	†10 35	†1 20	†7 15	§7 50
Tecumseh	10 23	11 25	1 55	8 05	8 40
[illegible]		3 50	5 30	[illegible]	[illegible]
Chicago	5 00				

* Daily.
§ Sunday only.
† Daily except Sunday.

DETROIT, TOLEDO & IRONTON

Going South

Daily except Sunday.

	1
Station	a m
Detroit	8 00
Ridgeway	10 33
Tecumseh	10 45
Adrian	11 30

Going North

	2
Station	p m
Adrian	3 39
Tecumseh	4 10
Ridgeway	4 20
Detroit	7 05

F. S. Bell,
Ticket Agent

FOLEY KIDNEY PILLS
FOR BACKACHE KIDNEYS AND BLADDER

PATENTS

TRADE-MARKS and copyrights obtained or no fee. Send model, sketches or photos and brief description, for FREE SEARCH and report on patentability. 25 years experience. Send 2-cent stamp for NEW BOOKLET, full of patent information. It will help you to fortune. READ PAGES 11 and 12 before applying for a patent. Write to-day.

D. SWIFT & CO.
PATENT LAWYERS,
303 Seventh St., Washington, D. C.

THE ORIGINAL LAXATIVE COUGH SYRUP
KENNEDY'S LAXATIVE
CONTAINING **HONEY AND TAR**

FEELING LIVER-ISH This Morning?
TAKE
THEDFORD'S **Black-Draught**
Stops Indigestion & Constipation
25¢
AT ALL DRUGGISTS
A Gentle Laxative And Appetizer

For sale by All Druggists.

EARLY RISERS
The famous little pills.

We promptly obtain U. S. and Foreign

PATENTS

Send model, sketch or photo of invention for free report on patentability. For free book, How to Secure Patents and TRADE-MARKS write to

C.A.SNOW & Co.
Opposite U. S. Patent Office
WASHINGTON D. C.

FOLEY KIDNEY PILLS
OR RHEUMATISM KIDNEYS AND BLADDER

FOLEY KIDNEY PILLS For Weak Back
Nervousness Kidney and Bladder Ills
Contain no Habit Forming Drugs

A Little Girl's Question.

Mary Helen and her mother were going to visit grandma. On the morning of their last day at home the mother was laying out shirt and collar and matching up necktie and hose. "Mother," said the little daughter, "who will dress daddy while we are gone?"

THE TECUMSEH HERALD

SIXTY-SECOND YEAR NO 68. TECUMSEH, MICHIGAN TUESDAY AUGUST 26 1913 WHOLE NO 4240.

THE WEBSTER ANDERSON CO.

OUR FOURTH ANNUAL

GREAT NOTION SALE AND FINAL CLEAN-UP

Begins Thursday, Aug. 28. ☞ **FOR NINE DAYS ONLY** ☜ Closes Saturday Night, Sept. 6th.

Wash Dresses

Our stock is not as complete as earlier, but we still have a goodly assortment in both plain white and colors at the following

Final Clean-Up Prices:

$1.50 Dresses	$1.29
2.00 and 3.00 Dresses	1.48
4.00 Dresses	2.00
5.00 Dresses	2.50
6 00 Dresses	3.00

All higher priced Wash Dresses at One-Half Price and less.

Table Linens and Napkins

We are always headquarters for Linens and the fact that we bought heavily before the recent advance, places us in a position to offer you the choice of a very complete assortment that defies competition at prices lower than can be quoted elsewhere, quality considered. We quote a few

Final Clean-Up Prices:

$1.00	2 yd wide Bleached Damask	87¢
1.25	2 " " " " extra heavy	98¢
1.50	2 " " " " " "	$1.19
1.75	2 " " " " " "	1.29

We are now now showing the

New Fall Suits

For Ladies and Misses.

The assortment is large. The Styles are the best to be found in both the New York and Cleveland markets and

The Prices are as low or lower than some would ask you for inferior goods, older styles and inferior workmanship. Let us show you.

New Suits Here **$12.00 to $30.00.**

Hosiery and Underwear

One lot Ladies Unions, high or low neck, tight knee .... **$1.00** Quality for **57¢**

One lot Men's Unions up to **$1.00** in value for... **48¢**

One lot Ladies' Hose, black and colors, lisle and light weight cotton, **35¢** and **50¢** values for **23¢**

See our **13¢** and **18¢** tables.

Silks

Our entire stock of Fancy Silks go at Big Reductions.

One large assortment of **$1.00, $1.25 and $1.50** quality Foulards and Fancy Stripe Silks

Final Clean-Up Price, 67c yd

300 yards Silk Crepe de Chenes, seven colors, new silks made to sell for 75c the yard,

All go at this Sale for 58c yd

Dress Goods

Just the time now when you'll be thinking of that New Fall Dress. We have put specially low prices on all Wool Dress Goods. You can't afford to miss this sale.

One large lot $1.00 and $1 25 Dress Goods,

Final Clean-up Price, 67c yd

This Sale Opens Thursday Morning, August 28th and Closes Saturday Night, September 6th.

For four years it has been our custom to hold a Notion Sale in August and the increasing patronage which the people of this vicinity have given us at these sales is sufficient evidence that our efforts to sell them first grade notions at prices below those sometimes asked for inferior goods is appreciated.

While the main feature of this Great Sale is Notions, yet remember every department in our store has contributed hundreds of bargains.

Come to this Sale. ***Don't Miss It.***

SEVEN TABLES, Filled with Notions at the Following Low Prices Far Less than their Real Value.

AT ONE CENT

One Card Hooks and Eyes	1c
One Ball Cotton Tape—Five Widths	1c
One Piece Ironing Wax	1c
One Stocking Darner	1c
One Dozen Brass Rings—Nine Sizes	1c
One Gold Filled Beauty Pin	1c
One Gold Coller Button	1c
One Paper Pins	1c
One Package Wire Hair Pins	1c
One Package Needles	1c
One Thimble	1c
One Pair Shoe Laces	1c
One Collar Support	1c
One Handkerchief	1c
One Drapery Loop	1c
One Steel Crochet Needle	1c
One Beeswax	1c

AT TWO CENTS

One Dozen Pearl Buttons	2c
One Ball Darning Cotton	2c
One Piece Fancy Shelf Paper	2c
One Pair Black Shoe Laces	2c
One Pair Tan Shoe Laces	2c
One Four-Yard Corset Lace	2c
One Cube Fancy Pins	2c
One Wash Cloth	2c
One Thimble	2c
One Handled Darner	2c
One Fine Comb	2c
One Men's Handkerchief	2c
One Bolt Tape	2c
One Coat Hanger	2c
One Table Spoon	2c
One Linen Collar	2c

AT THREE CENTS

One Card Safety Pins	3c
One Box Hair Pins	3c
One Tracing Wheel	3c
One Thimble	3c
One Spool Linen Thread	3c
One Paper Good Pins	3c
One Corset Lace	3c
One Package Mending Tissue	3c
One Handkerchief	3c
One Card Pearl Buttons	3c
One Drapery Loop	3c
One Fancy Hat Pin	3c
One Gold Collar Button	3c
One Gold Beauty Pin	3c
One Box Shoe Polish	3c
One Box Carpet Tacks	3c

AT FOUR CENTS

One Ball Knitting Cotton	4c
One Dozen Pearl Buttons	4c
One Handkerchief	4c
One Card Shell Hair Pins	4c
One Comb	4c
One Stick Fancy Braid	4c
One Iron Holder	4c
One Corset Lace	4c
One Skein Flossette	4c
One Large Box Hair Pins	4c
One Pair Wide Shoe Laces	4c
One Tooth Brush	4c
One Tube Paste	4c
One Bottle Mucilage	4c
One Bottle Ink	4c
One Package Absorbent Cotton	4c
One Bottle Perfume	4c
One Stick Feather Stitched Braid	4c
One Ball Cotton	4c
One Folding Coat Hanger	4c
One Skein Yarn	4c

AT EIGHT CENTS

One Card Pearl Buttons—3 kinds	8c
One Large Pillow Loop	8c
One Handkerchief	8c
One Bib	8c
One Fancy Hat Pin	8c
One Good Comb	8c
One Pair Dress Shields—2 kinds	8c
One Box Hair Pins	8c
One Darner	8c
One Skirt Marker	8c
One Spool Linen Thread	8c
One Hand Brush	8c
One Tooth Brush	8c
One Linen Corset Lace	8c
One Embroidery Hoop	8c
One Whisk Broom	8c
One Hair Brush	8c
One Tube Paste	8c
One Stand Mirror	8c
One Bottle Mucilage	8c
One Bottle Ink	8c
One Box Horn Hair Pins	8c
One Brass Curtain Rod Silver Ball Ends	8c
One Brass Curtain Rod Brass Ball Ends	8c

AT THIRTEEN CENTS

One Muslin Corset Cover	13c
One Metal Purse	13c
One Good Comb	13c
One Good Hair Brush	13c
One Pair Silk Shoe Laces	13c
One Pair Scissors—several sizes	13c
One Pair Infants or Children's 25c Hose	13c
One Jabot or Tie—25c Quality	13c
One Ball D. M. C.	13c
One Ladies' Initial Handkerchief—25c Quality	13c

AT EIGHTEEN CENTS

One Pillow Loop	18c
One Skirt Gauge	18c
One Pair Scissors—assorted sizes	18c
One Pair Ladies' 25c Quality Black Hose	18c
One Nail Brush	18c
One Hair Brush	18c
One Cloth Brush	18c
One Whisk Broom	18c
One Dressing Comb	18c
One Pair Men's 25c Quality Black Hose	18c
One Manicure Set	18c
One Jabot or Tie—50c Quality	18c
One Pair Men's 25c Quality Tan Hose	18c
One Pair Ladies' 25c Quality Tan Hose	18c

New Silks and Dress Goods

Just received a large assorment of Silks and Wool Dress Goods in all the newest fabrics in a large range of colors. These will all be on display at this sale at especially attractive prices.

Wool Dresses

We have divided our entire stock of Silk and Wool Dresses into two lots—

First lot consists of all dresses that sold at $7.50, $8.50 and $10.00,

Final Clean-up Price, $4.75

Second lot coasists of all dresses that sold from $12.00 up,

Final Clean-up Price, One-Half Off

Coats, Suits and Skirts

The balance of our stock of Coats, Suits and Skirts we are offering at **FAR LESS THAN COST.**

All Suits divided into three lots,

Final Clean-up Prices, $4.75, $6.75, $9.75

All Skirts divided into three lots,

Final Clean-up Prices, $2.95, $3.95, $4.95

All Coats—

Final Clean-up Prices, 1-4 to $1-2 OFF

Bargain Basement

This department also joins in the general clean-up and offers very attractive

SPECIALS

every day of this GREAT NOTION and FINAL CLEAN-UP SALE.

Room Rugs and Carpets

We have a few Room Rugs in Floral and Oriental patterns, Brussels and Axminsters, which we will offer at

One-Third Less than Regular Prices.

We also have several rolls of All-wool Ingrain Carpets which we offer you at

55c per yard

MR. F. S. ANDERSON has just returned from New York, where he has been purchasing the latest novelties in Coats, Suits, Dress Goods, Silks, Trimmings, etc. These goods will be arriving every day throughout this sale, and will be immediately placed on exhibition. This will give you an opportunity, while taking advantage of the bargains offered throughout our stores, of studying the latest Fall styles.

THIS GREAT NOTION & FINAL CLEAN-UP SALE

is inaugurated to move the large accumulation of broken lots in every department. Every woman should be interested in the many opportunities offered here to save money on the every-day necessities. Remember this sale lasts but 9 days, closing **SATURDAY NIGHT, Sept. 6th.**

THE WEBSTER ANDERSON CO.

TECUMSEH, - MICHIGAN.

WE GIVE BROWN TRADING STAMPS. ASK FOR THEM.

EVERY ARTICLE IN THIS **GREAT NOTION SALE** is of the standard high grade always to be found in our stock

Bring this list with you

THE TECUMSEH HERALD

GERTRUDE A. STACY ESTATE
FRANK S. TURNER PUBLISHER

SUBSCRIPTION RATES

IN LENAWEE COUNTY
One year payment in advance $1.00
One year payment after three months 1.25
OUTSIDE LENAWEE COUNTY
One year payment in advance $1.25
One year payment after three months 1.50
There will be no Deviation from above Rates

Entered in the postoffice at Tecumseh, Mich., second class mail matter

Telephone No. 36.

State of Ohio, city Toledo, Lucas County, } ss.

Frank J. Cheney makes oath that he is senior partner of the firm of F. J. Cheney & Co., doing business in the City of Toledo, County and State aforesaid, and that said firm will pay the sum of ONE HUNDRED DOLLARS for each and every case of Catarrh that cannot be cured by the use of HALL'S CATARRH CURE.

FRANK J. CHENEY.

Sworn to before me and subscribed in my presence, this 6th day of December, A. D. 1886.

(Seal) A. W. GLEASON,
Notary Public.

Hall's Catarrh Cure is taken internally and acts directly upon the blood and mucous surfaces of the system. Send for testimonials, free.

F. J. CHENEY, & Co., Toledo, Ohio.

Sold by Druggists, 75c.

Take Hall's Family Pills fo[illegible]tipation.

Revised by a Parvenu.

Children rush in where climbers fear to tread.—Judge.

The daughter of A. Mitchell, Bagdad, Ky., had a bad case of kidney trouble and they feared her health was permanently impaired. Mr. Mitchell says, "She was in terrible shape but I got her to take Foley Kidney Pills and now she is completely cured." Women are more liable to have kidney trouble than men and will find Foley Kidney Pills a safe dependable and honest medicine. For sale by all druggists of Tecumseh.

Purified by Love.

Man, while he loves, is never quite depraved.—Charles Lamb.

"Tales of Honey and Tar" from West and East.

Wm. Lee, Paskenta, Calif. says, "It gives universal satisfaction and use only Foley's Honey and Tar Compound for my children." E. C. Rhodes, Middleton, Ga. writes, "I had a racking lagrippe cough and finally got relief taking Foley's Honey and Tar Compound." Use no other in your family and refuse substitutes. For sale by all druggists of Tecumseh.

Lucky Chaps.

Life offers some men a bed of roses, and sends it up on approval, too.

Minister Praises this Laxative

Rev. H. Studenvoll of Allison, Ia., in praising Dr. Kings New Life Pills for constipation, writes:—"Dr. King's New Life Pills are such perfect pills no home should be without them." No better regulator for the liver and bowels. Every pill guaranteed. Try them. Price 25c at C. A. Wright & Son.

Daily Thought

It is by women that nature writes on the hearts of men.—Sheridan.

Suffered Eczema Fifty Years—Now Well.

Seems a long time to endure the awful burning, itching, smarting, skin-disease known as "tetter"—another name for Eczema. Seems good to realize, also, that DR. HOBSON'S ECZEMA OINTMENT has proven a perfect cure.

Mrs. D. L. Kenney writes:—"I cannot sufficiently express my thanks to you for your Dr. Hobson's Eczema Ointment. It has cured my tetter, which has troubled me over fifty years. All druggists, or by mail 50c."

PFEIFFER CHEMICAL CO.
St. Louis, Mo. Philadelphia, Pa.

Strong Factor in Life.

They will do most in life who are most considerate.—Joseph Parker.

YOU who require the best and purest medicine see that you get Foley's Honey and Tar Compound in preference to any other for all coughs, colds, croup, asthma, hoarseness, tickling throat and other throat and lung troubles. It is a strictly high grade family medicine, and only approved drugs of first quality are used in its manufacture. It gives the best results, and contains no opiates. For sale by all druggists of Tecumseh.

Age of Luxury.

"When you buy your collar studs by the pound and never pick up the fallen ones."—Punch.

The Best Pain Killer

Bucklen's Arnica Salve when applied to a cut, bruise, sprain, burn or scald, or other injury of the skin will immediatly remove all pain. E. E. Chamberlain of Clinton, Me says:—"It robs cuts and other injuries of their terrors. As a healing remedy its equal don't exist." Will do good for you. Only 25c at C. A. Wrights & Son.

Postmaster Antoine Deloria, Gardnes, Mich., speaks for the guidance of those troubled with kidney and bladder irregularities, and says "From my own experience I can recommend Foley Kidney Pills. My father was also cured of kidney disease and many neighbors were cured by Foley Kidney Pills." For sale by all druggists of Tecumseh.

Danger in Some Spots.

Some forms of professional sport cause enlargement of the heart and also of the head.

COMMERCIAL TECUMSEH SAVINGS
STATE SAVINGS BANK

A STRONG CONSERVATIVE STATE BANK

Its record for responsibility and good service rendered to its customers is the basis upon which this bank invites your business.

3% interest paid on Savings Deposits and on Certificates of Deposit. Interest compounded twice yearly. Deposits from $1.00 up welcomed.

Safety deposit boxes for safe keeping of valuables $1.50 per year.

J. H. SMITH, President. L. G. NORTH, Vice President. GUY E. NEMIRE, Cashier.

TEAR THIS OUT
FREE Coupon FREE
BROWN STAMPS 10 FREE BROWN STAMPS

Bring it to our store and make a purchase of 50 cents or more during the Notion Sale, August 28th to September 6th, and you will receive 10 Extra Stamps FREE.

WEBSTER ANDERSON CO. Tecumseh

BROWN TRADING STAMPS ARE AN

Actual Saving of More Than 3% on Money you Spend

Would you throw money away? Would you leave change on the counter? That is exactly what you do when you fail to ask for and receive BROWN STAMPS. A Book of Brown Stamps will be gladly accepted by us, the same as $3.00 in cash, for $3.00 worth of merchandise. Do not fail to take advantage of this Famous Profit-Sharing Plan. Remember a full book of Brown Stamps is worth $3.00 in merchandise, one half book is worth $1.00 in merchandise.

EXCHANGE

your Soap Wrappers, Hamilton Coupons, Tin Tags, Coupons, Trade Marks, etc., for Brown Stamps. By so doing you will fill your book in half the time.

ALWAYS ASK FOR BROWN STAMPS

WEBSTER ANDERSON CO.
TECUMSEH, MICHIGAN.

IN THE WEST WINDOW OF
J. J. BELCHER'S
SHOE STORE

In the west window of J. J. Belcher's Shoe Store you will find the following articles, except one. That one will be given to the first person who comes into the store telling what it is. Look them over. They are useful articles and a help to one's feet.

Arch Supports—Monarch and H. & G.
Ankle Supports
Bunion Protectors
Brushes—Bristle, Wire
Bed Sox
Bunion Plasters
Beacon Russet Cleaner
Barefoot Sandals
Corn Plasters (Red Bird)
Can't Slip Heel Linings
Corn Files
Daubers
Dri-Seal
Foot Powder { Allen, Sodox, Royal
Heel Protectors
" Linings
" Plates
" Braces
" Pads—Premo
Ice Creepers
Insoles { Hair, Cushion, Cork

Laces—
Nufashioned, Common
Hub Tip, Silk
Spiral Tip, Leather
Mercerized, Porpoise
Leather Veneer
Moccasins
Polish—
Albo, Bix 4
Aa A1, Blanco
Shinola, 2 in 1
E-Z Combination
French Gloss
Gilt Edge
Snow White
Rubber Heels
Shoes
Shoe Trees
Shinola Outfits
Trading Stamps
Taps
Viscol

We give Brown Trading Stamps.
Good shoe mender at the store.
Babies fitted without getting mad.
Cut prices on good many shoes.

Tickets on Talking Machine.
Store open evenings.

Come in and see.

J. J. BELCHER,
SHOEMAN.

PETER YOUNG.

Peter Young, for many years a resident of Tecumseh, passed away Friday after a brief illness from paralysis, aged 70 years.

Mr. Young was born in County Antrim, Ireland, coming to America when quite young. His wife and six daughters and several grandchildren are left to mourn his loss. His daughters were all here for the funeral: Mrs. Sarah Linton of Jackson, Mrs. Nellie Luce of Tipton, Mrs. Lettie Button of South Rockwood, Mrs. Stella Weigart of Douglas, Miss Ida Hill of Jasper, Miss Anna Young, of Tecumseh.

The funeral was held at the home Sunday afternoon, Rev G. H Whitney of the Methodist church officiating. Mrs. Bert Poucher and Miss Alma Luce sang two selections. A large number were present to pay their respects to their friend and neighbor. The burial was in Brookside cemetery.

HUDSON WANTS LAKE SHORE

We note in an exchange that "Hudson" is pricking up its ears with various rumors that the Lake Shore will take over the Cincinnati Southern railroad. Both Hudson and Bryan, Ohio, residents are calling attention to the fact that their respective towns are junctions points for the roads. Hudson residents insist also that the Lenawee city is much more conveniently located as a center for car shops round house etc.

Byron's "First Spring."

Byron worked fast. He once told a publisher that he was like a tiger and if he missed his first spring went "grumbling back to his lair." Many of his works were written at fever heat when the first spring did not miss. "The Corsair" occupied ten days, and two rainy days at Ouchy were sufficient to produce the "Prisoner of Chillon." The "Bride of Abydos," though revised afterward, was at first the work of only four nights, and most of his poems, in fact, were impromptus.

Hopeless.

First Lawyer—I hear you are having trouble in getting a jury for that automobile case? Second Lawyer—Yes. We object to everybody who owns a car, and the other side rules out all who don't.—Puck.

See Real Menace in Federal League.

President Chivington of the American association recently had a hasty conference with Ban Johnson in Chicago that resulted, it is said, in determining the line of action against the new Federal league. The outlaw circuit is considered to have developed into a real menace to the big minor league. It has a greater patronage in Indianapolis and has just invaded Kansas City. Toledo, Milwaukee and Louisville capitalists are clamoring for franchises. The taking of Secretary Lloyd Rickart from the Browns, the signing of several American association players and also the bare fact that the new league is making money are additional causes of concern.

SPORTING AFFAIRS.

WASHINGTON — One hundred thousand dollars has been offered by Clark Griffith, manager of the Washington baseball club, for the release of Tyrus Cobb, of the Detroit club. This is the world record price for a baseball player and it is even said that if the Detroit club turns down the offer Griffith will increase the figure.

JERSEY CITY, N. J.—Jersey City and Toronto broke all International league records as well as all records for this season in any league by fighting through twenty innings at West Side park, without a score either way.

Cochineal.

Cochineal, so much used for coloring table jellies and also given to infants as a domestic remedy for whooping cough, is the whole insect of a class called coccus, but only the females are used. Why? Because the insects are captured by suffocating them with the smoke of fires below the trees on which they live, and as the males have wings, while the females have none, the gentlemen take to flight when the atmosphere becomes unpleasantly warm, leaving their ladies to their fate.

Japan's Earthquakes.

Nearly 1,400 earthquakes are recorded annually in the whole of the Japanese empire, and in Tokyo alone there are on an average fifty earthquakes that can be felt during the year, or about one a week.

AMUSEMENTS

"WHERE THE TRAIL DIVIDES,"

The offering at the Bradley Opera House next Wednesday, August 27, will be C. S. Primrose's masterful production of "Where The Trail Divides." In a way Robert Edeson's American play in four acts justifies the unhappy close of "Strongheart." At the end of that drama the Indian gave up the white girl he loved and went hopelessly back to his people. Equally pitiful if we may believe "Where the Trail Divides" would have been his fate had he married his sweetheart of the alien race. How Lander, an Indian, marries Bess Lander, the adopted daughter of his own foster father. He marries her despite the sneers of the rough settlement in Dakota and the threats of her unscrupulous cousin. He takes her far from the so-called civilization of Coyote City out upon the dreary plain to live. She frets in loneliness and compares herself to the wild animal How has chained in his yard, and listens at last to the pleas of her cousin. [illegible] out her discontent and there "the trail divides." He sends her away with her new lover, who proves to be a cad. He deserts her. How hears of it and creeps upon the despoiler of his home at night, there is a shuffle in the dark, a shot is heard and the Indian stands hopeless a pitiful sight in the midst of a great desert alone.

"Where The Trail Divides" is a big play of the West. Its central figure, "Ma-Wa-Xha-Sa", is a character that is real and who cannot fail to fascinate and interest. The play is presented under the direction of C. S. Primrose with a scenic mounting that is both beautiful and massive.

CIRCUS DAY IN TECUMSEH.

The great Sparks Show arrived at Tecumseh early Saturday morning, August 23d, with the usual crowd of grown-ups who had small children to bring to witness the unloading and pitching of tents, in attendance.

By noon the streets were well filled with people who had come to watch the street parade which was pulled off on schedule time. The parade was unusually attractive with good music, fine horses, new costumes; in fact everything looked clean and new and was well received by the crowd in attendance.

An afternoon and evening performance were given and the tent was well filled at both performances. Everyone seemed to be well pleased with the show and comment was very favorable. Many new features were given. The acts were all good. The aerial acts, trained seal act, trained elephants, trick riding, tight wire performers and trained lions were all worthy of mention, while funny clowns kept the crowds laughing at their antics. The management was courteous and everything about the show was neat and clean. We are sure the people of this community would welcome a return date of the Sparks show.

MOORE RE-UNION

The 17th annual re-union of the decendents of John and Mary Moore, was held at Pontiac, Mich., Aug. 21. There were 62 relatives and 6 invited guests present. The day was pleasant up to noon, when a shower came which laid the dust and cooled the air.

After all had partaken of a bountiful dinner a business meeting was called. Mrs. Hannah C. Moore aged 83 years, was the only aunt who survived of the nine children and their wives. There were 10 first cousins with their children, grandchildren ann great grandchildren present. J. Wilmer Moore of Bath, N. Y., Joseph S. Moore, Galena, Kansas, Mary E. Kumkel, Springfield, Ohio, Mr. and Mrs. Thomas Hanley, Tecumseh, Mich. Adrian, Bellevue, Ann Arbor and several other towns were represented. The next meeting will be held in Ann Arbor. John and Mary Moore were the grandparents of and Mrs. Thomas Hanley of Tecumseh, and were born in 1794 and lived in Pennsylvania.

THE KNUPP SIGNAL

We have before us a copy of the Knupp Signal, a newspaper published in Knupp Grant Co., Washington. This is an 8 page 11x15 inch paper with four pages of local matter and four of patent news. The type is clear and distinct. It has 23 ads embracing hardwares, groceries, blacksmiths, meat markets, pharmacy, saloon, restaurant, carpenters, draymen, barber shops, garages, lumber company, flouring mill, one physician, one dentist, one lawyer and one auctioneer, but we no where find any dry goods or clothing stores mentioned. The Farmers Bank of Knupp has a capital of $10,000.00 with a surplus of $250,000.

The reporter took dinner with some friends the Sunday previous and was taken over a good share of the 500 acre farm. An oat field of 120 acres is expected to average 80 bushels to the acre. Knupp marketed 500,000 bushels of wheat in 1912.

Queer Ways of Eating.

Spiders chew their food with hard, horny jaws.

The jellyfish absorbs its food by wrapping itself around the object which it seeks to eat.

The butterfly pumps nectar through a tube into its body, and bees and flies suck their food with their long tongues.

The woodpecker has a three barbed tongue, like a Fijian's spear, with which it draws out the worm of insect.

The cuttlefish does not chew its food with its mouth, but with its gizzard.

The horseshoe crab chews its food with its legs. The little fellow grinds its food morsels between its thighs before passing them to the mouth.

Sturgeons draw in their food by suction and are toothless.

Our Classified Ad Department

Ladies Shampooing, Manicuring and Massage Residence Oneida street, or will call at your home. Mrs. O. G. Hunt. Phone 294

FOR SALE—I keep on hand in large quantities Rubber Roofing as good as there is on the market for the same price as others and put it on free of charge. Guarrantee in from 5 to 8 years. Also have roof paint in 1 gal. and 10 gal. lots. Jas. W. Owen.

FOR SALE—House and Lot. A bargain if bought at once. Enquire of L. B. Skinner.

REPRESENTATIVE WANTED—Lady or gentleman, I have the best selling article on the market, 100 per cent profit, and every family uses it. You can make from $1.50 to $3.00 or more per day and build up a business of your own, exclusive sale given. Send 3c in stamps for free sample. Address, Hitchcock, P. O. Box No. 268, Toledo, Ohio.

FOR SALE—House and lot with barn also house furnishings and garden tools. Inquire of Ella Hodges.

FARM FOR SALE—Improved farm of 80 acres. Building, orchard, well and fences all first class. Description, South ½ of North East ¼ of Section 13. Town 5 South, Range 5 East, Macon Township, Lenawee County, Mich. Lease expires April 1, 1914. Will sell at a bargan; Inquire of Charles H. East East, adjoining farm or write Charles R. Henry, Alpena, Michigan.

FOR SALE—Three crypts in the Brookside Community Mausoleum numbers 127, 137, 147. Inquire of Mrs. I. P. Keysor on corner of Evans and Pottawatamie streets.

FOR SALE—Good productive farms, good buildings, good location: situated in Monroe, Wayne and Lenawee counties. For information apply to or write, W. J. Campbell Carleton, Monroe Co., Michigan.

FOR SALE—Two year old bay colt by old B. F. Pennington horse. Two sets double harnesses, 21 all steel Burtch walking plow, light spring tooth harrow, good wagon with two sets wheels, narrow and wide tire, box and spring seat, Corn sheller, set three horse whiffletrees, corn shoveling board, etc. Inquire Myron Conklin or S. E. Conklin Macon.

The Largest Magazine in the World

TODAY'S MAGAZINE is the largest and best edited magazine published at 50c per year. Five cents per copy at all newsdealers. Every lady who appreciates a good magazine should send for a free sample copy and premium catalog. Address, TODAY'S MAGAZINE, Canton, Ohio.

Many ills come from impure blood. Can't have pure blood with faulty digestion, lazy liver and sluggish bowels. Burdock Blood Bitters strengthens stomach, bowels and liver and purifies the blood.

NOTABLES IN THE LIMELIGHT

Rev. Charles Stelzle, Labor Preacher and Sociologist.

Rev. Charles Stelzle, for ten years in charge of the social service work of the national Presbyterian church, has resigned his position as superintendent of the bureau of social service of the board of home missions in order to enter the broader field of general social service and church efficiency upon an undenominational basis. Mr. Stelzle will become a "consulting sociologist" for national church organizations, social service agencies and industrial enterprises. This is probably the pioneer effort in this direction, particularly with regard to religious organizations.

Mr. Stelzle is the machinist who became a preacher after twelve years' experience in the shop, for the purpose of trying to break down the antagonism existing between the workingman and the church, and to introduce in the church in a national way the principles of industrial efficiency. He organized the department of church and labor for the Presbyterians, the first bureau of its kind to be established by any denomination. Similar departments have since been organized by nearly a dozen of the leading denominations in the United States.

One of the enterprises that he established for the purpose of talking out with workingmen their own problems is the Labor temple in lower New York, in the most densely populated section in the city.

JEWELRY

We carry a strictly up-to-date line of Jewelry. Call and See our Latest Fads in Jewelry.

We give Brown Trading Stamps. Ask for them.

E. J. PETERS & CO.

PHONE 200

See our School Supplies.

Pen and Pencil Tablets
Composition Books
Spelling Blanks
Pencils
Pencil Boxes
Crayons—All Colors
Book-bags and Straps
Slates, Erasers, Paints
Lunch Boxes and Pails

And don't miss
The Ten Cent Fountain Pen

Ida B. Chase.

Let Us Show You

OUR NEW RUBBER-TIRE
BABY BUGGIES

We have some new ones just in from the Toledo Metal Wheel Co.

Eugene Service
DEALER IN
Furniture and Undertaking.

The Silent Servant
ELECTRICITY.

Is your house wired?

There are many advantages besides getting the best and cheapest light in an Electric wired house.

If you have a notion, let us know—we'll figure with you gladly and that won't cost you a cent.

THE TECUMSEH ELECTRIC COMPANY.

WE CAN SUPPLY
Building Material

for any kind of a structure you contemplate building on the shortest notice.

Thoroughly Seasoned Lumber

of full thickness and guaranteed quality. Shingles or Prepared Roofing for covering, framing, etc., all the pick of the best manufacturers.

Come in and look us over. Maybe we can save you some money, time and trouble. Look after your Spring Repairs NOW. Phone 59.

LENAWEE LUMBER CO.

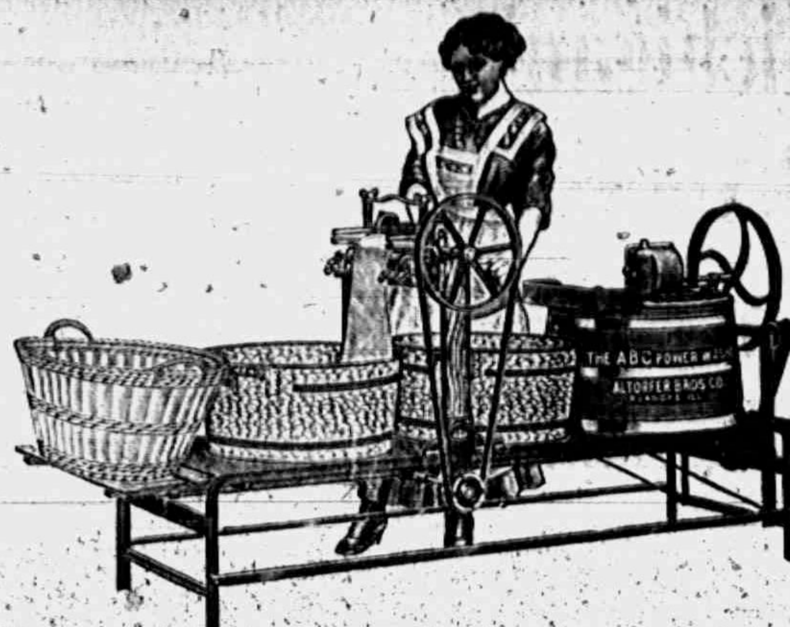

A. B. C. Power Washer

Can be run without the wringer, the wringer can be run without the machine or both run combined.

The wringer [illegible] be moved [illegible] machine to either tub or basket, wringer moves forward or backward as you wish by the least touch of the lever.

Frames are of indestructible steel.

Absolutely the most simple and easiest operated of any washing outfit sold. The quality of the work done surprises and pleases the most particular lady.

Readily attached to any engine or furnished with electric motor or can be used by hand.

Think of the hard work saved, the expense of hiring your washing done. It will pay for itself in a short time.

If you have no engine will be pleased to show you the T. H. C. which is the best all around engine sold for light work.

Engine or washing machine furnished on a two weeks' free trial.

L. E. TEMPLE & CO.

BRADLEY
OPERA HOUSE - TECUMSEH

WEDNESDAY. AUG. 27.

C. S. PRIMROSE
PRESENTS
ROBERT EDESON'S
GREAT PLAY
"WHERE THE TRAIL DIVIDES"

As seen in all the Big Cities.
A Big Scenic Production
This Season's Big Success

PRICES: 25c, 50c, 75c and $1.00.
Seats now on Sale at Hay's Bakery. Phone 99

SAVINGS BANK BOOK

EVERYONE INTENDS TO SAVE SOME DAY!

Are you one of the intend-to's?

Andrew Carnegie says:
"The man who cannot and does not save money, cannot and will not do anything else worth while."
Think it over

The Lilley State Bank,
TECUMSEH, MICHIGAN.

K C
25 OUNCES FOR 25¢
BAKING POWDER
JAQUES MFG CO

KC KC KC

K C Baking Powder is guaranteed absolutely pure and wholesome. There is no Rochelle salts, no harmful residue left in the food that is leavened with K C.

Even the most delicate can eat hot breads raised with K C without distress. Try K C Baking Powder breads if yeast-raised bread does not agree with you.

The Herald $1.00

New Fall & Winter Goods.

COAT SUITS

We are Just Opening and are Ready to
SHOW YOU
COATS SUITS
DRESS GOODS SILKS
RUGS CARPETS
DRAPERIES and CURTAINS

Fred Rosacrans & Sons.

A Few More Wash Dresses To close at HALF PRICE

A New Lot of Four Yard Wide LINOLEUMS Just Opened.

LOCAL AND PERSONAL

NOTICE

All copy must be in the composing room of this office by 9:30 A. M. Tuesdays and Fridays

---

Mr. and Mrs. Wade Jones were Adrian visitors Thursday.

Lavern Russell left Saturday on a business trip to Bay City.

Harry Brown of Jackson was a business caller in town Thursday.

Mrs. James McCann was hostess to the 500 club Thursday afternoon.

Edward Frensdorf of Hudson made the Editor a very pleasant call Friday.

It pays to trade at Gilberts.

Miss Bertha Wing of Jackson was visiting Mrs. Mattie O'Hara last week.

Miss May Jones of Ridgeway was the guest of Miss Jennie Gillespie Friday.

Miss Elsa Dalsher left for Chesaning Friday morning for a visit with friends

Mrs. Lynn Rogers and little daughter of Onsted are Tecumseh visitors last week.

Mr. Carter of the Deerfield Times-Journal was a caller at the Herald office Friday.

Fire, tornado and auto insurance.
Mrs. Garland Gillespie.

John Kingan and wife are moving into Mrs. Ransome Mills' house on Cummins St.

Daniel Garlinghouse of North Adams was a week end visitor with relatives in town.

Miss Dorris Anderson of Ann Arbor was spending a few days with relatives in town last week.

Mr. and Mrs. A. Dewey were visiting Mr. and Mrs. Robert Hastings in Jackson last week.

Mr. and Mrs. Thomas McCann entertained Miss Mamie Harrison of Jackson last week.

Mr. and Mrs. Andy Ross of Toledo were weekend visitors in town after a fishing trip at the lakes.

Dr. Frank Kingan, wife and son of Lansing came Thursday to visit his mother Mrs. Ellen Kingan.

If you are looking for a bargain in a good house and lot we have a number of them. Tansley Agency.

Mr. and Mrs. Thomas Hanley entertained her sister Mrs. Ellen Kunkle of Springfield. Ohio last week.

James Hunter and wife of Elkhart, Ind. came Saturday for a visit with friends in Tecumseh and Macon

Will Hicks of Chicago came last Thursday morning for a visit with his parents Mr. and Mrs J. F. Hicks.

Frank Chilson and wife were visiting his parents Wednesday coming up from Toledo and returning Thursday.

Children, watch for Snell's prizes for the first term of school.

Miss Hazel Mobbs who has been visiting Miss Lena Lockwood, returned to her home in Raisin Center Friday.

Artie and Ivaline Lamkine of Tipton were in town Saturday morning enroute to Chicago for a visit with friends.

Miss Alice Satterthwaite entertained Mrs. Robert Ford of Ann Arbor last week. She returned to her home Wednesday.

Miss Blanche Bennett who has been visiting at the home of Mr. and Mrs. B. J. Pulver left for her home in Lansing Saturday.

Will Ross and wife have been entertaining his sister and husband Mr and Mrs. A. W. VanBuren of Chicago for the past week

Mrs. James Colvin and daughter Mrs. Gillan of York, Pa. who is visiting her went to Adrian Saturday for a visit with relatives.

Mrs. Will Gibbs and son who have been visiting for some weeks in Tipton were in town Saturday enroute to their home in Chicago.

J. R. Keeney was entertaining his brother Will Keeney and wife of Kenosnaba. Ia. last week. They came a distance of 689 miles in their auto.

Two Big Days at Deerfield Home Comers and Harvest Festival. "Something doing every minute" Friday and Saturday August 29 and 30th. adv.

Mrs. C. M. Zack who has been visiting relatives in Elkton, Huron Co. for the past week returned to the home of her sister Mrs. Erskine Thursday.

Miss Minnie Mulvaney entertained a company of young friends Friday afternoon honoring Miss Fish of Oberlin and Miss Iva Casewell of Northville

R. W. Boyd of Adrian was a Tecumseh visitor Friday.

Miss Laura Moelin of Adrian spent Sunday with Miss Florence Aten.

Chas. Ruthruff and family left for their new home in Jackson Monday.

Mrs. Anna Blackmar of Cambridge is visiting at the home of S. P. Hosmer.

Mrs. Jane Waldron was the guest of Mrs. P. E. Feightner a few days last week.

Mrs. L. B. Hittle and Mrs. Eva Powers of Clinton were shopping in town Saturday.

Miss Marie Harvey of Adrian was the guest of her cousin Mrs. Alfred James Saturday.

Mrs. L. C. Gillette and daughter Laura of Ann Arbor were callers in town Saturday.

Mr. and Mrs. Will Fisher entertained Mrs Albert Case of Copperville, Tenn. last week.

ROOMS with kitchen privileges for school girls at
Mrs. G. R. Gillespie's.

Mrs. A E Milliken of Adrian is a guest this week at the home of H. B. Eaton and family.

Mrs. Homer Marsh and daughters were passengers for Adrian Monday for the funeral of a relative.

Miss Linna Robison of Macon, was in town Saturday enroute home from a visit with friends in Detroit.

Mrs. Florence Butch of Detroit was visiting her parents Mr. and Mrs. Charles Sutton for the week end.

Good Salmon 2 cans for 25c at
Clarks Market, Phone 158

Mrs. George Jakobe of Covington, Ky. has been the guest of Mr. and Mrs. Will Fisher for several days.

Do not go with wet, cold or sore feet for Snell has shoes that will keep you free from all of these troubles

All coupons issued by C M. Gilbert are void after Sept. 15th.

Mrs. Florence Smith and children of Belle Center, Ohio are visiting her parents Mr. and Mrs. Samuel Stewart.

$10 cash to the team drawing the largest load of school children to Deerfield by ten o'clock Saturday August 30. adv.

Roland W. Cooke a Military prison guard of Ft. Leavenworth, Kansas, is visiting his sister, Mrs. Claude Gray.

Mrs. (Dr.) Penman who has been spending a few days with relatives in town returned to her home in Detroit Monday.

Specials at Gilberts this week are 100 lbs. H. & E. Sugar, $5.70; 7 bars Queen Ann soap 25c. Peas 9c per can corn 9c per can.

Mr. and Mrs. Ray Bachtal and little daughter of Milan came Saturday for a visit with her parents Mr. and Mrs. John Bennett.

Mr. and Mrs. C. E. Williamson have been entertaining Miss Clara Quine and Mrs. Kate Aukon of Strawn, Ill., for the past week.

Snell gives the best values in children's and boys' shoes.

Frank Hough of Adrian, was visiting his aunt, Miss Julia Hough Saturday, and took her home with him for an over Sunday visit

Mrs. Will Penman and children of Detroit, were visiting at the home of her aunt, Mrs. John Boyd and with other relatives in town.

Thursday will be Bargain day at Gaston's. adv.

Miss Marjorie Foor of Clinton returned to her home Sunday after a week's visit with her grandparents Mr. and Mrs J. K. Waldron.

Mr. and Mrs A. VanBuren and the "policeman" who have been visiting at the home of Will Ross and family were Battle Creek passengers Saturday.

Mrs. Ella Norris and Mrs Tappan and daughter Helen of Toledo who were visiting [illegible] LeBaron and Mrs. Chas. Morley, returned to their home Thursday.

Mrs Mary Henne has returned from her summer school work in Vineland N. J. She will leave the last of the week for Minneapolis, Minn. where she has accepted a position as teacher in the public schools

Mrs. Harry Pattison and Miss Margaret Pattison of Wyandotte were visiting their brother and wife Mr. and Mrs. Lee Pattison for a few days last week.

Mr. and Mrs. Willis Helm of Vermontville came Friday to visit her mother Mrs. B. Lamkin and other relatives and for the family reunion which occurred Saturday.

Mrs. Frank Bradley and daughter Alice left for Detroit this morning for a visit with friends.

Glen Griswold was home for an over Sunday visit with his parents Mr. and Mrs. Will Griswold.

The Sunday School picnic of Ridgeway will be held this week Thursday Wilson's woods. All come.

Miss May Farley and Mrs. Libbie Vandercook of Jackson was a week end visitor with friends in town.

Miss Vie Temple was a passenger for Manchester this morning to attend the Epworth League Convention.

Mrs. A. J. Bigelow left today on a visit to Milford, Lapeer and Flint. She expects to be gone for a month or more.

Clement Hardenburg and wife have been visiting his brother Lynn and family and Mrs. W. F. Fisher for a few days.

School books at Gaston's. adv.

Mrs. (Dr) Durand of Marshall was the guest of Mr. and Mrs. T. M. Camburn for the past week going to Tipton Monday.

John O'Neal and wife of Napoleon, Mich. have been visiting Mr. and Mrs. Hiram Westcott and other relatives for a few days.

Mr. and Mrs. Frank Fabrique and children of Clinton were week end visitors with her parents Mr. and Mrs. David Macham.

Get your home baked pies, cakes, cookies' bread, etc., Wednesday afternoon at the B Y. P. U. sale to be held in the store east of the Laundry.

Mrs. Will Schreder and Mrs. Thomas Russell spent Friday with Mrs. John Lowery. This being the eighteenth annual meeting of these three ladies.

Miss Edith Westcott and sister of North Adams, who have been the guests at the homes of Hiram Westcott and Fred Ives for the past week, returned to their home Monday.

Gaston's for School supplies. adv.

Artenus Snedicor and Miss Ila Snedicor of Ypsilanti are visiting relatives in town this week. Mr. Snedicor went to Adrian to day for the reunion os the 18th Michigan Infantry.

Fine switches made and cut hair and combings bought at the milliner store of Miss Hough.

The Civic and Town Improvement society will hold a picnic to-morrow (Wednesday) afternoon at 3 o'clock in Adams Park. Gentleman are invited. Both old and new members will please bring their annual fee of 25c.

The A. I. C. club held a picnic on the lawn at Mrs. A. C. Bryan's last Friday. Crocheting and other fancy work kept the ladies employed until the call was given for a grand picnic supper which every one seemed to enjoy with a zest.

Mr. and Mrs. Elmer Stoflett motor-over from Ann Arbor Saturday bringing Mrs. Frank Longman and Mrs Eberbaugh with her for a short visit with her parents, Mr. and Mrs. J. W. Owen. Mrs. Owen returned with her for a short visit.

Get the best Marigold Oleo Margarine at Clark's market. Phone 158.

Miss Ivah Waldron entertained the W. N. T. club of Clinton last Friday at luncheon. The guests were the Misses Louise. Vivian and Inez Halliday, Beth and Laura Brown, Mrs. Robert Boyd and Mrs. Jim Tromley and Virginia.

When in Tecumseh Thursday looking for Bargains, go to Gaston's. adv.

The Home Missionary Society of the M. E. church invite the ladies of the Baptist, Presbyterian and Friends churches to their Parlors next Thursday afternoon at 2:30 to hear an address given by Mrs. Lee on Mormonism. Mrs. Lee has been working for the Woman's Home Board in the middle west and is now a guest of her daughter, Mrs. Weld.

A very neat souvenir of Perry's victory has been received at this office from the State department of public instruction of Michigan It contains several fine cuts of the Centenial Memorial, the battle, Perry's Battle flag and a copy of the famous dispatch opened by General Harrison. A facsimile of Perry's hand writing. It is a fine booklet of information of the Centenial and with several famous historical poems is a very interesting keepsake.

The Knupp Signal of Knupp Washington, has the following: "Prof. J. I. Crane and family arrived in this city Tuesday from Chicago, and is living in the residence of J. O. Hood until he can secure a place to move into. Mr. Crane will succeed Prof. Scott Wilcox as Principal of the Knupp High School. The gentleman comes highly recommended as an educator. with the loyal support of our people Knupp can have one of the best schools in the County." Mr. Crane was a former resident of Onsted and has many friends in and around Tecumseh who will be interested in his well doing.

NOTICE

Notice is hereby given that I will not pay any debts contracted by my wife, Mrs. Ella C. Traver on or after this date.

O. TRAVER.

ENTERTAINED

Mrs Edward Ridgeway entertained a party of friends Friday evening, honoring Mrs. May Weiser of Tennessee, and Mrs. Frank Bates of Montana, and Mrs. Warner Bates who will soon leave for their homes. The other guests were Mesdames George Field, Rob McCoy, Howard Bredow and the Misses Jennie Gillespie, Allie Cutting, Edith Gray, Bessie Sparde and Miss Veda Cone of Cone.

The evening was spent with the nimble needle augmented by nimble conversation. Light refreshments were served and each and every one felt the better for the social meeting together.

A YOUNG DEPOSITOR

Britton can boast of the youngest depositor in the Tecumseh State Savings Bank. George Leonard Beasley son of Leonard and Gladys Beasley, was born Aug. 17th and weighed 9 lbs. A deposit was made of $9.00, one dollar for each pound and one dollar for the first year, making $10.00 in all. This money is to be left until he is 21 years old.

TO-NIGHT AT THE ROYAL

Essanay, western drama, "Broncho and the Express Rider."

Pathe drama, "The Right of Way." Good show. 5c to all.

Wednesday Aug. 27. Special Feature "The Trapper's Mistake." Big western picture.

5c to all.

EAGLES PICNIC

About 50 of the Eagles and their friends attended the picnic at Devils Lake Sunday A special coach was provided for them making the trip a very pleasant one. The Pythian band was in attendance and serenaded the various landings as the boats that transfered them to Manitou Beach passed by. An appetising chicken dinner and a fine fish supper were fully appreciated by every one. The day was a delightful one and every seemed happy.

Watch C. M. Gilbert adds he has something for you.

Mrs. R. A. Heesen left today for a visit in South Bend, Ind.

Mrs Helen McNiel and daughter are spending the week at Sand Lake.

Miss Jessie Avery is at Sand Lake this week with the Hand family from Onsted.

Mrs. H. M. Forestall leaves Wednesday for a visit with a nephew at Three Rivers.

Try our Strawberry Ice Cream at Hay's bakery.

Miss Myra Chase who has been visiting her sister in Marshall, returned home Saturday.

Charles Hurrey was the guest of his parents, Mr. and Mrs. B. Hurrey, for the week-end.

Misses Bonnie Brown and Alice Lowe were passengers for Onsted Monday morning.

If you want to buy or sell a house see the Tansley Agency it will pay you.

The Dignified Dozen with their daughters and granddaughters are holding a picnic in Adams Park this afternoon

Mrs. George Field and children Ralph and Marjorie are spending the week in Manchester, the guests of Mr. Field's sister, Mrs. John Spafford.

The Lenawee County Ford Car picnic is being held at Wamplers Lake today. Cars have been passing through sown since early morning from the surrounding towns.

The remains of Mrs. Waunita Osborn, daughter of Wm. J. Osborn a former resident of Tecumseh, were brought here for burial today from Cleveland. The services were held at the grave with prayer by Rev. G. H. Whitney.

Ice Cream and Cool Drinks at Hay's Fountain.

King Cyrus Chapter R. A. M. of of Detroit will visit Tecumseh Chapter No. 42 Sept 11. They will arrive at 2:30 p m. by special train via Manchester and will be met by members of Tecumseh Chapter with automobiles and taken for a ride around town and visit the several Celery farms and also the Macaroni plant, Dinner will be served at 5:30 after which the visitors will confer the R. A. M. degree in the Masonic Temple. The ladies of the party will be entertained by the ladies of Tecumseh Chapter in the evening with a reception and entertainment.

WE CAN SERVE YOU THIS HOT WEATHER WITH

ICE COLD
Canned Meats,
Canned Fish,
Minced Ham,
Rosebud Sliced Ham

We have Home-Grown Osage Musk-Melons that are Elegant.

ANDERSON BROS.
Phone 91 GROCERS Macon Phone

WASHING MACHINES

Electric Motor Washing Machines
Water Motor Washing Machines
Hand Power Washing Machines
Also Washing Machines Equipped For Gasoline Engine Power.

Satterthwaite Bros

Wyandotte Cleaner and Cleanser.

Owing to the increased demand for sanitation in dairying, we have put in a stock of Wyandotte Dairyman's Cleaner and Cleanser for cleaning dairy utensils, cow milkers, cream separators, churns, pails and tinware and for washing the udder and teats before milking the cow. It can be used in the home for washing dishes, glassware, woodwork, bathroom fixtures, clothing, etc.

This preparation is used and endorsed by all State Dairy and Agricultural Colleges and by 85 per cent. of all creameries and cheese factories.

It comes in 5 lb. sacks for 25c and once used will always be used. Try a sack and see results.

SLAYTON & SON.

We have what you need for
PICKLING AND CANNING

Henz' Pure Cider Vinegar
"Old Tavern" Pure Cider Vinegar
White Vinegar
The best of everything in Spices
Fruit Jars and Jelly Glasses

F. D. AVERY
PHONE 39

FARMERS

Take care of your horses. Plowing this fall will be hard on them
UNLESS
You use a Light Running
JOHN DEERE SULKY
Call and see them.
We keep in stock a Full Line of Repairs.

Moore Bros.

Chiropractors,

If you are sick, why not try Brown, the Chiropractor, and get well, others have. The cause of your trouble is in the spine.

Office at residence in concrete block house, first house north at corner of Oneida and East Chicago Streets, 2 blocks east of R. R. Crossing.

Office hours 1 to 8 p. m. Examination and consultation free. City and country calls in A. M.

MR. and MR. F. M. BROWN,

CHIRIPRACTORS

PHONE No. 381.

D. F. AUSTIN,

Myo Practor and Myo Path.

The Austin Success is marked "Push and Pull."

Come and get acquainted, and let me explain this simple method of healing. When you understand our way of healing you cannot help but have absolute [illegible] Myo [illegible] adjustments. Chronic diseases a specialty. Consultation and examination free.

Office hours 9 to 12 and 1:30 to 5:00. Other hours by appointment.

will be at my office over J. J. Belcher's store every day excep the 3rd Tuesday of each month

S. P. HOSMER,

OPTICIAN

A. C. AYLESWORTH,

Licensed Auctioneer, Real Estate, Stock and General Salesman.

Will attend all sales in city or country, at reasonable rates.

Headquarters and all dates made Herald office

Dental Parlors

W. D. REED, D. D. S.

Chicago, St. Tecumseh.

Crown and Bridge work Aluminum Silver and Rubber plates and all of the specialties known to modern dentistry. Gas or vitalized air administered

Office over Avery & Co's store

Dental Parlors

of

E. D. BROWN, D. D. S.

Filling, Crown, Bridge and platework Local and complete anaesthetics administered for painless extraction. Office over the 5 & 10c store. Phone 192.

C. M. Cooley,

Licensed Auctioneer.

R. F. D. No. 4 Manchester. 15 year uscessful experience in Jackson, Washtenaw and Lenawee Counties, lso practical farmer.

Bell Telephone Clinton exchange.

Rates Reasonable and Satisfaction Guaranteed

BIG AWARDS FOR POTATOES

State Fair Alters Conditions of "Spuds"—More Liberal.

A change in the manner of awarding premiums for superior potatoes will be instituted at the Michigan State Fair this year.

In the past there has been no end of annoyance occasioned by "pothunting" exhibitors. It is not the intention of the Fair to encourage any such practice.

This year the real growers have got together and expressed a desire for reform in the matter of awarding prizes, and the Fair officials have responded to their appeals. If the present method of judging and awarding prizes works out all right this fall greater reforms will be inaugurated next year and seasons to come.

T. F. Marston of the Michigan State Fair board of superintendents had this to say in regard to the new order of things: "The method of awarding $20, $15, $10 and three prizes of $5 each for superior products in early and late potatoes may not seem like such a sweeping reform to some; but as a matter of fact it is a big step in the right direction.

"If the winner of a State Fair prize happens to reside in northeastern Michigan he will be entitled to an additional award of $20 from the Northeastern Michigan Development Bureau. In every case the products will be judged with regard to their cooking and eating excellence as well as appearance.

"The increasing of the rewards for perfected products in this and other lines will act as an incentive for Michigan growers to produce the best foodstuffs. Any institution which elevates the standard of food products is deserving of the support and encouragement of right thinking citizens of the state."

DON'T EXPERIMENT

You Will Make No Mistake if You Follow This Tecumseh Citizens Advice.

Never neglect your kidneys.

If you have pain in the back, urinary disorders, dizziness and nervousness its time to act and no time to experiment. These are frequently symptoms of kidney trouble, and a remedy which is recommended for the kidneys should be taken in time.

Doan's Kidney Pills is a good remedy to use. No need to experiment. It has acted effectively in many cases in Tecumseh. Follow the advice of a Tecumseh citizen.

E. C. Brisbine, farmer, N. Democrat St., Tecumseh, Mich., says: "I began to suffer from kidney complaint twenty years ago and the medicine I took brought me only temporary relief. Often my back ached intensely and the secretions from my kidneys were irregular in passage and highly colored. Doan's Kidney Pills went to the seat of my trouble and did me so much good that I am seldom without a supply on hand." (Statement given December 3, 191-.)

When Mr. Brisbine was interviewed at a later date, he said: "You may continue to use my name as a reference for the merits of Doan's Kidney Pills. Whenever I feel in need of a kidney medicine, I take this preparations and effectively."

For sale by all dealers. Price 50 cents. Foster-Milburn Co., Buffalo, New York, sole agents for the United States.

Remember the name—Doan's—and take no other.

Riches.

He is rich or poor according to what he is, not according to what he has.—H. W. Beecher.

Sometimes the symptoms of kidney and bladder trouble are so plain no one can mistake them. Backache, weak and lame back with soreness over the kidneys, shorp pains, rheumatism, dull headache, and disturbed sleep, are all indications of a trouble that Foley Kidney Pills will relieve quickly and permanently. Try them. For sale by all druggists of Tecumseh.

Wisdom.

A wise wife soon learns to manage her husband, while a wise husband never tries to manage his wife.

Mothers! Have Your Children Worms?

Are they feverish, restless, nervous, irritable, dizzy or constipated? Do they continually pick their nose or grind their teeth? Have they cramping pains, irregular and ravenous appetite? These are all signs of worms. Worms not only cause your child suffering, but stunt its mind and growth. Give "Kickapoo Worm Killer" at once. It kills and removes the worms improves your child's appetite, regulates stomach, liver and bowels. The symptoms disappear and your child is made happy and healthy, as nature intended. All druggists or by mail 25c.

KICKAPOO INDIAN MEDICINE COMPANY.

Philadelphia, Pa. St. Louis, Mo.

Super Ultra.

The hoi polloi people may be interested in the subway advertiser whose product "has been awarded the Grand Pr[illegible] for the last five years."

Kidney Trouble began with a lame back.

J. L. Hackl, 915 Eighth St. Lincoln, Ill., was recently cured of a bad case of kidney trouble that started with a lame back, and says: "I am certainly thankful in getting a cure of my kidney trouble by using Foley Kidney Pills." Try them yourself. For sale by all druggists of Tecumseh.

Government "Rakeoff."

Out of one pound of compound nickel and copper, costing about 25 cents, the government coins $4.50 worth of five-cent pieces.

TECUMSEH MARKETS

CORRECTED AUG. 26 1913,

Wheat	84—	87
Flour per bbl	460	5 20
Rye		60
Corn (ear)		36
Oats		39
Beans		2 50
New Potatoes	80	90
Butter		25
Eggs		20
Lard		14
Tallow		
Fowls (live)		12
Springers		13—14
Roosters		06
Ducks spring		12
Geese		
Turkeys		16
Hay	8 00—	10 00

What the Fair Is.

A gigantic convention of Michigan's agricultural and industrial interests.

A postgraduate course for successful farmers and a primary summer school for the boys and girls.

An educational outing for the entire family, whether from the city or rural districts.

An annual proof of the greatness of the Wolverine State.

A Reminder.

Don't forget to take a ride on the new giant roller coaster at the Michigan State Fair Sept. 15-20. It is absolutely safe. Let the children have the time of their lives.

Horse Department

By N. P. HULL,

Vice President of the Michigan State Fair and Superintendent of the Horse Department.

N. P. HULL

ESTIMATES place the value of Michigan's farm horses alone at $80,000,000. In this the horses in the cities are not taken into consideration. Then they say that the death knell of the horse was sounded with the coming of the steel steeds, the autos. What the State Fair is endeavoring to do is to encourage the breeding of those types which give the greatest service on the farm. We are making every effort to secure the most attractive exhibit of heavy horses the Fair has ever known this year.

There has been a steady increase in this class the last ten years, and there is every indication that the 1913 roster will [illegible] previous year.

There will be unusual features in this year's horse department to attract the attention of western breeders. Liberal prizes under distinct classifications are offered for some of the following well known and approved types: Percheron, Clydesdale, Shire, Belgian, French and German coach.

Special prizes are also offered for stallions, "bred, owned, in service and registered in Michigan." In addition to the many handsome awards presented to successful competitors by the Fair, there will be several valuable medals and cups given by the horse breeding associations.

America should be proud of its superior bred horses, and nowhere in these United States are there better grade animals than in Michigan. The recent sweeping victory of the American polo team was due more to the superior mounts possessed by the Yankees than to their superiority of play. The English came here supposedly with the mounts valued at $100,000, and yet the American ponies were far tougher and more agile and intelligent than the animals from over the seas. This is but one instance where American bred horses have proved their right to be classed as the best in the world.

STARS TO RACE AT STATE FAIR

$40,000 In Purses Offered For Grand Circuit.

THE LARGEST ENTRY LIST.

All Leading Turf Performers Will Compete For Rich Prizes — State Breeders' Futurity Decided For First Time—Foremost Reinsman to Drive.

This year the Michigan State Fair will hang up no less than $40,000 for trotters and pacers, which will unqualifiedly attract the biggest fields of any classic ever decided at the Detroit oval.

The Michigan stake alone returns $10,000 to its winner, and forty-five owners have signified their intention of competing for this rich award.

Second in importance will be the 2:12 pace, which boasts of no less than twenty-five nominees, while the 2:05 has seventeen and the 2:16 has twenty-three. These numbers are larger than in any grand circuit city.

On top of these headliners there will be sixteen late closing classes, with awards of $1,000 or over, exclusive of the first Futurity of the Michigan Trotting Horse Breeders' association. This last named event promises to blossom into a State Fair racing institution. It will unquestionably bring together the best three-year-olds in the Wolverine State and is creating interest in all parts of the state, as there are about forty eligibles.

As Frank B. Walker will do the starting and A. J. Keating will act as presiding judge, the State Fair races will be conducted on the highest possible plane.

MUSIC BY PRIZE BAND.

Weber's Gifted Artists at the State Fair.

All music lovers will welcome the announcement that John C. Weber's prize band has been secured for the open air concert at the Michigan State Fair.

This internationally known collection of musicians, gifted soloists and instrumentalists will offer an afternoon and evening program the selections of which will be arranged to please all classes of music devotees.

The Fair officials are very enthusiastic over the acquisition of the famous Weber band, as it looked for some time as if the demand for this organization abroad would prevent its appearing at the Fair.

Auto Building to Be Revamped.

Because of the large display from manufacturers and accessory firms the Fair management decided to improve the facilities of the auto building. This year the exhibitors and visitors will be treated to a fine display of Michigan's leading manufacturing industry.

BAY CITY—The arbitration committee of the Michigan Industrial compensation board met here and considered the case of William Scott, a miner, who contracted tuberculosis, which he claims was due to neglect on the part of the Royal Coal company. It seems that the coal company used vitiated air in the mine up until last January, when an air shaft was put in following an explosion. Scott contracted pneumonia, which developed consumption, and he is now at the Howell sanitarium. His physician, Dr. S. A. Gustin, testified that the ailment was due entirely to the artificial ventilation. Chairman Kinnane ruled that the point taken by the miner was clear and right, but said he did not believe the compensation law broad enough in scope to cover the case. President Smith, of the mine workers, who represented Scott, will appeal to the board. If established, the case will have a far-reaching effect.

THE SECRET OF LONG LIFE.

Do not sap the springs of life by neglect of the human mechanism, by allowing the accumulation of poisons in the system. An imitation of Nature's method of restoring waste of tissue and impoverishment of the blood and nervous strength is to take an alterative glyceric extract (without alcohol) of Golden Seal and Oregon grape root, Bloodroot, Stone and Mandrake root with Cherrybark. Over 40 years ago Dr. Pierce gave to the public this remedy, which he called Dr. Pierce's Golden Medical Discovery. He found it would help the blood in taking up the proper elements from food, help the liver into activity, thereby throwing out the poisons from the blood and vitalizing the whole system as well as allaying and soothing a cough.

No one ever takes cold unless constipated, or exhausted, and having what we call mal-nutrition, which is attended with impoverished blood and exhaustion of nerve force. The "Discovery" is an all-round tonic which restores tone to the blood, nerves and heart by imitating Nature's methods of restoring waste of tissue, and feeding the nerves, heart and lungs on rich red blood.

MRS. DORN.

"I suffered from pain under my right shoulder blade also a very severe cough," writes MRS. W. DORN, of New Brookland, S. C., to Dr. R. V. Pierce, Buffalo, N. Y. "Had four different doctors and none did me any good. Some said I had consumption, others said I would have to have an operation. I was bedridden, unable to sit up for six months—and was nothing but a live skeleton. You advised me to take Dr. Pierce's Golden Medical Discovery and Dr. Pierce's Pleasant Pellets. When I had taken one bottle of the 'Discovery' I could sit up for an hour at a time, and when I had taken three bottles I could do my cooking and tend to the children. I took fourteen bottles in all and was then in good health. My weight is now [illegible] pounds."

CORRESPONDENCE

BRITTON

Miss Vera Hendershott of Tecumseh [illegible] week of Miss Hazel Losty.

H. F. Temple and Paul Clement were in Ann Arbor on business Wednesday.

Frank Gibson and A. E. Knifin were in Adrian Saturday.

Mr. and Mrs. Everett Exelby and family, Mr. and Mrs. Chester Pilbeam and family and Mrs. Susan Linn attended the Gifford reunion at Adrian Wednesday.

Mrs. Gertrude Dennison of Cone, visited Miss Mary Cheever Thursday and Friday.

Miss Jennie Curry of Detroit, came Saturday for a visit with Miss Lizzie Miller.

Mr. and Mrs. Joseph Wiggins and Mr. and Walter Swick spent Sunday with relatives in Sand Creek.

Miss Bess Bowerman of Blissfield, is a guest of Mrs. W. L. Exelby.

Mrs. Clifford Mudge and children of Chicago, are visiting a few days with Mrs. C. J. Gorham.

A merry crowd from here made an auto trip to Toledo Sunday, the bunch consisted of Frank Gibson, Edgar Exelby, Wesley Exelby, W. L. Exelby, E. H. Babcock, C. F. Smith, E. L. Palmer, L. J. Britton and families and Mr. and Mrs. Garfield Gray and Mr. and Mrs. Fay A. Wiggins and Bess Bowerman.

Mrs. Russell Smith and baby Margaret left Saturday for a visit with her people at North Adams.

Word has been received of the marriage of Mr. Dale Allen of this place and Miss Gertrude Wilson of Paris, Ill. This came as a complete surprise to every one except the immediate family. Mr. Allen has always lived here having finished high school, then taking a course at Adrian College. The past year he has been teaching at Holly Mich. He has many friends who extend congratulations. Mrs. Allen who has been a student and teacher in music at Adrian College, has won many friends during her visits here, and has the best wishes of all. They will return here before leaving for Pontiac, where they will make their future home, Mr. Allen having a position of Professor of science in the schools at that place.

Saturday August 23, was held the 7th reunion of the Todd family at the pleasant farm home of Mr. and Mrs. John Taylor just east of town. About fifty-five arrived about the usual hour and a splendid picnic dinner was served after which a business meeting was called and the folling officers elected:

President—John Willis
Vice President—A. L. Sutton
Secretary—Adah Sutton
Treasurer—Lavern Taylor
Historian—Mrs. John Taylor

After listening to a short program, ice cream and cake was served. Those from away were Mr. and Mrs. Wm. J. Taylor of Palmyra and Mr. and Mrs. Lavern Taylor of Detroit. The day was a very pleasant one to all present and they will meet next year at Mr. and Mrs. John Willis near Deerfield.

Everybody's friend—Dr. Thomas' Eclectic Oil. Cures toothache, earache, sore throat. Heals cuts, bruises, scalds. Stops any pain.

HOLLOWAY

Mrs. Emma Filter of Deerfield spent last week with her sister, Mrs. John Gafner.

Mrs. William Binns and daughter, Ina spent Wednesday with Mr. and Mrs. Millard Cheever of Britton.

Esther Fisk of Adrian, visited Miss Ellen Atwell Monday.

Mr. and Mrs. E. R. Rogers and daughters are spending the week with his brother, Fred and family at Lansing, Mich.

Mr. and Mrs. Kenneth Kerr and baby returned to their home in Adrian Tuesday after a few days visit with his sister and husband, Mr. and Mrs. Hugh McElroy.

Mr. and Mrs. Albert Benedict spent last Monday with her sister and husband, Mr. and Mrs. Cassius Johns of Adrian.

Mr. and Mrs. Ira Wilson and son, Clare in company with Mr. and Mrs. Fred Fagan and Leon and C. M. Gilbert and family of Tecumseh, are spending the week at Wamplers Lake.

Mrs. Frank Lanning of Toledo, is making a two weeks visit with her brother and wife, Mr. and Mrs. S. J. Wilson.

Henry Loper returned Tuesday from a four weeks visit with relatives at Hanover and Moscow.

Frank Filter is at Mt. Clemens for treatment of rheumatism.

Mrs. Bert Lanning entertained her mother, Mrs. Mattison of Tecumseh, last week.

Mrs. John Betz of Pontiac visited her mother, Mrs. Elnora Loper Tuesday.

C. A. Pocklington and grandson Ronald spent the later part of the week at Wamplers Lake.

Mrs. J. L. Mahaney and son, Lawrence returned to their home in Toledo Tuesday, after a ten days visit with relatives in this vicinity.

Mr. and Mrs. A. H. Lewis in company [illegible] Cass [illegible] nephew of Adrian, are touring with the former's auto in New York State. They will also visit relatives at Naples while there.

Mr. and Mrs. Merritt Granger and Chas. Lewis left Monday in the former's auto for a visit with relatives in New York.

James Foley assisted John McIntyre of Tecumseh, in carrying hay at Britton a part of last week.

Mrs. Abbie Hathaway's new house is nearly ready for occupation.

After a heavy meal, take a couple of Doan's Regulets, and give your stomach, liver and bowels the help they will need. Regulets bring easy, regular passages of the bowels.

CLINTON

Mrs. Fannie Flick left for Tecumseh Wednesday enroute to her home in Cleveland.

Dr. Reed and family of Tecumseh autoed to Clinton Sunday.

Fred Barnsdale and family of Deerfield is the guest of her parents, Mr. and Mrs. Robert Redick.

E. B. Stetler returned to Adrian Sunday night.

Mrs. F. L. Woodward and Miss Kathrine VanTuyle left Monday night for a few days' stay with their aunt Mrs. E. J. Ennis of Brooklyn.

Mr. and Mrs. E. B. Stetler and son Charles came Sunday from Palmyra for a visit at the parental home.

Mrs. Ansel Kishpaugh and daughters of Adrian were Sunday guests of relatives.

Miss Blanche Robinson arrived home from Jackson Friday night.

Mrs. A. St. John is ill.

Mr. and Mrs. Marvin Pardee have the sympathy of the community in the loss of their infant son whose death occurred Wednesday.

F. L. Woodward made Detroit a business visit Thursday and Friday.

Mr. and Mrs. M. E. Olds are entertaining their niece, Miss Elizabeth Zimmerman of Auburn, Ind.

Mr. and Mrs. Ed Breese of Weston were Sunday guests of her sister Mrs. Will Katner and family.

M. F. McClure went to Morenci Thursday to attend the reunion of his regiment.

Miss Lola Blanchard leaves Thursday for Elk Rapids where she will teach school the coming year.

The Ward family reunion will be held here August 30th.

The Ladies Working Society of St. John's church will meet with Mrs. George Rawson Wednesday afternoon.

C. F. Clark left Friday for Des Moines, Iowa.

Miss Rena Mills left Sunday night for South Bend, Ind., after spending three weeks at her home.

James Hogan Sr. left Sunday on a trip west for stock.

Mr. and Mrs. Ed VanDeMark arrived Wednesday from Ashland, Oregon, and Chicago where they have been the past four months. They will occupy the Mary Bradner house.

Mr. and Mrs. Joe Bogart were in Blissfield Wednesday.

Miss Hazel VanGieson is spending her vacation in Detroit.

Miss Sarah Gray is visiting Detroit friends.

Wm. Katner and son, Dr. Guy Katner of Saline, left Wednesday for a visit in Battle Creek.

Mr. and Mrs. Chas. Becker of Ypsilanti were in town Wednesday.

H. S. Bowen and wife returned Saturday from a week's stay at Wampler's lake.

Mr. LaVanslar and family have moved into the Frank Stautz house.

Itching, torturing skin eruptions, disfigure, annoy, drive one wild. Doan's Ointment brings quick relief and lasting cures. Fifty cents at any drug store.

Alexander Dumas said duty is something that we exact from others. Your duty to yourself is to take **Allen's Cough Balsam** when you have a deep-seated cough or cold. Nothing will give you quicker and more permanent relief. Try it. Does not contain anything harmful. 25c., 50c. and $1.00 bottles at all dealers.

CRAMPS' Colic, and stomach ache usually relieved with

Painkiller

[PERRY DAVIS']

This famous remedy seldom fails to relieve pain, both external and internal. 25, 35 and 50c. Bottles.

Sure to Be Michigan's Greatest Exposition

This Year's State Fair Bound to Prove the Biggest and Best Ever Staged In the Wolverine State.

WHEN the portals of the Michigan State Fair roll back on Sept. 15 it will mark the opening of the sixty-fourth annual holiday of the Wolverine State and incidentally usher in the most complete and best balanced exposition ever presented in the west.

With an array of attractions never before exhibited in the west, and the show buildings packed to the guards [illegible] will be surpassed, and the 1913 Fair will be known as the nearest approach to a perfect community reunion ever staged. Here will be exhibited the handiwork of Michigan's soil, hands and brains—the agricultural and industrial wealth of the richest commonwealth in the Union, displayed in a highly attractive manner.

Not only will there be exhibitors, but there will also be actual practical working demonstrations which will aid both the farmer and city man to apply his knowledge more profitably. The aim of the Michigan State Fair of 1913 is not merely to amuse, but to instructively entertain and educate.

More than ever this year the State Fair will be the people's holiday, the state's big educational outing. It has taken a lot of money to bring this about, $100,000 in premiums and prizes being hung up to secure attractions and act as a magnet for exhibitors.

This huge sum has attracted the leading live stock, vehicle and industrial exhibitors in America and abroad, to say nothing of furnishing clean, wholesome amusements, such as horse racing, auto speeding, biplane demonstrations and free outdoor attractions.

In brief, the 1913 management wishes to eradicate the idea that the Michigan State Fair is a promoter of frivolity in the shape of light, superficial entertainment, but rather that the Fair exerts an enlightening influence throughout the Wolverine State.

Remember that Sept. 15-20 are the days set apart for the big commonwealth reunion, and it is your duty to contribute your part to the success of the same by being present.

Fair's Policy

By the Hon. D. D. AITKEN, President of the Michigan State Fair.

HON. D. D. AITKEN.

EVERY scientist agrees that in order [illegible] duce the cost of living the production must be increased.

This being granted, it is obvious that in order to accomplish it measures for increasing the yield must be shown the producers. Every means of effecting this end, aside from actual demonstration, have proved failures. Demonstration of ways and means of improved farming has been of immediate benefit in enlarging the annual yield.

Demonstration work is the mission of the Michigan State Fair, and just how well it performs its mission is up to its patrons.

We may secure all the best experts and the most modern devices for scientific farming, give suggestions as to land rotation and its good, analyze soil and do the many other things which we will do from Sept. 15 to 20, and it will be largely thrown to the winds if visitors do not throw off their "you'll convince me over my dead body attitude" and be open to honest conviction.

The idea that the Michigan State Fair is a place to come to and gawk around, toss a few rings at the canes, see the races and go home is an unprogressive one. Don't get me wrong on this.

All these things are instructively entertaining; that is what we have them there for. No one is a firmer believer in the time honored axiom that "All work and no play makes Jack a dull boy" than I am. It is the combination of education and pleasure that we aim for.

This year when you come to the Fair talk with the successful men in your special line of endeavor. Ask them what methods they used to produce such fine, sleek stock as they have on exhibition. They will be proud to tell you if you are sociable enough to inquire. Talk to the implement men. They will explain the good points of their vehicles.

Look around and see if there isn't something you could add to your household equipment which would make the duties of your wife lighter.

We want the Michigan State Fair to be a benefit to the entire family. We want it to be the family convention. When we have accomplished these things we will have the greatest institution for educational good extant. We can only do this with the whole souled co-operation of the people of the state of Michigan.

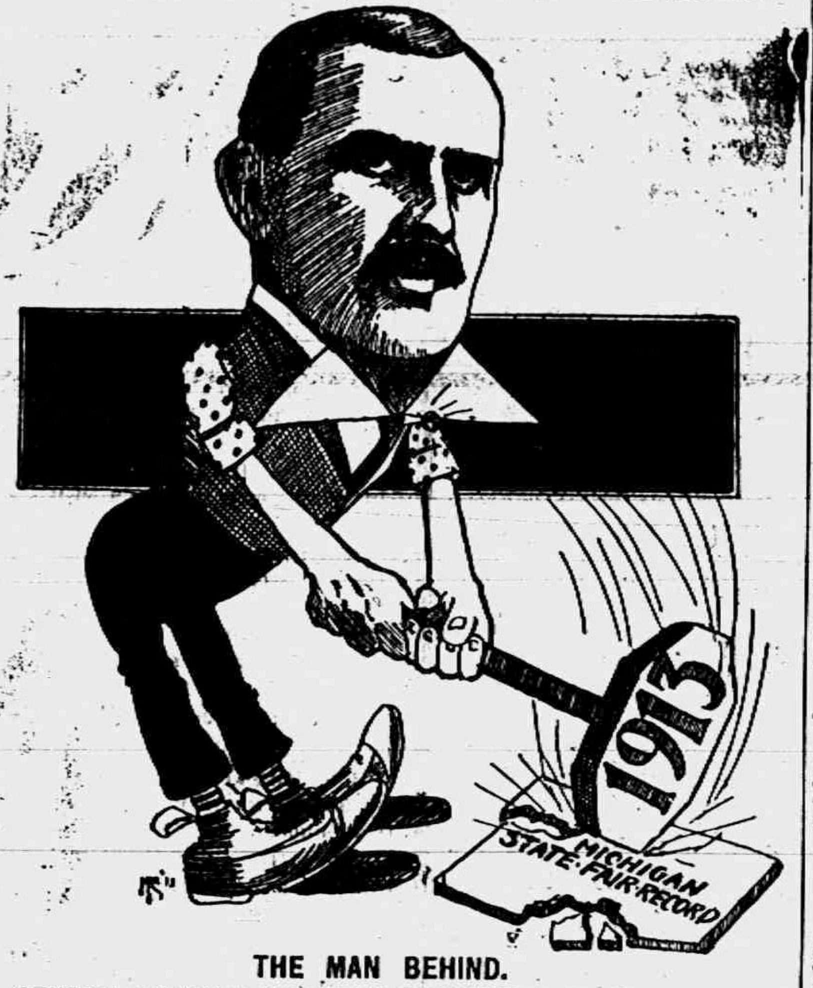

THE MAN BEHIND.

GENERAL MANAGER GEORGE W. DICKINSON, WHO IS DOING MUCH TO MAKE THIS YEAR'S MICHIGAN STATE FAIR A RECORD BREAKER IN EVERY RESPECT.

ANIMAL SHOW ENGAGED.

Wortham and Allen's Organization to Give Daily Performances.

Wortham and Allen's Carnival and Animal Shows have been secured at a big cost for this year's Michigan State Fair Sept. 15-20. This remarkable organization enjoys the full confidence of every big fair management because it furnishes clean and wholesome amusements.

The Wortham and Allen feature enables patrons to visit the Fair and enjoy a circus at the same time—a circus that is instructive as well as interesting. The famous troupe of trained ponies, which always furnish no end of delight for the children, will be more comprehensive than ever.

These ponies will be hitched to chariots and raced like their big thoroughbred cousins. The children may visit the Shetland pony tent whenever the little fellows are not performing and give them a few loving pats.

GO AFTER SOUTH BEND P. M.

Political Enemies Seek Scalp of Cadmus E. Graybill on Charges.

Washington, Aug. 18.—Notice has been received here that charges are being prepared against Cadmus E. Graybill, postmaster of South Bend, and that his removal from office will be requested. The basis of the charges has not been made public.

J. F. Beldon was removed from the postmastership of Teegarden, Marshall county, and Charles Lemert was appointed to succeed him.

HEAD HITS SUBMERGED ROCK

L. Huxley, Sylva Lake, Dives and Is Instantly Killed.

Pontiac, Mich., Aug. 18.—Lavender C. Huxley, sixty-four year sold, proprietor of a shooting gallery at Sylvan lake, dived into the Clinton river and was killed when his head struck a submerged rock.

His body was recovered, but he was dead when taken from the water. He leaves a widow and several children.

Crater Lake.

Crater lake, National park, is situated on the summit of the Cascade range in south central Oregon. It has an area of 159,360 acres and is located in the midst of a beautiful mountain country, the principal attraction being Crater lake, a body of water having an area of twenty and one quarter square miles (water surface), which is situated in the caldera of an extinct volcano. The lake is surrounded by unbroken cliffs which range from 500 to nearly 2,000 feet in height. The coloring of the water and of the surrounding cliffs presents some of the most striking pictures seen in the western mountain country.

Against His Will.

"You ought to be ashamed to spend the best part of your life in jail," said the kind old lady to the prisoner.

"Madam," replied the convict, "don't blame me for it. I assure you that I am here against my will."—Detroit Free Press.

Just as He Expected.

His Daughter—This paper says that Mr. Millions died intestate. Her Pa—I expected it the minnit I heerd them doctors was goin' to operate on him—

RAILROAD TIME TABLES.

Lake Shore & Michigan Southern Railroad.

Effective July 20, 1913.

Going south.

Station	315 a m	309 a m	331 p m	311 p m
Jackson	*6 05	†10 20	†2 05	*8 05
Tecumseh	7 03	11 17	3 01	9 04
Adrian	7 33	11 50	3 30	
Toledo	8 40	12 35	4 15	10 10
Chicago	3 50	9 00		
Detroit	12 20		6 00	

Going north

Station	316 a m	312 p m	314 p m	318 p m	310 p m
Toledo	*7 50	†12 01	†4 20	†6 30	§7 25
Detroit				5 00	5 55
Adrian		12 35	5 05	7 15	7 15
Tecumseh	9 09	1 01	5 35	8 00	8 12
Jackson	10 15	2 00	6 40	8 55	9 45

G. J. ZIEHR, Ticket Agent

DUNDEE BRANCH.

Going west.

Station	429 a m	425 a m	421 p m	427 p m	419 a m
Adrian	†6 10	†8 15	†3 20	†5 05	§8 15
Tecumseh	7 50	9 20	†4 02	5 35	9 10
Addison	10 20	10 15	4 35	7 05	10 00

Going east.

Station	[illegible]	[illegible]	[illegible]	[illegible]	[illegible] p m
Addison	†9 37	†10 35	†1 20	†7 15	§7 50
Tecumseh	10 23	11 25	4 25	8 05	8 40
Adrian	10 50		5 30	8 30	9 35
Chicago	5 00				

* Daily.
§ Sunday only.
† Daily except Sunday.

DETROIT, TOLEDO & IRONTON

Going South

Daily except Sunday

Station	1 a m
Detroit	8 00
Ridgeway	10 23
Tecumseh	10 45
Adrian	11 30

Going North

Station	2 p m
Adrian	3 30
Tecumseh	4 10
Ridgeway	[illegible]
Detroit	7 05

F. S. Bell,
Ticket Agent

FOLEY KIDNEY PILLS
FOR BACKACHE KIDNEYS AND BLADDER

PATENTS

TRADE-MARKS and copyrights obtained or no fee. Send model, sketches or photo and brief description, for FREE SEARCH and report on patentability. 25 years experience. Send 4-cent stamps for NEW BOOKLET, full of patent information. It will help you to fortune. READ PAGES 11 and 12 before applying for a patent. Write to-day.

D. SWIFT & CO.
PATENT LAWYERS,
303 Seventh St., Washington, D. C.

THE ORIGINAL LAXATIVE COUGH SYRUP
KENNEDY'S LAXATIVE
CONTAINING HONEY AND TAR

FEELING LIVER-ISH This Morning?

TAKE

THEDFORD'S Black-Draught
Stops Indigestion—Constipation
25¢
AT ALL DRUGGISTS

A Gentle Laxative And Appetizer

For sale by All Druggists.

EARLY RISERS
The famous little pills.

We promptly obtain U. S. and Foreign

PATENTS

Send model, sketch or photo of invention for free report on patentability. For free book, How to Secure Patents and TRADE-MARKS write to

C.A.SNOW & Co.
Opposite U. S. Patent Office
WASHINGTON D. C.

FOLEY KIDNEY PILLS
FOR RHEUMATISM KIDNEYS AND BLADDER

FOLEY KIDNEY PILLS
For Weak Back
Nervousness
Kidney and Bladder Ills
Contain no Habit Forming Drugs

A Little Girl's Question.

Mary Helen and her mother were going to visit grandma. On the morning of their last day at home the mother was laying out shirt and collar and matching up necktie and hose. "Mother," said the little daughter, "who will dress daddy while we are gone?"

THE TECUMSEH HERALD

SIXTY-SECOND YEAR NO 69. TECUMSEH, MICHIGAN FRIDAY AUGUST 29 1913 WHOLE NO 4241.

COMMERCIAL TECUMSEH SAVINGS
STATE SAVINGS BANK

A STRONG CONSERVATIVE STATE BANK

Its record for responsibility and good service rendered to its customers is the basis upon which this bank invites your business.

3% interest paid on Savings Deposits and on Certificates of Deposit. Interest compounded twice yearly. Deposits from $1.00 up welcomed.

Safety deposit boxes for safe keeping of valuables $1.50 per year.

J. H. SMITH, President. D. G. NORTH, Vice President. GUY E. NEMIRE, Cashier.

FRANCIS B. HARRISON

New Yorker Named for Governor General of Philippines.

WASHINGTON — Representative Francis Burton Harrison of New York was nominated by President Wilson for governor general of the Philippines.

THAW NOT AFRAID

Fugitive Declares He Has Braved the Death Chair Twice.

SHERBROOKE, QUEBEC — Behind an iron grilled window of the Sherbrooke jail, Harry Thaw still fretted and fumed and talked erratically. He is still confident in himself and exclaimed more than once.

"I am not afraid of Matteawan. I have braved the death chair twice. There is nothing to fear."

Thaw is absolutely certain of his sanity. He remembers the word "reasonable" and used it a hundred times. It was reasonable, he thought, to map out a colossal campaign of publicity. He spent the day doing so.

He was still worried because the note he had sent to the Associated Press telling it to warn papers throughout the country not to call him a fugitive from justice had been lost in transit.

CANOE UPSETS: THREE DIE

Only One of Party Watching Balloon Ascension Escapes Death.

BATTLE CREEK, MICH. — Four young persons who had crowded into a small canoe to see a double-balloon ascension at Lake Goguac were thrown into twenty-five feet of water and three of them drowned.

The dead are Miss Lota Mitchell of Ann Arbor, R. C. Warren, Coldwater, and Frank J. Plunkett, Detroit.

PARKER IS IN SULZER CASE

Former Democratic President Candidate Will Conduct Impeachment.

NEW YORK — Alton B. Parker, Democratic nominee for president in 1904, will conduct the impeachment proceedings against Governor Sulzer next month before the court of impeachment.

This is according to announcement made here by Aaron J. Levy.

THE MARKETS

Chicago Cash Grain Quotations.

Wheat—No. 2 red, 89½@90½c; No. 3 red, 88½@89½c; No. 2 hard winter, 87¾@88c; No. 3 hard winter, 86¾@87½c; No. 1 northern spring, 92@92¾c; No. 2 northern spring, 90@92c; No. 3 spring, 87½@89c. Corn—No. 2, 75@75½c; No. 2 white, 75½@76c; No. 2 yellow, 75@76½c. Oats—No. 2 white, 42¼@43c; No. 3 white, 41¼@42c; standard, 42@ c.

Chicago Live Stock.

Hogs—Receipts 15,000. Quotations ranged at $9.10@9.30 light shippers, $8.30@8.65 heavy shipping, $7.55@7.80 heavy packing, and $6.30@8.40 good to choice pigs.

Cattle—Receipts 6,000. Quotations ranged at $8.75@9.15 choice to prime steers, $6.65@7.15 choice to prime beef cows, $7.75@8.25 choice to prime heifers, and $11.00@11.50 good to prime veal calves.

Sheep—Receipts 35,000. Quotations ranged at $7.65@8.15 good to prime lambs, $5.75@6.100 good to choice handy yearlings, $4.50@4.75 good to choice wethers, and $4.00@4.40 good to choice ewes.

East Buffalo Live Stock.

Dunning & Stevens, Live Stock Commission Merchants, East Buffalo, N. Y., quote as follows: Cttale—Receipts 5 cars; market steady. Hogs—Receipts 20 cars; market strong; heavy, $9.25@9.35; Yorkers, $9.60@9.70; pigs, $9.30@9.40. Sheep—Receipts 5 cars; market strong; top lambs, $8.00@8.35; yearlings, $5.50@6.50; wethers, $5.00@5.25; ewes, $4.00@5.00. Calves, $5.00@12.50.

LANSING—Samuel Sakiwski, who was about seventy-five years old, died at the home of his son following a serious illness of about three weeks. Shortly before his death Sakiwski chewed up a $5 bill and swallowed it.

MRS. JOHN D. ARCHBOLD

Who Has Sailed on a Voyage to Eupore with Her Husband.

Photo by American Press Association.

NEW YORK — John D. Archbold and Mrs. Archbold sailed for Europe on the Olympic. Mr. Archbold said he had kept his name off the passenger list because he did not want to be interviewed.

GENERAL NEWS.

WASHINGTON — The state department conveyed an unofficial intimation to the British ambassador, Sir Arthur Spring Rice, that the United States would be pleased if Canada will deport Harry K. Thaw who is being held by the Canadian authorities as an undesirable immigrant. The intimation was carried in a telegram to the ambassador at his summer home at Dublin, N. H., and was sent in response to a request from Acting Governor Glynn and Attorney General Carmody. The telegram was marked personal in order to signify that it was not an official communication to the representative of the British government. The inference is that the United States desired the Matteawan fugitives be returned into the jurisdiction of the United States so that its domestic authorities may determine upon whether or not he shall be returned to the prison.

NEW YORK—The pretty romance which stirred society in Detroit a few years ago, came to its final pinnacle of grief in the supreme court when Justice Blanchard granted alimony and counsel fees to Mrs. Dace Melbourne Charlot, who is suing her elderly French husband, M. Alphonse Charles Charlot for separation. Before the marriage Mrs. Charlot was a Detroit belle, well known in society there and elsewhere. She met M. Charlot there. He was thrice her age but such were his intellectual qualities that he persuaded her to marry him, "mentally conquered" her as the young wife says, but never really possessed her affections. Mrs. Charlot alleges that her husband treated her cruely, seizing her by the throat and choking her. She also states that M. Charlot urged his twenty year old son to shoot her.

LONDON, ENG.—There is a possibility that Mr. Jack Johnson, the American negro pugilist, will not be allowed to appear on the stage in this city. The announcement that he would do a turn next week at one of the smaller west end music halls brought a number of remonstrances to the manager to the effect that the London public after the revelation of Johnson's violation of the "white slave" laws of the United States would not stand for the negro pugilist as an entertainer.

NEW YORK — Mrs. William L. Velle, wife of the president of the Velle Motor company, oof Moline, Ill., and her companion Miss Mary J. Lilly, were arraigned before United States Commissioner Edward R. Stanton at 91 River street, Hoboken, charged with attempt to smuggle jewelry and wearing apparel into this country. Customs officials believe that Mrs. Velle's undeclared jewels and clothing may amount to $10,000.

SHERBROOKE, QUEBEC—Harry K. Thaw sent messages to the two highest personages in the official life of the two countries involved in his case. He cabled King George of England asking for royal protection while in a British dominion. He also telegraphed President Wilson asking that his rights as a private citizen of the United States be safeguarded in a foreign land.

Confidence.

Jackson—Heaven bless him! He showed confidence in me when the clouds were dark and threatening. Wilson—In what way? Jackson—He lent me an umbrella.—London Telegraph.

ASKS MORE TIME

Huerta Government Make Request from Washington.

WILSON ACCEDES TO APPEAL

Postpones the Delivery to Congress of His Message on the Mexican Situation—What President Wilson Will Demand of General Huerta in Regard to American Citizens.

WASHINGTON—At about 10 o'clock in the morning an official message was received from the Huerta government asking President Wilson to delay his message to congress for another twenty-four hours. It was taken under consideration at a conference between the president and Secretary Bryan.

Within a short time it was announced that the president had postponed delivery of his Mexican message to congress.

Ban on Shipment of Arms.

The message makes it plain that no faction or government in Mexico will be allowed to receive munitions of war from the United States. If necessary the president proposes to increase the American border patrol to enforce this policy.

The president cites in his message as a precedent for the policy he proposes to pursue, the action of President Hayes in withholding recognition from Diaz for more than a year, after the latter had gained control of the Mexican government.

All the resources of the government will be used to assist those Americans who desire to retire from the southern republic.

Having thus offered safety to Americans and having closed the door for future shipments of munitions of war the President will follow a policy of non-interference leaving the Mexicans to struggle between themselves and work out their own salvation.

Will Demand Protection.

With the announcement of this new policy, however, will come sharp demand upon the Huerta government and all the revolutionary leaders in Mexico to safeguard American life and property. President Wilson will let Huerta and his enemies know in very positive terms that they will be held responsible for any acts committed against Americans or their properties.

President Wilson outlined this new program at a conference at the White House with twenty-one members of the foreign relations committee of the two houses of congress.

Lind Acknowledges Failure.

The entire new program was of course contingent upon the belief that all chance of Huerta accepting the president's mediation proposals had disappeared. When President Wilson was conferring with the members of congress, he had practically given up hope and a message received from John Lind, the president's special envoy, after the conference had adjourned, practically acknowledged the failure of his mission.

Up to that time the president had been holding out his special message to congress but the moment the Lind dispatch was received the message was hurried to the public printer.

Mr. Lind reported that Huerta had shown no disposition to yield from the stand that he had taken against the mediation program.

SOON TO QUIT OFFICE

Canadian High Commissioner to Resign Post Early Next Year.

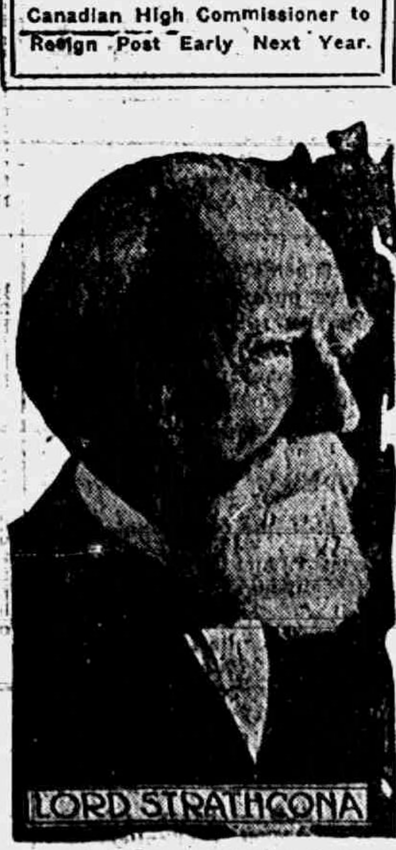

LORD STRATHCONA

OTTAWA, ONTARIO—Lord Strathcona has signified his intention of resigning the post of Canadian high commissioner. He will retire early next year, when he will have reached his ninety-fourth year.

He probably will be suceeded by Honorable Clifford Sifton, former Canadian minister of the interior.

OUR FOURTH ANNUAL

Great Notion Sale!

FINAL CLEAN-UP

NOW GOING ON. YOU CANNOT AFFORD TO MISS IT

Bargains in Every Department.

WE GIVE BROWN TRADING STAMPS. ASK FOR THEM.

SMO We Accept Security Merchandise Orders

The Webster Anderson Co.
Tecumseh, Michigan.

Our store closes every evening at 6 o'clock, except Saturday.

COURT SETS SEIBERT FREE ON $1,000 BAIL

New Angle to Shooting of Chicago Woman.

MUSKEGO, MICH. — George W. Siebert, the Fruitland township farmer who shot Mrs. Charles Roselle of Chicago, accidently he says, was released on $1,000 bail after be had been araigned in court charged with assault with intent to do great bodily harm.

The police say they have learned that bad blood existed between the Roselles and the Sieberts for some time previous to the shooting. Siebert's plea that he shot the woman accidently may be broken down, in view of this new angle in the case.

Both families had been given notice to keep off the premises of the other, it was said.

The wife of the man now held in the county jail, although questioned almost continually since the time of the shooting, has given few details of the affair. It was only after hours of examination that she admitted at all that her husband had fired the gun.

SPEED THROUGH FOREST FIRE

Autoists Have Thrilling Experience, but Hardly "Joy Ride."

PETOSKEY, MICH.—After a most thrilling ride through a forest fire John Quinlan and Edward Overlay, of Onaway, arrived here in an automobile, which was burned to the frame, but still running.

The fire, which flanked the road on each side, was encountered between Onaway and Petoskey. The autoists were surrounded before they realized the situation. In order to escape they were obliged to wrap themselves in robes and speed through a big sheet of flame at a mile a minute clip, facing certain death if any trouble arose with the machine.

They were badly scorched, but nevertheless left for home at night by another route.

WASTED CROPS FOR CHARITY

Committee in Buchanan Negotiates to Feed Chicago's Hungry.

BUCHANAN, MICH. — Through a movement started some months ago by Thomas J. Tormey, a local newspaper man, the Associated Charities of Chicago, have taken up a proposition with a committee of this city, whereby the waste crops can be taken care of, by special agents, and turned over to the support of Chicago's poor.

A well devised system for the undertaking is under way. The plan involves utilization of all the waste crops in Berrien county.

BURIES SON IN FRONT YARD

Neighbors of William Cooper, Shiawassee County, Protest.

OWOSSO, MICH.—William Cooper, a man living in Owosso township, just below the city limits, is being made the object of a severe attack by neighbors because he buried his son, Fay V. Cooper, twenty-eight years old, who died in Detroit, in his front yard.

The neighbors declare that every time they go to their front doors the fresh grave meets their view. An appeal has been made to the township board to compel Cooper to transfer the body to the cemetery.

ALBANY, N. Y.—Governor Sulzer confided to friends that whether he is found guilty or acquitted by the court of impeachment, he will enter the mayoralty campaign in New York city and make the fight of his life against Charles F. Murphy and Tammany candidates.

MICHIGAN YACHTMAN IS SERIOUSLY INJURED

W. C. Sterling Probably Fatally Hurt in Auto Wreck.

MOROE, MICH.—William C. Sterling, sixty-eight years old, former commodore of the Monroe Yacht club, and well known throughout Michigan, was probably fatally injured, and Joseph Lazett, sixty-five years old, dangerously hurt when an auto in which they were riding was struck by a Lake Shore train, near the station.

The train, due here at 8:15, was obscured from the view of the men by a passing freight, and they were on the tracks before a warning reached them. Both were thrown twenty feet against a fence and when picked up were unconscious from factured skulls.

They were rushed to their homes, where physicians attended each. Mr. Sterling's skull is believed to be the more dangerously shattered, and no hope is expressed for his recovery.

Mr. Sterling has been engaged in the fuel and lumber business here for many years, with his son, William C. Sterling, Jr.

DRIVES FAMILY TO COWSHED

Foreigner at Saginaw Faces Deportation for Abuses.

SAGINAW, MICH. — Andrew W. Kukroka, who came to Saginaw from the northeastern part of Austria Hungary six years ago, is serving ninety days for nonsupport and because of his arrest it is possible that he and his wife and their three children may be deported.

Mrs. Kukroka and the children, whose ages range from eight to eighteen, came here last April. Soon after their arrival Kukroka ejected them from their home and they were forced to live in an erstwhile cow shed in Buena Vista. Kukroka then made an attempt to take the money which they earned weeding sugar beets and his wife reported it to the sheriff.

Assistant Prosecuting Attorney Vincent has reported the whole affair to Immigration Agent Frick in Detroit with the purpose of having the family deported.

STORM REVEALS A TRAGEDY

Throws Up Body of Harry Dupont, Drowned in Pine Lake.

PETOSKEY, MICH. — Harry W. Dupont, thirty-five years old, formerly of Petoskey, was drowned in Pine lake while on his way home to Oyster bay, half way between Petoskey and Charlevoix, after making purchases for his family in this city, according to word which has just been received here. No report of the death was made public until the body was found by a fisherman after a storm.

Dupont fell overboard from a gasoline launch when he stood up to pay his share to the owner for taking him and a party home.

Two Martyrs.

"What's the matter, old man?"

"Brain fag. Been presiding at the graduation exercises of a grammar school. Had to listen to forty high brow essays. But you seem played out too."

"Yes; indigestion. I took in a cooking school. Had to taste forty different messes."—Kansas City Journal.

After the Fire.

"You don't mean to say that Spender is on his uppers. Why, I thought be had money to burn."

"So he did have; but, unfortunately for Spender, he carried no fire insurance."—Brooklyn Life.

CRIMES AND CASUALTIES.

DUBUQUE, IOWA — After he had murdered his wife and three children Henry Sternweis, a wealthy farmer of Jefferson township, set fire to all the buildings on his farm and then hanged himself to a beam in one of the blazing barns. Neighbors extinguished the flames before the bodies had been burned.

At noon Sternweis quarreled with his wife and left the house. After the farm hands had gone back to the fields Sterweis is believed to have called his children from their play and beaten them to death after he had killed his wife with an ax.

BUTTE, MONT.—Falling over 600 feet down the sheer precipices of solid rock that border on the Blackfoot glacier, the largest glacier in Glacier National park, which lies at the foot of Mount Jackson at the very peak of the continental divide, Dr. Calvin I. Fletcher of Indianapolis was dashed to death in the park according to word received in Butte.

MILWAUKEE, WIS.—Another daring Black Hand atrocity was added to Milwaukee's already long list when John Sorce, twenty-four years old, was shot and instantly killed by a myst[illegible]s assassin in front of his home [illegible]e Italian district.

DANVILLE ILL. — Harry Clara, a Chicago aeronaut, was arrested here charged with murder of Islah Avery of Jefferson county, Ind. Avery's body was found lying in the rear of a saloon with the skull crushed. His pockets had been turned inside out.

BURLINGTON, IOWA—Herman W. Riepe, one of the best-known men in Des Moines county, was kicked by his horse and died instantly. He was postmaster at Sperry and a prominent Democrat. He was sixty-seven years of age.

JANESVILLE, WIS. — Mrs. Barbara Bankes, aged fifty-six years, is dead from burns caused by the explosion of a can of gasoline while she was lighting the stove. Her son, Henry, was badly burned in trying to save his mother.

FOND DU LAC, WIS. — Leo Fisher, aged nineteen, son of W. H. Fisher, a farmer, was kicked by a horse, his neck being broken. He had just returned from this city and was unharnessing the horse when it kicked him.

ATLANTA, GA. — Leo M. Frank has been found guilty of outraging and murdering fourteen year old Mary Phegan. Two ballots were cast before an agreement was reached.

SPORTING AFFAIRS.

MILWAUKEE, WIS.—The purchase of Pitcher Watson, a left hander, for the Chicago Cub slab staff is announced by President Murphy in Chicago. Watson has been pitching for the Fond du Lac team of the Wisconsin-Illinois league but was purchased from the Milwaukee club, which possessed a string on him.

OSHKOSH, WIS. — The Chicago sailors had a great day of it on Lake Winnebago when Graham Bullen and a crew of Chicago sailors won the Gilbert cup race in the Inland Yachting association regatta with William Pelouze's yacht La Belle II. of Oconomowoc.

LOS ANGELES, CAL. — John W. ("Bull") Young, Jr., the Chicago pugilist who was sent to a hospital following his defeat by Jess Willard in the Vernon arena is dead from injuries received in the fight and Willard has been arrested.

JEWELRY

We carry a strictly up to date line of Jewelry. Call and See our Latest Fads in Jewelry.

We give Brown Trading Stamps. Ask for them.

E. J. PETERS & CO.

PHONE 200

See our School Supplies.

Pen and Pencil Tablets
Composition Books
Spelling Blanks
Pencils
Pencil Boxes
Crayons—All Colors
Book-bags and Straps
Slates, Erasers, Paints
Lunch Boxes and Pails

And don't miss
The Ten Cent Fountain Pen.

Ida B. Chase.

Let Us Show You

OUR NEW RUBBER-TIRE BABY BUGGIES

We have some new ones just in from the Toledo Metal Wheel Co.

Eugene Service

DEALER IN

Furniture and Undertaking.

The Silent Servant

ELECTRICITY.

Is your house wired?

There are many advantages besides getting the best and cheapest light in an Electric wired house.

If you have a notion, let us know—we'll figure with you gladly and that won't cost you a cent.

THE TECUMSEH ELECTRIC COMPANY.

WE CAN SUPPLY

Building Material

for any kind of a structure you contemplate building on the shortest notice.

Thoroughly Seasoned Lumber

of full thickness and guaranteed quality. Shingles or Prepared Roofing for covering, framing, etc., all the pick of the best manufacturers.

Come in and look us over. Maybe we can save you some money, time and trouble. Look after your Spring Repairs NOW. Phone 59.

LENAWEE LUMBER CO.

THE TECUMSEH HERALD

GERTRUDE A. STACY ESTATE
FRANK S. TURNER PUBLISHER.

SUBSCRIPTION RATES

IN LENAWEE COUNTY

One year, payment in advance $1 00
One year, payment after three months 1 25

OUTSIDE LENAWEE COUNTY

One year payment in advance $1 25
One year payment after three months 1 50

There will be no Deviation from above Rates

Entered in the postoffice at Tecumseh, Mich., second class mail matter

Telephone No. 36.

State of Ohio, city Toledo, }
Lucas County, } ss

Frank J. Cheney makes oath that he is senior partner of the firm of F. J. Cheney & Co., doing business in the City of Toledo, County and State aforesaid, and that said firm will pay the sum of ONE HUNDRED DOLLARS for each and every case of Catarrh that cannot be cured by the use of HALL'S CATARRH CURE.

FRANK J. CHENEY.

Sworn to before me and subscribed in my presence, this 6th day of December, A. D. 1886.

(Seal) A. W. GLEASON,
Notary Public.

Hall's Catarrh Cure is taken internally and acts directly upon the blood and mucous surfaces of the system. Send for testimonials, free.

F. J. CHENEY, & Co., Toledo, Ohio.

Sold by Druggists. 75c.

Take Hall's Family Pills for constipation.

Revised by a Parvenu.

Children rush in where climbers fear to tread.—Judge.

The daughter of A. Mitchell, Bagdad, Ky., had a bad case of kidney trouble and they feared her health was permanently impaired. Mr. Mitchell says, "She was in terrible shape but I got her to take Foley Kidney Pills and now she is completely cured." Women are more liable to have kidney trouble than men and will find Foley Kidney Pills a safe dependable and honest medicine. For sale by all druggists of Tecumseh.

Purified by Love.

Man, while he loves, is never quite depraved.—Charles Lamb.

"Tales of Honey and Tar" from West and East.

Wm. Lee, Paskenta, Calif. says, "It gives universal satisfaction and use only Foley's Honey and Tar Compound for my children." E. C. Rhodes, Middleton, Ga. writes, "I had a racking lagrippe cough and finally got relief taking Foley's Honey and Tar Compound." Use no other in your family and refuse substitutes. For sale by all druggists of Tecumseh.

Lucky Chaps.

Life offers some men a bed of roses, and sends it up on approval, too.

Minister Praises this Laxative

Rev. H. Studenvoll of Allison, Ia., in praising Dr. Kings New Life Pills for constipation, writes:—"Dr. King's New Life Pills are such perfect pills no home should be without them." No better regulator for the liver and bowels. Every pill guaranteed. Try them. Price 25c at C. A. Wright & Son.

Daily Thought

It is by women that nature writes on the hearts of men.—Sheridan.

Suffered Eczema Fifty Years—Now Well.

Seems a long time to endure the awful burning, itching, smarting, skin-disease known as "tetter"—another name for Eczema. Seems good to realize, also, that DR. HOBSON'S ECZEMA OINTMENT has proven a perfect cure.

Mrs. D. L. Kenney writes:—"I cannot sufficiently express my thanks to you for your Dr. Hobson's Eczema Ointment. It has cured my tetter, which has troubled me over fifty years. All druggists, or by mail 50c."

PFEIFFER CHEMICAL CO.
St. Louis, Mo. Philadelphia, Pa.

Strong Factor in Life.

They will do most in life who are most considerate.—Joseph Parker.

YOU who require the best and purest medicine see that you get Foley's Honey and Tar Compound in preference to any other for all coughs, colds, croup, asthma, hoarseness, tickling throat and other throat and lung troubles. It is a strictly high grade family medicine, and only approved drugs of first quality are used in its manufacture. It gives the best results, and contains no opiates. For sale by all druggists of Tecumseh.

Age of Luxury.

"When you buy your collar studs by the pound and never pick up the fallen ones."—Punch.

The Best Pain Killer.

Bucklen's Arnica Salve when applied to a cut, bruise, sprain, burn or scald, or other injury of the skin will immediatly remove all pain. E. E. Chamberlain of Clinton, Me says:—"It robs cuts and other injuries of their terrors. As a healing remedy its equal don't exist." Will do good for you. Only 25c at C. A. Wrights & Son.

Postmaster Antoine Deloris, Gardner, Mich., speaks for the guidance of those troubled with kidney and bladder irregularties, and says "From my own experience I can recommend Foley Kidney Pills. My father was also cured of kidney disease, and many neighbors were cured by Foley Kidney Pills." For sale by all druggists of Tecumseh.

Danger In Some Spots.

Some forms of professional sport cause enlargement of the heart and also of the head.

HER TWELVE COUSINS

The Myths of a Kindly Heart

By CLARISSA MACKIE

"I am selling 'The Old Homestead Cookbook,'" began the dusty looking man at the side door. "It contains a thousand tested recipes and twenty four illustrations."

"You are not going to sell one here," broke in Mrs. Denton crossly. "Books can't teach me nothing. I'd like to see the printed book that can show me how to mix up a cake or a batch of biscuits! Humph! I should think a strong, able-bodied man like you—"

But the agent had lifted his hat and was now beyond reach of Almira Denton's jarring voice.

She closed the screen door and hooked [illegible] energy that characterized all her actions. This habit of flying at the slightest task with overstrained exertion had earned for her a reputation as an extraordinary housekeeper and a tireless worker.

Now she bounced into a rocking chair, picked up a pan, pounced on a luckless potato and peeled it furiously.

"Cookbooks!" she sniffed scornfully.

Jane Wade, who had run over to buy some yeast, looked out of the window at the departing agent.

"He looks hot and tired," she said.

"And hungry," added Emma, Mrs. Denton's thin, pale daughter.

"Humph! He better get a man's job, then," commented Mrs. Denton, pouncing upon another potato.

"It must be tantalizing to sell cookbooks and to talk about good things

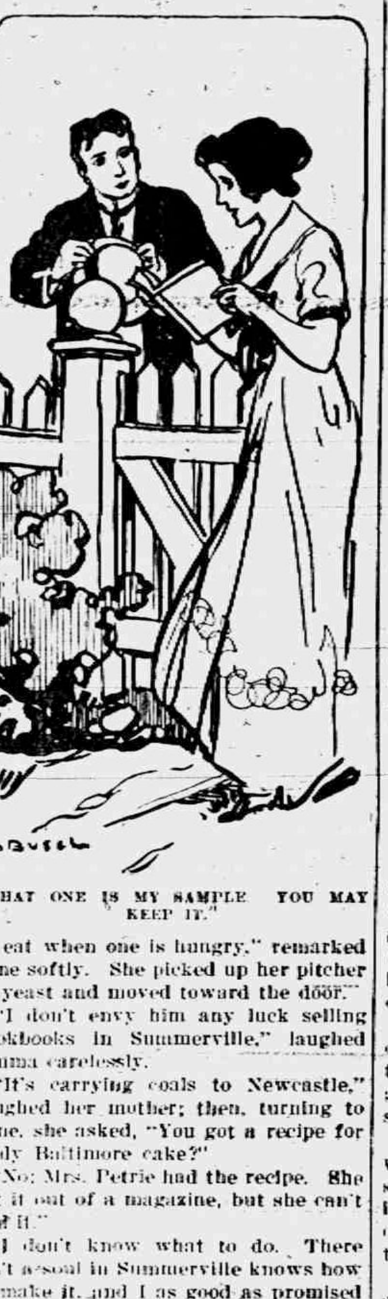

"THAT ONE IS MY SAMPLE. YOU MAY KEEP IT."

to eat when one is hungry," remarked Jane softly. She picked up her pitcher of yeast and moved toward the door.

"I don't envy him any luck selling cookbooks in Summerville," laughed Emma carelessly.

"It's carrying coals to Newcastle," laughed her mother; then, turning to Jane, she asked, "You got a recipe for Lady Baltimore cake?"

"No; Mrs. Petrie had the recipe. She cut it out of a magazine, but she can't find it."

"I don't know what to do. There ain't a soul in Summerville knows how to make it, and I as good as promised I'd make a big one for the fair. You know how Mrs. Petrie's cake set everybody by the ears last winter."

Jane nodded, and a malicious little twinkle came into her blue eyes. "I reckon that recipe was in 'The Old Homestead Cookbook,'" she said very sweetly.

"I want to know."

"You shouldn't been so hasty, ma," laughed Emma. "If you'd brought the book inside and pretended to look it over I might have copied it off."

"Maybe he will come back this way. If you see him, Jane, send him back. Tell him I'll look at his book," said Mrs. Denton eagerly. "At any rate I'll find out if he has sold any in the village, and if he has I can borrow it. Like as not Mrs. Petrie will buy one."

"He may not come back. Perhaps you have convinced him that the housewives of Summerville can't learn anything from books," remarked Jane demurely as she went away.

Jane looked up and down the road as she neared her own gate, but the book agent was not in sight. As she went around to the back door she looked across the garden, where the fence separated the garden and orchard from the strip of sandy beach bordering the little bay.

Sitting on the beach in the shade of a misshapen cedar tree was the cookbook agent. His straw hat was tossed aside, and his head was bent in his upturned hands.

"Discouraged," whispered Jane to herself, and she crept into the house, where the cool dimness reproached her for the tired man sitting in the hot sand.

She went about getting dinner, glad that her Aunt Hester was spending a few days in Roselen. Aunt Hester shared Mrs. Denton's prejudice against agents, only in a milder degree.

"That dinner must smell good to a hungry man," thought Jane, and then, with one of the impulses that marked her warm heart, she flew down the garden path to the beach gate. The man was still there, in the same attitude. At his feet was a thick volume bound in white oilcloth.

"Oh, I am so glad that you have not gone away!" piped Jane over the fence.

The man lifted his head and looked at her with faint interest. His face was pale and haggard, and his eyes were dull. Jane hastily decided that if he were well fed and sunburned he would be remarkably handsome. His dark hair was lightly flecked with gray about the temples.

"Did you speak to me?" he asked, rising to his feet.

"Yes," said Jane, a little breathlessly. "You see, I heard some one was selling cookbooks, and I wanted one, and I was afraid you had gone past. I happened to see you sitting here."

He smiled patiently and brought the book to her, opening the pages, displaying the pictures and drawing her attention in a half hearted way to the excellence of the type and the new arrangement of the classified recipes.

"I want one," said Jane in a businesslike way, drawing out her little purse. "How much is it?"

"One-fifty."

He accepted the money and gave the book to Jane, thanking her in a tired voice.

"Is this the last one you have?" she asked.

"It's the first one," he smiled. "I've got a dozen more at the express office. That one is my sample. You may keep it. I—I haven't sold another one in this village, and I've been here two days. I shan't need the sample. I'm through."

"You haven't been at it long?"

"No. I'm a bookkeeper in the mills at Townton. I've been sick for ten weeks, and the doctor suggested my taking up canvassing with the idea of keeping me out of doors all summer. I couldn't afford to be idle any longer. My job will be ready for me in October if I'm strong enough to take it again."

"I am sorry," said Jane, thoughtfully turning the leaves of the book. "I've been thinking that these cookbooks would make splendid Christmas presents for women I know. I do believe I'll take the whole dozen, and then I won't have to puzzle over what to get my twelve cousins [illegible]

"Do you mean it?" asked the man in a relieved tone.

"Of course. If you will bring the books here some time this afternoon I will pay you for them."

"Thank you. I don't know what to say. It seems too good to be true after such a run of bad luck. I will get the books here before sundown. You are very kind."

Jane evaded his wistful glance and hurried back to the house. Once there she looked at her reflection in the kitchen glass. "Jane Wade, you're a goose—goose—goose!" she said deliberately, but a little smile crinkled the corners of her lips.

At 6 o'clock that night Paul Sherman gave the twelve cookbooks into Jane's hands and went away with $18 tucked in his pocket, not knowing that it represented Jane's taxes for the year. Jane's eyes, Jane's smile, the touch of her hand, lingered with him and perhaps had to do with his securing a job to drive a delivery wagon for the Summerville grocery the rest of the summer.

Often when he drove by Jane's house she would be at the window or on the porch and would give him a smile and he would take off his hat to her in a courtly way that did not at all coincide with his work. One afternoon when he drove by he stopped and told her that he had made all his deliveries. He wished his wagon was a buggy and he would take her to drive.

At this she said there were a horse and buggy in the stable that he was welcome to use any time he wanted to. He said Saturday afternoons in summer the store closed at noon and he would consider it a favor if she would let him drive her out the next Saturday.

She assented, and the next Saturday he called, dressed in a very different suit of clothes from what he delivered goods in, and they went to drive together. When they returned Jane asked him to tea the next evening (Sunday), and this was the beginning of a number of drives and Sunday evenings passed together that lasted for the whole summer.

By this time it was noticed by the Dentons and others that Jane had taken up with the cookbook man, but none of them dared tease her about it. During the fall she was seen with him as much as ever, and the village was agog to know if there was anything in it, but Jane said nothing, and no one cared to ask the man in the case.

It was December before he found courage to ask Jane to marry him. By this time he was back at the mill, grown brown and strong and handsome.

"All due to you, my dear," he said, with his arms around Jane. She had said "Yes." "You put new courage into me that day. I was down and out. By the way, where are the twelve cookbooks, Jane?"

Jane blushed guiltily and did not answer.

"I was wondering, because, you see, I've discovered that you haven't got a cousin in the world nor any relation except Aunt Hester."

Whatever explanation Jane had to make was whispered so softly that no one save her sweetheart heard it, and it appeared to be entirely satisfactory to the "cookbook man."

MONROE—Mrs. Van Miller, who is the president of the Civic Improvement society, dropped a small bomb at council meeting when she advocated the extermination of the city's squirrels. These squirrels were imported about eight years ago and have since been carefully guarded by citizens. There are now hundreds here. City officials are puzzled as to what legal method to follow, as squirrels are protected by both state and city laws, and a Monroe ordinance prohibits discharge of firearms in city limits.

BATTLE CREEK — Since a number of local swimmers disobeyed the circuit court injunction, which prohibits swimming in Goguac lake, the city's water supply, the city commission has turned the task of enforcing the order over to City Attorney Cavanagh. Although the bath house has been closed, it has been learned that the son of a passenger boat captain has been selling suits for fifty cents, and buying them back for twenty-five cents, after his customers had taken their daily swim.

LANSING — Michigan's Secretary of State Martindale has received articles of association of the "Beakes-For-United-States-Senator Company." The principal office of the company is in Saugatuck, Allegan county, and the corporate existence is given as five years. As set forth in the articles of association the purpose of the corporation is political and is to "promote the candidacy of Congressman Samuel W. Beakes, of Ann Arbor, for the Democratic candidacy for United States senator."

CALUMET — Michigan cavalry was called out to disperse a mob of copper mine strikers who gathered at a nonunion boarding house and threatened the landlady and boarders with violence. The troops escorted the non union men to their work. Arrests were made by the deputy sheriffs after the arrival of the troops but this did not end the trouble. At the jail where no troops were stationed, the wife of one of the arrested men landed a blow on the jaw of an officer.

Church Notes

BAPTIST CHURCH

W. B. Hartzog Ph. D. Minister.

10:00 a. m. Morning worship, and Sermon. "What Jesus said about Worship."

11:15 Sunday School.

11:15 Men's Class addressed by J. D. Shull "Gettysburg fifty years ago and today."

6:30 p. m. B. Y. P. U.

7:30 p. m. Union Service at the Presbyterian church.

PRESBYTERIAN CHURCH

Rev. Benjamin R. Weld, pastor.

10:00 a. m. Public worship and Sermon by the Pastor. "Wherein Hope Lies."

11:15 Bible School.

7:30 p. m. Union Service in the Presbyterian church. Sermon by Rev. Benjamin R. Weld, "No Good Morning."

Wednesday 7:30 p. m. Mid-week Prayer service conducted by the pastor.

FRIENDS CHURCH

Elizabeth H. Mott, pastor

10:00 a. m. Meeting for Worship.

11:15 a. m. Sabbath School.

6:30 p. m. Christian Endeavor

Wednesday 7:30 p. m. Mid-week Prayer Service.

METHODIST EPISCOPAL CHURCH

G. H. Whitney, pastor

A cordial welcome.

10:00 a. m. Morning Worship. Sermon by the Pastor.

7:30 p. m. Union Service of all the churches at the Presbyterian church of all the churches.

11 to 11:30 a. m. Class meeting.

11:15 Sunday School.

11.15 Business Men's Class.

4 p. m. Junior League.

6:00 p. m. Epworth League.

Wednesday, 7:00 p. m. The mid-week prayer service.

IMPROVEMENTS AT WILLIAMSON BROTHERS

Refrigerating Plant Being Installed

For the last few weeks Williamson Bros. have been busy installing a Refrigerating Plant. It is a Hartford Automatic and is being put in by the Automatic Refrigating Co. of Hartford, Conn., and when completed will be one of the finest plants in this part of the country.

A room 30x16x9 has been fitted up, walls and ceilings being constructed of cork and cement. Two layers of cork 2 inches thick is being used with a layer of cement a quarter of an inch thick between while the inside and outside face of the wall is made of cement half an inch thick.

The refrigerator is cooled by the use of coils of pipe filled with ammonia gas. The ammonia is pumped into the pipes by a compressor fed by an electric motor. It is pumped from a storage tank to an automatic expansion valve where the fluid is changed to a gas and then forced through the coils of pipe hung to the ceiling of the refrigerator.

A thermostat is placed on the inside wall which is set at the desired degree of temperature and the temperature can be held at about this point will not vary but a degree above or below. When falling below this point the machine is stopped when rising above it is started again. This is done by an electrical attachment connecting the thermostat with the motor. The thermostat can be adjusted to maintain any temperature even down below zero. This means that power is being consumed only when temperature requires it.

The plant is quite simple in construction and requires very little attention. An electric bell registers a kick when the current or water supply is insufficient.

The plant is a needed improvement and will mean a great saving to the firm. It will be completed in a few days and ready for use. Two car loads of their product can be stored in the refrigerator at one time and can be kept for weeks without any harm being done.

Williamson Bros. are doing a fine business and buy and ship yearly about 500,000 lbs. of poultry, about 400,000 doz. eggs and about 50,000 lbs. of butter and cheese. Most of this finding its way to Eastern markets.

CALUMET—Shortly after returning from his conference with Governor Ferris, General Abbey's first act was to seek for John H. Walker, president of the United Mine Workers of Illinois and representative of the mine and metals department of the American Federation of Labor, for an explanation of the latter's public charge that militia men were guilty of "fiendish acts," and they "ravished girls," and "assaulted and beat strikers and also their families." Walker, who was here representing, he says, the mining division of the American Federation, has been particularly rabid in his attacks on the militia. He and Joseph Cannon, an organizer, who is accompanied by his wife, also a federation speaker, have accused the militia of crimes that pall those of Turk and Bulgar, overwhelming a defenseless village. No complaints have been made to civil or military authorities, and General Abbey says he will put it up to Walker to explain why he has not reported such serious crimes if he knows of them.

Fox in the Ring.

All the players form in a ring except the "fox." He sneaks around outside and taps one of the players on the shoulder. The one tapped starts to run around the outside of the ring in one direction, while the "fox" runs around the ring in the other direction, both making for the place vacated by the tapped child. If the "fox" gets there first the other is "it." If not the "fox" is "it" until he succeeds in getting into a "den."

WILL BE PLEASED

to show you the Newest FALL STYLES for Men, Women and Children, Shoes, Sweater Coats, Underwear and Blankets.

Misses' School Shoes
That Wear and Satisfy
$1.50 up to $2.00

Boys' Shoes
That Will Stand the Hard Knocks
$1.50 up to $2.50

SPECIALS FOR SATURDAY:

GROCERIES	
Potatoes, per peck,	25 cents
Broken Macaroni, per package	5 cents
25c K C Baking Powder	18 cents
3 packages None-Such Mincemeat	25 cents

OXFORDS	
$3.50 Men's Tan and Gun Metal, Button and Lace Oxfords	$2.48
$2.25 Men's and Boys' Gun Metal Oxfords	$1.48

THE PEOPLES STORE,
WM. PALMAN, Manager.

AMUSEMENTS

"WHERE THE TRAIL DIVIDES,"

A very good house greeted the presentation of this play at the Opera House Wednesday evening.

The story was one of deep interest and was well sustained throughout, each character being perfectly at home in their various parts. Ralph Burt as the old man Bob Manning, was certainly fine. Bud Smith the Marshall, Clayton Craig the cousin, Mrs. Jim Burton who kept the hotel, all deserve special mention, but the real interest centered around Ma-wa-cha-sa or How Lander the Indian and Bess Lander who have grown from childhood together who loved and married, despite the threats and sneers of those around them.

Poor Bess however yields to the pangs of loneliness and becomes an easy victim of Craig her cousin who in the end deserts her and is avenged by the wronged and heartbroken How.

How, is such a real character that it is hard to believe that he is not the Indian that he protrays, he fascinates and holds ones interest from first to last, and as he stands alone after he has laid the destroyer of his happiness at his feet ones heart goes out in pity for him in his desolation.

Mr. Marks certainly has made a good beginning for the season's entertainments keeping up his reputation of former years.

Baking Powder Biscuits

Light as a Feather

By Mrs. Janet McKenzie Hill, Editor of the Boston Cooking School Magazine

Baking Powder Biscuits made by this recipe are so far ahead of ordinary baking powder biscuits that, if once tried, you will never use any other recipe. Try it the next time you run short of bread. Save this recipe. 29

K C Baking Powder Biscuits

Three cups flour; ¼ to ½ cup shortening; 3 level teaspoonfuls K C Baking Powder; about 1 cup milk or water; 1 teaspoonful salt.

Sift three times, the flour, salt and baking powder. Work into the flour the shortening, using lard or butter for shortening. Then mix to a very soft dough with the milk. The softer the biscuit enters the oven, the lighter it comes out. Never knead baking powder biscuits; press the dough into shape and roll lightly. Cut in small shapes and bake on a sheet or very shallow pan in a hot oven. In placing biscuits in the pans place well apart, not allowing edges to touch. Small biscuits are better than large ones. Large biscuits do not have the proper amount of time to raise and bake.

Have you seen the new K C Cook's Book? Brimful of appetizing recipes that simply must be successful every time if the few simple directions are carefully followed. You would gladly pay 50 cents for this valuable book, yet we send it absolutely free upon receipt of the colored certificate packed in every 25-cent can of K C Baking Powder. JAQUES MFG. CO., Chicago. Small cans do not have Cook's Book certificates.

LANSING—Because Marie Romun, a young Hungarian woman who was employed by the Malleable Iron company, of Detroit, fainted when she was compelled to stand between another employe and a country woman armed with a revolver, the Romun woman has asked for two weeks' compensation from the company and the company official wrote to the industrial board, asking if the company were liable for an injury not occupational. According to alleged facts, one of the Hungarian women, also an employe of the company, became enraged at another and chased her with a loaded revolver, threatening to take her life. The pursued woman took refuge behind the broad back of Marie Romun, who, it appears, was compelled to call a physician several times, to assure her that she wasn't shot and to calm her nerves. After being able to return to work, she asked that the company compensate her in proportion to her scare, and temporarily hazardous occupation of protecting another employe.

COLON—Thirteen workmen were killed by a slide at the Portobello quarry which buried a steam shovel. The dead are Charles Nyland, an American, and twelve negro powder, drill and pit men.

Our Classified Ad Department

Ladies Shampooing, Manicuring and Massage. Residence Oneida street, or will call at your home. Mrs. O. G. Hunt. Phone 304

FOR SALE—I keep on hand in large quantities Rubber Roofing as good as there is on the market for the same price as others and put it on free of charge. Guarrantee in from 5 to 8 years. Also have roof paint in 1 gal. and 10 gal. lots
Jas. W. Owen.

FOR SALE—House and Lot. A bargain if bought at once. Enquire of L. B. Skinner.

REPRESENTATIVE WANTED—Lady or gentleman, I have the best selling article on the market, 100 per cent profit, and every family uses it. You can make from $1 50 to $3.00 or more per day and build up a business of your own, exclusive sale given. Send 3c in stamps for free sample. Address, Hitchcock, P. O. Box No. 268, Toledo, Ohio.

FOR SALE—House and lot with barn also house furnishings and garden tools. Inquire of Ella Hodges.

FARM FOR SALE—Improved farm of 80 acres. Building, orchard, well and fences all first class. Description, South ½ of North East ¼ of Section 13, Town 5 South, Range 5 East, Macon Township, Lenawee County, Mich. Lease expires April 1, 1914. Will sell at a bargan; inquire of Charles H. East East, adjoining farm or write Charles R. Henry, Alpena, Michigan.

FOR SALE—Three crypts in the Brookside Community Mausoleum numbers 127, 137, 147. Inquire of Mrs. I. P. Keysor on corner of Evans and Pottawatamie streets.

FOR SALE—Good productive farms, good buildings, good location: situated in Monroe, Wayne and Lenawee counties. For information apply to or write, W J Campbell Carleton, Monroe Co., Michigan.

FOR SALE—Two year old bay colt by old B. F. Pennington horse. Two sets double harnesses, 21 slit steel Burtch walking plow, light spring tooth harrow, good wagon with two sets wheels, narrow and wide tire, box and spring seat. Corn sheller, set three horse whiffletrees, corn shoveling board, etc. Inquire Myron Conklin or S. E. Conklin Macon.

FOR SALE—280 acres 6 miles east of Clinton. First class stock and grain farm. Henry Edmister, Toledo, O.

FOR SALE CHEAP, my bay driving horse. P. B. Hardy, M. D.

The Largest Magazine in the World

TODAY'S MAGAZINE is the largest and best edited magazine published at 50c per year. Five cents per copy at all newsdealers. Every lady who appreciates a good magazine should send for a free sample copy and premium catalog. Address, TODAY'S MAGAZINE, Canton, Ohio.

Many ills come from impure blood. Can't have pure blood with faulty digestion, lazy liver and sluggish bowels. Burdock Blood Bitters strengthens stomach, bowels and liver and purifies the blood.

PEORIA — The Illinois state canal commission left Peoria to resume its inspection of the Illinois and Michigan canal district, armed with new evidence which will be presented before the supreme court in October in the fight to rehabilitate the tadpole ditch or force its abandonment. Backed by the United States war department the commission hopes to dissolve injunctions which prevent expenditures by the commission for the improvement of the canal.

SPRINGFIELD — Every prisoner now in the Joliet penitentiary will receive a commutation of ten days for each thirty days he works on the public roads of Illinois. That was the announcement of Governor Dunne after a long interview with Warden William Allen. Mr. Allen announced following the interview, that the first gang of men from the prison will be put to work on the roads in Lee county Sept. 1. There will be forty of them.

SHOES

School Begins MOnday

The Spayde Shoe Co.
TECUMSEH, - MICH.

PRACTICAL BAKING LESSONS

SHORT CAKES AND APPLE DUMPLINGS

From the opening of the strawberry season until peaches are gone, there is no dessert that seems to fit every occasion or is more generally liked than the short cake. The rest of the year its place is filled very acceptably by the apple dumpling. These recipes I have tested many, many times, and I can guarantee success if directions are followed closely.

Nevada Briggs

Strawberry Shortcake

For small families, half of this recipe will be sufficient.
2¼ cups sifted pastry flour
2¼ level teaspoonfuls K C Baking Powder
½ teaspoonful salt ½ cup shortening
About ¾ cup milk Butter
2 baskets strawberries
Between 1 and 2 cups granulated sugar
1 cup or more double cream

Hull, wash and drain the berries; reserve a few choice berries to garnish the top of the cake; cut the rest in halves and mix with the sugar. Beat the cream and set aside to chill. Sift together, three times, the flour, baking powder and salt; work in the shortening; then mix to a soft dough with the milk. Spread the mixture in two layer cake pans. Bake about twenty minutes. Turn one cake out on a hot plate, spread liberally with butter, pour on part of the berries; cover with the second cake, also spread with butter, pour over the rest of the berries and put the whipped cream above, with the whole berries here and there. Other fruits, such as pineapple cut in small bits, bananas, peaches or any kind of berries may be used with the pastry. To insure a flaky pastry have all ingredients cold and mix very lightly.

Raspberry Shortcake

2 cups sifted pastry flour ½ teaspoonful salt
2 level teaspoonfuls K C Baking Powder
1¼ cup butter Yolk of 1 egg
½ cup milk or more as needed
1 cup raspberries ¼ teaspoonful salt
½ cup sugar
Raspberry Sauce.
¼ cup butter 1 cup sugar
1 cup raspberry pulp White of 1 egg

Sift together, three times, the flour, salt and baking powder, and work in the butter. Beat the yolk; add the milk and stir to a dough, using more milk if needed. Divide into two parts; knead the larger part slightly and roll to fit a pan; spread over it the berries, salt and sugar; knead the second piece and place on top of the berries. Bake about half an hour. Serve hot with the sauce. For the sauce, cream the butter; add the sugar; then gradually the mashed-and-sifted berry pulp; and lastly, the white of egg, beaten dry. This makes a light, fluffy sauce. Try this pastry and sauce with peaches, blackberries, pineapple or apples.

Asparagus Shortcake

2¼ cups sifted pastry flour
½ teaspoonful salt ½ cup shortening
2¼ level teaspoonfuls K C Baking Powder
Sweet milk Butter
1 large bunch asparagus ¼ cup butter
¼ cup flour ½ teaspoonful salt
¼ cup butter (another) Asparagus liquid
2 hard-cooked eggs

Make dough as for Strawberry Short Cake. Knead slightly and roll to fit a layer cake pan. Bake about twenty minutes. Split the cake and spread each half with butter. Have the tender portion of the asparagus cut in inch lengths, cooked tender. Make a drawn butter sauce of the flour, salt, butter and asparagus liquid, heating in the last fourth cup of butter after the sauce is taken from the fire, and add the asparagus. Pour part of the asparagus and sauce over one layer of the cake; set the second layer in place and pour over the rest of the asparagus. Finish with two hard-cooked eggs, cut in quarters. Serve very hot. Canned asparagus may be used. This pastry is also excellent with green beans or peas.

Baked Apple Dumplings

A New Way

1½ cups sifted pastry flour
¼ cup shortening ½ teaspoonful salt
3 level teaspoonfuls K C Baking Powder
About ½ cup milk Apples

Fill the cups of a buttered muffin pan with pared and sliced apples, sprinkle with salt and pour two or three tablespoonfuls of water into each cup. Sift together, three times, the flour, salt and baking powder; work in the shortening, and mix to a soft dough with the milk. Drop the dough from a spoon upon the apples in the cups, smoothing the tops. Bake about twenty-five minutes. Invert the pan on a large serving dish. Put a spoonful of hard sauce over the apple in each dumpling and finish with a grating of nutmeg. Other fruit, as peaches or cherries, may be used in the same way, serving with cream or hard sauce.

Hard Sauce With Egg

Beat ½ cup of butter, 1½ cups powdered sugar and 1 egg until creamy and smooth, flavor and serve as a sauce.

Helpful Hints on Baking

For mixing pastry for Short Cake and Apple Dumplings, mix very lightly, only enough to mix the moisture with the dry flour, using a knife or fork for mixing, never a spoon, for a spoon packs and mashes the batter. Pastries should be loose and flaky and to insure this, keep the batter loose in mixing; it should have a rough appearance before baking.

For baking short cake pastry have a moderate oven to start, giving the pastry time to loosen and rise before baking.

Always spread with butter as soon as taken from the oven.

Never put fruit on pastry until ready to serve to avoid soaking with fruit juices.

In all baking be assured of success every time by carefully measuring each ingredient. No guess cook ever succeeds every time. It requires a certain amount of every article named in a recipe, and an over or under measure is sure to make a failure of the recipe.

K C Baking Powder is a wonderful aid to successful baking. It is always uniform in strength and action, giving uniformly perfect results. Use K C Baking Powder according to directions—never more than the recipe directs. K C will keep perfectly for years, the last spoonful being as strong as the first. I have used K C Baking Powder for years under all circumstances in both high and low altitudes. In high altitudes there is greater trouble with cakes falling, but where a double-raise baking powder, such as K C is used there is absolutely no danger of food falling.

Copyright 1913 by Jaques Mfg. Co.

Next Lesson: BAKING POWDER BREADS

The Herald $1.00.

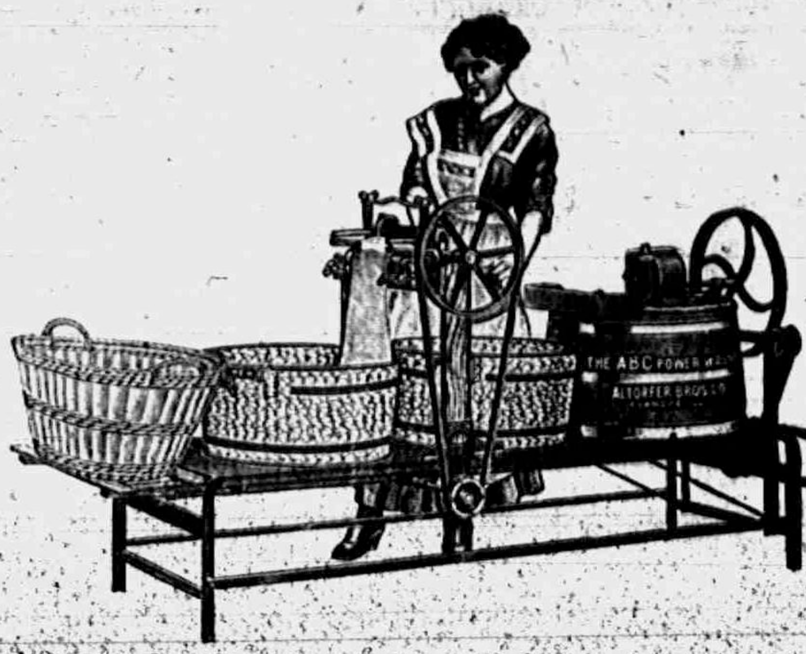

A. B. C. Power Washer

Can be run without the wringer, the wringer can be run without the machine or both run combined.

The wringer stac[illegible] can be moved[illegible] chine to either tub or basket, wringer moves forward or backward as you wish by the least touch of the lever.

Frames are of indestructable steel.

Absolutely the most simple and easiest operated of any washing outfit sold. The quality of the work done surprises and pleases the most particular lady.

Readily attached to any engine or furnished with electric motor or can be used by hand.

Think of the hard work saved, the expense of hiring your washing done. It will pay for itself in a short time.

If you have no engine will be pleased to show you the T. H. C. which is the best all around engine sold for light work.

Engine or washing machine furnished on a two weeks' free trial.

L. E. TEMPLE & CO.

The Ladies of the Episcopal Church
Present
MISS RUTH WEISSERT
Supported by Local Talent, in the Charming 3-Act
Comic Opera

CINDERELLA

50 —PEOPLE IN THE CAST— 50
Special Elaborate Costumes
20—CATCHY SONG HITS—20

Opera House, September 4th.

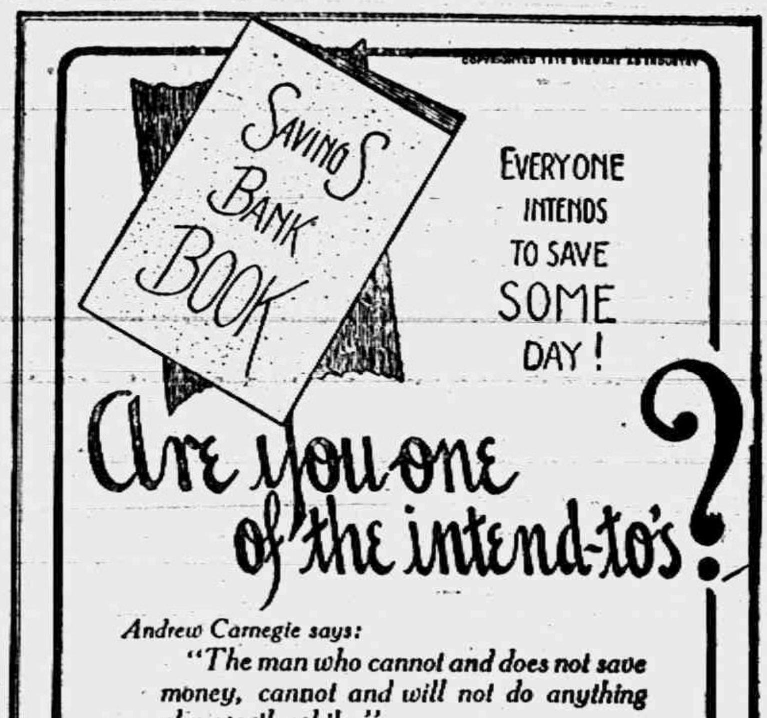
Savings Bank Book
Everyone intends to save some day!
Are you one of the intend-to's?

Andrew Carnegie says:
"The man who cannot and does not save money, cannot and will not do anything else worth while."
Think it over.

The Lilley State Bank,
TECUMSEH, MICHIGAN.

Pure Cider Vinegar

STICTLY PURE SPICES

See us for your Pickling Supplies. We have a full line of the very best whole and ground Spices.

Home Grown Melons

A good assortment of Watermelons and Muskmelons on hand at all times. Prices right.

Home Grown Peaches

We are receiving Home Grown Peaches every day. We can give you nice ones for table use.
Phone us your order.

E. J. LOWRY.

LOCAL AND PERSONAL

NOTICE

All copy must be in the composing room of this office by 9:30 A M. Tuesdays and Fridays

Mrs. Ed Ridgeway, is reported on the sick list.

Miss Marie Bailey is visiting relatives in Marshall this week.

Miss Myra White went to Dundee Thursday for a family reunion.

Mrs. Clarence Hunt of Adrian, was calling on friends in town Tuesday.

The Misses Grace and Jennie Gillespie were Adrian visitors Wednesday.

Miss Erva Finch was the guest of friends in Bl[illegible]esday and Thursday.

Mrs. James Aten has been quite ill for the past week being under the doctor's care.

Percy Bowen has returned from his trip abroad and is visiting his mother and relatives.

Mrs. John McClelland and sister Mrs. Boyd were passengers for Adrian Thursday morning.

Louis Schneider and family are spending a few days at Wamplers Lake this week.

Mrs. Clayton Young left for her home in Sylvania Wednesday after a short visit with her parents.

Good Salmon 2 cans for 25c at
Clarks Market, Phone 158

Fred Rector left today for St Clair where he expects to meet a party and take a short trip with them.

Miss Myrtle Farley of Lansing is visiting her many friends in Tecumseh for a few days this week.

Mr. and Mrs. Arthur Wonders and family were in Toledo, Ohio Wednesday for the Wonders reunion.

Miss Grace Whitney left Thursday for Coldwater, going from there to her school work in Munsse, Ind.

Mrs. Thomas Temple and daughter of Detroit, are visiting at the home of Mr. and Mrs. Frank Temple.

Miss Hazel Hall has been in Adrian this week attending the Teacher's institute returning home Wednesday.

Do not go with wet, cold or sore feet for Snell has shoes that will keep you free from all of these troubles.

Mr and Mrs. Hiram Wescott attended the reunion of his old 18th Michigan Infantry held in Adrian Tuesday.

ROOMS with kitchen privileges for school girls at
Mrs. G. R. Gillespie's.

Mrs. Mahler and daughter of Jackson are visiting at the home of her sister Mrs. Leon Maynard and family this week.

The Misses Ida and Myra Chase were Chicago visitors today. Miss Myra being enroute to her school work in Calumet.

Order one of those fine spring chickens 20c per lb. at Williamson Bros'.

Mr. and Mrs. Kenneth Hay were called to Onsted Tuesday for the funeral of Mrs. Hay's brother-in-law Archie White.

Miss Elizabeth Widney left for Detroit Tuesday morning, where she will visit Mr. and Mrs. Donald James for a few days.

Misses Caroline and Etta Smith of of Youngstown, Ohio are visiting their aunt Mrs. Henry Smith and other relatives this week.

Miss Blanche Schreder and lady friend of Detroit, will spend Sunday and Monday at the home of John Schreder and family.

$1.00 off on every pair of Men's Oxfords, Saturday. J. R. Nyland. adv.

Albert Anderson of Adrian, has resumed his old position in the Anderson Grocery store, made vacant by the leaving of Will Wescott

Miss Gretal Conklin of Macon who was in attendance at the Epworth League Convention in Manchester, returned home Wednesday morning.

Mr. and Mrs. John M. Daniels and son of Chicago, came Thursday to visit their parents, Mr. and Mrs. H. C. Daniels and other relatives.

Daniel Neal and daughter Mrs. Ruthven of Grand Rapids who have been visiting Mrs. Michael Smeltzer returned to their home Wednesday.

Mrs. Elizabeth Mills of Dallas, Texas, Mrs. Ida Valle of Rock Rapids, Ia., and Mrs Millard Hunter of Tecumseh are visiting Mrs. Abner Wilson.

All coupons issued by C M. Gilbert are void after Sept. 15th.

Miss Franc Rosebrugh and Miss Mary Hosmer who have been visiting at the home of S. P. Hosmer and Sena left for their home in Freeport, Ill., today.

Mr. and Mrs. John Federman, Mr. and Mrs. Ed Burton and Frank Mc Carty of Petersburg were calling on friends in town Tuesday. They were enroute to Wamplers Lake in a Ford car for the picnic.

Mrs. Price's canning compound at
Williamson Bros'.

Mrs C. H. Bramble has received from Govenor Ferris her commission as delegate to the International Congress of Agricultural Colleges and experiment stations, to be held Oct. 22 to Nov. 14 in Tulsa Oklahoma.

Mrs. Mame Kelley and daughter Marie were passengers for Adrian Wednesday where Mrs Kelley is looking for a home, she expects to move in about two weeks having sold her place in Brownville to Mrs. Lillian Whaley.

J W Wightman spent Sunday in Dundee with a sister.

Mrs Dora Marsh and daughter, Esther left for Ypsilanti Tuesday for a few days visit.

Miss Anna Mitchell spent Saturday and Sunday with her parents at her home in Holloway.

Monday September 1st being Labor Day the postoffice will only be opened from 6:30 to 9:30 a. m.

Miss Edyth Leavitt of Alpena has been the guest of Mr. and Mrs. Fred Dickinson this week.

Gaston's for School supplies adv.

Horace Strickland of Shreveport, La., was visiting his aunt, Mrs. Horace Weller this week.

The Misses Lillian and Teresa Deery of Jackson, are guests of Chas. Deery and wife this week.

Mrs. Maggie Dickinson with the twins Zelah and Zorah are visiting relatives in Brooklyn this week.

Mrs. Milo Dole of Adrian, was an over Sunday guest at the home of her parents. D. P. Anthony and wife.

Mrs. G. R. Newsome and daughter Mary Ellen went to Detroit Wednesday for a few days visit with relatives.

Comrades Critchett and Smith went to Adrian Tuesday for the reunion of the 18th Michigan Infantry.

Mrs. Will Waldron and Wilfred were attending the Epworth League convention in Manchester Monday.

Fine switches made and cut hair and combings bought at the milliner store of Miss Hough.

Mrs. M. Montgomery who has been spending several days with relatives in Brooklyn, returned home Saturday night

Mrs. R. J. W. Bowen and daughter Gladys who have been visiting in Detroit and Walkerville, Ont., returned home Tuesday night

Mrs. Chas. Mattis went to Manchester Wednesday where she catared for the Golden wedding anniversary of Mr. and Mrs. Torry.

Ice Cream and Cool Drinks at Hay' Fountain.

Mrs. Hessell Schofield with her son and wife of Elsie, Mich. are guests at the home of Mr. and Mrs. Jonas Waldron, coming through in their auto.

Mrs. Milan Sage who has been visiting friends in Macon and Tecumseh for several weeks left on a trip to Vermontville, Wednesday to visit a brother.

School books at Gaston's. adv.

The Bently & Ranft United Show passed through town Tuesday morning enroute to Tipton, where they exhibited that afternoon and evening.

Mrs. P. C Snell was a passenger for Detroit Monday afternoon. She visited her daughter, Mrs. James Davis, and purchased goods for the store while there.

Snell gives the best values in children's and boys' shoes.

Mrs. Milo Dole who has been spending several days at the home of her parents Mr. and Mrs. D. P. Anthony returned to her home in Adrian Wednesday.

Benjamin Osborn of Bay City is visiting his niece Mrs. E. C. Bryan this week He came for the reunion of the 18th Michigan Infantry held in Adrian Tuesday.

Mr. and Mrs. Otto Lauer and two children who have been visiting at the home of Herman Rheinhart north of Tecumseh, left for their home in Brooklyn Tuesday.

Now is the time for canning we have everything you want, Economy, Atlas and Mason jars,
Williamson Bros'.

Miss Elsie Johnson and Norma Moody were delegates from Tecumseh Epworth League, to the convention held in Manchester this week. They went Monday afternoon.

Mrs. Horace Holdridge of Holloway, came Monday to visit Mrs. James Wood, and Tuesday they were in Adrian Tuesday for the reunion of the 18th Michigan Infantry

Specials at Gilberts this week are 100 lbs. H. & E. Sugar, $5.70; 7 bars Queen Ann soap 25c. Peas 9c per can corn 9c per can.

Mrs. Frank Bates and baby who have been visiting her parents, Mr. and Mrs. Andrew Wilson and others for a numbers of weeks, left for their home in Missoula, Mont., this week.

Miss Laura Comfort who has been visiting with her parents Mr. and Mrs. Bert Comfort for the past three weeks, left today for Philadelphia to resume her work as nurse in a Woman's hospital.

It pays to trade at Gilberts.

D. P. Anthony who has been spending a number of weeks at Colorado Springs returned home Sunday night and left Wednesday morning for Walkerville, Ont. where he will visit his son Charles and family.

Mr. and Mrs. F. S Turner were spending Wednesday in Detroit. Their daughters Gertrude and Margaret with their aunt Mrs. J. Buchanan of Flint met them, and returned home with them on the night train.

Mr. and Mrs. W. C. Hanley and baby have returned to their home in Knox, Ind., after attending the Moore re-union in Pontiac, and spending several days with his parents, Mr. and Mrs. Thomas Hanley.

The "Jolly 16" gave Mrs. Clyde Heck one of their members, a very pleasant surprise last Friday evening Ten games of Progressive Pedro were played, Mrs. George Church won first prize and Mrs. George Ziehr second Light refreshments were served. Mr and Mrs. Heck are about to move to Adrian, and as a token of esteem the ladies gave Mrs Heck a hand painted plate and a silver spoon.

FROM ONE WHO KNOWS

Miss Alice Owens and Mrs. Rose Burrow left Aug. 26 over the Lehigh Valley's Black Diamond Express for home, after a visit with their brother and cousin, Will Owens of Newark, N. J., and side trips up the Hudson, down the Bay, the Trolly to Coney Isle and Rockaway Ellis Island and New Jersey Beaches, also a trip of inspection through the White Star Ocean liner Olimpic Anderson Company were well represented on the New York Market and Wholesale Houses were forced to parade their Living Models attired in the latest creations of Fall aad Winter Gowns and Coats before the Tecumsehites.

The A. C. I. club meets with Mrs. Wm. Mobbs this afternoon.

Miss Geraldine Orr is spending a week in Ann Arbor with friends.

Arnold Thayer of Charlotte was a business caller in town Thursday.

If you want to buy or sell a house see the Tansley Agency, it will pay you.

We regret to hear that Mrs. Robert Quackenbush is quite ill with typhoid fever.

Mrs. F. H. Beirman of Minneapolis, Minn. is the guest of Mrs. George Zimmerman.

Try our Strawberry Ice Cream at Hay's bakery.

Miss Florence Bryan will leave for her school work in Durand Saturday morning.

Mrs Harry Snedicor and baby of Jackson are visiting F. E. Snedicor and wife.

Miss Ethel Emerson who has been spending her vacation in Lorane, O. has returned home.

Watch C. M. Gilbert adds he has something for you.

Roscoe Hall of Canton, Ill. has been shaking hands with his many friends in town this week

W. J. Ayers of Cambridge was the guest of Mrs. Mary Smeltzer and Miss Clara Bangs Tuesday.

Miss Julia Hendershott of Detroit is spending a few days at the home of L. D. Kenyon and family.

Mr. and Mrs Chas. Munroe have been in Quincy this week also in Tekonsha for a family reunion

Leslie Drake, who was home on a twenty days furlough, has returned to his post in Washington, D. C.

Children, watch for Snell's prize for the first term of school.

Mr. and Mrs Wm. Palman have been entertaining Mrs B. Goodman and daughter Mame of Minneapolis this week.

Frank Langton left Tuesday for Northwestern Canada after a visit with his parents, Mr. and Mrs. Thos. Langton.

Spring chickens are good now, let us have your order.
Williamson Bros'.

Miss Florence Linton returns to Napoleon, Mich., Saturday and will begin her school duties the first of the week.

Mrs. Rose Burrow and Miss Alice Owens who have been taking a two weeks vacation have returned from their Eastern trip.

Mr. and Mrs. Beuel Johnson and son Elmer of Clinton autoed down Sunday and spent the day with Edgar Van Vleet and family.

Clyde VanPatten who has been spending a week with his aunt Mrs. Kendrick returned to his home in Detroit Wednesday.

If you are looking for a bargain in a good house and lot we have a number of them. Tansley Agency.

Mrs. James Foster and Mrs Harry Goodsell were passengers for Jackson Friday morning to visit the former's son Albert and wife.

Miss Dora Babcock of Chinook, Ma. was in town Monday enroute to Brooklyn where she was called by the serious illness of her mother Mrs. West.

$1.00 off on every pair of Men's Oxford's, Saturday. J. R. Nyland. adv.

Mrs. Daniel Chase with her grand children Greta and Raynor Wixom went to Marshall Wednesday. Mrs. Chase will remain for a few days visit.

Get the best Marigold Oleo Margarine at Clark's market. Phone 158.

Mr and Mrs. Charles Benedict and son Leon and wife of Detroit went to Devils Lake Friday and remained over Sunday the guests of Albert Boyce and family.

Home grown watermelons and muskmelons at Williamson Bros'.

Slayton & Son have sold Will Lowry a Ramele Clover Huller of the latest improved pattern to care for the fine crop of clover seed our farmers have this season.

Daniel Garlinghouse, who has been visiting relatives in and around Tecumseh for the past week, returned to his home in North Adams Tuesday afternoon.

Adam Stevenson and his daughter Agnes who have been visiting relatives in town for a few weeks returned to their home in Mason City, Ia. Tuesday evening

Barney Maynard was arrested the first of the week on the charge of drunkeness and was sentenced to pay a fine of $15.00 and costs $4.75 and fifteen days in jail or in default of paying the fine, 30 days in jail

Fire, tornado and auto insurance
Mrs. Garland Gillespie.

Mrs. Charles Benedict entertained Friday afternoon, Mrs. Halleck Wilson and baby of Detroit and Miss Ethelind Garlinghouse and Mrs. George Witherell and baby of Tecumseh.

Mr. and Mrs. Herman Baatz and daughter Carlotta Frederica and Mrs. Asa Howe and daughter Helen of Detroit are visiting Mr. and Mrs. Ed. Hand and other relatives in Tecumseh and vicinity.

Mrs. Caroline Kurz and Mr. and Mrs. Al. Gluck and son, who have been visiting relatives in Tecumseh and Macon for the past two weeks, left for Detroit the first of the week for a visit before returning to their home in Youngstown, Ohio.

NOTICE TO PUBLIC

We are requested to announce that parents who have children afflicted with whooping cough, must not send them to school without a permit from the Health Officer Dr. W. A. Briegal.

NOTICE

Dr. Briegel is moving his office to his residence on Pottawatamie street second door west from Railroad street beginning Monday. This is only for a short time while repairs are being made in his present office, after which he will return to it

G. A. R

Beers Post G. A. R. will hold an open meeting Monday night Sept. 1st. when J. D. Smith and H. C. Daniels will speak on their trip to Gettysburg. Everybody is invited to attend and hear these speakers.

PHONE STRUCK BY LIGHTNING

A phone owned by the Tecumseh Electric Co. and located at the home of Mrs. A. K Waldron, was struck by lightning during the storm Thursday noon August 21st

The lightning struck the wires jumping an open switch, tore off the induction coil and blew the door off its hinges landing it across the room, in fact completely wrecking the telephone. Next an oak table standing near was split, and from the table the lightning seemed to follow a partition until it finally passed out along a water pipe which lead to a tank.

The family were all at home but luckily were in a different room and no harm was done to them. One should be extremely careful while handling a phone during an electrical storm

NOTICE CASH

Owing to change in price of Schools Books, we the undersigned will have to sell them for Cash. Please bear this in mind.

Wm. Gaston & Son.
B. J. Pulver.

TO-NIGHT AT THE ROYAL

Essanay Great Feature, "The Final Judgment."

5c to all.

DURBIN—STAULTER

Married in Milan Wednesday August 20, Donald Durbin of Toledo, and Miss Edna Staulter of the same place. Mrs. Durbin was a former resident of Tecumseh, and was at one time an employe in the Herald Office. The whole force tender congratulations and good wishes.

HEALTH AND PURE FOOD SPECIAL.

One of the greatest educational features ever offered people of this vicinity is the health and pure food special which stopped in Tecumseh while on its tour of the lower peninsula. This train is sent out by the Michigan state board of health and the dairy and food commission and brings a most forcefel message to the hundreds who visit it The train arrived here at 9:30 a. m and left at 12 m, and was visited by a large number of the citizens of Tecumseh.

Great stress was laid on the necessity for the prevention of tuberculosis with charts, cartoons and statistics. The danger of the public drinking cup, the careless ignorance in the care of infants and the sanitary condition of our schools were all forcibly illustrated, The adulteration of food and patent medicines were all discussed and illustrated by specimens of the various adulterated articles. In fact from start to finish it was a lesson to be well considered by everyone.

It is with a great degree of pride that the report of Daniel E. McClure on the conditioh of Tesumseh is recorded. He spoke in great praise of the cleanliness of Tecumseh and its sanitary condition, and complimented Dr. Bregel our efficient health officer on the good work he has been doing, speaking in an earnest hearty manner before the crowded car of people.

HOUSE TO RENT—Corner of Oneida and Chicago streets Has furnace, electric lights, bath room. Every room newly papered and painted. Geo. S. Tiffany.

LENAWEE COUNTY FAIR

The Lenawee County Fair at Adrian, will be held this year September 22 to 26. The management are making plans to make this the best fair ever held on its grounds.

Premiums in the various departments have been raised and prizes in the speed departments have been raised to $3500.00.

Three free acts daily, besides a large line of good clean shows insuring all who attend a day of profit and pleasure

WATER WORKS FOR DUNDEE

We see that Dundee, Mich., has turned down the proposition for a water system by a vote of 8. We wonder how the people of Dundee can feel that they can get along without it. The one item of fire protection let alone the sanitary benefits that will follow the installing of a plant, will outweigh any increase in taxation.

We of Tecumseh would be very loth to return to the old ways, before we had such a good system of water works It is to be hoped that Dundee will reconsider its vote.

We have something new in
TUNA FISH
in 20 and 25c Tins
Looks and tastes like Breast of Chicken.
FINE FOR SALADS.

DEVILED SARDINES
Another new concoction which is good, at 10c can.
Our Assortment of Canned Goods is Complete.

ANDERSON BROS.
Phone 91 GROCERS Macon Phone

WASHING MACHINES

Electric Motor Washing Machines
Water Motor Washing Machines
Hand Power Washing Machines
Also Washing Machines Equipped For Gasoline Engine Power.

Satterthwaite Bros

LARRO=FEED

The Guaranteed Feed.

Would you try a new Dairy Feed if you knew it would increase the milk and decrease the cost? We are sure you would, as it is a business proposition. We have taken the agency for LARRO-FEED, a guaranteed balanced ration for dairy cows. This feed is composed of bran, middlings, beet pulp, dried distillers' grains, cotton seed meal, gluten feed and salt mixed by machinery in exact proportions and fed with hay or corn fodder without other grain. It comes in 100 lb. sacks with analysis on each sack and sells for $1.70. Take a sack home and test it and if not satisfied that it makes more milk with less cost than the feed you now use, return empty sack and your $1.70 will be refunded.

SLAYTON & SON.

We have what you need for
PICKLING AND CANNING

Henz' Pure Cider Vinegar
"Old Tavern" Pure Cider Vinegar
White Vinegar
The best of everything in Spices
Fruit Jars and Jelly Glasses

F. D. AVERY
PHONE 39

FARMERS

Take care of your horses. Plowing this fall will be hard on them

UNLESS

You use a Light Running

JOHN DEERE SULKY

Call and see them.

We keep in stock a Full Line of Repairs.

Moore Bros.

D. F. AUSTIN,

Myo Practor and Myo Path.

The door to Success is marked "Push and Pull."

Come and get acquainted and let me explain this simple method of healing. When you understand our way of healing you cannot help but have absolute confidence in Myo Practic adjustments. Chronic diseases a specialty. Consultation and examination free.

Office hours 9 to 12 and 1.30 to 5.00. Other hours by appointment.

will be at my office over J. J. Belcher's store every day except the 3rd Tuesday of each month.

S. P. HOSMER,
OPTICIAN

A. C. AYLESWORTH,

Licensed Auctioneer, Real Estate, Stock and General Salesman.

Will attend all sales in city or country, at reasonable rates.

Headquarters and all dates made Herald office

Dental Parlors

W. D. REED, D. D. S.

Chicago, St. Tecumseh.

Crown and Bridge work. Aluminum Silver and Rubber plates and all of the specialties known to modern dentistry. Gas or vitalized air administered

Office over Avery & Co's store

Dental Parlors
of
E. D. BROWN, D. D. S.

Filling, Crown, Bridge and platework. Local and complete anaesthetics administered for painless extraction. Office over the 5 & 10c store. Phone 192.

C. M. Cooley,

Licensed Auctioneer.

R. F. D. No. 4 Manchester. 15 years successful experience in Jackson, Washtenaw and Lenawee Counties. Also practical farmer.

Bell Telephone Clinton exchange.

Rates Reasonable and Satisfaction Guaranteed

The Tented Village

By GEORGE W. DICKINSON,
General Manager of the Michigan State Fair.

GEORGE W. DICKINSON.

GRAVE disappointment has always been expressed by Michigan State Fair visitors over the lack of accommodations in the way of sleeping quarters when attending the state's outing in Detroit, and I firmly believe I have partially solved the problem this year with a tented village.

A big area has been apportioned off at the Woodward avenue grounds, and preparations are now under way for the completion of the countless canvas abodes which will house visitors during Fair week.

These will not be merely tent shelters, but will contain all the necessary comforts of sleeping quarters. The district will, of course, be properly policed, and propriety will be severely insisted on.

The innovation is but another step in the working out of the new Fair management's idea that the Michigan State Fair should be a family gathering and not strictly limited to the members of the sterner sex. It was this very absence of adequate sleeping accommodations which prevented the entire family partaking of the pleasures of the Wolverine State's holiday in the past.

The farmer's housewife always dreaded the crush on the cars and the trouble of finding a place to stay while in the city and consequently could not figure on bringing the children to town.

This year rural Michigan can figure on getting to the Fair, say, in the morning and spending the entire day on the grounds and seeing everything worth seeing and never be annoyed with the attendant jam on getting a town bound car after it is over. Then, again, as is often the case, the visitor does not feel that he can see the Fair properly in one day. By sleeping at the grounds he can get up bright and early and start in sightseeing again without extra gate tariff.

THINK OF OTHERS.

No man can live happily who regards himself alone, who turns everything to his own advantage. Thou must live for another if thou wishest to live for thyself.—Seneca.

DON'T EXPERIMENT

You Will Make No Mistake if You Follow This Tecumseh Citizens Advice.

Never neglect your kidneys.

If you have pain in the back, urinary disorders, dizziness and nervousness, its time to act and no time to experiment. These are frequently symptoms of kidney trouble, and a remedy which is recommended for the kidneys should be taken in time.

Doan's Kidney Pills is a good remedy to use. No need to experiment. It has acted effectively in many cases in Tecumseh. Follow the advice of a Tecumseh citizen.

E. C. Bristine, farmer, N. Democrat St., Tecumseh, Mich., says: "I began to suffer from kidney complaint twenty years ago and the medicine I took brought me only temporary relief. Often my back ached intensely and the secretions from my kidneys were irregular in passage and highly colored. Doan's Kidney Pills went to the seat of my trouble and did me so much good that I am seldom without a supply on hand." (Statement given December 5, 1912.)

A WILLING COFIRMATION

When Mr. Bristine was interviewed at a later date, he said: "You may continue to use my name as a reference for the merits of Doan's Kidney Pills. Whenever I feel in need of a kidney medicine, I take this preparations and effectively."

For sale by all dealers. Price 50 cents. Foster-Milburn Co., Buffalo, New York, sole agents for the United States.

Remember the name—Doan's—and take no other.

Riches.

He is rich or poor according to what he is, not according to what he has.—H. W. Beecher.

Sometimes the symptoms of kidney and bladder trouble are so plain no one can mistake them. Backache, weak and lame back with soreness over the kidneys, sharp pains, rheumatism, dull headache, and disturbed sleep, are all indications of a trouble that Foley Kidney Pills will relieve quickly and permanently. Try them. For sale by all druggists of Tecumseh.

Wisdom.

A wise wife soon learns to manage her husband, while a wise husband never tries to manage his wife.

Mothers! Have Your Children Worms?

Are they feverish, restless, nervous, irritable, dizzy or constipated? Do they continually pick their nose or grind their teeth? Have they cramping pains, irregular and ravenous appetite? These are all signs of worms. Worms not only cause your child suffering, but stunt its mind and growth. Give "Kickapoo Worm Killer" at once. It kills and removes the worms, improves your child's appetite, regulates stomach, liver and bowels. The symptoms disappear and your child is made happy and healthy, as nature intended. All druggists or by mail 25c.

KICKAPOO INDIAN MEDICINE COMPANY.
Philadelphia, Pa. St. Louis, Mo.

Super Ultra.

The hoi polloi people may be interested in the subway advertiser whose product "has been awarded the Grand Pr for the last five years."

Kidney Trouble began with a lame back

J. L. Hackl, 915 Eighth St., Lincoln, Ill., was recently cured of a bad case of kidney trouble that started with a lame back, and says: "I am certainly thankful to getting a cure of my kidney trouble by using Foley Kidney Pills." Try them yourself. For sale by all druggists of Tecumseh.

Government "Rakeoff."

Out of one pound of compound nickel and copper, costing about 2 cents, the government coins $4.55 worth of five-cent pieces.

TECUMSEH MARKETS

CORRECTED AUG. 26 1913.

Wheat	84—87
Flour per bbl.	460 5 20
Rye	60
Corn (ear)	36
Oats	39
Beans	2 50
New Potatoes	80 90
Butter	25
Eggs	20
Lard	14
Tallow	
Fowls (live)	12
Springers	13—14
Roosters	06
Ducks spring	12
Geese	
Turkeys	16
Hay	8 00—10 00

Pilgrims and Puritans.

The pilgrims, or, as they are often called, the "pilgrim fathers," were the seventy-four men and the twenty-eight women, members of the John Robinson's church, who sailed in the Mayflower from Leyden to North America and landed at Plymouth rock, where they founded a colony Dec. 25, 1620. The Puritans were the English nonconformists who came over later, the name being given to them on account of their supposed great purity of doctrine, life and discipline.

NELLIE BLAKE'S COURTSHIP

It Brought a Result She Least Expected.

Nellie Blake was a very nice girl. The only trouble with her, a trouble common with most girls whose parents are abundantly able to support them, was that she hadn't enough to do to keep her out of mischief. Having finished her education, there seemed nothing more for her to do but to wait for her affinity and be married. This was not to her taste, and she proposed to her father to study—well, something, anything, so that if she should be left without—

"Nonsense," said the father. "I'll not permit anything of the kind."

Then Nellie considered matrimony. The only man who wanted her, so far as she knew, was Fred Langley. But Fred was too matter of fact. He was a plodder. He had plodded at college, at the law school and was now plodding in his profession. She thought over a number of others, but they all had something about them unsuited to her taste. She gave up the matrimonial problem, but one day, on reading a matrimonial advertisement, just for fun she thought she would advertise for a husband and see what kind of answers one receives in such cases.

Sitting down at the desk in the library, she wrote in a large hand (her own was very delicate) with a stub pen and very black ink a communication in the usual form. Then lest some one should find out that she was so absurdly engaged she took it to the newspaper office herself.

A correspondence sprang up between Nellie and an unknown gentleman who called himself Alonzo Courtney, Nellie writing as Clarissa Varian, the letters growing in length till near the end an average letter covered twenty-four pages. Nellie had expected to have a good laugh at her replies. She was mistaken. The first was so delicate and deferential that no one but a thoroughbred could have written it. All denoted extreme refinement. Then the original and attractive ideas the man had! And how those ideas appealed to her! It was marvelous that one who had never seen her should have such an insight into her most hidden feelings. His letters became more and more impassioned till at last he begged for a meeting.

Had not Nellie Blake fallen in love with a soul she had seen expressed on paper she would not have granted such an interview. As it was, taking advantage of an evening when her parents would be out, she wrote Mr. Courtney that she would receive him at 8 o'clock. When the hour arrived, she was in the drawing room in her most becoming costume. When the doorbell sounded, her heart went up in her throat. Then came the card of Mr. Alonzo Courtney, and while he was getting off his coat and hat in the hall she thought she should faint. The drawing room door was pushed open and in walked the matter of fact Fred Langley.

To say that Nellie was angry gives no idea of her condition. She was too enraged to say anything for a few moments. Then she hissed:

"Impostor!"

"Is it an imposture for a man to transcribe his inner self in words to one he loves?"

"How did you know that I advertised?"

"One morning, doubtless soon after you wrote your advertisement, I called on you when you were not at home. The maid, who did not know that you were out, showed me into the library and went upstairs to deliver a message from me. While waiting for her return I noticed some large black letters in reverse on the blotter on the desk. I amused myself deciphering what made an excellent puzzle and had nearly finished before it occurred to me that I was reading a secret. For this I must apologize. Will you forgive me?"

"And then?"

"It occurred to me that you had written the duplicate. I wanted to discover under cover what of strength or weakness, good or evil, there might be in you. I watched for your advertisement and answered it."

"Had you a right to do so?"

"No. One has never the right to lie in concealment for a friend. Yet had I not been your friend I should have had a perfect right. A girl who advertises for a husband is open to all the world. Would you deny me the right you had given millions of strangers?"

Nellie winced.

"Nevertheless," he went on, "the indiscretion has brought a revelation to me. I had no idea of the depth of feeling there is in your nature, your noble conceptions and especially your desire to be something more than a drone."

He could have said nothing that would have so well pleased her. She turned away to harmonize her conflicting emotions. The Alonzo Courtney she had pictured in her imagination was giv[illegible] to the plain Fred Langley. [illegible] being who had been photographed in his letters—there he was waiting for her to speak again.

Without turning she reached her hand backward. Langley sprang forward and took it. She looked for some of the impassioned similes she had read so often and received into her heart. Instead there was but one word:

"Sweetheart!"

Nevertheless it was the word she wanted.

Even Lambs May Turn.

It appears that the lamb can turn as well as the proverbial worm. At Lampeter a flock of sheep was being driven along, and the accompanying dog threw a little extra ardor into the job of hurrying the animals. In doing so he paid special attention to a lamb, whereupon, to the delight of the onlookers, the lamb turned on his assailant. The dog took to his heels, and the lamb rushed after him into a shop, and no one knows what would not have occurred to the collie had not the farmer arrived and interfered.—Cardiff Western Mail.

SPIRITUAL SUNSHINE.

The harvest of grains and fruits is not more regular or abundant than the yield of human affections, sympathies, fellowships, but here also there are differences of seasons and of soils. We must improve our spiritual husbandry; we must enrich the ground from which good qualities spring; we must expose our inmost life to the quickening sun.—Charles G. Ames.

FOR THE WOMAN WHO THINKS AND FEELS.

Some women complain that they periodically suffer from dull and heavy feelings, or dizziness in the head, nervousness, pain and bearing-down feelings which should not occur to the normal healthy woman. But most every woman is subject to these pains at some time in her life, due to abnormal conditions in life, such as corsets, over-taxed strength, bad air, poor or improper food, wet feet, sluggish liver, etc. A regulator and female tonic made from native medicinal roots with pure glycerin, and without the use of alcohol, called

DR. PIERCE'S FAVORITE PRESCRIPTION,

has proven its value in thousands of cases, like the following:

MRS. MARTIN.

MRS. DONA M. MARTIN, of Auburn, Nebr., Route 1, Box 84, says: "I thought I would write and let you know what your medicines have done for me. I have used them for thirty years for female trouble and general weakness with the very best result, and they have saved me hundreds of dollars in doctors' bills. I buy the 'Favorite Prescription' and 'Golden Medical Discovery' and take them together. I never was disappointed in your remedies and I take pleasure in recommending them to any suffering lady. I am now almost fifty years old; at forty-five I took your medicines, both kinds, and I passed that period very easily and left me [illegible] and healthy. I feel like a young girl. If any lady cares to write me, I will gladly tell her more about the good work of your medicines."

DR. PIERCE'S GREAT FAMILY DOCTOR BOOK, The People's Common Sense Medical Adviser, newly revised up-to-date edition—of 1008 pages, answers hosts of delicate questions which every woman, single or married, ought to know. Sent *free* in cloth binding to any address on receipt of 31 one-cent stamps, to cover cost of wrapping and mailing only.

CORRESPONDENCE

RIDGEWAY

Mrs. Ida Babcock was an Adrian visitor Monday.

J. D. Martin and family spent the past week at Wampler's lake.

Mr. and Mrs. C. C. Smith attended the Lamkin reunion at Franklin Saturday. They were Sunday guests of Mrs. Phoebe Coryell at Newburg.

Mrs. Emma Rixom is a guest of Detroit friends.

Alger Allison was over from Milan Sunday.

Fred Rector of Tecumseh called in town Sunday.

A. C. Willbee of Jackson was in town Monday.

Jasper Brown of Britton called here Tuesday.

The Misses Belle Wood and Gertrude Baker have been attending the Epworth League convention at Manchester this week.

Tuesday about 40 men and boys gathered and tore the church sheds away in preparation for new sheds. The ladies served an elegant chicken pie dinner.

Mrs. Etta Palmer is visiting her parents at Toledo.

Miss Florence Smith of Tecumseh called in town Tuesday.

Elmer Linn returned Saturday from a few days' stay at Ann Arbor.

Dr. Ramsdell will occupy the pulpit here next Sunday.

Mrs. W. E. H. Miller and children returned to their home in Adrian Tuesday.

Miss Ruth Hastings of Tecumseh Sundayed with the St. George sisters.

H. F. Barnes is spending a few days in Adrian.

B. F. Gilman was up from Tecumseh Tuesday.

Clarence Gilmore drives a new Ford car and Ray Gilmore a Studebaker.

Mrs. Metta Bailey and children have returned to Toledo.

Mr. and Mrs. John Stewart of Clinton called here Tuesday.

Messrs. George and Bernie Miller of Toledo were here Sunday.

Lawrence and Mariam Harrington of Tecumseh spent Sunday with Paul Allison.

David Fetzer and wife of Holloway Sundayed in town.

Mrs. G. L. Ransom spent Tuesday with Holloway friends.

The school house roof is being slated by G. H. Winchip.

The Misses Eula Underwood and Ellen Smith are with Detroit friends for the week.

Fred Whelan spent the past week in Detroit.

Sidney Miller has been out from Detroit the past week.

Miss Harriet Allen of Detroit visited her grandmother, Mrs. Hiscock, Tuesday.

School begins next Monday.

The Misses Nettie Pierce and Lucile Kelley were down from Tecumseh Saturday for the funeral of Mrs. Barnes.

M. D. Britton and wife of Britton Sundayed at E. Harrison's.

MRS. H. F. BARNES.

Arsula J., daughter of Chauncey and Elizabeth Dibble, was born in the Township of Ridgeway September 1st, 1853. Here she grew to womanhood and, soon after her marriage to H. F. Barnes on September 1st, 1870, was united to the Ridgeway M. E. church.

To Mr. and Mrs. Barnes were born three children Ervin C. Barnes of Ridgeway, Estella M. Mapes deceased, and Mrs. Wm. E. H. Miller of Adrian.

After their marriage they built a house in the woods and cleared up their tract of land, bringing up their children and meeting the pioneers' hardships none of which were too great for her to bear for her loved ones. In 1893 the family moved to Ridgeway so the children could attend school.

On November 11th, 1905, Estella M. passed away, leaving two children, Lavere then seven years of age and Corinne five days old. Here again she showed her devotion by caring for these children for over six years, when on account of failing health she was obliged to give them up. For a couple of years she was a great sufferer and finally on August 20th she passed peacefully away surrounded by husband, children and grandchildren.

Besides the immediate family she leaves five children and two brothers, Chas. Dibble of Ridgeway and Cornelius Dibble of Milan.

The funeral service was held August 23rd from her late home and was attended by a large concourse of friends and neighbors. The remains were laid away in the village cemetery.

They are gathering in another home.
Silently gathering one by one;
The circle is larger there than here,
And still they are going, one by one.

We hinder and hold them with clinging hands
With hands that can scarcely let them go,
But from our clasp into viewless air
They must vanish from our sight and go.

We follow their footsteps to their new home,
From dear ones here to loved ones there;
There are longing looks, a sigh, a smile,
As we near the home of loved ones there.

CARD OF THANKS.

We wish to tender our sincere thanks to the many friends for their kindness during the sickness and death of our loved one, also for the many floral offerings and the music rendered.

H. F. Barnes,
E. C. Barnes and family,
Wm. E. H. Miller and family,
K. Lavere Mapes,
Corinne Mapes.

After a heavy meal, take a couple of Doan's Regulets, and give your stomach, liver and bowels the help they will need. Regulets bring easy, regular passages of the bowels.

MACON

Mrs. Frank Satterlee is quite ill at the present writing.

Mrs. Jesse Frost is having some serious trouble with her ear and head. The attending physician thinks the mastoid bone is becoming affected.

Master Walter Harring is staying with his grandparents, Jacob Harring and wife for a time.

Mrs. Wm. Osgood is still quite poorly.

Little Kenneth Allen has been ill with cholera infantum since last Friday.

The Lindsley district school reunion which was held last week Thursday, was well attended and proved a success. A sumptuous dinner was served to which all did ample justice, and afterward a good program was given. As the roll was called each teacher responded with one remark. Miss Julia Hough being among the number responded in a happy manner, referring to her work as teacher in the summer of 1856. Mrs. Rachel Howell was another of the first teachers, and in her remarks she spoke of the ones who "have gone on." Mr. John Jackson was there and being one of the oldest scholars, related some interesting reminiscences of school days in the old log school house. It was voted to make the organization a permanent one, and the following officers were elected.

Pres.—Hester McClue
Sec.—Ethel Lindsley
Treas.—Fred Abel

The next meeting will be in two years at some time to be decided later.

Itching, torturing skin eruptions, disfigure, annoy, drive one wild. Doan's Ointment brings quick relief and lasting cures. Fifty cents at any drug store.

Everybody's friend—Dr. Thomas' Eclectic Oil. Cures toothache, earache, sore throat. Heals cuts, bruises, scalds. Stops any pain.

The beauty and virtue of women are superior to the virtue and beauty of men, but no one can be beautiful when in the throes of a deep-seated hacking cough or cold. Nothing will bring greater relief than **Allen's Cough Balsam.** Sold for over half a century. Endorsed by those who use it. 25c., 50c. and $1.00 bottles.

A Few Words about Painkiller

The Rev. James H. Dixon, Rector St. Judes and Hon. Canon of Christ Church Cathedral, Montreal, writes:—"Permit me to send you a few lines to strongly recommend PERRY DAVIS' PAINKILLER. I have used it with satisfaction for thirty-five years. It is a preparation which deserves full public confidence."

Painkiller Cramps Diarrhoea Bowel Complaints

MAN KILLED UNDER HARROW

Henry Selsma, of Near Hudsonville, Meets Tragic Death.

HUDSONVILLE, MICH.—Henry W. Selsma, who has been employed on the farm of Henry Husting across the Allegan county line, was killed, his body being terribly mangled by a spike-toothed harrow.

He was caught under the machine when the team ran away and dragged nearly a quarter of a mile before the horses stopped. His home is in New Jersey.

FLINT—The city police officials and Coroner Taylor are trying to identify an aged man whose dead body was found in a room at the Sherman hotel. He had hanged himself. He was recognized as one who had fainted on the street a few days ago. To Poor Commissioner Wells he asserted his name was A. L. Rogers and to the desk sergeant in the police station he said his name was A. L. Johnson. He said he had come here to visit the Kline brothers, Samuel, John and George. At the hotel he was registered under the name of O. Clark Abrams, of Lapeer.

WESTFIELD, N. Y.—Rev. Peter C. Bommer, his wife, and Miss Alice Pegals were killed in an auto accident.

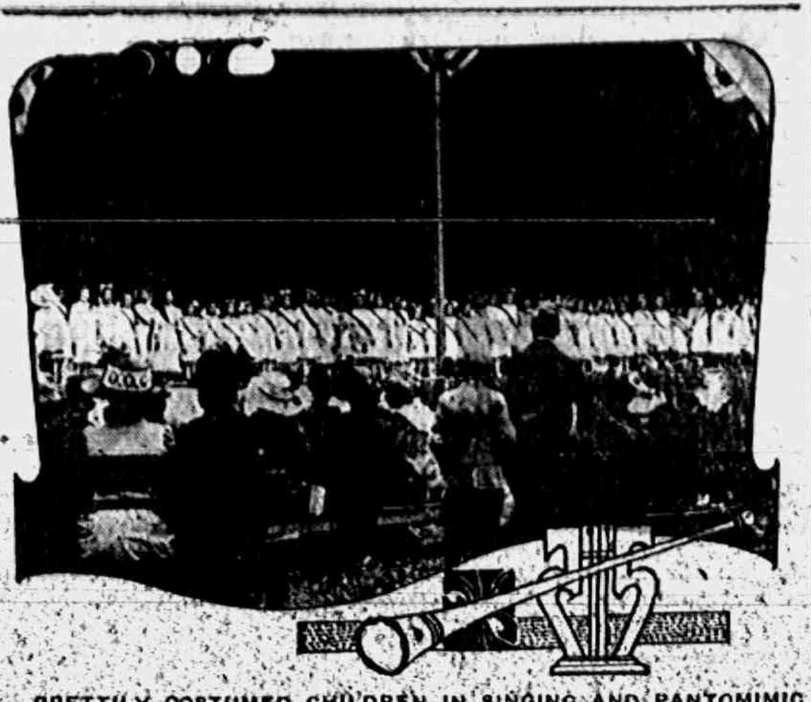

PRETTILY COSTUMED CHILDREN IN SINGING AND PANTOMIMIC EXERCISES AT MICHIGAN STATE FAIR. SPECIAL DRILLS AND SONGS WILL BE OFFERED AT THIS YEAR'S FAIR, SEPT. 15-20.

SPEED TESTS AT THE STATE FAIR

World's Foremost Auto Drivers to Compete.

MOST POWERFUL MACHINES

Oldfield, Disbrow, Burman, Mulford and Others to Perform on Sept. 20. Will Be Actual Competitions and Not Exhibitions—Electrial Timing Devices—Races Are Sanctioned Ones.

This year's Michigan State Fair auto races will easily take precedence over any similar tests ever held in connection with the Fair if not in the middle west.

Saturday, Sept. 20, is the day set for this year's speed carnival. Those who have seen such daring performers as Ralph Mulford, Louis Disbrow, Teddy Tetzlaff, Barney Oldfield, Bill Endicott and "Wild Bob" Burman in action can well realize what a treat is in store for Michigan State Fair visitors this year.

Not one of these men but is the possessor of some national record or distinction, and with the rich prizes hung up by the Fair authorities some dirt track records are sure to be crumbled by the winners.

It will be remembered that Ralph Mulford, Burman and Louis Disbrow finished well in the money in the big Indianapolis speedway contest on Decoration day. These pilots are in themselves enough to insure the success of the races, not to mention such internationally known men as Barney Oldfield, Teddy Tetzlaff and Endicott.

To whirl around a circular mile track in a minute is a thrilling exhibition, but State Fair visitors are sure to see much faster miles than this, for the auto speeding this year will not be demonstrations, but actual competitions.

General Manager Dickinson will take every precaution to have the Fair oval in the best possible condition. This precaution also will apply to the handling of the spectators, and every measure will be taken to prevent accidents.

The blinding dust on the turns which has sent many a daring pilot to his grave will be eliminated by a scientific oiling system and the track rolled hard and firm so that the giant machines will have solid footing for the big speed tests.

As the Michigan State Fair course is regarded as one of the fastest tracks in the country it was not hard to get these drivers to compete. They know that their delicately adjusted iron steeds will not be shaken apart and perhaps put out of commission by the rocky traveling, as is the case on [illegible] [illegible] smooth fair surfaces.

This year's auto speeding is sanctioned by the national auto organization, so that any records made will be official in every way. Electric timing devices will be used so that the spectators will know that any time announced is absolutely right.

Remember this big racing feature comes on the last day of the Fair, Sept. 20.

OLD SOLDIERS AT FAIR.

Veterans Will Mingle With Youngsters This Year.

Monday, Sept. 15, will this year be known as Grand Army day at the Michigan State Fair. All the Michigan veterans who wear the regular Grand Army badge or the reunion medal will be admitted free of charge.

Various tents about the grounds will be set aside where the veterans may convene and discuss old times and have a good time in general.

As Monday will also be Children's day, there will be a remarkable contrast in the majority of the patrons. The old soldiers are in the majority granddads and will certainly welcome young America, for whose happiness they endured such hardships in the stirring days of the sixties.

Shy on Shape.

The Lady—What's the new curate like, John? John—The queerest figure o' a man you ever saw. They tells me as 'ow the only wearin' apparel 'e can buy ready made is his umbrelly.—London Sphere.

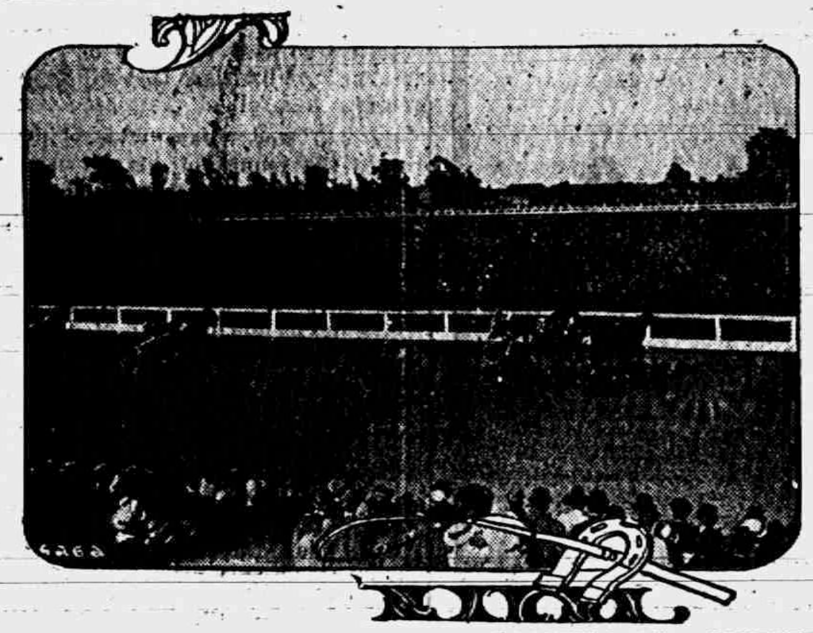

AMERICA'S GREATEST PACERS AND TROTTERS WILL COMPETE FOR RICH PURSES AT THE MICHIGAN STATE FAIR, SEPT. 15-20.

Superlatives.

Dr. Johnson says in his "Grammar of the English Tongue," "The comparison of adjectives is very uncertain and, being much regulated by commodiousness of utterance, is not easily reduced to rules."

Then he quotes passages from "Paradise Lost" in which the words "virtuousest" and "powerfulest" are found and a passage from "Samson Agonistes" which contains the word "famousest."

Surely Milton had an ear.—London Notes and Queries.

Maximilian and "La Paloma."

Whenever that haunting air, "La Paloma," is played the memory of the Emperor Maximilian, shot by the Mexicans on June 19, 1867, should be preserved. Maximilian's final request was that "La Paloma" should be played while he stood up to meet his doom. He died with the tune in his ears, and his wife went mad with the shock of his execution.

May Think He Is.

"It is ridiculous for a young man to get married as soon as he comes of age!" said the elderly bachelor.

"Think so, do you?" said Henpeck languidly.

"Of course. Why, he's scarcely old enough to be his own master."

"Well, he isn't if he gets married."—Stray Stories.

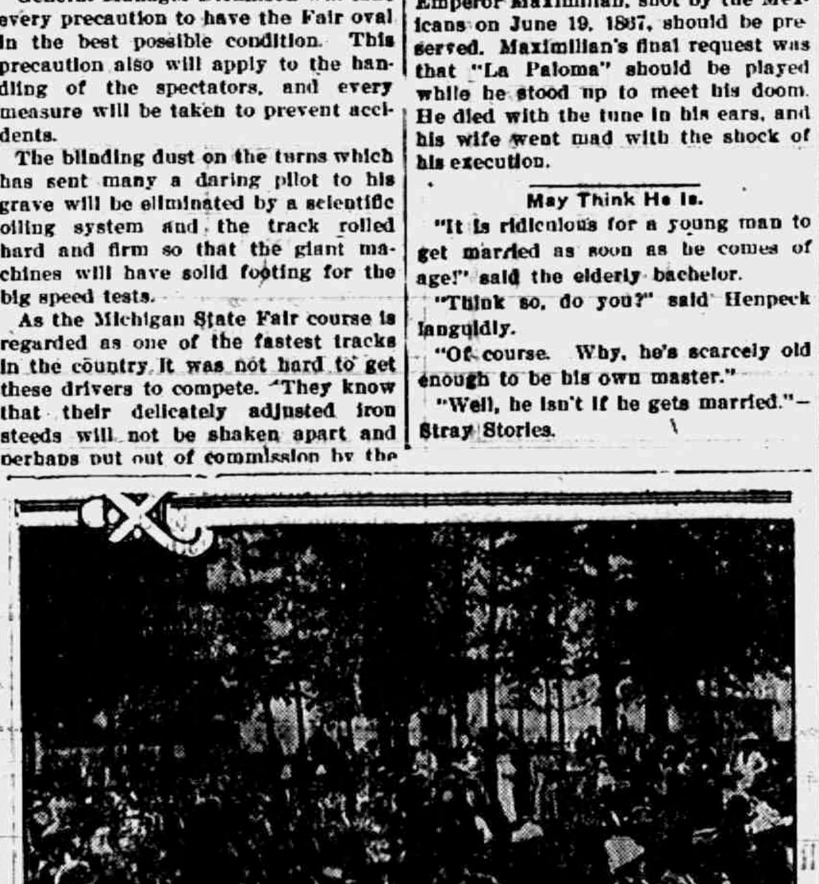

TYPICAL STATE FAIR CROWD RESTING ON THE BENCHES AND LISTENING TO THE BANDS. WEBER'S FAMOUS BAND WILL GIVE A RECITAL EVERY AFTERNOON AND EVENING AT THIS YEAR'S MICHIGAN STATE FAIR, SEPT. 15-20.

RAILROAD TIME TABLES.

Lake Shore & Michigan Southern Railroad.

Effective July 20, 1913

Going south.

Station	315 a m	309 a m	331 p m	311 p m
Jackson	*6 05	†10 20	†2 05	*8 05
Tecumseh	7 08	11 17	3 01	9 04
Adrian	7 33	11 50	3 30	
Toledo	8 40	12 35	4 15	10 10
Chicago	3 50	9 00		
Detroit	12 20		6 00	

Going north

Station	316 a m	312 p m	314 p m	318 p m	310 p m
Toledo	*7 50	†12 01	†4 35	†6 30	§7 25
Detroit				5 00	5 55
Adrian		12 35	5 05	7 16	7 45
Tecumseh	9 09	1 01	5 35	8 00	8 12
Jackson	10 15	2 00	6 40	*8 55	9 45

G. J. Zimmer, Ticket Agent

DUNDEE BRANCH.

Going west.

Station	129 a m	425 a m	431 p m	427 p m	419 a m
Adrian	†8 10	†8 15	†3 30	†5 05	§8 15
Tecumseh	7 50	9 20	4 02	5 35	9 10
Addison	10 20	10 15	4 55	7 00	10 10

Going east.

Station	122 a m	428 a m	430 p m	431 p m	420 p m
Addison	†9 35	†10 35	†1 20	†7 15	§7 50
Tecumseh	10 25	11 25	4 25	8 05	8 10
Adrian	10 50		5 30	8 30	9 35
Chicago	5 00				

* Daily.
§ Sunday only.
† Daily except Sunday.

DETROIT, TOLEDO & IRONTON

Going South

Daily except Sunday

Station	1 a m
Detroit	8 00
Ridgeway	10 33
Tecumseh	10 45
Adrian	11 30

Going North

Station	2 p m
Adrian	3 30
Tecumseh	4 10
Ridgeway	4 20
Detroit	7 05

F. S. Bell,
Ticket Agent

FOLEY KIDNEY PILLS
FOR BACKACHE KIDNEYS AND BLADDER

PATENTS
TRADE-MARKS and copyrights obtained or no fee. Send model, sketches or photos and brief description, for FREE SEARCH and report on patentability. 25 years experience. Send 6-cent stamp for NEW BOOKLET, full of patent information. It will help you to fortune. READ PAGES 11 and 12 before applying for a patent. Write to-day.
D. SWIFT & CO.
PATENT LAWYERS,
303 Seventh St., Washington, D. C.

THE ORIGINAL LAXATIVE COUGH SYRUP
KENNEDY'S LAXATIVE
CONTAINING HONEY AND TAR

FEELING LIVER-ISH This Morning?
TAKE
THEDFORD'S Black-Draught
Stops Indigestion Constipation
25¢
AT ALL DRUGGISTS
A Gentle Laxative And Appetizer

For sale by All Druggists.

EARLY RISERS
The famous little pills.

We promptly obtain U. S. and Foreign
PATENTS
Send model, sketch or photo of invention for free report on patentability. For free book, How to Secure Patents and TRADE-MARKS write to
C. A. SNOW & CO.
Opposite U. S. Patent Office
WASHINGTON D. C.

FOLEY KIDNEY PILLS
FOR RHEUMATISM KIDNEYS AND BLADDER

FOLEY KIDNEY PILLS
For Weak Back
Nervousness
Kidney and Bladder Ills
Contain no Habit Forming Drugs

A Little Girl's Question.

Mary Helen and her mother were going to visit grandma. On the morning of their last day at home the mother was laying out shirt and collar and matching up necktie and hose. "Mother," said the little daughter, "who will dress daddy while we are gone?"

THE TECUMSEH HERALD

SIXTY-SECOND YEAR NO 70. TECUMSEH, MICHIGAN TUESDAY SEPTEMBER 2 1913 WHOLE NO 4242.

COMMERCIAL TECUMSEH SAVINGS

STATE SAVINGS BANK

A STRONG CONSERVATIVE STATE BANK

Its record for responsibility and good service rendered to its customers is the basis upon which this bank invites your business.

3% interest paid on Savings Deposits and on Certificates of Deposit. Interest compounded twice yearly. Deposits from $1.00 up welcomed.

Safety deposit boxes for safe keeping of valuables $1.50 per year.

J. H. SMITH, President, L. G. NORTH, Vice President. GUY E. NEMIRE, Cashier.

Michigan's Greatest Fair

In Detroit

Sept. 15-20

$100,000 In Premiums and Purses

One Solid Week of Pleasure and Profit

MICHIGAN'S EDUCATIONAL OUTING BIGGER AND BETTER THAN EVER IN 1913

Some of the Many Attractions:

ENORMOUS AGRICULTURAL and **HORTICULTURAL** and Industrial Exhibits. Demonstrations of Michigan's Soil, Hand and Brain wealth. Look into the Wolverine State's shop window at the Michigan State Fair.

COLOSSAL LIVE STOCK and **Horse** Shows. Greatest exhibition of pure bred horses, cattle, sheep, hogs and poultry in the Fair's history.

AUTO RACES. GALAXY of speed Celebrities. The world's most powerful machines driven by the world's most daring pilots: Oldfield, Burman, Mulford, Disbrow, Tetzlaff and Endicott. Don't miss these Kings of the Speedway.

CONQUEST OF THE AIR. Daily trips to the clouds in Korn's Tractor Biplane. Latest French Type. Passengers carried on every Flight. Practicability of the Air Machine shown for the first time at the 1913 Fair. Spectacular and Instructive.

RACING PROGRAM. Grand Circuit Races with $40,000 in purses. Champions of the turf to compete. Foremost Reinsmen: "Pop" Geers, Murphy, Cox and many others. Rich Stake feature decided Daily.

EVENING HORSE SHOW. All the thrilling features of the New York Show Rings. Sensational feats of Horsemanship. Equine Aristocracy in Novel jumping and Parade stunts. Unique attractions every evening.

MUSIC. Weber's Prize Band. 60 Gifted Artists in a varied program. Popular and Classic musicales Afternoon and Evening. Talented Soloists and other Entertaining sidelights.

SPECIAL ATTRACTIONS. Wortham & Allen's combined shows. No Fakes. Clean, Wholesome amusement. Spectacular Fireworks display every evening. Gigantic Michigan Wild Fowl exhibition.

ACCOMMODATIONS. Tented City with all Sleeping Comforts and Properly Policed. Hospital and Rest tents for Women folks and Little Ones. Expert attendants in charge.

Write to 501 Bowles Building, Detroit, for Premium List and further information.

PLAN YOUR VACATION IN DETROIT AT THE MICHIGAN STATE FAIR Sept. 15-20

Anderson Capitalist Dies.

Anderson, Ind., Sept. 1.—Clement Hooven, age forty-seven, a leading capitalist of this city, died of heart trouble at Battle Creek, Mich. He founded the Anderson Tool company and was prominent in gas circles of the state.

1913 SEPTEMBER 1913

S	M	T	W	T	F	S
	1	2	3	4	5	6
7	8	9	10	11	12	13
14	15	16	17	18	19	20
21	22	23	24	25	26	27
28	29	30				

Refuses Auto to Secretary.

Washington, Sept. 1.—Secretary of Labor Wilson will not get a limousine and electric runabout from congress. The house subcommittee handling appropriations for the department of labor cut out the automobiles and provided horses.

ARCHBOLD, OHIO, IS SWEPT BY FLAMES

Loss Is Estimated at Several Hundred Thousand Dollars.

Toledo, O., Sept. 1.—With the east business section a total loss and its only fire engine out of commission, Archbold, O., was saved from destruction by assistance from Toledo and nearby towns. The fire started in a dry good store of Theoboldt and Gype.

When the fire engine broke down a bucket brigade was formed but flames spread rapidly and soon enveloped the business district. Fifteen business houses were destroyed.

The origin of the fire is unknown. The loss will reach several hundred thousand of dollars.

Archbold is a town of about 1,500 inhabitants, forty miles west of Toledo.

EVIL IN TRAIN OF SUFFRAGE

California Suffragist Leader Repudiates Cult.

WORKING HAVOC WITH WOMEN

Monster Is Created, She Declares, That Has Turned on Sex with Appalling Results—Women No Better Than Men—California Is a Horrible Example.

Washington, Sept. 1.—Miss Annie Bock, who was one of California's most active suffragists for more than a year, is astounded by the evils which she says she has found in equal suffrage in her own state. She has now turned against the suffrage movement and has issued a notable statement through the headquarters of the National Association Opposed to Woman Suffrage here.

Working Havoc Among Women.

"'Votes for women' described by its advocates as the panacea for all political evils," says Miss Bock, "is working havoc among those very women who have persuaded the men voters of their state to give them the suffrage. Women who have obtained the franchise are Frankensteins, creators of a political monster that has turned upon the sex with appalling results.

"It takes some fortitude," Miss Bock adds, "to come out and acknowledge that one has been wrong. After due observation, study and deliberation, I am willing to make such a confession. As Secretary of the California Equality league, the largest suffrage organization in California, I gave without remuneration over a year of my life working for suffrage. And now all I have to say is that, if I had it to do over again, I would work twice as hard, if that were possible, against it.

Failure In California.

"As a member of ten clubs and organizations, also as registar, precinct captain, worker at headquarters, and at the polls, I have had more than ordinary opportunity to observe and watch the working of suffrage, and I consider the result not only unsatisfactory and dissappointing, but disastrous. It is most unsatisfactory because what was surmised had been demonstrated that the majority of women not only do not care to vote but have no interest whatever in suffrage. The New York woman who came out to Caliofrnia an dfound that women did not turn out well at the polls—that suffrage is a failure—found out the truth.

Women No Better Than Men.

"Just recently the California suffragists sent out workers to initiate the New York women into the California modus operandi. Suffragists assert that women will purify politics. On the contrary, I have found that women in politics are no better than men The women of Colorado have had suffrage nearly twenty years but from what I have seen I do not believe the women of Colorado are any better off economically or in any other way than the women of the worst anti-suffrage state."

EMMA EAMES QUITS OPERA

Star Returns with Husband—Will Sing Twice for Charity.

New York, Sept. 1.—Mme. Emma Eames, who arrived on the La Provence with her husband, M. Emilia de Gogorza, said she would never appear on the stage again in a regular performance.

"According to my present plans, I shall sing twice more, on both occasions for charity, and then I shall devote the rest of my years to domestic life," said the operatic star.

PLAN CHICAGO SLUM MISSION

Young People's Societies of Illinois Free Church Discuss Establishment.

Rockford, Ill., Sept. 1.—Discussion of plans for establishing a slum mission in Chicago occupied much of the time of the convention of the Young People's societies of the Illinois Free church.

A committee of seven was appointed to make recommendations.

BATTLES POLICE HALF HOUR

Kenosha Man Defies Seven After Luring One to Possible Death.

Kenosha, Wis., Sept. 1.—Intrenched in his house in Brockett street, Frank Spina for a half hour hel doff seven policemen in a battle in which more than fifty shots were fired. Spina had shot and seriously wounded John Cyzak, a police officer, who had entered Spina's residence after hearing several shots fired in a second story room.

Police officers suspect that the luring of Cyzak to the house was a deliberate plot to kill him because of his activity in tracing crime in the foreign settlements here. Physicians state that his condition is critical.

William Maher, an officer, was slightly wounded in the left shoulder by a bullet fired by Spina.

LAST WEEK

OF OUR

GREAT NOTION AND Final Clean-up SALE

Sale Closes Saturday Night, Sept. 6.

New SUITS COATS DRESSES

The largest assortment we have ever shown.
Let us have the pleasure of showing you.

WE GIVE BROWN TRADING STAMPS. ASK FOR THEM.

We Accept Security Merchandise Orders

The Webster Anderson Co.

Tecumseh, Michigan.

Our store closes every evening at 6 o'clock, except Saturday.

REBELS STRIKE AT CHIHUAHUA

Capital of Northern Mexican State Hard Pressed.

FEDERALS ARE LEAVING JUAREZ

Americans In Southern Provinces Reported In Danger—Both Federals and Rebels In Northern Districts Guarantee Protection and No Fear Is Felt.

El Paso, Sept. 1.—General Francisco and his 600 remaining federal troops left Juarez for Chihuahua to reinforce General Salvador Mercado in his efforts to prevent the combined forces of Pancha Villa and Governor Carranza from taking the northern state capital. The troop train was made up Saturday night but did not leave until early Sunday morning. Only the home guards were left to defend the town against attack from the rebels who are in the vicinity. The emergency movement of the border troops was the result of a report from the south that Carranza was repairing the Conchos river bridge at Ortiz and was preparing to advance on Chihuahua from the south while Villa was advancing from the west.

Villa recently administered a decisive defeat to General Felix Terrazas at San Andres in which large numbers of troops were killed and the troop trains on which Villa is now advancing were captured.

Orozco Breaks with Mercado?

A report was received in Juarez that Pascual Orozco had broken with Mercado because of this battle and that they were about to take arms against each other. This was not to be confirmed as the wire was not working.

Refugees continue to arrive in automobiles and mule carts with tales of hardships enroute.

A train is now being made up in Chihuahua to bring the remaining Americans, numbering 300 to the border. Americans are being mistreated in Chihuahua, they report, and the feeling is especially bitter against them in this city.

Americans Do Not Fear.

In Sonora little or no effort is being made by Americans to comply with the president's orders to evacuate the republic. The rebels have assured the officials of the foreign corporations that they will be given protection and none are leaving. Reports from the west coast say that a battle between 1,000 federals and a superior force of rebels has been in progress at Topolobamp. No verification has been received of the engagement by the junta here.

ZONE CITIES FOR ILLINOIS

A. W. Beilfuss Hopes Legislature Will Pass Act for Residence Districts.

New Yorw, Sept. 1.—Chicago hopes to steal a march on New York by making itself a zone city, according to a letter from A. W. Beilfuss, chairman of the special park commission of Chicago. A zone city is one where the residence district is the residence district and not a medley of villas, apartments houses, a distillery and moving picture shows.

Mr. Beilfuss says that a commission of the Chicago city council has prepared a bill empowering all cities and villages in Illinois to establish districts restricted to homes and other restricted to industries. This bill will be offered to the Illinois legislature at the next session. By its terms no business can enter a home section except by the consent of a large majority of the landowners.

SCIENTIST CAN MAKE SUPERMAN

Philadelphia Doctor Completes Unusual Experiment.

GUINEA PIGS GET TRIPLE SIZE

Small Boy, It Is Claimed, by Treatment with Ductless Glands, Can Be Made to Show Remarkable Results—Old Age, It Is Said, Can Be Postponed.

Philadelphia, Sept. 1.—Dr. Frank R. Starkey of 2,105 Chestnut street declares he can make the physical man superman. Dr. Starkey had just completed some unusual experiments on guinea pigs by the use of ductless glands and has been able to make the little creatures grow almost three times their normal size. He asserts that he could take a small boy and achieve results which, while they would not be approximately the same would at least be unusual.

Grow to Three Times Normal Size.

Dr. Starky's experiments with the ductless glands of lower animals have been watched with interest by physicians all over the country. About nine months he secured a litter of normal infant guinea pigs. Each pig weighed about the same. At the end glands had been injected in which the glands had been injucted weighed almost three times as much as the healthy but untreated pigs.

That Dr. Starkey's discovery may revolutionize things in the medical world is admitted by many physicians who are in a position to know. Dr. Starkey combines the four principal glands by making them into a liquid. He had used them successfully in fighting disease. Not only can a race of giants be bred by the use of the new discovery but it is declared that old age can be put off for some length of time by the extract of glands.

BEE STINGS MAY BE FATAL

Farmer Mows into a Veritable Community of Bumble Bee Nests.

Anderson, Ind., Sept. 1 — John Bock, a wealthy farmer, living near Perkinsville, is in a dangerous condition as a result of having been stung by hundreds of bees. Mr. Bock started with his machine to mow weeds and before he had proceeded once across the field had stirred up several nests of bumble bees. The horses ran away. The bees swarmed about the farmer and all seemed intent on stinging him. When he finally half blinded, groped his way to the house, neighbors were notified by telephone and war was declared on the bumble bees.

Armed with flails and with their heads protected by wire screening, a number of neighbors entered the field and began the extermination of the bees. They found more than thirty nests and each contained more than 1,000 bees. Physicians are doubtful as to whether Bock will recover.

Fire Does $125,000 Damage.

Creston, Ia., Sept. 1.—Fire believed to have started from a spark from a passing engine caused a loss of $125,000 here and for more than an hour threatened the residence section. The blaze started in an icehouse and spread to a poultry, butter and egg plant, which it completely destroyed.

Mrs. Swain Buried.

Batavia, Ill., Sept. 1.—Mrs. Clara J. Swain, widow of Colonel Edgar D. Swain, colonel of the Forty-second regiment Illinois Infantry, during the civil war, and later colonel of the First regiment, I. N. G., was buried at Batavia, on Saturday.

$44,000 IS STOLEN AS OWNER SLEEPS

Rich Iowa Bachelor Refuses to Help Police.

Waverly, Ia., Sept. 1.—Henry Woodford, eccentric bachelor and one of the wealthiest men in this section of the state, was robbed of $44,000 in cash and securities. The room in which he had been sleeping and where the money and bonds were hidden was looted.

The robbery was discovered by Miss Nellie Falls, Woodford's housekeeper, who went to make up his room while he was at breakfast. The robbery was reported to the authorities immediately.

Woodford denied himself to the authorities and his housekeeper was the only one who would give any information. She said that the money had been taken from Woodford's bedroom and that the plunder had been hidden in the mattress and the bed had been overturned in search of the money and securities.

A package of bonds valued at $18,000 was found on the floor just inside the window. Much of the plunder was in securities which were not negotiable. Miss Falls, according to Woodford, is a cousin of Delilah Falls, convicted sixteen years ago for the murder of Jerome Kern.

She was paroled and recommitted on a charge of robbery, and when released married an ex-convict.

Killed Man and Paid for Him.

Topeka, Kan., Sept. 1.—Fred Keehn, sentenced to the penitentiary for ten years for the murder of William Bleisher at Corning, has bought his way out of prison. Keehn, in return for a parole, agreed to pay the widow of his victim $2,000.

WEATHER OBSERVATIONS.

Taken by United States weather bureau in Washington, D. C.

	Temp.	
New York	71	Cloudy
Albany	72	Part Cloudy
Atlantic City	72	Clear
Boston	72	Clear
Buffalo	70	Clear
Chicago	78	Cloudy
St. Louis	88	Clear
New Orleans	84	Part Cloudy
Washington	78	Clear
Philadelphia	76	Clear

Weather for Tomorrow.

Illinois, Indiana, Lower Michigan, Wisconsin and Iowa—Warmer and showers.

RUNAWAY GIRLS SENT HOME

Two Arrested While Loitering Around Terminal Station at Indianapolis.

Indianapolis, Ind., Sept. 1.—Louise Bish, sixteen, and Evelyn Smith, eighteen, who were found wandering about the Terminal station Friday afternoon and were held at the Faith home, pending an investigation, were taken to their homes in Marion, Ind.

Just what the two girls were doing in this city is not known. They were in Indianapolis only a short time when caught by the police. It was learned through telephone communication that the Bish girl, who seemed to be not more than thirteen, was wanted at her home.

Exhibits 20-Ounce Apple.

Brazil, Ind., Sept. 1.—Louis Gumm, a farmer of Asherville, brought to the city and is displaying several apples of enormous size, one of which is believed to be the largest ever raised in the county. The apple is apparently five inches in diameter and weighs twenty ounces.

JEWELRY

We carry a strictly up-to-date line of Jewelry. Call and See our Latest Fads in Jewelry.

We give Brown Trading Stamps. Ask for them.

E. J. PETERS & CO.

PHONE 200

See our School Supplies.

Pen and Pencil Tablets
Composition Books
Spelling Blanks
Pencils
Pencil Boxes
Crayons—All Colors
Book-bags and Straps
Slates, Erasers, Paints
Lunch Boxes and Pails

And don't miss

The Ten Cent Fountain Pen.

Ida B. Chase.

Let Us Show You

OUR NEW RUBBER-TIRE

BABY BUGGIES

We have some new ones just in from the Toledo Metal Wheel Co.

Eugene Service

DEALER IN

Furniture and Undertaking.

The Silent Servant

ELECTRICITY.

Is your house wired?

There are many advantages besides getting the best and cheapest light in an Electric wired house.

If you have a notion, let us know—we'll figure with you gladly and that won't cost you a cent.

THE TECUMSEH ELECTRIC COMPANY.

WE CAN SUPPLY

Building Material

for any kind of a structure you contemplate building on the shortest notice.

Thoroughly Seasoned Lumber

of full thickness and guaranteed quality. Shingles or Prepared Roofing for covering, framing, etc., all the pick of the best manufacturers.

Come in and look us over. Maybe we can save you some money, time and trouble. Look after your Spring Repairs NOW. Phone 59.

LENAWEE LUMBER CO.

THE TECUMSEH HERALD

GERTRUDE A. STACY ESTATE
FRANK S. TURNER PUBLISHER
SUBSCRIPTION RATES

IN LENAWEE COUNTY
One year payment in advance [illegible]
One year payment after three months [illegible]
OUTSIDE LENAWEE COUNTY
One year payment in advance [illegible]
One year payment after three months [illegible]
There will be no Deviation from above Rates

Entered in the postoffice at Tecumseh, Mich., second class mail matter

Telephone No. 36.

Catarrh Cannot Be Cured

with LOCAL APPLICATIONS, as they cannot reach the seat of the disease. Catarrh is a blood or constitutional disease, and in order to cure it you must take internal remedies. Hall's Catarrh Cure is taken internally, and acts directly upon the blood and mucous surfaces. Hall's Catarrh Cure is not a quack medicine. It was prescribed by one of the best physicians in this country for years and is a regular prescription. It is composed of the best tonics known, combined with the best blood purifiers, acting directly on the mucous surfaces. The perfect combination of the two ingredients is what produces such wonderful results in curing catarrh. Send for testimonials, free.

F. J. CHENEY & CO., Toledo, Ohio.
Sold by Druggists, 75c.
Take Hall's Family Pills for constipation. adv.

"What is worth taking the trouble to make is worth taking the trouble to pick up," said the wise man as he stooped to pick up a pin.

Get rid of the torment of Rheumatism

That you can do by ridding yourself of the cause. Weak and inactive kidneys allow uric acid poisons to remain in the blood and rheumatic pains swollen and aching joints follow. Take Foley Kidney Pills to ease you of the pain and torment. They will positively and permanently build up the kidneys, restore their normal action and keep the uric acid crystals out of the blood and body. Try them. For sale by all druggists of Tecumseh. Advt.

Religion is the anchor that saves our bark in spiritual and temporal storm and stress.

The healing demulcent qualities of Foley's Honey and Tar Compound are not duplicated in any other medicine for coughs and colds. Any substitute offered you is an inferior article. Refuse to accept it for it can not produce the healing and soothing effect of Foley's Honey and Tar Compound. Insist upon the genuine, which contains no opiates. For sale by all druggists of Tecumseh. Advt.

Don't regret the past. Enjoy the present, and let the future take care of itself.

Safest Laxative for Women

Nearly every woman needs a good laxative. Dr. King's New Life Pills are good because they are prompt, safe, and do not cause pain. Mrs M. C. Dunlap of Leadill, Tenn. says: "Dr. King's New Life Pills helped her troubles greatly." Get a box today. Price, 25c. Recommended by C. A. Wright & Son. adv

The green nurse was told by the doctor to "isolate" the patient. "Yes, doctor," said the nurse, "but where shall I put the ice?"

Don't let Baby Suffer with Eczema and skin Eruptions

Babies need a perfect skin-covering. Skin eruptions cause them not only intense suffering, but hinder their growth. DR HOBSON'S ECZEMA OINTMENT can be relied on for relief and permanent cure of suffering babies whose skin eruptions have made their life miserable. "Our baby was afflicted with breaking out of the skin, specialists failed to help. We tried Dr. Hobson's Eczema Ointment and were overjoyed to see baby completely cured before one box was used" writes Mrs. Strubler, Dubuque, Iowa. All druggists, or by mail, 50c.

PFEIFFER CHEMICAL COMPANY
St. Louis, Mo. Philadelphia, Pa.
ad.

You may want the earth so long as you live and only possess it after you are dead.

Adenoids are a Menace to Children.

Adenoids result from a succession of colds in babies and young children. They spoil the mental and physical life of a child. The condition that causes them may easily be avoided by careful parents. Quickly and thoroughly cure all colds and throat irritations by the use of Foley's Honey and Tar Compound, and adenoids will not develop. For sale by all druggists of Tecumseh. Advt.

If you reckon without your host you must reckon again.

Do you fear Consumption

No matter how chronic your cough or how severe your throat or lung ailment is, Dr. King's New Discovery will surely help you—it may save your life. Stillman Green, of Malichite, Col. writes: "Two doctors said I had consumption and could not live two years. I used Dr. King's New Discovery and am alive and well." Your money refunded if it fails to benefit you. The best home remedy for coughs, colds, throat and lung troubles. Price 50c. and $1.00. Guaranted by C. A. Wright & Son. Advt.

America's Fire Loss a Disgrace.

The fire loss in the United States, in proportion to the number of inhabitants, is nearly ten times as great as it is in countries like France and Austria.

The Emerald Eye

It Proves Too Much of a Temptation

By CLARISSA MACKIE

In the Shanghai club the electric fans were humming drowsily, and Chinese boys stepped silently to and fro with trays of cooling drinks.

Frank Oakley moved indolently in his long wicker chair as another man sank into the seat beside him.

"Hello, Oakley!" said the newcomer pleasantly, at the same time lifting a beckoning finger to a passing servant.

"Ah, Langham! How are you? Thought you were in Hongkong." Frank sat up in his chair and scanned the other's dark, blunt featured face.

"Was," said the other tersely.

"What's the trouble now? Must be something up or you wouldn't be here. You seem to camp on the trail of old man trouble," [illegible] Frank, pushing his chair close across the table.

"Something is up. Can you spare time to be in on it? I've got to have an assistant."

"It happens to be my dull time. Count on me. What is it this time?"

"Oh, these rascally natives can't keep their hands off the temple treasures, as you know. Now they've got to robbing foreigners down in Hongkong. You know Mrs. Desbrow? She has a bungalow on the peak."

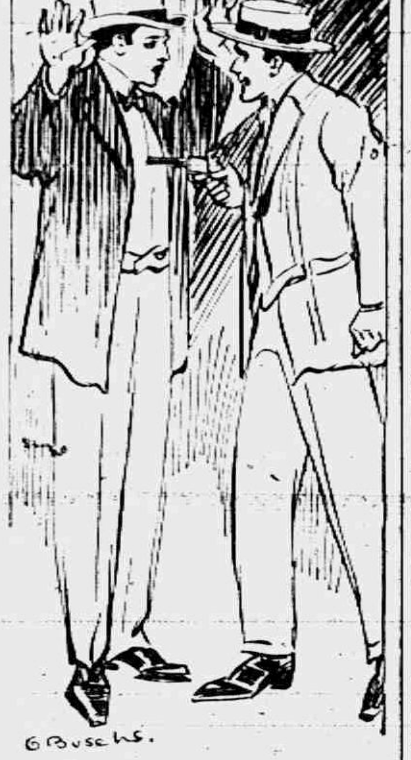

"I'LL GIVE YOU JUST FIVE MINUTES TO RESTORE THE EMERALD EYE."

Frank blushed hotly. "Oh, I know her," he mumbled.

Langham's face was blank. He did not want Frank Oakley to know that he had guessed that the American was in love with the handsome Englishwoman or that in her refusal to marry Frank had been found a motive for a jewel robbery at her bungalow. If he was going to trail Oakley it would be in his own way.

"Well, Mrs. Desbrow has lost a valuable gem from her collection. It's one that her husband bought from a south China mandarin, a pure and priceless emerald that once formed an eye in the forehead of a statue of Buddha. She has worn the emerald as a pendant, and a week ago last night it disappeared from the strong box in her bedroom."

"A week ago last night? Why, I was there then," said Oakley thoughtfully. "I don't remember anything about it."

"It was not discovered until after your departure."

Oakley started and glanced sharply at his companion, but Langham's face was expressionless.

"You've asked me to assist you in your search. What can I do?" asked Oakley after awhile.

"I've got to go over into the native city, I expect. They say you know it pretty well, that you have made surveys of it and so forth."

"That's true."

"Let us begin the first thing in the morning. The only clew I have is that the same night the robbery occurred a trusted servant vanished and has not since been seen."

"Have you any trace of him?"

"I've been sent to Shanghai by one who claimed to know."

Frank Oakley was thoughtful for awhile.

"It is my impression," he said at last, "that if you were advised to come to Shanghai the emerald has gone in the opposite direction."

"Why?" asked the other skeptically.

"Oh, just knowledge of the Asiatic character," returned Oakley vaguely, and Langham was the more convinced that the American was concerned in the gem robbery. He determined to permit the younger man to lead in the search for the stolen gem, but he determined to control the situation himself.

"Then you won't come into the old city with me?" he asked after a painful silence.

"Certainly, now or tomorrow morning."

"Suppose we go now. We might want to go south tomorrow."

They arose and left the club, taking jinrikishas to the gate of the old walled city crouching on the outskirts of the newer modern city.

"Your clew?" asked Oakley as they went down the narrow, crooked, ill-paved streets.

"A Chinese named Sun Yat said that Lin Wah, the missing servant, was seen to offer the emerald eye to a dealer in the gold beaters' street."

"I know three goldsmiths in that street. It's this turn to the right," said Oakley, leading the way.

The first goldsmith professed ignorance of the emerald eye; the second one had seen it, but disparaged its value, and the third said it had been offered him by a Cantonese two days before and that the man had been seen running out of the city.

"I said to the south," was Oakley's comment.

"My impression is that it's nearer," said Langham doggedly, and something in his tone told the truth of the situation to Frank Oakley.

"Out with the whole thing, Langham," he said shortly. "What is it? Are you trailing me, or what?"

"Well, you were there, you know."

"Did Mrs. Desbrow"— Oakley choked on the words.

Langham shrugged his perfectly fitted shoulders. "No, indeed, old chap. She wouldn't listen to a word against you. But the house boy"—

Oakley laughed scornfully. "The house boy! Do you mean to say that you are holding the word of a Chinaman against mine, Langham?"

"He said he saw you," retorted the other shortly.

"Saw his grandmother!" was Oakley's cheerful reply. "You take my advice, Langham. If Mr. Desbrow got that emerald from one of the temples in south China it stands to reason that the worshipers will try to get it back.

"Those old things mean more to the native Chinese than they do to the decadent mandarins. They will fight for the emerald, and they will steal it again and again until it finally remains where it originally belonged—only they will leave a trail of blood in its wake."

"Very well," said the other sharply. "Go ahead and I will follow."

"Find out for me where the temple is located and the name of the mandarin. Tomorrow morning we start for Canton and from there we will travel cross country to the temple. Once there we can scout around and see if the emerald is there."

"Good. Let us go back."

* * * * * * *

The next morning they were on their way to Canton via Hongkong.

As the journey progressed there grew up between the two men a vague inexpressible feeling of distrust.

At last they came into the province of the mandarin who had sold the emerald eye to Mr. Desbrow and here received permission to inspect the temple.

"This man will direct you to the temple of the green idol," he said suavely, and the two young men made their adieus.

In the wake of the wooden faced servant they crossed the grass grown courtyard and entered the dark arch of the temple. Here their footsteps waked the sleeping echoes, and the guide grumbled because the lantern sputtered in sudden drafts of air.

"We will look at the Buddha first, for if the stone has been returned it should be resting in the left eye socket. Odd that they should make the eyes of such precious gems and then cover them with lids of bronze or gold." Frank Oakley made this remark as he walked close behind Desbrow, now his openly avowed enemy.

"I'll have to see it there to believe it," said the other man obstinately.

By standing beneath the massive face one could look up and see that one half closed eye contained a sparkling emerald, while the other one was quite empty.

"Well?" questioned Langham, with a nasty smile.

"Well," retorted Frank, suddenly drawing a revolver and pressing it against the other's breast. "I'll give you just five minutes to restore the emerald eye to the idol," he said grimly.

"Me! What do you mean?" shouted Langham.

"What I say. I may as well tell you that I know where it is, and I congratulate you on having distracted attention from yourself."

"Where is it?" demanded Langham.

"Up with your hands!" ordered Frank sharply. And when the other's hands were out of the way Oakley's fingers passed deftly over the other's form. There were a bundle of letters and a cigarette case. A gold match safe disgorged the missing jewel, and Langham did not smile when Frank drew it from its hiding place and slipped it in his own pocket, for he had determined to restore it to Mrs. Desbrow.

They separated that afternoon, Frank Oakley traveling on ahead to claim his reward and Langham to make other plans for the uncertain future.

Frank Oakley took the emerald eye back to its rightful owner, and when she mentioned a reward he talked again about love and marriage until he persuaded her to name the wedding day.

"The emerald eye is our talisman of luck," he said to her on their wedding night.

"It was the means of poor Langham's temptation and fall," murmured the lovely bride. "It is like all talismans the good or evil in the wearer have to do with its influence."

Hidden Cities.

During July days even ice perspires.
Pull on Donald's oar if you want to get to shore.
I read in Guinea cattle were cheap.
My Pa rises early.
Come into my car, O. Meta, and ride with me.
I noticed that Wilber lines his face for the play.
I bought a lily on Spruce street.
I pay Mr. Stewart rent on the first day of the month.
All my children do very well in English.
I love to wheel in gardens with asphalt walks.
Lillie can carol an' sing beautifully.
Uncle Zeb said, "De lilac am de nifty flower of all."
The day Tony left I got sick.
Among other toys I bought baby a new ark full of animals.
Answers.—Venice, London, Reading, Paris, Rome, Berlin, Lyons, Trenton, Dover, Wheeling, Lansing, Camden, Dayton, Newark.

Weather Signs.

A cat's sneeze is said to be a sure sign of rain.

The goat has a peculiar cry which it utters when rain is near.

The bark of a fox at night is said to be a sure sign of storm.

The sand mole makes a mournful sound when the frost is near.

If the deer's coat is gray in October a severe winter is to follow.

The Weathercock.

By a papal order made about the middle of the ninth century it was enacted that the figure of a cock should be set upon every church steeple in order to remind the people of Peter's denial of our Saviour and his unfeigned repentance.

Bright Outlook.

"There's a lucky young fellow. He's never known a bit of trouble in all his life."

"Well, he soon will. He's going to marry my daughter." — Detroit Free Press.

One Use For It.

"I notice that you writers use a great deal of tobacco. Does it stimulate your brains?"

"I don't know, but it makes you forget that you're hungry."—Cleveland Leader.

HOME TALENT.

The Herald office is in receipt of a piece of sheet music presented by the composer Mrs. Lulu Jones-Deming. Mrs. Deming has developed quite a talent along the line of musical composition also in song making. The present number is very catchy and pretty.

We are proud of her success and congratulate her most heartily.

TO-NIGHT AT THE ROYAL

Pathe drama, "White Firs."

Edison comedy, "Newcomb's Neck Tie."

Wednesday Sept. 3, Pathe Special Feature, "The Miner's Destiny."

5c to all. adv.

TO THE VOTERS OF TECUMSEH TOWNSHIP.

There appears to be an erroneous impression in reference to the question of franchise asked for by The Tecumseh Electric Co., many of our citizens thinking it is for the Village of Tecumseh when, as a matter of fact it is for the Township of Tecumseh making it possible for the farmers to use electric current.

Also some Tecumseh people fear the Electric Company have not the equipment to take care of business outside of the village. To correct this idea the Tecumseh Electric Co. wishe to inform its users that they have power enough to supply every town and village in the county outside of Adrian.

TRIPLE FATALITY

John Welsh who resides on a farm near Tecumseh returned Monday afternoon from Waterville, Ohio where he had been attending the funeral of William and Ella Temple and Gertrude Temple sister of William Temple.

All three were killed by a fast Wabash train a mile west of Maumee, O. They were driving to town Wednesday evening August 27th and did not see the train until to late. They were thrown some distance from the track and death came instantly. The horse they were driving was also killed.

It is claimed that there was no head light on the engine nor did they give the warning whistle as they approached the crossing.

It is estimated that over 600 neighbors and friends attended the funeral for the three at the M. E. church which was held at Waterville, Ohio Sunday where the caskets were placed side by side.

Personal Items

The cigar factories, barber shops and the American Steel and Wire Co.' plant were closed yesterday so the employes could enjoy Labor Day.

Walter Ager and Jimmy Jackson arrived Sunday night from Rochester N. Y. to visit the former's relatives. They were met in Detroit by Charles Hanna and Glen Kemp.

Dwight Clarkson spent Sunday and Monday with his parents, Mr and Mrs. Frank Clarkson. His wife has been here for a week helping to care for his father who is very low.

Mr and Mrs. Ernest Pangburn entertained a party of relatives at dinner on Sunday to honor her brother and wife, Mr and Mrs. Roy Van Winkle who left last night for their new home in Hannibal, Missouri. In the evening Mr and Mrs. Pangburn also entertained at supper, covers being laid for Mr, and Mrs. Lester Coller Mr. and Mrs. Ed Lowry and Mr, and Mrs. VanWinkle.

Miss Stelzer left this morning for a vacation visit at Adrian, later going on to Cleveland. Mrs. Minnie Goethe of Ann Arbor is taking her place as night operator on the telephone exchange.

On account of the prayer meeting room of the Presbyterian church having recently been redecorated, rededicatory service willl be conducted in the prayer meeting Wednesday evening.

Roy J. VanWinkle left this morning for Hannibal Missouri where he has a position in the High School teaching Science and assisting in the Commercial Department. His wife will join him later.

When John Pyle went to his barn Monday morning to feed his milk wagon team, he found the roan mare gone, bridle, rope and all. Reports come to the officers of a man seen riding north on such an animal at 2 o'clock Monday morning, but no certain trace of the animal has been received as yet.

The reunion of the Patterson family was held at the home of Mr. and Mrs. Roy Lowery in Bridgewater Saturday. There were 68 present and a roast pork dinner was served. Members of the family were there from Toledo, Belle Center, Ohio, Britton, Macon and Tecumseh. Those from here attending were Samuel Stewart and family, Mr. and Mrs. Willis Schreder, Leon Schreder and family.

Messrs. and Mesdames Herbert Waring, Ira Rogers, Joseph Smith and Wade Jones were in Onsted yesterday attending the birthday party given for their mother, Mrs. Susan Rogers, to honor her 80th birthday. They were a little slow getting home as the engine on the 8 o'clock train broke down and the train did not arrive until after 2 o'clock this morning but they had a happy time never the less.

Good Description.

Little Emily's mother had gone shopping. Upon returning she brought home to Emily a pair of pink socks fashionable for smart children in summer. That evening some ladies called upon her mother. Emily left the room, and a short while after the three-year-old returned with her socks on. "Look!" she exclaimed to the visitors, "mother bought me a pair of low-neck stockings."

20 WONDERFUL BARGAINS on Sale all this week 20

50 cent Men's Union Suits, 33 cents	3 cans Pink Salmon 25 cents	10c cake of Sapolio 5 cents	$2.50 and $3.00 Sample Oxfords, $1.00
19 cent Men's Black Hose, 13 cents	4 cans of Sugar Corn 25 cents	10c size Leather Veneer Shoe Polish 5 cents	$1.50 Misses' Lace Hose, 89 cents
50 cent Boys' Union Suits, 33 cents	3 cans of Peas 25 cents	10c size Black-End Stove Polish, 5 cents	$2.25 Ladies' Shoe, lace and button, $1.49
50 cent Children's Rompers, 33 cents	25c K C Baking Powder 18 cents	One-half lb. Runkel's Chocolate, 10 cents	$3.50 Men's Tan Oxfords button & lace, $1.98
25 cent Women's Hose, 18 cents	3 pkgs Kellogg Corn Flake 25 cents	One Pound Broken Macaroni 5 cents	$3.00 Men's Work Shoes, $2.48

New Blankets, Sweaters, Coats and Underwear.

THE PEOPLE'S STORE,
WM. PALMAN, Manager.

ST. PETERS CHURCH TO PRESENT "CINDERELLA"

Rehearsals are Progressing Under Direction of Miss Ruth L. Weissert with a Competent Cast.

The beautiful and tuneful opera of "Cinderella" will be given at Bradley opera house, Thursday evening September 4th for the benefit of St. Peters church. The rehearsals for the opera are well under way and going finely and there is surely a great treat in store for the large audience that will hear the final rendering.

The pretty little story of Cinderella is carried out in the most attractive way. The children have always loved this story and for all the older people the attraction is no less strong. The lesson taught is a moral one and that is one reason why the old, old fairy tale has lived in our hearts through so many years. The music is lovely, it fairly bubbles with witching, catchy songs fanciful steps and pretty dances, while the costumes are bewilderingly pretty.

The cast of characters is as follows:
Cinderella—Miss Ruth L. Weissert.
Sir George Oliver, Cinderella's father—Levi Hayden.
Lady Oliver, Cinderella's stepmother—Miss Nellie Mingay.
Vesta and Mora, Lady Oliver's charming daughters—Miss Marion Rosacrans, Mrs. Eugene Rosacrans.
Prince Leo—Fred Dickinson.
Jasper Farrell—Ralph Smith.
Victor Kenyon—Ernest Church.
Bodkins—Don Heesen.
Fairy Godmother—Miss Louise Erskine.

Many copies of Mora's Violet Song will be given away and you will want one as everyone will be singing and and whistling it. There are 20 of as catchy and tuneful songs and choruses as you will ever hear and the chorus of fifty voices is very fine.

Tickets may be had from the ladies of St. Peter's church and will be exchanged for reserved seats without extra expense, at Hay's bakery. 35c and 50c admission.

FAIR AT TOLEDO

The Toledo Fair Association announce that the Fair this year will run the entire week, September 8 to 13 and are planning to make this Fair the greatest ever produced in Toledo or Northwestern Ohio.

Novelty and sensational areoplane flight, automobile races, speedy horses and numerous free attractions will be seen.

The purses for the speed program aggregate nearly $8000.00.

Of interest will be the greater exhibits of grain, stock, produce, modern machinery and motor vehicles.

Friday, September 12 is designated as "All Children's Day" at the Fair. All children accompanied by parents or guardian will be admitted free.

Wednesday September 10 will be Civil War Veterans' Day.

Saturday the last day will be the occasion of some of the most sensational automobile races ever seen in Toledo. Chief among the entries is Louis Disbrow with his 290 horse power car "Jay Eye See" claimed to be the most powerful racing automobile in the world.

All that is good of the old-fashioned fair is retained and all that is modern and up-to-the-minute will be presented.

The following is the speed program:

Tuesday, September 9.		
2:17	Stake Trot (closed)	$1,000
2:25	Trot	400
2:22	Pace	400
Wednesday, September 10.		
2:20	Pace Stake (closed)	$1000
2:11	Pace	400
2:18	Trot	400
Thursday, September 11		
2:24	Stake Trot (closed)	$10 0
2:14	Trot	400
2:15	Pace	400
Friday, September 12.		
2:14	Pace Stake (closed)	$1000
2:21	Trot	400
2:18	Pace	400

In Boston.

"Look here, waiter," began the chronic grumbler, "there's no meat in this sandwich." "Then why do you call it a sandwich?" replied the learned waiter. "I am surprised that a gentleman of your erudition should commit such a solecism in rhetoric."

HOLDUP

A man traveling along a country road near Hillsdale, was stopped and relieved of his money reported to be about $5.00, Saturday in broad day light by three young men touring through the country in a large black touring car carrying number 49450.

This was the word received Saturday by Deputy Sheriff Smith from Sheriff Black of Hillsdale. Deputy Smith was asked to watch out for them as they were last seen near Devils Lake, where a Deputy Sheriff saw them and made an unsuccessful attempt to stop them.

Our Classified Ad Department

Ladies Shampooing, Manicuring and Massage. Residence Oneida street, or will call at your home. Mrs. O. G. Hunt. Phone 294

FOR SALE—I keep on hand in large quantities Rubber Roofing as good as there is on the market for the same price as others and put it on free of charge. Guarrantee in from 5 to 8 years. Also have roof paint in 1 gal. and 10 gal. lots. Jas. W. Owen.

FOR SALE—House and Lot. A bargain if bought at once. Enquire of L. B. Skinner.

REPRESENTATIVE WANTED—Lady or gentleman, I have the best selling article on the market, 100 per cent profit, and every family uses it. You can make from $1 50 to $3.00 or more per day and build up a business of your own, exclusive sale given. Send 3c in stamps for free sample. Address, Hitchcock, P. O. Box No. 268, Toledo, Ohio.

FOR SALE—House and lot with barn also house furnishings and garden tools. Inquire of Ella Hodges.

FARM FOR SALE—Improved farm of 80 acres. Building, orchard, well and fences all first class. Description, South ½ of North East ¼ of Section 13, Town 5 South, Range 5 East, Macon Township, Lenawee County, Mich. Lease expires April 1, 1914. Will sell at a bargan; Inquire of Charles H. East East, adjoining farm or write Charles R. Henry, Alpena, Michigan.

FOR SALE—Good productive farms, good buildings, good location: situated in Monroe, Wayne and Lenawee counties. For information apply to or write, W. J. Campbell Carleton, Monroe Co., Michigan.

FOR SALE—Two year old bay colt by old B. F. Pennington horse. Two sets double harnesses, 21 all steel Burtch walking plow, light spring tooth harrow, good wagon with two sets wheels, narrow and wide tire, box and spring seat, Corn sheller, set three horse whiffletrees, corn shoveling board, etc. Inquire Myron Conklin or S. E. Conklin Macon.

FOR SALE—280 acres 6 miles east of Clinton, First class stock and grain farm. Henry Edmister, Toledo, O.

FOR SALE CHEAP, my bay driving horse. P. B. Hardy, M. D.

HOUSE TO RENT—Corner of Oneida and Chicago streets. Has furnace, electric lights, bath room. Every room newly papered and painted. Geo. S. Tiffany.

FOUND—A pair of spectacles. Loser can have same by calling at the Herald Office proving property and paying for this ad.

FOR SALE—3 good young horses. Tecumseh Garage. tf. Adv.

The Largest Magazine in the World

TODAY'S MAGAZINE is the largest and best edited magazine published at 50c per year. Five cents per copy at all newsdealers. Every lady who appreciates a good magazine should send for a free sample copy and premium catalog. Address, TODAY'S MAGAZINE, Canton, Ohio.

Contagious.

Be good to the depths of you, and you will discover that those who surround you will be glad even to the same depths.—Maeterlinck.

IT'S COMING!

TOLEDO FAIR

SEPT. 8, 9, 10, 11, 12 and 13.

A Whirlwind of Entertainment

Fine Horse Races; Daily Aeroplane Flights: Free Attractions; Strobel's Band; Japanese Troupe; Trained Ponies and many others.
Biggest and Best Stock and Grain Exhibit in Ohio.

General Admission all Week Except Saturday 25 cents; Saturday Sept. 13, Special Auto Races, Admission 50 cents.

K C

Purity Guaranteed

under all State and National Pure Food Laws. You can pay a higher price, but you cannot get a baking powder that will raise nicer, lighter biscuits, cakes and pastry, or that is any more healthful.

Your money back if K C fails to please you. Try a can at our risk.

K C
25 OUNCES FOR 25¢
BAKING POWDER
JAQUES MFG CO
EVERY CAN GUARANTEED

62

PRACTICAL BAKING LESSONS

BAKING POWDER BREADS

Baking Powder Breads have three things in their favor which are making them more and more popular. They are an agreeable change from yeast bread, they are quickly and easily made and are especially useful in emergencies, and they are often prescribed by physicians when yeast bread continues to ferment in the digestive tract. Baking Powder Breads may be made in almost endless variety. A few of the most popular recipes are given below.

Nevada Briggs

Nut Bread

2½ cups white flour ½ cup sugar
2½ level teaspoonfuls K C Baking Powder
½ teaspoonful salt 1 egg beaten light
¾ cup nuts (pecans or walnuts chopped rather fine) 1 cup milk

First sift together, three times, the flour, baking powder, sugar and salt, add nut meats. Beat the egg, add the milk and stir into the dry ingredients, mixing thoroughly to make a stiff drop batter. Grease a small bread pan, drop the batter into this, turn a pan of the same size over the top and bake one hour. The first half of the time have the oven very slow, then increase the heat. This bread is excellent when several days old.

This bread can be baked in any empty cans that have close-fitting lids. To bake in a can fill the greased can half full of the batter, put on the lid and shake batter to the side of the can, lay it on its side in the oven. Bake slowly the first half hour, turn the can to the other side and bake last half hour with a hotter oven.

Plain White Bread

4 cups sifted flour 1 teaspoonful salt
4 level teaspoonfuls K C Baking Powder
2 tablespoonfuls sugar (if desired)
2 cups milk (or water)

Sift together, three times, the flour, baking powder, salt (and sugar if used), stir in the milk or water to make a dough. Use exactly same baking directions as for Nut Bread, baking in cans or a bread pan.

Colonial Loaf

2½ cups of flour 1 teaspoonful salt
½ cup chopped nuts 1 egg
1 cup milk ½ cup sugar
3 level teaspoonfuls K C Baking Powder
¾ cup chopped raisins, currants or citron as desired.

Mix and bake as directed for Nut Bread.

Rye Bread

1 cup of white flour 2 cups of rye flour
3 level teaspoonfuls K C Baking Powder
2 teaspoonfuls sugar 1 teaspoonful salt
2 tablespoonfuls of caraway seeds (if desired)
1½ cups of sweet milk

To mix, sift flour, baking powder, salt and sugar, three times, add caraway seeds and milk and mix and bake by rules for other breads. This is excellent for sandwiches.

Graham-Nut Bread

1½ cups white flour 1½ cups graham flour
2 teaspoonfuls sugar 1 teaspoonful salt
½ cup chopped nuts or raisins
4 level teaspoonfuls K C Baking Powder
1½ cups sweet milk

To mix, sift white flour, baking powder, salt and sugar, three times, add the graham and nuts. Stir to stiff batter with the milk and bake as nut bread above. This is an excellent bread for those who cannot eat white bread or meats.

German Coffee Cake

2¼ cups sifted flour 1 egg
3 level teaspoonfuls K C Baking Powder
1 level teaspoonful salt Milk
2 tablespoonfuls butter, melted
2 tablespoonfuls sugar

Sift dry ingredients together, beat the egg, add milk and butter to the egg to make one and one-quarter cups; stir all together with inverted spoon to a stiff batter. Turn into biscuit pan and spread even. Brush top lightly with melted butter. Sprinkle sugar and ground cinnamon over top. Bake in moderate oven.

Corn Bread

1 cup wheat flour 2 cups yellow corn meal
3 level teaspoonfuls K C Baking Powder
1 egg, beaten light 2 tablespoonfuls sugar
½ teaspoonful salt 1¼ cups milk
2 tablespoonfuls melted butter or lard

Sift together, three times, the meal, the flour, baking powder, sugar and salt. In another dish combine the egg, milk and melted butter; stir in the meal and flour prepared as above, beating rapidly until the dough is smooth, after which let stand. Bake in moderate oven.

Helpful Hints on Bread Making

Have materials all at hand.

Sift three times, flour, salt and baking powder, mix thoroughly.

Bake slowly enough to allow the bread to rise before it crusts over, using a covered pan to keep the surface soft. Remember that baking powder breads do the greater part of the rising in the oven and that baked bread can not rise. Let it rise before baking.

K C Baking Powder is particularly adapted to bread baking on account of its long sustained action. It begins to rise as soon as moisture is added, and under the influence of a gentle heat, it continues to give off its leavening gas for fully half an hour. You cannot expect the same results from old fashioned quick-acting baking powders. With K C Baking Powder you are assured of a light, palatable loaf.

Never, never knead baking powder bread as one does yeast bread. Turn from the mixing bowl into the baking pan.

Follow mixing and baking directions carefully. Remember failures are not simply bad luck, but bad ways. There is a correct, scientific way for building baked foods the same as for building houses, and unless these rules are followed, results cannot be perfect.

Copyright 1913 by Jaques Mfg. Co

Next Week: Paper Bag Cookery

Deering Corn Harvester.

Will do nearly as much work in a day as eight men.

Has both ball and roller bearings with self-aligning boxes.

The power is distributed direct, eliminating undue strain and lessening the draft.

Wheels are of the same height, which lessens side draft, neither wheel runs on the stubble, which is left clean and even.

Lightness of draft is secured as the corn is bound lying down like a grain binder, thus saving the power required in elevating as on other binders.

The only corn binder that will work equally as well in tall or short corn, as there is 21 inches of adjustment for the band, 8 inches in shifting the binder, 18 inches in adjusting the butt adjuster. Compare with other binders which have an 8 inch raise of a pan, which when raised the corn will clog.

The balance wheel allows the binder to run steady when cutting hill corn.

Time limit, fall of 1915, liberal discount for cash this Fall

L. E. TEMPLE & CO.

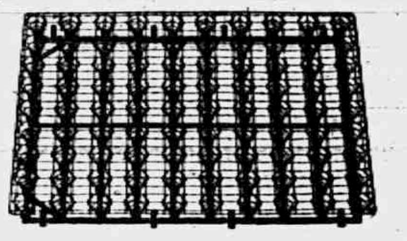

HERCULES

BED SPRINGS

The Springs that Never Sag.
Made in one and two parts.

Guaranteed for all time. The guarantee tag is attached to every spring.

Guy E. Belding
Furniture and Undertaking

SAVINGS BANK BOOK
EVERYONE INTENDS TO SAVE SOME DAY!
Are you one of the intend-to's?

Andrew Carnegie says:
"The man who cannot and does not save money, cannot and will not do anything else worth while."
Think it over

The Lilley State Bank,
TECUMSEH, MICHIGAN.

The Ladies of the Episcopal Church
Present

MISS RUTH WEISSERT

Supported by Local Talent, in the Charming 3-Act Comic Opera

CINDERELLA

50 —PEOPLE IN THE CAST— 50
Special Elaborate Costumes
20 CATCHY SONG HITS—20

Opera House, September 4th.

The Herald $1.00.

CLOAKS WILL BE IT
FOR THE WINTER OF 1913-14.

Over 200 New Cloaks Just Opened for Your Inspection
NEW NIFTY NOBBY RIGHT
IN STYLE AND PRICE
Come in and make your Selection. We will Reserve for you. See our
New Dress Goods, Silks and Trimmings.

Fred Rosacrans & Sons.

LOCAL AND PERSONAL

NOTICE

All copy must be in the composing room of this office by 9:30 A. M. Tuesdays and Fridays

Ice Cream and Cool Drinks at Hay' Fountain.

Mrs Mary Deery is reported on the sick list this week.

T. R. Knox of Detroit has been visiting Mrs. Jennie Colvin.

Mrs. Fred Allen of Clinton was a Tecumseh caller Saturday.

Mrs. John McElroy of Holloway was a Tecumseh caller Saturday.

Fire, tornado and auto insurance.
Mrs. Garland Gillespie.

Miss Mary Cheever of Britton was visiting friends in town Saturday.

Mr. and Mrs. Wm. Powell were spending Thursday at Devils Lake.

Mr. and Mrs. Frank Pratt were Deerfield visitors Saturday afternoon.

Mrs. F. Martin and Mrs. Johnson of Clinton were Saturday callers in town.

Ovid Marsh of Toledo was home for Sunday and Monday it being Labor Day.

Fred Goheen left for North Dakota last Thursday for a visit with relatives.

Mr. and Mrs. Riley Butrick of Adrian spent Sunday with their son Lynn.

Bring the children to see Cinderella
Adv.

Miss Mary Stitts of Hillsdale is visiting her cousin, Mrs A. C. Aylesworth.

Mr. and Mrs. Harry Abbott and children were passengers for Adrian Saturday.

Do not go with wet, cold or sore feet for Snell has shoes that will keep you free from all of these troubles.

Miss Gertrude Ives who has been spending a week in Jackson returned home Saturday.

Mrs. E. G. Price and Miss Lydia Price of Britton were Tecumseh vistors Saturday.

Mr. and Mrs. J. O, Eaton were in Adrian Saturday to see Maude Adams in Peter Pan.

Mrs. Fred Morrell and Winnie of Britton were calling on friends in town Saturday.

Mrs. Bert Mominee and little daughter were in Deerfield Thursday visiting relatives

Mr. and Mrs. F. Briegel were entertaining A. F. Scoof of Detroit the last of the week.

Good Salmon 2 cans for 25c at
Clarks Market, Phone 158

Fred Steinhoff of Detroit was a week end visitor at the home of Dr. and Mrs. B. F. Stienhoff.

Mrs. Mary Guwitts of Clinton came down Monday for a visit with her sister Mrs. H. W. Stevens.

Newton Satterthwaite was in Chicago several days of last week going by auto with Will Keeney.

W. B. Eberly of Fremont Ohio who had been in town for a few days last week returned home Saturday.

Snell gives the best values in children's and boys' shoes.

Mrs. George Gillen, who has been the guest of her mother Mrs. Colvin, went to her home in Illinois Monday.

P. W. Adams of Philadelphia came Friday night for an indefinite visit with his sister, Mrs. J. D. Shull and family.

Mrs. Fred Burtless of Lansing and Mrs. Fred Blosser of Seattle Wash. were guests of Mrs. Fred Briegel last Thursday

Mrs. Nellie Adamson and Mrs. C. A Hooten left this morning for Kalamazoo to attend the Pythian Sister convention

Ivalene Lamkin of Tipton was in town Saturday enroute to her home from Chicago where she had been visiting friends.

Mr. and Mrs. Lewis Emerson were attending a family reunion at Metamora Ohio last week. There were 150 in attendance.

Mr. and Mrs. Lyman Howe went to Monroe Monday for the Graves reunion held at the home of Mr. and Mrs. M. J. Stevens.

Thos. Johnston returned to N. Dakota last Thursday after several weeks visit with his parents, Mr. and Mrs. James Johnston.

Mrs. Chas. Cahill and two children who have been visiting at the home of Hiram Cahill returned to their home in Lima, O. Saturday.

John Linton was a business caller in Adrian.

Mrs. John J. Orr spent Wednesday in Adrian with friends.

T W Oster of Detroit, was a business caller in town Thursday.

Miss Rena Davenport of Macon, motored to Tecumseh Friday.

Mrs. Harry Rosacrans and children left for their home in Toledo, Saturday

Mr and Mrs. F. M. Brown were visiting friends in Adrian for the week end.

Ernest Coller was home from Detroit for the week end, returning Monday night.

Mrs. Lena Jones was clerking in the Novelty store in the absence of Miss Chase.

Wannitta Thorpe of Sabina, Ohio, came Thursday to visit Miss Edyth Rector.

If you are looking for a bargain in a good house and lot we have a number of them. Tansley Agency.

James Henderson and daughter, Catherine of Adrian, came Thursday for a visit with friends.

Mrs. Victor Linden and baby of Jackson, came Thursday afternoon for a visit with friends.

Mrs. George Jakobe and daughter Alice of Covington, Ky., are visiting Mrs. Emily Hall and family.

Mrs John Lucas was a passenger for Adrian Thursday, visiting her daughter, Mrs. Rockwood and family.

Mrs. Charles Avery and daughter of Ann Arbor, came Thursday for a visit with Mr. and Mrs. John J. Orr.

Charles Campbell has returned to Toledo after spending a few days with his wife at the home of Mr. and Mrs. Fred Marsh.

30c sheet music with each ticket for Cinderella at Opera House Thursday Sept. 4th. Adv.

Mrs Harry Crane and little one was down from Clinton Thursday calling on her parents, Mr. and Mrs. Fred O'Dell.

Mr. and Mrs Elroy Zimmerman left Saturday morning for Walbridge Park Toledo, for the Zimmerman family reunion.

If you want to buy or sell a house see the Tansley Agency it will pay you.

Mr. and Mrs L. A. Hendershott who have been visiting at the Belding home, left for their home in Chicago Friday.

Mrs. Sizer who had been visiting with the Westermans of Adrian, at their cottage at Devils Lake, returned home Friday.

The Misses Carol Kemp, Alice Bradley Edyth Rector and her guest Miss Wannetta Thorp left Saturday for a trip to Niagara Falls.

Mrs. A. D. Lawrence and Esther Brewer left Saturday morning for Buffalo, N. Y., to visit her daughter, Wm. McGlashen and family.

Mr and Mrs. Leon Rosacrans with his mother, Mrs F. Rosacrans and aunt, Mrs. Eugene Tremaine of Chicago, motored to Ann Arbor Friday.

Mrs. L. B. Stevens and daughter of Detroit, who were visiting her parents, Mr. and Mrs. B. Reynolds for the past ten days, returned home Friday.

ROOMS with kitchen privileges for school girls at
Mrs. G. R. Gillespie's.

Mrs. Shorten and daughter, Dorothy of Adrian who had been visiting with Mrs. Ethel Mathias for a few days last week returned to their home Saturday.

Mrs. Fred Tag, her mother Mrs Will Hanna and Mrs. Mart Vowets of Adrian, came over Wednesday in Mrs. Tag's auto, and spent the day with relatives.

Miss Anna Swan, who is critically ill with typhoid fever, rested very well last night but is not yet out of danger. A trained nurse from Toledo is caring for her.

Mr. and Mrs. Elmer Stofflett and Roy Lindsley of Ann Arbor motored over Saturday. Mrs J W. Owen who had been visiting there returned home with them.

Mrs. J. F. N. Bowen and her daughter Mrs. D. B. Finch left for North Adams Monday for a visit with relatives. Mrs. Finch leaving for her home in Mt. Pleasant, Ia. later

Mr. and Mrs. George Harris and little daughter of Chicago are visiting his parents, Mr. and Mrs. Tom Harris. Mrs. Harris who has been visiting in Onondago returned to Tecumseh Saturday.

Mrs. Bert Marshall was a passenger for Jackson Saturday.

Miss Agnes McWilliams is spending the week in Holloway.

Miss Mildred Drake of Pentecost was a Tecumseh visitor Saturday.

George Helmendinger of Bridgewater was a Tecumseh caller Saturday.

Mrs Libbie Healey of Jackson was calling on friends in town Saturday.

J. G. Slayton of Mt. Pleasant Iowa, was calling on friends here last week.

Miss Bessie VanAntwerp was an over Sunday guest of friends in Jackson.

Lloyd Hanford will be principal of the Onsted school for the coming year.

Cinderella, Thursday, Sept. 4th, Opera House. Adv.

Mr. and Mrs. Don Bowen drove home to Washington Court House O Monday.

Mrs. D. B. Finch and daughter, Marian, returned to Mt. Pleasant, Ia., Monday.

Minnie Lowry left for Clinton Monday morning where she takes up her school duties

Miss Mildred Boyce was visiting Mrs. George Kidman in West Adrian a few days last week.

It pays to trade at Gilberts.

Ed Courtad of Cleveland was the guest of his brother, Charles Courtad and family last week.

The Pythian Sisters will hold a bake sale at the Service vacant store Saturday September 6th.

Children, watch for Snell's prizes for the first term of school.

Miss Harriett Hurrey was spending last week with her parents, returning to Grand Rapids Monday.

Glenn Bowen of Detroit was spending Sunday and Monday with his parents, Mr. and Mrs. R. J. W. Bowen.

John F. Schreder who has been in Chicago buying up cattle for his farm, returned with a car of them Thursday.

Mr. and Mrs. E Roy Meade and children returned to their home in Chicago after a summer outing in Tecumseh.

Mr. and Mrs. J. J. Belcher were entertaining LeGrand Wright of Leslie last week. He returned to his home Thursday.

Watch C. M. Gilbert adds he has something for you.

Mr. and Mrs. George Hawkes and the Misses Franc Hyde and Mary Whitlock were Detroit passsengers Saturday morning

Supt. Reed of Tecumseh High School with his family will reside in the house just vacated by Chas. Ruthruff and family.

Miss Elizabeth Widney who has been visiting Mr. and Mrs. Donald James in Detroit for a few days, returned home Saturday evening.

Ray Bachtal and brother in-law, Frank Saffel of Milan came Saturday and spent Sunday and Monday at the home of John Bennett and family.

Try our Strawberry Ice Cream at Hay's bakery.

Ralph Ames, tenant on the Cupples farm, one mile south of Tecumseh, has bought a farm three miles west of Adrian and will take possession the 1st of March.

Mrs. Eugene Tremaine and son, Eugene, who have been spending the past two weeks at the home of Mr. and Mrs. Fred Rosacrans, returned to their home in Chicago Sunday.

The Primary class of the M. E. church Sunday School had a delightful picnic on the lawn of the church, Friday afternoon. A merry time was enjoyed by the children and a bounteous feast was served.

Get the best Marigold Oleo Margarine at Clark's market. Phone 158.

Mrs. L. C. Hayden gave a reception Friday afternoon honoring her sister in-law, Mrs Lizzie Ware of Topeka Kansas. Mrs. Ware has been making an extended visit with friends in Michigan. She left for her home Saturday.

Mrs. G. E. Williamson and Mrs. Floyd Heesen were spending Saturday in Toledo with Mrs George Williamson and daughter, Ruby, who leaves the first of the week for New York, where she teaches school

John Hill Carter and family who have been visiting friends in town for the last three weeks, returned to their home in Gary, Ind., Sunday This is the third trip they have made here in their auto during the past year. Mr Carter is a second cousin of General Robert T. Lee

Master Gaston Burridge is having a work shop erected on the grounds near his father's house, Mr. O B Finch being architect and builder. It will be fitted up with all tools necessary to carry on his work along the line of furniture building, etc. We congratulate Master Gaston and hope he may enjoy his new place of business.

All coupons issued by C. M. Gilbert are void after Sept. 15th.

Mrs. James Day went to Saline Friday for a short visit.

Mr. and Mrs. Wm. Fisher spent Thursday and Friday in Detroit.

Mrs. Martha Hornbaker is spending sometime in Macon with relatives.

Merle Whitter of Battle Creek is visiting her aunt Harriet Whittier.

Born, on Saturday evening to Mr. and Mrs. C. G. Critchfield, a daughter.

The Cupples family picnic is being held at the home of John Orr today.

Mr. and Mrs. Dudley Macham of Lowell are visiting at Alva Spayde's for a few days.

Willis Hood of Detroit visited over Sunday with his cousin Horace Eaton and family.

Mr. and Mrs. P. W. Fitzsimmons and daughter Nerissa left for New York City Monday morning

The hour of evening service in the several churches will be 7 o'clock instead of 7:30 as heretofore.

Miss Margaret Boag arrived from Calumet Saturday to take the position of Latin teacher at the high school

Mr. and Mrs. Chas. Meads came Friday from Spaulding O. for an over Sunday visit with his father, George Meads.

Mr and Mrs. J. M. Jardine of Brooklyn N. Y are visiting at the home of her father, Col. and Mrs. A. S Cummins.

Mr. and Mrs. Horace Hutchins of Michawaka, Ind., spent the week-end with his sister and husband, Mr. and Mrs. J. J. Belcher.

Mrs. A. C. Bryan left this morning to visit relatives in Three Rivers. During her absnnce Miss Effie Yawger will visit Tipton friends.

Miss Alice Wimple was not well enough to begin her work as teacher in the eighth grade yesterday so Mrs. Fred Dickinson is teaching until she recovers.

Miss Libbie Tallman and Mrs. Katie Mather of Adrian are with St. Paul, Minn., relatives for a visit. They went by way of the lakes and enjoyed the trip greatly.

Specials at Gilberts this week are 100 lbs. H. & E. Sugar, $5.70; 7 bars Queen Ann soap 25c. Peas 9c per can corn 9c per can.

Mrs. Willis Helm and daughter Rosalie left for their home in Vermontville Monday after a weeks visit with relatives in Tecumseh and vicinity.

Mrs. J. D. Blocker and son John who have been spending several weeks with her father M. E. Conklin and at the lakes, returned to their home in Dayton, O. Saturday.

Don't fail to see the real fairy Godmother at the Opera House, Thursday Sept. 4 Adv.

Among the many who went to Adrian Saturday for "Peter Pan" were Mr. and Mrs. R. A. Lowe, Mr. and Mrs. Will Eccles, Mr and Mrs. F. G. Lewis, Mr. and Mrs. P. W. A. Fitzsimmons and Nerissa.

Guy E. Belding was called to meet the train Sunday morning for the body of Wm. H. Atwell of Kalamazoo. The funeral was held at the Holloway church Sunday afternoon with burial in Holloway cemetery.

Fine switches made and cut hair and combings bought at the milliner store of Miss Hough.

Mr. and Mrs. F. B. Wood who are spending a short time at the lake, were down Friday for part of the day. Mr. Wood is recruiting slowly from his recent illness, and has decided that he did not realize how ill he was at the time.

Floyd Heesen and family will occupy the Clyde Heck home on Maiden Lane, when Mr. and Mrs. Heck move to Adrian. Mr. and Mrs. Charles Waldron will then take possession of the home purchased by them when vacated by Mr Heesen.

Mrs. Annette Crossman entertained a party of the T. B. A. ladies last Friday afternoon. The ladies enjoyed the hours visiting and eating candy, some of which each carried home as a souvenir of their pleasant visit.

Mr. and Mrs. Ed Pritchard moved yesterday into the Henry Heesen house in Brownville owned by Chas. Avery. Mr. and Mrs. Thayer of Toledo will occupy the house just vacated by the Pritchards.

The fire department were called to Heesen Bros.' foundry yesterday to extinguish a small blaze which had been caused by sparks from the cupola. The most damage was done when the team smashed into the doors of the fire department building as they did not come open quick enough

Mrs. F O. Jones of Ridgeway wife of the pastor of the M. E church met with a painful accident, stepping out of the back door about nightfall, she tripped on a loose board which threw her fracturing her hip. A doctor was called to attend her and although she is suffering great pain is reported to be doing nicely.

We have something new in

TUNA FISH

In 20 and 25c Tins
Looks and tastes like Breast of Chicken.
FINE FOR SALADS.

DEVILED SARDINES
Another new concoction which is good, at 10c can.
Our Assortment of Canned Goods is Complete.

ANDERSON BROS.
Phone 91 GROCERS Macon Phone

WASHING MACHINES

Electric Motor Washing Machines
Water Motor Washing Machines
Hand Power Washing Machines
Also Washing Machines Equipped For Gasoline Engine Power.

Satterthwaite Bros

CALL FOR

PLYMOUTH TWINE

FOR

CORN HARVEST

Ties more bundles with less trouble than any other twine.

SLAYTON & SON

Tecumseh, Michigan.

We have what you need for

PICKLING AND CANNING

Henz' Pure Cider Vinegar
"Old Tavern" Pure Cider Vinegar
White Vinegar
The best of everything in Spices
Fruit Jars and Jelly Glasses

F. D. AVERY
PHONE 39

FARMERS

Take care of your horses. Plowing this fall will be hard on them

UNLESS

You use a Light Running

JOHN DEERE SULKY

Call and see them.

We keep in stock a Full Line of Repairs.

Moore Bros.

D. F. AUSTIN,

Myo Practor and Myo Path

The door to Success is marked "Push and Pull."

Come and get acquainted, and let me explain this simple method of healing. When you understand our way of healing you cannot help but have absolute confidence in Myo Practic adjustments. Chronic diseases a specialty. Consultation and examination free.

Office hours 9 to 12 and 1:30 to 5:00. Other hours by appointment.

will be at my office over J. J. Belcher's store every day except the 3rd Tuesday of each month.

S. P. HOSMER,

OPTICIAN

A. C. AYLESWORTH,

Licensed Auctioneer, Real Estate, Stock and General Salesman.

Will attend all sales in city or country, at reasonable rates.

Headquarters and all dates made Herald office.

Dental Parlors

W. D. REED, D. D. S.

Chicago, St. Tecumseh.

Crown and Bridge work Aluminum Silver and Rubber plates and all of the specialties known to modern dentistry. Gas or vitalized air administered

Office over Avery & Co's store

Dental Parlors

of

E. D. BROWN, D. D. S.

Filling, Crown, Bridge and platework. Local and complete anaesthetics administered for painless extraction. Office over the 5 & 10c store. Phone 192.

C. M. Cooley,

Licensed Auctioneer.

R. F. D. No. 4 Manchester. 15 years successful experience in Jackson, Washtenaw and Lenawee Counties; also practical farmer.

Bell Telephone Clinton exchange.

Rates Reasonable and Satisfaction Guaranteed

THE IMPERATOR FIRE

Largest Vessel Afloat Was in the Command of Capt. Ruser.

Photo by American Press Association.

The Imperator, the largest vessel in the world, which was seriously damaged by a fire, in which two men were suffocated, is a new ship. It is 919 feet long and ninety-six feet at the beam. Commodore Hans Ruser, veteran captain in the employ of the Hamburg-American line, was in command of the vessel at the time of the fire. Fire boats from New York city and the Hoboken fire department responded promptly to the alarm and fought the flames for four hours before it was announced that the blaze was under control. It was expected to burn all day, however.

Sure.

Sunday School Teacher—Tommy, can you tell me what caused the flood? Small Tommy—Yes, ma'am. It rained.

Musical Note.

Mother—But, Mr. Miller, how do you come to kiss my daughter during the piano lesson.

Music Teacher—Well, you see, it says here andante con amore!—Fliegende Blatter.

GO RIGHT AT IT.

Friends and Neighbors in Tecumseh Will Show You a Way.

Get at the root of the trouble.

Rubbing an aching back may relieve it.

But won't cure it if the kidneys are weak.

Doan's Kidney Pills go right at it;

Reach the cause; attack the pain.

Are recommended by many Tecumseh people.

A. C. Aylesworth, W. Chicago St. Tecumseh, Mich., says: "About four years ago I had an acute attack of lumbago and my kidneys were disordered. I at length heard of Doan's Kidney Pills and procuring a supply at C. A. Wright & Son's Drug Store, I began using them. In a short time I was relieved and I have had no return attack of the trouble. I hope other kidney sufferers will read my statement and be led to give Doan's Kidney Pills a trial."

For sale by all dealers. Price 50 cents. Foster-Milburn Co., Buffalo, New York, sole agents for the United States.

Remember the name—Doan's—and take no other. adv.

A great deal of the milk of human kindness is only butter milk. —M. M.

Foleys Kidney Pills cure obstinate cases of kidney and bladder trouble, rheumatism and lumbago, because they remove the cause. You can not take this honest curative medicine into your system without getting the right results. Try them. For sale by all druggists of Tecumseh. Advt.

Waiting for dead men's shoes usually necessitates walking barefoot a long time.

Facing a Serious Proposition.

The man or woman who has kidney trouble is facing a serious proposition, where grave complications readily follow neglect. Foley Kidney Pills are an honest curative medicine that once taken into your system mean restored kidney and bladder action, and a return of health and strength. For sale by all druggists. Advt.

Where the river is deepest it makes the least noise.

Strengthen Weak Kidneys

Don't suffer longer with weak kidneys. You can get prompt relief by taking Electric Bitters, that wonderful remedy praised by women everywhere. Start with a bottle to-day, you will soon feel like a new woman with ambition to work, without fear of pain. Mr. John Dowling of San Francisco, writes: "Gratitude for the wonderful effect of Electric Bitters prompts me to write. It cured my wife when all else failed." Good for the liver as well. Nothing better for indigestion or biliousness. Price, 50c and $1.00, at C. A. Wright & Son. adv.

We are apt to rail at little things. Remember that "little strokes fell great oaks."

Can't afford to have Kidney Trouble

No man with a family to support can afford to have kidney trouble, nor need he fear it with such a remedy at hand as Foley Kidney Pills. An honest medicine, safe and reliable, costing little but doing much good. Foley Kidney Pills eliminate backache and rheumatism, tone up the system and restore normal action of kidneys and bladder. For sale by all druggists of Tecumseh. Advt.

TECUMSEH MARKETS

CORRECTED SEPT. 2 1913.

Wheat	84—87
Flour per bbl	460 5 20
Rye	60
Corn (ear)	36
Oats	39
Beans	2 50
New Potatoes	80 90
Butter	27
Eggs	21
Lard	14
Tallow	
Fowls (live)	12
Springers	13—14
Roosters	06
Ducks spring	12
Geese	
Turkeys	16
Hay	8 00—10 00

Making Things Even.

Customer (to watchmaker)—I told you that my watch lost half an hour every day, and now that you've repaired it it gains half an hour. Watchmaker—Well, don't complain. It's only working to catch up lost time.

The [illegible] Old Jokes.

A popular humorist on his deathbed called his son to him and said:

"My son, I can't leave you any money, for my money I spent as fast as it came in. I can't leave you any fame, for fame cannot be shared. But there's an heirloom I can and will leave you—an heirloom handed down from my great-grandfather to my father and from him to me, and this heirloom, properly utilized, will keep you in affluence and honor, my son, even as it has kept me and my forbears these many generations."

So saying the humorist placed in the young man's hands a worm eaten and dog eared copy of "Joe Miller's Joke Book" and passed quietly away.

Sawdust as a Fire Extinguisher.

Every one knows how hard it is to extinguish a fire of certain inflammable liquids, such as varnish, lacquer and gasoline. People generally use sand, but some one lately discovered that sawdust is better. In several trials even a thin layer of sawdust proved to be sufficient, and it did not make any difference whether the sawdust was wet or dry or from hard wood or soft wood. To put out the same fire with sand took a larger quantity of material and a longer time.—Exchange.

COL. W. F. CODY

"Buffalo Bill" Will Try to Start Another "Wild West."

© 1911, by American Press Association.

COL. CODY WANTS NEW SHOW

"Buffalo Bill" Is Planning for Another "Wild West" Venture.

Chicago, Sept. 1.—Colonel W. F. Cody came to Chicago with H. H. Tammen, proprietor of the Denver Post, who is trying to bring some semblance of order to Cody's financial troubles and start him in the show business again. His plans call for a new "Wild West" show to go on the road next year with Cody as its head. By that time it is expected the troubles which closed up the "Two Bills show" this year will have been adjusted.

"I am broken in pocketbook, but not in spirit," Colonel Cody said. "You might call me busted, but I am going to keep in the fight and the world is not yet through hearing about 'Buffalo Bill.'"

PROGRAM AT STARVED ROCK

Dedication and Presnetation to State Set for Saturday.

Galesburg, Ill., Sept. 1.—Plans of the Illinois Daughters o fthe American Revolution for dedication and presentation services at Starved Rock were announced by Mrs. G. A. Lawrence, state regent. The ceremonies will take place next Saturday afternoon.

The presentation of the flagstaff, flags, and pennants to the state will be made by Mrs. Lawrence. They will be received by Governor Dunne's representative, Charles F. Clyne. Addresses will be made by Mrs. Adlai E. Stevenson and Mrs. Matthew T. Scott of Bloomington, Mrs. John C. Ames of Streator, Mrs. Frank B. Orr, LaVerne Noyes, and Mrs. Samuel W. Earle of Chicago.

The committee will be assisted by members of the Illini, Chicaog, and Peoria chapters.

Explorer Stefansson.

Another attempt to penetrate the mysteries of the ice framed north is now under way, Vilhjalmur Stefansson's expedition to explore the unknown arctic region bordering on the north pole and to define the limits of the new continent which Stefansson believes to exist there having sailed on June 17 from Victoria, B. C. The vessel is in command of Captain Robert Bartlett, who commanded Rear Admiral Peary's vessel, the Roosevelt, on Peary's journey to the north pole. With Captain Bartlett on the steam whaler Karluk, on which the expedition sailed, was Dr. Robert Anderson, codiscoverer with Stefansson of the blond Eskimos on Stefansson's last journey in the arctic.

Copyright by American Press Association.

VILHJALMUR STEFANSSON.

Explorer Stefansson, who will join the Karluk at Nome, Alaska, her first stopping place, is enthusiastic over the expedition and the outlook and says that, while every reasonable precaution will be taken to safeguard the lives of the party, it is realized both by the backers of the expedition and the members of it that even the lives of the party are secondary to the accomplishment of the work. The expedition expects to be absent in the arctic probably three years and in that time to make discoveries of importance to several sciences.

Moslems and Women.

To protect a woman is a Moslem's highest duty and gains him the greatest reward in heaven.

Cruel.

"Thought you said you were a mind reader?"

"So I am," replied the professor.

"Well, why do you hesitate? Why don't you read my mind"

"I'm searching for it!"

FOR THE WOMAN WHO THINKS AND FEELS.

Some women complain that they periodically suffer from dull and heavy feelings, or dizziness in the head, nervousness, pain and bearing-down feelings which should not occur to the normal healthy woman. But most every woman is subject to these pains at some time in her life, due to abnormal conditions in life, such as corsets, over-taxed strength, bad air, poor or improper food, wet feet, sluggish liver, etc. A regulator and female tonic made from native medicinal roots with pure glycerin, and without the use of alcohol, called

DR. PIERCE'S FAVORITE PRESCRIPTION,

has proven its value in thousands of cases, like the following:

MRS. MARTIN.

MRS. DONA M HARTIN, of Auburn, Nebr., Route 1, Box 84, says: "I thought I would write you in regard to what your medicines have done for me. I have used them for thirty years for female trouble and general weakness with the very best result, and they have saved me hundreds of dollars in doctors' bills. I buy the 'Favorite Prescription' and 'Golden Medical Discovery' and take them together. I never was disappointed in your remedies and take pleasure in recommending them to any suffering lady. I am now almost fifty years old; at forty-five I took your medicines, both kinds, and I passed that period very easily and left me fat and healthy. I feel like a young girl.

"If any lady cares to write me, I will gladly tell her more about the good work of your medicines."

DR. PIERCE'S GREAT FAMILY DOCTOR BOOK, The People's Common Sense Medical Adviser, newly revised up-to-date edition—of 1008 pages, answers hosts of delicate questions which every woman, single or married, ought to know. Sent *free* in cloth binding to any address on receipt of 31 one-cent stamps, to cover cost of wrapping and mailing only.

CORRESPONDENCE

HOLLOWAY

Melvin McWilliams entertained the Winners Class at his home Tuesday evening. There were 19 members present. A short business meeting was conducted by the President Fay Satterthwaite, after which they all enjoyed games on the lawn. Water melons were served. James McIntyre Jr. will entertain the class Sept. 12. All enjoyed a fine time.

Mr. and Mrs. M. P. Rainey and children, Mr. and Mrs. A. McWilliams, C. J. McIntyre and family, Mr. and Mrs. Willard McIntyre and Harold attended the Ford Picnic at Wamplers Lake Tuesday.

Mrs. James Vescelius is entertained her sister from Detroit last week.

Mrs. James Foley and two children Percy and Daniel in company with her sister and husband, Mr. and Mrs. Chris Theeke attended the Ford picnic at Wamplers Lake Tuesday.

Mr. and Mrs Ira Wilson and Clare returned home Sunday nights from a week's outing at Wamplers Lake.

Gertrude Larberdee of Deerfield, visited her cousin Anna Drouillard last week. They attended the Ford picnic Tuesday.

Ray W. Binns attended the Teachers Institute in Adrian Wednesday.

Mr. and Eugene Drouillard visited relatives in Toledo last week.

Nelson Frazlea and family attended the McCohe reunion in Adrian Wednesday.

Samuel Armstrong and mother visited relatives at Prattville last week.

Mrs. S. J. Wilson, Mrs. John Gafner and Helen, Mr. and Mrs Thomas Kerr and two daughters were Adrian visitors Wednesday.

Misses Margaret Howe of Macon, and Helen Howe of Detroit, have returned to their homes after a visit with their uncle and wife. Mr. and Mrs S. S. Forsythe.

Mrs. Hattie Billmeyer entertained her father, Harvey Orendorff of Adrian, a part of last week.

Jack Schaffer, Ivan Kuney and Duane Voorhees attended the Farmers picnic Thursday.

Gertrude Forsythe was in Adrian for the Teachers Institute Wednesday.

Mr. and Mrs. Lafe Pocklington Estella and Kenneth was at Wamplers Lake Wednesday.

Mr. and Mrs William Cox are caring for the home of Mr. and Mrs. Merritt Granger during their trip in the east.

Mr. and Mrs. Earl Pocklington are entertaining their aunt and cousins, Mrs. C. J. Dibbie and two children of Hudson.

A healthy man is a king in his own right; an unhealthy man is an unhappy slave. Burdock Blood Bitters builds up sound health—keeps you well.

CLINTON

The citizens of Clinton held a reception for the teachers at the High School building Monday night, Sept. 1st. The reception committee consisted of the school board and their wives assisted by Dr and Mrs R A Davis, F. W. Hogan and wife, and C. L. Kimball and wife. Greetings on behalf of the school board by W. D. VanTuyle. On behalf of the citizens George Rawson. On behalf of the Woman's Club Mrs. Charles Clark. On behalf of the churches Rev. Johnson, Rev. Father Fisher. Response on behalf of the teachers Supt. Ocha. Solo by Mrs. Eugene Rosacrans. This closed one of the most enjoyable events of the season and its main object being for the people to come in closer touch with our school work, and what is doing along educational lines.

Mrs. Maggie Scully of Jackson, was an over Sunday guest of her mother, Mrs. Noone.

Mr. and Mrs. Amann and children left Saturday night for a few days stay with Jackson relatives.

Clifford Bauer of Detroit, was an over Sunday guest of his parents.

Mr. and Mrs. Harry Barnard and children returned to their home in Detroit Monday.

E. A Clark has workmen cleaning up the Hotel Clintonian which will soon be open to the public.

The Ward family reunion was held at the town hall Saturday and a fine time enjoyed by all.

Mrs M. S. Rood arrived from Detroit Monday night for a visit with Clinton relatives and friends.

Mrs. E. B. Stetler and Miss Eva Allen were in Adrian and Palmyra Thursday.

E. T. Rosacrans and wife were in town Sunday from Tecumseh.

Charlie Donnelly of Adrian, was in town Saturday.

Donald Kennedy returned Monday from a visit with his father, A. M. Kennedy of Detroit.

Misses Lillian Robison and Mary Clark were in Adrian Thursday.

C. M. Drake, and family of Beverly, N. Y., arrived Tuesday for a visit with C. J. Robison and family.

Isabel Kemp was down from Sand Lake Saturday visiting her many girl friends and with her parents will return to their home in Bad Axe Tuesday.

Percy VanTuyle and Mrs Grace Kennedy was at Sand Lake Saturday with Mr. and Mrs. C. L. Silvers.

Mrs. Laton Larzalere is reported ill with appendicitis.

Miss Kathrine VanTuyle was in Detroit Monday and Tuesday.

"Suffered day and night the torment of itching piles. Nothing helped me until I used Doan's Ointment. It cured me permanently."—Hon. John R. Garrett, Mayor, Girard, Ala.

BRITTON

Mrs. W. J. Helm and two daughters Fern and Rosalee of Vermontville were visiting relatives and friends here several days last week.

Mr. and Mrs I. N. Pilbeam spent Wednesday and Thursday with friends near Maybee.

Mrs. Caroline Biggs visited Wednesday and Thursday with Mrs. Wm Calhoun near Holloway.

Miss Gladys Gripton of Tipton was here several days last week visiting relatives.

Miss Dorthea Edgerton of Fremont Ohio is here for a few weeks stay with her sister, Mrs H. F. Temple.

Miss Iva Gove of Ridgeway was a guest Thursday night of Miss Winnifred Morrell.

Miss Edith Temple of Detroit came Friday for a few days visit with Miss Beth Smith.

Several from here attended the play in Tecumseh last Wednesday evening.

Mrs. H. Martin spent Thursday with friends in Detroit.

Mr. and Mrs. Dale Allen left Friday morning for Pontiac where Mr. Allen will take up his work for the coming year.

Mr. and Mrs. Ray Henry of Utica, N. Y., arrived Friday night for a visit here with her people, Mr. and Mrs. Alf. Linn.

Mrs. Arthur Hughes and daughter are here from Detroit visiting Mr. G. L. Gripton.

Miss Margaret Hindes was a Tecumseh passenger Thursday.

Miss Sylvia Pilbeam spent Sunday and Monday with Mrs. E. A. Elkington of Adrian.

Miss Merle Elkington of Adrian, is spending a few days with Miss Doris Pilbeam.

W. S. Cavanaugh who will teach school here the coming year has moved into J. T. Exelby's tenant house.

Miss Dorthea Edgerton and H. F. Temple were in Tecumseh Friday.

Harsh physics react, weaken the bowels, cause chronic constipation. Doan's Regulets operate easily, tone the stomach, cure constipation. 25c. Ask your druggist for them.

Accidents will happen, but the best-regulated families keep Dr. Thomas' Eclectic Oil for such emergencies. It subdues the pain and heals the hurts.

Kitchen Kinks.

Do not add salt to cabbage, cauliflower or Brussels sprouts, for it will darken them.

Carrots and beets should be cooked whole, then sliced.

To whiten scorched linen dampen with soapsuds and lay in the sun or boil in a gallon of milk into which has been placed a pound of shaved white soap.

A little lard added to starch will keep it from sticking.

Empty fruit into jars before placing in the refrigerator if you do not wish it to scent butter and milk.

Banana Pudding.

Lady fingers or stale cake, two large bananas sliced, half cupful seeded raisins, two eggs, two tablespoonfuls cornstarch, one and one-half pints of milk. Line deep baking dish with cake. Lay sliced bananas and raisins in bottom. Make custard of eggs (yolks only), milk and cornstarch. Pour hot custard over bananas. Make meringue of egg whites, spread on top of pudding and bake a few minutes until well flavored and brown.

Mexican Pinocha.

This delicious candy is made by cooking one and one-half cupfuls brown sugar, one-half cupful granulated sugar, three-fourths cupful milk or cream together until it reaches the point where it will form a soft waxy ball in cold water when tested. Remove from fire, add one cupful of nut meats, one teaspoonful vanilla and stir till creamy; then turn on greased dishes and when cool cut in squares.

Orange Rings.

Boil two cupfuls of granulated sugar and one-fourth cupful of water until it will form a ball in water. Remove and add the stiff white of an egg and a half cupful of orange pulp. Beat until creamy and turn on a greased board. Grease the rolling pin and roll the mixture out thin. Cut in rings with a small baking powder can lid and dip each ring in grated almond meats.—Woman's Home Companion.

At the Palace Inn

Where a Good Cook Scores a Success

By ALBERTA HARWOOD

Mrs. Bassett appeared in the doorway dressed in street costume. Her husband, smoking moodily in the glow of the evening lamp, looked at her inquiringly.

"I'm going now," she said coldly.

"Going where?" he asked blankly.

"I told you I was going away where—my—my cooking would be appreciated. You just laugh at me," quavered his wife as she buttoned her glove.

"Lena!"

"You did laugh, and you were sarcastic. You said you couldn't understand why a woman should take up the responsibilities of housekeeping without the slightest knowledge of how to cook. You said I c-couldn't boil water without burning it!" Without another glance at his stunned face she slipped out of the door and was soon walking down the three flights of stairs that led to the street door of the apartment house.

In the entrance she paused uncertainly and then, grasping her traveling bag more firmly, went to the corner and, hailing a car, rode to the railroad station. A half hour spent at the information bureau resulted in her boarding the 9:30 for the west, and soon Chicago was a city of fairy lights far behind. To Lena Bassett it was the city of disillusionment.

"I am so glad that I remembered Kitty Frake's address," she murmured to herself. "I can remember her letter word for word: 'If ever you are left alone come out to Red Gulch and help me run the Palace Inn. I am making piles of money. It's nothing like the old days in the department store.'"

The ticket to Red Gulch was in her purse, and in two days she would be in that Nevada Golconda where Kitty Frake was living with a brother.

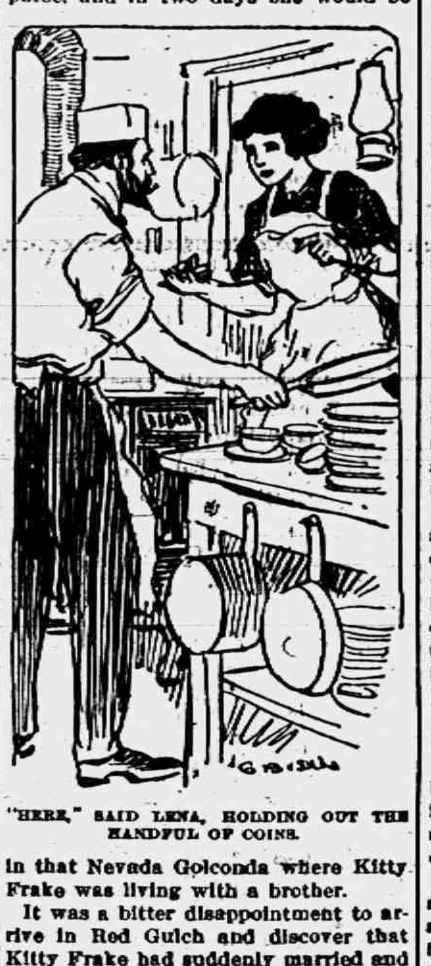

"HERE," SAID LENA, HOLDING OUT THE HANDFUL OF COINS.

It was a bitter disappointment to arrive in Red Gulch and discover that Kitty Frake had suddenly married and gone to San Francisco to live. The Palace Inn was waiting for another incompetent to come forward and offer food and lodging to hungry men.

So Lena Bassett met with a warm reception after all. Bob Frake put her in the way of getting hold of the Palace Inn and found her a good Chinese cook and two waitresses.

"The rest is up to you," he said.

Lena Bassett squared her shoulders, called pride to her aid and sent east for a box of cookbooks.

• • • • • • • •

The train from the east sneaked out of Red Gulch leaving a long trail of smoke to settle in the sagebrush. The solitary passenger shouldered his rusty suit case and, avoiding the careening stage which flew past him empty, set his face toward the postoffice and hotel.

He was a tall, broad shouldered man with a pointed soft brown beard and mustache. His face was sunburned, and his hands showed signs of hard labor.

At the postoffice he stopped and spoke to Link Benson.

"Anybody name of Frake live in this town?" he asked anxiously.

"Nix. Bob Frake and his sister were here, but the gal got married and went away, and Bob he's struck it rich and gone to Frisco to spend it," replied Link curiously. "Any kin of theirs?"

"No. I thought they kept a hotel."

"Miss Frake did, but she sold out. That's it at the end of the row, the Palace. Widder Bassett's place."

"Bassett's?" The stranger pricked up his ears. "A widow, did you say?" he demanded eagerly.

"Guess so. Don't know whether it's grass or sod though. She's a mighty good cook just the same. Her biscuits are that light that you'd float to heaven on 'em, sure thing!" exclaimed Link, with enthusiasm.

"I guess she's not the one I'm looking for," murmured the stranger in a disappointed tone.

"If you're looking for a widder woman, why, there's the Widder Callahan over to Cottonwood," suggested Link jocosely.

"No, thanks; merely looking for the Frakes. I thought they still lived here. You said the Palace Inn, didn't you?"

"Yep; at the end of the street."

"Thanks." The stranger went on down the straggling street to the red painted door of the Palace Inn. It was a pretentious title for such a warped and shabby old wooden structure, but the veranda was filled with comfortable chairs and scattered potted plants, and the window curtains were snowy white. There was the odor of baking cake from the kitchen in the rear.

The stranger went into the cubbyhole of an office and, finding it empty, walked through the long dining room to the hot kitchen. He stood there for five minutes watching Mrs. Bassett as she flew from one task to another, plump, rosy and pretty, but with a strained look in her dark eyes. She was directing the movements of a stupid looking German waiter and scolding a panic stricken Chinese.

"Now, Carl, see that the table is properly set before you ring the bell. understand! Yesterday you forgot to put a bit of silverware out, and you lost a half hour running in and out after forks and spoons. Wah Lee, I will show you what to do in a moment. No, you can't do the cooking! If Sam Lee had not left me in such a hurry! Oh, dear, I would give anything for a cook that could broil a steak and"—

"He's here, ma'am," said the stranger calmly.

Mrs. Bassett whirled around and stared at the newcomer. Her rosy cheeks grew pale and then red, and her eyes were first flaming yellow and then dark brown. Her hands shook as she placed a newly baked pie on the kitchen table.

"You? What do you want?" she asked bluntly.

"A job. I can cook," said the other.

Lena Bassett hesitated. "Very well," she said suddenly. "My Chinaman left yesterday and there isn't a soul here can do a bit of cooking except myself. Wah Lee, take Mr.—what did you say your name was?" she asked.

"I didn't say, but it's Dick," said the stranger as he gave his suit case to the little Chinese.

"Well, Dick, suppose you get into one of Carl's white coats and aprons and make yourself a paper cap, and get to work. This is the day we have beefsteak and it's got to be cooked right."

"I can do it," said the other grimly, and he set to work.

Three hours later Lena Bassett sat on the kitchen doorstep talking to the waiter, Carl.

"Then they liked the new cooking?" she asked curiously.

The German nodded his blond head.

"Yah. All say vot is dis we eat—Broadway stuff?"

"Where is—he?" asked Mrs. Bassett diffidently.

"He has went to bed—dog tired."

Mrs. Bassett went into the parlor and sat by the open window. Her pretty face was a study in emotions.

At supper time the boarders took up a two bit collection for the new cook as a mark of gratitude for a wonderful Dutch apple cake he had concocted.

"Here," said Lena, holding out the handful of coins.

The new cook hesitated, reddened and then took the coins and put them in his pocket. "I'll give them to my wife," he said gravely.

"You are married?" asked Lena quickly.

"Yes."

Mrs. Bassett smiled oddly and went to eat her supper alone in the empty dining room. When the new cook brought his own tray of food and retired to a distant corner to eat it she gave no sign that she noticed his intrusion. Carl, who ate in the kitchen, peered fearfully at the bold cook though a crack in the pantry door.

"He vill get himself fired," he murmured regretfully, "und he can such eggs cook!"

A week passed by uneventfully. The recreant Sam Lee did not return, and the boarders at the Palace Inn to a man declared that they would leave in a body if Mrs. Bassett did not keep the new cook.

The fame of the Palace Inn's table spread throughout the county, and the dollars rattled into the office drawer with astonishing rapidity. The red haired cashier was warm in her praise of the new cook, and she paid him little attentions that brought down upon her frivolous head the wrath of Mrs. Bassett.

"He's a married man," admonished Lena Bassett coldly.

"It can't matter to you so long as he isn't married to you," said the cashier saucily, and she was disconcerted at the effect of this remark upon her employer.

Mrs. Bassett reddened, then paled, and without another word marched away to the kitchen, where she flung herself upon the shoulder of the startled cook and burst into tears.

"Dick," she wailed, "if you don't speak to me I shall go crazy!"

"My own dear!" cried Dick, dropping a spider of fried potatoes to fold her in his arms.

At that moment the cashier poked her ruddy head into the room in search of her employer. She found her in the embrace of the new cook. At the sight she scuttered back to her desk.

"Heavens," she muttered emotionally; "the meanness of her! Afraid I'd flirt with him because he was married! And look at herself!"

But of course she didn't know that Dick Bassett and his wife had a perfect right to the happiness they had acquired by way of Chicago, Red Gulch and the cookery books.

BASEBALL SCORES

NATIONAL LEAGUE.

	W.	L.	Pct.		W.	L.	Pct.
N. Y.	83	38	686	Brook.	52	66	441
Phil.	68	46	600	Bost.	52	66	441
Chi.	67	56	540	Cin.	51	76	402
Pitts.	64	56	533	St. L.	45	79	363

At Chicago—		R.	H.	E.
Pittsburgh	000000000	0	4	3
Chicago	20200501*	10	10	1

O'Toole, Cooper and Simon; Humphries and Archer.

At Cincinnati		R.	H.	E.
St. Louis	000000050	5	7	3
Cincinnati	23200300*	10	14	3

Harmon and Hildebrand and Wingo; Johnson, Blackbourne and Kling.

Second game—				
St. Louis	000100001	2	7	0
Cincinnati	41110001*	8	7	1

Geyer, Trekell, Griner and Wingo; Suggs and Kling.

AMERICAN LEAGUE.

	W.	L.	Pct.		W.	L.	Pct.
Phil.	81	41	664	Bost.	59	61	492
Cleve.	75	49	605	Det.	54	71	432
Wash.	69	52	570	St. L.	48	81	375
Chi.	65	61	516	N. Y.	42	77	353

At Chicago—		R.	H.	E.
Detroit	011012000	5	11	1
Chicago	010030000	4	10	2

Willett and Stanage; Russell and Schalk.

At St. Louis—		R.	H.	E.
Cleveland	203001300	9	10	0
St. Louis	001000000	1	5	6

Gregg and Carisch; Mitchell and Alexander.

GOOD ACTIONS.

When we have practiced good actions awhile they become easy. When they are easy we take pleasure in them. When they please us we do them frequently, and then by frequency of act they grow into a habit.—Tillotson.

RAILROAD TIME TABLES.

Lake Shore & Michigan Southern Railroad.

Effective July 20, 1913.

Going south.

Station	315 a m	309 a m	331 p m	311 p m
Jackson	*6 05	†10 20	12 45	*8 05
Tecumseh	7 03	11 17	3 01	9 04
Adrian	7 33	11 50	3 30	
Toledo	8 40	12 35	4 15	10 10
Chicago	3 50	9 00		
Detroit	12 20		6 00	

Going north

Station	316 a m	312 p m	314 p m	318 p m	320 p m
Toledo	*7 50	†12 01	†4 30	†6 30	§7 25
Detroit				5 00	5 55
Adrian		12 35	5 16	7 15	7 15
Tecumseh	9 09	1 01	5 35	8 00	8 42
Jackson	10 15	2 00	6 30	8 55	9 45

G. J. ZIBHR. Ticket Agent

DUNDEE BRANCH.

Going west.

Station	429 a m	423 a m	421 p m	427 p m	412 a m
Adrian	†6 10	†8 15	†1 30	†5 16	§8 15
Tecumseh	7 50	9 20	4 02	5 35	9 10
Addison	10 20	10 15	4 55	7 00	10 00

Going east.

Station	422 a m	428 a m	430 p m	431 p m	420 p m
Addison	†9 37	†10 35	†1 20	†7 15	§7 50
Tecumseh	10 21	11 25	4 25	8 05	8 40
Adrian	10 50		5 30	8 30	9 35
Chicago	5 00				

* Daily.
§ Sunday only.
† Daily except Sunday.

DETROIT, TOLEDO & IRONTON

Going South

Daily except Sunday

Station	1 a m
Detroit	8 00
Ridgeway	10 33
Tecumseh	10 45
Adrian	11 30

Going North

Station	2 p m
Adrian	3 39
Tecumseh	4 10
Ridgeway	4 20
Detroit	7 05

F. S. Bell,
Ticket Agent

FOLEY KIDNEY PILLS
FOR BACKACHE KIDNEYS AND [illegible]

PATENTS

TRADE-MARKS and copyrights obtained or no fee. Send model, sketches or photos and brief description, for FREE SEARCH and report on patentability. [illegible] years' experience. Send 2-cent stamp for NEW BOOKLET, full of patent information. It will help you to fortune. READ PAGES 11 and 12 before applying for a patent. Write today.

D. SWIFT & CO.
PATENT LAWYERS,
303 Seventh St., Washington, D. C.

THE ORIGINAL LAXATIVE COUGH SYRUP
KENNEDY'S LAXATIVE
CONTAINING HONEY AND TAR

FEELING LIVER-ISH This Morning?
TAKE
THEDFORD'S Black-Draught
Stops Indigestion-Constipation
25c
A Gentle Laxative And Appetizer

For sale by All Druggists.

EARLY RISERS
The famous little pills.

We promptly obtain U. S. and Foreign
PATENTS
Send model, sketch or photo of invention for free report on patentability. For free book, How to Secure Patents and TRADE-MARKS write to
C.A.SNOW & Co.
Opposite U. S. Patent Office
WASHINGTON D. C.

FOLEY KIDNEY PILLS
FOR RHEUMATISM KIDNEYS AND BLADDER

FOLEY KIDNEY PILLS
For Weak Back
Nervousness
Kidney and Bladder Ills
Contain no Habit Forming Drugs

A Little Girl's Question.

Mary Helen and her mother were going to visit grandma. On the morning of their last day at home the mother was laying out shirt and collar and matching up necktie and hose. "Mother," said the little daughter, "who will dress daddy while we are gone?"

THE TECUMSEH HERALD

SIXTY-SECOND YEAR NO 71. TECUMSEH, MICHIGAN FRIDAY SEPTEMBER 5 1913 WHOLE NO 4243.

COMMERCIAL TECUMSEH SAVINGS
STATE SAVINGS BANK

A STRONG CONSERVATIVE STATE BANK

Its record for responsibility and good service rendered to its customers is the basis upon which this bank invites your business.

3% interest paid on Savings Deposits and on Certificates of Deposit. Interest compounded twice yearly. Deposits from $1.00 up welcomed.

Safety deposit boxes for safe keeping of valuables $1.50 per year.

J. H. SMITH, President. L. G. NORTH, Vice President. GUY E. NEMIRE, Cashier.

Enter any time

Opportunity Awaits You

Get ready to grasp it by studying Business, Shorthand or Typewriting at

150 New Typewriters

The Business Institute

Institute Bldg., 163, 165, 167, 169 Cass Ave., Detroit

Largest, Best Equipped Business Training School in Michigan

Free Employment Department

Write today for Free Catalog

Over 2,000 Employment Calls a Year

SEPTEMBER MORN

Burnadette Barrett, Aged Three, Prize Winner at Baby Pageant.

Photo by American Press Association.

More than 100,000 persons turned out to witness the pageant of babies held at Asbury Park, N. J. No less than 648 babies lined up to pass in review of their admiring mothers, fathers, friends, brothers, sisters and cousins. Miss Hazel Reumane of Brooklyn was queen of the pageant. Burnadette Barrett, age three, daughter of William H. Barrett of Arlington, attired as September Morn, won first prize for having the most attractive float.

CRIMES AND CASUALTIES.

SHELDON, ILL. — Two persons were killed and another was probably fatally injured in a grade crossing accident three miles southeast of this city. An automobile containing five passengers was struck by a fast running Big Four passenger train. The dead are Mrs. Jacob Rediger of Chenoa, Ill.; Elnora McMullin, adopted daughter of Mrs. Rediger.

BUFFALO, N. Y.—Many thousands of spectators attending the Erie county fair at Hamburg saw Albert Gersner, twenty-three years old, of Gloucester, N. J., a balloonist, lose his grip on the trapeze of his parachute and plunge 200 feet to his death.

MASON CITY, IOWA — When a peanut lodged in the throat of Mildred Larsen of St. Ansgar she was seized by a paroxysm of coughing which sent it into her lung. She was rushed to a hospital here. She died a short time later.

MONROE, MICH.—George W. Kutitch, forty-five years old, an Australian section hand, was struck by a south-bound Pere Marquette freight train at Steiner, six miles northwest of here, and killed.

ELY, NEV.—At least one man was drowned and many thrilling escapes occurred when a wall of water from a cloudburst swept through Ely. The town is without lights, water or telephone service.

The Clock on the Stairs.

When is a clock on the stairs dangerous?

When it runs down.

THAW LOSES IN COURT

Judge Says Habeas Corpus Proceedings Must Go On.

SHERBROOKE, QUEBEC.—Over violent objections from Thaw's counsel, Judge Matthew Hutchinson of the superior court ordered that the habeas corpus proceedings brought by John Boudreau, chief of police of Coaticook, in the interests of New York, should proceed.

Aime Geoffrion, who represented the prime minister, and attorney general, had intervened and that "this matter announced that the attorney general must be decided at once."

"If he is not liberated on the writ," Mr. Geoffrion said, "other means will be taken. Thaw must not be harbored in a Canadian jail."

Thaw's face fell, and his lawyers, declaring that the writ was irregular, spoke in turn, pleading for adjournment until Friday.

"We must go on," said the court.

MICHIGAN STATE NEWS.

PEARL BEACH—After being dumped from a flat bottom boat in which they were fishing, Charles Kleinsmith, thirty years old, his sister, Sarah Kleinsmith, thirty-three and their nephew, Lawrence Cohen, seventeen, all of Detroit, drowned in fifty-feet of water. The Kleinsmiths were occupying the "Oneita" cottage, owned by Lieutenant Benjamin High, of Detroit, for the last month. Two weeks ago their nephew came to visit them. The three started fishing at noon in an old flat-bottomed scow that was leaky and unsafe. When they reached the bank, a choppy sea was encountered and the boat soon filled with water. Their cries were heard by William Blessing, 1275 Harper avenue, who was passing in his motor boat. He hurried to their rescue and threw life preservers to them but they were too excited to grasp them and sank. The bodies have not yet been recovered but the Algonac harbormaster is dragging for them.

LANSING—Ray Cather, a resident of Louisville, Ky., wants the state of Michigan to redeem a "wildcat" note for $5, issued by a Ypsilanti bank in 1837, at its face value with compound interest at six per cent for a period of seventy-six years. This modest request was received by Governor Ferris in a letter from Cather. Secretary Nisbett offers to exchange a number of confederate bills for the $5 note. Compounded annually for seventy-six years the interest on the $5 note amounts to $419, according to calculations. If the state should purchase the "wildcat" note Cather would be entitled to $424, but it is not thought the board of auditors will indulge in any extravagance in that direction.

OWOSSO—"Here, Reed, is a good chance for a wife," was the comment made by John Luckhurst, a farmer near Owosso, to Chester Reed, his efficient hired man, as he read to the latter a matrimonial advertisement form a weekly newspaper. Reed laughed, but showed little interest. Luckhurst was unsuspicious when his hired man asked for a few days off a little later. Reed returned the last of the week and passing the cigars announced he had married the woman of the ad, Mrs. Carrie Green, a Pontiac widow with four children. Reed will go to Pontiac to live with his bride, and Luckhurst will lose a good farm hand and farm hands are hard to get in this vicinity.

MUSKEGON — Placing in an entirely new light the recent Duck Lake shooting affair, in which Mrs Charles Roselle of Chicago, a resorter there, was shot by George Seibert, a Fruitland township farmer, three property owners in the township have reported to Prosecuting Attorney Galpin that they have made investigations and are convinced that Seibert, standing where he himself claims he did when the shot was fired, must have seen Mrs. Roselle. Each of the three parties was unaware of the other's investigation. Seibert reported that he took Mrs. Roselle for a hawk.

HILLSDALE — A distressing auto accident fatal to the six-months-old daughter of Mrs. Horace Sayles, wife of a Reading minister, happened when an automobile in which C. H. Burlingame was taking Mrs. Sayles and her four children from Reading to Pittsford turned turtle over an embankment. Mrs. Sayles and her baby were pinned beneath the machine. The baby's skull was fractured and death was instantaneous. Mrs. Sayles suffered a dislocated elbow, and Burlingame, who had jumped, a sprained back.

JACKSON—Three Jackson policemen had a very narrow escape from death when the automobile patrol smashed into a standing freight train at the Mechanic street crossing. Patrolman Frank Timmons suffered a wrenched leg, and Patrolman Ray Neideman and Driver Leon Emens were cut and bruised. [illegible] Driver Emens turned the machine and went into the train from an angle is believed to have saved the men's lives.

SAGINAW — Between 175 and 200 members of the Michigan Horseshoers' association were present when the twentieth annual convention opened. J. C. Buckley, the editor of the Horseshoers' Journal, offered information to show that within the last ten years the number of horses had increased 100 per cent, and although the motor had crowded the animals for a time, they had come back to their own.

TROOPS ARE CALLED TO QUELL RIOTINGS

Women Take Leading Part in Attacking Workers.

CALUMET, MICH.—Company F of Saginaw, Mich., stationed at the Wolverine mine, was called out to protect a party of deputies at No. 3 shaft, by a large number of copper mine strikers and women. The women were particularly active, spitting in the faces of the deputies and otherwise defying them.

The soldiers also rescued an Allouez mine fireman, who was attacked by strikers while on his way to work. The strikers took him from a street car and were beating him when the militia arrived.

Strikers and women sympathizers at the Champion mine resumed their attacks on nonunion men, striking them with brooms dipped in filth and throwing missiles. One man was badly beaten and three women were arrested. Another big parade of strikers was held in Calumet.

GIRL SHOT IN STRIKE RIOT

Clash Between Deputies and Men May Result in Fatality.

CALUMET, MICH.—In a bloody armed clash between deputy sheriffs and strikers at the North Kearsarge mine a girl with the strikers, Margaret Fazakas, aged fifteen, was shot and probably fatally wounded.

The strikers attacked the deputies to drive them off the property of the mining company, using stones and clubs. A squad of militia from Wolverine restored order and returned to their post after which the deputies were again attacked.

The officers drew guns when driven hard, when the strikers also showed arms and shots followed. The Fazakas girl was shot through the throat. She is being taken care of in the military field hospital at Calumet, and it is stated there is chance for her to live.

SHORTAGE MAY BE $142.000

No Charge Has Yet Been Made Against Cashier Jossman.

PONTIAC, MICH.—That the real shortage of the E. Jossman State bank of Clarkston will amount to $142,800 was the word sent from officials in Lansing. No complaint has as yet been made against Jossman, but he is still at the county jail. Prosecutor Doty stated he believed he would not be told what charge to make until the investigation had gone a little further along.

Jossman is still holding levees at the jail. The turnkey estimated that 400 people called in one day to see the bank cashier. At times there was a waiting line and the overflow was taken care of in the jail office. Visits were limited to a few minutes each.

HASTINGS TO TEACH "FARM"

Schools Will Open Tuesday with Course in Agriculture.

HASTINGS, MICH. — The Hastings city schools will be opened Tuesday under the superintendency of W. E. Cinkling. A force of thirty teachers has been employed.

For the first time in the history of the schools a course of agriculture will be open for students. The introduction of this course was secured through the efforts of members of the Hastings grange, at the instance of Professor P. G. Holden, of Chicago, who conducted an alfalfa campaign in Barry county in June.

SPORTING AFFAIRS.

KENOSHA, WIS.—All the heavyweight matches will be barred from the arena of the new Kenosha Athletic club, which has made application for a state permit. John B. Keating, head of the club, has declared he will not put on a match between Carl Morris and another "white hope." The death of "Bull" Young in Los Angeles has caused such a decision. Keating says that he has been advised that heavyweight matches will be barred by a majority of the clubs in Wisconsin.

OSHKOSH, WIS.—Baseball Pitcher Cantwell, the Chicago high school baseball star, who set the Wisconsin-Illinois league afire with his brilliant playing early in the season on the Oshkosh team, has been paid off and probably will never pitch again. Cantwell sustained an injury to his pitching arm on July 4. Blood poisoning set in and a long rest has failed to bring back his former agility.

Three Killed in Iowa Wreck.

CEDAR RAPIDS, IOWA — Train 444, south bound on the Decorah division of the Rock Island railroad, was wrecked two miles from Maynard. The entire train rolled down an embankment. Three persons were killed and thirty-five injured. The dead are John Proctor, Kansas City, Mo.; I. Hepworth, Oelwein, Ia., and Mrs Cora Debow, Oelwein, Ia.

LAST WEEK
OF OUR
GREAT NOTION AND Final Celan-up SALE

Sale Closes Saturday Night, Sept. 6.

New SUITS COATS DRESSES

The largest assortment we have ever shown.
Let us have the pleasure of showing you.

WE GIVE BROWN TRADING STAMPS. ASK FOR THEM.

SMO We Accept Security Merchandise Orders

The Webster Anderson Co.
Tecumseh, Michigan.

Our store closes every evening at 6 o'clock, except Saturday.

16 DIE IN WRECK

Collision of Two Sections of Bar Harbor Express.

TRAINS BOUND FOR NEW YORK

Both Sections Were Heavily Loaded with Returning Excursionists from Fashionable Resorts in Maine and the White Mountains—Second Section Hits First at Wallingford.

NEW HAVEN WRECKS.

Following are the more serious wrecks on the New Haven railway in 1911:

June 7—Five dead and seven injured.

July 12—Fourteen killed and forty-four injured.

Aug. 27—One killed and fifty injured.

Wrecks in 1912:

July 8—Eight killed and seventy injured.

Oct. 3—Seven killed and fifteen injured.

Wrecks in 1913:

June 12—Six killed and twenty injured.

Sept. 2.—Twelve or more killed and many injured.

WALLINGFORD, CONN. — The second section of the Bar Harbor express crashed into the first section just outside this town. Thirteen persons were killed in the wreck and three died later in the hospital.

The wreck occurred on the New Haven railroad. Both trains were bound for New York and were loaded with returning excursionists from fashionable resorts in Maine and the White mountains.

The first section, from the White mountains, was due in New York at 7:36 a. m., and the second at 7:52.

The List of Dead.

Among the dead are R. A. Hotchkiss, son of a New Haven broker; Albert Green, New York; William Altschul, Norfolk, Va.; Frank B. Rutter, vice president Scranton Bolt and Nut company, Scranton, Pa.; Harald Avery, New York; Robert Yahn, Philadelphia; H. F. Martin, Bryn Mawr, Pa.; Harry K Iami, Charles W. Place, broker, New York; three unidentified women; one unidentified man.

Many Wrecks on the Road.

The enormous number of wrecks on the New Haven road led recently to a government inquiry, the United States commerce commission finding that the system, under the management of former President Mellen, was so neglected as to become a menace to the traveling public.

The report, which was submitted after an investigation covering a period of more than one year, declared that the company had squandered its money on "outside" enterprises to the general neglect of its own lines. Owing to public pressure President Mellen was forced to resign.

PARIS—Jack Johnson now wants to become a real Frenchman. Through his counselors the negro champion heavyweight pugilist, who fled to France from the United States after he had been convicted of "white slavery," filed declaration of his intentions to become a French citizen.

BOSTON, MASS.—Sam Langford in his first fight in this country in several years waded through Dan (Porky) Flynn of Boston in four rounds. The tar baby, fat as a hog, won as he pleased.

QUINCY, ILL.—J. Denny, who was an electrical worker, killed his wife and then committed suicide at their [illegible]

LINDLEY M. GARRISON

Secretary of War Pays an Inspection Visit to Fort Sheridan.

CHICAGO — Secretary of War Lindley M. Garrison and his party of United States army officers arrived at 9 o'clock a. m. from St. Paul and inspected Fort Sheridan with the idea of enlarging it to a division post. The cabinet officer has been inspecting the army posts throughout the west and northwest and is now returning to Washington.

CHIEF CLEARED OF CHARGES

Truant Officer Vindicates Lansing's Police Head—Girls Lied.

LANSING, MICH.—After Governor W. N. Ferris had probed the authenticity of the affidavits filed against Chief of Police Henry Behrendt of Lansing last week, in which three young girls charged the chief with improper conduct while they were being questioned in his office, Truant Officer Palmer, who was present at one of the interviews, declared there was not one word of truth in the girls' affidavits.

Chief Behrendt demanded a complete and official investigation by the police and fire commission.

Rev. James S. Williamson, one of the committee who visited the executive office when the affidavits were filed last week, asserted his belief in the chief's innocence and declared that he was through with the whole thing.

The attorney general advised the governor that his investigation of the charges would have no official standing, but Behrendt's friends feel that although he has been vindicated his name should be cleared in an official manner. The police and fire commission will therefore conduct an official investigation.

VICTIM OF HIS OWN SPEED

Policeman's Car Skids As He Attempts to Overtake Another.

GRAND RAPIDS, MICH.—Just in order to reach Herald square at a scheduled hour, A. M. Carter, [illegible] Scotten avenue, Detroit, drove the pathfinder car of the Detroit Motor Cycle endurance run down Cherry street at a terrific speed.

Policeman Frank Stegenga set on Carter's trail at once and while speeding in pursuit, his machine skidded throwing him to the pavement.

Carter stopped his machine and picked up Stegenga, who had been rendered unconscious, and took him to a hospital. He then went to police headquarters, was arrested and let out on bail.

Stegenga, although badly bruised, is not thought to be seriously injured

GENERAL NEWS.

LAPORTE, IND. — In an effort to stop the drink habit among the employes the Lake Shore Railroad company has employed several photographers to snap men while drinking. When a trainman is seen entering a saloon the camera man adroitly gets a "shot" of him in the act of taking a drink and follows him to other saloons. Forces of detectives using the cameras have been sent to Laport, South Bend and Elkhart. The road men are the employes the company are particularly after. They want to stamp out the drink habit from men who have charge of trains. In instances where photographs are taken the trainmen are called before the officials, and when they deny taking drinks in saloons, the photographs are given to them and they are asked if they recognize themselves in the act of drinking.

NEW YORK—William T. Evans, a well known merchant and art connoisseur, who is suing William Clausen, the art dealer, to recover $5,600 as the amount paid for two paintings sold to him, as genuine Homer Martins, but which Mr. Evans alleges are bogus, filed an application in the supreme court for the appointment of a commission to take the testimony of Ralph Martin of Ocean Park, Cal. the artist's son, and Cornelius P O'Brien, a Pinkerton detective of Chicago. Martin said he'd prove by Ralph Martin that he was with his father constantly from childhood, during his working hours, and that he never saw his father paint the pictures sold to Mr. Evans and is convinced that they are not his father's work.

ABERDEEN, SCOT.—While Premier Asquith and his daughter were playing golf at Lossiemouth, between Inverness and Aberdeen, they were attacked by two suffragettes. They first knocked the prime minister's hat off and banged his head with a book. They they clutched his coat and dragged him to an dfro. The premier tried to shake the women off and his daughter grappled with one of them but was not strong enough to hold her. The struggle continued for several seconds, the women clawing the premier and screaming the usual "Votes for Women" fustian.

NEW YORK — Labor day was observed with union leaders asserting that the day marked the passing of the 2,000,000 point in the membership of the American Federation of Labor, the largest number of union workers in the history of the country. One feature marred the day—the absence of Samuel Gompers, the aging president of the organization, who is at Atlantic City recovering from an illness that attacked him last winter. It is the first time in thirty-five years that the leader has not made a Labor day speech.

NEWPORT, R. I. — Maurice E. McLoughlin of San Francisco retained his title to the national lawn tennis championship by defeating R. Norris Williams, second, of Philadelphia, in the final round of the all comers tournament on the main turf court at the Casino, three sets out of four. The scores were 6-4; 5-7; 6-3; 6-1.

VINCENNES, IND. — Mrs. William Grigg and Miss Eva Muchmore, a stenographer, were fatally injured, and nine others severely injured, when a natural gas explosion wrecked the Grigg restaurant and three adjoining buildings at Lawrenceville, Ill., causing a loss of $15,000.

Saginaw Stores to Close.

SAGINAW, MICH.—Saginaw retail merchants adopted resolutions fixing the store hours from 8:30 to 5:30. This will take effect January 2, 1914. Stores will not open Saturday evenings. The hours on Saturday then will be from 8 to 6.

JEWELRY

We carry a strictly up to date line of Jewelry. Call and See our Latest Fads in Jewelry.

We give Brown Trading Stamps. Ask for them.

E. J. PETERS & CO.

PHONE 200

See our School Supplies.

Pen and Pencil Tablets
Composition Books
Spelling Blanks
Pencils
Pencil Boxes
Crayons—All Colors
Book-bags and Straps
Slates, Erasers, Paints
Lunch Boxes and Pails

And don't miss

The Ten Cent Fountain Pen

Ida B. Chase.

HERE IS THE ANSWER

to many perplexing questions.

DO IT ELECTRICALLY

It is cheaper, easier, better, always ready and never tired. Electric Flat Irons, Fans, Vacuum Cleaners, Washing Machines, power Motors, Ventilators, Ozonators, Heating and Cooking appliances, toasters, curling irons, heating pads in place of hot water bottles, and hundreds of other things besides light: consult us, we will be pleased to help you

DO IT ELECTRICALLY

THE TECUMSEH ELECTRIC COMPANY.

Big, Fat, Healthy Hogs

As long as you do raise hogs and expect to make a profit on the money and time you have invested in your droves—see to it that every precaution is taken to insure you a full profit at market time.

Hogs that are big, fat and healthy produce the best profit—hogs that are kept in condition through the consistent feeding of Lewis' Lye are not likely to become diseased—get worms or have cholera.

Lewis' Lye
The Standard for Half a Century

is the best and by far the cheapest cholera preventive and all-around hog conditioner known, and as such, it gives the greatest satisfaction.

Lewis' Lye is best also for all general purposes on the farm and in the home. It is the only lye made and guaranteed by manufacturing chemists—full strength and 98% pure. We recommend it for the satisfaction it gives our customers in conditioning hogs, as a disinfectant, insecticide, a water softener or for soap making at home.

Order by the can or the case.

LEWIS' LYE
SIFTING TOP
OUR MOTTO
FULL WEIGHT
FULL STRENGTH
TRADE MARK
PENNA. SALT MANUFACTURING CO.
SOLE PROPRIETORS. PHILADELPHIA

F. D. AVERY.

The Herald $1.00.

THE TECUMSEH HERALD

GERTRUDE A. STACY ESTATE
FRANK S. TURNER PUBLISHER.

SUBSCRIPTION RATES

IN LENAWEE COUNTY
One year, payment in advance $1.00
One year payment after three months 1.50
OUTSIDE LENAWEE COUNTY
One year payment in advance $1.25
One year payment after three months 1.50
There will be no Deviation from above Rates

Entered in the postoffice at Tecumseh, Mich., second class mail matter

Telephone No. 36.

Catarrh Cannot Be Cured

with LOCAL APPLICATIONS, as they cannot reach the seat of the disease. Catarrh is a blood or constitutional disease, and in order to cure it you must take internal remedies. Hall's Catarrh Cure is taken internally, and acts directly upon the blood and mucous surfaces. Hall's Catarrh Cure is not a quack medicine. It was prescribed by one of the best physicians in this country for years and is a regular prescription. It is composed of the best tonics known, combined with the best blood purifiers, acting directly on the mucous surfaces. The perfect combination of the two ingredients is what produces such wonderful results in curing catarrh. Send for testimonials, free.

F. J. CHENEY, & Co., Toledo, Ohio.

Sold by Druggists, 75c.

Take Hall's Family Pills for constipation. adv.

"What is worth taking the trouble to make is worth taking the trouble pick up," said the wise man as he stooped to pick up a pin.

Get rid of the torment of Rheumatism

That you can do by ridding yourself of the cause. Weak and inactive kidneys allow uric acid poisons to remain in the blood and rheumatic pains swollen and aching joints follow. Take Foley Kidney Pills to ease you of the pain and torment. They will postively and permanently built up the kidneys, restore their normal action and keep the uric acid crystals out of the blood and body. Try them. For sale by all druggists of Tecumseh. Advt.

Religion is the anchor that saves our bark in spiritual and temporal storm and stress.

The healing demulcent qualities of Foley's Honey and Tar Compound are not duplicated in any other medicine for coughs and colds. Any substitute offered you is an inferior article. Refuse to accept it for it can not produce the healing and soothing effect of Foley's Honey and Tar Compound. Insist upon the genuine, which contains no opiates. For sale by all druggists of Tecumseh. Advt.

Don't regret the past. Enjoy the present, and let the future take care of itself.

Safest Laxative for Women

Nearly every woman needs a good laxative. Dr. King's New Life Pills are good because they are prompt, safe, and do not cause pain. Mrs M. C. Dunlap of Leadill, Tenn. says: "Dr. King's New Life Pills helped her troubles greatly." Get a box today. Price, 25c. Recommended by C. A. Wright & Son. adv.

The green nurse was told by the doctor to "i-solate" the patient. "Yes, doctor" said the nurse. "but where shall I put the ice?"

Don't let Baby Suffer with Eczema and skin Eruptions

Babies need a perfect skin-covering. Skin eruptions cause them not only intense suffering, but hinder their growth. DR. HOBSON'S ECZEMA OINTMENT can be relied on for relief and permanent cure of suffering babies whose skin eruptions have made their life miserable. "Our baby was aflicted with breaking out of the skin, specialists failed to help. We tried Dr. Hobson's Eczema Ointment and were overjoyed to see baby completely cured before one box was used" writes Mrs. Strubler, Dubuque, Iowa. All druggists, or by mail, 50c.

PFEIFFER CHEMICAL COMPANY
St. Louis, Mo. Philadelphia, Pa. ad.

You may want the earth so long as you live and only possess it after you are dead.

Adenoids are a Menace to Children

Adenoids result from a succession of colds in babies and young children. They spoil the mental and physical life of a child. The condition that causes them may easily be avoided by careful parents. Quickly and thoroughly cure all colds and throat irritations by the the use of Foley's Honey and Tar Compound, and adenoids will not develop. For sale by all druggists of Tecumseh. Advt.

If you reckon without your host you must reckon again.

Do you fear Consumption

No matter how chronic your cough or how severe your throat or lung ailment is, Dr. King's New Discovery will surely help you: it may save your life. Stillman Green, of Malichite, Col. writes: "Two doctors said I had consumption and could not live two years. I used Dr. King's New Discovery and am alive and well." Your money refunded if it fails to benefit you. The best home remedy for coughs, colds, throat and lung troubles. Price 50c. and $1.00. Guaranted by C. A. Wright & Son. Advt.

America's Fire Loss a Disgrace.

The fire loss in the United States, in proportion to the number of inhabitants, is nearly ten times as great as it is in countries like France and Austria.

A Birthday Story

The Scene Is Laid In the War Between the States

By Captain F. A. MITCHEL

"Grandma," said Alice, "this is my birthday. I am, as you know, sixteen today. Mamma says that you were just sixteen the day the battle of something or other—I don't remember what—was fought. I wish you would tell me something about the great war, something that you were interested in, for my birthday."

"You'll have to ask grandpa to do that, for, while he was a soldier boy of 61, I never heard a shot fired. But I can tell you an incident with which I was remotely connected which may interest you. It is true that I was sixteen years old the day the battle of Fredericksburg was fought, and there are reasons why the name of the battle should be more deeply impressed on my memory than on yours.

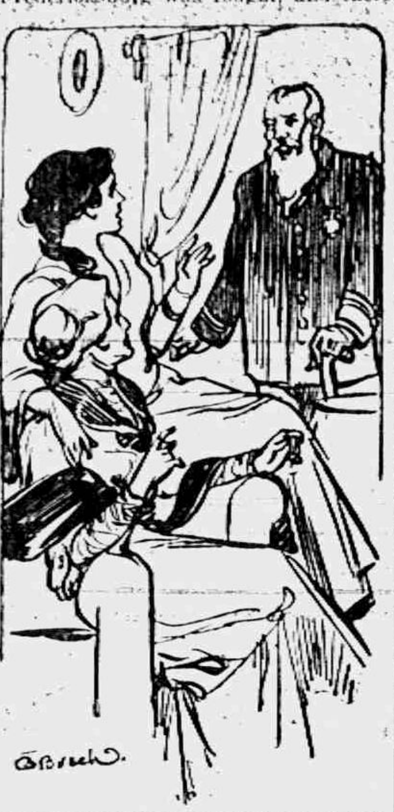

"THERE HE IS," SAID THE STORY TELLER.

"Of course we of the north devoured the accounts of the battles of the war, and I, in reading an account of Fredericksburg, was interested in a soldier in the ranks of one of the Union regiments who, when all the officers were killed off, took command and led the remnant of the men clear up to the southern line. There he fell and was carried away by his comrades. We were much more apt to be impressed by a single act of heroism like this than by a great victory of a whole army, and I thought a great deal about this soldier who had stepped out from the ranks to lead a handful of his comrades, who had been spared from the awful shower of bullets and shells and cannon balls which had a clean sweep over that unbroken incline from the river to the ridge. I pictured him tall and slender, with a resolute face, coal black eyes and wavy black hair. I suppose I pictured him dark because we usually associate strength and will power with dark complexioned persons and mildness with blonds.

"Two or three months after the battle of Fredericksburg I was visiting some friends in Pennsylvania. I was told that there were several soldiers on the place who had been wounded in the battle, on leave of absence, recovering from their wounds. I was anxious to see one of them, just as any one is interested in seeing a curiosity. One of them was a colonel, and I think the others were soldiers in the ranks.

"One day I went to return a call a lady had made on me as a stranger, for those were the days of hospitality, and on being shown into a room a man, or rather, a boy, for he didn't look to be more than seventeen or eighteen years old, was reading a book. He didn't rise as I entered, though he made something of an effort to do so, but he greeted me with a pleasant smile, and since the hostess was quite awhile coming down we fell to talking.

"'I fancy,' I said, 'that you are an invalid.'

"'I'm not exactly an invalid; I'm a convalescent,' he said. 'But I think a couple of weeks more will let me up.'

"'This is not a good season for one to be sick,' was my next remark. 'Last spring about this time I was obliged to be away from school two months on account of illness, and it threw me back in my classes. Are you in school?'

"'Well, no; I haven't been to school for more than a year. You see, these times are so exciting that boys can't very well be kept at school. Some of them go for the nearest recruiting station, pass for more than the required age, eighteen, and enlist. But I didn't have any trouble on that score. I was nineteen.'

"'You don't mean that you are a soldier?'

"'Yes,' he replied, smiling at my surprise. 'I'm older than I look. I'm twenty.'

"'Oh, you're one of those I have heard of who were wounded in the battle of Fredericksburg?'

"'Well, yes. I was in that fight.'

"'My goodness gracious! You don't mean that the army is composed of such'—

"I stopped short, realizing that what I was saying was by no means complimentary.

"'Such measly material as I?' No. I admit that I'm not a fair specimen. I scraped through as to height when I enlisted, measuring barely five feet four. I weighed 110 pounds, though,' he added proudly, 'though I don't believe I'd pull up a hundred now.'

"'You mean ninety.'

"I thought what a shame it was to send such a stripling out to be shot down like a dog, and that, too, by human beings. The sight of him gave me a repugnance to war I've never recovered from, and I am happy to say that every year war is rendered more difficult among civilized nations and consequently is less likely to occur.

"'Were you very badly wounded?' I asked.

"'Badly enough to be laid up three months thus far. The surgeon says that I've got another month of it, but I'm not going to stand it. I'm going back next week.'

"'Not going to stand it! I should think you wouldn't stand to go back at all.'

"'I wish you would tell me,' I said later, 'how you felt when you were marching up against those Confederates and the hailstorm of bullets.'

"'At first I felt kind o' sick at my stomach. That's the way a good many of us felt, I reckon, if we tell the truth. When I saw men shot down about me it made me mad. The rest of the time I was mad; that's about all of it. Soldiers become like dogs or any other brute when they are in fighting trim.'

"'That's an ignoble view to take of it.'

"'It's the true view all the same.'

"It occurred to me to ask him if he knew the young soldier I had read about who had taken command of what was left of his regiment and was leading the men forward when he was shot down. He said there was nothing in that, for when the officers were all killed somebody must take command and it was likely to be the maddest man left. There were many such cases.

"'Why weren't they reported?' I asked. 'I read only of this one.'

"'Oh, reports of battles are manufactured,' he replied. 'It's dog eat dog in a fight, and that's all there is about it.'

"At this point the lady on whom I called came down to receive me.

"'Permit me to introduce my nephew, Colonel Stevens,' she said.

"I looked about for Colonel Stevens, but saw no such person. My eyes finally rested on the stripling I had been talking to, and I noticed an amused look on his face. What did it mean? That boy a colonel? It could not be possible.

"'Charlie doesn't look much like a colonel in his present condition,' said the hostess, 'but I fancy he looked more military when at Fredericksburg he took command of some seventy or eighty men, all that were left of 600 who were struggling on up that slope in face of a murderous fire.'

"They say that a drowning person sees his whole life pictured before him. Every word I had spoken to the man came up to appall me, though it is a wonder that I ever got beyond mistaking him for a schoolboy. I sank into a chair in collapse. My hostess, seeing my confusion, looked amused, but the subject of my mistakes, now that the truth was coming out, began to look annoyed. Finally when I had regained my tongue I asked:

"'Are you the man I read about who'—

"He made no reply, but his aunt replied for him. 'Yes,' she said, 'he is the Stevens whose conspicuous act of bravery was reported at the time.'

"'While the others didn't happen to get into the newspapers,' put in the hero.

"'The regiment is being reorganized,' added the aunt, 'and Charlie is to be its commander. He has already been promoted to be colonel for gallant and meritorius services at the battle of Fredericksburg.'

"There are persons who love to hear their praise sounded if not merited, but a few are annoyed even at listening to words of encomium that are richly deserved. Charlie resumed his reading, which had been interrupted by my entrance. To him it had been perfectly natural when he saw the men deprived of their leaders to spring to the front and shout, 'Come on!' He could see nothing remarkable in this and could not be convinced that it was remarkable or that he should be heralded in the newspapers and promoted above his fellows, any one of whom if given a little time had been as likely as himself to do what he did. This, at any rate, was his view of the matter, and I have never been able to change his opinion."

"Why, grandma, who was this man?" asked the girl who had listened to the story.

"Oh," exclaimed the old lady, "I forgot!"

"Forgot what?"

At the moment a diminutive old gentleman with snow white hair entered the room.

"There he is!" said the story teller.

"Well, what is it?" asked the old man, discovering that he was an object of interest.

"This is Alice's sixteenth birthday," said the old lady, "and she remembered that I was sixteen the day the battle of Fredericksburg was fought. She called for a war story, and I told her one about you."

The old man frowned. "Don't tell that again," he said. "War was made for wild animals. It's unnecessary, and from now on the disputes formerly settled by murder will be tried in international courts at least, that's the proper place for them. I hope there'll be no more legitimate killing."

Dreamland.

All dreams are rapid. A tutor fell asleep as a scholar was reciting, dreamed a little playlet and awoke to hear the end of the boy's sentence, elapsed time not more than fifteen seconds. Touch, sight and hearing are prominent in dreams, but taste and smell exceptionally rare. Dreams can be made to order by outsiders, but not by the dreamer. Yell "Fire!" in the ear of a sound sleeper or allow a sudden draft of cold air to play on the back of his neck and he will dream to order, but he can't go to sleep with his mind made up to dream of any certain thing and then actually dream of it. In spite of this fact books are sold in Europe which tell what one must do in order to dream the lucky number in the lottery. Furthermore, there are no ethics in dreamland. One sees or commits himself the most atrocious crime with no feeling of pity or guilt.—Chicago Tribune.

Power of Suggestion.

What he calls an "effective suggestion test" is given by Professor Hugo Munsterberg in an article on "How Can We Know Ourselves" in the Youth's Companion. "Draw several pairs of circles," writes the psychologist, "and let your friend decide which circle in each pair is the larger. In some cases make one circle slightly larger than the other; usually, however, make the circles of each pair the same size. In each circle write a figure of two digits. Although the circles are alike, you will find that if in one you have written a small number, such as twenty-one, and in the other a larger number, such as seventy-nine, the boy or girl who is open to suggestion will tell you that the circle that contains the higher number is the larger. The size of the number suggests a wrong idea about the size of the circles."

American Literature.

American literature is on the whole idealistic, sweet, delicate, nicely finished. * * * The notable exceptions are our most stalwart men of genius, Thoreau, Whitman and Mark Twain.—John Albert Macy in "The Spirit of American Literature."

Value of Humor.

The man who becomes a humorist is the man who contrives to retain a certain childlike zest and freshness of mind side by side with a large and tender tolerance.—Cornhill Magazine.

CINDERELLA

The Opera Given Last Evening by

THE EPISCOPAL LADIES

Was a Splendid Success, Netting Them about $60.00.

It was a very pretty entertainment which the Episcopal ladies gave the public last evening in the opera, Cinderella. They were greeted with a splendid house which was very gratifying to them as they have worked hard for the success of the venture.

Everyone present enjoyed the show to the utmost. The little lady, Ruth F. Weissart, who performed the title role, certainly is an adept in her line of putting on such entertainments and had drilled the actors and choruses well. The different members of the cast took their parts beautifully so that no comparison can be made between them. We are certainly proud of our local musical talent.

Otto Carlinghouse was the pompous Sir George Oliver, the poor henpecked father of Cinderella. Miss Nellie Mingay is always good in this line and excelled herself as the Lady Oliver, Cinderella's stepmother. Mrs. Eugene Rosacrans and Miss Rosacrans as Lady Oliver's daughters and Ralph Smith and Ernest Church as their lovers, were very good, the song, "Little Bunch of Violets," by Mrs. Rosacrans and Ernest Church being highly appreciated by the audience as a copy of the song accompanied each ticket.

Don Heesen as Bobkins furnished much spice for the performance and Miss Louise Erskine was an excellent fairy godmother. No small part of the performance was the work of the chorus whose costumes were very pretty. Mrs. Ella Hodges was the accompanist and Mrs. R. N. Lowe business manager and much credit is due these two ladies for the success of the venture.

As the result of the special election held in the townships of Tecumseh, Ridgeway and Macon on Wednesday, the Tecumseh Electric Co. were granted a 30 year franchise for the erection of poles and stringing of wire through the townships. The vote stood 68 yes to 19 no in Tecumseh while the vote in the other two townships stood unanimously for the franchise. We understand that the work of placing the poles has already commenced, the new house of Samuel Boyce being the first one wired.

Reunion of Old Schoolmates.

Mrs. J. T. Vandercook entertained a party of friends at her home on the shores of Vandercook lake near Jackson yesterday. It was a reunion of eight of the former students of the Section district, north of Tecumseh, and their teacher, Mrs. R. B. Gillespie.

The day was happily passed in relating incidents of "Ye Olden Time," and seeing the sights at the lake. At noon Mrs. Vandercook took her party to the hotel where they enjoyed a fine chicken dinner. Afterward they visited the photographer. Before their departure for home Mrs Vandercook served her guests with fruit, ice cream and cake.

The guests were Miss Mary Cummings of Seattle, Wash., Mr. and Mrs. Will Waldron, Mrs. Gillespie and Wilfred Waldron of Tecumseh, Mr. and Mrs. M. J. Cummings, Mr. and Mrs. J. F. Cummings, Mrs. Jennie Cluff, Charles Farley, Misses L. Bigelow and May Farley of Jackson.

AMERICAN ROAD CONGRESS AT DETROIT

The Third American Road Congress will be held in Detroit from September 29th to October 4th.

Michigan Day comes Friday October 3rd. This will be the day that the Michigan State Good Roads Association will hold its annual meeting. Michigan Day should be the great day of the Congress. Governor Ferris will issue a proclamation calling the people of Michigan to Detroit on that day and the reasons therefore are most apparent.

The program for the day will be a notable one. The address of Governor Ferris, Senator Townsend, Jesse Taylor of Ohio, Jude Lowe of Missouri, Frank Rodgers our state highway commissioner and others cannot fail to be of great interest and benefit to the state.

FOREWORD

Lansing, Michigan,
April 10, 1913.

To the Teachers of Michigan:

September 10, 1913, is the hundredth anniversary of Perry's victory on Lake Erie. It is especially fitting that the day be observed with appropriate exercises in Michigan schools. The event is one of transcendent importance in the history of our state. Such anniversaries present opportunities for civic service. Patriotic instruction rests largely with the school.

The celebration should not be isolated from the daily work of the school. The main emphasis should be, placed on an intelligent appreciation of the event and its significance. The instruction should be definite and and at the same time inspirational. A program should be prepared to be carried out September 10, 1913, but the school should be prepared by previously making the event the subject of school work.

The program should be to quite an extent a peace program. Events should be narrated, and poems and exercises of a patrotic nature, found in Michigan Special Days, will be suitable for recitations. An accont of the battle and war will be found in all United States histories.

Every teacher is urged to observe this anniversary.

Very truly yours,
L. L. WRIGHT,
Superintendent of Public Instruction.

Harry Gordon Selfridge

"THE QUALITIES THAT MAKE FOR SUCCESS"

The Herald is in receipt of a marked copy of The Statesman and Friend of India a newspaper published in Calcutta, India.

The paper is a Sunday edition and is a forty paged issue. We are probably indebted to Mr. Selfridge for the receipt of it. The wrapper bears the post mark Calcutta, India, and in bold type is printed Imperial Hotel.

The fact that the paper traveled half way around the globe to the Herald office is indeed interesting. The paper is similar to our Ameican papers as far as general news is concerned. It is brim full of advertising mostly foreign. We notice however a full page devoted to advertising the Studebaker automblie.

The first seven pages are devoted entirely to advertising and market reports then comes the general news. From the the space devoted to automobile advertising one is led to believe that automobiles are used in India.

Mr Selfridge lived for a number of years in Tecumseh and went to school here in fact some of our older readers remember him well and went to school with him.

From Tecumseh we are told he went to Jackson, Mich., where he was employed by the L. H. Field dry goods store. While here he attracted the attention of the manager of the great Marshall Field store of Chicago and was soon transplanted to that store. His marked ability soon won for him a place at the head of this great store where for many years the name of Selfridge was linked with others in the management of the store.

Finally one morning the City of London England awoke from its slumbers to learn that Selfridge had opened a great store in the heart of its business section.

What he did and is doing in London reads like a story the opposition and difficulties that he met and overcame were innumerable, how his competitors laughed and scoffed at his American ideas but to day the Selfridge store on Oxford street, London is what Wanamaker's is to New York and Philadelphia and Marshall Field's is to Chicago.

We are proud of the fact that Mr. Selfridge lived in Tecumseh and that from here he started out on his wonderful career.

Believing that this interview appearing in the Statesman will be of interest to our readers we publish it in full.

"It is certainly time," said Mr. Selfridge, "that commerce took its rightful place as a career for young Englishmen beside the professions and the arts, and that the best intellects of the country were encouraged to turn freely in any of the three directions, according to the individual bent. The qualities that make for success in all three are very much the same. In my opinion no great thing was ever done in commerce, as in art or in professional life, without imagination to inspire it, and judgment to keep a restraining hand upon imagination. The modern business man is only carrying on, under different conditions and to a higher point of evolution, the work and the traditions of the old merchant adventurers of the 14th century and of Elizabethan times. I am much interested in reading of those enterprising old merchants. They took their lives in their hands and went out into the wilderness, to widen the market for their customers. They had a high ideal of the value and usefulness of trade. Job Charnock returned again and again to the site of Calcutta, until he founded what is now the Second City in the British Empire. Now the modern business man comes along with a new and safer proposition. We do not have to risk life, as they did; but we, too, are pioneers none the less. The modern merchant is doing what has never been done before; every step that he takes is a step out into the new and unexplored. In place of the old-time ship, he has to use imagination for his voyage of discovery, and in place of the compass he requires a sound and reliable judgement."

THE SCIENCE OF MODERN BUSINESS.

"Take our own case," continued Mr. Selfridge. "The first object of our imaginative efforts here is to make this Store an exhibition of everything in the world that it is desirable to buy. That is a big contract by itself; but in addition, of course, we have to think of various subsidiary purposes. Mere multiplicity is nothing. We have to see that everything we sell is the best of its kind at the price, and that our methods of distributing our merchandize are the best possible methods. To that end we try to imagine ourselves in the place of a critical customer, so as to anticipate his every want. We desire so happily to impress each customer, that he shall become our customer for all time. We aim at making shopping a fine art and a pleasurable occupation. No business in the world is so great that it cannot be made greater—no method so perfect that it cannot be improved.

THE STAFF COUNCIL

"Every great newspaper has its daily council at which the managing editor consults with his assistant editors and other prominent members of the staff as to the policy of the paper on current topics, the order of precedence in the principal news items of the day, and the fresh fields of news to be exploited for future issues. In much the same way, each department of Selfridge's sends a delegate to a staff council, which discusses any imperfections that have been found in the existing methods of working the business and any suggestions for improving these methods. It at once supplies a valuable link between the management and their 3,000 employees and quickens the corporate life of the whole building. From the highest to the lowest, all the men and women are encouraged and expected to use their imagination in the daily routine of business. The buyer, in selecting his wares, may think of an article that he can get one shade better by going a long journey for it, and Selfridge's say 'go'! The seller, in making up her sales bill or shopping card, may think of an improvement which will help to check the sales and dissect the profits of the business with greater certainty. The very porter, in wrapping up his merchandise, may think of a better method of wrapping it. Hardly a day passes but some suggestion of this kind is brought to the notice of the management. The old idea in business was that the assistant was paid to do what he was told, and not to think. The new idea is that the rightly directed thinking pays; and the assistants are spurred to use their imagination by the definite knowlege, which all possess, that promotion is only by merit and from the ranks."

A SCHOOL FOR BUSINESS MEN.

The first step made by the junior when entering Selfridge's is to become a student, who is only paid 10s. a week as pocket-money: and the management steadfastly refuse to take any girl who does not either live with her parents, or can produce proof that in addition to this 10s., she has enough means to supply her with living wage. From amongst the boys who enter Selfridge's for the most part on leaving school, those who show special keenness and aptitude during their first two or three years of service, are selected as *members of the Embryo Club, so called* because it consists of possible managers in embryo. To these lads special instruction is given in management and organization. They are shown how a certain sum of money should be used to show a certain turnover and a certain profit per annum. They are taught that expenses should neither be too high nor to low; for parsimony strangles a business, and extravagance waterlogs it. They are taught that imagination sets the goal, and industry and perseverance form the stepping-stones towards it. In a word, they are being trained to become Division Managers; and these boys, as they become young men, are put into the more responsible posts in the house.

The Work Before the Federal Commission on Industrial Relations

Back and forth the pendulum swings. This summer it is the National Association of Manufacturers which has been charged by one of its former agents with fighting labor underhand—not in the open, but secretly, by hiring turncoats to betray the unions. Two years ago it was a national labor organization which was charged by one of its former agents with fighting capital underhand—not in the open, but stealthily, by hiring dynamiters to blow up buildings and bridges.

So the advantage tilts and swings from one side of the industrial cleavage to the other. If the average citizen was sure that the pendulum really was getting us further along in the day, bringing us to a better understanding for the world's work, he might be content to let it take its course, biding the time. But is it? Or are we wasting precious energies in industrial contention which might be turned to good account if men and managers were not so frequently and needlessly set at loggerheads. Not that their interests will ever be identical. We do not expect those of shipper and railroad to be identical—even under Government ownership; but we have found that it pays to put an end to rebates, discriminations and unreasonable rates. We consciously set about shearing away needless injustices and irritations so that common interests can be affirmed and developed, and so that conflicting interests can come to equilibrium with the least friction.

This, in essence, has been the motive back of the movement for the Industrial Relations Commission which has been appointed by President Wilson, and which is to enter upon a three years' plan of work at a probable outlay of half a million dollars.—From "The Government, the People, and the Labor Problem," by Paul U. Kellogg in the American Review of Reviews for September.

NEMESIS

The grim, muscular-looking man eyed his victim malevolently. "I have been looking forward for a long while to the time when I should have you in my power," he said relentlessly. "You probably thought yourself safe, because I kept away from you so long, did'nt you?" he went on sneeringly. "But all this while you were living in fancied security I have bided my time, knowing that sooner or later I should get you where I wanted you. And now that I have got you, you are going to die—do you hear me?"—his voice rose, harsh, raucous, incisive—"To die! And I purpose that others of your family shall die with you."

He paused and regarded his victim gloatingly. The latter spoke no word, nor showed signs of shrinking from the fate that threatened him, although one might have fancied that he cast an appealing glance at another man who stood not far away. But although the latter must have been cognizant of what was going on, he showed no disposition to interfere. Rather, he looked on with an amused, cynical expression.

"I shall waste no more time talking to you," resumed the first speaker vindictively. "I am too impatient to put an end to your miserable existence for good and all. I knew you wouldn't try to resist," he added contemptuously.

Then with a quick movement he brutally seized his helpless victim and stabbed him with such force that the sharp steel penetrated clean through the body. Then he ate him.

For it was September first.—September Lippincott's.

KALAMAZOO — Imagining that several wild men were after him, Thomas Carmon, sixty-one years old, hurried to the jail, where he curled up on the steps and cried for help. The man was locked in a padded cell. Officers say he is insane. Carmon is a street laborer.

We Laugh in Our Sleeve

at the idea of there being better Laundry work done than ours, for we enjoy the custom of people who wouldn't come here for a minute if they couldn't get good work. They demand it and patronize this laundry accordingly. Be wise and do likewise.

Tecumseh Steam Laundry.
PHONE 176.

PRETTY, CLASSY SHIRTS.

are on view here these days. The latest shirt fabrics, the latest style, the finest of making. Yet they are not expensive. A look in will prove that fact all right and the purchase of a few will add distinctly to the style of your wardrobe.

New Hats and Caps

J. M. JONES & SON.
Tailors and Haberdashers.

CHURCH NOTES.

BAPTIST CHURCH

W. B. Hartzog Ph. D. Minister.

10:00 a. m. Morning worship. and *Sermon, "What Jesus said about himself."*

11:15 Sunday School.

11:15 Men's Class. A. VanValkenburg will lead. The subject, "Christian Influences."

6:30 p. m. B. Y. P. U.

7:30 p. m. Union Service at the Methodist church.

PRESBYTERIAN CHURCH

Rev. Benjamin R. Weld, pastor.

10:00 a m. Public worship and Sermon by the Pastor.

11:15 Bible School. The Men's Class will hold a regular session.

7:30 p. m. Union Service in the Methodist church.

Wednesday 7:30 p. m. Mid-week Prayer Service. An important meeting of the Ladies Aid Society will be held at the close of this service.

Friday 3:30 p. m. Meeting of the Aid Society. 5 to 7 p. m. Regular monthly church supper.

FRIENDS CHURCH

Elizabeth H. Mott, pastor

10:00 a. m. Meeting for Worship.

11:15 a. m. Sabbath School.

6:30 p. m. Christian Endeavor

Wednesday 7:30 p. m. Mid-week Prayer Service.

METHODIST EPISCOPAL CHURCH

G. H. Whitney, pastor

A cordial welcome.

10:00 a. m. Morning Worship. Sermon by the Pastor.

7:30 p. m. Union Service of all the churches in this church.

11 to 11:30 a. m. Class meeting.

11:15 Sunday School.

11.15 Business Men's Class.

4 p. m. Junior League.

6:00 p. m. Epworth League.

Wednesday, 7:00 p. m. The mid-week prayer service.

EPISCOPAL CHURCH

Rev. Frederick Hewitt, Rector

10:00 a. m. Sunday School.

11:00 Service and sermon.

7:00 p. m. Short service followed by meeting relative to the Sunday School.

THE NEW SCHOOL AGAIN

The Herald has had a pleasant interview with Mr. Reed, our new superintendent of public schools. He states the new year starts in very favorably with an enrollment in the high school of 110, and in the grammar grades of 325, making a total of 435.

The Herald regrets that Mr. Reed has not a new high school building to start in with but hopes the voters of the district will rectify this by voting for one at the coming special election. It is our opinion that instead of 110 being enrolled as now in the high school, with a new building, we would easily have 200 enrolled.

Through the courtesy of Rev. Weld the Herald has two views of the new high school building at South Haven, now being erected at a cost of $50,000. It will be remembered that Prof. D. P. McAlpine last year superintendent of our schools, now has the same position in that city. We have placed the pictures in our front window and would be pleased for all who are interested to see them.

REMINGTON REUNION

A jolly party gathered at the home of Mr. and Mrs. Wesley Pennington Tuesday Aug. 19, for a reunion of the Remington family. Of this large family of twelve only five are living Ransom and Will Remington of Moneta Col., Mrs. A. D. Hunt of Tipton, Mrs. T. Temple of Detroit and Mrs. Pennington at whose home the event occured.

The day was fine and a bountiful pot-luck dinner was served at noon. The afternoon was spent in pleasant conversation, games, picture taking and a wade in the creek. At the close of the day the guests dispersed to their homes feeling happier for this pleasant day and voting Mr. and Mrs. Pennington a jolly host and hostess.

Those attending were Mr. and Mrs. T. Temple and Miss Anna, of Detroit; Mr. and Mrs. A. D. Hunt, of Tipton; Clyde Knight and family and Peter Knight, Bridgewater; Fred Allen and family, Clinton; W. H. Pennington and family, Rives Junction; Mr. and Mrs. L. E. Temple, Dr. and Mrs. Conklin, Tecumseh; A. White and daughter, Adrian; Erwin Conklin and family, Ray Gilmore and family, Maurice Pennington and wife, Chester Gooding, wife and daughter, Miss Nellie Gooding and Mrs. Wilmot Collins, Macon; Mrs. Hovey Needham and children, of Saline.

Our Classified Ad Department

Ladies Shampooing, Manicuring and Massage. Residence Oneida street, or will call at your home. Mrs. O. G. Hunt. Phone 294

FOR SALE—I keep on hand in large quantities Rubber Roofing as good as there is on the market for the same price as others and put it on free of charge. Guarrantee in from 5 to 8 years. Also have roof paint in 1 gal. and 10 gal lots.
Jas. W. Owen.

FOR SALE—House and Lot. A bargain if bought at once. Enquire of L. B. Skinner.

REPRESENTATIVE WANTED—Lady or gentleman, I have the best selling article on the market, 100 per cent profit, and every family uses it. You can make from $1.50 to $3.00 or more per day and build up a business of your own, exclusive sale given. Send 3c in stamps for free sample. Address, Hitchcock, P. O. Box No. 268
Toledo, Ohio.

FOR SALE—House and lot with barn also house furnishings and garden tools. Inquire of Ella Hodges.

FARM FOR SALE—Improved farm of 80 acres. Building, orchard, well and fences all first class. Description, South ½ of North East ¼ of Section 13, Town 5 South, Range 5 East, Macon Township, Lenawee County, Mich. Lease expires April 1, 1914. Will sell at a bargan; Inquire of Charles H. East East, adjoining farm or write Charles R. Henry, Alpena, Michigan.

FOR SALE—Good productive farms, good buildings, good location: situated in Monroe, Wayne and Lenawee counties. For information apply to or write, W J Campbell Carleton, Monroe Co., Michigan.

FOR SALE—Two year old bay colt by old B. F. Pennington horse. Two sets double harnesses, 21 all steel Burtch walking plow, light spring tooth harrow, good wagon with two sets wheels, narrow and wide tire, box and spring seat, Corn sheller, set three horse whiffletrees, corn shoveling board, etc. Inquire Myron Conklin or S. E. Conklin Macon.

FOR SALE—280 acres 6 miles east of Clinton, First class stock and grain farm. Henry. Edmister,
Toledo, O.

FOUND—A pair of spectacles. Loser can have same by calling at the Herald Office proving property and paying for this ad.

LOST—A white fox terrior with black head belonging to D. Gratz & Son. strayed away or stolen from their, Mill property last Sunday, August 31. Finder please return to D. Gratz & Son. and receive a reward. Sept. 5. Adv. 2t.

FOR SALE—Carload of potato crates steel bound at Tecumseh Handle Factory. Adv.

FOR SALE—Single harness, good driving horse 5 yrs. old, surrey and single buggy nearly new, also good work team cheap
Tecumseh Garage Adv.

An Everyday Cake

Here is a simple and inexpensive cake that can be varied in many ways with different frostings and icings. It looks a little nicer baked in a tube pan, but will be equally as good baked in a square loaf.

K C Gold Cake

By Mrs. Janet McKenzie Hill, Editor of the Boston Cooking School Magazine.

¼ cup butter; ½ cup sugar; yolks of 4 eggs, beaten light; 1 cup flour, less 2 level tablespoonfuls; 2 level teaspoonfuls K C Baking Powder; ¼ cup milk; grated rind of 1 orange.

Sift flour and baking powder together three times; cream butter and sugar, beat yolks of eggs, add these to creamed mixture, and lastly add the moisture and flour alternately, beating batter until smooth. Gold Cake can only be made successfully by beating yolks of eggs, very, very creamy and light lemon colored, using a rotary beater. The rotary beater is the only beater that will do justice to the yolks of eggs. The beating kills all egg taste and improves the texture of the cake.

Cocoanut Frosting

Beat the whites of 2 eggs dry; gradually beat in half a cup of sifted confectioner's sugar and continue the beating until the frosting is smooth, thick and glossy; then beat in grated cocoanut, fresh or prepared, and spread upon the cake. This frosting is made thick by beating rather than by sugar.

Save this recipe. You will want to use it frequently. Or better, send us the colored certificate packed in each 25-cent can of K C Baking Powder and we will mail you "The Cook's Book" containing this and 89 other baking recipes equally good—all by Mrs. Hill. Jaques Mfg. Co., Chicago.

Deering Corn Harvester.

Will do nearly as much work in a day as eight men.

Has both ball and roller bearings with self-aligning boxes.

The power is distributed direct, eliminating undue strain and lessening the draft.

Wheels are of the same height, which lessens side draft, neither wheel runs on the stubble, which is left clean and even.

Lightness of draft is secured as the corn is bound lying down like a grain binder, thus saving the power required in elevating as on other binders.

The only corn binder that will work equally as well in tall or short corn, as there is 21 inches of adjustment for the band, 8 inches in shifting the binder, 18 inches in adjusting the butt adjuster. Compare with other binders which have an 8-inch raise of a pan, which when raised the corn will clog.

The balance wheel allows the binder to run steady when cutting hill corn.

Time limit, fall of 1915, liberal discount for cash this Fall.

L. E. TEMPLE & CO.

HERCULES

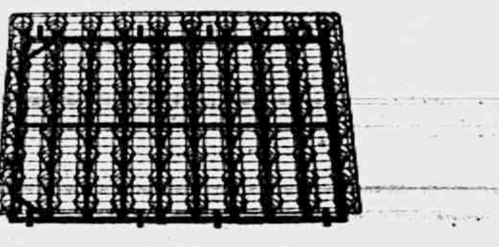

BED SPRINGS

The Springs that Never Sag.
Made in one and two parts.

Guaranteed for all time. The guarantee tag is attached to every spring.

Guy E. Belding

Furniture and Undertaking

A CASH SURPLUS—

Do you know what "A Cash Surplus" should mean to you?

It means, that by consistently saving a portion of your earnings, you can meet all your running expenses and at the end of the year have a comfortable balance in your savings account to show for your year's work.

"A Cash Surplus" is exactly what opportunity is looking for.

The Lilley State Bank,
TECUMSEH, MICHIGAN.

Oh Where, Oh Where?

Shall I Go to buy my New Fall Shoes?

J. J. Belcher is showing a nice, nifty line of

Fall Shoes

For Men, Women and Children.

We claim to have the best assortment we ever showed in Tecumseh, in Black, Brown, Button and Lace. The low heel was, and is, all right for out-door work, but when a woman wants a nice dress shoe she wouldn't take a pair of them as a gift. So we have had made some nice medium heels, not awfully high—just graceful and neat, in all leathers, black, brown and white. Pay the low price and take your choice.

In Men's we can show the young man his shoe for courting and for work; the middle-aged man one for dress and business; the old gentleman a shoe for comfort—soft inside, soft uppers, plain, no cap toe One for business too, a long-desired shoe.

When it comes to the little Gents' shoe, we have what they like, "just like Daddy's," in brown and black.

REMEMBER THREE THINGS:

1st—We fit babies without getting mad.
2nd—We mend shoes on short notice.
3rd—We keep the store open evenings.

J. J. Belcher.

LOCAL AND PERSONAL

NOTICE

All copy must be in the composing room of this office by 9:30 A M Tuesdays and Fridays

Dr. B. F. Snyder spent Monday in Adrian.

The James block is receiving a new dress of paint.

Miss Mary Snedicor is teaching at Lenawee Junction this year.

Miss Sena Drew of Ann Arbor visited Mrs. B. F. Snyder Tuesday.

Williamson Laneing of Brooklyn was in town on Wednesday.

Leland Heidenreich was home from Jackson the first of the week.

Try our Strawberry Ice Cream at Hay's bakery.

Otis Sisson is erecting a fine new residence on his farm west of town

Wm. Jay was in Toledo Wednesday attending the reunion of his company.

Mr. and Mrs. Martin Frayer were in Jackson Wednesday visiting friends.

Miss Anna Craig of Britton visited her sister Sarah Craig of Tecumseh Tuesday.

Watch C. M. Gilbert adds he has something for you.

Miss Amy Kingan has resumed her work as teacher in the Wellsville, O. schools

Do not go with wet, cold or sore feet for Snell has shoes that will keep you free from all of these troubles.

Mrs. Harriett Britton of Kalamazoo called on Tecumseh friends Sunday and Monday.

Children, watch for Snell's prizes for the first term of school.

Mrs. Wm. Ladd of Brooklyn is spending a few weeks with her daughter, Mrs. Kenneth Hay.

Lamont Harrington of Flint visited his mother, Mrs. Bert Miller and family the first of the week.

Mrs. Wm. Smalledge entertained her son, Melvin Sisson and family of Jackson the first of the week.

Mrs. Ziecher and sister, Miss Alice Patterson of Toledo, visited their cousin, Mrs. Willis Schreder last week.

Mrs. Catherine Osborn went to Toledo Wednesday to spend a few days with her daughter, Mrs. Mary Crespey.

Gastons' will repair your watch clock and jewelry. Adv.

Mr. and Mrs. Dudley Macham of Lowell have been visiting friends in town this week leaving for home Wednesday.

Mrs. Bertha Beardsley and son of Ogden are guests of Tecumseh friends, They have been spending sometime in Scranton, Pa.

Specials at Gilberts this week are 100 lbs. H. & E. Sugar, $5.70; 7 bars Queen Ann soap 25c. Peas 9c per can corn 9c per can.

Thos. Murphy was in Adrian Wednesday, having been called to attend a meeting of the directors of the Farmers Mutual.

The song "Strolling in the Shady Park with you" words and music by Lulu Jones-Deming is now for sale at Collers Music Store. Adv.

Mr. and Mrs. Geo. Kidman of West Adrian spent Wednesday and yesterday with the latter's parents Mr. and Mrs L. M. Waldron.

C. C Charters and family of Jackson, Frank Fish and family of Fayette Ohio were guests at A. B. McLachlin's the first of the week.

John Pyle's horse which was taken from his barn sometime Sunday night was found in Macon Tuesday evening and returned to him.

Mr. and Mrs. Clyde Heck moved to Adrian Wednesday and will be most delighted to see any of their friends at their new home No. 1, Ferguson St.

Jeff Pilbeam, wife and daughter of near Dundee were in town Wednesday taking the train for Vermontville where they are visiting Mr. Pilbeam's brother and family.

We have some fine watermelons and muskmelons, Order one and we cool it for you at 2 degrees above freezing. Willianson Bros'. Adv.

Mrs. Chester Smith of Belle Center Ohio who is spending a few weeks with her parents, Mr. and Mrs. Samuel Stewart, has been visiting her sister, Mrs. Roy Lowery at Bridgewater since Saturday.

Miss Lucy Train is taking a two weeks vacation from the Herald office, Part of the time she is spending in company with her sister, Mrs Caroline Fenwick with Clinton and Grass Lake relatives.

Mrs. Henry Raymond of Detroit is staying with her mother, Mrs. Allen and having Dr. Hardy care for her arm which was broken three weeks ago in the same place in which it was broken about a year ago.

Have your diamond reset at Gastons'. Adv.

Mr. and Mrs. L. E. Goodall returned Wednesday night from a visit with relatives in New York. They are spending a few days with the latter's sister, Mrs. Ella Sheldon before their departure for their home in Dakota.

500 men and women wanted to step into a pair of new fall shoes at Belcher's. Adv.

Quite a few went over to Adrian Wednesday to enjoy the Soldiers and Sailors reunion which was held at the fair grounds, Among the Tecumsehites were Mr. and Mrs. Mason Camburn, Mr. and Mrs H. C. Daniels, Henry Sweet, and J. W. Wightman.

F. E. Bradley, who is at Mount Clemens taking the mineral baths, reports that he is having a good time at this resort. He states that the hotels there are well filled with people from the eastern and southern states, but very few from Michigan.

Harry Waldron is teaching in Rome this year.

H. E. Jacox of Jackson was in town Wednesday.

C. F. Helmick of Detroit was here Wednesday.

Born to Mr. and Mrs. Floyd Welch last Friday a son.

E. H. Lane of Ft. Wayne was a business caller here Wednesday

Mrs. E. C. Brown visited her daughter Miss Bonnie in Onsted Wednesday.

Comfort Chase and family were with Lansing relatives the first of the week.

Lloyd Hanford has gone to Onsted to begin his work as principal of the school.

Miss Anna Cutting is in Saginaw visiting her friends, Mrs. George Chapman.

Miss Gertrude Hazlett returned Tuesday from a visit with her aunt in Detroit.

Miss Erva Finch left Wednesday for Thursby, Ala., where she will teach this year.

The Pythian Sisters will hold a bake sale at the Service vacant store Saturday September 6th.

Mrs. Martin Crossman has been up from Toledo visiting her people Mr. and Mrs. Henry Jones.

Miss Lydia McNiel and guest Miss Grace Kinnicut of Whitacker are in Jackson for the day.

Mrs. Jas. Wood returned Wednesday from a visit of a few days with Mrs. E R. Smith in Clinton.

Miss Blanche Muir with a party of Clinton friends viewed the sights in Clayton, Adrian and Morenci on Tuesday.

Send your friends a view Post Card and boost Tecumseh. Gaston's have any number of them. Adv.

Mrs. Oscar Palmer and Norman Emerson are connecting their homes with the water works and sewerage systems.

It pays to trade at Gilberts.

The Epworth League will give a reception for the new teachers and students at the Methodist church parlors tonight at 7:30.

On Tuesday Moore Bros. sold the beautiful gray team, they have been driving on their coal wagon to Saline parties for $550.

Mr. and Mrs. Will Whiting and Mrs. Whiting's parents, Mr. and Mrs. Baker of Detroit are at the Whiting cottage at Wampler's lake.

Howard watches, the larges assortment in Lenawee County at Gaston's. Call in an look them over, Adv.

Benjamin Swan arrived Tuesday from Boston in response to a telegram calling him home on account of his daughter, Miss Anna's, illness

Attorneys F. B. Wood and G A Rathbun were enjoying the Lenawee-Hillsdale Bar Association picnic at Clark's lake yesterday.

All coupons issued by C M. Gilbert are void after Sept. 15th.

Mrs. Albert Howard returned Monday from Kalamazoo. She had been there to see her sister, Mrs. D. D. Rickett, who is very ill in a hospital.

Fred Teachout has "Farmer Spear" at the Bay City races this week. On Tuesday the Farmer won three straight heats with $1,000 the purse.

The place to buy your fall shoes J. J. Belcher's. Adv.

Mrs. C. C. Mudge and daughters, Delta and Alpha returned Monday to to their home in Chicago, having been guests of Miss Leva Gillespie for several days.

The Misses Maude Saul and Lula Aylesworth, who are taking their vacation from the Webster Anderson Co store were at Wamplers lake and Onsted Tuesday and Wednesday.

Elmer Mellon is taking a month's vacation from his duties as fire team driver, spending this week in Grand Rapids at the fair. Bert Brownell is driving the team during his absence.

Get the best Marigold Oleo Margarine at Clark's market. Phone 158.

Mr. and Mrs. Floyd Waring and little Mary Frances went to Grand Rapids Wednesday, for a visit. Robert Haire is driving the general delivery on the south side while Mr. Waring is away.

"My Mrs. Hard-to-please where did you get those nice shoes?" "At Belcher's of course." Adv.

Maud Adams appearance in "Peter Pan last Saturday night in Adrian brought to the Croswell a record breaking house, the receipts being $1,400. A number of Tecumseh people were in attendance,

Mr. and Mrs J. M. Daniels and three children left Tuesday for their home in Chicago after a visit with Mr. Daniels parents here. Mr Daniels is chief engineer of the Adams and Westblake Co. in that city.

Take a look at your diamond and see if it does not need to be remounted. Adv.

Dr. W. A. Briegal, the health officer in an interview in regard to the several reported typhoid fever cases, says that there is only one positive case of typhoid in the village, but as a precaution it might be well to boil all drinking water and pasteurize the milk.

Clare Camburn arrived here Wednesday and went out to Macon to visit his parents. He has been with an orchestra for the Redpath people doing Chautauqua work through the north since June. His wife who has been with Toledo relatives for a visit, joined him here.

We charge you no more for groceries. Compare our prices and see for yourself, We also give you Brown trading stamps they are valuable to you. Williamson Bros'. Adv.

Vance Goheen is quite ill.

Mrs. Joe Tilden is very sick.

Miss Ida Chase had business in Toledo yesterday.

Fire, tornado and auto insurance. Mrs. Garland Gillespie.

Luther West of Toledo is a guest of Robert Elliott's.

Miss Charlotte Kates of Detroit is visiting at John Orr's for a few days.

Chas. Stout arrived Wednesday night from Battle Creek for a few days visit.

Mrs Willis Smith went to Toledo yesterday to visit Mr. Smith's sister, Mrs. Lynn Roberts.

Snell gives the best values in children's and boys' shoes.

Mr. and Mrs. Ira Rogers have as their guests Nelson Burroughs, wife and two daughters of Chicago.

The condition of Miss Anna Swan continues very serious. She is no better at the time we go to press.

Word comes from Detroit that Ernest Burdette is quite sick there, being threatened with typhoid fever.

Mrs. Chas Underwood and grandson left yesterday morning on a trip taking in Toledo, Put-in-Bay and Niagara Falls.

Good Salmon 2 cans for 25c at Clarks Market, Phone 158

Miss Michalene Iliens returned to Jackson Wednesday evening after a visit of a few days with Miss Geraldine Orr.

Mr. and Mrs. R. S. Moore and son, Robbie returned Tuesday night from a short visit at South Bend Ind.

Miss Cecil Swift is spending a couple of days in Adrian with her brother, Orley who is chauffuer for W. C. Mc Connell

Some of the spring chickens we have this year, 20c per lb. Williamson Bros' Adv.

Rev. W. B. Hartzog went to Detroit this morning to attend a meeting of the State executive board of the Baptist convention.

Miss Gladys Gratz returned to her school at Indianapolis Ind. last Monday. Miss Gaatz will teach in the Fresh Air School the coming year.

Mrs. W. S. Elder of Deadwood, S. Dakota, arrived last evening to visit her brothers, James and Will T Eccles and their families and her many friends.

Mr and Mrs C. W. Schaniel, Mr. and Mrs. Ed Kuntz returned to Leipsic, Ohio, Wednesday after a short visit at the homes of John and Guy Nemire.

Bartlett pears and fancy peaches and plums for canning Williamson Bros'. Adv.

Miss Anna Schreder has commenced the millinery season, trimming for Miss Pierce, after due preparation in the whole sale houses of Cleveland and Detroit

Miss Lucile Kelley went to Ypsilanti Monday to begin a course at Cleary's Business College. Miss Pierce accompanied her and spent the day, returning Monday night.

Owing to the illness of Mr. Collett the chapel in the basement of St. Elizabeth church is not completed and mass will be celebrated in G. A. R. Hall Sunday morning at 8 o'clock.

Ed McKinney and family were passengers for Kalamazoo yesterday, the former going to take in the K. of P. convention and to take part in the Uniform Rank parade which was held yesterday.

Ice Cream and Cool Drinks at Hay' Fountain.

Beginning Saturday and continuing for one week up to Sept. 13th, we will give double Brown trading stamps on all fruit jar, covers, rubbers and jelly glasses. We retail these goods at the same prices as any other store. Williamson Bros'. Adv.

Mr. and Mrs. Albert Reason and children returned Tuesday to their home in London, Ont. Mrs. Reason and the little people had been here and at Sand Lake of nine weeks with her parents, Mr. and Mrs. J. J. Freeman.

Little Edna Hand is suffering from a burn down the back of the leg and heel, which she received Wednesday. She ran into the ironing table throwing the electric iron onto the floor and falling onto it. All was done for her which was possible and the burns are now healing up nicely,

There will be a special meeting of the Ladies Aid Society of the Methodist church, in the church parlors Tuesday, Sept. 9 at 3 p. m. All ladies of the church and congregation are asked to be present and at that time question of serving supper or not will be decided

Fine switches made and cut hair and combings bought at the milliner store of Miss Hough.

Ed Russell is visiting his sons, Ellsworth at Jackson and Frank and family at Ann Arbor. The latter family moved to Ann Arbor from Owosso only recently so that the son Harris could attend school The daughter Irene is teaching near Owosso this year.

Gastons for jewelry repairing. Adv.

Some thirty Methodist ladies were entertained Wednesday afternoon by Mrs. John McIntyre, Mrs. Joseph Eaton and Mrs. Alfred Wright at the Mc Intyre home. The afternoon was passed socially and a dainty luncheon served, This was one of the big parties which have been given by the Methodist ladies.

There will be an auction sale of horses at the Lake Shore stock yards on Saturday at 1 p. m. The horses are from 2 to 6 years old, weighing from 1,000 to 1,300 lbs.

J. W. Haslischwerdt. adv.

On Monday noon Mrs. Lewis Priest started her gasoline fire for dinner and left it for a few minutes. It went out and the gasoline dripped on the floor. Upon her return she tried to light the fire and in a second she was all ablaze. Her daughter Mrs. Fred Priest happened in just then and put it out but Mrs. Priest's arm was badly burned to the elbow and her apron and dress scorched. She is getting along nicely.

St. Peter's

REOPENED

Sunday, 11 A. M.

FRANK P. CLARKSON

Passed Away Wednesday Afternoon.

A PROMINENT CITIZEN GONE.

It was with deep sorrow that the word was passed along the street Wednesday afternoon that Frank P. Clarkson had passed away, and yet we could not be sorry that his three years of suffering had ended. More than three years ago he was taken ill, an operation being found necessary.

All through the succeeding months of suffering he has been very patient and always greeted his friends with the same hearty handshake and genial smile with never a word of complaint. His many friends always found it a pleasure to drop in for a few moments chat, he cheering them with his happy disposition and never having a single gloomy thought to pass on. Through it all Mrs. Clarkson has been the faithful nurse, doing all in her power for the sick man's comfort.

Frank P. Clarkson was born March 9, 1853, being the son of Mr. and Mrs. John Clarkson He married Miss Nellie Clark of Ridgeway June 12, 1884, and they purchased a farm near his birthplace northeast of town where they resided until about ten years ago when they bought the handsome residence, corner of Union and Pottawatamie streets and moved into the village to procure better school advantages for their only son, John Dwight who is now married and lives in Detroit. Mr. Clarkson also leaves two brothers, Eugene of Detroit and Sidney of Ann Arbor beside many relatives.

The funeral was held this afternoon from the home, Rev. J. A. Despelder officiating.

CUPPLES FAMILY PICNIC

The families of Robert and Charles Orr, and Prof. James Cupples, together with Miss Mary Cupples, her niece, Miss Isabel Oulette of Detroit and Mrs. Jennie Wier met Tuesday afternoon with John J. Orr and family. The afternoon was passed most pleasantly with music, dancing and visiting, and at the supper hour a splendid picnic supper was served on the lawn with chicken, ice cream and all the fixings.

NOTICE TO TAXPAYERS

B. C. Ellis village treasurer wishes to announce that an extension of 30 days has been granted for the collection of village taxes.

DANCE

Witherells Hall Saturday evening from 8 to 12 o'clock. Adv.

TO-NIGHT AT THE ROYAL

"The Rival Engineers," a story of the road replete with sensations that are thrilling in their intensity and realism.

5c to all Adv.

Mrs. Eugene Harris and Ed Sales were in Adrian today.

Merrill Sanford left this morning to visit his old home in Saline.

Miss Josephine Orr was in Adrian Wednesday taking music lessons.

Mrs. Charles Ives has returned from her summer sojourn at Wampler's Lake.

Mrs. Joe Coon and son and Morgan Coon were Jackson passengers this morning.

Mrs Wm. Mattis went to Brooklyn this morning to see her sister, Mrs. Cass Fuller.

Miss Sylvia Andrews went to Onsted Wednesday to spend a few days with Miss Alice Lowe.

Mr. and Mrs. Sam Anderson arrived Tuesday from Emington, Ill. to visit his mother and other relatives.

Mrs. Albert Foster came yesterday from Jackson for an extended visit with her parents, Mr. and Mrs. A. W. Stahler.

Last Saturday at dinner Mrs. Geo. Burroughs laid extra covers for fifteen ladies to honor Mrs. Ida Vail of Rock Rapids, Iowa, and Mrs. Elizabeth Mills of Dallas, Texas.

Mr. and Mrs. M. C. Broas are in Albion today attending the funeral of the former's uncle, J. W. Broas. Wm. H Broas went to that city yesterday.

The ladies of St. Peter's church wish to thank the public for its share in making the opera Cinderella such a success, also those who so nicely took part in the performance.

Mrs. Willis Smith entertained Wednesday at dinner to honor the presence of Miss Bertha Taylor of Albuquerque, N. M. Covers were laid for Miss Taylor, Mrs. Spencer, Mrs. Seth Simmons and Mrs, Arthur Joseph of Tipton and Mrs, Lynn Butrick.

The High School Athletic Association was organized Tuesday, officers as follows: president, Fred Hendershott vice president, Harold Kay; secretary, Miss Gertrude Peters; treasurer, Mis Mabel Skinner. Football practice has already begun and things in the Athletic line look good.

CANNED SALMON

Is a cheap food when you buy at our

REDUCED PRICES

Best quality Red Alaska	15c can
Best medium Red Alaska	2 cans 25c
Best Pink Alaska	10c can

This is good food at low cost and will reduce your meat bill.

ANDERSON BROS.

Phone 91 GROCERS Macon Phone

WASHING MACHINES

Electric Motor Washing Machines

Water Motor Washing Machines

Hand Power Washing Machines

Also Washing Machines Equipped For Gasoline Engine Power.

Satterthwaite Bros

BARN EQUIPMENT

Stanchions and Stalls

We sell Star Barn Equipment, made by Hunt, Helm, Ferris & Co., and recognized by all who know as the best line on the market. They make the only line of unit system stalls on the market. This system enables you to line up large and small cows to the gutter and add to or take away from the number of stalls at any time. We have some sample stalls and stanchions in stock and are taking orders for fall delivery. Prices range from $4.00 to $6.00 for stalls and from $1.00 to $2.50 for stanchions.

Litter and Feed Carriers

We can furnish Star Litter and Feed Carriers, both for track and without, at reasonable prices.

Milking Machines

We handle Sharples & Hinman Milking Machines for any number of cows and will be glad to quote prices.

SLAYTON & SON, Tecumseh, Mich.

Canning Supplies

We have a big supply of Mason and Sealfast Glass Top Jars, Jelly Tumblers, Tops and Rubbers for Mason Jars, Parrofine Sealing Wax, Mrs. Price's Canning Compound etc. Prices right. A few bargain to close out of stock.

Old style Glass Top Jars, ½ gal. size, per doz.	40c
Old style Glass Top Jars, 1 qt. size, per doz.	30c
Tall Jelly Tumblers, per doz.	20c

Vinegar and Spices

Remember that we sell only Pure Cider Vinegar and the best Spices that can be bought. Let us have your order.

E. J. LOWRY.

DON'T

buy a Corn Binder until you have seen the light-running

OSBORNE

SOME REASONS WHY;

1 It will handle with equal facility short or long corn.
2 The band can be tied anywhere from 21 to 33 inches from the butt.
3 Will pick up down and tangled corn.
4 The two trips give the advantage of right sized bundles in tall or short corn.
5 It has adjustable side knives.
6 It has three packers.
7 Main chain runs on the outside, thus aiding traction of the main wheel.
8 Main wheel and grain wheel the same size.
9 No side draft.

Moore Bros.

D. F. AUSTIN,

Myo Practor and Myo Path.

The door to Success is marked "Push and Pull."

Come and get acquainted, and let me explain this simple method of healing. When you understand our way of healing you cannot help but have absolute confidence in Myo Practic adjustments. Chronic diseases a specialty. Consultation and examination free

Office hours 9 to 12 and 1:30 to 6:00 Other hours by appointment.

will be at my office over J. J. Belcher's store every day except the 3rd Tuesday of each month

S. P. HOSMER,

OPTICIAN

A. C. AYLESWORTH,

Licensed Auctioneer, Real Estate, Stock and General Salesman

Will attend all sales in city or country, at reasonable rates.

Headquarters and sale dates made Herald office

Dental Parlors

W. D. REED, D. D. S.

Chicago, St. Tecumseh.
Crown and Bridge work Aluminum
Silver and Rubber plates and all of
the specialties known to modern
dentistry. Gas or vital-
ized air admin-
istered
Office over Avery & Co's store

Dental Parlors

off

E. D. BROWN, D. D. S.

Filling, Crown, Bridge and platework Local and complete anaesthetics administered for painless extraction. Office over the 5 & 10c store. Phone 192.

C. M. Cooley,

Licensed Auctioneer.

R. F. D. No. 4 Manchester. 15 years successful experience in Jackson, Washtenaw and Lenawee Counties, also practical farmer.

Bell Telephone Clinton exchange.

Rates Reasonable and Satisfaction Guaranteed

FOR THE CHILDREN

A Secret.

What was it trying to sing or say,
That merry brooklet, skipping away?
What had it seen or what had it heard
From leaf or blossom, squirrel or bird
To set it off in a dance and song
As through the woods it hurried along?

How it fluttered and how it foamed;
How it rippled as on it roamed!
How it chattered and laughed and played
As miniature waterfalls it made!
How it glittered and how it shone
As through the foliage glanced the sun!
How it bubbled and how it whirled
As in and out it eddied and curled!
Oh, if 'twould only tell to me
All it can hear and all it can see!
What did it mean and what did it say
Out in the woods that summer day?

It would not tell me. It hurried on
Till all the sunny hours were gone.
But coming out where the meadow grass
Caresses the crystal drops which pass,
Still and quiet, it lingered there—
It might be saying its evening prayer,
For just as the stars came out to peep
It hushed its murmurs and went to sleep.
—Youth's Companion.

THE MARKETS

Chicago Live Stock.

Hogs—Receipts 16,000. Quotations ranged at $8.40@8.65 light shippers, $7.90@8.20 heavy shippers, $7.30@7.70 heavy packing, and $5.20@8.00 good to choice pigs.

Cattle—Receipts 5,000. Quotations ranged at $8.80@9.10 choice to prime steers, $6.60@7.15 choice to prime beef cows, $7.85@8.25 choice to prime heifers, and $11.75@12.00 good to prime veal calves.

Sheep—Receipts 28,000. Quotations ranged at $7.25@8.50 good to prime lambs, $5.65@6.00 good to choice handy yearlings, $4.65@5.00 good to choice wethers, and $4.15@4.40 good to choice ewes.

Butter.

Jobbing prices on South Water st.: Creamery, extra, 29c per lb; extra firsts, 28c; firist, 25½@27c. Price to retail trade: Creamery, extra, tubs 29½c, prints, 30½c.

Hay.

New timothy, $12.50@16.50 per ton; choice timothy, $19.00@19.50; No. 1 timothy, $17.50@18.50; Illinois, Indiana and Wisconsin feeding prairie, $9.00@12.00; packing, $5.00@8.00.

East Buffalo Live Stock.

Dunning & Stevens, Live Stock Commission Merchants, East Buffalo, N. Y., quote as follows: Cattle—Receipts 5 cars; market steady. Hogs—Receipts 15 cars; market slow; heavy, $8.75@8.85; Yorkers, $8.90@9.00; pigs, $8.25@8.50. Sheep—Receipts 10 cars; market slow; top lambs, $7.50@7.75; yearlings, $5.75@6.25; wethers, $5.00@5.25; ewes, $4.00@4.75. Calves, $5.00@12.00.

GO RIGHT AT IT.

Friends and Neighbors in Tecumseh Will Show You a Way.

Get at the root of the trouble.

Rubbing an aching back may relieve it.

But won't cure it if the kidneys are weak.

Doan's Kidney Pills go right at it;

Reach the cause; attack the pain.

Are recommended by many Tecumseh people.

A. C. Aylesworth, W. Chicago St Tecumseh, Mich., says: "About four years ago I had an acute attack of lumbago and my kidneys were disordered. I at length heard of Doan's Kidney Pills and procuring a supply at C. A. Wright & Son's Drug Store, I began using them. In a short time I was relieved and I have had no return attack of the trouble. I hope other kidney sufferers will read my statement and be led to give Doan's Kidney Pills a trial."

For sale by all dealers. Price, 50 cents. Foster-Milburn Co., Buffalo New York, sole agents for the United States.

Remember the name—Doan's—and take no other. adv.

A great deal of the milk of human kindness is only butter milk. —M. M.

Foleys Kidney Pills cure obstinate cases of kidney and bladder trouble, rheumatism and lumbago, because they remove the cause. You can not take this honest curative medicine into your system without getting the right results. Try them. For sale by all druggists of Tecumseh. Advt.

Waiting for dead men's shoes usually necessitates walking barefoot a long time.

Facing a Serious Proposition.

The man or woman who has kidney trouble is facing a serious proposition, where grave complications readily follow neglect. Foley Kidney Pills are an honest curative medicine that once taken into your system mean restored kidney and bladder action, and a return of health and strength. For sale by all druggists. Advt.

Where the river is deepest it makes the least noise.

Strengthen Weak Kidneys

Don't suffer longer with weak kidneys. You can get prompt relief by taking Electric Bitters, that wonderful remedy praised by women everywhere. Start with a bottle to-day, you will soon feel like a new woman with ambition to work, without fear of pain. Mr. John Dowling of San Francisco, writes: "Gratitude for the wonderful effect of Electric Bitters prompts me to write. It cured my wife when all else failed." Good for the liver as well. Nothing better for indigestion or biliousness. Price, 50c and $1.00, at C. A. Wright & Son. adv.

We are apt to rail at little things. Remember that "little strokes fell great oaks."

Can't afford to have Kidney Trouble

No man with a family to support can afford to have kidney trouble, nor need he fear it with such a remedy at hand as Foley Kidney Pills. An honest medicine, safe and reliable, costing little but doing much good. Foley Kidney Pills eliminate backache and rheumatism, tone up the system and restore normal action of kidneys and bladder. For sale by all druggists of Tecumseh. Advt.

TECUMSEH MARKETS

CORRECTED SEPT. 2 1913.

Wheat	84— 87
Flour per bbl	460 5 20
Rye	.60
Corn (ear)	36
Oate	39
Beans	2 50
New Potatoes	80 90
Butter	27
Eggs	21
Lard	14
Tallow	
Fowls (live)	12
Springers	13—14
Roosters	06
Ducks spring	12
Geese	-
Turkeys	16
Hay	8 00—10 00

The Question.

The children had been teasing grandfather with questions all the long, hot afternoon. He had been very patient, but he had not read his newspaper.

They had asked where clouds came from and where they were going; where the sunbeams were when it rained and why no one had ever counted the sand particles on the shore, but when they asked where yesterday had gone grandfather sighed.

"Don't bother him any more," Mary said.

Grandfather laughed. "Let me ask you a question," he said, "and if you can't answer it you must not ask me any more today."

The children agreed to this plan and grandfather asked, "How can you make eight out of thirteen?"

The children retired to a corner and were still for some time. At last Dorothy tiptoed back. "Can it be done on paper?" she asked.

"Yes," said grandfather, "and with one stroke of the pencil."

The children trotted away to the library, and no more was heard from them until tea time. Their faces showed that they had "given up."

After tea grandfather called them and drew the Roman numerals—thirteen. Then he drew a straight line through the center horizontally, cutting the X and each I at the center, making eight.

"Oh," said Ned, laughing, "grandpa knows everything—that's why we ask him so many questions."—Youth's Companion.

HELPFUL HINTS FOR HOUSEWIVES

Manicure File That Works Automatically.

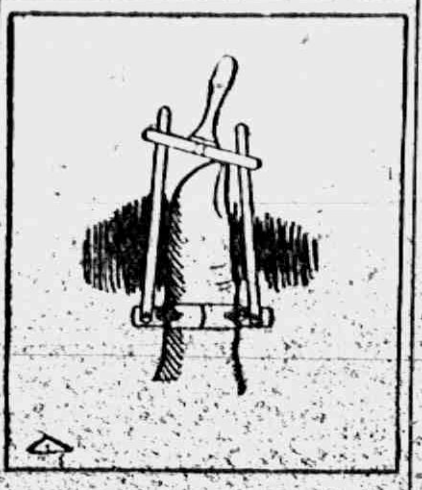

A novel form of manicure file has been designed by a California man. A ring slips over the finger to about the middle of the second joint and holds the device in place. Pivoted to this ring are tiny supports which hold a file, and the file is adjustably mounted so that it is in continual contact with the nail. To reduce a nail with this device then the user merely moves the file from side to side by means of a little handle and an accurate semicircle is made. The work is thus done automatically without the trouble of shaping the nail as must be done when using the regulation flat file.

To Stiffen Croquette Mixtures.

If the croquette mixture is not firm enough to handle and to mold easily soak a tablespoonful of granulated gelatin in cold water and dissolve it in boiling water, using just as little water as possible. Stir this into the croquette mixture and set aside until the gelatin has had time to harden. The croquettes can then be made easily. The heat of the frying will melt the gelatin and the inside of the croquettes will be as soft and as creamy as ever. If the supply of grease is low don't risk ruining the croquetes by trying to fry them; put them into the oven to bake.

Remedy For Burns.

A mixture of castor oil with the white of egg has been recommended for burns. It allays the pain more quickly and causes the wound to heal more rapidly than any other application. The eggs are broken and emptied into a bowl, and the castor oil gradually and slowly poured in while the eggs are beaten. Enough oil is added to make a thick, creamy paste, which is applied to the burn with a feather. The applications are repeated often enough to prevent their becoming dry or sticky. It is best to abstain from any dressings, leaving the surface uncovered.

Baked Potatoes.

When cooking baked potatoes it is a good idea to nip the ends off and grease them before placing in the oven. When finished you can take them out, gently break apart without spoiling their appearance and serve at once.

So Comforting.

Hub—The doctor says if I keep working at this pace after money I shall be a wreck at forty five. Wife—Never mind, dear. By that time we shall be able to afford it.—Exchange.

Those who fearlessly shoulder their burden generally find a loyal helper.

Buy Land, Young Man.

Ownership of real estate is a certificate of thrift. The young man who seeks a position of responsibility can furnish no better recommendation than the deed to well chosen city or farm property paid for out of his earnings. Debt due to spendthrift habits is a tremendous handicap to the young married couple beginning life. Many a matrimonial ship has been wrecked on just such a rock. But debt assumed to purchase real estate is different. Instead of causing discouragement, and impairing a man's ability to succeed in his life work, it is a powerful incentive to industry, and almost infallibly adds thrift and good habits to the character. The most solid foundation of financial independence is the possession of real property, because as population increases its value constantly grows. The young man who is about to marry can give his bride no more eloquent proof of affection than his own home. It is a fact that the couple who begin married life under their own roof seldom end it in the divorce court.—Chicago Journal.

What a Sparrow Did.

What is perhaps the most remarkable accident that ever occurred was reported from Germany. A large touring car was traveling at fair speed along a boulevard lined with trees. Large flocks of sparrows were in the trees, and several boys were taking chances of being arrested by the police by shooting at the birds with sling shots. One pebble, particularly well aimed, struck a sparrow on the upper wing and sent him gliding through the air directly toward the driver of the car; the bird struck him full in the face, and in the next instant things began to happen. The driver clutched at his eyes, the car lurched into the ditch, knocking down a telegraph post, vaulted to a plowed field on the other side of the ditch, and went full force into a huge haystack. Despite this wild swerve, no one was even scratched except the driver, whose eyesight was damaged by the claws of the sparrow. The whole incident had taken far less time than needed to relate it.—Leslie's.

Origin of Norfolk Jackets.

What is the origin of the Norfolk jacket, and why the straps or plaits and belt?

The name is derived from the county of Norfolk, on the southeast coast of England. The shores of the county are marshes intersected by tidal streams locally known as "the broads," an ideal spot for shooting wild fowl. The nature of the country is such that the shooter must carry his own game bag and ammunition, for loaders would be more bother than they are worth. Accordingly there developed a shooting jacket with conveniences for this employment, the belt for the carriage of the game bag and powder horn or cartouche box, the straps to distribute the weight more fairly upon the shoulders. Modern fashions of tailoring have retained these conveniences in a form of conventionalized ornament.—New York Sun.

NO ONE STRONGER THAN HIS STOMACH.

The celebrated Dr. Abernethy of London was firmly of the opinion that disorders of the stomach were the most prolific source of human ailments in general. A recent medical writer says: "every living being, emotion and affection reports at the stomach (through the system of nerves) and the stomach is affected accordingly. It is the vital center of the body * * * He continues, "so we may be said to live (*through*) the stomach." He goes on to show that the stomach is the vital center of the body. For weak stomachs and the consequent indigestion or dyspepsia, and the multitude of various diseases which result therefrom, no medicine can be better suited as a curative agent than

Dr. Pierce's Golden Medical Discovery.

Mrs. Murken.

"Several months ago I suffered from a severe pain right under the breast-bone," writes Mrs. G. M. Murken, of Corona, Calif. "Had suffered from it, off and on, for several years. I also suffered from heart-burn, did not know what was the matter with me. I tried several medicines but they did me no good. Finally, I was told it was my liver. I did not dare to eat as it made me worse. Whenever I swallowed anything it seemed that I would faint—it hurt so. I grew very thin and weak from not eating. Was told to take Dr. Pierce's Golden Medical Discovery. I took five bottles of it, and could feel myself getting better from the first dose. I could eat a little without pain and grew strong fast. To-day I am strong and well and can do a big day's work with ease. Can eat anything and have put on flesh wonderfully. I will send my friends to write to Dr. Pierce. He has my undying gratitude."

CORRESPONDENCE

MACON

Phillip Maguire Sr. of Toledo, is visiting at the home of George Maguire.

Rev. Pollock of Bellville, is expected here to preach in the M. E. church on Conference Sunday.

Mr. and Mrs. James Barney have as their guest a nephew from Indiana.

A number from this vicinity attended the Camburn reunion at Bellville last Thursday. Mr. and Mrs. Heininger have an ideal place for such a gathering, and proved themselves fine hosts. The next reunion will be held at the home of Frank Camburn.

Mr. and Mrs. Bolt Sarvey are entertaining relatives from Pennsylvania.

Ed Russell spent Saturday and Sunday at Wamplers Lake.

Charles Biddle is here for his vacation of a week.

Lewis Colier and family were guests of Deerfield friends last Sunday.

Little Gladys Rendel was quite sick this week with indigestion.

Miss Blanche Mills wishes it known that some one left a silk automobile scarf at her home the day of the Aid Society.

Harsh physics react, weaken the bowels, cause chronic constipation. Doan's Regulets operate easily, tone the stomach, cure constipation. 25c Ask your druggist for them.

Accidents will happen, but the best-regulated families keep Dr. Thomas' Eclectic Oil for such emergencies. It subdues the pain and heals the hurts.

RIDGEWAY

Harry Hite was here from Chicago over Sunday. His wife and daughter, Lenore returned home with him Monday.

Mrs. Nellie Lanning of Toledo, was a guest of friends in town over Sunday.

Mrs. F. O. Jones is resting as comfortably as could be expected.

Miss Caroline Hall was in from Port Huron Sunday.

E. G. Palmer and family of Detroit, are guests of friends here.

Miss Fern Lowe had as a guest the past week Mrs. Fowler of Detroit.

Miss Julia Gilmore leaves Friday for Des Moines, Iowa, to resume her school work.

Mr. and Mrs. Ray Henry and son of Utica, N. Y., are guests of friends here.

Clifford Flower returned to Perrysburg, Ohio, Saturday.

Ellen Smith and Eula Underwood returned from Detroit Saturday.

Miss Hazel Laudenslager is a guest of Maybee relatives.

Harold Bachman had the misfortune to sprain his left wrist very badly Saturday.

Garrett Baker, Leon Wilson and Milan Avery took in the sights at Niagara Falls and Toronto over Sunday.

The school house roof is being slated this week.

Cyrus and David Underwood were in Ann Arbor on business the past week.

Harold Harrison returned to Big Rapids Friday.

School will begin next Monday.

Mrs. Atchison of Fremont was an over Sunday guest at the DePuy home.

H. F. Barnes and Loree visited Tipton friends over Sunday.

C. B. Dibble and wife were Toledo visitors Friday.

H. C. Wilson is here from Blissfield for a few days.

Mrs. Etta Palmer and Genevieve returned from Toledo Saturday.

Wyman Lanning of Toledo was a guest of friends here the past week.

Kenneth Fletcher visited Detroit friends the past week.

Mrs. D. W. Loree entertained Saturday at dinner at her home in honor of Mrs. Vreeland and Mrs. T. H. Temple, the Mesdames W. H. Arner, C. M. Gove, Vreeland, St. Johns, T. H. Temple of Detroit, Sarah L. Rappleye, F. J. Temple of Tecumseh.

Bert Smith is under the doctor's care.

Miss Leah Allison of Milan is a guest of friends here this week.

Mrs. Elmer Linn and daughter, Florine are spending a few days with her sister Mrs. Johnston of Raisinville.

Mrs. J. E. Baker was an Adrian visitor Tuesday.

Mrs. Ella Orr was in from Detroit Sunday.

Mr. and Mrs. Arthur Dibble of Ithica were guests of C. B. Dibble and wife the last of the week.

Mrs. Will Allen spent Saturday in town.

W. F. Pocklington and wife and Guy Slater and wife of Adrian were Sunday callers at Henry Pocklington's coming in the former's auto.

Ford Babcock and lady friend of Detroit, Sundayed with his mother here.

Rodney Marks returned to Jackson Monday.

Mrs. Nellie Pocklington left Thursday for a trip to White Water, Wisconsin.

Myrtie Grady returned Saturday from her Jackson visit.

Mrs. Mary Hindes is gaining slowly.

The following began teaching school this week, Wylma Wood in Bird school Macon, Eula Underwood Henry school Macon, Purnell Lowe Dist. No. 3 Raisin, Pearl Wood public school Britton, Floyde Laudenslager Birdsall.

Mrs. Rachel Hart of Britton is spending the week in town.

Ray Binns of Raisin began school in Dist. No 3 Monday.

The following started school at Tecumseh Monday, Estella Pocklington, Ruby and Elsie Harrington, Charles Underwood, Gordon Bachman, Lulu Palmer, Zaima and Garnett Laudenslager, Blanche Hendershott.

Mr. and Mrs. Marshall Drouillard had as guests Tuesday and Wednesday Mrs. A. Pooley of Toledo, Mrs. J. H. Pooley and son, Perry of Wellsville.

A healthy man is a king in his own right; an unhealthy man is an unhappy slave. Burdock Blood Bitters builds up sound health—keeps you well.

"Suffered day and night the torment of itching piles. Nothing helped me until I used Doan's Ointment. It cured me permanently."—Hon. John R. Garrett, Mayor, Girard, Ala.

ROBERT L. OWEN

Oklahoma Senator Who Accuses National City Bank of New York.

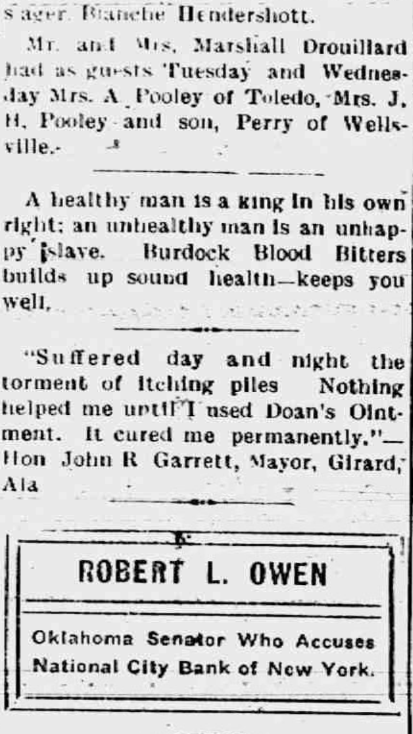

Copyright by American Press Association.

WASHINGTON — U. S. Senator Robert L. Owen, chairman of the senate banking and currency committee charges that the National City bank of New York is promoting and directing a propaganda for the purpose of discrediting the administration's monetary reform bill.

Mystery of a Missing Will.

In July, 1910, Frederick Holden Turner, a well known London solicitor, had a stroke of paralysis which left him quite helpless, yet with his mind perfectly clear. Soon after his seizure he told his nurse to fetch a drawer from his writing table. He made her take out a particular paper and put this into an envelope and seal it. He then said, "Write on the outside, 'My last will.'" This she did also.

The envelope was put back and the drawer locked.

After Mr. Turner's death his nephew went with the nurse to the drawer, only to find that the will was missing from the still sealed envelope.

The envelope itself was shown in court, but the mystery of the disappearance of its contents could not be solved.—Pearson's Weekly.

No Room For Cream.

"My dear," said the young husband, "did you speak to the milkman about there being no cream on the milk?"

"Yes, I told him about it this morning, and he has explained it satisfactorily. I think it is quite a credit to him too."

"What did he say?"

"He said that he always filled the jug so full that there is no room on the top for the cream."—Farm and Home.

Science and the Milkman.

Housekeeper—What makes you so late with the milk these mornings? Milkman—Well, you see, mum, the pure food law don't allow us more than 25,000,000 bacteria to the gallon, an' you wouldn't believe how long it takes to count the little divvils!—Lippincott's.

Cruel.

"Men are really too mean for anything!"

"What's the trouble now?"

"Why, I asked John for an automobile today, and he said that I must be contented with the splendid carriage that nature has given me."—Judge.

The Lucky Seventh

It Ended His Career as a Business Man

By CLARISSA MACKIE

Mr. Channing looked in despair at the row of girls sitting in the outer office. Already he had interviewed nine applicants for the vacant position, and not one had proved to be available. Still they kept coming in, and he knew that most of them carried a neat little clipping from the morning newspaper want columns. He had written the advertisement himself in a fit of enthusiastic devotion to duty. Now he wished that he had left it, as usual, to Dickerman, his chief clerk.

He went back to his desk and sat down.

Channing suddenly slapped his hand on the table.

"I have it," he chuckled to himself. "I will count the seventh girl from the door—seven is a lucky number—and I'll hire her," decided Channing gleefully, and he again approached the door of the outer office, handsome, dignified and irreproachable in his light gray clothes that matched his prematurely gray hair.

He counted seven from the door, and his eyes rested on a pale, shadowy face under a drooping black hat.

"I will talk with you, if you please," he said, holding wide the door of his private office.

The girl arose and glided past him, and he followed her, closing the door on the gasping nineteen outside.

"Sit down, please," he said gently, placing a chair for her.

The slender, black gowned figure sank into the chair, and he was aware that the girl had the most amazing black eyes, soft and velvety, with dusky lashes sweeping her pale cheeks. He also noticed that her hair was red—not auburn, just plain red.

"I am in need of a stenographer," said Channing glibly, "and I am quite sure that you might fill the position, as it is not an arduous one. Perhaps you will be kind enough to answer a few questions."

"But"— began the girl, with amazed eyes that suddenly veiled themselves behind the lashes. "Certainly," she ended demurely.

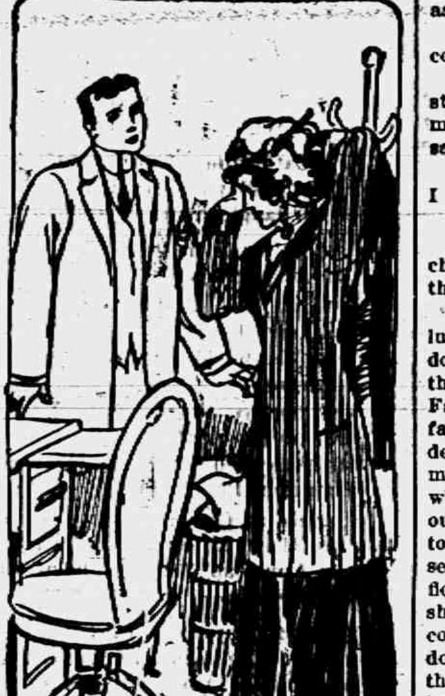

"HELLO, CARROTS!" GRINNED DICK HAPPILY.

Channing drew a pad toward him.

"Your name, please," he said briskly.

The girl hesitated an instant before she answered.

"Alice Fairlie."

"What experience have you had? You understand stenography?"

"Yes, and I can operate a typewriter and do bookkeeping," she said, with a comical little air of pride in these accomplishments.

He nodded his head and forgot to ask her for references. "About—er—salary," he murmured thoughtfully. "I'll have to ask Dickerman what he pays." He touched a bell, and almost instantly the door opened and the gray haired, dry looking chief clerk appeared. He bowed courteously to the girl as he awaited his employer's pleasure.

"Ah, Dickerman, I have just engaged this young lady as my private secretary. Miss Fairlie, this is Mr. Dickerman, our chief clerk. What is the—er—usual salary we pay, Dickerman?"

"About fifteen, sir, if they are very competent; ten if they are ordinary," was Dickerman's quick response.

"Miss Fairlie might start at twelve-fifty then, as she is yet untried. Is that satisfactory, Miss Fairlie?" he asked the girl.

"Yes, thank you," she said with a lovely color flushing her cool cheeks. "If you will excuse me I will go now. When shall I commence work?"

"Tomorrow morning if you can."

"Thank you. Good afternoon, Mr. Channing!" And Miss Fairlie, with an oddly significant glance at the chief clerk, left the room.

It was three days afterward when he returned from a trip to Philadelphia that he heard his father's expressed opinion of the new stenographer.

Dick Channing went into his father's office just as Miss Fairlie glided out with notebook in hand. She bowed distantly as she passed.

"Well, dad, how do you like her?" breezed Dick cheerily.

"Suppose I was to tell you that the girl couldn't take a short letter from dictation," he said dryly.

"Great Scott, father!"

"On what grounds did you hire Miss Fairlie?"

Dick writhed. How could he tell his matter of fact parent that he had trusted to chance in the selection? He had merely counted seven girls from the end, and, lo, it was Miss Fairlie. No use talking, he wasn't cut out for business. If his father had only permitted him to stick down there on the Long Island estate and become a gentleman farmer—that was what he was fitted for. All the Channings had been farmers. His father was the only professional man among the lot.

"Well, Dick, may I inquire why you selected Miss Fairlie from twenty other girls? Was it because she is the most incompetent or because she is more gloriously beautiful?"

"Well, dad, I guess I'll have to confess it was pure chance," he admitted ruefully. "You see, I had interviewed [illegible] They all looked alike and sounded alike, and I got horribly mixed. So I simply chose the girl that sat in the seventh chair from the door."

"What?" Mr. Channing almost bounced out of his chair with astonishment.

Dick repeated his remarks and went into detailed explanation of how from a little lad he had decided many important questions by resorting to the lucky number seven.

"I'm sorry it's failed. Really, it's the first time the charm hasn't worked," he said sheepishly.

Mr. Channing's shoulders were shaking with suppressed merriment as he replied:

"You can go back to the farm, Dick but you still remain in the firm if you care to come back to your office now and then. As for Miss Fairlie, I have discharged her."

"You have? Well, I'm sorry," murmured Dick, conscious of a personal loss somewhere. Somehow in this moment of Miss Fairlie's dismissal the prospect of the Long Island farm was not so alluring. "I wonder what she will do now. If she is incompetent she can't get another job, and she looked poor."

"She won't starve," retorted Mr Channing grimly. "She's going back to the farm, too—so she says."

"Where?"

"Long Island—oh, Sheercliffe, if you must have it."

"Then she's near our place!" Dick was on his feet pacing the floor. "I wonder"—

"Wondering if I will object to having a stenographic daughter-in-law?" asked Mr. Channing dryly.

"Something like that," was Dick's cool retort.

"My dear boy, she isn't even a good stenographer," said Mr. Channing mildly, and Dick was surprised that he said no more.

"I'm not looking for a stenographer. I want a wife," said Dick bluntly.

"When did you make up your mind?"

"I don't know. I guess it was when chance decided upon her, and now there can't be any other for me."

"You have my permission to try your luck," laughed Mr. Channing. "But don't hail me as the disinterested father, for, you see, I've known Alice Fairlie ever since she was a child—in fact, I've been her guardian since the death of her parents. If you paid more attention to business, Dick, you would know that the Fairlie estate is our largest client. Alice happened in to see me the other day and found a seat among your applicants for the office position, and you chose her, and she was so proud of her smattering of commercial education, picked up I don't know where, that she accepted the job. Poor Dickerman was nearly horrified to death."

Mr. Channing drew his breath and grinned at his agitated son.

Dick was red and pale by turns, and he turned a furtive eye on the door of the little office where Alice Fairlie sat so demurely.

"Alice Fairlie! Of course I remember now," muttered Dick at last. "Why, when she was seven and I was nine we were engaged to be married. I used to call her 'Carrots,'" he ended in an awed tone.

"Go in and call her Carrots now," urged his father. "She's a lonely girl—educated abroad and no time to make friends yet and not a relative in the world. I'm very busy just now." He waved his son away.

Dick pushed into the little office, where Alice Fairlie was pinning on her hat. She glanced at him from mischievous eyes. On the little finger of one slender hand gleamed a little ring of twisted gold wire.

"Hello, Carrots!" grinned Dick happily.

"Hello, smarty!" dimpled Alice saucily.

"I see you're still wearing that ring I gave you," he said, with a bold glance at the glint of gold on her little finger.

She blushed redly. She did not tell him that all through the lonely years she had cherished a romantic fancy that some day her little playmate lover would come to claim her.

"It won't come off," she fibbed now. "I've tried and tried."

Dick smiled tenderly down upon her.

"Don't try to remove it," he murmured. "It's no use. You see, you were seven when I gave it to you, and seven is a lucky number with me."

"Why?" she asked.

"I'll tell you some other time," he promised. And somehow Alice appeared satisfied to wait for that golden time.

To admit is to love, to regret is to live, said a great writer. Do not let the regret be brought on by a cough or cold, which if treated when it first appeared would have easily been controlled. Allen's Cough Balsam brings welcomed relief in such cases. Contains no harmful ingredients. 25c., 50c. and $1.00 bottles at all dealers.

Keep it Handy
For an emergency: when accidents or sudden sickness comes, nothing is more useful than
Painkiller
(PERRY DAVIS')
Invaluable for Diarrhoea, Cramps, etc.
PERRY DAVIS' PAIN KILLER

A Pound Party.

Willie—Paw, what is a pound party? Paw—A girl who is learning to play the piano, my son.—Exchange.

The Magic Answer.

When you have company, get one to be the accomplice and show the others this bit of magic.

The accomplice leaves the room, while the others decide on an article which the accomplice is to guess from your questions.

You have arranged with him that the right article is the one after you have mentioned one beginning with a vowel.

You can make this as mysterious as you like.

For instance the article agreed on by the company is the clock. When your accomplice comes back you ask him "Is it a mirror?" (Mirror begins with a consonant). "No."

"Is it a chair?" (Chair begins with a consonant). "No."

"Is it the carpet?" (Carpet begins with a consonant). "No."

"Is it the album?" (Album begins with a vowel). "No."

"Is it the clock?" "Yes."

Should any of the company catch on or should you want to vary the "magic," you decide with your accomplice to name an object with legs, like table or chair, before giving the object agreed upon and to which the final answer is "Yes."

RAILROAD TIME TABLES.

Lake Shore & Michigan Southern Railroad.

Effective July 20, 1913.

Going south.

	315	309	331	311
Station	a m	a m	p m	p m
Jackson	*6 05	†10 20	†2 05	*8 05
Tecumseh	7 06	11 17	3 01	9 04
Adrian	7 33	11 50	3 30	
Toledo	8 40	12 35	4 15	10 10
Chicago	3 50	9 00		
Detroit	12 20		6 00	

Going north

	316	312	314	318	310
Station	a m	p m	p m	p m	p m
Toledo	*7 50	†12 01	†4 30	†6 20	§7 25
Detroit				5 00	5 55
Adrian		12 35	5 06	7 15	7 15
Tecumseh	9 09	1 01	5 35	8 00	8 42
Jackson	10 15	2 00	6 40	8 55	9 45

G. J. Zikin, Ticket Agent

DUNDEE BRANCH.

Going west.

	429	425	421	427	419
Station	a m	a m	p m	p m	a m
Adrian	†10 10	†8 15	†3 30	†5 05	§8 15
Tecumseh	7 50	9 20	4 02	5 35	9 00
Addison	10 20	10 15	4 55	7 00	10 00

Going east.

	422	428	430	434	420
Station	a m	a m	p m	p m	p m
Addison	†9 37	†10 35	†1 20	†7 15	§7 50
Tecumseh	10 23	11 25	1 25	8 05	8 40
Adrian	10 50		5 30	8 30	9 35
Chicago	5 00				

*Daily.
§Sunday only.
†Daily except Sunday.

DETROIT, TOLEDO & IRONTON

Going South

Daily except Sunday

	1
Station	a m
Detroit	8 00
Ridgeway	10 33
Tecumseh	10 45
Adrian	11 30

Going North

	2
Station	p m
Adrian	3 39
Tecumseh	4 10
Ridgeway	4 20
Detroit	7 05

F. S. Bell,
Ticket Agent

FOLEY KIDNEY PILLS
FOR BACKACHE KIDNEYS AND BLADDER

PATENTS

TRADE-MARKS and copyrights obtained or no fee. Send model, sketches or photos and brief description, for FREE SEARCH and report on patentability. 20 years experience. Send 2-cent stamp for NEW BOOKLET, full of patent information. It will help you to fortune. READ PAGES 11 and 12 before applying for a patent. Write to-day.

D. SWIFT & CO.,
PATENT LAWYERS,
303 Seventh St., Washington, D. C.

THE ORIGINAL LAXATIVE COUGH SYRUP
KENNEDY'S LAXATIVE
CONTAINING HONEY AND TAR

FEELING LIVER-ISH This Morning?
TAKE
THEDFORD'S Black-Draught
Stops Indigestion Constipation
25¢
A Gentle Laxative And Appetizer

For sale by All Druggists.

EARLY RISERS
The famous little pills.

We promptly obtain U. S. and Foreign
PATENTS
Send model, sketch or photo of invention for free report on patentability. For free book, How to Secure Patents and TRADE-MARKS write to
C.A.SNOW & Co.
Opposite U. S. Patent Office
WASHINGTON D. C.

FOLEY KIDNEY PILLS
FOR RHEUMATISM KIDNEYS AND BLADDER

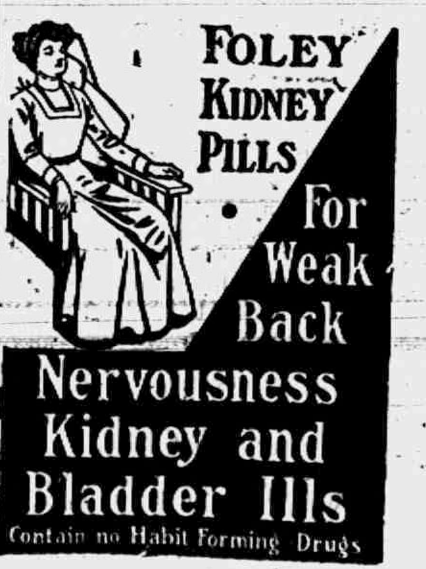

FOLEY KIDNEY PILLS
For Weak Back
Nervousness Kidney and Bladder Ills
Contain no Habit Forming Drugs

A Little Girl's Question.

Mary Helen and her mother were going to visit grandma. On the morning of their last day at home the mother was laying out shirt and collar and matching up necktie and hose. "Mother," said the little daughter, "who will dress daddy while we are gone?"

THE TECUMSEH HERALD

SIXTY-SECOND YEAR NO 72. TECUMSEH, MICHIGAN TUESDAY SEPTEMBER 9 1913 WHOLE NO 4244.

COMMERCIAL TECUMSEH SAVINGS
STATE SAVINGS BANK

A STRONG CONSERVATIVE STATE BANK

Its record for responsibility and good service rendered to its customers is the basis upon which this bank invites your business.

3% interest paid on Savings Deposits and on Certificates of Deposit. Interest compounded twice yearly. Deposits from $1.00 up welcomed.

Safety deposit boxes for safe keeping of valuables $1.50 per year.

J. H. SMITH, President. L. G. NORTH, Vice President. GUY E. NEMIRE, Cashier.

At Detroit
Sept. 15-20

Michigan State Fair

Mammoth Exposition
Of the Wolverine
State's Industrial
And Agricultural
Interests

$100,000 In Premiums and Purses

Some of the many Interesting Attractions:

CONQUEST OF THE AIR. Korn's Giant Tractor Biplane will carry passengers on daily trips to the clouds. Practicability of the air machine at last demonstrated. Thrilling and instructive.

HORSE SHOW. All the spectacular features of the Eastern Show Rings. Sensational feats of horsemanship. High steppers. Chariot Contests. Something worth while every evening.

AUTO RACES. Most powerful machines. World's most famous pilots. Oldfield, Mulford, Burman, Tetzlaff, Disbrow, Endicott. Competitions, and not merely exhibitions. Electrical timing Devices used Insuring authentic time.

SPECIAL ATTRACTIONS. WORTHAM & ALLEN'S enormous circus. No fakes. Clean, wholesome entertainment. Music by WEBER'S Prize band every Afternoon and Evening. Thrilling fireworks display. Live stock competitions and parade. Gigantic exhibit of Michigan game birds in wooded surroundings.

RACING PROGRAM. Grand Circuit Races. With $40,000 in purses. World's greatest Pacers and Trotters. Foremost Reinsmen, "Pop" Geers, Murphy, Cox and many others.

ACCOMMODATIONS. Tented City with all Sleeping Comforts and Properly Policed. Hospital and Rest Tents for the women folks and little ones.

Write to 501 Bowles Building, Detroit, for Premium Lists and further information.

Plan Your Vacation In Detroit at the
Michigan State Fair
Sept. 15-20, 1913

Michigan's Greatest Fair

"IT'S THE BEST POLISH I EVER USED"

That's What Every One Says Who Tries

Black Silk Stove Polish

DON'T imagine for a moment that *all* brands of stove polish are the same. Don't get the idea that to keep a nice glossy shine on your stove you must black it *every few days*. It's not a question of oft-repeated application. It's a question of the stove polish to use.

Black Silk Stove Polish is so much better than other stove polishes that there is absolutely no comparison—*it's in a class all by itself*.

It makes a brilliant glossy shine that don't *rub or dust off*. It anneals to the iron—becomes a part of the stove. It makes old stoves *look like new* and lasts *four times as long* as any other shine.

Get a can and give it a trial. Try it on your parlor stove, your cook stove, or your gas range. If you do not find it the *best stove polish* you ever used, your dealer is authorized to *refund your money*. Black Silk Stove Polish has been made by the same formula and sold under one name for 30 years.

Here is what some of the ladies write us:

"I sent to you for a can of Black Silk Stove Polish and found it so much better than any I had ever used that I asked my hardware dealer to order a supply. He did so, and is now selling nearly everyone in the place your polish. I had no idea there *could be such a difference in stove polishes*."

"I was visiting friends and they used Black Silk Stove Polish on their stoves. It made the best shine I ever saw, and after blacking, the polish did not rub or dust off. It is way ahead of any polish I have ever used."

Ask Your Dealer for Black Silk Stove Polish and refuse a counterfeit brand. Costs you no more than the *ordinary kind*, so why not have the *best*. Made in liquid or paste—one quality.

Black Silk Stove Polish Works, Sterling, Ill.

Use Black Silk Air-Drying Iron Enamel for grates, fenders, registers, stove pipes, etc. Prevents rusting. Not affected by heat or cold. Produces a permanent glossy black surface. Can, with brush for applying enamel, only 25 cents. Ask your dealer.

Use Black Silk Metal Polish for nickel, brass, silverware or tinware. It has no equal for use on automobiles.

"A Shine in Every Drop"

Allowed Wide Latitude.

"I do not consider a man drunk until he goes to the pump to light his pipe," said a witness in a Cheltenham (Eng.) licensing application.

An Important Room.

Mr. McCorkle was showing some visitors over the house. Arriving at the nursery he remarked. "This, gentlemen, is the bawl room."—Tit-Bits

LOST PEOPLE FOUND IN "MOVIE" FILMS

Brother Is Revealed In One and Husband In Another.

London, Sept. 8.—A remarkable story of a man's recognition of his long-lost brother in a moving picture comes from Whitestable.

During the exhibition of the "Quo Vadis" film at the local picture palace, a visitor became greatly agitated, and was so overcome by emotion that he fainted, and had to be carried out of the building.

When he recovered it was ascertained that in one of the actors in the scene depicted, the visitor had recognized a brother who went to Italy twelve years ago and had not been heard of since. A reunion between the brothers is anticipated.

Boston, Sept. 8.—A mother's search of nearly a year for her missing husband and child has been brought to a successful close through the medium of motion pictures, according to a letter received from Tokio, Japan, by the police here.

John Ellis, a stock broker, who carried off his four-year-old daughter Olga, despite a court order that she be delivered to her mother, has been located in the Japanese capital by a person who recognized her likeness in the "movies" at Yokohama.

Last Shovelful of Dirt Removed.

Panama, Sept. 8.—The last shovelful of earth was dug from the Culebra cut at 3 o'clock Saturday afternoon. All the tracks and equipment will be removed today and the flooding of the cut begun.

U. S. Sailor Fatally Stabbed.

Panama, Sept. 8.—A. R. Rahlin, a sailor on the United States cruiser Denver, was fatally stabbed in a row here.

A Mild Verdict.

"Is Dobbs a hard working man?"

"I guess you can call him that. Any kind of work seems hard to him."—Birmingham Age-Herald.

Joining the Majority.

Remember when you get the worst of it that you have again switched over on the side of the majority.—Albany Journal.

Let us show you the

NEW DRESS GOODS
SILKS AND
TRIMMINGS

❧

A COMPLETE DISPLAY OF
LADIES' AND MISSES'
Suits, Coats & Dresses
Now Ready For Your Inspection

WE GIVE BROWN TRADING STAMPS. ASK FOR THEM.

We Accept Security Merchandise Orders

The Webster Anderson Co.
Tecumseh, Michigan.

Our store closes every evening at 6 o'clock, except Saturday.

MOTHER AND SON SHOT IN HOME

Charity Worker Reading Prayer Book When Wounded.

CROWD BEATS UP PRISONER

Woman Attacks and Disarms Assailant After Fatal Shot—Man Is Dying and Mother in Serious Condition After Mysterious Shooting—Assailant Had Been Drinking.

Kenosha, Wis., Sept. 8.—"I've got to shoot you and your son."

This was the only warning that Leon Degallo gave to Mrs. Rika Aquilla and her son, Costino Constans, here when he drew a thirty-eight caliber revolver and began shooting. Constans fell with the first shot, mortally wounded, but he leaped at the murderer and managed to catch his arm in such a manner that the second bullet just grazed the abdomen of his mother and went through her left arm.

Costans is dying at the Kenosha hospital and his aged mother is suffering from her wound and shock and is in a serious condition.

Shot Reading Prayer Book.

The cause of the shooting is a mystery. Degallo had been a boarder at the Costans home several years and had shown no signs of enmity. Mrs. Aquilla, seventy-four years of age, was greatly interested in charitable work.

At the time of the shooting she was sitting by a window at her home reading a prayer book. After the second shot the wife of Constans attacked the assailant and took the revolver away from him. Her screams for help attracted the neighbors and when the police came they found Degallo being pummeled by the crowd and the officers were forced to fight for their prisoner.

Degallo, held as the murderer, worked in a local factory the night before the shooting and on his way home drank freely.

WARRANT ISSUED FOR FINK

Belleville, Ill., Private Banker Charged with Many Irregularities.

St. Louis, Mo., Sept. 8.—A warrant was issued in Belleville, Ill., for the arrest of Henry J. Fink, the private banker who dissappeared nearly two weeks ago and a week later was found at the home of a relative in St. Louis. Fink went to Belleville to surrender.

The warrant was issued on complaint of Joseph Bier, who claims he made Fink trustee of a $1,500 mortgage. The mortgage, Bier said, was released, but of this fact he was not notified by Fink.

The Fidelity and Deposit company of Maryland began an inquiry into Fink's connection with the estate of William Schaffer as conservator. The executor of the estate claimed that Fink had failed to turn over to him property valued at $20,000.

Fink, a private banker, had a large clientage among the residents of Belleville and surrounding towns.

NEW COMET IS VISIBLE

If You See Fuzzy Patch of Light in Sky That's It.

Chicago, Sept. 8.—The comet discovered by the Rev. Joel Metcalf, of Vermont, is visible through small telescopes, according to word from the Yerkes observatory at Williams Bay, Wis.

The Metcalf comet is on the ninth magnitude and appears as a dim fuzzy patch of light, according to Professor Frost, director of the observatory.

LABOR CHANGE IS THREATENED

Working Conditions on New Haven Road Disliked.

UNIONS TO FORM FEDERATION

Heretofore Each Organization Has Acted to Itself—Mix to Resume Secret Inquest — Commission Investigating Will Recommend Further Spacing of the Trains.

New Haven, Conn., Sept. 8.—With the injured from the Bar Harbor express wreck improving, the county and state officials resting after their week of strenuous endeavor, President Howard Elliott denying himself to all callers, and the New Haven road rushing its official finding for early publication, the operating department employes of the railroad, the officials of the company understand that a momentous change in the labor situation is forthcoming. The conductors organization met here and favorably considered the plan which has already been endorsed by other labor bodies among the train operatives. Heretofore, the engineers, the firemen, the trainmen and the conductors have not been closely allied and were not at all apt to support each other by sympathetic strikes. Now it was learned that because of the attitude taken toward the men by General Manager Bardo and Vice President Whaley, so much dissatisfaction had been engendered among all the operating department laborers that they are perfecting a federation plan under which each brotherhood or union will retain its individual organization while at the same time being a part of the large unit for purposes of dealing with the New Haven railroad management concerning working conditions.

Mix to Resume Inquest.

Coroner Eli Mix has resumed his secret inquest having summoned several more witnesses. His inquest will not be finished until Thursday or Friday of this week. The finding then will not be issued until Monday or Tuesday of next week.

Mr. Elliott left for Boston where on Tuesday the road will present the company's side of the discussion over the $67,000,000 debenture bond issue at a hearing before the Massachusetts public service commission. Mr. Elliott will be back in New Haven Wednesday for he desires to see the finding of the railroad officials on the causes of the wreck before it gets to the public.

From conversation with the federal inspectors and with Interstate Commerce Commissioner McChord before he left New Haven, it seems certain that the commission will recommend in its finding the long spacing of trains in the so-called "danger zone" on the New Haven syystem, until such time as all steel equipment and up-to-date signals have been installed.

MRS. ARMSTRONG DIVORCED

Catherine Calvert Is Correspondent in Suit Against Playwright.

New York, Sept. 8.—Supreme Court Justice Weeks has granted a decree of divorce to Mrs. Abel Armstrong from Paul Armstrong, the playwright, on the report of J. H. Dougherty as referee who took testimony in the case for some months.

Under the court rules the testimony in the case is secret, but it was learned that the referee found the playwright guilty of misconduct with Miss Catherine Cassidy, whose stage name is Catherine Calvert, leading woman in his plays, "Deep Purple" and "Romance of the Underworld."

JUROR ASSAILS SLAVE VERDICT

He Regrets "Compromise" in Caminetti Case.

NOT ONE JUROR WITHOUT SIN

Not One of Twelve Men Who Had Not In His Career Done Same Thing as Defendant—Holds Caminetti Is Innocent and Believes Verdict Will Be Reversed.

San Francisco, Cal., Sept. 8.—"I voted to find F. Drew Caminetti guilty to save his parents from a lot of useless counsel's fees," said William A. Heister, one of the jurors who convicted the son of the United States commissioner general of immigration as a "white slaver."

"I voted him guilty because the rest of the jurors insisted on a compromise, and I regard the verdict as a disgrace to the United States. I believe it will be reversed, for I believe the young man is innocent of this charge.

Jurymen Not Without Sin.

"When we began to deliberate the question was put up to the jurors that there was not a man among the twelve who had not at some time in his career, done the same as young Caminetti had done.

"I believe the verdict will be reversed by the United States circuit court of appeals, and that was one of the main reasons I agreed on a compromise. Since I agreed to vote with the rest of the jurors I have had many misgivings. I candidly regret it. I should have kept to my original intention and refused to vote guilty on any of the counts."

INDIANA STATE FAIR OPENS

Said to Be Biggest and Best in History of Show.

Indianapolis, Sept. 8.—The Indiana State fair, continuing day and evening for five days, is the biggest and best since it was first instituted sixty years ago, according to Clem Graves of Miami county, president, and Charles Downing, the veteran secretary of the Indiana State Agricultural association.

The entries in every department are larger than ever before. It is estimated that at least 500 more head of horses, both speed and show, and cattle will be shown this year than last year. The exhibits of poultry, swine, sheep, fine arts and machinery are also unusually large.

The grounds were astir with preparations for the opening of the big exposition, and the activity will be continued with the arrival of several hundred heads of stock from the Ohio and Minnesota State fairs. An entire train load of cattle and horses is expected to arrive from Minnesota.

PORTER TRACK MAY BE SOLD

Officials of Racing Corporation Probably Will Dispose of Course Soon.

Laporte, Ind., Sept. 8.—According to information furnished by a member of the Racing Foundation corporation, which owns the Mineral Springs race track, the Hoosier course will be sold as soon as possible. The association will hold a meeting, and it is said the officials already have decided to dispose of the property at the best possible figure. Debts amounting to almost $45,000 are outstanding against the turfmen controlling the track.

Governor Ralston's action in closing the course just when racing has been placed on a paying basis apparently convinced the officials that the turf game is a dead issue in Indiana. When the recent meeting came to an abrupt close the association was clearing almost $700 every day.

You will be pleased
with our line of
Cut Glass
China
Sterling Silver
COME IN AND LOOK THEM OVER
We give Brown Trading Stamps. Ask for them.
E. J. PETERS & CO.
PHONE 200

Let us show you our
STOCK OF
Jardiniers
Lamps
Plant Crocks
You will need a new sweater this fall.
Ida B. Chase.

HERE IS THE ANSWER
to many perplexing questions.
DO IT ELECTRICALLY

It is cheaper, easier, better, always ready and never tired. Electric Flat Irons, Fans, Vacuum Cleaners, Washing Machines, power Motors, Ventilators, Ozonators, Heating and Cooking appliances, toasters, curling irons, heating pads in place of hot water bottles, and hundreds of other things besides light: consult us, we will be pleased to help you

DO IT ELECTRICALLY
THE TECUMSEH ELECTRIC COMPANY.

SALMON

That was 20 cents per can a year ago we now sell at

15c per can.

We have Salmon at 10 and 13 cents per can, but we recommend the

IMPERIAL RED

at 15 cents per can as the best purchase.

We also have a Fine Line of Sardines.

F. D. AVERY
PHONE 39

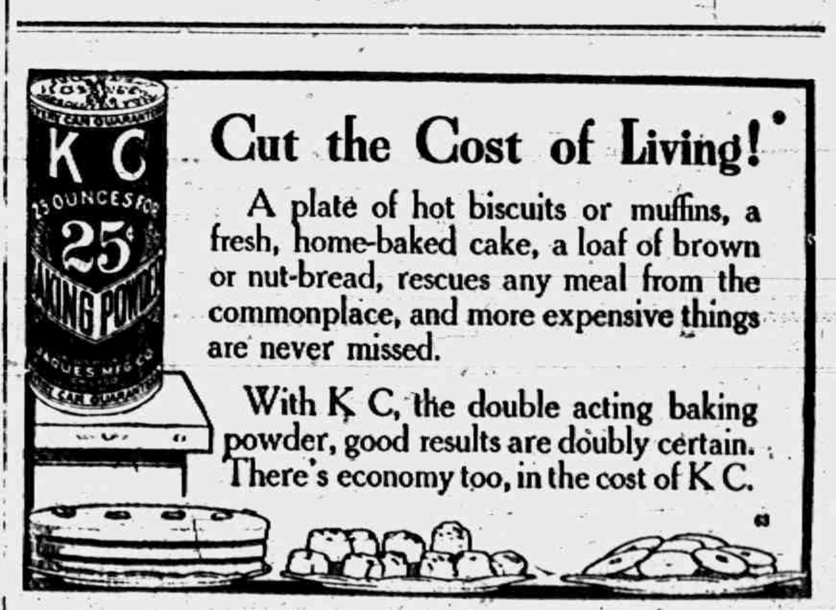

Cut the Cost of Living!

A plate of hot biscuits or muffins, a fresh, home-baked cake, a loaf of brown or nut-bread, rescues any meal from the commonplace, and more expensive things are never missed.

With K C, the double acting baking powder, good results are doubly certain. There's economy too, in the cost of K C.

The Herald $1.00.

THE TECUMSEH HERALD

GERTRUDE A. STACY ESTATE
FRANK S. TURNER PUBLISHER.

SUBSCRIPTION RATES

IN LENAWEE COUNTY
One year, payment in advance $1.00
One year, payment after three months 1.25
OUTSIDE LENAWEE COUNTY
One year, payment in advance $1.25
One year, payment after three months 1.50
There will be no Deviation from above Rates

Entered in the postoffice at Tecumseh, Mich., second class mail matter.

Telephone No. 36.

Catarrh Cannot Be Cured

with LOCAL APPLICATIONS, as they cannot reach the seat of the disease. Catarrh is a blood or constitutional disease, and in order to cure it you must take internal remedies. Hall's Catarrh Cure is taken internally, and acts directly upon the blood and mucous surfaces. Hall's Catarrh Cure is not a quack medicine. It was prescribed by one of the best physicians in this country for years and is a regular prescription. It is composed of the best tonics known, combined with the best blood purifiers, acting directly on the mucous surfaces. The perfect combination of the two ingredients is what produces such wonderful results in curing catarrh. Send for testimonials, free.

F. J. CHENEY, & Co., Toledo, Ohio.

Sold by Druggists. 75c.

Take Hall's Family Pills for constipation. adv.

"What is worth taking the trouble to make is worth taking the trouble to pick up," said the wise man as he stooped to pick up a pin.

Get rid of the torment of Rheumatism

That you can do by ridding yourself of the cause. Weak and inactive kidneys allow uric acid poisons to remain in the blood and rheumatic pains swollen and aching joints follow. Take Foley Kidney Pills to ease you of the pain and torment. They will postively and permanently build up the kidneys, restore their normal action and keep the uric acid crystals out of the blood and body. Try them. For sale by all druggists of Tecumseh. Advt.

Religion is the anchor that saves our bark in spiritual and temporal storm and stress.

The healing demulcent qualities of Foley's Honey and Tar Compound are not duplicated in any other medicine for coughs and colds. Any substitute offered you is an inferior article. Refuse to accept it for it can not produce the healing and soothing effect of Foley's Honey and Tar Compound. Insist upon the genuine, which contains no opiates. For sale by all druggists of Tecumseh. Advt.

Don't regret the past. Enjoy the present, and let the future take care of itself.

Safest Laxative for Women

Nearly every woman needs a good laxative. Dr. King's New Life Pills are good because they are prompt, safe, and do not cause pain. Mrs M. C. Dunlap of Leadill, Tenn. says: "Dr. King's New Life Pills helped her troubles greatly." Get a box today. Price, 25c. Recommended by C. A. Wright & Son adv.

The green nurse was told by the doctor to "i--solate" the patient. "Yes, doctor" said the nurse, "but where shall I put the ice?"

Don't let Baby Suffer with Eczema and skin Eruptions

Babies need a perfect skin-covering. Skin eruptions cause them not only intense suffering, but hinder their growth. DR. HOBSON'S ECZEMA OINTMENT can be relied on for relief and permanent cure of suffering babies whose skin eruptions have made their life miserable. "Our baby was aflicted with breaking out of the skin, specialists failed to help We tried Dr. Hobson's Eczema Ointment and were overjoyed to see baby completely cured before one box was used" writes Mrs. Strubler, Dubuque, Iowa All druggists, or by mail, 50c.

PFEIFFER CHEMICAL COMPANY
St. Louis, Mo. Philadelphia, Pa
ad.

You may want the earth so long as you live and only possess it after you are dead.

Adenoids are a Menace to Children

Adenoids result from a succession of colds in babies and young children. They spoil the mental and physical life of a child. The condition that causes them may easily be avoided by careful parents. Quickly and thoroughly cure all colds and throat irritations by the the use of Foley's Honey and Tar Compound, and adenoids will not develop. For sale by all druggists of Tecumseh. Advt.

If you reckon without your host you must reckon again.

Do you fear Consumption

No matter how chronic your cough or how severe your throat or lung ailment is, Dr. King's New Discovery will surely help you. It may save your life. Stillman Green, of Malchite, Col. writes: "Two doctors said I had consumption and could not live two years. I used Dr. King's New Discovery and am alive and well." Your money refunded if it fails to benefit you. The best home remedy for coughs, colds, throat and lung troubles. Price 50c. and $1.00. Guaranted by C. A. Wright & Son, Advt.

America's Fire Loss a Disgrace.

The fire loss in the United States, in proportion to the number of inhabitants, is nearly ten times as great as it is in countries like France and Austria.

A Legal Contest

Without Any Law In It

By F. A. MITCHEL

"Jim," said my friend Bob Elliot, "I have a law case for you."

I had just "put out my shingle" as an attorney and was not displeased at the announcement. Bob was rich, and I was poor. I supposed that the matter in question concerned some property he owned. I expressed myself ready and willing to serve him and asked him the nature of the case.

"It's a matter of breach of promise."

"Breach of promise?" I exclaimed. "So your conscienceless proceedings with women have at last got you into trouble, eh? I've told you time and again that your disposition to regard love as a game, a bit of sport like following a deer or landing a fish, is the most dangerous kind of amusement a man can indulge in. He's no match for a woman at that sort thing. I suppose you've been writing a lot of compromising letters."

"A few. But you're on the wrong track. I'm not to be sued for breach of promise. I'm to sue a woman for that identical thing."

"Phew!"

"And, what's more, I haven't any case at all. The defendant is a heartless coquette, and I wish to punish her for the damage she has done."

"Upon my word! When did you become so virtuous as to take it upon yourself to punish another for a sin at which you are sinner in chief?"

"It's jealousy on my part."

"Another fellow got ahead of you?"

"No; jealous of the lady's superior proficiency at the game of hearts. But enough of this preface work. You know Miss Kate Stanley?"

"I do and am aware that she is as conscienceless as you."

"More so. Beside her I'm as innocent as a new born babe. But it requires innocence to punish guilt, and I propose to give Miss Stanley a lesson."

"JUST YOU WRITE WHAT I TELL YOU."

"You can't do that by making her pay in money. She's richer than you."

"It's the publicity that will hurt her."

"Well, to come down to business, what evidence have you against her?"

He produced a small bundle of notes. I looked them over and found nothing but regrets for invitations he had given Miss Stanley.

"Why, you stupid numskull! These notes instead of showing encouragement indicate that the lady doesn't care especially for your attentions."

"Well, they're all the evidence I have. I'm relying on the publicity of the suit I'm about to bring to punish the defendant. Write her an official letter stating that your client, Robert Chandler Elliot, is about to bring suit against her for breach of promise. Say that he has furnished you with such evidence as he possesses which may or may not prove his case—a matter for a jury to decide. Tell her that since lawsuits are expensive and the issue of this one would be uncertain you would advise its settlement out of court. Lay the damages at $100.000 and ask her if she would prefer to pay without the publicity of a trial."

"Bob," I said, looking at him earnestly, "for monumental gall you are the finest specimen of my acquaintance."

"Do you take the case?"

"Not for a fee. As your friend I'll do anything for you in reason."

"Then do as I have told you."

I would rather have kept out of it, but I knew that Elliot was likely to have legitimate business. I wrote the letter to Miss Stanley as he had suggested.

The first success of his bluff, I confess, was not only unexpected, but astonishing. The lady had been so free with her pen to her different suitors that she had lost track completely of just where she had compromised herself. She replied that she was ready to pay a round sum for a return of any letters she might have written Mr Elliot and asked him through me to name a price for them. I sent for my client and informed him of the result of the preliminary skirmish. He read Miss Stanley's letter and said:

"Write her that if she will send a written regret for trifling with the most sacred human sentiment and ask for forgiveness in this especial case her letters will be returned to her."

"For heaven's sake, Bob," I exclaimed, "is there no shame in you?"

"You are employed to conduct this case as an attorney," he replied. "I was not aware that your craft are so pure as to preach purity to their clients."

"You should be one of us," I retorted. "For unscrupulousness you would stand at the head of the bar."

"Never mind the compliments. Just you write what I tell you."

I obeyed my client's instructions and in due time received a reply that when Miss Stanley submitted to be lectured on her actions in affairs of the heart the lecturer must bear a better reputation in such matters than my client. She asked me to name a sum Mr. Stanley would accept for the return of her letters.

I communicated this request to my client, expecting that he would instruct me as to a reply within a short time, but a month passed, and, although I met him frequently, he made no mention of the matter. When a fortnight had elapsed without any having sent any further communication to Miss Stanley she wrote again, reminding me that she had not heard from me in reply to her request for a statement of the sum that would buy her letters and begged that I would name a price since she did not wish them to remain in the possession of Mr. Elliot.

I noticed an absence of temper in the young lady's letters that caused me to think they were dictated by counsel. Thus far she had refrained from expressing herself toward my client except as a lady to a gentleman. When I showed Elliot this letter I told him that doubtless in the defendant's case counsel was the manager, while in the plaintiff's case counsel was simply a go-between in a matter which he did not understand. Bob made no reply to this assertion, but I could see by the expression of his face that it amused him. He told me to write the lady that his object in pressing the matter was not one of money, but justice. The case could only be settled—out of court—in the way he had suggested, and if that was not satisfactory I had orders to bring the suit.

The reply I received to this communication dispelled any belief on my part that the lady was acting under the advice of counsel. She said that it was a matter of common report that my client had broken the hearts of a dozen confiding girls. She would never consent to apologize to or ask pardon of one who was far more guilty than herself.

I was well aware that no lawyer would dictate such a letter, common report having no standing in a court of law. However, I had by this time given up trying to decipher the upshot of the case and was awaiting some sort of a denouement. Bob gave me no more confidence than he had conferred upon me when he put the matter into my hands, or, rather, employed me to write his letters for him.

He again took up the Fabian do-nothing policy, making no reply to the defendant's last letter. Then another one came in which the writer said that her attorney had advised her to confer with Mr. Elliot direct. With a view to settling the matter, which meant getting back her letters, she asked if my client would meet her at her attorney's office or at mine at such time as he might elect. Bob told me to write her that he would meet her at her counsel's office, and she might appoint the time. He knew well that she had no counsel, and he did not believe she would take any lawyer into her confidence. I confess that by this time I felt sure she had been acting on her own responsibility, and I was not surprised when her reply came that after consideration she preferred Mr. Elliot should call at her house.

When I received this letter I confess the scales fell from my eyes. It occurred to me that this, instead of being an incipient law case, was nothing more than a flirtation between two champions in the game of love. I sent the letter to Bob and, at the same time, resigned as his counsel, writing him that while I would be happy to serve him thereafter in legitimate law business, I didn't propose to do any more intermediate work between a pair of lovers.

The first I knew of the outcome of this legal contest in the court of love was an announcement in a society journal of the engagement of Robert C. Elliot and Miss Kathryn Stanley. I wrote Bob, congratulating him and inclosed a bill for a box of Havana cigars in lieu of a fee for bringing about his engagement. He paid the bill and soon after gave me an order to search a title for him, which was followed by other business.

After the wedding and the return from the honeymoon trip I dined with Mr. and Mrs. Elliot and told them that, inasmuch as I had brought them together, I thought I was entitled to the inner story.

"It's this way," said the husband. "I was bucking against half a dozen other fellows, and I didn't propose to remain in and of the crowd. My threat to sue was a bluff."

"And my offer to buy my letters," the wife added, "was a counter bluff I knew perfectly well that Bob had nothing but a few notes from me, but let you think I couldn't remember just to whom I had written letters that might be construed as a promise of marriage. Besides, I preferred that Bob should think I would rather pay a round sum than marry him."

"Having heard your two stories," I said, raising my glass, "I drink to the health of the two biggest bluffers who ever tilted in the arena of love."

JEROME TO RETURN TO UNITED STATES

Will Reappear in Montreal on Sept. 15th, However.

Coaticook, Que., Sept. 8.—William Travers Jerome, beaten in his efforts to have the Canadian immigration department deport Harry Thaw forthwith, has decided to return to New York in a day or two. He will be in Montreal again on Sept. 15, when Thaw's new writ of habeas corpus will be brought before the Court of Kings Bench, appeal side, for argument. This, in effect was what he said by long distance phone from Montreal.

Jerome went to Montreal to persuade if possible the immigration authorities to disregard the writ of habeas corpus issued by the Court of Kings Bench and deport Thaw to Vermont, immediately in accordance with the finding of the board of inquiry which sat on that case. His mission in that direction was a failure, the immigration people deciding that they did not care whether Thaw is in Canada another two weeks or not.

A self-appointed committee of Coaticook's people kept watch of the foreign newspaper correspondents all day. Everything that has been sent out of the local telegraph office has been known to these people ten minutes later. There have been threats to run the reporters out of town, and in various small ways attempts have been made to censor the news by coercion.

A citizen went to a New York reporter and told him that there was a movement on foot to secure the arrest of several New York newspaper men on complaints charging gambling. Reports of threats to shoot Jerome if he returns to Coaticook were numerous.

Naturally.

Judge—You said the defendant turned and whistled to the dog. What followed? Witness—The dog.—Illinois Siren.

Lose no time. Be always employed in something useful, but avoid all unnecessary actions.—Franklin.

HAPPENINGS IN OUR NEIGHBORING VILLAGES

Cutting corn in August has been an unusual occurrance of the past week. The extremely dry weather has caused many fields to dry and mature to such an extent that they have been cut to save the fodder. While crops have all been generally shortened by the drouth a few strips of territory have been fairly well watered by the local showers and in going through the country a few rods sometimes almost completely changes the appearance of the crops.—Brooklyn Exponent.

Good progress is being made on the new Catholic church. The superstructure has been erected and the work of putting on the stone veneer is now going forward. The building will have a handsome tile roof.—Brooklyn Exponent.

A mausoleum is being erected in the Blissfield cemetery.

A deal has been put through whereby Geo. H. Lancaster gets a deed of the garage property on Chicago street. This means he and his family will move back to town soon.—Clinton Local.

It is now discovered that the success of the present national administration is due to the cooking of its members' wives. Most men find it hard to reap credit for anything these days.

The substance of a dispatch from Kansas is published with the hope that dairymen in this section may profit thereby. The drouth in that state has been even greater than in Michigan, and a farmer was in despair. But he was ingenious and fitted his cows with green magnifying glasses, which made the fields look green and every blade of grass was as large as two. The power of suggestion worked mightily, and cows were so encouraged that the supply of milk increased materially, and the animals gained in flesh.—Hudson Post.

The last of the old time wooden awning left in Milan was torn down last week and new cement side walk has been constructed in front of the Doyle property west of the Hotel Stimson. This is a decided improvement and adds much to the appearance and value of the property. Milan Leader.

FUNERAL OF F. P. CLARKSON.

On Friday afternoon a large number of friends gathered at the late home of Frank P. Clarkson for the last sad rites given for the memory of our friend.

Rev. J. A. DeSpelder conducted the services and the beautiful floral offerings were many. Mrs. Richard Meade and Mrs. Ella Hodges sang an appropriate hymn. The remains were laid in the Ridgeway cemetery where rest so many of his relatives and old neighbors. To C. A. Slayton, B. P. Anderson, A. W. Mills, Hugh Ager, J. R. Keeney and Chas. Kemp was given the honor of bearing their friend to his last resting place.

Among those in attendance from out of town were Mr. and Mrs. Eugene Clarkson, Mrs. Aldrich Blake, of Detroit; Sidney Clarkson, of Ann Arbor; Mr and Mrs Henry Barnaby of Toledo; George Clark and family of Britton; Mr. and Mrs. R. F. Houseman and Mrs. D. W. Loree of Ridgeway; Mr and Mrs. Mark Pennington and Miss Josephine Clarkson of Macon.

UNSATISFACTORY ATTEMPT TO REVIVE A LOST ART.

Since Thyatira was settled first by Macedonian soldiers it was natural that the city should keep up its trade connections with the parent country, and equally natural that Lydia should go there to sell her fine wares. The purple with which she dyed her linen was made from a root found in the vicinity of Thyatira, where it still grows in abundance. We should scarcely call the color which we now know as purple. One of our party obtained a quantity of the madder root in Thyatira, and after boiling it for several hours produced a dye of a rather unsatisfactory reddish color. Doubtless had she had Lydia's receipt for making the dye the results would have been more satisfactory.—Correspondence of The Christian Herald.

SULLIVAN FOR U. S. SENATOR

His Firends Enter Him in Contest—Boeshcenstein to Retire.

Chicago, Sept. 8.—Friends of Roger C. Sullivan in the regular Democracy make no secret of their endeavor to force him inot the U. S. senatorial fight. They assert he is the logical candidate and declare his withdrawal from active interest in corporations of a public service character leaves nothing in the way of his candidacy if he will consent to make the race.

Until the springing of the Sullivan boom it was generally considered that National Committeeman Charles Boeschenstein would be the choice of the regular organization for senator.

Boeschenstein, friends of Sullivan say, would quickly step aside for the Chicagoan, with whom he is on terms of closest friendship. Sullivan was national committeeman while Boeschenstein was state chairman, and they have worked together in political harmony for years.

WEATHER OBSERVATIONS.

Taken by United State weather bureau in Washington, D. C.

	Temp.	
New York	72	Cloudy
Albany	70	Cloudy
Atlantic City	76	Cloudy
Boston	66	Clear
Buffalo	66	Clear
Chicago	80	Clear
St. Louis	84	Clear
New Orleans	80	Part Cloudy
Washington	82	Cloudy
Philadelphia	76	Rain

Weather for Tomorrow.
Illinois, Indiana, Lower Michigan, Wisconsin and Iowa—Fair and cooler.

20 WONDERFUL BARGAINS on Sale all this week 20

20c Embroideries 10c yd.	18 cent Red Alaska Salmon 15 cents	10c can Hulled Corn 6 cents	$2.00 White Canvas button Shoes $1.19
65 cent Silk Scarfs 49 cents	3 pkgs. None-Such Mince-meat 23 cents	10 cent Big 4 Buttermilk Soap 6 cents	50 pair Women's Sample Shoe but. and lace, $2 & $3 value, for $1.69 pair.
50 cent Mens Porosknit Underwear 33 cents	3 pkgs. Jello, any flavor, 23 cents	10c Alpha brand Peas 6 cents	$1.25 and $1.50 Children's Oxfords 79 cents
65 cent Men's blk Satin Shirt 45 cents	7 pkgs Prosperity Washi'g Pwdr 25 cents	40 cent Old Master Coffee 35 cents	$4.00 Men's High Top Boots $3.25
Scout Sweat'r Coats $1.25	10 bars Fels Naptha Soap 41 cents	Shredded Wheat Biscuit 11 cents	$3.50 Men's Oxfords button & lace, $1.98

New Blankets, Sweaters, Coats and Underwear.

THE PEOPLE'S STORE,
WM. PALMAN, Manager.

Personal Items

Mrs. Jardine is in Toledo today.

Tecumseh Pennant at Gastons. adv.

Mrs. Klottenstein was in Detroit Sunday.

Simon Gould of Britton was in the village yesterday.

Morris Britton of Britton had business here yesterday.

Miss Lelia Wuerthner was with Jackson friends Sunday.

Mrs. Glenn Judson and son are here from Chicago.

John Pentecost and family are down from Sand Lake for the week.

R M Boyd of Adrian, was greeting old Tecumseh friends Saturday.

Mrs. Ira E. Randall of Houghton U. P. visited Mrs. J. D. Shull, Friday.

Regular meeting of the Pythian Sisters Wednesday evening, Sept. 10.

Mrs J D. Shull and Miss Edith were Detroit passengers this morning.

Mrs. Lyman Howe and Mrs. Wm. Waldron were visitors at Monroe today.

Floyd Heesen and family are moving into Clyde Heck's house on Maiden Lane.

Herbert Rice has arrived from Chicago to be a guest of her mother, Mrs. A. F. Rice.

Mr. and Mrs. Ed Everett returned Monday from a week's vacation visit in Jackson.

Mrs. Caroline Biggs was up from Britton yesterday, calling on Mrs. Fred Anderson.

Mrs. Fred McCoy and little son, Harry of Jackson visited at Robert McCoy's Saturday and Sunday.

Miss Winnetta Thorpe left for her home in Sabina, Ohio, yesterday after a pleasant visit with Miss Edith Rector.

Jonathan Witmore has just finished a new hog house, corn crib and wagon shed on his farm northeast of town.

A marriage license has been issued to Ray W. Hendershot, of Macon, and Miss Margaret Ferguson, of Raisin Valley.

Oscar Lidke returned Monday to Toledo a week's vacation spent with his wife and her parents, Wm. Powell and wife.

Mrs. Hurlbut returned to Detroit yesterday after a week end visit with her daughter, Mrs. Elmer Slayton and family.

Miss Mabel Spaford was down from Manchester for an over Sunday visit at the home of her uncle George Field and family.

Ranney Scott and Daniel Fowler of Ann Arbor motored over Monday and were guests at the home of Mr. and Mrs J. W. Owen.

Miss Anna Swan suffered another hemorhage this morning, and consequently is in worse condition than for several days past.

Walter Ager and Jimmy Jackson started this morning for their homes in Rochester, N. Y., after a very pleasant visit with their Tecumseh relatives and many friends.

Mr. and Mrs. Eugene Rosacrans, the Misses Marian Rosacrans and Ruth Weissert, Otto Garlinghouse and John Keeney were at Wampler's Lake from Saturday until yesterday for a little outing.

Quite a company of young people were at Wampler's Lake last evening, going for the dance which was the last one of the season's series given by Fisher's orchestra of Ann Arbor, at the pavilion at the Farm.

We are in receipt of a copy of the Partisan, a new paper just started by Thos Dailey, until recently editor of the Adrian Daily Times. It is an eight page paper to be issued weekly with its aim to "expound and promulgate Republican party doctrine, aims and needs."

For a week the big bridge in Brownville will be impassable, making all traffic north go by Newburg. New planking is being laid by Street Commissioner Deming and his force of men. The old floor had become loosened under the big timbers by the constant pounding of traffic and caused a swing when horses trotted over it so a new floor was necessary.

A SAD ENDING

To a Very Happy Day

MRS. PHOEBE MARSHALL OF MACON BROKE HER HIP IN THE EVENING OF HER 90th BIRTHDAY

Last Sunday was the 90th birthday of Mrs. Phoebe Marshall of Macon and her children held a family reunion at the home of her son, John Frost, in Tecumseh in her honor. About twenty were in the party and it was a very happy gathering as "mother" was so well. They presented her with some nice gifts and a fine birthday dinner was served.

That evening after her return to her home in Macon as she was getting ready for bed, she fell to the floor and broke her hip. All is being done for her comfort that is possible but she is in a dangerous condition.

NOTICE TO TAXPAYERS.

B. C. Ellis village treasurer wishes to announce that an extension of 30 days has been granted for the collection of village taxes.

TO-NIGHT AT THE ROYAL

Essany's western drama, "Broncho Billy's Capture".

Kalem's Cuban war drama "The Infamous Donmiguel".

Wednesday, Sept. 10, Selig's great feature "A Wild Ride", a thrilling drama of frontier life on an ostrich farm.

Good show, 5c to all adv.

RECEPTION FOR TEACHERS AND SCHOLARS OF THE TECUMSEH SCHOOLS

Friday Evening at M. E. Church

The reception to the teachers and scholars of the Tecumseh Schools by the Epworth League of the M. E. church Friday evening was a grand success and much enjoyed by all present.

The reception was held in the parlors of the M. E. church. The room was nicely decorated.

The following program was given:
Trombone solo—Wilfred Waldron
Welcome address—Rev. G. H. Whitney
Vocal Duet—Lillian Kennedy, Aileen Kendrick
Piano Solo—Lulu Brown
Violin solo—Leon McLachlin
Vocal solo—Gertrude Kreidler
Piano solo—Fern Hanford
Address—Supt. Reed.

Following the program a game was played which furnished much amusement. Those present were divided up into families representing trees, peaches, corn, church, fly, automobiles, butterfly and bean. Each family then wrote a family history. The best history was awarded a prize, Rev. Whitney, Mrs. Frank Temple and Ella Hodges were judges. The successful family received as a prize a hat full of all day suckers.

Punch was served and the evening enjoyed by all.

Mrs. Mary Edwards suffered an operation for cancer this morning at her home on North Evans street. Dr. Hardy performed the operation assisted by Dr. Briegal. She is getting along finely, having come out from the influence of the anesthetic in good shape.

Arrangements are progressing nicely for the visit which King Cyrus Chapter, R. A. M., of Detroit, will pay the Tecumseh Chapter on Thursday next. They will come by special train and will be received by a committee who will take them for an auto ride around town. At 5:30 a banquet will be served at the Witherell hall, followed by the degree work at the Masonic Temple. While the men are busy at the Temple the ladies of the party will be entertained at the residence of Mr. and Mrs. A. S. Van-Winkle by the wives of the officers of the local chapter.

Object of His Visit.

"Did Sir Alfred Murgatroyd come over here on business?" "Oh, no! It's only a pleasure trip. He came over here to swear at the country."—Puck.

The Lenawee County . .
FAIR
ADRIAN, - MICH.
Sept. 22 - 26

LARGER THAN EVER

More Live Stock, Grains, Fruit, Vegetables, Art, Needlework. Farm Implements and Merchants' Displays than any fair in Southern Michigan or Northern Ohio.

FREE ATTRACTIONS

Kent's Trained Seals, DeVelele and Zelda, artistic Equilibrists, Mme. Paula, trapeze and rings, 3 complete and separate acts, alone worth more than the price of admission.

$3,500 IN PRIZES FOR RACES,
insuring a large field of horses.

2:19 Pace	$400.00
2:22 Trot	400.00
2:12 Pace	400.00
2:22 Pace	400.29
2;28 Trot	350.00
2:28 Pace	350.00
2:15 Pace	420.00
2;16 Trot	400.00
Free-for-All Pace	400.00

Numerous Side Shows and Large Midway.

In fact, every feature that makes a large and successful Fair.
See Local agent for Special Train Service

ADMISSION 25c.

IN HONOR OF HIS RETURN.

Mrs. J. F N. Bowen entertained a party of young people very pleasantly Friday evening for her son, Percy, who has within a few days returned from a trip a abroad. Various stunts were the order of the evening the making of button holes being one of them. Miss Lydia Babcock won first prize as the best needle woman and Eugene Rosacrans not being very used to the business, won the booby prize. Both prizes are highly regarded by the recipients as they were some of the souvenirs Percy brought from Europe. He gave a graphic description of his travels and delighted the guests with his exhibition of curios and views.

The following were the guests: Miss Winnetta Thorpe of Sabina, Ohio; Miss Mildred Weaver, of East Liverpool, Pa; Mr. and Mrs. Eugene Rosacrans, Mr. and Mrs. Fred Dickinson, Misses Lydia Babcock, Edith Rector, Anna Mitchell, and Marion Rosacrans, Tom Elliott, Fred and Earl Rector. Mrs. Paul Bowen assisted Mrs. Bowen in the serving of the refreshments.

DR. F. D. CLARKE OF THE MICH. SCHOOL FOR DEAF IS DEAD

Dr. Frances D. Clarke, superintendent of the Mich. School for the Deaf at Flint and Grand Master of the Mich. Grand Lodge F. & A. M., died suddenly of heart failure at his home on the institution grounds early Monday morning.

Dr. Clarke was a man of fine education and of unusual ability. Beloved by all who new him. Under his grinding hand the Mich. School for the deaf has become one of the best schools in the United States. Dr. Clarke has been connected with the school for the last 21 years.

He was elected Grand Master of the Michigan Grand Lodge last May.

The Largest Magazine in the World

TODAY'S MAGAZINE is the largest and best edited magazine published a. 50c per year. Five cents per copy at all newsdealers. Every lady who appreciates a good magazine should send for a free sample copy and premium catalog. Address, TODAY'S MAGAZINE, Canton, Ohio.

Heavy, impure blood makes a muddy, pimply complexion, headaches, nausea, indigestion. Thin blood makes you weak, pale, sickly. Burdock Blood Bitters makes the blood rich, red, pure—restores perfect health.

Our Classified Ad Department

Ladies Shampooing, Manicuring and Massa Residence Oneida street, or will call at your ome. Mrs. O. G. Hunt. Phone 294

FOR SALE—I keep on hand in large quantities Rubber Roofing as good as there is on the market for the same price as others and put it on free of charge. Guarrantee in from 5 to 8 years. Also have roof paint in 1 gal. and 10 gal. lots, Jas. W. Owen.

FOR SALE—House and Lot. A bargain if bought at once. Enquire of L. B. Skinner.

FOR SALE—House and lot with barn also house furnishings and garden tools. Inquire of Ella Hodges.

FARM FOR SALE—Improved farm of 80 acres. Building, orchard, well and fences all first class. Description, South ½ of North East ¼ of Section 13, Town 5 South, Range 5 East, Macon Township, Lenawee County, Mich. Lease expires April 1, 1914 Will sell at a bargain; Inquire of Charles H. East East, adjoining farm or write Charles R. Henry, Alpena, Michigan.

FOR SALE—Two year old bay colt by old B. F. Pennington horse. Two sets double harnesses, 21 all steel Burtch walking plow, light spring tooth harrow, good wagon with two sets wheels, narrow and wide tire, box and spring seat, Corn sheller, set three horse whiffle-trees, corn shoveling board, etc. Inquire Myron Conklin or S E Conklin Macon.

LOST—A white fox terrier with black head belonging to D. Gratz & Son, strayed away or stolen from their Mill property last Sunday, August 31. Finder please return to D Gratz & Son, and receive a reward. Sept 5 Adv. 2t.

FOR SALE—Carload of potato crates steel bound at Tecumseh Handle Factory. Adv.

FOR SALE—Single harness, good driving horse 5 yrs old, surrey and single buggy nearly new, also good work team cheap. Tecumseh Garage Adv.

WANTED—A couple to rent furnished or unfurnished rooms. Enquire of Mrs. M. E. Mattison, East Shawnee street Sept. 9. 2t. adv.

True Today as Then.

His own character is the arbiter of every one's fortune.—Publius Syrus, 42 B. C.

Deering Corn Harvester.

Will do nearly as much work in a day as eight men.

Has both ball and roller bearings with self-aligning boxes.

The power is distributed direct, eliminating undue strain and lessening the draft.

Wheels are of the same height, which lessens side draft, neither wheel runs on the stubble, which is left clean and even.

Lightness of draft is secured as the corn is bound lying down like a grain binder, thus saving the power required in elevating as on other binders.

The only corn binder that will work equally as well in tall or short corn, as there is 21 inches of adjustment for the band, 8 inches in shifting the binder, 18 inches in adjusting the butt adjuster. Compare with other binders which have an 8-inch raise of a pan, which when raised the corn will clog.

The balance wheel allows the binder to run steady when cutting hill corn.

Time limit, fall of 1915, liberal discount for cash this Fall

L. E. TEMPLE & CO.

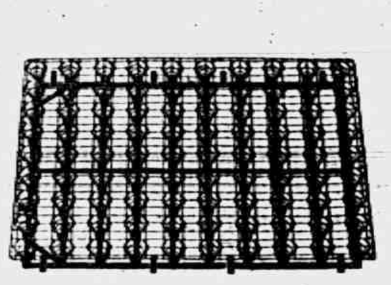

HERCULES

BED SPRINGS

The Springs that Never Sag.
Made in one and two parts.

Guaranteed for all time. The guarantee tag is attached to every spring.

Guy E. Belding
Furniture and Undertaking

A CASH SURPLUS

Do you know what "A Cash Surplus" should mean to you?

It means, that by consistently saving a portion of your earnings, you can meet all your running expenses and at the end of the year have a comfortable balance in your savings account to show for your year's work.

"A Cash Surplus" is exactly what opportunity is looking for.

The Lilley State Bank.
TECUMSEH, MICHIGAN.

COPYRIGHTED 1913 STEWART AD INDUSTRY

Oh Where, Oh Where?

Shall I Go to buy my New Fall Shoes?

J. J. Belcher is showing a nice, nifty line of

Fall Shoes

For Men, Women and Children.

We claim to have the best assortment we ever showed in Tecumseh, in Black, Brown, Button and Lace. The low heel was, and is, all right for out-door work, but when a woman wants a nice dress shoe she wouldn't take a pair of them as a gift. So we have had made some nice medium heels, not awfully high—just graceful and neat, in all leathers, black, brown and white. Pay the low price and take your choice.

In Men's we can show the young man his shoe for courting and for work; the middle-aged man one for dress and business; the old gentleman a shoe for comfort—soft inside, soft uppers, plain, no cap toe. One for business too, a long-desired shoe.

When it comes to the little Gents' shoe, we have what they like, "just like Daddy's," in brown and black.

REMEMBER THREE THINGS:
1st—We fit babies without getting mad.
2nd—We mend shoes on short notice.
3rd—We keep the store open evenings.

J. J. Belcher.

Remember it's FALL
SPRING
SUMMER
FALL
WINTER

WE HAVE

200 New Fall and Winter Coats

100 NEW ROOM RUGS

New Dress Goods, Silks and Trimmings.

In fact our store is loaded with new things and we want to show them to you. Come in.

Fred Rosacrans & Sons.

LOCAL AND PERSONAL

NOTICE

All copy must be in the composing room of this office by 9:30 A. M. Tuesdays and Fridays

Mrs. W. A. Briegal is very ill

C. H Bramble went to Lansing yesterday.

Mr. and Mrs. Joseph Smith were in Adrian Sunday.

Tom Caswell of Parma was here for the week end.

Miss Grace Steinhoff spent Sunday with Addison friends.

Miss Ada Shea was with an aunt in Napoleon over Sunday.

Lloyd Hanford was down from Onsted between trains on Saturday.

Miss Fern Hanford left Saturday to resume her school work at Dexter.

Ice Cream and Cool Drinks at Hay' Fountain.

Mr. and Mrs. John Freeman were at their Sand Lake cottage over Sunday.

Mrs. E. H. Deming and daughter Miss Ethel spent Sunday at Wamplers Lake.

Mr. and Mrs. Chas. Starrett spent Sunday in Clinton with the latter's parents.

Mrs. F. P Clarkson spent part of Sunday and yesterday with Ridgeway relatives.

Mr. and Mrs. Will Meyer were out from Detroit, Sunday guests at Leon Rosacrans'.

"My Mrs. Hard-to-please where did you get those nice shoes?" "At Belcher's of course." Adv.

Herbert Richart and little daughter spent Sunday at Will Stewart's near Clinton.

J. C. Buchanan of Detroit spent Sunday with his wife who is visiting at Stacyhome,

Fine switches made and cut hair and combings bought at the milliner store of Miss Hough.

Mr. and Mrs. Sidney Wilson visited the latter's uncle, Robert Kerr, and family at Tipton Sunday.

Miss Pearl Kemp returned Friday from Alma. She has been spending a number of weeks at Crystal Lake.

Mr. and Mrs. John Heesen were in Jackson over Sunday visiting the latter's brother, Chas. Bell and wife,

John Aten and wife, former Tecumseh residents, now of Norvell, visited Mr. and Mrs. P. C. Snell on Saturday.

Mrs. Will Chiverall and her guest, Mrs. Arthur Chiverall of Salt Lake City were with Adrian friends yesterday.

Get the best Marigold Oleo Margarine at Clark's market. Phone 158.

There will be a special meeting of Ladies Aid Society of the Presbyterian church Wednesday evening after the prayer service.

Committee No. 1 of the Ladies Aid society will serve supper at the Presbyterian church parlors Friday at 5 p. m. of this week.

Rev. W. B. Hartzog went to Adrian Monday to attend the first meeting for the season of the Lenawee County Ministerial Association.

It pays to trade at Gilberts.

Mr. and Mrs Dwight Clarkson returned to Detroit Sunday having been called here by the illness and subsequent death of the former's father, Frank P. Clarkson.

At a recent special meeting of the Monday club Mrs. F. E. Temple resigned as treasurer and the vacancy was filled by the election of Mrs. J. J. Orr.

Rev. B. R. Weld went to Reading yesterday where is being held a meeting of the Monroe Presbytery. Today he conducts a conference on men's work.

Good Salmon 2 cans for 25c at
Clarks Market, Phone 158

Mr and Mrs. J. W. Owen, Mr. and Mrs. Elmer Stoffiett, and the Misses Adah and Jennie motored to Hudson Sunday for the day with their sister and daughter, Mrs. Calvin Bovee and family.

The building formerly occupied by the Tecumseh State Savings bank has been rented by H. L. Crandall of Cassopolis, to take possession by September 15th. He is planning to put in a racket store.

Mrs. Ida Vail of DesMoines, Iowa, and Mrs Elizabeth Mills, of Dallac, Texas, who have been visiting old friends and relatives here for several weeks went to Eldredge yesterday to spend a few days.

Mesh bags at Gastons'. adv

Mrs Jas. Boyce was in Jackson Saturday.

Roy Codling spent Sunday with Tecumseh friends.

Mrs. Andrew Cheever of Britton was in town Saturday.

Wm Gaston was ill all last week but is at the store again.

Mrs. Cyrus Hendershott was a passenger for Detroit Saturday.

Edwin Niles was in Burt, near Saginaw, for the Sunday preaching service.

Mr. and Mrs. Mason Camburn were with Toledo relatives for the week end.

Miss Lulu Brown was with her mother in Deerfield Saturday and Sunday.

Jas Boyce was a passenger for Adrian Saturday to visit his daughter, Mrs. Will Peavey.

Wm. Hood of Toledo, spent Sunday with his daughter-in-law, Mrs. J. O. Hood and children

The song "Strolling In the Shady Park with you" words and music by Lulu Jones-Deming is now for sale at Collers Music Store. Adv.

Mrs. Eugene Rosacrans entertained Miss Mildred Weaver of East Liverpool, Pa., last week.

Miss Minnie Russell left for Pontiac Saturday morning. She goes to resume her work as teacher.

Mrs A. W. James and daughters returned to Detroit Saturday from their outing at Sand Lake.

Snell gives the best values in children's and boys' shoes.

Mrs. Ed Price and son Lawrence of Detroit returned home after a few days visit with her parents.

Mr. and Mrs. Frank Ripley came from Toledo Saturday to be the guests of Mr. and Mrs. Bert Lawrence.

Miss Ellen Molles came over from Adrian Saturday to spend Sunday with her brother Richard and wife.

Howard watch at Gastons adv.

Miss Pearl Beebe returned to Jackson Saturday to resume her work as teacher, their school opening yesterday.

Mrs. Mary Mingus, her daughter, Mrs. Mame Kelley and family moved to Adrian Saturday to take up their residence.

Miss Carrie Huber has returned from her home at Holgate, Ohio, to resume her work in Miss Hough's millinery parlors.

Mrs James Findley of Toledo and Mrs James McCracken of New York were visiting the latter's uncle John O'Haro for a few days.

Mr. and Mrs. Frank Gillespie and little daughter went to Monroe Friday after visiting his people, Mr. and Mrs. J. W. Gillespie.

Fire, tornado and auto insurance
Mrs. Garland Gillespie.

Mrs. Roy Collins and children left Friday for Bucyrus, O. Her mother, Mrs. Chas. Berry accompanied them for an indefinite visit.

Mrs. Ed Putman went to Blissfield Saturday. She spent Sunday with her niece, Mrs. Fred Josenhans and then went on to her home in Pontiac.

Mrs. Henry Wilson spent Friday and Saturday with her daughter, Mrs. George Witherell in Tipton, helping them move into the Mrs. Jas. Osborn house.

The yearly session of the Detroit conference of the Methodist church will open tomorrow (Wednesday) at Ypsilanti. Rev. G. H. Whitney will attend.

Call in and look over a good watch, the Howard at Gastons'. adv.

Mr. and Mrs. W. D. VanTuyle of Clinton, Miss Mary Cummings of Seattle, Wash. and Mrs R. B. Gillespie enjoyed a few hours with Mr. and Mrs. Will Waldron Saturday. After the splendid supper the evening was spent with music and visiting. Last evening this party of old school mates spent with Mrs. Gillespie.

Specials at Gilberts this week are 100 lbs. H. & E. Sugar, $5.70; 7 bars Queen Ann soap 25c. Peas 9c per can corn 9c per can.

A party of young ladies enjoyed their breakfast Saturday morning on the bank of the Globe pond. The little gathering was in honor of Miss Mona Burroughs of Chicago. The picnicers spent the forenoon in boating and were the Misses Josephine Hayden, Miss Burroughs, Ruth Keeney, Minnie Mulvaney, Edith Shull, Alice Satterthwaite, Nina Hunter, Ethel Rogers and Bessie Copples.

Jas. Snyder was in Adrian yesterday.

Thomas Mead was in Adrian Sunday.

John J. Orr. was an Adrian visitor Sunday

Chas Avery had business in Toledo Monday.

Don Blesing was home from Detroit over Sunday.

Harry Shea was a business visitor at Jackson Monday.

Will Elliott is home from Toledo for a two weeks vacation

Miss Pearl Kemp was a business caller in Toledo yesterday.

John B. Smith and E. C. Brown were Toledo visitors yesterday.

Grover Burge of Ann Arbor visited at Chas. Kemp's over Sunday.

Miss Vera Stewart resumed her work in Mrs Hanford's millinery parlors yesterday.

Robt. Quackenbush and his daughter, Mrs. Floyd Powell were in Adrian Sunday.

Jasper Brown visited James Cork the new principal at the High school Sunday.

Mr. and Mrs. George McNiel spent Sunday with Mr. and Mrs. Ransom Mills in Tipton.

Orton Wilson is supplying for Geo Ziehr at the Lake Shore while the latter is away.

Mr. and Mrs. Elmer Blesing visited their daughter, Mrs Clyde Heck, in Adrian on Sunday.

Mr. and Mrs Ernest Pangburn spent Sunday at Onsted guests of Mr. and Mrs. Lynn Rogers.

Miss Mildred Boyce left on Saturday for Hubbardston where she will teach school as last year.

Wm. Rimmell has arrived from Hutchinson, Kansas and is assisting Elmer Blesing in some painting jobs

Do not go with wet, cold or sore feet for Snell has shoes that will keep you free from all of these troubles.

Nelson Burroughs and family went to Adrian Sunday for a short visit before returning to their home in Chicago.

Miss Grace Kennicut returned Sunday to her home at Whittacker, after visiting her cousins the Misses McNiel.

The High School foot ball team plays a team of town boys at the Athletic park on Friday. Lots of fun promised.

Wilfred Waldron took Floyd Bryan and the Misses Phoebe Knight and Lulu Brown to Deerfield Sunday in his auto.

Watch C. M. Gilbert adds he has something for you.

There will be a special communscation of Tecumseh Lodge No. 69 F. & A. M. Friday, Sept. 12. Work in E. A. Degree.

The ladies of the T. B. A. served a 10c social at the home of Mrs. Langton Friday. There was between 30 and 40 present and a social time was enjoyed by all.

The place to buy your fall shoes
J. J. Belcher's. Adv.

Rev. Larkins, formerly pastor of the Free Methodist church at Holloway visited friends in town Friday, while enroute from Milan to his new charge at Jasper.

Miss Maud Saul starts today on a trip through the west and Canada with Aberdeen, Washington, her destination. She is planning to stay about six months with friends

Try our Strawberry Ice Cream at Hay's bakery.

Miss Vesta Wilson was hostess on Thursday evening at tea for her former schoolmate at Alma College, Miss Margaret Boag, also the Misses Frances Exelby and Veva Hendershott.

Mr. and Mrs. Chas. Tansley were visitors with Mrs. Tansley's people in Adrian Saturday and Sunday. On Saturday night her mother was given a pleasant surprise party in celebration of her birthday.

Mr. and Mrs. Chas. Skinner and Charles Jr. went to Jackson Saturday to disit Mr. and Mrs. Bert Price. From there they will go to Hillsdale to spend a few days with their son, Albert and wife.

Children, watch for Snell's prizes for the first term of school.

Lenawee county officials are bemoaning the scarcity of school teachers. Although 75 per cent of the candidates who took the summer examination passed, still there are not enough to fill the vacancies. "Too much cupid and not enough salary" may be the cause.

Mr. and Mrs. Arthur Chiverall arrived Saturday from Salt Lake City, Utah on a visit at his nephew's, Will Chiverell's, and with other Michigan relatives. Mr. Chiverall will visit his brother Fred who is quite ill at the soldiers home at Dayton. He went to Ottawa, Canada Monday to attend the Master Painters' convention which is held next week,

MRS. R. L. ROGERS

Of Onsted, Passed Away This Morning. She was

FOUND LYING UNCCNSOIOUS

At her Home Monday. Mother of Mrs. J. H. Smith, Mrs. H. S. Waring and Ira Rogers.

Messages received late yesterday afternoon from Onsted announced that Mrs. R. L. Rogers had been found lying unconscious in one of the outbuildings on her premises in that village, she having apparently suffered a stroke of apoplexy.

Mr. and Mrs. Ira Rogers, Joseph H. Smith and Mrs. Wade Jones immediately autoed to Onsted. They returned about midnight and reported that Mrs. Rogers was no better.

This morning word came that the sufferer had passed away, never having regained consciousness Mr. and Mrs. H. S. Waring and Mrs. Joseph Smith went to Onsted this morning.

Mrs. Rogers had been a frequent visitor here with her children, Mrs. Smith, Mrs. Waring and Ira Rogers, and leaves many friends here,

It will be remembered that the Tecumseh relatives were in Onsted last week Monday attending a party given in honor of her 80th birthday.

500 men and women wanted to step into a pair of new fall shoes at Belcher's. Adv.

Messrs and Mesdames George Ziehr Lavern Barrett and Louis Schneider left yesterday on a ten days' trip to Mackinac and the Soo.

Chas. VanAntwerp of Toledo spent a few hours yesterday with his brother Will. He was on his way to Kalamazoo to visit his mother.

Mrs. Chester Smith and children returned to Belle Center, Ohio, Monday after a visit with her parents, Mr. and Mrs. Samuel Stewart.

Fred Teachout has his string of horses at Napoleon, Ohio, races this week Ruth Strongwood won in straight heats on Wednesday.

Watch clock and Jewelry repairing at Gastons' adv.

At Samuel Stewart's on Sunday were Mr. and Mrs. Roy Lowery of Bridgewater, and Glen Stewart and Miss Arbelle McComb of Detroit

Mr. and Mrs. Elmer Stoflett and Miss Adah Owen who have been visiting at the home of their parents, Mr. and Mrs. J. W. Owen, returned to Ann Arbor today.

The Women's Foreign Missionary Society of the M. E church will hold their regular meeting and election of officers at the church parlors Thursday afternoon at 2:30.

Silverware galore at Gastons' in sterling and plated. adv.

Mrs. E. B. Wood leaves Thursday for the home of her daughter. Mrs. Lawrence Ketcham in Toledo after visiting her son, F. B. Wood and wife and her numerous Tecumseh friends.

For record breaking corn go to Will Bennett's farm. He has on exhibition in front of McCann Bros.' store some stalks 12 feet long bearing perfect ears 10½ inches long. Some corn for this dry summer.

All coupons issued by C M. Gilbert are void after Sept. 15th.

Last Friday morning a little son was born to Mr. and Mrs. Abe Anthony in Clinton. The baby only lived a few hours. Mrs. Anthony's many Tecumseh friends sorrow with them in their bereavement.

Mr. and Mrs. H S. Searfoss of Columbus Grove, Ohio, Mr. and Mrs. Eli Lora and Mrs. Miller of West Cairo, visitep from Saturday until Monday at the homes of John Stoner and family and Mr. and Mrs. Wm. Anderson.

Miss Elizabeth Mott returned yesterday from Cleveland. On September 2nd she attended the wedding of of her brother Chas. Mott at Beloit, O. Mr. and Mrs. Mott will live in Ypsilanti The Motts are very well known here and Charles has the best wishes of his many Tecumseh friends.

100 different view post cards at Gastons to make your selections. adv.

Albert Clark went to Toledo yesterday for his second new sausage grinder. Besides these new machines he has been adding several other new improvements to his well equipped establishment such as more racks, an electrically illuminated scales and the fine large refrigerator and office recently mentioned in these columns.

The home of Mr. and Mrs. John Belcher was the scene of a happy family party on Sunday. Mr. Belcher's brother, George of Leslie had a birthday on that day and the event was celebrated by Mr. and Mrs. Belcher, their grandson, John Belcher Wright coming over from Leslie and Mr. and Mrs. Boyd Belcher from Detroit.

CANNED SALMON

Is a cheap food when you buy at our

REDUCED PRICES

Best quity Red Alask	15c can
Best medium Red Alaska	2 cans 25c
Best Pink Alaska -	10c can

This is good food at low cost and will reduce your meat bill.

ANDERSON BROS.
Phone 91... GROCERS Macon Phone

WASHING MACHINES

Electric Motor Washing Machines
Water Motor Washing Machines
Hand Power Washing Machines
Also Washing Machines Equipped For Gasoline Engine Power.

Satterthwaite Bros

Save the Hogs.

Have you had Hog Cholera among your hogs? If not keep it away by feeding Dr. Holland's Medicated Stock Salt. Hog Cholera seems to be around again and it can take your hogs quicker than most any other disease. Dr. Holland's Salt will keep the stock in prime condition, causing them to put on flesh with less feed and care—Healthy stock is less liable to disease.

We are selling tons of Holland's Salt to the best farmers around here, men who only spend their money for articles they know to be of value. Be one of our many satisfied customers by getting a trial package next time you are in town—you can buy any quantity you wish.

SLAYTON & SON, Tecumseh, Mich.

Canning Supplies

We have a big supply of Mason and Sealfast Glass Top Jars, Jelly Tumblers, Tops and Rubbers for Mason Jars, Parrofine Sealing Wax, Mrs. Price's Canning Compound etc. Prices right. A few bargain to close out of stock.

Old style Glass Top Jars, ½ gal. size, per doz.	40c
Old style Glass Top Jars, 1 qt. size, per doz.	30c
Tall Jelly Tumblers, per doz.	20c

Vinegar and Spices

Remember that we sell only Pure Cider Vinegar and the best Spices that can be bought. Let us have your order.

E. J. LOWRY.

DON'T

buy a Corn Binder until you have seen the light-running

OSBORNE

SOME REASONS WHY:
1 It will handle with equal facility short or long corn.
2 The band can be tied anywhere from 21 to 33 inches from the butt.
3 Will pick up down and tangled corn.
4 The two trips give the advantage of right sized bundles in tall or short corn.
5 It has adjustable side knives.
6 It has three packers.
7 Main chain runs on the outside, thus aiding traction of the main wheel.
8 Main wheel and grain wheel the same size.
9 No side draft.

Moore Bros.

D. F. AUSTIN,

Myo Practor and Myo Path.

The door to Success is marked "Push and Pull."

Come and get acquainted, and let me explain this simple method of healing. When you understand our way of healing you cannot help but have absolute confidence in Myo Practic adjustments. Chronic diseases a specialty. Consultation and examination free.

Office hours 9 to 12 and 1:30 to 5:00. Other hours by appointment.

will be at my office over J. J. Belcher's store every day except the 3rd Tuesday of each month.

S. P. HOSMER,
OPTICIAN

A. C. AYLESWORTH,

Licensed Auctioneer, Real Estate, Stock and General Salesman.

Will attend all sales in city or country, at reasonable rates.

Headquarters and all dates made Herald office.

Dental Parlors

W. D. REED, D. D. S.

Chicago, St. Tecumseh.
Crown and Bridge work Aluminum
Silver and Rubber plates and all of
the specialties known to modern
dentistry. Gas or vital-
ized air admin-
istered
Office over Avery & Co's store

Dental Parlors
of
E. D. BROWN, D. D. S.

Filling, Crown, Bridge and platework Local and complete anaesthetics administered for painless extraction. Office ver the 5 & 10c store. Phone 192.

C. M. Cooley,

Licensed Auctioneer.

R. F. D. No. 4 Manchester. 15 year nsessful experience in Jackson, Washtenaw and Lenawee Counties, lso practical farmer.

Bell Telephone Clinton exchange.

Rates Reasonable and Satisfaction Guaranteed

TO PROBE WRECK

United States Officials to Conduct an Open Investigation.

© 1913, by American Press Association.

While Connecticut authorities are conducting proceedings to determine the cause of the recent wreck at New Haven, in which twenty-one persons were killed, United States officials, members of the interstate commerce commission, are quietly planning for the federal investigation. This probe will be open to the public, differing in this respect from the others. H. W. Belnap (top), chief inspector of safety appliances; F. D. Halby (center) and F. A. Howard (below), inspector in charge of all railroad lines east of New York, are the United States officers in charge of the investigation.

GO RIGHT AT IT.

Friends and Neighbors in Tecumseh Will Show You a Way.

Get at the root of the trouble.

Rubbing an aching back may relieve it.

But won't cure it if the kidneys are weak.

Doan's Kidney Pills go right at it; Reach the cause; attack the pain.

Are recommended by many Tecumseh people.

A. C. Aylesworth, W. Chicago St. Tecumseh, Mich., says: "About four years ago I had an acute attack of lumbago and my kidneys were disordered. I at length heard of Doan's Kidney Pills and procuring a supply at C. A. Wright & Son's Drug Store, I began using them. In a short time I was relieved and I have had no return attack of the trouble. I hope other kidney sufferers will read my statement and be led to give Doan's Kidney Pills a trial."

For sale by all dealers. Price 50 cents. Foster-Milburn Co., Buffalo, New York, sole agents for the United States.

Remember the name—Doan's—and take no other. adv.

A great deal of the milk of human kindness is only butter milk. —M. M.

Foleys Kidney Pills cure obstinate cases of kidney and bladder trouble, rheumatism and lumbago, because they remove the cause. You can not take this honest curative medicine into your system without getting the right results. Try them. For sale by all druggists of Tecumseh. Advt.

Waiting for dead men's shoes usually necessitates walking barefoot a long time.

Facing a Serious Proposition.

The man or woman who has kidney trouble is facing a serious proposition, where grave complications readily follow neglect. Foley Kidney Pills are an honest curative medicine that once taken into your system mean restored kidney and bladder action, and a return of health and strength. For sale by all druggists. Advt.

Where the river is deepest it makes the least noise.

Strengthen Weak Kidneys

Don't suffer longer with weak kidneys. You can get prompt relief by taking Electric Bitters, that wonderful remedy praised by women everywhere. Start with a bottle to-day, you will soon feel like a new woman with ambition to work, without fear of pain. Mr. John Dowling of San Francisco, writes:—"Gratitude for the wonderful effect of Electric Bitters prompts me to write. It cured my wife when all else failed." Good for the liver as well. Nothing better for indigestion or biliousness. Price, 50c and $1.00, at C. A. Wright & Son. adv.

We are apt to rail at little things. Remember that "little strokes fell great oaks."

Can't afford to have Kidney Trouble

No man with a family to support can afford to have kidney trouble, nor need he fear it with such a remedy at hand as Foley Kidney Pills. An honest medicine, safe and reliable, costing little but doing much good. Foley Kidney Pills eliminate backache and rheumatism, tone up the system and restore normal action of kidneys and bladder. For sale by all druggists of Tecumseh, Advt.

TECUMSEH MARKETS

CORRECTED SEPT. 9 1913

Wheat	89—	92
Flour per bbl	460	5 20
Rye		60
Corn (ear)		36
Oats		39
Beans		2 50
New Potatoes		1 00
Butter		27
Eggs		22
Lard		14
Tallow		
Fowls (live)		12
Springers		13—14
Roosters		06
Ducks spring		12
Geese		
Turkeys		16
Hay		8 00—10 50

Practical.

Sound practical advice given by a misanthrope: If ever you should be attacked by night never shout "Murder!" for no one will bother about you. Yell "Fire!" and everybody will be out of doors in a jiffy.

AUTOIST [illegible] BY TRAIN

Grant Dodge Struck by Grand Trunk—May Recover.

PONTIAC, MICH.—Grant Dodge, a resident of this city, was badly hurt when southbound train No. 8 struck an auto in which he was driving at Parshall's crossing, near Drayton Plains on the Grand Trunk. The auto was wrecked.

The train stopped, and Dodge was brought to this city and taken to Oakland hospital. His injuries are serious, but he may recover.

HYDROPLANE TAKES A SPILL

Several Passengers on Detroit Trip Forced to Swim.

DETROIT, MICH.—When Lawrence Buhl's big hydroplane, the Neptune, III, plunged into the Detroit river off Belle isle several of the passengers aboard were forced to swim many minutes in the water before they were rescued.

Among those rescued was Joseph Boyer, Jr., son of the head of the Burroughs Adding Machine company. He was rescued by George Hermes just as his strength was failing.

MAN AND HIS VICTIM

Late Pictures of F. Drew Caminetti and Miss Lola Norris.

SCHWENK'S FORM REVERSAL

Yanked from Mound in South Michigan—Stars for Browns.

Saginaw, Mich., Sept. 8.—To be called from the box with three men on bases and no one out in a class C league and then jump right into the majors and with a game that goes eleven innings against a good club is the somewhat unique experience of "Lefty" Schwenk, late iron man of the South Michigan circuit and for the Saginaw club.

On Aug. 31 against Adrian, Schwenk went eight innings and had no one down in that inning with the bases choked. The signal was given for him to walk in from the mound. He walked into the club house, then departed for Detroit and joined the St. Louis Browns. Four days later he went eleven innings against Chicago and won 5 to 4.

BASEBALL SCORES

NATIONAL LEAGUE

	W.	L.	Pct.		W.	L.	Pct.
N. Y.	86	43	667	Bost.	56	70	448
Phil.	75	48	610	Brook.	55	72	433
Chi.	74	56	569	Cin.	55	79	410
Pitts.	70	59	543	St. L.	46	90	338

At Chicago— R. H. E.
St. Louis ....000000001—1 4 1
Chicago ......00010201*—4 7 0

Perritt and Sall and Wingo; Cheney, Smith and Archer.

Second game—
St. Louis ....001000000—1 7 0
Chicago ......02000320*—7 10 0

Griner and Hildebrand; Pierce and Needham.

No other games scheduled.

AMERICAN LEAGUE

	W.	L.	Pct.		W.	L.	Pct.
Phil.	85	45	654	Chi.	68	66	507
Cleve.	80	52	606	Det.	57	73	438
Wash.	72	56	566	St. L.	50	84	379
Bost.	65	63	508	N. Y.	44	82	346

At St. Louis— R. H. E.
St. Louis ....00000100*—1 6 2
Chicago ......000000000—0 8 0

Baumgardner and Agnew; Benz, Cicotte and Schalk.

At Detroit— R. H. E.
Detroit ....100002010—4 8 2
Cleveland ....100202001—6 12 2

Comstock, Dubuc and McKee; Steen and O'Neill.

No other games scheduled.

15 KILLED IN ENGLAND

Two Sections of Famous London-Scotland Express in Collision.

LONDON, ENG.—Fifteen persons are believed to have been killed and thirty others injured in a collision of two sections of the famous London-Scotland express. Official reports accounted for nine dead, while correspondents on the scene recorded the fatalities as fifteen.

The wreck occurred on the Midland railway near Hawes Junction, the two sections being north bound. The second section dashed into the rear of the first, telescoping several coaches, which burst into flames. Many persons were trapped and, if not killed outright, they were burned to death.

Making Black Dresses.

The making of black dresses is said to have quite a depressing effect on dressmakers.

Saved by April Fool Time.

When Francis, duke of Lorraine, and his wife were awaiting death in the prison of Nantes they chose as the day for an attempt to escape the 1st of April.

Disguised as peasants, says a chronicler, the one bearing a hod on his shoulder, the other carrying a basket of rubbish on her back, they both at an early hour of the day passed through the gates of the city. A woman having a knowledge of their persons ran to the guard to give notice to the sentry.

"April fool!" cried the soldier, and his comrades to a man shouted out, "April fool!"

The governor, to whom the incident was related as a great jest, became suspicious, and ordered an investigation, but it was too late, for in the meantime the duke and his wife were well on their way. The 1st of April had saved them.

NO ONE STRONGER THAN HIS STOMACH.

The celebrated Dr. Abernethy of London was firmly of the opinion that disorders of the stomach were the most prolific source of human ailments in general. A recent medical writer says: "every feeling, emotion and affection reports at the stomach (through the system of nerves) and the stomach is affected accordingly. It is the vital center of the body * * * *." He continues, "so we may be said to live (*through*) the stomach." He goes on to show that the stomach is the vital center of the body. For weak stomachs and the consequent indigestion or dyspepsia, and the multitude of various diseases which result therefrom, no medicine can be better suited as a curative agent than

Dr. Pierce's Golden Medical Discovery.

MRS. MURKEN.

"Several months ago I suffered from a severe pain right under the breast-bone," writes MRS. G. M. MURKEN, of Corona, Calif. "Had suffered from it, off and on, for several years. I also suffered from heart-burn, did not know what was the matter with me. I tried several medicines but they did me no good. Finally, I was told it was my liver. I did not dare to eat as it made me worse. Whenever I swallowed anything it seemed that I would faint—it hurt so. I grew very thin and weak from not eating. Was told to take Dr. Pierce's Golden Medical Discovery. I took five bottles of it and could feel myself getting better from the first dose. I could eat a little without pain and grew strong fast. To-day I am strong and well and can do a big day's work with ease. Can eat anything and have put on flesh wonderfully. I will say to all sufferers write to Dr. Pierce. He has my undying gratitude."

CORRESPONDENCE

CLINTON

Miss Eva Allen left Monday for Douglas, Ariz., where she will teach the coming year.

Mrs. Harry McClure and daughter, Helen spent the week with Mr. and Mrs. Charles Silvers at their cottage at Sand Lake.

Mrs. E. B. Stetler was in Adrian Sunday.

Miss Katherine VanTuyle left Thursday for Charlotte, N. C., after a month's stay with relatives.

Mrs. Sarah Wastell is on the sick list.

Chalmers Campbell is in Jackson, where he is taking treatment for facial trouble.

Mr. and Mrs. Will Eccles of Tecumseh, were in town Saturday.

Mr Dockstader of Three Rivers, is the guest of Tom Kirk and wife.

Mr. and Mrs. C. M. Drake and family left Monday for a visit with Manchester relatives, enroute to their home in Beverly, N. J.

Miss Blanche Robison left Saturday to resume her duties as teacher in the Jackson schools.

Miss Julia Sturm left Saturday for Detroit, to resume her school work.

Services in St. John's church commenced Sunday.

Miss Catherine Clark leaves soon for Natches, Miss., where she will teach the coming year. Mrs Clark and son Lawrence will accompany her for the winter.

Ben Crane has bought the Faulhaber place on Litchfield street.

L. W. Kimball and family and W. S. Kimball and family arrived home Friday from a month's stay at Mullett Lake.

Mis Carrie Hogan entertained the Missionary Society of St. John's church Wednesday.

Mrs. Frank Parker and sons left Thursday for Grand Rapids their future home.

Miss Ina Mills left Saturday for Birmingham, where she will teach the coming year.

Mrs. Charles Amann was called to Jackson by the illness of her father.

"Dr. Thomas' Eclectic Oil is the best remedy for that often fatal disease—croup. Has been used with success in our family for eight years." —Mrs. L. Whiteacte, Buffalo, N. Y.

BRITTON

FLORIDA REUNION

On Saturday, Sept. 6th was held the annual reunion of the people of this vicinity and near by places who have been to Florida or expect to go this year. About eighty were present. They were welcomed this year at the pleasant home of Mr. and Mrs. John Zeluff. The forenoon was spent in social converse and relating Florida experiences. Dinner was served for them in the dining room of the Christian church, where a bountiful dinner had been prepared by the Ladies Aid Society. Following this an interesting program was listened to in the Auditorium consisting of music, recitations and readings, which was much enjoyed by all. This was followed by a business meeting and the following officers were elected for the ensuing year.

Pres.—Wm. Baldwin, Palmyra.

Vice Pres.—Conrad Lowe, Ridgeway.

Sec. and Sec.—Mrs. Jessie Hendershott.

Program Com.—Mrs. Kate Baldwin Palmyra, Mrs Conrad Lowe, Ridgeway, and Mrs. C. B. Exelby, Britton. The next reunion will be held at the home of Hon. and Mrs. Wm. Baldwin at Palmyra.

Mr. and Mrs. Will Calhoun and daughter, Kathryn were Sunday visitors at her father's I. N. Pilbeam's.

Mr. and Mrs. George Gum and children of Detroit, spent part of last week with her sister, Mrs. C. D. Zeluff and husband. Mr. Gum left Friday for Texas, where he has a position. Mrs. Gum and children will remain ten days, then go to Dallas, Texas, to their new home.

Misses Mildred and Bertha Palmer of Detroit, have been spending a few days with their uncle and aunt, Mr. and Mrs. E. L. Palmer.

Howard Brown, Harold Bachman and Myrtle McCalbery are in Ypsilanti taking a course at Cleary's Business College.

Miss Hazel Lusty left Friday for Detroit for an indefinite stay.

Mr. and Mrs. H. Camm entertained at dinner Sunday, Henry Winkleman and family, Wm Winkleman and family, and Louis Winkleman and family, all of Dundee.

James Cork of Yale, who is a teacher of science in the Tecumseh schools was a guest of Jasper Brown Saturday.

Mr. and Mrs. Ezra Smith and daughter, Gertrude of Detroit, and Mr. and Mrs James Mills of Strasburg, visited over Sunday at N. H. Ackley's, Charles Gorham's and Mrs F. E. Morrell's.

Mrs F. E. Morrell who has been very poorly the past week, is some better at the present writing.

Sunday evening services at the Christian church will be held one half hour earlier from now on, seven o'clock instead of seven thirty.

The Ladies Aid Society of the Des Spe der church will serve a dinner next Thursday at the home Mrs. Thomas Craig. Every one is cordially invited and a good time is being planned for all.

For a mild, easy action of the bowels, a single dose of Doan's Regulets is enough. Treatment cures habitual constipation. 25 cents a box. Ask your druggist for them.

HOLLOWAY

Hamilton Moore is ill of appendicitis. Dr. Nixon is attending him.

Miss Bernice Bries is slowly gaining.

Mrs. Byron Burdick of Syracuse N. Y. is visiting Mr. and Mrs James Lane.

Mrs Smiley Waton and daughter, Anna visited her brother, Hamilton Moore and wife Thursday.

Mrs. Hattie Billmeyer is visiting her sister, Mrs Chas J. Doyle of Canton Ohio.

Mrs James Moore and Hazel were in Adrian Wednesday. The later is taking music of Prof. Rhinehart.

L. F. Johnson of Rome was a guest of Ray Binns last week.

F. J. Blouch was in Pontiac Wednesday on business.

George Holloway and wife of Adrian called on friends and relatives here Monday.

Mrs Jas. West was in Blissfield Wednesday. Her mother, Mrs. Morey returned home with her for a visit.

Miss Eliza Rogers of Palmyra visited Mr and Mrs W. E. Doty Wednesday.

Mr. and Chas Miller and two sons, Harley and Lee and Mrs. Elbert Miller returned to their home at St. Johns Wednesday after a short visit with relatives in this vicinity.

Miss Purnell Lowe began teaching in Dist. No. 2 Raisin, and Ray Binns in Dist. No. 3 Ridgeway Monday morning. Barbara Sprigel has the Holloway school.

Miss Amelia Witt is taking treatment of Dr. Schwab of Adrian.

Mrs. Ira Wilson and Clare visited her sister, Mrs. Roy Boomer from Friday until Sunday.

Mrs. Hannah Lewis visited her son Gordon Lewis and wife of Deerfield, from Friday until Sunday.

Mrs. Ira Philo is slowly gaining from her recent illness.

Mr. and Mrs. Charles Rorick and granddaughter of Medina, N. Y., are visiting Mr. and Mrs Amos Sheriff. They came through in their auto.

Rev and Mrs E. D. Crawford visited friends in Adrian Wednesday.

Frank Gritzmaker and William Teich were in Adrian on business Wednesday.

J. P. Schwab's new barn is nearly completed.

Mrs. Chas. Lowe was an Adrian visitor Wednesday.

Stops itching instantly. Cures piles, eczema, salt rheum, tetter, itch, hives, herpes, scabies. Doan's Ointment. At any drug store.

Will Continue Cheap Diet.

Ithaca, N. Y., Sept. 8.—Miss Clara Loewus, the Towanda, Pa., girl who lived for twenty weeks on ten dollars last spring while a student in the Ithaca conservatory of music, has sent word to faculty that she will be back here this fall and proposes to continue her meager diet stunt.

HARBOR SPRINGS—At a cost of nearly $1,000 a physician from Chicago was given a special train over the Grand Rapids and Indiana, to come to this city to save his patient, C. A. Chapin, a wealthy copper mine owner of Chicago and Niles, who is seriously ill at his summer home at Harbor [illegible]

W. F. HAVEMEYER IS DEAD

One of Noted Sugar Refining Family Discovered Lifeless in Bed.

New York, Sept. 8.—William F. Havemeyer, who was a member of Havemeyer Bros., sugar refiners, at the time that concern was absorbed by the American Sugar Refining company, twenty-five years ago, was found dead in bed at 11 East Forty-fifth street in the apartments of his son-in-law, William R. Wilcox, former chairman of the public service commission with whom he lived. Death was ascribed to angina pectoris.

Mr. Havemeyer was born in New York on March 21, 1850. He was married in 1877 to Miss Josephine L. Harmon, a daughter of Alexander Harmon of New York. Mrs. Havemeyer died fourteen years ago.

N. A. M. Paid Mulhall $245,000.

Washington, Sept. 8.—D. L. Frawley, employed by the senate lobby committee to audit the books of the National Association of Manufacturers, testified to the committee that between 1903 and 1913 the association paid $245,000 to Martin M. Mulhall for legislative and campaign work.

The Conspirators

How They Were Punished With Their Own Weapons

By RYLAND BELL

During the reign of Louis XIII. of France dueling was very prevalent among the nobility, the army—indeed, every one who made any pretense to respectability. One young man in Paris, Gaston Roche, set himself resolutely against the practice and announced that he would neither send nor accept a challenge.

Gaston Roche became engaged to Mlle. Annette Ladis, an orphan with a fortune, and since he, too, was wealthy and of an excellent family there could be no objection to the match. Unfortunately for the lovers, Annette was a minor, and the management of her estate was in the hands of one Alphonse Didier. Didier was still a comparatively young man and had been selected by Annette's father to be her guardian because he intended that the two should marry.

When Gaston began to show evidence of his liking for Annette, Didier, who was guarding her carefully that no one should step in and take her away from him, looked upon him as an enemy. And when the guardian saw that Annette accepted the love offered her he was beside himself with anger.

But Didier realized that to oppose a case of true love by force would be to lose the prize. He preferred to work by secret methods. He first hired one of the best swordsmen in France to pick a quarrel with Gaston and kill him in a duel. But Gaston, who had publicly announced his opposition to settling disputes at the point of the sword, declined to fight.

But this did not lessen the love Annette bore him one whit. She knew nothing of her guardian's connection with the affair. She simply stood by Gaston because she loved him and approved of his stand against dueling, which was killing off all the best young men in France. Indeed, so great was the slaughter that Cardinal Richelieu, the prime minister, had issued an edict against it.

Didier's next move was even more nefarious than his first. He formed a conspiracy to make it appear that Gaston had sent a challenge and have him punished under the cardinal's edict. Annette had a cousin, Antoine Partelow, a worthless fellow who wished that Annette might die without issue since in that event he would inherit her estate. Didier took Partelow into his confidence, and the two agreed as a first step toward possession of the Roche estate to get rid of Gaston. They took in with them a third party, an impoverished nobleman, Count Louis d'Alger. Having possessed themselves of specimens of Gaston's handwriting, they forged a challenge from Gaston to D'Alger.

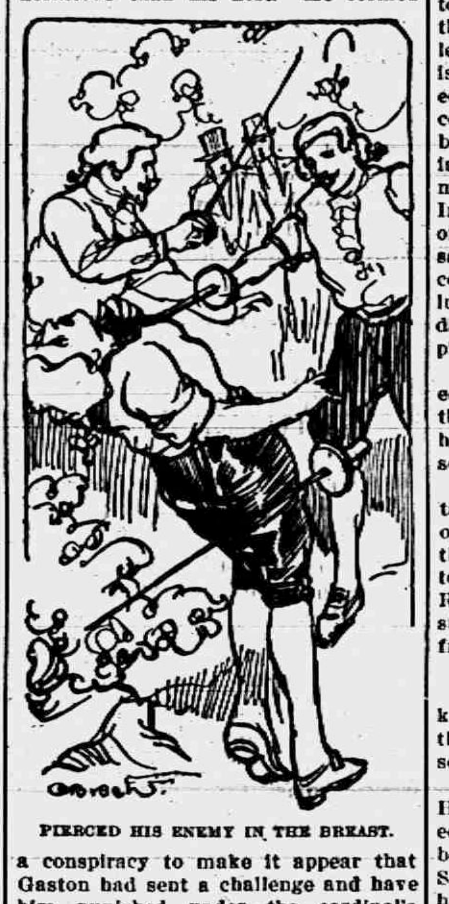

PIERCED HIS ENEMY IN THE BREAST.

This preliminary step having been taken, the count publicly insulted Gaston. Since there were many witnesses to the insult all Paris was wondering if Gaston would a second time bring down on himself the imputation of coward. He stood by his principles, but, instead of sending D'Alger a reply to his challenge, ignored it. Not long after the insult had been offered the conspirators contrived to have the forged challenge fall into the hands of Cardinal Richelieu.

Gaston was arrested and taken before the minister. He was shown the proof of his guilt and was thunderstruck. After examining it carefully, though he knew it to be a forgery, he could not detect any point of dissimilarity between the chirography and his own. He simply denied that he had sent it or any other challenge. The punishment named in the cardinal's edict was death, but since the accused denied the charge he was sent to prison to await further proof.

Another charge, one of dishonesty, was brought against Gaston, and Didier told Annette that her lover had been thrown into prison on this account, showing her an order committing him on the charge of peculation. Annette would not believe that her lover was guilty, but the weeks, the months and finally the years went by, and she saw or heard nothing of him. Didier made every effort to win her for himself, but she resolutely declined to marry him or any one else. At last they told her that Gaston was dead, but even this failed to effect the purpose for which it was intended. She came of age and into possession of her fortune. Going to her estate, she lived there in retirement, ignorant of what had become of her lover, but believing Didier's story that he was dead.

Didier, who had been a friend of her father, managed to keep from her the fact that he had been the cause of Gaston Roche's ruin. He was a frequent visitor at her chateau, being always made welcome on her late father's account. She remained faithful to Gaston's memory, refusing Didier's and other offers, but Didier believed, or at least hoped, that by perseverance he would be able at last to dominate her even if he could not make her love him.

At last, in order to escape a world that had become obnoxious to her, she [illegible]

Cardinal Richelieu died and was succeeded by Cardinal Mazarin. The efforts of the former to eradicate dueling were a failure, and after his death his edict was not enforced. One evening D'Alger was supping in a café in Paris when a man entered and swept his eye over the room, his glance finally lighting on the count. Then he walked directly toward him.

The stranger's features were those of a man of about thirty, but he had evidently suffered, and his sufferings had left their trace. His hair was gray and evidently prematurely so. The moment he saw D'Alger his expression changed from habitual sadness to one of intense hate. The count was sitting with his feet extended, and when the stranger passed him he deliberately kicked them out of his way. D'Alger rose angrily, but the stranger passed on and took a seat at the other end of the room.

"Alphonse," exclaimed the count to a friend at the table, "go to that fellow and make arrangements for me to kill him tomorrow morning!"

The man addressed went to the stranger, bowed politely and asked for satisfaction for his insult on behalf of Count D'Alger. The person challenged gave his name as Luigi Massellio and his residence as Rome. This indicated that he was an Italian, but he spoke French without any accent whatever. He agreed to meet the count in a wood beyond where the Arc de Triomphe now stands and chose rapiers for weapons. The hour of the meeting was the next morning at sunrise.

D'Alger had formerly been an excellent swordsman, but his skill had been reduced by dissipation. Nevertheless he was still dreaded. When he began to fight with Massellio it was supposed that he would soon disable him at least. But those present were astonished at the Italian's skill. He seemed for awhile to be playing with the count as a cat will play with a mouse before eating it, and his enemy saw in his eye the same look that the mouse might see in the eye of the cat. In vain D'Alger sought to get the point of his sword beyond that of his adversary. Every thrust was parried with consummate skill. Finally when his lunges began to lose their force and direction the Italian made a thrust and pierced his enemy in the heart.

When the count's clothing was opened to examine his wound it was found that Massellio had given the point of his rapier a twist that had left a cut something like an interrogation point.

Scarcely had the Parisians ceased to talk about D'Alger's death and the want of an explanation of the enmity of the man who had killed him when Antoine Partelow, walking past the Palais Royal, looking at an equipage in the street, bumped against a man coming from the opposite direction.

"Pardon, monsieur," said Partelow.

"Pardon? Do you suppose you can knock against a man on the street in that fashion without paying for doing so?" and he slapped Partelow's face.

Partelow stepped back astonished. His assailant drew forth a card, handed it to him and walked on. The card bore the name of Count Rumsdorf of St. Petersburg. Within an hour's time he received a challenge from Antoine Partelow.

At the meeting that took place the next morning the count was recognized as Luigi Massellio, who had killed D'Alger. The fight was very like the one between the Italian and D'Alger. Rumsdorf displayed the same remarkable skill with the rapier and, after defending himself for awhile, pierced his enemy in the same place he had pierced his former enemy—the heart. And, what was still more singular, by the same twist he had given his sword before he left an interrogation point on Partelow's chest.

All Paris was by this time talking about this singular stranger who had different names, but left the same mark on the bodies of his enemies and wondering who would be his next victim. They had not long to wait. One morning it was announced that Alphonse Didier had been killed in a duel by a German baron, and the mark left on his body was the same as that left on his other two victims. But Didier was not killed outright, though he died on the field. As he was dying his enemy went to him and, looking him in the eye, said:

"You wish to know who I am? I am Gaston Roche, who would not fight a duel and whom you conspired to ruin. I have left my mark on the bodies of the other conspirators. You are the last. Since you would have it so I have become a duelist. Nevertheless I have fought my last duel, having punished those who made me one."

To admire, to love, to regret is to live, said a great writer. Do not let the regret be brought on by a cough or cold which if treated when it first appeared would have easily been controlled. Allen's Cough Balsam brings welcomed relief in such cases. Contains no harmful ingredients. 25c., 50c. and $1.00 bottles at all dealers.

Keep it Handy
For an emergency, when accidents or sudden sickness comes, nothing is more useful than
Painkiller
(PERRY DAVIS')
Invaluable for Diarrhoea, Cramps, etc.
PERRY DAVIS' PAIN KILLER

Tar and Feathers.

Tar and feathers are not a peculiarly American punishment. Richard the Lion Hearted first proclaimed this punishment. It was when he was setting out for the third crusade that he gave warning that "a robber who shall be convicted of theft shall have his head cropped after the fashion of a champion, and boiling pitch shall be poured thereon, and the feathers of a cushion shall be taken out on him, so that he shall be known."

Something to Remember.

"Now is the time to pitch in and achieve—now, now!" said Norman Hapgood, in a political address in New York.

"Remember, my friends," said Mr Hapgood, "the present is the future from which you hoped so much."

Also a Musical Sharp.

Host (to caller)—What my daughter played just now on the piano was the overture from "Mignon." Caller—You don't say so! Who would have thought it!—Fliegende Blatter.

Logical Conclusion.

Lord Notasent (moodily)—I dreamed last night, James, that I had plenty of money! The Valet (eagerly)—An' 'oo was the 'appy Hamerican girl, me lud?—Puck.

RAILROAD TIME TABLES.

Lake Shore & Michigan Southern Railroad.

Effective July 20, 1913.

Going south.

Station	315 a m	309 a m	331 p m	311 p m
Jackson	*6 05	†10 20	†2 05	*8 05
Tecumseh	7 09	11 17	3 01	9 04
Adrian	7 33	11 50	3 30	
Toledo	8 40	12 35	4 15	10 10
Chicago	3 50	9 00		
Detroit	12 20		6 00	

Going north

Station	316 a m	312 p m	314 p m	318 p m	310 p m
Toledo	*7 50	†12 01	†1 30	†6 30	§7 25
Detroit				5 00	5 55
Adrian		12 35	5 05	7 15	7 15
Tecumseh	9 09	1 01	5 35	8 00	8 42
Jackson	10 15	2 00	6 40	8 55	9 45

G. J. ZISHR. Ticket Agent

DUNDEE BRANCH.

Going west.

Station	429 a m	425 a m	421 p m	417 p m	419 a m
Adrian	†6 10	†8 15	†3 30	†5 05	§8 15
Tecumseh	7 50	9 21	4 02	5 35	9 10
Addison	10 20	10 15	4 55	7 00	10 10

Going east.

Station	422 a m	428 a m	430 p m	434 p m	420 p m
Addison	10 07	†10 35	†1 20	†7 15	§7 50
Tecumseh	10 23	11 28	4 25	8 05	8 40
Adrian	10 50		5 30	8 30	9 35
Chicago	5 00				

* Daily.
§ Sunday only.
† Daily except Sunday.

DETROIT, TOLEDO & IRONTON

Going South

Daily except Sunday.

Station	1 a m
Detroit	8 00
Ridgeway	10 33
Tecumseh	10 45
Adrian	11 30

Going North

Station	2 p m
Adrian	3 32
Tecumseh	4 10
Ridgeway	4 20
Detroit	7 05

F. S. Bell,
Ticket Agent

FOLEY KIDNEY PILLS
FOR BACKACHE KIDNEYS AND BLADDER

PATENTS

TRADE-MARKS and copyrights obtained or no fee. Send model, sketches or photos and brief description, for FREE SEARCH and report on patentability. 20 years experience. Send 2-cent stamp for NEW BOOKLET, full of patent information. It will help you to fortune. READ PAGES 11 and 12 before applying for a patent. Write today.

D. SWIFT & CO.
PATENT LAWYERS,
303 Seventh St., Washington, D. C.

THE ORIGINAL LAXATIVE COUGH SYRUP
KENNEDY'S LAXATIVE
CONTAINING HONEY AND TAR

FEELING LIVER-ISH This Morning?
TAKE
THEDFORD'S Black-Draught
Stops Indigestion Constipation
A Gentle Laxative And Appetizer

For sale by All Druggists.

EARLY RISERS
The famous little pills.

We promptly obtain U. S. and Foreign
PATENTS
Send model, sketch or photo of invention for free report on patentability. For free book, How to Secure Patents and TRADE-MARKS write to
C.A.SNOW & Co.
Opposite U. S. Patent Office
WASHINGTON D. C.

FOLEY KIDNEY PILLS
FOR RHEUMATISM KIDNEYS AND BLADDER

My Mamma Says—It's Safe for Children"
CONTAINS NO OPIATES
FOLEY'S HONEY and TAR
For Coughs and Colds

Adapting the Phrase.

"Mr. Browne is a charming and a scholarly young man," declared a Chicago lady who was insisting in print on her right to select her own husband. From which we infer that it will soon be proper to refer to Mr. Browne as "a husband and a scholar."

THE TECUMSEH HERALD

SIXTY-SECOND YEAR NO. 73. TECUMSEH, MICHIGAN FRIDAY SEPTEMBER 12 1913 WHOLE NO 4245.

COMMERCIAL TECUMSEH SAVINGS
STATE SAVINGS BANK

A STRONG CONSERVATIVE STATE BANK

Its record for responsibility and good service rendered to its customers is the basis upon which this bank invites your business.

3% interest paid on Savings Deposits and on Certificates of Deposit. Interest compounded twice yearly. Deposits from $1.00 up welcomed.

Safety deposit boxes for safe keeping of valuables $1.50 per year.

J. H. SMITH, President. L. O. NORTH, Vice President. GUY E. NEMIRE, Cashier.

GENERAL NEWS.

WASHINGTON—The Wilson administration has at last received what it regards as satisfactory assurances that Huerta will not be a candidate for election to succeed himself as President of Mexico. This it was authoritatively disclosed, is the basis for the optimism expressed by the president and Secretary Bryan in the face of what seemed a period of discouragement. This assurance consists in the construction which the administration itself puts on the second note of Foreign Minister Gamboa to John Lind and supplemental verbal exchanges between Gamboa and Nelson O'Shaughnessy, charge of the American embassy at Mexico City. The tenor of the conversations between Gamboa and O'Shaughnessy, it is asserted, has strengthened this government's interpretation of the Gamboa note to the effect that Huerta will not be a candidate.

NEW YORK — The first definite view regarding the murder of the young woman whose dismembered torso and legs were found floating in the Hudson river near the West Shore ferry on the Jersey Shore was turned over to the police when it became practically a certainty that the pillow ticking in which the torso was found last Friday was sold by Sachs, a dealer in second hand furniture at 2,762 Eighth avenue near the corner of One Hundred and Forty-sixth street. Mr. Sachs told a reporter that he has only sold two pillow ticks of this type and one to a woman who came into his store on April 22. From his description of the woman the police expect some clew to the identity of the body.

ORRE'S LAND, MAINE — Scientists from Harvard and Bowdoin are on their way to Great Island at the eastern point of Quohog Bay, three miles from here, to view the petrified skeleton of a mammoth pre-historic mammal which was discovered a few days ago on the farm of Theodore Bullard, a nephew of President Emeritus C. W. Eliot of Harvard college. It was found nearly intact in what seemed to be a cave about fifteen feet under ground.

NEW YORK — Hot, steaming Cooper union crowds—three thousand in the hall and as many in the street—shouted their heads off after a whole summer of suppression. They were protesting against the impeachment of Governor Sulzer, demanding that Charles F. Murphy be lynched and passing without a single "nay" a resolution saying that "the attempt to impeach out governor is a species of treason against the state."

NEW YORK—The largest known bequest to an educational institution in the south in years and the largest recently made to any college is disclosed in the transfer tax appraisal of the estate of Robert F. Doremus, member of the stock exchange firm of De Coppet and Doremus, showing that Washington and Lee university of Lexington, Va., will eventually receive $2,003,002, under the will of Mr. Doremus.

KINGSTON, N. Y. — That Justice Hasbrouck of the supreme court here will sustain Governor Sulzer's pardon of Joseph G. Robin was the general opinion entertained at the close of the hearing of the convicted banker's writ of habeas corpus before Justice Hasbrouck in the afternoon. And in rendering his decision it is thought the justice will hold that the assembly illegally impeached Sulzer.

WASHINGTON — Secretary of the Navy Daniels has expressed his gratification at the fact that Lieutenant W. H. Lassing, recruiting officer at Cincinnati, had refused to permit the enlistment of William Less, who had been given his choice of the workhouse or the navy.

GRAFTON, WIS.—[illegible]rtin W. Malbraith, fifty years o[illegible] of Theinsville and Frank Matte, twenty-four, telephone linemen, were instantly killed when they came in contact with a live wire carrying 3,300 volts.

MARINETTE, WIS. — After eating a number of green apples while visiting at the home of a relative, Mrs. Edward Curran, of Escanaba, Mich., twenty-five years old, died in a few hours.

Redeemed Himself.

Sir Charles Napier had an effective method of dealing with cowards. On one occasion a flying soldier was stopped by his fellows, who were about to shoot him when the general intervened. "Give the man another chance," he ordered. "Place him in the front rank, and if he turns again let him be shot."

The man eagerly embraced this chance of life, overcame his fears and fought bravely for the rest of the day.

RACINE, WIS. — Pugilist McCue of Racine defeated Tommy Dougherty of Denver at 124 pounds in the seventh round when Dougherty's seconds threw up the sponge. Dougherty protested and the seconds denied they had given up the fight, but the decision had been made. McCue had the better of the fight throughout, although Dougherty showed strong at times.

MISS RUTH LAW

Woman Aviator Who Made Record Flight with Two Passengers.

Photo by American Press Association.

Miss Ruth Law, sister of Rodman Law, the aeronaut, in a biplane, carrying Mrs. Richard R. Sinclair and Miss Pearl McGrath, made what was probably a world's record flight for a woman aviator carrying passengers at Garden City, N. Y. She made a flight of about ten minutes' duration at an altitude of about 800 feet.

MICHIGAN STATE NEWS.

CADILLAC — About one year ago there was much interest here in a will-breaking case in Ida Grove, Ia., because Robert Hoover, of this city, was one of the parties concerned. Another person now comes forward, the heir in the case, and is trying to crowd the Cadillac man out. Hoover, a farm hand, had learned that Mrs Alexander McHugh, of Iowa, was his mother, and had a correspondence with her. He did not know she was a wealthy woman. A lawyer came here and induced him to sign away any claim to her estate for $10,000 and an allowance of $50 a month. Another lawyer came along, looked up Hoover and pointed out to him that he was the only blood relative known and there was an estate of more than $400,000. In the midst of the suit to break the will, comes an S. S. Hoover, of Wisconsin, who says he is the son of the son of Mrs. McHugh, which would make him the son of Robert Hoover. Robert denies the relationship, declaring that while he has been a married man, now divorced, he never heard that he ever had a son, and naturally doubts it. But S. S. Hoover will fight for his share of the $400,000. Meantime hungry western attorneys are having much to do with the case.

CALUMET — The vigorous militancy of women strike sympathizers who attack nonunion workmen as they are leaving or returning home has become one of the most serious phases of the copper mine strike situation. General P. L. Abbey, in command of state troops, has resorted largely to the use of the mounted patrol, which is to be increased this week in the most troublesome locations, and escorts of soldiers and deputies are provided for men menaced by pickets. President Moyer of the Western Federation of Miners left last night for Chicago on strike business. He said he would return to this district.

BAY CITY — In making herself believe that she was the heroine in an emotional "movie" drama, and that she was being "snapped" by the operator, while making a daring escape from a "Blue Beard's" tower, Eva Roscoe, the ten-year-old daughter of B. Roscoe, fell from a rope on which she was lowering herself from a second story window of her home here. Her leg was so badly broken that the bone protruded from the skin. The girl fell about twenty feet, the rope giving way when she was half way down.

PONTIAC — The very latest reports from Clarkston stated that it would be between two and three weeks before the state bank examiners would determine the exact amount of the shortage of Cashier Ralph E. Jossman, of the Jossman State bank of Clarkston. It was disclosed that the bank had 1,800 depositors and only about half that number of passbooks have been brought in. Until the rest are brought to the bank, it will be difficult to determine the amount of defalcation.

JACKSON — Commencing on Sept. 15, a most complete high school course will be started in Jackson prison for the inmates, Warden Simpson having found that nine out of ten prisoners never went beyond eighth grade in school. Instructors will be engaged to conduct the classes. The first eight grades will also be taught. There are dozens of young men in the prison, according to Warden Simpson, who have had but a short period of schooling.

THREE PERISH AS LAUNCH CAPSIZES

Auto and Boat Party Meets Tragedy in Storm.

CEDARVILLE, MICH.—Three people were drowned and five rescued as they fought for their lives in Muskalonge bay, above the Islington hotel, when a launch capsized in a fierce electrical and wind storm which swept the Lescheneh islands.

The dead: Mrs. Robert Anderson, Soo, Mich.; Mr. and Mrs. Albert Darbes, Soo, Ont.

The party comprised Mr. and Mrs. Robert Anderson, Mr. and Mrs. Albert Darbes, O. E. Pierson and Elgin Troyer, who journeyed from Soo, Ont., to Cedarville in an auto. Arriving at Cedarville they hired a large launch of George Laffeur for a trip through the Lescheneaux islands. They had only been out about an hour when they were caught in a squall.

The large launch from the Elliott house was rushed to the scene and saved the other occupants except Mrs. Anderson, who died soon afterward.

CHARITY OBJECT IS A CROOK

Wanderer Loaned $500 Violin for Concert Skips Out with It.

LANSING, MICH.—By the telling of a pitiful story to the associated charities of this city, a young Russian who gave his name as Sam Abraham, obtained from a prominent Lansing musician a violin valued at $500, with which he was to give a cnocert in the Congregational church so that he might raise funds to go to Chicago, and continue his musical education.

Before the concert, however, Abraham left town taking the violin with him.

The young Russian substantiated his claims as to musical ability by giving an impromptu concert on a borrowed violin before the Lansing critic. So impressed was the latter musician that he loaned him the instrument. Abraham was poorly clad.

SPURNS CAR FRANCHISE

Proposals of Saginaw Board of Trade Refused by Traction Company.

SAGINAW, MICH.—The city traction company has refused to accept the franchise drawn by a committee of fifty from the board of trade, five months ago, providing for a new contract between the city and company, and automatically quashing all standing franchises.

It was proposed that franchises run for thirty years, and any time after the first ten the city would have the right to purchase the lines at their physical value, the appraisal to be made by disinterested persons.

The city was also to have access to the books of the company.

BURGLARS ARE UTILITY MEN

Cook Stolen Food in House and Carry Away Silverware.

KALAMAZOO, MICH.—Bold burglars entered the home of John Vanderlester, a farmer about four miles from this city while the family was attending the fair at Grand Rapids and carried away a quantity of silverware and a supply of food which they cooked before they left the house.

They drove to Kalamazoo with one of Canderlester's horses, which they abandoned on the street.

Noted Teacher of Deaf Dies.

FLINT, MICH.—Dr. Francis Devereaux Clarke, who was sixty-four years old, grand master of the Michigan Grand lodge of Masons and superintendent of the Michigan School for the Deaf for twenty years, died suddenly here of heart disease. He gained a national reputation for his writings on the subject of instructing deaf students.

JACKSON — Charles H. Smith, who was a resident of Jackson, judge of the land court at Manila, died at Marblehead Neck, Mass., aged fifty-six years. Judge Smith, who recently arrived from Manila, has been visiting Fred McQuestion of Brookline. He had been suffering for some time with anemia, but his death was unexpected.

BATTLE CREEK — About twenty valuable paintings were presented to the local high school by Mrs. Lena [illegible] Ladd of Chicago. The collection will be known as the Atwood memorial collection and will be the nucleus of an elaborate art display to be placed in the schools.

PONTIAC—Henry Geneva, who is about twenty-one years old, and Richard Landy, nineteen, Detroit, are under arrest here charged with carrying concealed weapons. The officers believe they robbed a store in Rochester. When arrested they had revolvers and brass knuckles.

GRAND RAPIDS — Frederick A. Wurzburg, his son, Donald Miss Frances Coph, Miss Florence Loveland and Miss Leora Howe, were poisoned eating ice cream at the state fair grounds. Immediate attention by physicians saved their lives.

SPECIALS
FOR
Saturday Afternoon,
AT 2 O'CLOCK

One lot Remnants of White and Colored Wash Goods
ONE-THIRD OFF Regular Prices

Bargain Basement

5 dozen Brand New, All-Leather and Leather-lined HAND BAGS, regularly sold at $1.50 to $2.25, all go Saturday, 2 o'clock, at 98c each, (main floor.)

WE GIVE BROWN TRADING STAMPS. ASK FOR THEM

SMO We Accept Security Merchandise Orders

The Webster Anderson Co.
Tecumseh, Michigan.

Our store closes every evening at 6 o'clock, except Saturday.

ROAD OVER SWAMP DROPS FROM SIGHT

Highway Finished Week Ago Entirely Disappears.

EATON RAPIDS, MICH. — After several attempts to fill up the Grohe sink hole southwest of this city, and spending a lot of money on the job, the road that was completed across it early last week, has sunk out of sight and the same old pond hole is in evidence. The last job of filling cost the township $800, and it was apparently a good one, but the bottom has once more dropped out of the treacherous spot and there is no more road in sight than there is across Lake Michigan.

The farmers have decided to take the work into their own hands, and have agreed to haul enough stone, dirt and gravel to insure a road across the sink hole, if it takes a year, they say.

GIVES WOMAN EXPLANATION

Boy Fears Spanking and Lays Blame on Somebody Else.

WHITEHALL, MICH. — After the police of several neighboring cities had searched for several hours for a band of gypsies said to have attempted to kidnap Clayton Sutton, eleven years old, son of a farmer living near here, the lad confessed that the story of his abduction was a fabrication.

The lad was found near Bolton early in the day in an exhausted condition. He said he had been kidnapped by a gipsy band near his father's farm, but escaped and made his way here. Later he admitted that his father had told him to chop some wood and he had run away. He had walked about ten miles and feared a spanking if he returned home with his task undone.

LAKE HOLDS UNDESIRABLES

Marshall Anglers Would Destroy All Spawn-Eating Fish.

MARSHALL, MICH. — The state game warden will be asked for permission to net all bullheads, carp, and other spawn-eating fish from the Duck, Homer and Goguac lakes this fall. A petition signed by local sportsmen has been presented to Deputy Game Warden Young of Albion, who will take it up with the officers at Lansing. Permission to net the lakes was granted some time ago, but the concern that had the contract declined to do the work when it learned that the fish could not be shipped out of the state.

By removing the "undesirables" from the lakes Young says that there will be a large increase in the number of game fish.

STUDENTS' EATS GOING UP

Will Be $4.25 and Perhaps More, at Ann Arbor.

[illegible] ARBOR, MICH.—The regular price of student board has at last gone up. The Freeman boarding houses, the two largest in the city, will charge $4.25 a week instead of $4 and the price may go to $4.50.

Mr. Freeman says it cost him $21 a week more for meat than it did a year ago for the same amount and milk and butter has cost him $1,400 more than the same quantity last year. Other boarding ho[illegible] will likely follow his example.

PONTIAC — When Hallie Thurber, who is a cigarmaker, was arraigned in the municipal court on a charge of deserting his wife and baby, he declared he was not married to the woman who made the charge. The woman claims to have been married to Thurber in Windsor. He demanded an examination and was released on bail of $500.

JEROME FREED ON GAMBLING CHARGE

Judge Orders Him Discharged After Three Testify.

COATICOOK, QUE.—Judge Mulvena at 8:20 at night, after hearing three witnesses, dismissed the charges against William Travers Jerome, stating that he had not been held legally and that all Canadians regret the manner in which he had been treated.

Jerome, in a brief speech, thanked the Canadian people for the way he had been received, and said he would not misinterpret sentiment of the best Canadian people toward him by the action of a few who instigated his arrest.

Only three witnesses were examined when the judge decided that there was no case and acquitted the defendant.

ARTIST MILLAR KILLED

Wife Is Also Victim When Railway Train Strikes Automobile.

NEW YORK — Addison T. Millar, one of the most widely known painters and etchers of this country, and his wife were instantly killed when their automobile was struck by an express train near Norwalk, Conn. Two friends who were riding in the same machine were seriously hurt.

Mr. Millar and his wife had been residing in the artist colony at Silver Mine.

Shuman Name Goes to Senate.

WASHINGTON — The appointment of Irving Shuman of Sullivan, Ill., as subtreasurer in Chicago, was sent to the senate by President Wilson. Mr. Shuman will reorganize the force of employes in the subtreasury, replacing all of the Republicans holding supervising positions with Democrats, it is said.

CAIRO, ILL.—Being imbued with the belief that lack of proper medical attention caused the death of his mother, Harvey R. Fiels, an insurance solicitor, shot and killed Dr. E. E. Gordon, a prominent physician, near St. Mary's hospital. About ten days ago Dr. Gordon operated on Fields' mother, who subsequently succumbed. After the shooting and from a cell in the county jail, Fields also asserted Dr. Gordon, who was the family physician, had attacked his wife when she went to the physician's office a few days ago.

CHICAGO — Armido Pieroni, the owner of a fruit store at 2604 Lincoln avenue, shot and killed Gilbert Loretti, twenty-eight years old, an employe, shot and seriously wounded Elza Bianchi, his partner in business and Loretti's brother-in-law, also an employe, and then killed himself. The shooting occurred shortly before 2 o'clock and it is said to have been the outcome of Loretti's inability to obtain a license to wed the sixteen year old daughter of Pieroni.

JACKSON, MICH. — Harry Endicott was preparing for an exhibition race here and was rounding the turn of the race track at high speed when a tire burst and the machine skidded and hurtled into an iron fence railing behind which were throngs of spectators. A girl, Mary Sarata, was hit by the machine and crushed to death. Endicott was the brother of Bill Endicott. Both competed in the Elgin, Ill., races.

DETROIT, MICH.—Two young men are dead and a third was fatally injured in a quarrel over pretty, sixteen-year-old Mary Wilczak, when her brother, Casimer, shot down two of her suitors in front of her home and then turned the revolver on himself, inflicting a wound from which he died later in the hospital.

HOT SPRINGS FIRE

Fifty Blocks Burn, and Loss Is Over $6,000,000.

WIND BAFFLES HEROIC EFFORT

Territory Burned Extends 7 to 10 Blocks in Width and 10 to 15 Blocks in Length—Little Rock and Other Departments Aid But of Little Avail.

HOT SPRINGS, ARK.—The military guards are patroling a district a mile in length and from seven to ten blocks wide, swept by a fire which caused a loss of $6,000,000. Governor Hays is in direct charge of the work of preserving order, preventing looting and giving aid in the devastated section.

At least 2,500 persons are homeless. Some of them are being cared for by friends who escaped the fire, others have moved to the suburbs of the city and are camping on the ground. In the business section of Hot Springs are piled the few belongings that were saved from the various business houses and homes. These goods are being guarded. Five business blocks are included in the fifty the flames consumed.

The fire originated on Church street, three blocks east of the government reservation and near the army and navy hospital. It swept southeast away from the hospital and reservation for an hour when the rising wind shifted in direction and carried it again in the direction of the business section, taking the public utilities plant and every business structure on Melvern avenue. Crossing Malvern avenue the fire swept south, burning the Ozark sanitarium and beautiful high school building when the shifting wind current again carried the flames to Quachita avenue, sweeping a wide pathway, destroying the Garland county court house and for a time seriously threatening to turn back in its path and sweep down the main business section of Central and Qauchita avenue.

The following are some of the principal buildings destroyed within a short space of two and a half hours: Park hotel; Water, Light and Gas plants; Ozark Sanitarium; high school building; Central Methodist church; Garland County Court house; Moody hotel; Sigler apartments; Iron Mountain station and shops; Bijou rink and unknown number of business blocks, smaller business buildings and residences, many of them in a palatial residence section.

CARDINAL TUTO DEAD

Fails to Rally from an Operation Performed for Appendicitis.

ROME — Cardinal Joseph Calasaotius Vives y Tuto, prefect of the congregation for religious affairs, is dead. He failed to rally from a recent operation for appendicitis.

Cardinal Tuto was born at San Andres de Llevaneras, diocese of Barcelona, in 1854. He was created and proclaimed cardinal June, 19, 1899. Early this summer it was reported he had become insane, but later physicians diagnosed his case as neurasthenia and he retired to a monastery.

NEW YORK—After a most vicious battle in which Al Palzer, the Iowa heavyweight, tried vainly to come back, Frank Moran of Pittsburgh knocked him out in the first five seconds of the seventh round as Palzer came out of his corner for that session. Moran swung a terrific right hander flush to the point of the jaw and Palzer, reeling for a moment, fell heavily on his face. Referee Roche had counted seven before Palzer moved. He vainly tried to arise on the count of nine but again tumbled to the floor in a helpless condition and was counted out.

You will be pleased with our line of
Cut Glass
China
Sterling Silver
COE IN AND LOOK THEM O VER
We give Brown Trading Stamps. Ask for them.
E. J. PETERS & CO.
PHONE 200

Let us show you our
STOCK OF
Jardiniers
Lamps
Plant Crocks
You will need a new sweater this fall.
Ida B. Chase.

HERE IS THE ANSWER
to many perplexing questions,
DO IT ELECTRICALLY
It is cheaper, easier, better, always ready and never tired. Electric Flat Irons, Fans, Vacuum Cleaners, Washing Machines, power Motors, Ventilators, Ozonators, Heating and Cooking appliances, toasters, curling irons, heating pads in place of hot water bottles, and hundreds of other things besides light; consult us, we will be pleased to help you
DO IT ELECTRICALLY
THE TECUMSEH ELECTRIC COMPANY.

SALMON
That was 20 cents per can a year ago we now sell at
15c per can.
We have Salmon at 10 and 13 cents per can, but we recommend the
IMPERIAL RED
at 15 cents per can as the best purchase.
We also have a Fine Line of Sardines.
F. D. AVERY
PHONE 39

The Herald $1.00.

THE TECUMSEH HERALD

GERTRUDE A. STACY ESTATE
FRANK S. TURNER PUBLISHER.

SUBSCRIPTION RATES

IN LENAWEE COUNTY

One year, payment in advance	$1.00
One year, payment after three months	1.25

OUTSIDE LENAWEE COUNTY

One year, payment in advance	$1.25
One year, payment after three months	1.50

There will be no Deviation from above Rates

Entered in the postoffice at Tecumseh, Mich., second class mail matter.

Telephone No. 36.

Catarrh Cannot Be Cured

with LOCAL APPLICATIONS as they cannot reach the seat of the disease. Catarrh is a blood or constitutional disease, and in order to cure it you must take internal remedies. Hall's Catarrh Cure is taken internally, and acts directly upon the blood and mucous surfaces. Hall's Catarrh Cure is not a quack medicine. It was prescribed by one of the best physicians in this country for years and is a regular prescription. It is composed of the best tonics known, combined with the best blood purifiers, acting directly on the mucous surfaces. The perfect combination of the two ingredients is what produces such wonderful results in curing catarrh. Send for testimonials, free.

F. J. CHENEY, & Co., Toledo, Ohio.

Sold by Druggists. 75c.

Take Hall's Family Pills for constipation. adv.

"What is worth taking the trouble to make is worth taking the trouble pick up." said the wise man as he stooped to pick up a pin.

Get rid of the torment of Rheumatism

That you can do by ridding yourself of the cause. Weak and inactive kidneys allow uric acid poisons to remain in the blood and rheumatic pains swollen and aching joints follow. Take Foley Kidney Pills to ease you of the pain and torment. They will postively and permanently build up the kidneys, restore their normal action and keep the uric acid crystals out of the blood and body. Try them. For sale by all druggists of Tecumseh. Advt.

Religion is the anchor that saves our bark in spiritual and temporal storm and stress.

The healing demulcent qualities of Foley's Honey and Tar Compound are not duplicated in any other medicine for coughs and colds. Any substitute offered you is an inferior article. Refuse to accept it for it can not produce the healing and soothing effect of Foley's Honey and Tar Compound. Insist upon the genuine, which contains no opiates. For sale by all druggists of Tecumseh. Advt.

Don't regret the past. Enjoy the present, and let the future take care of itself.

Safest Laxative for Women

Nearly every woman needs a good laxative. Dr. King's New Life Pills are good because they are prompt, safe, and do not cause pain. Mrs M. C. Dunlap of Leadill, Tenn. says: "Dr. King's New Life Pills helped her troubles greatly." Get a box today. Price, 25c. Recommended by C. A. Wright & Son. adv.

The green nurse was told by the doctor to "I-solate' the patient. "Yes, doctor" said the nurse. "but where shall I put the ice?"

Don't let Baby Suffer with Eczema and skin Eruptions

Babies need a perfect skin-covering. Skin eruptions cause them not only intense suffering, but hinder their growth. DR. HOBSON'S ECZEMA OINTMENT can be relied on for relief and permanent cure of suffering babies whose skin eruptions have made their life miserable. "Our baby was aflicted with breaking out of the skin, specialists failed to help. We tried Dr. Hobson's Eczema Ointment and were overjoyed to see baby completely cured before one box was used" writes Mrs. Strubler, Dubuque, Iowa. All druggists, or by mail, 50c.

PFEIFFER CHEMICAL COMPANY
St. Louis, Mo. Philadelphia, Pa.
ad

You may want the earth so long as you live and only possess it after you are dead.

Adenoids are a Menace to Children.

Adenoids result from a succession of colds in babies and young children. They spoil the mental and physical life of a child. The condition that causes them may easily be avoided by careful parents. Quickly and thoroughly cure all colds and throat irritations by the the use of Foley's Honey and Tar Compound, and adenoids will not develop. For sale by all druggists of Tecumseh. Advt.

If you reckon without your host you must reckon again.

Do you fear Consumption

No matter how chronic your cough or how severe your throat or lung ailment is, Dr. King's New Discovery will surely help you: it may save your life. Stillman Green, of Malichite, Col. writes: "Two doctors said I had consumption and could not live two years. I used Dr. King's New Discovery and am alive and well." Your money refunded if it fails to benefit you. The best home remedy for coughs, colds, throat and lung troubles. Price 50c. and $1.00. Guaranted by C. A. Wright & Son, Advt.

America's Fire Loss a Disgrace.

The fire loss in the United States, in proportion to the number of inhabitants, is nearly ten times as great as it is in countries like France and Austria.

THROUGH FIRE

It Broke Her Will.

By CLARISSA MACKIE

The long piazza of the boarding house showed a row of rocking chairs swaying gently to and fro. Under the spreading maples on the lawn were gay hammocks and more rocking chairs, and down on the sunny tennis court white clad forms darted after dying balls.

Old Mrs. Knight occupied the most comfortable chair. It was hers by tacit acknowledgment after many seasons' occupancy, but it was generally understood that when Mrs. Knight passed beyond the realm of summer boarding houses the chair of state would be filled by that second in rank of boarders, Mrs. Henry Tillerby. Mrs. Tillerby had grown irascible in the waiting for the chair, and nothing save her undying determination to appear younger than Flora Knight deterred her from jumping Mrs. Knight's claim, so to speak.

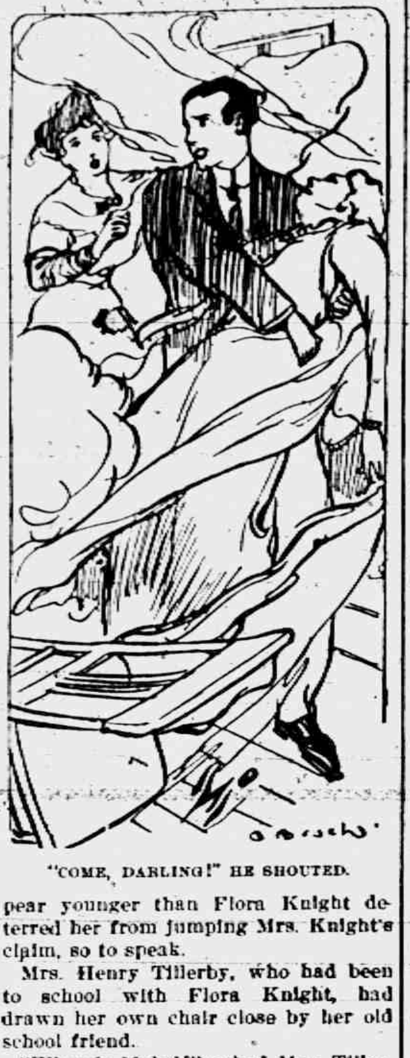

"COME, DARLING!" HE SHOUTED.

Mrs. Henry Tillerby, who had been to school with Flora Knight, had drawn her own chair close by her old school friend.

"Where's Mabel?" asked Mrs. Tillerby, with her little black eyes fixed on Mabel Knight's graceful form down there on the tennis court.

"In her room reading a good book," retorted Flora Knight tartly.

Mrs. Tillerby shook like a strawberry jelly.

"It's a book on lawn tennis or love," she tittered.

"I think my granddaughter is quite capable of taking care of her own affairs, Mrs. Tillerby," she said icily.

"She is old enough to, certainly," retorted Mrs. Tillerby, who had two unmarried daughters much older than pretty Mabel.

Mrs. Knight had closed her eyes by this time and was to all appearances taking a little nap. But Mrs. Tillerby, who had known Flora Knight all her life, went on talking in her deep contralto, relating bits of boarding house gossip, criticising the food and the service and otherwise acting in a way befitting the occupant of the second floor front chamber of Rose Hall.

Suddenly light feet ran up the side steps of the west piazza, where the two old ladies sat, and a musical voice called a laughing farewell to somebody in white flannels, who disappeared down the pine walk toward the adjacent estate.

"Well, granny, dear," cried Mabel, seating herself on the top step, "here I am! Now, don't pretend you are asleep, because I can see just a speck of little black eye peeping out. There, that's better!" as Mrs. Knight's eyes popped wide open and she sat up with a well simulated air of surprise.

"Have I been asleep, Ann?" she asked Mrs. Tillerby. "I declare your voice is so soothing. Just like one of Parson's Moore's sermons—it sends me off to sleep!"

Mrs. Tillerby flushed resentfully, but before her lips could frame a proper retort Mabel had remembered something.

"Oh, Mrs. Tillerby, Lucy asked me to tell you that she has just returned from a drive with Mr. Fenwick, and that she has something very important to tell you if you will go to her room."

"Ah, just as I expected! The dear girl—well, it's in the air, I do believe!" twittered Mrs. Tillerby as she rose ponderously from her chair and waddled around to the front door.

"Sit down here, Mabel," said Mrs. Knight with a sudden change of tone that the girl instantly noticed, for all the color and sparkle went out of her face, but her gray eyes were strangely soft and luminous.

"Yes, granny?" she asked when she was seated beside the old lady.

"You have been playing tennis with that young Ashmore?"

"Why—yes, granny, dear, I told you I was going to."

"And I told you it was in direct opposition to my wishes."

"But, granny, why do you care? He—he is very nice," faltered Mabel.

"He is a nobody, only private secretary to Senator Bray. There's George Fenwick ready to jump if you only give him the opportunity."

"Do you mean that you would rather I married George Fenwick for his money than—than Dick Ashmore, because I love him?" flared Mabel.

"Love him, do you?" quavered Mrs. Knight wrathfully. "Marry him, then, and go to the poorhouse, for you will never get one penny of my money!" She arose and thumped her cane angrily on the floor.

Tears came to Mabel's lovely eyes, but she winked them away from the long, jetty lashes, and when she spoke her voice was so like that of her dead father that Flora Knight was shaken to the soul.

"Very well, grandmother, I will respect your wishes until your stay at Rose Hall is ended, but then I will leave you and go away, because I love Dick and I shall marry him."

"And leave me all alone?" demanded Mrs. Knight in an odd tone.

"You cannot miss me, granny, because you are rich, and money will make up to you for lack of love and everything. It's what you want me to throw away! Cousin Susie will be glad to come."

"I dare say she will. She's been pulling wires to that end for five years," snapped Mrs. Knight crossly. "Remember, Mabel, don't let that young man come near me. I shall certainly be rude to him!"

"I am quite sure he will not intrude, grandmother," said Mabel coldly, and she did not turn her head as the old lady pattered away toward the dining room, for the luncheon bell was sounding.

Luncheon over, the older boarders scattered to their rooms for the midday siesta, while the young people started on a long talked of tramp up East mountain. Mabel Knight did not go. She sat in her room and read and dreamed until a sharp cry echoed through the house, a woman's shrill cry of alarm.

"Fire! Fire! Fire!"

Mabel leaped to the door and found the hall filled with a thick yellow smoke. The cook was crying hysterically in the hall below, and doors were popping open, and other shrill feminine voices were added to the alarm.

Mabel went to her grandmother's room and found it empty. She was relieved, because she thought Mrs. Knight was safely out of danger on the front piazza.

So, picking up her own valuables and her grandmother's leather traveling box that contained precious belongings, Mabel hurried downstairs after knocking at the different closed doors along the hall.

Half choking and gasping for breath, she fought her way down to the piazza to find that among all the other boarders two were missing. No one had seen Mrs. Knight or Mrs. Tillerby since luncheon.

Mabel thrust her bundles into somebody's trembling hands and dashed back to the house.

"I must get grandmother!" she called back. And there was no one to stop her going, for the only man left on the place had gone to ring the village fire alarm, and Mrs. Brownlee had gone over to Brookedge station to meet some expected guests.

Smoke was pouring from the rear of the big white house, and every door and window belched forth yellow clouds.

Mabel groped her way into the hall, crept upstairs on her hands and knees and so along to Mrs. Knight's room. Here she found the valiant old lady holding a wet towel before her face while she sought frantically through drawers and closets for something.

"Come, granny; come! I will carry you down!" cried Mabel, tugging at her arm.

"Go away, do!" grumbled Mrs. Knight from her muffled lips. "I'm trying to find Winkie's leash. The poor darling is frightened to death!" Mabel saw that Granny's pet Pomeranian was shivering under her arm.

"Oh, granny; take him as he is. Don't wait. Why, you will be burned to death!" begged the girl.

"Go yourself. Nobody cares if I do burn up!" retorted granny obstinately, but she caught her breath sharply.

A big form dashed into the room and gathered granny in his strong arms, Winkie and all.

"Come, darling!" he shouted, and he wasn't talking to granny, either. Mabel followed, only pausing to help poor Mrs. Tillerby down the stairs.

An hour afterward it was all over. The fire was confined to the kitchen, and the boarders gathered on the grass and voted to camp out there under the maples until the house should be free from smoke once more.

Dick Ashmore, who had carried off granny against her strong wishes, continued to go to and fro, bringing various comforts from their room, until Mrs. Knight laid a trembling hand on his sooty shirt sleeve.

"Do stop this running about, Mr.—er, Dick," she said sharply. "You remind me so much of Mabel's father." She hesitated and coughed. "Mabel's been telling me some things, and somehow I'd rather like to have a masterful man about, and, well, Mabel, you need not hug me to death, and I declare, Dick Ashmore, I do believe you kissed me, sir! Everybody's looking on too. Well, I suppose we might as well announce the engagement that way!"

And strong willed granny stroked Winkie and rocked contentedly in her own chair, which Dick had brought from the piazza.

The End of the Earth.

The ancient Persians believed in the renovation of the earth. A comet in the course of its revolutions will strike the earth and set it on fire. Rivers of molten metals will float down the mountains and deluge the valleys. All men must pass through these streams. The good will find them like baths of milk. The evil will find them like torrents of lava, but they will be purified thereby and finally will join the good upon the new earth and sing praises to the eternal source of all. This belief was held also among the American Indians and the Hindus. The Egyptians believed that the earth would be destroyed by fire and water. The Chaldeans said that when all the planets met in the sign of Capricorn the earth would be overwhelmed with a deluge of water, and whenever they all met in Cancer it would be consumed by fire.

Sheets in Scotland.

The custom of sleeping in one large sheet, doubled at the foot, seems to have been peculiar to Scotland and to have made special impression on more than one English traveler. Fynes Moryson, writing in 1598, says, "They used but one sheet, open at the sides and top, but closed at the feet and so doubled," and John Ray, the naturalist, who visited Scotland about 1662, remarked that "it is the manner in some places there to lay on but one sheet as large as two, turned up from the feet upward." The practice, I imagine, was continued until recent times, and I have, when a boy, slept in a sheet of the kind. Such pieces of linen were termed "sheets," par excellence, the single coverings which are now used being called "half sheets."—London Tatler.

Nothing of worth or weight can be achieved with a half mind, with a faint heart and with a lame endeavor.—Barrow.

The Kitchen Apron.

Always make kitchen aprons with a full ruffle at the bottom; then when the apron is stiffly starched, the ruffle will stand out and protect the bottom of the dress.

Sour Cream Salad Dressing.

One cupful sour cream, one tablespoonful sugar, one teaspoonful salt, one level teaspoonful dry mustard and four tablespoonfuls of vinegar.

TARIFF BILL PASSED BY SENATE 44 TO 37

Sent Back to Lower House

The Democratic Tariff revision bill passed the senate at 5:43 o'clock Tuesday afternoon, amid a burst of applause from the galleries. Its passage was attended with surprise in the final moments of the voting, when Senator LaFollette, Republican cast his vote with the Democrats and was joined a few moments later by Senator Poindexter, Progressive. The vote on the bill stood 44 to 37.

President Wilson expessed great gratification over the end of the long struggle in the Senate. Senator Simmons, chairman of the finance committee, predicted that its passage would bring immediate stimulus to business of the country.

Last night Senator La Follette had a few words to say of his vote, after many Democratic senators had surrounded his desk and shook him by the hand.

"I realize what I did was a political sacrifice," he said, "but that within me compelled me to vote for the bill. The tariff act of 1909 was but little short of a crime. The bill passed today is not a Democratic measure, but is a protective measure. Every change made by the finance committee was made by way of adjustment to a protective basis, except such as free wool and free sugar, which were determined upon out side. They treated the agricultural schedule, I regret to say, on a free trade basis, and I would have retained more duty on cutlery and some other articles on which there is no date in order to be sure not to ruin American production. Give the Democrats time and and they will put everything on a free trade basis, but they have not done it in this bill."

Senator Poindexter said of his vote;

THE POINDEXTER VOTE

"I voted for the senate tarfif bill because it is, as a whole, a better bill than the Payne-Aldrich law, now in force. Furthermore, it contains an income tax which we have been trying to get for 20 years. Some of its rates are too high and some are too low—but its general average on manufactures is high enough. Its classification is far from scientific, but not more so than the existing law."

When the vote had been announced, Senator Gallinger, of New Hampshire, the leader of the minority, was recognized and congratulated Senator Simmons for his "courteous, kindly and considerate manner' in the conduct of the debate. He said he knew of no tariff fight characterized by such good feeling throughout, and attribute it to the personality of Senator Simmons.

"The bill itself is bad," he said, "but its management has been in every way creditable to the majority and eminently fair to the minority."

Senator Simmons expressed his appreciation.

MANY ARTICLES GO ON FREE LIST

Washington, Sept. 20.—The tariff bill as it passed the senate retained the principal house provisions, but revised other rates still farther downward. The average ad valorem rate in the bill now is approximately 26 per cent, a decrease of 28 per cent from existing rates and nearly four per cent lower than the rates of house bill.

The senate's additions to the house free list, with 1912 imports as a basis, will cost the government more than $11,000,000, but, by adding a tax of one tenth of one cent a pound on bananas, restoring the requirement of a full internal revenue tax of $1.10 a gallon on brandies used to fortify wines and by increasing the surtax rates on largest incomes, senate leaders believe they have provided an actual increase. That is a point disputed by Representative Underwood, majority leader of the house.

ADDED TO FREE LIST

Important additions to the free list included:

Antimony ore
Limestone
Rock Asphal:
Asphaltum
Bitumen
Textbooks
Sugar machinery
Cast iron pipe
Surgical catgut
Cement
Creosote oil
Denatured alcohol
Flax

Hemp
Furs
Fur skins
Gunpowder
Pig iron
Spiegeleisen
Ferromanganese
Moving picture film
Steel ingots
Cattle and other life stock
Wheat
Sawed cedar

Fabrics of jute yarns.
Wool blankets valued at less than 40 cents a pound.
Wrought iron slabs and blooms
Angora goat and alpaca wool.
Paper twine for binding wool

RAILROAD SLAUGHTER MUST STOP

Washington, Sept 9.—Charles G. McChord, member of the interstate commerce commission, who took charge of the investigation of the wreck near North Haven on the New York, New Haven & Hartford Railroad, said:

"This slaughter by the railroads must stop, and we are going to see that something comes out of this wreck besides publicity. As one of the first steps in this general inquiry the interstate commerce commission called on the Pullman company to submit a statement showing the number of cars of wooden and steel construction in its entire service."

Makes Them Feel Safer.

"Any girl," says a lady lecturer, "can marry any man she wants to if she holds his image in her mind." All the same, most girls consider it a bigger asset to hold his letters in her pocket.

Forgot All Pauses.

When Tommy began to read his mother tried to teach him to observe the punctuation. He learned to call the periods dots. One day a talkative woman called at the house and when she left Tommy said: "O, mamma, didn't that lady talk? She didn't even stop for the dots, did she?"

A HORRIBLE DEATH

While Riding on a Freight Through Lenawee Junction Monday

ROBT. KANE OF ADRIAN WAS CRUSHED BENEATH 60 TONS OF STEEL

We clip the following from the Adrian Telegram, as it is of especial interest to Tecumseh people, Mr. Kane being a brother-in-law of Mrs. Harold Anderson.

Robert Kane, an Adrian resident with family living on James street, met a horrible death at Lenawee Junction Monday night when he was caught beneath 60 tons of steel in a gondola car on the Lake Shore Road. Kane was riding in the car, apparently crouching behind the steel, when the impact of a switching engine caused the weight of the mass to settle upon him.

According to the members of the train crew, Kane lived but 17 minutes after the accident, during which time they made frantic but vain efforts to dislodge the load from his body. So difficult was the task that the car was brought to Adrian, and it was only after more than half an hour's maneuvering that a switch engine bumping from the opposite end of the car allowing the rescuers to lift out the dead body.

That death was caused by suffocation from the deadly grip of the heavy mass was evidenced from the condition of the body. It was not mangled, and but three ribs were found broken in the post mortem examination.

Kane is believed to have boarded the train at Lenawee Junction. His presence was not known to the train crew until they heard his agonized cries.

The train on which the accident happened is a local freight due in Adrian at 11:40 a. m. That day it was late, reaching Lenawee Junction shortly after 6 o'clock. The car of steel was one of those which was being bumped around in the switching process.

It was at 6:55 that Kane's cries were heard by the crew. For 17 minutes they worked bravely to throw off by hand the load which was crushing him. Then death came to the imprisoned man before their efforts had even begun to tell.

The car was brought immediately to Adrian and it was nearly 8:30 before a switch engine finally drove back the steel and freed the body. It was taken in Mott's ambulance to the undertaking rooms.

Where Kane came from on his way to Adrian is not known. He had worked at various employments this summer and when last heard from was in Swanton, O., where he was said to be firing an engine for Lee Wade, an Adrian man who is operating a merry-go-round in Ohio towns.

He leaves a widow living at 2 James street and two children, Ruth, aged 5, and Elsie aged 3. He had lived here for several years and worked at various jobs in the city, being at one time an employee in the Lake Shore round house. He was about 35 years old.

The funeral was held from Mott's undertaking parlors Wednesday afternoon at 2 o'clock with interment at Oakwood.

Personal Items

More damage has resulted from wind than from fire in this vicinity in the past few years. A policy in the Michigan Mutual Tornado of Hastings looks like good business.

Mrs. Franc S. Gillespie, agent.

On Monday morning Hoyt Whelan fell from the top of his new silo which is being erected on his farm in Franklin, to the bottom, some 30 feet. He came out of it fortunately with an injured shoulder and face bruised. The next morning Sam Decker fell from the top of a silo he was building for Alton Whelan in the same neighborhood. His shoulder was dislocated and he was bruised generally.

Fred Rosacrans returned yesterday from a business trip to Chicago.

Mrs. R. N. Lowe and Mrs. J. J. Freeman are visitors in Detroit today.

Mrs. Byron Sones returned to Milan today after visiting her mother, Mrs. Myra Gage.

Mrs. Ben Reynolds is quite sick. Her daughter, Mrs. Del Cairns is caring for her.

Mrs. Joseph Hanford went to Springport today to see her aunt, Mrs. Julia Fisk.

William and Wilfred Waldron and Lyman Howe were in Milan on business Wednesday.

Mrs Bert Garjulo and son Marlow of River Rouge are spending the week here with friends.

Mrs. Fred Briegel is planning to go to New York City Monday to pick up ideas on the fall styles,

Mrs. F. D. Strong of Bowling Green, Ohio, came yesterday to visit her cousin, Mrs. B. F. Snyder.

Mrs Bert Price and daughter, Ramona of Jackson visited her parents from Tuesday until today.

The remains of Mrs. Smith Travers arrived here from Toledo this morning, and were taken immediately to Macon where the funeral was held at 11 o'clock. The deceased was for many years a Macon resident, going to Toledo upon the death of her husband to live with her son. She was 80 years of age.

Lengthening Human Life.

In 1866 the public health conditions of New York were in so low a state that the average length of life of the inhabitants was 30 years. In 1912 these conditions had been improved so that the average length of life was 66 years. Thus the value of human life, reckoned in terms of time alone, had more than doubled in less than half a century.—Century Magazine.

Church Notes

BAPTIST CHURCH

W. B. Hartzog Ph. D. Minister,

10:00 a. m. Morning worship, and Sermon, "What Jesus said about sin and forgiveness."

11:15 Sunday School,

11:15 Men's Class. "How Jesus made enemies." H. C Lamkin, leader.

6:00 p. m. B. Y. P. U.

7:00 p. m. Union Service at this church addressed by Dr. F. A. Perry, Pastor of the M. P. church Adrian.

PRESBYTERIAN CHURCH

Rev. Benjamin B. Weld, pastor.

10:00 a. m. Public worship and Sermon by the Pastor.

11:15 Bible School. The Men's Class will be addressed by Mr. Perry Hosmer, describing the Battle of Gettysburg and giving reminiscences of the recent reunion held upon the battle field. A cordial invitation is given to all the men of the community to attend.

7:00 p. m. Union service in the Baptist church.

Wednesday 7:00 p. m. Mid-week prayer service.

FRIENDS CHURCH

Elizabeth B. Mott, pastor

10:00 a. m. Meeting for Worship.

11:15 a. m. Sabbath School.

6:30 p. m. Christian Endeavor

Wednesday 7:30 p. m. Mid-week Prayer Service.

METHODIST EPISCOPAL CHURCH

G. H. Whitney, pastor

A cordial welcome.

10:00 a. m. Morning Worship. Sermon by the Pastor.

7:00 p. m. Union Service of all the churches in the Baptist church.

11 to 11:30 a. m. Class meeting.

11:15 Sunday School.

11.15 Business Men's Class.

4 p. m. Junior League.

6:00 p. m. Epworth League.

Wednesday, 7:00 p. m. The midweek prayer service.

EPISCOPAL CHURCH

Rev. Frederick Hewitt, Rector

10:00 a. m. Sunday School.

4:00 p. m. Eveening prayer and sermon. "Atheism, Agnosticism and Faith" will be discussed.

7:00 p. m. Thursday. Short address.

A FAREWELL VISIT.

Miss Ruth Whitney left today for Des Moines, Iowa. She goes to attend the Central University some twenty miles from Des Moines, to specialize in music.

On Wednesday evening a party of 22 young people invaded the Methodist parsonage, while the little lady was at prayer meeting and took possession.

Imagine her surprise when she turned on the light to find the room full of her friends who had come to pay her a farewell visit. The hours passed swiftly with music, games and fun generally and refreshments of ice cream, cake and wafers were served. About midnight with parting good wishes the company departed.

BRIEF AND BREEZY

Civilization is back of President Wilson's Mexican policy.

We agree with you boys, there should be a law to keep the schools closed until after the baseball season.

The New York Senate has recognized Glynn as Governor. And once upon a time the Dutch captured Holland.

If the present tendency in women's dress is carried much farther, it will put the ballet shows out of business.

Why doesn't Jack Johnson go down into Africa and establish himself as a king?

The suitor who declares he would die for a girl often lives to spite her.

The cloud that hangs over Huerta is the shade of Madero.

A man ditched his automobile to keep from running over a cat, but he found that the machine did not have nine lives.

Some people don't believe in fortune tellers, but they will accept the statement of a gas meter without question.

Come to think of it, why was the Army and navy foot ball game ever played anywhere except in Washingeon?

A Kansas preacher said the recent drought was sent to punish the people for their sins. But it has not rained in New York all summer.

With 90,000 official baths registered in Chicago, it is evident that some people have bathed twice this summer.

Fortunately, not a single battle was reported from anywhere on the day of the unveiling of the Carnegie peace temple.

A dispatch from Washington says that Mr. Bryan spent the night in the State Department "curled up on a couch." Now, a focus of Mr. Bryan "curled up" on a couch would be worth the time of any camera.

The National City Bank of New York, (The Standard Oil Bank) is dead against the Currency Bill. John D. and a few others have been controling the country so long by controlling its finances that he hates for the Government to take his job away.

Always the Same.

It was little Hester's first year in school. The spelling lesson was being reviewed, and the teacher asked Hester how she would spell the word "bird"? "Just the same today as we did yesterday," she promptly answered.

FALL MILLINERY OPENING

TUESDAY and WEDNESDAY, Sept. 16 and 17

You Are Cordially Invited.

MISS M. FOSTER

MARRIED 25 YEARS.

Mr. and Mrs. R. A. Heesen had been married 25 years yesterday and that day is also Mrs. Heesen's birthday. The fact became known among their friends and thirty-five of them invaded the Heesen residence on Wednesday evening in Mr. and Mrs. Heesen's absence and made themselves at home.

The bride and groom of 25 years were giving themselves a little celebration driving around town and taking in the shows so did not come home very early and when they did, were certainly a surprised couple.

The company amused themselves playing "63" and after the arrival home of the Heesens a splendid lunch was served. As a souvenir of the visit, a beautiful electric reading lamp was presented Mr. and Mrs. Heesen.

HENDERSHOTT—FERGUSON

The many friends of the contracting parties will be interested to hear of the marriage of Miss Margaret Ferguson and Ray Hendershott, which ceremony was performed by the Methodist minister at Clinton last Saturday. Miss Ferguson has lived here nearly all her life going to the home of her uncle, Noah Wood, in Raisin Valley when the home was broken up here. A brother Lee Ferguson still lives in the village. The groom is the son of Mr. and Mrs John Hendershott living in Macon township and is a graduate of the Tecumseh high school. Their many friends wish them long life and prosperity.

Traveling Salesman Ill

Horton Longyear, traveling for Peck & Hill, furniture dealers of Chicago, was taken very sick between Adrian and Tecumseh on the D. T. & M. west bound train yesterday morning, becoming unconscious before the train reached this station. Service's ambulance was called and the sick man taken to the Hotel Barrett where Dr. Briegal attended him.

Guy Belding, who had known the gentleman for the past ten years, telegraphed Mrs. Longyear at Lansing and she arrived on the evening train. She found Mr. Longyear much better and he was able to accompany her home this morning.

Auto Burned.

While near the Lamkin farm in Newburg Wednesday evening, Richard Meade's 1912 Mitchell caught fire and was soon a total wreck. He has been having trouble for a couple of weeks with a short circuit in the electric wiring. The fire must have been caused by this together with a leak in the gasoline tank.

Mr. Meade was slightly burned in trying to rescue his gun which lay in the bottom of the car. The other occupants were uninjured.

The car cost $2600, was a 6 cylinder, 7 passenger Mitchell and a beauty. Fortunately Mr. Mead carried $1500 insurance on the machine.

SCAFFOLDING BROKE

Thomas Kelley has been fixing over the barn on his place in town. Yesterday afternoon, his son-in-law, Wesley Handy, and Louis Hiler climbed with him up on a scaffolding to put on a new roof. The scaffolding broke letting all three down. Mr. Hiler caught onto some of the timbers so he was not hurt, but Mr. Handy and Mr. Kelley were not so fortunate. The former landed on his feet, falling over backward with his father-in-law on top of him. Handy's feet are pretty sore but the owner of the property is hurt the worst. He was carried into the house and Dr. Briegel was called. One arm is broken at the wrist, both bones being fractured. The muscles at the shoulder were wrenched also, and this morning the patient is in much pain. Dr. Briegel said that he is getting along all right and will be at work again as soon as the bones knit.

Have Learned Nothing of Dreams.

Dr. W. E. Scripture of New York says that ambidextrous persons never dream, while right-handed persons dream with the right hemisphere of the brain, because they use the left brain lobe for conscious thinking. Comparatively speaking, he said, modern scientists know as little about dreams as man did when the first sleeper had his first dream.

Our Classified Ad Department

Ladies Shampooing, Manicuring and Massage Residence Oneida street, or will call at your home. Mrs. O. G. Hunt. Phone 234

FOR SALE—I keep on hand in large quantities Rubber Roofing as good as there is on the market for the same price as others and put it on free of charge. Guarrantee in from 5 to 8 years. Also have roof paint in 1 gal. and 10 gal lots.
Jas. W. Owen.

FOR SALE—House and Lot. A bargain if bought at once. Enquire of L. B. Skinner.

FOR SALE—House and lot with barn also house furnishings and garden tools. Inquire of Ella Hodges.

FOR SALE—Two year old bay colt by old B. F. Pennington horse. Two sets double harnesses, 21 all steel Burtch walking plow, light spring tooth harrow, good wagon with two sets wheels, narrow and wide tire, box and spring seat. Corn sheller, set three horse whiffletrees, corn shoveling board, etc. Inquire Myron Conklin or S. E. Conklin Macon.

FOR SALE—Carload of potato crates steel bourd at Tecumseh Handle Factory. Adv.

FOR SALE—Single harness, good driving horse 5 yrs. old, surrey and single buggy nearly new, also good work team cheap
Tecumseh Garage Adv.

The Largest Magazine in the World

TODAY'S MAGAZINE is the largest and best edited magazine published at 50c per year. Five cents per copy at all newsdealers. Every lady who appreciates a good magazine should send for a free sample copy and premium catalog. Address, TODAY'S MAGAZINE, Canton, Ohio.

Heavy, impure blood makes a muddy, pimply complexion, headaches, nausea, indigestion. Thin blood makes you weak, pale, sickly. Burdock Blood Bitters makes the blood rich, red, pure—restores perfect health.

Jelly Roll Recipe

Only Two Eggs Required

By Mrs. Janet McKenzie Hill, Editor of the Boston Cooking School Magazine

This Jelly Roll is fast becoming very popular on account of the way it keeps fresh. With proper handling it should keep fresh a whole week, providing it isn't eaten up in the meantime, for it is every bit as good as it looks. 33

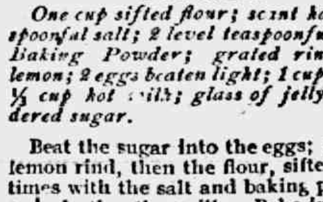

K C Jelly Roll

One cup sifted flour; scant half teaspoonful salt; 2 level teaspoonfuls K C Baking Powder; grated rind of 1 lemon; 2 eggs beaten light; 1 cup sugar; ½ cup hot milk; glass of jelly; powdered sugar.

Beat the sugar into the eggs; add the lemon rind, then the flour, sifted three times with the salt and baking powder; and, lastly, the milk. Bake in a buttered dripping pan; turn out on a damp cloth, trim off the crisp edges; spread with jelly and turn over and over into a roll while still warm. Dredge the top with powdered sugar.

Hot milk used in the jelly roll enables it to be rolled without danger of cracking. Have the milk scalding hot, also be careful to have the eggs and sugar beaten together until very light and creamy. Bake in a moderate oven.

K C Jelly Roll is illustrated on page thirty-two of the new and handsomely illustrated 64-page K C Cook's Book, which may be secured *free* by sending the certificate packed in every 25-cent can of K C Baking Powder to the JAQUES MFG. Co., Chicago, Ill.

PARKER'S HAIR BALSAM
A toilet preparation of merit.
Helps to eradicate dandruff.
For Restoring Color and Beauty to Gray or Faded Hair.
50c. and $1.00 at Druggists.

Deering Corn Harvester.

Will do nearly as much work in a day as eight men.

Has both ball and roller bearings with self-aligning boxes.

The power is distributed direct, eliminating undue strain and lessening the draft.

Wheels are of the same height, which lessens side draft, neither wheel runs on the stubble, which is left clean and even.

Lightness of draft is secured as the corn is bound lying down like a grain binder, thus saving the power required in elevating as on other binders.

The only corn binder that will work equally as well in tall or short corn, as there is 21 inches of adjustment for the band, 8 inches in shifting the binder, 13 inches in adjusting the butt adjuster. Compare with other binders which have an 8-inch raise of a pan, which when raised the corn will clog.

The balance wheel allows the binder to run steady when cutting hill corn.

Time limit, fall of 1915, liberal discount for cash this Fall.

L. E. TEMPLE & CO.

HERCULES

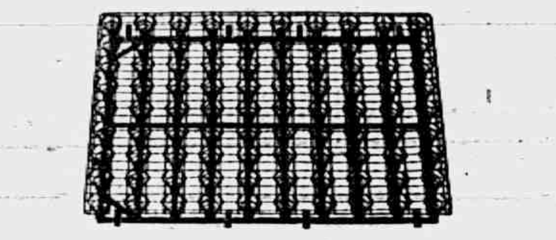

BED SPRINGS

The Springs that Never Sag.
Made in one and two parts.

Guaranteed for all time. The guarantee tag is attached to every spring.

Guy E. Belding
Furniture and Undertaking

A CASH SURPLUS—

Do you know what "A Cash Surplus" should mean to you?

It means, that by consistently saving a portion of your earnings, you can meet all your running expenses and at the end of the year have a comfortable balance in your savings account to show for your year's work.

"A Cash Surplus" is exactly what opportunity is looking for.

The Lilley State Bank.
TECUMSEH, MICHIGAN.

Our years, years and years of selling shoes puts us in position to **KNOW** what little we do

And what little we do know we are willing to tell

YOU ABOUT SHOES

This Fall we are ready to show you a good line for Men Women and Children.

The last we like to sell (for they are for your own good) is a medium heel, good full toe, broad as the big joint requires, good heavy sole, soft leather. When you stand up they have the appearance of good sense.

The children can get these shoes as well as you grown-up folks.

This warm, dry summer weather is most gone, so come in and get shod for rain and mud. Bad weather is just as sure to come as you are getting older. We like to show shoes, we like to sell shoes and you will like to

BUY SHOES OF US

Remember--

We fit babies without getting mad.
We keep a good Shoe Mender at the store.
We keep the store open evenings.

J. J. Belcher.
Shoeman, Tecumseh.

LOCAL AND PERSONAL

NOTICE

All copy must be in the composing room of this office by 9:30 A. M. Tuesdays and Fridays

Mrs. Mary Hines went to Hudson yesterday.

Percy Bowen went back to Detroit Tuesday morning.

Robt. McCoy went to Marshall on business yesterday.

Howard watch at Gastons adv.

Mrs. A. D. Macham of Adrian visited in town yesterday.

Mrs. Harriett Catlin's residence is receiving a coat of paint.

All coupons issued by C. M. Gilbert are void after Sept. 15th.

Miss Grace Gillespie was in Ann Arbor yesterday on business.

Mr and Mrs T. B Halladay of Norvell visited E. H. Halladay and family Wednesday.

Cement walk is being laid along the D. T. & I. depot property on South Evans street.

Mrs Helen Forestall returned on Wednesday from a visit with relatives in Three Rivers.

It pays to trade at Gilberts.

George Smith, John Sherman, Will Coller and Wilson Aldrich fished at Vineyard Lake yesterday.

Further improvement in the business section is new paint on the fronts of Eugene Service's three stores.

Silverware galore at Gastons' in sterling and plated. adv.

Miss Margaret Hindes of Britton has been spending part of the week with her aunt Mrs. George Chapman.

Peaches for canning we have plenty of them, place your order before it is too late. Williamson Bros'. adv.

The Misses Leo and Carrie Drake of Adrian visited Mrs Chas. Underwood and other Tecumseh friends yesterday.

Mrs. Jay Huntington, of Blissfield visited Mrs. George Hoag Tuesday while enroute home from a visit in Jackson.

Get the best Marigold Oleo Margarine at Clark's market. Phone 158.

Miss Elizabeth Gibson of Central Lake is visiting at J. E. Murphy's. She has come to attend Normal at Ypsilanti for this year.

Saturday will be the last day we can give you double Brown Stamps on fruit jars, rubbers and jelly glasses.
Williamson Bros'. adv.

Miss Veva McCarbery has been at her home near Britton this week, called home by the death of her grandfather, Henry McCarbery Sr.

Jas Johnston also comes to the front with some monster corn. These ears both 12 inches long are an exhibit cent at P. G. Heidenreich's 5 and 10 tion store.

Fred Chiverall arrived from Dayton Tuesday to visit his son. Will and family and his brother Arthur Chiverall and wife who are here from Salt Lake City.

Fine switches made and cut hair and combings bought at the milliner store of Miss Hough.

Miss Leila Lowe of Adrian visited Tecumseh friends Wednesday. She taught in the high school here last year but is going to attend school in Alma this year.

Watch clock and Jewelry repairing at Gastons'. adv.

The Methodist Ladies Aid society have decided not to serve their regular church suppers this year as they cannot afford to put up the fine meals they have served heretofore for 15c.

Some fancy spring chickens, they are fine. Let us have your order.
Williamson Bros'. adv.

Joseph Smith, Herbert Waring, sons Roger and Lester, Mr. and Mrs. Ira Rogers, Mr. and Mrs. Ernest Linger went to Onsted yesterday morning to attend the funeral of Mrs. R L. Rogers.

Mrs. Frank Day of Macon was in town yesterday, taking the train for Dimondale where she is visiting her uncle, Rev. David Howell. She will also visit R. B. Mills and family at Harrison before her return.

Good Salmon 2 cans for 25c at
Clarks Market, Phone 158

The dues 25c. of Civic and Town Improvement Society for year August 1913 to August 1914, can be paid to Mrs. Belcher treasurer at any time, "the sooner the better". All old members and many new ones are urged to attend to it soon.

A P. Southworth, formerly of this city, who moved to San Francisco to become manager of the Jackson Motor Car agency of that city, has given up his work there and is now running a 60-acre ranch near Galt. He has built a bungalow upon his ranch and is doing work along dairy and farming lines and writes that he is enjoying his new work immensely.—Adrian Times. Mr. Southworth's Tecumseh friends will be interested in the above.

Tecumseh Pennant at Gastons adv.

Mail that Spread—Letters of love and devotion were truly coated with honey while "duns" were relieved of their biting sarcasm at the postoffice Tuesday, when a jar of strained honey, shipped by parcel post, became opened and spread itself over the other mail in the sack. Letters and packages stuck together, and the clerks had to shave the faces of many envelopes before the addresses could be deciphered on account of the sweet but opaque coating. It was another "horror of the system," many of which have bothered the postal clerks since Uncle Sam allowed everybody to mail produce in the same class with wedding announcements.—Adrian Telegram.

Watch C. M. Gilbert adds he has something for you.

Mrs Lena Mack was down from Tipton Wednesday.

Lynn Rogers of Onsted visited his parents Wednesday.

Allen Montgomery is improving his residence with a new slate roof.

Mr. and Mrs. Ernest DuBois of Britton were in town Wednesday.

Mr and Mrs. Chas. Silvers were down from Clinton Wednesday.

Try our Strawberry Ice Cream at Hay's bakery.

Miss Hazel Fisk and Will Coller play for a dance in Onsted tonight.

Chas. Jones has gone into Hunt & Hubbard's barber shop, to learn the trade.

Miss Minnie Ousterhout of Port Huron visited Miss Nettie Pierce part of the week.

Mesh bags at Gastons'. adv

Lorenzo Daniels and Mr Delano attended the 11th Michigan Cavalry at Kalamazoo on Wednesday.

Miss Nannie Kyle was in Britton Tuesday, called by the death of her uncle Henry McCarbery Sr.

Mr. and Mrs Jas. VanAntwerp are adding a fine bathroom to their residence on East Chicago street.

Miss Mary Watson returday to Jackson Wednesday to resume her work in a millinery establishment.

Glen Judson went to Chicago Wednesday after a short visit with his wife's parents, Mr. and Mrs. A. Titus.

Ice Cream and Cool Drinks at Hay's Fountain.

Miss Mildred Weaver left for her home in East Liverpool, Pa., Wednesday after visiting Mrs. Eugene Rosacrans.

Thomas Shurtz and family are nicely settled in their new home, which they purchased of the Harring estate recently.

There will be a special communscation of Tecumseh Lodge No. 69 F. & A. M. Friday, Sept 12 Work in E. A. Degree.

Mr. and Mrs. L. M. Waldron were with their daughter Mrs. George Kidman in West Adrian Wednesday and Thursday.

The Encampment of the local I. O. O. F is more than booming. The secretary holds 25 new applications for membership.

Specials at Gilberts this week are 100 lbs. H. & E. Sugar, $5.70; 7 bars Queen Ann soap 25c. Peas 9c per can corn 9c per can.

Mrs. Rolland Lehr and son, William of Detroit, came Wednesday from Manchester to spend the day with Tecumseh relatives.

Call in and look over a good watch, the Howard at Gastons'. adv.

Mrs. Thos. Langton went to Monroe Wednesday afternoon for a visit with relatives. She will also visit in Detroit before she returns.

The Tecumseh Lodge No. 14 I. O. O. F. have been invited to visit their Onsted brothers to-night. They are to exemplify the second degree.

Roger Waring came home from Detroit Tuesday night, having been called by the death of his grandmother, Mrs. R. L. Rogers at Onsted.

100 different view post cards at Gastons to make your selections. adv.

Mrs. Crossman returned to her home in Toledo Wednesday afternoon. She had been visiting her parents, Mr. and Mrs. H. L. Jones for two weeks.

The young people of the B. Y. P. U. are arranging for another good time. This one is a corn roast at the home of Miss Hazel Hall on Friday night.

Fire, tornado and auto insurance.
Mrs. Garland Gillespie.

Harold Anderson is taking a ten days' vacation from the Webster Andersons Co. store. Part of the time he and Mrs. Anderson are spending at the Perry Centennial celebration at Put-in-Bay.

Mrs. Glenn Judson and son, Eugene accompanied Bertram Klappie to his home in Monroe Wednesday. The little fellow had been spending the summer with his grandparents, Mr. and Mrs A. Titus.

Rev. George Scarlett of Evart was in the village Wednesday, officiating at the funeral of Henry McCarbery Sr. From here he went to Toledo to visit his son John Scarlett and wife and see the new granddaughter.

Wednesday was the 66th birthday of Mrs. Katie Clark, living on Evans street. Her three daughter, Mrs. Emery Haviland of Birdsall, Mrs. Chas. Tryon on Jerome, and Mrs. H. P Hensen of Tecumseh spent the day with her in celebration of the anniversary.

Several from here attended the funeral of Henry McCarbery Sr. northeast of Britton Wednesday. Among them were Mr. and Mrs. Tom Russell, Mrs. Eugene Service, Mrs. Chas. Saul, Mrs. Annette Crossman, Mrs. Chas. Bennett, Joe Mellon and L. D. Dewey. The remains were laid in the Tecumseh cemetery.

A man once said "all men are good but now he is dead." Belcher the shoeman knew him. A man once said "all shoes Belcher sells are good" and he still lives a customer of Belcher's Shoe Store for 15 year. adv.

The fire alarm on Wednesday noon called out the department to some burning grass along the right of way north of the D. T. & I. tracks just west of the waterworks engine house. The damage done was slight the most being a pile of telephone poles were partially burned. Fortunately the wind was in the southeast so the blaze was blown away from the Whitnack oil house otherwise a large amount of damage must have resulted.

Mrs. Thomas Price has scarlet fever.

Miss Adah Shea is in Onsted for the week.

Miss Lulu Gilmore was up from Ridgeway yesterday.

Clarence Conklin was a business caller in Toledo today.

Mr. and Mrs. James Boyce spent Thursday in Britton.

B. J. Pulver was in Detroit Wednesday and yesterday.

Frank Snell has been spending part of the week in Detroit.

Frank Keeney of Chicago visited his people here this week.

Mrs. B. J. Pulver spent Wednesday with Manchester friends.

Fred Aldrich went into Detroit on business this morning.

Mr. and Mrs. Bert Boyd of Clinton, were in the village yesterday.

Mrs. Mamie Kelley and little son were over from Adrian Wednesday.

Miss Lottie Noble of Deerfield has been visiting friends here this week.

A little son was born to Mr. and Mrs. F. R. Hurst in Detroit Sept. 4th.

Miss Sena Hosmer entertained Mrs. Dale Jepson of Grand Rapids this week.

Floyd Bell and family were with friends at Allen, Hillsdale county, the first of the week.

Showing of Fall and Winter Millinery Friday, Sept. 19 and 20. You are cordially invited.
Miss Pierce. adv.

Tribou LeBaron went to Toledo Wednesday to see the fair and enjoy a few days with friends.

Jesse Coller came down from Jackson Wednesday to visit his sons, Will and Lester and other old friends.

Mrs Sylvester Erskine visited her daughter, Mrs. Boyd Belcher and family in Detroit the first of week.

Mrs. Clarence Symons of Chicago, is visiting her brother, Lester Van Ness and family and other friends.

Mr. and Mrs. Howard Bredow are enjoying a visit from his mother who is enroute to her home in Glenwood, Florida, from Detroit.

Peaches, plums, pears, crabapples for canning get our prices before buying. Williamson Bros'. adv.

Rev. Blake of Tipton and Rev. G. H. Whitney left Wednesday for the Detroit conference of the M. E. church being held at Ypsilanti.

The Lenawee County Sunday School convention will be held in Clayton, October 9 and 10, 1913. The local Sunday schools will send delegates.

In the list of committees to have charge of the Lenawee county fair, on that of horse exhibits is C. A. Waldron, and on that of cattle exhibits is Albert Waring.

Harold Anderson and wife were in Adrian Wednesday attending the funeral of the latter's brother-in-law, Robert Kane who was killed at Lenawee Junction Monday afternoon.

Mr and Mrs. Herman Baatz daughter Carlotta Fredericka and Mrs Asa Howe returned to Detroit Saturday after a visit with the ladies' sister, Mrs. Ed Hand and family.

Watermelons as cold as Iceland, we have plenty of them in our freezer and we know you will like them.
Williamson Bros'. adv.

Jonesville Gatzett: Winter apples are dropping from the trees in large quantities, due to prolonged dry, hot weather. It is estimated by good authority that there will be fifteen per cent of an average crop.

Business meeting of the Wit and Wisdom club with Miss Dingman, Monday evening, Sept. 15. Roll call; Summer Reminiscences or "How I spent the Summer"; president's address; election of new members.

One of the Adrian papers in their account of last Sunday's rain which blessed their city states that the rain fell on "the just and the unjust alike." We beg to differ with our esteemed contemporary. Tecumseh did not receive a single drop. Take this, brother, as you like.

Mesdames S. W. Bordine and Mrs Jas. Aten were hostesses for 22 ladies, at the home of the former Tuesday afternoon. The ladies brought fancy work and spent the pleasant hours in visiting. Light refreshments were served. This was the first party of a series to be given by the Presbyterian ladies at which each guest brings a dime which goes into their fair fund.

Belchers Shoe store sold a pair of shoes lately for a walk across the continent. Why did he sell them? Because he had the shoe the walker wanted. adv.

A happy group of ladies boarded the morning train Wednesday bound for Devils Lake. They carried well filled baskets and went to surprise their friend Mrs Frank Rude at their cottage. In the party were Mesdames Chas. Deery, Lester Rogers, O. G. Hunt, Floyd Freeman, Fred Aldrich, Wm. Powell, Edward Everett, George Church, O. B. Nye, Wm. VanAntwerp, Al Heidenreich, Thomas McCann Albert Clark, and Cecil and Dorothy Clark, George and Teresa Deery. Mrs. Clyde Heck of Adrian joined the party and the ladies certainly did enjoy every hour of the day.

Saturday only: 18 lbs best granulated sugar for $1.00. This must be accompanied with an order of 50c worth of other goods, only one $1 worth to a customer. Williamson Bros'. adv.

The season of summer drowning is past, and now it is open season for toadstool victims. There are a lot of perfectly reliable scientific rules of telling whether a toadstool is poisonous or not, but the only trouble is that nobody but a professor of botany can safely apply these rules. There is just one rule for the ordinary person, which is this: Don't eat any kind of fungus unless you know absolutely by experience that it is good. If you have eaten it before and lived or if your friends have eaten it and are still alive, you are safe: otherwise you take your chances. Don't try to figure it out from a book. It isn't worth while to risk your life for a dish of food.—Adrian Telegram.

"ATHEISM"

ST. PETER'S,

Sunday, 4 P. M.

MASONIC BANQUET.

TECUMSEH LODGE NO. 42, R. A. M. ENTERTAINS VISITING MASONS.

Tecumseh Chapter No. 42 R. A. M. entertained visiting Masons from Adrian, Ann Arbor, Clinton, Manchester and Morenci last evening.

King Cyrus Chapter of Detroit was expected to be here but word was received Wednesday morning that they could not come and as everything had been arranged for the banquet the committee in charge had to make some quick changes in their plans. Invitations were hurridly sent out and as a result about 40 came from Adrian, 23 from Ann Arbor, 20 from Clinton, 12 from Manchester and 2 from Morenci.

The banquet was held at 5:30 p. m. in the dining room at Masonic Temple. The tables were beautifully decorated with autumn flowers and covers were laid for 96, two tables being seated. A chicken pie dinner was served, Mrs. Kenrick catering.

After the banquet a program was carried out in the lodge room. John Shull acted as toastmaster and presided in a most pleasing manner with his funny stories and witty introductions.

The first speaker was G. Roscoe Swift, past grand master of the grand lodge. His address was fine. Next to respond was Arthur Brown of Ann Arbor whose address was ably given and enjoyed by all. He took the occasion to compliment the people of Tecumseh on their fine town and was delighted with its beauty and cleanliness. Mr. Brown was followed by Matt Blosser of Manchester and Rev. Hewitt of Tecumseh, the latter's remarks being exceptionally fine.

After the program, work in the Royal Arch degree was conferred upon the following candidates: Chas. Allen, Clinton; Lester Rogers, Tecumseh, and Guy Davidson, Detroit. Joseph Smith acted as high priest and, notwithstanding the fact that this degree had not been conferred since last April, it passed off in a most pleasing manner.

Much credit is due to A. S. Van Winkle, the present high priest, for the success of the evening as he has been busy for the last two weeks making the necessary arrangements.

Worthy of the notice is the fact that there were 15 high priests and past high priests of Chapters present. It was an event long to be remembered by Tecumseh Chapter being one of the largest in point of attendance ever held. Most of the out of town guests made the trip to Tecumseh by auto. Harry Miller coming from Napoleon, Ohio, about 50 miles.

NOTICE TO TAXPAYERS.

B. C. Ellis village treasurer wishes to announce that an extension of 30 days has been granted for the collection of village taxes.

TO-NIGHT AT THE ROYAL

Vitagraph special feature, "The Snare of Fate," with all the stars.
3 reels. 5c to all. Adv

DANCE

At Witherell Hall Saturday from 8 to 11:30. adv.

Mrs. Ray Pocklington and Mrs. Aubrey Pocklington of Britton, were Tecumseh visitors yesterday.

Mrs. Joseph Howell and little son, of Washington, D. C. are visiting Macon and Tecumseh friends.

Mr and Mrs. Henry Crane of Minneapolis arrived yesterday to visit Mr. and Mrs. Theodore Crane and family.

Mr. and Mrs. James Crosby and two children of Jackson are spending a couple of weeks with Mrs. R. Van Duzer.

Gayle Royce returned to his home in Jackson after spending several weeks with his grandmother, Mrs. R. Van Duzer.

Mrs. Eugene Billings spent Monday and Tuesday in Coldwater with her husband who is quite ill in a hospital in that city.

Harry Wade Miller came from Napoleon, Ohio yesterday to be with his brothers of the R. A. M. in their big banquet last evening.

Mr. and Mrs. Ray Carr spent part of last week with Mr. and Mrs. Tom Denniston at Royal Oak, and at Andrew McIlaney's in Detroit.

Mrs. Fred Briegel has been enjoying a visit from her sisters, Mrs. A. F. Schoof of Detroit, and Mrs. Wm. White of Morenci, this week.

Mrs. Wm. Jordan went to Adrian this morning to attend the funeral of Joel Henderson. She will visit her daughters there before returning.

Mrs. Henry Wilson entertained at dinner Wednesday, Mrs. F. W. Bredow of Glenwood, Fla., Mrs. Rolland Lehr of Detroit, Mrs. Abner Wilson and Mr. and Mrs H. S. Bredow.

Mrs. Frank Day of Macon was in town yesterday, taking the train for Dimondale where she is visiting her uncle, Rev. David Howell. She will also visit R. B. Mills and family at Harrison before her return.

CANNED SALMON

Is a cheap food when you buy at our

REDUCED PRICES

Best qualty Red Alaska	15c can
Best medium Red Alaska	2 cans 25c
Best Pink Alaska	10c can

This is good food at low cost and will reduce your meat bill.

ANDERSON BROS.
Phone 91 GROCERS Macon Phone

WASHING MACHINES

Electric Motor Washing Machines
Water Motor Washing Machines
Hand Power Washing Machines
Also Washing Machines Equipped For Gasoline Engine Power.

Satterthwaite Bros

Grain Drills

A good grain drill is a necessity if you expect to get a good yield of wheat next year.

A new grain drill will often pay for itself the first year in extra bushels of wheat raised on account of accurate sowing.

We sell and guarantee the Ontario and are selling a lot of them on account of their superiorty.

Everett force feed cleanable fertilizer attachment.

Ratchet hub, strong construction, light draft and no neck weight, fertilizer or plain, hoe single or double disc and clover top conductors.

See them and leave your order.

Potato Diggers

Why pay $125.00 for a Potato Digger? We sell the Champion for $65.00 and it will do all the high-priced diggers do with less bother. Let us show you why.

SLAYTON & SON, Tecumseh, Mich.

TECUMSEH CHIEF COFFEE

Give us a trial on Coffee. We have the best values in town for the money.

Genuine Mocha and Java, per pound	35c
Fancy Santos, per pound	30c
Fancy Blend, per pound	28c
Fancy Blend, per pound	25c

Tecumseh Chief Tea

at 50c per pound, can't be beat. Give it a trial.

Tecumseh Chief Tea Siftings, per pound, 15c, 2 lbs 25c
Good Japan Tea one-half pound pkg. 15c.

CANNED SALMON—
The price of Salmon has declined. We now sell

Best Red Alaska Salmon, per can	15c
Medium Red Alaska Salmon, per can	13c, 2 for 25c
Pink Alaska Salmon, per can	10c

A full line of Fruits at all times at lowest possible prices consistent with good goods

E. J. LOWRY.

DON'T

buy a Corn Binder until you have seen the light-running

OSBORNE

SOME REASONS WHY:

1 It will handle with equal facility short or long corn.
2 The band can be tied anywhere from 21 to 33 inches from the butt.
3 Will pick up down and tangled corn.
4 The two trips give the advantage of right sized bundles in tall or short corn.
5 It has adjustable side knives.
6 It has three packers.
7 Main chain runs on the outside, thus aiding traction of the main wheel.
8 Main wheel and grain wheel the same size.
9 No side draft.

Moore Bros.

D. F. AUSTIN,

Myo Practor and Myo Path.

The door to Success is marked "Push and Pull."

Come and get acquainted and let me explain this simple method of healing When you understand our way of healing you cannot help but have absolute confidence in MyoPractic adjustments. Chronic diseases a specialty. Consultation and examination free.

Office hours 9 to 12 and 1:30 to 5:00. Other hours by appointment

will be at my office over, J. J. Belcher's store every day except the 3rd Tuesday of each month.

S. P. HOSMER,

OPTICIAN

A. C. AYLESWORTH,

Licensed Auctioneer, Real Estate, Stock and General Salesman.

Will attend all sales in city or country, at reasonable rates.

Headquarters and all dates made Herald office

Dental Parlors

W. D. REED, D. D. S.

Chicago, St. Tecumseh.

Crown and Bridge work Aluminum Silver and Rubber plates and all of the specialties known to modern dentistry. Gas or vitalized air administered

Office over Avery & Co's store

Dental Parlors

of

E. D. BROWN, D. D. S.

Filling, Crown, Bridge and platework Local and complete anaesthetics administered for painless extraction. Office over the 5 & 10c store. Phone 192.

C. M. Cooley,

Licensed Auctioneer.

R. F. D. No. 4 Manchester. 15 year successful experience in Jackson, Washtenaw and Lenawee Counties, also practical farmer.

Bell Telephone Clinton exchange.

Rates Reasonable and Satisfaction Guaranteed

EDWIN GOULD

Who Buys Two Hydroaeroplanes and Will Become a Bold Aviator.

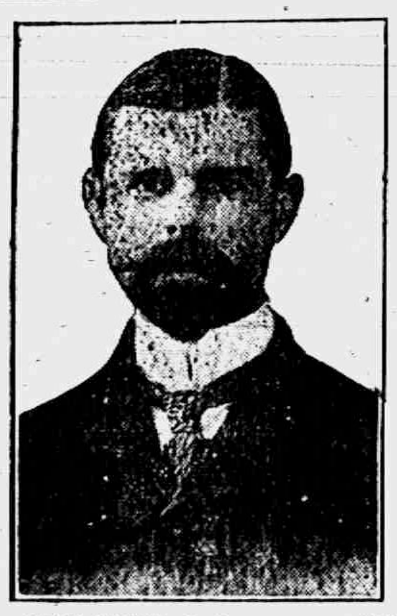

NEW YORK—It is now reported here that Edwin Gould, brother of George Gould, attracted by the feats of Harold F. McCormick of Chicago as a commuter by hydroaeroplane, has purchased two of these machines for his own use.

Those Old Flames.

The man who marries an old flame sometimes finds that she can make it hot for him.—Florida Times-Union.

A Modern Aesop.

As a Venerable Boa Constrictor was about to Narrate Some Reminiscences of his Youth, a pert young Chimpanzee remarked that "Snake Stories were an awful Boa," whereupon the Serpent did him In his Tail Enfold, saying that even Monkeys had their Place in the Economy of Nature.

Moral.—You should never sass a Person who has the Age on you.—Boston Herald.

Humbled Her Pride.

"Where did you learn French?" a Parisian asked a New York woman traveling abroad.

"From a native," was the proud answer.

"Ah," said the Frenchwoman "A native of what?"

All Off.

Jack—So the doctor said you had tobacco heart. Have you told your fiancee?

Tom—Yes, and she's given me the marble one.—Boston Transcript.

GO RIGHT AT IT.

Friends and Neighbors in Tecumseh Will Show You a Way.

Get at the root of the trouble.

Rubbing an aching back may relieve it.

But won't cure it if the kidneys are weak.

Doan's Kidney Pills go right at it;

Reach the cause; attack the pain

Are recommended by many Tecumseh people.

A. C. Aylesworth, W. Chicago St Tecumseh Mich., says: "About four years ago I had an acute attack of lumbago and my kidneys were disordered. I at length heard of Doan's Kidney Pills and procuring a supply at C. A. Wright & Son's Drug Store, I began using them. In a short time I was relieved and I have had no return attack of the trouble. I hope other kidney sufferers will read my statement and be led to give Doan's Kidney Pills a trial."

For sale by all dealers. Price 50 cents. Foster Milburn Co., Buffalo, New York, sole agents for the United States.

Remember the name—Doan's—and take no other. adv.

A great deal of the milk of human kindness is only butter milk. —M. M.

Foleys Kidney Pills cure obstinate cases of kidney and bladder trouble, rheumatism and lumbago, because they remove the cause. You can not take this honest curative medicine into your system without getting the right results. Try them. For sale by all druggists of Tecumseh. Advt.

Waiting for dead men's shoes usually necessitates walking barefoot a long time.

Facing a Serious Proposition.

The man or woman who has kidney trouble is facing a serious proposition, where grave complications readily follow neglect. Foley Kidney Pills are an honest curative medicine that once taken into your system mean restored kidney and bladder action, and a return of health and strength. For sale by all druggists. Advt.

Where the river is deepest it makes the least noise.

Strengthen Weak Kidneys

Don't suffer longer with weak kidneys. You can get prompt relief by taking Electric Bitters, that wonderful remedy praised by women everywhere. Start with a bottle to-day, you will soon feel like a new woman with ambition to work, without fear of pain. Mr. John Dowling of San Francisco, writes:—"Gratitude for the wonderful effect of Electric Bitters prompts me to write. It cured my wife when all else failed." Good for the liver as well. Nothing better for indigestion or biliousness. Price, 50c. and $1.00, at C. A. Wright & Son. adv.

We are apt to rail at little things. Remember that "little strokes fell great oaks."

Can't afford to have Kidney Trouble

No man with a family to support can afford to have kidney trouble, nor need he fear it with such a remedy at hand as Foley Kidney Pills An honest medicine, safe and reliable, costing little but doing much good. Foley Kidney Pills eliminate backache and rheumatism, tone up the system and restore normal action of kidneys and bladder. For sale by all druggists of Tecumseh, Advt.

TECUMSEH MARKETS

CORRECTED SEPT. 9 1913,

Wheat	89— 92
Flour per bbl	460 5 20
Rye	60
Corn (ear)	36
Oats	39
Beans	2 50
New Potatoes	1 00
Butter	27
Eggs	22
Lard	14
Tallow	
Fowls (live)	12
Springers	13—14
Roosters	06
Ducks spring	12
Geese	
Turkeys	16
Hay	8 00—10 50

THE MARKETS

Chicago Cash Grain Quotations

Wheat—No. 2 hard winter, 90¼c; No. 2 northern spring, 93½c; No. 2 spring, 89½@90c. Corn—No. 2, 77¼ @78¼c; No. 2 white, 78@78½c; No. 2 yellow, 78 @78½c. Oats—No. 2 white, 44½@45c; No. 3 white, 43¾@44c; standard, 44½@45c.

Chicago Live Stock.

Hogs—Receipts 16,000. Quotations ranged at $8.35@9.50 light shippers, $8.75@9.25 heavy shippers, $8.00@8.50 heavy packing, and $6.60@8.75 good to choice pigs.

Cattle—Receipts 6,000. Quotations ranged at $8.80@9.10 choice to prime steers, $6.60@7.10 choice to prime beef cows, $7.65@8.25 choice to prime heifers, and $11.00@11.50 good to prime veal calves.

Sheep—Receipts 48,000. Quotations ranged at $7.25@7.60 good to prime lambs, $5.50@5.75 good to choice light yearings, $4.35@4.60 good to choice wethers, and $4.00@4.25 good to choice ewes.

East Buffalo Live Stock.

Dunning & Stevens, Live Stock Commission Merchants, East Buffalo, N. Y., quote as follows: Cattle—Receipts 10 cars; market slow. Hogs—Receipts 15 cars; market strong; heavy, $9.25 @9.60; Yorkers, $9.75@9.85; pigs, $8.75@9.00. Sheep—Receipts 6 cars; market steady; top lambs, $7.75@ 7.90; yearlings, $5.75@6.25; wethers, $5.00@5.25; ewes, $3.75@4.90. Calves, $5.00@12.50.

JOHN BASSETT MOORE

White House Denies the Rumor That He Is About to Retire.

© 1913, by American Press Association.

The White House denied emphatically that John Bassett Moore, counselor of the state department and regarded as America's foremost authority on international law and diplomatic precedents, is to resign. The president said there was no truth in the report. The rumors of his resignation arose when he left Washington for a month's vacation. Mr. Moore served the Taft administration as counselor, and it was only after President Wilson brought the strongest kind of personal pressure to bear did he consent to accept the post under the new regime.

Uses For Old British Uniforms.

Black cloth clothes purchased by secondhand dealers, provided they are too far gone to be "revived," are sent to France, Russia and Poland to be made into caps, which the working people of these countries wear. The castoff red coats of the British soldiers almost all go to Holland, for in that damp country the people have a notion that red cloth keeps off rheumatism. Therefore, all careful Dutchmen of the laboring classes wear red cloth waistcoats next their skin. These are made by cutting off the sleeves of the British soldiers' red coats and altering the shape a little. The showy uniforms of the guards and the full dress liveries of the lord mayor's footmen and the royal servants come into the hands of the old clothes dealers and go chiefly to the south coast of Africa, where they are sold to the native chiefs. Travelers are sometimes amused at being received in full state by a swarthy chief on his throne dressed out in footman's livery or a rifleman's uniform.—London Answers.

The Country Boy's Creed.

"I believe that the country, which God made, is more beautiful than the city, which man made; that life out of doors and in touch with the earth is the natural life of man. I believe that work is work wherever we find it, but that work with nature is more inspiring than work with the most intricate machinery. I believe that the dignity of labor depends, not on what you do, but on how you do it; that opportunity comes to a boy on the farm as often as to the boy in the city; that life is larger and freer and happier on the farm than in town; that my success depends, not upon my location, but upon myself; not upon my dreams, but upon what I actually do; not upon luck, but upon pluck. I believe in working when you work and in playing when you play and in giving and demanding a square deal in every act of life."—Suburban Life.

Conserve Your Steam.

A man who never amounted to much once got a job running the engine of a sawmill. He was greatly impressed with the importance of his position and wanted every one to know that he was the man who made all the wheels go round. The first morning he steamed up the engine he jerked the whistle wide open and made the welkin ring for miles around, saying to himself as the echoes bounced over the hills, "I am certainly the big noise in this part of the country." Just then the foreman started the force on a big day's work and discovered that there was not enough steam left to start the machinery. He of the big noise was promptly canned, and the job was given to a hole. Moral.—You can't saw wood if you use all the steam blowing your whistle.—Exchange.

Poe's Airship Hoax.

Edgar Allen Poe was a pioneer in the art of aerial hoaxing. In 1844 the New York Sun announced one morning: "Astounding news! Atlantic crossed in three days! Triumph of Mr. Monck Mason's flying machine!" Folks rushed for the paper, and found therein a long and detailed account of the crossing of the Atlantic in a steerable balloon by Mr. Monck Mason, Harrison Ainsworth and four others. The balloon was minutely described, long extracts were printed from a diary which Harrison Ainsworth was supposed to have kept on the way, and the whole story had such a touch of truth that it took some days for New Yorkers to realize how completely they had been hoaxed.—London Chronicle.

Good Sitters.

Turkish women are said to have one accomplishment in which they excel the women of all other nationalities. They know how to sit. Hester Donaldson Jenkins calls attention to the fact that the Turkish verb to sit is used where occidentals would use to live, or stay, or visit. To the question, "Where are you living?" one gets the reply, "I am sitting in Stamboul." Or to the question, "Are you married?" the answer will be, "No, I am sitting at home." And when they sit they sit quietly, "in the perfect repose of a sleeping cat." They don't have to keep their hands busy. They don't crochet or knit. They just sit.

Are You Happy?

If you are it is safe to say that you enjoy good health, as it is impossible to be happy unless you are well. Noted physicians will tell you that bad stomachs and torpid livers are the cause of 95 per cent of all diseases.

For the past 42 years SEVEN BARKS has proved to be the unequalled remedy for all STOMACH, LIVER and KIDNEY troubles, and the greatest tonic and blood purifier known. It makes your digestion what it should be and keeps your entire system in good condition. Price of SEVEN BARKS is but 50 cents a bottle at all druggists. Money refunded if not satisfied. Address

LYMAN BROWN, 68 Murray St., New York, N.Y

For The Nervous Woman,

Or the woman who experiences hot flashes nothing is so good to soothe, quiet and calm the nervous system as a pure glyceric extract of native medical plants, and made without alcohol, which has been sold by druggists for the past forty years, and most favorably known as Doctor Pierce's Favorite Prescription. In younger years some women suffer from dizziness, or fainting spells, hysteria, headache, bearing-down feelings and pain. All these symptoms of irregularity and female disturbance are relieved by the use of this famous "Prescription" of Doctor Pierce.

As a powerful, invigorating tonic "Favorite Prescription" imparts strength to the whole system, and in particular to the organs distinctly feminine. For over-worked, "worn-out," "run-down," debilitated teachers, milliners, dressmakers, seamstresses, "shop-girls," house-keepers, nursing mothers, and feeble women generally, it is an excellent appetizing cordial and restorative tonic.

MRS. McDONALD.

"My disease was called retroversion," writes MRS. LYDIA McDONALD, of Mecosta, Mich., Route 1. "I had nervous chills and numb spells and they would leave me very weak. Then I had inflammation and the doctor said I had a floating kidney. I suffered seven months with our family physician. He said I would have to have an operation. Then I stopped taking his medicine. After taking three bottles of Dr. Pierce's medicines I have not had any nervous chills or weak spells. I am better than for years.

My daughter is now taking the 'Prescription' and Dr. Pierce's Golden Medical Discovery, also the 'Pellets' for nervousness and weak, tired feeling. These remedies have helped her ever so much in a short time. We have great faith in your medicines for female troubles."

Dr. Pierce's Pleasant Pellets induce mild natural bowel movement.

CORRESPONDENCE

MACON

90 YEARS OLD.

Mrs. Phoebe Marshall of Macon celebrated her 90th birthday at the residence of her grandson, John Frost, Shawnee street Tecumseh on Sunday the 7th of September. There were present her daughter Mrs Mary Frost of Tecumseh, Mr. and Mrs. Andrew Murphy of Clinton, Mr. and Mrs Webb Depuy of Saline, Mr. and Mrs Irving Dowing of Ridgeway, Mr and Mrs. Chas. D Wright of Adrian and her great grand children the Misses Gladys and Alice Murphy and their brother Master Raynor, Miss Beatrice Downing and the Misses Winifred and Marion DePuy.

At one o'clock a sumptuous repast was served which was much enjoyed by all

Mrs. Marshall was born near Cleveland, Ohio, and attended school with the late President Garfield. She takes great pleasure in relating instances of the school days of that illustrious statesman Though she has now passed her 90th milestone she has the use of all her faculties. All present united in wishing her many more years of health and happiness.

Little Cloise Smith was very ill part of this week with cholera infantum.

Dr. Beardsley returned Tuesday from New Mexico, where he had been for the last week called there on business.

School District No. 10, of Saline has engaged Donald McClue to bring nonresident pupils of Macon to attend the village school.

Mrs Charles Wright and Miss Leila Murphy were here Tuesday and part of Wednesday helping to care for their grandmother, Mrs. Marshall.

Mrs. Joe Barnes and daughter of Waterville, Ohio, were recent guests of Robert Barnes and wife

Ohio parties were here Tuesday looking over the farm belonging to Dr. Morden, in view of buying.

Miss Sue Langan returned Friday from the northern part of the state where she has been visiting

Upon her return home Sunday evening from Tecumseh where she had been celebrating the 90th anniversary of her birth, Mrs. Phoebe Marshall had the misfortune to fall and dislocate her hip. A doctor was summoned and made the aged lady as comfortable as possible. Owing to her advanced age fears are entertained for her recovery.

"Dr. Thomas' Eclectic Oil is the best remedy for that often fatal disease—croup Has been used with success in our family for eight years."—Mrs. L. Whiteacte, Buffalo, N. Y.

RIDGEWAY

Mrs Henry Palmer is in Detroit this week with her daughter, Mrs. E. F. Pocklington.

W. L Jones was an Adrian visitor Sunday.

Miss Leah Allison returned to her home in Milan Wednesday.

Mrs H. Wheeler of Dundee, is a guest of W. L. Jones and family.

Mrs. Will Allen of Britton, spent Sunday in town.

Rev. F. O. Jones went to Ypsilanti Wednesday to attend Conference.

Thurlow Sweet was home from Ann Arbor the past week.

Rev. and Mrs. G. W. Scarlett are here from Evart, Mich., visiting old friends.

Mrs. F. P. Clarkson of Tecumseh, was a guest the first of the week of Mrs. J. F. Barlow.

School began Monday with Theodore Atchison and Miss Mary O Anderson as teachers.

As next Sunday is Conference the Epworth League will take the service at 10:30 followed by Sunday School. No evening service.

Mrs. S. L. Rappleye visited Britton friends Friday.

The L. A. S. will give an ice cream social at Lafe Pocklington's Friday evening this week.

Miss Belle Wood has gone to Onsted to open a dress making shop.

Henry McCarbery and family visited Brooklyn friends the past week.

Mrs. D. W. Loree entertained the following ladies at dinner Saturday: Mrs Vreeland of St. John, Mrs. C. M Gove, Mrs. W. H. Arner, Mrs. S L. Rappleye, Mrs. C. S. Foote, Mrs. T. H. Temple of Detroit and Mrs. F J. Temple of Tecumseh.

Mrs. M. A. Boyd had as a guest the past week Mrs. Sarah Mull of Adrian

Sherman Staulter and wife spent Sunday with Milan friends.

Mrs. Charles Underwood and grandson, Charles and Mr and Mrs. G. H. Winchip returned Monday from their trip to Niagra Falls and other points.

Stuart DeRosia has returned to Detroit.

Mrs. Fred Burrell of Tecumseh was a guest of Mrs. W. F. Clark the past week.

Pearl Pocklington spent Saturday to Tuesday with Palmyra friends.

Mr. and Mrs. C. C. Smith spent Sunday with friends in Britton.

Miss Myrtle Barrett arrived home from Detroit Monday.

Stops itching instantly. Cures piles, eczema, salt rheum, tetter, itch, hites, herpes, scabies Doan's Ointment. At any drug store.

For a mild, easy action of the bowels, a single dose of Doan's Regulets is enough. Treatment cures habitual constipation. 25 cents a box, Ask your druggist for them.

Curves in Japanese Roofs.

Western architects are often puzzled by the origin of the Japanese roof curve and the ease with which Japanese carpenters can so accurately construct what their architects design. The curve of a Japanese temple roof is about as difficult a line to draw as man has contrived, but how the Japanese artists themselves succeed so well in reproducing it has never been explained. Modern artists and writers see in these unique and beautiful curves a resemblance to the sagging outlines of the primitive tents used ages ago by the forefathers of the Japanese race, who dwelt on the burning plains of China, but there does not appear to be any evidence to support such a conclusion. The curve is a catenary, the most beautiful perhaps of all natural curves, formed by gravitation when a chain or cord is suspended between two points.—London Globe.

Steer Clear of the Police.

One thing that convicts careless automobile drivers beyond all else, says the New York Times, is that none of them ever runs down a traffic patrolman. Hundreds and hundreds of bluecoats are on crossing duty in New York every day of the year, and if they were not protected by their uniform their calling would be extra hazardous. They stand in what for civilians would be the most dangerous positions conceivable—right in the middle of the tide of traffic, with automobiles and motorcycles and other vehicles passing them by dozens, scores, hundreds, thousands, and on holidays tens of thousands. There is nothing to prevent any traffic policeman from being crushed at any moment of his day's work. No matter how stout he may be, his bulk could not stop an automobile. Yet the significant fact remains that he is not run down.

Bulwer's Deafness.

If Byron was possessed of an enormous vanity Sir Edward Bulwer-Lytton was quite his equal in that respect. There was a medium by the name of Home, who in the course of an eventful life held spiritualistic meetings in the United States, England and on the continent of Europe; was expelled from Rome as a sorcerer; married twice, each time to a Russian lady of rank, and published various books. Home was particularly disliked by Charles Dickens, who applied to him all the hard names of which he could think. Mr. Bigelow once remarked to Dickens that Bulwer had faith in the medium. "Oh, yes," Dickens replied, "but you see Bulwer is deaf and does not like to have it remarked; so Home would say, 'Do you hear those raps?' and Bulwer would say, 'Oh, yes, I heard them perfectly.' "—Bookman.

First British Mounted Police.

When the departure of the Roman legions from Britain, as Tennyson tells us, left men to do about as they pleased in the absence of any adequate government, the roads were filled with robbery, and everywhere outside of walled towns men generally adopted the robbers' simple plan, "That they should take who have the power and they should keep who can." Therefore, King Arthur gathered men of noble instincts about his round table and made them knights to go forth, not to conquer territory or markets or win spoils, but to redress wrongs, to defend the weak, especially womanhood, in the spirit of the cross. They were "knights without fear and without reproach" who took King Arthur's oath.—Christian Herald.

An Anniversary.

A man may be rough looking and yet have a touch of sentiment about him.

A ragged, ill kept looking man appeared at the door of a Providence woman's home, and in a pleading tone asked:

"Have you a piece of cake, lady, to give a poor man who hasn't had a bite for two days?"

"Cake?" echoed the woman in surprise. "Isn't bread good enough for you?"

"Ordinarily, yes, ma'am. But this is my birthday," explained the tramp.—Harper's Magazine.

A Man's Necktie.

Ever since a regiment of Crotian soldiers marched into Paris three centuries ago with their necks swathed in silk, and Louis XIV., delighted at their appearance, decided to adopt the fashion himself, the cravat in its various changing forms has played an important part in the attire of men. And so reliable is it supposed to be as an index to its wearer's personal characteristics that Buffon, the French savant, was once led to remark, "The cravat makes the man."

THE CHEERFUL SOUL.

They tell you that habit reconciles you in time to many unwelcome things. Let us not trust to this alone. Custom, indeed, sweetens the rugged lot when the cheerful soul is in it. It does but embitter it the more when the soul stays out of it.—James Martineau.

A Happy Day Cottage

A Very Natural Mistake.

By MARGARET B. CONWAY

"You can't miss it, Nell," called Mrs. Beekman as the big motorcar drew away from the curb. "The sign is over the porch, 'Happy Day Cottage,' and if you arrive first just go ahead and start the dinner, will you? Jackman said the supplies would be waiting there. Goodby. Sorry you won't come with us."

It was 11 o'clock when Nell reached Silver Lake. The road was an unfamiliar one, for she had never been to the little resort before. It was late September, and most of the cottages edging the lake were untenanted, but Happy Day Cottage was at the very edge of the short road, and Nell left her car in the shade of the trees and went up on to the little rustic porch.

The door was locked, and it was evident that she was the first on the scene. She determined to go ahead and prepare dinner for the hungry motorists, for it had been agreed that the women of the party were to do the cooking.

Around to the back door went Nell, her arms burdened with luscious peaches she had found in town, and a bottle of cream, which delicacy she was certain Mrs. Beekman would forget.

The back door was unlatched, and Miss Gaines stepped into the little kitchen and found a grocer's basket heaped with packages and tins. She hung her hat and cloak in the little passageway and pinned a convenient towel over her linen gown in lieu of an apron, and set to work to evolve a meal from the contents of the basket.

SHE STOPPED SHORT AND STARED.

There were bread and butter, cereals, flour, eggs, sugar, coffee, tinned meats and fish, vegetables and, last of all, a torn bit of paper on which was scrawled in pencil:

"The stake is in the refrijarater."

And in a tiny ice filled box in the pantry Nell found a juicy sirloin steak—about large enough for two people! Where were the other hungry six to come in?

Nell shrugged her shoulders and set the sardines and tinned salmon aside.

Nell Gaines was an excellent cook. Deftly she flew here and there, making herself quite at home.

When everything was ready Nell went into the living room and sat down by the window.

Her eyes became accustomed to the cool dimness of the little room, and she noted with growing surprise that it was rather disorderly. Pipes and tobacco littered a smoking stand, books and magazines were heaped on chairs and tables, a tennis racket lay on a window seat and an artist's easel and painting kit cumbered another corner. A pair of masculine slippers stood invitingly before the empty fireplace.

There was a sound from the kitchen and Nell hastened there, flushed and lovely with the anticipation of the general surprise when they should find dinner in readiness.

She stopped short and stared.

Framed in the open window, with his elbows on the sill, was a perfect giant of a young man, attractively homely as to features, with steady gray eyes and stubby brown hair. His face was tanned to a warm brown and his hands and arms above his elbows, where his shirt sleeves were rolled up, were the same golden tan.

So Nell stared at him and he stared at Nell until her face flushed a deeper rose and she made another step forward.

"Good morning," she said rather coldly.

"Ah, good morning," he said, still staring.

"Mrs. Beekman has not arrived yet," she said significantly.

"Indeed?" he asked, with polite surprise in his tone.

"If you care to wait for Mrs. Beekman I am sure she will be along any moment now. I promised to have dinner ready, and there are some comfortable chairs on the front porch," said Nell, feeling rather frightened at the presence of this grave faced young man.

Perhaps he recognized her fear, for almost at once he lifted his head from his fists and went around the path to the front porch, the sun shining warmly down on his untidy thatch of hair.

"Oh, dear, I wish they would come! The dinner will be spoiled!" At that instant came the distant toot of a motor horn, and Nell fled back to the kitchen and prepared the coffee and broiled the steak.

Between whiles she laid another place at the table for the unexpected guest who was undoubtedly some friend of Mrs. Beekman's.

At the end of another fifteen minutes Nell went out and looked up and down the road, but there was no sign of motorcar or the expected party.

"I'm hungry as a bear," sighed Nell at last. "It's after 1 o'clock, and I've simply got to eat!"

Back in the kitchen she found the strange young man filling the doorway.

The absurd man is the one who never changes. Take our advice when you have a cough or a cold and try Allen's Cough Balsam. There is nothing more soothing, nothing that will bring greater relief. Contains no harmful ingredients. Used for many years with satisfaction and success. 25c., 50c. and $1.00 bottles.

Painkiller

Relieves External and Internal Pain.

Heals Bruises, draws the Ache from Stiff or Rheumatic Muscles.

Taken in Hot Water Stops Cramps, Colic, Diarrhoea, and similar affections.

There's only one Painkiller—Perry Davis'.

25, 35 and 50c. Bottles.

"Excuse my sudden appearance," he said diffidently, "but I've been in the woods all morning, and I'm about starved. Can't we have something to eat without waiting for Mrs. Beekman and the rest of 'em?"

"Why, of course," said Nell slowly, and with a charming smile she admitted: "I'm hungry as a bear myself. That's a very small steak for nine people, isn't it?" she asked anxiously.

"I could eat every scrap myself," he announced as he neatly slipped the steak to a hot platter and carried it into the dining room.

"I forgot to introduce myself," he said pleasantly. "I am Delbridge Ellis."

"And I am Eleanor Gaines," said Nell, acknowledging his introduction with simple courtesy. "Will you have a cupful of coffee now, Mr. Ellis?"

"If you please," he said, passing her a plate containing the choicest portion of the steak.

"This is great," he said as he attacked the mealy baked potatoes. "I tell you keeping bachelor's hall isn't all it's cracked up to be. Why, I've eaten so many sardines that the junkman has to call once a week for the empty tins. That's almost a fact."

"Then you live around here, too?" asked Nell, with interest.

"Why, yes," he answered, with a puzzled glance at her. After that he was silent for a long time, but they fell to chatting on indifferent subjects, and by the time they had discussed the sliced peaches and the thick, yellow cream the time had passed so swiftly that Mr. Ellis announced reluctantly that it was 3 o'clock.

"Oh, dear! I am afraid something has happened!" cried Nell anxiously as they arose from the table.

"Pardon my asking the question, Miss Gaines, but will you please tell me who is Mrs. Beekman?"

Nell stared. "Who is Mrs. Beekman?" she repeated. "Why, don't you know?"

He shook his head, smiling in the particularly winning way that was very attractive to Nell Gaines. "I never heard of her before, and I am wondering why she has honored me by holding a sort of glorified picnic here in my bachelor quarters."

"In your bachelor quarters!" echoed Nell blankly. "Why, Mr. Ellis, surely you are mistaken. This is Mrs. Beekman's place, isn't it—Happy Day Cottage? Why, I read the sign over the porch."

"To be sure you did!" he exclaimed after a moment. "I see it all now. It was a very natural mistake to make, Miss Gaines, and I'm in a perfectly glorious dinner, but I'm afraid you have missed a delightful time with your friends. Please come around to the front porch with me."

A very bewildered Nell followed him around, and together they gazed at the little white painted sign nailed over the porch.

"Happy Day Cottage," it read, sure enough.

"You see, Miss Gaines, the village boys run down here out of season and amuse themselves by transferring the signs from one cottage to another, much to the indignation and confusion of the owners. This 'Happy Day' sign has been on my cottage for a week, and I let it stay. This is really Pine Cottage, and I saw that sign down on the big red cottage at the end of the row. Very likely your friends are down there feasting and wondering where you are. Shall we go down there now and explain?"

"Oh, let me think for a moment!" cried Nell.

The result of her cogitations, together with the sage advice of her host, was that she alone should drive up to the real Happy Day Cottage and say nothing of her odd adventure.

"You must let me clear away this wreckage," insisted Ellis as he helped Nell into her cloak. "I don't mind in the least, and I shall never forget my surprise at finding you here and the pleasant hours we have spent. Indeed, this shall always be to me Happy Day Cottage, for it marks a very happy day."

So Nell allowed him to put her into the runabout and gave him permission to call upon her some day, and she rolled slowly up to the real Happy Day Cottage, where the astounded motorists brought her remains of their cold dinner and marveled at her lack of appetite.

And the next year, after Nell had married Delbridge Ellis, they spent the summer at Silver Lake, and Ellis always called the place "Honeymoon Cottage," though the name over the door plainly said "Pine Cottage."

Captain Cook's Shilling.

Young James Cook, destined later to become England's greatest navigator, was at seventeen placed on probation in the shop of a small tradesman at Staithes, near Whitby. Seeing a new shilling in the till, the lad took it out, replacing it by one of his own. The master, missing the bright shilling, searched Cook's box and found it there, sent for a constable and for Cook's father and charged the boy with theft. The boy declared his innocence and explained. The master expressed his regret, and, although Cook's father and the master both pressed him to stay, his reply was: "No, father, I can't. Once a thief, always a thief. I must go." And he then went to Whitby and was there apprenticed to the sea.—"Captain James Cook."

"Chouse" Seymour.

There was an Irish actor named Seymour, who had the nickname "Chouse," which came from his unlucky slip in the passage in "Othello," "When I love thee not chaos is come again." It was in Cork that he made the break, and Cork did not forget. When he returned a year later the city was placarded by an artist in chalk, "Chouse has come again." He played Othello, and the gallery observed, "Deuced good: Chouse!" The dying Moor sat up, shook his fist in the direction of the observer and invited him, if he were a man, to come down and have his head punched.

RAILROAD TIME TABLES.

Lake Shore & Michigan Southern Railroad.

Effective July 20, 1913.

Going south.

Station	315 a m	309 a m	331 p m	311 p m
Jackson	*6 05	†10 20	†2 05	*8 05
Tecumseh	7 03	11 17	3 01	9 04
Adrian	7 33	11 50	3 30	[illegible]
Toledo	8 40	12 35	4 15	10 10
Chicago	3 50	9 00		
Detroit	12 20		6 00	

Going north.

Station	316 a m	312 p m	314 p m	318 p m	310 p m
Toledo	*7 50	†12 01	†1 30	†6 30	§7 25
Detroit				5 00	5 55
Adrian		12 35	5 05	7 15	7 15
Tecumseh	9 09	1 01	5 35	8 00	8 42
Jackson	10 15	2 00	6 40	8 55	9 45

G. J. ZIBBR. Ticket Agent.

DUNDEE BRANCH.

Going west.

Station	429 a m	425 a m	431 p m	427 p m	419 a m
Adrian	†6 10	†8 15	†3 30	†5 05	§8 15
Tecumseh	7 50	9 20	4 02	5 35	9 10
Addison	10 20	10 16	4 55	7 05	10 00

Going east.

Station	422 a m	428 a m	[illegible] p m	434 p m	420 p m
Addison	†9 37	†10 35	†1 20	†7 15	§7 50
Tecumseh	10 23	11 25	4 25	8 05	8 40
Adrian	10 50		5 30	8 30	9 35
Chicago	5 00				

* Daily.
§ Sunday only.
† Daily except Sunday.

DETROIT, TOLEDO & IRONTON

Going South

Daily except Sunday.

Station	1 a m
Detroit	8 00
Ridgeway	10 33
Tecumseh	10 45
Adrian	11 30

Going North

Station	2 p m
Adrian	3 39
Tecumseh	4 10
Ridgeway	4 20
Detroit	7 05

F. S. Bell,
Ticket Agent

FOLEY KIDNEY PILLS
FOR BACKACHE KIDNEYS AND BLADDER

PATENTS

TRADE-MARKS and copyrights obtained or no fee. Send model, sketches or photos and brief description, for FREE SEARCH and report on patentability. 25 years experience. Send 6-cent stamp for NEW BOOKLET, full of patent information. It will help you to fortune. READ PAGES 11 and 12 before applying for a patent. Write to-day.

D. SWIFT & CO.
PATENT LAWYERS,
303 Seventh St., Washington, D. C.

THE ORIGINAL LAXATIVE COUGH SYRUP
KENNEDY'S LAXATIVE
CONTAINING HONEY AND TAR

FEELING LIVER-ISH This Morning? TAKE

THEDFORD'S Black-Draught
Stops Indigestion & Constipation
25¢

A Gentle Laxative And Appetizer

For sale by All Druggists.

EARLY RISERS
The famous little pills.

We promptly obtain U. S. and Foreign
PATENTS

Send model, sketch or photo of invention for free report on patentability. For free book, How to Secure Patents and TRADE-MARKS write to

C.A.SNOW & Co.
Opposite U. S. Patent Office
WASHINGTON D. C.

FOLEY KIDNEY PILLS
FOR RHEUMATISM KIDNEYS AND BLADDER

"My Mamma Says - It's Safe for Children"

CONTAINS NO OPIATES

FOLEY'S HONEY and TAR For Coughs and Colds

Adapting the Phrase.

"Mr. Browne is a charming and a scholarly young man," declared a Chicago lady who was insisting in print on her right to select her own husband. From which we infer that it will soon be proper to refer to Mr. Browne as "a husband and a scholar."

THE TECUMSEH HERALD

SIXTY-SECOND YEAR NO 74. TECUMSEH, MICHIGAN TUESDAY SEPTEMBER 16 1913 WHOLE NO 4246.

GOING OUT OF BUSINESS SALE!

THE ROE CLOTHING CO.

WE OFFER OUR ENTIRE

$18,000 STOCK OF CLOTHING

Suits, Overcoats and Gent's Furnishing Goods at such greatly reduced prices that you can't afford to let this your opportunity to buy good, clean, seasonable, Up-To-Date Merchandise go by. In this sale you will find such Clothing as Hart, Schaffner & Marx, David Adler and other good makes of Clothing such as we have been selling for the past fifteen years.

Our efforts have always been to give the public a square deal, and the same method of dealing will be carried out during our entire closing out sale. Below will be found a few of the many bargains you will have the opportunity to take advantage of at this closing out sale.

Hart, Schaffner & Marx Suits and Overcoats at actual cost.
About 80 Suits and Overcoats at one-third off
All Boys' Suits and Overcoats at one-fourth off
All $1.00 and $1.50 Shirts, your choice at 75 cents
Any three 50 cent Ties for $1.00
Regular 50 cent Underwear Three for $1.00
Linen Collars, 3 for 25 cents
50 cent Shirts, 3 for $1.00
Work Shirts and Overalls, 35c
Automobile Clothing 1-3 off
35 Young Men's Suits, small sizes 1-2 price
5 cent collar buttons, ten for 25 cents
All $1.00 and $1.50 Hats, 75c. All $2, $2 50 and $3 Hats, $1.50
53 Fancy Vests, half price
Trunks, Bags and Suitcases, 20 per cent
All Dress Gloves at cost
5 doz. Men's and Boys' Caps Choice 10c
Sweaters, New and Up-to-Date, at cost
All $1.50 & $2.00 Underwear $1.00
Porusknit & B. V. D. Underwear 35c
Work Gloves One-Fourth Off
$6.00 Raincoats $4.00
25c Rubber Collars, two for 25 cents
25 cent Garters, 2 pair for 25 cents
Silk Hdk'fs, One-Half Price
House Coats, 1-2 price
All Bath Robes, 1-4 off
Men's and Boys' Odd Trousers 1-4 off
Heavy Work Clothing, 1-4 off
Boys' Knee Pants, 1-4 off
Umbrellas, 1-4 off
All 50c Suspenders 35c or 3 pr for $1.00
50c Silk Hose, 35c or 3 pr for $1.00
Holiday Goods, 1-4 off

NO CREDIT

This Sale Starts September 18th.

TERMS CASH

To those who are constantly on the alert and ready to grasp a good thing when they see it, NOW is your time to take advantage of this closing out of business sale. We feel confident you will be sure to find just what you want in our big stock and at prices lower than ever offered in Adrian for clean, "seasonable" merchandise. Take advantage of this sale NOW and buy your Holiday presents while you can get them at less than cost. All Store Fixtures including Show Cases, Mirrors, Safe, Cash Register, Typewriter, Tables, etc., will be sold CHEAP. All persons owing us will please call and settle within the next 15 days.

This Stock Must be Sold Quickly **Store Open Evenings**

ROE CLOTHING CO.

ADRIAN, - MICH.

THE TECUMSEH HERALD

GERTRUDE A. STACY. ESTATE
FRANK S. TURNER PUBLISHER.

SUBSCRIPTION RATES

IN LENAWEE COUNTY

One year, payment in advance	$1.00
One year, payment after three months	1.25

OUTSIDE LENAWEE COUNTY

One year, payment in advance	$1.25
One year, payment after three months	1.50

There will be no Deviation from above Rates

Entered in the postoffice at Tecumseh, Mich , second class mail matter.

Telephone No. 36.

Catarrh Cannot Be Cured

with LOCAL APPLICATIONS, as they cannot reach the seat of the disease. Catarrh is a blood or constitutional disease, and in order to cure it you must take internal remedies. Hall's Catarrh Cure is taken internally, and acts directly upon the blood and mucous surfaces. Hall's Catarrh Cure is not a quack medicine. It was prescribed by one of the best physicians in this country for years and is a regular prescription. It is composed of the best tonics known, combined with the best blood purifiers, acting directly on the mucous surfaces. The perfect combination of the two ingredients is what produces such wonderful results in curing catarrh. Send for testimonials, free.

F. J. CHENEY, & Co., Toledo, Ohio.

Sold by Druggists. 75c.

Take Hall's Family Pills for constipation. adv.

"What is worth taking the trouble to make is worth taking the trouble pick up," said the wise man as he stooped to pick up a pin.

Get rid of the torment of Rheumatism

That you can do by ridding yourself of the cause. Weak and inactive kidneys allow uric acid poisons to remain in the blood and rheumatic pains swollen and aching joints follow. Take Foley Kidney Pills to ease you of the pain and torment. They will postively and permanently build up the kidneys, restore their normal action and keep the uric acid crystals out of the blood and body. Try them. For sale by all druggists of Tecumseh. Advt.

Religion is the anchor that saves our bark in spiritual and temporal storm and stress.

The healing demulcent qualities of Foley's Honey and Tar Compound are not duplicated in any other medicine for coughs and colds. Any substitute offered you is an inferior article. Refuse to accept it for it can not produce the healing and soothing effect of Foley's Honey and Tar Compound. Insist upon the genuine, which contains no opiates. For sale by all druggists of Tecumseh. Advt.

Don't regret the past Enjoy the present, and let the future take care of itself.

Safest Laxative for Women

Nearly every woman needs a good laxative. Dr. King's New Life Pills are good because they are prompt, safe, and do not cause pain. Mrs M. C. Dunlap of Leadill, Tenn. says: "Dr. King's New Life Pills helped her troubles greatly" Get a box today. Price, 25c. Recommended by C. A. Wright & Son. adv.

The green nurse was told by the doctor to "I—solate' the patient "Yes, doctor" said the nurse, "but where shall I put the ice?"

Don't let Baby Suffer with Eczema and skin Eruptions

Babies need a perfect skin-covering. Skin eruptions cause them not only intense suffering, but hinder their growth, DR. HOBSON'S ECZEMA OINTMENT can be relied on for relief and permanent cure of suffering babies whose skin eruptions have made their life miserable. "Our baby was afflicted with breaking out of the skin, specialists failed to help. We tried Dr. Hobson's Eczema Ointment and were overjoyed to see baby completely cured before one box was used" writes Mrs. Strubler, Dubuque, Iowa. All druggists, or by mail, 50c.

PFEIFFER CHEMICAL COMPANY
St. Louis, Mo. Philadelphia, Pa
ad.

You may want the earth so long as you live and only possess it after you are dead.

Adenoids are a Menace to Children.

Adenoids result from a succession of colds in babies and young children. They spoil the mental and physical life of a child. The condition that causes them may easily be avoided by careful parents. Quickly and thoroughly cure all colds and throat irritations by the the use of Foley's Honey and Tar Compound, and adenoids will not develop For sale by all druggists of Tecumseh. Advt.

If you reckon without your host you must reckon again.

Do you fear Consumption

No matter how chronic your cough or how severe your throat or lung ailment is, Dr. King's New Discovery will surely help you: it may save your life. Stillman Green, of Malichite, Col. writes: "Two doctors said I had consumption and could not live two years. I used Dr. King's New Discovery and am alive and well." Your money refunded if it fails to benefit you. The best home remedy for coughs, colds, throat and lung troubles. Price 50c, and $1.00. Guaranted by C. A. Wright & Son, Advt.

America's Fire Loss a Disgrace.

The fire loss in the United States, in proportion to the number of inhabitants, is nearly ten times as great as it is in countries like France and Austria.

We Have Just What You Want.

JUST IN

Japanese Baskets

Japanese Teapots

You will be pleased with them.

⁂

We give Brown Trading Stamps. Ask for them.

E. J. PETERS & CO.

PHONE 200

Let us show you our
STOCK OF

Jardiniers
Lamps
Plant Crocks

You will need a new sweater this fall

Ida B. Chase.

HERE IS THE ANSWER
to many perplexing questions,

DO IT ELECTRICALLY

It is cheaper, easier, better, always ready and never tired. Electric Flat Irons, Fans, Vacuum Cleaners, Washing Machines, power Motors, Ventilators, Ozonators, Heating and Cooking appliances, toasters, curling irons, heating pads in place of hot water bottles, and hundreds of other things besides light: consult us, we will be pleased to help you

DO IT ELECTRICALLY

THE TECUMSEH ELECTRIC COMPANY.

SALMON

That was 20 cents per can a year ago we now sell at

15c per can.

We have Salmon at 10 and 13 cents per can, but we recommend the

IMPERIAL RED

at 15 cents per can as the best purchase.

We also have a Fine Line of Sardines.

F. D. AVERY

PHONE 39

No Choice in the Shirts.

Everyone will be as perfectly laundered as can be. Our laundering is a preserver of linen, not a destroyer of it

Try it next week and learn the difference.

Tecumseh Steam Laundry.

PHONE 176.

Free Employment Department

You Are Wanted in Detroit

Over 2,000 Employment Calls a Year

Hundreds of business men want just such service as you will be able to render if you pursue a Business or Shorthand course at

The Business Institute

Institute Bldg., 163, 165, 167, 169 Cass Ave., Detroit

Largest, Best Equipped Business Training School in Michigan

Write today for Free Catalog

The School of Modern Methods

Enter at any time

HAPPENINGS IN OUR NEIGHBORING VILLAGES

Sheriff Renner of Monroe has two blood hounds added to his criminal catching force.

The Deerfield Times-Journal came out last week with a magazine section full of short stories. A very interesting addition.

Deerfield will have a waterworks system and ample fire protection if the plans under way are carried, after having been submitted to the property owners and voters of the village. Monday afternoon the Common Council met with President F. E. Hemenway and George Champe, Civil Engineer of Toledo present. Previous to the meeting, Mr. Champe in company with President Hemenway looked over the village, following which the meeting was held and it was decided to allow Mr. Champe to submit specifications and costs for laying mains throughout the village, installing a 50,000 gallon tank, a water supply that can be used for all domestic purposes and in case of fire have the mains and intakes so arranged that water can be pumped from the river for fire fighting. —Times-Journal.

A wail goes up from Deerfield for a shoe repair man? Pretty cold these mornings for your shoes to go unpatched.

Chicken fanciers of Blissfield are already arranging for their annual poultry show to be given some time next winter.

Senator Amberson states that there is considerable inquiry by residents of Lenawee county relative to the present status of the fish laws regarding the spearing of fish in the streams. He says he finds that it is unlawful to spear any kind of fish in the Raisin river within the county, but that carp mullet, suckers, red horse and grass pike may be speared in other streams. A local act passed some years ago makes it unlawful to spear in the Raisin river.—Blissfield Advance.

A quick verdict—Walter Beyers of Macon, whose trial was held before Justice Treat Wednesday, was found guilty by the jury on the evidence produced and was sentenced to pay a fine of $5 and costs amounting to $22. The jury was out only three minutes before a verdict had been reached. It was one of the quickest verdicts on record in Adrian justice courts —Fridays Adrian Telegram.

The county jail still houses thirteen prisoners. According to the statement of an authority than Sheriff Henig, however, there is not a person there who is at all superstitious. None leave very soon, so apparently the only way to "break the spell" is to find some more evil doers. Adrian Times.

Say, young man, yes and old man too, as you stand on the corner making impolite remarks about young girls as they pass by, do you realize that some other foul-mouthed puppy may be standing on the other corner making similaar remorks about your sister, daughter or mother? Never thought of it, did you? Treat every woman as a lady until you know she doesn't deserve it—then keep your mouth shut.—Clinton Local Good! Clinton is not alone.

The Detroit Free Press this morning has an item with a scare head, "Manchester faces serious epidemic, five cases of infantile paralysis reported," when there is not a case in Manchester nor within eight miles of here. There are two cases in the Bartlett family on the Cash farm south of Norvell and three cases in the Stockinger family on the Halladay farm Dr. Breakey of Ann Arbor investigated the cases yesterday which reported by L. Whitney Watkins which probably accounts for the Free Press getting mixed in the scare The Enterprise phoned to Mr. Watkins and to our physicians to be sure that it is safe in denying the report that there are any cases here. Mr. Watkins informs us that in his report he never mentioned Manchester, but stated exactly where the cases were located in Norvell. Dr. Breakey, asked how to prevent the disease, replied "swat the fly." The families where the disease is located will not be allowed to sell milk, or fruit as flies are liable to carry the germ.—Manchester Enterprise.

Weight Dead and Alive.

It is a very popular idea that a person when dead weighs heavier than when living. One reason that a dead body is thought to be heavier than a living one is probably this: In carrying a living person we have the center of gravity adapted by the person carried to suit the convenience of the carrier and maintained in a position as far as possible to fall within the base of his body. Again, the elasticity of the structure of the body, especially the cartilages, though not in reality diminishing the weight, gives an appearance of lightness, as we see in the beautiful movements of the stag, and this would seem to corroborate the notion that living creatures are lighter than dead ones. It has also been asserted that the breath makes the living body lighter than the dead. But we need hardly say that a man when dead weighs no more than when living.

They Eat the Bait Off the Hook.

Of all sad things of tongue or pen, the saddest of all is the cunner, that skinny, bony little fish that knows how to enter the jaws of hell and carry off its teeth. This measly vermin of the pathless deep is stronger for its size than the lion of the desert or the red ant of tradition. It is quicker than the wit of woman and more elusive than the shadow of a dream. It is bolder than a Bengal tiger and more justly entitled to kingship among the creatures of the sea than Job's leviathan or the great whale of Scandinavian mythology. Hats off to the cunner. Man is both fearfully and wonderfully made, but in the presence of this superfinny miracle of subaqueous evolution he stands humble and aghast. The best way to get him is with a small book about the size of a bent pin and a goose pimple full of clam.—New London Telegraph.

ECHOES FROM COUNCIL PROCEEDINGS

At the regular meeting of the Village Council held last evening estimates made by F. F. VanTuyle of Detroit on the cost of installing an Electrical plant at the water works were read

Mr. VanTuyle estimated the cost of installing a plant at the water works for street lighting at about $16,000 while a plant equipped for both street lighting and commercial purposes could be built for about $31,000.

A petition signed by 100 business men of Tecumseh was presented asking the council not to grant a renewal of the Tecumseh Electric Co It seemed to be the desire of the petitioners that the council secure from the Electric Co. a stronger contract which would secure for the Village better service.

A motion was made that the Council secure the services of the State Rail Road Commission to assertain whether the people of Tecumseh were being charged a fair rate, and were getting the proper service entitled them. The motion carried.

It was also decided that after the Rail Road Commission had made the report that the Council together with the Village attorney draw a new contract to be presented to the Electric Co. for acceptance.

Your attention is called to the printed report to be published in our next issue.

NIGHT SCHOOL.

In response to invitations reading thus: "Mrs. W. L. Reed will hold a night school on Friday evening at which your company is requested from 7:30 to 11," the teachers of the schools met at the home of Superintendent and Mrs. W. L. Reed.

Mrs. Reed's class was put through the paces in geography, arithmetic and physiology guessing contests in the beginning of the session and as usual the boys of the class were very unruly.

During the recess intermission melons were served. School being called again, the pupils were presented with their diplomas, each one being the recipient's fortune—and such fortunes. It was amid much laughter that the wraps were hunted and the guests left for home, having enjoyed Mrs. Reeds session immensely. All being strangers to each other this little party went a long way toward getting them acquainted and was the first on many more such happy gatherings

MORDEN—DAVENPORT

Married at the Presbyterian Manse in Tecumseh, Monday Sept, 15. Walter Morden and Miss Rena Davenport both of Macon. The ceremony was performed by the Rev. Seeyle of Macon, assisted by the Rev. B. R. Weld. The happy couple left on the afternoon train for parts unknown.

NOTICE OF GRANGE

The Tecumseh Grange will hold a meeting at their hall Saturday evening Sept 20th. At this meeting the Primary Election to nominate three members of the Executive Committee of the State Grange will be held; also delegates will be elected to attend the County Convention that meets in Adrian the first week in October for the purpose of electing delegates to attend the State Grange. Plans for future work will be discussed.

This is an important meeting and each member is urged to be present.

ENTERTAINED

Mr. and Mrs. Thomas Hanley entertained at dinner Sunday honoring Miss Elisabeth Mott who is soon to leave Tecumseh. Covers were laid for eleven of her old schoolmates and and friends. A very pleasant afternoon was the verdict of all the guests.

FEAR JAIL PLOT FROM MEXICO

Border Town Carrizo Springs, Tex., Is Threatened.

U. S. CAVALRY IS ASKED FOR

Message from Town to Representative Garner Says Situation Is Critical—Request for Troops Will Be Granted by Gen. Bliss—Town Defenseless.

Washington, Sept. 15.—The war department received through Representative Garner of Texas an urgent appeal for protection on behalf of the border town of Carrizo Springs. The citizens of this town fear an attack by friends of the Mexican bandits captured there two days ago, and ask for a detachment of United States cavalry

The war department referred the appeal to Brigadier General Bliss, commanding the American forces on the border, leaving it to his discretion to take whatever action seems necessary. It is not doubted that General Bliss will accede to the appeal from the Texas townsmen.

Sixteen Bandits.

The fears of the citizens of Carrizo Springs were expressed in the following message to Representative Garner:

"Sixteen Mexican bandits, armed, organized and with a strange flag were captured by a sheriff's posse, killing two and wounding others in a desperate fight here. Their indictment and trial for murder will follow immediately. There are persistent rumors that an organized band from Mexico will cross to the rescue of the bandits in jail here. Conditions are critical. There is intense anxiety. The town is defenseless. Please urge the sending of cavalry troops for our protection immediately."

Millinery Opening

Tuesday and Wednesday. This week

You are all cordially invited.

MISS M. FOSTER

⁂

Special Display
OF
Cloaks, Suits and Dresses.

LARGE ASSORTMENT OF
Silks, Dress Goods and Trimmings
LET US SHOW YOU

WE GIVE BROWN TRADING STAMPS. ASK FOR THEM.

We Accept Security Merchandise Orders

The Webster Anderson Co.
Tecumseh, Michigan.

Our store closes every evening at 6 o'clock, except Saturday.

COMMERCIAL TECUMSEH SAVINGS
STATE SAVINGS BANK

A STRONG CONSERVATIVE STATE BANK

Its record for responsibility and good service rendered to its customers is the basis upon which this bank invites your business.

8% interest paid on Savings Deposits and on Certificates of Deposit. Interest compounded twice yearly. Deposits from $1.00 up welcomed.

Safety deposit boxes for safe keeping of valuables $1.50 per year.

J. H. SMITH, President. L. G. NORTH, Vice President. GUY E. NEMIRE, Cashier.

LOOK!

Just Take Notice,

4 per cent discount on all cash purchases except sugar at
C. M. Gilbert's. adv.

Real Estate Transfer

Mr. and Mrs. William Meeks to Mr. and Mrs. Robt. Cooper of Dundee house and lot Killbuch street consideration $975.

SPECIAL ELECTION

The Board of Education at its last meeting named October the fourteenth as the date for the special election on the new high school proposition.

NOTICE

The regular monthly business meeting of the Methodist Ladies Aid Society will be held in the Church Parlors Thursday afternoon at 3 o'clock. A full attendance is desired.

The Largest Magazine in the World

TODAY'S MAGAZINE is the largest and best edited magazine published a 50c per year. Five cents per copy at all newsdealers. Every lady who appreciates a good magazine should send for a free sample copy and premium catalog. Address, TODAY'S MAGAZINE, Canton, Ohio.

Corrected.

"He says he is always outspoken in his wife's presence." "He means outtalked."—Houston Post.

London's Soot.

A thousand tons of soot settle every month within the 118 square miles of London.

Cause For Tears.

Dr. Pitcairn, being in a church in Edinburgh where the preacher was not only emphatic, but shed tears copiously, was moved to inquire of a countryman who sat by him what it was all about. "What the deevil makes him greet?" was the inquiry. "Faith," said the man, slowly turning round, "ye had maybe greet yoursel' if ye was up there and had as little to say!"—Dundee Advertiser.

Some Exercise.

"Duke," said the medical man, "you motor, ride horseback and biplane. You never walk. Your legs will become atrophied from lack of exercise."

"My legs get some exercise, doctor. I kick the servants quite frequently." —Kansas City Journal.

Origin of "Whisky."

The word usk is an Anglicized form of the Welsh word wysg, a Celtic word meaning water. It is connected with the Irish word uisque, from which the Saxon gets the word whisky.—Cardiff Western Mail.

Honk, Honk!

"Did she come to the door when you serenaded her with your mandolin?"

"No; but another fellow came along and brought her out with an auto horn."—Washington Herald.

Philosophy is nothing but discretion. —Selden.

This Baking Powder Keeps Its Strength

The large can of K C lasts longer than 25 cents worth of other baking powders but no matter how long it takes to get to the bottom the last spoonful is just as good as the first. K C raises the nicest, lightest biscuits, cakes and pastry you ever ate, and it is guaranteed pure and wholesome.

For goodness sake, use K C.

64

K C
25 OUNCES FOR
25¢
BAKING POWDER

Our Classified Ad Department

Ladies Shampooing, Manicuring and Massa. Residence Oneida street, or will call at your ome. Mrs. O. G. Hunt. Phone 294

FOR SALE—I keep on hand in large quantities Rubber Roofing as good as there is on the market for the same price as others and put it on free of charge. Guarrantee in from 5 to 8 years Also have roof paint in 1 gal. and 10 gal lots
Jas. W. Owen.

FOR SALE—House and Lot. A bargain if bought at once. Enquire of L. B. Skinner.

FOR SALE—House and lot with barn also house furnishings and garden tools. Inquire of Ella Hodges.

FOR SALE—Two year old bay colt by old B. F. Pennington horse. Two sets double harnesses, 21 all steel Burtch walking plow, light spring tooth harrow, good wagon with two sets wheels, narrow and wide tire, box and spring seat Corn sheller, set three horse whiffletrees, corn shoveling board, etc. Inquire Myron Conklin or S. E. Conklin Macon

FOR SALE—Carload of potato crates steel bound at Tecumseh Handle Factory. Adv.

FOR SALE—Single harness, good driving horse 5 yrs. old, surrey and single buggy nearly new, also good work team cheap
Tecumseh Garage Adv.

LOST—A brooch, a cresent and star set with brilliants, valuable as a keepsake Finder leave with Mrs. George Burroughs or at the Herald Office. adv

PARKER'S HAIR BALSAM
A toilet preparation of merit.
Helps to eradicate dandruff.
For Restoring Color and Beauty to Gray or Faded Hair.
50c. and $1.00 at Druggists.

BLACK SILK
LIQUID
STOVE POLISH

Keeps Your Stove
"Always Ready for Company"

A bright, clean, *glossy* stove is the joy and pride of every housekeeper. But it is hard to *keep* a stove nice and shiny—unless Black Silk Stove Polish is used.

Here is the reason: Black Silk Stove Polish *sticks right to the iron.* It doesn't *rub off or dust off.* Its shine lasts *four times* longer than the shine of any *other* polish. You only need to polish *one-fourth* as often, yet your stove will be *cleaner, brighter* and *better looking* than it has been since you first bought it. Use

BLACK SILK
STOVE POLISH

on your parlor stove, kitchen stove or gas stove. Get a can from your hardware or stove dealer. If you do not find it *better* than any other stove polish you have *ever* used *before*, your dealer is authorized to refund your money. But we feel sure you will agree with the *thousands* of *other* up-to-date women who are now using Black Silk Stove Polish and who say it is the "*best stove polish ever made.*"

LIQUID OR PASTE
ONE QUALITY

Be sure to get the *genuine*. Black Silk Stove Polish costs you *no more* than the ordinary kind.

Keep your grates, registers, fenders and stove pipes bright and free from rusting by using BLACK SILK AIR-DRYING ENAMEL. Brush free with each can of enamel only.

Use BLACK SILK METAL POLISH for silverware, nickel, tinware or brass. It works quickly, easily, and leaves a brilliant surface. It has no equal for use on automobiles.

Black Silk Stove Polish Works
STERLING, ILLINOIS

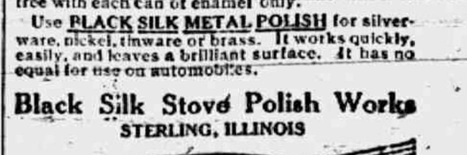

No, Never.

"Always aim a little higher than the mark," says a philosopher. What! Miss a girl on the nose? Never!

Cool Nights and Mornings

You need a little fire for comfort. We have a quantity of

DRY ELM CHUNKS

Which are just the thing, or some of our LUMP SOFT COAL for the grate. It is clean and burns like hickory wood. We give you prompt delivery.

L. E. TEMPLE & CO.

Sitting position for Standard Central Needle Machines
Sitting position for ordinary side needle machines

Standard Machines

The Easiest Running Machine Made

CENTRAL NEEDLE

Notice your position when running the Central. You sit straight.

Prices $16 to $50.

Machines Sold on Installment. Discount for Cash.

Guy E. Belding

Furniture and Undertaking

There is no Royal Road to Wealth.

COPYRIGHTED 1910 STEWART AD INDUSTRY

The average man must win his way. Some have inherited riches but the foundation of every fortune, big or small, is based on hard work and thrift.

A savings account is the first step to wealth. It enables a man to save his money and at the same time it is earning money for him.

This bank will not only help you save money but it will pay you interest—Remember this—compound interest has made more millions than speculation.

3 per cent. on Savings if left one month or more.

The Lilley State Bank,

TECUMSEH, MICHIGAN.

Our years, years and years of selling shoes puts us in position to KNOW what little we do

And what little we do know we are willing to tell

YOU ABOUT SHOES

This Fall we are ready to show you a good line for Men Women and Children.

The last we like to sell (for they are for your own good) is a medium heel, good full toe, broad as the big joint requires, good heavy sole, soft leather. When you stand up they have the appearance of good sense.

The children can get these shoes as well as you grown up folks.

This warm, dry summer weather is most gone, so come in and get shod for rain and mud. Bad weather is just as sure to come as you are getting older. We like to show shoes, we like to sell shoes and you will like to

BUY SHOES OF US

Remember--

We fit babies without getting mad.
We keep a good Shoe Mender at the store.
We keep the store open evenings.

J. J. Belcher.

Shoeman, Tecumseh.

200 - Blankets - 200

HUNDREDS OF YDS. OF OUTING FLANNEL

100 NEW ROOM RUGS

In fact, we have a store full of NEW FALL GOODS to show you at the Lowest Possible Prices.

Ladies' Home Journal Patterns

Get a Style Book

THE LADIES HOME JOURNAL PATTERNS

Fred Rosacrans & Sons.

LOCAL AND PERSONAL

NOTICE

All copy must be in the composing room of this office by 9:30 A. M. Tuesdays and Fridays

Curtis Ellis of Toledo, spent Sunday with friends in town.

Harry Waldron who is teaching at Rome, was home Saturday.

Miss Gertrude Peters went to Tipton Saturday to visit friends.

Miss Amy Smith spent Sunday with her parents at Ridgeway.

Chas. Deery and family were Jackson passengers Saturday.

Dr. B. F. Snyder was a passenger for Detroit Monday morning.

Mrs Charles Evans of Tipton, was a Tecumseh visitor Saturday.

Mr. and Mrs. J. J. Orr are visiting friends in Kalamazoo this week.

Mr. and Mrs. Willis McClue of Macon, were Tecumseh visitors Saturday.

Mrs, Ed. Lowry entertained her friend. Miss Alice Carr of Adrian, over Sunday.

If you're not a dead shot ink squirter better buy a self filling fountain pen at Gastons'. adv.

Miss Lucy Train spent Sunday in Tipton, the guest of Mr. and Mrs. Seth Simmons

T. C. Harris was a business caller in Detroit this week incidentally he took in the State fair.

Guerdon Garlinghouse went to Charlotte Saturday to spend Sunday with his son, Arnet and wife.

Mrs. S. E Pulver was a week end visitor with her cousin, M. D. Stearn and family at Somerset Center.

Writing with a self filling fountain pen the kind that Gaston sells is a regular joy ride over the paper. adv.

Mr. and Mrs. J. W. Owen spent Sunday with their daughter, Mrs. Victor Carson and family in Jackson.

Mrs. T. M. Duke, who has been a guest at Tom W. Mingay's, returned to her home in Ann Arbor Saturday.

J. O. Hood of Krupp, Washington was called to Tecumseh by the serious illness of his little son William Hood.

Mr. and Mrs. Floyd Tunnison arrived Saturday from Interlaken, N. Y., and are guests at W. J. Waldron.

The Brownville bridge was opened for traffic on Saturday, to the gratification of the people living out that way.

Miss Bertha Taylor who was spending a few days with relatives and friends in town last week, returned to Tipton Sunday.

Buy that raincoat of us. They are guaranteed. J. M. Jones & Son adv.

Miss Charlotte Rollson of Detroit who was visiting her cousin. Mrs. P. J. Pulver over Sunday returned to her home Monday.

Mr, and Mrs. George Adamson of Toledo spent Sunday with their parents Mr. and Mrs. Fred Rosacrans and Mrs. Nellie Adamson

Dr. C. J. Philips of Hillsdale, an osteopath, was in the village Friday, looking over the ground preparatory to opening an office here

Good Salmon 2 cans for 25c at
Clarks Market, Phone 158

William Hood of Toledo was a week end guest at the home of Mr. and Mrs Niles. He was called by the serious condition of his little grandson.

Mr. and Mrs. Andrew Wilson and Clara were spending the week end in Saline with their daughter and husband, Mr. and Mrs, Frank Camburn.

Mr. and Mrs. Wm. Meaks of Monroe who have been spending a few days at the home of her parents, Mr. and Mrs. Alex Parks, returned home Monday.

J. Buchanan of Flint joined his wife at the home of Mr. and Mrs. F. S. Turner for an over Sunday visit leaving on his business trip for Detroit Monday.

A card received from G. J. Ziehr states that his party were having a most delightful trip and taking in Mackinaw Island. They are expected to return Tuesday.

Miss Eva Linton of Jackson was in town Saturday enroute to Tipton her old home town. She is having a two weeks vacation from her duties at Field's store where she has charge of the jewelry department.

Baby William Hood who with his mother and sister are at the home of Mrs Hoods mother, Mrs. E. R. Niles, has been quite seriously ill, but is now reported a little better and hopes are entertained of his recovery.

Mrs, Albert Green was down from Clinton Saturday.

Miss Mary Sage of Macon was a Tecumseh visitor Friday.

Miss Grace Steinhoff was visiting friends in Adrian Sunday.

Mr. and Mrs. Jas. Smith visited Onsted relatives from Friday until Monday.

Mrs. John Staib and Miss Alice Perry of Clinton were in Tecumseh Friday

Regular meeting of K. of P. lodge Thursday evening. Work in 2nd rank.

George Chapman of Saginaw, visited at Henry Steven's the last of the week,

Miss Myra White entertained her friend, Miss Etta Semple of Belding, on Friday.

Mr. and Mrs. Ernest Coller drove to Detroit Friday to visit his brother and family,

Mr. and Mrs. William James Murphy are entertaining Mr. and Mrs. P. Parks of Buffalo.

Mrs. Emma Ford arrived Saturday from Blissfield for a visit at her aunt's Mrs Alva Waring's.

Mrs. Chas. Benedict and two children of Adrian, visited Miss Ethel Deming on Saturday.

Showing of Fall and Winter Millinery Friday, Sept. 19 and 20. You are cordially invited.
Miss Pierce. adv.

Mrs. F. P. Clarkson went to Detroit Saturday to help her son, Dwight celebrate his birthday.

Mr, and Mrs. Harrison Daniels left Saturday for a ten days' visit with old friends at Gregory, Livingston county.

The Misses Jeanette Kimball, Doris Kennedy and Laura Parker of Clinton, visited at Mrs Eugene Rosacrans Friday.

Mrs. G. H. Whitney spent Saturday and Sunday with Rev. Whitney in Ypsilanti where he was attending conference.

Mr. and Mrs Jas. Wilson and son James returned to Detroit Saturday after a short visit at the home of Chas Bird.

On October 2nd Will E. Hampton, grand keeper of record and seal, will hold a school of instruction for the local Knights of Pythias.

Mrs. Willis Smith came home from Toledo Saturday, where she had been visiting her sister, Mrs. Lynn Roberts Mrs. Roberts accompanied her.

The Conklin self filling pen won't sweat neither will you if you buy it at Gastons' adv.

Mrs. Matilda Ide and Mrs. Annette Crossman went to Ypsilanti Saturday to visit relatives. Mrs Crossman will visit her son and family at Jackson before her return.

Mr. and Mrs, John Pentecost, Miss Gladys Tnielan and their guest, F. E. Ford, went back to Sand lake Saturday. Mr Ford is planning to attend the U. of M. this year.

Mrs. Mary Marshall left Saturday for Bay City where she will spend the winter with her granddaughter Mrs. Lawrence Martindale, enroute she will visit relatives in Leslie.

Suit for divorce has been started in the circuit court by Mrs. Hattie J. Green. Cause for divorce given as non support. There are four children whose custody Mrs. Green asks.

Mrs. C H. Bramble is in Detroit this week at the State Fair being chairman of the Womans Work Committee of the State Grange A rest place is provided for the members of the order, in a large tent on the ground.

More damage has resulted from wind than from fire in this vicinity in the past few years. A policy in the Michigan Mutual Tornado of Hastings looks like good business.
Mrs. Franc S Gillespie, agent.

Following the promotion of Wm. Albert to the position of assistant superintendent of the consolidated American Steel & Wire works in Cleveland comes the promotion of C. B. Mize to fill the vacancy of superintendent of the American Steel & Wire works which has been held by Mr. Albert since its organization.

Invitations have been received here to the marriage of Miss Neoma Derby to Fred G. D. Blinkinsy, which is to take place Oct. 16, 1913, at the home of Mr. and Mrs. J. B. McConnell, New Glasgow, N. S. Miss Derby was formerly an Adrian girl. They will start on their western tour immediately after the wedding—Telegram. Miss Derby lived in Tecumseh also and has the best wishes of her friends here,

Mrs Laura Gray of Clinton was shopping in town Monday,

J. W. Wightman was a business caller in Adrian Monday.

Miss Anna Smith of Britton was shopping in town Monday.

Mr. and Mrs. Geo. A. Rathbun were callers in Clinton Friday.

Frank Gilmore of Ridgeway was a business caller in town Monday.

Regular meeting of Rebekah lodge No. 338, Friday evening, Sept. 19.

Mr. and Mrs. James Smith were spending Sunday with friends in Onsted.

Mr. and Mrs L. B. Schreider returned from their trip to the Soo, Sunday night.

Mrs. Ganoung and daughter of Macon were business callers in town Monday.

Miss Ione Sisson and Floyd Russell were guests of Miss Lila Miller in Jackson Sunday

Fine switches made and cut hair and combings bought at the milliner store of Miss Hough.

Mrs. Jacob Cheever who has been very ill since last Saturday is reported as a little better today.

Miss Nealie Coller was the guest of Miss Blanche Muir at her home in Clinton for the week end.

Have you noticed Brown & Co's. new red coal wagon. It is neither gay nor gaudy, but mighty bright.

Mrs. Geo. B. Hines and little son, who have been visiting friends in Brooklyn returned home Monday.

Rev. G H. whitney has been returned to Tecumseh for the coming year as pastor of the M. E church.

Mrs. R. A Gee of Ithica who has been visiting her niece, Mrs. E. R. Niles and family returned to her home Monday.

Fire, tornado and auto insurance.
Mrs. Garland Gillespie.

We are glad to report that Arthur Harding is on the gain and has been able to sit up for a few moments for the last day or two

W. W. Shurtz who has been spending the past week with relatives in the Northern part of the state, returned home this morning.

Mr. and Mrs Chester Gaynor and daughter and Mrs. Robert Westgate of Adrian, autoed to Tecumseh Sunday and called on Mr. and Mrs. D. P. Anthony and Mr. and Mrs Thomas Hanley.

Duaine Service returned Saturday night from Chicago where he has been attending the Brown College of embalming. He has finished the course and received his diploma.

Get the best Marigold Oleo Margarine at Clark's market. Phone 158.

F. E Jones of Ann Arbor, Great Counselor of the State Maccabees was in town Monday visiting at the home of his sister-in-law, Mrs. Sanford Buckley. He was here in the interest of the K. O. T. M. M.

There will be a meeting of the Womans Foreign Missionaary Society this evening at the home of Mrs Hurrey at 7 o'clock. Important business will be considered also the election of officers. All come.

Mrs. Allen Montgomery entertained the "500" club at one of their pleasant sessions Friday evening. There were five tables of players and the hours passed all too swiftly. Ice cream and cake were served.

The senior class of the high school have elected the following officers: president—Seymour Orr, vice president—Miss Ina Binns, secretary—Miss Winnifred Hall, treasurer—Miss Lulu Palmer. The class colors are yellow and blue The class is one of the largest ever graduated, there being thirty members.

Conklin self filling pens at Gastons'. adv

Mrs. Geo. Belding was hostess for a party of seven ladies Friday afternoon. The afternoon was spent in visiting and light refreshments served. The following participated: Mesdames Matilda Ide, Annette Crossman, Mary Marshall, L B Thompson, Marietta Wyrill, Mary Kennedy and Nellie Osterhout.

The Tecumseh Odd Fellows accepted an invitation from the Onsted lodge to meet with them Friday night. They went over in Williamson's auto truck and enjoyed themselves exceedingly. Two candidates were initiated and a splendid lunch served. These fraternal visits boosts both for the visitors and hosts, stirring up enthusiasm in both lodges.

The B. Y. P. U. met on Friday evening with Miss Hazel Hall at her farm home, Leon VanValkenburg took the crowd out in a hay rack. After a short business session, the young people built a camp fire on the lawn and played games. A corn roast with all the rest of the things for a good feast made the refreshments and as usual the B. Y. P. U. had a good time.

Gastons for a Conklin self filling pens. adv.

Harry Shea was a Sunday visitor with friends in Adrian.

G. H. Tansley is putting sewerage connection in his residence.

Miss Jennie Gillespie is spending a few days with relatives in Adrian.

Mrs. Mary Cheever of Britton, was calling on friends in town Saturday.

Mrs. Ed Lowry entertained Miss Alice Carr of Adrian, for the week end.

Ovid Marsh was an over Sunday guest of his mother and friends in town.

Display of new Fall and Winter hats Friday and Saturday at
Miss Hough's. adv.

Mrs. Mary Grove has been entertaining her niece, Miss Mabel Dewey of Britton, for a few days.

Mrs. Garfield Gray and little Florence Smith of Britton were Saturday callers in town.

Miss Gertrude Laberdee of Deerfield, who was visiting friends in town last week, left for her home Friday.

Thomas Meade was a passenger for Detroit this morning where he will visit his daughter, Mrs. Hagerman and family,

Mr. and Mrs. Goethe who have been spending a few weeks in town left for Jackson today, where they expect to make their future home.

Mrs. George Chapman who has been visiting her parents, Mr. and Mrs. H. S. Stevens, returned to her home in Saginaw this morning.

Special communication Tecumseh lodge No 69 F. & A. M. Friday evening September 19th. Work in the M. M. degree followed by lunch and smoker.

Belchers Shoe store sold a pair of shoes lately for a walk across the continent. Why did he sell them? Because he had the shoe the walker wanted adv.

Arthur Green and wife of Raisin and Mrs. Phoebe Smith of California. left today on a trip east, going from here to Detroit ane taking boat to Detroit.

The Epworth League of the Ridgeway M. E. Church will hold a watermelon social and corn roast at the home of Mr. and Mrs. Chas. Foote. Friday evening

Mr. and Mrs. Alva Spayde are at Sand Lake for a day or two, superintending the painting which is being done by George Blesing, incidentally the men will do a little fishing.

We have always questioned whether to write of wind or weather, but today our duty seems to us quite plain for by every sign and token, the drouth is surely broken, and we're having just a gentle lovely rain.

Wm. Smith was called to Evart Monday by the death and for the funeral of his oldest brother, Joseph P. Smith who passed away Sunday. Mr. Smith had been in poor health for several years the immediate cause of his death being a third stroke of apoplexy. He was for many years a resident of Franklin where he had many friends who will regret to hear of his death.

Last June we recorded the death of Mrs. Ruth Stites of Clinton and today we record the death of her sister, Mrs. Louise Gilbert who was found dead on Friday morning at her home by a neighbor who called to see her. Mrs. Gilbert was 90 years old and had lived alone since the death of her sister. The two lived in Tecumseh for a number of years in the Marsden house. They were relatives of Mrs. F. Hillman, later they removed to Clinton where they were honored members of the community.

A man once said "all men are good but now he is dead." Belcher the shoeman knew him. A man once said "all shoes Belcher sells are good" and he still lives a customer of Belcher's Shoe Store for 15 years. adv.

A movement is on foot to organize a company of Camp Fire Girls in town. This is an organization for girls similar to the Boys Scouts for boys. It is hoped that "Camp Jaunita" may soon be an established fact.

Mrs. Maude Elder, Lizzie Bemish, Mrs. Ben Ellis and Will Eckles and wife left Sunday morning for Mansfield Ohio for a visit with Chas. Glover and family. Mrs. Glover was formally Olive Blymer and lived in Tecumseh. The trip was made by auto the party expecting to return today.

C. V. Skinner of Hudson was a very pleasant caller at the Herald Office Monday. As he never forgets the Herald force on his visits, he was not remiss at this time, but brought a box of the finest peaches of the season. Several of the early Crawfords measured nine inches around and the golden drops were of the most delicious flavor. Mr. Skinner is a firm friend of the Tecumseh Herald and has taken it for many years.

CANNED SALMON

Is a cheap food when you buy at our

REDUCED PRICES

Best quality Red Alaska	15c can
Best medium Red Alaska	2 cans 25c
Best Pink Alaska -	10c can

This is good food at low cost and will reduce your meat bill.

ANDERSON BROS.

Phone 91... GROCERS Macon Phone

WASHING MACHINES

Electric Motor Washing Machines

Water Motor Washing Machines

Hand Power Washing Machines

Also Washing Machines Equipped For Gasoline Engine Power.

Satterthwaite Bros

We Can Beat Mail Order Houses.

Give us a chance at your mail order business and we will guarantee to get you better goods at less price than you are now getting from the catalogue houses. These are a few of the many bargains we have to offer:

$5.95 Buys Kitchen Sink Outfit

A complete outfit at the lowest price ever advertised. Consists of enameled cast sink, with lead "P" trap and a 2¼ in. brass lined pitcher spout pump. Comes ready for use. Any handy person can install it. Our remarkable low price at factory, only.......... $5.95

Storm Protectors $1.95

Gives protection from rain, snow and biting winds. Made of heavy rubber drill with large size celluloid window. Can be attached or detached in about one minute. We have many styles all of the improved latest type. Prices range from $5.00 down to as low as........ $1.95

Michigan Bolster Spring $3.70

Here is the best offer ever made on this valuable device. They save the wear and tear on your wagon. Every set warranted and furnished complete for front and hind bolster. Made in over 20 sizes, at lowest prices. Our 1000-lb. capacity bolster spring per set complete....... $3.70

Galvanized Steel Tank $3.45

All of our steel tanks are made of full weight No. 20 gauge galvanized steel. Heavily braced, close riveted, and well soldered. The oblong style is made in over forty sizes. Our prices are the lowest. We furnish a 2 ft. x 2 ft. x 4 ft. galvanized tank at......... $3.45

Power Pumping Jack $3.30

Don't be without this splendid time and labor saver.

For attaching to ordinary well-pump standard. Is back geared and operated by belt power, with a small gasoline engine. Made in two sizes, furnished complete, ready for use. Our No. 11 jack, with sub base to support it, at $3.85. Same jack without sub base. $3.30

Metal Handy Wheel Wagon $22.80

This remarkably low price is for a strictly guaranteed job. Front wheels, 26 in., rear, 30 in. Axles are of best hickory. Bolster, coupling pole and tongue are best oak. Stakes are oak, iron bound. Tires are 4 in. wide x ⅜ in. thick. Capacity, lbs. Our price complete, only $22.80

SLAYTON & SON.

Crossett's Shoes

Make Life's Walk Easy.

In your pair of CROSSETTS you get a Through Ticket to the Land of COMFORT and you travel in style all the way.

The new models are ready.

The Spayde Shoe Co.

TECUMSEH, - MICH.

DON'T

buy a Corn Binder until you have seen the light-running

OSBORNE

SOME REASONS WHY:

1 It will handle with equal facility short or long corn.
2 The band can be tied anywhere from 21 to 33 inches from the butt.
3 Will pick up down and tangled corn.
4 The two trips give the advantage of right sized bundles in tall or short corn.
5 It has adjustable side knives.
6 It has three packers.
7 Main chain runs on the outside, thus aiding traction of the main wheel.
8 Main wheel and grain wheel the same size.
9 No side draft.

Moore Bros.

D. F. AUSTIN,

Myo Practor and Myo Path.

The door to Success is marked "Push and Pull."

Come and get acquainted, and let me explain this simple method of healing. When you understand our way of healing you cannot help but have absolute confidence in MyoPractic adjustments. Chronic diseases a specialty. Consultation and examination free.

Office hours 9 to 12 and 1:30 to 5:00. Other hours by appointment.

will be at my office over J. J. Belcher's store every day except the 3rd Tuesday of each month.

S. P. HOSMER,

OPTICIAN

A. C. AYLESWORTH,

Licensed Auctioneer, Real Estate, Stock and General Salesman.

Will attend all sales in city or country, at reasonable rates.

Headquarters and all dates made Herald office

Dental Parlors

W. D. REED, D. D. S.

Chicago, St. Tecumseh.

Crown and Bridge work Aluminum Silver and Rubber plates and all of the specialties known to modern dentistry. Gas or vitalized air administered

Office over Avery & Co's store

Dental Parlors

of

E. D. BROWN, D. D. S.

Filling, Crown, Bridge and platework Local and complete anaesthetics administered for painless extraction. Office over the 5 & 10c store. Phone 192.

C. M. Cooley,

Licensed Auctioneer.

R. F. D. No. 4 Manchester. 15 year successful experience in Jackson, Washtenaw and Lenawee Counties, also practical farmer.

Bell Telephone Clinton exchange.

Rates Reasonable and Satisfaction Guaranteed

ILLINOIS WATER IS POLLUTED

Most of Drinking Supply Needs Treatment for Drinking Purposes.

Washington, Sept. 15.—The United States geological survey has just issued a report dealing with the quality of the surface waters of Illinois as determined by an investigation carried on between the federal survey and the state water survey several years ago.

According to this report the State of Illinois is well provided with water supplies, but nearly all of them are surface waters and most of them are so greatly polluted as to be unfit for domestic use without purification. They also contain so much dissolved mineral matters as to be unsuitable for manufacturing purposes. By proper treatment, however, they may be regarded fit for drinking and industrial purposes.

The report states that the flow from the Chicago drainage canal into the Illinois river has so standarized the water in the Illinois that it is excellent for industrial purposes.

TWO ARE KILLED IN JOY RIDE

Chauffeur Steals Employer's Car and Party Comes to Grief.

Fort Wayne, Ind., Sept. 15.—Bessie Geary, twenty-four years old, of Montpelier, Ind., and Willard Fryback of Bluffton, are dead as a result of an automobile accident here, following a wild joy ride in a car owned by Harry Lowenstein, for whom Fryback is chauffeur. Hazel Stewart, also of Montpelier, and Jack Lindemann, the only other occupants of the machine, are seriously injured and are unconscious at the Lutheran hospital.

The Geary girl died a few minutes after the machine left the road and plunged down a ten-foot embankment near the approach to the Gerk curve, known to motorists as one of the most dangerous roadbeds in Northern Indiana. Fryback died in the hospital.

DIES OF INJURIES IN WRECK

Pennsylvania Fireman, Scalded in Accident Near Richmond, Succumbs.

Richmond, Ind., Sept. 15.—J. W. Tharp, thirty years old, fireman on the Pennsylvania limited, which was wrecked east of this city, died of his injuries at Reid Memorial hospital. Tharp suffered burns from escaping steam and numerous cuts and bruises.

His body will be shipped to his home in Columbus, O. Ellis Gibson, colored, a dining car cook, who was injured in the wreck, is in a critical condition and it is believed he cannot recover.

GO RIGHT AT IT.

Friends and Neighbors in Tecumseh Will Show You a Way.

Get at the root of the trouble.

Rubbing an aching back may relieve it.

But won't cure it if the kidneys are weak.

Doan's Kidney Pills go right at it;

Reach the cause; attack the pain.

Are recommended by many Tecumseh people.

A. C. Aylesworth, W. Chicago St. Tecumseh, Mich., says: "About four years ago I had an acute attack of lumbago and my kidneys were disordered. I at length heard of Doan's Kidney Pills and procuring a supply at C. A. Wright & Son's Drug Store, I began using them. In a short time I was relieved and I have had no return attack of the trouble. I hope other kidney sufferers will read my statement and be led to give Doan's Kidney Pills a trial."

For sale by all dealers. Price 50 cents. Foster-Milburn Co., Buffalo, New York, sole agents for the United States.

Remember the name—Doan's—and take no other. adv.

A great deal of the milk of human kindness is only butter milk.—M. M.

Foleys Kidney Pills cure obstinate cases of kidney and bladder trouble, rheumatism and lumbago, because they remove the cause. You can not take this honest curative medicine into your system without getting the right results. Try them. For sale by all druggists of Tecumseh. Advt.

Waiting for dead men's shoes usually necessitates walking barefoot a long time.

Facing a Serious Proposition.

The man or woman who has kidney trouble is facing a serious proposition, where grave complications readily follow neglect. Foley Kidney Pills are an honest curative medicine that once taken into your system mean restored kidney and bladder action, and a return of health and strength. For sale by all druggists. Advt.

Where the river is deepest it makes the least noise.

Strengthen Weak Kidneys

Don't suffer longer with weak kidneys. You can get prompt relief by taking Electric Bitters, that wonderful remedy praised by women everywhere. Start with a bottle to-day, you will soon feel like a new woman with ambition to work, without fear of pain. Mr. John Dowling of San Francisco, writes:—"Gratitude for the wonderful effect of Electric Bitters prompts me to write. It cured my wife when all else failed." Good for the liver as well. Nothing better for indigestion or biliousness. Price, 50c. and $1.00, at C. A. Wright & Son. adv.

We are apt to rail at little things. Remember that "little strokes fell great oaks."

Can't afford to have Kidney Trouble

No man with a family to support can afford to have kidney trouble, nor need he fear it with such a remedy at hand as Foley Kidney Pills. An honest medicine, safe and reliable, costing little but doing much good. Foley Kidney Pills eliminate backache and rheumatism, tone up the system and restore normal action of kidneys and bladder. For sale by all druggists of Tecumseh, Advt.

TECUMSEH MARKETS

CORRECTED SEPT. 9 1913.

Wheat	89—92
Flour per bbl.	460 5 20
Rye	60
Corn (ear)	36
Oats	39
Beans	2 50
New Potatoes	1 00
Butter	27
Eggs	22
Lard	14
Tallow	
Fowls (live)	12
Springers	13—14
Roosters	06
Ducks spring	12
Geese	
Turkeys	16
Hay	8 00—10 50

STATE FAIR WAS A SUCCESS

Surplus May Remain After All Bills Are Paid Says Report.

Indianapolis, Ind., Sept. 15.—Members of the state board of agriculture probably will meet the last of this week to canvass the result of the state fair just closed and lay preliminary plans for next year's exposition.

It is already known that the fair was a financial success. The attendance for the week was 127,726 against 133,580 for last year and 143,756 in 1911, the record year.

TOUGH ONE ON CLAR-OONTS

Named in Woman's Suit As Having Embraced Her.

Los Angeles, Cal., Sept. 15.—Clarence S. Darrow, Chicago lawyer, was named in the trial of a separate maintenance suit of Mrs. Annett Mayr, formerly of Chicago, which is in progress.

Testimony that Darrow, during his visit to Los Angeles in 1907, embraced Mrs. Mayr, was given by Miss Caroline M. Moore, a neighbor of the plaintiff. Several years later, she said, when Darrow returned to this city to defend the McNamara brothers, dynamiters, she recognized him. Mrs. Mayr admitted that Darrow had visited her in a professional capacity, but said Mrs. Darrow accompanied him on each occasion.

"BILLIE" BURKE

Famous Actress Is Recovering from Appendicitis Attack.

"BILLY" BURKE IS WELL

News of Successful Operation on Actress Is Made Known.

New York, Sept. 15.—Miss Billie Burke has entirely recovered from a recent operation for appendicitis. Only a few intimate friends knew that she had gone under the surgeon's knife.

The news leaked out in connection with the announcement by Charles Frohman that Miss Burke would make her first public appearance since the operation at Poughkeepsie tonight when she will appear in "the Amazons."

WORKMEN ARE TRAPPED

Explosion and Fire in Big Plant at Buffalo, N. Y.

Buffalo, N. Y., Sept. 15.—An explosion followed by an outburst of flames occurred in the Clover Leaf Milling company's plant here at 3 o'clock in the morning while between twenty and forty men were at work in the mill.

When the firemen arrived shortly afterward it was reported that several men were missing. A number of the workmen had been removed to the hospital suffering painful injuries.

LYNCHING CLAIMS SECOND

One Negro Was Killed and It Is Believed Other Dead.

Cairo, Ill., Sept. 15.—The authorities here believe the body of a negro found is that of one of the men they were pursuing after an attempt on the part of two negroes to force a merchant of Tamms, Ill., to accept a raised bill.

The body could not be identified positively. One negro was killed and it was believed the second was wounded fatally. The finding of the body tends to confirm that belief.

BASEBALL SCORES

NATIONAL LEAGUE.

	W.	L.	Pct.		W.	L.	Pct.
N. Y.	90	45	667	Brook.	58	74	439
Phil.	80	49	621	Bost.	57	75	432
Chi.	78	59	569	Cin.	59	82	419
Pitts.	72	64	529	St. L.	48	94	338

At St. Louis		R.	H.	E.
St. Louis	000001042	7	9	3
Brooklyn	201000201	6	8	3

Niehauss, Salle and Wingo; Ragan, Yingling, Pfeffer and Fisher.

At Chicago		R.	H.	E.
Chicago	10000204*	7	11	1
New York	000000000	0	14	0

Cheney and Archer; Marquard and Meyers.

At Cincinnati		R.	H.	E.
Philadelphia	210200101	7	12	0
Cincinnati	000010230	6	9	6

Camnitz, Benton and Dooin; Johnson, Suggs and Kling.

AMERICAN LEAGUE.

	W.	L.	Pct.		W.	L.	Pct.
N. Y.	87	48	644	Chi.	71	68	489
Cleve.	81	57	587	Det.	58	78	426
Wash.	78	58	674	St. L.	52	88	371
Bost.	69	64	519	N. Y.	49	84	368

No games scheduled.

Well Begun.

Officer (to recruit who has missed every shot)—Good heavens, man, where are your shots going? Recruit (nervously)—I don't know, sir. They left here, all right.—Exchange.

A Home Talk.

Husband—You can put this down as settled—if I ever get out of it you will never catch me in matrimony again. Wife—You won't if you depend on me for reference.—Exchange.

One For the Lawyer.

A lawyer the other day in a London police court was cross examining a woman who was evidently a match for any man while her husband, obviously the weaker vessel, sat sheepishly listening. The lawyer was pressing a question urgently when she indignantly remarked:

"You needn't think to catch me. You tried that once before."

"Madam," replied the counsel, "I haven't the least desire to catch you, and your husband looks as if he was sorry he did."

For The Nervous Woman,

Or the woman who experiences hot flashes nothing is so good to soothe, quiet and calm the nervous system as a pure glyceric extract of native medical plants, and made without alcohol, which has been sold by druggists for the past forty years, and most favorably known as Doctor Pierce's Favorite Prescription. In younger years some women suffer from dizziness, or fainting spells, hysteria, headache, bearing-down feelings and pain. All these symptoms of irregularity and female disturbance are relieved by the use of this famous "Prescription" of Doctor Pierce.

As a powerful, invigorating tonic "Favorite Prescription" imparts strength to the whole system, and in particular to the organs distinctly feminine. For over-worked, "worn-out," "run-down," debilitated teachers, milliners, dressmakers, seamstresses, "shop-girls," house-keepers, nursing mothers, and feeble women generally, it is an excellent appetizing cordial and restorative tonic.

"My disease was called retroversion," writes MRS. LYDIA MCDONALD, of Mecosta, Mich., Route 1. "I had nervous chills and numb spells and they would leave me very weak. Then I had inflammation and the doctor said I had a floating kidney. I doctored seven months with our family physician. He said I would have to have an operation. Then I stopped taking his medicine. After taking three bottles of Dr. Pierce's medicines I have not had any nervous chills or weak spells. I am better than for years.

"My daughter is now taking the 'Prescription' and Dr. Pierce's Golden Medical Discovery, also the 'Pellets' for nervousness and weak, tired feeling. These remedies have helped her ever so much in a short time. We have great faith in your medicines for female troubles."

MRS. MCDONALD.

Dr. Pierce's Pleasant Pellets induce mild natural bowel movement.

CORRESPONDENCE

HOLLOWAY

L. A. S.

The Ladies social was held at the home of Mrs. Margaret Rainey Thursday afternoon. A short business meeting was conducted by Vice President Mrs E. D. Crawford at which time the committees for the bazar to be held in November were read. It was voted to draft resolutions on the death of Mrs Elizabeth Binns. The treasurer reported $23.75 on the sale of ice cream Saturday night this Summer. Supper was served to about 50 by Mrs. Margaret Rainey's committee. A usual good time was enjoyed.

Mrs. Ira Philo is able to ride out.

Hamilton Moore visited his sister Mrs. Smiley Watson of Macon Friday.

James Gordon of Detroit is at the home of his parents. He is suffering from rheumatism.

Mr. and Mrs. Merritt Granger returned from their Eastern trip Wednesday noon.

Mrs. Kenneth Kerr of Adrian spent Thursday with Mrs Hugh McElroy.

Miss Anna Drouillard visited relatives in Detroit last week.

Mr and Mrs C. E. Holdridge were Adrian callers Thursday.

J. C. McIntyre and wife called on Hoyt Whelan in Tipton who was so badly injured by falling from a silo Monday afternoon.

Mrs. C. L. Stewart of Raisin Center and Mrs. John Rennie visited Mrs. Levi Coffin Tuesday.

Chas. Selleck visited his brother Byaon Selleck of Rushton, Mich., from Monday until Thursday night.

Mrs. Sarah Widney of Adrian visited Mr. and Mrs. James Kennedy last week.

Mr and Mrs. Henry Cavill accompanied Frank Ganun and Bessie of Wellsville went to Ypsilanti. Tuesday in Mr Ganun's auto.

James Preston Sr. is visiting Mr. and Mrs. Hamilton Moore.

Mr. and Mrs. James Foley was visiting friends in Adrian Thursday.

Mr. and Mrs. Willard McIntyre and son Harold were in Tecumseh Thursday consulting Dr. Conklin in regard to the later's eyes.

F. J. Kopke and James Bloomer were in Chicago from Sunday until Thursday morning buying cattle.

Mr. and Mrs. Earl Beevers and daughter were Adrian visitors Thursday.

Mrs. William Earle of Detroit visited mother Mrs. Elnora Leper a few days last week.

Dr. Conklin is erecting a large granary and corn crib on his farm.

Never can tell when you'll mash a finger or suffer a cut, bruise, burn or scald. Be prepared. Dr. Thomas' Eclectic Oil instantly relieves the pain—quickly cures the wound.

BRITTON

Miss Margaret Hindes was in Tecumseh visiting relatives Wednesday and Thursday.

Mr. and Mrs. Harry Temple were Tecumseh passengers Thursday.

Mrs. Horace Smith and Miss Ellen were down from Ridgeway Wednesday calling on Mrs. F. E. Morrell.

Mrs. George Schneider and Mrs Fred Hahn of Detroit, were guests the latter part of the week with Miss Carrie Bachman.

Peter Covell of Leslie spent the latter part of the week with relatives here. His sister, Mrs. Libbie Covell returned home with him for a week's visit.

Miss Hazel Lusty was home from Detroit over Sunday. She has secured a fine position as teacher in the Mc William schools in Detroit, commencing her work last week.

Russell McComb was here from Palmyra Saturday and Sunday visiting his sister, Mrs. Howard Kniffin and family.

Mrs. C. Bumpus and Mrs. Burl Bumpus and little son, Charles went to Stroh, Indiana, Friday for a few weeks visit with relatives.

Mr. and Mrs. John Zeluff were in Dundee Thursday.

Mrs. Roy VanNest and Harry Tucker were called to Rochester, New York, Wednesday by the illness of their mother, Mrs. C. M. Tucker. Mrs. Tucker who lives near Deerfield, went to Rochester about two weeks ago for a visit with relatives and while there was taken ill.

Mrs. J. T. Exelby went to Ann Arbor the latter part of the week for a visit with relatives.

Mr. and Mrs. Linus Zeluff came over from Springfield, Ohio, Saturday for a visit with his parents, Mr. and Mrs. John Zeluff.

Mr. and Mrs. Perley Dakin were here from Detroit Friday and Saturday visiting relatives.

Mr and Mrs. E. A. Bachman and children and Mrs. Emily Brown were in Adrian Saturday.

Mrs. H. Martin who was ill last week with rheumatism, is feeling some better at this writing.

Mr. and Mrs. Thos. Welsbecker and Miss Marie Welsbecker of Maybee, were over Sunday guests of Albert Sutton and family.

Word was received here Sunday of the death of A. S. Clement at Detroit formerly of this place. After a long illness he passed away Saturday. He leaves to mourn his loss a wife and daughter, of Detroit, and son, Paul Clement of this place. The burial will be at Blissfield Tuesday. Their many friends here extend sympathy to the family.

Constipation causes headache, nausea, dizziness, languor, heart palpitation. Drastic physics gripe, sicken, weaken the bowels and don't cure. Doan's Regulets act gentle and cure constipation. 25 cents. Ask your druggist.

CLINTON

F. E. Dilla of Jackson, was an over Sunday guest at the home of D. Woodward.

Mrs. Green was a Tecumseh visitor Saturday.

The funeral of Mrs. Gilbert was held Sunday afternoon with burial at Riverside.

Charles Amann and family will move into Mrs. Ella Clark's house during her stay in the south.

C. M. Drake and family left Thursday for Beverly, N. Y., after a ten days visit with C. J. Robison and family.

E. B. Stetler of Adrian, was a guest at the Woodward home over Sunday.

Miss Nealle Coller of Tecumseh, was an over Sunday guest of Miss Blanche Muir.

Dr. J. L. Tuttle and family and Mrs. Jennie Tuttle and Dr Matteson and family left Sunday for Cincinnati by auto.

D. M. Bantridge arrived Friday from a summer's sojourn in the east.

George Tag has taken an interest in the shoe business with his father and will move his family here from Toledo.

Rev. Churchill occupied the Baptist pulpit at Napoleon Sunday.

Mr. and Mrs O'Dell of Tecumseh, were over Sunday guests of Harry Crane and family.

Miss Mary Cummings of Seattle, Wash., has been the guest of friends this week.

Ted St. Onge and wife will occupy the Bert Rogers house on Jackson street.

Misses Laura Parker and Janet Kimball will attend school at Oxford, Ohio, the coming year.

Miss Doris Kennedy will attend Western University at Cleveland, O., the coming year.

Mrs. Jane Chadwick will celebrate her ninety-second birthday Wednesday Sept. 17th, at the home of her daughter, Mrs. C J. Robison.

Dr. Clifford Johnson of Jackson, was at the parental home Sunday.

Miss Charlotte Johnson leaves today for Albion College.

Oley Marble and wife have moved into Mrs. Frank Kilby's home.

The Band boys have a lecture course underway. Tickets on sale at the stores.

"Had dyspepsia or indigestion for years. No appetite, and what I did eat distressed me terribly. Burdock Blood Bitters cured me."—J. H. Walker, Sunbury, Ohio.

Don't let the baby suffer from eczema, sores or any itching of the skin. Doan's Ointment gives instant relief, cures quickly. Perfectly safe for children. All druggists sell it.

CANOEISTS HAVE CLOSE CALL

Man Saves Two Girls From Drowning in White River.

Indianapolis, Ind., Sept. 15.—Miss Garnet Jackson and Miss Lucile Wible of Broad Ripple, both about sixteen years old, were saved from drowning in White river by a man who gave his name as Ben Staig of Indianapolis. The young women were given "first aid" and were able to go home.

Miss Jackson and Miss Wible were in a canoe at a deep place in the river near the camp of the Midnight Sons, north of Broad Ripple. The canoe turned over and both were thrown into the water, sinking immediately as neither could swim. Staig swam to Miss Wible and carried her ashore, returning to rescue Miss Jackson, who had sunk the second time.

FEAR CHARLTON ESCAPE

Italy Placing Precautions to Prevent Repetition of Thaw Incident.

Rome, Sept. 15.—Italy is not taking any chances of Porter Charlton, the young American, escaping from his prison at Como, where he is waiting trial for murder of his wife. The guards around the prison have been doubled in consequence of the fear that he might break out and get across the frontier to Switzerland, which is only three miles from Como.

Lawyers are watching the case closely and believe in spite of the statements of his family that they will have golden pickings, as was the case of Thaw's lawyers.

GOVERNOR FELKER

New Hampshire Executive Who Will Settle the Fate of Thaw.

The governor of New Hampshire is the man who will say whether or not Harry K. Thaw, slayer of Stanford White, shall return to Matteawan. Immediately on learning of Thaw's arrest in Colebrook, N. H., Acting Governor Glynn of New York began preparations to have Thaw extradited. One of the first reports from New Hampshire was that Governor Felker was inclined to recognize Governor Sulzer. The governor of New Hampshire has stated that his decision will be rendered on the advice of the attorney general of that state.

PRIMARY VOTE LIGHT IN JUDICIAL CONTEST

Puterbaugh, Craig and Shay Are Three Party Nominees.

Springfield, Ill., Sept. 15.—Returns received from the ten counties in the Fifth supreme court district indicated an unusually light vote polled in the primary elections ofr supreme court justice to succeed John P. Hand. In Peoria county the vote was only about one-tenth of the normal poll.

The nomination of Leslie D. Puterbaugh of Peoria, Republican, was assured, he being the only candidate on that ticket. Charles C. Craig of Galesburg, Democrat, was nominated on that ticket over A. M. Bergland of Galva.

On the Progressive ticket the nomination of Arthur H. Shay of Streator is assured. The other Progressive in the race was John Root of Galva. The Progressive vote was light.

Peoria, Ill., Sept. 15.—Returns from Peoria county indicate that Puterbaugh (Rep.), Craig (Dem.), Root, (Prog.), have been nominated in the primaries for supreme justice, and A. M. Otman (Rep.) and J. H. Neihaus (Dem.) for circuit judges.

The Progressive vote in this county dwindled to practically nothing compared with the last presidential election.

SENT BACK TO REFORMATORY

Negro Pleads Guilty to Assaulting Child After Being Indicted.

Springfield, Ill., Sept. 15.—Charles Banks of Jonesboro, Ark., the negro boy who attacked Theresa Akins, aged ten years, was indicted by a special grand jury on a charge of crime against a child.

He was brought into the circuit court, where he pleaded guilty and was sentenced to an indeterminate term in the state reformatory at Pontiac.

Kills Wife and Child.

Terre Haute, Ind., Sept. 15.—Harry Rasico, a chicken picker of Vincennes, killed his wife and two-year-old child at the home of a relative whom she was visiting. He shot his wife first and then, as a policeman entered the house, held the officer back with his revolver until he could turn and kill the child. Jealousy is given as the motive.

WEATHER OBSERVATIONS.

Taken by United State weather bureau in Washington, D. C.

	Temp.	
New York	59	Clear
Albany	62	Clear
Atlantic City	60	Cloudy
Boston	62	Clear
Chicago	68	Rain
St. Louis	68	Cloudy
New Orleans	76	Cloudy
Washington	60	Cloudy
Philadelphia	60	Cloudy

Weather for Tomorrow.

Illinois, Indiana, Lower Michigan, Wisconsin and Iowa—Fair and warmer.

Farm Hands In Germany.

Germany has more than 65,000,000 people living in area less than that of Texas and only five times as great as that of Ohio, but nevertheless labor is so scarce in harvest time in many parts of the German empire that about 80,000 farmhands, as the American phrase is, go into Germany from Russia and Austria-Hungary every year to help gather the crops.

Fixing the Price.

A shambling old negro went down the street leading a big dog with a "For Sale" sign on its collar. A little girl spied the dog and wanted it. She teased so hard that her mother finally asked its price.

"Two dollahs," said the negro, an expectant grin dividing his features.

"Two dollars!" exclaimed the lady. "Why, the dog isn't worth that much: I'll give you 50 cents."

The negro drew himself up indignantly. "Lady," he said, "Ah couldn't think of it. Why, de fellow Ah got dis dog from gave me a dollah to get rid of him!"—Everybody's.

The absurd man is the one who never changes. Take our advice when you have a cough or a cold and try Allen's Cough Balsam. There is nothing more soothing, nothing that will bring greater relief. Contains no harmful ingredients. Used for many years with satisfaction and success. 25c., 50c. and $1.00 bottles.

Painkiller

Relieves External and Internal Pain.

Heals Bruises, draws the Ache from Stiff or Rheumatic Muscles.

Taken in Hot Water Stops Cramps, Colic, Diarrhoea, and similar affections.

There's only one Painkiller—Perry Davis'.

25, 35 and 50c. Bottles.

PRIEST ADMITS SLAYING GIRL

Hudson River Mystery Cleared by a Confession.

INITIALED PILLOW SLIP CLEW

Murderer Roman Catholic Clergyman Who Has Had Many Charges—Killed Girl Because He Loved Her So Much—Francis Day's Identification Fails.

New York, Sept. 15.—Hans Schmidt, an assistant priest of St. Joseph's catholic church at 405 West One Hundred and Twenty-fifth street, was arrested and confessed that he had murdered and then dismembered the body of a girl, parts of whose body have been found in the North river during the past few days.

The murdered girl, whose name was Anna Aumuller, was a servant in the pastoral residence of the Rev. Father Braun, pastor of St. Boniface's church on the Southeast coroner of Forty-seventh street and Second avenue, where Schmidt from December, 1910, until May, 1912, was a curate. Schmidt's only explanation of the cause of the murder was that he "loved Anna."

Doubt About Schmidt's Priesthood.

There are reasons to believe, according to the church authorities, that Schmidt is an imposter. For many years, however, he has performed the duties of a curate at two churches in New York, at Trenton and at St. Louis, and according to his own story he was a priest in Germany before coming to America from Bavaria in 1907.

Schmidt, according to Assistant District Attorney Deacon Murphy and Police Inspector Faurot, confessed that he entered a four room flat on the third floor of the apartment house at 68 Bradhurst avenue, two doors north of West One Hundred and Forty-fifth street, at midnight on Sept. 2, and cut her throat while she slept.

Several Trips with Body.

He tasted the blood, then he says. When he was sure the girl was dead, he dragged her body to the bathroom of the apartment and there dismembered it. Then he wrapped the parts of the body up in either five or six pieces, he does not remember which, and when daylight came, he took the packages aboard Fort Lee ferry boats during several trips and dropped the packages overboard.

These trips, so he told the police in his confession, took up the better part of the day following the murder and the next. Toward dusk of the second day while trying to wash away all signs of his crime from the flat, he came across a part of the mattress which was so soaked with blood that he could not obliterate the stains. Whereupon, Schmidt told the police and others he took the stained cloth of the mattress at nightfall to a vacant lot in One Hundred and Forty-fourth street between Seventh and Eighth avenues.

Pillow Slip Initial Clew.

The solution of this mystery was brought about by tracing the pillow slip in which the upper section of the dismembered torso had been wrapped.

It was found that a certain number of these slips had been sent from the factory in Newark to the store of George Sachs at 2768 Eighth avenue. Sachs had sold only two pillows. One of these was sufficiently accounted for. The other had been delivered with some furniture to a flat at 68 Bradhurst avenue.

This flat, the detectives learned, had been rented by a man of clerical appearance who had occupied it with a young woman. Neither had been seen there since September 2.

Mute Evidences of Murder.

The floor of this flat was bloodstained and strewn with fragments of wrapping paper and pieces of cloth-covered wire, such as had been around the packages containing the dismembered torso. He also found a letter addressed to Anna Aumuller, care St. Boniface's Roman Catholic church, Forty-seventh street and Second avenue, and a photograph of the girl.

The young priest who had formerly been curate at St. Boniface's was traced to St. Joseph's in West One Hundred and Twenty-fifth street. Here he was found, confronted with the picture and evidence and confessed.

Not the Day Girl.

New York, Sept. 15.—The torso of the girl found in the Hudson river a week ago is not that of Annette Day, the Brooklyn girl who has been missing since Aug. 8, as had been believed. Salvatore Day and his sister Mary Day, went to the Hoboken morgue where their brother Francis had declared his belief that it was his sister's headless body. Francis Day later admitted he had been mistaken and that the body was not that of his sister.

Football Claims Victim.

Evansville, Ill., Sept. 15.—In a scrimmage during a football practice game here Russell Parker, star track man and guard of the Evansville High School Football team, suffered a broken leg.

Motorboats.

The bureau of commerce estimates that there are at least 200,000 motorboats in the United States.

RAILROAD TIME TABLES.

Lake Shore & Michigan Southern Railroad.

Effective July 20, 1913.

Going south.

	315	309	331	311
Station	a m	a m	p m	p m
Jackson	*6 05	†10 20	†2 05	*8 05
Tecumseh	7 03	11 17	3 01	9 04
Adrian	7 33	11 50	3 30	
Toledo	8 40	12 35	4 15	10 10
Chicago	3 50	9 00		
Detroit	12 20		6 00	

Going north

	316	312	314	318	310
Station	a m	p m	p m	p m	p m
Toledo	*7 50	†12 01	†4 30	†6 20	§7 25
Detroit				5 00	5 55
Adrian		12 25	5 16	7 15	7 15
Tecumseh	9 09	1 01	5 35	8 00	8 43
Jackson	10 15	2 00	6 40	8 55	9 45

G. J. ZIRHR, Ticket Agent.

DUNDEE BRANCH.

Going west.

	423	425	421	427	419
Station	a m	a m	p m	p m	a m
Adrian	†6 10	†5 15	†3 30	†5 05	§8 15
Tecumseh	7 50	9 20	4 03	5 35	9 10
Addison	10 20	10 15	4 55	7 05	10 10

Going east.

	422	428	430	424	420
Station	a m	a m	p m	p m	p m
Addison	†9 37	†10 35	†1 20	†7 15	§7 50
Tecumseh	10 21	11 25	4 25	8 05	8 40
Adrian	10 50		5 30	8 30	9 35
Chicago	5 00				

* Daily.
§ Sunday only.
† Daily except Sunday.

DETROIT, TOLEDO & IRONTON

Going South

Daily except Sunday.

	1
Station	a m
Detroit	8 00
Ridgeway	10 33
Tecumseh	10 45
Adrian	11 30

Going North

	2
Station	p m
Adrian	3 30
Tecumseh	4 10
Ridgeway	4 20
Detroit	7 05

F. S. Bell,
Ticket Agent

FOLEY KIDNEY PILLS
FOR BACKACHE KIDNEYS AND BLADDER

PATENTS

TRADE-MARKS and copyrights obtained or no fee. Send model, sketches or photos and brief description, for FREE SEARCH and report on patentability. 25 years experience. Send 4-cent stamp for NEW BOOKLET, full of patent information. It will help you to fortune. READ PAGES 11 and 12 before applying for a patent. Write to-day.

D. SWIFT & CO.,
PATENT LAWYERS,
303 Seventh St., Washington, D. C.

THE ORIGINAL LAXATIVE COUGH SYRUP
KENNEDY'S LAXATIVE
CONTAINING **HONEY AND TAR**

FEELING LIVER-ISH This Morning?
TAKE
THEDFORD'S Black-Draught
Stops Indigestion & Constipation
25¢
AT ALL DRUGGISTS
A Gentle Laxative And Appetizer

For sale by All Druggists.

EARLY RISERS
The famous little pills.

We promptly obtain U. S. and Foreign
PATENTS
Send model, sketch or photo of invention for free report on patentability. For free book, How to Secure Patents and TRADE-MARKS write to
C.A.SNOW & Co.
Opposite U. S. Patent Office
WASHINGTON D. C.

FOLEY KIDNEY PILLS
FOR RHEUMATISM KIDNEYS AND BLADDER

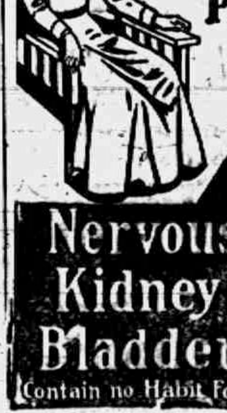

FOLEY KIDNEY PILLS
For Weak Back
Nervousness
Kidney and
Bladder Ills
Contain no Habit Forming Drugs

Adapting the Phrase.

"Mr. Browne is a charming and a scholarly young man," declared a Chicago lady who was insisting in print on her right to select her own husband. From which we infer that it will soon be proper to refer to Mr. Browne as "a husband and a scholar."

THE TECUMSEH HERALD

SIXTY-SECOND YEAR NO 75. TECUMSEH, MICHIGAN FRIDAY SEPTEMBER 19 1913 WHOLE NO 4247.

COMMERCIAL TECUMSEH SAVINGS

STATE SAVINGS BANK

A STRONG CONSERVATIVE STATE BANK

Its record for responsibility and good service rendered to its customers is the basis upon which this bank invites your business.

3% interest paid on Savings Deposits and on Certificates of Deposit. Interest compounded twice yearly. Deposits from $1.00 up welcomed.

Safety deposit boxes for safe keeping of valuables $1.50 per year.

J. H. SMITH, President. L. G. NORTH, Vice President. GUY E. NEMIRE, Cashier.

What we all wanted: Rain, Rain, and now you want Shoes, Shoes, Shoes! J. J. BELCHER could not furnish the rain but he can furnish the Shoes.

OUR NEW FALL SHOES

Are ready for you in all Leathers and Styles. Some of the girls are wearing them and speak very highly of the Comfort as well as the Style. Young Men like them and Babies are crying for them. We show our Shoes with Pleasure and Sell them with Satisfaction Guaranteed. If your feet are peculiar and you are particular, come to us

THE BEST $2.50 SHOES

For Man or Woman in Lenawee County.

OUR LATEST OFFER:

We give a New Pair of Shoes to all Babies born within 10 miles of Tecumseh between now and January 1, 1914.

Remember Three Things:

We fit babies without getting mad.
We keep a good Shoe Mender at the store.
We keep the store open evenings.

J. J. Belcher.

Shoeman, Tecumseh.

ALDRICH & SON

Ferndell

FOODS ARE EVERY ONE PURE

SALMON

Our new pack Salmon direct from the Alaska packers, has arrived and the quality is the best we ever had. Our Sea Rosa Best Red Salmon cannot be beaten anywhere—very few equal it in quality. Our prices for Saturday will be 15c per can or $1.70 per dozen for the best red.

THE CANNING SEASON

Is now on and we have taken special pains to get the Best Quality of Spices, Vinegar, Can Rubbers, etc., so come in and see us and be sure you get the best quality for your money.

4 pkgs best 10c Can Rubbers Saturday 25 cents.

Everything nice and fresh every morning in

Vegetables and Fruits

CAULIFLOWERS are coming in now and quality is first class.

Try some of our

Fancy Bacon

Sliced on our machine. It makes it better.

We have a complete up-to-date stock of Groceries and Fruits and will give the best of service and prices the lowest.

Cranberries

New Crop just in, quality very fancy. 10c per quart or 3 quarts for 25 cents.

Melons

Good supply of Musk Melons and Water Melons on ice all the time.

ALDRICH & SON.

QUALITY GROCERS PHONE 246

Oxford Terms.

A Rhodes scholar of Denver, speaking of Oxford, said:

"Oxford is a funny place. Magdalen is pronounced Maudlin there. 'Full term' means three-quarters of a term. 'General admission' day is the day, not when you enter, but when you leave. An 'ordinary degree' is one obtained by a special examination. An 'inspector of arts' is not an inspector, but a student.

"Confused by these things, a new Rhodes scholar said:

"'How queer, by jingo! How queer it all is! And if I go to the Oxford depot and ask for a ticket by train to London will they give me a passage by steamer to Marseilles?'"—Exchange.

The Reason.

"Why do you call this a fire sale?" inquired the new but honest clerk, who had at once discovered that there had been no fire.

"Because we fire the fellows that don't mind their own business," responded the boss.

And after that the new but honest clerk did.—Detroit News.

A Tough Case.

"What's the trouble, old man?"

"I'm in a bad way. I lie awake nights thinking about my work. Then when I'm at work I keep going to sleep."—Pittsburgh Post.

GAYNOR FUNERAL

New York Prepares to Pay Tribute to Mayor.

REMAINS WILL LIE IN STATE

Public to Be Given an Opportunity to View the Body in the City Hall in Manhattan—Bishop and Ministers to Officiate at Funeral Services.

NEW YORK — Mayor William J. Gaynor is dead. The mayor died aboard the steamer Baltic in mid-ocean. The following radiogram was received at Cookhaven from the steamship Baltic:

"My father, Mayor Gaynor, died on the Baltic at seven minutes to one o'clock Wednesday afternoon.

"Death was due to heart trouble. He was sitting in a deck chair when the end came. A deck steward had been with him but a few minutes before his death and had taken his order for lunch. The mayor had marked the menu to indicate the dishes he desired. I was on the boat deck.

"I went below at lunch call to tell father that his lunch was ready. He had been taking his meals in one of the state rooms. He was seated in his chair, apparently asleep. I shook him gently, but he did not respond.

"His trained nurse, who had been with him ten minutes previously, was summoned and the ship's surgeon, Dr. Hopper, was called. The mayor was given a hypodermic injection, and artificial respiration was resorted to. But it was quickly apparent that he was beyond aid.

"They stopped for an examination. The stethoscope showed that the heart was no longer beating."

Mayor Gaynor's Funeral.

While New York mourned and honors were being paid the distinguished American in Liverpool, where his body was taken ashore from the steamship Baltic, tentative arrangements were made for the public exercises to be a striking tribute of his home city to the late executive.

Mayor Gaynor's funeral will take place in old Trinity church in lower Broadway at 11 a. m. Monday, Sept. 22, with Bishop Greer of the New York diocese of the protestant Episcopal church officiating. His body will be laid at rest in Greenwood cemetery, Brooklyn.

The ceremonies on the day of the funeral are to be preceded by various distinctive tributes. On the arrival, probably next Friday, of the steamer Lusitania, the mayor's body will be taken to the Gaynor home in Brooklyn, to remain until Saturday evening, when it will be removed to the city hall in Manhattan, to lie in state until the hour of the funeral.

Uniformed Men to Bear Coffin.

The coffin will be borne from the city hall to the hearse and from the hearse to the church on the shoulders of uniformed men of the fire and police departments.

General Thomas H. Barry, commandant of the department of the east, has offered an escort of soldiers from Governor's island, and should Bishop Greer, who is in Maine, be unable to officiate, at the services, his place will be taken by Suffragan Bishop Burch. Assisting will be the Rev. Dr. Frank Page, of Culpepper, Va., formerly pastor of St. John's church in Brooklyn, of which Mayor Gaynor was a member, and the Rev. L. E. Holden, pastor of the Episcopal Church of St. James, Long Island.

MAX LILLIE KILLED

Wife Sees Him Fall with Aeroplane at Galesburg, Ill.

GALESBURG, ILL. — Max Lillie, Chicago's "safety first" aviator, was killed in a fall of fifty feet in his aeroplane here.

Lillie's wife witnessed the tragedy and had to be carried off the grounds unconscious. Nearly every bone in Lillie's body was broken.

The wrecked biplane narrowly missed the fair grounds grandstand, where several thousand persons sat frozen with horror as the flyer dashed to his death. The terror of the accident was averted with difficulty among the hundreds of women and children in the east end of the grand stand.

Lillie fell with his machine battling with the controls. The machine gave him his death blow as he struck the ground. Life lingered for perhaps ten minutes.

MILWAUKEE — L'Hommedieu, the right handed pitcher, six feet tall, who has made a great showing with the Winnipeg city club, reported to Manager Clarke for a try-out with the Brewers. L'Hommedieu won fourteen straight games for the Winnipeg club.

WASHINGTON — Joseph Jackson, Cleveland's premier outfielder, was so badly shaken up when he crashed into the fence in the fourth inning of the game between Washington and Cleveland that he had to leave the game.

INDIANAPOLIS, IND. — The big Federal league, said to be the first independent baseball organization to complete its full schedule, closed its first season with the Indianapolis club far in the lead for the pennant.

Millinery Opening

This week.

You are all cordially invited.

MISS M. FOSTER

Special Display OF Cloaks, Suits and Dresses.

LARGE ASSORTMENT OF

Silks, Dress Goods and Trimmings

LET US SHOW YOU

WE GIVE BROWN TRADING STAMPS. ASK FOR THEM.

SMO We Accept Security Merchandise Orders

The Webster Anderson Co.

Tecumseh, Michigan.

Our store closes every evening at 6 o'clock, except Saturday.

MEDIATION OFFERED BY BUSINESS MEN

Copper Strike Is Hurting Trade in Calumet District.

CALUMET, MICH. — The Copper Country Commercial club, with a membership of 500 business and professional men of the copper miners' strike district, decided to offer mediation to the strikers and operators in an effort to settle the strike, which is seriously threatening business interests. A committee of three was appointed to investigate the contentions of both factions, providing its offer is accepted.

The club's proposition, which is understood to have the backing of Governor Ferris, was referred to by both President Moyer of the Western Federation and Treasurer Lennon of the American Federation of Labor in their addresses to 3,000 strikers here. Both declared that any plan which was as fair to the men as it was to the operators would be considered, but that the strikers would hold out for the right to organize and recognition of the Western Federation of Miners.

As the operators are firm in their stand not to recognize the federation little hope is held out for the success of the new plan.

STATE'S PRICE FOR A LIFE

Accident Board of Michigan Finds $7,305.53 Paid for Toilers.

LANSING—The Michigan compensation act places upon human life a value which is something more than theoretical.

Under this act 73 fatalities during the closing quarter of the industrial accident board's first fiscal year cost Michigan industry $163,304.

The average human life, which was sacrificed during the months of June, July and August cost $2,305.53. In addition to this direct charge which is registered against the employer primarily, and ultimately comes out of the consumer, there is the loss to the community which is estimated at $5,000. Therefore, it costs in the final analysis $7,305.53 for the death of a Michigan workman.

The mining industry was the heaviest contributor to the list of killed during the last quarter.

Seventeen fatalities in the iron, copper and coal mines of Michigan cost the operators $41,523.

AARON SMIT HELD BY POLICE

Former Business and Fraternal Man Charged with Theft.

DETROIT, MICH. — Aaron Smit, Smit, formerly a well known Detroit business man and prominent in a number of fraternal societies, was arrested by Detectives Boersig and Donovan and locked up at the central police station as a fugitive from justice.

Smit was arrested on a warrant issued by United States Commissioner Gaines, of Toledo, charging that Smit stole and had in his possession 1,000 cigars taken from a freight car while in transit.

Smit had been arrested in Detroit several times lately, but has never been prosecuted.

HAMMOND, IND. — Mr. and Mrs. Waltz were instantly killed and Mrs. Lorin Haworth was probably fatally injured in a collision between an electric train and an automoible at a crossing about two miles north of Carmel.

ST. LOUIS, MO.—Henry D. Worrell, of Carthage, Ill., train auditor for the Missouri, Kansas and Texas Railroad company, committed suicide by cutting his throat with a razor in a local hotel.

FRANCIS J. HENEY.

Who Has Announced His Candidacy for United States Senate.

HENEY SEEKS THE TOGA

California Graft Prosecutor Announces His Candidacy.

LOS ANGELES, CAL. — Francis J. Heney, the San Francisco graft prosecutor, has announced his candidacy for the United States senate to succeed Senator George C. Perkins, whose term expires March 4, 1915.

Mr. Heney declared that he had not at this time decided upon the plans for his campaign, but expected to be able to get to work among his friends after the oil case was disposed of.

CRIMES AND CASUALTIES.

SAVANNAH, GA. — The United States torpedo boat Craven, commanded by Lieutenant J. W. Heywood, en route from Charleston to Savannah, blew out forty flues, killing two men and injuring several others late in the afternoon off Tybee Island. The dead are Chief Water Tender McCaffrey and Assistant Chief Machinist Milton. The most seriously injured are Chief Boiler Tender Dobbert and Water Tender Dalton and Assistant Water Tender Swinn. Several others were injured though less severely.

NEW YORK — Addison T. Millar, one of the most widely known painters and etchers of this country, and his wife were instantly killed when their automobile was struck by an express train near Norwalk, Conn. Two friends who were riding in the same machine were seriously hurt. Mr. Millar and his wife had been residing in the artist colony at Silver Mine.

WASHINGTON, IND. — The first fatal hunting accident of the year came when Thomas Bennington, forty-five years old, was dragging his gun through the undergrowth on the farm of Mrs. Elizabeth Ryan, eight miles from here. The charge entered his right shoulder and ranged into the breast, death coming in a half hour.

MILWAUKEE, WIS.—Playing water ball with a dozen companions in five feet of water at McKinley beach, James R. Greeley, of Mitchel, S. D., and a prominent Elk, died either from drowning or heart disease. His body was recovered by his companions within a minute.

GRAND RAPIDS, MICH.—Suddenly summoned from his bed early in the morning to protect his wife and children from a burglar who had entered his home William Harding, 49 years old, was shot through the heart.

MUST BOSS PAY FOR CLYDESDALE LOVER?

Breaking His Sweetheart's Arm Raises Liability Question.

LANSING, MICH. — Whether an employer would have to pay compensation to a young lady whose too ardent wooing by her lover, a fellow employe of the Detroit Electric Appliance company, resulted in her having a broken arm, is a question that is bothering a Detroit insurance company which wrote to the state industrial accident board for advice in the matter.

It seems that the two were engaged in a scuffling match when the girl's arm was twisted, resulting in a fracture. The employer asked for a settlement from the insurance company.

NEW ANGLE IN LAKE MYSTERY

Woman, Thought to Be "James Gray" Who Shot Dickerson.

GRAND RAPIDS, MICH. — The finding of a woman's hat on the shore of Reeds lake, about 100 feet from the spot where Harold Dickerson, son of R. P. Dickerson, of Springfield, Mo., was found in a boat Friday night shot below the heart, has led the authorities of East Grand Rapids to believe that, instead of a James Gray, whom Dickerson said shot him and then jumped overboard, a girl was involved in the tragedy.

When confronted with the new angle in the case, Dickerson merely laughed and said: "There's nothing to it. Gray shot me and that ends it."

He seemed very anxious to hush details of the case and declares the reason for this desire to be due to his anxiety to prevent his sweetheart, Miss Virginia Gray, of St. Louis, from obtaining further news of the affair.

CHARGES AGAINST "KIN"

Bootblack Monarch Accused of Selling Property He Didn't Own.

KALAMAZOO, MICH. — Being alleged to have sold a building he did not own and also a number of shoe-shining parlors, George Polyrenekes, the "bootblack king" of Kalamazoo, was arrested on a capias.

His alleged victim, John Delmos, says that the prisoner got $5,000 in cash from him when Polyrenekes sold a building that belongs to James H. Dewing. He also says that he purchased two shoe-shining parlors which he found out later did not belong to the man who sold them. Delmos says Polyrenekes secured $6,000 from him in two deals.

WOMEN CHIEF OFFENDERS

State Fire Inspector Says They Lead As Arson Plotters.

LANSING, MICH. — Weld T. Burdick, one of the inspectors of the state fire marshal's department, says that women have been the chief offenders in the arson cases that have been investigated by the department recently. "Several cases are being investigated at the present time in which women are suspected of having started fires in order to secure insurance and warrants will be issued in some of the cases within a few days," said Burdick.

BAY CITY — The Bay City board of health has just condemned 2,100 pounds of unsound pork in a local cold storage plant. Kerosene was poured over the meat by Meat Inspecter Prybeski and Health Officer Keho, and the lot will be turned over to the city scavenger.

PONTIAC—The town of Royal Oak has granted a thirty-year franchise to the Pontiac Light and Power company, and the Local company will extend its mains to that village to supply gas for the community.

We Have Just What You Want.

JUST IN

Japanese Baskets

Japanese Teapots

You will be pleased with them.

We give Brown Trading Stamps. Ask for them.

E. J. PETERS & CO.

PHONE 200

Let us show you our STOCK OF

Jardiniers

Lamps

Plant Crocks

You will need a new sweater this fall.

Ida B. Chase.

HERE IS THE ANSWER

to many perplexing questions,

DO IT ELECTRICALLY

It is cheaper, easier, better, always ready and never tired. Electric Flat Irons, Fans, Vacuum Cleaners, Washing Machines, power Motors, Ventilators, Ozonators, Heating and Cooking appliances, toasters, curling irons, heating pads in place of hot water bottles, and hundreds of other things besides light; consult us, we will be pleased to help you

DO IT ELECTRICALLY

THE TECUMSEH ELECTRIC COMPANY.

IF YOU USE

VINEGAR

You ought to use the best. We handle a

PURE CIDER VINEGAR

Made by the H. J. Heinz Co.

—It has both—

Strength and Flavor

And is Fully Guaranteed.

F. D. AVERY

PHONE 39.

JEWEL RANGES

We all like a little fire in our kitchen stove these fall days.

Come in and look them over.

D. L. Whitenack & Co.

THE TECUMSEH HERALD

GERTRUDE A. STACY, ESTATE
FRANK S. TURNER, PUBLISHER.

SUBSCRIPTION RATES

IN LENAWEE COUNTY

One year, payment in advance	$1.00
One year, payment after three months	1.25

OUTSIDE LENAWEE COUNTY

One year, payment in advance	$1.25
One year, payment after three months	1.50

There will be no Deviation from above Rates

Entered in the postoffice at Tecumseh, Mich., second class mail matter

Telephone No. 36.

Catarrh Cannot Be Cured

with LOCAL APPLICATIONS as they cannot reach the seat of the disease. Catarrh is a blood or constitutional disease, and in order to cure it you must take internal remedies. Hall's Catarrh Cure is taken internally, and acts directly upon the blood and mucous surfaces. Hall's Catarrh Cure is not a quack medicine. It was prescribed by one of the best physicians in this country for years and is a regular prescription. It is composed of the best tonics known, combined with the best blood purifiers, acting directly on the mucous surfaces. The perfect combination of the two ingredients is what produces such wonderful results in curing catarrh. Send for testimonials, free.

F. J. CHENEY & Co., Toledo, Ohio.

Sold by Druggists. 75c.

Take Hall's Family Pills for constipation. adv.

"What is worth taking the trouble to make is worth taking the trouble pick up," said the wise man as he stooped to pick up a pin.

Get rid of the torment of Rheumatism

That you can do by ridding yourself of the cause. Weak and inactive kidneys allow uric acid poisons to remain in the blood and rheumatic pains swollen and aching joints follow. Take Foley Kidney Pills to ease you of the pain and torment. They will postively and permanently build up the kidneys, restore their normal action and keep the uric acid crystals out of the blood and body. Try them. For sale by all druggists of Tecumseh. Advt.

Religion is the anchor that saves our bark in spiritual and temporal storm and stress.

The healing demulcent qualities of Foley's Honey and Tar Compound are not duplicated in any other medicine for coughs and colds. Any substitute offered you is an inferior article. Refuse to accept it for it can not produce the healing and soothing effect of Foley's Honey and Tar Compound. Insist upon the genuine, which contains no opiates. For sale by all druggists of Tecumseh. Advt.

Don't regret the past. Enjoy the present, and let the future take care of itself.

Safest Laxative for Women

Nearly every woman needs a good laxative, Dr. King's New Life Pills are good because they are prompt, safe, and do not cause pain. Mrs. M. C. Dunlap of Leadill, Tenn. says: "Dr. King's New Life Pills helped her troubles greatly." Get a box today. Price, 25c. Recommended by C. A. Wright & Son. adv.

The green nurse was told by the doctor to "i—solate" the patient. "Yes, doctor" said the nurse, "but where shall I put the ice?"

Don't let Baby Suffer with Eczema and skin Eruptions

Babies need a perfect skin-covering. Skin eruptions cause them not only intense suffering, but hinder their growth. DR. HOBSON'S ECZEMA OINTMENT can be relied on for relief and permanent cure of suffering babies whose skin eruptions have made their life miserable. "Our baby was afflicted with breaking out of the skin, specialists failed to help. We tried Dr. Hobson's Eczema Ointment and were overjoyed to see baby completely cured before one box was used" writes Mrs. Strubler, Dubuque, Iowa. All druggists, or by mail, 50c.

PFEIFFER CHEMICAL COMPANY
St. Louis, Mo. Philadelphia, Pa.
ad.

You may want the earth so long as you live and only possess it after you are dead.

Adenoids are a Menace to Children.

Adenoids result from a succession of colds in babies and young children. They spoil the mental and physical life of a child. The condition that causes them may easily be avoided by careful parents. Quickly and thoroughly cure all colds and throat irritations by the the use of Foley's Honey and Tar Compound, and adenoids will not develop. For sale by all druggists of Tecumseh. Advt.

If you reckon without your host you must reckon again.

Do you fear Consumption

No matter how chronic your cough or how severe your throat or lung ailment is, Dr. King's New Discovery will surely help you: it may save your life. Stillman Green, of Malichite, Col. writes: "Two doctors said I had consumption and could not live two years. I used Dr. King's New Discovery and am alive and well." Your money refunded if it fails to benefit you. The best home remedy for coughs, colds, throat and lung troubles. Price 50c. and $1.00. Guaranted by C. A. Wright & Son. Advt.

America's Fire Loss a Disgrace.

The fire loss in the United States, in proportion to the number of inhabitants, is nearly ten times as great as it is in countries like France and Austria.

COUNCIL PROCEEDINGS.

Council chambers, village of Tecumseh.

Regular meeting held September 15, 1913.

President C. B. Mize in the chair.

Present: Trustees Moore, Daisher, Service, Brown, Slater.

Minutes of last regular meeting read and approved.

Street Commissioner's report was read showing work done upon the streets from August 19 to September 15, 1913, inclusive:

Team labor.

Chas. Bennett, 236 hours at 35c per hr	$82 [illegible]
Chas. Avery, 270 hours at 35c per hr	94 50
L. W. Swift, 235 hours at 35c per hr	82 25
E. Service, 15 hours at 35c per hr	5 25

Hand labor.

Fred Tessman, 269½ hours at 30c per hr	$80 85
Chas. Cr[illegible]ger, 2[illegible] hours at 2[illegible]c per hr	50 0[illegible]
Wm. Caskell, 120 hours at 17½c per hr	21 00
Floyd McCreery, 90 hours at 17½c per hr	15 75
Wm. Erhart, 3[illegible] hours at 3[illegible]c per hr	11 90
Theo. Karcher, 50 hours at 30c per hr	15 00
Geo. Hathaway, 39 hours at 30c per hr	11 80
Tony Fletcher, 38 hours at 20c per hr	7 60
Harry Smith, 3[illegible] hours at [illegible]c per hr	[illegible]
John Lucas, 4 hours at 20c per hr	8 00
[illegible] 1[illegible] days labor as teamster of fire team	[illegible]
K. E. Wellon, ½ month salary	[illegible]
A. E. Bowlby, ½ month salary	[illegible]
Wm. Raymond, 2[illegible] lbs. hay	11 50

Moved and supported that the report be accepted and orders directed drawn for the amounts. Motion carried.

Water Works Engineer's report for month of August was read showing work done in connection with water works, water pumped and coal consumed: Water pumped, 10,117,126 gallons; coal consumed, 54,800 lbs.

Amounts paid for labor:

John Lucas	$ 42 57
W. Wilson	6 00
Andrew Wonders, night engineer	56 00
James VanAntwerp, shingling well cover	10 00
John Mohr, for driving well	167 35
Bert Prichard, for calking water pipes	6 2[illegible]
Chas. Avery, team labor	4 37
Wm. Erhart, 12½ hours labor	2 50
G. C. Arner, month salary	75 00

Moved and supported that the report be accepted and placed on file. Motion carried.

The following bills were read and referred to the Finance Committee:

Thos. Elliott, bill for making assessment for village, copying same and 4 days Board Review	$213 00
Jenison & Wright Co., kreosote blocks and 4 barrels of pitch	57 81
Elroy Zimmerman, filing 4 saws	80
Edward Pangle, for all cement walk D., T. & I., repairing sidewalk for Mrs. S. W. Anderson, and all cement walk Byron Snell, total	123 20
L. E. Temple & Co., for shavings for bedding for fire team	5 78
Frank S. Turner, printing council proceedings	9 45
Lenawee Lumber Co., for lumber used on bridge, shingles, etc., for use on cover for well at water works	69 91
Tecumseh Garage, 20 battens at 20c	4 00
Tecumseh News Publishing Co., printing council proceedings	9 10
Tecumseh Electric Co., for electric current for month of August street lights	334 42
Tecumseh Electric Co., ornamental post lights	47 96
Tecumseh Electric Co., council building	5 80
Tecumseh Electric Co., water works	6 45
Park & McKay, for 1 gall box	5 00
Hersey Mfg. Co., 10 3-4 meters	64 48
Decker-Kaiser, for fixing boilers at water works	77 42
American Oil Co., one barrel oil	11 30
H. D. Edwards Co., for 200 lbs. lead	11 55
Wm. Hagadorn, for painting and cleaning jail at council building	5 90

Motion made and supported that report of Finance Committee be accepted. Yeas — Daisher, Service. Nays — Moore, Brown, Slater. Motion lost.

Motion made and supported that the bills be allowed and orders directed drawn for the several amounts, except the bill of Thos. Elliott for making assessment of village, same to be returned to be itemized days and dates.

Yeas—Moore, Brown, Slater. Nays—Daisher, Service. Motion carried.

Motion made and supported that an order be directed drawn for the amount of $9.60 in favor of J. R. Keeney, amount which be paid as taxes on automobile, same had been paid by Clark C. Eckfield of Adrian. Motion carried.

Clerk read the following report from F. F. VanTuyle, electrical engineer, who had been engaged by the Village to make estimate on cost of installing a municipal lighting plant at the water works:

Detroit, Mich., Sept. 8, 1913.

Mr. Bert Slater,
Mr. H. C. Moore,
Mr. E. C. Brown,
Committee on Street Lighting.
Village of Tecumseh, Mich:

Gentlemen.—In regard to the insallation and operation of a municipal lighting plant in the Village of Tecumseh, I desire to report as follows:

The installation and operation of a municipal lighting plant in connection with a municipal water works system is an entirely feasible and practical proposition and in many cases has resulted in the saving of some money to the municipalities for street lighting purposes.

In many cities and villages the size of Tecumseh, a privately owned lighting plant could not be made to pay expenses and give service which would be at all satisfactory to the people at rates which would make this service universally available, and it was therefore necessary for a number of cities and villages to install municipal lighting plants in order to provide adequate street lighting, and the convenience of electric service for domestic use, but the installation of a municipal lighting plant is not an absolute necessity from the standpoint of health and sanitation, as is the case with a municipal water plant and sewer system.

It therefore becomes a commercial question rather than a question of necessity whether a municipality should install and operate an electric lighting plant.

If the village were large enough so that the street lighting could be separated from the commercial lighting, and the street lighting only be done by the municipality, leaving the commercial lighting to be done by a private enterprise, the matter would present a very different aspect than would be the case if the municipality tried to furnish street lighting and commercial service from the same plant.

If a street lighting system only were contemplated the municipal plant could be operated only during the hours when street lighting was required, and irregularities in operation or regulation which would not be apparent in street lighting might be so annoying to commercial users as to cause very much dissatisfaction among the patrons of the lighting plant.

You will therefore see that if a plant is put in for giving both commercial and street lighting service it will be necessary to install a more expensive equipment and to operate the plant with greater care and attention than would be the case if street lighting only were contemplated.

One point which has been overlooked a great many times by municipalities in giving commercial service, is that it has been the desire of the municipality to give service to the citizens at a rate which was so near the cost of production that sufficient profit was not made in the operation of the plant to pay for a reasonable depreciation on the machinery, and the interest and principal on the money invested, so that it has often been necessary to vote on a new issue of bonds or other securities with which to pay off the bonds originally issued on the lighting plant.

These questions have all probably been given thorough consideration by your committee in times past, and I do not wish to bring them up for argument at this time, but merely to make the above statment that you may have the facts clearly in mind when further considering the facts as hereinafter set forth.

The present requirement for power and lighting service in the Village of Tecumseh requires a maximum output of about 300 kilowatts during the winter months and about 160 kilowatts during the summer months, with an average output of about 100 to 150 kilowatts.

The motor service during the day in the various factories takes about as much power as the commercial and street lighting service during the night, so that in the winter months there is an hour or two each afternoon when the street lighting, commercial service and factory motor service must be supplied at the same time, so that any plant put in by the municipality should be of sufficient capacity to provide for this service. Although it is more than probable that in your particular case the commercial service would be divided between the municipal plant and the privately owned plant already in existence, so that the municipal plant might never be called upon to carry the entire street lighting and commercial load, unless the present privately owned plant should discontinue its service.

For the present street lighting requirements, consisting of approximately 60 arc lamps and about 20 incandescent lamps, a generating capacity of about 50 kilowats is all that would absolutely be required, but as the space occupied in the power house and the general installation expense would not be particularly different between a generator of 50 kilowatts capacity and one of 75 kilowatts capacity, it would probably be desirable to base our calculation on one generator of 75 kilowatts capacity to be installed for street lighting purposes only.

If commercial lighting were to be considered, two generators, each of at least 125 kilowatts capacity, would be about the minimum size which it would be prudent for you to install.

The boilers at the present water works station have been in service for a number of years, and while of adequate capacity to operate the present water works pumps, they are not large enough nor capable of carrying steam pressure high enough to economically operate an electric lighting plant.

It would therefore be necessary to install an entirely new boiler equipment of sufficient capacity to operate the present lighting plant entirely independent of the present water works boilers; although if street lighting only were to be considered and you were somewhat limited in your appropriation, one boiler of about the capacity of the two boilers which you have now installed, could be put in and a second boiler added at a later date, if commercial service should also be given.

One boiler could be placed in the present boiler room without any extension to the building, but if more than one boiler were installed, the present boiler room would have to be considerably enlarged.

One engine and one generator of 75 kilowatts capacity could be placed in the present pump room, but it would make this room very much crowded; and if the commercial lighting feature of the proposition should be given serious consideration it would be necessary to considerably enlarge the present pump room in order to accommodate the two 125 kilowatt engines and generators and auxiliary apparatus which it would be necessary to install.

In order to provide for street lighting equipment only, the estimated expense would be about as follows:

1 150 H. P. boiler erected complete, including a sheet steel smoke stack, brick work and foundation	$ 2,300 00
1 120 H. P. engine directly connected to one 75 kilowatt alternating current generator, erected complete including foundations	2,851 00
Piping connections between boiler and engine	500 00
60 arc lamps, including necessary transformers and switchboard station apparatus	3,000 00
20 100-watt Tungsten lamps complete with brackets, etc	200 00
Pole line construction. Assuming that the wires can be carried on poles averaging not over 40 ft in length, 9¼ miles at $800.00 per mile	7,400 00
Making a total of	$16,250 00

If a lesser number of arc lamps and a greater number of tungsten lamps should be installed, the item of $3200.00 which was allowed for lamps might be modified somewhat, but the pole line construction and other equipment would be the same.

If the equipment to be installed should be designed for commercial as well as street lighting service the installation expense would be approximately as follows, although it is more difficult to estimate the construction cost for line work for commercial purposes than for street lighting purposes because the location of the various customers, and the size of transformers, meters, etc., which would be required can only be determined in individual cases, so that the best can be done would be to make an estimate which would cover the expense of this work assuming that you were able to get 50 per cent of the commercial lighting business available in the village.

2 150 H. P. boilers erected complete including brick work and sheet steel stack	$ 4,500 00
2 200 H. P. engines directly connected to 2 125 kilowatt generators, erected complete including foundations	7,300 00
Pipe work connecting up boilers and engines	850 00
Arc lamps	3,200 00
Line work as above	7,400 00
Additional line work for commercial lighting purposes	3,000 00
Transformers, meters, etc	2,500 00
Extension to engine room and boiler room at power house	5,000 00
Additional switchboard equipment	1,000 00
	$34,750 00

You thus have the two principal items of cost to consider, namely: $16,250.00 being the probable expense for installing a municipal lighting plant for street lighting purposes only, and $34,750.00 for the insallation of a municipal lighting plant with sufficient capacity to provide for street lighting and commercial service as well.

Both of these estimates of cost have been based upon the supposition that the municipal lighting plant will be built at the same location as the municipal water works plant, so that the same set of men could operate both plants.

It would be perfectly feasible to do this particularly if you should install in addition to the present water works pumps, a motor driven centrifugal pump.

As to the expense of operation and the probable benefits to be derived therefrom, the following facts should be considered.

If the municipal lighting plant is installed for street lighting purposes only, and is operated by the same men who regularly would be employed to operate the municipal water works, the question of the division of the labor expense as between the electric lighting department and the water works department would be entirely a matter of book-keeping, so that in making the following estimates for expense of operation, I have included only the labor and fuel which would be necessary for the operation of the electric lighting plant in addition to that which would be required for the operation of the water works system: all estimates being made on monthly basis.

I have also assumed in making these estimates that the street lighting system will be in operation continuously from sunset to sunrise every day in the year or approximately 4000 hours per year.

The following would be an approximate estimate of the monthly expense of operation for street lighting only.

LABOR—

One fireman	$ 50 00
One lamp trimmer	50 00
Coal 2 tons per day at $2.50 per ton	150 00
Supplies and sundry expense	50 00
Interest at 1-2 per cent per month	76 75
Depreciation fund	75 00
	$451 75
Thus making a total expense per year of	$5,421 00

On the basis of 60 arc lamps this would make your cost per lamp $90.35 per year or $7.75 per month per lamp.

If commercial power and lighting service were given by the village, the probable income would be more or less difficult to estimate, but owing to the fact that there is already a company giving commercial service in your village the income from electric lighting purposes from the residence district to the city probably would not average over $2.00 a month per consumer, and for the first few years at any rate you probably would not have over 200 customers, making the probable monthly income from this source $400.00 per month.

In addition to this the income from commercial sources such as store lighting and factory power purposes might add $150.00 more per month to this amount making a total estimated income from commercial sources of $550.00 per month.

In addition to the expense for the operation of the street lighting system you would probably need at least two more men, one to act as book keeper, collector and general clerk, and one man for installing and reading meters and doing the incidental maintenance work which is always necessary in an electric lighting system; although it is possible that the amount of $50.00 per month estimated in the first item for expense for lamp trimming, etc., would cover this latter item also so in making the following estimate I have added the wages for the clerk only.

The monthly expense for operation of street lighting plant as given above	$451 75
Additional fuel	100 00
Extra labor	50 00
Additional interest and despreciation fund	144 00
	$795 75

As against this amount we have a probable income from commercial power and lighting purposes of $550.00 a month leaving a balance of $245.00 per month chargeable against street lighting expense which would bring the cost of street lighting down to $41.00 per lamp per year.

From the figures given above, if this plant is put in and operated for street lighting purposes only, your cost for arc lamps per year would be approximately $90.35, for the same service for which you are now paying $60.00 per year.

If your investment is increased so that you will be able to take care of commercial lighting, but you are only able to get 50 per cent of the business available, the revenue to be derived from the commercial lighting will take care of the additional interest on the extra money involved and reduce the cost per arc lamp for street lighting purposes to $41.00 per year.

On the basis of the figures submitted it would not appear to be a good commercial proposition for the village of Tecumseh to install a municipal lighting plant for street lighting plant for street lighting only, so long as satisfactory and adequate service can be secured at rates not to exceed those which you are now paying.

If you find you can get as many commercial customers as indicated above, the installing of a municipal power and lighting plant might be made to pay good returns on the investment.

It would then become largely a question of good management and the hearty co-operation of the people to make the enterprise a success.

I trust the above report may have been given in sufficient detail for your present purposes, but if the figures or statements as made herein are not entirely clear to you in every way, I will be glad to make such further explanations as may be necessary to make this report entirely clear in every respect.

Yours very truly,
F. F. VANTUYL.

Motion made and supported that the Clerk be instructed to write to the State Railroad Commissioner at Lansing to come to Tecumseh and investigate and examine into rates given by Tecumseh Electric Co., according to the contract that has expired, to commercial users and that used by the Village for street lighting, and if on equal basis with other cities or towns of as many users, and with electrical plants of same equipment. Motion carried.

Motion made and supported that the Village Attorney be instructed to draw up a new lighting contract for the Village with the Tecumseh Electric Co., under the supervision of the Common Council, after the State Railroad Commission have made their report to Council. Motion carried.

Motion made and supported that a new crossing be built at the west side of Evans street and across Cummins street. Motion carried.

Motion made and supported that we do now adjourn. Motion carried.

F. G. HEESEN, Clerk.

APPOINTMENTS

For the Ann Arbor district at the M. E. Conference held in Ypsilanti last week:

Superintendent, D. H. Ramsdell (third year), Ann Arbor; Addison, W. A. Kishpaugh; Adrian, J. S. Steiningerlli; Ann Arbor, A. W. Stalker; assistant, H. L. Rotzel; Azalia, G. W. Hoffman; Belleville, S. J. Pollock; Bell Oak, Lorne Carter; Blissfield, T. A. Greenwood; Brighton, John Bettes; Carleton, and Schofield, O. W. Willitts; Chelsea, J. W. Campbell; Clayton, O. F. Winton; Clinton, H. J. Johnson; Dansville, A. T. Camburn; Deerfield, Albert Ballgooyan; Denton, Justus A. Rowe; Dexter, T. H. Martin; Dixboro, E. L. Moon; Dundee, James Priestly; Fowlerville, R. T. Kilpatrick; Grass Lake, H. P. Beatty; W. B. Collins; Leoni, Horace Palmer; Manchester, Simon Schofield; Medina, Paul Lowery; Milan, I. N. Wilson; Monroe, W. A. Brown; Morenci, H. G. Pearce; Munith, G. F. Hathaway; Napoleon, D. H. Campbell; Pinckney, J. W. Mitchell; Ridgeway, F. O. Jones; Salem, George Hubbard; Saline, J. S. West, Samaria, F. J. Clifford; South Lyon, George Hill; Stockbridge, W. G. Stephens; Tecumseh, G. H. Whitney; Tipton, Fred Coats; Webberville, Geo. McCarllum; Weston, E. A. Stringer; Whitmore Lake, J. A. Blake; Williamston, E. W. Ezelby; Willis, F. J. Grant; Ypsilanti, H. A. Leeson.

HIGH SCHOOL NOTES

There have been several attempts by the Freshmen and Sophmores to put up their respective colors on the dome of the High School. All have been pulled down by the Seniors. We are in hopes of some one putting one up for keeps. Beware of the Freshmen.

The foot ball game with the Tecumseh Independents was a fine game. It was well attended by High School students and outsiders. The boys are singing the praises of Seymore Orr and "Doc" Hendershott.

The score of the game by quarters:

First quarter
High School 0, Independents 0
Second quarter
High School 0, Independents 0
Third quarter
High School 6, Independents 0
Fourth quarter
High School 6, Independent 0

The boys of the foot ball team wish to thank the teachers and pupils for the hearty backing they received yesterday. They also add to that three cheers for Prof. Reed who attended the game, although we didn't hear him "root" much.

Three cheers for Coach Cork, he certainly makes us float like a cork, because we are always on top.

The writer has heard rumors of an approaching game with Blissfield a week from today but is not certain. Look in the next issue for a certain verdict.

SPECIALS FOR SATURDAY

Pure Cane Sugar
Positively the best for canning. Cloth bags—
25 lbs for $1.35

Pure Apple Cider
Vinegar, worth 25c gallon,
Our price, 19c

Cream Cheese
Mild Michigan full cream
Per pound, 18c

Macaroni
Fresh made, clean American Macaroni
Per Found, 5c

Pet Cream
6 cans for 25c

Deerhead Brand
Choice Alaska Red Salmon
15 cents

Alaska Salmon
Tall can, good quality.
3 cans, 25c

Postum Cereal
30c can Instant Postum,
25 cents

Buckeye Corn Starch
Package, 5c

Sunny Monday Soap
6 bars for 23c

Bargains in Shoes, Blankets, Sweater Coats and Underwear.

The People's Store,
WM. PALMAN, Manager.

YOU WILL NEED

A New Suit of Clothes or an Overcoat for Winter

Why not order now? Large line to select from. Do not think you can't afford to have one made. Many of you never go to a Tailor because you think they charge too much. Come in and look around, see the goods and get our prices; we are glad to show them. Goods made for Tailors' use are superior to those made for Ready Made trade. One of our suits will last three or four times as long as a ready made suit and costs but little more. Give this a thought. Come in and be convinced. Suits made to your measure from $15.00 up.

A WORD ABOUT MEN'S FURNISHINGS GOODS.

We carry a fine line of up-to-date goods in all lines. Many of them we will sell at a closer price than competitors. We buy the newest and latest styles, the goods that men and young men want. You all want to save money; you can do so by trading with us. Don't forget the place.

Large line of Rain Coats. Guaranteed water proof and very cheap.

Large line of Hats and Caps. Boys' Hats.

Large line of Fine Shirts, 50¢ to $1.75.
See our line of Flannel Shirts, $1.00 to $1,75.

Large line of Sweater Coats.

Large line of Winter Underwear. Two piece and Union Suits, 50¢ to $3.50.

Men's Flannel Night Robes, large in the body and extra long. The kind to keep you warm.

Largest and finest line of Neckties in town. Made in Latest Shapes and Fines Silks, also Velvets. 25¢ and 50¢. Nothing higher. See them.

Lion and Arrow Brand Collars in one-fourth sizes.

Wayne Knit Hosiery in silk, lisle, cashmere and wool.

Water Proof Collars.

Suspenders light and extra heavy. See the new Ko Ko Mo Invisible Suspende Belt. Nothing like it.

Leather Belts, all colors.

Handkerchiefs, 5¢ to 25¢.

Paris and Boston Garters. Single and Double Grip.

A nice, light, Buck Glove for driving. Mocha, Cape and Kid Gloves.

TRADE HERE AND SAVE MONEY.

J. M. JONES & SON,
TAILORS AND HABERDASHERS.

The Lenawee County . .

FAIR

ADRIAN, - MICH.
Sept. 22 - 26

LARGER THAN EVER

More Live Stock, Grains, Fruit, Vegetables, Art, Needlework, Farm Implements and Merchants' Displays than any fair in Southern Michigan or Northern Ohio.

FREE ATTRACTIONS

Kent's Trained Seals, DeVelele and Zelda, artistic Equilibrists, Mme. Paula, trapeze and rings, 3 complete and separate acts, alone worth more than the price of admission.

$3,500 IN PRIZES FOR RACES,
insuring a large field of horses.

2:19 Pace	$400.00
2:22 Trot	400.00
2:12 Pace	400.00
2:22 Pace	400.29
2;28 Trot	350.00
2:28 Pace	350.00
2:15 Pace	420.00
2;16 Trot	400.00
Free-for-All Pace	400.00

Numerous Side Shows and Large Midway.

In fact, every feature that makes a large and successful Fair.
See Local agent for Special Train Service

ADMISSION 25c.

Having discontinued my Premium offers I will now give a

4% Discount

On all cash purchases except for Sugar.

C. M. GILBERT

Cool Nights and Mornings

You need a little fire for comfort. We have a quantity of

DRY ELM CHUNKS

Which are just the thing, or some of our LUMP SOFT COAL for the grate. It is clean and burns like hickory wood. We give you prompt delivery.

L. E. TEMPLE & CO.

Standard Machines

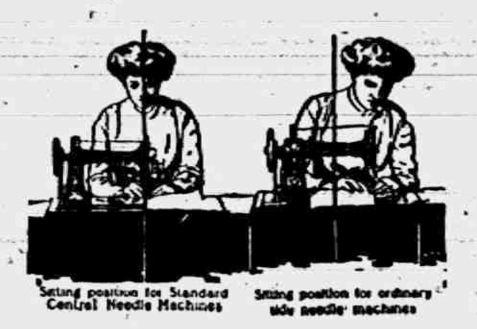

Sitting position for Standard Central Needle Machines
Sitting position for ordinary side needle machines

The Easiest Running Machine Made

CENTRAL NEEDLE

Notice your position when running the Central. You sit straight.

Prices $16 to $50.

Machines Sold on Installment. Discount for Cash.

Guy E. Belding

Furniture and Undertaking

BRADLEY
OPERA HOUSE - TECUMSEH

FRIDAY. SEPT. 26.

A Jolly Musical Mixture,

THE

GIRL AND THE BARON

with EVA MALVIN, NAT S. FERBER, FRANKIE BURNS, EMILY MONTROSE, ROBERT ALGIERS, GEORGE C. HALL and

Big Beauty Chorus

CARLOAD SPECIAL SCENERY

Tuneful Music—Whistley Songs—Premier Dances

A Laugh or a Song Hit Every Minute.

35 PEOPLE, MOSTLY PRETTY GIRLS

PRICES: 25c, 50c, 75c and $1.00.

Seats on Sale at Hay's Bakery Wednesday morning. Phone 99

There is no Royal Road to Wealth.

COPYRIGHTED 1913 STEWART AD INDUSTRY

The average man must win his way. Some have inherited riches but the foundation of every fortune, big or small, is based on hard work and thrift.

A savings account is the first step to wealth. It enables a man to save his money and at the same time it is earning money for him.

*This bank will not only help you save money but it will pay you interest—**Remember this—compound interest has made more millions than speculation.***

3 per cent. on Savings if left one month or more.

The Lilley State Bank,

TECUMSEH, MICHIGAN.

PARKER'S HAIR BALSAM
A toilet preparation of merit.
Helps to eradicate dandruff.
For Restoring Color and Beauty to Gray or Faded Hair.
50c. and $1.00 at Druggists.

SPECIAL ELECTION

The Board of Education at its last meeting named October the fourteenth as the date for the special election on the new high school proposition.

LOCAL AND PERSONAL

NOTICE

All copy must be in the composing room of this office by 9:30 A. M. Tuesdays and Fridays

Elmer Slayton was a Detroit passenger Wednesday.

James Lowry was a Detroit visitor Wednesday morning.

Miss Beth Widney was a passenger for Adrian Wednesday.

G. D. Ellis of Macon was a Tecumseh visitor Wednesday.

Miss J. A. Hough was a business caller in Toledo Tuesday.

A. S. Van Winkle was a business caller in Clinton Wednesday.

J. B. Ladd of Macon, was a business caller in town Wednesday.

Mr. and Mrs. James Boyce were passengers for Sutton Wednesday morning.

Boys Books at Gaston's. adv.

George Hayward was a passenger for Detroit Wednesday taking in the fair.

Mrs. Minnie Boland of Adrian spent the week end with Mr. and Mrs. Guy E. Belding.

Cassius Mills of Macon, was in town Wednesday enroute to Detroit for the State fair.

Mrs. Chas. Foote and daughter Marian of Ridgeway were Tecumseh visitors Wednesday.

Get the best Marigold Oleo Margarine at Clark's market. Phone 158.

Mrs. S. E. Pulver who was visiting friends in Somerset Center returned home Wednesday.

Mrs. Mary Wheelan of Tipton was in town Thursday enroute to Raisin Center for a visit with friends.

John Saal of Jackson who has been visiting his wife at the home of J. E. Gray, returned to his work Wednesday.

Miss Bessie Pulver came down from Jackson Wednesday for a visit at the home of her brother B. J. Pulver and wife.

Miss Elsie Daisher is the latest apprentice in the dressmaking department at the Webster Anderson Co.'s store.

Mr. and Mrs. C. A. Slayton were passengers for Detroit Wednesday on a business trip and also to visit the fair.

Some very fine early rose potatoes, try a few, Williamson Bros'. adv.

Dr. and Mrs. B. F. Snyder have been entertaining their cousin, Mrs. F. D. Strong of Bowling Green, Ohio, for a few days.

Mrs. L. M. Saviers and her daughter, Mrs. West of Ithica were guests at the home of Mr. and Mrs. H. W. Stevens this week.

Mr. and Mrs. A. W. Stahler and Mrs. Albert Foster of Jackson, were spending part of the week at the old farm near Palmyra.

Say mother buy me a new pair of school shoes at J. J. Belcher's shoe store. adv.

J. H. Smith went to Adrian Tuesday and from there went to Detroit with his son, Lavern taking in the State fair while there.

Mr. and Mrs. G. J. Ziehr returned from their northern trip Tuesday night. They report a most delightful time all along the line.

J. O. Hood and family who have been visiting at the home of Mr. and Mrs. E. R. Niles left for their home in Krupp Washington, Wednesday.

Mrs. Fred Briegel is spending a couple of weeks in the east, where she will visit friends, and also gather new ideas along her line of business.

See Jones & Son's ad on the second page adv.

Mr. and Mrs. Ed Ridgeway left on a trip to Boston, Mass., to visit friends. Mr. Ridgeway is having a two weeks lay off from his work, which begun Thursday.

Mr. and Mrs. W. F. Raymond autoed to Detroit Tuesday, taking with them Mr. and Mrs. J B. Kennedy. They will visit friends and also take in the fair.

Mrs. Hannah Anderson returned home with her son and wife, Mr. and Mrs. Samuel Anderson to Emmington, Ill., where she will make an extended visit.

Kenneth Snedicor and his friend Ralph Delbridge of Jackson who were spending a few days with Mr and Mrs. Frank Snedicor returned to their work Monday night.

Blue Bird Jewelry the latest at Gaston's. adv.

Mrs. Thos. Jardine who has been visiting at the home of her father, Col. A. S. Cummins and wife for the past three weeks returned to her home in Brooklyn N. Y. Wednesday.

Mrs F. W. Bredow of Glenwood Fla. who has been visiting her son, H. S. Bredow the past two weeks left for a visit with her father and brother in Yorkville, Ill. She will visit in Kalamazoo, Chicago, Howell and Detroit before returning to Tecumseh.

Go to J. J. Belchers for your shoes. adv.

Mrs. Howard Bredow was hostess for a dinner party Monday evening in honor of her mother, Mrs. H. W. Bredow of Glenwood Fla. The other guests were Mrs. David Weiser of Chattanooga, Tenn., the Misses Alice Cutting and Edith Grey Mrs. Henry Wilson.

We always mean to give credit, where the credit is due but sometimes mistakes will occur. The little article addressed to young men and old men too, on their making remarks on the girls who pass by was taken from the Clinton Courier, but was credited to the Local by mistake, and we take this means of correction.

L. C. Hayden was a Detroit visitor Thursday.

Mrs. J. R Newsome was an Adrian visitor today.

Mr. and Mrs. Albert Clark were Detroit visitors Thursday.

Fancy red salmon 15c per can at Clarks Meat Market adv.

Miss Lucy Harison of Tipton was a Tecumseh visitor Thursday.

Geo. A. Rathbun was a business caller in Monroe Thursday.

Mrs. Caroline Biggs of Britton, was a Tecumseh visitor Thursday.

Miss Gertrude VanVleet is clerking in the store of E. J. Peters & Co.

Regular meeting of Rebekah lodge No. 338, Friday evening. Sept. 19.

Mrs. Fred Bailey and daughter, Marie were Toledo visitors today.

Miss Grace Gillespie went to Ann Arbor Thursday on a business trip.

Some good cooking apples at Williamson Bros'. adv.

Miss Mildred Heesen of Toledo is visiting her many friends in town this week.

Fred Rosacrans was a caller at the home of Mr. and Mrs. L. Kimball in Clinton Wednesday.

Fine switches made and cut hair and combings bought at the milliner store of Miss Hough.

Mrs. Eugene Rosacrans who has been spending a few days in Clinton, returned home Thursday

We can supply you with a fine spring chicken, let us have your order. Williamson Bros' adv.

Mrs. Thomas Wyrill and Wyrill Linton went to Detroit Wednesday for a few days visit with friends.

N. C Bryan and wife were passengers for Ann Arbor Thursday. They were accompanied by Dr. North.

Mrs. E. R. Smith of Clinton, was in town Thursday the guest of her granddaughter, Mrs. Eugene Rosacrans

Gaston's for Boys Books adv.

Mrs. M. Smeltzer leaves Sunday for Belle Plains Iowa for a visit with relatives, Enroute. she will visit in Chicago.

Mr. and Mrs J. J. Orr who were visiting friends in Kalamazoo have returned home and John is on his job again.

Williamson Bros, have just made a shipment of eggs to New York, the largest of the year, 100,000 dozen or 3,300 cases.

Fred Chiveral returned to the soldiers home at Dayton Ohio. Wednesday after a visit with his son, Will and family.

Mrs. Curtis who has been visiting at the home of Mr. and Mrs. Samuel Reed returned to her home in Swanton Ohio Thursday.

Miss Hazel Fisk of Clinton is playing at the Royal theater in the absence of Miss Hazel Harrington who is taking her vacation.

Spring chickens as yellow as gold at Williamson Bros'. adv.

Mrs. D. H. Bartholomew of New York arrived here last Tuesday for a visit with Mr. and Mrs. J. J. Belcher. She left for her home Thursday

Take your repair to J. J. Belcher's shoe store. adv.

Mrs. W. A. Briegel left Thursday morning for Detroit where she will visit her parents, Mr and Mrs. L. C Bidwell and take in the State fair.

Special communication Tecumseh lodge No 69 F. & A. M. Friday evening September 19th. Work in the M. M. degree followed by lunch and smoker.

Mr. and Mrs. Arthur Chiverall who have been visiting with relatives in town for the past two weeks left for their home in Salt Lake City, Thursday.

Mesdames M. Smeltzer, Geo. Bangs, Samuel McClure, Lyman Howe and Miss Clara Bangs went to Adrian this morning for a surprise visit to Alanson B. Bangs and wife.

Gaston's will remount your Diamond and do you a good job. adv.

Mr and Mrs. John Boland who have been living in Jackson were in town Thursday enroute to their new home in Monroe, while here they visited Mr. and Mrs. Thos. Holdway.

Fire, tornado and auto insurance.
Mrs. Garland Gillespie.

We are glad to report that L D Kenyon who has been on the sick list for the past three weeks, is able to sit up for awhile each day and hopes soon to be out on the street.

We take your soap wrappers, coupons and signatures in exchange for the Brown Trading Stamps. Williamson Bros'. adv

Eldbridge Hyde has sold a house and lot located on Cummons St. near the D. T. & I. R. R station. The property belonged to the Tilton Estate and was purchased by Wm Bly.

Dr. and Mrs. Degarmo Dewey who have been visiting his brothers in town for the past two weeks left for their home in Washington Iowa Wednesday, Mr. and Mrs. A. Dewey accompanied them to Jackson, where they will remain for a few days.

Mr. and Mrs. Will Eccles with their guests Mrs. Elder, Mrs. B. C. Ellis and Miss Lizzie Beamish returned from their trip to Mansfield Ohio Tuesday night. They report a fine trip both ways and a pleasant visit with Mrs. Glover and family.

"The Girl and The Baron", the greatest Girl show of the season will be the offering on Friday, September, 26 at the Bradley Opera House. It has a great cast and a chorus of peerless beauties. It is an up-to-date Musical Extravaganza, full of dash, good music, and rich dialogue with beautiful scenery, elaborate costumes and new and novel electrical effects.

"Jubal, Jubal and Tubal Cain"

ST. PETER'S,

Sunday, 11 A. M.

ANNE SWAN

Miss Anne Swan passed away Thursday evening Sept. 18, at her home on Pottawattomie St. after a long illness of Typhoid fever. The funeral will be held at the Friends Church Sunday at 2 o'clock, Rev. E. A. Woolam officiating, burial in Raisin Valley. The sympathy of the whole community goes out to the sorrowing father and sister.

"So God giveth his beloved sleep."

CHURCH NOTES.

BAPTIST CHURCH

W. B. Hartzog Ph. D. Minister.

10:00 a. m. Morning worship. and Sermon, "What Jesus said about the Spirit of God."

11:15 Sunday School,

11:15 Men's Class. "A Correct Public Opinion." Lee McConnell, leader.

6:00 p. m. B. Y. P. U.

7:00 p. m. Union Service at the Presbyterian church.

PRESBYTERIAN CHURCH

Rev. Benjamin R. Weld, pastor.

10:00 a m. Public worship and Sermon by Rev. Despelder.

11:15 Bible School. The Men's Class will be addressed by Dr. W. B Hartzog. Subject, "Present signs of the triumph of the Kingdom."

7:00 p. m. Union service in the Presbyterian church. Sermon by Rev. G. H. Whitney.

7.30 p. m. Tuesday. The Westminster Chapter will hold a social meeting in the church parlor.

Wednesday 7:00 p. m. Mid-week prayer service.

7:30 p. m. Friday. Program meeting of the Ladies Missionary Circle with Mrs. Benjamin R. Weld.

FRIENDS CHURCH

Elizabeth H. Mott, pastor

10:00 a. m. Meeting for Worship.

11:15 a. m. Sabbath School.

6:30 p. m. Christian Endeavor

Wednesday 7:30 p. m. Mid-week Prayer Service.

METHODIST EPISCOPAL CHURCH

G. H. Whitney, pastor

A cordial welcome.

10:00 a. m. Morning Worship. Sermon by the Pastor.

7:00 p. m. Union Service of all the churches in the Presbyterian church.

11 to 11:30 a. m. Class meeting.

11:15 Sunday School.

11.15 Business Men's Class.

4 p. m. Junior League.

6:00 p. m. Epworth League.

Wednesday, 7:00 p. m. The mid-week prayer service.

EPISCOPAL CHURCH

Rev. Frederick Hewitt, Rector

10:00 a. m. Sunday School.

11:00 a. m. Morning prayer and sermon. Topic. 'Jabal, Jubal, and Tubal-cain." The dramatic Asiatic story of The Wooden Woman will be used as an illustration.

7:00 p m. Teachers meeting at the Rectory.

3:00 p. m. Saturday Picnic supper for members of the Sunday School at the Parish House.

Will Wallace spent Friday and Saturday in North Adams.

Mrs. Edyth Lamkin and Miss Bessie Spayde are Detroit visitors today.

Mr. and Mrs. H. C. Daniels are the guests of friends at Gregory this week.

Have your Diamond Ring looked over at Gaston's adv.

Mr. and Mrs. Floyd Williamson were passengers for Detroit this morning.

Mrs Charles Starrett was a passenger for Clinton today for a weeks visit with relatives

Mrs H. L. Squires of Allen Mich came Wednesday to visit Emma Rogers and other friends.

Miss Gertrude Stelzer who has been spending the past two weeks in Lorain, has returned home.

Mrs. R. S. Moore and Mrs Wm. Clarkson were passengers for Detroit today taking in the State fair.

Mrs. James Halliday of Clinton, and Miss Ophelia Hillman of Lyons, were guests of Mr. and Mrs. W. P. Keyser.

Don't fail to notice the ad of Jas. Jones & Son on our second page adv.

Lavern Barrett and wife who have been taking a trip to Macinac and other points north, returned Tuesday night.

Mrs Delia Pentecost who has been visiting her cousin Mrs Henry Bates at Devils Lake for several days, returned Tuesday.

Good Salmon 2 cans for 15c at Clarks Market Phone

Mrs. J. Hanford who has been visiting in Springport, returned home Wednesday, Her aunt Mrs. Fisk returned with her and will spend the winter.

We have plenty of good cooking apples, pears and peaches. Williamson Bros'. adv.

Mrs. Mills Hatch of Macon with her guests Mr. and Mrs. A. W. Rheinart of Sunbury Pa. were in town this morning enroute to Portland to visit relatives.

Mrs. Martha B. Lee will speak on Mormonism at the Presbyterian church in Macon Sunday evening. Mrs. Stella Brush Billings will sing on this occasion.

WIT AND WISDOM

The first meeting of the season of the Wit and Wisdom club was held Monday evening at the pleasant home of Miss Mary Dingman.

The new president, Dr. North gave his inaugural address. Supt. and Mrs. W. L. Reed and Mr. and Mrs. F. S. Turner were elected to membership.

The next meeting will be held at the home of Mr and Mrs. A. O. Howard on Monday evening, October 6th.

ENTERTAINED AT DINNER

Mrs. Robert McCoy entertained at dinner Tuesday evening, honoring Mrs. May Weiser of Tennesee, and Mrs. Gertrude Simons of Chicago. A fine three course dinner was served, covers being laid for eight. The ladies were old schoolmates and life long friends, and the occasion proved a very enjoyable one.

ENTERTAINED

Mrs. F. D. Rector and Mrs. Mary Camburn were hostesses to twenty ladies of the Presbyterian church Tuesday afternoon at the home of Mrs. Rector. The afternoon was spent by the ladies in social visiting and fancy work.

Melons were served during the afternoon and a very pleasant time was the verdict of all.

MRS. A. E. USBORNE

It is with deep regret that we record the death of Mrs A. E. Usborne at St. Luke's Home, Pheonix, Arizona. Mrs. Usborne has been in failing health for several years, and has been for the last two years in Arizona hoping that the change of climate might be of benefit to her. For awhile she seemed better and made a visit home last year. Of late she has been steadily failing until Monday evening when death came to release her from her suffering and pain. Lizzie was a gentle tender hearted woman, and endeared herself to a large circle of friends who mourn her untimely death.

The funeral services will be held at her late home on Chicago street, at 1:30 o'clock Saturday, with Rev. B. R. Weld officiating. Burial will be in Brookside cemetery.

TWENTY-THIRD ANNIVERSARY

Tuesday, September 16 was the twenty-third anniversary of F. D. Avery's grocery business and we feel sure that he has no reason to complain of the success that has followed his efforts during these years.

Sept 16th, 1890, F. D. Avery and G. D. Ellis purchased the grocery and crockery stock of W. F. Anderson and under the firm name of Avery and Ellis, commenced business in the same store now occupied by Mr. Avery.

After about a year, Mr. Ellis retired, Mr. Webster Anderson purchasing the interest formerly owned by Mr Ellis.

The name of the firm was changed to Avery & Co, and continued so till November 1909 when Mr. Avery purchased the interest of Mr. Anderson and since that time has been sole owner.

Mr. Avery says he has been through several panics and has been in some tight places, but has managed to pull through and pay 100 cents on a dollar.

He says he did not get the large business, he now has by selling cheap goods at cut prices, but by selling the best goods possible to obtain, at correct prices and giving good service.

His only hobby is to give every customer a square deal.

AMUSEMENTS

'THE GIRL AND THE BARON."

The latest Musical success "The Girl and the Baron" which will be the offering at the Bradley Opera House next Friday, September 26, will prove that the theatre-going public appreciates real merit and will liberally patronize an offering that gives "value received". The company presenting "The Girl and The Baron" is one of rare merit selected only after careful study, each individual member being admirably fitted to the part that he or she protrays and herein lies much much of the success of "The Girl and The Baron."

EVA MALVIN, NAT S. FERBER with "The Girl and The Baron" Bradley, Sept. 26.

The cast of "The Girl and The Baron" include Nat S Ferber, Eva Malvin, Frankie Burns, George C. Hall, Emily Montrose, Robert Algier and others, who are surrounded by a big beauty chorus that sing and dance. The scenery is very beautiful; the costumes gorgeous, showing some of the latest Parisian creatures and the electrical effects very novel. During the play "The Girl and The Baron" the very latest song successes will be introduced and many new and novel dances will be shown. A carload of special secenery and electrical effects are carried for this production.

CANNED SALMON

Is a cheap food when you buy at our

REDUCED PRICES

Best quality Red Alaska 15c can
Best medium Red Alaska 2 cans 25c
Best Pink Alaska 10c can

This is good food at low cost and will reduce your meat bill.

ANDERSON BROS.

Phone 91 GROCERS Macon Phone

WASHING MACHINES

Electric Motor Washing Machines
Water Motor Washing Machines
Hand Power Washing Machines
Also Washing Machines Equipped For Gasoline Engine Power.

Satterthwaite Bros

Meet us at the Fair

We will Exhibit at Adrian

SEPT. 22 - 27.

Litchfield Manure Spreader
White Lily Power Washer
Automatic Cream Separator
"New Way" Air-Cooled Gasoline Engines
Punch and Judy Gasoline Engines
Star Barn Equipment, etc.

Make our tent your headquarters while at the fair and look over our exhibit. We want to see you.

SLAYTON & SON, Tecumseh, Mich.

Sealfast Glass Top Jars.

Quarts, per dozen, 70c.

Pints, per dozen, 65c.

We are over-stocked and will sell at these prices while they last. This is, without doubt, the finest Fruit Jar on the market. Call and see them before you buy any more Jars.

Vinegar and Spices

Pure Cider Vinegar and the very Best Spices that money will buy. Get you Pickling and Canning Supplies here and be sure of getting the best.

E. J. LOWRY.

DON'T

buy a Corn Binder until you have seen the light running

OSBORNE

SOME REASONS WHY:

1 It will handle with equal facility short or long corn.
2 The band can be tied anywhere from 21 to 33 inches from the butt.
3 Will pick up down and tangled corn
4 The two trips give the advantage of right sized bundles in tall or short corn.
5 It has adjustable side knives.
6 It has three packers.
7 Main chain runs on the outside, thus aiding traction of the main wheel.
8 Main wheel and grain wheel the same size.
9 No side draft.

Moore Bros.

D. F. AUSTIN,

Myo Practor and Myo Path.

The door to Success is marked "Push and Pull."

Come and get acquainted, and let me explain this simple method of healing. When you understand our way of healing you cannot help but have absoluteconfidence in MyoPractic adjustments. Chronic diseases a specialty. Consultation and examination free.

Office hours 9 to 12 and 1:30 to 5:00. Other hours by appointment.

will be at my office over J. J. Belcher's store every day except the 3rd Tuesday of each month.

S. P. HOSMER,
OPTICIAN

A. C. AYLESWORTH,

Licensed Auctioneer, Real Estate, Stock and General Salesman.

Will attend all sales in city or country, at reasonable rates.

Headquarters and all dates made Herald office

Dental Parlors
W. D. REED, D. D. S.
Chicago, St. Tecumseh.
Crown and Bridge work Aluminum Silver and Rubber plates and all of the specialties known to modern dentistry. Gas or vitalized air administered
Office over Avery & Co's store

Dental Parlors
of
E. D. BROWN, D. D. S.

Filling, Crown, Bridge and platework Local and complete anaesthetics administered for painless extraction. Office over the 5 & 10c store. Phone 192.

C. M. Cooley,
Licensed Auctioneer.

R. F. D. No. 4 Manchester. 15 year successful experience in Jackson, Washtenaw and Lenawee Counties, also practical farmer.

Bell Telephone Clinton exchange.

Rates Reasonable and Satisfaction Guaranteed

JOSEPH W. FOLK

Who May Be Made Solicitor of the Department of State.

Photo by American Press Association.

WASHINGTON—The current rumor persists in Washington that former Governor Joseph Folk of Missouri is to be appointed solicitor of the department of state. Secretary of State Bryan declined to answer any questions with regard to this report or to discuss the appointment except to say that it will be made soon.

Tennis Versus Cricket.

A. W. Gillies, head master of Dulwich college, England, in a speech recently said he had forbidden lawn tennis at Dulwich because such was the weakness of human nature that tennis would do cricket harm.

Braves Get Outfielder.

Manager Stallings of the Boston National league club has announced that he has purchased Outfielder Zwilling from the St. Joseph, Mo., club of the Western league.

The Great Violin Makers.

Antonio Stradivari, the famous violin maker of Cremona, lived 1649-1737. He was the pupil of Nicholas Amati and carried the Cremona type of violin to its highest perfection. The Amati, Nicholas and his sons, Jerome and Antonio, rank next to Stradivari if not with him. The Tyrolese makers, Jakob Stainer, 1621-83, and Matthias Klotz and his sons made violins that stand very high in the estimation of connoisseurs. Villaume of Paris is the most celebrated modern maker.

GO RIGHT AT IT.

Friends and Neighbors in Tecumseh Will Show You a Way.

Get at the root of the trouble.

Rubbing an aching back may relieve it.

But won't cure it if the kidneys are weak.

Doan's Kidney Pills go right at it:

Reach the cause: attack the pain.

Are recommended by many Tecumseh people.

A. C. Aylesworth, W. Chicago St., Tecumseh, Mich., says: "About four years ago I had an acute attack of lumbago and my kidneys were disordered. I at length heard of Doan's Kidney Pills and procuring a supply at C. A. Wright & Son's Drug Store, I began using them. In a short time I was relieved and I have had no return attack of the trouble. I hope other kidney sufferers will read my statement and be led to give Doan's Kidney Pills a trial."

For sale by all dealers. Price 50 cents. Foster-Milburn Co., Buffalo, New York, sole agents for the United States.

Remember the name—Doan's—and take no other. adv.

A great deal of the milk of human kindness is only butter milk. —M. M.

Foleys Kidney Pills cure obstinate cases of kidney and bladder trouble, rheumatism and lumbago, because they remove the cause. You cannot take this honest curative medicine into your system without getting the right results. Try them. For sale by all druggists of Tecumseh. Advt.

Waiting for dead men's shoes usually necessitates walking barefoot a long time.

Facing a Serious Proposition.

The man or woman who has kidney trouble is facing a serious proposition, where grave complications readily follow neglect. Foley Kidney Pills are an honest curative medicine that once taken into your system mean restored kidney and bladder action, and a return of health and strength. For sale by all druggists. Advt.

Where the river is deepest it makes the least noise.

Strengthen Weak Kidneys

Don't suffer longer with weak kidneys. You can get prompt relief by taking Electric Bitters, that wonderful remedy praised by women everywhere. Start with a bottle to-day, you will soon feel like a new woman with ambition to work, without fear of pain. Mr. John Dowling of San Francisco, writes:—"Gratitude for the wonderful effect of Electric Bitters prompts me to write. It cured my wife when all else failed." Good for the liver as well. Nothing better for indigestion or biliousness. Price, 50c. and $1.00, at C. A. Wright & Son. adv.

We are apt to fall at little things. Remember that "little strokes fell great oaks."

Can't afford to have Kidney Trouble

No man with a family to support can afford to have kidney trouble, nor need he fear it with such a remedy at hand as Foley Kidney Pills. An honest medicine, safe and reliable, costing little but doing much good. Foley Kidney Pills eliminate backache and rheumatism, tone up the system and restore normal action of kidneys and bladder. For sale by all druggists of Tecumseh, Advt.

TECUMSEH MARKETS

CORRECTED SEPT. 19 1913

Wheat	89— 92
Flour per bbl	460 5 20
Rye	60
Corn (ear)	40
Oats	39
Beans	2 50
New Potatoes	80—1 00
Butter	27—30
Eggs	24
Lard	14
Tallow	
Fowls (live)	12
Springers	13
Roosters	06
Ducks spring	12
Geese	
Turkeys	16
Hay	8 00—10 50

THE MARKETS

Chicago Live Stock.

Hogs—Receipts 13,000. Quotations ranged at $8.50@9.00 light shippers, [illegible] heavy shippers, $7.80@8.10 heavy packing, and $6.40@8.40 good to fancy pigs.

Cattle—Receipts 2,500. Quotations ranged at $8.50@9.20 choice to prime steers, $6.75@7.15 choice to prime beef cows, $7.50@8.40 choice to prime heifers, and $11.00@11.50 good to choice veal calves.

Sheep—Receipts 45,000. Quotations ranged at $7.15@7.40 good to prime lambs, $5.50@5.75 good to choice light yearlings, $4.60@4.85 good to choice wethers, and $4.00@4.25 good to choice fat ewes.

East Buffalo Live Stock.

Dunning & Stevens, Live Stock Commission Merchants, East Buffalo, N. Y., quote as follows: Cattle—Receipts 120 cars; market 15c higher. Hogs—Receipts 80 cars; market steady; heavy, $8.90; Yorkers, $9.00@9.15; pigs, $8.25@8.40. Sheep—Receipts 70 cars; market slow; top lambs, $7.50@7.75; yearlings, $5.75@6.25; wethers, $5.00@5.25; ewes, $4.00@4.75. Calves, $12.50.

No, He Wasn't Excited.

Miss Rose—Was Gilbert excited when he proposed? Miss Violet—Well, we were in his car and he ran it backward for more than a mile without noticing it.—Chicago News.

JEROME AFTER THAW LAWYER

Charges That Attorney Grossman Is in Contempt.

SAYS JUDGE IS IMPOSED UPON

Charge That New York Lawyers Were Without Authority to Take Lunatic Back to Matteawan Is Basis of Jerome Complaint—Deputy Marshal on Way to Serve Sheriff.

Colebrooke, N. H., Sept. 15.—William Travers Jerome, New York's special attorney general, who is trying to get Harry Thaw back to Matteawan, began preparations to bring Moses Grossman, of New York, Thaw's chief counsel, before the district court of the United States in New Hampshire for contempt. Grossman laughed at the idea of his being in contempt and in effect said that he did not care how far Jerome carried the bluff.

The trouble is over the writ of habeas corpus sued out by Grossman before United States Judge Aldrich calling for Thaw's presence at Littleton Tuesday morning and swearing that Thaw is being illegally detained in New Hampshire.

Jerome says that if the writ was sued out as a precautionary measure and a statement to that effect can be got in writing from Grossman, he will feel it his duty to move to have Grossman before Judge Aldrich for contempt. Grossman, it is said, has stated verbally that he did obtain the writ for just this purpose.

According to the laws of New Hampshire, the New York officers could grab Thaw and hustle him into New York immediately following the issuance of an executive warrant. The thing could be done so quickly that the attorneys for Thaw would not have time to find a judge to issue a writ of habeas corpus. Thaw is to be taken to Littleton by a train that leaves Colebrook at 6:15 Tuesday morning unless present plans are altered.

Grossman gave out a statement to newspapermen when he heard that Jerome was making preparations to have him up for contempt.

May Produce Thaw Tuesday.

Jerome said when he heard that United States Marshal Nute was on his way here to serve the writ of habeas corpus on Sheriff Holman Drew, that appearances indicate that Thaw's lawyers expect to produce their client Tuesday.

"Perhaps it won't seem advisable for me after all," he concluded, "to press this matter of contempt."

IN THE WORLD OF SPORT

Ed Reulbach Pitching Well For Brooklyn.

When the Brooklyn ball team of the National league secured Pitcher Ed Reulbach from Chicago it did a fine stroke of business.

Reulbach has displayed impressive form for the Ebbets aggregation and inaugurated his advent into the city of churches by walloping the Pittsburgh Pirates.

Reulbach is a veteran twirler, who by careful living has prolonged his career of active play for an unusual number of years.

Lemire to Coach.

There is jubilation among the football men of Westminster college, Fulton, Mo., through the appointment of C. P. Lemire, the former Misouri university star, as their coach for the coming season. Lemire was a crack backfield man while in a Tiger uniform and captained the team in 1911.

He succeeds Ernest Tipton, a former Missouri university athlete, who coached the Blue Jays in 1911 when they won the state collegiate championship. Lemire assisted Tipton during that season.

Kramer Still Supreme.

That Frank Kramer is still the old master of the wheel was proved recently when he defeated Jackie Clarke, the Australian, in two out of three heats of a mile match race at the Newark, N. J., velodrome. Clarke had beaten every rider of note all the way up to Kramer. He won the first heat from Kramer in the race in question, and then in the second the American took the verdict by inches only in the last kick. The deciding heat went to Kramer by three-quarters of a length. He got the jump on Clarke in the last lap and was never headed.

The Dundee-Wolgast Go.

Managers for Johnny Dundee and Ad Wolgast have posted $1,000 guaranteeing a twenty round bout at Los Angeles on Sept. 9. Dundee will call off his meeting with Tommy Murphy scheduled for Labor day at San Francisco.

MAN AND THE SOIL.

Dr. R. V. Pierce of Buffalo, author of the Common Sense Medical Adviser, says "why does not the farmer treat his own body as he treats the land he cultivates. He puts back in phosphate what he takes out in crops, or the land would grow poor. The farmer should put back into his body the vital elements exhausted by labor, or by ill-health induced by some chronic disease." Further, he says, "the great value of my Doctor Pierce's Golden Medical Discovery is in its vitalizing power. It gives strength to the stomach and purity to the blood. It is like the phosphates which supply nature with the substances that build up the crops. The far-reaching action of

Doctor Pierce's Golden Medical Discovery

is due to its effect on the stomach and organs of digestion and nutrition. Diseases that begin in the stomach are cured through the stomach. A bilious spell is simply the result of an effort made by the liver to catch up when over-worked and exhausted. I have found the 'Discovery' to be unsurpassed as a liver regulator and rich blood-maker."

Miss LOTTIE KNISELY of Perth, Kansas, says: "I will here add my testimony of the effectiveness of your remedy upon myself. I was troubled with indigestion for two years or more. Doctored with three different doctors besides taking numerous kinds of so-called 'stomach cures' but received no permanent relief. I was run down, could not sleep at night with the pain in my chest caused by gas on the stomach. Was weak, could eat scarcely anything although I was hungry nearly all the time. About one year and a half ago I began taking your 'Golden Medical Discovery,' and after having taken several bottles am nearly cured of stomach trouble. Can now eat without distress and have gained fifteen pounds in weight.

I thank you for your remedy and wish you all success in your good work."

CORRESPONDENCE

RIDGEWAY

Mr. and Mrs. Bernice Dibble and son of Holloway, were callers in town Sunday.

J. F. Gilmore and wife were Sunday guests of Owosso friends.

M. D. Britton and wife of Britton, called in town Sunday.

Rev. Jones returned from Conference at Ypsilanti Wednesday.

S. P. Smith Sundayed in Grand Rapids with his son, Floyd and wife.

Orrin Beevers and Oba Grady were in Dundee Wednesday.

Mrs. Henry Palmer visited Britton friends Wednesday.

Mrs Ida Babcock is spending a week in Detroit.

Miss Tressa Pooley of Wellsville, spent last week in town.

S. C. Easlick and wife, Alice Lowe and Belle Wood were down from Onsted Sunday.

Harry and Barlow Wood were in Dundee Saturday.

Mrs Hoag of Tecumseh, was a Sunday guest of Mrs. Harry Wood.

Elmer Linn was at Maybee, Dundee and Raisinville Monday and Wednesday.

John McRoberts is here from Lansing

Messrs. Bert and Arthur Palmer were over from Adrian Sunday.

Mrs. L. Vreeland of St. Johns, was an over Sunday guest of Mrs. C. S. Foote.

Travis Martin spent Saturday to Tuesday with C. O. Hiscock in Detroit.

Miss Eleanor Fiske of Toledo, is a guest of Mrs. Sarah L. Rappleye.

Mrs. Mary Hindes is slowly on the gain. She was able to sit up a little Saturday

C. M. Gove has built a fine new porch on the front of his residence.

Miss Hazel Laudenslager has returned from her Maybee visit.

Mrs. Roy Mark of Tecumseh, was a guest Monday of her sister, Miss Myrtle Barrett.

Mrs. Deepe is entertaining her parents from Ohio

Constipation causes headache, nausea, dizziness, languor, heart palpitation. Drastic physics gripe, sicken, weaken the bowels and don't cure. Doan's Regulets act gentle and cure constipation. 25 cents. Ask your druggist.

MACON

Mrs Lewis Smith has been and is still very ill with heart trouble.

Everet Lindsay is in Ann Arbor this week having his eye treated.

Mrs. Angie Mills has been visiting relatives in Tuscola Co. for the past week.

Mrs. John Miller had the misfortune to fall and strike against the door badly bruising her eye,

Mrs. Webb DePuy and Mrs. Irving Downing were here the first of the week helping to care for their Grandmother, Mrs. Marshal.

David ORelley underwent an operation Tuesday and is resting as comfortable as can be expected at present writing. Drs. Hardy and Loree were the attending surgeons.

Mrs. Martha B. Lee will speak on Mormonism in the Presbyterian church on Sunday eve, Sept. 21. Mrs. Eugene Billings of Tecumseh will also sing.

Mr. and Mrs. Robert Barnes are in Waterville called there by the illness of their son, Joseph.

Lew Smith's sister, came Wednesday to help care for his wife who has been very ill.

The Macon Telephone Co. have purchased the store belonging to Mrs. Ella Cotton and will soon occupy it as office and residence for a family.

Don't let the baby suffer from eczema, sores or any itching of the skin. Doan's Ointment gives instant relief, cures quickly. Perfectly safe for children. All druggists sell it.

TIPTON

Miss Eva Linton of Jackson, is spending a week here with Mrs. Irving Luce.

Miss Bertha Taylor is spending this week with Seth Simmons and family.

Rev. Blake, pastor of the M. E. church here, will go to Whitmore Lake, Mich. Mrs. Blake occupied the pulpit while he was at Conference.

Misses Bertha Taylor and Lottie Simmons and Seth Simmons were in Tecumseh Monday.

George Taylor and family were in Adrian Monday.

There will be a party at the parsonage Wednesday evening for Rev Henzmann each family is to bring a can of fruit.

Sherman Camburn and wife are spending the week in Detroit taking in the fair. This is the first vacation Mr Camburn has had in seven years.

Mrs. Seth Simmons entertained Miss Bertha Taylor, Miss Lucy Train and Mrs. A. R. Joseph Sunday.

A. R. Joseph was in Onsted Wednesday

Mrs. Hiram Leonard is very ill. The Pythian Sisters have sent her a nurse.

Floyd Billington and wife spent Sunday near Wamplet's Lake with Mr. and Mrs. Myron Ingham

Arthur Daniels, wife and two children, Dorothy and Loren of Chicago, are visiting relatives here.

The building on the corner across from Lewis' store owned by John Conlin is being repaired and will be used as an automobile sale house conducted by Lloyd Whelan.

Miss Dell Hendrix is keeping house for her brother, Ed while Mrs. Hendrix is in Lansing visiting her mother.

There will be a special dance at Fentecost Saturday night, at Daniel's Hall. Mush and milk will be the refreshment. A prize will be given the couple eating the most.

Never can tell when you'll mash a finger or suffer a cut, bruise, burn or scald. Be prepared. Dr. Thomas' Eclectic Oil instantly relieves the pain—quickly cures the wound.

"Had dyspepsia or indigestion for years. No appetite, and what I did eat distressed me terribly. Burdock Blood Bitters cured me."—J. H. Walker, Sunbury, Ohio.

Our Classified Ad Departme

Ladies Shampooing, Manicuring and Massa Residence Oneida street, or will call at your home. Mrs. O. G. Hunt. Phone 24

FOR SALE—I keep on hand in large quantities Rubber Roofing as good as there is on the market for the same price as others and put it on free of charge. Guarrantee in from 5 to 8 years. Also have roof paint in 1 gal. and 10 gal. lots. Jas. W. Owen.

FOR SALE—A good kitchen range. Enquire of Martha Caldwell. adv.

FOR SALE—House and lot with barn also house furnishings and garden tools. Inquire of Ella Hodges.

FOR SALE—Two year old bay colt by old B. F. Pennington horse. Two sets double harnesses, 21 all steel Burtch walking plow, light spring tooth harrow, good wagon with two sets wheels, narrow and wide tire, box and spring seat. Corn sheller, set three horse whiffletrees, corn shoveling board, etc. Inquire Myron Conklin or S. E. Conklin Macon.

FOR SALE—Carload of potato crates steel bound at Tecumseh Handle Factory. Adv.

FOR SALE—Single harness, good driving horse 5 yrs. old, surrey and single buggy nearly new, also good work team cheap. Tecumseh Garage Adv.

The Largest Magazine in the World

TODAY'S MAGAZINE is the largest and best edited magazine published a. 50c per year. Five cents per copy at all newsdealers. Every lady who appreciates a good magazine should send for a free sample copy and premium catalog. Address, TODAY'S MAGAZINE, Canton, Ohio.

Doughnuts
That will remain moist.

Every housewife who bakes her own bread knows that if a little potato is added to the sponge, the bread will not dry out as quickly. In this recipe potato is utilized to make doughnuts that will remain moist and fresh for several days.

K C will be found to have distinct advantages over any other Baking Powder for doughnuts. K C is a double acting baking powder with which a large batch of doughnuts may be mixed and fried a few at a time. The last will be as light and nice as the first.

K C Potato Doughnuts

By Mrs. Nevada Briggs, of Baking School fame.

3½ cups flour; 2 eggs; 1 cup sugar; 4 level teaspoonfuls K C Baking Powder; ½ teaspoonful salt; ½ teaspoonful mace; 1 cup cold mashed potato; ½ cup milk, or more if needed.

K C 25 OUNCES

Sift three times, the flour, salt, spice and baking Powder. Beat eggs with rotary beater, then still using rotary beater, gradually add sugar, then work in the mashed potato with a spoon and alternately add milk and flour mixture. Make a soft dough, roll into a sheet, cut into rounds, pinch a hole in the center with the finger and fry in deep fat.

Fat for frying should not be hot enough to brown the doughnut until it has risen. When the doughnut is dropped into the fat it sinks to the bottom. As soon as it comes up it should be turned and turned a number of times while cooking. This recipe is excellent as they do not take the fat in frying and will stay moist for days.

DIES IN MID-OCEAN

New York City Executive Who Passed Away on Steamer Baltic.

GENERAL NEWS.

WASHINGTON—The entire structure of optimism which President Wilson has reared in his mind for the success of his plan for bringing peace in Mexico, has come down clattering. High officials made no secret of the fact that President has finally concluded that the situation in Mexico City is like quicksand and that there is but little firm ground upon which to base belief that General Huerta will not be a candidate to succeed himself or any other belief with regards to events in Mexico. The president has no information as yet that preparations have been made for holding the presidential elections in Mexico next October.

CARRIZO SPRINGS, MEX.—Barney Cline, the American soldier of fortune, and thirteen Mexicans belonging to his band of ammunition smugglers were indicted for murder by a special grand jury here. They will be placed on trial Wednesday and if a verdict of guilty is brought in as is now expected, they will probably all be hanged. Cline is about thirty-five years old and gives evidence of high education. He claims to be a graduate of Harvard and says that Cline is not his right name. He refuses to throw any light upon his early life. He is familiar with prominent New York families and their social affairs.

NEW YORK — One more arrest has just been made in the case of Anna Aumuller, for whose murder Hans Schmidt, a priest, was arrested early Sunday. The prisoner is Dr. E. A. Muret, a dentist living on the ground floor of 301 St. Nicholas avenue. He was taken to the West One Hundred and Twenty-fifth street station. According to the report in headquarters, the physician under arrest is said to have performed an operation on the Aumuller woman, from the effects of which she died.

NEW YORK—"Big Tim" Sullivan was buried at 11:30 a. m. and the occasion was perhaps the most notable in the Bowery's history. It is estimated that 20,000 persons viewed the remains before being taken to Old St. Patricks, where Mgr. Kearney conducted the service. The interment was at Cavalry cemetery. Sullivan had been killed by a train after he had escaped from his brother's house, where he was confined, he being insane.

BERLIN—It is reported here that the Hamburg-American Steamship company announces that their big ship Imperator will be taken off the New York service in October and partly rebuilt. Her boilers have shown that they are unsufficient for her requirements and will be fitted with others which will enable her to use oil fuel. A number of staterooms will be converted into smaller compartments.

CALDWELL, N. J. — Mrs. Laura A. Thompson, a wealthy widow, of New York, who has been occupying a cottage at North Caldwell, with her sister, Mrs. E. Doyle, for the past six months, was instantly killed when a runabout she was driving went under a railing along a five foot embankment on Bloomfield avnue and pinned her body between the car and the railing.

DAVENPORT, IA.—Being charged with violating the Mann "white slave" act in bringing a fifteen-year-old girl from Moline to Davenport for immoral purposes, Count Edwin J. Brunswick de Coromba, Austrian nobleman, was held to $3,000 bonds before United States Commissioner A. G. Bush.

AUGUSTA, MAINE—Latest returns received indicate the election of John A. Peters, Republican, in the special election in the Third congressional district to fill the vacancy caused by the death of Forrest Goodwin by a plurality of 600 over William R. Pattangall, of Waterville, Democrat.

Believe Children Elopers.

ESCANABA, MICH. — Miss Elizabeth Rowan, fourteen years old, and Frank Maleski, seventeen, school children of North Escanaba, have been missing since Friday morning, and it is thought by their parents and the officers they have eloped. The couple tried elopment last winter, but their plans were spoiled at the last minute by the girl's mother.

After Crack Outfielder.

Left Fielder Gilhooley of the Montreal International league team, probably will be sold to a major league club for a big price. Owner Lichtenheim of the Montreal club demands $10,000 in cash and two players for Gilhooley's release. Though the terms are pronounced excessive, the New York Americans, Brooklyns, Chicago Cubs, Cincinnati Reds, Pittsburghs and Boston Red Sox and Braves are considering the Montreal club's proposition. It is said that as much as $6,000 had been offered for this young player. Lichtenheim may close a deal for $2,000 more. Gilhooley is a heavy hitter and one of the best fielders and base runners in the minor leagues.

Alexander Dumas said duty is something that we exact from others. Your duty to yourself is to take Allen's Cough Balsam when you have a deep-seated cough or cold. Nothing will give you quicker and more permanent relief. Try it. Does not contain anything harmful. 25c., 50c. and $1.00 bottles at all dealers.

CRAMPS
Colic, and stomach ache usually relieved with
Painkiller
(PERRY DAVIS')
This famous remedy seldom fails to relieve pain, both external and internal. 25, 35 and 50c. Bottles.

MICHIGAN STATE NEWS.

ANN ARBOR—According to information which has just been brought to the police, Daniel Cole, Allenel hotel clerk, who disappeared two months ago, leaving a bride of less than a month, has other wives. Cole came here from some place in Indiana, and when he left he took with him, it is alleged, $45 belonging to the hotel. He left his bride a note saying he was going to Canada and that when she had saved up $1,000 he would return to her, but not before. Officer OBrien, being informed that Cole had been arrested in Racine, Wis., went after him. He returned with Cole, who was charged with wife desertion. O'Brien said that Cole was living with a woman in Racine, whom he had married about two weeks ago, and the officer also says he has discovered other wives.

EATON RAPIDS—One of the very oldest of the men who attended the homecoming celebration in Lansing and the only one who could show credentials of having helped in the construction work of the first state capitol, was Elisa Cochrane, of this city. Mr. Cochrane, who is more than ninety years old, was a resident of Lansing in the early pioneer days when the town did not enjoy the luxury of a railroad nor command any more notice as a commercial center than any other village of a few hundred people. He put in twelve hours a day working on the first capitol building, when the wage scale was not high enough to make his week's wages burdensome to carry around.

KALAMAZOO—Some of the farmers in the southwestern part of the state are putting up a hard fight to save their hogs from cholera, which is now sweeping this part of the state. Many farmers in the southern end of the county and Cass, Berrien and St. Joseph counties are spending large sums to vaccinate hogs that have not yet taken the disease. The serum is furnished by the State Agricultural college. Herds of hogs in this part of the state have been almost entirely destroyed. Some farmers are selling their stock at once so as to escape a possible spread of the disease to their herds, although the market prices are not of the best.

SAGINAW — Circuit Court Judge William G. Gage has issued a temporary injunction restraining the drain commissioners of Saginaw, Geness and Tuscola counties from furthering drains or digging new drains which will lead into the Birch Run drain. This action is a result of legal steps taken by farmers in the township of Spaulding. The farmers say that the Birch Run drain in places is two feet below the level of the Flint river, the natural outlet for that section of the county. They assert the drain should flow into the Ferguson creek, as the Flint overflows the banks and destroys crops and property. About twenty-two drains are affected by the order.

ST. JOHNS — A large, poisonous rattlesnake, kept Mrs. William Beebe, wife of a farmer living six miles north of here, a prisoner in the cellar of her home for more than half an hour. While churning Mrs. Beebe saw the rattler crawl from behind a barrel and slowly coil itself on the floor between her and the door. She finally succeeded in attracting the attention of her daughter, who was on the floor above. The girl ran out into the field and summoned her father, who killed the snake. It had 14 rattlers.

LANSING — Whether or not the Michigan Central and also the Perre Marquette railroads were justified in raising the cost of transporting coal from the mines in Saginaw county, to the City of Saginaw, and from the Bay county mines to Bay City, ten cents a ton, is a question that will receive the attention of the state railroad commission.

LANSING—The town of Manchester is threatened with an epidemic of infantile paralysis, five cases in two families having been reported to the state board of health. The board will send a medical expert to Manchester Dr. J. F. Breakey, of Ann Arbor, who has been instructed to investigate.

FLINT — Being violently whirled around several times on a rapidly revolving bar of steel protruding from an automatic screw machine at the Buick factory, George Syze was stripped of all his wearing apparel except his socks and shoes but escaped with a few bruises on his left arm.

BAY CITY — The little five-year-old son of John Vanard, living near Auburn, lost two fingers of his left hand in a machine bean puller while playing. Vanard was working the machine and when he turned from it a moment the child got his hand under the knife.

M. E. HOSPITAL FOR DETROIT

$500,000 Building Contemplated in Rev. Allen's Plan.

YPSILANTI, MICH.—The Rev. C. B. Allen, district superintendent of the Detroit district, Detroit Methodist conference, sprung a surprise in his report before the fifty-eighth annual conference when he proposed a Methodist hospital to be built in Detroit at a cost of from a quarter of a million dollars, one-half of its work to be for charity patients.

The proposal has the endorsement of Bishop Burt, and will be presented to the conference committee on benevolence, and seems likely to be adopted. Dr. Allen has not yet performed the plan of financing the hospital but he declares that it is feasible.

RAILROAD TIME TABLES.

Lake Shore & Michigan Southern Railroad.
Effective July 20, 1913.

Going south.

	315	309	331	311
Station	a m	a m	p m	p m
Jackson	*6 05	†10 20	†2 06	*8 05
Tecumseh	7 03	11 17	3 01	9 04
Adrian	7 33	11 50	3 30	
Toledo	8 40	12 35	4 15	10 10
Chicago	3 50	9 00		
Detroit	12 20		6 00	

Going north

	316	312	314	318	310
Station	a m	p m	p m	p m	p m
Toledo	*7 50	†12 01	†4 30	†6 30	§7 25
Detroit				5 00	5 55
Adrian		12 35	5 06	7 15	7 15
Tecumseh	9 09	1 01	5 35	8 00	8 42
Jackson	10 15	2 00	6 40	8 55	9 45

G. J. ZIEHR. Ticket Agent

DUNDEE BRANCH.
Going west.

	429	425	431	427	419
Station	a m	a m	p m	p m	a m
Adrian	†8 10	†8 15	†3 30	†5 06	§5 15
Tecumseh	7 50	9 20	4 03	6 35	9 10
Addison	10 20	10 15	4 55	7 55	10 00

Going east.

	422	428	430	434	430
Station	a m	a m	p m	p m	p m
Addison	†9 37	†10 35	†1 20	†7 15	§7 50
Tecumseh	10 23	11 25	4 25	8 05	8 40
Adrian	10 50		5 30	8 30	9 35
Chicago	5 00				

* Daily.
§ Sunday only.
† Daily except Sunday.

DETROIT, TOLEDO & IRONTON
Going South

Daily except Sunday.

	1
Station	a m
Detroit	8 00
Ridgeway	10 33
Tecumseh	10 45
Adrian	11 30

Going North

	2
Station	p m
Adrian	3 39
Tecumseh	4 10
Ridgeway	4 20
Detroit	7 05

F. S. Bell,
Ticket Agent

FOLEY KIDNEY PILLS
FOR BACKACHE KIDNEYS AND BLADDER

PATENTS
TRADE-MARKS and copyrights obtained or no fee. Send model, sketches or photos and brief description, for FREE SEARCH and report on patentability. 15 years experience. Send 2-cent stamp for NEW BOOKLET, full of patent information. It will help you to fortune. READ PAGES 11 and 12 before applying for a patent. Write to-day.
D. SWIFT & CO.
PATENT LAWYERS,
303 Seventh St., Washington, D. C.

THE ORIGINAL LAXATIVE COUGH SYRUP
KENNEDY'S LAXATIVE
CONTAINING HONEY AND TAR

FEELING LIVER-ISH This Morning?
TAKE
THEDFORD'S Black-Draught
Stops Indigestion—Constipation
25¢
AT ALL DRUGGISTS
A Gentle Laxative And Appetizer
For sale by All Druggists.

EARLY RISERS
The famous little pills.

We promptly obtain U. S. and Foreign
PATENTS
Send model, sketch or photo of invention for free report on patentability. For free book, How to Secure Patents and TRADE-MARKS write to
C. A. SNOW & CO.
Opposite U. S. Patent Office
WASHINGTON D. C.

FOLEY KIDNEY PILLS
FOR RHEUMATISM KIDNEYS AND BLADDER

FOLEY KIDNEY PILLS
For Weak Back
Nervousness
Kidney and Bladder Ills
Contain no Habit Forming Drugs

Adapting the Phrase.

"Mr. Browne is a charming and a scholarly young man," declared a Chicago lady who was insisting in print on her right to select her own husband. From which we infer that it will soon be proper to refer to Mr. Browne as "a husband and a scholar."

THE TECUMSEH HERALD

SIXTY-SECOND YEAR NO 76. TECUMSEH, MICHIGAN TUESDAY SEPTEMBER 23 1913 WHOLE NO 4248.

COMMERCIAL TECUMSEH SAVINGS
STATE SAVINGS BANK

A STRONG CONSERVATIVE STATE BANK

Its record for responsibility and good service rendered to its customers is the basis upon which this bank invites your business.

3% interest paid on Savings Deposits and on Certificates of Deposit. Interest compounded twice yearly. Deposits from $1.00 up welcomed.

Safety deposit boxes for safe keeping of valuables $1.50 per year.

J. H. SMITH, President. L. G. NORTH, Vice President. GUY E. NEMIRE, Cashier.

What we all wanted: Rain, Rain, and now you want Shoes, Shoes, Shoes. J. J. BELCHER could not furnish the rain but he can furnish the Shoes.

OUR NEW FALL SHOES

Are ready for you in all Leathers and Styles. Some of the girls are wearing them and speak very highly of the Comfort as well as the Style. Young Men like them and Babies are crying for them. We show our Shoes with Pleasure and Sell them with Satisfaction Guaranteed. If your feet are peculiar and you are particular, come to us.

THE BEST $2.50 SHOES

For Man or Woman in Lenawee County.

OUR LATEST OFFER:

We give a New Pair of Shoes to all Babies born within 10 miles of Tecumseh between now and January 1, 1914.

Remember Three Things:

We fit babies without getting mad.
We keep a good Shoe Mender at the store.
We keep the store open evenings.

J. J. Belcher.

Shoeman, Tecumseh.

"IT'S THE BEST POLISH I EVER USED"

That's What Every One Says Who Tries

Black Silk Stove Polish

DON'T imagine for a moment that *all* brands of stove polish are the same. Don't get the idea that to keep a nice glossy shine on your stove you must black it *every few days*. It's not a question of oft-repeated application. It's a question of the stove polish to use.

Black Silk Stove Polish is so much better than other stove polishes that there is absolutely no comparison—*it's in a class all by itself.*

It makes a brilliant glossy shine that don't *rub or dust off*. It *anneals* to the iron—becomes a part of the stove. It makes old stoves *look like new* and lasts *four times as long* as any other shine.

Get a can and give it a trial. Try it on your parlor stove, your cook stove, or your gas range. If you do not find it the *best stove polish* you ever used, your dealer is authorized to *refund your money*. Black Silk Stove Polish has been made by the same formula and sold under one name for 30 years.

Here is what some of the ladies write us:

"I sent to you for a can of Black Silk Stove Polish and found it so much better than any I had ever used that I asked my hardware dealer to order a supply. He did so, and is now selling nearly everyone in the place your polish. I had no idea there *could be such a difference in stove polishes.*"

"I was visiting friends and they used Black Silk Stove Polish on their stoves. It made the best shine I ever saw, and after blacking, the polish did not rub or dust off. It is way ahead of any polish I have ever used."

Ask Your Dealer for Black Silk Stove Polish and refuse a counterfeit brand. Costs you no more than the *ordinary kind*, so why not have the *best*. Made in liquid or paste—one quality.

Black Silk Stove Polish Works, Sterling, Ill.

Use Black Silk Air-Drying Iron Enamel for grates, fenders, registers, stove pipes, etc. Prevents rusting. Not affected by heat or cold. Produces a permanent glossy black surface. Can, with brush for applying enamel, only 25 cents. Ask your dealer.

Use Black Silk Metal Polish for nickel, brass, silverware or tinware. It has no equal for use on automobiles.

BLACK SILK STOVE POLISH "A Shine in Every Drop" BLACK SILK LIQUID STOVE POLISH

K C 25 OUNCES FOR 25¢

When You Want Something Particulary Nice—

You can always depend upon K C not to disappoint you. The double raise makes doubly certain—nothing is left to "luck." If the batter is a little thin, K C will raise it light and feathery and it will be all the better. Jarring the stove or turning the pan around makes no difference—K C *sustains the raise* until baked.

When there's a birthday or wedding cake to bake, or refreshments for reception or party to provide, take no chances—

Use K C

U. S. CHILDREN ARE IN COUNTRY

Rural Localities Contain Four-fifths of Them.

ALIEN BORN ONLY 759,340

Miss Julia Lathrop Quotes Statistics in Urging Welfare Work—Only 6,000,000 Out of 29,500,000 Live in Cities—South Has Largest Per Cent Rural.

Washington, Sept. 22.—Only 5,600,000 of the 29,500,000 children in the United States, or less than one child in five, live in the large cities, according to statistics gathered by Miss Julia C. Lathrop of Chicago, chief of the Children's Bureau of the United States department of labor.

At least 18,000,000 children, or more than three out of five, says Miss Lathrop, live in villages of less than 2,500 inhabitants, that is, in distinctly rural communities.

Southern Percentage Lower.

"In New England, the Middle Atlantic, North Central and Pacific states," says Miss Lathrop, "the percentage of children living in cities of 100,000 inhabitants or over is higher than elsewhere, reaching as high as 43 per cent in the Middle Atlantic states.

"In the South Atlantic and South Central states, on the other hand, the per centage of children living in cities of 100,000 or over is small, the highest being 6 per cent.

"The question of child welfare in the south is distinctly a rural question as the percentage of children in rural districts is higher than 80 in all the southern divisions."

The statistics show that on April 15, 1910, Uncle Sam had 29,499,136 children under fifteen years of age, of whom all but 759,346 were born in the United States.

Native in Vast Majority.

There were 7,225,569 native white children with one or both parents foreign born. The native white children with both parents native numbered 17,731,580, and formed 60 per cent of all the children of the country. There were 3,665,107 negro children, or 12 per cnt of the whole number.

The negro children, according to the handbook, are found mainly in the southern and southwestern states, whereas the foreign-born whites are located principally in the New England, Middle Atlantic and North Central states.

EXPLOSION VICTIM IS BETTER

One Hurst Daughter Leaves Hospital—Blind Pigs Held to Blame.

Bloomington, Ind., Sept. 22.—Elizabeth Hurst, six-year-old daughter of John Hurst, the stone mason who blew up his bedroom with dynamite, killing himself and oldest daughter, Maude, was released from the Bloomington hospital. Her injuries were the least of the four. Fannie Hurst, the thirteen-year-old daughter, will remain in the hospital some time yet.

There was a double funeral for Hurst and his daughter, which was attended by scores. The hearses drove side by side to Rose Hill cemetery, where the victims of the tragedy were buried. At a called meeting of the W. C. T. U., blind tigers were censured in strong resolutions as being responsible for the crime committed by Hurst.

WRECKED IN BORROWED CAR

Chicagoans Driving Fifty Miles an Hour Crash Into Pole.

Waukegan, Ill., Sept. 22.—Driving at a rate of speed of fifty or more miles an hour, three Chicago men—Harry Morris, John Harts, and Joe Roberts—had a miraculous escape from death at 3 o'clock.

Their Overland tourning car crashed into an electric light pole on Sheridan road, snapped the pole in two, and came to a crushing halt when the lower portion of the pole and the curbing crecked the progress of the car. The men were hurled from their seats and escaped with minor injuries. The car belongs to Isadore Bartelstein of 1552 West Taylor street, Chicago. It was a borrowed car.

MONTREAL SUSPECT JAILED

Alleged Member of Bank Robbing Gang Held at Detroit.

Detroit, Mich., Sept. 22.—William Houlihan, alleged accomplice of Martin Powell, who has been placed on trial for robbing the New Westminster, B. C., branch of the Bank of Montreal of $220,000, was arrested by Detective Inspector Thomas Lally, with $370 of the bills alleged to have been stolen from the bank in his possession.

The money was identified by J. H. Walker, superintendent of the local Pinkerton agency, and Inspector Downey, of the police department. A portion of the money stolen was unissued bills of $5 and $10 denominations. Walker and Downey examined the money under a microscope and found that the first figure in each bill series had been changed.

LOOK

AT OUR

Cloaks & Suits

Ladies' and Misses' Suits

FROM $12.50 TO $30

The Largest and Best Assortment of Suits we have ever shown.

Coats range in price from

$5 to $50

A MOST COMPREHENSIVE LINE.

Whether you wish to buy or not, will be glad to show you.

WE GIVE BROWN TRADING STAMPS. ASK FOR THEM.

SMO We Accept Security Merchandise Orders

The Webster Anderson Co.

Tecumseh, Michigan.

Our store closes every evening at 6 o'clock, except Saturday.

SCHMIDT MADE HIM PENITENT

Priest's Crime Awakens Conscience of Girl's Slayer.

MURDER MYSTERY IS CLEARED

Jacob Wolfshon Confesses That He Took Life of Anna Catherine Schumacher Four Years Ago—Conscience Was Dead Until Slayer Read of Schmidt Crime.

Philadelphia, Sept. 22.—Jacob Wolfshon, confessed murderer of Anna Catherine Schumacher, four years ago in Holy Sepulchre cemetery, Rochester, N. Y., was brought to a realization of his crime by reading of the atrocity committed in New York by Murderer Hans Schmidt. This was his admission to Detective Captain Cameron.

August 7, 1909, Wolfshon strangled Miss Schumacher while she was placing flowers on the graves of her father and sister and concealed the body in the woods and then returned at night and buried it in a shallow grave.

Kept Secret Four Years.

For four years he kept his secret. But his conscience was not thoroughly dead—down deep it was pulsating faintly and the Schmidt murder was the lash that brought it back to a tingling activity.

Samuel Marks, his landlord, gave a vivid description of the awakening of the conscience of Wolfshon. When the confessed murderer came here three years ago, he was an unemotional being, a healthy young man who apparently had no worries and slept peacefully at night.

"He read of the Schmidt case," said Marks in telling the story. "I never saw a man change so. His face became sallow, his eyes grew wild and he paced the floor continually. He could not sleep at night. Once I said: 'Wolfshon, what makes you so troubled?'

"A tortured look came over his face and he replied 'Oh, I'm worried about a girl over in New York state. I can't forget about her, that's all.' Way into the night we could hear him pacing the floor."

Good Triumphs Over Evil.

That the forces for good and evil fought continuously for supremacy in Wolfshon's character is evidenced by pictures which he tacked on the walls of his room. At the foot of his bed, where he could observe it the moment he opened his eyes in the morning, was a cheap print of Watts' picture of Sir Galahad, the traditional knight of Chastity. To the left of the bed was a photograph of Jacob Schiff, the millionaire philanthropist of New York. On the left wall was a photograph of himself alongside of a newspaper picture of Harry Thaw and one of Hans Schmidt.

Wolfshon was regarded here as a man of education. He declares his father was a wealthy land owner and his brother, Dr. Leopold Wolfshon, was noted throughout Russia as a specialist on nervous diseases.

FENIAN LEADER ROSSA LOW

Aged Wife Too Weak to Care for Him, He Is Taken to Hospital.

New York, Sept. 22.—Jeremiah O'Donovan Ross, the Fenian leader, is seriously ill in St. Vincent's hospital, West Brighton, Staten Island.

Rossa, who is eighty-two years old, has been confined to his bed for about three years. He was removed to the hospital about two weeks ago, his aged wife having become too ill to care for him properly.

SULZER DENIES QUITTING POST

Counsel Herrick Explains Letter to Acting Governor.

CONCEDES NOTHING TO GLYNN

Matters Requiring Immediate Consideration Made It Necessary to Turn Them Over to Sulzer's Rival Under Decision of Justice Hasbrouck—Matter to Higher Court.

Albany, N. Y., Sept. 22.—The letter which Mr. Sulzer sent to Lieutenant Governor Glynn turning over to him for signature requisition papers for the extradition of a prisoner, has aroused considerable comment.

The letter was taken to mean that the impeached executive thereby recognized the right of Mr. Glynn to act as governor pending the outcome of the trial.

This his counsel, Valentine Taylor and D. Cady Herrick, as well as the governor's secretary, Chester C. Platt, all emphatically denied. They were eager to correct the impression that the governor had surrendered the position upon which he has stood since his impeachment—that he was impeached unconstitutionally and is therefore still governor.

Concede Nothing to Glynn.

"Neither Governor Sulzer nor his counsel," Mr. Herrick said "have conceded for one moment the right of Lieutenant Governor Glynn to act as governor nor that the assembly had jurisdiction to impeach him at the extraordinary session.

"Two matters arose that seemed to demand immediate consideration, and under the decision of Justice Hasbrouck it was evident that the public authorities would not recognize any act of Governor Sulzer.

"His counsel, for the purpose of enabling these seemingly urgent matters to be disposed of, advised that the papers should be transmitted to Lieutenant Governor Glynn, thus abiding by the decision of the court until it could be reversed by a higher tribunal."

ALIENIST EXAMINES SLAYER

Schmidt Not Apprised—Expert Refuses to Discuss Case.

New York, Sept. 22.—Hans Schmidt, who killed Anna Aumuller, the rectory maid at 68 Bradhurst avenue on Sept. 2, was examined as to his sanity in the Tombs by Dr. Gustav Scholer, a former coroner, who is a member of the board of managers of the state insane asylum on Wards Island. He did not know until near the close of the hour's talk that his visitor was a physician interested in his defense, and then, according to his lawyer, Alphonse G. Koelble, Schmidt shrugged his shoulders and said:

"Why bother yourself about me so much. Go ahead and expedite this thing. I'm going to the electric chair."

Dr. Scholer refused to discuss his conclusions concerning the man's mental condition, saying that he considered the examination a superficial one and could not express an opinion now.

Leaves Bequest for Methodists.

Yates City, Ill., Sept. 22.—The will of Nettie J. Corbin, just admitted to probate, leaves $2,500 to the Methodist church, $5,000 for a public library, $1,000 to W. C. Jacquith of Providence, R. I., and bequests to the home and foreign mission boards of the Methodist church and the Hedding college of Abingdon.

GAYNOR OUTPOURING WITHOUT PRECEDENT

Crowd Larger Than Honored Lincoln or Grant.

New York, Sept. 22.—There were such evidences of the public mourning for Mayor Gaynor as daunt simple accurate description. One can say that 70,000 people passed reverently through the city hall and looked upon the mayor's face. Over 100,000 had turned out to honor his memory.

Without any doubt, there was a greater outpouring of citizens to honor the memory of a great man than was ever known in the history of New York. Men who remembered the day in 1865, when the body of Abraham Lincoln lay in state in the city hall, thought that the Gaynor crowds were greater by a third than appeared to honor the martyred president. It was a vaster assemblage than was remembered by those who recalled the episodes of the day General Grant's body law in the city hall and other occasions such as the manifestations of public respect for Henry Clay, for Horace Greeley, for General Joseph Hooker and for others who had done their share of the nation's work and had then passed on, were not comparable to these stupenduous gatherings.

It is estimated that 10,000 children passed before the dead mayor's coffin.

AUTO KILLS ITS DRIVER

Broken Steering Wheel Hurls Car Into Ditch.

Goshen, Ind., Sept. 22.—Charles E. Miller, agent for the United States Coal company, was instantly killed when the touring car in which he was returning to his home from Elkhart ran into a ditch and overturned. R. F. Ayers of Cleveland, who was riding with Mr. Miller, was seriously injured.

The steering wheel of the machine broke as the car rounded a curve.

Dunne Orders Four Ousted.

Springfield, Ill., Sept. 22.—Acting under an opinion form the attorney general that deputy factory inspectors are not under civil service, Governor Dunne removed the following: L. N. Tirrebee, 3813 Aldine place; Evelyn M. Alchley, 2742 North Tolman avenue; William Oliverius, 1436 Springfield avenue, and Homer Martin, 3422 North Seeley avenue, all of Chicago.

WEATHER OBSERVATIONS.

Taken by United State weather bureau in Washington, D. C.

	Temp.	
New York	66	Cloudy
Albany	74	Cloudy
Atlantic City	72	Cloudy
Boston	52	Rain
St. Louis	56	Cloudy
Chicago	44	Cloudy
New Orleans	68	Cloudy
Washington	60	Rain
Philadelphia	72	Rain

Weather for Tomorrow.

Illinois, Indiana, Lower Michigan, Wisconsin and Iowa—Fair and slightly warmer.

Must Pay for Winning Her.

Bloomington, Ill., Sept. 22.—Fred Dunbar, a well known horseman of Knox county, has filed suit against Edward Rush, asking $10,000 damages, alleging alienation of his wife's affections. Mrs. Dunbar is called the most beautiful woman in Knox county.

We Have Just What You Want.

JUST IN

Japanese Baskets

Japanese Teapots

You will be pleased with them.

We give Brown Trading Stamps. Ask for them.

E. J. PETERS & CO.

PHONE 200

We have a Full Line of

Lamps,
Crockery,
Glassware,

For your inspection, also a lot of Warm

Flannelette Gowns, Dressing Sacques and Waists.

Ida B. Chase.

HERE IS THE ANSWER

to many perplexing questions,

DO IT ELECTRICALLY

It is cheaper, easier, better, always ready and never tired. Electric Flat Irons, Fans, Vacuum Cleaners, Washing Machines, power Motors, Ventilators, Ozonators, Heating and Cooking appliances, toasters, curling irons, heating pads in place of hot water bottles, and hundreds of other things besides light: consult us, we will be pleased to help you

DO IT ELECTRICALLY

THE TECUMSEH ELECTRIC COMPANY.

IF YOU USE

VINEGAR

You ought to use the best. We handle a

PURE CIDER VINEGAR

Made by the H. J. Heinz Co.

—It has both—

Strength and Flavor

And is Fully Guaranteed.

F. D. AVERY

PHONE 39.

Fill your Lamps and Oil Heaters with

ELIGHT OIL

And Avoid All Disagreeable Odor and Smoke.

ON SALE AT

D. L. Whitenack & Co.

THE TECUMSEH HERALD

GERTRUDE A. STACY. ESTATE
FRANK S. TURNER PUBLISHER.

SUBSCRIPTION RATES

IN LENAWEE COUNTY
One year, payment in advance ... $1.00
One year, payment after three months ... 1.25
OUTSIDE LENAWEE COUNTY
One year, payment in advance ... $1.25
One year, payment after three months ... 1.50
There will be no Deviation from above Rates

Entered in the postoffice at Tecumseh, Mich., second class mail matter.

Telephone No. 36.

Catarrh Cannot Be Cured

with LOCAL APPLICATIONS, as they cannot reach the seat of the disease. Catarrh is a blood or constitutional disease, and in order to cure it you must take internal remedies. Hall's Catarrh Cure is taken internally, and acts directly upon the blood and mucous surfaces. Hall's Catarrh Cure is not a quack medicine. It was prescribed by one of the best physicians in this country for years and is a regular prescription. It is composed of the best tonics known, combined with the best blood purifiers, acting directly on the mucous surfaces. The perfect combination of the two ingredients is what produces such wonderful results in curing catarrh. Send for testimonials, free.
F. J. CHENEY, & Co., Toledo, Ohio.
Sold by Druggists. 75c.
Take Hall's Family Pills for constipation. adv.

"What is worth taking the trouble to make is worth taking the trouble pick up," said the wise man as he stooped to pick up a pin.

Get rid of the torment of Rheumatism

That you can do by ridding yourself of the cause. Weak and inactive kidneys allow uric acid poison to remain in the blood and rheumatic pains swollen and aching joints follow. Take Foley Kidney Pills to ease you of the pain and torment. They will postively and permanently build up the kidneys, restore their normal action and keep the uric acid crystals out of the blood and body. Try them. For sale by all druggists of Tecumseh. Advt.

Religion is the anchor that saves our bark in spiritual and temporal storm and stress.

The healing demulcent qualities of Foley's Honey and Tar Compound are not duplicated in any other medicine for coughs and colds. Any substitute offered you is an inferior article. Refuse to accept it for it can not produce the healing and soothing effect of Foley's Honey and Tar Compound. Insist upon the genuine, which contains no opiates. For sale by all druggists of Tecumseh. Advt.

Don't regret the past. Enjoy the present, and let the future take care of itself.

Safest Laxative for Women

Nearly every woman needs a good laxative. Dr. King's New Life Pills are good because they are prompt, safe, and do not cause pain. Mrs M. C. Dunlap of Leadill, Tenn. says: "Dr. King's New Life Pills helped her troubles greatly." Get a box today. Price, 25c. Recommended by C. A. Wright & Son. adv.

The green nurse was told by the doctor to "i-solate" the patient. "Yes, doctor" said the nurse "but where shall I put the ice?"

Don't let Baby Suffer with Eczema and skin Eruptions

Babies need a perfect skin-covering. Skin eruptions cause them not only intense suffering, but hinder their growth. DR. HOBSON'S ECZEMA OINTMENT can be relied on for relief and permanent cure of suffering babies whose skin eruptions have made their life miserable. "Our baby was afflicted with breaking out of the skin, specialists failed to help. We tried Dr. Hobson's Eczema Ointment and were overjoyed to see baby completely cured before one box was used" writes Mrs. Strubler, Dubuque, Iowa. All druggists, or by mail, 50c.
PFEIFFER CHEMICAL COMPANY
St. Louis, Mo. Philadelphia, Pa.
ad.

You may want the earth so long as you live and only possess it after you are dead.

Adenoids are a Menace to Children.

Adenoids result from a succession of colds in babies and young children. They spoil the mental and physical life of a child. The condition that causes them may easily be avoided by careful parents. Quickly and thoroughly cure all colds and throat irritations by the the use of Foley's Honey and Tar Compound, and adenoids will not develop. For sale by all druggists of Tecumseh. Advt.

If you reckon without your host you must reckon again.

Do you fear Consumption

No matter how chronic your cough or how severe your throat or lung ailment is, Dr. King's New Discovery will surely help you: it may save your life. Stillman Green, of Malichite, Col. writes: "Two doctors said I had consumption and could not live two years. I used Dr. King's New Discovery and am alive and well." Your money refunded if it fails to benefit you. The best home remedy for coughs, colds, throat and lung troubles. Price 50c. and $1.00. Guaranteed by C. A. Wright & Son, Advt.

America's Fire Loss a Disgrace.

The fire loss in the United States, in proportion to the number of inhabitants, is nearly ten times as great as it is in countries like France and Austria.

GREECE'S PREMIER

Dr. Schurman Says He Is One of World's Ablest Statesmen.

Photo by American Press Association.

GREECE'S MEN ARE AS OF OLD

Dr. Schurman Says King and Premier are of First Rank.

Ithaca, N. Y., Sept. 22.—King Constantine of Greece is a great soldier, according to Jacob Schurman, president of Cornell university, who has returned to Ithaca to resume his position after a year's leave of absence spent at Athens as United States Minister to Greece.

Dr. Schurman says that in his opinion King Constance is the only monarch in the world who is capable of leading his troops in battles. Premier Venizelos he regards as a statesman of the first rank, a man who if he were in one of the big countries would be considered one of the "greatest statesmen in the world."

THIRD MAN SHOT IS DEAD

Sixteen-Year-Old Girl Is Cause of Triple Tragedy.

Chicago, Sept. 22.—An Italian girl was the cause of the death of her father, her sweetheart, and her father's business partner. The latter, Egidio Bianchi, died at the Columbus hospital of abdominal wounds inflicted, supposedly accidentally, by Armido Pieroni, his partner, on Sept. 3, when Pieroni shot and killed Gilbert Lovetti and committed suicide.

The shooting occurred in the fruit store of Pieroni, Bianchi & Co. The previous day Lovetti and Pieroni's daughter, Ida, sixteen years old, returned from Winnetka, where they had stayed two days. Pieroni demanded that the young man marry the girl. The latter laughed at the father. Pieroni shot and killed him and two bullets struck Bianchi.

Disfranchised Five Years.

Nashville, Ind., Sept. 22.—Henry Sewell, an aged farmer of Johnson township, was fined $50, sentenced to jail for sixty days and disfranchised for five years for stealing two hams from Milton Floyd, a neighbor.

Famous Flags.

There are only a few Old Glories in the Annapolis collection of 173 historic flags, but each is connected with some incident that gives it the honor of its present position. There is the thirty-one starred flag that flew beside the sunrise flag of Japan when the close shut doors of that island kingdom were pried open for American commerce. The old flag that Lieutenant Charles Haywood defended so gallantly in 1847 at San Jose, Lower California, is there to recall the story of how he and his tiny garrison held an old mission house for over three months against an overwhelming Mexican force. Here, too, are a few reminders of our history's saddest war. Side by side in the one case are draped the ensign of the Union man-of-war Kearsage and the stars and bars of the ensign of the Confederate cruiser Albemarle. Another treasure is the ensign of the battleship Maine, which was recovered fourteen years after the catastrophe in Havana harbor.—Christian Herald.

Diamonds and Wealth.

A famous French scientist estimates that all the diamonds recovered in the history of the world could be packed in a box three feet wide, six feet high and eight feet long and would weigh less than thirty tons.

It seems almost beyond the power of mind to grasp the fact that a treasure worth more than a billion dollars in gold could be contained in so small a space. The high value of the gems is still more strikingly illustrated by the fact that gold to the value of a billion dollars would weigh more than 4,000,000 pounds. Diamonds as a measure of money occupy a large place in civilization. But when one takes into consideration how far diamonds are from constituting the real wealth of nations or a measure of brains, of true social standing or worth while success in life the enormous expenditure of human energy represented by the pile of gems valued at a billion dollars is an appalling waste.—Chicago Herald.

Johnson's Diet on Pitching Days.

Walter Johnson, the great twirler for the Washington Americans, is pitching himself to glory on a diet of pudding, sherbet, cake and iced tea. The Senator pitcher discoursed scientifically a few days ago on the whys and wherefores of his midday meal. "I don't believe in eating much," he said, "before going out to the ball park. Overloading the stomach is bad for a ball player. I like pudding and cake, particularly on a day when I am going to pitch. Sherbet or ice cream is soothing to the stomach, and so is iced tea. Then when I come back to the hotel I eat my heartiest meal of the day."

High Praise.

"Marie, you certainly are a fright!"

"I knew you would like this gown. Isn't it too hideously fashionable for words?"—Kansas City Journal.

Technical Retirement.

"Is your child in bed by 8 every evening?"

"Technically, yes. We begin arguing about that time."—Philadelphia Ledger.

Boonville Man Ends Life.

Boonville, Ind., Sept. 22.—Walter Smith, fifty-seven years old, a prominent Boonville citizen, committed suicide by taking carbolic acid. He was despondent over ill health.

Obituary

ANNE SWAN

Anne C Swan, the daughter of J. Benjamin and Hannah Sutton Swan, was born Aug. 2, 1878 at Tecumseh, Michigan in the same home in which she passed away on the evening of Sept. 18, 1913. Much of her early girlhood was spent in the South. She attended Moses Brown School in Providence, Rhode Island, from which she was graduated in 1897. In 1899 she entered Earlham College, Richmond, Indiana, and there received the degree of Bachelor of Arts with the class of 1902. This was supplemented by graduate work at Chicago University in history, of which subject she was an enthusiastic and efficient teacher in Germantown Friends' School. While at home for her summer vacation, she was stricken with typhoid fever on August 19th and was severely ill for a month. She leaves her father, her sister Mary Swan, and her brother Frederick A. Swan of New York City. Funeral services were held Sunday afternoon in the Tecumseh Friends' church with burial in the family lot at Raisin Valley.

MRS. ELIZABETH WATSON USBORNE

On Monday last, the sad news was brought to Tecumseh of the death of Mrs. Elizabeth Watson Usborne. Although her multitude of friends had hoped that the hard and long battle for life would prove victorious, she passed away Monday September 15, while at Phoenix where she and her husband had resided for the past two winters and summer.

Mrs. Usborne was born May 4, 1869 in Antrim County, Ireland, coming to this country in June 1883. In June 20, 1889, she was united in marriage to Mr Albert Usborne.

Surely the benediction of this sweet patient christion will rest upon us all.

MRS JOSEPH TILDEN

Mrs Abbie Tilden passed awry Sunday at her home on west Chicago St., aged 72 years. She has been in failing health for a long time but has been confined to her bed for the last three weeks.

The funeral was conducted at the home this afternoon at 2 o'clock, Rev. F. Hewitt of the Episcopal church officiating with burial in Brookside Cametery.

THE UNWASHED CUP

A three minute talk on How to Drink Healthfully and Decently. Prepared by The Minnesota Association for the Prevention and Relief of Tuberculosis.

The unwashed cup—Do you use it? Do members of your family use it at home or elsewhere? If you do it is up to you to wake up and realize that you are not only behind the times, but so far as this practice is concerned in the stone age of civilization. Don't you know that the trend of all the centuries is away from the gregariousness of the primitive man and toward the privacy and individualism of modern life? In thought and action men are becoming more social but in habits of living more individual. In the dark corners of the world to day you will find people eating from one dish, smoking a common pipe, bathing in a common tub. Do you want to be classed with these people, or even with the crass boarding school boy who borrows his roommate's pantaloons to go to the ball game? You stopped using a family tooth brush several generations ago. Why do you continue to use a family, or worse, a school or railroad station cup that is practically certain to have been used by uncleanly and diseased people and cannot be cleansed by rinsing? Be up-to-date, throw away that dirty dripping dipper and unspeakable dish cloth, use some real hot water and soap powder or soda on the family glass-ware and carry your own paper or metal cup with you wherever you go in public.

To See Through Paper.

A very remarkable experiment which any one can repeat with very little trouble has been unearthed by a German. Take a piece of paper of such thickness that when it is laid upon a piece of printed matter the characters just show through, but cannot be read. Placing it over a printed sheet, impart to it a circular motion to and fro, and to your surprise you will find that now you can read the print below the paper. It is rather difficult to explain this peculiar effect. The explanation offered is that the paper has thin places in it, and by rapidly moving it over the print every part of the printed matter is exposed in turn underneath one or the other of the thin places in the paper, and thus the entire print can be read. However that may be, the experiment is interesting and very simple, requiring for its performance only the simplest means imaginable.—New York Press.

Helping Her Mamma.

The Youngs had dropped in unexpectedly upon the Baileys just as dinner was about to be served. Mother, who was somewhat disturbed, called Helen aside and explained that there would not be oysters enough to go round and added: "Now, you and I will just have some of the broth. And please do not make any fuss about it at table."

Little Helen promised to be good and say nothing. But when the oysters were served Helen discovered a small one that had been accidentally ladled up with her broth. She could not remember any instructions that covered this contingency, so, after studying the situation awhile, she held the oyster up as high as she could on her spoon and piped out:

"Mamma, mamma, shouldn't Mrs Young have this oyster too?"—New York Globe.

H. BREWER & CO. CLOSE IMPORTANT CONTRACT WITH JACKSON CO

Cement and Concrete Machinery to be Made in Tecumseh

In an interview with Charles Burridge of H. Brewer & Co., Mr. Burridge states that H. Brewer & Co. have made a Manufactures Contract with the Cement Machinery Co. of Jackson, Mich., a concern manufacturing cement and concrete machinery whereby Brewer & Co. take over the manufacturing of the machines.

The plant at Jackson will be closed and all machinery needed will be moved to Tecumseh. The Jackson Co. will maintain selling offices and show rooms at Jackson, while all manufacturing will be down here.

The Cement Machinery Co. has been doing business in Jackson for the past eight years, have built up a large business and are today shipping their product all over the United States, besides doing a large export business shipping their machines to Canada, South America and European Countries.

This will mean a great increase in the already large business being done by H. Brewer & Co., and will ultimately mean an increase in the working force already employed by them.

The Herald wishes them success in their new undertaking.

MISCELLANEOUS SHOWER

The members of the Friends church gave a miscellaneous shower at the home of Mr and Mrs. Thomas Hanley Friday evening in honor of Miss Mott who is going from their midst, after serving 2½ years as their pastor. As previously arranged Mrs. Hanley invited her to tea and detained her, until 8 p. m. when forty five came bringing with them many useful articles, which were deposited in a basket out side the door.

After the usual greetings a short program was enjoyed. Miss Wilson and Miss Beaubien brought in the basket, and Miss Jessie Avery made some very appropriate remarks, when Miss Mott proceeded to unfold the pieces one by one, commenting on each article causing some merriment. Light refreshments were served. On account of Miss Swan's death, the evening was unusually quiet, yet each one expressed themselves as having a pleasant time as they departed for home, wishing Elizabeth a pleasant future. The quilt which had been given her was suspended by two corners over the window pole, and those who had not seen it were interested in reading the names of the donators.

QUILT PRESENTATION

September 18, 1912, the mothers of the Friends church met at the home of Mary C. Wood. The usual program of considering the various subjects from the mothers magazines and questions discussed from quarterlies, with a few other items. At the close, the ladies disposed of a quilt which they had made; placing the names of each member on their blocks as handed in comprising in all near 40 ladies. After an explanation by the president how the quilt had been made complete Mrs A. S. Hanley, Mrs. Sadie Nobles, Mrs. Emma Wonders and Mrs Mary Ford, each one holding a corner, emerged from a room and marched up to Pastor Elizabeth Mott each repeating as follows:

Mrs Hanley;
Here is a token to thee and thine
In a way of comfort, as we design.
Our names you can read either day or night
And thus retain us in memory bright.
The colors are many as you will see,
When trials of life come may you agree
What is best to do; may the Lord direct,
And in his mercy guard and protect.
In your neat little cottage on the side of a hill
May love ever abound and your whole being thrill.
May God's richest blessings your souls ever fill
And sorrows come not neither evil nor ill
You have preached to us our hearts to cheer
The Gospel truths both plain and clear.
Will you please accept this work of our hands,
And may your heart and ours e'er be joined by love's bands.
Tho' your future pathway be strewn with sweet flowers
May you always remember Tecumseh's bright hours.
And when before the throne you offer your prayer
May our mothers' meeting the blessing share
From your friends
Mothers' Department
Tecumseh Sunday School.

Mrs Nobles;
Before you marry, be sure of a house wherein to tarry.
Mrs. Wonders;
A good wife and health are a man's best wealth.
Mrs. Ford;
He who serves well need not be afraid to ask his wages.

The quilt was presented and in due season Miss Mott collected her thoughts and made very appropriate remarks in her own good way.

The meeting closed after which a a bountiful picnic supper was served and social time enjoyed. There were 18 members present; one guest from out of town and several children.

[illegible] Opinion.

The Fond Mother—Everybody says he is such a pretty baby. I'm sure the poet was right when he said that "heaven lies about us in our infancy." The Uncle (unfeelingly)—But he should have added, "So does everybody else." —Life.

Just a Trifle.

"Oh, Mrs. Meyer, how do you do? It's an age since I've seen you! Anything new with you?"

"Only my husband."—Fliegende Blatter.

AMUSEMENTS

"THE GIRL AND THE BARON."

Fresh and pretty, funny and tuneful, snappy and dashy, can all be applied to the big Broadway Musical success "The Girl and The Baron" which will appear at the Bradley Opera House on next Friday evening, September 26.

This is the first visit of this popular show to this city and the patrons can rest assured that the management has provided "The Girl and The Baron" with the latest Musical numbers, which are catchy and up-to-the-minute. The big beauty chorus can all sing and dance and will wear some of the most gorgeous costumes ever seen on the local stage and few musical attractions of recent years have made a better impression upon the theatre goers than "The Girl and The Baron."

The electrical effects are all new and novel and neither time nor money has been wasted on same. The big Broadway number which is sung by Miss Eva Malvin, assisted by the chorus, is one of the big features of the play and this alone is worth the price of admission.

Secure your seats early and spend a pleasant evening and hear some of the latest songs which will be whistled on the street by almost everyone long after "The Girl and The Baron" has furnished you an evening's entertainment.

A complete carload of special scenery carried for this production. The sale of seats opens at Hay's bakery Wednesday (tomorrow) morning at 8:00 a. m. There are only two musical shows booked for Tecumseh this season so if you are one of the lovers of these excellent attractions don't miss this one but get your seats early.

WORTH REMEMBERING

An article now going the rounds of the state press and said to come from the State Fire Warden of New York is worth remembering, and may prove of great value to all of our readers, when they begin starting the fire this fall. The warden says; In case your chimney gets on fire drop a tablespoonful or two of dry sulphur into the stove and throw on the direct draft so that the fumes will pass directly up the chimney or stove pipe and you may thus possibly avert a serious fire. This has been tried time again and never has known to fail in putting out the fire

SOME OLD BIBLES.

In the issue of the Adrian Daily Times of September 15 we find the following taken from their paper of the same date twenty-five years ago. "S. P. Hosmer of Tecumseh has a Bible that was printed in London in 1777. It is supposed that his ancestors could not read, as it is in a good state of preservation."

This is a good old age for a Bible but we have one before us, that belonged to the family of Mrs. George Tansley whose maiden name was Hardy. This book was printed in London by "Thomas Baskett, Printer, to King's Most Excellent Majesty and by the assigns of Robert Baskett, M. D C C L I X-1759.

The Bible was dedicated "To the most High and Mighty Prince James by the Grace of God, King of Great Britian, France and Ireland. Defender of the Faith, etc. by the translators, with Grace, Mercy and Peace, through Jesus Christ our Lord."

In 1872, Mr. and Mrs. Tansley and their family came to America bringing this Bible with them. The packing case containing it with other goods was lost, and finally returned to England, and was again shipped to America and reached the family in April 1873.

The price of the Bible in an unbound condition was one pound, five shillings. Mrs. Tansley's people had it beautifully bound in leather. Where ever the edges of the leaves were worn or torn it was repaired in a most wonderful manner, being reinforced with a strong paper making the edges at perfect as when new. The old s's are used which makes it quite difficult to read by the present generation.

The book is in a fine state of preservation, and very highly prized by its present possessor Harry Tansley who kindly brought it to the Herald office for our inspection.

TO THIER FRIENDS IN TECUMSEH

Lents, Oregon
Sept. 14, 1913

To the Herald,
Dear Friends:

Father says he has been trying to get his hand steady enough to answer the many delightful letters, the large shower of postal cards, but will take this opportunity to say through the Herald that he has not forgotton his many friends in and about Tecumseh.

There are many things of interest in and about Portland that he hopes to write up for the Tecumseh Papers.

He says he never was better than now, except for the paralysis and fracture. Eats well sleeps well, and all say he looks well. While he likes the west he would like to see the old friends again.

Yours Sincerely,
Bess L Frost.

Rochefort Was Reckless.

The late Henri Rochefort was a good deal of a man, although we may smile at some of the Gallic eccentricities that marked his cyclonic career. Rochefort did one of the finest physical feats on record when he escaped from Cayenne, to which inferno he had been sentenced for life. He was by no means a young man at the time, but he swam for over three miles in a sea infested with sharks, some of them following him all the way and actually snapping at him. Six years later he fought a serious duel in defense of his son and was badly wounded.—Argonaut.

YOU WILL NEED

A New Suit of Clothes or an Overcoat for Winter

Why not order now? Large line to select from. Do not think you can't afford to have one made. Many of you never go to a Tailor because you think they charge too much. Come in and look around, see the goods and get our prices; we are glad to show them. Goods made for Tailors' use are superior to those made for Ready Made trade. One of our suits will last three or four times as long as a ready made suit and costs but little more. Give this a thought. Come in and be convinced. Suits made to your measure from $15.00 up.

A WORD ABOUT MEN'S FURNISHINGS GOODS.

We carry a fine line of up-to-date goods in all lines. Many of them we will sell at a closer price than competitors. We buy the newest and latest styles, the goods that men and young men want. You all want to save money; you can do so by trading with us. Don't forget the place.

Large line of Rain Coats. Guaranteed water proof and very cheap.

Large line of Hats and Caps. Boys' Hats.

Large line of Fine Shirts, 50¢ to $1.75.
See our line of Flannel Shirts, $1.00 to $1.75.

Large line of Sweater Coats.

Large line of Winter Underwear. Two piece and Union Suits, 50¢ to $3.50.

Men's Flannel Night Robes, large in the body and extra long. The kind to keep you warm.

Largest and finest line of Neckties in town. Made in Latest Shapes and Fines Silks, also Velvets. 25¢ and 50¢. Nothing higher. See them.

Lion and Arrow Brand Collars in one-fourth sizes.

Wayne Knit Hosiery in silk, lisle, cashmere and wool.

Water Proof Collars.

Suspenders light and extra heavy. See the new Ko Ko Mo Invisible Suspender Belt. Nothing like it.

Leather Belts, all colors.

Handkerchiefs, 5¢ to 25¢.

Paris and Boston Garters. Single and Double Grip.

A nice, light, Buck Glove for driving. Mocha, Cape and Kid Gloves.

TRADE HERE AND SAVE MONEY.

J. M. JONES & SON,

TAILORS AND HABERDASHERS.

HAPPENINGS IN OUR NEIGHBORING VILLAGES

St. Clairesville O. has a man, who is putting the women of three states to shame by his wonderful skill in embroidery. John McBride, is a Barton Mine machinest and last year won a loving cup, having won first place for three successive years at their county fair.

We see by an exchange that Iowa has the largest water power dam in the world and that some New Hampshire Democrats would like to borrow it for use in their comments on current politics.

Prof. White state clay analist says that Michigan is rich in good clays, and that almost any county could support a big pottery factory by its own clays. As yet Michigan does not count among her leading industries that of pottery, but it hoped that it may be started soon, though it may take time to get men to make the venture, but it is sure to come.

People who find fault with the town in which they make their living are of the same stamp as those children who find fault with their parents to whom they owe their food, clothing and the other good things of life. If people will everlastingly complain of their town and see no merits in it they ought to be consistent, go to some other town that is more in line with their tastes. But such people would complain even of that town, for the simple reason that they are chronic grumblers. The way to do with a town in which one lives is not to run it down at every chance that offers but do one's best to help it on by word and deed.—Petersburg Sun.

Last week when a block of 1014 shares of Ann Arbor railroad preferred at the Delray station, not a bid was offered and the sale was postponed until noon of October, 13. This stock was owned by the D. T. & I. Railroad when it went into bankruptcy and the sale was part of the bankruptcy proceedings.

Personal Items

Miss Phoebe Wagner left this morning for Napoleon, Ohio, for a ten days visit with friends.

Leland Heidenreich and two friends Herman Heisterbury and Eddie Caldwell of Jackson, were spending Sunday with his parents.

P. R. Adams of Philadelphia who is visiting at the home of his sister Mrs. J. D. Shull and family will entertain the G. A. R. in their rooms Monday Oct. 6. The program for the evening will appear later.

Having discontinued my Premium offers I will now give a

4% Discount

On all cash purchases except for Sugar.

C. M. GILBERT

Our Classified Ad Department

Ladies Shampooing, Manicuring and Massa Residence Oneida street, or will call at your home. Mrs. O. G. Hunt. Phone 294

FOR SALE—I keep on hand in large quantities Rubber Roofing as good as there is on the market for the same price as others and put it on free of charge. Guarrantee in from 5 to 8 years. Also have roof paint in 1 gal. and 10 gal. lots.
Jas. W. Owen.

FOR SALE—A good kitchen range. Enquire of Martha Caldwell. adv.

FOR SALE—House and lot with barn also house furnishings and garden tools. Inquire of Ella Hodges.

FOR SALE—Two year old bay colt by old B. F. Pennington horse. Two sets double harnesses, 21 all steel Burtch walking plow, light spring tooth harrow, good wagon with two sets wheels, narrow and wide tire, box and spring seat. Corn sheller, set three horse whiffletrees, corn shoveling board, etc. Inquire Myron Conklin or S. E. Conklin Macon.

FOR SALE—Carload of potato crates steel bound at Tecumseh Handle Factory. Adv.

FOR SALE—Single harness, good driving horse 5 yrs. old, surrey and single buggy nearly new, also good work team cheap.
Tecumseh Garage Adv.

PARKER'S HAIR BALSAM
A toilet preparation of merit.
Helps to eradicate dandruff.
For Restoring Color and Beauty to Gray or Faded Hair.

The Largest Magazine in the World

TODAY'S MAGAZINE is the largest and best edited magazine published at 50c per year. Five cents per copy at all newsdealers. Every lady who appreciates a good magazine should send for a free sample copy and premium catalog. Address, TODAY'S MAGAZINE, Canton, Ohio.

Itching piles provoke profanity, but profanity won't cure them. Doan's Ointment cures itching, bleeding or protruding piles after years of suffering. At any drug store.

Butcher Shop for Cats.

There is a butcher shop in New York city that is unique in one way at least. It has been there more than 30 years. From the very beginning its proprietor, in addition to his regular business, has made a specialty of furnishing appetizing meals for cats. Every morning there is set forth on a long counter about 100 trays of cats' meat.

Ladies! Save Money and Keep in Style by Reading McCall's Magazine and Using McCall Patterns

McCALL'S MAGAZINE

McCall's Magazine will help you dress stylishly at a moderate expense by keeping you posted on the latest fashions in clothes and hats. 50 New Fashion Designs in each issue. Also valuable information on all home and personal matters. Only 50c a year, including a free pattern. Subscribe today or send for free sample copy.

McCall Patterns will enable you to make in your own home, with your own hands, clothing for yourself and children which will be perfect in style and fit. Price—none higher than 15 cents. Send for free Pattern Catalogue.

We Will Give You Fine Presents for getting subscriptions among your friends. Send for free Premium Catalogue and Cash Prize Offer.

THE McCALL COMPANY, 239 to 249 West 37th St., NEW YORK

Meet Me at the Fair

AND SEE THE

A. B. C. WASHER

Being run by one of those small I. H. C HOPPER ENGINES. We have been selling a lot of these outfits lately and every one of them is a "running advertisement for us—every outfit saves so many backaches. If you want to save your back don't forget to call around, the earlier the better, as the

FREE SOUVENIRS

Will not last all through the Fair. We secured as many as we could, but know we will not have enough to go around.

L. E. TEMPLE & CO.

HAVE ? YOU ? BOUGHT ? YOUR WINTER CLOTHES?

VISIT OUR OPENING

You want to see (not us), but the Splendid Display of

New Goods for Fall & Winter

Our stock is complete, Coats, Suits, Skirts, Dress Goods, Silks, Trimmings, Table Linens, Napkins, Towels, Blankets, Room Rugs, Linoleum and Carpets. To see is to believe.

COME AND SEE.

Fred Rosacrans & Sons.

We Offer you a Bargain on SOAP

1 bar Acme 1 bar Naptha 1 pkg Snow Boy	15 cents in value for 10 cents
15 bars Acme 3 bars Naptha 2 pkg Snow Boy	$1 in value for 67 cents

SOAP IMPROVES WITH AGE
STOCK UP WHILE THE PRICE IS LOW

ANDERSON BROS.

Phone 91 — GROCERS — Macon Phone

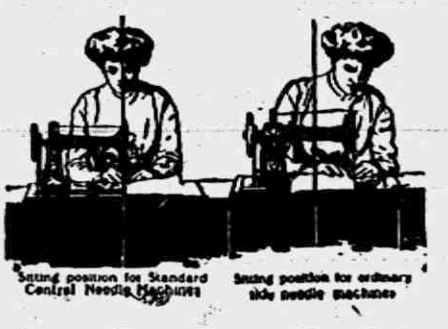

Standard Machines

Sitting position for Standard Central Needle Machines — Sitting position for ordinary side needle machines

The Easiest Running Machine Made

CENTRAL NEEDLE

Notice your position when running the Central. You sit straight.

Prices $16 to $50.

Machines Sold on Installment. Discount for Cash.

Guy E. Belding

Furniture and Undertaking

BRADLEY
OPERA HOUSE—TECUMSEH

FRIDAY. SEPT. 26.

A Jolly Musical Mixture,

—THE—

GIRL AND THE BARON

with EVA MALVIN, NAT S. FERBER FRANKIE BURNS, EMILY MONTROSE, ROBERT ALGIERS, GEORGE C. HALL and

Big Beauty Chorus

CARLOAD SPECIAL SCENERY

Tuneful Music—Whistley Songs—Premier Dances

A Laugh or a Song Hit Every Minute.

35 PEOPLE, MOSTLY PRETTY GIRLS

PRICES: 25c, 50c, 75c and $1.00.

Seats on Sale at Hay's Bakery Wednesday morning. Phone 99

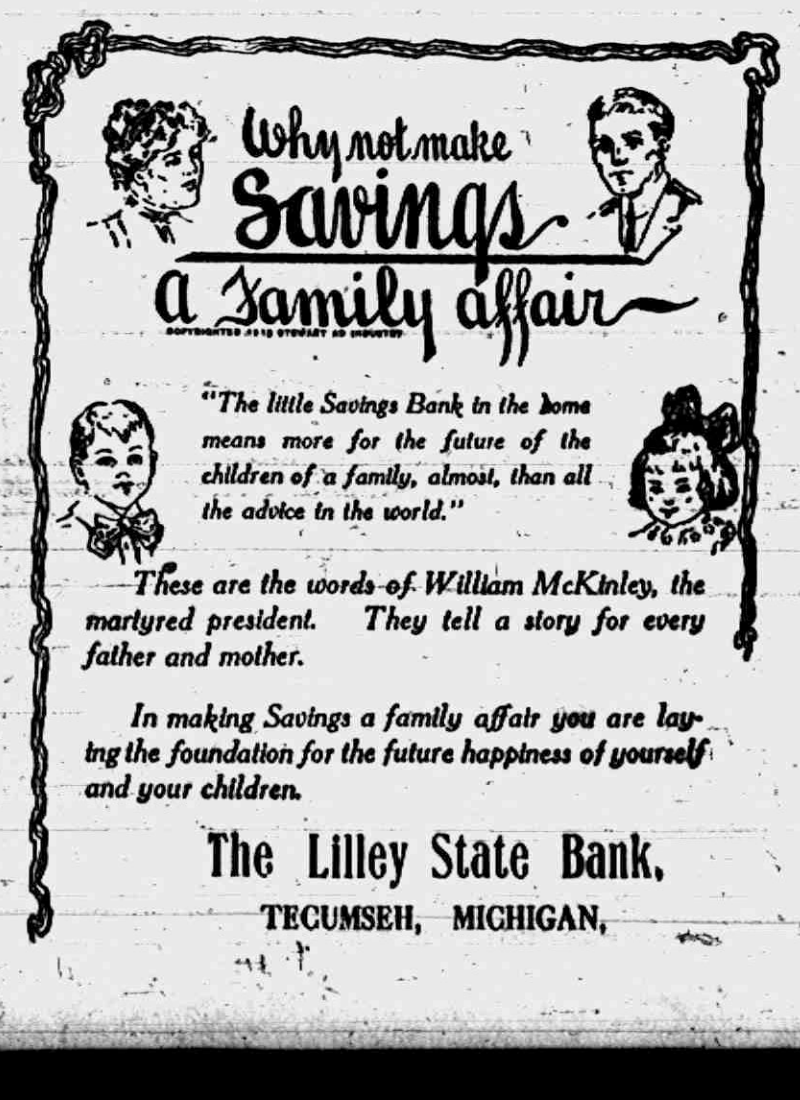

Why not make Savings a Family affair

"The little Savings Bank in the home means more for the future of the children of a family, almost, than all the advice in the world."

—These are the words of William McKinley, the martyred president. They tell a story for every father and mother.

In making Savings a family affair you are laying the foundation for the future happiness of yourself and your children.

The Lilley State Bank,

TECUMSEH, MICHIGAN,

LOCAL AND PERSONAL

NOTICE

All copy must be in the composing room of this office by 9:30 a. m. Tuesdays and Fridays and all advertising matter before 4 o'clock p m. Mondays and Thursdays.

Mrs John C. Mills was a Tecumseh visitor Friday from Macon.

Mrs L. C. Hayden and Josephine were Toledo visitors Friday.

Donald Wallinger was in Detroit Thursday and Friday for the fair.

R. S. Moore and son Robert were taking in the fair in Detroit Saturday.

Mrs. J. F. Fuller of Eaton Rapids is guest of her sister Mrs. George Hayward.

Mrs Chas. Burlingame of Coldwater is visiting friends in town for a few days.

Mr and Mrs. Bert Miller and two children were passengers for Toledo Saturday.

Boys Books at Gaston's. adv.

Mr. and Mrs. Comfort Chase and two children were over Sunday visitors in Marshall.

Mr. and Mrs. Michael Gruber had as their guest last week Mrs. H. F. Therna of Chicago.

Mr. and Mrs. Robert Elliott have been entertaining Mr. and Mrs. Will Krainer of Oak Grove.

Mrs. Rappleye of Ridgeway was in town Friday on her way to Blissfield to visit her son and wife

Fancy red salmon 15c per can at Clarks Meat Market adv.

Mr. and Mrs. E. R. Blanchard and daughter, Bernice of Clinton, were shopping in town Saturday.

Mrs. Catherine Osborn who was spending a few days in Toledo with relatives came home Friday.

Lester VanNess and family have moved into the Tiffany house lately vacated by Dr. and Mrs. Brown.

Mr. and Mrs. Bennett of Lansing are here assisting in the care of Mrs. Bennett's mother Mrs. Joseph Tilden.

Miss Marian Rosacrans left for Albion Saturday morning where she resumes her school work in the Albion college.

Dr. and Mrs. Lyle Hill and baby of Cleveland came Friday for a visit with her parents Mr. and Mrs. Andrew Wilson.

R. W. Cole was a passenger for Jackson Saturday where he visited his daughter, Mrs. W. C. Hopkins over Sunday.

Mr. and Mrs. Wm. Powell have as guests for a couple of weeks Mrs. A. L. Mudgett and granddaughter Guila Raymond of Jackson.

Take your repair to J. J. Belcher's shoe store. adv.

Mrs. Ella Moore of Romulus who had been visiting her father, F. S. Smith for the past two weeks, returned to his home Saturday.

Miss Anna Cutting returned from Battle Creek Saturday, where she had been visiting her sister, Mrs Clarence Everhart and family.

Perry Satterthwaite and Gerald Kennedy made the trip to Detroit Thursday on their motorcycles and took in the state fair.

Mrs J. H. Emery was the guest of Mrs. Samuel McClure last week. She leaves this week for Pittsburg and Oil City, Pa., where she will visit relatives.

Our prices and terms on Players Pianos and uprights are equal to any for a good instrument and we will allow you the right price for your old pianos. E. M. Collers Music Store. adv.

Mrs. Henry Raymond who has been spending the past two weeks with her mother, Mrs. Mary Allen, returned to her home in Detroit Friday. Her arm that suffered the second fracture is doing finely.

In Ripon, Wis. the past year a fine new high school building was completed also, a branch school. A letter just received states that the influx of foreign pupils has been such this fall that $1500 has been paid in for tuition.

"Jack" Hoy had his ankle injured slightly while at work at Heesen's foundry a week ago, and decided that it was just a simple injury, but when erysipeles set in it became something serious and the doctor's services were rendered quite necessary. We are glad to hear he is on the gain, and with care and time will soon be all right again.

Eugene Armbuster is suffering with a sprained ankle this week.

Mr. and Mrs. Geo. A. Rathbun were visitors at Sand Lake Sunday.

Donald Blesing of Detroit was a week end visitor with his parents.

No. 2 Clipper seed mill in good repair for sale cheap Slayton & Son. adv

Mrs. G. J. Ziehr is the guest of Mrs Oakley of Wasseon for a few days.

Ed Schreder is back on the delivery wagon, after a vacation of a week.

Mrs. Norman Mattison leaves today for Concord for a visit with friends.

Dr. Nixon of Holloway was a business caller in town Monday morning.

Gaston's for Boys Books adv.

Anna Carson spent Sunday at her home returning to the M. A. C. Monday.

Mrs. Fannie Bryan is moving in her new home lately purchased of James Boyce

Perley Skinner of London, O. was a week end visitor with relatives in town

Mrs. John Richards of Adrian was the guest of Mrs. Herbert Rice for Sunday.

Mrs. Will Anderson of Devils Lake was visiting Mrs. H. E Anderson Friday.

Fine switches made and cut hair and combings bought at the milliner store of Miss Hough

Mrs. Chester Gooding and her mother Mrs. Herbison of Macon were shopping in Tecumseh Friday.

Mrs Wesley Pennington and Mrs. Welmot Collins of Ridgeway were shopping in town Saturday.

Mrs. Alex Richards is making an extended visit with her daughter Mrs Hobart Mitchell in Holloway.

Get the best Marigold Oleo Margarine at Clark's market. Phone 158.

Mrs. Thomas Wyrill and grandson Wyrill Linton returned from their visit in Detroit Sunday evening.

Miss Jennie Harris was a week end visitor with her parents returning to her schoolwork in Adrian Monday

Miss Mary Dresser left for Angola, Ind Friday to visit her nieces Mrs. Tom Owens and Mrs. Lyle Easton.

Miss Edna Garlinghouse of North Adams came Saturday for a visit with friends in Tecumseh and Ridgeway.

Mr. and Mrs. Frank Nyland attended the funeral of their sister-in-law Mrs. John Tavis in Kalamazoo Friday.

Mrs. Wm. Alberts left today for Cleveland to look for a house preparatory to making that their future home.

Ernest Coller was home from Detroit for an over Sunday visit with his mother, Mrs. John Schreder and family.

Mr. and Mrs. W. A. McNerney and Mrs. Elizabeth Everette of Toledo motored to Tecumseh Sunday and called on friends.

A new cross walk is being laid on the east of the railroad track on Chicago St., It is to be 9 foot wide and come close to the track

Mr. and Mrs. Rudolph Hiens and May of Jackson are visiting Mr and Mrs Joe Kratzer and other friends in town the first of the week.

Messrs Chas. and Leon Williamson and their wives were passengers for Chicago Sunday where they will attend the Poultry convention.

Fire, tornado and auto insurance.
Mrs. Garland Gillespie.

Miss Mary Mills visited her mother, Mrs. Amy Mills over Sunday. Mrs Mills is spending the winter at the home of her brother Milliard Hunter.

Mrs Penman of Chicago who was spending last week with her sister-in-law and family. Mrs. Bert Bartholemew left for her home saturday morning.

C. E. Williamson who was in Detroit for the fair, autoed home Friday night, he was just behind the racing car of Bob Burman which was being driven to Ft Wayne, Ind., where it was to race Saturday the 20th The car was driven by Carl Klein expert mechanician and Ed Kornaski When they reached a point north of Ypsilanti the car was steered through a fence to avoid going into the interurban bridge. The car was going at a terrific speed and was plunged down the embankment Klein had an arm broken in four places, a deep scalp wound and internal injuries. Kornaski had a broken arm and other injuries. Mr. Williamson considered himself quite fortunate in escaping a like accident.

Go to J. J. Relchers for your shoes. adv.

Rebert Stretch was a Jackson visitor Monday.

Roger Waring of Detroit spent Sunday with his parents.

Mrs. Tom McCann was visiting relatives in Jackson Monday.

Thos. Gettus of Detroit was a Tecumseh visitor this week.

Mrs. Mame Kelly of Adrian is calling on friends in town today.

Mr. and Mrs. Thomas Price spent Sunday in Adrian with relatives.

Miss Florence Smith is spending a few days in Toledo with relatives.

Regular meeting of Pythian Sisters, Wednesday night, Sept. 24. All come

Miss Mary L uisenaw is visiting Mr. and Mrs Allen Montgomery this week.

Born Friday Sept. 19 to Mr. and Mrs. Mahlon Reynolds a son, Robert Herald.

Good Salmon 2 cans for 25c at
Clarks Market, Phone 158

Mrs. Ella Snell was a passenger for Jackson Monday visiting her son and family

Miss Ophelia Hillman came down from Clinton Monday to visit with friends.

Miss Gladys Kuney of Adrian was a week end visitor with Miss Ruth Mc Kinny.

Mrs. Hugh Ager atended the funeral of Mrs Calhoun in Manchester, Monday.

Mrs. Mortimer Hendershott of Manchester was a business caller in town Monday

Mr. and Mrs. Bert Bassett have gone to Toledo to reside leaving Monday morning

Miss Ruth Keeney has returned to her studies at the North Western University Chicago.

Miss Mattie Comfort of Jackson was in Tecumseh Sunday for the funeral of Miss Anne Swan.

Mrs. Geo. Hines and little son were over Sunday guests of Mr. and Mrs. Frank Ambler of Brooklyn.

Have your Diamond Ring looked over at Gaston's adv.

Mr. and Mrs. Homer Whaley and their mother, Mrs. Buhler were visiting friends in Adrian Sunday.

Mrs. James Clark was a passenger for Manchester, Monday for the funeral of her aunt Mrs Nellie Calhoun.

A piece of music at Collers Music store for you if you come soon. adv.

Rev R. B. Weld was in Toledo over Sunday Rev DesPelder occupied his pulpit at the Presbyterian church.

Mrs. Eugene Camburn who has been visiting relatives at Clarks Lake for several days returned home Monday.

Mr. and Mrs. Homer Marsh and children and Miss Alma Tansley autoed to Adrian Suuday and visited relatives.

Gerald Cutler and Clifford Johnson of Adrian were Tecumseh visitors Friday evening, coming over in their auto.

Frederick A. Swan of New York City was called home last week by the death and for the funeral of his sister Anne Swan.

James and Thomas McCann and families have been entertaining their sister, Mrs. A. B. McCollum of Williamston for a few days.

Say mother buy me a new pair of school shoes at J. J. Belcher's shoe store. adv

Miss Catherine Henzle of Manchester was in town Friday enroute to her home from Devils Lake where she had been visiting Mr. and Mrs. W. F. Anderson.

Floyd Ager was spending Sunday with his wife in Manchester. He reports her as gaining slowly, but it will be several weeks before she will be able to come home.

Kenneth Snedlcor was in town Monday with his parents He was enroute from Sylvania O. to Jackson from a visit with his sister and husband, Mr and Clayton Youngs.

Blue Bird Jewelry the latest at Gaston's. adv.

Mrs. A. D Lawrence and little Esther Brewer who have been visiting her daughter, Mrs. Will McGlashen and family in Buffalo for several week returned home Saturday evening.

Richard Cadmus of Harvey, Ill, came Friday night for a visit with friends in Tecumseh and Ridgeway. He has just past his ninetieth birthday and is hale and hearty as any man of seventy-five. It is a great pleasure to have chat with him.

Leo Zelutt while assisting Floyd Bryan on a hay baler Monday morning was the victim of quite a serious accident, when the trap door of the baler was let down a spring struck him in the left eye cutting a gash that required three stitches. It is hoped that the eye is uninjured.

HIGH SCHOOL NOTES

Foot Ball Tomorrow!

The Blissfield High School journeys here to get a good beating tomorrow by our peerless team. Every one come out and see the game. Lots of fun.

The game the other day crippled our team quite seriously. "Doc" Hendershott received a kick in the knee and cannot walk without a cane Russell McNiel had his nose hurt also, but no little thing like that, he says, is going to keep him out from the game

The girls had a mass meeting Monday afternoon after school and by the noise they made, we judge they were learning some new yells. Whoop her up girls, we hope to hear some great yelling tomorrow.

DON'T FORGET THE GAME TOMORROW.

OPPORTUNITY FOR INVESTMENT.

Until sold, the undersigned offers all, or any part, of 15 shares of stock of H. Brewer & Co. for the estate of Sarah F. Stout, deceased.

No better investment than this can be found, I believe. The company has been doing business here for more than a life-time and throughout its existance has prospered. This stock is paying 6 per cent and all know its safe and conservative management. Measured by the value of assests belonging to the company, or book value, it is worth considerably more than par, ($100.00). It is exempt from taxation and the dividends are net income. For immediate cash I will allow a small discount below par,

Dated: September 22nd., 1913.
FREDERICK B. WOOD,
Administrator. adv.

NEW HIGH SCHOOL.

At the last election the total vote polled was so small and the proposition to bond the District for a new high school lost by so slight a majority that the question as to the District's wishes in the matter was far from being made known on that occasion.

On this account, at the annual school meeting of the District last July the Board of Education was instructed to again vote on this proposition.

The date set for this special election is Tuesday October 14th when it is hoped that every qualified voter will cast his or her ballot so the Board may definitely know the wishes of the people regarding this proposed improvement. On the question of of voting school taxes, every citizen, male or female, twenty-one years of who owns property which is assessed for school taxes in the District, and has resided therein for three months previous to an election, shall be a qualified voter also where husband and wife own property jointly, if otherwise qualified they may vote on tax or bonding questions.

Ovid Marsh was up from Toledo Sunday to visit his mother and other friends.

Miss Grace Stienhoff and Harry Shea were guests of Mrs. Mame Kelly in Adrian Sunday.

Miss Eva Kingsley of Toledo was a Sunday guest at the home of Mr. and Mrs. Heidenreich.

To hear some of the grandest toned Player Pianos easy controlled, call at E. M. Collers Music stores. adv.

John Pyle has sold his milk route to Wm. La Bounty. Mr. La Bounty has a large route already but will be able to take charge of this route.

The Westminster Guild invite all young women to a social evening in the Presbyterian Church Parlors this Tuesday evening at 7:30 o'clock.

Miss Mary Watson of Jackson and Mr. and Mrs. James Watson of Adrian attended the funeral of their aunt, Mrs. A. E. Usborne last Saturday.

The Womans Home Missionary Society of the M. E. church will meet on Wednesday, Sept. 24th at 2:30 p. m. at the home of Miss Luce on Malden Lane.

Dept. John Smith entertained Sheriff Henig, wife and daughter and Undersheriff, F. Nutting and wife of Adrian Sunday. The party came over in their auto

Mrs. H. S. Waring underwent an operation at her home Sunday. Dr. I. D Loree and assistant of Ann Arbor performing the operation. At last report she was as comfortable as possible.

Mr. and Mrs. Tom Biddison and children Harold and Edna of Baltimore Md. came Friday for a visit with their cousins the Boyce family. Monday Albert VanDoren and Mr. Biddison went to Flint to purchase a Buick machine and the family expect to motor home in a week or ten days.

WASHING MACHINES

Electric Motor Washing Machines

Water Motor Washing Machines

Hand Power Washing Machines

Also Washing Machines Equipped For Gasoline Engine Power.

Satterthwaite Bros

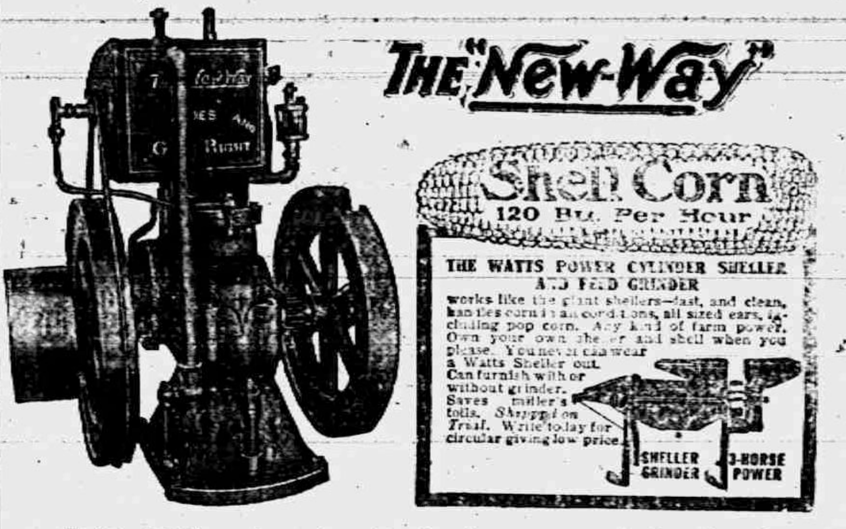

Power and POwer Machinery

This is the time of year to get in line for power work for the winter. We have Shellers, Washing Machines, Pump Jacks, Cream Separators, Feed Grinders, Ensilage Cutters, Buzz Saws, Grind Stones, Fanning Mills, etc. Get in the power game and save time, money and labor.

SLAYTON & SON.

Crosett's Shoes

Make Life's Walk Easy.

In your pair of CROSSETTS you get a Through Ticket to the Land of COMFORT and you travel in style all the way.

The new models are ready.

The Spayde Shoe Co.

TECUMSEH, - MICH.

GENERAL RULE:—

You want your money to go the farthest and buy the best.

INDIVIDUAL RULE:—

Then apply the above rule by investigating the Coal you burn.

Scranton Hard Coal

Is a free burner. It has the least slate, runs bright, uniform in quality. No clinkers

Once a Customer Always a Customer.

Be progressive. Investigate the above statements.

Moore Bros.

I will be at my office over J. J. Helcher's store every day except the 3rd Tuesday of each month.

S. P. HOSMER,
OPTICIAN

A. C. AYLESWORTH,

Licensed Auctioneer, Real Estate, Stock and General Salesman.

Will attend all sales in city or country, at reasonable rates.

Headquarters and all dates made Herald office.

Dental Parlors

W. D. REED, D. D. S.

Chicago, St. Tecumseh.
Crown and Bridge work Aluminum Silver and Rubber plates and all of the specialties known to modern dentistry. Gas or vitalized air administered
Office over Avery & Co's store

Dental Parlors
of
E. D. BROWN, D. D. S.

Filling, Crown, Bridge and platework Local and complete anaesthetics administered for painless extraction. Office over the 5 & 10c store. Phone 102.

C. M. Cooley,

Licensed Auctioneer.

R. F. D. No. 4 Manchester. 15 year successful experience in Jackson, Washtenaw and Lenawee Counties, also practical farmer.

Bell Telephone Clinton exchange.

Rates Reasonable and Satisfaction Guaranteed

BASEBALL SCORES

NATIONAL LEAGUE.

	W.	L.	Pct.		W.	L.	Pct.
N. Y.	93	46	669	Bost.	61	77	442
Phil.	80	53	602	Brook.	60	78	435
Chi.	82	61	573	Cin.	63	85	426
Pitts.	75	66	532	St. L.	49	78	335

At Chicago R. H. E.
Philadelphia ..400 100 002 00—7 17 0
Chicago ....115 000 000 01—8 10 0
Seaton, Mayer, Alexander and Dooin; Lavender, Stack and Archer.
Second game—
Philadelphia ...0 0 0 0 0 1 1 0—2 8 0
Chicago ....1 0 0 1 0 1 0 *—3 5 1
Called darkness.
Brennan and Killifer; Smith and Archer.

At Cincinnati R. H. E.
Cincinnati ....2 0 0 0 0 0 0 0 *—2 6 1
New York ....0 0 0 0 0 0 0 0 0—0 6 4
Johnson and Kling; Tesreau, Crandall and Meyers.
Second game—
Cincinnati ....3 0 0 0 0 0 0 0 2—5 5 2
New York ....0 2 0 0 0 3 0 0 2—7 13 3
Ames, Brown and Kling; Demaree, Marquard and Meyers.

At St. Louis R. H. E.
Boston ....0 0 0 0 2 0 0 0 0—2 5 0
St. Louis .....0 0 0 0 0 0 0 0 0—0 7 0
Quinn and Rariden; Perritt, Trekill and Snyder.
Second game—
St. Louis ......0 0 0 0 0 0 0 1—1 5 4
Boston ....1 3 0 1 0 1 2 0—8 9 1
Called darkness.

AMERICAN LEAGUE.

	W.	L.	Pct.		W.	L.	Pct.
Phil.	91	49	650	Chi.	73	71	507
Wash.	82	61	573	Det.	62	81	434
Cleve.	82	61	573	N. Y.	52	87	374
Bost.	72	65	526	S. L.	53	92	366

No games scheduled.

Careful John.

A rural storekeeper was greatly bothered by rats which infested his building, says the St. Louis Post-Dispatch. Also he possessed a valuable watch dog which guarded the premises at night. One night, just before he locked up, he scattered poison around the place and left a note on the counter for the clerk who opened the store in the morning.

The clerk found the note as was intended. But he nearly dropped through the floor when he read:

"Jerry—You take the poison in the morning so the dog won't get it. There is some in the cellar too. John."

The Signal.

"How do you endure listening to Biggins' funny stories? He spoils them by laughing at them himself."

"That's what I like about him. You don't have to listen in order to laugh at the right time. All you have to do is to wait till he gives the signal."—Washington Star.

Amended.

An English official once said to Father Healy, the famous Irish wit:

"Healy, I've got a crow to pick with you."

"Make it a turkey," said Father Healy, as quick as a wink, "and I'll join you at 6 sharp."

Prints Full Editions.

"Has Jack ever kissed you?"

"Never once."

"I know that. Jack isn't given to taking single kisses."—Boston Transcript.

GO RIGHT AT IT.

Friends and Neighbors in Tecumseh Will Show You a Way.

Get at the root of the trouble.

Rubbing an aching back may relieve it,

But won't cure it if the kidneys are weak.

Doan's Kidney Pills go right at it;

Reach the cause; attack the pain.

Are recommended by many Tecumseh people.

A. C. Aylesworth, W. Chicago St. Tecumseh, Mich., says: "About four years ago I had an acute attack of lumbago and my kidneys were disordered. I at length heard of Doan's Kidney Pills and procuring a supply at C. A. Wright & Son's Drug Store, I began using them. In a short time I was relieved and I have had no return attack of the trouble. I hope other kidney sufferers will read my statement and be led to give Doan's Kidney Pills a trial."

For sale by all dealers. Price 50 cents. Foster Milburn Co., Buffalo, New York, sole agents for the United States.

Remember the name—Doan's—and take no other. adv.

A great deal of the milk of human kindness is only butter milk. —M. M.

Foleys Kidney Pills cure obstinate cases of kidney and bladder trouble, rheumatism and lumbago, because they remove the cause. You can not take this honest curative medicine into your system without getting the right results. Try them. For sale by all druggists of Tecumseh. Advt.

Waiting for dead men's shoes usually necessitates walking barefoot a long time.

Facing a Serious Proposition.

The man or woman who has kidney trouble is facing a serious proposition, where grave complications readily follow neglect. Foley Kidney Pills are an honest curative medicine that once taken into your system mean restored kidney and bladder action, and a return of health and strength. For sale by all druggists. Advt.

Where the river is deepest it makes the least noise.

Strengthen Weak Kidneys

Don't suffer longer with weak kidneys. You can get prompt relief by taking Electric Bitters, that wonderful remedy praised by women everywhere. Start with a bottle to-day, you will soon feel like a new woman with ambition to work, without fear of pain. Mr. John Dowling of San Francisco, writes:—"Gratitude for the wonderful effect of Electric Bitters prompts me to write. It cured my wife when all else failed." Good for the liver as well. Nothing better for indigestion or biliousness. Price, 50c. and $1.00, at C. A. Wright & Son. adv.

We are apt to fail at little things. Remember that "little strokes fell great oaks."

Can't afford to have Kidney Trouble

No man with a family to support can afford to have kidney trouble, nor need he fear it with such a remedy at hand as Foley Kidney Pills. An honest medicine, safe and reliable, costing little but doing much good. Foley Kidney Pills eliminate backache and rheumatism, tone up the system and restore normal action of kidneys and bladder. For sale by all druggists of Tecumseh, Advt

TECUMSEH MARKETS

CORRECTED SEPT. 19 1913

Wheat	89— 92
Flour per bbl	4 60 5 20
Rye	60
Corn (ear)	40
Oats	39
Beans	2 50
New Potatoes	80—1 00
Butter	27—30
Eggs	24
Lard	14
Tallow	
Fowls (live)	12
Springers	13
Roosters	06
Ducks spring	12
Geese	
Turkeys	16
Hay	8 00—10 50

THAW WINS IN COURT

Hearing on Writ of Habeas Corpus Is Continued Indefinitely.

LITTLETON, N. H. — Harry K. Thaw won a victory in the United States district court here when Judge Aldrich, over the protest of William Travers Jerome, granted an indefinite continuance of the hearing on the writ of habeas corpus sued out by the Matteawan asylum fugitive. This will prevent the immediate deportation of Thaw even if Governor Felker orders him extradited to New York.

No intimation was given as to when the habeas corpus procedings will be held. Until such time Thaw will remain under the guardianship of the United States. The court overruled Jerome's motion to quash the writ, thus recognizing the case as properly before the United States tribunal.

Forest of Natural Columns.

There is in Bulgaria a group of natural columns much like the Giant's causeway in Ireland. On the edge of a plateau in the open country rises this forest of natural columns, which gives the impression of an antique ruin. The columns, which are about fifteen to twenty feet high, are absolutely cylindrical, and they are often as much as three feet thick. The stratification of the rock resembles joints and vertical erosion due to rain has formed Doric antiques.

SULZER'S LAWYERS

Herrick and Hinman Head a Formidable Legal Array.

© 1913, by American Press Association.

Two of Sulzer's counsel as they appeared on the eve of the hearing. D-Cady Herrick (at top) and Harvey Hinman had worked long on the defense they were prepared to offer when the impeachment trial opened.

Millet's Difficulties.

Two of Millet's famous pictures, the "Sower" and the "Binders," were produced in a damp studio, ineffectually warmed by a tiny stove. In order to keep warm he would work with his feet in big wooden shoes stuffed with straw, himself enveloped in a heavy horse cloth with a hole in the center, through which he put his head! In these pictures Millet had simply sought to express with all his might one of the phases of man's unceasing combat with nature. But "political" parties drew their conclusions. The "labor" party declared that these pictures protested against the misery of the laborer, while official critics said that the artist sought to set class against class. At this time Millet willingly painted a signboard for a Parisian tradesman. But then he painted it so well in the end it figured in an exhibition of his works in the School of Fine Arts.

Nickel In Soapmaking.

It will probably be news to the average ablutionist that the metal nickel is used in making his soap. And further, perhaps, he will be glad to learn that although the nickel, finely ground, is mixed with the other soap ingredients, the finished product contains none of it. This is so because the nickel acts as what the chemists call a catalyst—that it, its presence causes certain desirable changes to occur, although it takes no part in the chemical reaction. Offensive oils and those too thin for satisfactory use, when mixed with finely divided nickel and subjected to the action of a current of hydrogen, become deodorized and harder and suitable for the soap maker's use. Cottonseed oil, for example, after the nickel-hydrogen treatment, makes a satisfactory soap.—New York Post.

"Come Ye to the Waters."

Julian Grande, who recently returned to England from Bible lands, has had some interesting things to say about Damascus. The pride of the district lies still in its rivers, Abana and Pharpar, but this does not hinder the citizens from polluting them with the refuse of the streets, making the water quite undrinkable in summer. Water is brought from a distance and sold in the streets at about a farthing a quart, and to buy a cupful of cold water and give it to "one of those little ones" is a typical act of eastern charity. Pious Moslems will buy water and then gather the thirsty children round them, using almost the very words of Isaiah—"Ho, every one that thirsteth, come ye to the waters." —Homiletic Review.

Force of Habit.

There is at Princeton an instructor in mathematics who was country bred, a fact that is frequently betrayed by some homely saying of his.

One day an undergraduate had performed some peculiarly useless and complicated process in arriving at the solution of a problem when the instructor said:

"This reminds me of a colt once owned by an old friend of mine down east. This colt was put out to pasture after having been fed from its birth in a box stall and watered at a trough in the yard. The pasture lay across a small river, and in the middle of the day the colt would swim the stream to go up to the barn for a drink of water."—Harper's Magazine.

The Poison In Poison Ivy.

Poison ivy has long been a mystery both to scientists and laymen. Why and in what manner it causes the peculiar rash and irritating inflammation have puzzled both botanists and physicians. But Dr. Minande of Paris says his study of the plant shows that poison ivy contains prussic acid. This is found principally in the young leaves and buds. In older leaves there is very little of it.

In three and one-half ounces of young leaves there is about a quarter of a grain of the acid.

As with other plants in which prussic acid is found, the poisonous substance does not exist in its perfect form, but develops as soon as the leaves are bruised, a chemical action being set up through the union of an enzyme with a glucosid.

They Don't Want Strangers.

In the northwestern part of Switzerland, far from the tourist's path, is a little town, Selzach, where for more than 250 years watchmaking has been the chief industry. "There are no machines in the place for the production of watch parts—the men work as did their fathers and grandfathers," says the Berlin Post. "A feature of the place is the Passion play, produced every summer by the watchmakers and the members of their families. These simple people have succeeded in maintaining for their play a modest dignity and have not allowed it to become commercial. The few notices of the Saturday performances which one sees in the neighboring places contain the information that the town 'cannot accommodate many strangers.'"

MAN AND THE SOIL.

Dr. R. V. Pierce of Buffalo, author of the Common Sense Medical Adviser, says "why does not the farmer treat his own body as he treats the land he cultivates. He puts back in phosphate what he takes out in crops, or the land would grow poor. The farmer should put back into his body the vital elements exhausted by labor, or by ill-health induced by some chronic disease." Further, he says, "the great value of my Doctor Pierce's Golden Medical Discovery is in its vitalizing power. It gives strength to the stomach and purity to the blood. It is like the phosphates which supply nature with the substances that build up the crops. The far-reaching action of

Doctor Pierce's Golden Medical Discovery

is due to its effect on the stomach and organs of digestion and nutrition. Diseases that begin in the stomach are cured through the stomach. A bilious spell is simply the result of an effort made by the liver to catch up when over-worked and exhausted. I have found the 'Discovery' to be unsurpassed as a liver regulator and rich blood-maker."

Miss Lottie Knisely of Perth, Kansas, says: "I will here add my testimony of the effectiveness of your remedy upon myself. I was troubled with indigestion for two years or more. Doctored with three different doctors besides taking numerous kinds of so-called 'stomach cures' but received no permanent relief. I was run down, could not sleep at night with the pain in my chest caused by gas on the stomach. Was weak, could eat scarcely anything although I was hungry nearly all the time. About one year and a half ago I began taking your 'Golden Medical Discovery,' and after having taken several bottles am nearly cured of stomach trouble. Can now eat without distress and have gained fifteen pounds in weight.

I thank you for your remedy and wish you all success in your good work."

CORRESPONDENCE

CLINTON

George Tag and family are moving into the Leman Bailey house.

E. L. Parker, G. R. Wolfe and W. D. VanTuyle autoed to Detroit Saturday.

Miss Clayton of Detroit, is here caring for Mrs. George VanTuyle who is seriously ill.

Miss Doris Kennedy left Friday afternoon for Detroit enroute to Cleveland, where she enters Western Reserve School the coming year.

Mr. and Mrs. Will Eccles of Tecumseh, and Mrs. Maud Elder and children of Idaho, were in town Saturday calling on friends.

Mrs. Ella Clark, Miss Catherine and Master Lawrence left for Watchy, Miss., Thursday.

Misses Blanche Robison and Alice Hawkes of Jackson, spent the week end at the Robison home.

Mrs. Lydia Martin is caring for Mrs. Sarah Wastell who is seriously ill.

Mr. Farl the drayman has purchased an automobile truck.

Miss Fern Kronk of Ypsilanti, was an over Sunday guest of Miss Lydia Smith.

Mr. and Mrs. George Miller of Chicago, are visiting her mother, Mrs. L. A. McConnell.

Mrs. M. E. Rood left Saturday for a visit with her aunt, Mrs. Alf Stringham of Manchester.

Miss Hildegarde Smith of Rochester spent the week end at the home of Miss Lina Jones.

Misses Laura Parker and Janet Kimball left Wednesday for Oxford, Ohio, where they will attend school the coming year.

Mr. and Mrs. C. J. Robison were entertaining C. W. Chase and family of Manchester, and Mrs. Osborne of Cleveland, Ohio, Sunday.

George Lanscaster was a Detroit visitor Saturday.

Dr. Tuttle and family returned home Saturday from their auto trip to Indianapolis.

Mr. and Mrs. Faulhaber and family have moved into Mrs. Tuttle's house.

Mrs Frank Hogan was a Toledo visitor Sunday.

Ben Crane and family are moving into their home recently purchased of Mr. Faulhaber.

Frank Hogan and son, James were Sunday guests of his sister, Mrs Charles Darling of Jackson.

James Hogan Sr. left Sunday on a business trip to Chicago.

Mrs. Clifford Johnson and son returned to her home in Jackson Wednesday.

Mrs Lura VanTuyle of Jackson, was in town Thursday to see her aunt, Mrs G. M. VanTuyle who is seriously ill.

The ladies of the M. E. church held a reception at the church parlors Friday evening, honoring the return of Rev. Johnson.

Stops earache in two minutes; toothache or pain of burn or scald in five minutes; hoarseness, one hour; muscleache, two hours; sore throat, twelve hours—Dr. Thomas' Eclectic Oil, monarch over pain.

BRITTON

Mr. and Mrs. A. E. Kniffin have been spending a week with their son, Claud, also attending the fair.

Miss Dorothy Edgerton returned to her home in Fremont Wednesday, after a few weeks visit with her sister Mrs. H. F. Temple.

Mrs. A. S. Clement and daughter, Jessie of Detroit, were calling on Mrs. H. Martin Wednesday.

Wm. Underwood was in Tecumseh on business Monday morning.

Mrs. Caroline Biggs was in Tecumseh shopping Thursday.

Mr. and Mrs. Joseph Wiggins and Mr. and Mrs. W. B. Swick visited relatives in Dexter the latter part of the week, and also attended the State fair in Detroit, making the trip in the former's auto.

W. J. Clark was in Adrian on business Thursday.

Mrs. Fred Anderson of Tecumseh, was calling on friends here Friday.

Miss Margaret Hindes visited the later part of the week with Mr. and Mrs. A. Hayford of Adrian.

Mr. and Mrs. Eugene Zeluff of Toledo, were over Sunday guests of his parents, Mr. and Mrs John Zeluff.

Mr. and Mrs. G. L. Gripton and Mr. and Mrs. Eugene Dubois were in Detroit the latter part of the week visiting friends and attending the fair.

Plans are being made for Rally day services at the churches Sunday Oct 5. Special programs are being prepared for the morning and union services will be held at the Christian in the evening. Every one is earnestly requested to attend and bring some one with you.

Mr. and Mrs. Lamont Hoagland of Blissfield, were over Sunday guests of his parents, Mr. and Mrs. T. V. Hoagland.

If you haven't the time to exercise regularly, Doan's Regulets will prevent constipation. They induce a mild, easy, healthful action of the bowels without griping. Ask your druggist for them. 25 cents.

HOLLOWAY

Mr. and Mrs. A. T. Carpenter were in Detroit Thursday for the State Fair. They were dinner guests of her son and wife, Mr. and Mrs. Ernest Kelley.

W. H. Wall was in Adrian on business Thursday.

Mrs. Emma Mominee and son, Henry and wife of Toledo, were guests of Mr and Mrs. Eugene Drouillard last week.

Mr. and Mrs. A. H. Lewis in company with Mr. and Mrs. Lynn Judson of Lenawee Junction, were at the State Fair Wednesday and Thursday.

Richard Drouillard and sister, Anna were in Detroit last week visiting relatives and attending the State Fair.

Mrs. David Fetzer entertained her sister, Mrs. Henry Gifford and daughter, Mrs G. S. Ranson of Ridgeway, Monday.

Mr. and Mrs. E. K. Bliss of Deerfield, visited their daughter Mrs James Foley Tuesday night and Wednesday.

Mr. and Mrs. Earl Pocklington and daughter, Geraldine were in Adrian Wednesday visiting her parents, Mr. and Mrs. Henry Clark.

Miss Mattie Wilson of Deerfield, visited Ed Palmer Monday.

F. E. Jones of Ann Arbor, was a guest of his sister, Mrs. Sanford Buckley a few days last week.

Rob LaPoint was in Jackson on business Tuesday.

Eugene Drouillard and guest Henry Mominee of Toledo, visited the former's daughter, Mrs. Joseph Isaacson of Adrian Thursday.

Mrs. Emma Kirkpatrick of Kokomo Ind., is visiting her mother, Mrs. Stephen Palmer.

G. W. Riley was in Adrian on business Wednesday.

John Stewart of Clinton, was a business caller on S. J. Wilson Thursday.

Harvey Orendorff of Adrian, visited his daughter, Mrs. Hattie Billmeyer a few days last week.

Mr. and Mrs. B. D. Dibble have received the sad news of the death of the infant child of Mr and Mrs. B. H. Dibble of Toledo.

Mrs. David Fetzer is the owner of a new Beckwith Wegner Concert Grand Piano, which she recently purchased of Montgomery, Ward, Chicago.

Mrs G. W. Riley and uncle, Henry Carlton are preparing to move to the latter's home in Holloway.

Mrs. Ira Wilson visited her sister, Mrs R. D. Boomer of Adrian Saturday.

Most disfiguring skin eruptions, scrofula, pimples, rashes, etc, are due to impure blood. Burdock Blood Bitters is a cleansing blood tonic. Makes you clear-eyed, clear-brained, clear skinned.

PLOTTED TO MURDER OFFICER AT PONTIAC

Failure to Keep Secret Thwarts Plan of Six Inmates.

Pontiac, Ill., Sept. 22.—Prompt action on the part of the Illinois state reformatory frustrated a well organized plot to assassinate Officer Bert Kinsella by inmates of that institution.

Six boys employed in the printing trades school at the reformatory had plotted among themselves to "get" Officer Kinsella as soon as the opportunity presented itself. They had arranged that, when given their usual play hour, they were to each secure a baseball bat and station themselves at points about the officer. At a given signal they were to rush him and beat him to death. The plan was frustrated through the fact that one of the six could not keep the secret.

An attempt by a boy armed with a hammer to injure Officer A. D. Burrell was stopped only by other officers grabbing the boy as he was attempting to commit the act.

IF YOU ARE ILL

from any disorder of the STOMACH, LIVER or KIDNEYS, or if your bowels are inactive at times, or you should suffer from headaches, get a 50 cent bottle of SEVEN BARKS of your druggist. If you are run down and don't feel as young and chipper as you used to, give SEVEN BARKS a fair trial; it will purify your blood, clear your system and brain, and make life worth living. It is absolutely harmless, is highly palatable, and will not disturb the most delicate stomach.

For sale at druggists at 50 cents per bottle. Don't fail to try it. Address

LYMAN BROWN, 68 Murray St., New York, N.Y.

Plot and Counterplot

A Story of the Russian Revolution.

By DONALD CHAMBERLIN

Peter Polizoff and Alexis Alexandrovich were students at the university at St. Petersburg, Russia. They were bosom friends and both members of a revolutionary circle; indeed, Alexandrovich was its president and the conductor of its secret movements in behalf of the revolution. Polizoff was two years younger than his friend and of a far less rugged nature. His confidence in Alexis was absolute, and his affection for him was supreme.

This was at a time when the revolution was brewing and when those instigating it were straining every nerve, taking every risk, to bring it about. On the other hand, the government was aware of what was going on, the police were hunting them down, and, when caught in their work or informed upon, they were hurried off to Siberia without even the semblance of a trial.

One night at a meeting of the circle to which the two friends belonged Alexandrovich addressed the members:

"We are like men in a frail boat passing down fierce rapids. At any moment the hand of the government may fall upon any one of us or all of us. We cannot even trust one another. I would not be surprised to see that door broken in by the police, they having been directed here by some one looking at me at this very moment. For there is one thing we cannot guard against—that is, emissaries of the government joining our circle under pretense of being revolutionists for the purpose of betraying us.

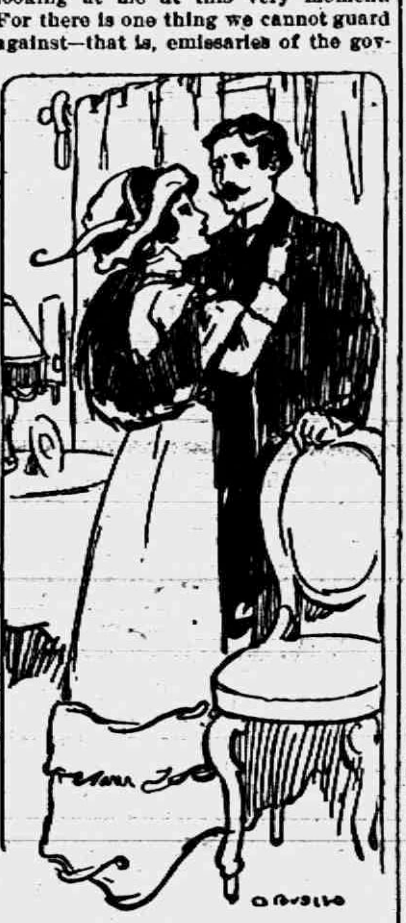

"WILL YOU GO FOR MY SAKE?"

"There is another matter to which I desire to call your attention. It may be necessary for some one or more of us to be sacrificed to save the others. For the work of the circle may go on without a part, whereas if the whole is crushed, so far as this organization is concerned, its efforts will cease. Be prepared, then, for that which you will not understand. If any one of you is betrayed suspend judgment as to the guilt or innocence of the betrayer, for you cannot know, may never know, whether you are betrayed to serve the purposes of the government or the circle."

Alexandrovich spoke the words with evident feeling, for he had got wind of the fact that they had a government spy among their number. He had formed a counter plan by which to save the main body of the circle by betraying to the government two or three of its members, including the spy, it being necessary to betray real revolutionists in order to make good his assertion that the spy, though pretending to work for the government, was really working for the revolutionists.

The plotting and counterplotting lasted longer than was expected, and Alexandrovich's scheme was delayed. Most of the members who had heard his warning either forgot it in the constant dangers to which they were exposed or looked upon it as a remote possibility. He never referred to it again, considering once enough. His whole being was enlisted in the cause. He had an iron will and was able to suffer any evil himself or inflict any evil on another in the service of civil liberty.

Alexandrovich had a younger sister, Katia. The Polizoff and Alexandrovich families had been friends for years, and Peter Polizoff and Katia had grown up together. From playmates they had become lovers. Katia lived in terror for her lover and her brother, knowing that they were both revolutionists and liable to suffer what she considered worse than death—that is, being sent in chains to work in the mines in Siberia.

One day Katia ran breathlessly into the home of her lover and found him at his studies. She was as white as ashes.

"What is it?" exclaimed Peter, starting up.

She tried to speak, but failed. He clasped her in his arms and caressed her till she found her voice and said in broken sentences:

"Go away from here, for heaven's sake—for my sake! Go at once!"

"Why?"

"You have been betrayed!"

"By whom?"

"I cannot tell."

"I must know."

"True; if you remain in ignorance that you have been betrayed by a friend you are likely to fall into his hands."

"I? Betrayed by a friend?"

"Yes."

"What friend?"

Her head fell on his breast. She tried to speak the name, but could not. At last, barely audible, it came:

"My brother."

"Alexis?"

"Alexis."

"Katia, you can never make me believe that."

"Then you are lost."

"I would rather go to the mines, a slave, than lose my faith in my friend."

"I know that he has betrayed you."

"How?"

"A man is now with him whose appearance I did not like from the moment I saw him. Dreading always some trouble for Alexis, I feared the visitor intended no good. Alexis took him up to his room. There is a door between it and the adjoining chamber. I went into this apartment, lay on the floor and put my ear to the interval between the door and the lintel. I heard Alexis tell the man that you and several others were members of a revolutionary circle."

This information coming from his betrayer's sister and his own betrothed stunned Polizoff. Katia was now obliged to sustain him instead of being sustained by him. When he had regained something of his composure he asked:

"Do you know your brother did this?"

"I do. I heard his voice, which I know only too well."

"Was anything said about my arrest?"

"No, but the blow is liable to fall at any moment. Go at once. A minute's delay may be fatal."

"No; I will remain. There has been some mistake. I cannot believe Alexis is base. He is all that is noble."

"Will you go for my sake?"

He looked into her eyes and consented. He was holding her in a parting embrace when there was a knock at the door. Katia pushed her lover through an opening; he entered a rear garden, crawled through a fence and gained a street.

Katia remained where she was, taking up a book and pretending to read. A servant went to the door, opened it, and a police officer, attended by several assistants, stepped into the hall. He did not ask any questions, but, sending a man through to the garden in the rear to shut off escape in that direction, with the others proceeded to go through the house. After a thorough search, not finding the object of it, he withdrew.

Alexandrovich had informed on three other persons, including the spy. His testimony was weakened by the escape of Peter Polizoff, who was known to be his friend, but since he was kept under surveillance by the government from the time he gave the information to the attempted arrest it was not believed that he had warned the man he accused. Indeed, as soon as the accusation was made a party was sent to arrest Polizoff.

As soon as the officials who had failed to find Peter retired, Katia, who was not known to them as Alexandrovich's sister, left the house and later in the day went home. She found her brother there, but the man to whom he had betrayed his friends had gone. Alexis looked at his sister eagerly and asked where she had been. Between a brother and a lover a woman will stand against the one and for the other. Katia, with fire in her eye, accused him of his treachery and showered imprecations upon him. Then, remembering that her brother had degraded himself, she burst into a passion of tears.

"You warned him?" asked Alexis.

"Yes."

"And he escaped?"

"He did."

"Thank heaven! I did not intend that he should; it was not in the plan. But I doubt if I shall be believed to have warned him."

"What do you mean?" asked Katia.

Her brother told her that a spy had got into the circle and was ready to betray every member. Playing government spy, Alexis had gained the confidence of the government by denouncing his best friend and two others besides the spy, who, with the rest, would be sent at once to Siberia.

"And now," he concluded, "comes the second part of my plan. I must rescue the innocent members of our circle on their way to Siberia."

The record of the attempt to rescue the revolutionists on their way to Siberia, an attempt that was participated in by Peter Polizoff and in which Katia played the part of an arch deceiver, forms a story by itself.

The spy went on to the mines. Whether he ever succeeded in convincing the government that they had made a mistake in his case is not known. But one fact is certain—not one of those concerned in the plot that sent him to Siberia ever afterward dared live in Russia. Every one of them today is living in the United States.

Alexander Dumas said duty is something that we exact from others. Your duty to yourself is to take Allen's Cough Balsam when you have a deep-seated cough or cold. Nothing will give you quicker and more permanent relief. Try it. Does not contain anything harmful. 25c., 50c. and $1.00 bottles at all dealers.

CRAMPS Colic, and stomach ache usually relieved with Painkiller (PERRY DAVIS')

This famous remedy seldom fails to relieve pain, both external and internal. 25, 35 and 50c. Bottles.

Identifying Himself.

It is said that at certain seasons in Scotland when the fishing is not very brisk the fishermen act as caddies and are easily recognized by their costume, a woollen jersey and trousers braced up to the armpits. One of these was asked his name by the gentleman for whom he was carrying and the reply was, "Weel, hereabouts they maistly ca' me 'Breeks,' but ma 'malden' name is 'Broon.'"

An Apt Retort.

"Fools sometimes ask questions that wise men cannot answer," remarked the professor in the course of his lecture.

"Then that explains why so many of us get plucked in our examinations," said the flippant student.—Home Notes.

Spring Cleaning.

Jimson—I do spring cleaning at all seasons of the year. Jackson—How's that? Jimson—I'm a watchmaker.—London Tit-Bits.

Opportunity.

Hewitt—Opportunity knocks once at every man's door. Jewett—And it ought to have enough sense to ring the bell.—Judge.

Nothing is troublesome that we do willingly.—Thomas Jefferson.

RAILROAD TIME TABLES.

Lake Shore & Michigan Southern Railroad.

Effective July 20, 1913.

Going south.

	315	309	331	311
Station	a m	a m	p m	p m
Jackson	*6 05	†10 20	†2 05	*8 05
Tecumseh	7 03	11 17	3 01	9 04
Adrian	7 33	11 50	3 30	
Toledo	8 40	12 35	4 15	10 10
Chicago	3 50	9 00		
Detroit	12 20		6 00	

Going north.

	316	312	314	318	310
Station	a m	p m	p m	p m	p m
Toledo	*7 50	†12 01	†4 30	†6 30	§7 25
Detroit				5 00	5 55
Adrian		12 35	5 06	7 15	7 15
Tecumseh	9 09	1 01	5 35	8 00	8 42
Jackson	10 15	2 00	6 40	8 55	9 45

G. J. Ziehr, Ticket Agent.

DUNDEE BRANCH.

Going west.

	409	425	421	427	419
Station	a m	a m	p m	p m	a m
Adrian	†6 10	†8 15	†3 30	†5 05	§8 15
Tecumseh	7 50	9 20	4 10	5 35	9 10
Addison	10 20	10 15	4 55	7 05	10 00

Going east.

	477	428	430	434	420
Station	a m	a m	p m	p m	p m
Addison	†6 37	†10 35	†1 20	†7 15	§7 50
Tecumseh	10 23	11 25	4 25	8 05	8 40
Adrian	10 50		5 30	8 30	9 35
Chicago	5 00				

- * Daily.
- § Sunday only.
- † Daily except Sunday.

DETROIT, TOLEDO & IRONTON

Going South

Daily except Sunday.

	1
Station	a m
Detroit	8 00
Ridgeway	10 33
Tecumseh	10 45
Adrian	11 30

Going North

	2
Station	p m
Adrian	3 39
Tecumseh	4 10
Ridgeway	4 20
Detroit	7 05

F. S. Bell,
Ticket Agent

FOLEY KIDNEY PILLS
FOR BACKACHE KIDNEYS AND BLADDER

PATENTS
TRADE-MARKS and copyrights obtained or no fee. Send model, sketches or photos and brief description, for FREE SEARCH and report on patentability. 20 years experience. Send 2-cent stamp for NEW BOOKLET, full of patent information. It will help you to fortune. READ PAGES 11 and 12 before applying for a patent. Write to-day.
D. SWIFT & CO.
PATENT LAWYERS,
303 Seventh St., Washington, D. C.

THE ORIGINAL LAXATIVE COUGH SYRUP
KENNEDY'S LAXATIVE
CONTAINING HONEY AND TAR

FEELING LIVER-ISH This Morning?
TAKE
THEDFORD'S Black-Draught
Stops Indigestion & Constipation
25¢
AT ALL DRUGGISTS
A Gentle Laxative And Appetizer

For sale by All Druggists.

EARLY RISERS
The famous little pills.

We promptly obtain U. S. and Foreign
PATENTS
Send model, sketch or photo of invention for free report on patentability. For free book, How to Secure Patents and TRADE-MARKS write to
C. A. SNOW & Co.
Opposite U. S. Patent Office
WASHINGTON D. C.

FOLEY KIDNEY PILLS
FOR RHEUMATISM KIDNEYS AND BLADDER

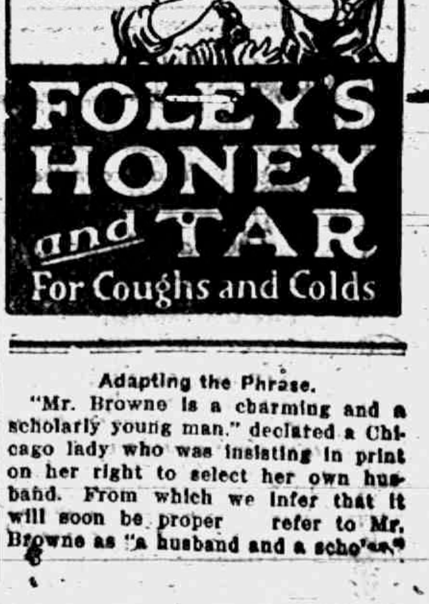

"My Mamma Says - It's Safe for Children"
CONTAINS NO OPIATES
FOLEY'S HONEY and TAR
For Coughs and Colds

Adapting the Phrase.

"Mr. Browne is a charming and a scholarly young man," declared a Chicago lady who was insisting in print on her right to select her own husband. From which we infer that it will soon be proper to refer to Mr. Browne as "a husband and a scholar."

THE TECUMSEH HERALD

SIXTY-SECOND YEAR NO 77. TECUMSEH, MICHIGAN FRIDAY SEPTEMBER 26 1913 WHOLE NO 4249.

COMMERCIAL TECUMSEH SAVINGS
STATE SAVINGS BANK

A STRONG CONSERVATIVE STATE BANK

Its record for responsibility and good service rendered to its customers is the basis upon which this bank invites your business.

3% interest paid on Savings Deposits and on Certificates of Deposit. Interest compounded twice yearly. Deposits from $1.00 up welcomed.

Safety deposit boxes for safe keeping of valuables $1.50 per year.

J. H. SMITH, President. L. G. NORTH, Vice President. GUY E. NEMIRE, Cashier.

Prepare for War

IN TIME OF PEACE.

Prepare for bad weather when the sun is shining. No matter how you dress your head, the feet must be protected. Ninety-nine people out of every one hundred suffer from neglect of their footwear.

A well shoed foot keeps us good natured and fat.
But little difference it makes what we wear for a hat,
For the head gear is nothing but a millinery strife,
While the shoe is doing work to save your dear life.

Putting aside all talk, we want to sell you your

SHOES

We have made an effort this fall to have made some things a little different than our neighbors (natural, you know) and we want you to see the judgment we have used. Now don't think we are the whole thing or don't think we think so. Just think for yourself and the thoughts that will linger with you will suit us. Our business is The Shoe Business; all we know, all we want to know, and all we are able to know, because we are too busy to know anything else.

Remember Three Things:

We fit babies without getting mad.
We keep a good Shoe Mender at the store.
We keep the store open evenings.

J. J. Belcher.
Shoeman, Tecumseh.

ALDRICH & SON.

Ferndell

FOODS ARE EVERY ONE PURE

SALMON

Our new pack Salmon direct from the Alaska packers, has arrived and the quality is the best we ever had. Our Sea Rosa Best Red Salmon cannot be beaten anywhere—very few equal it in quality. Our prices for Saturday will be 15c per can or $1.70 per dozen for the best red.

THE CANNING SEASON

Is now on and we have taken special pains to get the Best Quality of Spices, Vinegar, Can Rubbers, etc., so come in and see us and be sure you get the best quality for your money.

4 pkgs best 10c Can Rubbers Saturday 25 cents.

Everything nice and fresh every morning in

Vegetables and Fruits

CAULIFLOWERS are coming in now and quality is first class.

Try some of our

Fancy Bacon

Sliced on our machine. It makes it better.

We have a complete up-to-date stock of Groceries and Fruits and will give the best of service and prices the lowest.

Cranberries

New Crop just in, quality very fancy. 10c per quart or 3 quarts for 25 cents.

Melons

Good supply of Musk Melons and Water Melons on ice all the time.

ALDRICH & SON.
QUALITY GROCERS PHONE 246

The Herald $1.00.

CHILDREN SHOOT CHILDREN: 1 DEAD

Assailants Brothers, Victims Brothers; Accidents.

CHELSEA, MICH.—Herold Gilbert, who was twelve years old, son of Mr. and Mrs. Alfred Gilbert, of this village, is dead, and his brother, Clarence Gilbert, ten years old, lies seriously wounded in the University hospital at Ann Arbor, as the result of two bullet wounds, inflicted by two brothers, Charles Watkins, ten years old, and his brother, Edward Watkins, eight years old.

Charles Watkins was playing with Clarence Gilbert, near the latter's home in the village with an airgun and shot the Gilbert boy in the eye. He will lose his sight.

The fatal tragedy occurred the next night at the bakery of T. W. Watkins.

Edward Watkins was playing behind the counter when Harold Gilbert, brother of Clarence Gilbert, entered the store. A piece of paper lay on the floor. According to the story of bystanders Harold picked it up. Edward from behind the counter, playfully commanded him to drop it. Harold failed to comply. He drew a loaded 32-caliber revolver from a drawer and without a word pointed it at Harold and fired, shooting him dead.

Marshal Huber said there was no question both shootings were purely accidental.

WIFE BACK; KILLS HIMSEFL

Grand Ledge Man, Unintentional Bigamist, Suicides.

GRAND RAPIDS, MICH.—The unexpected return of a wife he had thought dead caused John W. Shellenburger, of Grand Ledge, to come to Grand Rapids and commit suicide by shooting himself in the head.

His body was found at noon by a chambermaid in the lodging house where he had rented a room. Shellenburger, years ago, married a woman, whose love grew cold. She left him one day and after a long time, when he failed to hear from her, he married the widow of William Dukes who was killed at a Spiritualist camp meeting two years ago. Last Saturday wife No. 1 appeared at Grand Ledge.

Five hours after the suicide wife No. 2, in Grand Ledge, gave birth to a baby girl, the third child by that marriage. When Shellenburger married Mrs. Dukes she had six.

ESCANABA ELOPERS CAUGHT

Youthful Pair Nabbed in Milwaukee, According to Dispatch.

ESCANABA, MICH. — Miss Elizabeth Rowan, fourteen years old, and Frank Maleski, seventeen years, who left their home in North Escanaba several days ago and were supposed to have eloped, have been apprehended in Milwaukee, according to a telegram received by the city marshal of this city.

Steps will be taken to have them returned here.

WILL MEET AT MACKINAC

Soldiers and Sailors of Northern Michigan to Gather in June.

CHEBOYGAN, MICH.—Noted Mackinac Island will get the next encampment of the soldiers and sailors of northern Michigan.

Officers elected are: President, Benjamin Lachance, Mackinac Island; vice president, one from each of the fifteen counties in the association; secretary, William P. Preston, Mackinac Island. The 1914 encampment will be held in June instead of in the fall.

METHODISTS HAVE ELECTION

Officers Chosen for Year at Seventy-eighth Conference.

BATTLE CREEK, MICH.—The organization of the conference was completed at the seventy-eighth annual session of the Methodist Episcopal church here.

At the annual election of officers, Clark S. Wheeler, of Hillsdale, was elected secretary. Other officers are: Assistant secretaries, G. A. Brown and R. W. Merrill, of Kalamazoo; F. M. Clough, of Grandville, and C. J. Cartland, Dowagiac; treasurer, W. A. Exner, Athens; biographical secretary, O. F. Bulmann, Jonesville; secretary of transportation, Russell Bready, Grand Rapids.

SYRACUSE, N. Y.—A large brass band and hundreds of tooting horns acquainted the residents of this city with the fact that more than 1,500 students in the two high schools have gone on a strike in support of three demands—shorter study hours, better food in school lunchrooms, and a continuation of fraternity system. The streets were paraded by the malcontents and fearing trouble the city authorities sent out all the available police. The strikers made demonstrations in front of the office of the superintendent of education and around the high schools. The teachers locked the doors.

LOOK AT OUR

Cloaks & Suits

Ladies' and Misses' Suits

FROM $12.50 TO $30

The Largest and Best Assortment of Suits we have ever shown.

Coats range in price from

$5 to $50

A MOST COMPREHENSIVE LINE.

Whether you wish to buy or not, will be glad to show you.

WE GIVE BROWN TRADING STAMPS. ASK FOR THEM.

SMO We Accept Security Merchandise Orders

The Webster Anderson Co.
Tecumseh, Michigan.

Our store closes every evening at 6 o'clock, except Saturday.

JUDGE EMORY SPEER

Who Is Made Ill Over Threatened Impeachment Proceedings.

MACON, GA.—As a direct result of worry over the threatened impeachment proceedings against him, United States Judge Emory Speer of the southern district of Georgia is reported critically ill at Highlands, N. C., where he went about two weeks ago to recuperate.

THINK MT. FOREST MEN ARE INDICTED

Two True Bills Returned, but Names Suppressed.

BAY CITY, MICH. — The grand jury has returned true bills against two persons. Judge Collins directed that the names of the indictments be kept secret until he issues bench warrants and the arrests are made. This will take place soon.

The grand jury is busy getting evidence in shape. More indictments are probable this week.

Evidence regarding city deals in which fraud and graft are alleged to have occurred and evidence regarding alleged bribery and misappropriation of school funds in Mt. Forest and Fraser townships having been practically all submitted it is not unlikely that the indictments returned have to do with the former township's mess involving two officers of that place.

POSTMASTER IS PUT IN JAIL

E. O. Briggs, Slocum, Taken to Grand Rapids for Trial.

GRAND RAPIDS, MICH. — Ernest O. Briggs, the postmaster who is said to have embezzled $350 and a large quantity of stamps from the postoffice at Slocum, Mich., last spring, was brought to this city by Chief Deputy United States Marshal Christian Meedeson, of Oklahoma City, Oklahoma.

He was locked up in the county jail pending a trial at the fall term of the United States circuit court. Briggs was captured at Walten, Oklahoma last week. He went there soon after the robbery of the office, and was becoming quite a figure in the village when his identity was discovered.

TO END RACE WAR

Governor Dunne Calls Militia Company at Benton, Ill.

AMERICANS SLAIN BY POLES

One of the Murderers Surrounded in Woods and Lynching Is Feared in Case He Is Captured—Mining Town in an Uproar, but Authorities Finally Restore Order.

BENTON, ILL.—Company F of the Fourth regiment, of this city, was ordered out to suppress a race riot between American and Polish miners, which started on the town square as the result of the double murder of Ewell Hutchins and Quincy Drummonds, who were killed by a band of drunken Polish miners while returning from a Polish dance, where they had furnished the music.

Governor Dunne ordered the troops out on the recommendation of Chief Deputy Sheriff Vaughn and Mayor Estes. By the combined efforts of the troops under Captain O. C. Smith and a delegation of the better class of citizens led by the mayor the streets were finally cleared of rioters.

Leaders Go to Their Homes.

The mayor's party urged the crowds to allow the law to take its course and persuaded the leaders among the American mining element to go to their homes. Residents of both the Italian and Polish colonies took to their homes immediately after the first outbreak of violence. A few foreigners who appeared on the streets with weapons were disarmed by the soldiers.

Late at night John Hurzan, one of the miners accused of the murders, was thought to be surrounded in the woods by the sheriff's posse. A lynching is feared should he be caught and should the American miners learn of his capture.

Foreigners Severely Beaten.

All except three of the fifteen foreigners arrested in connection with the murders were later released.

The disturbance soon assumed such proportions that Mayor Estes swore in twenty-five extra police and sent for the sheriff of Franklin county. The mayor then mounted a box in the center of the square and vainly tried to pacify the Americans.

Twenty-five foreigners who appeared on the square were severely beaten and pursued to their homes in the Polish colony. Every other foreigner who was found on the streets met similar treatment.

SUPERVISORS ARE ENJOINED

Circuit Court Issues Injunction Stopping Vote on Road Bonds.

HOLLAND, MICH. — The Ottawa county good roads commission scored a significant victory when Circuit Judge Orien S. Cross issued a permanent injunction retraining the good roads question to a referendum vote. Unless the case is appealed to the supreme court the good roads squabble is settled.

The commission has sufficient contracts, and it is likely that next spring efforts will be made to sell the next installment of the $600,000 issue of bonds.

WASHINGTON—The house of representatives has passed the administration currency bill by a vote of 286 to 84. Thirty-nine Republicans and Progressives voted for the measure and only three Democrats—Representatives Callaway of Texas, Elder of Louisiana and Witherspoon of Mississippi—voted against it. Representative Thompson of Oklahoma, an insurgent Democrat, on the bill from the outset of its consideration refused to vote.

TRIAL OF SULZER MUST GO RIGHT ON

Deposed Governor Loses Plea to End Hearing.

ALBANY, N. Y. — D. Cady Herrick, counsel for Governor Sulzer, announced at the outset of the day's proceedings of the high court of impeachment that the governor would cease henceforth to exercise the functions of the executive office until the termination of his trial.

In a vote in executive session shortly taken...in executive session shortly after 6 o'clock in the evening the court of impeachment voted down the application of counsel for Governor Sulzer to set aside the impeachment as illegal. The only dissenting vote was that of Senator Gottfried Wende, independent Democrat, of Buffalo.

Louis Marshall of counsel for Governor William Sulzer, made the governor's final plea for dismissal of the articles of impeachment, upon the ground that the assembly was without power to impeach and that the court, as a consequence, was without jurisdiction to hear the impeachment.

As the attorney closed a technically brilliant presentation, it was the apparent sentiment that the court was not afavorable to a dismissal.

Chief Judge Cullen led his somber associates through the line of senators in the lobby at 2 p. m. The stately procession moved slowly into the senate chamber and within a few moments there came a resumption of the legal battle.

G. A. R. PRIZES TO MICHIGAN

Gardner Elected Commander-in-Chief and Detroit Gets Encampment.

CHATTANOOGA, TENN. — Colonel Washington Gardner, of Albion, Mich., was elected commander in chief of the Grand Army of the Republic and allied organizations, succeeding Alfred B. Beers. All other candidates withdrew from the race and the election of the colonel was made unanimous.

Detroit won the 1914 encampment by an unanimous vote after a hard fight had been made by Houston, Chicago, New York and Mobile.

Fatal Boiler Explosion.

PORTLAND, ORE.—A big boiler exploded at the Kelly-Butte subjail, the rock pile for county prisoners, five miles east of here, and it is reported the engineer was killed and a number of others injured.

The stockade is on fire and specially sworn deputies are guarding the prisoners, many of whom are regarded as bad characters.

GENERAL NEWS.

SPENCER, IOWA.—That Frank B. Rosenkrans, prosperous farmer near here, has given blackmailers over $7,000 since last April developed when [illegible] were placed under arrest. Rosenkranz had made several withdrawals from his bank account since last April and his banker, J. H. McCord, asked him what he was doing with so much money. Rosenkrans was finally persuaded to confide in McCord, and said that a gang had threatened to take his life if he did not advance them money they demanded. Since April 22 he said he had given them about $4,000 in cash and notes. A few days ago he agreed to turn over $2,000 more. Rosenkrans went to the appointed place with the money, but was accompanied by officers, who hid near the agreed rendezous. In a short time William Carter, Mac McCarter, Matt Adair and Oscar Cunningham were taken into custody before they had relieved their intended victim of his money.

We Have Just What You Want.

JUST IN

Japanese Baskets

Japanese Teapots

You will be pleased with them.

We give Brown Trading Stamps. Ask for them.

E. J. PETERS & CO.

PHONE 200

We have a Full Line of

Lamps,
Crockery,
Glassware,

For your inspection, also a lot of Warm

Flannelette Gowns, Dressing Sacques and Waists.

Ida B. Chase.

HERE IS THE ANSWER

to many perplexing questions,

DO IT ELECTRICALLY

It is cheaper, easier, better, always ready and never tired. Electric Flat Irons, Fans, Vacuum Cleaners, Washing Machines, power Motors, Ventilators, Ozonators, Heating and Cooking appliances, toasters, curling irons, heating pads in place of hot water bottles, and hundreds of other things besides light; consult us, we will be pleased to help you

DO IT ELECTRICALLY

THE TECUMSEH ELECTRIC COMPANY.

Saturday Specials

SATURDAY SEPTEMBER 27th

10c sacks Worcester salt	6c
5c " " "	3c
Oyster Crackers, not fresh	4c lb
Bulk Seeded Raisins	8c lb
10c Bottles Lemon Juice	5c
25c " " "	15c 2 for 25c

Special price on Sweet Potatoes

Specials not delivered alone.

F. D. AVERY

PHONE 39

Fill your Lamps and Oil Heaters with

ELIGHT OIL

And Avoid All Disagreeable Odor and Smoke.

ON SALE AT

D. L. Whitenack & Co.

THE TECUMSEH HERALD

GERTRUDE A. STACY. ESTATE
FRANK B. TURNER. PUBLISHER.

SUBSCRIPTION RATES

IN LENAWEE COUNTY
One year, payment in advance $1.00
One year, payment after three months 1.25
OUTSIDE LENAWEE COUNTY
One year, payment in advance $1.25
One year, payment after three months 1.50
There will be no Deviation from above Rates

Entered in the postoffice at Tecumseh, Mich., second class mail matter.

Telephone No. 36.

Catarrh Cannot Be Cured

with LOCAL APPLICATIONS, as they cannot reach the seat of the disease. Catarrh is a blood or constitutional disease, and in order to cure it you must take internal remedies. Hall's Catarrh Cure is taken internally, and acts directly upon the blood and mucous surfaces. Hall's Catarrh Cure is not a quack medicine. It was prescribed by one of the best physicians in this country for years and is a regular prescription. It is composed of the best tonics known, combined with the best blood purifiers, acting directly on the mucous surfaces. The perfect combination of the two ingredients is what produces such wonderful results in curing catarrh. Send for testimonials free.

F. J. CHENEY, & Co., Toledo, Ohio.
Sold by Druggists. 75c.
Take Hall's Family Pills for constipation. adv.

"What is worth taking the trouble to make is worth taking the trouble pick up," said the wise man, as he stooped to pick up a pin.

Get rid of the torment of Rheumatism

That you can do by ridding yourself of the cause. Weak and inactive kidneys allow uric acid poison to remain in the blood and rheumatic pains swollen and aching joints follow. Take Foley Kidney Pills to ease you of the pain and torment. They will postively and permanently build up the kidneys, restore their normal action and keep the uric acid crystals out of the blood and body. Try them. For sale by all druggists of Tecumseh. Advt.

Religion is the anchor that saves our bark in spiritual and temporal storm and stress.

The healing demulcent qualities of Foley's Honey and Tar Compound are not duplicated in any other medicine for coughs and colds. Any substitute offered you is an inferior article. Refuse to accept it for it can not produce the healing and soothing effect of Foley's Honey and Tar Compound. Insist upon the genuine, which contains no opiates. For sale by all druggists of Tecumseh. Advt.

Don't regret the past. Enjoy the present, and let the future take care of itself.

Safest Laxative for Women

Nearly every woman needs a good laxative. Dr. King's New Life Pills are good because they are prompt, safe, and do not cause pain. Mrs. M. C. Dunlap of Leadill, Tenn. says: "Dr. King's New Life Pills helped her troubles greatly." Get a box today. Price, 25c. —Recommended by C. A. Wright & Son. adv.

The green nurse was told by the doctor to "I--solate" the patient. "Yes, doctor" said the nurse. "but where shall I put the ice?"

Don't let Baby Suffer with Eczema and skin Eruptions

Babies need a perfect skin-covering. Skin eruptions cause them not only intense suffering, but hinder their growth. DR. HOBSON'S ECZEMA OINTMENT can be relied on for relief and permanent cure of suffering babies whose skin eruptions have made their life miserable. "Our baby was aflicted with breaking out of the skin, specialists failed to help. We tried Dr. Hobson's Eczema Ointment and were overjoyed to see baby completely cured before one box was used" writes Mrs. Strubler, Dubuque, Iowa. All druggists, or by mail, 50c.

PFEIFFER CHEMICAL COMPANY
St. Louis, Mo., Philadelphia, Pa.
ad.

You may want the earth so long as you live and only possess it after you are dead.

Adenoids are a Menace to Children

Adenoids result from a succession of colds in babies and young children. They spoil the mental and physical life of a child. The condition that causes them may easily be avoided by careful parents. Quickly and thoroughly cure all colds and throat irritations by the the use of Foley's Honey and Tar Compound, and adenoids will not develop. For sale by all druggists of Tecumseh, Advt.

If you reckon without your host you must reckon again.

Do you fear Consumption

No matter how chronic your cough or how severe your throat or lung ailment is, Dr. King's New Discovery will surely help you: it may save your life. Stillman Green, of Malichite, Col. writes: "Two doctors said I had consumption and could not live two years. I used Dr. King's New Discovery and am alive and well." Your money refunded if it fails to benefit you. The best home remedy for coughs, colds, throat and lung troubles. Price 50c, and $1.00. Guaranted by C. A. Wright & Son, Advt.

America's Fire Loss a Disgrace.

The fire loss in the United States, in proportion to the number of inhabitants, is nearly ten times as great as it is in countries like France and Austria.

ROUND THE WORLD

Cleveland is now 117 years old.

The new Atlantic coast port of Uruguay is to be named Atlantida.

Vigo, Spain, has 43,000 inhabitants who depend largely on fisheries.

Mexico's first button factory has been started in Mexico City. Ecuadorian ivory nuts are used.

A press weighing 12,000 tons has been manufactured in England for bending armor plate.

Dean George Hodges of Harvard theological school says the world never was socially better than it is now.

Alois Sulzer of St. Louis is protected from kidnaping by his first wife by a big bulldog provided by his second wife.

India annually exports about a million pounds of fish maws and shark fins for edible purposes, mainly to other oriental lands.

Chicago makers of women's ready to wear garments employ over 200,000 persons and have a yearly output valued at $275,000,000.

The British meteorological office has established a station for furnishing weather information and forecasts to aviators and aeronauts.

In Chicago a young woman caused the arrest of her beau for yowling like a cat under her window to attract her attention at midnight.

There are about 300 electric stations in the United States equipped with ice making plants profitably to utilize the surplus power in the summer months.

The importation of cotton prints has gradually dropped to nothing in Japan, because of the increased manufacture at home of the cheaper grades of cotton goods.

A new German machine cleans and sorts medicinal tablets, rejecting broken ones, and packs them in boxes or tubes at a rate of from 150,000 to 200,000 a day.

Honoring the memory of John Kinzie, Chicago's first civilian, a bronze tablet has been unveiled at Pine and Kinzie streets, under the auspices of the Chicago Historical society.

Southern Belgium is likely to obtain a great water supply from an underground lake which was discovered a short time ago. At present it is dependent on rainwater.

It is a common saying in the far east that Japan pays its national debts in raw silk and silk products. The mikado's realm last year sold $100,000,000 worth of these materials abroad.

During a recent election in Sweden the interesting fact was revealed that only 3.6 per cent of the women voters were disqualified for failure to pay taxes as compared with 24.6 per cent of the men.

A French society for the encouragement of national industries recently awarded a gold medal to a farmer who established a sauerkraut factory in which all the machinery was electrically driven.

That an ostrich farm is of more value than a good cattle ranch is shown by an authority who puts the value of a beef animal at $40 at five years of age, while an ostrich of the same age is worth $300.

Paraguay tea (yerba mate) is becoming a formidable rival of tea and coffee in South America. Brazil exported over $10,000,000 worth of it last year. After coffee and rubber, it is now the most important of Brazil's exports.

Pupils in a German school were recently tested as to their reading of newspapers. In the highest elementary class of forty-four, twenty-five read a newspaper every day, fifteen at least once a week and four less frequently.

An interesting new farm product, the "beetato," is a hybrid, between an Irish potato and a red beet. It has the shape of a potato, the meat being a deep purple. Great possibilities are claimed for the product as a food. A farmer at Silver Springs Station, Ore., is experimenting with the hybrid.

An English case of separation is recorded where the wife waived alimony, stipulating only that she should not be disturbed in the use of a room in a house owned by her husband, where she had a machine and earned her living as seamstress. This was also inserted in the separation papers.

The department of agriculture has issued the largest water power permit ever issued by that body, granting rights to the Pacific Light and Power company of Los Angeles to operate power plants in the Sierra national forest. It will carry electric power 240 miles to Los Angeles and vicinity.

There are more deaths than births in Prussia, and the only augmentation of the population is by illiterates from the near east. France has just voted large grants to parents who have more than two children, and it is considered likely that other states suffering from the loss of native population may do likewise.

It is shown that the Mysore infant marriage prevention regulation has caused a decrease of infant marriages in the state. In 1891 there were 18,072 such marriages, but in 1901 these were reduced to 7,130, and now the last census gives the number of girls under ten years of age who were married during the decade as only 3,004.

Alaskans say that indiscriminate slaughter soon will drive the whales out of the North Pacific, and that this will result in the destruction of the salmon industry. Countless millions of herring, now driven close to shore by the whales, will stay out in the deep water, they declare, and the salmon, which live on the herring, will stay out in deep water with them, except in the spawning season.

Would Fill the Bill.

Some who have attended councils and associations can appreciate this story of the late Rev. Dr. Norman Macleod of Edinburgh. Going into a room in which was a cage containing a large owl, he surveyed it for a long time. The owl sat unmoved, placid and erect. His mien was dignified, his torus impressive, his eyes cold and observant, his countenance sagacious and critical. At length Norman broke silence, "Man, ye wad mak' a splendid moderawtor!"—Christian Register.

Sentimentalism.

"Here's a very good definition of a sentimentalist."

"Let's hear it."

"'A sentimentalist is a person who weeps over a fallen column, but is too lazy to help set it up again.'"—Birmingham Age-Herald.

Gifted.

"I am convinced," said Mrs. Meekton, "that women are especially qualified for the duties of statesmanship."

"Why?"

"Because most of the women I have known were natural born lecturers."—Washington Star.

ANOTHER OLD BIBLE

We thought last week that we had an old Bible to record, but today we have one that is more wonderful still. This Bible was printed in 1607, four years before our Bible now in use was printed, and is called the King James translation. "Imprinted in London by Robert Barker, printer to the King's Most Excellent Majestie 1607."

The whole Church of England service is in the front of the Bible, and the Psalms in verse with the music in the back. "These were collected into English meter by Thomas Sternhold, John Hopkins and others, conserved with the Hebrew, with apt notes to sing them withall."

Another interesting feature is the First Alphabet of directions to common places containing all the Hebrew, Caldean, Greek, Latin or other strange names, dispersed throughout the Bible.

Then follows "The Second Alphabet of directions to common places containing all the English words containing unto most of the necessary and profitable doctrines, sentences and instructions which are to be found in the Old and New Testaments."

This Bible has a heavy wooden cover which was covered with a thick leather and has heavy brass corners and center pieces and originally had large clasps, but these are only partially preserved.

The present possessor is John Wyrill to whom it has descended from several generations of Wyrills in Old England and to whom it is a precious legacy.

This and the one mentioned in our last issue will be at the Herald office for a few days and, should any one wish to see them, we would be pleased to have them call in.

CONVENTION

Three Oaks, Mich., Sept. 25, 1913.

The Michigan State Sunday School Association will hold its Annual Convention in the City of Benton Harbor, November 12-14, 1913.

The Committee has secured the services of Mrs. Marian Lawrance and Mrs Mary Foster Bryner, of the International S. S. Association. Tullar & Meredith will have charge of the music.

The evening sessions will be held in the new warehouse owned by Graham & Morton, situated half way between St. Joseph and Benton Harbor, and will seat 2593 people.

Send a postal and receive a program in return.

D. B. Allen, Cor. Sec'y,
Three Oaks, Mich.

A SPENDING AGE.

This is a spending, not a saving age. Everybody wants money, not in driblets, but by handfuls, and having it, spends lavishly. "Come easy; go easy." The remark is often made that people "don't care what they pay if they get what they want." Especially is this true where physical comfort is in question, and in what we call our pleasures, which are perhaps more refined than they were a hundred years ago—but certainly far more expensive. Everybody is supposed to have money to spend freely and foolishly, and few have the courage to invite contempt by saying "I can't afford it!"

Amusements and social aspirations are decimating the purses of the American public and setting false standards for the upbringing of youth. Fifty years ago Emerson wrote, "Things are in the saddle and ride mankind." The burden was never heavier, nor the load more valued than today. Women want "things," then get nervous prostration taking care of them. Our idea of life is largely based on material possessions; the chief ambition of the majority is to equal or excel those who have more. The things that cost most are the superfluities, and the idea is that we must have them in quantity. The automobile has become as much a household necessity as beefsteak and one is not enough for a well-regulated family. "The best is the cheapest," is pernicious doctrine, because we associate "best" with "most expensive" and thus make price rather than excellence or suitability the standard. Living, save in the matter of rents and the enhanced price of meats—due to shortage rather than the Beef Trust—would not be so unreasonably high were we content to cut out the superfluities for which we pay exorbitant prices, getting nothing but frills and fuss in return.

Now all this would not be so reprehensible were it not the practice of those who cannot afford it, who are living up to the last dollar of their incomes, and who, in case of a financial disaster or loss of position would be practically penniless. They have been planning how much they could spend and taken no heed of saving.

It is not the extravagance of women; it is the extravagance of every body. It is a microbe in the air to which none of us is immune, and for which no counteracting serum has been discovered. Economy, frugality, once watchwords even among well-to-do people, are words likely to be classed as obsolete in the dictionaries. It is impossible that the present era of money-getting and money-wasting shall go on indefinitely. When the end comes, as it must, it will be as disastrous to our nation as Sedan was to France—Exchange.

Seizing an Opportunity.

"Why did they arrest that man?"

"It was discovered that he was supporting two families—keeping up two establishments."

"Oh, are they arresting people for that? I'll have to tell my wife to chase her father out in search of a job."—Chicago Record-Herald.

Those Thoughtless Remarks.

Jinks—The biggest fool trick I ever did was once when I was ill and thought I was going to die. I sent for all my creditors and paid them in full. Blinks—And then you recovered, I suppose? Jinks—No, died, you blanked idiot!—Boston Transcript.

BRADLEY REUNION

Written by Mrs. Cora M. Clinton of 57 S. Jefferson Ave. Battle Creek, and read by her at the Bradley reunion at Sand Lake, Aug. 6, 1913.

We are gathered once more on the beautiful shore,
Where the past seems only a dream.
And we cherish the places of many dear faces,
That have crossed over the silent stream.
Life seems but a day when we children would play,
On the shore where the water was blue
Aunties and uncles, sisters and cousins,
With bright, sunny faces gather there, warm hearts to renew.
Grandpa's and grandma's with neighbors most dear,
Look forward with pleasure once, every year
With bright, happy faces, smiling in places,
Accustomed to each with good cheer.
Also time has changed that bright, sunny day,
The circle now broken, many gone far away
Some are changing sweet songs in the heaven above,
As they watch and gaurd over hearts filled with love.
Only a few short years intervene,
The shadow veil lifted life's beautiful dream
Will shine like the stars in the heaven so blue,
So sad hearts and glad hearts fond memories renew
Of our loved ones here and our loved ones there,
That ties be not broken as with silvery hair
Our eyes grow dim and step seem slow,
And the days seems shorter the older we grow.
Let us join in prayer for the hearts that are young,
And the journey of life only begun
That the days of the future be as pright as the past,
With fond reccollections that forever may last.
And gather each year on the beautiful shore,
To renew old acquaintance as in days of yore
When grandpas and grandmas, uncles and aunts,
And the wee little ones all took a chance,
Now, we are only waiting the Master's call,
The sunset of life and the shadows fall
As around the old home fond memories cling,
Let us cherish each one as the birds cherish spring.
And perhaps we may never all meet here again,
But will sing loud hosannas from our heavenly plane
As we watch and wait at the beautiful gate,
For our loved ones now sighing Oh, why do I wait.

IN ELECTRIC STORMS

A student of electricity offers in the New York Sun this advice to persons who are afraid of lightning:

"If in a building which is isolated in the open country or is higher than surrounding buildings in a group, avoid chimneys or other flues, open windows or draughts, especially warm currents of air, directly below a high tower or flag pole, peak or angle of the structure. Keep away from overhead wires entering a building—although these are generally protected by lightning arresters, the current is not always "arrested."

"If in the open avoid trees, wire fences or poles, and if you happen to be the most prominent object in the landscape, as in an open field or on a beach, do not raise a steel rod umbrella or in fact any umbrella, as you may become a living lightning rod without an approved ground connection.

"If you should happen to be caught in such open space, with lightning discharged coming very close, as may be determined by the lessening intervals between flash and report, it is better to lie flat on the ground and risk a soaking than to offer a possible path for a discharge. The reason for this is that the body, being warm, offers a better conductor than the surrounding air, and but a few feet rise is necessary to attract lightning on flat ground."

Having observed these simple precautions, take this additional piece of advice, with our compliments: "Don't worry. The number of deaths from lightning is very small. Because they are usually dramatic they are vividly reported by efficient and ambitious news writers, but there aren't many of them."

Literary Coincidences.

Tennyson said of a strange literary coincidence, "A Chinese scholar some time ago wrote to me saying that in an unknown, untranslated Chinese poem there were two whole lines of mine almost word for word." Byron in his monody on the death of Sheridan, where he says there will never be another Sheridan, the mold being broken up, employs, word for word, terms in which an ancient Sanskrit document refers to the death of Maru, notwithstanding that Byron could never have seen the document. Shakespeare's passage about love and lightning in "Romeo and Juliet," ii, 2, is almost identical with a quotation from "Malata and Madhava," an Indian poem by Bhavabuti, written nine centuries before and not translated up to Shakespeare's time.

School "Examinitis."

Let us remember that there is such a thing as examinitis and that a brain crammed with a multitude of useless facts may show up brilliantly on an examination, but be so clogged as to be unable to put the knowledge to practical use. We know we are raising the pedagogue's ire by thus stating that there is such a thing as too much knowledge, but as a fact the world's work is being done by specialists who are densely ignorant of everything outside their respective narrow spheres and of many things inside too.—American Medicine.

Church Notes

BAPTIST CHURCH

W. B. Hartzog Ph. D. Minister.

10:00 a. m. Morning worship and Sermon, "What Jesus said about real greatness."

11:15 Sunday School.

11:15 Men's Class. The Sunday Newspaper will be discussed by Harry Abbott and Fred Sheldon.

6:00 p. m. B. Y. P. U.

7:00 p. m. Union Service at the Methodist church. Sermon by Rev. B. R. Weld.

PRESBYTERIAN CHURCH

Rev. Benjamin R. Weld, pastor.

10:30 a. m. Morning worship and sermon by the pastor. "A Vision of a Soul."

11:45 Bible School. Special program for the Men's Class.

7:00 p. m. Union service in the Methodist church.

Wednesday 7:00 p. m. Mid week prayer service.

FRIENDS CHURCH

Rev. Lewis Pinn, pastor.

10:00 a. m. Meeting for Worship.

11:15 a. m. Sabbath School.

6:30 p. m. Christian Endeavor

Wednesday 7:30 p. m. Mid-week Prayer Service.

METHODIST EPISCOPAL CHURCH

H. Whitney, pastor

A cordial welcome.

10:30 a. m. Morning Worship. Sermon by the Pastor.

7:00 p. m. Union Service of all the churches in the Methodist church.

11 to 11:30 a. m. Class meeting.

11:45 Sunday School.

11.45 Business Men's Class.

4 p. m. Junior League.

6:00 p. m. Epworth League.

Wednesday, 7:00 p. m. The mid-week prayer service.

EPISCOPAL CHURCH

Rev. Frederick Hewitt, Rector

10:00 a. m. Sunday School.

4:00 p. m. Evening prayer and sermon. All members of the church are especially urged to attend this service

WOMEN ON ONE ACRE FARMS

The women working the little acre farms did not appear to be heavily tasked. They were engaged in seeding, irrigating (the Littlelander irrigates with a hose), weeding, raking, and that sort of thing. They took their self-imposed labor lightly, enjoyingly. And in my short spell of observation I had seen more than one act of neighborliness. Here was evidently the true community spirit; that calls for no sacrifice of independence. Here a natural environment fosters the best qualities of the individual—qualities which the artificial conditions of the city stunt or strangle.

The elements of their happiness are not far to seek. They "walk in the sunshine without fear of want." Shorn of superfluities, their lives know no desire beyond their reach. To-day is theirs to shape at will; the morrow hold no dread uncertainties. What they enjoy is earned by honest toil, and no man can rob them of the full fruits of their labor.

Presently I bade my Littlelanders farewell, with a strange feeling of envy in my heart. As I walked down the peaceful village street, the conviction was forced upon me that these simple people, with their sublime contentment, are richer than I in most that makes life worth the living.—Forbes Lindsay in October Lippincott's.

BRIEF AND BREEZY

This season's most popular dance in the east is called the "Hesitation glide," and if it is anything like the tango or the Turkey trot he who hesitates is lost.

The death of Mayor Gaynor leaves a straight issue of Tammany and anti-Tammany. Voters will have to choose between Murphy's candidate and John P. Mitchell, clean government candidate.

Sulzer, Murphy, Thaw and Jerome being the most prominent citizens of New York, the blessings of obscurity are again emphasized.

As a big game hunter Col. Roosevelt finds it impossible to keeps his eyes off that Tammany tiger skin.

Thaw's Canadian Lawyers are just like the fellow who had almost landed a jim dandy salmon when the rascal got away.

Steel cars saved many lives in the latest Pennsylvania railroad wreck.

Railroad companies say it will cost $633,000,000 to place wooden cars at once; which is no reason however, why they shouldn't begin at both ends and work towards the middle.

Among the opponents of Congressman Britten's bill to prevent the slaughter of calves we confidently expect to find the amalgamated order of Prodigal sons.

Dr. Alsberg's alarm over the failure of the pure food law to protect the countryman is altogether unnecessary. When the poor farmer is in doubt, he simply ships the water to town.

Fortunate is the man who falls in love at first sight—if he never gets another look.

Called the Bluff.

Mrs. X.—Yes, I tried to make my husband economize in smoking, so I told him if he ever smoked I would never speak to him again. Mrs. Y.—What was the result? Mrs. X.—His cigar bill was doubled the next month.—Exchange.

Light Diet.

A Spanish proverb declares that "a papelitos (a paper cigar), a glass of clear water and a kiss from a pretty girl will sustain a man for a whole day."

BRADLEY OPERA HOUSE, THURSDAY, OCT. 2

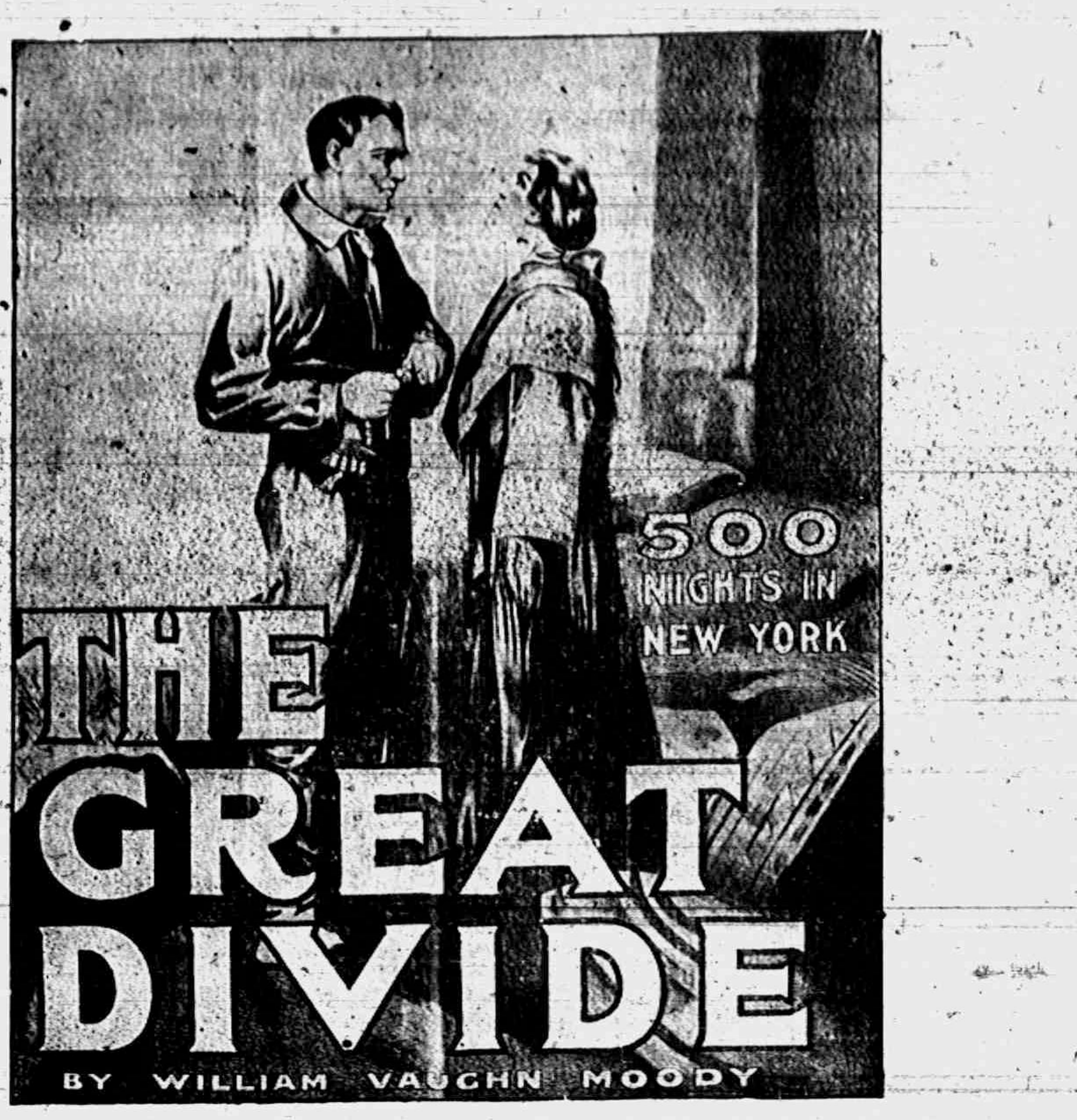

Our Classified Ad Department

Ladies Shampooing, Manicuring and Massa. Residence Oneida street, or will call at your home. Mrs. O. G. Hunt. Phone 294

FOR SALE—I keep on hand in large quantities Rubber Roofing as good as there is on the market for the same price as others and put it on free of charge. Guarrantee in from 5 to 8 years. Also have roof paint in 1 gal. and 10 gal. lots. Jas. W. Owen.

FOR SALE—House and lot with barn also house furnishings and garden tools. Inquire of Ella Hodges.

FOR SALE—Two year old bay colt by old B. F. Pennington horse. Two sets double harnesses, 21 all steel Burtch walking plow, light spring tooth harrow, good wagon with two sets wheels, narrow and wide tire, box and spring seat Corn sheller, set three horse whiffletrees, corn shoveling board, etc. Inquire Myron Conklin or S. E. Conklin Macon.

FOR SALE—Carload of potato crates steel bound at Tecumseh Handle Factory. Adv.

FOR SALE—Single harness, good driving horse 5 yrs. old, surrey and single buggy nearly new, also good work team cheap. Tecumseh Garage. Adv.

FOR SALE—Round Oak heating stove almost new. V. L. Pratt. adv.

FOR RENT—Good house. Enquire of Jacob Miller. tf. adv

Itching piles provoke profanity, but profanity won't cure them. Doan's Ointment cures itching, bleeding or protruding piles after years of suffering. At any drug store.

The Largest Magazine in the World

TODAY'S MAGAZINE is the largest and best edited magazine published at 50c per year. Five cents per copy at all newsdealers. Every lady who appreciates a good magazine should send for a free sample copy and premium catalog. Address, TODAY'S MAGAZINE, Canton, Ohio.

Dumplings
For Soups, Stews and Fricasseed Chicken

Left overs of roast lamb, veal or beef, the cheaper cuts of fresh meats, and fowls too old for roasting, make delicious and nourishing stews. K C Dumplings make them doubly attractive and the whole dish is most economical—an object to most families while meats are so high and must be made to go as far as possible.

K C Dumplings

By Mrs. Nevada Briggs, the well known baking expert.

2 cups flour; 3 level teaspoonfuls K C Baking Powder; ½ teaspoonful salt; ½ cup shortening; milk or cream.

Sift together three times, the flour, baking powder and salt; into this work the shortening and use cream or milk to make a dough less stiff than for biscuits.

Allow the stew to boil down so that the liquid does not cover the meat or chicken. Add half a cup of cold water to stop its boiling and drop the dough in large spoonfuls on top of the meat or chicken. Cover and let boil again for 15 minutes.

Made with K C Baking Powder and steamed in this way, dumplings are as light as biscuits and are delicious with thickened gravy.

This recipe is adapted from one for Chicken Pot Pie in "The Cook's Book" by Janet McKenzie Hill, editor of the Boston Cooking School Magazine. The book contains 90 excellent recipes for things that are good to eat and that help reduce the cost of living. "The Cook's Book" sent *free* for the colored certificate packed in every 25-cent can of K C Baking Powder. Send to Jaques Mfg. Co., Chicago.

SPECIALS FOR SATURDAY

25 cent package
National Oats
19 cents

50c Broom
39 cents

3 packages
Post Toasties
25 cents

35c Broom
23 cents

2 Glasses
Sliced Dried Beef
25 cents

Bob White Soap
8 bars for 25c

3 cans Peas
25 cents

Queen Anne Soap
7 bars for 25c

15 cent can
K. C. Baking Powder
11 cents

10 cent can
Blackene Stove Polish
6 cents

Bargains in Shoes, Blankets, Sweater Coats and Underwear.

The People's Store,
WM. PALMAN, Manager.

FALL UNDERWEAR

Let us send you home a suit of our nice medium weight underwear. We have just the kind you want. Ask for them and as soon as you see and examine them, you will be convinced that you never saw their equal.

J. M. JONES & SON,
Tailors and Haberdashers.

FULTON BAR FOUNDER DEAD

M. L. Essick, Former Kansas State Senator, Expires in Rochester.

Rochester, Ind., Sept. 22.—Martin Luther Essick, seventy-nine years old, founder of the Fulton county bar, a civil war veteran and at one time a member of the Kansas senate died at his home here.

His death marks the passing of one of the leading men of this county, who settled here at an early day. In the twenty years following the war, Mr. Essick took a leading part in the affairs of the state, was active in politics as a Republican and gained a reputation as one of the best lawyers in this section of the state. Death was caused by complications due to old age.

SHOOTS NEGRO BALL PLAYER

Doctor Wounds Member of Union Giants Following Altercation.

Dubuque, Ia., Sept. 22.—J. B. Turner, a negro, member of the Union Giants team of Chicago, playing at Warren, Ill., was brought to Dubuque with a bullet in his leg.

He had an altercation with Dr. Thompson of Apple River, Ill., who, it is said, insisted he leave the smoker on a train. When Thompson left the train Turner followed and was shot. The wound is not dangerous. Thompson was not arrested.

THE OLDEST PERSON LIVING

Probably the oldest person now living is Gertrude Alto, whose home is at Old Town, San Diego, Calif. She is of Mexican Aztec Indian blood, and is believed to be in her one hundred and twenty-fourth year of age. She saw the morning dawn, the noonday brightness, and the waning twilight and afterglow of her own generation, and now stands as its lone surviving representative a full generation after its sunset. She is hale and hearty and has a real relish for her food. Through her granddaughter as interpreter, she declares she never saw a sick day in all her long life. She is still able to easily walk about her immediate neighborhood when aided by some one to lead her, as she is nearly blind. In her earlier years it was her delight to go five miles up the valley on foot to the old San Diego Mission for the service at 6:30 in the morning. She attributes her great age and strength to her life-long regular habits and out door life.—Christian Herald.

PARKER'S HAIR BALSAM
A toilet preparation of merit.
Helps to eradicate dandruff.
For Restoring Color and Beauty to Gray or Faded Hair.
50c. and $1.00 at Druggists.

Digging Potatoes

Will soon require your attention. We carry two kinds of Diggers in stock, particularly calling your attention to

THE ASPINWALL

Which has been put on the market by the Aspinwall Mfg. Co. who are the largest manufacturers of potato machinery in the world

The best that can be said of this digger is that it is built strong, as good as any, and sold at a much lower price. Time $70 00, liberal cash discount allowed.

We have them in stock and invite you to call and examine. Please remember they are sold strictly on their merits. We allow you a good chance to try them out under various conditions to prove their worth.

We are advised that the supply this fall will be limited. Next fall we can get all we want, therefore suggest you call soon

L. E. TEMPLE & CO.

Sitting position for Standard Central Needle Machines
Sitting position for ordinary side needle machines

Standard Machines

The Easiest Running Machine Made

CENTRAL NEEDLE

Notice your position when running the Central. You sit straight.

Prices $16 to $50.

Machines Sold on Installment. Discount for Cash.

Guy E. Belding

Furniture and Undertaking

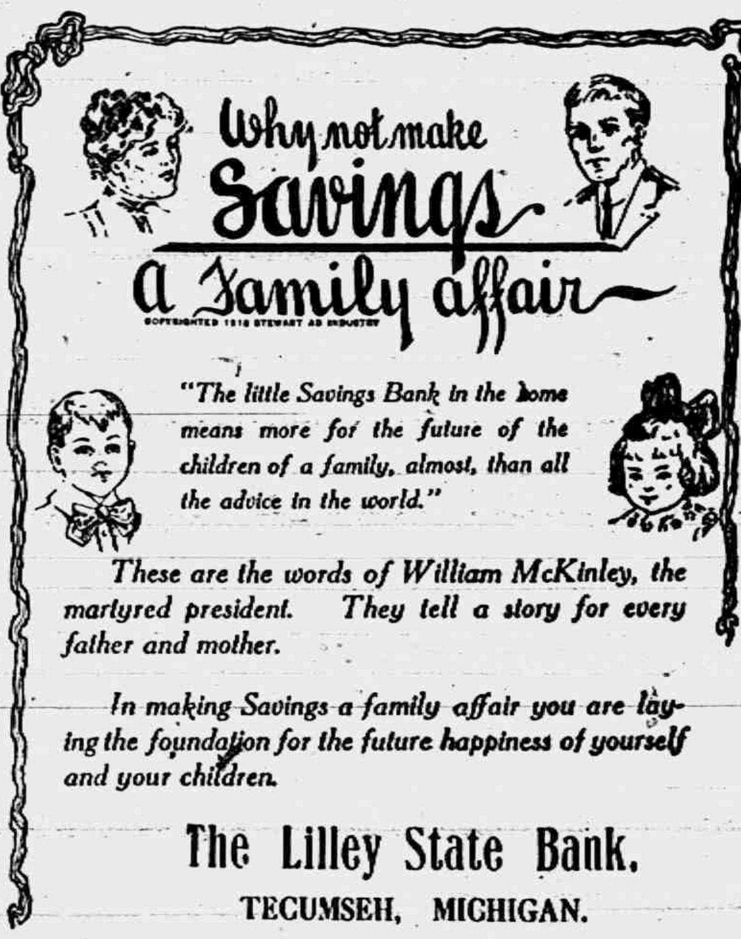
Why not make Savings a Family affair
COPYRIGHTED 1913 STEWART AD INDUSTRY

"The little Savings Bank in the home means more for the future of the children of a family, almost, than all the advice in the world."

These are the words of William McKinley, the martyred president. They tell a story for every father and mother.

In making Savings a family affair you are laying the foundation for the future happiness of yourself and your children.

The Lilley State Bank.
TECUMSEH, MICHIGAN.

Having discontinued my Premium offers I will now give a

4% Discount

On all cash purchases except for Sugar.

C. M. GILBERT

The Herald. $1.00.

LOCAL AND PERSONAL

NOTICE

All copy must be in the composing room of this office by 9:30 a. m. Tuesdays and Fridays and all advertising matter before 4 o'clock p. m. Mondays and Thursdays.

At 7:30 sharp tonight 350 seats go on sale at the Opera House for the big musical show THE GIRL AND THE BARON at 25 cents each. Be on hand early. adv.

Miss Myra White was a Toledo visitor Wednesday.

Mrs. Bert Miller was a passenger for Adrian Wednesday morning.

Ernest Dalsher and B. B. Lowe are in St. Louis on a business trip.

Miss Ella Titus was home from Jackson for a few days this week.

Mrs. Annette Crossman was visiting relatives in Adrian this week.

Misses Carrie Huber and Jennie Owen attended the fair Thursday.

Mrs. Chas. Morley is entertaining Mrs. L. E. Patton of Grand Rapids.

Roy Hanham is home from Detroit this week for a visit with his parents.

Mr. and Mrs. Frank Snedicor are taking in the fair today at Adrian.

Misses Florine and Zella Bennett were in Adrian Thursday for the fair.

Mr and Mrs. Willis Schreder autoed to Adrian Wednesday for the fair.

F. D. Avery was a passenger to Lansing Wednesday on a business trip.

George Abersold of Coldwater was the guest of his mother for a few days this week.

Double stamps Saturday—On all soap orders for this day only
Williamson Bros'. adv.

Misses Grace Steinhoff and Ada Shea were taking in the fair in Adrian Thursday.

The Misses Edna and Gertrude Van Vleet went to Blissfield Wednesday to visit a friend.

Miss Alice Cutting left Thursday for Ypsilanti where she will attend the Normal school.

Mr and Mrs. J. H. Smith were visiting their son Lavern and family in Adrian Wednesday.

Mrs. Cornell and children left Tuesday to spend the week with Mrs. Harry Cornell in Adrian

Miss Edyth Shull entertained at cards Tuesday evening in honor of Miss Mildred Heesen of Toledo.

Mrs. John Lucas and two grandchildren went to Adrian Wednesday to visit her daughter Mrs. Rockwool.

No one can fix your shoes like Belcher's shoe mender. adv.

Sheldon Southwick has been home from Detroit this week visiting his mother, Mrs. John Hoy and husband.

The D. T. & I. depot has been standing on stilts this week preparatory to a new wall that will add much to its good looks as well as safety.

Messrs. Fred Rector and Geo. Abersold of Coldwater and Misses Edyth Shull and Mildred Heesen autoed to Adrian Wednesday and attended the fair.

Miss Lena Lockwood returned to her schoolwork in Cleveland Tuesday after a lengthy vacation with her parents.

Mr. and Mrs. Lewis Pim have charge of the Friends church now, in place of Miss Elizabeth Mott who has resigned.

We regret to hear that Editor Carter of the Deerfield Times-Journal and his wife are both seriously ill of typhoid fever.

By all means wear Belcher's Shoes. adv.

Mrs. Hall who has been visiting at the home of Lyman Howe for several weeks, left for Zaneville, O., Wednesday morning.

Mr. and Mrs. James Boyce had as their guests Sunday their daughter, Mrs. Spencer and Lucile and F. W. Yates of Britton.

Mrs. John Meade of Detroit, who is visiting at the home of her father, Robert Elliott, went to Adrian Tuesday to visit Mrs. Clyde Heck.

Mrs. J. D. Shull was a passenger for Adrian Wednesday for the meeting of the Woman's Congress which is being held there during the fair.

We expect for Saturday a fresh lot of Nippy and Devilled Cheese at 10c per package and Pimento Cheese at 15c per package. Get some while it is fresh and good. F. D. AVERY.

Elmer Mellon has been having quite a vacation from home for about three weeks. During this time he has visited the fairs at Grand Rapids, Toledo and Detroit.

Miss Myrtle Foster was a week end visitor with her parents in Quincy. She took her little neice, Barbara Williamson with her for a weeks visit with her grandparents.

L. M. Waldron and wife went to West Adrian Wednesday night to visit their daughter and husband, Mr. and Mrs. George Kidman Thursday, they all attended the fair.

Mrs. P. O. Snell and granddaughter Geraldine Gillespie were passengers for Charlotte Wednesday. Her father Hartwick Perry returned with her to spend the winter in Tecumseh.

Rev. F. Hewitt spoke before the Womans' Congress at their tent in Adrian Wednesday afternoon. His subject was "Woman in Relationship to the Home, Clubs and the Church."

Mrs. A. F. Rice and her daughter Mrs. Herbert Rice of Chicago held a reception Tuesday afternoon from 3 to 5 o'clock. The home was a bower of beauty with the many lovely flowers that were scattered in such profusion around. The ladies were most delightful entertainers.

At the Opera House. Tonight—The big musical comedy THE GIRL AND THE BARON Complete car load of special scenery and electrical effects. adv.

Will Coller visited his father in Jackson Wednesday.

Mrs. Ira Wilson of Holloway was in town shopping Wednesday.

Mrs. Rosetta Billington took in the fair at Adrian Thursday.

Mrs. Helen Allen of Macon, was a Tecumseh visitor Thursday.

Good Salmon 2 cans for 25c at
Clarks Market. Phone 158

Mr and Mrs John Schreder attended the fair in Adrian Thursday.

John Riley of Blissfield was in town Wednesday for the football game.

Mr. and Mrs. A. Dewey were visiting the fair in Adrian Thursday.

Mrs. Brush and her daughter, Mrs. Billings were Adrian visitors Thursday.

Born to Mr. and Mrs. C. M. Bronson of Ridgeway, O. Tuesday, September 23, a son

Miss Edyth Shull accompanied her guest Miss Mildred Heesen to Toledo Thursday.

George Turner of Flint came Wednesday to visit his son F. S. Turner and family.

The finest apples in town, come in and see them.
Williamson Bros'. adv.

Miss Ethel Deming was visiting friends in Adrian Wednesday and taking in the fair.

Mr. and Mrs. Leslie VanDoren took the morning train for the fair in Adrian Thursday.

Mrs. Howard Evans and baby Ruth of Tipton, were visiting friends in Tecumseh Thursday.

Mr. and Mrs. C. H. Bramble and daughter, Bernice were passengers for Adrian Thursday.

Miss Lulu Brown left for her home in Deerfield Wednesday afternoon to remain until Friday.

Fancy red salmon 15c per can at Clarks Meat Market adv.

Wesley Pennington of Macon, was in town Thursday morning enroute to Adrian for the fair.

Miss Elizabeth Mott who has been visiting her brother in Ypsilanti returned home Wednesday.

To hear some of the grandest toned Player pianos easy controlled, call at E. M. Coller's music store. adv.

Mrs. Henry Raymond of Detroit came home Wednesday for a visit with her mother Mrs. Mary Allen.

Mrs. George Withereil and baby of Tipton, are spending a few days with her mother, Mrs. Henry Wilson.

Miss Anna Mitchell went to Adrian Wednesday for a two days visit with her friend, Miss Mabel Aspinwall.

Mr. and Mrs Thomas Langdon and Mr. and Mrs. James Updike were taking in the fair at Adrian Thursday.

Fine switches made and cut hair and combings bought at the milliner store of Miss Hough.

Mr. and Mrs F. B. Wood were spending Thursday in Detroit with Mr. and Mrs Alfred James and others

Misses Lucy Harrison of Tipton, and Ruth McKinney visited Miss Gladys Kuney in Adrian several days this week.

Mrs. Chas. Moody and daughter who have been visiting in Battle Creek for the past three weeks returned home Wednesday.

Mrs. Wade Jones and daughter Marian were Adrian passengers Wednesday visiting her brother Lavern Smith and wife.

Peaches, pears, apples and lots of other fresh fruits and vegetables.
Williamson Bros.' adv.

Mrs. Jessie Carney, who has been the guest of friends in town, went to Adrian Wednesday to visit and to take in the fair.

Clarence Hardy, Ed Sayles and Miss Anna Carson left the first of the week for the M. A. C. where they are students for the year.

Mrs. B. F. Williams who has been in Swanton, O., for the past six weeks returned to the home of Mrs. George Hayward Wednesday.

For the balance of this month Gaston's will quote you some low prices on magazine subscriptions. McCall magazine one year 35c.

Orville Webber of Tecumseh, left Tuesday for Montana to take up a claim. He joined Chester Bragg and son Clifford at Deerfield.

Mrs. Benjamin Lamkin went to Adrian Wednesday to visit her daughter, Mrs. J. C. Butrick and family, taking in the fair Thursday.

Our prices and terms on Player pianos and uprights are equal to any for your old piano. E. M. Coller.s music store. adv.

John Linton and wife have been entertaining his brother, W. J. Linton of Elgin, Neb., for a few days. He left for a trip to Ireland Thursday taking boat at New York.

The Lenawee County Fair is not at all stingy with music this year. The Imperial band of Adrian have been on duty Wednesday, Thursday and today, playing at different points around the grounds.

A bunch of rooters for the Blissfield foot ball team were on our street Wednesday. There were about a dozen girls with white dresses, red sweaters and white hats and created quite a sensation.

Mrs. John Wheelan who was here last week helping in the care of her mother, Mrs. Reynolds returned home the last of the week, and Mrs. Levi Stevens of Detroit is here this week. She reports that her mother is improving slowly and they hope for her speedy recovery.

The big beauty chorus will be a treat for the ladies in the way of gorgeous gowns and costumes in THE GIRL AND THE BARON at the Opera House—Tonight. adv.

Thos. Arbon of Detroit is visiting Mr and Mrs. Ed Hand.

Mrs John Linton has been on the sick list for several days.

Mr and Mrs. J. W. Owen are in Adrian today for the fair.

Ladies and Gents Pocket Bill books at Gaston's. adv.

Miss Genevieve Halliday was a passenger for Jackson Thursday.

Mr. and Mrs. Geo. W. Miller attended the fair in Adrian Thursday.

Get the best Marigold Oleo Margarine at Clark's market. Phone 158.

Conifort Chase and family were spending Thursday in Manchester.

Mr. and Mrs. G. D. Ellis of Macon were in town this morning enroute to Adrian

Roger Anthony of Walkerville, Ont. is visiting at the home of his grandparent

Mrs. Jas Brock and son James are visiting her parents Mr. and Mrs. Alex Reid.

Born Tuesday morning Sept. 23, to Mr and Mrs. Fred Sheldon an 8 pound boy.

Mr. and Mrs. Lewis Coller and children of Macon were in town Thursday on their way to the fair.

Gaston's for 1847 Rogers Bros., Wallace and Oneida Community Silver ware adv.

Mrs Will Service and two children leave Saturday morning for Marion, Mich., to visit J. E. Mull and family.

Misses Ethel Russell, Sylvia and Rosalind Andrews and Byrde Stone are attending the Normal at Ypsilanti this year.

Fire, tornado and auto insurance.
Mrs. Garland Gillespie.

Mr. and Mrs Howard Bredow left this morning for Columbus, O., to spend a week with Mr. and Mrs. Frank Osborn

Some first class spring chix, let us have your order we know they will please you. Williamson Bros.' adv.

Mr and Mrs. Wilmot Collins and their guest Miss Edna Garlinghouse were up from Macon this morning enroute to Adrian.

Mrs. Harriett Yates who was visiting the McNeil sisters and other friends in town left for Hadley, Pa., last Saturday

L. C. Cuthbert, the new superintendent at the Macaroni Factory, is moving his family into the Arnold house vacated by R. K. Anderson

A piece of music at Coller's music store for you if you come soon. adv.

Mrs. Lena Clark who has been spending the last ten days with her daughter Mrs. Kendrick, left for her home in North Adams this morning.

Wedding Presents galore at Gaston's. adv.

Thursday found Tecumseh a deserted village, it was useless to say who went to the fair, and far easier to say who did not. At noon there had been nearly 500 tickets sold for the trains and autos and carriages passed by with loads of people

George Johnson, receiver of the D., T. & I. railroad has notified the committee that he wishes to resign from his office which he has held since May 1912, and the committee are busy looking for a suitable man man to fill the vacancy.

While using the benches at Adams Park for a toboggan slide Tuesday, little Margaret Lloyd had the misfortune to break both bones in her arm near the elbow. Another victim was Rollo Hastings who had his arm badly bruised. The children place one end of a bench on the edge of a table and have a fine sliding place.

The road to success is easier in a pair of Belcher's Shoes. adv.

R. K. Anderson and family are moving into their new home on North Union street this week. The house is a quaint looking one, being somewhat on the Colonial order, and is a very pleasing addition to the village. The interior is extremely pleasant and most convenient in its arrangement and we are sure that its occupants cannot fail to appreciate the light and cheer of their new home.

Cut Glass and Sterling Silver novelties for Wedding presents at Gaston's. adv.

Prof Arthur S Williams, head of the music department of Adrian College has filed a bill for divorce from his wife Elsie. Mr. Williams met his wife in Germany while at the Conservatory of Music at Leipsic and they were married later in London, coming to America in 1907 and settling in Adrian.

Some fine early rose potatoes, these are the best we have had this year.
Williamson Bros'. adv.

Tuesday afternoon a meeting of the High School pupils was held after school had closed. The subject under discussion was "Athletics", Supt Reed, Mr. Cork and Burton Garlinghouse being the speakers. Football and other sports were duly discussed. Yells were in order under the charge of Miss Camille Hayden, yell mistress.

THE GIRL AND THE BARON is without doubt one of the best musical shows out of New York this season. Catchy music, magnificant scenery and wonderful electrical effects—See "BROADWAY IN ACTION AT MIDNIGHT" at the Opera House, Tonight. adv.

MARRIED.

In Adrian, Thursday, September 25, Edson Mackey and Clara Teegarden; Lavern Dove and Florence Clark; James Marsh and Lillian Whaley, all of Tecumseh.

If you like musical comedy don't miss one of the best of the season THE GIRL AND THE BARON at the Opera House tonight. A car load of special scenery and 35 people mostly girls. adv.

Special Service

ST. PETER'S,

Sunday, 4 P. M.

Bring your Friends.

FROM THE TECUMSEH HERALD OF 35 YEARS AGO TODAY

The foundation walls of the new Herald building are completed except the pointing, and Messrs. Orr and Smith, who have charge of the work have done a good job. If the remainder of the building be finished in as good shape it will be one of the best two story buildings in the village.

Tecumseh will be represented at Ann Arbor the coming year. Dr. L. G. North is an assistant professor in the medical department. Will. B. Wooden and C. R. Henry are members of the senior law class. The following are students in the literary department: Arthur W. Burnett, Fred B. Wood, Sumner Collins, Will D. Robbins, Harry G. Sherrard and Frank L. Osborn.

Last Tuesday evening a meeting was held in Wm. DeMott's office to organize a Republican Club for the present campaign. A constitution and by-laws were adopted and the following officers chosen.

President—W. C. Fitzsimmons
1st Vice President—A. D. Hall.
2nd " " —B. P. Anderson.
3rd " " —Albert Waring.
Secretary—Willis Merritt.
Treasurer—C. A. Slayton.
Executive Committee—H. E. Stout, H. Raymond, H. W. Stevens, George Post, L. P. Tribou.

Mrs. Beevers of Raisin will please accept our thanks for a basket of splendid late Crawford peaches. The Herald boys sampled them to the best advantage.

Dr. DeG. Dewey and wife of Washington, Iowa, are in town and will remain a few days visiting friends.

A good many Tecumseh people went down to the County Fair this morning. More will go in the afternoon to attend the Rice-Knox concert.

DANCE.

There will be a dancing party at Witherell hall Saturday evening from 8 to 11:30.

REUNION OF THE FIFTEENTH MICHIGAN INFANTRY.

The twenty-second reunion of the Fifteenth Michigan Infantry to be held in Dundee, Tuesday, September 30, promises to be a very interesting meeting. A new flag is to be presented to the village, the old one being carefully taken down and with fitting honors retired from service.

Tablets to comrades of the Civil war; to sailors and marines; to army nurses; to Spanish War veterans; to the 18th Michigan Infantry; 7th Michigan Infantry; Old Stonewall Regiment, 17th Michigan Infantry, to members of Co. K, 3rd Michigan Cavalry and a memorial stand are all to be unveiled and dedicated. A camp fire will complete the days entertainment.

AMUSEMENTS

THE GREAT DIVIDE.

"THE GREAT DIVIDE," the long awaited great American play, which is booked to appear at Bradley Opera House on THURSDAY, OCTOBER 2, is heralded by the most knowing critics as the most absorbing, intensely dramatic and human play ever produced. The first two acts are laid in Arizona—in the heart of that great Continental divide, which seperates our East from our West—and the third act in Massachusetts. The drama might be called a struggle between the Spirit of the East and the Spirit of the West. It tells the romance of an Eastern woman whose life and habits descend from a long line of Puritan ancestors, and a Western man, as untrammeled in mind and action as the plains and mountains over which he roamed.

The purpose of the play is to show how these two contrasted natures were brought together and to prove that love between man and woman whose methods of living, beliefs and manners have nothing in common, can be overcome by the great divide which separates them. The production is one of the most beautiful now touring the West.

The cast is one of the most evenly balanced gathered together by C. S. Primrose, owner of the play and who is responsible for such excellent attractions as "The Thief", "The House of a Thousand Candles," "Paid in Full", etc.

CARD OF THANKS

We wish to thank our friends, and neighbors for the flowers and kindness shown us during the sickness and death of our mother.

J. Tilden and family.

CARD OF THANKS.

We wish to express our heartfelt thanks to all those who were so kind to us in our late bereavement; for the words of comfort by the pastor and for the many beautiful flowers.

Albert Usborne.
James Watson.
Smiley Watson.
David Watson.

We Offer you a Bargain on SOAP

1 bar Acme
1 bar Naptha
1 pkg Snow Boy
15 cents in value for 10 cents

15 bars Acme
3 bars Naptha
2 pkgs Snow Boy
$1 in value for 67 cents

SOAP IMPROVES WITH AGE
STOCK UP WHILE THE PRICE IS LOW

ANDERSON BROS.

Phone 91 — GROCERS — Macon Phone

WASHING MACHINES

Electric Motor Washing Machines
Water Motor Washing Machines
Hand Power Washing Machines
Also Washing Machines Equipped For Gasoline Engine Power.

Satterthwaite Bros

A Close Inspection

IF YOU EXAMINE

Carefully our Milburn and New Ebbert farm gears, you will see that they have superior points over other wagons, but cost very little if any more than the common sort.

You will find the ironing stronger, tires over size, rims riveted each side of every spoke, axles trussed and painted instead of dipped. We give you a written guarantee for one year with each wagon sold.

We Want to Sell You that Wagon. See Us Now.

SLAYTON & SON, Tecumseh, Mich

Tecumseh Chief Tea.

We have just received our new 1913 crop of Tecumseh Chief Japan Tea. Better try a half pound package. It is fine and will please you. Per pound, 50c.

Tecumseh Chief Tea Dust, per pound, 15c, 2 for 25c.

Tecumseh Chief Coffee.

We would like to have you give our Coffee a trial. We buy it green and have it fresh roasted and can give you better values for your money than most stores.

Genuine Mocha and Java, per pound, 35¢
Fancy Santos, " " 30¢
Fancy Blend, " " 28¢
Choice Blend, " " 25¢

FANCY FRUIT AND VEGETABLES.

We are always headquarters for everything in Fruits and Vegetables.

Let us have your whole grocery order. We can please you.

E. J. LOWRY.

GENERAL RULE:—

You want your money to go the farthest and buy the best.

INDIVIDUAL RULE:—

Then apply the above rule by investigating the Coal you burn.

Scranton Hard Coal

Is a free burner. It has the least slate, runs bright, uniform in quality. No clinkers

One a Customer [illegible]

Be progressive. Investigate the above statements.

Moore Bros.

I will be at my office over J. J. Belcher's store every day except the 3rd Tuesday of each month.

S. P. HOSMER,
OPTICIAN

A. C. AYLESWORTH,

Licensed Auctioneer, Real Estate, Stock and General Salesman.

Will attend all sales in city or country, at reasonable rates.

Headquarters and all dates made Herald office

Dental Parlors

W. D. REED, D. D. S.

Chicago, St. Tecumseh.
Crown and Bridge work Aluminum Silver and Rubber plates and all of the specialties known to modern dentistry. Gas or vitalized air administered
Office over Avery & Co's store

Dental Parlors

of

E. D. BROWN, D. D. S.

Filling, Crown, Bridge and platework Local and complete anaesthetics administered for painless extraction. Office over the 5 & 10c store. Phone 182.

C. M. Cooley,

Licensed Auctioneer.

R. F. D. No. 4 Manchester. 15 years successful experience in Jackson, Washtenaw and Lenawee Counties, also practical farmer.

Bell Telephone Clinton exchange.

Rates Reasonable and Satisfaction Guaranteed

Ice Glazed Salmon.

Ice jackets have been found to be the best protection for frozen salmon on their long journeys from the Pacific coast to all parts of the world Thousands of tons of salmon are now frozen in the great factories of the coast for export, because the combination of the ice jackets and the frozen meat has been found to keep the fish from becoming tainted. After the salmon are bled they are kept at a temperature of zero, or near there, for forty-eight hours and are frozen hard. If they were shipped this way, however, the air would get to the fish to some extent and tainting would result, so they are dipped in tanks of water and given another freezing. This puts a thin jacket of ice all over each fish, or glazes him, as it is called. After two coats of glazing the salmon are wrapped in paper, packed in paper lined boxes and started to the export markets.—Saturday Evening Post.

Lucky Lightning Strokes.

To be struck by lightning is still a most lucky thing for the Greek peasant—if he is not killed. "Such a man," says J. C. Lawson, "may indulge a taste for idleness for the rest of his life—his neighbors will support him—and enjoy at the same time the reputation of being something more than human." This is an inheritance from ancient days. Artemidorus, an authority on occult matters who flourished in the times of Marcus Aurelius, commented on the fact that while a place struck by lightning had an altar erected upon it and was thenceforth both honored and avoided, "no one who has been struck by lightning is excluded from citizenship; indeed, such a one is honored even as a god." The election of Quintus Julius Eburnus to the consulship in 116 B. C. is attributed to his having been favored thus by the gods.—London Spectator.

1st, 2d and 4th.

"Do the letters 'st,' 'd' and 'th' have to be followed by a period when used thus: 1st, 2d, 4th? What is this combination—an abbreviation, contraction or merely a sign?"

In the forms 1st, 2d, 4th, etc., we have ordinal numerals in which an Arabic figure is substituted for the spelled out name of the cardinal number from which the ordinal is derived. The letters added to the Arabic numeral form the specific inflection which changes the cardinal to an ordinal numeral The forms in question, then, are neither abbreviations nor contractions, nor yet mere signs. They are like a humorist's bit for before, only they are not whimsical, as they would be if no one had seen them before and some one should suddenly use them.—Literary Digest.

When Juries Mete.

Up in Alaska there used to be a district attorney who was long on native oratory, but short on education. Once, while prosecuting a big case, he came to the finish of his argument, and, according to Wilson Mizner, who was up there at the time, he leaned across the rail and made this plea:

"All I asts of you, gentlemen of the jury, is that you now retire and mete out jestice as she deserves to be met!"—Saturday Evening Post.

He Made Them Read It.

Daughter—Have you found out yet what it was that papa cut out of the paper? Mother—Yes. I bought a copy. I've read it all through, but to save my life I can't see anything wrong in it. It's an article on the vulgarity and silliness of buying gowns that are beyond one's means.

GO RIGHT AT IT.

Friends and Neighbors in Tecumseh Will Show You a Way.

Get at the root of the trouble.

Rubbing an aching back may relieve it.

But won't cure it if the kidneys are weak.

Doan's Kidney Pills go right at it; Reach the cause; attack the pain.

Are recommended by many Tecumseh people.

A. C. Aylesworth, W. Chicago St. Tecumseh, Mich., says: "About four years ago I had an acute attack of lumbago and my kidneys were disordered I at length heard of Doan's Kidney Pills and procuring a supply at C. A. Wright & Son's Drug Store I began using them. In a short time I was relieved and I have had no return attack of the trouble. I hope other kidney sufferers will read my statement and be led to give Doan's Kidney Pills a trial."

For sale by all dealers. Price 50 cents. Foster-Milburn Co., Buffalo, New York, sole agents for the United States.

Remember the name, Doan's and take no other. adv.

A great deal of the milk of human kindness is only butter milk. —M. M.

Foleys Kidney Pills cure obstinate cases of kidney and bladder trouble, rheumatism and lumbago. because they remove the cause. You can not take this honest curative medicine into your system without getting the right results. Try them. For sale by all druggists of Tecumseh. Advt.

Waiting for dead men's shoes usually necessitates walking barefoot a long time.

Facing a Serious Proposition.

The man or woman who has kidney trouble is facing a serious proposition, where grave complications readily follow neglect. Foley Kidney Pills are an honest curative medicine that once taken into your system mean restored kidney and bladder action, and a return of health and strength. For sale by all druggists. Advt.

Where the river is deepest it makes the least noise.

Strengthen Weak Kidneys

Don't suffer longer with weak kidneys. You can get prompt relief by taking Electric Bitters, that wonderful remedy praised by women everywhere. Start with a bottle to-day, you will soon feel like a new woman with ambition to work, without fear of pain. Mr. John Dowling, of San Francisco, writes:—"Gratitude for the wonderful effect of Electric Bitters prompts me to write. It cured my wife when all else failed.' Good for the liver as well Nothing better for indigestion or biliousness. Price, 50c. and $1.00, at C. A. Wright & Son. adv.

We are apt to fail at little things. Remember that "little strokes fell great oaks."

Can't afford to have Kidney Trouble

No man with a family to support can afford to have kidney trouble, nor need he fear it with such a remedy at hand as Foley Kidney Pills An honest medicine, safe and reliable, costing little but doing much good. Foley Kidney Pills eliminate backache and rheumatism, tone up the system and restore normal action of kidneys and bladder. For sale by all druggists of Tecumseh, Advt

TECUMSEH MARKETS

CORRECTED SEPT. 19 1913

Wheat	89—92
Flour per bbl	460 5 20
Rye	60
Corn (ear)	40
Oats	39
Beans	2 50
New Potatoes	80—1 00
Butter	27—30
Eggs	24
Lard	14
Tallow	
Fowls (live)	12
Springers	13
Roosters	06
Ducks spring	12
Geese	
Turkeys	16
Hay	8 00—10 50

IF YOU ARE ILL

from any disorder of the STOMACH, LIVER or KIDNEYS, or if your bowels are inactive at times, or you should suffer from headaches, get a 50 cent bottle of SEVEN BARKS of your druggist. If you are run down and don't feel as young and chipper as you used to, give SEVEN BARKS a fair trial; it will purify your blood, clear your system and brain, and make life worth living. It is absolutely harmless, is highly palatable, and will not disturb the most delicate stomach.

For sale at druggists at 50 cents per bottle. Don't fail to try it. Address

LYMAN BROWN, 68 Murray St., New York, N.Y.

KALAMAZOO — Governor W. N. Ferris came in for a hot scoring at the state convention of the Michigan Federation of Labor when George W. Gaffney, of Bay City, representative of the United Mine Workers, attacked him for sending troops into the copper country when the strike was called.

NILES—William Wycoff, who was about sixty years of age, baggageman on the Michigan Central air line division, dropped dead in his car at the Niles station while eating his lunch. Wycoff had been in the employ of the Michigan Central for forty years and for thirty years had made the run to and from Niles.

STATE OF MICHIGAN, County of Lenawee, ss.

Probate Court for the County of Lenawee.

At a session of the Probate Court for the County of Lenawee, holden at the Probate Office, in the City of Adrian, on the 15th day of September, in the year one thousand nine hundred and thirteen.

Present, HARRY L. LARWILL, Judge of Probate.

In the matter of the estate of HENRY McCARRERY deceased.

On reading and filing the petition duly verified, of NANCY McCARRERY, widow of said deceased, praying that an instrument in writing purporting to be the last will and testament of said deceased may be duly proved and admitted to probate, and that administration of said estate may be granted to petitioner, the executrix named in said instrument, or to some other suitable person other suitable person

It is Ordered, That Monday, the 20th day of October next, at nine o'clock in the forenoon, be assigned for the hearing of said petition.

And it is further ordered, That a copy of this order be published in the Tecumseh Herald, a newspaper printed and circulating in said County of Lenawee, for the three successive weeks, previous to said day of hearing.

(A true copy) Harry L. Larwill, Judge of Probate.
E. I. Larwill, Probate Register.

STATE OF MICHIGAN, County of Lenawee, ss.

Probate Court for the County of Lenawee.

At a session of the Probate Court for the County of Lenawee, holden at the Probate Office in the City of Adrian on the 21st day of September, in the year one thousand, nine hundred and thirteen.

Present, HARRY L. LARWILL, Judge of Probate.

In the matter of the estate of ANNE CATHERINE SWAN, Deceased.

On reading and filing the petition duly verified, of Mary H. Swan, sister of said deceased, praying that an instrument in writing purporting to be the last will and testament of said deceased may be duly proved and admitted to probate, and that administration of said estate may be granted to petitioner and Frederick A. Swan, the executors named in said instrument, or, to some other suitable person.

It is ordered that Monday, the 20th day of October, next at nine o'clock in the forenoon be assigned for the hearing of said petition

And it is further Ordered, That a copy of this order be published in the Tecumseh Herald, a newspaper printed and circulating in said County of Lenawee, for three successive weeks previous to said day of hearing.

(A true copy) Harry L. Larwill, Judge of Probate
E. J. Larwill, Probate Register.

MICHIGAN STATE NEWS.

BAY CITY — The county grand jury continued its probe into Mt. Forest affairs. The testimony of Henry Bock, former clerk of the township, is believed to have proved of value to the prosecution in matters concerning the alleged solicitations and acceptance of bribes by township officers. City Treasurer Frank T. Wands and City Engineer H. C Thompson testified regarding city matters, principally padded payrolls Coincident with the grand jury investigation of Mt. Forest Charles Gifford, former clerk, pleaded guilty to the theft of township orders. As a result of Clifford's arrest, a complaint was made against James Quigley, a supervisor, on the same charge by Justice of the Peace P. F. Hartley, who alleges the supervisors took fifteen orders for a total of more than $200. Quigley pleaded not guilty and furnished bail for his appearance October 1.

BAY CITY—The twenty mines of the Michigan district are to be closed. Officials of the United Mine Workers notified Handy Brothers that their mines at Monitor, Akron and Unionville would be closed, and they also notified the Robert Gage company that Nos. 5 and 6, which were to have begun work would not resume. The operators had already threatened to close all the mines in the district if the Handy workings were closed. Nearly 900 men are out now and if action is taken as indicated it will mean 3,000 men out of work. The operators expressed a desire to arbitrate, but the miners declined, saying there was nothing to arbitrate. A sum of money is involved, about $35, but the war is being waged on a technical point, interpretation of the scale.

GRAND RAPIDS — A most important step was taken by the city looking forward toward a rehearing of the recent ruling of the Michigan supreme court, which ordered Grand Rapids to change its sewerage system and abolish the depositing of sewerage in Grand river. The change, which would cost more than $1,000,000 was ordered as the result of an injunction obtained by Wyoming township residents, living down the Grand river, who objected to the alleged nuisance and health menace. W. L. Carpenter, former justice of the state supreme court, who has been retained by the city, filed his brief for the city. Upon it depends, it is asserted, the probable changing of the sewerage systems of all Michigan cities on streams which empty into the great lakes or into the lakes direct.

DETROIT — William Alden Smith, Jr., a resident of Grand Rapids, Mich., son of United States Senator William Alden Smith, of Michigan, and Miss Marie McRae, daughter of Mr. and Mrs. Milton A. McRae, of Detroit quietly strolled into the county building and got a marriage license. Their engagement was announced some time ago. Miss McRae says they procured the license early merely as both were in the building, but that the marriage will not take place until after the return of Miss McRae's parents from Europe late in the fall.

MUSKEGON — Viciously attacked by a bull and forced to take refuge in a tree which later caught fire from burning brush, was the thrilling experience of R. T. Lane, a farmer. Lane managed to beat out the fire in the tree. His eyebrows were singed and his clothing scorched. He climbed sixty feet into the tree before he was able to check the flames that spread through the branches. The bull kept in the neighborhood of the tree, and Lane was unable to make his escape for several hours.

ANN ARBOR — Mrs. Myra B. Jordan, the dean of women, the officers of the Students' Christian association and the heirs of the Newberry estates in Detroit have approved the plans of the proposed residence halls for women. One of the features will be a kitchenette and a parlor on every floor. Fudge parties, however, will be tabooed. The building is to be four stories high and 50x150 feet, and will contain 60 rooms arranged in pairs. It will be ready in October, 1914.

GRAND RAPIDS — Two desperate thieves entered J. J. Thompson's Two thieves entered J. J. Thompson's jewelry store in Monroe avenue just before 6 o'clock at night and shot dead J. N. Thompson and Edward Smith, besides fatally wounding Paul Townsend, another clerk. They knocked down the owner of the store and escaped.

TWENTY YEARS

Makes a great difference in most women. They are troubled with "nerves"—they suffer from backache, headache, sleeplessness, a sensation of irritability or twitching, hot flashes, dizzy spells, or many other symptoms of female weakness. The local disorder and inflammation should be treated with Dr. Pierce's Lotion Tablets and the irregularity and weakness of the female system corrected and strengthened with Dr. Pierce's Favorite Prescription. The strain upon the young woman or the woman of middle age—upon the nerve and blood forming structures—may be too great for her strength. This is the time to take this restorative tonic and strength-giving nervine and regulator. For over forty years sold by druggists for woman's peculiar weaknesses and distressing ailments. *The one remedy* so perfect in composition and so good in curative effects as to warrant its makers in printing its every ingredient on its outside wrapper. *The one remedy* which absolutely contains neither alcohol nor injurious or habit-forming drugs.

Following letter selected at random from a large number of similar ones and cited merely to illustrate these remarks:

MRS. SCOTT.

"In the winter of 1908, I became greatly run down and irregular," writes MRS. HENRY SCOTT, of Swan Creek, Mich., Route 1, Box 43. "I slowly but surely grew worse, and, at last, resolved to apply to the doctors for help. The doctor said I had inflammation, enlargement and laceration. I was in bed eleven weeks and got no better. The doctor said I would have to have an operation, but to that I would not listen. My husband purchased two bottles of Dr. Pierce's Favorite Prescription. When I started to take this remedy I could not walk across the floor, but after I had taken three bottles I could feel myself gaining, so I dropped the doctor and took Dr. Pierce's Favorite Prescription. Only for it I think I would have been dead—I really believe it saved my life. I feel better now than in twenty years."

CORRESPONDENCE

MACON

Mr. and Mrs. Roy Slater, of Lyons, Ohio. came Tuesday to see Mrs. Lew Smith. Mr. Slater returned Wednesday, but Mrs. Slater remained for an indefinite time.

The village school closed Thursday to allow the pupils and teachers to attend the County fair.

The Ladies Aid meeting of the Presbyterian church, will be held Wednesday Oct. 1. at the home of Mrs. Leonard Rhoades. All cordially invited

Mrs. Angie Mills entertained Mrs Elinor Cochran, and Miss Elnora Camburn Wednesday at dinner.

Mills Hatch has been having a serious time this week threatened with lock jaw, the result of stepping on a nail. Dr Beardsley is treating Mr. Hatch, and it is hoped that the dread disease may be averted.

"If you haven't the time to exercise regularly, Doan's Regulets will prevent constipation. They induce a mild, easy, healthful action of the bowels without griping. Ask your druggist for them. 25 cents.

Most disfiguring skin eruptions, scrofula, pimples, rashes, etc., are due to impure blood. Burdock Blood Bitters is a cleansing blood tonic. Makes you clear-eyed, clear-brained, clear skinned.

Stops earache in two minutes; toothache or pain of burn or scald in five minutes; hoarseness, one hour; muscleache, two hours; sore throat, twelve hours—Dr. Thomas' Eclectic Oil, monarch over pain.

MR. AND MRS. SULZER

Wife to Be Important Witness at the Impeachment Hearing.

© 1913, by American Press Association.

During the impeachment hearing of William Sulzer his wife will be one of the principal witnesses for the defense. These are the most recent photographs of Mr. and Mrs. Sulzer, having been taken on the eve of the trial.

SAN FRANCISCO, CAL. — Maury I. Diggs, the former state architect of California, was sentenced by Judge Van Fleet in the United States district court to serve two years in the penitentiary at San Quentin and to pay a fine of $2,000 for violating the Mann "white slave" traffic act. F. Drew Caminetti, son of Anthony Caminetti, United States commissioner-general of immigration, was sentenced to eighteen months at San Quentin and to pay a fine of $1,500.

MEXICO CITY, MEX.—Senor Don Sebastian Camacho, president of the Mexican senate, president of the National bank of Mexico and vice-president of the Mexican National Packing company, in conversation, took occasion to praise the "good will of President Wilson" in aiming to reestablish peace in Mexico but declared that in his opinion, Mr. Wilson's plan was wrong.

VIENNA — The Greek authorities at Koritza, in Albania, seized the American mission schools there, in which instruction is given to nearly 100 Albanian girls. Greeks, it is said, have arrested and persecuted a large number of Albanians who recently returned to Koritsa from America and other foreign countries.

ALBANY, N. Y. — Actor E. H. Sothern has been obliged to cancel his engagement in "Much Ado About Nothing," because of a throat affection which specialists say may keep him from the stage for weeks.

The Clock and the Watch.

"What pleased me most," said the man who had been abroad, "was the wonderful clock at Strassburg."

"Oh, how I should like to see it!" replied the ignorant youth. "And did you see the watch on the Rhine too?"—Exchange.

LADY DECIES

Who Has Just Given Birth In England to Her Second Child.

©MARCEAU

LONDON, ENG.—A daughter was born to Lady Decies, wife of Baron Decies, formerly Vivian Gould of New York.

This is the second child born to Lady Decies. Her first one, also a girl, was born on Aug. 17, 1912.

CRIMES AND CASUALTIES.

HASTINGS-ON-HUDSON, N. Y. —The authorities who are trying to untangle the mystery of the murder of the man whose bleached skeleton was found near Rowleys Ravine, a half mile south of here, found two clues which may lead to the man's identification. Besides this they have a good description of the woman who was seen near the body just before it was discovered and are bending their efforts to find her.

CHICAGO — Four bold robbers, masked and armed, shot to death a stableman in the delivery station of Mandel Brothers at 2655 West Van Buren street just before 5 o'clock in the morning, overpowered and tied up three others who attempted to fight them off and finally cracked the safe and escaped with $2,000, which was to have been used in paying off employes.

MOUNT STERLING, ILL.—James F. Clark, committed suicide in the jail by eating glass that he had pulverized. A lamp chimney had been broken and a bottle from which he had been taking medicine could not be found. A quantity of glass was found in a saucer in a table drawer with a spoon and it is supposed that he had been swallowing it for some time.

EAU CLAIRE, WIS. — M. D. Garrison, aged thirty-one, a banker at Thorpe, Wis., was killed while returning home from Eau Claire when his automobile turned over. Four others in the car were injured, but not seriously.

RACINE—While he was at work operating the feed cutting device used in filling a neighbor's silo Edmund Gunderson, a well known farmer of the town of Norway, became entangled in the shafting and was killed.

GRAND RAPIDS, MICH.—Suddenly summoned from his bed early in the morning to protect his wife and children from a burglar who had entered his home William Harding, 49 years old, was shot through the heart.

THE MARKETS

Chicago Cash Grain Market.

Wheat—No. 2 hard winter, 88@88¼c; No. 3 hard winter, 87¼c; No. 2 northern spring, 90@90½c; No. 3 spring, 87@88c. Corn—No. 2, 75½c; No. 2 white, 75½@75¾c; No. 2 yellow, 75½@75¾c. Oats—No. 2 white, 43½@43¾c; No. 3 white, 41¾@42¼c; standard, 43c.

Chicago Live Stock.

Hogs—Receipts 20,000. Quotations ranged at $9.10@9.20 light shippers, $8.65@8.85 heavy shippers, $8.10@8.40 heavy packing, and $6.00@8.00 good to fancy pigs.

Cattle—Receipts 5,000. Quotations ranged at $9.10@9.40 good to prime steers, $7.00@7.15 choice to prime beef cows, $8.00@8.50 good to prime fed heifers, and $11.00@11.50 good to best veal calves.

Sheep—Receipts 60,000. Quotations ranged at $6.10@7.35 good to prime native lambs, $5.50@5.75 good to choice handy yearlings, $4.50@4.85 good to choice wethers, and $4.15@4.40 good to choice handy ewes.

East Buffalo Live Stock.

Dunning & Stevens, Live Stock Commission Merchants, East Buffalo, N. Y., quote as follows: Cattle—Receipts 25 cars; market, steady. Hogs—Receipts 15 cars; market steady; heavy, $9.15@9.25; Yorkers, $9.45@9.55; pigs, $8.00@8.25. Sheep—Receipts 10 cars; market slow; top lambs, $7.50@7.65; yearlings, $5.50@6.25; wethers, $5.00@5.25; ewes, $4.00@4.75. Calves, $5.00@12.50.

Woman's Day

Instance of a Man Who Must Obey a Woman For Twelve Hours

By ELLEN P. BAXTER

A party of German Americans were drinking beer and listening to an orchestrion in a saloon with sawdust on the floor and stunted evergreens standing about in tubs. The sawdust they fancied to be the turf of the fatherland; the evergreens were to them the fir trees of their native forests; the orchestrion was the birds singing in the trees. Happy imagination that can derive comfort from such surroundings.

The conversation fell upon the advancement of women, which is attracting the attention of the world today.

"The advancement of women!" exclaims Carl Becker contemptuously. "Rather the decline of women. Fancy our German mothers and sisters and wives and sweethearts taking on as the English suffragists are now doing. What would the fatherland be today?"

"Ach, Carl," retorted Hans Muller, "you can never advance beyond the little village in which you were born, where the men and the women have occupied the same relative position for hundreds of years. You are not up to these times, in which fewer women marry, and when women are obliged to support themselves they will not be content to play second fiddle."

"Tell us the story, Carl," suggested John Katz, "about the day you spent subservient to a woman. I have heard it myself, but the others haven't."

"Oh, that story! It is not much of a story."

"Tell it, Carl," cried several of the party at once. Rattling their mugs on the table, they called for more beer, and when it was served Carl Becker began as follows:

"My birthplace was Nordhastedt. There is a tradition there that some five or six centuries ago the town was attacked by robbers and the men after a hard fight were obliged to retreat. At this point the women, armed with such weapons as they could lay their hands upon, attacked the robbers and beat them.

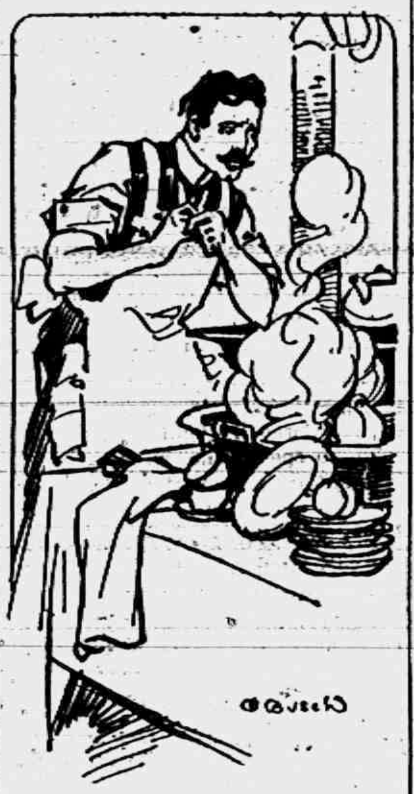

"WHEN I PUT MY FINGERS INTO IT THEY WERE SCALDED."

"Ever since that time our people have at intervals set apart one day for a festival, during which the men turn over all authority to the women and are obedient to their slightest commands.

"Not long before I came away to America I courted Lena Reitze—Lena is my wife—and when one of those festival days that the men must obey the women came round I made arrangements to spend it with her. Lena had some brothers and sisters all younger than herself, including a baby. Herr Reitze he said to me: 'Carl, I and my wife go away on the woman's day, and we leave all the children for you and Lena to take care of. It will be a very good preparation for you to be a married couple. You will have a family on which to practice.'

"I thought that a good idea, but at that time I knew nothing about family matters, and it seems to me now that it was not a very good day when I must obey Lena to see how we would get on as man and wife with a family. I told Herr Reitze that I would go to his house and take his place early in the morning and stay there till he and his wife returned at night.

"When I got to the house Lena's father and mother were gone. I thought Lena and I would have a good time together that day, so I was very happy. Breakfast had been finished, but the dishes were on the table. Lena told me that she would only expect me to do half the work; but, of course, I must do what she tell me to do. She said I must clear the breakfast table. I thought that very easy work, so I take off all the dishes, while I sing a song to myself. Lena she give the baby his bath, for she say she would not trust me to do that. When I get the breakfast table cleared I shake the crumbs on the floor and fold up the cloth carefully and put it away. Then I sit down to rest.

"After awhile Lena come in and tell me to go get a broom and sweep up the crumbs. I don't like this very much, but I must obey, and when I get the crumbs in the dustpan I hit my foot against it and scatter them all over the floor again. Next time I was more careful and didn't have to sweep them up any more. When I got through with the job I call Lena, who was giving the baby his bath, to come and we go out to walk together.

"'Have you washed the dishes?' Lena called from above.

"'No. Must the dishes be washed?'

"'Of course,' she answered. 'You don't suppose we can eat on the same dishes forever without washing them. You'll find hot water on the stove.'

"I went into the kitchen and poured the boiling water into the pan, and when I put my fingers into it they were scalded. I danced around the kitchen in pain and called out to Lena to know if I must wash the dishes in boiling water. She said I was stupid not to put some cold water in too. I did this and washed the dishes and dried them and put them away.

"By this time it was 10 o'clock and I had had no fun at all. I thought surely now Lena would come downstairs and we could go out to walk and listen to the birds sing. Lena did come down, but with the baby in her arms, and she put him in mine, saying that I must take care of him while she attended to the wants of the younger children.

"I don't like this at all, but what could I do? It was the day when I must obey, so I took the baby from her, but he didn't wish to leave Lena and come to me, so he set up a yell loud enough to wake up his ancestors out in the churchyard. I talked to him and walked him and danced him up and down, but the more I persuaded him to be quiet the louder he yelled and kicked. I said to Lena, 'Take this baby yourself; I can't do anything with him.' To this she replied that I must keep him.

"I began to wish that the robbers who had brought about this custom had killed all the women so that we would not be afflicted with it, but I dare not disobey Lena; no man in the town dare disobey any woman in that town, for if he did all the people would turn against him for not respecting the time honored custom.

"I did one thing that shows that even in taking care of a baby a man, if he really brings his mind down to the problem, can do it better than a woman. They haven't the inventive power men have. I put the baby to sleep. How did I do that? Why, I began to blow into his eyes. He was obliged to shut them and keep them shut, and so he could do nothing but go to sleep."

The story teller paused to empty his beer mug, and all the others cried: "Bravo, Carl! You have shown that you are superior to a woman on her own ground."

Carl went on with his story:

"But putting the baby to sleep didn't do me any good, for Lena said the children would soon come in hungry and I must get the dinner.

"'Dinner!' I exclaimed. 'Why, I have only just got rid of the breakfast!'

"'We can't help that,' Lena answered. 'We must all eat, especially children.'

"'They eat all the time, don't they?'

"'Pretty nearly.'

"There were four dishes to be prepared for dinner and every one of them was burned, for how was I to attend to them all at once? My hands, which had been scalded in the morning, were burned at noon. When the dishes were set on the table the children made a howl, the baby began to cry and the dog barked. I put my hands to my ears and ran away from the house, and I didn't go back that day either.

"Soon it was known all over the town that I had been disobedient on woman's day, and everybody was talking about me. Some persons on meeting me cut me dead. It was 'Carl, how could you show such disrespect to woman's day, which has come down to us for five or six centuries? No man has ever done so before.' 'Himmel!' I cried. 'If it is so bad to obey the woman for one day, what must it be to obey her every day? I'm going to leave this village and go to America. If they have there a woman's day I will go somewhere else and keep on going till I find a place where no man has ever to obey a woman.'

"When Lena heard I was going to America she said she was going with me. 'If you do,' I said to her, 'and we find there is a woman's day there, you must understand that it is not to be observed in our family.' She agreed to this, and here we are in America. Lena takes care of the house and the children and I make the money for the family."

"Are you going to let your wife vote?" asked Hans Muller.

"No. If Lena votes I have to go back to that woman's day and do her work. You bet I don't do that. But I think Lena wouldn't have time to vote. She would be like the man who heard that the bank where he kept all his money had failed. He ran to the bank and demanded his money. The teller handed it out to him and the man said, 'If you got him I no want him.' I think my wife be like this man. If she can't vote she will want to vote. If she can vote she say to me: 'You vote in my place. I got to give the baby his bath.'"

"Nonsense, Carl," rejoined Muller. "The day for children is past. There's fewer marriages than formerly and seldom more than one child to a family. There's no reason why a woman should stay away from the polls all her life because of one or two years devoted to a baby."

"Well then," grunted Becker, "if the human race die out, what's the use of anybody voting?"

"I give it up," said Muller. "Let us listen to the music."

The beauty and virtue of women are superior to the virtue and beauty of men, but no one can be beautiful when in the throes of a deep-seated hacking cough or cold. Nothing will bring greater relief than Allen's Cough Balsam. Sold for over half a century. Endorsed by those who use it. 25c., 50c. and $1.00 bottles.

A Few Words about **Painkiller**

The Rev. James H. Dixon, Rector St. Judes and Hon. Canon of Christ Church Cathedral, Montreal, writes:—"Permit me to send you a few lines to strongly recommend PERRY DAVIS' PAINKILLER. I have used it with satisfaction for thirty-five years. It is a preparation which deserves full public confidence."

Painkiller Cramps Diarrhoea Bowel Complaints

SPORTING AFFAIRS.

MILWAUKEE, WIS.—Two veterans of the ring, both former lightweight champions, whose last battle at Point Richmond, Cal., made ring history that will go down for ages, will probably come together again in a Milwaukee arena. Bat Nelson, the greatest of all assimilators of punishment and also a punisher of merit, has agreed to a ten-round bout with Ad Wolgast, his old enemy, the bout to take place Oct. 13. The battle is up to Wolgast, and his acceptance will mean that Bat will get into training once more.

NEW YORK—The Columbus, Ohio, baseball club is out a little less than $10,000, this because the management refused to accept Garry Herrmann's offer of $12,000 for King Cole. When the owner of the Cincinnati Reds made the bid it was promptly refused, yet the Yanks came along and drafted the former Cub for $2,500.

ST. LOUIS, MO.—Henry D. Worrell, of Carthage, Ill., train auditor for the Missouri, Kansas and Texas Railroad company, committed suicide by cutting his throat with a razor in a local hotel.

RAILROAD TIME TABLES.

Lake Shore & Michigan Southern Railroad.

Effective July 20, 1913.

Going south.

Station	315 a m	309 a m	331 p m	311 p m
Jackson	*6 05	†10 20	†2 05	*8 05
Tecumseh	7 08	11 17	3 01	9 04
Adrian	7 33	11 50	3 30	
Toledo	8 40	12 35	4 15	10 10
Chicago	3 50	9 00		
Detroit	12 20		6 00	

Going north

Station	316 a m	312 p m	314 p m	318 p m	310 p m
Toledo	*7 50	†12 01	†1 30	†6 30	§7 25
Detroit				5 00	5 55
Adrian		12 35	5 05	7 15	7 15
Tecumseh	9 09	1 01	5 35	8 00	8 42
Jackson	10 15	2 00	6 40	8 55	9 45

G. J. ZIEHR, Ticket Agent

DUNDEE BRANCH.

Going west.

Station	420 a m	425 a m	431 p m	427 p m	419 a m
Adrian	†6 10	†8 15	†3 00	†5 05	§8 15
Tecumseh	7 50	9 20	4 02	6 35	9 10
Addison	10 20	10 15	4 55	7 06	10 00

Going east.

Station	422 a m	428 a m	430 p m	424 p m	430 p m
Addison	†9 37	†10 35	†1 20	†7 15	§7 50
Tecumseh	10 23	11 25	4 25	8 06	8 40
Adrian	10 50		5 00	8 30	9 35
Chicago	5 00				

* Daily.
§ Sunday only.
† Daily except Sunday.

DETROIT, TOLEDO & IRONTON

Going South

Daily except Sunday.

Station	1 a m
Detroit	8 00
Ridgeway	10 33
Tecumseh	10 45
Adrian	11 30

Going North

Station	2 p m
Adrian	3 39
Tecumseh	4 10
Ridgeway	4 20
Detroit	7 05

F. S. Bell,
Ticket Agent

FOLEY KIDNEY PILLS
FOR BACKACHE KIDNEYS AND BLADDER

PATENTS
TRADE-MARKS and copyrights obtained or no fee. Send model, sketches or photos and brief description, for FREE SEARCH and report on patentability. 25 years experience. Send 2-cent stamp for NEW BOOKLET, full of patent information. It will help you to fortune. READ PAGES 11 and 12 before applying for a patent. Write to-day.
D. SWIFT & CO.
PATENT LAWYERS,
303 Seventh St., Washington, D. C.

THE ORIGINAL LAXATIVE COUGH SYRUP
KENNEDY'S LAXATIVE
CONTAINING HONEY AND TAR

FEELING LIVER-ISH This Morning?
TAKE
THEDFORD'S Black-Draught
Stops Indigestion Constipation
25¢
A Gentle Laxative And Appetizer
For sale by All Druggists.

EARLY RISERS
The famous little pills.

We promptly obtain U. S. and Foreign
PATENTS
Send model, sketch or photo of invention for free report on patentability. For free book, How to Secure Patents and TRADE-MARKS write to
C. A. SNOW & Co.
Opposite U. S. Patent Office
WASHINGTON D. C.

FOLEY KIDNEY PILLS
FOR RHEUMATISM KIDNEYS AND BLADDER

"My Mamma Says - It's Safe for Children"
CONTAINS NO OPIATES
FOLEY'S HONEY and TAR
For Coughs and Colds

Adapting the Phrase.

"Mr. Browne is a charming and a scholarly young man," declared a Chicago lady who was insisting in print on her right to select her own husband. From which we infer that it will soon be proper to refer to Mr. Browne as "a husband and a scholar."

THE TECUMSEH HERALD

SIXTY-SECOND YEAR NO 78. TECUMSEH, MICHIGAN TUESDAY SEPTEMBER 30 1913 WHOLE NO 4250.

COMMERCIAL TECUMSEH SAVINGS

STATE SAVINGS BANK

A STRONG CONSERVATIVE STATE BANK

Its record for responsibility and good service rendered to its customers is the basis upon which this bank invites your business.

3% interest paid on Savings Deposits and on Certificates of Deposit. Interest compounded twice yearly. Deposits from $1.00 up welcomed.

Safety deposit boxes for safe keeping of valuables $1,50 per year.

J. H. SMITH, President. L. G. NORTH, Vice President. GUY E. NEMIRE, Cashier.

Prepare for War

IN TIME OF PEACE.

Prepare for bad weather when the sun is shining. No matter how you dress your head, the feet must be protected. Ninety-nine people out of every one hundred suffer from neglect of their footwear.

A well shoed foot keeps us good natured and fat.
But little difference it makes what we wear for a hat,
For the head gear is nothing but a millinery strife,
While the shoe is doing work to save your dear life.

Putting aside all talk, we want to sell you your

SHOES

We have made an effort this fall to have made some things a little different than our neighbors (natural, you know) and we want you to see the judgment we have used Now don't think we are the whole thing or don't think we think so. Just think for yourself and the thoughts that will linger with you will suit us. Our business is The Shoe Business; all we know, all we want to know, and all we are able to know, because we are too busy to know anything else.

Remember Three Things:

We fit babies without getting mad.
We keep a good Shoe Mender at the store.
We keep the store open evenings.

J. J. Belcher.

Shoeman, Tecumseh.

Enter any time

Opportunity Awaits You

Get ready to grasp it by studying Business, Shorthand or Typewriting at

The Business Institute

Institute Bldg., 163, 165, 167, 169 Cass Ave., Detroit

150 New Typewriters

Largest, Best Equipped Business Training School in Michigan

Write today for Free Catalog

Free Employment Department

Over 2,000 Employment Calls a Year

WOMAN LURED AND KILLED

No Clue to Murderers of Mrs. Mildred Allison, Rexroat Tango Teacher.

Chicago, Sept. 29.—The mutilated body of the well dressed woman found murdered under a viaduct of the Elgin, Joliet and Eastern railroad near Wayne, a suburb, Friday night, has been identified as that of Mrs. Mildred Allison, Rexroat dancing teacher, who specialized in tango. The woman had been shot, the bullet entering the jaw and lodging in the brain.

The woman was enticed to Wayne Friday night on the pretext of giving a lesson in the tango to a class of young men of Wheaton. She was lured for a walk at nightfall.

She was shot through the head. Her body was dragged and thrown on the tracks. The murderer evidently hoped a train would obliterate the traces of the bullet which pierced her brain. She was robbed of such money as she had and of $400 worth of diamonds. A suit case and other effects were taken by the slayer.

A warrant has been sworn out charging Everett A. Rexroat, the victim's husband, with murder, and Sheriff Kuhn of Du Page county and two deputies will soon make the arrest.

Rexroat and his wife had been living apart, and he was under suspicion when the woman's body was found. He established what looked like a good alibi by convincing the authorities that he was at his father's farm near Macomb, Ill., on Friday night. Later information has been received that the Macomb alibi is false, and in consequence the warrant was taken out.

VAST FORTUNE IN PRESENTS

About $1,000,000 Given at Fish-Ballard Marriage—1,000 Guests.

South Bend, Ind., Sept. 29.—Miss Mary Jane Fish, granddaughter of J. M. Studebaker, the millionaire manufacturer of this city, was married to Gustav Breaux Ballard, son of Charles Ballard, millionaire flour manufacturer of Louisville, Ky. Miss Fish is the daughter of Frederick S. Fish, millionaire and president of the Studebaker corporation.

The wedding took place at the residence of J. M. Studebaker and was witnessed by 1,000 guests. Among them were society folk from the largest cities of the United States. The gifts received by the bride and groom are valued at nearly $1,000,000.

Marital Dialogue.

She—The tried and loving husband is one who when his wife has the neuralgia suffers more than she does. He—And she generally sees to it that he does.—Cincinnati Enquirer.

Sign of Wealth.

"Is he rich?"

"Say, he's so rich that his neighbors have all begun to tell what they'd do for charity if they had his money."—Detroit Free Press.

CHARLES BOHERTY

Engineer Who Figured in Wreck Disaster Drops Dead.

Photo by American Press Association.

When a train on the New Haven road crashed into the rear end of another on June 12, resulting in the instant death of six persons, Engineer Charles Doherty asserted that the brakes on his engine were no good. The officials of the road said the engine was in good condition. The engineer escaped death in the wreck, but could not stand the criticism, and three months after the catastrophe dropped dead. In this picture he is shown testifying at the investigation into the wreck.

UNWRITTEN LAW IS UPHELD

Jury Clears Husband Who Shot Detroit Doctor on Wife's Story.

Detroit, Mich., Sept. 29.—Charles Newman, charged with shooting Dr. Hugh Mulheren of Detroit following an alleged attack on Newman's wife by the doctor, was acquitted by a jury in Judge Connolly's court after an all-day session of court.

The spectators in the courtroom crowded to the box and clamored to shake the hands of the jurors. Many of them congratulated Newman as he walked in a dazed fashion toward his wife, who sat just inside the railing of the court.

Balloon Puts City In Dark.

Elkhart, Ind., Sept. 29.—The falling of a deflated baloon on the electric light wires put the entire city in darkness. An aeronaut had completed his last ascension for the "home coming" week when the break occurred.

MANY KILLED IN RACE RIOT

Two Drunk Negro Boys Start Trouble in Mississippi.

WHISKY AND COCAINE CAUSE

Four White Men Killed and Several Seriously Injured—Assailants Opened on Their Own Race, Killing Nine and Wounding Many More—Both Afterwards Lynched.

Vicksburg, Miss., Sept. 29.—As a result of a drunken spree by two negro brothers, Walter and Willie Jones, aged sixteen and eighteen respectively, three prominent white citizens of Harristown, Miss., are dead and five others are dangerously wounded and nine negroes are dead and quite a number wounded.

Whites Dead and Injured.

The white dead are: Sheriff Hammett, Claude Freeman and B. E. Kingsley. The white dangerously wounded are: Conductor Ed. Appleby, Flagman Will Bond of Yazoo and Mississippi Valley railroad; Circuit Clerk Whitmore, L. McCaulay, Robert Kingsley.

Negroes Start on Negroes.

The trouble started at an early hour in the morning when the Jones brothers went down to "negrotown" and there fired several shots at random in their drunken debauch and a negro or two were killed.

When Sheriff Hammett was informed of the trouble he started out immediately with a posse. The negroes were surrounded and barricaded in an old house from which they fired continually and killed the white citizens who were attempting to capture the barricaded negroes.

Walter Jones was killed by the posse and later in the morning Willie Jones was captured and hanged to a post in front of the Yazoo and Mississippi Valley passenger station. The Town of Harrison was wildly excited from the time the trouble started and when the white citizens were killed the people formed in a large posse and went out to conquer the young desperadoes. The only cause of the triple tragedy in "negrotown" which opened the hostilities, as far as anyone can learn, was that the two Jones boys were full of whiskey and cocaine and ran amuck.

Officials from Vicksburg went to Harriston on the morning train to assist in the quelling of the trouble. They were headed by Sheriff J. L. Hyland, Chief of Police Groon, Assistant Chief of Police States, a number of deputies and police officers, Special Agent Appleby of the Y. and M. V. railroad, and Special Agent Earls.

A special train was also run from Natchez to Harriston, conveying a detachment of state militia ordered out when there seemed to be a feeling that the trouble might terminate in a race war.

Kingsley was called to his door and shot from ambush, afterward dying. Conductor Appleby, Night Clerk Kingsley and McCaulay and Thad. Ross also were shot and seriously wounded while they were on the depot platform.

Citizens from Natchez, Fayette and surrounding country headed by Judge Jeff Truly and Sheriff Mike Ryan of Natchez formed the posse of original searchers.

A white man, apprehended late at night and charged with the elicit sale of cocaine-whisky, was hurriedly taken to Natchez under heavy guard.

INMATES' ESCAPE IS FOILED

Doubling of Force at Pontiac Stops Plot of One Hundred Boys.

Pontiac, Ill., Sept. 29.—The plot of one hundred inmates employed in the chair shop of the Illinois state reformatory here to escape by rushing the south gate in the wall surrounding the institution was frustrated when the number of guards at that point was doubled.

The playground of the institution is directly opposite the south gate and it was the plan of the boys to rush this gate when it was opened to allow some one to pass through, while they were enjoying their recreation hour. Officials learned of their plans. Officer Hoke was attacked by an inmate and both were injured.

MISSING BOY WRITES HOME

Bernard Kaessn of Quincy, Mourned as Dead, Is With Army in China.

Quincy, Ill., Sept. 29.—Two years ago Bernard Kaessn, son of Mr. and Mrs. John B. Kaessn of this city, mysteriously disappeared from his home, and, as all efforts to find him were fruitless, the parents mourned him as dead. Mrs. Kaessn was surprised and overjoyed by receiving a letter from the lost one dated Tien Tsin, China, saying that when he left home on May 8, 1911, he enlisted in the Fifteenth infantry regiment, United States army, which was soon ordered to the Philippines, and from there to China.

He gave his parents assurance of returning home when the term of his enlistment expired in 1914.

DRESS GOODS, SILKS and TRIMMINGS

We are Displaying a Most Complete line of the Above.

LET US SHOW YOU.

Watch for our Saturday Bargain Basement Special

WE GIVE BROWN TRADING STAMPS. ASK FOR THEM.

SMO

We Accept Security Merchandise Orders

The Webster Anderson Co.

Tecumseh, Michigan.

Our store closes every evening at 6 o'clock, except Saturday.

VICTIMS COVER THREE STATES

Heaviest Losers By Miss Sturtevant's Alleged Swindle.

GIRLS TREATED SHAMEFULLY

Earned Hundreds of Dollars Under Promise of Going to College and Compelled to Settle for Pittance—All Forced to Abandon Cherished Plans—Only One Paid in Full.

Chicago, Sept. 29.—A list of a large number of college girls, who are victims of the alleged swindling operations of Miss Mabel Sturtevant, head of the Associated College workers, was given the United States authorities. The following is the list, the amount of their earnings and what they settled for:

Some of the Victims.

Florence Schreuder, of Kalamazoo, Mich., now living at the Y. W. C. A., was given a promise of sufficient funds to take a course at the Emerson School of Oratory at Boston. Not less than $200. Settled for $10.

Elenor Schmalzried, of Maywood, Ill., had earned $400 and planned to enter University of Chicago. Settled for $100. Had to abandon her plan to go to college.

Gertrude Schellhorn, of Des Moines, Ia., had earned $500. Settled for $15. Was forced to abandon her plan of entering the Pratt Are institute, New York. Now employed as a teacher in Chicago.

Bertha Milward, 1435 East Sixty-fifth place. Earned $300 during the summer. Settled for $26. Was forced to abandon her plan of studying at the Chicago Kindergarden college.

Abigail Shipley, of Oak Park, Ill., earned $400 and forced Miss Sturtevant to pay her the full amount. Miss Shipley said she was one of the first girls to become suspicious when she received two checks from her on the Maywood State bank. Miss Shipley was a student at the University of Chicago and gave the checks as payment for tuition. The checks were returned marked "insufficient funds."

Gertrude Burke, 729 West Forty-eighth street, earned $400 and settled for $180. She was compelled to accept aid from the Gordon Strong estate in order to continue her studies.

Edna Walker, 17 North Pine street, Austin, Ill., earned $400 by working all summer in Miss Sturtevant's office in the McCormick building. Settled for $10. Had to abandon her plan to attend the University of Illinois.

Helen Weichel, of Elgin, Ill., had earned $300 and settled for $25. She was a student at Lewis institute.

Elizabeth Brophy, of Elgin, Ill., had earned $300 and settled for $30. Also a student at Lewis.

Mabel Keeg, of Lockport, Ill., co-ed at Northwestern university, earned $400 and settled for $15.

Victoria Jorjorian, 1121 Ainslie avenue, student at the University of Chicago medical school, earned $330 and settled for $13.

Julia Collins, of Chicago, a student at the Valparaiso college, earned $350 and settled for $20. An instructor at the college gave her work so she could finish her course.

Safe Assumption.

Apropos of a marriage that threatened to turn out badly a society woman uttered an appropriate and very true epigram.

"So Mr. Blanc," she said, "is saying at the club that he's sorry he ever married."

Then she smiled and added:

"Well, when a man tells his friends he's sorry he married it's safe to assume that his wife is sorry too."—New York Tribune.

AMERICANS TO GAIN MILLIONS

Claim of Great Importance Made for Currency Bill.

AMERICAN BANKS ENLARGED

Provision for Chartering Branch National Banks in Foreign Countries Will Protect United States Merchants from Throat Cutting Tactics of Competitors.

Washington, Sept. 29.—The saving of millions of dollars each year is predicted as a result of the provision in the administration currency bill permitting national banks of the United States to establish branches abroad.

It is declared that American exporters have been paying an annual tribute of millions of dollars to European banks having branches in the countries with which the United States trades most. This is especially true of conditions in South and Central America. The leaders in South America trade with whom Americans are engaged in the severest competition are Great Britain, Germany and Italy. All of these countries have banks in South American countries, through which the American exporter must do business.

Foreign Banks Cut American Throats.

Not only have these banks reaped tremendous profits out of the business but there is a vast amout of evidence to show that they deliberately endeavor to cut the throats of their American competitors. It has been repeatedly shown that banks handling invoices of American exports to South America copy the information as to prices, etc., contained therein and pass on such information to exporters of their own nationality. This of course, puts the Americans at a tremendous disadvantage, as it puts in the hands of his competitor all confidential knowledge about his business on the basis of which the foreigner can go ahead and cut in on the American trade.

It is believed that the branch banks which the currency bill contemplates will prove of inestimable value as sources of information alone.

Representative Bulkley of Ohio, is one of the members of the majority party in the house, who has given this matter some attention and he has reached the conclusion that the provisions for branch banks abroad is one of the strongest arguments in favor of the pending bill.

WANTED TO GO TO OXFORD

Department Store Errand Boy Steals $1,400 from His Employers.

New York, Sept. 29.—Wilbert Foerste, a seventeen-year-old high school boy, robbed the Cleveland department store for which he worked as an errand boy of $1,400 and was arrested with the money in his pockets here on a New York Central train.

He stated that it had been his ambition to enter Oxford university, and that when he suddenly found $1,400 in cash in his hands, he could not resist temptation. He had planned to sail on the Mauretania at 1 a. m., Wednesday. He had determined, he said, to go straight to Oxford and to enter a preparatory school which could fit him for a university course.

Pindell Goes to Russia.

Washington, Sept. 29.—It is announced that President Wilson has offered H. M. Pindell of Peoria the post of ambassador to Russia. Mr. Pindell is now on his way to Washington to confer with the president and the secretary of state. He will accept the position.

HOW IS THIS FOR A CORONER'S JURY?

Morgan, Astor, Gould, Belmont. Vanderbilt and Old John D.

New York, Sept. 29.—Coroner Feinberg has served summonses on thirty-eight of the best known business men in New York city requiring them to be present at the coroner's court next Friday as a panel from which to select a jury for the inquest into the death of Anna Aumüller, the rectory maid, who Hans Schmidt has confessed he murdered.

The coroner's reason for calling so exceptional a jury, he said, is to provide a precedent in case any question of the corpus delicti, the identity of the body should come up. Coroner Feinberg believes that future juries would be guided by the decision of this jury.

Among the men it is proposed to select a jury from are: Theodore P. Shonts, Robert L. Gerry, Harry Payne Whitney, J. P. Morgan, Vincent Astor, George Gould, August Belmont, Cornelius Vanderbilt and John D. Rockefeller.

REWARD FOR RUMSEY GEMS

Burns Agency Offers $20,000 for Return of Stolen Jewelry.

New York, Sept. 29.—A reward of $20,000 has been offered by the Burns detective agency for the recovery of the jewelry stolen from the home of Mrs. C. C. Rumsey at Narragansett Pier on the night of July 26.

There was $75,000 worth of jewelry stolen, including two necklaces containing 360 pearls.

SHERIFF CANDIDATE KILLED

"Bill" Schuster, Proprietor of Savoy Hotel, Shoots Otto Hoefer.

Peoria, Ill., Sept. 29.—Otto Hoefer, candidate for sheriff on the Democratic ticket was shot and killed by "Bill" Schuster, proprietor of the Savoy hotel. Hoefer was shot in the left cheek under the eye. Schuster was arrested and is in jail without bonds. He refuses to make a statement.

Only two eyewitnesses, George Coyner and H. J. Lake, were present when the shooting occurred. According to their versions of the shooting there were practically no words. The shooting took place in the barroom of the Savoy. Coyner and Lake assert the men were quarreling, but what it was about they do not know.

Gen. Booth to Visit U. S.

London, Sept. 29.—General Bramwell Booth, chief of the salvation army, sails on the Imperator October 24 for a stay of a month in the United States and Canada, visiting New York, Chicago, Toronto and Winnipeg.

THAW GETS ANOTHER WEEK

Gov. Felker Gives Two More Days for Filing Briefs.

Concord, N. H., Sept. 29.—Governor Felker granted Harry Thaw's counsel an additional two days in which to prepare their briefs. Consequently, the briefs will not be filed until Monday, Oct. 6.

The governor promises that his decision to extradite Thaw or to give him his liberty in New Hampshire will be given Tuesday or Wednesday of next week.

Republicans Must Travel.

Springfield, Ill., Sept. 29.—Republican postmasters in Illinois will be replaced with Democrats just as soon as postoffice inspectors, acting under a general order from Postmaster General Burleson, can get around and prefer the necessary charges. This word is brought to Illinois by Senator Lawrence Y. Sherman.

We have on display at our store a fine line of

WEDDING PRESENTS

It is always a pleasure to show you.

We give Brown Trading Stamps. Ask for them.

E. J. PETERS & CO.

PHONE 200

We have a full line of

Lamps, Crockery, Glassware,

For your inspection. also a lot of Warm

Flannelette Gowns, Dressing Sacks and Waists.

Ida B. Chase.

HERE IS THE ANSWER

to many perplexing questions,

DO IT ELECTRICALLY

It is cheaper, easier, better, always ready and never tired. Electric Flat Irons, Fans, Vacuum Cleaners, Washing Machines, power Motors, Ventilators, Ozonators, Heating and Cooking appliances, toasters, curling irons, heating pads in place of hot water bottles, and hundreds of other things besides light: consult us, we will be pleased to help you

DO IT ELECTRICALLY

THE TECUMSEH ELECTRIC COMPANY.

Saturday Specials

SATURDAY SEPTEMBER 27th

10c sacks Worcester salt	6c
5c " " "	3c
Oyster Crackers, not fresh	4c lb
ulk Seeded Raisins	8c lb
10c Bottles Lemon Juice	5c
25c " " "	15c 2 for 25c

Special price on Sweet Potatoes

Specials not delivered alone.

F. D. AVERY

PHONE 39.

PREPARE for WINTER

Let us show you our famous

Jewel Base Burner

They have pleased others. they will please you.

D. L. Whitenack & Co.

THE TECUMSEH HERALD

GERTRUDE A. STACY, ESTATE
FRANK S. TURNER, PUBLISHER.

SUBSCRIPTION RATES

IN LENAWEE COUNTY
One year, payment in advance $1.00
One year, payment after three months 1.25
OUTSIDE LENAWEE COUNTY
One year, payment in advance $1.25
One year, payment after three months 1.50
There will be no Deviation from above Rates

Entered in the postoffice at Tecumseh, Mich., second class mail matter.

Telephone No. 36.

Catarrh Cannot Be Cured

with LOCAL APPLICATIONS, as they cannot reach the seat of the disease. Catarrh is a blood or constitutional disease, and in order to cure it you must take internal remedies. Hall's Catarrh Cure is taken internally, and acts directly upon the blood and mucous surfaces. Hall's Catarrh Cure is not a quack medicine. It was prescribed by one of the best physicians in this country for years and is a regular prescription. It is composed of the best tonics known, combined with the best blood purifers, acting directly on the mucous surfaces. The perfect combination of the two ingredients is what produces such wonderful results in curing catarrh. Send for testimonials, free.

F. J. CHENEY, & Co., Toledo, Ohio.
Sold by Druggists 75c.
Take Hall's Family Pills for constipation.

"What is worth taking the trouble to make is worth taking the trouble pick up," said the wise man as he stooped to pick up a pin.

Get rid of the torment of Rheumatism

That you can do by ridding yourself of the cause. Weak and inactive kidneys allow uric acid poisons to remain in the blood and rheumatic pains swollen and aching joints follow. Take Foley Kidney Pills to ease you of the pain and torment. They will positively and permanently build up the kidneys, restore their normal action and keep the uric acid crystals out of the blood and body. Try them. For sale by all druggists of Tecumseh. Advt.

Religion is the anchor that saves our bark in spiritual and temporal storm and stress.

The healing demulcent qualities of Foley's Honey and Tar Compound are not duplicated in any other medicine for coughs and colds. Any substitute offered you is an inferior article. Refuse to accept it for it can not produce the healing and soothing effect of Foley's Honey and Tar Compound. Insist upon the genuine, which contains no opiates. For sale by all druggists of Tecumseh Advt.

Don't regret the past. Enjoy the present, and let the future take care of itself.

Safest Laxative for Women

Nearly every woman needs a good laxative, Dr. King's New Life Pills are good because they are prompt, safe, and do not cause pain. Mrs M. C. Dunlap of Leadill, Tenn. says: "Dr. King's New Life Pills helped her troubles greatly." Get a box today. Price. 25c. Recommended by C. A. Wright & Son. adv.

The green nurse was told by the doctor to "i--solate" the patient. "Yes, doctor" said the nurse. "but where shall I put the ice?"

Don't let Baby Suffer with Eczema and skin Eruptions

Babies need a perfect skin-covering. Skin eruptions cause them not only intense suffering, but hinder their growth. DR. HOBSON'S ECZEMA OINTMENT can be relied on for relief and permanent cure of suffering babies whose skin eruptions have made their life miserable. "Our baby was aflicted with breaking out of the skin, specialists failed to help. We tried Dr. Hobson's Eczema Ointment and were overjoyed to see baby completely cured before one box was used" writes Mrs. Strubler, Dubuque, Iowa. All druggists, or by mail, 50c.
PFEIFFER CHEMICAL COMPANY
St. Louis, Mo. Philadelphia, Pa.
ad.

You may want the earth so long as you live and only possess it after you are dead.

Adenoids are a Menace to Children.

Adenoids result from a succession of colds in babies and young children. They spoil the mental and physical life of a child. The condition that causes them may easily be avoided by careful parents. Quickly and thoroughly cure all colds and throat irritations by the the use of Foley's Honey and Tar Compound, and adenoids will not develop. For sale by all druggists of Tecumseh. Advt.

If you reckon without your host you must reckon again.

Do you fear Consumption

No matter how chronic your cough or how severe your throat or lung ailment is, Dr. King's New Discovery will surely help you: it may save your life. Stillman Green, of Malichite, Col. writes: "Two doctors said I had consumption and could not live two years. I used Dr. King's New Discovery and am alive and well." Your money refunded if it fails to benefit you. The best home remedy for coughs, colds, throat and lung troubles. Price 50c. and $1.00. Guaranted by C. A. Wright & Son. Advt.

America's Fire Loss a Disgrace.

The fire loss in the United States, in proportion to the number of inhabitants, is nearly ten times as great as it is in countries like France and Austria.

The Color Schemer

He Schemed Not Wisely, but Too Well

By CLARISSA MACKIE

Timothy Brooks paused before Ben Marshall's gate and whistled shrilly for his friend.

Ben thrust shirt sleeves and a rumpled head through the window of his room. "Wait a minute—I'll be down," he called; Timothy heard his spasmodic gurgles as Ben's whistled melody was interrupted by a struggle with the "choker"; his sunburned throat resented.

At last he appeared, flushed of face, rather wrinkled as to choking collar, with a brand new scarf of brilliant orange streaking down thin his vest. Timothy's watchful eye saw the scarf and marveled, for it was of the same hue as Ben's orange hair and a few shades lighter than his freckles. On top of the brilliant hair was one of those little green hats, tipped rakishly over one eye and cocked aggressively upon the opposite side with a foolish little red feather stuck in the band.

As they went down the street Ben Marshall was acutely conscious of Timothy's inspection.

"Well?" he asked sharply. "What's the matter with you?"

"What's the matter with you?" exploded Timothy wrathfully. "You look like—look like"— He stopped and searched for a happy simile.

"I look like what?" demanded Ben.

"Just like a yellow carrot with a little bunch of green on top," finished Timothy scornfully.

"I suppose they do look kind of new," admitted Ben rather sheepishly.

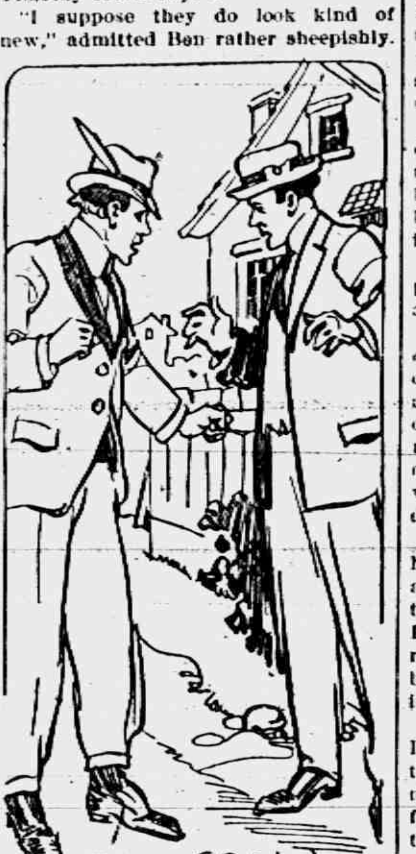

"I LOOK LIKE WHAT?" DEMANDED BEN.

"I got 'em over to Hampden, and the clerk there said he'd pick out a color scheme for me."

"It's a scheme, all right, Benny, if you bought that hat and necktie at Bloomer's."

"I did."

"Was the clerk a black haired fellow with a narrow face?" asked Timothy with interest.

"Sure. Do you know him?"

"No, but I guess Flora does." Timothy's tone was significant in its emphasis.

Ben reddened deeply, further developing his "color scheme." "You mean he goes to see her?" he asked in a surly tone.

"I've seen him taking her to ride in a Hampden rig," explained Timothy. "And his putting that color scheme on you makes me think he did it to make you look like a fool before Flora Mills.

Ben stopped short and faced about. "I'm going back home to take these off," he choked, pulling at the offending orange scarf. "No fellow's going to make a fool out of me—not if I know it!" he fumed.

"It's getting late," suggested Timothy. "We told those girls we'd stop for 'em at 7:30, and it's that now. If we want to get to the moving picture show on time we got to take the 7:45 ferry across the river."

"Oh, well!" growled Ben, now quite dissatisfied with his appearance, and he turned and walked on beside his companion.

On the front porch of the Mills house the two sisters, Flora and Dora, were awaiting them. Both were dressed in white, and they were equally pretty. Only Timothy and Ben disagreed about that. Timothy thought that Dora was the loveliest, and Ben contended that Flora's beauty was superior in every way to that of her younger sister.

When the two young men came up the walk a very queer look came into Flora Mills' gray eyes. In one flashing glance she saw the green hat, the red feather, the orange necktie, the flaming hair and the freckles. Ben Marshall had always dressed quietly in grays or browns. What strange freak had prompted him to array himself as no self respecting peacock would have done?

Perhaps the answer to that question was in Flora's heart, for all at once a lovely flush tinted her cheek and the queer look in her eyes changed to something softer. Without apparently noticing the vivid attire of her escort she talked commonplaces all the way down to the ferry landing.

Timothy and Dora, walking behind, smiled once as a vagrant breeze lifted the green hat from Ben's head to lead him a merry chase before he recovered it and once more placed it on his ————.

"What possessed Ben to do it?" whispered Dora, her eyes brimming with mirth.

"You know Willie Perkins?" asked Timothy, by way of reply.

Dora nodded scornfully. "I detest him and I believe Flora does, too. I don't see why she permits his attentions unless it is because she is too soft hearted to turn him away. Do you know he is going to sing tonight at the show?"

"I didn't know it. Ben bought those things from him in Bloomers, and he told Ben it was a 'color scheme.' If he knew we were going to the show tonight I'd say he did it on purpose."

"He did know we were going. So he's the one who rigged Ben up like a minstrel, is he?" Dora was indignant.

"New way to foil your rival, you know," said Timothy dryly.

Ben Marshall's brilliant attire attracted more attention than that modest young man desired, and before they entered the darkened interior of the picture show he was wishing he had never attempted to make himself more attractive in the eyes of the girl he loved. "I'm too blamed homely to play tricks with myself," he thought moodily. "I expect Flora thinks I'm pretty mean to make myself and the rest of 'em so conspicuous. When I get home I guess I'll make one bonfire!"

The reels passed before their eyes, revealing one picture after another, weaving romance and tragedy until the last scene vanished. The pianist paused for breath and then broke into a soft prelude, a colored sheet of music was thrown on the screen and William Perkins appeared upon the stage.

If Ben Marshall was a color scheme in his orange and green tints, Mr. Perkins was a symphony in lavender and gray. For an instant the spot light held him in its white circle and displayed a perfectly fitting gray suit, a pale lavender shirt with a scarf of violet silk. A lavender silk handkerchief protruded from his upper coat pocket, and his low cut shoes displayed silk hosiery of the same delicate hue. Mr. Perkins might not have been appropriately dressed for the occasion, but certainly the effect was most pleasing to the young women of the audience.

Mr. Perkins sang a love song illustrated with sentimental pictures, and he rolled his light eyes at Flora Mills and shook his dark locks of hair and exercised the tremolo of his voice in the tender passages. Flora looked at the pictures, a scornful smile curving her lips. Poor Ben thought she was comparing his outlandish garments with the sartorial glories of the singer and was very miserable. Willie Perkins had the same idea and was equally happy.

Another picture song flashed upon the screen, and the little group of four were startled into close attention. There upon the cover was a Tyrolean peasant waving the duplicate of Ben Marshall's foolish green hat. Then the page turned, the piano rippled and was still, and then burst forth a startling yodeling song from the triumphant lips of Willie Perkins.

Poor Ben crushed his green hat under the seat and stared miserably at the pictures on the screen. Flora sat beside him, very straight and cool, and beyond her were Dora and Timothy, indignant and uncomfortable.

Surely Willie Perkins had spared no pains to present his rival in a foolish aspect before his sweetheart.

Poor Ben's interest in the show was entirely gone. His whole mind was occupied with very bitter thoughts against his rival, who had rigged him out in such an outlandish color scheme merely to be a foil to his own exquisite selection. He was thankful when the entertainment came to a close.

The four were very silent on the homeward way. The night was warm, and a full moon silvered the river. As they left the ferryboat Ben tucked Flora's hand under his arm and was rejoiced that she did not resist his boldness. In the shadow of a drooping tree he stopped for an instant.

"Flora," he choked, "you must think I'm an awful fool to rig myself up like this. And I don't suppose you'd marry me, Flora?" This last question popped from Ben's agitated throat with startling suddenness and was prompted by a realization that Flora was close to him, that her hand was not withdrawn, that his pressure was returned by her fingers and her face was temptingly near his own.

So he had his answer, and Flora told him that she knew why he had arrayed himself in such gorgeous plumage, and he kissed her again. When they reached home they found Timothy and Dora just cementing their betrothal in the approved manner, and for a moment the congratulations were confused and happy.

At last Dora laughed merrily. "I suppose we can thank that color schemer, Willie Perkins, for this." She swept the porch with a little gesture

Ben Marshall tossed his green hat in the air with an exultant whoop. "Flora, I'm going to keep this hat forever," he said.

"If you don't I shall," said Flora calmly.

It was only a few weeks later that the engagement of the two sisters was announced. Then it was that Willie Perkins discovered that his "color scheme," so nicely planned for his rival, had not worked to his own advantage.

It is well to moor your bark with two anchors.—Publius Syrus.

Conspicuous by Absence.

The bridegroom is of little importance in a wedding, but let him fail to show up, and his stock suddenly rises in value.—Minneapolis Journal.

This Time the Lawyer Scored.

A lawyer appeared before one of the New York city boards asking that damages be awarded to certain clients because of a change of grade in their street. When he had completed his argument the president said: "Mr. Blank, you ought to know better than to take up the time of this board in this manner. You are too good a lawyer not to allow that on your own presentation of facts these people have not the shadow of a legal claim against the city." "Your remarks are fully justified, Mr. President," said Mr. Blank. "I not only expected them, but you have done me a favor by making them. There are times when a lawyer is so pushed by his clients who seem to know more about the law than he does that the only thing he can do is to let them come up against it themselves. They probably know as much about it now as I did before. I thank you for your attention." With that he took up his books and left the room, followed by a half dozen crestfallen clients.

Coast Guards In England.

Should a coast guard in Great Britain stationed at any particular place fall in love there, say, with the village beauty, his marriage is instantly followed by his transfer to another and generally far distant station. The reason for this is that in the old days, when smuggling was universal at small coast towns, the marriage of a coast guard with a girl living in the locality was considered dangerous, as it might interfere with him in the discharge of his duties should any of the smuggling parties be among his wife's relatives, and a regulation was framed compelling the newly married man to be instantly transferred elsewhere. To this day, therefore, and in places where smuggling is an unheard of practice, the unfortunate coast guard, directly after his marriage, must drag his wife away from the home of her youth and her family ties and dwell where she could have little chance of revisiting her people.

AMUSEMENTS

THE GREAT DIVIDE

The management of the Bradley announces "The Great Divide" as the attraction this week, Thursday October 2. Henry Vaughn Moody, the author of this great American play totally unlike those protrayed in trashy offerings usually depicted in cheap dramatic sensations. A play of deep and vital passions written with rare naturalism and beautifully acted, "The Great Divide" sets a new mark in American drama.

In no story of Western American life have we come in touch with characters so strangely contrasted in nature as those of Stephen Ghent and Ruth Jordan, the central figures in the play. This man and woman are untrammeled in mind and action, the woman in whose life and habits are ingrained the traditions and conventionalities of a long line of Puritan ancestors. Strange as has been their wooing, stranger still is their life together, their separation and their final reconciliation. In the unfolding of this intensely interesting story, its three acts are crowded with interest, charged with passion and filled with action. The big second act will be familiar to every one with a knowledge of the Cordilleras, a plateau on "the roof of the world" from which summit is seen the vast expanse of mountainous country, "its valleys and foot hills winding their way to the top of the great divide, truly named one of the seven wonders of the world.

Mr. C. S. Primrose, the producer, has secured a complete scenic production.

"THE GIRL AND THE BARON"

A small but well pleased house greeted the Girl and the Baron at Bradleys Opera House Friday evening September 26.

The parts of Baron Von Hefes was well taken by Nat S. Ferber who succeeded in keeping the house in good humor.

Miss Eva Malvin as the girl, Alice Gay was exceedingly well taken while the singing and chorus work was very good.

The company carried some fine scenery and the costumes used were very pretty and worthy of mention.

The company is composed of about 30 people.

A FRENCH PRESIDENT'S REQUEST TO LEARNING

As a young man who had received his diploma from the University, Louis Adolphe Thiers found himself face to face with the problem of abandoning his ideals of scholarship and research or of enduring personal hardships that threatened to undermine his health and diminish his future usefulness. With a brave heart he made the necessary sacrifices, sometimes living literally upon bread and water, in order to obtain the books necessary for his studies. When in later life he became a celebrated writer, a minister of state and finally President of the French Republic, he never ceased to recall the privations of his youth, and to meditate upon a plan for providing a certain number of meritorious young men with the means of prosecuting their favorite studies and arrivion at eminence in them without the hard struggle and privations which had embittered his unhappy youth.

Preoccupied until his death with important public duties, Thiers was never able to carry out his intention. Faithful to her husband's noble purpose, Madame Theirs, at her death, made her sister, Mademoiselle Dosne, her residuary legatee, on condition that she should found an institution which would realize the dream of the great historian.

With a spirit of devotion that enentitles her to the highest praise, Mademoiselle Dosne resolved to execute in her own lifetime the trust imposed upon her, and to create a home for a limited number of young men, where, in perfect tranquility, under the guidance of an accomplished director, and without anxiety regarding peouniary matters, they might pass a number of years in proseeuting their researches, and thus be fitted for careers of distinguished usefulness. In fulfilment of this resolve, the institution was founded by her in the year 1892.—From "The 'Foundation Thiers,'" by David Jayne Hill, in the American Review of Reviews for October.

Brazil's Wonderful Tree.

The most marvelous tree in the world is the Carnahuba palm, which grows in Brazil. Its roots produce the same medicinal effect as sarsaparilla. From parts of the tree wine and vinegar are made. Its fruit is used for feeding cattle. Of the straw, hats, baskets, brooms and mats are made. It is also used for thatching houses. The pulp has an agreeable taste, and the nut is sometimes used as a substitute for coffee. Its stems afford strong, light fibers and serve also for joists, rafters and other building materials. It yields a saccharine substance, as well as a starch resembling sago. Of the wood of the stem musical instruments, water tubes and pumps are made. From the stem a white liquid similar to milk of the cocoanut may be extracted. Moreover, salt is extracted from the tree and likewise an alkali used in the manufacture of common soap.

Father's Reason.

Young Harold was late in attendance for Sunday school, and the minister inquired the cause.

"I was going fishing, but father wouldn't let me," announced the lad.

"That's the right kind of a father to have," replied the reverend gentleman. "Did he explain the reason why he would not let you go?"

"Yes, sir. He said there wasn't bait enough for two."—Harper's Magazine.

A Duty Well Done.

The teacher had been giving a long lecture to the juvenile class on the subject of morals.

"Now, Harry," she said, "what is our duty toward our neighbors?"

"To keep an eye on 'em," was the reply.—Exchange.

High School Notes

We see by the Adrian paper that we were not the only high school to get a beating by the Blissfield eleven. They were beaten by the same method that we were: the forward pass. Blissfield outweighed us tremendously, they were heavier than Adrian high also.

The "Prof." has issued a law against putting up colors on the High School; we were very sorry.

We cordially invite all taxpayers and voters to visit our school building and if they don't go to the poles and vote us a new one it won't be because we don't need it.

Most of the different classes have taken their regular monthly "exams"

The Daily Alhambran Advocate of Alhambra, Cal., bearing date Sept. 23, 1913, is before us. It is a very neat little sheet 15x22 inches with six columns, is printed in a very clear type. It has some thirty advertising cards with three large display ads of the banks. The classified advertising department is quite large and interesting.

DR. HARTZOG'S LECTURES

For four years it has been Dr Hartzog's custom to deliver a special course of Sunday evening lectures during the fall and winter months. They have been a feature of his ministry. Last year his course on "Influential Religions", attracted the attention of college men and he was invited to deliver them before the students and professors of Hillsdale College. He has been invited to give another course of lectures there this year. Next Sunday he begins his fifth year as pastor of the Baptist church. He will lecture at 7 o'clock on, "Are world conditions favorable to the extension of the Kingdom of God?"

The public is invited.

NOTICE

Any member of the L. O. T. M. M. who has not joined the Funeral Benefit fund and wishing to do so will please give their name to Mrs. Church or Mrs Edna Belding. Those who have joined and have not paid in the money if they will do so at once so that it can be handed to the Finance keeper at the next regular meeting.

FREE ENTERTAINMENT

October 6th, at the G. A. R. hall, the October committee will give a free entertainment Monday eve. October 6th, everybody, (that means you) are envited to come especially any old soldier not members of the G. A. R. to hear the Rev. Isaac Bussing of Adrian popular platform speaker, and one of Tecumsehs oldest boys and pupil of our high school here. Peter Waller Adams of Philadelphia Pa. will have the honors of the evening, interspersted with good musical selections and recitation.

89th BIRTHDAY

Mrs. A. J. North, mother of Dr. L. G. North celebrated her 89th birthday Sept. 27. Her daughter-in-law invited her granddaughter and great grandchildren, Mrs. Chas Williamson and four children, with Mr. and Mrs. Albert Hyde who had been her next door neighbors since 1867 some forty-six years. Mrs. North is in fairly good health, though quite feeble, and enjoyed the social gathering very much.

JAMES A. SMYTH

Died at his home in Grand Rapids, Saturday Sept 20, 1913. James A. Smyth aged 56 years. The funeral was held Tuesday the 23rd with burial in Oakhill cemetery.

Mr. Smyth was at one time a resident of Tecumseh and was employed by the late A. W. Slayton in his furniture store and later was in the Grocery with James Lowery.

He married Miss Emma Smith daughter of Charles Smith who were then residents of Tecumseh later making their home in Grand Rapids.

DAUGHTER OF AUNT LAURA HAVILAND DEAD

Mrs. C. A. Slayton has received word of the death of her aunt, Mrs. Mira Laing Blancher at Santa Barbora Calif. Sept. 25. She had gone to make her home with her daughter, Mrs. Laura Laing Mitchell who is Supt. of Cottage Hospital at Santa Barbara when taken with the serious kidney trouble that caused her death.

Mrs. Blancher was the youngest daughter of aunt Laura Haviland and like her mother was one who truely lived for others and her happy cheerful personality was an inspiration to all who came in touch with her.

Aged Preachers In Germany.

The shamefully inadequate provision made for the support of the aged ministers of the gospel of most denominations in this country is in marked contrast to the superb provision made for them in Germany. There, it is stated, the young minister gets a minimum salary, usually $500 and a parsonage. This salary is increased every few years until at sixty-five the minister, even if he has changed his parish, receives $2,500, the largest compensation permissible, to which is to be added the use of the parsonage and certain fees given him. At sixty-five the minister can withdraw on a pension if he shall so elect or if the parish shall so desire, or he can continue by general consent five years longer. On withdrawing he receives as a pension for the rest of his life two-thirds of his last and highest salary. On his death his widow receives an adequate pension for the remainder of her days and also each of her children until their sixteenth or eighteenth year.—Christian Herald.

President Emeritus Angell ill of heart trouble

STRICKEN AT HIS HOME IN ANN ARBOR SATURDAY

Dr. James B. Angell who for many years was president of the U: of M. and is now President Emeritus, suffered an attack of heart failure Saturday; and the latest report is to the effect that symptoms of pneumonia have developed.

Grave fears are entertained of his recovery. Later reports are to the effect that double pneumonia has developed. His daughter, Mrs. McLaughlin and son, James both of Chicago have been summoned to his bedside.

TO-NIGHT AT THE ROYAL

Sellgs Western drama "Sallie's Sure Shot."
Edison comedy, "How did it finish?".
To-morrow October 1.
Vitagraph special.
"The Intruder" with Maurice Costello and all the stars.
5c. to all. adv.

MICHIGANDERS AT LONG BEACH

Through the courtesy of Charles Eldridge our old Tecumseh boy at Alhambra, Cal., we have before us The Daily Alhambran Advocate with a glowing account of the mid year picnic of the Michigan State Society of Southern California, held at Long Beach.

Alhambra was represented by about forty guests and the crowd numbered over 4000. After a basket dinner had been disposed of the Municipal band of Long Beach favored the company with some fine selections, and opened up the program of the day. Mayor Ira S. Hatch of Long Beach gave the address of welcome Oto Blain President of the State Society responding.

Dr. G. P. Waring an old friend of Ridgeway and Tecumseh, was introduced and favored the company with an original poem. "California and My Michigan" being his theme. Mr. Waring's affections seem some what divided between the two States, but we fear he is becoming alienated from his old Michigan home. One would think that we were in the midst of cyclones and blizzards most of the time, which we are not. California is all right but Michigan is all right also.

BLACK SILK LIQUID STOVE POLISH

Keeps Your Stove "Always Ready for Company"

A bright, clean, *glossy* stove is the joy and pride of every housekeeper. But it is hard to *keep* a stove nice and shiny—unless Black Silk Stove Polish is used.

Here is the reason: Black Silk Stove Polish *sticks right to the iron.* It doesn't *rub off or dust off.* Its shine lasts *four times* longer than the shine of any *other* polish. You only need to polish *one-fourth* as often, yet your stove will be *cleaner, brighter* and *better looking* than it has been since you first bought it. Use

BLACK SILK STOVE POLISH

on your parlor stove, kitchen stove or gas stove. Get a can from your hardware or stove dealer. If you do not find it *better* than any other stove polish you have *ever* used *before,* your dealer is authorized to refund your money. But we feel sure you will agree with the *thousands* of *other* up-to-date women who are now using Black Silk Stove Polish and who say it is the "*best stove polish ever made.*"

LIQUID OR PASTE
ONE QUALITY

Be sure to get the *genuine.* Black Silk Stove Polish costs you *no more* than the ordinary kind.

Keep your grates, registers, fenders and stove pipes bright and free from rusting by using BLACK SILK AIR-DRYING ENAMEL. Brush free with each can of enamel only.

Use BLACK SILK METAL POLISH for silverware, nickel, tinware or brass. It works quickly, easily, and leaves a brilliant surface. It has no equal for use on automobiles.

Black Silk Stove Polish Works
STERLING, ILLINOIS

BLACK SILK STOVE POLISH

Mark Twain's Retort.

At a hotel in Jericho was an American who had accompanied Mark Twain on his camping trip through the Holy Land.

"No, sir," said he in the course of the evening's conversation, "I cannot recall a single instance when the humorist was caught napping. Once we thought we had him sure. Mr. Twain came late to the dinner table, when we had sat down, and before he appeared we had invented a clever trap.

"He was still several courses behind when the rest of us were ready for salad, but every one stopped eating until Mr. Twain caught up. He had started intently on a crisp leaf of lettuce before he noticed that no one else was eating. He paused questioningly. That was our opportunity.

"'Now, Mr. Twain,' some one asked, 'why are you like Nebuchadnezzar?' expecting that the answer would imply that it was because he was eating grass like an ox. Instead, and without an instant's hesitation, came the retort:

"'Because I am feeding with the brutes.'"—Pearson's Weekly.

Having discontinued my Premium offers I will now give a

4% Discount

On all cash purchases except for Sugar.

C. M. GILBERT

KC

The Best at Any Price

No other baking powder will raise nicer, lighter biscuits, cakes and pastry, none is more pure and wholesome

K C 25 OUNCES FOR 25¢ BAKING POWDER JAQUES MFG CO.

Then Why Pay More?

66

PRACTICAL BAKING LESSONS

PAPER BAG COOKERY

Cooking in Paper Bags, for meat, vegetables and pastries is becoming so popular that recipes for this method are greatly in demand. Many articles are greatly improved by using paper bags. One can buy the especially prepared bags at all grocers in assorted sizes at a very small cost. Below I will give you a few recipes which I have found are much finer in the bags than baked in the open oven.

Nevada Briggs

3

Apple Dumplings
Paper Bagged

2 cups sifted pastry flour ½ teaspoonful salt
2 level teaspoonfuls K C Baking Powder
About ¾ to 1 cup milk ¼ cup shortening
Cinnamon or nutmeg Sugar

Sift together, three times, the flour, baking powder and salt; work in the shortening and mix to a dough with milk as needed; roll into a square sheet one-third inch thick and cut into four pieces. Lay a cored and pared apple on each piece, fill the center with sugar and cinnamon, then draw up the dough to cover the apple; make smooth and place in a well-buttered paper bag, giving plenty of space in the bag for the dumplings to rise. In using the bags, oil the entire inner surface, have the seam side up and pin mouth of the bag securely. Place the bag on a shallow pan. Have a slow oven when the bag is placed in the oven and increase heat later. I find the most frequent mistake in using bags is to have the oven too hot. It takes much less heat to bake in a paper bag than in the open oven. To determine when the apple dumpling is baked, make a small hole in the top of the bag and test with a fork. You will find apple dumplings baked in bags are delicious, the pastry being very light and soft. So often apple dumplings baked in the old way in the open oven have a very hard crust.

Serve dumplings with cream or Hard Sauce.

Hard Sauce

Beat half a cup of butter to a cream, gradually beat in one cup of sugar and press into a dome shape on a glass or china plate. Grate a little nutmeg over the top.

Beef Roll in Paper Bags

3 cups flour 1 teaspoonful salt
¼ cup shortening Sweet milk
2 beaten eggs Grating of onion
3 level teaspoonfuls K C Baking Powder
1 cup each, chopped cooked beef and ham
1 teaspoonful mixed mustard
¼ teaspoonful each, salt and pepper
Broth or water

Mix a biscuit dough of the flour, salt, baking powder, shortening and milk, and roll into a sheet half an inch thick, having the ends even. Mix the other ingredients by themselves, using liquid as needed to make a paste. Spread the paste over the dough and roll like a jelly roll.

Other cooked meats may be used in the same way. Often we have several different kinds of cold meats left, with not enough of any one kind for a particular purpose. One can use these several kinds putting them through the food chopper, using two cups of this chopped meat, seasoning as desired. For baking in the paper bag prepare the bag as for apple dumplings and bake by same rules. Serve with a brown gravy.

Brown Gravy

2 tablespoonfuls of butter, ½ teaspoonful of beef extract; brown this with one tablespoonful of flour, add 1½ cups of cold water, salt and pepper to taste and cook ten minutes. 2 tablespoonfuls of beef frying may be used instead of the butter for gravies. Always use cold water to avoid lumping.

Left Over Sausages
In Paper Bags

2 cups sifted flour ½ teaspoonful salt
Milk or water Cooked sausage
2 level teaspoonfuls K C Baking Powder
2 to 4 tablespoonfuls shortening

Sift together, three times, the flour, baking powder and salt; work in the shortening and add milk or water to make a dough. Roll into a thin sheet, cut into squares or rounds according to shape of sausage. Lay the sausage on the pieces of dough, brush the edges with cold water and fold to cover sausage. Place in the paper bags the same as apple dumplings. Serve hot with gravy made by browning flour in sausage fryings instead of butter or beef fryings as in brown gravy.

General Rules for Paper Bag Baking

1. Use only bags especially made for cooking.
2. Always grease the entire inside surface of the bag for meats and pastries.
3. Lay bag on the pan seam side up.
4. Always pin the mouth of the bag securely.
5. In a gas oven place the bag on the grate of the broiler pan, placing the broiler pan in the upper oven.
6. Above all don't have a hot oven; it burns the bag and makes it brittle and easily broken. Have a slow even heat for bag cooking. Remember food cooked in bags will cook more quickly and with less heat.
7. All kinds of meat, fish and fowl are excellent cooked in bags, all the natural flavor and juices being retained. Place the meat, fish or fowl in the well oiled bag, using the oven directions above. Allow 15 minutes to each pound.
8. For all kinds of pastry, I recommend the use of K C Baking Powder, especially where slow baking is required. K C is really a blend of two baking powders, one of which acts as soon as moisture is added; the other is inactive until heat is applied; the two together keep up a sustained raise until the dough is thoroughly cooked, insuring light, fine textured biscuits, pastry and cakes and eliminating all danger of falling.

Copyright 1913 Jaques Mfg. Co.

NOTICE

So many requests are being made for lessons that have been missed, that we have had the complete series of lessons durably bound and will send it free on request.

If you have missed any of the lessons, or would like to have them in convenient form for future use, or if you have a friend to whom they might be helpful, drop us a postal and a bound set will be promptly mailed FREE.

K C BAKING POWDER MFGS., 18th and Canal Sts., Chicago, Ill.

Our Classified Ad Department

Ladies Shampooing, Manicuring and Massage Residence Oneida street, or will call at your home. Mrs. O. G. Haut. Phone 294

FOR SALE—I keep on hand in large quantities Rubber Roofing as good as there is on the market for the same price as others and put it on free of charge. Guarrantee in from 5 to 8 years. Also have roof paint in 1 gal. and 10 gal lots.
Jas. W. Owen.

FOR SALE—Carload of potato crates steel bound at Tecumseh Handle Factory. Adv.

LOST—Monday morning Sept. 29 a folding pocket book containing a sum of money and a ticket from Addison to Tecumseh. Finder please leave at office of Brown & Co. receive reward.
G. A. Forsman
157 Church St.
adv. Adrian Mich

FOR SALE—Single harness, good driving horse 5 yrs. old, surrey and single buggy nearly new, also good work team cheap
Tecumseh Garage Adv.

FOR RENT—Good house Enquire of Jacob Miller. tf. adv

FOR SALE Cheap, a second hand Kalamazoo range.
9-30 2t adv. G. B. Garlinghouse.

The Largest Magazine in the World

TODAY'S MAGAZINE is the largest and best edited magazine published at 50c per year. Five cents per copy at all newsdealers. Every lady who appreciates a good magazine should send for a free sample copy and premium catalog. Address, TODAY'S MAGAZINE, Canton, Ohio.

"I suffered habitually from constipation. Doan's Regulets relieved and strengthened the bowels, so that they have been regular ever since."—A. E. Davis, grocer, Sulpher Springs, Tex.

PARKER'S HAIR BALSAM
A toilet preparation of merit.
Helps to eradicate dandruff.
For Restoring Color and Beauty to Gray or Faded Hair.
50c. and $1.00 at Druggists.

Pride in His Town.

"So you regard Slowtown as the center of the universe?" asked the visitor.

"Yes; we appear to stand still, and everything else moves around us," explained the native.

COAL

QUALITY and DELIVERY

No dealer on earth gets better Coal than we do. A lot of cheaper coal is sold. You will see the difference after trial.

Our deliverymen have instructions to place coal in your cellar on bin the way YOU want it.

To Be Satisfied Gives Us Your Next Order

L. E. TEMPLE & CO.

Standard Machines

Sitting position for Standard Central Needle Machines
Sitting position for ordinary side needle machines

The Easiest Running Machine Made

CENTRAL NEEDLE

Notice your position when running the Central. You sit straight.

Prices $16 to $50.

Machines Sold on Installment. Discount for Cash.

Guy E. Belding

Furniture and Undertaking

BRADLEY
OPERA HOUSE—TECUMSEH

THURSDAY, OCTOBER 2.

C. S. PRIMROSE Offers
THE LONG AWAITED AMERICAN PLAY

"THE GREAT DIVIDE"

By WILLIAM VAUGHN MOODY

AS PRODUCED FOR 500 NIGHTS IN NEW YORK CITY

A COMPLETE SCENIC PRODUCTION

A GREAT PLAY WITH A FINE CAST.

PRICES: 25c, 50c, 75c and $1.00.

Seats on Sale at Hay's Bakery Wednesday morning. Phone 99

What use are YOU making of YOUR money?

A vain man's motto is—
"Win Gold and Wear it"

A generous man's—
"Win Gold and Share it"

A miser's—
"Win Gold and Hoard it"

A profligate's—
"Win Gold and Spend it"

A wise man's—
"Win Gold and Save it"

MORAL:
A SAVINGS ACCOUNT

COPYRIGHTED 1910 STEWART AD INDUSTRY

3% if left one month or more.

THE LILLEY STATE BANK,
TECUMSEH, MICHIGAN.

SUIT AND SKIRT SALE

ALL THIS WEEK

About 40 Skirts to be closed at

HALF PRICE

20 Suits worth from $18.50 to $20

Go this week at
$14.75

SEE OUR TABLE LINENS

SEE OUR BLANKETS

FRED ROSACRANS & SONS

LOCAL AND PERSONAL

NOTICE

All copy must be in the composing room of this office by 9:30 a. m. Tuesdays and Fridays and all advertising matter before 4 o'clock p m. Mondays and Thursdays.

Mrs M. A. Zimmerman is in La Porte, Ind. on business.

Mrs Buhler was spending Saturday in Adrian with friends.

Mr. and Mrs. John Bennett attended the fair in Adrian Friday.

Miss Vera Stout of Manchester was shopping in town Saturday.

Miss Ethel Garlinghouse was a passenger for Charlotte Saturday.

Mrs. Nichols was a week end visitor with her daughter in Adrian.

Mrs. William French was visiting relatives in Petersburg last week.

Miss Elizabeth Mott left for her home in Cleveland, Ohio, Friday.

Mr. and Mrs. Henry Coates, of Britton were callers in town Saturday.

Miss Cecil Swift was the guest of Miss Ida Sherman of Adrian last week.

Mrs. G. R. Rathbun was visiting her parents in Chelsea for the past week.

The road to success is easier in a pair of Belcher's Shoes. adv.

Mr. and Mrs. Ray Gilmore of Macon were Tecumseh business callers Saturday.

Conklin Self Filling pens at Gastons.' adv.

Mrs. C. V. Hicks of Alpena came Saturday for a visit with relatives in town.

F. S. Turner and his father George Turner of Flint were taking in Adrian Friday.

Mrs. Fred Morrell and Winnie were up from Britton Saturday calling on friends.

Born to Mr. and Mrs. Murlow Packard Tuesday September 23, a 9 pound daughter.

Mrs. Will Dorr and daughter Marjorie of Clinton were Tecumseh visitors Saturday.

Good Salmon 2 cans for 25c at
Clarks Market, Phone 158

Mrs S. Catlin was a passenger for Raisin Center Saturday for a visit with relatives.

Rev. Isaac Bussing of Adrian will speak at the next open meeting Oct. 6 of the G. A. R.

Mrs. Anna Wood and her father Thos. Lowery have been spending a few days in Jackson.

Mr. and Mrs. Friend McNiel were week end visitors with Mr. and Mrs. Chas. Bilyers in Clinton.

Mr. and Mrs. Lavern Pratt have stored there household goods and will spend a time in Lansing.

Peter Lakin of Monroe and George Johnson of Hudson have been visiting the Greeks for several days.

Mr and Mrs. C. O. Bovee of Hudson were over Sunday guests of her parents Mr. and Mrs. J. W. Owen.

Mrs. James Smythe of Grand Rapids came Friday night called by the illness of her aunt Mrs. J. Cheever.

Mrs. Henry Raymond returned to her home in Detroit Saturday after a few days spent with relatives in town.

By all means wear Belcher's Shoes. adv.

Mrs C. M Burlingame who has been visiting friends in Tecumseh for the week returned to her home Saturday.

Mrs. Lulu Steinhoff and son Karle of Detroit were week end visitor at the home of her grandfather Samuel Shutt.

Miss Florence Linton was spending the week end with her grandmother Mrs. Wyrill from her school work in Napoleon.

Mrs. Dora Marsh and daughter Esther was the guest of her sister in Adrian for several days last week remaining over Sunday.

D E. Weiser of Chattanooga, Tenn. joined his family here at the home of her parents Mr. and Mrs. James Lowry They left for their home Monday.

Not to be left in the shade by the new paint on the Service stores and the old bank building the front of the D Wolf store is receiving a new dressing of paint.

The supper which was to be given at the Baptist church next Thursday, and which was so announced from the pulpit morning and evening, has been called off and there will be no supper in October.

Miss Nettie Pierce was a Toledo caller Monday on business.

Mr. and Mrs. Will Cox autoed up from Holloway Saturday.

Mrs. Fred Allen of Clinton, was a Tecumseh visitor Saturday.

Alarm clocks at Gastons'. adv.

Seth Simmons of Tipton was a business caller in town Saturday

Mrs Emma Cotton was down from Clinton Saturday calling on friends.

Wm. Brazee of Decatur, Ill. was calling on friends in town Saturday.

Mrs David Fetzer of Holloway, called on friends in town Saturday.

Fire, tornado and auto insurance.
Mrs. Garland Gillespie.

Miss Bonnie Brown was a week end visitor with her parents from Onsted.

Joseph Osborn and wife of Macon were calling on friends in town Saturday.

Warren Jones and family of Ridgeway were callers in Tecumseh Saturday.

Mr. and Mrs. John Schreder were visiting Mrs. Wm. Arner in Ridgeway Sunday.

H. C. Hart who had been in town for a few days, returned to Adrian Saturday.

Fred Balke of Ridgeway has purchased the Fred Gamble farm of L D. Dewey.

Mrs Alzora Goff was a passenger for Milan Monday for a short visit with her daughter.

Mrs. James Boyce was the guest of her daughter Mrs. Spencer in Britton. over Sunday.

Miss Nealle Coller was the guest of her sister Mrs. Howard Evans in Tipton Sunday.

Mrs. Myron Billmeyer and Mrs. Ira Wilson of Holloway, were shopping in town Saturday.

Mr. and Mrs. Louis Jones and children [illegible] spending Sunday in Clinton with [illegible] parents.

Lucian Wescott and family are now located in the Patterson house on East Chicago street.

Mrs. John Spafford of Manchester came Saturday to visit her brother George Field and family.

Roy Hanham was home from Dayton, Ohio last week visiting his parents and other friends.

Mrs. M. Jones of Hudson has been visiting for the last week with Mr. and Mrs. H. L. Goodsell.

Mrs. James Wood went to Ridgeway Monday to visit her daughter Mrs. John Cadmus and family.

Mrs. Lewis Emerson was the guest of her sister-in-law, Mrs. Charles Emerson of Clinton over Sunday.

Mr. Springer of Lansing was the guest of his daughter and husband Mr, and Mrs. B. J. Pulver Sunday

At the County fair held in Adrian last week Tecumseh high school received $10 award on school exhibits.

Fancy red salmon 15c per can at Clarks Meat Market adv.

Mr. and Mrs. Warner Bates are moving to Ypsilanti where he will enter the Normal for the coming year.

Mr. and Mrs. Lyman Howe. Mr. and Mrs. Will Waldron and son Wilfred were in Monroe Monday on business

No one can fix your shoes like Belcher's shoe mender. adv.

The new crosswalk on Chicago St is going to be a great improvement and our street commissioner is further improving the street in that section with a good supply of gravel

There will be a regular meeting of Tecumseh Grange No. 166, at their hall Friday evening, Oct. 3. Special election of officers, and to plan for the annual banquet. Every member be sure to come

Guy Belding is in line in the cleaning house business. A coat of paint and new paper on the walls making a wonderful improvement in the appearance of his store, and being a good setting for the display of his fine furniture.

J. J. Belcher was in Leslie Friday and while there purchased a boquet of dahlias to appreciate them they should be seen as they were displayed in his store window Saturday. There were fifty varieties and it would be a difficult matter to decide which were the prettiest.

We notice by a Clinton exchange that the Clintonian will be opened for business again about the first of November. Mr. Clark is making some improvements and when finished it will compare favorably with any in the state. Mr. Clark will manage the business personally.

Tribou LeBaron spent Sunday in Toledo with friends.

Harry Temple of Britton, was a Tecumseh visitor Monday.

J. H. Smith was a passenger for Detroit Monday morning.

Mr. and Mrs. G. D. Ellis of Macon, were Tecumseh visitors Friday.

Robert McWilliams of Britton, was a business caller in town Monday.

M. L Silberman of Detroit was a business caller in Tecumseh Monday.

Mrs. Wm. Smalldge is spending a few days in Adrian with relatives.

Get the best Marigold Oleo Margarine at Clark's market. Phone 158.

Paul Hunt was home from Toledo for a week end visit with his parents.

Charles Nobles of Fremont, O., is the new clerk at the store of Guy E. Belding.

Mrs. O. Q Jones and grandson, Oliver returned from Osseo Monday morning.

Harold McClure spent Sunday at his home, returning to Toledo Sunday night.

Miss Helen Anderson left for Washington, D. C., Sunday to resume her school duties.

Mrs. George Swartz and son, Grover of Tipton, were business callers in town Monday.

Frank B. Bauer of Adrian, spent Sunday with his parents, Mr. and Mrs. Lawrence Bauer.

Fine switches made and cut hair and combings bought at the milliner store of Miss Hough.

Mr. and Mrs. Wm. Meyer were week end visitors with their daughter Mrs. Leon Rosacrans and family.

Mrs. F Lewis who has been visiting for the past three weeks in Flint has returned to her home again.

Mr. and Mrs. F. D. Avery left Monday morning on a vacation trip to Detroit, Toledo and Montpelier, O.

Mr. and Mrs. Charles Hurrey and baby and Miss Anna Lowry left for Brooklyn, N. Y., Monday morning.

Gastons' for that alarm clock. adv.

Mrs. Mary Kennedy left last week for Richmond, Ind., to spend the Winter with her son, Fred and family.

Mrs. O. Q. Jones and grandson, Olivar went to Osseo Thursday for a visit with her son. L. M. Jones and wife

Mrs Harry Moore will preside at the organ at St. Peters Episcopal church in the place of Mrs. F. B. Wood.

Mrs. John Pentecost and Miss Gladys Thielan went to Napoleon Monday for a few days visit with relatives.

Mr. and Mrs. Lewis Pim will be here this week and will occupy the pulpit at the Friends church next Sunday.

Mrs. Alva Waring left for Grand Rapids Saturday to visit her sister and husband. Mr. and Mrs. Chas Smith

Augustine Cummins of Chicago was the guest of his sister and husband, Mr. and Mrs. A. D. Lawrence Sunday night.

Walter Dole of Adrian was visiting his grandparents, Mr. and Mrs. D. P. Anthony and other relatives for the week end.

Mrs George Kidman of West Adrian, has been the guest of her parents, Mr. and Mrs. L. M. Waldron for a few days.

Mr. and Mrs. Chas. Anthony and son, Roger of Walkerville Ont. were week end visitors with Mr. and Mrs. D P. Anthony

Mrs. Guy E. Belding who was spending the past week with her sister and family in Brooklyn returned home Sunday night.

Orville Kemp who has been spending several weeks at Crystal Lake during the hay fever season returned home Thursday night.

James Riley Sr. left for Fremont, Ohio, the last of the week, where he will spend the Winter with his daughter, Mrs. Andrew Hiler.

For the balance of this month Gaston's will quote you some low prices on magazine subscriptions. McCall magazine one year 35c.

George H. Turner who has been spending a few days with his son F. S. Turner and family, left for his home in Flint Monday morning.

Mr and Mrs. Thomas Hanley were in Adrian Friday, the guest of her cousin, Mrs. Robert Westgate. They attended the fair in the afternoon.

Miss Grace M. Davis of Detroit was the guest of her aunts Mrs. Fenwick and Miss Lucy Train between trains Saturday. She was enroute to her home in Clinton.

Messrs Wm. Gaston, Robert Elliott, John H. Smith, James McCoy, Alex Parks, John Lowery, Rob. McClellend Andrew Linton and Wm. Lowery were Adrian visitors Saturday to secure their second naturalization papers.

Miss J. A. Hough was a Toledo visitor Tuesday.

Mrs. P. B. Hardy was in Jackson today on business.

Mrs. James Clark is spending the day with relatives in Clinton.

Fred Steinhoff of Detroit was spending Sunday with his parents.

Mr. and Mrs. Homer Marsh were Detroit passengers this morning.

Heesens' foundry opened Monday for business after being closed for a few days.

Mrs. Catherine Osborn was a passenger for Coldwater Tuesday to visit her daughter.

D. LeBaron was a Monroe visitor Tuesday for the meeting of the Knights Templar.

Miss Minnie Mulvaney left this morning for Ann Arbor where she will enter the U. of M.

Quite a number of the G. A. R. went to Dundee today for the reunion of the 17th Michigan Infantry.

Miss Hazel Preston of Tipton was assisting her cousin, Mrs. Fannie Bryan to get settled in the new home.

Andrew Edwards of Hillsdale came Thursday for a visit with Horatio Keysor leaving for his home today.

Regular communication Tecumseh Lodge No. 69 F. & A. M. Friday evening Oct. 3, work in F. C. degree.

Arthur Harding is so far recovered from his recent illness as to be able to get out of doors for awhile each day.

Mrs. Eugene Rosacrans was a passenger for Toledo this morning where she will visit with Mrs. George Adamson.

Mr. and Mrs. Claude Crittenden and son, Mills have been visiting at the home of her parents for several days.

Mrs. and Mr. Will Meeks who have been visiting her parents, Mr. and Mrs. Alex Park, returned to Monroe Monroe Monday.

Watch, clock and jewelry repairing at Gastons'. adv

Mr. and Mrs. R. A. Heesen returned from their visit in South Bend and other points Monday. Mrs. Heesen has been gone for the past three weeks.

Mrs. Jennie Knouase who has been spending the past six weeks in Detroit with her sister, Mrs. John J. Neeley and family, returned home Friday night.

The many friends of Mrs. N. L. Bryan, who underwent an operation in Ann Arbor last Thursday, will all be pleased to hear that the reports from her are very encouraging.

Mrs. F. Teachout and daughter Harriett of Toledo who were attending the Adrian fair came over to Tecumseh Friday night and visited friends returning home Saturday.

The Mother's meeting of the Friends church will meet with Miss Anna Satterthwaite Thursday afternoon at 2 o'clock. Mrs. Pim will be with them on this occasion.

Mrs. J. C. Buchanan who has been spending a few weeks with her brother, F. S. Turner and family, joined her husband in Detroit Monday where they expect to make their home.

L. D. Kenyon who has been on the sick list for the past three weeks was on the street Monday. He is still quite feeble but hopes to be able to resume his work in a couple of weeks

H. L. Crandall who is soon to open a racket store in town went home to Cassapolis Saturday. He will move his family here in the near future, and occupy the rooms over his store in the old bank building.

The schoolmates of Miss Hattie Griswold gave her a surprise party this afternoon at the home of Miss Georgeanna Conklin. Miss Hattie is soon to leave on a visit to Jackson to be gone about two weeks.

Mr. and Mrs. Thomas Hanley had as their guests at dinner Sunday, Mrs. Elizabeth C. Moore and friend Mrs. Lankford of Ann Arbor, Chester Kayner and wife and Howard Moore of Ypsilanti, who preached in the Friends church Sunday.

Mrs Frank Gillespie and baby and her sister, Miss Lottie Dunbar who have been visiting at the home of Mr. and Mrs John Gillespie, left for Monroe Monday. From there Mrs Gillespie will go to her home in Benton Harbor.

Mr. and Mrs. T L Holdway are entertaining Mr. and Mrs. C. L. Bolles and Mr. and Mrs. H. E. Krutz of Goshen, Ind., who are returning home from an auto trip through Northern Michigan and Canada. Mrs. Bolles is Mr. Holdways neice.

Invitations are being received by the friends of the contracting parties of the marriage of Miss Julia Hendershott and Jay Kenyon at the home of the bride's mother in Detroit, on Wednesday, Oct. 15, 1913. Both of the young people are former Tecumseh residents, and their host of friends will extend their best wishes for their future.

We Offer you a Bargain on SOAP

1 bar Acme
1 bar Naptha
1 pkg Snow Boy
15 cents in value for 10 cents

15 bars Acme
3 bars Naptha
2 pkgs Snow Boy
$1 in value for 67 cents

SOAP IMPROVES WITH AGE
STOCK UP WHILE THE PRICE IS LOW

ANDERSON BROS.

Phone 91— GROCERS Macon Phone

AutomobileRobes

New Era, Acme Quality Paint
HAS NO SUPERIOR FOR COVERING CAPACITY AND DURABILITY . . .

Protect your buildings by using this paint.

Headquarters for Sporting Goods, Guns,
Ammunition, Hunters' Clothing, Spalding's Athletic Goods.

Satterthwaite Bros

Stop! Look! Listen!

Beginning Saturday, Oct. 4th, and continuing for one week, we will include with every Top Buggy or Surrey sold for cash at regular marked price, a good Single Harness, Whip and Duster. We wish to reduce our stock, so if you need a rig now or soon, see us before the best ones are picked.

SLAYTON & SON, Tecumseh, Mich

JOHN KELLY
"Mastermade"

YOU DON'T NEED

To understand Shoemaking if your Shoemaker does. John Kelly has been studying the technical points of good Shoemaking for forty years. You get the benefit of his knowledge and experience. You save time, money and annoyance, for John Kelly styles in fall boots are correct and we can fit you exactly and quickly.

FABRIC BOOTS

Combined with leather vamps—are popular novelties for fall.

The Spayde Shoe Co.

TECUMSEH, - MICH.

GENERAL RULE:--

You want your money to go the farthest and buy the best.

INDIVIDUAL RULE:--

Then apply the above rule by investigating the Coal you burn.

Scranton Hard Coal

Is a free burner. It has the least slate, runs bright, uniform in quality. No clinkers

One a Customer Always a Customer.

Be propressive. Investigate the above statements.

Moore Bros.

I will be at my office over J. J. Belcher's store every day except the 3rd Tuesday of each month.

S. P. HOSMER,
OPTICIAN

A. C. AYLESWORTH,

Licensed Auctioneer, Real Estate, Stock and General Salesman.

Will attend all sales in city or country, at reasonable rates.

Headquarters and all dates made Herald office.

Dental Parlors

W. D. REED, D. D. S.

Chicago, St. Tecumseh.

Crown and Bridge work Aluminum Silver and Rubber plates and all of the specialties known to modern dentistry. Gas or vitalized air administered

Office over Avery & Co's store

Dental Parlors

of

E. D. BROWN, D. D. S.

Filling, Crown, Bridge and platework Local and complete anaesthetics administered for painless extraction. Office over the 5 & 10c store. Phone 192.

C. M. Cooley,

Licensed Auctioneer.

R. F. D. No. 4 Manchester. 15 years successful experience in Jackson, Washtenaw and Lenawee Counties, also practical farmer.

Bell Telephone Clinton exchange.

Rates Reasonable and Satisfaction Guaranteed

LOUIS A. SARECKY

Sulzer's Secretary Is On Hand to Testify at Trial.

© 1913, by American Press Association.

Managers of the impeachment committee now hearing the charges against William Sulzer thought that Louis A. Sarecky, the governor's private secretary and custodian of certain campaign funds, had fled from the state to avoid testifying at the trial, but when they went to subpoena him he was found sitting in the lobby of an Albany hotel. It was expected that Sarecky's testimony would be most important. This picture was taken in Albany immediately after he had been served.

Globular Lightning.

Professor Thomson says of this rare phenomenon, the reality of which has frequently been called in question, that, after having been for a long time in doubt about it, his doubts have disappeared. The nearest he has ever come to observing a "lightning ball" was the hearing of its explosion. The ball itself was seen by a friend, who happened to be looking in the right direction when Professor Thomson himself was looking another way. No rational hypothesis, he says, exists to explain such a phenomenon, as there is nothing in the laboratory which closely resembles it. From descriptions the balls appear to vary from one inch to one foot in diameter. When they disappear there is usually an explosion, generally with slight damage. Some have been described as entering buildings and going out of a door or window.—London Spectator.

Famed For Her Dancing.

Countess Lambsdorff, who in her youth was an enthusiastic dancer, states in her memoirs that prior to her marriage she attended 225 balls and after her wedding 557 more. At the different dances she received eighteen offers of marriage. This was before her marriage. Afterward 272 men sent her love letters, and a hundred of her admirers threatened to shoot themselves in their despair. The number of dances which the countess takes to her credit is stupendous. Altogether she took part in 2,934 square dances, 4,500 waltzes and 600 polkas, her partners numbering 1,700. Of the latter she describes 1,200 as stupid, 300 boresome, 120 offensive, 22 nice and 3 witty. Countess Lambsdorff estimates the total distance danced by her at not less than 16,000 miles.

GO RIGHT AT IT.

Friends and Neighbors in Tecumseh Will Show You a Way.

Get at the root of the trouble.

Rubbing an aching back may relieve it,

But won't cure it if the kidneys are weak.

Doan's Kidney Pills go right at it;

Reach the cause; attack the pain.

Are recommended by many Tecumseh people.

A. C. Aylesworth, W. Chicago St. Tecumseh, Mich., says: "About four years ago I had an acute attack of lumbago and my kidneys were disordered. I at length heard of Doan's Kidney Pills and procuring a supply at C. A. Wright & Son's Drug Store, I began using them. In a short time I was relieved and I have had no return attack of the trouble. I hope other kidney sufferers will read my statement and be led to give Doan's Kidney Pills a trial."

For sale by all dealers. Price 50 cents. Foster-Milburn Co., Buffalo, New York, sole agents for the United States.

Remember the name—Doan's—and take no other. adv.

A great deal of the milk of human kindness is only butter milk.—M. M.

Foleys Kidney Pills cure obstinate cases of kidney and bladder trouble, rheumatism and lumbago, because they remove the cause. You can not take this honest curative medicine into your system without getting the right results. Try them. For sale by all druggists of Tecumseh. Advt.

Waiting for dead men's shoes usually necessitates walking barefoot a long time.

Facing a Serious Proposition.

The man or woman who has kidney trouble is facing a serious proposition, where grave complications readily follow neglect. Foley Kidney Pills are an honest curative medicine that once taken into your system mean restored kidney and bladder action, and a return of health and strength. For sale by all druggists. Advt.

Where the river is deepest it makes the least noise.

Strengthen Weak Kidneys

Don't suffer longer with weak kidneys. You can get prompt relief by taking Electric Bitters, that wonderful remedy praised by women everywhere. Start with a bottle to-day, you will soon feel like a new woman with ambition to work, without fear of pain. Mr. John Dowling of San Francisco, writes:—"Gratitude for the wonderful effect of Electric Bitters prompts me to write. It cured my wife when all else failed.' Good for the liver as well. Nothing better for indigestion or biliousness. Price, 50c and $1.00, at C. A. Wright & Son. adv.

We are apt to rail at little things. Remember that "little strokes fell great oaks."

Can't afford to have Kidney Trouble

No man with a family to support can afford to have kidney trouble, nor need he fear it with such a remedy at hand as Foley Kidney Pills. An honest medicine, safe and reliable, costing little but doing much good. Foley Kidney Pills eliminate backache and rheumatism, tone up the system and restore normal action of kidneys and bladder. For sale by all druggists of Tecumseh. Advt.

TECUMSEH MARKETS

CORRECTED SEPT. 30 1913

Wheat	87—10
Flour per bbl	460 5 20
Rye	60
Corn (ear)	40
Oats	39
Beans	2 50
New Potatoes	80—1 00
Butter	30
Eggs	26
Lard	14
Tallow	
Fowls (live)	10½—12½
Springers	12½
Roosters	06
Ducks spring	12
Geese	
Turkeys	16
Hay	8 00—10 50

Particular.

"How do you want your eggs?" asked the waiter.

"Soft boiled," replied the man, who dislikes the cold storage system. "And see that I get 'em that way. Those you served me yesterday morning were merely thawed."—Washington Star.

Just as She Said.

Grouchy Parent—No, sir, my daughter shall not marry you. Suitor—But your daughter wishes to marry me, sir, and she told me just now that you would deny her nothing. Grouchy Parent—That, sir, is precisely what I am doing.—Boston Transcript.

The Test.

"That man surely is a philosopher."

"Been giving you some good advice?"

"No. He's in great trouble himself and he's actually trying to grin and bear it."—Detroit Free Press.

Badly Expressed.

Old Aunt (despondently)—Well, I shall not be a nuisance to you much longer. Nephew (reassuringly)—Don't talk like that, aunt; you know you will.—Boston Transcript.

Experience teaches us again and again that there is nothing men have less command over than their tongues.—Spinoza.

STATE OF MICHIGAN, County of Lenawee, ss.

Probate Court for the County of Lenawee.

At a session of the Probate Court for the County of Lenawee, holden at the Probate Office, in the City of Adrian, on the 15th day of September, in the year one thousand nine hundred and thirteen.

Present, HARRY L. LARWILL, Judge of Probate.

In the matter of the estate of HENRY McCARBERY deceased.

On reading and filing the petition duly verified, of NANCY McCARBERY, widow of said deceased, praying that an instrument in writing purporting to be the last will and testament of said deceased may be duly proved and admitted to probate, and that administration of said estate may be granted to petitioner, the executrix named in said instrument, or to some other suitable person.

It is Ordered, That Monday, the 20th day of October next, at nine o'clock in the forenoon, be assigned for the hearing of said petition.

And it is further ordered, That a copy of this order be published in the Tecumseh Herald, a newspaper printed and circulating in said County of Lenawee, for the three successive weeks, previous to said day of hearing.

(A true copy) Harry L. Larwill, Judge of Probate.

E. I. Larwill, Probate Register.

STATE OF MICHIGAN, County of Lenawee, ss.

Probate Court for the County of Lenawee.

At a session of the Probate Court for the County of Lenawee, holden at the Probate Office in the City of Adrian on the 18th day of September, in the year one thousand, nine hundred and thirteen.

Present, HARRY L. LARWILL, Judge of Probate.

In the matter of the estate of ANNE CATHERINE SWAN, Deceased.

On reading and filing the petition duly verified, of Mary H. Swan, sister of said deceased, praying that an instrument in writing purporting to be the last will and testament of said deceased may be duly proved and admitted to probate, and that administration of said estate may be granted to petitioner and Frederick A. Swan, the executors named in said instrument, or to some other suitable person.

It is ordered that Monday, the 20th day of October next at nine o'clock in the forenoon be assigned for the hearing of said petition.

And it is further Ordered, That a copy of this order be published in the Tecumseh Herald, a newspaper printed and circulating in said County of Lenawee, for three successive weeks previous to said day of hearing.

(A true copy) Harry L. Larwill, Judge of Probate

E. I. Larwill, Probate Register.

Analyzing a Name.

When Poincare, the famous mathematician, was formally received into the French academy Frederic Masson in welcoming him gave the desirable mathematical tinge to his address by questioning the correctness of the name. Geometrically, he said, the notion of a square point was intolerable. Therefore it was obvious that "point carre" could not have been the true derivation of the name. It must have been "pont carre." The philologists took M. Masson seriously and began poking around in their musty records for a better original source than either "point carre" or "pont carre." And they soon found it in the person of Petrus Pugniquadrati, a student of record in the year 1403. Furthermore, in 1418 a French namesake of Pugniquadrati appeared in the person of one Jehan Poingquarre. From all of which it seemed plain that the original Poincares were not square points, but clenched fists.—New York Post.

Dust In Flour Mills.

It has been many years since there has been an explosion of flour dust resulting in serious loss of life and great property damage. This is due to the fact that millers have learned more about the explosive nature of finely powdered material, and the former carelessness in providing receptacles for the dust has been succeeded by a system of dust catching and disposal which makes a flour mill perfectly safe from this danger. In old fashioned milling methods flour dust was turned into a room provided for the purpose, but large quantities were allowed to accumulate on the mill floor and become distributed over the machinery. When these deposits were disturbed the atoms floated about in the atmosphere, creating danger from fire and making it difficult for workmen to breathe. Asthma frequently resulted from this condition, and incipient explosions were not infrequent.—Northwestern Miller.

"Bob White" Likes Music.

A baby quail was captured and brought to the house. The large cage provided for him stood upon a square of oilcloth, and this was little Bob White's ranch. The door of his house was always open, but he seldom wandered beyond the limits of his own domain. One thing invariably tempted this little recluse to venture forth, this was the sound of music. Like a small boy racing after the band, the moment the tones of the piano reached his quick ear he started on a run, and the quick pat-patting of his tiny feet announced his approach. He would circle about the piano and, with a fluff fluff of his short wings, mount to the keyboard. The little square corner at its end was his opera chair, where he cuddled down contentedly as long as the music continued, at times expressing his appreciation by a contented soft, purring sound.—Suburban Life.

Money Value of a Woodpecker.

The slaughter of migratory birds is surely followed by the increase of destructive insects. Among the best of the farmer's bird friends are the woodpeckers, especially the redheaded members of the species. In proof one careful observer says: "A pair of them nested in a dead cottonwood tree near my uncle's orchard one year. One day I watched them through a pair of opera glasses. The young birds were about half grown. The parents made ninety-six trips in one hour, each time with a worm. It is safe to say that they saved ninety-six apples in that hour—a box worth, say, $1. If the birds worked ten hours a day they were worth $10 to my uncle, or in the three weeks the birds were in the nest $210. Can a farmer afford to kill a woodpecker?"—Youth's Companion.

How Capital Grows!

Two centuries ago the sum of £5 was bequeathed for the education of the children of poor inhabitants of Lytham. In course of time the fund grew to nearly £500, and this sum was invested by the trustees of the Lytham charities in a plot of land which now forms the center of Blackpool. Within the last fifty years the corporation of Blackpool has paid about £400,000 for the freehold rights of small sections of this estate, and it is believed that in course of time the value of the property owned by the charities will reach £500,000.—London Express.

His Undertaking.

Young Timeseed—This term I am going to undertake the study of Latin and Greek. Old Hardfax—H'm! I suppose them dead languages does need an undertaker.—Chicago News.

A Realist.

"If there were four flies on the table and I should kill one, how many would be left?" inquired the teacher.

"One," answered a bright little girl—"the dead one!"—London Tit-Bits.

Model Husband.

She—My husband has never spoken a harsh word to me in his life. He—Too considerate, eh? She—Oh, no. Too cautious.—London Opinion.

TWENTY YEARS.

Makes a great difference in most women. They are troubled with "nerves"—they suffer from backache, headache, sleeplessness, a sensation of irritability or twitching, hot flashes, dizzy spells, or many other symptoms of female weakness. The local disorder and inflammation should be treated with Dr. Pierce's Lotion Tablets and the irregularity and weakness of the female system corrected and strengthened with Dr. Pierce's Favorite Prescription. The strain upon the young woman or the woman of middle age—upon the nerve and blood forming structures—may be too great for her strength. That is the time to take this restorative tonic and strength-giving nervine and regulator. For over forty years sold by druggists for woman's peculiar weaknesses and distressing ailments. *The one remedy* so perfect in composition and so good in curative effects as to warrant its makers in printing its every ingredient on its outside wrapper. *The one remedy* which absolutely contains neither alcohol nor injurious or habit-forming drugs.

MRS. SCOTT.

Following letter selected at random from a large number of similar ones and cited merely to illustrate these remarks:

"In the winter of 1908, I became greatly run down and irregular," writes MRS. HENRY SCOTT, of Swan Creek, Mich., Route 1, Box 49. "I slowly but surely grew worse, and, at last, resolved to apply to the doctors for help. The doctor said I had inflammation, enlargement and laceration. I was in bed eleven weeks and got no better. The doctor said I would have to have an operation, but to that I would not listen. My husband purchased two bottles of Dr. Pierce's Favorite Prescription. When I started to take this remedy I could not walk across the floor, but after I had taken three bottles I could feel myself gaining, so I dropped the doctor and took Dr. Pierce's Favorite Prescription. Only for it I think I would have been dead—I really believe it saved my life. I feel better now than in twenty years."

CORRESPONDENCE

HOLLOWAY

Mrs. Adeline Holdridge visited Mrs. Eliza Camburn of Adrian Thursday, and attended the Adrian fair.

Mrs. Whelan of Tipton, is visiting Mr. and Mrs. James Lane and other friends.

Mr. and Mrs. C. E. Holdridge entertained a company of friends Monday night for supper. Those present were Mr. and Mrs. John King of Raisin Center, Mr. and Mrs. Hugh McElroy, Mr. and Mrs. John McElroy and Irene, Mr and Mrs. Jackson Rogers. Rev. Crawford, wife and son Frank and J. L. Calhoun.

Mrs. John Thurlby visited friends in Adrian a few days last week.

Mrs. Hobart Mitchell entertained her mother, Mrs. A. Richard of Tecumseh, last week.

G. W. Gotz and daughter, Bernice were in Blissfield on business Monday.

Holloway was well represented at the County fair.

Miss Agnes McWilliams of Clinton, visited Hattie Sheriff last week and attended the fair.

Mrs Adeline Holdridge was a guest of Mrs. Ira Wilson Wednesday night.

Chas. Selleck was in Ann Arbor Wednesday and Thursday.

Mrs. F. J. Kopke and daughter, Marion have returned from a visit with the former's son, Bert and wife at Pueblo, Col.

Williard McIntyre, wife and son, Harold went to Detroit Thursday morning to have an operation for cataracts on the latter's eyes. They have the sympathy of their friends.

Mrs. Eugene Drouillard received the message of the death of her uncle Victor Lainor which occurred at his home in Blissfield Friday night.

Byron Selleck returned to his home at Rushton Tuesday morning, after a few days visit with his brothers Albert and Charles.

Mrs Elizabeth Wilson was a guest of Mrs. Robert Westgate of Adrian Wednesday night.

Miss Purnell Lowe closed her school in Dist. No. 2 Thursday and Friday for the fair.

Mrs Elmer Smith and two children of Los Angeles, Cal., who have been spending some time with her husband's parents, Mr. and Mrs. W. B. Smith, started Wednesday morning for home. She will stop off at Chicago for a visit with relatives.

Miss Olive Bloomer has returned home after assisting Mrs. F. J. Kopke with her supper's work.

Cheapest accident insurance—Dr. Thomas' Eclectic Oil. Stops the pain and heals the wound. All druggists sells it.

CLINTON

Misses Lillian Robison and Lucile Skenck were in Tecumseh Saturday visiting Mrs E. T. Rosacrans.

Miss VanDorn spent the week end at her home in Adrian.

Mrs. F. E. Dills of Jackson was a guest at the Woodward home Thursday.

Mrs. E. B. Stetler was an Adrian visitor Sunday.

Miss Clayton who has been caring for Mrs. George VanTuyle the past two weeks returned to Detroit Saturday.

James McDermott Sr. suffered a stroke of paralysis Thursday.

Miss Rose Lowry spent the week end at her home in Tecumseh.

Mr. Hayes and party of Jackson autoed to Clinton Sunday.

Miss Merle Welch of Onsted was spending Saturday and Sunday home.

The ladies of St. Johns parish will hold a box social at the home of Mrs. Fred Ellis Wednesday afternoon.

Mrs. E. J. Ennis and grandson Charl Green of Brooklyn were calling on Clinton relatives Saturday.

Clinton was well represented at the Adrian fair this week.

Mrs. Cordon Reed of Detroit is the guest of her sisters Mesdames Powers and Hittle and brother Burk Rynd.

Miss Lydia Smith returned Sunday night from Ypsilanti.

Miss Starlie Weaver was given a kitchen shower Thursday evening receiving many useful articles.

Mrs L. A. McConnell and Mr. and Mrs. George Miller have been spending the week with Hillsdale relatives.

D. Woodward and son commenced picking apples Monday.

The Ladies of the Missionary society of the Baptist church were entertained at the home of Mrs. Fred Randall Friday.

Feel languid, weak, run-down? Headache? Stomach "off"?—Just a plain case of lazy liver. Burdock Blood Bitters tones liver and stomach, promotes digestion, purifies the blood.

BRITTON

Glen Underwood was up from Detroit Wednesday calling on old friends.

Mr. and Mrs. Charles Gorbam and Mr. and Mrs. W. H. Croll were in Bowling Green Thursday and Friday attending the County fair, driving in the former's auto.

H. F. Temple was in Detroit Tuesday and Wednesday on business.

School was closed Thursday and Friday so every one could enjoy the County fair at Adrian.

Little Virginia Temple was ill the last of the week but is better again at this writing.

Miss Hazel Lusty was home from Detroit over Sunday visiting her father, Dr. A. R. Lusty.

Mrs. F. E. Morrell and Miss Winnifred were in Tecumseh Saturday.

Mrs Margaret Caswell of Cone, visited Saturday with her sister, Mrs. Caroline Biggs.

Mr. and Mrs. Edgerton of Fremont, were here over Sunday visiting their daughter, Mrs. H. F. Temple and husband.

Mr and Mrs Clarence Exelby and Mr. and Mrs. John Wiggins visited relatives in Cone Sunday.

Fred Meyer who lives 2 miles south of town was seriously hurt last Wednesday by a ditching machine being let down on him. Mr. Meyers was laying tile and the man at the machine was not aware of his being in the ditch. He was bruised terribly and his collar bone fractured, but is gaining slowly at the present writing and it is hoped will have a speedy recovery.

Soothes itching skin. Heals cuts or burns without a scar. Cures piles, eczema, salt rheum, any itching. Doan's Ointment. Your druggist sells it.

STRICKEN IN BOAT; DROWNS

Indianapolis Man Dies In St. Joseph River Near Elkhart.

Elkhart, Ind., Sept. 29.—Toppling from his boat as the result of an attack of heart disease, Wesley Sibbett of Indianapolis, who was visiting relatives in this city, was drowned in the St. Joseph river. With him in the boat were his wife and another woman, who were unable to assist him.

Sibbett was sixty-five years old. He had been injured when struck by an automobile in Los Angeles two years ago, and since that time had been subject to heart attacks. Sibbett was a well known traveling salesman, having served forty-five years on the road.

CLEARED OF MANSLAUGHTER

Indiana Autoist Exonerated After Street Sweeper's Death in Chicago.

Rochseter, Ind., Sept. 29.—W. E. Mohler, prominent real estate dealer of this city, under whose machine a Chicago street sweeper met death Sept. 4, has returned from that city after being exonerated from all blame in connection with the accident.

Charges of manslaughter and violating the Illinois law prohibiting a cripple operating a machine were dismissed. Mohler has only one arm. A serious outcome of the case was feared, as Mohler was at one time held under $20,000 bond.

BASEBALL SCORES

NATIONAL LEAGUE.

	W.	L.	Pct.		W.	L.	Pct.
N. Y.	96	46	671	Bost.	65	81	445
Phil.	85	57	598	Brook.	63	85	438
Chi.	84	65	570	Cin.	69	87	432
Pitts.	78	69	531	St. L.	49	99	331

At Cincinnati		R.	H.	E.
Chicago	000000000—0	3	0
Cincinnati	10001000*—2	6	1

Cheney and Archer; Packard and Clark.

Second game—

		R.	H.	E.
Chicago	0110003—5	8	0
Cincinnati	1001001—3	8	0

Called darkness.

Stack and Bresnahan; Rowan and Clark.

AMERICAN LEAGUE.

	W.	L.	Pct.		W.	L.	Pct.
Phil.	95	51	648	Chi.	77	72	517
Wash.	85	63	574	Det.	64	85	430
Cleve.	83	65	563	S. L.	57	94	371
Bost.	76	67	531	N. Y.	53	91	368

At Chicago		R.	H.	E.
Cleveland	000000000—0	3	2
Chicago	00000100*—1	3	0

Falkenburg, Gregg and Carisch and Krueger; Cicotte and Schalk.

At Detroit		R.	H.	E.
Detroit	000000001—1	5	2
St. Louis	000000003—3	7	1

C. Williams and Gibson; C. Brown and Agnew.

Bells of Old England.

To one sixteenth century visitor at least the English seemed to be a nation of bell lovers. This was Paul Hentener, a German, who wrote of his travels in this country during the reign of Queen Elizabeth. "The English," he said, "excel in dancing and music, for they are active and lively, though of a thicker make than the French. They are vastly fond of great noises that fill the air, such as the firing of cannon, drums and the ringing of bells, so that in London it is common for a number of them, that have got a glass in their heads, to go into some belfry and ring the bells for hours together for the sake of exercise."—London Chronicle.

The Garnet Heart

What It Meant Was a Secret Until Its Capture.

By F. A. MITCHEL

Melville, having worked his way through college and received a legacy of $500 a few days after graduation, concluded to spend the money in a trip abroad before settling down to his life work. To take the outing on so limited a sum he was obliged to economize in his traveling expenses and proposed to do a good deal of walking. Switzerland being the favorite country for pedestrians, he took steamer for Genoa, from which city a short railroad journey brought him to Geneva.

At the hotel where he put up in that city was an American family, consisting of father, mother and a daughter about twenty years of age. They were tourists drifting from point to point as the spirit moved them. Something in the appearance of the young lady attracted Melville's attention, not to say curiosity, mingled with admiration. On her face was a sadness, indicating that she had suffered; vindictiveness, pointing to some injustice that had been inflicted upon her, and there was an air about her of indifference to everything and everybody.

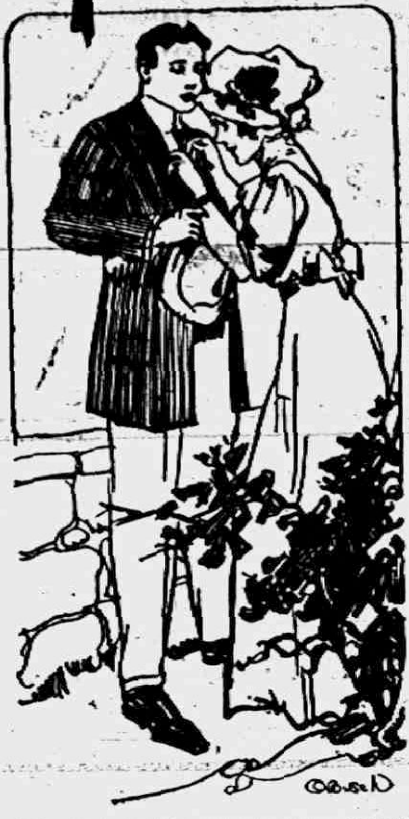

DREW THE GARNET PIN FROM HER BOSOM AND FIXED IT IN HIS SCARF.

But Melville's curiosity was especially excited by an ornament the young lady wore upon her bosom—a stickpin, the head of which was a garnet heart. It was not in her neckwear, but stuck in her dress directly over her real flesh and blood heart.

Melville had intended to walk eastward around the north bank of Lake Leman, stopping frequently by the way, but on the morning of his departure he saw the American family leaving for the lake boat, and he yielded to a temptation to see more of the girl who had attracted his attention by making a part of the journey himself by water. So, going down to the landing, he took passage for Lausanne.

There is a quick telegraphy between two young persons of opposite sex, and very little time was required for the girl to perceive that Melville had especially noticed her. He spoke some English words with his American accent in her hearing, and this made her aware that he was a fellow countryman. He scraped an acquaintance with her father, hoping that it might lead to an introduction to the daughter, but in this he was for the time disappointed. When the boat reached Lausanne, Melville disembarked with regret that he must leave the object of his curiosity unsolved.

The next day he walked to Montreux, and the first person he saw on the piazza of the hotel as he mounted the steps was the girl of the garnet heart. As their eyes met it seemed to Melville that he saw in hers that revengeful look he had noticed, though it suddenly gave place to one which he could only account for as an invitation for him to seek an acquaintance.

Such impressions are usually vague and readily give place to others. Of the two mentioned Melville remembered only the latter. He was by no means sure of his interpretation, but he proposed to act upon it at the first opportunity. From the hotel register he learned that the family name was Huntington. Melville again addressed the father and found a bond of fellowship in that they were graduates of the same university. Thus followed an introduction to the family.

Alma Huntington on learning that Melville was fond of walking sympathized with him, telling him that she was devoted to it herself. Throwing aside conventionality, she accepted invitations to go about with him freely, unaccompanied by a chaperon. Melville found an additional feature in the puzzle in an evident disapproval on the part of Mrs. Huntington of his attentions to her daughter. This disapproval did not appear to result from any antagonism to him personally, nor did the lady appear to blame him for the growing intimacy with her daughter. It was plain from the mother's treatment of him that she was holding Alma solely accountable for it.

It was also plain that Alma was bent on following her own inclinations. When she suggested a morning walk with Melville to Villeneuve and back or an excursion on the lake her mother would look pained rather than angered, and when her efforts to induce her daughter to desist met with ill success the good lady would sigh as one much troubled.

What all this meant Melville was at a loss to discover. There was evidently something back of it of which he was unaware. The young lady was evidently bent on an affair with him, and her mother was trying to dissuade her. Had the girl really become attached to him? He did not believe that she had. Her interest in him had come too suddenly and developed too quickly. Now and again, while resting on their walks, turning his eyes upon hers, he would catch her looking at him with a singular glance that he could not interpret. Then she would arise, and as they strolled on would put her arm through his confidingly.

The Huntingtons lingered at Montreux, and Melville lingered too. Alma was pleased to remain, and she apparently dominated her family. For Melville there was something so curiously fascinating about her that he could not tear himself away. And every day that fascination grew stronger. He wished that he dare ask her to solve the mystery hanging about her, but something in her manner, he knew not what, prevented him. Once he ventured to refer to the garnet heart, but she gave him a look so strange, so forbidding, that he stumbled in his speech and was silent.

At last Melville, seeing that his attentions, or rather Alma's encouragement of his attentions, was producing something that looked like discord in the Huntington family, resolved to depart. He announced his intention to Mrs. Huntington before speaking of it to Alma. The mother appeared grateful to him.

When he announced his intention to depart to Alma they were standing on an eminence overlooking the lake, "Clear, placid Leman," as Byron has described it, its bosom dotted with various kinds of craft, was spread out before them, and the view had its effect on Melville. He did not wish to leave the girl who in so short a time had become so much to him. She did not hesitate to dissuade him from his purpose, and she was aided by their beautiful surroundings. After a long silence between them, during which she was waiting for his decision, he said:

"I will remain on one condition. I love you; assure me that my love is returned."

As he spoke the words he turned and faced her. A struggle was going on within her, but what that struggle was he could not tell. She put her hands to her face to conceal it from him. He waited for her emotion to pass. At last she took away her hands, and looking into his face with an expression entirely changed from that seeming revengeful spirit he had at times noticed, she drew the garnet pin from her bosom and fixed it in his scarf.

No words passed between them, only a caress. Then she added, "Go to mother; tell her what has occurred and she will explain what has naturally been a puzzle to you."

When Melville told Mrs. Huntington that he had captured the garnet heart she gave a deep drawn sigh of relief.

"You have broken a spell, Mr. Melville," she said to him, "that I am very happy has been broken. When Alma was passing from childhood to womanhood she met one of those young men who consider a girl's heart a thing to be played with. He may have been excusable on account of his youth; in many cases such flirtations are innocent. But Alma is a girl of deep feeling. When she discovered that what was an absorbing passion to her was a mere matter of amusement to the man she loved she was so far broken down that we at one time feared for her reason. Her love was turned to hatred, not only of the man who put no value upon it, but of all men.

"Not long after this I noticed the garnet heart on her bosom. She never explained its meaning to me, but I knew. Indeed, her actions since she has worn it have confirmed my interpretation—a challenge to men of her class who might be inclined to repeat what she had received from the one she first loved. These tournaments of the heart have worried us. We have tried to prevent them. Your having captured her signal of revenge indicates that you have ended a condition which should never have existed."

Melville accompanied the Huntingtons in their tour, which they adapted to his requirements. Indeed, they were making it entirely on account of the daughter they idolized. Melville was too deeply in love to blame her for her past unreasoning desire to punish him for the fault of another. Indeed, the fact that he had succeeded like a knight of old in slaying the dragon and winning the imprisoned maiden was a matter of pride with him.

Mrs. Melville is now a young matron bringing up a daughter, whom she watches with the utmost care. She declares that a young girl's heart needs more guarding than the great war chest of the German empire. After she had become old enough to feel ashamed of her youthful freak she asked her husband to return her the garnet heart. But he declined and has never since consented. He says he prizes it more than he would a medal of honor acquired in battle. Therefore the strange situation exists in the family that what the wife considers a token of her folly the husband cherishes as a decoration for his prowess.

The beauty and virtue of women are superior to the virtue and beauty of men, but no one can be beautiful when in the throes of a deep-seated hacking cough or cold. Nothing will bring greater relief than Allen's Cough Balsam. Sold for over half a century. Endorsed by those who use it. 25c., 50c. and $1.00 bottles.

A Few Words about **Painkiller**

The Rev. James H. Dixon, Rector St. Judes and Hon. Canon of Christ Church Cathedral, Montreal, writes:—"Permit me to send you a few lines to strongly recommend PERRY DAVIS' PAINKILLER. I have used it with satisfaction for thirty-five years. It is a preparation which deserves full public confidence."

Painkiller Cramps Diarrhoea Bowel Complaints

Naturally.

An American motoring through a small Scotch town was pulled up for excessive speed.

"Didn't you see that notice, 'Dead slow?'" inquired the policeman.

"Course, I did," returned the Yankee, "but I thought it referred to your bloomin' town."—London Answers.

Faith, Hope and Charity.

"How did that ne'er do well manage to live?"

"In hope that if he inspired enough faith be might live on charity."—Baltimore American.

Game.

Mother—Now, children, I want you to kiss Miss Lemon goodby. Elder Brother—Come on, Billy, be a sport. It'll be over in a second.—Life.

Man, Petty Man.

Knicker—There's plenty of room at the top. Bocker—Yes, but your wife lets you have only the bottom bureau drawer.—New York Sun.

So She Did.

"Jack proposed to me while turning the music for me at the piano."

"Ah, I see! You played right into his hands."

By the street of By and By one arrives at the house of Never.—Cervantes.

RAILROAD TIME TABLES.

Lake Shore & Michigan Southern Railroad.

Effective July 20, 1913.

Going south.

	315	309	301	311
Station	a m	a m	p m	p m
Jackson	*6 05	†10 20	†2 05	*8 06
Tecumseh	7 01	11 17	3 01	9 04
Adrian	7 30	11 50	3 30	
Toledo	8 40	12 35	4 15	10 10
Chicago	3 50	9 00		
Detroit	12 20		6 00	

Going north

	316	312	314	318	310
Station	a m	p m	p m	p m	p m
Toledo	*7 50	†12 01	†1 30	†6 30	§7 25
Detroit				5 00	5 55
Adrian		12 35	5 05	7 15§	7 15
Tecumseh	9 09	1 01	5 35	8 00	8 42
Jackson	10 15	2 00	6 30	8 55	9 45

G. J. ZIRHR. Ticket Agent

DUNDEE BRANCH.

Going west.

	429	425	421	427	419
Station	a m	a m	p m	p m	a m
Adrian	†6 10	†8 15	†3 30	†5 05	§8 15
Tecumseh	7 50	9 20	4 07	5 35	9 10
Addison	10 20	10 15	4 35	6 05	10 00

Going east.

	422	428	430	434	420
Station	a m	a m	p m	p m	p m
Addison	†9 37	†10 35	†1 20	†7 15	§7 50
Tecumseh	10 23	11 25	4 25	8 06	8 40
Adrian	10 50		5 30	8 30	9 35
Chicago	5 00				

* Daily.
§ Sunday only.
† Daily except Sunday.

DETROIT, TOLEDO & IRONTON

Going South

Daily except Sunday.

	1
Station	a m
Detroit	8 00
Ridgeway	10 33
Tecumseh	10 45
Adrian	11 30

Going North

	2
Station	p m
Adrian	3 39
Tecumseh	4 10
Ridgeway	4 20
Detroit	7 05

F. S. Bell, Ticket Agent

FOLEY KIDNEY PILLS
FOR BACKACHE KIDNEYS AND BLADDER

PATENTS
TRADE-MARKS and copyrights obtained or no fee. Send model, sketches or photos and brief description, for FREE SEARCH and report on patentability. 25 years experience. Send 2-cent stamp for NEW BOOKLET, full of patent information. It will help you to fortune. READ PAGES 11 and 12 before applying for a patent. Write today.
D. SWIFT & CO.
PATENT LAWYERS,
303 Seventh St., Washington, D. C.

THE ORIGINAL LAXATIVE COUGH SYRUP
KENNEDY'S LAXATIVE
CONTAINING HONEY AND TAR

FEELING LIVER-ISH This Morning?
TAKE
THEDFORD'S Black-Draught
Stops Indigestion & Constipation
25¢
AT ALL DRUGGISTS
A Gentle Laxative And Appetizer
For sale by All Druggists.

EARLY RISERS
The famous little pills.

We promptly obtain U. S. and Foreign
PATENTS
Send model, sketch or photo of invention for free report on patentability. For free book, "How to Secure Patents and TRADE-MARKS" write to
C. A. SNOW & Co.
Opposite U. S. Patent Office
WASHINGTON D. C.

FOLEY KIDNEY PILLS
FOR RHEUMATISM KIDNEYS AND BLADDER

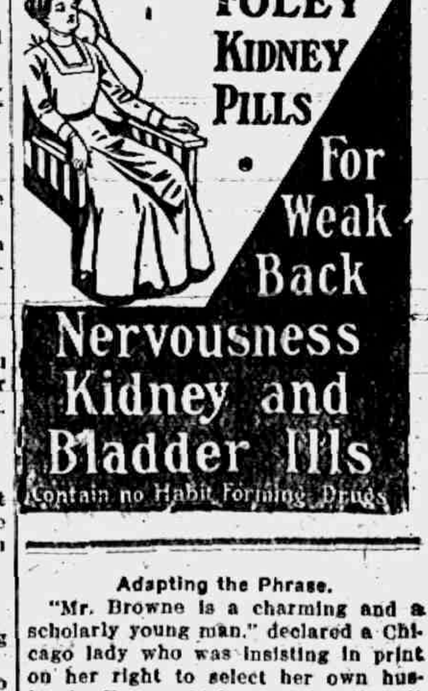

Adapting the Phrase.

"Mr. Browne is a charming and a scholarly young man," declared a Chicago lady who was insisting in print on her right to select her own husband. From which we infer that it will soon be proper to refer to Mr. Browne as "a husband and a scholar."

THE TECUMSEH HERALD

SIXTY-SECOND YEAR NO 79. TECUMSEH, MICHIGAN FRIDAY OCTOBER 3 1913 WHOLE NO 4251.

COMMERCIAL TECUMSEH SAVINGS
STATE SAVINGS BANK

A STRONG CONSERVATIVE STATE BANK

Its record for responsibility and good service rendered to its customers is the basis upon which this bank invites your business.

3% interest paid on Savings Deposits and on Certificates of Deposit. Interest compounded twice yearly. Deposits from $1.00 up welcomed.

Safety deposit boxes for safe keeping of valuables $1.50 per year.

J. H. SMITH, President. L. G. NORTH, Vice President. GUY E. NEMIRE, Cashier.

OCTOBER'S FIRST SATURDAY finds ranks full and fresh in all divisions of the Men's Clothing Stock—and more and more men are coming to see the New Clothes and to talk about them.

We ask no fancy prices for our garments. Inexpensiveness is one of their attractions. They appeal to men who study Economy as well as to those who want the utmost in Style and Quality. WE Invite inspection of our Fall and Winter Suits and Overcoats as examples of what may be accomplished within a limited expenditure. Compare our prices and those asked elsewhere for garments of the same character.

MODELS

$15 $18 $20

HEESEN & HEESEN.

ALDRICH & SON

Ferndell

FOODS ARE EVERY ONE PURE

Potato Chips
Fresh every other day. Try some.

Cauliflowers
Are the best now. A good supply at our store all the time.

New York State Grapes
Best yet, small and large bunches.

Try our special selected
Jersey Sweet Potatoes
And see the difference from the common ones.

New shipment of
Jells and Jams
Just received. You can buy them cheaper than putting them up.

Special for Saturday
One-Half pound Rumford Baking Powder, 13c
6 bars Fels-Naptha Soap, 25c

New York State Old Cheese
It is fine, old and snappy.

Coffees and Tea
Try our Coffee and Teas. They are fine.

Ferndell Peanut Butter
At 20 cents. Much better than others that it outsells three to one.

ALDRICH & SON.
QUALITY GROCERS PHONE 246

Wonderful "Water Vine."

One of the wonders of the Guatemala jungle is the "water vine," a black, snakelike, leafless stem, dropping from the ceiba and mahogany trees to which it has climbed. It is said to contain a quart of water to every foot. When the stem is cut the water spurts forth in a refreshing stream. Moisture is drawn up from the soil, and filtered through the pores of the plant.

[illegible] for Short-Sighted.

A German doctor has devised a revolutionary method of correcting poor eyesight. It is a telescope spectacle and is claimed to be the best and healthiest method for a near-sighted person to bring objects close to the eyes and thus see well at a distance. The glasses are a combination of a convex objective with a concave eyepiece and have to be fitted most carefully to each person.

NEW TARIFF BILL

Measure Finally Adjusted by Conference Committee.

REPUBLICANS REFUSE TO SIGN

Underwood Presents the Conference Report to House—Senate Amendment Relating to Cotton Futures Is Only Matter Left Unsettled—Important Alterations in Bill.

WASHINGTON — The conference report on the tarifff bill, representing the final adjustment of disputes between the senate and house, was made public when the Democratic managers submitted it to the Rebublican colleagues on the conference committee. Many of the senate alterations in the house bill stand.

After a brief discussion it was approved by the eight Democrats, but the six Republicans, who had taken no part in the conference deliberations, refused to sign it.

Majority Leader Underwood presented the conference report as soon as the house met.

Important Alterations.

"After the report is acted upon," said Mr. Underwood, "we expect to take up and act upon the senate amendment relating to cotton futures, which is the only thing unsettled."

The report shows the following important alterations of the original Underwood house bill:

The tax rate on incomes above $75,000 was increased by a graduated scale from 3 per cent to 7 per cent, and the income tax exemption reduced from $4,000 to $3,000.

Articles added to the free list include pig iron, ferro manganese ore, cheap grades of iron, cattle and other food animals, wheat, flour, flax, hemp, sugar refining machinery, school text books, sand blast machinery, indigo dyes, photographic moving picture films, cement and asphalt.

Woolen Stockings, Gloves. Mittens.

A new classification for woolen stockings, gloves and mittens makes a reduction from the house rate on those valued at less than $1.20 per dozen, and an increase on those above. Angora wool and articles made from it have a higher duty than in the house bill.

The house rate on silk ribbons and narrow fabrics was increased from 40 to 45 per cent.

In addition to putting cattle and sheep on the free list, the conference agreed to reductions on oats butter, beets, extracts of meats, currants, chocolate and other provisions and vegetables.

SULZER TRIAL PROGRAM

Week at Albany, N. Y., Will Be an Interesting One.

ALBANY, N. Y. — The main fire of counsel for the board of managers in the Sulzer impeachment trial will center this week on the governor's alleged bartering of political influence.

This it announced by Attorney Isador Kresel. Not only will members of the legislature who are alleged to have made deals with the governor be called, but others who are said to have been threatened by him if they did not vote for certain administration measures, as well as a few Democratic leaders.

Among those who will take the stand are Assemblyman H. G. Prime Jr., of Essex, J. Lewis Patrie of Greene and Thaddeus C. Sweet of Oswego. With the first two named the governor is said to have made trades giving his support to highway bills in return for their support to his direct primary legislation.

JOHN F. LACEY DEAD

Former Iowa Congressman Drops Lifeless at His Home.

OSCALOOSA, IOWA—Maj. John F. Lacey, a former Iowa congressman for the Sixth congressional district, dropped dead from heart disease. Mr. Lacey fell dead at the doorway of his home after having returned from a trip downtown.

Major Lacey, who was prominent as a Union officer in the civil war, represented the Sixth Iowa district in congress from 1889 to 1907, being elected as a Republican.

PREACHER GOES TO PRISON

Rev. U. T. S. Rice Pleads Guilty in Court at Mattoon, Ill.

MATTOON, ILL.—The Reverend U. T. S. Rice, whose financial operations in this vicinity caused him to be indicted on eleven counts by the grand jury here, pleaded guilty on one count and was sentenced to an indeterminate term of one to ten years in the penitentiary at Chester.

BATTLE CREEK — Elijah N. Forsyth, who was forty-seven years old, contractor and builder, known throughout the state, is dead here. He erected the first flake food machinery to be brought to Battle Creek, and was superintendent of construction on the Grand Trunk railroad, during the early days of that road.

DRESS GOODS, SILKS and TRIMMINGS

We are Displaying a Most Complete line of the Above.

LET US SHOW YOU

Watch for our Saturday Bargain Basement Special

WE GIVE BROWN TRADING STAMPS. ASK FOR THEM

SMO We Accept Security Merchandise Orders

The Webster Anderson Co.
Tecumseh, Michigan.
Our store closes every evening at 6 o'clock, except Saturday.

BAY CITY GRAND JURY INDICTS TWO MORE

City Officials Are Believed to Be Caught in Net.

BAY CITY, MICH.—Two more true bills have just been returned to Judge Collins by the grand jury but the indictments were sealed and no intimation as to who is named was given out.

Bench warrants will be issued and the arrests made. It is believed that the men named in the indictments are former city officials, who are alleged to have been guilty of padding payrolls and grafting on public works contracts. The jury will continue its probe this week.

Carl Schweinsberg, a member of the county road commission, was a witness and it is believed that his testimony had to do with some alleged illegal work on county jobs, especially in Pinconning.

TEMPLARS PLAN FIELD DAY

Three Hundred Sir Knights Expected to Take Part at Monroe, Mich.

MONROE, MICH. — The Monroe Mich., district Knights Templers have been summoned by the eminent commander for a field day at Monroe city on Tuesday, September 30. Monroe Commandery No. 19 has made preliminary arrangements. Headquarters will be at the Park hotel.

Commanderies will assemble at the Custer statue. The parade will begin at 1:30, proceed to Monroe and Sixth streets, thence to the Driving park north of the city, where the field day drills will be held.

There will be probably 300 swords in line. In addition to the commanderies from the immediate surrounding cities, the celebrated "Number 1" of Detroit, will be present.

GENERAL NEWS.

WASHINGTON — The name of Representative Martin D. Foster of Illinois was presented to the secretary of war for the position of governor of Porto Rico. Mr. Foster has the indorsement of the Illinois delegation and a number of other congressmen. He is now the only candidate for the place whose name has been presented formally. He is serving his fourth term as a member of congress from the Twenty-third Illinois district. He is one of five practicing physicians in the house and senate and is chairman of the house committee on mines and mining and a member of the committee on rules.

NEW YORK—The beginning of a suit for a million dollars damage by Mrs. Catherine Ketchum Blake against Mrs. Clarence A. Mackay for the alleged alienation of the affections of Dr. Joseph A. Blake has solved a series of mysteries which have puzzled New York society for many months. The sudden departure for Europe a short while ago of Clarence A. Mackay, the defendant's husband, with his children, and Mrs. Mackay's moving to Portland, Me., are among the most recent of the unusual happenings the suit is believed to explain.

WASHINGTON — The report of the interstate commerce commission putting the responsibility for the Wallingford wreck with its twenty one fatalities squarely on the shoulders of the management and directors of the New York, New Haven and Hartford railroad, is the harshest finding ever handed down by that body. The report sets forth the names of the directors, beginning with William Rockefeller and J. P. Morgan and extending through a long list of men well known in the financial and railroad world.

ODD SOIL DEFECTS PUZZLE FARMERS

Expert Believes Spots Due to Salt in Strata.

EAST LANSING, MICH. — One of the most interesting bits of news from a scientific point, that has drifted into the Michigan Agricultural college in some time, came the other day from Saginaw county, regarding a mysterious soil sickness.

In some of the fields in the southern part of the county a small spot is said to appear in a fertile field, and grow slowly in size until it covers a considerable part of an acre. Plants will start on these spots and grow for a week or so, and then die.

Professor Robinson, of the experiment station, was sent out, and made a collection of the infected soils.

At the present time he is unable to give any very positive explanation of the peculiar spots, but is of the opinion that they are due to salt solutions that have been forced out through small breaks in the strata.

The entire thumb district is known to be underlaid with salt layers.

HITS AT TOURING ROAD

Congressman D. W. Shackleford Advocates "Business Highways."

DETROIT, MICH. —, Representative Dorsey W. Shackleford, chairman of the house committee on roads, in an address before the American Roads congress in session here, admitted he was "not in harmony with the dominant spirit" of the congress and vigorously opposed the so-called "touring road" advocates. He urged support for the "business roads" class, which, he said, aimed for cheaper transportation and lower cost of living.

"I want a million miles of business and post roads to be built in five years," he said. "I appeal to you to withdraw your opposition to a plain people's plan, which we desire to pass through congress at the next session. Our plan will not be expensive, and a vast majority of the people are in favor of it."

SAVES BOY BY A HIGH DIVE

Former Baseball Umpire Jumps from Train on Trestle.

MUSKEGON, MICH.—Taking a leap from the lofty trestle of the Pere Marquette railway over the Muskegon river, James A. Murphy, of Grand Haven, former Michigan state league umpire, brought to shore the unconscious form of Theodore Handy, five-year-old son of Mr. and Mrs. Ralph Handy, of Muskegon, who had been struck by a Pere Marquette train, inbound from Pentwater and hurled into the stream.

The child is suffering from concussion of the brain and may die. He and a boy companion were crossing the trestle for a jaunt to North Muskegon

Mr. Murphy, a passenger on the train, witnessed the accident and leaving his seat dove from the platform of the coach into the stream, thirty feet below.

USE WAGON TO ROB TAILOR

Thieves Enter Store and Take Clothes for Whole Winter.

KALAMAZOO, MICH.—City police made known one of the biggest robberies perpetrated in Kalamazoo in a long time.

Burglars entered the R. C. Weaver tailoring shop and carried away more than one thousand dollars' worth of goods. Nearly 40 complete suits and hundreds of dollars' worth of goods that had not been cut were taken. A back window in the store was opened and the goods were apparently loaded into a wagon and taken away.

DR. JAMES B. ANGELL

Aged President of Michigan University Has Pneumonia.

ANN ARBOR, MICH. — A slight pneumonia of one lung complicated the heart trouble of Dr. James B. Angell, president emeritus of the University of Michigan. Dr. J. S. Breakey considers his condition critical. He passed a restless night, but insisted upon being up in the day.

SACRAMENTO, CAL. — All the additional charges against Maury I. Diggs and F. Drew Caminetti, convicted of white slavery, which have been pending in the courts here since their arrest, and the criminal charge of contributing to the delinquency of the minor children of Diggs and Caminetti which were pending against Lola Norris and Marsha Warrington were dismissed by Superior Judge Hughes and Township Justice Clarken on the motion of the district attorney.

LONDON, ENGLAND—A dispatch to the Times from Pekin confirms the report that the Japanese government has sent an ultimatum to China. "Ten Japanese warships," the dispatch adds, "crowded with marines, are awaiting the issue on the Yang-tse river. General Chang Hsun is credited with a willingness to apologize, but the demand that he parade his regiment before the Japanese consulate will be difficult of attainment."

CHICAGO — The representatives of Illinois banking interests are meeting in Chicago. More than 2,000 delegates to the annual convention of the Illinois Bankers' association arrived here or were on their way from cities of the state. The visitors represent more than 1,500 private, state and national banks, which in turn represent a banking capital of $1,757,000,000.

ALBANY, N. Y.—The court of impeachment for the trial of Governor Sulzer unanimously voted in favor of admitting all testimony in reference to alleged campaign contributions received by the governor, whether specified in the articles of impeachment or not.

PEKIN—Japan has finally agreed to a compromise in regard to the affair at Nankin in which three Japanese were killed and an insult was offered to the Japanese flag. It will accept an apology from General Chang Hsun in modified form.

RIOT IN BELFAST

Songs Sung Objectionable to Nationalists Cause of Disturbance.

BELFAST, IRE.—While a protestant regiment was embarking for India friends of the soldiers sang songs objectionable to the nationalists.

A lively riot ensued, which was quelled only by the free use of clubs by the police.

We have on display at our store a fine line of

WEDDING PRESENTS

It is always a pleasure to show you.

We give Brown Trading Stamps. Ask for them.

E. J. PEERS & CO.

PHONE 200

WE CARRY

The Jackson Corset

ALSO

A full line of Underwear and Hosiery

See our line of Sweaters

Lace Collars and Jabots

A nice line of bake dishes new and handy

Ida B. Chase.

HERE IS THE ANSWER

to many perplexing questions.

DO IT ELECTRICALLY

It is cheaper, easier, better, always ready and never tired. Electric Flat Irons, Fans, Vacuum Cleaners, Washing Machines, power Motors, Ventilators, Ozonators, Heating and Cooking appliances, toasters, curling irons, heating pads in place of hot water bottles, and hundreds of other things besides light: consult us, we will be pleased to help you

DO IT ELECTRICALLY

THE TECUMSEH ELECTRIC COMPANY.

BEANS

Van Camp, Heins, Ritty's and Moss Rose, Plain Boston Baked and with Pork and Tomato sauce.

Premier Pure Strained Honey

10 and 25 cent bottles

New Honey in Comb 20c per lb

FREE

1 pkg Post Toasties with every pkg Grape Nuts.

F. D. AVERY

PHONE 39.

PREPARE for WINTER

Let us show you our famous

Jewel
Base Burner

They have pleased others, they will please you.

D. L. Whitenack & Co.

THE TECUMSEH HERALD

GERTRUDE A. STACY. ESTATE
FRANK S. TURNER PUBLISHER.

SUBSCRIPTION RATES

IN LENAWEE COUNTY
One year, payment in advance $1.00
One year, payment after three months 1.35
OUTSIDE LENAWEE COUNTY
One year, payment in advance $1.35
One year, payment after three months 1.50
There will be no Deviation from above Rates

Entered in the postoffice at Tecumseh, Mich., second class mail matter

Telephone No. 36.

How's This?

We offer One Hundred Dollars Reward for any case of Catarrh that cannot be cured by Hall's Catarrh Cure.

F. J. CHENEY & CO., Toledo, O.

We, the undersigned, have known F. J. Cheney for the last 15 years, and believe him perfectly honorable in all business transactions and financially able to carry out any obligations made by his firm.

NATIONAL BANK OF COMMERCE
Toledo, O.

Hall's Catarrh Cure is taken internally, acting directly upon the blood and mucous surfaces of the system. Testimonials sent free. Price 75 cents per bottle. Sold by all Druggists.

Take Hall's Family Pills for constipation. adv.

He who argues with himself gets the worst of the argument.

Quick Help to Backache and Rheumatism.

The man or woman who wants quick help from backache and rheumatism, will find it in Foley Kidney Pills. They act so quickly and with such good effect that weak, inactive kidneys that do not keep the blood clean and free of impurities, are toned up and strengthend to healthy vigorous action. Good results follow their use promptly. For sale by all druggists of Tecumseh, Advt

It is possible to stay at home too much for the home's good.

Will G. Richmond, a resident of Inglewood, Cal., will answer any inquires about Foley's Honey and Tar Compound. He says further "Foley's Honey and Tar Compound has greatly benefited me for bronchial trouble and cough, after I used other remedies that failed. It is more like a food than a medicine." Do not accept a substitute. For sale by all druggists of Tecumseh. Adv,

It isn't safe to believe everything you heas, nor all you tell.

A Gentle and Effective Laxative.

A mild, gentle and effective laxative is what people demand when suffering from constipation. Thousands swear by Dr. King's New Life Pills. Hugh Tallman, of San Antonio, Tex. writes: "They are, beyond question, the best pills my wife and I have ever taken." They never cause pain, Price, 25c. Recommended by C. A. Wright & Son. adv.

He who fights and runs away may be only running for a gun.

Eczema and Itching Cured.

The soothing, healing medication in DR. HOBSON'S ECZEMA OINTMENT penetrates every tiny pore of the skin, clears it of all impurities—stops Itching instantly. Dr. Hobson's Eczema Ointment is guaranteed to speedily heal eczema, rashes, ringworm, tetter and other unsightly eruptions. Eczema Ointment is a doctor's presciption, not an experiment. All druggists or by mail, 50c PFEIFFER CHEMICAL COMPANY
St. Louis, Mo. Philadelphia, Pa.
ad.

Nobody ever heard of the toothache getting better of its own accord.

Henry A. Johnston, a business man of L'Anse, Mich., writes: "For years, Foley's Honey and Tar Compound for coughs and colds has been our family medicine, We give it to our children who like it on account of its pleasant taste. It is a safe cure for coughs and colds." It contains no opiates. For sale by all druggists of Tecumseh. adv.

It takes a woman to be more cruel to the man she loves than to one she hates.

The Family Cough Medicine.

In every home there should be a bottle of Dr. King's New Discovery, ready for immediate use when any member of the family contracts a cold or a cough. Prompt use will stop the spread of sickness. S. A. Stid, of Mason, Mich., writes: "My whole family depends upon Dr King's New Discovery as the best cough and cold medicine in the world. Two 50c, bottles cured me of pneumonia." Thousands of other families have been equally benefited and depend entirely upon Dr. King's New Discovery to cure their coughs, colds, throat and lung troubles. Every dose helps. Price 50c. and $1.00 at C. A. Wright & Son adv.

A blush on the cheek is worth two in the drug store.

The changeable weather of early fall brings on coughs and colds that have a weakening effect on the system and may become chronic. Use Foley's Honey and Tar Compound. It has a very soothing and healing effect on the irritated and inflamed air passages and will help very quickly. It is a well known family medicine that gives results. For sale by all druggists of Tecumseh. Adv.

The wheel of fortune has turned many a man's head.

WHAT PAULINE LEARNED

She Was an Apt Pupil

By CLARISSA MACKIE

Waving aside an obsequious attendant Pauline Fenn passed between rows of glass inclosed desks to her father's private office. She tapped before opening the heavy door and found him sitting in grave meditation before a wood fire on the hearth.

He turned his head as his youngest daughter entered and sat down in the opposite chair.

"I've done it at last, father," she said, rather breathlessly.

"Done what?" he asked in a startled tone.

"Broken my engagement to Roger."

"My dear!" He jumped up and paced the floor thoughtfully, now and then his keen eyes searching her young face. "Are you wise?"

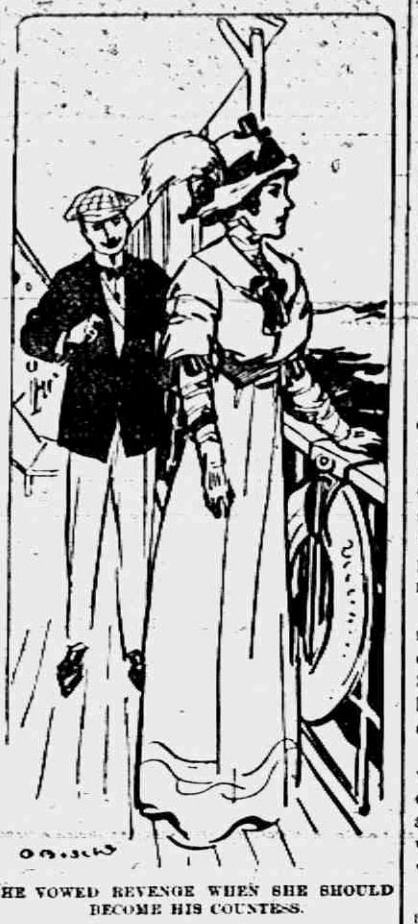

HE VOWED REVENGE WHEN SHE SHOULD BECOME HIS COUNTESS.

"It is best."

"I thought you were fond of Roger—loved him, in fact."

"I—I did." She was speaking nervously now. "But you know he is in no position to marry now; the doctor has ordered him to go west and live in the open for five years, otherwise he predicts a total nervous breakdown. I had a note from him this morning. He has sold his seat on the exchange and is going to buy a ranch in Montana. He wanted me to marry him at once and go with him."

"And you have seen him?"

"I went to his office. I told him what you said—that if he must give up business, why, you would back him with money to any extent and when we were married we could live in the same style to which I am accustomed. I could go with the same people and enjoy the same amusements of my set. I simply couldn't give up all those things and sort of grub along, now, could I, father?"

He frowned thoughtfully.

"I thought you could, Polly, but it seems I am mistaken. Roger Dale went into Wall street when he was nineteen. For fifteen years he has worked like a steam engine, but the engine has been overworked; it is a fine piece of mechanism, and if it continues to work without rest and repair, why, it will go snap some day and one of the cleanest and squarest men I know will spend the remainder of his days in the madhouse."

"Father!"

"Ah! That is the plain truth. I had Roger here yesterday and offered to do anything for him that money and friendship can do; he was engaged to my daughter and I wanted to help him for that reason, as well as because I admire his pluck. He refused point blank to accept any help. Said the sale of his exchange seat would set him up on a paying sheep ranch in the west, and he also declared that he had an old fashioned notion that he wanted to provide a home for his wife with his own hands."

Pauline was silent for a moment. Her cheeks were burning now.

"But mother would be broken hearted if I married Roger now and went on to a ranch. It is a primitive life at the best, and I would be shut out of the society of my friends, and the other girls would be so mortified. They have married so well, you know. Mother never did approve of my engagement to Roger," she explained hurriedly.

"No, she did not approve of it," he returned coldly. "Your mother and I began life humbly; your mother worked in a millinery store and never had a pair of kid gloves until she was married. Now she has married three of her daughters to penniless but titled foreigners, and the fourth she withholds from an honest American. I should think two countesses and a princess quite enough glory for one plain American family to acquire and quite all I can afford," he added grimly.

"I thought you'd be rather glad," said Pauline uneasily as she arose to go. "Under the circumstances, I wonder if you care if I go abroad with Helen."

"Just as you please, Polly," he said sadly. "All I live for is to make you happy."

When he was alone John Fenn drew his chair to the hearth and gazed long into the fire of apple tree wood. A close observer might have noticed that something very like tears glittered in his fine blue eyes.

* * * * * * *

Six months afterward Pauline Fenn stood on the steamer at Southampton and watched the passengers coming aboard for the homeward voyage. Her lovely face was a trifle thinner and there was an air of restlessness about her that disconcerted the dark little monkey-like man who stood at her elbow, chattering.

"Mademoiselle, ah, yes, tees a gay scene—like Cherbourg—but England ees what you call tame, dead!"

"Do you think so, count?" murmured Pauline indifferently.

"Ha! There is no country like France, no city like Paris!"

"You have never seen America or New York," said Pauline over her shoulder.

"I go the happiest of men now to interview mademoiselle's papa," grinned the count delightedly, for it was quite true that Pauline's sister, the Countess de Laon, had arranged a match between her beautiful sister and a money hunting little patrician, Count Servan Lagres. Helen was accompanying her sister to New York, and Lagres had taken passage on the same steamer.

She tried not to regret the step she had taken in breaking her engagement, but every hour of her stay abroad had been spent to the accompaniment of burning remorse and useless regret. She had not given her promise to Lagres. She had not even encouraged him, but Helen was pushing the affair in her high handed way, and Pauline was meekly being led. She blushed when she thought of what her father would say when he saw this fourth foreigner presented as a possible son-in-law.

"Mademoiselle is weary. Come and sit down and I will send a cup of tea," twittered the count at her elbow.

"Please go away!" cried Pauline crossly.

Pauline moved slowly along the rail until she could look down upon a little group of second cabin passengers.

Two were separated from the others, a pale, anaemic looking man and a little pink and white roly poly woman. The woman was speaking despairingly.

"George, I don't know 'ow it 'appened; I 'ad the purse sewed tight in my skirt and now it's gone, every shillin' that I've scraped and saved for this goin'!" Her voice broke suddenly and the man's thin hand gripped her shoulder.

"Cheer up, Sally, old girl; maybe Joe 'll 'elp us out; 'e promised to meet us you know."

One day during the voyage Pauline found them out and heard their story. It was a simple one. They had been engaged for many years. George Marston was butler and Sally was upper housemaid in the same noble family. George's health had deserted him, and a brother in Canada had offered him land on which to build a home and plenty of work if he would come to the northwest.

When Pauline left them they were riotously happy. Her generous pocketbook had replaced the contents of Sally's wallet, and they were to repay her when they could. They were independent.

The remainder of the voyage Pauline went about with shining eyes. Helen could not understand the new mood, and the count broke through his conventionality and proposed outright and was refused.

He proposed again and was refused, and yet again with kindly but monotonous regularity. When they reached quarantine he borrowed funds from Helen and morosely decided to take the next boat home without that important interview with John Fenn.

* * * * * * *

Roger Gale stood on the veranda of his ranch house and looked away over the slopes where his sheep were crowded, huddled flocks of dusty gray against the green grass. From the flocks and the rippling hills his eyes turned to the winding trail that led from town.

A light buckboard was approaching the ranch, and he saw that while the outfit was his own and one of his men was driving there were two passengers in the rear seat. One was a citified looking man; the other was a girl dressed in blue. Now, Roger Dale was not in the habit of receiving girl visitors, and his interest was quickened at the sight of the newcomers. He stepped into the house to make anxious inquiries of the Chinese cook.

When he passed through his sitting room to the front porch Pauline Fenn was standing there looking at him with wet, wistful eyes.

"Polly!" he cried, with unbelieving eyes.

She nodded. "Roger, I have come. Father came with me. I cannot be happy without you. I want to be a rancher's wife"— She never finished her confession, for Roger's arms were around her and his bronzed cheek was against hers.

"You are sure, sure you won't regret it, love?" he asked over and over again.

And Pauline clung closer to him and whispered softly what George and Sally had awakened in her heart.

"I won't regret anything so long as we are together," she said.

The Idea of Suggestion.

Richard Mansfield once said that when he was a lad in London he often nearly starved. There was a certain bakeshop where he would go and feast upon the odors coming from the door. That boyhood notion gave him the idea of putting those lines in his play, "Beau Brummel," about "dining on the names of things"—a suggestion he used with powerful dramatic effect.

This idea of suggestion has done many a good deed. About ninety years ago a thirsty man walked up Wall street—I understand the habit of getting a thirst no longer prevails there, or maybe it is only the manner of allaying it—and pumped a tin cup full of water from his own well. "Not so good as I used to get from my father's well," or something to that effect he remarked to his wife. "A pretty idea for a song," said she, and so he sat down and in an hour wrote "The Old Oaken Bucket."—Philadelphia Ledger.

Votaries of Church Bells.

The church bell has its votaries. Tennyson sang of "the mellow lin-lan-lone of the evening bells." And do you remember that experience of "Henry Ryecroft?" "I once passed a night in a little market town where I had arrived tired and went to bed early. I slept forthwith, but was presently awakened by I knew not what. In the darkness there sounded a sort of music, and, as my brain cleared, I was aware of the soft chiming of church bells. Why, what hour could it be? I struck a light and looked at my watch. Midnight. Then a glow came over me. 'We have heard the chimes at midnight, Master Shallow!' Never till then had I heard them. And the town in which I slept was Evesham, but a few miles from Stratford-on-Avon. What if those midnight bells had been to me but as any other and I had reviled them for breaking my sleep?"—London Chronicle.

BORDEAUX, FRANCE.—Two rich Spanish noblemen, Marcel Calzada and his brother-in-law, Marquis de la Roca, were burned to death as the result of an automobile accident. The Marchioness de la Calzada was seriously injured.

BLOOMINGTON, Ill.— The relatives received word that Victor East of this city had been murdered in Mexico. He has been manager of the Mexican Lumber and Development company in Campechi, His wife was with him in Mexico.

LIGHT ETERNAL IS WONDERFUL DRAMA

DEVOTIONAL PLAY OF EARLY ROME WHICH WAS SEEN AT BRADLEY OPERA HOUSE LAST SEASON COMING AGAIN MONDAY NIGHT

CAST IS STRONG ONE

Beautifully Staged, Show Scores Big Hit—Here Before and a Packed House Should Prevail

The Racine Wisconsin Journal says of The Light Eternal which comes to the Bradley Opera House Monday, October 6 for return engagement.

"The Light Eternal," produced for the first time at Racine Theatre, last night, is one of the best productions ever seen on a Racine stage. Those who braved the disagreeable elements to witness the play, were well repaid for their efforts. It is a devotional drama of early Rome, by Martin V. Merle, and the cast of characters embraces dramatic talent of the highest character, in fact no better could be desired by the most careful critic.

The scenery and costumes are most attractive and elaborate.

Those people who are in the habit of making sweeping denunciation of the theatre and stage in general will change their views after witnessing "The Light Eternal," for the play presents a fundamental lesson in a most impressive manner.

Aptly, the programme describes the play as a "devotional drama." The scene is laid in Rome in the fourth century, the theme being the Martyrdom of early Christians, typified in the specific instance of a young soldier and his loved one, a princess royal. The plot reveals the struggle between the love of God and love of woman between duty and desire, and contrasts the cruel debased, even bestial nature of the pagans with the calm, secure, steadfast nobleness of the worshippers of one God

In every way the story is told with a statelinees and solemnity befitting the subject, and while sombre in the extreme and lightened by no flash of light or humor, the play never for one moment loses interest There is no question but that in its literary construction and dramatic properties it is perfect, while the scenic effects are exceedingly strong.

There are no poor characters in the company, and they all carry the difficult roles with earnestness and convincingness that are admirable, There is nothing overlooked and even the minor parts are exceptionally good.

Louise Dunbar, in the leading feminine role, the Princess Artemia, daughter of Diocletian, displayed ability, marking her as both an emotional and dramatic artist that would bring forth favorable comment from ninety-nine out of a hundred people

John Milton, as Marco Valerius, the Martyr's son, filled the role splendidly and with great dignity.

James Nelson, Diocletian, Emperor of Rome, made the character one of prominence; in fact all of the others, did equally as well.

The audience last evening was highly delighted with the production.

TO OUR READERS.

The attention of our readers is called to an article written by the School Board which appears in this issue. A full vote is desired at the coming Special Election so as to ascertain the true feeling of our voters on this High School proposition.

The Herald as stated before, stands for the new school.

Not because it is an extravagance but because we feel it is a necessity. We are not proud of this old building we call our High School nor do we point to it with pride as one of the beauty spots of this beautiful village We do not feel that it would be an extravagance to pull down this old building and replace it with a new modern building, fully equiped to take care of the present day needs of High School work.

Do you in your homes, and Tecumseh is noted for its beautiful modern homes, allow yourselves to live in old buildings, poorly heated, poorly ventilated and in most every way unfitted for the enjoyment of home life? No you do not. You are burning the midnight oil planning improvements to your homes and you have them too, cessity.

Why then do we deprive our children and neighbors children of a new School Home, a bright cheerful place to live in fully equiped for High School work, with good ventilation, well heated, sanitary toilets and above all two floors instead of three.

Most every point, as we see it, is in favor of this new school. Let us figure that the old is worn out and we must replace it with the new. A ne

We all desire for the young people of this community the best education possible for us to give them. Let us shoulder our responsibility in this matter and by our vote give this School District what other cities and towns about us already have. A NEW HIGH SCHOOL, fully suited for the wants of this community

MACKEY—TEAGARDEN

Married at the Methodist parsonage in Ridgeway Wednesday Oct. 1. Edson Mackey and Clara Teagarden, the Rev. F. O. Jones of the M. E church officiating. The bridal couple were attended by Miss Mildred Beaublen and Oscar Meades. On their return to the home of the bride, a fine supper was served. They received the congratulations and good wishes of their many friends.

Scene in the Big Roman Drama which was Seen Here Last Season.

BRADLEY
Opera House
Monday Night
OCT. 6

THE LIGHT ETERNAL

Presented by the Same Company Seen Here Before

Prices, 25c, 50c, 75c and $1.00.

Church Notes

BAPTIST CHURCH

W. B. Hartzog Ph. D. Minister.

10:00 a. m. Morning worship and Sermon, "When in desperate straits we appeal to God." This is the first of a new course of sermons on the Acts of the Apostles.

11:15 Sunday School.

11:15 Men's Class. Dr L. G. North will speak on, "French Missions in North America."

6:00 p. m. B. Y. P. U.

7:00 p. m. Evening Worship. Lecture, "Are World-conditions favorable to the Extension of the Kingdom of God."

PRESBYTERIAN CHURCH

Rev. Benjamin R. Weld, pastor.

10:00 a m. Morning worship and sermon by the pastor. "The Cry of the Clay."

11:15— Bible School. The Men's Class will be addressed by the Rev. Whitney on a question of surpassing importance.

5:00 p. m Vesper Service "Prayers unuttered but heard."

Tuesday 5 to 7 p. m. Church Supper, followed by the annual meeting of the Church and Congregation. Election of Trustees, hearing of reports and other business

Wednesday 7:00 p. m. Mid-week prayer service.

FRIENDS CHURCH

Rev. Lewis Pim, pastor.

10:00 a m, Meeting for Worship.

11:15 a. m. Sabbath School.

6:30 p. m. Christian Endeavor

Wednesday 7:30 p. m. Mid-week Prayer Service

METHODIST EPISCOPAL CHURCH

G. H. Whitney, pastor

A cordial welcome.

10:00 a. m. Morning Worship. Sermon by the Pastor.

11 to 11:30 a. m. Class meeting

11:15 Sunday School.

11.15 Business Men's Class.

4 p. m Junior League.

6:00 p. m. Epworth League.

Wednesday, 7:00 p. m. The mid-week prayer service.

EPISCOPAL CHURCH

Rev. Frederick Hewitt, Rector

10:00 a. m. Sunday School.

11:00 a m. Service and Sermon. Subject, "The Saviours of the City."

Thursday evening Sunday School Teachers meeting.

The Largest Magazine in the World

TODAY'S MAGAZINE is the largest and best edited magazine published at 50c per year. Five cents per copy at all newsdealers. Every lady who appreciates a good magazine should send for a free sample copy and premium catalog. Address, TODAY'S MAGAZINE, Canton, Ohio.

"I suffered habitually from constipation Doan's Regulets relieved and strengthened the bowels, so that they have been regular ever since."—A. E, Davis, grocer, Sulpher Springs, Tex

THE GREAT DIVIDE

"The Great Divide" a drama in three acts appeared at Bradley Opera House Thursday evening. A small house greeted the preformance and it is a matter of regret that the attendance was not larger as the company deserved a literal patronage.

The parts were well taken The work of Miss Melbourne as Ruth Jordan and Mr Gowelaud, as Stephen Ghent in the leading roles were exceedingly well done. The scenery was good and mostly characteristic of our great Western country.

Our Classified Ad Department

Ladies Shampooing, Manicuring and Massa Residence Oneida street, or will call at your ome. Mrs. O. G. Hunt. Phone 294

FOR SALE—I keep on hand in large quantities Rubber Roofing as good as there is on the market for the same price as others and put it on free of charge. Guarantees in from 5 to 8 years. Also have roof paint in 1 gal. and 10gal. lots. Jas. W. Owen.

FOR SALE—Carload of potato crates steel bound at Tecumseh Handle Factory. Adv.

LOST—Monday morning Sept. 29 a folding pocket book containing a sum of money and a ticket from Addison to Tecumseh. Finder please leave at office of Brown & Co. receive reward.
G. A. Forsman
157 Church St.
adv. Adrian Mich

FOR SALE—Single harness, good driving horse 5 yrs. old, surrey and single buggy nearly new, also good work team cheap Tecumseh Garage Adv.

FOR RENT- Good house Enquire of Jacob Miller. tf. adv

FOUND—A sum of money. Owner may have the same by proving property and paying for this ad at Clark's Market.

FOR SALE—A first class heating stove. Enquire of C. E. Price 10 3 tf. adv. Pottawatamie St.

FOUND—A good kid glove owner can have the same by calling at the Herald Office and paying for this ad, 10-3 1t adv

FOR SALE—A good second hand "Ford" for sale cheap, enquire at Tecumseh Big Chief Garage. 10 3 adv.

FOR SALE—Chicken House 7x10 ft. 10 3 2t. adv. J. N. Satterthwaite.

PARKER'S HAIR BALSAM
A toilet preparation of merit. Helps to eradicate dandruff. For Restoring Color and Beauty to Gray or Faded Hair. 50c. and $1.00 at Druggists.

German Coffee Cake
Made Without Yeast

By Mrs. Janet McKenzie Hill, Editor of the Boston Cooking School Magazine.

There is no warm bread quite as appropriate for Sunday morning breakfast as German Coffee Cake, yet it is seldom made by housewives who do not bake their own bread. If K C double raise Baking Powder is used it will be just as good as if raised with yeast and it will have the further advantage of being fresh and warm. Save this recipe and try it next Sunday.

K C German Coffee Cake

Two and one-fourth cups sifted flour; 3 level teaspoonfuls K C Baking Powder; 1 level teaspoonful salt; 3 tablespoonfuls melted butter; 2 tablespoonfuls sugar; 1 egg; milk.

Sift dry ingredients together, beat the egg, add milk and butter to the egg to make one and one-quarter cups; stir all together with inverted spoon to a stiff batter. Turn into biscuit pan and spread even. Brush top lightly with melted butter. Sprinkle sugar and ground cinnamon over the top. Bake in moderate oven.

Dutch Apple Cake or Prune Kuchen can be made with this same batter by covering the top with pared and sliced apples, or cooked prunes with the pits removed, skin sides down. Dredge with sugar and cinnamon the same as for Coffee Cake.

"The Cook's Book" contains 90 just such delicious recipes. You can secure a copy free by sending the colored certificate packed in 25-cent cans of K C Baking Powder to the Jaques Mfg. Co., Chicago, being sure to write your name and address plainly.

Having discontinued my Premium offers I will now give a

4% Discount

On all cash purchases except for Sugar.

C. M. GILBERT

PRACTICAL BAKING LESSONS

FRITTERS AND DOUGHNUTS

I am pleased to submit to you choice recipes for doughnuts and fritters. These few recipes I have selected from my large collection with a view of giving you the most practical, as well as the very best. If these meet with your favor, I am greatly pleased.

Nevada Briggs

German Doughnuts

4 cups flour ¼ teaspoonful salt
1 cup milk 1 cup sugar
4 level teaspoonfuls K C Baking Powder
¼ teaspoonful of mace or nutmeg
2 eggs or 1 egg and 2 additional yolks

Sift together, three times, flour, K C, salt and spice. Beat the eggs very light, using the rotary egg beater, then gradually beat in the sugar, making a very light creamy mixture of the egg and sugar; beat in the milk and stir into the flour. Make a soft dough, roll into a sheet, cut into rounds, pinch a hole in the center with the finger and fry in deep fat. Fat for frying should not be hot enough to brown the doughnut until it has risen. When the doughnut is dropped into the fat it sinks to the bottom. As soon as it comes up it should be turned and turned a number of times while cooking. This recipe is excellent as they do not take the fat in frying and will stay moist for days.

Potato Doughnuts

Will remain moist for days
3½ cups flour ½ teaspoonful salt
2 eggs ¼ teaspoonful mace
1 cup sugar 1 cup cold mashed potato
4 level teaspoonfuls K C Baking Powder
¾ cup milk, or more, if needed

Sift three times, the flour, salt, spice and baking powder. Beat eggs with rotary beater, then still using rotary beater, gradually add sugar, then work in the mashed potato with a spoon and alternately add milk and flour mixture, fry as German Doughnuts.

Apple Fritters

1 cup sifted pastry flour ¼ teaspoonful salt
1 egg, beaten light ½ cup milk
1 level teaspoonful K C Baking Powder
1 level teaspoonful powdered sugar
2 apples, pared and cut in small pieces

Sift together, three times, the flour, baking powder, sugar and salt. Add the milk to the beaten egg and stir in the dry ingredients. Then stir in the bits of apple. Drop batter into hot fat by spoonfuls and let fry until delicately brown, and apple is tender. Drain on soft paper. Serve with powdered sugar or jelly sauce. Bananas, peaches, fresh or canned, and other fruit may be used in the same way.

Jelly Sauce

½ cup sugar ½ glass jelly
1 tablespoonful flour 1½ cups cold water
1 tablespoonful lemon juice
Mix all together and cook until smooth.

Pineapple Fritters

1 cup flour ¼ teaspoonful salt
1 egg ½ cup milk
½ cup chopped or grated pine apple
1 level teaspoonful K C Baking Powder
1 teaspoonful powdered sugar
Mix as apple fritters and fry in deep fat, serve with Pineapple Sauce.

Pineapple Sauce

½ cup sugar 1 teaspoonful flour
1 tablespoonful lemon juice
Cook until smooth with pineapple liquid and water, using enough water added to the pineapple liquid to make 1½ cups.

Cheese and Rice Fritters

1 cup boiled rice, grains distinct
2 tablespoonfuls milk or melted butter
½ cup grated cheese 1 egg, beaten light
1 level teaspoonful K C Baking Powder
¼ teaspoonful salt
2 level tablespoonfuls pastry flour.

Sift together, three times, the flour, baking powder and salt. To the egg, add the rice, butter or milk, cheese and lastly the flour mixture. Drop by spoonfuls into butter melted in the blazer of a chafing dish (or frying pan). Let cook until a delicate brown color, then turn to cook the other side. Serve with

White Sauce

2 tablespoonfuls rounded of butter
1 tablespoonful rounded of flour
1½ cups milk
Salt and pepper to taste.
Rub butter and flour together, add milk and cook until smooth.

Helpful Hints

Never let the fat be hot enough to brown before the doughnuts and fritters rise and expand. Often soggy fritters and tough doughnuts are made by having the fat too hot.

K C Baking Powder is especially adapted for doughnuts as one cannot fry all at once, and with K C the food can be mixed and stand for hours before cooking. This is an advantage over the old fashioned one-action baking powders, cream of tartar and soda or sour milk and soda.

I urge every housekeeper to try a can of K C Baking Powder. The ease with which it can be used is very gratifying. One can mix any amount of batter and cook it as needed. For instance a large amount of biscuits can be mixed and cut out ready for the oven and baked as wanted through several hours. This is due to the double action of K C, which also makes it impossible for cakes to fall. Purchase a can of K C and be convinced for yourself just what it will do. Follow the directions carefully and success is sure to follow.

Copyright 1913 Jaques Mfg. Co.

NOTICE

So many requests are being made for lessons that have been missed, that we have had the complete series of lessons durably bound and will send it free on request.

If you have missed any of the lessons, or would like to have them in convenient form for future use, or if you have a friend to whom they might be helpful, drop us a postal and a bound set will be promptly mailed FREE.

K C BAKING POWDER MFGS., 16th and Canal Sts., Chicago, Ill.

Always Well to Go Slow.

Beware of undertaking too much at the start. Allow for accidents. Allow for human nature, especially your own.—Arnold Bennett.

Too Much for Him.

Howell—"Did your boy pass all his entrance examinations?" Powell—"He was conditioned in the college yell."—Woman's Home Companion.

COAL

QUALITY and DELIVERY

No dealer on earth gets better Coal than we do. A lot of cheaper coal is sold. You will see the difference after trial.

Our deliverymen have instructions to place coal in your cellar on bin the way YOU want it.

To Be Satisfied Gives Us Your Next Order

L. E. TEMPLE & CO.

Sitting position for Standard Central Needle Machines
Sitting position for ordinary side needle machines

Standard Machines

The Easiest Running Machine Made

CENTRAL NEEDLE

Notice your position when running the Central. You sit straight.

Prices $16 to $50.

Machines Sold on Installment. Discount for Cash.

Guy E. Belding

Furniture and Undertaking

What use are YOU making of YOUR money?

A vain man's motto is—
"Win Gold and Wear it"

A generous man's—
"Win Gold and Share it"

A miser's—
"Win Gold and Hoard it"

A profligate's—
"Win Gold and Spend it"

A wise man's—
"Win Gold and Save it"

MORAL
A SAVINGS ACCOUNT

3% if left one month or more.

THE LILLEY STATE BANK.

TECUMSEH, MICHIGAN.

E. Service & Son

Will Show you the Famous

HulscoDavenport

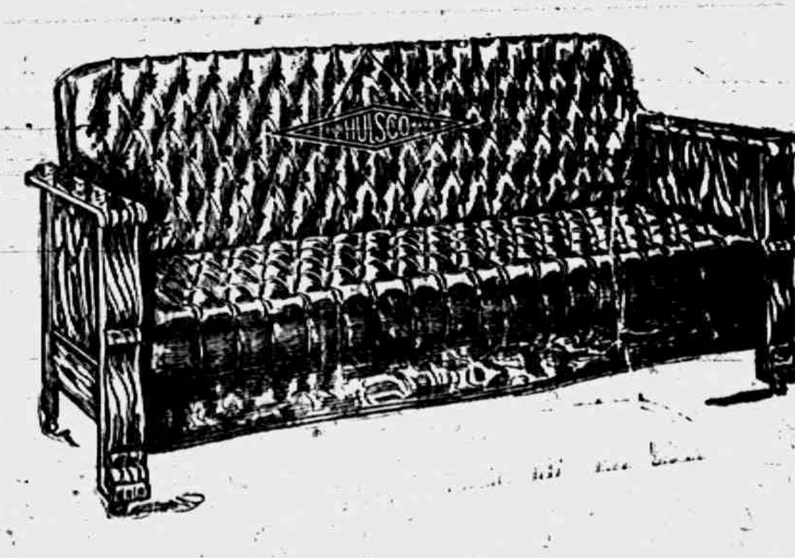

Call and See Them.

LOCAL AND PERSONAL

NOTICE

All copy must be in the composing room of this office by 9:30 a. m. Tuesdays and Fridays and all advertising matter before 4 o'clock p. m. Mondays and Thursdays.

Royal Arcanum meeting Monday night. Don't forget.

Lavern Stemm of Jackson was a business caller in town Tuesday.

Mrs. Sel Demuth of Clinton was calling on friends in town Wednesday.

Mrs. Lynn Butrick and Miss Deta Spaulding spent Thursday in Adrian.

M. P. Sanford was a Clinton passenger Wednesday where he visited friends.

Mrs. J. D. Shull was the guest of Mrs. E. S. Tate in Clinton Tuesday evening.

Mrs. George Smalley and Mrs. Al Gibson of Clinton, were shopping in town Tuesday.

Mrs. Helen Morse of Toledo spent the last of the week with her sister-in law, Mrs. Gage.

The St. Peter's Guild will give a fair and party at Witherell hall, November 14

Miss Grace Gillespie left on a business trip to Ypsilanti and other points Wednesday.

Fancy dressed springers at a special price 18c per lb, these are cheaper than other meats and lots better.
Williamson Bros'. adv.

Mrs. Oscar Hooten and daughter and Miss Edyth Bublick were Adrian visitors Thursday.

Wm. Palman and son, Morris were Toledo visitors Wednesday for the Jewish New Year.

Mr. and Mrs. Robert McWilliams of Blissfield were spending Wednesday with friends in town.

Fine switches made and cut hair and combings bought at the milliner store of Miss Hough.

Mr. and Mrs. Donald Wright were week end visitors with her parents, Mr. and Mrs. W. F. Cowan.

Charles Moody who has been in town for a few days, returned to Battle Creek Monday night.

Get the best Marigold Oleo Margarine at Clark's market. Phone 158.

Mrs. Ella Snell is moving into the rooms over the store used as a sample room on East Chicago street.

Mrs. Eugene Rosacrans had as guests Monday the Misses Lillian Robison and Lucile Schenck of Clinton.

Mr. and Mrs. Vern Thomas of Detroit are visiting at the home of Mr. and Mrs. James Johnston this week.

Regular communication Tecumseh Lodge No. 69 F. & A. M. Friday evening Oct. 3, work in F. C. degree.

Mr. and Mrs. Williard Meslar of Defiance Ohio have been the guests of Mr. and Mrs. Elroy Zimmerman this week.

Ovid Marsh came home from Toledo Wednesday night for a few days visit with his mother and other friends.

Miss Josephine Orr was a passenger for Zeeland Wednesday, where she has a position as teacher of music and drawing.

Unbrella sale at Gastons'. adv.

Miss Lotie Erskine who has been visiting her sister, Mrs. Boyd Belcher in Detroit for a few days returned home Tuesday night.

Mr. and Mrs. A. C. Arner who have been spending the last two months with friends in town left for their home in Plymouth Thursday.

A telegram received Thursday by Mrs. Ella Sheldon from Oregon said, born to Mr. and Mrs. Lewis Sheldon of Albany, Oregon, a daughter.

Mrs. B. R. Weld left Tuesday for Grand Rapids, as delegate to the meeting of the Presbyterian Synod, which is being held in that city.

Fancy red salmon 15c per can at Clarks Meat Market adv.

Arthur Harding was on the street Tuesday for the first since his recent illness. He has not gained much in flesh but is feeling much better in spirits.

Mr. and Mrs H. C. Daniels went to Dundee Tuesday for the reunion of of the 15th Mich. Infantry and the dedication of the memorial tablets and stand.

Miss Alice Wimple was on the street Wednesday for the first since her recent severe illness. She hopes soon to resume her duties in her school room.

Why not buy El Perco Coffee? This is specially prepared for percolators, saves you one half in your coffee bills.
Williamson Bros'. adv.

Mr. and Mrs. Chas. Monroe and Mrs. M. C. Tenny left for an auto trip to Ravenna Thursday via Lansing. Miss Nellie Mingay accompanied them as far as Lansing.

Fred Bailey is at his home in Macon, with a very bad hand the result of a cut while at work in Clark's market. Blood poisoning set in and it was necessary to lance it Sunday.

Mr. and Mrs. Henry F. Crane have returned to their home in Minneapolis, Minn. after a few weeks visit at the home of Mr and Mrs. Theodore Crane and with their host of friends.

The infant daughter of Mr. and Mrs. Wesley Scofield passed away at noon Tuesday of pneumonia. The funeral was held Thursday afternoon with interments in Brookside cemetery.

Sunday Albert Reattoire had the misfortune to run a rusty nail in his wrist, his hand began to stiffen and it was necessary for Dr. Conklin to cauterise the wound. Latest reports were quite favorable.

Harry Shea was a business caller in Jackson Thursday.

Herman Babcock is home from Detroit for a short visit.

J. W. Wightman was in Adrian Thursday on business.

Mrs. M Josie Cook of Clinton, was shopping in town today.

The A. I. C. club are guests of Mrs. John Snow this afternoon.

Mesh hand bags the latest at Gaston'. adv.

Mrs. Quackenbush has not been so well for a number of days.

Mrs. Guy Pocklington of Ridgeway was shopping in town Wednesday.

Mrs. Mary Wheelan of Tipton has been visiting friends in town this week.

We have some fine apples for cooking and eating, let us have your order.
Williamson Bros'. adv.

Regular meeting of Rebekah Lodge No. 338 Friday evening October 3rd. Supper.

Will Coller and Miss Hazel Fisk of Clinton play for a dance in Deerfield tonight.

Mrs. Hazel Hoeg of Onsted was the guest of her sister, Mrs. Keneth Hay Thursday.

Playtime painting books for the kids at Gastons'. adv.

Miss Alta Gridley of Evans Lake has been spending the week with Mr. and Mrs. Will Coller.

Mr. and Mrs Howard Bredow returned from their trip to Columbus, Ohio Thursday night.

Miss Jessie Avery went to Onsted Thursday, called by the death of her aunt, Mrs. John Hand.

Mr. and Mrs. David Gertner were passengers for Toledo Wednesday where they visited friends.

The Pythian Sisters will have a bake sale Saturday afternoon, Oct. 4 in the Pythian Dining room.

Something new in the Doll line at Gastons'. adv.

Born to Mr. and Mrs. Floyd Powell Wednesday night, twin girls one of which lived but a short time.

Mr. and Mrs. O. B. Leonardson of Britton, attended the play at the Opera House Thursday evening.

Clarence Avery of Detroit, was in town today enroute to Onsted for the funeral of his aunt, Mrs. John Hand.

Albert Morseman of Tipton was a passenger for California Thursday where he expects to make an extended visit.

Mrs. B. R. Weld returned Thursday night from Grand Rapids, where she went as delegate to the Presbyterian Synod.

Good Salmon 2 cans for 25c at Clarks Market, Phone 158

Annual meeting of the Presbyterian church and congregation. Tuesday evening Oct. 7 preceeded by the regular church supper.

Mr. and Mrs. F. D. Avery were called home from Toledo Thursday night, by the death and for the funeral of Mrs. John Hand of Onsted.

Eugene Rosacrans has been in Britton for two days this week with a display of ladies coats. Miss Blanche Muir has been assisting him.

Trade with us and get Brown Trading Stamps with all cash purchases
Williamson Bros'. adv.

Mrs. Chambers of Howell who has been spending the summer with her sister, Mrs. Arthur Brazee left for Detroit Thursday to visit a daughter.

D. H. C. Bowen of Washington Court House, Ohio, who is visiting his mother and other relatives in town, was an Adrian visitor today.

Mrs. John Richards was in town Thursday night enroute to her home in Adrian from Grand Rapids, where she had been in attendance at the meeting of the Presbyterian Synod.

Fire, tornado and auto insurance
Mrs. Garland Gillespie

The Wit and Wisdom Club will meet with Mr. and Mrs. A. O Howard Monday evening Oct. 6, leader, Dr. H. C. Conkling; Glimpses of the Russian Empire, H. C. Conkling; Siberia, "The land of Promise" Rev B R. Weld; Roll call, Items of interest about Russia.

Mr. and Mrs. Thos. Biddison and family left Monday for their home in Baltimore Md. They autoed in their new Buick as far as Detroit from there by boat to Buffalo and from Buffalo will drive the auto to Baltimore, Mrs. C. W. Benedict accompanied them as far as Detroit.

Miss Jessie Avery received the sad news of the death of her aunt Mrs. John Hand of Onsted Wednesday. Mrs. Hand was in town Saturday in her usual health, but was taken suddenly ill Tuesday afternoon and lived but a few hours. She has many friends in Tecumseh who will regret to hear of her sudden passing away.

Monroe sausages frankfurts, and bolognas fresh every Friday at Williamson Bros'. adv.

The first meeting of the Monday club will be held at the home of the president, Mrs. F. B. Wood, Monday October 6 at 2:30 p. m. All members are urged to be present. If there should be any regrets will the members please notify the chairman of the refreshment committee, Mrs. Buhler. phone 81.

The Mothers' meeting of the Friends church held at the home of Anna Satterthwate Thursday afternoon was a very pleasant occasion. There were twelve members present. "The School house as a Social center" was the subject under discussion. Mary Barrett Pim a pastor of the church made some very interesting remarks at the close of the meeting.

TO-NIGHT AT THE ROYAL

Vitagraph, Special Feature, "The Diamond Mystery." The contest story of the Motion Picture story magazine.

5c to all. adv.

ANNOUNCEMENT.

The engagement of Edna, daughter of Mr. and Mrs. George U. Smith, to Mr Roy W Codling, has been announced, the marriage to take place Wednesday, October 22.

ANNIVERSARY SURPRISE

Tuesday Sept. 30 was the fortieth anniversary of the marriage of Mr. and Mrs. A. C. Aylesworth, and in honor of the event, their children planned a surprise for them, inviting in thirty old friends and neighbors. The evening was spent in playing cards and listening to sweet music from a graphaphone. Light refreshments were served by the children and at a late hour the guests departed, leaving best wishes with their host and hostess, for many happy returns of the day.

Mr. and Mrs. Aylesworth received a beautiful bunch of chrysanthemums from an unknown.

MISS EMMA J. SMITH

Miss Emma J. Smith was born in East Jorden New York, June 27th, 1824 and died Oct. 2nd. 1913.

She lived for many years in Springville Mich. where she cared for her father, Henry Smith until his death at the age of 93. She then made her home in Clayton for a few years where she will be remembered with love and affection by all who knew her. She was a life long member of the Methodist church. She died at the home of her neice, Mrs. J. J. Belcher where she has been for the past 15 months.

The funeral will be held tomorrow (Sat.) at 9:30 at the house, Rev. Whitney officiating burial at Brookside beside her brother William Smith who died seven years ago.

REUNION

The Tuesday a. m. train brought two members of the 9th Michigan Calvary, Andrew Fuller and wifes of Hillsdale, Elmer Bowen and wife of Detroit to meet at the home of Mr. and Mrs. A. D. Lawrence.

There were originally six of them. Capt. Cairnes, Capt. Lester and Lieut. James Wood with first named three who held a reunion once a year at the home of one of the number. Cairnes, Lester and Wood have answered the last roll call and are on the other shore waiting for the others. At these reunions the past is brought to the present, the virtues of the dead comrades are not forgotten, the good deeds they did in life are given new life.

The old, old story is ever new to the boys in blue, the long silent hours of out post duty, the lively times around the campfires, the long hard march over the mountains of East Tenn., the fording of streams of ice cold water, the cold new years day when with clothes as wet as they can be without shelter of any kind they passed that awful day the first of 1864, the seige of Knoxville, the Atlanta campaign and on with uncle Billy to the sea some one would tell of a funny incident and the laugh goes around ever and anon some one would tell of the loss of a comrade, the story of which would leave a tear in the eye, like a marine in the gang way, you wonder why these old men like to talk it over. Nothing on earth bind men closer than the active field life of a soldier

I know of no place where one can show the best or worse that is in him, like the tented field. Some of these stores may seem like fairy tales to one who never has been there, but I know they are true. These men have wrapped their fallen comrades in blankets and have laid them to sleep as kindly as a mother or sister could have done and breathed a silent prayer over their graves forever we will be "Amici esque adaras"

S. P. Hosmer.

JEWISH HOLIDAY SEASON

Wednesday Oct. 2 ushered in the Jewish Rosh Hoshana or New Year 5674, and in all the cities where the Jews have synagogues, a proper observance of the day was celebrated.

Yum Kippur or the day of atonement occurs on Oct. 11 and is the most sacred day in the jewish calender. The next special day will be the Feast of the Tabernacle, which comes on Oct. 16 The ten days between Rosh Hoshana and Yum Kippur are called the penitential days and are faithfully observed by all good Jews

Mrs. M A. Ide goes to Adrian today. From there she with her brother, C. A. Haynes of Adrian, will go to New York City to visit her son, Vern Ide and wife. Mr. Haynes returns in about a week, making several stops on the way, while Mrs. Ide remains for a longer visit.

The Research Circle will hold their open meeting Wednesday Oct. 8th, at 2:30 o'clock at the home of Mrs. W. F. Raymond. The program will be as follows: Greeting, President: Sketch of Lincoln's Life, Mrs Mobbs: Observation on the war. Mrs Eaton: Music: Roll call; Vacation Reminiscences. Pot-luck supper.

The pastorate of the Friends church having been left vacant by the resignation of Elizabeth Mott a call has been extended by that congregation to Lewis and Mary Barrett Pim, of Cleveland, O., to take charge of the work as pastors. Mr. and Mrs. Pim arrived here this week to assume their duties. Mrs. Pim has for several years been a member of the Cleveland Bible Training School faculty, before that having been engaged in pastoral work. Mr. Pim has for many years been an efficient worker along various lines in Ohio Yearly Meeting. They will occupy the Swan residence on Pottawatamie street.

"The Mixing Bowl"

ST. PETER'S,

Sunday, 11 A. M.

Free Seats to All.

THE HIGH SCHOOL QUESTION

The time approaches when the question of a new school that will properly house our high school pupils must again come up for discussion and decision.

At the special election of last June the vote polled was so small in numbers that much doubt was left in the mind of the Board of Education as to the real wishes of the District in the matter.

That there may be a fuller expression of opinion at the coming special election of Oct. 14th it is urged that each parent and tax payer in the District become interested in inquiring into the need for a modern building and then be at the polls to register their wishes on the above named date.

The drawings and plan of the building as contemplated have been changed in no way since the last election as the Board is well satisfied with the arrangement now under consideration. There are a number of reasons why the Board favors the building of a new high school at the present time.

Conditions in school house construction have greatly changed since 1856 and the school of today is built nearer the ground or not so high in the air thus avoiding the great danger of calamity in case of fire.

The lower building is also of no little aid to both teacher and pupil in getting rid of the tedious climb to the third story class rooms.

Ventilation which in early days was little thought of is now becoming one of the most important points in school house as well as in all public building construction, where people must meet and breathe. In the building now being considered the specifications call for a ventilating system that will change the air in every room and corridor six times each hour of the day.

In our present high school building, the heating problem is to say the least discouraging. During the extreme weather which must be counted on more or less each winter season, it has of late years been an impossibility to make the class rooms comfortable for the scholar or teacher.

This should of course not be so and, ought to receive attention in some way at no distant date.

In the matter of fire, our schools have been fortunate indeed, yet, we have before us the constantly reoccurring example and warning of some school house conflagration, coupled only too frequently with great loss of life. It teaches the lesson that each community should safeguard in every possible way the pupil attending its public schools.

In the new building as proposed all the dangerous parts, the corridors, stairways, and the auditorium are to be of fire proof construction as is also the walls and ceiling of boiler and fuel room.

Another point to be considered, is the tendency that is constantly growing in the smaller as well as the larger cities, to teach boys and girls something that will be of practical use to them after they have finished school duties, and go out into the world—some work they can do with their hands. This need not necessarily mean additional teachers in the schools but possibly the elimination of some less practical subject in favor of a domestic science course for the girl who may be so inclined and some sort of manual training for the boy who has an adaptability in this direction,

With the present building and its limited facilities, there is but little encouragement that can be offered toward broadening the present plan of education.

In the new plans, however, space has been allotted with this special line of study work in view the details of same to be worked out as occasion demands and as opportunity presents itself.

Last but not least comes the matter of pride—the pride that each citizen of the District should feel in keeping abreast of the times (a step in advance if possible) the pride that each citizen must feel in giving his children or to his neighbor's children better educational advantages through a modern school and its consequent improved facilities and sanitary equipment.

Every town of consequence in Lenawee County, Tecumseh excepted, has a modern building for high school work.

Is there a substantial reason why Tecumseh should wait longer?

Respectfully submitted,
Board of Education.
C. F. Patterson, Sec'y.
E. H. Halladay, Pres.

MERRY-GO-ROUND

Monday evening was the opening meeting of the Merry-go-round club, and a merry party gathered at the pleasant home of Mr. and Mrs. Paul Bowen, west of town. Ten games of 500 were played, the lucky prize winners being Mrs. John Heesen and George A. Rathbun. Light refreshments were served at the close of the games.

PLENTY

of those fat select

OYSTERS

THIS WEEK

We sell you solid meats at 50 cents a quart $1.75 by the gallon.

THEY TASTE GOOD

ANDERSON BROS.

Phone 91 GROCERS Macon Phone

AutomobileRobes

New Era, Acme Quality Paint

HAS NO SUPERIOR FOR COVERING CAPACITY AND DURABILITY

Protect your buildings by using this paint.

Headquarters for Sporting Goods, Guns,

Ammunition, Hunters' Clothing, Spalding's Athletic Goods.

Satterthwaite Bros

The Litchfield Spreader

The Spreader with a 5-year guarantee and made with an idea of not having to furnish repairs within the five years. If you examine the Litchfield you will find it stronger and better built than any other Spreader sold. It has the No-Choke Box which allows the manure to spread before reaching the beater and reduces the draft. The Bull Dog Beater has ten bars of diamond pointed steel teeth which thoroughly pulverizes the lumps. We want you to see this spreader and leave us your order.

SLAYTON & SON, Tecumseh, Mich

Sweet Potatoes

Are now at their best. We are well supplied with both Jersey and Virginia and the price is low.

CHEESE

We have just received a fresh shipment of McLaren's Nippy and Deviled Cheese. We also have new Michigan Cheese, old New York Cheese and Brick Cheese. We can please you on CHEESE.

MALAGA GRAPES

We have just received the first arrival of New Crop Malaga Grapes; they are fine. Also plenty of Concord and Niagara Grapes in small baskets.

Tea and Coffee

Try us on Tea and Coffee. Our line cannot be surpassed and we can give you the best values in town for your money.

E. J. LOWRY.

WE HAVE A CAR OF

SCRANTON

CHESTNUT HARD COAL

On track to-day. Better get what you want. We are unable to get this Coal fast enough on account of car shortage and the demand for this quality.

Moore Bros.

THE TECUMSEH HERALD

GERTRUDE A. STACY. ESTATE
FRANK S. TURNER PUBLISHER.

SUBSCRIPTION RATES

IN LENAWEE COUNTY
One year, payment in advance ... $1.00
One year, payment after three months ... 1.25
OUTSIDE LENAWEE COUNTY
One year, payment in advance ... $1.25
One year, payment after three months ... 1.50
There will be no Deviation from above Rates

Entered in the postoffice at Tecumseh, Mich., second class mail matter.

Telephone No. 36.

How's This?

We offer One Hundred Dollars Reward for any case of Catarrh that cannot be cured by Hall's Catarrh Cure.

F. J. CHENEY & CO., Toledo, O.

We, the undersigned, have known F. J. Cheney for the last 15 years, and believe him perfectly honorable in all business transactions, and financially able to carry out any obligations made by his firm.

NATIONAL BANK OF COMMERCE
Toledo, O.

Hall's Catarrh Cure is taken internally, acting directly upon the blood and mucous surfaces of the system. Testimonials sent free. Price 75 cents per bottle. Sold by all Druggists.

Take Hall's Family Pills for constipation. adv.

He who argues with himself gets the worst of the argument.

Quick Help to Backache and Rheumatism.

The man or woman who wants quick help from backache and rheumatism, will find it in Foley Kidney Pills. They act so quickly and with such good effect that weak, inactive kidneys that do not keep the blood clean and free of impurities, are toned up and strengthend to healthy vigorous action. Good results follow their use promptly. For sale by all druggists of Tecumseh. Advt

It is possible to stay at home too much for the home's good.

Will G. Richmond, a resident of Inglewood, Cal., will answer any inquires about Foley's Honey and Tar Compound. He says further "Foley's Honey and Tar Compound has greatly benefited me for bronchial trouble and cough, after I used other remedies that failed. It is more like a food than a medicine." Do not accept a substitute. For sale by all druggists of Tecumseh. Adv,

It isn't safe to believe everything you heas, nor all you tell.

A Gentle and Effective Laxative.

A mild, gentle and effective laxative is what people demand when suffering from constipation. Thousands swear by Dr. King's New Life Pills. Hugh Tallman, of SanAntonio, Tex. writes: "They are, beyond question, the best pills my wife and I have ever taken." They never cause pain. Price, 25c. Recommended by C. A. Wright & Son. adv.

He who fights and runs away may be only running for a gun.

Eczema and Itching Cured.

The soothing, healing medication in DR. HOBSON'S ECZEMA OINTMENT penetrates every tiny pore of the skin, clears it of all impurities—stops itching instantly. Dr. Hobson's Eczema Ointment is guaranteed to speedily heal eczema, rashes, ringworm, tetter and other unsightly eruptions. Eczema Ointment is a doctor's presciption, not an experiment. All druggists or by mail, 50c PFEIFFER CHEMICAL COMPANY St. Louis, Mo. Philadelphia, Pa. ad.

Nobody ever heard of the toothache getting better of its own accord.

Henry A. Johnston, a business man of L'Anse, Mich., writes: "For years, Foley's Honey and Tar Compound for coughs and colds has been our family medicine. We give it to our children who like it on account of its pleasant taste. It is a safe cure for coughs and colds." It contains no opiates. For sale by all druggists of Tecumseh. adv.

It takes a woman to be more cruel to the man she loves than to one she hates.

The Family Cough Medicine.

In every home there should be a bottle of Dr. King's New Discovery, ready for immediate use when any member of the family contracts a cold or a cough. Prompt use will stop the spread of sickness. S. A. Stid, of Mason, Mich., writes: "My whole family depends upon Dr King's New Discovery as the best cough and cold medicine in the world. Two 50c. bottles cured me of pneumonia." Thousands of other families have been equally benefited and depend entirely upon Dr. King's New Discovery to cure their coughs, colds, throat and lung troubles. Every dose helps. Price 50c. and $1.00 at C. A. Wright & Son adv.

A blush on the cheek is worth two in the drug store.

The changeable weather of early fall brings on coughs and colds that have a weakening effect on the system and may become chronic. Use Foley's Honey and Tar Compound. It has a very soothing and healing effect on the irritated and inflamed air passages and will help very quickly. It is a well known family medicine that gives results. For sale by all druggists of Tecumseh. Adv.

The wheel of forune has turned many a man's head.

WHAT PAULINE LEARNED

She Was an Apt Pupil

By CLARISSA MACKIE

Waving aside an obsequious attendant Pauline Fenn passed between rows of glass inclosed desks to her father's private office. She tapped before opening the heavy door and found him sitting in grave meditation before a wood fire on the hearth.

He turned his head as his youngest daughter entered and sat down in the opposite chair.

"I've done it at last, father," she said, rather breathlessly.

"Done what?" he asked in a startled tone.

"Broken my engagement to Roger."

"My dear!" He jumped up and paced the floor thoughtfully, now and then his keen eyes searching her young face. "Are you wise?"

HE VOWED REVENGE WHEN SHE SHOULD BECOME HIS COUNTESS.

"It is best."

"I thought you were fond of Roger—loved him, in fact."

"I—I did." She was speaking nervously now. "But you know he is in no position to marry now; the doctor has ordered him to go west and live in the open for five years, otherwise he predicts a total nervous breakdown. I had a note from him this morning. He has sold his seat on the exchange and is going to buy a ranch in Montana. He wanted me to marry him at once and go with him."

"And you have seen him?"

"I went to his office, I told him what you said—that if he must give up business, why, you would back him with money to any extent and when we were married we could live in the same style to which I am accustomed: I could go with the same people and enjoy the same amusements of my set. I simply couldn't give up all those things and sort of grub along, now, could I, father?"

He frowned thoughtfully.

"I thought you could, Polly, but it seems I am mistaken. Roger Dale went into Wall street when he was nineteen. For fifteen years he has worked like a steam engine, but the engine has been overworked: it is a fine piece of mechanism, and if it continues to work without rest and repair, why, it will go snap some day and one of the cleanest and squarest men I know will spend the remainder of his days in the madhouse."

"Father!"

"Ah! That is the plain truth. I had Roger here yesterday and offered to do anything for him that money and friendship can do; he was engaged to my daughter and I wanted to help him for that reason, as well as because I admire his pluck. He refused point blank to accept any help. Said the sale of his exchange seat would set him up on a paying sheep ranch in the west, and he also declared that he had an old fashioned notion that he wanted to provide a home for his wife with his own hands."

Pauline was silent for a moment. Her cheeks were burning now.

"But mother would be broken hearted if I married Roger now and went on to a ranch. It is a primitive life at the best, and I would be shut out of the society of my friends, and the other girls would be so mortified. They have married so well, you know. Mother never did approve of my engagement to Roger," she explained hurriedly.

"No, she did not approve of it," he returned coldly. "Your mother and I began life humbly; your mother worked in a millinery store and never had a pair of kid gloves until she was married. Now she has married three of her daughters to penniless but titled foreigners, and the fourth she withholds from an honest American. I should think two countesses and a princess quite enough glory for one plain American family to acquire and quite all I can afford," he added grimly.

"I thought you'd be rather glad," said Pauline uneasily as she arose to go. "Under the circumstances, I wonder if you care if I go abroad with Helen."

"Just as you please, Polly," he said sadly. "All I live for is to make you happy."

When he was alone John Fenn drew his chair to the hearth and gazed long into the fire of apple tree wood. A close observer might have noticed that something very like tears glittered in his fine blue eyes.

* * * * * * *

Six months afterward Pauline Fenn stood on the steamer at Southampton and watched the passengers coming aboard for the homeward voyage. Her lovely face was a trifle thinner and there was an air of restlessness about her that disconcerted the dark little monkey-like man who stood at her elbow, chattering.

"Mademoiselle, ah, yes, tees a gay scene—like Cherbourg—but England ees what you call tame, dead!"

"Do you think so, count?" murmured Pauline indifferently.

"Ha! There is no country like France, no city like Paris!"

"You have never seen America or New York," said Pauline over her shoulder.

"I go the happiest of men now to interview mademoiselle's papa," grinned the count delightedly, for it was quite true that Pauline's sister, the Countess de Laon, had arranged a match between her beautiful sister and a money hunting little patrician, Count Servan Lagres. Helen was accompanying her sister to New York, and Lagres had taken passage on the same steamer.

She tried not to regret the step she had taken in breaking her engagement, but every hour of her stay abroad had been spent to the accompaniment of burning remorse and useless regret. She had not given her promise to Lagres. She had not even encouraged him, but Helen was pushing the affair in her high handed way, and Pauline was meekly being led. She blushed when she thought of what her father would say when he saw this fourth foreigner presented as a possible son-in-law.

"Mademoiselle is weary. Come and sit down and I will send a cup of tea," twittered the count at her elbow.

"Please go away," cried Pauline crossly.

Pauline moved slowly along the rail until she could look down upon a little group of second cabin passengers.

Two were separated from the others, a pale, anaemic looking man and a little pink and white roly poly woman. The woman was speaking despairingly.

"George, I don't know 'ow it 'appened; I 'ad the purse sewed tight in my skirt and now it's gone, every shillin' that I've scraped and saved for this goin'!" Her voice broke suddenly and the man's thin hand gripped her shoulder.

"Cheer up, Sally, old girl; maybe Joe 'll 'elp us out; 'e promised to meet us you know."

One day during the voyage Pauline found them out and heard their story. It was a simple one. They had been engaged for many years. George Marston was butler and Sally was upper housemaid in the same noble family. George's health had deserted him, and a brother in Canada had offered him land on which to build a home and plenty of work if he would come to the northwest.

When Pauline left them they were riotously happy. Her generous pocketbook had replaced the contents of Sally's wallet, and they were to repay her when they could. They were independent.

The remainder of the voyage Pauline went about with shining eyes. Helen could not understand the new mood, and the count broke through his conventionality and proposed outright and was refused.

He proposed again and was refused, and yet again with kindly but monotonous regularity. When they reached quarantine he borrowed funds from Helen and morosely decided to take the next boat home without that important interview with John Fenn.

* * * * * * * *

Roger Gale stood on the veranda of his ranch house and looked away over the slopes where his sheep were crowded, huddled flocks of dusty gray against the green grass. From the flocks and the rippling hills his eyes turned to the winding trail that led from town.

A light buckboard was approaching the ranch, and he saw that while the outfit was his own and one of his men was driving there were two passengers in the rear seat. One was a citified looking man; the other was a girl dressed in blue. Now, Roger Dale was not in the habit of receiving girl visitors, and his interest was quickened at the sight of the newcomers. He stepped into the house to make anxious inquiries of the Chinese cook.

When he passed through his sitting room to the front porch Pauline Fenn was standing there looking at him with wet, wistful eyes.

"Polly!" he cried, with unbelieving eyes.

She nodded. "Roger, I have come. Father came with me. I cannot be happy without you. I want to be a rancher's wife"— She never finished her confession, for Roger's arms were around her and his bronzed cheek was against hers.

"You are sure, sure you won't regret it, love?" he asked over and over again.

And Pauline clung closer to him and whispered softly what George and Sally had awakened in her heart.

"I won't regret anything, so long as we are together," she said.

The Idea of Suggestion.

Richard Mansfield once said that when he was a lad in London he often nearly starved. There was a certain bakeshop where he would go and feast upon the odors coming from the door. That boyhood notion gave him the idea of putting those lines in his play, "Beau Brummel," about "dining on the names of things"—a suggestion he used with powerful dramatic effect.

This idea of suggestion has done many a good deed. About ninety years ago a thirsty man walked the Wall street—I understand the habit of getting a thirst no longer prevails there, or maybe it is only the manner of allaying it—and pumped a tin cup full of water from his own well. "Not so good as I used to get from my father's well," or something to that effect he remarked to his wife. "A pretty idea for a song," said she, and so he sat down and in an hour wrote "The Old Oaken Bucket."—Philadelphia Ledger.

Votaries of Church Bells.

The church bell has its votaries. Tennyson sang of "the mellow lin-lan-lone of the evening bells." And do you remember that experience of "Henry Ryecroft?" "I once passed a night in a little market town where I had arrived tired and went to bed early. I slept forthwith, but was presently awakened by I know not what. In the darkness there sounded a sort of music, and, as my brain cleared, I was aware of the soft chiming of church bells. Why, what hour could it be? I struck a light and looked at my watch. Midnight. Then a glow came over me. 'We have heard the chimes at midnight, Master Shallow!' Never till then had I heard them. And the town in which I slept was Evesham, but a few miles from Stratford-on-Avon. What if those midnight bells had been to me but as any other and I had reviled them for breaking my sleep?"—London Chronicle.

BORDEAUX, FRANCE — Two rich Spanish noblemen, Marcelo Calzada and his brother-in-law, Marquis de la Roca, were burned to death as the result of an automobile accident. The Marchioness de la Calzada was seriously injured.

BLOOMINGTON, Ill. — The relatives received word that Victor East of this city had been murdered in Mexico. He has been manager of the Mexican Lumber and Development company in Campechi. His wife was with him in Mexico.

LIGHT ETERNAL IS WONDERFUL DRAMA

DEVOTIONAL PLAY OF EARLY ROME WHICH WAS SEEN AT BRADLEY OPERA HOUSE LAST SEASON COMING AGAIN MONDAY NIGHT

CAST IS STRONG ONE

Beautifully Staged, Show Scores Big Hit—Here Before and a Packed House Should Prevail

The Racine Wisconsin Journal says of The Light Eternal which comes to the Bradley Opera House Monday October 6 for return engagement.

"The Light Eternal", produced for the first time at Racine Theatre, last night, is one of the best productions ever seen on a Racine stage. Those who braved the disagreeable elements to witness the play, were well repaid for their efforts. It is a devotional drama of early Rome, by Martin V. Merle, and the cast of characters embraces dramatic talent of the highest character, in fact no better could be desired by the most careful critic.

The scenery and costumes are most attractive and elaborate.

Those people who are in the habit of making sweeping denunciation of the theatre and stage in general will change their views after witnessing "The Light Eternal," for the play presents a fundamental lesson in a most impressive manner.

Aptly, the programme describes the play as a "devotional drama." The scene is laid in Rome in the fourth century, the theme being the Martyrdom of early Christians, typified in the specific instance of a young soldier and his loved one, a princess royal. The plot reveals the struggle between the love of God and love of woman between duty and desire, and contrasts the cruel debased, even bestial nature of the pagans with the calm, secure, steadfast nobleness of the worshippers of one God.

In every way the story is told with a stateliness and solemnity befitting the subject, and while sombre in the extreme and lightened by no flash of light or humor, the play never for one moment loses interest. There is no question but that in its literary construction and dramatic properties it is perfect, while the scenic effects are exceedingly strong.

There are no poor characters in the company, and they all carry the difficult roles with earnestness and convincingness that are admirable. There is nothing overlooked and even the minor parts are exceptionally good.

Louise Dunbar, in the leading feminine role, the Princess Artemia, daughter of Diocletian, displayed ability, marking her as both an emotional and dramatic artist that would bring forth favorable comment from ninety-nine out of a hundred people.

John Milton, as Marco Valerius, the Martyr's son, filled the role splendidly and with great dignity.

James Nelson, Diocletian, Emperor of Rome, made the character one of prominence; in fact all of the others, did equally as well.

The audience last evening was highly delighted with the production.

TO OUR READERS.

The attention of our readers is called to an article written by the School Board which appears in this issue. A full vote is desired at the coming Special Election so as to ascertain the true feeling of our voters on this High School proposition.

The Herald as stated before, stands for the new school.

Not because it is an extravagance but because we feel it is a necessity. We are not proud of this old building we call our High School nor do we point to it with pride as one of the beauty spots of this beautiful village. We do not feel that it would be an extravagance to pull down this old building and replace it with a new modern building, fully equiped to take care of the present day needs of High School work.

Do you in your homes, and Tecumseh is noted for its beautiful modern homes, allow yourselves to live in old buildings, poorly heated, poorly ventilated and in most every way unfitted for the enjoyment of home life? No you do not. You are burning the midnight oil planning improvements to your homes and you have them too, cessity.

Why then do we deprive our children and neighbors children of a new School Home, a bright cheerful place to live in fully equiped for High School work, with good ventilation, well heated, sanitary toilets and above all two floors instead of three.

Most every point, as we see it, is in favor of this new school. Let us figure that the old is worn out and we must replace it with the new. A ne

We all desire for the young people of this community the best education possible for us to give them. Let us shoulder our responsibility in this matter and by our vote give this School District what other cities and towns about us already have. A NEW HIGH SCHOOL, fully suited for the wants of this community.

MACKEY—TEAGARDEN

Married at the Methodist parsonage in Ridgeway Wednesday Oct. 1. Eason Mackey and Clara Teagarden, the Rev. F. O. Jones of the M. E. church officiating. The bridal couple were attended by Miss Mildred Beaubien and Oscar Meades. On their return to the home of the bride, a fine supper was served. They received the congratulations and good wishes of their many friends.

Scene in the Big Roman Drama which was Seen Here Last Season.

BRADLEY
Opera House
Monday Night
OCT. 6

THE LIGHT ETERNAL

Presented by the Same Company Seen Here Before

Prices, 25c, 50c, 75c and $1.00.

Church Notes

BAPTIST CHURCH

W. B. Hartzog Ph. D. Minister.

10:00 a. m. Morning worship. and Sermon. "When in desperate straits we appeal to God." This is the first of a new course of sermons on the Acts of the Apostles.

11:15 Sunday School.

11:15 Men's Class. Dr L. G. North will speak on. "French Missions in North America."

6:00 p. m. B. Y. P. U.

7:00 p. m. Evening Worship. Lecture, "Are World conditions favorable to the Extension of the Kingdom of God."

PRESBYTERIAN CHURCH

Rev. Benjamin R. Weld, pastor.

10:00 a. m. Morning worship and sermon by the pastor. "The Cry of the Clay."

11:15 Bible School. The Men's Class will be addressed by the Rev. Whitney on a question of surpassing importance.

5:00 p. m. Vesper Service "Prayers unuttered but heard."

Tuesday 5 to 7 p. m. Church Supper, followed by the annual meeting of the Church and Congregation. Election of Trustees, hearing of reports and other business.

Wednesday 7:00 p. m. Mid-week prayer service.

FRIENDS CHURCH

Rev. Lewis Pim, pastor.

10:00 a. m. Meeting for Worship.

11:15 a. m. Sabbath School.

6:30 p. m. Christian Endeavor

Wednesday 7:30 p. m. Mid-week Prayer Service

METHODIST EPISCOPAL CHURCH

G. H. Whitney, pastor

A cordial welcome.

10:00 a. m. Morning Worship. Sermon by the Pastor.

11 to 11:30 a. m. Class meeting

11:15 Sunday School.

11.15 Business Men's Class.

4 p. m. Junior League.

6:00 p. m. Epworth League.

Wednesday, 7:00 p. m. The mid-week prayer service.

EPISCOPAL CHURCH

Rev. Frederick Hewitt, Rector

10:00 a. m. Sunday School.

11:00 a. m. Service and Sermon. Subject, "The Saviours of the City."

Thursday evening Sunday School Teachers meeting.

The Largest Magazine in the World

TODAY'S MAGAZINE is the largest and best edited magazine published at 50c per year. Five cents per copy at all newsdealers. Every lady who appreciates a good magazine should send for a free sample copy and premium catalog. Address, TODAY'S MAGAZINE, Canton, Ohio.

"I suffered habitually from constipation. Doan's Regulets relieved and strengthened the bowels, so that they have been regular ever since."—A. E. Davis, grocer, Sulpher Springs, Tex.

THE GREAT DIVIDE

"The Great Divide", a drama in three acts appeared at Bradley Opera House Thursday evening. A small house greeted the preformance and it is a matter of regret that the attendance was not larger as the company deserved a liberal patronage.

The parts were well taken. The work of Miss Melbourne as Ruth Jordan and Mr. [illegible], as Stephen Ghent in the leading roles were exceedingly well done. The scenery was good and mostly characteristic of our great Western country.

Our Classified Ad Department

Ladies Shampooing, Manicuring and Massage. Residence Oneida street, or will call at your home. Mrs. O. G. Hunt. Phone 294

FOR SALE—I keep on hand in large quantities Rubber Roofing as good as there is on the market for the same price as others and put it on free of charge. Guarrantee in from 5 to 8 years. Also have roof paint in 1 gal. and 10 gal. lots. Jas. W. Owen.

FOR SALE—Carload of potato crates steel bound at Tecumseh Handle Factory. Adv.

LOST—Monday morning Sept. 29 a folding pocket book containing a sum of money and a ticket from Addison to Tecumseh. Finder please leave at office of Brown & Co. receive reward.
G. A. Forsman
157 Church St.
adv. Adrian Mich

FOR SALE—Single harness, good driving horse 5 yrs. old, surrey and single buggy nearly new, also good work team cheap. Tecumseh Garage. Adv.

FOR RENT—Good house. Enquire of Jacob Miller. tf. adv

FOUND—A sum of money. Owner may have the same by proving property and paying for this ad at Clark's Market.

FOR SALE—A first class heating stove. Enquire of C. E. Price 10 3 tf. adv. Pottawatamie St.

FOUND—A good kid glove owner can have the same by calling at the Herald Office and paying for this ad. 10-3 1t adv

FOR SALE—A good second hand "Ford" for sale cheap, enquire at Tecumseh Big Chief Garage. 10 3 adv.

FOR SALE—Chicken House 7x10 ft. 10 3 2t. adv. J. N. Satterthwaite.

PARKER'S HAIR BALSAM
A toilet preparation of merit. Helps to eradicate dandruff. For Restoring Color and Beauty to Gray or Faded Hair. 50c. and $1.00 at Druggists.

German Coffee Cake

Made Without Yeast

By Mrs. Janet McKenzie Hill, Editor of the Boston Cooking School Magazine.

There is no warm bread quite as appropriate for Sunday morning breakfast as German Coffee Cake, yet it is seldom made by housewives who do not bake their own bread. If K C double raise Baking Powder is used it will be just as good as if raised with yeast and it will have the further advantage of being fresh and warm. Save this recipe and try it next Sunday.

K C German Coffee Cake

Two and one-fourth cups sifted flour; 3 level teaspoonfuls K C Baking Powder; 1 level teaspoonful salt; 3 tablespoonfuls melted butter; 2 tablespoonfuls sugar; 1 egg; milk.

Sift dry ingredients together, beat the egg, add milk and butter to the egg to make one and one-quarter cups; stir all together with inverted spoon to a stiff batter. Turn into biscuit pan and spread even. Brush top lightly with melted butter. Sprinkle sugar and ground cinnamon over the top. Bake in moderate oven.

Dutch Apple Cake or Prune Kuchen can be made with this same batter by covering the top with pared and sliced apples, or cooked prunes with the pits removed, skin sides down. Dredge with sugar and cinnamon the same as for Coffee Cake.

"The Cook's Book" contains 90 just such delicious recipes. You can secure a copy *free* by sending the colored certificate packed in 25-cent cans of K C Baking Powder to the Jaques Mfg. Co., Chicago, being sure to write your name and address plainly.

Having discontinued my Premium offers I will now give a

4% Discount

On all cash purchases except for Sugar.

C. M. GILBERT

PRACTICAL BAKING LESSONS

FRITTERS AND DOUGHNUTS

I am pleased to submit to you choice recipes for doughnuts and fritters. These few recipes I have selected from my large collection with a view of giving you the most practical, as well as the very best. If these meet with your favor, I am greatly pleased.

Nevada Briggs

K

German Doughnuts

4 cups flour ½ teaspoonful salt
1 cup milk 1 cup sugar
4 level teaspoonfuls K C Baking Powder
½ teaspoonful of mace or nutmeg
2 eggs or 1 egg and 2 additional yolks

Sift together, three times, flour, K C, salt and spice. Beat the eggs very light, using the rotary egg beater, then gradually beat in the sugar, making a very light creamy mixture of the egg and sugar; beat in the milk and stir into the flour. Make a soft dough, roll into a sheet, cut into rounds, pinch a hole in the center with the finger and fry in deep fat. Fat for frying should not be hot enough to brown the doughnut until it has risen. When the doughnut is dropped into the fat it sinks to the bottom. As soon as it comes up it should be turned and turned a number of times while cooking. This recipe is excellent as they do not take the fat in frying and will stay moist for days.

Potato Doughnuts

Will remain moist for days

3½ cups flour ½ teaspoonful salt
2 eggs ½ teaspoonful mace
1 cup sugar 1 cup cold mashed potato
4 level teaspoonfuls K C Baking Powder
¾ cup milk, or more, if needed

Sift three times, the flour, salt, spice and baking powder. Beat eggs with rotary beater, then still using rotary beater, gradually add sugar, then work in the mashed potato with a spoon and alternately add milk and flour mixture, fry as German Doughnuts.

Apple Fritters

1 cup sifted pastry flour ¼ teaspoonful salt
1 egg, beaten light ¼ cup milk
1 level teaspoonful K C Baking Powder
1 level teaspoonful powdered sugar
2 apples, pared and cut in small pieces

Sift together, three times, the flour, baking powder, sugar and salt. Add the milk to the beaten egg and stir in the dry ingredients. Then stir in the bits of apple. Drop batter into hot fat by spoonfuls and let fry until delicately brown, and apple is tender. Drain on soft paper. Serve with powdered sugar or jelly sauce. Bananas, peaches, fresh or canned, and other fruit may be used in the same way.

Jelly Sauce

½ cup sugar ½ glass jelly
1 tablespoonful flour 1¼ cups cold water
1 tablespoonful lemon juice

Mix all together and cook until smooth.

Pineapple Fritters

1 cup flour ½ teaspoonful salt
1 egg ¼ cup milk
½ cup chopped or grated pine apple
1 level teaspoonful K C Baking Powder
1 teaspoonful powdered sugar

Mix as apple fritters and fry in deep fat, serve with Pineapple Sauce.

Pineapple Sauce

½ cup sugar 1 teaspoonful flour
1 tablespoonful lemon juice

Cook until smooth with pineapple liquid and water, using enough water added to the pineapple liquid to make 1½ cups.

Cheese and Rice Fritters

1 cup boiled rice, grains distinct
2 tablespoonfuls milk or melted butter
½ cup grated cheese 1 egg, beaten light
1 level teaspoonful K C Baking Powder
¼ teaspoonful salt
2 level tablespoonfuls pastry flour.

Sift together, three times, the flour, baking powder and salt. To the egg, add the rice, butter or milk, cheese and lastly the flour mixture. Drop by spoonfuls into butter melted in the blazer of a chafing dish (or frying pan). Let cook until a delicate brown color, then turn to cook the other side. Serve with

White Sauce

2 tablespoonfuls rounded of butter
1 tablespoonful rounded of flour
1½ cups milk
Salt and pepper to taste.

Rub butter and flour together, add milk and cook until smooth.

Helpful Hints

Never let the fat be hot enough to brown before the doughnuts and fritters rise and expand. Often soggy fritters and tough doughnuts are made by having the fat too hot.

K C Baking Powder is especially adapted for doughnuts as one cannot fry all at once, and with K C the food can be mixed and stand for hours before cooking. This is an advantage over the old fashioned one-action baking powders, cream of tartar and soda or sour milk and soda.

I urge every housekeeper to try a can of K C Baking Powder. The ease with which it can be used is very gratifying. One can mix any amount of batter and cook it as needed. For instance a large amount of biscuits can be mixed and cut out ready for the oven and baked as wanted through several hours. This is due to the double action of K C, which also makes it impossible for cakes to fall. Purchase a can of K C and be convinced for yourself just what it will do. Follow the directions carefully and success is sure to follow.

Copyright 1913 Jaques Mfg. Co.

NOTICE

So many requests are being made for lessons that have been missed, that we have had the complete series of lessons durably bound and will send it free on request.

If you have missed any of the lessons, or would like to have them in convenient form for future use, or if you have a friend to whom they might be helpful, drop us a postal and a bound set will be promptly mailed FREE.

K C BAKING POWDER MFGS., 16th and Canal Sts., Chicago, Ill.

Always Well to Go Slow.

Beware of undertaking too much at the start. Allow for accidents. Allow for human nature, especially your own.—Arnold Bennett.

Too Much for Him.

Howell—"Did your boy pass all his entrance examinations?" Powell—"He was conditioned in the college yell."—Woman's Home Companion.

COAL

QUALITY and DELIVERY

No dealer on earth gets better Coal than we do. A lot of cheaper coal is sold. You will see the difference after trial.

Our deliverymen have instructions to place coal in your cellar on bin the way YOU want it.

To Be Satisfied Gives Us Your Next Order

L. E. TEMPLE & CO.

Standard Machines

Sitting position for Standard Central Needle Machines / Sitting position for ordinary side needle machines

The Easiest Running Machine Made

CENTRAL NEEDLE

Notice your position when running the Central. You sit straight.

Prices $16 to $50.

Machines Sold on Installment. Discount for Cash.

Guy E. Belding

Furniture and Undertaking

What use are YOU making of YOUR money?

A vain man's motto is—
"Win Gold and Wear it"
A generous man's—
"Win Gold and Share it"
A miser's—
"Win Gold and Hoard it"
A profligate's—
"Win Gold and Spend it"
A wise man's—
"Win Gold and Save it"
MORAL
A SAVINGS ACCOUNT

COPYRIGHTED 1913 STEWART AD INDUSTRY

3% if left one month or more.

THE LILLEY STATE BANK,
TECUMSEH, MICHIGAN.

E. Service & Son

Will Show you the Famous

HulscoDavenport

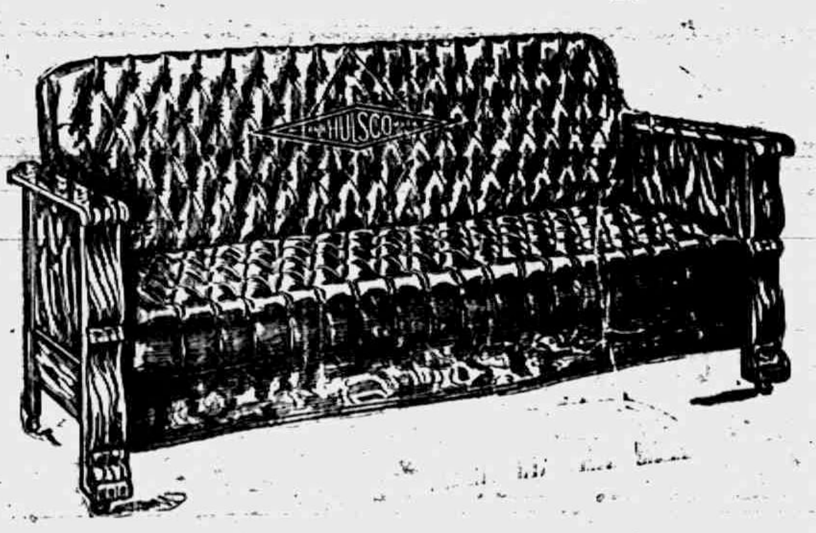

Call and See Them.

LOCAL AND PERSONAL

NOTICE

All copy must be in the composing room of this office by 9:30 a. m. Tuesdays and Fridays and all advertising matter before 4 o'clock p m. Mondays and Thursdays.

Royal Arcanum meeting Monday night Don't forget.

Lavern Stemm of Jackson was a business caller in town Tuesday.

Mrs. Sel Demuth of Clinton was calling on friends in town Wednesday.

Mrs. Lynn Butrick and Miss Deta Spaulding spent Thursday in Adrian.

M. P. Sanford was a Clinton passenger Wednesday where he visited friends.

Mrs. J. D. Shull was the guest of Mrs. E. S. Tate in Clinton Tuesday evening.

Mrs. George Smalley and Mrs. Al Gibson of Clinton, were shopping in town Tuesday.

Mrs. Helen Morse of Toledo spent the last of the week with her sister-in law, Mrs. Gage.

The St. Peter's Guild will give a fair and party at Witherell hall, November 14

Miss Grace Gillespie left on a business trip to Ypsilanti and other points Wednesday.

Fancy dressed springers at a special price 18c per lb. these are cheaper than other meats and lots better.
Williamson Bros'. adv.

Mrs Oscar Hooten and daughter and Miss Edyth Bublick were Adrian visitors Thursday

Wm. Palman and son, Morris were Toledo visitors Wednesday for the Jewish New Year.

Mr. and Mrs. Robert McWilliams of Blissfield were spending Wednesday with friends in town.

Fine switches made and cut hair and combings bought at the milliner store of Miss Hough.

Mr. and Mrs. Donald Wright were week end visitors with her parents, Mr. and Mrs. W. F. Cowan.

Charles Moody who has been in town for a few days, returned to Battle Creek Monday night.

Get the best Marigold Oleo Margarine at Clark's market. Phone 158.

Mrs. Ella Snell is moving into the rooms over the store used as a sample room on East Chicago street.

Mrs. Eugene Rosacrans had as guests Monday the Misses Lillian Robison and Lucile Schenck of Clinton

Mr. and Mrs. Vern Thomas of Detroit are visiting at the home of Mr. and Mrs. James Johnston this week.

Regular communication Tecumseh Lodge No. 69 F. & A. M. Friday evening Oct. 3, work in F. C. degree.

Mr. and Mrs. Williard Meslar of Defiance Ohio have been the guests of Mr. and Mrs. Elroy Zimmerman this week.

Ovid Marsh came home from Toledo Wednesday night for a few days visit with his mother and other friends.

Miss Josephine Orr was a passenger for Zeeland Wednesday, where she has a position as teacher of music and drawing.

Unbrella sale at Gastons'. adv.

Miss Lotie Erskine who has been visiting her sister, Mrs. Boyd Belcher in Detroit for a few days returned home Tuesday night.

Mr. and Mrs. A. C. Arner who have been spending the last two months with friends in town left for their home in Plymouth Thursday.

A telegram received Thursday by Mrs. Ella Sheldon from Oregon said, born to Mr. and Mrs. Lewis Sheldon of Albany, Oregon, a daughter.

Mrs. B. R. Weld left Tuesday for Grand Rapids, as delegate to the meeting of the Presbyterian Synod, which is being held in that city.

Fancy red salmon 15c per can at Clarks Meat Market adv.

Arthur Harding was on the street Tuesday for the first since his recent illness. He has not gained much in flesh but is feeling much better in spirits.

Mr. and Mrs H. C. Daniels went to Dundee Tuesday for the reunion of of the 15th Mich. Infantry and the dedication of the memorial tablets and stand.

Miss Alice Wimple was on the street Wednesday for the first since her recent severe illness. She hopes soon to resume her duties in her school room.

Why not buy El Perco Coffee? This is specially prepared for percolators, saves you one half in your coffee bills.
Williamson Bros'. adv.

Mr. and Mrs. Chas. Monroe and Mrs. M. C. Tenny left for an auto trip to Ravenna Thursday via Lansing. Miss Nellie Mingay accompanied them as far as Lansing.

Fred Bailey is at his home in Macon, with a very bad hand the result of a cut while at work in Clark's market. Blood poisoning set in and it was necessary to lance it Sunday.

Mr. and Mrs. Henry F. Crane have returned to their home in Minneapolis, Minn. after a few weeks visit at the home of Mr and Mrs. Theodore Crane and with their host of friends.

The infant daughter of Mr. and Mrs. Wesley Scofield passed away at noon Tuesday of pneumonia. The funeral was held Thursday afternoon with interments in Brookside cemetery.

Sunday Albert Reattoire had the misfortune to run a rusty nail in his wrist, his hand began to stiffen and it was necessary for Dr. Conklin to cauterise the wound. Latest reports were quite favorable.

Harry Shea was a business caller in Jackson Thursday.

Herman Babcock is home from Detroit for a short visit

J. W. Wightman was in Adrian Thursday on business.

Mrs. M Josie Cook of Clinton, was shopping in town today.

The A. I. C. club are guests of Mrs. John Snow this afternoon.

Mesh hand bags the latest at Gastons'. adv.

Mrs. Quackenbush has not been so well for a number of days.

Mrs. Guy Pocklington of Ridgeway was shopping in town Wednesday.

Mrs. Mary Wheelan of Tipton has been visiting friends in town this week.

We have some fine apples for cooking and eating, let us have your order.
Williamson Bros'. adv.

Regular meeting of Rebekah Lodge No. 338 Friday evening October 3rd. Supper.

Will Coller and Miss Hazel Fisk of Clinton play for a dance in Deerfield tonight.

Mrs. Hazel Hoeg of Onsted was the guest of her sister, Mrs. Keneth Hay Thursday.

Playtime painting books for the kids at Gastons'. adv.

Miss Alta Gridley of Evans Lake has been spending the week with Mr. and Mrs. Will Coller.

Mr. and Mrs Howard Bredow returned from their trip to Columbus, Ohio Thursday night.

Miss Jessie Avery went to Onsted Thursday, called by the death of her aunt, Mrs. John Hand.

Mr. and Mrs. David Gertner were passengers for Toledo Wednesday where they visited friends.

The Pythian Sisters will have a bake sale Saturday afternoon, Oct. 4 in the Pythian Dining room.

Something new in the Doll line at Gastons'. adv.

Born to Mr. and Mrs. Floyd Powell Wednesday night, twin girls one of which lived but a short time.

Mr. and Mrs. O. B. Leonardson of Britton, attended the play at the Opera House Thursday evening.

Clarence Avery of Detroit, was in town today enroute to Onsted for the funeral of his aunt, Mrs. John Hand.

Albert Morseman of Tipton was a passenger for California Thursday where he expects to make an extended visit.

Mrs. B. R. Weld returned Thursday night from Grand Rapids, where she went as delegate to the Presbyterian Synod.

Good Salmon 2 cans for 25c at
Clarks Market, Phone 158

Annual meeting of the Presbyterian church and congregation. Tuesday evening Oct. 7 preceeded by the regular church supper.

Mr. and Mrs. F. D. Avery were called home from Toledo Thursday night, by the death and for the funeral of Mrs. John Hand of Onsted.

Eugene Rosacrans has been in Britton for two days this week with a display of ladies coats. Miss Blanche Muir has been assisting him.

Trade with us and get Brown Trading Stamps with all cash purchases
Williamson Bros'. adv.

Mrs. Chambers of Howell who has been spending the summer with her sister, Mrs. Arthur Brazee left for Detroit Thursday to visit a daughter.

D. H. C. Bowen of Washington Court House, Ohio, who is visiting his mother and other relatives in town, was an Adrian visitor today.

Mrs. John Richards was in town Thursday night enroute to her home in Adrian from Grand Rapids, where she had been in attendance at the meeting of the Presbyterian Synod.

Fire, tornado and auto insurance
Mrs. Garland Gillespie

The Wit and Wisdom Club will meet with Mr. and Mrs. A. O Howard Monday evening Oct. 6, leader, Dr. H. C. Conkling; Glimpses of the Russian Empire, H. C. Conkling; Siberia, "The land of Promise" Rev. B R. Weld; Roll call, Items of interest about Russia.

Mr. and Mrs. Thos. Biddison and family left Monday for their home in Baltimore Md. They autoed in their new Buick as far as Detroit from there by boat to Buffalo and from Buffalo will drive the auto to Baltimore, Mrs. C. W. Benedict accompanied them as far as Detroit.

Miss Jessie Avery received the sad news of the death of her aunt Mrs. John Hand of Onsted Wednesday. Mrs. Hand was in town Saturday in her usual health, but was taken suddenly ill Tuesday afternoon and lived but a few hours. She has many friends in Tecumseh who will regret to hear of her sudden passing away.

Monroe sausages frankfurts, and bolognas fresh every Friday at
Williamson Bros'. adv.

The first meeting of the Monday club will be held at the home of the president, Mrs. F. B. Wood, Monday October 6 at 2:30 p. m. All members are urged to be present. If there should be any regrets will the members please notify the chairman of the refreshment committee, Mrs. Buhler, phone 81.

The Mothers' meeting of the Friends church held at the home of Anna Satterthwate Thursday afternoon was a very pleasant occasion. There were twelve members present. "The School house as a Social center" was the subject under discussion. Mary Barrett Pim a pastor of the church made some very interesting remarks at the close of the meeting.

TO-NIGHT AT THE ROYAL

Vitagraph, Special Feature, "The Diamond Mystery." The contest story of the Motion Picture story magazine.

5c to all. adv.

ANNOUNCEMENT.

The engagement of Edna, daughter of Mr. and Mrs. George U. Smith, to Mr Roy W Codling, has been announced, the marriage to take place Wednesday, October 22.

ANNIVERSARY SURPRISE

Tuesday Sept. 30 was the fortieth anniversary of the marriage of Mr. and Mrs. A. C. Aylesworth, and in honor of the event, their children planned a surprise for them, inviting in thirty old friends and neighbors. The evening was spent in playing cards and listening to sweet music from a graphaphone. Light refreshments were served by the children and at a late hour the guests departed, leaving best wishes with their host and hostess, for many happy returns of the day.

Mr. and Mrs. Aylesworth received a beautiful bunch of chrysanthemums from an unknown.

MISS EMMA J. SMITH

Miss Emma J. Smith was born in East Jorden New York, June 27th, 1824 and died Oct. 2nd. 1913.

She lived for many years in Springville Mich. where she cared for her father, Henry Smith until his death at the age of 93. She then made her home in Clayton for a few years where she will be remembered with love and affection by all who knew her She was a life long member of the Methodist church She died at the home of her neice, Mrs. J. J Belcher where she has been for the past 15 months.

The funeral will be held tomorrow (Sat.) at 9:30 at the house, Rev. Whitney officiating burial at Brookside beside her brother William Smith who died seven years ago.

REUNION

The Tuesday a. m. train brought two members of the 9th Michigan Calvary, Andrew Fuller and wifes of Hillsdale, Elmer Bowen and wife of Detroit to meet at the home of Mr. and Mrs. A. D. Lawrence

There were originally six of them, Capt. Cairnes, Capt. Lester and Lieut. James Wood with first named three who held a reunion once a year at the home of one of the number. Cairnes, Lester and Wood have answered the last roll call and are on the other shore waiting for the others. At these reunions the past is brought to the present, the virtues of the dead comrades are not forgotten, the good deeds they did in life are given new life.

The old, old story is ever new to the boys in blue, the long silent hours of out post duty, the lively times around the campfires, the long hard march over the mountains of East Tenn., the fording of streams of ice cold water, the cold new years day when with clothes as wet as they can be without shelter of any kind they passed that awful day the first of 1864, the seige of Knoxville, the Atlanta campaign and on with uncle Billy to the sea some one would tell of a funny incident and the laugh goes around ever and anon some one would tell of the loss of a comrade, the story of which would leave a tear in the eye, like a marine in the gang way, you wonder why these old men like to talk it over. Nothing on earth bind men closer than the active field life of a soldier

I know of no place where one can show the best or worse that is in him, like the tented field. Some of these stores may seem like fairy tales to one who never has been there, but I know they are true. These men have wrapped their fallen comrades in blankets and have laid them to sleep as kindly as a mother or sister could have done and breathed a silent prayer over their graves forever we will be "Amici esque adaras"

S. P. Hosmer.

JEWISH HOLIDAY SEASON

Wednesday Oct. 2 ushered in the Jewish Rosh Hoshana or New Year 5674, and in all the cities where the Jews have synagogues, a proper observance of the day was celebrated.

Yum Kippur or the day of atonement occurs on Oct. 11 and is the most sacred day in the jewish calender. The next special day will be the Feast of the Tabernacle, which comes on Oct. 16 The ten days between Rosh Hoshana and Yum Kippur are called the penitential days and are faithfully observed by all good Jews

---

Mrs. M A. Ide goes to Adrian today. From there she with her brother, C. A. Haynes of Adrian, will go to New York City to visit her son, Vern Ide and wife. Mr. Haynes returns in about a week, making several stops on the way, while Mrs. Ide remains for a longer visit

The Research Circle will hold their open meeting Wednesday Oct. 8th, at 2:30 o'clock at the home of Mrs. W. F. Raymond. The program will be as follows: Greeting, President: Sketch of Lincoln's Life, Mrs Mobbs: Observation on the war, Mrs Eaton: Music; Roll call; Vacation Reminiscences. Pot-luck supper.

The pastorate of the Friends church having been left vacant by the resignation of Elizabeth Mott a call has been extended by that congregation to Lewis and Mary Barrett Pim, of Cleveland, O., to take charge of the work as pastors. Mr. and Mrs. Pim arrived here this week to assume their duties Mrs. Pim has for several years been a member of the Cleveland Bible Training School faculty, before that having been engaged in pastoral work. Mr. Pim has for many years been an efficient worker along various lines in Ohio Yearly Meeting. They will occupy the Swan residence on Pottawatamie street.

"The Mixing Bowl"

ST. PETER'S,

Sunday, 11 A. M.

Free Seats to All.

THE HIGH SCHOOL QUESTION

The time approaches when the question of a new school that will properly house our high school pupils must again come up for discussion and decision.

At the special election of last June the vote polled was so small in numbers that much doubt was left in the mind of the Board of Education as to the real wishes of the District in the matter.

That there may be a fuller expression of opinion at the coming special election of Oct, 14th it is urged that each parent and tax payer in the District become interested in inquiring into the need for a modern building and then be at the polls to register their wishes on the above named date.

The drawings and plan of the building as contemplated have been changed in no way since the last election as the Board is well satisfied with the arrangement now under consideration. There are a number of reasons why the Board favors the building of a new high school at the present time.

Conditions in school house construction have greatly changed since 1856 and the school of today is built nearer the ground or not so high in the air thus avoiding the great danger of calamity in case of fire.

The lower building is also of no little aid to both teacher and pupil in getting rid of the tedious climb to the third story class rooms.

Ventilation which in early days was little thought of is now becoming one of the most important points in school house as well as in all public building construction, where people must meet and breathe. In the building now being considered the specifications call for a ventilating system that will change the air in every room and corridor six times each hour of the day.

In our present high school building, the heating problem is to say the least discouraging. During the extreme weather which must be counted on more or less each winter season, it has of late years been an impossibility to make the class rooms comfortable for the scholar or teacher.

This should of course not be so and, ought to receive attention in some way at no distant date.

In the matter of fire, our schools have been fortunate indeed, yet, we have before us the constantly reoccurring example and warning of some school house conflagration, coupled only too frequently with great loss of life. It teaches the lesson that each community should safeguard in every possible way the pupil attending its public schools.

In the new building as proposed all the dangerous parts, the corridors, stairways, and the auditorium are to be of fire proof construction as is also the walls and ceiling of boiler and fuel room.

Another point to be considered, is the tendency that is constantly growing in the smaller as well as the larger cities, to teach boys and girls something that will be of practical use to them after they have finished school duties, and go out into the world—some work they can do with their hands. This need not necessarily mean additional teachers in the schools but possibly the elimination of some less practical subject in favor of a domestic science course for the girl who may be so inclined and some sort of manual training for the boy who has an adaptability in this direction.

With the present building and its limited facilities, there is but little encouragement that can be offered toward broadening the present plan of education.

In the new plans, however, space has been allotted with this special line of study work in view the details of same to be worked out as occasion demands and as opportunity presents itself.

Last but not least comes the matter of pride—the pride that each citizen of the District should feel in keeping abreast of the times (a step in advance if possible) the pride that each citizen must feel in giving his children or to his neighbor's children better educational advantages through a modern school and its consequent improved facilities and sanitary equipment.

Every town of consequence in Lenawee County, Tecumseh excepted, has a modern building for high school work.

Is there a substantial reason why Tecumseh should wait longer?

Respectfully submitted,
Board of Education.
C. F. Patterson, Sec'y.
E. H. Halladay, Pres.

MERRY-GO-ROUND

Monday evening was the opening meeting of the Merry-go-round club, and a merry party gathered at the pleasant home of Mr. and Mrs. Paul Bowen, west of town. Ten games of 500 were played, the lucky prize winners being Mrs. John Heesen and George A. Rathbun. Light refreshments were served at the close of the games.

PLENTY
of those fat select
OYSTERS
THIS WEEK

We sell you solid meats at 50 cents a quart $1.75 by the gallon.

THEY TASTE GOOD

ANDERSON BROS.

Phone 91... GROCERS Macon Phone

AutomobileRobes

New Era, Acme Quality Paint
HAS NO SUPERIOR FOR COVERING CAPACITY AND DURABILITY . . .

Protect your buildings by using this paint.

Headquarters for Sporting Goods, Guns,
Ammunition, Hunters' Clothing, Spalding's Athletic Goods.

Satterthwaite Bros

The Litchfield Spreader

The Spreader with a 5-year guarantee and made with an idea of not-having to furnish repairs within the five years. If you examine the Litchfield you will find it stronger and better built than any other Spreader sold. It has the No-Choke Box which allows the manure to spread before reaching the beater and reduces the draft. The Bull Dog Beater has ten bars of diamond pointed steel teeth which thoroughly pulverizes the lumps. We want you to see this spreader and leave us your order.

SLAYTON & SON, Tecumseh, Mich

Sweet Potatoes

Are now at their best. We are well supplied with both Jersey and Virginia and the price is low.

CHEESE

We have just received a fresh shipment of McLaren's Nippy and Deviled Cheese. We also have new Michigan Cheese, old New York Cheese and Brick Cheese. We can please you on CHEESE.

MALAGA GRAPES

We have just received the first arrival of New Crop Malaga Grapes; they are fine. Also plenty of Concord and Niagara Grapes in small baskets.

Tea and Coffee

Try us on Tea and Coffee. Our line cannot be surpassed and we can give you the best values in town for your money.

E. J. LOWRY.

WE HAVE A CAR OF

SCRANTON

CHESTNUT HARD COAL

On track to-day. Better get what you want. We are unable to get this Coal fast enough on account of car shortage and the demand for this quality.

Moore Bros.

I will be at my office over J. J. Belcher's store every day except the 3rd Tuesday of each month.

S. P. HOSMER,
OPTICIAN

A. C. AYLESWORTH,

Licensed Auctioneer, Real Estate, Stock and General Salesman.

Will attend all sales in city or country, at reasonable rates.

Headquarters and all dates made Herald office

Dental Parlors

W. D. REED, D. D. S.

Chicago, St. Tecumseh.

Crown and Bridge work Aluminum Silver and Rubber plates and all of the specialties known to modern dentistry. Gas or vitalized air administered

Office over Avery & Co's store

Dental Parlors

of

E. D. BROWN, D. D. S.

Filling, Crown, Bridge and platework Local and complete anaesthetics administered for painless extraction. Office over the 5 & 10c store. Phone 192.

C. M. Cooley,

Licensed Auctioneer.

R. F. D. No. 4 Manchester. 15 year successful experience in Jackson, Washtenaw and Lenawee Counties, also practical farmer.

Bell Telephone Clinton exchange.

Rates Reasonable and Satisfaction Guaranteed

AFTER WORLD'S PENNANT

Connie Mack of Athletics, Above, and Johnny McGraw of Giants.

Photos by American Press Association.

THE MARKETS

Chicago Cash Grain Quotations.

Wheat—No. 2 red, 92@93½c; No. 3 red, 90@92c; No. 2 hard winter, 86@87¼c; No. 3 hard winter, 85¼@86c; No. 1 northern spring, 88½@90c; No. 2 northern spring, 87@88c; No. 3 spring, 80@84c. Corn—No. 2, 71½@71¾c; No. 2 white, 72¼@72¾c; No. 2 yellow, 72@72¾c. Oats No. 2 white, 42½@43c; No. 3 white, 41@42c; standard, 41¾@42½c.

Chicago Live Stock.

Hogs—Receipts 19,000. Quotations ranged at $8.90@9.05 light shippers, $8.60@8.85 heavy shippers, $8.25@8.50 heavy packing, and $5.60@8.00 good to choice pigs.

Cattle—Receipts 7,000. Quotations ranged at $9.00@9.50 good to prime steers, $6.75@7.25 choice to prime beef cows, $7.75@8.50 good to prime fed heifers, and $10.50@11.25 good to best veal calves.

Sheep—Receipts 35,000. Quotations ranged at $7.00@7.40 good to prime native lambs, $5.35@5.75 good to choice handy yearlings, $4.50@4.75 good to choice wethers, and $4.10@4.35 good to choice handy ewes.

East Buffalo Live Stock.

Dunning & Stevens, Live Stock Commission Merchants, East Buffalo, N. Y., quote as follows: Cattle—Receipts 15 cars; markt slow. Hogs—Receipts 15 cars; market steady; heavy, $9.00@9.30; Yorkers, $9.35@9.45; pigs, $8.25@8.75. Sheep—Receipts 5 cars; market steady; top lambs, $7.60; yearlings, $5.50@6.00; wethers, $5.00@5.25; ewes, $1.00@4.50. Calves, $5.00@12.00.

TESTED AND PROVEN.

There is a Heap of Solace in Being Able to Depend Upon a Well-Earned Reputation.

For months Herald readers have seen the constant expression of praise for Doan's Kidney Pills, and read about the good work they have done in this locality. What other remedy ever produced such convincing proof of merit?

W. C. Witherell, W. Pottawatamie St., Tecumseh, Mich., says: "I have had no reason to change my high opinion of Doan's Kidney Pills which I publicly expressed some years ago and I willingly confirm all I have previously said in their praise. I had acute pains across the small of my back and I and in my hips and often after stooping, a sharp twinge darted through my loins, obliging me to lie down. I was laid in bed for several days and I believe that my trouble was caused by excessive stooping. When I learned of Doan's Kidney Pills I obtained a supply at Wright & Son's Drug Store and the contents of a few boxes restored me to good health. Since then, whenever I have felt in need of a kidney medicine I have taken this preparation and the results have been very pleasing."

For sale by all dealers. Price 50 cents. Foster-Milburn Co., Buffalo, New York, sole agents for the United States.

Remember the name—Doan's—and take no other. adv.

It's all right to hope but don't loaf on the job while doing it.

Foley Kidney Pills Succeed.

Because they are an honestly made medicine that relieves promptly the suffering due to weak, inactive kidneys and painful bladder action. They offer a powerful help to nature in building up the true excreting kidney tissue, in restoring normal action and relieving bladder discomforts. TRY THEM. For sale by all druggists of Tecumseh. Advt.

No, Alonzo, you can't tip a waiter enough to make him lose his balance.

Women Who Get Dizzy.

Every woman who is troubled with fainting and dizzy spells, backache, headache, weakness, debility, constipation or kidney troubles should use Electric Bitters. They give relief when nothing else will, improve the health, adding strength and vigor from the first dose. Mrs. Laura Gaines, of Avoca, La., says: "Four doctors had given me up and my children and all my friends were looking for me to die, when my son insisted that I use Electric Bitters. I did so, and they have done me a world of good." Just try them. 50c and $1.00, at C. A. Wright & Son. adv.

Also a goodly number of people have been done in the name charity.

Home Keeping Women Need Health and Strength.

The work of a home-keeping woman makes a constant call in her strength and vitality, and sickness comes through her kidneys and bladder oftener than she knows. Foley Kidney Pills will invigorate and restore her, and weak back, nervousness aching joints and irregular bladder action will all disappear when Foley Kidney Pills are used. For sale by all druggists of Tecumseh. adv.

It is well to aim high, but be sure your gun is loaded.

TECUMSEH MARKETS

CORRECTED SEPT. 30 1913

Wheat	87 — 90
Flour per bbl	460 — 5 20
Rye	60
Corn (ear)	40
Oats	39
Beans	2 50
New Potatoes	80 — 1 00
Butter	30
Eggs	26
Lard	14
Tallow	
Fowls (live)	10½ — 12½
Springers	12½
Roosters	06
Ducks spring	12
Geese	
Turkeys	16
Hay	8 00 — 10 50

OFFICER SHOOTS PRISONER

Young Man Arrested Doing Tenderloin Wounded Under Heart.

SAGINAW, MICH. — As the result of a street fight Herman Yaster, twenty-five years old, whose home is near Clio, Genesee county, was shot below the heart by Detective Parker Owen, of Saginaw.

Yaster with three friends, whose names are unknown, were found in the tenderloin causing a disturbance. Yaster was placed under arrest. On the way to jail Yaster, it is alleged, started to rough the officer. Owen used his gun as a billy, striking Yaster over the head. Both fell, Owen on the bottom.

Owen declares he does not know whether he pulled the trigger of the weapon or whether it went off during the scuffle. Yaster's chances of recovery are said to be good.

DIES CRANKING HIS MACHINE

W. K. Adams, Calhoun Farmer, Drops Over Dead During Funeral.

BATTLE CREEK, MICH. — A very few minutes after leaving the church at which the funeral services for his aunt were held, William K. Adams, sixty-six years old, a Penfield township farmer, dropped dead.

He was driving an automobile at the time, and it is believed that overexertion in trying to crank it, led to heart failure.

STATE OF MICHIGAN, County of Lenawee, ss.

Probate Court for the County of Lenawee.

At a session of the Probate Court for the County of Lenawee, holden at the Probate Office, in the City of Adrian, on the 15th day of September, in the year one thousand nine hundred and thirteen.

Present, HARRY L. LARWILL, Judge of Probate.

In the matter of the estate of HENRY McCARBERY deceased.

On reading and filing the petition duly verified, of NANCY McCARBERY, widow of said deceased, praying that an instrument in writing purporting to be the last will and testament of said deceased may be duly proved and admitted to probate, and that administration of said estate may be granted to petitioner, the executrix named in said instrument, or to some other suitable person.

It is Ordered, That Monday, the 27th day of October next, at nine o'clock in the forenoon, be assigned for the hearing of said petition.

And it is further ordered, That a copy of this order be published in the Tecumseh Herald, a newspaper printed and circulating in said County of Lenawee, for the three successive weeks, previous to said day of hearing.

(A true copy) Harry L. Larwill,
Judge of Probate.
E. I. Larwill, Probate Register.

STATE OF MICHIGAN, County of Lenawee, ss.

Probate Court for the County of Lenawee.

At a session of the Probate Court for the County of Lenawee, holden at the Probate office in the City of Adrian on the 29th day of September, in the year one thousand nine hundred and thirteen.

Present, HARRY L. LARWILL, Judge of Probate.

In the matter of the estate of ANNE CATHERINE SWAN, Deceased.

On reading and filing the petition, duly verified, of Mary H. Swan, sister of said deceased, praying that an instrument in writing purporting to be the last will and testament of said deceased may be duly proved and admitted to probate, and that administration of said estate may be granted to petitioner and Frederick A. Swan, the executors named in said instrument, or to some other suitable person.

It is ordered that Monday, the 27th day of October, next at nine o'clock in the forenoon be assigned for the hearing of said petition.

And it is further Ordered, That a copy of this order be published in the Tecumseh Herald, a newspaper printed and circulating in said County of Lenawee, for three successive weeks previous to said day of hearing.

(A true copy) Harry L. Larwill,
Judge of Probate
E. I. Larwill, Probate Register.

STATE OF MICHIGAN, County of Lenawee, ss.

Probate Court for said County.

At a session of the Probate Court for the County of Lenawee, holden at the Probate office, in the City of Adrian, on the 30th day of September, in the year one thousand nine hundred thirteen.

Present, Hon. HARRY L. LARWILL, Judge of Probate.

In the matter of the estate of ELIZABETH CUPPLES, deceased

On reading and filing the petition, of Frederick B. Wood, executor upon the estate of said deceased, alleging that the funeral expenses and debts of said deceased, and the expenses of administration thus far incurred, have been fully paid and praying that his final administration account may be allowed and for such other order and decree as to this Court shall seem proper.

It is Ordered, That Monday the 27th day of October next, at nine o'clock in the forenoon, be assigned for the hearing of said petition.

And it is further Ordered, That a copy of this order be published in TECUMSEH HERALD, a newspaper printed and circulating in said County of Lenawee, for three successive weeks previous to said day of hearing.

HARRY L. LARWILL,
(A true copy) Judge of Probate
E. I. LARWILL, Register of Probate.

STATE OF MICHIGAN, County of Lenawee ss.

Probate Court for said County.

At a session of the Probate Court for the County of Lenawee holden at the Probate Office in the City of Adrian on the 30th day of September, in the year one thousand nine hundred and thirteen.

Present, HON. HARRY L. LARWILL Judge of Probate.

In the matter of the estate of Sarah F. Stout, deceased.

On reading and filing the petition of Fredrick B. Wood, administrator upon the estate of said deceased, alleging that the funeral expenses and debts of said deceased, and the expenses of administration thus far incurred, have been fully paid, and praying that his final administration account may be allowed and for such other order and decree as to this Court shall seem proper.

It is ordered, That Monday, the 27th day of October next, at nine o'clock in the forenoon be assigned for the hearing of said petition.

And it is, further Ordered, That a copy of this order be published in the TECUMSEH HERALD a newspaper printed and circulating in said County of Lenawee for three successive weeks previous to said day of hearing.

(A true copy) HARRY L. LARWILL,
Judge of Probate
E. I. LARWILL, Probate Register.

WILLIAM SULZER

Late Snapshot of the Impeached Governor of State of New York.

© 1913, by American Press Association.

CRIMES AND CASUALTIES.

MILWAUKEE, WIS. — Milwaukee clinched the American association pennant by winning the first game of a double bill at Louisville 3 to 1. The Brewers dropped the second game, 3 to 0. Anxious Milwaukee fans awaited returns from Louisville and the news of the Brewers' victory started a celebration which continued far into the night.

EVANSVILLE, IND. — Charles W. Meissner, seventy-one years old, was found guilty of manslaughter for killing Henry Berger on July 15. Meissner shot Berger, a saloonkeeper, after having been ejected from the saloon. He is a veteran of the civil war and there were two soldiers on the jury, which was out eleven hours.

INDIANAPOLIS, IND. — The dead body of Joseph Schlansky, a merchant, was found in a room at a hotel which had been occupied by a young man who registered as "W. R. Anderson, Louisville, Ky." A strong cord had been tied around the victim's throat and he had been shot through the head.

RUSHVILLE, IND. — Erba Price, who has been under arrest charged with involuntary manslaughter for causing the death of his father, William Price, former county sheriff, who died shortly after being struck by his son, was given a suspended sentence by Judge Megee in the circuit court.

NATURE'S LAWS.

Nature's laws are perfect if only we obey them, but disease follows disobedience. Go straight to Nature for the cure, to the forest; there are mysteries there, some of which we can fathom for you. Take the bark of the Wild-cherry tree, with mandrake root, Oregon grape root, stone root, queen's root, bloodroot and golden seal root, make a scientific, glyceric extract of them, with just the right proportions, and you have

DOCTOR PIERCE'S GOLDEN MEDICAL DISCOVERY.

It took Dr. Pierce, with the assistance of two learned chemists and pharmacists, many months of hard work experimenting to perfect this vegetable alterative and tonic extract of the greatest efficiency.

MR. C. W. PAWLEY, of Millville, Calif., writes: "I wish to tell you that I have used your 'Golden Medical Discovery' in my family for twenty years. We have had a doctor called in but once during that time. I have a family of ten children, all well and hearty, for which, to a great extent, we owe thanks to you and your 'Golden Medical Discovery' and 'Pellets,' which we use when sick."

Dr. Pierce's Pleasant Pellets regulate and invigorate stomach, liver and bowels. Sugar-coated, tiny granules.

C. W. PAWLEY, Esq.

SOLD BY ALL DRUGGISTS.

World's Dispensary Medical Association, Buffalo, N.Y.

CORRESPONDENCE

MACON

Miss Martha Ernst is the assistant at the Telephone office.

Miss Carolyn Cullin was in Pontiac Saturday on business.

Mr. and Mrs. Delos Biddle were Sunday visitors of his brother, Ira Biddle and wife who live near Ann Arbor.

Jacob Harring was quite ill the first of the week, but is improving slowly now.

Jas Miller is here this week from Detroit for a short visit.

Miss Amelia Cullin was in Macon this week calling on old friends.

Will Harring and wife were called here Sunday from Ann Arbor, on account of the illness of his father, Jacob Harring.

Friends and neighbors to the number of one hundred and ten gathered at the pleasant home of Ezra Day, last Monday night for a farewell party given in honor of Mrs. Delphia Ganoung and daughter Ada. As usual all had a pleasant time. Mrs. Ganoung and daughters expect to make Detroit their home for a time. While their many friends regret their going, they all unite in wishing them success in the new home.

Cheapest accident insurance—Dr. Thomas' Eclectic Oil. Stops the pain and heals the wound. All druggists sells it.

RIDGEWAY

E. C. Barnes and wife and H. F. Barnes were in Adrian Sunday and Monday.

Johnnie Baker fell from a horse Sunday afternoon breaking his right arm.

Mrs. Oscar Holden of Osseo is staying a few days with her brother, Wm. Larkin.

Tamar Pocklington returned Friday from her Ann Arbor visit.

Marshall Dronillard and wife attended the funeral of an uncle at Blissfield Monday.

David Underwood left for Ann Arbor Monday to take up his school work in the University.

H. C. Wilson is here from Blissfield for an indefinite stay. His family have gone to Washington for the winter.

Mr. and Mrs J H Hughes and Mr and Mrs. C. C. Belleville of Dundee, were callers at the home of Elmer Linn Sunday evening.

Misses Rosalind and Sylvia Andrews left Saturday for Ypsilanti to take up school work, Rosalind at Cleary's College and Sylvia at the Conservatory.

Mr. and Mrs. C. C. Smith Sundayed with friends at Newburg.

Mrs. Elmer Linn's class of Sunday School girls made her a surprise at her home Saturday p. m. A dandy supper was served.

Mrs. Nellie Pocklington returned Saturday from a visit with relatives at Ripon, Wisconsin.

Mrs. S. B. Smith received word this week of the death of her sister, Mrs Lyman Sowle of Farmington, Mich.

Ben Rendell and family have moved to Adrian.

Mrs. Ida Babcock was here from Detroit Friday to Sunday. Her mother Mrs. Elizabeth Pocklington returned with her in the auto for an indefinite stay.

Mrs. Kate Young of Tecumseh, is a guest at J. D. Martin's.

C. L. and C. C. Lowe have a saw mill in the woods for lumber to build their barn.

Mr. and Mrs Harvey Hindes attended the funeral of a cousin near Hudson Saturday.

Mrs F. O. Jones is able to sit up now each day in a wheel chair.

Mr. and Mrs. Earl Murphy were spending Sunday with Mr. and Mrs. A. E. Palmer.

D. B. Miller is here from Jackson.

Mrs. Edna Linn was surprised by a company of friends Monday evening the occasion being her birthday.

Ollie Frost and Miss Maggie Kerr were married in Adrian last Thursday.

Sunday evening Epworth League services now begin at 6:30. Prayer meeting at 7 p. m.

The regular meeting of the L. A. S will be held in the church Thursday p. m. at which time the annual election of officers will take place.

C. M. Gove, Mrs. Prindle and Ervin Barnes are each building cement walks by their residences.

Feel languid, weak, run-down? Headache? Stomach "off"?—Just a plain case of lazy liver. Burdock Blood Bitters tones liver and stomach, promotes digestion, purifies the blood.

TIPTON

The Ladies Aid Society met with Rev. and Mrs. Henzman Wedesday.

John Olivar and Mrs. Fred Sterns and two young children are visiting relatives in Tipton this week.

Miss Bertha Tayler left Monday morning for Ann Arbor for a visit with Rev. and Mrs. Ransdell.

To show the appreciation of the new sidewalk, the Tipton Improvement Society took up a collection and will send the Rev. Heizman to the National Conference at Kansas City Mo.

Soothes itching skin. Heals cuts or burns without a scar. Cures piles, eczema, salt rheum, any itching. Doan's Ointment. Your druggist sells it.

MICHIGAN STATE NEWS.

BAY CITY — The very alarming statements accredited to State Geologist Allen to the effect that at the present rate of production, Michigan coal deposits will be exhausted within fifteen or sixteen years are regarded as amateurish by men in the Saginaw valley who have gained their knowledge of Michigan coal through years of experience in coal mining. Coal men assert that Mr. Allen's statements are based on an inaccurate knowledge of the deposits. Men connected with the Consolidated company have frequently made the statement that when the present mines are exhausted they will open shafts which they do not expect to mine during the life of the present members of the corporation. It is a matter of common knowledge among coal men, however, that in Tuscola county alone Handy brothers control by lease or otherwise coal lands which contain upward of 25,000,000 tons of coal, and they are not the only ones who own coal rights in Tuscola, nor has all the Tuscola coal field been tested.

DETROIT — Jack "Bum" Ryan, who is about sixty-six years old, confirmed cocaine fiend, burglar, pickpocket, drunkard, once a classmate of Judge Connolly in the Detroit college and a student at the University of Michigan, prospective heir to a quarter share of a $100,000 estate, was convicted in Judge Connolly's court of having cocaine in his possession illegally. Records show 31 arrests and many convictions for various offenses from August 11, 1897, to January, 1906. Ryan has served time in Jackson, Ionia, Marquette, and the house of correction for various offenses, including drunkenness, disturbing the peace, picking pockets, burglarly and assault. Ryan has served twenty-two years of his life in prison.

LANSING — As the numerous replies to Governor Ferris' letter arrive at the executive office from the members of the legislature on the much-discussed subject of a special session the majority against the calling of a special session grows larger. Twenty-six letters have been received and only six members expressed a belief that a special session was advisable. Some of the letters are amusing as many solons are doing some high and artful dodging to prevent committing themselves.

KALAMAZOO—Norman D. Jewett who was thirty-five years of age married, of Calumet, fell to his death from a third story window in Bronson hospital after witnessing an operation on his brother for appendicitis. His skull was fractured and his neck broken. His brother, D. C. Jewett, of Richland, had been brought to the hospital early in the afternoon for an operation. Apparently becoming faint at the sight Norman Jewett walked to the window, opened it and fell out.

SAGINAW — Sebastian Nothheffer, who has been the proprietor of a saloon in Saginaw for the last nineteen years and has represented his ward in the common council for the last three years, has just taken out his naturalization papers here. The alderman says that he thought he was a citizen under papers taken out by his father in Pennsylvania. When he appeared as a witness for a friend who desired to take out his papers he discovered the mistake.

QUEBEC, CAN.—As the result of a blaze in a three-story wooden building in St. Francois street, eight children of the family of Ulrich Trudel, the proprietor, were cremated.

SPORTING AFFAIRS.

VASSAR, MICH. — Haxen Ferguson, about sixteen years old, living six miles from here, was fatally wounded while hunting rabbits with his father and brother. His gun was accidently discharged while he stood on a stump, the shot entering the flesh and muscles from the abdomen. Little hope is entertained for his recovery.

PHILADELPHIA, PA. — Assuming that the New York team will win the National league pennant, the members of the national baseball commission decided that the first game between that club and the Philadelphia American league team for the world's championship shall be played in New York on Oct. 7.

RACINE, WIS.—Matty McCue, Racine's crack featherweight pugilist, handed "Young" Togo, the Fort Smith, Ark., Japanese boxer, a pretty beating. The local boxer scored a knockout in each of six rounds, when the go was stopped by Referee Hazey.

A BOUQUET OF FLOWERS

It Told a Story Without Words

By EMILY WESTBROOK

Mrs. Van Tromp of New York was a globe trotter. She was a widow with one daughter, Madeline, who was obliged to trot with her mother, but would rather have remained at home, for Miss Madeline was a sensible girl and, although not averse to seeing foreign lands, was not minded to spend her life in circling the world.

In their wanderings the Van Tromps found themselves in Bombay, India, having done that country so far as women tourists could. Mrs. Van Tromp was much impressed with the display of wealth of the rulers and especially the jewels with which they decorated themselves, for ornaments are dear to the feminine heart. It is quite likely that if a rajah, covered from his waist up with gems, had asked for the hand of her daughter she would have given her consent instanter.

But a globe trotter cannot remain in one place or the term would be a misnomer. The Van Tromps left the city of Bombay to sail across the Arabian sea and pass through the Red and Mediterranean seas to London. Such a journey in a single vessel requires a great deal of time, and those cooped up together in her are apt before the end to become pretty well acquainted.

Mrs. Van Tromp was sitting one day on deck in a steamer chair reading an erotic novel when the wind blew her veil off her head and sent it sailing astern. It was picked up by a gentleman with a tawny, drooping mustache, who handed it to her with a profound bow. He was so distinguished looking that instead of giving him the conventional thanks that she would have accorded an ordinary person she bestowed them with her most charming smile. The gentleman assured her that she was welcome and further remarked that since the day was a trifle windy perhaps he had better find a more protected spot for her. She accepted the offer, and the gentleman removed her chair and rugs to the lee side of the wireless telegraph office, where she was more comfortable.

Now, Mrs. Van Tromp was a woman of fifty, while the gentleman could not have been much over thirty. There was therefore no impropriety in her entering into conversation with him about the weather, the ennui occasioned by so long a confinement within such narrow limits, and other small talk incidental to shipboard. The gentleman spoke with an English accent such as Mrs. Van Tromp had heard among certain swell acquaintances she had made in London. While they were chatting Miss Madeline came up breasting the wind and joined her mother.

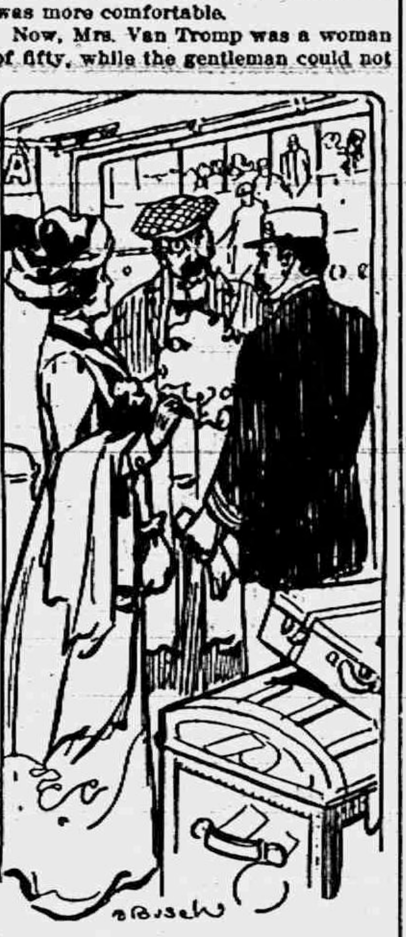

HE THOUGHT IT ODD THAT A MAN SHOULD BE CARRYING FLOWERS.

"My daughter, Mr. ——," said Mrs. Van Tromp by way of introduction, stopping for her new found friend to supply the deficiency of his name.

"Mackridge."

"Mr. Mackridge has been kind enough to keep my veil from going overboard and to move my chair out of the wind."

The gentleman bowed, and Miss Van Tromp inclined her head in recognition. He provided her with a chair that stood near and received an invitation from her mother to occupy one himself in their company.

This was the beginning of one of those tourist acquaintances that, informally made, often ripen into strong friendships. Mr. Mackridge was especially attentive to Mrs. Van Tromp, who was especially gratified at being an object of consideration from one so much younger than herself, and she regarded it a proof that he had been brought up by some aristocratic family who had not broken away from the tradition of respect for age. This view was confirmed by Mr. Mackridge himself, who when accused of it confessed it, stating that he was the next younger brother of the Marquis of Goldingay, one of the oldest families in Ireland. He furthermore let it be known that the marquis was a bachelor and in ill health.

This was quite enough to induce Mrs. Van Tromp to lay plans for a union between Mr. Mackridge and her daughter. The mother cast off her regret that she couldn't marry Madeline to a rajah and became interested in the more practicable scheme of marrying her to a man who was likely to become a marquis. The first time after having received this information that Mr. Mackridge joined her and her daughter on deck she made an excuse to go below in order to leave them together.

Miss Van Tromp had become such a traveler that she was not averse to picking up acquaintances during a voyage, but she seldom became familiar with them. Mr. Mackridge evinced a desire for her companionship, but found as the journey proceeded that he was not permitted to come to terms of intimacy. Mrs. Van Tromp watched his attentions to her daughter and could not understand why Madeline gave no more cordial response.

"My dear," said the [illegible] mother, [illegible] Mackridge it might be of great benefit to us. He tells me that his brother has a house in London and is usually there during the season. We may be invited there and meet many persons of rank."

"I thought his brother was a bachelor. Bachelors don't usually entertain."

"Oh, Madeline, you don't grasp things as you should. You will never take the position you should because you have no push. The fact that Mr. Mackridge's brother is a bachelor should lead you all the more to cultivate him."

"I have thought, mother, dear, that you preferred I should cultivate Mr. Mackridge himself."

Mrs. Van Tromp made a grimace, but accorded no reply to such stupidity, for she certainly considered any girl stupid who would encourage a younger brother of a marquis, even though the marquis himself was in bad health.

During the passage of the Red sea Mr. Mackridge continued his attentions, and Mrs. Van Tromp was pleased that Madeline seemed more disposed to accept them. This acceptance could not be construed to mean encouragement, but Mrs. Van Tromp felt more hopeful, and Mr. Mackridge took advantage of it to be more attentive. He gained a point with Mrs. Van Tromp by letting out the fact that he was a captain in a British regiment stationed in India, all the officers of which were noblemen. He had procured a leave of absence to go home, having been informed that his brother, the marquis, was failing rapidly.

After receiving this additional information Mrs. Van Tromp conceived the idea of going ashore in Captain Mackridge's company on the ship's arrival at Gibraltar. He, being a British officer, would doubtless be hand in glove with the officers of the garrison and would be able to secure for the Van Tromps special privileges. She hinted to Mackridge that she would be pleased to have him with her and her daughter when they visited Gibraltar, and he accepted the invitation with alacrity. But when they reached the port the captain was confined to his stateroom with a severe indisposition and was unable to leave the ship.

All went well with the trio who were performing this little comedy during the latter part of the voyage. Just before leaving the steamer Captain Mackridge managed to obtain a large bouquet of flowers. Whether he bought them from a bumboat or they had been cultivated aboard the ship does not matter. The important feature is that he presented them to Miss Van Tromp. The gift was made while the mother and daughter, accompanied by the captain, were about to pass down the gangway. The young lady inhaled their perfume and started down for the dock with them in her left hand, carrying a piece of hand baggage in her right. On reaching the dock she suddenly remembered leaving some article in her stateroom.

"Please take these," she said to Mackridge, handing him the hand baggage and her bouquet, "and keep them till I return. I'll be back in a few minutes."

Mackridge took the articles, a certain whiteness appearing about his mouth and an anxiety in his eyes as he did so. Miss Van Tromp ran up the gangway, passing with difficulty those coming down, and disappeared within the ship. A customs inspector, who was watching for smugglers, noticed a gentleman standing with a large bouquet in his hand and pondered. Had a lady been carrying it his attention might not have been attracted. Suspicious as all custom house officials are, he thought it odd that a man should be carrying flowers, and possibly it might be used as a means of concealing dutiable goods.

"I'll look into that, sir, if you please," he said to Mackridge.

The whiteness about the latter's mouth turned to a sickly pallor as the inspector took the bouquet from his hands. Pulling it apart, several articles wrapped in white tissue paper fell on the dock. The inspector picked them up, unwrapped one and a large diamond glistened in the sunlight.

When Madeline Van Tromp rejoined her mother she found her alone.

"Where's Captain Mackridge?" she asked.

"Gone under arrest for smuggling." And she recounted the discovery of the jewels.

"And all he wanted of me," said Madeline, "was to carry the bouquet ashore for him. I suspected something of the kind and turned it back into his hands on purpose."

To admire, to love, to regret is to live, said a great writer. Do not let the regret be brought on by a cough or cold which if treated when it first appeared would have easily been controlled. Allen's Cough Balsam brings welcomed relief in such cases. Contains no harmful ingredients. 25c., 50c. and $1.00 bottles at all dealers.

Keep it Handy

For an emergency; when accidents or sudden sickness comes, nothing is more useful than

Painkiller (PERRY DAVIS')

Invaluable for Diarrhoea, Cramps, etc.

PERRY DAVIS' PAIN KILLER

LANSING — Michigan's Secretary of State Martindale is in receipt of information making it plain that physicians and midwives throughout the state, are closely following the law which makes it compulsory to treat the eyes of new born infants with a solution of silver nitrate within an hour after the birth.

ANN ARBAR — Aviator Donald Gregory, of Detroit, had an exciting few minutes when his aeroplane, which he was preparing ot give a preliminary tryout on Ferry field, was lifted into the air by the wind and landed on the roof of a manufacturing plant. One wing was broken.

SAGINAW — Most of the relatives of Mr. and Mrs. August Romahan strenuously deny that Mr. Ronahan shot his wife, and then committed suicide as was reported here. The tragedy was reported to have occurred in Crystal Falls, Cal., and the Romahans reside in Sunny Vale, Cal.

SAGINAW — Thomas W. Davis, who is the commissioner for the coal mine operators, left for Indianapolis to attend the conference over the Michigan district disputes with President John White of the Miners' International organization.

RAILROAD TIME TABLES.

Lake Shore & Michigan Southern Railroad.

Effective July 20, 1913.

Going south.

	315	309	331	311
Station	a m	a m	p m	p m
Jackson	*6 05	†10 20	†2 05	*8 05
Tecumseh	7 05	11 17	3 01	9 04
Adrian	7 33	11 50	3 30	
Toledo	8 40	12 35	4 15	10 10
Chicago	3 50	9 00		
Detroit	12 20		6 00	

Going north

	316	312	314	318	310
Station	a m	p m	p m	p m	p m
Toledo	*7 50	†12 01	†4 30	†6 30	$7 25
Detroit				5 00	5 55
Adrian		12 35	5 06	7 15	7 15
Tecumseh	9 09	1 01	5 35	8 00	8 42
Jackson	10 15	2 00	6 40	8 55	9 45

G. J. ZIBUR. Ticket Agent

DUNDEE BRANCH.

Going west.

	429	425	421	427	419
Station	a m	a m	p m	p m	p m
Adrian	†6 10	†8 15	†3 20	†5 05	$8 15
Tecumseh	7 00	9 23	4 02	5 35	9 10
Addison	10 21	10 15	4 55	7 06	10 00

Going east.

	422	428	430	431	420
Station	a m	a m	p m	p m	p m
Addison	†9 37	†10 35	†1 20	†7 15	$7 50
Tecumseh	10 23	11 25	4 25	8 05	8 40
Adrian	10 50		5 30	8 30	9 35
Chicago	5 10				

* Daily.
$ Sunday only.
† Daily except Sunday.

DETROIT, TOLEDO & IRONTON

Going South

Daily except Sunday.

	1
Station	a m
Detroit	8 00
Ridgeway	10 33
Tecumseh	10 45
Adrian	11 30

Going North

	2
Station	p m
Adrian	3 20
Tecumseh	4 10
Ridgeway	4 20
Detroit	7 05

F. S. Bell,
Ticket Agent

FOLEY KIDNEY PILLS
FOR BACKACHE KIDNEYS AND BLADDER

PATENTS

TRADE-MARKS and copyrights obtained or no fee. Send model, sketches or photos and brief description for FREE SEARCH and report on patentability. [illegible] years' experience. Send 2-cent stamp for NEW BOOKLET, full of patent information. It will help you to fortune. READ PAGES 11 and 12 before applying for a patent. Write to-day.

D. SWIFT & CO.
PATENT LAWYERS,
303 Seventh St., Washington, D. C.

THE ORIGINAL LAXATIVE COUGH SYRUP
KENNEDY'S LAXATIVE
CONTAINING HONEY AND TAR

FEELING LIVER-ISH This Morning?
TAKE
THEDFORD'S Black-Draught
Stops Indigestion Constipation
25¢
AT ALL DRUGGISTS
A Gentle Laxative And Appetizer

For sale by All Druggists.

EARLY RISERS
The famous little pills.

We promptly obtain U. S. and Foreign
PATENTS
Send model, sketch or photo of invention for free report on patentability. For free book, How to Secure Patents and TRADE-MARKS write to
C.A.SNOW & Co.
Opposite U. S. Patent Office
WASHINGTON D. C.

FOLEY KIDNEY PILLS
FOR RHEUMATISM KIDNEYS AND BLADDER

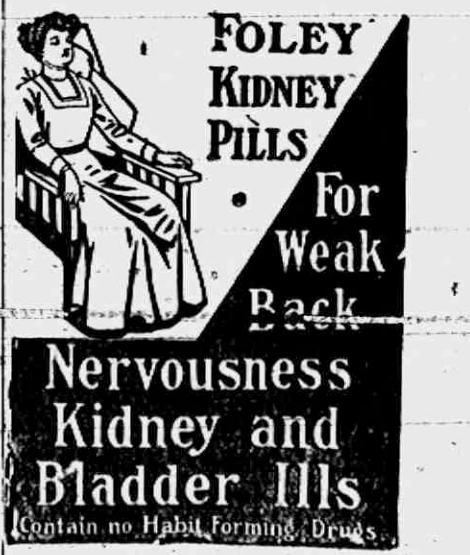

FOLEY KIDNEY PILLS
For Weak Back
Nervousness
Kidney and
Bladder Ills
Contain no Habit Forming Drugs

Adapting the Phrase.

"Mr. Browne is a charming and a scholarly young man," declared a Chicago lady who was insisting in print on her right to select her own husband. From which we infer that it will soon be proper to refer to Mr. Browne as "a husband and a scholar."

THE TECUMSEH HERALD

SIXTY-SECOND YEAR NO 80. TECUMSEH, MICHIGAN TUESDAY OCTOBER 7 1913 WHOLE NO 4252.

COMMERCIAL TECUMSEH SAVINGS
STATE SAVINGS BANK

A STRONG CONSERVATIVE STATE BANK

Its record for responsibility and good service rendered to its customers is the basis upon which this bank invites your business.

3% interest paid on Savings Deposits and on Certificates of Deposit. Interest compounded twice yearly. Deposits from $1.00 up welcomed.

Safety deposit boxes for safe keeping of valuables $1.50 per year.

J. H. SMITH, President. L. G. NORTH, Vice President. GUY E. NEMIRE, Cashier.

OCTOBER'S FIRST SATURDAY finds ranks full and fresh in all divisions of the Men's Clothing Stock—and more and more men are coming to see the New Clothes and to talk about them.

We ask no fancy prices for our garments. Inexpensiveness is one of their attractions. They appeal to men who study Economy as well as to those who want the utmost in Style and Quality. WE Invite inspection of our Fall and Winter Suits and Overcoats as examples of what may be accomplished within a limited expenditure. Compare our prices and those asked elsewhere for garments of the same character.

MODELS

$15 $18 $20

HEESEN & HEESEN.

BEANS

Van Camp, Heins, Ritty's and Moss Rose, Plain Boston Baked and with Pork and Tomato sauce.

Premier Pure Strained Honey

10 and 25 cent bottles

New Honey in Comb 20c per lb

FREE

1 pkg Post Toasties with every pkg Grape Nuts.

F. D. AVERY

PHONE 39.

HERE IS THE ANSWER

to many perplexing questions,

DO IT ELECTRICALLY

It is cheaper, easier, better, always ready and never tired. Electric Flat Irons, Fans, Vacuum Cleaners, Washing Machines, power Motors, Ventilators, Ozonators, Heating and Cooking appliances, toasters, curling irons, heating pads in place of hot water bottles, and hundreds of other things besides light; consult us, we will be pleased to help you

DO IT ELECTRICALLY

THE TECUMSEH ELECTRIC COMPANY.

Significance of Small Duties.

Don't object that your duties are so insignificant. They are to be reckoned of infinite significance and alone important to you. Were it but the more perfect regulation of your apartments, the sorting away of your clothes and trinkets, the arranging of your papers—"Whatsoever thy hand findeth to do, do it with all thy might" and all thy worth and constancy. Much more, if your duties are of evidently higher, wider scope; if you have brothers, sisters, a father, a mother, weigh earnestly what claim does lie upon you on behalf of each and consider it as the one thing needful to pay them more and more honestly and nobly what you owe. What matter how miserable one is if one can do that? That is the sure and steady disconnection and extinction of whatsoever miseries one has in this world.—Thomas Carlyle.

Rochefort In Court.

Henri Rochefort went to court oftener, it is said, as plaintiff, defendant or witness than any other man in Paris. Partly this was because of his articles, partly because of his continual dealings with the picture dealers, with whom he often disagreed. In his later years, moreover, he was often called as a "witness" by parties in political suits, not because he had any pertinent testimony to present, but because he had a happy faculty when on the witness stand of making the government, the police and all that set appear a set of fools or scoundrels. The French code of procedure allows a witness much more latitude in "telling his own story" than does ours. And Rochefort's stories, whether relevant or not, were sure to have a sting in them for the folk in authority.—New York Sun.

SLAIN GIRL IS LEFT ON PRAIRIE

Victim Believed to Be Miss Ida Leegson of Iowa.

WAS A UNIVERSITY GRADUATE

Also Attended Art Institute and Was a Teacher—Officers Believe She Was Killed in Auto—Clothing Scattered Around 200 Feet—Known As Quiet and Refined Woman.

Chicago, Oct. 6.—The almost nude body of a young woman who had been attacked and strangled to death was found in the afternoon on a prairie at Seventy-first street and South Fortieth avenue, near Argo.

From cards and papers found near by, from the initial "L" on a handkerchief, and from a telegram from Mason City, Ia., asking her to come there at once, it is believed that the body is that of Miss Leegson or Ligston, a graduate of the University of Chicago, who studied art at the Art Institute last summer and who was a native of Oshkosh, Wis.

The body was unclothed except for a combination suit, which had been rent asunder from the collar down; a stocking on the right leg; and a blue coat of fine texture, matching a skirt found 200 feet away.

She was a woman perhaps thirty-five years old, a blonde with blue eyes and golden hair, weighing about 135 pounds, and 5 feet 6 inches tall. Her ears were pierced for rings, and there were marks of rings on her fingers, but no jewelry.

Man's Footprints Seen.

The gound was trampled all about where the body lay, and there could be plainly seen her own footprints, and the marks of a man's shoe, No. 7 or No. 8. The body and face were terribly beaten and bruised.

The officials believe that the girl was killed and partially disrobed in a motor car, and her body cast aside where it was found. The tracks of an automobile were seen near by.

She had been dead, apparently, five or six hours when found.

Her own shoes, black Oxfords, No. 2, lay about twenty feet from the body. They had been bought at Carson, Pierie, Scott & Co.'s store in Chicago.

Tells of $665 Sent.

This telegram was found in her coat, which is held to establish her identity:

"Mason City, Ia., Sept. 6.—Miss Ida Leegson: Am sending $665. Come immediately. HUGH GILMORE."

In the pocket of the coat was found a room rent receipt to October 26, signed "Frank Dougan," but without her name or address. But there were cards bearing the name "Ida Leegson, 6021 Monroe avenue."

W. K. Morris and his mother live at that address. They said that Miss Legiston or Leegson lived with them during four years she attended Chicago university and also when she attended the Art Institute. She was a very refined and well educated woman, about thirty-five years old.

"I have been forwarding her mail to Iowa ever since she left," said Mrs. Morris. "I have not heard from her since she left. I do not remember the name of the town to which she was going.

"I can't believe that she is the murdered woman. It is preposterous. I am sure that she is in Iowa."

ACCUSED LAWYER DISBARRED

Thomas G. Moorehead Ordered Suspended in Fort Wayne.

Fort Wayne, Ind., Oct. 6.—Thomas G. Moorehead was suspended from practice in the Indiana bar because of misrepresentations made when he was admitted to the bar. He stated that he was a citizen of the United States when he was really a citizen of Canada.

Moorehead's supension grew out of hi sacquittal on the charges of blackmail recently brought against him when it was alleged that he tried to get money from prominent citizens because of their connection with young girls, whose delinquency the grand jury was investigating.

ACCUSED OF ASYLUM ARSON

Former Employe at Kankakee Charged with Fire in Laundry.

Kankakee, Ill., Oct. 6.—On complaint of a woman that she had seen him fling a lighted cigar into a bundle of clothes, James Dixon, former night watchman at the state asylum for the insane, was arrested charged with arson in setting fire to the institution's laundry building on May 24, 1912.

Miss Ella Wilson, a former attendant, gave the state's attorney information that after throwing the cigar into the clothes Dixon had said: "Oh, well, the state is rich."

The fire was $18,000. Another arrest is expected.

Vindictive.

Ethel—Yes, I know Billy is very wild, but I'm going to marry him to reform him. Kate—I told that boy a dreadful punishment would overtake him.—New Haven Register.

SPECIAL

FOR

Saturday, October 11th,

TWO O'CLOCK

BARGAIN BASEMENT

100 Good Quality COAL HODS

FOR 10c each

WE GIVE BROWN TRADING STAMPS. ASK FOR THEM.

We Accept Security Merchandise Orders

The Webster Anderson Co.
Tecumseh, Michigan.

Our store closes every evening at 6 o'clock, except Saturday.

CHURCH HOLDS FANS' SERVICE

Letters from Mack, McGraw and Billy Sunday.

SUNDAY HAD THE REAL "PEP."

Leaders and Evangelist Tell Why They Like Baseball—All Pay Tribute to Wholesomeness of Pastime—Sunday Will Quit Working Long Enough to Peep at Score Boards.

New York, Oct. 6.—Connie Mack and John J. McGraw, who will lead the Athletics and Giants respectively in Tuesday's opening battle of the world's championship series, sent letters telling why they like baseball, which were read at a special baseball service at Grace Methodist church. But it was a brief note from Billy Sunday that the ball players who attended the service seemed to think had the real "pep." He wrote:

Billy Sunday Has "Pep."

"My best wishes to you boys as you enter the world's series. I'll be working to beat hell all next week, but I'll lay off long enough to look at the scores. Here's hoping you and the Athletics are in the pink of condition. There's more joy in victory then. Which ever way it goes I could wish nothing greater for every ball player in our land than that each one should have the peace and joy that has come to me by believing and accepting Jesus Christ as my personal friend and savior."

Connie Mack's Tribute.

Connie Mack sent this in part:

"It is most natural that I should consider baseball the greatest game of all time. Certainly no outdoor game ever developed a greater popularity than baseball enjoys. It is our national sport.

"I can conceive of no more enjoyable recreation for an individual than the playing of baseball. Its element of danger is limited. The fatalities during a playing season are very few and not within my recollection has there been a fatal accident in the major leagues.

"To the spectator the game contains an exhiliration that has no parallel resulting from an athletic exhibition.

"Baseball never can lose its popularity, never die as long as the American public retains its confidence in the men who conduct it."

"Most Admirable Pastime."—McGraw.

John J. McGraw's letter follows:

"Naturally I think baseball the most admirable pastime in the world. It is not a sport in the common acceptance of that phrase, but it is a keen competition of wit, intelligence and muscle against similar qualities. It develops the mind, establishes discipline and gives to those who take part in it, sound bodies, clear heads and a better sense of life."

The Rev. Christian F. Reisner, taking as his topic "Who will win?" quoted from conversations with famous players and drew parallels between winning plays in the game and in life.

An Alibi.

Suffragette—I am looking for something fancy in a man's suit.

The Ribbon Clerk—Not me!—Life.

Blanche Bates Injured.

New York, Oct. 6.—The friends of Blanche Bates, who off the stage is Mrs. George Creel, heard that she had been injured in a runaway accident while driving with her husband near Lake Mahopac, N. Y., and that owing to her delicate condition serious results were feared.

MRS. REXROAT'S SLAYER CAUGHT

"Henry Spencer" Confesses He Murdered Nine Others.

HE HAS REXROAT SUITCASE

It Is Found In Rooming House Where Police Captured Him—Prisoner Says He Has Made Away with Seven Women and Three Men in Past Year—Killed to Rob.

Chicago, Oct. 6.—Captain Halpin of the detective bureau announces that he has caught the man believed to be guilty of the Rexroat murder, and that he has confessed the murder, and that he has also confessed having killed nine other persons, seven of them women, within the last year.

In confirmation of this almost incredible confession, Captain Halpin declared that the suitcase which Mildred Allison-Rexroat carried with her to Wheaton on the night of her murder was found, bloodstained and positively identified, in the room where the arrest was made.

The man under arrest gave the name of Henry Spencer. He was captured in a rooming house at 2215 Michigan avenue. Previously he had lived, he said, at 3212 Rhodes avenue. He had used at convenience in addition to the name of Spencer, the names of "Burke" and Scallop."

"I Killed Mrs. Rexroat!"

"I killed Mrs. Rexroat," is declared to have been Spencer's first statement when he was brought into the detective headquarters and confronted by a group of detectives and stenographers.

"I killed her to rob her. I have killed many others for the same purpose," the man is alleged to have continued. And then came the most sensational declaration of all, spoken as calmly as a man might speak of a dinner engagement for the next evening.

"If I had not been caught just at this time," Spencer is quoted by the detectives, "I would have killed Mrs. A. J. Scofield, proprietor of the rooming house where I have been living."

Spencer was captured because he was afraid.

For several days he has felt, he said, that he was closely watched. And it was only two days ago that he made the move which ultimately brought about his arrest. Two men approached him on the street near the rooming house where he was staying. One asked him for a match.

"My first thought," Spencer said, "was that they must be detectives. Instead of a match, I pulled out a revolver, and the men at the sight of it ran away."

Watched for Days.

These were the men who afterward told the police. And then it was a matter of watching. Detectives were vigilant in the neighborhood of Spencer's room for nearly thirty-six hours before they got a look at him.

They saw that he answered the description of the man wanted, and then the arrest was made.

MINER FREED FROM TOMB

Man Imprisoned in Colliery for Several Days Is Rescued.

Centralia, Pa., Oct. 6.—Thomas Tohesky, the miner imprisoned for several days in the Continental mine, was rescued at 7:25 a. m. His wife and children were waiting at the mine when the rescuers broke down the last rock barrier between Tohesky and freedom.

He almost collapsed when his wife took him in her arms and his children wept with joy.

"LADY LIGHT KEEPER" WILL RETIRE NOV. 1

The Only One on Great Lakes; Forty-four Years' Service.

Detroit, Mich., Oct. 6.—After serving forty-four years as the keeper of lights on Lake Michigan, Mrs. Daniel Williams will retire after Nov. 1 and, with her husband will live at Charlevoix.

There never was a lighthouse like the one on Harbor Point, Little Travers Bay, where Mrs. Williams had been stationed the last twenty-nine years. The place is an ideal home, comfortably furnished and clean. Mr. and Mrs. Williams pride themselves on their lighthouse home, where during the season they are daily visited by interested summer resorters, who have heard of the "lady light keeper" the only one on the great lakes.

Mrs. Williams was formerly Elizabeth Whitney. She was married in 1864 to Clement Van Riper, a teacher in the schools of Garden Island. For several years they lived on the island, Mrs. Van Riper aiding her husband in his studies. In 1869 they retired and Mr. Van Riper was appointed keeper of the Beaver Island lighthouse, where he remained in charge till his death by drowning in 1872, when his widow was appointed keeper. Three years later she was married to Daniel Williams, a friend of her childhood days on Mackinac Island. They looked after the Beaver Island light till 1884, when they took up their abode in the new lighthouse erected on Harbor Point.

BROKEN BONE ENTERS LUNG

Gibson County Farmer Injured in Fall from Load of Hay.

Princeton, Ind., Oct. 6.—Isaac James, a farmer, sixty years old, fell from a load of hay and sustained a fracture of two ribs and internal injuries. One of the broken bones penetrated his left lung.

E. Yancy, a water bailer at the coal miners here, in attempting to dodge a mule pulling a coal car, fell beneath the car and was run over. His right leg was fractured between the knee and the ankle.

WEATHER OBSERVATIONS.

Taken by United State weather bureau in Washington, D. C.

	Temp.	
New York	69	Clear
Albany	62	Clear
Atlantic City	64	Clear
Boston	60	Clear
Chicago	68	Cloudy
St. Louis	76	Clear
New Orleans	76	Part Cloudy
Washington	64	Clear
Philadelphia	70	Clear

Weather for Tomorrow.

Illinois, Indiana, Lower Michigan, Wisconsin and Iowa—Showers and cooler.

PATTISON CAN NOT GET JOB

Support of Lorimer Alleged as Reason for Denial of Appointment.

Washington, Oct. 6.—Because of his connection with the Lorimer election Douglas Pattison of Freeport, Ill., will not be appointed first assistant district attorney in Chicago. This was the notification given Senator Lewis by the department of justice.

Several days ago Senator Lewis received a protest from Jacob Groves, formerly a member of the Illinois state legislature, against the naming of Pattison. Groves said Pattison had attempted improperly to influence him and other Democratic legislators for Lorimer. He referred to his testimony before the senate investigating committee.

NO BETTER TIME THAN RIGHT NOW AT THIS STORE FOR YOUR

FALL CLOTHES

With the best dressed men of this town, men who really know and appreciate good values, this store has always been a great favorite. We aim to give better service than they would receive elsewhere. We are always ready to go out of our way to please them.

Honest merchandise, honest advertising and honest prices have played an important part in the popularity of this store. Remember these facts when you read our advertisements from day to day. We expect you to read them and respond to them because we never make a statement that the merchandise will not back up. And if something bought here should go wrong, we will make it right.

Everything that you need in Fall wearables. Clothing, Hats, Caps and Furnishings of dependable quality. The season's most popular style creations are here in large variety. This is a splendid time to supply yourself with clothing of the highest quality at reasonable prices. Drop in and see us soon. We'll be glad to show you the new things. You are welcome here whether you buy or not.

McCANN BROS.

One Price Clothiers. Store open every evening.

We have on display at our store a fine line of

WEDDING PRESENTS

It is always a pleasure to show you.

We give Brown Trading Stamps. Ask for them.

E. J. PETERS & CO.

PHONE 200

WE CARRY

The Jackson Corset

ALSO

A full line of Underwear and Hosiery

See our line of Sweaters

Lace Collars and Jabots

A nice line of bake dishes new and handy

Ida B. Chase.

PREPARE for WINTER

Let us show you our famous

Jewel Base Burners

They have pleased others, they will please you.

D. L. Whitenack & Co.

Kind That Glows.

It is worth recalling just now that there is etiquette to be observed even in being warm. In an old volume for the instruction of youth a young lady declares herself to be "all of a muck of sweat," and is at once severely rebuked by her governess with "Hush, miss! Horses sweat, men perspire, but ladies only glow."

Ancients' Concerning Dreams.

Plato, Aristo and Cicero believed that dreams foretold future events if rightly interpreted. Artemidorus of Epresus, who lived about the middle of the second century, wrote books of elaborate rules telling how to interpret dreams. Among other things he says that he who shall dream he has lost a tooth shall lose a friend.

THE TECUMSEH HERALD

GERTRUDE A. STACY. ESTATE
FRANK S. TURNER PUBLISHER.

SUBSCRIPTION RATES

IN LENAWEE COUNTY	
One year, payment in advance	$1.00
One year, payment after three months	1.25
OUTSIDE LENAWEE COUNTY	
One year, payment in advance	$1.25
One year, payment after three months	1.50

There will be no Deviation from above Rates

Entered in the postoffice at Tecumseh, Mich. second class mail matter.

Telephone No. 36.

How's This?

We offer One Hundred Dollars Reward for any case of Catarrh that cannot be cured by Hall's Catarrh Cure.

F. J. CHENEY & CO., Toledo, O.

We, the undersigned, have known F. J. Cheney for the last 15 years, and believe him perfectly honorable in all business transactions, and financially able to carry out any obligations made by his firm.

NATIONAL BANK OF COMMERCE,
Toledo, O.

Hall's Catarrh Cure is taken internally, acting directly upon the blood and mucous surfaces of the system. Testimonials sent free. Price 75 cents per bottle. Sold by all Druggists.

Take Hall's Family Pills for constipation. adv.

He who argues with himself gets the worst of the argument.

Quick Help to Backache and Rheumatism.

The man or woman who wants quick help from backache and rheumatism, will find it in Foley Kidney Pills. They act so quickly and with such good effect that weak, inactive kidneys that do not keep the blood clean and free of impurities, are toned up and strengthend to healthy vigorous action. Good results follow their use promptly. For sale by all druggists of Tecumseh, Advt

It is possible to stay at home too much for the home's good.

Will G. Richmond, a resident of Inglewood, Cal., will answer any inquires about Foley's Honey and Tar Compound. He says further "Foley's Honey and Tar Compound has greatly benefited me for bronchial trouble and cough, after I used other remedies that failed. It is more like a food than a medicine." Do not accept a substitute. For sale by all druggists of Tecumseh. Adv,

It isn't safe to believe everything you hear, nor all you tell.

A Gentle and Effective Laxative.

A mild, gentle and effective laxative is what people demand when suffering from constipation. Thousands swear by Dr. King's New Life Pills. Hugh Tallman, of SanAntonio, Tex. writes: "They are, beyond question, the best pills my wife and I have ever taken." They never cause pain. Price, 25c. Recommended by C. A. Wright & Son. adv.

He who fights and runs away may be only running for a gun.

Eczema and Itching Cured.

The soothing, healing medication in DR. HOBSON'S ECZEMA OINTMENT penetrates every tiny pore of the skin, clears it of all impurities—stops itching instantly. Dr. Hobson's Eczema Ointment is guaranteed to speedily heal eczema, rashes, ringworm, tetter and other unsightly eruptions. Eczema Ointment is a doctor's presciption, not an experiment. All druggists or by mail. 50c. PFEIFFER CHEMICAL COMPANY St. Louis, Mo. Philadelphia, Pa. ad.

Nobody ever heard of the toothache getting better of its own accord.

Henry A. Johnston, a business man of L'Anse, Mich., writes: "For years, Foley's Honey and Tar Compound for coughs and colds has been our family medicine. We give it to our children who like it on account of its pleasant taste. It is a safe cure for coughs and colds." It contains no opiates. For sale by all druggists of Tecumseh. adv.

It takes a woman to be more cruel to the man she loves than to one she hates.

The Family Cough Medicine.

In every home there should be a bottle of Dr. King's New Discovery, ready for immediate use when any member of the family contracts a cold or a cough. Prompt use will stop the spread of sickness. S. A. Stid, of Mason, Mich., writes: "My whole family depends upon Dr King's New Discovery as the best cough and cold medicine in the world. Two 50c. bottles cured me of pneumonia." Thousands of other families have been equally benefited and depend entirely upon Dr. King's New Discovery to cure their coughs, colds, throat and lung troubles. Every dose helps. Price 50c. and $1.00 at C. A. Wright & Son. adv.

A blush on the cheek is worth two in the drug store.

The changeable weather of early fall brings on coughs and colds that have a weakening effect on the system and may become chronic. Use Foley's Honey and Tar Compound. It has a very soothing and healing effect on the irritated and inflamed air passages and will help very quickly. It is a well known family medicine that gives results. For sale by all druggists of Tecumseh. Adv.

The wheel of forune has turned many a man's head.

The Word Cocoanut.

It really should be "coco-nut," but custom compels the inclusion of that superfluous "a." The term coco or cocoa by which the nuts are known is said by several authorities to be of Portuguese origin, and the derivation is quite out of the ordinary. According to Bauhin, cocoa or coquhen is derived from the three holes at the end of the nut, giving it the resemblance of a species of monkey. Another writer, Piso, would have us believe the name is due to the sound emitted when air is blown into one of the holes of the nut, it being likened unto the voice of an ape. The Portuguese for monkey is macaco or macoco. Perhaps the best explanation offered is that "coco" means a grin or grimace, for the three eyes of the nut certainly convey the impression of a hideous laugh. For the unnecessary "a" the blame has been laid on the head of a careless proofreader, who allowed the name in its present form to creep into Johnson's dictionary, although the learned doctor had used the correct spelling.—London Telegraph.

Good Discipline.

"Our American militia is the best in the world," said the president of the Descendants of the Signers.

"How strict it is! During the annual encampment of our Virginia militia a private was riding one hot day on a trolley car with his uniform coat unbuttoned. This caused a sergeant on the smokers' seat behind to say:

"'Button up that coat! Haven't you got any sense of military decency at all?'

"But here a gentleman on the left interfered, saying to the sergeant:

"'How dare you give commands with a cigar in your mouth? I'm Major Fitzhugh Calhoun.'

"At this point an elderly gentleman, with a white military mustache leaned over and murmured in the major's ear:

"'Colonel Brewster Fairfax is sorry to remind you, sir, that to scold a sergeant in the presence of a private is a military offense hard to overlook.'"—Washington Star.

Hens That Swim.

School Inspector (to the infant class)—Can a hen swim?

"Yes," says Maggie, with a significant nod of the head.

"What! Do you say a hen can swim?"

"Yes," with repeated nod.

The infant mistress is appealed to regarding the instruction imparted to the class.

"Maggie," says the infant mistress, "surely you are not thinking. Do you say a hen can swim?"

With persistent nod Maggie says "Yes."

Head master enters the room. Inspector calls his attention to Maggie's repeated answer.

Head Master (to Maggie)—Do you mean to say a hen can swim?

"Yes," says Maggie.

"Did you ever see a hen swim?"

"Yes; a water hen."

Inspector confesses he has still something to learn.—London Answers.

Turkey as "the Sick Man."

Now a collector of old prints comes forward with the proof that the expression, "the sick man of Europe," so persistently applied for years to Turkey, really dates back to the seventeenth century, when John Sobieski drove back the Turks from the gates of Vienna. He shows an old engraving with the Turk on his sickbed in the center and the doctors representing all the nations of Europe gathered about him. As has been the case ever since, they cannot agree as to the treatment. All want to make an end of the Turk, but the Spaniard wishes to apply a bomb, the Pole wishes to give him steel, the Prussian would stifle him with his cloak, etc. Change the names and costumes of the doctors and this cartoon of nearly three centuries ago would answer for any of the numerous congresses that have since then attempted to settle the vexing eastern question.—Argonaut.

Our Limitations.

There are noises louder than thunder which we cannot hear, the roar that lies on the other side of silence, writes Frank Harris in "Unpath'd Waters." We men are poor, restless prisoners, hemmed in by our senses as by the walls of a cell, hearing only a part of nature's orchestra and that part imperfectly, seeing only a thousandth part of the color marvels about us and seeing that infinitesimal part incorrectly and partially.

One Who Knew It.

A very old lady, who was on her deathbed and in a penitential mood, said, "I have been a great sinner more than eighty year and didn't know it." An old colored woman who had lived with her a long time exclaimed, "Lor', missus, I knowed it all the time!"—Exchange.

His Awful Dream.

Sydney Smith had been ill, and a friend having called to see him inquired what sort of night he had passed. "Oh, horrid, horrid, my dear fellow! I dreamed I was chained to a rock and being talked to death by Harriet Martineau and Macaulay."

Don't Wait Too Long.

Do not place too much confidence in the saying, "It is never too late to mend." A big patch is sometimes as conspicuous as a hole.—Youth's Companion.

Strong Hint.

Balladist—Don't you think if I'd cut out one of my four songs it would improve my act? Stage Manager—Yes, about 25 per cent.—Brooklyn Life.

Overspecializing Specialists.

A technically trained engineer has constantly to combat a tendency toward narrowness of view point if he desires to cultivate a wide mental horizon. He has to avoid a complete absorption in detail to the exclusion of the larger relations of his work if he will advance along broad lines, and still he must not neglect details which are essential. The man with the capacity to see the unusual and the significant, the chap with imagination and enterprise enough to look at the relations of his own duties to the welfare of the concern as a whole is the one selected to go higher when the inevitable changes of industrial life come.

Overspecialization often leads to undue emphasis upon the importance of individual tasks in given departments; to a lack of interest outside immediately vital responsibilities; to long continued employment at stated compensation perhaps, and not seldom to final replacement before middle age is past by men with less experience in single grooves, but with better comprehension of interdepartmental relations and the ability to make effective use of men with limited ideas.—Power.

Watch Jewels.

Each watch jewel is shaped to a circle and bored through the center, each boring being just a little less than the diameter of the pinion used in the factory where it is finally to be placed in the upper or lower plate of a watch.

Before the jewel gets to the setter it has been put into a lathe and by means of a minute steel point covered with diamond dust and oil the center has been enlarged to fit the steel pinions which shall be housed in it. In the hands of the setter the cylinder is put into a lathe. With a moistened finger the jewel is picked up and placed inside the cylinder as it rests on the tip of the revolving lathe shaft. With a pointed tool the setter presses against the revolving cylinder edge, forcing the soft metal to overlap and close upon the sapphire or ruby till it is imbedded firmly in the metal cushion. Then a pressure upon a follower at the other end of the lathe brings a cutter to bear upon the metal circumference, turning it to the exact size of the jewel hole in the plate of the watch, with the hole in the center of the jewel exactly in the center of the metal setting.

Weekly Outing of Algerian Ladies.

"On Friday in Algiers I visited the cemetery of El Kettar, a great man who is worshiped as a saint. The cemetery where his body reposes is the one place in all Algiers where the women of the harems can feel the fresh air of heaven on their faces. And that is allowed only once a week, on Friday, when they are permitted to unveil and sit and chat together within the cemetery precincts. It was a curious sight as I entered, and it suggested resurrection morn. Fully fifty shrouded white figures were scattered about the grounds, sitting on graves, their bodies and heads covered by white robes, but their faces partly revealed. There was a small percentage of pretty faces and those belonged to the very young women. The middle aged were plain, with that plainness which proceeds from a dull mind and an uneventful life.—Ella Wheeler Wilcox in National Magazine.

Carlyle and the Book of Job.

Carlyle was once asked to take the reading at family prayers during a short visit paid to his friend, the provost of Kirkcaldy. The Bible chanced to open at the first chapter of the book of Job, and Carlyle immediately became absorbed in his subject and read on and on to the end of the last chapter, when, closing the volume, he remarked:

"That is a marvelous lifelike drama, only to be appreciated when read right through."

It is fair to infer that it was appreciated for once. Any one who has taken a long, solitary afternoon and attempted to give the book of Job an opportunity to be appreciated by reading it honestly through at one sitting can realize the consternation of the provost. Such a one will not be likely to wonder with Carlyle why he was not asked again to assist at family prayers in that household.

Peg Woffington's Farewell.

Peg Woffington was playing Rosalind at Covent Garden on the night of May 17, 1757, for the benefit of two minor actors and a French dancer, when she was overcome with sudden faintness. She struggled bravely on until the end, when she staggered off the stage. Recovering after a few moments, she came forward to speak the epilogue, but had proceeded no further than "If I were among you I would kiss as many of you as had beards that pleased me, complexions that liked me and breaths that I"— when, exclaiming in agony, "O God! O God!" she collapsed in a heap upon the floor. She never returned to the stage.—London Globe.

Glycerin and Shoes.

The labor of boot cleaning may be greatly decreased by the aid of a little glycerin. Brush the boots free from dust; then rub the glycerin well into the leather with a sponge or cloth; then let them nearly dry and brush them with a soft brush. If the boots have been blackened it will give them an excellent polish. If not it will give them the appearance of being new. They will be found to keep their polished state for at least three or four days by simply brushing them occasionally. It not only keeps them a good color, but makes them soft and comfortable.—New York Journal.

Encouragement.

"What's the matter?"

"What's the matter? Wombat says I'm the worst liar in town."

"Don't be discouraged. You may be the worst now, but anybody who keeps at it as persistently as you do is apt to become a pretty good liar in time."—Louisville Courier-Journal.

Trade Tactics.

"The young fellow who's coming to see you, Elsie, must be a lawyer."

"What makes you think that, father?"

"Because I notice whenever he comes to court he always pleads for a stay."—Baltimore American.

Did His Best.

Judge—Did you look to see whether you had killed any one?

Chauffeur—Yes, your honor. I looked in all the morning papers.—New York Times.

Watch Your Words.

One of the best rules in conversation is never to say a word which any of the company can reasonably wish had been left unsaid.—Swift.

The consciousness of duty performed gives us music at midnight.—George Herbert.

Educate the Left Hand.

Dr. Haeckel, a well known German physician, writing in the Hamburg Nachrichten, recommends the education of the left hand as a method of mental development by bringing the right lobe of the brain into activity. He says that in this way we can add 50 per cent to our power and that the left hand is actually more deft and has a more delicate touch than the right. The violinist and the pianist exact the same service from both hands, and many of the greatest artists, such as Leonardo da Vinci, Holbein and Landseer, were ambidextrous. The Japanese are taught in school to use both hands alike, and, says Dr. Haeckel, "their astonishing manual dexterity and military genius, I believe, are traceable to this alone."

He Got On.

Millyuns—When I married your mother I was earning $10 a week. Two years later I bought out my employer.

Daughter—And put in a cash register!—Town Topics.

Of all work producing results, nine-tenths must be drudgery.—Bishop Philpotts.

WIT AND WISDOM

The first meeting of the Wit and Wisdom Club for the season was held at the home of Mr. and Mrs. A. O. Howard Monday evening.

Autos were secured to take the members to and from the Howard farm. A very pleasant time was enjoyed and the first meeting was marked by a large attendance.

A very interesting paper was given on the Russian Empire by H. C. Conkling. Rev. Weld gave a well written paper on Syberia while Miss Caldwell and Mrs Weld each delighted their friends with solos. The resignations of Rev. and Mrs. Weld were presented and accepted. After the program a guessing contest was enjoyed. For refreshments ice cream was served.

The next meeting will be held Oct. 9th at the home Mr. and Mrs. R. Hurrey, at which meeting the countries about the Caribbean Sea will be discussed.

G. A. R.

A good audience greeted the Rev. Isaac Bussing of Adrian, at the open meeting of the G. A. R. The address of the Reverend gentleman was a very fine one and was listened to with close attention throughout, his manner was forceful and his humor of the very best. At the close of his speech Mrs. Kendrick gave a charming solo in her own happy manner. P. W. Adams then followed with a very interesting talk which was all the more enjoyable, that was one of Tecumseh's old boys who spoke and who has always held Tecumseh near and dear to his heart.

35 YEARS AGO

In the Herald Oct. 3.

John J. Orr starts next week for a two weeks trip through New York. He proposes to take a vacation.

Work on the Episcopal Rectory is progressing rapidly, and if the weather should be favorable during October the house will be ready for occupancy by the first of next month.

Lavern Bidwell of this village, led the van on matched horses at the County fair. He took two of his ordinary livery horses and had the best matched team on the ground.

H. Brewer & Co have manufactured and shipped since January, sixty of their celebrated Tiffany Tile machines, and will probably ship ten more before the close of the season. A good record.

Philip Kehoe has brought to our office a stalk of white dent corn which has four ears of corn on it three of them of unusually large size, and the fourth one half size. Next.

The roof of the Opera House is being rapidly put into position, and the masons are laying the brick walls of the gable ends. Every day, adds much to the appearance of the building.

Mr Swan yesterday commenced laying the brick walls of the new Herald building. Cook & Cole will do the mason work, which is a sufficient guarantee that the walls will be expeditionsly and well put up.

The council has concluded to place a hydrant at the Northeast corner of the village building and a water pipe will be laid from the main on Chicago street to connect therewith. The pipe will run through the cellar of Anderson's dry goods store thus saving the ditching of about ninety feet of trench.

The Daily Greenback of Adrian began publication last week. It has suspended operations however, for lack of support.

There will be a special meeting of the several companies of the fire department on Friday October 4 at 8 o'clock p. m.

All members are expected to be present as business of improtance is to come before the meeting.

S. P. HOSMER,
President.

SCHOOL DAYS IN 1864

We have before us a catalogue of Tecumseh Union School for the year 1864, published in Adrian by the Steam Publishing House of S. P. Jermaine & Co.

There is a fine picture of the High School building which was then about eight years old, it was surrounded by a fence and at that time was the pride of the community.

The Board of Trustees were moderator, Dr. M. A. Batterson; director, E. B. Wood, Perley Bills, Moses Wright, Wm. B. Rowland and George Curtis, each one of whom has passed over to the other shore, but while with us, they served faithfully and well.

Their instructors were Principal, C Thomas A. M., Preceptress, Mrs. C. B Thomas. Teachers in Intermediate Departments; Samuel Rundall, C. W. Barney, Miss Cinda Sharp, Miss Libbie Rosbrugh. Teachers in Branch Schools, Miss Maggie Rosebrugh, Miss Mary S. Bruce, Miss Julia A. Hough, a number of these too have passed away from earth to the better country. At that time there were nearly 700 pupils in our schools, 55 of whom were from nearby towns.

At this time there were no graduating exercises but great pains was taken in the school work every one being interested.

To the writer of this article comes a feeling of sadness as she looks over the long list of names and counts ninety-three of those she knew so well that have passed away. Yet, there is a feeling of pleasure as well, when she notes the names of those living who have succeeded so well in life and become an ornament to the community where it has been their lot, to dwell in these later years.

It is worthy of note that a grandson of Dr. M. A. Patterson is now a member of the board Chas. F. Patterson, Sec also a son of E. B. Wood, F. B. Wood one of the directors and we feel that they are both striving to do as well at this time for the good of the schools as did their predecessors.

VOTE YES FOR THE SCHOOL

Remember that Tuesday October the fourteenth is the day set aside for the special election. The day you cast your vote for or against the bonding of Tecumseh School District for $50,000 for the purpose of building a New High School. Whether you favor the plan or not go and vote.

Let us have a full vote.

Think this matter over carefully between now and the fourteenth and we trust you will consider it your privilege and duty to vote yes.

If you have any doubts as to the need of a new building just pay a visit to our High School. The superintendant and teachers will, we are sure be glad to show you through.

DID YOU SEE THEM?

Tecumseh Invaded by 60 Gypsies and Full Equipment

Friday afternoon our streets were in quite a commotion by the rush of wagons, horses, ponies and dogs of a gipsy band. As usual the fortune telling women were busy, and one called at the Slayton & Son office and tried to pursuade Joseph Waring that he should have his fortune told. Not seeing the necessity Mr Waring did not respond to the request but the woman persisted so far as to tell him that his hand indicated that he was about to lose something. This proved true, as no sooner had she left than he discovered his pocket-book had gone with her.

Officers were at once notified and automobiles and other rigs were on their way to overtake the band. A halt was made near Stacyhome but with no good results: but at the next halting place Deputy Sheriff John B. Smith was more successful and recovered the money and costs, the gypsies moving on wiser but no better than before. They camped for the night on the Joe Kerney farm west of town, folding their tents in the morning and moving on to richer fields.

DR HARTZOG WILL GIVE THE FOLLOWING SUNDAY EVENING DISCOURSES

Oct. 5. Are world conditions favorable to the extension of the kingdom of God?

Oct. 12. Is there promise in the multiplying agencies of the kingdom of God?

Oct. 19. What are the signs of world wide victory?

Oct. 26. Do you hear the call of the nations?

Nov. 2. What is North Ameraca's share in the christianzation of the nations?

In hearing such great, vital present day themes discussed we will find education and ispiration. You are not only invited, but urged to be present every evening.

BAPTIST MEN'S LEAGUE TOPICS

Oct. 5, French mission in North America. Dr. L. G. North.

Oct. 12, Report of the County Sunday school convention. Pastor W. B. Hartzog.

Oct. 19, The mission of the seventy. Luke 10:1-16. Jay Morse.

Oct. 26, English mission in North America. A. O. Howard.

Nov. 2, Gleanings from my travels. C. H. Bramble.

Nov. 9, Alaska, past and present. D. T. Hall.

Nov. 16, What is the church worth to a man in the battle of life? Ezek. 47:1-12 B. F. Steinhoff.

Nov. 23, The unmerciful servant, Matt. 18:23-35. Justin Camp.

Nov. 30. A Bohemian hero, John Huss. Supt. W. L. Reed,

Dec. 7. William E. Channing. A. O. Howard.

Dec. 14. The future of the Negro race. Rev. G. H. Whitney.

THE UPS AND DOWNS OF A WORD

The word "love" has been a favorite one for the poets and story-tellers of all ages, but the New Testament word for love is unique. It stands for an experience, a possession that did not exist before Jesus came. In fact, the word itself, the very letters of it was almost new when the New Testament authors were writing. It was a word that the editors of the Septuagint Version of the Bible had used when they made their translation of the Old Testament from Hebrew into Greek about two hundred years before the birth of Christ. But the word is not found in classical Greek. It seems to be a word that belongs particularly to the Bible, and, especially to the New Testament.

What did Paul mean by this wonderful word love? It seems extremely unfortunate that the translators of the King James Version called it charity, for that English word has come to mean just what Paul distinctly says he did not mean. "Though I bestow all my goods to feed the poor"—that is charity, as the word is now used in English, and Paul was talking about something much higher than that.—Christian Herald.

Anger Is Not Manly.

Let this truth be present to thee in the excitement of anger—that to be moved by passion is not manly, but that mildness and gentleness, as they are more agreeable to human nature, so also are they more manly, for in the same degree in which a man's mind is nearer to freedom from all passion, in the same degree also is it nearer to strength.—Marcus Aurelius.

Vain Man.

"No," said Smellwort; "I hardly feel justified in saying that Peppers is inordinately vain, but when a fellow has a phonograph in his room arranged to play 'Hail to the Chief' as soon as he opens the door, what is one to think of him?"

New High School Plans

The plans and drawing of the proposed new high school are again being exhibited and each voter should become familiar with them. The Board would be glad to receive suggestions regarding the arrangment shown in these plans from any or all interested residents of the District.

The general specifications, as no doubt many will remember, call for a building to be erected at a cost somewhere inside the figure of $45,600. The exterior of the building to be constructed of pressed brick with stone or terra cotta trimmings.

Corridors, stairways, auditorium, boiler and fuel room to be of fire proof construction.

The entire interior finish excepting store rooms and toilets to be of oak.

Toilets to be of white enamel finish with marblethic or marb'oid or terrazo floors.

Roof to be flat and of asbestos roofing material, making it fire proof.

The gymnasium in back part of basement reaches up through the first flooring and up through half of second floor, thus giving an opportunity to reach an observation balcony from the first floor level, overlooking work on gymnasium floor below.

The girls' and boys' locker and toilet rooms are in direct connection with the gymnasium.

In the basement is also a goodly sized room designed to be used as a club room for Civic work or literary societies in the High School; also two rooms to be used for manual training.

On the first floor proper we have the upper parts of the the gymnasium; two laboratories with lecture room and two class rooms for seventh and eighth grades; also boys' and girls' locker rooms, and superintendent's office with toilet.

On the second floor we have the main auditorium with stage and dressing rooms attached, and large balcony at the rear, giving ample seating capacity for commencement exercises: boys' and girls' toilet rooms; teachers' retiring room, which might also be in case of illness of any of the students: also five recitation rooms on this floor.

The various floors are reached by three stairways, which are fireproof, being encased in fireproof walls with fireproof doors. In case of fire alarm, a student on leaving any room is immediately in a corridor with fireproof floors which renders one fireproof to stairways or tower and thence direct to grade exit.

The latest idea in fire alarm systems also to be installed as part of equipment.

All exit doors to be equipped with emergency or panic bolts, which open at slightest touch from the inside.

The laboratories on the first floor are the only high school recitation rooms, that are not in direct connection with the auditorium or assembly room on the second floor. This arrangement gives the teacher excellent control over the students in passing to and from recitations.

The laboratories being on the first floor minimizes the danger of any vibration which might effect the reading of delicate instruments.

The entire building to be heated with steam blast system of heating and ventilating. In this system we would have the air in the various rooms changed at the rate of six times per hour. This is a requirement of the law in Ohio, Architect Stophlet's home, and seems to be a health measure that Michigan might well afford to copy.

This absolutely guarantees pure air properly tempered to interior and exterior conditons. With the system contemplated there is an automatic control which steadily governs the temperature in each and every corner of the building, automatically opening and closing dampers to regulate the temperature of the air before it reaches the various rooms.

Manfred M. Stophlet, of Toledo, O., the architect engaged by the Board to furnish the plans, has had wide experience both in planning and in supervising schoolhouse and other public building construction and comes with the highest of recommendations from those he has served in the past.

The Board would be pleased to give any additional information not included in the foregoing brief description of the building as proposed and planned.

Special Election, Tuesday October 14th, 1913.

BOARD OF EDUCATION,
C. F. PATTERSON,
E. H. HALLIDAY, Secretary.
President.

"THE LIGHT ETERNAL"

The second presentation of this wonderful play in no wise detracted from the first, but rather intensified the great theme and those who were unable to attend missed a great treat.

The character of Marco Valerius the Character, who in spite of honors, high position and the love of Artemia the daughter of Ceaser, was able to resist all for the lowly Nazerene to meet death even with a brave heart inspired the audience with the faith that made him steadfast, and they followed him in their hearts to the very gates of heaven.

The Princess Artemea a daughter of Rome, pagan and idolator through her love for Marco and his firm stand for the Christ is led to believe and defying the great Ceaser, proclaims the fact that she to is a Christian and is willing to follow Marco even to the cruel death that is his doom.

Every character was so well taken, the scenery, the electrical effect so perfect that the audience was held spellbound to the last and each one was the better for this portrayal of early Christians.

Why, Indeed?

"Here is a story of a Chicago woman who says that present marriage laws make women the slave of man," said the square-jawed matron as she looked up from the newspaper. "Why don't they enforce the law, then?" meekly asked Mr. Henpecke.

Having discontinued my Premium offers I will now give a

4% Discount

On all cash purchases except for Sugar.

C. M. GILBERT

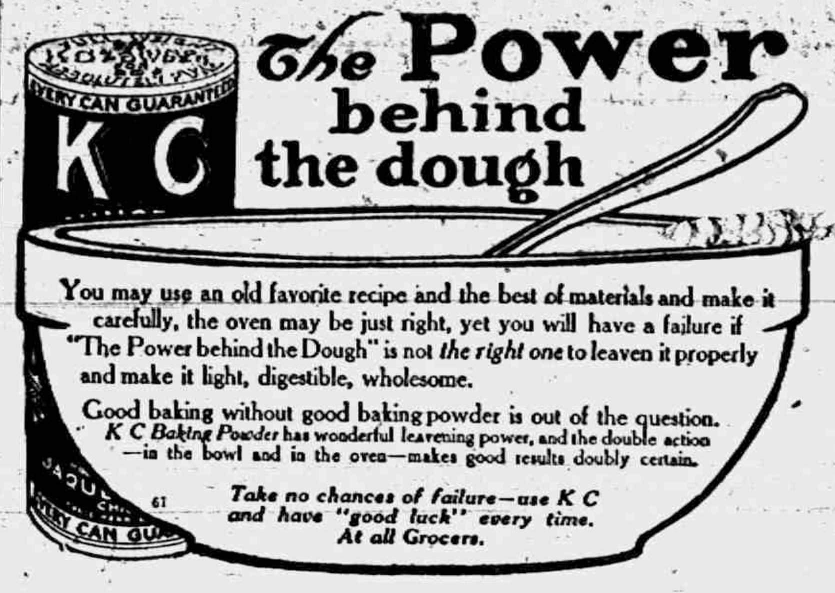

The Power behind the dough

You may use an old favorite recipe and the best of materials and make it carefully, the oven may be just right, yet you will have a failure if "The Power behind the Dough" is not *the right one* to leaven it properly and make it light, digestible, wholesome.

Good baking without good baking powder is out of the question. *K C Baking Powder* has wonderful leavening power, and the double action —in the bowl and in the oven—makes good results doubly certain.

Take no chances of failure—use K C and have "good luck" every time. At all Grocers.

"IT'S THE BEST POLISH I EVER USED"

That's What Every One Says Who Tries

Black Silk Stove Polish

DON'T imagine for a moment that *all* brands of stove polish are the same. Don't get the idea that to keep a nice glossy shine on your stove you must black it *every few days*. It's not a question of oft-repeated application. It's a question of the stove polish to use.

Black Silk Stove Polish is so much better than other stove polishes that there is absolutely no comparison—*it's in a class all by itself.*

It makes a brilliant glossy shine that don't *rub or dust off*. It anneals to the iron—becomes a part of the stove. It makes old stoves *look like new* and lasts *four times as long* as any other shine.

Get a can and give it a trial. Try it on your parlor stove, your cook stove, or your gas range. If you do not find it the *best stove polish* you ever used, your dealer is authorized to *refund your money*. Black Silk Stove Polish has been made by the same formula and sold under one name for 30 years.

Here is what some of the ladies write us:

"I sent to you for a can of Black Silk Stove Polish and found it so much better than any I had ever used that I asked my hardware dealer to order a supply. He did so, and is now selling nearly everyone in the place your polish. I had no idea there *could be such a difference in stove polishes.*"

"I was visiting friends and they used Black Silk Stove Polish on their stoves. It made the best shine I ever saw, and after blacking, the polish did not rub or dust off. It is way ahead of any polish I have ever used."

Ask Your Dealer for Black Silk Stove Polish and refuse a counterfeit brand. Costs you no more than the *ordinary kind*, so why not have the *best*. Made in liquid or paste—one quality.

Black Silk Stove Polish Works, Sterling, Ill.

Use Black Silk Air-Drying Iron Enamel for grates, fenders, registers, stove pipes, etc. Prevents rusting. Not affected by heat or cold. Produces a permanent glossy black surface. Can, with brush for applying enamel, only 25 cents. Ask your dealer.

Use Black Silk Metal Polish for nickel, brass, silverware or tinware. It has no equal for use on automobiles.

"A Shine in Every Drop"

Our Classified Ad Department

Ladies Shampooing, Manicuring and Massa Residence Oneida street, or will call at your ome. , Mrs. O. G. Hunt. Phone 294

FOR SALE—I keep on hand in large quantities Rubber Roofing as good as there is on the market for the same price as others and put it on free of charge. Guarrantee in from 5 to 8 years. Also have roof paint in 1 gal. and 10 gal. lots. Jas. W. Owen.

FOR SALE—Carload of potato crates steel bound at Tecumseh Handle Factory. Adv.

FOR SALE—Single harness, good driving horse 6 yrs. old, surrey and single buggy nearly new, also good work team cheap. Tecumseh Garage Adv.

FOR SALE—A first class heating stove. Enquire of C. E. Price 10 3 tf. adv. Pottawatamie St

FOR SALE—A good second hand "Ford" for sale cheap, enquire at Tecumseh Big Chief Garage. 10 3 adv.

FOR SALE—Chicken House 7x10 ft. 10 3 2t. adv, J. N. Satterthwaite.

POTATOES WANTED—If some farmer has a few bushels of potatoes to exchange for making to order, remodeling or repairing furniture bring along your job and we will guarantee the work, if you will the potatoes. L. M. Van Tine two doors south of the M. E. church 10 6 1t adv.

A COMPETENT middle aged woman wants a place for house keeper. Write Mrs. Celia Walker, in care Fred Whaticher, Adrian, Mich., R. D. 3. Holloway phone 512. adv.

The Largest Magazine in the World

TODAY'S MAGAZINE is the largest and best edited magazine published at 50c per year. Five cents per copy at all newsdealers. Every lady who appreciates a good magazine should send for a free sample copy and premium catalog. Address, TODAY'S MAGAZINE, Canton, Ohio.

PARKER'S HAIR BALSAM
A toilet preparation of merit.
Helps to eradicate dandruff.
For Restoring Color and Beauty to Gray or Faded Hair.
50c and $1.00 at Druggists.

Traveling with a tiny baby will be made much easier by fitting a small hair mattress into a suit case. The one used in a baby carriage will do. It will be very comfortable for the baby to lie on whenever the suit case could be opened. Tie a large cambric pocket in the cover to contain all the clothes and small things to be used for the baby on the journey. When not in use the case may be closed and easily put out of the way.

Financial Explanation.

"Well, sir," cried Mr Richpop, "what does this mean? My daughter sitting on your lap, sir?" "Why, yes, Mr. Richpop," said Waggley. "You see, sir, I have just suggested a consolidation of our interests, and I have undertaken to act as a holding company until the merger is completed according to established forms."—Harper's Weekly.

COAL

QUALITY and DELIVERY

No dealer on earth gets better Coal than we do. A lot of cheaper coal is sold. You will see the difference after trial.

Our deliverymen have instructions to place coal in your cellar on bin the way YOU want it.

To Be Satisfied Gives Us Your Next Order

L. E. TEMPLE & CO.

Standard Machines

Setting position for Standard Central Needle Machines
Setting position for ordinary side needle machines

The Easiest Running Machine Made

CENTRAL NEEDLE

Notice your position when running the Central. You sit straight.

Prices $16 to $50.

Machines Sold on Installment. Discount for Cash.

Guy E. Belding

Furniture and Undertaking

The dollar you open your Savings Account with is the Keystone

If you will trace back the history of the great fortunes of today you will find that "SAVING" was the keystone.

While you may not accumulate a fortune—the dollars that you build on your keystone will arch over many unforseen difficulties.

THE LILLEY STATE BANK,
TECUMSEH, MICHIGAN.

E. Service & Son

Will Show you the Famous

HulscoDavenport

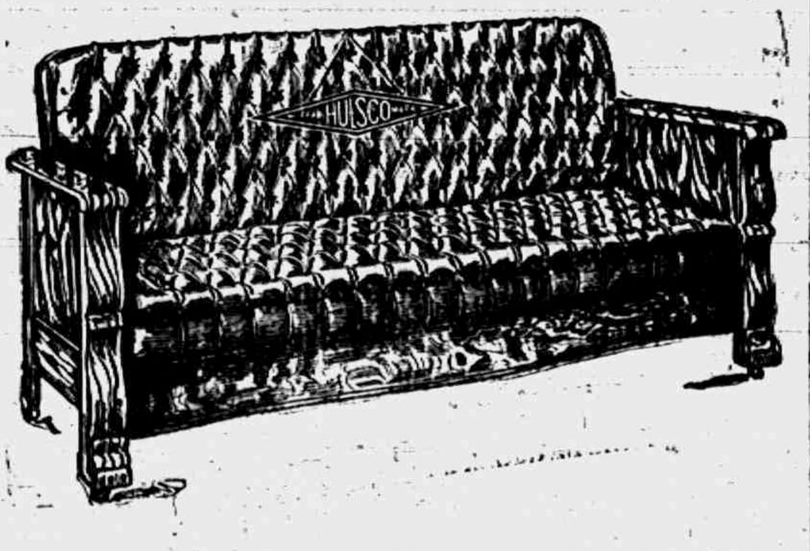

Call and See Them.

COMFORT CLOTHES
FOR STORMY DAYS AND NIGHTS

Underwear & Hosiery for Winter

Cool days are coming and now is the time to stock up.

See our Celebrated Mentor Underwear

BLANKETS BLANKETS BLANKETS

FRED ROSACRANS & SONS

LOCAL AND PERSONAL

NOTICE

All copy must be in the composing room of this office by 9:30 a. m. Tuesdays and Fridays and all advertising matter before 4 o'clock p. m. Mondays and Thursdays.

Unbrella sale at Gastons'. adv.

Mrs Al Morseman was down from Tipton Saturday.

Curtiss Ellis of Toledo spent Sunday in town with friends.

Mrs. Lister of Holloway was shopping in town Saturday.

Mrs. Arthur Mapes of Tipton was shopping in town Saturday.

Mr. and Mrs. G. W. Allen were down from Tipton Saturday.

Mr. and Mrs. Darius Curtis of Britton called in friends on town Saturday

Mr. and Mrs. Fred Greenwald were calling on friends in town Saturday

Miss Sue Sangton was here from Macon Saturday calling on friends

Mrs. Ira Wilson of Holloway was a business caller in town Saturday.

Mr and Mrs. Al Hunter of Macon were business callers in town Saturday.

The St. Peter's Guild will give a fair and party at Witherell hall, November 14.

Mr and Mrs. Sarvey of Macon were business callers in town Saturday from Macon.

Mr. and Mrs. Will Cox motored in from Holloway Saturday and visited with friends.

Horatio Reysor was spending a few days in Newburg last week with his sister, Mrs, G. W. Stacy.

Will Osterhout and family entertained his sister Mrs. Ella Stewart and son of Adrian Friday.

Rev. Dr. Hartzog began the fifth year of his pastorate in the Tecumseh Baptist church Sunday Oct. 5.

Mrs. R. C. Young and daughter Ione of Pentwater, Mich., is visiting Mr. and Mrs. Charles Starrett for a few days.

William Palmanand son Morris who were in Toledo for the Jewish New Year celebration, returned home Friday evening.

Mr. and Mrs. Henry Coates of Britton were in town Saturday. Mrs. Coates called on her daughter Mrs. Fred Anderson.

Mrs. Spencer and daughter Luella of Britton were visiting at the home of her parents Mr. and Mrs. James Boyce Saturday.

Marshall Reed was in town Saturday enroute to Adrian with the Albion college football team where they played the Adrian team.

Playtime painting books for the kids at Gastons'. adv.

Mr. and Mrs. F. E. Snedicor were over Sunday guests of their daughter and husband Mr. and Mrs. Clayton Young in Sylvania, Ohio.

Hillsdale fair was a great success in spite of the rainy weather. It is estimated that there were 15,000 people present on the third day.

Mr. and Mrs. Thomas Price spent Sunday in Adrian with his parents Mr. and Mrs. George Price who celebrated the 40th year of their married life.

Her many friends in Tecumseh will be glad to hear that Mrs. B. Earl Smith is getting along finely following an operation for goiter, which was performed in Ann Arbor last Thursday.

Mr and Mrs. Floyd Tunnison who have been spending their honeymoon with W. J. Waldron and family and other relatives left for their home in Interlaken N. Y. Thursday.

Mrs. Maude Eccles-Elder, who has been visiting relatives in town for several weeks, left for Cleveland Friday where she expects to spend a month before returning to her home.

Quite a number of automobiles passed through town Saturday, bound for Adrian for the foot ball game between the Ann Arbor High and Adrian High, Albion and Adrian College teams also played there Saturday afternoon.

A. H. Stocking of Chicago, son of Dr. Chas. Stocking, a former Tecumseh boy, was in town Saturday for the first time in 30 years. He recalled many of the happenings of the long ago when he was a boy in Tecumseh.

Miss Grace Steinhoff was a weekend visitor in Detroit

W. J. Waldron was a visitor at the Hillsdale fair Thursday.

Rev. B. R. Weld was a passenger for Toledo Friday afternoon

Terry and Bert Shea were business callers in Adrian Saturday.

Mrs. F. E. Morrell of Britton was shopping in town Saturday.

Mrs Willie Wells of Clinton was a Tecumseh visitor Saturday.

Mrs. O. Whelan of Tipton called on friends in town Saturday.

Mr. and Mrs George Kuder of Macon were business callers in town Friday.

Mr. and Mrs Irving Whelan were down from Tipton Saturday on business

Mrs (Dr.) J Blatchford was down from Clinton Saturday calling on friends.

Among Tipton visitors in town Saturday was Mrs. Leta Reed and little son.

Regular meeting of Tecumseh Chapter, No 51, O. E. S. Thursday evening, October 9.

Mrs. Will Griswold and two daughters are spending the week with relatives in Jackson.

Fine switches made and cut hair and combings bought at the milliner store of Miss Hough.

Mrs. M. Montgomery was spending the past week in Ridgeway with her sister Mrs. M. A. Boyd.

Miss Louise Erskine left Saturday for Glencoe, Minn., and from there will go to North Dakota.

Mesh hand bags the latest at Gaston'. adv.

Mrs. Alfred Jackson was a Clinton visitor Friday with her daughter Mrs. James Woodward and family.

Mrs A. B. Clark of Toledo who was spending last week with Mrs. S W. Anderson returned home Saturday.

Mr. and Mrs. Horace Westcott, who who had been visiting their daughter in Petersburg returned home Friday.

Mrs. J. A. Wood was a passenger for Ridgeway Saturday to visit her daughter Mrs. J Cadmus and family.

Donald Blesing of Detroit came Friday night for a weekend visit with his parents Mr. and Mrs. Geo. Blesing.

Mrs. M. C. Broas left Tuesday night for her old home, Hornell, N. Y., called by the serious illness of a sister.

Fire, tornado and auto insurance
Mrs. Garland Gillespie.

H. J. Stahl of Detroit was in town Saturday shipping his household goods and visiting with his many friends.

Mrs. J. A. Wood entertained Mrs E R Smith of Clinton and Mr. and Mrs. Eugene Rosacrans at tea Friday afternoon,

Mrs. E M. Lewis has been entertaining her cousin Mrs Clara Allen of Dundee, a returned missionary from Burmah.

Mr. and Mrs Elmer Bowen of Detroit who have been visiting with friends in town returned home Friday morning.

Mr. and Mrs. F. B. Wood entertained Friday at 6:30 p. m. with a four course dinner. The occasion being the seventh anniversary of their wedding. The guests were those who welcomed Mr. and Mrs. Wood on the return from their wedding trip seven years ago.

Mrs. F. D. Rector entertained her Sunday School Class in the parlors of the Presbryterian Church Friday evening. After a fine supper had been served the Class were entertained by Fred Rector with stereoptican pictures. A most delightful evening was passed by all.

Walter Patterson who lives in Franklin township has been laid up with rheumatism for some time unalbe to do his farmwork. Friday some twenty two of his neighbors made a bee and harvested and cared for 17 acres of corn as a token of their sympathy and esteem.

From all over the surrounding country we hear of the doings of the gypsies that invaded Tecumseh Friday. They made themselves quite conspicuous at every farm house, demanding food, and if forced to do it they had the money to pay but made no showing of it beforehand.

R b McCoy was an Adrian visitor Sunday.

Mrs. Jas. Colvin was a passenger for Adrian Monday.

Mrs J Handford was a Toledo business caller Monday.

Fred Rosacrans was a business caller in Detroit Monday.

Miss Carrie Huber was a business caller in Toledo Monday.

George Armstrong of Adrian was a business caller in town Monday.

Edwin Hoag of Brooklyn was a week end visitor with relatives in town.

Mr and Mrs Hiram Cahill left for Lima today for a visit with friends.

Miss Stella Haines of Adrian was the guest of Mrs. Joe Handford over Sunday.

Mrs Charles Davis of Clinton spent Sunday with her sisters Mrs. Fenwick and Miss Lucy Train.

Mr. and Mrs. George Adamson of Toledo were week end visitors with relatives in town.

Mrs. S. J. Kerr and son, Lawrence who were visiting friends in Adrian returned home Sunday.

Floyd Bryan and Miss Phoebe Knight were spending Sunday with Miss Minnie Holtz in Adrian.

Miss Carrie Wagner returned to Detroit Monday, after several weeks spent at the home of her father.

Miss Albertine Boyce who was visiting relatives in town for a few days returned home to Detroit Monday.

Clarence Avery returned to his home in Detroit Monday after a few days visit at the home of his father, F. D. Avery.

Get the best Marigold Oleo Margarine at Clark's market. Phone 158.

Saturday presented an old time business street as the farmers came in early and Chicago street was lined with teams.

Mr. and Mrs. Homer Marsh were Adrian visitors Sunday Miss Bertha Kenlzman returned home with them for a short visit.

Mrs. C V. Hicks who has been visiting relatives in town for the past two weeks returned to her home in Alpena Monday.

Mrs. Lynn Rogers and little daughter of Onsted came Thursday for a visit with her parents Mr. and Mrs, James H. Potter.

Mr. and Mrs. Ed Ridgeway who have been spending the past ten days in Boston and other points returned home Monday morning.

George H. Rathbun was called to Adrian Saturday by the serious condition of his brother, Scott, who passed away Monday at 2 o'clock a. m.

Miss Helen VanVleet, who has been visiting at the home of E. VanVleet and other relatives for a number of days, left for her home in Battle Creek Friday.

Word has been received here that Mrs. Marie Wilson Snell formerly of Tecumseh, now living at Detroit, was taken to Grace hospital Monday for a serious operation.

Something new in the Doll line at
Gastons'. adv.

Mr. and Mrs. Howard Evans and baby of Tipton and Miss Nealie Coller spent Sunday in Macon with their grandmother. Mrs. Lester Coller and Lewis Coller and family,

Rev. B. R. Weld tendered his resignation from the pastorate of the Presbyterian church Sunday. This will be acted upon at the annual meeting of the church this evening.

The old Exchange Hotel on North Evans St. is now enclosed in a high wire fence. and is being used as a store house by Moore Bros'. as their extensive business had out-grown their old quarters.

Good Salmon 2 cans for 25c at
Clarks Market, Phone 158

Ed. Rouke and wife of Owosso, who had been visiting their cousins the Mesdames Lee Loomis and Beevers and their families for several days last week returned to their home Friday afternoon

John Drewyour of Britton has filed claims with the President and Common Council of Deerfield for $107.50 for damages received in a runaway accident by himself and family on Carnival night, August 27.

The latest reports from Deerfield relative to Mr. and Mrs. J. B. Carter, who are both seriously ill with typhoid fever, are quite encouraging. Mr. Carter is editor of the Deerfield Times-Journal and in appreciation of his services before and during Carnival week, the Business Mens' Association and Citizens of Deerfield raised a purse of $75 for him. Coming at this critical moment there can be no doubt that it will be fully appreciated by Mr. and Mrs. Carter—and it surely was a noble thing to do.

TO-NIGHT AT THE ROYAL

Selig drama, "Bud Doble comes back," A story of the king of the race track. A good horse race.

Edison comedy "All on the account of a Portrait," with Mary Fuller,

Wednesday, October 8.

Vitagraph special, "Father and son" or "The Curse of the Golden Land" adv.

MONDAY CLUB

The opening meeting was held at the home of the president, Mrs. F. B. Wood on Monday afternoon Oct. 6.

The rooms were beautiful decorated with autumn leaves and flowers and the ladies in their dainty gowns of varied tints carried out the color scheme in fine effect. There was a good attendance and the afternoon was a most enjoyable one. Miss Lambie of Adrian favored the company with a number of vocal solos and Mesdames Look, Hodges, Wood and Miss Edyth Shull presided at the pianos and gave a number of instrumental quartettes,

Mrs. Edyth Bulger and her committee served refreshments at the close of the programme.

The Monday club is now ready for its seasons work of study and research and as they meet together from week to week, the bonds of friendship are strenghthened and the social visit enjoyed by all.

N. L. Bryan spent the day Sunday with his wife in Ann Arbor.

Regular meeting of the Pythian Sisters Wednesday night, Oct. 8. Come.

Rev. and Mrs. B. R. Weld were spending Monday in Toledo with friends.

Special communication Tecumseh Lodge No. 69 F. & A. M. Friday evening, Oct. 10. Work in E. A, degree

The Woman Foreign Missionary Society will meet in the parlors of the M. E. church Thursday, at 2 o'clock p. m.

The Research Circle will meet tomorrow, (Wednesday) afternoon at 2:30 at the home of Mrs. S W. Raymond.

Mr. and Mrs. Charles Kemp, Miss Addie Butrick, Mrs. Lynn Butrick and Miss Carol Kemp autoed to Adrian Monday.

Mr. and Mrs. Barnard Thomas and Mr. and Mrs. Bittinger and son, Ross of Adrian, spent Sunday as guests of Mrs. Jennie Colvin.

Miss Metta McKinney of Detroit, and Miss Lyda Burton of Norvell, spent Sunday with the former's parents, Mr. and Mrs James McKinney.

Mr. and Mrs. Will Greenleaf were in town Monday, enroute from Adrian to their home in Addison, in the car she won in the Adrian Times contest,

Mrs. E. E. Hendershott and Mrs. John Nyland left this morning as delegates of the local Lodge O. E. S. to the Grand Lodge O. E. S. being held in Saginaw.

Fancy red salmon 15c per can at Clarks Meat Market adv.

In the Adrian College notes we find in the Star Literary program the name of Herbert Henderson for a paper on 'Edison an inventor" also that he was elected the representative from Star, on the College World staff.

The annual meeting of the Ladies Aid Society will be held Wednesday evening after prayer meeting for the election of officers and such other business as may come before the meeting at the Presbyterian church.

The Lenawee County Sunday School Association will hold its annual convention at Clayton October 9-10. It is exppected that each Sunday School will send two delegates and give an average of two cents per member for County work.

Glenn Jackson and family arrived from Flint Saturday afternoon in their new Buick. They came by way of Clinton where they visited his sister and family, Mr. and Mrs. James Woodward, coming to Tecumseh to visit his parents Mr. and Mrs. Alfred Jackson and sister and family Mr and Mrs. Lavern Barrett at the hotel.

Quite a little inconvenience was occasioned Sunday when the water supply was shut off for some needed repairs. Had the various consumers been notified they might have taken in a supply for the emergency but this was not done, hence the kicking, but the work was imperative and the workmen were kept busy all day Saturday and Sunday and until late in evening.

PLENTY

of those fat select

OYSTERS

THIS WEEK

We sell you solid meats at 50 cents a quart $1.75 by the gallon.

THEY TASTE GOOD

ANDERSON BROS.

Phone 91— GROCERS Macon Phone

AutomobileRobes

New Era, Acme Quality Paint
HAS NO SUPERIOR FOR COVERING CAPACITY AND DURABILITY

Protect your buildings by using this paint.

Headquarters for Sporting Goods, Guns,

Ammunition, Hunters' Clothing, Spalding's Athletic Goods.

Satterthwaite Bros

FUEL FACTS.

You will soon be needing Coal Fires. Even now they feel good night and morning. Why not put in your Supply of Coal now and not wait until the day you need it badly? We have a good supply of good, clean Coal, can make prompt delivery, will put your coal in carefully and give good weight. We want your trade and are sure if we once get it, you will always be a satisfied customer. Coal is liable to advance, so order now and save a few dollars.

We have Good, Dry Wood in 16 in. lengths that sells for $2.50 and $2.75 per cord. Good for light fires and for cook stove.

Send us your next Order.

SLAYTON & SON, Tecumseh, Mich

Sweet Potatoes

Are now at their best. We are well supplied with both Jersey and Virginia and the price is low.

CHEESE

We have just received a fresh shipment of McLaren's Nippy and Deviled Cheese. We also have new Michigan Cheese, old New York Cheese and Brick Cheese. We can please you on CHEESE.

MALAGA GRAPES

We have just received the first arrival of New Crop Malaga Grapes; they are fine. Also plenty of Concord and Niagara Grapes in small baskets.

Tea and Coffee

Try us on Tea and Coffee. Our line cannot be surpassed and we can give you the best values in town for your money.

E. J. LOWRY.

WE HAVE A CAR OF

SCRANTON

CHESTNUT HARD COAL

On track to-day. Better get what you want. We are unable to get this Coal fast enough on account of car shortage and the demand for this quality.

Moore Bros.

I will be at my office over J. J. Belcher's store every day except the 3rd Tuesday of each month.

S. P. HOSMER,
OPTICIAN

A. C. AYLESWORTH,

Licensed Auctioneer, Real Estate, Stock and General Salesman.

Will attend all sales in city or country, at reasonable rates.

Headquarters and all dates made Herald office.

Dental Parlors

W. D. REED, D. D. S.

Chicago St. Tecumseh.

Crown and Bridge work Aluminum Silver and Rubber plates and all of the specialties known to modern dentistry Gas or vitalized air administered

Office over Avery & Co's store

Dental Parlors

of

E. D. BROWN, D. D. S.

Filling, Crown, Bridge and platework Local and complete anaesthetics administered for painless extraction. Office over the 5 & 10c store. Phone 192.

C. M. Cooley,

Licensed Auctioneer.

R. F. D. No. 4 Manchester. 15 years successful experience in Jackson, Washtenaw and Lenawee Counties, also practical farmer.

Bell Telephone Clinton exchange.

Rates Reasonable and Satisfaction Guaranteed

JOHNSON AND DAUBERT

Awarded Chalmers Trophy for Services to Their Ball Teams.

JOHNSON AND DAUBERT WIN

Have Been of Greatest Service to Their Ball Teams.

Chicago, Oct. 6.—Walter Johnson of Washington and Jake Daubert of Brooklyn are the winners of the Chalmers trophies for 1913, designating them the players who have been of greatest service to their teams in their respective leagues during the season just closed.

It is the first time a pitcher has won the automobile, emblematic of the honor, although several have come near it in past seasons. Johnson has been prominent in previous years since Hugh Chalmers established the new hall of fame.

BAD AXE, MICH. — George W. Brown, of Sheridan township, thirty-five years old, and unmarried, was killed in an automobile accident on the outskirts of this city. John Wamsley, the driver and owner of the car, of Cass City, was seriously hurt. Howard Pratt and George Anderson, the other occupants of the car, were slightly injured. The latter two were also from Cass City.

TESTED AND PROVEN.

There is a Heap of Solace in Being Able to Depend Upon a Well-Earned Reputation.

For months Herald readers have seen the constant expression of praise for Doan's Kidney Pills, and read about the good work they have done in this locality. What other remedy ever produced such convincing proof of merit?

W. C. Witherell, W. Pottawatamie St., Tecumseh, Mich., says: "I have had no reason to change my high opinion of Doan's Kidney Pills which I publicly expressed some years ago and I willingly confirm all I have previously said in their praise. I had acute pains across the small of my back and in my hips and often after stooping, a sharp twinge darted through my loins, obliging me to lie down. I was laid in bed for several days and I believe that my trouble was caused by excessive stooping. When I learned of Doan's Kidney Pills, I obtained a supply at Wright & Son's Drug Store and the contents of a few boxes restored me to good health. Since then whenever I have felt in need of a kidney medicine, I have taken this preparation and the results have been very pleasing."

For sale by all dealers. Price 50 cents. Foster-Milburn Co., Buffalo, New York, sole agents for the United States.

Remember the name—Doan's—and take no other. adv.

It's well enough to hope, but don't loaf on the job while doing it.

Foley Kidney Pills Succeed.

Because they are an honestly made medicine that relieves promptly the suffering due to weak, inactive kidneys and painful bladder action. They offer a powerful help to nature in building up the true excreting kidney tissue, in restoring normal action and relieving bladder discomforts. TRY THEM. For sale by all druggists of Tecumseh. Advt.

No, Alonzo, you can't tip a waiter enough to make him lose his balance

Women Who Get Dizzy.

Every woman who is troubled with fainting and dizzy spells, backache, headache, weakness, debility, constipation or kidney troubles should use Electric Bitters. They give relief when nothing else will, improve the health, adding strength and vigor from the first dose. Mrs. Laura Gaines, of Avoca, La., says: "Four doctors had given me up and my children and all my friends were looking for me to die, when my son insisted that I use Electric Bitters. I did so, and they have done me a world of good." Just try them. 50c. and $1.00, at C. A. Wright & Son. adv.

Also a goodly number of people have been done in the name charity.

Home Keeping Women Need Health and Strength.

The work of a home-keeping woman makes a constant call in her strength and vitality, and sickness comes through her kidneys and bladder oftener than she knows. Foley Kidney Pills will invigorate and restore her, and weak back, nervousness aching joints, and irregular bladder action will all disappear when Foley Kidney Pills are used. For sale by all druggists of Tecumseh. adv.

It is well to aim high, but be sure your gun is loaded.

TECUMSEH MARKETS

CORRECTED OCT. 7 1913

Wheat	87 — 90
Flour per bbl	460 5 20
Rye	60
Corn (ear)	40
Oats	39
Beans	2 50
New Potatoes	80
Butter	27
Eggs	26
Lard	14
Tallow	
Fowls (live)	10½—12½
Springers	12½
Roosters	06
Ducks spring	12
Geese	
Turkeys	16
Hay	8 00—10 50

THAW HEARING POSTPONED

New Proceedings in Contemplation by New York District Attorney.

Concord, Oct. 6.—Bernard Jacobs, representing William Travers Jerome, and other New York authorities in answer to a request by wire received a telephone message from Governor Felker, agreeing to postpone final action in the extradition proceedings under way in this state in the Thaw case.

Further time is given by the governor, by reason of the new proceedings which have within a day or two been under contemplation by the office of the district attorney of New York.

Governor Felker is also in receipt of an affidavit by Mr. Jerome in which he reiterates his statements, made at the extradition hearing in this city, to the effect that an indictment had been found against Thaw. The affidavit further states that this indictment was subsequently withdrawn at the request of Jerome and that the reason therefor would in due time become apparent.

Boy Dragged to Death.

Boonville, Ind., Oct. 6.—Victor Cissna, ten years old, son of Charles Cissna, living six miles east of Boonville, died of injuries sustained in a runaway. The boy had wrapped the reins about his wrist and was dragged.

STATE OF MICHIGAN, County of Lenawee, ss.

Probate Court for the County of Lenawee.

At a session of the Probate Court for the County of Lenawee, holden at the Probate Office, in the City of Adrian, on the 18th day of September, in the year one thousand nine hundred and thirteen.

Present, HARRY L. LARWILL, Judge of Probate.

In the matter of the estate of HENRY MCCARBERY deceased.

On reading and filing the petition duly verified, of NANCY MCCARBERY, widow of said deceased, praying that an instrument in writing purporting to be the last will and testament of said deceased may be duly proved and admitted to probate, and that administration of said estate may be granted to petitioner, the executrix named in said instrument, or to some other suitable person.

It is Ordered, That Monday, the 20th day of October next, at nine o'clock in the forenoon, be assigned for the hearing of said petition.

And it is further ordered, That a copy of this order be published in the Tecumseh Herald, a newspaper printed and circulating in said County of Lenawee, for the three successive weeks previous to said day of hearing.

(A true copy) Harry L. Larwill, Judge of Probate.

E. I. Larwill, Probate Register.

STATE OF MICHIGAN, County of Lenawee, ss.

Probate Court for the County of Lenawee.

At a session of the Probate Court for the County of Lenawee, holden at the Probate Office in the City of Adrian on the 24th day of September, in the year one thousand, nine hundred and thirteen.

Present, HARRY L. LARWILL, Judge of Probate.

In the matter of the estate of ANNE CATHERINE SWAN, Deceased.

On reading and filing the petition duly verified, of Mary H. Swan, sister of said deceased, praying that an instrument in writing purporting to be the last will and testament of said deceased may be duly proved and admitted to probate and that administration of said estate may be granted to petitioner and Frederick A. Swan the executors named in said instrument, or to some other suitable person.

It is ordered that Monday, the 20th day of October, next at nine o'clock in the forenoon be assigned for the hearing of said petition.

And it is further Ordered, That a copy of this order be published in the Tecumseh Herald, a newspaper printed and circulating in said County of Lenawee, for three successive weeks previous to said day of hearing.

(A true copy) Harry L. Larwill, Judge of Probate.

E. I. Larwill, Probate Register.

STATE OF MICHIGAN, County of Lenawee, ss.

Probate Court for said County.

At a session of the Probate Court for the County of Lenawee, holden at the Probate office, in the City of Adrian, on the 30th day of September, in the year one thousand nine hundred thirteen.

Present, Hon. HARRY L. LARWILL, Judge of Probate.

In the matter of the estate of ELIZABETH CUPPLES, deceased

On reading and filing the petition, of Frederick B. Wood, executor upon the estate of said deceased, alleging that the funeral expenses and debts of said deceased, and the expenses of administration thus far incurred, have been fully paid, and praying that his final administration account may be allowed and for such other order and decree as to this Court shall seem proper

It is Ordered, That Monday the 27th day of October next, at nine o'clock in the forenoon, be assigned for the hearing of said petition.

And it is further Ordered, That a copy of this order be published in TECUMSEH HERALD, a newspaper printed and circulating in said County of Lenawee, for three successive weeks previous to said day of hearing.

HARRY L. LARWILL,
(A true copy) Judge of Probate
E. I. LARWILL, Register of Probate.

STATE OF MICHIGAN, County of Lenawee ss.

Probate Court for said County.

At a session of the Probate Court for the County of Lenawee holden at the Probate office in the City of Adrian on the 31st day of September, in the year one thousand nine hundred and thirteen.

Present, HON. HARRY L. LARWILL Judge of Probate.

In the matter of the estate of Sarah F. Stout, deceased.

On reading and filing the petition of of Fredrick B. Wood, administrator upon the estate of said deceased, alleging that the funeral expenses and debts of said deceased, and the expenses of administration thus far incurred, have been fully paid, and praying that his final administration account may be allowed and for such other order and decree as to this Court shall seem proper.

It is ordered, That Monday, the 27th day of October next, at nine o'clock in the forenoon be assigned for the hearing of said petition

And it is further Ordered. That a copy of this order be published in the TECUMSEH HERALD a newspaper printed and circulating in said County of Lenawee for three successive weeks previous to said day of hearing.

(A true copy) HARRY L. LARWILL, Judge of Probate.
E. I. LARWILL, Probate Register.

GEORGE DAVIS

Man Who Made Dynamite Confession and His Captors.

© 1913, by American Press Association.

That a price of $5,000 had been put on the head of Detective William J. Burns by the structural iron workers was the revelation made by George Davis, alias George O'Donnell, arrested for complicity in various dynamiting plots. He has confessed. Likewise a price of $5,000 had been offered for the killing of Walter Drew, head of the National Erectors' association. Davis was caught in New York by Robert G. Foster of Louisville, Ky., who had traced him all over the country. The arrest was made by United States Marshal Henkel. Davis in his confession asserted that he had been offered $1,500 to dynamite the Queensboro bridge, in New York city, and accepted the proposition, but backed out when he found that he could not do the job unless he endangered the lives of thirty or forty workmen, and this he declined to do. In the picture Davis is shown in the center, Foster on his right and Henkel on his left.

Wonderful Reasoning.

We had taken the tram at Dupont circle, and as we strung around into Connecticut avenue I said to my companion:

"Do you see that lady across the aisle?"

"You mean the left handed girl?"

"I mean the one with the blue scarf."

"Yes, the left handed one."

"My dear," I replied, "I acknowledge that you have reduced deduction to a science, but surely you are jesting when you pretend to say that you can pick out a left handed girl at a glance."

"Nothing easier, my dear Watson. By glancing at her hat you will see that she is wearing an enormous hatpin and that the jeweled head of the pin is on the left side of her millinery. Nothing easier, my dear Watson—a mere trifle."—Washington Star.

NATURE'S LAWS.

Nature's laws are perfect if only we obey them; but disease follows disobedience. Go straight to Nature for the cure, to the forest; there are mysteries there, some of which we can fathom for you. Take the bark of the Wild-cherry tree, with mandrake root, Oregon grape root, stone root, queen's root, bloodroot and golden seal root, make a scientific, glyceric extract of them, with just the right proportions, and you have

DOCTOR PIERCE'S GOLDEN MEDICAL DISCOVERY.

It took Dr. Pierce, with the assistance of two learned chemists and pharmacists, many months of hard work experimenting to perfect this vegetable alterative and tonic extract of the greatest efficiency.

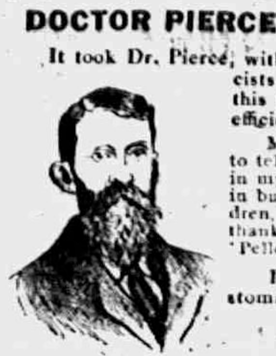

C. W. PAWLEY, Esq

MR. C. W. PAWLEY, of Millville, Calif., writes: "I wish to tell you that I have used your 'Golden Medical Discovery' in my family for twenty years. We have had a doctor called in but once during that time. I have a family of ten children, all well and hearty, for which, to a great extent, we owe thanks to you and your 'Golden Medical Discovery' and 'Pellets,' which we use when sick."

Dr. Pierce's Pleasant Pellets regulate and invigorate stomach, liver and bowels. Sugar-coated, tiny granules.

SOLD BY ALL DRUGGISTS.

World's Dispensary Medical Association, Buffalo, N.Y.

CORRESPONDENCE

HOLLOWAY.

Rev. Crawford, wife and son, Frank left Monday for their former home at Marrs, Penn. Mr. Crawford will attend College and occupy the pulpit of the church at that place.

Mrs. Chas. Doyle returned to her home at Canton, Ohio, Wednesday, after a visit with her sister, Mrs. Hattie Billmeyer.

Mrs. W. H. Wall visited her sister, Mrs. Charles Houghtby of Lenawee Junction Wednesday.

Mrs. Henry Cavill is ill of pleursy.

Miss Bernice Brees is gaining slowly, now being able to sit up a little while.

Mrs. Harry Bishop of Pittsburg, Penn., and Mrs. G. D. Ransom of Ridgeway, spent Friday with the latter's aunt, Mr. and Mrs. David Fetzer.

Mrs. Frank Dowling of Detroit, and Mrs. Jerome Carpenter of Oxford, are at the home of their parents, Mr. and Mrs. Henry Cavill, assisting them in preparations for the Silver anniversary which is to be celebrated at their home next Wednesday

Henry Clark of Adrian has been down to his farm doing repair work

Charles Selleck visited in Ann Arbor and Rushton from Friday until Sunday.

Those from here who were in Hillsdale for the fair Thursday were Messrs. and Mesdames Ira Wilson, Herbert Page, Hervey Galloway, James Bloomer, Mrs. Minnie Chase and Miss Charity Galloway. All report a wet time.

Mrs. C. W. Westmore returned to her home at Fayette Thursday morning, after a visit with friends in this vicinity.

Mrs. Harry Wilson and son, John of Detroit, who have been visiting Mr. and Mrs. S. J. Wilson, returned home Wednesday night.

Mr. and Mrs. Eugene Drouillard, Anna, Richard and Nelson Day attended the funeral of Victor Lanier which was held at his home near Blissfield Monday morning.

Mr. and Mrs. Bloom of Prattville, visited his sister and husband, Mr. and Mrs. Samuel Ansentz last week.

Mr. and Mrs. Frank Pixley of Wellsville, spent Friday with her sister and husband, Mr. and Mrs. Hamilton.

Mr. and Mrs. Martin Westgate of Britton, called on Mr. and Mrs. Ira Wilson Monday.

James Mitchell of Tecumseh, was here Wednesday and Thursday doing mason work for Mrs. Hattie Billmeyer.

Farmers, mechanics, railroaders, laborers rely on Dr. Thomas' Eclectic Oil. Takes the sting out of cuts, burns or bruises at once. Pain cannot stay where it is used.

BRITTON

Mrs. Daisy Diver and little daughter of New Mexico, are visiting at Mr. and Mrs. Edmund Smith's.

Mr. and Mrs. George Quick and baby Arvilla visited friends in Jackson over Sunday.

Mr. and Mrs. C. D. Zeluff were in Ypsilanti Thursday visiting relatives.

Mrs. F. E. Morrell and Winnifred visited Thursday with Mrs. Horace Smith in Ridgeway.

Miss Johnson was an over Sunday guest of Miss Pearl Wood of Ridgeway.

Miss Margaret Hindes was in Tecumseh Friday.

Mrs. Susan Linn has been spending a few days with friends in Dundee.

Mrs. E. L. Brown spent Friday with friends in Adrian.

Misses Donna Exelby and Rena Underwood were home from Friday night until Sunday from Ypsilanti.

Mrs. A. K. Cheever and Miss Edna were Adrian passengers Saturday.

A new cement sidewalk is being put in, in front of the bank and the hotel, George Allen doing the work

H. H. Baumn is building a fine new house on North Main street.

Rally day services were largely attended Sunday, a splendid program being given both morning and evening.

W. L. Exelby was an Adrian passenger Monday.

Friday evening Oct. 3, Mr. and Mrs. Fay A. Wiggins were the victims of a very pleasant surprise party. About one hundred and fifteen of the Christian church people thought it about time to initiate their new home. Mr. and Mrs. Wiggins are both members of the Christian church, Mrs. Wiggins has been pianist for two years and also a Sunday School teacher. A very enjoyable evening was spent with them, having a good social time and music both instrumental and vocal. A supper was served to all consisting of sandwiches, pickles, cheese, doughnuts and coffee, after which Rev. J. C. DeRemer in behalf of the people presented Mr. and Mrs. Wiggins with a lovely couch, wishing them health and prosperity in their new home.

"Generally debilitated for years. Had sick headaches, lacked ambition, was worn out and all run-down. Burdock Blood Bitters made me a well woman." Mrs. Chas. Freitoy, Moosup, Conn.

CLINTON

Mrs. M. S. Hood returned Saturday from a two weeks stay with her aunt, Mrs. Alf Stringham of Manchester.

Mr. and Mrs. Jacob Reiser and Mr. and Mrs. Will Wells autoed to Adrian Saturday.

The first meeting of the Clinton Culture Club will be held at the home of Mrs. E. O. Allen Thursday Oct. 10, a pot-luck supper will be served.

Mr. and Mrs. F. L. Woodward returned Monday morning from Adrian.

W. C. Rogers and Mrs. Alma Tate returned from Los Angeles Wednesday.

Mrs. Dave Haggart has returned to Clinton and will occupy her home on Main street.

Mrs. Shurtz of Toledo, was spending Thursday and Friday with relatives.

A. B. VanDeMark was in Hillsdale Thursday.

Miss Mary Clark is attending the U. of M. this year.

Mrs. E. R. Smith visited her granddaughter, Mrs. E. T. Rosacrans of Tecumseh Friday.

C. J. Robison and family have been entertaining Master Bernard Reed of Jackson, since Wednesday.

Rev. Churchill occupied the pulpit at Parshallville Sunday.

Mrs. George Freese returned Thursday from Paines Hollow, N. Y.

Mrs. James Hogan Sr. has been seriously ill the past week.

Mrs. Carrie Hogan is entertaining her cousin from Grand Haven since Saturday.

Mrs. Ernst was a Tecumseh passenger Friday.

F. A. Cullen was a Tecumseh passenger Friday afternoon.

Several cases of mumps in town.

Mrs. F. L. Woodward was in Jackson Tuesday.

Bilious? Feel heavy after dinner? Tongue coated? Bitter taste? Complexion sallow? Liver needs waking up. Doan's Regulets cure bilious attacks 25 cents at any drug store.

Don't think that piles can't be cured. Thousands of obstinate cases have been cured by Doan's Ointment, 50 cents at any drug store.

BASEBALL SCORES

NATIONAL LEAGUE.

	W.	L.	Pct.		W.	L.	Pct.
N. Y.	99	54	647	Bost.	69	82	457
Phil.	89	62	589	Brook.	66	83	443
Chi.	88	65	575	Cin.	64	89	418
Pitts.	78	71	523	St. L.	51	99	340

At St. Louis R. H. E.
Cincinnati ....0 0 0 0 1 0 0 0 0—1 8 0
St. Louis ....3 0 0 0 0 0 1 0 *—4 10 1
Rowan and Blackburn; Harmon, Doak and Wingo.

At Chicago R. H. E.
Pittsburgh ....0 0 0 0 0 0 0 1 0—1 6 1
Chicago ....1 0 0 1 2 0 0 1 *—5 9 0
Cooper, O'Toole, Kafora and Kelley; Stack, Zabel, Hargraves and Bresnahan

AMERICAN LEAGUE.

	W.	L.	Pct.		W.	L.	Pct.
Phil.	96	56	632	Chi.	78	74	513
Wash.	90	64	584	Det.	66	87	431
Cleve.	86	66	566	N. Y.	57	94	377
Bost.	79	71	527	St. L.	57	96	373

At Detroit R. H. E.
Detroit ....1 2 0 0 4 1 0 1 *—9 15 1
Chicago ....0 0 0 0 4 1 1 1 1—8 15 4
Comstock, Williams and Stanage; Lathrop, Scott and Easterly

At Cleveland R. H. E.
Cleveland ....100 021 000 000—4 10 4
St. Louis ....100 001 101 005—9 18 3
Blanding and O'Neill; Leverenz, Taylor, Wellman adn Agnew.

Second game—
Cleveland ....1 2 1 0 *—4 6 2
St. Louis ....2 0 0 1 0—3 4 3
Called darkness.

Optimist and Pessimist.

One of the recent definitions of the pessimist and the optimist is, the pessimist is the man who sits in the last seat of the rear car of the train and sees everything apparently going from him, and the optimist sits on the front of the engine—on the "cowcatcher"—and sees everything coming his way.

Are You Happy?

If you are it is safe to say that you enjoy good health, as it is impossible to be happy unless you are well. Noted physicians will tell you that bad stomachs and torpid livers are the cause of 95 per cent of all diseases.

For the past 42 years SEVEN BARKS has proved to be the unequalled remedy for all STOMACH, LIVER and KIDNEY troubles, and the greatest tonic and blood purifier known. It makes your digestion what it should be and keeps your entire system in good condition. Price of SEVEN BARKS is but 50 cents a bottle at all druggists. Money refunded if not satisfied. Address

LYMAN BROWN, 68 Murray St., New York, N.Y

TWO YELLOW EYES

He Faced Them Bravely

By ADELAIDE BURNHAM

The Hendersons were writing a book on "The Fauna and the Flora of the Himalayas," and they were occupying a whitewashed bungalow on the edge of the jungle five miles beyond Simla. Sylvia Bradley, Mrs. Henderson's sister, was acting as private secretary to that talented lady, while Robert Orthman fulfilled the same duties for John Henderson.

Mrs. Henderson and Sylvia engaged themselves with botanizing expeditions, surrounded by a capable native guard, while the two men carried guns and notebooks into the jungle and met with several thrilling adventures. The book was progressing well in spite of the blistering heat that shortened the working days to minimum hours, when a little party of American friends who were touring India came up from Simla for the night.

"Bobby Orthman with you?" asked Mr. Delafield, as he strolled around the compound with his host after dinner. "Like him?"

"First rate," cried Henderson.

"They say he's something of a mollycoddle in spite of his six feet two bulk. Wouldn't stand for hazing at college and they say has a deadly fear of wild animals," said Delafield.

Henderson started ever so slightly.

"Doesn't look like deadly fear when he enters the jungle with me every day," retorted Henderson obstinately.

"Humph! Not much danger around here. The jungle has been pretty thoroughly beaten, they tell me, and, besides, your native fellows can take care of you."

"Shall we join the ladies?" asked Henderson abruptly, and so the conversation ended. But after the guests had departed the seeds of distrust sown by Delafield sprouted in Henderson's mind, and one evening Henderson confided the story to his wife and sister-in-law, hoping they would rout his suspicions with their warm defense of Bobby Orthman.

But Mrs. Delafield had been gossiping, too, and Maud Henderson and her sister, who were hero worshipers, had somehow changed their opinion of Bobby Orthman overnight. It wasn't a fair or loyal thing to do, but because they liked him so well, Sylvia especially, they were vexed at this flaw in their idol of young manhood.

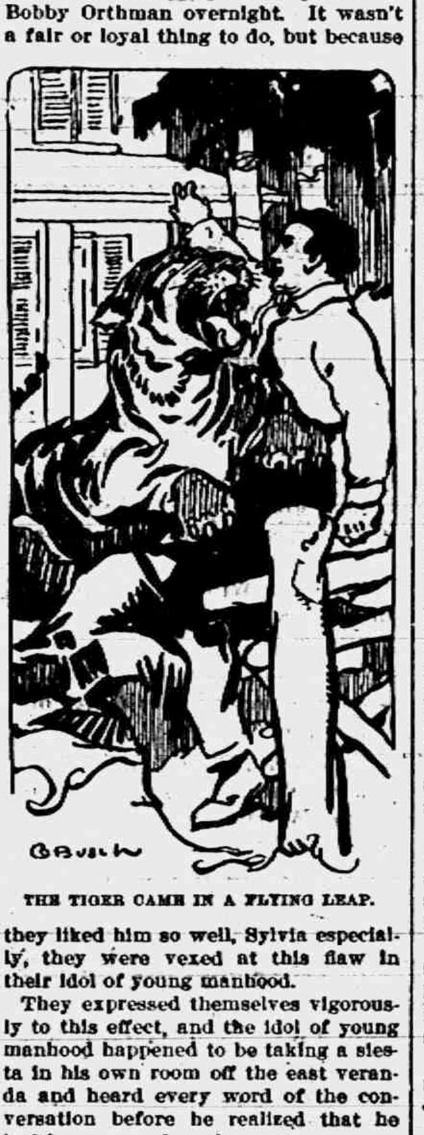

THE TIGER CAME IN A FLYING LEAP.

They expressed themselves vigorously to this effect, and the idol of young manhood happened to be taking a siesta in his own room off the east veranda and heard every word of the conversation before he realized that he had been eavesdropping.

Then he jumped up, had a bath and got into clean linen clothes, and, leaving the compound by the west gate, he went up to Juppor hill to have it out with himself.

He sat down on the scattered rocks and stared at the sunset—an amber sea of clouds beyond the jagged peaks.

Bobby Orthman was proud, and his soul writhed when he remembered Sylvia's light laugh of disdain as they discussed him. His hands clinched until the bronzed knuckles showed white and his strong teeth bit hard into his lower lip.

Sylvia, whom he loved—he was only waiting a favorable opportunity to tell her—Sylvia thought him a coward! If she only knew!

At the compound gate he found his own servant, Mitti Tanduri, conversing excitedly with the other servants.

"What is the trouble, Mitti?" he asked.

"Ah, sahib, a tiger has appeared in the village beyond. Last night it carried away the wife of my Cousin Goona."

Bobby leaned, white and shaking, against the gate. He could have killed himself for this weakness. When he sat down at table his air was constrained, and after Henderson had heard the story of the tiger from Mitti's eager lips he understood what ailed his secretary.

"How dreadful!" shuddered Sylvia, with blanched lips. "I hope it won't come any nearer us. Can't you go out and shoot it, Jack?"

"I'll try," said Henderson grimly. "Anjar better strengthen the stockade tomorrow and see that the gates are locked after sundown. I suppose this is an end to your rambles for the present, Maud."

"It is!" returned Mrs. Henderson decidedly. "We can work on the book. There's enough to do at home until you exterminate that beast."

"And you, Jack—you will continue to go to the jungle every day?" asked Sylvia.

"Of course. How about you, Orthman?"

"Certainly," said Bobby gravely, but he knew that his face was like death and that his hands shook.

Sylvia thought him a coward, and he was too proud to explain to her that his childhood had been spent in India and that when but a tiny lad he had been carried away from his nurse by a tiger. Only his father's bravery had saved [illegible] but his arms and breast still bore the scars of savage teeth.

After dinner he sat alone on the veranda, for the others were gathered around the lamp in the living room reading papers from home.

There was a soft murmur of voices from the servants' quarters, and then silence broke now and then by the bark of a dog or the cry of some sleepy bird.

Bobby thought he was alone out there, but he had a companion near by. A queer thrill down his spine followed a movement in the shade of a deodar tree near the closed gate. Bobby was conscious of being watched. He glanced around at the wire screened window; neither Sylvia nor her brother-in-law had looked his way. He was alone on the veranda, but not alone in the compound.

Straight ahead, under the deep black shadow of the deodar tree, there shone two round yellow lights. They were, perhaps, fourteen inches apart and they moved slowly toward him in dreadful unison.

He struck a match sharply, and the eyes receded before the sudden flare of light. While he held the match to his empty pipe, he spoke hoarsely to the man within the room:

"Henderson! Close your wooden shutters. Get a line on him if you can. I'll draw him off."

Thus calmly, Bobby Orthman, the coward, proceeded to throw himself in the way of a man eating tiger in order to save the girl he loved and the ones that she loved.

He went quietly down the steps, scratching matches as he did so; the eyes remained stationary under the deodar. Unless Henderson got his shutters closed in time and brought the gun the beast would soon lose his curiosity about the flaring matches and bring his prey to the ground. If Bobby Orthman dodged into the bungalow the tiger would rush the nearest open window or ravage the fragile quarters of the servants in the rear.

Henderson was slamming shutters.

The tiger uttered an earth shaking growl and leaped forward. Bobby Orthman dodged aside, but he heard the heavy thud as the beast's padded paws struck the ground beside him.

Bobby darted toward the deodar tree, knowing that the tiger must follow him across the streak of light from the hall window. If Henderson could get in his shot while the tiger crossed the lighted streak Bobby might escape.

In two bounds the tiger had regained the tree and Bobby was fleeing across the streak of light.

Suddenly he turned and waited. Henderson was too late. He might as well have it over with now. There would be no one to care and his honor would be vindicated. They could never call him a coward again. He smiled at the yellow lights creeping stealthily toward him. No one would ever know how he had accepted Henderson's offer to go into the jungle in order to face the jungle beasts and try to subdue that fear in his heart. Well, God knew, and he knew himself.

The tiger came in a flying leap that showed his huge body against the star spangled sky.

As he crossed the streak of light there came two shots in quick succession, and then there remained in the shadow a writhing mass that presently resolved into two quiet forms.

After that pandemonium reigned in the compound. Henderson and a white lipped Sylvia, with other assistance, found Bobby's unconscious form beneath the dead bulk of the tiger.

"Did you notice? His arms were folded!" sobbed Sylvia in Henderson's ear.

He nodded. "His face was toward the enemy, too," he said remorsefully. "He had the stuff in him, Sylvia, only we didn't understand him. God knows I am sorry."

Sylvia was caressing Bobby's blood stained face, and she was surprised when he opened his eyes and smiled at her with wonderful sweetness.

"Don't be too kind to me, Sylvia, if you don't mean it," he whispered. "I'm not going to die yet. I'm only scratched and bruised a little where the beast fell on me. Don't be kind unless you love me."

"I must be kind, Bobby, dear," whispered Sylvia, making amends for her doubt of him; "I must be kind to you because I love you so!"

"If you love me," grinned Bobby, "you may kiss a coward."

"A hero," amended Sylvia, proceeding to take advantage of Bobby's permission.

And the striped skin of the yellow eyed monster became part of the furnishing of their home.

To admire, to love, to regret, is to live, said a great writer. Do not let the regret be brought on by a cough or cold, which if treated when it first appeared would have easily been controlled. Allen's Cough Balsam brings welcomed relief in such cases. Contains no harmful ingredients. 25c., 50c. and $1.00 bottles at all dealers.

Keep it Handy
For an emergency; when accidents or sudden sickness comes, nothing is more useful than
Painkiller
(PERRY DAVIS')
Invaluable for Diarrhoea, Cramps, etc.
PERRY DAVIS' PAIN KILLER

Henri Rochefort and Beranger.

One finds an interesting link with the past in the fact that Henri Rochefort began his literary career as a poet and in that character presented a poem, together with a letter of introduction, to no less a literary master than Beranger, whose reply, carefully preserved by the distinguished journalist, is interesting.

"Can it be true," Beranger wrote, "that you are only sixteen? If I had written verses so well turned at that age I should indeed have believed that a great destiny was in store for me. But then you college gentlemen are brought up, as it were, in forcing houses, whereas when I was sixteen I hardly knew how to spell. Remember, then, all the devices employed for the development of your faculties and do not be too uplifted by vanity at the praises of an old rimer, dazzled by your compliments."

And the letter concludes with a commendation to the young aspirant to return to his studies and not to challenge serious criticism by premature publication.—Wesminster Gazette.

BAY CITY — The Bay City police received a message from Cheboygan saying that a man who committed suicide in that city had been identified as Jos. Ellis, of Bay City. The police have been unable to locate any relatives here.

RAILROAD TIME TABLES.

Lake Shore & Michigan Southern Railroad.

Effective July 20, 1913.

Going south.

Station	315 a m	309 a m	331 p m	311 p m
Jackson	*6 05	†10 20	†2 05	*8 05
Tecumseh	7 08	11 17	3 01	9 04
Adrian	7 33	11 50	3 30	
Toledo	8 40	12 35	4 15	10 10
Chicago	3 50	9 00		
Detroit	12 20		6 00	

Going north

Station	316 a m	312 p m	314 p m	318 p m	310 p m
Toledo	*7 50	†12 01	†1 30	†6 30	§7 35
Detroit				5 00	5 55
Adrian		12 35	5 06	7 15	7 15
Tecumseh	9 09	1 01	5 35	8 00	8 42
Jackson	10 15	2 00	6 40	8 55	9 45

G. J. ZIEHR, Ticket Agent

DUNDEE BRANCH.

Going west.

Station	429 a m	425 a m	471 p m	477 p m	419 a m
Adrian	†5 10	†8 15	†1 30	†5 05	§8 15
Tecumseh	7 50	9 20	4 13	5 35	9 10
Addison	10 30	10 15	4 55	7 06	10 00

Going east.

Station	422 a m	428 a m	430 p m	434 p m	420 p m
Addison	10 37	†10 35	†1 20	†7 15	§7 50
Tecumseh	10 23	11 25	4 25	8 06	8 40
Adrian	10 50		5 30	8 31	9 35
Chicago	5 00				

* Daily.
§ Sunday only.
† Daily except Sunday.

DETROIT, TOLEDO & IRONTON

Going South

Daily except Sunday.

Station	1 a m
Detroit	8 00
Ridgeway	10 33
Tecumseh	10 45
Adrian	11 30

Going North

Station	2 p m
Adrian	3 30
Tecumseh	4 10
Ridgeway	4 20
Detroit	7 05

F. S. Bell,
Ticket Agent

FOLEY KIDNEY PILLS
FOR BACKACHE KIDNEYS AND BLADDER

PATENTS

TRADE-MARKS and copyrights obtained or no fee. Send model, sketches or photos and brief description, for FREE SEARCH and report on patentability. 25 years experience. Send 2 cent stamp for NEW BOOKLET, full of patent information. It will lead you to fortune. READ PAGES 11 and 12 before applying for a patent. Write to-day.

D. SWIFT & CO.
PATENT LAWYERS,
303 Seventh St., Washington, D. C.

THE ORIGINAL LAXATIVE COUGH SYRUP
KENNEDY'S LAXATIVE
CONTAINING HONEY AND TAR

FEELING LIVER-ISH This Morning?
TAKE
THEDFORD'S Black-Draught
Stops Indigestion—Constipation
25¢
AT ALL DRUGGISTS
A Gentle Laxative And Appetizer

For sale by All Druggists.

EARLY RISERS
The famous little pills.

We promptly obtain U. S. and Foreign
PATENTS
Send model, sketch or photo of invention for free report on patentability. For free book, How to Secure Patents and TRADE-MARKS write to
C.A.SNOW & CO.
Opposite U. S. Patent Office
WASHINGTON D. C.

FOLEY KIDNEY PILLS
FOR RHEUMATISM KIDNEYS AND BLADDER

"My Mamma Says - It's Safe for Children"
CONTAINS NO OPIATES
FOLEY'S HONEY and TAR
For Coughs and Colds

Adapting the Phrase.

"Mr. Browne is a charming and a scholarly young man," declared a Chicago lady who was insisting in print on her right to select her own husband. From which we infer that it will soon be proper to refer to Mr. Browne as "a husband and a scholar."

THE TECUMSEH HERALD

SIXTY-SECOND YEAR NO 41. TECUMSEH, MICHIGAN FRIDAY OCTOBER 10 1913 WHOLE NO 4253.

COMMERCIAL TECUMSEH SAVINGS
STATE SAVINGS BANK

A STRONG CONSERVATIVE STATE BANK

Its record for responsibility and good service rendered to its customers is the basis upon which this bank invites your business.

3% interest paid on Savings Deposits and on Certificates of Deposit. Interest compounded twice yearly. Deposits from $1.00 up welcomed.

Safety deposit boxes for safe keeping of valuables $1.50 per year.

J. H. SMITH, President. L. G. NORTH, Vice President. GUY E. NEMIRE, Cashier.

ALDRICH & SON

Ferndell

FOODS ARE EVERY ONE PURE

Potato Chips
Fresh every other day. Try some.

Cauliflowers
Are the best now. A good supply at our store all the time.

New York State Grapes
Best yet, small and large bunches.

Try our special selected
Jersey Sweet Potatoes
And see the difference from the common ones.

New shipment of
Jells and Jams
Just received. You can buy them cheaper than putting them up.

Special for Saturday
One-Half pound Rumford Baking Powder, 13c
6 bars Fels-Naptha Soap, 25c

New York State Old Cheese
It is fine, old and snappy.

Coffees and Tea
Try our Coffee and Teas. They are fine.

Ferndell Peanut Butter
At 20 cents. Much better than others that it outsells three to one.

ALDRICH & SON.
QUALITY GROCERS PHONE 246

Do not worry about the price of Meat.

BUY SALMON

Salmon is cheaper than it has been for years. We have eight kinds from which to choose and the price is right.

Our line of Canned Goods is complete.

F. D. AVERY

PHONE 3.

HERE IS THE ANSWER
to many perplexing questions,

DO IT ELECTRICALLY

It is cheaper, easier, better, always ready and never tired. Electric Flat Irons, Fans, Vacuum Cleaners, Washing Machines, power Motors, Ventilators, Ozonators, Heating and Cooking appliances, toasters, curling irons, heating pads in place of hot water bottles, and hundreds of other things besides light; consult us, we will be pleased to help you

DO IT ELECTRICALLY

THE TECUMSEH ELECTRIC COMPANY.

THIS FARMER OWNS FORTUNE IN CROPS

Will Get Over $23,200 from Ordinary-sized Farm.

CADILLAC, MICH.—All northern Michigan farmers are happy this fall over the outlook in good crops, but in no section more than Wexford county.

Many farmers will make enough from their potato crops to pay all expenses if the price offered does not fall below the present 50 cents a bushel. More Wexford county farmers will get above, rather than below, 200 bushels to the acre this fall.

What hard work will accomplish is shown in the case of Emil Brehm, a German farmer, six miles south of Cadillac. This year he will have 4,000 bushels of potatoes, that he is confident he will sell for 80 cents a bushel. He will have better than 8,000 bushels of onions that will bring $1 a bushel. His other crops will include 100 acres of alfalfa that cuts three times a year two tons to the acre worth $20 a ton.

He has already sold tons of tomatoes, small fruits, and melons, besides much grain.

RAID GETS COUNTY OFFICIAL

Grand Rapids Swoop Lands Some Notables in Law's Net.

GRAND RAPIDS, MICH. — Growing out of a suit brought by C. A. Justin, city passenger agent of the Grand Trunk, to recover money lost at poker, a raid was made on a gambling room at the Hotel Cody, by Secretary Porst, of the morals efficiency commission, and warrants have been issued for the arrests of Deputy Register of Deeds William J. Thomas, S. Taylor Peck, proprietor of the hotel, William Thomas, George Belknap and John Drummond.

It is said the game has been going on for at least two years and that Justin's loss there was suffered almost a year ago. When the case comes up for trial there is bound to be a big sensation from the character of the names to be brought in.

GOOD ROAD CONGRESS OVER

Heated Contest on Among Four Cities Seeking 1914 Meet.

DETROIT, MICH. — The third American road congress was concluded here with the reports of various officers and committees, the presentation and adoption of a mass of resolutions with reference to the building and maintenance of good roads, and the selection of the next convention city.

Los Angeles, San Francisco, Spokane, Ottawa and Toronto delegations have already invited the congress to visit their cities in 1915, and a heated contest for the holding of that event is expected.

INSPECTOR SCORES THE P. M.

Says He'll Prosecute Unless Road Cleans Port Huron Yards.

PORT HURON, MICH. — Dr. Ed. Rich, state sanitary inspector, after an inspection of the Pere Marquette yards in this city said he would have the company prosecuted under the penal act unless improvements were immediately made.

The state official declared that he found conditions most insanitary, especially in the railway coach that has been used as a passenger depot here for the last two years.

Lives With Bolt in Lung.

SANDUSKY, MICH. — Alger Jarrett, son of James Jarrett was lying on his back, under a tree with his mouth open when a bolt fell into it. An operation was performed but just as the surgeon touched the bolt the child coughed, drawing it into another tube of the lung. An X-ray examination will be made.

SPORTING AFFAIRS.

NEW YORK — The greed for gold in connection with the world's series will result in the abandonment of the games after this year, according to information obtained from trustworthy sources. The present wrangle between members of the Giants and the Athletics and the national commission because of the rule prohibiting series players from "writing" or allowing the use of their names over newspaper stories, will result in radical reform, it is said.

MILWAUKEE, WIS.—Ad Wolgast of Cadillac, Mich., and Battling Nelson of Chicago, two former lightweight champions, came to an agreement and signed articles for a ten round no-decision boxing contest to be held here Oct. 13. The men will weigh in at 133 pounds.

MILWAUKEE, WIS.—Frank Klaus Klaus of Pittsburgh and Eddie McGoorty of Oshkosh fought ten rounds to a draw here. The shade, if any, went to McGoorty. After losing the earlier rounds to Klaus he came back strong and evened up the affair.

SPECIAL
FOR
Saturday, October 11th,
TWO O'CLOCK

❧

BARGAIN BASEMENT
100 Good Quality COAL HODS
FOR 10c each

WE GIVE BROWN TRADING STAMPS. ASK FOR THEM.

We Accept Security Merchandise Orders

The Webster Anderson Co.
Tecumseh, Michigan.
Our store closes every evening at 6 o'clock, except Saturday.

STATE WILL CURB PROMOTERS' DEALS

Disapproves Selling Their Stock Before Treasury Stock Pays.

LANSING, MICH.—The selling of promotion stock before the treasury stock is on a paying basis is not regarded as a good business proposition by the Michigan securities commission and it was decided at a meeting to put a stop to this practice, which is said to have been carried on extensively by promoters of many new companies in this state during the last few years.

Banking Commissioner E. H. Doyle said that one company, capitalized at $1,000,000, recently gave the promoters $526,000 worth of stock for promoting the enterprise. Hereafter, except in some exceptional cases, the securities commission will not allow the promoters to hold a majority of the stock in any new company, if the commission is convinced that the stock has been handed out as a reward for services in promoting the company.

Commissioner Doyle suggested that the promotion stock be turned over to the custody of the state treasurer until the securities commission is convinced that the treasury stock has been placed on a paying basis. If this ruling is strictly adhered to it is pointed out that it will save money for many innocent investors.

STATE BEAN CROP DISEASED

Michigan Agricultural College Trying to Discover Remedy.

EAST LANSING, MICH. — This winter the Michigan Agricultural college botanical department will spend considerable time investigating bean diseases, hoping to discover some scientific facts about their life history that will enable them to combat the ravages to a better advantage.

Professor Potts, who has been detailed to state field work has found nearly all the bean fields badly infected with the blight and anthracnose two fatal diseases. There was but one county in the state where the beans were found in a healthy condition, that being Kalamazoo.

CAN'T MARK FT. GRATIOT SITE

Daughters of Revolution Find Memorial Fund Useless.

PORT HURON, MICH.—The preparations are under way to celebrate the one hundredth anniversary of Old Fort Gartiot. The St. Clair County Historical society and the Daughters of the Revolution are behind the movement, which has aroused interest throughout the county.

The Daughters of the Revolution have for years been putting aside money to erect a suitable memorial on the site of the old fort, but after an investigation it has been found that the exact location of the fort is within the yards of the Grand Trunk locomotive shops.

NEW YORK—New York was badly deluged by the heaviest rain fall in its history. Transportation lines, including the subway, were tied up for hours, hotel cellars and the power plants of loft buildings were flooded, causing a cessation of business and two men were killed by electric shocks for which the downpour was directly responsible.

MINNEAPOLIS, MINN.—John C. Henning of Chicago was arrested here and is held as a fugitive from justice. He is wanted in Chicago on a charge of defamation of the character of Clarence Funk, against whom he brought suit, but failed to prosecute alleging that Funk alienated Mrs. Henning's affections, having skipped out before the case come to trial.

TARIFF BILL A LAW AND NOW IN FORCE

Measure Is Finally Signed by President Wilson.

WASHINGTON — President Wilson affixed his signature to the tariff bill at 9 o'clock this being the last proceeding necessary to make it a law.

The new law becomes effective at once with the exception of schedules on wool and sugar.

The house agreed to the conference report, the final action of that body on the tariff bill. Speaker Clark overruled all points of order made by members who contended that action by the house was not necessary.

Speaker Clark signed the bill affixing his signature at 1:25.

Vice President Marshall signed the bill at 1:34.

President Wilson refused throughout the day repeated requests from moving picture concerns and photographers to be present.

SPENCER IDENTIFIED

Coils Tightening About Him for the Murder of Mrs. Rexroat.

CHICAGO—Henry Spencer, who is held as the confessed slayer of Mrs. Mildred Allison-Rexroat, was positively identified by Carl White, loan broker at 169 West Washington street, as the companion of himself and Mrs. Rexroat on the night preceding the murder, when they visited a south side cafe and had several drinks.

Spencer's drawling voice, the voice supposed to have lured Mrs. Rexroat to her death, was identified by Mrs. Sadie Johnston, with whom Mrs. Rexroat lodged, as the voice she had heard over the telephone the night of the murder.

Mrs. Johnston identified the blood-spattered suitcase found in Spencer's room as the property of Mrs. Rexroat.

But for these identifications, Spencer's confession would not be worth much because reports coming in from places where he alleges he murdered people deny that such crimes took place, and in other instances it would have been impossible for him to have committed them.

In fact Spencer as an entertaining liar, rather than the cold blooded murderer of a score of men, women and children, was held up by police officials and detectives engaged in analyzing the amazing "confession" which was handed them by the opium smoker during a long night "sweating."

World's Baseball Championship Game.

NEW YORK—The first game in the world's championship series was won by Philadelphia from New York by a score of 6 to 1.

MRS. WHITNEY WINS DECREE

Wife of Theatrical Man Granted Divorce and Starts Abroad.

DETROIT, MICH. — Mrs. Berram Larned Whitney was granted a divorce from Bertram C. Whitney, the theatrical man, by Judge Lacy in the court of domestic relations. The bill, filed several months ago, was suppressed, and the amount of alimony was agreed upon outside of court.

Mrs. Whitney left for New York and will sail on the Adriatic on Dec. 9 for England. She will visit her sister, Mrs. Frances Arthur Bowen, who has been seriously ill for some months.

NEW YORK — Exactly four days before their golden wedding celebration, for which elaborate preparations had been made, Christopher Rupp, seventy-nine years old, and his wife, Caroline, seventy-seven years old, were suffocated by gas in the home of their daughter in Jersey City.

NOME IS RAVAGED

Alaskan Town Swept by Worst Storm in History.

FIRE ADDS TO THE DISASTER

Greater Part of Town Wiped Out by Storm, and Flames Break Out in the Wreckage—Plant Where Supply of Meat for Winter Is Stored Becomes Prey of Flames.

NOME, ALASKA—A fierce fire has broken out in the city of Nome, closely following a storm that wiped out a great part of the city.

The flames have attacked the Pacific Cold Storage plant where is stored the chief supply of meat for the winter. The fire apparatus was destroyed by the gale.

Seething Mass of Wreckage.

Front street is a seething mass of wreckage into which seas are breaking, while hundreds of homeless people are struggling to save necessaries of life. Receding seas are carrying away the contents of wrecked houses and stores as well as parts of wrecked structures.

None of the buildings on the sandspit remain standing, and the leveled structures there are in flames. This portion of the city is cut off by the turbulent waters. The loss is estimated at close to $2,000,000.

Five Hundred Houses Demolished.

An area of two miles of territory next to the sea was devastated by the storm. Five hundred houses have been demolished.

The storm, beating in from Bering sea, was the worst ever known here. Men and women worked all night in the icy water to save their household effects.

The electric light plant was wrecked and telephone service cut off.

Outside Help Required.

There will be much suffering and outside help will be required. Winter is at hand and it will be impossible to get in supplies needed.

The steamships Victoria and Corwin, which were lying in the roadstead, ran to the open sea and escaped damage. All the small boats on the beach were destroyed.

DETROIT, MICH. — Charles W. Steinke, a molder, fifty-six years old, shot and killed his wife near her home in Hamtramick, a suburb, and then committed suicide. Steinke had been drinking for some time, it is alleged, and when arraigned in court recently was ordered to keep away from his family.

HARRISONVILLE, MO.—Mrs. Ida May Keller, charged with killing her husband and seven-year-old daughter Margaret, was convicted of murder in the first degree by a jury here and her punishment was fixed at life imprisonment in the state penitentiary.

CONSTANTINOPLE — More than 200 persons were drowned as the result of a cloudburst, causing the worst flood ever known here. Those killed lost their lives when the wooden residences they occupied were swept away by the flood.

BARTLESVILLE, OKLA.—The jury in the case of Mrs. Laura M. Reuter, charged with complicity in the murder of her husband, a prominent attorney at Tulsa, Okla., last year, returned a verdict of guilty. The jury recommended life imprisonment.

CERBERE, FRANCE — A terrific thunder storm, which raged for many hours, spread death and ruin throughout this city. Fourteen persons are known to have been killed and thirty injured, and there are many missing.

NO BETTER TIME THAN RIGHT NOW AT THIS STORE FOR YOUR

FALL CLOTHES

With the best dressed men of this town, men who really know and appreciate good values, this store has always been a great favorite. We aim to give better service than they would receive elsewhere. We are always ready to go out of our way to please them.

Honest merchandise, honest advertising and honest prices have played an important part in the popularity of this store. Remember these facts when you read our advertisements from day to day. We expect you to read them and respond to them because we never make a statement that the merchandise will not back up. And if something bought here should go wrong, we will make it right.

Everything that you need in Fall wearables, Clothing, Hats, Caps and Furnishings of dependable quality. The season's most popular style creations are here in large variety. This is a splendid time to supply yourself with clothing of the highest quality at reasonable prices. Drop in and see us soon. We'll be glad to show you the new things. You are welcome here whether you buy or not.

McCANN BROS.
One Price Clothiers. Store open every evening.

We have on display at our store a fine line of

WEDDING PRESENTS

It is always a pleasure to show you.

❧

We give Brown Trading Stamps. Ask for them.

E. J. PETERS & CO.

PHONE 200

WE CARRY
The Jackson Corset
ALSO
A full line of Underwear and Hosiery
See our line of Sweaters
Lace Collars and Jabots
A nice line of bake dishes new and handy

Ida B. Chase.

PREPARE for WINTER
Let us show you our famous

Jewel Base Burners

They have pleased others, they will please you.

D. L. Whitenack & Co.

Henry and His Wives.

"Henry VIII. was king of England and the greatest widower that ever was," states a boy's essay. "He was born at a place called Annie Domino, and he had 350 wives. The first was beheaded and then executed, the second was revoked, and the third died, and then he married Ann Bulletin."—London Lancet.

Picked Up in Colorado.

Some years ago in a western mining town a man was found dead in his hotel room, hanged to a bedpost by his suspenders. The jury of miners brought in the following verdict at the Coroner's inquest: "Deceased came to his death by coming home full and mistaking himself for his pants."

THE TECUMSEH HERALD

GERTRUDE A. STACY ESTATE
FRANK S. TURNER PUBLISHER

SUBSCRIPTION RATES

IN LENAWEE COUNTY
One year, payment in advance [illegible]
One year, payment after three months [illegible]
OUTSIDE LENAWEE COUNTY
[illegible]

Entered [illegible] Tecumseh, Mich. [illegible]

[illegible]

We offer [illegible] Reward for any case of Catarrh that cannot be cured by Hall's Catarrh Cure.

F. J. CHENEY & CO., Toledo, O.

We, the undersigned, have known F. J. Cheney for the last 15 years, and believe him perfectly honorable in all business transactions and financially able to carry out any obligations made by his firm.

NATIONAL BANK OF COMMERCE
Toledo, O.

Hall's Catarrh Cure is taken internally, acting directly upon the blood and mucous surfaces of the system. Testimonials sent free. Price 75 cents per bottle. Sold by all Druggists.

Take Hall's Family Pills for constipation. adv.

He who argues with himself gets the worst of the argument.

Quick Help to Backache and Rheumatism.

The man or woman who wants quick help from backache and rheumatism will find it in Foley Kidney Pills. They act so quickly and with such good effect that weak, inactive kidneys that do not keep the blood clean and free of impurities, are toned up and strengthend to healthy vigorous action [illegible] results follow their use promptly. For sale by all druggists of Tecumseh. Advt

It is possible to stay at home too much for the home's good.

Will G. Richmond, a resident of Inglewood, Cal., will answer any inquires about Foley's Honey and Tar Compound. He says further "Foley's Honey and Tar Compound has greatly benefited me for bronchial trouble and cough, after I used other remedies that failed. It is more like a food than a medicine." Do not accept a substitute. For sale by all druggists of Tecumseh. Adv,

It isn't safe to believe everything you hear, nor all you tell.

A Gentle and Effective Laxative.

A mild, gentle and effective laxative is what people demand when suffering from constipation. Thousands swear by Dr. King's New Life Pills. Hugh Tallman, of San Antonio, Tex. writes: "They are, beyond question, the best pills my wife and I have ever taken." They never cause pain. Price, 25c. Recommended by C. A. Wright & Son. adv.

He who fights and runs away may be only running for a gun.

Eczema and Itching Cured.

The soothing, healing medication in DR. HOBSON'S ECZEMA OINTMENT penetrates every tiny pore of the skin, clears it of all impurities—stops itching instantly. Dr. Hobson's Eczema Ointment is guaranteed to speedily heal eczema, rashes, ringworm, tetter and other unsightly eruptions. Eczema Ointment is a doctor's presciption, not an experiment. All druggists or by mail, 50c.

PFEIFFER CHEMICAL COMPANY
St. Louis, Mo. Philadelphia, Pa.
ad.

Nobody ever heard of the toothache getting better of its own accord.

Henry A. Johnston, a business man of L'Anse, Mich., writes: "For years, Foley's Honey and Tar Compound for coughs and colds has been our family medicine. We give it to our children who like it on account of its pleasant taste. It is a safe cure for coughs and colds." It contains no opiates. For sale by all druggists of Tecumseh. adv.

It takes a woman to be more cruel to the man she loves than to one she hates.

The Family Cough Medicine.

In every home there should be a bottle of Dr. King's New Discovery, ready for immediate use when any member of the family contracts a cold or a cough. Prompt use will stop the spread of sickness. S. A. Stid, of Mason, Mich., writes: "My whole family depends upon Dr King's New Discovery as the best cough and cold medicine in the world. Two 50c, bottles cured me of pneumonia." Thousands of other families have been equally benefited and depend entirely upon Dr. King's New Discovery to cure their coughs, colds, throat and lung troubles. Every dose helps. Price 50c and $1.00 at C. A. Wright & Son. adv.

A blush on the cheek is worth two in the drug store.

The changeable weather of early fall brings on coughs and colds that have a weakening effect on the system and may become chronic. Use Foley's Honey and Tar Compound. It has a very soothing and healing effect on the irritated and inflamed air passages and will help very quickly. It is a well known family medicine that gives results. For sale by all druggists of Tecumseh. Adv.

The wheel of fortune has turned many a man's head.

THE OLD OR THE NEW, WHICH?

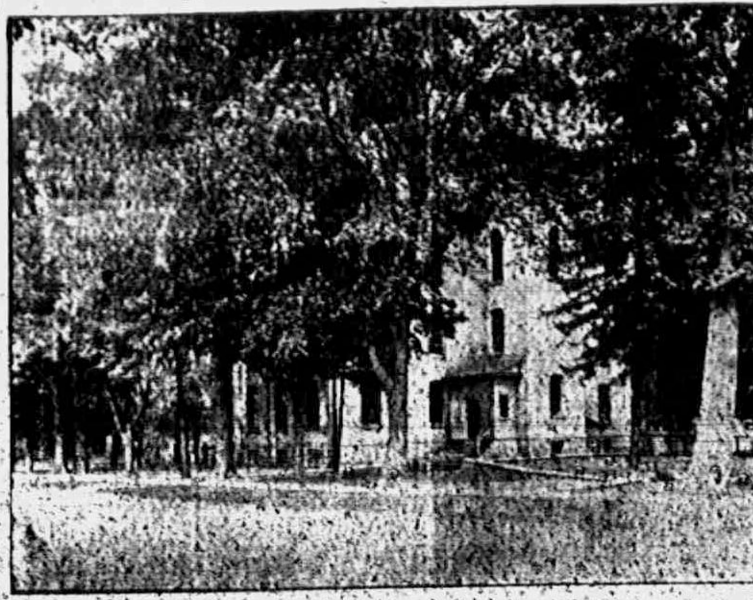

THE OLD

"There are now but three days left until you, the voters of this School District, will again be called upon to decide a question of deep importance not only to the children of school going age in the District but to each parent, guardian or citizen.

Statistics show that but a small percentage of scholars graduating ever attend a college; so far as the average pupil it is the assistance imparted by the public schools that must afterwards serve him well or otherwise through his business career or other life work.

Of interest to those who perhaps have not as yet made up their minds how to cast their vote is the following briefly quoted from a recent article by a noted Michigan educator:

"For more than a quarter of a century I have made a careful study of the school houses in Michigan. The majority of them are unsanitary and unfit for 'live stock' to occupy. They rarely furnish adequate light, never furnish a proper supply of pure air, are not comfortably heated, and, on the whole are destructive to the health of school children. It should be remembered that the ordinary school room, unlike ordinary dwelling room is frequently occupied by a very large number of children. Probably no one reform would exert a greater influence in reducing the death rate of children than would the construction of sanitary school houses."

That there is need for a new high school building in Tecumseh goes without contradiction.

Can we afford it?

Can we afford any improvement?

If we can is there any investment we can make that will bring larger returns to a community than that which safeguards the health, and gives increased facilities for learning to our own boy and girl of today who become the citizen and the home builder of tomorrow?

The cast of a modern school building is, under the plan now before the people, comparatively small to the average individual.

The $50,000 bonds asked for and payable in fifteen years time would make during this period but an average tax of $3 24 per year on $1,000 valuation of property. The question should be, and is not, can we afford this improvement, but rather can we afford to do without it?

Vote next Tuesday, 9:00 a. m. to 5:00 p. m.

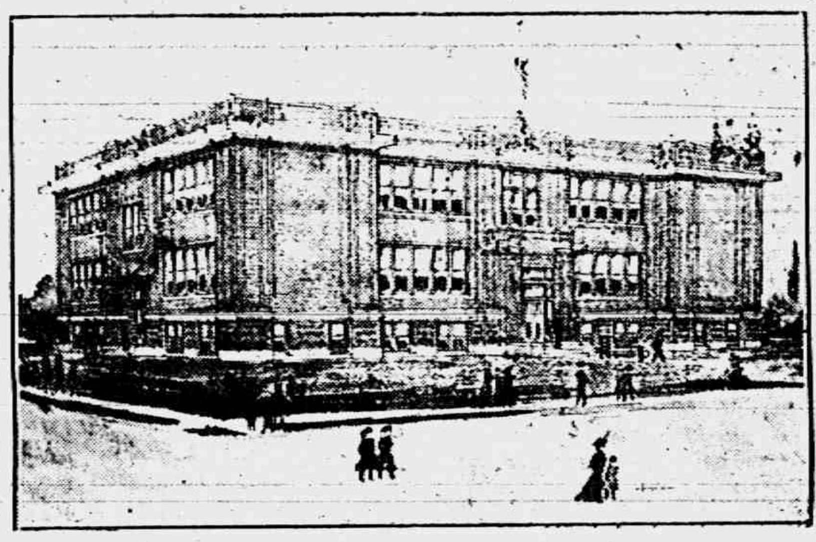

THE NEW

See for Yourself

A demonstrator right from the factory will be at our store from Monday, Oct 13 for balance of the week to show you the real merit of the widely advertised

O-Cedar Polish Mop

She will prove its worth to you right before your eyes. We will instantly return the price, if, after two days' trial you do not find the mop all we claim for it and satisfactory in every respect.

$1.00 Two Sizes $1.50

Makes It Easy to Clean Those Hard-to-Get-At Places

Webster Anderson Co.

O-CEDAR DISTRIBUTORS

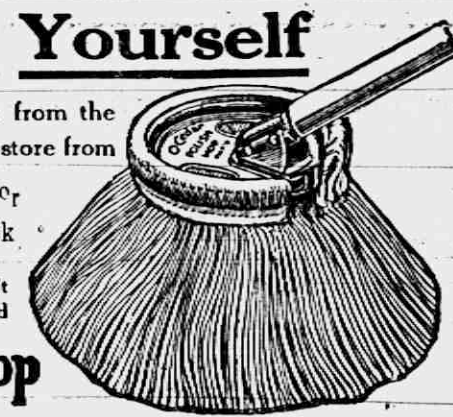

Opportunity.

Sometimes one succeeds by embracing the other fellow's opportunity.—New York American.

CALUMET — Numerous shots fired in two attacks upon strikebreakers and numerous fights between union and nonunion miners marked the copper mine strike in this district. A special car with thirty men from a New York detective agency brought here by the Ahmeek Mining company to assist in breaking the copper strike, was attacked, presumably by strikers, when it arrived at Ahmeek before dawn. A number of shots were fired at the car, and the fire was returned. The car windows were broken, but no one was hurt. When a barricade across the tracks prevented the car from reaching the mine it was then brought back to Calumet. Disorder was rampant in the Calumet and Keweenaw districts, following the dissolution by Circuit Judge O'Brien of the injunction against picketing and interference with workmen by strikers. Attacks on men going to work were numerous and several arrests were made. The strikers were wildly demonstrative and women sympathizers again were much in evidence. Two women were among those arrested.

FLINT—After being trapped in a hotel in Lennon, surrounded by thirty armed men, including several deputy sheriffs of this and Shiawasse counties, a young man suspected of looting the home of Charles Sutton, a farmer near Lennon, fled through the picket lines late at night. He is said to have stolen a quantity of jewelry.

KALAMAZOO — John McCue, who is a resident on the east side, nearly lost his life when he jumped in front of an automobile to save a little girl. McCue stumbled and fell, but managed to roll out of the way of the machine after he had pushed the girl to one side.

KALAMAZOO — Without at all regaining consciousness, Albert Welch, the motorcyclist rider who was hurled from his machine at Recreation park, sustaining a fractured skull, died in Borgess hospital. He rode in the races against his wife's protests.

GRAND RAPIDS — The Michigan State Fair association meeting in Detroit has signified its intention of claiming the first week in September for its fair next year. These are the dates already fixed for the West Michigan state fair.

COUNCIL PROCEEDINGS.

Council Chambers, village of Tecumseh.

President C. B. Mize in the Chair. Trustees present, Moore, Dalsher, Service, Elliott, Brown, Slater.

Minutes of last meeting read and approved as corrected.

Water works Engineer's report was read showing water pumped 7,859,567 gallons. Coal consumed 54,000 lbs.

Labor for the month of September:

Andrew Wonders	$68 60
John Luca	6 70
W. Wil[illegible]	[illegible]
E. Welch	4 51

Motion made and supported that the report be accepted and orders directed drawn for the amounts. Motion carried.

Street Commissioner's report was read showing work done upon streets from Sept. 16 to Oct 9, 1913 inclusive:

Team labor.

Chas. Bennett, 135 hrs. @ 35c per hr	$47 25
Chas Avery, 175 hrs. @ 35c per hr	61 25
L. W. Swift 145 hrs @ 35c per hr	50 75
E. Service, 30 hrs @ 35c per hr.	10 50
Chas. Shaw, 10 hr @ 35c per hr.	3 50

Hand labor.

Fred Tessman, 141 hrs. @ 20c per hr	$28 20
Chas Cregor, 145 hrs. @ 20c per hr	29 00
Floyd McCreery, 109 hrs. @ 17 1-2c per hr	19 08
Andrew Wonders, 20 hrs. @ 20c per hr	4 00
F. G Heesen, 3 months salary, clerk	75 00
J. B. Smith, 3 months' salary, marshal	50 00
E. Mellon, 1-2 month salary, teamster	25 00
A. E. Demming, 1 month salary St. Commissioner	70 00

Moved and supported that the report be accepted and orders directed drawn for the amounts. Motion carried.

Following bills were read and referred to the Finance Committee:

Walter Breigel Health officer, 18 cases of dissinfecting and placard houses	$ 22 50
L. S. & M. S. Ry., freight on car of coal	51 57
The National Coal Co., 45 1 tons @ $1 20	54 12
Mr. F. F. VanTuyle services as consulting engineer on the Municipal Electric Light Plant	150 00
Moore Bros. cement etc.	98 53
Heesen Bros. fire brick and clay	8 50
Eugene Service, 1 mattress	2 75
John McIntyre, straw	10 95
Tecumseh News Publishing Co., council proceedings	11 00
W. Clark, for services in changing and fixing fire gong	2 50
F. S. Turner, printing council proceedings	12 75
Ed. Pangle, cement walk	144 70
The Heavy Hardware Co., bolts	7 41
Chas. Tansley, making blue print	3 00
Tecumseh Electric Co. Ornamental Post Lighting	53 45
Tecumseh Electric Co street lights	355 45
Tecumseh Electric Co. Council building	5 80
Tecumseh Electric Co. Water works	5 27

Finance Committee reported favorable on all bills. Moved and supported that the report be accepted and orders directed drawn for the several amounts. Motion carried.

Motion made and supported that the council reconsider the last bill of Thos. Elliott presented to the council for $213.00 for payment of making out assessment rolls and 4 days on Board of Review. Yeas, Dalsher, Service, Elliott, Slater. Nayes, Moore, Brown. Motion carried.

The village marshall, J. B. Smith, reported the following walks in bad condition and should be repaired.

Byran Beals, South side of Chicago street.

Wm. Swift's, South side of Chicago street.

Newson, North side of Chicago street.

Thos. Lowry, corner Oneida and Logan.

Henry Smith estate on Mill street in Brownville.

J. J. Orr and L. Critchet, East side Oneida street.

Mr. Hellar, West side of Mill street in Brownville.

Henry Smith property, on Oneida street, East side, (S. C. Johnson)

Episcopal church property. West side of Mill street.

Mr. Kingon property on West side of Pearl street.

Mrs. Billington on North side of Logan street.

Fred Kolkloesch South of Pottawatamie street.

Tom Marks on West side of Evans street.

Mrs. Ousterhout, South side of Kilbuck street.

Corner in bad condition Kilbuck and Maiden Lane.

Lewis Waldron West side of Kilbuck street.

Mrs. S. W. Anderson North side of Chicago street.

Mrs. Fred Sheldon, West side of Maiden Lane.

Cross walk corner of Pearl and Shawnee.

Moved and supported that the report be accepted and owners of property be notified to repair the walks at once. Motion carried.

Moved and supported that the re-op West side of Maumee and North side of Cummins street, West side of Evans strret, for the quest of D Gratz & Son, to place poles purpose of stringing electric light wires to be used at their Elevator on Corner of Pearl & Cummins streets for private use only.

Motion made and supported that the Village Build a wire fence along the West side of Union street to continue on from the Cemetery fence up to the hill on the property owned by Chas. Bidwell. Mr. Bidwell to stand for the cost of what any ordinary wire fence would cost, and pay to same the village. Motion carried.

Motion made and supported that the salary of Street commissioner A. E. Demming be raised to $70 00 a month from September 1 until his term expires. Motion carried.

The request of Gratz & Son for siding on Cummins and Pearl street was refered to the Street committee.

Moved and supported that the side walk be built on East side of Wyandotte street North end of lot owned by Mat Root. Motion carried.

Resolved that Fred'k B. Wood the Village Attorney be and is hereby authorized to proceed with the suits brought against the Village by William French and Marion French and to employ either legal assistance if he so desires and that President C. B. Mize is hereby appointed a Committee to act with the Village Attorney in management of said case resolution carried.

Motion made and supported that we do now adjourn. Motion carried.

F. G. HEESEN,
Clerk.

SPECIAL ELECTION

Notice is hereby given, that pursuant to the following resolution;

"Be it resolved, that the Board of Education of School District No. Seven of the Township of Tecumseh, in the County of Lenawee and State of Michigan, now in regular session and all members being present do hereby determine that it is necessary that a new building for high school uses be erected in said District; that Fifty Thousand Dollars is hereby estimated as the amount of money necessary to be raised for the purpose of erecting said new building: that, subject to ratification by the qualified voters of said District as provided by law, said sum be borrowed by issuing the bonds of said District payable as follows: $2,000 00 per year for five (5) years after the present year; $3,000.00 per year for (5) years, the first of which shall become due in A. D. 1919 and $5,000.00 per year for five (5) years, the first of which shall become due A, D. 1924, with interest at 5 per cent payable semi-annually; installment of principal to become due on the first day of July of each year and installments of interest to become due on the first day of July and the first day of January of each year.

That the President and Secretary of this Board are hereby directed to call by due notice a special meeting of the qualified voters of said District to be held at the Council Building, in the Village of Tecumseh, Lenawee County and State of Michigan, on the 14th day of October, A. D. 1913, at nine o'clock in the forenoon of said day of October, A. D. 1913, at which time and meeting the proposition of ratifying the borrowing said sum of money for the purpose aforesaid and on said terms shall be and is hereby submitted to the qualified voters of said District; the vote of said electors to be by ballot and the polls of said election to be open at 9:00 o'clock of said day and at said place and to remain open until 5 o'clock of said day and which election shall be conducted in the manner provided by law." Duly adopted at a meeting of the Board of Education of said District held on the first day of October, A. D. 1913.

A special meeting of School District No. 7 of the Township of Tecumseh in the County of Lenawee and State of Michigan, is hereby called and will be held at the Council Building in the Village of Tecumseh, in said County of Lenawee, at nine o'clock in the forenoon on the 14th day of October, A. D. 1913, for the purpose of ratifying and confirming and authorizing or rejecting to the borrowing of the sum of Fifty Thousand Dollars ($50,000.00) for said District, by the issuing of its bonds as set forth in said resolution and for the purpose of erecting a school building as set forth in said resolution; that said election shall be conducted in the same manner as township elections and as provided in above resolution; and that at said election women taxpayers having other qualification of electors shall be permitted to vote.

Dated: October 7th, 1913

E. H, Halladay,
President, Board of Education
C. F. Patterson,
Secretary, Board of Education

PARKER'S HAIR BALSAM
A toilet preparation of merit. Helps to eradicate dandruff. For Restoring Color and Beauty to Gray or Faded Hair. 50c. and $1.00 at Druggists.

Marble Pudding

Steamed puddings will not be heavy if made with K C Baking Powder and cooked slowly to give the pudding time to rise before the dough is cooked through. Have a low blaze under the water for at least the first fifteen minutes.

K C Marble Pudding

By Mrs. Janet McKenzie Hill, Editor of the Boston Cooking School Magazine.

2 cups sifted pastry flour; 2 level teaspoonfuls K C Baking Powder; ½ teaspoonful cinnamon; ¼ teaspoonful salt; yolks of 2 eggs, beaten light; ½ cup sugar; 4 tablespoonfuls melted butter; ½ cup cold water; whites of 2 eggs, beaten dry; 1½ ounces melted chocolate.

Sift together, three times, the flour, baking powder, salt and cinnamon. To the yolks add the sugar, butter and water, and stir into the dry ingredients. Add the whites of the eggs. Divide the mixture into two parts and add the chocolate to one part. Dispose the two parts in a buttered mold to give a marbled appearance. Steam forty-five minutes.

Vanilla Sauce

Boil 2 cups of sugar and a cup of water six minutes; add 2 tablespoonfuls of butter and a teaspoonful of vanilla extract.

The K C Cook's Book containing this and 90 other delicious, successful, recipes sent *free* upon receipt of the colored certificate packed in 25-cent cans of K C Baking Powder. Write your name and address plainly. Jaques Mfg. Co., Chicago.

Not Always Perhaps.

In the long run it is with a profession as with marriage; we cease to remark anything but its drawbacks.—Valerius Maximus.

Church Notes

BAPTIST CHURCH

W. B. Hartzog Ph. D. Minister.

10:00 a. m. Morning worship, and Sermon, "When Peter preached at Jerusalem."

11:15 Sunday School.

11:15 Men's Class. The pastor will give a report of the County Sunday School Convention.

6:00 p. m. B. Y. P. U. Union Young People's meeting at this church

7:00 Evening Worship. Lecture, "Is there promise in the multiplying agencies of the Kingdom of God?"

PRESBYTERIAN CHURCH

Rev. Benjamin R. Weld, pastor.

10:00 a. m. Sacrament of the Lord's Supper.

11:15 Bible School. Rally Day exercises.

5:00 p. m. Vesper Service. As this is the last Sabbath service in the pastorate of Rev. Weld, a cordial invitation to the members of the other churches is given.

7:30 p. m. The Westminister Chapter will meet with Mrs. Howard Bredow.

Wednesday 7:00 p. m. Mid-week prayer service.

FRIENDS CHURCH

Rev. Lewis Pim, pastor.

10:00 a. m. Meeting for Worship.

11:15 a. m. Sabbath School.

6:30 p. m. Christian Endeavor

Wednesday 7:30 p. m. Mid-week Prayer Service

METHODIST EPISCOPAL CHURCH

G. H. Whitney, pastor

A cordial welcome.

10:00 a. m. Morning Worship. Sermon by the Pastor.

11 to 11:30 a, m. Class meeting.

11:15 Sunday School.

11.15 Business Men's Class.

4 p. m. Junior League.

6:00 p. m. Epworth League.

7:00 p. m. Evening Service. Preaching by the pastor,

Old People's Day at the M. E. church next Sunday morning. We cordially innvite the aged people of the town to worship with us next Sunday at 10 a. m. We will send automobiles for those who cannot get to the church themselves.

Wednesday, 7:00 p. m. The midweek prayer service.

EPISCOPAL CHURCH

Rev. Frederick Hewitt, Rector

10:00 a. m. Sunday School.

4:00 p. m. Service and Sermon. Topic, "The fighting aviators." Special solo by Mrs. Eugene Rosacrans.

7:30 p. m, Tuesday. Vestry meeting.

4:00 p. m, Thursday. Boys chorus rehearsal at the church.

5 to 7 p. m. Thursday. Church supper at the Parish House.

7.00 p. m. Thursday. Service and short address at the church.

7:45 p. m. Thursday. Choir rehearsal at the church.

7:45 p. m. Thursday. Teachers' meeting at the church.

OPPOSITION.

To the editor

How many of our voters realize that we have more than fifty thousand dollars of bonded indebtedness. In 1915 we pay $2,000.00 on our Water Bonds, and the interest on the remaining $13,000 00; in 1916 our first Sewer Bond of $1,000.00 will be payable, together with interest on $29,000 00. We are compelled to raise $1,000 00 annually to support the Carnegie library. We are paying better than $4500.00 yearly for electric lights, and about $60.00 per month of that light is a gift by the Board of Commerce; about five or six dollars a month is paid for lighting a sigh to tell us when we get home. Now if we add another $50,000 what will be the value of your property? Figure that out and make your decision next Tesday at the School meeting.

J. W. Wightman.

MUSKEGON — After receiving a telephone message from Whitehall that a speeding automobile carrying a shrieking woman had just rushed through that village bound for Muskegon, Deputy Sheriffs Wilhamer and Mathews intercepted the machine. According to them the automobile contained John O. Reed, former county school superintendent, and his wife, of Montague. The couple had quarreled and she had threatened to get a divorce. They were coming to Muskegon, it is understood, to see about the settlement, and Mr. Reed threatened to end his life if she attempted to get a divorce, it is said. Mrs. Reed called for aid as they dashed through Whitehall, arousing the citizens there.

CALUMET — Continued rioting at the Allouez mine in Keweenaw county resulted in the arrest of six supposed copper mine strikers. Men going to work were stoned and mounted troops were compelled to use their riot sticks to disperse the mob. General P. L. Abbey was personally in charge of the military activities and ordered the arrests. Warrants have been issued for several other persons. Fifteen hundred strikers and sympathizers, including many women, had gathered to stop workmen from entering the mine. The crowd was in an ugly mood and many of the persons in it were armed with stones and clubs. The cavalry, however, gained control of the situation.

DETROIT — The large freight steamer Joseph S. Morrow of Duluth, bound up the great lakes with grain, collided early in the day with the freighter City of London of Chicago bound down off Pointe Pelee, on the off Pointe Pelee, on Lake Erie. Reports reaching here were that the Morrow had to be beached and the City of London went down soon after the collision, so seriously were the boats damaged. The City of London's crew were taken off their sinking boat by the steamer Briton and they are on their way to Detroit. Wrecking tugs have left for the assistance of the Morrow.

Having discontinued my Premium offers I will now give a

4% Discount

On all cash purchases except for Sugar.

C. M. GILBERT

YOU DON'T NEED

JOHN KELLY "Mastermade"

To understand Shoemaking if your Shoemaker does. John Kelly has been studying the technical points of good Shoemaking for forty years. You get the benefit of his knowledge and experience.

You save time, money and annoyance, for John Kelly styles in fall boots are correct and we can fit you exactly and quickly.

FABRIC BOOTS

Combined with leather vamps—are popular novelties for fall.

The Spayde Shoe Co.

TECUMSEH, - MICH.

TEN EXTRA SPECIALS

Potatoes Per peck, 25 cents	New Comb Honey Per pound, 18c
3 boxes Sugared Corn Flakes 25 cents	25 cent can K. C. Baking Powder 18 cents
4 cans Sugar Corn 25 cents	Three 5 cent Boxes Matches 10 cents
4 dozen Can Rubbers 25 cents	40c Old Master Coffee 35 cents
7 boxes Yankee Boy Sardines 25 cents	5 pound pail Karo Corn Syrup 20 cents

Bargains in Shoes, Blankets, Sweater Coats and Underwear.

The People's Store,
WM. PALMAN, Manager.

Note the Collars,

Shirts, etc., you get back from this laundry, they are well laundered. To be a patron of this laundry means longer life and better finish for your linen. Test it

Tecumseh Steam Laundry.
PHONE 176.

Our Classified Ad Department

Ladies Shampooing, Manicuring and Massage. Residence Oneida street, or will call at your home. Mrs. O. G. Hunt. Phone 294

FOR SALE—I keep on hand in large quantities Rubber Roofing as good as there is on the market for the same price as others and put it on free of charge. Guarrantee in from 5 to 8 years. Also have roof paint in 1 gal. and 10 gal lots. Jas. W. Owen,

FOR SALE—Carload of potato crates steel bound at Tecumseh Handle Factory. Adv.

FOR SALE—A first class heating stove. Enquire of C. E. Price 10 8 tf. adv. Pottawatamie St.

FOR SALE—Single harness, good driving horse 5 yrs. old, surrey and single buggy nearly new, also good work team cheap. Tecumseh Garage Adv.

FOR SALE—A good second hand "Ford" for sale cheap, enquire at Tecumseh Big Chief Garage. 10 3 adv.

FOR SALE—Hand picked apples, sprayed fruit, 1st choice, $ 00 a bushel; 2nd choice, 75c a bushel; 3rd choice, 50c a bushel. Inquire of Nathaniel Jackson, Tecumseh, Route 3, box 66, Northeast of town. 10-10 3t adv.

The Largest Magazine in the World

TODAY'S MAGAZINE is the largest and best edited magazine published at 50c per year. Five cents per copy at all newsdealers. Every lady who appreciates a good magazine should send for a free sample copy and premium catalog. Address, TODAY'S MAGAZINE, Canton, Ohio.

SOLVAY COKE

Another carload of this Superior Coke just received.

We buy only the best.

Our long experience has taught us what to buy and how to please our customers.

Special care taken in delivering at your home.

Try some of this coke. You will be sure to like it.

PER TON, $7.00

L. E. TEMPLE & CO.

Standard Machines

Sitting position for Standard Central Needle Machines

Sitting position for ordinary side needle machines

The Easiest Running Machine Made

CENTRAL NEEDLE

Notice your position when running the Central. You sit straight.

Prices $16 to $50.

Machines Sold on Installment. Discount for Cash.

Guy E. Belding

Furniture and Undertaking

ONE DOLLAR

The dollar you open your Savings Account with is the Keystone

COPYRIGHTED 1913 STEWART AD INDUSTRY

If you will trace back the history of the great fortunes of today you will find that "SAVING" was the keystone.

While you may not accumulate a fortune—the dollars that you build on your keystone will arch over many unforseen difficulties.

THE LILLEY STATE BANK.

TECUMSEH, MICHIGAN.

E. Service & Son

Will Show you the Famous

HulscoDavenport

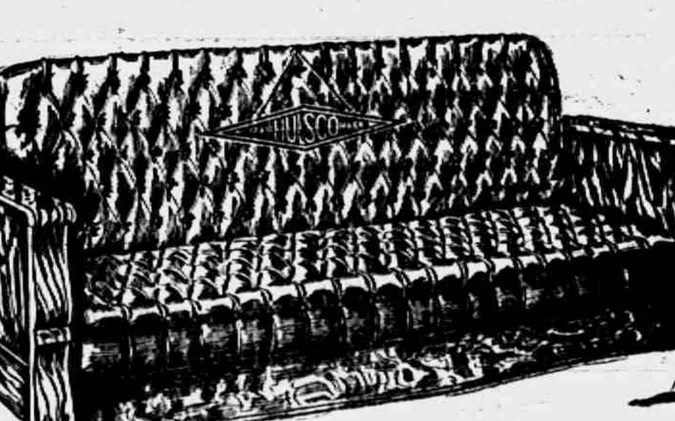

Call and See Them.

LOCAL AND PERSONAL

NOTICE

All copy must be in the composing room of this office by 9:30 a. m. Tuesdays and Fridays and all advertising matter before 4 o'clock p. m. Mondays and Thursdays.

Miss Lucy Harrison of Tipton was a Tecumseh caller Wednesday.

W. C. Newton of Detroit was a business caller in town Monday,

Howard Seeley of Ann Arbor, was a business caller in town Tuesday.

Miss Geraldine Derby is spending the week at her home in Tipton.

Get the best Marigold Oleo Margarine at Clark's market. Phone 158.

Mrs. E. M. Lewis has as her guest this week Miss Clara Allen of Milan.

Miss Alice Owens is the new clerk at the store of F. Rosacrans and Sons.

Fred Rosacrans & Sons are running a new Overland car this week, it is a beauty.

Miss Bessie Pulver was the guest of relatives in Somerset Center for the week end.

Why do you buy other meats? When you can get fancy spring chickens at 16c per lb, at
Williamson Bros's. adv.

Mrs. Henry Huntington of Jackson, came Wednesday for a visit with Mrs Abner Wilson.

Mrs. Pope of Palmyra, came Tuesday for a visit with Mr. and Mrs. J. W. Wightman.

The St. Peter's Guild will give a fair and party at Witherell hall, November 14.

Mrs. Ed Witherell and Miss Kate Bower of Clinton, were shopping in town Tuesday.

Gaston's for the late books. adv.

Mr. and Mrs. Alf Linn of Britton, were in town Tuesday morning, enroute to the lakes.

Mrs. E. S. Tate of Clinton, was the guest of Mrs. J. D. Shull Monday at the Monday Club.

Mr. and Mrs. Albert Hyde left Monday for a visit with their daughters in Toledo and Detroit.

Mrs. Joseph VanNess left Wednesday morning for a visit with friends in Quincy and Coldwater.

Try our want ads, people are telling us they bring results. Have you any thing to sell? Advertise.

Sermon theme at St. Peters church 4 p. m "The Fighting Aviators."

Mrs. Amspoker, Mrs. F. Hogan and Mrs. McDermott were visitors in town from Clinton Wednesday,

Lyman Howe has been picking strawberries this week, has lots of blossoms and green berries.

Mesdames S. Hatch. Harold Hatch and Mills Hatch of Macon were Tecumseh visitors Wednesday.

Mrs. (Dr) Blatchford and Mrs. Muir were down from Clinton Wednesday calling on Miss Blanche Muir.

Mrs. John S. Temple is visiting her daughter, Mrs. Florence Shipp and family in Battle Creek this week

Special communication Tecumseh Lodge No. 69 F. & A. M. Friday evening, Oct. 10. Work in E. A. degree

Miss Grace Gillespie left for Jackson Monday evening, going from there to Alpena on a business trip.

Frank Bauer of Adrian, has been visiting his parents, Mr. and Mrs. Lawrence Bauer and others relatives in town.

John Murphy and Arthur Stalb returned from Chicago Saturday night, where they had been for a number of days buying cattle,

Mrs A. J. Bigelow who has been spending the past six weeks among friends in Lapeer, Flint and other towns, returned home Monday evening.

Willis Schreder and wife, Mr. and Mrs. L M. Waldron and Mrs. R. B. Gillespie autoed to Adrian Sunday and visited Mr. and Mrs. George Kidman.

Phone a friend to come to St Peters church 4 p. m. Sunday.

Mrs. H. M. Raymond who has been visiting her mother, Mrs. Mary Allen, left for her home in Detroit Wednesday morning Her arm is gaining in strength and she hopes soon to have it in use again.

Mrs. Sizer was a passenger for Adrian Tuesday morning to visit her daughter, Mrs. Westerman and family, and to preside at a meeting of the pioneers of the old Methodist church at their annual meeting.

John Hamilton was a happy man Tuesday when his wife and four children arrived from Ireland. Mr. Hamilton has been in this country for the past year. The family will begin housekeeping at once in the Elliott house on Killbuck street.

Through a typograpical omission the paper by Mrs. J. J. Freeman failed to appear in our report of the meeting of the Monday Club. This paper "Symbols and Mosaics of early Christian Art" was deeply interesting and displayed much study and research by the writer.

Last Saturday Paul Bowen and wife with their brother, D. H. C. Bowen and family who had been spending the week with them, motored to their home in Washington, Court House, Ohio. The trip was a most delightful one, Mr. Bowen and wife returned home Wednesday evening

Miss Rose Rodgers of Blissfield, who passed away in Toledo Oct. 3, after an operation for the removal of a tumor was a former employe at the News office, and has many friends in Tecumseh who will be grieved to hear of her death. For many years she has been reporter for the Adrian Telegram.

Mrs. Lewis Priest is quite seriously ill with nervous prostration.

Monroe franfurts and bolognas fresh today at Williamson Bros'. adv.

Arnold Thayer of Charlotte was a business caller in town Wednesday.

Rev. G. H. Whitney and wife went to Clayton Thursday for the Sunday School Convention.

Mrs. L. D. Kenyon has not been as well this week being confined to her bed for several days.

Fine switches made and cut hair and combings bought at the milliner store of Miss Hough.

Mrs Joseph Eaton was a passenger for Clayton Thursday to attend the Sunday School convention.

Fancy red salmon 15c per can at Clark's Meat Market adv.

Supper will be served at the Parish House Thursday afternoon Oct. 16, from 5 to 7 o'clock. Price 20c.

Mrs. Roy VanWinkle leaves Monday to join her husband in Hannibal. Mo, where he is engaged in teaching.

Fred Rector and his mother Mrs. Fannie Rector and Mrs S. W. Anderson motored to Ann Arbor Tuesday.

Silk watch cords at Gaston's, something new. adv.

Rev. Wilets was down from Tipton Thursday morning enroute to the Sunday School convention in Clayton.

Mrs. L. C. Daniels of Pentecost left Thursday morning for Clayton via Tecumseh for the Sunday School convention.

Pumpkin time is here and we have some fine ones to make good pies.
Williamson Bros'. adv.

Regular meeting Blanchard Council No 34, R. & S. M. Tuesday evening. Work in Royal and Select Masters. Banquet.

Born to Mr and Mrs. Dale Hodges Wednesday Oct. 8, a son, who lived but a few brief hours and then was taken home.

Wedding presents, cut glass and silver ware galore at Gaston's. adv.

Mr. and Mrs. George Zimmerman have been entertaining their daughter Mrs Elsie Jinks and little son of Detroit this week.

Strangers wanted at St. Peters church, Sunday 4 p. m.

Mrs. James Linn and son of Williamston were guests of Mr. and Mrs. Jas. McCann the first of the week The ladies are sisters.

Dr. Hartzog delivered an address at the County School Convention at Clayton on, "Training the working forces of the Sunday School."

Fire, tornado and auto insurance.
Mrs. Garland Gillespie.

Mrs. Arthur Mapes and Miss Mattie Graham of Tipton were in town Thursday morning enroute to Clayton for the Sunday School convention.

Some fine cooking apples, let us have your order
Williamson Bros'. adv.

The members of the Presbyterian church and congregation are invited to a reception for Rev. and Mrs. Weld Monday evening October 12 at 7:30 p. m. at the church.

Gaston's will pay you cash for old gold and silver. Look up your watch cases, chains, pins, rings and silver ware. adv.

Rev. W. B. Hartzog was a passenger for Clayton Thursday morning, where he gave a paper before the Sunday School Convention held there Thursday and Friday.

Girls wanted to pack macaroni. Apply to Mrs. McCook.
Uncle Sam Macaroni Factory. adv.

We are sorry to hear that Eugene Rosacrans is confined to the house by illness. His old enemy the asthma has been troubling him, and he is threatened with pleurisy.

A small company assembled for the first dancing party of a series given by Will Coller at Witherell Hall Thursday evening. Music was furnished by Mr. and Mrs. Coller.

Good Salmon 2 cans for 25c at
Clarks Market, Phone 158

Mr. and Mrs. F. S. Turner were called to Flint Thursday by the serious condition of Mr. Turner's's mother, who was stricken with hemmorhage of the stomach Wednesday afternoon.

While starting a fire with kerosene Wednesday morning, Charles Orr met with a painful accident when it exploded burning his hand quite seriously. The fire department was called but neighbors put out the fire before they reached the house.

Benjamin Swan and daughter Mary left for the east Wednesday. Miss Swan will resume her studies at the John Hopkins Medical College and Mr. Swan will spend a month in New York before going to Boston for the Winter.

Hickory nuts wanted. Pay 2c lb. cash or 2½ in trade,
Williamson Bros'. adv.

When the call came to the fire department Wednesday morning the men were not as quick as the horses, and the doors were not opened from the council building When they were ready to start. The horses carried all before them in answer to the call.

At the annual meeting of the L. A. S. of the Presbyterian church the following officers were elected for the ensuing year. president, Mrs. A. W. Mills; vice president, Mrs. R. M. Molles; secretary, Mrs. C. A. Slayton; assistant secretary, Mrs. Wade Jones; treasure, Mrs. S. W. Anderson; assistant treasurer, Miss Anna Cutting.

Order a nice spring chicken they are fine, we have all sizes from 2 up to 6 lbs. Williamson Bros'. adv.

High School Notes

The foot ball team goes to Clinton today to engage in battle their team. Clinton held Blissfield to 33 points, whereas Blissfield piled up 51 points on our boys; Clinton was shut out and we scored 7 points, so we expect to have a close game

The pupils of the High school certainly hope that they will get their new school building. They have read the description of it that was printed in the last issue and think it is just about right. VOTERS DON'T DISAPPOINT THEM.

The different classes are uniting and going to start a High school paper. In it will appear some of the following items: local news, sporting news, jokes, poetry and sundry other things.

Watch for the High School demonstration next Tuesday. they are going to have a parade to try and get their new Building.

TO-NIGHT AT THE ROYAL

Essaney up to date Dramatic Sensation "Tapped wires"
5c to all adv.

SURPRISE

The B. Y. P. U. numbering about 20 dropped in upon Mr. and Mrs. Vern Dove Tuesday evening and made them a friendly visit in their new home as a token of their esteem. They presented them with a pretty berry set and their hearty good wishes for happiness in their married life.

EZRA SMITH

Ezra Smith passed away Thursday morning Oct. 9, 1913 at the home of his brother, Harlow, after a brief but severe illness of pneumonia, at the age of 61 years The funeral will be held at the home Saturday at 10 a. m Rev. W. B. Hartzog officiating; burial in Brookside.

RESEARCH CIRCLE

The opening meeting of the Research Circle was held at the pleasant farm home of Mrs. Will Raymond, Wednesday afternoon. Hay racks furnished the mode of transportation which some 25 ladies took advantage.

Mrs. A. J. Taylor President of the club, gave a very pleasing address of welcome which was followed by a paper written by Mrs William Mobbs, and read by Mrs Fred Aylsworth on the Life of Lincoln. Mrs. Joseph Eaton gave a paper on Observations on the Civil War. Roll call followed the topic being "Vacation Reminiscences" At the close of the program a pot-luck supper was enjoyed by the company.

DON'T FORGET TO VOTE.

Oct. 14. We Need a
New High School.

When we consider the condition of our present high school building and the needs of the rising generation; It seems strange that any one should oppose the movement now on foot, for better conditions.

The new building seems an imperative necessity from every stand point.

Let every voter be on hand next Tuesday and with the good of the younger element of our community in their hearts, vote for a new high school, lest we lose these from our midst in their desire for the better things that are provided in other towns.

IN THE TECUMSEH HERALD 35 YEARS AGO TODAY

A. D. Hall raised one hundred and forty bushels of sweet potatoes this season on three quartets of an acre of ground, and they are of excellent size and quality. We have sampled half a bushel of them, so we speak advisebly on the subject. He is selling them for 75c per bushel.

M. E Conklin has presented us with half a bushel of apples. They were the Tompkins County King and just 24 of them filled a half bushel measure. One of them would make a fair meal for an ordinary man.

The Democratic County Ticket has only one representative in Tecumseh, Viz S. H. Merritt for clerk, but what Tecumseh lacks in quantity she makes up in quality in this instance. Mr. Merritt has superior qualifications for that office and will make a good run.

The Republican meeting at Merchants Hall last Tuesday evening was addressed by Dr. Rynd and T. M. Hunter of Adrian. The hall was well filled with an intelligent audience, and the speeches gave good satisfaction.

TECUMSEH MARKET, OCT. 10, 1878

Apples per bbl	$ 50— 75
Butter per lb	13— 15
Beef dressed per cwt	6 00—6 50
Chickens dressed per cwt	06— 07
Eggs per doz	13— 14
Hogs dressed per cwt	4 50—5 00
Potatoes per bu	25— 45
Turkeys dressed per lb	15
Wheat	85— 90
Flour per bbl	5 50—6 00

METEOROLOGICAL OBSERVATIONS

For the month of Sept. as reported for the Herald by Dr. H. Peters

Highest tempature	89 deg.
Lowest "	32 "
Mean "	64 "
Highest Barometer	29—52 "
Lowest "	28—52 "
Range of "	70 "

Clear days 7
Cloudy days 4
Rainfall 22.50 inches
Mean ozone at night 2 2-3
Mean ozone in day 3 4-15
Very little frost the 22 and 24.

REASONS WHY.

We beleive that Tecumseh should have a new school building and offer the following reasons for that belief:

1 When the present building was erected the laws of heating, lighting and ventilating schools had not been studied, consequently the house is dark on cloudy days, cold in winter and free from foul air only in sommer when the window can be left open. Every room has a cross light and every teacher must face the light. This is detrimental both to teacher and pupil and contrary all laws of lighting.

2 There is a time in the lives of growing children when excessive and inappropriate exercise is detrimental to proper physical development. Children in our seventh and eighth grades should not be made to endanger health by climbing to the third floor several times daily.

3 In case of fire a panic among the students would be very liable to cause serious results.

4 The moral ideas are fixed largely during the years of childhood and youth. The boys and girls should be free from all immoral suggestions The school toilets are unsanitary and morally vicious.

5 The study of science has become a fixed part of every school course and if it is to be of much value must be taught through experiment, Lack of laboratory room makes it impossible to give modern scientific work.

6 All progressive schools are adding new subjects along practical lines in order to interest and keep in school students not attracted by the present studies. Among these newer subjects are domestic science and manual training. We have no room for installing this work.

7 A school is largely valuable because of ideals it presents to its pupils. To become effective ideals of a school should be common to all students and this condition can only be attained by general exercises attended by all students In other words a general assembly room is needed in order te create a common school spirit.

8 This is an age of accomplishment, Much time and money is spent in discovering efficient methods. We do not retain incompetent workmen, why keep a school plant which lessens the efficiency of teachers?

9 Every town spends money in advertising that people may be induced to visit her places of business even if it be for one day only. A village can have no better advertisement nor one more continuous than an up to date school, It draws students, it draws trade and attracts a good class of citizens.

10 Lastly civic pride prompts us to act. Tecumseh long recognized as one of the best little towns in Michigan cannot afford to be the only town in Lenawee without a modern school building. Neither can we expect to retain the students within our jurisdiction unless we can offer them the advantages of a modern school building such as our neighboring cities and towns like Hudson, Adrian, Blissfield and Clinton are furnishing.

C. F. Patterson
J. H. Smith
E. D. Brown
E. H. Halladay
Fred B. Wood
W. L. Reed
F. S. Anderson
R. K. Anderson
C. A. Bidwell
J. J. Belcher
L. P. Williamson
C. H. Williamson
G. H. Tansley
C. A. Wright
Eugene Service
E. N. Satterthwaite
Aldrich & Son
Heesen & Heesen
Barrett Bros.
E. J. Lowry
B. J. Pulver
T. C. Harris
Frank J. Temple
H. S. Temple
Leon F. Rosacrans
Eugene Rosacrans
Fred Rosacrans
Thos. McCann
Slayton & Son
F. M. Mulvaney
L. E. Temple
Jno. Gaston
D. F. Wright
R. T. Mead
J. J. Freeman
F. D. Avery
H. C. Moore
P. G. Heidenreich

PS.

There seems to be some misunderstanding among some of the citizens as to the limit to which the school district may become responsible in building a New High School as proposed. That all may understand the conditions of the proposed vote to bond, we the school trustees wish to state that the amount asked is $50,000 that we have contract made with the architect that in case the contract can not be let for an amount within the $50,000, that the plans will be rejected and the architect receive nothing for his services The architect has given assurance that the contract may be let for the amount specified, the trustees will not enter into a contract for any amount in excess of the proposed $50,000 unless ordered to do so by a vote of the school district at some future time.

Trustees:
E. H. Halliday,
C. F. Patterson,
F. B. Wood,
J. H. Smith,
E. D. Brown.

NOTICE

The Goheen Cider mill will start Oct. 18 and will run Saturdays only. Hurry in your apples.

H. Goheen,
Tecumseh,
2t adv. Mich.

WE HAVE

New Figs
New Fard Dates
New Walnut Meats
New Malaga Grapes

ANDERSON BROS.

Phone 91 GROCERS Macon Phone

AutomobileRobes

New Era, Acme Quality Paint
HAS NO SUPERIOR FOR COVERING CAPACITY AND DURABILITY

Protect your buildings by using this paint.

Headquarters for Sporting Goods, Guns,
Ammunition, Hunters' Clothing, Spalding's Athletic Goods.

Satterthwaite Bros

White Lily Power Washer

"Good Housekeeping says: "If washing were suddenly put up to men there would be a greater demand for laundry machinery than there is for automobiles. In fact, a great many gentlemen, who are now thinking of buying automobiles, would buy their washing machines first."

We sell the White Lily to run by power. It has enclosed gears, positive action, clutch at hand of operator and costs only about 10c per week extended over the 5 year guarantee period.

Don't wait until the women strike, but take your wife home a White Lily next time you are in town.

5 Year Guarantee, $25.

SLAYTON & SON, Tecumseh, Mich

Pancake Flour

We have a fresh supply of Henkel's, McKenzie's and Gratz' prepared Pancake Flour. Just the thing for these cool snappy mornings.

SALMON

Remember that Salmon, at the present low prices, is cheaper than meat. We sell

Best Red Alaska Salmon, per can, 13c
Medium Red Alaska Salmon, per can 13c, 2 for 25c
Pink Salmon, per can, 10c

SNOW APPLES

We have just received a limited supply of Snow Apples. They are scarce this year. Better get some before they are all gone.

COFFEE

Give us a trial on Coffee. We have a Coffee that we sell at 30¢ that you would pay 35c for at most stores. It has the flavor.

E. J. LOWRY.

WE HAVE A CAR OF

SCRANTON

CHESTNUT HARD COAL

On track to-day. Better get what you want. We are unable to get this Coal fast enough on account of car shortage and the demand for this quality.

Moore Bros.

I will be at my office over J. J. Belcher's store every day except the 3rd Tuesday of each month.

S. P. HOSMER,
OPTICIAN

A. C. AYLESWORTH,

Licensed Auctioneer, Real Estate, Stock and General Salesman.

Will attend all sales in city or country, at reasonable rates

Headquarters and all dates made Herald office

Dental Parlors

W. D. REED, D. D. S.

Chicago, St. Tecumseh.
Crown and Bridge work Aluminum Silver and Rubber plates and all of the specialties known to modern dentistry. Gas or vitalized air administered

Office over Avery & Co's store

Dental Parlors

of

E. D. BROWN, D. D. S.

Filling, Crown, Bridge and platework Local and complete anaesthetics administered for painless extraction. Office over the 5 & 10c store. Phone 152.

C. M. Cooley,

Licensed Auctioneer.

R. F. D. No. 4 Manchester. 15 years successful experience in Jackson, Washtenaw and Lenawee Counties, also practical farmer.

Bell Telephone Clinton exchange.

Rates Reasonable and Satisfaction Guaranteed

CORDELL HULL

Who Framed the Income Tax Bill Which Will Soon Be a Law.

Photo © by American Press Association.

It now behooves all those with an income of more than $3,000 a year to try to find out how they are going to pay the income tax to the government and what will happen to them if they fail. The matter had been hanging fire for a long time. Representative Cordell Hull of Tennessee, who framed the income tax bill, has issued a statement intended to help taxable persons, and a bureau at the treasury department is at work upon a set of instructions, which will be issued later.

GENERAL NEWS.

LEXINGTON, KY.—What is here considered the greatest performance of a trotter on the American turf was that of Peter Volo in the last heat of the Futurity for two-year-olds here. He won in the sensational time of 2:03½, lowering the world's record for a two-year-old trotter from 2:06¼, made by himself at Columbus last week. This time is also a quarter of a second faster than the world's record for a three-year-old trotter made over the local track by Colorado.

Thoughtless Expression.

"You say in this story," commented the copy reader, "that the heroine buried her face in her hands."

"Well," asked the story writer, "isn't that all right?"

"No. You can't have an ideal heroine with such large hands as that."—Washington Star.

She Didn't Believe It.

"Disease," said the doctor, "always attacks the weakest spot."

"Oh," the patient's wife replied, "that can't be true. If it were, my husband would have brain fever or something like that instead of liver trouble."—Exchange.

Regained His Nerve.

Hubbard—Simpkins has got over his nervous prostration. Pease—How can you tell? Hubbard—Why, I met him on the street last night, and he wanted to borrow $20.—Puck.

TESTED AND PROVEN.

There is a Heap of Solace in Being Able to Depend Upon a Well-Earned Reputation.

For months Herald readers have seen the constant expression of praise for Doan's Kidney Pills, and read about the good work they have done in this locality. What other remedy ever produced such convincing proof of merit?

W. C. Witherell, W. Pottawatamie St., Tecumseh, Mich., says: "I have had no reason to change my high opinion of Doan's Kidney Pills which I publicly expressed some years ago and I willingly confirm all I have previously said in their praise. I had acute pains across the small of my back and I and in my hips and often after stooping, a sharp twinge darted through my loins, obliging me to lie down. I was laid in bed for several days and I believe that my trouble was caused by excessive stooping. When I learned of Doan's Kidney Pills I obtained a supply at Wright & Son's Drug Store and the contents of a few boxes restored me to good health. Since then, whenever I have felt in need of a kidney medicine, I have taken this preparation and the results have been very pleasing."

For sale by all dealers. Price 50 cents. Foster Milburn Co., Buffalo, New York, sole agents for the United States.

Remember the name—Doan's—and take no other. adv.

It's well enough to hope, but don't loaf on the job while doing it.

Foley Kidney Pills Succeed.

Because they are an honestly made medicine that relieves promptly the suffering due to weak, inactive kidneys and painful bladder action. They offer a powerful help to nature in building up the true excreting kidney tissue, in restoring normal action and relieving bladder discomforts. TRY THEM. For sale by all druggists of Tecumseh. Advt.

No, Alonzo, you can't tip a waiter enough to make him lose his balance

Women Who Get Dizzy.

Every woman who is troubled with fainting and dizzy spells, backache, headache weakness, debility, constipation or kidney troubles should use Electric Bitters. They give relief when nothing else will, improve the health, adding strength and vigor from the first dose. Mrs. Laura Gaines, of Avoca, La., says: "Four doctors had given me up and my children and all my friends were looking for me to die, when my son insisted that I use Electric Bitters. I did so, and they have done me a world of good." Just try them. 50c. and $1.00, at C. A. Wright & Son. adv.

Also a goodly number of people have been done in the name charity.

Home Keeping Women Need Health and Strength.

The work of a home-keeping woman makes a constant call in her strength and vitality, and sickness comes through her kidneys and bladder oftener than she knows. Foley Kidney Pills will invigorate and restore her, and weak back, nervousness aching joints and irregular bladder action will all disappear when Foley Kidney Pills are used. For sale by all druggists of Tecumseh. adv.

It is well to aim high, but be sure your gun is loaded.

TECUMSEH MARKETS

CORRECTED OCT. 7 1913

Wheat	87—90
Flour per bbl	460 5 20
Rye	60
Corn (ear)	40
Oats	39
Beans	2 50
New Potatoes	80
Butter	27
Eggs	26
Lard	14
Tallow	
Fowls (live)	10½—12½
Springers	12½
Roosters	06
Ducks spring	12
Geese	
Turkeys	16
Hay	8 00—10 50

NEW YORK—Geo. E. Davis, an iron worker, was taken to Indianapolis after he had confessed that for four years he had been dynamiting nonunion built bridges in accordance with directions furnished to him by the executive committee of the International Bridge and Structural Ironworkers association.

PHILADELPHIA, PA.—Henry Spencer, who has declared to the Chicago police that he has killed twenty-five persons in various parts of the country during the last few years, formerly lived in this city where he was known under his real name of Edward Good, according to a statement made at the detective bureau.

WASHINGTON — President Wilson met with a reverse in the senate banking and currency committee. A majority of the committee ignored the president's plea for quick action on this important measure and voted to continue the hearings until Oct. 25 when the committee will take the bill under consideration.

NEW YORK—After having said a formal goodbye to his fellow Progressives at the dinner given in his honor at New York roof garden and promised to be back in fighting trim in six months, Colonel Roosevelt sailed at 1 o'clock for South America on board the Lamport and Holt steamship Van Dyck.

STATE OF MICHIGAN, County of Lenawee, ss.

Probate Court for the County of Lenawee.

At a session of the Probate Court for the County of Lenawee, holden at the Probate Office, in the City of Adrian, on the 15th day of September, in the year one thousand nine hundred and thirteen.

Present, HARRY L. LARWILL, Judge of Probate.

In the matter of the estate of HENRY McCARBERY deceased.

On reading and filing the petition duly verified, of NANCY McCARBERY, widow of said deceased, praying that an instrument in writing purporting to be the last will and testament of said deceased may be duly proved and admitted to probate and that administration of said estate may be granted to petitioner, the executrix named in said instrument, or to some other suitable person other suitable person

It is Ordered, That Monday the 20th day of October next, at nine o'clock in the forenoon, be assigned for the hearing of said petition.

And it is further ordered, That a copy of this order be published in the Tecumseh Herald, a newspaper printed and circulating in said County of Lenawee, for the three successive weeks, previous to said day of hearing.

(A true copy) Harry L. Larwill,
Judge of Probate.
E. I. Larwill, Probate Register.

STATE OF MICHIGAN, County of Lenawee, ss.

Probate Court for the County of Lenawee.

At a session of the Probate Court for the County of Lenawee, holden at the Probate Office in the City of Adrian on the 24th day of September, in the year one thousand, nine hundred and thirteen.

Present, HARRY L. LARWILL, Judge of Probate.

In the matter of the estate of ANNE CATHERINE SWAN, deceased.

On reading and filing the petition, duly verified, of Mary H. Swan, sister of said deceased, praying that an instrument in writing purporting to be the last will and testament of said deceased may be duly proved and admitted to probate, and that administration of said estate may be granted to petitioner and Frederick A. Swan, the executors named in said instrument, or to some other suitable person.

It is ordered that Monday, the 20th day of October next at nine o'clock in the forenoon be assigned for the hearing of said petition.

And it is further Ordered, That a copy of this order be published in the Tecumseh Herald, a newspaper printed and circulating in said County of Lenawee, for three successive weeks previous to said day of hearing.

(A true copy) Harry L. Larwill,
Judge of Probate
E. I. Larwill, Probate Register.

STATE OF MICHIGAN, County of Lenawee, ss.

Probate Court for said County.

At a session of the Probate Court for the County of Lenawee, holden at the Probate office, in the City of Adrian on the 30th day of September, in the year one thousand nine hundred thirteen.

Present, Hon. HARRY L. LARWILL, Judge of Probate.

In the matter of the estate of ELIZABETH CUPPLES, deceased

On reading and filing the petition, of Frederick B. Wood, executor upon the estate of said deceased, alleging that the funeral expenses and debts of said deceased, and the expenses of administration thus far incurred, have been fully paid and praying that his final administration account may be allowed and for such other order and decree as to this Court shall seem proper.

It is Ordered, That Monday the 27th day of October next, at nine o'clock in the forenoon, be assigned for the hearing of said petition.

And it is further Ordered, That a copy of this order be published in TECUMSEH HERALD, a newspaper printed and circulating in said County of Lenawee, for three successive weeks previous to said day of hearing.

HARRY L. LARWILL,
(A true copy) Judge of Probate
E. I. LARWILL, Register of Probate.

STATE OF MICHIGAN, County of Lenawee ss.

Probate Court for said County,

At a session of the Probate Court for the County of Lenawee holden at the Probate office in the City of Adrian on the 31st day of September, in the year one thousand nine hundred and thirteen.

Present, HON. HARRY L. LARWILL Judge of Probate.

In the matter of the estate of Sarah F. Stout, deceased.

On reading and filing the petition of Fredrick B. Wood, administrator upon the estate of said deceased, alleging that the funeral expenses and debts of said deceased, and the expenses of administration thus far incurred, have been fully paid, and praying that his final administration account may be allowed and for such other order and decree as to this Court shall seem proper.

It is ordered, That Monday, the 27th day of October next, at nine o'clock in the forenoon be assigned for the hearing of said petition

And it is further Ordered, That a copy of this order be published in the TECUMSEH HERALD a newspaper printed and circulating in said County of Lenawee for three successive weeks previous to said day of hearing.

(A true copy) HARRY L. LARWILL,
Judge of Probate.
E. I. LARWILL, Probate Register.

MARGARETHA RISCHEN

Austrian Child Crosses Ocean Alone, En Route to California.

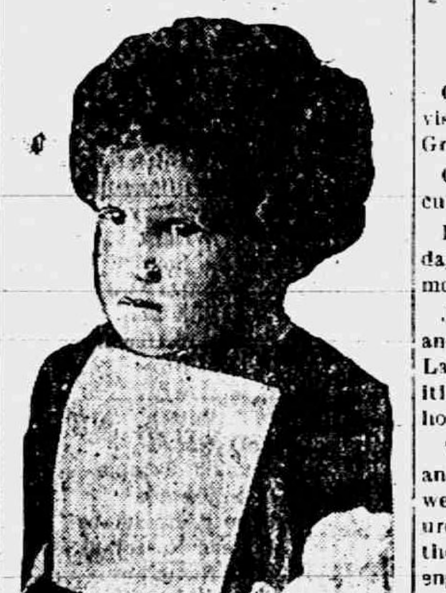

Photo by American Press Association.

"Please take care of me. I am going to my mamma. Please do not kiss me." This notice written in several languages on a small card attached to her pinafore was Miss Margaretha Rischen's sole protection when she arrived at Ellis island from her home in Vienna. Margaretha is four years old and is traveling alone. She is on her way to Kenwood, Cal., where her mother is living now that her father is dead. She crossed the sea in safety and had $5 when she arrived in New York. She will continue her journey across the American continent alone.

CRIMES AND CASUALTIES.

RACINE, WIS.—The sudden break of a steering gear of an automobile resulted in the death of one man and the injury of five others, all of Racine. Henry Berchmayer was killed, his back being broken when thrown out of the automobile as it turned over in the ditch. Val. Manderfield, Fred Pfister, George Kosterman, Lennon Plyer and Louis Bassinger, driver of the car, were all injured. They were to a camp up the river when the accident happened, and one of the party managed to reach a farm house and summon aid from the city.

What Puzzled Her.

"I understood the text all right," remarked Aunt Ann Peebles after the sermon was over, "but the preacher's explanation of it puzzled me a good deal."—Chicago Tribune.

Young America Getting Wise.

"Procrastination is the thief of time."

"Is he the fellow, pa, who takes away the years from a woman's age?"—Boston Herald.

A WOMAN'S GOOD LOOKS

Depend on her general health and freedom from pain. Many a woman looks old before her time because of those irregularities which are essentially feminine. Starting from early womanhood, she suffers from frequently recurring derangements that upset her womanly health. If she be beautiful she grows into that mellow age without wrinkles and crowfeet about the eyes or the blue circles underneath. It is invariably the rule that such women suffer little, or not at all, from womanly derangements which sap the health and leave in the face the tell-tale story of pain and suffering. Dr. R. V. Pierce, the famous specialist in the diseases of women, found a prescription in his early practice that soothed the organism peculiar to womanhood—oiled the machinery, as it were, of the human system—and helped the woman to pass those painful periods that scar-lined and aged her face. This remedy became the well-known Dr. Pierce's Favorite Prescription, that has benefited thousands of women and saved them from misery and suffering at different periods in life.

MRS. PIERCE.

MRS. HARRIET E. PIERCE, of 244 [illegible] Street, Sarnia, Ont., writes: "I am now a well woman after suffering for three years and doctoring with several different doctors, each one saying it was something different, and the last one, after going through a thorough examination, said I was suffering from a growth, which, in time, would result in cancer, and said I would not live more than two years if not operated upon right away. I became horribly discouraged but would not consent to the operation as I was too weak and too much afraid, but at last, through the advice of a friend, I tried Dr. Pierce's medicines, and after using two bottles of the 'Favorite Prescription' I immediately felt a change. I also used two boxes of 'Healing Suppositories' and eight boxes of 'Lotion Tablets,' and can safely praise the name of Dr. Pierce's medicines to all who suffer from any female disease, for these medicines are all they are claimed to be, and I hope will help others as they have helped me."

CORRESPONDENCE

MACON

Will Harring and family returned to their home in Detroit last Saturday.

Mrs. Fred Helninger and little son were week end visitors at Mrs. S. J. Camburn's

B. S. Scudder was a business caller in Pontiac Tuesday.

Elmer Camburn and wife spent Sunday in Tecumseh with relatives

Miss Betty Pratt and Mrs. Ross Biddle were on the sick list this week.

Miss Amelia Cullin left Sunday for her home in Bellville.

Miss Blanch Mills entertained her cousins, Arthur Camburn and wife last Sunday at dinner.

Mrs. Ellen Mills was hostess Thursday at a dinner given in honor of Mrs. Harriett Allen of Vermontville, and Mesdames Harry Hammond and Jesse Warner.

Mr. and Mrs. Irving Smith and daughter, Mina, and Bert Bachman and wife all of Dundee, were Sunday guests at B. F. Pennington's.

Mr. and Mrs. R. Biddle and children ate Sunday dinner with Bolt Sarvey and wife.

Rolf Mills started Tuesday on an extended trip in the west. Mr. Mills expects to spend the winter in New Mexico and California.

Mrs. Ella Cotton and Mr. and Mrs. Walter Cotton were Sunday visitors at Jacob Harring's.

Miss Gertrude Scudder is in Detroit having some dental work done.

Mrs. Harriett Allen has been a recent visitor among Macon relatives. She returned to her home in Vermontville Friday of this week.

Miss Caroline Cullin has accepted a fine position in the Pontiac schools, and left Friday for that place. Her many Macon friends wish her all success in her new field of labor.

The C. E. Society of the Presbyterian church will hold a Pumpkin Pie Social at the home of Mr. and Mrs. Ernest Camburn Tuesday evening, Oct. 14th. A cordial invitation is extended to all

Farmers, mechanics, railroaders, laborers rely on Dr. Thomas' Eclectic Oil. Takes the sting out of cuts, burns or bruises at once. Pain cannot stay where it is used.

TIPTON

Clarence Cook and wife have been visiting in Riga at the homes of Grant Slater and Rob Falchett.

G. W. Allen and wife were in Tecumseh Saturday.

Rev. Blake and family left Saturday for their new charge at Whitmore Lake.

John Oliver and Mrs. Fred Stearns and two younger children of Twin Lakes Muskegon, who have been visiting relatives here have left for home

When Charles Evans, Howard Evans, and John and Albert Ruesink were returning from Manchester Saturday morning they started across the railroad track there, and a passenger train backed into them. Their automobile was caught by a fender and dragged for some distance. None of the men were hurt but the auto was pretty badly damaged.

Mrs Ray Kemp entertained a party of ten ladies Friday in honor of Miss Bertha Taylor. Those present were Mesdames Seth Simmons, A. R. Joseph, John Ruesink, Albert Ruesink, O. N. Rice, Agnes Edwards, Charles Evans, Joe Platt, Misses Myrtle Kemp and Bertha Taylor.

The Tipton band will give a concert at the Grange Hall Friday evening, October 10th. The program is as follows:

March—Band
Selection—Band
Violin Solo. Archie Boyd
Selection—Band
Vocal Solo—Lottie Simmons
Selection—Orchestra
Chorus
Solo—Wilfred Allen
Quartette—"Dixie Lou"
Recitation—Charles Hardy
Selection—Orchestra
Farce—"Rural Band Rehearsal"
Solo—Mrs. George Witherell
Farce—"Chickens"

Sunday, Oct. 5, Mr. and Mrs. Andrew Taylor entertained in honor of Miss Bertha Taylor. Those present were A. R. Joseph and family, Seth Simmons and family, George Taylor and family, and Bertha Taylor. The day was spent in visiting and all reported a very nice time. Miss Taylor left for Fowler, Ind., Monday morning for a visit with Wm Dickson and wife, and from there she will return to New Mexico.

Billous? Feel heavy after dinner? Tongue coated? Bitter taste? Complexion sallow? Liver needs waking up. Doan's Regulets cure billous attacks. 25 cents at any drug store.

RIDGEWAY

The church sheds are now completed, the ladies painted them this week and are very proud of the work they have accomplished.

Jeff. Pilbeam of Dundee, was in town on business Wednesday

Donald Babcock is here from Detroit.

Bert Smith left Tuesday for Duluth.

Mrs. W. F. Clark returned Friday from a Detroit visit.

Charles and Albert Selleck are living in C. H. Beach's tenant house.

The annual church fair will be held November 7th.

Mrs. Elizabeth Pocklington returned from Detroit Sunday,

Mrs. S. V. Dibble was here from Blissfield over Sunday.

Mr. and Mrs. Frank Hoag and of Raisin Center, were in town Sunday.

Miss Fern DePuy and T. R. Atchison were in Ypsilanti, Ann Arbor and Saline Saturday.

Mrs. Della Gilmore of Parma, was a guest of friends here the past few days.

Mr. and Mrs. W. F. Clack of Clinton, were in town Sunday.

Samuel Wilson of Raisin Center, was in town Sunday.

A mission study class was organized Friday night by the young people with Marian Foote as leader, Garrett Baker, President, Eula V. Underwood Secretary, Hazel Laudenslager, Treasurer. They meet this week Friday evening sharp at 8 o'clock, with Miss Eula V. Underwood.

Mrs. B. F. Martin was in Adrian Wednesday last.

Bertram Gilmore is here from Parma.

Mrs. C. C. Lowe Sundayed at Onsted.

Douglass Baker broke his arm near the wrist last week trying to start a gasoline engine.

Covert Miller was here from Detroit the past week.

Mr. and Mrs. T. M. Birdsall and son Wendell were here from Defiance, Ohio, over Sunday. Mrs Birdsall remained until Thursday.

Mrs. E. A. Linn returned home Saturday from a two weeks stay at Raisinville.

Mr. and Mrs. E. T. Pocklington are here from Detroit this week with her parents, Mr. and Mrs. Henry Palmer.

Ernest Rixom returned to Detroit Sunday after a week here.

Miss May Jones left Friday for Brooklyn, N. Y.

W. T. Bush of New York, was a guest of Mr. and Mrs. W. L. Jones Friday and Saturday.

Mr. and Mrs. C. O. Hiscock and Mr. and Mrs. Prentice of Detroit, are guests of Mrs. Helen Hiscock this week

W. L. Jones autoed to Detroit Wednesday accompanied by Mr. and Mrs Will Fletcher and daughter and Mr. and Mrs. Elmer Linn;

Mrs. A. Harrington was a Britton visitor Wednesday.

Mrs. Helen Pocklington had as guests Wednesday Mrs. W. F. Pocklington and Mrs. Guy Slater of Adrian, and Mrs. Bert Carpenter of Holloway,

Mr. and Mrs. Marshall Drouillard attended a family reunion near Weston Wednesday.

L. C. Hoagland of Blissfield, was in town Thursday.

"Generally debilitated for years. Had sick headaches, lacked ambition, was worn-out and all run-down. Burdock Blood Bitters made me a well woman." Mrs. Chas. Freitoy, Moosup, Conn.

Don't think that piles can't be cured. Thousands of obstinate cases have been cured by Doan's Ointment, 50 cents at any drug store.

Harsh Tone Brings Answer.

In questioning a person who talks in his sleep it has been found that a harsh or commanding tone brings more immediate results. If you wish to learn the amount of your wife's millinery bill, speak sharply to her while she is muttering in her sleep and she probably will answer.

Serious Matter.

Boss—"What are you handing in your resignation for?" Messenger—"Well, boss, you called me down twice dis week, so I thought I'd better git out before I'm tempted to make things unpleasant for de firm."—Judge.

Are You Happy?

If you are it is safe to say that you enjoy good health, as it is impossible to be happy unless you are well. Noted physicians will tell you that bad stomachs and torpid livers are the cause of 95 per cent of all diseases.

For the past 42 years SEVEN BARKS has proved to be the unequalled remedy for all STOMACH, LIVER and KIDNEY troubles, and the greatest tonic and blood purifier known. It makes your digestion what it should be and keeps your entire system in good condition. Price of SEVEN BARKS is but 50 cents a bottle at all druggists. Money refunded if not satisfied. Address

LYMAN BROWN, 68 Murray St., New York, N.Y.

The Old Painter.

An anecdote which Charles Francis Adams told years ago to the young Henry Cabot Lodge was retold by him in Scribner's. It was one of Gilbert Stuart and of Mr. Adams' grandfather.

Stuart painted a portrait of John Adams in extreme old age, when he was nearing his ninetieth year. It is a very fine portrait of the old man leaning on his cane. Charles Francis Adams, a boy of eighteen, used to keep his grandfather company during the sittings and watch the painter at work. He said that Stuart, who was old, too, and near the end of his career, was physically feeble. Both his hands shook violently. From a quivering palette he would take his color, and with his brush shaking and trembling he would touch the picture. Mr. Adams said it looked as if he might dash the paint on anywhere, but the brush always touched the portrait, extraordinary as it seemed, in exactly the right spot and in the right way. Despite his shaking hands and trembling fingers the old artist never made a mistake.

Bear Hunting In India.

Among the sports of India is the capturing of bears, and to this end curious means are sometimes devised. For example, four or five sturdy men are armed, two with long spears crossbarred on the handles close to the sharp two edged blade, and two or three with ten foot bamboos, of which the ends are smeared with bird lime. These hunters sally forth with dogs before dawn. They pass along the base of the hills with the fresh morning wind blowing up the plains below. Should the hunters be lucky it is not long before the dogs wind the bear. The dogs are slipped and disappear in the semidarkness. Soon their roaring and growling indicate that they have found the game. The hunters run up to the spot where the bear is fighting with the dogs. The men with the limed poles poke the bear in the ribs and adroitly twist the ends in its long hair, thus holding it fast on each flank. The spearmen complete the operation by repeated spear thrusts.

Modern Witches.

Centuries have passed since "witches" were executed in England, but in very recent times they have suffered physical harm. Dr. Jessopp knew a Norfolk man who died in 1883, and in the sixties had joined with his two brothers in a night expedition to the house of an old woman. They took her out of bed, and in the presence of half a dozen other people threw her into a pond, "where she would infallibly have been drowned, but that some who were not so mad as the rest cried out that she was sinking to the bottom and must be saved." The conclusive evidence against her was that she kept a black cat and wore a black silk dress on Sundays. In 1882 there was still alive, and master in an elementary school, one who, as a young man, had scratched a "witch's" arms till the blood poured down, because she had "overlooked" him, and only so could his health be restored.—London Chronicle.

Compulsory Illuminations.

The west end of London is always ablaze with lights on the evening of the king's birthday, but no living Londoner can claim to have seen a general illumination of the metropolis. In his "Recollection and Reflection" J. R. Planche writes: "The last general illumination of London was that celebrating the battle of Waterloo. Now there are more beautiful displays, but this one was really general. Not a window in the smallest court but had its candle stuck in a lump of clay, while in houses of more pretension one blazed in every pane. Mobs paraded the metropolis from Hyde park corner to Whitechapel with cries of 'Light up!' and smashed every window that did not swiftly display a dip in answer to the summons."

Charm of the Nutmeg Tree.

The nutmeg tree has all seasons for its own. Every day in the year it shows buds, blossoms and fruit in every stage of maturing. The shell of the nutmeg is like a bit of polished ebony, and the mace it exposes when it bursts is of a bright scarlet. With all these varied features upon it at the same time, the nutmeg tree is one of the most beautiful exhibitors of the odd and beautiful in vegetation that the world possesses.—Browning's Magazine.

No Fancy Shaves For Him.

The weather was warm, and Pat decided to shave on the back porch. Mrs. Casey, across the way, observed this.

"Pat," she called, "shure an' Oi see ye air shavin' outside."

"Begorra," he responded, "and did ye think Oi was fur lined?"—Judge.

Going the Limit.

Jones—If Mr. Oldboy makes any such assertion I will denounce him as a liar. President—Mr. Jones, I will call you to order. Our bylaws do not allow you to go that far. Jones—Then I call Mr. Oldboy a liar as far as it is permitted by the bylaws of this association.—London Telegraph.

The Other Side.

"You shouldn't be dissatisfied," said the optimist. "Look at all you have."

"Yes," assented the pessimist, "but look at all I haven't."—Judge.

Life's Stage.

Patience—Do you believe this life's a stage? Patrice—Sure, and all the women want to be leading ladies.—Yonkers Statesman.

The man of brains sees difficulties, surmounts or avoids them. The fool knows no difficulties.—La Bruyere.

Nice For the Cows.

Retired Haberdasher (late of London)—Now, then, 'Enry, I'm goin' to have a large party 'ere next week, and I shall expect an unlimited quantity of milk, cream and butter. After that the cows can 'ave a rest till me and Mrs. P. returns from the contenong.—London Punch.

London Juries.

England has been investigating its jury system and finds that charges of unfairness against juries are no new thing. One old bishop remarked, "London juries are so prejudiced that they would find Abel guilty of murdering Cain."

EL PASO, TEX.—John N. Amador, head of the revolutionary junta in El Paso, has returned from Hermosillo where he was in Conference with General Carranza and the other rebel leaders regarding the details of the confederate states of Mexico. He claims that General Angeles, former commander in the federal army, is to be minister of war, Carranza is to be president and Juan Sanches Azcona, secretary of foreign relations.

Hasol-Menthol Plasters

Effectively relieve pain. The soothing effects of Menthol are quickly felt in Backache, Rheumatism, Sciatica and other painful affections. Yard rolls $1.00; regular size 25c. All druggists or direct by mail. Davis & Lawrence Co., New York. Samples mailed upon request, 6c. stamps.

ALLEN'S COUGH BALSAM

FOR Deep-seated Colds

Coughs, Croup, Bronchitis

Contains no harmful drugs.

All dealers.

DAVIS & LAWRENCE CO., New York.

KING GUSTAVUS

Ruler of Sweden, Who is Reported to Be Seriously Ill.

Photo by American Press Association.

King Gustavus of Sweden, despite denials, is seriously ill. Two specialists have been summoned hurriedly. The illness is due to an old stomach trouble which attacked the monarch last year. It is rumored the trouble is really cancer. The king's engagements have been concealed.

THE MARKETS

Chicago Cash Grain Quotations.

Wheat—No. 1 northern spring, 87½@88c; No. 2 northern spring, 87c. Corn—No. 2 white, 70½c; No. 2 yellow, 70½c. Oats—No. 2 white, 41½c; No. 3 white, 39¾@40¼c; standard, 40¾@41c.

Chicago Live Stock.

Hogs—Receipts 23,000. Quotations ranged at $8.55@8.75 light shipeprs, $8.50@8.70 heavy shippers, $8.00@8.25 heavy packing, and $5.75@7.50 good to choice pigs.

Cattle—Receipts 5,000. Quotations ranged at $9.00@9.40 good to prime steers, $6.60@7.25 choice to prime beef cows, $7.65@8.60 good to prime fed heifers, and $11.00@11.50 good to best veal calves.

Sheep—Receipts 40,000. Quotations ranged at $7.10@7.30 good to prime native lambs, $5.50@6.00 good to choice handy yearlings, $4.75@5.25 good to choice wethers, and $4.50@4.75 good to choice handy ewes.

Dunning & Stevens, Live Stock Commission Merchants, East Buffalo, N. Y., quote as follows: Cattle—Receipts 5 cars; market steady. Hogs—Receipts 25 cars; market 10c lower; heavy and Yorkers, $8.90@9.00; pigs, $7.25@7.50. Sheep—Receipts 10 cars; market strong; top lambs, $7.90; yearlings, $5.50@6.25; wethers, $5.00@5.25; ewes, $4.25@5.0. Calves, $5.00@12.00.

TO HONOR LINCOLN ADDRESS

Illinois Will Celebrate 50th Anniversary of Gettysburg Speach.

Springfield, Ill., Oct. 6.—Illinois started to initiate the centennial of the state's admission to the union with a preliminary celebration of the fiftieth anniversary of Lincoln's address at the Gettysburg battlefield.

The idea has met with the strong approval of officers and members of the centennial commission and of the authorities of the University of Illinois, particularly the faculty members of the history department, who are interested in the historical value to the university of the possibilities to be developed by opening the centennial celebration at this early stage.

Public men, including Senator Sherman, former Governor Yates, many of the members of the general assembly, old time friends of Mr. Lincoln, and representative men in professional and business life, gave strong approval to the suggestion that Illinois proceed to properly celebrate the Gettysburg speech and arouse the state to a realization of its own record and achievements.

The idea seems to be that there shall be an official recognition of the Gettysburg speech semi-centennial through proclamation from Governor Dunne.

GOOD ROAD CONGRESS OVER

Heated Contest on Among Four Cities Seeking 1914 Meet.

Detroit, Mich., Oct. 6.—The third American road congress was concluded here with the reports of various officers and committees, the presentation and adoption of a mass of resolutions with reference to the building and maintenance of good roads, and the selection of the next convention city.

Los Angeles, San Francisco, Spokane, Ottawa and Toronto delegations have already invited the congress to visit their cities in 1915, and a heated contest for the holding of that event is expected.

Musical Marvels.

It has been said of Dr. Hans von Bulow and Rubinstein that, if every note of music worth preserving had been destroyed, they could between them have reproduced every line of it. Von Bulow once gave a series of twenty piano recitals without a line of music and striking approximately 1,250,000 notes, each of which had to be retained in its exact position in his memory; and Verdi once, for a wager, played faultlessly an entire opera, drawn by lot, which he had composed fourteen years earlier and of which he was not allowed to see a note.

RAILROAD TIME TABLES.

Lake Shore & Michigan Southern Railroad.

Effective July 20, 1913.

Going south

Station	315 a m	319 a m	351 p m	311 p m
Jackson	*6 05	†10 20	†2 05	*8 05
Tecumseh	7 03	11 17	3 01	9 01
Adrian	7 35	11 50	3 30	
Toledo	8 40	12 35	4 15	10 10
Chicago	3 50	9 00		
Detroit	12 20		6 00	

Going north

Station	316 a m	312 p m	314 p m	318 p m	310 p m
Toledo	*7 50	†12 07	†4 30	†6 30	§7 25
Detroit				5 00	5 55
Adrian		12 35	5 06	7 15	7 15
Tecumseh	9 09	1 01	5 35	8 10	8 42
Jackson	10 15	2 00	6 40	8 55	9 45

G. J. Zimer, Ticket Agent

DUNDEE BRANCH.

Going west.

Station	429 a m	425 a m	421 p m	427 p m	419 a m
Adrian	†8 10	†8 15	†3 30	†5 05	§8 15
Tecumseh	7 50	9 20	4 02	5 35	9 10
Addison	10 20	10 15	4 55	7 05	10 00

Going east.

Station	422 a m	428 a m	430 p m	434 p m	420 p m
Addison	†9 37	†10 35	†1 20	†7 15	§7 50
Tecumseh	10 23	11 36	4 25	8 05	8 40
Adrian	10 50		5 30	8 30	9 35
Chicago	5 00				

* Daily.
§ Sunday only.
† Daily except Sunday.

DETROIT, TOLEDO & IRONTON

Going South

Daily except Sunday.

Station	1 a m
Detroit	8 00
Ridgeway	10 33
Tecumseh	10 45
Adrian	11 30

Going North

Station	2 p m
Adrian	3 30
Tecumseh	4 10
Ridgeway	4 20
Detroit	7 05

F. S. Bell,
Ticket Agent

FOLEY KIDNEY PILLS
FOR BACKACHE KIDNEYS AND BLADDER

PATENTS

TRADE-MARKS and copyrights obtained or no fee. Send model, sketches or photos and brief description, for FREE SEARCH and report on patentability. 25 years experience. Send 2-cent stamp for NEW BOOKLET, full of patent information. It will help you to fortune. READ PAGES 11 and 12 before applying for a patent. Write to-day.

D. SWIFT & CO.
PATENT LAWYERS,
303 Seventh St., Washington, D. C.

THE ORIGINAL LAXATIVE COUGH SYRUP
KENNEDY'S LAXATIVE
CONTAINING **HONEY AND TAR**

FEELING LIVER-ISH This Morning?
TAKE
THEDFORD'S
Black-Draught
Stops Indigestion & Constipation
25¢
AT ALL DRUGGISTS
A Gentle Laxative And Appetizer

For sale by All Druggists.

EARLY RISERS
The famous little pills.

We promptly obtain U. S. and Foreign
PATENTS
Send model, sketch or photo of invention for free report on patentability. For free book, How to Secure Patents and TRADE-MARKS write to
C.A.SNOW & Co.
Opposite U. S. Patent Office
WASHINGTON D. C.

FOLEY KIDNEY PILLS
FOR RHEUMATISM KIDNEYS AND BLADDER

"My Mamma Says - It's Safe for Children"

CONTAINS NO OPIATES

FOLEY'S HONEY and TAR
For Coughs and Colds

Adapting the Phrase.

"Mr. Browne is a charming and a scholarly young man," declared a Chicago lady who was insisting in print on her right to select her own husband. From which we infer that it will soon be proper to refer to Mr. Browne as "a husband and a scholar."

THE TECUMSEH HERALD

SIXTY-SECOND YEAR NO 8? TECUMSEH, MICHIGAN TUESDAY OCTOBER 14 1913 WHOLE NO 4254.

COMMERCIAL TECUMSEH SAVINGS
STATE SAVINGS BANK

A STRONG CONSERVATIVE STATE BANK

Its record for responsibility and good service rendered to its customers is the basis upon which this bank invites your business.

3% interest paid on Savings Deposits, and on Certificates of Deposit. Interest compounded twice yearly. Deposits from $1.00 up welcomed.

Safety deposit boxes for safe keeping of valuables $1.50 per year.

J. H. SMITH, President. L. G. NORTH, Vice President. GUY E. NEMIRE, Cashier.

OCTOBER FINDS OUR ranks full and fresh in all divisions of the Men's Clothing Stock—and more and more men are coming to see the New Clothes and talk about them.

We ask no fancy prices for our garments. Inexpensiveness is one of their attractions. They appeal to men who study Economy as well as to those who want the utmost in Style and Quality. WE Invite inspection of our Fall and Winter Suits and Overcoats as examples of what may be accomplished within a limited expenditure. Compare our prices and those asked elsewhere for garments of the same character.

MODELS

$15 $18 $20

HEESEN & HEESEN.

Do not worry about the price of Meat.

BUY SALMON

Salmon is cheaper than it has been for years. We have eight kinds from which to choose and the price is right.

Our line of Canned Goods is complete.

F. D. AVERY

PHONE 39.

HERE IS THE ANSWER

to many perplexing questions,

DO IT ELECTRICALLY

It is cheaper, easier, better, always ready and never tired. Electric Flat Irons, Fans, Vacuum Cleaners, Washing Machines, power Motors, Ventilators, Ozonators, Heating and Cooking appliances, toasters, curling irons, heating pads in place of hot water bottles, and hundreds of other things besides light; consult us, we will be pleased to help you

DO IT ELECTRICALLY

THE TECUMSEH ELECTRIC COMPANY.

Every Live Stock Owner

needs SalTone, because nine-tenths of all stock losses are caused by worms. SalTone is the best worm destroyer and conditioner for farm animals ever compounded. Your money promptly refunded if SalTone does not do all we claim.

SALTONE

The Stock Wormicide

F. C. DAVIS

TECUMSEH, MICHIGAN

SHIP REPORTS ON OCEAN FIRE

Rappahannock by Wireless Tells of Victims Aboard.

FIXES LIVES LOST AT 70 OR 80

Has on Board Fifteen Women and Four Children—Belief That Dispatch Does Not Include In Loss Many Who Perished in Lifeboats——Few Details Told.

New York, Oct. 13.—The first definite news of the burning of the steamship Volturno in midocean on Thursday, of the death by fire or drowning of 134 of her passengers and crew, and of the rescue on Friday morning by eleven steamships of 533 men, women and children, has been received.

The Rappahannock, one of the eleven ships that came up in time to assist in the perilous work of rescue, wirelessed to the Uraniam Steamship line the first list of names of persons saved. She is on her way to Halifax with fifteen women and four children.

Names of Saved.

Those on the Rappahannock are:

Feloe Katske, Esther Katske, Maria Isenburg, Esther Lentetske, Bella Recensky, Mrs. Pollick, Mrs. Gaduckparashe, Nikoli Gaduckparshe, Mrs. Maria Vikiszvck, Pedro Vikitszvck, a son; Dimitro Vikitszvck, a son; Katripa Vikitszvck, a daughter; Leckadi Wojcieck, Alexandria Kontkonsha, Esther Popplus, Privie Viks, Perri Viks, Edna Friedman and Bisy Laudin.

"Nine steamers at rescue. Weather rough. One hundred and twelve people missing. Approximately seventy or eighty perished. Report later.

"FURNESS."

The Furness, Withy and Company ship, reported that approximately seventy or eighty perished, but at the same time, reported 112 to be missing. On the other hand, Captain Barr of the Carmania places the number of rescued at 521, which would seem to mean that the loss of life is 130, including the two lifeboat loads of immigrants, who escaped being dashed against the Volturno's side on Thursday morning, but who, it is believed now, were soon after swallowed up in the terrific gale that was raging.

Tells of Few Details.

The wireless dispatch received from the Grosser Kurfuerst supplied with disappointing brevity some of the essential details. It told of a great explosion which killed forty of the crew and passengers, of the disappearance into the storm of two boat loads of passengers, with about 100 in them and of the number of survivors that had been taken on the various rescuing ships.

SENATORS CALLED BY WIRE

Telegrams Urge All to Hasten to Consider Deficiency Bill.

Washington, Oct. 13.—Telegraphic orders calling every absent senator back to Washington went out, in an effort to secure a quorum in the senate. The house action on the urgent deficiency appropriation bill is to be considered and arrangements made for the future program on the currency question.

Senator Hoke Smith and several of his colleagues have decided that unless an agreement is reached to meet and adjourn every three days with the understanding that absolutely no business shall be transacted until the currency bill is before the senate, demands shall be made for a quorum whenever the senate does meet.

TIM L. WOODRUFF IS DEAD

He Was Lieutenant Governor of New York Three Times.

New York, Oct. 13.—Timothy Lester Woodruff, lieutenant governor of New York for three terms (1897-1903) is dead. He was born at New Haven, Conn., on Aug. 4, 1858. He was the son of John Woodruff, who was a Connecticut congressman from 1855 to 1866, and Harriet J. Lester. He traced his descendants on his father's and mother's side to the earliest settlers of the Nutmeg state.

Mr. Woodruff went into the Bull Moose movement in 1912 with much vigor and became the leader of the national Progressive party in Kings.

WEATHER OBSERVATIONS.

Taken by United State weather bureau in Washington, D. C.

	Temp.	
New York	59	Clear
Albany	54	Clear
Atlantic City	56	Clear
Boston	56	Cloudy
Buffalo	48	Rain
Chicago	60	Clear
New Orleans	70	Clear
Washington	54	Clear
Philadelphia	60	Clear

Weather for Tomorrow.

Illinois, Indiana, Lower Michigan, Wisconsin and Iowa—Fair and warmer.

Worn with Perfect Comfort by Millions of Particular People
WEAR THEM. YOU WILL LIKE THEM.

MUNSING UNION SUITS

GIVE COMPLETE SATISFACTION.

The Most Popular because the Best Fitting, Longest Wearing, Most Comfortable Underwear made 7,000,000 Munsing-wear Garments sold annually.

DAINTY LITTLE MOLLY MUNSING
WITH HER SEVEN BEAUTIFUL DRESSES,
Free with each Underwear Purchase

Molly Munsing is the daintiest little paper doll in America. She has an individuality all her own. She also has seven beautiful dresses with hats, gloves, shoes and stockings to match each dress; all printed in colors on fine paper ready to be cut out and worn over her fine quality Munsing wear.

Her costumes have been designed by a noted fashion artist and will offer many a valuable suggestion to mothers of little girls in planning wardrobes. Under each dress she wears her perfect fitting Munsing Union Suit.

Beginning tomorrow and until our supply is exhausted, we will give free a Molly Munsing doll cut-out with every purchase of Underwear. It will pay to anticipate your wants and buy your winter Munsing wear now while our assortments are complete. Be sure to bring the little folks.

Munsing Wear is the most popular underwear in the world, because of the perfect way in which it fits and covers the form and because of its durability and washability.

We consider ourselves fortunate in having been selected as the Munsing Wear Store of this city.

Munsing Union Suits For MEN At ONE DOLLAR And up to Five Dollars.

Munsing Union Suits For WOMEN At ONE DOLLAR And up to Three Dollars

Munsing Union Suits For CHILDREN At FIFTY CENTS And up to One Fifty

WE GIVE BROWN TRADING STAMPS. ASK FOR THEM.

SMO We Accept Security Merchandise Orders

The Webster Anderson Co.
Tecumseh, Michigan.
Our store closes every evening at 6 o'clock, except Saturday.

SPRINGFIELD IS HIT BY $300,000 FIRE

Entire Business Section Saved by Six-story Wall.

Springfield, Ill., Oct. 13.—Losses estimated conservatively at $300,000 were caused by fire of unknown origin which destroyed the new four-story building at the southwest corner of Seventh and Adams streets, occupied by the Johnson & Hatcher department store, swept through the adjoining buildings on the west, and threatened to burn the entire business district. The flames were controlled only after a desperate fight.

The six-story fire wall on the east side of the John Bressmer & Co. building saved the business district. Fifty men manned the Bressmer building windows fighting the fire below from that vantage point. The building losses are:

S. Mendenhall Building, occupied by Johnson & Hatcher Company, $50,000, insurance, $34,000.

James T. Jones Building, four stories; first floor occupied by O. B. Caldwell's wall paper store; other floors by the Johnson-Hatcher Company; insurance, $10,000.

Myers Brothers four-story building occupied by the Menter Company, clothiers, first floor, other floors by the Johnson-Hatcher Company, loss $15,000; insurance, $7,500.

M. J. Bartel building, first floor vacant; other floors occupied by Elmer Hotel; loss, $15,000.

Two-story building owned by John Bressmer Company, occupied by the W. M. Ackerman Shoe Company, $2,000.

Six story building occupied by the John Bressmer Company, department store; loss, $1,000.

Losses to stock are estimated as follows: Johnson and Hatcher Company, $150,000; O. B. Caldwell, $5,000; Menter Company, $10,000; Hotel Elmer, $5,000; Akerman Shoe Company, $5,000; Bressmer Company, $2,000.

India's Woven Wind.

New England's or even old England's cotton trade is but in its infancy compared with the industry in India. "For what are 300 years against 3,000?" says a writer. "Fabrics as fine as any that can be turned out at the present day by the most perfect machinery in Lancashire were produced by the nimble fingers of Hindu spinners and the primitive looms of Hindu weavers a thousand years before the invasion of Britain by the Romans. When Britons were shivering in their woad, in fact, the Hindus were glorying in garments of a texture so fine as to have earned the poetic description of 'woven wind.'"

BOASTS OF RICHES; SLAIN BY ROBBERS

Urbana, Ill., Man Displays Money and Is Found Dead.

Urbana, Ill., Oct. 13.—William M. Larry, wealthy merchant and farmer, elated over the sale of a federal building site for $12,000, threw a roll containing $1,200 on the floor of a shoe shop with a boast that he was going to the country to collect $1,200 more. His body has just been found in a corn field near the house where he had collected the money. He had been shot in the head three times and robbed.

Larry had been dead at least ten hours when the body was found by rabbit hunters. The victim, who was worth between $80,000 and $100,000, had a mania for carrying and exhibiting large sums of money. He seldom had less than $1,000 in his pockets and often laughed at the fears of friends. The number on an old model 32-caliber revolver found beneath the body furnishes the only clew.

Larry was a bachelor, thirty-eight years old, and lived with a sister. Besides two stores and valuable real estate buildings he owned extensive farm land.

DRULEY DIES IN NEWCASTLE

Former Indianapolis Man, Found Unconscious in Haymow, Succumbs.

Newcastle, Ind., Oct. 13.—Lawrence Druley, fifty-eight years old, the former Indianapolis man who disappeared from his home in this city Sept. 29 and was found unconscious in a haymow three miles west of here two days later, died without recovering consciousness.

An autopsy will be held to determine the cause of his death. His widow and two children, Mrs. Nellie Wernick and H. J. Druly of Indianapolis, survive.

Stricken Blind in Sleep.

Elwood, Ind., Oct. 13.—Arising at the usual hour, Miss Ruth Gibbony, sixteen years old, was horrified to find that she had been stricken blind during the night. It may be months before her vision is restored.

Dead Engineer Is Blamed.

South Bend, Ind., Oct. 13. — Blame for the head-on collision between two freight trains on the Chicago, Indiana and Southern railroad in which three persons lost their lives, was placed on Thomas Jefferson, engineer of train No. 92 and one of the men killed. Jefferson, railroad men say, had orders to remain at the Ginger Hill side track until No. 95 had passed and disobeyed them.

GANG ACCUSED OF 68 BOMB SETTING PLOTS

Police Check up Big Assortment of Crimes.

New York, Oct. 13. — The police have checked up the confessions, made by seven of the gang of bomb throwers, who were arrested Thursday, Friday and Saturday, and are now in a position to accuse the gang of sixty-eight bomb setting jobs. There are plenty of other crimes charged against the prisoners, such as extortion, burglary, felonious assault, arson, and the federal authorities suspect them of counterfeiting.

These are the seven men who have confessed: Joe Polaski, alias Anthony Sadallis, alias Burke; Alfred Lehman, alias Eddie Smith, alias Schmidtty; Russo Casatto, alias Correggio Emma; Angelo Sylvestro, alias Rocco Riciello, alias Zump; Sefano Catanzaro and Antonio Rizzo. Burke, in his confession, admits to having committed arson in Brooklyn.

The police are hopeful of being able to arrest soon certain officials of a garment workers' union in the city who are suspected of having hired the gang to place bombs against establishments where strikes were on.

The gang has operated fourteen years, though the personnel of it was changed. When a member retired, or was killed another was admitted in his place.

COWAN'S CONDITION SERIOUS

Progressive Chairman of Terre Haute May Have Fractured Skull.

Terre Haute, Ind., Oct. 13. — Edward B. Cowan, chairman of the Progressive committee and a former councilman, who was thrown from his buggy when it was hit by an automobile, is believed to be suffering from a fractured skull.

At the Union hospital it is said his condition is serious. Mr. Cowan's buggy was struck by an automobile driven by Arthur W. Rigney, who says the machine skidded because the street was wet.

Death Ends Woman's Fast.

Palo Alto, Oct. 13.—Mrs. Grace H. Foss, wife of J. Foss, died at her home here after fasting sixty-nine days. She was forty-five years old.

Loses Job; Cuts Throat.

Evansville, Ind., Oct. 13.—Grieving over the loss of his position, James Craig, a painter, thirty-five years old, attempted suicide by cutting his throat. He has five children. He probably will die.

NO BETTER TIME THAN RIGHT NOW
AT THIS STORE FOR YOUR

FALL CLOTHES

With the best dressed men of this town, men who really know and appreciate good values, this store has always been a great favorite. We aim to give better service than they would receive elsewhere. We are always ready to go out of our way to please them.

Honest merchandise, honest advertising and honest prices have played an important part in the popularity of this store. Remember these facts when you read our advertisements from day to day. We expect you to read them and respond to them because we never make a statement that the merchandise will not back up. And if something bought here should go wrong, we will make it right.

Everything that you need in Fall wearables. Clothing, Hats, Caps and Furnishings of dependable quality. The season's most popular style creations are here in large variety. This is a splendid time to supply yourself with clothing of the highest quality at reasonable prices. Drop in and see us soon. We'll be glad to show you the new things. You are welcome here whether you buy or not.

McCANN BROS.
One Price Clothiers. Store open every evening.

We have on display at our store a fine line of

WEDDING PRESENTS

It is always a pleasure to show you.

We give Brown Trading Stamps. Ask for them.

E. J. PETERS & CO.

PHONE 200

Just Received

A FULL LINE of CURTAIN GOODS in NET and SCRIMS,
BLACK CAT HOSIERY,
JACKSON CORSETS,
DUSTLESS MOPS and DUST CLOTHS,
A FULL LINE of CHINA and CROCKERY.

Ida B. Chase.

PREPARE for WINTER

Let us show you our famous

Jewel Base Burners

They have pleased others, they will please you.

D. L. Whitenack & Co.

Forth-Framing.

Here is a "character" given to a servant on leaving her last situation: "The bearer has been in my house a year, less 11 months. During this time she has shown herself diligent at the house door, frugal in work, mindful of herself, prompt in excuses, friendly towards men, faithful to her lovers, and honest when everything was out of the way."—London Tit-Bits.

Jealous Man's Queer Freak.

A man named Boure has been arrested at Venice, Cal., charged with shaving the head of his bride in a fit of jealous rage to make her look unattractive in the eyes of other men. The bride, who is only seventeen, and much younger than her husband, complained that he overpowered her, clipped her tresses close, and then applied lather and razor until her head "looked like a billiard ball."

THE TECUMSEH HERALD

GERTRUDE A. STACY, ESTATE
FRANK S. TURNER PUBLISHER.

SUBSCRIPTION RATES

IN LENAWEE COUNTY
One year, payment in advance $1.00
One year, payment after three months 1.25
OUTSIDE LENAWEE COUNTY
One year, payment in advance $1.25
One year, payment after three months 1.50
There will be no Deviation from above Rates

Entered in the postoffice at Tecumseh, Mich. second class mail matter.

Telephone No. 36

How's This?

We offer One Hundred Dollars Reward for any case of Catarrh that cannot be cured by Hall's Catarrh Cure.

F. J. CHENEY & CO., Toledo, O.

We, the undersigned, have known F. J. Cheney for the last 15 years, and believe him perfectly honorable in all business transactions and financially able to carry out any obligations made by his firm.

NATIONAL BANK OF COMMERCE,
Toledo, O.

Hall's Catarrh Cure is taken internally, acting directly upon the blood and mucous surfaces of the system. Testimonials sent free. Price 75 cents per bottle. Sold by all Druggists.

Take Hall's Family Pills for constipation. adv.

He who argues with himself gets the worst of the argument.

Quick Help to Backache and Rheumatism.

The man or woman who wants quick help from backache and rheumatism, will find it in Foley Kidney Pills. They act so quickly and with such good effect that weak, inactive kidneys that do not keep the blood clean and free of impurities, are toned up and strengthend to healthy vigorous action. Good results follow their use promptly. For sale by all druggists of Tecumseh, Advt.

It is possible to stay at home too much for the home's good.

Will G. Richmond, a resident of Inglewood, Cal., will answer any inquires about Foley's Honey and Tar Compound. He says further "Foley's Honey and Tar Compound has greatly benefited me for bronchial trouble and cough, after I used other remedies that failed. It is more like a food than a medicine." Do not accept a substitute. For sale by all druggists of Tecumseh. Adv.

It isn't safe to believe everything you hear, nor all you tell.

A Gentle and Effective Laxative.

A mild, gentle and effective laxative is what people demand when suffering from constipation. Thousands swear by Dr. King's New Life Pills. Hugh Tallman, of SanAntonio, Tex. writes: "They are, beyond question, the best pills my wife and I have ever taken." They never cause pain, Price, 25c. Recommended by C. A. Wright & Son. adv.

He who fights and runs away may be only running for a gun.

Eczema and Itching Cured.

The soothing, healing medication in DR. HOBSON'S ECZEMA OINTMENT penetrates every tiny pore of the skin, clears it of all impurities—stops itching instantly. Dr. Hobson's Eczema Ointment is guaranteed to speedily heal eczema, rashes ring worm, tetter and other unsightly eruptions. Eczema Ointment is a doctor's presciption, not an experiment. All druggists or by mail, 50c. PFEIFFER CHEMICAL COMPANY St. Louis, Mo. Philadelphia, Pa ad.

Nobody ever heard of the toothache getting better of its own accord.

Henry A. Johnston, a business man of L'Anse, Mich., writes: "For years, Foley's Honey and Tar Compound for coughs and colds has been our family medicine. We give it to our children who like it on account of its pleasant taste. It is a safe cure for coughs and colds." It contains no opiates. For sale by all druggists of Tecumseh. adv.

It takes a woman to be more cruel to the man she loves than to one she hates.

The Family Cough Medicine.

In every home there should be a bottle of Dr. King's New Discovery, ready for immediate use when any member of the family contracts a cold or a cough. Prompt use will stop the spread of sickness. S. A. Stid, of Mason, Mich., writes: "My whole family depends upon Dr. King's New Discovery as the best cough and cold medicine in the world. Two 50c. bottles cured me of pneumonia." Thousands of other families have been equally benefited and depend entirely upon Dr. King's New Discovery to cure their coughs, colds, throat and lung troubles. Every dose helps. Price 50c. and $1.00 at C. A. Wright & Son. adv.

A blush on the cheek is worth two in the drug store.

The changeable weather of early fall brings on coughs and colds that have a weakening effect on the system and may become chronic. Use Foley's Honey and Tar Compound. It has a very soothing and healing effect on the irritated and inflamed air passages and will help very quickly. It is a well known family medicine that gives results. For sale by all druggists of Tecumseh. Adv.

The wheel of fortune has turned many a man's head.

A SINGULAR MARRIAGE

I Was to Serve a Legal Purpose

By EDNA C. TRASK

My father died when I was nineteen, leaving me a fortune. He had made it by building up a business in which he was much interested and always regretted that I had not been born a boy that I might succeed him in its management. Since that could not be he made arrangements before his death for the succession, but left the greater part of the stock of the company to me. At the time of his death his lawyer, Mr. Crocker, who was also his most intimate friend, was abroad, but was expected home within a few weeks. Nevertheless my father had named Mr. Crocker to be my guardian.

Mr. Crocker was taken ill abroad and was a long while regaining his health. Not considering himself fitted for business, he remained away nearly a year longer than had been expected. One morning immediately after his

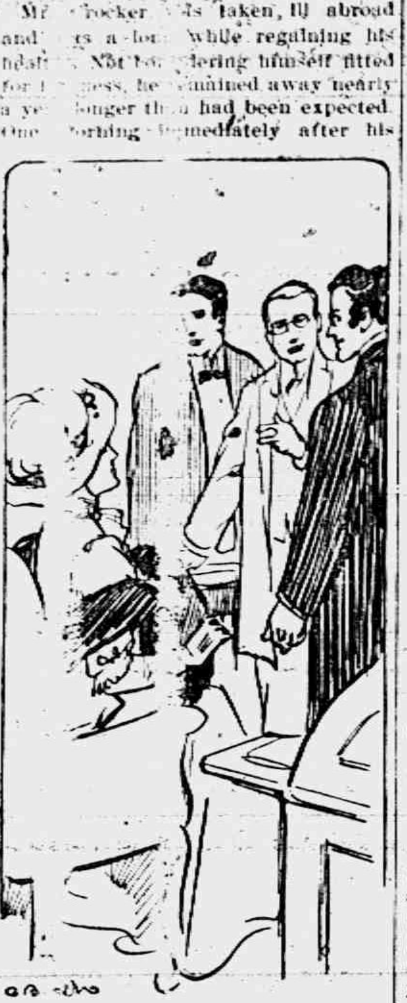

"ONE IS A CLERGYMAN," MR. CROCKER EXPLAINED.

arrival I received a telephone message from him to come to his office at once. It was then 11 o'clock, and I promised him that I would be there within a quarter of an hour.

The moment I arrived he took me into his private office and shut the door.

"Are you engaged to be married?" he asked quickly.

"No."

"Is there any young man whom you would like to marry?"

"No. Why do you ask these questions?"

"The extension of my trip abroad has turned awry your father's intentions for you. He had no faith in a woman's ability to manage property and appointed me your guardian till you reach the age of twenty-one years, or the [illegible] day of November, which is today. He also willed that if you married with my approval of your husband your fortune was to be turned over to you. If you were not so married by noon today the estate was to be kept in the business, you to receive $100 a month from it, the principal to be ultimately used to found an institution to bear the testator's name."

Great heavens! A hundred dollars a month! I had been used to spending more than that for pin money.

"What shall I do?" I cried. "I know no one I wish to marry or who wishes to marry me."

"I think I can save your property to you by formally complying with the provisions laid down. You can marry, but need not live with your husband and in time get a divorce. These persons who try to tie up property after their death usually make a mess of it. I have had only an hour in which to act. I did not read the will till I came to the office an hour ago, but I have already made an arrangement by which you may be married at once. There is now waiting in another room a man who will marry you, with the understanding that the marriage is merely to conform to the law. If you don't care to live with him"—

"Care to live with him! Of course I won't care to live with him!" I exclaimed.

"In that case, in due time I will see that you secure a divorce."

"Why does the man consent to marry me?"

"I will see that he doesn't suffer by the transaction, that is," he added, "in case he does not fall in love with his wife."

"Let me see him," I moaned. "No. I don't wish to see him. I am to marry him to evade the law. I don't care who or what he is."

"Your decision?" queried Mr. Crocker.

"On the terms stated," was my reply. "I'll marry Old Nick."

A touch on a bell brought an attendant, and Mr. Crocker directed him to summon the two gentlemen in the outer room.

"Oh, heavens!" I exclaimed. "Are there two of them?"

"One is a clergyman," Mr. Crocker explained, with a faint smile.

The moment they entered I stared at the groom to be. I gave a sigh of relief, for in case anything should go wrong I felt that I might have every confidence in him. He did not show the same eager curiosity in me that I had in him, looking at me with a reassuring smile. Mr. Crocker introduced him, but I did not hear his name or the complimentary things that were said about him. All the young man said was that he would be happy to help me out of a difficulty and that I need not fear for a moment that he would take advantage of the legal knot that was to be tied between us. As for me, I didn't open my mouth, but submitted to be led like a lamb to the slaughter.

In order to keep up appearances—that is, to avoid a swoon or a breakdown of some kind during the ceremony—I exerted my will power to fancy that I was a happy bride, marrying the man of my choice. I got on [illegible] well till I heard the words "man and wife;" then things began to grow confused about me, and I knew nothing more till I found myself lying on an office lounge, looking up into the most sympathetic, kindly, loving—yes, it was loving—face I ever saw.

Then I heard persons leaving the room, and presently all was still. I judged that I was alone with my—legal—husband.

"Poor child!"

"I hope," I said, "that you don't consider my breaking down in this way any want of compliment to you. It was the suddenness of it, the—the"—I was stalled.

"It would be very foolish in me," he said, "to consider my individuality of any importance whatever in the matter. I am simply that legal party Mr. John Doe, who is constantly disputing with Richard Roe. You, being a woman, can't be Richard Roe. I suppose, however, you might be Richarda Roe. But we need never have any of the legal squabbles of these two ancient and honorable parties, for we are not to be together, and you can rely on Mr. Crocker to get you out of it without any trouble whatever. I see no necessity of your giving up your maiden name except in signing documents. This legal condition need not last a year. I am here, and will be scarcely a ripple on the surface of your life."

"You are very nice about it, and I have every confidence in you. How did Mr. Crocker come to select you for the purpose?"

"I am under great obligations to your late father."

"You! Under obligations to papa?"

"Yes. Fifteen years ago, when I was a boy, he took me into his business and advanced me to be at the [illegible] his death I was his principal [illegible]."

"You are not Edward Keane?"

"I am."

How singular! I was married to her ward Keane. Ten years before a young man of twenty had come one day to the house [illegible] my father's office with a message for him. I was then a girl of ten and saw him. A few months since then I had heard of Edward Keane, whom my father was intending to place at the head of his business when he should leave it. The young man had been to the house a number of times since, but I had always been away, either at school or visiting, at the time of his coming. I was lost in wonder at this happening and was [illegible]. Presently I asked him if this marriage was the carrying out of a plan laid by my father before his death.

"I only know," he replied, "that not two hours ago Mr. Crocker summoned me here in great haste and told me that my benefactor's daughter must be married before noon or lose her inheritance. He asked me if I would consent to be a legal husband till the property could be turned over to you and would pledge myself to leave you free and consent to a divorce at any time you desired. I told him that I would do anything in my power for your father's daughter. Besides, I have seen you once or twice when you have not seen, or perhaps have not noticed, me."

"And you did not marry me for a—for a consideration?"

"Yes; the consideration of being of service to you."

We chatted some time longer, when my husband prepared to call in Mr. Crocker and ask him for a full statement of the case. He came and told us that it was my father's wish that I should marry Edward Keane. My father had stipulated that I was to do so or the provision already stated was to be enforced. Mr. Crocker was relied on to make this match, if possible. His failure to return as soon as expected came very near costing me a fortune. When he found that he must act at once he did so with his accustomed rapidity and talent for management. He had married me as my father desired, and it remained with me and my husband whether we should make the marriage real as well as legal. After giving us this explanation he retired, leaving us again alone together.

"What shall we do?" I remarked, as much to myself as to him.

"You can do nothing unless I ask you to be my wife till death do us part, as your father desired. Will you?"

We remained together where we were for an hour longer. At first I was disposed to put off a decision, but before we left I had consented. There was nothing more to do but make an announcement of our marriage and go on our wedding journey.

SURRENDERS IN ARSON CASE

Young Farmer Faces Five Charges in Daviess County.

Sullivan, Ind., Oct. 13.—Perry Drake, a young farmer living near here, who was indicted recently by the grand jury at Washington, Daviess county, on a charge of arson, left for Washington and has surrendered himself to the sheriff there. Five warrants for his arrest were received by Sheriff K[illegible]y. He is charged with firing a barn containing stallions that had been covered with heavy insurance.

Drake says he was employed to buy a stallion by Van Allen of Washington and that he delivered the animal to him at Martinsville, Ind. This, he says, is all he knows of the affair.

No Small Sorrows.

"A man likes big and heroic enterprises."

"That's right," replied Mrs. Corntossel. "Alexander wept because there were no more worlds to conquer. But you never hear of a man sheddin' a tear because there's no more wood to chop or water to carry."—Washington Star.

Joke of a Sultan.

The sultan of Turkey once played a joke at the expense of some medical experts at Constantinople. When the plague broke out in his capital the sultan asked if anything was known as to the cause. On being informed that it was to be found in the state of the drinking water, he called at once for six empty bottles, which he had filled in his presence, all from the same one of the palace wells, placed his own seal upon them, and then, without divulging their community of origin, handed all six to a prominent analyst. To his amazement the report sent in was that four of the samples contained plague microbes. The fifth was merely putrid water, and the sixth was quite pure. Abdul Hamid calmly shrugged his shoulders and kept his thoughts to himself.

A Loud Hiss.

Bob: Footlite (actor)—Failure? I should think it was! The whole play was ruined. She: Gracious! How was that? B. F.—Why, at the end of the last act a steam pipe burst and hissed me off the stage.

HAPPENINGS IN OUR NEIGHBORING VILLAGES

"William Huss of North Adams wants Prosecutor Correll of Hillsdale county to arrest the man who stole his false teeth. Bill is a peddler and took them out on one of his trips and laid them in one of the dish pans comprising parts of his wares, now they are missing."

"Since Jan. 1, 176 persons have been treated for rabies at the Pasteur Institute at Ann Arbor, the largest number in any similar period. Since the institute was established in 1903 it has treated 1,047 patients and established a cure in every case except one that of a boy who waited three weeks after being bitten and was down with the desease when taken there."

Several musical events have been planned for the entertainment of the [illegible] when they [illegible] Ann Arbor [illegible] The [illegible] Renwicks [illegible] the Choral Union under Prof. Stanley will sing [illegible] from Gounod's "The Redemption." Miss Florence Hinkle will be the soloist. The University Glee club and Prof. Samuel [illegible]

[illegible]

[illegible] the Sylvan Sisters who by word and deed proved themselves friends indeed.

Harlow B Smith
Frank A. Smith
Alphonso B. Smith

AUCTION

My lease having expired and having bought a smaller place, I will sell at public sale on the William Allen farm one-half mile north and two miles east of Britton, on Thursday, Oct. 16 1913, at one o'clock sharp, the following property; 4 horses, 2 Belgian colts 2 mares, cattle, 3 brood sows with pigs by side, a large quanity of farm tools, a phone line.

TERMS OF SALE

All sums of $5.00 and under cash, all sums over $5.00, one year's credit with approved bankable notes at 6 per cent interest. All articles must be settled for before removed from the premises.

Fred Balike
A. C. Aylesworth, Auc.

TO JAIL WOMEN WHO WEAR BIRDS

Senator Chamberlain of Oregon Has Measure.

HAS MODEL FOR ALL STATES

Law Against Importation Praised, but Needs Supplemental Act Fixing Penalty on Wearer—He Enforced Such a Law in Oregon and Recommends it for Other States.

Washington, Oct. 13.—Senator Chamberlain of Oregon is preparing a bill to prohibit, so far as it is possible through federal law, the ownership, possession or use of aigrettes and other plumage of birds, the importation of which is prohibited in the new tariff law. He said that he would press it upon the attention of the senate at the earliest possible moment.

When Senator Chamberlain was governor of his state, in 1907, he put a measure through the Oregon legislature that absolutely prohibited the ownership or the wearing of the plumage of birds and saw that it was rigidly enforced.

Praises Tariff Provisions.

"The provisions in the tariff law," said Senator Chamberlain, "is a good one and intended to correct an evil that has grown to alarming proportions in the United States.

"The slaughter of the birds to meet the millinery demands of the women of this country has been frightful. It is all very well to prevent the importation of the prohibited plumage, but the law cannot be effectively enforced until the actual possession of the prohibited article is made an offense.

"We can control the matter as far as it relates to interstate commerce, or the wearing of such aigrettes, etc., in interstate journeys and travels.

Wants States to Act.

"The most effective means to prevent the slaughter of birds and stop the use of their plumage as articles of adornment is for the states to take the attitude of congress, as expressed in the tariff bill, as their cue and enact legislation to prevent the possession and use of the prohibited feathers.

"About such legislation there can be no doubt, and its effectiveness would be apparent immediately. We drove the business out of Oregon under our law, and it can be done in every other state."

Two Ways to Catch Rabbits.

By the first method "you take a lot o' salt, mix some pepper with it, strew it on a very hard rock, then watch. The rabbits cum and eat the salt, and the pepper makes 'em sneeze so vilent they bump their noses on the rock till they fall in a swound and you step up and pop 'em in your bag."

The other method was to "build a bustin' fire in the woods when the snow is plenty. Now, rabbits, you must know, is a mite cold blooded little critters, so they'll cum and set round it and warm their toes. Well, pretty soon they'll drop off asleep and the fire'll melt the snow into slush. And pretty soon the fire'll die out and the mornin' 'll cum on sharp and 'll freeze the slush into ice and ketch the little critters fast by the paws. Then all you have to do is cum round with yer ax and chop 'em out."—Robert Haven Schauffler in Metropolitan Magazine.

ARRESTED

For Obtaining Money on False Pretenses, Harry T. Curtis gets 90 Days in Detroit

Harry T. Curtis whose home is near Onsted was arrested Friday on a charge of obtaining money on false pretenses

He represented himself as a Telegram solicitor and took subscriptions for cash only at $2 a year, the regular price being $2.50 except for bargain week the last week in December.

Suspicions being aroused Prosecuter Michener was notified and Dept. John B Smith took the case and arrested him as he returned from a trip west of town. He was taken before Justice Hesmer Saturday and was given 90 days at Detroit. He also represented himself as agent for the Adrian Times and called at the Herald Office each morning for the latest paper but this also seems to be another mistake of his, as seen by the following which appeared in the Saturdays edition of that paper.

"The management of The Times wishes to state to the people of Tecumseh and vicinity that Harry E. Curtis convicted this morning of receiving money under false pretenses was not an agent of The Times. He never was authorized to make collections or in any way handle business for The Times at Tecumseh. If anyone has paid him money on subscription the management of this paper [illegible] that such fact be made known to them at once."

ACROSS THE STATES IN 5 DAYS FROM TACOMA TO NEW YORK CITY

Mrs. J. F. Rentschler has been entertaining her cousin George Manning, U. S. Immigration Inspector of Tacoma, Washington, who has just crossed the States to New York City in charge of 35 emigrants who are to be deported. On his return trip he is making short calls on relatives. Mrs. D. J. Oliver of Pontiac, another cousin came with him to Tecumseh. He has enjoyed a trip down the Hudson river, a stop at Washington D. C., Wheeling, Toledo, Detroit, Pontiac, Jackson, and Tecumseh.

He has been very favorably impressed with the beautiful harvest season and expresses great favor for Tecumseh and surroundings noting the clean neat appearance and amount of business compared with the population. He thinks he will arrange for a longer stay on his trip in 1914.

Mr. Manning made the trip across the States in 5 days leaving Tacoma Sept. 25, arriving in New York Oct. 1. He had two cars for the convenience of his charges, a diner and a sleeper for their exclusive use.

NIPPUR SCHOOLS 4,200 YEARS AGO

Tablets Reveal Some Oldest Text Books.

TASKS MUCH SAME AS NOW

Professor Langdon, of Jesus College, Oxford University, Deciphers Interesting Facts—School Boy's Slate Shows Erasure of Part of Spelling Lesson and Job Left Uncompleted.

Philadelphia, Oct. 13.—Professor Langdon, of Jesus College, Oxford university, who is spending some time in this city at the University of Pennsylvania, has discovered that one of the famous Nippur tablets reveals some of the oldest school books which are known to exist. They show that the children of the ancients learned much that the boys and girls of today have to study and his deciphering has led to the discovery of some important educational relics.

Had Same Studies as Now.

Some of the tablets show that the pupils of 4,200 years ago in the college at Nippur studied geography, history, geology and theology. Their grammers and histories show that the Sumurians were a highly developed people and that they paid great attention to the education of their children.

One of the tablets records a treatise on the use of the preposition "by," showing the various uses of the word. Another is an exercise on the infinitive. The phrase "to be deep" is exploited in various ways including the nouns "well," "ditch" and other derivatives.

Boy's Unfinished Task Revealed.

About 4,200 years ago, a boy was working at his spelling lesson in the Temple School at Nippur, the ancient capital of Sumuria. His slate consisted of a piece of soft clay in tablet form, about six inches by four and an inch thick. On this he spelled his words by means of a stylus, with a triangular end. The words were made by combinations of these triangles (cuneiform inscriptions, they are now called) and as part of his task he had written down the name of some jewels in the upper left hand corner of his "slate." In the upper right hand corner he had written something else. Suddenly the bell rang, or some other sign was given that school was at an end. Either he had not finished his task or had made some mistakes for with his thumb he marked out what he had written in the upper right hand corner. Perhaps he never came back to school. Perhaps his slate was discarder for another. At any rate, that "slate" was tossed aside and now, after 4,200 years, after many centuries, reposing in the ruins of the temple of Nippur, it now rests in the university museum of this city, precisely as he left it.

The marks of his thumb are as plain as if he had made them only yesterday.

Corrected.

"I wish I had never learned to play cards," exclaimed a man who had been unfortunate at the game.

"You mean you wish you had learned, don't you?" was his wife's rejoinder.—London Tit-Bits.

High School Notes

The foot ball game last Friday with Clinton was an unusually fine one. Tecumseh would undoubtedly have won, had not the referee of Clinton favored his town. Karl Schneider made the touch down for us and his brother kicked the goal. Clinton's best player we think was "Bill" Clack.

The score by quarters:
First quarter, Tecumseh 7, Clinton 0
Second quarter, Tecumseh 7, Clinton 0
Third quarter, Tecumseh 7, Clinton 0
Fourth quarter, Tecumseh 7, Clinton 7

The High school boys and girls made quite a demonstration Monday afternoon and evening. Here's to hope that they get their new building.

We regretted to learn that Elmer Green had his leg broken Sunday evening. He was going to do his chores and a mule kicked him. He is a Senior.

NOTICE

The annual meeting of the Farmers Mutual Fire Insurance Co. of Lenawee Co. will be held on Monday Oct. 27th 1913 in the City of Adrian, No. 39 North Main St. for the purpose of electing a Secretary, and Directors, in 1st, 3rd and 5th districts and for the transaction of such other business as may come before the meeting.

By order of the board of directors.

UNION YOUNG PEOPLES MEETING

The young peoples' meetings of the Methodist and Baptist churches met at the Baptist church Sunday evening, with a large attendance. The meeting was led by Wilfred Waldron who chose for his subject "Co operation" which he handled in a most interesting manner. The meeting was full of good things and enjoyed by all present.

COUNTY CONVENTION OF SUNDAY SCHOOLS

The Sunday School Convention just held in Clayton was one of the largest and best ever held in Lenawee County. Delegates were present from nearly every Sunday School. Nearly every session the crowd taxed the capacity of the auditorium of the church. Excellent addresses were in order on a variety of subjects.

The presence of Dr. Charles Sheldon of Topeka, Kansas, author of "In His Steps" was a very inspiring feature of the meeting. Dr. Sheldon's address was unexpected but no less enjoyable. The address of Dr. Hartzog was most interesting, his subject being "The trained teacher for Sunday School." He brought out many fine points along this line of work.

A song service was also a most delightful hours's entertainment. The next meeting of this convention will be held in Deerfield.

The officers for the coming year were elected as follows:

Pres.—H. G. Pearce, Morenci
Vice Pres.—Albert Balgoogan, Deerfield
Rec. Sec.—Mrs. A. L. Pangburn, Adrian
Cor. Sec.—Mrs. Alice Condit, Morenci
Treas.—G. Roscoe Swift, Adrian

SPECIAL NOTICE

You are invited to attend a school of Instruction at Manchester, Thursday, October 16th. The following Lodges have been summoned: Clinton, Tecumseh, Brooklyn, Saline and Napoleon. Work in the E. A. degree will be conferred in the afternoon by Saline. The M. M. degree will be conferred by Manchester in the evening. Make an effort on your part to see that Tecumseh is well represented.

There will be a special communication of Tecumseh Lodge No. 69 F. & A. M. Friday evening, October 17th. Work in M. M. degree, followed by lunch and smoker.

There will be a special communication of Tecumseh Lodge, No. 69, F. & A. M., Tuesday, October 21st. Manchester Lodge will confer the M. M. degree in the afternoon, at 3:30. There will be a banquet at 6.00 p. m. Clinton Lodge will confer the M. M. degree at 7:30 p. m.

Remember the Date
Fraternally yours,
Guy E. Nemire, W. M.
W. S. Dickinson, Sec'y.

Sorry He Asked.

"Did you read my speech?" asked Senator Sorghum.

"I did," replied the candid constituent. "In fact, I read it several times. The first time I wanted to learn what you had to say, and after that I kept trying to figure out, if possible, what the 'laughter' and 'applause' were about."—Washington Star.

Duels in France.

A large proportion of the duels in France end without bloodshed. When the offense is not very serious it is agreed beforehand that the words of command shall be given so rapidly that the duelists will not have time to take good aim. Sometimes three shots are exchanged without a hit, and then the seconds step in and—"honor is satisfied." At the word "Fire!" the pistol is raised instantly, and it must be discharged not later than the word "three," so the speed with which these words are given regulates the time in which it is possible to take aim. Therefore the speed with which they are spoken is agreed upon beforehand, this depending upon the seriousness of the duel. The words are timed with a metronome. If the encounter be very serious this is set at the lowest speed, eighty beats a minute, which gives time for taking accurate aim. A speed of 140 beats a minute allows no time for aiming, and therefore is used when the seconds consider the duel should be made as little dangerous as possible.—London Answers.

Having discontinued my Premium offers I will now give a

4% Discount

On all cash purchases except for Sugar.

C. M. GILBERT

WHY NOT?

K C is pure. K C is healthful. It really does make lighter, nicer biscuits, cakes and pastry than the old fashioned single acting baking powders.

And you pay only a fair price for it, No baking powder should sell for more.

60

All Skin Remedies Fail?

Have you tried all the advertised skin remedies without success? Have you sought medical treatment in vain? And you still suffer from that irritating itch, that horrible, unsightly skin disease?

Do not despair.

Come to our store and we will GUARANTEE YOU INSTANT RELIEF. We will let you have a full size bottle of the D.D.D. Prescription for Eczema, a simple, antiseptic wash, on our positive guarantee that unless it stops the itch AT ONCE it will cost you not a cent. You owe it to yourself to take advantage of this offer. We are confident it will succeed or we could not afford to make the offer.

D.D.D. is a penetrating liquid that kills and washes away disease germs, leaving the skin smooth and healthy. A 50c bottle is enough to start the cure of the most obstinate cases of Eczema, Psoriasis and allied diseases. D.D.D. soap is a valuable aid. Ask us about it.

B. J. PULVER

Our Classified Ad Department

Ladies Shampooing, Manicuring and Massage. Residence Oneida street, or will call at your home. Mrs. O. G. Hunt. Phone 2[illegible]

FOR SALE—I keep on hand in large quantities Rubber Roofing as good as there is on the market for the same price as others and put it on free of charge. Guarantee in from 5 to 8 years. Also have roof paint in 1 gal. and 10 gal lots. Jas. W. Owen.

FOR SALE—Carload of potato crates steel bound at Tecumseh Handle Factory. Adv.

FOR SALE—A first class heating stove. Enquire of C. E. Price 10 3 tf. adv. Pottawatamie St.

FOR SALE—Single harness, good driving horse 5 yrs. old, surrey and single buggy nearly new, also good work team cheap Tecumseh Garage Adv.

FOR SALE—Hand picked apples sprayed fruit, 1st choice, $1.00 a bushel; 2nd choice, 75c a bushel; 3rd choice, 50c a bushel. Inquire of Nathaniel Jackson, Tecumseh, Route 3, box 66. Northeast of town. 10-10 3t adv.

HOUSE to rent. Enquire of 10-14 adv. tf Jacob Miller

FOUND—A kodiac, owner can have the same by proving property, and paying for this ad at the Herald Office. adv.

The Largest Magazine in the World

TODAY'S MAGAZINE is the largest and best edited magazine published at 50c per year. Five cents per copy at all newsdealers. Every lady who appreciates a good magazine should send for a free sample copy and premium catalog. Address, TODAY'S MAGAZINE, Canton, Ohio.

PARKER'S HAIR BALSAM
A toilet preparation of merit. Helps to eradicate dandruff. For Restoring Color and Beauty to Gray or Faded Hair. 50c. and $1.00 at Druggists.

W.C.T.U. FOR EUGENIC UNIONS

Marriage License Only with Doctor's Certificate Advocated.

Galesburg, Ill., Oct. 13.—The Illinois W. C. T. U. state convention went on record as favoring hygienic marriages, and passed resolutions declaring:

"We favor the passage of a law requiring that certificate from a reliable physician shall attend every application for a marriage license."

In addition the resolution pledged the members to enforce the regulation in their own families without waiting for such a law.

Amid much enthusiasm a resolution was commended praising railroad and express companies that refuse to carry liquor in alleged violation of the Webb law. Other common carriers were urged to do likewise.

The list of officers elected follows:

President—Miss Helen L. Hodd, Chicago.

Corresponding secretary—Miss Epba Marshall, Chicago.

Recording secretary—Miss Rosetta Trabue, Jerseyville.

Treasurer—Miss L. Ingram Mace, Bloomington.

Auditor—Mrs. L. Belle Goodman, Champaign.

Editor of Watchtower—Mrs. B. M. Morning, Evanston.

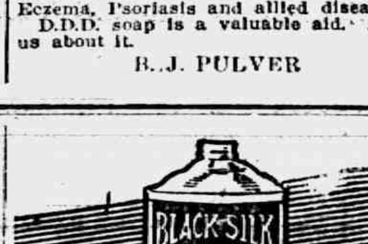

Keeps Your Stove "Always Ready for Company"

A bright, clean, *glossy* stove is the joy and pride of every housekeeper. But it is hard to *keep* a stove nice and shiny—unless Black Silk Stove Polish is used.

Here is the reason: Black Silk Stove Polish *sticks right to the iron*. It doesn't *rub off or dust off*. Its shine lasts *four times* longer than the shine of any *other* polish. You only need to polish *one-fourth* as often, yet your stove will be *cleaner*, *brighter* and *better looking* than it has been since you first bought it. Use

BLACK SILK STOVE POLISH

on your parlor stove, kitchen stove or gas stove. Get a can from your hardware or stove dealer. If you do not find it *better* than any other stove polish you have *ever* used *before*, your dealer is authorized to refund your money. But we feel sure you will agree with the *thousands* of *other* up-to-date women who are now using Black Silk Stove Polish and who say it is the "*best stove polish ever made.*"

LIQUID OR PASTE
ONE QUALITY

Be sure to get the *genuine*. Black Silk Stove Polish costs you *no more* than the ordinary kind.

Keep your grates, registers, fenders and stove pipes bright and free from rusting by using BLACK SILK AIR-DRYING ENAMEL. Brush free with each can of enamel only.

Use BLACK SILK METAL POLISH for silverware, nickel, tinware or brass. It works quickly, easily, and leaves a brilliant surface. It has no equal for use on automobiles.

Black Silk Stove Polish Works
STERLING, ILLINOIS

Ladies! Save Money and Keep in Style by Reading McCall's Magazine and Using McCall Patterns

McCall's Magazine will help you dress stylishly at a moderate expense by keeping you posted on the latest fashions in clothes and hats. 50 New Fashion Designs in each issue. Also valuable information on all home and personal matters. Only 50c a year, including a free pattern. Subscribe today or send for free sample copy.

McCall Patterns will enable you to make in your own home, with your own hands, clothing for yourself and children which will be perfect in style and fit. Price—none higher than 15 cents. Send for free Pattern Catalogue.

We Will Give You Fine Presents for getting subscriptions among your friends. Send for free Premium Catalogue and Cash Prize Offer.

THE McCALL COMPANY, 239 to 249 West 37th St., NEW YORK

Fallacy of "Getting Even."

"Gettin' even wif an enemy," said Uncle Eben, "ain't gineter do no mo' dan add de waste of a whole lot of valuable time an' energy to de harm he has already done you."

Kind That Goes Astray.

A dispatch from Pottsville, Pa., says that a letter mailed 52 years ago has just reached its destination in that city. Without reading the story, we are willing to wager 10 to 1 that it contained a remittance that the addressee simply had to have the day after it was written or have all sorts of trouble.

RED BAND LUMP

For several years we have sold this coal. It always gives satisfaction. In fact, we believe it the best Soft Coal mined. It burns clean like the old Jackson Hill, makes little ash and no clinkers, crackles like hickory wood. As for giving out heat, know of no coal compared with it. We will receive another car within a few days, and would like to put in a supply for you. The price is $5 50 per ton delivered.

L. E. TEMPLE & CO.

Couches
Couches

We are showing a new lot of Couches that are BEAUTIES.

Covers of All Kinds

GENUINE LEATHER, CHASE LEATHER, TAPESTRIES, PLUSHES, VERONAS and VELOMES.

We have the one that will please you and the Quality and Price We Guarantee to suit. We invite you to call and see for yourself.

Guy E. Belding

Furniture and Undertaking

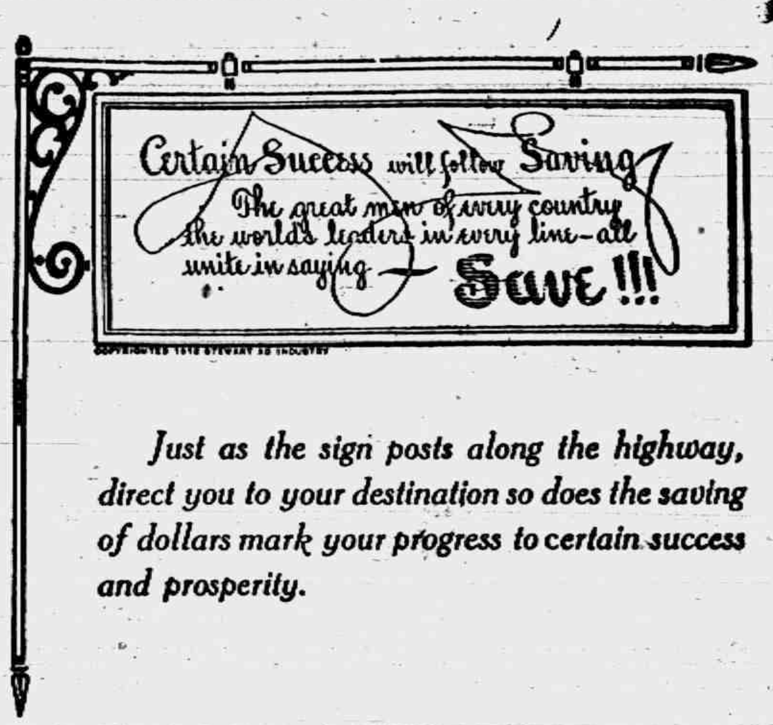
Certain Success will follow Saving
The great men of every country
the world's leaders in every line—all
unite in saying — Save!!!

Just as the sign posts along the highway, direct you to your destination so does the saving of dollars mark your progress to certain success and prosperity.

3% on Savings Books at
THE LILLEY STATE BANK
Tecumseh, Michigan.

The Hoosier
Special Saves Miles of Steps
for Tired Feet.

It's no Use Talking

EBERYBODY KNOWS

THE "HOOSIER"

Is the Best Cabinet on the market.

E. Service & Son

Watch Out For Fire!

Right Now is the Worst Time in the year for FIRE, so

Watch your Chimneys!

MRS. G. R. GILLESPIE,
Fire and Tornado Insurance.

TABLE LINENS RUGS

SEE

The beautiful New Crape Silk in Printed and Plain. Silk and Wool Poplins. Silk Ratines, and Our New Trimmings.

Fred Rosacrans and Sons

WARNER CORSETS MENTON UNDERWEAR

WE HAVE

New Figs
New Fard Dates
New Walnut Meats
New Malaga Grapes

ANDERSON BROS.

Phone 91... GROCERS Macon Phone

LOCAL AND PERSONAL

NOTICE

All copy must be in the composing room of this office by 9:30 a. m. Tuesdays and Fridays and all advertising matter before 4 o'clock p. m. Mondays and Thursdays.

J. W. Wightman was a business caller in Adrian Monday.

The 500 club met with Mrs C. H. Bramble Friday afternoon.

Earl Hanham of Ypsilanti was home the latter part of this week.

Hallowe'en novelties at Gaston's. adv.

Mrs. Marcene Thomas of Macon was a Tecumseh visitor Saturday.

Mrs. John Patterson of Ridgeway was a Tecumseh shopper Saturday.

Mr. and Mrs. Bert Shea and children were spending Monday in Napoleon.

Mrs. Ira Boynton of Adrian was a week end visitor with the McNiel sisters.

Miss May Farley of Jackson was the guest of Miss Leva Gillespie over Sunday.

Miss Hazel West returned from Toledo Monday after a short visit with friends.

Roy Blesing and family came Saturday for an over Sunday visit from Clinton.

Good Salmon 2 cans for 25c at
Clarks Market, Phone 158

Mr. and Mrs. Henry Coates of Britton were calling on friends in town Saturday.

Mr. and Mrs. George Taylor of Franklin were in town on business Saturday.

Mrs. Donald Wright was supply teacher for Miss Blanche Snyder during her illness.

Ovid Marsh was home from Toledo over Sunday with his mother and other friends.

Mrs. P. C. Snell was spending Friday in Clinton with Mrs. Mary Fuller and daughter.

I am prepared to fit you with fine high shoes that will please you.
P. C. Snell. adv.

John Kratzer of Battle Creek has been spending several days in town with his brother.

Harry Shea was home from Adrian for the week end going from here to Napoleon on business.

Try our want ads, people are telling us they bring results. Have you any thing to sell? Advertise.

Deputy Sheriff John Smith took Harry T. Curtiss to the Detroit House of Correction Monday morning.

Mrs. Clarence Hunt of Adrian is spending the week with her parents Mr. and Mrs. O. D. Greenfield.

Miss Elsie Johnson and her friend Miss Ruth Hastings were spending Sunday at her home in Petersburg.

James Day was spending several days last week in Ottawa Ohio, visiting with friends and taking in their fair.

Have that clock cleaned at Gaston's. adv.

Mrs. Glenn Judson and son Eugene left Friday to join her husband at Ft. Wayne where they will make their future home.

Mrs. and Mrs. W. A. Peters of Buffalo N. Y. were spending Sunday and Monday with his brother, E. J. Peters and family.

Miss Emma Rogers who has been spending the last two weeks with relatives in Poltney, Vermont, returned home Friday.

The district meeting of the Woman Foreign Missionary Society of the M. E. church will be held in Tecumseh Nov. 4 and 5.

Clare Dickinson who has been in Sedgwick Alberta for a number of months has returned home for the Winter season.

The New Racket Store was opened Saturday for business. They have a nice clean stock of goods and the store presented a very fine appearance.

Mr. and Mrs. Elmer Stofflett, Miss Adah Owen and Bert Lindsley of Ann Arbor were visiting at the home of Mr. and Mrs. J. W. Owen Sunday.

Mrs. Floyd Ager, accompanied by her mother Mrs. Chris Schmid of Manchester came home Saturday after a number of weeks spent at the home of her parents

The B. Y. P. U. will give an entertainment Friday evening October 17, "The old fashioned school" in the parlors of the Baptist church. Admission 10c.

James Frost moved to his old home in Macon last week

Mrs. Isaac Sloan was a week end visitor in Petersburg.

Mrs. Irvin Luce of Tipton was the guest of Mrs. Otis Sisson Friday.

Mrs. Chas Patterson was spending last week in Detroit with friends.

Mr. and Mrs. N. Church and daughter of St. Louis were in town Saturday.

Sam Hatch of Manchester was shaking hands with friends in town Friday.

Mr. and Mrs Al Hunter of Macon were business callers in town Saturday.

Fancy red salmon 15c per can at Clarks Meat Market adv.

Mrs. Michael Gruber was entertaining Mrs. John Miller of Adrian last week.

Mr. and Mrs. Merton Nobles entertained Mrs. Lena Mack of Tipton last week.

Mrs. R. B. Gillespie entertained Mrs. Sophronia Fessenden of Adrian last week.

Mr and Mrs. Erwin Conklin of Macon were visiting relatives in town Saturday.

Miss Laura Freese of Clinton was calling on Mrs. Eugene Rosacrans Thursday.

Mrs R. C. Young and little Ione were down from Clinton Friday visiting friends.

Mr. and Mrs. Abram Hunt of Franklin were in Tecumseh Saturday on business.

Steel shod shoes at Snell's will shed water. adv.

Mrs. M. Montgomery was spending part of last week in Franklin with old neighbors.

Mrs. Frank Pawson and her mother Mrs. C. Pawson were calling on friends in town Saturday.

W. W. Hicks of Chicago was spending the week end with his parents and other friends.

Mrs. J. T. Fuller who has been spending a few days in Toledo returned home Monday.

Gaston's for Place cards and prizes adv.

Mr. and Mrs. Clarence Brooks and baby of Macon were in town Saturday enroute to Adrian.

C. E. Ridgeway was a business caller in Detroit and South Bend, Ind., several days last week.

Mr and Mrs. H. S. Temple entertained Mrs. Wm. Shaw and daughter of Grand Rapids last week.

Fire, tornado and auto insurance.
Mrs. Garland Gillespie.

Miss Lida Burton of Norvell was visiting at the home of Mr. and Mrs. James McKinney Saturday.

Mr. and Mrs. B. Hurrey have been spending a few days in Grand Rapids with their daughter Harriett.

The finest line of rubbers from the child's to the all-duck-4-buckle-Artic for men at Snell's. adv.

Mrs. Oscar Lidke was a guest of her cousin Mrs. Harvey Raymond a few days of last week in Jackson.

Supper will be served at the Parish House Thursday afternoon Oct. 16, from 5 to 7 o'clock. Price 20c.

Mrs. H. Doty was a Clinton passenger Thursday where she visited her grandson Roy Blesing and family.

Miss Emma Rogers is special agent for the Detroit Daily Free Press Phone 427. adv.

Mr and Mrs Will Underwood of Britton were guests of Mr. and Mrs. Will Underwood several days of last week.

Miss Marian Rosacrans was home from Albion for a week end visit with her parents, Mr. and Mrs. Fred Rosacrans.

Get the best Marigold Oleo Margarine at Clark's market. Phone 158.

Richard Cadmus returned to his home in Harvey; Ill. Friday after a visit with friends in Ridgeway and Tecumseh.

Messrs. and Mesdames Charles Williamson, John Snow and Robert Moore motored to Detroit Thursday returning Friday.

The remains of Mrs. St Johns of Ypsilanti a sister of Mrs. Jehial Davison arrived in Tecumseh today and were taken to Ridgeway for burial in the family lot

The latest news from little Wm. Hood of Krupp, Washington who was so ill at the home of his grandparents Mr. and Mrs. E. R. Niles was to the effect that he was slowly improving.

Mrs G. Turner of Toledo is visiting Mrs. O. Q. Jones.

Gaston's for watch, clock, and jewelry repairing. adv.

The K. of P. band will practice at their hall to night.

Charles Donnely of Adrian was a business caller in town Monday.

John Boyce attended the meeting of supervisors in Adrian Monday.

Those school shoes at Snell's are going fast. They fit the miss as well as the lad. adv.

The St. Peter's Guild will give a fair and party at Witherell hall, November 14

Harry Stevens and wife of Detroit, have been visiting friends in town this week.

Regular meeting of Tecumseh Chapter No. 42 R. A. M. Wednesday night. Work in Mark degree.

Fine switches made and cut hair and combings bought at the milliner store of Miss Hough

Mrs. Fannie Burtch of Wixom is visiting her mother Mrs Hiram Wescott and family for a few days,

The T. B. A. ladies will serve supper at the G. A. R. hall, Saturday October 18, from 5 to 7. Price 25c.

Mr. and Mrs. C. Tannis of Kalamazoo are spending the week with their daughter Mrs. Frank Nyland and family.

Regular meeting Blanchard Council No 34, R. & S. M. Tuesday evening. Work in Royal and Select Masters. Banquet.

Dr. V. A. Baker and niece Miss Minnie Green of Adrian, called on friends in town Monday enroute from Stockbridge.

Mr. and Mrs. John Nemire and Mr. and Mrs. Guy Nemire and baby motored to Ottawa, Ohio Thursday for a few days visit.

Mrs. J. C. Rooney and daughter of Bay City are visiting her brother Timothy Mills and daughter Mrs. Fannie Bryan.

I am agent for all magazines. Especial attention to Curtis publication. Phone 427. Emma Rogers. adv.

Mrs. Ashabel Cheel and baby Frances of Battle Creek were the guest of her parents Mr. and Mrs. George Church last week.

Mr. and Mrs. F. D. Avery left Friday afternoon for Montpeliar Ohio, to visit with her daughter and husband, Dr. and Mrs. Steele.

Mrs. Irving Luce of Tipton was in town this morning enroute to Jackson and Douglas to visit her sisters Mrs. Linton and Mrs. Weigart

Misses Myra White and Gertrude Kriedler were spending Sunday in Toledo Miss White returned Monday noon but Miss Kreidler remained for a longer visit.

Mrs. Leoa Jones went to Napoleon Friday to spend the week end with Miss Florence Linton. From there she goes to Detroit to visit Mrs. J. Dodge and other friends.

Wedding presents something new at Gaston's. adv.

Manchester Chapter No. 101, O. E. S. has extended an invitation to Tecumseh Chapter No. 51 O. E. S. to visit them Nov 1 and exemplify the degrees of the Order

Mrs. Wendell Moore and two children of Ann Arbor were in town Saturday calling on Mr. and Mrs. Thomas Handley. They were enroute to Adrian in their auto.

Lyle Hill of Detroit joined his wife at the home of her parents Mr and Mrs. Andrew Wilson Saturday night. Mrs. Hill and baby returned with him to their home Sunday night.

Mrs. J. Baker and granddaughter Helen Baker of Detroit who have been spending the last two months with her daughter Mrs W. W. Whiting at their cottage at Wamplers Lake returned home Thursday.

Frank Davidson entertained his young (?) brother and step brother last week, Minor Davidson aged 80 and Richard Cadmus aged 90. They were all boys together for the time being.

Wm. Palmer was in Toledo Saturday for the celebration of Yum Kippur or the day of atonement, the most sacred day in the Jewish calender. Oct. 19 marks the next special day the feast of the Tabernacle.

A fine congregation assembled at the Presbyterian church at Vesper service Sunday evening as a token of regard for the Rev. B. R. Weld who leaves for his new charge in Toledo this week, while his many friends regret his departure yet they all wish him great success in his new work.

Sunday afternoon a party of 15 dropped in upon Mr. and Mrs. Thomas Hanley. They were from Adrian and accompanied by Mrs Moore of Ann Arbor thus far on her return home from Adrian. Those in the party were Mr. and Mrs. Chester Keynor, Mr and Mrs. Fred Westgate and their families.

MRS, GEORGE TURNER DEAD

Wife of County Agent Passes away at Home on Avon Street

Mrs. Sara Turner, wife of County Agent George Turner and one of the old residents of the County, died Sunday morning at her home, 504 Avon street. She was taken ill about three years ago and had been confined to her bed since last Wednesday. Death was caused by hemorrage of the stomach.

Sarah Elizabeth Scott was born in Pontiac, Mich., in 1843. She was the eldest daughter of Mr. and Mrs. William Scott. She was married to George Turner in 1867 and they came to Flint directly after their marriage residing here 46 years. Mrs. Turner was a member of the Court street M. E. Church and an active worker. Besides her husband she leaves three children, Mrs. J. C. Buchanan of Detroit; Frank S. Turner of Tecumseh, who was first assistant cashier of the First National bank of Flint until last summer, and Gussie Turner of Flint.—Flint Journal.

RECEPTION

About 150 friends gathered in the parlors of the Presbyterian church Monday evening, for a reception to their retiring pastor Rev. B. R. Weld. The clergy of the town with their wives were all present, also the members of the Wit and Wisdom Club of which Rev. and Mrs. Weld were honored members.

Remarks from the brother clergymen and from Dr. North were very spicy and interesting. Mrs. Kenrick and Miss Mattie Caldwell favored the company with delightful solos In behalf of his friends Mrs. Andrew Wilson presented Mr. Weld with a purse of money to be used as he saw fit, but with the suggestion that he purchase a davenport to accommodate his friends when they call to visit him in Toledo. The evening was pleasantly spent in social good cheer. Light refreshments were served during the evening.

NOTICE

The Goheen Cider mill will start Oct. 18 and will run Saturdays only. Hurry in your apples.

H. Goheen,
Tecumseh,
2t adv. Mich.

TO-NIGHT AT THE ROYAL

Kalem drama "A thief in the night."

Edison comedy, "His mother-in-laws visit."

Wednesday Oct. 15

Vitagraph special feature, "The Line-up," with all the stars

A good show. Always the same price, 5c to all. adv.

BAD ACCIDENT

Elmer Green of Holloway, one of the Seniors of our high school met with a painful accident Sunday. While driving a span of mules into the barn one of them reared throwing his hind hoofs in such a way that struck him on the leg breaking the bones between the knee and ankle. Dr. Hendershott was called and reduced the fracture leaving him as comfortable as possible under the circumstances.

A PRETTY PARTY

Elnora Richart presided at a party of her young friends Saturday afternoon. Merry games were played and dainty refreshments were served. Those present were Alberta and Helen Deming, Albertine and Josephine Mobbs, Geraldine and Frances Gillespie, Marian Williamson, Velva Price, Lena Bond and Ellen McCook. The little lady was given a number of presents, as the party was in honor of her birthday which occurred Monday.

HURRAH FOR A NEW HIGH SCHOOL BUILDING

The pupils of the high school were out in force Monday and paraded our streets, with banners flying and placard borne aloft each with a suggestive motto, and all shouting for a new high school building. The high school yell echoed long and loud. In the evening they made another demonstration headed by the band.

We hope that they have not worked in vain and that a new building may soon be an established fact,

Miss Adah Gallatin of Chicago, came Sunday for a short visit with her sister, Mrs Albert Waring,

AutomobileRobes

New Era, Acme Quality Paint
HAS NO SUPERIOR FOR COVERING CAPACITY AND DURABILITY . . .

Protect your buildings by using this paint.

Headquarters for Sporting Goods, Guns,
Ammunition, Hunters' Clothing, Spalding's Athletic Goods.

Satterthwaite Bros

Last week was a pretty good week of sales as we disposed of 1 Manure Spreader, 2 Grain Drills, 3 Sulky Plows, 2 Potato Diggers, 1 Cream Separator, 1 Husker, 80 rods Fence, 4 tons Fertilizer and an unusually large amount of small tools and sundries. Our business is increasing every month and we attribute it to our policy of fair dealing and selling only guaranteed tools. We want your business; it will help us both.

Si Draft says "Sam White, the grocer, has a sign in his store, 'We have it or can get it.'" Sam says the sign don't apply to smallpox. We use the same sign—try us.

SLAYTON & SON, Tecumseh, Mich

JOHN KELLY
"Mastermade"

YOU DON'T NEED

To understand Shoemaking if your Shoemaker does. John Kelly has been studying the technical points of good Shoemaking for forty years. You get the benefit of his knowledge and experience.

You save time, money and annoyance, for John Kelly styles in fall boots are correct and we can fit you exactly and quickly.

FABRIC BOOTS

Combined with leather vamps—are popular novelties for fall.

The Spayde Shoe Co.

TECUMSEH, - MICH.

WE HAVE A CAR OF

SCRANTON

CHESTNUT HARD COAL

On track to-day. Better get what you want. We are unable to get this Coal fast enough on account of car shortage and the demand for this quality.

Moore Bros.

I will be at my office over J. J. Belcher's store every day except the 3rd Tuesday of each month.

S. P. HOSMER,
OPTICIAN

A. C. AYLESWORTH,

Licensed Auctioneer, Real Estate, Stock and General Salesman.

Will attend all sales in city or country, at reasonable rates

Headquarters and sale dates made Herald office

Dental Parlors

W. D. REED, D. D. S.

Chicago, St. Tecumseh.

Crown and Bridge work Aluminum Silver and Rubber plates and all of the specialties known to modern dentistry. Gas or vitalized air administered

Office over Avery & Co's store

Dental Parlors

of

E. D. BROWN, D. D. S.

Filling, Crown, Bridge and platework Local and complete anaesthetics administered for painless extraction. Office over the [illegible] store Phone 192

C. M. Cooley,

Licensed Auctioneer.

R. F. D. No. 4 Manchester. 15 years successful experience in Jackson, Washtenaw and Lenawee Counties, also practical farmer.

Bell Telephone Clinton exchange.

Rates Reasonable and Satisfaction Guaranteed

CAMERA NEVER LIES

The Decision by the Umpire In Close Play Is Upheld.

The best umpire in the business cannot judge of a play as accurately as the camera. But pictures only go to show the efficiency of the men who arbitrate the world's series. Red Murray of the Giants attempted to steal second. He apparently had the base swiped, but overslid the bag. Collins tagged him, and the umpire waved him out. This play was recorded by the camera man, and in the picture it is plainly seen that the umpire was right.

Eating Your Meals.

A perfect digestion is the secret of the buoyancy and vitality of a really healthy man. The state of your body and mind at the time of partaking of a meal are a big factor as to the ultimate good the food will do you. If physically and mentally tired always rest for at least ten minutes before eating. Bad temper is enough to give you indigestion, while cheerful company and interesting talk causes the muscles and juices of the stomach to work properly. It seems incredible that such ulterior forces should be of importance, but science will not be denied. Sooner than eat when not properly hungry, miss a meal. Never take food more than three times a day; use will soon accustom you to this habit. Take your meals in a well ventilated room.

Ehrlich and His Books.

Nobody ever dares disturb the systematic chaos of Professor Ehrlich's library. "Once he lent a man some books and received others in return.

One day, long afterward, Ehrlich's books came back with a note from his friend, saying he had married, moved and cleaned up his library. Ehrlich replied: "I congratulate you on your marriage and thank you for sending back my books, but if you think that because you have moved and got married I am going to clear up my library and find your books, you are very much mistaken."—"Men Around the Kaiser."

TESTED AND PROVEN.

There is a Heap of Solace in Being Able to Depend Upon a Well-Earned Reputation.

For months Herald readers have seen the constant expression of praise for Doan's Kidney Pills, and read about the good work they have done in this locality. What other remedy ever produced such convincing proof of merit?

W. C. Witherell, W. Pottawatamie St., Tecumseh, Mich., says: "I have had no reason to change my high opinion of Doan's Kidney Pills which I publicly expressed some years ago and I willingly confirm all I have previously said in their praise. I had acute pains across the small of my back and I and in my hips and often after stooping, a sharp twinge darted through my loins, obliging me to lie down. I was laid up in bed for several days and I believe that my trouble was caused by excessive stooping. When I learned of Doan's Kidney Pills I obtained a supply at Wright & Son's Drug Store and the contents of a few boxes restored me to good health. Since then whenever I have felt in need of a kidney medicine, I have taken this preparation and the results have been very pleasing."

For sale by all dealers. Price 50 cents. Foster-Milburn Co., Buffalo, New York, sole agents for the United States.

Remember the name—Doan's—and take no other. adv.

It's well enough to hope, but don't loaf on the job while doing it.

Foley Kidney Pills Succeed.

Because they are an honestly made medicine that relieves promptly the suffering due to weak, inactive kidneys and painful bladder action. They offer a powerful help to nature in building up the true excreting kidney tissue, in restoring normal action and relieving bladder discomforts. TRY THEM. For sale by all druggists of Tecumseh. Advt.

No, Alonzo, you can't tip a waiter enough to make him lose his balance

Women Who Get Dizzy.

Every woman who is troubled with fainting and dizzy spells, backache, headache weakness, debility, constipation or kidney troubles should use Electric Bitters. They give relief when nothing else will, improve the health, adding strength and vigor from the first dose. Mrs. Laura Gaines, of Avoca, La., says: "Four doctors had given me up and my children and all my friends were looking for me to die, when my son insisted that I use Electric Bitters. I did so, and they have done me a world of good." Just try them. 50c and $1.00, at C. A. Wright & Son. adv.

Also a goodly number of people have been done in the name charity.

Home Keeping Women Need Health and Strength.

The work of a home-keeping woman makes a constant call in her strength and vitality, and sickness comes through her kidneys and bladder oftener than she knows. Foley Kidney Pills will invigorate and restore her, and weak back, nervousness aching joints and irregular bladder action will all disappear when Foley Kidney Pills are used. For sale by all druggists of Tecumseh. adv.

It is well to aim high, but be sure your gun is loaded.

TECUMSEH MARKETS

CORRECTED OCT 14 1913

Wheat	87 – 90
Flour per bbl	460 5 20
Rye	60
Corn (ear)	40
Oats	39
Beans	2 50
New Potatoes	80
Butter	30
Eggs	27
Lard	14
Tallow	4
Fowls (live)	10—12
Springers	12
Roosters	06
Ducks spring	12
Geese	
Turkeys	16
Hay	8 00—10 50

Captured by an Orang.

There is an old story told of a native of Borneo who, with a party, went out to hunt an orang outang to sell to show men. This particular hunter got separated, and at the end of the day was still missing. A search was organized, and at the end of the second day he was found high up in a tree with an orang outang by his side. A rifle shot killed the big ape and then the man descended and told of his strange adventure. He had gone into the river to bathe, and as he came out was seized by the orang and carried to its lodging in a tree. To his surprise he was not otherwise molested. What the orang supposed him to be or what would have been the eventual outcome of this strange captivity no one knows, and the hunter willingly gave up the chance of finding out.

Postal Rates In 1830.

According to a table of the post offices in the United States as they were Oct. 1, 1830, the whole number of offices in the United States was 8,610. The rates of postage established by congress in 1825 were: On a single letter composed of one piece of paper for any distance not exceeding thirty miles 6 cents; over thirty miles and not exceeding eighty miles, 10 cents; over eighty miles and not exceeding 150, 12½ cents; over 150 miles and not exceeding 400, 18¾ cents; over 400 miles, 25 cents; a letter composed of two pieces was charged double these rates; of three pieces triple and four pieces quadruple these rates. For newspapers the rate was 1 cent for 100 miles and 1½ cents for over 100 miles.

STATE OF MICHIGAN, County of Lenawee, ss.

Probate Court for the County of Lenawee.

At a session of the Probate Court for the County of Lenawee, holden at the Probate Office, in the City of Adrian, on the 18th day of September, in the year one thousand nine hundred and thirteen.

Present, HARRY L. LARWILL, Judge of Probate.

In the matter of the estate of HENRY MCCARRERY, deceased.

On reading and filing the petition duly verified, of NANCY MCCARRERY, widow of said deceased, praying that an instrument in writing purporting to be the last will and testament of said deceased may be duly proved and admitted to probate, and that administration of said estate may be granted to petitioner, the executrix named in said instrument or to some other suitable person other suitable person.

It is Ordered, That Monday, the 20th day of October next, at nine o'clock in the forenoon, be assigned for the hearing of said petition.

And it is further ordered, That a copy of this order be published in the Tecumseh Herald, a newspaper printed and circulating in said County of Lenawee, for the three successive weeks, previous to said day of hearing.

(A true copy) Harry L. Larwill, Judge of Probate.
E. I. Larwill, Probate Register.

STATE OF MICHIGAN, County of Lenawee, ss.

Probate Court for the County of Lenawee.

At a session of the Probate Court for the County of Lenawee, holden at the Probate office in the City of Adrian on the 24th day of September, in the year one thousand nine hundred and thirteen.

Present, HARRY L. LARWILL, Judge of Probate

In the matter of the estate of ANNE CATHERINE SWAN, Deceased.

On reading and filing the petition, duly verified, of Mary H. Swan, sister of said deceased, praying that an instrument in writing purporting to be the last will and testament of said deceased may be duly proved and admitted to probate, And that administration of said estate may be granted to petitioner and Frederick A. Swan, the executors named in said instrument, or to some other suitable person

It is ordered that Monday, the 20th day of October, next at nine o'clock in the forenoon be assigned for the hearing of said petition

And it is further Ordered, That a copy of this order be published in the Tecumseh Herald, a newspaper printed and circulating in said County of Lenawee, for three successive weeks previous to said day of hearing.

(A true copy) Harry L. Larwill, Judge of Probate
E. I. Larwill, Probate Register.

STATE OF MICHIGAN, County of Lenawee, ss.

Probate Court for said County.

At a session of the Probate Court for the County of Lenawee, holden at the Probate office, in the City of Adrian on the 29th day of September, in the year one thousand nine hundred thirteen.

Present; Hon. HARRY L. LARWILL Judge of Probate.

In the matter of the estate of ELIZABETH CUPPLES, deceased

On reading and filing the petition, of Frederick B. Wood, executor upon the estate of said deceased, alleging that the funeral expenses and debts of said deceased, and the expenses of administration thus far incurred, have been fully paid, and praying that his final administration account may be allowed and for such other order and decree as to this Court shall seem proper.

It is Ordered, That Monday the 27th day of October next, at nine o'clock in the forenoon, be assigned for the hearing of said petition.

And it is further Ordered, That a copy of this order be published in TECUMSEH HERALD, a newspaper printed and circulating in said County of Lenawee, for three successive weeks previous to said day of hearing

(A true copy) HARRY L. LARWILL, Judge of Probate
E. I. LARWILL, Register of Probate.

STATE OF MICHIGAN, County of Lenawee ss.

Probate Court for said County.

At a session of the Probate Court for the County of Lenawee holden at the Probate Office in the City of Adrian on the 31st day of September, in the year one thousand nine hundred and thirteen.

Present, HON. HARRY L. LARWILL Judge of Probate.

In the matter of the estate of Sarah E. Stout, deceased.

On reading and filing the petition of Fredrick B. Wood, administrator upon the estate of said deceased, alleging that the funeral expenses and debts of said deceased, and the expenses of administration thus far incurred, have been fully paid, and praying that his final administration account may be allowed and for such other order and decree as to this Court shall seem proper.

It is ordered, That Monday, the 27th day of October next, at nine o'clock in the forenoon be assigned for the hearing of said petition:

And it is further Ordered, That a copy of this order be published in the TECUMSEH HERALD a newspaper printed and circulating in said County of Lenawee for three successive weeks previous to said day of hearing.

(A true copy) HARRY L. LARWILL, Judge of Probate.
E. I. LARWILL, Probate Register.

Illicit Gold Buying.

Most people have heard of I. D. B. (illicit diamond buying), a crime which in South Africa is punished with penal servitude on the breakwater at Cape Town.

The Rand, however, has the lesser known offense of I. G. B. (illicit gold buying). Considering that in the Rand mines only a few pennyweights of gold go to a ton of quartz, it is obvious that the miner does not get much chance of stealing the precious metal. When does the gold thief get his opportunity? The pieces of quartz are ground into dust by powerful hammers known as "stamps." Water then washes the dust over inclined plates coated with amalgam. The gold instantly combines with the mercury in the amalgam, afterward being easily separated by chemical process.

It is of this gold laden amalgam that the dishonest employee will scrape off portions which, though small, will mount up to a good bit of gold in time—Pearson's Weekly.

Well Qualified.

The drapery magnate was bombarding the applicant with the usual questions.

"Speak French?"

"Yes."

"Good salesman?"

"Yes."

"Can you tell a good lie?"

"Oh, yes!"

"Well, I'll give you a start."

The young man got on famously for a few weeks, until one fine morning a dainty Parisian damsel approached him and sweetly stated her requirements in the native tongue. The poor young man was flabbergasted, not comprehending a single word. Five minutes later he was facing his indignant employer.

"This is scandalous, sir. When I employed you did you not tell me that you could speak French?"

"True," mildly replied the culprit; "but did you not also ask me if I could tell a good lie?"—London Tit-Bits.

Jenny Lind's California Debut.

At Monterey, Cal., formerly a part of Mexico and ceded to the United States during the Mexican war, is the first public building built in California and now a broken down, weather racked ruin of adobe. In this building Jenny Lind made her first California debut, and when the gold the enthusiastic miners had thrown upon the stage after her performance was gathered up it was found to fill two five-gallon oil cans—about twenty pounds of gold and equal in value to about $8,000. Another curious building is a police station which is built within the braces of an oil derrick and for unique buildings certainly establishes a record.—Health Magazine.

Wise Old Doctor.

Patient (abed and very sick)—But, doc, if physicians never agree on anything, what's the use of calling any two of them for this consultation you propose?

Old Family Doctor—I'll fix that all right. I'll just go out and get a couple of these young fellows running around in the same make of automobile. When you get 'em agreed on that they generally think alike in everything else. Take it from me, the three of us will find out what's the matter with you in about ten minutes.—St. Louis Republic.

A WOMAN'S GOOD LOOKS

Depend on her general health and freedom from pain. Many a woman looks old before her time because of those irregularities which are essentially feminine. Starting from early womanhood, she suffers from frequently recurring derangements that upset her womanly health. If she [illegible] be beautiful she grows into that mellow age without wrinkles and crowfeet about the eyes or the blue circles underneath. It is invariably the rule that such women suffer little, or not at all, from womanly derangements which sap the health and leave in the face the tell-tale story of pain and suffering. Dr. R. V. Pierce, the famous specialist in the diseases of women, found a prescription in his early practice that soothed the organism peculiar to womanhood—oiled the machinery, as it were, of the human system—and helped the woman to pass those painful periods that scar-line and aged her face. This remedy became the well-known Dr. Pierce's Favorite Prescription, that has benefited thousands of women and saved them from misery and suffering at different periods of life

MRS. PIERCE.

MRS. [illegible] PIERCE, of 241 [illegible] Street, Sarnia, Ont., writes: "I am now a well woman after suffering for three years and doctoring with several different doctors, [illegible] it was something different, and the last one after [illegible] through examination, said I was [illegible] from a [illegible], which, in time, would result in cancer, and said I would not live more than two years if not operated [illegible]. I became hopelessly discouraged but would not consent to the operation as I was too weak and too much afraid, but at last, through the advice of a friend, I tried Dr. Pierce's medicines, and after using two bottles of the 'Favorite Prescription' I immediately felt a change. I [illegible] used two boxes of 'Healing Suppositories' and eight boxes of 'Lotion Tablets,' and can safely praise the name of Dr. Pierce's medicines to all who suffer from any female disease, for these medicines are all they are claimed to be, and I hope will help others as they have helped me.

CORRESPONDENCE

BRITTON

Rev. J. G. DeRemer and H. E. Gill left Wednesday for Marshall to attend the Christian church conference

Mr. and Mrs. Edgar Exelby, Mr and Mrs. G. L. Gripton and little daughter, Margaret and Mrs. George Exelby left Thursday for an auto trip to Newaygo, Mich., for a few days visit with Mr. and Mrs. E. H. Babcock.

H. F. Temple, I. N. Pilbeam, Sylvia Pilbeam and Miss Winnifred Morrell were in Tecumseh Thursday.

Mrs. F. E. Morrell and Miss Margaret Hindes were Tecumseh passengers Saturday.

Mrs. Herbert Allen and daughter, Verda were shopping in Adrian Thursday.

Mrs. H. F. Temple has been ill the past week, but is recovering nicely.

Miss Ester Eldred who has been sick the past two weeks with a fever continues about the same.

Miss Dorothy Edgerton of Fremont, Ohio, is visiting her sister, Mrs. H. F. Temple.

Mr and Mrs. F. J. Temple were down from Tecumseh Friday to attend the funeral of Thomas Hoagland.

Miss Eva VanVleet is visiting friends in Kalamazoo, and from there she will go to Battle Creek for an indefinite stay.

Miss Mary Cheever was in Vermontville over Sunday visiting W. J. Helm and family.

Fred Spencer of Detroit, was an over Sunday guest of his mother, Mrs Alice Spencer.

Mr. and Mrs. E. L. Palmer spent Sunday and Monday with her people, Mr. and Mrs. John Weldner of Ypsilanti.

Miss Fhena Palmer was home from Detroit over Sunday visiting her people, Mr. and Mrs. A. E. Palmer.

Mr. and Mrs. Hannabal Rappleye of Florida, have been spending the past week with Mr and Mrs. C. D. Zeluff

Mr. and Mrs. I. N. Pilbeam were down to Maybee Monday spending the day.

Baby won't suffer five minutes with croup if you apply Dr. Thomas' Eclectic Oil at once. It acts like magic

HOLLOWAY

There was a meeting of the telephone directors Monday night and they voted to assess the patrons $5 00 for the year notes.

Mrs. David Fetzer was in Tecumseh on business Wednesday

Mrs. Clara Ormsby of Toledo is visiting her sister, Mrs. William Binns.

Joseph Isaacson of Adrian is spending a few days with his grandparents, Mr. and Mrs. Eugene Droullard.

Mr. and Mrs James Foley visited Mr. and Mrs. William Zilke of Deerfield Monday.

Mrs Elnora Loper visited relatives in Adrian Tuesday.

Mr. and Mrs. William Binns were in Adrian on business Monday.

Mr. and Mrs. William Cox visited friends in Manchester Wednesday.

Mr and Mrs. J. C. McIntyre and children went to Saline Monday to call on the formers uncle who is very ill with no hopes of recovery.

Miss Anna Forsythe assisted Mrs. Earl Pocklington with her work last week while they were moving into Henry Clark farm house.

Mrs. S. V. Dibble has returned from a visit at her old home at Mt Victory Ohio and is visiting her son, B. D. Dibble and wife.

Mrs. David Voorhees visited her mother, Mrs. Roff near Adrian Wednesday.

Mrs. C. E. Bronson of Chicago is visiting her sister, Mrs. W. H. Wall.

Regulates the bowels, promotes easy natural movements, cures constipation—Doan's Regulets. Ask your druggist for them. 25 cents a box.

CLINTON

Misses Lillian Robison and Laura Freese were week end guests of Miss Blanche Robison in Jackson.

Mrs. L. A. McConnell arrived home Friday from a three weeks stay with her brother and family at Hillsdale.

Miss Mary Clark was home over the week end from Ann Arbor.

F. L. Woodward was in Adrian Sunday.

Miss Jennie Smalley of Manchester, is caring for Mrs. S. V. Wastell.

The ladies of C. C. Club held their first meeting at the pleasant home of Mrs Emmet Allen Thursday afternoon. A good program was given after which a pot-luck supper was served. The next meeting will be held at the home of Mrs. Ella Rawson Thursday afternoon.

A new choir has been organized at St. John's church with Miss Laura Freese as chorister.

Mrs. Charles Parker and daughter Ruth of Hillsdale, have been visiting Clinton relatives the past week.

Miss Rose Lowry spent the week end at her home in Tecumseh.

Frank Burroughs was home from Detroit over Sunday.

Mr. and Mrs. Frank Kilby and Mrs. Mary Staib were called to Detroit Wednesday by the death and burial of Mrs. Bernard Staib.

D. Woodward attended the farmers club in Brooklyn Saturday.

Mrs. Allen Bartlett and son, Earl and Mrs Sarah Stevens motored to Brooklyn Friday.

Several from here are attending Gala week at Adrian.

Miss VanDorn was at her home in Adrian Saturday and Sunday.

Mrs. Merrill Estabrook is seriously ill.

Mrs. Ed VanDeMark returned from her Chicago visit Wednesday.

The Atlas Flour Mills are running night and day to fill their orders.

C. L. Rowe one of the Y. M. C. A. State secretaries was in town Friday trying to organize a Y. M. C. A. for Clinton, and met with fair success and its hoped that every citizen takes hold of this movement for the betterment of our boys.

Impure blood runs you down—makes you an easy victim for organic diseases. Burdock Blood Bitters purifies the blood—cures the cause—builds you up.

"Doan's Ointment cured me of eczema that had annoyed me a long time. The cure was permanent."—Hon. S. W. Matthews, Commissioner Labor Statistics, Augusta, Me.

PARKER AND MARSHALL

Attorneys in Action at Impeachment Trial of Sulzer.

© 1913, by American Press Association.

The forensic battle in the high court of impeachment hearing the charges against William Sulzer attracted a greater throng than the taking of testimony in the case. Here are seen Judge Alton B. Parker (top) of counsel for the prosecution and Louis Marshall of counsel for the defense setting forth their reasons and arguments for and against the impeachment of the governor of the Empire State. The pictures were taken as the attorneys made their pleas.

Injured Man Dies on Train.

Wabash, Ind., Oct. 13.—William Jackson, a Montpelier (O.) section laborer, who was being rushed to a Peru hospital after having been struck by a Wabash train, was found dead in a baggage car here by a physician.

SOX WHALE CUBS AGAIN

South Side Now Has Won Three Games Out of Five.

Chicago, Oct. 13.—The White Sox beat the Cubs 2 to 0 in 11 innings and the count now stands three wins for the Sox and two for the Cubs in the series for the championship of Chicago.

It was Benz' great work on the slab and the hard hitting of Lord and Collins that enabled the Sox to win. The official attendance was 27,427.

Score:

Sox	00000000002	—2	10	0
Cubs	00000000000	—0	3	1

Benz and Schalk; Cheney and Archer.

Pittsburg 3, Cleveland 0.

Cleveland, O., Oct. 13.—The Pittsburg Pirates won the fifth game of the post season series from the Cleveland Naps. Fully 6,000 fans were out. The score: Cleveland, 0; Pittsburg, 3. Fellenberg and Carlson; Robinson and Gibson.

Browns 7—6; Cardinals, 6—2.

St. Louis, Oct. 13.—The Browns took both ends of the double header with the Cardinals, putting the American League team ahead in the race for the city championship. The score: Browns, 7; Cardinals, 6. Wellman, Baumgardner and Agnew; Sallee and Snyder.

Second:

Cardinals, 2; Browns, 6. Perritt and Snyder; Leverenz and Agnew.

THE BAMBOO UMBRELLAS

An Incident In the Lives of Two Tourists

By CLARISSA MACKIE

The narrow, crooked streets of the walled native city blazed hotly under the direct rays of the sun. The little breeze that puffed over the pointed roofs merely swayed the hanging signs at the shop doors. Below, under the thin cotton awnings, it was stifling, and the air was heavy with the multifarious odors of a Chinese city.

In the shadow of the temple of the Ten Gods an umbrella vender squatted, exchanging doubtful compliments with a seller of sweetmeats who was resting in an opposite doorway. Save for these two the long, tunnel-like street was empty.

In the distance appeared two men, white skinned and clothed in snowy linen. Both were lean jawed American tourists, and one of them mopped his heated face and peered anxiously into the narrow windows of the little cell-like shops.

"If you're thinking of something to drink, Vaill, you're up against it," remarked one of the men testily.

"Thought we might try some of the stuff they call 'tsew.' Fellows at the hotel said to be sure to get some if we came in here," explained Vaill.

Haller snorted scornfully.

"Guess the chaps at the hotel wanted to see us brought home on a stretcher," he growled. "I happen to know a man who drank some of the deadly stuff. Took him six months to get over it. No one but a Chinaman can stand it."

"Pretty stiff sort these Chinese," murmured Vaill. "I never thought much of them till I made this visit to China. There's plenty of ways that they can beat the Yankees; beat the Dutch, too," he chuckled.

"I never saw the Chink yet who could get ahead of a Yankee," challenged Haller. "Say, this is hot, Vaill. Whatever prompted us to leave the electric fans of the hotel and come into this blasted heat anyway?"

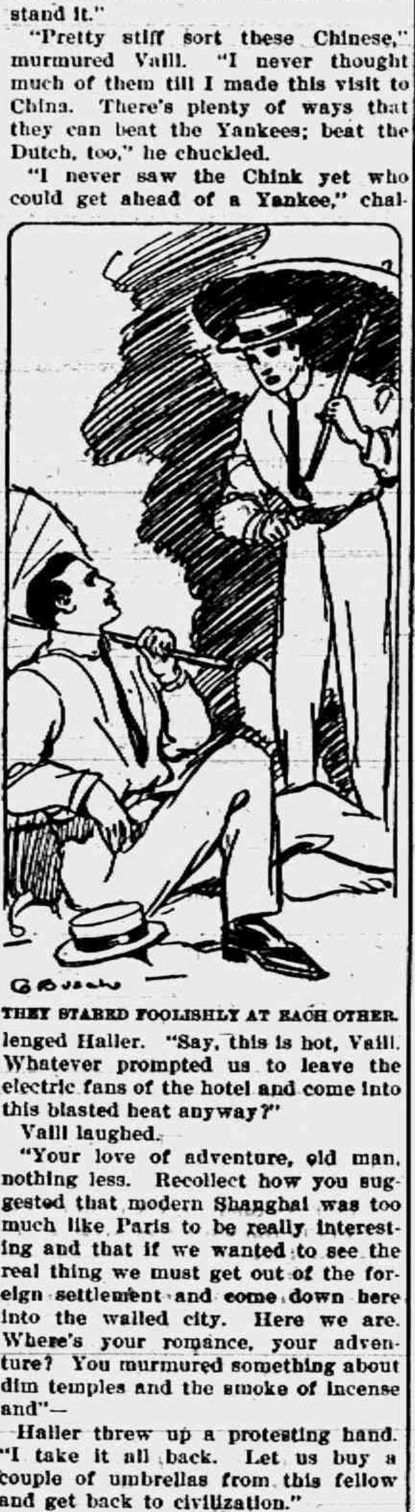

THEY STARED FOOLISHLY AT EACH OTHER.

Vaill laughed.

"Your love of adventure, old man, nothing less. Recollect how you suggested that modern Shanghai was too much like Paris to be really interesting and that if we wanted to see the real thing we must get out of the foreign settlement and come down here into the walled city. Here we are. Where's your romance, your adventure? You murmured something about dim temples and the smoke of incense and"—

Haller threw up a protesting hand. "I take it all back. Let us buy a couple of umbrellas from this fellow and get back to civilization."

"Done," agreed Vaill readily.

The vender of umbrellas straightened himself as the sound of European boots echoed on the pavement. He peered across at the seller of sweetmeats and said that two foreign devils were approaching and that he meant to sell them his finest umbrellas.

The seller of sweetmeats cracked a melon seed with his strong teeth and rearranged his basket of confections. There were hundreds of foreign devils in the settlements outside, but few of them ever strayed within these high walls into the noisome native city.

"Buy!" screeched the umbrella vender out of his small stock of English words picked up in the settlement.

"Buy!" echoed the seller of sweetmeats over the way.

The Americans looked at the umbrellas.

They were quick to choose from the assortment of gayly colored paper and printed silk sunshades a pair of handsome ones whose covering was a delicately woven network of fine bamboo threads. So closely was it woven that no lining was required to shut out the rays of the sun, and the covering was as soft and pliable as silk.

"How much?" asked Vaill.

The vender named a price far above the value of his entire stock in trade.

Vaill dropped the umbrella and turned away with a gesture of disgust. The umbrella man blocked his going by a swift movement.

Whereupon in a dolorous chant he gradually lowered the price of bamboo umbrellas until his customers were convinced that he was not charging more than double their actual worth; then they purchased.

As the Chinese thrust the money in his capacious sleeve, which did duty as money drawer or cash register, he shook his head sadly.

"I have been robbed," he mourned. "Much virtue here!" touching the bamboo umbrellas with a long nailed finger.

"Virtue, eh? How?" The imaginative Haller was instantly interested. When one buys umbrellas in crooked streets it is not unreasonable to hope for an adventure of some sort, even if the day is beastly hot and there is not a drop to drink short of the Astor House beyond the wall.

"Much virtue, much virtue," repeated the vender suggestively.

"Virtue? Tell us about it," insisted Haller, producing some copper cash that immediately disappeared into the voracious sleeve.

In spasmodic English, punctuated by shrill screeches to properly emphasize the interspersed Chinese words, the vender of umbrellas managed to convey the legend of the extraordinary nature of the bamboo umbrellas just purchased by the two Americans.

It appeared that the umbrellas had once belonged to a very learned physician, who, sitting beneath their shade, had in deep concentration of mind become possessed of the wisdom of all the past ages; consequently he became the wisest man in the entire world.

"Pshaw, the umbrellas have lost their virtue by this time!" laughed the skeptical Vaill.

But the narrator of the legend protested loudly and called upon the seller of sweetmeats to substantiate his statements. And this the latter did, swearing by his ancestral tablets and the grave of his great grandfather in so convincing a manner that the tourists tossed each of the rascals a dollar and grinningly entered the temple of the Ten Gods to put the story to a test.

The temple of the Ten Gods was supposed to offer the quiet and seclusion necessary to carrying out the scheme of concentration of mental forces, all of which was quite essential to attaining the wisdom of all the ages through the medium of the bamboo umbrellas. Thus had spoken the two Chinese.

Within the temple it was dim and dark and cool, and it smelled of dead incense smoke. The squatting idols in their shrines showed here and there a glimmer of gilt. There were no priests in attendance, and the tall prayer screens afforded a deep shadow where one who desired to meditate might hope to do so quite undisturbed.

"Of course it's all rubbish," remarked Vaill carelessly as he opened his umbrella and twirled it over his shoulder; "but, inasmuch as we are going to rest in here awhile and cool off, we might as well have a try for the wisdom end of the affair, eh?"

"Surely I shall try it," declared Haller solemnly. "As nearly as I can recollect, he said that he who meditates for three hours under one of these bamboo umbrellas will at the end of that time be possessed of all the wisdom of the ages. In other words, be the wisest man in the world."

"There will be a pair of us. We will have to divide the honors," laughed Vaill as he sat down on a pile of mats in the shadow of a prayer screen.

"Of course some of these oriental beliefs sound foolish," said Haller.

The air grew warmer as the day advanced, and finally the meditations of the tired tourists became merged in somnolence.

At last the rays of the declining sun pierced the carved screen in front of the doorway and awakened the sleepers.

They stared foolishly at each other, and with one accord each one reached for his timepiece to mark the hour.

Their pockets were empty.

An incredulous smile dawned on Vaill's face and faded. Slowly he arose and closed his bamboo umbrella with a sharp click.

"I've discovered the wisdom of the ages," he said dryly.

"Yes?" muttered Haller, his round face wearing a dazed, hurt expression. "What is it?"

"That we are fools. I recollect a Chinese proverb that says, 'He who discovers himself a fool, no man can tell him more; therefore he is a sage.'"

They stumbled out into the deserted street, and they knew that among the thousand mazes of the ancient city it was useless to search for the two thieves.

Silently they tramped toward the gate that gave upon the Bund, where were life and civilization.

When they reached a favorable spot on the river front, with one accord they flung the bamboo umbrellas far into the sluggish waters of the Hungpo.

And the long look they exchanged was an unspoken interchange of promises that the affair of the bamboo umbrellas was a closed incident.

Back in the walled city, on another crooked street, squatted the vender of umbrellas and the seller of sweetmeats. They were in high good humor, for each one was admiring his American gold watch. The seller of sweetmeats cracked melon seeds with his strong teeth and grinned as he listened to the words of the umbrella vender. Said the latter:

"'He who discovers himself a fool, no man can tell him more; it is the wisdom of the ages!'"

Then they both laughed heartily.

Careless Wife.

Husband—Where is the hammer? Wife—You had it yesterday. Husband—I'm not asking where it was yesterday. Wife—You had it yesterday, and no one else has had it since. Husband—Huh! Well, if you had the least bit of consideration for my feelings you would have used that hammer for something or other, after I had done with it, and then you would know where it is!—London Express.

Removing Labels.

To remove the label from a jar or bottle is often rather difficult. This method is always successful: Wet the label thoroughly and then hold it near a fire for a moment. The steam thus generated immediately acts on the paste or gum.

English Coins.

The sovereign, value 20 shillings, was first used in 1626. In 1600 the largest coin in general use in England was the noble, value 15 shillings.

Stored Rubber.

Two Russian scientists have decided that distilled water is the best preservative for rubber that has to be stored for a long time.

If we make the most of opportunities, opportunities will make the most of us.—Old Saying.

Hazel-Menthol Plasters

Effectively relieve pain. The soothing effects of Menthol are quickly felt in Backache, Rheumatism, Sciatica and other painful affections. Yard rolls $1.00; regular size 25c. All druggists or direct by mail. Davis & Lawrence Co., New York.

Samples mailed upon request, 6c. stamps.

ALLEN'S COUGH BALSAM

FOR

Deep-seated Colds

Coughs, Croup, Bronchitis

Contains no harmful drugs.

All dealers.

DAVIS & LAWRENCE CO., New York.

RAILROAD TIME TABLES.

Lake Shore & Michigan Southern Railroad.

Effective July 20, 1913.

Going south.

	315	309	331	311
Station	a m	a m	p m	p m
Jackson	*6 05	†10 20	†2 05	*8 16
Tecumseh	7 03	11 17	3 01	9 04
Adrian	7 35	11 50	3 30	
Toledo	8 40	12 35	4 15	10 10
Chicago	3 50	9 00		
Detroit	12 20		6 00	

Going north

	316	312	311	318	310
Station	a m	p m	p m	p m	p m
Toledo	*7 50	†12 05	†4 30	†6 30	§7 35
Detroit				5 00	5 55
Adrian		12 35	5 06	7 15	7 15
Tecumseh	9 09	1 01	5 35	8 00	8 42
Jackson	10 15	2 00	6 40	8 55	9 45

G. J. ZIEHR, Ticket Agent

DUNDEE BRANCH.

Going west.

	429	425	421	427	419
Station	a m	a m	p m	p m	a m
Adrian	†6 10	†8 15	†3 30	†5 05	§8 15
Tecumseh	7 50	9 20	4 02	5 35	9 10
Addison	10 20	10 15	4 55	7 05	10 10

Going east.

	422	428	430	434	420
Station	a m	a m	p m	p m	p m
Addison	†9 37	†10 35	†1 20	†7 15	§7 50
Tecumseh	10 23	11 25	4 25	8 06	8 40
Adrian	10 50		5 30	8 30	9 05
Chicago	6 00				

* Daily.
§ Sunday only.
† Daily except Sunday.

DETROIT, TOLEDO & IRONTON

Going South

Daily except Sunday.

	1
Station	a m
Detroit	8 00
Ridgeway	10 33
Tecumseh	10 45
Adrian	11 30

Going North

	2
Station	p m
Adrian	3 39
Tecumseh	4 10
Ridgeway	4 20
Detroit	7 05

F. S. Bell,
Ticket Agent

FOLEY KIDNEY PILLS
FOR BACKACHE KIDNEYS AND BLADDER

PATENTS

TRADE-MARKS and copyrights obtained or no fee. Send model, sketches or photos and brief description, for FREE SEARCH and report on patentability. 25 years experience. Send 2-cent stamp for NEW BOOKLET, full of patent information. It will help you to fortune. READ PAGES 11 and 12 before applying for a patent. Write to-day.

D. SWIFT & CO.
PATENT LAWYERS,
303 Seventh St., Washington, D. C.

THE ORIGINAL LAXATIVE COUGH SYRUP
KENNEDY'S LAXATIVE
CONTAINING **HONEY AND TAR**

FEELING LIVER-ISH This Morning?
TAKE
THEDFORD'S
Black-Draught
Stops Indigestion and Constipation
25¢
AT ALL DRUGGISTS
A Gentle Laxative And Appetizer

For sale by All Druggists.

EARLY RISERS
The famous little pills.

We promptly obtain U. S. and Foreign
PATENTS
Send model, sketch or photo of invention for free report on patentability. For free book, How to Secure Patents and TRADE-MARKS write to
C. A. SNOW & CO.
Opposite U. S. Patent Office
WASHINGTON D. C.

FOLEY KIDNEY PILLS
FOR RHEUMATISM KIDNEYS AND BLADDER

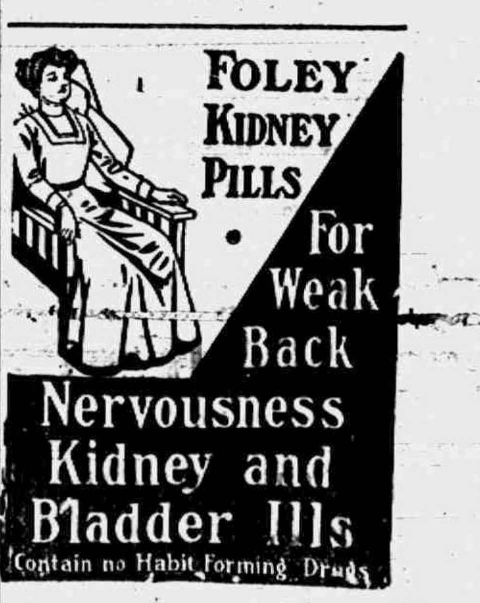

FOLEY KIDNEY PILLS
For Weak Back
Nervousness
Kidney and Bladder Ills
Contain no Habit Forming Drugs

Adapting the Phrase.

"Mr. Browne is a charming and a scholarly young man," declared a Chicago lady who was insisting in print on her right to select her own husband. From which we infer that it will soon be proper to refer to Mr. Browne as "a husband and a scholar."

THE TECUMSEH HERALD

SIXTY-SECOND YEAR NO 83. TECUMSEH, MICHIGAN FRIDAY OCTOBER 17 1913 WHOLE NO 4255.

COMMERCIAL TECUMSEH SAVINGS
STATE SAVINGS BANK

A STRONG CONSERVATIVE STATE BANK

Its record for responsibility and good service rendered to its customers is the basis upon which this bank invites your business.

8% interest paid on Savings Deposits and on Certificates of Deposit. Interest compounded twice yearly. Deposits from $1,00 up welcomed.

Safety deposit boxes for safe keeping of valuables $1.50 per year.

J. H. SMITH, President. L. G. NORTH, Vice President. GUY E. NEMIRE, Cashier.

ALDRICH & SON

Ferndell

FOODS ARE EVERY ONE PURE

Fresh Halibut

We have some Fresh Halibut which is very nice.

APPLES

See us for Apples to put in your cellar. We have fifty barrels of the finest fruit possible to get.

SALMON

Is very cheap now and it, no doubt, will go higher so put in a stock.

15c per can or $1.65 per doz. for the BEST RED.

Sweet Corn

Our new crop Sweet Corn is in and quality very fancy. Try the Easter brand at 10¢ per can.

GRAPES

Malaga and Tokay Grapes, finest you ever saw. Come in and try some. 13¢ to 20¢ per lb.

CHEESE

Something new in Cheese.
Pimento Cheese, old and creamy, with Spanish sweet peppers in it, 30¢ per lb.

Special for Saturday only

Specials not delivered alone.

10 Bars Good Washing Soap - - - - 25c
6 " Flake White Soap - - - - 25c
2 Cans Sea Rose Best Red Salmon - - 25c
Virginia Sweet Potatoes, - - 23c per peck

Fine line of Fruits and Vegetables to select from.

ALDRICH & SON.
QUALITY GROCERS PHONE 246

We expect to have in stock Saturday some of
Wm. L. Ellis & Co.'s

GENUINE

EXTRA SELECT OYSTERS

We also have them coming all next week which is known all over the country as

OYSTER WEEK.

If you want to eat the best **Oysters** be sure and buy some of these.

F. D. AVERY

PHONE 39.

HERE IS THE ANSWER

to many perplexing questions,

DO IT ELECTRICALLY

It is cheaper, easier, better, always ready and never tired. Electric Flat Irons, Fans, Vacuum Cleaners, Washing Machines, power Motors, Ventilators, Ozonators, Heating and Cooking appliances, toasters, curling irons, heating pads in place of hot water bottles, and hundreds of other things besides light; consult us, we will be pleased to help you

DO IT ELECTRICALLY

THE TECUMSEH ELECTRIC COMPANY.

SHIP BURNS AT SEA

Scores of People Perish by Fire or Are Drowned.

LINER VOLTURNO DESTROYED

Explosion on Board Causes the Death of Forty Persons and Two Boat Loads of Passengers Are Missing and Probobly Lost—Only Wireless Details Received of the Disaster.

NEW YORK — The first definite news concerning the burning of the steamship Volturno in midoceon on Thursday, of the death by fire or drowning of 134 of her passengers and crew, and of the rescue on Friday morning by eleven steamships of 533 men, women and children, has been received.

The Rappahannock, one of the eleven ships that came up in time to assist in the perilous work of rescue, wirelessed to the Uranlam Steamship line the first list of names of persons saved. She is on her way to Halifax with fifteen women and four children.

Those on the Rappahannock are:

Feice Katske, Esther Katske, Maria Isenburg, Esther Lentetske, Bella Recensky, Mrs. Pollick, Mrs. Gaduckparasha, Nikoli Gaduckparshe, Mrs Maria Vikiszvck, Pedro Vikitszvck, a son; Dimitro Vikitszvck, a son; Katrina Vikitszvck, a daughter; Leckadi Wojcieck, Alexandria Kontkonsha, Esther Popplua, Privie Viks, Perri Vika, Edna Friedman and Bisy Laudin.

"Nine steamers at rescue. Weather rough. One hundred and twelve people missing. Approximately seventy or eighty perished. Report later.

"FURNESS."

The Furness, Withy and Company ship, reported that approximately seventy or eighty perished, but at the same time, reported 112 to be missing. On the other hand, Captain Barr of the Carmania places the number of rescued at 521, which would seem to mean that the loss of life is 130, including the two lifeboat loads of immigrants, who escaped being dashed against the Volturno's side on Thursday morning, but who, it is believed now, were soon after swallowed up in the terrific gale that was raging.

The wireless dispatch received from the Grosser Kurfuerst supplied with disappointing brevity some of the essential details. It told of a great explosion which killed forty of the crew and passengers, of the disappearance into the storm of two boat loads of passengers, with about 100 in them and of the number of survivors that had been taken on the various rescuing ships.

Panic was the first cause of the great loss of life, when the Volturno burned. Members of the crew and men of the steerage passengers pushed aside women, with babies in their arms, and sprang into the first boats. These boats were crushed against the ship's side and all in them perished. Captain Inch terrorized stokers with his revolver and finally cut the life boats tackle to prevent more boats being lowered.

A dispatch from the Grosser Kurfuerst, Cape Race Radio, says:

"Four Volturno boats smashed. Forty persons were drowned. Two boats with 100 souls are missing. Forty men were killed by the explosion. The Touraine has 42 survivors, the Narragansett 28, the New York 18, the Seydlitz 46, mostly women and children; the Devonian 60, the Kroonland 90, including Captain Inch, who is wounded, the chief engineer, two engineers and the two wireless operators; the Kurfuerstt 106, including officers and engineers; the Carmania 1, the Czar 92, including the doctor and the purser, the Minneapolis 31, and the Rappahannock 19."

BOY HORSE THIEF CAPTURED

Roy Kidd, Eleven, Owosso, Is Again Arrested.

OWOSSO, MICH. — Roy C. Kidd, eleven years old, is again entangled with the law.

This time his brother, Frank, eight years old, is with him, having learned the first lesson in lawlessness in a daring horse theft which incidently appears to be Roy Kidd's specialty—that and escaping jail.

It has been hardly a week since Roy confessed to stealing five bicycles. He was placed in the detention home, and almost before the attendant had his back turned was sliding down a sheet-rope ladder to the ground. It was twenty-four hours before he was captured and on the recommendation of the county agent was placed on probation.

STATE TO CURE SICK BABY

Met Hovat Will Have a New Chance In Life.

BATTLE CREEK, MICH. — Met Horvat, son of Mr. and Mrs. Horvat, of this city, is the first child in Calhoun county, perhaps in Michigan to come under the new state law which provides that poor children having curable maladies shall be cared for at the expense of the state at the university hospital at Ann Arbor.

The baby although only a years old, has a face shriveled like an old man's. He was sent to the hospital.

Worn with Perfect Comfort by Millions of Particular People
WEAR THEM. YOU WILL LIKE THEM.

MUNSING UNION SUITS

GIVE COMPLETE SATISFACTION.

The Most Popular because the Best Fitting, Longest Wearing, Most Comfortable Underwear made. 7,000,000 Munsing-wear Garments sold annually.

DAINTY LITTLE MOLLY MUNSING
WITH HER SEVEN BEAUTIFUL DRESSES.
Free with each Underwear Purchase

Molly Munsing is the daintiest little paper doll in America. She has an individuality all her own. She also has seven beautiful dresses with hats, gloves, shoes and stockings to match each dress: all printed in colors on fine paper ready to be cut out and worn over her **fine quality Munsing wear.**

Her costumes have been designed by a noted fashion artist and will offer many a valuable suggestion to mothers of little girls in planning wardrobes. Under each dress she wears her **perfect fitting Munsing Union Suit.**

Beginning tomorrow and until our supply is exhausted, we will give free a Molly Munsing doll cut-out with every purchase of Underwear. It will pay to anticipate your wants and buy your winter Munsing wear now while our assortments are complete. Be sure to bring the little folks.

Munsing Wear is the most popular underwear in the world, because of the perfect way in which it fits and covers the form and because of its durability and washability.

We consider ourselves fortunate in having been selected as the **Munsing Wear Store** of this city.

Munsing Union Suits For MEN At ONE DOLLAR And up to Five Dollars.	Munsing Union Suits For WOMEN At ONE DOLLAR And up to Three Dollars	Munsing Union Suits For CHILDREN At FIFTY CENTS And up to One Fifty

WE GIVE BROWN TRADING STAMPS. ASK FOR THEM.

SMC We Accept Security Merchandise Orders

The Webster Anderson Co.
Tecumseh, Michigan.
Our store closes every evening at 6 o'clock, except Saturday.

DOC. ASHTON PUTS ONE OVER ON VIOLA

Her $6,000 Goes Into Petition in Bankruptcy.

DETROIT, MICH. — Viola Schram will receive no heart balm from Dr. Frederick B. Ashton—not if the doctor knows it. Although awarded $6,000 in a breach of promise suit Jan. 9, 1912, Viola may never see a cent of the money, for Dr. Ashton filed a petition in bankruptcy.

Nor is this likely to be the final chapter of a romance which is alleged to have lasted ten years or more. Attorneys for Viola filed a petition with Circuit Judge George P. Codd asking a warrant for the arrest of Dr. Ashton as a fraudulent debtor. It is alleged that he did not give a satisfactory explanation of the disposal of $500 raised by a mortgage on his automobile and other chattels.

The liabilities are given in the bankruptcy petition at $6,649.75. The judgment and interest are $6,089.75.

Viola, who is thirty-eight years old, has been on the trail of Dr. Ashton, a prominent Highland Park physician, since Oct. 2, 1910, when she first started a suit for breach of promise to wed. He married Margaret Galley, May 24, 1910, and this precipitated the legal action. The suit attracted much attention on account of the nature of the testimony.

FIRE AT STRIKERS' PARADE

Bullets Pass Over Marchers' Heads But Causes Line to Halt.

CALUMET, MICH. — A parade of striking copper miners was fired on here as it was passing the Centennial mine.

No one was struck, the bullets passing over the head of the paraders. The shots were fired by one of an automobile party of four men. Mounted militia stopped the car and arrests followed.

The shooting took place while strikers from the Keeweenaw district were marching to attend a mass meeting at Calumet. The man who did the shooting stood up in the automobile to aim his weapon and the ranks of the strikers were broken up in confusion for some minutes.

The strikers were incensed by the attack. In speeches at the mass meeting Vice President C. E. Mahoney of the Western Federation of Miners, and others accused the companies of employing gunmen.

GRAND RAPIDS—As Miss Stacia Restecka lay dead of typhoid fever her sister and four other children played near her coffin. Within six hours the sister had died and the four children had been taken sick.

ATTORNEY IS SHOT AS RESULT OF JOKE

Thomas J. Mahon Believed Fatally Hurt by Policeman.

YPSILANTI, MICH. — As the result of a practical joke, Attorney Thomas J. Mahon, of Detroit, was shot here shortly before midnight by Patrolman August Rehil. The shooting took place in front of the First National bank building, and the bullet from the officer's revolver struck Mahon on the left side, close to his heart. He was carried into a pool room near by, where local physicians stopped the flow of blood and dressed his injuries. At 1 o'clock in the morning he was taken to the University of Michigan hospital, where his condition is said to be serious.

Attorney Mahon, in company with his brother, Frank and Attorney Ed Kennedy, of Detroit, motored from there Saturday evening. Shortly before the tragedy occurred, Mr. Kennedy is reported to have approached Rehil and "confidentially" told him there was a suspicious looking man across the street, who was a smooth crook and who, evidently was going to pull off something. The man referred to was Frank Mahon.

The policeman is said to have been in the joke. The officer approached Mahon and proceeded to ask him his business, where he lived and to give an account of himself. This led to a quarrel with Thomas Mahon and in the mix-up hat followed, Mahon was shot.

JOLIET — Being trapped inside a boiler which he was cleaning, C. H. Pope, colored, employed by the Joliet Rolling Mill company, was cooked to death when boiling water was turned into the boiler. Fellow workmen were scalded about the arms in trying to get him out.

RACINE, WIS. — A large, empty beer keg hurled from the second floor of the residence of Charles Hersch, following the celebration of the christening of a child, resulted in the killing of Henry Pacher, and the arrest of four men.

WABASH, IND. — William W. Jackson, a Montpelier (O.) section laborer, who was being rushed to a Peru hospital after having been struck by a Wabash train, was found dead in a baggage car here by a physician.

EVANSVILLE, IND. — In grief over the loss of his position, James Craig, a painter, thirty-five years old, attempted suicide by cutting his throat. He has five children. He probably will die.

467 MEN BELIEVED KILLED IN A MINE

Explosion Wrecks Big Colliery Near Cardiff, Wales.

CARDIFF, WALES—A most terrific explosion occurred at the Universal colliery near here, entombing 900 men. The shaft gearing was blown away, cutting off the escape of the miners and leaving them apparently in the gravest position.

Rescuers succeeded later in bringing 427 of the entombed miners to the surface alive. The bodies of six dead were also recovered.

It was Feared that the 467 men remaining in the mine were all dead. Rescuers worked frantically to get them, but they made little progress.

The rescuers were hampered by the presence of coal gas and frequent cave-ins.

Great crowds of frantic men and women—relatives of the dead and imprisoned—gathered at the entrance of the mine soon after the news of the disaster reached them.

The Sulzer Case.

ALBANY, N. Y.—Instead of at once proceeding toward a verdict the impeachment court unexpectedly halted to allow the lawyers to argue a question of great significance to both sides—testimony of Morganthau and Ryan.

There are times when God asks nothing of his children except silence and patience.—Robinson.

GAVE THE DOCTOR RELIEF

Good Samaritan Takes $40 Roll to Get Help and Flees.

REED CITY, MICH. — When Dr. Reuben Rath's automobile turned turtle after a front wheel had broken while he was returning from a hunting expedition, near Luther, he was pinned under the car and lay unconscious for several hours.

As he recovered consciousness a stranger drove up, tried to lift the machine, failed, helped himself to the doctor's "roll," $40, and drove on to get help with it, he said. Neither the stranger nor the $40 has been seen since.

Dr. Rath was released later slightly bruised.

Retains Accused Officer.

OWOSSO, MICH. — "A city policeman is not supposed to be a saint," said Mayor Brandel in explanation of his retention on the police force of Harvey Thomas, the officer whom Henry Lecuraux say cursed him roundly on the street because he had violated an ordinance by tying his horse on the wrong side of the road.

NO BETTER TIME THAN RIGHT NOW
AT THIS STORE FOR YOUR

FALL CLOTHES

With the best dressed men of this town, men who really know and appreciate good values, this store has always been a great favorite. We aim to give better service than they would receive elsewhere. We are always ready to go out of our way to please them.

Honest merchandise, honest advertising and honest prices have played an important part in the popularity of this store. Remember these facts when you read our advertisements from day to day. We expect you to read them and respond to them because we never make a statement that the merchandise will not back up. And if something bought here should go wrong, we will make it right.

Everything that you need in Fall wearables, Clothing, Hats, Caps and Furnishings of dependable quality. The season's most popular style creations are here in large variety. This is a splendid time to supply yourself with clothing of the highest quality at reasonable prices. Drop in and see us soon. We'll be glad to show you the new things. You are welcome here whether you buy or not.

McCANN BROS.
One Price Clothiers. Store open every evening.

Hallowe'en

Just look over our Hallowe'en Goods. We have them all right.

We give Brown Trading Stamps. Ask for them.

E. J. PETERS & CO.

PHONE 300

Just Received

A FULL LINE of CURTAIN GOODS in NET and SCRIMS.
BLACK CAT HOSIERY,
JACKSON CORSETS,
DUSTLESS MOPS and DUST CLOTHS,
A FULL LINE of CHINA and CROCKERY.

Ida B. Chase.

PREPARE for WINTER.

Let us show you our famous

Jewel Base Burners

They have pleased others, they will please you.

D. L. Whitenack & Co.

Hen Puts Sermon on Egg.

Arthur Moore, a farmer living near Shuqulak, Miss., found an egg on which appears the words "Watch and Pray," in raised letters as perfectly formed as if molded. The "W" and "P" are in capitals and the others letters in lower case. Moore says he found the egg in a nest with two others.

Vast British Fisheries.

About 25,000 boats are employed in British fisheries, which employ crews of more than 100,000 men and boys.

Form Two of a Kind.

Facts are stubborn things; almost as stubborn as the people who don't believe them.

THE TECUMSEH HERALD

GERTRUDE A. STACY ESTATE
FRANK S. TURNER PUBLISHER

SUBSCRIPTION RATES

IN LENAWEE COUNTY	
One year, payment in advance	$1.00
One year, payment after three months	1.25
OUTSIDE LENAWEE COUNTY	
One year, payment in advance	$1.25
One year, payment after three months	1.50

There will be no Deviation from above Rates

Entered in the postoffice at Tecumseh, Mich., second class mail matter.

Telephone No. 36.

How's This?

We offer One Hundred Dollars Reward for any case of Catarrh that cannot be cured by Hall's Catarrh Cure.

F. J. CHENEY & CO., Toledo, O.

We, the underigned, have known F. J. Cheney for the last 15 years, and believe him perfectly honorable in all business transactions and financially able to carry out any obligations made by his firm.

NATIONAL BANK OF COMMERCE
Toledo, O.

Hall's Catarrh Cure is taken internally, acting directly upon the blood and mucous surfaces of the system. Testimonials sent free. Price 75 cents per bottle. Sold by all Druggists.

Take Hall's Family Pills for constipation. adv.

He who argues with himself gets the worst of the argument.

Quick Help to Backache and Rheumatism.

The man or woman who wants quick help from backache and rheumatism, will find it in Foley Kidney Pills. They act so quickly and with such good effect that weak, inactive kidneys that do not keep the blood clean and free of impurities, are toned up and strengthend to healthy vigorous action. Good results follow their use promptly. For sale by all druggists of Tecumseh, Advt.

It is possible to stay at home too much for the home's good.

Will G. Richmond, a resident of Inglewood, Cal., will answer any inquires about Foley's Honey and Tar Compound. He says further "Foley's Honey and Tar Compound has greatly benefited me for bronchial trouble and cough, after I used other remedies that failed. It is more like a food than a medicine." Do not accept a substitute. For sale by all druggists of Tecumseh. Adv,

It isn't safe to believe everything you heas, nor all you tell.

A Gentle and Effective Laxative.

A mild, gentle and effective laxative is what people demand when suffering from constipation. Thousands swear by Dr. King's New Life Pills. Hugh Tallman, of SanAntonio, Tex. writes: "They are, beyond question, the best pills my wife and I have ever taken." They never cause pain. Price, 25c. Recommended by C. A. Wright & Son. adv.

He who fights and runs away may be only running for a gun.

Eczema and Itching Cured.

The soothing, healing medication in DR. HOBSON'S ECZEMA OINTMENT penetrates every tiny pore of the skin, clears it of all impurities—stops itching instantly. Dr. Hobson's Eczema Ointment is guaranteed to speedily heal eczema, rashes, ringworm, tetter and other unsightly eruptions. Eczema Ointment is a doctor's presciption, not an experiment. All druggists or by mail, 50c. PFEIFFER CHEMICAL COMPANY
St. Louis, Mo. Philadelphia, Pa.
ad.

Nobody ever heard of the toothache getting better of its own accord.

Henry A. Johnston, a business man of L'Anse, Mich., writes: "For years, Foley's Honey and Tar Compound for coughs and colds has been our family medicine. We give it to our children who like it on account of its pleasant taste. It is a safe cure for coughs and colds." It contains no opiates. For sale by all druggists of Tecumseh. adv.

It takes a woman to be more cruel to the man she loves than to one she hates.

The Family Cough Medicine.

In every home there should be a bottle of Dr. King's New Discovery, ready for immediate use when any member of the family contracts a cold or a cough. Prompt use will stop the spread of sickness. S. A Stid, of Mason, Mich., writes: "My whole family depends upon Dr King's New Discovery as the best cough and cold medicine in the world. Two 50c. bottles cured me of pneumonia." Thousands of other families have been equally benefited and depend entirely upon Dr. King's New Discovery to cure their coughs, colds, throat and lung troubles. Every dose helps. Price 50c. and $1.00 at C. A. Wright & Son. adv.

A blush on the cheek is worth two in the drug store.

The changeable weather of early fall brings on coughs and colds that have a weakening effect on the system and may become chronic. Use Foley's Honey and Tar Compound. It has a very soothing and healing effect on the irritated and inflamed air passages and will help very quickly. It is a well known family medicine that gives results. For sale by all druggists of Tecumseh. Adv.

The wheel of forune has turned many a man's head.

Special Bargains

FOR SATURDAY.

10 pounds
H. & E. Sugar
53 cents

Fine, white, mealey
Potatoes
Per peck. 19 cents

30 cent can
Instant Postum
Ready in a minute, made in the cup.
25 cents

15 cent can
Calumet
Baking Powder
11 cents

7 bars
Queen Anne Soap
25 cents

$1.00 Women's Fleeced
Union Suits
79 cents

50 cent
Men's Work Shirts
39 cents

$1.50
Men's Sweater Coats
$1.19

$3.00
Men"s Work Shoes
$2.48

$1.50 Misses' Vici Kid Lace
Shoes
89 cents

Try a pkg. of our Trophy Steel Cut Coffee at 28c
San Marto 30c, Old Master 40c.

The People's Store,
WM. PALMAN, Manager.

Cadet Life at West Point.

Briefly, at 3:45 p. m. the academic work is over for the day and drills for all classes occupy the hour from 4 to 5, followed by a dress parade at 5:25, excepting Wednesdays and Saturdays. This is the schedule from Sept. 1 to Nov. 1 and from March 15 to June. On Saturdays academic work ends at 12:30, and, with the exception of inspection at 1:50, the afternoon of the cadet is free until 6:25 supper call. His amusements are much like those of college students generally. Football is perhaps the most popular organized sport. Games are played on the West Point grounds with teams from many colleges, and the season closes with the annual army-navy game, when the West Pointers meet the midshipmen from Annapolis on Franklin field, Philadelphia. Basket ball follows during the winter months, many contests with teams from other schools occurring during the season, and then in the spring comes baseball of course.—Popular Mechanics.

Woman and Her Hat.

A woman cannot stick a hat on her head as you stick a stamp on a letter. There is an ingenious machine that sticks stamps on letters at the rate of several thousands an hour. But nobody has invented a machine for sticking hats on the heads of women.

A man can buy a hat in five minutes, but no woman would dream of buying a hat in less than an hour. Often a woman will acquire a splitting headache in the attempt to find one hat to suit her out of a hundred, and not seldom she carries away the headache without a hat on it.

The hat hunt is only a small part of the daily agony of shopping, and yet a man would rather cut his throat than engage in a hat hunt as a dispassionate spectator. Men prefer to hunt the fox or the stag, the tiger or the lion, the grizzly or the grouse. A tiger hunt is not nearly so perilous as a hat hunt.—London Opinion.

Profits in Waste Paper.

The sale of waste paper used to afford perquisites for government officials. When John McCulloch (of Dictionary of Commerce fame) was appointed comptroller of the stationery office in 1841, he discovered that the proceeds from the sale of government waste paper were divided among his subordinates, who thus more than doubled their official incomes. The new comptroller prohibited this practice on the ground that all moneys derived from such sales belonged to the exchequer. Some of the officials disregarded this prohibition and continued to sell waste paper and pocket the proceeds. When this came to the ears of McCulloch they were prosecuted for "systematic appropriation of public property." For many years past the stationery office has made over £10,000 a year from the sale of waste paper.—London Mail.

Painting Pictures on the Floor.

Albert Moore, the great artist whose works may be seen in the Tate and other public galleries, scorned the ordinary poses of the painter. He preferred his ease to an easel and painted all his great pictures, so dainty and charming, on the floor. His tubes of paint and his brushes and other accessories of his art were scattered about him, and he lay flat on his stomach, seldom remaining in one position five minutes at a time.

The celebrated painter of "Christ Leaving the Pretorium" and the illustrator of Milton and Dante, that strange genius, Gustave Dore, had the same habit. The floor was his easel whenever possible, and, as he was a stout, heavy man, he seldom rose to an upright position except for his meals, and not always then.—London Telegraph.

Edward Young's Tragedy.

In Garrick's time the church had a decided leaning toward the stage. The great actor suffered a plague of stage struck clergymen. He read many of their plays and produced at least one. The Rev. Edward Young of Welwyn parish and of "Night Thoughts" fame wrote a tragedy of "The Two Brothers," which Garrick produced. Its reception was a tragedy. It "was only fit to make an icehouse of a theater." Young, however, had counted his chickens. He had promised £1,000, the expected proceeds of his author's rights, to the Society For the Propagation of the Gospel. And here he shone. He dipped deeply into his private purse and made up the thousand.—London Chronicle.

Don't Worry.

"Don't worry" was the recipe for long life recently given by an aged physician who had preserved his youth.

"Good advice, but impractical," you say. But did you ever give it a real trial? A person can't stop worrying merely by saying, "Go to, now; I am not going to worry any more." The more he thinks about stopping the more impossible it is to stop.

There is a way, though. Don't consciously try to stop worrying, but get interested in something else.

If you have something to worry about and give yourself the opportunity you will do a lot of worrying. But if you keep busy you won't give worry a chance. When a great sorrow comes a person may simply abandon himself to it by letting his other interests lag. But by looking about for something to absorb his attention he can put himself in a wholesome frame of mind.

Worry can be fought the same way. —Kansas City Star.

John Bright and Queen Victoria.

In the "Life of John Bright" the author relates that the great man's first visit to Queen Victoria was an ordeal, but it passed off well. The incident was described in a letter from Lord Granville to Mr. Gladstone in which the writer says:

The beginning of dinner was awful—the queen with a sick headache and shy—Princess Louise whispering unintelligibly in my ear and Lady Clifden shouting ineffectually into the still more impenetrable receptacle of sound belonging to Charles Grey, Bright like a war horse champing his bit and dying to be at them. At last an allusion to children enabled me to tell Bright to repeat to her majesty his brother's observation, "Where, considering what charming things children were, all the queer old men came from." This amused the queen, and all went on merrily.

When Buzzards Are Helpless.

Some of nature's most active creatures show strange helplessness under certain conditions. Place a buzzard in a pen six or eight feet square entirely open at the top, and the bird will be as absolutely a prisoner as if it were hermetically sealed in the inclosure. This is because buzzards never begin a flight from the ground without starting on a run of three or four yards. If they cannot have that preliminary run they either cannot or will not attempt to fly, and so a buzzard will remain a prisoner for life in a jail with a wide open top.

So with the bumblebee. One of these lively insects dropped into a goblet or tumbler will remain there always unless taken out, because it never notices the means of escape at the top.—New York Sun.

Musical Epigrams.

Walter Damrosch, the noted musician, answered at a luncheon a toast on music. Mr. Damrosch was in good vein, and the following are by no means the best of the epigrams that illuminated his remarks:

"Some pianists play from note, some from ear and some from spite.

"A drinking song need not necessarily have a rest in every bar.

"Composers are musicians with memories."

Women and Love.

Women for the most part do not love us. They do not choose a man because they love him, but because it pleases them to be loved by him. They love love of all things in the world, but there are very few men whom they love personally.—Alphonse Kerr.

Suspicious.

Mother (after the wedding)—Well, our daughter and her husband are off at last. What is it that troubles you, John? Father—I don't quite like that young fellow's parting words. He didn't say "Goodby:" he said "Au revoir."—Boston Transcript.

Austria.

As the Austrian empire consists of a great variety of different races, speaking different languages, so is the area embraced within the Vienna consular district characterized by a great variety of speech, of customs and of industrial habits.

Stirring Up Trouble.

Mrs. Crawford—I was so glad to find her out when I called. Mrs. Crabshaw—I knew you didn't like each other, so I told her when you were going to call.—Judge.

Church Notes

BAPTIST CHURCH

W. B. Hartzog Ph. D. Minister,

10:00 a. m. Morning worship and Sermon, "Heeding the appeal of the helpless."

11:15 Sunday School.

11:15 Men's Class. "The Mission of the Seventy." Jay Morse, leader.

6:00 p. m. B. Y. P. U. "How to make this the best year in our history," led by the pastor.

7:00 Evening Worship Lecture "What are the Signs of World Wide Victory,"

PRESBYTERIAN CHURCH

11:15 Bible School.

4:00 p. m. Evening Service. Sermon preached by Dr. Sibert of Adrian, Wednesday 7:00 p. m. Mid-week prayer service.

FRIENDS CHURCH

Rev. Lewis Pim, pastor

10:00 a. m. Meeting for Worship.

11:15 a. m. Sabbath School.

6:30 p. m. Christian Endeavor

Wednesday 7:30 p. m. Mid-week Prayer Service

METHODIST EPISCOPAL CHURCH

G. H. Whitney, pastor

A cordial welcome

10:00 a. m. Morning Worship. Sermon by the Pastor

11 to 11:30 a. m. Class meeting

11:15 Sunday School

11:15 Business Men's Class.

4 p. m. Junior League

6:00 p. m. Epworth League

7:00 p. m. Evening Service. Preaching by the pastor.

EPISCOPAL CHURCH

Rev. Frederick Hewitt, Rector

10:00 a. m. Sunday School.

11:00 a. m. Morning Service and Sermon, "The Devil fish of the Deep.

Tuesday. Vestry meeting.

7:00 p. m. Thursday. Short Service and address followed by choir rehearsal.

GEORGE MARSHALL

George Marshall who spent his boyhood days in Tecumseh, but who for the last twenty-five years has resided in Pasdena, Cal., passed away Thursday evening Oct. 2, at the age of 48 years. He leaves a widow and one son, Milton Marshall, a step-son, Robert Lane, two brothers, Frank A. of Pasadena, and Eugene of Kansas, three sisters, Mrs. Vesta R. Schreder of Ventura, and Mrs. Harriet A. ouck of Tipton, Mich., and Miss Ia N. Marshall of Los Angeles, Cal. The funeral was held Monday Oct. 6, with burial in Mountain View Cemetery.—Pasadena Star

AUCTION

Having decided to quit farming I will sell at Public Auction on the premises known as the Philip Sission farm, situated three miles north of Britton, 1 mile east and 2 miles south of Pennington's Corners, one half mile east of Macon Grange Hall and 1 mile west of German Lutheran church, on the Ridge road, on Monday, Oct. 20 1913, at one o'clock sharp, the following property: 1 good work team, 1 3 year old colt, unbroken, 1 good cow, 1 sow with 8 pigs, 4 weeks old, 10 good shoats, 40 chickens, a large quantity of farm tools and produce.

TERMS OF SALE

All sums of $10.00 and under cash. All sums over $10.00 one year's time with approved bankable notes at 6 per cent. All articles must be settled for before being removed from premises.

David S. Gregg.

Henry Scofield, Auc.
Walter Morden, Clerk.

The Prosperity Pose.

When you are down on your luck keep a stiff upper lip and a smiling countenance. Don't let the world know that you are down or everybody will want to give you an additional kick. Put on an air of prosperity; everybody will help to boost you upward. Men will want to hang on the coattails of your success in the hope of tearing a strip off for themselves.—Dramatic Mirror.

Solves the Mystery.

"When I get to New York I wonder how all those teeming millions manage to grab out a living."

"Say on."

"But when I leave, with a depleted bank roll, the mystery is not so great as it was."—Louisville Courier-Journal.

The Question Answered.

Doctor (after examination)—Madam, there is nothing ailing you. You have a constitution of iron. Obese Patient—I have often wondered what made me so heavy.—Philadelphia Ledger.

Alike In One Way.

La Rhea—I wonder why it is that the government puts a woman's likeness on nearly all coins. Eddie—I guess it's because money talks too!"—Kansas City Star.

Keep the Air Fresh.

Nothing causes chills more than hot, stuffy rooms. We often hear people complaining that they took cold when they came out into the night air. Yet it was not the night air which did the mischief, but the poisonous atmosphere in the room itself, due to the accumulated exhalations of many lungs, etc. Had the apartment been well ventilated the so called chill would never have occurred.—From "Nervous Breakdowns."

Treading the Grapes.

In the wine region of Spain the method of treading the grapes is everywhere about the same. The grapes are well spread out in the press, and barefooted men or men wearing sandals or wooden soled shoes tread them.

Truth Teller.

Marion—Did you ever receive a love letter? Adeline—Oh, yes! Marion—From whom did you receive it? Adeline—The postman.—Kansas City Star.

This Beautiful Hair

Is like what you want your hair to be—

Lustrous, bright and glossy; soft, silky and wavy.

To have beautiful hair like this, use

HARMONY HAIR BEAUTIFIER

It's just what its name implies—just to make the hair glossy, and lustrous, and more beautiful—just to make it easier to dress, and more natural to fall easily and gracefully into the wavy lines and folds of the coiffure, just to give that delightful fresh and cool effect, and leave a lingering, delicate, elusive perfume.

Will not change or darken the color of the hair. Contains no oil; therefore, cannot leave the hair sticky or stringy.

Very pleasant to use, very easy to apply—simply sprinkle a little on your hair each time before brushing it.

To thoroughly clean your hair and scalp, use

Harmony Shampoo

A liquid shampoo to keep the hair clean, soft, smooth and beautiful. It gives an instantaneous rich, foaming lather, penetrating to every part of the hair and scalp. It is washed off just as quickly, the entire operation taking only a few moments.

It leaves no lumps or stickiness.

—Just a refreshing sense of cool, sweet cleanliness.

—Just a dainty, pleasant and clean fragrance.

Both in odd-shaped ornamental bottles, with sprinkler tops.

Harmony Hair Beautifier, $1.00; Harmony Shampoo, 50c.

Both guaranteed to please you, or your money back.

Sold only by the more than 7000 Rexall Stores—The World's Greatest Drug Stores—and made in our own big Boston Laboratories, where all the delightful HARMONY, VIOLET DULCE and BOUQUET JEANICE Perfumes and Toilet Preparations are made.

Sold in this community only at

B. J. PULVER,
Chicago Street TECUMSEH

The Rexall Store
TRADE MARK

Men Who Harm a Town.

Men who do a town no good are classified as follows:

First, those who oppose improvements.

Second, those who run it down to strangers

Third, those who never advertise their business.

Fourth, those who show no hospitality to anyone.

Fifth, those who oppose every movement that does not originate with themselves.

Sixth, those who hate to see others make money.

Seventh, those who put on long faces when a stranger speaks of locating in their town.

Eighth, those who oppose every public enterprise which does not appear of personal benefit to themselves. —Devil's Pi.

Lick's Luck.

James Lick, the founder and endower of the great astronomical establishment in California, was born in very humble circumstances, we are told, at Fredericksburg, Pa., Aug. 25, 1796. Having made a small fortune of $20,000 or $40,000 by commerce with South America he invested it in San Francisco land while as yet the great city of the Golden Gate was but a strip of wind blown sand between the mighty Pacific and the now famous bay. The gold fever broke out in the spring of 1848, and the little cluster of wooden shacks became all at once a center of attraction to thousands from all over the world. The 600 inhabitants increased to hundreds of thousands; hotels, villas, places of business, rose like magic for mile after mile along the bay, and in the sudden phenomenal rise of the price of land James Lick found himself one of the rich men of the world. It was thus that he got the money for his large bequests to science.—New York Mail.

When Freedom Shrieked.

It is much to be feared that the great Pole, Kosciusko, is known to most Americans simply from the line in a famous poem, "And Freedom shrieked when Kosciusko fell."

One might suppose that the hero fell in battle. In fact, he died serenely in Switzerland at seventy-one after failing to maintain the independence of Poland. His fall was political and military, but not physical.

It should be remembered that the great Pole was the most distinguished engineer officer in the armies commanded by Washington; that he fought and labored long and well for the patriot cause. It was he who laid out the defenses at West Point which Benedict Arnold tried to betray to the British, and in a sense the Military academy is a monument to him, for he lived to see it started on its glorious career.—Philadelphia Inquirer.

That's Different.

"A man may adore every hair on his wife's head."

"Well?"

"But he regards those on her dresser with mixed emotions."—Pittsburgh Post.

FOOTBALL

The Tecumseh Independents play Adrian College Reserves this afternoon. Game starts at 3.15. Admission 25c. Come ou and help the boys

WELCOME TO TECUMSEH MICHIGAN U. S A.

To welcome the family of John Hamilton to the United States of America and more especially to Tecumseh from their home in Ireland about 35 of their old country friends made them a surprise visit Monday evening. Mr. Hamilton has been in this country about a year and his wife and children joined him about a week ago.

The surprise was in the nature of a shower and the gifts were very timely in making up the equipment for the home, as the household goods had to be left behind

Congratulations and good wishes on the reunion of the family were given with a hearty cheer Refreshments were served during the evening. We join in wishing that they may be happy and contented in this country.

NOTICE

The annual meeting of the Farmers Mutual Fire Insurance Co of Lenawee Co, will be held on Monday Oct. 27th 1913 in the City of Adrian, No. 39 North Main St. for the purpose of electing a Secretary, and Directors, in 1st, 3rd and 5th districts and for the transaction of such other business as may come before the meeting.

By order of the board of directors.

The Largest Magazine in the World

TODAY'S MAGAZINE is the largest and best edited magazine published a. 50c per year. Five cents per copy at all newsdealers. Every lady who appreciates a good magazine should send for a free sample copy and premium catalog. Address, TODAY'S MAGAZINE, Canton, Ohio.

D. T. & I. TO BE BOUGHT BY THE BOND HOLDERS

It is claimed that the D. T & I. railroad is to be purchased by the bond holders committee Jan. 20, 1914. The purchasers will then endeavor to put the road in a condition where it can take care of its business.

George P Johnson of Detroit receiver has made this statement to Atty. Generals Hogan of Ohio. According to his letter the committee has agreed with Judge Tuttle of U. S. District Court of Michigan to bid in the road and advance enough money to make the necessary improvements.

If these promises are carried out the attorney general will take no action against the road at present.

Having discontinued my Premium offers I will now give a

4% Discount

On all cash purchases except for Sugar.

C. M. GILBERT

Our Classified Ad Department

Ladies Shampooing, Manicuring and Massage Residence Oneida street, or will call at your home. Mrs O. G. Hunt Phone 294

FOR SALE—I keep on hand in large quantities Rubber Roofing as good as there is on the market for the same price as others and put it on free of charge. Guarrantee in from 5 to 8 years Also have roof paint in 1 gal. and 10 gal lots. Jas. W. Owen.

FOR SALE—Carload of potato crates steel bound at Tecumseh Handle Factory. Adv.

FOR SALE—A first class heating stove. Enquire of C. E. Price 10 3 tf. adv. Pottawatamie St.

FOR SALE—Single harness, good driving horse 5 yrs. old, surrey and single buggy nearly new, also good work team cheap Tecumseh Garage Adv.

FOR SALE—Hand picked apples sprayed fruit, 1st choice, $1.00 a bushel: 2nd choice, 75c a bushel; 3rd choice, 50c a bushel. Inquire of Nathaniel Jackson, Tecumseh, Route 3, box 66, Northeast of town. 10-10 3t adv.

HOUSE to rent. Enquire of 10-14 adv. tf Jacob Miller.

LOST—A boys red sweater Finder please leave at Robt. McClelland's. adv.

FOUND—A kodiac, owner can have the same by proving property, and paying for this ad at the Herald Office. adv.

Muffins.

By Mrs. Janet McKenzie Hill, Editor of the Boston Cooking School Magazine.

When muffins are on the breakfast table, nobody cares for meat or eggs and they would be served more often if this meal were not prepared so hurriedly that there is no time to make them. If K C, the double-raise baking powder is used, the batter may be stirred up the night before, put in the pan ready for baking and nothing to do in the morning but bake them.

One-Egg Muffins

2 cups flour; 2 slightly rounded teaspoonfuls K C Baking Powder; 1 teaspoonful salt; ¼ cup sugar; ¼ cup melted butter or lard; 1 egg; 1 cup water or milk.

Sift dry ingredients together three times. Add to this the unbeaten egg, melted shortening and water or milk. Then beat all together until perfectly smooth. Oil muffin or gem pans and have oven slow until the muffins come to the top of the pan, then increase the heat to bake and brown the muffins. This recipe makes 12 large muffins. Raisins or currants may be added if desired.

K C
25 OUNCES
25
BAKING POWDER

28

Graham Muffins

1 cup graham flour; 1 cup pastry flour; 2 level teaspoonfuls K C Baking Powder; 1 to 2 level tablespoonfuls sugar; ½ teaspoonful salt; 1 egg; 1¼ cups milk or water; 2 to 3 tablespoonfuls melted butter; mix and bake as One-Egg Muffins.

Graham batter should always be quite soft to insure light and moist muffins.

To get 88 other recipes as good as these, send us the certificate packed in every 25-cent can of K C Baking Powder, and we will send you "The Cook's Book" by Mrs. Janet McKenzie Hill. Handsomely illustrated. Jaques Mfg. Co., Chicago.

PARKER'S HAIR BALSAM
A toilet preparation of merit. Helps to eradicate dandruff. For Restoring Color and Beauty to Gray or Faded Hair. 50c. and $1.00 at Druggists.

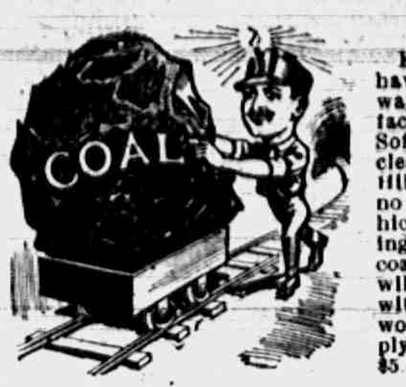

RED BAND LUMP

For several years we have sold this coal. It always gives satisfaction. In fact, we believe it the best Soft Coal mined. It burns clean like the old Jackson Hill, makes little ash and no clinkers, crackles like hickory wood. As for giving out heat, know of no coal compared with it. We will receive another car within a few days and would like to put in a supply for you. The price is $5 50 per ton delivered.

L. E. TEMPLE & CO.

Couches Couches

We are showing a new lot of Couches that are BEAUTIES.

Covers of All Kinds

GENUINE LEATHER, CHASE LEATHER, TAPESTRIES, PLUSHES, VERONAS and VELOMES.

We have the one that will please you and the Quality and Price We Guarantee to suit. We invite you to call and see for yourself.

Guy E. Belding

Furniture and Undertaking

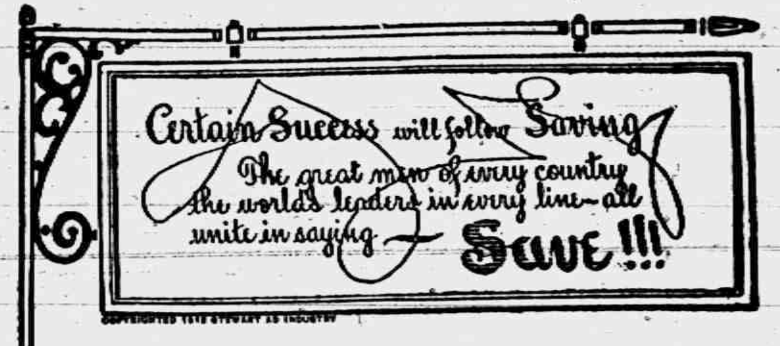
Certain Success will follow Saving
The great men of every country
the world's leaders in every line—all
unite in saying — Save!!!

Just as the sign posts along the highway, direct you to your destination so does the saving of dollars mark your progress to certain success and prosperity.

3% on Savings Books at

THE LILLEY STATE BANK

Tecumseh, Michigan.

The Hoosier
Special Saves Miles of Steps
for Tired Feet.

It's no Use Talking

EBERYBODY KNOWS

THE "HOOSIER"

Is the Best Cabinet on the market.

E. Service & Son

Watch Out For Fire!

Right Now is the Worst Time in the year for FIRE, so

Watch your Chimneys!

MRS. G. R. GILLESPIE,

Fire and Tornado Insurance.

LOCAL AND PERSONAL

NOTICE

All copy must be in the composing room of this office by 9:30 a. m. Tuesdays and Fridays and all advertising matter before 4 o'clock p. m. Mondays and Thursdays.

M. E Conklin was in Adrian Wednesday on business.

Mrs. J. H. Hanford was a Toledo business caller Wednesday.

Mrs. Harry McClure of Clinton was shopping in town Wednesday.

George Chidster of Holloway was a business caller in town Wednesday.

Fancy red salmon 15c per can at Clarks Meat Market. adv.

Mr. and Mrs. Wm. Albert left Tuesday for their new home in Cleveland.

Mrs. J. B Wells of Clinton, was calling on friends in town Wednesday.

Mrs. Elmer Smith of Adrian was the guest of Mrs. J. J. Orr Wednesday.

Mrs. Madge Houseman of Petersburg was in town Wednesday on business.

Mrs. Hattie Sheriff of Raisin was calling on friends in town Tuesday.

Wedding presents something new at Gaston's. adv.

T. M. Camburn left Wednesday for Alma where he will visit relatives.

Mr. and Mrs. George Haffer of Dundee were business callers in town Wednesday.

Baked beans for sale every Saturday at Hays City Bakery. adv.

Mesdames Harold and Mills Hatch of Macon, were Tecumseh visitors Tuesday.

Ray Hendershott and wife of Macon were in Adrian for Gala day Wednesday.

John F. Schreder has been in Adrian this week for the meeting of the supervisors.

Try our want ads, people are telling us they bring results. Have you any thing to sell? Advertise.

Webb Kay of Detroit has been visiting his parents Mr. and Mrs. George Kay this week.

Mr. and Mrs. Orman Lamkin of Tipton were in town Wednesday enroute to Adrian.

Miss Christine Burton of Clinton is spending the week with S. W. Cadmus and family.

Fine switches made and cut hair and combings bought at the milliner store of Miss Hough.

Mrs. R. W. Mills and Mrs. H. Bouck of Tipton were guests of Mrs. George McNiel last Tuesday.

I am prepared to fit you with fine high shoes that will please you.
P. C. Snell. adv.

Miss Mary Cheever of Britton, was in town Wednesday enroute from Vermontville to her home.

Mrs. George Kuder and daughter, Mrs. Winterstein of Macon, were shopping in town Tuesday.

B. J. Pulver has sold his soda fountain to parties in Morenci who moved it to that town Wednesday.

Mrs Leon Maynard and two children went to Adrian Wednesday called by the illness of her mother,

Steel shod shoes at Snell's will shed water. adv.

Mrs. John Spafford of Manchester came Wednesday for a visit at the home of her brother George Field.

Mrs. Fink and two daughters of Battle Creek are visiting Mrs. Jerry Packard and other friends in town

Don't forget the dancing party at Witherell Hall to-night. Dancing will begin at 9:00sharp. Bill 50 cents.

Miss Minnie Cupples of Detroit was the guest of her sister Mrs Jennie Weir and other friends the first of the week,

The finest line of rubbers from the child's to the all-duck-4-buckle-Artic for men at Snell's. adv.

Mr. and Mrs. Fred Rosacrans went to Detroit Wednesday for the wedding of Miss Julia Hendershott and Jay Kenyon.

Alex Reid went to Toledo Wednesday with his daughter Mrs Brock and baby who left for their home in Anderson, Ind.

Mrs. Annette Crossman and Mr. L. D. Dewey were passengers for Adrian Wednesday, to take in the Gala day entertainment.

See us for those large bulk oysters at Clark's Market. Phone 158. adv.

Mrs. Mary Whelan of Tipton was visiting Mr. and Mrs. Henry Jones Tuesday. She left Wednesday morning for Adrian for a week's visit.

We see by an exchange that John Pentecost recently caught a bass at Sand Lake that weighed 5½ pounds, almost enough for a square meal.

Mrs J. F. Fuller who has been spending several weeks with her sister, Mrs. John Hayward, left for her home in Eaton Rapids Wednesday.

Mr and Mrs. John Smith are now pleasantly located in their new home, the Hall house which has been finely reconstructed since its removal to its new quarters.

Their many friends in town will regret the removal of Mr. and Mrs A. Newton to Jackson. Mr. Newton has been guard for several months at the prison hence the removal.

We were glad to see Eugene Rosacrans back in the store again after his enforced week of idleness. We hope he has conquered the asthma for this season at least.

Mrs. Ryan High and daughter Alice of Convoy, O., are visiting her sister, Mrs. Lizzie Sims and two daughters. They are enroute to Manchester where they will make their future home.

Mrs. John Schreder was an Adrian visitor Wednesday.

Mrs. Leroy Mills was a passenger for Adrian this morning.

Have that clock cleaned at Gaston's. adv.

Miss Vera Stewart was an Adrian passenger Thursday.

R. A. Heesen was in Chicago the first of the week on business.

Mrs. Ellen Johnson of Britton was a Tecumseh visitor Thursday.

Mrs. Fred Anderson was a passenger for Adrian Thursday morning.

Good Salmon 2 cans for 25c at
Clarks Market. Phone 158

Mrs. Rosetta Billington was spending Thursday in Adrian with friends.

Bert Miller has purchased the residence of C. E. Williamson on Killbuck St.

Mr. and Mrs. Frank Rude have as their guest Mrs. L. G. Rude of Orland Ind.

Mr. and Mrs. E. T. Deming were passengers for Adrian Thursday afternoon.

Hallowe'en novelties at Gaston's. adv.

Dr. H. R. Conklin left Thursday for Toledo going from there later to Detroit.

Those school shoes at Snell's are going fast. They fit the miss as well as the lad. adv.

There were 102 women who cast their votes at the special election Tuesday.

Mrs. James Foster and Mrs. H. C. Goodsell were Adrian Thursday for Gala day.

The St. Peter's Guild will give a fair and party at Witherell hall, November 14

We will discontinue giving trading stamps as soon as our present supply is exhausted. Brown & Co. adv.

Mrs. Ella Hodges and Mrs. Wm. Arner of Ridgeway were business callers in Adrian Thursday.

Mr. and Mrs. Arthur Harding are the guests of her sister, Mrs. Westerman and family in Adrian.

Order one of those nice spring chickens for your Sunday dinner, we are dressing poultry nearly every day.
Williamson Bros, adv.

Ernest Linger and wife have been entertaining his sisters Rose and Henrietta Linger for several days.

Mrs. Charles Tansley went to Adrian this morning to visit her parents to take in the gala day parade.

Rabbits dressed while you wait at
Lee J. Ferguson's adv.

Mrs. Charles Starrett who has been spending a few days with her parents in Clinton, returned home Thursday.

Ethel Kenyon attended the wedding of her brother Jay Kenyon and Miss Julia Hendershott Wednesday in Detroit.

Fire, tornado and auto insurance.
Mrs. Garland Gillespie.

Mrs. Will Service and children who have been visiting with Mr. and Mrs. J. E. Mull in Marion have returned home.

Charles Starrett was called to Dowagiac this week by the death and for the funeral of his uncle, Charles Starrett.

Fresh home made potatoes chips twice a week at. Williamson Bros. adv.

Mr. and Mrs. Ed. Pangle and son were spending last week with friends in Columbus Grove, Ohio returning Saturday

Mrs. George Adamson of Toledo came Thursday for a few days visit with her parents Mr. and Mrs. Rosacrans and other friends.

Get the best Marigold Oleo Margarine at Clark's market. Phone 158.

W. W. Hicks who has been visiting his parents returned to Chicago the first of the week. His mother Mrs J. F. Hicks went with him for a visit.

Mr. and Mrs. B. Hurrey who have been spending a number of days in Grand Rapids with their daughter Harriet returned home Wednesday.

Mrs. Elmer Beers of Cleveland and Mrs William Herder of Adrian who have been visiting Mr. and Mrs S. J. Kerr returned to their home Wednesday.

Gaston's for Place cards and prizes adv.

Mrs Alva Waring who has been visiting her sister and husband Mr and Mrs. Charles Smith in Grand Rapids for the past two weeks returned home Wednesday.

Mrs. R. C. Young and daughter Ione who have been visiting friends in Clinton, Tecumseh and Macon for a number of weeks left for their home in Pentwater Thursday

Gaston's for watch, clock, and jewelry repairing. adv.

Mrs T. C. Harris and Miss Alice Satterthwaite attended the play "Little Women" in Adrian Monday evening. They were guests of Miss Jennie Harris while in the city.

Wednesday afternoon Confirmation Services were held in St Mary's Church in Manchester. Those who attended from Tecumseh were Mrs. Thos. McCann, Mrs. Thos. Price, Mrs Lafayette Stevenson and son, Charles, Mrs. Mary Stelzer and daughter Elizabeth.

The T. B. A. ladies will serve supper at the G. A. R hall, Saturday October 18, from 5 to 7. Price 25c

The Wit and Wisdom Club will meet with Mr. and Mrs. B. Hurrey, Monday evening Oct. 20. Leader, Mrs Hurrey, "The Countries around the Carribean." Paper. "The Countries around the Carribean." Mrs. Albert Waring, Roll call, "Items of Interest about these Countries."

IN THE TECUMSEH HERALD 35 YEARS AGO TODAY

Wm. Hayden in company with Henry Hayden, Esq., wife and daughter start next Saturday for Ireland. They intend to stay about two months.

The freight train going south last Tuesday had on 45 loaded cars and the same train going north this morning had on 44.

Wm. Bigelow sent to our office yesterday a limb of an apple tree about two feet in length which contained fourteen beautiful apples. They grew on his place in this village.

And now Chauncey Dibble comes, with six large apples, winter pippins which measure fourteen inches in circumferance. Next.

Mr. Kane's Concert of Mother Goose and the Fairy Queen given at Merchants Hall last Monday and Tuesday evenings was a very fine entertainment. It was something new in character and under Mr. Kane's direction was very finely executed. He was greeted with a full house on both evenings.

The walls of the new Herald building will be nearly ready for the roof next week.

Next Saturday Jim Cole of the Central Meat Market will have a supply of Fresh Oysters, both bulk and can. They will be splendid.

Sherrard and Robbins are now opening an assortment of new goods consisting of jewelry, watches, crockery, fancy goods and etc. See new ad in another column.

Last Sunday Dr. H. A. Reynolds of the Red Ribbon movement in Michigan, addressed the temperance meeting at Merchants Hall. Dr. Reynolds is a great favorite here and a large crowd greeted him Sunday. Next Sunday Frances E. Williard of Chicago will speak. She is a very talented and impresive speaker. A fee of ten cents will be charged,

The Clinton big snake is no longer a myth, Prof. J. C. Wheelan of Clayton and Dr. George Howell of Macon were at the lake one day last week and saw the monster.

The contract for furnishing the new Opera House with chairs has been awarded to A. J. Palmer of this place.

To-morrow (Friday) evening Hon. Ira B. Card, democratic nominee for Congress and Judge Stacy will speak at Merchants Hall.

SOCIAL EVENING

A social evening of the Pythian Sisters was held at their Castle on Wednesday evening, the especial feature of which was a shower for Miss Edna Smith who is to wed Roy Codling on Thursday Oct. 16

Some fine table linen and numerous other useful and ornamental gifts were given her, Miss Smith has held office for the past to years being Excellent Junior at this time.

A pot-luck supper was the next special event which was enjoyed by all. Dancing and a social good time completed the evenings entertainment.

"The Devil-fish of the Deep" is the topic for the sermon at St. Peters church Sunday at 11 a. m.

E. J. Peters was a business caller in Clinton Thursday.

George Taylor of Franklin was in town Thursday on business

Mrs. Myron Billmyre of Hollaway was a business caller in town Thursday

Mrs. W. B. Keysor was visiting her son, Leon and family in Clinton Thursday.

Some fine spring chickens as yellow as gold at 18c per lb. order one and try the quality Williamson Bros. adv.

Mr and Mrs. Walter Morden and mother, Mrs. Davenport motored up from Macon Thursday

The Sophmore Class have the picture show at the Opera House tonight. Ernest Church will sing for them.

Cream puffs for Saturday at Hays City Bakery. adv.

Mrs. Rooney and daughter who have been visiting her brother, Timothy Mills and family, left for their home in Bay City Thursday.

L. E. Temple & Co. have just received a carload of Universal Portland Cement also a car each of nut and egg solway coke. adv.

Miss Adah Shea went to Napoleon Thursday night for the funeral of Mrs. Sarah Hudson, a former resident of Napoleon and an honored neighbor and friend.

Be sure and read our adv about carload of northern potatoes to arrive Monday. Williamson Bros. adv.

Capt. Frank Chilson whose boat was taking cargo in Toledo was a week end visitor with his parents Mr and Mrs. C. D. Chilson Mr. Chilson who had been taking the last trip with him, came with him.

School Directors-We have the Sanitary paper towels, and fixtures, also the toilet paper, both of which are being universally adopted for school requirements. Satterthwaite Bros. adv.

Mr. and Mrs. Joe VanNess and Mrs. L B. Thompson went to Napoleon today for the funeral of Mrs. Sarah Hudson, mother of Mrs. Charles D. Parker former resident of Tecumseh Deceased passed away at the home of her daughter at Cheswick Pa.

A fine lot of dill pickles in bulk at Clark's Market. Phone 158. adv.

The man who wrestles with the cow, and learns the calves to suck, who cast the corn before the swine, is now in greatest luck, for butter's on the upper grade, veal's higher than a kite, pork to is climbing up the scale and beef is out of sight, the eggs he gathers every day from his Poland chicken coop, are almost worth their weight in gold, and we are in the soup. His corn brings him a fancy price its using every day, and he racks all kinds of money, for a half a load of hay. The farmer's in the saddle, and when he come to town, the rest of us by right should go, way back and then sit down.—Devil's Pl.

Made Their Escape

Four Young Girls From St Joseph's Academy Adrian Came to Tecumseh Thursday Night.

TAKEN BACK BY THE SISTERS FRIDAY MORNING.

Four young girls ranging from 12 to 14 years of age and giving their names as Marjorie Martin, Josephine Brockway, Lena Trembley and Leona Mullroy were in town Thursday afternoon having made their escape from St. Joseph's Academy, Adrian They were enroute to Chicago where some of them claimed to have a home. One of them claimed to know Mrs. Mrs. Charles Deery, who took them to her home for the night. The sisters came for them by six o'clock this morning taking them back to the Academy.

BOOST TECUMSEH

At the special election held Tuesday for a new school building, 356 votes were cast, 223 against and 123 for the new building making a majority of 90 against the proposition and this after all the appeals that have been put forth.

Who is striving to boost Tecumseh? About the first question that is asked when a man talks of moving into another town is, "Do you have good schools, does your high school have all the modern advantages?" if not "I will have to go elsewhere as I have children to be educated," and so for lack of interest Tecumseh not only loses pupils for the high school but patrons for the business part of town, more taxpayers, more good citizens. To be sure, our taxes would be higher but who paid the taxes for the old building, for your education all these years and is it not fair that we should do our part for the rising generation, that they may receive an education that will fit them to be good citizens, well equipped to run the affairs of town and state.

Lost—by 90 votes, the school building that is so badly needed for the safety of our young people; for the better education of our pupils for the honor of Tecumseh. All about us every little village boasts a better school buildings, more modern equipments and Tecumseh is pointed to as too devoid of interest for the good of the community to sacrifice a little of their hoard to help build up our town.

TAKE NOTICE

The Sophomore class will have charge of the picture show at the Opera House tonight Ernest Church will sing for them. adv.

TO SAY GOOD-BYE

Tuesday evening Mrs. Howard Bredow entertained the regular meeting of the West Minister Guild.

As a token of respect to Mrs. B R. Weld the program was set aside and a social time enjoyed Mrs. Weld was presented with a picture. the presentation speech being a poem by Miss Rector. As a further mark of esteem the chapter will henceforth be known as the Florence Weld Chapter.

A two course luncheon was served by the hostess. Good-byes were not unmixed with tears and regrets at losing their friend from their society.

FAREWELL PARTY

The Triangle Club met at the home of Mr. and Mrs. J. J. Orr Wednesdsy evening for a farewell party to Rev. and Mrs, Weld who left Thursday for their new charge in Toledo.

This club was organized by the Rev. Weld about a year ago. A fine silk umbrella was presented to Mr. Weld. Light refreshments were served during the evening.

TO-NIGHT AT THE ROYAL

EXTRA,

Kalem special feature. "The Girl and the Gangster" in two parts.

Seligs, "Manila Public Schools" and Western comedy, "An Embarrassed Bridegroom." 5c to all adv.

MRS. N. L. BRYAN

Mrs. Newton L. Bryan passed away Thursday morning Oct. 16, 1913, aged 55 years.

For the past three weeks she has been in Ann Arbor, where she under went an operation. She was brought to her home Wednesday afternoon feeling most comfortable and happy to have returned so soon. She passed a peaceful night but with the awakening of a new day, she went to sleep With the eyes of faith one could see at the dawn of this beautiful October day, an invisible hand waving a signal, and hear a gentle voice whispering "Come up higher" After a busy useful life she died as she had lived honored and loved by all.

A host of friends will mourn her loss, for to know her was to love her. She ran the journey of her life quickly, and her path was marked with deeds of kindness and cheer, she scattered flowers and sunshine every where. The funeral will be held at the home Saturday at 1:30 with burial in Brookside Cemetery

ATTENTION.

We'll have a car of fancy Northern white sand potatoes Monday Oct 20th which we offer a limited amount from car at 75c bu. Get your winter supply as the price, will look good later. Car placed on Moore's siding. Williamson Bros. adv.

OYSTERS

WE HAVE A FRESH STOCK OF THOSE

BALTIMORE SELECTS

OYSTER WEEK

Begins Monday, the 20th, and we can supply you with those Fine Selects in Bulk.

GET THE HABIT
EAT OYSTERS

ANDERSON BROS.

Phone 91— *GROCERS* *Macon Phone*

To Obtain More Light Upon the Subject,

USE

Bann or Mazda Lamps.

If you desire to have the house comfortably warmed, either by a Furnace, Hot Water Steam, or a Heating Stove, call upon us. We will solve the problem satfactorily to you.

Satterthwaite Bros

Corn Huskers

If you need a Corn Husker for individual use, party or custom work, remember we sell the Advance, McCormick, Appleton and Adams.—We have sold 2 Adams 2 roll huskers this week.

Corn Shellers

In Corn Shellers we sell the Watts for power work at $25.00 and for hand work the Hocking Valley. The Watts will shell 150 Bu. per hour with 1½ H. P. gasoline engine.

Cement

Don't put off those cement jobs any longer or cold weather will be here. We have a fresh car of Peninsular Portland Cement.

SLAYTON & SON, Tecumseh, Mich

Tecumseh Chief Coffee

We are selling more Coffee every day. The reason is that we have the best values to be found for the money. Give us a trial.

Tecumseh Chief Tea

Our Tecumseh Chief Tea has always had the reputation of being the very best 50c Tea on the market. Our new crop has arrived and it is fine, the same quality as we have always bought, Try a half pound package.

New Goods

We have just received New Dates, New Figs, New Chestnuts, Grape Fruit, Malaga Grapes, Valencia Oranges.

Everything in Fruits and Vegetables at all times. Phone us your order. We guarantee to please.

E. J. LOWRY.

WE HAVE A CAR OF

SCRANTON

CHESTNUT HARD COAL

On track to-day. Better get what you want. We are unable to get this Coal fast enough on account of car shortage and the demand for this quality.

Moore Bros.

will be at my office over J. J. Belcher's store every day except the 3rd Tuesday of each month.

S. P. HOSMER,
OPTICIAN

A. C. AYLESWORTH,

Licensed Auctioneer, Real Estate, Stock and General Salesman.

Will attend all sales in city or country, at reasonable rates.

Headquarters and all dates made Herald office.

Dental Parlors

W. D. REED, D. D. S.

Chicago, St. Tecumseh.
Crown and Bridge work Aluminum, Silver and Rubber plates and all of the specialties known to modern dentistry. Gas or vitalized air administered.
Office over Avery & Co's store

Dental Parlors
of
E. D. BROWN, D. D. S.

Filling, Crown, Bridge and platework. Local and complete anaesthetics administered for painless extraction. Office over the 5 & 10c Store. Phone 192.

C. M. Cooley,
Licensed Auctioneer.

R. F. D. No. 4 Manchester. 15 year successful experience in Jackson, Washtenaw and Lenawee Counties, also practical farmer.

Bell Telephone Clinton exchange.

Rates Reasonable and Satisfaction Guaranteed

CHARLES A. PROUTY

Who Will Quit As Member of Interstate Commerce Commission.

Photo by American Press Association.

WASHINGTON—Charles A. Prouty will retire in the near future as a member of the interstate commerce commission to become federal director of the physical valuation of railways. Mr. Prouty has been a member of the commission since 1906.

CRIMES AND CASUALTIES.

CHICAGO — Four persons who met Miss Ida G. Leegson, teacher and art pupil of Lorado Taft, as she was led across the prairies to her death near Argo have described the negro who was her guide Saturday evening and his arrest was believed near. Part of the jewels which were torn from Miss Leegson after she was strangled were found in a pawnshop at 3020 South State street and Pawnbroker Nierman gave a detailed description of the man who pawned the jewelry—a description tallying in every detail to that given of the negro who enticed Miss Leegson to her death.

FORTVILLE, IND. — Sherman H. Chappell, sixteen years old, was instantly killed and Tom Faffett, fifteen years old; Homer Camp, sixteen years old, and Fred Whetsel, seriously hurt shortly after midnight when an auto skidded, struck a steel culvert and went down an embankment three-fourths of a mile north of McCordsville.

JEFFERSON, WIS. — Lorenzo W. Bronpe of Chicago, who resigned as vice president of the South Side Savings bank in Chicago two months ago because of ill-health, was drowned in shallow water when his duck boat overturned while he was on a shooting expedition at Rome lake, in the northern part of this county.

TESTED AND PROVEN.

There is a Heap of Solace in Being Able to Depend Upon a Well-Earned Reputation.

For months Herald readers have seen the constant expression of praise for Doan's Kidney Pills, and read about the good work they have done in this locality. What other remedy ever produced such convincing proof of merit?

W. C. Witherell, W. Pottawatamie St., Tecumseh, Mich., says: "I have had no reason to change my high opinion of Doan's Kidney Pills which I publicly expressed some years ago and I willingly confirm all I have previously said in their praise. I had acute pains across the small of my back and I and in my hips and often after stooping, a sharp twinge darted through my loins, obliging me to lie down. I was laid in bed for several days and I believe that my trouble was caused by excessive stooping. When I learned of Doan's Kidney Pills, I obtained a supply at Wright & Son's Drug Store and the contents of a few boxes restored me to good health. Since then, whenever I have felt in need of a kidney medicine, I have taken this preparation and the results have been very pleasing."

For sale by all dealers. Price 50 cents. Foster-Milburn Co., Buffalo, New York, sole agents for the United States.

Remember the name—Doan's—and take no other. adv.

It's well enough to hope, but don't loaf on the job while doing it.

Foley Kidney Pills Succeed.

Because they are an honestly made medicine that relieves promptly the suffering due to weak, inactive kidneys and painful bladder action. They offer a powerful help to nature in building up the true excreting kidney tissue, in restoring normal action and relieving bladder discomforts. TRY THEM. For sale by all druggists of Tecumseh. Advt.

No, Alonzo, you can't tip a waiter enough to make him lose his balance.

Women Who Get Dizzy.

Every woman who is troubled with fainting and dizzy spells, backache, headache, weakness, debility, constipation or kidney troubles should use Electric Bitters. They give relief when nothing else will, improve the health, adding strength and vigor from the first dose. Mrs. Laura Gaines, of Avoca, La., says: "Four doctors had given me up and my children and all my friends were looking for me to die, when my son insisted that I use Electric Bitters. I did so, and they have done me a world of good." Just try them. 50c. and $1.00, at C. A. Wright & Son. adv.

Also a goodly number of people have been done in the name charity.

Home Keeping Women Need Health and Strength.

The work of a home-keeping woman makes a constant call in her strength and vitality, and sickness comes through her kidneys and bladder oftener than she knows. Foley Kidney Pills will invigorate and restore her, and weak back, nervousness aching joints and irregular bladder action will all disappear when Foley Kidney Pills are used. For sale by all druggists of Tecumseh. adv.

It is well to aim high, but be sure your gun is loaded.

TECUMSEH MARKETS

CORRECTED OCT. 14 1913

Wheat		87—90
Flour per bbl	460	5 20
Rye		60
Corn (ear)		40
Oate		39
Beans		2 50
New Potatoes		80
Butter		20
Eggs		27
Lard		14
Tallow		
Fowls (live)		10—12
Springers		12
Roosters		06
Ducks spring		12
Geese		
Turkeys		16
Hay		8 00—10 50

THE MARKETS

Chicago Live Stock.

Hogs—Receipts 21,000. Quotations ranged at $8.55@8.65 light shippers, $8.50@8.70 heavy shippers, $8.05@8.35 heavy packing, and $5.50@7.35 good to fancy pigs.

Cattle—Receipts 4,000. Quotations ranged at $9.00@9.25 good to prime steers, $5.50@7.25 choice to prime beef cows, $7.75@8.60 good to prime fed heifers, and $10.50@11.00 good to best veal calves.

Sheep—Receipts 32,000. Quotations ranged at $6.85@7.15 good to prime native lambs, $5.50@6.00 good to choice heavy yearlings, $4.70@5.00 good to choice wethers, and $4.35@4.60 good to choice fat ewes.

East Buffalo Live Stock.

Dunning & Stevens, Live Stock Commission Merchants, East Buffalo, N. Y., quote as follows: Cattle—Receipts 30 cars; market slow. Hogs—Receipts 20 cars; market strong; heavy, $8.90@9.00; Yorkers, $8.75@8.90; pigs, $8.00@8.25. Sheep—Receipts 20 cars; market slow; top lambs, $7.15@7.25; yearlings, $5.50@6.00; wethers, $5.00@5.25; ewes, $4.50@5.00. Calves, $5.00@11.50.

MILWAUKEE, WIS.—Manager H. Clark of the Milwaukee champions has notified Comiskey that this city will not accept Ted Easterly in final settlement of the deal for Larry Chappell, but will insist on a younger man. Easterly's ability is unquestioned, but Milwaukee's policy as outlined by Clark is to make up a team of youngsters for the Brewers.

STATE OF MICHIGAN, County of Lenawee, ss.

Probate Court for the County of Lenawee.

At a session of the Probate Court for the County of Lenawee, holden at the Probate Office, in the City of Adrian, on the 18th day of September, in the year one thousand nine hundred and thirteen.

Present, HARRY L. LARWILL, Judge of Probate.

In the matter of the estate of HENRY MCCARBERY deceased.

On reading and filing the petition duly verified, of NANCY MCCARBERY, widow of said deceased, praying that an instrument in writing purporting to be the last will and testament of said deceased may be duly proved and admitted to probate, and that administration of said estate may be granted to petitioner, the executrix named in said instrument, or to some other suitable person other suitable person.

It is Ordered, That Monday, the 20th day of October next, at nine o'clock in the forenoon, be assigned for the hearing of said petition.

And it is further ordered, That a copy of this order be published in the Tecumseh Herald, a newspaper printed and circulating in said County of Lenawee, for the three successive weeks, previous to said day of hearing.

(A true copy) Harry L. Larwill,
Judge of Probate.
E. I. Larwill, Probate Register.

STATE OF MICHIGAN, County of Lenawee, ss.

Probate Court for the County of Lenawee.

At a session of the Probate Court for the County of Lenawee, holden at the Probate Office in the City of Adrian on the 24th day of September, in the year one thousand nine hundred and thirteen.

Present, HARRY L. LARWILL, Judge of Probate.

In the matter of the estate of ANNE CATHERINE SWAN, Deceased.

On reading and filing the petition duly verified, of Mary H. Swan, sister of said deceased, praying that an instrument in writing purporting to be the last will and testament of said deceased may be duly proved and admitted to probate, and that administration of said estate may be granted to petitioner and Frederick A. Swan, the executors named in said instrument, or to some other suitable person.

It is ordered that Monday, the 20th day of October, next at nine o'clock in the forenoon be assigned for the hearing of said petition.

And it is further Ordered, That a copy of this order be published in the Tecumseh Herald, a newspaper printed and circulating in said County of Lenawee, for three successive weeks previous to said day of hearing.

(A true copy) Harry L. Larwill.
Judge of Probate
E. I. Larwill, Probate Register.

STATE OF MICHIGAN, County of Lenawee, ss.

Probate Court for said County.

At a session of the Probate Court for the County of Lenawee, holden at the Probate Office, in the City of Adrian, on the 24th day of September, in the year one thousand nine hundred thirteen.

Present: Hon. HARRY L. LARWILL, Judge of Probate.

In the matter of the estate of ELIZABETH CUPPLES, deceased.

On reading and filing the petition of Frederick B. Wood, executor upon the estate of said deceased, alleging that the funeral expenses and debts of said deceased and the expenses of administration thus far incurred, have been fully paid and praying that his final administration account may be allowed and for such other order and decree as to this Court shall seem proper.

It is Ordered, That Monday the 27th day of October next, at nine o'clock in the forenoon, be assigned for the hearing of said petition.

And it is further Ordered, That a copy of this order be published in TECUMSEH HERALD, a newspaper printed and circulating in said County of Lenawee, for three successive weeks previous to said day of hearing.

HARRY L. LARWILL,
(A true copy) Judge of Probate
E. I. LARWILL, Register of Probate.

STATE OF MICHIGAN, County of Lenawee, ss.

Probate Court for said County.

At a session of the Probate Court for the County of Lenawee holden at the Probate Office in the City of Adrian on the 31st day of September, in the year one thousand nine hundred and thirteen.

Present, HON. HARRY L. LARWILL, Judge of Probate.

In the matter of the estate of Sarah F Stout, deceased.

On reading and filing the petition of Fredrick B. Wood, administrator upon the estate of said deceased, alleging that the funeral expenses and debts of said deceased and the expenses of administration thus far incurred, have been fully paid, and praying that his final administration account may be allowed and for such other order and decree as to this Court shall seem proper.

It is ordered, That Monday, the 27th day of October next, at nine o'clock in the forenoon be assigned for the hearing of said petition.

And it is further Ordered, That a copy of this order be published in the TECUMSEH HERALD a newspaper printed and circulating in said County of Lenawee for three successive weeks previous to said day of hearing.

(A true copy) HARRY L. LARWILL,
Judge of Probate.
E. I. LARWILL, Probate Register.

STATE OF MICHIGAN, County of Lenawee, ss.

Probate Court for said County.

At a session of the Probate Court for the County of Lenawee, holden at the Probate Office in the City of Adrian, on the 13th day of October, in the year one thousand nine hundred and thirteen.

Present: Hon. HARRY L. LARWILL, Judge of Probate.

In the matter of the estate of BLANCHE M. HAYDEN, Deceased.

On reading and filing the petition of Levi C. Hayden, administrator upon the estate of said deceased, alleging that the funeral expenses and debts of said deceased, and the expenses of administration thus far incurred, have been fully paid, and praying that his final administration account may be allowed and for such other order and decree as to this Court shall seem proper.

It is Ordered, That Monday, the 10th day of November, next, at nine o'clock in the forenoon, be assigned for the hearing of said petition.

And it is further Ordered, That a copy of this order be published in the TECUMSEH HERALD, a newspaper printed and circulating in said County of Lenawee, for three successive weeks, previous to said day of hearing.

HARRY L. LARWILL,
(A true copy) Judge of Probate.
E. I. LAWILL, Register of Probate.

BARON ALVERSTONE

Who Has Resigned His Position As Lord Chief Justice.

LONDON, ENG.—Confirmation of the resignation of Baron Alverstone of the lord chief justiceship has been given out.

The choice of his successor seems to lie between Sir Rufus Isaacs, the attorney general, and Sir Samuel Evans, president of the probate, divorce and admiralty courts. The opinion prevails in official circles that Sir Rufus will be appointed.

INDIANAPOLIS, IND.—Eddie Heydon, former catcher for the local American association baseball club and later with the Washington American league club, died at his home of curvature of the spine, which resulted from injuries received on the diamond.

NEW YORK — The Philadelphia Athletics of the American league won the world's championship pennant, winning four out of five games from the New York National league club.

Why Women Are Not RICH.

Man is a millionaire many times over in the possession of blood cells. Woman is not quite so rich, for scientists have proven that the normal man has five million—the woman only four and a half million to a cubic millimetre of blood.

A decrease in number of red blood corpuscles and a person "looks pale"—in fact, is anaemic, the blood does not get the right food and probably the stomach is disordered.

Dr. R. V. Pierce found years ago that a glyceric extract of golden seal and Oregon grape roots, queen's root and bloodroot with black cherrybark, would help the assimilation of the food in the stomach, correct liver ills and in Nature's own way increase the red blood corpuscles. This medicine he called Dr. Pierce's Golden Medical Discovery. By assimilating the food eaten the system is nourished and the blood takes on a rich red color. Nervousness is only "the cry of the starved nerves for food," and when the nerves are fed on rich red blood the person looses those irritable feelings, sleeps well at night and is refreshed in the morning.

J. D. LIVELY, Esq.

"I was attacked with a severe nervous disease, which was caused by a disordered stomach and liver," writes MR. JAS. D. LIVELY, of Washburn, Tenn., Route 2, Box 33. "All my friends thought I would die and the best physicians gave me up. I was advised to try Dr. Pierce's Golden Medical Discovery, and derived much benefit from same. My case had run so long it had become so chronic that nothing would effect a permanent cure, but Dr. Pierce's medicine has done much for me and I highly recommend it. I heartily advise its use as a spring tonic, and further advise ailing people to take Dr. Pierce's medicines before their diseases have run so long that there is no chance to be cured.

Dr. Pierce's Medical Adviser, 31 stamps, to pay for wrapping and mailing only.

CORRESPONDENCE

MACON

James Frost is ill this week with heart trouble.

Mrs. Ellen Mills entertained, Wednesday at dinner, Mrs. Matilda Lindsly, Mrs. Joseph Dorriel and Mrs. Lizzie Davenport.

A miscellaneous shower was given Mr. and Mrs. Walter Morden last Saturday evening at the home of her mother Mrs. Lizzie Davenport. A large number were present and left some fine presents as tokens of their esteem for the young people.

A few near friends and relatives helped Miss Rebecca Thomas celebrate her 77th birthday last Saturday at her home.

Leaving Mrs. Cheesebro and daughter Grace from Toledo.

Mr. and Mrs. John Frost were in the village Sunday calling on Mrs. Phebe Marshall.

Miss Elnora Camburn was a recent visitor in Bellville at the home of her sister, Mrs. Fred Heininger.

Mrs. Anna Harring was on the sick list this week.

George Avery and wife are moving their house hold goods to Tecumseh, and will be citizens of that place in the near future.

Lewis Coller was in Adrian last Saturday on business.

James Osgood is visiting among Macon relatives this week.

Baby won't suffer five minutes with croup if you apply Dr. Thomas' Eclectic Oil at once. It acts like magic.

RIDGEWAY

Mrs. S. C. Easlick of Onsted, was guest of her parents, Mr. and Mrs. A. E. Palmer part of the week.

J. R. Miller was in from Detroit Wednesday.

Miss Phena Palmer was home from Detroit Sunday.

Miss Mary Anderson was at Ypsilanti Saturday.

W. C. Delisle autoed out from Detroit, his wife returned home with him.

Miss Alice Lowe was home from Onsted Saturday and Sunday.

Mrs. S J Boyce of Tecumseh, visited in town Sunday.

There will be a pumpkin pie social in the church Friday evening this week, the proceeds to buy a new linoleum for the lower hall in the church. All come. 10c to all.

Sam King of Jackson, called in town Sunday.

Mrs Wm. Larkin arrived home Saturday from a three weeks stay with her daughter at Walton Junction, Mich.

The Misses Iva Gove and Eula V Underwood were Clinton visitors Saturday.

Laverne Hathaway has been driving his well the past week and has struck a large flow of water.

O Coon and daughter, Ruth of Royal Oak, were visiting his children J O Coon and Mrs. Paul Meilbeck this week.

The study class will meet this week with Miss Ellen Smith at 7:30 sharp Friday evening.

Mrs S. C Arner was in Tecumseh with friends Wednesday.

Miss Addie Covell Sundayed with friends near Cone.

Mrs. Jane Wright St John formerly of this place, died Saturday at her home in Ypsilanti. The remains were brought here for burial. She leaves no family.

The Misses Rosalind and Sylvia Andrews were home from Ypsilanti Saturday and Sunday.

Henry C. Wilson and mother were guests of Alonzo Mills and wife at Sand Creek Friday and Saturday.

The many friends of Bert Smith will be pleased to hear he is on the road to recovery and the Doctors at Duluth where they are, seem much encouraged about him.

Rally day will be observed in the Sunday School one week from next Sunday with an appropriate program.

The 6th grades went to the home of Johnnie Baker Wednesday, just after school and made him a surprise as he is suffering from a broken arm.

Mrs. Lulu Young and daughter, spent part of the week with Macon friends.

Mrs. C. F. Southard is ill.

Arthur Southard of Cleveland, was a guest of his sister, Mrs. T. H. Allison last week.

Mr. and Mrs John Wright of Wellsville, were guests at the home of J. M. Gray Saturday and Sunday.

Mrs. Henry Pocklington and Pearl are guests of Adrian friends this week.

Lamont Cadmus was home from Detroit Sunday.

C. B Dibble and wife were visiting Adrian friends Saturday and Sunday.

Mrs. Harry Howe and baby of Britton visited friends in town Monday.

John Howe has gone to Adrian to work.

Mr. and Mrs. C. O. Hiscock and Mr. and Mrs. Prentiss, Mrs. Helen Hiscock's guests returned to Detroit Friday.

C. Lowe had a raising for their new barn Saturday, over 70 were present and a fine supper served.

Floyd Smith was here from Grand Rapids Sunday with his parents.

Mrs. Phebe Coryell of Newburg, was a guest of Mrs. C. C. Smith the past week.

H. W. Rappleye and wife of Bradentown, Florida, were guests of Mrs. Sarah L. Rappleye the past week.

E. H. Wooldridge of Medina, Ohio, is visiting his sister, Mrs. John Gray.

E. T. Pocklington and wife have returned to Detroit after a week here.

Ellen Smith spent part of the past week in Macon.

The barns on the W. R. Wilson farm are being reshingled.

H. C. Wilson and mother were in Blissfield Sunday.

Donald Babcock returned to his home in Detroit Saturday.

Remember the church fair Nov. 7.

Mrs. Fred Fagan of Tecumseh was a guest of friends here Tuesday.

Impure blood runs you down—makes you an easy victim for organic diseases. Burdock Blood Bitters purifies the blood—cures the cause—builds you up.

"Doan's Ointment cured me of eczema that had annoyed me a long time. The cure was permanent."—Hon. S. W. Matthews, Commissioner Labor Statistics, Augusta, Me.

Regulates the bowels, promotes easy natural movements, cures constipation—Doan's Regulets. Ask your druggist for them. 25 cents a box.

BOY RESENTS WIFE'S ABUSE

Ten-Year-Ald Youngstetr Shoots Man Abusing Spouse.

SAGINAW, MICH. — Becoming inspired with the spirit of a hero, ten-year-old Albert Campbell, residing in Spaulding township, shot and seriously wounded Albert Cheney, sixty-one years old.

Young Campbell is in the county jail, and Cheney is in St. Mary's hospital. Bird shot from an old double-barrel shotgun took effect in Cheney's right leg, necessitating amputation.

According to the sheriff, Mr. Campbell had a row with his wife, who is twenty-four years old. The young wife ran to the Campbell home, remaining their over night. In the morning Cheney went for his wife, and practically forced her to return with him.

Young Campbell returned to his home, loaded the gun and went to the Cheney home where he shot the aged husband.

The Gates of Paradise.

Once in a year and at one place in the world, there is a crush that surpasses anything else of its kind in the world. It is the great fair of Bawa Farid, which is annually held in the town of Pak Pattan, in British India. It is held in honor of the famous St. Farid ud Din, surnamed Shakar Ganj, or sugar store, from the fact that his body had become so pure by continual fasting that whatever was put into his mouth, even earth and stones, was instantly changed into sugar. The principal ceremony consists of passing through an opening made in a wall adjoining the shrine measuring 5 by 2½ feet and always fervently called "the gates of paradise." Whoever between noon and night is able to pass through this opening is assured of paradise, and when there are 50,000 striving to pass through at the same time the crush is something terrific. Women faint, bones are broken, and the heat is stifling.

No Team Work in France.

The French nation is a mass of individual particles, scintillating, assertive—strangers to all the ethics of cohesion. They are incapable of team work, writes Samuel P. Orth in the Atlantic. You never read of French football or baseball or organized sports. They are a nation of individualists, brilliant individualists. Their philosophy, poetry, art, music, science, literature, all bear the imprint of a superindividualism that has filled the world with its radiance. They defy every known law of human gravitation and fly off in a million fragments, careless of results. In truth, they never think of results. They have the child's love for the doing and the child's scorn for the thing done. They begin more processes, inventions, contrivances, experiments, and end fewer than all the rest of Europe put together. The French propose; the Germans and the English dispose.

Magnetized by Booth.

The late Bishop Potter of the Episcopal church and Edwin Booth, the actor, were very great friends, and the bishop, in telling of his first meeting with Mr. Booth, said: "I was preaching a sermon at Newport, R. I., and it was a very hot summer's day. The door of the church was open, and I noticed a gentleman get up from a rear pew and go and sit down on the doorstep, but thought nothing of it until after awhile I realized that I was talking to this man only. When the services were over I found out that he was Edwin Booth—that I by some unknown influence had been drawn to speak to him—as if my sermon was to him alone."

ADOLPHE PEGOUD

Who Continues to Amaze World by His Daring Stunts in the Air.

PARIS — Adolphe Pegoud, the inventor of fantastic aerial somersaults, caused thousands of persons to hold their breath in amazement at Buc by looping the loop ten times at an altitude of 1,500 feet, and then dropping head downward for a distance of 2,000 feet.

GENERAL NEWS.

GRAWFORDSVILLE, IND. — Mrs. Lucinda McMullin, of New Market, Ind., a real daughter of the revolution, was the honored guest at the meeting of the Indiana D. A. R. conference. The routine of business was laid aside when Mrs. McMillin was almost carried to the platform. A special tribute was paid to Mrs. McMullin when the members rose to their feet and applauded for several minutes. Although more than eighty-nine years old, she spoke for about three minutes in a voice perfectly audible in all parts of the room. She said: "I am a real daughter, my father, John Hardee, having served in the war."

WASHINGTON — Representative Hobson launched a hot attack against the senatorial campaign of Oscar Underwood, Democratic leader, in the house when he charged that his support of Underwood's presidential candidacy at the Baltimore convention was obtained under "false pretenses." Hobson, himself a candidate in the Alabama contest, referred to printed reports of a recent speech in which he charged that Mr. Underwood was "the tool of Wall street and the liquor interests."

NEW YORK—The New York police have checked up the confessions, made by seven of the gang of bomb throwers, who were arrested Thursday, Friday and Saturday, and are now in a position to accuse the gang of sixty-eight bomb setting jobs. There are plenty of other crimes charged against the prisoners, such as extortion, burglary, felonious assault, arson, and the federal authorities suspect them of counterfeiting.

MELUN — The report that the Princess Sophia of Saxe-Weimar, who committed suicide at Heidelberg palace, owing to an unfortunate love affair, was in France last month with Baron Von Bleichroeder, the man she was forbidden to meet, was confirmed at the hearing of the charge against an English chauffeur. Walter Palmer, who was driving an automobile which killed a little gypsy girl, in the forest at Fontainbleau Sept. 1.

PARIS—The cordial relations between the French government and the Vatican may soon be restored, according to an article published in a newspaper here. A sensation was caused by the report, which has it that the government is disposed to open negotiations "for the restoration of peace between Pope Pius X and the government.

GREENCASTLE, IND.—Miss Grace Morrison Everett, the daughter of the Rev. and Mrs. T. J. Everett, of Terre Haute, a DePauw university student, was awakened early in the morning, forced to leave her bed, unlock her trunk and give a robber $10, the only money she had. The man also attacked her, but she beat him off.

MEXICO CITY, MEX.—Private dispatches received here tend to confirm rumors of a great massacre of Spaniards by the rebels after the capture of Torreon. The advices are that there was a slaughter of 175 Spaniards in the city. The dispatches come from Madera, midway between Torreon and Saltillo.

AN IMPERATIVE DUTY.

The beginning of manhood is to keep one's will acting freely and vigorously, to protect one's intellect from the false coloring which comes from emotion and feeling, to assert oneself in the face of the passions and influences that assail the stability of a man's integrity and independence. This is never an easy thing to do, but it is always an imperative thing, something which no man can leave undone and be a man in the full sense of the word.

Bad Judgment.

"There is one discordant note in your garden, my dear madam," remarked the aesthetic landscape architect.

"What is that?" asked the lady, much alarmed.

"I notice," he replied, with a shudder, "that you have a dogwood planted near some pussy willows."—Philadelphia Ledger.

Hazel-Menthol Plasters, a quick relief in Lumbago, Backache, Sciatica, Neuralgia and many painful affections. They drive away the pain until it is quite forgotten. Yard rolls $1.00; smaller size 25c. Dealers have them in stock, or direct from Davis & Lawrence Co., New York.
Samples mailed upon request, 5c. stamps.

Don't experiment, take
Allen's Cough Balsam
and relief is certain to follow. Used for obstinate coughs, colds, sore throats, or bronchial inflammation.
Contains no harmful drugs.
All dealers.
DAVIS & LAWRENCE CO., New York.

MICHIGAN STATE NEWS.

JACKSON—Being made very desperate by his tormentors C. H. Wylie, fifty-eight years old, a Michigan Central crossing tender, shot and instantly killed Thomas Campion, thirty-two years old. Campion has repeatedly tormented the old man. He, in company with other men, have made life miserable for the crossing tender, it is alleged. Several men who had vexed him while he was on the Elm avenue crossing followed him to the new job which he was given upon complaining to the company. Wylie obtained permission to carry a revolver to protect himself. Campion, it is said, with other men abused the aged man. Wylie unlocked the door to the shanty and started toward the Junction office with the intention, he says, of quitting. Campion followed him and Wylie drew his revolver and warned him to leave him alone. Campion continued to advance and Wylie fired one shot. Campion fell dead, the bullet penetrating his heart.

DETROIT — Constant business worries and ill health combined to make the life of Ignatz A. Freund, prominent Detroit business man and president of the poor commission, less attractive to him than death, and he shot himself at his home here. Little more than a block away from the Freund home, on the same street, George J. Wahl, thirty-five years old, manager of the Wahl Auto company, was found dead in a garage at the rear of his home a few hours earlier. A bottle that had contained carbolic acid, which lay beside him, told the manner in which he had sought death. He had been dead for several hours when found.

LANSING — The official statistics compiled by the industrial accident board show that 1,766 accidents have occurred among the miners of Michigan since January 1, while compensation amounting to $71,680 has been paid out by the mine operators. In the copper mines of Michigan where 18,256 men were employed, 895 accidents occurred. The iron industry which gives employment to 15,939 men has reported 817 accidents this year, while in the coal mines where 2,971 men are employed only 54 accidents occurred. The Calumet & Hecla Mining company has reported 388 accidents and has paid $15,008.56 in compensation since January 1.

DETROIT—Despite the well known fact that John D. Rockefeller is only a few miles away, in Cleveland, and Standard Oil company officials have acknowledged through a Detroit paper that they sold the City of Detroit "short measure" in road oil, Police Justice Matthew Gainey issued a warrant charging E. C. Conkling, resident manager of the Standard Oil company, with selling oil in falsely marked containers, and the state dairy and food department will prosecute the case.

SAULT STE. MARIE — Warrants have been issued at the request of Charles E. Benson, special deputy in the United States Indian service, for the arrest of thirty bartenders. The charge in each case was the sale of liquor to Indians. John Driver, an Indian, procured the necessary evidence. The movement originated in the department of interior and is part of a general one to prohibit the sale of liquor to Indians.

PONTIAC—Forty or fifty stockholders of the Mexican Lumber and Stock company, one of the Jossman ventures, have decided to raise $20,000 to meet the defalcations of the banker. His resignation as secretary of the company was accepted. Manley Davis was chosen to succeed him. Future meetings of the company will be held at the office of Mr. Davis in Detroit.

GRAND RAPIDS—The mysterious disappearance of James F. Brigton, of this city, for whom Ottawa county officers are dragging Grand river near Spring lake may soon be explained. An anonymous letter, local authorities say was received at the Brighton home last week. Brighton then dropped out of sight. Kent county officials scout the drowning accident theory.

BATTLE CREEK—The city police were notified that Lewis Wesley, colored, brought here from Omaha, Neb., with a bullet hole in his cheek and another through his heart, shot himself after being shot by the police while he was attempting a burglary. When his body was sent here the death certificate said homicide in one place and suicide in another.

JACKSON — Running suddenly in front of an automobile driven by C. M. Nielson, Robert Davey, four-year-old son of Mr. and Mrs. Robert Davey, was knocked to the pavement and so badly injured that he will probably die. The accident occurred in front of the Davey home.

CALUMET — James Pollack, a deputy county sheriff, was killed by copper mine strikers at the Isle Royale mine near Houghton. He was shot in the back of the head and attacked with clubs by a party of ten men and died an hour later.

Musical.

It was at a musicale given in an old fashioned country house, and the soprano was screeching her loudest.

"The room is cold," complained one of the guests, "and I would like to stir the fire in the grate, but I don't know how to do it without interrupting the music."

"That's easy," suggested his companion; "stir it between the bars."

RAILROAD TIME TABLES.

Lake Shore & Michigan Southern Railroad.

Effective July 20, 1913

Going south.

	315	309	331	311
Station	a m	a m	p m	p m
Jackson	*4 05	†10 20	†12 05	*8 05
Tecumseh	7 03	11 17	3 01	9 04
Adrian	7 33	11 50	3 30	
Toledo	8 40	12 35	4 15	10 10
Chicago	3 50	9 00		
Detroit	12 30		6 00	

Going north

	316	312	314	318	310
Station	a m	p m	p m	p m	p m
Toledo	*7 50	†12 01	†4 30	†6 30	§7 35
Detroit				5 00	5 55
Adrian		12 35	5 05	7 15	7 15
Tecumseh	9 09	1 01	5 35	8 00	8 43
Jackson	10 15	2 10	6 40	8 55	9 45

G. J. ZIEHR, Ticket Agent

DUNDEE BRANCH.

Going west.

	429	425	421	427	419
Station	a m	a m	p m	p m	a m
Adrian	†6 10	†8 15	†3 30	†5 05	§8 15
Tecumseh	7 50	9 20	4 02	5 35	9 10
Addison	10 20	10 15	4 55	7 05	10 00

Going east.

	422	428	430	424	420
Station	a m	a m	p m	p m	p m
Addison	†9 37	†10 35	†1 20	†7 15	§7 50
Tecumseh	10 23	11 25	4 35	8 05	8 40
Adrian	10 50		5 30	8 30	9 35
Chicago	5 00				

* Daily.
§ Sunday only.
† Daily except Sunday.

DETROIT, TOLEDO & IRONTON

Going South

Daily except Sunday.

	1
Station	a m
Detroit	8 00
Ridgeway	10 33
Tecumseh	10 45
Adrian	11 30

Going North

	2
Station	p m
Adrian	3 32
Tecumseh	4 10
Ridgeway	4 20
Detroit	7 05

F. S. Bell,
Ticket Agent

FOLEY KIDNEY PILLS
FOR BACKACHE KIDNEYS AND BLADDER

PATENTS
TRADE-MARKS and copyrights obtained or no fee. Send model, sketches or photos and brief description, for FREE SEARCH and report on patentability. 25 years experience.
Send 2-cent stamp for NEW BOOKLET, full of patent information. It will help you to fortune.
READ PAGES 11 and 12 before applying for a patent. Write to-day.
D. SWIFT & CO.
PATENT LAWYERS,
303 Seventh St., Washington, D. C.

THE ORIGINAL LAXATIVE COUGH SYRUP
KENNEDY'S LAXATIVE
CONTAINING HONEY AND TAR

FEELING LIVER-ISH This Morning?
TAKE
THEDFORD'S Black-Draught
Stops Indigestion Constipation
A Gentle Laxative And Appetizer
For sale by All Druggists.

EARLY RISERS
The famous little pills.

We promptly obtain U. S. and Foreign
PATENTS
Send model, sketch or photo of invention for free report on patentability. For free book, How to Secure Patents and TRADE-MARKS write to
C.A.SNOW & CO.
Opposite U. S. Patent Office
WASHINGTON D. C.

FOLEY KIDNEY PILLS
FOR RHEUMATISM KIDNEYS AND BLADDER

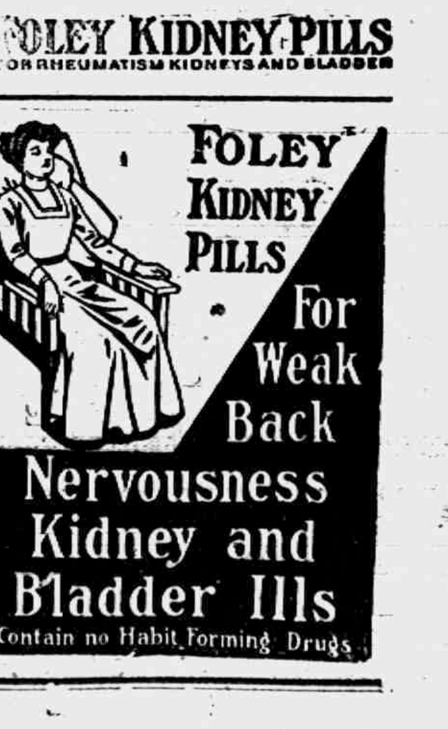

FOLEY KIDNEY PILLS
For Weak Back
Nervousness
Kidney and Bladder Ills
Contain no Habit Forming Drugs

Ways of the World.

Two little girls were playing "house" with their dolls and having a lovely time. A little seven-year-old boy watched their play laughingly for awhile and then said: "Ain't you kids got no use for a father?"

THE TECUMSEH HERALD

SIXTY-SECOND YEAR NO 84. TECUMSEH, MICHIGAN TUESDAY OCTOBER 21 1913 WHOLE NO 425[illegible]

COMMERCIAL TECUMSEH SAVINGS

STATE SAVINGS BANK

A STRONG CONSERVATIVE STATE BANK

Its record for responsibility and good service rendered to its customers is the basis upon which this bank invites your business.

3% interest paid on Savings Deposits and on Certificates of Deposit. Interest compounded twice yearly. Deposits from $1.00 up welcomed.

Safety deposit boxes for safe keeping of valuables $1.50 per year.

J. H. SMITH, President. L. G. NORTH, Vice President. GUY E. NEMIRE, Cashier.

M. WILE & COMPANY'S

Practical
Business Suits
for
Practical Men
at a
Practical
Price.

$15-$25

These are Suits for Men who know and appreciate

Quality, Style and Value.

Such men will see at a glance that these new Cassimere and Worsteds ARE ALL WOOL and ALL RIGHT.

There's real merit in the materials and workmanship throughout.

HEESEN & HEESEN.

Something New

Cheer-Up, Self-Rising

PANCAKE FLOUR

Remember this is Oyster Week. The only Oysters we handle are EXTRA SELECTS.

EAT THE BEST

F. D. AVERY

PHONE 39.

HERE IS THE ANSWER

to many perplexing questions,

DO IT ELECTRICALLY

It is cheaper, easier, better, always ready and never tired. Electric Flat Irons, Fans, Vacuum Cleaners, Washing Machines, power Motors, Ventilators, Ozonators, Heating and Cooking appliances, toasters, curling irons, heating pads in place of hot water bottles, and hundreds of other things besides light; consult us, we will be pleased to help you

DO IT ELECTRICALLY

THE TECUMSEH ELECTRIC COMPANY.

Ruinous Worms

are stealing 25 million dollars worth of stock each year, according to government reports. Are you going to let them ruin you?

A little SalTone in summer grazing-season kills the larvae your animals pick up from the grass.

SALTONE

The Wormicide and Conditioner for Live Stock

It takes bigger quantities of SalTone to kill the developed worms in winter seasons. It costs less to give now the "ounce of prevention." Your money back if SalTone doesn't do all we claim.

Feed This Great Medicated Salt the Year 'Round

F. C. DAVIS
TECUMSEH, MICHIGAN

WILL RESORT TO HUNGER STRIKE

Mrs. Pankhurst Makes Threat in Case of Deportation.

CASE TO BE ACTED ON TO-DAY

Militant Leader Says She Will Start Strike at Once if Order for Deportation Is Issued—Thinks She Would Die from Effect—French Ship May Take Her.

New York, Oct. 20.—Mrs. Emmeline Pankhurst, the English militant leader who upon her arrival here on La Provence Saturday morning was sent to Ellis Island and ordered deported because her convictions in England involve "moral turpitude," has let it be known that in case the decision on her case at Washington expected to be made is against her, she will immediately begin a hunger strike.

In her present condition, she said in answer to a question, she believes she could not survive a hunger strike longer than twenty-four hours. She is quite resigned to starve to death if that be necessary, according to her own statement.

"But suppose the immigration authorities," Mrs. Pankhurst was asked, "do what it is said they will do if you go on a hunger strike—place you aboard a ship of the French line immediately?"

"Then they will carry me to my death," the militant leader answered. "After five hunger strikes since the first of the year, my stomach is in so bad a condition that I don't think I could survive the trip. I was so deathly seasick, and seasick for the first time in my life, too, on my way here from Havre last week that it was necessary to have me moved into one of the officers cabins which was kindly vacated for me because of my illness. The ship's surgeon gave me especial attention, even to seeing to it that I had much fresh air on the deck to revive me."

At Washington, where an informal discussion of Mrs. Pankhurst's detention was gone into between Commissioner General of Immigration Caminetti on the one side and Lawyers Herbert Reeves and Frank S. O'Neil of New York, for the militant, on the other, announcement was made early that no official action would be taken on the case until the next day.

STRINGER MAY BE CHOICE

Many of President's Friends Favor Lincoln Man for Senator.

Washington, Oct. 20.—It was learned on good authority that when Mayor Harrison reaches Washington he will consult with President Wilson on the senatorial situation in Illinois. The mayor will inform the president that he is not a candidate for the senate unless Roger Sullivan actively seeks the nomination. He will make it plain to President Wilson, however, that if Sullivan enters the race, or if his friends place his name on the Democratic primary ballot, he will become a candidate against him. If Sullivan stays out, Mayor Harrison will stay out.

Many think the president will be friendly to Representative Stringer, because the latter was one of those who worked hardest for him in Illinois before and after the convention. It is known that certain officials high in the administration have offered their services to Mr. Stringer, when he starts his campaign. Although the downstate anti-Sullivan men will unite behind Stringer, in all likelihood, the congressman refuses to commit himself now as to whether he is Sullivan or anti-Sullivan. He is going to be a candidate no matter who enters the race against him.

WIRELESS AT PIKE'S PEAK

Secretary Lane May Select It as Location for Station.

Colorado Springs, Oct. 20.—Pike's peak probably will be chosen by Secretary Lane as the location for a government wireless station to be used by the weather bureau in a transcontinental chain of similar stations.

When Mr. Lane was here a few weeks ago, he made a trip to the peak and collected data as to what had been done here in the past by the war department and by government weather bureau men, who for a time operated a kite flying station to get information as to the upper air strata.

WOMEN BALK JAIL DELIVERY

While Sheriff Is Away Prisoners Nearly Reach Freedom.

Princeton, Ill., Oct. 20.—A daring attempt at jail breaking was discovered by two daughters of Sheriff Beyer, and the women, at the point of revolvers, forced the prisoners back into the cell room and prevented their escape. Abraham Flathut, of Spring Valley, was the man who planned and nearly succeeded in a sensational escape from the county jail.

The sheriff and his deputies were absent from the jail.

NEW COATS SUITS and SKIRTS

LET US SHOW YOU.

SPECIAL
ALL THIS WEEK

One lot New Black & White and Brown & Black Check Dress Skirts for - $3.48 each

Special for Saturday, Oct. 25, 2 P. M.
BARGAIN BASEMENT

144 Good Quality Gray Granite, 14 qt. Dish Pans
Only one to a Customer. For 10c EACH

WE GIVE BROWN TRADING STAMPS. ASK FOR THEM.

SMO
We Accept
Security
Merchandise
Orders

The Webster Anderson Co.
Tecumseh, Michigan.

Our store closes every evening at 6 o'clock, except Saturday.

TWELVE KILLED, FIFTY ARE HURT

Troop Train Crushes Through Trestle Near Mobile, Ala.

TRAIN CREW ALSO VICTIMS

Picked Members of U. S. Coach Artillery Crushed on Way to Drill at Alabama-Mississippi State Fair—Names of Dead Difficult to Obtain—No Officers Hurt.

Mobile, Oct. 20.—The worst wreck that has occurred near Mobile in many years happened at 2:40 o'clock in the afternoon when a special train on the Mobile and Ohio, running as second section of Northbound No. 4, carrying 175 enlisted men from the One Hundred and Ninety-ninth companies, and Thirty-seventh companies, coast artillery companies, stationed at Fort Morgan, and four officers went into a deep ravine off a trestle three miles and a half from Bucatunna, Miss., and seventy miles from Mobile, sent twelve enlisted men to death and injured between forty and fifty, including several of the train crew. The only names obtainable up to this time on account of the remoteness of the scene from a telegraph station is as follows:

Dead: Corporal M. Kohler.

Injured: Harvey E. Jones, passenger agent in charge of movement, hurt about lower part of body; S. R. Pruitt, conductor of the train, jawbone broken.

The soldiers were en route to Meridian, Miss., to give an exhibition at the Alabama-Mississippi state fair. None of the officers in the train are hurt.

A telegram sent to Major Burgess, in command of Fort Morgan, states that several bodies are pinioned under the wrecked cars and that the wrecking crews with the aid of the soldiers who escaped unhurt are making desperate efforts to get them out.

Wreck Is at Holdup Scene.

The scene of the wreck is at the same spot where in 1889 Rube Burrows, a noted outlaw, held up and robbed a Mobile and Ohio train of several thousand dollars, stopping the express car on the same trestle from which the troop train toppled.

Special trains bearing physicians and nurses were sen out of Mobile and Meridian and they reached the scene of the disaster at 7 o'clock and the work of rescuing the injured from the wreck was done by the aid of lanterns and bonfires.

The injured were placed in the special trains and some of them brought to Mobile and others were taken to Meridian.

Most of these killed were crushed and maimed by the coaches falling on them.

Names of Dead Unobtainable.

The other officers on the train with men besides Captain Taylor, were Captain Greer, Lieutenant Barlow and Smith. The full list of injured and names of the dead will not be obtainable until the special train returns to Mobile.

VOLTURNO SURVIVORS UNITE

Relatives Separated in Midocean Find Each Other in Port.

New York, Oct. 20.—The work of reuniting the families rescued from the burning ship Volturno began when eleven women and children arrived on the steamer Florizel from Halifax, where they had been taken by the Rappahannock.

Survivors who reached Philadelphia on the Seylidtz also arrived to join relatives brought here by the Kroonland Grosser Kurfuerst.

ORGANIZED BALL IS SUPPLIED FOR WAR

Chest of Major Leagues Contains Over $2,500,000.

New York, Oct. 20.—While organized baseball men say they take no stock in the Federal league's threat to declare war upon them, they are ready for battle. For ten years the major league clubs have been turning over ten per cent of their receipts to the league treasuries until, it is said, there is more than $2,500,000 on hand for meeting any outlaw opposition. The National commission has managed nine world's series of which ten per cent of the gross receipts has netted about $190,000. Of this sum nearly $100,000 has been set aside for just such an emergency as the Federal league threatens to bring about.

While the ball players fraternity as a body has assured the organized leagues that there will be no affiliation with the Federals, the National and American league men are prepared to go the limit in keeping headstrong players away from the so-called outlaw.

THE WILSON APPLE IS HERE

New Jersey Farmer Has Originated a New and Tart Species.

Montville, N. J., Oct. 20.—A large gold and crimson apple, pleasing to the eye, but of tart flavor, has been originated by John W. Van Wynt, a farmer here. He has called the new species the Wilson apple, in honor of the president.

The Wilson apple tree came from a stray seed in an unused corner of the farm. It was so thrifty when discovered that it was allowed to grow without grafting. The first fruit was gathered a few days ago and proved to be different from any thing known hereabouts. A sample of the fruit will be sent to Mrs. Wilson to try in pies.

ONE KILLED; SIX ARE HURT

Touring Car Crushes Into Curb and Turns Over on Occupants.

Erie, Pa., Oct. 20.—One young woman was fatally injured and six other persons were seriously hurt when a large touring car crashed into the curb at Sixth and Poplar street and turned over pinning the occupants under it.

The dead: Miss Minnie Ethridge aged twenty-four. The injured: Alfred Matson, Mrs. Matson, James Matson, aged three; Samuel H. Bright, Mrs. Bright and Oscar Johnson.

Demented Man Fires on Bishop.

St. Johns, N. F., Oct. 20.—While celebrating mass at Cass Harbor, Grace, Bishop Marsh was fired upon twice and slightly wounded by James Hare, one of the congregation. He is believed to be demented.

Loses Foot Under Wheels.

Bloomington, Ind., Oct. 20.—In attempting to climb over some cars in the Monon railroad yards here, William Fowler lost his right foot beneath the wheels.

THINKS FRATERNITIES EVIL

Acting President of Cornell Thinks Influence Bad on Scholarship.

Ithaca, N. Y., Oct. 20.—That fraternities have a bad influence on the scholarship of their members, is the statement made by Thomas P. Crane, acting president of Cornell university last year, to the board of trustees in his annual report.

Professor Crane urges that the regulations and control exercised over fraternities and clubs at the university of Michigan and the University of Wisconsin be carefully studied by Cornell and hints that it is time that the university exercised greater control over fraternity life.

FELIX DIAZ ON WAY TO MEXICO

Disregards Huerta's Order to Proceed to Japan.

BONILLA CHARGES MURDER

Senator and Former Member of Madero Cabinet Says Dictator Imprisoned Congress to Prevent His Murder of Dominguez from Becoming Public—Eight Slain, He Says.

Havana, Oct. 20.—The steamship Corcovado with General Felix Diaz and party aboard did not get away at midnight as was expected but sailed at 11 o'clock the next morning for Vera Cruz. The members of the special mission to Japan, of which General Diaz was the head, disregarded the orders from President Huerta that they should return to Paris and accompany Senor De la Barra, who has been appointed to succeed General Diaz as chairman of the delegation to Japan. They remained aboard the Corcovado and sailed with General Diaz for Vera Cruz.

Says Dominguez Has Been Murdered.

Among the passengers who arrived here on board the steamship Kron Prinzessin Cecilie was Manuel Bonilla, who was a member of the late President Madero's cabinet and who has since that time been a senator. In an interview Senor Bonilla said President Huerta had dissolved the Mexican congress ostensibly because it was infringing on the powers of the executive. This was merely a subterfuge, the real motive being his fear that the congress would force an investigation into the disappearance of Senator Dominguez, who, according to Senor Bonilla, had been murdered by Huerta.

After Maderistas.

Senor Bonilla says that since the dissolution of congress, President Huerta has been seeking Maderista senators of which he (Bonilla) is one, for the purpose of throwing them into jail and probably murdering them. Senor Bonilla says that he remained in hiding until the steamer was about to sail when he embarked in disguise and under an assumed name.

Senor Bonilla declares that President Huerta has killed eight Maderistas deputies.

Other passengers on the Kron Prinzessin Cecilie confirmed the assertion of Senor Bonilla that the Mexican army officers are disaffected and that they are sure to join General Felix Diaz as against President Huerta.

TAXI DRIVERS MAY STRIKE

Want Bigger Per Cent of Fees and Gasoline Free.

Philadelphia, Oct. 20.—Twelve hundred taxicab drivers of this city will go on strike, according to officers of the taxicab operators union, unless their demands for an increase in pay is granted. The grievances of the chauffeurs will be discussed between representatives of the various taxicab companies and officers of the union.

Among the demands asked by the chauffeurs is an increase of their present pay which is twenty cents on every dollar collected in fares and also that the company should furnish the gasoline.

Women Will Be Carpenters.

Toledo, O., Oct. 20.—A young women's class in carpentering, with eighteen enrolled the first day, has been organized in connection with the manual training department of the public schools. Several married women have been admitted with the girls.

Fur Goods Sale.

Of Men's and Women's FUR COATS.

Mr. Alger, of the firm of Worthing & Alger Co, Hillsdale, will be in our store, Tecumseh, one day only

OCT. 27, 1913

and show his full line of Fur and Fur Lined Coats which they are closing out at prices from $4.00 to $25.00 less than regular prices as they are closing out their entire stock. Come on this day and see the large line of Fur and Fur Lined Coats in Men's and Ladies' Wear.

In Fur Lined Coats:

Genuine Otter and Otter Collar,	$100.00
French Otter, French Otter collar,	$50 to 75.00
Muskrat and collar to match,	$45 to 60.00
Sus Lika lined,	20.00
Mormat lined,	$40 to 60.00
Martin lined	20.00
Nutria lined	60.00
Genuine Raccoon Goat	$22.00 pieced
Hair Seal	$25.00 to $32.00
Angora Calf	20.00 to 25.00
Black Martin	18.00 to 20.00
Hair Sheep	16.00

Ladies' Coats made in Martin, Hair Seal and Bulgarian Lamb.

Remember the one day only, Oct. 27, 1913.

McCANN BROS.

One Price Clothiers. Store open every evening.

Hallowe'en

Just look over our Hallowe'en Goods. We have them all right.

We give Brown Trading Stamps. Ask for them.

E. J. PETERS & CO.

PHONE 200

Just Received

A FULL LINE of CURTAIN GOODS in NET and SCRIMS,
BLACK CAT HOSIERY,
JACKSON CORSETS,
DUSTLESS MOPS and DUST CLOTHS,
A FULL LINE of CHINA and CROCKERY.

Ida B. Chase.

We have a full line

Oil Cloths,
Linoleums,
and
Stove Boards

Call and see them before you purchase.

D. L. Whitenack & Co.

Our Eyes Tint the World.

We view the world with our own eyes, each of us; and we make from within us the world we see. A weary heart gets no gladness out of sunshine; a selfish man is skeptical about friendship, as a man with no ear doesn't care for music.—William Makepeace Thackeray.

Toward the Right.

I find the great thing in this world is, not so much where we stand, as in what direction we are moving. To reach the port of heaven we must sail someti[illegible] with the wind and sometimes [illegible]nst it—but we must sail and not dr[illegible] nor lie at anchor.—Oliver Wendell Holmes

THE TECUMSEH HERALD

GERTRUDE A. STACY ESTATE
FRANK S. TURNER PUBLISHER

SUBSCRIPTION RATES

IN LENAWEE COUNTY
One year, payment in advance $1.00
One year, payment after three months 1.35
OUTSIDE LENAWEE COUNTY
One year, payment in advance $1.35
One year, payment after three months 1.50
There will be no Deviation from above Rates

Entered in the postoffice at Tecumseh, Mich., second class mail matter.

Telephone No. 38

How's This?

We offer One Hundred Dollars Reward for any case of Catarrh that cannot be cured by Hall's Catarrh Cure.

F. J. CHENEY & CO., Toledo, O.

We, the undersigned, have known F. J. Cheney for the last 15 years, and believe him perfectly honorable in all business transactions and financially able to carry out any obligations made by his firm.

NATIONAL BANK OF COMMERCE, Toledo, O.

Hall's Catarrh Cure is taken internally, acting directly upon the blood and mucous surfaces of the system. Testimonials sent free. Price 75 cents per bottle. Sold by all Druggists.

Take Hall's Family Pills for constipation. adv.

He who argues with himself gets the worst of the argument.

Quick Help to Backache and Rheumatism.

The man or woman who wants quick help from backache and rheumatism, will find it in Foley Kidney Pills. They act so quickly and with such good effect that weak, inactive kidneys that do not keep the blood clean and free of impurities, are toned up and strengthend to healthy vigorous action. Good results follow their use promptly. For sale by all druggists of Tecumseh. Advt.

It is possible to stay at home too much for the home's good.

Will G. Richmond, a resident of Inglewood, Cal., will answer any inquires about Foley's Honey and Tar Compound. He says further "Foley's Honey and Tar Compound has greatly benefited me for bronchial trouble and cough, after I used other remedies that failed. It is more like a food than a medicine." Do not accept a substitute. For sale by all druggists of Tecumseh. Adv,

It isn't safe to believe everything you heas, nor all you tell.

A Gentle and Effective Laxative.

A mild, gentle and effective laxative is what people demand when suffering from constipation. Thousands swear by Dr. King's New Life Pills. Hugh Tallman, of SanAntonio, Tex. writes: "They are, beyond question, the best pills my wife and I have ever taken." They never cause pain. Price, 25c. Recommended by C. A. Wright & Son. adv.

He who fights and runs away may be only running for a gun.

Eczema and Itching Cured.

The soothing, healing medication in DR. HOBSON'S ECZEMA OINTMENT penetrates every tiny pore of the skin, clears it of all impurities—stops Itching instantly. Dr. Hobson's Eczema Ointment is guaranteed to speedily heal eczema, rashes, ringworm, tetter and other unsightly eruptions. Eczema Ointment is a doctor's presciption, not an experiment. All druggists or by mail, 50c. PFEIFFER CHEMICAL COMPANY St. Louis, Mo. Philadelphia, Pa. ad.

Nobody ever heard of the toothache getting better of its own accord.

Henry A. Johnston, a business man of L'Anse, Mich., writes: "For years, Foley's Honey and Tar Compound for coughs and colds has been our family medicine. We give it to our children who like it on account of its pleasant taste. It is a safe cure for coughs and colds." It contains no opiates. For sale by all druggists of Tecumseh. adv.

It takes a woman to be more cruel to the man she loves than to one she hates.

The Family Cough Medicine.

In every home there should be a bottle of Dr. King's New Discovery, ready for immediate use when any member of the family contracts a cold or a cough. Prompt use will stop the spread of sickness. S. A. Stid, of Mason, Mich., writes: "My whole family depends upon Dr King's New Discovery as the best cough and cold medicine in the world. Two 50c. bottles cured me of pneumonia." Thousands of other families have been equally benefited and depend entirely upon Dr. King's New Discovery to cure their coughs, colds, throat and lung troubles. Every dose helps. Price 50c. and $1.00 at C. A. Wright & Son. adv.

A blush on the cheek is worth two in the drug store.

The changeable weather of early fall brings on coughs and colds that have a weakening effect on the system and may become chronic. Use Foley's Honey and Tar Compound. It has a very soothing and healing effect on the irritated and inflamed air passages and will help very quickly. It is a well known family medicine that gives results. For sale by all druggists of Tecumseh. Adv.

The wheel of forune has turned many a man's head.

How It Was Answered

The Prayer of a Lonely Woman

By LILLIAN WARTZ

Mrs. Tompkins rocking in the shade of her vine wreathed porch, peered down the short length of the street.

"An automobile in front of Pikes'," she murmured bitterly. "I expect it's her brother-in-law from Marlin. He's in the business. I declare it ain't right, it ain't fair!" Her black eyes snapped angrily as she drew back and plied her crochet needle.

"Honk, honk!" sounded defiantly, and a small motorcar turned into Willow street and stopped in front of Mrs. Tompkins' house.

She arose, and an expectant light came into her eyes. Was it possible that she was to have "automobile company" at last? Thus far she was the only resident on the street who could not boast an acquaintance who owned a motorcar.

As she reached the head of the steps a becapped and begoggled head was thrust from under the top, and a man asked quickly:

"Does Mrs. Mills live here?"

Amelia Tompkins drew herself up stiffly.

"Next house," she said grimly, and a dull flush reddened her cheeks as she went back to her chair.

"You might have known it was for me," tossed Susie Mills across the space that separated the two houses as she came around from the side door to greet her visitor.

Amelia Tompkins made no reply as she rolled up a length of crocheted lace and tucked it in her workbasket. Her lips were set grimly as she gathered up workbasket and the weekly newspaper and went into the house, carefully latching the screen door behind her.

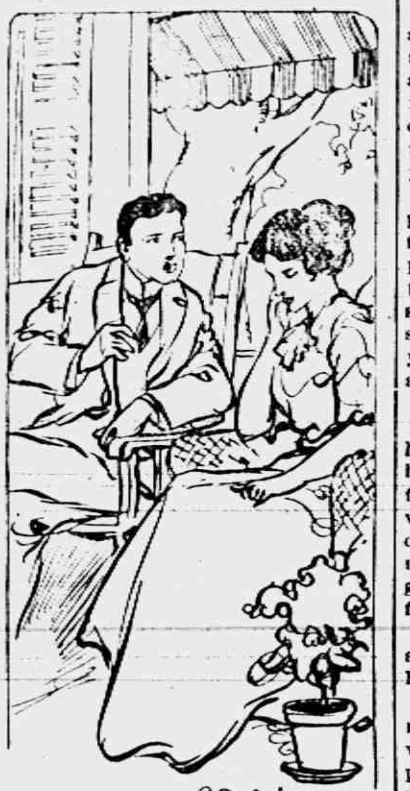
HE WAS LEANING EAGERLY FORWARD NOW.

Her movements were very deliberate. She went through the house and set the teakettle on the stove; then she went upstairs to her bedroom and locked the door. After that she knelt down beside her bed and prayed with real anguish of soul.

Her neighbors in Willow street might have been horrified if they had heard the prayer of Amelia Tompkins. Undoubtedly they would have called her worldly, for she prayed earnestly that the Lord would send her "automobile company."

There were six houses in Willow street, and the only house that knew no automobile company was the white cottage of Amelia Tompkins. It stood at the end of the little blind street and faced all the others, three on a side.

Not one of Amelia's kind hearted neighbors realized how the lonely widow longed for the flash of big lamps before her gate on a summer evening and the gay summons of a motor horn. So many times had she run to door or window at the sound only to see the much desired vehicle pause at the gate of one or another of her more fortunate neighbors. She was glad when night closed down and she could retire to her room, undisturbed by honkings or brilliant flashes of lanterns.

One might say that Amelia Tompkins was foolish, but who can blame her? She was one of a small community. Willow street was a little settlement by itself. Everybody owned his own home, and all attended the same church. Beyond Willow street the city went its own way. To the Widow Tompkins Willow street was life.

And life was very dull without automobile company.

One morning she stood on the front porch watering her hanging baskets. Amelia was fond of flowers, and her little place was a perfect bower of beauty.

"You're looking kinder peaked, Amelia," called Susie Mills, whipping around the corner of the house, very trig in her green veil and brown duster. "What you need is a good spin into the country."

Amelia's pale cheeks flushed, and she looked really pretty. She had a certain plump prettiness that had been much admired when she was a girl. Since her husband had died Amelia had clung tenaciously to black and white gowns, which were not at all becoming. Wearing the right sort of clothes Amelia would have regained much of her youthful prettiness. She was lonely, and she was sad, and she seldom found cause to smile, which is very sad when one is only forty-five and a comely widow.

"A little spin in the country is what you need, Amelia," repeated Susie, hanging over the gate expectantly.

"I s'pose that's what you're going to take," said Amelia, with what grace she could muster.

"Oh, yes! Fred's going over to Winslow and said he would take me along."

"In the yeast wagon?" flew off the end of Amelia's tongue.

Mrs. Mills turned sharply.

"Yeast automobile is better than walking," she said loftily.

Amelia agitatedly snipped off an unoffending lobelia blossom.

"It's too hot even to walk," she retorted. "I'm going to have a car myself," she said impulsively.

"Humph!" sniffed Susie Mills. "I guess it's coming now," she added sarcastically.

There came a honk from the end of the street, and a large motorcar turned from the avenue into Willow street and came unerringly up to the little white cottage. As it wheeled about and came puffingly to a standstill the solitary occupant stepped to the ground and shook out his long linen duster.

Susie Mills was agog.

"You looking for me?" she chirruped. "I'm Mrs. Mills."

The man smiled pleasantly. "I am looking for Mrs. Tompkins," he informed her, his hand on Amelia's front gate.

"Oh!" cried Mrs. Mills enviously, and she was enraged because the yeast car came noisily up the street just then and bore her away. She could not see the meeting between Amelia Tompkins and the man in the beautiful car.

As for the other motor enthusiasts of Willow street, every man, woman and child found imperative business near the respective front gates.

The stranger pushed open Mrs. Tompkins' front gate and in three long strides had reached the front porch.

Amelia, outwardly calm but inwardly exulting at this answer to prayer, came forward, tall and rather graceful and very attractive in the uncertain light.

"Mrs. Tompkins?" asked the man courteously.

"Yes," said Amelia. "Won't you sit down?"

"Thank you." He placed a chair for Amelia and sat down on a hickory chair. He laid his motor cap beside him, and Amelia noted with a faint stirring of her pulses that his forehead was very nice and it was too bad that his cap had left a red crease there.

It was rather a familiar looking forehead. The way the brown hair was brushed up and back reminded her of some one. The memory was a painful one for Amelia, for it aroused the one grief of her girlhood. She wondered what this man wanted. To sell something, of course.

"I am afraid that you will think I am impertinent, Mrs. Tompkins," he said, rapping the edge of his cap against the seat and looking at her rather doubtfully, "but I couldn't help coming. I've been wanting to for some time—in fact, ever since well, since you were free."

Amelia leaned back in the rocker and panted a little. She felt that something very unusual was about to happen in her quiet, uneventful life. Such things happened in books, but—he was speaking again. "It's twenty years since we met, Amelia. I don't wonder you've forgotten me," he blurted forth at last.

Forgotten him?

Amelia leaned forward, her heart in her blue eyes. Could any girl forget her first lover? Could any woman forget the man she had loved and whom her parents had bade her cast off for another and more advantageous match? If such things could be forgotten then Amelia Tompkins could forget Ralph Blake.

"Oh!" she cried sharply. And after a few moments she cried again, "Oh, Ralph!"

He was leaning eagerly forward now, a good looking middle aged man with boyish eyes and a general air of prosperity that seemed out of place upon a man whom Amelia had known only as a shy country youth.

"Amelia, I've waited and waited, and I can't forget you!" he said tensely. "It will take some time for you to pick up the threads after all these years of separation, but I've never changed. I feel just the same as I did that night when—I told you!" he ended in a whisper.

"Ralph, Ralph!" she cried, with a shaking voice, and so the intervening years vanished with the warm breath of true love, and their hands met and afterward their patient lips.

So "automobile company" came to Amelia Tompkins in a strange way. It came in direct answer to prayer, so Amelia firmly believes, and, while Ralph Blake is in the automobile business and owns many cars, somehow, for Amelia, automobile company has resolved itself into one meaning.

That is the daily homecoming of Amelia's husband.

And I may add that the Blakes are generous, and all of Willow street revels in countless automobile excursions.

Easily Identified.

While rambling around with his father one afternoon little Johnny came to a miniature lake on which two swans were swimming.

"Papa," said Johnny, pointing a chubby little finger out over the lake, "is that the father swan or the mother swan?"

"Which one do you mean, Johnny?" asked the old man, glancing in the direction indicated by the boy.

"I mean the one over there," answered Johnny, "the one with all the feathers pecked off his head and isn't allowed to have the biscuit or nothing."

"Yes, my son," promptly rejoined papa, with just a suspicion of a sigh. "That's the father swan, all right."—Philadelphia Telegraph.

Interpreter Wanted.

Curling, like its sister Scottish game of golf, has its own vocabulary. Here is a dialogue in which a Scot in the antipodes tried to illustrate the "kittle pints" of the game to his New Zealand friends.

"What's a pat-lid, Mr. Macpherson?" asked an inexperienced member of the venerable "skip."

"Div ye no see, ye gowk?" said the skip. "Ye ding yer stane cannily, but nae sae fine as tae hog it; nae halfin' fleg nor jinkin' turn, ye ken, but tentiely, that it aye gangs snoovin' an' straucht as an elder'd walk, hog snoutherin' amang the guairds, till ye fan' on the verra tee. When ye've dune that, laddie, ye've made a pat-lid, and ye may bear the gree!"

Mustaches.

A mustache is what you choose to make it. Almost every man has the raw materials at his command, and he can cut them or cuddle them as he sees fit. Some men beat their mustaches savagely back into their upper lips, refusing them growth, shave them remorselessly once or twice, a day and never let a hair of them see the light of day. Other men coax and cajole their mustaches to emerge, pet them, pamper them, protect them and view the resultant hirsute effects in the light of artistic achievements. But not all mustaches are artistic. Some are stubby, and some are scraggly, and some are simply unmowed hair. Now and again we encounter a work of superior excellence, an accomplishment in mustache making, a feat in facial foliage.—Saturday Evening Post.

AMUSEMENTS

"THE GRAND CANYON OF ARIZONA"

The Grand Canyon of Arizona beggers description. Practically everybody, when first seeing it, freely admits that the scene is absolutely indescribable. In its presence language just simply seems to fail entirely because no words have been coined to describe a scene of such grandeur. In such an emergency, a reproduction in animated pictures such as Lyman H. Howe promises to present in an entirely new program at the BRADLEY OPERA HOUSE, next TUESDAY, OCTOBER 28, seems to be the only medium through which the mind may grasp adequately the magnitude of the stupendous panorama. The moment the spectators see it, all standards of comparison are lost. To gaze at the mighty maze of chasms produces a sense of awe mingled with wonder. It affords a sensation entirely unlike any other scene earth can offer. There is no word in the English vocabulary that can define it.

Imagine, if you can, a monster chasm many miles long, a mile deep and from three to sixteen miles wide, with the most wonderful mountain range in the world set down in it; so that viewing the immensity of the panorama from above, you feel as though you were anchored in an airship above the clouds; then imagine further these mountain peaks—hundreds upon hundreds of them—rising one behind the other away into endless distance until the mind staggers at the sight; imagine them too, in all conceivable shapes — pyramids, tabernacles, obelisks, castles, battleships, cathedrals, mosques with minarets, turrets, spires, domes, etc. Imagine still other canyons opening from the main one, each of which would be a marvel were it not for the great central one which predominates the scene. Imagine, also, gigantic walls rising sheer to such enormous heights that all the Seven Wonders of the Old World could be grouped at the base without hardly noticing them. Again imagine, away down at the bottom, a stream winding between these mighty walls of rock—a stream which appears only like a tiny rivulet, but which in reality is a wide, deep, raging river—and if you can imagine all this simultaneously—and much more besides—you can then have only faint and shadowy conceptions of the scenes reproduced by Howe. Here creation seems to be literally upside down and the very heart of the world seems to be laid bare before our eyes. Small wonder that a scene so weird and colossal should stagger the imagination and leave the beholder speechless in amazement.

Below — beyond — strething on all sides, lie the rock-ribbed and semi-buried mountains. After portraying them from this standpoint, Mr. Howe's scenes show the descent down the Bright Angel Trail on mule back. The procession wends its way down a winding foot-path, with the guide in front and the string of "pilgrims" behind—some of them holding on nervously to saddle-pommels with a death grip. As the party moves on, those in advance at times disappear so quickly that the followers fear they have ridden right over the wall of the Canyon. After such an experience, some of the more timid tender their resignations to take effect immepiately. But the party continues on the trail which clings closer and closer to the sheer sides of the dizziest, deepest chasm in the world. The mule may slide a little and stumble once in a while but it is contrary to his religion and politics and all his traditions and precedents to slip off. Instinct has taught the mules that it would be to them a highly painful experience to fall a couple of thousand feet or so and light on a pile of rocks. Arriving at the bottom the Canyon seems to be even more wonderful when viewed from within than it is when viewed from without. It appears more like an optical illusion or a wondrous dream than an astounding reality. Truly, the scenes throughout furnish sufficient thrills, inspiration and amazement to gratify to desires of the most adventurous spirit.

An aeroplane ride over Paris; exhilarating yatching scenes off Monte Carlo; strange forms of deep sea life; an automobile trip through the French Alps; a pictorial study in palmisty; the wreck of an ocean greyhound showing the rescue of survivors during a terrific gale and many other big new features are included in the program.

Then She Recovered.

"For weeks and weeks after my husband died I was unable to sleep."

"I hope you are all over that now," her sympathetic friend replied.

"Yes. The lawyers finally found his insurance policy in a safety deposit box that he had never told me about."—Chicago Record-Herald.

Where He Drew the Line.

"Come, come, don't be too angry at your son. You ought to make allowances for the extravagances of youth."

"Yes, but not cash allowances."—Baltimore American.

How to Sell a Cow.

A Scotch dealer at Clones fair was asked by a countryman to do him a favor. "You see that woman," said he, pointing to a woman. "Well, I've offered her five pounds ten for her cow, but she won't sell. Now, if you, a stranger, should offer her five pounds fifteen she would sell, but would not sell to me for that. Will you be kind enough to take this half crown and bind the bargain with it, and I will then pay the money and take the cow?" The good natured cattle dealer effected the purchase as requested and then turned to find the countryman, but the latter was gone. He was forced to take the cow himself and pay for her, though she was not worth half the money he had thus bid to oblige the missing countryman. It was afterward ascertained that the woman was the countryman's wife.

THE OLD FASHION SCHOOL

Given by B. Y. P. U.

The Old Fashion School was held in the parlors of the Baptist church on Friday evening with a large attendance.

The first on the program was engaging the teacher and among the many who applied Hezekiah Pendergrast was accepted as he believed in using the rod on all offenders.

A piano solo by Bernice Bramble was followed by the opening session of school with the following pupils:

Jeremiah Jenkins, Obadiah Buzzard Sally Brown, Luther Brown, Sim Dipsey, Bobby O'Lee, Faithful Snooks, David Snobs, Billy Crowfoot, Ruth Ketcham, Clarinda Guyser, Mehetible Jones, Dorcas Doolittle, Susan Crowfoot, Matilda Billings, Stephen Samuel Tucker, Samantha Piper, Samuel Snooks.

The teacher, being introduced by one of the directors, made a few opening remarks and then preceeded to classify the pupils. The class in reading quite distinguished itself. Those in the arithmetic class sang their "5 times" in chorus and the geography class seemed quite well informed about the surrounding country. The scholars in reciting were as full of mischief as those of the present day. Exercises in alphabetical alliteration were quite amusing as were the cross questions and crooked answers. School closed by singing America.

The next scene opened with the last day of school exercises. A number of essays were read, the principal one given by Jeremiah Jenkins on "Flies." Four pupils gave "Twinkle, Twinkle Little Star" in a very effective manner. "Yankee Doodle," sung by David Snobs and Stephen Samuel Tucker, the school joining in the chorus. This was followed by a farewell recitation in a very teary manner; remarks by the Director, who had a bad attack of hay fever, but managed to say a few words between blows. A closing chorus by the school entitled "School is Over," closed these exercises. Every part was well taken and the audience was kept in a peal of laughter from start to finish. The B. Y. P. U realized about $9.75 and feel that they were highly favored even though the night was dark and stormy. The Board of Directors, Messrs. Belligur, Smith and Perkins expressed themselves as well pleased with the success of the school.

TECUMSEH BOY PROVES LEADER AT KALAMAZOO

Kalamazoo, Mich. Oct. 18.—Earl W. McNeil of Tecumseh has the distinction of holding more important offices during his course at Kalamazoo college, than any other man ever attending the institution.

He was recently elected president of the senior class and now is the president of the M. I. A. A. He has twice won the highest honor his classmates could bestow. He has been president of the student Y. M. C. A. and the newly elected president of the Sherwood Literary society. He has held positions on the index staff and numerous other offices being active in all class and college affairs. He played tackle on the football team for four years and was captain in 1912.

PARKER'S HAIR BALSAM
A toilet preparation of merit. Helps to eradicate dandruff.
For Restoring Color and Beauty to Gray or Faded Hair.
50c. and $1.00 at Druggists.

Foster's Negro Melodies.

"For a period of thirty years or so," says the Musical America, "Stephen Collins Foster was so far ahead of all competitors as the most popular American composer that the others were scarcely in sight. While we know little enough about a great many of his melodies today, such songs as 'The Old Folks at Home,' 'My Old Kentucky Home,' 'Old Uncle Ned' and 'Massa's In the Cold, Cold Ground' have sunk deeper and more permanently into the American heart than any other songs ever written in America. For a better understanding of Foster it is well to remember that his melodies had nothing whatsoever to do with negro melodies, the composer's models being the great melodists of the old world—Mozart, Beethoven, Handel. The fact that his songs formed the piece de resistance of negro minstrelsy and therefore in general drew their poetic subject matter from negro life is responsible for the legend, so hard to kill, that his melodies were derived from negro songs."

Hat Island's Unique Rookery.

Hat island, in the Great Salt lake, Utah, is probably the most unique rookery in the world, as well as one of the most densely populated. The island contains about twelve acres, and on a rocky pinnacle a hundred feet above the brine, with not a drop of fresh water to be found and where there is nothing to excite the cupidity or commercial instinct of man, the birds—gulls, pelicans, herons and cormorants by the thousand—make their home. The island can be seen at a distance of ten miles, rising like a "cocked hat" out of the sapphire of the inland sea. The birds are utterly fearless. Protected as they are by the laws of the state, they have had little cause to fear man and his death dealing weapons. It is necessary to use the greatest care to avoid stepping on the nests and eggs of the tens of thousands of sea fowl that have established their rookeries on the islet.—Argonaut.

A Change of Front.

The famous surgeon, the late Dr. William Bull of New York, once asked Dr. Osler to join him in a drive through the park in his gig. On one of the upper reaches of the drive the horse grew restive, rearing and pawing in a spirited way that Dr. Bull was familiar with and not the least afraid of.

"Gently—go gently, William!" said Dr. Osler. "Don't irritate him. Always soothe your horse, William. And I think you will do better without me on the seat. Pray let me down."

When Dr. Osler was once safely landed on the ground, however, he said: "Now, William, touch him up. Never let a horse get the better of you. Touch him up, conquer him, don't spare him. And now, William, I'll leave you to manage him. I'll walk back," concluded the man willing to oslerize anybody else.—New York Tribune.

Obituary

MRS. WM. GASTON

Mrs. Jane Watson-Gaston passed away Saturday at 2 o'clock a. m., after an illness extending over two years at the age of 62 years.

She was born in 1851 in Dougherty County Antrim, Ireland, coming to this country with her parents, Mr. and Mrs. Peter Watson in 1861. They settled in Tecumseh which has been Mrs. Gaston's home ever since. Her husband and three children, John Gaston, Edna Gaston and Mrs Charles Burridge, and two grandchildren, Alice Gaston Hall and Charles Gaston Burridge are left to mourn her loss.

Mrs. Gaston leaves a large circle of friends in the community and in the Presbyterian church where she was a faithful member and worker. The funeral was a private one, and was held Monday afternoon at 2 o'clock, Rev. B. R. Weld of Toledo, her pastor for the last three years officiating.

'We saw not the lift of the curtain
Nor heard the invisible door,
As she passed where life's problem
| uncertain.
Will follow and vex her no more.
We lingered and wept on the threshhold
The threshold each mortal must cross
Then we laid a new wreath down upon it,
To mark a new sorrow and loss.'

BENJAMIN REYNOLDS

Benjamin Reynolds passed away Sunday at 6:20 a. m. at the home of his daughter, Mrs. Dell Cairns, in his seventy-seventh year.

He has been in failing health for several years, growing gradually weaker, until death came to his relief. Owing to the poor health of himself and wife, they had planned to spend the winter with Mr. and Mrs Cairns.

Mr. Reynolds was born in Franklin on the farm his father took up from the government, when the country was practically a wilderness and had made Franklin and Tecumseh his home all his life. Besides his wife he leaves three daughters, Mrs Dell Cairns of Tecumseh, Mrs. John Whelan and Mrs Levi Stevens of Detroit, with several grandchildren.

The funeral will be held from his home in town Wednesday afternoon at two o'clock, Rev. Hewitt officiating. Burial in Brookside.

CARD OF THANKS.

We wish to extend our heartfelt thanks to our friends and neighbors who assisted us during the sickness and death of our loved one, for the words of love and sympathy and the beautiful flowers.

Newton L. Bryan,
Wallace Bryan and family,
Robert Bryan,
Mrs. Laura Schofield.

MORE MURDERS

Will Follow Unless Authorities Enforce Law, Says Coroner

In his verdict in the case of O. P. Nye, a brakeman, of Tecumseh, Mich., who was killed several weeks ago at Hartwell, Coroner Foertmeyer urges the authorities to combine in their efforts to enforce the law which makes trespassing on railway property a misdemeanor. After stating that Nye's death was due to multiple injuries sustained when he fell off a car, Coroner Foertmeyer adds:

"It is shown that the deceased was struck on the head by a stone thrown by Stanley Merritt, causing the deceased to fall between the cars and be run over. At the time the stone struck the deceased the deceased was sitting on the end of a coal car and looking toward the caboose.

"There exists a practice of riding on trains and stealing coal from cars on the C, H. and D. Railroad between Hartwell and Lockland, Ohio. This is facilitated by the grade on said railroad between these points causing trains to travel slowly. The train crews are unable to prevent this practice through intimidation and violence on the part of those unlawfully riding on trains. Within six months this condition of affairs has resulted in two murders, and will likely result in more bloodshed and robbery unless some method of effectual prevention is established.

"The situation along this section of the C, H. and D Railroad is of such grave character that I believe the city, county and railroad authorities should unite in a conference and determine upon an effectual method of preventing these outrages."—Cincinnati Enquirer, October, 14

JOLLY 16

The Jolly 16 were very pleasantly entertained Thursday evening at the home of Mrs Fred Ahrich for the opening meeting of the season. Progressive pedro was the game played. Prizes were secured by Mrs. G. J. Zhler and Mrs. H. E. McGuire. Refreshments were served at the close of the game. The next meeting of the club will be at the home of Mrs. Lester Rogers.

AT AUCTION

Saturday Oct 25th Corner of Kilbuck and Ottawa streets Tecumseh, I will sell at public sale my residence, with about 1 acre of land and two barns. There will also be sold, 1 upright piano, 2 good buggies, 1 single harness, 1 double harness, 2 wagons, 5 stoves, 1 bedroom suit, carpets and a lot of smaller articles.

Sale begins at 1:30.

C. F. Coller
A. O. Aylesworth, Auctioneer.

Having discontinued my Premium offers I will now give a

4% Discount

On all cash purchases except for Sugar.

C. M. GILBERT

KC Baking Powder is guaranteed absolutely pure and wholesome. There is no Rochelle salts, no harmful residue left in the food that is leavened with K C.

Even the most delicate can eat hot breads raised with K C without distress. Try K C Baking Powder breads if yeast-raised bread does not agree with you.

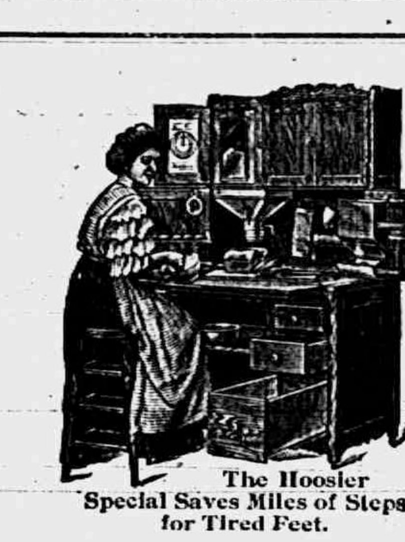
The Hoosier Special Saves Miles of Steps for Tired Feet.

It's no Use Talking

EVERYBODY KNOWS

THE "HOOSIER"

Is the Best Cabinet on the market.

E. Service & Son

Our Classified Ad Department

Ladies Shampooing, Manicuring and Massage Residence Oneida street, or will call at your home. Mrs. O. G. Hunt. Phone 294

FOR SALE—I keep on hand in large quantities Rubber Roofing as good as there is on the market for the same price as others and put it on free of charge. Guarrantee in from 5 to 8 years. Also have roof paint in 1 gal. and 10 gal lots. Jas. W. Owen.

FOR SALE—Carload of potato crates steel bound at Tecumseh Handle Factory. Adv.

FOR SALE—Single harness, good driving horse 5 yrs. old, surrey and single buggy nearly new, also good work team cheap. Tecumseh Garage. Adv.

HOUSE to rent. Enquire of 10-14 adv. tf Jacob Miller

LOST—A boys red sweater. Finder please leave at Robt. McClelland's adv

FOR SALE—A first class heating stove. Enquire of C. E. Price 10 3 tf. adv. Pottawatamie St

FOUND—A kodac, owner can have the same by proving property, and paying for this ad at the Herald Office. adv.

HIGHEST price paid for old paper, books, rubber, rags, scrap iron and metals. D. Ghertner, Tecumseh. Phone 352 1 mo. 10, 21, adv.

FOR SALE—Cider apples. Enquire of N. Jackson, 4 miles north of town. Route 2, box 66 adv.

CIDER APPLES for sale. Enquire of N. Jackson four miles north east of Tecumseh adv. 1t

Itch! Itch! Itch!

Constant itch. Intolerable agony. ECZEMA!
A few drops of a mild, simple, wash —instant relief—all skin distress GONE.

D. D. D. Prescription for Eczema

Sounds too good to be true? We guarantee it.
The first full size bottle free if D.D.D. cannot reach your case. For your comfort's sake, it is worth a trial. Come in and let us tell you about it. Also about D.D.D. Soap—it helps.

B. J. PULVER

Keeps Your Stove "Always Ready for Company"

A bright, clean, *glossy* stove is the joy and pride of every housekeeper. But it is hard to *keep* a stove nice and shiny—unless Black Silk Stove Polish is used.

Here is the reason: Black Silk Stove Polish *sticks right to the iron.* It doesn't *rub off or dust off.* Its shine lasts *four times* longer than the shine of any *other* polish. You only need to polish *one-fourth* as often, yet your stove will be *cleaner, brighter* and *better looking* than it has been since you first bought it. Use

BLACK SILK STOVE POLISH

on your parlor stove, kitchen stove or gas stove. Get a can from your hardware or stove dealer. If you do not find it *better* than any other stove polish you have *ever* used *before*, your dealer is authorized to refund your money. But we feel sure you will agree with the *thousands* of *other* up-to-date women who are now using Black Silk Stove Polish and who say it is the "*best stove polish ever made.*"

LIQUID OR PASTE
ONE QUALITY

Be sure to get the *genuine*. Black Silk Stove Polish costs you *no more* than the ordinary kind.

Keep your grates, registers, fenders and stove pipes bright and free from rusting by using BLACK SILK AIR-DRYING ENAMEL. Brush free with each can of enamel only.

Use BLACK SILK METAL POLISH for silverware, nickel, tinware or brass. It works quickly, easily, and leaves a brilliant surface. It has no equal for use on automobiles.

Black Silk Stove Polish Works
STERLING, ILLINOIS

The Largest Magazine in the World

TODAY'S MAGAZINE is the largest and best edited magazine published at 50c per year. Five cents per copy at all newsdealers. Every lady who appreciates a good magazine should send for a free sample copy and premium catalog. Address, TODAY'S MAGAZINE, Canton, Ohio.

HAVE YOU GOT YOUR COAL IN?

Better get busy; it will soon be cold. We have in stock anything you want in the fuel line. We are selling a lot of Coke; have both sizes, Nut and Egg. Don t get this coke of ours confused with the ordinary kind. We sell only the Solvay You won't appreciate it until you try it. Phone now while it is on your mind.

L. E. TEMPLE & CO.

Couches Couches

We are showing a new lot of Couches that are BEAUTIES.

Covers of All Kinds

GENUINE LEATHER, CHASE LEATHER, TAPESTRIES, PLUSHES, VERONAS and VELOMES.

We have the one that will please you and the Quality and Price We Guarantee to suit. We invite you to call and see for yourself.

Guy E. Belding

Furniture and Undertaking

BRADLEY OPERA HOUSE—TECUMSEH.

Tuesday, Oct. 28

20 BIG NEW FEATURES
LYMAN H HOWE'S
TRAVEL FESTIVAL
AWE-INSPIRING SPECTACLE OF THE
GRAND CANYON
OF ARIZONA
A MILE DEEP
HOPI AND NAVAJO
INDIAN
TYPES DANCES INDUSTRIES
THRILLING RESCUES FROM AN OCEAN GREYHOUND
SHIPWRECKED
DASHED ON THE ROCKS TORN BY RAGING SEAS
SPEEDING BY HYDRO-AEROPLANE
A MILE HIGH
OVER PARIS
YACHTING
OFF MONTE CARLO
WONDERS
OF MARINE LIFE
MANY OTHERS

PRICES: 25c, 35c, and 50c.

Seats on Sale at Hay's Bakery Saturday morning. Phone 99

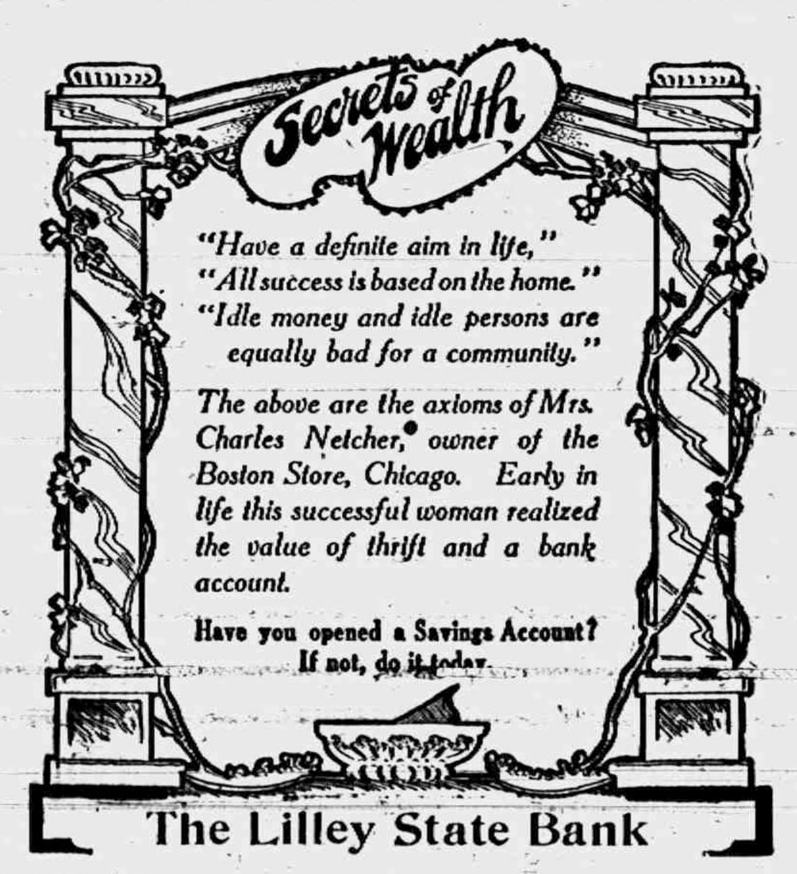

"Have a definite aim in life,"
"All success is based on the home."
"Idle money and idle persons are equally bad for a community."

The above are the axioms of Mrs. Charles Netcher, owner of the Boston Store, Chicago. Early in life this successful woman realized the value of thrift and a bank account.

Have you opened a Savings Account? If not, do it today.

The Lilley State Bank

Watch Out For Fire!

MRS. G. R. GILLESPIE,

Fire and Tornado Insurance.

THIS IS

COAT WEEK

Our Line is Complete and we want to

SHOW YOU

a lot of

Ladies' Dress Skirts

this week at

HALF PRICE.

Fred Rosacrans & Sons.

LOCAL AND PERSONAL

NOTICE

All copy must be in the composing room of this office by 9:30 a. m. Tuesdays and Fridays and all advertising matter before 4 o'clock p m. Mondays and Thursdays.

Mrs. Mary Cook was in Adrian Friday.

Will Clack of Clinton was in town Saturday.

Ira Rogers was a business caller in Detroit Friday.

George Keysor was a passenger for Detroit Saturday.

Donald Blesing was home from Detroit for the week end.

12 Photos make 12 Christmas gifts, Sunbeam Studio. Come early adv.

E S. Tate of Clinton was a Tecumseh visitor Saturday.

Mr. and Mrs. Elmer Blesing were in Adrian Friday with friends.

Harry Moore made a business trip to Fremont Ohio on Friday.

Mrs. Fred Tessman was calling on friends in Clinton Saturday.

Mrs. C. H. Bramble was among those who visited Adrian Friday.

Mr. and Mrs. Arthur Mapes of Tip were Tecumseh visitors Saturday.

Mrs. Henry Palmer of Ridgeway, was calling on friends in town Saturday.

I am prepared to fit you with fine high shoes that will please you.
P. C. Snell. adv.

Thomas Caswell of Parma was an over Sunday visitor with friends in town

Miss Anna Cutting was called to Toledo Saturday for the funeral of an aunt.

W. L. Coller played with the Imperial band during Gala week in Adrian.

Mr. and Mrs. Orville Brisbin and family have moved into the Primrose house.

Steel shod shoes at Snell's will shed water. adv.

Mrs. Bachman and daughter Lila of Ridgeway were Tecumseh visitors Saturday.

Born to Mr. and Mrs. B. J. Pulver Sunday evening Oct. 19, 1918 an 8½ pound daughter.

Miss Lida Burton was down from Norvell Saturday visiting her sister, Mrs. Jas. McKinney.

Baked beans for sale every Saturday at Hays City Bakery. adv.

Fred Teachout of Toledo, was shaking hands with his old friends on the street Saturday.

James Elliott Jr. of Covington, Kentucky, came Saturday for a visit with his parents.

Cream puffs for Saturday at Hays City Bakery. adv.

Mrs. G. W Smith of Britton, was the guest of her sister, Mrs. Albert Deming Saturday.

Miss Lou Arner left Saturday morning for Plymouth to visit her brother A. E. Arner and wife.

Fire, tornado and auto insurance.
Mrs. Garland Gillespie.

After more than five years labor J W. Wightman has secured a pension for Mrs. Frank Rising.

Mrs. James Geddes of Chelsea is visiting her daughter and husband Mr. and Mrs George A. Rathbun.

See us for those large bulk oysters at Clark's Market. Phone 158. adv.

Seymour Boyd of Springfield, Ohio was shaking hands with his many friends in Tecumseh Saturday.

Mrs. A R Arner who has been visiting friends in Tecumseh left for her home in Cleveland, Ohio Friday

Rabbits dressed while you wait at Lee J. Ferguson's adv.

Mr. and Mrs C. A Slayton attended the Presbyterian synod of Michigan which was held in Adrian last week.

Business meeting of the L. A. S. at Presbyterian church church Wednesday evening after prayer meeting.

Dr. Seibert preached a fine sermon Sunday p. m. at the Presbyterian church and declared the pulpit vacant.

Mrs. Chas M. Fraser of Bessemer is visiting her daughter and husband Mr. and Mrs. Fred Dickinson for a few weeks.

Nolan West spent Monday with Clinton friends.

Nina Mull spent Sunday in Clinton with her parents.

Harry Shea was home from Adrian for the week end.

Mr. and Mrs. E. S. Tate of Clinton were calling on friends in town Saturday.

Mr. and Mrs. Will Hanna of Adrian, were week end visitors with his parents.

Get the best Marigold Oleo Margarine at Clark's market. Phone 158.

Rev B. B Weld of Toledo came Monday for the funeral of Mrs. Wm. Gaston.

John Richards of Adrian was calling on his mother, Mrs Alex Richards Sunday.

Mr. and Mrs. Eugene Rosacrans were visiting her parents in Clinton Sunday.

Dr. Winifred DeWolf of Detroit, was a week end visitor with friends in town.

Mrs Clement Hardenburg of Ann Arbor, is visiting relatives in town this week

The Misses Bessie Seamark and Hazel Grey of Clinton were Tecumseh visitors Saturday

Mr and Mrs. E. C. VanVleet spent Sunday with Mr and Mrs. George Suydam at Britton

Miss Anna Mitchell spent Sunday in Adrian at the home of her uncle, John Richards and family.

Misses Luella and Blanche Coulson spent Sunday in Clinton with their aunt Miss Alta M Comb

Mesdames Charles Underwood and Cyrus Underwood of Ridgeway were Tecumseh visitors Monday.

Mr and Mrs. F S. Turner who have been spending the past ten days in Flint returned home Monday

I am agent for all magazines Especial attention to Curtis publication
Phone 427, Emma Rogers. adv.

Brant Roberts spent last Thursday in Clinton with his daughter, Mrs. Frank Anglemeyer and family

Mr. Geddes of Chelsea came Monday to visit his daughter and husband Mr. and Mrs. Geo. A. Rathbun.

Andrew Wilson and son, Orton left for Indianapolis Ind. Sunday night on business for the Wilson Bro's. Celery Co.

Mrs. Martha Hornbaker and Mrs. Emma Day and baby were visiting Mr. and Mrs. Delos Biddle last week in Macon.

Mrs. Madge Houseman has moved her household goods from Petersburg, in the rooms over the E J. Peters & Co. store.

Miss Emma Rogers is special agent for the Detroit Daily Free Press. Phone 427. adv.

Miss Lucille Kelly was home from Ypsilanti Sunday with her aunt, Miss Nettie Pierce, returning Monday morning.

The Sophomore Class of the High School were very much pleased with their success with the moving picture show, realizing $12.

Andrew Carson has purchased the residence of Wesley Handy on North Union St. He will thoroughly repair it before moving in.

Mr. and Mrs Arthur Rogers and Carl Powers who had been spending a few days with J. Rogers and family, returned home Monday.

A fine lot of dill pickles in bulk at Clark's Market. Phone 158. adv.

Miss Jennie Owen is taking a two weeks vacation from the Herald office. She will visit her sisters in Hudson, Jackson and Ann Arbor.

Mr. and Mrs. Fred Knight of Jackson were spending the week end with her father, Chas. Bartholemew and their daughter, Phoebe

Miss Dingman will bake cookies and hermits Tuesday, Thursdays and Saturdays. Fried cakes and potato chips to order. Phone 133.

Lewis Coller and family of Macon, Mrs John Schreder and Miss Nealie Coller were visiting Mr. and Mrs. Howard Evans in Tipton Sunday.

LeRoy Bramble out fielder for the Kalamazoo team has been drafted for the Sioux City Club of the Western League. Quite a compliment to our Tecumseh boy.

F S Anderson leaves on a business trip to Chicago today.

Born to Mr and Mrs. Anson Barnes Friday, October 18, a son

50c buys a good book at Gaston's. adv.

Rummage sale first week in November. Look for further notice.

Harry Temple of Britton was a caller in town Monday evening.

Mrs Richard Molles was a passenger for Adrian this morning.

Miss Alice Lowe was down from Onsted today calling on friends.

Wedding presents something new at Gaston's. adv.

Born to Mr. and Mrs. Charles Page, Saturday, October 19, a daughter.

Rev. and Mrs. F. Hewitt are visiting Clinton friends this afternoon.

The football game with Britton was not played on account of rain.

Miss Alice Gaston Hall is spending a few days in Blissfield with relatives.

Mrs. Mason of Toledo is the new clerk at the Webster Anderson Co. Store.

Fine switches made and cut hair and combings bought at the milliner store of Miss Hough.

Will Coller and Hazel Fiske will play for a dance at Onsted Friday night.

L. C Hayden motored to AnnArbor Thurday, visiting his daughter Josephine

Ralph Brooks and Harry Chiveall took in the sights in Adrian Friday afternoon.

L. C. Hayden and Homer Marsh were in Adrian and Blissfield Monday on business.

B Faelk of Detroit came Friday for a weekend visit with Wm. Palman and family.

Gaston's for Alarm clocks. adv.

Try our want ads, people are telling us they bring results. Have you any thing to sell? Advertise.

A missionary meeting for St Peters church was held at the home of Mrs. T. C. Harris.

The first snow storm of the season this morning, no indications of sleighing however.

We will discontinue giving trading stamps as soon as our present supply is exhausted. Brown & Co. adv.

Miss Minnie Lowry was a weekend visitor with her parents returning to Clinton Sunday evening

Rev. Chas. M. Fraser of Bessemer is spending a few days with Mr. and Mrs Fred Dickenson.

Mr and Mrs. John Heesen were weekend visitors with Toledo relatives returning Monday night.

Special convention K of P. lodge Thurday evening. Work in the 2nd rank. Lunch and smoker.

Miss Jennie Harris who has been on the sick list for several days returned to Adrian this morning.

Rev. F. Hewitt will have a peculiar day tomorrow when he officiates at a funeral, a wedding and a baptism.

The St. Peter's Guild will give a fair and party at Witherell hall, November 14.

Mrs. Doane Fosdick and two children are here from Battle Creek visiting her mother Mrs Samuel Shutts.

Claude McCarthy and newphew Kenneth McCarthy of Peterburg called on Tecumseh friends Saturday

Thursday evening at 7 o'clock Rev. F. Hewitt will deliver an address This will be followed by choir practice

Mrs James McCann left for London Ohio Friday where she will visit Mr. and Mrs Perley Skinner and Miss Ella Primrose.

Those school shoes at Snell's are going fast. They fit the miss as well as the lad. adv.

Seymour Boyd sang a fine solo Sunday p m at the Presbyterian church. He is with the International Co. in Springfield, Ohio

Mrs Rupert K. Welliver and children Rupert and Marilla came Saturday for a visit at the home of her parents, Mr. and Mrs. J. W. Owen.

Mrs. S. W. Anderson, Mrs. Fannie Rector and Miss Nannie Kyle attended the Woman's State Missionary Society in Adrian last Wednesday.

Mr. and Mrs. Arthur Green were in town Saturday, Arthur going to Ann Arbor. They report their son Elmer who has a broken leg as doing nicely

Good Salmon 2 cans for 25c at
Clarks Market, Phone 158

Not to be out done on second crops of fruit, Richard Wilson left a fine specimen of ripe strawberries at the Herald Office Saturday, large and ripe and good enough to eat.

TO-NIGHT AT THE ROYAL

Edison Drama, "THE DREAM FAIRY"; Essanay Western Comedy. THE TWO RANCHMEN". 5c to all.

WEDNESDAY, OCTOBER 22—Vitagraph Special Feature Comedy, "THE FEUDISTS", with Bunny, Miss Finch and all the stars. 5c. to all.

FOOTBALL

The Tecumseh Independents will play Adrian College Reserves Friday, Oct- 24. Game starts at 3:15. Admission 25c. Come out and help the boys.

KENYON—HENDERSHOTT

About 60 guests were present Wednespay evening Oct. 15, at the home of Mrs. Rice Hendershott in Detroit for the marriage of her daughter, Julia to Jay Kenyon.

The bride was lovely in a dress of white charmuese with a long veil, carrying a boquet of bride's roses. She was attended by two maids both in white, one carrying pink roses and the other white. A dainty little maiden also in white was ring bearer. Mrs. Hendershott wore a gown of heliotrope crepe de chene. A fine wedding supper was served. Mr. and Mrs. Kenyon left on a wedding trip, and on their return will be at home to their friends in Detroit.

Leon Williamson has purchased the DeWolf property on West Chicago street.

Mr. and Mrs. Hiram Wescott were visiting at the home of Mr. and Mrs. William Fletcher in Ridgeway Sunday,

Mr and Mrs. R. A. Heesen and Mrs. Nellie Adamson went to Toledo today to celebrate the birthday of Mrs. Al Heesen.

Fancy red salmon 15c per can at Clarks Meat Market adv.

The B. Y. P. U. will repeat "The Old Fashioned School," at the Baptist church parlors on Thursday evening. Be sure and see it.

Guy Belding was called to Britton Monday by the death of Mrs. John G. Boyd The funeral will be held Wednesday with burial in Brookside Cemetery.

There will be a work meeting of the Ladies' Guild of St. Peters church at the Parish House Thursday afternoon from 2 to 5 o'clock.

Alarm clock $1.00 up at Gaston's. adv.

Roger Anthony returned to his home in Walkerville Ont this morning after several weeks spent with his grandmother, Mrs. Daniel Anthony.

Word has been received that Mrs. C H Lukens, a former resident of Tecumseh, is in the Hospital at Lima having undergone an operation Saturday.

Mr. and Mrs. Will Eccles were entertaining at dinner Monday evening. The guests were Rev. and Mrs. F. Hewitt and Gen. F. B. Wood and wife.

Hallowe'en novelties at Gaston's adv.

Those from out of town who attended the funeral of Mrs. Wm Gaston, were Mr. and Mrs. Robert Mc Williams of Blissfield, Mrs. E W. Mason of Owosso, and Rebecca Preston of Holloway,

Regular monthly meeting of the Woman Home Missionary Society will be held Thursday at 2:30 p. m. at the home of Mrs. E. M. Lewis on Oneida street. All members are requested to be present.

Friends in town have been receiving the following announcement; Mr. and Mrs. Edward Mott announce the marriage of their daughter Elizabeth Hannah to Arthur Haldy, Wednesday Oct 15, 1913, Cleveland, Ohio. At home after Nov 1 at Short Creek, O.

Sterling Silver Cameo rings at Gaston's for 75c each. adv.

At sunset every evening thousands of blackbirds assemble amidst the rushes at the far end of the Red pond. To a lover of nature this is a wonderful sight. A few mallards and coots are also seen. With the approach of winter they will disappear to return another year.

Lydia Perry the little daughter of Mr. and Mrs. Stuart H. Perry of the Adrian Telegram passed away Wednesday evening of dyptheria, aged 7 years death resulting from heart failure. The little one was conscious to the last moment, bearing her sufferings with patience and sweetness.

The finest line of rubbers from the child's to the all-duck-4-buckle-Artic for men at Snell's. adv.

OYSTERS

WE HAVE A FRESH STOCK OF THOSE

BALTIMORE SELECTS

OYSTER WEEK

Begins Monday, the 20th, and we can supply you with those Fine Selects in Bulk.

GET THE HABIT
EAT OYSTERS

ANDERSON BROS.

Phone 91 GROCERS Macon Phone

To Obtain More Light Upon the Subject, USE

Bann or Mazda Lamps.

If you desire to have the house comfortably warmed, either by a Furnace, Hot Water Steam, or a Heating Stove, call upon us. We will solve the problem satfactorily to you.

Satterthwaite Bros

Cream Separators.

The Automatic.

Did you see the "Automatic" at the fair. It not come in and let us show you a Cream Separator that runs itself. The "Automatic" is equipped with 1½ H. P. Air Cooled Gasoline Engine fitted with magneto, is crankless and gearless, gives a uniform speed, has capacity from 2 cows to as many as you wish, skims closer than any hand powered machine and the engine can be used for running a churn or washing machine. We have sold and delivered our first machine to Frank Pawson; Tipton, Mich., and expect to place 3 more machines this month. Price 125.00.

Empire and Beatrice.

We still sell the Empire and Beatrice hand powered Separators and are placing a good many throughout the country. They sell at from $50.00 to $80.00. We have in stock several second hand separators of various makes at low prices.

SLAYTON & SON, Tecumseh, Mich

JOHN KELLY
"Mastermade"

YOU DON'T NEED

To understand Shoemaking if your Shoemaker does. John Kelly has been studying the technical points of good Shoemaking for forty years. You get the benefit of his knowledge and experience.

You save time, money and annoyance, for John Kelly styles in fall boots are correct and we can fit you exactly and quickly,

FABRIC BOOTS

Combined with leather vamps—are popular novelties for fall.

The Spayde Shoe Co.

TECUMSEH, - MICH.

WE HAVE A CAR OF

SCRANTON

CHESTNUT HARD COAL

On track to-day. Better get what you want. We are unable to get this Coal fast enough on account of car shortage and the demand for this quality.

Moore Bros.

will be at my office over J. J Belcher's store every day excep the 3rd Tuesday of each month

S. P. HOSMER,
OPTICIAN

A. C. AYLESWORTH,

Licensed Auctioneer, Real Estate, Stock and General Salesman

Will attend all sales in city or country, at reasonable rates

Headquarters. and all dates made Herald office.

Dental Parlors

W. D. REED, D. D. S.

Chicago St. Tecumseh.
Crown and Bridge work Aluminum Silver and Rubber plates and all of the specialties known to modern dentistry. Gas or vitalized air administered

Office over Avery & Co's store

Dental Parlors
of
E. D. BROWN, D. D. S.

Filling, Crown, Bridge and platework Local and complete anaesthetics administered for painless extraction. Office over the 5 & 10c store. Phone 192.

C. M. Cooley,

Licensed Auctioneer.

R. F. D. No. 4 Manchester. 15 year successful experience in Jackson, Washtenaw and Lenawee Counties, also practical farmer.

Bell Telephone Clinton exchange.

Rates Reasonable and Satisfaction Guaranteed

JANNUS AND HALL

Aviators Searching for Jewell Suffer an Accident Themselves.

Photo by American Press Association.

When Tony Jannus, an aviator went out in search of Albert J. Jewel, the aeronaut missing since Monday, he carried with him a passenger, John R. Hall, to assist in searching the marshes for some clew to the unfortunate bird man. But the exploring machine met with a mishap likewise. After it had gone up a few feet the machine crashed to earth, slightly injuring Hall. In one picture Hall is seen as he is being carried from the scene of the disaster. He was not badly hurt. The other picture shows the men before the start. It has been generally agreed by friends of Jewel that he was drowned last Monday, and there is little hope of ever recovering his body.

TAYLOR WANTS WARM BERTH

Author Is Also Particular About Diplomatic Post Being Dry.

Chicago, Oct. 20.—Senator Lewis is still insisting that Ira Nelson Morris of Chicago be given a diplomatic position. So far the administration has not looked favorably upon Mr. Morris as diplomatic timber. As the post at Athens has been disposed of, the friends of Hobart Chatfield Taylor are seeking his appointment as minister to Persia. Mr. Taylor's health forbids his accepting a post in a cold or damp climate—and the one at Teheran is said to be perfectly satisfactory to him.

Had Enough.

Enthusiast (at musicale)—We shall hear more of this young man. Sufferer—Not tonight. I hope.—Houston Post.

GENTLENESS.

If you would fall into any extreme let it be on the side of gentleness. The human mind is so constructed that it resists vigor and yields to softness.

TESTED AND PROVEN.

There is a Heap of Solace in Being Able to Depend Upon a Well-Earned Reputation.

For months Herald readers have seen the constant expression of praise for Doan's Kidney Pills, and read about the good work they have done in this locality. What other remedy ever produced such convincing proof of merit?

W. Withers, 3, W. Pottawatamie St., Tecumseh, Mich., says: "I have had no reason to change my high opinion of Doan's Kidney Pills which I publicly expressed some years ago and I willingly confirm all I have previously said in their praise. I had acute pains across the small of my back and I and in my hips and often after stooping, a sharp twinge darted through my loins, obliging me to lie down. I was laid in bed for several days and I believe that my trouble was caused by excessive stooping. When I learned of Doan's Kidney Pills I obtained a supply at Wright & Son's Drug Store and the contents of a few boxes restored me to good health. Since then, whenever I have felt in need of a kidney medicine, I have taken this preparation and the results have been very pleasing."

For sale by all dealers. Price 50 cents. Foster-Milburn Co., Buffalo, New York, sole agents for the United States.

Remember the name—Doan's—and take no other. adv.

It's well enough to hope, but don't loaf on the job while doing it.

Foley Kidney Pills Succeed.

Because they are an honestly made medicine that relieves promptly the suffering due to weak, inactive kidneys and painful bladder action. They offer a powerful help to nature in building up the true excreting kidney tissue, in restoring normal action and relieving bladder discomforts. TRY THEM. For sale by all druggists of Tecumseh. Advt.

No, Alonzo, you can't tip a waiter enough to make him lose his balance.

Women Who Get Dizzy.

Every woman who is troubled with fainting and dizzy spells, backache, headache, weakness, debility, constipation or kidney troubles should use Electric Bitters. They give relief when nothing else will, improve the health, adding strength and vigor from the first dose. Mrs. Laura Gaines, of Avoca, La., says: "Four doctors had given me up and my children and all my friends were looking for me to die, when my son insisted that I use Electric Bitters. I did so, and they have done me a world of good." Just try them. 50c. and $1.00, at C. A. Wright & Son. adv.

Also a goodly number of people have been done in the name charity.

Home Keeping Women Need Health and Strength.

The work of a home-keeping woman makes a constant call in her strength and vitality, and sickness comes through her kidneys and bladder oftener than she knows. Foley Kidney Pills will invigorate and restore her, and weak back, nervousness aching joints and irregular bladder action will all disappear when Foley Kidney Pills are used. For sale by all druggists of Tecumseh. adv.

It is well to aim high, but be sure your gun is loaded.

TECUMSEH MARKETS

CORRECTED OCT 21 1913

Wheat		85—88
Flour per bbl	4 60	5 20
Rye		60
Corn (ear)		40
Oats		39
Beans		2 50
New Potatoes		80
Butter		28
Eggs		27
Lard		14
Tallow		
Fowls (live)		10—12
Springers		12
Roosters		06
Ducks spring		12
Geese		
Turkeys		16
Hay		10 00—12 00

Dan Sickles Is Eighty-Eight.

New York, Oct. 20.—General Daniel E. Sickles, the only corps commander of the battle of Gettysburg alive, is eighty-eight years old. He spent the day quietly gathering strength for the excitement, of congratulations and visits of friends at his home at 23 Fifth avenue.

Parole for Ohio Politicians.

Cleveland, O., Oct. 20.—C. G. Meekison, auditor of Henry county, and J. D. Cargould, Akron politician, convicted of attempted burgary of the Ohio Equity association's office here to steal Kilpatrick and Warne's tax law referendum petitions, were sentenced to serve indeterminate sentences in the penitentiary and then were paroled by Judge Leighlay.

WEATHER OBSERVATIONS.

Taken by United State weather bureau in Washington, D. C.

	Temp	
New York	58	Clear
Albany	48	Rain
Atlantic City	62	Cloudy
Boston	64	Cloudy
Chicago	52	Part Cloudy
St. Louis	60	Rain
New Orleans	62	Clear
Washington	74	Cloudy
Philadelphia	54	Rain

Weather for Tomorrow

Illinois, Indiana, Lower Michigan, Wisconsin and Iowa—Rain and colder.

STATE OF MICHIGAN, County of Lenawee, ss.

Probate Court for said County.

At a session of the Probate Court for the County of Lenawee, holden at the Probate Office, in the City of Adrian, on the 30th day of September, in the year one thousand nine hundred thirteen.

Present: Hon. HARRY L. LARWILL, Judge of Probate.

In the matter of the estate of ELIZABETH CUPPLES, deceased

On reading and filing the petition of Frederick B. Wood, executor upon the estate of said deceased, alleging that the funeral expenses and debts of said deceased, and the expenses of administration thus far incurred, have been fully paid and praying that his final administration account may be allowed and for such other order and decree as to this Court shall seem proper.

It is Ordered, That Monday the 27th day of October next, at nine o'clock in the forenoon, be assigned for the hearing of said petition

And it is further Ordered, That a copy of this order be published in TECUMSEH HERALD, a newspaper printed and circulating in said County of Lenawee, for three successive weeks previous to said day of hearing.

HARRY L. LARWILL,
(A true copy) Judge of Probate
E. I. LARWILL, Register of Probate.

STATE OF MICHIGAN, County of Lenawee ss.

Probate Court for said County.

At a session of the Probate Court, for the county of Lenawee holden at the Probate office in the City of Adrian on the 31st day of September, in the year one thousand nine hundred and thirteen.

Present, HON. HARRY L. LARWILL Judge of Probate.

In the matter of the estate of Sarah E. Stout, deceased.

On reading and filing the petition of Fredrick B. Wood, administrator upon the estate of said deceased, alleging that the funeral expenses and debts of said deceased, and the expenses of administration thus far incurred, have been fully paid, and praying that his final administration account may be allowed and for such other order and decree as to this Court shall seem proper.

It is ordered, That Monday, the 27th day of October next at nine o'clock in the forenoon be assigned for the hearing of said petition.

And it is further Ordered, That a copy of this order be published in the TECUMSEH HERALD a newspaper printed and circulating in said County of Lenawee for three successive weeks previous to said day of hearing.

(A true copy) HARRY L. LARWILL,
Judge of Probate.
E. I. LARWILL, Probate Register.

STATE OF MICHIGAN, County of Lenawee, ss.

Probate Court for said County.

At a session of the Probate Court for the county of Lenawee, holden at the Probate office in the City of Adrian, on the 15th day of October, in the year one thousand nine hundred and thirteen

Present: Hon. HARRY L. LARWILL, Judge of Probate.

In the matter of the estate of BLANCHE M. HAYDEN, Deceased.

On reading and filing the petition of Levi O. Hayden, administrator upon the estate of said deceased, alleging that the funeral expenses and debts of said deceased, and the expenses of administration thus far incurred, have been fully paid, and praying that his final administration account may be allowed and for such other order and decree as to this Court shall seem proper.

It is Ordered, That Monday, the 10th day of November next, at nine o'clock in the forenoon, be assigned for the hearing of said petition.

And it is further Ordered, That a copy of this order be published in the TECUMSEH HERALD, a newspaper printed and circulating in said County of Lenawee, for three successive weeks, previous to said day of hearing.

HARRY L. LARWILL,
(A true copy) Judge of Probate
E. I. LAWILL, Register of Probate.

CAPTAIN INCH

Volturno Commander Wired Wife As First Act In Landing.

© 1913, by American Press Association.

As soon as Captain Inch arrived in America on board the Kroonland with eighty-seven other survivors of the Volturno disaster the first thing he did was to send a cablegram to his wife in London, assuring her that he was safe in the United States. The last thing he did before leaving the burning vessel was to save the life of his pet dog. The captain is shown in this picture, which was posed immediately on his arrival in America, holding his faithful companion.

FIFTEEN ARE HURT ON C. & A.

Midnight Special Wrecked Between Alton and Granite City, Ill.

St. Louis, Oct. 20.—Fifteen persons were injured, two seriously, when the Chicago and Alton's midnight special, Chicago to St. Louis, while running fifty miles per hour, was wrecked in front of the Lakeside Military academy between Alton and Granite City, Ill., at 7:30 in the morning. All the cars were telescoped. The engine remained on the track but the coaches tore up 500 feet of track stopping only when several cars had completely buried their trucks in the roadbed. Spreading rails are believed to have caused the wreck.

Among the injured are: Mrs. Nora Clark, Springfield, Ill.; Mrs. Joseph Lowe, New York, in serious condition; Samuel Wright, member of the Dandy Girls Theatrical company minor bruises, and William Devonge, of Grafton, Pa., actor, right side, back and leg cut and bruised.

M'FARLAND TO MEET GIBBONS

Chicago Man Will Box Welterweight at 145 Ringside.

New York, Oct. 20.—If Mike Gibbons, the St. Paul welterweight who claims the world's championship in that class, will agree to make 145 pounds ringside Packey McFarland will sign articles to box ten rounds in the Garden in December, if not earlier.

It was said that McFarland, who at first stated that he would meet Gibbons at 142 pounds ringside, had been asked by Managed Gibson of the Garden A. C., to agree to 145 and that the Chicago wizard, after thinking it over, had practically given his consent.

Inch of Snow in Dakota

Fargo, N. D., Oct. 20.—A snow storm resembling a midwinter blizzard broke over the Red River valley shortly after midnight. An inch of snow covered the city streets in half an hour. Traffic was impeded and a portion of the city lighting system was put out of commission.

Why Women Are Not RICH.

Man is a millionaire many times over in the possession of blood cells. Woman is not quite so rich, for scientists have proven that the normal man has five million—the woman only four and a half million to a cubic millimetre of blood.

A decrease in number of red blood corpuscles and a person "looks pale"—in fact, is anaemic, the blood does not get the right food and probably the stomach is disordered.

Dr. R. V. Pierce found years ago that a glyceric extract of golden seal and Oregon grape roots, queen's root and bloodroot with black cherrybark, would help the assimilation of the food in the stomach, correct liver ills and in Nature's own way increase the red blood corpuscles. This medicine he called Dr. Pierce's Golden Medical Discovery. By assimilating the food eaten the system is nourished and the blood takes on a rich red color. Nervousness is only "the cry of the starved nerves for food," and when the nerves are fed on rich red blood the person looses those irritable feelings, sleeps well at night and is refreshed in the morning.

"I was attacked with a severe nervous disease, which was caused by a disordered stomach and liver," writes MR. JAS. D. LIVELY, of Washburn, Tenn., Route 2, Box 32. "All my friends thought I would die and the best physicians gave me up. I was advised to try Dr. Pierce's Golden Medical Discovery, and derived much benefit from same. My case had run so long it had become so chronic that nothing would effect a permanent cure, but Dr. Pierce's medicine has done much for me and I highly recommend it. I heartily advise its use as a spring tonic, and further advise ailing people to take Dr. Pierce's medicines before their diseases have run so long that there is no chance to be cured.

J. D. LIVELY, ESQ.

Dr. Pierce's Medical Adviser, 31 stamps, to pay for wrapping and mailing only,

CORRESPONDENCE

CLINTON

E. R. Smith has been having the Atlas flour mills wired for electricity this week.

E. R. Smith and wife were Detroit visitors Thursday.

F. L. Woodward returned Saturday from a business trip through Indiana.

August Linde and wife of Manchester were Sunday guests at Clifford Brown's

E. A. Clark left Sunday for Chicago to meet Mrs. Clark who is on her way from Los Angeles, Calif.

Mrs. Merritt Martin and baby of Kansas City, Mo., has been spending the week with Mrs Lydia Martin

Donald Kennedy has been on the sick list this week.

Miss Blanche Robinson of Jackson spent the week end with her parents.

Several from here attended Gala week in Adrian Saturday.

Mr. and Mrs. Will Fisher and Miss Whitney of Tecumseh were in town Sunday.

C. J. Robison and wife made Tecumseh a business visit Wednesday.

Miss Bessie Murphy is ill at her home east of town.

Kate Kate Tag was in Adrian this week visiting friends.

Miss Louise Halliday and girl friend of Lansing, M. A. C., were week end visitors at the formers home.

Ben Crane is on the sick list.

Miss Virginia Sullivan is convalescent after her recent illness.

Mrs. James Hogan is on the sick list.

Miss Judith Halliday suffered a light stroke of paralysis Thursday.

Miss Katherine Noone accompanied Mrs. Joe Clegg to Chicago Thursday for a week end visit. Mrs. Bert Boyd is assisting at the store during her absence.

Mr. and Mrs Will Sherwood were called to Manchester Thursday by the death of Frank Sloat.

Born Wednesday, October 15, to Mr. and Mrs. Roy Teabolt of Los Angeles, Calif., a son.

Andrew Taylor and family of Tecumseh were Sunday guests at Robt. Redick's.

Ed Sponburg left Saturday for his home in Detroit

A specific for pain—Dr. Thomas' Eclectic Oil, strongest, cheapest liniment ever devised. A household remedy in America for 25 years.

HOLLOWAY

65 BIRTHDAY

About 25 neighbors and friends of Mrs. Minnie Chase very nicely suprised her Monday afternoon it being he 65 birthday. A pot-luck supper was served she was given a post card shower and also received two nice books the afternoon was spent in visiting all returned to their homes in the evening wishing her many more returns of the day,

Percy Foley is ill of appendicitis, he is gaining slowly. Dr. Nixon is the attending physician.

Miss Lena V. Pocklington has resigned her position as assistant Postmistress at this place to keep house for Theodore LaBounty of Tecumseh after Oct 30.

Mr. and Mrs Otto Heckstadt attended the funeral of a sister in Toledo Monday.

Mrs. W. P. Rainey and children were Tecumseh shoppers Wednesday

James McIntyre was able ride to his farm Tuesday for the first time in 3 months.

Henry Clark of Adrian is at his farm this week

Mr. Windish has purchased the Andrew Roe Farm near Deerfield and will move there in near future.

Miss Mina Pooley of Wellsville is caring for her aunt Mrs Chas. Lewis.

Alex Hurlburt returned to his home in Adrian after spending a few days with Mr and Mrs. William Binns.

Mr. and Mrs, Williard McIntyre and son Harold were in Detroit Monday.

Mr, and Mrs Web Depew of Saline called on Mr and Mrs. James McIntyre.

Mrs David Fetzer called on her sister, Mrs. Henry Gifford of Ridgeway Wednesday.

Mrs Clara Crusty returned to her home in Toledo Friday after a ten days visit with her sister and husband and Mr. and Mrs. William Binns.

J. P. Schwab is having his new barn painted William Brainard is doing the work

Mrs. Jane Kelley and Mrs. Fannie Birch returned to their home at Wixom Tuesday after a visit with friends in this vicinity.

Mrs J. D. Van Vleet of Ridgeway called on friends here Wednesday

Mrs. Florence Lowe returned to her home in Detroit Tuesday after a few weeks visit with Mrs James McIntyre

Miss Hattie Sherriff visited Mr. and Mrs. Ira Wilson from Thursday until Sunday.

Mesdames Elnora Loper Hattie Billmeyer and Henry Cavill attended a Birthday party at Mrs. Minnie Chase Monday.

Dyspepsia is our national ailment. Burdock Blood Bitters is the national cure for it. It strengthens stomach membranes, promotes flow of digestive juices, purifies the blood, builds you up.

BRITTON

Mrs. I. N. Pilbeam and Mrs Jos Wiggins spent Wednesday in Adrian

Mrs H made a business trip Martin to Detroit Wednesday and Thursday

Mrs John Stewart and to children Robert and Grace of Clinton are spending a week with her people Mr. and Mrs. D. J. Curtis.

Mrs H. Temple and two children, Virginia and Edgerton are in Fremont Ohio for a two weeks visit with her people Mr and Mrs. G H. Edgerton

Mrs. Dagget and children of Ashley Mich and Mrs Allshouse of Adrian were recent guests of Mr. and Mrs. H. E. Gill.

Mr. and Mrs. Ernest Palmer, Mr. and Mrs. L. J. Britton, O. B. Lenardson and Ford Exelby attended the foot ball game at Ann Arbor Saturday.

Mrs Will Filter and children were in Adrian Saturday.

Mr. and Mrs. A. D. Davis arrived Friday evening from their trip to various places of interest in the West They are now busy moving their house hold goods in Thos. Lee's tenant house on North Main St. where they will make their future home

Mr. and Mrs. Ernest Hoagland and two daughters Grace and Helen visited over Sunday with relatives in Adrian.

Mr and Mrs. Wm. Detman are moving into the vacant house of O. B. Leonardson's on North Main St.

Harry F. Temple was in Fremont over Sunday visiting relatives.

Mrs. George Chaplin of Tecumseh visited her sister, Mrs. Anna Hindes Thursday and Friday.

Any skin itching is a temper-tester The more you scratch the worse it itches. Doan's Ointment cures piles, eczema—any skin itching. At all drug stores.

"I have been somewhat costive. but Doan's Regulets gave just the results desired. They act mildly and regulate the bowels perfectly.—George B. Krause, 306 Walnut Ave, Altoona, Pa.

IF YOU ARE ILL

from any disorder of the **STOMACH, LIVER** or **KIDNEYS**, or if your bowels are inactive at times, or you should suffer from headaches, get a 50 cent bottle of **SEVEN BARKS** of your druggist. If you are run down and don't feel as young and chipper as you used to, give **SEVEN BARKS** a fair trial; it will purify your blood, clear your system and brain, and make life worth living. It is absolutely harmless, is highly palatable, and will not disturb the most delicate stomach.

For sale at druggists at 50 cents per bottle. Don't fail to try it. Address

LYMAN BROWN, 68 Murray St., New York, N.Y.

Woman.

Without woman, her foibles and eccentricities the novelist would have been out of business long ago.

Humanizing Houses.

Houses are curious things. We take a morsel of illimitable space and wall it in and roof it over. Suddenly it ceases to be part of God's out of doors and becomes an entity with an atmosphere of its own. We warm it with our fires, we animate it with our affections, we furnish it with such things as seem good in our eyes. We do this to get shelter for our bodies, but we acquire as well an instrument for our spirits that reacts on us in its turn.

In other words, as we live our way into a house, adapting it to our need, the bricks and mortar, the paint and plaster, cease to be inert matter and become alive. Superficial sociologists have taunted women with being "more anabolic or plantlike" than man, but I count it her second glory. The plant is an organism that "slowly turns lifeless into living matter," and this is the thing that woman has done from the beginning with her shelter. In our houses we achieve almost "an organic extension of our very selves.—Cornelia A. P. Comer in Atlantic.

Ortolans as Food.

The ortolan, a bird smaller than our quail, an inhabitant of southern Europe in summer and of Africa in winter, is highly prized, especially among French epicures, for the delicate flavor of its flesh. The ortolan is netted alive, kept in a dark place and fed on millet, oats and other seeds until it becomes enormously fat, when it is killed for the table. This artificial fattening of the ortolan dates back to ancient days of Rome. A Parisian paper tells of a financier who invited four friends to a dinner at his country place and sent to Paris to a famous restaurateur to provide a feast for six persons. When the account was presented it footed up 1,200 francs—that is, $240. "Outrageous!" said the financier. "Monsieur," said the restaurateur, "you have had twenty ortolans at 25 francs each. That alone is 500 francs." This would be much like paying $5 each for well fattened English sparrows.

The Flammerton Record

It Overtopped That of Silas Jones

By MARGARET LEE

"Mr. Jones," said Lord Flammerton, "I have called to ask you to do me the honor to give me in marriage your daughter, Miss Sophia."

Mr. Silas Jones, who was travelling abroad with his family and sojourning at a London hotel, looked as solemn as if his lordship had asked for his daughter to cut off her head. He slowly turned his eyes up at the ceiling, then lowered them to the floor, while his face indicated that he was suffering from a pain in his stomach. Presently, after clearing his throat, he said:

"I assure you, my lord, that I am sensible of the honor you, a peer of the realm of England, do me, in asking for the hand of my daughter. But there is a reason why it would be better that you should withdraw your request. While it is true that I can make settlements upon Sophia that would enable her to restore Flammerton castle, she would bring a bar sinister to your family arms. It is not proper that so noble a lineage as yours should be marred by a marriage with one who is not only a commoner, but who has descended from a criminal."

His lordship remained silent.

"Yes, my lord, a criminal," continued the other. "Roger Jones, my great-grandfather, in 1703 was convicted of selling rum to the American Indians, was tarred and feathered, ridden on a rail and hanged to an apple tree."

Mr. Jones groaned not only in spirit, but audibly. Lord Flammerton sat watching him with a curious expression on his face. His lordship did not seem so appalled at receiving this information as might have been supposed. Instead of taking up his hat and bidding Mr. Jones good morning, he sat quietly where he was, fumbling with his watch chain, waiting for the paroxysm to subside; then he said:

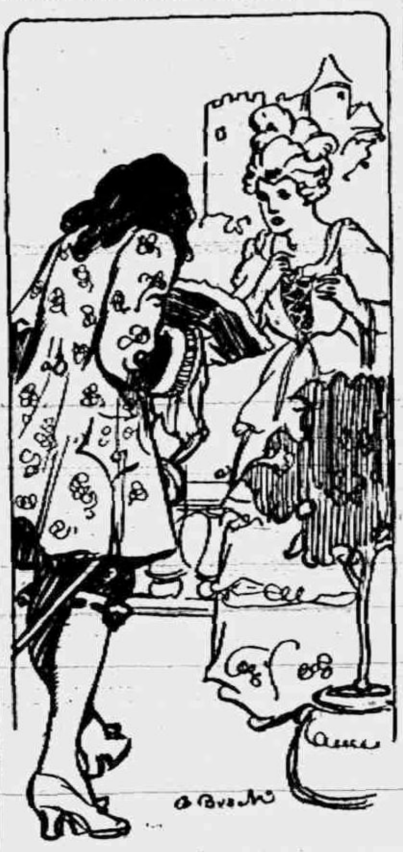

"I WILL RETURN THIS CHAIN TO YOU IN HIS OWN HOME."

"Permit me to commend you, Mr. Jones, for your candid confession. I will be as candid as you. I am aware that you Americans have an idea that our British aristocracy was reared from seed sent down from heaven. We who know the history of our own families from the beginning do not fool ourselves, though we permit others to fool themselves as to our honorable ancestry.

"The earliest of my ancestors mentioned in 'Burke's Peerage' was Hugh Hunker, a sort of Robin Hood without Robin's better traits, for Hugh robbed anybody, whether a bishop, a miser or a poor peasant. However, he was not considered very bad until he entered a house where a corpse was lying surrounded by burning candles and stole them for the tallow there was in them to grease his boots.

"Nevertheless Hugh Hunker was a good deal of a swell for those times and is recorded as being quite a lady killer. At any rate, he had a son and a grandson, who at a later period, when England had become more civilized, were prominent at court. One of the family is supposed to have been the man whom the Duke of Gloster employed to murder the young princes in the Tower. I have, however, looked into the matter and have concluded that he was merely an assistant at the murder."

The earl paused in the recital, and Mr. Jones gave vent to an expression of disappointment.

"The Hunkers," the former presently continued, "became noble in the time of Henry VIII. I have unearthed a bit of secret history from the records stored in the Tower of London which reveals the fact that when King Henry VIII. beheaded Catharine Howard the state executioner had just died, and no one could be found to do the job until Henry offered Andrew Hunker a baronetcy if he would wield the ax over the unfortunate queen. Hunker consented and was made Baron Worrington. Then when Henry made a wholesale confiscation of the church property he created the baron a sort of sheriff to eject the clergy and seize their belongings. The commission that my noble ancestor received for this amounted to a large fortune and enabled him to take higher rank, which was conferred upon him in the title I bear.

"I have been some time getting to the story of my immediate progenitors, but a candid statement of the case has rendered necessary the details I have given.

"Andrew Hunker made ducks and drakes with his fortune, and his grandson, Andrew, earl of Flammerton, was forced to take to the road to get a living. Don't understand that there was an especial taste in the family for robbery. The calling was at that time one that invited the more adventurous young men. The earl was one day riding alone near the estates of a country gentleman named Forbes when he met a young lady, Elizabeth Forbes, who was out hunting with her falcon. This young robber, who was more on the Robin Hood order, became at once enamored of the young lady, but also anxious for the success of his suit he had recently plundered her home, and her father had sworn to bring him to the gallows.

"On the occasion of this first meeting between the highwayman earl and Elizabeth Forbes he took a gold chain from about her neck, saying at the same time:

"'Tell your father, who has sworn to hang me, that I will return this chain to you in his own home.'

"With that he bent low before the lady, took the tips of her fingers in his and kissed her hand. Now, this young fellow was a handsome rascal, and no calling was more popular with the ladies of that day than the profession of highwayman." Mistress Forbes straightway fell in love with the man who had robbed her and trembled at his boast that he would return her chain to her under her father's nose. Being discreet, she returned to her home and said nothing about the meeting.

"On the coming of age of Robert Forbes, Elizabeth's brother, the old gentleman gave a ball, the guests to be dressed in fantastic costumes. There was a man present who had adopted the garb of a headsman. There is no dress better fitted to show off a handsome figure than that of this official of that period. The man, instead of carrying a wooden ax, held in his hands a veritable steel weapon such as was used in lopping off human heads.

"The moment Elizabeth Forbes saw this person she recognized in his figure—his face was masked—the robber earl. He advanced toward her and, throwing a gold chain about her neck, asked her to dance. She accepted the invitation, trembling for him, for, though he was armed with an ax, many of the men guests present wore swords or were provided with other weapons suited to the characters they represented.

"The presence of this fantastic personage was noted by the guests, and it was not long before the host's attention was called to him. The robber perceived that he would soon be obliged to give an account of himself and in a few quick sentences begged Elizabeth to fly with him. She consented on condition that he would go at once, thinking to get him out of danger, and when they saw her father advancing to ask who this unknown guest might be she slipped her arm in his, and the two were passing out when Forbes, followed by others of his guests, pushed after them. The earl turned and, raising his ax, brought it down on the host's head, splitting his skull. Several men who wore swords drew them, and there was a combat, in which the earl put them out of the fight. Then, drawing Elizabeth with him, he disappeared in the darkness.

"There is no record of a marriage between Andrew Hunker, the robber earl, and Elizabeth Forbes, but since she was a commoner and he a noble it is quite possible that she did not expect marriage. However, she had a son—my grandfather—who was declared legitimate by King Charles II. and given his father's title and property, the latter consisting of plunder acquired on the road. It is quite possible that the king's favor was gained from the fact that Elizabeth Forbes became one of his favorites, though she is not given in the list by historians.

"You see, my dear Mr. Jones, that beside the record of my ancestors for criminality that of your great-grandfather, who sold rum to the Indians, was tarred and feathered and hanged, sinks into insignificance.

"To return to my proposition, I possess valuable estates, but I need ready cash. Your cash made by the sale of the Acme salve has been more honorably acquired than my estates, which were partly taken from the church and partly from unfortunate travelers, many of whom were doubtless murdered. Nevertheless the two together will enable me and my wife to maintain a high social position, and fortunately I am not judged by the deeds of my ancestors. On the contrary, I live in the glamour of what is supposed to be their greatness."

Mr. Jones' views having been altered by the man who would become his son-in-law, he consented, and the earl and Sophia became engaged. A few months later the London society papers printed a notice of the wedding which occurred in a fashionable church between Andrew Charles Dudley Fortescue Blake Hunter, Baron Warrington, Earl of Flammerton, of Flammerton castle, etc., and Sophia Ann Jones, daughter of a prominent American citizen. There was no mention of how the title had been obtained or of the Acme salve.

Hazel-Menthol Plasters, a quick relief in Lumbago, Backache, Sciatica, Neuralgia and many painful affections. They drive away the pain until it is quite forgotten. Yard rolls $1.00; smaller size 25c. Dealers have them in stock, or direct from Davis & Lawrence Co., New York. Samples mailed upon request, 5c. stamps.

Don't experiment, take
Allen's Cough Balsam
and relief is certain to follow. Used for obstinate coughs, colds, sore throats, or bronchial inflammation.
Contains no harmful drugs.
All dealers.
DAVIS & LAWRENCE CO., New York.

BIG ENGINE CAUSES FATAL TRAIN WRECK

Rails Spread and Train Goes Into a Ditch.

Tiffin, O., Oct. 20.—An attempt to move a train pulled by a big engine of the latest type over the rails of the Big Four division between Berwick and Sandusky caused a wreck in which three persons were injured, perhaps fatally, and twenty-five others were hurt.

Rails spread under the weight of the locomotive and the train, consisting of two passenger coaches and a combination baggage and day coach, went into the ditch.

The worst injured was James O'Brien, foreman of moulders at the National Machinery company, Tiffin. His spine was wrenched and he sustained internal injuries.

J. W. Spraggins, superintendent of the National Machinery company, was cut on the head and also suffered internal injuries. G. A. Day, fireman, of Springfield, O., was cut on the head. Spraggins and Day are believed to have good chances of recovery, but the condition of O'Brien is grave.

RAILROAD TIME TABLES.

Lake Shore & Michigan Southern Railroad.
Effective July 20, 1913.

Going south.

Station	315 a m	309 a m	331 p m	311 p m
Jackson	*6 45	†10 20	†2 05	*8 05
Tecumseh	7 02	11 17	3 01	9 04
Adrian	7 31	11 50	3 30	
Toledo	8 10	12 35	4 15	10 10
Chicago	3 50	9 00		
Detroit	12 20		6 00	

Going north.

Station	316 a m	312 p m	314 p m	318 p m	310 p m
Toledo	*7 50	†12 01	†1 40	†6 30	§7 35
Detroit				5 00	5 55
Adrian		12 55	5 05	7 15	7 15
Tecumseh	9 09	1 01	5 35	*8 00	8 43
Jackson	10 45	2 00	6 10	8 55	9 45

G. J. ZIMER. Ticket Agent

DUNDEE BRANCH.
Going west.

Station	424 a m	425 a m	421 p m	427 p m	419 a m
Adrian	†6 10	§8 10	†3 30	†5 05	§8 15
Tecumseh	7 50	9 20	4 02	5 35	9 10
Addison	10 20	10 15	4 55	7 05	10 10

Going east.

Station	422 a m	428 a m	430 p m	434 p m	420 p m
Addison	†9 35	†10 35	†1 20	†7 15	§7 50
Tecumseh	10 23	11 25	4 25	8 05	8 40
Adrian	10 50		5 30	8 30	9 35
Chicago	5 00				

* Daily.
§ Sunday only.
† Daily except Sunday.

DETROIT, TOLEDO & IRONTON
Going South
Daily except Sunday

Station	1 a m
Detroit	8 10
Ridgeway	10 33
Tecumseh	10 45
Adrian	11 30

Going North

Station	2 p m
Adrian	3 39
Tecumseh	4 10
Ridgeway	4 20
Detroit	7 05

F. S. Bell,
Ticket Agent

FOLEY KIDNEY PILLS
FOR BACKACHE KIDNEYS AND BLADDER

PATENTS
TRADE-MARKS and copyrights obtained or no fee. Send model, sketches or photos and brief description, for FREE SEARCH and report on patentability. 25 years' experience. Send 2-cent stamp for NEW BOOKLET, full of patent information. It will help you to fortune. READ PAGES 11 and 12 before applying for a patent. Write to-day.
D. SWIFT & CO.
PATENT LAWYERS,
303 Seventh St., Washington, D. C.

THE ORIGINAL LAXATIVE COUGH SYRUP
KENNEDY'S LAXATIVE
CONTAINING **HONEY AND TAR**

FEELING LIVER-ISH This Morning?
TAKE
THEDFORD'S Black-Draught
Relieves Constipation
A Gentle Laxative And Appetizer
For sale by All Druggists.

EARLY RISERS
The famous little pills.

We promptly obtain U. S. and Foreign
PATENTS
Send model, sketch or photo of invention for free report on patentability. For free book, How to Secure Patents and TRADE-MARKS write to
C.A.SNOW & Co.
Opposite U. S. Patent Office
WASHINGTON D. C.

FOLEY KIDNEY PILLS
FOR RHEUMATISM KIDNEYS AND BLADDER

"My Mamma Says - It's Safe for Children"
CONTAINS NO OPIATES
FOLEY'S HONEY and TAR
For Coughs and Colds

Way of the World.

Two little girls were playing "house" with their dolls and having a lovely time. A little seven-year-old boy watched their play laughingly for awhile and then said: "Ain't you kids got no use for a father?"

THE TECUMSEH HERALD

SIXTY-SECOND YEAR NO 85. TECUMSEH, MICHIGAN FRIDAY OCTOBER 24 1913 WHOLE NO 4257.

COMMERCIAL TECUMSEH SAVINGS
STATE SAVINGS BANK

A STRONG CONSERVATIVE STATE BANK

Its record for responsibility and good service rendered to its customers is the basis upon which this bank invites your business.

3% interest paid on Savings Deposits and on Certificates of Deposit. Interest compounded twice yearly. Deposits from $1.00 up welcomed.

Safety deposit boxes for safe keeping of valuables $1.50 per year.

J. H. SMITH, President. L. G. NORTH, Vice President. GUY E. NEMIRE, Cashier.

ALDRICH & SON

Ferndell

FOODS ARE EVERY ONE PURE

Fresh Halibut

We have some Fresh Halibut which is very nice.

APPLES

See us for Apples to put in your cellar. We have fifty barrels of the finest fruit possible to get.

SALMON

Is very cheap now and it, no doubt, will go higher so put in a stock.

15c per can or $1.65 per doz. for the BEST RED.

Sweet Corn

Our new crop Sweet Corn is in and quality very fancy. Try the Easter brand at 10¢ per can.

GRAPES

Malaga and Tokay Grapes, finest you ever saw. Come in and try some. 13¢ to 20¢ per lb.

CHEESE

Something new in Cheese.
Pimento Cheese, old and creamy, with Spanish sweet peppers in it, 30¢ per lb.

Special for Saturday only

Specials not delivered alone.

10 Bars Good Washing Soap	25c
6 " Flake White Soap	25c
2 Cans Old Dutch Cleanser	25c
Virginia Sweet Potatoes,	23c per peck

Fine line of Fruits and Vegetables to select from.

ALDRICH & SON.
QUALITY GROCERS PHONE 246

Something New

Cheer-Up, Self-Rising

PANCAKE FLOUR

Remember this is Oyster Week. The only Oysters we handle are EXTRA SELECTS.

EAT THE BEST

F. D. AVERY

PHONE 39.

HERE IS THE ANSWER

to many perplexing questions,

DO IT ELECTRICALLY

It is cheaper, easier, better, always ready and never tired. Electric Flat Irons, Fans, Vacuum Cleaners, Washing Machines, power Motors, Ventilators, Ozonators, Heating and Cooking appliances, toasters, curling irons, heating-pads in place of hot water bottles, and hundreds of other things besides light; consult us, we will be pleased to help you

DO IT ELECTRICALLY

THE TECUMSEH ELECTRIC COMPANY.

ATTEMPT TO BLOW UP GUARDS' TRAIN

Engineer Stops Just Short of Exploding Bomb.

CALUMET, MICH. — The most desperate of the numerous acts of violence in connection with the copper strike was an attempt to wreck the Keweenaw Central train with dynamite at Copper City. But for the watchfulness of Engineer Stephen Cocking some of the sixty passengers would have been blown to eternity. The dynamite exploded a few seconds after the engineer brought the train to a standstill. The explosion blew out a section of the rail tearing it to pieces. So great was the force that a piece of sixty-pound rail was hurled through a window in the second story of a residence some distance from the scene.

An investigation, conducted by the military officers and Sheriff Cruse, disclosed an attempt to derail and wreck the train before dynamiting it.

The attack was directed against a detail of mine guards, forty-two in number, who were en route to Mohawk from the New York Ascher agency. The guards were in two Pullman coaches on the rear of the train. Notice of their coming reached union leaders some time in advance. When the train arrived in Copper City, practically the entire populace was gathered at the station, giving the dynamiters opportunity to plant the mine unobserved. When the signal to proceed was given, a line of strikers stretched along the tracks a distance of 200 feet. The dynamite had been placed beneath the rails at a point about 400 feet east of the depot around a slight curve which obscured the view of the engineer.

FLINT SLAYER ASKS PAROLE

L. A. Weeks, Murderer of Mrs. Parish, Seeks Release.

FLINT, MICH. — Lucius A. Weeks, who had been sentenced from the circuit court here in 1901 to life imprisonment in Jackson for the murder of Mrs. Jennie Parish, has filed an application for parole, according to a statement made by Dehull N. Travis, a local member of the pardon board.

Under the new "lifer" law, Weeks will have to serve four years more before he becomes eligible for the parole. Some of the officers who worked on the case at the time favor Weeks' parole. Weeks killed Mrs. Parish, his alleged "affinity," during a fit of jealous rage.

PASSENGER HITS A FREIGHT

Flyer Sideswipes Engine, Thrusting Nose Out of Siding.

ADRIAN, MICH. — A bad wreck was narrowly averted here on the Wabash when the fast east-bound passenger No. 7, due here at 3:28 crashed into the engine of a freight which protruded on the main track from a siding.

The freight engine was knocked completely off the rails and the passenger engine badly smashed. Passengers were given a severe jolting, but no one was injured.

GOV. FERRIS' SON POISONED

Takes Strychnine by Mistake, but Is Recovering.

BIG RAPIDS — It has just been learned that Phelps Ferris, son of Governor Ferris, is ill at his home here as the result of taking strychnine in mistake for calomel.

Mr. Ferris is associated with his father in the management of the Ferris institute and had been ailing for more than a week. He will recover.

FARM SCHOOLS TO CONTINUE

M. A. C. Plans to Give Weekly Instruction on Agriculture.

EAST LANSING, MICH.—The Michigan Agricultural college will continue its series of one week schools for farmers this winter, although difficulty is being experienced in getting teachers for them. These schools will be held in the schoolhouse in communities where 50 farmers subscribe for the course and pay $1 as evidence of good faith.

The schools take up practical farm problems, such as seed testing and selecting, alfalfa culture, soil acidity, soil culture, milk testing and many other farm operations.

CROWD AT ADRIAN PARADE

Twenty Thousand Watch Pageant of Nearly 200 Floats.

ADRIAN, MICH. — Approximately 20,000 people witnessed one of the largest argicultural pageants ever seen in this part of the state. The parade was held in the interest of the "Grown-in-Lenamee, Made-in-Adrian" gala week.

In the line were 1,500 persons and nearly 200 decorated floats. Added interest was given by an announcement, based on census statistics of 1910, showing Lenawee to be the second richest farming country in the United States.

NEW COATS SUITS and SKIRTS

LET US SHOW YOU.

SPECIAL

ALL THIS WEEK

One lot New Black & White and Brown & Black Check Dress Skirts for - $3.48 each

Special for Saturday, Oct. 25, 2 P. M.

BARGAIN BASEMENT

144 Good Quality Gray Granite, 14 qt. Dish Pans

Only one to a Customer. For 10c EACH

WE GIVE BROWN TRADING STAMPS. ASK FOR THEM.

We Accept Security Merchandise Orders

The Webster Anderson Co.
Tecumseh, Michigan.

Our store closes every evening at 6 o'clock, except Saturday.

H. A. THOMPSON

Installed Grand Master of Michigan Grand Lodge, I. O. O. F.

NEWSPAPER MAN IS GRAND MASTER

H. A. Thompson Installed Head of Michigan I. O. O. F.

KALAMAZOO, MICH.—At the meeting of the grand lodge I. O. O. F. of Michigan held in this city H. A. Thompson, publisher of the Williamston, Mich., Enterprise, was installed grand master, having been elected to the position by the various subordinate lodges of the state. There are more than 100,000 Odd Fellows in Michigan and between 2,000 and 3,000 attended the meeting of the grand lodge.

H. A. Thompson was born in Stockbridge, Mich., July 26, 1872. He moved to Williamston in 1895 and purchased a part interest of E. S. Andrews in the Williamston Enterprise printing plant, later buying out the partner and becoming sole owner. He has been for sixteen years proprietor and editor of the American Odd Fellow, a magazine of national scope published in the interests of the I. O. O. F.

For sixteen years he has been active in the grand lodge, I. O. O. F. of Michigan, holding responsible positions.

Mr. Thompson has been active in the Republican party for the past twenty years. He is president of the Zack Chandler Republican club, the largest political organization in Michigan. He is a member of the executive committee of the Michigan State Press association, and a member of the executive council of the International Fraternal Press Association of America.

ALL DANCES GO AT M. A. C.

Faculty Censor Says, However, Students Must Do it "Properly."

EAST LANSING, MICH. — The tango, the bunny hug, the one-step, the hesitation waltz, in fact any old kind of dance that the fair co-ed and gay undergrad may fancy may be danced at the Michigan Agricultural college parties this year without fear of censure by college authorities, ruled Professor W. O. Hedrick, faculty social censor.

"This means, of course, that the dances must be danced properly, or they will not be allowed," said Professor Hedrick. "Last year the vigorous opposition to the new dances was due principally to the fact that very few of the students knew how to dance them properly."

MRS. PANKHURST IS HAPPY OVER VICTORY

Compares Her Visit to Franklin's Pilgrimage to France.

NEW YORK — Mrs. Emmeline Pankhurst, the English suffragette leader, who was admitted to the United States through the intervention of President Wilson, virtually styles herself the "Ben Franklin of woman's suffrage."

She compares her visit to America to Franklin's "pilgrimage to France in the time of stress and difficulty, seeking relief and assistance."

Mrs. Pankhurst is highly pleased over what she declares is a direct slap at England by the United States government. The militant leader was almost defiant in her reference to the attitude of England.

"If the British government wants me for any offense, why does it not extradite me?" she exclaimed.

More than 300 members of the Woman's Political union attended the dinner at the Aldine club, which was given as an official welcome to Mrs. Pankhurst.

Prince and Princess Wed.

LONDON, ENG.—Prince Arthur of Connaught, son of the duke of Connaught, governor general of Canada, was married to Princess Alexandra Victoria, duchess of Fife, eldest daughter of the widowed Princess Royal Louise, in the ancient chapel of St. James palace.

CRIMES AND CASUALTIES.

HAVRE DE GRACE, MD.—Floating in the waters of Chesapeake Bay, about six miles from this town, the body of a man supposed to be Dr. C. Bartholomew of Detroit, Mich., was found. It is believed the man walked out on the bridge connecting Havre DeGrace and Perryville and leaped to his death. Uncashed bookmakers' tickets for the Havre DeGrace races, badges of admission to the race track, and letters addressed to Dr. C. Bartholomew at Detroit and Havre DeGrace were found in the man's pockets.

TRENTON, MO.—William Payne, aged fifty years, a farmer, living ten miles south of Trenton, killed his wife, Anna, shooting her in the face and cutting her throat, and then committed suicide. A little daughter witnesses the tragedy and she ran screaming to a neighbor's house. When neighbors arrived both Payne and his wife were dead. They had been separated and Mrs. Payne had refused to return to her husband. They leave five children.

CHICAGO — Henry Spencer, the confessed slayer of Mrs. Mildred Allison-Rexroat, the tango teacher, near Wayne, is a prisoner in a cell at the Wheaton jail. He was taken there after he had re-enacted the murder of the Chicago woman. Captain Halpin turned over the prisoner to the Dupage county authorities and Spencer may be tried next week, according to State's Attorney Hadley.

MARINETTE, WIS. — Confined in the Menominee county jail because he had told the police many people were trying to shoot him, Adolph Waskellivecz, aged twenty-six, hanged himself in his cell with a belt. His home was in Massachusetts. He had asked to be sent to Chicago.

MERIDIAN, MISS. — While the Mobile and Ohio railroad officials say the official list of dead in the derailed troop train wreck near State Line, Miss., is seventeen, telephone reports from Buckatunna place the number of dead as high as thirty-five.

SULZER IS GUILTY

High Court of Impeachment Ousts the Governor.

SULZER MAKES A STATEMENT

Issues a Sweeping Profession of Innocence and Declares He Was Convicted by "Murphy's Court of Infamy"—Tired of Trying to Do His Duty and Being Traduced.

ALBANY, N. Y.—William Sulzer ceased to be governor at 11:56 o'clock, when presiding Judge Cullen finished reading the judgment of the impeachment court that he be removed. The vote of expulsion was 43 to 12, Judge Cullen and Senator Gottfried H. Wende being excused.

Martin H. Glynn immediately became the forty-third governor of New York and was sworn in by Judge Culled at 3:40 o'clock in the afternoon. He will serve until Jan. 1, 1915. Robert F Wagner is lieutenant governor.

Sulzer Is Notified.

Ex-Governor Sulzer was served at the Peoples house with a notice of removal signed by Judge Cullen and attested by Patrick E. McCabe, clerk of the senate.

Mr. Sulzer's long deferred statement, issued at night, proved to be a sweeping profession of innocence and an attack on Charles F. Murphy and the court of impeachment, which he said would be known as "Murphy's high court of infamy." He insists that he never asked Alan A. Ryan to see Wm. Barnes, Jr., or Mr. Murphy and have the trial stopped. He says, he is $76,600 in debt besides the cost of his defense and that his only asset is $11,000 in cash. He says he is glad it is all over for he is "tired of trying to do my duty and being traduced."

Before landing the knockout blow on Sulzer the court found him not guilty on the charges at the tail end of the indictment.

By a unanimous vote he was acquitted on article five, which charged that he dissuaded Frederick L. Colwell from testifying against him before the Frawley investigating committee.

No Larceny Committed.

The vote was also unanimous on article six, which charged that the governor committed larceny in speculating with funds contributed to his campaign.

The governor was acquitted unanimously on article seven, which charged that he bartered his political influence. The same course was taken with article eight, charging use of his official position to influence the price of stocks in which he was interested.

The governor was also acquitted on article three, which charged him with bribing witnesses to withhold testimony from the Frawley committee.

Guilty on Three Counts.

The governor lost his office by being convicted on articles one, two and four, as follows.

Article one—charging the governor with making a false statement of campaign receipts and payments—guilty 39, not guilty 18.

Article two—charging him with perjury in swearing that the statement was true—guilty 39, not guilty 18.

Article four—charging him with "practicing deceit and fraud and using threats and menaces" to suppress testimony desired by the Frawley committee—guilty 43, not guilty 14.

On the question of disqualifying the governor from holding further office the vote was unanimously negative, except in the case of Judge Cullen, who was excused from voting.

NEW YORK—Through his counsel Hans Schmidt, self-confessed murderer of Anna Aumuller, pleaded not guilty to a charge of homicide and was sent back to the Tombs.

Fur Goods Sale.

Of Men's and Women's FUR COATS.

Mr. Alger, of the firm of Worthing & Alger Co. Hillsdale, will be in our store, Tecumseh, one day only

OCT. 27, 1913

and show his full line of Fur and Fur Lined Coats which they are closing out at prices from $4.00 to $25.00 less than regular prices as they are closing out their entire stock. Come on this day and see the large line of Fur and Fur Lined Coats in Men's and Ladies' Wear.

In Fur Lined Coats:

Genuine Otter and Otter Collar,	$100.00
French Otter, French Otter collar,	$50 to 75.00
Muskrat and collar to match,	$45 to 60.00
Sus Lika lined.	20.00
Mormat lined,	$40 to 60.00
Martin lined	20.00
Nutria lined "	60.00
Genuine Raccoon Coat	$22.00 pieced
Hair Seal	$25.00 to $32.00
Angora Calf	20.00 to 25.00
Black Martin	18.00 to 20.00
Hair Sheep	16.00

Ladies' Coats made in Martin, Hair Seal and Bulgarian Lamb.

Remember the one day only, Oct. 27, 1913.

McCANN BROS.

One Price Clothiers. Store open every evening.

Hallowe'en

Just look over our Hallowe'en Goods. We have them all right.

We give Brown Trading Stamps. Ask for them.

E. J. PETERS & CO.

PHONE 200

Just Received

A FULL LINE of CURTAIN GOODS in NET and SCRIMS,
BLACK CAT HOSIERY,
JACKSON CORSETS,
DUSTLESS MOPS and DUST CLOTHS,
A FULL LINE of CHINA and CROCKERY.

Ida B. Chase.

We have a full line

Oil Cloths,
Linoleums,
and
Stove Boards

Call and see them before you purchase.

D. L. Whitenack & Co.

Probable.

Jones (just introduced)—"I suppose you don't remember me, but I was once a witness against your side in a certain trial, and I remember that you cross-examined me with the greatest courtesy." The Lawyer—"Is that so? Perhaps your testimony was not material."—Puck.

It Seemed to Her.

A peddler with horse and wagon was going through our street. The peddler was loudly calling his wares, while nobody seemed to pay any attention to him. Thoughtfully Jeannette, aged two and a half years, turned and said: "Mamma, what is that man singing to his horse for?"

THE TECUMSEH HERALD

GERTRUDE A. STACY ESTATE
FRANK S. TURNER PUBLISHER

SUBSCRIPTION RATES

IN LENAWEE COUNTY
One year, payment in advance $1.00
One year, payment after three months 1.25
OUTSIDE LENAWEE COUNTY
One year, payment in advance $1.25
One year, payment after three months 1.50
There will be no Deviation from above Rates

Entered in the postoffice at Tecumseh, Mich., second class mail matter

Telephone No. 36

How's This?

We offer One Hundred Dollars Reward for any case of Catarrh that cannot be cured by Hall's Catarrh Cure.

F. J. CHENEY & CO., Toledo, O.

We, the undersigned, have known F. J. Cheney for the last 15 years, and believe him perfectly honorable in all business transactions and financially able to carry out any obligations made by his firm.

NATIONAL BANK OF COMMERCE,
Toledo, O.

Hall's Catarrh Cure is taken internally, acting directly upon the blood and mucous surfaces of the system. Testimonials sent free. Price 75 cents per bottle. Sold by all Druggists.

Take Hall's Family Pills for constipation. adv.

He who argues with himself gets the worst of the argument.

Quick Help to Backache and Rheumatism.

The man or woman who wants quick help from backache and rheumatism, will find it in Foley Kidney Pills. They act so quickly and with such good effect that weak, inactive kidneys that do not keep the blood clean and free of impurities, are toned up and strengthend to healthy vigorous action. Good results follow their use promptly. For sale by all druggists of Tecumseh. Advt.

It is possible to stay at home too much for the home's good.

Will G. Richmond, a resident of Inglewood, Cal., will answer any inquires about Foley's Honey and Tar Compound. He says further "Foley's Honey and Tar Compound has greatly benefited me for bronchial trouble and cough, after I used other remedies that failed. It is more like a food than a medicine." Do not accept a substitute. For sale by all druggists of Tecumseh. Adv.

It isn't safe to believe everything you hear, nor all you tell.

A Gentle and Effective Laxative.

A mild, gentle and effective laxative is what people demand when suffering from constipation. Thousands swear by Dr. King's New Life Pills. Hugh Tallman, of SanAntonio, Tex. writes: "They are, beyond question, the best pills my wife and I have ever taken." They never cause pain. Price, 25c. Recommended by C. A. Wright & Son. adv

He who fights and runs away may be only running for a gun.

Eczema and Itching Cured.

The soothing, healing medication in DR. HOBSON'S ECZEMA OINTMENT penetrates every tiny pore of the skin, clears it of all impurities—stops itching instantly. Dr. Hobson's Eczema Ointment is guaranteed to speedily heal eczema, rashes, ring worm, tetter and other unsightly eruptions. Eczema Ointment is a doctor's preseription, not an experiment. All druggists or by mail, 50c.
PFEIFFER CHEMICAL COMPANY
St. Louis, Mo. Philadelphia, Pa.
ad.

Nobody ever heard of the toothache getting better of its own accord.

Henry A. Johnston, a business man of L'Anse, Mich., writes: "For years, Foley's Honey and Tar Compound for coughs and colds has been our family medicine. We give it to our children who like it on account of its pleasant taste. It is a safe cure for coughs and colds." It contains no opiates. For sale by all druggists of Tecumseh. adv.

It takes a woman to be more cruel to the man she loves than to one she hates.

The Family Cough Medicine.

In every home there should be a bottle of Dr. King's New Discovery, ready for immediate use when any member of the family contracts a cold or a cough. Prompt use will stop the spread of sickness. S. A. Stid, of Mason, Mich., writes: "My whole family depends upon Dr King's New Discovery as the best cough and cold medicine in the world. Two 50c. bottles cured me of pneumonia." Thousands of other families have been equally benefited and depend entirely upon Dr. King's New Discovery to cure their coughs, colds, throat and lung troubles. Every dose helps. Price 50c. and $1.00 at C. A. Wright & Son. adv.

A blush on the cheek is worth two in the drug store.

The changeable weather of early fall brings on coughs and colds that have a weakening effect on the system and may become chronic. Use Foley's Honey and Tar Compound. It has a very soothing and healing effect on the irritated and inflamed air passages and will help very quickly. It is a well known family medicine that gives results. For sale by all druggists of Tecumseh. Adv.

The wheel of forune has turned many a man's head.

COMING

UNITED DOCTORS SPECIALIST

Will Make Their Regular Visit TO TECUMSEH BARRETT HOTEL, FRIDAY, NOV 7.

Hours 10 a m to 8 p m.

Remarkable Success of These Talented Physicians in the Treatment of Chronic Diseases

The United Doctors, licensed by the State of Michigan for the treatment of deformities and all nervous and chronic diseases of men, women and children, offer to all who call on this visit, consultation, examination and advice free of charge.

These doctors are among America's leading stomach and nerve specialists and are experts in the treatment of chronic diseases of the blood, liver, stomach, intestines, skin, nerves, heart, spleen, kidneys or bladder, rheumatism, sciatica, diabetes, bed-wetting, tape worm, leg ulcers, weak lungs, and those afflicted with long standing, deep seated chronic diseases that have baffled the skill of other physicians, should not fail to call. Deafness has often been cured in sixty days.

According to their system no more operations for appendicitis, gall stones, tumors, goiter, piles, etc. By their method these diseases are treated without operation or hypodermic injection. They were among the first in America to earn the name of "Bloodless Surgeons," by doing away with the knife, with blood and with pain in the successful treatment of these dangerous diseases.

If you have kidney or bladder troubles bring a two ounce bottle of your urine for chemical analysis and microscopic examination.

Worn-out and run-down men and women, no matter what your ailment may be, no matter what you have been told, or the experience you have had with other physicians, settle it forever in your mind. If your case is incurable they will tell you so. Consult them upon this visit. It costs you nothing.

Married ladies must come with their husbands and minors with their parents.

IN THE TECUMSEH HERALD 35 YEARS AGO TODAY

The 43 Annual Session of the Michigan Baptist Convention was in session in Tecumseh Oct. 17, 1868, Rev. Conley was then Pastor, some five columns of the Herald of Oct 24 was given to a report of the meeting, which no doubt would be interesting reading to the Baptists of today

At the Freshman Class election in Ann Arbor last Saturday, Will D. Robbins of the village was chosen President, Will is one of the "Herald Boys" and we congratulate him on his good fortune.

The candidates were all let loose last Monday, Tecumseh was visited by Henry J Thrapp, Thomas Phelan, Tom Navin, Wm. A. Whitney and Jas A. Stacy. canvassing will be lively now till election

ACCIDENT

On Monday Oct 20, Mr. Williard Furgason was passing over a bridge in the south part of Franklin with his team and steam engine. The bridge broke letting horses, driver and engine fall in a promiscuous heap, killing one horse instantly and breaking the engine in many parts.

AUTUMN AGAIN

Hear the music of song, the rustling leaves, busy hands husking, heaping up piles of golden corn.

Hayden made 800 apple barrels at his shop last week

Rev. Chubb of Ypsilanti will address the Reform Club, and will preach at the M. E. Church in the evening.

Head Quarters Co. C 1st Reg.
Tecumseh Oct 24, 1878
Special Order No. 9

All members of Co. C. 1st Reg't, M. S. T. are hereby ordered to report at their Armory in full uniform, on Wednesday, Oct. 30, 1878 at 2 p m sharp for the purpose of participating in volley target practice. Every member is expected to appear without fail as the law requires on this occasion.

R. B. House,
Capt. Commanding Co. C.

Ernest Robison of Macon made the Herald Office a pleasant call this morning.

Mr. and Mrs. R. N. Lowe are entertaining his mother from Cleveland, Ohio, for an extended visit.

Mrs James H. Potter is spending a few days in Onsted with her daughter, Mrs. Lynn Rogers and family.

A foot ball game between T. H. S and Addison Thursday resulted in a score of 67 to 0, in favor of Tecumseh.

Mrs. James Foster was a passenger for Jackson this morning where she will spend the day with son Albert and wife

Mrs Geo. Chapman of Saginaw surprised her parents Mr. and Mrs. H W Stevens by dropping in upon them Thursday afternoon.

50c buys a good book at Gaston's.

Mrs, J. W. Cupples of the Monday Club and Miss Mary Whitlock of the Research Circle are representing their clubs at the State Federation of Clubs at Muskegon this week.

The first meeting of the season of the Bible Study club met with Mrs N. A. Howland, Wednesday afternoon. An hour was spent in reading and study and plans were then formed for the years work. After the business was transacted a fine lunch was served by the hostess.

The B. Y. P. U. certainly have distinguished themselves in presenting "The Old-Fashioned School" the second presentation being up to the mark in every particular. They were greeted with a packed audience and at last reports had taken in $9.55 cash. Several had not reported on their sale of tickets.

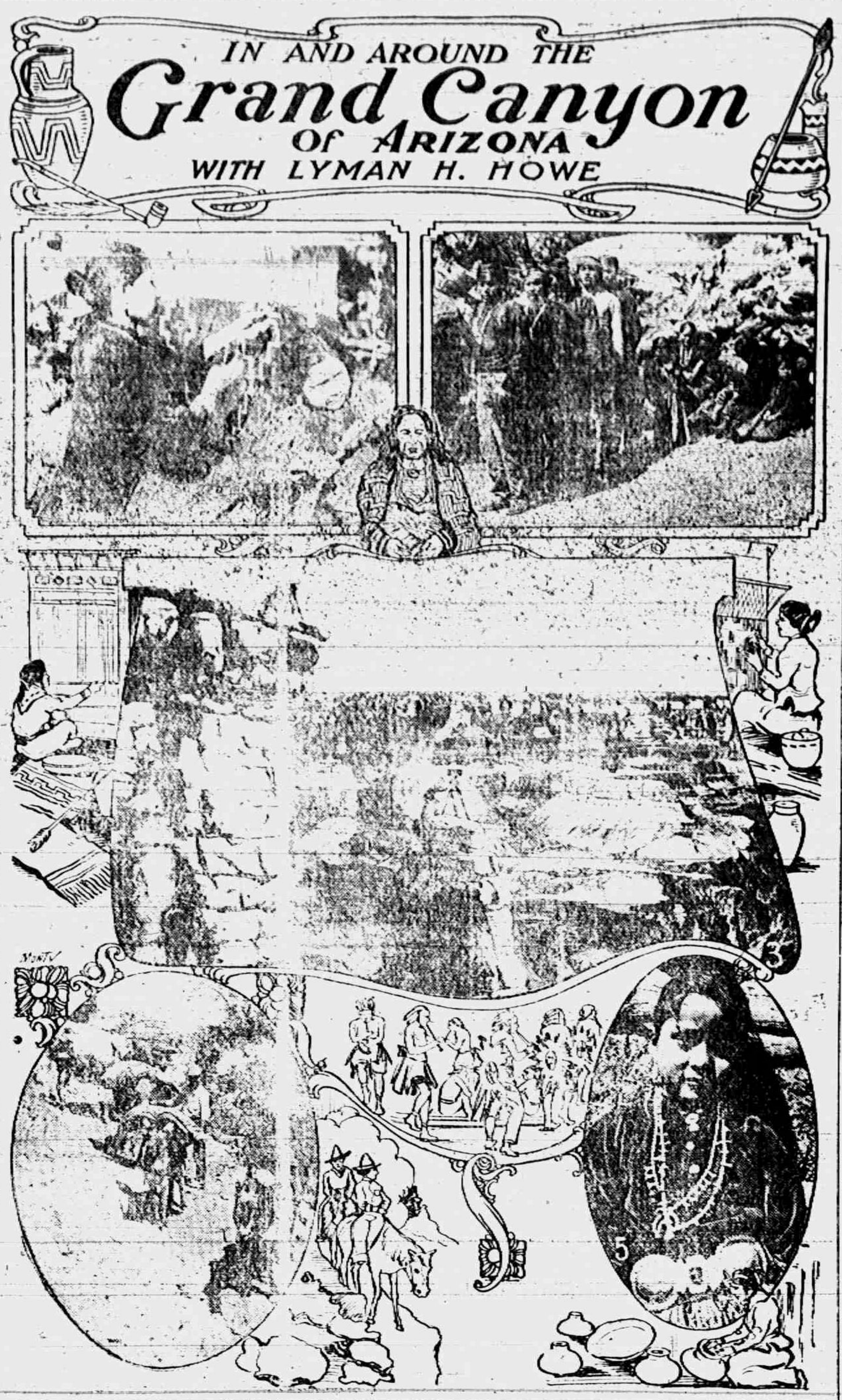

Nature's own castles, battlements and temples of infinite variety, wondrous in form and of proportions which make any structure ever conceived by man seem pitifully insignificant will be depicted by Lyman H. Howe at the BRADLEY OPERA HOUSE on TUESDAY, OCTOBER 28. In a reproduction entitled "In and Around the Grand Canyon of Arizona." The panorama portrayed is at once sublime and awe inspiring. After viewing it from above, Mr Howe's reproduction shows a party on mule-back making the descent to the river's edge via a trail that seems to be no more than a mere scratch upon the perpendicular walls and as looked as though it has been blazed by a bolt of zig-zag lightning. At times this trail skirts a precipice where the least misstep would hurl the travelers to destruction a thousand feet below. Some turns are so sharp that first the head of the mule and then the tail projects over the abyss. There seems to be a rare fascination in thus flirting with danger. Although life itself is at stake, there appears to be an inherent desire to match the excitement the adventure affords against the probability of death. When the walls of the Canyon are viewed from below, it seems incredible to regain the pinnacles towering above the beholders.

In pleasing contrast to the scenic granduers of the Canyon, Mr. Howe's series also shows the real Hopi and Navajo Indians in their native haunts around the Canyon. These are not the type of Indians of yore—Indians that are usually exploited by showmen but the real type—unmarred and unsullied by any influences but those of their native haunts and environment. They are truly representative of the strangest tribes of our fellow-countrymen. That they have remained unchanged in our land of perpetual change is shown by the scenes which reveal them engaged in their native industries such as weaving blankets, basket-making, etc., in the same patient but primitive methods that their progenitors evolved. A Navajo war dance is also depicted to the accompaniment of native "musical" instruments and "close-up" portrait studies of Navajo children show the facial characteristics very clearly.

Thrilling rescues of survivors from an ocean greyhound during a terrible gale; a conflagration of several hundred thousand barrels of oil; an aeroplane ride over Paris; the wondrous forms of marine life; a study in palmistry; yatching scenes off Monte Carlo; and a motor ride through the French Alps are some of the other big features to be presented.

Seat sale opens at Hay's Bakery, Saturday morning

HAIR DOESN'T DIE IT HAS TO BE KILLED

Hair often continues to live and grow long after the death of the body. But it is often killed through the neglect or misuse. Almost always the woman or man whose hair is falling out, or is stringy, lifeless and dull-looking, is entirely to blame because of not giving it the proper care. It is easy to take care of the hair—easy to make it more beautiful. Use Harmony Hair Beautifier, to make it glossy, soft and silky, and Harmony Shampoo to keep hair and scalp thoroughly clean.

Harmony Hair Beautifier, delightfully perfumed with true rose, is very easy to apply—simply sprinkle a little on your hair each time before brushing it. It contains no oil, and will not change the color of the hair, nor darken gray hair.

To keep your hair and scalp dandruff-free and clean, use Harmony Shampoo. This pure liquid shampoo is most convenient to use, giving an instantaneous rich, foaming lather that immediately penetrates to every part of the hair and scalp, insuring a quick and thorough cleansing. It is washed off just as quickly, the entire operation taking only a few moments. Contains nothing that can harm the hair, and leaves no harshness or stickiness—jus a sweet cleanliness.

Both preparations come in odd-shaped, very ornamental bottles, with sprinkler tops, Harmony Hair Beautifier, $1.00 Harmony Shampoo, 50c. Both guaranteed to satisfy you in every way, or your money back. Sold in this comunity only at our store—The Rexall Store—one of the more than 7,000 leading drug stores of the United States, Canada and Great Britain, which own the big Harmony laboratories in Boston, where the many celebrated Harmony Perfumes and Toilet Preparations are made. B. J. Pulver, Chicago St., Tecumseh, Mich. adv.

The Monday Club have received an invitation to meet with the Clinton Culture Club on the afternoon of Nov 4. An address will be given by Mrs Custard, and a dinner will be served at 6 o'clock.

NEIGHBORHOOD NEWS ITEMS

We note that the Adrian Water Company has asked for 30 years of additional franchise life. Its proposed ordinance contains provisions for the sharing of profits above 6 per cent between the company and city and for the purchase of the plant should the city so desire, together with the method of ascertaining the value of the property both as a basis for figuring profits and as a basis for figuring at purchase price.

The Monarch Fence Co. and the Peerless Co. of Adrian have joined forces. The Monarch Co. has not been very active of late and the travelling men were called in under the new management. The Peerless Co. will lease the plant of the Monarch Co and manufacture Peerless fence. Some 20 or 25 men have been employed by the Monarch Co and the Peerless intend to operate the plant to its full capacity.

"The total enrollment in our schools has been steadily increasing for the past three years, Two years ago the enrollment was 480, last fall 511 and this fall 523, with our substantial commodius new school house, there is room for more. Hudson is an advantageous place to send your children, new facilities and a capable corps of teachers. The modern equipments on the third floor to be used in connections with science work makes the high school curiculum particularly attractive, while all through the school the educational advantages are better than ever."—Hudson Post

"The Jonesville high school is raising money to purchase a stereoptican in order to make school work more impressive and delightful. Money has been raised by the sale of Japanese hand painted pictures, calenders needle books and other articles from the Mikado Empire."

James Stevens of Adrian, was a Tecumseh visitor Monday.

THE OTHER KIND

A Captain of one of the ocean liners was showing a young lady friend of his over the ship during one of his eastward trips. As they passed through the steerage, he called his fair companion's attention to a big, husky Irish emigrant, who was putting away with a knife, fork, and spoon a bountiful supply of corned beef and cabbage, combined with other articles of diet. The Captain eyed him for a moment, then, addressing the young lady, said:

"Just look at the enormous amount of food that fellow is consuming."

"I suppose Captain," said the fair young girl with a beaming smile, "he is what you sailors call a stowaway."—November Lippincott's.

LUTHER L. WRIGHT

Accepts New Position

Luther L Wright, State Superintendent of Public Instruction, has sent in his resignation to Gov. Ferris, the same to take effect Nov. 15. He has accepted the position of superintendent of the Michigan School for the deaf in Flint

These changes of Mr. Wright came as a great surprise to his friends as the change had been kept quiet.

Gov Ferris has name Fred L Keeler of Mt Pleasant to succeed Mr. Wright.

MASONIC MEETING

Between two and three hundred members of the Manchester, Clinton, and Tecumseh Lodges F. & A. M. met together Tuesday afternoon and evening for a fraternal visit. At 3:30 p. m. the Manchester Lodge conferred the third degree, the candidate being George Rollins. Following this came a 6 o'clock dinner that continued until nearly 8 o'clock. At the evening session the Clinton Lodge conferred the same degree on Don Clevland.

The meetings were most enjoyable to every one present, the spirit of brotherly love uniting them as one family.

Church Notes

BAPTIST CHURCH
W. B. Hartzog Ph. D. Minister.

10:00 a. m. Morning worship. The Pastor will give an account of the Michigan Baptist State Convention.

11:15 Sunday School.

11:15 Men's Class. A. O. Howard will speak on, "English Missions in North America."

6:00 p. m. B. Y. P. U. Lula Stalner leader.

7:00 Evening Worship. Lecture, "The Call of the Nations."

PRESBYTERIAN CHURCH

10:00 a. m. Preaching Service.
11:15 Bible School.
11:15 Men's Class.
3:00 p. m. Vesper Service.

Sherman L. Devine D. D. of Detroit, will preach morning and evening, and will also address the Men's Class.

Monday evening, Oct. 28th, 7:30 p. m., the Westminster Chapter will meet with Miss Lulu Brown, Hostess

Wednesday 7:30 p. m. Mid-week prayer service.

Friday, Oct. 31st, the Missionary Circle will hold their regular program meeting in the Church parlors. "Potluck supper at 6.00 p. m." to which the men are invited. Mrs. C. A. Wright will give a Travelogue, "China."

FRIENDS CHURCH
Rev. Lewis Pim, pastor.

10:00 a m. Meeting for Worship.
11:15 a m. Sabbath School.
6:30 p. m. Christian Endeavor
Wednesday 7:30 p m. Mid-week Prayer Service

METHODIST EPISCOPAL CHURCH
G. H. Whitney, pastor
A cordial welcome.

10:00 a. m. Morning Worship. Sermon by the Pastor.
11 to 11:30 a. m. Class meeting.
11:15 Sunday School.
11.15 Business Men's Class.
4 p. m Junior League.
6:00 p. m. Epworth League.
7:00 p. m. Evening Service. Preaching by the pastor.

EPISCOPAL CHURCH
Rev. Frederick Hewitt, Rector

10:30 a. m. Sunday School.
4.00 p. m. Service and Sermon.
7:00 p. m. Thursday. Short Service and address.
7.30 p. m Thursday. Vestry meeting and choir practice.

MRS. N. L. BRYAN

Jennie Greenleaf Gawler was born at Concord New Hampshire. July 20. 1858 When she was thirteen years of age, her family came west to Columbus Ohio.

About 1882 they came to Detroit where Jennie was educated as a trained nurse, at Grace Hospital. She then returned to Columbus which city was her home for more than twenty years. Some time after the death of her parents she went to Oklahoma when she remained two years and then came to Michigan and on March 15, 1906 she was united in marriage to Newton L Bryan and came to live at the farm home which proved to be her last earthly abiding place.

About three weeks before her death she was taken to the University hospital at Ann Arbor, where physicians encouraged her with the hope that she would soon be well again.

She was brought home on one of our bright and beautiful autumn days standing the journey well and glad to be again at home. But, in the early morning of the next day, Oct. 16, she suddenly became worse and it was evident that she must soon depart.

All that loving hearts could prompt and willing hands could do, was done for her relief and to keep her with us, but;—

"She saw a hand we could not see
That beckoned her away.
She heard a voice, we could not hear
That said she must not stay."

And, even as the leaves let go their hold and flutter to the earth, even so, our sister, neighbor, friend, let go her her hold on earth and fell asleep. Naturally, very generous and unselfish, with a sunny, cheerful dispostion and having a good degree of literary and musical ability, she was well qualified to make a happy home.

She was a devoted wife and was very happy in her married life. Of her immediate family, only one brother George Gawler of Columbus, Ohio is left.

Funeral services were held at her late residence on Saturday Oct. 18, conducted by Rev. W. B. Hartzog, pastor of Tecumseh Baptist church. A large number of friends and neighbors were present to pay their last tribute of respect to the memory of her whom they had learned to esteem in life.

Just why her sun has set at noon time, just why her husband has been called to "pass under the rod" again, just why "the places that once knew her shall know her no more forever;" these an things that we shall not know this side the rive.

"We shall know, as we are known;
Never more to walk alone,
In the dawning of the morning
When the mists are cleared away"

AT AUCTION

Saturday Oct. 25th. Corner of Kilbuck and Ottawa streets Tecumseh, I will sell at public sale my residence, with about 1 acre of land and two barns. There will also be sold, 1 upright piano, 2 good buggies, 1 single harness, 1 double harness, 2 wagons, 5 stoves, 1 bedroom suit, carpets and a lot of smaller articles,

Sale begins at 1:30.

C. F Coller

A. C. Aylesworth,
Auctioneer.

Having discontinued my Premium offers I will now give a

4% Discount

On all cash purchases except for Sugar.

C. M. GILBERT

SPECIALS FOR SATURDAY

10 pounds
H. & E. Sugar
53 cents

Fine, white, mealey
Potatoes
Per peck, 19 cents

8 bars
Lenox Soap
25 cents

3 cans
Old Dutch Cleanser
25 cents

4 cans
Sugar Corn
25 cents

25 cent Boys' Fleece Lined
Undershirt and Drawers
Garment, 19c

50 cent
Boy's Flannel Waists
(Blue and Gray)
39 cents

$2.50 and $3.00
Women's Lace Shoes
Size 2½ to 4½
$1.49

$2.00 Youths's High Top
Shoes
Size 11 to 13½
$1.50

$2.50
Boys' High Top Shoes
Sizes 4, 4½, 5.
$1.75

Blankets, Swearer Coats and Underwear.

The People's Store,
WM. PALMAN, Manager.

Baking Powder Biscuits

Light as a Feather

By Mrs. Janet McKenzie Hill, Editor of the Boston Cooking School Magazine

Baking Powder Biscuits made by this recipe are so far ahead of ordinary baking powder biscuits that, if once tried, you will never use any other recipe. Try it the next time you run short of bread. Save this recipe. 29

K C Baking Powder Biscuits

Three cups flour; ¼ to ½ cup shortening; 3 level teaspoonfuls K C Baking Powder; about 1 cup milk or water; 1 teaspoonful salt.

Sift three times, the flour, salt and baking powder. Work into the flour the shortening, using lard or butter for shortening. Then mix to a very soft dough with the milk. The softer the biscuit enters the oven, the lighter it comes out. Never knead baking powder biscuits; press the dough into shape and roll lightly. Cut in small shapes and bake on a sheet or very shallow pan in a hot oven. In placing biscuits in the pans place well apart, not allowing edges to touch. Small biscuits are better than large ones. Large biscuits do not have the proper amount of time to raise and bake.

Have you seen the new K C Cook's Book? Brimful of appetizing recipes that simply must be successful every time if the few simple directions are carefully followed. You would gladly pay 50 cents for this valuable book, yet we send it absolutely free upon receipt of the colored certificate packed in every 25-cent can of K C Baking Powder. JAQUES MFG. CO., Chicago. Small cans do not have Cook's Book certificates.

D. T. & I.

The sale of the Detroit, Toledo and Ironton railroad to Otto Bannard and N. W. Buckner purchasing committee for New York interests was confirmed by Judge Arthur Tuttle Oct 20. The sale consisted of the Northern and Southern divisions of the road. The purchasing price of the two divisions was $1,600,000, the sale was made Jan. 28.

It is the opinion of Master Voorheis that with the sale of the D. T. & I., it will be placed on a good financial basis and the receivership may be ended.

Three young couple were married in Onsted Wednesday, and were in town an hour between trains as they were going east on their wedding trip. Mr. and Mrs. Roy Codling left on the same train and the four couple were in the same car as far as Toledo. Those from Onsted were Mabel Cloud of Onsted, and L R. Wilson of Pennsylvania, Harriett Pocklington of Ridgeway, and Fay Britton of Pulaski, Nora Sixbury and John Carney of Phoenix. Elder Cloud was the officiating clergyman at the parsonage.

Our Classified Ad Department

Ladies Shampooing, Manicuring and Massage Residence Oneida street, will call at your home. Mrs. O. G. [illegible] Phone [illegible]

FOR SALE—I keep on hand in large quantities Rubber Roofing as good as there is on the market for the same price as others and put it on free of charge. Guarrantee in from 5 to 8 years. Also have roof paint in 1 gal and 10 gal lots. Jas. W. Owen.

FOR SALE—Carload of potato crates steel bourd at Tecumseh Handle Factory. Adv.

FOR SALE—Single harness, good driving horse 5 yrs. old, surrey and single buggy nearly new, also good work team cheap Tecumseh Garage Adv.

HOUSE to rent. Enquire of 10-14 adv. tf Jacob Miller.

LOST—A boys red sweater Finder please leave at Robt. McClelland's. adv.

FOR SALE—A first class heating stove. Enquire of C. E. Price 10 3 tf. adv. Pottawatamie St.

FOUND—A kodac, owner can have the same by proving property, and paying for this ad at the Herald Office. adv.

HIGHEST price paid for old paper, books, rubber, rags, scrap iron and metals D. Ghertner, Tecumseh. Phone 352. 1 mo. 10, 21, adv.

FOR SALE—Cider apples Enquire of N Jackson, 4 miles northeast of town. Route 2, box 66 adv.

CIDER APPLES for sale. Enquire of N. Jackson four miles northeast of Tecumseh adv. It

The Largest Magazine in the World

TODAY'S MAGAZINE is the largest and best edited magazine published at 50c per year. Five cents per copy at all newsdealers. Every lady who appreciates a good magazine should send for a free sample copy and premium catalog. Address, TODAY'S MAGAZINE, Canton, Ohio.

PARKER'S HAIR BALSAM
A toilet preparation of merit. Helps to eradicate dandruff. For Restoring Color and Beauty to Gray or Faded Hair. 50c. and $1.00 at Druggists.

Brutal!
Damocles saw the suspended sword.
"I always take notice when my wife does her hair a new way," he observed.

HAVE YOU GOT YOUR COAL IN?

Better get busy; it will soon be cold. We have in stock anything you want in the fuel line. We are selling a lot of Coke; have both sizes, Nut and Egg. Don't get this coke of ours confused with the ordinary kind. We sell only the Solvay. You won't appreciate it until you try it. Phone now while it is on your mind.

L. E. TEMPLE & CO.

Couches Couches

We are showing a new lot of Couches that are BEAUTIES.

Covers of All Kinds

GENUINE LEATHER, CHASE LEATHER, TAPESTRIES, PLUSHES, VERONAS and VELOMES.

We have the one that will please you and the Quality and Price We Guarantee to suit. We invite you to call and see for yourself.

Guy E. Belding

Furniture and Undertaking

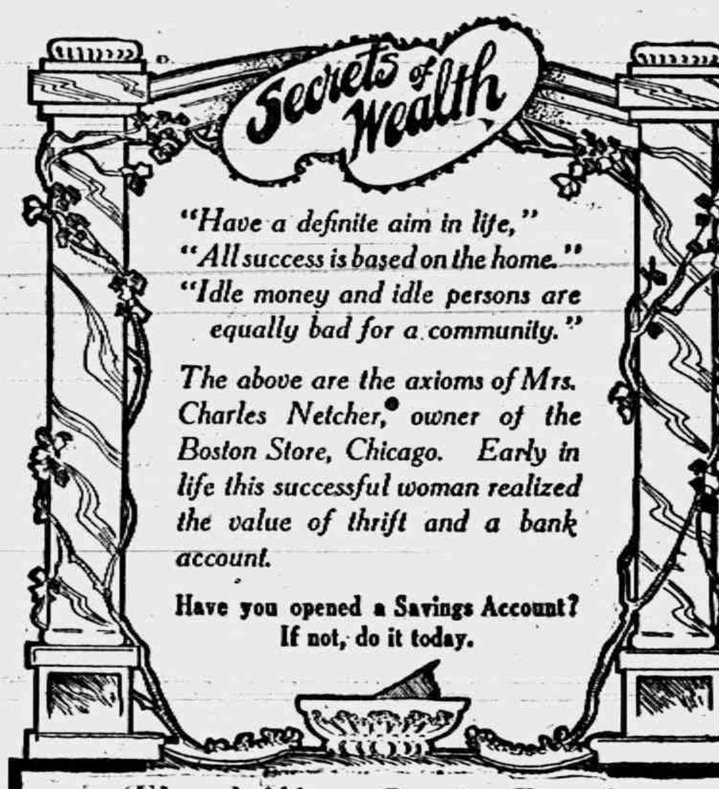

"Have a definite aim in life,"
"All success is based on the home."
"Idle money and idle persons are equally bad for a community."

The above are the axioms of Mrs. Charles Netcher, owner of the Boston Store, Chicago. Early in life this successful woman realized the value of thrift and a bank account.

Have you opened a Savings Account? If not, do it today.

The Lilley State Bank

The Hoosier Special Saves Miles of Steps for Tired Feet.

It's no Use Talking

EVERYBODY KNOWS

THE "HOOSIER"

Is the Best Cabinet on the market.

E. Service & Son

Watch Out for Fire!

Right Now is the Worst Time in the year for FIRE, so

Watch your Chimneys!

MRS. G. R. GILLESPIE,

Fire and Tornado Insurance.

LOCAL AND PERSONAL

NOTICE

All copy must be in the composing room of this office by 9:30 a. m. Tuesdays and Fridays and all advertising matter before 4 o'clock p. m. Mondays and Thursdays.

Get the best Marigold Oleo Margarine at Clark's market. Phone 158.

Davis of Clinton, was a business caller in town Wednesday.

Mrs. Hiram Cahill has been entertaining Mrs. B. F. Leslie of Convoy.

Mrs. E. D. Brown attended the funeral of Mrs. James Carr of Dundee Tuesday

Fire, tornado and auto insurance,
Mrs. Garland Gillespie

Mr. and Mrs. Frank Lewis are entertaining his mother, Mrs. F. R. Lewis of Evanston, Ind.

Dewey Bower was a week end visitor with his mother, Mrs. Leslie Bower from Jackson.

Mrs. Reuben VanWinkle and baby were visiting Mrs. Bower and family in Adrian Wednesday.

Mr. and Mrs. Will Waldron and Will Griwold went to Milan Monday, returning Tuesday night.

Baked beans for sale every Saturday at Hays City Bakery. adv.

Mrs. Sims and daughters, Mrs. High and daughter, Alice were Sunday guests at the Mead home.

Miss Grace Gillespie who has been making a business trip to Alpena, arrived home Monday night

Mr. and Mrs. Alexander Gibson came last Friday to visit her parents, Mr. and Mrs. Thomas Murphy.

Mrs. G. J. Ziehr was called to Jerome this week by the illness of an aunt for whom she is now caring.

Mr. and Mrs. Fred O'Dell spent the week end in Clinton with their daughter, Mrs. Harry Crane and family.

I am prepared to fit you with fine high shoes that will please you.
P. C. Snell. adv.

Mr. and Mrs. John Smith of Saline, came Wednesday for the wedding of Miss Edna Smith and Roy Codling.

Mrs. Ed Mattis was called to Holt this week for the funeral of the young daughter of her brother, Melvin Brisban.

Mrs. Alice Spencer of Britton, was a caller at the home of her parents, Mr. and Mrs. James Boyce Wednesday.

Mr. and Mrs. E. S. Tate and Mrs. Amspoker of Clinton, came Wednesday for the funeral of Benjamin Reynolds,

12 Photos make 12 Christmas gifts. Sunbeam Studio. Come early adv.

Mrs. Henry Raymond of Detroit, came Wednesday for a visit with her mother, Mrs. Mary Allen and other relatives

Mrs. C. E. Hudseath and son, Horace of Mulhall, Okla., were visiting Mr. and Mrs. George Mead the first of the week

The pupils of the West Branch School had an enforced holiday Wednesday when the building was being fumigated.

Fine switches made and cut hair and combings bought at the milliner store of Miss Hough.

Karl Kaiser of Wyandotte, and Miss Mamie Kaiser of Pontiac, were in town this week for the Smith-Codling wedding.

Mrs. Lewis Waldron was a passenger for Adrian Wednesday, where she visited Mrs. Bower and her daughter, Mrs. George Kidman.

Hallowe'en novelties at Gaston's adv.

Mrs. Winthrop Kellogg of Lansing, was in town Wednesday enroute from Rea, where she had been visiting her parents to her home.

Chester Kaynor of Adrian motored to Tecumseh Sunday, and took Mr and Mrs. Thomas Hanley to Ogden to visit with Comrade Blake and family.

A fine lot of dill pickles in bulk at Clark's Market. Phone 158. adv.

Mrs Cornelia Pawson and son, Frank and wife of Tipton, were in town Wednesday for the funeral of Mrs. Pawson's brother, Benjamin Reynolds.

Clinton has just perfected a Civic and Commercial Association for the betterment of municipal and industrial conditions Frank Hard was chosen President.

Mills Hatch of Macon, shipped Wednesday a registered Holstein Fresian heifer two years old, to Columbus, Miss. The price paid was $250, and the express $70.

On account of delay in freight our car of potatoes did not arrive as soon as expected but we are now in a position to fill your bin at 75c per bushel.
Williamson Bros.

Mr. and Mrs. George Zimmerman are attending the annual meeting of the Grand Lodge of Odd Fellows and Rebekahs this week at Kalamazoo as delegates from Tecumseh Lodges.

Albert VanDoren is moving into one side of the Jacob Miller house, the other side being occupied by her parents, Mr. and Mrs. George Avery who have lately moved in town from Macon.

Mr. and Mrs. William Wright of Vermontville, who have been visiting his sister, Mrs. Levi Bowen and Mr. and Mrs. Charles Bennett for a number of days, left for their home Wednesday.

Wedding presents something new at Gaston's. adv.

Fraser Hastings who works in an automobile plant in Jackson, while assisting in operating a trip hammer last week, lost three fingers of his right hand. His father, James Hastings spent Sunday with him.

Alarm clock $1.00 up at Gaston's. adv.

Mrs. Amspoker of Manchester was in town Wednesday.

Sterling Silver Cameo rings at Gaston's for 75c each. adv.

Mrs. Charles Robison of Clinton was a caller in town Thursday.

Mrs. A. W. Slayton of Ann Arbor is the guest of Mrs. Charles Morley.

Those school shoes at Snell's are going fast. They fit the miss as well as the lad. adv.

Robert Codling of Tipton attended the Smith-Codling wedding Wednesday.

Charles Stout of Battle Creek came Thursday for a visit with friends in town.

Frank Hailey was the guest of Mr. and Mrs. Adam Ruhul in Blissfield Tuesday.

Mrs. Leon Maynard was called to Adrian Thursday by the illness of her mother

See us for those large bulk oysters at Clark's Market. Phone 158. adv.

Mrs. Alfred James Jr. of Detroit, was visiting friends in town the first of the week.

Mrs. Smith Munger came from Cadillac Wednesday and left for Hillsdale this morning.

Mrs Geo. Kephart of Berrien Springs is a guest at the home of H B. Eaton and family.

Frank J. Temple has been drawn as juror in the United States district court which meets in Detroit Nov. 4.

Cream puffs for Saturday at Hays City Bakery adv.

Mrs. Ella Snell was a passenger for Jackson this morning to help in the celebration of Mrs. Roy Snell's birthday.

Mrs. Leland Stanford of Akron, O., was the guest of Mrs. Jessie Love for a number of days returning home Monday.

The Young Men's Club is making special efforts for a delightful Hallowe'en party. Extra music will be provided.

Mrs Hattie Kaiser of Pontiac was here for the marriage of her brother Roy Codling and Miss Edna Smith Wednesday

Steel shod shoes at Snell's will shed water. adv.

Mrs. Rose Fargo and Jennie Love of Adrian who have been visiting Mrs. Jessie Love for a few days returned home Thursday.

Horatio Keysor reports that 44 years ago Oct. 22, snow fell to the depth of one foot, and some of it remained on the ground until late fall.

Mrs. Stuart H. Perry of Adrian, whose little daughter died last week of diphtheria is now ill of the same disease. The physicians are using every precaution and are hopeful of her recovery.

We are unloading our car of northern potatoes today. Get your winter's supply at 75c per bushel delivered in your cellar. Williamson Bros

The State Fire Inspector for moving picture shows and other public places, was in town Wednesday, and pronounced the Royal theater and the Opera House in first class condition, among the very best in the State.

Floyd Wellnow was arrested Wednesday at the Adrian Fence Works for jumping a livery bill at Garlinghouse's livery stable He was arraigned before Justice Hosmer and fined $10 or 10 days in jail. The fine was paid and the case discharged.

It is reported that there are four cases of scarlet fever among the pupils of the West Branch schools. Wednesday the schools were closed while the building was being fumigated. Every precaution is being taken to prevent the spread of the disease.

The teachers of the high school have been provided with an eye chart for the purpose of testing the eyes of the pupils. Should the eyes of any of the pupils prove defective the parents will be advised. This is being done through the efforts of Superintendent Reed.

The finest line of rubbers from the child's to the all-duck-4-buckle-Artic for men at Snell's. adv.

Mrs. J. J Belcher was called to Clayton this week by the death of her aunt. Mrs Abbie Rowley and her cousin, Adelbert Rowley. The two mother and son were living together, and in death were not divided. The funeral was held at their late home Thursday afternoon.

Fred Humeson motored through from Springfield, Ill., last week in a Mitchell car and has been driving over the county in the interest of the Mitchell Car Co. He has been accompanied by L. G. Hayden in these trips He left for Burlington, Iowa, Wednesday morning in the face of the snow storm that threatened us.

Mrs. Harry Goodsell was the victim of a runaway accident last Monday, the horse she was driving becoming frightened and freeing itself from the buggy. Mrs. Goodsell held on to the reins until she was thrown against an electric light pole striking her head and otherwise bruising her quite badly. Dr. Hendershott is attending her and her cousin, Mrs. James Foster is caring for her

Mr. and Mrs. A. B. Bangs of Adrian were invited to a family dinner at the home of Mrs. M. Smeltzer Wednesday, it being Mr. Bangs 77th birthday. Those who participated in the party were Mr. and Mrs. Geo. Bangs, Mr and Mrs. Will Griswold and little Mildred, Mr. and Mrs. Lyman Howe, Miss Clara Bangs and the hostess Mrs Smeltzer. The occasion was a very pleasant one and all joined in wishing Mr. Bangs many happy returns of the day.

Woman's Foreign Missionary Society

FORTIETH ANNUAL MEETING

Ann Arbor District, Detroit Conference, to be held at Tecumseh, Michigan, November 4-5

PROGRAMME

TUESDAY AFTERNOON, NOVEMBER 4.

1:30 Devotions Mrs. G. H. Whitney, Tecumseh
Greeting from President.
Appointments of Committees.
2:00 Memorial Service—Mrs. H. J. Johnston, Clinton.
Music.
2:15 Reports—
Little Light Bearers.
King's Heralds.
Standard Bearers.
2:30 Music, Adrian Standard Bearers
3:00 Young People's Work at Branch Meeting—Mrs. E. A. Thompson, Detroit.
"How Not To Do It"—Tecumseh Standard Bearers.
Collection.
Announcements.
Adjournment.

TUESDAY EVENING.

7:30 Organ Voluntary.
Anthem—Church Choir.
Devotions—Rev. G. H. Whitney, Tecumseh.
Solo—Mr. Dickenson, Tecumseh.
8:00 Address — Rev. Lester Smith, Pastor Central Church, Detroit.
Collection.
Annoucements.
Adjournment.

WEDNESDAY MORNING.

9:00 Devotions—Mrs. E. K. Sturm, Saline.
9:15 Reports—
Auxiliaries.
Corresponding Secretary.
Mite Box Secretary.
Treasurer
Music
10:30 Report of Conference Secretary —Mrs. E A Thompson, Detroit
Music
11:15 Election of Officers.
Collection
Announcements.
Adjournment.

WEDNESDAY AFTERNOON.

1:15 Devotions—Mrs C. D. Austin, Howell.
1:30 "Our Text Book and How to Use It"—Mrs. J. S. Steininger, Adrian.
2:00 "Tithing"—Mrs. Elmer Houser, Conference President, Detroit
Music.
Reading—Mrs. H. G. Pearce, Morenci
Symposiums, "Which Officer is of the Most Importance to the Auxiliary?"—
Pres.—Mrs J. W. Campbell, Chelsea.
Sec. — Mrs. Lillian Beal, Addison.
Treas.—Mrs. W. B. Collins, Hudson.
Cor. Sec.—Mrs. H. A. Leeson, Ypsilanti,
3:00 Question Box — Conducted by Mes. E. A. Thompson, Detroit.
Reports of Committees
Reading of Minutes
Collection
Adjournment.

DISTRICT OFFICERS.

President — Mrs. D. H. Ramsdell, Ann Arbor.
1st Vice Pres.—Mrs. Martha Warner, Ypsilanti.
2nd Vice Pres.—Mrs. W. B Collins, Hudson.
3rd Vice Pres.—Mrs. E. K. Sturm, Saline
Cor. Sec.—Mrs. E. C. Awkerman, Morenci.
Rec. Sec—Mrs. E. B. Ives, Stockbridge
Treas.—Mrs. P. C. Snell, Tecumseh.
Mite Box Sec.—Mrs. Mary Keedle, Dixboro.
Sec. of Young People's Work—Miss Anna Cawley, Morenci.
Sec. of Literature—Mrs. E. Houghtaling, Howell.

ANNOUNCEMENTS

Pastors and wives especially invited.
Be sure and send delegates from your auxiliary and a written report.
A supply of missionary literature will be on sale; also text books for this year's study.
Meals served at the Baptist church.

Miss Anna Mitchell is reported on the sick list this week

Some very fine oysters just in, those large juice ones at Williamson Bros.

The Westminster Guild will be entertained at the home of Charles Slayton Monday evening at 7:30 by Miss Lulu Brown.

The Methodist ladies will serve a Chicken Pie supper Nov. 26, at the church parlors. They will also hold an Apron sale at this time.

The ladies of the Guild of St. Peter's church, will hold a fair in the afternoon and a dancing party in the evening of Nov. 14, at Witherell's Hall. Every body is invited.

Some good eating potatoes free from scab. Leave your orders at 75c per bushel. Williamson Bros.

Presbyterian Church Fair, December 2nd, All members of the society are requested [illegible] for this sale. Those wishing to furnish material for aprons will leave it with Mrs. Maggie Dickineon, chairman of the apron committee.

Order one of those fine spring chix at 18c per lb. for your Sunday dinner.
Williamson Bros.

Miss Anna Steere of Cocoanut Grove, Florida, is the guest of Mrs. A. J. Bigelow at Stacyhome today and later will visit Mrs. Alfred James. Miss Steere was for several years a missionary at T'ai An Su, China. Her early life was spent near Adrian where she has a host of friends whom she is visiting at this time.

Save your Brown Trading Stamps—they are valuable to you.
Williamson Bros.

"The Church of the Future"

Topic at ST. PETER'S,

Sunday, 4 P. M.

Young people, men, strangers and everybody invited to come.

A PRETTY AUTUMN WEDDING

CODLING-SMITH

A very pretty wedding was solemnized Wednesday afternoon at 5 o'clock at the home of Mr and Mrs George U. Smith, when Edna, their only daughter, was united to Roy Codling of Bloomington, Ill. To the strains of Mendelsohnn's wedding march, played by Miss Mayme Kaiser, the bridal couple took their places before Rev. F. Hewitt, who in the impressive ceremony of the Episcopal church made the two one. During the ceremony Miss Kaiser played "The Wedding of the Winds".

The bride was attended by Miss Nora Lauer of Monroe, Ralph Smith acting as best man They were preceded by Karl Kaiser and Don Smith who carried the ribbons. A trellis of autumn leaves marked the way, and were used in profusion for decorations throughout the house

The bride was gowned in white charmeuse with silk net draperies and pearl trimmings, She wore a veil and carried a shower boquet of bride's roses; her maid wore a gown of cream white net with pink chiffon trimming and carried pink roses

After congratulations had been received the company adjourned to the dining room where a bounteous repast was served, those who acted as waiters being Misses Alma, Ruth and Doris Kloffenstein, Winifred Hall and Florence Smith The color in the dining room was pink and white, a large basket of cosmos being the central decoration of the table

As a closing event of the evening the son of Mr. and Mrs. Henry Smith was christened George Maxwell Smith by the Rector, his grand parents Mr. and Mrs. George U. Smith being sponsers.

Mr. and Mrs. Codling left on the evening train for Chicago enroute to their home in Bloomington, Ill. The out of town guests were Mr. and Mrs. John Smith of Saline, Mr. and Mrs. Frank Winterstein of Macon, Mrs. Hattie Kaiser and daughter Mayme of Pontiac, Karl Kaiser of Wyandotte and Robert Codling of Tipton.

TO-NIGHT AT THE ROYAL

Longfellow's Poem in Pictures, "KING ROBERT OF SICILY". A feature. 5c. to all.

NOTICE

Commencing Monday, Nov. 3, we will close our stores at 7 o'clock p m except Saturdays and Holiday week.
D. L. Whitenack & Co.
Satterthwaite Bros.

Cabbage for Sale.

I have a stock of first class Holland Cabbage, and owing to the weather, those who desire to purchase must get them at once. Price right.
JOHN B. SMITH.

K. OF P. BAND.

Any musician, whether young or old, are invited to join the band, whether members of the K. of P. lodge or not. Apply to Lester Coller.

High School Notes

The foot ball game with Addison was a very satisfactory one from the Tecumseh viewpoint. We out-played and out generaled them in all points of the game, although they outweighed us. The game was nothing but a runaway one, we scored seven points in the first minutes of play. They only threatened to score once, they had only eight yards to go in four downs, but our line held and we received the ball on downs. We give Addison credit for the fine appearance they made, they say that this was their first game and that nine of their players had never played a game.

The score by quarters:

First quarter:
Tecumseh 28, Addison 0
Second quarter:
Tecumseh 40, Addison 0
Third quarter:
Tecumseh 61, Addison 0
Fourth quarter:
Tecumseh 67, Addison 0

The following is the Tecumseh line up.

Satterthwaite	Left end
Hall	Left Tackle
Kay	Left Guard
Aebersold	Center
Blesing	Right Guard
Meade	Right Tackle
K. Schneider	Right End
McNell	Left Half Back
L Schneider	Full Back
Wilson	Right Half Back
Orr	Quarter Back

H. Rogers played Left End in the second quarter and Quarter Back in the fourth quarter.

Referee, F. Heesen; Umpire, F. Hendershott

OYSTERS

WE HAVE A FRESH STOCK OF THOSE

BALTIMORE SELECTS

OYSTER WEEK

Begins Monday, the 20th, and we can supply you with those Fine Selects in Bulk.

GET THE HABIT
EAT OYSTERS

ANDERSON BROS.

Phone 91 GROCERS Macon Phone

No fires to build — It's a *genuine ROUND OAK STOVE.*

Satterthwaite Bros.

Blankets and Furs

STABLES SQUARES PLUSH FUR

We have opened our line of Blankets and Robes and can show you some fine patterns at very attractive prices. We have a nice lot of those square blankets 84 x 90 that sell for $7.50 the pair. We have had exceptional sales on this blanket for three years as it has everything beaten for quality, style and price.

Robes run in price from $5.50 to $25.00. Stable blankets from 75c to $4.00, and Square Blankets from $2.00 to $8.00. Get an early choice

SLAYTON & SON, Tecumseh, Mich

Fresh Oysters

We buy only the Best Oysters that can be obtained—buy them in small quantities and buy them often—so when you buy Oysters here, you are sure of getting the best.

Saturday is the last day of Oyster Week—we will have a fresh shipment Saturday morning.

CRACKERS

We are always headquarters for the National Biscuit Co's. best Crackers, We have the square Crackers, salted, round Crackers, not salted and the round Oyster Crackers. We do not handle any cheap Crackers.

FRUITS

Fresh Grape Fruit, Valencia Oranges, Malaga Grapes, Bananas.

Phone us your order. We guarantee to please you

E. J. LOWRY.

WE HAVE A CAR OF

SCRANTON

CHESTNUT HARD COAL

On track to-day. Better get what you want. We are unable to get this Coal fast enough on account of car shortage and the demand for this quality.

Moore Bros.

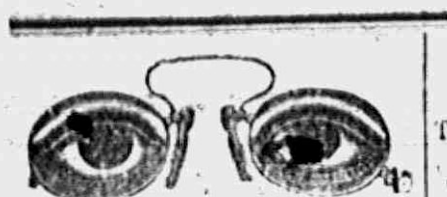

will be at my office over J. J. Belcher's store every day except the 3rd Tuesday of each month

S. P. HOSMER,

OPTICIAN

A. C. AYLESWORTH,

Licensed Auctioneer, Real Estate, Stock and General Salesman.

Will attend all sales in city or country, at reasonable rates.

Headquarters and all dates made Herald Office.

Dental Parlors

W. D. REED, D. D. S.

Chicago, St. Tecumseh.

Crown and Bridge work Aluminum, Silver and Rubber plates and all of the specialties known to modern dentistry. Gas or vitalized air administered

Office over Avery & Co's store

Dental Parlors

of

E. D. BROWN, D. D. S.

Filling, Crown, Bridge and platework Local and complete anaesthetics administered for painless extraction. Office over the 5 & 10c store. Phone 192.

C. M. Cooley,

Licensed Auctioneer.

R. F. D. No. 4 Manchester. 15 years successful experience in Jackson, Washtenaw and Lenawee Counties, also practical farmer.

Bell Telephone Clinton exchange.

Rates Reasonable and Satisfaction Guaranteed

SIR RUFUS ISAACS

His Appointment As Lord Chief Justice of England Announced.

LONDON, ENG.—The appointment of Sir Rufus Isaacs, the attorney general, as lord chief justice, has been officially announced. He succeeds Baron Alverstone, who recently resigned. Sir J. A. Simon, solicitor general, is appointed to the attorney generalship. Stanley Owen Buckmaster succeeds to the solicitor generalship. Baron Alverstone has been made a viscount.

SPORTING AFFAIRS.

NEW YORK—If Pugilist Packey McFarland had tried to put all his pugilistic strength in his punches he probably would have put "Harlem Tommy" Murphy to sleep in a ten round bout. McFarland, however, did not have to score a knockout to win. He outclassed Murphy by clever boxing to such an extent that the latter was a pitiful sight as he vainly tried to land his weak blows and also failed to escape Packey's steady attack.

MILWAUKEE, WIS.—A replica of the famous forty round bout between Ad Wolgast and Battling Nelson for the lightweight championship of the world was staged here at the Elite rink, when they boxed ten rounds. After thirty minutes of hard, aggressive fighting Wolgast earned the laurels by giving his worthy and game opponent a decisive beating.

ST. LOUIS, MO. — George Stovall, the deposed manager of the St. Louis Americans, said that unless he obtained his unconditional release from the local team by today he will begin negotiations with the Kansas City Federal league club, which has offered him the position of manager.

NEW ALBIN, IOWA—Miss Ruthey Howes, who is dead here at the age of sixty-six years, was reputed to have been the smallest perfectly formed woman in Iowa. She was thirty-seven inches in height and weighed sixty pounds. Not deformed in any way. Miss Howe was a remarkably beautiful and attractive woman in miniature.

ACKNOWLEDGE IT

Tecumseh Has to Bow to the Inevitable—Scores of Citizens Prove it

After reading the public statement of this representative citizen of Tecumseh given below, you must come to the conclusion: A remedy which proved so beneficial years ago with the kidneys, can naturally be expected to perform the same work in similar cases. Read this:

[illegible] Shurtz, Kilbuck St., Tecumseh, Mich., says: "I have taken Doan's Kidney Pills at different times for the past ten years and they have always given me relief from distressing symptoms of kidney complaint. I have procured my supply of Doan's Kidney Pills from Wright & Son's Drug store, and my experience has been so satisfactory that I willingly give this public account of it."

A WILLING RE-ENDORSEMENT.

When Mr. Shurtz was interviewed at a later date he said: "I am only too willing to endorse Doan's Kidney Pills, for I know that they act as represented. You may continue to use my name as a reference."

For sale by all dealers. Price, 50 cents. Foster-Milburn Co., Buffalo, New York, sole agents for the United States.

Remember the name—Doan's—and take no other. adv.

It's well enough to hope, but don't loaf on the job while doing it.

Foley Kidney Pills Succeed.

Because they are an honestly made medicine that relieves promptly the suffering due to weak, inactive kidneys and painful bladder action. They offer a powerful help to nature in building up the true excreting kidney tissue, in restoring normal action and relieving bladder discomforts. TRY THEM. For sale by all druggists of Tecumseh. Advt.

No, Alonzo, you can't tip a waiter enough to make him lose his balance

Women Who Get Dizzy.

Every woman who is troubled with fainting and dizzy spells, backache, headache, weakness, debility, constipation or kidney troubles should use Electric Bitters. They give relief when nothing else will, improve the health, adding strength and vigor from the first dose. Mrs. Laura Gaines, of Avoca, La., says: "Four doctors had given me up and my children and all my friends were looking for me to die, when my son insisted that I use Electric Bitters. I did so, and they have done me a world of good." Just try them. 50c. and $1.00, at C. A. Wright & Son. adv.

Also a goodly number of people have been done in the name charity.

Home Keeping Women Need Health and Strength.

The work of a home-keeping woman makes a constant call in her strength and vitality, and sickness comes through her kidneys and bladder oftener than she knows. Foley Kidney Pills will invigorate and restore her, and weak back, nervousness, aching joints and irregular bladder action will all disappear when Foley Kidney Pills are used. For sale by all druggists of Tecumseh. adv.

It is well to aim high, but be sure your gun is loaded.

TECUMSEH MARKETS

CORRECTED OCT 21 1913

Wheat	85–88
Flour per bbl	4 60 5 20
Rye	60
Corn (ear)	40
Oats	39
Beans	2 50
New Potatoes	80
Butter	28
Eggs	27
Lard	14
Tallow	
Fowls(live)	10–12
Springers	12
Roosters	06
Ducks spring	12
Geese	
Turkeys	16
Hay	10 00–12 00

THE MARKETS

Chicago Cash Grain Quotations.

Wheat—No. 2 red, 91½@92c; No 3 red, 88½@90½c No. 2 hard winter, 84@84½c; No. 3 hard winter, 82½@83¾c; No. 1 northern spring, 86½@87c; No. 2 northern spring, 85½@86½c No. 3 spring, 82@84c. Corn—No. 2, 68¼@68½c; No. 2 white, 68¾@69c; No. 2 yellow, 68@69c. Oats—No. 2 white, 40c; No. 3 white, 37¾@38¾c; standard, 39@40c.

Chicago Live Stock.

Hogs—Receipts 20,000. Quotations ranged at $8.05@8.20 light shippers, $8.00@8.25 heavy shippers, $7.70@7.90 heavy packing, and $6.00@7.50 good to fancy pigs.

Cattle—Receipts 6,000. Quotations ranged at $8.70@9.10 good to prime steers, $6.35@7.00 choice to prime beef cows, $7.50@8.50 good to prime fed heifers, and $10.00@10.25 good to best veal calves.

Sheep—Receipts 45,000. Quotations ranged at $7.00@7.25 good to prime native lambs, $5.50@6.00 good to choice handy yearlings, $4.75@5.15 good to choice wethers, and $4.40@4.65 good to choice handy ewes.

East Buffalo Live Stock.

Dunning & Stevens, Live Stock Commission Merchants, East Buffalo, N. Y., quote as follows: Cattle—Receipts 10 cars; market steady. Hogs—Receipts 20 cars; market slow; heavy, $8.40@8.55; Yorkers, $8.25@8.40; pigs, $7.75@8.00. Sheep—Receipts 10 cars; market strong; top lambs, $7.75; yearlings, $5.50@6.00; wethers, $5.00@5.40; ewes, $4.50@5.00. Calves, $5.00@11.75.

STATE OF MICHIGAN, County of Lenawee, ss.

Probate Court for said County.

At a session of the Probate Court for the County of Lenawee, holden at the Probate Office, in the City of Adrian, on the 30th day of September, in the year one thousand nine hundred thirteen.

Present: Hon. HARRY L. LARWILL, Judge of Probate.

In the matter of the estate of ELIZABETH CUPPLES, deceased.

On reading and filing the petition of Frederick B. Wood, executor upon the estate of said deceased, alleging that the funeral expenses and debts of said deceased, and the expenses of administration thus far incurred, have been fully paid and praying that his final administration account may be allowed and for such other order and decree as to this Court shall seem proper.

It is ordered, That Monday the 27th day of October next, at nine o'clock in the forenoon, be assigned for the hearing of said petition.

And it is further Ordered, That a copy of this order be published in TECUMSEH HERALD, a newspaper printed and circulating in said County of Lenawee, for three successive weeks previous to said day of hearing.

HARRY L. LARWILL,
(A true copy) Judge of Probate
E. I. LARWILL, Register of Probate.

STATE OF MICHIGAN, County of Lenawee ss.

Probate Court for said County.

At a session of the Probate Court for the County of Lenawee, holden at the Probate Office in the City of Adrian on the 31st day of September in the year one thousand nine hundred and thirteen.

Present, HON. HARRY L. LARWILL, Judge of Probate,

In the matter of the estate of Sarah E. Stout, deceased.

On reading and filing the petition of Fredrick B. Wood, administrator upon the estate of said deceased, alleging that the funeral expenses and debts of said deceased, and the expenses of administration thus far incurred, have been fully paid and praying that his final administration account may be allowed and for such other order and decree as to this Court shall seem proper.

It is ordered, That Monday, the 27th day of October next, at nine o'clock in the forenoon be assigned for the hearing of said petition.

And it is further Ordered, That a copy of this order be published in the TECUMSEH HERALD a newspaper printed and circulating in said County of Lenawee for three successive weeks previous to said day of hearing.

(A true copy) HARRY L. LARWILL,
Judge of Probate.
E. I. LARWILL, Probate Register.

STATE OF MICHIGAN, County of Lenawee, ss.

Probate Court for said County.

At a session of the Probate Court for the County of Lenawee, holden at the Probate office in the City of Adrian, on the 13th day of October, in the year one thousand nine hundred and thirteen.

Present: Hon HARRY L. LARWILL, Judge of Probate.

In the matter of the estate of BLANCHE M. HAYDEN, Deceased.

On reading and filing the petition of Levi C. Hayden, administrator upon the estate of said deceased, alleging that the funeral expenses and debts of said deceased, and the expenses of administration thus far incurred, have been fully paid, and praying that his final administration account may be allowed and for such other order and decree as to this Court shall seem proper.

It is Ordered, That Monday, the 10th day of November, next, at nine o'clock in the forenoon, be assigned for the hearing of said petition.

And it is further Ordered, That a copy of this order be published in the TECUMSEH HERALD, a newspaper printed and circulating in said County of Lenawee, for three successive weeks, previous to said day of hearing.

HARRY L. LARWILL,
(A true copy) Judge of Probate
E. I. LAWILL, Register of Probate.

OUSTED FROM OFFICE

High Court of Impeachment Removes the New York Governor.

Gov. WILLIAM SULZER
PHOTO © 1913 BY AMERICAN PRESS ASSOCIATION

CLEVELAND, OHIO—Rev. Gerard Patterson, rector of the Church of the Incarnation here and former pastor of Adrian, Mich., was granted a divorce. The cross petition of Mrs. Patterson was dismissed and the freedom of the husband granted. It was believed that Mrs. Patterson was in Europe, where she went after the Van Voorhees Lloyd divorce case, in which she was named at co-respondent. The vestry of Rev. Patterson's church adopted resolutions recently supporting his action and pledging its loyalty.

WASHINGTON — President Wilson and the entire cabinet discussed the Mexican situation and the naval policy of the United States at the first cabinet meeting since last June. Notification was sent by Secretary Bryan to John Lind and Charge d'Affaires O'Shaughnessy that the United States does not and will not recognize the Huerta plans for the proposed election and that it will not recognize any one chosen at such election.

PARIS, FRANCE—Official announcement was made of the victory of the American balloon Goodyear in the International race for the James Gordon Bennett cup. The American aeronauts also secured second place with the balloon piloted by Captain H. E. Honeywell. Italy was third.

TOLEDO, OHIO — A young women's class in carpentering, with eighteen enrolled the first day, has been organized in connection with the manual training department of the public schools. Several married women have been admitted with the girls.

PHILADELPHIA, PA.—A license to marry was issued here to Miss Ernestine V. Roedelheim, sister of the wife of William Sulzer, deposed governor of New York, and Walter M. Friedenburg, Edge Hill road, Cleveland, O.

CHICAGO—After he had officiated at the dedicatory ceremony at the new Masonic temple, Delmar D. Darrah retired from office as the grand master of the grand lodge of the Illinois A. F. and A. M.

HOW TO PRESERVE YOUTH AND BEAUTY.

One great secret of youth and beauty for the young woman or the mother is the proper understanding of her womanly system and well-being. Every woman, young or old, should *know herself* and her physical make up. A good way to arrive at this knowledge is to get a good doctor book, such for instance, as "The People's Common Sense Medical Adviser," by R. V. Pierce, M. D., which can readily be procured by sending thirty-one cents for cloth-bound copy, addressing Dr. Pierce, at Buffalo, N. Y.

The womanly system is a delicate machine which can only be compared to the intricate mechanism of a beautiful watch which will keep in good running order only with good care and the proper oiling at the right time, so that the delicate mechanism may not be *worn out*. Very many times young women get old or *run down* before their time through ignorance and the improper handling of this human mechanism. Mental depression, a confused head, backache, headache, or hot flashes and many symptoms of derangement of the womanly system can be avoided by a proper understanding of what to do, in those trying times that come to all women.

MRS. WILLIAMS.

MRS. G. H. WILLIAMS, of Lynnhaven, Va., wrote: "It is six years since my health gave way. I had female trouble and all the doctors (I employed three) said I would die. I was not able to do my work, had to hire someone all the time. Finally, I read in the papers about Dr. Pierce's Favorite Prescription, and decided to try it. I had not taken but one bottle until I found it had done me good. I took, in all, five bottles of 'Favorite Prescription' and two of 'Golden Medical Discovery,' and now I am able to do all my housework, and have gained fourteen pounds. I advise all women who suffer from female trouble to try your 'Favorite Prescription.' It's the only medicine on earth."

CORRESPONDENCE

MACON

Richard Pennington went to Ann Arbor last Saturday to witness the foot ball game between Ann Arbor and the M. A. C.

Several from here attended the quarterly conference in the M. E. church in Clinton, last Tuesday afternoon.

Miss Margaret McClue has been a recent visitor in Jackson, the guest of relatives

Mrs. P. K. Allen entertained a family party at dinner Tuesday in honor of Mrs. Martha Hornbaker, and Mrs. Emma Day. Covers were laid for fifteen.

Miss Sue Langan returned Monday from Metamora, where she had been to attend the funeral of her sister, Mrs George Langan

Erastus Graff is having some repair work done on his house, including new wall and concrete steps and platforms

Mr. and Mrs Joel Gray have come to reside with Albert Collins for the winter.

Rev. Seeley had as a guest this week, his brother from Ohio.

Wm. Osgood is reported as gaining from his recent severe illness

Mrs. John Miller still continues in very poor health.

Mr and Mrs. J. Gray were Saline visitors Wednesday.

Mrs. Rachel Howel is much better at present writing

Word has been received here that Miss Carolyn Cullen is nicely situated in Pontiac, and is well pleased with her work.

Dyspepsia is our national ailment. Burdock Blood Bitters is the national cure for it. It strengthens stomach membranes, promotes flow of digestive juices, purifies the blood, builds you up.

RIDGEWAY

Mrs. Ellen Stewart and sons, Guy and Gale of Adrian, were guests Sunday at Charles Lowe's.

Belle Wood was home from Onsted Sunday.

Wm. Larkins and wife Sundayed with Lafe Pocklington and wife.

Mary St. George Sundayed in Ann Arbor.

Mr. and Mrs. James Holt and Mr. and Mrs. A. L. Rappleye and daughter of Blissfield, were callers Sunday of Mrs. Sarah L. Rappleye.

W. L. Jones and H. A. Hindes were Adrian visitors Monday.

Ervin Barnes has purchased R. Rixom's auto.

Mrs B. F DePuy and R. W. Atchison were Saline visitors Sunday.

John Howe was home from Adrian Sunday.

Mrs. S. P. Smith went to Grand Rapids Saturday for a visit with her son, Floyde and wife.

Beatrice Gilmore of Macon, is visiting friends in town

Mrs. Edith Harrison spent Saturday in Tecumseh with her daughter, Mrs. James Geehan.

Orrin Coon is ill with rheumatism.

S. C. Easlick and Deo were down from Onsted Sunday.

Miss Mary Anderson spent Saturday at Raisin Center.

Leon Wilson and Iva Gove spent Friday in Adrian.

Mrs C. J. Gorham of Britton, called in town Saturday.

Mr. and Mrs. Wescott of Tecumseh, Sundayed at Will Fletcher's.

Mrs. Louise H. Arner has gone to Clyde, Ohio, for the winter.

Richard Cadmus has returned to Harvey, Ill.

The Study class meets this week at the Baker home.

A specific for pain—Dr. Thomas' Eclectic Oil, strongest, cheapest liniment ever devised. A household remedy in America for 25 years.

Any skin itching is a temper-tester. The more you scratch the worse it itches. Doan's Ointment cures piles, eczema—any skin itching. At all drug stores.

"I have been somewhat costive but Doan's Regulets gave just the results desired. They act mildly and regulate the bowels perfectly.—George B. Krause, 306 Walnut Ave, Altoona, Pa.

IF YOU ARE ILL

from any disorder of the STOMACH, LIVER or KIDNEYS, or if your bowels are inactive at times, or you should suffer from headaches, get a 50 cent bottle of SEVEN BARKS of your druggist. If you are run down and don't feel as young and chipper as you used to, give SEVEN BARKS a fair trial; it will purify your blood, clear your system and brain, and make life worth living. It is absolutely harmless, is highly palatable, and will not disturb the most delicate stomach.

For sale at druggists at 50 cents per bottle. Don't fail to try it. Address LYMAN BROWN, 68 Murray St., New York, N.Y.

MICHIGAN STATE NEWS.

KALAMAZOO—Victor L. Palmer, who is the secretary and financial director of the Michigan Buggy company, filed a personal statement in bankruptcy here showing liabilities of $1,656,218 and assets of $21,122. Eighteen banks in widely separated parts of the country held notes bearing Palmer's signature. One Chicago bank alone, it was shown, holds more than $100,000 worth of his paper. The financial condition of the Michigan Buggy company has been under investigation in bankruptcy proceedings for the last fortnight. Evidence given by officers of the concern is to the effect that Palmer had full control of its affairs and that his alleged mismanagement resulted in its failure with liabilities of approximately $2,000,000.

GRAND RAPIDS — Joseph Parauk, who was thirty-three years of age, tried to make the kitchen fire burn better by throwing in kerosene oil. The explosion tore the top off the stove and threw blazing oil over Parauk's clothing. His entire body was burned. Parauk carried his year-old daughter from the house slightly burning the child, and drove his wife out before he thought of himself. Passersby rolled him in the grass to extinguish the flames. He died in a few hours.

NEW YORK — James J. Frawley, who was chairman of the senate committee which prepared the material upon which Mr. Sulzer was impeached, said that the first suggestion of impeachment came from Wm. Barnes, Republican state leader, who published an editorial to that effect in his Albany newspaper last February.

CHICAGO — William C. Ellis, a wealthy Cincinnati leather merchant was held to the grand jury, charged with the murder of his beautiful wife, after he had dramatically confessed to the coroner's jury that he had killed her in bed, instead of trying to join her in a suicide pact, as he had at first stated.

WHEELING, W. VA.—Major Matthew M. Neely, a Democrat, by a plurality of nearly 3,500 is returned a winner in the special congressional election, held to name a successor to Hon. John W. Davis, recently appointed solicitor general of the United States. The district is normally Republican.

FLINT — When Charles J. Alvord, who is about seventy-three years old, brother of Police Commissioner A. D. Alvord, stepped to the back door of the grocery store that he and his brother run at 808 South Saginaw street, at 7 o'clock, a gray-whiskered man in a soft hat leaped out of the darkness with an oath, grappled with him and then thrusting a revolver at his breast, fired one shot, and fled. Alvord's condition is critical.

SAGINAW — The Rev. George T. Bennett, who was the pastor of the Methodist Episcopal church in Freeland, died in the Saginaw General hospital from virulent typhoid fever. A particularly sad feature of the death is that he and Miss Jennie Stingel, of this city, were engaged to be married, invitations having been issued for the event.

PORT HURON — A black pair of trousers minus the seat was silent evidence of an attempt by Morris Johnsen to rob a stranger in this city. When arrested as a suspect Johnson admitted using a knife to extract the nether end of the stranger's garment, declaring that he was after the man's bank roll.

KALAMAZOO — Nothing whatever will be done by the board of supervisors to stop the grand jury investigation in this county. Judge N. H. Stewart and Attorney General Fellows appeared before the board in executive session and explained in detail what they hoped to accomplish and what was needed.

SEBEWAING — Robert Dillisworth, who is about twenty years old, is in a precarious condition as the result of a hunting accident. By carelessly grabbing his gun by the muzzle when a flock of ducks flew over his boat, the weapon exploded, the discharge striking him under the arm.

GRAND RAPIDS — An alarming epidemic of scarlet fever is raging in this city. Marie Nowack, six years old, is dead and about ten other Polish children lie at the point of death. Within the last week eight deaths from the disease have been recorded at the city hospital.

BRIMLEY—Considerably more than $20,000 damage was done here by fire, which did its greatest damage to the hotel, home and sales stables of Alexander Clark. A. J. Belanger was severely burned and may die.

ADRIAN — While he was eating a dish of fried potatoes Eddie Ely, of Weston, bit something hard, which cracked the enamel of his tooth. The substance proved to be a large diamond.

Our Popular Songs.

If a young lady informed you in ordinary conversation that she was a yaller Zulu baby you wouldn't think much of her culture. But this language is all right set to ragtime music.—Pittsburgh Post.

Within and Without.

The man who lives within his income may some time be able to get along without it.—Exchange.

Pendleton's Lucky Dollar

And How It Found Him a Wife

By CLARISSA MACKIE

Bob Pendleton saw it gleaming in the dust of the road and stooped to pick it up. It was a small round gold dollar of the year 1852, and there was a tiny hole bored through it near the edge.

"Mine for luck," said Bob to himself as he tucked it away in a corner of his cardcase. "Wonder when it begins."

At that moment a motorcar came swiftly around the bend of the road, and Bob having unheeded the warning blast of its siren was unceremoniously hurled to one side as the machine tore on its way.

It was a matter of a broken arm and many bruises, and so Mr. Pendleton, cursing his ill luck, was borne to the nearest hospital and placed under the care of an extremely pretty nurse.

"I'm glad that I have no inclination to sleep in the daytime," said Bob one day to Miss Furniss, the day nurse.

"Why?" she asked absently.

"It would be such a waste of time when I might be"— he paused and blushed. He had been about to add

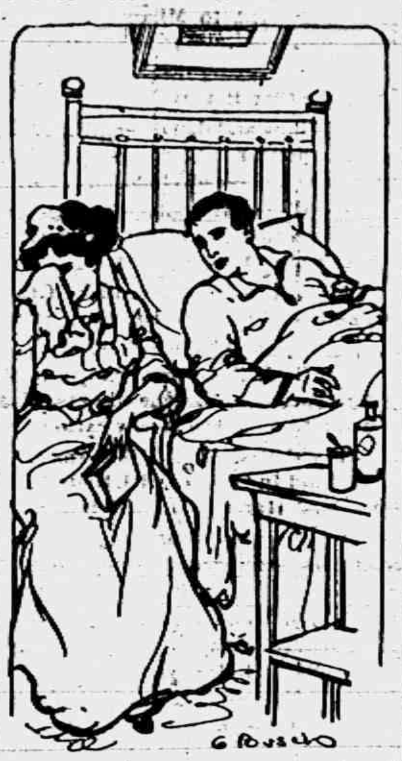

"I SAY, WHAT IS THE MATTER?" HE ASKED GRUFFLY.

rather a broad compliment, but the pretty nurse was gazing sadly from the window, her beautiful blue eyes heavy with unshed tears.

Bob's heart thrilled as it had never thrilled before. He had never cared for girls, but Miss Furniss! She was quite different, and, by Jove, she mustn't cry like that.

"I say, what is the matter?" he asked gruffly. "Any of your folks dead or anything?"

The tears fell in a silvery shower, and one warm drop landed on Bob's handsome nose, and he foolishly imagined that its presence formed a bond of intimacy between them.

"No," Miss Furniss sobbed softly; "it isn't anything like that. I haven't any people. I'm rather alone, you know."

"If you're in trouble it does a lot of good to tell it to some one," urged Bob kindly. "Don't you like your job here?"

"I hate it!" she cried viciously.

This was rather chilling information to the invalid, but Bob persisted:

"What's the matter with it? What would you rather do?" he asked.

Her reply was so unexpected that it left him speechless.

"I—I'd rather be married!" she sobbed.

"Married?" Bob asked this question after a long, long silence.

"Yes, married!" she retorted. "Sounds horrid, doesn't it?"

"Sounds rather interesting," returned Bob slowly. "You ought not to—er—have any worry over that, don't you know."

"It's his—m-m-mother," quavered Miss Furniss sadly.

"Oh, his mother!"

"She is—she is only his stepmother, and I was her nurse during a severe illness, and long convalescence. Of course I met him there."

"Oh!" and Bob winced as he moved his injured arm. "And she didn't approve?"

"She was quite resigned to it, but she was a very eccentric woman and of a suspicious nature. One day I was with her in the motorcar, and she suddenly cried that she had lost something. It was an ornament. She accused me of taking it. She took me home and had me searched."

"And him—what of him?" demanded Bob fiercely.

"Peyton? Oh, he laughed and said it was all Mrs. Winton's nonsense and I was not to mind, but I am proud, and I felt hurt that he did not fly more quickly to my defense, so I said that I would not marry him until the article had been found and both he and his mother had apologized. He made rather a fuss over it."

"When did it happen?"

"Two months ago," she said, glancing at her watch and rising. "Oh, Mr. Pendleton, I am afraid I have given you a dreary half hour! You will forgive me?"

"I will if you will promise to let me help you out of your trouble," said Bob gravely. "Tell me what it was Mrs. Winton lost and where she lost it. I'm something of an amateur detective. Perhaps I can help."

"You are very good," she said, with a tender little smile that brought his heart to his throat. "We were driving on the Merrivale road when she said she had lost the charm from her long gold watch chain. She valued the charm because it had been given to her by her husband, who was dead."

"And the charm—what was it?"

"Oh, just a little gold dollar of the year 1852. Her initials were engraved on one side. Now, Monsieur Detective, what are you going to do about it?" She smiled mischievously down at him, her dainty cap poised like a white moth on her sunny brown hair.

Bob Pendleton's brown eyes flashed in a rare smile.

"I'm going to find it and restore it to the owner," he said briskly. "After that you will give me news of what happens."

She blushed and nodded.

"They are sure to come to you at once," said Bob.

"Oh, you think so?" she asked, with a quick catch of the breath.

"How could they help it?" he asked, and turned away his head so that she could not see the pain in his eyes.

She went away very softly, and Bob threw his well arm across his eyes and lay very still for a long time.

It was two weeks after that conversation that Bob Pendleton was discharged from the hospital. During the period of his confinement his beard had grown, and now, after having it trimmed to a careful and most becoming vandyke fashion, he made his way to the residence of Mrs. Henry Winton on Oakleigh avenue.

"You wish to see me?" inquired Mrs. Winton.

"Yes, Mrs. Winton. I was walking along the Merrivale road a few weeks ago, and I found this." Bob held out the gold dollar, one side of which was smoothly polished and bore three initials. "F. M. W."

"My charm!" she cried with pleasure as she snatched the coin from his fingers. "I rather thought it had been stolen," she said.

"I hope that if you suspected any one my returning it to you will establish their innocence," he said, with a keen glance at her harsh countenance.

She shrugged her shoulders.

"The person is no longer in my employ. It doesn't matter. No harm has been done. I am extremely obliged to you, Mr.—er"—

"Smith," supplied Bob, rising to depart.

"Mr. Smith," she finished, with a smile. "Perhaps you will excuse me now, but my son is to be married this evening, and I have a long motor drive before me."

"Ah, good morning, Mrs. Winton," said Bob dazedly, and he went away from the house with a stunned look in his face.

"Married! Married! What of her?" he muttered over and over again as he went back to his rooms. "The cur! And the woman, of course—they will never apologize to my poor darling." He paced the floor restlessly until the evening papers were in his hands.

There was an account of the wedding of Peyton Winton and some well known society girl at a magnificent country place. Bob Pendleton read every word, and then he put on his hat and went to the hospital.

It was Miss Furniss' evening off, and the attendant told him that he would undoubtedly find her at the Nurses' club near by. Presently he was seated in the empty reception room of the little club waiting with beating heart for the advent of Stella Furniss.

She came, looking strangely unfamiliar without her uniform.

"I have come to report," he said, smiling gravely at her look of inquiry.

"You haven't found it?" she asked, waves of rose color rising in her cheeks.

"Yes, I found it three weeks ago," and Bob told her all about finding the "lucky" dollar which in the beginning had proved so unlucky for him.

"So I restored it to Mrs. Winton today," he ended; "but, Miss Furniss, she impresses me as being a lady who would not trouble to apologize for an unjust accusation."

The color in her cheeks receded, but her eyes met his bravely. "Mr. Pendleton, you will think it strange, but since I had that conversation with you one day somehow I have not cared whether she—they apologize or not."

"Then you don't care a hang?" demanded Bob excitedly.

She smiled faintly, and her eyes dropped.

"Not a hang!" she said demurely.

"Then—then I'll have a chance. Stella, I'm rushing in where angels fear to tread, but I don't suppose you could like me a little bit? I love you, darling, I do, and if you only could care—why, Stella!" Something in the swift, shy glance she sent at him brought him to her side.

"When?" he asked.

"Oh, ever since—ever since you arrived," she whispered softly.

"Dearest!" This time their lips met.

And then later he told her of the wedding of Peyton Winton. She smiled scornfully. "Suppose I had married him!" she shuddered. "This all happened through that blessed dollar, Bob, and I never thought my road of bitter trouble would bring me to the broad highway of happiness."

"I shall always call it my lucky dollar," smiled Bob. "You see, it found a wife for me, and I never knew I needed one until I saw you."

It Will Stick to you always, of course it will, because it's a Rexall-Menthol Plaster made to stick on until it drives out the pain of Neuralgia, Lumbago, Rheumatism, etc. Yard rolls $1.00; regular size 25c. At all druggists or direct by mail from Davis & Lawrence Co., New York. Samples mailed on request, 5c. stamps.

ALLEN'S COUGH BALSAM

used when attacked by a Cough prevents dangerous bronchial and pulmonary ailments such as Croup, Asthma, etc.

Contains no harmful drugs.

25c, 50c, and $1.00 Bottles.

DAVIS & LAWRENCE CO. New York.

KALAMAZOO — If the unique suggestion made before the board of supervisors by H. L. Jacobson, president of the Comstock school board, is acted upon, Kalamazoo county will soon install a whipping post to be used upon men who become intoxicated. "If a man is arrested for being drunk and then whipped in public for his offense, he would never fall into the hands of an officer again," said Jacobson. The board did not act on the suggestion.

LANSING — Being deeply aroused by the exposure of the illegal sale of "dope" in Detroit, Lansing and other cities of Michigan, state officials are planning a crusade against the continuance of this practice, and Governor Ferris will recommend a radical change in the present laws governing the sale of drugs to the next general session of the legislature or to a special session if one should be called for any reason unforeseen at the present. To such extent has traffic in drugs, especially heroin, grown, that state officials are horrified at the recent exposures. They do not hope to cure the unfortunates who are now addicted to the use of the death dealing drugs, federal laws have not been enacted, which will prevent "snow birds" outside the state from conducting a profitable business by peddling "dope" in Michigan, but they do hope to curb the sale in this state.

RAILROAD TIME TABLES.

Lake Shore & Michigan Southern Railroad.

Effective July 20, 1913.

Going south.

	315	309	331	311
Station	a m	a m	p m	p m
Jackson	*6 05	†10 20	†2 05	*8 05
Tecumseh	7 08	11 17	3 01	9 04
Adrian	7 33	11 50	3 30	
Toledo	8 40	12 35	4 15	10 10
Chicago	3 50	9 00		
Detroit	12 20		6 00	

Going north

	316	312	314	318	310
Station	a m	p m	p m	p m	p m
Toledo	*7 50	†12 01	†1 30	†6 30	§7 35
Detroit				5 00	5 55
Adrian		12 35	5 05	7 15	7 15
Tecumseh	9 09	1 01	5 35	8 00	8 42
Jackson	10 15	2 00	6 40	8 55	9 45

G. J. ZIEHR. Ticket Agent

DUNDEE BRANCH.

Going west.

	419	425	421	427	413
Station	a m	a m	p m	p m	a m
Adrian	†6 10	†8 15	†3 30	†5 05	§8 15
Tecumseh	7 50	9 01	4 02	5 35	9 10
Addison	†10 20	10 15	4 65	7 05	10 10

Going east.

	422	428	430	434	420
Station	a m	a m	p m	p m	p m
Addison	†9 37	†10 35	†1 20	†7 15	§7 50
Tecumseh	10 23	11 25	4 25	8 05	8 40
Adrian	10 50		5 30	8 30	9 35
Chicago	5 00				

* Daily.
§ Sunday only.
† Daily except Sunday.

DETROIT, TOLEDO & IRONTON

Going South

Daily except Sunday.

	1
Station	a m
Detroit	8 00
Ridgeway	10 33
Tecumseh	10 45
Adrian	11 30

Going North

	2
Station	p m
Adrian	3 39
Tecumseh	4 10
Ridgeway	4 20
Detroit	7 05

F. S. Bell,
Ticket Agent

FOLEY KIDNEY PILLS
FOR BACKACHE KIDNEYS AND BLADDER

PATENTS

TRADE-MARKS and copyrights obtained or no fee. Send model, sketches or photos and brief description, for FREE SEARCH and report on patentability. 20 years experience. Send 2-cent stamp for NEW BOOKLET, full of patent information. It will help you to fortune. READ PAGES 11 and 12 before applying for a patent. Write to-day.

D. SWIFT & CO.
PATENT LAWYERS,
303 Seventh St., Washington, D. C.

THE ORIGINAL LAXATIVE COUGH SYRUP
KENNEDY'S LAXATIVE
CONTAINING HONEY AND TAR

FEELING LIVER-ISH This Morning?

TAKE

THEDFORD'S Black-Draught

Stops Indigestion Constipation

A Gentle Laxative And Appetizer

For sale by All Druggists.

EARLY RISERS
The famous little pills.

We promptly obtain U. S. and Foreign

PATENTS

Send model, sketch or photo of invention for free report on patentability. For free book, How to Secure Patents and TRADE-MARKS write to

C.A.SNOW & Co.

Opposite U. S. Patent Office
WASHINGTON D. C.

FOLEY KIDNEY PILLS
FOR RHEUMATISM KIDNEYS AND BLADDER

"My Mamma Says - It's Safe for Children"
CONTAINS NO OPIATES
FOLEY'S HONEY and TAR
For Coughs and Colds

Way of the World.

Two little girls were playing "house" with their dolls and having a lovely time. A little seven-year-old boy watched their play laughingly for awhile and then said: "Ain't you kids got no use for a father?"

THE TECUMSEH HERALD

SIXTY-SECOND YEAR NO 86. TECUMSEH, MICHIGAN TUESDAY OCTOBER 28 1913 WHOLE NO 4258.

COMMERCIAL TECUMSEH SAVINGS
STATE SAVINGS BANK

A STRONG CONSERVATIVE STATE BANK

Its record for responsibility and good service rendered to its customers is the basis upon which this bank invites your business.

3% interest paid on Savings Deposits and on Certificates of Deposit. Interest compounded twice yearly. Deposits from $1.00 up welcomed.

Safety deposit boxes for safe keeping of valuables $1.50 per year.

J. H. SMITH, President. L. G. NORTH, Vice President. GUY E. NEMIRE, Cashier.

M. WILE & COMPANY'S

Practical
Business Suits
for
Practical Men
at a
Practical
Price.

$15-$25

These are Suits for Men who know and appreciate

Quality, Style and Value.

Such men will see at a glance that these new Cassimere and Worsteds ARE ALL WOOL and ALL RIGHT.

There's real merit in the materials and workmanship throughout.

HEESEN & HEESEN.

Something New

Cheer-Up, Self-Rising
PANCAKE FLOUR

Remember this is Oyster Week. The only Oysters we handle are EXTRA SELECTS.

EAT THE BEST

F. D. AVERY

PHONE 39.

HERE IS THE ANSWER

to many perplexing questions,

DO IT ELECTRICALLY

It is cheaper, easier, better, always ready and never tired. Electric Flat Irons, Fans, Vacuum Cleaners, Washing Machines, power Motors, Ventilators, Ozonators, Heating and Cooking appliances, toasters, curling irons, heating pads in place of hot water bottles, and hundreds of other things besides light; consult us, we will be pleased to help you

DO IT ELECTRICALLY

THE TECUMSEH ELECTRIC COMPANY.

Bigger Stock Profits

That's what you want, and that's just what SalTone brings you. It is giving our customers the best satisfaction of any stock preparation we ever sold.

This great medicated salt is guaranteed to drive out the worms and condition your stock.

You can have your money back if it fails. After you once try SalTone, you'll have as much confidence in it as we. Better keep your animals in "repair" if you want bigger stock profits.

Every live stock owner needs SalTone. TRY IT NOW!

SALTONE
The Wormicide and Conditioner

F. C. DAVIS
TECUMSEH, MICHIGAN

DIAZ IS SEIZED; ELECTION FARCE

So Far as Votes Were Cast He Is in Lead.

HUERTA MAY RETAIN POWER

Only Fraction of Vote Cast Where Polls Are Open and in Many Places No Election Was Held—Carranza Declares Balloting Farce and Will Ignore It.

Mexico City, Oct. 27.—A report that General Felix Diaz has been arrested in Vera Cruz caused a great stir in the capital. Diaz is said to be on his way here under an escort of soldiers and his partisans, gathering wherever possible in spite of the vigilance of the patrols, are earnestly discussing the possibility of the ley fuga being invoked under one pretext or another. There is a tenseness in the very atmosphere and rioting may follow at any moment. Machine guns and additional troops have been placed about the president's palace in anticipation of trouble.

Diaz Running Ahead.

Voting throughout the country has been light. In some places there was no voting at all. Dias appears to be running ahead of this three rivals, but the indications are that not sufficient votes will be cast to validate the election. In that event President Huerta will continue as provisional president. Another election would have to wait for his proclamation.

Nueva Leon reports that the rumor of Diaz's arrest reached there early but such voting as there was appeared to be in his favor. Few ballots were cast, however. Several hundred votes were cast at Juarez and Diaz is in the lead there.

Hold No Election.

At Chihuahua the disorder is reported to have been so great as to determine the military governor to render a postponment of the voting for state officials.

Another report from Coahuila says that Governor Maas was unable to be present and that no election was held because he had not issued his official proclamation.

Little interest is being manifested in the election in Mexico City. Reports from a dozen precincts in which more than a thousand voters were registered show that only fifty-nine ballots have been cast. Hundreds of voters who are unfriendly to the Huerta government are remaining at home and the belief is that they have been intimidated.

Rebels Say Election Is Farce.

Whatever the final returns from the elections show the constitutionalists are not likely to regard the voting as conclusive. The whole election is being openly denounced as a farce by the leaders. General Carranza voiced this opinion at his headquarters in Hermosillo. He said:

"The constitutionalists will not recognize the result of the electoral farce, whether it is said that Huerta or any other citizen is elected, because in the actual condition of the country, it is absolutely impossible to hold legal elections. Therefore we will keep on combating with arms the regime which may result."

GENERAL ELECTION IN ITALY

Almost Universal Suffrage Brings Out More Than 8,000,000 Votes.

Rome, Oct. 27.—In the general election throughout Italy, in which the new electoral law providing for almost universal manhood suffrage was tested and brought to the polls more than 8,000,000 voters, the victory of the government is assured but there will be many reballots on Nov. 2 in many districts as no candidate obtained the requisite proportion of the total vote cast. The Socialists have apparently made heavy gains. Many Catholics, including the Bishop of Cesana and several priests, voted in districts where the vatican prohibition against taking part in elections was withdrawn. The Socialist leader Hissolati was elected in the district of Rome, which includes the Quirinal, the royal palace.

Professor Bacelli also was elected. The other three Rome districts went to anti-clericals. Among the prominent candidates who have suffered defeat are Prince Borghese, Duke Di Catani, Campanozzi, a Democrat, and Bicciotti Garibaldi, son of the liberator of Italy, who obtained only twenty-four votes out of 6,000. There was rioting in many places. Altogether six persons were killed and scores injured more or less seriously.

Not the Same.

"He says he is always outspoken in his wife's presence." "He means out-talked!"

In Luck.

"Mamma, do animals know what they are called?"

"No."

Jack uttered a sigh of relief and remarked, "It would have been so unpleasant for the donkey, wouldn't it?"

SPECIAL SALE
Of Ladies' Misses' and Juniors'
Suits

Commencing Tuesday, Oct. 28th, we have divided our stock of Suits into four lots (all brand new, this season's latest models).

LOT 1 All Suits regularly priced at $15.00, Sale Price $10.75
LOT 2 All Suits regularly priced at $19.75 to 22.50 Sale Price $16.75
LOT 3 All Suits regularly priced at $25.00 Sale Price $19.75
LOT 4 All Suits regularly priced at $30 to 35, Sale Price $23.75

DON'T MISS IT!

Our stock won't last long at these prices. Come in while the assortment is large.
One small lot of Spring Coats—worth up to $30.00, Sale Price $4.95 each

WE GIVE BROWN TRADING STAMPS. ASK FOR THEM.

SMO We Accept Security Merchandise Orders

The Webster Anderson Co.
Tecumseh, Michigan.
Our store closes every evening at 6 o'clock, except Saturday.

HENNESSY WILL REVEAL SECRETS

Tammany Threatened with Ex-Senator Stilwell's Tale.

HOT STUFF TO END CAMPAIGN

Sulzer's Champion Says Murphy Received $25,000 from Samuel A. Beardsley Which Sulzer Refused to Accept—Wants Murphy to Sue Him for Libel.

New York, Oct. 27.—John A. Hennessy will speak against Tammany at fusion meetings every night this week. He says that last week's disclosures were mild compared with what he has stored up for the last days of the city campaign. At the meetings this week, he will keep his promise to reveal part of what ex-Senator Stephen J. Stilwell told him in a five hour catechism in Sing Sing prison. He says he will "go into another matter" if two other men who knew about it will "give him a release" which he feels sure they will do.

Tammany is anxious to learn what Hennessy is going to say about Stilwell. Hennessy has always said that the convicted senator made no confession to him. But it is understood that he did tell a long story and named a great many men. Mr. Hennessy, it is believed, is not privileged to repeat much of the yarn because it was to be used only in case Stilwell was pardoned. However, it is said that Mr. Hennessy has obtained release on enough of it to give him considerable ammunition for this week's engagements.

Wants Murphy to Sue.

Mr. Hennessy says there is not a doubt that Samuel A. Beardsley would corroborate, if put under oath, the Hennessy allegation that the $25,000 which William Sulzer refused to accept from Mr. Beardsley last fall was paid to Charles F. Murphy. Hennessy regrets Murphy hasn't had him arrested for libel, for he thinks he could call Judge Beardsley as a witness and thus get the story before a court.

FAVORS CUTTING OWN PAY

Ban Johnson Would Cut Off National Commission Post Series Rakeoff.

New York, Oct. 27.—President Johnson of the American league has made a suggestion that will be seriously considered by the major leagues when the subject of the world's series comes up for discussion. Johnson says that if the big leagues will pay the expenses incurred annually by the National commission, he is in favor of reducing the commission's share of post series receipts from 10 per cent to 5 per cent, or abolishing the rakeoff altogether.

The players have loudly protested against the payment of 10 per cent to the commission. This year the commission took $32,587 out of the world's series, which made a total rakeoff of $180,073 since 1903.

SUSPECTS SEEK RELEASE

Resist Return to Grand Rapids by Habeas Corpus Writs.

Chicago, Oct. 27.—Roy Blackburn and George Franklin, arrestd here charged with the murder of three men while robbing a jewelry store in Grand Rapids, Mich., announced they would seek release here on writs of habeas corpus.

James Mills, the third man arrested, probably will be liberated later by the police, who concede that they have no evidence against him.

DANIELS IS FOR LIMIT TO SHIPS

Declares for Worldwide Curtailment of Armaments.

FAVORS CHURCHILL PROPOSAL

Every Citizen May Yet Be Carrying a Soldier on His Back—Official Test of Panama Canal Fortifications Will Be Made in February—Wilson Invited.

Atlanta, Ga., Oct. 27.—Aboard president's special train en route to Mobile—Secretary of the Navy Daniels, declared himself in favor of a worldwide agreement between all first class nations to close or curtail the construction of battleships for a stipulated period. The secretary's suggestion followed his endorsement of a similar proposition made to Germany by Great Britain's lord of the admiralty, Winston Churchill.

Save for coast defense, the secretary declared that such an agreement joined in by Germany, England, France, Russia, Japan and the United States would result in the greatest benefit to humanity in general from an economic standpoint.

"Unless some agreement is soon reached," he continued, "every citizen will figuratively be carrying a soldier on his back."

The secretary conferred informally with the president on the Battleship Oregon for the coming year. He spent the greater portion of the day with Lieutenant Commander N. L. Jones, his aide, going over estimates.

Mr. Daniels, it is understood, favors a three battleship program and has so told the president. The latter, it is said, views this plan with favor but is rather in a quandary because he does not know what revenue the new tariff will bring.

An official test of effectiveness of the Panama canal fortification will be made next February by the Atlantic fleet in the greatest naval war game in the history of the country. This announcement was officially made by Lieutenant Commander N. L. Jones, naval aide to the president and Secretary of the Navy Josephus Daniels. The maneuvers to last a week, may be witnessed by the president and the secretary of the navy. Mr. Wilson is being urged to make the journey and it is understood, is seriously considering accepting the invitation. The test will follow maneuvers off Culebra Island, which is being considered for an advance naval base. The entire fleet will steam from there to Christobal, the Atlantic terminal of the canal, where the maneuvers will be directed.

POSSES AFTER AUTO BANDITS

Farmers Search in Vain for Men Who Killed Banker.

Chicago, Oct. 27.—Practically every farmer in Dupage county is searching for the two auto bandits who robbed the Addison State bank on Saturday and murdered one of the officials, Edward Rotermund. The aged man died as a result of the gunshot wound inflicted by one of the bandits.

Detectives from Captain Halpin's office are searching the haunts of criminals in Chicago. Thirteen possible suspects are being held at various stations throughout the city. Every known criminal the police suspect could have had any connection with the robbery and murder will be arrested.

Old People Asphyxiated.

Decatur, Ill., Oct. 27.—The bodies of Mr. and Mrs. John E. Eliason, both of whom were elderly, were found in bed at their home by neighbors. Death was due to asphyxiation.

THINKS DEPOSITORS WILL BE FULLY PAID

Receiver of Palmyra, Ill., Bank Blames Crops for Failure.

Palmyra, Ill., Oct. 27.—Henry C. Hamilton, president of the State Bank of Girard, assumed the duties of receiver of the Bank of Palmyra, a private institution, which closed its doors.

Discrepancies are shown in the different reports on the bank's condition, the latest figures giving liabilities of $221,000 and assets of $222,000. Earlier figures put the liabilities at $180,000, with deposits of $100,000. Various reports are given for the failure, but the consensus of opinion is that failure of crop conditions in this territory has been a factor. The receiver expressed the opinion that the depositors eventually will be paid in full. He could give no definite date for final settlement, however.

It is said the stockholders of the bank are owners of 1,000 acres of rich farm land, located near here and Modesto, conservately estimated to be worth $100 per acre.

POVERTY SAFER THAN RICHES

President Charles Eliot Disputes Some Well Advertised Theories.

Boston, Oct. 27.—President Emeritus Charles Eliot of Harvard, in an article in the current number of the Harvard Theological Review, enunciates some strong opinions bearing upon industrial and social conditions.

"The moral evils of a community are not due to poverty," writes Dr. Eliot. "Poverty is a far safer moral condition than inordinate wealth. Child labor on the farm is wholesome and desirable. The minimum wage is one of the most deplorable doctrines and practices of trade unions."

Child Hurt by Auto.

Petersburg, Ill., Oct. 27.—Little Miss Audrey Hill was run down by an automobile during the darkness occasioned by the storm, sustaining a broken arm and other motor injuries.

WEATHER OBSERVATIONS.

Taken by United States weather bureau in Washington, D. C.

	Temp.	
New York	57	Cloudy
Albany	50	Cloudy
Atlantic City	56	Clear
Boston	50	Rain
Chicago	40	Rain
St. Louis	40	Rain
New Orleans	68	Clear
Washington	56	Clear
Philadelphia	58	Clear

Weather for Tomorrow.

Illinois, Indiana, Lower Michigan, Wisconsin and Iowa—Fair and colder.

PROGRESSIVE LEADERS MEET

Downstate Men Repudiate Plan to Merge with Republican Party.

Duquoin, Ill., Oct. 27.—Progressive leaders from twelve counties of southern Illinois in a conference here formally repudiated any and all forms of amalgamation with the Republican party. Progressive representatives from the Twenty-second, Twenty-third, Twenty-fourth, and Twenty-fifth congressional districts attended the conference, headed by George W. Dewell, state committeeman.

"It is the sense of this body of Progressives that no compromise be made with any party or parties," was the formal resolution adopted by unanimous vote of more than 100 accredited leadrs.

THERE IS A
CLOTHCRAFT
SUIT or OVERCOAT
To Fit a Man Just Like You.

Yes, we can fit you in Clothcraft All-Wool Clothes.

There is a Clothcraft Suit or Overcoat in our stock that's just your size and style. Your price, too, if you've been paying anywhere between $10.00 to $24.00. We have fitted and pleased hundreds of men of varying sizes and tastes. Whether you are tall, short, stout or slim, there are special Clothcraft models made especially to take care of you. If you are just the average or near it, our regular cut suits will fit you with little or no alterations.

Try our Store for Men's Underwear.
The White Cat Union Suits
with the best closed crotch made.

McCANN BROS.
One Price Clothiers. Store open every evening.

Hallowe'en

Just look over our Hallowe'en Goods.
We have them all right.

We give Brown Trading Stamps. Ask for them.

E. J. PETERS & CO.
PHONE 200

SEE US NOW
We have a good line of Dolls and Doll Cabs
Story Books, Drawing books for Boys and Girls
See our Window for Pictures for 10c
Fine Line China and Crockery just received.
Ida B. Chase.

68° Gravity Gasoline
Is Good Gasoline.
Elight Oil
Does not Smoke the Chimney.
Try it and be Convinced.
D. L. Whitenack & Co.

Probable.

Jones (just introduced)—"I suppose you don't remember me, but I was once a witness against your side in a certain trial, and I remember that you cross-examined me with the greatest courtesy." The Lawyer—"Is that so? Perhaps your testimony was not material."—Puck.

It Seemed to Her.

A peddler with horse and wagon was going through our street. The peddler was loudly calling his wares, while nobody seemed to pay any attention to him. Thoughtfully Jeannette, aged two and a half years, turned and said: "Mamma, what is that man singing to his horse for?"

THE TECUMSEH HERALD

GERTRUDE A. STACY, ESTATE
FRANK S. TURNER PUBLISHER

SUBSCRIPTION RATES

IN LENAWEE COUNTY
One year payment in advance $1.00
One year payment after three months 1.25
OUTSIDE LENAWEE COUNTY
One year payment in advance $1.25
One year payment after three months 1.50
There will be no Deviation from above Rates

Entered in the postoffice at Tecumseh, Mich., second class mail matter

Telephone No. 36

How's This?

We offer One Hundred Dollars Reward for any case of Catarrh that cannot be cured by Hall's Catarrh Cure.

F. J. CHENEY & CO., Toledo, O.

We, the undersigned, have known F. J. Cheney for the last 15 years, and believe him perfectly honorable in all business transactions and financially able to carry out any obligations made by his firm.

NATIONAL BANK OF COMMERCE, Toledo, O.

Hall's Catarrh Cure is taken internally, acting directly upon the blood and mucous surfaces of the system. Testimonials sent free. Price 75 cents per bottle. Sold by all Druggists.

Take Hall's Family Pills for constipation. adv.

He who argues with himself gets the worst of the argument.

Quick Help to Backache and Rheumatism.

The man or woman who wants quick help from backache and rheumatism, will find it in Foley Kidney Pills. They act so quickly and with such good effect that weak, inactive kidneys that do not keep the blood clean and free of impurities, are toned up and strengthend to healthy vigorous action. Good results follow their use promptly. For sale by all druggists of Tecumseh. Advt

It is possible to stay at home too much for the home's good.

Will G. Richmond, a resident of Ingiewood, Cal., will answer any inquires about Foley's Honey and Tar Compound. He says further "Foley's Honey and Tar Compound has greatly benefited me for bronchial trouble and cough, after I used other remedies that failed. It is more like a food than a medicine." Do not accept a substitute. For sale by all druggists of Tecumseh. Adv,

It isn't safe to believe everything you hear, nor all you tell.

A Gentle and Effective Laxative.

A mild, gentle and effective laxative is what people demand when suffering from constipation. Thousands swear by Dr. King's New Life Pills. Hugh Tallman, of SanAntonio, Tex. writes: "They are, beyond question, the best pills my wife and I have ever taken." They never cause pain. Price, 25c. Recommended by C. A. Wright & Son. adv.

He who fights and runs away may be only running for a gun.

Eczema and Itching Cured.

The soothing, healing medication in DR. HOBSON'S ECZEMA OINTMENT penetrates every tiny pore of the skin, clears it of all impurities—stops itching instantly. Dr. Hobson's Eczema Ointment is guaranteed to speedily heal eczema, rashes, ringworm, tetter and other unsightly eruptions. Eczema Ointment is a doctor's presciption, not an experiment. All druggists or by mail, 50c. PFEIFFER CHEMICAL COMPANY St. Louis, Mo. Philadelphia, Pa. ad.

Nobody ever heard of the toothache getting better of its own accord.

Henry A. Johnston, a business man of L'Anse, Mich., writes: "For years, Foley's Honey and Tar Compound for coughs and colds has been our family medicine. We give it to our children who like it on account of its pleasant taste. It is a safe cure for coughs and colds." It contains no opiates. For sale by all druggists of Tecumseh. adv.

It takes a woman to be more cruel to the man she loves than to one she hates.

The Family Cough Medicine.

In every home there should be a bottle of Dr. King's New Discovery, ready for immediate use when any member of the family contracts a cold or a cough. Prompt use will stop the spread of sickness. S. A. Stid, of Mason, Mich., writes: "My whole family depends upon Dr King's New Discovery as the best cough and cold medicine in the world. Two 50c. bottles cured me of pneumonia." Thousands of other families have been equally benefited and depend entirely upon Dr. King's New Discovery to cure their coughs, colds, throat and lung troubles. Every dose helps. Price 50c. and $1.00 at C. A. Wright & Son. adv.

A blush on the cheek is worth two in the drug store.

The changeable weather of early fall brings on coughs and colds that have a weakening effect on the system and may become chronic. Use Foley's Honey and Tar Compound. It has a very soothing and healing effect on the irritated and inflamed air passages and will help very quickly. It is a well known family medicine that gives results. For sale by all druggists of Tecumseh. Adv.

The wheel of forune has turned many a man's head.

"THE GARDEN OF ALLAH"

At the Detroit Opera House.

The greatest of all stage spectacles, "The Garden of Allah", will be presented at the Detroit Opera House during the whole of the week commencing Monday, Nov. 3, by Liebler Company's fine organization. This will be the first appearance of the wonderful attraction in Detroit, and is the only engagement it will play in Michigan the present season. The Company and the production come intact to Detroit just as presented for a whole season at the Century Theatre, New York. There are few stages in the country that can accomodate the car loads of scenery, properties, effects, and people that are necessary for the proper presentation of "The Garden of Allah". And the stage of the Detroit Opera House is one of them.

The beautiful and engrossing story of "The Garden of Allah" is familiar to and admired by general readers in all parts of the world. It is one of the most wonderful descriptive romances that has been written in modern times. Mr. George C. Tyler, head of the big theatrical producing firm of the Liebler Company, New York, saw the great possibilities for dramatization the book possessed, obtained the stage rights, then formed an expedition and took with him Robert Hichens, the author, a corps of scenic artists and his general stage director to the real Garden of Allah (which is the Great Desert of Sahara). The result is that many of the scenes described by Mr. Hichens in his book are reproduced with great faithfulness in the drama. Some of the main features are the realistic sand storm, gorgeous garden scene in the oasis, the night sky in the Desert, the dance hall scene with the imported Algerian dancers.

The play of "The Garden of Allah" was dramatized by Mr. Robert Hichens author of the book of the same name. In his work he was assisted by Mme Navarre, who was Mary Anderson, the celebrated American actress. A company of superior excellence has been engaged to portray the drama.

Matinees of "The Garden of Allah" will be played on Wednesday and Saturday, at the Detroit Opera House.

53 ANNUAL S. S CONVENTION

The 53 annual Michigan State Sunday School Convention will meet in Benton Harbor, Nov. 12, 13, 14, 1913. Convention Theme "Evangelism Convention Text" "Go ye therefore and teach all nations" Every pastor officer teacher or Sunday School scholar can be a delegate.

The registration fee of $1.00 entitles the delegates to free entertainment (Harvard plan) souvenir badge, hymn book one years subscription to the Sunday School Advance a reserved seat, and a souvenir program.

Every delegate is requested to send name prefixing Mr., Mrs., and Miss and address to E. C. Edmonds Benton Harbor before Nov. 8. Pay your registration fee when you arrive at the M. E. Church.

EMBALMERS EXAMINATIONS

An announcement has been made by the State Board of Health that it will meet at Lansing in the Senate Chamber on Nov. 17, 18 and 19 for the purpose of holding an embalmers examination.

Candidates will be required to take both written and oral examinations. Oral examination will be given in the order applications are received.

Applications should be on file one week before the date of examination.

Friends' Quarterly Meeting.

Quarterly meeting of the Friend's church will be held the coming Friday, Saturday and Sunday at the Friends church, Tecumseh.

Meeting for worship at 10 o'clock on Saturday. Business meeting in the afternoon.

Meeting of Ministry and Oversight Friday at 2 o'clock.

Half of It.

Maiden Aunt—Venice at last! One-half of the dream of my youth is now fulfilled. Niece—Why only half, auntie? Aunt (sighing)—I contemplated going to Venice on my wedding tour.—Boston Transcript.

Her Only Thought.

The late Duke of Sutherland, who was the largest landowner in Europe, had at Dunrobin castle a small private railway line and often amused himself by driving the engine.

There is a little story that illustrates the reverence in which his highland tenants held the duke.

He was driving his little train one afternoon when he ran down an old woman. She was not seriously hurt—the amateur engineer never went very fast—and after ten or fifteen minutes she came to.

Her first words were these:

"Is the duke very angry?"

Answered.

"Do you dance on your toes, Miss Quickwit?"

"Never, Mr. Clumsey. Other people do that for me."

And he didn't know just what she meant until he tried to get another dance with her.

Financial Rabies.

"Your husband, my dear woman, has financial rabies."

"But, doctor, he has never, so far as I know, been bitten by a dog. I don't understand you."

"He's money mad."—Detroit Free Press.

She Speaks Out.

"You aren't earning very much."

"But, my darling, two can live as cheaply as one."

"I don't yearn to live cheaply, young man."—St. Louis Republic.

Belated Remarks.

Bix—Doesn't your wife say anything when you go out evenings? Dix—Not much; she reserves the bulk of her remarks for me when I get home.—Boston Transcript.

Paw Knows Everything.

Willie—Paw, why do they say that all the world is a stage? Paw—Because those who can't get in the spotlight act as critics, my son.—Cincinnati Enquirer.

COMING

UNITED DOCTORS SPECIALIST

Will Make Their Regular Visit

TO TECUMSEH BARRETT HOTEL, FRIDAY, NOV. 7.

Hours 10 a. m. to 8 p. m.

Remarkable Success of These Talented Physicians in the Treatment of Chronic Diseases

The United Doctors, licensed by the State of Michigan for the treatment of deformities and all nervous and chronic diseases of men, women and children, offer to all who call on this visit, consultation, examination and advice free of charge.

These doctors are among America's leading stomach and nerve specialists and are experts in the treatment of chronic diseases of the blood, liver, stomach, intestines, skin, nerves, heart, spleen, kidneys or bladder, rheumatism, sciatica, diabetes, bedwetting, tapeworm, leg ulcers, weak lungs, and those afflicted with long standing, deep seated chronic diseases that have baffled the skill of other physicians, should not fail to call. Deafness has often been cured in sixty days.

According to their system no more operations for appendicitis, gall stones, tumors, goiter, piles, etc. By their method these diseases are treated without operation or hypodermic injection. They were among the first in America to earn the name of "Bloodless Surgeons," by doing away with the knife, with blood and with pain in the successful treatment of these dangerous diseases.

If you have kidney or bladder troubles bring a two ounce bottle of your urine for chemical analysis and microscopic examination.

Worn-out and run-down men and women, no matter what your ailment may be, no matter what you have been told, or the experience you have had with other physicians, settle it forever in your mind. If your case is incurable they will tell you so. Consult them upon this visit. It costs you nothing.

Married ladies must come with their husbands and minors with their parents.

NEIGHBORHOOD NEWS ITEMS

The new commercial department which was introduced into our school this year is very popular and under a capable teacher. It provides a practical course for students who do not intend going to a university or college but will require a knowledge of how business is done in our own town. Several of the graduates of by one years are taking the course and express themselves most favorably to it. It is an opportunity for those who otherwise would find necessary to go out of town for the same work.—Hudson Post.

Addison Courier: Byron Jackson found two unusual things that attracted his attention the other day. He found his tomato vines green and flourishing all in full blossom. Also in cutting down a big oak in the yard a nail was imbedded in the wood not far from the heart of the tree. The tree was 76 years old and the nail had been driven in the tree presumably over 40 years ago.

Hillsdale Leader: An unusual experience happened on the hill Sunday. While Mr. Snyder of Hillsdale street was milking his cow in the barn Sunday morning the stool upon which he was sitting broke and frightened the cow. She attempted to escape and ran up the stairs to the hay loft. Mr. Snyder called in his neighbors to help him get her down. Ropes were attached to each hind leg and to her head. Two men held her head while two others walked her down the stairs backward by pulling on the ropes attached to her legs. The cow stood the ordeal very well, but it is hoped she will not try the experiment again.

Begining Oct. 23, 1913, the Brooklyn exponent prints all of its eight pages at home. Heretofore four pages have been printed by the Western Newspaper union. The price is $1 25 a year and the publisher agrees to make it worth more than that figure to any live citizen in that part of Michigan.

Iron Mold Stains.

Iron mold stains spread in any fabric they come in contact with in the wash. To remove them stretch the stained part over a basin nearly full of boiling water so that the steam may penetrate the fabric and apply with a feather a teaspoonful of salt dissolved in a dessertspoonful of lemon juice. When the marks disappear dip the material well into the hot water; afterward rinse very thoroughly in cold water.—Exchange.

In the Same Boat.

"Sir, could you give me a little assistance?" said the weary wayfarer. "I don't know where my next meal is coming from."

"Neither do I," replied the prosperous looking individual. "My cook left this morning too."—New York Globe.

Thumbs Down.

The turning down of the thumbs in the old Roman games did not signify death. There was no such sign. To signify that the spectators desired the death of the vanquished gladiator the fist, with the thumb hidden inside it, was turned down.

A Face and an Offense.

Captain—If I see your face in my house again I shall slap it. Noble Foreigner—Ah, but it ees a punishable offense! Captain—Of course it is. That is why I want to slap it.—Judge.

Quaint Description.

Little Elsie, sitting in a street car opposite a man with twitching eyelids, whispered to her mother, "Mamma, that poor man has the hiccups in his eyes."—Boston Transcript.

L M. IDE RESIGNS.

Forced to Abstain from Business on Account of Ill Health

We clip the following from the Chicago Musical Times:

NEW YORK, Oct. 18.—What will be a distinct matter for regret to hundreds in the trade, is the announcement made yesterday at a meeting of the stockholders of Laffargue & Co., to the effect that L. M. Ide, familiarly known as "Pop" Ide to a host of friends, has been compelled to resign as vice-president and general manager of that company owing to ill health. Except to a few who have known that Mr Ide has been in poor health for some months, this action came as a complete surprise. His future plans are not entirely settled but it is likely that within a week or so he will go South for the winter or possible to Europe and in any event it is unlikely that he will become actively engaged in business for a year or more.

After the meeting yesterday Mr. Ide made the following official statement:

"Owing to continued ill health and heeding the advice of his physician, L. M. Ide has decided to take a rest of six months or a year until he has fully recovered his health. In order to fully benefit by the rest, he has decided to sell his interest in Laffargue & Co., to Joseph Oktavec, and the deal was consummated today. By this transfer of stock, Mr. Oktavec acquires all of the stock of the Laffargue Co. Messrs. Ide and Oktavec have labored together in perfect unity in the upbuilding of the Laffargue Co. for nearly seven years and the parting of the ways at this time is greatly regretted by both. Mr Ide retires, wishing the Laffargue Co. and Mr. Oktavec every success and his services are always ready to further their interests as far as within his power."

Immediately following the resignation of Mr. Ide, Miss E O'Reilly, whose work as secretary of the Laffargue Co., has aided largely in its development, was elected treasurer as well and will continue in the dual capacity. Joseph Oktavec, of course, remains president and in control of the company.

The resignation of "Pop" Ide and his ill health will cause a wide feeling of sorrow among all who have come into contact with him. Personally he is one of the most popular men in the industry, and his jovial good nature, common sense and winning smile have added a circle of friends both in the industry and outside of it, which is seldom surpassed in extent.

Coming here about seven years ago to become vice president of the Laffargue Co., and its general manager, Mr. Ide joined forces with Joseph Oktavec and the two have labored incessantly for the upbuilding of the company with the result that the advertising slogan, "Busiest in the Bronx" became to be a recognized condition of the factory and the business today is regarded as being a most substantial and desirable one. With Mr. Oktavec handling the factory end and Mr. Ide directing the sales and finances of the company its progress was rapid and sure.

About two years ago, Mr Ide suffered from a muscular disorder of the heart but care on his part seemed to remedy the malady, and until the latter part of the summer, he believed that he was again in the best of health. A recurrence of the trouble, however, compelled him to remain away from the factory for some time and his condition was such that his physician instructed him to give up business entirely for a while.

Joseph Oktavec, in expressing his regret at the resignation of Mr. Ide, could scarcely contain himself and said that he felt he was losing a brother rather than a business associate.

Mr. Ide is an old Tecumseh boy and his friends will be sorry to hear of his ill health.

HURRAH FOR LENAWEE CO!

According to the report of the Supervisors of Lenawee Co, the total worth of the county is over $40,000,000 and of this $7,000,000 is in Adrian. Lenawee is also the richest county in the state, agriculturally, and according to the area, the richest in the United States.

Number of acres in county—466,111

Value of farm reality—$22,831,285

Value of city and village reality—$10,774,810.

Total value of personal property—$6,543,854.

Total value of county—$40,249,940.

Total value of all crops in the county—$5,414,104.

The receipts from all feedable crops last year were $658,907

In the report of the committee of equalization, the total real estate valuation is reduced from $33,660,695 to $30,359,738 from last assessment, the amount deducted being $3,258,910. Personal property is placed at $6,643,845, making the total as equalized $37,003, 585. The equalization as per acre is as follows:

Arlan	$46 06
Blissfield	50 05
Cambridge	32 21
Clinton	41 95
Deerfield	46 24
Dover	41 89
Fairfield	43 13
Franklin	89 66
Hudson	40 64
Macon	42 76
Madison	46 86
Medina	41 39
Odgen	56 45
Palmyra	50 50
Raisin	43 50
Ridgeway	50 53
Riga	67 40
Rollin	37 23
Rome	81 20
Seneca	43 34
Tecumseh	4 10
Woodstock	29 57

Looking Forward.

Who can see the brilliancy of character attained by individuals of our race without feeling that there is a pledge in this that what has been done already in the individual will yet be accomplished in the nation and the race?—F. W. Robertson.

MISS JULIA HENDERSHOT MARRIED.

Artistic to the last detail was the charming little wedding Wednesday evening, October 15, at the home of Mrs. Laura B. Hendershot on 249 John R. St. when her daughter, Julia Louise, became the bride of J. Louis Kenyon of this city.

The home was beautifully decorated with masses of cut flowers, palms and ferns—arches of autumn leaves with huge boquets of chrsanthemums on either side, being arranged in the parlor and on the open stairway, while the dining room and reception hall were equally as attractive with their massive boquets of pink roses; altogether making a most delightful setting for the beautiful bride and her pretty attendants.

The bride wore a beautiful gown of white crepe meteor and filet lace, the skirt being draped in the front exposing the beautiful lace at the foot while the tunic and bodice were entirely of the lace and arranged neatly under the high, empire girdle. The bride was most charming in her veil of tulle, it being very tastefully arranged with lilies-of-the-valley and caught up on the train as it fell in graceful lines beneath the lace tunic. In her arms was a huge boquet of bridal roses and lilies-of-the-valley showered with maiden hair fern and silver gauze ribbon. She wore the gift of the groom, a platinum LaValliere of pearls and diamonds.

Miss Adele Stuart of this city and Miss Marian Rosacrans of Tecumseh attended the bride and they were beautifully gowned in white, carrying boquets of pink rose buds. Percy Bowen and George Leonard attended the groom, making a splendid showing.

To the strains of the wedding march rendered by the harpist, the bridal party, as they decended the open stairway banked in autumn leaves, presented a picture of rare beauty. The ribbon bearers, Miss Freda Lurie and her sister Miss Rebecca Lurie, gowned in pink crepe-de-chene were first to appear very gracefully forming a spacious isle for the wedding party.

Following Dr. Vance of the first Presbyterian church who performed the impressive ring ceremony, was the little ring bearer, Marjorie Hueston. She was exquisitely dressed in pink chiffon and carried a basket of pink rose buds, the petals of one of them bearing the ring. She was most pleasing and effective in her manner.

Following her were the attendants and the bridal party. After the ceremony a dainty buffet luncheon was served in the dining room which was typically bridal in effect. The gifts were many and very beautiful.

The out-of-town guests were Mr. Mr and Mrs Fred Rosacrans and daughter Marian of Tecumseh, Miss Clara Hendershott of Mason, and Miss Laura Lewis of Los Angeles, Cal.

Mr. and Mrs. Kenyon left for the East and after Dec 1, will be at home at 249 John R St., Detroit.

RUMMAGE SALE

There will be a Rummage Sale in the east room of the Coller House, first door west of the Opera House, beginning Monday Nov, 3rd. Open for one week every day from 8:30 to 5:30 excepting Saturday when it will be open in the evening. Those who have promised to send things please do so Friday or Saturday.

STRONG SHOWING MADE BY OUR LOCAL BANKS

Four times a year National and State Banks are called on to make a report of the condition of their Bank to the National and State Governments and these reports must be made public in a newspaper published in the county in which the Bank is located.

In to-days issue we are publishing the statements of the Tecumseh State Savings Bank and the Lilley State Bank and wish to call the attention of our readers to the excellant showing made by these two Banks.

These two Banks shew a combined capital surplus and undivided profit account of about $110,000.00.

Total deposits of $793,000.00 and total assets of nearly $1,000,000.

We should feel proud of our local Banks and we have no need of going else where for a safe place to put our money. These Banks do a general Banking business pay interest at the rate of 3 per cent on savings account and time certificates of deposits.

The Officers and Directors are local men well known to you all made up of our successful business men and who are giving the details of this business their careful attention.

If we need money borrow at home, if we have surplus money deposit it at home and boost our local Banks.

WHISTLER'S ODD WAYS.

A Portrait That Was Slashed as Soon as It Was Painted.

Lord Redesdale once gave a description of Whistler's methods to a meeting in London in support of a memorial to the great artist. The eccentric master was painting, he said, a portrait of a lady.

Whistler took up his position at one end of the room with his sitter and the canvas at the other end. For a long time he stood looking at his model, holding in his hand a huge brush full of color, such a brush as a man would use to whitewash a house. Then he rushed forward and smashed the brush full of color into the canvas. Then he ran back, and forty or fifty times he repeated this. At the end of that time there stood out on the canvas a space which exactly indicated the figure, the form and the expression of the sitter.

There was a pathetic story attached to the picture. The bailiffs were in the house when the picture was finished. That was quite a common occurrence, and Whistler only laughed, but he went around his studio with a knife and deliberately destroyed all his canvases, including this picture, which was to have been his (Lord Redesdale's).—Dundee Advertiser.

Report of the Condition

—of the—

Lilley State Bank

At Tecumseh, Michigan, at the close of business October 21, 1913, as called for by the Commissioner of the Banking Department.

RESOURCES		
Loans and discounts, viz:		
Commercial department		$105362 56
Savings Department		
Bonds, mortgages and securities, viz:		
Commercial Department		
Savings Department		252506 33
Overdrafts		1337 24
Furniture and fixtures		6000 00
RESERVE.		
Commercial:		
Due from banks in reserve cities	$23820 53	
U. S. and National bank currency	5966 00	
Gold coin	2357 50	
Silver coin	670 00	
Nickles and cents	49 26	
	$32863 29	
Savings:		
Due from banks in reserve cities	$31200 86	
U. S. and National bank currency	12000 00	
Gold coin	3400 00	
Silver coin	500 00	
Nickles and cents	100	
	50209 86	83073 15
Checks and other cash items		211 80
Total		448491 08

LIABILITIES.	
Capital stock paid in	$ 40000 00
Surplus fund	10000 00
Undivided profits, net	15288 76
Commercial deposits subject to check	81422 72
Commercial certificates of deposit	853 58
Certified checks	
Savings deposits (book accounts)	229856 59
Savings certificates of deposit	71069 43
Total	448491 08

STATE OF MICHIGAN, County of Lenawee, ss. I, FRANK J. TEMPLE, Cashier of the above named bank, do solemnly swear that the above statement is true to the best of my knowledge and belief and correctly represents the true state of the several matters therein contained as shown by the books of the bank.

FRANK J. TEMPLE, Cashier.

Subscribed and sworn to before me this 27th day of Oct. 1913. HERBERT S. TEMPLE, Notary Public.

My commission expires May 12, 1914.

Correct attest:
R. A. HEESEN
P. W. A. FITZSIMMONS } Directors.
W. D. REED

Report of the Condition

—of the—

TECUMSEH STATE SAVINGS BANK

At Tecumseh, Michigan, at the close of business, October 21, 1913 as called for by the Commissioner of the Banking Department:

RESOURCES		
Loans and Discounts, viz.		$155694 31
Commercial department	$ 50307 34	
Savings department	105387 00	
Bonds, Mortgages and Securities via		218788 50
Commercial department	5021 41	
Savings department	213767 09	
Premium account		200 00
Overdrafts		43 03
Furniture and Fixtures		6600 00
Other Real Estate		15411 62
Items in transit		
RESERVE		
Commercial:		
Due from banks in reserve cities	$ 4546 17	
U S and National bank currency	1150 00	
Gold coin	1452 50	
Silver coin	1798 75	
Nickles and cents	382 93	
	9330 35	
Savings:		
Due from banks in reserve cities	$30849 93	
U. S. and National bank currency	15000 00	
Gold coin	14000 00	
	59849 93	69180 28
Checks and other cash items		2640 45
Total		468558 22

LIABILITIES		
Capital stock paid in		26000 00
Surplus fund		13000 00
Undivided profits, net		4946 31
Commercial deposits subject to checks	$ 73774 93	
Savings deposits (book accounts)	321823 08	
Savings certificates of deposit	14013 90	409611 91
Bills payable		15000 00
Total		468558 22

STATE OF MICHIGAN, County of Lenawee, ss. I, GUY E. NEMIRE, Cashier of the above named bank, do solemnly swear that the above statement is true to the best of my knowledge and belief and correctly represents the true state of the several matters therein contained, as shown by the books of the bank.

GUY E. NEMIRE, Cashier.

Subscribed and sworn to before me this 27th day of October 1913.

J. H. SMITH, Notary Public.

My commission expires January 12, 1915.

Correct—Attest:
L. G. NORTH
THOMAS McCANN } Directors.
C. A. SLAYTON

THE FIRST THANKSGIVING.

The first fixed and official day of Thanksgiving was held in the year 1665. In the old public records of the court of Connecticut we find the following order which the court issued on October 12, 1665, appointing a day of general thanksgiving.

"This court doth appoint a solemn day of Thanksgiving to be kept throughout this colony on the last Wednesday of November, to return praise to God for His great mercy to us in the continuation of our liberties and privileges, both Civill and Ecclesiastick and for our peace and preventing those troubles that we feared by forriegne enemies and for the blessings in the fruits of the earth and the general healthe of the plantations."

It will be noted that the appointed day was Wednesday instead of Thursday, as we now celebrate. The spelling is odd in many cases.

Candles and Gas.

It requires fifty pounds of candle to produce as much light as 1,000 cubic feet of gas.

An Iron Tip.

Teacher—Johnny, can you tell me how iron was first discovered?

Johnny—Yes, sir.

"Well, just tell the class what your information is on that point."

"I heard pa say they smelt it."

Its Strong Point.

Young Lady (looking at rooms)—The sun doesn't come in here at all. Landlady—No; that is why I charge so much for this room. You can sit by the window without danger of getting freckled.—Boston Transcript.

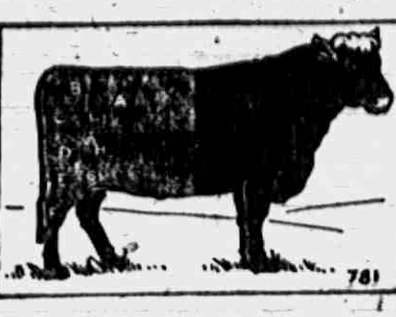

PRESERVE THIS AD FOR FUTURE REFERENCE
OUR NEXT AD THE FORE QUARTER DISSECTED
781

Section A Used for porterhouse and sirloin roasts and steaks.
Section B Rump steaks and corned beef.
Section C Aitch bone, used for boiling and pot roasts.
Section D Buttock, used for round steaks and boiling.
Section E Round, used for corned beef and stewing.
Section F Shin, used for soups and croquettes.
Section G Flank, fine for boiling or drying.
Section H and I Used for corned beef and for pressed meat.

Headquarters for Fore-quarter and Hind-quarter Beef.

Clark's Market.

Phone 158.

Having discontinued my Premium offers I will now give a

4% Discount

On all cash purchases except for Sugar.

C. M. GILBERT

Salves Can't Cure Eczema

In regard to skin diseases, medical authorities are now agreed on this: Don't imprison the disease germs in your skin by the use of greasy salves, and thus encourage them to multiply. A true cure of all eczematous diseases can be brought about only by using the healing agents in the form of a liquid.

WASH THE GERMS OUT.

A simple wash: A compound of Oil of Wintergreen, Thymol, and other ingredients as combined in the D.D.D. Prescription. This penetrates to the disease germs and destroys them, then soothes and heals the skin as nothing else has ever done.

A 50 cent bottle will start the cure and give you instant relief.

We have made fast friends of more than one family by recommendating this D.D.D. Prescription to a skin sufferer here and there, and we want you to try it now on our positive pay guarantee. D.D.D. Soap keeps the pores clean; ask us.

R. J. PULVER

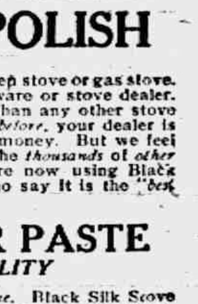

Purity Guaranteed

under all State and National Pure Food Laws. You can pay a higher price, but you cannot get a baking powder that will raise nicer, lighter biscuits, cakes and pastry, or that is any more healthful.

Your money back if K C fails to please you. Try a can at our risk.

62

Our Classified Ad Department

Ladies Shampooing, Manicuring and Massage Residence Oneida street, or will call at your home. Mrs. O. G. Hunt. Phone 294

FOR SALE—I keep on hand in large quantities Rubber Roofings as good as there is on the market for the same price as others and put it on free of charge. Guarrantee in from 5 to 8 years. Also have roof paint in 1 gal. and 10 gal lots. Jas. W. Owen.

FOR SALE—Carload of potato crates steel bound at Tecumseh Handle Factory. Adv.

FOR SALE—Single harness, good driving horse 5 yrs. old, surrey and single buggy nearly new, also good work team cheap. Tecumseh Garage. Adv.

HOUSE to rent. Enquire of Jacob Miller 10-14 adv. tf

LOST—A boys red sweater. Finder please leave at Robt. McClelland's. adv.

FOR SALE—A first class heating stove. Enquire of C. E. Price Pottawatamie St. 10-3 tf. adv.

HIGHEST price paid for old paper, books, rubber, rags, scrap iron and metals. D. Ghertner, Tecumseh. Phone 352. 1 mo. 10, 21, adv.

FOR SALE—Cider apples. Enquire of N Jackson, 4 miles northeast of town. Route 2, box 66 adv,

CIDER APPLES for sale. Enquire of N. Jackson four miles northeast of Tecumseh. adv. 1t

FOR SALE—Fancy Plymouth Rock Chickens. Anyone wishing to purchase call on Mrs. G. Gratz at the Gratz mill.

FOR SALE—Black broadcloth coat, size 40. Satin lined. Enquire of Mrs. Helen Clark.

PARKER'S HAIR BALSAM
A toilet preparation of merit. Helps to eradicate dandruff. For Restoring Color and Beauty to Gray or Faded Hair. 50c. and $1.00 at Druggists.

Don't use harsh physics. The reaction weakens the bowels, leads to chronic constipation. Get Doan's Regulets. They operate easily, tone the stomach, cure constipation.

BLACK SILK
LIQUID STOVE POLISH

Keeps Your Stove "Always Ready for Company"

A bright, clean, *glossy* stove is the joy and pride of every housekeeper. But it is hard to *keep* a stove nice and shiny—unless Black Silk Stove Polish is used.

Here is the reason: Black Silk Stove Polish *sticks right to the iron.* It doesn't *rub off or dust off.* Its shine lasts *four times* longer than the shine of any *other* polish. You only need to polish *one-fourth* as often, yet your stove will be *cleaner, brighter* and *better looking* than it has been since you first bought it. Use

BLACK SILK STOVE POLISH

on your parlor stove, kitchen stove or gas stove. Get a can from your hardware or stove dealer. If you do not find it *better* than any other stove polish you have *ever* used *before*, your dealer is authorized to refund your money. But we feel sure you will agree with the *thousands* of *other* up-to-date women who are now using Black Silk Stove Polish and who say it is the "*best stove polish ever made.*"

LIQUID OR PASTE
ONE QUALITY

Be sure to get the *genuine.* Black Silk Stove Polish costs you *no more* than the ordinary kind.

Keep your grates, registers, fenders and stove pipes bright and free from rusting by using BLACK SILK AIR-DRYING ENAMEL. Brush free with each can of enamel only.

Use BLACK SILK METAL POLISH for silverware, nickel, tinware or brass. It works quickly, easily, and leaves a brilliant surface. It has no equal for use on automobiles.

Black Silk Stove Polish Works
STERLING, ILLINOIS

BLACK SILK
STOVE POLISH

The Largest Magazine in the World

TODAY'S MAGAZINE is the largest and best edited magazine published at 50c per year. Five cents per copy at all newsdealers. Every lady who appreciates a good magazine should send for a free sample copy and premium catalog. Address, TODAY'S MAGAZINE, Canton, Ohio.

For a Good Quick Fire

Order a half cord of our HICKORY and HARD MAPLE. We had it cut just the way we wanted it, stored under shelter, every stick warranted to split; all body-wood, cut out of green timber.

L. E. TEMPLE & CO.

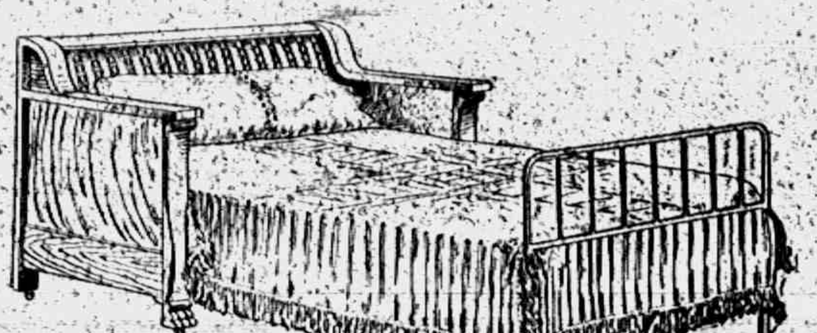

Thorobed

A Perfect Sofa-Bed and Wardrobe.

A five foot sofa by day and a six foot bed by night. **Thorobeds** will wear a lifetime and are the most Comfortable and Sanitary bed made. They are

Simple in Construction

and easy to operate.

Let us explain and demonstrate why the **Thorobed** is the best made.

Guy E. Belding

Furniture and Undertaking

REPORT OF THE CONDITION

—OF—

THE LILLEY STATE BANK

At the close of business Oct. 21, 1913, as made to the State Banking Department.

RESOURCES	
Loans and Discounts	$105,362 56
Bonds and mortgages	252,506 33
Overdrafts	1,337 24
Furniture and fixtures	6,000 00
Cash and due from banks	83 284 95
	$448,491 08

LIABILITIES	
Capital stock paid in	$ 40 000 00
Surplus and profits	25,288 76
Commercial deposits	82,276 30
Saving deposits (Books)	229,856 59
Savings (Certificates)	71,069 43
	$448,491 08

Three (3) per cent Interest paid on Saving Books and Certificates on all money remaining on deposit one calendar month or more. Safety Deposit Boxes for rent.

The Hoosier Special Saves Miles of Steps for Tired Feet.

It's no Use Talking

EVERYBODY KNOWS

THE "HOOSIER"

Is the Best Cabinet on the market.

E. Service & Son

Watch Out for Fire!

Right Now is the Worst Time in the year for FIRE, so

Watch your Chimneys!

MRS G. R. GILLESPIE,

Fire and Tornado Insurance.

TABLE LINEN WEEK.

Table Linens worth $1.25, this week for $1.00 per yard.
Table Linens worth $1.50, this week for $1.25 per yard.
GET YOUR THANKSGIVING TABLE LINENS.

See our Bleached Damask at 59 cents.

Blankets and Comforts
Are what you need
SEE OURS

IF YOU WANT
A CLOAK or FUR
SEE US
We've got the goods and the price is right.

OVER 100 RUGS
For your selection. Come pick it out.
Linoleum, both 2 & 4 yds wide

Fred Rosacrans & Sons.

LOCAL AND PERSONAL

NOTICE

All copy must be in the composing room of this office by 9:30 a. m. Tuesdays and Fridays and all advertising matter before 4 o'clock p. m. Mondays and Thursdays.

SAUERKRAUT at Clark's Market. Phone 158. adv.

Robert Stretch spent Friday in Jackson.

Mrs. Edith Rockwood was over from Adrian Sunday.

Ray Carr was a business caller in Adrian Saturday.

Eugene Service was a business caller in Adrian Monday.

Harry Blanchard spent Sunday at his home in Toledo.

Mrs. L. I. Bidwell left for Detroit Monday to visit friends.

Rev. F. Hewitt was calling on friends in Clinton Sunday.

Mrs Charles Deery was the guest of relatives in Jackson Friday.

Raynor Quackenbush was home from Detroit for a week end visit.

Mrs E. S. Tate of Clinton was a Tecumseh visitor Saturday.

Simeon Gould of Milan was a business caller in town Saturday.

Mrs. Lizzie Young was down from Clinton Saturday calling on friends.

Adrian is to have the "State Federation of Clubs" at their next meeting in 1914.

The Methodist ladies will serve a Chicken Pie supper Nov. 26, at the church parlors. They will also hold an Apron sale at this time

Miss Bernice Blythe of Onsted attended the dance at Odd Fellows Hall Friday night.

Mr. and Mrs. Clarence Starkweather of Tipton were Tecumseh visitors Saturday.

Mrs. Ed. Baker and children of Ridgeway were visiting Mrs. Jeff Kelley Friday.

Harry Ingraham of Detroit was a weekend visitor at the home of Dr. and Mrs. Steinhoff.

Mr. and Mrs. Roy Blesing were over Sunday guests of his parents Mr. and Mrs. Elmer Blesing

Mrs Matthew Montgomery who had been visiting friends in Adrian, returned home Saturday.

Mr. and Mrs. J. H. Smith were spending Sunday in Adrian with their son, Lavern and family.

Mrs. A. D. Lawrence and little Esther Brewer were passengers for Detroit Monday morning.

Miss Jennie Owen left for Jackson Saturday night and will go from there to Ann Arbor for a visit.

Miss Teresa Deery of Jackson was a weekend visitor the home of her brother Charles Deery and family.

Mrs. J. F. Hicks, who has been quite ill during her visit in Chicago, is now reported as improving finely.

Mr. and Mrs. Parker and Eva of Cheswick, Pa., were weekend visitors with Mr. and Mrs. Jos. Van Ness and other friends.

L. F. Rosacrans and family motored to Toledo Sunday and visited Harry Rosacrans and family and Mr. and Mrs. George Adamson.

Robert Moore will move the house lately purchased of Robert Stretch, out to his farm south west of town purchased of John McIntyre.

Mrs. Victor Carson and baby were spending a few days at the home of her parents, Mr. and Mrs. J. W. Owen returning to her home in Jackson Saturday

Mrs George Chapman, who has been visiting her parents Mr. and Mrs. Henry Stevens for the past week, returned to her home in Saginaw Monday morning.

Work is progressing on the Henry Nyland house on West Chicago street. The house is to be reconstructed as a double tenament house with all the modern improvements.

George and Teresa Deery received a box of roses and cotton buds and flowers from their aunt Mrs. Peter Zunsteg of Iowa, Texas, Saturday. They were fresh and beautiful when they arrived.

President Emeritus Angell who has been so ill for the past three week the result of an attack of heart failure followed by pneumonia, is so far recovered as to be about his home once more. This is good news to his many friends about the country.

Edmund Sage of Macon was in town Friday night.

"Gyp" Arner was a Jackson passenger Saturday.

Mrs. Marian of Clinton was shopping in town Saturday.

Miss Hazel Fiske returned to her home in Clinton Saturday.

Mr. and Mrs. James Silver were in Toledo Monday on business.

Miss Eva Wells was down from Clinton Saturday calling on friends.

Mr. and Mrs. Darius Curtis of Britton were Tecumseh visitors Friday.

George Hines has gone to Mt. Clemens for treatment for rheumatism.

C. H. Bramble was a passenger for Cleveland, Ohio, Saturday on a business trip.

Mrs. Kolkloesch and daughter Helen of Clinton were Tecumseh visitors Saturday.

Mrs. Frank Pratt and daughter Esther were passengers for Blissfield Saturday.

Mrs. Clarence Witherell left for Perry Saturday where she will visit her father.

Gastons' will clean your clock. adv.

Miss Leiah Weurthner was the guest of Miss Gertrude Van Vleet over Sunday.

Don't forget to look at the yellow label on your paper, and they remember the Herald office.

Mrs. Harvey Doty went to Owosso Saturday where she will visit Fred Zimmerman and family

Mrs. Chas Robison of Detroit and Mrs Geo. Suydam of Britton were calling on friends in town Friday.

Miss Gertrude Kreidler was the guest of Miss Blanche Muir at her home in Clinton Friday night.

Mrs. Alfred Jackson was a weekend visitor with her daughter, Mrs James Woodard and family in Clinton.

Mrs. Fred Sheldon and little son have been spending the past week at the home of Mrs Ella Sheldon.

Mrs. Henry Raymond returned to her home in Detroit Saturday after a few days spent with relatives in town.

Mrs. A. W. Slayton, who has been visiting with friends in town, returned to her home in Ann Arbor Sunday.

Hull Umbrella at Gaston's. adv.

The McCann Bros. were entertaining their brother-in-law A. B. McCallum of Williamston, the past week.

Mrs. Doane Fosdick and two children have been the guests of her mother Mrs. Samuel Shutts for the past week.

Miss Nora Lauer of Monroe, who had been visiting friends in town since the Smith-Codling wedding, returned home Friday.

John Combs and Walter Eberly of Fremont Ohio were shaking hands with their many friends in town Thursday and Friday.

Fire, tornado and auto insurance.
Mrs. Garland Gillespie.

Mesdames Darling and Hall of Onsted wese in town Saturday with their guests Mrs. VanAntwerp and Miss Trimble of Idaho.

Mr. and Mrs. Will Meeks returned to their home in Monroe Saturday, after a week's visit with her parents, Mr. and Mrs. Alex Parks.

H S. Waring was a passenger to Detroit Saturday. Mrs. Waring accompanied him home after several days visit with friends in the city.

Robert Elliot is making extensive repairs on his residenec on South Pearl St. A furnace and a bath room are not the least in these improvements.

The first of a series of dances at the Odd fellow Hall occured Friday evening and was largely attended The music was furnished by Mrs. Jack Staulter and Percy Heidenreich and judging from comments, was all that could be desired. The crowd was a merry one and will be ready for the next dance

Have your Clock cleaned at Gaston's adv.

Mr. and Mrs. George Zimmerman and Henry McClure, who were in Kalamazoo last week for the meeting of the Grand Lodge, I. O. O. F of the State, where they went as delegates from the local lodges of I. O. O. F. and Rebekahs, returned home Friday night. Mr. McClure was honored with a place on the by law committee, one of the most important of the order.

Gaston's for Alarm clocks. adv.

Woodman Dance at Witherell Hall tonight. All are invited.

Mrs. David Fetzer of Holloway, was shopping in town Monday.

W. French of Toledo, was a business caller in town Monday.

Mrs. T. C. Harris was a caller in Adrian Monday afternoon.

Mr. and Mrs. Andrew Kempf visited relatives in Clinton Sunday.

Chas. Donnelly of Adrian was a business caller in town Monday.

Mrs. Lena Jones, who was visiting in Napoleon, returned home Monday.

Mrs. James Boyd of Warsaw, Ind., is spending the week with relatives in town.

Mr. and Mrs. Claude Barber of Norvell were visiting Bert Shea and family Sunday.

Miss Carrie Huber was spending Sunday in Jackson, returning Monday afternoon.

Glenn Bowen was home from Detroit for an over Sunday visit with his parents.

Fine switches made and cut hair and combings bought at the milliner store of Miss Hough

Mrs. Sherman Camburn and children of Tipton spent Monday with friends in town

Otis Travis was a weekend visitor in Homer. His little daughter Marian returned with him.

Mr. and Mrs Earl Haughn and baby were spending Sunday in Clinton with relatives.

Miss Vanita Pillsbury came home Monday from Ypsilanti for a short visit with her parents.

Miss May Jones and Mrs. Elmer Linn and Dorothy of Ridgeway, motored to town Monday.

Don't forget the Woman's Foreign Missionary meeting to be held at the M. E. church Nov. 4 and 5.

We call attention to the display Ad of Albert Clark on the second page of this issue Call and see him,

Workmen are busy on the store lately purchased by J. R Nyland, and the new front will soon be in place.

As soon as our present supply of stamps is exhausted we will discontinue their use. Kenneth Hay.

The ladies of the Guild of St. Peter's church, will hold a fair in the afternoon and a dancing party in the evening of Nov. 14, at Witherell's Hall. Every body is invited.

Fred Davis has lately purchased the house and lot on E. Chicago St., owned by Mrs. Jas. Silvers, and with his wife is moved and settled in their new home

Baked beans for sale every Saturday at Hays City Bakery. adv.

Mrs. Hattie Kaiser and daughter Mayme returned to their home in Pontiac Friday after a few days spent with her daughter Mrs. Henry Smith and family.

Mrs. John Stewart and children of Clinton were in town Friday enroute home from Britton where, they had been visiting her parents Mr. and Mrs. Darius Curtis.

The foot ball game between the Tecumseh Independents and Adrian College Reserves resulted in a score of 20-0 in favor of Tecumseh. One of the Adrian players received a badly sprained ankle during the game.

Mrs. Chas. E. Page underwent an operation Thursday evening for the removal of a ten pound tumor. Dr. Briegal assisted by Dr. Kline of Detroit performing. Dr Jones administered the anesthetic. Her condition is quite serious.

Alarm clocks all sizes and styles at Gaston's. adv.

Mrs. Emma Kloffenstein entertained the "500" club Friday afternoon There were four tables of players at this favorite game. A very social afternoon was spent and at the close of the games the hostess served dainty refreshments.

A notable circumstance at the Smith-Codling wedding was the presence of four generations of the Smith family; Mrs Henry Smith, Geo. U Smith, S. Henry Smith and George Maxwell Smith, and all were well and happy on this occasion.

Miss Hessie Murphy of Clinton passed away Friday morning aged 22 years. Miss Murphy has been gradually failing for the past year from tuberbulosis which claimed her at last despite every thing that could be done to says her. The funeral was held Sunday afternoon.

The 7th annual convention of the Michigan State Association for the Prevention and Relief of Tuberculosis will be held at the Western State Normal, Kalamazoo, November 6 and 7, under the auspices of of the Kalamazoo Association for the Prevention and Relief of Tuberculosis and the Western State Normal.

Cabbage for Sale.

I have a stock of first class Holland Cabbage, and owing to the weather. those who desire to purchase must get them at once. Price right.
JOHN B. SMITH.

O. E. S.

All members of Tecumseh Chapter No. 51 O. E. S. are cordially invited to go to Manchester Saturday Nov 1st on the 1:01 afternoon train, returning on the evening train. The degree of the order will be conferred on two candidates in the afternoon

JOLLY 16

Mrs. Lester Rogers was hostess on Thursday evening to the members of the Jolly Sixteen club. The evening was spent in playing progressive pedro and Mesdames F. E. Rude and Wm Powell were the lucky prize-winners. Refreshments and a social good time completed the evenings entertainment. Their next meeting will be with Mrs. Lavern Barrett on Friday evening.

MONDAY CLUB

The regular meeting of the Monday Club convened at their rooms Monday afternoon with a good attendance. In the absence of Mrs. Wm. Alberts, leader for the day, Mrs. J. J. Freeman presided. Papers were read by Mrs. W. A Briegel on St. Benedict, and Mrs. Paul Bowen on the Benedictine Order, both papers were very interesting and displayed deep study.

At the next meeting Nov. 3, the delegates to the State and County Federations will give their reports

AWARDED $3.250

The many friends of Arthur C Green will be pleased to hear that he has been given $3,250 in the Washtenaw court for damages received in Ann Arbor April 15, 1913 in a collision. In his crippled condition he needs all that is coming to him.

Mr. Hutchins of Adrian purchased the house of C. H. Coller at the auction this week. Consideration $2030.

Mr. and Mrs. Joe Platt and son of Tipton, were spending Sunday at the home of Mr. and Mrs. James Aten,

Special communication of Tecumseh Lodge, No. 69, F. & A. M., Friday evening, Oct. 31. Work in F. C. degree.
Guy E. Nemire.

Mrs. M. E. Ide, who has been spending several weeks with her son Lavern in New York City, returned home Monday.

Mr. and Mrs. Howard Evans and baby of Tipton, were guests at the home of John Schreder and family Sunday.

Mr. and Mrs. Eugene Rosacrans were spending Sunday with her parents, Mr. and Mrs. Len Kimball in Clinton.

Mr. and Mrs. Wm. Wright of Cathay, North Dakota, came Sunday evening to visit his sister Mrs. F. D. Avery and family

The L. O. T. M. M. will give a supper in the K. of P. dining hall Tuesday. Nov. 4, from 5 until all are served. Price 20c

Mr. and Mrs. J. D. Robbins leave Thursday for Cleveland, O., to spend the winter with their daughter Mrs. J. E. Newburn and family,

Mrs. Perry of Monroe, and her daughter, Mrs. Shultz and son of Lenawee Junction, were guests of her uncle, S. P. Hosmer Monday.

Will Meyer of Detroit came Saturday night to visit his daughter Mrs Leon F Rosacrans and family. He joined them on their trip to Toledo

The State Teachers' Association meets in AnnArbor on Thursday, Friday and Saturday of this week. There are nearly 8000 teachers in this association so the teachers are anticipating a fine time.

Presbyterian Church Fair, December 2nd, All members of the society are requested to contribute for this sale. Those wishing to furnish material for aprons will leave it with Mrs. Maggie Dickinson, chairman of the apron committee.

The Missionary Society of the Presbyterian church will hold a meeting in the church parlors Friday evening Oct. 31. Pot-luck supper at 6 o'clock to which the men are especially invited. Every body bring their own dishes. Interesting program in the evening.

The Woman's Home Missionary Society will give an entertainment entitled "Home Missions by Air-hip," Thursday evening Oct. 30, in the basement of the M. E. church at 8 o'clock. Come and learn of the work of this society in all parts of the country Members of the society are requested to meet at the church at 2:30 Thursday afternoon for a business meeting, and those taking part in program meet at 3 o'clock for rehearsal.

A New Lantern

Is the proper thing to begin the winter season with. See the BIG BARGAIN in our window,

50c for a COLD BLAST LANTERN

We also have the NUSTYLE and LITTLE GIANT the Latest in LANTERNS.

ANDERSON BROS.

Phone 91 — GROCERS — Macon Phone

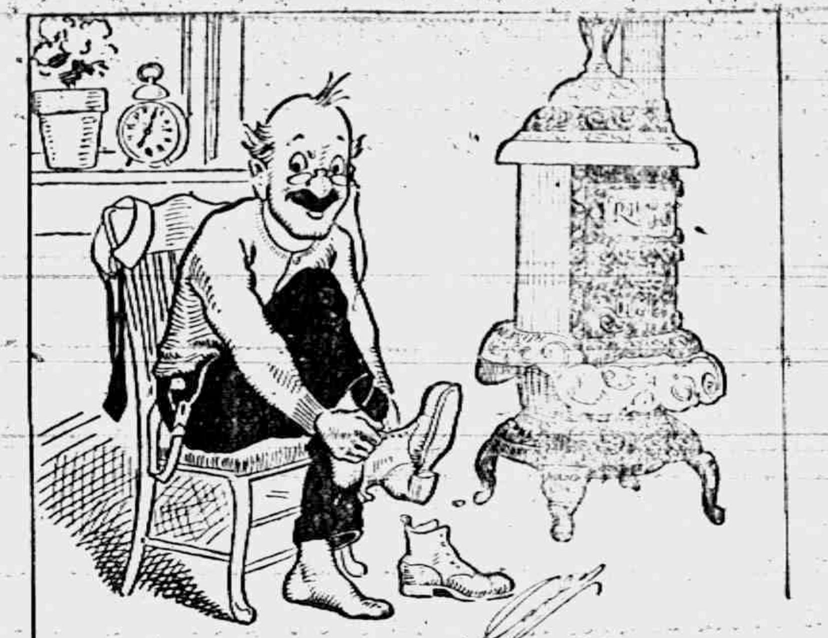

No fires to build — It's a *genuine ROUND OAK STOVE.*

Satterthwaite Bros.

A Coal Shovel Free.

With every order of one-half ton or more of Cannell Egg, a soft coal for range, grate or heating stove, we will give a good coal shovel similar to above cut. Our sale on this coal are increasing each year and our object is to double our tonnage this winter. Our customers tell us it is the best coal for range they can get, as it gives a quick, hot fire without soot or smoke. Bring in your order and get your shovel.

Nut Coal	$8 00
Stove Coal	7 75
Coke	7 00
Dixie Gem	5 50
Pocohontas, screened	6 50
Pocohontas, shoveled	5 50
Manhattan Lump	4 50
Cannell Egg	5 50
Wood	$2 50 to 3 25

SLAYTON & SON, Tecumseh, Mich

Ohio and Minnesota

Have already had their first fall of Snow. Is it not time for you to buy your

RUBBERS

for winter will soon be here.

Don't Delay any longer.

Buy them NOW

We have the Mishawaukee Ball Band, the kind that gives you satisfaction in every way. Come in and let us fit you.

The Spayde Shoe Co.

TECUMSEH, - MICH.

WE HAVE A CAR OF

SCRANTON

CHESTNUT HARD COAL

On track to-day. Better get what you want. We are unable to get this Coal fast enough on account of car shortage and the demand for this quality.

Moore Bros.

will be at my office over J. J. Belcher's store every day except the 3rd Tuesday of each month.

S. P. HOSMER,
OPTICIAN

A. C. AYLESWORTH,

Licensed Auctioneer, Real Estate, Stock and General Salesman.

Will attend all sales in city or country, at reasonable rates.

Headquarters, and sale dates made, Herald office.

Dental Parlors

W. D. REED, D. D. S.

Chicago, St. Tecumseh.
Crown and Bridge work Aluminum Silver and Rubber plates and all of the specialties known to modern dentistry. Gas or vitalized air administered
Office over Avery & Co's store

Dental Parlors
of
E. D. BROWN, D. D. S.

Filling, Crown, Bridge and platework Local and complete anaesthetics administered for painless extraction. Office over the 5 & 10c store. Phone 192.

C. M. Cooley,
Licensed Auctioneer.

R. F. D. No. 4 Manchester. 15 year successful experience in Jackson, Washtenaw and Lenawee Counties, also practical farmer.

Bell Telephone Clinton exchange.

Rates Reasonable and Satisfaction Guaranteed

FRANK M. RYAN

Leader of Iron Workers Soon to Know His Fate.

IRON WORKERS TO KNOW FATE

Cases of Men Convicted on Dynamite Charges Up Wednesday.

Chicago, Oct. 27.—Thirty of the thirty-nine officers and members of the International Association of Bridge and Structural Iron Workers who were found guilty of conspiracy and of illegally transporting explosives in the famous dynamiting cases will open their case before the United States circuit court of appeals Wednesday. They will know their fate probably by Saturday, as the court has given government and defense each a day and a half for argument.

Of the defendents, Frank M. Ryan, president of the Bridge and Structural Iron Workers union, was sentenced to seven years in Leavenworth penitentiary, eight others to six years, two to four years, twelve to three years, four to two years, and six to one year.

Mixing the Game.

"What's an inning, [illegible]?"

"When one side has its bat in baseball, Johnny."

"An outing is the same thing, isn't it?"

"No. Why?"

"Well, I heard pa say he had his last bat on an outing."—Youngstown Telegram.

LEPROSY INCREASING IN U.S.

Secretary of Mission Committee Says World Has 1,000,000.

Denver, Col., Oct. 27.—Leprosy is rapidly increasing in the United States, according to William M. Donner, secretary to the United States committee of the mission to lepers. Mr. Lonners says there are 1,000,000 lepers in the world.

The United States, however, has only a small portion of this number. "The disease is not hereditary," he says. "Our mission has maintained homes for untainted children of lepers for years."

ACKNOWLEDGE IT

Tecumseh Has to Bow to the Inevitable—Scores of Citizens Prove it

After reading the public statement of this representative citizen of Tecumseh given below, you must come to this conclusion: A remedy which proved so beneficial years ago with the kidneys, can naturally be expected to perform the same work in similar cases. Read this:

A. W. Shurtz, Kilbnes St., Tecumseh, Mich., says: "I have taken Doan's Kidney Pills at different times during the past ten years and they have always given me relief from distressing symptoms of kidney complaint. I have procured my supply of Doan's Kidney Pills from Wright & Son's Drug Store and my experience has been so satisfactory that I willingly give this public account of it."

A WILLING RE-ENDORSEMENT.

When Mr. Shurtz was interviewed at a later date he said: "I am only too willing to endorse Doan's Kidney Pills, for I know that they act as represented. You may continue to use my name as a reference."

For sale by all dealers. Price 50 cents. Foster-Milburn Co., Buffalo, New York, sole agents for the United States.

Remember the name—Doan's—and take no other. adv.

It's well enough to hope, but don't loaf on the job while doing it.

Foley Kidney Pills Succeed,

Because they are an honestly made medicine that relieves promptly the suffering due to weak, inactive kidneys and painful bladder action. They offer a powerful help to nature in building up the true excreting kidney tissue, in restoring normal action and relieving bladder discomforts. TRY THEM. For sale by all druggists of Tecumseh. Advt.

No, Alonzo, you can't tip a waiter enough to make him lose his balance

Women Who Get Dizzy.

Every woman who is troubled with fainting and dizzy spells, backache, headache weakness, debility, constipation or kidney troubles should use Electric Bitters. They give relief when nothing else will, improve the health, adding strength and vigor from the first dose. Mrs. Laura Gaines, of Avoca, La., says: "Four doctors had given me up and my children and all my friends were looking for me to die, when my son insisted that I use Electric Bitters. I did so, and they have done me a world of good. Just try them. 50c. and $1.00, at C. A. Wright & Son. adv.

Also a goodly number of people have been done in the name charity.

Home Keeping Women Need Health and Strength.

The work of a home-keeping woman makes a constant call in her strength and vitality, and sickness comes through her kidneys and bladder oftener than she knows. Foley Kidney Pills will invigorate and restore her, and weak back, nervousness, aching joints and irregular bladder action will all disappear when Foley Kidney Pills are used. For sale by all druggists of Tecumseh. adv.

It is well to aim high, but be sure your gun is loaded.

TECUMSEH MARKETS

CORRECTED OCT 28 1913

Wheat	90 — 88
Flour per bbl	4 60 5 20
Rye	60
Corn (ear)	40
Oats	39
Beans	2 56
New Potatoes	80
Butter	30
Eggs	27
Lard	14
Tallow	
Fowls (live)	10 — 12
Springers	12
Roosters	06
Ducks spring	12
Geese	
Turkeys	16
Hay	10 00 — 12 00

Farsighted.

He: Why do you force me to wait for an answer? She (who is up in political economy): Because I don't want to give you a monopoly until I find out whether there's any competition.—Exchange.

TRIES TO LEAP FROM SHIP

Milwaukee Girl Says She Could Swim to Horizon.

New York, Oct. 27.—Miss Martha Mitchell of Milwaukee was closely guarded on the steamship Baltic on the voyage because Captain Ransom feared she might make a second attempt to jump overboard. Miss Mitchell, who has been studying art in Europe, had told fellow passengers she believed that if she jumped overboard the *Almighty* would save her from drowning. "He will let me swim to the horizon," she said, and started to climb the railing.

INDICT PYTHIAN HOME HEAD

Charge of Mistreating Inmate Lays Against Rev. Clark.

Decatur, Ill., Oct. 27.—The Rev. Thornton Clark, superintendent of the Illinois Pythian home at Decatur, has been indicted by the Macon county grand jury on a charge of inflicting bodily injury on Otto Beckman, an inmate of the home.

The special board of Pythians who investigated conditions at the home earlier in the week took no definite action against Clark, and the indictment by the jury followed.

STATE OF MICHIGAN, County of Lenawee, ss.

Probate Court for said County.

At a session of the Probate Court for the County of Lenawee, holden at the Probate Office in the City of Adrian, on the 18th day of October, in the year one thousand nine hundred and thirteen

Present: Hon. HARRY L. LARWILL, Judge of Probate.

In the matter of the estate of BLANCHE M. HAYDEN, Deceased.

On reading and filing the petition of Levi [illegible] Hayden, administrator upon the estate of said deceased, alleging that the funeral expenses and debts of said deceased, and the expenses of administration thus far incurred have been fully paid, and praying that his final administration account may be allowed and for such other order and decree as to this Court shall seem proper.

It is Ordered, That Monday, the 10th day of November next, at nine o'clock in the forenoon, be assigned for the hearing of said petition.

And it is further Ordered, That a copy of this order be published in the TECUMSEH HERALD, a newspaper printed and circulating in said County of Lenawee, for three successive weeks previous to said day of hearing.

HARRY L. LARWILL,
(A true copy) Judge of Probate.
[illegible] Register of Probate.

MRS. BLANKENBURG

She Disputes That Women Are Men's Intellectual Inferiors.

WOMEN CITE JANE ADDAMS

Dispute Statement That They Are Men's Intellectual Inferiors.

Philadelphia, Oct. 27.—Mrs. Rudolph Blankenburg, wife of the mayor; Mrs. Mary H. Ingham, social and civic worker; Miss Caroline Katzenstein, suffrage leader, and Dr. Lucy D. Wilson, prominent educator, refute the assertion made by Mrs. Eva McDonald Valesh, editor of the American Club woman, that woman is mentally inferior to man.

Counter balancing whatever weight may be given the fact that no woman has equalled Thomas A. Edison for creative genius, practically every Philadelphia woman interviewed on the question of man's mental superiority cited Miss Jane Addams of Chicago.

SYMMES IS TO SURRENDER

Chicago Railways Lawyer Plans to Go to Holland, Mich.

Chicago, Oct. 27.—Thomas J. Symmes, attorney for the Chicago Railways company, made preparations to leave for Holland, Mich., in response to the warrant for his arrest that was issued by Judge J. T. DeRoller, charging him with having bribed or attempted to bribe Prosecuting Attorney Louis Osterhaus of Ottawa county, Mich., and with offering a bribe to Sheriff Hans Dykhus of the same county.

On reaching the Michigan city he intends to present himself to the court and give bail for his appearance on such a date as may be set for the hearing. He spent considerable time in consultation with his brother attorneys. He repeated his denial that he had paid Osterhaus or any one else $150 to secure the arrests of and to prosecute Detectives James Carlin and Thomas V. Flannigan of Chicago.

RAILWAY CUTS OFF BIG RUN OF SALMON

Dominion Experts Report Loss Running into Millions.

Ottawa, Ont., Oct. 27.—The Dominion fisheries experts report a loss estimated at four and five million dollars annually to the British salmon fishing industry and probably the total disappearance of the famous "Big Run" of salmon every four years as one of the startling results of the construction of the new Canadian Northern Trans-continental line through the Frazer river canyon.

In August last, at the time of the big quadrennial run of salmon up the Frazer river to the spawning grounds, it was discovered that literally millions of salmon were being dammed back from further ascent of the river beyond the narrow pass at Hells Gate where the C. N. R. construction combined with unusually high water in the Frazer had altered the currents and eddies in the river from previous years. In consequence millions of the big four year old fish turned back or died without spawning.

TO PLAY WINTER BASEBALL

Wilson of Giants Signs With Fred Snodgrass's Team.

Decatur, Ill., Oct. 27.—Arthur Wilson, catcher for the New York Giants, signed a contract to play winter baseball with the Oxnard (Cal.) team which will be managed by Fred Snodgrass of the Giants.

Both Wilson and Snodgrass have received special permission from Manager McGraw to play winter ball. Wilson is visiting his parents in Decatur and will report at Oxnard on Nov. 1.

Historical.

"Now, children," said the teacher of the juvenile class in history, "can any of you tell me Nero's greatest crime?"

"Playing the fiddle," promptly replied the youngster at the foot.—Chicago News.

HOW TO PRESERVE YOUTH AND BEAUTY.

One great secret of youth and beauty for the young woman or the mother is the proper understanding of her womanly system and well-being. Every woman, young or old, should *know herself* and her physical make up. A good way to arrive at this knowledge is to get a good doctor book, such for instance, as "The People's Common Sense Medical Adviser," by R. V. Pierce, M. D., which can readily be procured by sending thirty-one cents for cloth-bound copy, addressing Dr. Pierce, at Buffalo, N. Y.

The womanly system is a delicate machine which can only be compared to the intricate mechanism of a beautiful watch which will keep in good running order only with good care and the proper oiling at the right time, so that the delicate mechanism may not be *worn out*. Very many times young women get old or *run down* before their time through ignorance and the improper handling of this human mechanism. Mental depression, a confused head, backache, headache, or hot flashes and many symptoms of derangement of the womanly system can be avoided by a proper understanding of what to do, in those trying times that come to all women.

MRS. WILLIAMS.

MRS. G. H. WILLIAMS, of Lynnhaven, Va., wrote: "It is six years since my health gave way. I had female trouble and all the doctors (I employed three) said I would die. I was not able to do my work, had to hire someone all the time. Finally, I read in the papers about Dr. Pierce's Favorite Prescription, and decided to try it. I had not taken but one bottle until I found it had done me good. I took, in all, five bottles of 'Favorite Prescription' and two of 'Golden Medical Discovery,' and now I am able to do all my housework, and have gained fourteen pounds. I advise all women who suffer from female trouble to try your 'Favorite Prescription.' It's the only medicine on earth."

CORRESPONDENCE

HOLLOWAY

Miss Hattie Sherriff is ill, under the care of Dr. Treat of Adrian.

Percy Foley is on the gain.

Mrs. F. J. Blouch is ill.

Richard Drouillard visited his sister and husband, Mr. and Mrs. Joseph Isaccason of Adrian Friday night.

Ray Binns and sister, Ina entertained Kenneth Kopke, Dorothy Doty, Theodore LaBounty of Tecumseh and Lena Pocklington, Tuesday night.

F. J. Blouch was in Toledo on business Friday.

Mrs. William Binns and son Ray visited his sister, Mrs. Clara Ormsby of Toledo, from Friday night until Sunday night.

Mrs. David Voorhees was called to Adrian Thursday by the illness of her daughter, Phila who is attending the Adrian High school, the latter came home but will be able to resume her studies Monday.

Mr. and Mrs Fred Whitcher entertained their mother, Mrs. Emerson Whitcher and Mrs. Celia Walker of Adrian last week.

Mr and Mrs. E. C. Clement and son Edwin of Adrian, attended the miscellaneous shower which was given in honor of Kenneth Kopke and Dorothy Doty, Theodore LaBounty and Lena Pocklington at the home of Mr. and Mrs. F. J. Kopke Friday night.

Mrs. E. K. Bliss returned to her home in Deerfield Friday after a week's visit with her daughter, Mrs. James Foley.

Mrs James Foley was an Adrian shopper Wednesday, her sister, Mrs. Chris Theeke of Deerfield, accompanied her home.

J. P. Schwab left Thursday for Glenco, Canada, on a business trip.

William Binns was in Adrian on business Saturday.

Miss Ellen Atwell is making an indefinite visit with Mr. and Mrs Frank Gaylord of Cuyhaogo Falls, Ohio.

Agnes Neumaier was an Adrian visitor Friday.

James Gordon has returned to his home in Detroit after a few weeks visit with his parents, Mr. and Mrs. John Gordon.

Mrs. Adeline Holdridge returned home Tuesday from a week's visit with friends in Adrian and Tecumseh.

Miss Edith Smith has returned from a visit with relatives at Chicago Ill., and Constantine, Mich.

Joseph and Marie Isaccason of Adrian, are visiting their grandparents, Mr. and Mrs. Eugene Drouillard.

Mr and Mrs James Bloomer visited relatives in Macon Tuesday.

Mr. and Mrs. Ira Wilson had as Sunday guests, Mr. and Mrs. J. D. VanVleet and two children, Mr. and Mrs. J. D. Cadmus and son Percy of Ridgeway, and Mr. and Mrs David Fetzer.

"My child was burned terribly about the face, neck and chest. I applied Dr. Thomas' Eclectic Oil. The pain ceased and the child sank into a restful sleep."—Mrs. Nancy M. Hanson, Hamburg, N. York.

BRITTON

Miss Emma Birdsall left the first of the week for an indefinate stay with her sister, Mrs Ray Henry of Utica, N. Y.

Miss Winnifred Morrell visited over Sunday with relatives in Ridgeway.

Mrs. I. N. Pilbeam visited several days last week with Mrs. Will Calhoun of Holloway.

Mrs. Vie Zeluff and daughters, Doris and Frances were in Tecumseh shopping Saturday.

Howard Brown came home sick from school in Ypsilanti Friday night. He was accompanied by his brother Jasper.

H. F. Temple was in Fremont, O., over Sunday visiting his family who are there for a few weeks stay.

Genet Sisson has been confined to the home the past week, being sick with quinsey.

A. W. Lee is in Detroit for a few days on business.

Clarence Exelby is in Adrian this week being called on jury.

Clyde Cheever is confined to the house with an attack of typhoid fever

Miss Luella Haynes of Detroit, came Saturday evening for a few days visit with Mr. and Mrs G. L. Gripton

Lucile Lowe of Detroit, came the last of the week for a visit with her grandparents, Mr. and Mrs C. R. Du Bois

The after harvest festival of the N. P. church will be held in A. W. Lee's store Friday, Oct 31. Supper for 10 and 15 cents will be served in the church dining room.

Mr. and Mrs. Arthur Baum have a little daughter in their home born Monday.

Mr. and Mrs. George Lee of Dundee, were here Monday visiting Mr and Mrs. A. W. Lee.

Hives, eczema, itch or salt rheum sets you crazy. Can't bear the touch of your clothing. Doan's Ointment cures the most obstinate cases. Why suffer. All druggists sell it.

CLINTON

Mr and Mrs. E. B. Smith left Saturday for their winter home at South Pasadena, Calif.

Mrs. F. L. Woodward has been confined to the house the past week with an ulcerated tooth.

The funeral of Miss Hessie Murphy was held from her home Sunday, Rev. Johnson officiating with burial at Riverside.

Mr. and Mrs. George Belding of Tecumseh, were Sunday guests of her sister, Mrs. Alonzo Mills and family.

Rev. Churchill has accepted a call to the Baptist church at Parshallville, and is packing his household goods preparatory to moving there this week.

Ben Crane has been ill the past two weeks with sciatica rheumatism.

Mr and Mrs J. B. Wells were over Sunday guests of Rev. J. H. Ashby and family of Morenci.

Mrs. Elias DePuy is on the sick list.

The Clintonian will be open to the public Monday Nov. 3rd.

Mr and Mrs. E. A. Clack arrived home from Chicago Saturday morning.

Friends here have received word of the marriage of Stuart O. VanDe Mark of Detroit, and Mrs. Laura Lyon of Lansing, which took place at the home of the bride Saturday, Oct. 15. They left immediately for a winter's sojourn abroad

Mrs J. V. Hettinger returned to her home in Detroit Saturday.

Rev. Frazee of East Tawas, Mich., a former M. E. pastor here occupied the M. E. pulpit Sunday evening.

Miss Hazel Clack and Andrew Goll were married at the home of the bride Thursday evening, Rev. Johnson officiating.

The Clinton Civic and Commercial association was organized Monday evening with Frank Hard as President, Herbert Lindsley, Vice President, L. J. Robison, Secretary, Walter Cotton, Treasurer.

Can't look well, eat well or feel well with impure blood feeding your body. Keep the blood pure with Burdock Blood Bitters. Eat simply, take exercise, keep clean and you will have long life

One Hundred Varieties of Marble.

Although Vermont occupies only a small space on the map when compared with the great area of some of the other states of the Union, yet its mineral resources are very important. This little state leads the world in the production of marble and granite, and the deposits apparently are inexhaustible. The greatest center of the marble industry of the world is in the vicinity of Rutland, Vt., particularly at Proctor and West Rutland, while the greatest center of the granite industry of the world is in and around Barre and Hardwick, Vt.

Although twenty-six states furnish marble, Vermont supplies about 70 per cent of the finer grades suitable for monumental work and statuary. This state furnishes 41 per cent of all the building marble used in this country, and the demand for this kind of stone is increasing. There are about a hundred varieties of marble quarried in Vermont, ranging from the purest white, suitable for statuary, to jet black.—Walter H. Crockett in National Magazine.

Seventeenth Century Civility.

If the seventeenth century Englishman failed in his manners it was not for want of instruction. "The Rules of Civility," a book published in 1675, contains the following hints on good behavior: "Being in discourse with a man, 'tis no less than ridiculous to pull him by the Buttons, to play with the Bandstrings, Belt or Cloak; or to punch him now and then on the Stomach! 'tis a pleasant sight, and well worthy of laughter, to see him that is so puncht, fall back, and retire; whilst the other, insensible of his absurdity, pursues and presses him into some corner, where he is at last glad to cry quarter, before his comrade perceives he is in danger." And again: "It argues neglect, and to undervalue a man, to sleep when he is discoursing or reading; therefore good manners command it to be forbid; besides, something there may happen in the act that may offend, as snoring, sweating, gasping or dribbling."

Somersault by Aeroplane.

Captain Aubry of the French army accomplished a complete somersault while aboard an aeroplane high above the earth. "I was returning after a thirty-five minute flight," the captain said, "facing a wind of about twenty-two miles per hour. My altitude was about 2,500 feet. At the moment of descent a series of violent gusts struck the machine. As I dipped the nose of the machine a couple of quick gusts struck the top of the main planes and placed me in a vertical position. While endeavoring to manipulate the elevator I found the machine had taken me in a perfectly vertical chute to less than 1,500 feet. It here adopted a horizontal attitude upside down and proceeded to effect a tail first volplane." Continuing, he said: "The machine then gradually took up the vertical position again, describing a gigantic 'S' while doing so. Flattening out, I flew to a spot about two miles distant."

Her Own Way

She Wouldn't Have It When She Could

By HELEN ORMSBY

Walter was an only son. He early developed an individuality and talent. Instead of being made worthless by petting, he was led to consider himself of especial importance. At college he was an honor man and a leader in class politics. He studied the profession of the law and was early picked out for a prominent man.

Such, in a nutshell, was Walter when I first met him. As for myself, I can only say that I was born inordinately selfish.

Both Walter and I, though we were conscious of an attachment for each other, were equally conscious of the difficulty of two persons, each accustomed to expecting all others to bend to their individual will, to get together, or, what would be more difficult still, to live together. However, for my part—I can't answer for Walter—my deliberations on the subject were naturally confined to myself until he proposed to me. Then the subject was opened between us without reserve.

"I confess," I said to him, "that I admire you, respect you, and I am not sure but that I love you. But there is one person whom I confess I love better than you."

He paled at this, supposing that I referred to a man. I quickly set him right.

"This person whom I love is a woman."

"I see. You refer to yourself."

While I am perfectly willing to acknowledge my shortcomings, it is not

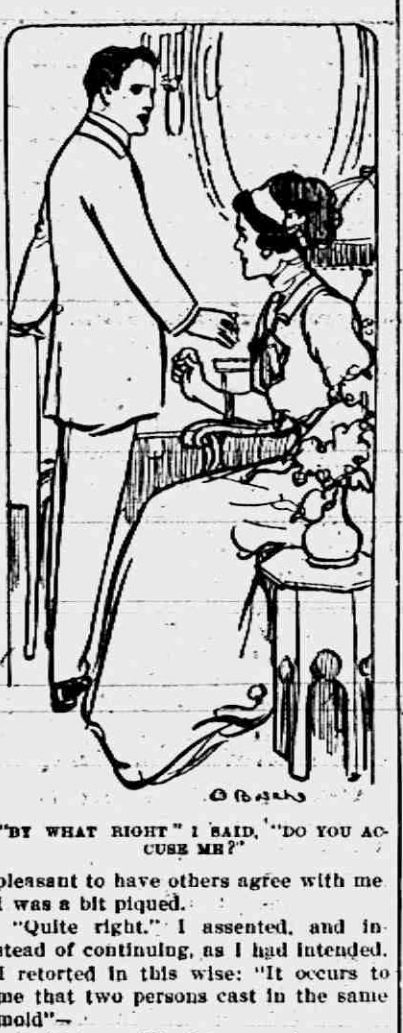

"BY WHAT RIGHT" I SAID, "DO YOU ACCUSE ME?"

pleasant to have others agree with me I was a bit piqued.

"Quite right," I assented, and instead of continuing, as I had intended, I retorted in this wise: "It occurs to me that two persons cast in the same mold"—

"Selfishness," he interrupted.

"Yes, selfishness—would not be likely to get on together."

There was a brief pause between us, during which he seemed to be turning the matter over in his mind.

"I admit," he said presently, "that, while I am the most important man in the world to myself, I am not the most important"—

He had got mixed in his construction, and I took advantage of his dilemma.

"You couldn't very well be a woman without being born over again."

"I mean that the requirements of a woman might be of more importance to me than my own."

He had not put me in a good humor by agreeing with me as to my own selfishness, and I was indisposed to do my part in making room for him on the narrow path on which we were trying to walk side by side. Indeed, I concluded not to divide it with him, but to step before him.

"My selfishness," I said, "which, fortunately for an understanding between us, you have noticed"—

"Pardon me; I meant"—

"Never mind what you meant. You spoke the truth. I am quite sure that you could not give way to any one, man or woman."

"Well?"

"Then why do you make this proposition?"

"I have not denied that I could give way to a woman. I referred to a man."

There was a bit of triumph in his tone, and I knew very well that he had intended to trap me for taking advantage of him when he got mixed up in a sentence that brought him out in a reductio ad absurdum—in other words, ridiculous. Possibly had he said that he loved me so well he would be happy to give way to me in all things without this little sting attached to the declaration I would have been more yielding. As it was, the spiteful skirmishing must continue.

"I have not understood," I said, "from your words thus far—words, words, nothing but words—that you are capable of giving way to any one, man or woman. And since, as you have observed, I am inordinately selfish myself I don't see what object there would be for us in tying ourselves together."

"We would fulfill a natural law."

"By living unnatural lives. No, thanks; I prefer to remain single. There are too many couples who fulfill a natural law and live a life of perpetual quarrel and end their effort in a divorce court."

He had taken my hand when making his proposition; now he dropped it, saying that since I would not give way to any man and I had no confidence that he could give way to any woman there was nothing for it but to drop the matter. This was not to my liking. Walter had a disagreeable way of agreeing with me.

"Since it is so soon done for," I said, with some acerbity, "the wonder is what it was begun for."

"It was experimental on my part," he said. "I am looking for a girl who will permit me to give way to her in all things. It seems that I shall have to look further."

What impudence!

He rose and was going to leave me when I [illegible] at him.

"By what right," I said, "do you accuse me of not permitting you to give way to me?"

"Did you not say that you were quite sure I could not give way to any one, man or woman?"

"You have shown no disposition to do so."

"Try me!"

"How?"

"I will put myself under your orders. The first time I refuse to obey you, to give way to you in any disputed point, send me about my business. The first time you refuse to be obeyed or to have your own way you are to accept me for your wedded husband with the words love, honor and obey thrown in."

Good gracious! He quite took away my breath.

There was a lot more talk in the same vein, I affecting to believe that he was not in earnest or that he would not keep his contract. But he adhered to his purpose, and since I must either lose him or yield to him I yielded. I didn't realize that I was yielding at the time or I would not have done it. He left me, it being understood that the next time we came together we were not to speak of the matter between us, but I was to be on trial. It seemed very absurd to suppose that I was to refuse to have my own way about anything, and I felt quite sure of standing the test. I also felt confident that he was so used to leading every one with whom he came in contact that he would try to make me follow him in all things.

A week passed, during which Walter did not come once to see me. The days seemed inordinately long, the evenings endless. All this time I was having my own way, every hour, every minute. What did Walter mean by keeping away? Was he never coming again? I would have sent for him had not my pride forbidden me. I entered upon a second week with misgivings, beginning to conjure up all manner of reasons for his keeping away from me. At last I settled down to this: He had been convinced that it was useless for two such selfish persons to get on together and had made up his mind to drop the matter.

Now, I am not one of those clinging creatures who rather than lose an idol will beg pitifully. Not I. I made up my mind that if this was his game, if he were intending to drop me, I would have the satisfaction of dropping him. I wrote him a note stating that after full consideration of his proposition I had decided that the facts would not warrant his going any further with the matter and I could not consent to receive him should he call again, except with the understanding that his suit was not to be renewed.

I received no reply at once, as I expected I would, but in four or five days a note came from Walter stating that he had been called away on important business soon after parting with me and had not written since he had expected to return every day. His departure had been delayed and he had reached home to find my note. He added, "Your forbidding me to call again as a suitor has broken my heart."

"Oh, heavens!" I exclaimed. "What have I done?" He had evidently taken my note for a dismissal. I must hasten to assure him that it had been sent through a misapprehension. I wrote him an explanation. He replied that the mistake had been very unfortunate, but since I had forbidden him to call except as a stranger he had not the heart to call at all.

How provoking! He should have understood that this prohibition was recalled without my saying so in words. However, I must withdraw it, and I did so.

The same evening he came to see me and, folding me in his arms, exclaimed: "I've won! You must love, honor and obey me, especially the obey."

"What do you mean?" I asked.

"You forbade me to call again as a suitor, and when I gave you your own way in the matter you would not have it."

"How ridiculous!"

"Ridiculous! Do you deny that you have refused to be humored?"

Of course there were a number of ways to get out of it. No woman can be cornered in a way like that. But I'd had quite enough of it in the two weeks I had been waiting for him, and I didn't care to go through any more of it. So I pretended that he had been very shrewd and had beaten me and I was quite content to let him have his own way.

"My own way!" he exclaimed. "I like that. I have proved conclusively that you won't have yours."

It Will Stick to you always, of course it will, because it's a Hazel-Menthol Plaster made to stick on until it drives out the pain of Neuralgia, Lumbago, Rheumatism, etc. Yard rolls $1.00; regular size 25c. At all druggists or direct by mail from Davis & Lawrence Co., New York. Sample size mailed on request, 6c. stamps.

ALLEN'S COUGH BALSAM

used when attacked by a Cough prevents dangerous bronchial and pulmonary ailments such as Croup, Asthma, etc.

Contains no harmful drugs.
25c., 50c. and $1.00 Bottles.
DAVIS & LAWRENCE CO. New York.

On Her Mind.

Speaking of a lobbyist whose lobby had failed, a senator said: "He tried to accept defeat with urbanity, but unconsciously he showed his chagrin. Poor chap, he resembled Mrs. Smythe. Mrs. Smythe called on a friend, expecting to be asked to stay for luncheon. But the friend didn't ask her, and so Mrs. Smythe, secretly much disappointed and put out, rose to go. She didn't intend in the least to show her regret, but involuntarily, as she put out her hand, she said: 'Well, goodby, dear Mrs. Luncheon.'"—Utica Observer.

GAINS A $500,000 ESTATE

Veteran in Marion Soldier's Home Claims Riches in Illinois.

Marion, Ind., Oct. 27.—Henry Bowman, an inmate of the National Military home here, was notified that he is heir to a $500,000 estate left by a nephew, John Bowman, who died recently at Pana, Ill.

The nephew lost all trace of his relative and it was with some difficulty that the administrator located the veteran here. Bowman returned with the administrator to Illinois. Bowman had been a recluse before his admittance to the soldiers' home and was noted for buying five autos for chicken roosts.

RAILROAD TIME TABLES.

Lake Shore & Michigan Southern Railroad.
Effective July 20, 1913.

Going south.

Station	315 a m	319 a m	331 p m	341 p m
Jackson	*6 46	†10 20	†2 06	*8 0[illegible]
Tecumseh	7 02	11 17	3 0[illegible]	9 04
Adrian	7 3[illegible]	11 40		
Toledo	8 [illegible]	12 [illegible]	4 1[illegible]	10 10
Chicago	[illegible]	[illegible]		
Detroit	12 20		6 10	

Going north.

Station	316 a m	312 p m	314 p m	318 p m	310 p m
Toledo	*7 50	†12 0[illegible]	†1 50	§[illegible]	§7 25
Detroit				5 00	5 55
Adrian		12 [illegible]	2 06	4 15	7 15
Tecumseh	9 00	1 0[illegible]	5 2[illegible]	8 00	8 42
Jackson	10 15	2 00	6 30	8 55	9 45

G. J. ZIBUR, Ticket Agent

DUNDEE BRANCH.

Going west.

Station	429 a m	435 a m	421 p m	427 p m	419 a m
Adrian	†8 10	†8 15	†3 20	§5 05	§8 15
Tecumseh	7 50	9 22	4 02	5 35	9 10
Addison	10 20	10 15	4 45	7 05	10 10

Going east.

Station	422 a m	428 a m	430 p m	432 p m	420 p m
Addison	†9 37	†10 35	†1 20	†7 15	§7 50
Tecumseh	10 23	11 25	1 25	8 05	8 40
Adrian	10 50		5 30	8 30	9 35
Chicago	5 00				

* Daily.
§ Sunday only.
† Daily except Sunday.

DETROIT, TOLEDO & IRONTON
Going South
Daily except Sunday

Station	1 a m
Detroit	8 00
Ridgeway	10 33
Tecumseh	10 45
Adrian	11 30

Going North

Station	2 p m
Adrian	3 30
Tecumseh	4 10
Ridgeway	4 20
Detroit	7 05

F. S. Bell,
Ticket Agent

FOLEY KIDNEY PILLS
FOR BACKACHE KIDNEYS AND BLADDER

PATENTS

TRADE-MARKS and copyrights obtained or no fee. Send model, sketches or photos and brief description, for FREE SEARCH and report on patentability. [illegible] years experience. Send 2 cent stamp for NEW BOOKLET, full of patent information. It will help you to fortune. READ PAGES 11 and 12 before applying for a patent. Write to-day.

D. SWIFT & CO.
PATENT LAWYERS,
303 Seventh St., Washington, D. C.

THE ORIGINAL LAXATIVE COUGH SYRUP
KENNEDY'S LAXATIVE
CONTAINING **HONEY AND TAR**

FEELING LIVER-ISH This Morning?
TAKE
THEDFORD'S
Black-Draught
Stops [illegible] Constipation
A Gentle Laxative
And [illegible]izer

For sale by All Druggists.

EARLY RISERS
The famous little pills.

We promptly obtain U. S. and Foreign
PATENTS
Send model, sketch or photo of invention for free report on patentability. For free book, How to Secure Patents and TRADE-MARKS write to
C. A. SNOW & CO.
Opposite U. S. Patent Office
WASHINGTON D. C.

FOLEY KIDNEY PILLS
FOR RHEUMATISM KIDNEYS AND BLADDER

"My Mamma Says - It's Safe for Children"
CONTAINS NO OPIATES
FOLEY'S HONEY and TAR
For Coughs and Colds

[illegible] the World.

Two little girls were playing "house" with their dolls and having a lovely time. A little seven-year-old boy watched their play laughingly for awhile and then said: "Ain't you kids got no use for a father?"

THE TECUMSEH HERALD

SIXTY-SECOND YEAR NO 87. TECUMSEH, MICHIGAN FRIDAY OCTOBER 31 1913 WHOLE NO 4259.

COMMERCIAL TECUMSEH SAVINGS
STATE SAVINGS BANK

A STRONG CONSERVATIVE STATE BANK

Its record for responsibility and good service rendered to its customers is the basis upon which this bank invites your business.

3% interest paid on Savings Deposits and on Certificates of Deposit. Interest compounded twice yearly. Deposits from $1.00 up welcomed.

Safety deposit boxes for safe keeping of valuables $1.50 per year.

J. H. SMITH, President. L. G. NORTH, Vice President. GUY E. NEMIRE, Cashier.

ALDRICH & SON

Ferndell

FOODS ARE EVERY ONE PURE

Cranberries

We still have some of those Fancy Cape Cod Cranberries at 10c qt. or 3 qts for 25c.

Oranges

New crop Florida Oranges, quality first class, heavy, juicy.

Canned Pineapple

Best quality Hawaiian Sliced Pineapple in heavy syrup. 23c large can.

Ferndell Rolled Oats

Finest possible to get, large package 10c or 3 for 25c.

CHEESE

We have a large line to select from, such as Limburger, Brick, Pimento, Roquefford, Swiss, Old New York, Michigan Mild and others.

☞ **Candy** ☜

We have added a line of Home Made Candies, made out of pure sugar, and will be pleased to have you try them. They are not the hard kind, but chew up easy. Call and look them over.

Specials for Saturday

Specials not delivered alone.

Broken Macaroni - - 5c lb.
3 bars Soap, 1 Ivory, 1 Lenox, 1 Armour's Soil Soap, for - - - 10c
6 bars Fels Naptha for - - 25c

ALDRICH & SON.
QUALITY GROCERS PHONE 246

Something New

Cheer-Up, Self-Rising

PANCAKE FLOUR

Remember this is Oyster Week. The only Oysters we handle are EXTRA SELECTS.

EAT THE BEST

F. D. AVERY

PHONE 39.

HERE IS THE ANSWER

to many perplexing questions,

DO IT ELECTRICALLY

It is cheaper, easier, better, always ready and never tired. Electric Flat Irons, Fans, Vacuum Cleaners, Washing Machines, power Motors, Ventilators, Ozonators, Heating and Cooking appliances, toasters, curling irons, heating pads in place of hot water bottles, and hundreds of other things besides light; consult us, we will be pleased to help you

DO IT ELECTRICALLY

THE TECUMSEH ELECTRIC COMPANY.

His One Hope.

"Indeed," declared Mrs. Henpeck, "I guess I have just as good a chance of going to heaven as you." "Not if I get there first," replied her husband

No Insult Meant.

Frenchman (who wants a pass-out ticket, to attendant at theater)—Pardon, monsieur. Are you se ticket-of-leave man?—Pearson's Weekly.

7 FIREMEN KILLED

Milwaukee Is Visited by $500-000 Conflagration.

BURIED IN BURNING DEBRIS

Fire Started So Quickly and Made Such Headway That Foes Were Taken Unawares—Fire Truck Precipitated—Catholic Priest Becomes Heroic Figure in Battle.

MILWAUKEE, WIS. — In a half a million dollar fire which broke out in the four story building of the Goodyear Rubber company, in the center of the business district at 8 o'clock at night, seven firemen wer killed under the falling walls when an explosion completely wrecked the building and smashed glass in surrounding buildings within a radius of two blocks.

Flying wreckage injured a score more while many were badly cut by the cyclone of glass which swept through the alley immediately following the explosion.

When the department arrived it was apparent that the blaze was a dangerous one and an extra alarm followed. Fire tugs joined the score of fire engines, defying twenty-two streams of water and the blaze worked its way to the roof. A half hour after the first alarm there was a loud explosion. It came with such a suddenness that the firemen were unable to escape from the danger zone. The huge truck which was plying a stream in front of the structure was twisted in two, precipitating two firemen to the pavement, thirty feet below.

Firemen Buried Under Blaze.

In the rear in the narrow alley a more pitiful scene was enacted. Here the wall crumbled, a smoking heap of wood and bricks. Beneath it were carried a group of firemen. The heap of bricks and wood soon burned anew and the firemen gave their attention t osmothering this heap in an endeavor to render aid to the buried firemen. At the time the heat was so fierce that it was impossible to get within ten feet of the heap. Father Joseph Murphy, of the local cathedral, was the hero of the alley, working his way under the debris in a shaky tunnel of falling bricks, giving absolution to the buried men, then throwing off his robe in which he had hurriedly left the church, worked with the firemen to drag out the battered bodies.

MEXICO ELECTION FAILS

Not Enough Votes Cast to Make the Affair Valid.

MEXICO CITY, MEX.—A report that General Felix Diaz has been arrested in Vera Cruz caused a great stir in the capital. Diaz is said to be on his way here under an escort of soldiers

Voting throughout the country has been light. In some places there was no voting at all. Diaz appears to be running ahead of this three rivals, but the indications are that not sufficient votes will be cast to validate the election. In that event President Huerta will continue as provisional president. Another election would have to wait for his proclamation.

Nueva Leon reports that the rumor of Diaz's arrest reached there early, but such voting as there was appeared to be in his favor. Few ballots were cast, however. Several hundred votes were cast at Juarez and Diaz is in the lead there.

At Chihuahua the disorder is reported to have been so great as to determine the military governor to render a postponment of the voting for state officials.

DIAZ ON U. S. WARSHIP

Applies to American Consulate in Vera Cruz for Protection.

VERA CRUZ, MEXICO — General Felix Dias applied to the American consulate for protection and was taken on board the United States gunboat Wheeling.

Jose Sandoval and Cecilio Ocon, two Mexicans, and Alexander Williams, an American newspaper correspondent, who had made similar application to the consulate, were also taken on board the gunboat with the general.

POSSES AFTER AUTO BANDIT

Farmers Search in Vain for [illegible] Killed Banker.

CHICAGO—Practically nearly every farmer in Dupage county is searching for the two auto bandits who robbed the Addison State bank on Saturday and murdered one of the officials, Edward Rotermund. The aged man died as a result of the gunshot wound inflicted by one of the bandits.

Detectives from Captain Halpin's office are searching the haunts of criminals in Chicago. Thirteen possible suspects are being held at various stations throughout the city. Every known criminal the police suspect could have had any connection with the robbery and murder will be arrested.

First Submarine Cable.

The cable between Dover, England, and Calais, France, opened in 1850, was the first submarine cable.

SPECIAL SALE

Of Ladies' Misses' and Juniors'

Suits

Commencing Tuesday, Oct. 28th, we have divided our stock of Suits into four lots (all brand new, this season's latest models).

LOT 1 All Suits regularly priced at $15.00, Sale Price $10.75
LOT 2 All Suits regularly priced at $19.75 to 22.50 Sale Price $16.75
LOT 3 All Suits regularly priced at $25.00 Sale Price $19.75
LOT 4 All Suits regularly priced at $30 to 35, Sale Price $23.75

DON'T MISS IT!

Our stock won't last long at these prices. Come in while the assortment is large.
One small lot of Spring Coats—worth up to $30.00, Sale Price $4.95 each

WE GIVE BROWN TRADING STAMPS. ASK FOR THEM.

We Accept Security Merchandise Orders

The Webster Anderson Co.
Tecumseh, Michigan.
Our store closes every evening at 6 o'clock, except Saturday.

LIFE JOB AND $25 FOR HANGING SIGN

Girl Performs Steeplejack Task After Men Refuse.

DETROIT, MICH.—Miss Mollie McCafferty, chambermaid at the Hotel Hoffman, is now a life fixture at that hostelry. Because the Irish girl put steeplejacks to shame she has earned $25 and a soft job for the rest of her life.

Mollie climbed out on a sign suspended from the third story of the hotel on Woodward avenue and placed 300 electric light bulbs in it, so it could be in operation that night. From the ground the sign appears to be forty to fifty feet in the air, and there is an iron brace one inch in width. The plucky girl balanced herself for two hours and placed the bulbs.

The sign was placed Friday in the afternoon and when Manager Shaw asked the men to place the bulbs they told him it was quitting time but they would return the next morning. They did not keep their word. Mr. Shaw offered several men about the hotel, some of them electricians, $25 to put the lights in. All refused to take the risk.

WILL REVALUE STOCKPILES

Tax Commission Said to Have Promised to Reassess Iron.

MENOMINEE, MICH.—The great United States Steel corporation is shipping 26,000 tons of ore from its stockpile at the Michigan mine in the Amasa field, north of Crystal Falls, Menominee range. The great bulk of the pile, or approximately 125,000 [illegible] hold their Chicken Pie supper and Apron Sale on the afternoon and evening of Nov. 20, instead of the 26 as previously announced.

Mr. and Mrs. C H. Bramble have been entertaining her parents, Mr. and Mrs. L. D. Heath of Spring Lake for the past ten days, they left for their home Wednesday morning.

All kinds of bake goods, aprons, fancy bags and other fancy work, a rummage sale which will be held in the afternoon Nov. 14, at Witherell Hall under the auspices of St Peter's Guild.

Mr. and Mrs. E. B. McDermid of VanCouver, British Columbia, are visiting Mrs. Ella Sheldon and friends for a few days Mrs. McDermid was formerly Miss Etta Coddington of Tecumseh

Florida Oranges at Avery's. adv.

Miss Ressmisson of Battle Creek and Miss Boyde of Kalamazoo attended the Hallowe'en party Thursday evening coming over from Ann Arbor where they are attending the State Teachers Convention

[illegible] seventh judicial circuit; Carl H. Hanks of Owosso, chief probation officer for the thirty-fifth judicial circuit; William Horton of Fowlerville, assistant probation officer for the thirty-fifth judicial circuit.

CITES SAGINAW CITY COUNCIL

Michigan Supreme Court Demands Answer on Why Election Is Denied.

SAGINAW, MICH. — The Michigan supreme court has issued a writ of mandamus citing the Saginaw common council to appear Oct. 28 and show cause why the election under the charter, which provides for the commission form of government, should not be held Nov. 15.

The council set this date, but refused to make preparation for the election, when an injunction to restrain it was asked. The injunction was denied.

STRIKERS ARRESTED; PICKETING CHARGED

Two Hundred and Fifty Held for Violating Injunction.

CALUMET, MICH.—Just one hundred and eighty-nine arrests of striking copper miners were made by the militia in this district. The prisoners, who are charged with violation of the injunction against picketing, were taken to Houghton in special street cars, guarded by troops, and will be given a hearing before Circuit Judge O'Brien.

There are now 250 prisoners arrested for strike offenses, in the custody of the sheriff of Houghton county.

AUDUBON LEADER IS KILLED

Jefferson Butler Meets Fatal Accident at Hands of Auto Driver.

DETROIT, MICH. — Jefferson Butler, the president of the Michigan Audubon society, nationally known as a lover and protector of bird life, and for many years a prominent Detroit attorney, was struck and almost instantly killed at the intersection of Woodward and Philadelphia avenues, by an automobile driven by Elliott C. Morse, sales manager of the Hudson Motor Car company.

The accident is regarded as unavoidable, Mr. Butler turning the bicycle on which he was riding in front of the automobile which was running close behind him and in the same direction.

REBEKAHS NAME OFFICERS

300 Attend Banquet In Honor of Newly Elected Odd Fellows.

KALAMAZOO, MICH.—Flint finally was selected as the next meeting place of the Michigan Odd Fellows and Rebekahs, being an easy winner over Bay City. Kalamazoo Odd Fellows gave a banquet in honor of the newly-elected officers. The banquet was attended by more than 300.

The Rebekahs elected the following officers: President, Miss F. Irene Boise, Boyne City; vice president, Mrs. Libbie Tutewiler, Leonidas; warden, Mrs. Jessie Thompson, Williamstown; secretary, Mrs. Hannah Baillargeon, Detroit; treasurer, Mrs. Addie Smith, Detroit.

BLAIR HOME TO BE HOSPITAL

Historic Jackson Property Passes Into Hands of St. Mary's Parish.

JACKSON, MICH.—The old home of Michigan's war governor, Austin Blair, has been sold to Rev. Eugene McCullinane, acting on behalf of St. Mary's Roman Catholic church. The building will be razed and a hospital costing $100,000 built on the site.

The old homestead was sold to the church for $5,000. The work of demolition will be started in the spring.

ANN ARBOR GIRL IS MARRIED

Miss Cooley, Daughter of U. of M. Dean, Weds Detroiter.

ANN ARBOR, MICH.—The pretty marriage of Miss Margaret Cooley, youngest daughter of Dean and Mrs. Mortimer E. Cooley, to Mr. Harvey Cornwell took place at the residence of the bride's parents, Mr. and Mrs. Cornwell will reside in Detroit.

Dean Cooley is head of the engineering department of the university.

NEW YORK — Nearly one million pounds of mail were piled up in postoffices and railway stations in New York as the result of a sudden strike of chauffeurs of the Postal Transfer service, a corporation which has the contract for the transfer of the United States mail in New York, and which handles on an average 5,000,000 pounds of mail matter a day.

FRANK A. VANDERLIP

New York Banker Who Favors Single Federal Reserve Bank.

WASHINGTON—In a long statement just made public Representative Carter Glass of Virginia, chairman of the house committee on banking and currency, assails the Vanderlip proposal as a scheme to postpone consideration of the administration plan to pass a banking and currency reform law at this time.

CRIMES AND CASUALTIES.

MILWAUKEE, WIS.—The identity of the woman who was strangled with her own scarf and her face and head beaten to a jelly by blows from a piece of gas pipe supposed to have been wielded by a man giving his name as George Schultz, has been established as that of Mrs. Amelia Wille, aged fifty-two, a widow, who lived in rear of Thirty-fifth and Vliet streets.

HOUSTON, TEX.—A deadly bolt of lightning struck a column of the Sixteenth United States cavalry marching between Texas City and Galveston, killing Privates John Monroe, George Moris and John Zimmer Veterinary Surgeon Devine was slightly injured. Several horses and mules were killed. A number of troopers were unhorsed.

HAMMOND, IND. — Miss Alice W. Gerhard of Algona, Wis., a teacher in the Chicago Heights Public school, was instantly killed in an automobile accident six miles south of here shortly after midnight when her companion, Ralph Johnson, a young Chicago Heights business man, drove his powerful car into a ditch during a fog.

NEW GLARUS, WIS. — Jacob J. Hoesly, fifty-six years old, a farmer residing five miles south of here, met instant death while hunting, his body being found hanging over a fence with the head blown off. Hoesly had evidently started to climb the fence when the trigger of the gun caught and discharged the weapon.

Mistake Made by Some.

Some seem to think opportunity ought to cross the street and walk on the shady side with them.—Toledo Blade.

THERE IS A
CLOTHCRAFT
SUIT or OVERCOAT
To Fit a Man Just Like You.

Yes, we can fit you in Clothcraft All-Wool Clothes.

There is a Clothcraft Suit or Overcoat in our stock that's just your size and style. Your price, too, if you've been paying anywhere between $10.00 to $24.00. We have fitted and pleased hundreds of men of varying sizes and tastes. Whether you are tall, short, stout or slim, there are special Clothcraft models made especially to take care of you. If you are just the average or near it, our regular cut suits will fit you with little or no alterations.

Try our Store for Men's Underwear.
The White Cat Union Suits
with the best closed crotch made.

McCANN BROS.
One Price Clothiers. Store open every evening.

Hallowe'en

Just look over our Hallowe'en Goods. We have them all right.

We give Brown Trading Stamps. Ask for them.

E. J. PETERS & CO.
PHONE 200

SEE US NOW

We have a good line of Dolls and Doll Cabs
Story Books, Drawing books for Boys and Girls
See our Window for Pictures
for 10c
Fine Line China and Crockery just received.
Ida B. Chase.

68° Gravity Gasoline
Is Good Gasoline.
Elight Oil
Does not Smoke the Chimney.
Try it and be Convinced.
D. L. Whitenack & Co.

Probable.

Jones (just introduced)—"I suppose you don't remember me, but I was once a witness against your side in a certain trial, and I remember that you cross-examined me with the greatest courtesy." The Lawyer—"Is that so? Perhaps your testimony was not material."—Puck.

It Seemed to Her.

A peddler with horse and wagon was going through our street. The peddler was loudly calling his wares, while nobody seemed to pay any attention to him. Thoughtfully Jeannette, aged two and a half years, turned and said: "Mamma, what is that man singing to his horse for?"

THE TECUMSEH HERALD

GERTRUDE A. STACY ESTATE
FRANK S. TURNER PUBLISHER

SUBSCRIPTION RATES

IN LENAWEE COUNTY
One year, payment in advance [illegible]
One year, payment after three months [illegible]

OUTSIDE LENAWEE COUNTY
One year, payment in advance [illegible]
One year, payment after three months [illegible]
There will be no deviation from above Rates

Entered in the postoffice at Tecumseh, Mich., second class mail matter

Telephone No. 56

How's This?

We offer One Hundred Dollars Reward for any case of Catarrh that cannot be cured by Hall's Catarrh Cure.

F. J. CHENEY & CO., Toledo, O.

We, the undersigned, have known F. J. Cheney for the last 15 years, and believe him perfectly honorable in all business transactions and financially able to carry out any obligations made by his firm.

NATIONAL BANK OF COMMERCE, Toledo, O.

Hall's Catarrh Cure is taken internally, acting directly upon the blood and mucous surfaces of the system. Testimonials sent free. Price 75 cents per bottle. Sold by all Druggists.

Take Hall's Family Pills for constipation. adv

He who argues with himself gets the worst of the argument.

Quick Help to Backache and Rheumatism.

The man or woman who wants quick help from backache and rheumatism, will find it in Foley Kidney Pills. They act so quickly and with such good effect that weak, inactive kidneys that do not keep the blood clean and free of impurities, are toned up and strengthened to healthy vigorous action. Good results follow their use promptly. For sale by all druggists of Tecumseh, Advt.

It is possible to stay at home too much for the home's good.

Will G. Richmond, a resident of Inglewood, Cal., will answer any inquires about Foley's Honey and Tar Compound. He says further "Foley's Honey and Tar Compound has greatly benefited me for bronchial trouble and cough, after I used other remedies that failed. It is more like a food than a medicine." Do not accept a substitute. For sale by all druggists of Tecumseh. Adv,

It isn't safe to believe everything you hear, nor all you tell.

A Gentle and Effective Laxative.

A mild, gentle and effective laxative is what people demand when suffering from constipation. Thousands swear by Dr. King's New Life Pills. Hugh Tallman, of San Antonio, Tex. writes: "They are, beyond question, the best pills my wife and I have ever taken." They never cause pain. Price, 25c. Recommended by C. A. Wright & Son. adv.

He who fights and runs away may be only running for a gun.

Eczema and Itching Cured.

The soothing, healing medication in DR. HOBSON'S ECZEMA OINTMENT penetrates every tiny pore of the skin, clears it of all impurities—stops itching instantly. Dr. Hobson's Eczema Ointment is guaranteed to speedily heal eczema, rashes, ringworm, tetter and other unsightly eruptions. Eczema Ointment is a doctor's presciption, not an experiment. All druggists or by mail, 50c. PFEIFFER CHEMICAL COMPANY St. Louis, Mo. Philadelphia, Pa. ad.

Nobody ever heard of the toothache getting better of its own accord.

Henry A. Johnston, a business man of L'Anse, Mich., writes: "For years, Foley's Honey and Tar Compound for coughs and colds has been our family medicine. We give it to our children who like it on account of its pleasant taste. It is a safe cure for coughs and colds." It contains no opiates. For sale by all druggists of Tecumseh. adv.

It takes a woman to be more cruel to the man she loves than to one she hates.

The Family Cough Medicine.

In every home there should be a bottle of Dr. King's New Discovery, ready for immediate use when any member of the family contracts a cold or a cough. Prompt use will stop the spread of sickness. S. A. Stid, of Mason, Mich., writes: "My whole family depends upon Dr. King's New Discovery as the best cough and cold medicine in the world. Two 50c. bottles cured me of pneumonia." Thousands of other families have been equally benefited and depend entirely upon Dr. King's New Discovery to cure their coughs, colds, throat and lung troubles. Every dose helps. Price 50c. and $1.00 at C. A. Wright & Son. adv.

A blush on the cheek is worth two in the drug store.

The changeable weather of early fall brings on coughs and colds that have a weakening effect on the system and may become chronic. Use Foley's Honey and Tar Compound. It has a very soothing and healing effect on the irritated and inflamed air passages and will help very quickly. It is a well known family medicine that gives results. For sale by all druggists of Tecumseh. Adv.

The wheel of forune has turned many a man's head.

AMUSEMENTS

HELEN GARDNER IN CLEOPATRA

This Gorgeous Spectacle at the Bradley Opera House

The height of perfection in motion picture drama is reached in the magnificent portrayal of "CLEOPATRA" by the noted actress HELEN GARDNER and her superb company which will be presented at the BRADLEY OPERA HOUSE, next MONDAY, NOVEMBER [illegible]. This mammoth production is in six reels or over 6000 feet of film. As it takes nearly two hours to give the entire show only two shows will be given, the first one starting at 7:00 o'clock or as near that as possible and the second at about 9:00.

To say that this production is magnificent is putting it very mild. The entire six reels are hand colored and the settings and costumes are beyond anything ever shown here before. Managers all over the country have sought eagerly to book this attraction, and theatre goers are enthusiastic about the beautiful views and costumes, and the artistic acting of HELEN GARDNER (Miss Gardner will be remembered by local theatre goers as one of the leading ladies appearing in the Vitagraph films). The subject of "CLEOPATRA" presents great opportunity for effect and it is doubtful if a person could be found who could do justice to the part as Miss Gardner. Go see "CLEOPATRA." It has been rightly called "a feast for the eyes."

OUR ATTITUDE TOWARD MEXICO JUSTIFIED

The United States occupied Cuba because we had a duty to perform in the interest of the suffering and the weak. A war that was devastating the island had been going on for three years with increasing atrocities. We relieved a deadlocked situation in a very few days, established peace in Cuba, allowed 200,000 young Spanish soldiers to go back to their homes and conferred a blessing upon the people of Spain as well as upon those of Cuba. President Wilson has tried to confer a blessing upon the people of Mexico by offering neighborly and disinterested counsel. He has tried to induce the opposing factions to accept our Government as their friend and unite upon some honorable way to restore order and peace. But the sectional leaders are selfish and headstrong and those who overthrew and assassinated Madero have gone too far to talk in unselfish terms about the welfare of their country. What will happen, therefore, nobody knows; and yet the patient, restrained, moderate course and tone of President Wilson and his agents have strengthened rather than weakened the ultimate power of the United States to be of practical service to the people of Mexico. The opportunity will present itself in some form but what that form may be does not as yet appear.—From "The Progress of the World," in the American Review of Reviews for Novemoer.

Duane Service left for Columbus, Ohio, Thursday on business.

Mrs. George Kidman of West Adrian, is visiting at the home of her parents Mr. and Mrs. L. M. Waldron.

Asa Howe now of Detroit but a former resident of Tecumseh, has been in the hospital for an operation for a cancer on his face. Several years ago he had one removed and had hoped he was permantely cured.

A TRIBE OF TRAMPS.

East African Outcasts That Won't Work and Will Steal.

While on a hunting expedition to British East Africa in quest of pictures of wild horses Paul J. Rainey discovered that even among savages there is a tribe which closely resembles our own "knights of the road." They are the Wandorobo. They are found along the Guaso Nyiro and Guaso Narok rivers and are regarded as outcasts by the other native tribes.

The Wandorobo most closely resembles his American brother, the tramp, in that he refuses to work. He is a hunter and is exceedingly expert with the poisoned arrow, which he uses exclusively. A large club he carries is used to ward off and to scare wild beasts that may come too near.

Although the Wandorobo has settlements in some places, he wanders far from home and usually makes his bed in the top of a tree to be safe from wild animals. He is a notorious thief, and whenever he approaches an encampment the askari, or policeman, who is the only native permitted by the government to wear arms, watches the Wandorobo very carefully, for there is nothing too hot or too heavy for him to try to make off with.—Chicago Inter Ocean.

CUTTING THE BASES.

Mike Kelly Once Scored From Second Through the Pitcher's Box.

Writing on "Take a Chance Versus Play It Safe" in baseball in the American Magazine, Hugh S. Fullerton tells the following story about Mike Kelly, the great Chicago ball player of a generation ago:

"The chances Kelly took were the marvels of his era. I have seen him again and again cut straight across the diamond from first to third base or from second to the home plate and land in safety because the umpire failed to see his reckless move.

"One day Kelly cut from first to third on a slow infield bounder. He ran past the umpire, who was racing toward first, screaming at him to watch the play, and, swinging straight across, he tore for third. Gaffney called the runner out at first and whirled just in time to catch 'Kel' going into third, then called him out. Kelly walked to the umpire, protested an instant; then, knowing Gaffney had caught him in the act, he remarked, 'All right, Mr. Umpire; I've never been on these grounds before and didn't know which was second base.'

"Two innings later he scored from second base through the pitcher's box and was not seen."

Church Notes

BAPTIST CHURCH

W. B. Hartzog Ph. D. Minister.

10:00 a. m. Morning worship and Sermon, "A Puzzling Question."

11:15 Sunday School.

11:15 Men's Class. C. H. Bramble will speak on, "Gleanings from my travels."

6:00 p. m. B. Y. P. U. Vera Schwartz leader.

7:00 Evening Worship. Lecture, "North America's part in the Christianization of the Nations."

PRESBYTERIAN CHURCH

10:00 a. m. Preaching Service.

11:15 Bible School.

11:15 Men's Class.

Rev. Charles M. Fraser of Bessemer will fill the pulpit morning and evening.

5:00 p. m. Vesper Service.

Wednesday 7:00 p. m. Mid-week prayer service.

FRIENDS CHURCH

Lewis G. Pim and Mary Barrett Pim, Pastors.

10:00 a. m. Meeting for Worship.

2:00 p. m. Missionery meeting addressed by Mrs. Mary B. Pim.

7:00 p. m. Evening Service.

METHODIST EPISCOPAL CHURCH

G. H. Whitney, pastor.

A cordial welcome.

Quarterly meeting next Sunday at the M. E. church.

Love feast at 9 a. m.

Sacrament of the Lord's Supper immediately after the morning sermon.

Sunday School and Business Men's Class at 11:15 a. m.

Epworth League at 6 p. m.

Evening Service at 7 p. m.

EPISCOPAL CHURCH

Rev. Frederick Hewitt, Rector

10:00 a. m. Sunday School.

11:00 a. m. All Saints Day will be observed. Memorial flowers can be sent to the church. Sermon topic, "Those beyond the Veil."

7:00 p. m. Thursday. Short Service and address.

7:30 p. m. Thursday. Choir practice.

"THE GARDEN OF ALLAH"

At the Detroit Opera House

The greatest of all stage spectacles, "The Garden of Allah", will be presented at the Detroit Opera House during the whole of the week commencing Monday, Nov. 3, by Liebler Company's fine organization. This will be the first appearance of the wonderful attraction in Detroit, and is the only engagement it will play in Michigan the present season. The Company and the production come intact to Detroit just as presented for a whole season at the Century Theatre, New York. There are few stages in the country that can accomodate the carloads of scenery, properties, effects and people that are necessary for the proper presentation of "The Garden of Allah", and the stage of the Detroit Opera House is one of them.

The beautiful and engrossing story of "The Garden of Allah" is familiar to and admired by general readers in all parts of the world. It is one of the most wonderful descriptive romances that has been written in modern times. Mr George C. Tyler, head of the big theatrical producing firm of the Liebler Company, New York, saw the great possibilities for dramatization the book possessed, obtained the stage rights, then formed an expedition and took with him Robert Hichens, the author, a corps of scenic artists and his general stage director to the real Garden of Allah (which is the Great Desert of Sahara). The result is that many of the scenes described by Mr. Hichens in his book are reproduced with great faithfulness in the drama. Some of the main features are the realistic sand storm, gorgeous garden scene in the oasis, the night sky in the Desert, the dance hall scene with the imported Algerian dancers.

The play of "The Garden of Allah" was dramatized by Mr. Robert Hichens author of the book of the same name. In his work he was assisted by Mme Navarre, who was Mary Anderson, the celebrated American actress. A company of superior excellence has been engaged to portray the drama.

Matinees of "The Garden of Allah" will be played on Wednesday and Saturday at the Detroit Opera House.

SEVENTH ANNUAL CONVENTION OF THE MICHIGAN STATE ASSOCIATION FOR THE PREVENTION AND RELIEF OF TUBERCULOSIS

Western State Normal Kalamazoo, Michigan November 6 and 7. 1913.

Under the auspices of the Kalamazoo Association for the Prevention and Relief of Tuberculosis and the Western State Normal.

Exhibit:—The State Board of Health Exhibit will be displayed in the Gymnasium of the Western State Normal and will be open to visitors during the entire session.

Hotels:—Hotel accomodations may be obtained at the New Burdick Hotel. Rates, $1.00 up.

Ancient Time-Telling Methods.

The invention of the sun dial is generally attributed to a Grecian astronomer who died about 547 B. C. The dial was followed by the hour glass and this by the water clock, which marked time by the escape of water through an orifice. These were introduced into Rome about 155 B. C., but are believed to have been in use in Chaldea and Egypt for a hundred years previous to that date.

BASEBALL.

GIANTS AND WHITE SOX

To Make Tour of World, Playing 50 Games While Abroad.

The Giants and White Sox are planning a grand trip around the world, beginning the first of December. After playing 85 exhibition games in the west the two teams will sail from Vancouver to Japan the last week in November.

Their first games in foreign countries will be played in Yokohama in December. Three more games will be played in Japan. They will then sail for Shanghai, China, playing one game, then on to Hongkong for a game. Reaching Manila they will remain two days, then depart for Australia where they will give ten exhibition games in several of the larger cities. In January they will set sail in the Indian Ocean, landing at Colombo for one game. They will arrive at Cairo in February, playing in Cairo and Alexandria. Their next trip will be across the Mediterranean sea, going to Naples, Rome, and Florence, then to Milan, Monte Carlo, Paris, Nice and Marseilles. They will spend five days in Paris, then move on to London for five days after which they will visit Edinburg and Glascow for three days. In Ireland they will play at Dublin and Queenstown. They will then set sail for New York and expect to arrive March 6, 1914.

COMING

UNITED DOCTORS SPECIALIST

Will Make Their Regular Visit

TO TECUMSEH, BARRETT HOTEL, FRIDAY, NOV. 7.

Hours 10 a. m. to 8 p. m.

Remarkable Success of These Talented Physicians in the Treatment of Chronic Diseases.

The United Doctors, licensed by the State of Michigan for the treatment of deformities and all nervous and chronic diseases of men, women and children, offer to all who call on this visit, consultation, examination and advice free of charge.

These doctors are among America's leading stomach and nerve specialists and are experts in the treatment of chronic diseases of the blood, liver, stomach, intestines, skin, nerves, heart, spleen, kidneys or bladder, rheumatism, sciatica, diabetes, bed-wetting, tape worm, leg ulcers, weak lungs, and those afflicted with long standing, deep seated chronic diseases that have baffled the skill of other physicians, should not fail to call. Deafness has often been cured in sixty days.

According to their system no more operations for appendicitis, gall stones tumors, goiter, piles, etc. By their method these diseases are treated without operation or hypodermic injection. They were among the first in America to earn the name of "Bloodless Surgeons," by doing away with the knife, with blood and with pain in the successful treatment of these dangerous diseases.

If you have kidney or bladder troubles bring a two ounce bottle of your urine for chemical analysis and microscopic examination.

Worn-out and run-down men and women, no matter what your ailment may be, no matter what you have been told, or the experience you have had with other physicians, settle it forever in your mind. If your case is incurable they will tell you so. Consult them upon this visit. It costs you nothing.

Married ladies must come with their husbands and minors with their parents.

AGED TECUMSEH MEN IN TROUBLE,

William Corner, aged 80 years, the father of Mrs Ira Lamkin, has been visiting another daughter Mrs. Lydia Ruggles at Three Rivers. While driving to church last Sunday, as he was crossing the railroad track, the rig was struck by a passenger train. The horse was killed instantly. The buggy was wrecked and Mr. Corner was thrown some 40 feet into a ditch. He sustained some very serious bruises and the physician fear concussion of the brain.

* * *

Luther Barber, aged 75, father of Mrs. Andrew Wonders, strayed away Tuesday night and the family, becoming alarmed, started out with the neighbors in search of him. He had been husking corn on the Bradley farm leaving there about 4 o'clock for home. He evidently became bewildered for he came through town within half a block of home. When he realized that he was lost he was two and a half miles south of town. Stopping at a farm house he told them he was lost and they kindly took him in and brought him home about 9 o'clock in the evening.

All in a Bunch.

Father (looking up from his book after a volley of questions from eight-year-old son)—The answer to the first five questions is yes, to the next four no, and to the last question, I don't know.—St Louis Post-Dispatch.

Cheer Up.

"I sometimes wonder if life is worth living," mused the pessimist.

"It is," replied the optimist. "It is worth living much better than most of us live it."—Lippincott's.

Blinding the Idols.

While repairing a temple the Chinese cover up the eyes of the idols in order that the deities may not be offended at the sight of the disorder.

A LOVELY FACE—BUT UGLY HAIR

How often you see an otherwise lovely face spoiled by homely hair—a face that would be most charmingly beautiful if she only had prettier hair. What a pity!—and how foolish! Because that ugly hair, stringy, dull, lifeless looking though it may be, can be made as glossy, soft, silky and beautiful as the heart could desire if only taken proper care of.

Harmony Hair Beautifier is just what it is named—a hair beautifier. It is not a hair dye or hair oil—it is just a dainty, rose-perfumed liquid dressing to give the hair its natural wavy softness, its natural rich beauty. Very easy to apply—simply sprinkle a little on your hair each time before brushing it. It contains no oil, and will not change the color of the hair, nor darken gray hair.

To keep your hair and scalp dandruff free and clean, use Harmony Shampoo. This pure liquid shampoo gives an instantaneous rich lather that immediately penetrates to every part of hair and scalp, insuring a quick and thorough cleansing. Washed off just as quickly; the entire operation takes only a few moments. Contains nothing that can harm the hair; leaves no harshness or stickiness—just a sweet-smelling cleanliness.

Both preparations come in odd-shaped, very ornamental bottles, with sprinkler tops. Harmony Hair Beautifier, $1.00. Harmony Shampoo, 50c. Both guarantee to satisfy you in every way or your money back. Sold in this community only at our store—The Rexall Store—one of the more than 7,000 leading drug stores of the United States, Canada and Great Britian, which own the big Harmony laboratories in Boston, where the many celebrated Harmony Perfumes and Toilet Preparations are made. B. J. Pulver, Chicago St, Tecumseh, Mich, adv.

IN THE TECUMSEH HERALD 35 YEARS AGO TO DAY

Oct. 31, 1878

Willis Merritt one of the Republican candidates for Circuit Court Commissioner, has been making quite an active canvas about the County, and we understand that his speeches are being well received. He will pole a good vote.

S. H Merritt for County Clerk is going to pole a heavy vote among all parties in this part of the County. He has a large circle of personal friends and besides he is admirably adapted by natural talent and previous training to fill that position. The party majority is against him but we shouldn't be surprised to see him pull through.

The last brick on the new Herald building was laid this forenoon. The roof will be finished this week and the work on the interior will be pushed as rapidly as possible. We expect to move in, in about four weeks.

The contract for furnishing the windows and doors of the new Opera House has been awarded to Temple & Co.

Tuesday last while Joseph Tilden and family were eating dinner, they were surprised by an alarm of fire given by P. W. Adams who was passing by. They found a fire already finely started in one of the chambers. By hard work the fire was extinguished before doing much damage.

A new railroad project is on foot to run from Toledo to Grand Haven via Adrian, Rome and Addison in this County. Some gentlemen from Coldwater and Marshall were in Adrian last week Tuesday, conferring with the leading citizens of that city on the subject.

Among the many display ads we notice Slayton & Son, J. R. Hailey, The Star Bakery, Sutton & Swan, Slayton's Furniture Store, Gaston & Lowery, Hayden's Globe Mill, Thos. Adamson, Fisher & Baker, J. Whitenack, whose business places are still in operation though under different managements. The law business was represented by C. A. and S. C. Stacy, Willis Merritt, P. S. McKinnon. The doctors advertising being C. M. Woodward, J. F. Jenkins, R. B. House, E S Cleveland, E. M. Conklin.

Magazine.

Seventeenth Century Civility.

If the seventeenth century Englishman failed in his manners it was not for want of instruction. "The Rules of Civility," a book published in 1675, contains the following hints on good behavior: "Being in discourse with a man, 'tis no less than ridiculous to pull him by the Buttons, to play with the Bandstrings, Belt or Cloak; or to punch him now and then on the Stomach! 'tis a pleasant sight, and well worthy of laughter, to see him that is so puncht, fall back, and retire; whilst the other, insensible of his absurdity, pursues and presses him into some corner, where he is at last glad to cry quarter, before his comrade perceives he is in danger." And again: "It argues neglect, and to undervalue a man, to sleep when he is discoursing or reading; therefore good manners command it to be forbid; besides, something there may happen in the act that may offend, as snoring, sweating, gasping or dribbling."

Somersault by Aeroplane.

Captain Aubry of the French army accomplished a complete somersault [illegible] above

Curious Ear of the Catfish.

The catfish uses his lungs as an organ of hearing. The needless lung becomes a closed sac filled with air and commonly known as the swim bladder. In the catfish, as in the suckers, chubs and most brook fish, the air bladder is large and is connected by a slender tube, the remains of the trachead, to the esophagus. At its front it fits closely to the vertebral column. The anterior vertebrae are much enlarged, twisted together, and through them passes a chain of bones, which connects with the hidden cavity of the air. The bladder therefore assists the ear of the catfish as the tympanum and its bones assist the ear of the higher animals. An ear of this sort can carry little range of variety in sound. It probably gives only the impression of jars or disturbances in the water.

A PROCLAMATION BY THE GOVERNOR

"Seventh International Purity Congress will convene in Minneapolis, Minnesota, November 7 to 12, 1913. Sunday, November 9th, has been designated 'Purity Sunday,' the purpose being to create and crystallize intelligent sentiment against the greatest evils of our time, and to direct this stirred conscience into safe and sane action for the annihilation of commercialized vice and the promotion of social and personal morality."

Every state in the Union is expending vast sums of money for the purpose of caring for its imbeciles, epileptics, lunatics, paupers and criminals. This is a commendable characteristic of modern civilization. In recent years the pertinent question has been asked, "Why not give careful attention to the source of these unfortunates?" Every child has the divine right to be decently born. Social and individual purity together with physical and mental vigor constitutes a secure means of making this divine right possible.

The people of our great state must be awakened. They must come to an appreciation of the full meaning and importance of a single standard of virtue, if they are ever to banish white slavery and kindred crimes from society.

On Purity Sunday let all of the clergymen of all of the churches appeal to all of the people in behalf of that purity which Christ taught. Emphasize the positive side of personal righteousness. Much that is printed in books and proclaimed from the platform, in relation to sex problems, is true, yet positively pernicious. Knowledge in itself does not always make for virtue—it may make for vicious conduct. Therefore, awaken and arouse a love for purity. It is the sunlight of righteousness that the that the youth of our land must have if they are to grow into the fullness of noble manhood and womanhood.

Given under my hand and the Great Seal of the State, this twenty-fourth day of October, in the year of our Lord one thousand nine hundred and thirteen, and of the Commonwealth the seventy-seventh.

Woodbridge N. Ferris
Governor,

By the Governor:
Frederick C. Martindale
Secretary of State.

Our Classified Ad Department

Ladies Shampooing, Manicuring and Massage. Residence Oneida street, or will call at your home. Mrs. O. G. Hunt. Phone 294

FOR SALE—I keep on hand in large quantities Rubber Roofing as good as there is on the market for the same price as others and put it on free of charge. Guarrantee in from 5 to 8 years. Also have roof paint in 1 gal. and 10 gal lots. Jas. W. Owen.

FOR SALE—Carload of potato crates steel bound at Tecumseh Handle Factory. Adv.

FOR SALE—Single harness, good driving horse 5 yrs. old, surrey and single buggy nearly new, also good work team cheap. Tecumseh Garage Adv.

LOST—A boys red sweater. Finder please leave at Robt. McClelland's, adv.

HIGHEST price paid for old paper, books, rubber rags, scrap iron and metals. D. Ghertner, Tecumseh. Phone 352. 1 mo. 10, 21, adv.

House and lot for sale on east Logan street, will be sold cheap if taken at once. Enquire of Mrs. A. G Heidenreich. 2t adv.

HOUSE for rent enquire at Belchers' Shoe Store. 10 mo, 31 day, adv.

The Largest Magazine in the World

TODAY'S MAGAZINE is the largest and best edited magazine published at 50c per year. Five cents per copy at all newsdealers. Every lady who appreciates a good magazine should send for a free sample copy and premium catalog. Address, TODAY'S MAGAZINE, Canton, Ohio.

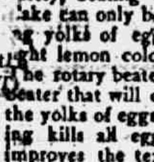

PARKER'S HAIR BALSAM
A toilet preparation of merit. Helps to eradicate dandruff. For Restoring Color and Beauty to Gray or Faded Hair. 50c. and $1.00 at Druggists.

An Everyday Cake

Here is a simple and inexpensive cake that can be varied in many ways with different frostings and icings. It looks a little nicer if baked in a tube pan, but will be equally as good baked in a square loaf.

K C Gold Cake

By Mrs. Janet McKenzie Hill, Editor of the Boston Cooking School Magazine.

½ cup butter; ½ cup sugar; yolks of 4 eggs, beaten light; 1 cup flour, less 2 level tablespoonfuls; 2 level teaspoonfuls K C Baking Powder; ½ cup milk; grated rind of 1 orange.

Sift flour and baking powder together three times; cream butter and sugar, beat yolks of eggs, add these to creamed mixture, and lastly add the moisture and flour alternately, beating batter until smooth. Gold Cake can only be made successfully by beating yolks of eggs, very, very creamy and light lemon colored, using a rotary beater. The rotary beater is the only beater that will do justice to the yolks of eggs. The beating kills all egg taste and improves the texture of the cake.

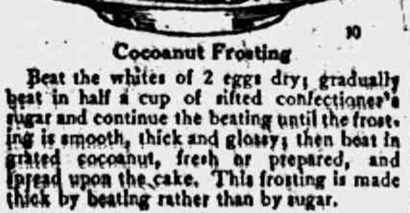

Cocoanut Frosting

Beat the whites of 2 eggs dry; gradually beat in half a cup of sifted confectioner's sugar and continue the beating until the frosting is smooth, thick and glossy; then beat in grated cocoanut, fresh or prepared, and spread upon the cake. This frosting is made thick by beating rather than by sugar.

Save this recipe. You will want to use it frequently. Or better, send us the colored certificate packed in each 25-cent can of K C Baking Powder and we will mail you "The Cook's Book" containing this and 89 other baking recipes equally good—all by Mrs. Hill. Jaques Mfg. Co., Chicago.

PRESERVE THIS AD FOR FUTURE REFERENCE

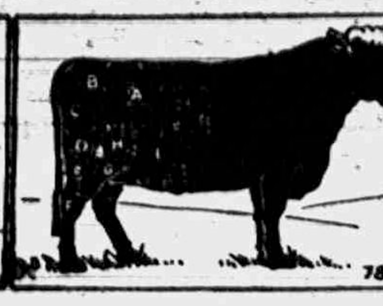

OUR NEXT AD: THE FORE QUARTER DISSECTED

Section A Used for porterhouse and sirloin roasts and steaks
Section B Rump steaks and corned beef.
Section C Aitch bone, used for boiling and pot roasts.
Section D Buttock, used for roasts, steaks and boiling.
Section E Round, used for corned beef and stewing
Section F Shin, used for soups and croquettes.
Section G Flank, fine for boiling or drying.
Section H and I Used for corned beef and for pressed meat.

Headquarters for Fore-quarter and Hind-quarter Beef.

Clark's Market.

158.

SPECIALS FOR SATURDAY

10 pounds
Granulated Sugar
49 cents

3 cans
Pet Milk
25 cents

10 pounds
Jersey Sweet Potatoes
25 cents

40 cent
Old Master
Steel Cut Coffee
35 cents

25c package
National Oats
19 cents

19 cent
Men's Black Hose
12 1-2 cents

25 cent
Ladies' Mercerized
Hose.
17 cents

25 cent Boys' Fleece Lined
Undershirt
and Drawers
Garment, 19c

$3.50
Women' Gun Metal, Vici
Kid and Patent Leather
Button Shoes,
$2.48

65 cent
Silk Scarfs
49 cents

Bargains in Swearer Coats, Underwear, and Blankets.

The People's Store,

WM. PALMAN, Manager.

The Hoosier
Special Saves Miles of Steps
for Tired Feet.

It's no Use Talking

EVERYBODY KNOWS

THE "HOOSIER"

Is the Best Cabinet on the market.

E. Service & Son

Watch Out for Fire!

Right Now is the Worst Time in the year for FIRE, so

Watch your Chimneys!

MRS. G. R. GILLESPIE,

Fire and Tornado Insurance.

Before Going on a Tramp.

To prevent blistering of the feet, pad your toes with thin layers of absorbent cotton, if not hardened to steady walking. Do it very carefully and one will find it to be a great protection.

We've All Met Them.

Some men are so confident in discussing other people's chances of joining the heavenly choir that you might think they were on the membership committee.—Exchange.

Queer Obesity Cure.

A German scientist claims to have discovered a new obesity cure, consisting of treating the over-heavy with small quantities of certain metals, introduced into their food.

Wanted a New Sensation.

"Dropped a little at roulette while I was abroad," remarked the ice man. "Can't beat that game," said the coal man. "Wasn't trying to. I just wanted to see how it feels to lose money."

MATCHES
COAL

For a Good Quick Fire

Order a half cord of our HICKORY and HARD MAPLE. We had it cut just the way we wanted it, stored under shelter, every stick warranted to split; all body-wood, cut out of green timber.

L. E. TEMPLE & CO.

Thorobed

A Perfect Sofa-Bed and Wardrobe.

A five foot sofa by day and a six foot bed by night. **Thorobeds** will wear a lifetime and are the most Comfortable and Sanitary bed made. They are

Simple in Construction

and easy to operate.

Let us explain and demonstrate why the **Thorobed** is the best made.

Guy E. Belding

Furniture and Undertaking

BRADLEY
OPERA HOUSE—TECUMSEH

MONDAY, NOV. 3.

WORLD'S GREATEST ACTRESS,

Helen Gardner,

IN

CLEOPATRA

6000 Feet of Superb Art and Dramatic Beauty

Adapted from Shakespeare's

Anthony and Cleopatra.

A $50,000 PRODUCTION!

Two Shows—First at 7:00 P. M. and 8:30.

Admission, Children 10 cents. Adults 15 cents

REPORT OF THE CONDITION

—OF—

THE LILLEY STATE BANK

At the close of business Oct. 21, 1913, as made to the State Banking Department.

RESOURCES

Loans and Discounts	$105,362 56
Bonds and mortgages	252,506 33
Overdrafts	1,337 24
Furniture and fixtures	6,000 00
Cash and due from banks	83,284 95
	$448,491 08

LIABILITIES

Capital stock paid in	$ 40,000 00
Surplus and profits	25,288 76
Commercial deposits	82,276 30
Saving deposits (Books)	229,856 59
Savings (Certificates)	71,069 43
	$448,491 08

Three (3) per cent Interest paid on Saving Books and Certificates on all money remaining on deposit one calendar month or more. Safety Deposit Boxes for rent.

Having discontinued my Premium offers I will now give a

4% Discount

On all cash purchases except for Sugar.

C. M. GILBERT

LOCAL AND PERSONAL

NOTICE

All copy must be in the composing room of this office by 9:30 a. m Tuesdays and Fridays and all advertising matter before 4 o'clock p m. Mondays and Thursdays.

Grape Fruit at Avery's. adv.

Guy E. Nemire is reported as quite ill this week.

Mrs. A. K. Waldron is ill at the present writing.

Miss Ola Swift is reported quite ill with typhoid fever.

Mrs Brush and daughter Mrs Billings were Toledo visitors Wednesday.

Don't forget to look at the yellow label on your paper, and then remember the Herald office.

Miss Sample of Belding was the guest of Miss Myra White Monday night.

Mrs. Martha Rising left for Cleveland Wednesday for a visit with relatives.

Mrs. Lottie Lamkin of Clinton, was calling on Mrs. Edyth Lamkin Wednesday.

Baked beans for sale every Saturday at Hays City Bakery. adv.

Mr and Mrs. David McWilliams were visiting relatives in Blissfield Tuesday.

St. Elizabeth congregation will have mass Sunday a. m at 8 o'clock at G A. R. Hall.

20 Thanksgiving Post cards for ten cents Saturday only at Gaston's. adv

Miss Orpha Olds went to Jackson Wednesday to visit her sister, Mrs Leo Faulhaber.

Mrs. Arthur Staib and her sister, Mrs. Alice Perry of Clinton, were in town Wednesday.

Lester Rogers and wife have been entertaining his brother, Ray Rogers of Cairo this week.

Sam Hatch was down from Manchester Wednesday shaking hands with friends in town.

Mrs Ed Pangle has been entertaining her sister Mrs. W. R Webster of Adrian for a few days.

The L. O. T. M. M. will give a supper in the K. of P. dining hall Tuesday, Nov. 4, from 5 until all are served. Price 20c

Frank Lewis who has been making an extended business trip in the west returned home Wednesday.

Mrs. Wil Fisher is in Ann Arbor for a few weeks with her brother Clement Hardenburg and wife

Mr. and Mrs. L. W. Swift were spending Sunday in Tipton the guest of Mr. and Mrs Starkweather.

Some pie pumpkins that will make real pies at Williamson Bros'. adv.

Mesdames Charles and Cyrus Underwood were up from Ridgeway Wednesday and called on friends

The Monday Club have received an invitation to meet with the Clinton Culture Club on Thursday Nov. 6.

Special communication of Tecumseh Lodge, No. 69, F. & A. M., Friday evening, Oct. 31. Work in F. C. degree. Guy E Nemire.

Mrs Sidney Wilson has been spending the week in Kalamazoo with her sister, Mrs. Lowell Waring and husband.

B. P Anderson was spending the first of the week in Detroit with his daughter, Mrs. Clyde Barber and family.

Miss Amanda Schmid of Manchester has been the guest of her sister and husband, Mr. and Mrs. Floyd Ager this week.

Mrs. J. D. Shull accompanied her brother P. W. Adams as far as Adrian on his trip to his home in Philadelphia Tuesday.

New line of Boy Scout Books at Gaston's. adv.

Miss Ella Tripp has gone to Toledo where she will attend high school, making her home with the Rev. and Mrs. B. R. Weld.

Mrs McNamara and little son of Lansing, came Tuesday for a visit at the home of her parents, Mr. and Mrs. F. E. Bradley.

Mr. and Mrs. Fred Ives were passengers for Jackson Monday, where they spend a few days with friends returning home Thursday.

Chas. Williamson and Clyde Kersch were in Detroit Monday and motored home. They were detained in Ypsilanti owing to the storm.

FOR SALE—Black broadcloth coat, size 40. Satin lined. Enquire of Mrs. Helen Clark.

H. W. Conklin left Tuesday morning for his annual winter sojourn in Washington D. C. with his daughter, Lyster Dewey and family.

Mrs. Baron Pennington of Macon, has been spending several days with her mother, Mrs. S. E. Austin and sisters, Mesdames Field and McCoy.

Rev W. B. Hartzog went to Ann Arbor Thursday going from their Friday to Detroit to attend the executive meeting of the Michigan Baptist Convention.

P. W. Adams who has been spending the last two months as the guest of his sister, Mrs. J. D. Shull and family returned for Philadelphia Tuesday morning.

Our extra select oysters are best that can be bought. F. D. Avery. adv.

Mrs. Doane Fosdick and two children left for their home in Battle Creek Wednesday, after an extended visit with Mr. and Mrs. Samuel Shutt and others.

Mr. and Mrs. Probst of Elkhart were calling on friends in town Wednesday. Mrs. Probst was formerly Mrs. Finley Deuel, and lived in Tecumseh a number of years ago.

Mrs. Jebiel Davison arrived home today after several weeks stay in Ypsilanti.

Royal Arcanum meeting Monday night Nov. 3rd.

Jerry Packard is reported as very seriously ill this week.

Mrs. Charles Silvers of Clinton was a Tecumseh visitor Thursday.

Fine switches made and cut hair and combings bought at the milliner store of Miss Hough.

Clarkson Haven of Winchester, Kansas, is visiting relatives here

Atty. F. B. Wood was a passenger for Lansing Thursday morning.

Charles Williamson was a business caller at West Unity Wednesday.

Mrs. Fred Morrell and Winifred of Britton were shopping in town Thursday

1847 Rogers Bros. Silverware, new patterns at Gaston's. adv.

Mr. and Mrs. J. J. Orr spent Sunday in Adrian with Elmer Smith and wife.

Mr. and Mrs. Merton Nobles were Sunday guests of Mr. and Mrs. Mack of Tipton.

Grace Carter of Lake Odessa is spending the week with Mr. and Mrs. George Sanford.

N. A. Howland was called to Adrian Thursday morning by the serious illness of his mother.

Fancy cluster raisins at Avery's. adv.

Mrs. Thos. McCann, who had been visiting in Jackson for a few days returned home Thursday.

Mrs. Goodsell is still suffering quite seriously from the injuries she received in her late runaway.

Miss Metta Stewart is the guest of her sister Mrs. Roy Lowery and family in Manchester for a few days.

Mr. and Mrs. Albert Foster of Jackson are spending a few days in town with their parents and other friends.

Gaston's for that Alarm clock that is guaranteed to wake you up adv.

The Tecumseh Kandy Kitchen is being newly papered and decorated this week. Everything will be spic and span.

A large percentage of our School teachers went to Ann Arbor Thursday morning to the State Teachers meeting.

Mrs. Henry Wilson was the guest of her daughter and husband Mr. and Mrs George Witherell in Tipton for the weekend.

Mr. and Mrs. Charles Rojet of West Madison were spending Sunday with his mother. Mrs. Rojet returned with them for a visit.

SAUERKRAUT at Clark's Market. Phone 158. adv.

Mrs. Kane and two children of Adrian who have been visiting her sister Mrs. Harold Anderson and family returned home Thursday.

The ladies of the Baptist church will hold their annual chicken pie dinner and fair at the K. of P. dining room, Wednesday, Nov. 5.

The Methodist ladies will serve a Chicken Pie supper Nov. 20, at the church parlors. They will also hold an Apron sale at this time

Mr and Mrs. Charles Tansley are entertaining her mother, Mrs. Fred Hooper and sister, Mrs. Harry Richards of Adrian this week.

Gold Mesh Bags at Gaston's. adv.

Fred Packard of Detroit and Frank Packard of Pontiac were called Tuesday on account of the serious condition of their father Jerry Packard.

We call attention to the display Ad of Albert Clark on the second page of this issue. Call and see him.

Mrs. Rupert Wellīver and two children who have been visiting her parents, Mr. and Mrs J. W. Owen for the past ten days, left for their home in Dayton Ohio Wednesday morning.

Have your clock cleaned at Gaston's. adv.

The ladies of the M. E. Church will hold their Chicken Pie supper and Apron Sale on the afternoon and evening of Nov. 20, instead of the 26 as previously announced.

Mr. and Mrs. C H. Bramble have been entertaining her parents, Mr. and Mrs. L. D. Heath of Spring Lake for the past ten days, they left for their home Wednesday morning.

All kinds of bake goods, aprons, fancy bags and other fancy work, a rummage sale which will be held in the afternoon Nov. 14, at Witherell Hall under the auspices of St Peter's Guild.

Mr. and Mrs. E. B. McDermid of VanCouver, British Columbia, are visiting Mrs. Ella Sheldon and friends for a few days Mrs. McDermid was formerly Miss Etta Coddington of Tecumseh

Florida Oranges at Avery's. adv.

Miss Ressmisson of Battle Creek and Miss Boyde of Kalamazoo attended the Hallowe'en party Thursday evening coming over from Ann Arbor where they are attending the State Teachers Convention.

If you want some good potatoes to put in your cellar that have not been frosted, order your winter's supply, we have some choice northern stock. Williamson Bros'. adv.

The Triangle club met at the home of Bert Comfort Wednesday evening and enjoyed the occassion fully. Hallowe'en pranks and games furnished some of the evening's amusement. Light refreshments were also served.

Bring your fresh eggs to us and get 30 cents per dozen for them. F. D. Avery. adv.

Presbyterian Church Fair, December 2nd. All members of the society are requested to contribute for this sale. Those wishing to furnish material for aprons will leave it with Mrs. Maggie Dickinson, chairman of the apron committee.

FOOTBALL.

TECUMSEH AGAIN DEFEATED BY BLISSFIELD.

The football game between the Tecumseh High School and Blissfield High School resulted in another victory for the latter, although it was not nearly so bad as the first one. The The score was 32—22 the first game was 51—7. Coach Cork was well pleased with the result of the game There has been only 38 points scored on Blissfield this year, they havent lost a game Adrian scored 9 points and we scored the rest of the points made off of them.

We have only one fault to find with our treatment at Blissfield. When they came up here we gave them their dinner and supper and a nice room at the Hotel. Wednesday most of us didn't have anything to eat from breakfast until the time we got home. They put us in a coal bin or something of the sort to dress in. We think if we could have had something to eat that we could have given them a good beating Probably they surmised the same thing

First Quarter We won the toss and chose to receive and on the very first play, a long pass from Seymour Orr to Fay Satterthwaite gave us a touchdown and then Orr kicked a goal. Score — Tecumseh 7, Blissfield 0. Blissfield received the ball and finally made touchdown but Green failed to kick goal. Score—Tecumseh 7. Blissfield 6 We received the ball and after a bit of playing sent Howard Wilson across the line for a touchdown. On the punt out the ball dropped without anyone even touching it. Score—Tecumseh 13. Blissfield 6. The quarter ended with Blissfield in possession of the ball on our 25 yard line.

Second Quarter—Blissfield soon sent the ball across our goal line and Green kicked goal Score — Tecumseh 13, Blissfield 13. We received the ball and lost it on our 45-yard-line on downs. Blissfield began to work the pass better and they worked the ball down to our 6 yard line then failed to put it over on three tries, then Green made pass to Parker, who made a beautiful catch of it for another touchdown. Score—Blissfield 19, Tecumseh 13. We received the ball again and worked it down the field and then Karl Schneider put the ball over for our third and last touchdown Orr kicked goal again. Score—Tecumseh 20, Blissfield 19 The second quarter ended with Blissfield in possession of the ball in the middle of the field.

Third Quarter—Blissfield received the ball and working their passes with great skill sent across another touchdown. Green kicked goal Score Blissfield 26, Tecumseh 20. Blissfield kicked off to us and our full-back made quite a bone headed play. He touched the ball and let it roll back of our goal failing to pick it up again. A Blissfield man ran up and fell on it making another touchdown. Green failed at goal. Score Blissfield 32, Tecumseh 20. The third quarter ended with the ball in Tecumseh's possession on their own 5-yard line.

Fourth Quarter—The last quarter was by far the best played quarter of the game. Neither one could score until finally with the ball in Blissfield's hands their center made a bad pass way over the full-backs head. That rattled them a little and the half-back made a fumble behind his own goal and we nailed him before he could carry it out for a touchback. Score—Blissfield 32, Tecumseh 22 The remainder of the period was a battle royal with neither side having the advantage. Final score—Blissfield 32, Tecumseh 22

This game marked to reappearance of one of our best players, "Doc" Hendershott He played a great game at right tackle. his regular position being quarter-back. He was laid out of the game the very first game of the season when he was kicked on the knee.

We play Clinton a week from today and there is a possibility of a game with Adrian High Wednesday. Our last game with Clinton was a tie, 7-7. We expect to have a great game.

EVERYBODY COME!

HALLOWE'EN PARTY

About 40 couple were present at the Hallowe'en Party Thursday evening and a most enjoyable time was spent in dancing until 2 o'clock in the morning Under the supervision of Lester Heesen the hall was decorated in a very artistic manner, corn stalks, pumpkins and Autumn leaves being used with good effect. Many Japanese lanterns gave a subdued light on the scene of fair women and brave men as they tread the measures of the merry dance.

The tables where refreshments were served, were also decorated with Hallowe'en favors, and many candles with pumpkin shaped shades were placed through the center. Cornell's Orchestra of Adrian, furnished fine music for the occasion. Mrs. Alex Reid catered.

Mrs. Dale Hodges is reported as seriously ill.

Mrs. Jennie Law Hardy was a business caller in Detroit Wednesday.

Mrs. George Kay entertained Mrs Sarah Wing of Adrian the first of the week.

The Misses Henrietta and Rose Linger of Sand Creek, are working in the dressmaking department of the Webster Anderson Co. Store.

Some fine spring chickens as yellow as gold, the corn fed kind 18c lb. Williamson Bros'. adv.

A new factory is soon to be opened in Adrian by the Hobbs Concrete Machine Co. of Detroit. This company is engaged in making machinery for the manufacture of cement blocks and if the present plans are carried out will locate in the old Withington factory The Adrian Steel Casting Co. is back of the movement, as they have already been making castings for the company.

"Those Beyond The Veil"

Topic at ST. PETER'S,

Sunday, 11 A. M.

Phone a Friend to Come.

TO-NIGHT AT THE ROYAL

Seligs special Feature "The Flight of the crow." 5c to all. adv

Cabbage for Sale.

I have a stock of first class Holland Cabbage, and owing to the weather, those who desire to purchase must get them at once. Price right.

JOHN B. SMITH.

RUMMAGE SALE

There will be a Rummage Sale in the east room of the Coller House, first door west of the Opera House, beginning Monday Nov. 3rd. Open for one week every day from 8:30 to 5:30 excepting Saturday when it will be open in the evening. Those who have promised to send things please do so Friday or Saturday.

Friends' Quarterly Meeting.

Quarterly meeting of the Friend's church will be held the coming Friday, Saturday and Sunday at the Friends church, Tecumseh

Meeting for worship at 10 o'clock on Saturday. Business meeting in the afternoon.

Meeting of Ministry and Oversight Friday at 2 o'clock.

O. E. S.

All members of Tecumseh Chapter No. 51 O. E. S. are cordially invited to go to Manchester Saturday Nov 1st on the 1:01 afternoon train, returning on the evening train. The degree of the order will be conferred on two candidates in the afternoon.

WIT AND WISDOM

The Wit and Wisdom Club will meet Monday evening Nov. 3, with Mrs. J. E. Waring, Mr. and Mrs. Albert Waring assisting in entertaining. The topic for the evening is "Intelligent treatment of the body." Leader, Dr. H. R Conklin.

Violin Solo—Duaine Service.

"The conflict of Science against disease," Dr. L. G. North.

Music

"The Place of Bacteria in the Cycle of Life," Dr. H. R. Conklin

Violin Solo—Duaine Service

Roll Call—Sunshine Items

WOODMEN DANCE.

About 30 couple participated in the dancing party at Witherell Hall on Wednesday evening. Music was furnished by Will Coller and Mrs. Jack Staulter. A most enjoyable evening was spent by the company as they tripped the light fantastic toe, in the giddy mazes of the dance.

THE HOWE PICTURES.

Lyman H. Howe's Travel Festival was again presented at the Bradley Opera House Tuesday evening. The house was well filled and the pictures were up to the Howe standard. That those present were pleased is shown by the fact that when the words "Will return again this season" were thrown upon the screen they met with a hearty applause.

MERRY-GO-ROUND

The Merry-go round club was most pleasantly entertained Monday evening by Mrs. Nellie Adamson at the home of her brother and wife, Mr. and Mrs. R. A. Heesen. The game of the evening was 500, Mrs. R. N. Lowe and G. A. Rathbun were the lucky prize winners. At the close of the games refreshmenes were served. The next meeting of the club will be with Mr. and Mrs. F S Anderson.

EPWORTH LEAGUE

Wilfred Waldron entertained the Epworth League at his home west of town Monday evening. The entertainment of the evening was an old fashioned husking bee on the barn floor. A good supply of red ears were found, and the usual penalty was demanded of the finder. A short program was also given There were about 50 present

BOYD ELECTED AGAIN.

Robert M. Boyd was re-elected secretary of the Farmers' Mutual Insurance Co. of Lenawee County at their election of officers last Monday. The total vote cast was 352, Mr. Boyd receiving 307 while Mr. Cavanaugh, his opponent, received 45. Mr. Boyd has held this office for 5 years. The insurance rate of the company at the present time is $2.25.

OUT OF BUSINESS

Bradley F. Scudder who for the last 30 years has run a general store in Macon, has astonished the community by closing out his business to E. M. Dewey of Adrian. A native of Macon, he is well acquainted with every one in the village, and will be greatly missed from his accustomed place at the store.

Tecumseh also will miss his daily appearance on the street with his wagon load of goods for his store. What ever business he may engage in, in the future he will have the best wishes of his many friends in both towns.

A New Lantern

Is the proper thing to begin the winter season with. See the BIG BARGAIN in our window,

50c for a COLD BLAST LANTERN

We also have the NUSTYLE and LITTLE GIANT the Latest in LANTERNS.

ANDERSON BROS.

Phone 91 *GROCERS* *Macon Phone*

No fires to build — It's a genuine *ROUND OAK STOVE*.

Satterthwaite Bros.

Shell and Grind at Home by POWER.

Shell Corn
120 Bu. Per Hour
SHELLER GRINDER
3-HORSE POWER

THE WATTS POWER CYLINDER SHELLER AND FEED GRINDER works like the giant shellers—fast, and clean, handles corn in all conditions, all sized ears, including pop corn. Any kind of farm power. Own your own sheller and shell when you please. You never can wear a Watts Sheller out. Can furnish with or without grinder. Saves miller's tolls. Shipped on Trial. Write today for circular giving low price.

Every man who owns or rents a fair-sized farm should own and operate a Gasoline Engine, Feed Grinder, Corn Sheller and other power tools. We have sold a great many New Way Air-Cooled Gasoline Engines, Watts Cylinder Corn Shellers and Duplex Feed Grinders in this vicinity and all are giving complete satisfaction. Our Watts sheller will turn out 150 bushels per hour with 3½ H. P. Engine. They sell for $25 00. Our Duplex Grinder will grind 8 to 12 bushels per hour with 3½ H. P. engine and grind fine or course. Grinders sell from $20 00 to $75.00 according to size. We would like to figure with you for power and equipment.

Slayton & Son
Tecumseh, Mich.

That Rock Buckwheat.

We have just received the first shipment of that Rock Buckwheat That Rock has been handle in this store for the past 25 years or more and we guarantee every sack to be strictley pure. We have the exclusive sale of that Rock in Tecumseh.

10 pound Sack $.35

OLEOMARGARINE

Try our fresh churned Marigold and Lily Leaf oleomargarine; it is fine. Coloring capsule given with every pound of Lily Leaf.

LARD AND BACON

Try us on lard—we have the best lard that can be produced and it costs you no more than the other kind Let us slice some bacon for you in our slicing machine—we buy only the best and know it will please you

OYSTERS AND CRACKERS

Remember that our store is headquarters for the very best Oysters and Crackers to be had.

E. J. LOWRY.

WE HAVE A CAR OF

SCRANTON

CHESTNUT HARD COAL

On track to-day. Better get what you want. We are unable to get this Coal fast enough on account of car shortage and the demand for this quality.

Moore Bros.

will be at [illegible] over J. J. Belcher's store every day excep the 3rd Tuesday of each month

S. P. HOSMER,
OPTICIAN

A. C. AYLESWORTH,

Licensed Auctioneer [illegible] Stock and General salesman [illegible] Will attend [illegible] country, at reasonable [illegible] Headquarters [illegible] Herald office

Dental Parlors

W. D. REED, D. D. S.

Chicago, St. Tecumseh.

Crown and Bridge work Aluminum, Silver and Rubber plates and all of the specialties known to modern dentistry. Gas or vitalized air administered

Office over Avery & Co's store

Dental Parlors

of

E. D. BROWN, D. D. S.

Filling, Crown, Bridge and platework Local and complete anaesthetics administered for painless extraction. Office over the 5 & 10c store. Phone 192.

C. M. Cooley,

Licensed Auctioneer.

R. F. D. No. 4 Manchester. 15 years successful experience in Jackson, Washtenaw and Lenawee Counties, also practical farmer.

Bell Telephone Clinton exchange.

Rates Reasonable and Satisfaction Guaranteed

EX-PRESIDENT TAFT

Who Took Part in the Cleveland Memorial Services at Princeton.

© 1913, by American Press Association.

PRINCETON, N. J.—A feature of the Cleveland memorial services here when Princeton university formally accepted the memorial building and tower was the presence of former President Taft, who delivered the chief address. The former president

GENERAL NEWS.

INDIANAPOLIS, IND. — Joseph Lomax, [illegible] College avenue, one hundred and three years old, who is believed to be the oldest Mason in the world, received papers notifying him of his election as a life member of the Kalamazoo (Mich.) lodge. Mr. Lomax joined the organization at Marion, Ind., the date he can not remember and the Marion lodge can not find the records of entry. It is believed that they were destroyed by a fire several years ago. Mr. Lomax was the organizer and the first president of the Grand Rapids and Indiana rialway, which ran through Kalamazoo, and he also operated a newspaper in that city at one time.

TOPEKA, KAN. — Samuel Crawford, third governor of Kansas, famous as an Indian fighter, died at the home of his daughter, Mrs. Arthur Capper, at the age of seventy-eight. Fighting on the union side in the civil war, he attained the rank of brigadier general of volunteers. He held the office of governor from 1865 to 1869, resigning to lead an expedition against Indians on the Kansas frontier. His promptness in stamping out incipient rebellions on the Indian territory border gave him a place of honor among the Indian campaigners. Mr. Crawford was born in Lawrence county, Ind., in 1835.

John Bunyan.

Among the great reformers of the world the only red headed one is said to have been John Bunyan.

ACKNOWLEDGE IT

Tecumseh Has to Bow to the Inevitable—Scores of Citizens Prove it

After reading the public statement of this representative citizen of Tecumseh given below, you must come to this conclusion: A remedy which proved so beneficial years ago with the kidneys can naturally be expected to perform the same work in similar cases. Read this:

[illegible] Shurtz, Kilbuck St., Tecumseh, Mich., says: "I have taken Doan's Kidney Pills at different times during the past ten years and they have always given me relief from distressing symptoms of kidney complaint. I have procured my supply of Doan's Kidney Pills from Wright & Son's Drug Store and my experience has been so satisfactory that I willingly give this public account of it."

A WILLING REENDORSEMENT.

When Mr. Shurtz was interviewed at a later date he said: "I am only to willing to endorse Doan's Kidney Pills, for I know that they act as represented. You may continue to use my name as a reference."

For sale by all dealers. Price 50 cents. Foster-Milburn Co., Buffalo, New York, sole agents for the United States.

Remember the name—Doan's—and take no other. adv.

It's well enough to hope, but don't loaf on the job while doing it.

Foley Kidney Pills Succeed.

Because they are an honestly made medicine that relieves promptly the suffering due to weak, inactive kidneys and painful bladder action. They offer a powerful help to nature in building up the true excreting kidney tissue, in restoring normal action and relieving bladder discomforts. TRY THEM. For sale by all druggists of Tecumseh. Advt.

No, Alonzo, you can't tip a waiter enough to make him lose his balance

Women Who Get Dizzy.

Every woman who is troubled with fainting and dizzy spells, backache, headache, weakness, debility, constipation or kidney troubles should use Electric Bitters. They give relief when nothing else will, improve the health, adding strength and vigor from the first dose. Mrs. Laura Gaines, of Avoca, La., says: "Four doctors had given me up and my children and all my friends were looking for me to die, when my son insisted that I use Electric Bitters. I did so, and they have done me a world of good." Just try them. 50c. and $1.00, at C. A. Wright & Son. adv.

Also a goodly number of people have been done in the name charity.

Home Keeping Women Need Health and Strength.

The work of a home-keeping woman makes a constant call in her strength and vitality, and sickness comes through her kidneys and bladder oftener than she knows. Foley Kidney Pills will invigorate and restore her, and weak back, nervousness aching joints and irregular bladder action will all disappear when Foley Kidney Pills are used. For sale by all druggists of Tecumseh. adv.

It is well to aim high, but be sure your gun is loaded.

TECUMSEH MARKETS

CORRECTED OCT 28 1913

Wheat	90 — 88
Flour per bbl	4 60 5 20
Rye	60
Corn (ear)	40
Oats	39
Beans	2 50
New Potatoes	80
Butter	30
Eggs	27
Lard	14
Tallow	
Fowls (live)	10—12
Springers	12
Roosters	06
Ducks spring	12
Geese	
Turkeys	16
Hay	10 00—12 00

Alleged Registration Frauds.

EVANSVILLE, IND. — A private detective agency has been employed by the Democratic organization to run down fraudulent registrations and a grand jury investigation is expected.

RIO JANERIO, BRAZIL — Colonel Theodore Roosevelt, who is the guest of the Brazilian government, was taken for an automobile ride through the city and later inspected the most important of the public buildings. The colonel could not completely hide his impatience to get into the untrodden jungles.

WASHINGTON—The congress will take action early in the regular session to wipe out hog cholera in this country. Because of the tremendous loss of hogs from this disease in his home state, Senator Kenyon of Iowa will introduce a bill appropriating $1,000,000 for the study of methods for combating it.

CINCINNATI, OHIO — Insolvency Judge Warner appointed Philip C. Fosdick receiver for the harness and leather business of William C. Ellis, under arrest in Chicago after confessing to the murder of his wife. A creditor filed the suit on behalf of all other creditors. Fosdick is a brother-in-law of Ellis.

LOS ANGELES, CAL. — Mrs. Elizabeth Wood, living in Long Beach, a wealthy widow and relative of Major General Leonard Wood, chief of staff of the United States army, announces her renunciation of all church, society, and club work and her intention of entering the Salvation army.

STATE OF MICHIGAN, County of Lenawee, ss.

Probate Court for said County.

At a session of the Probate Court for the County of Lenawee, holden at the Probate Office in the City of Adrian, on the 18th day of October, in the year one thousand nine hundred and thirteen

Present: Hon. HARRY L. LARWILL, Judge of Probate.

In the matter of the estate of BLANCHE M. HAYDEN, Deceased.

On reading and filing the petition of Levi C. Hayden, administrator upon the estate of said deceased, alleging that the funeral expenses and debts of said deceased, and the expenses of administration thus far incurred have been fully paid, and praying that its final administration account may be allowed and for such other order and decree as to this Court shall seem proper.

It is Ordered, That Monday, the 10th day of November, next, at nine o'clock in the forenoon, be assigned for the hearing of said petition.

And it is further Ordered, That a copy of this order be published in the TECUMSEH HERALD a newspaper printed and circulating in said County of Lenawee, for three successive weeks previous to said day of hearing.

HARRY L. LARWILL,
(A true copy) Judge of Probate
E. I. LARWILL, Register of Probate.

STATE OF MICHIGAN, County of Lenawee ss.

Probate Court for said County.

At a session of the Probate Court for the County of Lenawee holden at the Probate Office in the City of Adrian on the 23rd day of October, in the year one thousand nine hundred and thirteen.

Present, HON. HARRY L. LARWILL Judge of Probate.

In the matter of the estate of Levi L. Bowed, deceased.

On reading and filing the petition of Fredrick B. [illegible], administrator, etc., upon the estate of said deceased, alleging that the funeral expenses and debts of said deceased, and the expenses of administration thus far incurred have been fully paid, and praying that his final administration account may be allowed and for such other order and decree as to this Court shall seem proper.

It is ordered, That Monday, the 24th day of November next, at nine o'clock in the forenoon be assigned for the hearing of said petition.

And it is further Ordered, That a copy of this order be published in the TECUMSEH HERALD a newspaper printed and circulating in said County of Lenawee for three successive weeks previous to said day of hearing.

(A true copy) HARRY L. LARWILL,
Judge of Probate.
E. I. LARWILL, Probate Register.

MRS. BLANKENBURG

Who Denies That Women Are Men's Inferiors Intellectually.

PHILADELPHIA — Mrs. Rudolph Blankenburg, wife of the mayor; Mrs. Mary H. Ingham, social and civic worker; Miss Caroline Katzenstein, suffrage leader, and Dr. Lucy D. Wilson, prominent educator, refute the assertion made by Mrs. Eva McDonald Valesh, editor of the American Clubwoman, that woman is mentally inferior to man.

SPORTING AFFAIRS.

JOPLIN, MO.—Playing in sticky mud and water for a crowd of 4,000 raving Missourians who insisted on being shown the national pastime, the Giants defeated the White Sox. The fact that Walter Johnson had been billed to pitch created some excitement in the town. Walter refused to accept any money for pitching the first three innings, so a committee sneaked away to Kansas City the day before and purchased the finest watch to be had. This was presented to Johnson as he came to bat in the second inning.

MADISON, WIS. — Dr. George W. Ehler, director of athletics at the University of Wisconsin, "put to sleep," as he expressed it in a speech before the athletic council, the much talked of idea of a post-season game between the east and the west to decide the national football championship.

SUPERIOR, WIS. — Spike Kelly added a decision to his record as a result of a savagely fought ten-round bout here with Billy Walters. Kelly had things his own way for most of the battle, especially the last half.

KEOKUK, IA.—Many members of the Daughters of the American Revolution from all parts of Illinois, Missouri and Iowa attended the dedication here of the monument in memory of Chief Keokuk of Black Hawk fame, for whom this city was named. Mrs. William C. Story of New York city, president general of the Daughters of the American Revolution, was in attendance, and the Iowa members had arranged for the most important conference ever held by the society in this state.

THE MARKETS

Chicago Live Stock.

Hogs—Receipts 22,000. Quotations ranged at $8.10@8.20 light shippers, $8.15@8.30 heavy shippers, $7.60@7.90 heavy packers, and $6.25@7.75 good to fancy pigs.

Cattle—Receipts 7,000. Quotations ranged at $9.00@9.30 good to prime steers, $6.40@7.00 choice to prime beef cows, $7.50@8.75 good to prime fed heifers, and $9.50@10.00 good to best veal calves.

Sheep—Receipts 38,000. Quotations ranged at $7.00@7.40 good to prime native lambs, $5.50@6.00 good to choice handy yearlings, $4.75@5.00 good to choice wethers, and $4.25@4.50 good to choice heavy ewes.

East Buffalo Live Stock.

Dunning & Stevens, Live Stock Commission Merchants, East Buffalo, N. Y., quote as follows: Cattle—Receipts 30 cars; market slow. Hogs—Receipts 30 cars; market steady; heavy, $8.45@8.55; Yorkers, $8.30@8.40; pigs, $8.00@8.25. Sheep—Receipts 20 cars; market steady; top lambs, $7.25@7.35; yearlings, $5.50@6.00; wethers, $5.25@5.35; ewes, $4.50@4.75. Calves, $5.00@11.50.

Are the Fly and Mosquito Dangerous?

The fly, with spongy feet, collects the invisible germs of diseases, spreads them over our food and poisons us with typhoid and cholera. The mosquito with its bite injects into our veins malaria and yellow fever. The bacteria of consumption, or grip, are everywhere present for us to breathe into our lungs. The blood which flows through our veins and arteries is our protection. It should contain healthy red and white blood corpuscles—capable of warding off these disease germs. Dr. Pierce's Golden Medical Discovery is a blood medicine and alterative made entirely without alcohol, a pure glyceric extract of bloodroot, golden seal, Oregon grape root, queen's root, mandrake and stone root, which has enjoyed a good reputation for over forty years. The refreshing influence of this extract is like Nature's influence—the blood is bathed in the tonic which gives life to the blood—the vital fires of the body burn brighter and their increased activity consumes the tissue rubbish which has accumulated during the winter.

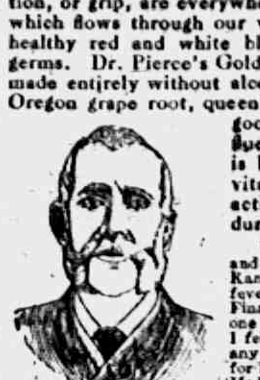

M. MAGUIRE, Esq.

"About forty years ago while in Newark, New Jersey, I had chills and fever," writes MR. MICHAEL MAGUIRE, of National Military Home, Kans. "I went to Kansas City and in the spring of 1877 the chills and fever returned. Doctors and everything I tried failed to do me good. Finally I saw Dr. Pierce's Golden Medical Discovery advertised. I took one bottle of it and the chills vanished. In about a year afterward I felt them coming back so I got another bottle and have never had any symptoms of fever or ague since. That is all of twenty years ago, for I had the chills about twelve years before I started to take 'Golden Medical Discovery.'"

Dr. Pierce's Pleasant Pellets are for liver ills.

CORRESPONDENCE

RIDGEWAY

John Dibble of Tecumseh called in town Sunday.

Albert Knifien was up from Britton Wednesday.

Leon Russell of Tecumseh called in town Monday.

Quarterly meeting will be observed next Sunday.

Bert Carpenter and wife of Holloway Sundayed in town.

Kate Underwood of Britton is spending the week with Mrs. M. Bachman

Mrs. Daniel Rehberg and children of Maybee were Sunday guests at C. W. Laudenslager.

Helen Hiscock is visiting Britton relations

Henry Wilson and mother Sundayed in Blissfield.

May Jones has arrived home from Brooklyn, N. Y., accompanied by Mrs. Ella M. Hall.

Ervin Barrett was up from Milan Monday.

The study class will meet next Tuesday evening with Mrs C. C. Smith.

Adam Mull, wife and son of Adrian spent Sunday at Henry McCarbery's.

Mrs. John Underwood and daughter of Britton Sundayed in town.

Mrs. L. C. Vreeland of St. Johns Sundayed in town.

W. F. Pocklington and Guy Slater and their wives autoed over from Adrian Sunday and were guests of Henry Pocklington and family.

The Seniors and a few invited friends gave Prof. Atchinson a surprise Thursday evening. A fine time reported

E. C. Barnes and wife called on Raisin friends Sunday.

W. L. Jones and family autoed to Clinton Sunday.

Miss Mary Anderson and Prof. T. R. Atchinson are attending Teachers Institute at AnnArbor this week.

Jared VauVleet and family Sundayed at Ira Wilson's near Holloway.

A new linoleum has been purchased and is laid in the lower hall of the church from the front doors to the doors of the chapel.

Remember the church fair next week Friday evening in the hall. Supper in the church. Everyone having articles for the various booths will please send or bring them as they will be gratefully received.

Rally day exercises were well attended Sunday. A fine program was given.

Mrs. Mary Boyd is slowly improving.

Officers for the Ladies Aid Society were elected as follows:

Pres.—Mae Jones.
Vice Pres.—Mrs Edna Linn.
Sec.—Fern DePuy.
Treas.—Mrs. Martha Andrew.
Ex. Com.—Mrs. F. O. Jones and Lulu Gilmore, Marion Foote. Chairman, Mrs. Gove.
Flower Com.—Mesdames F. O. Jones and Loree.

Don't use harsh physics. The reaction weakens the bowels, leads to chronic constipation. Get Doan's Regulets. They operate easily, tone the stomach, cure constipation.

BRITTON

The remains of Raymond Lamont Craig were brought from Detroit, his home, to Britton on the 20th and placed in the family lot in Lake Ridge Cemetary. They were accompanied by his aunts, Mrs. Koester of Toledo, Mrs Buck of Monroe, Maggie Chase and Elizabeth Craig of Detroit.

Howard Brown has been detained at home this week by illness from Cleary's business college in Ypsilanti.

Miss Nellie Bushroe of Tecumseh has been spending a number of days with Mr. and Mrs. Spohr.

Mr. and Mrs. Geo. Lee and daughters Wanda and Virginia of Dundee have been visiting his parents, Mr. and Mrs. A. W. Lee this week

Miss Verda Allen who has been visiting her brother Dale Allen and wife in Pontiac and Miss Harriet Allen in Detroit returned home Monday

"My child was burned terribly about the face, neck and chest. I applied Dr. Thomas' Eclectic Oil. The pain ceased and the child sank into a restful sleep."—Mrs. Nancy M. Hanson, Hamburg, N. York.

MACON

Jesse and Gertrude Scudder were home from Detroit over Sunday.

Mrs. B. F. Pennington has been a recent visitor in Tecumseh.

Clare Camburn came Saturday night and spent Sunday at his home east of the village, returning that night to Springville, Ohio.

Mrs. George Stole of Ann Arbor, and Mrs. Lena Gordon of Saline were calling on Mrs. Ross Biddle, Monday of this week.

[illegible] Conklin returned Tuesday from his trip to Chicago.

Louis Richards was the guest of Elmer Hunter and wife the first of the week. He returned to his home in Farwell Wednesday.

The ladies of the Home Missionary Society will hold their annual thank offering service Sunday afternoon Nov 2. It is hoped there may be a liberal contribution given as the money taken that day will be used to help furnish the frontier box, which is sent every year by the society.

Monday Oct. 27, was Mrs. Isaac Mills birthday, and her daughter, Mrs. Swick invited thirty of her friends and neighbors to help celebrate the day. It was a surprise to Mrs. Mills, but a very pleasant one. Needless to say all thoroughly enjoyed the afternoon. We wish the esteemed lady many happy returns of the day.

The store known as B. S. Scudder's will soon be a thing of the past. Mr. Scudder has sold out to E. M. Dewey of Adrian, that gentleman to take posession as soon as the invoicing is finished.

Hives, eczema, itch or salt rheum sets you crazy. Can't bear the touch of your clothing. Doan's Ointment cures the most obstinate cases. Why suffer. All druggists sell it

Can't look well, eat well or feel well with impure blood feeding your body. Keep the blood pure with Burdock Blood Bitters. Eat simply, take exercise, keep clean and you will have long life.

MICHIGAN STATE NEWS.

LANSING — Governor Ferris said emphatically that he does not care what the Democratic leaders think of his action in appointing Fred L. Keeler, who is a Republican, to the position of state superintendent of public instruction made vacant by the resignation recently of L. L. Wright. "I do not care whether Keeler is a Republican. He has been in the office under Mr. Wright for five or six years and understands the entire system. Here it is October, with the year's school term just fairly under way. The placing of somebody in the office who does not know anything about the working of the office would be suicidal. I would not do it for the simple reason that the educational system of Michigan could not stand it. I am not surprised to hear that in some sections of the state the members of my own party are objecting to Mr. Keeler. For my part, I think that the governor should be above all parties. I am trying to serve the people of the whole state. When it comes to naming a man to be sewer inspector or something of that sort, a business of which I personally known nothing, I would consult somebody else. But when it is the naming of a man in educational lines, my own line and my life work, I think I know what I am doing."

KALAMAZOO — In a remarkably sizzling statement, Harlan E. Babcock, editor of the Kalamazoo Advocate, declared that he was glad the council would give him an opportunity to go before the grand jury and tell all he knows about graft in Kalamazoo. He says among other things: "You will always notice this: Grafters from time immemorial have always courted investigation. It was so in St. Louis, Pittsburgh, Milwaukee, Detroit, Grand Rapids and other cities. Kalamazoo may be the exception, may I say. The developments of the next few weeks will tell. Bluffs are all right as far as they go, but somehow they never seem to appear to good advantage when the searching light of publicity is turned upon them."

ANN ARBOR—Two men who were arrested on the charge of vagrancy in different parts of the state, have been rounded up by the Washtenaw county sheriff on a possible belief that they may have some knowledge of the murder of Elizabeth Stapish a month ago in Chelsea. One is Sam Vetele, an Italian, arrested in Jackson. Deputy Mat Max says Vetele admits having stolen chickens from the woman at about the time of the murder, but has denied knowledge of the aged woman's death. Finley Weller, of Newton, N. J., is in jail in Flint. When he was arrested he had in his pocket a Chelsea newspaper of September 26, which was covered with blood. He said this was caused from a nose bleed.

SPRINGFIELD, ILL.—What is now believed to have been an attempt to rob the Chicago and Alton Midnight Special was frustrated when switchmen in the Ridgely yards discovered a reversed signal light and telephoned the sheriff's office. A large squad of deputies and police found no trace of robbers.

JACKSON — In order to avoid running down a child, who was playing in the street, Archie House, an automobile tester, ran his car into the curbing on Francis street, in the evening, wrecking the machine and badly injuring himself. It is feared he may die.

PORT HURON — As the direct result of injuries received at a local grease plant when a portion of his hand was taken off in a machine, Leonard R. Oldham, seventeen years old died at the city hospital. Lockjaw was the cause.

Cynthia's Blue Gown

How It Caused Her Husband an Uncomfortable Evening : : :

By CLARISSA MACKIE

Ned Harkness hurried home that night and found supper waiting for him in the cheerful dining room of the small flat where they lived. Cynthia, his wife, was flying around with pink cheeks putting the last touches to the little dinner she had prepared with her own hands. The Harknesses were a very happy couple, despite the fact that Ned had not yet attained the highest pinnacle of clerkship in Marsh's office and Cynthia still did her own housework with the occasional help of a "woman by the day." Besides, they lived more quietly and saved more money than Ned's fellow clerks, who lived more showily and spent every penny of their incomes.

Tonight was a special night. The blue gown had come home on "approval." Ned and Cynthia had discussed the wisdom of putting so much money into one frivolous dress of blue satin and tissue, but at last they had decided that the blue gown for Cynthia would be a good investment. Ned's employer had invited them to dinner in his own home, and that presaged a promotion, and Cynthia's wardrobe was simple to actual plainness.

"You look like a peach!" admired Ned after dinner as he walked around his lovely wife garbed in the charming gown of delicate blue.

"You're a dear to say such nice things," murmured Cynthia delightedly. "I feel so wicked, Ned, taking all that money out of the bank to buy one foolish gown."

"It's all right, Cynthia. You know, Mr. Marsh expects his clerks to dress well, and I suppose he knows our wives must keep up with us," laughed Ned carelessly. "By the way, Cynthia, Brown says he and Mrs. Brown bought a Paris model for the occasion. Amber chiffon, I think he called it."

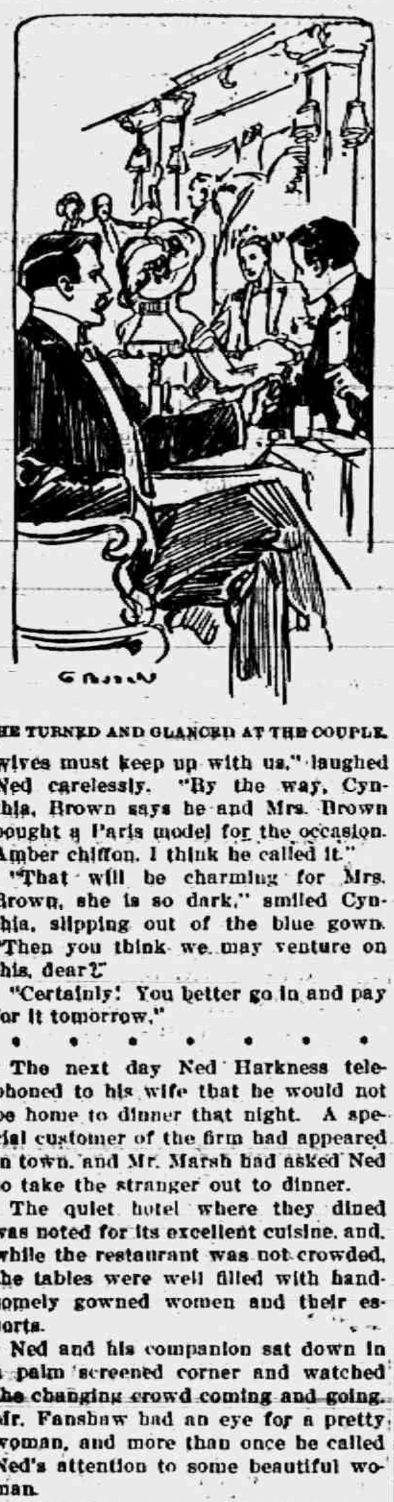

HE TURNED AND GLANCED AT THE COUPLE.

"That will be charming for Mrs. Brown, she is so dark," smiled Cynthia, slipping out of the blue gown. "Then you think we may venture on this, dear?"

"Certainly! You better go in and pay for it tomorrow."

* * * * * * *

The next day Ned Harkness telephoned to his wife that he would not be home to dinner that night. A special customer of the firm had appeared in town, and Mr. Marsh had asked Ned to take the stranger out to dinner.

The quiet hotel where they dined was noted for its excellent cuisine, and, while the restaurant was not crowded, the tables were well filled with handsomely gowned women and their escorts.

Ned and his companion sat down in a palm screened corner and watched the changing crowd coming and going. Mr. Fanshaw had an eye for a pretty woman, and more than once he called Ned's attention to some beautiful woman.

While they were eating their soup Fanshaw suddenly laid his hand on Ned's arm.

"Look there, Harkness; that's my ideal woman." He nodded toward a table in the center of the room.

Ned turned around just in time to see a woman in a blue gown sink gracefully into a chair opposite his office companion, James Brown. Brown was a handsome, black eyed young man, and he was paying devoted attention to his companion.

Of course Ned Harkness couldn't tell Fanshaw that the "ideal woman" was his wife. He scarcely believed it himself, though the swift glimpse he had of her profile as she sat down with her back toward him convinced him that it was Cynthia. And she was wearing the blue gown they had chosen last night, and on her head was a large feathered hat that tipped back until the edge of the brim almost touched her bare shoulders.

What was Cynthia doing here with James Brown?

Over and over again that question drummed itself through Ned's jealous mind.

More than once he turned and glanced at the couple sitting so absorbed at the prominent table under the clustered lights. Once Brown caught his eye and nodded good-naturedly. But Ned only glared coldly in return.

He made up his mind that when the meal was concluded he would walk up to Brown's table and—of course he would accomplish it quietly—tell Cynthia that he would escort her home.

He wondered if the blue gown was not at the bottom of it all. He had heard that women's heads were turned by beautiful clothes, and, although he had never thought much about such matters in connection with Cynthia, why, of course, it might happen to Cynthia, and, although his faith and trust in her were unbounded, still he blamed himself for putting temptation in her way in the shape of the blue gown.

As for her being with Brown, why, that was all right if she wanted to, he told himself with a sickly smile. She knew the Browns well, and it was very likely an accident that she and Brown had met in time for dinner.

All this argument was perfectly ridiculous in the face of the fact that he knew Cynthia detested the Browns heartily and that she was not in the habit of dressing herself in an elaborate gown and happening to meet masculine friends in fashionable restaurants. Moreover, at this hour Cynthia Harkness was more likely to be at home preparing a modest dinner or playing Chopin in the parlor of their little flat.

Still, there she was, and who could explain it?

"Well, Harkness, I don't know whether you're married or not, but if you're not you certainly must be dead in love," laughed Mr. Fanshaw at last.

"Why?" asked Ned, startled.

"Nothing, only you've called me 'Cynthia' three times."

"I beg your pardon," stammered Ned; "I was thinking of my wife."

"You're excused," smiled his guest, but Ned was careful after that to keep his wandering thoughts in check.

When they had concluded the meal they arose from the table just in time to see James Brown and his fair companion leave the restaurant. By the time they had reached the lobby of the hotel the pair had entered a taxicab and were driven away.

"There goes my ideal," murmured Fanshaw lightly as they paused at the cigar stand.

Ned was silent. In one brief hour the whole course of his life had changed. He would go home and face Cynthia and then tell her that if she was weary of him he would go away and efface himself from her sight forever. He had an uncle who was a missionary in central China, and there was a wide field for laborers there.

Merged as he was in these gloomy meditations, it is not strange that Mr. Fanshaw excused himself on plea of an engagement and went off to spend the evening in a music hall.

Ned plunged into the nearest subway station and went home.

It might be hours before Cynthia came home, and then again she might arrive within an hour, especially if she feared Ned's disapproval of her action in dining with Brown.

He climbed the stairs to the third floor of their modest apartment house and turned the key in the hall door. A dim light burned there, as usual, the faint red glow that always welcomed him home.

There was a busy humming sound from the dining room, a dear familiar sound that he could not associate with the wearer of the blue gown and the big black hat.

The sound belonged distinctly to Cynthia, his dear, busy little wife!

It was nothing less than Cynthia's sewing machine whirring away.

He pushed open the door and looked in, pale and haggard with his evening's dread.

The sewing machine was pushed under the central light, and at it sat Cynthia in her little blue house gown stitching merrily away at breadths of misty blue satin. A deep rose color stained her cheeks, and her dark brown hair curled distractingly around her pretty ears.

"Why, Ned!" she cried delightedly. "Now, don't be cross, dear, but I've a confession to make."

"I can guess what it is," said Ned grimly.

"Then you've been spying, and it's not fair!" she pouted. "I thought it was a great surprise."

"The biggest surprise I ever had," retorted Ned.

"Let me explain. You see, I got to thinking about the price of that blessed blue gown, and I knew I could duplicate it for one quarter of the price. Miss Cassidy will come tomorrow and help me. And so, when Mrs. Brown came this morning and fell in love with it and wanted to buy it, why, I just let her do it. But I told her I was going to duplicate it, but she doesn't care, for she isn't going to wear it at the same places I shall wear mine. She said they were going to dine at the Humboldt. By the way, dearie, did you have a good time?" Cynthia got up and tucked her hand in his arm.

"Fine time," he said hoarsely. "Cynthia, dear, I don't mind about your changing the gown. You are such a darling! How am I ever going to make up to you for what you are to me?"

Cynthia smiled demurely.

"Well, the next time you dine at the Humboldt and see the Browns don't be jealous of me, Ned! Maybe Mrs. Brown just went there out of mischief to bewilder you with that blue gown. I told her you were going there tonight."

Hazel-Menthol Plasters

An effective, pain relieving plaster containing Menthol. Brings welcome relief in Lumbago, Rheumatism, Sciatica and other painful affections. Yard rolls $1.00; also 25c. size. Sold by druggists or mailed on receipt of price. Davis & Lawrence Co., New York. Samples mailed upon request, 5c. stamps.

Allen's Cough Balsam

an excellent remedy for Coughs, Croup, Asthma, Bronchitis, and such complaints. Keep it by you for an emergency.

Contains no harmful drugs.
Large, Medium and Small Bottles.
DAVIS & LAWRENCE CO., NEW YORK.

PONTIAC — A number of Clarkston citizens have subscribed stock to the amount of $20,000 for the establishment of a bank. Since the failure of the Jossman institution, the place has been without a bank. Many of the stockholders are those who lost heavily in the recent chash. Papers of incorporation have been forwarded to Lansing and as soon as they are returned the bank will begin business.

BAY CITY — Gilbert Valede, who was formerly highway commissioner of Monitor township, was before the circuit court on two indictments, charging malfeasance in office and larceny. He is alleged to have stolen fifty barrels of cement and $7.75 in cash. W. Alberts, highway commissioner of Portsmouth township is named in a third indictment. He is charged with illegal action in building roads and spending township money.

SAGINAW — Miss Susan Fauley, a resident of Saginaw, has been awarded one-fourth of the estate of $400,000 left by Charles E. Eastman, a timber operator who died in Seattle in 1910. A letter to the woman intended for mailing, but found in his effects was the point on which she was made part heir.

RAILROAD TIME TABLES.

Lake Shore & Michigan Southern Railroad.

Effective July 20, 1913

Going south

Station	315 a m	309 a m	331 p m	319 p m
Jackson	6 05	†10 20	12 10	5 [illegible]
Tecumseh	7 05	11 17	3 01	[illegible]
Adrian	7 30	11 30	3 40	
Toledo	8 30	12 35	4 15	10 10
Chicago	3 50	9 00		
Detroit	12 20		6 00	

Going north

Station	316 a m	312 p m	314 p m	318 p m	310 p m
Toledo	7 50	†12 01	11 30	6 30	$7 25
Detroit				5 00	5 55
Adrian		12 35	5 05	7 15	7 15
Tecumseh	9 09	1 01	5 35	8 00	8 12
Jackson	10 15	2 00	6 10	8 55	9 45

G. J. Zirhn, Ticket Agent

DUNDEE BRANCH.

Going west

Station	429 a m	425 a m	421 p m	427 p m	419 a m
Adrian	†6 10	†8 15	†1 30	†5 05	$8 15
Tecumseh	7 30	9 20	4 02	5 35	9 10
Addison	8 20	10 15	4 57	7 05	10 10

Going east

Station	432 a m	428 a m	431 p m	434 p m	420 p m
Addison	†9 37	†10 35	†2 20	†7 15	$7 50
Tecumseh	10 23	11 25	4 25	8 05	8 40
Adrian	10 50		5 30	8 30	9 35
Chicago	5 00				

* Daily.
$ Sunday only.
† Daily except Sunday.

DETROIT, TOLEDO & IRONTON

Going South

Daily except Sunday

Station	1 a m
Detroit	8 00
Ridgeway	10 33
Tecumseh	10 45
Adrian	11 30

Going North

Station	2 p m
Adrian	3 30
Tecumseh	4 10
Ridgeway	4 20
Detroit	7 05

F. S. Bell,
Ticket Agent

FOLEY KIDNEY PILLS
FOR BACKACHE KIDNEYS AND BLADDER

PATENTS

TRADE-MARKS and copyrights obtained or no fee. Send model, sketches or photos and description for FREE SEARCH and report on patentability. [illegible] years experience. Send 2-cent stamp for NEW BOOKLET, full of patent information. It will help you to fortune. READ PAGES 11 and 12 before applying for a patent. Write today.

D. SWIFT & CO.
PATENT LAWYERS,
303 Seventh St., Washington, D. C.

THE ORIGINAL LAXATIVE COUGH SYRUP
KENNEDY'S LAXATIVE
CONTAINING HONEY AND TAR

FEELING LIVER-ISH This Morning?
TAKE
Black-Draught
Stops [illegible] Constipation
A Gentle Laxative And [illegible]izer
For sale by All Druggists.

EARLY RISERS
The famous little pills.

We promptly obtain U. S. and Foreign
PATENTS
Send model, sketch or photo of invention for free report on patentability. For free book, How to Secure Patents and TRADE-MARKS write to
C.A.SNOW & Co.
Opposite U. S. Patent Office
WASHINGTON D. C.

FOLEY KIDNEY PILLS
FOR RHEUMATISM KIDNEYS AND BLADDER

My Mamma Says - It's Safe for Children"
CONTAINS NO OPIATES
FOLEY'S HONEY and TAR
For Coughs and Colds

[illegible] the World.

Two little girls were playing "house" with their dolls and having a lovely time. A little seven-year-old boy watched their play laughingly for awhile and then said: "Ain't you kids got no use for a father?"

THE TECUMSEH HERALD

SIXTY-SECOND YEAR NO 88. TECUMSEH, MICHIGAN TUESDAY NOVEMBER 4 1913 WHOLE NO 4260.

ROYAL TAILORING

Allows you to Pay Less and Dress Better than on other Tailored Clothes.

Overcoats and Suits

$18 - $45.

HEESEN & HEESEN.

WE NOW HAVE A BRAND OF

OLEOMARGARINE

which is said to be in a class by itself. With every pound we give a capsule of coloring with which you can make it just the color that pleases you.

Ask for

CHURNGOLD

Remember we have

Extra Select Oysters.

EAT THE BEST.

F. D. AVERY

PHONE 39.

I Represent Some of the

Best Fire Insurance Companies

Doing business in the State of Michigan, also the

Michigan Mutual Cyclone, Tornado and Windstorm Insurance Co. of Hastings.

MRS. G. R. GILLESPIE,

Fire and Tornado Insurance.

Farmers Talk Like This:—

"I Want 100 lbs. More SalTone—I Never Had Stock do so Well Before"

Another farmer said: "I just killed my hogs for my meat and there was no worms to be found, and their livers were clear and fine." Still another said: "My hogs did fine and I also tried SalTone on an old heavy mare and she got slick and fat."

SALTONE

The Wormicide for Stock

The Great Stock Conditioner

At first we thought SalTone was about the same as all other so-called "Worm Destroyers and Conditioners," but we soon learned our mistake. We learned it was far better, and that we could get right behind it with our

"Do-All-That-is-Claimed-or-Money-Back" Guarantee

We have not yet had a single dissatisfied customer. If you have farm animals you should feed SalTone—the great medicated salt, the wormicide and conditioner for all live stock.

F. C. DAVIS

TECUMSEN, MICHIGAN.

GREAT

FUR SALE!

On Friday and Saturday,

Nov. 7th and 8th, we will have on sale $10,000 worth of Furs from one of the largest and most reliable Fur Manufacturers in the country. The assortment includes Sets, Separate Muffs and Scarfs and Ladies' Fur Coats in all the most desirable Furs from the cheapest to the best. This lot together with our own large stock, we will place on sale Friday and Saturday at prices way below their regular values.

DON'T MISS IT. You can save many dollars on any piece of fur you may intend buying this winter by attending this Great Sale. These are all first grade Furs. Our own guarantee together with the Manufacturer's goes with every purchase.

Final Clean-up Sale of

LADIES' TAILORED SUITS

Beginning Wednesday, November 5th.

and continuing until all are sold, we will put on sale the balance of our stock of Suits at Final Clean-Up Sale Prices. THINK WHAT THIS MEANS TO YOU! We are giving you the opportunity to buy your suit in early Novembkr at January prices. They can't last long at the prices we quate, so come eorly.

All $30.00 aud $35.00	Suits go at	$16.50	All $19.75 and $20.00	Suits go at	$10.75
All 25.00	Suits go at	13.75	All 15.00	Suits go at	9.75

One small lot of Last Spring Suits, regular $25.00 and $30.00 values, go at $4.95.

Sale of

Men's Underwear

We are closing out several lines of Men's Underwear, including four lines of Staley's Wool Two Piece and Union Suits and the balance of our stock of Wool Overshirts at following prices:

One lot Men's Shirts, Drawers and Overshirts, $1.25 to $2.00 qualities, go at 79c garment

One lot Men's Union Suits, $2.50 and $3 qualities, 1.89 suits

Beginning Wednesday, Nov 5.

Sale of

Ladies' Corsets

We are dropping several styles of Corsets from our stock and offer them at following prices. Brand new corsets but styles we do not wish to carry.

Regular $1.00	Corsets go at	69c
" $1.50	" " "	98c
" $2.00	"	$1.29
" $3.00	"	1 79

Beginning Wednesday, Nov. 5.

Sale of Millinery

Three special lots of Trimmed Hats great values at

$1.98, $2.98, $3.48, each.

Special prices on Children's Hats.

Beginning Wednesday, Nov. 5,

Sale of

Ladies' Coats

We have made three extra special lots of Coats, Great Values at $10, $15 and $20.

Let us show you.

Beginning Wednesday, Nov. 5.

Sale of

Party Gowns

Our entire stock of Silk and Chiffon Party Gowns at special low prices for balance of this week

Beginning Wednesday, Nov. 5

Sale of

Wool Dress Goods

Fifty pieces of Wool Dress Goods from our regular stock.

Goods that sold at $1.00 and $1.25 the yard all go at 69¢ the yard.

Beginning Wednesday, Nov5

THE WEBSTER ANDERSON CO.

TECUMSEH, MICHIGAN.

PROGRESSIVES ARE FACTOR

This Vote Will Determine Jersey Election, It Is Believed.

New York, Nov. 3.—The campaign for the election of a governor of New Jersey, a complete set of members of assembly and eight out of twenty-one senators, closes today with both the Republican and the Democratic campaign managers confident of victory.

Outside of the part which the national administration plays in the campaign, politicians are not shutting their eyes to the fact that the extent of the showing to be made by ex-State Senator Everett Colby, the Progressive party candidate, will be one of the determining factors in the contest. The Democrats are convinced that the more votes Mr. Colby gets the better it will be for Mr. Fielder's changes, going on the theory that the Progressive vote will be Republican anyway.

PREDICTS BIG MITCHEL LEAD

Sulzer Says Fusion Candidate Will Have 125,000 Majority Over McCall.

New York, Nov. 3.—Wm. Sulzer says that Mitchell will win by at least 125,000. The ex-governor in a prepared statement says:

"Mr. Mitchel's election by at last 125,000 next Tuesday is a result which was made possible only by the exposure of Tammany misgovernment by honest administration at Albany. If I had not defied Boss Murphy when he sought to control my acts as governor, the election of Murphy's lackey, McCall, to the mayoralty would now ot be a foregone conclusion."

Asthma and Air.

Most cases of asthma are the result of a bad atmosphere. The catarrh has extended down from the nose and throat into the bronchial tubes and set up a spasm, which is the source of this distressing malady. No asthmatic can afford to keep his windows closed. Whether by day or night, he needs a liberal supply of fresh air.—From "Nervous Breakdowns."

WILSON POLICY ON TRUSTS IS SHOWN

Attorney General's Brief in Harvester Case Gives Light.

Washington, Nov. 3.—Persons who have been seeking light on the policy of the Wilson administration toward the dissolution of industrial corporations accused of having violated the Sherman anti-trust law will find it in a brief which Attorney General McReynolds will file with the United States district court at St. Paul in the final argument of the suit to dissolve the International Harvester company. In the suit against the $140,000,000 harvester company, Mr. McReynolds insists that the court shall order things in such a way as to bring about a dissolution in fact as well as in theory.

"I order that the plan may establish a condition in honest harmony with the law, it is imperative that it shall disintegrate the business of the principal defendant in such a manner that no two of the disintegrrated parts shall be acquired by or come under the control of companies, having common stockholders or companies otherwise under common control or influence."

This request by the attorney general is interesting not only as reflecting his views toward the proposed dissolution of the harvester "trust," but as indicating what his attitude is likely to be in seeking the dissolution of the United States Steel corporation.

India's Chutney.

Twenty varieties of chutneys are made in India, mostly of mangoes, tamarinds, pineapples and mixtures.

Truth.

Some people seem to think that truth, like rubber, will go farther if they stretch it.—Youth's Companion.

SUFFRAGISTS HEAD TOWARD MILITANCY

Mrs. Arthur M. Dodge Says Boycotting Points Way.

Washington, Nov. 3.—Mrs. Arthur M. Dodge, president of the National Association Opposed to Woman Suffrage, is out with an attack on Dr. Anna Howard Shaw, the head of the suffrage movement in America, because of Dr. Shaw's recent threat to boycott congressmen and other representatives of the people who refuse to pledge themselves to work for woman suffrage. Mrs. Dodge says:

"Disregarding any question of fitness for office they prefer to have in state and national legislatures, their own creatures so long as these creatures, regardless of anything else, follow the hysterical and unreasonable demands of suffragists.

"Here then for the first time, the suffragists frankly admit their position and expose their real creed. Their motto is to succeed at any cost, to force the government to adopt heir views whether these views be right or wrong.

"The situation in the United States today is a repetition of what happened in England. Immediately prior to the era of bomb throwing and arson in that country."

Legend of the Sun and Moon.

One day in China, so the legend runs, the sun asked the moon if she couldn't go out at night. The moon answered very sternly: "No. You are a young lady, and it would be improper for you to go out after dark." Then the sun said, "But the people keep looking at me when I go out in the daytime." So the moon told her to take the golden needles that she wore in her hair and stick them into the eyes of people when they stared at her. This is the reason why no one can look at the sun without pain.

TURNIP CHASING MARSHALL

Vice President Will Probably Run Across It in Arizona.

Washington, Nov. 3.—A huge Indiana turnip is following Vice President Marshall around the country via parcel post. The turnip weights five pounds, and is traveling in mail pouches in its natural state, just as it was dug from the ground back in Indiana, except for an identification tag tied on the turnip top.

The turnip reached the vice president's office in the capitol. It was sent by William H. Bush from R. F. D. No. 5, Columbus, Ind. The vice president's office force redirected the tag and sent the turnip hurrying out to Arizona, where the vice president and his wife will visit.

PERU EDITOR SELLS PAPER

A. L. Bodurtha, Prominent Republican, Disposes of Interest in Journal.

Peru, Ind., Nov. 3.—Arthur L. Bodurtha, for twenty-two years editor and proprietor of the Peru Evening Journal, has disposed of his interest in the paper to J. Ross of Woodring, son of W. A. Woodring, the senior member of the firm owning the Journal.

Mr. Bodurtha has been prominent in Republican politics in the Eleventh congressional district for many years. J. Ross Woodring has been city editor on the Journal for some time.

Dies of Fractured Skull.

Newcastle, Ind., Nov. 3.—Jasper Morgan, sixty-four years old, a farmer living near here, died as the result of a fractured skull, sustained when he was thrown from a hay wagon.

Blustery.

"What's the matter with that fellow over there on the corner, who is purple in the face and is waving his arms like a windmill?"

"Oh, that's Blobbins in an argument. He's evidently trying to make somebody take what he considers the common sense view of a situation."—Birmingham Age-Herald.

THERE IS A

CLOTHCRAFT

SUIT or OVERCOAT

To Fit a Man Just Like You.

Yes, we can fit you in

Clothcraft All-Wool Clothes.

There is a Clothcraft Suit or Overcoat in our stock that's just your size and style. Your price, too, if you've been paying anywhere between $10.00 to $21.00. We have fitted and pleased hundreds of men of varying sizes and tastes. Whether you are tall, short, stout or slim, there are special Clothcraft models made especially to take care of you. If you are just the average or near it, our regular cut suits will fit you with little or no alterations.

Try our Store for Men's Underwear.

The White Cat Union Suits

with the best closed crotch made.

McCANN BROS.

One Price Clothiers. Store open every evening.

Hallowe'en

Just look over our Hallowe'en Goods. We have them all right.

We give Brown Trading Stamps. Ask for them.

E. J. PETERS & CO.

PHONE 200

See Us Now

We have a good line of Dolls and Doll Cabs

Story Books, Drawing books for Boys and Girls

See our Window for Pictures

for 10c

Fsne Line China and Crockery just received.

Ida B. Chase.

68° Gravity Gasoline

Is Good Gasoline.

Elight Oil

Does not Smoke the Chimney.

Try it and be Convinced.

D. L. Whitenack & Co.

Probable.

Jones (just introduced)—"I suppose you don't remember me, but I was once a witness against your side in a certain trial, and I remember that you cross-examined me with the greatest courtesy." The Lawyer—"Is that so? Perhaps your testimony was not material."—Puck.

It Seemed to Her.

A peddler with horse and wagon was going through our street. The peddler was loudly calling his wares, while nobody seemed to pay any attention to him. Thoughtfully Jeannette, aged two and a half years, turned and said: "Mamma, what is that man singing to his horse for?"

THE TECUMSEH HERALD

GERTRUDE A. STACY, ESTATE
FRANK S. TURNER PUBLISHER
SUBSCRIPTION RATES

IN LENAWEE COUNTY
One year, payment in advance [illegible]
One year, payment after three months [illegible]
OUTSIDE LENAWEE COUNTY
One year, payment in advance [illegible]
One year, payment after three months [illegible]
There will be no deviation from above Rates

Entered in the postoffice at Tecumseh, Mich., second class mail matter

Telephone No. 36

$100 REWARD, $100

The readers of this paper will be pleased to learn that there is at least one dreaded disease that science has been able to cure in all its stages, and that is Catarrh. Hall's Catarrh Cure is the only positive cure now known to the medical fraternity. Catarrh being a constitutional disease, requires a constitutional treatment. Hall's Catarrh Cure is taken internally, acting directly upon the blood and mucous surfaces of the system, thereby destroying the foundation of the disease, and giving the patient strength by building up the constitution and assisting nature in doing its work. The proprietors have so much faith in its curative powers that they offer One Hundred Dollars for any case that it fails to cure. Send for list of testimonials.

F. J. CHENEY & CO., Toledo, O.
Sold by all Druggists, 75c.
Take Hall's Family Pills for constipation. adv.

The hen can not understand what the duck saw in the drake to admire.

For Children there is Nothing Better

A cough medicine for children must help their coughs and colds without bad effects on their little stomachs and bowels. Foley's Honey and Tar exactly fills the need. No opiates, no sour stomach, no constipation follows its use. Stuffy colds, wheezy breathing, coughs and croup are all quickly helped. For sale by all druggists of Tecumseh. adv.

Better is the laughter of children in the house than the gaiety of many social gatherings.

Pain in Back and Rheumatism

Torment thousands of people daily. Don't be one of these sufferers when for so little cost you can get well rid of the cause. Foley Kidney Pills begin their good work from the very first dose. They exert so direct an action on the kidneys and bladder that the pain and torment of backache, rheumatism and kidney trouble is soon dispelled. For sale by all druggists of Tecumseh. Adv.

If we put a price tag on ourselves somebody will expect to buy at a greatly reduced figure.

BIRMINGHAM, ALA. F. L. Willis suffered greatly from asthma and bronchitis. He writes: I got no relief until I took Foley's Honey and Tar Compound. In entirely removed those choking sensations and never failed to produce easy and comfortable condition of the throat and lungs." For sale by all druggists of Tecumseh. Advt

You can't blame a boy for getting tired when he knows where the fish would bite.

A Maker of Health.

A good honest medicine like Foley Kidney Pills gives health to many families. Mrs. O. Palmer, 655 Willow St., Green Bay, Wis., was seriously ill with kidney and bladder trouble. Mr. Palmer writes: "My wife is rapidly recovering her health and strength due solely to the use of Foley Kidney Pills." For sale by all druggists in Tecumseh.

The man who is guided only by his doubts, is bound for a very doubtful end.

More Bottles Sold Each Year.

It is easy to understand why an increasing number of bottles of Foley's Honey and Tar Compound is sold yearly. Thos Verran, 286 Edward St., Houghton, Mich., gives an excellent reason when he writes: "Foley's Honey and Tar Compound has always proven an effective remedy, quickly relieving tickling in the throat, and stopping the cough with no bad after effects. For sale by all druggists of Tecumseh. adv

Looking inward gives you mental strabismus, a peevish personality and an ingrowing disposition. Look out.

Nervous and Sick Headaches

Torpid liver, constipated bowels and disordered stomach are the causes of these headaches. Take Dr. King's New Life Pills, you will be surprised how quickly you will get relief. They stimulate the different organs to do their work properly. No better regulator for liver and bowels. Take 25c. and invest in a box today. Recommended by C. A. Wright & Son. adv.

Occasionally man can be judged by the company he keeps away from.

Saved His Foot

H. D. Ely, of Bantam, O., suffered from horrible ulcer on his foot for four years. Doctor advised amputation, but he refused and reluctantly tried Bucklen's Arnica Salve as a last resort. He then wrote: "I used your salve and my foot was soon completely cured." Best remedy for burns, cuts, bruises and eczema. Get a box to-day. Only 25c. Recommended by C. A. Wright & Son. adv.

It's all right for you to see through your friends. But if you help the public do the same thing, pretty soon you won't have any friends to see through.

COMING

UNITED DOCTORS SPECIALIST

Will Make Their Regular Visit—

TO TECUMSEH, BARRETT HOTEL, FRIDAY, NOV. 7

Hours 10 a. m. to 8 p. m.

Remarkable Success of These Talented Physicians in the Treatment of Chronic Diseases

The United Doctors, licensed by the State of Michigan for the treatment of deformities and all nervous and chronic diseases of men, women and children, offer to all who call on this visit, consultation, examination and advice free of charge.

These doctors are among America's leading stomach and nerve specialists and are experts in the treatment of chronic diseases of the blood, liver, stomach, intestines, skin, nerves, heart, spleen, kidneys or bladder, rheumatism, sciatica, diabetes, bed-wetting, [illegible], leg ulcers, weak lungs, and those afflicted with long-standing, deep seated chronic diseases that have baffled the skill of other physicians, should not fail to call. Deafness has often been cured in sixty days.

According to their system no more operations for appendicitis, gallstones, tumors, goiter, piles, etc. By their method these diseases are treated without operation or hypodermic injection. They were among the first in America to earn the name of "Bloodless Surgeons," by doing away with the knife, with blood and with pain in the successful treatment of these dangerous diseases.

If you have kidney or bladder troubles bring a two ounce bottle of your urine for chemical analysis and microscopic examination.

Worn-out and run-down men and women, no matter what your ailment may be, no matter what you have been told, or the experience you have had with other physicians, settle it forever in your mind. If your case is incurable they will tell you so. Consult them upon this visit. It costs you nothing.

TRIST PLANNED BY PROVIDENCE

Groom Will Not See Bride's Face Until Wedded.

FOLLOWER OF STRANGE SECT

Prominent Throat Specialist, with two Names, to Marry Pretty Widow He Has Never Seen—Says His Wedding Has Been Planned by Providence.

Philadelphia, Nov. 3.—After one of the strangest courtships on record, Mrs. Marion C. Arnett, a pretty widow of this city, will marry a man she has never seen and whose face she will not look upon until after the wedding ceremonies. He is Dr. Francis W. Hartley, a prominent throat specialist of Baltimore. He has never seen his bride.

After courting the widow for several months by mail and telephone, the specialist received his answer over the long distance telephone with the request that they arrange an immediate meeting. Dr. Hartley was unwilling and so it was agreed that they should not see each other's face until after they are married.

Will Hide Her Face.

In accordance with the specialist's wishes, Mrs. Arnett will hide her pretty face behind a heavy black veil until after the second ceremony. Two services are necessary because the doctor has two names, his real one being James H. Hellyer. He assumed the other when he represented his foster father, a former specialist of that name in this city.

Dr. Hartley says that he does not want to see his bride's face until after they are married, because their wedding was planned by providence. The doctor says that his faith in providence is strong enough to take a chance. He is a member of a religious sect whose members "live by faith." He is one of the best known of their preachers.

A Cuban friend of Dr. Hartley's advertised for a wife. Mrs. Arnett answered the advertisement, but the wife seeker was compelled to go to Cuba without making a proposal of marriage. The specialist then took up the courting. The wedding is to take place within a week or two.

[illegible] a Man.

"John," she said, "I have an awful pain in my right side. I'm afraid it's appendicitis."

"Are you sure?" he replied, without looking up from his paper.

"John," she wailed a moment later, "it's getting worse."

"Is it?" he asked, still interested in the sporting page.—Chicago Record-Herald.

HOUSEKEEPERS Must be Watchful

For great efforts are being made in this vicinity to sell baking powders of inferior class, made from alum acids and lime phosphates, both undesirable to those who require high-grade cream of tartar baking powder to make clean and healthful food.

The official Government tests have shown Royal Baking Powder to be a pure, healthful, grape cream of tartar baking powder; of highest strength, and care should be taken to prevent the substitution of any other brand in its place.

Royal Baking Powder costs only a fair price per pound, and is cheaper and better at its price than any other baking powder in the world.

AMUSEMENTS

"BUSY IZZY."

What the Adrian Telegram says of George Sidney in "Busy Izzy:"

George Sidney, the always popular "Izzy" and his merry company came to Adrian last night and delighted a smashing big audience at the Croswell with his funny stunts, good music, dancing, choruses, scenery, costumes, and in fact everything that goes to make up a modern, up-to-date production. Sidney seems to grow better as he grows older. He is the same funny little man, bringing a laugh every time he appears on the stage. And Carrie Weber is just as winsome as ever, helped out by a company of pretty girls and brilliant costumes.

Dick Hume, one of the best comedians on the road is still with Mr. Sidney and of course kept everybody laughing. He is a wonder in his line. And then there are others, all up-to-snuff people, who aid Sidney in making the production a "go." Plenty of good music comes along during the action of the "play" among the best being the automobile chorus.

Sidney can always be counted on to give your money's worth in fun and he did it in Adrian last night, as he has many times before.—Adrian Telegram, Nov. 21, 1912.

Mr. Sidney and his excellent company will be the attraction at the BRADLEY OPERA HOUSE, next TUESDAY, NOVEMBER 11. It is advisable to make early arrangements for your seats.

WILL DISCUSS MANY ISSUES

Suffragist Meeting at Peoria Will Plan for Future in Politics.

Peoria, Ill., Nov. 3.—Illinois suffragists, victorious in their fight for the ballot, will gather here Nov 6 to discuss the problems confronting them. The meeting will be the forty-fifth annual convention of the Illinois Suffrage association and the first since the passage of the woman suffrage law. Some of the subjects to be discussed are as follows: The responsibility of the elective franchise, the machinery of practical politics, organization for the efficient use of the ballot, the power and responsibility acquired by women through the elective franchise, the civic obligations of the women of Illinois, the relation of legislative power to social and economic problems, the relation of the vote to everyday life, political parties and platforms, nominating, campaign, and election methods; political machines and bosses and remedies for legislative evils.

The general topic of discussion will be "The Responsibility and Use of the Ballot." Three hundred delegates and the same number of alternates are expected to attend.

One Law Against It.

"There ought to be a law against aviation," said the humane citizen.

"There is one," replied the cold blooded man. "The law of gravitation is continually interfering with it."—Washington Star.

"CLEOPATRA"

The story of "Cleopatra the Egyptian Queen" was presented Monday evening at the Opera House in a most thrilling manner, showing the wonderful workings of the moving picture art.

To those who were acquainted with the history of this Queen of Egypt, and the spell she held over Mark Anthony, it was of intense interest. In the death scene of Anthony one could almost hear his words to Cleopatra as he murmured:

"I am dying, Egypt dying,
Ebbs the crimson life tide fast
And the dark plutonian shadows
Gather round me at the last.
Let thine arms oh Queen enfold me
Hush thy sobbing, bend thy ear,
Listen to my heart's deep secrets
Thou and only thou should hear."

And when Cleopatra presses the asp to her bosom and urges it to do its work quickly, let the wife of Anthony "should be the first to steal the kiss that 'tis my heaven to have." One is held spell bound until the curtain drops.

DR J. A. SCIBERT'S LECTURE.

Monday, Nov. 10, 7:30, Dr. J. A. Seibert of Adrian will deliver his lecture "Mediterranean Isles and Cities", at the Baptist church. With the aid of the lantern he will show over 100 views taken on his journey through that historic sea. Price 25 cents.

A Sunset In Scotland.

It was a sunset of strange tints that evening, a background of clouds of deep violet tipped with crimson. The sky, of the very palest blue, had been turned by the brightness of the sun into a lake of silver, in which floated small fleecy cloudlets of brilliant rose pink, like islets floating in a crystal sea. The rays of the sun behind the purple clouds threw long shafts of dazzling brightness, which tipped the dark background with silver as the sun kisses the petals of a daisy. Every peak in the long range of mountains on the west was rose tipped, but the highest of them all towered clear and cone shaped in the distance, glistening in a shimmering mantle of silver and pale blue, as if the sky had wrapped it round its own cerulean color.—"A Garden of Spices," by A. Keith Fraser.

Do We Dodge Death?

Can we mortals always be trusted to do the right thing? The fear of death is general. Life is sacrificed every hour because the rules of health are not obeyed. Death is the one great monster of dread and from whom all flee. Yet how many safeguard their living in such a way as to avert his coming? The rules of health are violated because of the immunity we feel, but finally the penalty must be paid. No argument is needed to enforce the lesson. Everybody knows it. The rules of right living are clear, explicit. Vice, intemperance, wrong living, overeating as well as overdrinking, continue to pay their tribute to the undertaker and the graveyard.—Leslie's.

A Chance.

Husband—My colleague is the most insatiable man I ever saw. He wants everything he sees. Wife—Can't you introduce our daughter to him?—London Mail.

COMMERCIAL TECUMSEH SAVINGS

STATE SAVINGS BANK

A STRONG CONSERVATIVE STATE BANK

Its record for responsibility and good service rendered to its customers is the basis upon which this bank invites your business.

3% interest paid on Savings Deposits and on Certificates of Deposit. Interest compounded twice yearly. Deposits from $1.00 up welcomed.

Safety deposit boxes for safe keeping of valuables $1.50 per year.

J. H. SMITH, President. L. G. NORTH, Vice President. GUY E. NEMIRE, Cashier.

A RECOMMENDATION BY THE GOVERNOR

To the People of the State of Michigan

Greetings:

On Thursday and Friday, November 6 and 7, 1913, the Michigan Association for Prevention and Relief of Tuberculosis holds its meeting at Kalamazoo. It is estimated that in the United States 160,000 persons die each year of tuberculosis. This appalling loss of life should awaken an interest in every American citizen. A large part of this loss is preventable. Mayors of cities and Presidents of villages should send delegates to this important meeting at Kalamazoo. It is hoped that Michigan will take advantage of this great meeting in order to learn how best to conserve human life.

WOODBRIDGE N. FERRIS,
Governor.

REGULATIONS AFFECTING COLLECTION OF THE TAX.

Washington, Nov. 1.—The Treasury Department last night issued regulations affecting collections at the source of income. Its synopsis follows:

"Normal tax of one per cent is to be withheld at the source where the income originates.

"All persons, firms, organizations, etc., having the receipts, custody, disposal or payment of annual income profits or gains, are required to withhold tax, except as exempt by law.

"The following income is exempt from the normal tax of one per cent, being withheld at scource:

"Dividends on capital stock or from net earnings of corporations and like organizations that pay the normal tax of one per cent on its net income.

"Proceeds from life insurance contracts, except annual interest payments in excess of $3,000.

"Income of individuals which is not fixed or certain, such as income of farmers, merchants, agents compensated on commission basis, lawyers, doctors, authors, inventors and other proffessional persons with no fixed annual income.

"The value of property acquired by gift, bequest or descent.

"Interest upon the obligations of the United States or its possessions, or a state or any political subdivision thereof. Salary of President and federal judges. All salaries paid by a state, county, or municipality including salaries of public school teachers.

"The normal tax not to be withheld until such time as total payments of an annual income exceeds $3,000 then the tax is required to be withheld on the amounts of the total payments, unless claim for exemption is filed with withholding agents.

"Persons liable for the normal tax of one per cent may claim from withholding agent or collector of internal revenue, benefit of a deduction of taxes, interest and other items as provided by law.

"Withholding agent not required to withhold the normal tax of one per cent until on or after Nov. 1 and then only on amounts accruing on and after Nov. 1, 1913, when in excess of $3,000.

"Persons subject to the normal tax when absent from the United States or physically unable to make returns required by law, may under certain conditions appoint agents to act for them.

"The penalty for false or fraudulent statement, intent to defraud, is a fine of not exceeding one year, or both."

LEON R. TAYLOR

The Third Governor of New Jersey Since March 2 Last.

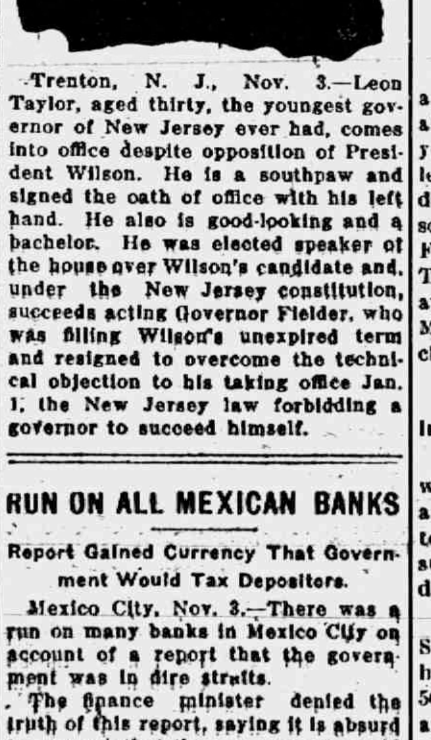

Trenton, N. J., Nov. 3.—Leon Taylor, aged thirty, the youngest governor of New Jersey ever had, comes into office despite opposition of President Wilson. He is a southpaw and signed the oath of office with his left hand. He also is good-looking and a bachelor. He was elected speaker of the house over Wilson's candidate and, under the New Jersey constitution, succeeds acting Governor Fielder, who was filling Wilson's unexpired term and resigned to overcome the technical objection to his taking office Jan. 1, the New Jersey law forbidding a governor to succeed himself.

RUN ON ALL MEXICAN BANKS

Report Gained Currency That Government Would Tax Depositors.

Mexico City, Nov. 3.—There was a run on many banks in Mexico City on account of a report that the government was in dire straits.

The finance minister denied the truth of this report, saying it is absurd to suppose that the government would be capable of an action contrary to the elementary principles of political economy. The Mexican government, he added, is anxious to get the support of foreign capital and would not do any thing to increase foreign complications which would be the result of taxing bank deposits as almost all the banks here are controlled by foreign capital.

ORDER EASTEN STAR

About 60 of the O. E. S. boarded the 1:01 train Saturday afternoon for Manchester in response to an invitation from the Manchester Chapter. They were met at the depot by a committee from the order and were most cordially greeted. After a short social visit the meeting was called to order and the visiting chapter conferred the degree on two candidates.

At 5:30 a most bountiful banquet was served after which the company assembled again and a fine program was given consisting of music, both vocal and instrumental, and recitations. As the hour of departure drew nigh, the visiting members expressed their delight with their royal entertainment and the fraternal greetings of the order were exchanged with a hearty goodwill.

Missionary Entertainment

The Home Missionary Society of the M. E. church gave a fine entertainment last Thursday evening, which they showed the work being done by their society.

Mrs. Waring gave a lecture on the subject pointing out, by map the various schools and hospitals under their supervision the better to illustrate the work, the members in costume representing the various branches, came in upon the scene. Emigrants were represented by Misses Lane and Russell, Nurse, Mrs. Skinner, Deaconesses, Mrs. F. Temple, Mrs. E. M. Lewis; colored girls, Mrs. B. Hurry, Mrs. S. E. Austin, poor whites, Mesdames McCoy, field Misses [illegible]vens and Snyder. the Indian, Mrs. Ira Rogers. Each party had a dialogue or a song, suitable to their department. The Indian made a most touching appeal to all. As a closing scene Mrs. Alfred Wright President of the Home Society and Mrs. John McIntyre, Pres. of the Foreign society appeared. Mrs. Wright draped in the national flag Mrs. Mc Intyre carrying the Bible and Cross addressing the audience they told how both were working for the same cause.

Mrs. Warings lecture was given in a very forceful manner and her moving living, illustrations helped to present the subject in a clear understanding way.

ANCIENT SCHOOL-BOOKS DISCOVERED

Professor Langdon of Oxford, England, who is spending some time at the University of Pennsylvania has discovered that one group of the famous Nippur tablets stored at the university are in reality the oldest schoolbooks known to exist. They show that the children of the ancients learned much that the boys and girls of to-day have to study. According to these tablets the children of 4,200 years ago were taught arithmetic, geography, history and grammar just like the children of to-day. The multiplication tables are remarkably distinct, and in plain numerals show the the incontrovertible fact that three times one are three and five times one are five. On one tablet the schoolboy had been given a lesson in phonetic signs corresponding to the shorthand of modern times. The Summerians, the authors of these tablets at the Pennsylvania University, also invented the use of writing syllables and combining them into words, being the first step toward the alphabet.—The Christian Herald.

THE IMMGRANT IN OUR LAND

Sunday Evening Lectures at the Baptist Church

Is he an asset or a liability? That depends on the immigrant, the American citizen and the church. The immigrant in our midst presents a great national and religious problem.

Are you aware that at this present hour the greatest human migration of all ages is on? Are you aware that it is to our land? Are you interested in hearing the problem discussed? Very well — then come to the Baptist Church on Sunday evenings.

Below you will find the list of subjects

Nov. 9—The Greatest Human Migration in History.

Nov. 16—Why Does the Immigrant Come to Our Land?

Nov. 23—How Does the Immigrant Affect Our National Character?

Nov. 30.—What Shall We Do for the Immigrant?

"If our country is to remain true to her original aims, and advance along the line of her first development, she must see to it that the leaven of the Gospel of Christ leavens the whole lump of her vastly increasing population."—Henry VanDyke.

JEREMIAH PACKARD

The passing away of Jeremiah Packard occurred Monday morning at 4:30 after a lingering illness of several years. He was 80 years of age and leaves to mourn his loss his widow, a daughter Mrs Lottie Biggins and four sons Oscar and Adelbert of Tecumseh, Fred of Detroit and Bert of Clinton. The funeral will be held Wednesday at 2 o'clock in the lecture room at the Methodist church Rev. Whitney officiating. Burial in Brookside cemetery.

Mrs John Cook of Tipton was calling on friends in town Monday.

Wm Wright and wife of N. Dakota, who are visiting relatives in and around Tecumseh, went to Clinton today for a visit. They expect to start on their homeward trip Wednesday.

The Friends Quarterly meeting held Saturday and Sunday at their church here was quite largely attended, some 50 visiting Friends being in attendance. The meetings of Saturday were quite interesting with several short talks and choice music. Sunday morning regular preaching service with Rev. Hobson of Lupton in the pulpit. A testimony meeting followed by a missionary meeting in the afternoon and evening service conducted by Rev. Hobson closed the meeting. The next meeting will be held at Raisin Center in February.

PRESERVE THIS AD FOR FUTURE REFERENCE

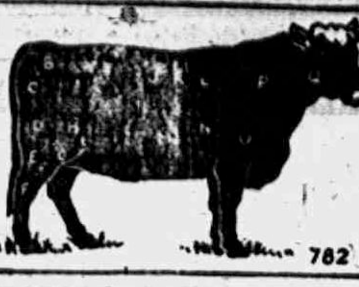

OUR NEXT ILLUSTRATION WILL BE MUTTON

FORE-QUARTER BEEF.

Section J Fore ribs, considered best for roasting, makes fine steaks.
Section K Middle ribs, four in number, for rib-roasting.
Section L Chuck ribs, second quality of roasts and steaks.
Section M Brisket, for corned beef, mincemeat and soups.
Section N and O Shoulder-piece, for stews, soups and hashes.
Section P Neck, for consommes, soups, mincemeat, etc.
Section Q Cheek, good roaster.

Headquarters for Fore-quarter and Hind-quarter Beef.

Clark's Market.

'Phone 158.

K C
25 OUNCES FOR 25¢
BAKING POWDER
JAQUES MFG CO
EVERY CAN GUARANTEED

Cut the Cost of Living!

A plate of hot biscuits or muffins, a fresh, home-baked cake, a loaf of brown or nut-bread, rescues any meal from the commonplace, and more expensive things are never missed.

With K C, the double acting baking powder, good results are doubly certain. There's economy too, in the cost of K C.

HERE IS THE ANSWER

to many perplexing questions,

DO IT ELECTRICALLY

It is cheaper, easier, better, always ready and never tired. Electric Flat Irons, Fans, Vacuum Cleaners, Washing Machines, power Motors, Ventilators, Ozonators, Heating and Cooking appliances, toasters, curling irons, heating pads in place of hot water bottles, and hundreds of other things besides light; consult us, we will be pleased to help you

DO IT ELECTRICALLY

THE TECUMSEH ELECTRIC COMPANY.

Ailing Skin

Eczema, Psoriasis, Dandruff, Pimples, skin troubles of any kind—WASH THEM AWAY with

D. D. D. Prescription for Eczema

This mild wash will bring you instant relief from that awful itch. Prove it with a 50c bottle. We guarantee the regular $1.00 size bottle to end your distress and begin your cure or your money back. D.D.D. Soap helps, too; ask us.

B. J. PULVER

SHOOK OFF DEATH.

Ordeal Through Which Archdeacon Stuck Once Passed.

Archdeacon Stuck, who climbed Mount McKinley, the great American peak, once had his life saved in a most extraordinary way.

Late one evening, while exploring in the arctic regions, he was unlucky enough to fall through the ice into the water on his way back to camp. He was accompanied by an Eskimo boy in charge of a sledge and a team of dogs, and the boy soon had him out again, but as the thermometer was then about 70 degrees below zero the possibility of saving his life seemed very remote. He was wet through, of course, and before a fire could have been got well alight the chances were that he would have frozen to death.

The resourceful boy thought of a better plan than that. The explorer was already scarcely able to move, but the boy took one of the dogs out of the traces and forced the archdeacon to take its place. Then he lashed the unfortunate man's legs until he was compelled to run, applying his whip mercilessly every time the archdeacon showed signs of flagging.

In this way the boy kept him moving rapidly toward their camp, and by the time they reached it the terrible languor of death that had threatened to overcome the archdeacon had been shaken off.—Pearson's Weekly.

SOOTHING STEINITZ.

Pathetic Scene After Lasker Had Beaten the Old Master.

For thirty years the late William Steinitz beat every player who ventured to oppose him and was at last beaten by a mere youth. I had prophesied that his hour had come, writes Robert J. Buckle in the Chess Amateur, and at Hastings the moment he saw me he rushed in with a redhot attack. "How dare you say Lasker would beat me?" he almost screamed in response to my outstretched hand and attempt at a smile of welcome.

Lasker had actually beaten him, as I had foretold. The crowd looked on for a row. We were in the dining room of the Queen's—a score of masters present. I took his arm and led him outside.

"You had no right to say it," he cried, "and I demand an explanation." He continued to protest until we had reached a quiet corner. "Why did you say it—why did you say it?" he repeated shrilly.

I waited till he had blown off steam, then "Because you were sixty," I said. That softened him. He examined me with his innocent blue eyes.

"A man of twenty-two," I continued, "after a hard day's play is fresh next morning. A man of sixty-two is still brain fagged. You were giving the odds of forty years. It was too much."

Real Thing In Settlement.

"What did the old man settle on the young couple when his daughter married?"

"Himself."—Baltimore American.

Our Classified [illegible]

Ladies Shampooing, Manicuring and [illegible] Residence On [illegible] street, or will call at your home. Mrs. [illegible] Hunt. Phone [illegible]

FOR SALE—I keep on hand in large quantities Rubber Roofing as good as there is on the market for the same price as others and put it on free of charge. Guarantee in from 5 to 8 years. Also have roof paint in 1 gal. and 10 gal lots. Jas. W. Owen.

FOR SALE—Carload of potato crates steel bound at Tecumseh Handle Factory. Adv.

FOR SALE Single harness, good driving horse 5 yrs. old, surrey and single buggy nearly new, also good work team cheap. Tecumseh Garage Adv.

LOST—A boys red sweater. Finder please leave at Robt. McClelland's. adv.

HIGHEST price paid for old paper, books, rubber, rags, scrap iron and metals. D. Ghertner, Tecumseh. Phone 352. 1 mo. 10, 21, adv.

House and lot for sale on east Logan street, will be sold cheap if taken at once. Enquire of Mrs. A. G. Heideureich. 2t adv.

HOUSE for rent enquire at Belcheis' Shoe Store. 10 mo, 31 day, adv.

The Largest Magazine in the World

TODAY'S MAGAZINE is the largest and best edited magazine published at 50c per year. Five cents per copy at all newsdealers. Every lady who appreciates a good magazine should send for a free sample copy and premium catalog. Address, TODAY'S MAGAZINE, Canton, Ohio.

A Shine In Every Drop!

Black Silk Stove Polish is different. It does not dry out; can be used to the last drop; liquid and paste one quality; absolutely no waste; no dust or dirt. You get your money's worth.

Black Silk Stove Polish

is not only most economical, but it gives a brilliant, silky lustre that cannot be obtained with any other polish. Black Silk Stove Polish does not rub off—it lasts four times as long as ordinary polish—so it saves you time, work and money.

BLACK SILK
LIQUID STOVE POLISH

Don't forget—when you want stove polish be sure to ask for Black Silk. If it isn't the best stove polish you ever used—your dealer will refund your money.

Black Silk Stove Polish Works, Sterling, Illinois.

Use Black Silk Air Drying Iron Enamel on grates, registers, stove-pipes, and automobile tire rims. Prevents rusting. Try it.

Use Black Silk Metal Polish for silverware, nickel, tinware, or brass. It works quickly, easily, and leaves a brilliant surface. It has no equal for use on automobiles.

PARKER'S HAIR BALSAM
A toilet preparation of merit.
Helps to eradicate dandruff.
For Restoring Color and Beauty to Gray or Faded Hair.
50c. and $1.00 at Druggists.

Coal for the Kitchen

Is a new coal we are selling It is purposely for kitchen stoves, is highly recommended and burns clean with no ash or soot.

The price is $5.00 per ton delivered.

We want you to try some. Please 'phone us at once and we will send you a bushel **FREE**.

L. E. TEMPLE & CO.

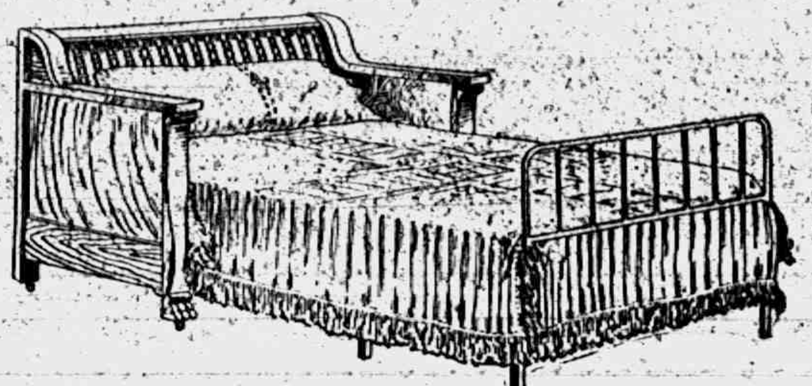

Thorobed

A Perfect Sofa-Bed and Wardrobe.

A five foot sofa by day and a six foot bed by night. **Thorobeds** will wear a lifetime and are the most Comfortable and Sanitary bed made. They are

Simple in Construction

and easy to operate.

Let us explain and demonstrate why the **Thorobed** is the best made.

Guy E. Belding

Furniture and Undertaking

THE ONLY WAY!

There is but ONE way—and the ONLY way to provide for the future welfare of yourself and your family—and that is the SAVING way.

Just as hard work and perseverance is the ONLY way to success—so, thrift, economy and saving, is the ONLY way to Opportunity and Wealth.

The moment that you realize that a SAVINGS ACCOUNT is the only way to independence and contentment, then—and only then—are you on the RIGHT way.

The Lilley State Bank,
Tecmseh, Michigan.

FURNITURE
That "Fits the Home"

Every home demands different furniture. Let us help you select just the furniture you want. Our stock is large and will meet demands of both home and pocket book.

For baby we recommend a

Foster "IDEAL" Crib

the original safety crib. No matter what antics baby performs he can't fall out or climb out, or poke his head through between the spindles. Another feature—the sides will slide up and down noiselessly. Ask for a copy of our Free Crib Book.

Baby Safe

Mother Sure

E. Service & Son

Having discontinued my Premium offers I will now give a

4 % Discount

On all cash purchases except for Sugar.

C. M. GILBERT

Beautifies a Room-

LADIES' DRESSES

We have just opened a Beautiful Assortment of Dresses.

For Room Rugs, Carpets and Linoleums

SEE US.

Fred Rosacrans & Sons.

A New Lantern

Is the proper thing to begin the winter season with. See the BIG BARGAIN in our window,

50c for a
COLD BLAST LANTERN

We also have the NUSTYLE and LITTLE GIANT the Latest in LANTERNS.

ANDERSON BROS.

Phone 91 GROCERS Macon Phone

LOCAL AND PERSONAL

NOTICE

All copy must be in the composing room of this office by 9:30 a. m. Tuesdays and Fridays and all advertising matter before 4 o'clock p m. Mondays and Thursdays.

Leon Broas has gone to Albion for a short visit.

Mrs. John Linton is in Chicago for a two weeks' visit.

Mrs John Stewart and two children were in town Friday,

Mrs. Fred Aylesworth was a Manchester visitor Saturday.

Fine switches made and cut hair and combings bought at the milliner store of Miss Hough

L. C. Hayden has the state agency for the National Oxymeter.

Mrs. Frank Fisher of Tipton, was a Tecumseh visitor Saturday.

Purnell Lowe of Ridgeway was in town for the Hallowe'en dance.

Miss Bertha Whaley left for Pontiac Sunday for an extended visit

Baked beans for sale every Saturday at Hays City Bakery. adv.

Mrs. Ann Reed of Britton, was a business caller in town Saturday.

Maynard Mulvany is home from Ypsilanti for a visit with his parents.

Mr. and Mrs. E. D. Chilson went to Ann Arbor Friday for a few days visit.

Mr. and Mrs. Wesley Pennigton of Macon were shopping in town Saturday.

Mrs H S. Waring and son Lester were in Onsted Saturday with relatives

Don't forget to look at the yellow label on your paper, and then remember the Herald office.

Mrs. J. C. Fiske and daughter Ruth of Clinton were Tecumseh visitors Friday.

Allan McNeil has been visiting his brother Earl in Kalamazoo for several days.

Mrs Will Mobbs and daughter Albertine were weekend visitors in Manchester,

Mr. and Mrs, R. J. W. Bowen were in Adrian Friday, Mr. Bowen being on jury.

Have your clock cleaned at Gaston's. adv.

Miss Laura Freese of Clinton attended the Hallowe'en party Thursday evening.

Mrs. G. R. Newsome and Mary Ellen were weekend visitors in Clinton with relatives.

Misses Anna and Augusta Birschgesner were calling on friends in town Saturday.

Mrs. Bert Hoadley and two children of Adrian have been visiting relatives here for several days.

Mrs. Mary Staulter came Saturday from Toledo to visit her son Jack Staulter and family.

Mrs, Mary Cook was a passenger for Clinton Saturday for an over Sunday visit with relatives.

New line of Gloves, 50c. to $2 00.
J. M. Jones & Son.

Mr. and Mrs. Chas Benedict were guests of their son Leon and wife in Detroit for the weekend.

Mr. and Mrs' Aaron Taylor of Adrian came Saturday morning for the Friends' Quarterly meeting.

Mrs. Chas. Culbertson of Ridgeway was in town Saturday enroute to Manchester with the Eastern Stars.

Mrs. Frank Clarkson went to Detroit Saturday for a weekend visit with her son Dwight and wife.

Mrs. El Haud who has been visiting relatives in town for a few days left for her home in Homer Saturday.

See our new Hats and Caps.
J. M. Jones & Son,

Misses Alice Lowe and Bonnie Brown were down from Onsted for the dancing party Thursday evening.

Mrs. Ella Snell was a passenger for Jackson Friday night called by the serious condition of the little grandson.

Mrs, John Smith of Adrian, who has been visiting her son, Willis Smith and wife left for her home Saturday.

Mrs. N, A. Howland was a passenger for Jackson Friday to visit her aunt, Mrs. H. Richards and other relatives.

Mrs. Truman Crossman, who has been in Butler, Ind., attending the wedding of an aunt, returned home Saturday.

Rev W. B. Hartzog was a business caller in Arian Monday.

Mr. and Mrs. Eugene Rosacrans spent Sunday in Clinton.

Miss Anna Mitchell spent Sunday with her parents in Holloway.

Miss Metta McKinney was home from Detroit for an over Sunday visit.

A. S. VanWinkle and wife entertained Miss Jones of Ypsilanti over Sunday.

Mrs. M Josie Cook came down from Clinton Saturday and called on friends,

Miss Alice Warren of Detroit was the guest of friends in town for the weekend.

Mrs. B. A. Heesen left for Elkhart, Ind., Monday, called by the illness of a relative.

Mrs. J Cheever has gone to Morenci where she will spend the winter with relatives.

Mrs. Chas, McDermott of Adrian was the guest of her mother Mrs. Wm Jordan Friday.

Mrs Ira Webster of Adrian was the guest of her sister Mrs. Ed. Pangle last week.

Ernest Coller of Detroit was a week end visitor with friends in Clinton and Tecumseh.

SAUERKRAUT at Clark's Market. Phone 158. adv.

Mr and Mrs. Lee Pattison and children were guests of friends in Adrian for the week end.

Misses Myra White. Nealie Coller and Gertrude Kriedler called on Clinton friends Sunday.

Underwear — 2-Piece and Union Suits. J. M. Jones & Son.

Miss Ethel Bronson was home from Brooklyn over Sunday with her mother Mrs. R. Putnam.

Don't miss buying some of those fine home made candies at the Baptist Church Fair, Nov, 5.

Regular meeting of Rebekah lodge, No 333, Friday, Nov 7. Nomination of officers and supper.

Mrs. Thos Shurtz and daughter Mildred were guests of Adrian relatives Thursday and Friday.

Gaston's for that Alarm clock that is guaranteed to wake you up adv.

Will O. Osborn of Jackson came Saturday to see his sister, Mrs. A. C, Bryan who has been quite ill for several weeks.

Miss Pearl Austin, who had been visiting Miss Bertha Whaley for several days, returned to her home in Pontiac Sunday.

A large delegation of the Order Eastern Stars went to Manchester on Saturday by invitation of the Manchester order.

Miss Marie Bramble who has been spending a number of weeks with her grandparents at Spring Lake, returned home Saturday.

1847 Rogers Bros. Silverware, new patterns at Gaston's. adv.

Mr. and Mrs. Charles Smith of Grand Rapids, came Saturday for a visit with Mr. and Mrs. Alva Waring and other relatives.

The Methodist ladies will serve a Chicken Pie supper Nov. 20, at the church parlors. They will also hold an Apron sale at this time

David McWilliams and wife were weekend visitors in Toledo with Mr. and Mrs, Thompson. Mrs. Thompson is a neice of Mrs. McWilliams.

Supt. and Mrs Reed were in Blissfield Wednesday and attended the banquet given by the Senior and Junior girls to the football team.

Mr. and Mrs. Albert Alverson of Holland, who have been visiting Mr. and Mrs. A. Brazee left for their home today. Mr. Alverson is a brother of Mrs Brazee

New line of Boy Scout Books at Gaston's. adv.

Mrs. Chas. Ruthruff and daughters Dorothy and Elizabeth came down from Jackson Saturday and visited at the home of her brother B. J. Pulver and family, the young lady who has lately come to stay with them being the chief attraction.

"And it came to pass that after he had advertised his goods, there came unto him great multitudes from all regions round about and did buy of him. And when his competitors saw it they marveled among themselves, saying, How be it that this man is busy while we loaf idly about our doors? And he spoke unto them, In this fast age it is easier for a camel to enter the eye of a needle than for a man to flourish without advertising."

TO-NIGHT!

AT THE ROYAL

Essanay Western Drama, "THE TENDERFOOT SHERIFF"; Lubin Industrial Picture. "COFFEE INDUSTRY IN JAMAICA"; Comedy, "ZEB ZACK AND THE ZULUS."

WEDNESDAY, NOVEMBER 5., Kline Eclipse Feature, "THE MONG FU-TONG." A Sensational Picture. 5c. TOO ALL.

Cabbage for Sale.

I have a stock of first-class Holland Cabbage, and owing to the weather. those who desire to purchase must get them at once. Price right.

JOHN B. SMITH.

ATTENTION ! GRANGERS !

Please keep Friday night, Nov 14 an open date.

Grange Banquet that night.

Best time ever!

Don't forget date, November 14

Invitations will reach you in a few days. Secretary.

Mrs. Lyle Gibson and daughter of Clinton visited in Tecumseh Saturday.

Mrs Comfort Chase and sons, Harry and Stanley were guests of relatives in Manchester over Sunday.

Special communication of Tecumseh Lodge, No. 69, F. & A. M., Friday evening. Nov. 7, at 7 o'clock,

Mr. and Mrs. Eugene Newton of of Jackson were over Sunday guests of Mr and Mrs. Fred Bailey

Miss Orpha Olds who has been visiting her sister in Jackson for a few days returned home Saturday.

Miss Mary Beth McAdams of Clinton. was an over Sunday guest at the home of her brother, W, P. McAdams

Mrs. Samuel McClure of Erie, Pa., is the guest of her mother Mrs. M. Smeltzer and other relatives and friends.

We call attention to the display Ad of Albert Clark on the second page of this issue. Call and see him,

Regular meeting of K. of P. lodge Thursday evening, Nov 6. Work in second rank followed by lunch and smoker.

Miss Jennie Harris returned home from Ann Arbor Saturday having been in attendance at the State Teachers' Association

H. O. Noble, who has been visiting his son Charles at the home of Bert Lawrence and wife, returned to Clayton Friday.

Mrs. Dale Hodges is reported as doing nicely at the present time, and hopes are now entertained of her speedy recovery.

Mrs. Will Jones of Morenci, who has been visiting her sister, Mrs. James Silver for several days, returned to her home today.

Mrs, John Mahaney entertained Mesdames W. F Pocklinton, Charles Sloan and Guy Slater of Adrian Friday. They came over by auto

Gold Mesh Bags at Gaston's. adv.

James Geehan was a passenger for East St. Louis Sunday, where he was called by the death and for the funeral of his sister, Kate Geehan.

Miss Grace Carter who has been visiting Mr. and Mrs. George Sanford for the past week. left for her home in Lake Odessa Monday morning.

Messrs. J. J Freeman, Richard Mead, Will Eccles and Fred Akirich left the first of the week on a hunting trip, going to Hubbard's Lake.

Regular meeting Tecumseh Grange No 166, Friday evening, Nov. 7. Program and business of importance to be discussed that will interest every member.

James Riley was in town over Sunday with Mr and Mrs. Chas. Deery, from Sedalia, Mo., where he is located as salesman for the Adrian Fence Company.

Born to Mr. and Mrs. Andrew Hiler of Defince, O., a son Mrs Hiler was formerly Miss Agnes Riley, a former Herald employee. The little one lived but 2 days.

Orville Webber who has been in Huntley. Montana, for a number of weeks, returned home last week. In the spring he expects to move his family on a farm he has purchased in that vicinity.

Mrs. Guy E. Belding received a telephone message Monday afternoon from Napoleon saying her father's house was burning, with little hope of saving it. Mr. and Mrs. Belding at once left for Napoleon in their auto and found that the house was burned to the ground. Most of the contents were saved below stairs, but the winter supplies in the cellar and some things in the upper rooms were destroyed.

WHAT THE CLUBS ARE DOING

WIT AND WISDOM

Mr and Mrs. J. E Waring assisted by Mr. and Mrs Albert Waring very pleasantly entertained the Wit and Wisdom Club last evening at the home of Mr. and Mrs J. E Waring.

Dr. H. R Conklin was leader for the evening and the following program was given:

Violin Solo—Duaine Service.
Paper—"Science against Disease." Dr. L. G. North
Song—"Bones of the Human Body." Mr. and Mrs C. A Slayton, Mr. and Mrs W E. Slayton, Miss Alice Wimple
Violin Solo—Duaine Service.
Paper—"Place of Bacteria in the Cubie of Life." Dr. H. R. Conklin
Roll Call—"Sunshine Items"

The members of the Club are indebted to Drs. North and Conklin for the interesting and instructive papers given, also to Dr Conklin for the microspic views.

Refreshments of ice cream and cake were served after which a guessing game was enjoyed.

A vacancy in the membership was filled by the election of Mrs. Edith Lamkin

The next meeting will be held Nov. 17th at the home of F. J Rector,

MONDAY CLUB

The regular meeting of the Monday Club was held in their rooms Monday afternoon,

There was a good attendance and a very interesting hour was spent in listening to the Federation reports The report from the County federation held in April was presented in a very pleasing manner by Mrs. Floyd E. Ager. This was followed by an extensive report of the State federation by Mrs. J. W. Cupples giving a fine idea of the work done at that meeting. The meeting then adjourned to meet at same time and place Nov 10

JOLLY SIXTEEN

The Jolly Sixteen were entertained Hallowe'en night by Mrs. Lavern Barret. Ten games of progressive pedro were played. The prize winners were Mesdames Lester Rogers and Albert Clark Hallowe'en decoraions were used in abundance and made a very fine appearance. A dainty luncheon followed the games. The next meeting will be at the home of Mrs. Wm. Powell who will be assisted in entertaining by her daughter Mrs. Oscar Lidke.

G. A. R.

Owing to the number of other attractions in town Monday night, there was not as large attendance at the open meeting of the G. A. R. as could be desired, nevertheless a very interesting program was given. Rev. Hewitt gave a very fine address, his theme being handled in a most masterful manner. Mrs. R. S. Moore gave a most charming solo, and Mrs. John Collins a very pleasing recitation. The company then departed quite pleased with their meeting.

POTATOES.

I will deliver nice eating potatoes, free from scab, from either sand or black ground, in 5-bushel lots or more at 75c per bushel.

John S. Temple.

CHICKEN PIE DINNER

Baptist annual chicken pie dinner and supper at the K. of P. hall Wednesday. November 5, also Fair. Don't fail to be there,

Menu for Dinner
Chicken Pie Mashed Potatoes
Bread and Butter Squash
Cranberries
Pickles Celery Pie Cheese
Coffee
Price 25c.

Menu for Supper.
Beef Loaf Creamed Potatoes
Cabbage Salad
Warm Rolls Brown Bread & Butter
Pickles Jelly Celery
Coffee and Cake
Price 20c.

Mrs. S. J Kerr left for Detroit this morning to visit friends for a week or more.

Mrs. James Mason was a visitor at the home of H. C. Daniels and wife Monday.

The Florence Weld Guild will have a bake sale in the east room of the Coller House Saturday afternoon beginning at 2 o'clock.

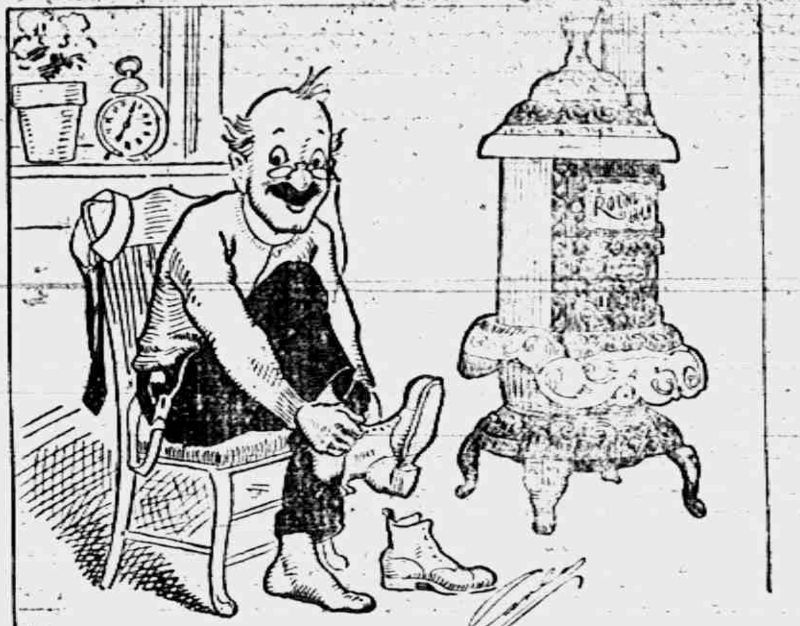

No fires to build – It's a *genuine ROUND OAK STOVE.*

Satterthwaite Bros.

Manhattan

4 in. Lump

If you use soft coal and have never tried Manhattan Lump you are loosing money. We have increased our sales from 4 cars a year to 2 cars a month, because Manhattan Lump is a free burning coal. free from smoke and soot and burning up to a white ash. You will find it the best coal for the money you have ever used. We sell it for **$4.50** the ton delivered. Try a load and see for yourself.

Worth
Looking
Into

Ohio and Minnesota

Have already had their first fall of Snow. Is it not time for you to buy your

RUBBERS

for winter will soon be here.

Don't Delay any longer.

Buy them NOW

We have the Mishawaukee Bill Band, the kind that gives you satisfaction in every way. Come in and let us fit you.

The Spayde Shoe Co.

TECUMSEH, - MICH.

WE HAVE A CAR OF

SCRANTON

CHESTNUT HARD COAL

On track to-day. Better get what you want. We are unable to get this Coal fast enough on account of car shortage and the demand for this quality.

Moore Bros.

will be [illegible] over J. J Belcher's [illegible] every day excep the 3rd Tuesday of each month

S. P. HOSMER,
OPTICIAN

A. C. AYLESWORTH,

Licensed Auctioneer, Real Estate, Stock and General Salesman

Will attend all sales in city or country, at reasonable rates.

Headquarters and all dates made Herald office.

Dental Parlors

W. D. REED, D. D. S.

Chicago St. Tecumseh.

Crown and Bridge work Aluminum Silver and Rubber plates and all of the specialties known to modern dentistry. Gas or vitalized air administered

Office over Avery & Co's store

Dental Parlors
of
E. D. BROWN, D. D. S.

Filling, Crown, Bridge and platework Local and complete anaesthetics administered for painless extraction. Office over the 5 & 10c store. Phone 192.

C. M. Cooley,

Licensed Auctioneer.

R. F. D. No. 4 Manchester. 15 years successful experience in Jackson, Washtenaw and Lenawee Counties, also practical farmer.

Bell Telephone Clinton exchange.

Rates Reasonable and Satisfaction Guaranteed

HUERTA TO JAIL MANY SUSPECTS

Prominent Men Soon to Feel Dictator's Hand.

ARE CHARGED WITH PLOTTING

Officers Who Were to Have Accompanied Diaz to Japan Also Are Ordered Taken Into Custody—Foreign Ministers Confer with Lind—American Envoy to Leave on Wheeling.

Vera Cruz, Nov. 3.—There is an undercurrent of excitement in this port and the indications are that there will soon be some sensational arrests. It is again hinted that the government has knowledge that certain prominent men were involved in a plot to overthrow the present regime and that those will be taken into custody.

The gunboat Tacoma is in trouble at the mouth of the harbor. On the night of the flight of Felix Diaz from the city he was first transferred from the Wheeling to the Tacoma and later to the Michigan. During the excitement the propellors of the Tacoma became entangled in the cables and she has not yet been released, although divers have been at work nearly all the time.

Transferred to Liner.

The facts concerning the transfer of Diaz from the United States warships to the Ward liner Esperanza are as follows:

When the Michigan left the harbor it was supposed that she had started on a short practice trip, but it was afterward discovered that she had steamed to meet the Esperanza, which had left Progreso. When the ships met Diaz was transferred to the Ward liner and proceeded to Havana.

The officers who were to have accompanied Diaz on his mission to Japan have been ordered arrested and returned to Mexico for trial. Orders have been issued also that they must make a full account of the funds which were issued to them for the trip.

Confer With Lind.

The ministers of Germany, Russia and Norway spent the night on the German warship Hertha von Hintze. The statement is made that the purpose of their visit to Vera Cruz was one of inspection to the German ships, but it is known that the real purpose of their visit was to have a conference with John Lind concerning the troubles of Mexico.

There has been some talk about the ministers being on a hunting trip, but the weather here is altogether too hot for anything of that kind.

Mr. Lind will leave here on the Wheeling as soon as the other squadron reaches port.

Philippine Embroidery.

Children under ten years of age make some of the most beautiful and delicate samples of embroideries in the Philippines. Almost every design of Philippine embroidery shipped contains drawnwork which is its chief attraction, putting it in a class by itself, and Filipino workers have developed this part of their designs to a high degree of excellence.

HAPPY WOMEN.

Plenty of Them in Tecumseh, and Good Reason for It

Wouldn't any woman be happy,
After years of backache suffering,
Days of misery nights of unrest,
The distress of urinary troubles,
When she finds freedom.

Many readers will profit by the following.

Mrs. Sarah E. Austin Pearl St., Tecumseh, Mich., says: "I suffered from distressing symptoms of kidney complaint for more than a year. When some one told me that Doan's Kidney Pills were good in such cases I got a supply at Wright & Son's Drug Store. They helped me immediately and I continued using them until I have had no need of Doan's Kidney Pills or any other kidney medicine since. I can still recommend them highly."

For sale by all dealers. Price 50 cents. Foster-Milburn Co., Buffalo, New York, sole agents for the United States.

Remember the name—Doan's—and take no other. adv.

Study those things that displease you and avoid them in your treatment of others. This is merely the familiar golden rule in a little different shape.
Chas. S. Kay.

Wouldn't Make Them Better if They Could.

The makers of Foley Kidney Pills know that they have absolutely the best combination of curative and healing medicines for kidney and bladder ailments and urinary irregularities that it is possible to produce. That is why Foley Kidney Pills are the best medicine for the purpose you can buy. For sale by all druggists of Tecumseh. Adv.

You can generally tell what a fellow has been used to at home by the way he kicks at things away from home.

Nearly Every Child Has Worms

Paleness, at times a flushed face, unnatural hunger, picking the nose, great thirst, etc., are indications of worms. Kickapoo Worm Killer is a reliable, thorough medicine for the removal of all kinds of worms from children and adults. Kickapoo Worm Killer in pleasant candy form, aids digestion, tones system, overcoming constipation, and increasing the action of the liver. Is perfectly safe for the most delicate children. Kickapoo Worm Killer makes children happy and healthy. 25c Guaranteed. Try it. Drug stores or by mail Kickapoo Indian Medicine Co., Philadelphia and St. Louis. Recommended by C. A. Wright & Son. adv

Nearly every man would like for his boy to be something else when he grows up.

A Consumptive Cough

A cough that bothers you continually is one of the danger signals which warns of consumption. Dr. King's New Discovery stop the cough, loosen the chest, banish fever and let you sleep peacefully. The first dose checks the symptoms and given prompt relief. Mrs. A. F. Mertz, of Glen Ellyn, Iowa, writes: "Dr. King's New Discovery cured a stubborn cough after six week's doctoring failed to help." Try it, as it will do the same for you. Best medicine for coughs, colds, throat and lung troubles. Money back if it fails. Price 50c & $1.00. Recommended by C. A Wright & Son. adv.

The truly patient man is he who asks the young father about his baby—and then stays and listens to the avalanche of words.

TECUMSEH MARKETS

CORRECTED OCT. 28 1913

Wheat	90— 88
Flour per bbl	4 60 5 20
Rye	60
Corn (ear)	40
Oats	39
Beans	2 50
New Potatoes	80
Butter	30
Eggs	27
Lard	14
Tallow	
Fowls (live)	10—12
Springers	12
Roosters	06
Ducks spring	12
Geese	
Turkeys	16
Hay	10 00—12 00

WEATHER OBSERVATIONS.

Taken by United States weather bureau in Washington, D. C.

	Temp.	
New York	49	Clear
Albany	44	Cloudy
Atlantic City	46	Clear
Boston	44	Clear
Chicago	56	Cloudy
St. Louis	52	Clear
New Orleans	60	Clear
Washington	40	Clear
Philadelphia	50	Clear

Weather for Tomorrow.

Illinois, Indiana, Lower Michigan, Wisconsin and Iowa—Fair and colder.

Invitation Declined.

"As Shakespeare says," remarked Cassidy, who was fond of airing his "book larnin'," "what's in a name?"

"Well," replied Casey, "call me wan that Oi don't like an Oi'll show ye."—Exchange.

Fair Warning.

He—I shall speak to your father to night. How had I better begin? She—By calling his attention to the statutes governing assault, manslaughter and murder. Papa is so impulsive, you know.

STATE OF MICHIGAN, County of Lenawee, ss.

Probate Court for said County

At a session of the Probate Court for the County of Lenawee, holden at the Probate Office in the City of Adrian, on the 18th day of October, in the year one thousand nine hundred and thirteen

Present: Hon. HARRY L. LARWILL, Judge of Probate.

In the matter of the estate of BLANCHE M. HAYDEN, Deceased.

On reading and filing the petition of Levi J. Hayden, administrator upon the estate of said deceased, alleging that the funeral expenses and debts of said deceased and the expenses of administration thus far incurred have been fully paid, and praying that his final administration account may be allowed and for such other order and decree as to this Court shall seem proper.

It is Ordered That Monday, the 10th day of November, next, at nine o'clock in the forenoon, be assigned for the hearing of said petition.

And it is further Ordered, That a copy of this order be published in the TECUMSEH HERALD, a newspaper printed and circulating in said County of Lenawee, for three successive weeks previous to said day of hearing.

HARRY L. LARWILL,
(A true copy) Judge of Probate
E. I. LARWILL, Register of Probate.

STATE OF MICHIGAN, County of Lenawee ss.

Probate Court for said County.

At a session of the Probate Court for the County of Lenawee holden at the Probate office in the City of Adrian on the 23rd day of October, in the year one thousand nine hundred and thirteen.

Present: HON. HARRY L. LARWILL, Judge of Probate.

In the matter of the estate of Levi L. Bowen, deceased,

On reading and filing the petition of Fredrick B. Wood, administrator, etc., upon the estate of said deceased, alleging that the funeral expenses and debts of said deceased and that expenses of administration thus far incurred have been fully paid and praying that his final administration account may be allowed and for such other order and decree as to this Court shall seem proper.

It is ordered, That Monday, the 24th day of November next, at nine o'clock in the forenoon be assigned for the hearing of said petition.

And it is further Ordered, That a copy of this order be published in the TECUMSEH HERALD a newspaper printed and circulating in said County of Lenawee for three successive weeks previous to said day of hearing.

(A true copy) HARRY L. LARWILL,
Judge of Probate.
E. I. LARWILL, Probate Register.

TWO CANDIDATES

John Purroy Mitchel and Chas. S. Whitman in Stage Center

Photo by American Press Association.

New York, Nov. 3.—At Tuesday's election the foremost figures to be actually voted are John Purroy Mitchel for mayor and Charles S. Whitman for district attorney. Mitchel is on the fusion Progressive and Hearst tickets, while Whitman is on all leading tickets, including Tammany's

ROYAL DIFFERENCES FIXED

Kaiser's Son-in-Law Assumes Government of Brunswick Duchy.

Brunswick, Germany, Nov. 3.—The government of the duchy of Brunswick, which has been without a reigning duke since 1884, was assumed by the young prince, Ernst August of Cumberland, the Kaiser's son-in-law.

The differences between the two princely families of Hohenzollern and Guelph have thus been settled for the new duke, in a declaration, promised unswerving loyalty to the German empire and emperor and to the federated rulers of Germany. He thus implicity, although not actually, renounced his pretentions to the throne of the kingdom of Hanover annexed to Prussia in 1866 when it allied itself with Austria against Prussia.

TILLMAN FAVORS LYNCHING

South Carolina Senator Opposes Governor Cole L. Blease.

Spartanburg, S. C., Nov. 3.—Senator Benjamin R. Tillman has always favored lynching for assailants of women, he declares in a letter received by the Spartanburg Herald. In the letter which was called forth by former United States Senator John L. McLaurin's withdrawal from the race for governor and announcement that he was done with politics forever, Senator Tillman discusses various phases of the South Carolina political situation.

He vigorously assails the political doctrine of Governor Cole L. Blease.

GIVES AWAY $300,000 FARMS

John Stewart, Lumber King, Distributes Part of Estate to Heirs.

Aurora, Ill., Nov. 3.—John Stewart, lumber king, reputed to be Kane county's wealthiest resident, has given away farm lands in Kane and Dupage counties valued at almost $300,000. Three Aurorans were the beneficiaries. John Stewart, Jr., son of the State Senator Thomas Stewart, got the Stewart homestead at Campton, consisting of 1,200 acres and a fine farm residence; Mrs. J. S. Watson, wife of Dr. Watson, a 250 acre farm at LaFox valued at $42,500; Mrs. John Alexander, wife of President Alexander of the Alexander Lumber company, a 250 acre farm at Wheaton, valued at $42,500.

Illinoisans Seeing Country

Aurora, Ill., Nov. 3.—Three Aurora motorcyclists, George Rees, Archie Murray and Charles Barnes, are making a 2,000-mile sightseeing trip through Indiana, Illinois, Kentucky, Tennessee and the Virginias.

Are the Fly and Mosquito Dangerous?

The fly, with spongy feet, collects the invisible germs of diseases, spreads them over our food and poisons us with typhoid and cholera. The mosquito with its bite injects into our veins malaria and yellow fever. The bacteria of consumption, or grip, are everywhere present for us to breathe into our lungs. The blood which flows through our veins and arteries is our protection. It should contain healthy red and white blood corpuscles—capable of warding off these disease germs. Dr. Pierce's Golden Medical Discovery is a blood medicine and alterative made entirely without alcohol, a pure glyceric extract of bloodroot, golden seal, Oregon grape root, queen's root, mandrake and stone root, which has enjoyed a good reputation for over forty years. The refreshing influence of this extract is like Nature's influence—the blood is bathed in the tonic which gives life to the blood—the vital fires of the body burn brighter and their increased activity consumes the tissue rubbish which has accumulated during the winter.

"About forty years ago while in Newark, New Jersey, I had chills and fever," writes MR. MICHAEL MAGUIRE, of National Military Home, Kans. "I went to Kansas City and in the spring of 1877 the chills and fever returned. Doctors and everything I tried failed to do me good. Finally I saw Dr. Pierce's Golden Medical Discovery advertised. I took one bottle of it and the chills vanished. If about a year afterward I felt them coming back so I got another bottle and have never had any symptoms of fever or ague since. That is all of twenty years ago, for I had the chills about twelve years before I started to take 'Golden Medical Discovery.'"

M. MAGUIRE, Esq.

Dr. Pierce's Pleasant Pellets are for liver ills.

CORRESPONDENCE

BRITTON

Bert Boyce and Richard Millson left the first of the week for Florida where they expect to spend the winter.

W. S. Cavanaugh and Miss Elizabeth Sudborough attended the teachers institute at Ann Arbor Thursday and Friday.

Mrs. F. E. Morrell and Winnifred were in Tecumseh Thursday visiting friends.

Mrs. Wm. Pupard and son, Clifford of Dundee were visiting her father, I. N. Filbeam and family from Thursday until Saturday.

Misses Donna Exelby and Rena Underwood were home from Ypsilanti from Thursday until Sunday.

Mr. and Mrs. Chas. L. Brown visited over Sunday with relatives in Tipton.

Mrs. A. S Clement of Detroit was a guest of her son, Paul Clement and wife Saturday and Sunday.

Mrs. H. Martin was in Adrian Sunday visiting relatives.

Mr. and Mrs. Ernest Palmer and son Paul were visiting Mrs. Palmers parents, Mr. and Mrs. John Waldner of Ypsilanti Sunday.

Mr. and Mrs. Alf. Linn are entertaining their son and family Mr. and Mrs. Conrad Birdsall for a few days

Mr. and Mrs. Harry Temple returned from Freemont Ohio, Monday, Mrs. Temple and children having made a three weeks visit with her people.

I. N. Filbeam and George Allen were in Adrian on business Monday.

Mr. and Mrs. Fay Wiggins, Donna Exelby and Sam Gibson were in Ypsilanti Sunday. Miss Donna remaining there for school.

Mr and Mrs. Henry Karcher were over Sunday guests of their daughter in Detroit.

The Methodist Protestant church fair which was held here last Friday was a great success. They had a large attendance and over two hundred dollars was cleared.

There's nothing so good for a sore throat as Dr. Thomas' Eclectic Oil. Cures it in a few hours. Relieves any pain in any part. adv.

HOLLOWAY

The Dorcas class met with Mrs. E. S. Hoag Thursday with 18 members and two visitors present. A covered dinner was served between 12 and 1. In the afternoon the ladies busied themselves tying comfortables until 4 o'clock. Meeting was then called to order by the President Mrs. Carrie Whitmarsh. After a short business meeting the study of China was taken up with Mrs. H. E. Mitchell as leader. The visitors were Miss Sarah McWilliams of Owosso and Miss Edith Smith.

Sylvester Clark visited relatives in Toronto, Can., last week.

Mrs. George Riley is ill and under the care of Dr. Nixon.

Gertrude and Anna Forsythe were Adrian shoppers Saturday.

Mesdames B. D. Dibble and Earl Pocklington attended the Aid society at Wellsville Thursday.

Elmer Kuney has moved his family to Adrian and commenced work in the Wabash yards.

William Binns was in Adrian on business Saturday.

Chas Lewis of Somerset, Kentucky, was a guest at the Bellmeyer home Friday night and with his daughter Mrs. S. J. Wilson visited in Detroit Saturday.

Mrs. Chas. Pfund spent Wednesday with her uncle and aunt Mr. and Mrs. Herman Atwell of Palmyra.

K. G. Holloway, A. H. Lewis and Geo Pratt attended the K. O. T. M. M. rally held in Adrian Tuesday night.

C. A. Holdridge is in Grand Rapids taking treatments.

Harold Lossing of Adrian visited at Henry Cavill's last week.

Ira Wilson and wife had as Sunday guests her sister Mrs. Roy Bloomer and Misses Rose Stewart and Grace Jenkins of Adrian

Phila Vorhees resumed her studies at the Adrian High School Monday after two week's absence on account of illness.

Wm Binns and wife entertained Mrs. Lankford Johnson and son of Rome and Vera Hagerman of Adrian from Friday till Sunday night

Hazel Moore spent Saturday with Hamilton Moore and wife

Mrs Fred Behrens returned to her home in Grand Rapids Wednesday after a visit with her sister Mrs Wm. Waid.

Doan's Regulets cure constipation tone the stomach, stimulate the liver, promotes digestion and appetite and easy passages of the bowels. Ask your druggist for them. 25 cents a box. adv.

Woman loves a clear, rosy complexion. Burdock Blood Bitters purifies the blood, clears the skin, restores ruddy, sound health adv.

CLINTON

Miss Iva Mills of Birmingham visited her parents Saturday and Sunday.

Oley Blanchard of Albion spent Sunday at his home here.

Floyd Halladay was in Lansing Saturday visiting friends at M. A. C.

Milo Sell and Lester McCombs visited at the home of the former at Ogden Saturday and Sunday

Miss Bernice Blanchard returned to Ypsilanti Sunday after a few days visit with her parents.

Miss Inez Halladay of Lansing spent Saturday and Sunday at her home west of town.

Mrs. Frank Woodward is visiting her daughter, Mrs. Elmer Stettler in Adrian.

The ladies of the Congregational church will serve their annual chicken-pie supper in the church parlors, Saturday evening.

Miss Vivian Halladay returned Friday from a visit at Lansing and Jackson.

Miss Clara Martiny returned Saturday to Ionia, where she is teaching after a short visit at her home here.

Linn Weaver of Pontiac spent Sunday with his parents.

Wirt Rowland of Detroit spent Sunday with his mother

Roy Draper was home from Toledo over Sunday.

Miss Emma VanDeren spent the week end at her home in Adrian.

Rev. E. R. Latham returned Friday from Kansas City where he had been attending the National Congregational Association.

Miss Lucile Schenck returned Sunday from Grand Rapids where she visited friends.

The following teachers from here attended the Teachers Institute at Ann Arbor the latter part of the week; Superintend, Ochs; Miss Minnie Lowery; Miss Susie Bidwell and Miss Lillian Robison

Miss Ruth Schuler of Palmyra spent the week end at her home here,

L. A. Parsons was home from Ypsilanti over Sunday.

Will Lighthart of Jackson is visiting at the home of Charles Johnson.

Miss Freida Blatchford and Joe Laughlin were Jackson visitors Friday.

Harold Davis returned to Ann Arbor Sunday after a few days visit here

Ernest Coller of Detroit spent Sunday with Miss Catherine Haas.

Torturing eczema spreads its burning area every day. Doan's Ointment quickly stops its spreading, instantly relieves the itching, cures it permanently! At any drug store adv.

Are You Happy?

If you are it is safe to say that you enjoy good health, as it is impossible to be happy unless you are well. Noted physicians will tell you that bad stomachs and torpid livers are the cause of 95 per cent of all diseases.

For the past 42 years SEVEN BARKS has proved to be the unequalled remedy for all STOMACH, LIVER and KIDNEY troubles, and the greatest tonic and blood purifier known. It makes your digestion what it should be and keeps your entire system in good condition. Price of SEVEN BARKS is but 50 cents a bottle at all druggists. Money refunded if not satisfied. Address

LYMAN BROWN, 68 Murray St., New York, N.Y

EVERYBODY GETS JUSTICE

Woman Sentenced for Bigamy and Husband for Grave Robbery.

Forsythe, Mont., Nov. 3.—Mrs. Sarah Hughes-Elliott pleaded guilty to bigamy after a jury disagreed and was sentenced to two years in the penitentiary. Arthur Hughes, her first husband, pleaded guilty to robbing the grave of John Kernan, placing the body in his home and setting the place on fire. He also was sentenced to two years. His "widow" had identified the corpse as that of Hughes, who concealed himself in New York, and had tried to collect $5,000 insurance.

Thomas Elliott, who "married" Mrs. Hughes two weeks after the fire, and who was charged with the supposed murder of Hughes, was dismissed. Hughes and Elliott sat side by side during the trial.

SYMMES CASE IS DISMISSED

Prosecutor Finds Evidence Too Flimsy to Support Charge.

Holland, Mich., Nov. 3.—The case against Attorney Thomas J. Symmes, of Chicago, charged with attempting to bribe Prosecuting Attorney Osterhous, of Ottawa county, was dismissed in justice court.

Assistant Attorney General Crowley, who handled the case for the people, said he considered the evidence too flimsy and the charge so ridiculous that he requested that the case be dismissed.

Injured Woman Dies.

Saginaw, Mich., Nov. 3.—Mrs. Hazel Reid, twenty-two years old, who accidently shot herself a few days ago when she stumbled with a revolver in her hand, is dead in St. Mary's hospital.

A Case of Alibi

It Was Very Hard to Prove

By EDWARD L. WALKER

When the war between the states closed more than a million men ceased to be soldiers. A man may be theoretically turned from a soldier to a citizen by the stroke of a pen, but the effects of the life he has lived as a campaigner will cling to him. He can't understand why houses should be locked overnight, and yet the ordinary dangers incurred in cities bother him. The humdrum of civil life is irksome to him, and he pines again for the varied scenes of war.

Sergeant Charlie Young of the —th Pennsylvania volunteer cavalry, having been mustered out of the military service of the United States, finding civilized life tame, irksome and altogether unbearable, concluded to go to what was then called the great American desert. He persuaded ex-Corporal William Somers of the same regiment and company to go with him. What they were to do in that benighted land neither of them knew, but the visions that danced in rainbow hues in their imaginations were alluring.

There was one feature on which they did not calculate. While they were soldiers they had been clothed and fed by the government of the United States. Now they must clothe and feed themselves. They scraped together money enough to take them to "the plains," but when they got there they were obliged to shift for themselves. Then, and only then, their balloon collapsed.

THE PROSECUTING ATTORNEY PROTESTED.

A soldier is usually pictured by those who don't know him, except by his uniform and his arms, as a man of power. On the contrary, except to shoot and be shot at under the personal direction of his officers, he is as helpless as a child. Like a child, he will stuff himself with green apples unless caught in the act and prevented by his superior. He must be kept from straggling and the consequent danger of being killed or captured.

Our heroes, who had charged many a line of butternut Confederates without flinching, found themselves somewhere between Omaha and Denver without provisions or the wherewithal to buy the same. Somers broke down physically. Young, seeing a wagon train in the distance, left his friend on the plain, uncovered even by a tree, to head off the travelers and ask for assistance.

That was the last Somers saw of him for many a long day. Whether Young was obliged to go so far to reach the train that he could not find his way back to the point he had started from Somers didn't know. One thing he was sure of—Young had not intentionally deserted him. There was every reason to believe that Young, who had started but an hour before sunset, had on his return got caught in the darkness. But even in daylight it would be difficult for him to find his way to a point he could not see, for the country was a vast area marked by nothing. Even the Platte river, which runs through it, was barren of trees on its banks.

Somers passed a wretched night. Early the next morning a buffalo hunter, one of the last in the business, came along and, taking pity on the sick man, placed him on his horse and thus transported him to Julesburg, at that time the terminal of the Union Pacific railroad being built across the continent.

Six years passed. One day a long limbed man, bearing on his shoulder a pick and shovel, walked into a little mining town in the Rocky mountains. Passing a courthouse and seeing through an open door a person within evidently engaged in trying a case, the prospector, for such he was, entered and took a seat among the spectators, resting his pick and shovel on the floor and in the hollow of his arm.

A man was being tried for murder, and the prosecuting attorney was stating his case to the court:

"The last person, your honor, who was seen with the deceased was the prisoner. He came into town a stranger. No one in the place had seen him here before or knew anything about him. He was miserably dressed and in a generally rundown condition. He went directly to the home of Mathews, the murdered man. That was seven years ago, the spring of 1865. He took supper with Mathews and through a window was seen talking with him during the evening by a person whose evidence we shall produce. Another witness who lived next door is ready to swear that during the night he heard in the house in which the murder was committed cries of 'Help! Murder!' accompanied by other sounds such as would be uttered by one struggling with an enemy. Lastly, we shall prove that the prisoner is the identical man who stopped with Mathews that night and who disappeared as mysteriously as he had come."

Having thus announced what he intended to establish, he produced the witnesses he had promised. Three different persons who was on the 1 day, professing the murder had seen the stranger come into town, and go to Mathews' house swore that the prisoner was the same person. They claimed that, notwithstanding a slight change in him, they would still know him if they had met him anywhere, because as soon as they were informed that he had committed a murder his image was impressed upon and since carried in their minds.

The prisoner's attorney seemed overwhelmed by this conclusive evidence and showed by his manner that he believed the prisoner guilty. When he had finished his effort the prisoner asked to be put on the stand in his own defense.

"I've spent the last four years, your honor," he said, "in New Mexico, having been a good deal of a wanderer since I came to this country; consequently I can't prove my identity. Besides, it wouldn't do any good to prove it, because the murderer had no identity. All I can say in my defense—and that I can't prove—is that in the spring of 1865, when this murder was committed, I was fighting for the United States in Virginia with Sheridan, who was cutting off the retreat of the Confederates. Quite likely I was engaged at Winchester at the very time the murder was committed. But I can only assert this; I have no way of proving it."

The jury and spectators were sympathizers with the Union cause and were affected by this defense. The prosecuting attorney in order to head off such sympathy arose and said:

"If the prisoner was really a soldier of the United States either he can produce his discharge papers or he was a deserter."

The prisoner's discharge papers were far away. Indeed, he had not seen them for years and didn't know where they were. He sat mute, not seeing any way to prove his innocence. The judge began his charge to the jury, virtually instructing them to find a verdict of guilty.

It was at this point that the man with the pick and shovel arose and said:

"Hello, Charlie!"

The prisoner looked at the speaker, but gave no sign of recognition.

"Did you strike that wagon train?" continued the man among the spectators.

"Who are you?" asked the prisoner.

"Bill Somers."

"Your honor," cried the prosecuting attorney, springing to his feet, "there is a game here to defeat justice. This fellow will doubtless identify the prisoner as an eminently respectable person."

"Nevertheless," retorted the prisoner's counsel, "I demand that if the man who calls himself Somers can throw any light on this case he be heard."

"Let the witness take the stand," said the judge.

Somers told the story of his and Young's coming west and how they had been separated on the plains; also that they had never met since that parting, that they had been soldiers in the same company at the close of the civil war and had fought shoulder to shoulder at the battle of Winchester.

"This is simply a made up story, your honor," the prosecuting attorney protested. "Neither of these men is known or has any proof of his identity. They are probably two horse thieves who have escaped the vigilance committees."

"If that man," said the witness, pointing to the prisoner, "is Charles Young, ex-sergeant of Company —, —th Pennsylvania volunteers, he has the scar of a minie ball that hit him in his side at the battle of Winchester."

"How do you know that?" asked the judge.

"Because I carried him off the field when he was struck."

"Pull up your shirt," said the judge to the prisoner.

The shirt was drawn up and the scar revealed.

The judge began again his charge to the jury, stating that an alibi had been proved and they were to acquit the prisoner. This they did before leaving their seats.

"What became of you, Charlie," asked Somers as they left the courtroom, "the day you left me on the plains?"

"I hunted two days for you, then concluded that some one had carried you away."

"You haven't had much luck, have you?" remarked Somers.

"Not a bit."

"Well, all's well that ends well. I've struck a rich vein."

And, putting his arm through that of his old friend, he led him away.

Hazel-Menthol Plasters

An effective, pain relieving plaster containing Menthol. Brings welcome relief in Lumbago, Rheumatism, Sciatica and other painful affections. Yard rolls $1.00; also 25c. size. Sold by druggists or mailed on receipt of price. Davis & Lawrence Co., New York. Samples mailed upon request, 5c. stamps.

Allen's Cough Balsam

an excellent remedy for Coughs, Croup, Asthma, Bronchitis, and such complaints. Keep it by you for an emergency.

Contains no harmful drugs.

Large, Medium and Small Bottles.

DAVIS & LAWRENCE CO., NEW YORK.

Fate's Perversity.

A commuter was in a dreadful wreck. The collision had been head on, four coaches were telescoped, flames burst forth, the shrieks and groans of the dying mingled with the hiss of escaping steam.

The commuter, black as a coal, was dragged out by the feet from under a mound of charred and badly mangled corpses.

"Are you hurt?" he was asked.

The commuter opened his eyes and stretched himself, then, rising, snarled:

"Hurt? Me? Of course I ain't hurt! I never am! I can't be! I carry an accident insurance policy."—Detroit Free Press.

Lewis Carroll's Humor.

An English magazine gives some amusing pieces of Lewis Carroll's humor from the forgotten pages of Oxford pamphlets. During the election at Oxford in 1865 he gave vent to the following Euclidean definition: "Plain superficiality is the character of a speech in which, any two points being taken, the speaker is found to lie wholly with regard to those two points." A note is also given on the right appreciation of examiners: "A takes in ten books and gets a third class; B takes in the examiners and gets a second. Find the value of the examiners in terms of books, also their value in terms when no examination is held."

RAILROAD TIME TABLES.

Lake Shore & Michigan Southern Railroad
Effective July 20, 1913.

Going south.

Station	315 a m	309 a m	331 p m	311 p m
Jackson	*6 05	†10 20	†2 05	*8 05
Tecumseh	7 08	11 17	3 01	9 01
Adrian	7 33	11 50	3 30	
Toledo	8 40	12 35	4 15	10 10
Chicago	3 50	9 00		
Detroit	12 20		6 00	

Going north

Station	316 a m	312 p m	314 p m	318 p m	310 p m
Toledo	*7 50	†12 01	†4 30	†6 30	§7 35
Detroit				5 00	5 55
Adrian		12 35	5 05	7 15	7 15
Tecumseh	9 09	1 01	5 35	8 00	8 42
Jackson	10 15	2 00	6 40	8 55	9 45

G. J. ZIEHR. Ticket Agent

DUNDEE BRANCH.

Going west.

Station	429 a m	425 a m	431 p m	427 p m	419 a m
Adrian	†6 10	†8 15	†3 00	†5 05	§8 15
Tecumseh	7 50	9 20	4 02	5 35	9 10
Addison	10 20	10 15	4 55	7 05	10 10

Going east.

Station	422 a m	428 a m	430 p m	434 p m	436 p m
Addison	†9 37	†10 35	†1 20	†7 15	§7 50
Tecumseh	10 24	11 25	4 25	8 05	8 40
Adrian	10 50		5 30	8 30	9 35
Chicago	5 00				

- * Daily.
- § Sunday only.
- † Daily except Sunday.

DETROIT, TOLEDO & IRONTON
Going South

Daily except Sunday.

Station	1 a m
Detroit	8 00
Ridgeway	10 33
Tecumseh	10 45
Adrian	11 30

Going North

Station	2 p m
Adrian	3 39
Tecumseh	4 10
Ridgeway	4 20
Detroit	7 05

F. S. Bell,
Ticket Agent

FOLEY KIDNEY PILLS
FOR BACKACHE KIDNEYS AND BLADDER

PATENTS

TRADE-MARKS and copyrights obtained or no fee. Send model, sketches or photos and brief description, for FREE SEARCH and report on patentability. years experience. Send 2-cent stamp for NEW BOOKLET, full of patent information. It will help you to fortune. READ PAGES 11 and 12 before applying for a patent. Write to-day.

D. SWIFT & CO.
PATENT LAWYERS,
303 Seventh St., Washington, D.C.

THE ORIGINAL LAXATIVE COUGH SYRUP
KENNEDY'S LAXATIVE
CONTAINING HONEY AND TAR

FEELING LIVER-ISH This Morning?
TAKE
Black-Draught
for Constipation
A Gentle Laxative And Appetizer

For sale by All Druggists.

EARLY RISERS
The famous little pills.

We promptly obtain U. S. and Foreign
PATENTS
Send model, sketch or photo of invention for free report on patentability. For free book, How to Secure Patents and TRADE-MARKS write to
C.A.SNOW & Co.
Opposite U. S. Patent Office
WASHINGTON D. C.

FOLEY KIDNEY PILLS
FOR RHEUMATISM KIDNEYS AND BLADDER

FOLEY KIDNEY PILLS
For Weak Back
Nervousness
Kidney and Bladder Ills
Contain no Habit forming Drugs

[illegible] the World.

Two little girls were playing "house" with their dolls and having a lovely time. A little seven-year-old boy watched their play laughingly for awhile and then said: "Ain't you kids got no use for a father?"

THE TECUMSEH HERALD

SIXTY-SECOND YEAR NO 89. TECUMSEH, MICHIGAN FRIDAY NOVEMBER 7 1913 WHOLE NO 4261

ALDRICH & SON

Ferndell

FOODS ARE EVERY ONE PURE

Cranberries

We still have some of those Fancy Cape Cod Cranberries at 10c qt. or 3 qts. for 25c.

Oranges

New crop Florida Oranges, quality first class, heavy, juicy.

Canned Pineapple

Best quality Hawaiian Sliced Pineapple in heavy syrup. 23c large can.

Ferndell Rolled Oats

Finest possible to get, large package 10c or 3 for 25c.

CHEESE

We have a large line to select from, such as Limburger, Brick, Pimento, Roquefort, Swiss, Old New York, Michigan Mild and others.

☛ Candy ☚

We have added a line of Home Made Candies, made out of pure sugar, and will be pleased to have you try them. They are not the hard kind, but chew up easy. Call and look them over.

Specials for Saturday

Specials not delivered alone.

Broken Macaroni - - 5c lb.
3 bars Soap, 1 Ivory, 1 Lenox, 1 Armour's Soil Soap, for - - - 10c
6 bars Fels Naptha for - - - 25c

ALDRICH & SON.
QUALITY GROCERS PHONE 246

WE NOW HAVE A BRAND OF

OLEOMARGARINE

which is said to be in a class by itself. With every pound we give a capsule of coloring with which you can make it just the color that pleases you.

Ask for

CHURNGOLD

Remember we have

Extra Select Oysters.

EAT THE BEST.

F. D. AVERY

PHONE 39.

I Represent Some of the

Best Fire Insurance Companies

Doing business in the State of Michigan, also the Michigan Mutual Cyclone, Tornado and Windstorm Insurance Co. of Hastings.

MRS. G. R. GILLESPIE,
Fire and Tornado Insurance.

HERE IS THE ANSWER
to many perplexing questions,

DO IT ELECTRICALLY

It is cheaper, easier, better, always ready and never tired. Electric Flat Irons, Fans, Vacuum Cleaners, Washing Machines, power Motors, Ventilators, Ozonators, Heating and Cooking appliances, toasters, curling irons, heating pads in place of hot water bottles, and hundreds of other things besides light; consult us, we will be pleased to help you

DO IT ELECTRICALLY

THE TECUMSEH ELECTRIC COMPANY.

GREAT

FUR SALE!

On Friday and Saturday,

Nov. 7th and 8th, we will have on sale $10,000 worth of Furs from one of the largest and most reliable Fur Manufacturers in the country. The assortment includes Sets, Separate Muffs and Scarfs and Ladies' Fur Coats in all the most desirable Furs from the cheapest to the best. This lot together with our own large stock, we will place on sale Friday and Saturday at prices way below their regular values.

DON'T MISS IT. You can save many dollars on any piece of fur you may intend buying this winter by attending this Great Sale. These are all first grade Furs. Our own guarantee together with the Manufacturer's goes with every purchase.

Final Clean-up Sale of

LADIES' TAILORED SUITS

Beginning Wednesday, November 5th.

and continuing until all are sold, we will put on sale the balance of our stock of Suits at Final Clean-Up Sale Prices. THINK WHAT THIS MEANS TO YOU! We are giving you the opportunity to buy your suit in early November at January prices. They can't last long at the prices we quote, so come early.

All $30.00 and $35.00 Suits go at $16.50 All $19.75 and $20.00 Suits go at $10.75
All 25.00 Suits go at 13.75 All 15.00 Suits go at 9.75

One small lot of Last Spring Suits, regular $25.00 and $30.00 values, go at $4.95.

Sale of
Men's Underwear

We are closing out several lines of Men's Underwear, including four lines of Staley's Wool Two Piece and Union Suits and the balance of our stock of Wool Overshirts at following prices;

One lot Men's Shirts, Drawers and Overshirts, $1.25 to $2.00 qualities, go at 79c garment

One lot Men's Union Suits, $2.50 and $3 qualities, 1 89 suits

Beginning Wednesday, Nov 5.

Sale of
Ladies' Corsets

We are dropping several styles of Corsets from our stock and offer them at following prices. Brand new corsets but styles we do not wish to carry.

Regular $1.00 Corsets go at 69c
" $1.50 " " " 98c
" $2.00 " $1.29
" $3.00 " 1 79

Beginning Wednesday, Nov. 5.

Sale of Millinery

Three special lots of Trimmed Hats great values at

$1.98, $2.98, $3.48, each.

Special prices on Children's Hats.

Beginning Wednesday, Nov. 5,

Sale of
Ladies' Coats

We have made three extra special lots of Coats, Great Values at $10, $15 and $20.

Let us show you.

Beginning Wednesday, Nov. 5.

Sale of
Party Gowns

Our entire stock of Silk and Chiffon Party Gowns at special low prices for balance of this week

Beginning Wednesday, Nov. 5

Sale of
Wool Dress Goods

Fifty pieces of Wool Dress Goods from our regular stock.

Goods that sold at $1.00 and $1.25 the yard all go at 69¢ the yard.

Beginning Wednesday, Nov5

THE WEBSTER ANDERSON CO.
TECUMSEH, MICHIGAN.

PLAN AID TO FARM SISTERS

M. A. C. Women Will Help Development of Household Titles.

EAST LANSING, MICH. — Beginning December 1 the Michigan Agricultural college woman's department will be to the women of the state what the college and experiment station is to the farmers. In the past they have not attempted to do research work to any great extent, having had their hands full of other school work.

They are now planning an innovation, and will do considerable extension work about the state in the interest of the farm and urban women. It will include all household activities, and bulletins will be issued dealing with timely subjects.

DOG GAME WARDEN'S HELPER

Many Arrests Made on Violation of Law He Has Scented.

GWYNN, MICH. — Game Warden Herman Leisner of Escanaba is the possessor of a cocker spaniel puppy that is proving of invaluabe aid in ferreting out violations of the game laws. The latest achievement of the dog was to bring about the arrest of W. L. Marble of Gladstone. Leisner and Game Warden John Rough of Negaunee were tramping along the road to Willet Lake, Delta county, when they came upon Mr. Marble and his son, F. W. Marble, who were driving from camp at the lake, where they had spent several days.

The officers inquired concerning the location of the various camps in the vicinity and were about to proceed when Leisner's spaniel suddenly jumped upon the carriage, and shoving its nose into Marble's coat pocket, pulled out a partridge.

MILWAUKEE, WIS. — Packey McFarland and Jack Britton have been matched to fight here on Nov. 26, and the battle will be staged at the Hippodrome. The details have been closed and the boys are to get 60 per cent of the gross receipts. The fight is to be at 135 pounds at 3 o'clock.

SHOOTS LANDLADY, THEN KILLS HIMSELF

Muskegon Man Attempts to Murder Indian Sweetheart.

MUSKEGON, MICH. — In a fit of jealous rage, William Hall, a mason, shot and perhaps mortally wounded his landlady, Mrs. Mary Hennessy, Chippewa Indian, at the latter's home, 73 Cedar street. Hall then ran across the Ryerson Creek marsh to the home of his brother, Curtis W. Hall, 136 Wood avenue, got the key to the house from a neighbor and shot himself in the forehead. He died instantly.

According to the story told by the oldest girl, Susan Hennessy, aged eighteen years, she and her mother went to a local moving picture show theater and this excited Hall's anger and jealousy. The girl denies they had other company and says Hall had been drinking.

Hall, the children assert, entered their mother's bedroom and leveled a revolver at Mrs. Hennessy, standing only a few feet away, with her son in the same room. She struck his wrist, forcing down the weapon just as he fired.

MICHIGAN BANK ROBBED

One Bandit Fights Off Villagers While Companion Cracks Safe.

CADILLAC, MICH — While one daring robber stood behind rolls of barbed wire and grindstones and fought off the villagers of Falmouth, his companion cracked the safe in the bank at Falmouth, Missaukee county, fifteen miles east of Cadillac, at 3 o'clock in the morning. He obtained about $3,000, which was every penny in the bank.

All telephone wires leading from Falmouth were cut by the bandits. The bank building and the safe were badly wrecked by three charges of nitroglycerin.

EDWARD MORRIS IS CALLED BY DEATH

Head of Chicago Packing Concern Sick Long Time.

CHICAGO — Edward Morris, the head of the packing concern of Morris & Co., and one of the big men of the Chicago stockyards, died at his residence, 4800 Drexel boulevard, at 3 a. m.

Mr. Morris had been ill for a number of months and several times his condition had been reported to be critical, but this was denied by members of his family, who declared that the packer soon would be back in his office. Thus the death came as a surprise to friends and business associates.

Mr. Morris was the eldest son of Nelson Morris, founder of the big packing company which bears his name. He was born Oct. 1, 1866. He was a member of the Mid Day, South Shore and Standard clubs.

JOKERS CHASED BY BOARD

South Lyon Board Decides to Prosecute—Girls Soap Windows.

SOUTH LYONS, MICH. — Four arrests are expected as a result of Halloween pranks. The members of the school board expected that the usual pranks and set out to guard the high school and capture the jokers. When the trustees arrived they discovered that the school house had already had been broken into. As they entered the building the boys scampered to the upper rooms, hotly pursued by the irate trustees. The boys made their escape by the fire escapes.

As the officials were leaving they discovered two forms in the dusk. A rush, a grapple and the feminine screams that followed froze that part of the town in horror. The captives were daughters of two business men, out "soaping" windows.

PRIEST TAKES STRONG VIEW AGAINST TANGO

He Will Refuse Catholics Absolution Who Dance It.

MARSHALL, MICH. — The Rev. Father James C. Cahalan, of St. Mary's Catholic church made a scathing attack on the tango and allied dances and told his congregation that absolution would be denied any person in his parish who not only participated, but who watched such dances.

"The old dances were all right," said Rev. Cahalan, "but the new dances will not be tolerated in this parish, and I advise parents not to permit their children to attend any dance where the new dances are permitted." Father Cahalan stated that bishops in a majority of the dioceses in the United States had placed a ban on the new dances.

TWO NEARLY LOSE LIVES

Brothers Badly Burned In Trying to Save Horses.

PORT HURON, MICH. — Two men nearly lost their lives, four horses were burned to death and considerable damage to property was done by fire, which destroyed barns owned by the Lakeside Ice and Coal company.

In an attempt to rescue some of the horses, Andrew and Cope Corry, brothers, were caught in one of the barns and could not escape. They pounded against the side of the blazing structure and yelled for help until their cries brought firemen to their rescue. Andrew was burned from head to foot and is in a critical condition, while his brother was less seriously burned. Eighteen horses were saved.

THERE IS A

CLOTHCRAFT

SUIT or OVERCOAT

To Fit a Man Just Like You.

Yes, we can fit you in **Clothcraft All-Wool Clothes**

There is a Clothcraft Suit or Overcoat in our stock that's just your size and style. Your price, too, if you've been paying anywhere between $10.00 to $24.00. We have fitted and pleased hundreds of men of varying sizes and tastes. Whether you are tall, short, stout or slim, there are special Clothcraft models made especially to take care of you. If you are just the average or near it, our regular cut suits will fit you with little or no alterations.

Try our Store for Men's Underwear.

The White Cat Union Suits

with the best closed crotch made.

McCANN BROS.

One Price Clothiers. Store open every evening.

SEE OUR LINE. EVERYTHING UP-TO-DATE IN

Stationery

Stationery in Boxes,
Stationery in Bulk.

EXAMINE OUR LINE OF—

CUT GLASS

New and handsome, just the thing for that Present.

We give Brown Trading Stamps. Ask for them.

E. J. PETERS & CO.

PHONE 200

DOLLS.

See our dollies, nice and new,
Some with black eyes, some with blue.
Some there are that have no body
Some are stuffed with bran or shoddy.

See our collars, see our bows,
Combs, barettes and pins in rows,
Purses for your coin or powder,
Handkerchiefs with pretty border,
Hosiery for young and old,
Sweaters to keep out the cold.
Everything is in its place
At the store of

Ida Chase.

68° Gravity Gasoline

Is Good Gasoline.

Elight Oil

Does not Smoke the Chimney.

Try it and be Convinced.

D. L. Whitenack & Co.

Country With One Jail.

Iceland is altogether a law-abiding place. There is only one jail, and that rarely ever has more than two people in it. This is to be largely accounted for by the fact that there is not a distillery or a brewery in all Iceland.—Exchange.

Oil Good for Linoleum.

To keep linoleum that has worn bare from showing every track use in the water that you wash it with any kind of oil. It saves a great deal of labor, as the floor will need washing only once a week, and it also keeps down the dust wonderfully.

THE TECUMSEH HERALD

GERTRUDE A. STACY, ESTATE
FRANK S. TURNER PUBLISHER

SUBSCRIPTION RATES

IN LENAWEE COUNTY
One year, payment in advance $1.[illegible]
One year, payment after three months 1.5[illegible]
OUTSIDE LENAWEE COUNTY
One year, payment in advance $1.5[illegible]
One year, payment after three months 1.5[illegible]
There will be no Deviation from above Rates

Entered in the postoffice at Tecumseh, Mich., second class mail matter

Telephone No. 36

$100 REWARD, $100

The readers of this paper will be pleased to learn that there is at least one dreaded disease that Science has been able to cure in all its stages, and that is Catarrh. Hall's Catarrh Cure is the only positive cure now known to the medical fraternity. Catarrh being a constitutional disease requires a constitutional treatment. Hall's Catarrh Cure is taken internally, acting directly upon the blood and mucous surfaces of the system, thereby destroying the foundation of the disease, and giving the patient strength by building up the constitution and assisting nature in doing its work. The proprietors have so much faith in its curative powers that they offer One Hundred Dollars for any case that it fails to cure. Send for list of testimonials.

F. J. CHENEY & CO., Toledo, O.

Sold by all Druggists, 75c.

Take Hall's Family Pills for constipation. adv.

The hen can not understand what the duck saw in the drake to admire.

For Children there is Nothing Better

A cough medicine for children must help their coughs and colds without bad effects on their little stomachs and bowels. Foley's Honey and Tar exactly fills the need. No opiates, no sour stomach, no constipation follows its use. Stuffy colds, wheezy breathing, coughs and croup are all quickly helped. For sale by all druggists of Tecumseh. adv.

Better is the laughter of children in the house than the gaiety of many social gatherings.

Pain in Back and Rheumatism

Torment thousands of people daily. Don't be one of these sufferers when for so little cost you can get well rid of the cause. Foley Kidney Pills begin their good work from the very first dose. They exert so direct an action on the kidneys and bladder that the pain and torment of backache, rheumatism and kidney trouble is soon dispelled. For sale by all druggists of Tecumseh. Adv.

If we put a price tag on ourselves somebody will expect to buy at a greatly reduced figure.

BIRMINGHAM, ALA. F. L. Willis suffered greatly from asthma and bronchitis. He writes: I got no relief until I took Foley's Honey and Tar Compound. In entirely removed those choking sensations and never failed to produce an easy and comfortable condition of the throat and lungs." For sale by all druggists of Tecumseh. Advt.

You can't blame a boy for getting tired when he knows where the fish would bite.

A Maker of Health.

A good honest medicine like Foley Kidney Pills gives health to many families. Mrs. O. Palmer, 685 Willow St., Green Bay, Wis., was seriously ill with kidney and bladder trouble. Mr. Palmer writes: "My wife is rapidly recovering her health and strength due solely to the use of Foley Kidney Pills." For sale by all druggists in Tecumseh.

The man who is guided only by his doubts, is bound for a very doubtful end.

More Bottles Sold Each Year.

It is easy to understand why an increasing number of bottles of Foley's Honey and Tar Compound is sold yearly. Thos Verran, 286 Edward St. Houghton, Mich., gives an excellent reason when he writes: "Foley's Honey and Tar Compound has always proven an effective remedy, quickly relieving tickling in the throat, and stopping the cough with no bad after effects. For sale by all druggists of Tecumseh. adv.

Looking inward gives you mental strabismus, a peevish personality and an ingrowing disposition. Look out.

Nervous and Sick Headaches

Torpid liver, constipated bowels and disordered stomach are the causes of these headaches. Take Dr. King's New Life Pills, you will be surprised how quickly you will get relief. They stimulate the different organs to do their work properly. No better regulator for liver and bowels. Take 25c and invest in a box today. Recommended by C. A. Wright & Son. adv.

Occasionally man can be judged by the company he keeps away from.

Saved His Foot

H. D. Ely, of Bantam, O., suffered from horrible ulcer on his foot for four years. Doctor advised amputation, but he refused and reluctantly tried Bucklen's Arnica Salve as a last resort. He then wrote: "I used your salve and my foot was soon completely cured." Best remedy for burns, cuts, bruises and eczema. Get a box today. Only 25c. Recommended by C. A. Wright & Son. adv.

It's all right for you to see through your friends. But if you help the public do the same thing, pretty soon you won't have any friends to see through.

COMMERCIAL TECUMSEH SAVINGS
STATE SAVINGS BANK

A STRONG CONSERVATIVE STATE BANK

Its record for responsibility and good service rendered to its customers is the basis upon which this bank invites your business.

3% interest paid on Savings Deposits and on Certificates of Deposit. Interest compounded twice yearly. Deposits from $1.00 up welcomed.

Safety deposit boxes for safe keeping of valuables $1.50 per year.

J. H. SMITH, President. L. G. NORTH, Vice President. GUY E. NEMIRE, Cashier.

COMING

UNITED DOCTORS
SPECIALIST

Will Make Their Regular Visit

TO TECUMSEH BARRETT HOTEL FRIDAY, NOV. 7.

Hours 10 a. m. to 8 p. m.

Remarkable Success of These Talented Physicians in the Treatment of Chronic Diseases.

The United Doctors, licensed by the State of Michigan for the treatment of deformities and all nervous and chronic diseases of men, women and children, offer to all who call on this visit, consultation, examination and advice free of charge.

These doctors are among America's leading stomach and nerve specialists and are experts in the treatment of chronic diseases of the blood, liver, stomach, intestines, skin, nerves, heart, spleen, kidneys or bladder, rheumatism, sciatica, diabetes, bed-wetting, tape worm, leg ulcers, weak lungs, and those afflicted with long standing, deep seated chronic diseases that have baffled the skill of other physicians, should not fail to call. Deafness has often been cured in sixty days.

According to their system no more operations for appendicitis, gall stones, tumors, goiter, piles, etc. By their method these diseases are treated without operation or hypodermic injection. They were among the first in America to earn the name of "Bloodless Surgeons," by doing away with the knife, with blood and with pain in the successful treatment of these dangerous diseases.

If you have kidney or bladder troubles bring a two ounce bottle of your urine for chemical analysis and microscopic examination.

Worn-out and run-down men and women, no matter what your ailment may be, no matter what you have been told, or the experience you have had with other physicians, settle it forever in your mind. If your case is incurable they will tell you so. Consult them upon this visit. It costs you nothing.

COLLEGE OF MINES GROWING

The new first-year class at the Michigan College of Mines is thirty per cent larger than the entering class a year ago. This increase is in spite of the Copper Country strike, which had the effect of keeping many new men from coming. In a few cases prospective students, evidently thinking that the College could not operate with the strike on, have written asking for the probable time of opening.

The significance of this increase is that it indicates that the tide of students has turned toward mining engineering again. For a number of years the incoming classes have been getting smaller, not only at the Michigan College of Mines, but in all the mining schools, the larger number of the new students flocking into agricultural and commercial courses. Reports from the Colorado School of Mines and other mining schools indicate that the first-year classes are larger this year, everywhere. It is high time, because even with the mining industry not yet thoroughly revived, a scarcity of technically trained young men is beginning to manifest itself.

PORT HURON — A little bloodshed and charges of corruption featured the municipal election here. As a result, George W. Drought, prominent merchant, member of the St. Clair county board of supervisors and election inspector in the Third ward, was locked up in the county jail on a charge of assault and battery preferred by James H. Hastings, an aged man.

LANSING — James M. Pulver, who was about forty-five years old, former deputy register of deeds and clerk in the office of the Lansing electric light and water board, was found dead in a cornfield near Sterling, Ill. Pulver, suffering from a light mental trouble, left here six weeks ago and was last heard from by relatives at Elgin and Aurora.

FLINT — While he was being marched through the main corridor of the city hall on his way to police court with other prisoners, Tom Quirk charged with attempted larceny, ran through a rear door and escaped.

No Chemicals are used in this Laundry. We use Plenty of Water and as Good Soap as we can buy.

Tecumseh Steam Laundry.

PHONE 176

TAMMANY BEATEN

JOHN PURROY MITCHEL, NEW MAYOR OF NEW YORK CITY

Fusionists Elect City Officers.

Thousands of Municipal Jobs Go into New Hands

The victory won by the people of New York by the last election is one of national importance. The defeat of the Tammany ring is one of the greatest of political events for years. Thousands of municipal offices will change hands and a reform movement under John Purroy Mitchel is looked for in the near future.

His promise that a fight against graft and for a clean government will be carried on by himself and his supporters will be kept up, is an omen of good to a city that has been long ruled by corrupt men. All important county offices in the counties comprising greater New York were elected. It was a great surprise to all, especially Tammany and the ring, when the results or the elections were made public and it was a hard task for New York City to realize that the rule of Tammany was over.

TO IMPROVE PRETTY HAIR AND BEAUTIFY UGLY HAIR

Harmony Hair Beautifier, a delightful liquid hair dressing, is just what it is named—a hair beautifier. No matter how pretty your hair now is, it can be made to look even better by using Harmony Hair Beautifier. To those who mourn because the hair is stringy, dull, lustreless and homely, Harmony Hair Beautifier will prove a real blessing and pleasure. It seems to polish and burnish the hair, making it glossy, silky soft and more easy to put up in graceful wavy folds that "stay put." It overcomes the oily smell of the hair with a dainty, true-rose fragrance, very pleasing to the user and those around.

Very easy to apply—simply sprinkle a little on your hair each time before brushing it. It contains no oil, and will not change the color of the hair nor darken gray hair.

To keep hair and scalp dandruff free and clean, use Harmony Shampoo. This pure liquid shampoo gives an instantaneous rich lather that immediately penetrates to every part of hair and scalp insuring a quick thorough cleansing. Washed off just as quickly, the entire operation takes only a few moments. Contains nothing that can harm the hair; leaves no harshness or stickiness—just a sweet cleanliness.

Both preparations come in odd-shaped, very ornamental bottles, with sprinkler tops. Harmony Hair Beautifier, $1.00. Harmony Shampoo, 50c. Both guaranteed to satisfy you in every way or your money back. Sold in this community only at our store—The Rexall Store—one of the more than 7,000 leading drug stores of the United States, Canada and Great Britain, which own the big Harmony laborities in Boston where the many celebrated Harmony Perfumes and Toilet Preparations are made.—B. J. Pulver, Chicago St., Tecumseh, Mich.

THE YOUTH'S COMPANION IN 1914

Seven college presidents and a number of college instructors, including ex-President Taft, will contribute to The Youth's Companion during 1914.

Then there is Gene Stratton Porter, whose stories of Indiana woods and swamps have made her famous, and Kate Douglas Wiggin, who never wrote a dull line in her life, and Mrs. Burton Harrison, who remembers when conversation was really an art as practised in Washington and in the manor houses of Virginia. And this is just a begining of the list.

If you know The Companion, you have a pretty clear idea of what is in store for next year's readers. If you do not know, ask us to send you sample copies—for instance, those containing the opening chapters of Arthur Stanwood Pier's fine serial—"His Father's Son." Full Announcement for 1914 will be sent with the sample copies.

For the year's subscription of $2.00 there is included The Companion Practical Home Calendar for 1914, and all the issues of the paper for the remaining weeks of 1913, dating from the time the subscription is received.

The Youth's Companion
144 Berkley St., Boston, Mass.

AMUSEMENTS

"BUSY IZZY."

Miss Carrie Webber, the leading woman in the 1913 edition of "Busy Izzy" which will be seen here shortly with George Sidney as the star, is noted for her taste in dress. She is also interesting on account of her versatility. Miss Webber is a character actress, and has the sense of character well developed. For example, she is seen in the opening act of "Busy Izzy" as an Italian organ grinder. She wears the Neapolitan garb and talks the Italian lingo with all the gusto of the real picturesque figure of the street.

But in the second act Miss Webber reveals a totally different aspect. In this she is seen as a Society Belle. She wears Parisian creations as to the manor born. And well she may, for she has a superb figure, and he is a woman of great beauty. In the present production Miss Webber is seen in some particularly elegant creations of the dress maker's art. She went to Paris this summer and while there she obtained some of the very latest patterns and the most recent creations of the artists in dress. She wears one gown in this act that costs $1,000. Ie is one of the most beautiful in design that has been seen on the stage this season and is down to the very minute as to style and mode.

Those who see Miss Webber in "Busy Izzy" will not only have a hearty laugh at her comedy in the first act, but will be treated to a sight of the most modish gowning of the season.

Miss Webber has had wide experience on the stage and has created numerous important roles, but it is in "Busy Izzy" that she appears to the best advantage.

George Sidney and his excellent company will be the attraction at the Bradley Opera House, next Tuesday, Nov. 11. As he is playing to capacity everywhere it is advisable to get your seats early. The seat sale opens at Hay's Bakery Saturday (tomorrow) morning at 8:00 A. M. Everything new this season.

Just a little item to show you that Tecumseh gets regular city attractions:

Sidney, Geo., as Busy Izzy, A. W. Herman, mgr.: Muncie, Ind., 5; Huntington, 6; Wabash, 7; Elkhart, 8; Battle Creek, Mich., 9; Adrian, 10; Tecumseh, 11; Pontiac, 12; Bay City, 13; Saginaw, 14; Lansing, 15

The above clipping was taken from 'The Billboard' and gives you the route of Geo. Sidney's Co. for 11 days and you will see that Tecumseh is the smallest place in the whole lot with Adrian the next largest in size. It means a whole lot for a town the size of Tecumseh to compete with these larger places for attractions of this class and it will necessarily mean some pretty good business for it to continue to do so. It's up to the people. "If you want this class of attractions, patronize them when they are brought here."

PREPARING FOR THE STOCK SHOW

Preliminaries of the International Live Stock Exposition at Chicago, Nov. 29 to Dec. 6, have been completed, entries are being tabulated and the groundwork laid for the best display of good animals and draft horses ever congregated in America or elsewhere. Entries largely outnumber those of previous years and galaxy of purebred and fat live stock to be assembled may never meet in the competitive arena again.

Construction gangs are busy increasing show facilities, buildings are being enlarged or altered to accommodate the expansion of the exposition and unsurpassed accommodation will be furnished both exhibitors and spectators.

In consequence of impending shortage of beef, pork and mutton producers all over the United States and Canada are devising ways and means to expand production and on this account unusual interest is being taken in the 1913 exposition. The imperative lesson of economy in production will be taught forcibly and effectively, by the men who are now engaged in adopting their methods to changing conditions. New feeding and breeding problems will be presented in the stage of at least partial solution at this gathering.

The 1913 International Live Stock Exposition at Chicago willbe so dissimilar from previous events of the same nature that both those seeking instruction and diversion will be well rewarded by attending.

Trying to Be Resigned.

"So you've lost your nice pussy cat," sympathized grandma, hearing sad news. "Too bad! I know how you loved him. You miss him dreadfully, I suppose?" "Oh, yes, I miss him some," six-year-old John replied, with an air of chastened sorrow, "but then, grandma, since I've heard so much about this germ business I try to think it's just as well."

Church Notes

BAPTIST CHURCH

W. B. Hartzog Ph. D. Minister.

10:00 a. m. Morning worship, and Sermon, "The Great Requirement," followed by the Lord's Supper.

11:15 Sunday School.

11:15 Men's Class. D. T. Hall will speak on, 'Alaska, Past and Present.'

6:00 p. m. B. P. Y. U.

7:00 Evening Worship. Lecture, "The Greatest Migration in History." The first of a series on the Immigrant in our land.

PRESBYTERIAN CHURCH

10:00 a. m. Preaching Service.

11:15 Bible School.

11:15 Men's Class.

Preaching morning and evening Rev. J. G. Wells will preach.

5:00 p. m. Vesper Service.

Westminster Chapter Tuesday evening at the home of Miss Gillespie.

Church supper Thursday Nov. 13, 5 to 7 p. m.

Business meeting L. A. S. Thursday 4 p. m.

Wednesday 7:00 p. m. Mid-week prayer service.

FRIENDS CHURCH

Lewis G. Pim and Mary Barrett Pim, Pastors.

10:00 a. m. Meeting for Worship.

7:00 p. m. Evening Service.

A reception in honor of Lewis and Mary Barrett Pim, pastors of the Friends church will be tendered them at their home by the members of the Church on Tuesday evening, Nov. 11, from 7:30 to 10:00. All members of the church and all who are in the habit of attending its services are cordially invited to be present.

METHODIST EPISCOPAL CHURCH

G. H. Whitney, pastor

A cordial welcome.

10:00 a. m. Morning Worship. Sermon by the Pastor.

11 to 11:30 a. m. Class meeting.

11:15 Sunday School.

11.15 Business Men's Class.

4 p. m. Junior League.

6:00 p. m. Epworth League.

7:00 p. m. Evening Service. Preaching by the pastor.

EPISCOPAL CHURCH

Rev. Frederick Hewitt, Rector

10:00 a. m. Sunday School

4:00 p. m. Service and Sermon Topic, "The Church and Recreation."

5:00 p. m. Social time at the Parish House with free refreshments. Strangers invited.

Tuesday afternoon Boys Choir Rehearsal.

7:00 p. m. Thursday. Address on, "Thought Power."

7.30 p. m. Thursday. Choir practice.

Friday Annual Fair and dance.

JEREMIAH PACKARD

Jeremiah Packard whose death occurred Monday morning, was a life long resident of Tecumseh and had a large circle of friends and relatives who mourn his loss. But he had reached the age of 80 years and for a number of years had been in very poor health, and for a few months had been a great sufferer.

He leaves a wife, a daughter, Mrs. Lottie Biggins, and four sons, Oscar and Adelbert of Tecumseh, Bert of Clinton, and Fred of Detroit, and one brother, Frank Packard of Pontiac, who is the only surviving member of the family. The funeral services were held at the M. E. church Wednesday afternoon, Rev. G. H. Whitney officiating. Many beautiful flowers covered the casket as tokens of love and esteem. The burial was in Brookside cemetery.

IN THE HERALD 35 YEARS AGO.

The scaffolding in front of the Opera House was taken down yesterday. It is the handsomest front in town without any exception. It is expected that the Opera House will be completed early in December.

Andrew Ross has started a new meat market in Bidwell's ware house south of A. B. Cotton's store.

Will Wooden was home from Ann Arbor last Tuesday to vote. He brings good reports from the Teumseh boys who are there.

We notice that David Phelps and Miss Sara Swartout have recently taken positions in Anderson's dry goods store.

Harmon Allen, Esqr., of Milan will address the Reform Club next Sunday afternoon. He will address his remarks principally to young men and a special invitation is extended to them to come out and hear him.

The market report has the following interesting items:

Apples, per bbl.	50	60
Butter, per lb.	14	15
Eggs, per doz.		15
Flour, per bbl.	5.50	6.00
Chicken, dressed	6	7
Potatoes	60	70
Turkey, dressed		15
Wheat, white and red	75	85

Gauls First to Shoe Horses.

It is not known who were the first horseshoers, but historians declare that the Gauls before the Christian era were the first to apply artificial protection of the hoof. The art was first introduced into England by William the Conqueror, who lived during the years 1027-1087.—Horseshoer's Journal.

Simple.

She—"George, dear, here's a scientist who says the earth is wabbling on its axis. What do you suppose they can do about it?" George, absently—"Open the muffler, reverse the lever, shut off the power, lubricate the bearings, and tighten the wheel cap."

Our Classified Ad Department

Ladies Shampooing, Manicuring and Massage. Residence in [illegible] street or will call at your home. Mrs. [illegible] Phone 24.

FOR SALE—I keep on hand in large quantities Rubber Roofing as good as there is on the market for the same price as others and put it on free of charge. Guarantee in from 5 to 8 years. Also have roof paint in 1 gal. and 10 gal lots. Jas. W. Owen.

FOR SALE—Single harness, good driving horse 5 yrs. old, surrey and single buggy nearly new, also good work team cheap. Tecumseh Garage. Adv.

LOST—A boys red sweater. Finder please leave at Robt. McClelland's. adv.

HIGHEST price paid for old paper, books, rubber, rags, scrap iron and metals. D. Gluerther, Tecumseh. Phone 35. 1 mo. 10-21 adv.

House and lot for sale on east Logan street, will be sold cheap if taken at once. Enquire of Mrs. A. G. Heldenteich. 2t adv.

HOUSE for rent enquire at Belchers' Shoe Store. 10 mo., 31-day, adv.

The Largest Magazine in the World

TODAY'S MAGAZINE is the largest and best edited magazine published at 50c per year. Five cents per copy at all newsdealers. Every lady who appreciates a good magazine should send for a free sample copy and premium catalog. Address, TODAY'S MAGAZINE, Canton, Ohio.

PARKER'S HAIR BALSAM
A toilet preparation of merit.
Helps to eradicate dandruff.
For Restoring Color and Beauty to Gray or Faded Hair.
50c. and $1.00 at Druggists.

This is the Stove Polish YOU Should Use

IT'S different from others because more care is taken in the making and the materials used are of higher grade.

Black Silk Stove Polish

Makes a brilliant, silky polish that does not rub off or dust off, and the shine lasts four times as long as ordinary stove polish. Used on sample stoves and sold by hardware dealers.

All we ask is a trial. Use it on your cook stove, your parlor stove or your gas range. If you don't find it the best stove polish you ever used, your dealer is authorized to refund your money. Insist on Black Silk Stove Polish. Made in liquid or paste—one quality.

BLACK SILK STOVE POLISH WORKS
Sterling, Illinois

Use Black Silk Air-Drying Iron Enamel on grates, registers, stove pipes—Prevents rusting. Use Black Silk Metal Polish for silver, nickel or brass. It has no equal for use on automobiles.

Get a Can TODAY

Jelly Roll Recipe

Only Two Eggs Required

By Mrs. Janet McKenzie Hill, Editor of the Boston Cooking School Magazine

This Jelly Roll is fast becoming very popular on account of the way it keeps fresh. With proper handling it should keep fresh a whole week, providing it isn't eaten up in the meantime, for it is every bit as good as it looks. 33

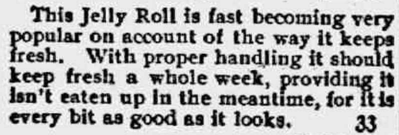

K C Jelly Roll

One cup sifted flour; scant half teaspoonful salt; 2 level teaspoonfuls K C Baking Powder; grated rind of 1 lemon; 2 eggs beaten light; 1 cup sugar; ½ cup hot milk; glass of jelly; powdered sugar.

Beat the sugar into the eggs; add the lemon rind, then the flour, sifted three times with the salt and baking powder; and, lastly, the milk. Bake in a buttered dripping pan; turn out on a damp cloth, trim off the crisp edges; spread with jelly and turn over and over into a roll while still warm. Dredge the top with powdered sugar.

Hot milk used in the jelly roll enables it to be rolled without danger of cracking. Have the milk scalding hot, also be careful to have the eggs and sugar beaten together until very light and creamy. Bake in a moderate oven.

K C Jelly Roll is illustrated on page thirty-two of the new and handsomely illustrated 64-page K C Cook's Book, which may be secured *free* by sending the certificate packed in every 25-cent can of K C Baking Powder to the Jaques Mfg. Co., Chicago, Ill.

BAPTIST FAIR AND CHICKEN PIE DINNER

Surely the Baptist people of Tecumseh are all right when it comes to a chicken pie dinner which they served to over 2 0 guests at noon Wednesday. Over 100 partook of the supper which was served at 5:30. Mrs W. B. Hartzog was chairman of the dinner committee and Mrs Jay Morse of the supper. A fair was also held in connection with the dinner. The fancy work department was presided over by Mesdames Stahler and Bower. Three candy tables under the supervision of Mrs R. S. Moore for the fair in general. Miss Lillian Cole with her class of boys and Mrs. McNeil with her girls. Rev. W. B. Hartzog had charge of the vegetables and grains and was a most successful salesman. This also proved a great financial success. They cleared about $130.

Kept Scholars at Work.

In Scotland up to the middle of the eighteenth century, the usual school hours were from 6 a. m. till 6 p. m., with two breaks of an hour earlier and worked so long as daylight lasted. No alteration in the hours was made on Saturday, and even on Sunday a certain amount of school work was done. The holidays were restricted to a day at Candlemas and at Whitsun, and a fortnight in the autumn.

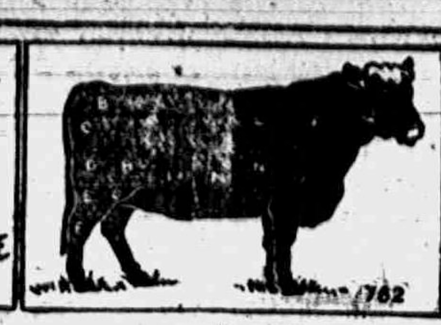

PRESERVE THIS AD FOR FUTURE REFERENCE

OUR NEXT ILLUSTRATION WILL BE MUTTON

FORE-QUARTER BEEF.

Section J Fore ribs, considered best for roasting, makes fine steaks.
Section K Middle ribs, four in number, for rib-roasting.
Section L Chuck ribs, second quality of roasts and steaks.
Section M Brisket, to corned beef, mincemeat and soups.
Section N and O Shoulder-piece, for stews, soups and hashes.
Section P Neck for consomme, soups, mincemeat, etc
Section Q Check, good roasted

Headquarters for Fore-quarter and Hind-quarter Beef.

Clark's Market.

Phone 158.

SPECIALS FOR SATURDAY

10 pounds Granulated Sugar 49 cents	5 lb. Pail Karo Corn Sugar 20 cents
3 cans Elephant Sugar Corn 25 cents	25 cent K. C. Baking Powder 18 cents
2 cans Shepard, N. Y., Sugar Corn 25 cents	4 cans Campbell's Condensed Soup 25 cents
2 cans Shepard Fancy Tomatoes 25 cents	3 cans Pink Salmon 25 cents
Jersey Corn Flake Pkg. 11 cents	Alpha Brand Pears 5[illegible] per can

Bargains in Swearer Coats, Underwear, and Blankets.

The People's Store,

WM. PALMAN, Manager.

A GREAT NEWSPAPER OFFER

Of course you are reading some daily newspaper. If you are not, then you should be. To keep yourself informed as to the doings of this big world of yours, you must read a Daily Paper. Realizing this fact, I am determined to give my readers the very best offer in the way of reading matter that has ever been offered. This is a special bargain offer, and I cannot promise that it will hold good for any great length of time.

WHY NOT SEND ME YOUR ORDER TODAY?

THE OFFER

TECUMSEH HERALD, one year..
TOLEDO DAILY BLADE, one year
8-PIECE SILVER SET ....
ALL FOR $2.50

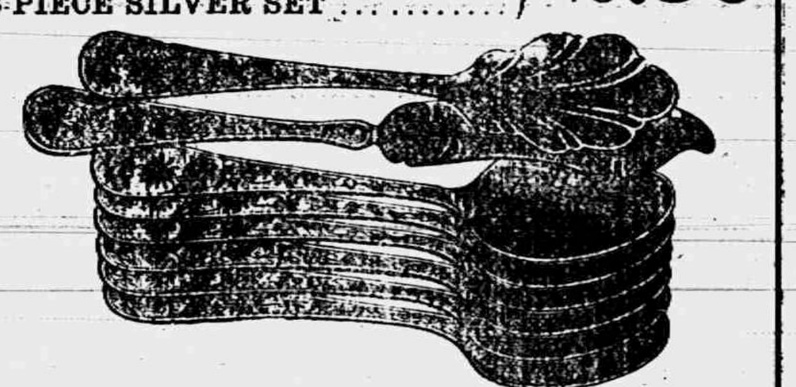

This eight-piece silver set consists of Six Teaspoons, one Sugar Shell and one Butter Knife. The pieces in this set are made from pure white metal highly polished. As all of the pieces are solid throughout there is no possibility of any tarnishing. This set is the very thing for every day use and you will be surprised at its wearing qualities as well as its beauty.

A WORD ABOUT THE TOLEDO DAILY BLADE

The Blade is without doubt the very best daily newspaper that you can secure at any price. It will give you all of the news of this big world of ours and give it to you when it is news. The market reports are the very best and most accurate and by keeping in touch with the quotations you will be able to sell all of your farm products at the highest possible prices. The Blade is a complete newspaper and the kind that every member of your family will enjoy.

Send Your Order Today. Take Advantage of This Great Offer.

Baby Safe
Mother Sure

FURNITURE That "Fits the Home"

Every home demands different furniture. Let us help you select just the furniture you want. Our stock is large and will meet demands of both home and pocket book.

For baby we recommend a

Foster "IDEAL" Crib

the original safety crib. No matter what antics baby performs he can't fall out of, or climb out, or poke his head through between the spindles. Another feature—the sides will slide up and down noiselessly. Ask for a copy of our Free Crib Book.

E. Service & Son

Furniture and Undertaking.

Coal for the Kitchen

Is a new coal we are selling It is purposely for kitchen stoves, is highly recommended and burns clean with no ash or soot.

The price is $5.00 per ton delivered.

We want you to try some. Please 'phone us at once and we will send you a bushel FREE

L. E. TEMPLE & CO

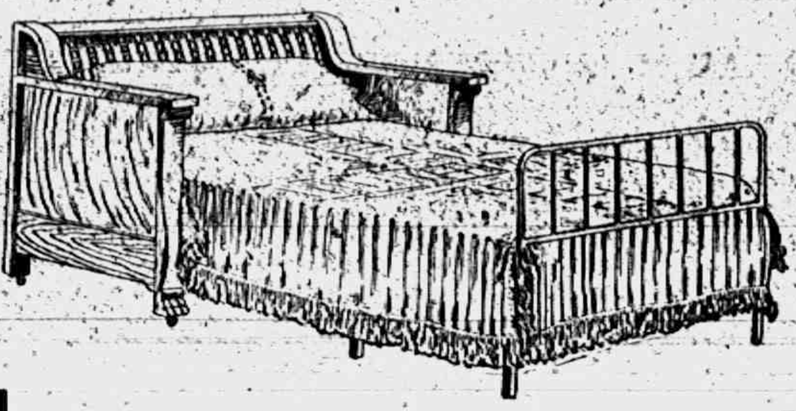

Thorobed

A Perfect Sofa-Bed and Wardrobe.

A five foot sofa by day and a six foot bed by night. **Thorobeds** will wear a lifetime and are the most Comfortable and Sanitary bed made. They are

Simple in Construction

and easy to operate.

Let us explain and demonstrate why the **Thorobed** is the best made.

Guy E. Belding

Furniture and Undertaking

Bradley Opera House 11
TUESDAY, NOV.

Return Engagement of last Season's Big Success,
THAT FUNNY LITTLE COMEDIAN,
GEO. SIDNEY,
In his NEW Edition of the Musical Comedy Success,

BUSY IZZY

SUPPORTED BY
MISS CARRIE WEBER
And an Avalanche of Pretty Girls.

Everything New This Season.

Fourteen Musical Numbers Carload of Special Scenery. Great Electrical Effects Company of 35 People.

PRICES: 25c, 50c, 75c, $1.00. A Few at $1.50.

Seats on Sale at Hay's Bakery Saturday 8 A M. Phone 99.

"The Wise Ones Buy Early."

THE ONLY WAY!

There is but ONE way—and the ONLY way to provide for the future welfare of yourself and your family—and that is the SAVING way.

Just as hard work and perseverance is the ONLY way to success—so, thrift, economy and saving, is the ONLY way to Opportunity and Wealth.

The moment that you realize that a SAVINGS ACCOUNT is the only way to independence and contentment, then—and only then—are you on the RIGHT way.

The Lilley State Bank,
Tecmseh, Michigan.

Having discontinued my Premium offers I will now give a

4 % Discount

On all cash purchases except for Sugar.

C. M. GILBERT

LOCAL AND PERSONAL

NOTICE

All copy must be in the composing room of this office by 9:30 a. m. Tuesdays and Fridays and all advertising matter before 4 o'clock p m. Mondays and Thursdays.

Double Brown Trading Stamps on all soaps and washing powders Saturday, Williamson Bros'. adv.

Mrs. Andrew Wilson was spending Monday in Tipton.

Bert Mize is making a business trip in Cleveland this week.

Baked beans for sale every Saturday at Hays City Bakery. adv.

C. H. Bramble was in Detroit the first of the week on business.

Mrs. Will Schreder was a passenger for Adrian Wednesday morning.

Look over Gaston's Gold Readnecks. adv.

Misses Franc Hyde and Mary Whitlock were Adrian visitors Thursday.

Mrs. A. F. Rice and Mrs. Eugenia Gordon were Adrian visitors Monday.

Miss Myra White went to Dundee Wednesday for a visit at her home.

Mr. and Mrs. R. M. Boyd of Adrian, were calling on friends in town Monday.

Wellington Ellis of Ypsilanti has been calling on friends in town this week.

Underwear — 2 Piece and Union Suits. J. M. Jones & Son.

Mr. and Mrs Ed Ridgeway are moving into part of Mrs. Margaret Lowry's house.

Frank Halley shipped nine buggies Tuesday to different parties in Blissfield.

The Monday Club were in Clinton Thursday as guests of the Clinton Culture Club.

Birthday Post cards at Gaston's. adv.

Miss Ruth Ager who was spending a few days at her home, returned to Ypsilanti Monday.

F. J. Temple is in Detroit this week serving on the Grand Jury of the United States Court.

SAUERKRAUT at Clark's Market. Phone 158. adv.

Miss Florence Bryan was a week end visitor at her home, returning to Durand Sunday p. m.

Mark Mills of Macon, and Arthur Palmer of Adrian, left on a hunting trip Wednesday morning.

Charlie Teachout of Toledo, was a Sunday guest of Fred Hendershott, he was enroute to Brooklyn.

Mrs. Robert McCoy is spending a couple of weeks in Chicago with Mr. and Mrs. Clarence Symonds.

New line of Gloves, 50c. to $2 00. J. M. Jones & Son.

Mrs. Warner Bates and baby are here from Ypsilanti visiling her parents, Mr. and Mrs. E C. Brown.

Mrs. Fred Allen and Mrs. Campbell of Clinton, attended the Missionary meeting Tuesday and Wednesday.

Mesdames VanGieson and Stoner of Clinton, came Wednesday morning to attend the Missionary meeting.

Miss Ethel Russell was home from Ypsilanti for the week end with her parents, Mr. and Mrs. Tom Russell.

Have your clock cleaned at Gaston's. adv.

A. S. VanWinkle was a passenger for Detroit Monday, where he was drawn to serve on the Grand Jury.

Her many friends will be glad to hear that Mrs. Carrie Bryan is very much improved from her late illness.

Among those from Macon who were Tecumseh visitors Wednesday were Cassius Mills, John R. Ladd and Lewis Coller.

Special price on 100 lbs. dressed chickens for Saturday 13c lb. these are slightly torn. Williamson Bros'. adv.

Mr. and Mrs. Peter Handy from North Franklin, were in town Wednesday for the funeral of Jeremiah Packard.

Mrs Franc McDermott of Clinton, was spending Wednesday in town with her daughter, Mrs. Louis Jones and family.

Mr. and Mrs. Bert Creger of North Franklin, are spending the week in town with her sister, Mrs. Leon Manley and family.

Gents leather Pocket books at Gaston's adv.

The Ladies of St Peter's Guild will give a dancing party at Witherell Hall, Friday, Nov 14, beginning at 8:30.

Mrs. Samuel White entertained for dinner Friday, Oct. 31 A three course dinner was served. Plates were laid for seven,

Mrs. Martha Geddes of Chelsea, came Tuesday and will be the guest of her cousin, Fred Rosacrans and family for a few days.

Don't forget the Rummage Sale Friday Nov. 14, at Witherell Hall at 2:30, under the auspices of St. Peter's Guild

Mr. and Mrs. A. M. Springer of Lansing, are visiting at the home of their daughter, Mr. and Mrs. B. J. Pulver and daughter.

The Christian Coller place has changed hands again, J. J. Belcher having purchased it of his brother-in law Mr, Hutchins of Adrian

Mr. and Mrs. N. A. Howland were called to Adrian Monday by the death of his mother Mrs. Emeline Howland The funeral was held Tuesday,

All kinds of home baked goods, home made candles and pop corn balls also a full line of aprons at Witherell Hall Friday afternoon, Nov. 14.

Mrs. E. A. Lion of Ridgeway, came Tuesday for the Missionary meeting at the M. E church, while here she was the guest of Mrs. M. E Ide.

Mrs. Charles Page still continues very seriously ill.

Miss Clara Jacobs of Clinton was a caller in town Thursday.

Dr. B. F Steinhoff was calling on E. S. Tate in Clinton Monday.

Miss Myrtle Foster was spending Tuesday in Detroit with friends.

Mrs. Elizabeth Everette of Toledo is visiting friends in town town.

Harry Shea was over from Adrian last night for the Oddfellow party.

See our new Hats and Caps. J. M Jones & Son.

L. B. Schneider is running a new Buick machine these pleasant days.

Snell's store will be closed hereafter each Wednesday evening from 7 to 8.

Mrs. Wm Jordan left this morning for Adrian to visit with her daughters.

Miss Angie Nyland left for Kalamazoo Thursday for a visit with friends.

Special communication of Tecumseh Lodge, No. 69. F. & A. M., Friday evening. Nov. 7, at 7 o'clock.

Mr. and Mrs. Pliny Gratz are entertaining her mother, Mrs. C Ornduff of Monelova, Ohio.

Mrs. Anne Henne and daughter were guests of Mrs. Pliny Gratz the first of the week from Onsted.

Mrs. Eugene Rosacraus was a passenger for Oxford, O, today to visit with old college friends.

We call attention to the display Ad of Albert Clark on the second page of this issue Call and see him,

Mr and Mrs Leo Biggins of Onsted were here Wednesday for the funeral of his grand father Jeremiah Packard.

A. J Birdsell of Fruitport, who has been several days with Mr. and Mrs. Chas. Munro left for his home Tuesday.

Mr. and Mrs. William Packard of Pontiac returned home Thursday having been here for the funeral of his father.

Fine switches made and cut hair and combings bought at the milliner store of Miss Hough.

Mrs. (Dr) W. B. Collins of Hudson spent Tuesday and Wednesday in town as delegate to the Missionary meeting.

Mrs Mita Wood and Mrs. Will Clark of Clinton were among those attended the Missionary meeting here this week.

We are buying walnuts, hickory nuts and butter nuts, bring them to us this week or next but not any later. Williamson Bros'. adv.

Mr. and Mrs. Theodore LaBounty are now housekeeping in the tenant house on the Shull farm, after a short wedding trip

Mrs. Will Jones who has been visiting her sister, Mrs. James Silyers for several days left for her home in Morenci Tuesday.

Manicure Outfits at Gaston's adv.

Mrs. L. E. Temple who has been spending several weeks in Macon with relatives is at home again and is feeling much improved in health

Mrs. George Freese of Clinton was the guest of Mr. and Mrs B. C. Ellis Wednesday, while attending the Foreign Missionary meeting here.

Don't forget to look at the yellow label on your paper, and then remember the Herald office.

Fred Packard returned to Detroit Wednesday evening after spending the week, being called by the death and funeral of his father, J. Packard

Mr. and Mrs. William Drake were spending the first of the week in Jackson, the guests of their daughter and husband, Mr. and Mrs. D. W. Furguson.

Miss Anna Mitchell attended the Judge Aspinwall wedding in Adrian Wednesday and officiated as brides maid, the bride being a most intimate friend.

Mr. and Mrs. F. S. Turner left Wednesday morning on a trip to Easton, Maryland, where they will visit her brother, J. W. Bigelow and family.

Order a fine spring chicken or fowl, we have some nice ones 13c to 18c lb. Williamson Bros'. adv.

Regular meeting Tecumseh Grange No 166, Friday evening, Nov 7. Program and business of importance to be discussed that will interest every member.

The Florence Weld Guild will have a bake sale in the east room of the Coller House Saturday afternoon beginning at 2 o'clock.

This is a weary week at the High School as examinations for the first semester are in order, each pupil being anxious for a good showing on their report cards.

Gaston's for Alarm clocks. adv.

Mrs. J. A. Boyd returned to her home in Warsaw, Ind, Tuesday accompanied by her mother, Mrs. Jerome Cleveland who will make an extended visit with her.

Some fine spring chickens, ducks and turkeys, let us have your order. Williamson Bros'. adv.

Mr. and Mrs. E. McDermid of Solva North Dakota who have been visiting relatives and friends in town for the past two weeks, left for their home Wednesday morning.

Some much needed repairs have been made at the Opera House, the back entrance being much improved by a lower threshold and the doors hung so as to swing outward.

Mr. and Mrs Frank Packard of Pontiac attended the funeral of his brother Jeremiah Packard Wednesday and returned home Thursday. Mr. Packard is the only one remaining of the family.

Saturday special:—100 lbs. fresh pork loin roasts at special price. Williamson Bros'. adv.

No Substitutes

RETURN to the grocer all substitutes sent you for Royal Baking Powder There is no substitute for ROYAL. Royal is a pure, cream of tartar baking powder, and healthful. Powders offered as substitutes are made from alum.

GLOOM! GLOOM! GLOOM!

The Foot Ball game with Adrian High did not end nearly as well as we thought it would, They swept us off our feet by the tune of 45 to 7

We have more than one reason to be gloomy. Our players are in a pretty bad shape to buck up against Clinton today, Russell McNeil is out of the game with a sprained ankle, he is about the most consistent gainer we have although not the fastest man Karl Schneider our peerless end is quite hampered by receiving a hard knock on the leg, it is doubtful if he will be able to play the whole game. Capt. Orr has a pretty bad bruise on one leg, It is not serious enough to keep him out of the game. Nearly every man on the team has some bruises, so we will present a pretty banged up piece of machinery when we buck up against Clinton

K. Schneider made our only touch down and that was through the greatest possible luck. Capt. Orr jumped up to intercept an Adrian pass he knocked it right in Karls' hands, he ran about thirty yards for it.

If Adrian had a few more Stoddards she would have a team that would make Detroit Central look sick: he secured five of their touchdowns.

About the prettiest bit of line work we have had pulled against us was in third quarter, when, with the ball within two yards of their goal they held us for four downs. On the third down we had just four inches to go.

We received the fairest deal at Adrian that we have received away from home this year, also the best treatment.

The line up and summary:

ADRIAN	TECUMSEH
Mott	Satterthwaite
Benner	Wilson
Lewis	Kay
Brown	Aebersold
Lehr	Blesing
Wilmoth	Hall
Ayres	K. Snyder
Watts	Hendershot
Alger	McNeil
Porter	Orr
Stoddard	L. Snyder

Final score—Adrian, 45; Tecumseh, 7.

TO-NIGHT—AT THE ROYAL.

Selig Drama, "THE CHILD OF THE SEA". A Powerful Drama of the Light-House Service 5c to all.

POTATOES.

I will deliver nice eating potatoes, free from scab, from either sand or black ground, in 5-bushel lots or more at 75c per bushel.

John S. Temple.

Cabbage for Sale.

I have a stock of first class Holland Cabbage, and owing to the weather. those who desire to purchase must get them at once. Price right.

JOHN B. SMITH.

ATTENTION ! GRANGERS !

Please keep Friday night, Nov 14 an open date.

Grange Banquet that night.

Best time ever!

Don't forget date, November 14.

Invitations will reach you in a few days. Secretary.

Mrs A. B. Harding entertains the Epworth League this evening for a social and business meeting.

Mrs. O. Q Jones went to Toledo Monday to attend a meeting and to visit friends Later in the week she will go to Detroit and visit a sister for several days

Mrs. Alfred Jackson and Mrs. John McCaughn left Tuesday morning for Toledo, going from there to Nashville, Tenn., where they expect to spend the winter months

Among those who attended the "Garden of Allah" in Detroit Wednesday were Mesdames B. J. Garlinghouse, C. A. Bidwell, P. W. A. Fitzsimmons, H T. Dunn and R. T. Meade.

Sterling Silver Inital napkin holder at Gaston's. adv.

The finest store front in town is that just put in at the store owned by John Nyland on the north side of Chicago street. Mr. Nyland has spared neither money or time to make this one of the most up-to-date places in town.

Mrs Jennie Law Hardy, Mrs. C. H. Bramble and Mrs. Edyth Lamkin were attending the suffrage meeting in Jackson Wednesday. Mrs. Bramble attended a committee meeting of the Woman's Grange work in Charlotte Thursday.

The entertainment called "Missions by Airship" which the ladies of the M. E. church conducted last week, will be repeated by request Tuesday evening, Nov. 11 at 7:30 We invite the congregations of the several churches to attend. Admission free A collection will be taken.

ST. PETER'S.

Free Refreshments and Social Time at the Parish House immediately after church.

Sunday, 4 P. M.

Strangers Invited.

Woman's Foreign Missionary Society

40TH ANNUAL MEETING OF DETROIT CONFERENCE, ANN ARBOR DISTRICT

At Tecumseh, November 4-5.

There was a fine attendance at the meeting of Woman's Foreign Missionary Society at the M. E. church Tuesday and Wednesday over fifty delegates from the churches in the Ann Arbor district responding to the call.

The program as given in a late issue of the Herald was carried out with but slight changes The exercises were full of deep interest to all who have the work of foreign missions at heart. The lecture given Tuesday evening by Rev Lester Smith of the Central M. E. church in Detroit was one of marked ability and was listened to with deep attention. W. S. Dickenson rendered a beautiful solo which was enjoyed by everyone. The election of officers for the ensuing year resulted as follows:

Pres.—Mrs. D. N. Ramsdell, Ann Arbor

1st Vice Pres.—Mrs. W. B. Collins, Hudson.

2nd Vice Pres—Mrs H. D. Nublack Ypsilanti

3rd Vice Pres—Mrs. M E. Calkins, South Lyons.

Cor Sec—Mrs. E C Awkerman, Morenci.

Rec Sec—Mrs. E, B, Ives, Stockbridge

Treas—Mrs. P. C. Snell, Tecumseh

Mite Box Sec—Mrs. Mary Kredle Dixboro

Sec Young Peoples' Work—Miss Ana Cawley, Morenci

Sec of Literature—Mrs. E. Houghtaling, Howell

The meeting throughout was an enjoyable and profitable one. The next meeting will be held in Ypsilanti in 1914.

The music by the Adrian Standard Bearers and exercises of the Tecumseh band deserve special mention as being of unusual interest.

RESEARCH CIRCLE

The members of the Research Circle were entertained by Miss Mary Whitlock on Tuesday. Miss Whitlock gave a very interesting report of the State Federation held recently in Muskegon She was followed by Mrs. Alice Pangborn with her couney report. At roll call the capitals of the states were given, The next meeting will be held at their club rooms Tuesday Nov. 11

MERRY-GO-ROUND

The Merry-go-round Club met at the pleasant home of Mr. and Mrs. J. J. Belcher on Monday evening with the usual merry crowd in attendance. Ten games of 500 were played, Mrs. F. S. Anderson and Dr. E. Hendershott being the prize winners. At the close of the games the hostess served a very dainty luncheon

BIRTHDAY PARTY

Miss Rena Kempf entertained 16 of her young friends Saturday Nov. 1st, to celebrate her eighth birthday, A very pleasant afternoon was spent in playing games and other amusements. A very dainty luncheon was served and each one present thought they had the best time ever. Rena received a number of pretty presents in honor of the day.

DR J. A. SCIBERT'S LECTURE.

Monday, Nov. 10, 7:30, Dr. J. A. Scibert of Adrian will deliver his lecture "Mediterranean Isles and Cities", at the Baptist church. With the aid of the lantern he will show over 100 views taken on his journey through that historic sea. Adults 25 cents, children 15.

FREE LECTURE

Clinton is very fortunate in securing two of the University extension free lectures given in the interest of education The first one, "The Law as to Women" will be given by Professor Goddard of the University Law School, in the Town Hall at 3 p. m Nov. 13. Every body invited to hear this lecture.

A New Lantern

Is the proper thing to begin the winter season with. See the BIG BARGAIN in our window,

50c for a COLD BLAST LANTERN

We also have the NUSTYLE and LITTLE GIANT the Latest in LANTERNS.

ANDERSON BROS.

Phone 91 GROCERS Macon Phone

No fires to build — It's a *genuine ROUND OAK STOVE.*

Satterthwaite Bros.

Larro=Feed

The Guaranteed Milk Producer.

Larro-Feed is the coming dairy feed. Those who have tried it are coming back for more for it shows increased milk production at a lower feeding cost than any other prepared feed or any home ration. Larro-Feed is composed of Gluten Feed, Beef Pulp, Cotton Seed, Dried Distillers Grains, Bran, Middlings and Salt mixed in fixed proportions and every sack guaranteed exactly alike. It is a balanced ration to be fed with hay, ensilage or corn fodder without other grain or feeds. The low cost, $33.00 per ton, makes it an especially attractive feed this winter on account of the high Price of all other feeds.

We want you to try Larro-Feed.

SLAYTON & SON, Tecumseh, Mich.

Flat Rock Buckwheat

Be sure and try a sack of Flat Rock Buckwheat. Every sack is guaranteed strictly pure and will please you Sold only by us in Tecumseh.

Prepared Pancake Flour

We have six kinds to choose from at 10c per sack. We also have Gratz Prepared Pancake Flour in 25c sacks

Figs and Dates

We have just received a fresh supply of new Turkish Figs New Dates in bulk at 10c per pound Dromedary Dates in packages at 10c each.

Fruits

Malaga Grapes, Washington Apples, Grape Fruit, Florida Oranges, Bananas, fresh at all times.

Special for Saturday

We want everyone to try our Oleomargarine, so we will sell on Saturday only

Marigold, per pound, 22c Lily Leaf per pound, 18c.
Coloring capsule with each pound 1 lb. to a customer.

E. J. LOWRY.

WE HAVE A CAR OF

SCRANTON

CHESTNUT, HARD COAL

On track to-day. Better get what you want. We are unable to get this Coal fast enough on account of car shortage and the demand for this quality.

Moore Bros.

will be at my office over J. J Belcher's store every day except the 3rd Tuesday of each month

S. P. HOSMER,
OPTICIAN

A. C. AYLESWORTH,
Licensed Auctioneer, Real Estate, Stock and General Salesman
Will attend all sales in city or country at reasonable rates
Headquarters and sale dates made Herald office

Dental Parlors
W. D. REED, D. D. S.
Chicago St. Tecumseh,
Crown and Bridge work Aluminum Silver and Rubber plates and all of the specialties known to modern dentistry. Gas or vitalized air administered
Office over Avery & Co's store

Dental Parlors
of
E. D. BROWN, D. D. S.
Filling, Crown, Bridge and platework Local and complete anaesthetics administered for painless extraction. Office over the 5 & 10c store. Phone 192.

C. M. Cooley,
Licensed Auctioneer.
R. F. D. No. 4 Manchester. 15 years successful experience in Jackson, Washtenaw and Lenawee Counties, also practical farmer.
Bell Telephone Clinton exchange.
Rates Reasonable and Satisfaction Guaranteed

CHARLES G. GATES

Noted Plunger and Broker Drops Dead in Wyoming.

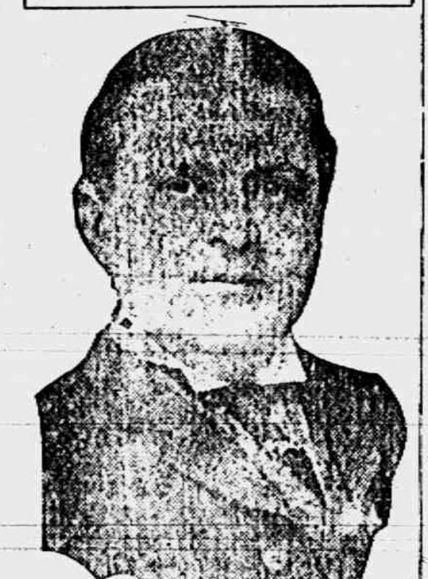

CODY, WYO. — Charles G. Gates, Gates, the New York multi-millionaire, known as "Spend a Million" Gates, died suddenly in the afternoon at 1:30 o'clock in the Burlington depot, a mile from this place. Death was caused by heart failure. Gates and a party of companions had been on a hunt in the Wyoming wilds. They had gone to the depot to take a train for New York after thirty-three days spent in the big game country.

CRIMES AND CASUALTIES.

FORSYTHE, MONT. — Mrs. Sarah Hughes-Elliott pleaded guilty to bigamy after a jury disagreed and was sentenced to two years in the penitentiary. Arthur Hughes, her first husband, pleaded guilty to robbing the grave of John Kernan, placing the body in his home and setting the place on fire. He also was sentenced to two years. His "widow" had identified the corpse as that of Hughes, who concealed himself in New York and had tried to collect $5,000 insurance. Thomas Elliott, who "married" Mrs. Hughes two weeks after the fire, and who was charged with the supposed murder of Hughes, was dismissed.

[illegible]FIELD, ILL. — Jack Martin, a special deputy sheriff, was killed and J. B. Bird, a detective for the McKinley Interurban company, was wounded, perhaps fatally, when they were fired upon by a negro while returning from a coal mine north of town with a negro prisoner.

JACKSONVILLE, IND.—Miss Mina Youell, aged sixteen years, committed suicide at Pisgah, eight miles southeast of the city by taking poison. The girl came from an institution in Quincy and had made her home at the residence of J. E. Davenport, at Pisgah, for five years.

Japan's Ancient Dynasty.

The oldest royal dynasty in the world is that of Japan, which goes back unbroken 2,600 years.

HAPPY WOMEN.

Plenty of Them in Tecumseh, and Good Reason for It

Wouldn't any woman be happy,
After years of backache suffering,
Days of misery, nights of unrest,
The distress of urinary troubles,
When she finds freedom.

Many readers will profit by the following.

Mrs. Sarah E. Austin, Pearl St. Tecumseh, Mich., says: "I suffered from distressing symptoms of kidney complaint for more than a year. When some one told me that Doan's Kidney Pills were good in such cases I got a supply at Wright & Son's Drug Store. They helped me immediately and I continued using them until cured. I have had no need of Doan's Kidney Pills or any other kidney medicine since. I can still recommend them highly."

For sale by all dealers. Price 50 cents. Foster-Milburn Co., Buffalo, New York, sole agents for the United States.

Remember the name—Doan's—and take no other. adv.

Study those things that displease you and avoid them in your treatment of others. This is merely the familiar golden rule in a little different shape. Chas. S. Kay.

Would Make Them Better if They Could.

The makers of Foley Kidney Pills know that they have absolutely the best combination of curative and healing medicines for kidney and bladder ailments and urinary irregularities that it is possible to produce. That is why Foley Kidney Pills are the best medicine for the purpose you can buy. For sale by all druggists of Tecumseh. Adv.

You can generally tell what a fellow has been used to at home by the way he kicks at things away from home.

Nearly Every Child Has Worms

Paleness, at times a flushed face, unnatural hunger, picking the nose, great thirst, etc., are indications of worms. Kickapoo Worm Killer is a reliable, thorough medicine for the removal of all kinds of worms from children and adults. Kickapoo Worm Killer in pleasant candy form, aids digestion, tones system, over coming constipation, and increasing the action of the liver. Is perfectly safe for the most delicate children. Kickapoo Worm Killer makes children happy and healthy. 25c Guaranteed. Try it. Drug stores or by mail. Kickapoo Indian Medicine Co., Philadelphia and St Louis. Recommended by C. A. Wright & Son. adv

Nearly every man would like for his boy to be something else when he grows up.

A Consumptive Cough

A cough that bothers you continually is one of the danger signals which warns of consumption. Dr. King's New Discovery stop the cough, loosen the chest, banish fever and let you sleep peacefully. The first dose checks the symptoms and gives prompt relief. Mrs. A. F. Mertz, of Glen Ellyn, Iowa, writes: "Dr. King's New Discovery cured a stubborn cough after six week's doctoring failed to help." Try it, as it will do the same for you. Best medicine for coughs, colds, throat and lung troubles. Money back if it fails. Price 50c & $1.00. Recommended by C. A. Wright & Son. adv.

The truly patient man is he who asks the young father about his baby and then stays and listens to the avalanche of words.

TECUMSEH MARKETS

CORRECTED OCT. 28 1913

Wheat	90 —	88
Flour per bbl	4 60	5 20
Rye		60
Corn (ear)		40
Oats		39
Beans		2 50
New Potatoes		80
Butter		30
Eggs		27
Lard		14
Tallow		
Fowls(live)	10	—12
Springers		12
Roosters		06
Ducks spring		12
Geese		
Turkeys		16
Hay	10 00	—12 00

MARSHALL, MICH. — Mrs. Richard Budlong was fatally injured here when a horse, driven by Claude Wixon and Frank Davis, ran into Mrs. Budlong's rig, throwing her to the pavement. She was picked up unconscious. Wixon and Davis were both badly hurt.

CHICAGO—Mrs. Nathan Jay, the wife of a wealthy Rushville, Ind., farmer, committed suicide in her room in the Presbyterian hospital by hanging. Her body was found by her nurse suspended from the transom by the cord of her bathrobe.

DENVER, COLO.—Over one thousand militia were rushed to Trinidad after several persons had been reported killed in battle, when 1,200 miners trapped guards in a canyon and attacked three coal camps.

MEXICO CITY, MEX.—Only eight persons survived when a troop train was dynamited by rebels near Saltillo, State of Coahuila. More than 100 federal soldiers, including three officers, were killed.

NEWCASTLE, IND. — Jasper W. Morgan, sixty-four years old, a farmer living near here, died as the result of a fractured skull, sustained when he was thrown from a hay wagon.

STATE OF MICHIGAN, County of Lenawee, ss.

Probate Court for said County

At a session of the Probate Court for the County of Lenawee, holden at the Probate Office in the City of Adrian, on the 18th day of October, in the year one thousand nine hundred and thirteen

Present: Hon. HARRY L. LARWILL, Judge of Probate.

In the matter of the estate of BLANCHE M. HAYDEN, Deceased.

On reading and filing the petition of Levi O Hayden, administrator upon the estate of said deceased, alleging that the funeral expenses and debts of said deceased, and the expenses of administration thus far incurred, have been fully paid, and praying that his final administration account may be allowed and for such other order and decree as to this Court shall seem proper.

It is Ordered, That Monday, the 10th day of November, next, at nine o'clock in the forenoon, be assigned for the hearing of said petition.

And it is further Ordered, That a copy of this order be published in the TECUMSEH HERALD a newspaper printed and circulating in said County of Lenawee, for three successive weeks, previous to said day of hearing.

HARRY L. LARWILL,
(A true copy) Judge of Probate
E. L. LARWILL, Register of Probate.

STATE OF MICHIGAN, County of Lenawee ss.

Probate Court for said County.

At a session of the Probate Court for the County of Lenawee holden at the Probate Office in the City of Adrian on the 23rd day of October, in the year one thousand nine hundred and thirteen.

Present, HON. HARRY L. LARWILL Judge of Probate.

In the matter of the estate of Levi L. Bowen deceased.

On reading and filing the petition of Frederick G. Wood, administrator, etc., upon the estate of said deceased, alleging that the funeral expenses and debts of said deceased, and the expenses of administration thus far incurred, have been fully paid, and praying that his final administration account may be allowed and for such other order and decree as to this Court shall seem proper.

It is ordered, That Monday, the 24th day of November next, at nine o'clock in the forenoon be assigned for the hearing of said petition.

And it is further Ordered, That a copy of this order be published in the TECUMSEH HERALD a newspaper printed and circulating in said County of Lenawee for three successive weeks previous to said day of hearing.

(A true copy) HARRY L. LARWILL,
Judge of Probate.
E. L. LARWILL, Probate Register.

Commissioners Notice

STATE OF MICHIGAN, County of Lenawee ss.

In the matter of the Estate of ANNE CATHERINE SWAN, Deceased.

The undersigned having been appointed by the Probate Court of said County, Commissioners to receive, examine and adjust all claims and demands of all persons against the estate of said deceased, do hereby give notice that we will meet for that purpose at the Law Office of Frederick B. Wood in the village of Tecumseh, Lenawee County, Michigan, on the 25th day of November, 1913, and on the 1st day of May, 1914, at two o'clock in the afternoon of each of said days.

And that six months from the 1st day of November, 1913, are allowed by said Probate Court for the creditors of said estate to present their claims to us for examination and allowance.

Dated November 1st 1913

J. Newton Satterthwaite
Albert A. Comfort
Commissioners

COMMISSIONERS' NOTICE

STATE OF MICHIGAN, County of Lenawee, ss.

In the matter of the Estate of HENRY MC CARBERY Deceased.

The undersigned having been appointed by the Probate Court of said County, Commissioners to receive, examine and adjust all claims and demands of all persons against the estate of said deceased, do hereby give notice that we will meet for that purpose at the law office of Fred B. Wood in the Village of Tecumseh Lenawee County, Michigan, on the 29th day of November 1913, and on the 24th day of April, 1914, at two o'clock in the afternoon of each of said days.

And that six months from the h day of October 1913, are allowed by said Probate court for the creditors of said estate to present their claims to us for examination and allowance.

Dated October 24th, 1913.

Thomas Russell
Robert Stewart
Commissioners.

WILLIAM J. BURNS

It is Feared That Famous Detective May Be Assassinated.

Photo by American Press Association.

NEW YORK — Fears are revived that William J. Burns, the detective, is in danger of assassination. Sleuths from the central detail are keeping an espionage on him. Burns doesn't share in the apprehension, however, saying that he has always been in more or less danger.

THE MARKETS

Chicago Cash Grain Quotations.

Wheat—No. 2 red, 94½@95½c; No. 3 red, 90½@93c; No. 2 hard winter, 6½@87¼c; No. 3 hard winter, 85@86¾c; No. 1 northern spring, 89@90c; No. 2 northern spring, 87½@89c; No. 3 spring, 84@87c. Corn—No. 2, 72¾@73c; No. 2 white, 73c; No. 2 yellow, 73@73¼c. Oats—No. 2 white, 42¼c; No. 3 white, 38½@41c; standard, 40¼@41¾c.

Chicago Live Stock.

Hogs—Receipts 24,000. Quotations ranged at $7.85@8.00 light shippers, $8.05@8.15 heavy shippers, $7.60@7.80 heavy packing, and $6.40@7.60 good to fancy pigs.

Cattle—Receipts 7,000. Quotations ranged at $8.90@9.50 good to prime steers, $6.25@7.00 choice to prime beef cows, $7.65@8.85 good to prime fed heifers, and 10.25@10.75 good to best veal calves.

Sheep—Receipts 32,000. Quotations ranged at $7.00@7.40 good to prime native lambs, $5.50@6.00 good to choice handy yearlings, $4.75@5.00 good to choice wethers, and $4.15@4.25 good to choice heavy ewes.

East Buffalo Live Stock.

Dunning & Stevens, Live Stock Commission Merchants, East Buffalo, N. Y., quote as follows: Cattle—Receipts 30 cars; market steady. Hogs—Receipts 50 cars; market steady; heavy, $8.25@8.35; Yorkers, $8.15@8.25; pigs, $7.75. Sheep—Receipts 10 cars; market strong; top lambs, $7.10@7.25; yearlings, $5.25@5.75; wethers, $5.00@5.15; ewes, $4.25@4.50. Calves, $5.00@12.00.

CHICAGO — Mr. and Mrs. Grafton Stevens are reported to have been burned to death in a fire which consumed their home at Wilmette, a Chicago suburb.

WOMEN TAKE NOTICE!

A man cannot understand the torture and suffering many women endure uncomplainingly. If the majority of men suffered as much pain and endured with patience the weakening sicknesses that most women do, they would ask for immediate sympathy and look for a quick cure.

Many women have been saved from a life of misery and suffering by turning to the right remedy—Dr. Pierce's Favorite Prescription—a remedy which is safe to take because containing no narcotics, alcohol or injurious ingredients. It is an alterative extract of roots, made with pure glycerin, and first given to the public by that famous specialist in the diseases of women—Dr. R. V. Pierce, of the Invalids' Hotel and Surgical Institute of Buffalo, N. Y.

MRS. LIZZIE M. HESSHEIMER, of Lincoln, Neb., 529 "O" St., says: "I send a testimonial with much pleasure so that some suffering woman may know the true worth of your remedies. I was a great sufferer from female troubles but after taking one bottle of Dr. Pierce's Favorite Prescription, which a friend advised me to take, I found myself very much improved. After taking three more bottles, and using two boxes of Dr. Pierce's Lotion Tablets, I found myself on the road to recovery. I was in poor health for five years but now I am cured.

"I hope all women suffering from female weakness will give Dr. Pierce's Favorite Prescription a fair trial.

MRS. HESSHEIMER.

Doctor Pierce's Pleasant Pellets regulate and invigorate stomach, liver and bowels. Sugar-coated, tiny granules.

CORRESPONDENCE

MACON

Several from here attended the missionary dinner at the home of Mrs. Will Higgins in Saline.

Mrs R. L. Biddle and children are in Carleton guests of Arthur McLauglin and wife.

What is known as Scudder's store is being improved by new paint.

A Lincoln Lee Legion Program is being prepared to be given Sunday afternoon at the M. E. church in place of the regular service. The Sunday School will convene at 1:30 and the special service immediately following. The public cordially invited.

E. M. Dewey came Tuesday as the new proprietor of the store.

Born Tuesday, Nov. 4, to Mr. and Mrs Jay Howe, a daughter.

Jacob Harring and wife left Sunday for Detroit to spend the winter with their son Will and wife.

The Thankoffering service at the M. E. Church last Sunday was well attended and the collection amounted to $15.

C. F. Allen and family are among Macon relatives this week before going to Florida.

Eugene Gray is visiting at B. S. Scudder's

Mr. Dewey is moving his household goods in Mrs. Martha Betser's house.

Elsie Rendel is the new assistant at the telephone office.

Lewis Smith is entertaing his mother of Morenci.

The L. A. S. of the M. E. church will hold their monthly meeting Wednesday, Nov. 12, at the home of Mrs. S. J. Camburn. Dinner at 1 o'clock. All cordially invited.

There's nothing so good for a sore throat as Dr. Thomas' Eclectic Oil. Cures it in a few hours. Relieves any pain in any part. adv.

RIDGEWAY

W. L. Jones and Will Fletcher were at Hudson Wednesday.

Mrs Charles and Mrs. Allie Frost visited Tecumseh friends Wednesday.

Rev. D. H. Ramsdell was here from Ann Arbor Wednesday.

Mrs James Geehan of Tecumseh, was a guest of her mother, Mrs. Edith Harrison Tuesday.

Mrs. C. H. Beach was a Milan visitor Thursday.

Mrs Robert Reddick and children are spending a few days with her parents, Mr. and Mrs. Wm. Larkin.

Henry Pocklington and family Sundayed in Holloway.

Ellen Smith spent part of this week with Britton friends.

Thurlow Sweet was home from Ann Arbor Sunday

Mrs E. A. Linn was in Tecumseh Tuesday and Wednesday attending the Missionary convention and was guest of Mrs M. A. Ide.

C. S. Foote has gone to Luther to visit Mr. and Mrs. Swanson and family.

Mrs. Mary Boyd entertained Sunday her brother, Mr. Neeley of Detroit.

David Underwood was home from Ann Arbor Sunday.

A good number from here attended the L. A. S. church fair at Britton Friday night.

Mrs. Charles Underwood is visiting Ann Arbor friends.

A temperance program will be given in Sunday School next Sunday.

James Barlow is putting a furnace in his home

Henry Pocklington was in Adrian Monday,

Mrs. Delia Prindle who underwent an operation at Tecumseh Tuesday is reported doing nicely.

C. C. Lowe is painting his barn.

Alger Allison of Milan, spent part of the week in town.

Willis Palmer visited his sister in Macon Sunday,

Rosalind and Sylvia Andrews were home from Ypsilanti the last of the week

Charles Selleck is with his brother near South Lyons.

Mrs J D Cadmus visited her mother, Mrs Wood in Tecumseh Wednesday

The W. F. M. S. have elected the following officers: President, Mrs. W. H Arner; Vice President, Mrs. F. O. Jones; Cor Secretary, Daisy Barnes; Rec. Secretary, Mrs. E. A. Linn; Treasurer, Mrs. Foote.

Mrs Nelson Palmer of Britton is a guest of Mrs. Abbie Hathaway.

Doan's Regulets cure constipation tone the stomach, stimulate the liver, promotes digestion and appetite and easy passages of the bowels. Ask your druggist for them. 25 cents a box. adv.

Woman loves a clear, rosy complexion. Burdock Blood Bitters purifies the blood, clears the skin, restores ruddy, sound health adv.

Torturing eczema spreads its burning area every day. Doan's Ointment quickly stops its spreading, instantly relieves the itching, cures it permanently! At any drug store adv.

Are You Happy?

If you are it is safe to say that you enjoy good health, as it is impossible to be happy unless you are well. Noted physicians will tell you that bad stomachs and torpid livers are the cause of 95 per cent of all diseases.

For the past 42 years SEVEN BARKS has proved to be the unequalled remedy for all STOMACH, LIVER and KIDNEY troubles, and the greatest tonic and blood purifier known. It makes your digestion what it should be and keeps your entire system in good condition. Price of SEVEN BARKS is but 50 cents a bottle at all druggists. Money refunded if not satisfied. Address

LYMAN BROWN, 68 Murray St., New York, N.Y

BRAMWELL BOOTH

Head of Salvation Army Who Seeks Missionaries for China.

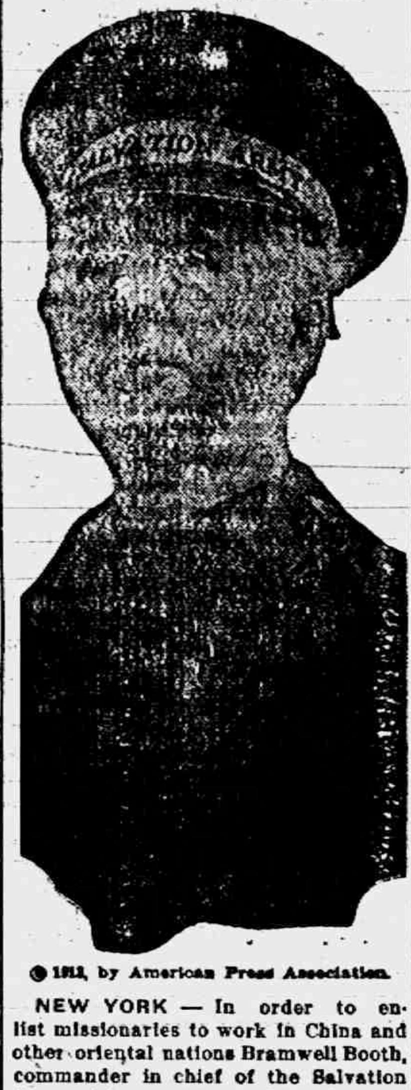

© 1913, by American Press Association.

NEW YORK — In order to enlist missionaries to work in China and other oriental nations Bramwell Booth, commander in chief of the Salvation Army and son of General Booth, founder of the organization, will tour the United States and Canada. He expects to find many volunteers for this movement.

GENERAL NEWS.

ST. LOUIS, MO.—The will of the late Adolphus Busch, brewer and philanthropist, by which his estate, estimated at $75,000,000, is bequeathed has been filed for probate and names the widow, Mrs. Lilly Busch, his eldest son, August A. Busch, and his personal attorney, Charles Nagel, as trustees with a provision that the first vacancy among the trustees shall be filled by his son-in-law, Edward A. Faust. His son August is given two of the eight shares with an explanation. This preference is shown on account of valuable aid by his son in managing the brewery business. The remainder of the estate is divided equally among the six children, the seventh child, Carl, referred to as "my invalid son" is left to the care of August Busch, who is instructed to expend $12,000 a year for Carl. One hundred and twenty thousand dollars is left to charitable institutions.

WASHINGTON — President Wilson Wilson made it known in unmistakable fashion that he is unqualifiedly in favor of the vital principles in the Glass-Owen currency bill—the administration measure which the senate committee on banking and currency is amending. While admitting that some parts of the measure are debatable, the president is disposed to indicate with exactness what amendment he will be willing to accept. It is known, however, he is opposed to the senate amendment for only four regional reserve banks at the outset of the proposed system.

NEW YORK — Nearly one million pounds of mail were piled up in postoffices and railway stations in New York as the result of a sudden strike of chauffeurs of the Postal Transfer service, a corporation which has the contract for the transfer of the United States mail in New York, and which handles on an average 5,000,000 pounds of mail matter a day.

RACINE, WIS. — That there is a split between Mattie McCue, the local lightweight fighter, and his manager and trainer, John McCue, has become known. The young fighter probably will be taken over by some person in Chicago, perhaps Nate Lewis.

The Man She Met Abroad

He Was Not Acceptable to Her Father

By EDITH TOWNSEND

Paris, France, Oct. 3, 19—.

Dearest Papa—I have something awfully important to tell you. It's the most important thing in the world. Now, do be good and don't get upset. I know that you have never expected me to be married and all that, and you do expect that I'll be a good little girl and live with you and mamma always. And so I would if the finest, brightest, most intelligent, handsomest fellow in the world hadn't come along and asked me to be his wife. We met him in Switzerland, and he came here with us. Just think—he proposed to me in the gardens of the palace of Versailles! Wasn't that too lovely for anything?

He is obliged to return to America on the next steamer and will go at once to you to ask for me. He will also tell you all about himself, and I'm sure his account will agree with mine. Do be good to him for my sake. Your own loving

ELSIE.

"What did I ever let her go over there for to pick up some worthless globe trotter to come down on me for funds to keep him trotting? Something awfully important! I should think so! I told her mother to keep all such fellows away from her. But you can't trust a woman in such a matter. It takes a father to do that. 'Finest, brightest, most intelligent, handsomest.' What are you going to do with a girl who will tumble to the first mustache waxed nonentity that looks at her?"

Mr. Witridge after this soliloquy opened a letter from his wife giving a more coherent account of the man who was coming to ask for their daughter. He was an American, a young lawyer who had recently been admitted to the bar and was taking an outing before settling down to practice his profession. This was the substance of the report. There were many details, but none of the things said seemed to make the father more inclined to be satisfied with what meant to him the loss of a daughter he loved so well.

"SHE LOVES ME AND ME ONLY."

A couple of weeks after the receipt of these letters Mr. Witridge stepped aboard the train he usually took to his home in the suburbs after business hours. He was not conscious of being followed by a young man who took the vacant seat beside him.

"How do you do, Mr. Witridge?" said the young man, with great cordiality.

The other looked up at him curiously, evidently not remembering him.

"Anything recently from Mrs. Witridge and Miss Elsie?"

"They're in Paris," was the brief reply.

"Paris is an attractive place for ladies. I fear we shall not get them home soon."

"They're coming on the next steamer."

"That must be gratifying to you. I suppose you find living alone rather dull?"

"I find it very dull indeed."

"You have an attractive daughter, Mr. Witridge."

"Yes; Elsie's a nice girl."

"I should think you would fear that some of those foreign chaps would fall in love with her and keep her there."

Now, Mr. Witridge was full of his daughter's engagement and ready to pour forth his dissatisfaction to some sympathetic listener. He had no remembrance of having seen this young man before, but he could not be expected to remember all his daughter's acquaintances, and his eyesight, as well as his memory, was not serving him as it had when he was younger.

"Elsie's engaged to an American," he said.

"Elsie engaged!" The speaker looked as if he had received a terrible blow. He appeared to control himself with difficulty.

"Pardon me!" he gasped. "I—I had hoped"—

Mr. Witridge surmised that he had encountered a disappointed suitor for his daughter.

"Have you known my daughter long?" he asked.

"Long! One does not need to know your daughter long to be assured of her inestimable worth."

"Let me see. I remember your face very well, but I have a way of forgetting names. You are"—

"Tickets!" cried the conductor. And both gentlemen plunged into their pockets, the younger neglecting to reply to the other's question. When his ticket had been taken up he said:

"Mr. Witridge, I confess that your announcement has affected me terribly. I dread being alone this evening. I don't know what I may do. I wish you would dine with me and keep me company till bedtime."

"My dear boy, come home with me. I am alone in a big house and will be delighted to entertain you."

So the unfortunate suitor went home with Mr. Witridge, and the two sat down together to dinner. The elder man had dined alone nearly every day since his wife and daughter had gone abroad, and it was a great comfort to him to have a companion. He was much pleased at his guest's appearance and thought that if Elsie had given her heart to such a man the pill would not have been so hard to swallow. Mr. Witridge regretted deeply that Elsie had not thought proper to listen to his suit.

"Did she encourage you?" he asked.

"[illegible] that is not the way to put it. Had she not made this trip abroad all would have been different."

"I don't doubt it. I was opposed to her going. It's a mistake to expose girls to those broken down foreign fortune hunters and American globe trotters. If I had my way Elsie would have remained at home. But if you're ever married, young man, you'll find that your wife knows everything and you know nothing."

"I only ask to see your daughter once to win her away from this fellow. She loves me and me only. Doubtless sightseeing together abroad, dawdling in picture galleries, boating on the Italian lakes with him, have made her think that she has found a new love. As soon as she gets away from his influence she may very easily be brought under mine."

"You don't mean it!"

"I do. I am perfectly confident that in the bottom of my heart she loves me and me only."

"Well, young man," he said resolutely, "if you wish to renew your addresses to my daughter when she comes home all I have to say is that you can count on all the influence I have in this family—it's not much, I admit—to help you. You're a gentleman, every inch of you. I'd much rather have Elsie marry a man I've seen and like—yes, I like you first rate—than one I've never heard of before."

The guest reached across the table and fervently pressed the speaker's hand.

"What are you going to do in the matter?" asked Mr. Witridge presently.

"I will meet your daughter at the dock when she lands and be guided by circumstances."

"But likely you'll find the other fellow there too. He's in America. Elsie wrote he was to come over before her. I've been expecting him every day to come and ask me for her."

"Leave all that to me. He won't interfere with my meeting Elsie. Any one has a right to do that."

"But are you sure you can manage it all?"

"Perfectly."

"You were not engaged when Elsie went away, were you?"

"No."

"Then why are you so sure?"

"Simply because Elsie loves me, and no man on earth can take her away from me unless temporarily. As I have said, she has been under other influences; then, too, she is very young."

"Young! I should think so! She should be in the nursery instead of traipsing around Europe, exposed to every impoverished scamp who comes along."

Before the evening was over the guest promised that if he should win Elsie he would make his home in the same street—next door, if possible, to her former home—and Mr. Witridge, under the genial influence of a good dinner, assured him that he would rather have him for a son-in-law, than any man living. The guest was pressed to stay all night; but, realizing that his host might in the morning be less genial, he declined and returned to the city.

In due time Mrs. Witridge and her daughter arrived, and her father's dinner companion met them at the pier, it having been arranged between him and the old gentleman that the latter should keep out of the way.

"I've met your father, and he is mine," said the young man.

"You don't mean that he has consented"—

"I do."

"How did you ever do it?"

The lover told the story on the way to the lady's home and how he had made a friend of Mr. Witridge and secured his consent that he should cut the other fellow out with the father's promised assistance.

Soon after her arrival Elsie Witridge informed her father that as a dutiful daughter she would marry the man of his choice. Mr. Farnsworth, the accepted suitor, called and was received by all the family with open arms. For some time Mr. Witridge made frequent allusions to that chap his daughter met abroad, wondering why he had not called to ask for her and intimating that if he had done so he would have been peremptorily refused. Mrs. Witridge and her daughter at such times maintained a discreet silence, declining to discuss the matter. The Farnsworths have been married two years, and Mr. Witridge is still ignorant of the way his consent was gained to his daughter's marriage with the man she met abroad.

Hazol-Menthol Plasters

Effectively relieve pain. The soothing effects of Menthol are quickly felt in Backache, Rheumatism, Sciatica and other painful affections. Yard rolls $1.00; regular size 25c. All druggists or direct by mail. Davis & Lawrence Co., New York.

Samples mailed upon request, 6c. stamps.

ALLEN'S COUGH BALSAM FOR Deep-seated Colds Coughs, Croup, Bronchitis
Contains no harmful drugs.
All dealers.
DAVIS & LAWRENCE CO., New York.

'DOPE' CAUSED DOWNFALL

Dr. William Coburn, Jailed for Forgery, Blames Morphine.

ANN ARBOR, MICH. — Dr. William Coburn of Coopersville, under arrest for forging two checks, admitted that his downfall was caused by the use of morphine. When he was searched an outfit to administer these narcotics was found in his pockets. During the three days he has been in jail he has been on the verge of collapse.

Coburn, who is a young dentist, came here from Detroit, where he had been employed.

MEMPHIS, TENN. — James T. Johnson, negro, formerly a railway mail clerk, was arrested here on an indictment returned by the federal grand jury at Danville, Ill., charging him with robbing the mails. The charge is in connection with the disappearance of $3,000 en route from Carbondale, Ill., to the First National bank at Cobden, Ill.

CHICAGO — The demands for increases in wages by employes of the Chicago, Burlington and Quincy Railroad company, involving 5,000 trainmen, conductors and employes of the freight service, who threatened a strike a few months ago, were considered when a board of arbitration began sessions in the federal building.

RAILROAD TIME TABLE

Lake Shore & Michigan Southern Railroad.
Effective July 20, 1913.

Going south.

	315	309	331	311
Station	a m	a m	p m	p m
Jackson	*6 05	†10 20	†2 05	*8 05
Tecumseh	7 03	11 17	3 01	9 04
Adrian	7 33	11 50	3 30	
Toledo	8 40	12 35	4 15	10 10
Chicago	3 50	9 00		
Detroit	12 20		6 00	

Going north

	316	312	314	318	310
Station	a m	p m	p m	p m	p m
Toledo	*7 50	†12 01	†4 30	†6 30	§7 35
Detroit				5 00	5 55
Adrian		12 35	5 05	7 15	7 15
Tecumseh	9 09	1 01	5 35	8 00	8 42
Jackson	10 15	2 00	6 40	8 55	9 45

G. J. ZIEHR, Ticket Agent

DUNDEE BRANCH.

Going west.

	429	425	421	427	419
Station	a m	a m	p m	p m	a m
Adrian	†6 30	†8 15	†3 30	†5 05	§8 15
Tecumseh	7 50	9 20	4 02	5 35	9 10
Addison	10 20	10 15	4 55	7 05	10 10

Going east.

	422	428	430	434	420
Station	a m	a m	p m	p m	p m
Addison	†9 37	†10 35	†1 20	†7 15	§7 50
Tecumseh	10 23	11 25	4 25	8 05	8 40
Adrian	10 50		5 30	8 30	9 55
Chicago	5 00				

* Daily.
§ Sunday only.
† Daily except Sunday.

DETROIT, TOLEDO & IRONTON
Going South

Daily except Sunday.

	1
Station	a m
Detroit	8 00
Ridgeway	10 33
Tecumseh	10 45
Adrian	11 30

Going North

	2
Station	p m
Adrian	3 39
Tecumseh	4 10
Ridgeway	4 20
Detroit	7 06

F. S. Bell,
Ticket Agent

FOLEY KIDNEY PILLS
FOR BACKACHE KIDNEYS AND BLADDER

PATENTS
TRADE-MARKS and copyrights obtained or no fee. Send model, sketches or photos and brief description, for FREE SEARCH and report on patentability. years experience.
Send 6 cent stamp for NEW BOOKLET, full of patent information. It will help you to fortune.
READ PAGES 11 and 12 before applying for a patent. Write to-day.
D. SWIFT & CO.
PATENT LAWYERS,
303 Seventh St., Washington, D. C.

THE ORIGINAL LAXATIVE COUGH SYRUP
KENNEDY'S LAXATIVE
CONTAINING HONEY AND TAR

FEELING LIVER-ISH This Morning?
TAKE
Thedford's Black-Draught
for Constipation
A Gentle Laxative
And Appetizer
For sale by All Druggists.

EARLY RISERS
The famous little pills.

We promptly obtain U. S. and Foreign
PATENTS
Send model, sketch or photo of invention for free report on patentability. For free book How to Secure Patents and TRADE-MARKS write to
C.A.SNOW & CO.
Opposite U. S. Patent Office
WASHINGTON D. C.

FOLEY KIDNEY PILLS
FOR RHEUMATISM KIDNEYS AND BLADDER

FOLEY KIDNEY PILLS
For Weak Back
Nervousness
Kidney and Bladder Ills

[illegible] World.

Two little girls were playing "house" with their dolls and having a lovely time. A little seven-year-old boy watched their play laughingly for awhile and then said: "Ain't you kids got no use for a father?"

THE TECUMSEH HERALD

SIXTY-SECOND YEAR NO 90. TECUMSEH, MICHIGAN TUESDAY NOVEMBER 11 1913 WHOLE NO 4262.

ROYAL TAILORING

THE ROYAL TAILORS

Allows you to Pay Less and Dress Better than on other Tailored Clothes.

Overcoats and Suits

$18 - $45.

HEESEN & HEESEN.

Mellow Mints

Extra fine after dinner mints only 20c per pound.

ALSO

MENTHOL DROPS

Fresh Marshmallows

Chocolate Caramels

F. D. AVERY

PHONE 39.

68° Gravity Gasoline

Is Good Gasoline.

Elight Oil

Does not Smoke the Chimney.

Try it and be Convinced.

D. L. Whitenack & Co.

HERE IS THE ANSWER

to many perplexing questions,

DO IT ELECTRICALLY

It is cheaper, easier, better, always ready and never tired. Electric Flat Irons, Fans, Vacuum Cleaners, Washing Machines, power Motors, Ventilators, Ozonators, Heating and Cooking appliances, toasters, curling irons, heating pads in place of hot water bottles, and hundreds of other things besides light; consult us, we will be pleased to help you

DO IT ELECTRICALLY

THE TECUMSEH ELECTRIC COMPANY.

Michigan Mutual Cyclone, Tornado and Windstorm Insurance Co, of Hastings.

MRS. G. R. GILLESPIE,

Fire and Tornado Insurance.

MAJ. GILLETTE HITS 'PATRIOTS'

'Constitutional' Leaders Guilty of Revolting Crimes.

ONE BIG 'REBEL' CATTLE THIEF

Former Army Officer Says Durango Is Saturnalia of Outrage on Women Biggest Leader Great Criminal—Carranza Would Have Same Class to Fight If President.

Washington, Nov. 10.—Major Cassius E. Gillette, an ex-officer of the United States army who has resided in Mexico many years, has resumed his attack on the administration for its present policy in Mexico. Major Gillette recently joined twenty-one other Americans who have large interests in Mexico, in signing a communication to the president protesting against the present Mexican policy of this government.

Major Gillette's statements were sharper than any made by him before and disclose revolting conditions in many Mexican cities. He said among other things, referring to the so-called constitutionalists:

Chief Leader Cattle Thief.

"The forces that have been in absolute control in Durango for many months, consist of four bands. The largest is in command of a man who has been a cattle thief for years, his name being used by nurses to scare children with. He can neither read nor write.

"The second is a common farm peon, ignorant and a savage. The other two I believe can read and write. Barring Americans, whom they have somewhat respected and a few of the better class of Mexicans who got away, practically every woman and girl over ten years of age within 125 miles of Durango has been outraged by the 'patriots.'

"A man came to an American in charge of a large business in that section and asked if the doctor could come and see his two girls, twelve and fourteen years old. They had been carried off by the 'constitutionalists,' outraged for about two weeks and then left in the wilds, eighty miles from home to find their way back home as best they could. Do you suppose that one of those brutes is interested in a constitution or would have the slightest comprehension of the word or cares a continental about it in any event?

"I was told by a cultured and refined American woman just from Durango that if a rap came at the front door of any house and it were not instantly opened a bomb blew it open. One Englishman got there just as the bomb opened the door, taking off his legs.

"She said the American women missionaries there were chased around by drunken savages at the points of bayonets and forced to cry 'Viva Madero' as they ran.

"These are the people whom our congress proposes to help get arms. The president alone holds out against it. If Carranza were made president tomorrow he would have exactly the same problem Huerta now has against 90 per cent of the same 'patriots.'"

Huerta Preparing Statement.

Mexico City, Nov. 10.—At the termination of the extraordinary meeting of the cabinet which lasted from five o'clock in the afternoon until one o'clock the next morning, it was announced that an official statement will be issued as soon as it can be prepared explaining the whole story of the Huerta regime from the time he assumed the presidency to the present.

A high government official says that General Huerta will admit that there have been many irregularities in the recent election, that there were not enough ballots distributed to make the election legal and that for that reason the new congress will be justified in declaring the election void and calling for a new one. It is said that the relations between Mexico and teh United States have shown a marked improvement in the last few days.

REBATE CLAUSE HELD VOID

Attorney General's Opinion Against American Ship Preferential Public.

Washington, Nov. 10.—The treasury department made public Attorney General McReynolds' opinion on the clause in the new tariff law which gives a five per cent rebate to all goods imported in American vessels. The attorney general holds that this clause is null and void because it impairs treaty obligations of the United States government, guaranteeing many foreign nations against any discrimination in the matter of duties.

This means that no effort will be made by the treasury department to put this clause of the tariff law into operation. It means too that American ship owners will immediately take steps to carry the matter into the courts and obtain a judicial interpretation of the law.

Breaks Jail in Brookville.

Connersville, Ind., Nov. 10.—Earl Mullen, eighteen years old, charged with breaking into three stores in Laurel two weeks ago, escaped from the Brookville jail and made off with a stolen horse.

Kills Man For Trespassing.

Whitehall, N. Y., Nov. 10.—William Kosh of West Haven, Vermont, shot and killed Charles Gordon of Whitehall because the latter persisted in hunting and trapping on the Koch farm. Koch is thirty-five years old, and the son of one of the richest families in Vermont.

"PEEPER'S" SLAYER LET GO

Jeffersonville Magistrate Frees Man Who Killed Negro Prowler.

Jeffersonville, Ind., Nov. 10.—"You did what every man has a right to do—protect his family," said Magistrate James S. Keigwin when he dismissed the charge of murder against Walter Nelson.

Nelson killed George Bush, a negro peeper, Thursday morning, while the black man was prowling about Nelson's premises.

Cold Weather Goods

Agents for the Famous

MUNSING UNDERWEAR

For Men, Women and Children.

Wayne Knit and Onyx Hosiery, Bradley Sweaters

For the Whole Family

Coats, Suits, Furs

Our Stock is the Largest. Our Prices are the Lowest

Special for Saturday, Nov. 15, 2 P. M.

100

14 Qt. BLUE & WHITE ENAMEL DISHPANS

The 50c kind, 2 o'clock Saturday for

23c EACH

WE GIVE BROWN TRADING STAMPS. ASK FOR THEM.

We Accept Security Merchandise Orders

The Webster Anderson Co.

Tecumseh, Michigan.

Our store closes every evening at 6 o'clock, except Saturday.

WOMAN DUPE OF SPIRIT MEDIUMS

Mrs. Eliza Dean, of Michigan, Brings Court Action.

MULCTED OF LARGE AMOUNT

Letters Purporting to Come from Spirit World from Departed Husband Directed Her to Turn Her $15,000 Over to Them—Rev. Mrs. H. V. Ross Is Sued.

Philadelphia, Nov. 10.—Love for her dead husband and a blind faith in a Philadelphia spiritualistic medium cost Mrs. Eliza B. Dean of Sandwich, Mich., $15,000 in money and bonds, according to the petition in a suit Mrs. Dean has instituted against the medium. The defendant is Mrs. Hannah V. Ross of this city, doing business as the "Rev. H. V. Ross." Mrs. Ross's present husband, H. Ray Pierce, who is associated with her in the medium business, is better known as the "lecturer and message bearer."

According to Mrs. Dean, the woman medium, by means of letters purporting to have been received by the deceased husband, induced her to part with her wealth.

Mrs. Ross disclaimed any part in the fraud upon Mrs. Dean, if fraud there was. She said her first husband obtained some of Mrs. Dean's property, and when she learned of it she divorced him. Mrs Dean now has procured an attachment against the property of the woman medium and will strive to convince the courts it should be turned over to her

Spirits Wrote About Cash.

Mrs. Dean told a strange story of weird seances in which the medium is alleged to have appeared to go into the spirit world and fetch back to earth the spirit of the departed Mr. Dean. After she had conversed with her husband through mediums, as she supposed, Mrs. Dean received spirit letters advising her as to the proper disposition of her property, practically all of which he had left to her at his death.

Such was her faith in spiritualism as revealed to her by Mrs. Ross and her husband, Mrs. Dean said that she followed the advices she believed the letters to contain and gave up her property to the medium's husband. Mrs. Ross and her present husband have lived in Philadelphia for three years conducting Sunday meetings under the name of the First Spiritual Alliance church, in a hall on North Broad street.

Here's Where Adam Gets It.

Mrs. Ross admitted that Mrs. Dean had attached her property:

"Yes my property has been attached and Mrs. Dean has sued for $15,000. If there was any fraud my first husband committed it. I had nothing to do with it. Mrs. Dean did give him some money and I don't believe he was entitled to it. I should not be held responsible for what my first husband did".

CRIBS WRECKED BY STORM

Men Inside Have to Fight for Their Lives—Shipping in Peril.

Chicago, Nov. 10.—The storm Sunday afternoon almost completely wrecked the Carter Harrison, Lake View and Four Mile cribs, smashing in the heavy steel gates, shattering the thick plate glass windows, so that the men inside had the lake itself to fight with.

In three of the cribs a desperate battle was fought to prevent interference with the city's water supply by accidents to the intake gauges. The situation was critical up until midnight. The storm did much damage in the city, and shipping on the lake was imperiled.

GLASS BILL TO GO INTO CAUCUS

Administration Men Have Coop for Recalcitrants.

HITCHCOCK MAY HOLD OUT

Four Democratic Members of the Banking and Currency Committee Propose That No Amendments Be Introduced Without President's Approval—Committee Trouble Likely.

Washington, Nov. 10.—Four Democratic members of the senate committee on banking and currency which have adhered to the administration program currency legislation have met and begun work on a report to be made to the Democratic caucus called for Wednesday afternoon. The four are Chairman Owen and Senators Pomerene, Hollis, and Shafroth. It developed after the meeting that the four will join in a recommendation that the caucus endorse the Glass bill practically in the form it passed the house. Whatever changes are suggested will bear the endorsement of the president. The number of regional banks may be reduced below twelve as provided by the house bill, but, if this is done, it will be only after the president has approved.

Hitchcock May Hold Out.

Senators O'Gorman and Reed were not present at the conference nor was Senator Hitchcock. The three senators will be asked to concur in the report the four administrations senaters are preparing to make to the caucus. There is no hope apparently that Senator Hitchcock will sign it but O'Gorman and Reed may do so.

Meanwhile the Republicans are making their plans to join in a report to the senate on a bill that may authorize a central bank but certainly will not provide for more regional reserve associations.

Trouble in Committee Probable.

It is likely there will be trouble when the banking and currency committee meets. Four administration Democrats, if they pursue the policy they did in the committee meeting Saturday, will try to prevent any further action by the committee pending the Democratic caucus. The Republican members of the committee will insist on going forward with the amending of the bill regardless of the Democratic caucus and if they can command a quorum they will keep up the work regardless whether Democratic members attend or not.

The Republican senators hope to be able to command a quorum of the commitee to continue their work. If Senator Hitchcock meets with them there will be six of the twelve members of the committee present at each meeting and on this basis they may proceed to frame a report for the senate regardless of the Democratic caucus.

NOTABLES AT RILEY FUNERAL

Lorimer, Cooley, Farrell, Alschuler, and Purkhiser Attend.

Joliet, Ill., Nov. 10.—William Lorimer, Lyman E. Cooley, and Representative J. Farrell of Chicago, were among those who attended the funeral here of Thomas H. Riley, Democratic politician. Samuel Alschuler, William C. Crolius, former candidate for mayor of Gary, Ind., and E. G. Purkhiser of Chicago were also here.

Lorimer, Cooley, and Riley constituted the legislative triumvirate which authorized the Chicago drainage canal. The three men were lifelong friends. Riley voted for Lorimer's election to the senate. The funeral was conducted by the Joliet lodge, B. P. O. E.

THREE KILLED WHEN TRAIN HITS BUGGY

Father and Two Children Killed; Mother Badly Hurt.

North Judson, Ind., Nov. 10.—Henry Brenlien of Bremen, Ind., and his two children—Otto, ten years old, and Norman, three months old—are dead and his wife, Mrs. Henry Brenlein, is in a serious condition, the result of the buggy in which they were riding being struck by west-bound Erie fast train No. 3 at Augle Crossing. The train was said to have been running more than fifty miles an hour.

The engineer did not know he had struck anything until the train stopped at Crown Point, when he noticed pieces of clothing and wood hanging about the front of the engine. It was three hours later before the dead bodies were discovered, when Frank Cimiter and his daughter, returning home from town, heard groans and cries of a woman.

It was after midnight before enough of the boy's body was found to identify it. The horse which the Brenleins were driving was dragged for 400 feet beneath the engine and ground into small bits. The buggy was worse than kindling wood. The woman will recover.

JAIL BREAKER IS CAPTURED

Man With Long Record in Illinois and Indiana Found Out Hunting.

Terre Haute, Ind., Nov. 10.—Charles Walker, alias Rogers, alias Smith, with a record of forged checks in Indiana and Illinois, and an escape from a prison, where he was sent from Danville, was caught east of here while hunting.

He draws a pension of $24 a month for Spanish war service.

Negro Defies 200 Pursuers.

Centralia, Ill., Nov. 10.—Sam Sherman, a negro held at bay a posse of 200 men who attempted to arrest him for shooting his wife. Three men were wounded. The negro finally was overpowered and locked up.

BASEBALL PLAYERS' SIDE IS PRESENTED

Dave Fultz Puts 17 Propositions up to Magnates.

New York, Nov. 10.—David L. Fultz, president of the baseball players fraternity, made public for the first time a list of seventeen requests for the adjustment of alleged wrongs which he has filed with the national commission and the national board, the latter being the minor leagues' court of appeals. Fultz also has filed a list of explanations clearly drawn together.

Much importance is attached to the eleventh and twelfth demands relating to the perpetual reservation of players. The fraternity asks that a player who has served ten years in the majors or twelve years in the minors shall receive his unconditional release so that he will be unhampered in his efforts to secure another position. C. W. Murphy's treatment of Mordecai Brown, the former Cub pitcher last year, is a case in point.

The most radical demand, which winds up the list, relates to the waiver rule and probably will cause serious friction with the club owners. It calls for the asking of waivers by major league clubs right down through the various minor league classes instead of sending a drafted or purchased player directly back to his original employer.

THERE IS A

CLOTHCRAFT

SUIT or OVERCOAT

To Fit a Man Just Like You.

Yes, we can fit you in **Clothcraft All-Wool Clothes**

There is a Clothcraft Suit or Overcoat in our stock that's just your size and style. Your price, too, if you've been paying anywhere between $10.00 to $24.00. We have fitted and pleased hundreds of men of varying sizes and tastes. Whether you are tall, short, stout or slim, there are special Clothcraft models made especially to take care of you. If you are just the average or near it, our regular cut suits will fit you with little or no alterations.

Try our Store for Men's Underwear.

The White Cat Union Suits

with the best closed crotch made,

McCANN BROS.

One Price Clothiers. Store open every evening.

SEE OUR LINE. EVERYTHING UP-TO-DATE IN

Stationery

Stationery in Boxes,

Stationery in Bulk.

EXAMINE OUR LINE OF—

CUT GLASS

New and handsome, just the thing for that Present.

We give Brown Trading Stamps. Ask for them.

E. J. PETERS & CO.

PHONE 200

DOLLS.

See our dollies, nice and new,
Some with black eyes, some with blue.
Some there are that have no body
Some are stuffed with bran or shoddy.

See our collars, see our bows,
Combs, barettes and pins in rows,
Purses for your coin or powder,
Handkerchiefs with pretty border,
Hosiery for young and old,
Sweaters to keep out the cold.
Everything is in its place
At the store of

Ida Chase.

TECUMSEH STATE SAVINGS BANK

President, J. H. Smith.
Vice Pres., L. G. North.
Cashier, Guy E. Nemire

3 per cent Interest paid on Savings Deposits,

Don't put off till tomorrow the Bank Account that might be started to-day

The Reading Glass Merely Enlarges the Print.

Nothing Can Magnify the Importance Of Saving Your Dollars

A Bank Account in Youth Begun Means a Comfortable Old Age Won

MAKE A BANK ACCOUNT WITH US THE STEPPING STONE TO

SUCCESS
EASE
PROSPERITY
THRIFT
BANK ACCOUNT

EVEN ONE DOLLAR WILL BE ACCEPTED HERE AS A FIRST DEPOSIT

THE TECUMSEH HERALD

GERTRUDE A. STACY ESTATE
FRANK S. TURNER PUBLISHER
SUBSCRIPTION RATES

IN LENAWEE COUNTY
One year, payment in advance $1.00
One year, payment after three months 1.25
OUTSIDE LENAWEE COUNTY
One year, payment in advance $1.25
One year, payment after three months 1.50
There will be no Deviation from above Rates

Entered in the postoffice at Tecumseh, Mich., second class mail matter

Telephone No. 36

$100 REWARD, $100

The readers of this paper will be pleased to learn that there is at least one dreaded disease that science has been able to cure in all its stages, and that is Catarrh. Hall's Catarrh Cure is the only positive cure now known to the medical fraternity. Catarrh being a constitutional disease, requires a constitutional treatment. Hall's Catarrh Cure is taken internally, acting directly upon the blood and mucous surfaces of the system, thereby destroying the foundation of the disease, and giving the patient strength by building up the constitution and assisting nature in doing its work. The proprietors have so much faith in its curative powers that they offer One Hundred Dollars for any case that it fails to cure. Send for list of testimonials.

F. J. CHENEY & CO. Toledo, O.

Sold by all Druggists, 75c.

Take Hall's Family Pills for constipation. adv.

The hen can not understand what the duck saw in the drake to admire.

For Children there is Nothing Better

A cough medicine for children must help their coughs and colds without bad effects on their little stomachs and bowels. Foley's Honey and Tar exactly fills the need. No opiates, no sour stomach, no constipation follows its use. Stuffy colds, wheezy breathing, coughs and croup are all quickly helped. For sale by all druggists of Tecumseh. adv.

Better is the laughter of children in the house than the gaiety of many social gatherings.

Pain in Back and Rheumatism

Torment thousands of people daily. Don't be one of these sufferers when for so little cost you can get well rid of the cause. Foley Kidney Pills begin their good work from the very first dose. They exert so direct an action on the kidneys and bladder that the pain and torment of backache, rheumatism and kidney trouble is soon dispelled. For sale by all druggists of Tecumseh. Adv.

If we put a price tag on ourselves somebody will expect to buy at a greatly reduced figure.

BIRMINGHAM, ALA. F. L. Willis suffered greatly from asthma and bronchitis. He writes: I got no relief until I took Foley's Honey and Tar Compound. In entirely removed those choking sensations and never failed to produce an easy and comfortable condition of the throat and lungs." For sale by all druggists of Tecumseh. Advt.

You can't blame a boy for getting tired when he knows where the fish would bite.

A Maker of Health.

A good honest medicine like Foley Kidney Pills gives health to many families. Mrs. O. Palmer, 605 Willow St., Green Bay, Wis., was seriously ill with kidney and bladder trouble. Mr. Palmer writes: "My wife is rapidly recovering her health and strength due solely to the use of Foley Kidney Pills." For sale by all druggists in Tecumseh.

The man who is guided only by his doubts, is bound for a very doubtful end.

More Bottles Sold Each Year.

It is easy to understand why an increasing number of bottles of Foley's Honey and Tar Compound is sold yearly. Thos Verran, 206 Edward St. Houghton, Mich., gives an excellent reason when he writes: "Foley's Honey and Tar Compound has always proven an effective remedy, quickly relieving tickling in the throat, and stopping the cough with no bad after effects. For sale by all druggists of Tecumseh. adv.

Looking inward gives you mental strabismus, a peevish personality and an ingrowing disposition. Look out.

Nervous and Sick Headaches

Torpid liver, constipated bowels and disordered stomach are the causes of these headaches. Take Dr. King's New Life Pills, you will be surprised how quickly you will get relief. They stimulate the different organs to do their work properly. No better regulator for liver and bowels. Take 25c and invest in a box today. Recommended by C. A. Wright & Son. adv.

Occasionally man can be judged by the company he keeps away from.

Saved His Foot

H. D. Ely, of Bantam, O., suffered from horrible ulcer on his foot for four years. Doctor advised amputation, but he refused and reluctantly tried Bucklen's Arnica Salve as a last resort. He then wrote: "I used your salve and my foot was soon completely cured." Best remedy for burns, cuts, bruises and eczema. Get a box to-day. Only 25c. Recommended by C. A. Wright & Son. adv.

It's all right for you to see through your friends. But if you help the public do the same thing, pretty soon you won't have any friends to see through.

AMUSEMENTS

TECUMSEH GETS ANOTHER BIG CITY ATTRACTION

Arrangements have been completed with Steir & Halvin of New York for the presentation of the United Play Company's mammoth production of "The Man from Home" in Tecumseh. This big attraction was secured by the local management on a big first money contract as the play was open to only three one night stands in Michigan owing to "The Garden of Allah" playing the entire week in Toledo, otherwise this attraction would have played these three nights at the Valentine theatre where it was originally booked.

The company is headed by Mr. Walter Marshall and the entire cast is way above the average ever seen outside of the largest cities. The stage settings which are from the original Liebler Company production are massive and on an elaborate scale. The same production which was used in the Astor theatre, New York City.

The company is under the management of the United Play Co. of Chicago who were responsible for having "The Third Degree" and "The Lion and the Mouse" as both of these excellent attractions were under their management. This is enough to guarantee "The Man from Home" to be an A. No. 1 attraction.

Sorrento, the locale of the play, affords great opportunity for the skill of the stage mechanic and many beautiful pictures are shown throughout the play. The first act is, in miniature a replica of the famous Hotel Regina Margherita at this beautiful Italian watering place.

Tecumseh is a very small town for an attraction of this caliber to play and its up to the people to support this class of attractions if they want them. It stands to reason that companies will not book their attractions into towns that they know will be losers and the people should give an attraction of this class the patronage that it deserves.

TWENTY SEVEN YEARS AGO

In an issue of the Tecumseh Herald bearing date Oct. 14, 1886, we find the following which will be quite interesting to the members of St. Peter's Guild of today

The entertainment given at William Hayden's residence last Monday evening by the young ladies of St. Peter's Church Guild was a more elaborate affair than was anticipated by outsiders. A flower booth and other stands where articles were sold yielded a good sum. The dining room was transformed into a veritable Gypsy Camp, where Misses Hayden and Root performed the role of fortune tellers with equal facility and satisfaction. A musical program of excellent merit was presented which must have been over an hour in length. The spacious parlors were crowded with an interested company the entire evening, and the young ladies reaped a nice pecuniary harvest for their trouble. There were thirteen numbers in the musical program as follows:

Selection—Knapp's Band
Vocal solo—Miss Agnes Woodward.
Duo—Mozart—Misses Rice and Havens
Vocal solo—Mrs. L. I. Bidwell.
Trio — Nocturne 11—Violin, Miss Mable Hayden; flute, Levi Hayden; piano, Clara Hayden.
Piano solo—Miss Belle Barlow.
Vocal solo—Mark Russell.
Selection—Knapp's Band.
Vocal solo—Miss Grace De Wolfe
Violin solo—Miss Mable Hayden.
Piano duet—Miss Jennie Root and Mrs. E. P. Tribou.
Vocal solo—Mark Russell.
Selection—Knapp's Band.

THAT JOLLY PARTY

A merry lot of little folks gathered at the pleasant home of Mrs. G. R. Gillespie Saturday afternoon, surprising the little Misses Arlene, Geraldine and Frances. A most delightful afternoon was spent with games and other amusements.

A special feature of the occasion was when the bunch were seated at the dining table, 17 jolly little folks. As the affair was a combination birthday party a large cake decked with candies was the center of attraction. An elegant two course supper was served. It would have done any one good to see how the feast was appreciated in fact when the ice cream and cake were served. Most of the company were too full for utterance, and they all say that they had one of the best times they ever had.

Origin of Vaudeville Turns.

We are indebted to John Chinaman for the modern vaudeville "turn." There were theaters in China when our ancestors were wandering about dressed in skins and blue paint, and the actors in those faroff times were just as anxious to please their patrons as the modern "artist" is to get the applause which gladdens his heart and more important still sends his salary up. The play over, each member of the troupe came forward to receive the applause to which he thought he was entitled, and one of them hit on the bright idea of performing some simple trick to prolong the enthusiasm of the spectators. His example was speedily followed, and these tricks soon became obligatory. One actor would produce a cat or a monkey from a hat; another would imitate an animal or "swallow" an object which he afterward found in his boot. Each tried to surpass the other, and feats of strength and dexterity were soon added to these simple tricks.—Pearson's Weekly.

The Bane of Curiosity.

"Curiosity has been the bane of womankind ever since the first apple was ripe," declared Bulger as he stormed out of the house and slammed the door behind him.

On the way down to his office he stopped ten minutes to see a man replace an automobile tire, seven minutes to watch a steeplejack painting a church spire and fifteen minutes to catch sight of a noted actress who was expected to come out of a hotel side door.—Cleveland Plain Dealer.

ROYAL
Baking Powder
Saves Health
and
Saves Money
and
Makes Better Food

Ready to Use

Simply open your package of SalTone and place it where your stock can run to it freely. It is a ready prepared medicated salt—ready to feed. It requires no mixing or troublesome administering—animals take it themselves; all they need, and no more.

SALTONE

One farmer came to us like this: "If I had to work the next month for five cents a day, I would invest the money in SalTone for my stock, and neighbors who have seen the wonderful improvement in my animals know I mean just what I say." SALTONE

Drives Out the Worms
Conditions Your Stock

If SalTone does not do this for you (and everything that is claimed for it) return empty package to us and we'll return your money. If you have farm animals, you need SalTone.

F. C. DAVIS
TECUMSEH, MICHIGAN

RECORD-SMASHING ENTRIES

Entries vastly exceeding in number any list heretofore compiled indicate growing interest in the International Live Stock Exposition, which occurs this year at Chicago, November 29th to December 6th. No such list of exhibits has ever before been prepared, nor for that matter have the live stock producers of the North American continent previously manifested such concern in the future of that industry. Every department of the exposition will be full; interest being manifested alike in horses, cattle, hogs and sheep.

The spectacular side of the exposition will be as prominent as the practical. A series of evening attractions of unique character have been prepared and there will be no lack of entertainment to maintain the essential equilibrium. Equipoise has always been a characteristic of the "International," and the management intends to attain the standard of perfection in every department on this occasion.

Interest in the draft horse, instead of waning is growing and the nightly horse fair will excel even the superb equine display of former years.

In swine and sheep the breeders of the United States and Canada promise to eclipse all previous efforts. Wisconsin and Ontario, as usual, will make a stellar display, and the Western grower will again demonstrate the merit of range product.

Current and threatened beef scarcity renders the fat cattle display of more than usual interest this year. That the beef industry is "coming back" will be effectively demonstrated and feeders will be furnished with numerous object lessons on the subject of economy in production. In other words, the master feeders of the country will show and tell how they do it.

If you miss the 1913 International Live Stock Exposition you will be the loser.

Earliest Hunger Strike.

What was the date of the earliest hunger strike? In the second or third century of this era a Greek student wrote: "Theon to his father Theon, greeting. It was a fine thing of you not to take me with you to Alexandria. * * * Send me a lyre, I implore you. If you don't I won't eat; I won't drink. There, now!"

Corrected the Inspector.

In a police court an inspector was giving evidence of the arrest of the prisoner. "I went to No. 27," he said importantly, in a dignified staccato fashion that came from long practice, "where I saw the prisoner in bed. I said, 'I have a warrant for your arrest for burglariously entering the premises at'" and so on. At the end of the inspector's evidence the magistrate asked the prisoner, "Any questions?" "Yes, sir," said the prisoner, and he intimated that the inspector had not given his evidence correctly. "I'm sure," he said, "Mr. Jackson," the inspector, "don't want to say only what is true. Didn't you come to my room," turning to the inspector, "and say, 'Now, then, Ginger, 'op out of it—I want yer?'"—London Mail.

COUNCIL PROCEEDINGS

Council chambers, village of Tecumseh.

Regular meeting held November 3, 1913.

President pro tem E. A. Daisher in the chair.

Present: Trustees Moore, Elliott, Service, Brown, Slater.

Minutes of last regular meeting read and approved.

Street Commissioner's report was read showing work done upon the streets from October 7 to November 3, 1913, inclusive:

Team labor.	
Chas. Bennett, 125 hours at 35c per hr.	$43 75
Chas. Avery, 175 hours at 35c per hr.	61 25
L. W. Swift, 130 hours at 35c per hr.	45 50
E. Service, 40 hours at 35c per hr.	14 00
Chas. Bennett, 1 horse 3 days at 50c per day	1 50
Hand labor.	
Fred Tessman, 145 hours at 20c per hour	29 00
Chas. Creger, 180 hours at 20c per hour	36 00
Andrew Wonders, 95 hours at 20c per hour	19 00
Chas. Bennett, 55 hours at 20 per hour	11 00
Theo Karcher, 15 hours at 20c per hour	3 00
A. E. Deming, salary, 1-2 month	35 00
F. G. Heesen, salary, July, August, September	75 00
E. E. Mellon, salary for October	50 00

Moved and supported that the report be accepted and orders directed drawn for the amounts. Motion carried.

Water Works Engineer's report for month of October was read showing work done in connection with water works, water pumped and coal consumed:

Water pumped, 5,937,333 gallons; coal consumed, 46,200 lbs.

Amounts paid for labor:	
Andrew Wonders, 5 hours at 20c per hour	$1 00
G. C. Arner, 1-2 month salary	37 50

Moved and supported that the report be accepted. Motion carried.

The following bills were read and referred to the Finance Committee:

Hersey Mfg. Co., 10 5-8 meters	67 50
L. S. & M. S. Ry., rent of ground water works for one year	5 00
A. Montgomery, freight and cartage	1 69
Chas. Courtad, labor	2 00
Kenneth Anderson Co., water gauge	3 60
Tecumseh News Publishing Co., printing council proceedings	3 85
Elroy Zimmerman, filing saws	50
John Steel, 72 hours labor making doors for council building at 25c per hour	18 00
F. S. Turner, printing council proceedings	3 85
Ed. Pangle, repairing walks	32 35
Tecumseh Electric Co., ornamental lights	68 70
Tecumseh Electric Co., village lighting	239 10
Tecumseh Electric Co., water works	2 68
Tecumseh Electric Co., council building	7 30
U. S. Macaroni Co., 28,795 lbs coal at $2.40 per ton	34 55

Motion made and supported that report of Finance Committee be accepted and orders directed drawn for the amounts. Motion carried.

Motion made and supported that a contract be given U. S. Macaroni Co., for a period of five years to furnish them with water at the rate of 7 cents per thousand gallons.

Yeas—Moore, Elliott, Brown, Slater. Nays—Service. Motion carried.

Motion made and supported that the Chairman of Water Board go to Toledo to see Mr. Calvin Russell and have him come to Tecumseh and investigate into putting down a new well at water works. Motion carried.

Motion made and supported that we do now adjourn. Motion carried.

F. G. HEESEN, Clerk.

Oil Good for Linoleum.

To keep linoleum that has worn bare from showing every track use the water that you wash it with any kind of oil. It saves a great deal of labor, as the floor will need washing only once a week, and it also keeps down the dust wonderfully.

LOOK AT THIS!

The foot ball game with Clinton High ended just as we expected it to. We beat them to the tune of 18 to 6. Despite the wet field and rainy weather the game was a very fast one with but comparatively few fumbles. We were the first ones to score, we scored 6 points in the first quarter and in the second quarter added 12 more to our bunch, then thinking that we had enough we played mostly a defensive game. Clinton scored their only touchdown in the third quarter, but we in a good position to score when the game was called.

Our men played a fine game these are the ones who did the best work; "Doc" Hendershott, L. and K. Schneider, Seymour Orr, and Howard Wilson, Fay Satterthwaite played a good defensive game, but on the offensive he didn't have much to do. Our line showed quite an improvement over the Adrian game, Adrian made numerous gains of six or eight yards through it, the best Clinton could do was about five, with very few of these.

We will probably add another scalp to our string next Friday when we go to Addison. We beat them 67 to 0 the last game, and with "Doc" back we ought to better that. The following was our line-up:

TECUMSEH CLINTON
Satterthwaite..........R Parker
L E
Hall..........Beach
L T
Hunter and Rogers..........Skeese
L G
Aebersold..........Lindsley
C
Blesing..........Wilson
R G
Kay..........Walters
R T
K. Schneider..........H. Parker
R E
Orr Capt..........Campbell
L H B
Wilson..........Latham
R H B
L. Schneider..........Clark
F B
Hendershott..........Pinkstone
Q

Final Score—Tecumseh, 18; Clinton 6

Referee—Heesen, Tecumseh.

R. B.

JOHN H DARLING

Of Duluth Resigns From Service With Uncle Sam After Forty Years Service.

After 40 years of service for Uncle Sam as assistant engineer in the Duluth office of the United States engineers John H. Darling has tendered his resignation and stepped out of office October 31.

From a copy of the Duluth Herald which we have before us we call these items of interest. Mr. Darling has reached the age of 66 and feels that after 40 years service he would like to indulge in travel both at home and abroad and take up a course of study. He and Mrs. Darling are anticipating a trip to Europe in the near future.

In accepting his resignation Capt. E. D. Peck engineer in charge expressed deep regret and said "Your services for the past forty years in this department have been of more than ordinary value and satisfaction to all who have had occasion to entrust work in your charge."

His fellow workers in the engineers office presented him with a handsome silver loving cup, fitly engraved and all of them made short addresses with best wishes for his future. Mr. Coleman in presenting the cup, thanked Mr. Darling in behalf of each and everyone for his kindness, advice and influence on their lives.

Mr Darling is a recognized authority on many branches of government engineering.

He was graduated from the University of Michigan in 1873. His early life was spent in Ridgeway and he was well known in Tecumseh where he married his wife then, Miss Adalaide Ford.

Mr. and Mrs. Darling will not give up their home in Duluth as their interests, sympathies and friends are in that city.

Whatever their future plans maybe the best wishes of their friends in Tecumseh will go with them.

Personal Items

Snell's store will be closed hereafter each Wednesday evening from 7 to 8.

The Big Chief Garage have received a car load of 1913 Ford cars this week.

The singing of the Boy Choristers at St. Peter's church last Sunday morning was much appreciated by all who heard him.

Despite the inclement weather of last Sunday the Parish House was well fitted for the social hour and lunch after the church services.

A congregational meeting will be held next Sunday morning after service to vote on the proposition of extending a call to Rev. Dr. Fox.

RATE BOOST REFUSED

Commerce Commission Will Not Allow Increases in Freight.

WASHINGTON — There will be no immediate relief from the interstate commerce commission for the eastern railroads in the matter of increased freight rates.

It became known that the commission has decided to suspend all of the proposed increases in freight rates recently filed by the railroads in the territory east of the Mississippi and north of the Potomac and Ohio rivers. The order of suspension is now being prepared and will be promulgated at an early date. The decision of the commission means that all schedules will be held in abeyance until the commission can take testimony and hold hearings on the proposed increases.

INTERESTING MEETING OF

Episcopal Clergyman of Lenawee and Adjacent Counties

SOUTHERN CONVOCATION

Right Rev. Chas. D. Williams, D. D., Bishop Rev. C. H. F. Channer, D. D., Dean Rev. W. H. Poole, B. D., Secretary

St. Peter's Church, Tecumseh, Rev. Frederick Hewitt, Rector, Thursday, November 13th, 1913.

PROGRAM
Thursday, November 13th 1913
ST. PETER'S CHURCH
10:00 Celebration of the Holy Communion.
1:00 Luncheon at Barrett Hotel.
2:30 Echoes from the General Convention
EVENING
7:00 Evensong—Addresses
General Subject—"The Relation of Humanity."
Socially—Rev. W. H. Poole, B. D
Intellectually—Rev. Wm. Gardam D. D.
Spiritually—Venerable W. S. Sayres, D. D.
COME

TO-NIGHT—AT THE ROYAL.

Essanay western drama, "Broncho Billy and the Navajo Maid."

Edison comedy with Mary Fuller, "The Romance of Rowena."

Wednesday, Nov. 12

Vitagraph special feature by Oliver Curwood, "The Lost Millionaire." 5c to all. adv.

Our Classified Ad Department

Ladies Shampooing, Manicuring and Massage. Residence On-ida street, or will call at your home. Mrs. O. G. Hunt. Phone 294

FOR SALE—I keep on hand in large quantities Rubber Roofing as good as there is on the market for the same price as others and put it on free of charge. Guarrantee in from 5 to 8 years. Also have roof paint in 1 gal. and 10 gal. lots. Jas. W. Owen.

FOR SALE—Single harness, good driving horse 5 yrs. old, surrey and single buggy nearly new, also good work team cheap. Tecumseh Garage. Adv.

HIGHEST price paid for old paper, books, rubber, rags, scrap iron and metals. D. Ghertner, Tecumseh. Phone 352. 1 mo. 10, 21, adv.

A Story A Day.

A story a day for the 365 days of 1914—is part of what you get by subscribing $2 00 for The Youth's Companion's new volume. The fifty-two weekly issues of The Companion will contain at least 365 stories, and all other kinds of good reading that can be crowded between two covers—the best advice on athletics for boys, articles on dress and recreations for girls, contributions by famous men and women, suggestions for the care of the health, etc.

For the year's subscription of $2.00 there is included a copy of The Companion Pratical Home Calender for 1914 and all the issues for the remaining weeks of this years, dating from the time the subscription is received.

If you want to know more about The Companion before subscribing, seed for sample copies containing the opening chapters of Arthur Stanwood Pier's fine serial of life in a boys' school "His Father's Son." With them we will send the full Announcement for 1914.

The Youth's Companion,
144 Berkley St., Boston, Mass.

The Largest Magazine in the World

TODAY'S MAGAZINE is the largest and best edited magazine published at 50c per year. Five cents per copy at all newsdealers. Every lady who appreciates a good magazine should send for a free sample copy and premium catalog. Address, TODAY'S MAGAZINE, Canton, Ohio.

This is the Stove Polish YOU Should Use

IT'S different from others because more care is taken in the making and the materials used are of higher grade.

Black Silk Stove Polish

Makes a brilliant, silky polish that does not rub off or dust off, and the shine lasts four times as long as ordinary stove polish. Used on sample stoves and sold by hardware dealers.

All we ask is a trial. Use it on your cook stove, your parlor stove or your gas range. If you don't find it the best stove polish you ever used, your dealer is authorized to refund your money. Insist on Black Silk Stove Polish. Made in liquid or paste—one quality.

BLACK SILK STOVE POLISH WORKS
Sterling, Illinois

Use Black Silk Air-Drying Iron Enamel on grates, registers, stove pipes—Prevents rusting. Use Black Silk Metal Polish for silver, nickel or brass. It has no equal for use on automobiles.

Get a Can TODAY

PARKER'S HAIR BALSAM
A toilet preparation of merit. Helps to eradicate dandruff. For Restoring Color and Beauty to Gray or Faded Hair. 50c, and $1.00 at Druggists.

Correct.

Schoolmaster (at end of object lesson)—"Now, can any of you tell me what is water?" Small and Grubby Urchin—"Please, teacher, water's what turns black when you put your 'ands in it!"

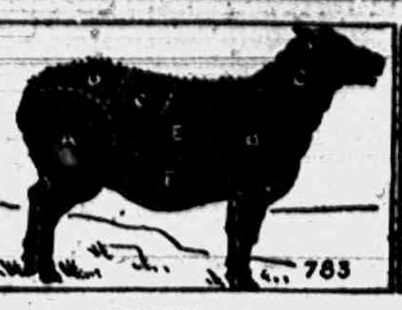

PRESERVE THIS AD FOR FUTURE REFERENCE

OUR NEXT ILLUSTRATION VEAL

MUTTON.

Section A	Leg, used for chops and roasts,
Section B	Shoulder, used for baking and stews,
Section C	Loin, used for roasts and chops.
Section D	Loin, furnishing the second best chops,
Section E	Rib chops, used either for frying or boiling.
Section F	Breast, used for roasting or boiling.
Section G	Neck, for cutlets, broths and meat pies.

We are Mutton Headquarters

Clark's Market.

'Phone 158.

Having discontinued my Premium offers I will now give a

4 % Discount

On all cash purchases except for Sugar.

C. M. GILBERT

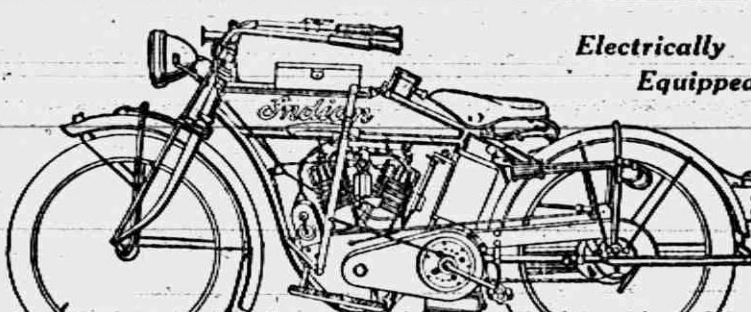

Electrically Equipped!

Two-Sixty Standard Model. The greatest motorcycle value ever achieved. 7 H. P. Twin equipped with Electric Head Light, Electric Tail Light, Electric Signal, Two Sets Storage Batteries and Corbin-Brown Rear-Drive Speedometer. Price $260.00. See Catalog for detailed description.

Indian MOTOCYCLES FOR · 1914

60,000 brand-new red machines will go out over the Indian trails during the coming year—the greatest motorcycle production in the history of the industry.

They will flash forth fully armed with "Thirty-Eight Betterments for 1914!" Armed with powerful and beautiful Electrical Equipment! Armed with a New Standard of Value which must completely overturn all existing ideas of motorcycle worth.

All standard Indian models for 1914 come equipped with electric head light, electric tail light, two sets high amperage storage batteries, electric signal, Corbin-Brown rear-drive speedometer.

You cannot fully realize the 1914 Indian without a thorough study of the 1914 Indian Catalog. It makes plain a host of compelling Indian facts that all motorcycle-interested men can consider to their real profit. Send for the 1914 Indian Catalog—the most interesting volume of motorcycle literature you've ever read.

The 1914 line of Indian Motocycles consists of:

4 H.P. Single Service Model	$200.00
7 H.P. Twin Two-Twenty-Five, Regular Model	225.00
7 H.P. Twin Two-Sixty, Standard Model	260.00
7 H.P. Twin Light Roadster Model	260.00
7 H.P. Twin Two Speed, Regular Model	275.00
7 H.P. Twin Two Speed, Tourist Standard Model	300.00
7 H.P. Twin Hendee Special Model (with Electric Starter)	325.00

Prices F.O.B. Factory

"BIG CHIEF" GARAGE.

A GREAT NEWSPAPER OFFER

Of course you are reading some daily newspaper. If you are not, then you should be. To keep yourself informed as to the doings of this big world of yours, you must read a Daily Paper. Realizing this fact, I am determined to give my readers the very best offer in the way of reading matter that has ever been offered. This is a special bargain offer, and I cannot promise that it will hold good for any great length of time.

WHY NOT SEND ME YOUR ORDER TODAY?
THE OFFER

TECUMSEH HERALD, one year..
TOLEDO DAILY BLADE, one year
8-PIECE SILVER SET..........
ALL FOR $2.50

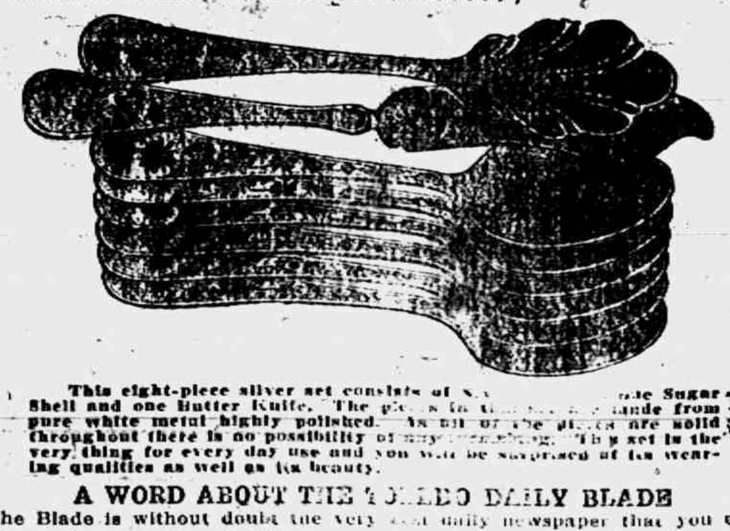

This eight-piece silver set consists of six [illegible] one Sugar Shell and one Butter Knife. The pieces in this set are made from pure white metal highly polished. As all of the pieces are solid throughout there is no possibility of any [illegible]. This set is the very thing for every day use and you will be surprised at its wearing qualities as well as its beauty.

A WORD ABOUT THE TOLEDO DAILY BLADE

The Blade is without doubt the very best daily newspaper that you can secure at any price. It will give you all of the news of this big world of ours and give it to you when it is news. The market reports are the very best and most accurate and by keeping in touch with the quotations you will be able to sell all of your farm products at the highest possible prices. The Blade is a complete newspaper and the kind that every member of your family will enjoy.

Send Your Order Today. Take Advantage of This Great Offer.

Instant Relief from Eczema

You can stop that awful itch from eczema and other skin troubles in two seconds.

Seems too good to be true—but it is true, and we vouch for it.

Just a few drops of the simple, cooling wash, the D.D.D. Prescription for eczema, and the itch stops instantly. We give you enough to prove it for 50 cents.

Now, if you have tried a great many cures for eczema that have been disappointed, do not make the mistake of refusing to try this soothing wash. All other druggists keep this D.D.D. Prescription—go to them if you can't come to us—but if you come to our store we will give you the first dollar bottle on our positive no pay guarantee, that D.D.D. will stop the itch at once.

D.D.D. Soap keeps the pores healthy; ask us about it.

B. J. PULVER

Solvay Coke.

Did you ever try any? We want to send you a bushel

FREE

Use it in your base burner, cook stove or any place you burn hard or soft coal.

Price. $7.00 per ton, delivered.

L. E. TEMPLE & CO.

SELLER'S CABINETS

Big Value for your Money.
Many New Features.
The Low Price Better Yet.

GUY E. BELDING,
FURNITURE and UNDERTAKING

OLD AGE

When the sun has set on your active years, how about OLD AGE?

You know that your Earning Period is limited. Are you preparing for the inactive period, so that you may rest in contentment and ease.

There is no better boon to old age than a bank account. It means peace and happiness in your declining years—it softens the touch of life's sunset.

Are you making ready for old age—BEGIN.

The Lilley State Bank,
Tecumseh, Michigan.

FURNITURE
That "Fits the Home"

Every home demands different furniture. Let us help you select just the furniture you want. Our stock is large and will meet demands of both home and pocket book.

For baby we recommend a

Foster "IDEAL" Crib

the original safety crib. No matter what antics baby performs he can't fall out or climb out; or poke his head through between the spindles. Another feature—the sides will slide up and down noiselessly. Ask for a copy of our Free Crib Book.

Baby Safe — Mother Sure

E. Service & Son
Furniture and Undertaking.

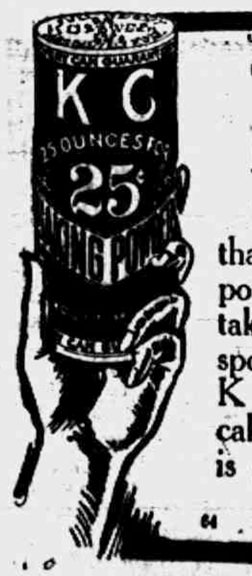

This Baking Powder Keeps Its Strength

The large can of K C lasts longer than 25 cents worth of other baking powders but no matter how long it takes to get to the bottom the last spoonful is just as good as the first. K C raises the nicest, lightest biscuits, cakes and pastry you ever ate, and it is guaranteed pure and wholesome.

For goodness sake, use K C.

HALF PRICE

Any Ladies' Suit in our stock to be closed at Half Price.

ALSO ONE LOT OF COATS
HALF PRICE

See Our New Line of

Ready-to-Wear Dresses

BEAUTIFUL GOWNS from $10.00 up. Sizes 34 to 44.

Fred Rosacrans & Sons.

LOCAL AND PERSONAL

NOTICE

All copy must be in the composing room of this office by 9:30 a. m. Tuesdays and Fridays and all advertising matter before 4 o'clock p. m. Mondays and Thursdays.

Miss Nellie Bushroe was a passenger for Toledo Saturday

W. E Eberly of Fremont, O, was in town the last of the week.

Miss Winnifred Morrell of Britton, was a Saturday visitor in town.

Leon McLachlin was the guest of relatives in Toledo over Sunday.

Mr. and Mrs. E. J. Niles were over Sunday guests of friends in Adrian.

Mrs. Mason of Webster Anderson Co. was spending Sunday at Toledo.

John Combs of Fremont, O., was in town the last of the week on business

Mr. and Mrs. P. W. A. Fitzsimmons were passengers for Detroit Saturday.

Mrs. E. D. Chilson entertained Miss Gertrude Rudd of Ann Arbor last week.

Miss Alma Kloffenstein is visiting friends in Fremont, O, for a couple of weeks.

Mr. and Mrs. Sebastia Winkle spent Sunday in Manchester with friends.

Oscar Lidke came home from Toledo Saturday to spend Sunday with his wife.

Glenn Griswold came home from Jackson Saturday for a visit with his parents.

Miss Bonnie Brown was home from Onsted Friday and returned Saturday morning.

Miss Marian Rosacrans was home from Albion for a week end visit with her parents.

See those beautiful copies of famou paintings at the Music store. adv. s

S. J. Kerr and son Lawrence joined Mrs. Kerr in Detroit Saturday for an over Sunday visit.

Miss Florence Linton was home from Napoleon for an over Sunday visit with relatives,

Mrs R. A Heesen is in South Bend, Ind. assisting in the care of her uncle who is seriously ill.

Mrs. J. C. Fisk and son, Harry of Clinton, were guests of Mr. and Mrs. A. Heidenreich Sunday,

Miss Hazel Fisk who has been visiting friends in town, returned to her home in Clinton Saturday.

Regular meeting of Tecumseh Chapter, No. 51, O. E. S., Thursday evening, Nov. 13, Initiation.

Miss Rose Jacobson was the guest of friends in Detroit the first of the week returning Monday evening.

Mrs. Charles Bostedor and Miss Fannie Bostedor of Clinton, were shopping in town Saturday.

WANTED roomers and boarders at Mrs. Thomas Wyrill's on Maiden Lane adv.

Miss Bessie Johnston and Miss Mary McIntyre were over Sunday guests of Miss Ella Murphy.

Miss Jennie Owen has returned from a three weeks' vacation in Hudson, Jackson and Ann Arbor.

Dr. and Mrs. L. G. North spent several days in Detroit last week and took in the 'Garden of Allah.'

Mr. and Mrs. Dale Hodges were entertaining her father Dr. E. C. Shaw of Rosebush, Mich. last week.

Mrs. Charles Richardson and her mother, Mrs. Herbison of Tipton, were Tecumseh visitors Saturday.

Have your clock cleaned at Gaston's. adv.

Mr. and Mrs. Clarence Cook of Tipton were in town Saturday enroute to Three Rivers to visit relatives.

The Adrian football team were in town Saturday between trains, going to Jackson to play the Jackson team

Mr. and Mrs George Adamson of Toledo, were Sunday guests of her parents, Mr. and Mrs. F. Rosacrans.

Misses Amy and Kate Herring of Macon, were spending Saturday at the home of Mr. and Mrs John Bennett.

"Busy Izzy" in which George Sidney will make his appearance at the Opera House, Tonight, is an entertainment constructed for laughing purposes only with music and girls as a side line. The fun loving public are assured that "Busy Izzy" will be richly staged and that the chorus girls will be busy changing for the musical numbers while the comedians are busy making laughter.

J. C. Fisk of Clinton, was a business caller in town Monday.

Mrs. Charles Cooley of Clinton was calling on friends in town Friday

Mrs. William Randall was the guest of her son in Jackson over Sunday

Miss Eloise Waring left Monday for Ann Arbor for a visit of several days.

Birthday Post cards at Gaston's. adv.

Guy Nemire is slowly gaining from his illness, but is still confined to his bed.

Regular meeting of the Pythian Sisters on Wednesday evening. Every member come.

The Youngs Mens Club are making great preparations for a Thanksgiving dancing party

Seymour Orr was a passenger for Toledo Saturday afternoon for a visit with friends.

Mrs. C. E. Williamson entertained Mrs W. Moore and Miss Edna Cribben of Dundee Friday.

Mr. and Mrs. Jay Kenyon were week end visitors with his parents Mr. and Mrs. L. D. Kenyon.

SAUERKRAUT at Clark's Market. Phone 158. adv.

Miss Amanda Schmid of Manchester is the new clerk at the Webster Anderson Co. Store this week.

A. S. VanWinkle who is on jury in Detroit was home for the week end returning Monday morning.

The Misses Myra White, Gertrude Kreidler and Nealie Coller spent Sunday in Jackson with friends.

Regular Communication Tecumseh Lodge No. 69 F. & A. M. Friday evening Nov. 14. Work in E. A. degree. Guy E. Nemire, Sec.

Mrs. James Hough of Aurora, Ill., who has been making an Eastern trip is visiting at the home of Miss J. A. Hough.

Mr. and Mrs. Friend McNiel were Sunday guests of their daughter and husband, Mr. and Mrs. Charles Silvers of Clinton.

W. J. Reckford who was visiting Mr. and Mrs. O B. Finch for the past week left for his home in Cleveland Friday.

Mr and Mrs W. L Jones were in Adrian last Friday night for "The Dream Maiden" which was presented at the Croswell

Fine switches made and cut hair and combings bought at the milliner store of Miss Hough.

Mr. and Mrs. C. O. Bovee of Hudson who were visiting her parents, Mr. and Mrs J. W. Owen left for their home Monday morning.

Mrs. Isaac Sloan expects to start for Los Angeles, Cal., Saturday, where she will visit her daughter and family who are located there.

Good reports continue to come from O. P. Anthony who is still in the hospital at Baltimore, Md. He is looking forward to his return home soon.

Miss Clara Jacobs of Clinton is taking the place in the office of Atty. F. B. Wood during the absence of Miss Alma Kloffenstein who is visiting in Fremont, Ohio

Miss Ida Bacon of Detroit, and Miss Anna Jerome of Ann Arbor, were guests of Mr. and Mrs. Lavern Russell from Saturday to Monday.

Manicure Outfits at Gaston's. adv.

The Union Thanksgiving service will take place this year on Thanksgiving Day at the Episcopal church, Rev. Frederick Hewitt will preach. The service will begin at 10 o'clock.

Word was received last week that Dr. D. J. Dewey of Washington, Ia., had suffered a stroke of paralysis and was in a serious condition. Degarmo Dewey is an old Tecumseh boy and his many friends here will be sorry to hear of his condition.

We inadvertantly sent Mr. and Mrs Edward McDermid home to Cathay, N. Dakota, instead of Vancouver, B C., in our last issue. Mr. and Mrs. Wm. Wright who have been visiting here for several weeks, were the parties who should have been sent to Cathay.

What promises to be the banner house of the season will undoubtedly greet George Sidney in his big fun show "Busy Izzy" when the curtain goes up for the performance at the Opera House, Tonight The merits of this attraction have reached the many theatre goers of this vicinity from near by cities where the play has recently been presented, and standing room will undoubtedly be at a premium. adv.

Baked beans for sale every Saturday at Hays City Bakery. adv.

Paul Hunt was home from Toledo Sunday visiting his parents, Mr. and Mrs. O. G Hunt

Regular Convocation of Tecumseh Chapter No 42 R. A. M. Wednesday evening Nov. 12.

Fred Priest was the victim of a surprise party last Friday night, 25 neighbors and friends dropping in upon him to celebrate his birthday.

Sterling Silver Inital napkin holder at Gaston's. adv.

The Woman's Foreign Missionary Society of the Methodist church will hold an important meeting in the church parlors Thursday afternoon at 2:30.

All kinds of home baked goods, home made candies and pop corn balls also a full line of aprons at Witherell Hall Friday afternoon, Nov. 14.

Mrs. Elizabeth Everette who was spending a few days in town last week the guest of Mrs. Charles Burridge, returned home to Toledo Saturday afternoon.

Gaston's for Alarm clocks. adv.

Mrs. Laura Scofield has broken up housekeeping and stored her goods and will spend the winter at the home of her brother, Newton Bryan southwest of town.

Pictures in Platinum, Mezzogravure Copley prints, carbons and nature prints at the Music store.

Mrs Henry Raymond has been home several days from Detroit. Dr. Hardy is treating her arm whice was broken for the second time several weeks ago and she is gaining finely.

Don't forget to look at the yellow label on your paper, and then remember the Herald office.

Mrs. Leon Maynard was in Adrian Monday and on her return brought her mother, Mrs John Gurin home with her. Mrs Gurin has been quite ill and has come to recuperate.

Rummage Sale continues all this week under management of Westminster Guild. New goods and fine bargains. Open from 9 a. m to 9 p. m. Any one having contributions foa Rummage Sale phone 238.

Willett's orchestra of Adrian will furnish the music for "Busy Izzy" to-night.

Dr. Hartzog did not deliver his first lecture on the course, "The Immigrant in our Land" last Sunday night He will begin the course next Sunday evening speaking on, "The Greatest Human Migration in History."

Look over Gaston's Gold neckbeads. adv.

It is reported that a call is to be extended to Rev Dr Fox of Covington, Ind by the Presbyterian church It will be remembered that Rev. Fox filled the pulput for awhile previous to the installing of the Rev. Demming.

Our line of art pictures and frames more complete than ever this season Coller's Music store. adv,

Mrs Alfred Jackson and Mrs. John McCaughen are now located at Hickory, North Carolina where they expect to spend the winter on account of the poor health of Mrs. Jackson. Mrs. McCaughen will care for her while they are away.

John S Temple, Mrs. Henry Lloyd, Mrs Lucy Lowry, Mrs. Mary Russ, Mrs. Anna Wright and George Seitz went to Monroe to attend the trial of Henry Lloyd, now being held in that court for the burning of a house and barn in Monroe county

Gents leather Pocket books at Gaston's. adv.

There were not many present at the lecture given by Dr. J A Seibert at the Baptist church last night Those who where present enjoyed it. His lecture was entertaining and instructive and the views shown were beautiful.

Tonight, at the Opera House, at 7:30 sharp 400 seats go on sale at 25c each for the big musical show "Busy Izzy." Everybody can afford to see the big Laugh King George Sidney but you will have to be early to get these seats-they'll go quick. adv.

The Ladies of St. Peter's Guild will give a dancing party at Witherell Hall, Friday, Nov 14, beginning at 8:30.

The storm of November 9-10 in and about Tecumseh is one of the most severe for many years. The high wind that prevailed all day Sunday and Sunday night drifted the snow in some places so that it was necessary for some of the farmers to drive through their fields.

A reception in honor of Lewis and Mary Barrett Pim, pastors of the Friends church will be tendered them at their home by the members of the Church this evening from 7:30 to 10. All members of the church and all who are in the habit of attending its services are cordially invited to be present,

MONDAY CLUB VISITS CLINTON CULTURE CLUB

Thursday afternoon at one o'clock witnessed the departure of nearly 40 members of the Monday Club in answer to an invitation from the Culture Club of Clinton. They were met at the depot by Mesdames Frank Johnson and Anna Campbell.

The ladies first visited the cemetery to see the Mortuary Chapel which the ladies of the Culture Club had erected after which they went to the home of Mrs. E. S. Tate, president of the club. A social hour was first in order after which, waiving the business of the club, the speaker of the day Mrs. Ella S Custard of Mendon was introduced. She took as her theme Michigan and gave a very interesting address. Mrs John E Carr of Adrian, president of the County Federation, was present and gave a short address. She also commended the ladies on the work they had accomplished.

A motto for the club—"Higher Thoughts"—was given by Mrs Custard and was adopted by the club. A two course supper was served at five o'clock to between 75 and 80 guests.

The ladies of the Monday Club express themselves as most delighted with their entertainment and the fraternal spirit of their sister club.

DINNER PARTY

Mrs. Blanche Fisher entertained a company of ladies at 6 o'clock dinner Friday. Among those present were Mesdames R. S Moore, James McCann, Alfred James, Fred Wood, Howard Bredow, E. D. Brown, G. R Newsome, Emily Hall, Floyd Elliott and Mrs. James Cupples. A fine three course dinner was served. Among the dainties were luscious fresh peaches which the hostess had preserved since the peach season by wrapping in tissue paper.

BIRTHDAY SURPRISE

Mrs. Henry Lloyd had a birthday Friday and her neighbors and friends gathered for the occasion and gave her a fine shower of things useful and ornamental. A pot luck supper was one of the features of the occasion.

It is good to be remembered and it is also good to remember and make glad these events.

EPWORTH LEAGUE SOCIAL

About 36 members of the Epworth League of the M. E. church met at the home of Mr. and Mrs. A. B. Harding on Friday evening. A short business session was followed by a social good time with games and other amusements. Pop-corn and home made candies were served. Goodnights and good wishes for all closed a most delightful evening.

JOLLY SIXTEEN

Mrs. Wm. Powell assisted by Mrs. Oscar Lidke entertained the members of the Jolly 16 and several friends at their home Thursday evening.

Five tables of progressive pedro played the ten games Mrs Comfort Chase received the first prize winning nine out of ten games. There was a triple tie for second prize between Mesdames E. C. Brown, Chas. Deery and Geo. Church, Mrs. Brown being the final winner. Most delightful refreshments were served at the close of the games.

Mrs. John Harring will entertain the club tonight at her home.

NOTICE

The Clinton Culture Club extended a cordial invitation to the ladies of the Wit and Wisdom Club to attend a free lecture given at Clinton Town Hall Thursday Nov. 13, 3 p m. by Prof. Goddard of the University Extension Bureau. Subject, "Michigan laws relating to Women and Girls."

NOTICE

There will be no Presbyterian church supper this week. The business meeting of L. A. S. will be held Wednesday evening after prayer meeting at the church.

ATTENTION GRANGERS!

Please keep Friday night, Nov 14 an open date.
Grange Banquet that night.
Best time ever!
Don't forget date, November 14
Invitations will reach you in a few days. Secretary.

Don't forget the Rummage Sale Friday Nov. 14, at Witherell Hall at 2:30, under the auspices of St. Peter's Guild.

WE HAVE
Our 1913 Crop
OF
Canned Vegetables and Fruit

NABOB LIMA BEANS, especially fine goods
PREMIER CORN, finest corn packed
YARICK TOMATOES, cold packed
PREMIER TOMATOES, packed whole
PREMIER PEAS, very choice
NABOB SLICED PINEAPPLE and APRICOTS are Top Notch Goods,

We make Low Price on Quantity Lots.

ANDERSON BROS.
Phone 91 — GROCERS — Macon Phone

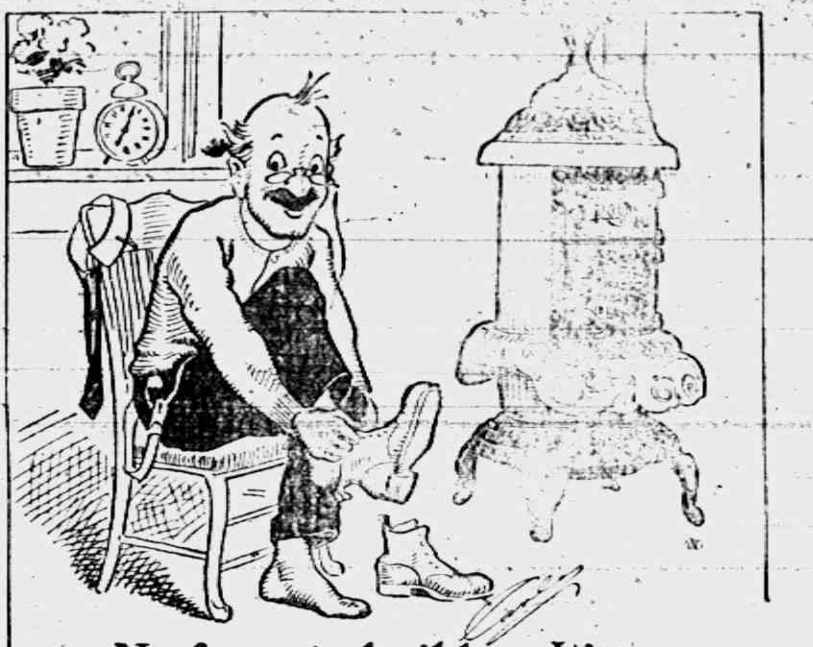

No fires to build — It's a *genuine* ROUND OAK STOVE.

Satterthwaite Bros.

The Great Majestic

If you are contemplating buying a range we want you to wait until December when we will have a big sales week similar to last year and will offer as good or better bargains than we did then. Last year we put out seven Majestic Ranges in the sales week and we want to do better this year. We will have a factory representative here to demonstrate the superior qualities of Majestic Ranges. Wait for our announcement before buying.

A Majestic Range

Will save enough fuel to pay for itself. Let us show you why.

SLAYTON & SON, Tecumseh, Mich.

SAVE MONEY
On RUBBER FOOTWEAR by buying

BALL BAND

It pays to get good quality in Rubber Footwear for quality means service and **more days' wear**. If you will figure your Rubber Footwear according to cost per day's service, "Ball Band" is the cheapest.

The "Ball Band" Coon Tail Knit Boot is knit—not felt—and this means that it will give longer, warmer wearing service. "Ball Band" Arctics come in one, two and four buckles The tops are best cashmere and the linings are the same wool that goes into the Coon Tail Knit Boot. Don't buy any Rubber Footwear until you have seen our showing of "Ball Band" Come in and see it now.

The Spayde Shoe Co.

Stop and Reason!

We buy the Best Coal Mined.

Why do you pay your good money for inferior Coal when you can buy ours for the same price?

Try our Washed Nut for Ranges and Cook Stoves.

Moore Bros.

will be at my office over J. J. Belcher's store every day except the 3rd Tuesday of each month

S. P. HOSMER,
OPTICIAN

A. C. AYLESWORTH,

Licensed Auctioneer, Real Estate, Stock and General Salesman
Will attend [illegible] at reasonable rates
Headquarters [illegible] dates made Herald office

Dental Parlors
W. D. REED, D. D. S.
Chicago St., Tecumseh.
Crown and Bridge work Aluminum Silver and Rubber plates and all of the specialties known to modern dentistry. Gas or vitalized air administered
Office over Avery & Co's store

Dental Parlors
of
E. D. BROWN, D. D. S.
Filling, Crown, Bridge and platework Local and complete anaesthetics administered for painless extraction. Office over the 5 & 10c Store. Phone 192.

C. M. Cooley,
Licensed Auctioneer.
R. F. D. No. 4 Manchester. 15 year successful experience in Jackson, Washtenaw and Lenawee Counties, also practical farmer.
Bell Telephone Clinton exchange.
Rates Reasonable and Satisfaction Guaranteed

SENATOR HITCHCOCK

Nebraska Senator Continues to Oppose Glass Currency Plan.

© by American Press Association.

STATE INVESTIGATES GRAFT

Charged That Funds for Militia Have Been Misused.

Mobile, Ala., Nov. 10.—A report from Jackson, Miss., says graft charges of a sensational nature, involving one of the departments of the state government, are being probed by the legislature investigating committee.

It is charged that several thousand dollars of the funds appropriated and allotted by congress to Mississippi by the war department for the maintenance, support and equipment of the state militia, have been misused and that federal military property valued at more than $15,000 has disappeared.

M'MANIGAL OUT OF JAIL

District Attorney, However, Says He Is Not Yet Free.

LOS ANGELES, CAL.—The departure from the county jail of Ortie McManigal, the dynamiter whose confession aided in sending the McNamara brothers to San Quentin prison and thirty-three other union labor officials to Leavenworth penitentiary, gave rise to a report that he had been released.

District Attorney John D. Fredericks, who has intimated on several occasions that McManigal ultimately would receive his liberty, declared the dynamiter's freedom had not been granted yet. The prosecutor declined to say, however, why McManigal had been permitted to leave the jail.

Not Worth Stealing.

A certain dramatic author was seen by a friend to have a manuscript almost falling from his pocket. "If you were not so well known you would have had your pocket picked," said the friend.

HAPPY WOMEN.

Plenty of Them in Tecumseh, and Good Reason for It

Wouldn't any woman be happy,
After years of backache suffering,
Days of misery, nights of unrest,
The distress of urinary troubles,
When she finds freedom.

Many readers will profit by the following:

Mrs. Sarah E. Austin Pearl St., Tecumseh, Mich., says: "I suffered from distressing symptoms of kidney complaint for more than a year. When some one told me that Doan's Kidney Pills were good in such cases I got a supply at Wright & Son's Drug Store. They helped me immediately, and I continued using them until well. I have had no need of Doan's Kidney Pills or any other kidney medicine since. I can still recommend them highly."

For sale by all dealers. Price 50 cents. Foster-Milburn Co., Buffalo, New York, sole agents for the United States.

Remember the name—Doan's—and take no other. adv.

Study those things that displease you and avoid them in your treatment of others. This is merely the familiar golden rule in a little different shape. Chas. S. Kay.

Would Make Them Better if They Could.

The makers of Foley Kidney Pills know that they have absolutely the best combination of curative and healing medicines for kidney and bladder ailments and urinary irregularities that it is possible to produce. That is why Foley Kidney Pills are the best medicine for the purpose you can buy. For sale by all druggists of Tecumseh. Adv.

You can generally tell what a fellow has been used to at home by the way he kicks at things away from home.

Nearly Every Child Has Worms

Paleness, at times a flushed face, unnatural hunger, picking the nose, great thirst, etc., are indications of worms. Kickapoo Worm Killer is a reliable, thorough medicine for the removal of all kinds of worms from children and adults. Kickapoo Worm Killer in pleasant candy form, aids digestion, tones system, over coming constipation, and increasing the action of the liver. Is perfectly safe for the most delicate children. Kickapoo Worm Killer makes children happy and healthy. 25c Guaranteed. Try it. Drug stores or by mail, Kickapoo Indian Medicine Co., Philadelphia and St. Louis. Recommended by C. A. Wright & Son. adv.

Nearly every man would like for his boy to be something else when he grows up.

A Consumptive Cough

A cough that bothers you continually is one of the danger signals which warns of consumption. Dr. King's New Discovery stop the cough, loosen the chest, banish fever and let you sleep peacefully. The first dose checks the symptoms and gives prompt relief. Mrs. A. F. Mertz, of Glen Ellyn, Iowa, writes: "Dr. King's New Discovery cured a stubborn cough after six week's doctoring failed to help." Try it, as it will do the same for you. Best medicine for coughs, colds, throat and lung troubles. Money back if it fails. Price 50c & $1.00. Recommended by C. A. Wright & Son. adv.

The truly patient man is he who asks the young father about his baby—and then stays and listens to the avalanche of words!

TECUMSEH MARKETS

CORRECTED NOV. 11 1913

Wheat	96 –	87
Flour per bbl	4 60	5 20
Rye		60
Corn (ear)		40
Oats		39
Beans		2 50
New Potatoes		80
Butter		30
Eggs		30
Lard		14
Tallow		
Fowls (live)		11
Springers		11
Roosters		06
Ducks spring		12
Geese		
Turkeys		19
Hay	10 00—	12 00

STANDISH — Between 200 and 250 Indians of Saganing, Pinconning and Forest Lake, north of here a few miles and near Tawas, Kawkawlin and other points are moving up into Alcona, Iosco and Oscoda counties, and settling upon the eighty-acre tracts recently given each of them by Uncle Sam. They are Chippewas and are generally good citizens. Some of them still love the "fire water," a natural appetite which has descended through several generations. They still stick to hunting and trapping, farming being a side issue, although several raise fairly good crops on a small area of ground. James N. Coon is the chief in charge.

ANN ARBOR — Making allegations that extreme cruelty was practiced upon them by their daughter, Mrs. Rebecca Sutherland, of Oxford, two aged people, Mr. and Mrs. Samuel Tubbs, father and mother of former Representative W. C. Tubbs, of this county, have started suit to recover from Mrs. Sutherland property valued at about $4,000 which they say they deeded to her with the provision that she care for them for the rest of their lives. The parents allege when they moved to Oxford Mr. Tubbs was thrown to the ground and sat upon by a son of Mr. Sutherland.

STATE OF MICHIGAN, County of Lenawee ss.

Probate Court for said County.

At a session of the Probate Court for the County of Lenawee holden at the Probate Office in the City of Adrian on the 23rd day of October, in the year one thousand nine hundred and thirteen.

Present, HON. HARRY L. LARWILL Judge of Probate.

In the matter of the estate of Levi L. Bowen, deceased.

On reading and filing the petition of Fredrick B. Wood, administrator, etc., upon the estate of said deceased alleging that the funeral expenses and debts of said deceased, and the expenses of administration thus far incurred have been fully paid and praying that his final administration account may be allowed and for such other order and decree as to this Court shall seem proper.

It is ordered, That Monday, the 24th day of November next, at nine o'clock in the forenoon be assigned for the hearing of said petition.

And it is further Ordered, That a copy of this order be published in the TECUMSEH HERALD a newspaper printed and circulating in said County of Lenawee for three successive weeks previous to said day of hearing.

(A true copy) HARRY L. LARWILL, Judge of Probate.
E. L. LARWILL, Probate Register.

Commissioners Notice

STATE OF MICHIGAN, County of Lenawee ss.

In the matter of the Estate of ANNE CATHERINE SWAN, Deceased.

The undersigned having been appointed by the Probate Court of said County, Commissioners to receive, examine and adjust all claims and demands of all persons against the estate of said deceased, do hereby give notice that we will meet for that purpose at the Law Office of Fredrick B. Wood in the village of Tecumseh, Lenawee County, Michigan, on the 29th day of November 1913 and on the 1st day of May, 1914, at two o'clock in the afternoon of each of said days.

And that six months from the 1st day of November, 1913, are allowed by said Probate Court for the creditors of said estate to present their claims to us for examination and allowance.

Dated November 1st 1913.
J. Newton Satterthwaite.
Albert A. Comfort
Commissioners.

COMMISSIONERS' NOTICE

STATE OF MICHIGAN, County of Lenawee, ss.

In the matter of the Estate of HENRY MC CARBERY Deceased.

The undersigned having been appointed by the Probate Court of said County, Commissioners to receive, examine and adjust all claims and demands of all persons against the estate of said deceased, do hereby give notice that we will meet for that purpose at the law office of Fred B. Wood in the Village of Tecumseh Lenawee County, Michigan, on the 29th day of November 1913, and on the 27th day of April, 1914, at two o'clock in the afternoon of each of said days.

And that six months from the 24th day of October 1913, are allowed by said Probate Court for the creditors of said estate to present their claims to us for examination and allowance.

Dated October 24th, 1913.
Thomas Russell
Robert Stewart
Commissioners.

MISS GENEVIEVE CLARK

Speakers Daughter Will Select Present for Miss Jessie Wilson.

Photo by American Press Association.

Washington, Nov. 10.—Miss Genevieve Clark, daughter of Speaker Champ Clark, will select the wedding present for Miss Jessie Wilson for which the house members contributed $5.00 each to purchase. Miss Clark, it is understood, will submit her ideas, however, through her father to the contributors.

STUDENTS BURN A HISTORY

Southerners Won't Stand for Book Abusing Jefferson Davis.

Waleska, Ga., Nov. 10.—With the band playing "Dixie," the students at Reinhardt college, numbering nearly 400, gathered on the campus and made a bonfire of every copy of a history of the United States which had been prescribed in the curriculum. The book was prepared by a northern historian. In the history Harriet Beecher Stowe is lauded in extravagant terms and Jefferson Davis is declared to have been a man of small mental caliber and also a traitor. The character of some of the leading southern generals is also attacked.

Reinhardt college is under the auspices of the Southern Methodist church. It is co-educational and is the largest educational institution in north Georgia.

Layton Jury Hangs.

Madison, Ind., Nov. 10.—The jury in the case against James Layton, charged with the murder of Ira Jenkins, disagreed and was discharged.

RUNAWAY HORSE KILLS TWO

Retired Farmer and Son-in-Law Are Hurled Under Train.

Goshen, Ind., Nov. 10.—George Grady, sixty-five years old, a retired farmer, and his son-in-law, Quinton Whitehead, twenty-five years old, were instantly killed here when the horse hitched to a wagon in which they were riding to Grady's home, became frightened at a lateral railroad train at the Goshen Milling company's plant and ran away, throwing them under the wheels of freight cras that were being switched.

Grady's head was cut off and both bodies were mangled beyond recognition. The horse was hurled into a canal, escaped uninjured and swam ashore.

WEATHER OBSERVATIONS.

Taken by United States weather bureau in Washington, D. C.

	Temp.	
New York	49	Cloudy
Albany	56	Part Cloudy
Atlantic City	48	Cloudy
Boston	58	Cloudy
Chicago	34	Part Cloudy
St. Louis	40	Clear
New Orleans	54	Clear
Washington	40	Cloudy
Philadelphia	42	Rain

Weather for Tomorrow.

Illinois, Indiana, Lower Michigan, Wisconsin and Iowa—Fair and cold.

WOMEN TAKE NOTICE!

A man cannot understand the torture and suffering many women endure uncomplainingly. If the majority of men suffered as much pain and endured with patience the weakening sicknesses that most women do, they would ask for immediate sympathy and look for a quick cure.

Many women have been saved from a life of misery and suffering by turning to the right remedy—Dr. Pierce's Favorite Prescription—a remedy which is safe to take because containing no narcotics, alcohol or injurious ingredients. It is an alterative extract of roots, made with pure glycerin, and first given to the public by that famous specialist in the diseases of women—Dr. R. V. Pierce, of the Invalids' Hotel and Surgical Institute of Buffalo, N. Y.

MRS. HESSHEIMER.

MRS. LIZZIE M. HESSHEIMER, of Lincoln, Neb., 520 "C" St., says: "I send a testimonial with much pleasure so that some suffering woman may know the true worth of your remedies. I was a great sufferer from female troubles but after taking one bottle of Dr. Pierce's Favorite Prescription, which a friend advised me to take, I found myself very much improved. After taking three more bottles, and using two boxes of Dr. Pierce's Lotion Tablets, I found myself on the road to recovery. I was in poor health for five years but now I am cured.

"I hope all women suffering from female weakness will give Dr. Pierce's Favorite Prescription a fair trial.

Doctor Pierce's Pleasant Pellets regulate and invigorate stomach, liver and bowels. Sugar-coated, tiny granules.

CORRESPONDENCE

CLINTON

F. L. Woodward returned Saturday from a ten days business stay in Indiana.

Ed. Parker returned Saturday from a business visit in Chicago.

J. A. VanTuyle has moved in with his mother Mrs. S. V. Wastell.

Mrs. Louisa VanGieson left Saturday for a visit with her brothers in Detroit.

John Schmeid and Bert Reynolds were in Tecumseh Friday.

The Clintonian was opened Monday of which the traveling public are grateful.

George Lancaster expects to move into the Lancaster hotel on Main street this week.

The ladies of St. Johns parish will hold their annual fair and supper at the town hall December 10th.

Mr and Mrs. D. Woodward were in Jackson Thursday and Friday attending the apple show and visiting friends.

Mrs. Frank Brown was a Tecumseh visitor Thursday.

The ladies of the Congregational church held their annual chicken pie dinner at the church parlors Saturday night.

George Freese is putting a new floor in his store and will open a skating rink in the near future.

Mrs. Ames of Ypsilanti has been the guest of Clinton friends this week.

Mrs. Leon Keysor and baby are visiting her brother in Cleveland, Ohio.

Several from here attended the W. F. M. convention in Tecumseh Wednesday.

Several from here attended the W. F. M. convention in Tecumseh Wednesday.

Mesdames E. A. Clark, Lydia McConnell and F. L Woodward motored to Adrian Thursday.

Mr. and Mrs. Ted St.Onge have commenced their new house.

Rev Churchill and family left Friday for their new home at Parshallville, Mich.

Mrs. Frank Hogan was a Tecumseh visitor Wednesday,

Ira VanGleson of South Lyons was a Clinton visitor this week.

Mrs. E. E. Awkermag of Morenci is visiting M. E. Olds and wife.

Cures baby's croup. Willie's daily cuts and bruises, mama's sore throat, grandma's lameness—Dr. Thomas' Eclectic Oil—the great household remedy.

BRITTON

Mrs. Grace Holden returned to her home in Osseo Friday after a few weeks visit here with relatives. Mrs. Susan Linn accompained her home for a short visit.

Mrs. George Lee of Dundee was in town Wednesday visiting at A. W. Lee's.

James Huff of Berry Ill. visited several day last with his daughter and husband, Mr. and Mrs. A. D. Davis.

Miss Mary Cheever visited Wednesday with friends in Cone, also attending the church fair.

Several from here attended the church fair at Ridgeway Friday afternoon and evening, although the rain was a draw back every one reported a a fine time

Mr. and Mrs. Fay Wiggins, Mrs. G. L Gripton, Mrs. Ann Exelby, Mrs I. N Pilbeam and Sylvia Pilbeam were in Adrian shopping Wednesday,

Mrs. Lawrence Brown and mother, Mrs Jolly and Mrs Elery Brown were in Toledo several days last week

Chas. Vogel was over from Ann Arbor Wednesday on business.

The Christian church fair will be held afternoon and evening Nov. 14 at the home of Rev. and Mrs J. C. DeRemer, supper will be served in the church dining rooms at the usual hour, 10 and 15 cents. Everybody are cordially invited to attend

Mrs. F. E. Morrell and Winnifred were over Sunday visitors of friends Holloway.

Miss Lillian Gorham spent Sunday with friends in Milan

A lazy liver leads to chronic dyspepsia and constipation—weakens the whole system. Doan's Regulets (25 cents per box) correct the liver tone the stomach, cure constipation.

HOLLOWAY

FAREWELL PARTY

The L. O. T. M. M. of Osgood Hive gave a farewell party at their Hall Wednesday afternoon honor of Mrs Lucie Lewis who is about to move from their midst. A pot luck dinner was served at two o'clock to 18, after which in behalf of the Osgood Hive their Commander, Emily C. Pfund presented the guest of honor with a sterling silver cream ladle. With a few well chosen words, Lady Lewis thanked the Hive. Lady Lewis will be greatly missed as she was a charter member and a great worker for the order. Lady Adella McIntyre who leaves Tuesday for a winters sojourn in Eustus Florida was also present. Lady Settie Philo was also able to attend the first time, she has been out for 6 months having been very ill of typhoid fever.

Mr. and Mrs William Moore and two children spent Sunday with her mother, Mrs. W. F. Roberts of Lenawee Junction.

Mr. and Mrs. William Fall of Raisin Center spent Tuesday with Mr. and Mrs. Dan Coffin.

Mr. and Mrs. Ralph Suydam and and daughter, Frances spent Sunday with his brother, George and wife at Deerfield.

Mr. and Mrs. August Buehers visited her sister and husband, Mr. and Mrs. Albert Meyers of Clinton from Saturday till Monday.

Harold Luce who had the misfortune to have his collar bone broken a week ago Sunday night when his horse threw him from the buggy in front of Alton west residence is doing nicely.

The neighbors of John Moore made a bee and husked his corn Monday.

Mr. and Mrs. Miles Morey and sons Roy and Edward of Deerfield were Sunday guests of his sister and husband, Mr. and Mrs. J. A. West

Earl Pocklington, Gregor Ulrich and sister Clara were in Adrian on business Thursday.

Edwin and Isabelle Clack visited Mr. and Mrs. Walter Rimel of Blissfield Wednesday.

James Vescelius was in Milan on business Wednesday

Mrs. William Fletcher of Ridgeway visited her mother Mrs. R. G. Rixom Tuesday.

W. J. Mitchel is entertaining ditchers.

Mrs. Amil Wellnity is visiting relatives in Jackson.

Mrs. Clara Bowerman and sons, Ruben and Lynn of West Raisin were Wednesday the guests of Mr. and Mrs. Coffin.

Mrs. O S. Linendoll and daughter, Vera of Adrian spent Wednesday with Mr. and Mrs John McElroy.

Mr. and Mrs. J. A. West, Mr. and Mrs. August Buehers, Mrs. Amil Wellmity and Herbert Speller were in Clinton Friday Oct. 31 for the masquerade.

Harvey Orendorff of Adrian and Chas. Lewis of Somerset Kentucky spent Monday with the formers daughter, Mrs. Hattie Billmeyer.

Mr. and Mrs. Eugene Drouillard returned Wednesday night from a visit with relatives in Toledo.

Mesdames Ira Wilson, Henry Cavill, Frank Judson W. P. Rainey were in Adrian on business Tuesday.

To feel strong, have good appetite and digestion, sleep soundly and enjoy life, use Burdock Blood Bitters the great system tonic and builder

Itch! Itch! Itch!—Scratch! Scratch! Scratch! The more you scratch the worse the itch. Try Doan's Ointment. It cures piles, eczema, any skin itching. All druggists sell it,

GREAT FIELD DAY ON WOMAN'S RIGHTS

House Committee to Hear Both Sides on Suffrage,

Washington, Nov. 16. — Women, those who want to vote and those who don't, will be heard on the question of suffrage in this country by the house committee on rules during the first week of December. Chairman Henry of the committee has announced officially that the hearings will begin on Tuesday morning Dec. 2, and will last as long as there are any women who want to speak for or against suffrage.

"The proposition on which the hearing is given," said Mr. Henry, "is the request of the suffragists that this committee make a favorable report to the house for the creation of a standing committee on woman suffrage."

According to the plans of anti-suffragists and suffragists, they regard the hearing which is barely three weeks off as the great field day of the women question. Both sides in the battle will be represented by their ablest speakers and most prominent leaders. Both sides will have men speaking for them as well as women and it is believed that more real information will be brought out regarding suffrage and its effect than has ever been done before.

ARSENAL EMPLOYE IS SLAIN

Stabbed to Death at Own Gate by Three Men.

Rock Island, Ill., Nov. 10.—John B. Schoessel, aged fifty-one, foreman of the machine shops at the Rock Island government arsenal, was murdered on the door step of his home in this city while returning from practicing with a church choir, of which he was a member.

He was accosted by three men at his gate and was stabbed through the heart. His assailants escaped. There is no known motive.

"OLD GLORY" SMITH

A Story of a Mexican Raid

By CLARISSA MACKIE

"Never!" declared Ellen Bradley, with emphasis.

Mark Smith frowned impatiently. "But, Ellen, listen for a moment," he said.

"Never!" repeated Miss Bradley implacably.

"Then it's all off. You won't marry me, after all?" Mark moved toward the door of the adobe house.

"Never unless you get rid of that ridiculous nickname."

"How can I help it if my neighbors call me 'Old Glory' Smith?" demanded Mark heatedly. "It might be worse."

"Of course you can stop it," she retorted. "Just cease waving the stars and stripes every time you open your lips. I believe in being patriotic. You know I am proud of being an American and a Texan, but no one ever called my father by such a name, and you are a jest all along the border. Every Mexican"—

"That's enough, Ellen," interrupted Mark hoarsely. "I thought you understood the reason why, but I am mistaken. Perhaps you are right in sending me away. Goodby."

He disappeared down the path, and a moment later came the thudding sound of horse's hoofs as he rode away.

Ellen's father stirred from his seat on the veranda and spoke through the open window.

"I s'pose you know what you're about, Ellen, sending Mark off that way?"

"Of course I do, father," returned Ellen in a strained voice. "He is so sensational about his patriotism that if I married him every one would be calling me Mrs. 'Old Glory' Smith."

"Well, I reckon there's more dishonorable appellations than that. I suppose even your female brain has a glimmer of the reason why Mark has whooped up the stars and stripes all along the border, eh?"

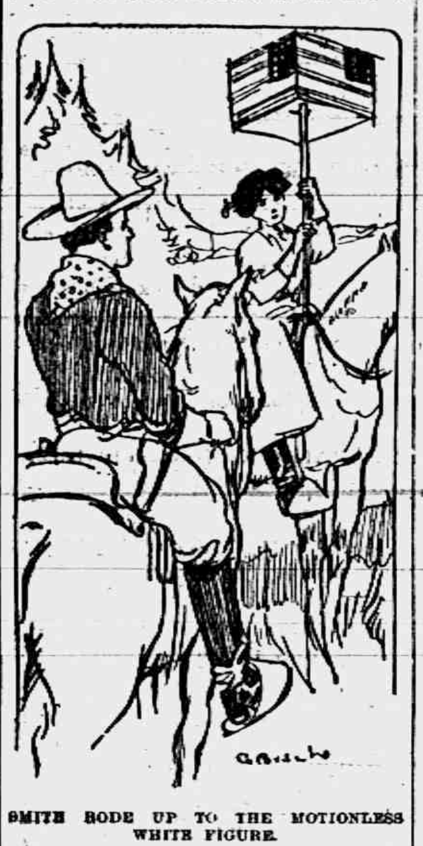

SMITH RODE UP TO THE MOTIONLESS WHITE FIGURE.

"I don't see any special reason why he should make himself ridiculous in that manner. I'm patriotic, father, but"—

"Humph!" interrupted Mr. Bradley. "A lot you wimmen know about the meaning of such words. There's Smith. He's patriotic and democratic and politic, and when the varmints will let him he's pacific; but, above all, he's patriotic, and he advertises it loud and long, so that every greaser along the border will understand that there's one little settlement that won't stand for cattle stealing and incendiarism, and that's the little town of Yeager, U. S. A."

Mr. Bradley's chair came down with a thump, and Ellen heard the scratch of a match as her father relighted his pipe.

Within the cool dimness of the living room Ellen stood with lifted chin and stormy eyes.

That was always the way, she thought—her father invariably took sides with Mark Smith in the younger man's campaign of blazing enthusiasm, but now for the first time Ellen began to realize that there might be a reason for her lover's attitude.

But it was too late for repentance. Mark had gone for good.

Out on the edge of the settlement Mark Smith stood in the doorway of his adobe ranch house and talked rapidly with the travel stained half breed who had tumbled wearily off his horse a moment before.

"You are sure, Manuel?" questioned Smith sharply.

"Sure, senor. I heard Vados himself—he was drunk with pulque—boasting that he would burn Yeager flat to the earth and bring back Senor Smith a prisoner to the Hacienda Vados before another day."

"They will not dare," laughed "Old Glory" Smith.

"No, senor; they would not dare if they were not wild with drink. Now they will dare anything."

"True, true," returned the American thoughtfully. "Get you to the kitchen, Manuel, and tell cook to give you something to eat and drink, and then you must go and rest. After you have eaten I will settle with you. You have earned your reward."

Manuel grinned appreciatively and led his tired horse around to the corral, while Mark Smith paced up and down the hard baked path before the door.

He had staved it off for months, but now it had come. Vados, the outlaw, had held his men with an iron hand, and not once had he permitted drunkenness to spoil his wild raids upon the peaceful settlements over the border. They came and went in the night like shadows. Vados knew his half savage followers, and he had not dared allow them liquor.

But now he had broken loose himself, and his men were quick to follow their leader.

What chance had law and order, even the emblem of a great government, in the face of madness? And these were nothing better now that they had had a taste of the pulque.

While Mark Smith acknowledged this, he set his jaw tight, and, mounting his horse, rode from one to another [illegible] giving warning of the coming raid. He advised his neighbors to gather at his place.

His line was drawn closer as he neared the town, and at last there remained only one house, that of James Bradley.

Ellen's father was at the gate when Mark rode up.

"I've heard all about it. What's your plan, Mark?" he asked.

"Gather all the women and children at my place with an armed guard. I want the men to go with me to meet Vados and try to wipe him out before he does any damage. I've sent a couple of messengers to Arko to telegraph for assistance from El Paso."

"Good. I'll hitch up and bring my folks over. I hope you'll let me be on the skirmish line," added the old man wistfully.

"Suit yourself, but we need a steady head to hold the fort, you know," smiled Mark wearily.

Just at sunset the last of the fugitives rode through the gate of Mark Smith's ranch. It was a very martial sight that met their eyes, and it renewed courage in many a timid heart.

From every peak of the roof there was a standard from which waved the stars and stripes. Every window had its pole with fluttering flag, and even the stables were breaking out in patriotic colors. On either side of the gate was a tall pole, where two large flags waved protectingly over the refugees

James Bradley and his wife had come over in a buckboard with some of their most precious belongings.

"Where is Ellen?" asked Smith as he assisted Mrs. Bradley to the ground.

Ellen's parents cast startled glances around.

"Why, isn't she here? She started off on her horse and said she would get here first."

"I'll fetch her," gritted Mark savagely, and, throwing himself on a horse, he tore away toward the town

But in the deserted town there was no trace of Ellen Bradley. Mark found himself riding frantically in pursuit of the girl who had flouted him for a whim. At last he dashed toward the river and followed a fresh trail along the bank. Possibly Ellen was taking the longer way, but she must know it was a dangerous way today. Vados might be lying in ambush, waiting for the friendly night to cover his movements.

It was dark when he reached the river. Here a strange sight met his startled eyes.

This was the narrowest part, and it was here that the outlaws would cross if they were to reach Smith's ranch that night, as they had threatened. A narrow wooden bridge spanned the river.

A dark bulk of shadow resolved into a stationary horse and white clad rider. Above the rider there appeared to float in midair a large transparency with the stars and stripes painted vividly on four sides. Within the transparency there burned a light that threw the flags into strong relief.

Mark Smith had carried that transparency in the last political campaign.

That was not all.

There was an ominous crackling, with the smell of burning wood. Suddenly the bridge burst into flames and disclosed on the opposite bank a paralyzed group of ruffians, Vados and his band. They stared at the motionless figure garbed in white upholding the glowing transparency, then at the burning bridge, and with one accord they turned and fled in drunken terror toward the hills. Another day would find their heads clearer and their courage renewed and they might return to Yeager, but by that time the troops would have arrived.

Now Smith rode up to the motionless white figure on the horse and found it to be Ellen Bradley.

She was crying with terror even while she bravely upheld the emblem of an indomitable country.

"My girl—my own girl!" cried Mark as he lifted her from the horse and held her, together with the pole of the transparency, tightly in his arms. The transparency waved triumphantly over them as he kissed her again and again.

"I wanted to be worthy of you and the name," sobbed Ellen on his shoulder. "If they must call me Mrs. 'Old Glory' Smith I want to be worthy of the name." She laughed weakly.

"They will think you brave enough to be called another Molly Pitcher," cried her lover warmly.

But the Yeagerites compromised by dubbing her "Miss Star Spangled Banner" until she actually became Mrs. "Old Glory" Smith.

Turning a Tight Screw.

Any one who has attempted to remove a very tight screw knows what a very difficult business it is. After straining and twisting for a considerable time the operator frequently ends by losing his temper and destroying the bite of the screw, which remains fixed as tightly as ever. With the aid of a pair of pinchers, however, the affair is quite a simple one. Place the screwdriver in position and then catch hold of the blade with the pinchers just above the head of the screw. Press the screwdriver firmly and at the same time twist round the blade with the pinchers. The tightest screw will yield immediately to this sort of persuasion.

She Saw Him Passing By.

That the aged are not easily roused to enthusiasm or excitement is well known, but they are not often as calm as the old lady that the Windsor Magazine tells about.

An old man fell from a second story window into the street where an anxious crowd immediately gathered to see whether he was seriously injured. One of his daughters rushed frantically into the first floor room, where his wife sat knitting, and cried:

"Oh, mother, mother, father's fallen from the top of the house into the road! Oh, dear! Oh, dear!"

"Yes, my child," answered the old lady placidly, looking up from her work; "I saw him pass the window."

Hazol-Menthol Plasters
Effectively relieve pain. The soothing effects of Menthol are quickly felt in Backache, Rheumatism, Sciatica and other painful affections. Yard rolls $1.00; regular size 25c. All druggists or direct by mail. Davis & Lawrence Co., New York.
Samples mailed upon request, 5c. stamps.

ALLEN'S COUGH BALSAM
FOR
Deep-seated Colds
Coughs, Croup, Bronchitis
Contains no harmful drugs.
All dealers.
DAVIS & LAWRENCE CO., New York.

RAILROAD TIME TABLES

Lake Shore & Michigan Southern Railroad.
Effective July 20, 1913.

Going south.

	815	809	331	311
Station	a m	a m	p m	p m
Jackson	*6 05	†10 20	†2 05	*8 05
Tecumseh	7 06	11 17	3 01	9 04
Adrian	7 33	11 50	3 30	
Toledo	8 40	12 35	4 15	10 10
Chicago	3 50	9 00		
Detroit	12 20		6 00	

Going north

	316	312	314	318	310
Station	a m	p m	p m	p m	p m
Toledo	*7 50	†12 01	†4 30	†6 30	§7 35
Detroit				6 00	5 55
Adrian		12 35	5 06	7 15	7 15
Tecumseh	9 09	1 01	5 35	8 00	8 42
Jackson	10 15	2 00	6 40	8 55	9 45

G. J. ZIEHR, Ticket Agent

DUNDEE BRANCH.

Going west.

	479	425	421	427	419
Station	a m	a m	p m	p m	a m
Adrian	†9 10	†8 15	†1 30	†5 05	§8 15
Tecumseh	7 55	9 20	4 09	6 35	9 10
Addison	10 20	10 15	4 55	7 05	10 10

Going east.

	422	428	430	434	490
Station	a m	a m	p m	p m	p m
Addison	†9 37	†10 35	†1 20	†7 15	§7 50
Tecumseh	10 28	11 25	4 25	8 05	8 40
Adrian	10 50		5 30	80	9 35
Chicago	5 00				

* Daily.
§ Sunday only.
† Daily except Sunday.

DETROIT, TOLEDO & IRONTON
Going South

Daily except Sunday.

	1
Station	a m
Detroit	8 00
Ridgeway	10 33
Tecumseh	10 45
Adrian	11 30

Going North

	2
Station	p m
Adrian	3 39
Tecumseh	4 10
Ridgeway	4 20
Detroit	7 05

F. S. Bell,
Ticket Agent

FOLEY KIDNEY PILLS
FOR BACKACHE KIDNEYS AND BLADDER

PATENTS
TRADE-MARKS and copyrights obtained or no fee. Send model, sketches or photos and brief description, for FREE SEARCH and report on patentability. [illegible] years experience.
Send 2-cent stamp for NEW BOOKLET, full of patent information. It will help you to fortune.
READ PAGES 11 and 12 before applying for a patent. Write to-day.
D. SWIFT & CO.
PATENT LAWYERS,
303 Seventh St., Washington, D. C.

THE ORIGINAL LAXATIVE COUGH SYRUP
KENNEDY'S LAXATIVE
CONTAINING HONEY AND TAR

FEELING LIVER-ISH This Morning?
TAKE
Black-Draught
Constipation
A Gentle Laxative
And [illegible]
For sale by All Druggists.

EARLY RISERS
The famous little pills.

We promptly obtain U. S. and Foreign
PATENTS
Send model, sketch or photo of invention for free report on patentability. For free book, How to Secure Patents and TRADE-MARKS write to
C.A.SNOW & Co.
Opposite U. S. Patent Office
WASHINGTON D. C.

FOLEY KIDNEY PILLS
FOR RHEUMATISM KIDNEYS AND BLADDER

"My Mamma Says - It's Safe for Children"

CONTAINS NO OPIATES
FOLEY'S HONEY and TAR
For Coughs and Colds

[illegible] the World.

Two little girls were playing "house" with their dolls and having a lovely time. A little seven-year-old boy watched their play laughingly for awhile and then said: "Ain't you kids got no use for a father?"

THE TECUMSEH HERALD

SIXTY-SECOND YEAR NO 91. TECUMSEH, MICHIGAN FRIDAY NOVEMBER 14 1913 WHOLE NO 4263.

SPECIALS FOR SATURDAY

10 pounds
Granulated Sugar
49 cents

4 cans
Cuba Sugar Corn
25 cents

8 bars
Lenox Soap
25 cents

10 bars
Flake White Soap
39 cents

3 boxes
Prosperity
Washing Powder
10 cents

$1.50
Men's Sweater Coats
$1.19

$1.00
Boys' Sweater Coats
85 cents

$3.50 Ladies'
Sweater Coats
$2.98

$1.25
Men's Trousers
98 cents

$3.00
Men's Work Shoes
$2.48

The People's Store,
WM. PALMAN, Manager.

Mellow Mints
Extra fine after dinner mints
only 20c per pound.
ALSO
MENTHOL DROPS
Fresh Marshmallows
Chocolate Caramels
F. D. AVERY
PHONE 39.

68° Gravity Gasoline
Is Good Gasoline.
Elight Oil
Does not Smoke the Chimney.
Try it and be Convinced.
D. L. Whitenack & Co.

HERE IS THE ANSWER
to many perplexing questions,
DO IT ELECTRICALLY

It is cheaper, easier, better, always ready and never tired. Electric Flat Irons, Fans, Vacuum Cleaners, Washing Machines, power Motors, Ventilators, Ozonators, Heating and Cooking appliances, toasters, curling irons, heating pads in place of hot water bottles, and hundreds of other things besides light; consult us, we will be pleased to help you

DO IT ELECTRICALLY
THE TECUMSEH ELECTRIC COMPANY.

The Herald $1.00.

SHERIFF IS OPPOSED TO SURGICAL CURES

Benton Harbor Officer Will Protect His Prisoners.

BENTON HARBOR, MICH. — This country is rent into bitterly opposed factions over the practice of Circuit Judge Bridgman of sentencing certain classes of wrongdoers to be operated on by a Chicago physician. The method of curing criminal tendencies by surgical operations is known as "constructive surgery," and although some of the men who have been treated by the Chicago surgeon have returned to Benton Harbor deeply grateful to Judge Bridgman, Sheriff Fred C. Franz has announced that he will not be a party to any compulsory operations on any of the prisoners committed to his care.

Benton Harbor lawyers and doctors are lined up almost solidly on the side of the sheriff. "I am in office to protect the prisoners committed to my care as well as to confine them," said Sheriff Franz. "I am neither a friend nor a foe of the use of modern surgery in dealing with criminals.

"My stand is simply this: I will not permit a prisoner in my care to be operated upon for 'reform purposes' unless the prisoner desires the operation. After the three prisoners were taken to Chicago about ten days ago, I received a complaint that at least one was operated upon against his will while under the influence of drugs. This man still insists he was wronged and that no possible good could have resulted to him from this operation, a fact which he knew before it was performed and thinks the doctor should have known it too."

WATER IN SAUSAGES DEAR

Moisture Brings 15 Cents a Pound When Mixed Properly.

LANSING, MICH. — The Michigan dairy and food department has a book, said to be published by B. Heller & Co., of Chicago, which gives the "secrets of sausage-making," and, in the opinion of Commissioner Helme, fills a long sought desire. According to Mr. Helme, the book furnishes timely and profitable hints, chief of which is a new way to sell water for only 15 cents a pound. Mr. Helme points out part of the recipe on page 236 which follows: "The great advantage of using bull meat in preference to that of the steer and cow is on account of its greater absorption of water. The more water you work into the meat while it is being chopped, the more tender and juicy will be the sausage."

"Of course the more water you get into the sausage, the more weight," added Mr. Helme.

PORT HURON IN DARKNESS

Black River Backs Up Putting Out Fires in City Plant.

PORT HURON, MICH. — Water backing up in the Black river here put the fire in the city lighting plant out leaving the city in darkness.

With the heavy rain in the morning and the severe blizzard in the afternoon the river rose considerable, flowing into the fire boxes. Only the street lights and the motors propelled by the city plant were crippled.

AGED METHODIST IS DEAD

Rev. Joshua White Held Many Pastorates in Michigan.

GALESBURG, MICH. — The Rev. Joshua White, seventy-five years old, one of the best known pioneer Methodist ministers in Michigan, died at his home in this village after a lingering illness.

LOS ANGELES, CAL. — Four persons were killed and seven injured early in the morning when two automobiles collided. One was a seven passenger machine packed with men and women. It ran into a smaller auto and overturned, crushing four of its occupants to instant death. The dead are Ervin Chapman, owner and driver of the larger car; Miss Vride Elmore, W. R. Sanders and Harry B. Curtis. The occupants of the smaller car escaped death.

NORTH JUDSON, IND. — Henry Brenlien of Bremen, Ind., and his two children—Otto, ten years old, and Norman, three months old—are dead and his wife, Mrs. Henry Brenlein, is in a serious condition, the result of the buggy in which they were riding being struck by west-bound Erie fast train No. 3 at Augle Crossing. The train was said to have been running more than fifty miles an hour.

CHICAGO—Late information which may lead to the arrest of the murderer of Ida Leegson, art student, was brought in an anoymous letter addressed to the detective bureau. The letter directs the police search to Longview, Ill., near which place, according to the informant, the "copper colored negro" has been employed on a farm.

PARIS, FRANCE—Seven of the coaches of the Marseilles-Paris express were wrecked in a collision with another train. The coaches were all filled with passengers. The wrecked cars caught fire. The number of dead is estimated at between forty and fifty.

KANSAS CITY, MO. — A hunter, who refused to obey a command that he cease shooting in the park, was shot and killed by Frank Robinson, a special officer, in Swope park. There were no adequate means of identification on the hunter's body.

MILWAUKEE, WIS.—The death of August Pagel, a fireman, makes the ninth victim of the fire and explosion which destroyed the local store and adjoining property of the Goodyear Rubber company on Oct. 26.

NOBLESVILLE, IND.—While he was cleaning a gun Elmer Ballard, twelve years old, accidently killed his two-year-old brother Albert, who was watching him work.

Cold Weather Goods

Agents for the Famous
MUNSING UNDERWEAR
For Men, Women and Children.
Wayne Knit and Onyx Hosiery. Bradley Sweaters
For the Whole Family
Coats, Suits, Furs
Our Stock is the Largest. Our Prices are the Lowest

Special for Saturday, Nov. 15, 2 P. M.
100
14 Qt. BLUE & WHITE ENAMEL DISHPANS
The 50c kind. 2 o'clock Saturday for
23c EACH
WE GIVE BROWN TRADING STAMPS. ASK FOR THEM.

We Accept
Security
Merchandise
Orders

The Webster Anderson Co.
Tecumseh, Michigan.
Our store closes every evening at 6 o'clock, except Saturday.

BEILIS ACQUITTED OF RITUAL MURDER

Great Excitement Attends Returning of Verdict.

KIEV, RUSSIA—Mendel Beilis, the Jew on trial here for the murder of a Christian boy, Andrew Yushinsky, was acquitted by the jury.

Intense excitement attended the returning of the verdict in the case, which, because of its accusations of ritual murder supposedly sanctioned by the Russian Jews, has aroused interest far beyond the boundaries of Russia.

Gendarmes prevented any outbursts or turbulence in the court room, but there was a smouldering anti-Semitic feeling and steps, it is not known how vigorous, were made to protect Beilis and other Jewish residents from fanatical partisans of the Russian church.

HUERTA MUST STEP DOWN

Unalterable Decision Is Reached by President Wilson and Advisers.

WASHINGTON — It is possible now to give authoritatively for the first time some of the details of the administration's Mexican policy.

Huerta must go, that is the unalterable determination of President Wilson and his advisers. How this most difficult and dangerous task can be accomplished is a matter yet to be worked out. With this determination as the basis of the president's policy, Huerta's acts as head of the Mexican government will not be recognized by the United States nor will this government recognize the acts of the Mexican congress about to be called into being. Huerta has been informed of this determination and so also have the European and other governments having interests in Mexico.

No time limit, however, has been set by this government for the retirement of Huerta and no threat of force in the event of his failure to yield has been conveyed to him.

WASHINGTON — President Wilson and his party associates were happy over the results of the elections in New Jersey, Massachusetts, Maryland and some other states. They accept the results as an endorsement of the president on the tariff and other important questions. It is the general expectation that with the election figures in mind, President Wilson will assume a more aggressive attitude in demanding immediate action on the banking and currency bill.

OMAHA, NEB. — Fast passenger train No. 9 of the Chicago, Burlington and Quincy railroad, from Chicago, bound for the Pacific coast, was held up shortly before 1 o'clock in the morning by a lone bandit as it pulled out of the station at Council Bluffs. The robber got $500, several watches and other jewelry. His operations were confined to one sleeping car. The negro porter was forced to search the clothing of the sleeping passengers.

CRAWFORDSVILLE, IND. — The second of a series of meetings of the annual commission on finance of the conference of Methodist Episcopal churches was begun at the First M. E. church here when the affairs of the Crawfordsville district were taken up. Discussion of the new financial plan adopted by the Methodist churches of the country was held throughout the meeting.

NEW YORK — The fusion victory becomes even more impressive when the vote was corrected on the recovery of missing election districts. Mitchel's plurality is 121,834. Prendergast won by 42,860 and McAneny got a plurality of 73,873.

100 DIE IN GALE

One Hundred Sailors, Officers and Men, Are Lost.

NUMEROUS VESSELS WRECKED

Unknown Steel Freighter Discovered Keel Up Eight Miles Off Port Huron and No Signs of the Crew—Unidentified Steamer Pounding to Pieces on Gull Rock, Manitou Island.

CHICAGO—About a hundred sailors, officers and men, have perished, it appears certain, in a score of shipwrecks in the three days' gale on the Great Lakes.

Dispatches from nearly every port, the most of them delayed by crippled wires, tell of the wreck of one or more vessels.

Probably forty men were swept to death in the icy waters of Lake Huron in the greatest lake tragedy of the year, reported from Port Huron, Mich.

A huge steel ore freighter turned over in the gale and is lying, keel up with her bow eighteen feet in the air, eight miles off Port Huron. It is a new ship, or at least the bottom is freshly painted. The name is submerged.

No Sign of Life on Board.

All night the tug Sarnia of Port Huron stood by, serving as a marker to other craft. The crew of the tug saw no signs of life on the big ship. The wrecked vessel is about 600 feet long. Forty men is a crew for ore ships of this size. No one has been rescued from it.

Twenty-eight men are believed to have perished on an unidentified steamer which is pounding to pieces on Gull Rock, Manitou Island, nine miles off Kewaune point, on the Michigan shore. The life savers got within six miles of her but saw no life on board through their glasses.

The steamer George B. Stevenson, which first reported the wreck, brought news that twenty-eight men were on the deck of the stranded vessel. They probably have been swept to death in the lake.

Other Vessels Wrecked.

Other lake shipwrecks reported are:

Steamer L. C. Waldo's cabin washed ashore near Marquette, Mich; crew missing.

Barge Halsted washed ashore at Detroit Harbor, Wis.; crew of eight men not heard from.

Huronic, passenger steamer, reported aground in Whitefish bay; passengers and crew safe.

A. M. Byers, wheelhouse and part of upper works smashed; reached Duluth.

Near Detroit the steamers Saxonia, Matthew Arnold, G. Hawgood, Harlow, Victory and W. G. Pollock and a lightship were blown ashore.

Arcadian ashore in Thunder bay.

Steamer, unidentified, beaten to pieces on Angus island, near Calumet, Mich.; crew missing.

Steamship wrecked off Copper Harbor, Kewaunee point, Michigan; crew missing.

PONTIAC — Cashier Ralph E. Jossman, an official of the E. Jossman State bank of Clarkston, was arraigned here on information charging him with larceny and making false entry. He pleaded guilty and waived the reading of the information. He will be sentenced Nov. 7. The specific charge on which he was arraigned was, that on August 6 he took from the bank $6,915.24 belonging to E. S. Bird, resident of Graveland township. The bank failed for approximately $150,000, and Jossman came to the jail and gave himself up following the shortage discovery by the state banking officials. Jossman appeared in court with his attorney, John E. Brondige, as debonair as ever.

UNIONS MAY BLOCK ADCRAFT FAIR PLAN

Bay City Row May Be Transferred to SanFranscisco.

BAY CITY, MICH. — The Bay City Ad. club and the ad. clubs of the state and the boards of commerce interested may be balked in their plans to erect a Michigan building at the Panama-Pacific exposition, for which the local organization has offered to donate the material and Grand Rapids the furniture.

The offers were accepted by the conference. Local labor leaders have taken cognizance of the matter, and though they will divulge nothing of their plans, it is known that they are formulating a course of action with a view to causing a hitch in the work now under way. The North American Construction company, which has been given the order for the material, is not on the best of terms with local unions. Neither is the Lewis Manufacturing company, which does the woodwork for the former.

The fact that San Francisco is perhaps the most radical union labor city in the country is being relied on by the local unions. It is proposed to notify the central body in that city and head off the use of any kind of material not handled by organized labor in the construction of the building, unless a compromise is reached beforehand.

SENTENCED FOR BLACKMAIL

Woman Goes to Prison for Deception in Winters Case.

DETROIT, MICH. — Mrs. Edna Norrine Vance, forty-six years old, pleaded guilty to a charge of blackmail before Judge Arthur Tuttle in the federal court and was sentenced to serve one year in the Detroit house of correction. Immediately she fell full length on the floor in a faint, but recovered quickly.

Mrs. Vance is the Adrian (Mich.) woman who last spring wrote a letter to Dr. William Winters of Newcastle, Ind., telling him that she knew where his nine-year-old daughter, who was kidnaped last March, was hidden and demanded $25 for the information. When arrested she confessed she knew nothing of the whereabouts of the child.

GAS MEN OUTWIT HOLLAND

Force Mains Under Streets to Evade Injunction Against Digging.

HOLLAND, MICH. — In spite of the fact that the Holland Gas company is restrained by a permanent injunction from tearing up the streets here for mains to connect with the proposed Zeeland branch work was started on the extension to Zeeland early in the day.

Blaine Gavett, of Grand Rapids, holder of the Zeeland franchise, purchased the right of way through private property to the city limits, and the mains are being forced through under street intersections so as to evade the injunction proceedings. The city authorities have not interfered.

LOW WAGES NOT VICE CAUSE

Grand Rapids Morality Commission Prepares Report.

GRAND RAPIDS, MICH. — After months of investigation, the public welfare commission, appointed by Mayor Ellis simultaneously with the creation of the morals efficiency commission by Circuit Judge McDonald, has prepared its report. The commission dealt especially with the cause of immorality.

In substance it finds that low wages do not form a direct cause of vice but that indirectly low wages and poverty have a great influence.

THERE IS A
CLOTHCRAFT
SUIT or OVERCOAT
To Fit a Man Just Like You.

Yes, we can fit you in Clothcraft All-Wool Clothes.

There is a Clothcraft Suit or Overcoat in our stock that's just your size and style. Your price, too, if you've been paying anywhere between $10.00 to $21.00. We have fitted and pleased hundreds of men of varying sizes and tastes. Whether you are tall, short, stout or slim, there are special Clothcraft models made especially to take care of you. If you are just the average or near it, our regular cut suits will fit you with little or no alterations.

Try our Store for Men's Underwear.
The White Cat Union Suits
with the best closed crotch made.
McCANN BROS.
OnePrice Clothiers. Store open every evening.

SEE OUR LINE. EVERYTHING UP-TO-DATE IN
Stationery
Stationery in Boxes,
Stationery in Bulk.
EXAMINE OUR LINE OF
CUT GLASS
New and handsome, just the thing for that Present.
We give Brown Trading Stamps. Ask for them.
E. J. PETERS & CO.
PHONE 200

WALK IN!
Just look at our line of
BOOKS, GAMES,
DOLLS and DOLL CABS
Buy that Set of DINNER-WARE for
Thanksgiving Day.
A Full Line of Fancy China.
Ida B. Chase.

TECUMSEH STATE SAVINGS BANK

President, J. H. Smith.
Vice Pres., L. G. North.
Cashier, Guy E. Nemire
3 per cent Interest paid on
Savings Deposits.

Don't put off till tomorrow the Bank Account that might be started to-day

MAKE
A BANK ACCOUNT
WITH US
THE
STEPPING STONE
TO

SUCCESS
EASE
PROSPERITY
THRIFT
BANK ACCOUNT

The Reading Glass Merely Enlarges the Print.
Nothing Can Magnify
the Importance
Of Saving Your Dollars
A Bank Account in Youth Begun
Means a Comfortable Old Age Won

EVEN ONE DOLLAR
WILL BE ACCEPTED
HERE AS A FIRST
DEPOSIT

THE TECUMSEH HERALD

GERTRUDE A. STACY ESTATE
FRANK S. TURNER PUBLISHER

SUBSCRIPTION RATES

IN LENAWEE COUNTY
One year payment in advance $1.00
One year payment after three months 1.25
OUTSIDE LENAWEE COUNTY
One year payment in advance $1.25
One year payment after three months 1.50
There will be no Deviation from above Rates

Entered in the postoffice at Tecumseh, Mich., second class mail matter

Telephone No. 36

$100 REWARD, $100

The readers of this paper will be pleased to learn that there is at least one dreaded disease that science has been able to cure in all its stages and that is Catarrh. Hall's Catarrh Cure is the only positive cure now known to the medical fraternity. Catarrh being a constitutional disease, requires a constitutional treatment. Hall's Catarrh Cure is taken internally, acting directly upon the blood and mucous surfaces of the system, thereby destroying the foundation of the disease, and giving the patient strength by building up the constitution and assisting nature in doing its work. The proprietors have so much faith in its curative powers that they offer One Hundred Dollars for any case that it fails to cure. Send for list of testimonials.

F. J. CHENEY & CO. Toledo, O.

Sold by all Druggists, 75c.

Take Hall's Family Pills for constipation. adv.

The hen can not understand what the duck saw in the drake to admire.

For Children there is Nothing Better

A cough medicine for children must help their coughs and colds without bad effects on their little stomachs and bowels. Foley's Honey and Tar exactly fills the need. No opiates, no sour stomach, no constipation follows its use. Stuffy colds, wheezy breathing, coughs and croup are all quickly helped. For sale by all druggists of Tecumseh. adv.

Better is the laughter of children in the house than the gaiety of many social gatherings.

Pain in Back and Rheumatism

Torment thousands of people daily. Don't be one of these sufferers when for so little cost you can get well rid of the cause. Foley Kidney Pills begin their good work from the very first dose. They exert so direct an action on the kidneys and bladder that the pain and torment of backache, rheumatism and kidney trouble is soon dispelled. For sale by all druggists of Tecumseh. Adv.

If we put a price tag on ourselves somebody will expect to buy at a greatly reduced figure.

BIRMINGHAM, ALA. F. L. Willis suffered greatly from asthma and bronchitis. He writes: I got no relief until I took Foley's Honey and Tar Compound. In entirely removed those choking sensations and never failed to produce an easy and comfortable condition of the throat and lungs" For sale by all druggists of Tecumseh Advt

You can't blame a boy for getting tired when he knows where the fish would bite.

A Maker of Health.

A good honest medicine like Foley Kidney Pills gives health to many families. Mrs. O. Palmer, 635 Willow St., Green Bay, Wis., was seriously ill with kidney and bladder trouble. Mr. Palmer writes "My wife is rapidly recovering her health and strength due solely to the use of Foley Kidney Pills." For sale by all druggists in Tecumseh

The man who is guided only by his doubts is bound for a very doubtful end.

More Bottles Sold Each Year.

It is easy to understand why an increasing number of bottles of Foley's Honey and Tar Compound is sold yearly. Thos Verran, 236 Edward St Houghton, Mich., gives an excellent reason when he writes: "Foley's Honey and Tar Compound has always proven an effective remedy, quickly relieving tickling in the throat, and stopping the cough with no bad after effects. For sale by all druggists of Tecumseh. adv

Looking inward gives you mental strabismus, a peevish personality and an ingrowing disposition. Look out.

Nervous and Sick Headaches

Torpid liver, constipated bowels and disordered stomach are the causes of these headaches. Take Dr. King's New Life Pills, you will be surprised how quickly you will get relief. They stimulate the different organs to do their work properly. No better regulator for liver and bowels. Take 25c and invest in a box today. Recommended by C. A. Wright & Son adv.

Occasionally man can be judged by the company he keeps away from

Saved His Foot

H. D. Ely, of Bantam, O., suffered from horrible ulcer on his foot for four years. Doctor advised amputation, but he refused and reluctantly tried Bucklen's Arnica Salve as a last resort. He then wrote: "I used your salve and my foot was soon completely cured." Best remedy for burns, cuts, bruises and eczema. Get a box to-day. Only 25c. Recommended by C. A. Wright & Son. adv.

It's all right for you to see through your friends. But if you help the public do the same thing, pretty soon you can't have any friends to see through

THE MAN FROM HOME

WALTER MARSHALL as "DANIEL VOORHEES PIKE" in the United Play Co's. big production of "THE MAN FROM HOME" which comes to the BRADLEY OPERA HOUSE next TUESDAY, November 18

AMUSEMENTS

"THE MAN FROM HOME"

To my patrons:

In announcing the United Play Co's. massive production of "The Man from Home" which is at the Bradley Opera House, next Tuesday, November 18, with Walter Marshall in the leading role, I do so knowing it is one of the best of the season. I was only able to secure this excellent attraction on a strong guarantee.

In Mr. Marshall's support are such well known artists as: Harry Farnham, Richardson Cotton, W. H. Belmont, Jane Hampton, John Fernlock, Anna Pomeroy and others. In all the most capable cast of the season. The scenic production is the same used with the original Liebler production which had a run in Astor theatre, New York City, of over two years. It is undoubtedly the largest production ever used on the stage in Tecumseh. Everything in the line of furniture, effects etc are carried by the company, in fact the only thing required of the local theatre is a piano on the stage.

"The Man from Home" is conceded, on all sides, to be one of America's best plays. This, in consideration with the excellence of the cast and the elaborate scenic investiture, makes the engagement here a notable one. The slightest detail has been considered and the result is apparent in the excellent performance.

Respectfully,
Ed. L. Mark, Mgr.
'The Bradley'.

The following letter 'backs up' the above statement.

Ed. L. Mark,
Bradley Opera House.
Tecumseh, Mich

Dear Sir:

Kindly advise if you have Monday or Tuesday November 17 or 18 open for the big city company of "The Man from Home".

Owing to the "Garden of Allah" playing whole week at the Valentine theatre, Toledo, this company is available for three one night towns in Michigan. Will be glad to give Tecumseh one night if time is available and terms can be agreed upon.

Very truly yours.
(Signed) Stair & Havlin, Inc.

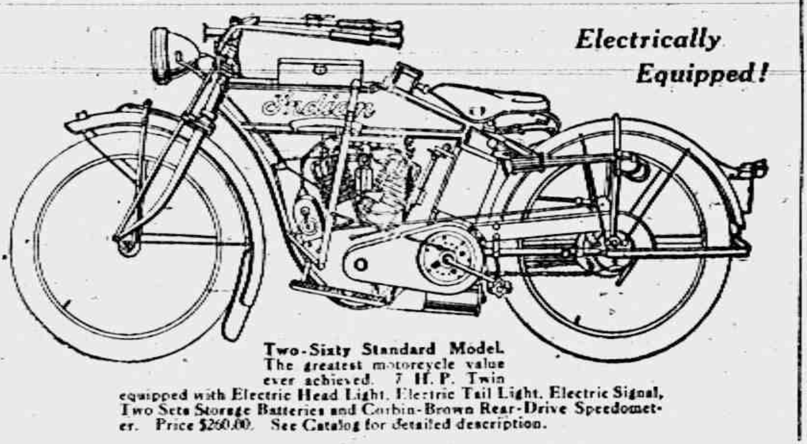

Two-Sixty Standard Model. The greatest motorcycle value ever achieved. 7 H. P. Twin equipped with Electric Head Light, Electric Tail Light, Electric Signal, Two Sets Storage Batteries and Corbin-Brown Rear-Drive Speedometer. Price $260.00. See Catalog for detailed description.

Indian MOTOCYCLES FOR·1914

60,000 brand-new red machines will go out over the Indian trails during the coming year—the greatest motorcycle production in the history of the industry.

They will flash forth fully armed with "Thirty-Eight Betterments for 1914!" Armed with powerful and beautiful Electrical Equipment! Armed with a New Standard of Value which must completely overturn all existing ideas of motorcycle worth.

All standard Indian models for 1914 come equipped with electric head light, electric tail light, two sets high amperage storage batteries, electric signal, Corbin-Brown rear-drive speedometer.

You cannot fully realize the 1914 Indian without a thorough study of the 1914 Indian Catalog. It makes plain a host of compelling Indian facts that all motorcycle-interested men can consider to their real profit. Send for the 1914 Indian Catalog—the most interesting volume of motorcycle literature you've ever read.

The 1914 line of Indian Motocycles consists of:

4 H.P. Single Service Model	$200.00
7 H.P. Twin Two-Twenty-Five, Regular Model	225.00
7 H.P. Twin Two-Sixty, Standard Model	260.00
7 H.P. Twin Light Roadster Model	260.00
7 H.P. Twin Two Speed, Regular Model	275.00
7 H.P. Twin Two Speed, Tourist Standard Model	300.00
7 H.P. Twin Hendee Special Model (with Electric Starter)	325.00

Prices F.O.B. Factory

"BIG CHIEF" GARAGE.

YOUR HAIR MAY BE YOUR FORTUNE

Beautiful hair has made the fortune of many a woman, by adding charm and loveliness to an otherwise plain face. Nothing means more to good looks than beautiful hair. Without it you can't be beautiful; with it you will be at least pretty.

To have beautiful hair, use Harmony Hair Beautifier. It will improve the beauty of your hair, taking away the dull harshness and stringiness, softening and polishing every hair in your head and making it soft, silky, glossy, easier to put up and keep in place, and at the same time giving it a rich and lasting rose fragrance that will delight both you and those around you.

Very easy to apply—simply sprinkle a little on your hair before brushing it. It contains no oil, and will not change color of the hair, nor darken gray hair.

To keep your hair and scalp dandruff-free and clean, use Harmony Shampoo. This pure liquid shampoo gives an instantaneous rich lather that immediately penetrates to every part of hair and scalp, insuring a quick and thorough cleansing. Washed off just as quickly, the entire operation takes only a few moments.

Both preparations come odd-shaped very ornamental bottles, with sprinkler tops. Harmony Hair Beautifier, $1.00. Harmony Shampoo, 50c. Both guaranteed to satisfy you in every way, or your money back. Sold in this community only at our store—The Rexall Store—one of the more than 7,000 leading drug stores of the United States, Canada and Great Britain, which own the big Harmony laboratories in Boston, where the many celebrated Harmony Perfumes and Toilet Preparations are made.

B. J. Pulver, Tecumseh Mich., Chicago, St. adv.

The Largest Magazine in the World

TODAY'S MAGAZINE is the largest and best edited magazine published at 50c per year. Five cents per copy at all newsdealers. Every lady who appreciates a good magazine should send for a free sample copy and premium catalog. Address, TODAY'S MAGAZINE, Canton, Ohio.

PARKER'S HAIR BALSAM
A toilet preparation of merit.
Helps to eradicate dandruff.
For Restoring Color and Beauty to Gray or Faded Hair.
50c. and $1.00 at Druggists.

All the Difference.

When a man is in love he thinks of nothing but her. A woman can be in love and still spend most of the time thinking of her clothes.

All Public Spirited, Sound Minded Taxpayers and Citizens.

BEHOLD!!!

DO YOU REALIZE that the Village of Tecumseh is paying THE TECUMSEH ELECTRIC COMPANY an average of FOUR HUNDRED ($400) DOLLARS per month for the lighting of our streets and council building?

AND DO YOU KNOW that the City of Adrian, with nearly FIVE TIMES THE POPULATION of Tecumseh is only paying about EIGHT HUNDRED ($800) DOLLARS per month for her City street lights?

IF you have not heretofore awakened to these facts, you KNOW THEM NOW.

But LISTEN! A large proportion of this expense can be avoided. We can have just as much light on our streets for a great deal less money, and even at the rates we are now paying. HOW? By changing the present antiquated, obsolate, HAS-BEEN ARC LIGHTS (not Noah's) FOR LARGE SIZE STREET TUNGSTEN LAMPS. The present Arc Lights use about 550 watts of current per hour, while the Tungsten Lamps use only 250 watts per hour. And yet the Tungsten Lamps give just as much light, and also a clearer light capable of penetrating further into darkness. We are paying FIVE ($5) DOLLARS per month for each Arc Light. The Tecumseh Electric Company could well afford to furnish us with current for Tungsten Lamps at TWO AND ONE-HALF ($2.50) DOLLARS, and then gain 50 watts difference between this system and the old Arc Lights. Gentle reader, kindly SIT UP for just a moment and TAKE NOTIBE. (I would also say look pleasant, but hate to ask so much with these facts before you.) Better start pulling your hair with one hand and hold the other over your purse. Tecumseh Village is paying The Tecumseh Electric Company about THREE HUNDRED ($300) DOLLARS per month for these Arc Lights, or THREE THOUSAND SIX HUNDRED ($3,600) DOLLARS per year. The Tungsten Lamps should cost but EIGHTEEN HUNDRED ($1,800) DOLLARS per year, leaving us again of EIGHTEEN HUNDRED ($1,800) DOLLARS over the present system. It would cost us about TWO HUNDRED ($200) DOLLARS per year to replace burned out and dimmed Tungsten Lamps, for they should each be changed about three times a year. We now have left SIXTEEN HUNDRED ($1,800) DOLLARS. UNDERSTAND THIS IS A CLEAR SAVING, AND SIXTEEN HUNDRED ($1,600) DOLLARS, SAVED EACH YEAR IS EIGHT THOUSAND ($8,000) DOLLARS MADE DURING THE NEXT FIVE YEARS FOR THE VILLAGE, FOR YOU MR. T-A-X-P-A-Y-E-R,

S-O-M-E S-U-M

Again I say, does it sound like GOOD BUSINESS For the Village of Tecumseh to pay THREE THOUSAND SIX HUNDRED ($3,600) DOLLARS for an antiquated lighting system when it should buy better lights for SIXTEEN HUNDRED ($1,600) DOLLARS LESS MONEY? What would you think of your Township Supervisor if he handed your next door neighbor SIXTEEN HUNDRED ($1,600) DOLLARS, the same to be included in your taxes? You would not be very likely to vote for him for re-election, would you. Yet this is just exactly what we are going to do if the VILLAGE COUNCIL does as contemplated, and grants The Tecumseh Electric Company a FIVE YEAR CONTRACT on almost identically the same Terms as the Old Contract. SHALL WE HAND THE TECUNSEH ELECTRIC COMPANY SIXTEEN HUNDRED ($1,600) DOLLARS EACH YEAR FOR THE NEXT FIVE YEARS? The Village Council should demand this service and stick to it until they GET IT. The Tecumseh Electric Company is opposed to giving us this New and Better and Cheaper System because it will cost them a loss of a few hundred dollars in Old Arc lights, but not as much however as the Taxpayers of this Village are losing Each Year because of the Old Equipment. If we can't get this service in our New Contract, we certainly cannot get it after a contract is granted, and then during the NEXT FIVE YEARS we will have no redress,—nothing to do until 1918 but TAKE OUR MEDICINE AND STAND OUR EIGHT THOUSAND ($8,000) LOSS. But you have something to do today, Mr. TAXPAYER, and that is to GET BUSY. SEE AND TALK with your councilmen personally, and DEMAND of them that they DEMAND of the Tecumseh Electric Company a Contract providing for this New and Improved and Cheaper System. Its simply up to you MR. M N, so wipe the wool from over your eyes, and GET BUSY.

I have here taken up but ONE of the many points that should receive the careful and honest attention of the Council before a New Contract is granted to The Tecumseh Electric Company. There are many other vital questions that should be thoroughly weighed and you can find them Mr. Taxpayer, if you will only look into the Old Contract and see for yourself what we have been GETTING and what we have been PAYING FOR. HAVE A LOOK AND MAKE INQUIRY TO SATISFY YOURSELF. And above all things DO YOUR DUTY by helping to prevent our Common Council granting The Tecumseh Electric Company a New Contract unless we are therein protected for BETTER SERVICE AT FAIR RATES.

Signed,
G. ARTHUR RATHBUN.
As attorney for several taxpayers.

Citizens Attention

Last Spring a ticket was elected by the Village of Tecumseh pledged not to give any privately owned corporation any contract for lighting our streets similar to the contract at that time in force. The old contract expired in June, and since that time we have been getting fair service

Up to this time the gentlemen elected on that ticket have put up a good fight to obtain a contract that would be fair to us. NOW PRESSURE is being brought to Force them to sign the SAME OLD THING.

Do you want to renew your contract with The Tecumseh Electric Company and receive the

SAME OLD SERVICE,

and pay the

SAME HIGH RATES

on your streets and in your homes and stores?

The Tecumseh Electric Company DEMANDS the same OLD COTRACT and it DEMANDS it for FIVE YEARS. The Company will concede nothing.

Will you be the slaves of this Company for FIVE YEARS?

WE need Better Service
WE need Lower Rates
WE need a Guarantee of both Service and Rates.

ABOVE ALL
WE NEED A SHORT TIME CONTRACT

(Signed,) G. ARTHUR RATHBUN,
As attorney for several taxpayers.

Our Classified Ad Department

Ladies Shampooing, Manicuring and Massage. Residence On Ida street, or will call at your home. Mrs O. G. Haut. Phone 294

FOR SALE—I keep on hand in large quantities Rubber Roofing as good as there is on the market for the same price as others and put it on free of charge. Guarantee in from 5 to 8 years. Also have roof paint in 1 gal. and 10 gal. lots
Jas. W. Owen,

FOR SALE—Single harness, good driving horse 5 yrs. old, surrey and single buggy nearly new, also good work team cheap
Tecumseh Garage Adv.

HIGHEST price paid for old paper, books, rubber, rags, scrap iron and metals. D. Ghertner, Tecumseh. Phone 352. 1 mo. 10, 21, adv.

FOR RENT—Ten rooms with bath and electric lights. Enquire of J R Nyland, adv.

LOST—Large black muff inside is a grey muffler. Finder leave at E. J. Peters & Co. Store. adv.

Church Notes

BAPTIST CHURCH

W. B. Hartzog Ph. D. Minister.
10:00 a. m. Morning worship. Anti-Saloon League, address by S. A. Dean.
11:15 Sunday School.
11:15 Men's Class. Dr B. F. Steinhoff will speak on, "What is the Church worth to a man in the battle of Life?"
6:00 p. m. B. P. Y. U.
7:00 Evening Worship. Lecture. "The Greatest Human Migration in History." This is the first of four lectures on "The Immigrant in our land."

PRESBYTERIAN CHURCH

10:00 a. m. Preaching Service. Anti-Saloon League of Michigan speaker H. H. Rood. No evening service.
Congregational meeting after morning service to consider the vote on calling Rev. Fox of Covington, Ind.
11:15 Bible School.
11:15 Men's Class.
Wednesday 7:00 p. m. Mid week prayer service.

FRIENDS CHURCH

Lewis G. Pim and Mary Barrett Pim, Pastors.
10:00 a. m. Meeting for Worship
11:15 a. m. Sunday School.
6:00 p. m. Christian Endeavor.
7:00 p. m. Evening Service.

METHODIST EPISCOPAL CHURCH

G. H. Whitney, pastor
A cordial welcome.
10:00 a. m. Morning Worship. Sermon by the Pastor.
11 to 11:30 a. m. Class meeting.
11:15 Sunday School.
11.15 Business Men's Class.
4 p. m. Junior League.
6:00 p. m. Epworth League.
7:00 p. m. Evening Service. Preaching by the pastor.

EPISCOPAL CHURCH

Rev. Frederick Hewitt, Rector
10:00 a. m. Sunday School.
11:00 a. m. Morning Service and Sermon.
7:30 p. m. Thursday. Lecture.

Use for Dried Potato Vines.

Experiments in Germany seem to have shown that dried potato vines have the same value for feeding stock as good meadow hay.

Nice Distinction.

Lawyer—"Do you mean to tell me the plaintiff was drunk?" Witness—"Well, no; but you couldn't call him ostentatiously sober."—Judge.

PRESERVE THIS AD FOR FUTURE REFERENCE

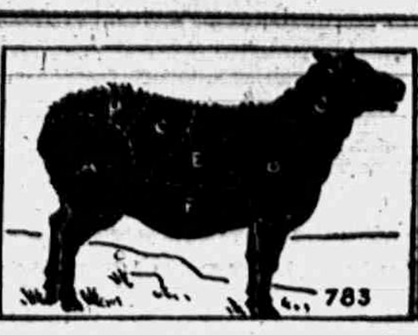

OUR NEXT ILLUSTRATION VEAL

MUTTON.

Section A	Leg, used for chops and roasts.
Section B	Shoulder, used for baking and stews.
Section C	Loin, used for roasts and chops.
Section D	Loin, furnishing the second best chops.
Section E	Rib chops, used either for frying or broiling.
Section F	Breast, used for roasting or boiling.
Section G	Neck, for cutlets, broths and meat pies.

We are Mutton Headquarters.

Clark's Market.

Phone 158.

FURNITURE
That "Fits the Home"

Every home demands different furniture. Let us help you select just the furniture you want. Our stock is large and will meet demands of both home and pocket book.

For baby we recommend a

Foster "IDEAL" Crib

the original safety crib. No matter what antics baby performs he can't fall out or climb out, or poke his head through between the spindles. Another feature—the sides will slide up and down noiselessly. Ask for a copy of our Free Crib Book.

Baby Safe — Mother Sure

E. Service & Son

Furniture and Undertaking.

No Chemicals are used in this Laundry. We use Plenty of Water and as Good Soap as we can buy.

Tecumseh Steam Laundry.

PHONE 176.

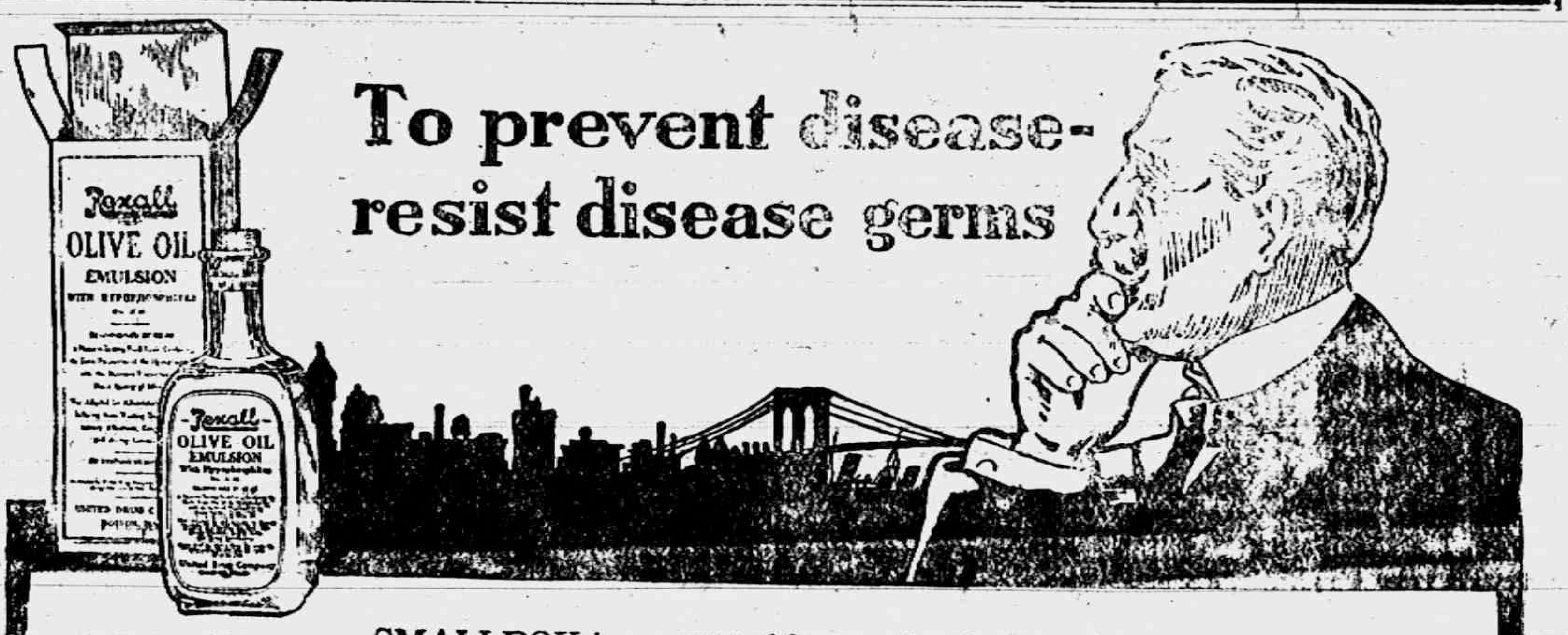

To prevent disease—resist disease germs

SMALLPOX is prevented by vaccination — the injection of vaccine. DIPHTHERIA is prevented by the injection of anti-toxin. These enable the body to produce substances which prevent the growth of smallpox and diphtheria germs in the blood.

There are many other diseases, nearly, if not quite as dangerous, and far more common — typhoid fever, the grippe, bronchitis, pneumonia, catarrh, rheumatism, and a score of others—that can be prevented less painfully and more easily by making the body strong to resist germ infection.

Rexall
TRADE MARK

Olive Oil Emulsion
(With Hypophosphites)

Is designed for the prevention as well as the relief of disease — by enabling the body to overcome the *germs*. It, at the same time, strengthens and tones the nerves, nourishes the blood, puts the entire system into a proper healthy condition to combat and successfully resist disease.

Every person not in perfect health has incipient germs of some distressing ailment in his or her system.

Cold weather, over-work, excesses of any kind, are liable to bring about just the conditions under which those latent disease germs will get the upper hand, and put you on your back "down sick."

You who are run-down, tired-out, *nervous*—

You who, though not sick enough to give up, *still don't feel good*—

You who are apparently well, and *want to stay well*—

Take home a bottle of Rexall Olive Oil Emulsion today, and use it as a means to *get well and keep well.*

Rexall Olive Oil Emulsion is a real nerve-food tonic.

In this it is different from most other so-called "tonics" which either have no food value and do nothing more than temporarily stimulate you, leaving you in a worse condition than before or, having food value, still are so unpleasant to take that many people can't keep them down.

Rexall Olive Oil Emulsion is pleasant to take. The Hypophosphites it contains tone the nerves. The pure Olive Oil nourishes both nerves and blood

Rexall Olive Oil Emulsion strengthens you, puts snap and ginger and vitality into your system. It makes you feel better and stronger. It improves your digestion and your bowel action.

It contains no alcohol nor any dangerous or habit forming drugs.

It is guaranteed to be just as represented above — to do all that is claimed above — to satisfy you in every way, or your money back without quibble or question.

Enough for full two weeks' treatment, $1.00.

Sold only at The Rexall Stores — the World's greatest Drug Stores — and always with a full guarantee of complete satisfaction, or your money back.

Sold in this community only at

The Rexall Store B. J. PULVER,
Chicago Srteet TECUMSEH

Rexall means "King of All."

Solvay Coke.

Did you ever try any? We want to send you a bushel

FREE

Use it in your base burner, cook stove or any place you burn hard or soft coal.

Price. $7.00 per ton, delivered.

L. E. TEMPLE & CO.

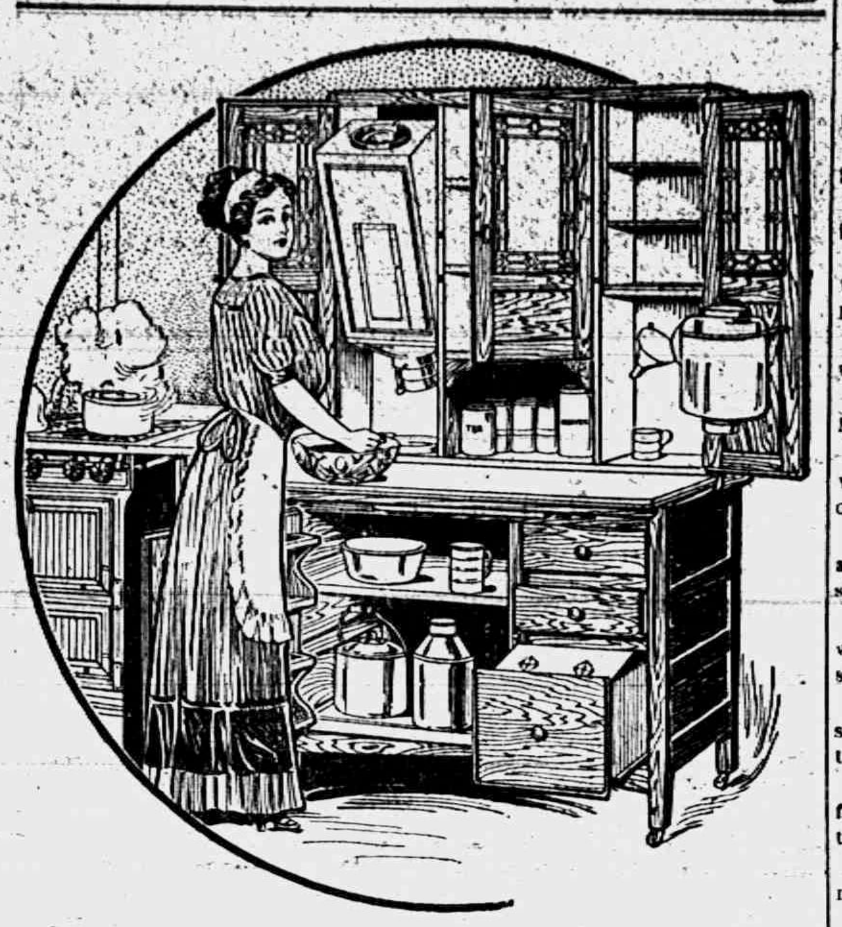

SELLER'S CABINETS

Big Value for your Money.
Many New Features.
The Low Price Better Yet.

GUY E. BELDING,
FURNITURE and UNDERTAKING

Bradley Opera House
TUESDAY, NOV. 18

The Season's Dramatic Treat,

A Great American Comedy of Distinction.

THE MAN FROM HOME

BY BOOTH TARKINGTON AND HARRY LEON WILSON.

DIRECTION UNITED PLAY COMPANY

CAST INCLUDES:

WALTER MARSHALL	MISS JANE HAMPTON
MISS LOTTA EMMONS	HARRY FARNHAM
RICHARDSON COTTON	MISS ANNA POMEROY
J. G. Mac FARLANE	JOHN FFLNLOCK
EMMETT F'REILLY	W. H. BELMONT

and others

ORIGINAL LIEBLER PRODUCTION

Notwithstanding the Great Worth of this Play Usual Prices Prevail.

PRICES: 25c, 50c, 75c, $1.00. A Few at $1.50.

Seats on Sale at Hay's Bakery Saturday 8 A. M. Phone 99.

OLD AGE

COPYRIGHTED 1910 STEWART AD INDUSTRY

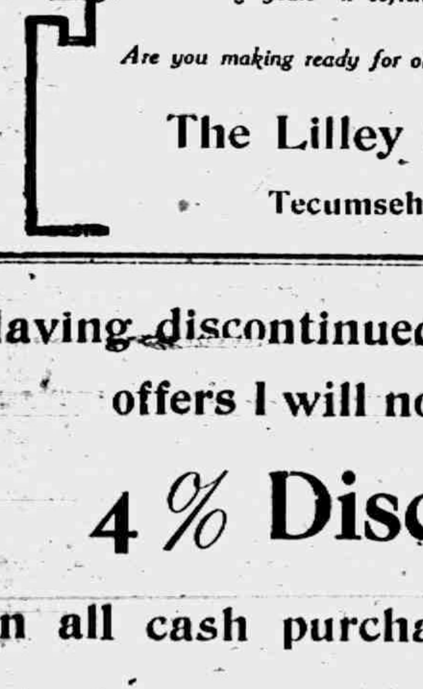

When the sun has set on your active years, how about OLD AGE?

You know that your Earning Period is limited. Are you preparing for the inactive period, so that you may rest in contentment and ease.

There is no better boon to old age than a bank account. It means peace and happiness in your declining years—it softens the touch of life's sunset.

Are you making ready for old age—BEGIN.

The Lilley State Bank,
Tecumseh, Michigan.

Having discontinued my Premium offers I will now give a

4 % Discount

On all cash purchases except for Sugar.

C. M. GILBERT

LOCAL AND PERSONAL

NOTICE

All copy must be in the composing room of this office by 9:30 a. m. Tuesdays and Fridays and all advertising matter before 4 o'clock p. m. Mondays and Thursdays.

SAUERKRAUT at Clark's Market. Phone 158. adv.

Harry Moore was a business caller in Toledo Tuesday.

George Hines was in Blissfield Wednesday on business.

John I. Howell of Adrian was a business caller in town Friday.

Ralph Cushing of Adrian was a business caller in town Tuesday.

Mrs. Jennie Law Hardy attended a Woman Suffrage meeting in Detroit Monday

Melvin McWilliams of Holloway was calling on friends in town Monday.

Miss Ruth Reed was home from Morenci Wednesday with her parents.

Mr. and Mrs. Frank Snedicor were visiting their sons in Jackson the first of the week

Fine switches made and cut hair and combings bought at the milliner store of Miss Hough

Mrs George Hines and little son went to Brooklyn Wednesday for a short visit.

James and Dwight Moody of Jackson, have been visiting their parents this week.

Rev. F. Hewitt officiated at the funeral of Mrs. James Hogan in Clinton Wednesday.

Our line of art pictures and frames more complete than ever this season. Coller's Music store. adv.

Miss Bertha Whaley was entertaining Miss Pauline Vernier of Detroit the first of the week

Some fine apples for eating and cooking at Williamson Bros'. adv.

Miss Lelah Walters of Onsted has been visiting her sister Mrs. Albert Anderson and family this week.

Regular Communication Tecumseh Lodge No. 69 F. & A. M. Friday evening Nov. 14. Work in E. A. degree.

Mr. and Mrs David McWilliams entertained their nephew Wilbur Peck of Toledo the first of the week.

See those beautiful copies of famous paintings at the Music store. adv.

Mr. and Mrs. H. T. Dunn are spending several days this week in Marinette, Wisconsin the guests of relatives.

Mr. and Mrs. Elmer Slayton were entertaining her mother Mrs. M. D. Hurlbert of Detroit the first of the week.

Pictures in Platinum, Mezzogravure Copley prints, carbons and nature prints at the Music store.

Mr. and Mrs. Kenneth Hay and her mother Mrs. Ladd were guests of Mr. and Mrs. John R. Ladd in Macon over Sunday.

Double Brown Trading Stamps on all breakfast foods and cereals Saturday at Williamson Bros'. adv.

Miss Bessie Pulver was the guest of her sister, Mrs. Charles Ruthruff and family in Jackson this week returning Thursday.

Mrs. Cass Fuller who has been visiting her sister Mrs. Algie Mattis for the past week returned to her home in Brooklyn Wednesday.

WANTED roomers and boarders at Mrs. Thomas Wyrill's on Malden Lane. adv.

Sam James of Los Angeles, California was a caller in town last week. He had been on a business trip east and was enroute to his home

Mrs. McCook who works at the Macaroni factory had a birthday Monday and was honored with a fine spread at noon and was presented with a silver spoon.

Will Coller is doing some house cleaning at his store. The ceilings and side walls are being treated to a coat of paint and other needed accessories will be added.

Hickory nuts, walnuts and butter nuts at Williamson Bros'. adv.

Mr. and Mrs. Doty of Onsted were in town Wednesday Mr. Doty made a business trip to Clinton and Mrs. Doty visited at the home of George Hines with his mother.

Rev F. Hewitt has been instrumental in forming a Popular Mechanics Club among the boys attending the Episcopal church. They met Wednesday evening at Mr. Howard's work shop.

Eugene Rosacrans was a passenger for Toledo Wednesday where he joined his wife who was on her return home from Oxford where she had been visiting her sister Miss Jeanette Kimball.

We cannot urge you to strongly to make your selection now, of Silver for Thanksgiving, Christmas, a wedding or other events. If you don't want to pay for your silver all at one use our Lay away plan.
Wm Gaston & Son. adv.

Mrs. B. F. Reynolds and Mrs. Floyd Billington were passengers for Detroit Tuesday morning. Mrs. Reynolds will remain for an extended visit with her daughters Mesdames Wheelan and Stevens.

Mrs. Franc Turner of Macon, Georgia, formerly Miss Franc Pennock of Tecumseh, was in town Tuesday enroute to the home of her sister, Mrs. Lester Coller of Macon. She will spend the winter in this vicinity.

Improvements are going on at the Coller house on Kilbuck and Ottawa streets. Mr. Belcher who has just purchased the property is having changes made in the interior with decorating and other necessary improvements when finished he and his wife will move in and make it their home.

See our window signs for Saturday Specials. F. D. Avery. adv.

Wade Jones made Detroit a business visit Wednesday

Miss Jessie Avery was a passenger for Detroit Wednesday.

Dr. W. A. Briegel was a business caller in Detroit Wednesday.

Miss Edna Gaston was a passenger for Detroit Thursday morning.

Mrs. E. F. Reynolds of Chicago is visiting her aunt Mrs. H. Weller.

Dr. and Mrs H. B. Conklin are visiting relatives in Detroit this week

Order some of those fine eating potatoes, northern stock at Williamson Bros'. adv.

There will be mass celebrated here Sunday by Father Lee at 8 o'clock in G. A. R. hall.

Rev. G. H. Whitney is attending the District Convention of the M. E. church in Ann Arbor.

Mr. and Mrs. Ray Carr will go to Clayton Saturday to visit his parents Mr. and Mrs. Lester Carr.

Fresh pork loin roasts at a special price Saturday.

Rev. and Mrs. DeSpelder have removed to apartments in the George Harriott house this week

I. C. Mahaney and A. B. Harding were attending the K. of P. convention in Detroit Wednesday.

Mesdames Thomas McCann and Lafe Stevenson attended the bazzarr in Manchester Thursday night.

Some fine dressed chix from 16c to 18c per lb Williamson Bros'. adv.

The Pythian Sisters will have a home made bake sale in the Pythian dining hall Saturday Nov. 15

Baked beans for sale every Saturday at Hays City Bakery. adv.

Mrs. F. D. Rector and Mrs. R. B. Gillespie attended the funeral of Mrs. Hogan in Clinton Wednesday.

Buy "1900" flour add get the Hamilton coupons, these are valuable to you, will exchange them for Brown Trading Stamps.
Williamson Bros'. adv.

The fifth grade sewing club met at Miss Ernestine McAdams on Saturday afternoon and a delightful time is reported.

Special at the Rummage Sale for Saturday new trimmed hats, good coats, dresses, and shoes. Closes Saturday night.

Henry McClure returned from Pitsburg, Pa. Tuesday night where he and his wife had been visiting relatives. Mrs. McClure remained for a longer visit.

Williamson Bros. are taking in 5 000 head of turkeys today to be dressed for Thanksgiving market, this amount in avordipois means about 60,000 lbs.

Don't forget to look at the yellow label on your paper, and then remember the Herald office.

The Junior Y. M. C. A. boys played the Clinton foot ball team Wednesday the score being 28-7 in favor of the Clinton team. Supt. Reed accompanied the boys on their trip.

Do not conflict the Rogers Silverware of ours with the cheap pieces that are given away as premiums there is as much differance between them as day and night. The original 1847 Rogers Bros bears a distinct 1847 stamps Wm. Gastons & Son. adv.

Mrs Goodsell who was the victim of a runaway a few weeks ago, still continues quite poorly her arm being still in bad shape. Mrs. Albert Foster of Jackson is still caring for her.

We are in receipt of a box of most beautiful roses from Easton Maryland from the home garden of J. W. Bigelow. There are four and five different colors and it would be different to decide which were the lovliest.

Remember the Presbyterian Fair Dec. 2 come and see their bargains. adv.

Mrs. W. W. Marsh has been laid up for the past week by injuries received at Lenawee Junction last Friday. She had been in Adrian on business and while waiting for the train at the junction was struck in the side by an engine but fortunately no bones were broken.

Freemont Hunter of Chicago, Ill. died at his home Monday November 10 The remains were brought to Tipton Thursday for burial. His father, James Hunter, wife, two daughters and two grandchildren are left to mourn their loss. He was a former Franklyn boy.

Specials for Saturday. Watch our window signs for prices.
F. D. Avery. adv.

Who can beat the record of Louis and Karl Schneider? While enroute to visit Elmer Green Monday evening in their auto, they ran into a snow bank near Charles Bird's home, and even a team hitched to the rear axle failed to release it until the snow was shoveled clear, quite a record for Nov. 10.

Mr. and Mrs. Thomas Hanley who have been spending a week with their son Will and family in Knox, Ind. arrived home Tuesday. They report a fierce storm in that locality. The track between Knox and South Bend was so drifted that snow plows and shovels had to be used before the engine could proceed. Mr. and Mrs. Hanley report a very pleasant visit even if it was a stormy time.

ATTENTION GRANGERS!

Please keep Friday night, Nov. 14 an open date.
Grange Banquet that night.
Best time ever!
Don't forget date, November 14.
Invitations will reach you in a few days. Secretary.

The Fact Remains

No amount of misrepresentation by the peddlers of alum baking powders, no juggling with chemicals, or pretended analysis, or cooked-up certificates, or falsehoods of any kind, can change the fact that

Royal Baking Powder has been found by the official examinations to be of the highest leavening efficiency, free from alum, and of absolute purity and wholesomeness.

Royal Baking Powder is indispensable for making finest and most economical food.

LOOK OUT!

For the chicken pie dinner at Methodist Church next Thursday.

TO-NIGHT—AT THE ROYAL.

3 Reels 5c to all.
Patheplays special Drama, "The Springtime of Life."
Big Fire Scene

OPEN BRANCH OFFICE HERE

From now on the Adrian Times will maintain a Branch Office in Tecumseh. The office will be in charge of E. P. Lake. It will be located at McClellons Home Resturant West Chicago St.

Mr. Lake will take subscriptions collect news matter and look after all business for the Times in and about Tecumseh. You are invited to leave your news items him or to call him by Phone No. 380. Subscribers will please report any errors of service to Mr. Lake.

Adrian Daily Times.

A CHIROPRACTOR COMING TO TECUMSEH

Will Open a Branch Office Over Satterthwaite Bros. Hardware Store

O. C. Schwab D. C. of Adrian, a Chiropractor will open a branch office over Satterthwaite Bros hardware store. He will be there Tuesday and Friday mornings from 9 to 11.

He is a graduate of the Detroit college of Chiropractic and comes highly recommended.

IN THE HERALD 35 YEARS AGO.

The New Opera House will be lighted with gas The contract has been awarded and the pipes and machinery are now being laid.

Slayton & Son. have bought 5,000 barrels of apples this fall, up-to date. they have already shipped 4100 barrels 300 of which go to Belfast Ireland.

Fred Burlingame was quite seriously hurt at the paper mill last Friday. He is now on the gain however, and will soon be ready for business again.

The old Globe Mill turned off 1550 barrels of flour last week, which was the biggest weeks work the mill has done in ten years. George Wilson the boss miller is the happiest man, we have seen for some time.

This weeks issue of the Herald completes the fourth year of the present management (S. C. Stacy, editor). The first month of the fifth year will witness marked improvements in the paper, and will see us settled in a new building. We expect to add a Temperance column to the Herald in a week or two. We have offered a column of space each week to the Reform club, who will edit the same

The contract for painting the scenery for the Opera House has been awarded to Lavern F. Wheeler. There will be ten full scenes and a drop curtain. He is fully competent to do the work well and the Board in giving him the job paid a deserved compliment to home talent.

Last Monday during the rain storm one of the office boys went out after an arm full of wood and found our woodshed full of strange poultry. Friend Whitnack says he was aware that Tecumseh printers are addicted to stealing wood, but he never knew before that they run opposition to the "culled population" in the chicken business.

MARKET REVIEW

Transaction for the week ending Nov. 13 1878.

Flour shipped	1888 bbls.
Eggs "	175 crates, 105 bbl
Butter "	4063 lbs.
Wrap paper shipped	10700 lbs
Staves shipped	2 cars
Stock "	4 cars
Apples "	456 bbl.
Feed "	2 cars

BIRTHDAY SURPRISE

In honor of Miss Hazel Priest's twentieth birthday [illegible] her friends gave her a very pleasant surprise Monday evening. The evening was spent in music and games Light refreshments were served

Miss Hazel received many pretty and useful gifts.

FIRE

An early morning call for the fire department got people out of their beds in a hurry Thursday morning. The fire proved to be in the new restaurant on South Railroad street run by Mrs. Wilcox. The ceiling through which a thimble ran became ignited and but for the prompt action might have created quite a blaze. Fortunately the damage was very light.

St. Peter's Church

Sunday, 11 A. M.

Farmers and General Public Invited

MERRY-GO-ROUND

The Merry-go round Club were entertained at the home of Mr. and Mrs. F. S. Anderson last Monday evening. There were nine tables of players. The usual ten games were played and the prizes were awarded to Mrs. Floyd Ager and Dr. E. E. Hendershott.

Most appetising refreshments were served at the close of the games. The next meeting of the Club will be at the home of Mr. and Mrs. G. A. Rathbun.

JOLLY SIXTEEN

Mrs. John Herring was hostess to the Jolly 16 Club on Tuesday evening. The evening was spent in playing progressive pedro, the lucky prize winners being Mrs. Will VanAntwerp and Mrs. Allen Montgomery. Dainty refreshments were enjoyed at the close of the games. The next meeting will be with Mrs Jessie Love.

WIT AND WISDOM

Regular meeting of Wit and Wisdom Club Monday evening, Nov. 17, with Mrs. F. D. Rector. Leader, J. F. Rector. Thanksgiving program
Music
"Why should we as an American People be Thankful?"—Paper by Dr. Hartzog
A Thanksgiving Story—Mrs A. O. Howard
Music
Roll Call—Thanksgiving Quotations

RECEPTION TO PASTORS OF FRIENDS CHURCH

A very pleasant occasion was the reception tendered the Reverends Lewis and Mary Pim, Ministers of the Friends church on Tuesday evening. About 40 guests including the Pastors of the other churches and their wives. Mr. and Mrs. Pim came from Cleveland a few months ago on the retiring of Miss Elizabeth Mott, and are very highly esteemed in the community. The Misses Eva Satterthwaite, Ruth Curry and Angie Wilson served refreshments during the evening.

BIRTHDAY PARTY

Monday being the birthday of Homer Marsh, a number of his gentlemen friends were invited to help in celebrating the occasion. Mrs Marsh had made all necessary preparations for the occasion and served an elegant five course dinner to the twenty men that were seated at the table. The table had as its center piece a beautiful basket of carnations and similax and chrysanthemums were used in decorating the rooms. At the close of the banquet Will Barrett toasted each member of the company in a most humorous manner, when he came to Mr. Marsh he changed his manner of speech and in behalf of the friends who had gathered for this birthday event, presented him with an up-to-date automobile coat as a proof of their friendship and good will. Mr. Marsh responded in a very feeling manner as he accepted the gift.

The company then adjourned to the parlor and passed the hour with music, Messrs. Hayden, Ager and Hart distinguished themselves as soloists, and as a chorus the whole crowd were fine. There being work at the Eagle Lodge an adjournment was made to their Aerie the men declaring that the birthday party had been a great success.

"BUSY IZZY."

"Bizzy Izzy" as presented at the Opera House on Tuesday evening was the same old laugh provoking play, as when it was presented in Tecumseh last year,

A number of the characters were the same as last year and the new ones were all up to the mark. The chorus, the dancing, in fact the whole entertainment was full of fun and jollity. A good audience greeted the performance.

WE HAVE

Our 1913 Crop

OF

Canned Vegetables and Fruit

NABOB LIMA BEANS, especially fine goods
PREMIER CORN, finest corn packed
YARICK TOMATOES, cold packed
PREMIER TOMATOES, packed whole
PREMIER PEAS, very choice
NABOB SLICED PINEAPPLE and APRICOTS are Top Notch Goods.

We make Low Price on Quantity Lots.

ANDERSON BROS.
Phone 91 GROCERS Macon Phone

WIZARD TRIANGLE POLISH MOP

You Save $1.00

and Make Housework Easier

Here's a special offer that means two things for every housewife—$1 saved, and easier work from now on.

Wizard Triangle Polish Mop
The Mop That "Gets-in-the-Corners"

and Wizard Polish
"More Than a Furniture Polish"

The regular price of this combination is $2.50. For a short time only both are yours for $1.50. Mop comes treated with Wizard Polish. A year's supply (one quart) of Wizard Polish in the can. Act quick. Rid yourself of floor drudgery, back-ache and grubbing in corners. Also have brighter furniture. Use Wizard Polish on a cheese-cloth duster and see the transformation. Will not harm the finest finish.

Satterthwaite Bros.

Do You Make Butter ?

If you make butter you want to use a churn that is strictly sanitary and easily cleaned. Good butter is only obtained by using absolutely clean utensils.

The Superior Sanitary Churn

is making a big hit with the up-to-date farmer because the barrel is made of the finest glazed stoneware which will not absorb injurious matter and is easily cleaned.

The cover is of clear annealed glass ½ inch thick, which can retain no impurities.

The sealing ring is rubber, ½ inch thick, non-absorbent and easily removed for washing.

This churn is made in 6 sizes from 8 gal to 25 gal. and may be used either by hand or power.

SLAYTON & SON, Tecumseh, Mich.

New Willbert Canned Goods

We now have the complete line of 1913 crop Wilbert Canned Goods: Peas (3 kinds), Corn (2 kinds), Green Lima Succotash, Tomatoes, Ulox Beans, Refugee Beans, Green Lima Beans, Midget Beets, Spinach, Red Cherries, Red Raspberries, Black Raspberries, Strawberries. Be sure and get the Willbert brand, the best goods packed and sold at reasonable prices. Sold only by us in Tecumseh.

Just Received

New Apricots, New Prunes, New Raisins (seedless, seeded and with seeds in) New Currants, New Figs, New Dates.

Maple Sugar and Syrup

Just received a shipment of Pure Maple Sugar and Syrup Try some. It is fine.

Flat Rock Buckwheat

Is strictly pure. Try a 10 lbs. sack.

E. J. LOWRY.

Stop and Reason!

We buy the Best Coal Mined.

Why do you pay your good money for inferior Coal when you can buy ours for the same price?

Try our Washed Nut for Ranges and Cook Stoves.

Moore Bros.

will be at my office over J. J. Belcher's store every day except the 3rd Tuesday of each month.

S. P. HOSMER.

OPTICIAN

A. C. AYLESWORTH,

Licensed Auctioneer, Real Estate Stock and General Salesman.

Will attend all sales in any county at reasonable rates.

Headquarters [illegible] Herald office.

Dental Parlors

W. D. REED, D. D. S.

Chicago St. Tecumseh.

Crown and Bridge work Aluminum Silver and Rubber plates and all of the specialties known to modern dentistry Gas or vitalized air administered

Office over Avery & Co's store

Dental Parlors

of

E. D. BROWN, D. D. S.

Filling, Crown, Bridge and platework Local and complete anaesthetics administered for painless extraction. Office over the 5 & 10c store. Phone 192.

C. M. Cooley,

Licensed Auctioneer.

R. F. D. No. 4 Manchester. 15 years successful experience in Jackson, Washtenaw and Lenawee Counties. Also practical farmer.

Bell Telephone Clinton exchange.

Rates Reasonable and Satisfaction Guaranteed

BLAIR LEE

Democrat Elected Senator from Maryland in the Recent Election.

Photo by American Press Association.

THE MARKETS

Chicago Cash Grain Quotations.

Wheat—No. 2 red [illegible], No. 3 red, 91[illegible]; No. 2 hard winter, 87[illegible] 87½c; No. 3 hard winter, 86[illegible]87c, No. 1 northern spring, [illegible]; No. 2 northern spring, [illegible]; No. 3 spring, 85[illegible]86c. Corn—No. 2, 72@72¼c; No. 2 white, 72@72¾c; No. 2 yellow, 72[illegible]. Oats—No. 3 white, [illegible]; No. 4 white, 38¾@39½c; standard, [illegible].

Chicago Live Stock.

Hogs—Receipts [illegible]. Quotations ranged at [illegible] light shipping; $8.15@8.25 [illegible] heavy packing, and [illegible] good to choice [illegible].

Cattle—Receipts [illegible]. Quotations ranged at $8.75@[illegible] good to prime steers, $6 [illegible] beef cows, $7.[illegible]@8.85 [illegible] prime fed heifers, and [illegible] veal calves.

Sheep—Receipts [illegible]. Quotations ranged at $[illegible] good to prime native lambs, $6.25@6.75 good to choice handy yearlings, $5.00@5.40 good to choice wethers and $4.50@4.75 good to choice heavy ewes.

East Buffalo Live Stock.

Dunning & Stevens, Live Stock Commission Merchants, East Buffalo, N. Y., quote as follows: Cattle—Receipts 25 cars; market slow. Hogs—Receipts 20 cars; market strong; all grades, $8.65@8.75. Sheep—Receipts 10 cars; market steady; top lambs, $7.80; yearlings, $5.50@6.25; wethers, $5.00@5.15; ewes, $4.25@4.75. Calves, $5.00@12.00.

GRAND RAPIDS — George Welcomb, becoming a temporary city detective in a robbery case, attempted to get a suspect drunk. The suspect outwitted Welcomb, who was arrested for being drunk, and was sent to Ionia reformatory for two years. The suspect revealed the fact that Welcomb had violated a former parole by drinking.

HAPPY WOMEN.

Plenty of Them in Tecumseh, and Good Reason for It

Wouldn't any woman be happy,
After years of backache suffering,
Days of misery, nights of unrest,
The distress of urinary troubles,
When she finds freedom.

Many readers will profit by the following.

Mrs. Sarah E. Austin Pearl St., Tecumseh, Mich., says: "I suffered from distressing symptoms of kidney complaint for more than a year. When some one told me that Doan's Kidney Pills were good in such cases I got a supply at Wright & Son's Drug Store. They helped me immediately and I continued using them until well. I have had no need of Doan's Kidney Pills or any other kidney medicine since. I can still recommend them highly."

For sale by all dealers. Price 50 cents. Foster Milburn Co., Buffalo, New York, sole agents for the United States.

Remember the name Doan's and take no other. adv.

Study those things that displease you and avoid them in your treatment of others. This is merely the familiar golden rule in a little different shape. Chas. S. Kay.

Would Make Them Better if They Could.

The makers of Foley Kidney Pills know that they have absolutely the best combination of curative and healing medicines for kidney and bladder ailments and urinary irregularities that it is possible to produce. That is why Foley Kidney Pills are the best medicine for the purpose you can buy. For sale by all druggists of Tecumseh. Adv.

You can generally tell what a fellow has been used to at home by the way he kicks at things away from home.

Nearly Every Child Has Worms

Paleness, at times a flushed face, unnatural hunger, picking the nose, great thirst, etc., are indications of worms. Kickapoo Worm Killer is a reliable, thorough medicine for the removal of all kinds of worms from children and adults. Kickapoo Worm Killer in pleasant candy form, aids digestion, tones system, over coming constipation, and increasing the action of the liver. Is perfectly safe for the most delicate children. Kickapoo Worm Killer makes children happy and healthy. 25c Guaranteed. Try it. Drug stores or by mail. Kickapoo Indian Medicine Co., Philadelphia and St Louis. Recommended by C. A. Wright & Son. adv

Nearly every man would like for his boy to be something else when he grows up.

A Consumptive Cough

A cough that bothers you continually is one of the danger signals which warns of consumption. Dr King's New Discovery stop the cough, loosen the chest, banish fever and let you sleep peacefully. The first dose checks the symptoms and gives prompt relief. Mrs. A. F. Mertz, of Glen Ellyn, Iowa, writes: "Dr. King's New Discovery cured a stubborn cough after six week's doctoring failed to help." Try it, as it will do the same for you. Best medicine for coughs, colds, throat and lung troubles. Money back if it fails. Price 50c & $1.00. Recommended by C. A. Wright & Son. adv.

The truly patient man is he who asks the young father about his baby and then stays and listens to the avalanche of words.

TECUMSEH MARKETS

CORRECTED NOV 11 1913

Wheat	90 — 87
Flour per bbl	4 60 — 5 20
Rye	60
Corn (ear)	40
Oats	39
Beans	2 50
New Potatoes	80
Butter	30
Eggs	30
Lard	14
Tallow	
Fowls(live)	11
Springers	11
Roosters	06
Ducks spring	12
Geese	
Turkeys	19
Hay	10 00—12 00

SPORTING AFFAIRS.

GETTYSBURG, PA. — Two hundred of Eddie Plank's "home folk" honored the veteran pitcher of the Athletics at a banquet. Guests of honor were Manager Connie Mack, Eddie Collins and Harry Davis of the Philadelphia American League club, while baseball enthusiasts from all the nearby towns joined in the event. As a special token a diamond scarf pin was presented to Plank.

NEW YORK—In a hot, desperate ten-round fight which thrilled a huge crowd in Madison Square garden, Willie Ritchie, world's lightweight champion, whipped Leach Cross of this city. From the moment the gong sounded for the first time the men fought like bull dogs, but in the third round Cross had a narrow escape from a knockout.

CINCINNATI, O.—It was reported here that John K. Tener of Pittsburg, governor of Pennsylvania, and a great ball player in his time, had been selected to succeed Thomas Lynch as president of the National league.

STATE OF MICHIGAN, County of Lenawee

Probate Court for said County.

At a session of the Probate Court for the County of Lenawee holden at the Probate Office in the City of Adrian on the 23rd day of October, in the year one thousand nine hundred and thirteen.

Present, HON. HARRY L. LARWILL Judge of Probate.

In the matter of the estate of Levi L. Bowen, deceased.

On reading and filing the petition of Frederick B. Wood, administrator, etc., upon the estate of said deceased, alleging that the funeral expenses and debts of said deceased, and the expenses of administration thus far incurred, have been fully paid, and praying that his final administration account may be allowed and for such other order and decree as to this Court shall seem proper.

It is ordered, That Monday, the 24th day of November next, at nine o'clock in the forenoon be assigned for the hearing of said petition.

And it is further Ordered, That a copy of this order be published in the TECUMSEH HERALD a newspaper printed and circulating in said County of Lenawee for three successive weeks previous to said day of hearing.

(A true copy.) HARRY L. LARWILL, Judge of Probate.

E. I. LARWILL, Probate Register.

Commissioners Notice

STATE OF MICHIGAN, County of Lenawee ss.

In the matter of the Estate of ANNE KATHERINE SWAN, Deceased.

The undersigned having been appointed by the Probate Court of said County, Commissioners to receive, examine and adjust all claims and demands of all persons against the estate of said deceased, do hereby give notice that we will meet for that purpose at the law Offices of Frederick B. Wood in the Village of Tecumseh, Lenawee County, Michigan, on the 29th day of November, 1913, and on the 1st day of May, 1914, at two o'clock in the afternoon of each of said days.

And that six months from the 1st day of November, 1913, are allowed by said Probate Court for the creditors of said estate to present their claims to us for examination and allowance.

Dated November 1st 1913.

J. Newton Satterthwaite,
Albert A. Comfort
Commissioners

COMMISSIONERS' NOTICE

STATE OF MICHIGAN, County of Lenawee, ss.

In the matter of the Estate of HENRY MC ARRERY Deceased.

The undersigned having been appointed by the Probate Court of said County, Commissioners to receive, examine and adjust all claims and demands of all persons against the estate of said deceased, do hereby give notice that we will meet for that purpose at the law office of Fred B. Wood in the Village of Tecumseh Lenawee County, Michigan, on the 29th day of November 1913, and on the 24th day of April, 1914, at two o'clock in the afternoon of each of said days.

And that six months from the 24th day of October 1913, are allowed by said Probate Court for the creditors of said estate to present their claims to us for examination and allowance.

Dated October 24th, 1913.

Thomas Russell
Robert Stewart
Commissioners.

S N TO POOR

Wife of Gotham's Mayor Elect Combines Athletics and Charity.

Mrs JOHN PURROY MITCHEL

NEW YORK — Quite an athletic young woman is the wife of the newly elected mayor of New York city, Mrs. John Purroy Mitchel combines athletics with charity work. She swims and plays tennis admirably and spends much time in working to benefit the poor who are afflicted with tuberculosis.

GENERAL NEWS.

ALBANY, N. Y. — A direct primary bill abolishing party state conventions is to be passed by the present Democratic state legislature in December. In addition the present legislature is to pass at the December session bills repealing laws appropriating over $1,000,000 which were signed by Governor Sulzer to secure legislative support for his direct primary bill. When the legislature adjourns it will be on Monday, Dec. 1, or Dec. 8, in order ot give Governor Glynn an opportunity to formulate plans to effect such a substantial retrenchment in the annual expenditures for support of the state government. Governor Glynn announced that he was determined that during his administration there should not be a direct tax rate except such as is required by the state constitution to pay for the cost of good roads and the barge canal system.

WASHINGTON—The U. S. senate committee on banking and currency has made further sweeping changes in the administration currency bill. It voted 2 to1 to strike from the bill the words "or lawful money" wherever they occur, thus making the reserve required to be held under the bill to be solely of gold. Four Democrats voted to retain the words "or lawful money." They were the chairman, Senator Owen, and Senators Hollis, Pomerene and Shafroth. All Republican members of the committee and the three Democrats—Senators O'Gorman, Hitchcock and Reed—voted to strike the words from the bill.

STANDISH — Mrs. Joseph Laporte, a woman living a few miles south of here, was fatally injured when dynamite which she accidently put in the stove blew up. She was emptying the contents of a dustpan when the top of the stove went up, destroying one eye, breaking an arm, and causing internal injuries.

BATTLE CREEK — Being listed as an official of the "Philosophers of the Living Fire," Samuel Greathead, this city, came in actual contact with the flames when he went to bed with his pipe lighted. He was nearly burned to death when his bed covers took fire. He is now in jail.

How The Body Kills Germs.

Germs that get into the body are killed in two ways—by the white corpuscles of the blood, and by a *germ-killing substance* that is in the blood. Just what this substance is, we do not know. The blood of a healthy person always has some germ-killing substance in it to ward off the attack of disease. The fountain head of life is the stomach. A man who has a weak and impaired stomach and who does not properly digest his food will soon find that his blood has become weak and impoverished, and that his whole body is improperly and insufficiently nourished. To put the body in healthy condition, to feed the system on rich, red blood and throw out the poisons from the body, nothing in the past forty years has excelled Dr. Pierce's Golden Medical Discovery, a pure glyceric extract (without alcohol), of bloodroot, golden seal and Oregon grape root, stone root, mandrake and queen's root with black cherrybark.

J. H. MARTIN, Esq.

"My husband was a sufferer from stomach trouble and impure blood," writes MRS. JAMES H. MARTIN, of Frankfort, Ky. "He had a sore on his face that would form a scab which would dry and drop off in about a month, then another would immediately form. It continued this way for a long time. He tried every remedy that any one would suggest but found no relief. He then tried Dr. Pierce's Golden Medical Discovery which completely cured him. He has stayed cured now for two years, and I recommend this valuable medicine for impurities of the blood."

Dr. Pierce's Pleasant Pellets regulate and invigorate stomach, liver and bowels. Sugar-coated, tiny granules.

CORRESPONDENCE

MACON

Mrs. Sam Hatch is here for a visit at the farm home.

George Thomas, of Grand Rapids was among Macon relatives this week.

Mr. and Mrs. Henry Abel came last week from Caro to visit old friends and neighbors.

Mrs. Cornelia Coller is entertaining her sister, Mrs Frankie Turner, who came Tuesday from Georgia to spend the winter.

Mr. and Mrs. Isaac Smith were hosts for a family party last Sunday in honor of C. F. Allen and family. After a sumptuous dinner of which 25 partook, the afternoon was spent in visiting. Just before leaving Mrs. Skinner presided at the piano and all joined in singing several familiar hymns closing with "God be with you till we meet again."

A lazy liver leads to chronic dyspepsia and constipation—weakens the whole system. Doan's Regulets (25 cents per box) correct the liver tone the stomach, cure constipation.

Cures baby's croup. Willie's daily cuts and bruises, mama's sore throat, grandma's lameness—Dr. Thomas' Eclectic Oil—the great household remedy.

RIDGEWAY

Michael Bachman was a Saline visitor last Friday.

Mrz Charles Barrett visited her sister, Mrs. Delila Prindle in Tecumseh Tuesday.

Carpenters are at work on A. F. Palmer's new house.

Jerome Berry and daughter, Hazel have gone to Grass Lake.

Miss Agnes Jewell of Adrian, was a guest of Miss May Jones from Friday to Sunday.

Mrs. M. A. Ida of Tecumseh, was a guest of Mrs E. A. Linn Friday and Saturday

Mr. and Mrs. J. H Hughes and son, and Mr. and Mrs. C. C. Bellville and daughter of Dundee, were up for the fair Friday evening.

Miss Rhoba Arner of Tecumseh, was a guest Friday and Saturday of Mrs. Elmer Linn and attended the fair.

Mrs. Floyde Sherrard and baby Katherine of Onsted, were guests Friday and Saturday of Mrs. S. L. Rappleye.

H. W. Rappleye spent Thursday with his sister, Mrs. S. L. Rappleye.

Among the party who started from here for Florida Tuesday were C. L. Lawe and wife, Miss Fern Lowe, Mr. and Mrs. Henry Pocklington and Pearl.

Mrs W. F. Pocklington. Mrs. Guy Slater of Adrian, and Mrs. Carpenter of Holloway, were guests of Mrs. H Pocklington Friday.

Miss Mary Sargett was over from from Ypsilanti Friday to Sunday with friends.

Be sure and hear Pattengill Tuesday evening at Ridgeway M E. church.

Mrs. O. C. Smith received word Monday of the death of her cousin, Mrs. Lloyd Shepard of Detroit.

Mrs. A. J. Dorney and granddaughter, Marie Beach of Clare, are visiting at C. H. Beach's.

Harold Bachman was home from Ypsilanti Friday to Sunday.

Belle Wood was home from Onsted Saturday.

Mrs. H. C. Smith and Ellen spent Monday and Tuesday in Britton

At a recent meeting it was voted to connect Macon charge with Ridgeway if Rev. Jones will preach in Macon each Sunday.

Miss Jennie Gillespie of Tecumseh, was a guest of May Jones the last of the week.

To feel strong, have good appetite and digestion, sleep soundly and enjoy life, use Burdock Blood Bitters, the great system and builder tonic.

Itch! Itch! Itch!—Scratch! Scratch! Scratch! The more you scratch the worse the itch. Try Doan's Ointment. It cures piles, eczema, any skin itching. All druggists sell it.

LANSING — Secretary Drake, of the Michigan industrial accident board, has ruled unofficially that a workman who is injured while eating dinner on his employer's premises is entitled to compensation. The point in question was brought up in the case of Michael Holland, a foreign laborer, who died in an explosion of gasoline at the city stone crushing plant while eating his dinner. Secretary Drake declares that for the purpose of compensation the burden is placed upon the employer to show that the employe was present in violation of strict orders. The secretary also declares that the employer must take precautions to safeguard the lives and welfare of his workmen, and that in failing to protect the gasoline tank this obligation was not carried out.

ALFRED RUSSEL WALLACE

Celebrated British Scientist Is Dead at the Age of Ninety-One.

LONDON, ENGLAND — Alfred Russel Wallace, an eminent British scientist, died here at the age of ninety-one years.

Professor Wallace, the "grand old man of science," shared with Darwin the honors of having set forth the scientific principles of evolution. He was the author of more than 200 books, treatises and monographs. as the meeting of Mr. Wilson's envoy

MICHIGAN STATE NEWS.

GRAND RAPIDS — Michigan State Senator Thomas D. M. Naughton, member of the executive committee of the Michigan state grange, has returned from a meeting of the committee at Flint, and announces that the grange will demand important and drastic progressive legislation at the next session of the state legislature. "It has been decided," he said, "to have the grange ask for a tonnage tax on Michigan minerals and a registration system of land titles, similar to the system now in use in Illinois. An amendment to the recall bill is also favored, putting back in that measure the section including judges, and reducing the necessary percentage from 25 per cent "or more" to the original phrase 25 per cent "or less." To do this the grange may seek to take advantage of the initiative and referendum which it helped to pass."

PONTIAC — Diminutive eight-year-old Ruth MacGregor, whom her father never saw until she appeared in court, was the chief figure at the MacGregor divorce suit. The father left home in the northwest years ago and has contributed little to the support of the family. The child was born in his absence. The mother lives in Canada. The father, F. J. MacGregor, asks the divorce.

Quite a Run.

It's an overworked word, that poor little monosyllable "run."

"I found a run started in my best stockings this morning," said the woman, "so I thought I'd run downtown and go into ——'s, where they are having a great run on silk hose. They ran an advertisement in this morning's paper, you know. Well, I ran my eye over the bargains on the way down and I saw so many things I needed that I ran out of money before I got to the hose counter. Well, I'd run my legs off by that time, but I don't run a bill at ——'s, so I was in despair until who should I run into but my husband. I got some money of him—he's more generous than the general run of men—but when I got to the counter they'd run out of my size. Wasn't that a terrible run of luck?"

And so she ran on and on and on.—Cleveland Plain Dealer.

Made in Manchester.

The gentleman came on the railway platform with a bicycle just as the train was about to leave for Manchester. He put the machine into the van. A ticket collector followed him to the compartment and asked if he had a ticket for the bicycle. He had not, and as the official on the step was writing out an "excess" receipt the train began to move, whereupon he came in and traveled to town. The gentleman who had made this trip compulsory engaged the collector in conversation and found that the man would have to cross Manchester to get a train home again. "Why," he said, "then you'll pass not far from my office. Would you mind taking this bag there for me? I should like to get out at the next station and come to town by a later train." The dazed collector meekly agreed. It was a fine example of how to collect "excess."—Manchester Guardian.

The Doctor at Sea.

A veteran naval surgeon, speaking of the odd things that crop out in the service, said that one of the younger medical cranks in the navy discovered much virtue in sea water, and, no matter what disease came on, his first action was to throw down the patient's throat a large dose of the nauseating liquid. The crew soon learned to hate him thoroughly. In process of time he fell overboard in a choppy sea, and a great bustle ensued. In the midst of it the captain came up and anxiously inquired the cause. "Oh, nothing, sir," replied a tar, "only the doctor has fell into his medicine chest."—London Telegraph.

A PRACTICAL JOKE

Perpetrated on Halloween

By ESTHER VANDEVEER

Clarence Rudd as a boy was full of fancies. He loved pictures, music, story. He was a voracious reader, his favorites being the "Arabian Nights' Entertainments" and "The Wonder Book."

One day in autumn, when Clarence was about sixteen years old, he heard his sisters talking about Halloween. He asked them what it was, and it was explained to him. Bess told him that she was intending when she went to bed to look into a mirror and expected to see there the face of the man she would marry looking over her shoulder. There is something attractive in the idea, especially to a very young person. It seized upon Clarence's wonder loving disposition and would not let go. There was one feature about it that he could not understand—if a girl might see the image of her future husband looking over her shoulder in a mirror, why might not a boy see his future wife?

There is no reason why a sensitive boy should not be a manly boy, and Clarence was both. He would not, for the world, let his sisters know that he would do a girlish thing. Indeed, he would not do a girlish thing. He would not look in a mirror to see the face of a sweetheart simply because that was a girl's prerogative. But before thinking he gave expression to the idea that there was no more reason why a boy should not see his sweetheart than that a girl should see her lover. Then as soon as he had spoken the words he blushed.

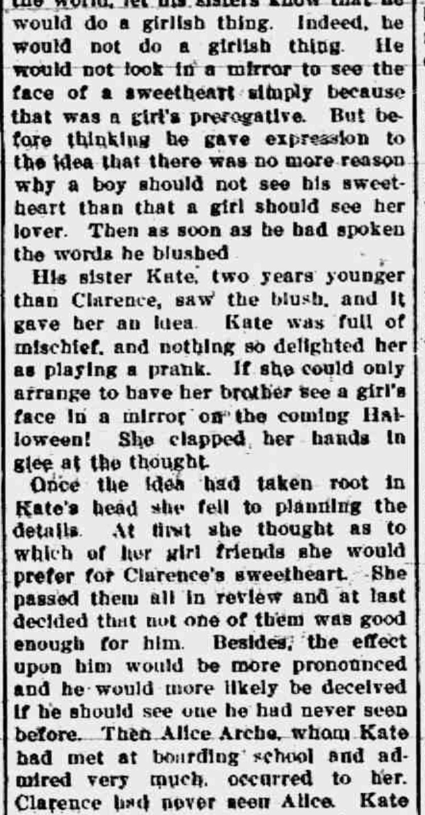

CLARENCE SAW ALICE'S REFLECTION IN THE MIRROR.

His sister Kate, two years younger than Clarence, saw the blush, and it gave her an idea. Kate was full of mischief, and nothing so delighted her as playing a prank. If she could only arrange to have her brother see a girl's face in a mirror on the coming Halloween! She clapped her hands in glee at the thought.

Once the idea had taken root in Kate's head she fell to planning the details. At first she thought as to which of her girl friends she would prefer for Clarence's sweetheart. She passed them all in review and at last decided that not one of them was good enough for him. Besides, the effect upon him would be more pronounced and he would more likely be deceived if he should see one he had never seen before. Then Alice Arche, whom Kate had met at boarding school and admired very much, occurred to her. Clarence had never seen Alice. Kate would ask her friend to visit her on the 31st of October. But she must contrive that Clarence should not see Alice before seeing her reflection in the mirror. This would be difficult to arrange. It might be easier if she took Alice into her plan, but this she did not wish to do if she could help it. After much thought she concluded that alone she would not be equal to the task. Indeed, it seemed that the whole family must be in the secret or it would be given away. She went to her mother and begged her assistance.

Mrs. Rudd smiled at her daughter's plan and at first pronounced it impossible, but finally, converted by Kate's pleading, she gave way and promised her aid. She said it would be best for the plan to take no notice of Halloween as it approached. Alice's coming could be kept from the rest of the family, and it might be possible for them to spring their trap without any one except themselves being in the secret.

Alice Arche received the invitation and accepted it. Bessie Rudd, four years Kate's senior, was admitted to the secret since her assistance was necessary. Alice arrived after dark on Halloween, and Kate was driven to the station to meet her. On her return with the guest all the children younger than herself were safe in bed. Bess was in Clarence's room with him. She had gone there to make herself useful in carrying out the plan. She knew of Kate and Alice's arrival and had timed her visit accordingly. The door of the room was open. She had continued to get her brother with his back to it and his face toward the mirror of his dresser. In this position he remained while chatting with her.

"Tread softly," said Kate to Alice as they went upstairs. "The children are asleep." Kate led the way to a corridor leading past Clarence's room and, pausing, said:

"You will find your room at the end of this hall. The door is ajar, and the light is turned low. I am going for some toilet articles that I had forgotten. I will be with you in a few minutes."

Alice proceeded as directed. Passing the room in which Bess and Clarence were she naturally gave it a quick glance. That Clarence saw Alice's reflection in the mirror was evident to Bess from the expression on his face, but she paid no attention to it, chatting on as if she had seen nothing. What she was saying her brother did not heed. He was thinking of the girl's glance he had seen in the mirror before him.

"Some one—a stranger—just passed the door. Did you see anything?"

"See anything? What do you mean?"

Now, Halloween was in Clarence's mind, and for a moment the idea that he had seen his future wife dominated him. But fear of being rallied for such a fancy deterred him from following the matter further.

Bess proceeded with what she had been saying and knew that Kate's scheme had been successful. Soon after this she went to Kate's room, where she found both Kate and their mother, and the conspirators, especially Kate, listened eagerly to what she had to report concerning Clarence and the reflection and what he had said about it.

"So far so good," exclaimed Kate, after listening to what her sister said "Now what?"

"There is nothing more to be done," said the mother. "Clarence will meet your friend at breakfast and"—

"And what?"

"It won't be easy to explain the matter, will it?" Mrs. Rudd finished thoughtfully.

"Indeed it won't," Bess remarked. "I'm afraid, mother, we've got into a muddle in consenting to aid Kate."

"I'll keep Alice in her room in the morning," said Kate. "That will give us time to make up a story or something."

"We'll simply make a joke of it, as was intended," said Mrs. Rudd. "Come, girls; go to bed."

Clarence Rudd was as sure that he had seen a girl's face in the mirror on Halloween as he was of his existence. But why had not Bess, who was sitting with her face to the open door, seen the flesh and blood as he had seen the image? He was puzzled, but his mind clung to the correct solution that the girl had been in the house. Would she be there tomorrow? He expected to see her at breakfast.

But when morning came and the stranger did not appear at the breakfast table, no member of the family making any reference to her, Clarence was staggered. He studied the face of each of the older members of the family, but gained no satisfaction. After breakfast he went out, and after a conference of the conspirators, at which it was decided that the guest must be informed of the prank that had been played, Kate carried a breakfast up to Alice and while it was being eaten told the whole story.

If there was any fear that Alice would be displeased it was allayed at once.

"There's but one way to carry out your scheme to its proper end, Kate," she said. "I must go away from here without your brother seeing me."

"And then?"

"And then—let me see—it would be a good plan for you to visit me and arrange that he should come, too, while you are with me."

Mrs. Rudd endeavored to get the girls to bring the matter to an end without, as she expressed it, running any more risk, but Alice was obdurate and insisted on having her way.

"You put me into it," she said, "without consulting me. There's lots of fun in it, and I don't wish to see it spoiled. I think you should permit me to handle it from now on."

It was decided to let her have her way. She left at once, and it was arranged that Kate should visit her within a few weeks.

Clarence's natural reticence prevented his saying anything about the face he had seen on Halloween, and the secret of the conspiracy was kept from him. In time Kate went to visit Alice Arche and when about to return wrote her brother that she had "picked out" her friend for him, at the same time suggesting that he come for his sister and escort her home.

Alice Arche and Kate Budd agreed that when Clarence appeared they would keep up their game. But when his sister introduced him to the girl whose image he had seen in his mirror his expression was too much for them. Neither girl succeeded in keeping a straight face. Kate burst out laughing, and Alice, seeing that the end had come, followed suit.

"I knew there was a prank being played on me!" exclaimed Clarence, prevaricating, for he knew nothing of the kind. "Come; out with it. I must have an explanation at once."

The explanation was made, and Miss Arche treated the affair as the joke it was, but it had made an impression on the impressible Clarence. He had for weeks been dreaming of the face he had seen on Halloween, and it was not destined to fade. Years after his sister had played her prank upon him he married Alice Arche.

Hazol-Menthol Plasters, a quick relief in Lumbago, Backache, Sciatica, Neuralgia and many painful affections. They drive away the pain until it is quite forgotten. Yard rolls $1.00; smaller size 25c. Dealers have them in stock, or direct from Davis & Lawrence Co., New York.

Samples mailed upon request, 5c. stamps.

Don't experiment, take

Allen's Cough Balsam

and relief is certain to follow. Used for obstinate coughs, colds, sore throats, or bronchial inflammation.

Contains no harmful drugs.

All dealers.

DAVIS & LAWRENCE CO., New York.

LANSING—Several United States postal inspectors are now in Michigan investigating reports that the parcel post system is bing used by Wisconsin and Illinois pot hunters in flagrant violation of the game laws of this state. The law relative to the hunting of partridges provide that a hunter shall not kill more than six partridges in one day, nor shall he have more than fifteen in his possession at any one time. The parcel post law seems to have opened a new field, as it has been reported to the state game warden and the postal authorities that partridges are being shipped out of Michigan by Wisconsin and Illinois pot hunters through the medium of the parcels post.

BATTLE CREEK — Provided that Dan Cupid safely ropes and ties Floyd L. Scott, an employe of the Michigan Rug company, this city, by October 31, 1916, the young man will receive $10,000 as a wedding present from a wealthy relative in the east. This was discovered when it became known that the young man had received a check for $500 for his birthday last week, and the offer in a letter containing the check. He says that while he has no particular girl in mind he has an ideal. He refuses to give an inkling of the "ideal maiden" who may share the $10,000 with him. Mr. Scott is a descendant of George B. McClellan, commander-in-chief of the army of the Potomac.

RAILROAD TIME TABLES.

Lake Shore & Michigan Southern Railroad.

Effective July 20, 1913.

Going south.

	315	309	331	311
Station	a m	a m	p m	p m
Jackson	*6 05	†10 20	†2 05	*8 05
Tecumseh	7 03	11 17	3 01	9 04
Adrian	7 33	11 50	3 30	
Toledo	8 40	12 35	4 15	10 10
Chicago	3 50	9 00		
Detroit	12 20		6 00	

Going north

	316	312	314	318	310
Station	a m	p m	p m	p m	p m
Toledo	*7 50	†12 01	†4 30	†6 30	§7 35
Detroit				5 00	5 55
Adrian		12 35	5 05	7 15	7 15
Tecumseh	9 09	1 01	5 35	8 00	8 42
Jackson	10 15	2 00	6 40	8 55	9 45

G. J. ZIMMER. Ticket Agent

DUNDEE BRANCH.

Going west.

	423	425	421	427	419
Station	a m	a m	p m	p m	a m
Adrian	†6 10	†8 15	†3 30	†5 05	§8 15
Tecumseh	7 50	9 30	4 02	5 35	9 10
Addison	10 20	10 15	4 55	7 05	10 10

Going east.

	422	428	430	434	410
Station	a m	a m	p m	p m	p m
Addison	†9 37	†10 55	†1 20	†7 15	§7 50
Tecumseh	10 23	11 25	4 25	8 00	8 40
Adrian	10 50		5 30	30	9 35
Chicago	5 00				

* Daily.
§ Sunday only.
† Daily except Sunday.

DETROIT, TOLEDO & IRONTON

Going South

Daily except Sunday.

	1
Station	a m
Detroit	8 00
Ridgeway	10 33
Tecumseh	10 45
Adrian	11 30

Going North

	2
Station	p m
Adrian	3 39
Tecumseh	4 10
Ridgeway	4 20
Detroit	7 05

F. S. Bell,
Ticket Agent

FOLEY KIDNEY PILLS
FOR BACKACHE KIDNEYS AND BLADDER

PATENTS

TRADE-MARKS and copyrights obtained or no fee. Send model, sketches or photos and brief description, for FREE SEARCH and report on patentability. [illegible] years experience. Send 4-cent stamp for NEW BOOKLET, full of patent information. It will help you to fortune. READ PAGES 11 and 12 before applying for a patent. Write to-day.

D. SWIFT & CO.
PATENT LAWYERS,
303 Seventh St., Washington, D. C.

THE ORIGINAL LAXATIVE COUGH SYRUP
KENNEDY'S LAXATIVE
CONTAINING HONEY AND TAR

FEELING LIVER-ISH This Morning?
TAKE
Black-Draught
A Gentle Laxative And Appetizer

For sale by All Druggists.

EARLY RISERS
The famous little pills.

We promptly obtain U. S. and Foreign
PATENTS
Send model, sketch or photo of invention for free report on patentability. For free book, How to Secure Patents and TRADE-MARKS write to
C. A. SNOW & Co.
Opposite U. S. Patent Office
WASHINGTON D. C.

FOLEY KIDNEY PILLS
FOR RHEUMATISM KIDNEYS AND BLADDER

"My Mamma Says - It's Safe for Children"
CONTAINS NO OPIATES
FOLEY'S HONEY and TAR
For Coughs and Colds

...y of the World.

Two little girls were playing "house" with their dolls and having a lovely time. A little seven-year-old boy watched their play laughingly for awhile and then said: "Ain't you kids got no use for a father?"

THE TECUMSEH HERALD

SIXTY-SECOND YEAR NO 92. TECUMSEH, MICHIGAN TUESDAY NOVEMBER 18 1913 WHOLE NO 4264.

Mellow Mints

Extra fine after dinner mints only 20c per pound.

ALSO
MENTHOL DROPS
Fresh Marshmallows
Chocolate Caramels

F. D. AVERY

PHONE 39.

68° Gravity Gasoline

Is Good Gasoline.

Elight Oil

Does not Smoke the Chimney.

Try it and be Convinced.

D. L. Whitenack & Co.

HERE IS THE ANSWER

to many perplexing questions,

DO IT ELECTRICALLY

It is cheaper, easier, better, always ready and never tired. Electric Flat Irons, Fans, Vacuum Cleaners, Washing Machines, power Motors, Ventilators, Ozonators, Heating and Cooking appliances, toasters, curling irons, heating pads in place of hot water bottles, and hundreds of other things besides light; consult us, we will be pleased to help you

DO IT ELECTRICALLY

THE TECUMSEH ELECTRIC COMPANY.

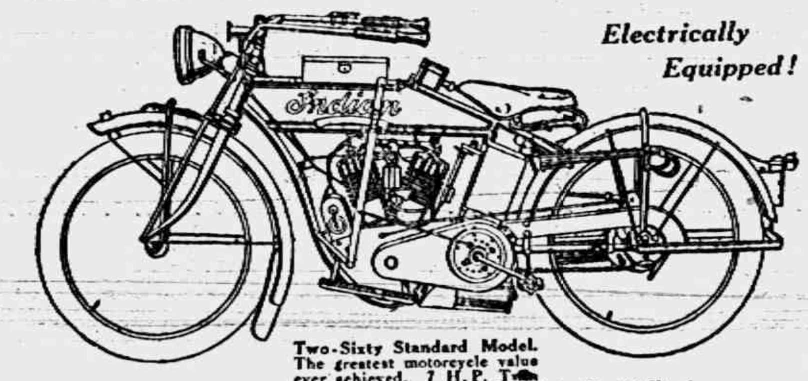

Electrically Equipped!

Two-Sixty Standard Model. The greatest motorcycle value ever achieved. 7 H. P. Twin equipped with Electric Head Light, Electric Tail Light, Electric Signal, Two Sets Storage Batteries and Corbin-Brown Rear-Drive Speedometer. Price $260.00. See Catalog for detailed description.

Indian MOTOCYCLES FOR·1914

60,000 brand-new red machines will go out over the Indian trails during the coming year—the greatest motorcycle production in the history of the industry.

They will flash forth fully armed with "Thirty-Eight Betterments for 1914!" Armed with powerful and beautiful Electrical Equipment! Armed with a New Standard of Value which must completely overturn all existing ideas of motorcycle worth.

All standard Indian models for 1914 come equipped with electric head light, electric tail light, two sets high amperage storage batteries, electric signal, Corbin-Brown rear-drive speedometer.

You cannot fully realize the 1914 Indian without a thorough study of the 1914 Indian Catalog. It makes plain a host of compelling Indian facts that all motorcycle-interested men can consider to their real profit. Send for the 1914 Indian Catalog—the most interesting volume of motorcycle literature you've ever read.

The 1914 line of Indian Motocycles consists of:

4 H.P. Single Service Model.................$200.00
7 H.P. Twin Two-Twenty-Five, Regular Model.......... 225.00
7 H.P. Twin Two-Sixty, Standard Model.......... 260.00
7 H.P. Twin [illegible] Model.......... [illegible]
7 H.P. Twin Two Speed, Regular Model.......... 275.00
7 H.P. Twin Two Speed, Tourist Standard Model.......... 300.00
7 H.P. Twin Hendee Special Model (with Electric Starter) 325.00

Prices F.O.B. Factory

"BIG CHIEF" GARAGE.

The Herald $1.00.

WOMEN UNITED TO DEFEND VOTE

War by "Wets" on Vote Statute Will Be Met.

ABLE LAWYERS ARE EMPLOYED

Illinois Equal Suffrage Association Has Employed Counsel to Make Critical Analysis of Suffrage Act—Mrs. McCullough Believes Attack Will Be On Technicality.

Chicago, Nov. 17.—The spirit of militancy seized women voters when the news spread that the united liquor interests of the state were planning a legal campaign to have the new suffrage law declared unconstitutional. But this feminine belligerency is of the kind that will confine itself to political jurisprudence instead of brickbats as weapons.

It became known that the Illinois Equal Suffrage association already has engaged lawyers to make a critical analysis of the law passed by the last legislature and to render an opinion as to its constitutionality.

The verdict of these lawyers—John P. Wilson and John J. Herrick—is that the law is sound and that it will stand the most rigid test of the courts.

Believes Law Will Stand Test.

Mrs. Catherine Waugh McCulloch, "mother of the suffrage law," gave it as her opinion that the assault being mapped out by foes of the vote feminine will be based on a technicality.

"I think I know one line of attack," she said, "and that is they will try to prove the law is vitiated because it is one sweeping act giving women the right to vote for all offices not provided for in the constitution instead of being a series of amendments to the laws creating those offices and providing for the means of election.

"I don't believe the supreme court can declare it unconstitutional without reversing itself. The supreme court in the early nineties gave a decision affirming the right of women to vote for certain offices and the principle they enunciated then was taken into consideration when the present law was being drafted."

MAGNATES WILL VISIT TENER

Everything Is Cleared for Governor to Head National League.

New York, Nov. 17.—Unless there is a hitch in the program already mapped out, a committee of National League club owners will visit Harrisburg this week and ask Governor John K. Tener to accept the presidency of the league in the place of Thomas J. Lynch whose case has become hopeless. It is said that if seven club owners, one bearing the proxy of C. W. Murphy of the Cubs, can make arrangements in time they will call upon Governor Tener Tuesday or Wednesday.

Robert W. Brown of Louisville, who has been a candidate for the league's presidency for the last four years has released Ebbetts of Brooklyn, Herrmann of Cincinnati and Dreyfus of Pittsburgh from their pledges to vote for him.

KILLS HIS YOUNGER BROTHER

Union City Boy Declares He Did Not Know Gun Was Loaded.

Union City, Ind., Nov. 17.—A tragedy was enacted on State Line street when Charles Lambert, nine years old, was shot through the heart. Immediately following the tragedy the boy's brother Kenneth, fourteen years old, ran to a nearby grocery and cried out, "I have killed my brother. Call the doctor."

Later he denied this, however, and told a story to the effect that he was not near his brother when the shot was fired. Under close questioning he weakened and said he shot him, but did not know the gun was loaded. The coroner is withholding his verdict.

HINDERLIDER CONTEST ENDS

Effort to Deprive Widow of $100,000 Brownstown Estate Defeated.

Brownstown, Ind., Nov. 17.—After a bitter trial lasting ten days the jury in the Hinderlider will case reached a verdict for the defense.

The suit was that of Claude M. Hinderlider, who sought a share in the $100,000 estate of John M. Hinderlider. He alleged that he was a son of John M. Hinderlider and had been acknowledged as such, and that the widow, Catherine B. Hinderlider, exerted undue influence to obtain the will, by which she inherits the entire estate.

Thirty Horses Die in Fire.

Charles City, Ia., Nov. 17.—Fire destroyed a barn of the Sherman Nursery company, with thirty valuable horses and implements. Firemen saved surrounding buildings after many hours' fighting.

Auto Kills Aged Woman.

Bloomington, Ill., Nov. 17.—Mrs. C. C. Jeney was thrown from an automobile here and killed. She was seventy-two years old.

FOWLER WILL TELL IT ALL

Indicted Man Will Reveal Truths of New York Political Extortions.

New York, Nov. 17.—Everett P. Fowler, indicted last Friday on a charge of extortion, got word to the district attorney Whitman that he would be ready to come forward with the complete story of his activities as the "bay man" of the Democratic state committee in the campaign of 1911 and 1912.

When Mr. Fowler gets through with his disclosures the district attorney expects to have well in hand not only the story of the hatching of that scheme of which Seneca P. Hull of Cortland was the victim to the extent of $250 in 1911, but also that of a similar scheme that during the campaign of 1912 operated to extract another $100 from Mr. Hull.

THIS WEEK

All Ladies' Misses' and Junior's Suits

GO AT

1-2 PRICE

$30.00 Suits now	-	$15.00
25.00 Suits now	-	12.50
19.75 Suits now	-	9.88
15.00 Suits now	-	7.50
12.50 Suits now	-	6.25

See the new Christmas China, Crockery, Pictures, etc., in our

BARGAIN BASEMENT

WE GIVE BROWN TRADING STAMPS. ASK FOR THEM.

We Accept Security Merchandise Orders

The Webster Anderson Co.
Tecumseh, Michigan.

Our store closes every evening at 6 o'clock, except Saturday.

WILSON'S SPEECH EVOKES PROTEST

Democrats of Copper Country Ask His Removal.

Calumet, Mich., Nov. 17.—Democrats of Northern Michigan mining districts have started a movement looking for the removal from the cabinet of Secretary of Labor Wilson because of his "biased statements unduly favoring one side in an industrial dispute as shown in his address before the American Federation of Labor convention," held in Seattle, Wash., the present week.

It is reported to prominent Democrats in Houghton county that 150 of the leading Democrats of Marquette county, the center of the iron district, signed a telegram to President Wilson, asking that he demand the resignation of Secretary Wilson.

An effort likely will be made ot secure the approval of the Democratic county committees throughout Michigan and through the mining districts of Minnesota and Wisconsin for the petition.

The mining district people, aside from the members of the Western Federation of Miners, are highly indignant because of the stand taken by Secretary Wilson in scoring the mining companies of the copper district for their attitude in the strike which has delayed the district for four months. They claim Wilson had prejudiced men, former exponents of organized labor, investigate the strike for him and also that he implied a threat against the companies in his address.

$25,000 RAIMENT IS FREED

Stage Beauty, Chicagoan's Wife Wonders at Cut in Alimony.

New York, Nov. 17.—Mrs. Albert Gallatin Wheeler, Jr., the stage beauty who deserted the footlights to become the wife of one of Chicago's richest men and then deserted him to become a stage favorite again, is happy once more.

The customs house officials have just released $25,000 worth of her fine raiment which had been in bond for several days. Mrs. Wheeler came to the United States post-haste to find out why, as she said, her husband had cut her alimony of $500 a month in half.

WEATHER OBSERVATIONS.

Taken by United States weather bureau in Washington, D. C.

	Temp.	
New York	40	Rain
Albany	34	Cloudy
Atlantic City	46	Cloudy
Boston	36	Rain
Chicago	42	Clear
St. Louis	46	Clear
New Orleans	72	Clear
Washington	42	Cloudy
Philadelphia	42	Cloudy

Weather for Tomorrow.

Illinois, Indiana, Lower Michigan, Wisconsin and Iowa—Fair and warmer.

THIS IS A EUGENIC MAMMA

She Goes to House of Correction for Felling Woman with Gas Pipe.

Lynn, Mass., Nov. 17.—Mrs. Annie Wills, mother of Mrs. Emund C. Perron, the first eugenic bride in Massachusetts, was sentenced to the house of correction for one month for striking Mrs. May Fenton, a neighbor, over the head with a piece of gas pipe.

It is alleged that Mrs. Wills set her dog on the children of Mrs. Fenton. The latter objected and an argument followed which culminated when Mrs. Fenton was knocked unconscious.

THINKS WHIPPING POST FINE THING

Delaware Governor Comes out Strongly In Its Support.

TELLS EVIL DOERS TO BEWARE

Resents Interference of Persons In Other States—Wife Beaters, He Thinks, Fit Subjects for Lash and "White Slavery"—Finds It an Effective Bar.

Wilmington, Del., Nov. 17.—Governor C. R. Miller of this state comes out strongly in support of the whipping post. In response to newspaper articles and letters he has received as a result of the agitation caused by the resolution offered in congress by Representative Evans of Montana, the governor said:

"The courts and other authorities of Delaware will administer the internal affairs of the commonwealth regardless of any attempted interference by a member of congress or of persons in other states who are ignorant of conditions here."

The executive stated he had received abusive letters, demanding that he "suspend the whipping post laws."

"If the senders of these missives," he continued, "would consider that only the legislature can amend or repeal statutes, they would realize the ignorance they are displaying."

Tells Evil Doers Beware.

The governor declared he would uphold the courts in the administration of the laws and warned evil doers to give Delaware a wide berth if they wish to escape the whipping post. He expressed himself as being personally in favor of this punishment for the reason that is is the most effective barrier to vicious criminals on the statute books.

He said that crime is at a minimum in Delaware, a condition he attributes to the fear and public disgrace of the whipping post. He cited wife-beaters as a fit subject for the lash and said the post would be an effective punishment for the "white slave" traffic, a condition they do not have in Delaware.

The governor concluded:

"The whipping post has been the fundamental punishment in Delaware since 1656. It will continue in force until the people of Delaware of their own accord decree otherwise."

FRIEND OF TEDDY RETIRES

Col. A. O. Brodie Was Rough Rider and Governor of Arizona.

Washington, Nov. 17.—Colonel Alexander O. Brodie, bosom friend of Theodore Roosevelt, has been placed on the retired list of the army on account of age.

Colonel Brodie helped Colonel Roosevelt as rough rider and served as major and lieutenant colonel in that regiment. In July, 1902, he was made governor of Arizona, serving in that post until 1905.

Culture.

Culture is a word we often fight shy of by reason of certain unfortunate connotations. Here is a masterly definition of culture by the English philosopher Bosanquet:

"The habit of a mind instinct with purpose, cognizant of a tendency and connection in human achievement, able and industrious in discerning the great from the trivial."

Twenty-seven words are enough to phrase this noble conception of a noble quality.—Collier's Weekly.

ADALPE FORCED OUT BY HUERTA

Minister of Interior Has Urged His Boss to Resign.

TO BE FIRED FROM MEXICO

Provisional President Suspects He Is a Rival Candidate for High Office—Follows Old Diaz Precedent of Sending Rivals Out of Country on Foreign Missions.

Mexico City, Nov. 17.—Manuel Garza Aldape, the minister of the interior, who has been urging President Huerta to yield to the United States and withdraw from the presidency, has resigned office. The official announcement was made at the end of a conference of the ministers with General Huerta which lasted all night. It is stated that Garza Aldape's efforts to persuade General Huerta to resign were looked upon by the provisional president as proof of the minister of the interior's ambition to step into the executive seat.

Foreign Minister Moheno, who is bitterly anti-American and an avowed enemy of Garza Aldape, is now General Huerta's chief adviser and the remainder of the cabinet are disposed to support the president's views.

To Be Fired from Mexico.

It is believed here that Garza Aldape will be sent as Mexican envoy to France to take De La Barra's place in pursuance of the plan adopted by Porforio Diaz and his successors of sending presidential possibilities out of the country.

The air is, however, filled with alarming rumors and the exodus of Americans to Vera Cruz continues. The employes of the Waters-Pierce Oil company believe they are in danger of their lives as General Huerta is generally credited with blaming that company for the present trouble.

Carranza Capital to Be Juarez.

Douglas, Ariz., Nov. 17.—Advices received from Nogales indicate no immediate prospect of a resumption of the conferences between Dr. William Bayard Hale and General Carranza. It is considered probable that Carranza will shift his headquartters to Juarez in the next few days and the fight will be pressed along the line of the railroad in the direction of the capital.

The next great clash with the federals is expected to take place in the civinity of Torreon, where the federals are massing forces for the purpose of retaking the city from the rebels, who have also massed their forces in and around the city in preparation for a desperate resistance if they should not be strong enough to take the offensive.

BURNING STEAMER IN PORT

Balmes Reaches Hamilton Bermuda—Conduct of Sailors Praised.

Hamilton, Bermuda, Nov. 17.—The Spanish steamer Balmes, of the Pinillos line, which caught fire last Wednesday night 600 miles from this port and whose 103 passengers were rescued from their perilous situation on Friday by the Cunard Liner Pannonia which rushed to the assistance of the vessel after receiving her wireless call for help, has arrived here convoyed by the Pannonia.

High tributes were paid by the passengers to the work of the captain and crew of the Balmes in transferring them to the Pannonia. The Spanish sailors refused to abandon the ship after the passengers had been taken off and stuck to their posts manfully fighting the fire although half suffocated by the smoke.

GOING AWAY THANKSGIVING?

Whether you are or not, it's a good idea to check up your needs now in

Clothing and Furnishings

and come and see us. We've prepared for a big Thanksgiving trade and can take care of you in good shape.

What will it be?

Shirts, Neckties, Underwear, Gloves, Hosiery or a Hat or Fur Cap.

Perhaps you are thinking of a SUIT or OVERCOAT. Then let us suggest

CLOTHCRAFT CLOTHES

Extra Value, Extra Wear and Guaranteed Satisfaction in the

Clothcraft Blue Serge Special No. 40 at $18.50

McCANN BROS.

OnePrice Clothiers. Store open every evening.

SEE OUR LINE. EVERYTHING UP-TO-DATE IN

Stationery

Stationery in Boxes,
Stationery in Bulk.

EXAMINE OUR LINE OF

CUT GLASS

New and handsome, just the thing for that Present.

We give Brown Trading Stamps. Ask for them.

E. J. PETERS & CO.

PHONE 200

WALK IN!

Just look at our line of

BOOKS, GAMES,
DOLLS and DOLL CABS

Buy that Set of DINNER-WARE for Thanksgiving Day.

A Full Line of Fancy China.

Ida B. Chase.

TECUMSEH STATE SAVINGS BANK

President, J. H. Smith.
Vice Pres., L. G. North.
Cashier, Guy E. Nemire

3 per cent Interest paid on Savings Deposits,

BANK ACCOUNT
PROSPERITY
WEALTH
OLD AGE

Aim First
At a Bank Account
Having This To Your Credit
You Will Score
With Greater Accuracy
ALL THROUGH
The Tournament of Life

SUCCESS
EASE
PROSPERITY
THRIFT
BANK ACCOUNT

MAKE A BANK ACCOUNT WITH US THE STEPPING STONE TO

EVEN ONE DOLLAR WILL BE ACCEPTED HERE AS A FIRST DEPOSIT......

THE TECUMSEH HERALD

GERTRUDE A. STACY, ESTATE
FRANK S. TURNER PUBLISHER
SUBSCRIPTION RATES

IN LENAWEE COUNTY
One year, payment in advance $1.00
One year, payment after three months 1.25
OUTSIDE LENAWEE COUNTY
One year, payment in advance $1.25
One year, payment after three months 1.50
There will be no deviation from above Rates

Entered in the postoffice at Tecumseh, Mich., second class mail matter.

Telephone No. 36

$100 REWARD, $100

The readers of this paper will be pleased to learn that there is at least one dreaded disease that science has been able to cure in all its stages, and that is Catarrh. Hall's Catarrh Cure is the only positive cure now known to the medical fraternity. Catarrh being a constitutional disease, requires a constitutional treatment. Hall's Catarrh Cure is taken internally, acting directly upon the blood and mucous surfaces of the system, thereby destroying the foundation of the disease, and giving the patient strength by building up the constitution and assisting nature in doing its work. The proprietors have so much faith in its curative powers that they offer One Hundred Dollars for any case that it fails to cure. Send for list of testimonials.

F. J. CHENEY & CO. Toledo, O.

Sold by all Druggists, 75c.

Take Hall's Family Pills for constipation. adv.

The hen can not understand what the duck saw in the drake to admire.

For Children there is Nothing Better

A cough medicine for children must help their coughs and colds without bad effects on their little stomachs and bowels. Foley's Honey and Tar exactly fills the need. No opiates, no sour stomach, no constipation follows its use. Stuffy colds, wheezy breathing, coughs and croup are all quickly helped. For sale by all druggists of Tecumseh. adv.

Better is the laughter of children in the house than the gaiety of many social gatherings.

Pain in Back and Rheumatism

Torment thousands of people daily. Don't be one of these sufferers when for so little cost you can get well rid of the cause. Foley Kidney Pills begin their good work from the very first dose. They exert so direct an action on the kidneys and bladder that the pain and torment of backache, rheumatism and kidney trouble is soon dispelled. For sale by all druggists of Tecumseh. Adv.

If we put a price tag on ourselves somebody will expect to buy at a greatly reduced figure.

BIRMINGHAM, ALA. F. L. Willis suffered greatly from asthma and bronchitis. He writes: I got no relief until I took Foley's Honey and Tar Compound. It entirely removed those choking sensations and never failed to produce an easy and comfortable condition of the throat and lungs." For sale by all druggists of Tecumseh. Advt

You can't blame a boy for getting tired when he knows where the fish would bite.

A Maker of Health.

A good honest medicine like Foley Kidney Pills gives health to many families. Mrs O. Palmer, 645 Willow St., Green Bay, Wis., was seriously ill with kidney and bladder trouble. Mr. Palmer writes: "My wife is rapidly recovering her health and strength due solely to the use of Foley Kidney Pills." For sale by all druggists in Tecumseh.

The man who is guided only by his doubts, is bound for a very doubtful end.

More Bottles Sold Each Year.

It is easy to understand why an increasing number of bottles of Foley's Honey and Tar Compound is sold yearly. Thos. Verran, 286 Edward St., Houghton, Mich., gives an excellent reason when he writes: "Foley's Honey and Tar Compound has always proven an effective remedy, quickly relieving tickling in the throat, and stopping the cough with no bad after effects. For sale by all druggists of Tecumseh. adv.

Looking inward gives you mental strabismus, a peevish personality and an ingrowing disposition. Look out.

Nervous and Sick Headaches

Torpid liver, constipated bowels and disordered stomach are the causes of these headaches. Take Dr. King's New Life Pills, you will be surprised how quickly you will get relief. They stimulate the different organs to do their work properly. No better regulator for liver and bowels. Take 25c and invest in a box today. Recommended by C. A. Wright & Son. adv.

Occasionally man can be judged by the company he keeps away from.

Saved His Foot

H. D. Ely, of Bantam, O., suffered from horrible ulcer on his foot for four years. Doctor advised amputation, but he refused and reluctantly tried Bucklen's Arnica Salve as a last resort. He then wrote: "I used your salve and my foot was soon completely cured." Best remedy for burns, cuts, bruises and eczema. Get a box to-day. Only 25c. Recommended by C. A. Wright & Son. adv.

It's all right for you to see through your friends. But if you help the public do the same thing, pretty soon you can't have any friends to see through.

FOR THE CHILDREN

About Queer Birds.

One of the most singular of birds is the chanting hawk. The sexes pair for life. During incubation the male turns musician and sings by day and night. Each strain occupies about a minute, when he pauses for a time, then begins again. He is so absorbed while singing that he may be approached, though at other times exceedingly shy.

Levaillant having killed a male bird, the female searched for him on all sides, uttering piteous cries. In another case, having killed a female, the husband mounted to the tops of the trees and poured out a mingled strain of lamentation and defiance.

The crowned eagle of Brazil is said to be the only bird that ventures to dine on skunks. It devours the armadillos, breaking their shells by carrying them high in the air and letting them fall upon the earth.

When flying, the buffoon eagle has the appearance of a bird with the tail cut off. Its name is given from its habit of tumbling like a buffoon in the air.

The condor has been known to soar to an elevation almost six times greater than that at which the clouds are ordinarily suspended over our heads.

A Fox Tragedy.

On one of the large estates in Hingham, England, a few weeks ago a fox was found to be destroying poultry. The time of the raids and their boldness were proof enough that the fox must be a female with young. Poisoned meat was prepared for her, and at once the raids ceased. A few days later one of the workmen of the estate came upon the den of a fox, at the mouth of which lay dead a whole litter of young ones. They had been poisoned. The mother had not eaten the doctored food herself, but had carried it home to her family. They must have died in the burrow, for it was evident from the signs that she had dragged them out into the fresh air to revive them and deposited them gently on the sand by the hole. Then in her perplexity she had brought various tidbits of mouse and bird and rabbit and placed at their noses to tempt them to wake up out of their strange sleep and eat as hungry children ought to eat. Who knows how long she watched beside the still forms and what her emotions were? She must have left the neighborhood soon after, however, for no one has seen her since about the estate.—Atlantic Monthly.

A Plant's Drink.

When we cut flowers we put them in water to keep them fresh. Like human beings, they can exist for long periods on water alone, as the liquid forms a considerable portion of their bulk. The drinking capabilities of plants vary a great deal, and at a recent scientific exhibition held at Surbiton, England, some ingenious devices were shown to register the different actions of plant life. The apparatus consists of a twin glass tube with a coiled formation at the base. The flower is placed through a cork into the water in the upper end of the branch tube, and the lower end, which is inserted in a vessel filled with water, is lifted out and replaced, thus allowing an air bubble to enter the tube. As the plant drinks the water the bubble is forced along the coiled glass tube as fresh water enters behind it, and the amount taken by the flower is, of course, the quantity behind the air globe.

Conundrums.

What is it that we often tell others to do and cannot do ourselves? Stop a minute.

What contains more feet in winter than in summer? An ice skating rink.

Why is an egg like a colt? Because it isn't fit for use until it is broken.

What part of a fish is like the end of a book? The fin-is.

Why does a puss purr? For an obvious pur-pose.

When is a wall like a fish? When it is scaled.

What is the difference between a dollar bill and a silver half dollar? Fifty cents, you boob.

What is the best thing to do in a hurry? Nothing.

What is a put up job? Wall paper.

The Lone Fisherman.

This is a variation of the donkey party. A square of muslin upon which is drawn or pasted a fisherman with rod and line in hand is fastened against the wall at one side of the room.

A fish made of crape paper, with a pin stuck through its gills, is given to each player, and one by one they are blindfolded and told to attach the fish to the hook on the fisherman's line. The one who comes nearest to doing this receives a prize.

Word Puzzle.

A word of four letters signifies something made of glass. With seven different initials in succession, make a weather indicator, a country road, trouble, something used by the lame, part of a lion, a temple, an inhabitant of a European country.

Answer.—Pane, vane, lane, bane, cane, mane, fane, Dane.

The Rabbit.

There was a little rabbit sprig,
Which, being little, was not big.
He always walked upon his feet
And never fasted when he eat.
When from a place he ran away
He never at that place did stay.
And when he ran, as I am told,
He ne'er stood still for young or old.

KILLS HIS WIFE IN DETROIT

Chicago Contractor Commits Double Crime When She Rebuffs Him.

Detroit, Mich., Nov. 17.—James C. LeMar, a Chicago building contractor, shot and killed his wife at Eighteenth and Michigan avenue, then turned the gun on himself, dying five hours later in a hospital. LeMar was jealous of his wife, and, it is said, her refusal to return and live with him in Chicago caused the shooting.

LeMar married his wife last July and the couple went to Chicago. The Chicago police were asked to look for him as a fugitive from justice, a charge of swindling being sworn to by a Detroit woman. Soon after going to Chicago LeMar's wife returned to her parents. LeMar came to Detroit and begged his wife to live with him again but Mrs. LeMar refused and he left her in a rage. He met her the following day at a street corner and as she was boarding a car he sent a bullet through her heart. LeMar then shot himself twice.

How to Detect the Alum Baking Powder

"Which are the alum baking powders; how can I avoid them unless they are named?" asks a housekeeper.

Here is one way: take the can of a low-priced powder in your hand and read the ingredient clause upon the back label. The law requires that if the powder contains alum that fact must be there stated. If you find one of the ingredients named alum, or sulphate of aluminum, you have found *an alum baking powder.*

There is another and a better way. You don't have to know the names of the alum powders. Use Royal Baking Powder only; that assures you a cream of tartar powder, and the purest and most healthful baking powder beyond question.

GOOD NEWS FOR THE GIRL WITH UGLY HAIR

Don't mourn over it! Don't envy others because they have beautiful hair. Begin right now to give proper, intelligent care and attention to your hair—and then let others envy you. Use Harmony Hair Beautifier, a delightful liquid hair dressing that is just what it is named—a hair beautifier.

To make the hair glossy, soft and silky—to make it easier to put up in smooth, wavy folds, and "stay put"—to restore to your hair the well groomed appearance you want it to have—to overcome the unpleasant, oily odor of the hair and leave instead a delightfully dainty, fresh rose fragrance—Harmony Hair Beautifier will please you, or your money back. Very easy to apply simply sprinkle a little on your hair each time before brushing it. Contains no oil; will not change the color of the hair nor darken gray hair.

To keep your hair and scalp dandruff-free and clean, use Harmony Shampoo. This pure liquid shampoo gives a rich lather that immediately penetrates to every part of hair and scalp, insuring a quick and thorough cleansing. Washed off just as quickly, the entire operation takes only a few moments. Can't harm the hair; leaves no harshness or stickiness—just a sweet cleanliness.

Both preparations come odd-shaped very ornamental bottles, with sprinkler tops. Harmony Hair Beautifier, $1.00, Harmony Shampoo, 50c. Both guaranteed to satisfy you in every way, or your money back. Sold in this community only at our store—The Rexall Store—one of the more than 7,000 leading drug stores of the United States, Canada and Great Britain, which own the big Harmony laboratories in Boston, where the many celebrated Harmony Perfumes and Toilet Preparations are made.

B. J. Pulver, Tecumseh Mich., Chicago St. adv.

BIRTHDAY SURPRISE PARTY

Sunday being the 73rd birthday of Isiah Mattis, his wife and children conceived the happy idea of giving him a surprise, which they accomplished in a most satisfactory manner. The children and their families were all present. A chicken dinner with all the good things that go with it was served, and then a social afternoon was enlived with the presentation of gifts, chief among which was a gold watch from his wife. Mr. Mattis would enjoy being surprised some more.

FATHER GREAT PIPE.

Eccentric Will of the Famous Dutch Smoker, Von Klaes.

In "Holland of the Dutch" Demetrius Boulger tells the story of the famous Van Klaes of Rotterdam, who was known as "Father Great Pipe."

Van Klaes smoked about half a pound of tobacco a day and to save himself trouble used an enormous pipe, hence his nickname. He built a mansion in Rotterdam, with a fortune amassed in the Indies, and turned it into a museum for pipes and antique instruments used by primitive man for burning hemp or weeds long before the discovery of tobacco. No man who visited his curios went away without a gift of choice cigars. He lived to be ninety-eight and made, while smoking, an eccentric will, which began by inviting all smokers in the country to his funeral.

Each person who attended was to receive ten pounds of tobacco and two pipes bearing the name of the donor, his arms and the date of his death, but he imposed the condition that they should smoke without interruption during the funeral ceremony. Finally his coffin was to be lined with the wood of his old cigar boxes, and beside him were to be placed his favorite pipe, a supply of tobacco and a box of matches, for, as the will sententiously sets forth, no one knows what may happen.

Broadminded.

"I have no grudge against fat people," said the steamboat agent, "but I always give them a wide berth if I can."—Boston Transcript.

Cruelty and fear shake hands together.—Balzac.

The Popinjay.

The origin of the application of the term "popinjay" to a dude was as follows: The popinjay was a figure of a bird shot at for practice. The jay was decked with particolored feathers so as to resemble a parrot and, being suspended on a pole, served as a target. He whose ball or arrow brought down the bird by cutting the string by which it was hung received the proud title of Captain Popinjay for the rest of the day and was escorted home in triumph.—Exchange.

AMUSEMENTS

"THE MAN FROM HOME"

At the Opera House To Night

Uncle "Joe" Cannon in a political speech in Vincennes, Ind., in the last presidential campaign, said:

"'The Man from Home' by Booth Tarkington and Harry Leon Wilson, is good enough for me to see the second time, and I did; and I will see it the third time if ever I get the chance. I was afraid to go out between acts for fear I would miss something."

ST. ELIZABETH'S CHURCH

Dedicated Nov. 27

The new Catholic church will be dedicated Thursday Nov. 27, Rt. Rev. Edward Kelly Auxiliary Bishop of Ann Arbor will officiate.

The services will be, the blessing of the new church, Solemn High Mass, and the dedicatory sermon by the Bishop. In the afternoon benediction will be given. The ladies of St. Elizabeth's Parish will serve a banquet in the basement of the church.

RUPTURE EXPERT

Seeley, Who Fitted Czar of Russia Called to Adrian

F. H. Seeley of Chicago and Philadelphia, the noted truss expert, will be at the Maumee hotel and will remain in Adrian, Monday only Nov. 24th. Mr Seeley says: "The Spermatic Shield as now used and approved by the United States Government will not only retain any case of rupture perfectly, affording immediate and complete relief, but closes the opening in 10 days on the average case. This instrument received the only award in England and in Spain, producing results without surgery, harmful injections, treatments or prescriptions. Mr. Seeley has documents from the United States Government, Washington, D. C., for inspection. All charity cases without charge, or if any interested call he will be glad to show same without charge or fit them if desired. Any one ruptured should remember the date and take advantage of this opportunity.

FRIDAY EVENING ENTERTAINMENT AT THE HIGH SCHOOL

A decided innovation was that of last Friday evening when Supt. Reed assisted the pupils of the Seventh grade with Stereoptican views in describing the Steel and Iron Industry. As each view was presented one of the pupils gave a talk upon it. Supt. Reed first made a short speech explaining the object of the evening's entertainment. Two songs by the Seventh grade then followed. At the close of the picture talks they sang again. A good crowd was present and were much interested in the novel entertainment which was such an education to those who took part.

This was surely an improvement on the doings of the night before and needed no lumber wagon to illustrate it. The pranks of the school boy are past finding out and were the same called upon to expend as much time and strength in some good work, that they used to hoist a wagon to the second floor of the high school building, the average boy would be laid up for repairs.

CHANGE.

Today is not yesterday. We ourselves change. How can our works and thoughts, if they are to be always the fittest, continue always the same? Change indeed is painful, yet ever needful, and, if memory has its force and worth, so also has hope.

The Cause.

She—I don't know what makes her so positive about everything.

He—Her sex.—Puck.

What a Child Needs Most.

It is not, after all, a smattering of chemistry or an acquaintance with the habits of bees which will carry our children through life, but a capacity for doing what they do not want to do, if it be a thing which needs to be done. They will have to do many things they do not want to do later on, if their lives are going to be worth the living, and the sooner they learn to stand to their guns the better for them and for all those whose welfare will be in their hands.—Agnes Repplier in Atlantic Monthly.

Second Edition

FOR YOUR ATTENTION MR. TAXPAYER

SOMETHING DOING ALONG THE PIKE? Well I guess. I can see and hear that you have been Heeding my urgent plea, and have been GETTING BUSY. That's fine, but Now I want you, Mr. Taxpayer, to GET BUSIER. Keep the ball rolling, and remember that while you are doing this it is gathering no moss. REMEMBER that electrical currents are transmited faster than the eye can see. So if you are going to compete with the Electric Company, you have got to be on the run. They certainly have had us on the run for the last generation or so; and more, we have been running in the WRONG DIRECTION, (running against ourselves), but now that we are started in the RIGHT DIRECTION, let's keep up the running at full speed. As long as your breath holds out, KEEP ON TALKING.

If your grocer was selling sixteen pounds of granulated sugar for $1.00 while his competitor was selling twenty pounds for the same $1.00 you might stick to your own grocer for perhaps a dollar's worth of his sweetness, but you would not feel like sweetening his till for all time to come, would you? But that is just what you have been doing with The Tecumseh Electric Company under the Old Contract, and that is just exactly what we are going to do with the Electric Company for the NEXT FIVE YEARS if the Council grants them the Contemplated Contract. Now why shouldn't the Village Council be just as particular in granting a contract to the Electric Company as any member of the Council would be in granting a contract for HIS OWN PRIVATE BUSINESS? Why should some of our councilmen want to give the Electric Company the same Old Contract? It is up to you Mr. Taxpayer to go to your Councilmen and ask them for their reasons; and if their reasons are good I'll say to you Mr. Taxpayer that we should consider then. All we are asking for is an open, aboveboard, fair deal for both ourselves and the Electric Company. We have always stood ready and willing to meet the Electric Company HALF-WAY, but we are objecting to having the POWER HOUSE the HALF-WAY HOUSE.

I trust that you get my drift, but for fear that you may not exactly understand the situation, let me elucidate. At the Council Meeting of September, 15th 1913, the following motion was made, supported, and carried.

"Motion made and supported that Village Attorney be instructed to draw up a new lighting contract for Village with Tecumseh Electric Company under the supervision of Common Council, after the State Railroad Commission have made their report to the Council."

If I am reliably informed, (and I believe I am) the Common Council have not taken up the matter of a NEW CONTRACT with the Village Attorney, and no NEW CONTRACT has been drawn for or under the supervision of the Council to be submitted to the Electric Company. BUT the Electric Company has submitted its contract (practically the same as the Old Contract) to the Council. Allow me to ask why we have to LOOK UP to the Electric Company for the KNOWLEDGE of what should be the PROPER INGREDIENTS of our NEW CONTRACT? Why not SUBMIT SOMETHING to the Electric Company instead of ALWAYS and FOREVER having to SUBMIT one of its take-it-or-leave-its-contract-to-the-Council?

(Signed,)
G. ARTHUR RATHBUN,
As attorney for several taxpayers.

When Rubbers Become Necessary

And your shoes pinch, Allen's Foot Ease, the Antiseptic powder to be shaken into the shoes, is just the thing to use. Always use it for breaking in new shoes. Sold everywhere, 25c. Sample FREE. Address, A. S. Olmsted, LeRoy, N. Y. Don't accept any substitute. adv.

HIS PROPHETIC DREAM.

Curious Story of a Warning That Came From Slumberland.

The following prophetic dream was related by the president of a theological seminary:

It had been the custom of one of the professors to invite all the students, with members of the faculty, to dinner at a hotel on the annual Thanksgiving day. On the morning of that day the wife of this professor suddenly fell dead in her dressing room at 8 o'clock.

That morning at 7 o'clock one of the students woke up from a bad dream. He had dreamed that he sat down with the usual company at the Thanksgiving dinner and that immediately one of his fellow students rose in his place, saying that it was his painful duty to announce to the company that the wife of their host had suddenly died at 8 o'clock that morning.

This dream, however, he had instantly banished from his mind as an uncanny probability and had thought no more about it. But on going to the dinner and taking his seat with the company he was unspeakably amazed to see the student seen in the dream rise and to hear him make the announcement made in the dream.—Exchange.

Australia.

The story of Australia is, from some points of view, curiously interesting. It offers the spectacle of the evolution of a nation, lying so near to us in time that the process can be studied with scientific minuteness and as under the lens of a microscope. And the factors, if not the events, are on a great scale. The stage is an entire continent. For Australia offers the only instance in history where a whole continent has flying above it the flag of a single people. And this is a continent with the climate of Italy, with more than the mineral wealth of Peru and as fit to be the granary of the world today as Egypt was for the world of the Caesars.—"The New World of the South."

DEATH OF MRS. JULIA SAWYER.

W. J. Waldron was called to Kalamazoo last Wednesday by the death of Mrs. Waldron's aunt, Mrs. Julia Sawyer which occurred that morning. Mrs Sawyer was a resident of London, and was taken to Kalamazoo a few weeks ago for treatment but at her advanced age of 85 years but little could be done but to make her comfortable. Mrs. Sawyer has visited in Tecumseh many times in former years and will be remembered by many. The funeral was held at her old home Friday.

Our Classified Ad Department

Ladies Shampooing, Manicuring and Massage. Residence [illegible] street, or will call at your home. Mrs. O. G. Hall. Phone [illegible].

FOR SALE—I keep on hand in large quantities Rubber Roofing as good as there is on the market for the same price as others and put it on free of charge. Guarantee in from 5 to 8 years. Also have roof paint in 1 gal. and 10gal lots. Jas. W. Owen.

FOR SALE—Single harness, good driving horse 5 yrs. old, surrey and single buggy nearly new, also good work team cheap. Tecumseh Garage. Adv.

HIGHEST price paid for old paper, books, rubber, rags, scrap iron and metals. D. Ghertner, Tecumseh. Phone 372. 1 mo. 10, 21, adv.

FOR RENT—Ten rooms with bath and electric lights. Enquire of J. R. Nyland. adv.

LOST—A pair of specticals, in a case marked C. L. Albaugh, Hillsdale, Mich. Finder leave with Mrs. Mathew Montgomery or at Herald office.

LOST—Large black muff inside is a grey muffler. Finder leave at E. J. Peters & Co. Store. adv.

The Largest Magazine in the World

TODAY'S MAGAZINE, is the largest and best edited magazine published at 50c per year. Five cents per copy at all newsdealers. Every lady who appreciates a good magazine should send for a free sample copy and premium catalog. Address, TODAY'S MAGAZINE, Canton, Ohio.

Itching, bleeding, protruding or blind piles yield to Doan's Ointment. Chronic cases soon relieved, finally cured. Druggists all sell it.

Doughnuts
That will remain moist.

Every housewife who bakes her own bread knows that if a little potato is added to the sponge, the bread will not dry out as quickly. In this recipe potato is utilized to make doughnuts that will remain moist and fresh for several days.

K C will be found to have distinct advantages over any other Baking Powder for doughnuts. K C is a double acting baking powder with which a large batch of doughnuts may be mixed and fried a few at a time. The last will be as light and nice as the first.

K C Potato Doughnuts

By Mrs. Nevada Briggs, of Baking School fame.

3½ cups flour; 2 eggs; 1 cup sugar; 4 level teaspoonfuls K C Baking Powder; ½ teaspoonful salt; ¼ teaspoonful mace; 1 cup cold mashed potato; ½ cup milk, or more if needed.

Sift three times, the flour, salt, spice and baking Powder. Beat eggs with rotary beater, then still using rotary beater, gradually add sugar, then work in the mashed potato with a spoon and alternately add milk and flour mixture. Make a soft dough, roll into a sheet, cut into rounds, pinch a hole in the center with the finger and fry in deep fat.

Fat for frying should not be hot enough to brown the doughnut until it has risen. When the doughnut is dropped into the fat it sinks to the bottom. As soon as it comes up it should be turned and turned a number of times while cooking. This recipe is excellent as they do not take the fat in frying and will stay moist for days.

A Shine In Every Drop!

Black Silk Stove Polish is *different.* It does not dry out; can be used to the last drop; liquid and paste one quality; absolutely no waste; no dust or dirt. You get your money's worth.

Black Silk Stove Polish

is not only most economical, but it gives a brilliant, silky lustre that cannot be obtained with any other polish. Black Silk Stove Polish does not rub off—it lasts four times as long as ordinary polish—so it saves you time, work and money. Don't forget—when you want stove polish be sure to ask for Black Silk. If it isn't the best stove polish you ever used—your dealer will refund your money.

BLACK SILK
LIQUID STOVE POLISH

Black Silk Stove Polish Works, Sterling, Illinois.

Use Black Silk Air Drying Iron Enamel on grates, registers, stove pipes, and automobile tire rims. Prevents rusting. Try it.

Use Black Silk Metal Polish for silverware, nickel, tinware, or brass. It works quickly, easily, and leaves a brilliant surface. It has no equal for use on automobiles.

WE WANT YOU

Earn $60-$75 weekly selling guaranteed Underwear, Hosiery and Sweaters [illegible] largest mfr. in America. Est. 20 years. Complete [illegible] FREE. Write MADISON MILLS, Dept. W, [illegible] Broadway, New York City.

PARKER'S HAIR BALSAM

A toilet preparation of merit. Helps to eradicate dandruff. For Restoring Color and Beauty to Gray or Faded Hair. 50c. and $1.00 at Druggists.

Philosophy in Rhyme.

This world with promise richly stored is like a train of cars, they say. If you don't want to get on board, you mustn't try to block the way.

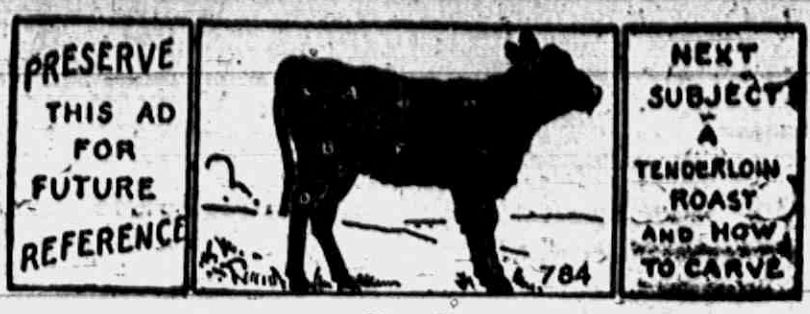
PRESERVE THIS AD FOR FUTURE REFERENCE
NEXT SUBJECT A TENDERLOIN ROAST AND HOW TO CARVE
784

VEAL

Section A	Loin, the finest cut for roasts and chops.
Section B	Fillet, for roasts and cutlets
Section C	Rump-end, for roasts and cutlets.
Section D	Knuckle, for stews, soups and mincemeats.
Section E	Neck, for stock stews and hashes.
Section F	Breast, for roasting and chops.
Section G	Blade-bone for pot roasts and stews.
Section H	Fore-knuckle, used for soups and potpies.
Section I	Used for roasts, Section J same as D.

Veal for Roasts, for Chops or Stew,
We have the choicest here for you.

Clark's Market.

Phone 158.

LIQUID VENEER

brightens and preserves everything about the home. There is no old or dingy looking furniture or woodwork in homes where Liquid Veneer is used—all is clean, wholesome, sanitary.

Liquid Veneer can be applied by anybody, anywhere, at any time, and there is no muss to clean up afterward. There are no cans, no pots, no brushes. There are no sticky hands or surfaces. Simply moisten a piece of cheese cloth and wipe off the surfaces, as you would do dusting.

Just try Liquid Veneer and see how sweet and clean it will make everything.

4-oz. bottle 25c.
12-oz. bottle 50c.

SOLD BY
E. SERVICE & SON.

Thanksgiving Laundry

Send us the things you intend to wear Thanksgiving. You'll be glad you did when you put them on.

Tecumseh Steam Laundry.

PHONE 176.

I Represent Some of the

Best Fire Insurance Companies

Doing business in the State of Michigan, also the

Michigan Mutual Cyclone, Tornado and Windstorm Insurance Co. of Hastings.

MRS. G. R. GILLESPIE,
Fire and Tornado Insurance.

A GREAT NEWSPAPER OFFER

Of course you are reading some daily newspaper. If you are not, then you should be. To keep yourself informed as to the doings of this big world of yours, you must read a Daily Paper. Realizing this fact, I am determined to give my readers the very best offer in the daily and weekly newspaper matter that it is possible to obtain for the least money, and I cannot promise that it will hold good for any great length of time.

WHY NOT SEND ME YOUR ORDER TODAY?

THE OFFER

TECUMSEH HERALD, one year
TOLEDO DAILY BLADE, one year
8-PIECE SILVER SET
ALL FOR $2.50

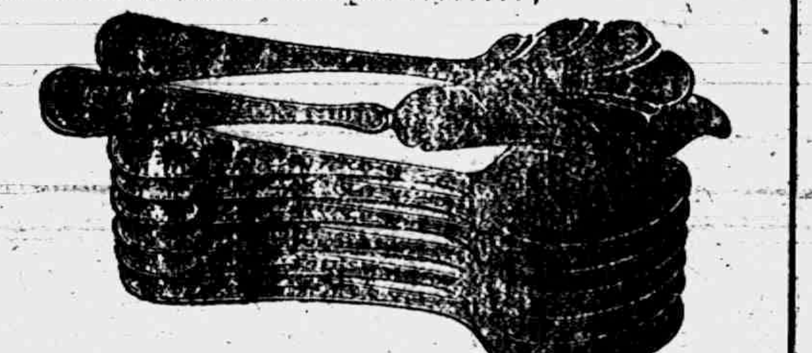

This eight-piece silver set consists of six [illegible], one Sugar Shell and one Butter Knife. The pieces in this set are [illegible] pure white metal [illegible] throughout so [illegible] possibility of any tarnishing. [illegible] matter [illegible]

A WORD ABOUT THE TOLEDO DAILY BLADE

The Blade is without doubt the very best daily newspaper that you can secure at any price. It will give you all of the news of this big world of ours and give it to you while it is news. The market reports are the very best and most accurate and by keeping in touch with the quotations you will be able to sell your farm products at the highest possible prices. The Blade is a complete newspaper and the kind that every member of your family will enjoy.

Send Your Order Today. Take Advantage of This Great Offer.

GOOD FUEL.

Chemists will tell you the value of a fuel is heat units and a small amount of ash

SOLVAY COKE

Will burn anywhere hard or soft coal will burn. Ton for ton will last longer than hard coal. Cost $1.25 per ton less than hard coal, is just as clean, has less ashes than hard coal and has no gases.

We have so much confidence in SOLVAY COKE we want you to try some at our expense Order a bushel and we will send it to you

FREE

L. E. TEMPLE & CO.

ORIGINAL LIEBLER PRODUCTION

SELLER'S CABINETS

Big Value for your Money.
Many New Features.
The Low Price Better Yet.

GUY E. BELDING,
FURNITURE and UNDERTAKING

RESOURCES

Showing growth of our business during the past four years:

Oct. 21, 1909	$254,951.68
Oct, 21, 1910	$309,642.06
Oct. 21, 1911	$358,675.26
Oct. 21, 1912	$437,566.59
Oct. 21, 1913	$448,491.08

3 per cent. on Savings.

Your account—large or small—will be welcomed at

The Lilley State Bank,
Tecumseh, Michigan.

We are selling 1 Quart Cans of

Nabob Sliced Pineapple

For $2.50 per dozen—a bargain while they last,

Canadian Rutabagas
Northern Spy Apples
Sweet Potatoes
Fancy Malaga Grapes

4 per cent. Discount on all Cash Sales Except Sugar. Everything Guaranteed that Leaves this Store.

C. M. GILBERT

For All Farm Animals

SalTone

The Wormicide and Conditioner

Our farmer customers tell us SalTone is the greatest worm destroyer and conditioner they ever used. They are pleased beyond measure the way their animals "clean up" and put on flesh with its use. It is a medicated salt that farm animals run to like common salt. We stand right behind every package of SalTone with our "money back" guarantee. How long are you going to keep on trying to do without it? If you have farm animals you need SalTone.

F. C. DAVIS
TECUMSEH, MICHIGAN

BUY TABLE LINEN NOW!

Table Linens all Off in Price this Week

DO IT TO-DAY

LADIES SUITS HALF PRICE (all this week)

Cloaks Cloaks Cloaks

And then some, at the Cloak Store of

Fred Rosacrans & Sons.

LOCAL AND PERSONAL

NOTICE

All copy must be in the composing room of this office by 9:30 a. m. Tuesdays and Fridays and all advertising matter before 4 o'clock p. m. Mondays and Thursdays.

Tribou LeBaron was a passenger for Toledo Monday.

Levi C Hayden was a business caller in Toledo Monday.

Mrs. John Gray spent Sunday with friends in Blissfield

Mrs. Floyd Owen was a passenger for Toledo Saturday.

Miss Hazel Harrington made Toledo a business call Saturday.

Mrs. Milliard Russell of Clinton was shopping in town Monday.

Mrs. B. F. Martin of Ridgeway was shopping in town Monday.

Earl Olds of Jackson was an over Sunday visitor with his parents

Leo Bragg of Deerfield spent Sunday with his sister Mrs. Webber,

George Monaghan of Toledo was calling on friends in town Friday.

Gastons for carving sets. adv.

Mrs. James Cole of Baltimore, Md., was calling on friends in town Saturday.

Miss Lydia McNiel was spending a few days with friends in Detroit last week.

Miss Maggie Boyd of Adrian, was the guest of Mrs. W W, Whiting Satruday,

John Hazlett of Detroit was visiting friends in town last Thursday and Friday.

Eight Day Alarm Clock at Gastons, adv.

Andrew Johnston was home from Detroit for an over Sunday visit at his home.

Mrs. John R. Ladd and daughter Marjorie of Macon, were Tecumseh visitors Saturday.

Mrs. W W. Shurtz was in Toledo last week the guest of her daughter Mrs Glennie Brown.

Miss Grace M. Davis of Detroit visited her aunts, Mrs. Fenwick and Miss Lucy Train Friday.

Mrs. David Young and daughter of Macon spent Sunday with her brother William Wallace.

The Grocery's and Meat Markets will close at 10 o'clock on Thanksgiving Day. No deliveries.

Mrs. Jennie Cairns-Wilson of Grand Rapids was calling on friends in town and in Tipton last week.

20 Thanksgiving Post Cards for 10c at Gaston adv,

Percy Bowen was home from Detroit for an over Sunday visit with his mother and other friends.

Mrs. Thomas McCann and Miss Blum attended the Catholic Bazar in Manchester Thursday evening.

See those beautiful copies of famous paintings at the Music store. adv.

R N. Lowe left the last of the week for Otis in Northern Michigan, where he goes on a hunting trip.

Mr. and Mrs. John Hastings have moved in the home with his mother, Mrs Mary Hastings in Brownville.

George Meade from near Toledo was visiting his wife and daughter Mrs. Madge Houseman the last of the week.

Mr, and Mrs Harry Crane and baby of Clinton were Sunday visitors with her parents Mr. and Mrs. Fred O'Dell.

SAUERKRAUT at Clark's Market. Phone 158. adv.

Mrs. E. S. Tate of Clinton, and her friend Mrs. Tina Schroll of Decatur, Ill., were calling on friends in town Saturday

Elvin Bradley was a week end visitor with his parents, Mr. and Mrs. Frank Bradley, returning to his home in Lake Odessa Monday.

The D. T. & I. Depot has been under repairs for several weeks and a final touch of paint, light green with darker trimings makes it appear fine.

Special communication Tecumseh Lodge No. 69, F. & A. M. Friday evening, Nov. 21 at 7:00 p. m. Work in M. M. degree followed by lunch and smoker.

Mr. and Mrs. F. J. Temple were passengers for Detroit Monday, Mr. Temple returning to his duties as juryman, Mrs. Temple will visit relatives for the week,

Miss Jennie Gillespie was a passenger for Jackson Monday, where she met Mrs. J. F Hicks who was returning from Chicago where she had been for a number of weeks.

Thanksgiving carving sets at Gaston adv.

Miss Clara Hendershott of Macon was a Tecumseh visitor Monday.

Mrs. W. D. Reed and children were visiting her parents in Clinton Saturday.

Born to Mr, and Mrs. Bert Rector of Richmond, Calif. Nov. 13. a son, John Brokwell Rector.

Regular communication R. A. M. No 42 Wednesday evening. Work in Mark degree. Lunch and smoker.

WANTED roomers and boarders at Mrs. Thomas Wyrill's on Maiden Lane adv.

Mrs Ida Snell of Lapeer who has been visiting friends in town for a few days left for her home this morning.

Miss Albertine Boyce who had been visiting at the home of her aunt Mrs. H J. Rector returned to her home in Detroit Monday.

Pictures in Platinum, Mezzogravure Copley prints, carbons and nature prints at the Music store.

Mr. and Mrs. Charles Allen of Adrian who have been visiting friends in Macon returned home Monday and leave today for Florida for the winter.

Gaston's are serving up some special prices on Hull Umbrella's adv.

The Mens Class of the Presbyterian church will continue the Rummage sale at the Coller house this week. If anyone wishes to contribute please leave at the house or send word.

Baked beans for sale every Saturday at Hays City Bakery. adv.

Mr. and Mrs. Geo. A. Rathbun and Mr and Mrs. H. S. Temple motored to Ann Arbor last week for the great football game and were rewarded by seeing the U. of M. beat the Quakers

Read carefully the article in the Nov. 15th issue of the Saturday Evening Post on "How to Buy Coal." Our "Dixie Gem" meets all the requirements for high grade coal as set down in this article. Slayton & Son. adv.

Don't forget to look at the yellow label on your paper, and then remember the Herald office.

The regular meeting of Tecumseh Grange will be held at the Grange Hall Friday evening, Nov. 21. The program will be given by the young people of the Grange. Come and hear the next instalment of the Grange Chronicles.

Carving Sets galore at Gaston's. adv.

There was an unusually large attendance, especially of men, at the Baptist church Sunday night to hear the lecture of Dr Hartzog on "The Emigrant in our land" which was most intering and given in Dr. Hartzog very happy manner.

Fine switches made and cut hair and combings bought at the milliner store of Miss Hough

To fully appreciate a home one must see it when it is lighted for the evening and the very pleasant new home of Herbert Temple, was surely charming to the passerby when it was first lighted up after the family had moved in the last of the week

FOR SALE—Art Pictures photographed from the original paintings. Sunbeam Studio. adv.

The Boy Scouts foot ball team played the Clinton Wolverines last Wednesday at Clinton, the score being 26 to 14 favor of Tecumseh. The return game will be played Wednesday afternoon on the Tecumseh grounds.

Our line of art pictures and frames more complete than ever this season. Coller's Music store. adv,

Mr. and Mrs. D. D. White of Alva Oklahoma who have been making a three months trip east have been spending a few days with their cousins Mr. and Mrs J. W, Owen leaving on their return trip Monday,

Little William Hood the grandson of Mrs. E. R. Niles who with his mother spent the summer months in Tecumseh passed away Nov. 8, at Krupp Washington after an illness of Sugar Diabetes extending over many months while here he was a great sufferer and continued to suffer until death came to his relief.

E. J. Marshall is spending some time at Mount Clemens taking the mineral baths for rheumatism. This is the first trip Mr. Marshall has made to this resort. He is accompanied by his brother, H. A. Marshall of Roanoke, Va.. who has recently been visiting him at his home here, three miles from town.

Do You Know That

The Man From Home

AN AMERICAN COMEDY
By Booth Tarkington
and Harry Leon Wilson

AT THE

Opera House

To-Night

Enjoyed a run of
TWO YEARS in NEW YORK
ONE YEAR in CHICAGO
27 WEEKS in BOSTON
18 WEEKS in PHILA

?

There must be a reason

TO-NIGHT—AT THE ROYAL.

Essaney western Drama with Broncho Billy. "The man in the cabin."

Edison scenic, "Battle Field around Chattanooga" and comedy, "The right number but the wrong House" 3 pictures 5c to all.

Wednesday. Nov. 19

Special Feature "The Human Bridge". Always the same price 5c to all.

CHIROPRACTIC

Chiropractic is a scientific method of locating and removing the cause of disease. Come and learn just how we are so successful. "You should first investigate and then judge." Chiropractors secure results with long standing chronic diseases after other methods have failed. Consultation and spinal analysis free I will be in my branch office over Satterthwaite Bros. Tuesday and Friday morning from 9 to 11.

O. A Schwab, Chiropractor. adv.

CHICKEN PIE DINNER

The Methodist ladies will serve a chicken pie dinner in the church parlors on Thursday of this week from eleven o'clock until all are served. They will ask twenty-five cents per plate.

An apron sale will be held at the same time.

MENU
Mashed potatoes, chicken pie,
Gravy,
Squash, cranberries, pickles,
Bread and butter,
Pumpkin and cherry pie,
cheese, coffee.

ANNUAL FALL OPENING

I wish to announce to all my patrons and friends that my annual fall opening will be held Thursday and Friday, November, 20 and 21 and I cordially invite them to inspect my display of art good. Christmas novelties and Christmas cards Everything suitable for any acceptable Yule-Tide presents.

A B. Hosmer.

ST. PETER'S FAIR AND DANCING PARTY

The regular Annual Fair of St. Peter's church was held Friday Nov. 14, in Witherell's Hall.

Four booths were prettily arranged for the display of the fancy goods that had been prepared for this occasion. Fancy work, dolls, and dolls appointments Home made candies and Home baked goods were quickly disposed of. Mesdames T. C. Harris and F. M Lewis had charge of the 1st booth, Mesdames R N. Lowe and L. Barrett the dolls department Mesdames Eugene Harris and Lynn Hardenburg despensed the sweets and Mesdames Nellie Adamson and Frank Wallinger the more solid bake goods. A tea table was quite an attraction and Mesdames Tiffany and Patterson served in a most deligtful manner.

The dancing party in the evening was a very pleasant affair, Will Coller and wife furnishing the music.

TECUMSEH GRANGE BANQUET.

Held at Grange Hall Friday Evening. An Interesting Program Was Given by the Members. Over 200 Were in Attendance

A. O. HOWARD WAS TOASTMASTER

The annual banquet of the Tecumseh Grange was held Friday evening and it is needless to say it was a grand success There were over 200 Grangers and their friends present and when the chickenpie and other good things were placed before them everyone showed their appreciation of the good cooking of the farmers wife After an hour over the feast of good things. A. O. Howard as toastmaster proceeded to roast and be roasted as the program of the evening progressed.

A chorus with Mrs. A. W. Mills a director sang "The Battle Hymn of the Republic" and as the stirring notes of the hymn fell upon the ear it was a cold heart indeed that did not respond to the patriotic theme.

From this time on the sharp shooting was continuous, fusilading fire then infilading fire in fact firing along the line in every way was kept up by the merry wits of those who took part in the exercises Omens, was the subject presented by Mrs. D. T. Hall and she brought out many fine ideas of the trend of the times as predicted by events that have happened and are happening every day whose results will be felt in the future.

The Future of the Grange, was the theme of C. H. Bramble's talk and as has the Grange at heart so thoroughly he handled his subject well.

C. H. Snedicor was then called upon and in a very impressive (?) manner read the first chapter of Chronicles of the Grange called Tecumseh He certainly had a thorough knowledge of the members of the order, and gave their history in a most entertaining style. Chapter two will be given at the next regular meeting of the Grange Friday evening November 21. Those who are permitted to enter the inner gates, should be on hand to know what is in store for them.

Wilfred Waldron who had been one the victims along the firing line was of now called upon to express his feelings in a musical way and accompanied by his mother, gave a fine rendering of "Sweet Dreams" on the sliding trombone responding to an encore with Dearie.

Mrs. Andrew Wilson gave a talk on Important things in a girls education and from a mother's point of view gave some very pertinent suggestions and maintained that there was nothing unimportant in, the education of a girl and it is never to early to instill the precepts of obedience and right living,

Why Boys leave the Farm was discussed in a negative sort of way by Wm. Wilson who impressed upon his hearers the necessity of using proper influences to keep the boy on the farm,

And Any Old Thing for the next number proved that there is always a place for everything and that any old thing had a value that we do not realize until circumstances arise where they can be utilized and by some certain process are made to be just the right thing in the right place. Miss Clara Waldron dropping into rhyme gave a most delightful rendering of the subject and proved that a woman and any old thing, could beat the average man to a frazzle.

The closing number on the program was a duet by Messrs. Wilson and Camp which was so well received that they had to respond to two encores.

Just farmers, yes horny hand servants of toil
Whose wealth is secured from the sod and the soil,
But whose heritage comes like the dew drops from heaven
And to whom all gifts good have most freely been given.

OPEN BRANCH OFFICE HERE

From now on the Adrian Times will maintain a Branch Office in Tecumseh. The office will be in charge of E. P. Lake. It will be located at McClellons Home Resturant, West Chicago St.

Mr. Lake will take subscriptions collect news matter and look after all business for the Times in and about Tecumseh. You are invited to leave your news items him or to call him by Phone No. 880. Subscribers will please report any errors of service to Mr. Lake.

Adrian Daily Times.

WE HAVE

Our 1913 Crop

OF

anned Vegetables and Fruit

NABOB LIMA BEANS, especially fine goods
PREMIER CORN, finest corn packed
YARICK TOMATOES, cold packed
PREMIER TOMATOES, packed whole
PREMIER PEAS, very choice
NABOB SLICED PINEAPPLE and APRICOTS are Top Notch Goods.

We make Low Price on Quantity Lots.

ANDERSON BROS.

Phone 91 GROCERS Macon Phone

WIZARD TRIANGLE POLISH MOP

You Save $1.00

and Make Housework Easier

Here's a special offer that means two things for every housewife—$1 saved, and easier work from now on.

Wizard Triangle Polish Mop
The Mop That "Gets-in-the-Corners"
and Wizard Polish
"More Than a Furniture Polish"

The regular price of this combination is $2.50. For a short time only both are yours for $1.50. Mop comes treated with Wizard Polish. A year's supply (one quart) of Wizard Polish in the can. Act quick. Rid yourself of floor drudgery, back-ache and grubbing in corners. Also have brighter furniture. Use Wizard Polish on a cheese-cloth duster and see the transformation. Will not harm the finest finish.

Satterthwaite Bros.

Why is Dixie Gem Like a Model Husband?

Because it is clean, does not smoke or go out nights and its presence in the home promotes a feeling of warmth, happiness and security.

We gather from this poem, copied from Emerson Shoe advertising, that the perfect man has not been found:

There is a man who never drinks,
Nor smokes, nor chews, nor swears,
Who never gambles, never flirts,
And shuns all sinful snares—
He's paralyzed.

There is a man who never does
Anything that is not right.
His wife can tell just where he is
At morning, noon and night—
He's dead.

We claim the "Perfect Coal" has been discovered. DIXIE GEM is 97 per cent. heat and only 1.73 per cent ash. It is a general purpose coal for furnace, range, heating stove or grate. We will have a car of those large lumps on track in a few days.

Call No 7 and get connected with "D G", the Best by Test.

SLAYTON & SON, Tecumseh, Mich.

There are no "IFS" nor "ANDS" about

OUR SHOES

They have the Style, Fit and Quality.

ENOUGH SAID!

The Spayde Shoe Co.

Tecumseh, Michigan.

Stop and Reason!

We buy the Best Coal Mined.

Why do you pay your good money for inferior Coal when you can buy ours for the same price?

Try our Washed Nut for Ranges and Cook Stoves.

Moore Bros.

will be at my office over J. J Belcher's store every day except the 3rd Tuesday of each month

S. P. HOSMER.

OPTICIAN

A. C. AYLESWORTH,

Licensed Auctioneer, Real Estate, Stock and General Salesman.

Will attend all sales in this vicinity at reasonable rates.

Headquarters [illegible] made Herald office.

Dental Parlors

W. D. REED, D. D. S.

Chicago St. Tecumseh.

Crown and Bridge work Aluminum, Silver and Rubber plates and all of the specialties known to modern dentistry. Gas or vitalized air administered

Office over Avery & Co's store

Dental Parlors

of

E. D. BROWN, D. D. S.

Filling, Crown, Bridge and platework Local and complete anaesthetics administered for painless extraction. Office over the 5 & 10c store. Phone 192

C. M. Cooley,

Licensed Auctioneer.

R. F. D. No. 4 Manchester. 15 years successful experience in Jackson, Washtenaw and Lenawee Counties, also practical farmer.

Bell Telephone Clinton exchange.

Rates Reasonable and Satisfaction Guaranteed

JACOB G. SCHURMAN

President of Cornell Announces a Big Gift to Medical School.

$4,350,000 GIFT TO CORNELL

Medical School of University Has Generous Unmentioned Donor.

Ithaca, N. Y., Nov. 17.—An anonymous gift of $4,350,000 to the Cornell university medical school in New York City was announced by President Jacob Gould Schurman of Cornell university. Dr. Schurman said he was not at liberty to disclose the name of the donor and no official announcement of it will be forthcoming.

On account of the magnificent generosity to the Cornell medical school in the past, however, it is generally believed that the man who made this gift to the medical school is Colonel Oliver Payne of New York city.

STEPHEN BULL, JR., IS DEAD

Helped Found J. I. Case Threshing Machine Company.

Racine, Wis., Nov. 17.—Stephen Bull, Sr., aged ninety-one years, one of the founders of the J. I. Case Threshing Machine company, is dead. Mr. Bull was born in Scipio, Cayuga county, New York, March 11, 1822. In 1845 he came to Wisconsin. Here he became associated with his brother-in-law, Jerome I. Case, in manufacturing the first threshing machines. In 1863 the J. I. Case Threshing Machine company was organized.

On the death of Mr. Case in 1891, Mr. Bull became president of the company, which position he held until 1897.

CALUMET — Owing to persistent reports of a plot to blow up No. 6 shaft house of the Mohawk mine in the copper strike district, soldiers searched for dynamite and all persons traveling into Keweenaw county were closely scrutinized. A detail of troops also was kept at the shaft house all night with orders to shoot if any persons came within 100 yards of that property. Picketing by strikers in defiance of the injunction is again in evidence at the Allouez mine and arrests are expected.

HAPPY WOMEN.

Plenty of Them in Tecumseh, and Good Reason for It

Wouldn't any woman be happy,
After years of backache suffering,
Days of misery, nights of unrest,
The distress of urinary troubles,
When she finds freedom.

Many readers will profit by the following.

Mrs. Sarah E. Austin Pearl St., Tecumseh, Mich., says: "I suffered from distressing symptoms of kidney complaint for more than a year. When some one told me that Doan's Kidney Pills were good in such cases I got a supply at Wright & Son's Drug Store. They helped me immediately and I continued using them until well. I have had no need of Doan's Kidney Pills or any other kidney medicine since. I can still recommend them highly."

For sale by all dealers. Price 50 cents. Foster-Milburn Co., Buffalo, New York, sole agents for the United States.

Remember the name—Doan's—and take no other. adv.

Study those things that displease you and avoid them in your treatment of others. This is merely the familiar golden rule in a little different shape, Chas. S. Kay.

Would Make Them Better if They Could.

The makers of Foley Kidney Pills know that they have absolutely the best combination of curative and healing medicines for kidney and bladder ailments and urinary irregularities that it is possible to produce. That is why Foley Kidney Pills are the best medicine for the purpose you can buy. For sale by all druggists of Tecumseh. Adv.

You can generally tell what a fellow has been used to at home by the way he kicks at things away from home.

Nearly Every Child Has Worms

Paleness, at times a flushed face, unnatural hunger, picking the nose, great thirst, etc., are indications of worms. Kickapoo Worm Killer is a reliable, thorough medicine for the removal of all kinds of worms from children and adults. Kickapoo Worm Killer in pleasant candy form; aids digestion, tones system, over coming constipation, and increasing the action of the liver. Is perfectly safe for the most delicate children. Kickapoo Worm Killer makes children happy and healthy. 25c Guaranteed. Try it. Drug stores or by mail. Kickapoo Indian Medicine Co., Philadelphia and St Louis. Recommended by C. A. Wright & Son. adv

Nearly every man would like for his boy to be something else when he grows up.

A Consumptive Cough

A cough that bothers you continually is one of the danger signals which warns of consumption. Dr King's New Discovery stop the cough, loosens the chest, banish fever and let you sleep peacefully. The first dose checks the symptoms and given prompt relief. Mrs. A. F. Mertz, of Glen Ellyn, Iowa, writes: "Dr. King's New Discovery cured a stubborn cough after six week's doctoring failed to help." Try it, as it will do the same for you. Best medicine for coughs, colds, throat and lung troubles. Money back if it fails. Price 50c & $1.00. Recommended by C. A. Wright & Son. adv.

The truly patient man is he who asks the young father about his baby and then stays and listens to the avalanche of words.

TECUMSEH MARKETS

CORRECTED NOV 18 1913

Wheat		90 — 87
Flour per bbl	4 60	5 20
Rye		60
Corn (ear)		40
Oats		39
Beans		2 50
New Potatoes		80
Butter		27
Eggs		35
Lard		14
Tallow		
Fowls (live)		8—10
Springers		8—10
Roosters		06
Ducks spring		12
Geese		10
Turkeys		17
Hay		10 00—12 00

IF YOU ARE ILL

from any disorder of the **STOMACH, LIVER** or **KIDNEYS**, or if your bowels are inactive at times, or you should suffer from headaches, get a 50 cent bottle of **SEVEN BARKS** of your druggist. If you are run down and don't feel as young and chipper as you used to, give **SEVEN BARKS** a fair trial; it will purify your blood, clean your system and brain, and make life worth living. It is absolutely harmless, is highly palatable, and will not disturb the most delicate stomach.

For sale at druggists at 50 cents per bottle. Don't fail to try it. Address **LYMAN BROWN, 68 Murray St., New York, N.Y.**

LEWIS SEEKS FORMER AID

Illinois Senator Has Warrant Out for Alleged Letter Forger.

Philadelphia, Nov. 17.—Detectives are looking for Sidney Moulthrop, formerly employed by United States Senator J. Hamilton Lewis of Illinois on the charge of forgery.

A warrant for Moulthrop's arrest was brought to this city, and it is understood the charge against Moulthrop includes that of forging Senator Lewis' name to the letter recently made public, in which Henry M. Pindell of Peoria, Ill., was offered the appointment of United States ambassador to Russia with the understanding he would resign in a year.

STATE OF MICHIGAN, County of Lenawee ss.

Probate Court for said County.

At a session of the Probate Court for the County of Lenawee holden at the Probate Office in the City of Adrian on the 23rd day of October, in the year one thousand nine hundred and thirteen.

Present, HON. HARRY L. LARWILL Judge of Probate.

In the matter of the estate of Levi L. Bowen, deceased.

On reading and filing the petition of Fredrick B. Wood, administrator, etc., upon the estate of said deceased, alleging that the funeral expenses and debts of said deceased, and the expenses of administration thus far incurred have been fully paid, and praying that his final administration account may be allowed and for such other order and decree as to this Court shall seem proper.

It is ordered, That Monday, the 24th day of November next, at nine o'clock in the forenoon be assigned for the hearing of said petition.

And it is further Ordered, That a copy of this order be published in the Tecumseh Herald a newspaper printed and circulating in said County of Lenawee for three successive weeks previous to said day of hearing.

(A true copy) HARRY L. LARWILL, Judge of Probate.

E. I. LARWILL, Probate Register.

Commissioners Notice

STATE OF MICHIGAN, County of Lenawee ss.

In the matter of the Estate of ANNE CATHERINE SWAN, Deceased.

The undersigned having been appointed by the Probate Court of said County, Commissioners to receive, examine and adjust all claims and demands of all persons against the estate of said deceased, do hereby give notice that we will meet for that purpose at the law office of Frederick B. Wood in the village of Tecumseh, Lenawee County, Michigan, on the 29th day of November, 1913, and on the 1st day of May, 1914, at two o'clock in the afternoon of each of said days.

And that six months from the 1st day of November, 1913, are allowed by said Probate Court for the creditors of said estate to present their claims to us for examination and allowance.

Dated November 1st 1913.

J. Newton Satterthwaite
Albert A. Comfort
Commissioners

COMMISSIONERS' NOTICE

STATE OF MICHIGAN, County of Lenawee, ss.

In the matter of the Estate of HENRY MC CARBERY Deceased.

The undersigned having been appointed by the Probate Court of said County, Commissioners to receive, examine and adjust all claims and demands of all persons against the estate of said deceased, do hereby give notice that we will meet for that purpose at the law office of Fred B. Wood in the Village of Tecumseh Lenawee County, Michigan, on the 29th day of November 1913, and on the 24th day of April, 1914, at two o'clock in the afternoon of each of said days.

And that six months from the 24th day of October 1913, are allowed by said Probate Court for the creditors of said estate to present their claims to us for examination and allowance.

Dated October 24th, 1913.

Thomas Russell
Robert Stewart
Commissioners.

GOV. C. R. MILLER

Delaware Executive Defends Whipping Post in That State.

UPTURNED BOAT IDENTIFIED

Mystery of Lake Huron Disaster Is Solved by Diver.

Port Huron, Mich., Nov. 17.—One of the strangest mysteries in connection with the destruction of vessels and men on the great lakes by last Sunday's storm was solved when William Baker, a diver, identified the overturned vessel in Lake Huron, thirteen miles northeast of this port, as the Charles S. Price of Cleveland.

The Price, a steamer of 504 feet long, has been lying in the lake ever since the storm, with only a few feet of the bottom of its bow above water. It is said to have carried a crew of twenty-eight. All of them must have been lost.

SAYRE SAYS MURDER IS NOT WORST CRIME

Deception of and Preying on Others Is Greater.

New York, Nov. 17.—Francis Bowes Sayre, the young assistant district attorney who is to marry Miss Jessie Woodrow Wilson, the president's daughter on Nov. 25, formally resigns his position with District Attorney Whitman today.

Mr. Sayre made it plain that his year's association with personal problems at short range, with its work in the district attorney's office and particularly his experience as head of the abandonment bureau dealing with marital troubles, has given larger scope to his views of life. "The present law," he said, "lays disproportionate emphasis on the crime of murder. To my mind murder is not by any means the worst crime there is. Generally speaking the man who deceives and preys upon unfortunates of any sort is worse than the murderer. The girls who are forced upon the streets by men might much better be dead and the man who places them there is worse than the murderer.

"Then there are the labor union crimes. I do not mean to say that labor unionism is a bad thing, but some of the methods that are employed are atrocious. Bosses are often corrupt men who practically deprive the man who incurs their enmity of the privilege of earning a living. Instances have come to my attention from one place or another where men were hounded by the labor union bosses until they were in despair. In one particular case I know of a man who committed suicide."

Her Raven Hair.

"Some novelists don't know what they're talking about. Here's one who speaks of a girl's 'raven hair.'"

"What's wrong with it?"

"All wrong. Ravens don't wear hair. They wear feathers!"—Liverpool Mercury.

How The Body Kills Germs.

Germs that get into the body are killed in two ways—by the white corpuscles of the blood, and by a *germ-killing substance* that is in the blood. Just what this substance is, we do not know. The blood of a healthy person always has some germ-killing substance in it to ward off the attack of disease. The fountain head of life is the stomach. A man who has a weak and impaired stomach and who does not properly digest his food will soon find that his blood has become weak and impoverished, and that his whole body is improperly and insufficiently nourished. To put the body in healthy condition, to feed the system on rich, red blood and throw out the poisons from the body, nothing in the past forty years has excelled Dr. Pierce's Golden Medical Discovery, a pure glyceric extract (without alcohol), of bloodroot, golden seal and Oregon grape root, stone root, mandrake and queen's root with black cherrybark.

J. H. MARTIN, Esq.

"My husband was a sufferer from stomach trouble and impure blood," writes MRS. JAMES H. MARTIN, of Frankfort, Ky. "He had a sore on his face that would form a scab which would dry and drop off in about a month, then another would immediately form. It continued this way for a long time. He tried every remedy that any one would suggest but found no relief. He then tried Dr. Pierce's Golden Medical Discovery which completely cured him. He has stayed cured now for two years, and I recommend this valuable medicine for impurities of the blood."

Dr. Pierce's Pleasant Pellets regulate and invigorate stomach, liver and bowels. Sugar-coated, tiny granules.

CORRESPONDENCE

CLINTON

E. A. Clark left Saturday night on a business trip to Chicago.

Mrs. C. J. Robison entertained Mrs Theodore Crane of Tecumseh, Mrs. C. W Case of Manchester, and Mrs. Will Gadd of Bridgewater Thursday.

J. A. VanTuyle made Manchester a business visit Friday.

A party of ten Tecumsehites took dinner at the Clintonian Saturday night.

F. L. Woodward made Ypsilanti and Ann Arbor a business visit Thursday

Rollie Woodward arrived home from Cedar Rapids, Iowa, Wednesday and later will go to Pitsburgh.

Sylvanus Howell has been quite ill at the home of his daughter, Mrs D. Haggart the past week.

Dr. Reeves left Monday for a winter stay with his family in Los Angeles, Cal

Claude Larzalere has moved into the Clarence Palmer house.

Miss Marjorie Dorr has been detained at home by sickness this week, and Miss Laura Froese has been teaching in her place.

Mrs. Ed Parker will open her house Tuesday evening for a reception given by the W. F. M. society of the M. E. church.

Miss Alta McCombs spent the week with Blissfield relatives.

Marvin Pardee made Hillsdale and Bridgewater Station a business visit Thursday.

Mike Wallace is able to be on the street again after his auto accident.

Several from here attended the foot ball game in Ann Arbor Saturday.

Miss Kate Ebbitt of Chicago, was calling on Clinton friends Saturday.

The funeral of Mrs. James Hogan was held from her late home Wednesday afternoon Rev. Hewitt officiating with burial at Riverside.

Mrs. D. Woodward was on the sick list this week.

Frank Burroughs of Detroit, was in town Wednesday for the funeral of Mrs. James Hogan.

The funeral of Frank Stantz was held from his farm home Thursday afternoon with burial at Manchester.

Miss Pulver of Tecumseh, was in town Friday.

Miss Katherine Noone attended the Catholic Bazaar in Manchester Thursday.

For any pain, from top to toe, from any cause, apply Dr. Thomas' Eclectic Oil. Pain can't stay where it is used.

HOLLOWAY

The Ladies social was held at the home of Mrs. Guy Pocklington Thursday, dinner was served to about 80. A business meeting was conducted by the President, Mrs. W. P. Rainey. The afternoon was then spent in visiting, guests were present from Ridgeway, Britton and Holloway.

Rev. Eber Hobson and wife of Lupton are conducting revivals at the Friends church.

Mrs. Bloomer the mother of Mrs. Mrs. P. Sudborough is ill.

Percy Foley is recovering from his relapse.

Mesdames Hugh McElroy, John McElroy and William Calhoun attended the birthday on Mrs L. T. Lochner of Adrian Friday.

J. L. Calhoun was in Adrian on business Friday.

Ellis McIntyre of Milford visited relatives here from Monday until Thursday.

Mrs. Settie Bowerman entertained Mr. and Mrs. James McIntyre for dinner Tuesday.

Mr and Mrs. Bert Pocklington of Britton, visited his brother, Earl and wife last week.

Mrs. Lynn Judson and baby of Lenawee Junction, spent Wednesday with her mother, Mrs. A. H. Lewis

Mr. and Mrs. James McIntyre, Mr. and Mrs. William Cox, Chas. Atwell and Lynn Bowerman left Tuesday for a winter's sojourn in Florida.

Mesdames Ira Wilson, Hattie Billmeyer and Henry Cavill attended the L. O. T. M. M County Convention at Hudson Thursday, the latter remained until Monday night for a visit with relatives at Hudson and Pittsford.

Mrs. Frank Gobba has returned from a visit with her daughter, Mrs John Ramsey of St Helena, Oregon.

Howard Cheever spent Wednesday night with Clare Wilson.

Mrs James Moore spent last week with Mr and Mrs, Hamilton Moore and assisted in caring for the latter.

Lafe Knowles of Adrian, was in this vicinity on business Thursday.

Dyspepsia is America's curse. Burdock Blood Bitters conquers dyspepsia every time. It drives out impurities, tones the stomach, restores perfect digestion, normal weight, and good health

BRITTON

Herman Hansen of Marion, Mich., was here last week several days calling on old friends.

Mrs F. E. Morsell and Miss Winnifred left the first of the week for Eustis, Florida where they expect to spend the winter.

Mrs Charles Gorham was in Tecumseh Wednesday afternoon

Mrs. George Cheever of Dundee was in town Friday.

Miss Doris Reed of Adrian visited the latter part of the week with her aunt, Mrs. Andrew Cheever.

Mr and Mrs. Ernest Hoagland entertained Sunday, Mr and Mrs Warren Evarts of Sylvania and Mr. and Mrs Bane Evarts of Dundee.

The DeSpelder church fair will be held at the church Friday Nov. 21. A good time is being planned for and every one is cordially invited to attend

Ralph Lee was home from Detroit Sunday and Monday.

Romine Neslie was down from Wamplers Lake Saturday a guest of Miss Orpha Palmer who spent the last of the week with her uncle and family Mr. and Mrs. Ernest Palmer

Miss Bessie Spayde was down from Tecumseh Friday attending the church fair

Mrs. Minnie Boland of Adrian was a guest of Mrs. Leon Kniffin the last week.

Miss Donna Exelby was home from Ypsilanti from Friday until Sunday.

Mr. and Mrs. H. F. Temple were in Tecumseh Friday afternoon.

Mrs. Ernest Hoagland and daughter Grace were shopping in Adrian Saturday.

Harry Gill, O B Lenardson, Geo Housseler, Marvin Gregg, Wm. Swick, B. J. Beasley, Dr. A. R. Lusty, Ernest Camburn and Geo Lee, were in Ann Arbor Saturday attending the foot ball game

Mr. and Mrs. Cornelius Dibble and Mrs. Miller from near Milan and Mrs. Fanny Plank of Eureka, Mich., were Saturday visitors of Mrs. Caroline Biggs.

The Christian church fair which was held Friday evening was carried out very successfully there being a very large attendance, and everything selling well. The ladies are feeling well satisfied with their work. The committees have not met as yet, so it is not known what the proceeds were.

TIPTON

C. C. Pawson and Dwillo VanValkenburg were in Rollin Wednesday, on business.

Miss Melissa Bunting spent Wednesday with Mrs. Claud Bowen.

The two children of Mrs. Charley Edwards and the little daughter of Mr. and Mrs. Howard Evans have the whooping cough.

Leland Joseph was in Tecumseh Wednesday.

Mrs. Ed Spaulding who has been so serious ill of Typhoid fever is a little better.

The band boys will give another concert and entertainment at the Grange hall, Friday evening, Nov. 21.

Mrs. M. A. Burns has been entertaining Frank Moon and wife of Wisconsin

Floyd May and family of Albion spent Sunday with S H May and wife Mrs. May and Thelma remained until Monday afternoon.

Mrs. Floyd Billington is spending a week with relatives in Detroit.

Born Sunday to Mr and Mrs. Earl Burtless, a son.

There will be an informal reception for Rev. and Mrs. Willetts, at the church Friday evening. There will be a program and light refreshments.

Mrs Polly Pawson has been visiting in Onsted at the home of Mr. and Mrs. Fred Hardcastle

Rev. Walter Henzmann returned Wednesday from a business trip to Toledo Ohio. He was gone three days.

The Woman's Rural Club will meet at the home of Miss Hazel Preston Friday, Leader, Mrs. Seth Simmons, Roll call will be answered with a quotation. The program is as follows: Instrumental music; Solo Miss Alma Luce; Paper, Michigan Legislature of the Present year, Mrs. Alice Norcross; Recitation, Mrs. Royt Whelan; Paper, Michigan Authors, Miss Emma Joseph; Solo, Mrs. Wm. Pentecost.

The contest banquet of the Pythian Sisters was held at the hall, Wednesday with almost every member in attendance. Mrs. Mabel Taylor's side was the losing side and they had to furnish the dinner, which consisted of nisby good things. There was a great deal of merriment about the serving because, instead of being waited on, as was promised the winners had to help themselves to anything. The regular meeting was held in the afternoon and the nomination of officers for the coming year took place. There were three application for membership, Mrs Claud Bowen, Mrs. Baker, Mrs. Ford Fox.

Doan's Regulets cure constipation without griping, nausea, nor any weakening effect. Ask your druggist for them. 25 cents per box.

SHIPPING A SKELETON

It Required Very Careful Handling

By OSCAR COX

Mark Hudson was station agent at Pembuton Junction. Mark was in the freight house one morning looking over the boxes and bales scattered about when he heard a wagon drive up outside and stop. A young man about eighteen years of age entered and said:

"I've got a box out here I'd like to ship to Hallowell. You want to be mighty particular about it because it contains something breakable."

"That's all very well so far as I am concerned, but I can't answer for the case after the box leaves my keeping."

"I've marked instructions on the lid," replied the youngster. "Come out and have a look."

The agent went out with the shipper and saw a box about five and a half feet long, two feet wide and eighteen inches high.

"Corpse?" he asked.

"No, but it's the next thing to it; it's a skeleton."

"A skeleton! Isn't that a queer thing for you to be shipping from this point?" exclaimed the agent suspiciously.

"Well, yes; it would be without an explanation. I saw an ad. in a newspaper the other day for a skeleton. I knew they had one they didn't need in the physiology lecture room of our college. I'm a Merton student, and I bought it. I've sold it to the advertiser and have made some money on it—that is, if I get it there without breaking any of the bones."

Merton college was six miles distant from the junction. There was a co-ed institution connected with it.

The box was lying on its bottom, and tacked to the cover was a card on which were written the instructions:

Breakable. Keep this side up most of the time. Stand on end occasionally for awhile.

On one end was another card stating that when the box was stood on end that end was to be up. In no case was the other end to be up. Hudson looked at the box meditatively and read the directions.

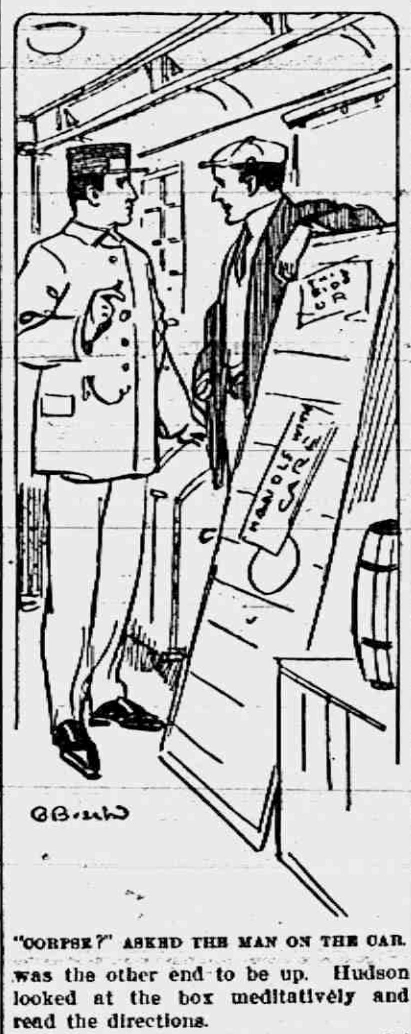

"CORPSE?" ASKED THE MAN ON THE CAR.

"What's the use of being so careful with a skeleton?" he asked. "If it isn't packed properly I don't want to ship it, or if I do it must be at the owner's risk. If it is packed properly it should stand ordinary handling."

"I'll tell you," said the shipper, assuming a faraway expression. "Those bones were once the framework of a beautiful girl."

"How do you know that?" interrupted the agent.

"That's the tradition in college," resumed the youth. "Now, in packing it I couldn't divest my mind of what it had been in life. It seemed horrible to put the poor creature in cotton or excelsior or anything like that. I couldn't do it. I've put her in just as she would like to be put in if she were alive, lying peacefully upon her back, or when that end is up and this one down she stands like a beautiful statue—the Venus de' Medici, for instance."

The speaker was so affected that he wiped moisture from his eyes with his handkerchief.

"I don't think," said the agent, "that I'll receipt for the article. If I should make myself responsible for a medical Venus or anything like that and there should be a breakage, with claims against the road for big damages, I'd get fired."

There were a few moments of deliberative silence between the two, after which the shipper said:

"I expect you're right about it. I wouldn't assume the risk if I were you. If some galoot of a handler should stand the box wrong side up it might break the skeleton's neck. That would knock off a big sum from its value. Besides, consider what it once was. How would you like to have a sister of yours sent off in a box and stood wrong end!"—

"Oh, give us a rest on that part of the business. I understand that you've got a piece of merchandise to be shipped at the ordinary rates."

"You haven't any feeling," the other continued. "I can't resign all that remains on earth of what was once a delicate girl to such hands as yours. I'm going along with the box myself, so that I may see it is handled tenderly. Will you take it on those terms?"

"Well, yes. I don't mind if you'll take the responsibility."

The agent took hold of the box and was proceeding to remove it when he discovered that it weighed something like a hundred pounds.

"That's the heaviest skeleton I ever handled," he remarked.

"How many have you handled?" asked the shipper.

"I don't know that I ever handled any."

"Then how can you tell what one of them should weigh? Take hold of that end and I'll take this. Now she goes."

Hazel-Menthol Plasters, a quick relief in Lumbago, Backache, Sciatica, Neuralgia and many painful affections. They drive away the pain until it is quite forgotten. Yard rolls $1.00; smaller size 25c. Dealers have them in stock, or direct from Davis & Lawrence Co., New York. Samples mailed upon request, 5c. stamps.

Don't experiment, take

Allen's Cough Balsam

and relief is certain to follow. Used for obstinate coughs, colds, sore throats, or bronchial inflammation.

Contains no harmful drugs.

All dealers.

DAVIS & LAWRENCE CO., New York.

[illegible] carried into the freight station and stood up on the right end. Then, the agent went to a desk and, taking a blank receipt, asked the young man his name.

"John Smith," was the reply.

"Any middle name?"

"No."

"Where to?"

"Hallowell."

Hallowell was a town some twenty miles distant.

"You don't need the name of the person the skeleton was when alive, do you?" asked Mr. Smith.

The agent turned from his writing and, looking the shipper in the face, said:

"Young man, will you be offended if I say something plain to you?"

"No; drive on."

"You're the biggest fool that ever came into this station."

"You've hit it right, pard. I entered college ten years ago, and I'm a freshman yet. I've been turned back with nine classes. I was to have been graduated with the class of '04. Now I am at the foot of the class of '14."

"Oh, give us a rest. I've something to do besides chinning with an idiot. There's your receipt. I'll put the box on the next train that comes along, at 12:05. That's an hour."

"Isn't there a train before that time?"

"No."

At this point a carriage was driven up to the passenger entrance of the station, and Dr. Bidwell, president of Merton college, and Dr. Arabella Caxton, president of the woman's college of the same institution, alighted. The agent, who had charge of both the passenger and freight departments, was proceeding to the ticket office when Mr. Smith stopped him and said:

"See here, old man; don't talk about that skeleton I'm shipping. These two prexys were opposed to the sale, and they might not like to see it go."

"Oh, I mind my own business," replied the agent and went on his way, while Mr. Smith put himself out of sight among the boxes in the freight house.

"Have you seen anything," Dr. Bidwell asked the agent, "of a young man and a young girl going off on any of the trains?"

"No; I haven't," was the laconic reply.

Dr. Bidwell turned to Dr. Caxton and remarked, "Do you suppose they have gone from the upper station?"

"They may," replied Dr. Caxton.

"When does the next train pass?" the agent was asked.

"At 12:05."

After a consultation the two presidents decided that Dr. Bidwell should go to the upper station and Dr. Caxton should remain and watch the 12:05 train. Other college officials were taking care of other routes. Dr. Bidwell drove off, leaving his colleague in the waiting room. When the 12:05 train came along the agent wheeled Mr. Smith's box on a truck to the baggage car, and it was lifted inside.

"Corpse?" asked the man on the car.

"No; skeleton."

"Mighty heavy skeleton."

Meanwhile Mr. Smith, when sure he was not observed, swung himself on to the rear platform of the last car of the train.

When the train was receding in the distance and President Caxton was leaving the station Mr. Smith made his way to the baggage car and saw that the box rested in a comfortable position for its contents till Hallowell was reached, then superintended its removal into the freight house of that station. Calling for tools, he opened the box and handed out as pretty a structure of bones with appropriate flesh as had ever been shipped by that or any other railroad.

"Can you direct me," he said, "to a parson?"

"Certainly," said the astonished agent. "You'll find one right under that spire you see over there," pointing. "The parsonage is next the church."

The girl, a student of the woman's college of the university, clung to Mr. Smith, whose real name was Jim Stevens, a sophomore, and the two hurried to the clergyman's house and were there united in the bonds of matrimony.

That ended the curriculum of both Mr Stevens and his wife as college students. The affair created considerable commotion in the men's and women's colleges, and the faculties of both institutions seriously considered the separation of the two on the ground that they furnished too favorable opportunities for elopements.

It Is Obtainable.

He was young, though of a serious turn of mind. Conversation was lagging, and she was earnestly hoping he would take his leave. Her musings were interrupted, however, by him asking:

"Do you think perfection is ever actually attained in this life, Miss Alice?"

"Yes," she answered quickly, "some people become perfect bores."—Denver Republican.

The Worried Widower.

"He says his poor children need another mother."

"Then why doesn't he take one home to them?"

"It seems that the children pay the rent, and they are very hard to convince."—Exchange.

Europe's Birth Rate.

The average birth rate for Europe shows that for every 100 girls 106 boys are born.

WORRY.

Ungovernable worry is liable to lead a person to insanity and even to death. There must be a way of taking worry so that it shall do us good and not harm. Worry, rightly taken, should train to quietness, humility, patience, gentleness, sympathy.

RAILROAD TIME TABLES

Lake Shore & Michigan Southern Railroad.

Effective July 20, 1913.

Going south.

	815	809	831	811
Station	a m	a m	p m	p m
Jackson	*6 05	†10 20	†2 05	*8 05
Tecumseh	7 08	11 17	3 01	9 04
Adrian	7 33	11 50	3 30	
Toledo	8 40	12 35	4 15	10 10
Chicago	3 50	9 00		
Detroit	12 20		6 00	

Going north

	816	812	814	818	810
Station	a m	p m	p m	p m	p m
Toledo	*7 50	†12 01	†4 30	†6 30	§7 36
Detroit				5 00	6 55
Adrian		12 35	5 05	7 15	7 15
Tecumseh	9 09	1 01	5 35	8 00	8 43
Jackson	10 15	2 00	6 40	8 55	9 45

G. J. ZIBBR. Ticket Agent

DUNDEE BRANCH.

Going west.

	429	426	421	427	419
Station	a m	a m	p m	p m	a m
Adrian	†6 10	†8 15	†2 30	†5 05	§8 15
Tecumseh	7 50	9 20	4 05	5 35	9 10
Addison	10 20	10 15	4 55	7 05	10 40

Going east.

	422	428	430	434	430
Station	a m	a m	p m	p m	p m
Addison	†9 37	†10 35	†1 20	†7 15	§7 50
Tecumseh	10 23	11 35	4 36	8 05	8 40
Adrian	10 50		5 30	30	9 35
Chicago	5 00				

* Daily.
§ Sunday only.
† Daily except Sunday.

DETROIT, TOLEDO & IRONTON

Going South

Daily except Sunday.

	1
Station	a m
Detroit	8 00
Ridgeway	10 33
Tecumseh	10 45
Adrian	11 30

Going North

	2
Station	p m
Adrian	3 39
Tecumseh	4 10
Ridgeway	4 20
Detroit	7 05

F. S. Bell,
Ticket Agent

FOLEY KIDNEY PILLS
BACKACHE KIDNEYS AND BLADDER

PATENTS

TRADE-MARKS and copyrights obtained or no fee. Send model, sketches or photos and brief description, for FREE SEARCH and report on patentability. 25 years experience. Send 2 cent stamp for NEW BOOKLET, full of patent information. It will help you to fortune. READ PAGES 11 and 12 before applying for a patent. Write to-day.

D. SWIFT & CO.,
PATENT LAWYERS,
303 Seventh St., Washington, D. C.

THE ORIGINAL LAXATIVE COUGH SYRUP
KENNEDY'S LAXATIVE
CONTAINING HONEY AND TAR

FEELING LIVER-ISH This Morning?

TAKE

THEDFORD'S Black-Draught

Stops Indigestion and Constipation

25¢

AT ALL DRUGGISTS

A Gentle Laxative And Appetizer

For sale by All Druggists.

EARLY RISERS
The famous little pills.

We promptly obtain U. S. and Foreign

PATENTS

Send model, sketch or photo of invention for free report on patentability. For free book, How to Secure Patents and TRADE-MARKS write to

CASNOW & Co.

Opposite U. S. Patent Office
WASHINGTON D. C.

FOLEY KIDNEY PILLS
FOR RHEUMATISM KIDNEYS AND BLADDER

FOLEY KIDNEY PILLS

For Weak Back

Nervousness Kidney and Bladder Ills

Contain no Habit Forming Drugs

[illegible] of the World.

Two little girls were playing "house" with their dolls and having a lovely time. A little seven-year-old boy watched their play laughingly for awhile and then said: "Ain't you kids got no use for a father?"

THE TECUMSEH HERALD

SIXTY-SECOND YEAR NO 93. TECUMSEH, MICHIGAN FRIDAY NOVEMBER 21 1913 WHOLE NO 4265.

THE ROYAL TAILORS
CHICAGO NEW YORK

Royal Tailoring

Allows you to Pay Less and Dress Better than on other Tailored Clothes.

Overcoats and Suits

$18 - $45.

HEESEN & HEESEN.

HERE IS THE ANSWER

to many perplexing questions,

DO IT ELECTRICALLY

It is cheaper, easier, better, always ready and never tired. Electric Flat Irons, Fans, Vacuum Cleaners, Washing Machines, power Motors, Ventilators, Ozonators, Heating and Cooking appliances, toasters, curling irons, heating pads in place of hot water bottles, and hundreds of other things besides light; consult us, we will be pleased to help you

DO IT ELECTRICALLY

THE TECUMSEH ELECTRIC COMPANY.

68° Gravity Gasoline

Is Good Gasoline.

Elight Oil

Does not Smoke the Chimney.

Try it and be Convinced.

D. L. Whitenack & Co.

A GREAT NEWSPAPER OFFER

Of course you are reading some daily newspaper. If you are not, then you should be. To keep yourself informed as to the doings of this big world of yours, you must read a Daily Paper. Realizing this fact, I am determined to give my readers the very best offer in the way of reading matter that has ever been offered. This is a special bargain offer, and I cannot promise that it will hold good for any great length of time.

WHY NOT SEND ME YOUR ORDER TODAY?

THE OFFER

TECUMSEH HERALD, one year..
TOLEDO DAILY BLADE, one year
8-PIECE SILVER SET ....
ALL FOR $2.50

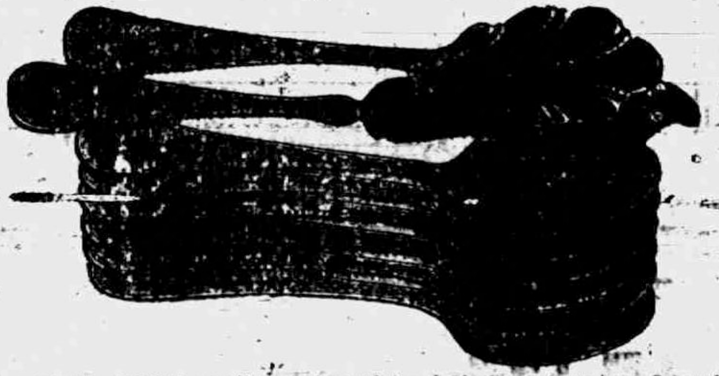

This eight-piece silver set consists of Six Teaspoons, one Sugar Shell and one Butter Knife. The pieces in this set are made from pure white metal highly polished. As all of the pieces are solid throughout there is no possibility of any tarnishing. This set is the very thing for every day use and you will be surprised at its wearing qualities as well as its beauty.

A WORD ABOUT THE TOLEDO DAILY BLADE

The Blade is without doubt the very best daily newspaper that you can secure at any price. It will give you all of the news of this big world of ours and give it to you when it is news. The market reports are the very best and most accurate and by keeping in touch with the quotations you will be able to sell all of your farm products at the highest possible prices. The Blade is a complete newspaper and the kind that every member of your family will enjoy.

Send Your Order Today. Take Advantage of This Great Offer.

WILSON'S SPEECH EVOKES PROTEST

Democrats of Copper Country Ask His Removal.

CALUMET, MICH. — The Democrats of Northern Michigan mining districts have started a movement looking for the removal from the cabinet of Secretary of Labor Wilson because of his "biased statements unduly favoring one side in an industrial dispute as shown in his address before the American Federation of Labor convention," held in Seattle, Wash., the present week.

It is reported to prominent Democrats in Houghton county that 150 of the leading Democrats of Marquette county, the center of the iron district, signed a telegram to President Wilson, asking that he demand the resignation of Secretary Wilson.

An effort likely will be made ot secure the approval of the Democratic county committees throughout Michigan and through the mining districts of Minnesota and Wisconsin for the petition.

The mining district people, aside from the members of the Western Federation of Miners, are highly indignant because of the stand taken by Secretary Wilson in scoring the mining companies of the copper district for their attitude in the strike which has delayed the district for four months. They claim Wilson had prejudiced men, former exponents of organized labor, investigate the strike for him and also that he implied a threat against the companies in his address.

QUICK TRIAL FOR "PIRATE"

Robbery on Lake Steamer Followed by Sentence Same Day.

DETROIT, MICH. — The bogey of the law's delay was annihilated in the United States district court here when William Griffin of Cleveland was arrested on a charge of piracy, indicted by the grand jury, pleaded guilty and received an eight-months' sentence—all in the space of thirteen hours.

Griffin, an ironworker, left Cleveland with a party of fellowworkmen on board the steamer Western States. On the way to Detroit, according to his own confession, he stole $88 from one of his companions. An officer of the ship placed Griffin in irons and delivered him to the police on arriving in Detroit.

FLINT FOLKS CALL POLICE

Cops Reach Trouble Zone to Find Undertaker Is Wanted.

FLINT, MICH.—A telephone hurry message was received at police headquarters to the effect that a drunken father was breaking up dishes in a house in the south end of the city and had grabbed his dead child from its bier and was threatening to throw it out of doors.

When the police reached the house they found, instead of the alleged drunken father, a group of angry women, who demanded that the officers go after the undertaker, who, it is said, was late for the funeral of a child. The police officers beat a hasty retreat.

KILLS HIS WIFE IN DETROIT

Chicago Contractor Commits Double Crime When She Rebuffs Him.

DETROIT, MICH. — James C. LeMar, a Chicago building contractor, shot and killed his wife at Eighteenth and Michigan avenue, then turned the gun on himself, dying five hours later in a hospital. LeMar was jealous of his wife, and, it is said, her refusal to return and live with him in Chicago caused the shooting.

Hits Teacher in Eye.

ALPENA, MICH. — Miss Grace Barber, one of Alpena's most popular school teachers may lose her right eye as the result of being hit with a snowball thrown by one of her pupils. The school board will probably take action to punish the boy who threw the snowball.

NEW YORK—In a hot, desperate ten-round fight which thrilled a huge crowd in Madison Square garden, Willie Ritchie, world's lightweight champion, whipped Leach Cross of this city. From the moment the gong sounded for the first time the men fought like bull dogs, but in the third round Cross had a narrow escape from a knockout.

OSHKOSH, WIS. — Steamboat Bill Scott of Buffalo, Ohio, and Bill Perkins of Rhinelander, Wis., middleweights, fought ten rounds here. Scott shaded Perkins by a small margin. Both men stood up and fought through the entire fight. It was one of the hardest contests seen here.

SAN FRANCISCO, CAL. — Five passengers on train No. 3 of the Southern Pacific from Chicago were robbed of about $1,000 in money and jewelry when the train was near Richmond, across the bay from this city. Near Oakland the robber compelled the conductor to stop the train and jumped off.

VIROQUA, WIS. — While his aged wife looked on, unable to assist him, Derent Anderson, aged seventy-five, a farmer living near here, was killed by a vicious bull while he was crossing a field. Anderson was stamped to death and his body was terribly mutilated before it was recovered from the savage animal.

CHICAGO—Three workmen were scalded to death in steam in the plant of the Inland Steel company at Indiana Harbor. The men were steamfitters and were repairing a big steam pipe in the basement of the electrical power house when the pipe suddenly burst.

CEDAR RAPIDS, MICH. — Eight men were buried in the ruins of the New Lyman building which collapsed here. One body and three workmen, two of whom are fatally injured, have been taken from the debris. The building was seven stories high.

THIS WEEK

All Ladies' Misses' and Junior's Suits

GO AT

1-2 PRICE

$30.00	Suits now	-	$15.00
25.00	Suits now	-	12.50
19.75	Suits now	-	9.88
15.00	Suits now	-	7.50
12.50	Suits now	-	6.25

See the new Christmas China, Crockery, Pictures, etc., in our

BARGAIN BASEMENT

WE GIVE BROWN TRADING STAMPS. ASK FOR THEM.

We Accept Security Merchandise Orders

The Webster Anderson Co.

Tecumseh, Michigan.

Our store closes every evening at 6 o'clock, except Saturday.

MAROONED HUNTERS SAVED IN DUCK BOAT

Men Chop Way Through Three Miles of Ice.

FLINT, MICH. — E. A. De Water, one of the party of Flint hunters marooned on Houghton lake, Roscommon county, from Sunday until late Wednesday, has reached this city and tells a thrilling story of his experience.

The houseboat in which he was staying was caught in the ice and in danger of going to pieces for two days. The men could not get to shore on the ice, which was considered too dangerous for walking, yet was too thick to crush with the small boat.

The three men finally put in a duck boat and gradually chopped their way three miles to shore.

ADOPTS COMMISSION FORM

New Charter at Saginaw Wins by 1,200 Majority.

SAGINAW, MICH. — In one of the hottest political fights ever waged in Saginaw, the new charter, which provides for a commission form of government, was carried by a vote of 4,412 for, and 3,212 against. In ten out of the twelve east side wards there was a majority for the charter.

Through this action at the polls supporters of the charter say that the people repudiated the common council and mayor who, it was charged, since the present administration took office, have practiced dilatory tactics in administering affairs. The new instrument will go into effect January 1.

OLD MYSTERY IS RECALLED

Wreckage and Body from Veseel Lost Five Years Washed Up.

HARBAR BEACH, MICH.—Among the tragic relics of the Great Lakes washed ashore by the recent storm on Lake Huron was wreckage and a body believed to be from the tug Searchlight, lost off this port five years ago. The sinking of the Searchlight with all of her crew was a great lakes' mystery.

White Rock fishermen discovered, tossed upon shore, a badly decomposed body together with a smokestack and cabin which answer the description of those on the Searchlight.

GOOD ROADS REWARD CUT

State Will Only Pay One-half Supposed Amount Through Error.

CHARLOTTE, MICH. — A big error in drafting the new trunk line act will cost Eaton county taxpayers $3,000. Instead of paying $1,700 a mile reward as expected the state will only pay $850, under the most recent interpretation by the state commissioner.

This county has already completed four miles of trunk line. It is quite probable that the new decision will alter several 1914 contracts.

JEALOUS, SHOOTS AT WOMAN

M. Herman Eludes Grand Rapids Police 5 Hours—Surrenders.

GRAND RAPIDS, MICH. — After firing two shots at Mrs. Clara A. Whitney and one at himself, Matthew Herman, of Dorr, a Lake Shore brakeman, eluded officers for five hours, before he walked through the city in broad daylight and surrendered himself to Police Sergeant Steckle.

In police court he admitted an attempt to take Mrs. Whitney's life, saying he was enraged at seeing her with another man.

FOND DU LAC, WIS. — While preparing to shoot at a squirrel Arthur Schill, seventeen years old, was killed. In reaching to the bottom of his buggy for a gun he accidentally pulled the trigger.

REBELS TAKE JUAREZ, MEX., IN HOT FIGHT

Federal Troops Mutiny During Height of the Battle.

EL PASO, TEXAS — In a sudden assault under cover of darkness, 7,000 rebels under direct command of General Mancho Villa, early in the day captured Juarez, Mex., across the river from this city, after several hours of desperate fighting.

At the height of the battle a mutiny broke out among the federal troops in the garrison.

Three Americans were killed during the fighting incident to the capture of the city by the rebels.

Bullets flew across the international line and broke a hole in the White House window, in the heart of El Paso. The White House is only half a block from the postoffice, on Pioneer plaza, near all the hotels. The plaza was full of people attracted by the firing across the line, when the bullet struch the plate glass window and shattered it.

President Huerta regards his part in the recent exchange of communications with the United States as finished. He expects to find no difficulty in consummating his plan to bring his new congress to full organization.

It is learned that the American charge has seen President Huerta and from the president himself learned that he will not resign and will listen only to such proposals as he considers compatible with his own dignity and that of his country.

This is the substance of a report which it is said, Mr. O'Shaughnessy has made to Washington.

SPENCER IS GUILTY

Murderer of Chicago Tango Teacher Is Sentenced to Death.

WHEATON, ILL. — Henry Spencer, who murdered Mrs. Mildred Allison-Rexroat, the tango teacher of Chicago, at Wayne, this county, last September, was found guilty of murder in the Du Page county circuit court at 7:30 o'clock at night, and his penalty fixed at death.

HAZELTON, B. C. — Five armed and masked men robbed the safe of the Union bank of Hazelton, four miles east of Hazelton, securing $10,000, shot the cashier and escaped after a running rifle battle with a posse of citizens.

NEW YORK — T. H. (Tommy) Burns, internationally famous as a jockey, either jumped or fell beneath an elevated train in Brooklyn and was ground to pieces.

NEW YORK — H. B. Hollins & Company, one of the very oldest banking houses in Wall St., failed without causing a ripple of excitement in the stock market or the general financial community. The liabilities of the house are between $4,000,000 and $5,000,000. Free assets of $50,000 are known. How much the assets amount to that are pledged as collateral for loans the receiver for the firm is unaware.

NEW YORK — The last will of Charles G. Gates, who died suddenly at Cody, Wyo., Oct. 28, leave the bulk of his estate in equal shares to his mother, Mrs. John W. Gates, and his wife, Florence Hopwood Gates. The value of the estate is estimated at between $3,000,000 and $5,000,000. Accordingly the two residuary legatees will probably inherit over $1,000,000 each.

ST. PAUL, MINN. — The charges that the Volturno, transatlantic liner, which burned with heavy loss recently, was equipped with worthless life saving apparatus, are made in affidavits filed with C. E. Hamilton, British vice consul in St. Paul, by two survivors of the ocean disaster.

WRECKS ON LAKES

Steamer Henry B. Smith Sinks In Lake Superior.

CREW OF 30 BELIEVED DEAD

More Than 150 Sailors Are Believed to Have Perished in Storm and Ten Vessels at Bottom of Lakes Huron and Superior—List of Vessels and Men.

PORT HURON, MICH. — A report was received here that twenty or more bodies from the steamer McGean had been washed ashore at Goderich. The report was confirmed when wire communication with that point was restored.

MARQUETTE, MICH. — The big steamer Henry B. Smith, with thirty men and 10,000 tons of ore on board, which sailed from Marquette in the teeth of the gale, is lost on Lake Superior, and a lifeless body and wreckage drifting ashore confirm the belief that the big vessel foundered of Keweenaw point, and that its crew of thirty men have perished.

The Hawgood Transportation company of Cleveland, owners of the vessel, telegraphed for information concerning the Smith's whereabouts, stating that although five days overdue the ship has failed to reach the Soo.

Loss on the Lakes Is 167 Lives.

CHICAGO — That a many as ten vessels and 167 lives were lost in the storm that swept the great lakes from Sunday until Tuesday is indicated in the compilation of reports from various points. Twenty-one other vessels were partly or wholly destroyed, their crews escaping.

The list of lost vessels and their dead is apportioned as follows:

John A. McGean of Cleveland, crew of twenty-nine, lost off Sarnia, Ont., in Lake Huron; Charles S. Price of Cleveland, crew of twenty-eight, sunk off Goderich, Ont.; James S. Carruthers of Toronto, crew of twenty five, wreckage washed ashore at Grand Bend, Ont.; Regina of Toronto, crew of twenty, capsized in Lake Huron.; Wexford of Toronto, crew of twenty, believed to have collided with the Regina and sunk in Lake Huron.; Leifield, Saulte Ste Marie, Ont., crew of fifteen, wrecked on Angus Island, Lake Superior; Plymouth, Menominee, Mich., crew of seven, sunk off S. Martin's Island, Lake Michigan; Lightship No. 82, crew of six, sunk off Buffalo, in Lake Erie; M. F. Butlers, Milwaukee, crew of fifteen, believed to have foundered in Lake Superior; William Nottingham, Cleveland, three of crew of twenty-five missing, wrecked near Sand island, Lake Superior.

Among the lost vessels whose crews escaped were the steamer Turret Chief, wrecked at Copper Harbor; the L. C. Waldo, wrecked off Manitou Island, and the H. M. Hanna, ashore at Point Aux Barques.

Vessel owners' losses are $3,000,000.

KALAMAZOO — A unique suit was started in municipal court for sixty-five cents. Lloyd Tawk, a tailor, asks this amount of Arthur Adams, alleging that it is due him for a cleaning job.

LONDON — The militant suffragette arson squads and bomb troops were at work in several parts of the British Isles early in the day. The Cactus house at Alexander park, Manchester, containing a collection valued at $50,000, was wrecked by a bomb. Begbrook, a fine mansion near Bristol, was badly damaged by fire. The Bowling and Tennis club's house at Catford, southeast of London, was burned down. On the scene of all three outrages suffrage literature and petroleum cans were found, but no clew to the identity of the criminals.

GOING AWAY THANKSGIVING?

Whether you are or not, it's a good idea to check up your needs now in

Clothing and Furnishings

and come and see us. We've prepared for a big Thanksgiving trade and can take care of you in good shape.

What will it be?

Shirts, Neckties, Underwear, Gloves, Hosiery or a Hat or Fur Cap.

Perhaps you are thinking of a SUIT or OVERCOAT. Then let us suggest

CLOTHCRAFT CLOTHES

Extra Value, Extra Wear and Guaranteed Satisfaction in the

Clothcraft Blue Serge Special No. 40 at $18.50

McCANN BROS.

One Price Clothiers. Store open every evening.

The Latest

In JEWELRY Just Received

Call and examine our Stock of New Things in

Rings Pins Brooches Bracelets
Lockets and Chains Necklaces

A FULL LINE OF

WATCHES

For Men and Women.

Get Busy for Christmas

We give Brown Trading Stamps. Ask for them.

E. J. PETERS & CO.

PHONE 200

WALK IN!

Just look at our line of

BOOKS, GAMES, DOLLS and DOLL CABS

Buy that Set of DINNER-WARE for Thanksgiving Day.

A Full Line of Fancy China.

Ida B. Chase.

TECUMSEH STATE SAVINGS BANK

President, J. H. Smith.
Vice Pres., L. G. North.
Cashier, Guy E. Nemire

3 per cent Interest paid on Savings Deposits.

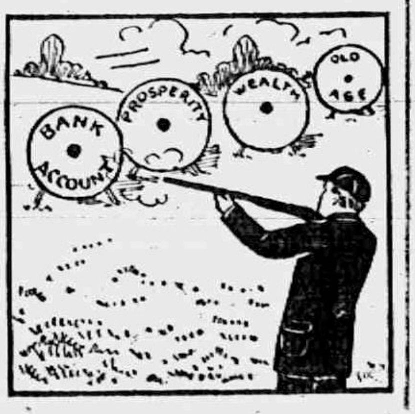

SUCCESS
EASE
PROSPERITY
THRIFT
BANK ACCOUNT

MAKE A BANK ACCOUNT WITH US THE STEPPING STONE TO SUCCESS

Aim First
At a Bank Account
Hitch This To Your Credit
You Will Score
With Greater Accuracy
ALL THROUGH
The Tournament of Life

EVEN ONE DOLLAR WILL BE ACCEPTED HERE AS A FIRST DEPOSIT ......

THE TECUMSEH HERALD

GERTRUDE A STACY ESTATE
FRANK S. TURNER PUBLISHER
SUBSCRIPTION RATES

IN LENAWEE COUNTY
One year, payment in advance $1.00
One year, payment after three months 1.35
OUTSIDE LENAWEE COUNTY,
One year, payment in advance $1.25
One year, payment after three months 1.50
There will be no Deviation from above Rates

Entered in the postoffice at Tecumseh, Mich., second class mail matter.

Telephone No. 36

$100 REWARD, $100

The readers of this paper will be pleased to learn that there is at least one dreaded disease that science has been able to cure in all its stages, and that is Catarrh. Hall's Catarrh Cure is the only positive cure now known to the medical fraternity. Catarrh being a constitutional disease, requires a constitutional treatment. Hall's Catarrh Cure is taken internally, acting directly upon the blood and mucous surfaces of the system, thereby destroying the foundation of the disease, and giving the patient strength by building up the constitution and assisting nature in doing its work. The proprietors have so much faith in its curative powers that they offer One Hundred Dollars for any case that it fails to cure. Send for list of testimonials.

F. J. CHENEY & CO. Toledo, O.

Sold by all Druggists, 75c.

Take Hall's Family Pills for constipation adv.

The hen can not understand what the duck saw in the drake to admire.

For Children there is Nothing Better

A cough medicine for children must help their coughs and colds without bad effects on their little stomachs and bowels. Foley's Honey and Tar exactly fills the need. No opiates, no sour stomach, no constipation follows its use. Stuffy colds, wheezy breathing, coughs and croup are all quickly helped. For sale by all druggists of Tecumseh adv.

Better is the laughter of children in the house than the gaiety of many social gatherings.

Pain in Back and Rheumatism

Torment thousands of people daily. Don't be one of these sufferers when for so little cost you can get well rid of the cause. Foley Kidney Pills begin their good work from the very first dose. They exert so direct an action on the kidneys and bladder that the pain and torment of backache, rheumatism and kidney trouble is soon dispelled. For sale by all druggists of Tecumseh Adv.

If we put a price tag on ourselves somebody will expect to buy at a greatly reduced figure.

BIRMINGHAM, ALA. F. L. Willis suffered greatly from asthma and bronchitis. He writes: "I got no relief until I took Foley's Honey and Tar Compound. In entirely removed those choking sensations and never failed to produce an easy and comfortable condition of the throat and lungs." For sale by all druggists of Tecumseh Advt

You can't blame a boy for getting tired when he knows where the fish would bite.

A Maker of Health.

A good honest medicine like Foley Kidney Pills gives health to many families. Mrs. O. Palmer, 605 Willow St., Green Bay, Wis., was seriously ill with kidney and bladder trouble. Mr. Palmer writes: "My wife is rapidly recovering her health and strength due solely to the use of Foley Kidney Pills." For sale by all druggists in Tecumseh.

The man who is guided only by his doubts, is bound for a very doubtful end.

More Bottles Sold Each Year.

It is easy to understand why an increasing number of bottles of Foley's Honey and Tar Compound is sold yearly. Thos Verran, 286 Edward St. Houghton, Mich., gives an excellent reason when he writes: "Foley's Honey and Tar Compound has always proven an effective remedy, quickly relieving tickling in the throat, and stopping the cough with no bad after effects. For sale by all druggists of Tecumseh. adv

Looking inward gives you mental strabismus, a peevish personality and an ingrowing disposition. Look out.

Nervous and Sick Headaches

Torpid liver constipated bowels and disordered stomach are the causes of these headaches. Take Dr. King's New Life Pills, you will be surprised how quickly you will get relief. They stimulate the different organs to do their work properly. No better regulator for liver and bowels. Take 25c. and invest in a box today. Recommended by C. A. Wright & Son.

adv

Occasionally man can be judged by the company he keeps away from.

Saved His Foot

H. D. Ely, of Bantam, O., suffered from horrible ulcer on his foot for four years. Doctor advised amputation, but he refused and reluctantly tried Bucklen's Arnica Salve as a last resort. He then wrote: "I used your salve and my foot was soon completely cured." Best remedy for burns, cuts, bruises and eczema. Get a box to-day. Only 25c. Recommended by C. A. Wright & Son. adv.

It's all right for you to see through your friends. But if you help the public do the same thing, pretty soon you ain't have any friends to see through.

SPECIALS FOR SATURDAY

10 pounds
Granulated Sugar
49 cents

7 pounds
Fresh Rolled Oats
25 cents

10 pounds
Yellow Globe Onions
25 cents

3 pounds
Seeded Raisins
25 cents

5 pound Pail
Karo Syrup
20 cents

$4.00
Men's Lycomino Rubber Boots
$3.69

$3.00
Boys' Rubber Boots
$2.49

$1.75 Children's
Rubber Boots
$1.39

50 cent
Men's Work Shirts
39 cents

$1.00
Men's Union Suits
89 cents

The People's Store,
WM. PALMAN, Manager.

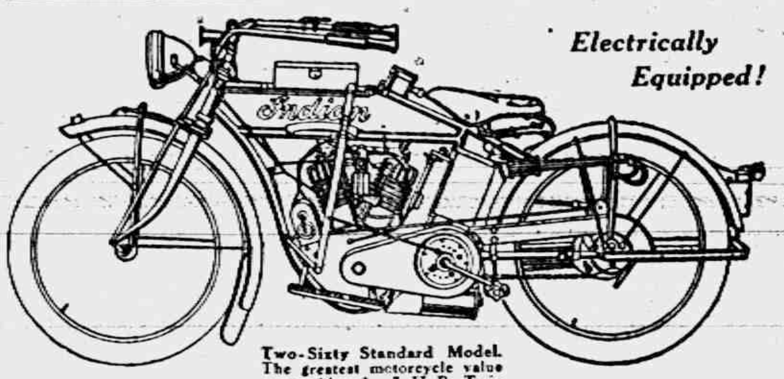

Electrically Equipped!

Two-Sixty Standard Model. The greatest motorcycle value ever achieved. 7 H. P. Twin equipped with Electric Head Light, Electric Tail Light, Electric Signal, Two Sets Storage Batteries and Corbin-Brown Rear-Drive Speedometer. Price $260.00. See Catalog for detailed description.

Indian MOTOCYCLES FOR·1914

60,000 brand-new red machines will go out over the Indian trails during the coming year—the greatest motorcycle production in the history of the industry.

They will flash forth fully armed with "Thirty-Eight Betterments for 1914!" Armed with powerful and beautiful Electrical Equipment! Armed with a New Standard of Value which must completely overturn all existing ideas of motorcycle worth.

All standard Indian models for 1914 come equipped with electric head light, electric tail light, two sets high amperage storage batteries, electric signal, Corbin-Brown rear-drive speedometer.

You cannot fully realize the 1914 Indian without a thorough study of the 1914 Indian Catalog. It makes plain a host of compelling Indian facts that all motorcycle-interested men can consider to their real profit. Send for the 1914 Indian Catalog—the most interesting volume of motorcycle literature you've ever read.

The 1914 line of Indian Motocycles consists of:

4 H.P. Single Service Model	$200.00
7 H.P. Twin Two-Twenty-Five, Regular Model	225.00
7 H.P. Twin Two-Sixty, Standard Model	260.00
7 H.P. Twin Light Roadster Model	260.00
7 H.P. Twin Two Speed, Regular Model	275.00
7 H.P. Twin Two Speed, Tourist Standard Model	300.00
7 H.P. Twin Hendee Special Model (with Electric Starter)	325.00

Prices F.O.B. Factory

'BIG CHIEF" GARAGE.

We will have the goods for—

Thanksgiving Dinner

Fancy Eating Apples

Old Cheese New Cheese

Extra Select Oysters

New Figs New Dates

Fancy Cluster Raisins

Florida Oranges Grape Fruit

Olives, Plain and Stuffed

Pitted Dates Malaga Grapes

Fine line of Canned Goods

Comb Honey Extracted Honey

Money back if not satisfied.

F. D. AVERY

PHONE 39.

Represent Some of the

Best Fire Insurance Companies

Doing business in the State of Michigan also the

Michigan Mutual Cyclone, Tornado and Windstorm Insurance Co. of Hastings.

MRS. G. R GILLESPIE,

Fire and Tornado Insurance.

AMUSEMENTS

'THE MAN FROM HOME"

Those who attended the play at the opera house on Tuesday evening "The Man From Home" were well repaid for any effort they made.

It was a clean, clever comedy and Walter Marshall as Daniel Voorhees Pike was certainly a success. While he elicited many a laugh for his drollery, yet the common sense and American independence made him a strong character.

Miss Jane Hampton as the American heiress, W H. Belmont as her brother, both under the spell of foreign titles, were fine in their roles and Emmett O'Reilly the fortune hunter and fiance of the heiress was perfect in his rendition of the snob. Every character throughout was well taken and the grand finale was all one could desire.

COMING, "FINE FEATHERS"

In the two principal cities of the United States last season, it was said that the theatre yielded more successful productions than in any similar period during the past decade and for that reason the theatre going population of other centers are promised much that is good this year. Of all pronounced 'hits', however, the most powerful dramatic offering was "Fine Feathers", which H. H. Frazee produced in Chicago in August 1912, and kept current at his Cort Theatre there until the Xmas holidays. Following its run in the Western metropolis it was presented at the Astor Theatre, New York, and remained there for the balance of the season. That is the production which comes to the Bradley Opera House for one night, Friday November 28, and in which theatregoers will have an opportunity to see what is considered quite the most virile of all the plays written by Eugene Walter who has to his credit such successes as "Paid In Full", "The Easiest Way", and "The Trail of the Lonesome Pine."

In "Fine Feathers", however, Mr. Walter has dwelt upon the futility of graft, as a road to happiness, for the premise of his story, which centers round a young chemist, and his wife who are fighting an uphill fight on $25 per week. A business man comes along with what he calls an "opportunity", and the wife concurs in his opinion, seeing ahead that the money will bring a certain amount of luxury. The husband, however, sees in the proposition only "graft" and while he does not change his viewpoint, he accepts the "opportunity" because of his love for his wife. The masterful manner in which the story is developed has served to place "Fine Feathers" among the most profound classics of the world and, according to the consensus of opinion in this country it is being heralded as the biggest play ever written for the American stage.

SMALLPOX AND DIPHTERIA

There is less dread of these diseases now than formerly, because everybody knows they can be prevented, one by vaccination, the other with antitoxin. You can keep from having colds, grippe, bronchitis, pneumonia, catarrh, typhoid fever, rheumatism, and other dangerous cold-weather ailments, if you put your system into a proper healthy condition to resist disease.

Rexall Olive Oil Emulsion helps the body produce substances which prevent the growth of disease. It will help you get well and strong if you have any of the above diseases or other diseases. It is very good for children just at this season of the year—to make them healthy and strong to successfully resist cold weather ailments.

There's direct benefit to you in every ingredient in Rexall Olive Oil Emulsion. The four Hypophosphites it contains are used by leading physicians everywhere in debility, weakness and liability to disease, to strengthen the nerves. Purest Olive Oil, one of the most nutritious, most-easily digested foods known, being taken with the hypophosphites, gives rich tissue nourishment through the blood to the entire system.

You who are weak and run-down, and you who are apparently well now, but are liable to suffer from various cold weather ailments, use Rexall Olive Oil Emulsion to get and keep well and strong. For the tired-out, run-down, nervous, emaciated or debilitated—the convalescing—growing children—aged people—it is a sensible aid to renewed strength, better spirits, glowing health.

Rexall Olive Oil Emulsion—king of the celebrated Rexall Remedies—is for freedom from sickness of you and your family. Pleasant-tasting, containing no alcohol or dangerous drugs, you'll be as enthusiastic about it as we are when you have noted its strengthening, invigorating, building-up, disease-preventing effects. If it does not help you, your money will be given back to you without argument. Sold in this community only at our store—The Rexall Store—one of more than 7 000 leading drug stores in the United States, Canada and Great Britain.—B J. Pulver. Chicago St., Tecumseh, Mich.

OPEN BRANCH OFFICE HERE

From now on the Adrian Times will maintain a Branch Office in Tecumseh. The office will be in charge of E. P. Lake. It will be located at McClellons Home Resturant West Chicago St.

Mr Lake will take subscriptions collect news matter and look after all business for the Times in and about Tecumseh. You are invited to leave your news items him or to call him by Phone No. 880. Subscribers will please report any errors of service to Mr. Lake

Adrian Daily Times.

IN THE HERALD 35 YEARS AGO.

Mrs. N. M. Sutton returned from her trip to Baltimore, Md., last week where she was in attendance upon the National Convention W. C. T. U. The convention was a large and euthusiastic one, there being over 250 delegates and officers present. 78 ladies representing sixteen States visited Washington one day under the direction of Rev. Thomas L. Poulson, and called on President and Mrs. Hayes.

H. W. Stevens left home yesterday for a trip to Nashville, Tenn., where he will be gone about two weeks. He is going on business connected with the apple trade as he is shipping most of his apples there this fall.

The Masonic Lodge of Tecumseh has accepted the invitation to take charge of the laying of the Corner Stone of the Opera House. The ceremony will take place at two o'clock p. m.

The Tecumseh Guard have decided to have a shoot on Thanksgiving Day. Sides will be chosen, and the defeated party will pay for a supper or do some other handsome thing.

A splendid new sidewalk has been laid in front of Opera House.

We expect to move into our new building the last of next week.

Farmers who wish to pay their subscription in wood are requested to bring it along forthwith, we can't keep warm on faith this weather especially when our neighbors wood piles are all out.

J. T. Daglish returned last Tuesday from a trip to Bay City where he has been for the past week. While there he saw Frank Baxter who is doing well and and acquiring a good practice. Last Monday 3,400 pounds of deer were shipped from that city. The hunting is good in the woods north of Bay City.

Y M C A CONVENTION.

Detroit, Nov. 20.

Representative delegates from all the large cities of Michigan and from many of the smaller towns are in attendance upon the business sessions of the annual state convention of the Michigan Young Men's Christian Association.

The business sessions for the annual reports of the state executive staff and the election of officers began shortly after the noon luncheon at the Cadillac hotel for members of the state committee. The business of the convention is expected to continue throughout the entire afternoon.

The big feature of the day will be the business men's dinner tonight in the banquet room of the Cadillac hotel. Replies to invitations have been received in such number that the state committee is providing for 400 business men of Detroit and other cities and towns of the state. This dinner will be for the purpose of taking a view of the past, surveying the present and planning for the future in the work of the Michigan Young Men's Christian Association. This work, it is stated, has grown so enormously during the past five years that special provision must be made for its future extension.

William M. Kingsley, vice president of the United States Trust company of New York and state chairman of the New York Y. M. C. A. will deliver the principal address of the evening. He will be introduced by Wilfred C. Leland, state chairman of the Michigan Association. Dr. Frank H. Burt of the Y. M. C. C. College, Chicago, will also speak. Short talks are to be made by State Secretary Buell and his staff of traveling secretaries in county, student, religious and boys' work.

At the afternoon session today it was brought out that provision must be made in the near future for the extension of Association work generally throughout the upper peninsula. Much interest was shown in that part of the state following the upper peninsula boys' conference held in Ishpeming last spring, and attended by 250 boys. Considerable work has also been carried on at the Soo and at Ishpeming. The next boys' conference in that territory will be held at Escanaba.

"Training young men for Christian leadership" was set forth in the annual report this afternoon as the slogan of the state work for the next five years. This will be done mainly through the "group and service type" of Association work, the keynote of which is that one man shall train 10 men to lead 100 men to influence a thousand. Ann Arbor city association is pointed out as a characteristic example. This year the secretary there is training and supervising 17 young men as they lead eight groups having an enrollment of 89 boys, not only in bible study but in the gymnasium, social and educational activities.

CHARLSE BARTHOLEMEW SURPRISED

Having reached the age of 72 years on Wednesday Nov. 19, Charles Bartholemew was at peace with himself and all the world that evening, and was quietly resting at his home on East Pottawatamie St. when in marched some sixteen of his neighbors and friends to congratulate him on his anniversary day. Of course the good things for refreshments were not forgotten, and a very pleasant hour was passed in visiting and with the graphaphone. The guests bringing Mr. Bartholemew a new record with which he was much pleased.

ST. ELIZABETH'S CHURCH

Dedicated Nov. 27

The new Catholic church will be dedicated Thursday Nov. 27, Rt. Rev. Edward Kelly Auxiliary Bishop of Ann Arbor will officiate.

The services will be, the blessing of the new church, Solemn High Mass, and the dedicatory sermon by the Bishop. In the afternoon benediction will be given. The ladies of St. Elizabeth's Parish will serve a banquet in the basement of the church.

Church Notes

BAPTIST CHURCH

W. B. Hartzog Ph. D. Minister.
10:00 a. m. Morning worship and Sermon "The First Great Deacon in the Christian church."
11:15 Sunday School.
11:15 Men's Class. Justin Camp will speak on, "The Parable of the Unmerciful Servant."
6:00 p. m. B. P. Y. U. 'Thanksgiving' Ellen Snedicor leader.
7:00 Evening Worship. Lecture, "Why does the Immigrant come to our land?"

PRESBYTERIAN CHURCH

10:00 a. m. Preaching Service.
11:15 Bible School.
11:15 Men's Class.
Wednesday 7:00 p. m. Mid-week prayer service.

The Missionary Society will hold its monthly program meeting at the home of Mrs. R. J. W. Bowen on Friday evening, Nov. 28 at 7:30.

FRIENDS CHURCH

Lewis G. Pim and Mary Barrett Pim, Pastors.
10:00 a. m. Meeting for Worship.
11:15 a. m. Sunday School.
6:00 p. m. Christian Endeavor.
7:00 p. m. Evening Service.

METHODIST EPISCOPAL CHURCH

G. H. Whitney, pastor
A cordial welcome.
10:00 a. m. Morning Worship. Sermon by the Pastor.
11 to 11:30 a. m. Class meeting.
11:15 Sunday School.
11.15 Business Men's Class.
4 p. m. Junior League.
6:00 p. m. Epworth League.
7:00 p. m. Evening Service. Preaching by the pastor.

EPISCOPAL CHURCH

Rev. Frederick Hewitt, Rector
10:00 a. m. Sunday School.
4:00 p. m. Service and Sermon.
5:00 p. m. Social hour and free refreshments at Parish House. Public invited.
10.00 a. m. Thursday. Short Union Thanksgiving Service at St. Peter's church.

Our Classified Ad Department

Ladies Shampooing, Manicuring and Massage. Residence On Ida street, or will call at your home. Mrs O. G. Hunt. Phone 294

FOR SALE—I keep on hand in large quantities Rubber Roofing as good as there is on the market for the same price as others and put it on free of charge. Guarantee in from 5 to 8 years. Also have roof paint in 1 gal. and 10 gal. lots. Jas. W. Owen.

FOR SALE—Single harness, good driving horse 5 yrs. old, surrey and single buggy nearly new, also good work team cheap. Tecumseh Garage Adv.

HIGHEST price paid for old paper, books, rubber, rags, scrap iron and metals. D. Ghertner, Tecumseh. Phone 372. 1 mo. 10, 21, adv.

FOR RENT—Ten rooms with bath and electric lights. Enquire of J. R Nyland. adv.

The Largest Magazine in the World

TODAY'S MAGAZINE is the largest and best edited magazine published at 50c per year. Five cents per copy at all newsdealers. Every lady who appreciates a good magazine should send for a free sample copy and premium catalog. Address, TODAY'S MAGAZINE, Canton, Ohio.

Itching, bleeding, protruding or blind piles yield to Doan's Ointment. Chronic cases soon relieved, finally cured. Druggists all sell it.

When Rubbers Become Necessary

And your shoes pinch, Allen's Foot Ease, the Antiseptic powder to be shaken into the shoes, is just the thing to use. Always use it for breaking in new shoes. Sold everywhere, 25c. Sample FREE. Address, A. S. Olmsted, LeRoy, N. Y. Don't accept any substitute. adv.

RUPTURE EXPERT

Seeley, Who Fitted Czar of Russia Called to Adrian

F. H Seeley of Chicago and Philadelphia, the noted truss expert, will be at the Maumee hotel and will remain in Adrian, Monday only Nov. 24th. Mr Seeley says: "The Spermatic Shield as now used and approved by the United States Government will not only retain any case of rupture perfectly, affording immediate and complete relief, but closes the opening in 10 days on the average case. This instrument received the only award in England and in Spain, producing results without surgery, harmful injections, treatments or prescriptions. Mr. Seeley has documents from the United States Government Washington, D. C., for inspection. All charity cases without charge, or if any interested call he will be glad to show same without charge or fit them if desired. Any one ruptured should remember the date and take advantage of this opportunity.

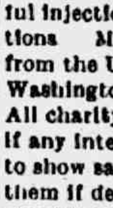

PARKER'S HAIR BALSAM
A toilet preparation of merit. Helps to eradicate dandruff. For Restoring Color and Beauty to Gray or Faded Hair. 50c. and $1.00 at Druggists.

PRESERVE THIS AD FOR FUTURE REFERENCE

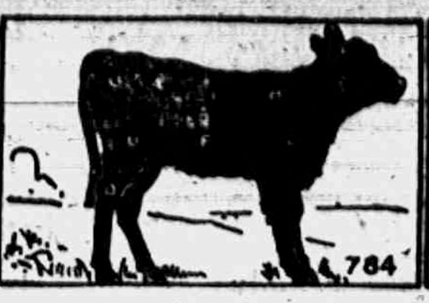

NEXT SUBJECT! A TENDERLOIN ROAST AND HOW TO CARVE

VEAL

Section A	Loin, the finest cut for roasts and chops.
Section B	Fillet, for roasts and cutlets.
Section C	Rump-end, for roasts and cutlets.
Section D	Knuckle, for stews, soups and mincemeats.
Section E	Neck, for stock stews and hashes.
Section F	Breast, for roasting and chops.
Section G	Blade-bone for pot roasts and stews.
Section H	Fore-knuckle, used for soups and potpies.
Section I	Used for roasts, Section J same as D.

Veal for Roasts, for Chops or Stew,
We have the choicest here for you.

Clark's Market.

Phone 158.

LIQUID VENEER

brightens and preserves everything about the home. There is no old or dingy looking furniture or woodwork in homes where Liquid Veneer is used—all is clean, wholesome, sanitary.

Liquid Veneer can be applied by anybody, anywhere, at any time, and there is no muss to clean up afterward. There are no cans, no pots, no brushes. There are no sticky hands or surfaces. Simply moisten a piece of cheese cloth and wipe off the surfaces, as you would do dusting. Just try Liquid Veneer and see how sweet and clean it will make everything.

4-oz. bottle 25c.
12-oz. bottle 50c.

SOLD BY
E. SERVICE & SON.

ALDRICH & SON

Ferndell

FOODS ARE EVERY ONE PURE

Figs

We have the largest box of finest Turkey Figs ever brought to Tecumseh. Come look at it in our window. Very Fancy Quality.

For Thanksgiving

We will have the Finest Line of Fruit, Vegetables and Fancy Groceries for Thanksgiving ever displayed in Tecumseh. Don't fail to make our store a call during your Thanksgiving shopping.

Grapes

Very fancy, large, sweet Malaga Grapes, 20 and 25 cents per pound.

Nuts

New English Walnuts and Mixed Nuts just in, All new stock.

Candy

Our line of Home-Made Candies is making a great hit. Fine goods made out of sugar, not all glucose.

Oranges

Florida oranges, new crop just in, juicy and sweet. Six different sizes. If you like Oranges, come to our store and get them. Best Price and Quality.

Vegetables for Saturday.

Celery Cabbage, something new, Radishes, Fresh Lettuce 15c per lb., Parsnips, Vegetable Oysters, Squash, Celery, Sweet Onions, etc

Don't miss using Ferndell Goods. They are the finest possible to get. Aldrich & Son exclusive Agency.

TURK BUTTERINE, the only one you cannot tell from butter, 23c per lb.

ALDRICH & SON.
QUALITY GROCERS PHONE 246

All Skin Remedies Fail?

Have you tried all the advertised skin remedies without success? Have you sought medical treatment in vain? And you still suffer from that irritating itch, that horrible, unsightly skin disease?

Do not despair.

Come to our store and we will GUARANTEE YOU INSTANT RELIEF. We will let you have a full size bottle of the D.D.D. Prescription for Eczema, a simple, antiseptic wash, on our positive guarantee that unless it stops the itch AT ONCE it will cost you not a cent. You owe it to yourself to take advantage of this offer. We are confident it will succeed or we could not afford to make the offer.

D.D.D. is a penetrating liquid that kills and washes away disease germs, leaving the skin smooth and healthy. A 50c bottle is enough to start the cure of the most obstinate cases of Eczema, Psoriasis and allied diseases. D.D.D. soap is a valuable aid. Ask us about it.

F. J. PULVER.

GOOD FUEL

Chemists will tell you the value of a fuel is heat units and a small amount of ash

SOLVAY COKE

Will burn anywhere hard or soft coal will burn. Ton for ton will last longer than hard coal. Cost $1.25 per ton less than hard coal. is just as clean, has less ashes than hard coal and has no gases.

We have so much confidence in SOLVAY COKE we want you to try some at our expense Order a bushel and we will send it to you

FREE

L. E. TEMPLE & CO.

ORI GINAL LIEBLER PRODUCTION

SELLER'S CABINETS

Big Value for your Money.
Many New Features.
The Low Price Better Yet.

GUY E. BELDING,
FURNITURE and UNDERTAKING

RESOURCES

Showing growth of our business during the past four years:

Oct 21, 1909	$254,951.68
Oct. 21, 1910	$309,642.06
Oct. 21, 1911	$358,675.26
Oct. 21, 1912	$437,566.59
Oct. 21, 1913	$448,491.08

3 per cent. on Savings.

Your account—large or small—will be welcomed at

The Lilley State Bank,
Tecumseh, Michigan.

We are selling 1 Quart Cans of

Nabob Sliced Pineapple

For $2.50 per dozen—a bargain while they last,

Canadian Rutabagas
Northern Spy Apples
Sweet Potatoes
Fancy Malaga Grapes

4 per cent. Discount on all Cash Sales Except Sugar. Everything Guaranteed that Leaves this Store.

C. M. GILBERT

LOCAL AND PERSONAL

NOTICE

All copy must be in the composing room of this office by 9:30 a. m. Tuesdays and Fridays and all advertising matter before 4 o'clock p m. Mondays and Thursdays.

Churngold at Avery's.

Mrs. R. S. Moore was a Toledo visitor Tuesday.

Dr. Schuer of Manchester was calling in town Tuesday

SAUERKRAUT at Clark's Market Phone 158. adv.

Mrs. F. B Wood was a passenger for Detroit Wednesday

Mrs. Thomas Price spent Monday with friends in Blissfield

Mr. Oscar Hooten of Adrian, was a Tecumseh visitor Tuesday.

Miss Lulu Stahler was the guest of friends in Adrian last Saturday.

George Armstrong of Adrian was a business caller in town Tuesday

Mr and Mrs. Roy Blesing of Clinton spent Sunday with his parents.

Eight Day Alarm Clock at Gastons. adv.

Mrs P B Hardy went to Ypsilanti Tuesday for the funeral of a friend.

Dr. and Mrs H. R. Conklin were passengers for Toledo Tuesday morning

Fred Teachout and wife of Toledo were visiting relatives and friends in town this week.

Fine switches made and cut hair and combings bought at the milliner store of Miss Hough

Mr. and Mrs. Ervin Conklin of Macon were in town Tuesday morning enroute to Toledo.

Mrs. Harry Fisk of Clinton, was calling on her father, Chas. Hooten and wife Tuesday.

Gaston's are serving up some special prices on Hull Umbrella's. adv.

The little child killed in Detroit was not the son of Mr. and Mrs. Harry Scott of Adrian as reported,

Mrs Will Coller and children are spending the week in Jackson the guests of Jesse B. Coller and wife.

20 Thanksgiving Post Cards for 10c at Gaston adv.

Dr. Hartzog was in Lansing Wednesday attending the State Sunday School and Young People's board meeting.

C. A. Slayton has been in Grand Rapids this week attending the meeting of the Implements and Dealers Association.

Saturday special:—300 lbs chickens at a special price of 13c lb., these are slightly torn

Williamson Bros'. adv.

Henry Kurcher and wife of Macon were in town Wednesday morning enroute from Detroit to their home in their auto.

Baked beans for sale every Saturday at Hays City Bakery. adv.

Mrs. Anna McClelland has been spending the week in Holloway with her daughter and family, Mrs. Norma McConnell.

Carving Sets galore at Gaston's. adv.

Mrs. Mary VanHuysen of Ludington, was visiting her sister, Mrs Wm. Randall Sunday and Monday, leaving for her home Tuesday.

F. G. Meade who has been spending a couple of weeks in Detroit with his daughter Mrs. Hagerman and family is home again this week.

We are in a position to furnish you with a nice plump Thanksgiving turkey, have plenty to select from and if you will give us your order early we will appreciate it.

Williamson Bros'. adv.

Mrs. Martha Geddes who has been visiting her cousin. Fred Rosacrans and family and other relatives for the past two weeks, returned to Chelsea Tuesday.

We can save you money on Pictures Frames. Sunbeam Studio. adv.

Mrs. Fraser who has been visiting her daughter and husband, Mr. and Mrs. Fred Dickinson for a number of weeks left for her home in Bessemer Tuesday morning.

Mrs A. W. Stahler was a Toledo visitor Tuesday meeting her daughter Hazel who was on her return home from Salem O. having completed her season in a millinery store there.

Don't forget to look at the yellow label on your paper, and then remember the Herald office.

Guy Nemire has been at the bank this week for the first since his recent illness of typhoid fever. While not in regular fighting trim, yet he is steadily gaining strength and will soon be himself again.

Invitations are out for the marriage of Miss Ella May Titus to Charles Franklin West of Jackson at the home of the brides parents, Mr. and Mrs. Alen G Titus at 5 o'clock p. m. Wednesday, Nov. 26

Enlargements made to order

Sunbeam Studio. adv.

J. W. Owen has been busy this week in felling and working up the six large evergreens that have stood guard for so many years on the place now owned by Byron Snell. Mr. Owen will have a fine lot of wood and the several tops will make splendid Christmas trees.

Saturday special:—200 lbs. fresh pork loin roasts at 17c per lb,

Williamson Bros'. adv.

Have you seen that lemon in McCann's window this week, if that is the kind that they hand out, no one will object to receiving one. This was grown on a tree owned by V. Vandercook. The tree is about three feet tall and this is the third time of bearing This lemon is 13 inches in circumference and weighs nearly a pound,

Churngold at Avery's.

Mrs. L S Buler is in Detroit this week visiting with friends.

Mrs. Fred Thatcher of Hillsdale came Thursday to visit Dr. and Mrs. Snyder.

Miss Cleveland was detained from her school duties Thursday on account of illness.

Mrs W. W. Hicks of Chicago is visiting at the home Mr and Mrs J F Hicks this week

Save your nickles and save your dimes and you will have money for the Presbyterian church fair Dec. 2-13.

Mrs. A. F Rice left Thursday for Chicago where she will spend the winter with her daughter Mrs. Herbert Rice.

Mrs. Margaret Dickinson entertained Tuesday, a 10c party for the Presbyterian fair. Refreshments were served

A liberal discount on all trimmed or untrimmed hats will be given at the Millinery store of Miss J A. Hough.

Gratz's new Buckwheat and pure maple syrup at

Williamson Bros'. adv.

Mr. and Mrs Will Zimmerman of Brooklyn attended "The Man from Home" at the Opera House, Tuesday evening.

Mr. and Mrs. Will Zimmerman and Mr and Mrs. Ed. Mark were Toledo visitors Wednesday to see "The Garden of Allah."

Williamson Brothers are busy with their poultry trade and have shipped two car loads of turkey East during the past week.

The Ladies of St. Elizabeths church will serve dinner Thanksgiving day in the basement of the church. Adults 25c, children 15c.

Roy Blyth, Charley Sloat, Mr. Logan and party of friends from Manchester saw "The Man from Home" at the Opera house, Tuesday.

Thanksgiving carving sets at Gaston adv.

Mrs John Camburn and daughters Genevieve and Ruth of Saline, visited her sister Mrs. Mrs. George Winterstein Tuesday and Wednesday.

Miss Ethel Keysor who has been in Detroit for the past season has returned home and will clerk in Gaston & Son's store for the Holliday season.

Mrs. E. C. Foster who has been visiting her daughters Mrs. Leon Williamson and Miss Myrtle Foster returned to her home in Quincy Tuesday.

Photos, Art Pictures and Frames. Sunbeam Studio adv.

Mrs. C. W. Parker and daughter Eva who have been visiting Mr. and Mrs Joseph VanNess for several days, left for their home in Cheswick, Pa. Wednesday.

Special communication Tecumseh Lodge No. 69, F. & A. M. Friday evening, Nov. 21 at 7:00 p. m. Work in M. M. degree followed by lunch and smoker.

Mesdames C. A. and Elmer Slayton entertained 25 ladies Thursday afternoon at a 10c party. each one working for the Presbyterian fair. Light refreshments were served.

Churngold at Avery's.

The ladies of the Research Circle will observe Sunshine Day Tuesday. Each one will bring fruit, vegetables or something in the edible line for distribution Thanksgiving Day.

Chief Airle Eagle lodge No. 1563 will hold their regular meeting Monday evening Nov. 24. Nomination of officers, initiation, with a muskrat supper at the close of the meeting.

Mr and Mrs. O. B. Leonardson, Mr. and Mrs. Ernest Palmer, Mr. and Mrs Ray Smith, Fay Wiggins, and a number of other Britton people attended "The Man from Home" at the Opera House, Tuesday evening.

WANTED roomers and boarders at Mrs. Thomas Wyrill's on Maiden Lane. adv.

Thanksgiving Day there will be two games of football at Athletic Park The Normal Preps from Ypsilanti will play the Tecumseh High School team. The second will be between the Clinton Independents and the Tecumseh Independents.

The Jolly 16 Club held their regular meeting at the home of Mrs. Jessie Love Thursday evening. The usual ten games were played, Mrs. Lester Rogers winning first prize and Mrs. Comfort Chase second. At the close of the games Mrs. Love served light refreshments and a social time was enjoyed by all.

Saturday Special:—300 lbs. sugar cured picnic hams at 12½c lb., this price is good only on this day.

Williamson Bros'. adv.

LOST on Saturday Oct. 25, 1913 a sum of money on the street in Tecumseh. The owner does not want unjust suspicion to rest on any one, and will pay a good liberal reward for the return of all or a part of the money found. Finder to leave same at the Tecumseh Herald office or office of the Tecumseh News. adv.

The Ladies of the Methodist church served a chicken pie dinner Thursday and despite the unpleasant weather they had a large attendance and were kept busy dispensing the good fare they had provided. An apron sale was also a feature of the occasion and this department was well patronized The ladies realized over $50.

Mr. and Mrs. Samuel White honoring their son, Henry and bride, entertained Tuesday at their home northeast of town. A bountiful dinner was served and the day was spent in a social manner, the welcome to the young couple being most hearty and sincere Mrs White was Miss Florence Dewey of Sutton, a granddaughter of L D. Dewey.

The Misses Anna and Augusta Kirchgessner were Sunday visitors in Tecumseh.

Frank Gilman and Bertha have been visiting relatives in Deerfield this week.

Miss Flora Ketchum of Onsted was the guest of friends in town the first of the week.

C. O. Bovee of Hudson, is visiting at the home of Mr. and Mrs. J. W. Owen this week.

Some fine hickory nuts and walnuts at Williamson Bros'. adv.

At the close of their meeting Monday night the Woodmen and their wives the Royal Neighbors and their husbands will meet for a social evening with cards and dancing. A pot-luck supper will also be served.

TO-NIGHT—AT THE ROYAL.

Seligs Special Feature "The Jeweled Slipper", a detective pictureplay. 5c to all adv.

Gastons for carving sets. adv.

25 lbs. H. and E. sugar in 25lb. sacks at $1.25

Williamson Bros'. adv.

The members of the Monday Club are requested to bring their contributions to the Thanksgiving box to be sent to the Infirmary, to the home of Mrs. W. T. Eccles not later then Monday morning or to the Club rooms Monday afternoon as the box must be closed Monday evening.

Some fine roasting chix and fowls at Williamson Bros'. adv.

ROYAL BAKING POWDER

Is the Housewife's Greatest Help.

WHAT so tempting to the laggard appetite as a light, flaky, fruit short cake or a delicate hot biscuit?

Royal makes the perfect short cake, biscuit and muffin, and improves the flavor and healthfulness of all risen flour-foods.

It renders the biscuit, hot-bread and short cake more digestible and nutritious, at the same time making them more attractive and appetizing.

Royal Baking Powder is indispensable for the preparation all the year round of perfect foods.

THIRD EDITION

FOR YOUR ATTENTION
MR. TAXPAYER

Did you ever read the Old Contract of the Village with the Tecumseh Electric Company? Do you know anything about the terms of that contract other than that the Village shall pay the Electric Company $5.00 per month for each arc lamp, $1.62 per month for each incondescent light, and eleven and ten cents for resident lights?

Let me call your attention to some of the protections. besides rate reductions, that we need if we are to have a New Contract. The Old Contract calls for a maximum charge of eleven cents per 1,000 watts, and ten cents if paid on or before the 7th of each month, and a minimum charge of fifty cents per month for current used, but it makes no provisition for a minimum current charge per 1,000 watts. That is, there is nothing in the Old Contract to prevent the Electric Company charging you ten cents per 1,000 watts and at the same time charging your neighbor five cents per 1000 watts, so long as your bill is above fifty cents In other words it is possible for the Electric Company to discriminate between its many patrons. Now what we need in a New Cantract is both a maximum and minimum rate per 1,000 watts, with a graduated scale between the two rates.

We also need an absolute guarante af service. We are entitled to and should know whether or not we are getting the voltage that we are paying for You would not want to buy meat, groceries and other provisions if the scales on which they were weighed were kept in a Dark Room behind closed doors. But what do you or I know about the amount of voltage we are getting other than that we compain of the lights being awfully dim? I am not an electrician by a long shot, and do not pose as one who should know how we should provide for this protection in a contract, but I believe that the Village should have the right to attach its own am meter at any place it wishes at any time it wants to test the amount of voltage we are getting; and further, that when such test is made by a person of reputed competent authority, his word on said test should be final,

We also need further protection against our street lights failing to burn night after night. Under the Old Contract the Village is entitled to a proportionate reduction for any portion of any night that any lamp is not kept burning. But we need a better and more binding assurance that these lights are going to be given such attention that they will not be continuously going out and leaving the residents of that particular section in darkness In my opinion, the Electric Company should be made to suffer a penalty for the failure of any light to burn according to schedule, and the penalty should be sufficient to guarantee us a better service. If I am correctly informed, this penalty clause is the one concession that the Electric Company has been willing to make, but we must not lose sight of the fact that the penalty should be sufficient to afford a proper guarantee.

Now how can we expect these protections unless our Council act upon the motion of September, 15th, as quoted in my last article, and ask the Village Attorney, and an electrical engineer if necessary, to confer with them in the drawing of a New Contract. Can we expect the Electric Company to gives us these protections in a contract that it submits? Certainly not. If we fail to look out for ourselves, do you think that the Electric Company is going to DO IT FOR US? It would be foolish if it did It's the wise man that attends to his own business.

So MR. TAXPAYER, KEEP BUSY. Go to your councilmen and ask them if they have intended providing us with these NECESSARY PROTECTIONS, and, if not, WHY NOT?

(Signed)
G. ARTHUR RATHBUN,
As attorney for several taxpayers.

Public Wanted.

Social Hour

Free Refreshments

12 Boy Choristers

Sermon Topic:
"Tecumseh Revolutionized."

St. Peter's

Sunday, 4 P. M.

NO NAME CLUB

The first meeting of the No Name Club was held at the home of Mr. and Mrs. O. G. Hunt Tuesday evening. There were about twenty present. Mr. and Mrs. Fred Teachout of Toledo former members of the Club taking their old places for the evening. Mrs. Allen Montgomery won the ladies prize, and Comfort Chase that of the gentlemen. An invitation was extended to the Club to go to Toledo for their next meeting in two weeks.

MAKING GOOD

Faunt Leonardson of Britton, a graduate of Tecumseh High School and one of the star players on our foot ball team at that time, is distinguishing himself this season in the M. A. C. foot ball team.

The story of the game between the Aggies and the South Dakota huskies is a thrilling one and after a hard fought battle the score stood 19 to 7 in favor of the Aggies. We quote from the Free Press accocnt.

"Leonardson presented the unusual spectacle of a guard, that out played his man on the line, did all the punting for the Aggies, and out punted Vidal, got away with three of the longest and cleverest passes, and then pulled off one long thirty-yard, smashing, crashing, squirming line plungs. He also repeated the same performance in carrying the ball when he circled the ends for two more thirty yard gains and a few smaller ones. At crashings through tacklers he was more powerful than ever Julian, for he simply bowled them over like nine pins."

THAT THANKSGIVING TURKEY

That Tecumseh is famous as a poultry center, no one can doubt when they visit the various places that do business along this line, and just now the turkey for Thanksgiving day is the great item of interest.

One shipment of two car loads left for the East Tuesday going by express, these were shipped by Williamson Bros., and up to Thursday their shipment had reached 150,000 pounds They have a force of 25 men employed as buyers of poultry all through the country who buy turkeys, geese, ducks and chickens. At their place of business another large force is employed in getting the poultry ready for shipment. and one would be well pleased to see the fowls on the racks ready for the packers to do their work.

The Lenawee Produce Co. Store also is doing a fine business, and Thomas Aiken is also a busy man just now getting ready for the Thanksgiving trade.

GOOD INVESTMENT

Send 25c and receive the NEW SPECIAL double disc record. Fit any disc machine. Standard price 65c.
Tecumseh Talking Machine Store. Tecumseh, Mich. adv.

The Grocery's and Meat Markets will close at 10 o'clock on Thanksgiving Day. No deliveries,

Order for Thanksgiving now

Don't forget Kellogg's

A Good Supply of Extra Select Oysters.

EVERYTHING IN FRUIT

ORANGES GRAPE FRUIT WHITE GRAPES FANCY APPLES BANANAS CRANBERRIES ENGLISH FRUIT CAKE PREMIER PLUM PUDDING CLUSTER RAISINS NEW NUTS AND NUT MEATS PREMIER JELL JAM AND MARMALADE UNDERWOOD DEVILED HAM FANCY CHEESE

We have the goods, the price and quality you want.

Phone 91 **ANDERSON BROS.**, Grocers.

WIZARD TRIANGLE POLISH MOP

You Save $1.00

and Make Housework Easier

Here's a special offer that means two things for every housewife—$1 saved, and easier work from now on.

Wizard Triangle Polish Mop
The Mop That "Gets-in-the-Corners"
and Wizard Polish
"More Than a Furniture Polish"

The regular price of this combination is $2.50. For a short time only both are yours for $1.50. Mop comes treated with Wizard Polish. A year's supply (one quart) of Wizard Polish in the can. Act quick. Rid yourself of floor drudgery, back-ache and grubbing in corners. Also have brighter furniture. Use Wizard Polish on a cheese-cloth duster and see the transformation. Will not harm the finest finish.

Satterthwaite Bros.

GROW POPCORN.

We are contracting for the growing of Pop-corn for one of the largest seed houses in the country and would like to interest you in this profitable business.

$40 to $60 an Acre Profit.

We furnish you with the seed free of cost and give you a written contract to buy your entire crop of corn for 2½c per pound in the ear delivered to us next November. Pop-corn will bring you from $40.00 to $75.00 return from every acre. Field corn has to do mighty well to bring you $25.00.

We have contracted for quite an acreage to date and would be glad to have you see us in regard to growing from one to twenty acres. It is a paying proposition for every farmer who has a few acres to spare and worth looking into.

Representative here Nov. 22nd to contract. Come and see him.

SLAYTON & SON, Tecumseh, Mich.

Thanksgiving Eatables.

Our store is stocked full of everything good for the Thanksgiving table: Fancy Grape Fruit, Oranges, Bananas, Malaga Grapes, Cluster Raisins, Apples, Celery, Lettuce, Figs, Dates, Cranberries, Cheese, Olives and Pickles.

For the Fruit Cake

Candied Citron Peel, Orange Peel, Lemon Peel, Pineapple, Cherries, English Walnut Meats, Seeded Raisins, English Currants, etc.

Oysters and Crackers

We have only the best quality Oysters and will have plenty of fresh stock for Thanksgiving. We buy our Crackers often and you are always sure of fresh ones when you buy here.

Tecumseh Chief Coffee

Your Thanksgiving dinner will not be complete without a cup of our fine Coffees.

Genuine Mocha and Java,	per lb.,	35c
Best Fancy Santos,	"	30c
Fancy Blend,	"	28c
Choice Blend,	"	25c

Give us your Thanksgiving orders. We will please you.

Phone 37 **E. J. LOWRY.**

Stop and Reason!

We buy the Best Coal Mined.

Why do you pay your good money for inferior Coal when you can buy ours for the same price?

Try our Washed Nut for Ranges and Cook Stoves.

Moore Bros.

will be [illegible] over J. J. Belcher's store every day except the 3rd Tuesday of each month

S. P. HOSMER.
OPTICIAN

A. C. AYLESWORTH,

Licensed Auctioneer, Real Estate, Stock and General Salesman.

Will attend all sales in city or country at reasonable rates.

Headquarters and dates made [illegible]

Dental Parlors

W. D. REED, D. D. S.

Chicago St. Tecumseh.
Crown and Bridge work. Aluminum Silver and Rubber plates and all of the specialties known to modern dentistry. Gas or vital ized air administered.
Office over Avery & Co's store

Dental Parlors

of

E. D. BROWN, D. D. S.

Filling, Crown, Bridge and platework. Local and complete anaesthetics administered for painless extraction. Office over [illegible] & [illegible] store. Phone [illegible]

C. M. Cooley,

Licensed Auctioneer.

R. F. D. No. 4 Manchester. 15 years successful experience in Jackson, Washtenaw and Lenawee Counties, also practical farmer.

Bell Telephone Clinton exchange.

Rates Reasonable and Satisfaction Guaranteed

C. JEFF DAVIS

President of the Hobos Turned Down by Chicago Labor Body.

CHICAGO — The Chicago Federation of Labor is very sorry, but that most deserving element of traveling society, the itinerant toiler, must go his way without the federation's indorsement. Decision was made in reply to the request made by C. Jeff Davis, president of the Hobos' union, for an indorsement by having the American Federation of Labor declare the vagrancy law unconstitutional.

MANILA, P. I. — Second Lieutenant C. Perry [illegible] of the Philippine scouts, U. S. A., was killed in a fall with a hydroaeroplane into Manila bay. Lieutenant [illegible] who was the only member of the [illegible] attached to the [illegible]

THE MARKETS

Chicago Live Stock.

Hogs—Receipts [illegible] Quotations ranged at [illegible] $7.90 [illegible] heavy [illegible] to fancy pigs.

Cattle—Receipts [illegible]

Cattle Receipts [illegible] Quotations ranged at $8.50@9.[illegible] good to prime steers, $6.25@6.8[illegible] choice to prime beef cows, $7.00@8.60 good to prime fed heifers, and $10.75@11.15 good to best veal calves.

Sheep—Receipts 52,000. Quotations ranged at $6.85@7.35 good to prime native lambs, $5.25@6.25 good to choice handy yearlings, $4.65@5.60 good to choice wethers, and $4.00@4.25 good to choice heavy ewes.

East Buffalo Live Stock.

Dunning & Stevens, Live Stock Commission Merchants, East Buffalo, N. Y., quote as follows: Cattle—Receipts 275 cars; market slow. Hogs—Receipts 150 cars; market slow; heavy and Yorkers, $8.15; pigs, $7.75@8.00. Sheep—Receipts 80 cars; market active; top lambs, $7.25@7.35; yearlings, $5.50@6.00; wethers, $5.00@6.45; ewes, $4.25@4.50.

HAPPY WOMEN.

Plenty of Them in Tecumseh, and Good Reason for It

Wouldn't any woman be happy,
After years of backache suffering,
Days of misery, nights of unrest,
The distress of urinary troubles,
When she finds freedom.

Many readers will profit by the following.

Mrs. Sarah E. Austin Pearl St., Tecumseh, Mich., says: "I suffered from distressing symptoms of kidney complaint for more than a year. When some one told me that Doan's Kidney Pills were good in such cases I got a supply at Wright & Son's Drug Store. They helped me immediately and I continued using them until well. I have had no need of Doan's Kidney Pills or any other kidney medicine since. I can still recommend them highly."

For sale by all dealers. Price 50 cents. Foster-Milburn Co., Buffalo, New York, sole agents for the United States.

Remember the name—Doan's—and take no other. adv.

Study those things that displease you and avoid them in your treatment of others. This is merely the familiar golden rule in a little different shape.
Chas. S. Kay.

Would Make Them Better if They Could.

The makers of Foley Kidney Pills know that they have absolutely the best combination of curative and healing medicines for kidney and bladder ailments and urinary irregularities that it is possible to produce. That is why Foley Kidney Pills are the best medicine for the purpose you can buy. For sale by all druggists of Tecumseh. Adv.

You can generally tell what a fellow has been used to at home by the way he kicks at things away from home.

Nearly Every Child Has Worms

Paleness, at times a flushed face, unnatural hunger, picking the nose, great thirst, etc., are indications of worms. Kickapoo Worm Killer is a reliable, thorough medicine for the removal of all kinds of worms from children and adults. Kickapoo Worm Killer in pleasant candy form, aids digestion, tones system, over coming constipation, and increasing the action of the liver. Is perfectly safe for the most delicate children. Kickapoo Worm Killer makes children happy and healthy. 25c Guaranteed. Try it. Drug stores or by mail. Kickapoo Indian Medicine Co., Philadelphia and St Louis. Recommended by C. A. Wrihgt & Son. adv.

Nearly every man would like for his boy to be something else when he grows up.

A Consumptive Cough

A cough that bothers you continually is one of the danger signals which warns of consumption. Dr King's New Discovery stop the cough, loosen the chest, banish fever and let you sleep peacefully. The first dose checks the symptoms and given prompt relief. Mrs. A. F. Mertz, of Glen Ellyn, Iowa, writes: "Dr. King's New Discovery cured a stubborn cough after six week's doctoring failed to help." Try it, as it will do the same for you. Best medicine for coughs, colds, throat and lung troubles. Money back if it fails. Price 50c & $1.00. Recommended by C. A. Wright & Son. adv.

The truly patient man is he who asks the young father about his baby and then stays and listens to the avalanche of words.

TECUMSEH MARKETS

CORRECTED NOV 18 1913

Wheat	90 – 87
Flour per bbl	4 60 – 5 20
Rye	60
Corn (ear)	40
Oats	39
Beans	2 50
New Potatoes	80
Butter	27
Eggs	35
Lard	14
Tallow	
Fowls (live)	8 – 10
Springers	8 – 10
Roosters	06
Ducks spring	12
Geese	10
Turkeys	17
Hay	10 00 – 12 00

IF YOU ARE ILL

from any disorder of the **STOMACH, LIVER** or **KIDNEYS**, or if your bowels are inactive at times, or you should suffer from headaches, get a 50 cent bottle of **SEVEN BARKS** of your druggist. If you are run down and don't feel as young and chipper as you used to, give **SEVEN BARKS** a fair trial; it will purify your blood, clear your system and brain, and make life worth living. It is absolutely harmless, is highly palatable, and will not disturb the most delicate stomach.

For sale at druggists at 50 cents per bottle. Don't fail to try it. Address

LYMAN BROWN, 68 Murray St., New York, N.Y.

FLINT — Two alleged suspects are locked up and the police are working along lines which they claim probably will lead to further arrests in connection with the robbing of the furniture store of Morris Kobacker and the Boston department store, here, when the safe of each concern was rifled of about $3,000 in cash. The $6,000 represented part of the receipts of both stores robbed. The men under arrest give their names as Henry Fell, 158 Brewster street, Detroit, a machinist, and Sam Sanders, alias Goldberg, who says he is the son of a New York city jeweler. They were arrested on their way to the Grand Trunk station. They registered at one of the leading hotels.

STATE OF MICHIGAN, County of Lenawee ss.

Probate Court for said County.

At a session of the Probate Court for the County of Lenawee holden at the Probate Office in the City of Adrian on the 23rd day of October, in the year one thousand nine hundred and thirteen.

Present, HON. HARRY L. LARWILL Judge of Probate.

In the matter of the estate of Levi L. Bowen, deceased.

On reading and filing the petition of Fredrick B. Wood, administrator, etc., upon the estate of said deceased, alleging that the funeral expenses and debts of said deceased, and the expenses of administration thus far incurred, have been fully paid, and praying that his final administration account may be allowed and for such other order and decree as to this Court shall seem proper.

It is ordered, That Monday, the 24th day of November next, at nine o'clock in the forenoon be assigned for the hearing of said petition.

And it is further Ordered, That a copy of this order be published in the TECUMSEH HERALD a newspaper printed and circulating in said County of Lenawee for three successive weeks previous to said day of hearing.

(A true copy) HARRY L. LARWILL, Judge of Probate.
E. I. LARWILL, Probate Register.

Commissioners Notice

STATE OF MICHIGAN, County of Lenawee ss.

In the matter of the Estate of ANNE CATHERINE SWAN, Deceased.

The undersigned having been appointed by the Probate Court of said County, Commissioners to receive, examine and adjust all claims and demands of all persons against the estate of said deceased, do hereby give notice, that we will meet for that purpose at the Law office of Fredrick B. Wood in the Village of Tecumseh, Lenawee County, Michigan, on the 29th day of November, 1913, and on the 1st day of May, 1914, at two o'clock in the afternoon of each of said days.

And that six months from the 1st day of November, 1913, are allowed by said Probate Court for the creditors of said estate to present their claims to us for examination and allowance.

Dated November 1st 1913

J. Newton Satterthwaite
Albert A. Comfort
Commissioners

COMMISSIONERS' NOTICE

STATE OF MICHIGAN, County of Lenawee, ss.

In the matter of the Estate of HENRY MC CARBERY Deceased.

The undersigned having been appointed by the Probate Court of said County, Commissioners to receive, examine and adjust all claims and demands of all persons against the estate of said deceased, do hereby give notice that we will meet for that purpose at the law office of Fred B. Wood in the Village of Tecumseh Lenawee County, Michigan, on the 29th day of November 1913, and on the 24th day of April, 1914, at two o'clock in the afternoon of each of said days.

And that six months from the 24th day of October 1913, are allowed by said Probate Court for the creditors of said estate to present their claims to us for examination and allowance.

Dated October 24th, 1913.

Thomas Russell
Robert Stewart
Commissioners.

STATE OF MICHIGAN, County of Lenawee, ss.

Probate Court for the County of Lenawee.

At a session of the Probate Court for the County of Lenawee, holden at the Probate Office, in the City of Adrian, on the 11th day of November, in the year one thousand nine hundred and thirteen.

Present, HARRY L. LARWILL, Judge of Probate.

In the matter of the estate of OLIA B. NYE, deceased.

On reading and filing the petition duly verified, of MARTHA J. NYE, widow of said deceased, praying that administration of said estate may be granted to petitioner, or to some other suitable person.

It is Ordered, That Monday, the 15th day of December next, at nine o'clock in the forenoon, be assigned for the hearing of said petition.

And it is further ordered, That a copy of this order be published in the Tecumseh Herald, a newspaper printed and circulating in said County of Lenawee, for the three successive weeks, previous to said day of hearing.

(A true copy) Harry L. Larwill, Judge of Probate.
E. I. Larwill, Probate Register.

MAJOR GENERAL BIDDLE

Head of U. S. Marine Corps Has Made Request for Retirement.

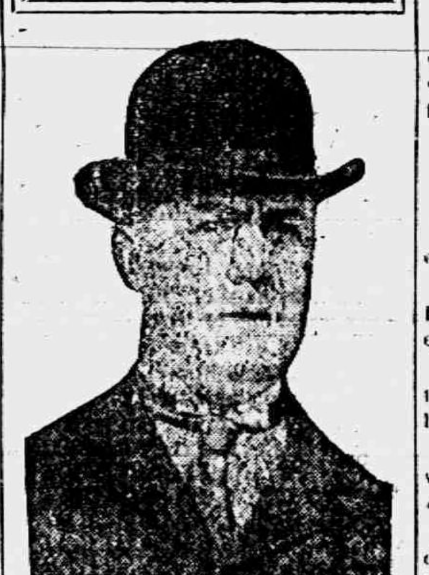

Photo by American Press Association.

WASHINGTON — Application for retirement has been made by Major General William P. Biddle, commandant of the United States marine corps, on the ground of thirty-eight years' service and physical disability.

MICHIGAN STATE NEWS.

FLINT—Developments are coming fast in the cases of the robberies in Detroit and also in Flint. With three men in jail here, two suspected of the Detroit and Flint jobs, and one suspected of connection with the Flint job only, the local authorities and outside detectives who are here promise that the case will be cleared up within a short time. Henry Fell and Samuel Sanders, alias Goldberg, arrested here last night, are the suspects in both the Detroit and Flint robberies, the authorities say, and with the arrest of Murray G. Goldberg, confidential secretary and chief bookkeeper of the Kobacker Furniture company, whose store here was robbed Sunday night, the authorities believe they have the man at the bottom of that job.

WASHINGTON — Miss Jessie Woodrow Wilson will be doubly honored by congress on the occasion of her wedding on Nov. 25. Miss Wilson will receive a gift from each house. A handsome silver set will be the contribution from the senate. The house will present a necklace with a diamond pendant. Furthermore out of compliment to Miss Wilson neither house will meet for business on the day of the wedding.

LANSING — Building construction work during October brought the total number of deaths due to industrial activity up to 34, a higher figure than has been reached for months. Construction work claimed six lives, lumbering took five, while steam roads cost four and electrical trades four. The copper mines took a toll of two and the iron mines the same. The automobile industry caused the death of three men. Of the thirty-four men killed, sixteen left dependents and three had relatives partially dependent.

FOR WOMEN ONLY.

That is the nature of Dr. Pierce's Favorite Prescription—the one remedy for women which contains no alcohol and no habit-forming drugs. Made from native medicinal forest roots. Dr. Pierce tells its every ingredient on the bottle-wrapper. Prominent physicians and some of the best medical authorities endorse these ingredients as being the very best known remedies for ailments and weaknesses peculiar to women.

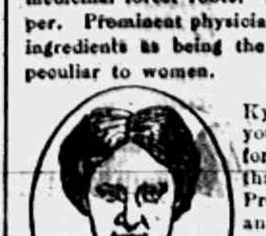

MRS. COFFEY.

This is what MRS. GENETTI E. COFFEY, of Longstreet, Ky., says: "I feel it my duty to write and tell you what your medicines have done for me. I was a great sufferer for six years from a trouble peculiar to women, but I am thankful to say, after taking four bottles of your 'Favorite Prescription' I am not bothered with that dreadful disease any more. I feel like a new woman. When I first wrote you for advice I only weighed 115 pounds—now I weigh 135.

"I thank you very much for your kindness. You have been as a father to me in advising me what to do, so may God bless you in every effort you put forth for good.

"I hope this testimonial will be the means of some poor suffering woman seeking health."

Dr. Pierce's Medical Adviser, newly revised up-to-date edition, answers hosts of delicate questions about which every woman, single or married ought to know.

CORRESPONDENCE

MACON

The Y. P. S. C. E. will hold a Masquerade Social on Friday evening Nov. 28th, at the home of Mr and Mrs. Percy Morgan. A cordial invitation is extended to all.

Mrs George Thomas of Grand Rapids was the guest of Macon relatives this week.

Mrs. Webb DePuy was here from Saline the first of the week helping to care for her grandmother, Mrs Marshall.

Prof. Laribee of Hillsdale college occupied the pulpit Sunday morning in the Presbyterian church in the absence of the pastor Rev. Seeley

Dr Beardsley was called early Monday morning to attend James Frost who was taken suddenly ill. Mr Frost has been in poor health for some time, but was thought to be improving as he has been able to be around the house.

Rev. Dean gave a fine address Sunday evening in the Presbyterian church in the interests of the Anti-Saloon League. His lecture was much enjoyed by those present.

Mr. and Mrs. Delos Biddle were in Tecumseh Sunday to see their sister, Mrs. Hornbaker who is in very poor health.

Roy Satterlee and children are staying at his father's until Mrs Satterlee returns from Detroit, where she recently underwent an operation at Grace Hospital.

Mrs. Clare Camburn left Tuesday for Toledo, where she met her friend who will accompany her to Trinidad Col. where they expect to spend the winter.

About twenty five of the immediate friends of Frank Thomas were entertained at his home last Sunday it being that gentlemans' birthday. The time was most happily spent and thoroughly enjoyed as is the way with all such family party's. We wish him many happy returns of the day.

Doan's Regulets cure constipation without griping, nausea, nor any weakening effect. Ask your druggist for them. 25 cents per box.

RIDGEWAY

Mrs. Hattie Katner of Clinton called in town Monday.

Remember and hear Pattingill at Ridgeway M. E. church next Tuesday evening November 25.

Frank Jack of Tecumseh, is doing the plumbing on A. E. Palmer's new house.

C J, Underwood and J. D Cadmus were at the foot ball game at Ann Arbor.

The remains of little Leila May daughter of Nathan Tripp, were broughs from Detroit Wednesday evening. Funeral at the home of Mr. and Mrs. Will Fletcher, Thursday 10:30 a. m., burial in Ridgeway cemetery.

Mrs. C. C Smith entertained the Missionary Society at her home Wednesday p. m. Miss May Jones gave a very interesting talk and description of her trip around the world. Mrs. Smith served a dainty lunch

J. D. Cadmus and wife and J. D. VanVleet and wife attended the Grange banquet at Tecumseh Friday evening.

H. C Wilson is in Blissfield and Toledo on business this week.

A. S. Mapes was down from Tipton Tuesday.

Miss May Osgood arrived home from Ypsilanti Thursday.

Wm. Thelme of Adrian, was in town Tuesday.

Mr. and Mrs. W. J. Andrews were spending part of the week in Ann Arbor, Ypsilanti and Detroit

There will be a Sunday School social at the church Friday evening of next week Nov. 28. Every one welcome

C. M. Gove and wife Sundayed in Adrian.

Anna and Clio Collins spent Saturday and Sunday at Ervin Gray's.

S. B Crosby of Detroit, Field Secretary of the Anti Saloon League, gave a lecture in the church here Sunday evening.

Mrs. S. L. Rappleye spent Saturday to Tuesday in Blissfield at the home of her son, O. L. Rappleye

Marshall Drouillard and wife Sundayed at Wellsville.

B. D. Dibble and family Sundayed at C. B. Dibble's.

Mrs. D. T. Strong of Port Huron, was an over Sunday guest of her parents, Mr. and Mrs. A. H. Hall.

Miss Marian Foote left Wednesday for Des Moins, Iowa, to visit her brother, Samuel R. Foote and wife.

Frank Allen was down from Jackson Saturday.

Mrs. T. V. Hoagland and Nell were up from Britton Saturday.

Mrs. Ella Reddick and children left Saturday for their new home at Morenci, Mich.

C M. Gove is in Ohio on business this week

Ralph Avery spent Sunday with his parents, Mr. and Mrs W. L. Avery,

Mrs. D. T. Strong gave a very interesting report of the Sunday School convention before our Sunday School last Sunday which was much enjoyed by all.

For any pain, from top to toe, from any cause, apply Dr. Thomas' Eclectic Oil. Pain can't stay where it is used,

Dyspepsia is America's curse. Burdock Blood Bitters conquers dyspepsia every time. It drives out impurities, tones the stomach, restores perfect digestion, normal weight, and good health.

IS FRIEND TO POOR

Wife of Gotham's Mayor Elect Combines Athletics and Charity.

Mrs JOHN PURROY MITCHEL

NEW YORK — Quite an athletic young woman is the wife of the newly elected mayor of New York city. Mrs. John Purroy Mitchel combines athletics with charity work. She swims and plays tennis admirably and spends much time in working to benefit the poor who are afflicted with tuberculosis.

FLINT — An empty office safe drawer and checks amounting to $1,000 were found in an alley in the rear of the Kobacker Furniture store which was robbed of $3,500 Sunday night. The discovery was made by Charles Wolff of Detroit, the Pinkerton detective, who has been investigating the Detroit and Flint robberies. Detective Wolff says the money which was taken from the Kobacker safe may have been "planted" somewhere in the vicinity of the spot where the drawer and checks were found. The three suspects now in jail had less than $50 between them when arrested.

ANN ARBOR — The recent extreme cold caused W. Bauer of this city to start a fire in a stove not used before this fall. The stove smoked so that it nearly drove the family to the neighbors. Then the family discovered several quarts of honey on the floor. Mr. Bauer found in the chimney a large honey comb full of honey and dead bees. He secured twelve quarts of good honey from the comb.

CHICAGO — Clarence S. Funk, formerly the general manager of the International Harvester company, has announced a relentless campaign against the real "principals" behind the alleged persecution directed against him and which resulted in the trial and conviction of Attorney Daniel Donahoe on a charge of conspiracy to defame Mr. Funk. He announced the offer of a reward of $5,000 for the arrest and conviction of the men, or $2,500 for the arrest and conviction of either of them.

MEXICO CITY, MEX.—The departure of Special Envoy John Lind from Mexico City, following the apparent breaking off of his personal negotiations with the dictator; the fact that Huerta is missing or in hiding and reported to have fled toward Europe, and declarations of American officers of a large oil concession that they have been assured that the United States would land marines in Vera Cruz, has caused a feeling of intense alarm here.

ALPENA—It is said one of the six Italians who were sent here by Ferdinand Palma, banker and former Detroit detective, who was shot, may prove to be the assailant. The men were sent here to work at Rockport and were to receive $2 a day and their board. They were refused these wages and returned to Detroit. They spoke bitterly against Palma while here and local authorities say these men may have had a hand in the affair. None of them is known here. Palma formerly lived here.

Doing the Impossible.

The only one who can answer all a small child's questions is the youth who has just finished his first year in college.—Rochester Union.

Wedding Bells For Ananias

The Story of His "Deep Trouble"

By EDITH L. WINSTON

It was several months after Ananias Sline went to board with the Widow Rowell that I journeyed down to Quince Harbor to spend golden October days in the cozy home of Captain Barnabas Fish and his good wife Maria, nee Weeks.

"And how is your friend Ananias Sline?" I asked the jovial captain as we sat around the supper table the night of my arrival.

"Ananias? Miss Telham, ma'am," said the captain gravely, "Ananias Sline is in deep trouble."

"Now, Barnabas Fish," protested Maria, but a smile crinkled around her merry eyes.

"Trouble?" I echoed. "Not trouble at the bank?" for Ananias occupied the dignified and responsible position of porter and man of all work in the First bank of Quince Harbor.

"Dear me, no—matrimonial trouble!" responded the captain.

"I did not know that Ananias was married," said I.

"He isn't, but the knot's to be tied—when, Maria?"

"Hettie says next Wednesday."

"Aye," chuckled the captain, "Hettie Rowell says the knot's to be tied next Wednesday in the First Methodist church, but Ananias, he says, never!"

"So it's the Widow Rowell who has captured the affections of Ananias Sline?" I mused.

"She's captured him, all right, but he's swearing he'll cast off and steer a course for China. I've been through three tantrums with him this week, and he says he'd rather be a corpse—a dead corpse—than a bridegroom. He came to me in great distress six weeks ago, and says he: 'Cap'n, I'm going to slip my cable, and you're the only one that'll know the truth. The Widder Rowell's bound I shall marry her, and I'd rather be a dead corpse.'

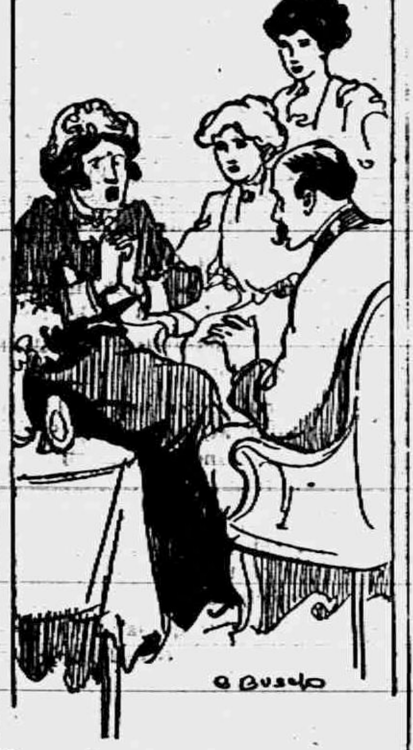

"AH-H-H!" SCREECHED THE WIDOW ROWELL.

"'She can't marry you if you never asked her,' I says to him, and he screamed at me: 'She can't, eh? You don't know her then.'

"Then I up and asked him if he did ask her to marry him, and he says he never did, never thought of it, didn't want to and would be confounded if he would."

There was a knock at the door.

Maria opened it to admit a rather round shouldered, elderly woman, whose weazened face was set in a perpetual smile that showed even rows of false teeth. Her gray hair was drawn up into a knot on top of her head, and a pink bow was pinned coquettishly over one ear.

"Well, Mrs. Rowell," greeted the captain as she entered the sitting room and shook hands with me, "how goes everything?"

"Beautifully!" exclaimed the bride to be, her smile widening. "I came over to ask Maria's advice. I suppose they have told you, Miss Telham?" she simpered.

"Yes, and you must allow me to wish you happiness," I said.

"Thank you, dearie," she said sweetly. "Ananias is certainly a rare man."

"He is indeed," I replied.

"But shy," went on the widow thoughtfully, fixing one of her little dark eyes on me while the other squinted obliquely at Captain Barnabas. "Why, he says, says he: 'Dear Hettie, I'd rather be walking to my own funeral than to be going up the aisle of the church to my wedding,' says he. 'It affects me that way.'"

"He will recover his nerve at the last moment," I cheered her.

"He's got to get over it," she said, with such deadly sweetness in her tone that I began to feel rather sorry for Ananias.

Maria came into the room fresh and tidy from her dishwashing. She picked up some knitting, and her needles clicked busily.

"What you going to wear, Hettie?" asked Maria practically.

"White," replied Mrs. Rowell calmly. "I've thought it all out, Maria. I wore white for my first bridal when I married Jasper Jones. Then, being a widow, I wore gray when I married Henry Rowell. Now I feel like I've swung back to first place again, and so I've concluded I'll wear white.

"And now, captain, how about you standing up with Ananias at his wedding?" She smiled playfully at him.

From nowhere in particular came a hollow voice that answered the widow's question.

"Pallbearer!" was its ominous suggestion.

The Widow Rowell screamed and closed her eyes. The captain glanced wildly around, and I confess that I was startled. Only Maria knitted on calmly, unconcernedly.

"Why, what was that?" I asked.

"What was what?" asked Maria in a surprised sort of way.

Mrs. Rowell sat up, and sparks flashed from her eyes in all directions. Her rather hooked nose almost appeared to meet her sharp upcurving chin.

"[illegible] heard something," she said, still smiling.

"I heard a tree toad outside in the illock bush, ma'am," said the captain innocently.

"Go on with your story, Hettie," urged Maria.

"I'm rather upset," confessed the widow, after a moment's hesitation. "I kinder thought it sounded like the warning voice of Henry Rowell. Henry was a very jealous husband, though he had no cause to be," she added hastily.

"Most husbands are jealous of their handsome wives," said the captain gallantly.

The widow simpered sweetly at him. "You are a case, Barnabas Fish!" she chided archly. "I was asking you if you would stand up with Ananias Wednesday, be his best man?"

"Pallbearer!" croaked the hollow voice.

"Will you?" persisted the widow, but her face was pale.

"Of course," said the captain in a hearty voice. "I'll stand by the bridegroom."

"Corpse!" rattled the hollow voice.

But the widow was undaunted as yet. She had set her heart on surprising Quince Harbor by her unexpected wedding to the porter in the bank, and she was not to be frightened out of it by the spiritual warnings of a dead and gone spouse or a tree toad, but the widow had leanings toward spiritualism. It was a cult that attracted her romantic nature.

"We will drive around after you and Maria," went on the widow doggedly. "We're going to have Al Murray's hack"—

"Hearse!" interpolated the hollow voice.

"And I've bought the wedding ring"—

"Casket!" came the interruption.

"Ah-h-h-h-h-h!" screeched the Widow Rowell, and she went at once into violent hysterics.

Maria and I flew around, applying remedies to her nose, while the captain tiptoed out to the kitchen stairway that led to the loft overhead, and I heard his deep voice rumbling. Sometimes it was broken by chuckles and again by another voice disagreeably high pitched.

At last the widow came to, looking yellower than ever, but there was a new light in her shifty eyes. They blazed with excitement, and her toil worn hands trembled.

"Maria," said she solemnly, "I've had a warning. I shan't marry Ananias—not yet, maybe not at all. I'll wait, and you'll bear in mind that when it happens you and Barnabas 'll stand up with us just the same"—

"Pallbearers!" came in a hoarse whisper.

Mrs. Rowell trembled, but her wide smile did not relax. It was fixed as though painted there.

"You see, Maria and Barnabas and Miss Telham," she said almost pathetically, including all three in a swift zigzag glance, "I'm considerable shook up now, and I want to study up on this spirit business before I go ahead."

"Cheer up, Hettie," said the captain, grasping her hand warmly. "By next June you and Ananias will be signing papers and setting sail on a pleasant sea of—er—matrimony!"

"Maybe!" The widow's tone was enigmatic. As she opened the door to depart she added in her customary manner: "I'm glad I didn't announce it to any one else, and I guess I'll go home and stir up some cornmeal griddlecakes for Mr. Sline's breakfast. I've got to do something to make up to him for his disappointment."

"And a man's heart being by way of his stomach, why, you're taking the right track," approved Maria.

When we were alone Maria fixed her bright eyes on her husband's twinkling blue ones.

"How long has Ananias been up in the kitchen loft?" she asked.

"Since before dinner," answered the captain. "He came all a-tremble, saying he'd hang himself if he wasn't saved, and I didn't know what to do about it. It so happened the widow came in tonight, and I guess Ananias' feelings got the best of him, and he jest naturally figured out a course for himself and sailed into a safe harbor. He's gone back to the widder's now, feeling pretty secure that she won't marry him yet awhile.

"By the way, Maria," he added, "Ananias says he found a punkin pie and a pitcher of lemonade up in the loft, and he et 'em up. I wonder how they came up there?"

"I took 'em up myself after dinner," smiled Maria triumphantly, and I did not blame Captain Barnabas when he kissed her warmly.

SEBEWAING — It is now almost certain that at least seven hunters lost their lives when the hurricane drove the waters of Saginaw bay seething over the middle ground, half a mile from the mainland, near here. Paul Emerich, aged twenty-four, 1323 Belvidere Avenue, Detroit, and Bert Cornwell, also of Detroit, have been given up for lost. They have undoubtedly been drowned. At least five others are believed to have perished.

BATTLE CREEK—Two prominent Battle Creek young women have been honored with invitations to the wedding of Miss Jessie Woodrow Wilson, in Washington at end of the month. They are Miss Josephine and Miss Mabel Stone, daughters of I. L. Stone, president of the Duplex Printing Press company. Miss Josephine Stone, who was a sorority sister of Miss Wilson, at Goucher college, will accept. Her sister is a missionary to China.

PETOSKEY — While he was riding his horse to a logging camp Frank Bodie of Emmet County was made the target for six bullets fired in rapid succession by a hunter who mistook him for a deer. One bullet struck Bodie on the chin and another hit the horse on the flank. If blood poisoning does not develop, Bodie will recover. He has no intention of taking action against the "buck-fevered" marksman.

It Will Stick to you always, of course it will, because it's a Menl-Menthol Plaster made to stick on until it drives out the pain of Neuralgia, Lumbago, Rheumatism, etc. Yard rolls $1.00; regular size 25c. At all druggists or direct by mail from Davis & Lawrence Co., New York.
Sample size mailed on request, 5c. stamps.

ALLEN'S COUGH BALSAM

used when attacked by a Cough prevents dangerous bronchial and pulmonary ailments such as Croup, Asthma, etc.

Contains no harmful drugs.
25c, 50c, and $1.00 Bottles.
DAVIS & LAWRENCE CO. New York.

RAILROAD TIME TABLES

Lake Shore & Michigan Southern Railway.
Effective July 20, 1913

Going south.

Station	315 a m	309 a m	331 p m	311 p m
Jackson	*6 45	†10 20	†2 05	*8 05
Tecumseh	7 08	11 17	3 01	9 04
Adrian	7 33	11 50	3 30	
Toledo	8 40	12 35	4 15	10 10
Chicago	3 50	9 00		
Detroit	12 20		6 00	

Going north

Station	316 a m	312 p m	314 p m	318 p m	310 p m
Toledo	*7 50	†12 01	†4 30	†6 30	§7 25
Detroit				5 00	5 55
Adrian		12 35	5 05	7 15	7 15
Tecumseh	9 09	1 01	5 35	8 00	8 42
Jackson	10 15	2 09	6 40	8 55	9 45

G, J, Zimm. Ticket Agent

DUNDEE BRANCH.

Going west.

Station	429 a m	425 a m	421 p m	427 p m	419 p m
Adrian	†6 10	§8 15	†3 30	†5 05	§8 15
Tecumseh	7 50	9 30	4 03	5 35	9 10
Addison	10 20	10 15	4 55	7 06	10 10

Going east.

Station	432 a m	428 a m	430 p m	434 p m	420 p m
Addison	§9 37	†10 35	†1 20	†7 15	§7 50
Tecumseh	10 23	11 25	4 25	8 05	8 40
Adrian	10 50		5 30	8 30	9 05
Chicago	5 00				

* Daily.
§ Sunday only.
† Daily except Sunday.

DETROIT, TOLEDO & IRONTON
Going South

Daily except Sunday.

Station	1 a m
Detroit	8 00
Ridgeway	10 33
Tecumseh	10 45
Adrian	11 30

Going North

Station	2 p m
Adrian	3 39
Tecumseh	4 10
Ridgeway	4 20
Detroit	7 05

F. S. Bell,
Ticket Agent

PATENTS

TRADE-MARKS and copyrights obtained or no fee. Send model, sketches or photos and brief description, for FREE SEARCH and report on patentability. 25 years experience. Send 2-cent stamp for NEW BOOKLET, full of patent information. It will help you to fortune. READ PAGES 11 and 12 before applying for a patent. Write today.

D. SWIFT & CO.
PATENT LAWYERS,
303 Seventh St., Washington, D. C.

FEELING LIVER-ISH This Morning?
TAKE
THEDFORD'S Black-Draught
Stops Indigestion Constipation
25¢
AT ALL DRUGGISTS
A Gentle Laxative And Appetizer

For sale by All Druggists.

We promptly obtain U. S. and Foreign
PATENTS
Send model, sketch or photo of invention for free report on patentability. For free book, How to Secure Patents and TRADE-MARKS write to
C. A. SNOW & Co.
Opposite U. S. Patent Office
WASHINGTON D. C.

RHEUMATIC SUFFERERS SHOULD USE
5 DROPS
The Best Remedy For all forms of Rheumatism
LUMBAGO, SCIATICA, GOUT, NEURALGIA AND KIDNEY TROUBLES.
5 DROPS
STOP THE PAIN
Gives Quick Relief
No Other Remedy Like It
SOLD AT ALL DRUGGISTS
SAMPLE "5-DROPS" FREE ON REQUEST
Swanson Rheumatic Cure Co.,
160-166 W. Lake St., CHICAGO

FOLEY KIDNEY PILLS
For Weak Back
Nervousness
Kidney and Bladder Ills
Contain no Habit Forming Drugs

THE TECUMSEH HERALD

SIXTY-SECOND YEAR NO 94. TECUMSEH, MICHIGAN TUESDAY NOVEMBER 25 1913 WHOLE NO 4266.

We will have the goods for—

Thanksgiving Dinner

Fancy Eating Apples

Old Cheese New Cheese

Extra Select Oysters

New Figs New Dates

Fancy Cluster Raisins

Florida Oranges Grape Fruit

Olives, Plain and Stuffed

Pitted Dates Malaga Grapes

Fine line of Canned Goods

Comb Honey Extracted Honey

Money back if not satisfied.

F. D. AVERY

PHONE 39.

HERE IS THE ANSWER

to many perplexing questions,

DO IT ELECTRICALLY

It is cheaper, easier, better, always ready and never tired. Electric Flat Irons, Fans, Vacuum Cleaners, Washing Machines, power Motors, Ventilators, Ozonators, Heating and Cooking appliances, toasters, curling irons, heating pads in place of hot water bottles, and hundreds of other things besides light; consult us, we will be pleased to help you

DO IT ELECTRICALLY

THE TECUMSEH ELECTRIC COMPANY.

68° Gravity Gasoline

Is Good Gasoline.

Elight Oil

Does not Smoke the Chimney.

Try it and be Convinced.

D. L. Whitenack & Co.

A GREAT NEWSPAPER OFFER

Of course you are reading some daily newspaper. If you are not, then you should be. To keep yourself informed as to the doings of this big world of yours, you must read a Daily Paper. Realizing this fact, I am determined to give my readers the very best offer in the way of reading matter that has ever been offered. This is a special bargain offer, and I cannot promise that it will hold good for any great length of time.

WHY NOT SEND ME YOUR ORDER TODAY?

THE OFFER

TECUMSEH HERALD, one year..
TOLEDO DAILY BLADE, one year
8-PIECE SILVER SET ....

ALL FOR $2.50

This eight-piece silver set consists of Six Teaspoons, one Sugar Shell and one Butter Knife. The pieces in this set are made from pure white metal highly polished. As all of the pieces are solid throughout there is no possibility of any tarnishing. This set is the very thing for every day use and you will be surprised at its wearing qualities as well as its beauty.

A WORD ABOUT THE TOLEDO DAILY BLADE

The Blade is without doubt the very best daily newspaper that you can secure at any price. It will give you all of the news of this big world of ours and give it to you when it is news. The market reports are the very best and most accurate and by keeping in touch with the quotations you will be able to sell all of your farm products at the highest possible prices. The Blade is a complete newspaper and the kind that every member of your family will enjoy.

Send Your Order Today. Take Advantage of This Great Offer.

Represent Some of the

Best Fire Insurance Companies

Doing business in the State of Michigan, also the **Michigan Mutual Cyclone, Tornado and Windstorm Insurance Co. of Hastings.**

MRS. G. R. GILLESPIE,

Fire and Tornado Insurance.

ASK WOMEN TO BOYCOTT EGGS

Housewives League Urges a Nationwide Ban.

SPECULATOR GIVES THE TIP

In Letter to Trade Organ He Speaks of Joseph and Pharoah and Tells How He Plans to Soak Egg Customers—Has Accumulated 140 Carloads.

New York, Nov. 24.—The national executive committee of the House wives league, of which Mrs. Julian Heath is national president, has called a nation-wide boycott on eggs. This action was decided upon at a meeting of the executive committee at Mrs. Heath's home. Telegrams are being sent to 300 heads of local organizations throughout the country asking co-operation in the boycott.

Mrs. Heath was surprised to learn from the state board of health that the regulation requiring retail dealers to label cold storage eggs and poultry by keeping a sign over such cold storage stock exposed for sale has been rescinded.

Egg Game a Hummer.

The issue of the Produce News, a publication devoted to the trade, reprinted a letter which it said it had received from "that indominable speculator in eggs," James E. Wetz of Chicago, under date of Nov. 3, in which it quoted Mr. Wetz as saying:

"The egg game is certainly to be a hummer, and the price will go higher than you ever saw it in your association with the produce business."

The letter further stated that the writer had sold twenty-one cars of eggs and could make but $840 per car, "so I concluded," the letter continued, "to wait until the trade thought better of the game and would pay more."

A Is Joseph and Pharoah.

The writer instanced how Joseph and Pharoah "soaked them" on the occasion of the famine and went on "that's what the trade is going to get from us when it is necessary for them to have a few eggs for their breakfasts and custards for their dinner."

Mr. Wetz, the trade paper said, had 140 carloads more in his possession. The Housewives league considered this letter before the boycott was decided on.

QUIET SUNDAY FOR WILSONS

Lull in Ante-Nuptial Excitement—Crowds Attend President's Church.

Washington, Nov. 24.—Quiet observation of the Sabbath, which is the habit of the present occupants of the White House, created a lull in the ante-nupital excitement. There was an interruption in the flood tide of wedding presents.

The bride-to-be, accompanied by her fiance, Francis Bowes Sayre, attended the Central Presbyterian church at morning service. They accompanied the president and Mrs. Wilson, Miss Margaret Wilson and the Misses Smith, who are guests at the executive residence.

A considerable crowd was on hand to greet the distinguished worshippers outside the church. Within every pew seat was taken. The church attendance of the president has become an old story for the members of the congregation at the Central Presbyterian, but the presence of the bride and groom attracted the throng. The services of a dozen policemen in the neighborhood of the church were exceedingly useful in keeping the crowds from jostling the White House party.

BARBER CASE IN HIGH COURT

Judge Donnelly Decides Against Marengo, Ill., Closing Ordinance.

Marengo, Ill., Nov. 24.—Whether John S. Rowland, a tonsorial artist of this little city, may continue to operate on Sunday is for the Illinois supreme court to decide. Rowland's latest reason for ignoring the ordinance is a decision by Judge Donnelly in the county circuit court at Woodstock, Ill., holding the ordinance void and illegal. City Attorney Whittemore promptly gave notice of appeal to the state supreme court.

Rowland has been the defendant in a number of trials in which acquittals, fines, retrials and suspensions have resulted until the case was decided by Judge Donnelly. The ordinance was passed at the solicitation of other barber shops which were living up to it when Rowland came to town.

VICTIM'S BODY IN ASH PIT

Clamshell Bucket at Roundhouse Solves Detroit Mystery.

Detroit, Mich., Nov. 24.—The mystery of the disappearance of Joseph Chumael of 334 Lawndale avenue, fireman for the Wabash railroad, was cleared when his body was hoisted from a roundhouse cinder pit in a clamshell bucket.

Coroner Rothacher believes Chumael was murdered. Chumael left home Friday with $50. The money was not in his pockets when the body was found.

Very Handy.

Closefist—It cost me over $5,000 to give Harry that course in industrial arts. Herdso—But he must be quite handy with his tools now? Closefist—Yes, and the first job he did was to put up awnings on the shady side of the house.

BUY ALL POSTAL TAGS EARLY

Burleson Plans to Relieve Congestion in Postoffices.

Washington, Nov. 24.—To help relieve congestion in postoffice lobbies during the holiday season, Postmaster General Burleson requested citizens to procure in advance from their separate postoffices the number of tags needed for insured and C. O. D. parcels.

These can be filled out at home, according to instructions to be issued by local postmasters.

EXTRA SPECIALS

THIS WEEK

All Ladies' and Misses' Suits

1-2 PRICE

Two lots Beautiful New Silk Chiffon Crepe and Net Waists

LOT 1 Waists regularly sold at $4.00 $4.50 and $5.00, for **$2.98 each**

LOT 2 Waists regularly sold at $5.00 to $10.00, for **$4.48 each**

EXTRA LOW PRICES ON ALL COATS

Special for Saturday, All Day, Bargain Basement:

50 pcs. Genuine Cut Glass, good shapes, beautiful patterns **for 98c pc.**

See Window

We Accept Security Merchandise Orders

The Webster Anderson Co.

Tecumseh, Michigan.

Our store closes every evening at 6 o'clock, except Saturday.

FIND GIRL DROWNED AFTER LEAVING CAR

Police of Three Cities Try to Solve Michigan Mystery.

Pontiac, Mich., Nov. 24.—The body of Nina Covert of Fenton, Mich., was found floating in Square lake, eight miles north of Fenton. Relatives in Fenton and Detroit do not know of any cause for her to commit suicide and the police of three cities are trying to clear up the mystery. She was twenty-one years old.

Miss Covert left her home late Tuesday to visit her brother, Walter, living in Detroit. Her sweetheart, Hammond Oakley of Fenton, accompanied her on a suburban car as far as Royal Oak, ten miles from Detroit. Miss Covert wrote a letter to Oakley last Thursday, when she left the home of her brother, ostensibly to return home. She was in the best of health and spirits.

En route home Miss Covert apparently stopped off in Pontiac to visit a brother living here. She bade him good-by and that was the last seen of her alive. Her body was identified by means of a silver mesh purse, which she clasped in her hand. "I am sure that Nina did not commit suicide," said Arthur Covert, the Detroit brother. "She was a good, sensible girl and had no reason for taking her life. It was either an accident or murder."

WHITMAN GETS AN OVATION

Shares with General Booth Enthusiasm of Salvation Army.

New York, Nov. 24.—District Attorney Charles S. Whitman shared honors with General Bramwell Booth at a "Welcome demonstration" to the commander-in-chief of the Salvation Army at Carnegie Music hall. It was the occasion of the general's first formal speech to a New York audience and over 3,000 people heard him.

But the cheers for the district attorney perhaps were noisier though not less enthusiastic than the ovation to the distinguished visitor from England and bore evidence that Mr. Whitman's work in this city of exposing graft and getting sinners to repent is highly appreciated by the Salvation Army workers and their friends.

Chestertown Depot Burned.

Valjaraiso, Ind., Nov. 24.—Fire of unknown origin destroyed the Lake Shore Railroad company's depot at Chesterton, this county, together with freight and baggage. The loss is placed at $20,000.

MOTHER SCOFFS AT ATTACK

"No Man In Aurora Could Beat Her," Says Older Woman.

Aurora, Ill., Nov. 24.—"There isn't a man in Aurora who could bind and gag Agnes Eppley if she didn't want him to. She is almost six feet tall, weighs 176 pounds and can put up an awful fight."

This is the statement of Mrs. A. M. Eppley, mother of the young nurse who claims to have been gagged, bound and beaten last week. Mrs. Eppley says her daughter is seeking notoriety and accused C. F. Harrall, her sweetheart, who found her tied up in a shed, of having helped the plot along.

Baby's Body Found In Bushes.

Gary, Ind., Nov. 24.—Coroner Frank J. Smith of Lake County is investigating the mysterious death of an eight-months-old child found in the bushes near Twenty-fifth avenue and Jackson street. The baby was dressed in the finest linen. Marks about the throat lead Coroner Smith to believe the child was murdered and thrown in the bushes.

SAW THE REBELS AND RAN AWAY

Villa Says Federals Feared to Attack His Army.

JUAREZ RELIEF IS A FIASCO

Rebel Leader Declares He Will Await Enemy's Approach and Then Will Go Out to Find Him—Safety of El Paso, He Says, Is Assured—Federals Said to be Deserting.

El Paso, Tex., Nov. 24.—With a battle line extending for twelve miles from Bauche on the west of Lamesa on the east, less than fifteen miles south of and below Juarez, Villa's rebel army has overawed and driven back the federal army which late Saturday was menacing Juarez. This is the substance of the report brought to Juarez by Villa himself, who with a bodyguard of forty men, returned from the front to arrange for sending additional supplies to his men.

A federal troop train arrived at Tierra Blanca but the federals were driven back before a general engagement took place and Villa says the entire federal force is in full retreat. Tierra Blanca is only eighteen miles from Juarez.

Panic stricken by the sight of the vanguard of the rebel army Villa declared the federal army advancing to attack Juarez retreated in haste Saturday shortly before dark.

Villa encamped his army and is waiting for the federals to approach again. If they do not come, he says he will go after them in a few days. He does not mean to bring his army back to Juarez unless driven in by the federals, he declared. Villa says he thinks the federal army numbers about 4,000 men although federal agents here claim that it numbers 9,500.

Says Federals Are Deserting.

"The federal commanders are having a hard time keeping their men from deserting," Villa said. "We captured a federal deserter from the federal ranks at Villa Ahumada. He said also that the soldiers were locked in their cars at night to keep them from deserting. The men have not been paid since the battle at Chihuahua nearly three weeks ago and they are poorly fed.

Assurances that the people of Juarez and El Paso need have no fear of a battle taking place within range of the two cities was given by General Villa. Nearly 1,500 soldiers remain in the city and its outskirts.

A prize fight between Vic Hanson, of Salt Lake, and Jack Herrick, of Kewanee, Ill., took place in the Juarez bull ring and drew a large crowd of Americans. It was declared a draw.

England's Oldest Church.

St. Martin's church, Canterbury, is said to be the oldest church in England in use today.

WEATHER OBSERVATIONS.

Taken by United States weather bureau in Washington, D. C.

	Temp.	
New York	52	Clear
Albany	48	Cloudy
Atlantic City	56	Clear
Boston	52	Clear
Chicago	46	Clear
St. Louis	52	Clear
New Orleans	68	Clear
Washington	58	Clear

Weather for Tomorrow.

Illinois, Indiana, Lower Michigan, Wisconsin and Iowa—Fair and slightly warmer.

INDICTMENT OF M'GUIRE ASKED

Charged with Soliciting Campaign Fund from Corporation.

OFFENSE IS A MISDEMEANOR

Accused Man Was Former Mayor of Syracue—He Represented the Barber Asphalt Company In Politics and the Democratic Party In Business—Relations Fully Exposed.

New York, Nov. 24.—District Attorney Whitman has asked the grand jury to indict James K. McGuire for misdemeanor for soliciting a campaign contribution from a corporation. The former mayor of Syracuse has for many years been identified with the Barber Asphalt company and the Democratic party.

If the indictment is returned it will be found in part upon the testimony of Mr. McGuire's brother, George H. McGuire, who went before the grand jury last Friday and described the scheme under which it was proposed to get campaign contributions and sales commissions from a number of corporations that wanted to get in on state highway contracts. The man who will corroborate George M. McGuire's testimony and who will give additional information with respect to the arrangement which the McGuires proposed is Filmore Condit, who for ten years has been the New York agent for the Union Oil company of California.

Condit to Corborate McGuire.

Mr. Condit will testify that James K. McGuire, whom he had known for several years casually as the confidential man of the Barber Asphalt company, came to his office in the summer of 1912 and laid before him the terms under which the Union Oil company would get contracts. He will testify just as George M. McGuire did, that the terms were a $5,000 campaign contribution and a commission of one cent a gallon of oil on all products furnished to the contractors, this commission to be paid to George McGuire.

The testimony which Mr. Condit is expected to give was given to Governor Glynn on Friday by Henry A. Rubino, attorney for the Warner-Quinlan Asphalt company, who went to Albany a week ago to make a formal complaint against John N. Carlisle, commissioner of highways. Most of the information filed by Mr. Rubino pertained to an alleged meeting at Cooperstown on July 5, following which telegrams are said to have been sent to the highway contractors notifying them they must use only "natural solid asphalt" as required in the road specification.

BODY REVEALS SHIP'S FATE

Entire Crew of the Henry B. Smith Drowned in Lake Storm.

Calumet, Mich., Nov. 24.—The steamer Saxona, Captain W. S. Corlis, arrived in Houghton with the body of one of the crew of the last ore carrier, Henry B. Smith, which foundered in Lake Superior in the recent gale.

This is the first body recovered from the boat, and demonstrated that she was lost with all her crew. The body is that of Henry B. Haskins of Sandusky, O., second cook.

Lineman Falls—Is Killed.

Terre Haute, Ind., Nov. 24.—While repairing electric wires A. D. Baessler, a lineman whose home was in South Bend, was shocked by a live wire and fell to his death from the top of a pole.

Going away for the Holidays?

Whether you are or not, it's a good idea to check up your needs now in

Clothing and Furnishings

and come and see us. We've prepared for a big Holiday trade and can take care of you in good shape.

What will it be?

Shirts, Neckties, Underwear, Gloves, Hosiery or a Hat or Fur Cap.

Perhaps you are thinking of a SUIT or OVERCOAT. Then let us suggest

CLOTHCRAFT CLOTHES

Extra Value, Extra Wear and Guaranteed Satisfaction in the

Clothcraft Blue Serge Special No. 40 at $18.50

McCANN BROS.

One Price Clothiers. Store open every evening.

The Latest

In JEWELRY Just Received

Call and examine our Stock of New Things in

Rings Pins Brooches Bracelets
Lockets and Chains Necklaces

A FULL LINE OF

WATCHES

For Men and Women.

Get Busy for Christmas

We give Brown Trading Stamps. Ask for them.

E. J. PETERS & CO.

PHONE 200

Christmas

Just a month away

We have DOLLS, GAMES, PICTURES, FANCY STATIONERY, TOYS of all descriptions for Boys and Girls also a beautiful line of

FANCY CHINA

For Christmas presents for your friends.

Ida B. Chase.

TECUMSEH STATE SAVINGS BANK

President, J. H. Smith.
Vice Pres., L. G. North.
Cashier, Guy E. Nemire

3 per cent Interest paid on Savings Deposits.

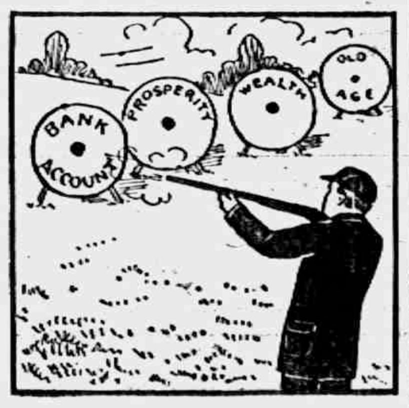

Aim First
At a Bank Account
Having This To Your Credit
You Will Score
With Greater Accuracy
ALL THROUGH
The Tournament of Life

MAKE
A BANK ACCOUNT
WITH US
THE
STEPPING STONE
TO

SUCCESS
EASE
PROSPERITY
THRIFT
BANK ACCOUNT

EVEN ONE DOLLAR
WILL BE ACCEPTED
HERE AS A FIRST
DEPOSIT......

THE TECUMSEH HERALD

GERTRUDE A [illegible] ESTATE
FRANK S. TURNER PUBLISHER

SUBSCRIPTION RATES

IN LENAWEE COUNTY
One year payment in advance $1.00
One year payment after three months 1.25
OUTSIDE LENAWEE COUNTY
One year payment in advance 1.25
One year payment after three months 1.50
There will be no Deviation from above Rates

Entered in the postoffice at Tecumseh, Mich., second class mail matter.

Telephone No. 36

$100 REWARD, $100

The readers of this paper will be pleased to learn that there is at least one dreaded disease that science has been able to cure in all its stages, and that is Catarrh. Hall's Catarrh Cure is the only positive cure now known to the medical fraternity. Catarrh being a constitutional disease, requires a constitutional treatment. Hall's Catarrh Cure is taken internally, acting directly upon the blood and mucous surfaces of the system, thereby destroying the foundation of the disease, and giving the patient strength by building up the constitution and assisting nature in doing its work. The proprietors have so much faith in its curative powers that they offer One Hundred Dollars for any case that it fails to cure. Send for list of testimonials.

F. J. CHENEY & CO. Toledo, O.

Sold by all Druggists, 75c.

Take Hall's Family Pills for constipation. adv.

The hen can not understand what the duck saw in the drake to admire.

For Children there is Nothing Better

A cough medicine for children must help their coughs and colds without bad effects on their little stomachs and bowels. Foley's Honey and Tar exactly fills the need. No opiates, no sour stomach, no constipation follows its use. Stuffy colds, wheezy breathing, coughs and croup are all quickly helped. For sale by all druggists of Tecumseh. adv.

Better is the laughter of children in the house than the gaiety of many social gatherings.

Pain in Back and Rheumatism

Torment thousands of people daily. Don't be one of these sufferers when for so little cost you can get well rid of the cause. Foley Kidney Pills begin their good work from the very first dose. They exert so direct an action on the kidneys and bladder that the pain and torment of backache, rheumatism and kidney trouble is soon dispelled. For sale by all druggists of Tecumseh. Adv.

If we put a price tag on ourselves somebody will expect to buy at a greatly reduced figure.

BIRMINGHAM, ALA. F. L. Willis suffered greatly from asthma and bronchitis. He writes: I got no relief until I took Foley's Honey and Tar Compound. In entirely removed those choking sensations and never failed to produce an easy and comfortable condition of the throat and lungs" For sale by all druggists of Tecumseh. Advt.

You can't blame a boy for getting tired when he knows where the fish would bite.

A Maker of Health.

A good honest medicine like Foley Kidney Pills gives health to many families. Mrs. O. Palmer, 635 Willow St., Green Bay, Wis., was seriously ill with kidney and bladder trouble. Mr. Palmer writes "My wife is rapidly recovering her health and strength due solely to the use of Foley Kidney Pills." For sale by all druggists in Tecumseh.

The man who is guided only by his doubts, is bound for a very doubtful end.

More Bottles Sold Each Year.

It is easy to understand why an increasing number of bottles of Foley's Honey and Tar Compound is sold yearly. Thos Verran, 286 Edward St. Houghton, Mich., gives an excellent reason when he writes: "Foley's Honey and Tar Compound has always proven an effective remedy, quickly relieving tickling in the throat, and stopping the cough with no bad after effects. For sale by all druggists of Tecumseh. adv.

Looking inward gives you mental strabismus, a peevish personality and an ingrowing disposition. Look out.

Nervous and Sick Headaches

Torpid liver, constipated bowels and disordered stomach are the causes of these headaches. Take Dr. King's New Life Pills, you will be surprised how quickly you will get relief. They stimulate the different organs to do their work properly. No better regulator for liver and bowels. Take 25c and invest in a box today. Recommended by C. A. Wright & Son. adv.

Occasionally man can be judged by the company he keeps away from.

Saved His Foot

H. D. Ely, of Bantam, O., suffered from horrible ulcer on his foot for four years. Doctor advised amputation, but he refused and reluctantly tried Bucklen's Arnica Salve as a last resort. He then wrote: "I used your salve and my foot was soon completely cured." Best remedy for burns, cuts, bruises and eczema" Get a box to-day. Only 25c. Recommended by C. A. Wright & Son. adv.

It's all right for you to see through your friends. But if you help the public do the same thing, pretty soon you won't have any friends to see through.

ROYAL Baking Powder is indispensable to finest cookery, and to the comfort and convenience of modern housekeeping.

ROYAL BAKING POWDER makes hot bread wholesome. Perfectly leavens without fermentation. These are qualities peculiar to ROYAL BAKING POWDER alone.

A Cream of Tartar Powder
Greatest of All in Leavening Strength

U. S. Government Food Report, Bulletin 13, page 599.

ROYAL
BAKING POW

AMUSEMENTS

"FINE FEATHERS"

What will undoubtedly prove to be the most notable theatrical event of the local season concerns the engagement here on Friday, November 28th, of H. H. Frazee's production of "Fine Feathers," direct from its record-breaking successful runs in the Astor theater, New York, the Cort theater, Chicago, and other cities to and from the Pacific coast. The play is described as a modern drama in four acts by Eugene Walter, the author of "Paid in Full," "The Easiest Way," "The Wolf," "The Trail of the Lonesome Pine," etc. It is said to reflect on the stage the condition of the nation, today, or at least the condition uppermost in the minds of the people in thousands of our homes, viz: the love of finery on the part of a majority of our women. Briefly, the story centers about Bob Reynolds, a young chemist who, on a salary of $25 a week, is trying to supply the pretty young wife with a comfortable home for which they are paying on the installment plan. Mrs Reynolds begins to tire of the hum drum existence on Staten Island and longs for some of the luxuries which her more fortunate neighbors enjoy. Until John Brand, a former college friend, comes along with a proposition to Bob whereby by means of graft, he can make $4,000, she has been unable to see a way to purchase these fine feathers. Her husband refuses the offer until Mrs. Reynolds threatens to leave him. He must either agree to certify to a false report on the cement Brand wishes to furnish in the construction of the government dam or lose his wife. His love for her prompts him to become a grafter. As Bob says "If that is the system, I'll play it for all its worth."

So they find themselves subsequently in a beautiful suburban home where the more fashionable commuters live. Mrs Reynolds has been taken up by the smart set. The opera, the soiress and all of the things which go to make society a pleasure and a bulwark of our so-called social system have made her oblivious to the struggle her husband is undergoing to maintain the establishment.

Upon this premise the author has dared to write a virile, human document to the American people. He has incorporated into his play the most searing invective at his command and has written to the grafters, the financiers, the honest men and women and the peace-abiding citizens a play which is replete with the truth about and around themselves. Like Euripides, the greatest Greek dramatist of his day, Mr. Walter has reflected in his play the condition of our nation today.

The play comes here endorsed by the most eminent dramatic and literary critics of the country's metropolis. No greater compliment could have been paid to its author and producer than the receipt of a flattering offer from the most prominent publishing firm in America to novelize and publish in book form what is said to be the dramatic masterpiece of the century.

Strong Factor in Life.

They will do most in life who are most considerate.—Joseph Parker.

THE SECOND OF THE NEW "MARY" STORIES

"A Proposal from the Spanish Don," the second of "Who Will Marry Mary?" series, is perhaps the most sensational of all the "Mary" pictures which have been released thus far. For the purpose of making the principal scenes in this film, a branch railroad was hired and the result obtained amply justifies the expense involved.

The first novel sensation is gained when we ride in the baggage car with Captain Bradford and the Spaniard, watching the scenery flash by through the open door. Then, as the Spaniard uncouples the last car we stand in in the doorway of what is now the last car and watch Captain Bradford's struggle with the rusty hand brake as the detached car gradually loses momentum at the top of the grade and begins to roll back down the long hill. Then begins a mad chase over switches and under bridges as the derelict car gains greater and greater speed until it is finally plunging along at breakneck speed toward an open drawbridge.

The tense moments in the race are made even more exciting as we flash from one view of the car showing Bradford at the brake to the other end of the car upon which stand Mary and her terrified friends. Then, as the car plunges toward the drawbridge, we are on the other side of the stream where we see it coming towards us on the trestle, rolling on to the very edge where the platform on which Mory is standing seems to be suspended over the water. It is a breathless moment and the suspense has been admirably worked out.

In addition to the thrilling episodes there is a good bit of comedy introduced in the agonies of Mary's fat suitor who proposes to her on board the yacht.

Altogether it is the kind of film which would be a tremendous success even were it not a part of the "Mary" series. We promised that these new "Mary" pictures would be even better than the first series. We are more than making good.

"A Proposal from the Spanish Don" will be the extra attraction at the Bradley Opera House. Thursday (Thanksgiving day) Nov. 27

THANKSGIVING DAY SERVICE

The Union service for Thanksgiving day will be held at the Episcopal church Thursday at 10 a. m. The Rector Frederick Hewitt will preach the sermon and will be assisted by the other ministers with the service. This is an unique event, as never before has this church united with the others in the Union services. But the fraternal spirit has been steadily increasing with this happy result. The service will last but an hour so every one can be in time for their Thanksgiving dinner. The public are cordially invited.

Overheard.

Miss Ouldgirl—"Now, if I should find a man under my bed, I'd simply tell him to marry me or I'd shoot." Miss Petite—"Then you would simply be arrested for murder." -Judge.

PAPER CHANGES HANDS

The Clinton Courier passed into the hands of E. VanDeMark last week and will be continued under the management of Mr. Loomis who has been manager for some time.

Mr. VanDeMark is not new to the business as he was owner and manager of the Courier not so very long ago. The paper will be printed Thursday instead of Friday in the future, thus enabling the rural subscribers to get their papers on Friday.

Scene from "FINE FEATHERS" at the Bradley Opera House, Friday November 28.

PRESIDENT'S THANKSGIVING PROCLAMATION.

President Wilson has designated Thursday, Nov. 27, as Thanksgiving Day, and issued the following—his first Thanksgiving proclamation:

"The season is at hand in which it has been our long respected custom, as a people to turn in praise and thanksgiving to Almighty God for His manifold mercies and blessings to us as a nation. The year that has just passed has been marked in a peculiar degree by manifestation of His gracious and beneficent providence. We have not only had peace throughout our own borders and with the nations of the world but that peace has been brightened by constantly multiplying evidences of genuine friendship, of mutual sympathy and understanding, and of the happy operation of many elevating influences both of ideal and of practice.

"The nation has been prosperous not only, but has proved its capacity to take calm consul amidst the rapid movement of affairs and to deal with its own life in a spirit of candor, righteousness and comity. We have seen the practical completion of a great work at the isthus of Panama, which not only exemplified the nation's abundant resources to accomplish what it will, and the distinguished skill and capacity of its public servants, but also promises the beginning of a new age, of new contacts, new neighborhoods, new sympathies, new bonds, and new achievements of cooperation and peace.

"'Righteous exalteth a nation' and 'peace on earth, good will toward men' furnish the only foundations upon which can be built the lasting achievements of the human spirit. The year has brought us the satisfaction of work well done and fresh visions of our duty which will make the work of the future better still.

"Now therefore, I, Woodrow Wilson, president of the United States of America, do hereby designate Thursday, the twenty-seventh of November, next, as a day of thanksgiving and prayer and invite the people throughout the land to cease from their wonted occupations and in their several homes and places of worship render thanks to Almighty God.

"In witness thereof, I have hereunto set my hand and caused the seal of the United States to be affixed.

"Done at the city of Washington this twenty-third day of October, in the year of our Lord, one thousand nine hundred and thirteen, and of the independence of the United States of America, the one hundred and thirty-eight.

(Signed)
"Woodrow Wilson,
By the president: W. J. Bryan,
"Secretary of State"
(Seal.)

TIME TO EXPRESS YOURSELF

MR. TAXPAYER

About seven weeks ago a petition, protesting against the granting of a New Contract to the Electric Company similar to the Old Contract, was presented to the Common Council. This petition was signed by about one hundred of our citizens. If I am correctly informed, and I believe I am, the Council gave this petition no consideration, and practically threw it in the waste basket. The reason of the Council for so doing was that anyone would sign a petition presented to him without even knowing what the petition contained.

I believe that our Councilmen are elected to carry into effect the wishes of the People, and that when they fail to do this they are failing in their duties as public officials. But even if they do not care to recognize a circulated petition, they certainly should recognize the wishes of the People when strongly put up to them. Perhaps some people will sign a circulated petition without giving it their thoughtful consideration, but no citizen will go out of his way and ask to sign a petition, the sentiments of which he does not earnestly endorse. I am therefore going to leave the following petition at Alva Spayde's Shoe Store:

To the Honorable,
The Common Council of the Village of Tecumseh.

We, the undersigned, being desirous of exercising our privelage of voicing our wishes in public affairs, respectfully protest against the granting of a New Contract to The Tecumseh Electric Company similar to the Old Contract, and request that, if a New Contract is granted, our interests be protected in a Contract calling for the following: a fair reduction in the cost of Street Lighting; a fair reduction in rates of residences and business houses; rates regulated by a graduated scale; guarantee of service; a penalty upon the failure of street lights to burn according to schedule; and no charge for connecting wiring with current.

Signed,

The Common Council certainly cannot conscientiously refuse to consider and act upon such a petition, for no signature will be affixed to this petition without the sentiment of the petition has first received the careful consideration of the signer.

Therefore, Citizens and Taxpayers, if you believe that the Common Council should afford us the above protections, MAKE YOUR WISHES KNOWN. Go into the Alva Spayde Shoe Store and sign this petition. Now don't wait for someone to bring it around to you for this will not be done. And if you are going to sign the petition, DO IT NOW - - TODAY. The petition will be there until Friday night ONLY.

REMEMBER, I am putting the question squarely Up to You, Mr. Citizen and Taxpayer. This is not a matter of Tact or Policy. Forget your Private Business Interests. This is a question of COMMUNITY INTERESTS AND PUBLIC WELFARE.

STEP LIVELY!!!
(Signed)
G. ARTHUR RATHBUN,
As attorney for several taxpayers.

DON'T DOSE A PUNY CHILD

Parents—don't give that puny, ailing, under-weight child any of those so-called "tonics" containing alcohol or dangerous drugs; such stuff won't give relief and health to grown people let alone children. Its purpose is to stimulate for a short time after each dose, just as whiskey or morphine does, thus making you believe it is doing real good.

Give that child something that will really build it up—replenish the wasted tissues—feed the stunted, dwarfed, puny muscles—make it lively, strong, well—full of the animal spirits children are meant by nature to have. Give it Rexall Olive Oil Emulsion.

Rexall Olive Oil Emulsion is wholesome, nourishing, free from alcohol and dangerous drugs. It's the ideal nerve, blood and body builder. It does the work it is planned to do better than any other medicine we know of, and our faith in it is so great that we not only urge you to use it and give it to your children—but we guarantee that it will do all we say it will or cost you nothing.

Rexall Olive Oil Emulsion should be given to childern who catch cold easily. Begin right now, and use it to build up the child's system to such strong health that it can resist colds, croup, grippe, bronchitis, catarrh, pneumonia, and other cold weather diseases. You who are weak and run-down, and you who are well now, but are liable to suffer from various cold weather ailments, use Rexall Olive Oil Emulsion to get and keep well and strong. For the tired out, run-down, nervous, emaciated or debilitated—the convalescing—growing children—aged people—it is a sensible aid to renewed strength, better spirits, glowing health.

Rexall Olive Oil Emulsion—king of the celebrated Rexall Remedies—is for freedom from sickness of you and your family. You'll be as enthusiastic about it as we are when you have noted its pleasant taste, its strengthening, invigorating, building-up disease-preventing effects. If it does not help you, your money will be given back to you without argument. Sold in this community only at our store—The Rexall Store—one of more than 7 000 leading drug stores in the United States, Canada and Great Britain.—B J. Pulver. Chicago St., Tecumseh, Mich.

Miss Ethel Rogers entertained Mrs. Kenneth Hazler of Blissfield Monday.

The Gleaners of Ridgeway township had charge of the funeral of Wm. Beanblen Monday afternoon.

Our Classified Ad Department

Ladies Shampooing, Manicuring and Massage Residence On Ida street, or will call at your home. Mrs O. G. Hunt. Phone 84

FOR SALE—I keep on hand in large quantities Rubber Roofing as good as there is on the market for the same price as others and put it on free of charge. Guarrantee in from 5 to 8 years. Also have roof paint in 1 gal. and 10 gal lots. Jas. W. Owen.

FOR SALE—Single harness, good driving horse 5 yrs. old, surrey and single buggy nearly new, also good work team cheap. Tecumseh Garage. Adv.

HIGHEST price paid for old paper, books, rubber, rags, scrap iron and metals. D. Ghertner, Tecumseh. Phone 312. 1 mo. 10, 21; adv.

FOR RENT—Ten rooms with bath and electric lights. Enquire of J R Nyland. adv.

FOUND on N. Union street, a grey muff. Owner can have same by proving property and paying for this ad.

The Largest Magazine in the World

TODAY'S MAGAZINE is the largest and best edited magazine published at 50c per year. Five cents per copy at all newsdealers. Every lady who appreciates a good magazine should send for a free sample copy and premium catalog. Address, TODAY'S MAGAZINE, Canton, Ohio.

This Will Interest Mothers.

Mother Gray's Sweet Powders for Children relieve Feverishness, Headache, Bad Stomach, Teething Disorders, move and regulate the Bowels and destroy worms. They break up Colds in 24 hours. Used by mothers for 24 years. All Druggists, 25c. Sample Free. Address, A. S. Olmsted, LeRoy, N. Y.

MORTGAGE SALE

Default having been made in the conditions of a certain mortgage made by the Michigan Oil Company, a Michigan corporation, to the Waverly Oil Works Company, a Pennsylvania corporation, dated April 1st, 1913, recorded in the Register of Deeds' Office for Lenawee County, State of Michigan, on April 17th, 1913, in Liber 192 of Mortgages on Page 268, on which mortgage there is claimed to be due at the date of this notice the sum of forty-nine dollars and legal attorney's fees, and no suit or proceedings at law having been instituted to recover any of the moneys secured by said mortgage, NOW THEREFORE by virtue of the power of sale contained in said mortgage and the state in such case made and provided, notice is hereby given that on Saturday, the 21st day of February, 1914 at three o'clock in the afternoon I shall sell at public auction to the highest bidder at the east door of the Court House in the City of Adrian, in said county, the premises described in said mortgage or so much thereof as may be necessary to pay the amount due on said mortgage with six percent interest and all legal costs. The premises being described in said mortgage as all that certain piece or parcel of land, situate in the Village of Onsted, County of Lenawee, and State of Michigan, and described as follows, to-wit:

Beginning at the center of Maple Avenue where the south line of the Detroit-Toledo & Milwaukee Railroad intersects the north end of said Maple Avenue, thence west on said south line of Railroad six hundred and thirty two and six tenths feet, for a place of beginning thence south thirteen rods, thence west two rods to place of beginning, being twenty-six rods of land.

Dated Nov. 21, 1913
Lyman B Trumbull
Attorney for Mortgagee.
Jackson, Michigan,
WAVERLY OIL WORKS
COMPANY, Mortgagee

MARRIED PEOPLES DANCE.

You are invited to attend a Thanksgiving dance given by the married people and their friends at the K. of P. Hall Tecumseh, Thursday evening Nov. 27, from 8:30 to 12:30. Everybody invited. Bill 50c.

TO-NIGHT—AT THE ROYAL.

Essanay western drama, "Broncho Billys Mistake."

Pathe comedy, "Stung."

Wednesday Nov 26

Vitagraph special feature with all the stars. "Under the Daisies."

Always, 5c to all. adv.

This is the Stove Polish YOU Should Use

IT'S different from others because more care is taken in the making and the materials used are of higher grade.

Black Silk Stove Polish

Makes a brilliant, silky polish that does not rub off or dust off, and the shine lasts four times as long as ordinary stove polish.

Used on sample stoves and sold by hardware dealers.

All we ask is a trial. Use it on your cook stove, your parlor stove or your gas range. If you don't find it the best stove polish you ever used, your dealer is authorized to refund your money.

Insist on Black Silk Stove Polish.

Made in liquid or paste—one quality.

BLACK SILK STOVE POLISH WORKS
Sterling, Illinois

Use Black Silk Air-Drying Iron Enamel on grates, registers, stove pipes—Prevents rusting.
Use Black Silk Metal Polish for silver, nickel or brass. It has no equal for use on automobiles.

Get a Can TODAY

BLACK SILK
LIQUID STOVE POLISH

EVERY TURKEY
HAS HIS (THANKSGIVING) DAY

FOR THE DAY AFTER

Turkey Loaf.

Take a quart of cold turkey, chopped coarsely, and mix with a cup of soft, white bread crumbs, two beaten eggs, a teaspoonful of salt, a little pepper, and, if you like, a small cup of chopped celery; press into a buttered bread tin, cover with strips of pork, and bake for an hour; serve hot with giblet gravy and cranberry sauce.

IF YOU ARE
Going to have Company
AND
A Turkey to Roast
Order it Here
AND
You'll be a Thankful Host.

Clark's Market.
'Phone 158.

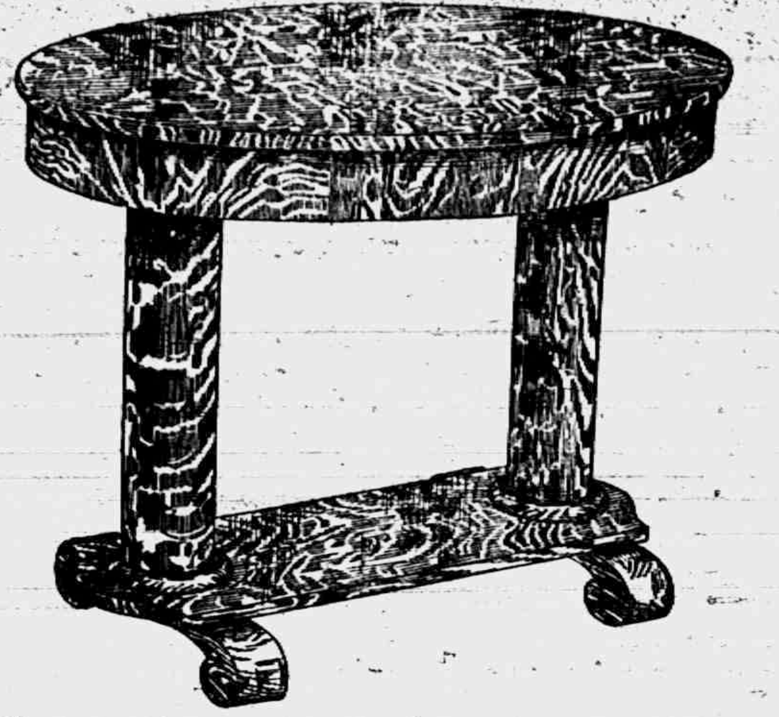

A Library Table

Will make a very acceptable Christmas present. See us before buying.

E. Service & Son
Furniture and Undertaking.

There are no "IFS" nor "ANDS" about

OUR SHOES

They have the Style, Fit and Quality.

ENOUGH SAID!

The Spayde Shoe Co.
Tecumseh, Michigan.

We are selling 1 Quart Cans of

Nabob Sliced Pineapple

For $2.50 per dozen—a bargain while they last,

Canadian Rutabagas
Northern Spy Apples
Sweet Potatoes
Fancy Malaga Grapes

4 per cent. Discount on all Cash Sales Except Sugar. Everything Guaranteed that Leaves this Store.

C. M. GILBERT

Mr. and Mrs Lynn Butrick were very much surprised last Saturday evening when a company of friends dropped in upon them to celebrate the 22nd anniversary of their married life. Cards furnished the evening's amusement and a pot-luck supper was served.

"Fine Feathers" comes here from a matinee and night performance Thanksgiving day at Ann Arbor and goes from here to Port Huron. The following wire was received from Saginaw (where they played Sunday afternoon and night) in reply to a wire sent by local Manager: Saginaw Mich. Nov. 24, Ed L. Mark. Yes pleased good audience immensely at dollar and half prices. (Signed) W. A. Rosco, Mgr., Academy of Music

Itch! Itch! Itch!

Constant itch. Intolerable agony, ECZEMA!

A few drops of a mild, simple, wash—instant relief—all skin distress GONE.

D. D. D. Prescription for Eczema

Sounds too good to be true? We guarantee it.

The first full size bottle free if D.D.D. cannot reach your case. For your comfort's sake, it is worth a trial. Come in and let us tell you about it. Also about D.D.D. Soap—it helps.

B. J. PULVER.

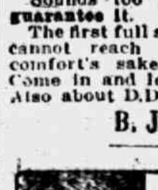

PARKER'S HAIR BALSAM
A toilet preparation of merit.
Helps to eradicate dandruff.
For Restoring Color and Beauty to Gray or Faded Hair.
50c. and $1.00 at Druggists.

GOOD FUEL

Chemists will tell you the value of a fuel is heat units and a small amount of ash

SOLVAY COKE

Will burn anywhere hard or soft coal will burn. Ton for ton will last longer than hard coal. Cost $1.25 per ton less than hard coal. is just as clean, has less ashes than hard coal and has no gases.

We have so much confidence in SOLVAY COKE we want you to try some at our expense Order a bushel and we will send it to you

FREE

L. E. TEMPLE & CO.

SELLER'S CABINETS

Big Value for your Money.
Many New Features.
The Low Price Better Yet.

GUY E. BELDING,
FURNITURE and UNDERTAKING

Bradley Opera House 28
FRIDAY, NOV.

The Dramatic Event of the Year.

H. H. FRAZEE'S Great Production of

FINE FEATHERS

By Eugene Walter
Author of "Paid in Full," "Easiast Way," etc.

One of the Great Plays of the Present Century as originally Produced at Astor Theater, New York.

A GREAT CAST AND PRODUCTION.

PRICES: 25c, 50c, 75c, $1.00. A Few at $1.50.
Seats on Sale at Hay's Bakery Thursday 8 A M. Phone 99.

Bradley Opera House 27
THURSDAY, NOV.

SPECIAL THANKSGIVING DAY PROGRAM

A PROPOSAL FROM THE SPANISH DON

With MISS MARY FULLER in the Leading Role
AND
Lubin's Powerful Two-Reel Drama

SELF CONVICTED

Featuring MR. HARRY MYERS

3 BIG REELS 3
EVERY ONE A FEATURE

Admission 5c to All.
Doors open 6:30 Continuous Show.

RESOURCES

Showing growth of our business during the past four years:

Oct. 21, 1909	$254,951.68
Oct. 21, 1910	$309,642.06
Oct. 21, 1911	$358,675.26
Oct. 21, 1912	$437,566.59
Oct. 21, 1913	$448,491.08

3 per cent. on Savings.

Your account—large or small—will be welcomed at

The Lilley State Bank,
Tecumseh, Michigan.

1 Table Linens Specially Priced IN Yard Goods This Week BUY TO-DAY

2 A Few More OF THOSE HALF-PRICE SUITS Also a Few at from $3.00 to $5.00 THINK OF IT!

3 75 cent Flannelette Gowns This Week FOR 59 CENTS See Our Children's Sleeping Garments

Fred Rosacrans & Sons.

LOCAL AND PERSONAL

NOTICE

All copy must be in the composing room of this office by 9:30 a. m Tuesdays and Fridays and all advertising matter before 4 o'clock p. m. Mondays and Thursdays.

Churngold at Avery's.

Harry Shea was an Adrian visitor Saturday.

Mrs. W. D. Reed was a Clinton caller Saturday.

Miss Bessie Pulyer was a week end visitor in Jackson,

Miss Leila Weurthner was a Detroit passenger Monday morning.

Charles Donnelly of Adrian was a business caller in town Monday

SAUERKRAUT at Clark's Market. Phone 158. adv.

Romine Nisile of Wamplers' Lake was a Tecumseh visitor Saturday.

Mr. and Mrs. Ray Gilmore and children were shopping in town Saturday.

Mr. and Mrs. Willis McClue of Macon were Tecumseh callers Saturday.

Mrs. John McElroy of Holloway was calling on friends in town Saturday.

Charles Nobles was called to Clayton Friday for the funeral of a relative.

Remember Xmas is drawing nearer each day. 12 photos will make 12 good Xmas gifts. Sunbeam Studio. adv.

Mrs. Abram Harrington of Ridgeway was a Tecumseh visitor Saturday.

Mr. and Mrs. Ed. Lowry were weekend visitors in Adrian with Miss Alice Carr,

Snell is selling sheep lined shoes that will keep your feet warm. adv.

Mr. and Mrs. Lavern Hairison were were down from Tipton Saturday on business.

Mrs Alex Reed visited her sister Mrs. Amos Hill of Adrian a few days last week.

Churngold at Avery's.

W. E. Bowen of Hart City was the guest of Mr. and Mrs J. W. Wightman Friday.

Mrs. Lavern Barrett and Mrs. Lester Rogers were passengers for Toledo Saturday

The Post Office will be closed Thanksgiving Day except from 6:30 to 9:30 in the morning.

Discount of 25 per cent on all Carvers at Gaston's. adv.

Mr. and Mrs, O. G. Hunt are entertaining Mr. and Mrs. Neafie Hunt of Coldwater this week.

Special convocation Tecumseh Chapter No. 42 R. A. M. Wednesday evening. Work in Mark degree.

Mrs. W. W. Hicks left Friday for her home in Chicago. Enroute she will visit friends in Columbus, Ohio.

A liberal discount on all trimmed or untrimmed hats will be given at the Millinery store of Miss J. A. Hough.

Mrs. Henry Wilson, Mrs. Geo. Witherell and baby left for Columbus, Ohio Friday for a visit with Mr. and Mrs Frank Osborn.

Olivar Bently of Medina is seriously ill at the home of Mrs. Lucy Cheever His daughter Miss Bently is here helping care for him.

Mrs. Eugene Rosacrans was spending several days of last week in Clinton with her parents Mr. and Mrs. L W. Kimball.

Miss Sarah Ray who had been visiting at the home of Mr. and Mrs. C. F. Patterson returned to her home in Monroe Friday.

Mrs. Charles Page who has been ill for so long a time is now reported as doing finely and will soon be around the house again.

Mrs. S. F. Beck of Fremont, Ohio, has been the guest of Mr. and Mrs. Martin Freyer for several days The ladies are sisters.

Phone 100 for your Sunday appointment. Sunbeam Studio. adv.

Miss Hallie Widney who was confined to her home by illness for about ten days returned to her school work in Adrian Wednesday.

Tecumseh Independents played Adrian College seconds Friday on the College grounds. The score was 21 and 16 in favor of Adrian.

Special communication Tecumseh lodge No. 69 F. & A. M. Friday evening Nov. 28 work in M. M. degree followed by lunch and smoker.

Churngold at Avery's.

Tribou LeBaron was a Toledo visitor Monday.

Ed. Rogers was in Toledo last week to see "The Garden of Allah."

Miss Inez Fay was spending Sunday with her parents in Jackson.

Miss Nina Hunter was spending Sunday in Toledo with friends.

Mrs. Cora Drury and Miss Mabel of Britton, visited Mrs. Mary Grove Monday.

Enlargements made to order. Sunbeam Studio. adv.

Misses Nealie Coller and Florence Aten were visiting relatives in Tipton Sunday.

Mrs. James Wood was called to Mason this morning for the funeral of an uncle

Did you see those fine high top shoes at Snell's adv,

Mr Mulvaney has returned from his trip in Arkansas and reports a very pleasant trip.

Special Maple Mousse ice cream for Thanksgiving at the Candy Kitchen 25c a qt. adv.

Jacob Miller was able to be on the street Monday for the first time since his recent severe illness.

Boys Books at Gaston's. adv.

Mrs. Mary Grove was visiting friends in Toledo Sunday, Miss Rose Hawkins accompanied her home.

Claude Crittenden spent Sunday with his family at the home of her parents Mr. and Mrs. A. W, Mills

The ladies of the M. E church realized $85 from their chicken pie dinner and fair held in the church parlors last week.

Special Turkey dinner Thanksgiving Day as Hotel Barrett 50c adv

Mrs. H. Goodsell wishes to thank her many friends for the beautiful post card shower sent her during her recent illness.

The Womans Home Missionary society of the M E. church will meet Friday Nov. 27 at 2:30 p. m. at the home of Mrs. Wm. Powell,

The Lumber Jacks with wool lining and high tops are just the best thing to keep feet warm and dry at Snell's. adv.

We understand that P. G. Heldenreich will move into Nyland's store on East Chicago street with his stock of 5 and 10c goods in the near future.

Fine switches made and cut hair and combings bought at the milliner store of Miss Hough

All persons having articles ready for the Presbyterian church fair, please leave them with Mrs. S. W. Bordine some time during this week.

Miss Alberta Jacobson of Detroit and her sister Miss Rose Jacobson whom she has been visiting were over Sunday guests of friends in Jackson.

The neighbors and friends of John G. Murphy and family who have been having such a serious siege of sickness this fall, met together on Thursday and made themselves lively in a husking bee.

John Gaston is taking a few days vacation from his place in the store, the first real vacation he has taken for years. He will visit in Owosso, Lansing and other points before his return home.

Gaston's for Carvers ½ off. adv.

Misses Lydia Babcock, Myrna Service and Ruth Kloffenstein were in Toledo over Suuday with Miss Harriet Teachout and attended "The Garden of Allah."

Mrs. Geo. Evans and Mrs. J. M. Kear of Owosso who have been visiting at the home of Charles Richardson in Tipton were in town Saturday enroute to their home.

Mr. and Mrs. Albert Reattoire left last week for an extended visit with friends in Warfield, Va. They will visit her brother Robert Delbridge for a couple of months in Kellar, Texas.

Carvers ½ off at Gaston's. adv.

Mrs. Albert Foster who has been caring for Mrs. Goodsell for the past three weeks visited a few days with her parents, Mr. and Mrs. A. H. Stahler returning to her home in Jackson Thursday.

Baked beans for sale every Saturday at Hays City Bakery. adv.

Did you see that fine refrigerator car of poultry that left Tecumseh Saturday afternoon for New York City? Nothing preventing it would reach the city about 3 o'clock Sunday afternoon.

SCHOOL NOTES

The football season at the High School closes with the game with Clinton Thanksgiving afternoon at 2:30. This is the third game with them this fall, the first was seven to seven and the second was Tecumseh eighteen Clinton seven. We expect to have a close game. Don't fail to come, for this will be your last chance to see a foot ball game this year. Besides you need a little exercise after eating that turkey. or you need some exercise to make a good appetite to eat him. Tickets can be bought from several of the players.

The Clinton "Never-get-beat" plays the Tecumseh Boy Scouts tonight the return game they were to play Friday.

No school Thursday and Friday aren't we glad. Well I guess we are.

Someone played quite a trick when they carried an old wagon in the High school building a couple of weeks ago

We are getting five minutes recess now in the morning and afternoon instead of being allowed to leave whenever we pleased.

Prof. Reed's Botany class are now studying the trees situated on the school grounds. We have found that there are fifty-one of them. Quite a forest. R. B.

Elwood Jewell was absent last week.

The Agriculture class took a trip Friday in search of examples of Natural Pruning.

Don't forget the football game Thanksgiving day between Tecumseh High and Clinton. This being the third game with Clinton this season

The Physical Geography class enjoyed a few stereoptican views of River systems last Thursday.

The Music class is having a review, which from evidence of test papers handed in last week, is very much needed.

Mr. Reed's Botany class is studying the trees on the campus.

Gertrude Tilton has left school.

Fern Murdhy has been in quarantine at her home for the past weeks.

Mr. Reed met all the students in the assembly room Monday morning and offered the suggestion that each one be more independent in their work. M. D

Rev. I. N Wilkins of the McCormick Theological Seminary of Chicago, occupied the pulpit of the Presbyterian church for morning and evening service on Sunday.

We can save you money on Pictures Frames. Sunbeam Studio. adv.

Mr. and Mrs Irvin Gove of Franklin are now located on the Charles Ives farm southeast of town and will work the farm the coming year.

Gaston's for Jewelry repairing. adv.

W. W. Whiting, John Sherman and George Hart were at the Whiting cottage a few days last week at Wampler's Lake where they went for duck hunting

Watch, Clock and Jewelry repairing at Gaston's. adv.

Come to the Presbyterian church fair Tuesday Dec. 2, and see the lovely things for sale just right for Xmas presents.

Photos, Art Pictures and Frames. Sunbeam Studio. adv.

Rev. F. Hewitt spoke to a large crowd of interested listeners at the 4 o'clock service Sunday. At the close of the service many of the audience went over to the Parish House for a social hour.

20 Thanksgiving Post cards for 10c at Gaston's adv.

A larger audience was present at the Baptist church Sunday evening for the second lecture by Dr Hartzog on, "Why Immigrants come to this Country." These lectures are very interesting and show deep thought and study on the part of the speaker.

Don't forget to look at the yellow label on your paper, and then remember the Herald office.

D. P. Anthony who has been in the hospital in Baltimore, Md., for a number of weeks, returned home Saturday night. His friends were more than delightful with the wonderful improvement in his health, the operation which was performed proving a very successful one in every respect.

Come to the Turkey dinner at McClelland's Restaurant at 6 o'clock Thanksgiving Day. A fine menu will be served. Price 50c. adv.

Friday Mrs. Richard Nobles and Miss Anna Cutting were hostesses to a party of ladies for a 10c party. There were thirty ladies present and each one contributed their ten cents to swell the fund for the Fair to be given by the Presbyterian church Dec. 2.

Y. W. C. A.

Thursday afternoon a number of young ladies met together to reorganize the Y. W. C. A. The meeting was held at the high school building and various plans were considered. All the young lady pupils and any others who wish will be enrolled as members. A suitable room will be secured and a literary society will be organized and all work coming under the head of the association will be carefully attended to.

FIRE.

The fire bell sounded loud and clear Saturday forenoon and the fire department and the people were quickly on their way to the fire. This proved to be on the roof of the DeWolf store where workmen were busy putting on a new coat of tar paint. By some means this caught fire and the clouds of black smoke were pretty dense for awhile. Prompt work however extinguished the fire before any damage was done and the fire laddies were ready to do all in their power to prevent any further disaster.

GEORGE BEAUBIEN.

George Beaubien passed away at 1:30 Friday morning after an illness extending over several months at the age of 57 years. He leaves a wife and five children to mourn his loss.

The funeral will be held Monday afternoon at two o'clock at the Friends church, Mary Barrett Pym officiating.

THE RIGHT ROAD

Why should you suffer, when there is relief within your reach? No matter what your disease may be Chiropractic can held you. Come to the office today, and let us convince you of these facts. Don't despair. Chiropractors are curing diseases every day that are considered incurable by other methods. O. A. Schwab, Chiropractor, 27 East Maumee St.. Adrian. Will be in Tecumseh over Satterthwaites Hardware Store every Tuesday and Friday mornig from 9 to 11.

BURSTING OF EMERY WHEEL WEDNESDAY MORNING

Bert Bartholemew Badly Hurt

Bert Bartholemew had a narrow escape from death Wednesday morning wwen at work in the Handle Factory east of town.

An emery wheel at which he was at work sharpening a large knife, burst while running at high speed and injured both his hands, breaking one finger and cutting several gashes that will detain him from his work for awhile. Fortunately no one else was hurt as the pieces flew lively.

MISSIONARY MEETING

Baptist Society Entertain the Methodist Society Friday Afternoon Nov. 21

A very pleasant occasion was that of the Missionary meeting Friday afternoon when the members of the Baptist society entertained their sisters from the Methodist church There was a goodly number present and the fraternal spirit made the occasion one to be long remembered. Mrs. Bramble in few well chosen words welcomed the company and announced the subject of the afternoon "The Philipine Islands." Mrs. A. O. Howard then gave, with a map to illustrate her subject, a very fine talk on the work that is being done on these Islands and pointed out the different Islands that are being benefited by the various denominational Missionary's. Following her talk Miss Bernice Bramble gave an instrumental selection.

Mrs. O. B. Finch and Mrs, Jay Morse each had papers on special Missionarys and the great work they are doing.

A vocal solo by Miss Marie Bramble completed the program.

At the close of the meeting the ladies served most appetising refreshments and a social visit closed a most delightful afternoon.

SONG HITS

What do you mean. You lost your dog? On the old fall river line

The sparkling comedy whose tuneful melodies have recently captured New York. Double Disc Record 65c Tecumseh Talking Machine Store F. E. Rude.

The Grocery's and Meat Markets will close at 10 o'clock on Thanksgiving Day. No deliveries,

Save your nickles and save your dimes and you will have money for the Presbyterian church fair Dec. 2-13.

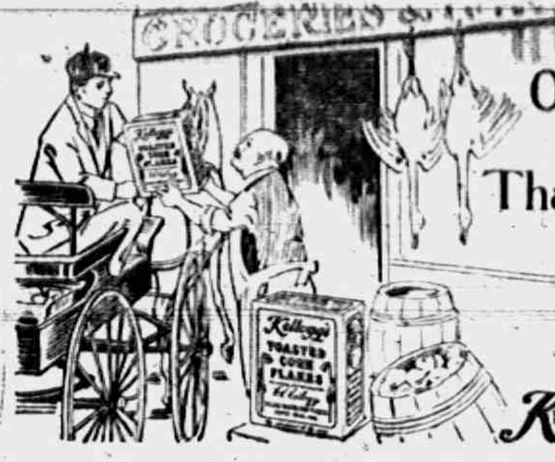

Order for Thanksgiving now

Don't forget Kellogg's

A Good Supply of Extra Select Oysters.

EVERYTHING IN FRUIT

ORANGES GRAPE FRUIT WHITE GRAPES FANCY APPLES BANANAS CRANBERRIES ENGLISH FRUIT CAKE PREMIER PLUM PUDDING CLUSTER RAISINS NEW NUTS AND NUT MEATS PREMIER JELL JAM AND MARMALADE UNDERWOOD DEVILED HAM FANCY CHEESE.

We have the goods, the price and quality you want.

Phone 91 **ANDERSON BROS.**, Grocers.

I wish to advise you that from a scientific standpoint

BANNER MAZDA LAMPS

are the Best.

Satterthwaite Bros., Distributors.

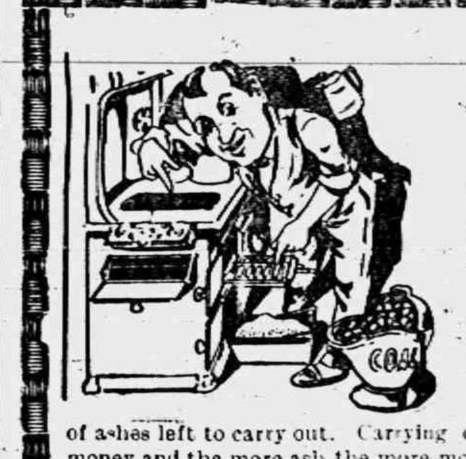

Not a Single Clinker.

To tear your hands and ruin your temper if you will use our 5 in. Dixie Gem or 4 in. Manhattan Lump Every lump burned to ashes This means that your coal gives more heat to the ton than any other. Another good feature is the small amount of ashes left to carry out. Carrying out ashes is like carrying out money and the more ash the more money wasted. Our Dixie Gem is only 1.70 per cent. ash which is as good as can be secured.

These coals are good for furnace. range. heating stove and the "D. G." for open grate If you care to save on your coal bills, order your next load from us and notice the difference in quality.

Manhattan Lump, $4.50 per ton; Dixie Gem $5.50 per ton, delivered.

SLAYTON & SON, Tecumseh, Mich.

Stop and Reason!

We buy the Best Coal Mined.

Why do you pay your good money for inferior Coal when you can buy ours for the same price?

Try our Washed Nut for Ranges and Cook Stoves.

Moore Bros.

Special Deliveries

in time for Thanksgiving will be made by this Laundry. Send us your Shirts and Collars and we will try and get them back in time for the Great Feast Day.

Tecumseh Steam Laundry.

PHONE 176.

will be [illegible] J. J. Belcher's [illegible]

[illegible]MER, OPTICIAN

A. C. AYLESWORTH,

Licensed [illegible] and [illegible]
Will attend [illegible] Tecumseh vicinity, at reasonable [illegible].
Headquarters [illegible] made Herald office.

Dental Parlors

W. D. REED, D. D. S.

Chicago St. Tecumseh.
Crown and Bridge work. Aluminum Silver and Rubber plates and all of the specialties known to modern dentistry. Gas or vitalized air administered.
Office over Avery & Co's store

Dental Parlors

of

E. D. BROWN, D. D. S.

Filling, Crown, Bridge and platework. Local and complete anaesthetics administered for painless extraction. Office over the 5 & 10c store. Phone 192.

C. M. Cooley,

Licensed Auctioneer.

R. F. D. No. 4 Manchester. 15 years successful experience in Jackson, Washtenaw and Lenawee Counties, also practical farmer.
Bell Telephone Clinton exchange.

Rates Reasonable and Satisfaction Guaranteed

GEN. LEONARD WOOD

Narrowly Escapes Serious Injury When His Horse Throws Him.

COPYRIGHT BY PACH BROS. N.Y.

HORSE THROWS GEN. WOOD

Chief of Staff of Army Narrowly Escapes Injury.

Washington, Nov. 24.—Major General Leonard Wood, chief of staff of the United States army, narrowly escaped serious injury when he was thrown from his horse on the Fort Myer parade ground.

The general's horse balked at a ditch jump, throwing its rider over backward for a nasty fall. Miss Louisita Wood, the general's daughter, who accompanied him, rendered first aid to her father, who soon regained consciousness.

DYING, REVEALS $3,000 GOLD

Aged Man Tells Kin Where He Had Buried Money in Barnyard.

Terre Haute, Ind., Nov. 25.—When Abraham Hoagland, sixty-five years old, of Bicknell, felt that death was only a few minutes off, after a long illness, he beckoned his family to come closer to the bed and, barely able to articulate, told them where to dig in the barnyard to find an iron bucket in which he had placed $3,000 in cash.

The instructions were followed, and in the bucket was gold coin of all denominations, and $3,000 of it. The old man was worth $60,000, but all except this $3,000 was in farm land.

The Letter M.

The Hebrew name of M was Mem, water, and it is curious to note that the original form of this character in the most ancient manuscript is a waving line, which to the not too particular ancients represented water. By some philologists the letter M as used by the Phoenicians is supposed to have come from a picture representing the human face, the two down strokes representing the contour of the countenance, the V stroke signifying the nose, the two dots, long since disused, and a stroke beneath the V representing the eyes and the mouth. The old Phoenician form of the letter does indeed bear a comical sort of resemblance to the human face.

HAPPY WOMEN.

Plenty of Them in Tecumseh, and Good Reason for It

Wouldn't any woman be happy,
After years of backache suffering,
Days of misery, nights of unrest,
The distress of urinary troubles,
When she finds freedom.

Many readers will profit by the following.

Mrs. Sarah E. Austin, Pearl St., Tecumseh, Mich., says: "I suffered from distressing symptoms of kidney complaint for more than a year. When some one told me that Doan's Kidney Pills were good in such cases I got a supply at Wright & Son's Drug Store. They helped me immediately and I continued using them until well. I have had no need of Doan's Kidney Pills or any other kidney medicine since. I can still recommend them highly."

For sale by all dealers. Price 50 cents. Foster-Milburn Co., Buffalo, New York, sole agents for the United States.

Remember the name—Doan's—and take no other. Adv.

Study those things that displease you and avoid them in your treatment of others. This is merely the familiar golden rule in a little different shape.
Chas. S. Kay.

Would Make Them Better if They Could.

The makers of Foley Kidney Pills know that they have absolutely the best combination of curative and healing medicines for kidney and bladder ailments and urinary irregularities that it is possible to produce. That is why Foley Kidney Pills are the best medicine for the purpose you can buy. For sale by all druggists of Tecumseh. Adv.

You can generally tell what a fellow has been used to at home by the way he kicks at things away from home.

Nearly Every Child Has Worms

Paleness, at times a flushed face, unnatural hunger, picking the nose, great thirst, etc., are indications of worms. Kickapoo Worm Killer is a reliable, thorough medicine for the removal of all kinds of worms from children and adults. Kickapoo Worm Killer in pleasant candy form, aids digestion, tones system, overcoming constipation, and increasing the action of the liver. Is perfectly safe for the most delicate children. Kickapoo Worm Killer makes children happy and healthy. 25c Guaranteed. Try it. Drug stores or by mail. Kickapoo Indian Medicine Co., Philadelphia and St Louis. Recommended by C. A. Wright & Son. adv

Nearly every man would like for his boy to be something else when he grows up.

A Consumptive Cough

A cough that bothers you continually is one of the danger signals which warns of consumption. Dr King's New Discovery stops the cough, loosens the chest, banish fever and let you sleep peacefully. The first dose checks the symptoms and gives prompt relief. Mrs. A. F. Mertz, of Glen Ellyn, Iowa, writes: "Dr. King's New Discovery cured a stubborn cough after six week's doctoring failed to help." Try it, as it will do the same for you. Best medicine for coughs, colds, throat and lung troubles. Money back if it fails. Price 50c & $1.00. Recommended by C. A. Wright & Son. adv.

The [illegible] man is he who [illegible] the young father about his baby [illegible] then stays and listens to the [illegible] of [illegible]

TECUMSEH MARKETS

CORRECTED NOV 25 1913

Wheat	90 — 87
Flour per bbl	4 80 5 20
Rye	60
Corn (ear)	40
Oats	39
Beans	2 50
New Potatoes	80
Butter	27
Eggs	35
Lard	14
Tallow	
Fowls (live)	8—10
Springers	8—10
Roosters	06
Ducks spring	12
Geese	10
Turkeys	17
Hay	9 00—13 00

A Tale of Tips.

When Guizot, the great French historian, was staying at Windsor castle in 1840 he wrote to his daughter that he had won over £20 at the Ascot meeting. "Twenty three sovereigns for me, which will balance the £20 I had to spend in fees to the servants at Windsor castle."

Selfish Rejoicing.

"I rejoice that the world is filled with sunshine," said the fat man.

"Ah, you are an optimist," remarked the thin man.

"No," replied the fat man, "I am an awning manufacturer."—Cincinnati Enquirer.

Hopeless.

"He's no good at an argument, is he? Not at all convincing?"

"Well, I should say not. Why, that man couldn't convince a woman that she was pretty!"—Cleveland Leader.

Liberal.

Nell—She's a woman of liberal views, isn't she? Belle—Well, I notice she's always giving others a piece of her mind.—Philadelphia Record.

A man who dares waste one hour of time has not discovered the value of life.—Charles Darwin.

Commissioners Notice

STATE OF MICHIGAN, County of Lenawee ss.

In the matter of the Estate of ANNE CATHERINE SWAN, Deceased.

The undersigned having been appointed by the Probate Court of said County, Commissioners to receive, examine and adjust all claims and demands of all persons against the estate of said deceased, do hereby give notice that we will meet for that purpose at the Law Office of Frederick B. Wood in the village of Tecumseh, Lenawee County, Michigan, on the 29th day of November, 1913, and on the 1st day of May, 1914, at two o'clock in the afternoon of each of said days.

And that six months from the 1st day of November, 1913, are allowed by said Probate Court for the creditors of said estate to present their claims to us for examination and allowance.

Dated November 1st 1913.

J. Newton Satterthwaite
Albert A. Comfort
Commissioners.

COMMISSIONERS' NOTICE

STATE OF MICHIGAN, County of Lenawee, ss.

In the matter of the Estate of HENRY MCCARBERY Deceased.

The undersigned having been appointed by the Probate Court of said County, Commissioners to receive, examine and adjust all claims and demands of all persons against the estate of said deceased, do hereby give notice that we will meet for that purpose at the law office of Fred B. Wood in the Village of Tecumseh, Lenawee County, Michigan, on the 29th day of November 1913, and on the 24th day of April, 1914, at 1:30 o'clock in the afternoon of each of said days.

And that six months from the 24th day of October 1913, are allowed by said Probate Court for the creditors of said estate to present their claims to us for examination and allowance.

Dated October 24th, 1913.

Thomas Russell
Robert Stewart
Commissioners.

STATE OF MICHIGAN, County of Lenawee, ss.

Probate Court for the County of Lenawee.

At a session of the Probate Court for the County of Lenawee, holden at the Probate office, in the City of Adrian, on the 11th day of November, in the year one thousand nine hundred and thirteen.

Present, HARRY L. LARWILL, Judge of Probate.

In the matter of the estate of OLIA B. NYE, deceased.

On reading and filing the petition duly verified, of MARTHA J. NYE, widow of said deceased, praying that administration of said estate may be granted to petitioner, or to some other suitable person.

It is Ordered, That Monday, the 15th day of December next, at nine o'clock in the forenoon, be assigned for the hearing of said petition.

And it is further ordered, That a copy of this order be published in the Tecumseh Herald, a newspaper printed and circulating in said County of Lenawee, for the three successive weeks, previous to said day of hearing.

(A true copy) Harry L. Larwill,
Judge of Probate.
E. I. Larwill, Probate Register.

Tapped the Church Sleepers.

Nowadays no protest is made or any action taken against the sleepy man or woman who falls into a doze in the midst of the minister's sermon. In England 300 years ago the guilty offender would have been severely rapped over the head by men especially appointed to the task of keeping the congregation awake. For instance, in one parish in Shropshire, 25 shillings a year was regularly paid to a poor man to go about the church during the sermon and keep the people awake. He carried a thin, long wand in his hand, which he could conveniently stretch out over considerable space and rap offenders on the head or about the shoulders. With women he was always instructed to be gentler, to tap softly, but persistently, until the slumber was broken. For women, it was learned, were not so amiable as men on being aroused from a comfortable nap, and, if gentle means were not employed, were likely to get up and leave, causing no little commotion about them.—Chicago Tribune.

Newton's "Observatory."

There is an interesting mystery associated with 35 St. Mary's street, once the home of Sir Isaac Newton, which is now in the property market. On the roof there used to be a curious structure made almost entirely of glass, and for many years this was confidently believed to have been Sir Isaac Newton's observatory. Fanny Burney, whose father, the noted musician, Dr. Charles Burney, was at one time an occupier of the house, occasionally used the erection as a study, and in her memoirs of her father she refers to it as Newton's observatory. In 1855 doubt was cast upon the story by John Timbs in his "Curiosities of London." He asserts that the observatory was built by a subsequent tenant, a Frenchman. It has been further declared that this Frenchman not only built the room, but also equipped it with various instruments and then, claiming that it was the observatory of Newton, charged a fee for admission to view.—Westminster Gazette.

If He Were Knighted.

The lecturer was known as Professor Key, and a very genial, nice old fellow he was. In fact, he was a remarkable contrast to most of these dry as dust old gentlemen and would often introduce into his lecture interesting facts concerning the manners and customs of the countries he had visited.

On this particular morning his subject was Spanish history, and he felt it was necessary to illuminate his discourse.

"As no doubt you know, gentlemen," he said, "when a man attains to eminence in Spain he is knighted, but then he is known not as 'sir,' but as 'don.'"

"Then I suppose, sir," gravely said the young man who always insisted on being funny, "if they knighted you, you would become a Don-Key!"—London Tit-Bits.

Profitable Beauty.

That "beauty of beauties," Mme. Recamier, would sometimes become a beggar for the poor, and it was good for the poor. At the Easter fetes of 1801, celebrated in the Church of St. Roch, the priest asked Mme. Recamier to act as collector. She accepted.

A returned emigrant, M. de Thiard, was her cavalier. The task was no sinecure. To walk around the church through the enormous crowd occupied more than an hour. Another hour was occupied in counting the receipts, which amounted to 20,000 francs. From each lip came a cry of admiration at the marvelous beauty of the young collector. As she advanced step by step through the church these cries were translated into pieces of gold for the poor and many pieces of verse to offer to the fair collector.—"A Great Coquette."

Same, but More of It.

Sitting in a Broadway restaurant the other evening were two young women who had not met for four years. One of them had grown stout, and the other had admitted that she wouldn't have recognized her old friend under ordinary circumstances. They sat silently looking at each other for a moment, when the heavyweight inquired of her friend:

"What are you thinking about?"

"I was just trying to see whether your expression is the same as it used to be," said her friend.

"Just the same," the girl with the avoirdupois declared, "only more of it."—New York Globe.

FOR WOMEN ONLY.

That is the nature of Dr. Pierce's [illegible]avorite Prescription—the one remedy for women which contains no alcohol and [illegible]o habit-forming drugs. Made from native medicinal forest roots. Dr. Pierce [illegible] its every ingredient on the bottle-wrapper. Prominent physicians and some [illegible] the best medical authorities endorse these ingredients as being the very best [illegible] own remedies for ailments and weaknesses peculiar to women.

MRS. COFFEY.

This is wh[illegible] MRS. GENETTI E. COFFEY, of Longstreet, Ky., says: "I [illegible]el it my duty to write and tell you what your medicine [illegible]ave done for me. I was a great sufferer for six years f[illegible]m a trouble peculiar to women, but I am thankful to say after taking four bottles of your 'Favorite Prescription' I am not bothered with that dreadful disease any more. I feel like a new woman. When I first wrote you for advice I only weighed 115 pounds—now I weigh 135.

"I thank you very much for your kindness. You have been as a father to me in advising me what to do, so may God bless you in every effort you put forth for good.

"I hope this testimonial will be the means of some poor suffering woman seeking health."

Dr. Pierce's Medical Adviser, newly revised up-to-date edition, answers hosts of delicate questions about which every woman, single or married ought to know.

CORRESPONDENCE

CLINTON

The Ladies of St. John's church will hold their annual fair and supper Dec. 10th at the town hall.

The second number on the lecture course, a lecture given by Fred E. Baker at the hall Monday evening, was listened to by an appreciative audience.

George Freese opened up the skating rink Saturday night, all lovers of sport enjoyed a good time.

The business men's Civic and Improvement Association will banquet at the Clintonian Dec 2nd.

Mr. and Mrs F. D. Merrithew of Manchester were in town Saturday.

Mrs. Alice Korns who has been the guest of Mrs. Sarah Wastell the past few days, returned Monday to her home at Washington, D. C.

Will Holmes left Wednesday for an indefinite stay with his daughter in Chicago.

Mrs. E. S. Tate was in Tecumseh Monday.

Mrs Sarah Stetler of Jackson, is the guest of her aunt, Mrs Sarah Wastell.

D. Woodward attended a Masonic banquet at Eaton Rapids Friday night.

Percy VanTuyle and Charles Silvers were spending the week end at Sand Lake hunting.

Sylvanues Howell left Tuesday for Tecumseh where he will spend the winter with his daughter, Mrs. Dan Swift.

Mrs Della Bartlett will entertain the first meeting of the pedro club Monday evening Dec. 1st.

Mrs Mary Staib has returned from Detroit.

Messrs. Bailey and Gage of Manchester, were calling on Clinton friends Saturday.

Miss Blanche Robison is expected home from Jackson Wednesday for the week end.

Mrs. Kate Conklin of Manchester, was visiting Mrs. Lancaster Saturday.

Frank Dixon has rented the Charlie Stringhmam house and will move his family there.

The many friends of Mary Ann Tompkins will be pained to hear of her misfortune in falling and fracturing her hip and breaking her leg.

School closes for the week with appropiate exercises at the assembly room Wednesday afternoon.

Everybody's friend—Dr. Thomas' Eclectic Oil. Cures toothache, earache, sore throat. Heals cuts, bruises, scalds. Stops any pain.

BRITTON

Mr. and Mrs. Grover Allen of Adrian, were calling on relatives in town Thursday.

Mrs. Ida Babcock was down from Ridgeway Friday afternoon.

Word has been received here of the arrival of a little daughter at the home of Mr. and Mrs. Ed McCrate of Columbus Grove. Mrs. McCrate was formerly Miss Alice Exelby of this place.

Several from here attended the church fair at the Despelder church Friday evening. Every one reported a good time.

Mrs. Lizzie Cheever and Miss Edna were Adrian passengers Saturday.

B. J. Beasley made a business trip to Detroit Saturday.

Mr. and Mrs. W. L. Exelby went to Columbus Grove Saturday for a few days visit with their daughter and husband, Mr. and Mrs. Ed McCrate.

While playing foot ball Thursday Clyde Exelby was unfortunate in getting his leg broken, although suffering greatly he is doing as well as can be expected.

The high school made well at their box social in the hall Thursday evening, a good number being present and they cleared seventeen dollars.

Mrs. Caroline Biggs is confined at the home on account of illness.

Clyde Cheever is able to be out again after an attack of typhoid fever.

Miss Alice Sudborough of Adrian, was a guest of her sister, Elizabeth Sudborough over Sunday.

Miss Helen Robinson of Detroit, is visiting her grandparents, Mr. and Mrs. Lewis Miller.

There will be a union Thanksgiving service, Rev. Hayse of the Methodist Prodestant church will deliver the address. Every body invited to attend.

Mr. and Mrs. Will Calhoun and Kathyrn of Holloway, spent Sunday at I. N. Pilbeam's.

Mr. and Mrs. G. L. Gripton and Mr. and Mrs. Fay Wiggins were in Ypsilanti Sunday afternoon calling on Miss Donna Exelby.

After a heavy meal, take a couple of Doan's Regulets, and give your stomach, liver, and bowels the help they will need. Regulets bring easy, regular passage of the bowels.

HOLLOWAY

About 25 ladies of the Presbyterian church met at the home of Mrs. W. P. Rainey Thursday, to sew for the Bazarr which is to be held Dec. 22. Pot-luck dinner was served. Mrs. Amil Wellnitz was a visitor. A usual good time was enjoyed by all.

Charles Brosamer passed away Thursday night at 6 o'clock after an illness of a week's duration of paralysis, at the age of 62. He leaves besides his widow, 8 children all of whom are married but 3.

Mrs. K. G. Holloway is recovering from her recent illness.

Mrs. Amos Sherriff is slowly gaining.

Percy Foley is able to sit up a while at a time.

William Brainard has gone to Adrian for an indefinite time.

Mr. and Mrs. A. H. Lewis left Tuesday for an indefinite stay with friends at Leonidas St. Jo. county. Charles Lewis will occupy their house during their absence.

James Brees who has been at Bay City and Galveston, Texas, came Friday night for a visit with his parents.

George Witt and Frank Filter are in Indiana taking Mineral baths rheumatism.

Many ills come from impure blood. Can't have pure blood with faulty digestion, lazy liver and sluggish bowels. Burdock Blood Bitters strengthens stomach, bowels and liver, and purifies the blood.

Itching, torturing skin eruptions, disfigure, annoy, drive one wild. Doan's Ointment brings quick relief and lasting cures. Fifty cents at any drug store.

Seven Wonders of the World.

We have no indication of the existence of a cycle of seven wonders until about the end of the second century B. C. Then appears in an epigram of Antipater of Sidon an enumeration of seven great works, which prove to be the very ones later appearing as the seven wonders. They are (1) the walls of Babylon, (2) the statue of Zeus at Olympia, (3) the hanging gardens of Semiramis at Babylon, (4) the Colossus of Rhodes, (5) the pyramids of Memphis, (6) the mausoleum of Halicarnassus, (7) the temple of Diana (Artemis) at Ephesus. Within the next century Varro, by his leisurely allusion to the septem opera, betrays that the saying had already assumed current proverbial form. Diodorus, in the second half of the same century (first B. C.), speaks, too, of "the so called seven works," and Strabo, a little later, uses the very phrase, "the seven wonders." From this time on, at least, the septem miracula have an assured place in all the common lore of Rome.

Writers of Historic Songs.

Most of the songs that have made history were written by men who had no other claim to immortality. The "Marseillaise" is the only production of Rouget de Lisle which has survived, and "The Wearing of the Green" was the work of an anonymous purveyor of ballads for the street hawkers of Dublin. Max Schneckenburger, an obscure Swabian merchant, who never published anything else, composed in 1840 some verses of which the burden was thus translated:

Dear fatherland, no danger thine,
Firm stand thy sons to watch the Rhine.

Little was heard of these until thirty years later, when the Franco-German war gave them an enormous vogue. They were then adopted as the national anthem of United Germany, and a yearly pension of 3,000 marks was conferred on the composer of the tune to which they were set.—London Chronicle.

Magnetism of the Horse.

"There is a side to the value of the pony which I believe is not fully understood," writes George H. Dacy in Suburban Life. "There is about the horse a magnetism, a strong physical presence, that is imparted to one coming intimately in contact with him, as in riding. As is well known, the horse is immune to many diseases to which mankind is susceptible. I believe that the horse, being immune to such diseases as diphtheria, intestinal disorders such as typhoid, cholera and dysentery, as well as scarlet fever, smallpox and measles, and being full to the bubbling over point of vital force, animal spirit or magnetism, imparts more or less of this to his rider or companion and more particularly to little ones who are not in robust health. Repeatedly delicate children have been known to obtain rugged health and to develop rapidly when given a pony."

Chinese Inns Ideal In Theory.

At the better class Chinese inns the proprietor receives his guests at the outer gate, ushers them into the courtyard and shows them to their apartments. Then he retires and leaves them to their own devices. The traveler is attended by his own servants; his cook buys and prepares his food, of the same quality and cookery as he would enjoy at his own home table; the boy unpacks his master's bed, the iron frame, mattresses and all, even to the mosquito netting. The master's own linen is spread, having been washed by his own servants. Folding chairs, table—in fact, everything which one may wish—is arranged and all without a word. At a tenth the cost of European inns one lives like a lord and sleeps like a child and is a thousand miles from the tipping zone.—Roman Herald.

IN THE WORLD OF SPORT

Don't Forget World's Series Stars of Past.

Photos by American Press Association.

BEDIENT AND HERZOG.

Baseball fans are often forgetful of the heroes of the past, and sometimes it is well to jog their memories a bit. During all the world's series baseball talk we have heard of late very little has been said about the great players who were the bright particular stars of the important contests.

A year ago, for instance, Pitcher Bedient of the Boston Red Sox was the lion of the hour, as it was his twirling that enabled Jake Stahl's bean eaters to defeat the New York Giants, and in the same series Charley Herzog electrified the country by his fielding, base running and batting. The year before "Home Run" Baker broke into immortal fame by pounding Marquard and Mathewson for home runs.

And the great performances of "Babe" Adams, Billy Dineen, Bender, Mathewson, Big Ed Walsh, etc., in other years? They should never be forgotten.

In passing it may be observed that it is getting to be a familiar sight to see Mathewson and Bender "hooked up" against one another in world's series contests, this year being the third that the fates marked them as leading actors in the championship drama.

Americans Win Trophy.

The United States team won the Palma match in the international rifle tournament at Camp Perry, O. The score was 1,714. The team from the Argentine Republic was second, with a score of 1,684, nine points ahead of Canada. Sweden made 1,484 and Peru 1,465.

The shooting was on the 800, 900 and 1,000 yard ranges. The scores are considered good, as a strong north wind blew in the faces of the shooters. The winning score was six points below that made by the United States team last year when it captured the prize in Canada.

Cantwell's Bad Luck.

Pitcher Cantwell, the Chicago high school player, who set the Wisconsin-Illinois league afire by his brilliant work early in the season on the Oshkosh team, was recently paid off and probably will never pitch again. Cantwell sustained an injury to his pitching arm on July 4. Blood poisoning set in, and a long rest failed to bring back his former ability. Before his injury he had performed in twenty-one games, winning fifteen. Cantwell will return next season and try for an outfield position. He was the mainstay of the pitching staff.

Another Felton.

Con Felton, fresh from a summer of football training under the tutelage of his brother, Sam, the Harvard star, who utilized the fadeaway for punting last season, has failed to find a place among the thirty-six players selected by Coach Haughton for his varsity squad.

Felton had a slight chance of boring his way into that select coterie, however, as Coach Leary is somewhat peeved because he has only seven ends under his wing and has asked that he be allowed another.

Travers Going Abroad.

Jerome D. Travers, the national amateur golf champion, has announced his intention of visiting England next year in another try for the coveted amateur title of the British Isles.

Two or three years ago the Upper Montclair wizard made an attempt to win foreign honors and, like nearly all the other Americans, failed.

Ryan May "Come Back."

Tommy Ryan, the ex-welterweight boxing champion, is going to open a boxing club in Syracuse and is also thinking of again entering the ring. He has trained down to 155 pounds and figures that by November or December he will be in shape to fight some of the so called champions.

WILL BE A REAL PRESIDENT

Tener Will Draw No Salary but Will Hold League Office.

New York, Nov. 24.—When Governor John K. Tenner is unanimously elected president of the National league at the annual meeting which convenes at the Waldorf on Dec. 9, he will at once assume the duties of his office. He will be in absolute control of the league's affairs although he has stipulated that he will not draw a salary for the year 1914, inasmuch as he will remain governor of Pennsylvania until Jan. 1, 1915.

The report that Governor Tener will merely be an honorary president is not true.

Convicts to Build Highway.

Detroit, Mich., Nov. 24.—A. R. Pardington, vice president of the Lincoln Highway association, who has been on a western trip, has reported by letter to the national offices of the association that convicts will be employed in Illinois to build the highway across that state next spring. The road will be concrete, sixteen feet wide.

It Will Stick to you always, of course it will, because it's a Hazel-Menthol Plaster made to stick on until it drives out the pain of Neuralgia, Lumbago, Rheumatism, etc. Yard rolls $1.00; regular size 25c. At all druggists or direct by mail from Davis & Lawrence Co., New York.
Sample size mailed on request, 6c. stamps.

ALLEN'S COUGH BALSAM

used when attacked by a Cough prevents dangerous bronchial and pulmonary ailments such as Croup, Asthma, etc.

Contains no harmful drugs.
25c., 50c. and $1.00 Bottles.
DAVIS & LAWRENCE CO. New York.

GEN. KITCHENER

He May Succeed Haldane as the Viceroy of India.

KITCHENER LIKELY VICEROY

London Thinks War Chief May Succeed Hardinge.

London, Nov. 24.—A report from Bombay referring to the possibility of Lord Kitchener being appointed Viceroy of India to succeed Lord Hardinge is received here with some credence.

Lord Hardinge still has two years to serve, but as he has been in feeble health since the attempt to kill him with a bomb at Delhi during the Dunbar, it is possible he may resign.

BELIEVES VICTIMS HAVE BEEN FIXED

New York Prosecutor Suspects Police Department.

New York, Nov. 24.—The chief difficulty attending the investigation of District Attorney Whitman into the matter of police protection for the wireless wire tappers has been that victims of the wire tappers who have information which would be of great use to Mr. Whitman have refused to testify. There is a strong suspicion in the minds of Mr. Whitman and his assistant, Frederick Groehl, that these witnesses have been tampered with.

The members of the wire tapping gang have all confessed to Mr. Whitman, and are anxious to turn state's evidence against the policemen who accepted protection money, so Mr. Whitman does not believe that any of the wire tappers have tampered with these potential witnesses. He believes that the fixing has been done by members, or former members, of the police department who are interested in blocking the prosecution.

Members of the district attorney's office announced that a "cast iron case" has been built against a former member of the department, and that this man will be indicted shortly.

BOX CAR MYSTERY CLEARED

Elsie Day Admits She and Brother "Beat" Way from Spokane.

Des Moines, Ia., Nov. 24.—Elsie Day, who was believed for a time to have been murdered between Spokane, Wash., and Aurora, Ill., but was found alive in Des Moines, admits she and her brother, Alfred Love, had beaten their way from Spokane to Des Moines. Their story explains the finding of blood soiled clothing, books, and revolver in a freight car in Aurora.

"On the road somewhere I struck my nose against the end of a projecting joist in the car," Love said. "I used my sister's waist to wipe off the blood."

COULDN'T HAVE SHOT FIELD

Woman Confessing Took Out Mrarlage License at Cleveland Same Day.

Cleveland, O., Nov. 24.—Mrs. Vera Scott did not shoot and kill Marshall Field, Jr., eight years ago as she claims from her cell in the Los Angeles jail, Cleveland friends declare. They recall that Nov. 23, 1905, a license was issued in Cleveland for her marriage the following day to Homer T. Prosser, whom she subsequently divorced in Los Angeles and shot and killed on a train at Libby, Mont., in 1910. She was tried for murder and acquitted.

Nov. 23, 1905 is the date of the Marshall Field shooting.

TOBACCO DEFENSE USELESS

Corunna Jury Holds Robert Packingham Was Electrocuted.

Corunna, Mich., Nov. 24.—A circuit court returned a verdict of $2,500 for the plaintiff in the $10,000 damage suit of Mrs. Dora Packingham against the Consumers Power company and the Eastern Power company. The case will be appealed.

Mrs. Packingham alleged her husband, Robert Packingham, was killed by a shock received when he grasped a green scantling that had fallen against a high tension wire. The defendant maintained that Packingham choked on a chew of tobacco.

RAILROAD TIME TABLES

Lake Shore & Michigan Southern Railroad.
Effective July 20, 1913

Going south.

station	315 a m	309 a m	351 p m	311 p m
Jackson	*6 05	†10 20	†2 05	*8 00
Tecumseh	7 03	11 17	3 01	9 04
Adrian	7 33	11 50	3 30	
Toledo	8 40	12 35	4 15	10 10
Chicago	3 50	9 00		
Detroit	12 20		6 00	

Going north

Station	316 a m	312 p m	311 p m	318 p m	810 p m
Toledo	*7 50	†12 01	†1 30	†6 30	§7 35
Detroit				5 00	5 55
Adrian		12 35	5 05	7 15	7 15
Tecumseh	9 09	1 01	5 35	8 00	8 42
Jackson	10 15	2 00	6 40	8 55	9 45

G. J. ZIMER, Ticket Agent

DUNDEE BRANCH.

Going west.

Station	429 a m	425 a m	421 p m	427 p m	419 a m
Adrian	†6 10	†8 15	†3 30	†5 05	§8 15
Tecumseh	7 50	9 20	4 02	6 35	9 10
Addison	10 20	10 15	4 55	7 05	10 10

Going east.

Station	422 a m	428 a m	430 p m	434 p m	490 p m
Addison	†9 37	†10 35	†1 20	†7 15	§7 50
Tecumseh	10 23	11 25	4 25	8 05	8 40
Adrian	10 50		5 00	[illegible]30	9 35
Chicago	5 00				

* Daily.
§ Sunday only.
† Daily except Sunday.

DETROIT, TOLEDO & IRONTON
Going South

Daily except Sunday.

Station	1 a m
Detroit	8 00
Ridgeway	10 33
Tecumseh	10 45
Adrian	11 30

Going North

Station	2 p m
Adrian	3 39
Tecumseh	4 10
Ridgeway	4 20
Detroit	7 05

F. S. Bell,
Ticket Agent

PATENTS

TRADE-MARKS and copyrights obtained or no fee. Send model, sketches or photos and brief description, for FREE SEARCH and report on patentability. 25 years' experience.
Send 2-cent stamp for NEW BOOKLET, full of patent information. It will help you to fortune.
READ PAGES 11 and 12 before applying for a patent. Write to-day.
D. SWIFT & CO.
PATENT LAWYERS,
303 Seventh St., Washington, D. C.

FEELING LIVER-ISH This Morning?
TAKE
THEDFORD'S Black-Draught
Stops Indigestion and Constipation
25¢
AT ALL DRUGGISTS
A Gentle Laxative And Appetizer
For sale by All Druggists.

We promptly obtain U. S. and Foreign
PATENTS
Send model, sketch or photo of invention for free report on patentability. For free book, How to Secure Patents and TRADE-MARKS write to
C.A.SNOW & Co.
Opposite U. S. Patent Office
WASHINGTON D. C.

RHEUMATIC SUFFERERS SHOULD USE
5 DROPS
The Best Remedy For all forms of Rheumatism
LUMBAGO, SCIATICA, GOUT, NEURALGIA, AND KIDNEY TROUBLES.
DROPS
STOP THE PAIN
Gives Quick Relief
No Other Remedy Like It
SOLD AT ALL DRUGGISTS
SAMPLE "5-DROPS" FREE ON REQUEST
Swanson Rheumatic Cure Co.
160-168 W. Lake St., CHICAGO

My Mamma Says—"It's Safe for Children"

CONTAINS NO OPIATES
FOLEY'S HONEY and TAR
For Coughs and Colds

THE TECUMSEH HERALD

SIXTY-SECOND YEAR NO 95. TECUMSEH, MICHIGAN FRIDAY NOVEMBER 28 1913 WHOLE NO 4267

One
Thing
Is Certain

Cold weather will come—be ready.

Have your Overcoat ready for service—you'll need it.

$12, $15
$18, $20
and $22

You can spend $20 for a suit more profitably here than anywhere else.

You'll Get a
$25.00 Model.

HEESEN & HEESEN.

COFFEE
CHASE & SANBURN'S
Seal Brand Coffee

The finest goods ever put in a can. This is 40 cent Coffee that we use for a leader and sell for

38C PER POUND

2 pounds for 75 cents. If you use

SEAL BRAND

You will have the best.

F. D. AVERY

PHONE 39.

68° Gravity Gasoline

Is Good Gasoline.

Elight Oil

Does not Smoke the Chimney.

Try it and be Convinced.

D. L. Whitenack & Co.

Represent Some of the

Best Fire Insurance Companies

Doing business in the State of Michigan, also the Michigan Mutual Cyclone, Tornado and Windstorm Insurance Co. of Hastings.

MRS. G. R. GILLESPIE,

Fire and Tornado Insurance.

WHITE HOUSE GAY

President's Daughter United to Francis B. Sayre.

COLLEGEATE AIR PREVAILS

Ceremony Performed by Rev. Sylvester W. Beach of Princeton, N. J., an Old Friend of the Wilson Family—Thirteenth White House Bride, but There May Soon Be Others.

WASHINGTON, D. C.—Miss Jessie Wilson, daughter of the president of the United States, and Francis B. Sayre, of New York, a lawyer were married, in the east room of the White House. Preparations for the wedding had been going on for some weeks, and were most elaborate.

The platform upon which the bridal party stood was erected just under the great east window of the east room, which is known as the bridal window. It was under this window that Nellie Grant was married to Algernon Sartoris and that Alice Roosevelt became Mrs. Nicholas Longworth, both within the memory of many of the residents of Washington.

Rev. Sylvester Beach Officiates.

The Rev. Sylvester W. Beach of Princeton, N. J., an old friend of the Wilson family, performed the marriage ceremony. The best man was Dr. Wilfred Grenfell, with whom Mr. Sayre worked in Labrador.

The bride was attended by her elder sister, Margaret, as maid of honor and her younger sister, Eleanor; Miss Mary G. White of Baltimore, Miss A. Goucher, a college friend of the bride; Miss Adeline Mitchell Scott of Princeton, and Miss Majorie Brown, daughter of Mrs. Wilson's cousin, Colonel E. T. Brown of Atlanta, Ga., as bridesmaids.

The ushers were Charles E. Hughes Jr., son of the supreme coure justice; Benjamin B. Burton of New York; Dr. Scoville Clark of Salem, Mass., and Dr. Glibert Horax of Montclair, N. J.

The bride was given away by her father, President Wilson.

Collegiate Atmosphere Prevails.

Although a large number of officials had been invited to the wedding, not more than a score of Washingtonians outside of the official circle were invited. The guests, for the most part, were old friends of the Sayre and Wilson families. There was a large number of guests from Princeton, N. J., where Miss Wilson spent the greater part of her life.

Mr. Sayre's friends at Williams college and the Harvard law school also came in large numbers. The company presented outside its official tinge a collegiate atmosphere that made it unique among White House weddings.

Thirteenth White House Bride.

While Miss Wilson has the distinction of being the thirteenth young woman to become a bride in the White House, it is by no means certain that hers will be the only wedding ceremony to be held there diring her father's administration.

The president has two other daughters, who vie with their sister in attractiveness, and it is by no means impossible that the names of one or both of these may yet be added to the distinguished list of White House brides.

FIND GIRL DROWNED

Police of Three Cities Try to Solve Michigan Mystery.

PONTIAC, MICH. — The dead body of Nina Covert of Fenton, Mich., was found floating in Square lake, eight miles north of Fenton. Relatives in Fenton and Detroit do not know of any cause for her to commit suicide and the police of three cities are trying to clear up the mystery. She was twenty-one years old.

Miss Covert left her home late Tuesday to visit her brother, Walter, living in Detroit. Her sweetheart, Hammond Oakley of Fenton, accompanied her on a suburban car as far as Royal Oak, ten miles from Detroit. Miss Covert wrote a letter to Oakley last Thursday, when she left the home of her brother, ostensibly to return home. She was in the best of health and spirits.

En route home Miss Covert apparently stopped off in Pontiac to visit a brother living here. She bade him good-by and that was the last seen of her alive. Her body was identified by means of a silver mesh purse, which she clasped in her hand. "I am sure that Nina did not commit suicide," said Arthur Covert, the Detroit brother. "She was a good, sensible girl and had no reason for taking her life. It was either an accident or murder."

FERRIS OUSTS PROSECUTOR

Fred C. Nichols Succeeds Milo O. Bennett in Kalamazoo Probe.

KALAMAZOO, MICH. — When the special grand jury begins its investigations of conditions in Calhoun county next month its direction will be entirely out of the hands of Prosecutor Milo O. Bennett. Governor Ferris directed Attorney-General Fellows to appoint Attorney Fred C. Nichols, of Lansing, as assistant attorney general to appear for the state.

Mr. Nichols had previously been appointed special prosecutor, to act with Prosecutor Bennett, but the governor's action takes the investigation entirely out of the hands of the local authorities.

FIND A CAR TICKET FACTORY

Police Charge Conductor with Attempt to Manufacture Own Pasteboards.

SAGINAW, MICH.—Raymond Williams, a street railway conductor, was taken into custody and locked up without a charge being made against him.

The arrest followed a visit to William's rooms by the police, where, it is said, they found a complete outfit of negative plates and camera for counterfeiting street car tickets. It has not yet been disclosed whether Williams had manufactured and sold any tickets.

EXTRA SPECIALS

THIS WEEK

All Ladies' and Misses' Suits

1-2 PRICE

Two lots Beautiful New Silk Chiffon Crepe and Net Waists

LOT 1 Waists regularly sold at $4.00 $4.50 and $5.00, for $2.98 each

LOT 2 Waists regularly sold at $5.00 to $10.00, for $4.48 each

EXTRA LOW PRICES ON ALL COATS

Special for Saturday, All Day, Bargain Basement:

50 pcs. Genuine Cut Glass, good shapes, beautiful patterns for 98c pc.

See Window

SMO We Accept Security Merchandise Orders

The Webster Anderson Co.
Tecumseh, Michigan.

Our store closes every evening at 6 o'clock, except Saturday.

BELIEVES VICTIMS HAVE BEEN FIXED

New York Prosecutor Suspects Police Department.

NEW YORK — The chief difficulty attending the investigation of District Attorney Whitman into the matter of police protection for the wireless wire tappers has been that victims of the wire tappers who have information which would be of great use to Mr. Whitman have refused to testify. There is a strong suspicion in the minds of Mr. Whitman and his assistant, Frederick Groehl, that these witnesses have been tampered with.

The members of the wire tapping gang have all confessed to Mr. Whitman, and are anxious to turn state's evidence against the policemen who accepted protection money, so Mr. Whitman does not believe that any of the wire tappers have tampered with these potential witnesses. He believes that the fixing has been done by members, or former members, of the police department who are interested in blocking the prosecution.

TRAINS STOP FOR DEAD

Chicago and Alton Orders Silence for Three Minutes for Charlton.

CHICAGO—Train service on the Chicago and Alton railroad was suspended for three minutes between 1:30 and 1:33 p. m., as a tribute to the late James Charlton, who was chairman of the Transcontinental Passenger association, and who died Wednesday.

Mr. Charlton's body was taken to Hamilton, Ont., for burial. The railroad man's death followed an illness he contracted at the grave of his wife three weeks ago.

PLANT 53,000,000 FISH EGGS

Lake Trout, Pike and Whitefish to Be Hatched in Spring.

DULUTH, MINN. — More than 53,000,000 fish eggs will be hatched at the United States fish hatchery here by April. Millions of eggs are now in the trays, and many millions more will arrive before the first of the new year.

According to Superintendent S. P. Wires 20,000,000 lake trout and 2,000,000 whitefish eggs are in the hatcheries and 15,000,000 wall-eyed pike. 2,000,000 whitefish and 3,000,000 more lake trout will be sent in within the next few weeks.

GUILTY OF SWINDLING

Chicago Men Convicted of Defrauding Woman Out of $15,000.

CHICAGO — James Ryan, alias "Professor" Charles T. Crane, clairvoyant, and Christian P. ("Barney") Bertsche, saloon keeper, and politician, were found guilty of working a confidence game on Mrs. Hope E. McEldowney and securing $15,000 of her money, in a verdict returned in Judge Walker's court.

Think Hunter Is Shot.

ESCANABA, MICH. — That William Terry, twenty-two years old, son of John Terry, of Waterliet, who has been lost in the woods near Northland for several days has been shot either by a hunter or by himself, is the belief of the searching party that has just returned after a three-day search.

Sisters Meet After 56 Years.

SAGINAW, MICH. — Mrs. Mary Himmelelein is now entertaining her sister, Mrs. James Heiser, of Brooklyn, the first visit the sisters have had for fifty-six years. The sisters came to this country from Germany. They lost track of each other until a few weeks ago.

1913 EXPORTS BEAT ALL PAST RECORDS

Manufactures Sent Abroad Increase $100,000,000.

WASHINGTON — The American manufacturers are entitled to wear smug and satisfied countenances, according to the experts of the department of commerce, which announced that exports for the year ending with next month will break all records.

While exact figures are available for only nine months of the year, the statisticians stake their reputations on the declaration that the increase in the value of manufacturers sent abroad over the amount of last year will be fully $100,000,000.

"Why shouldn't the manufacturers and mill workers smile?" demanded the experts, in announcing that exports ready for consumption already have increased $37,000,000 over the corresponding nine month of last year; manufactures for further use in mnaufacturing $26,000,000, and foodstuffs, partly or wholly manufacturered, $17,000,000.

Automobiles and railway coaches are among the articles showing a great advance in popularity abroad. The growth of the trade is especially evident, the experts add, in Canada, South America and certain of the European countries.

SLAIN BY A DOCTOR

Chicago Man Is Shot in His Room in Kansas City Hotel.

KANSAS CITY, MO. — Putnam Cramer, an advertising agent of Chicago, was shot and killed by Dr. W. T. Elam, a wealthy physician of St. Joseph, Mo., former city physician and a member of the faculty of Ensworth Medical college.

The tragedy occurred in Cramer's room in the Hotel Baltimore and was the outcome of accusations made by Dr. Elam that Cramer had been too friendly with the physician's wife. A detective employed by Elam had established to his own satisfaction that the acquaintance of Cramer and Mrs. Elam was a mild bit of flirtation and so reported to Dr. Elam. The latter, however, refused to be satisfied and the tragedy followed.

HOLDS SHOTGUN BY MUZZLE

Mt. Vernon Youth Shoots Himself, Dying Before Surgeons Arrive.

MOUNT VERNON, IND.—Coleman Bright, seventeen years old, accidently shot himself while hunting in Point township late at night and died before surgeons could operate.

Young Bright poked a loaded shotgun into some underbrush, holding the barrels in his hand and lifting up the undergrowth with the stock of the gun. One of the barrels was discharged, the load striking the boy in the left side of the lower stomach.

Gompers Again to Head A. F. L.

SEATTLE, WASH. — Samuel Gompers is assured of an almost solid vote for re-election as president of the American Federation of Labor.

TITANIC CLAIMS $17,000,000

Charges Made That Liner Was Not Properly Constructed.

NEW YORK — The charges that the Titanic was unseaworthy were presented to the federal district court in proceedings to determine the liability of the owners to the heirs of those who lost their lives in the disaster.

These claims aggregate $17,000,000, and if the courts should decide that the liner was not constructed and equipped properly, it was said there would be practically no limit to the damages that might be demanded.

RAN FROM REBELS

Villa Says Federals Feared to Attack His Army.

JUAREZ RELIEF IS A FIASCO

Rebel Leader Declares He Will Await Enemy's Approach and Then Will Go Out to Find Him—Safety of El Paso, He Says, Is Assured—Federals Said to be Deserting.

EL PASO, TEXAS — With a battle line extending for twelve miles from Bauche on the west of Lamesa on the east, less than fifteen miles south of and below Juarez, Villa's rebel army has overawed and driven back the federal army which late Saturday was menacing Juarez. This is the substance of the report brought to Juarez by Villa himself, who with a bodyguard of forty men, returned from the front to arrange for sending additional supplies to his men.

Federals Are Driven Back.

A federal troop train arrived at Tierra Blanca but the federals were driven back before a general engagement took place and Villa says the entire federal force is in full retreat. Tierra Blanca is only eighteen miles from Juarez.

Panic stricken by the sight of the vanguard of the rebel army Villa declared the federal army advancing to attack Juarez retreated in haste Saturday shortly before dark.

Villa encamped his army and is waiting for the federals to approach again. If they do not come, he says he will go after them in a few days. He does not mean to bring his army back to Juarez unless driven in by the federals, he declared. Villa says he thinks the federal army numbers about 4,000 men although federal agents here claim that it numbers 9,500.

Says Federals Are Deserting.

"The federal commanders are having a hard time keeping their men from deserting," Villa said. "We captured a federal deserter from the federal ranks at Villa Ahumada. He said also that the soldiers were locked in their cars at night to keep them from deserting. The men have not been paid since the battle at Chihuahua nearly three weeks ago and they are poorly fed.

Assurances that the people of Juarez and El Paso need have no fear of a battle taking place within range of the two cities was given by General Villa. Nearly 1,500 soldiers remain in the city and its outskirts.

A prize fight between Vic Hanson, of Salt Lake, and Jack Herrick, of Kewanee, Ill., took place in the Juarez bull ring and drew a large crowd of Americans. It was declared a draw.

FINE MUSIC AT WEDDING

Eldest Sister of White House Bride Has Charge of Program.

WASHINGTON — Music at the White House wedding will be of an elaborate character and much thought has been expended on the musical program by Miss Margaret Wilson, the president's eldest daughter, who has it in charge.

The floral decorations will be as fine as any ever seen at a White House function. The marriage ceremony will be performed by the Rev. Sylvester Beach, a Presbyterian minister of Princeton, N. J., and a warm friend of the Wilsons.

Deserter Gives Self Up.

KALAMAZOO, MICH. — A minute after the military parade preceding the dedication of the armory had ended Joseph Holland, a deserter from the regular army at Houston, Tex., walked into the jail and gave himself up. He had stood spellbound in the street during the parade.

Going away for the Holidays?

Whether you are or not, it's a good idea to check up your needs now in

Clothing and Furnishings

and come and see us. We've prepared for a big Holiday trade and can take care of you in good shape.

What will it be?

Shirts, Neckties, Underwear, Gloves, Hosiery or a Hat or Fur Cap.

Perhaps you are thinking of a SUIT or OVERCOAT. Then let us suggest

CLOTHCRAFT CLOTHES

Extra Value, Extra Wear and Guaranteed Satisfaction in the

Clothcraft Blue Serge Special No. 40 at $18.50

McCANN BROS.

One Price Clothiers. Store open every evening.

The Latest

In JEWELRY Just Received

Call and examine our Stock of New Things in

Rings Pins Brooches Bracelets
Lockets and Chains Necklaces

A FULL LINE OF

WATCHES

For Men and Women.

Get Busy for Christmas

We give Brown Trading Stamps. Ask for them.

E. J. PETERS & CO.

PHONE 200

Christmas

Just a month away

We have DOLLS, GAMES, PICTURES, FANCY STATIONERY, TOYS of all descriptions for Boys and Girls also a beautiful line of

FANCY CHINA

For Christmas presents for your friends.

Ida B. Chase.

TECUMSEH STATE SAVINGS BANK

President, J. H. Smith.
Vice Pres., L. G. North.
Cashier, Guy E. Nemire

3 per cent Interest paid on Savings Deposits,

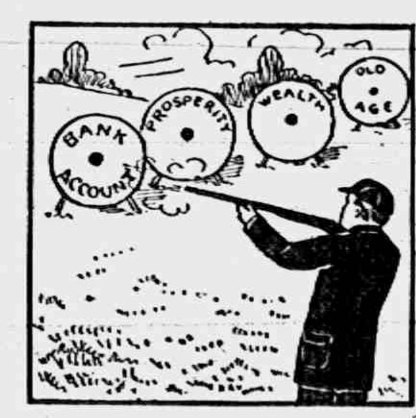

MAKE
A BANK ACCOUNT
WITH US
THE
STEPPING STONE
TO

SUCCESS
EASE
PROSPERITY
THRIFT
BANK ACCOUNT

Aim First
At a Bank Account
Having This To Your Credit
You Will Score
With Greater Accuracy
ALL THROUGH
The Tournament of Life

EVEN ONE DOLLAR
WILL BE ACCEPTED
HERE AS A FIRST
DEPOSIT ......

THE TECUMSEH HERALD

GERTRUDE A. ST[illegible] ESTATE
FRANK S. TURNER, PUBLISHER

SUBSCRIPTION RATES

IN LENAWEE COUNTY
One year, payment in advance 1.00
One year, payment after three months 1.25
OUTSIDE LENAWEE COUNTY
One year, payment in advance 1.25
One year, payment after three months 1.50
There will be no deviation from above Rates

Entered in the postoffice at Tecumseh, Mich., second class mail matter.

Telephone No. 36

$100 REWARD, $100

The readers of this paper will be pleased to learn that there is at least one dreaded disease that science has been able to cure in all its stages, and that is Catarrh. Hall's Catarrh Cure is the only positive cure now known to the medical fraternity. Catarrh being a constitutional disease, requires a constitutional treatment. Hall's Catarrh Cure is taken internally, acting directly upon the blood and mucous surfaces of the system, thereby destroying the foundation of the disease, and giving the patient strength by building up the constitution and assisting nature in doing its work. The proprietors have so much faith in its curative powers that they offer One Hundred Dollars for any case that it fails to cure. Send for list of testimonials.

F. J. CHENEY & CO. Toledo, O

Sold by all Druggists, 75c.

Take Hall's Family Pills for constipation. adv.

The hen can not understand what the duck saw in the drake to admire.

For Children there is Nothing Better

A cough medicine for children must help their coughs and colds without bad effects on their little stomachs and bowels. Foley's Honey and Tar exactly fills the need. No opiates, no sour stomach, no constipation follows its use. Stuffy colds, wheezy breathing, coughs and croup are all quickly helped. For sale by all druggists of Tecumseh. adv.

Better is the laughter of children in the household than the gaiety of many social gatherings.

Pain in Back and Rheumatism

Torment thousands of people daily. Don't be one of these sufferers when for so little cost you can get well rid of the cause. Foley Kidney Pills begin their good work from the very first dose. They exert so direct an action on the kidneys and bladder that the pain and torment of backache, rheumatism and kidney trouble is soon dispelled. For sale by all druggists of Tecumseh. Adv.

If we put a price tag on ourselves somebody will expect to buy at a greatly reduced figure.

BIRMINGHAM, ALA. F. L. Willis suffered greatly from asthma and bronchitis. He writes: I got no relief until I took Foley's Honey and Tar Compound. In entirely removed those choking sensations and never failed to produce an easy and comfortable condition of the throat and lungs." For sale by all druggists of Tecumseh. Advt.

You can't blame a boy for getting tired when he knows where the fish would bite.

A Maker of Health.

A good honest medicine like Foley Kidney Pills gives health to many families. Mrs. O. Palmer, 645 Willow St., Green Bay, Wis., was seriously ill with kidney and bladder trouble. Mr. Palmer writes: "My wife is rapidly recovering her health and strength due solely to the use of Foley Kidney Pills." For sale by all druggists in Tecumseh.

The man who is guided only by his doubts, is bound for a very doubtful end.

More Bottles Sold Each Year.

It is easy to understand why an increasing number of bottles of Foley's Honey and Tar Compound is sold yearly. Thos. Verran, 256 Edward St., Houghton, Mich., gives an excellent reason when he writes: "Foley's Honey and Tar Compound has always proven an effective remedy, quickly relieving tickling in the throat, and stopping the cough with no bad after effects. For sale by all druggists of Tecumseh. adv

Looking inward gives you mental strabismus, a peevish personality and an ingrowing disposition. Look out.

Nervous and Sick Headaches

Torpid liver, constipated bowels and disordered stomach are the causes of these headaches. Take Dr. King's New Life Pills, you will be surprised how quickly you will get relief. They stimulate the different organs to do their work properly. No better regulator for liver and bowels. Take 25c and invest in a box today. Recommended by C. A. Wright & Son adv

Occasionally a man can be judged by the company he keeps away from.

Saved His Foot

H. D. Ely, of Bantam, O., suffered from horrible ulcer on his foot for four years. Doctor advised amputation, but he refused and reluctantly tried Bucklen's Arnica Salve as a last resort. He then wrote: "I used your salve and my foot was soon completely cured." Best remedy for burns, cuts, bruises and eczema. Get a box to-day. Only 25c. Recommended by C. A. Wright & Son. adv.

It's all right for you to see through your friends. But if you help the public do the same thing, pretty soon you can't have any friends to see through

ALDRICH & SON

Ferndell

FOODS ARE EVERY ONE PURE

Figs

We have the largest box of finest Turkey Figs ever brought to Tecumseh. Come look at it in our window. Very Fancy Quality.

For the Holidays

We will have the Finest Line of Fruit, Vegetables and Fancy Groceries for Christmas ever displayed in Tecumseh. Don't fail to make our store a call during your Thanksgiving shopping.

Grapes

Very fancy, large, sweet Malaga Grapes, 20 and 25 cents per pound.

Nuts

New English Walnuts and Mixed Nuts just in, All new stock.

Candy

Our line of Home-Made Candies is making a great hit. Fine goods made out of sugar, not all glucose.

Oranges

Florida oranges, new crop just in, juicy and sweet. Six different sizes. If you like Oranges, come to our store and get them. Best Price and Quality.

Vegetables for Saturday

Celery Cabbage, something new, Radishes, Fresh Lettuce 15c per lb., Parsnips, Vegetable Oysters, Squash, Celery, Sweet Onions, etc.

Don't miss using Ferndell Goods. They are the fines possible to get. Aldrich & Son exclusive Agency.

TURK BUTTERINE, the only one you cannot tell from butter, 23c per lb.

ALDRICH & SON.

QUALITY GROCERS PHONE 246

HERE IS THE ANSWER

to many perplexing questions,

DO IT ELECTRICALLY

It is cheaper, easier, better, always ready and never tired. Electric Flat Irons, Fans, Vacuum Cleaners, Washing Machines, power Motors, Ventilators, Ozonators, Heating and Cooking appliances, toasters, curling irons, heating pads in place of hot water bottles, and hundreds of other things besides light; consult us, we will be pleased to help you.

DO IT ELECTRICALLY

THE TECUMSEH ELECTRIC COMPANY.

A GREAT NEWSPAPER OFFER

Of course you are reading some daily newspaper. If you are not, then you should be. To keep yourself informed as to the doings of this big world of yours you must read a Daily Paper. Realizing this fact, I am determined to give my readers the very best offer in the way of reading matter that has ever been offered. This is a special bargain offer, and I cannot promise that it will hold good for any great length of time.

WHY NOT SEND ME YOUR ORDER TODAY?

THE OFFER

TECUMSEH HERALD, one year..	ALL FOR $2.50
TOLEDO DAILY BLADE, one year	
8-PIECE SILVER SET..........	

This eight-piece silver set consists of Six Teaspoons, one Sugar Shell and one Butter Knife. The pieces in this set are made from pure white metal highly polished. As all of the pieces are solid throughout there is no possibility of any tarnishing. This set is the very thing for every day use and you will be surprised at its wearing qualities as well as its beauty.

A WORD ABOUT THE TOLEDO DAILY BLADE

The Blade is without doubt the very best daily newspaper that you can secure at any price. It will give you all of the news of this big world of ours and give it to you when it is news. The market reports are the very best and most accurate and by keeping in touch with the quotations you will be able to sell all of your farm products at the highest possible prices. The Blade is a complete newspaper and the kind that every member of your family will enjoy.

Send Your Order Today. Take Advantage of This Great Offer.

Rotundity of Earth.

We are assured by competent authority that Thales of Miletus taught that the earth was of globular form so early as 640 B. C. Pythagoras demonstrated from the varying altitudes of the stars that the earth must be round. Aristarchus of Samos maintained that the earth turned on its own axis and revolved about the sun, which doctrine was held by his contemporaries as so absurd and revolting that the philosopher nearly lost his life B. C. 280. The wisdom of the ancients was, of course, lost sight of in the darkness of the "middle ages," and it took Galilei and Copernicus to restore the old knowledge to the world.—New York American.

Japanese Needle Men.

Japanese men are among the best needleworkers in the world, their only equals being the women of Russia.

A Tree and a Millstone.

"Sometimes nature turns to an unexpected use the handiwork of man," says Dr. Charles G. Percival in his book, "The Trail of the Bulldog." At Sheldon's mill, near South Dovoro, N. Y., there is a very comfortable seat of stone around a huge tree which puzzles visitors, as the stone is natural without a single break to show how it got around the tree trunk. The story is that a discarded millstone lay on the ground for many years and a seed blown by the wind dropped into the core of the stone and grew there, finally growing into a tree, filling the hole in the center of the stone, and as the tree grew in size the stone was gradually lifted, making the unique seat.

A Contradiction.

Although a woman's age is undeniably her own, she does not always own it.—Exchange.

MR. CITIZEN & TAXPAYER

HAVE YOU EXPRESSED YOURSELF?

In the WORLD'S WORK, in an article on "THE STEADY DECREASE IN COST OF ELECTRICITY," the General Elecric Company (a recognized authority) says, "Thus in Chicago One Dollar now buys almost Eigh Times as much electricty as it did in 1886. more than Twice as much as in 1909, just four years ago." But what about the prices of Tecumseh's Light Brigade? Some Charge They Made

Of course we cannot expect to receive reduction in our prices along the ratio of Chicago's reductions, but if $1.00 will buy more than twice as much electricity in Chicago as it would four years ago, are we not at least a big enough speck on the map to receive some consideration? Isn't our little old dollar worth just as much as that of the man from the Windy City? When we had but thirty-four arc lamps on our streets we were paying $5.00 a month per light, and now with nearly double this number we are still paying the same $5.00 a light per month. And it has been SOME YEARS since we have had any reduction in the rates to residences and business houses. And yet it is an electrical axiom that the more current sold the cheaper it can be sold. Why are we not keeping Abreast of the Times and getting the Reductions that we are entitled to?

Now I want to know whether or not you have signed the Petition which I left at the Alva Spayde Shoe Store? Remember that you are not going to receive unless ye ask, and the Petition is one of your means of asking. Get Busy, and see that your name is on the Petition without further delay. Its up to you, Citizens and Taxpayers, to express yourselves. I can't sign your name for you. Owing to the fact that, at the time of the last edition, I had not thought of Mr Spayde's Store being closed for Thanksgiving Day, I have decided to leave the Petition at the Spayde Shoe Store another day,——until Saturday night. But just because you are given this day of grace, do not put off your signing of the Petition until Tomorrow. DO IT NOW,

To be certain that your signatures to this Petition are given the consideration that they are entitled to, I ask that every Citizen and Taxpayer attend the next regular Council Meeting to be held at the Council Building next Monday night, December, 1st. It is our privelege to attend these meetings. From now until next Monday night let your last word be, "I'LL MEET YOU AT THE COUNCIL MEETING."

(Signed)
G. ARTHUR RATHBUN,
As attorney for several taxpayers

DEDICATION

St. Elizabeth Catholic Church Nov. 27, 1913

The dedicatory services of St. Elizabeths church were so largely attended that the church was packed to its fullest capacity with an earnest interested audience. Bishop Edward Kelly tuxiliary bishop of the diocese of Detroit presiding, he was attended by a number of priests who assisted in the services, these were Fr. Heldenreich of Detroit, Frs Schaffer and Fleming of Adrian, Fr. Chaplin of Wyaudotte and Frs. Fisher Lee and Griffin of Manchester. The Knights of Columbus of Adrian were present in a body some 150 passengers came on the Adrian train and a large number from Manchester and Clinton.

The ceremonies were very impressive throughout and the address by Bishop Kelly was unusually fine. Father Fisher deserves much credit for his perseverance and success in building this quaint little church.

IN THE HERALD 35 YEARS AGO.

November 28.

A regular "Old down Easter" yesterday.

"O the beautiful snow."

The plate glass in the Herald Office window is the largest in town.

We go to press before dinner today so that "the boys" may have a chance to eat Thanksgiving turkey this afternoon

Fred Rosacrans has surrendered at last. He returned from his eastern trip last week and brought with him a bride. Mrs Rosacrans is a stranger here but we know that she will receive a cordial welcome in the social circles of Tecumseh

The Tecumseh boys at Ann Arbor are home to eat Thanksgiving turkey

Wallace Gray has returned from Texas this week. He has sold his property there and expects to make Tecumseh his home again.

Web Anderson has gone to New York for a new stock of winter goods

A movement is on foot to organize an amateur dramatic club for the purpose of giving entertainments in the new Opera House during the coming winter.

Thanksgiving services are being held this forenoon as follows: Baptist, Presbyterian and Methodist churches unite at the Presbyterian church, sermon by Rev. C. E. Conley, service at St. Peter's church by the Rector, at the Universalist church by the Pastor.

The Young ladies of St. Peter's Society will give a grand phamton social at the residence of H. S. Lee on Friday evening Nov. 29, 1878. The march will commence promptly at 8 o'clock. Admission 10c. A cordial invitation is extended to all.

IDEAL IS POSSIBLE

Model Schoolroom for Rural Communities Shown to State Teachers

One of the most unique edulational exhibits ever made in the state was shown by the Department of Public Instruction at the annual meeting of the Michigan State Teachers' Association held recently in Ann Arbor. It was a model schoolroom illustrating the fact that a country schoolroom may be made as comfortable, healthful, attractive and efficient as one in the city. While the exhibit was of primary interest to the rural teacher, school officers and county commissioners, much of the equipment shown is as necessary in the city schools, so that it is expected that the thousands of teachers found many suggestions to work out in their own rooms.

A room in the Ann Arbor High School Building was converted into a typical rural schoolhouse, partitions being used to indicate cloak rooms, toilet rooms, entrance hall and workroom. A heating and ventilating plant, sanitary bubbling drinking fountain, indoor chemical closets, madel pump and sink arrangement, paper towels, liquid soap, adjustable and movable seats and desks, hygienic black boards, window shades of the right kind and property installed, all emppasized the health phase of the up-to-date school.

The most modern equipment in the way of maps, charts, agricultural material, scales, measures practical arrangements for manual training, domestic science and typewriting in the rural school, were shown while the cultural side was taken care of by means of well-framed pictures, an excellent phonograph. That vocational work is possible in a one room school was demonstrated by a remarkable display of basketry, sewing, art material and woodwork, all from a school conducted by one teacher and with sixty one students on the roll.

OH! YOU HAVE SUCH BEAUTIFUL HAIR!

What a pleasant thing to have said to you! And why shouldn't it be? You who envy others their lovely hair, and are ashamed of the dull, lifeless, stringy appearance of your own—use Harmony Hair Beautifier, and let others envy you.

This delightful liquid seems to polish and brighten the hair, giving it that burnished, lustrous look you have so often wished it might have, adding to its softness, making it easier to put up and "stay put"—making it more attractive and beautiful in every way. It over comes the unpleasant, oily smell of your hair, leaving a dainty, rich rose perfume that will delight you and those around you. Very easy to apply simply sprinkle a little on your hair each time before brushing. Contains no oil; will not change the color of the hair nor darken gray hair.

To keep your hair and scalp dandruff-free and clean, use Harmony Shampoo. This pure liquid shampoo gives a rich lather that immediately penetrates to every part of hair and scalp, insuring a quick and thorough cleansing. Washed off just as quickly, the entire operation takes only a few moments. Can't harm the hair; leaves no harshness or stickiness—just a sweet cleanliness.

Both preparations come odd-shaped very ornamental bottles, with sprinkler tops. Harmony Hair Beautifier, $1.00, Harmony Shampoo, 50c. Both guaranteed to satisfy you in every way, or your money back. Sold in this community only at our store—The Rexall Store—one of the more than 7,000 leading drug stores of the United States, Canada and Great Britain, which own the big Harmony laboratories in Boston, where the many celebrated Harmony Perfumes and Toilet Preparations are made.

R J. Pulver, Tecumseh Mich., Chicago, St adv.

Our Classified Ad Department

Ladies Shampooing, Manicuring and Massa Residence On Ida street, or will call at your home. Mrs O. G. Hunt. Phone 294

FOR SALE—I keep on hand in large quantities Rubber Roofing as good as there is on the market for the same price as others and put it on free of charge. Guarantee in from 5 to 8 years. Also have roof paint in 1 gal. and 10gal lots Jas. W. Owen.

HIGHEST price paid for old paper books, rubber, rags, scrap iron and metals. D. Ghertner, Tecumseh. Phone 372. 1 mo. 10, 21, adv.

FOR RENT—Ten rooms with bath and electric lights. Enquire of J. R Nyland. adv.

FOUND on N. Union street, a grey muff. Owner can have same by proving property and paying for this ad

THOMAS Aicken is paying from 10 to 12c for chickens and 10 to 11c for geese and 12 for ducks. Highest price for hides and furs. Come in and see me before you sell adv.

WANTED: An industrious man to represent one of the most extensive manufacturers of Home Remedies, Spices, Extracts, Soaps, Toilet Articles, Perfumes, Disinfectants, Stock and Poultry Preparations in Lenawee or adjoining Counties. Representative must furnish suitable conveyance and bond. Large profits and a permanent position. Address at once, The American Remedy Company, Tiffin, Ohio. adv

Nemire Vulcanizing Works Specialty of retreading Sectional and tribe works. All work guaranteed. Tecumseh Mich Phone 130. adv.

PARKER'S HAIR BALSAM
A toilet preparation of merit.
Helps to eradicate dandruff.
For Restoring Color and Beauty to Gray or Faded Hair.
50c. and $1.00 at Druggists.

Church Notes

BAPTIST CHURCH

W. B. Hartzog Ph. D. Minister.

10:00 a. m. Morning worship and Sermon "Martyrdom and Magnanimity."

11:15 Sunday School.

11:15 Men's Class. "A Bohemian hero, John Huss." W. L. Reed Supt. of schools.

6:00 p. m. B. P. Y. U. will join in a union meeting with the Methodist young people with Dr. Hartzog speaker. The subject will be "Immigration."

7:00 Evening Worship. Lecture, "How does the Immigrant affect our National Character?" Special music.

PRESBYTERIAN CHURCH

10:00 a. m. Preaching Service. M. A. Chappel of Chicago will preach morning and evening.

11:15 Bible School.

11:15 Men's Class.

Wednesday 7:00 p. m. Mid-week prayer service.

FRIENDS CHURCH

Lewis G. Pim and Mary Barrett Pim, Pastors

10:00 a m. Meeting for Worship.
11:15 a. m. Sunday School.
6.00 p. m. Christian Endeavor.
7:00 p. m. Evening Service.

METHODIST EPISCOPAL CHURCH

G. H. Whitney, pastor

A cordial welcome.

10:00 a. m. Morning Worship. Sermon by the Pastor.
11 to 11:30 a. m. Class meeting.
11:15 Sunday School.
11.15 Business Men's Class.
4 p. m. Junior League.
6:00 p. m. Epworth League.
7:00 p. m. Evening Service. Preaching by the pastor,

EPISCOPAL CHURCH

Rev. Frederick Hewitt, Rector

10:00 a. m. Sunday School.
11:00 a. m Sermon, "The Supreme Act."

Thursday 7:00 p. m. Special advent service: Dec. 21 the Bishop will be present for Confirmation.

WIT AND WISDOM

Dec. 1, Wit and Wisdom will meet with Dr. and Mrs. L. G. North.

Leader—Mr. J. H. Smith,
"Our Italy, or Southern California"
Paper—Mrs. L. G. North
Solo—Mr. W. C. Slayton
Paper—"The Marince Observation Boats of the Pacific Coast Painting Submarine Wonders," Mrs Fred Rosacrans
"Our Sponge Industry" Miss Nannie Kyle
Roll Call—Civic Needs of Tecumseh How can we make it a better place to live. in Healthfulness, Morality and Beauty.

LIBRARY NOTES.

Our aim: The best books to the greatest number of people.

Tho we have 1600 names enrolled, there are still many people in Tecumseh who are not getting their share of pleasure from the Library. Everyone is welcome.

In addition to the magazines, you can now read a Chicago daily paper in the reading room of the Library. The hours are from 1:00 to 5:30 in the afternoon and from 6:30 to 9:00 in the evening.

Do you enjoy reading a good book? Among the newer ones are the following:

Laddie-Gene Stratton Porter
The White Linen Nurse-Abbott
T. Tembarom-Frances H. Burnett
The Promised Land-Mary Antin
Crowds-Gerald Stanley Lee
Mr. Pratt's Patients-J. C. Lincoln
Pollyanna-E. H. Porter
The Invaders-Allen
Courtin' Christina-J. J. Bell
Roast Beef Medium-Edna Ferber
Germany and the Germans-Collier
The New Immigration-Roberts
Mr. Togo, Maid of All Work-Irwin
Down Our Street-Buckrose
The Treasure of the Humble-Maeterlinck
Children's Book of Christmas Stories-

CARD OF THANKS.

We wish to express our heartfelt thanks to all our friends and neighbors for their kind assistance during the sickness and death of our loved one, also for the beautiful floral offerings.

Mrs. George Beaubien
and children.

MORTGAGE SALE

Default having been made in the conditions of a certain mortgage made by the Michigan Oil Company, a Michigan corporation, to the Waverly Oil Works Company, a Pennsylvania corporation, dated April 1st, 1913, recorded in the Register of Deeds' Office for Lenawee County, State of Michigan, on April 17th, 1913, in Liber 192 of Mortgages on Page 268, on which mortgage there is claimed to be due at the date of this notice the sum of forty-nine dollars and legal attorney's fees, and no suit or proceedings at law having been instituted to recover any of the moneys secured by said mortgage, NOW THEREFORE by virtue of the power of sale contained in said mortgage and the state in such case made and provided, notice is hereby given that on Saturday, the 21st day of February, 1914 at three o'clock in the afternoon I shall sell at public auction to the highest bidder at the east door of the Court House in the City of Adrian, in said county, the premises described in said mortgage or so much thereof as may be necessary to pay the amount due on said mortgage with six percent. interest and all legal costs. The premises being described in said mortgage as all that certain piece or parcel of land, situate in the Village of Onsted, County of Lenawee, and State of Michigan, and described as follows, to-wit:—

"Beginning at the center of Maple Avenue where the south line of the Detroit-Toledo & Milwaukee Railroad intersects the north end of said Maple Avenue, thence west on said south line of Railroad six hundred and thirty two and six tenths feet, for a place of beginning thence south thirteen rods, thence west two rods to place of beginning, being twenty-six rods of land.

Dated Nov. 21, 1913

Lyman B Trumbull
Attorney for Mortgagee.
Jackson, Michigan.

WAVERLY OIL WORKS COMPANY, Mortgagee

EVERY TURKEY
HAS HIS (THANKSGIVING) DAY
818

FOR THE DAY AFTER

Turkey Loaf.

Take a quart of cold turkey, chopped coarsely, and mix with a cup of soft, white bread crumbs, two beaten eggs, a teaspoonful of salt, a little pepper, and, if you like, a small cup of chopped celery; press into a buttered bread-tin, cover with strips of pork, and bake for an hour; serve hot with giblet gravy and cranberry sauce.

IF YOU ARE
Going to have Company
AND
A Turkey to Roast
Order it Here
AND
You'll be a Thankful Host.

Clark's Market.

'Phone 158.

A Library Table

Will make a very acceptable Christmas present. See us before buying.

E. Service & Son

Furniture and Undertaking.

Flat Rock Buckwheat

Try a sack of Flat Rock Buckwheat. We have just received another big shipment and are selling lots of it. It is the very best Buckwheat obtainable and is sold only by us in Tecumseh.

LILY LEAF BUTTERINE

Our sales on Lily Leaf are increasing every day. Lily Leaf is a fine piece of goods and we sell it at only 20c per pound. Coloring capsule with each pound.

TECUMSEH CHIEF COFFEE

The next time you buy a pound of Coffee, buy it here. We have some extra fine quality Cofiees and want you to try a pound.

FRUITS AND VEGETABLES

We always have a full line of everpthing to be had in Fruits and Vegetables. Let us have your order.

'Phone 37 **E. J. LOWRY.**

We are selling 1 Quart Cans of

Nabob Sliced Pineapple

For $2.50 per dozen—a bargain while they last,

Canadian Rutabagas
Northern Spy Apples
Sweet Potatoes
Fancy Malaga Grapes

4 per cent. Discount on all Cash Sales Except Sugar. Everything Guaranteed that Leaves this Store.

C. M. GILBERT

The Largest Magazine in the World

TODAY'S MAGAZINE is the largest and best edited magazine published at 50c per year. Five cents per copy at all newsdealers. Every lady who appreciates a good magazine should send for a free sample copy and premium catalog. Address, TODAY'S MAGAZINE, Canton, Ohio.

This Will Interest Mothers.

Mother Gray's Sweet Powders for Children relieve Feverishness, Headache, Bad Stomach, Teething Disorders, move and regulate the Bowels and destroy worms. They break up Colds in 24 hours. Used by mothers for 24 years. All Druggists, 25c. Sample Free. Address. A. S. Olmsted, LeRoy, N. Y.

GOOD FUEL

Chemists will tell you the value of a fuel is heat units and a small amount of ash

SOLVAY COKE

Will burn anywhere hard or soft coal will burn. Ton for ton will last longer than hard coal. Cost $1.25 per ton less than hard coal. is just as clean, has less ashes than hard coal and has no gases.

We have so much confidence in SOLVAY COKE we want you to try some at our expense Order a bushel and we will send it to you

FREE

L. E. TEMPLE & CO.

CHRISTMAS CHAIRS

What would be better for a Christmas gift than a nice chair, we can show you a fine line of Rockers of all kinds. Leather upholstered rockers in Golden, Fumed, Early English, and Mahogany finish.

FIBRE RUSH

The kind of chairs that give you lots of service. Just received some new patterns in this line and want you to see them. No matter if you want chairs for the Old Folks, Young Folks, or little Folks we have them to suit you.

GUY E. BELDING,
FURNITURE and UNDERTAKING

RESOURCES

Showing growth of our business during the past four years:

Oct. 21, 1909 - - - - $254,951.68
Oct. 21, 1910 - - - $309,642.06
Oct. 21, 1911 - - - $358,675.26
Oct. 21, 1912 - - - $437,566.59
Oct. 21, 1913 - - $448,491.08

3 per cent. on Savings.

Your account—large or small—will be welcomed at

The Lilley State Bank,
Tecumseh, Michigan.

SPECIALS FOR SATURDAY

10 pounds Granulated Sugar 49 cents
7 pounds Fresh Rolled Oats 25 cents
10 pounds Yellow Globe Onions 25 cents
3 pounds Seeded Raisins 25 cents
5pound Pail Karo Syrup 20 cents
40 cent Old Master Coffee 35 cents
25 cent K. C Baking Powder 18 cents
3 5-cent packages Prosperity Washing Powder 10 cents
50 cent Men's Work Shirts 39 cents
$1.00 Men's Union Suits 89 cents

The People's Store,
WM. PALMAN, Manager.

If They Could See It.

If people could see stagnant air as they can see stagnant water, with the slime and disease obvious to the naked eye, the fresh-air fad would be universal.—Collier's.

Horrible!

"Mr. Green's youngest son," said Mrs. Twickembury, "hasn't done a stroke of work for six months. Just living on his father! I'm afraid he's going to be nothing but a parricide."

LOCAL AND PERSONAL

NOTICE

All copy must be in the composing room of this office by 9:30 a. m. Tuesdays and Fridays and all advertising matter before 4 o'clock p. m. Mondays and Thursdays.

Mrs. Amelia Gaston is spending the week in Petersburg.

Miss Bonnie Brown is home from Onsted for the week.

Geo. A. Rathbun was a business caller in Adrian Tuesday.

Mrs. Charles Tansley was a passenger for Adrian Wednesday morning.

Mr. and Mrs. Bert McInnes were Sunday guests of relatives in Milan.

Mrs Cyrus Underwood of Ridgeway, was a caller in town Monday.

Mrs. E. S. Tate of Clinton, was calling on Tecumseh friends Monday.

Photos, Art Pictures and Frames. Sunbeam Studio adv.

Mr. and Mrs. St.John ate Thanksgiving dinner with friends in Port Huron.

Little Alice Hall went with her uncle John Gaston on his trip to Owosso Tuesday.

Mrs Ed Hand and little Edna spent Thanksgiving day in Detroit with relatives.

Mrs. Harry McClure and little Helen of Clinton, were Tecumseh visitors Monday.

Watch, Clock and Jewelry repairing at Gaston's. adv.

John R. Ladd was a business caller in town Tuesday and called at the Herald office

Mrs. Jennie Wier is in St. Thomas, Ont., with her brother, Richard Cupples and family.

Phone 100 for your Sunday appointment. Sunbeam Studio. adv

Mrs. J. D. Shull and daughter, Edyth were passengers for Detroit Monday morning.

Will Coller and Hazel Fisk of Clinton played for a dance in Blissfield Wednesday night,

W. F. Anderson of Devils Lake was visiting his mother Mrs. H. Anderson a few days this week.

Gaston's for Jewelry repairing. adv.

Leland Heidenreich came home Wednesday night to spend Thanksgiving with his parents.

Remember Xmas is drawing nearer each day. 12 photos will make 12 good Xmas gifts. Sunbeam Studio. adv.

Roy Lowery and little daughter of Bridgewater, were guests of Mr. and Mrs. Sam Stewart Sunday.

Mr. and Mrs. Isiah Mattis were spending Sunday with Mr. and Mrs Arthur Stretch of Raisin.

Miss Sarah Craig entertained her sisters Mrs Lee and Miss Anna Craig of Britton Tuesday afternoon.

SAUERKRAUT at Clark's Market. Phone 158. adv.

R. S. Moore and son Robert joined Mrs. Moore in Toledo Saturday for a weekend visit with relatives.

We can save you money on Pictures Frames. Sunbeam Studio. adv.

Kenneth Snedicor of Jackson came Wednesday for a visit with his parents Mr. and Mrs. Frank Snedicor.

Mr. and Mrs. Stedman of Saline, were guests of her parents, Mr. and Mrs. Thomas Murphy Sunday.

Mrs. F. B. Wood who had been spending several days in Detroit with friends returned home Monday.

Churngold at Avery's.

Dewey Bower of Jackson, came home Wednesday night to spend Thanksgiving day with his mother.

Mr. and Mrs. Harry Rosacrans and two children came Wednesday to spend Thanksgiving day with his parents.

The Triangle Club and their young friends were entertained by Harold Halladay at a six o'clock dinner Wednesday.

Baked beans for sale every Saturday at Hays City Bakery. adv.

Miss Ina Russell is home from Andover, Ohio, where she has been in a millinery establishment for the last season.

Mr. and Mrs. Arthur Harding and her mother Mrs. Sizer ate Thanksgiving dinner in Adrian the guests of Mr. and Mrs. Westerman.

Special communication "Tecumseh lodge No. 69 F. & A. M. Friday evening Nov. 28 work in M. M. degree followed by lunch and smoker.

Mr. and Mrs. Thomas Murphy were spending their Thanksgiving day with their daughter, Mrs. Alex Gibson in Walkerville, Ont.

Snell is selling sheep lined shoes that will keep your feet warm. adv.

The Mens class of the Presbyterian church feel quite proud of the success with the rummage sale as they realize $35 for their weeks work.

Monday night the Eagles had a royal feast and devoured any number of muskrats with the other good things that go to make up a fine supper.

Churngold at Avery's.

Dr. Waldron and family are now located in their new home corner of Union ann Logan streets having moved from their farm home Wednesday.

NOTICE

Beginning Friday Dec 5th I will be at the Lilley State Bank every Tuesday and Friday during the month of December.

Lynn Hardenburg,
Township Treas.

Don Smith was called into Detroit Tuesday for a position.

B. F. Gilman is spending a sew days in Petersburg with relatives.

Charles Nobles went to Clayton to spend Thanksging at his home.

The Lumber Jacks with wool lining and high tops aae just the best thing to keep feet warm and dry at Snell's. adv.

Mr. and Mrs. James Lowry are visiting their son Albert and wife in Bay City.

George Hayward went to Toledo Tuesday to see a sister who is seriously ill.

Born to Mr. and Mrs Richard Wilson, Nov. 25, a son which lived but a few hours.

Earl McNiel came home from Kalamazoo Tuesday night to spend the week with his mother.

Boys Books at Gaston's. adv.

Miss Blanche Muir left for Hillsdale Wednesday night where she visited friends Thanksgiving day.

Mrs. E. Russ of Onsted has been spending a few days at the home of Mr. and Mrs. F. D Avery.

Percy Heidenreich, Clarence Witherell and Mrs. Will Coller played for the dance in Clinton Wednesday night.

Did you see those fine high top shoes at Snell's adv.

Mrs. Ella Russell and son Harry of Detroit, spent Thanksgiving day with her parents, Mr. and Mrs. Albert Hyde.

Miss Jessie Avery and Miss Haley Hannah Hawthorn Hand were guests of relatives in Onsted for Thanksgiving day.

Mr. and Mrs. George Adamson of Toledo were guests of her parents Mr. and Mrs. Fred Rosacrans for Thanksgiving day.

Mrs Rose Burrow and daughter Ethel with Miss Alice Owens were spending Thanksgiving day with friends in Toledo.

Enlargements made to order. Sunbeam Studio. adv.

Mr. and Mrs. Frank S. Turner returned home Wednesday after a three weeks visit with relatives in Easton, Md. and Mont Clair, N. J.

Two large deer one weighing 150 and the other 175 pounds came by express Tuesday the trophies of Lafe Kelly and Marion Sones.

Mr. and Mrs. Chas. Klapplo and son of Monroe were here this week for the wedding of her sister Miss Ella Titus and Chas F. West of Jackson

C. E Williamson was in West Unity several days last week and while there sorted and packed three car loads of poultry for the eastern market.

Churngold at Avery's.

Mrs. R. T. Mead entertained her brother Ed McClure of New York City over Sunday Mr. McClure is making a trip west in the interest of the McClure Syndicate

Mr. and Mrs. J. W. Owen left Wednesday morning for Hudson where they will spend Thanksgiving Day with their daughter and family Mr. and Mrs. C O. Bovee.

Fine switches made and cut hair and combings bought at the milliner store of Miss Hough.

Elmer Greene of Sutton who was so unfortunate as to sustain a broken leg a few weeks ago, was able to come to Tecumseh Monday and hopes soon to resume his school work here.

G. B. Garlinghouse and daughter Ethel were passengers for Detroit Wednesday where they visited Mr. and Mrs. Halleck Wilson Thanksgiving day.

Don't forget to look at the yellow label on your paper, and then remember the Herald office.

Mrs. Sizer was a passenger for Petersburg Wednesday where she attended the Golden wedding of Rev. and Mrs. N. N. Clark of the Methodist church. Mrs. Sizer was present at the marriage of this couple 50 years ago.

Ralph Hodges the 11 year of Mr. and Mrs. Bion Hodges, had the misfortune to break his collar bone Saturday while playing foot ball with some of his boy friends. Dr. Hendershott was called and made him as comfortable as was possible under the circumstances

The Herald Office is indebted to Joseph Russell for two bunches of celery from his famous celery farm west of town. The same is highly appreciated and made a fine addition to the menu of our Thanksgiving dinner,

A liberal discount on all trimmed or untrimmed hats will be given at the Millinery store of Miss J. A. Hough.

Those from out of town who attended the funeral of the late George Beaubien were Mr. and Mrs Marshall Vere of Deerfield, Mr. and Mrs Geo. Vere of Weston, Mr. and Robert Cooper of Dundee, Mr and Mrs. Ed Cooper of Petersburg and Mrs. Perry Spafford of Jackson.

6 O'CLOCK DINNER

The members of the high school foot ball team were very pleasantly entertained Tuesday evening by J. M Corke Principal, at the residence of Mrs. R. B Gillespie a six o'clock dinner being served. Supt. Reed and F. G Heeseh were honored guests on this occasion. The tables were beautifully decorated and the menu was most appetizing. Short speeches were made by Messrs. Corke, Heesen and Orr on sports and athletics of all kinds. A most interesting and pleasant evening was spent by all present.

HOUSEKEEPERS
Must be Watchful

For great efforts are being made in this vicinity to sell baking powders of inferior class, made from alum acids and lime phosphates, both undesirable to those who require high-grade cream of tartar baking powder to make clean and healthful food,

The official Government tests have shown Royal Baking Powder to be a pure, healthful, grape cream of tartar baking powder, of highest strength, and care should be taken to prevent the substitution of any other brand in its place.

Royal Baking Powder costs only a fair price per pound, and is cheaper and better at its price than any other baking powder in the world.

Early Winter Wedding

Miss Ella Titus and Charles F. West Were United in Marriage Wednesday Nov. 26.

WILL RESIDE IN JACKSON.

The marriage of Miss Ella Titus, and Charles F. West of Jackson was soleminized at the home of her parents Mr. and Mrs Alen Titus Wednesday November 26 at 5 o'clock p. m. Rev. W. B. Hartzog officiating.

About 40 guests were present on this pleasant occasion.

The bride was robed in white messalina trimmed with shadow lace and carried a shower bequet of brides' roses and lillies of the valley.

The bridegroom was dressed in the conventional black.

The couple was attended by Genevieve Wilson ond Clyde Lee of Jackson Miss Wilson was gowned in white silk with a tunic of overlace. She carried a bequet of pink roses.

Little Catherine Campbell of Chelsea was ring bearer. She was daintily dressed in white and carried a large white chrysanthium with the ring in the center.

The parlor was decorated with palms large white chrysanthiums and smilax.

The color scheme in the dining was pink green and white, a large basket of pink and white chrysanthiums decorating the bridal table.

The presents were many and beautiful, silver, cut glass, china and linen with a beautiful clock from the boys and a carving set from the girls of the telephone office where the contracting parties have been employed. A few checks also added to the value of the gifts.

The out of town guests were Mr. and Mrs. J. S. West and daughter, Mabel, parents and sister of the groom, Grace Conely, Genevieve Wilson, Clyde Lee and Milliard Howard of Jackson, Catherine Canfield of Chelsea, Mr. and Mrs. Will Lowe and John, Mr. and Mrs Robert Glen of Adrian, Mr. and Mrs Glen Judson and Eugene of Ft. Wayne, Ind., Mr. and Mrs C. D. Klapplc and son Bertram of Monroe.

Mr. and Mrs. West will be at home to their friends at 146 Lansing Ave. Jackson after Dec. 15

SCHOOL NOTES

The foot ball game Thanksgiving was a great success. Clinton High School was downed by the tune of 58 to 0 The reason the score was because Floyd Heesen promised the boys a turkey dinner if they would get sixty points.

L. Schneider was easily the star of the game securing eight touchdowns, although R. McNeil and F. Hendershott did heroic work. Capt. Seymour Orr was by no means idle and did some fine passing and end runs. On the line H. Kay was the busiest.

Clinton never had a chance to score, they punted nearly every time on their first down.

Mr. Cork, teacher of Physics and who was coach the most of the year, treated the football fellows to a fine turkey dinner Tuesday evening and the Barrett Bros. repeated the feast last evening. If Floyd Heesen comes across with his feed the boys will certainly be sick.

The Seniors invited the rest of the the High school girls, and boys to a little program Wednesday afternoon. The selections were well rendered.

ADVENT
11 A. M., Sunday
St. Peter's Church
Vested Choir
COME!

CHIROPRACTIC

is a science by which the primary cause of disease can be readily determined. Chiropractors do not differ in their diagnoses of diseases. You could be examined by several and they would all agree. "You should first investigate and then judge" Chiropractic is new, Therefore we ask you to come and learn the basic principles. You will not be disappointed. O. A. Schwab, Chiropractor, 27 East Maumee street, Adrian. Will be in Tecumseh over Satterthwaites Hardware Store every Tuesday and Friday morning from 9 to 11. adv.

NOTICE MACON TAXPAYERS

I will be at the following places for the collection of taxes on days specified;

Dec. 10 Dewey's Store Macon
Dec. 13 Macon Town Hall
Dec. 27 Deweys Store Macon
Dec. 30 Macon Town Hall
Dec. 31 Tecumseh State Savings Bank Tecumseh
Jan. 10 Macon Town Hall

I will be at my home every Friday for those who may wish to call.

J. R. Ladd,
Macon Township Treas.

NOTES FROM THE Y. M. C. A

81 delegates from Lenawee County have entered their names for the State Boys Conference to be held in Saginaw Nov. 28-30. A special car has been chartered for the trip, Leon McLachlin will be the representative from Tecumseh.

A meeting of the County Com, and the Finance Com. will be held in Adrian in the Y M. C. A. rooms Friday A 5 o'clock dinner will be one of the features of this meeting.

BUSINESS INSTITUTE

The Business Institute, 163 169 Cass Avenue, Detroit, Michigan, would appreciate it if our readers would send them by mail the names and addresses of young people who are interested in a business education. If you will mention this paper, the Institute will send you for your trouble your choice of a 12 inch, brass-edge ruler or penholder and one dozen steel pens.

The Institute is the largest, best-equipped business training school in Michigan and has an excellent reputation for training and placing students in employment

BIRTHDAY PARTY

Celebrating his eleventh birthday Charlie Stevenson entertained twenty of his boy and girl friends at a 6 o'clock dinner Monday. A three course dinner was served. The table was beautifully decorated with carnations and ferns. A large birthday cake also was one of the great attractions. Charlie received a number of pretty presents from his friends who all wished that they might be with to celebrate many more birthdays.

TO-NIGHT—AT THE ROYAL.

Essany western comedy in two reels. "Alkali Ike's Gal."

5c to all.

THE NEWEST
BREAKFAST FOOD
IS
Premier Weatal

Made from Whole Wheat, Nothing Added and Nothing Taken Away.

Ask for Free Sample at Our Store.

Phone 91 ANDERSON BROS., Grocers.

I wish to advise you that from a scientific standpoin

BANNER MAZDA LAMPS
are the Best.

Satterthwaite Bros., Distributors.

Harrow When You Plow

We have contracted for 100 Long Harrow Attachments (which may be all we can get owing to the heavy sale of them in the south and west) and have already in 2½ days taken orders for nearly 50 of them.

This attachment consists of 15 spike teeth attaching to sulky or gang plow and harrows all the ground twice while you plow. When your field is plowed it is ready for seeding and will be in better condition than 4 times harrowing if you wait 2 or 3 days after plowing.

The attachment weighs only 46 lbs. and does not add materially to the draft on the horses. It sells for $10 00 and $12 00 and is put out on one day's trial. We want to show you the attachment explain it in detail and take your order for spring delivery.

See us before the supply is exhausted.

SLAYTON & SON, Tecumseh, Mich.

Stop and Reason!

We buy the Best Coal Mined.

Why do you pay your good money for inferior Coal when you can buy ours for the same price?

Try our Washed Nut for Ranges and Cook Stoves.

Moore Bros.

THANKSGIVING IN TECUMSEH

Witherells hall was a scene of light and beauty Thursday evening for the dancing party of the Young Mens Club There were seventy couple present, and to the inspiring music of Fishers Saxaphone Orchestra the dance went merrily on until a late hour. Refreshments were served in Odd Fellows dining rooms. Seldom has there been such a gathering of the society element of Tecumseh as were assembled on this occasion

There were thirty five couple of the young married people at the K. of P. hall Thursday evening. Music was furnished by Mrs Jack Staulter and Percy Heidenreich A very merry time was enjoyed by all.

Banquet.

The banquet served by the ladies of St. Elizabeths Catholic church Thanksgiving day was a great success over 300 were served and many were served and many were unable to get in for the feast of good things which the ladies had provided in such abundance. The tables were beautifully decorated with carnations, chrisanthenums and similax. The room was draped in the national colors many pictures and other decorations.

Will be [illegible] J. J. Belcher's store every day except the 3rd Tuesday of each month.

S. P. HOSMER,
OPTICIAN

A. C. AYLESWORTH,

Licensed Auctioneer Real Estate, Stock and General Salesman.

Will attend all sales in any [illegible] country, at reasonable rates.

Headquarters [illegible] store, made Herald office.

Dental Parlors

W. D. REED, D. D. S.

Chicago St. Tecumseh.

Crown and Bridge work Aluminum Silver and Rubber plates and all of the specialties known to modern dentistry. Gas or vitalized air administered

Office over Avery & Co's store

Dental Parlors

of

E. D. BROWN, D. D. S.

Filling, Crown, Bridge and platework Local and complete anaesthetics administered for painless extraction. Office over the 5 & 10c store. Phone 192

C. M. Cooley,

Licensed Auctioneer.

R. F. D. No 4 Manchester. 15 years successful experience in Jackson, Washtenaw and Lenawee Counties, also practical farmer.

Bell Telephone Clinton exchange.

Rates Reasonable and Satisfaction Guaranteed

NEWS OF THE STATE

Spiritualists Are Assailed.

BATTLE CREEK, MICH. — The split which has been growing between the Rev. Belle Yost, formerly connected with the First Spiritualist church of Battle Creek, and that organization, has come to a head with her withdrawal from the state organization.

She declares that the Michigan State Spiritualist association "needs fumigation," and considers the air outside the organization purer than inside. She says that her trouble with the Battle Creek member of the board is the member's jealousy of her popularity.

St. Clair Will a Forgery?

PORT HURON, MICH. — Two handwriting experts from Detroit dealt a severe blow to the plaintiff in the suit of Anna Gott against the estate of the late Mary Johnson in the circuit court here when they testified that the signature purporting to be that of Mrs. Johnson by which she agreed to leave her $30,000 estate to Miss Gott, was forged. Miss Gott says that she cared for Mrs. Johnson during her lifetime, and in return was to be given the estate.

An adjournment was taken until the first week in December.

Tango Hits Social Center.

GRAND RAPIDS. The famous tango tango bids fair to put a quietus on social center work in Grand Rapids.

At a meeting of the board of education a committee composed of five ministers and fifteen mothers, bearing a petition signed by 100 taxpayers, appeared and demanded that the dancing feature of the social center work be discontinued. Rev. Dr. Scott declared that the dances had an immoral effect that would end corrupt and demoralize the youth of the city. The board will investigate.

Prosecutor Is Sustained.

LANSING, MICH. — Attorney General Fellows filed with Governor Ferris a report covering the investigation made by Assistant Attorney General Green of the charges that the liquor laws were being violated in St. Claire county.

Fellows says that there is no reason to remove Prosecuting Attorney Bowles, as requested by a committee of citizens from [illegible] who appeared at the executive office a few days ago.

Curiosities of Korean Justice.

The Korean judge dispenses justice in the open, and by etiquette only the judge can sit. Every one else must stand, excepting the prisoner and his friends, who are forced to remain in a humble kneeling position with bowed heads. Until quite recently these trials were always very one sided and shockingly unjust. When a man was brought to a judge it was taken for granted he was guilty, and if he did not confess he was tortured and made to do so. Witnesses, too, were openly bribed. In fact, giving evidence for or against an accused person meant a living to a portion of the community, and these witnesses naturally favored those who paid best. Punishments varied. If the prisons were too full and the condemned could not pay a fine they were often given a chance to escape or disappeared by some means. Though these are things of the past, Korean judges, like those of China, possess a poor idea of the sense of justice.—Wide World Magazine.

HAPPY WOMEN.

Plenty of Them in Tecumseh, and Good Reason for It

Wouldn't any woman be happy,
After years of backache suffering,
Days of misery, nights of unrest,
The distress of urinary troubles,
When she finds freedom.

Many readers will profit by the following.

Mrs. Sarah E. Austin Pearl St. Tecumseh, Mich., says: "I suffered from distressing symptoms of kidney complaint for more than a year. When some one told me that Doan's Kidney Pills were good in such cases I got a supply at Wright & Son's Drug Store. They helped me immediately and I continued using them until well. I have had no need of Doan's Kidney Pills or any other kidney medicine since. I can still recommend them highly."

For sale by all dealers. Price 50 cents. Foster-Milburn Co., Buffalo, New York, sole agents for the United States.

Remember the name—Doan's—and take no other. adv.

Study those things that displease you and avoid them in your treatment of others. This is merely the familiar golden rule in a little different shape. Chas S. Kay.

Would Make Them Better if They Could.

The makers of Foley Kidney Pills know that they have absolutely the best combination of curative and healing medicines for kidney and bladder ailments and urinary irregularities that it is possible to produce. That is why Foley Kidney Pills are the best medicine for the purpose you can buy. For sale by all druggists of Tecumseh. Adv.

You can generally tell what a fellow has been used to at home by the way he kicks at things away from home.

Nearly Every Child Has Worms

Paleness, at times a flushed face, unnatural hunger, picking the nose, great thirst, etc., are indications of worms. Kickapoo Worm Killer is a reliable, thorough medicine for the removal of all kinds of worms from children and adults. Kickapoo Worm Killer in pleasant candy form, aids digestion, tones system, over coming constipation, and increasing the action of the liver. Is perfectly safe for the most delicate children. Kickapoo Worm Killer makes children happy and healthy. 25c Guaranteed. Try it. Drug stores or by mail, Kickapoo Indian Medicine Co., Philadelphia and St Louis. Recommended by C. A. Wright & Son. adv

Nearly every man would like for his boy to be something else when he grows up.

A Consumptive Cough

A cough that bothers you continually is one of the danger signals which warns of consumption. Dr King's New Discovery stop the cough, loosen the chest, banish fever and let you sleep peacefully. The first dose checks the symptoms and given prompt relief. Mrs. A. F. Mertz, of Glen Ellyn, Iowa, writes: "Dr. King's New Discovery cured a stubborn cough after six week's doctoring failed to help". Try it as it will do the same for you. Best medicine for coughs, colds, throat and lung troubles. Money Back if it fails. Price 50c & $1.00. Recommended by C. A. Wright & Son. adv.

The truly patient man is he who asks the young father about his baby and then stays and listens to the avalanche of words.

TECUMSEH MARKETS

CORRECTED NOV. 25 1913

Wheat	90	87
Flour per bbl	4 60	5 20
Rye		60
Corn (ear)		40
Oats		39
Beans		2 56
New Potatoes		80
Butter		27
Eggs		35
Lard		14
Tallow		
Fowls (live)		8—10
Springers		8—10
Roosters		06
Ducks spring		12
Geese		10
Turkeys		17
Hay		9 00—13 00

The Jaws of Death.

Teacher (after reading the "Charge of the Light Brigade")—Who were the six hundred referred to in the verse "Into the jaws of death rode the six hundred"? Pupil—I expect they were dentists, ma'am.—Illustrated Bits.

Perilous Mining.

Quicksilver miners follow the most unhealthful trade in the world. The fumes of the mercury produce constant salivation and the system becomes permeated with the metal; the teeth of the unfortunate men drop out, they lose their appetite, become emaciated and as a rule seldom live longer than two years.

Corrected.

Jealous One—So you screamed when Jack tried to kiss you? Other One—I did nothing of the kind! Jealous One—But I heard you. Other One—Oh, that was not until after he had kissed me.—Illinois Siren.

The Charm of It.

Helen—Charlie, dear, I don't see why you should like me so much better because I'm changeable. Charlie—Why, darling, every time I kiss you it's like kissing another girl.—London Telegraph.

The manly part is to do with might and main what you can do.—Emerson.

Commissioners Notice

STATE OF MICHIGAN, County of Lenawee ss.

In the matter of the Estate of ANNE CATHERINE SWAN, Deceased.

The undersigned having been appointed by the Probate Court of said County, Commissioners to receive, examine and adjust all claims and demands of all persons against the estate of said deceased, do hereby give notice that we will meet for that purpose at the Law Office of Frederick B. Wood in the village of Tecumseh, Lenawee County, Michigan, on the 29th day of November, 1913, and on the 1st day of May, 1914, at two o'clock in the afternoon of each of said days.

And that six months from the 1st day of November, 1913, are allowed by said Probate Court for the creditors of said estate to present their claims to us for examination and allowance.

Dated November 1st 1913

J. Newton Satterthwaite
Albert A. Comfort
Commissioners

COMMISSIONERS' NOTICE

STATE OF MICHIGAN, County of Lenawee, ss.

In the matter of the Estate of HENRY MC CARBERY Deceased.

The undersigned having been appointed by the Probate Court of said County, Commissioners to receive, examine and adjust all claims and demands of all persons against the estate of said deceased, do hereby give notice that we will meet for that purpose at the law office of Fred B. Wood in the Village of Tecumseh Lenawee County, Michigan, on the 29th day of November 1913, and on the 27th day of April, 1914, at two o'clock in the afternoon of each of said days.

And that six months from the 27th day of October 1913, are allowed by said Probate Court for the creditors of said estate to present their claims to us for examination and allowance.

Dated October 27th, 1913.

Thomas Russell
Robert Stewart
Commissioners.

STATE OF MICHIGAN, County of Lenawee, ss.

Probate Court for the County of Lenawee.

At a session of the Probate Court for the county of Lenawee, holden at the Probate Office, in the City of Adrian, on the 24th day of November, in the year one thousand nine hundred and thirteen.

Present, HARRY L. LARWILL, Judge of Probate.

In the matter of the estate of OLIA B. NYE, deceased.

On reading and filing the petition duly verified, of MARTHA J. NYE, widow of said deceased, praying that administration of said estate may be granted to petitioner, or to some other suitable person.

It is Ordered, That Monday, the 15th day of December next, at nine o'clock in the forenoon, be assigned for the hearing of said petition.

And it is further ordered, That a copy of this order be published in the Tecumseh Herald, a newspaper printed and circulating in said County of Lenawee, for three successive weeks, previous to said day of hearing.

(A true copy) Harry L. Larwill, Judge of Probate.
E. I. Larwill, Probate Register.

STATE OF MICHIGAN, County of Lenawee, ss.

Probate Court for said County.

At a session of the Probate Court for the County of Lenawee, holden at the Probate office in the City of Adrian, on the 26th day of November, in the year one thousand nine hundred and thirteen

Present, Hon. HARRY L. LARWILL, Judge of Probate.

In the matter of the estate of MYRON D. BILLMEYER, Deceased.

On reading and filing the petition of Hattie Billmeyer, executrix, upon the estate of said deceased, alleging that the funeral expenses and debts of said deceased, and the expenses of administration thus far incurred, have been fully paid, and praying that her final administration account may be allowed and for such other order and decree as to this Court shall seem proper.

It is Ordered, That Monday, the 22nd day of December, next, at nine o'clock in the forenoon, be assigned for the hearing of said petition.

And it is further Ordered, That a copy of this order be published in the TECUMSEH HERALD, a newspaper printed and circulating in said County of Lenawee, for three successive weeks, previous to said day of hearing.

HARRY L. LARWILL,
(A true copy) Judge of Probate
E. I. LAWILL, Register of Probate.

STATE OF MICHIGAN, County of Lenawee ss.

Probate Court for said County.

At a session of the Probate Court for the County of Lenawee holden at the Probate Office in the City of Adrian on the 21st day of November, in the year one thousand nine hundred and thirteen.

Present, HON. HARRY L. LARWILL Judge of Probate.

In the matter of the estate of JOSEPHINE I. HILLMAN, deceased.

On reading and filing the petition of Fredrick B. Wood, administrator, with the will annexed upon the estate of said deceased, alleging that the funeral expenses and debts of said deceased, and the expenses of administration thus far incurred, have been fully paid, and praying that his final administration account may be allowed and for such other order and decree as to this Court shall seem proper.

It is ordered, That Monday, the 22nd day of December next, at nine o'clock in the forenoon be assigned for the hearing of said petition.

And it is further Ordered, That a copy of this order be published in the TECUMSEH HERALD a newspaper printed and circulating in said County of Lenawee for three successive weeks previous to said day of hearing.

(A true copy) HARRY L. LARWILL, Judge of Probate.
E. I. LARWILL, Probate Register.

Speeds of the Stars.

Years of arduous research have revealed that the stars nearly all move with specific speeds of from ten to thirty miles per second, our star, the sun, moving about thirteen miles per second. But the rapid stars, those having large proper motions, say, of eight or nine seconds of arc per year, are flying at such terrific velocities that they form a class by themselves. Their speeds are between 100 and 500 miles per second, the latter being that of the huge sun Arcturus. The attraction of the quantity of miles in all suns—that is, bodies that are visible to the eye or to photographic plates—is totally unable to cause these immense velocities. This shows that the quantity of invisible matter is far greater than that in the 100,000,000 visible bodies. The quantity of matter able to impart a speed of 100 to 500 miles per second is far beyond all imagination.—Edgar Lucien Larkin in New York American.

Squared Accounts.

A dispute once arose between an English landlord and his tenant. The latter had given notice to quit, but would not put a bill in his window to say this house was "To Be Let."

To make matters worse, they went to law about it. The judge, having heard the case, made an order for the defendant to put a bill up within fourteen days.

The landlord was so overjoyed at his victory that on the fourteenth day he took a friend with him around to the house to chaff his tenant. The bill was up in the window plain enough, but under it was another bill, which ran as follows:

"Cause of leaving—bad drains."

Musical Plagiarist.

Victor Herbert, the composer, once said of a musician whose work he disliked:

"The prophecy that was made about this chap in his boyhood has come true. In his boyhood his mother said of him:

"'Oh, he's such a remarkable child—a perfect prodigy, in fact. He remembers every tune he hears.'

"'Well, well!' said a pianist who was present.

"'Isn't that a very rare and valuable faculty?' his mother asked.

"'It isn't rare,' said the pianist, 'but it's certainly valuable. It will probably enable him to become in after years a successful composer.'"

Woman Sues Port Huron for $10,000.

PORT HURON, MICH. — A $10,000 damage suit has been filed against the City of Port Huron by Barbara Streit as the result of injuries which the plaintiff alleges she received by falling down a flight of steps leading to a temporary pontoon bridge.

FOR WOMEN ONLY.

That is the nature of Dr. Pierce's Favorite Prescription—the one remedy for women which contains no alcohol and no habit-forming drugs. Made from native medicinal forest roots. Dr. Pierce tells its every ingredient on the bottle-wrapper. Prominent physicians and some of the best medical authorities endorse these ingredients as being the very best known remedies for ailments and weaknesses peculiar to women.

MRS. COFFEY.

This is what MRS. GENETTI E. COFFEY, of Longstreet, Ky., says: "I feel it my duty to write and tell you what your medicines have done for me. I was a great sufferer for six years from a trouble peculiar to women, but I am thankful to say, after taking four bottles of your 'Favorite Prescription' I am not bothered with that dreadful disease any more. I feel like a new woman. When I first wrote you for advice I only weighed 115 pounds—now I weigh 135.

"I thank you very much for your kindness. You have been as a father to me in advising me what to do, so may God bless you in every effort you put forth for good.

"I hope this testimonial will be the means of some poor suffering woman seeking health."

Dr. Pierce's Medical Adviser, newly revised up-to-date edition, answers hosts of delicate questions about which every woman, single or married ought to know.

CORRESPONDENCE

RIDGEWAY

Mrs B F Martin was a Tecumseh visitor Monday.

Mrs. Ida Babcock returned to Detroit Sunday.

Miss Mary Anderson spends Thursday and Friday with friends in Toledo.

Mrs Edith Harrison spent Tuesday in Tecumseh with her daughter, Mrs. James Geehan.

The Misses Lillian Gorham and Rose Gibson were up from Britton Tuesday.

J O Aldrich and family autoed to Onsted Sunday

Mrs W. H. Katner is here from Clinton part of this week

Marshall Drouillard and wife visited in Holloway Saturday evening

The marriage of Miss Adeline Coyt and John Curtiss of Britton, took place in Adrian Wednesday. They will reside with his parents.

Newman Gray was home Sunday with his parents, Mr and Mrs John Gray.

Henry Coates of Britton, was in town on business Tuesday.

B. F Gillman and children and Mrs. Gage of Tecumseh, were in town Sunday and attended church.

Ervin Barnes, wife and son were in Adrian Sunday.

Miss Wylma Wood was in Ypsilanti Friday to Sunday with Miss Mary Scarlett.

Garrett Baker, Milan Avery, Jennie Baker, Eula Underwood, and Pearl Wood were at Onsted Sunday with Miss Pearl Wood.

James Gibson was here from Columbus Grove, Ohio, Friday to visit his sister, Mrs. Cyrus Underwood.

Several from here attended the funeral of George Beaubien in Tecumseh Monday. The bearers were James Barlow, J. E. Baker, Fred Spreeman, Charles Barrett, Ed Harrison, Ed Palmer. Daisy Barnes, Hazel Laudenslager and Etta Palmer furnished the music

Miss Adah Shutt visited her sister in Tecumseh Satueday.

Miss Lulu Gilmore spent the past week with her sister, Mrs S J Boyce of East Tecumseh, settling their new home.

Mr. and Mrs. Marshall Drouillard were given a surprise Friday evening by the following friends, the Misses Mina and Tressa Pooley and Perry Pooley of Wellsville, Arthur and Elmer Lewis, Mr. and Mrs I. E. Lewis, Mr. and Mrs. Norman King and Richard and Anna Drouillard of Holloway.

Mrs S. L. Rappleye entertained the study class at her home Friday evening. A lunch was served to the guests.

Miss Bertha Hoag of Adrian, is a guest of Mrs Marshall Drouillard this week.

Mrs. Charles Barrett spent part of the past week in Dundee.

Purnell Lowe attended a masquerade dance at Onsted Friday evening

Mrs. Elmer Linn and daughter, Florine were guests of Mrs. Floyde Sherrard at Onsted Friday to Monday.

The Misses Mina and Tressa Pooley and Arthur Lewis were Sunday guests of Mr and Mrs. Marshall Drouillard.

Mrs. Ida Babcock entertained a company of lady friends Thursday in honor of her mother's 83rd birthday.

Dr and Mrs. F. R. Gorton were here from Ypsilanti Saturday and Sunday to see Mrs. Map Osgood.

Millard Allison of Milan, were at the home of Elmer Linn Friday and Saturday.

Miss Mary Osgood returned home from Ypsilanti Thursday and starting home her horse became frightened at a dog. The horse ran and overturned the buggy near Charles Barrett's throwing out the occupants Miss Osgood, Howard Hall and Elmer Linn, the latter escaped with only a bad shaking up. Miss Osgood sustained severe bruises and is at the home of Mr. and Mrs James Barlow being unable to move home for a short time.

Mr. Pattengill was given a fair sized audience Tuesday evening, his lecture was much enjoyed by all present. Other numbers on the program were solo Floyde Laudenslager, Recitation, Gertrude Baker, Duet, Messrs Wilson and Camp, Miss Anderson accompanied at the pipe organ.

Everybody's friend—Dr. Thomas' Eclectic Oil. Cures toothache, earache, sore throat. Heals cuts, bruises scalds. Stops any pain.

After a heavy meal, take a couple of Doan's Regulets, and give your stomach, liver, and bowels the help they will need. Regulets bring easy, regular passage of the bowels

MACON

Mrs. John Miller had as guest this week, Mrs. Harrington of Ypsilanti

B. S. Scudder and Alfred Lewis left Tuesday for Eustis Florida.

R. L. Biddle was a business caller in Adrian Tuesday.

A much needed improvement in the shape of a cement walk, is being built across the street from the telephone office to Dewey's store. This will be appreciated by the public.

Miss Betty Pratt was not so well again the first of the week.

Ernest Palmer was over from Britton Monday in the interests of the Vacuum Cleaner Co.

The Misses Laurel and May Chambers and Miss Nina Rhoades were home for Thanksgiving.

Frank Merritt went over to the U of M Hospital Monday to have his neck operated on

Mrs Raynor Scudder entertained part of this week her cousin, Mrs. Walter Carven and little daughter, Frances from Macon.

Mrs Ross Biddle and children returned Tuesday from a three weeks stay in Carleton. Mrs. Biddle has been taking treatments of a physician in New Port and thinks her health is much improved

Mrs Angie Mills, Rolp and sister, Miss Blanche ate Thanksgiving dinner with Mr. and Mrs Joseph Dorrlel,

Mesdames Sarah Rhoades and Carrie McCallum were Ann Arbor visitor Monday

Mrs Jessie Robinson and Miss Nellie McCallum accompanied, Mr. and Mrs. Henry Abell home for a visit.

C. O. Biddle came home Thursday to spend the day with his family

Word has been received here that Mrs. Jerome Strickland of Coldwater is convelescing from her recent severe illness. Mrs Strickland has good many friends here who will be pleased to learn of her recovery.

Many ills come from impure blood Can't have pure blood with faulty digestion, lazy liver and sluggish bowels. Burdock Blood Bitters strengthens stomach, bowels and liver, and purifies the blood.

Itching, torturing skin eruptions, disfigure, annoy, drive one wild. Doan's Ointment brings quick relief and lasting cures. Fifty cents at any drug store.

Cured His Drinking.

Jones, a Boston manufacturer, employed Hobbs as a salesman. Hobbs was a hustler who brought business when he worked, but who had a habit of sacrificing two or three days a month getting drunk and sobering up directly after getting his pay. He was always in debt. One day Jones called Hobbs in and said that he would keep him in his employ only on one condition.

"What's that?" asked Hobbs.

"It's this," said Jones. "Every week I shall take $5 of your pay and put it aside. Every month I shall deposit the money in a co-operative bank. You are not to touch that money as long as you remain unmarried and work for me."

"But my debts. How can I spare"—

"Pay 'em somehow, and let me see that bankbook every month."

That was all—no lecture on the evils of drinking, no aphorisms. The other day Hobbs brought the bank book to Jones and showed $800 on deposit. And his only comment was, "And I don't even get thirsty when I look at it."—Exchange.

Heating a Brook.

How to keep a brook running freely and water power working smoothly in a temperature of 50 degrees below zero has now been demonstrated on the Yukon, in Alaska, by some ingenious American engineers. A mining company that used water power to develop electric power, obtaining the water through a ditch many miles long, decided to try to operate through the winter. At the beginning of the winter the engineers let the water in the ditch freeze an ice coat a few inches thick. Then the water in the ditch was dropped a foot, so that the cover of ice made a protection for the stream, with an air space between the ice and the water. This kept out much of the cold, but was useless without some heating of the water. Accordingly wires were strung along the ditch, and at regular intervals electric heating coils were placed in the bottom of the ditch. By this means the water was heated by electricity manufactured by the water at the water wheels.—Saturday Evening Post.

A Question of Degree.

On a writ of error to the supreme court of one of the states counsel for plaintiff in error sharply criticized the rulings of the trial judge. When the counsel for the defendant began his reply the following took place:

"May it please your honors, before I finish my argument, I think I can show you that the trial judge was not as crazy as counsel on the other side would make him out to be."

By a member of the court: "Let me understand you—you admit the fact of insanity of the trial judge, but deny its degree?"—Case and Comment.

Dead Authors.

Accepted handbooks and histories of American literature pay too much attention to doubly dead worthies, whose books are not interesting and miss or but timidly acknowledge contemporary excellence. There is a way of accounting for it. Every generation, except the more independent spirits in it, looks with too Chinese reverence upon its ancestors.—John Albert Macy in Spirit of American Literature.

MRS. FRANCIS B. SAYRE

President Wilson's Daughter, the Thirteenth Bride of White House.

GENERAL NEWS.

NEW YORK — Sidney Moultrop, handcuffed to a deputy United trop, handcuffed to a deputy United States marshal, left for Washington at two o'clock in the afternoon to stand trial on an indictment charging him with forging the name of Senator J. Hamilton Lewis, for whom he worked as secretary, to a check for $240, drawn on the National Metropolitan Bank of Washington. He is also under indictment for stealing and pawning a ring belonging to the senator's wife. According to federal authorities here the federal grand jury at Washington is also planning to indict him on a charge of fabricating the letter in which the writer, who represented himself as Senator Lewis, offered Henry Pindell, the Peoria, Ill., editor a year's junketing trip in Russia under the guise of ambassadorship.

WASHINGTON—Having now completed the currency bill and submitted it to the president and to the Hitchcock wing of the banking and currency committee, Chairman Owen and his five Democratic colleagues will probably try to amend it to avoid a contraction of the currency in localities due to the transfer of money from the present reserve centers to the regional reserve banks. Senators from the west and middle west have been hearing many complaints as to the disastrous results that may follow the transfer of funds from reserve cities where they are now held to the regional reserve centers under the new law.

HOUSTON, TEX. — The big strike of operating employes of the Southern Pacific lines in Texas and Louisiana was ended by the railroad and its employes accepting the proposal of the federal board of mediation and conciliation that the railroad meet the committee of the four unions. This proposal was sent from Washington by the board and stipulated that in event of refusal by either party the question should go before the federal board for settlement.

NEW YORK — With one victim of bichloride of mercury poisoning apparently well on the road to recovering and another slightly improved, New York physicians are in hopes that the surgeon's knife has found a way out of what has been considered an almost fatal condition. Mrs. Helen Janin, wife of J. A. Janin of 50 Felton avenue, West Brigton, S. I., operated on a week ago by Dr. Alfred Thomas of New Brighton, is said to be practically well.

LONDON, ENG.—Lord Cowdray is extremely worried over newspaper articles and threats of revolutionists that unless he makes contributions to their cause his oil tanks and plants will be destroyed. While his oil interests are enormous he is equally anxious regarding his men, English and Americans, who threaten to resist with their lives any attack on the property.

WASHINGTON — Senator J. H. Lewis of Illinois took to the White House a Chicago delegation who urged President Wilson to appoint Henry W. Huttman, a judge of the federal court of appeals of the Seventh circuit. Senator Lewis is backing W. A. Doyle, but took the delegation to see Attorney General McReynolds also, that they might urge their candidate.

KANSAS CITY, MO.—One indictment charging eight men with misuse of the mails in a conspiracy to defraud in connection with the operations of the Florida Fruit Lands company, was returned by the federal grand jury. The indictment among others is against Richard J. Bolles, a millionaire of Jacksonville, Fla.

WASHINGTON—The U. S. senate's wedding gift to Miss Jessie Wilson is a silver service of fifteen pieces, with its chief feature a tea set of five pieces. It also contains a hot-water kettle, large service tray, chocolate pot, ice cream dish, two compote dishes and four candlesticks.

THE MARKETS

Chicago Live Stock.

Hogs—Receipts 34,000. Quotations ranged at $7.55@7.70 light shippers, $7.80@7.95 heavy shippers, $7.50@7.75 heavy packing, and $6.10@6.85 good to fancy pigs.

Cattle—Receipts 16,000. Quotations ranged at $8.75@9.15 good to prime steers, $6.15@6.85 choice to prime beef cows, $7.00@8.00 good to prime fed heifers, and $9.25@10.00 good to best veal calves.

Sheep—Receipts 40,000. Quotations ranged at $7.15@7.50 good to prime native lambs, $6.00@6.35 good to choice handy yearlings, $4.75@5.00 good to choice wethers, and $4.10@4.25 good to choice heavy ewes.

East Buffalo Live Stock.

Dunning & Stevens, Live Stock Commission Merchants, East Buffalo, N. Y., quote as follows: Cattle—Receipts 1120 cars; market strong; heavy, $7.90@8.00; Yorkers, $7.75@7.90; pigs, $7.25@7.50. Sheep—Receipts 50 cars; market strong; top lambs, $7.40@7.50; yearlings, $5.50@6.00; wethers, $4.50@4.75; ewes, $4.00@4.25. Calves, $5.00@11.60.

Hazel-Menthol Plasters

An effective pain relieving plaster containing Menthol. Brings welcome relief in Lumbago, Rheumatism, Sciatica and other painful affections. Yard rolls $1.00; also 25c. size. Sold by druggists or mailed on receipt of price. Davis & Lawrence Co., New York. Samples mailed upon request, 5c. stamps.

Allen's Cough Balsam

an excellent remedy for Coughs, Croup, Asthma, Bronchitis, and such complaints. Keep it by you for an emergency.

Contains no harmful drugs.

Large, Medium and Small Bottles.
DAVIS & LAWRENCE CO., NEW YORK.

FRANCIS B. SAYRE

Who Became Husband of Miss Jessie Wilson at White House.

© 1913, by American Press Association.

JOHN H. MARBLE DEAD

Interstate Commerce Commissioner Passes Away Suddenly.

WASHINGTON — John Hobart Marble, interstate commerce commissioner, died suddenly at his home here of uraemic poisoning. Mr. Marble was stricken during the anthracite coal investigation in Philadelphia. He is survived by a wife and nineteen-year-old daughter.

Mr. Marble was special attorney for the senate committee in the second investigation into the election of William Lorimer to the United States senate. He was born in Ashland, Neb., Feb. 26, 1869.

MOUNTED POLICE FOR COPPER STRIKE ZONE

Houghton County Supervisors Favor Organization.

PAINESDALE, MICH.—The members of the board of supervisors for Houghton county are seriously organizing a permanent and a strong body of mounted police, a semi-military organiation, similar to the rangers of the southwestern states, along the lines suggested by General P. L. Abbey, of Kalamazoo, who commanded the state troops in the strike campaign of four months in the Keweenaw peninsula copper region.

It is certain that the Western Federation of Miners intends to prolong the strike as long as money continues to come in for the support of the strikers and themselves.

This, it is believed, will mean constant repetition of the scenes of violence which have characterized the strike since its inception. Heretofore during the strike the mounted and foot troops, 2,700 of whom were stationed in the district for two months and close to 1,000 for two months longer, maintained peace, but now that all but 100 mounted artillerymen have been withdrawn the conditions are becoming quite serious.

Eaton Rapids Doctor Jailed.

CHARLOTTE, MICH. — Dr. E. C. Vandecar, the Eaton Rapids physician convicted of writing a prescription for one pint of whisky to be used as a beverage, was sentenced by Judge Smith to twenty days in the county jail, and fined $50.

Robs Father—Jailed.

MARSHALL, MICH. — Howard J. Hamp, sixteen-years-old, burglarized his father's home in Burlington township and while the officers were looking for the burglar, Hamp went to Batle Creek and spent so much money that the police arrested him on suspicion. He has confessed.

Pastor's Wife Will Act.

MARSHALL, MICH. — When "The Coyboy and the Thief" is presented here the leading part will be takn by Mrs. J. Wedell Davis, wife of the rctor of Trinity church, who played the part while with a theatrical company, where she first met her husband.

The play was written by Rev. Davis while he was following the career of playwright and actor.

Accused in Bank Case.

PONTIAC, MICH. — Some further developments in the Clarkston bank wrecking case are portended by the arrest here of Clyde R. Morrison, Detroit auto salesman and former employe of the bank, following the sentencing of the defaulting cashier, Ralph E. Jossman, to from seven to twenty years in Jackson prison by Circuit Judge George W. Smith.

Joseph La Rue Captured.

DETROIT, MICH. — Joseph La Rue, who escaped from jail at the Canadian Soo last August, while awaiting trial on the charge of wife murder, was arrested in Detroit—another "camera eye" victim. Detectives arrested him, they claim, by pictures of him sent by Ontario authorities.

RAILROAD TIME TABLES

Lake Shore & Michigan Southern Railroad.
Effective July 20, 1913

Going south.

Station	315 a m	309 a m	331 p m	311 p m
Jackson	*6 05	†10 20	†2 05	*8 05
Tecumseh	7 08	11 17	3 01	9 04
Adrian	7 33	11 50	3 30	
Toledo	8 10	12 35	4 15	10 10
Chicago	3 50	9 00		
Detroit	12 20		6 00	

Going north

Station	316 a m	312 p m	314 p m	318 p m	319 p m
Toledo	*7 50	†12 01	†4 30	†6 30	§7 35
Detroit				5 00	5 55
Adrian		12 35	5 05	7 15	7 15
Tecumseh	9 09	1 01	5 35	8 00	8 42
Jackson	10 15	2 00	6 40	8 55	9 45

G. J. ZIEHR, Ticket Agent

DUNDEE BRANCH.

Going west.

Station	429 a m	425 a m	411 p m	427 p m	419 a m
Adrian	†6 10	§8 15	†3 30	†5 05	§8 15
Tecumseh	7 50	9 20	4 02	5 35	9 10
Addison	10 20	§9 45	4 55	7 05	10 10

Going east.

Station	422 a m	428 a m	430 p m	434 p m	420 p m
Addison	†9 37	†10 35	†1 20	†7 15	§7 50
Tecumseh	10 23	11 25	4 25	8 05	8 40
Adrian	10 50		6 30	[illegible]30	9 35
Chicago	5 00				

*Daily.
§ Sunday only.
† Daily except Sunday.

DETROIT, TOLEDO & IRONTON
Going South

Daily except Sunday.

Station	1 a m
Detroit	8 00
Ridgeway	10 33
Tecumseh	10 45
Adrian	11 30

Going North

Station	2 p m
Adrian	3 39
Tecumseh	4 10
Ridgeway	4 20
Detroit	7 05

F. S. Bell,
Ticket Agent

PATENTS

TRADE-MARKS and copyrights obtained or no fee. Send model, sketches or photos and brief description, for FREE SEARCH and report on patentability. [illegible] years experience. Send 2 cent stamp for NEW BOOKLET, full of patent information. [illegible]

READ PAGES [illegible]

D. SWIFT & CO.
PATENT LAWYERS,
303 Seventh St., Washington, D. C.

FEELING LIVER-ISH This Morning?
TAKE
THEDFORD'S Black-Draught
Stops Indigestion Constipation
25¢
A Gentle Laxative And Appetizer

For sale by All Druggists.

We promptly obtain U. S. and Foreign

PATENTS

Send model, sketch or photo of invention for free report on patentability. For free book, How to Secure Patents and TRADE-MARKS write to

C.A.SNOW & Co.
Opposite U. S. Patent Office
WASHINGTON D. C.

RHEUMATIC SUFFERERS SHOULD USE
5 DROPS
The Best Remedy for all forms of Rheumatism
LUMBAGO, SCIATICA, GOUT, NEURALGIA, AND KIDNEY TROUBLES.
DROPS
STOP THE PAIN
Gives Quick Relief
SOLD AT ALL DRUGGISTS
SAMPLE "5-DROPS" FREE ON REQUEST
Swanson Rheumatic Cure Co.
[illegible] Chicago

My Mamma Says It's Safe for Children

CONTAINS NO OPIATES

FOLEY'S HONEY and TAR
For Coughs and Colds

THE TECUMSEH HERALD

SIXTY-SECOND YEAR NO 96. TECUMSEH, MICHIGAN TUESDAY DECEMBER 2 1913 WHOLE NO 42693

HERE IS THE ANSWER

to man perplexing questions,

DO IT ELECTRICALLY

It is cheaper, easier, better, always ready and never tired. Electric Flat Irons, Fans, Vacuum Cleaners, Washing Machines, power Motors, Ventilators, Ozonators, Heating and Cooking appliances, toasters, curling irons, heating pads in place of hot water bottles, and hundreds of other things besides light; consult us, we will be pleased to help you

DO IT ELECTRICALLY

THE TECUMSEH ELECTRIC COMPANY.

COFFEE

CHASE & SANBURN'S

Seal Brand Coffee

The finest goods ever put in a can. This is 40 cent Coffee that we use for a leader and sell for

38C PER POUND

2 pounds for 75 cents. If you use

SEAL BRAND

You will have the best.

F. D. AVERY

PHONE 39.

Good Assortment of Good Utilities for Christmas Presents.

D. L. Whitenack & Co.

We are selling 1 Quart Cans of

Nabob Sliced Pineapple

For $2.50 per dozen—a bargain while they last,

Canadian Rutabagas

Northern Spy Apples

Sweet Potatoes

Fancy Malaga Grapes

4 per cent. Discount on all Cash Sales Except Sugar. Everything Guaranteed that Leaves this Store.

C. M. GILBERT

I Represent Some of the

Best Fire Insurance Companies

Doing business in the State of Michigan, also the Michigan Mutual Cyclone, Tornado and Windstorm Insurance Co. of Hastings.

MRS. G. R. GILLESPIE,

Fire and Tornado Insurance.

MEXICAN FAKES BEAT OUR OWN

Papers Publish Startling Story to Check Exodus.

TELL OF BIG U. S. UPRISING

Serious Revolt in Texas, Says Mexican Papers in Effort to Keep Their People at Home—Declare President Ordered Decree Prohibiting Mexicans from Leaving United States.

Laredo, Tex., Dec. 1.—In an attempt to stop the exodus of wealthy Mexicans from Mexico, a startling story of negro uprisings in Texas, and of the flight of thousands of Americans and Mexicans from Texas into Mexico for safety has been published in El Noticiero, the leading newspaper of Monterey and by papers in other cities, supposedly at the dictation of the Mexican government. Copies of El Noticiero have been received here, containing the sensational articles which says the negroes of Texas, enraged by the burning alive of members of their race, had risen in revolt following "the arrest of some negroes of the educated class who were suspected of complicity in plots," a reign of terror is depicted, a specific example being the "revolt of Battalion C of the negroes stationed at Floresville, Tex., who were joined by over 3,000 Texas negroes who proceeded to destroy the railway between San Antonio and Corpus Christi, afterwards looting several houses."

Wilson Checked Mexicans.

Conditions became so alarming, the article states, that President Wilson ordered Governor Colquitt to issue a decree prohibiting Mexicans from leaving for Mexico which they were doing in large numbers together with thousands of Texans. The American flight was so great, in fact, that the federal garrison at Neuva Laredo had to be increased to hold back the thousands who were fleeing to Mexico for safety.

Villa's Rise Portentious.

El Paso, Dec. 1.—General Villa declares that the movement southward against Chihuahua is the real beginning of the march to Mexico City.

"We have sufficient soldiers to drive every Huertista before us or capture them," he said "and it will be no trouble to take the city of Chihuahua. We already hold Torreon and the march south of Chihuahua will be easy. The constitutionalists now hold every border port on the United States line except Eagle Pass and Laredo."

Villa has at least 5,000 rebels with him at Juarez or moving south while Generals Chao and Contreras, other rebel commanders, have at least 1,500 near Chihuahua.

The federals have not more than 4,000 at Chihuahua.

The only doubt in the minds of Americans of the success of the constitutionalists' cause is the attitude of Villa. At present he is apparently fighting loyally for and with the Carranzans, but Villa is not a man who, by nature, is subverient to other men and Americans who have watched his wonderful rise do not believe that Villa will be found taking second place to Carranza for any length of time.

Five months ago, Villa entered Mexico from El Paso alone, on a borrowed horse, today he commands more rebel soldiers than any other so-called constitutionalist leader. He is in absolute possession of Juarez, has almost thirty pieces of field artillery, plenty of ammunition, at least 5,000 men, six railroad locomotives and more than 100 cars. His men show the best discipline of any rebel army ever seen on the border and they are the best dressed and best cared for.

Huerta Again Seeks Lind.

Vera Cruz, Dec. 1.—Querido Moheno, minister of foreign affairs in the Huerta cabinet, arrived here from the capital and is said to be awaiting the arrival of John Lind from Tampico. According to unconfirmed reports, Senor Moheno has been empowered to reopen negotiations with the special envoy of the United States government.

Huerta is said to have arrived at the conclusion that it is useless to maintain his defiant attitude any longer, as there is but little prospect of raising the funds necessary to run the government and maintain the large army necessary to deal with the formidable revolutionary movement which is gradually closing in on the capital.

CALLS CONFESSION FALSE

Accomplice Named by Condemned Man Next to Face Trial.

Auburn, Neb., Dec. 1.—For a murder committed near Auburn fourteen years ago Fuller Shallenberger of Manhattan, Kas., was found guilty after a trial lasting ten days. Sentence has not yet been imposed. Next week August Kopf of Vallejo, Cal., will be tried for the same offense. The victim was Julian Bauhaud, an old miser, who was found murdered in his shack.

Shallenberger, thinking he was going to die, confessed to the crime, naming Kopf as an accomplice. When Shallenberger recovered, he repudiated the confession.

COOMBS LEAVES HOSPITAL

Athletics Twirler Will Go to Maine Woods to Regain Strength.

Philadelphia, Dec. 1.—John W. Coombs, the Athletics twirler who has been seriously ill in the University hospital, left the institution for his residence in this city. After resting for a few weeks, he will return to his home in Maine.

Coombs will go to Kennebunk, Me. He intends to do some hunting this winter, to strengthen his frame.

Sarcastic.

"When reverses come you find out who your friends are."

"So."

"Yes. They immediately proclaim that they knew you were an accident."—Louisville Courier-Journal.

OPENING of TOYLAND

THIS WEEK

On the Second Floor of our East Store. You are all invited.

BARGAIN BASEMENT

Display of Fancy China, Glassware, Toilet Sets and a large variety of useful and beautiful Christmas Gifts for your inspection.

Specials This Week:

GENUINE HAND-PAINTED PLATES
3 sizes. Sale Price 23c, 39c, 48c each

LARGE ASSORTMENT OF SILK CREPES,
Brocades and Poplins, regular 75c values go at 48c yd

ONE LARGE LOT LADIES' WHITE SWEATER COATS
Sizes 34 to 42, all prices, while they last, go at 1-3 OFF

ONE LOT TWELVE SILK DRESSES, sizes 16 to 42,
Regularly sold up to $20, this week $4.75 each

ONE SMALL LOT WHITE WOOL DRESSES,
Regular $10, $12 and $15 values, while they last, $4.75 each

WE GIVE
Brown Trading Stamps
ASK FOR THEM

The Webster Anderson Co.
Tecumseh, Michigan.

Our store closes every evening at 6 o'clock, except Saturday.

UNDERWOOD TO REMAIN ON JOB

Democrats Rejoice Over Retaining His Leadership.

AT POST UNTIL MARCH, 1915

Republican National Committeemen Meet to Discuss Curtailment of Southern Representation — Wilson Democrats Have Formed "Democratic Progressive Council"

Washington, Dec. 1.—On the eve of the reassembling of congress, Democrats find cause for rejoicing in the fact that Representative Oscar Underwood of Alabama will remain on the job of house leader this session. It has just become known that Mr. Underwood plans to remain in the house until the expiration of his term in March, 1915.

Associated to some extent with the work of congress this sssion are plans for party reorganization that are now in progress there. On Dec. 16, the Republican national committee will meet in Washington for the purpose of determining whether a special national convention shall be held to minimize the influences of the south in party councils. To some extent the progressive plan of campaign in next year's election will be mapped out in Washington this winter.

Democratic Progressives.

Recently there has been formed in Washington what is known as the "Democratic progressive council." It is comprised almost exclusively of officials of the Wilson administration, among them Joseph P. Tumulty, secretary to the president. This council intends to establish branches in the various states. The object of the organization is to further "Democratic progressive principles."

The men identified with the council believe the Progressive party is in the process of disintegrating that many of its members may be induced to join the Democratic party if convinced that the party is really progressive.

PATIENTS MOURN FOR ZELLER

Asylum Superintendent Who Made Many Reforms Is Promoted.

Chicago, Dec. 1.—Grief reigned at the Peoria state hospital when the more rational of the inmates heard the news that their guardian, Dr. G. A. Zeller, is going to leave them. Word reached the institution that Governor Dunne has appointed Dr. Zeller as a member of the state board of administration. He is to be the allenist, succeeding Dr. Frank P. Norbury, resigned.

Dr. Zeller gained a nation-wide experience in his management of the Peoria, or Bartonville, state hospital. He established the non-restraint system in the hospital, and has been able to manage 1,000 to 1,300 wards without the use of a bar on the windows of that institution or any straps or other restraints used in the old system.

SPENCER ASKS FOR RETRIAL

Tango Teacher's Slayer Repudiates Murder Confession Before Judge.

Auroa, Ill., Dec. 1.—Harry Spencer, murderer of Mrs. Mildred Allison-Rexroat, was sentenced to be hanged at Wheaton, the county seat, Dec. 19. Spencer repudiated his confession of the murder, but was overruled by Judge Slusser.

The insane manner with which he tried to impress the jury during the trial was absent. He spoke calmly and without [illegible]

WOMEN PLAN TO STORM WILSON

Suffragists Demand He Recommend Votes for Women.

ASK IT IN TUESDAY'S MESSAGE

Six Hundred Delegates Threaten to March on White House If Demands Are Not Granted—Working Girls Are Speakers — Resolutions Are Unanimously Adopted.

Washington, Dec. 1.—Quoting from President Wilson's book, "The New Freedom," the suffrage cohorts gathered for their forty-fifth annual convention made a determined demand on him at a mass meeting that he include recommendations for woman suffrage in his annual message to congress Tuesday.

Without one dissenting vote the audience of suffragists in the Columbia theater adopted the resolution offered by Mrs. Helen Ring Robinson of Colorado calling upon President Wilson, in his message, to adopt the woman suffrage constitutional amendment as an administration measure and urge congress to take "immediate and favorable action on it." The resolution also called upon the United States senate to act favorably on the suffrage resolution now pending before it, and also that a house committee on suffrage be appointed.

Will Storm White House.

The 600 and more delegates to the convention declare they will storm the president in the White House if he fails to include the recommenmation and attempt to secure from him an expression which might be regarded as the Democratic party's policy on the woman suffrage question.

The most thrilling feature of the mass meeting was the impassioned plea for the ballot for the working women by two working girls, Mrs. Margaret Hinckley, a laundry worker, and Miss Rose Winslow, a weaver of New York city.

TUGS CAN'T FREE GOGEBIC

Stranding Makes Fourth in Trouble Near Alpena.

Alpena, Mich., Dec. 1.—Every effort of the tug Ralph and the Reid wrecking tugs Sarnia City and James Reid to release the steamer Gogebic, aground south of the mouth of the Thunder Bay river, failed and on account of the strong east wind the work has stopped.

The Gogebic went aground with a cargo of coal trying to make the river. With the Gogebic aground, four steamers are disabled within twenty miles of Alpena. The steamer I. W. Nicholas is stranded at North Point and her position is dangerous. The William A. Hazzard is aground at Rockport and the Acadian is in the bay waiting to be towed [illegible]. Steamer Gogebic is a wooden boat 227 feet long, operated by Captain H. W. Baker, of Detroit.

WHITE HOPES WILL MEET

Willard-Morris Bout Will Be Held Wednesday in New York.

New York, Dec. 1.—Carl Morris, the Oklahoma giant, and Jess Willard, the big Texan, will box ten rounds in Madison Square garden next Wednesday night. There are no further obstacles in the way of this important match and the big fellows, who are training diligently, received the news with much satisfaction.

The squabble between Manager Gibson of the Garden A. C. and Matchmaker C. J. Murray of the Queensberry A. C. of Buffalo over the services of Willard, was finally settled.

TEAMSTERS STRIKE AT INDIANAPOLIS

3,000 Men Ordered to Quit Work at Midnight.

Indianapolis, Ind., Dec. 1.—An order for a general strike of all drivers of commercial vehicles and auto trucks was declared at a meeting of the general membership of Local Union No. 240 of General Teamsters and Chauffeurs at the Labor Temple in West Washington street. The strike order went into effect at 12 o'clock last night.

The membership of the organization includes drivers of bakery wagons, meat wagons, coal and ice wagons, drivers of laundry wagons, general transfer wagons, truck drivers and draymen, commission wagon drivers, furniture wagon drivers, sanitary teamsters, excavating teamsters, and drivers of sand, cement, stone and lime wagons, packing house teamsters, department store drivers and all drivers of commercial vehicles. More than 3,000 men are scheduled to quit.

A special dispensation for milk wagons driven by union men was declared at the meeting, on the recommendation of Farrell. Milk wagons driven by men wearing the union button will be allowed to run. Farrell also announced that there must be no interferences with mail or other government wagons or automobiles or with the wagons or automobiles or with the wagons or machines of the various express companies in the city.

Farrell said that arrangements would be made to deliver milk, meat and other necessary produce to the hospitals in the city, in order, he said, that there would be no suffering imposed on the sick and needy.

Resigns in Gary Row.

Gary, Ind., Dec. 1.—H. H. Highlands, president of the Gary board of safety, has tendered his resignation to Mayor Knotts to take effect at once. A quarrel with the mayor is given as the reason for the action.

WEATHER OBSERVATIONS.

Taken by United States weather bureau in Washington, D. C.

	Temp.	
New York	42	Clear
Albany	36	Clear
Atlantic City	44	Cloudy
Boston	40	Cloudy
Chicago	56	Rain
St. Louis	56	Clear
New Orleans	70	Cloudy
Washington	44	Part Cloudy

Weather for Tomorrow.

Illinois, Indiana, Lower Michigan, Wisconsin and Iowa—Rain and colder.

EFFORTS TO WRECK TRAINS

Two Attempts Made in Week to [illegible] Cars in River.

Sterling, Ill., Dec. 1.—For the second time within a week an attempt was made to throw a Northwestern train into the river at the curve at the east end of this city. Ties were piled on the track just ahead of No. 12, eastbound, but were discovered in time to avert a wreck.

A few days ago thirteen holes were drilled in the rails.

Town Gets $15,000 Hall.

Laporte, Ind., Dec. 1.—The town of Ported has just completed the erection of a new town hall costing about $15,000, and is arranging an elaborate program for its dedication. The date has been fixed for Thursday, Dec. 11, and Harry B. Darling of this city has been invited to deliver the address.

Winter Has Served Notice on You

There is no reason for delay in selecting a

New Winter Overcoat

Our Coats are made up for Warmth and Comfort combined with Correct Style and Good Tailoring.

We show Belted Chinchillas, Shawl Collars, Blue, Gray and Brown, $18.00 to $24.00

Convertible Collar Overcoats and Regular Dress All Wool, - - $10.00 $18.00

We are showing Some Great Values in

Boy's and Children's Overcoats from $3.00 up.

If you have not already bought that New Suit, see the New Patterns and Styles we are showing. We are also prepared to sell whatever you may need in Furnishing Goods of all styles.

McCANN BROS.

One Price Clothiers. Store open every evening.

OUR LINE OF

CUT GLASS

AND

CHINA

IS THE BEST IN TOWN.

COME AND SEE

Those CUT GLASS WATER SETS are Fine for Christmas.

We give Brown Trading Stamps. Ask for them.

E. J. PETERS & CO.

PHONE 200

J. C. C. Corsets

SEE OUR WINDOW OF BEAUTIFUL CHINA FOR THE XMAS TIME

A full line of Christmas goods just in.

CALENDARS
CALENDAR PADS

and other fancy cards now on display.

Ida B. Chase.

TECUMSEH STATE SAVINGS BANK

President, J. H. Smith.
Vice Pres., L. G. North.
Cashier, Guy E. Nemire

3 per cent Interest paid on Savings Deposits,

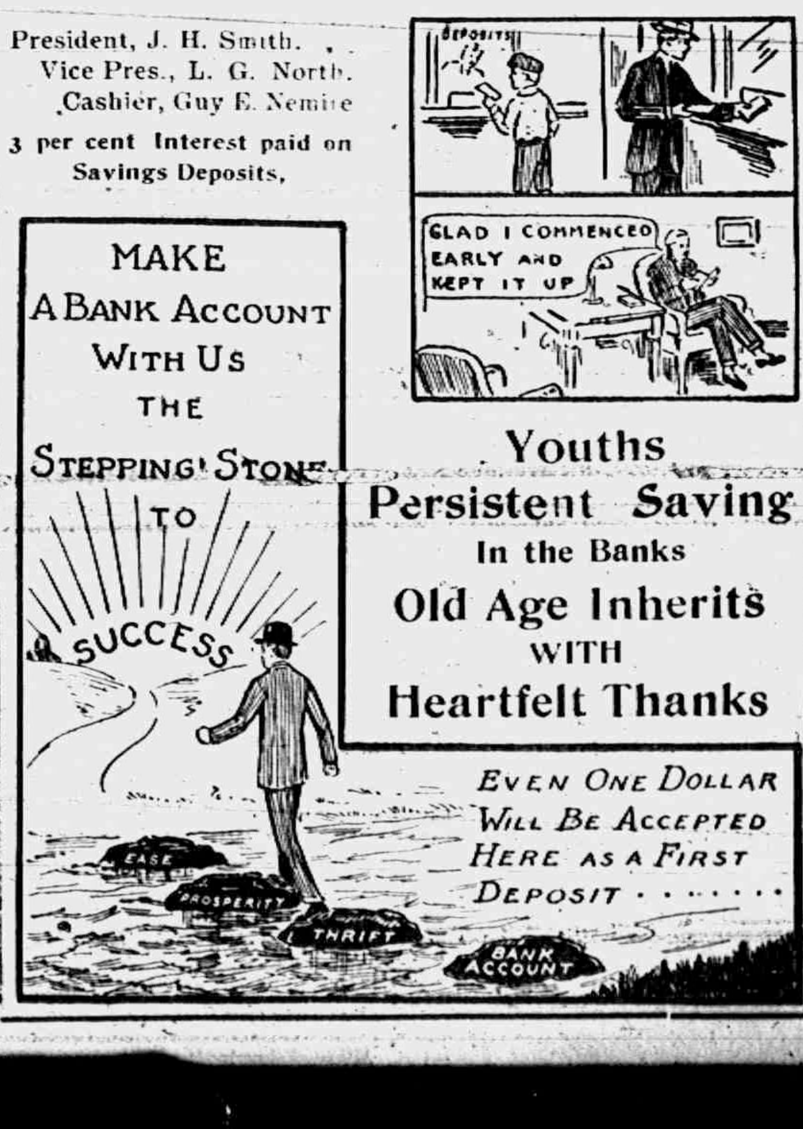
DEPOSITS
GLAD I COMMENCED EARLY AND KEPT IT UP
MAKE A BANK ACCOUNT WITH US THE STEPPING STONE TO SUCCESS
EASE
PROSPERITY
THRIFT
BANK ACCOUNT
EVEN ONE DOLLAR WILL BE ACCEPTED HERE AS A FIRST DEPOSIT

Youths Persistent Saving In the Banks Old Age Inherits WITH Heartfelt Thanks

THE TECUMSEH HERALD

GERTRUDE [illegible] ESTATE
FRANK TURNER PUBLISHER.

SUBSCRIPTION RATES

IN LENAWEE COUNTY
One year payment in advance [illegible]
One year payment after three months 1 [illegible]
OUTSIDE LENAWEE COUNTY
One year payment in advance [illegible]
One year payment after three months 1 [illegible]
There will be no Deviation from above Rate

Entered in the postoffice at Tecumseh, Mich., second class mail matter

Telephone No 38

HOW'S THIS?

We offer One Hundred Dollars Reward for any case of Catarrh that cannot be cured by Hall's Catarrh Cure.

F. J. CHENEY & CO. Toledo, O.

We, the undersigned, have known F. J. Cheney for the last 15 years, and believe him perfectly honorable in all business transactions and financially able to carry out any obligations made by his firm.

NATIONAL BANK OF COMMERCE
Toledo, O.

Hall's Catarrh Cure is taken internally, acting directly upon the blood and mucous surfaces of the system. Testimonials sent free. Price 75 cents. Sold by all Druggists. 5c

Take Hall's Family Pills for constipation. adv.

Wireless telephony across the ocean has been achieved making impossible for a man to get away from business

Not Beyond Help at 87.

Sleep-disturbing bladder weakness, stiffness in joints, weak, inactive kidney action and rheumatic pains are all evidence of kidney trouble. Mrs Mary A. Dean 17 E. Walnut St., Taunton, Mass., writes, "I have passed my 87th birthday, and thought I was beyond the reach of medicine, but Foley Kidney Pills have proved most beneficial in my case."

For sale by all druggists of Tecumseh Advt.

The high cost of living might in a way be classed as forcible unfeeding

Georgetown, Texas. J. A. Kimbro says: "For several years past Foley's Harvey and Tar Compound has been my household remedy for all coughs, colds and lung troubles. It has given permanent relief in a number of cases of obstinate coughs and colds." Contains no opiates. Refuse substitutes. For sale by all druggists of Tecumseh adv

There are 480 ways of preparing prunes, but it makes no difference.

Constipation Poisons You.

If you are constipated, your entire system is poisoned by the waste matter kept in the body serious results often follow. Use Dr. King's New Life Pills and you will soon get rid of constipation headache and other troubles. Recommended by C. A. Wright & Son adv.

Among the other crisis the egg crisis should not be overlooked.

Dr Hobson's Ointment Heals Itchy Eczema.

The constantly itching, burning sensation and other disagreeable forms of eczema, tetter, salt rheum and skin eruptions promptly cured by Dr Hobson's Eczema Ointment. Geo W. Fitch of Mendota, Ill. says "I purchased a box of Dr. Hobson's Eczema ever since the civil war, have been treated by many doctors, none have given the benefit that one box of Dr Hobson's Eczema Ointment has." Every sufferer should try it. We're so positive it will help you we guarantee it or money refunded. Price, 50c Pfeiffer Chemical Co. Philadelphia & St. Louis.

At last mere man has read the hand writing on the walks

Coughs That Prevent Sleep.

These coughs are wearing and if they "hang on." can run one down physically and lower the vital resistance to disease. Mr. Bob Ferguson, 319 Pine St., Green Bay, Wisc. writes: "I was greatly troubled with a bad cough that kept me awake nights. Two small bottles of Foley's Honey and Tar Compound completely cured me." For sale by all druggist of Tecumseh Adv

Ask a soda fountain man for "a clean dry glass." and observe his surprise

Croup and Cough Remedy.

Croup is a terrible disease. It attacks children so suddenly they are very apt to choke unless given the proper remedy at once. There is nothing better in the world than Dr. King's New Discovery. Lewis Chamberlain, of Manchester, Ohio, writes about his children "Sometimes in severe attacks we were afraid they would die, but since we proved what a certain remedy Dr. King's New Discovery is, we have no fear. We rely on it for croup, coughs and colds." So can you. 50c and $1.00. A bottle should be in every home. All C. A. Wright & Son adv

A New York orator cried, "Who's a liar?" an echo answered, "Everybody."

Guarding Against Croup

The best safeguard against croup is a bottle of Foley's Honey and Tar Compound in the house. P. H. Ginn, Middletown, Ga., writes: "My children are very susceptible to croup easily catch cold. I give them Foley's Honey and Tar Compound and in every instance they get prompt relief and are soon cured. We keep it at home and prevent croup." For sale by all druggists of Tecumseh. adv.

How the world does move. The colored people are using safety razors

No Substitutes

RETURN to the grocer all substitutes sent you for Royal Baking Powder. There is no substitute for ROYAL. Royal is a pure, cream of tartar baking powder, and healthful. Powders offered as substitutes are made from alum.

AMUSEMENTS

"MRS. WIGGS OF THE CABBAGE PATCH."

Written by a woman, and dramatized by a woman, "Mrs. Wiggs of the Cabbage Patch" which comes to the Bradley Opera House, next Monday, Dec 8 utterly disproves the popular fallacy that women have no sense of humor. The play is thouroughly satisfying, funny in every sense of the word, and the clever lines of the book are heightened to a great degree by the little inimitable touches that only the most clever actors can give and that must be seen to be appreciated. Never has a play been more obviously a character study with the plot woven about it than this of "Mrs. Wiggs", but it is surprising how smoothly it leads from one phase to another, and how interesting even the most commonplace incidents become with "Mrs. Alice Hegan Rice's" [illegible] appreciable understanding shedding its light upon them. The humor is of the best and highest as it is drawn solely from the little incidents of everyday life that can amuse as so infinitely if we do not let ourselves "get soured" as Mrs. Wiggs expresses it. The development of this commonplace side of things is missionary work, for it reminds every one how much real amusements can come out of even the most unfortunate circumstances and gives a code of living that if carried out would certainly make the world a much better place. "Mrs. Wiggs" with her pathetically funny philosophy, is at once a source of laughter and to the thoughtful a mild but well pointed sermon. There was scarcely words to describe Mis' Hazy and her "matrimonia venture". Mr Stubbins. In each costume Mis' Hazy is absolutely more rediculous than in the preceding one, and her appearance is all that is needed to send the audience into uncontrollable laughter. She reveals new comic possibilities in spinsterhood and matrimony. Lovey Mary, as appealing as she is in the book, is made more so in the play. All the characters of the Cabbage Patch to the number of twenty appear in the stage setting is a photographic reproduction of the world famous Louisville Cabbage Patch, where Mrs Bass, the original of Mrs Wiggs still lives. The play will be presented here under the management of the United Play Co.

"Mrs. Wiggs of the Cabbage Patch" is another mammoth city production of the same caliber as "The Man from Home" and is in fact under the same management and another big Lieb'er production.

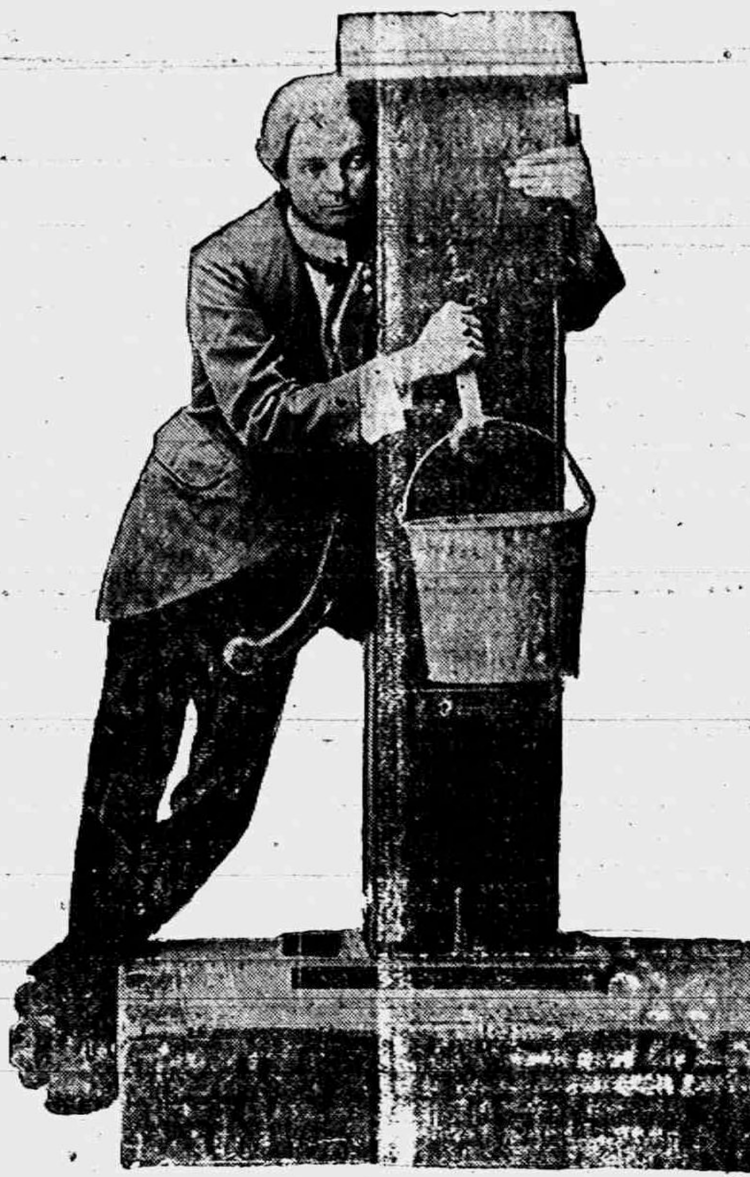

Scene in "MRS. WIGGS of the CABBAGE PATCH" at Bradley Opera House Monday December 8

"FINE FEATHERS"

"Fine Feathers" was presented at Bradley Opera House Friday evening Nov. 28th, to a small but appreciative audience. The story of "Fine Feathers" as told by this excellant troop of actors only goes to show how fine feathers and a desire for extravagant things will upset the peace and happiness of the home. In this case it ended with the husband taking his life. A good play and unusually well presented.

Whirlpool Suggested Silencer.

Mr. Maxim had been working on the development of automobile engine mufflers for some time before he thought of a silencer in connection with a gun. In addition to this was the inventor's desire to enjoy target practice without creating a disturbance. Experiment ensued, covering a couple of years and all kinds of valves, vents, bypasses, expansion chambers, etc., but without success. One morning after his bath the inventor noticed the small whirlpool over the drain hole, the action of which retards the egress of the water. It does not silence it (as this phenomenon is usually accompanied by a more or less pronounced sucking sound), but in a gun the noise of firing is caused by the sudden egress of the gases, and if these could in the same way be slowed down the noise would in proportion be decreased. Acting on this suggestion, a little tube was then made constructed so as to induce a whirlpool in the escaping gases from the gun. This, when tried, was a success.—American Machinist.

An Unworthy Peer.

In "The Memoirs of William Hickey, 1749 to 1775," we read that Lord Littleton was a professed gamester and "the meanest wretch in existence." "I was attending an appeal in the house of lords," says the author, "when Lord Littleton, passing through the lobby, said to the head doorkeeper, 'Can you lend me a [illegible] handkerchief? My rascal has neglected to put one in my pocket.' The man abruptly refused and added, in the strong language of the day, 'I'll be — if your lordship shall rob me of any more; you have had two already.' Another time Lord Littleton grossly abused his coachman for being ten minutes late with the carriage. 'You scoundrel,' said he, after a volley of oaths, 'did I not order you to be at the Savoir Vivre a quarter before 7?' 'Yes, my lord,' said the man 'and I was not ten minutes after the time.' 'Blank — blank — blank — blank, you rascal. In those ten minutes I lost 2,000 guineas!'"

THE NEW ERA GATE

Mr. I. L. Landis of Chicago is demonstrating the New Era Gate on the vacant property just east of Brown & Co. place of business.

Mr Landis claims he has the best Gate on the market and it certainly looks good. The Gate is attracting a good deal of attention and people who are interested should certainly look it over. Here are some of the things Mr. Landis claims for it.

When your post sags you never drag and destroy the gate, you raise it up at the front and swing it freely and save it.

It opens each way, can be adjusted high or low rigidly at the front end or the whole gate can be raised.

It holds open when you drive through can be adjusted up or down slope or hill, can raise the whole gate to pass over the straw or manure at the barnyard, can be raised to separate large stock from the small or be raised over snow more quickly than pick up a shovel and work an hour and have it drift back again and is cheap to make and easy to operate.

Mr Landis claims it will easily out last the common one.

You surely ought to look the gate over and hear from him just what it will do. Here is a testimonial

Tecumseh Mich.
Sept 5, 1912

I. L. Landis,
Chicago Ill
Dear Sir:

We each have the New Era Gate in use on our adjoining farms. It surely embodies all the merit you claim for it can say we are pleased with them.

H. R. Ladd
E. W. Slater
Frank N. Gove

THE CHRISTMAS MONEY CLUB

THE LILLEY STATE BANK OFFERS UNIQUE PLAN TO PROVIDE CHRISTMAS MONEY.

Someone who is evidently a student of human nature has evolved a novel plan through which we may all be provided with an ample supply of Christmas money, not a miserly little handful of quarters and dimes, but a big double handful of tens and fives and ones and shining, jingling silver besides. The Lilley State Bank, is to be congratulated upon having secured the plan for this city.

The conscientious banker feels that he has not performed his entire duty to the public when alone takes care of the banking requirments of the business people and those in affluent circumstances. The modern bank has a savings department, designed to encourage the accumulation of small amounts by those who have fixed incomes from their employment, and also to provide a safe medium for the deposit of larger sums at a fair rate of interest. Now, best of all, comes the Christmas money Club, for this demonstrates how rapidly money will accumulate if deposited in the bank systematically. The boys and young men of today will be the big financiers of tomorrow. No one understands this better than does the Lilley State Bank who, through the Christmas Money Club, makes it possible for everyone to open a bank account, and to secure a knowledge of the principles of banking at first hand, by visiting the bank at regular periods. And the Money Club should be taken advantage of by the girls and the young women —God bless them every one—for how they would delight to let the "Christmas Spirit" have full sway without the necessity of counting the cost.

Fifty weeks makes up the full club year. One cent deposited the first week and increased by one cent each week brings $12.75 at Christmas. Two cents deposited the first week and increased by two cents each week will amount to $25.50, and a first deposit of five cents increased by five cents each week will bring in a return of $63.75. The Club is so planned that members may accumulate almost any amount desired. Members may pay the larger amount first and decrease the deposit each week, or they may deposit the same amonnt each week for fifty weeks. The plan is educational and unique. If we wish to have a given amount within a year for any purpose the money may be systematically saved in this way. The idea is so good that we suggest to our readers a call at the bank for further particulars.

BE JEALOUS OF THE BEAUTY OF YOUR HAIR

In other woeds, be careful of it. The beauty of your hair depends upon its health. If it's beautiful beautiful, it's healthy. To make it glossy, bright, silky-soft—to make it fall more easily into the graceful, wavy fold of the coiffure—to make it stay where you put it—use Harmony Hair Beautifier. This dainty liquid dressing is just what it is named—a beautifier. If your hair is beautiful now, use it to make it even more so, and to preserve its loveliness. If it is not beautiful now, Harmony Hair Beautifier will improve its appearance in a way to please you, or money back. Its rose fragrance will overcome the oily smell of your hair. Easy to apply—simply sprinkle a little on your hair each time before brushing it. Contains no oil; will not change color of hair, hor darken gray hair.

To keep your hair and scalp dandruff-free and clean, use Harmony Shampoo. This pure liquid shampoo gives an instantaneous rich lather that immediately penetrates to every part of hair and scalp, insuring a quick and thorough cleansing. Washed off just as quickly, the entire operation takes only a few moments. Contains nothing that can harm the hair; leaves no harshness or stickiness —just a sweet cleanliness.

Both preparations come odd-shaped very ornamental bottles, with sprinkler tops. Harmony Hair Beautifier, $1.00, Harmony Shampoo, 50c. Both guaranteed to satisfy you in every way, or your money back. Sold in this community only at our store—The Rexall Store—one of the more than 7,000 leading drug stores of the United States, Canada and Great Britain, which own the big Harmony laboratories in Boston, where the many celebrated Harmony Perfumes and Toilet Preparations are made.

B. J. Pulver. Tecumseh Mich., Chicago, St. adv.

Woman's Winning Way.

"In all my life," she said, with a sigh, "I have seen only one man that I would care to marry."

"Did he look like me?" he carelessly asked. Then she flung herself into his arms and wanted to know what secret power men possess that enables them to tell when they are loved.—Chicago Record-Herald.

Taming Time Coming.

"Charles seems to be very exacting," said a fond mamma to the dear, demure looking girl who was dressing for the wedding.

"Never mind, mamma," said she sweetly; "they are his last wishes."—Lippincott's Magazine.

Information Wanted.

"They say that Cupid strikes the match that sets the world aglow. But where does Cupid strike the match? That's what I'd like to know."—Cornell Widow.

Premature.

Clerk (marriage license bureau)—Two dollars, please. Pete Possum—Lordy, man, how yo' s'pose Ah's gwine hab $2 when Ah ain't even married yit?—Puck.

If you want to have a happy home you must have a happy woman in it.

OLD TECUMSEH FRIENDS

ISAAC ADAMS

We clip the following from The Cablenews American published in Manila P. I.

Mr Adams is an old Tecumseh boy, son of Deacon Isaac Adams of pleasant memory. He graduated from our High School with the class of 1870 later graduated from the U. of M. and while abroad attended a German College. We think his host of friends in Tecumseh will be pleased to hear of his well doing. We are indebted to his cousin, Mrs. J. D. Shull for the privilege of printing this article.

The well known law firm of Southworth and Hargis, will in future be known as Southworth, Hargis, Adams and Jardain. Attorney Hargis is leaving today for the United States for an indefinite absence. Attorney Isaac Adams, who is joining the firm, is well known in Manila. He was formerly fiscal of the Mountain province, and for five years he was connected with the attorney general's office, where he was entrusted with many of the most important investigations made by that office, and prepared a considerable number of opinions.

We also handled several of the more important prosecution with notable success. On the resignation of Modesto Reyes, he was appointed city attorney of Manila, and made a splendid record in defending the city's interests. He resigned in November, 1912, since which time he has been employed as special counsel with the insular government. He is one of the oldest American residents of the Philippines, with an efficient career and a wide circle of friends.

JESSIE SMITH

We are in receipt of a very interesting letter from Miss Jessie Smith of Pasadena Cal. a former Tecumseh girl and a graduate in the class of 1906 and feeling sure that her friends here will be interested in her work we quote.

"I am still teaching in Pasadena, and I have very interesting work this year in a special school. We have children from all part of the town who are misfits in regular grades and we try to meet their needs after individual study. We make the manual training or shop, and the household arts the basis of our work and we feel that we are already succeeding. I am teaching mathematics and mechanical drawing to the older pupils and by correlating them very closely with the shop work I have been able to arouse unusual interest. Do you wonder that I am finding it a pleasant year?"

I see Miss Frances Comfort quite often, but I seldom have a chance to visit long as she also is very busy. However we chat about Tecumseh now and then.

STEWART—McCOMB

Married in Detroit Wednesday Nov. 26. Glen L. Stewart and Arbella McComb of Detroit. Mr. and Mrs. Stewart were visiting his parents, Mr. and Mrs. S. L. Stewart last week.

BIBLE STUDY CLASS

A group of ladies in a west end neighborhood of town have a little club formed for the purpose of studying the bible as a history.

They meet at their different homes on Wednesday afternoons and beginning at the first chapter of Genesis read one chapter each around and follow this with a general discussion of the ground covered. Each member brings in any outside reading which bears upon the subjects discussed. Often these readings are from Josephus or one of Dr C. L. Arnold's sermons on the current Sunday school lesson which are now appearing weekly in a Detroit paper. Last meeting Mrs F. D. Rector at whose home the club was entertained read a chapter from "The Yoke" a story by Miller the scene of which is laid among the children of Israel while they are still in Egypt in captivity. This week the meeting will be with Mrs. Charles Kemp continuing the story of "The Yoke" after the bible reading.

For convenience the membership is limited to ten and is composed of the following leaders, Mrs. Chilson, Kemp, Howland Rector, Lewis, G. R. Gillespie, Camburn, Pentecost, and Missas Butric and Edith Ingorsoll.

An unwritten law of the club is to hold strictly to the topics under consideration and discuss them over a cup of tea.

NOTICE MACON TAXPAYERS

I will be at the following places for the collection of taxes on days specified;

Dec. 10 Dewey's Store Macon
Dec. 13 Macon Town Hall
Dec. 27 Deweys Store Macon
Dec. 30 Macon Town Hall
Dec 31 Tecumseh State Savings Bank Tecumseh
Jan. 10 Macon Town Hall

I will be at my home every Friday for those who may wish to call.

J. R. Ladd,
Macon Township Treas.

A Golfer's Discovery.

An enthusiastic golfer, one of those fellows who can speak on nothing else but golf, was one day taken by a friend to our local observatory to have a look through the building. The golfer's friend, who was a keen astronomer, got him a look at the moon through the telescope and then asked him what he thought of the planet. To his amazement he answered back, "It's a' richt, but it's awfu' fu' o' bunkers."—World of Golf.

Asks $15,000 For Injuries.

Evansville, Ind., Dec. 1.—For injuries received when a heavy piece of lumber crushed his leg while at work at dam No. 48 near here, Richard Raymond filed suit in the circuit court against the Ohio River Construction company for $15,000.

MORTGAGE SALE

Default having been made in the conditions of a certain mortgage made by the Michigan Oil Company, a Michigan corporation, to the Waverly Oil Works Company, a Pennsylvania corporation, dated April 1st, 1913, recorded in the Register of Deeds' Office for Lenawee County, State of Michigan, on April 17th, 1913, in Liber 192 of Mortgages on Page 268, on which mortgage there is claimed to be due at the date of this notice the sum of forty-nine dollars and legal attorney's fees, and no suit or proceedings at law having been instituted to recover any of the moneys secured by said mortgage, NOW THEREFORE by virtue of the power of sale contained in said mortgage and the state in such case made and provided, notice is hereby given that on Saturday, the 21st day of February, 1914 at three o'clock in the afternoon I shall sell at public auction to the highest bidder at the east door of the Court House in the City of Adrian, in said county, the premises described in said mortgage or so much thereof as may be necessary to pay the amount due on said mortgage with six percent interest and all legal costs. The premises being described in said mortgage as all that certain piece or parcel of land, situate in the Village of Onsted, County of Lenawee, and State of Michigan, and described as follows, to-wit:

Beginning at the center of Maple Avenue where the south line of the Detroit-Toledo & Milwaukee Railroad intersects the north end of said Maple Avenue, thence west on said south line of Railroad six hundred and thirty two and six tenths feet, for a place of beginning thence south thirteen rods, thence west two rods to place of beginning, being twenty-six rods of land.

Dated Nov. 21, 1913
Lyman B. Trumbull
Attorney for Mortgagee.
Jackson, Michigan.
WAVERLY OIL WORKS
COMPANY, Mortgagee

The Largest Magazine in the World

TODAY'S MAGAZINE is the largest and best edited magazine published at 50c per year. Five cents per copy at all newsdealers. Every lady who appreciates a good magazine should send for a free sample copy and premium catalog. Address, TODAY'S MAGAZINE, Canton, Ohio.

Our Classified Ad Department

Ladies Shampooing, Manicuring and Massage Residence Oneida street, or will call at your home. Mrs O. G. Hunt. Phone 291

FOR SALE—I keep on hand in large quantities Rubber Roofing as good as there is on the market for the same price as others and put it on free of charge. Guarrantee in from 5 to 8 years. Also have roof paint in 1 gal. and 10 gal lots Jas. W. Owen.

HIGHEST price paid for old paper books, rubber, rags, scrap iron and metals. D. Ghertner, Tecumseh. Phone 372. 1 mo. 10, 21, adv.

FOR RENT—Ten rooms with bath and electric lights. Enquire of J. R Nyland. adv.

THOMAS Aicken is paying from 10 to 12c for chickens and 10 to 11c for geese and 12 for ducks. Highest price for hides and furs. Come in aud see me before you sell. adv.

WANTED:—An industrious man to represent one of the most extensive manufacturers of Home Remedies, Spices, Extracts, Soaps, Toilet Articles, Perfumss, Disinfectants, Stock and Poultry Preparations in Lenawee or adjoining Counties. Representative must furnish suitable conveyance and bond. Large profits and a permanent position. Address at once, The American Remedy Company, Tiffin, Ohio. adv

Nemire Vulcanizing Works Specialty of retreading Sectional and tribe works. All work guaranteed. Tecumseh Mich Phone 130. adv.

When Rubbers Become Necessary

And your shoes pinch, Allen's Foot Ease, the Antiseptic powder to be shaken into the shoes, is just the thing to use. Always use it for breaking in new shoes. Sold everywhere, 25c. Sample FREE. Address, A. S. Olmsted, LeRoy, N. Y. Don't accept any substitute. adv

"Doctor" Crumbling Bridges.

Crumbling stone arch railroad bridges in Germany have been strengthened by boring holes into the masonry and injecting thin cement mortar at a pressure of five atmospheres.

A Shine In Every Drop!

Black Silk Stove Polish is *different*. It does not dry out; can be used to the last drop; liquid and paste one quality; absolutely no waste; no dust or dirt. You get your money's worth.

Black Silk Stove Polish

is not only most economical, but it gives a brilliant, silky lustre that cannot be obtained with any other polish. Black Silk Stove Polish does not rub off—it lasts four times as long as ordinary polish—so it saves you time, work and money.

Don't forget—when you want stove polish, be sure to ask for Black Silk. If it isn't the best stove polish you ever used—your dealer will refund your money.

Black Silk Stove Polish Works, Sterling, Illinois.

Use Black Silk Air Drying Iron Enamel on grates, registers, stove-pipes, and automobile tire rims. Prevents rusting. Try it.

Use Black Silk Metal Polish for silverware, nickel, tinware, or brass. It works quickly, easily, and leaves a brilliant surface. It has no equal for use on automobiles.

BLACK SILK LIQUID STOVE POLISH

PRESERVE THIS AD FOR FUTURE REFERENCE

NEXT SUBJECT A SIRLOIN ROAST AND HOW TO CARVE

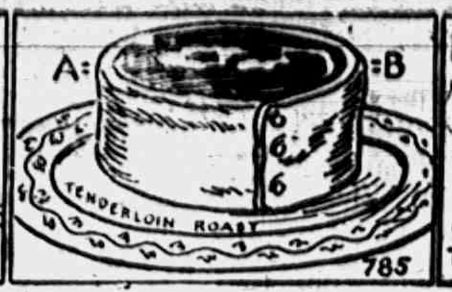

TENDERLOIN ROAST

Considered the choicest part of the beef.

HOW TO CARVE

Sit in a chair slightly higher than the ordinary dining chair—never stand. Use a carving knife with a strong and keen blade. Cut thin slices clear across the top from A to B and if your roast is from our shop

You'll Have a Feast Fit for a King.

Clark's Market.

'Phone 158.

A Library Table

Will make a very acceptable Christmas present. See us before buying.

E. Service & Son

Furniture and Undertaking.

Spayde's SHOES Satisfy

MEN, WOMEN & CHILDREN

The Spayde Shoe Co.

Tecumseh, Michigan.

THE NEW CITY MILLS

We are now ready to grind feed at the New City Mills, one block west of Tecumseh Junction depot. We have the largest, best equipped and handiest feed mill in Southern Michigan. Our new Wagon Dump saves all lifting and shoveling; dumps your load without unhitching your team—the only one of its kind in the country. We solicit a share of your business.

D. GRATZ & SON,
Tecumseh, Michigan.

Salves Can't Cure Eczema

In regard to skin diseases, medical authorities are now agreed on this: Don't imprison the disease germs in your skin by the use of greasy salves, and thus encourage them to multiply. A true cure of all eczematous diseases can be brought about only by using the healing agents in the form of a liquid.

WASH THE GERMS OUT.

A simple wash: A compound of Oil of Wintergreen, Thymol, and other ingredients as combined in the D.D.D. Prescription. This penetrates to the disease germs and destroys them, then soothes and heals the skin as nothing else has ever done.

A 50 cent bottle will start the cure and give you instant relief.

We have made fast friends of more than one family by recommendating this D.D.D. Prescription to a skin sufferer here and there, and we want you to try it now on our positive pay guarantee. D.D.D. Soap keeps the pores clean; ask us.

B. J. PULVER

From the Cinnaminson Scimitar.

Nothing rejuvenates like marriage. Look at Jane Towle. Jane was once an old maid. Jake Hopkins took pity on her and married her last year, and three months ago, as everybody knows, Jake fell off his barn and killed himself while juggling with a jug of applejack. And Jane, the plain old maid, is now Jane, the dashing young widow.

WE WANT YOU

Earn $50-$75 weekly selling guaranteed Underwear, Hosiery and Sweaters for largest mfr. in America. Est. 30 Years. Complete outfit FREE. Write MADISON MILLS, Dept. W, 486 Broadway, New York City.

PARKER'S HAIR BALSAM

A toilet preparation of merit. Helps to eradicate dandruff. For Restoring Color and Beauty to Gray or Faded Hair. 50c. and $1.00 at Druggists.

DRY WOOD

There are a lot of ladies in Tecumseh who do not like to burn coal in their cook stoves. have always used wood and honestly believe there is no fire like a good wood fire.

We know we can please these ladies if they would give us their wood orders, ours is always dry under shelter, we have it split or regular run or in knotty chunks for the heater.

Have nice block hickory and hard maple, soft maple and oak.

Just give us an order and let us show you we have just what you want, Our prices are very reasonable and we give prompt delivery.

L. E. TEMPLE & CO.

CHRISTMAS CHAIRS

What would be better for a Christmas gift than a nice chair, we can show you a fine line of Rockers of all kinds. Leather upholstered rockers in Golden, Fumed, Early English, and Mahogany finish.

FIBRE RUSH

The kind of chairs that give you lots of service. Just received some new patterns in this line and want you to see them. No matter if you want chairs for the Old Folks, Young Folks, or little Folks we have them to suit you.

GUY E. BELDING,
FURNITURE and UNDERTAKING

BRADLEY
OPERA HOUSE—TECUMSEH
MONDAY, DECEMBER 8.
UNITED PLAY CO. (Inc.) present a
"DRAMATIZATION OF ALICE HEGAN RICE'S BOOKS "MRS WIGGS OF THE CABBAGE PATCH" AND "LOVEY MARY"
By the regular Metropolitan Cast and Production.
THE GREAT COMEDY OF THE YEAR.
PRICES: 25c, 50c, 75c, $1.00.
Seats on Sale at Hay's Bakery Saturday, Dec. 6, 8 A M. Phone 99.

RESOURCES

Showing growth of our business during the past four years:

Oct. 21, 1909	$254,951.68
Oct. 21, 1910	$309,642.06
Oct. 21, 1911	$358,675.26
Oct. 21, 1912	$437,566.59
Oct. 21, 1913	$448,491.08

3 per cent. on Savings.

Your account—large or small—will be welcomed at

The Lilley State Bank,
Tecumseh, Michigan.

ANOTHER ACCIDENT

Elmer Green of Sutton who had just recovered from the effects of a broken leg and was able to be in Tecumseh Saturday, was the victim of another accident when walking on the slippery walks near the Hotel Barrett Saturday afternoon when he [illegible] and fell badly bruising the injured leg. Dr. Hendershott was called and rendered the neccessary assistance after which he drove to his home, Dr. Hendershott was called later as he was suffering quite a little from the hurt.

NOTICE

Beginning Friday Dec 5th I will be at the Lilley State Bank every Tuesday and Friday during the month of December,

Lynn Hardenburg,
Township Treas.

Josephine Orr returned to Zeeland Saturday evening after spending Thanksgiving time with her parents and young friends.

Robert B. Wilson left Thursday Nov. 25, for Guantonamo, Cuba, where he takes the position of head chemist in the American Sugar Works.

J. Q. Look arrived in Tecumseh Thanksgiving day from Denver, Colo. where he went several months ago for his health. He is much better than when he left Tecumseh, and hopes he may enjoy the winter in his home here, though the change in climate is quite extreme.

With the coming of the first of December our minds naturally turn to the Holidays. Our merchants are busy getting their stores ready for the Christmas trade and soon will have their stores and windows full of holiday goods Watch the holiday ads and commence your shopping early, It will save you time and worry and will be a big help to the merchants.

SALE!
CLOAKS, SUITS & SKIRTS

SALE COMMENCES DECEMBER FIRST

The weather is "agin" us and our Ready-to-Wear Department is loaded. We need more money and fewer garments.

See What We Do.

CLOAKS

Every Garment cut in price. The new price will move them quick.

Some Go at Half Price.

SUITS

All Go At Half Price. A Few at $3.50 to $5.00.

About 50 Dress Skirts

Get into the whirl! Part of them Just Half of Former Price. ALL GO CHEAP.

GET IN EARLY

Fred Rosacrans & Sons.

LOCAL AND PERSONAL

NOTICE

All copy must be in the composing room of this office by 9:30 a. m Tuesdays and Fridays and all advertising matter before 4 o'clock p m. Mondays and Thursdays.

Bracelets by the dozens at Gastons'. adv.

Percy Ayers of Adrian was a business caller in town Tuesday.

Alex Parks was home from Angola for the Thanksgiving holiday

George and Teresa Deery went to Jackson Friday for a few days visit.

Clyde Hazlett of Detroit, was visiting friends in town Thanksgiving day.

Miss Phoebe Knight was in Jackson with her parents for Thanksgiving day.

Miss Albertine Boyce was here from Detroit for Thanksgiving with relatives.

Festoon Neck Chains at Gastons'. adv.

Percy Bowen of Detroit spent Thursday with his mother and other friends

Mrs. B. J. Garlinghouse entertained her brother, Alex of Detroit Thursday

You will be interested as soon as you hear our Player Piano. Coller's Music Store. adv.

Bert Walters of Hamilton Ohio was the guest of friends in town last Thursday.

Fred Bailey was the guest of Miss Zoe Chambers of Macon, Thanksgiving day.

B, C. Ellis and wife served a Thanksgiving dinner to relatives from Hillsdale.

100 Knapsacks free to 100 school children who call at the Sunbeam Studio. adv.

Mr. and Mrs. Bert Shea and children spent Thanksgiving with friends in Onsted.

Mrs. Glenn Judson and little son came Wednesday for the West-Titus Wedding.

Miss Metta McKinney was home from Detroit over Thanksgiving day with her parents.

Mrs. Frank Gilmore and Mrs. Darling of Ridgway, were Tecumseh visitors Friday.

Charles Benedict and wife were the guests of their son Raynor and wife in Britton Thanksgiving day.

F. E Bradley and daughter Alice took Thanksgiving dinner with Dr. and Mrs. McNamara in Lansing

Mrs. Helen McNeil entertained her mother and brother Fred Sheldon and family at dinner on Thanksgiving day.

Mrs. Boyd Belcher and little Mary Isabel are visiting her parents, Mr. and Mrs S. Erskine and others last week.

Fine switches made and cut hair and combings bought at the milliner store of Miss Hough.

Mrs. Emma VanDusen and Ren Dewey of Detroit were home for the dedication of St. Elizabeths church Thursday.

Mr. and Mrs. Henry Raymond were home from Detroit for the Thanksgiving season returning home Friday morning.

The Misses Lillian and Teresa Deery of Jackson were in Tecumseh for the dedication of St Elizabeth's church Thursday.

Try our new Ball Bearing Pulvarizer and grinder with your next load of feed large capacity fine grinding and easy to unload at the New City Mills. One block west of Tecumseh Junction Depot. adv.

Churngold at Avery's.

Mr. and Mrs George Sanford entertained the members of the Mills and Sanford families at dinner on Thanksgiving day.

Wm. C. Martyn of Detroit, and N, A, Nichol of London, Ont., visited Miss Nealle Coller and Miss Florance Aten last week.

We can save you money on Pictures Frames. Sunbeam Studio. adv.

Mrs. Fred Hopper of Adrian, was the guest of her daughter and husband, Mr. and Mrs. Charles Tansley the last of the week.

Mr. and Mrs Everette Shurtz of Battle Creek came Wednesday to spend Thanksgiving with Mr. and Mrs Chas Hooten.

SAUERKRAUT at Clark's Market. Phone 158. adv.

Mr. and Mrs. Ernest DuBois of Britton were in town Saturday enroute home from St. Johns where they had been visiting friends.

Blue Bird jewelry at Gastons'. adv.

Mrs. Ray Bachtal and baby returned to their home in Milan after a two weeks visit with her parents, Mr. and Mrs. John Bennett.

A liberal discount on all trimmed or untrimmed hats will be given at the Millinery store of Miss J. A. Hough.

Mr. and Mrs. Chas Snedicor, and daughters, Vie, Mary and Ellen were in Adrian for Thanksgiving day with Elmer Snedicor and family.

Phone 100 for your Sunday appointment. Sunbeam Studio. adv

Mr. and Mrs, Myron Conklin entertained relatives for Thanksgiving dinner covers laid for 15 and a most enjoyable time was spent by all.

Snell is selling sheep lined shoes that will keep your feet warm. adv.

Mr. and Mrs. Andrew Carson and Mr. and Mrs. Bert Cregor spent Thanksgiving day with their sister, Mrs. Leon Manley and family.

Gastons' for Sterling silver and plated ware. The largest stock in Lenawee county to select from. adv.

Mr. and Mrs. John Pyle and four children and hermother Mrs. Thomas Boyd were spending last week in Indiana with Mr. Pyle's people.

Photos, Art Pictures and Frames. Sunbeam Studio adv.

Mr. and Mrs. Will Pocklington and baby of Detroit were guests of her mother and husband, Mr. and Mrs. Chas. Hooten for Thanksgiving time

Baked beans for sale every Saturday at Hays City Bakery. adv.

Delmar Finch of Mt. Pleasant Ia. was home for his Thanksgiving dinner, He left Friday morning for Detroit and Walkerville to visit friends.

Our piano polish will make your piano look like new. Music Store. adv,

Mrs. Norman Mattison who has spending the last nine weeks with friends in Concord, Pulaski, Parma and Jackson returned home last week.

Don't forget to look at the yellow label on your paper, and then remember the Herald office.

Mrs. G. R. Gillespie entertained a company of 20 relatives Thanksgiving day. A three course dinner was served and a very pleasant afternoon was spent in social chat.

Did you see those fine high top shoes at Snell's adv,

The Misses Nealle Coller and Florance Aten were in Manchester Wednesday evening, where they were met by some friends who were their guests over Thanksgiving day, the party spending the day with Mr. and Mrs. Howard Evans in Tipton

Miss Marian Rosacrans was home from Albion for the Thanksgiving vacation.

Modern Woodman dance will be held at Witherell Hall Thursday evening December 4th.

Regular meeting of Rebekah lodge No. 338 No. 338 Friday evening Dec. 5th. Election of officers and supper.

Regular meeting of Tecumseh lodge No. 190 K. of P. Thursday evening. Election of officers. We eat and smoke.

Mrs, Ethel Mathias has returned from Detroit, where she completed a course in trade dressmaking at the Y. W. C. A.

Haviland Gold Bank China at Gastons'. adv.

Mr. and Mrs. James H. Potter and Mr. and Mrs. Earl Updyke spent Thanksgiving with Mr. and Mrs. Lynn Rogers in Onsted.

Churngold at Avery's.

Regular meeting of Tecumseh lodge No. 60 F. & A. M. Friday evening December 5, election of officers. Turkey dinner at 6:00 p, m.

Mrs. J. F. N Bowen accompanied her son D. H. C. Bowen to his home in Washington Court House, Ohio for a few weeks visit with his family.

Watches, chains, charms, rings, pins, studs, collar buttons and cuff buttons at Gastons', adv.

Mr. Farmer we are equiped to crush your ear corn just the thing for cows and cattle saves one third your feed Try it at the New City Mills, adv.

Enlargements made to order. Sunbeam Studio. adv.

Regular meeting of the Royal Neighbors Wednesday evening Dec. 3, Nomination and election of officers and supper. Meeting will be called at 7 o'clock.

Why not have those pictures framed now at Coller's Music and Art store, adv.

Regular meeting Tecumseh Grange No 166 Every member requested to to be present. Election of officers, Light refreshments will be served, Friday evening Dec. 5.

Word has just been received by Mr. and Mrs. George Mead of the recent marriage of their daughter Miss Irene Mead and Henry H. Church of Sanbarnido, Cal. where they are at home to their friends,

We regret to hear that Chas. Stevenson who had the misfortune to lose two fingers in a corn husker last week is suffering very much from the injury. A third finger was badly crushed but the doctors hopes to save it.

Churngold at Avery's.

Guy E. Watkins a layman evangelist with his wife and daughter who were the guests of Rev. and Mrs G. H. Whitney for a few days, left for their home in Pontiac Monday. Mr. Watkins occupied the pulpit in the M. E. church Sunday.

The Lumber Jacks with wool lining and high tops are just the best thing to keep feet warm and dry at Snell's. adv.

Last week Mrs. E. B. Wood had the misfortune to fall and injure her hip quite seriously. F. B. Wood was in Toledo to see her on Saturday and found her very comfortable and cheerful and hoping soon to be up and around again.

Remember Xmas is drawing nearer each day. 12 photos will make 12 good Xmas gifts. Sunbeam Studio. adv.

A free illustrated lecture will be given at the High School building Wednesday evening at 7 o'clock. A lantern with views from the Keystone View Company will furnish the subject for the lecture. It is hoped that parents and patrons of the school will be present for this entertainment.

The High School foot ball team certainly have been highly entertained of late with two banquets in one week. The one given by Principal Corke and then by Vern Barrett of the Barrett House. We also understand that Coach Heesen has promised them for their Thanksgiving day victory.

AT THE COUNCIL MEETING.

The Common Council held a brief meeting last night at the Council chambers.

A petition signed by 154 names asking the council to secure from the Electric Light Co. a fair adjustment of service and rates was presented by Atty. Geo. Rathbun. The same was accepted placed on an file and ordered printed.

The Lighting Committee presented a proposition recommending a contract to be offered said Electric Light Co. for the remainder of the time of its present franchise.

The contract covers street and residence lighting substituting mazda in place of arc for street lighting. Regulates prices to be paid and service given.

See Friday's issue for an account in full.

NOTICE

The Lake Ridge Cemetery Association will hold their annual meeting at the Macon Town Hall Saturday 2 p. m. Dec, 6. Election of officers.

Henry Karcher,
Vice Pres.

TO-NIGHT—AT THE ROYAL.

Essanay western drama, "A Western Sister's Devotion," with Broncho Billy.

Edison scenic, "Quaint spots in Cairo Egypt."

Comedy, "Zeb's Musical Leavees."

Wednesday Dec 3.

Special feature, "The Mysterious Man."

5c to all. adv.

CHIROPRACTIC

Chiropractic is a scientific method of determining and locating the cause of disease by spinal analysis and the tracing of the tender nerve from the point of pressure (cause) to the part effected or diseased. You should first investigate and then judge. Consultation is free and strictly confidential. O. A. Schwab, licensed Chiropractor, 27 East Maumee street, Adrian. Will be in Tecumseh Tuesday and Friday mornings from 9 to 11, over Satterthwaites Bros.' hardware Store. adv.

NOTICE

You are invited to come and see my Christmas line of Forest Craft Guild Novelties, and hand made trays at Miss Pierce's store, from Wednesday, Dec 3 until Christmas.

Marie L. Bramble.

The New Type Talking Machines. Amberolas and Grafonolas is now in stock, also the new Records, they will surpise you, Concert Free Come in and hear them.

F. E. RUDE'S Phonograph Store.

ONLY
21 DAYS
To Shop for Christmas.
GET BUSY!

THE NEWEST
BREAKFAST FOOD
IS
Premier Weatal
Made from Whole Wheat, Nothing Added and Nothing Taken Away.
Ask for Free Sample at Our Store.
Phone 91 ANDERSON BROS., Grocers.

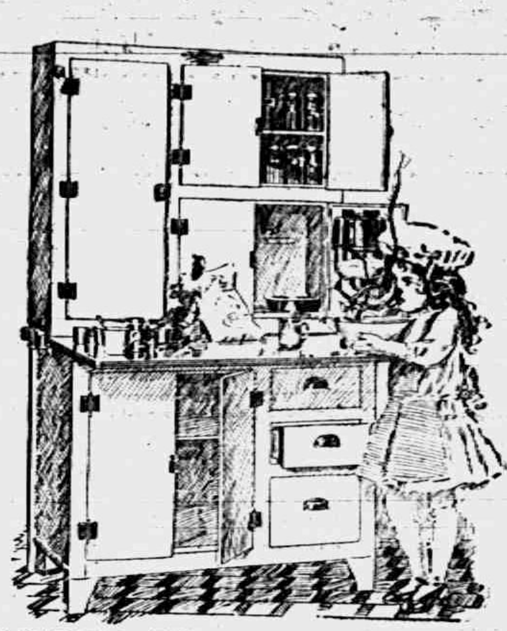

YOUR House Needs a "White House"
All Metal Kitchen Cabinet
Sold by
Satterthwaite Bros.

Reception and Demonstration

BEATRICE CREAM SEPARATOR

Thursday, Dec. 4, 1913

This is the Separator that saves you at least $25.00 on cost and 50 per cent. on repair prices. An 800 lb separator for $65.00 with a disc washer drier and cream can FREE.

Factory representative here Thursday to demonstrate the machine, also to demonstrate the Babcock Test and to test any samples of milk or cream you will bring in

Be sure to come. It will be interesting and instructive.

SLAYTON & SON, Tecumseh, Mich

Stop and Reason!

We buy the Best Coal Mined.

Why do you pay your good money for inferior Coal when you can buy ours for the same price?

Try our Washed Nut for Ranges and Cook Stoves.

Moore Bros.

Everything You Need

In the way of furnishings either for use in sport, business or society will be found here. We can outfit you from sock to cap and guarantee that no matter how little you pay us for your toggery you'll be more than satisfied with your purchase.

J. M. JONES & SON,
Tailors and Haberdashers.

[illegible] J. J. Belcher's [illegible] except the 3rd Tuesday of each month.

S. F. HOSMER,
OPTICIAN

A. C. AYLESWORTH,

Licensed Auctioneer [illegible] Stock and General [illegible]
Will attend [illegible] at reasonable rate.
Headquarters [illegible] Herald office.

Dental Parlors

W. D. REED, D. D. S.

Chicago St. Tecumseh
Crown and Bridge work Aluminum
Silver and Rubber plates and all of
the specialties known to modern
dentistry Gas or vital
ized air admin
istered
Office over Avery & Coe store

Dental Parlors
of
E. D. BROWN, D. D. S.

Filling, Crown, Bridge and platework Local and complete anaesthetics administered for painless extraction. Office over the 5 & 10c store. Phone 192.

C. M. Cooley,

Licensed Auctioneer.

R. F. D. No. 4 Manchester. 15 years successful experience in Jackson, Washtenaw and Lenawee Counties, also practical farmer.
Bell Telephone Clinton exchange.

Rates Reasonable and Satisfaction Guaranteed

JOE [illegible]

Efforts of Frank Chance to Secure Great Shortstop Balked.

Photo by American Press Association.

HAS OFFER TO FREE BECKER

Sam Schepps, State's Witness, Says He Perjured Himself at Trial.

New York, Dec. 1.—The news from Paris that Sam Schepps, the most important witness in the trial of Lieutenant Charles Becker for the murder of Herman Rosenthal, is willing to make an affidavit which he says will free Becker will have no effect on the [illegible] of Becker's appeal. Schepps, it is [illegible], wants $10,000 for the affidavit, in which he admits perjuring himself at trial.

Joseph [illegible], attorney for Becker since the conviction, and Mrs. Becker left New York to go to Albany. The plea of newly discovered evidence will have no weight with the court of appeals; the argument will be confined to the legality of the rulings of the criminal branch of the [illegible] court, where Becker was convicted.

Cheeky

Landlady (to lodger): Come into the kitchen, sir, and see the grand procession as it starts.

"I can see it well enough from my own room window."

"Of course, but I've let that."—Fliegende Blatter.

Could Have Saved Her.

"Why do you hate her so?"

"She used to be engaged to my husband."

"And didn't marry him. Oh, I see!"—Houston Post.

Vain Regrets.

"What do you do when you arrive home late and find your wife sitting up waiting for you?"

"Wish I hadn't gone home."—Boston Transcript.

Her Finish.

"I see her finish, all right."

"Shouldn't wonder. She's certainly laid the cosmetics on thick."—Boston Transcript.

HAPPY WOMEN

Plenty of Them in Tecumseh and Good Reason for it.

Wouldn't any woman be happy,
After years of back suffering,
Days of misery, nights of unrest
The distress of urinary troubles,
When she finds freedom.

Many readers will profit by the following.

Mrs. Sarah E. Austin, Pearl St. Tecumseh, Mich., says: "I suffered from kidney complaint for more than a year. When someone told me that Doan's Kidney Pills were good in such cases, I got a supply at Wright & Son's Drug Store. They helped me immediately and I continued using them until I was well. I have had no need of Doan's Kidney Pills or any other kidney medicine since."

Price 50c, at all dealers. Don't simply ask for a kidney remedy—get Doan's Kidney Pills—the same that Mrs. Austin had. Foster-Milburn Co., Props., Buffalo, N. Y.

Have you noticed how quiet everything was in England while Mrs. Pankhurst was visiting over here?

Stomach Troubles Disappear.

Stomach, liver and kidney troubles, weak nerves, lame back and female ills disappear when Electric Bitters are used. Thousands of women would not be without a bottle in their home. Eliza Pool of Depew, Okla. writes: "Electric Bitters raised me from a bed of sickness and suffering and has done me a world of good. I wish every suffering woman could use this excellent remedy and find out, as I did just how good it is." As it has helped thousands of others, it surely will do the same for you. Every bottle guaranteed, 50c. and $1.00. Recommended by C. A. Wright & Son.

adv.

An excuse is all right, but the thing to do is to avoid the necessity for it.

Young Women:—

Number Surprising

The number of young women who suffer with weak back, dizzy and nervous spells, dull headache and weariness is surprising. Kidney and bladder ills cause these troubles, but if Foley Kidney Pills are taken as directed relief follows promptly, and the ills disappear. Contain no habit forming drugs.

For sale by all druggists of Tecumseh. adv.

In these rapid days if a girl knows how to make a mayonnaise dressing she thinks she is a good cook.

The Man Who Neglects Himself

When his condition points to kidney trouble takes an unwise risk. Backache, pain and soreness over the kidneys, nervous or dizzy spells, poor sleep, are all symptoms that will disappear with the regular use of Foley Kidney Pills. They put the kidneys and bladder in a clean, strong and healthy condition.

For sale by all druggists in Tecumseh.

Our battleship fleet has reached the Mediterranean and old Vesuvius had better behave.

TECUMSEH MARKETS

CORRECTED DEC 2 1913

Wheat	83	9
Flour per bbl	4 60	5 20
Rye		60
Corn (ear)		40
Oats		39
Beans		2 56
New Potatoes		80
Butter		30
Eggs		35
Lard		14
Tallow		
Fowls (live)	8	10½
Springers	8	11
Roosters		06
Ducks, spring		12
Geese		09
Turkeys		17
Hay		9 00—13 00

"Home, Sweet Home," Too Pathetic?

"Home, Sweet Home," the song of a homeless American, once moved Robert Louis Stevenson to an outburst of passionate protest. But it was the music rather than the words that roused his indignation. You will find the passage in "Across the Plains:" "I have no idea whether musically this air is to be considered good or bad, but it belongs to that class of art which may best be described as a brutal assault upon the feelings. Pathos must be relieved by dignity of treatment. If you wallow naked in the pathetic, like the author of 'Home, Sweet Home,' you make your hearers weep in an unmanly fashion, and even yet while they are moved they despise themselves and hate the occasion of their weakness."

Watched the Jockeys.

When the Derby was first founded the stewards used to ride along the course to watch the competitors. A separate steward was detailed for each horse, and his duty was to see there was no interference with that horse or his jockey by the other competitors or the public. In a picture of the Derby of 1791 by J. N. Sartorius one of the stewards can be seen riding along gayly some lengths in front of the winner.

Making It Clear.

The mother of five-year-old George had been ill for several days.

"How is your mamma this morning, Georgie?" asked a neighbor.

"Oh, she's better," replied the little fellow, "but she isn't quite so better as she was yesterday."—Chicago News.

Literal.

Servant: It's 'arf past 9, sir. Lodger: Good heavens! Why didn't you [illegible] before? Servant: Because it wasn't, sir.—London Opinion.

Never trouble another for what you can do yourself.—Thomas Jefferson.

STATE OF MICHIGAN, County of Lenawee, ss.

Probate Court for the County of Lenawee.

At a session of the Probate Court for the County of Lenawee, holden at the Probate Office, in the City of Adrian, on the 14th day of November, in the year one thousand nine hundred and thirteen.

Present, HARRY L. LARWILL, Judge of Probate.

In the matter of the estate of OLIA B. NYE deceased.

On reading and filing the petition duly verified, of MARTHA J. NYE, widow of said deceased, praying that administration of said estate may be granted to petitioner, or to some other suitable person.

It is Ordered, That Monday, the 15th day of December next, at nine o'clock in the forenoon, be assigned for the hearing of said petition.

And it is further ordered, That a copy of this order be published in the Tecumseh Herald, a newspaper printed and circulating in said County of Lenawee, for three successive weeks, previous to said day of hearing.

(A true copy.) Harry L. Larwill, Judge of Probate.
E. I. Larwill, Probate Register.

STATE OF MICHIGAN, County of Lenawee, ss.

Probate Court for said County.

At a session of the Probate Court for the County of Lenawee, holden at the Probate Office in the City of Adrian, on the 26th day of November, in the year one thousand nine hundred and thirteen.

Present: Hon. HARRY L. LARWILL, Judge of Probate.

In the matter of the estate of MYRON D. BILLMEYER, Deceased.

On reading and filing the petition of Hattie Billmeyer, executrix, upon the estate of said deceased, alleging that the funeral expenses and debts of said deceased, and the expenses of administration thus far incurred, have been fully paid, and praying that her final administration account may be allowed and for such other order and decree as to this Court shall seem proper.

It is Ordered, That Monday, the 22nd day of December, next, at nine o'clock in the forenoon, be assigned for the hearing of said petition.

And it is further Ordered, That a copy of this order be published in the TECUMSEH HERALD, a newspaper printed and circulating in said County of Lenawee, for three successive weeks, previous to said day of hearing.

HARRY L. LARWILL.
(A true copy) Judge of Probate.
E. I. LAWILL, Register of Probate.

STATE OF MICHIGAN, County of Lenawee ss.

Probate Court for said County.

At a session of the Probate Court for the County of Lenawee holden at the Probate office in the City of Adrian on the 21st day of November, in the year one thousand nine hundred and thirteen.

Present, HON. HARRY L. LARWILL, Judge of Probate.

In the matter of the estate of JOSEPHINE I. HILLMAN, deceased.

On reading and filing the petition of Fredrick B. Wood, administrator, with the will annexed upon the estate of said deceased, alleging that the funeral expenses and debts of said deceased, and the expenses of administration thus far incurred, have been fully paid, and praying that his final administration account may be allowed and for such other order and decree as to this Court shall seem proper.

It is ordered, That Monday, the 22nd day of December next, at nine o'clock in the forenoon be assigned for the hearing of said petition.

And it is further Ordered, That a copy of this order be published in the TECUMSEH HERALD a newspaper printed and circulating in said County of Lenawee for three successive weeks previous to said day of hearing.

(A true copy) HARRY L. LARWILL, Judge of Probate.
E. I. LARWILL, Probate Register.

An Enemy's Courtesy.

When the crusaders under King Richard of England defeated the Saracens the sultan, seeing his troops fly, asked what was the number of the Christians who were making all this slaughter. He was told that it was only King Richard and his men and that they were all on foot.

"Then," said the sultan, "God forbid that such a noble fellow as King Richard should march on foot!" and sent him a noble charger.

The messenger took it and said:

"Sire, the sultan sends you this charger that you may not be on foot."

The king was as cunning as his enemy and ordered one of his squires to mount the horse in order to try him. The squire obeyed, but the animal proved fiery, and, the squire being unable to hold him in, he set off at full speed to the sultan's pavilion. The sultan expected he had got King Richard and was not a little mortified to discover his mistake.

Why Hollow Trees Live.

In forests and private parks one may often witness the remarkable sight of a very old tree with a trunk consisting of nothing but a hollow shell and yet bearing branches that are covered with foliage. It would seem to be impossible that the dry bark, in some cases only held together by an iron band, could go on producing leaves year after year in the manner in which it does. The explanation, however, is quite a simple one. In very young trees the sap carrying portion is in the center. It is a series of bundles of minute cellular tubes scientifically known as "vascular bundles." As the tree gets older this series of bundles forms a ring which gets bigger and bigger as the circumference of the tree increases. In course of time the center withers and decays since it is no longer needed to supply the branches with nourishment.—London Graphic.

Beautiful Leicester.

Leicester has learned how to make herself beautiful from unpromising materials. She has no suitable building stone handy, and therefore out of red bricks, put together by cunning architects, she has constructed a city unlike any other in England. A local art school has fostered the spirit of beauty, and thus Leicester has triumphed over her limitations. She has been described as a rosy red town set in a mass of greenery. Even the lampposts have been designed by a sculptor who is not ashamed to let them bear his name.—London Chronicle.

Might Have Been Worse.

"Too bad," said the optimist to the man next to him on the bus, whose hat had been blown into the river, "but it might have been worse."

"I can't see how," replied the hatless one, with a stare.

"Why, it might have been my hat."—Yonkers Statesman.

Acquiring a Title.

"So you are going to leave us, Mrs. Rusher?"

"Yes. We are going to move to Kentucky for a few weeks until my husband gets to be called 'colonel,' and then we shall go to Washington to live."—Chicago Record-Herald.

Plenty of Argument.

Miss Watt—Do you belong to any debating society, Mr. Wilkins? Wilkins—Well—er—a small one. I am married.—Boston Transcript.

It is better to begin a good work in the evening than not at all.

Are You Happy?

If you are it is safe to say that you enjoy good health, as it is impossible to be happy unless you are well. Noted physicians will tell you that bad stomachs and torpid livers are the cause of 95 per cent of all diseases. For the past 42 years SEVEN BARKS has proved to be the unequalled remedy for all STOMACH, LIVER and KIDNEY troubles, and the greatest tonic and blood purifier known. It makes your digestion what it should be and keeps your entire system in good condition. Price of SEVEN BARKS is but 50 cents a bottle at all druggists. Money refunded if not satisfied. Address
LYMAN BROWN, 68 Murray St., New York, N.Y.

FOR WOMEN ONLY.

That is the nature of Dr. Pierce's Favorite Prescription—the one remedy for women which contains no alcohol and no habit-forming drugs. Made from native medicinal forest roots. Dr. Pierce t[illegible] its every ingredient on the bottle-wrapper. Prominent physicians and some of the best medical authorities endorse these ingredients as being the very best known remedies for ailments and weaknesses peculiar to women.

MRS. COFFEY.

This is what MRS. GENETTE E. COFFEY, of Longstreet, Ky., says: "I feel it my duty to write and tell you what your medicines have done for me. I was a great sufferer for six years from a trouble peculiar to women, but I am thankful to say after taking four bottles of your 'Favorite Prescription' I am not bothered with that dreadful disease any more. I feel like a new woman. When I first wrote you for advice I only weighed 1[illegible] pounds—now I weigh 135.

"I thank you very much for your kindness. You have been as a father to me in advising me what to do, so may God bless you for every effort you put forth for good.

"I hope this testimonial will be the means of some poor suffering woman seeking health."

Dr. Pierce's Medical Adviser, newly revised up-to-date edition, answers hosts of delicate questions about which every woman, single or married ought to know.

CORRESPONDENCE

BRITTON

Chas. Gorham was in Detroit Wednesday.

F. W. Yates spent Thanksgiving with his daughter, Mrs. Paul Bombeneck and husband of Ypsilanti.

Mrs. Grace Burnham of Toledo has been visiting the past week with her parents Mr. and Mrs. F. E. Smith.

I. J. Dreher spent several days last week with friends in Perrysburg Ohio.

Misses Donna Exelby, Rena Underwood and Myrtle McCarbery were home Ypsilanti for Thanksgiving.

Mrs. Will McCarbery and daughter Myrtle were Adrian passengers Saturday.

Mr. and Mrs. Chester Pilbeam entertained for Thanksgiving dinner, Mr. and Mrs. W. M. Calhoun of Holloway, Mr. and Mrs. Wm. Pupard and son Clifford of Dundee, Mr. and Mrs. Everett Exelby and family and Mr. and Mrs. I. N. Pilbeam and Miss Sylvia.

Geo. Exelby of Detroit spent Saturday and Sunday with his parents Mr. and Mrs. W. L. Exelby.

Mr. and Mrs. Mrs. B. D. Nichols of Adrian spent Thursday with her parents Mr. and Mrs. Alex Peters.

B. J. Beasley was in Detroit several days last week, looking after his poultry that he had recently shipped there.

Mrs. John Taylor and son James and Mr. and Mrs. Wilbur Younglove were in Maybee Friday attending the funeral of a relative.

Mr. and Mrs. Ernest L. Palmer were visiting last week at her sister's Mr. and Mrs. Chas. Cady's near Saline.

Miss Phena Palmer returned to Detroit Sunday evening after a few days visit with her parents Mr. and Mrs. A. E. Palmer.

Mr. and Mrs. J. C. DeRemer spent Thanksgiving with relatives in Detroit, Mrs. DeRemer and children remained for a few days visit.

Accidents will happen, but the best-regulated families keep Dr. Thomas' Eclectic Oil for such emergencies. It subdues the pain and heals the hurts.

HOLLOWAY

The K. O. T. M. M. gave a pedro party at their hall Tuesday night, there was 7 tables and they played 11 games of progressive pedro. Mrs. Marshall Drouillard won the ladies high prize, and Dr. Nixon the gents. They will hold another Dec. 9.

Those from away who were here to attend Charles Brosamer's funeral were his son, George of Seattle, Washington, Mr. and Mrs. Jasper Behan of Three Rivers, Mr. and Mrs. James Smith of Detroit. Mr. and Mrs. Ed Olauda of Adrian.

Mrs. Hiram Schwab was in Adrian Wednesday.

Ina Binns visited relatives in Toledo from Thursday until Sunday.

Mrs. Ira Wilson and son Clare visited her father, John Scott and family of Sand Creek from Thursday until Sunday. Mr. Wilson joined them Saturday night for an over Sunday visit.

Mr. and Mrs. George Dersham entertained their sons, Maynard and wife of Palmyra and Ernest and family of Adrian for Thanksgiving.

Mrs. Hattie Billmeyer entertained her parents, Mr. and Mrs. Harvey Orendorff of Adrian for Thanksgiving.

Miss Ina Binns was a guest of Miss Winnifred Hall Wednesday and attended the turkey banquet at the home of Harold Halladay.

Mr. and Mrs. Ira Philo had as guests for Thanksgiving Mr. and Mrs. Gordon Lewis and daughters of Deerfield, Mr. and Mrs. Chas. Lewis and sons, Mr. and Mrs. Norman King, Miss Nettie Lewis, Arthur and Elmer J. Lewis. A pot-luck dinner was served.

Mr. and Mrs. Robert Moore entertained Mr. and Mrs. Cornelius Dibble of Cone Monday.

Mrs. F. J. Kopke and daughter, Mrs. K. F. Kopke visited Mr. and Mrs. E. C. Clement of Adrian Tuesday.

Mr. and Mrs. George Cone, Mr. and Mrs. Elmer Kuney of Adrian, visited their parents, Mr. and Mrs. Ed Kuney Thanksgiving.

Mr. and Mrs. William Binns and son Ray spent Thanksgiving with his sister and family, Mr. and Mrs. Andrew Cheever of Britton.

Hamilton Moore and Ira Wilson were in Wellsville on business Wednesday.

W. H. Wall visited Mr. and Mrs. Fred Behrens of Grand Rapids from Wednesday until Monday.

Ira Philo was home from his work in Adrian for Thanksgiving.

Miss Purnell Lowe closed her school in Dist. No. 2 Wednesday for the balance of the week.

Mrs. George Cone of Adrian, visited her parents, Mr. and Mrs. Ed Kuney Tuesday.

Mr. and Mrs. Henry Cavill visited their daughters in Detroit from Wednesday until Sunday.

Harsh physics react, weaken the bowels, cause chronic constipation. Doan's Regulets operate easily, tone the stomach, cure constipation. 25c. Ask your druggist for them.

CLINTON

Miss Louise Halladay was home from the M. A. C. for Thanksgiving.

Mrs. John Hettinger returned to her home in Detroit Monday.

Miss Blanche Robison was the guest of Mrs. E. B. Stetler in Adrian Friday.

Miss Emma VanDoren spent the week end at her home in Adrian.

Miss Lydia Smith returned Sunday night from a few days stay at her home in Napoleon.

W. E. Smith and wife entertained seventeen relatives for dinner Thursday and all report a fine time.

Mrs. E. A. Clark left Sunday for a few days stay in Chicago on business.

Miss Minnie Lowry spent the week end at her home in Tecumseh.

The Misses Skenck, Robison, Brown and Bidwell were Tecumseh visitors Friday.

Mrs. Ambrose Welch and Miss Merle were in Tecumseh Friday.

Eugene Rosacrans and wife were Sunday guests of her parents, Mr. and Mrs. L. W. Kimball.

Master Charles Parker of Grand Rapids, was the week end guest of E. L. Parker and wife, returning home Sunday.

Miss Blanch Robison returned to Jackson Sunday after spending her vacation at her home.

D. Woodward and wife and F. L. Woodward and wife were in Adrian Thursday.

C. J. Robison and family are entertaining Master Bernard Reed of Jackson.

Mrs. Lydia MacConnell left Sunday for a winter's stay with her daughter Mrs. Ida Miller of Chicago.

Miss Laura Freese was in Jackson Wednesday.

The Civic Improvement Association will banquet at the Clintonian Tuesday night.

Mrs. Della Bartlett entertained the Pedro club Monday evening.

Miss Ina Mills returned to Birmingham Sunday.

Miss Addie Ellis of Jackson, was the week end guest of her sister, Mrs. Alice Mills.

Miss Inez Halladay of Lansing, arrived Thursday for a few days visit with her parents.

The ladies of St. John's Parish hold their annual fair and supper Dec. 10, at the Town Hall.

George Lancaster has moved his family from the Clark farm into the Lancaster Hotel.

Frank Burroughs of Detroit, was spending Sunday at his home.

Prof. Oelis arrived home Sunday from a few days stay at Three Rivers.

Mrs. C. W. Case of Manchester was in town Friday.

A healthy man is a king in his own right; an unhealthy man is an unhappy slave. Burdock Blood Bitters builds up sound health—keeps you well.

"Suffered day and night the torment of itching piles. Nothing helped me until I used Doan's Ointment. It cured me permanently."—Hon. John R. Garrett, Mayor, Girard, Ala.

Right on the Job.

During a flood which swept away several small railroad bridges and quite a stretch of track an operator in a country town along the line saw one of the company's box cars floating down the river. Instantly he sprang to his key and reported the matter to the main office.

"Mr. James," eagerly cried the operator in the main office to a railroad chief, "Y. G. reports that a box car is floating down the river at his place!"

"Is it ours?" asked the railroader, still looking over the pile of papers before him.

"He says it is," answered the main office operator after another spasm of telegraphy, "and wants to know what to do."

"All right," smiled the railroad man. "Just tell him to swim out to it and set the brakes."—Exchange.

Without "Padding."

The teacher of the class in English, says the Detroit Free Press, demanded that the pupils all write for their daily exercise a brief account of a baseball game.

One boy sat through the period seemingly wrapped in thought, while the others worked hard and turned in their narratives. After school the teacher approached the desk of the laggard.

"I'll give you five minutes to write that description," he sternly said. "If it is not done by that time I shall punish you."

The boy promptly concentrated all his attention upon the theme as the teacher slowly counted the moments. At last, with joyful eagerness, he scratched a line on his tablet and handed it to his master. It read:

"Rain—no game."

WOMEN SUFFRAGISTS

Delegates Who Will Take Prominent Part in Washington Meet.

MRS. THOMAS N. HEPBURN, PRESIDENT CONNECTICUT WOMAN SUFFRAGE ASSOCIATION.
MRS. MEDILL M'CORMICK, PROMINENT CHICAGO SUFFRAGIST.
MRS. HELEN RING ROBINSON, STATE SENATOR OF COLORADO.

CURRENCY BILL IS READY FOR SENATE

Democrats In Caucus All Day Sunday on Measure.

Washington, Dec. 1.—A revised edition of the Owen currency bill bearing the stamp of approval of the senate Democratic caucus will be submitted in the senate today. The Democratic leaders worked all of Sunday. The six Democratic senators who compose the Owen wing of the banking and currency committee, Chairman Owen and Senators O'Gorman, Reed, Pomerene, Hollis and Shafroth worked from early in the morning until 3 o'clock in the afternoon on a number of amendments that were referred to them by the caucus. At 3 o'clock the Democratic caucus met and was in session until nearly midnight. The six Democratic members of the committee had not completed their work but were ready with some of their recommendations.

At the afternoon session of the caucus it was decided to fix the number of members of the federal reserve board at seven and a motion is pending to add the comptroller of currency as an ex-officio member, along with the secretary of the treasury. The number of regional banks will be left to the discretion of the federal reserve board which may establish any number from 8 to 12.

KERNS TO GIVE BIRD PARTY

Christmas Fete Planned for Senator's Country Place.

Washington, Dec. 1.—Senator and Mrs. John W. Kern will give a unique party on Christmas day for the birds that live in and around Kern Cliffs, their Virginia country place.

Mrs. Kern has purchased a number of tiny baskets, and these filled with Christmas goodies dear to the bird heart, will be suspended from the tree branches. Bird houses will be placed on the ground so the birds may find a holiday shelter.

1913 DECEMBER 1913

S	M	T	W	T	F	S
	1	2	3	4	5	6
7	8	9	10	11	12	13
14	15	16	17	18	19	20
21	22	23	24	25	26	27
28	29	30	31			

TAYLORS GET RED SOX AGAIN

McAleer and McRoy Dispose of Holdings In Boston Club.

New York, Dec. 1.—A big baseball deal involving the sale of half the stock of the Boston Red Sox for more than $200,000 was cinched Saturday night, when Joseph Lannin, proprietor of the Garden City hotel, and a Long Island real estate man, obtained the shares held by President James R. McAleer, Secretary Robert McRoy and former Manager Jake Stahl.

General Charles H. Taylor and his son, John I. Taylor, who own the other half of the club's stock will remain in baseball and it is believed that John I. Taylor will be elected president, the office he held until the fall of 1911.

Election Charges Reported.

Gary, Ind., Dec. 1.—Although the Lake county grand jury is on a vacation, it is said in Gary political circles that six indictments have been returned, but that arrests will not be made for some time. The inquisitorial body has been investigating the Gary election riots.

Hazel-Menthol Plasters
An effective, pain relieving plaster containing Menthol. Brings welcome relief in Lumbago, Rheumatism, Sciatica and other painful affections. Yard rolls $1.00; also 25c. size. Sold by druggists or mailed on receipt of price. Davis & Lawrence Co., New York. Samples mailed upon request, 5c. stamps.

Allen's Cough Balsam
an excellent remedy for Coughs, Croup, Asthma, Bronchitis, and such complaints. Keep it by you for an emergency.
Contains no harmful drugs.
Large, Medium and Small Bottles.
DAVIS & LAWRENCE CO., NEW YORK.

SYMBOLS IN ARITHMETIC.

Origin of the Plus, Minus, Multiplication and Division Signs.

When you make the sign of + in a problem of addition, perhaps you do not know that you are really using the first letter of the word "plus" in a somewhat altered form. At first the capital letter P was used, but as it was made more and more quickly and carelessly the top part of the letter became merely a horizontal line drawn across the edge of the vertical.

The sign used in subtraction has even a stranger history. The word minus was first shortened into "mns," with a horizontal line above to indicate the contraction; after awhile only the letter m, with the line above it, was used, and finally the letter was dropped, and now we have only the hastily made horizontal line.

As multiplication is but a short form of addition, the plus sign was turned sidewise into a character resembling the letter X.

Division was formerly indicated by placing the dividend above a horizontal line and the divisor below. In order to save space in printing the dividend was placed to the left and the divisor to the right, with a simple dot in place of each.—Youth's Companion.

"Either" and "Neither."

There are two or three things about these two words that one should remember. In the first place, they should never be used in connection with more than two things—as: "It was either Tuesday or Wednesday," not "either Tuesday, Wednesday or Thursday;" "it was neither Tuesday nor Wednesday," not "neither Tuesday, Wednesday nor Thursday." Then, either should not be used in the sense of each, as "they walked on, one on either side of the road." It should be one on "each" side of the road. The third caution is about the pronunciation. Some persons insist that they should be pronounced "i-ther" and "ni-ther," with the "i" long. But this is more an affectation perhaps than anything else. The best authorities agree that the right pronunciation is "e-ther" and "ne-ther."—New York World.

Sly Old Commodore.

"When Commodore Vanderbilt was alive," says a New York Central official, "the board of directors of the New York Central used to find their work all cut out for them when they met. All they had to do was to ratify his plans and adjourn. Yet they had their uses. Occasionally a man would come to him with some scheme which he did not care to refuse outright.

"'My directors are a difficult body of men to handle,' he would say. 'I'll submit it to 'em, but I warn you that they are hard to manage.'

"The matter would be submitted to the board when it assembled and promptly rejected.

"'There,' the commodore would say when his visitor came to learn the result. 'I did the best I could, but I told you in advance that my directors were an obstinate lot.'"

A Model.

A witty professional man was chatting with some women about a friend of theirs who was notoriously henpecked. His better half makes him walk a chalked line, and woe be unto him if he deviates from it.

"He is a model husband!" exclaimed one woman in the party.

"Nay, not model, but modeled," interrupted the professional man, "but whether in clay or putty deponent sayeth not."

A Means of Display.

"So your daughter is studying the violin."

"Yes," replied Mrs. Clyminwell.

"Has she unusual talent?"

"I haven't observed. But there's no question about her possessing a remarkably beautiful forearm."—Washington Star.

Boxed His Royal Ears.

The present kaiser in his youth was a frequent visitor at the country home of Sir Hugh and Lady Macdonell. "He was then," writes Lady Macdonell in "Reminiscences of a Diplomatic Life," "a fine young man with a strong sense of fun and fond of teasing.

"He liked our English teas and afterward used to claim me for a game of drafts. In the salon there was a big window with a deep seat that he especially favored. To this a small table was drawn up, and fine battles ensued over the board.

"I shall never forget one occasion when he accused me of cheating. He was so apparently serious that I became infuriated, and, unmindful of his high estate or my duty as hostess, I impulsively leaned across the table and boxed his ears. His sense of humor and the satisfaction of having been so successful in working upon my feelings saved the situation. I received full punishment later, for ever afterward when he met me he used to cry, 'I know a lady who cheats at drafts!'"

Ways of Darkest Africa.

In his book, "Thinking Black," Mr. Dan Crawford, who is held in England to be the successor to Livingstone, gives a curious picture of his missionary experiences in Africa. He helped to establish the mission station at Luanza, built on a cliff overhanging the Great White lake. Here, with unfailing success, he preached the gospel to the uttermost parts of Africa, drawing the natives to him from far distant places. On the woman question he is particularly interesting. He became aware of a secret society which flourishes in Central Africa. It is a sacred institution with hidden rites and ceremonies. Its purpose is to keep husbands in subjection. This is hardly the idea which the civilized world has of the place of woman in Africa, but, as Mr. Crawford says, nearly everything there is reversed, according to white notions.

RAILROAD TIME TABLES

[illegible]

Going south

	[illegible]	309	304	311
Station	a m	a m	p m	p m
Jackson	[illegible]	[illegible]	12 [illegible]	[illegible]
Tecumseh	7 [illegible]	11 17	2 01	9 [illegible]
Adrian	[illegible]	11 40	2 30	
Toledo	8 20	12 35	4 15	10 10
Chicago	8 50	9 00		
Detroit	12 3[illegible]		6 00	

Going north

	[illegible]	317	311	318	310
Station	a m	p m	p m	p m	p m
Toledo	*7 5[illegible]	†12 01	†1 30	†6 30	§7 15
Detroit				5 00	5 55
Adrian		12 35	5 05	7 15	7 15
Tecumseh	9 00	1 04	5 35	8 00	8 42
Jackson	10 15	2 00	6 40	8 55	9 46

G. J. Zimer, Ticket Agent

DUNDEE BRANCH.

Going west.

	429	435	431	427	419
Station	a m	a m	p m	p m	a m
Adrian	†6 30	†8 15	†3 30	†5 05	§8 15
Tecumseh	7 50	9 20	4 02	5 35	9 10
Addison	10 29	10 15	4 55	7 05	10 00

Going east.

	422	428	430	434	420
Station	a m	a m	p m	p m	p m
Addison	†9 37	†10 35	†1 20	†7 15	§7 50
Tecumseh	10 23	11 25	4 25	8 05	8 40
Adrian	10 50		5 30	8[illegible]	9 35
Chicago	5 00				

* Daily.
§ Sunday only.
† Daily except Sunday.

DETROIT, TOLEDO & IRONTON

Going South

Daily except Sunday.

	1
Station	a m
Detroit	8 00
Ridgeway	10 33
Tecumseh	10 45
Adrian	11 30

Going North

	2
Station	p m
Adrian	3 39
Tecumseh	4 10
Ridgeway	4 20
Detroit	7 05

F. S. Bell,
Ticket Agent

PATENTS
TRADE-MARKS and copyrights obtained or no fee. Send model, sketches or photos and brief description, for FREE SEARCH and report on patentability. [illegible] years experience.
Send 2-cent stamp for NEW BOOKLET, full of patent information. It will help you to fortune.
READ PAGES [illegible] before applying for a patent. Write to-day.
D. SWIFT & CO.
PATENT LAWYERS,
303 Seventh St., Washington, D. C.

FEELING LIVER-ISH This Morning?
TAKE
THEDFORD'S
Black-Draught
Stops Indigestion—Constipation
25¢
AT ALL DRUGGISTS
A Gentle Laxative And Appetizer
For sale by All Druggists.

We promptly obtain U. S. and Foreign
PATENTS
Send model, sketch or photo of invention for free report on patentability. For free book, How to Secure Patents and TRADE-MARKS write to
C. A. SNOW & Co.
Opposite U. S. Patent Office
WASHINGTON D. C.

RHEUMATIC SUFFERERS SHOULD USE
5 DROPS
The Best Remedy For all forms of Rheumatism
LUMBAGO, SCIATICA, GOUT, NEURALGIA, AND KIDNEY TROUBLES.
DROPS
STOP THE PAIN
Gives Quick Relief
No Other Remedy Like It
SOLD AT ALL DRUGGISTS
SAMPLE "5-DROPS" FREE ON REQUEST
Swanson Rheumatic Cure Co.,
166-168 W. Lake St., CHICAGO

FOLEY KIDNEY PILLS
For Weak Back
Nervousness
Kidney and Bladder Ills
Contain no Habit Forming Drugs

THE TECUMSEH HERALD

SIXTY-SECOND YEAR NO 97. TECUMSEH, MICHIGAN FRIDAY DECEMBER 5 1913 WHOLE NO 4269.

ONE FOURTH OFF ON Mens Suits

Saturday (ONLY) December 6, 1913

HEESEN & HEESEN.

COFFEE

CHASE & SANBURN'S

Seal Brand Coffee

The finest goods ever put in a can. This is 40 cent Coffee that we use for a leader and sell for

38C PER POUND

2 pounds for 75 cents. If you use

SEAL BRAND

You will have the best.

F. D. AVERY

PHONE 39.

Good Assortment of Good Utilities for Christmas Presents.

D. L. Whitenack & Co.

HERE IS THE ANSWER

to many perplexing questions,

DO IT ELECTRICALLY

It is cheaper, easier, better, always ready and never tired. Electric Flat Irons, Fans, Vacuum Cleaners, Washing Machines, power Motors, Ventilators, Ozonators, Heating and Cooking appliances, toasters, curling irons, heating pads in place of hot water bottles, and hundreds of other things besides light; consult us, we will be pleased to help you

DO IT ELECTRICALLY

THE TECUMSEH ELECTRIC COMPANY.

MARYLAND'S "VENICE"

TALBOT COUNTY.

Talbot County Maryland, is located on the east shore of the Chesepeake Bay and is said to have more miles of water front than any other County in the world except perhaps a County in Ireland. It was the good fortune of the Editor and Mrs. Turner to visit this beautiful county recently and believing a discription would be interesting to our readers, we print the following written by Mary L. Harrington a native of Talbot County and a decendant of one of the old East Shore Maryland families,

On the eastern shore of the Chesepeake Bay lies a county of Maryland that has with truth been likened to Venice the "fairy city" of Italy.

The beautiful rivers of Miles and Wye borders it on one side. and the Tred Avon and Choptank on the others,

Talbot county is a land teeming with old stories and traditions from the days of the first settlers with their Land patents from Lord Baltimore on through the succeeding years. From the rivers that flow beside the shores of Talbot, stretch inland numerous bayous, creeks and inlets, and on their banks are built homes, many of them of bricks brought over from Enland in Colonial days,

The water has cut the county into long necks of land and many are the quaint names by which they are known. Pot Pie Neck, so called as tradition has it, from the culinary efforts of the housekeeper in that vicinity, exerted in behalf of the visiting pastors who were alleged to be especially fond of that dish.

Turkey Neck, Quaker Neck, Broad Creek Neck and a part of the county called Bay Hundred, reminder of the old English division of counties into hundreds are some of the names that linger yet in the land.

Under the wide spreading limbs of an ancient oak tree that is standing today in Miles River Neck, General Benson proprietor of the estate of "Wheatlands" nearby used to drill the Milita of the neighborhood during the war of 1812.

General Benson had been a captain under General Washington in the Revolutionary War.

Rich Neck occupying a peninsula at the mouth of Miles River was the home during the Revolution of Matthew Tilghman, He was President of of the Assembly and was sent as delegate to the Continental Congress of Philadelphia.

His daughter, Anne, married her cousin, Colonel Tench Tilghman, Aid-de Camp of General Washington's Staff who carried the news of Lord Cornwallis surrender at Yorktown to Philadelphia.

Sixty years ago the "coach and pair" drove slowly along through miles of Woodland in the old plantations where a hospitable welcome would await all comers, and where bountiful tables would be spread with the "treasurers of the deep," oysters, fish, crabs and terrapine taken from the waters beside their very doors.

In vivid contrast to that long ago time, one drives now in swift moving automobiles, through mile after mile of cultivated fields, with only an occasional dip into the green aisles of tall pines and oaks, then out again on the highway, the white pillared porticos of picturesque homes often in full sight and beyond them the blue waters of the rivers spanned by handsome bridges where once the old ferry boat moved slowly from shore to shore.

Around an old court House built in 1794 has grown up the county town of Easton of some thirty seven hundred inhabitants.

Twelve miles below it lies the old town of St. Michaels upon the Miles River. It has a beautiful harbor and a fine ship building industry.

In the war of 1812 British vessels approached the harbor fired upon the town, but meeting with an unexpected resistance from the assembled militia, lead by the same redoubtable. General Bensen mentioned above they soon retired from the scene.

St. Michaels is a home por excellence of the oysterman and fisherman whose boats in the oyster and fishing seasons, dot the rivers and the bay just below,

Directly opposite St. Michaels is situated "Marengo" a farm now owned by J. W. Bigelow.

The Miles River flows beside its long shore line calm and blue and smiling onstormless days, restless and white capped when the winds blow wildly.

The green lawn runs down in front of the comfortable mansion to meet the river, and above teraced, ivy covered bank lies a rose garden where the roses linger late into the year sheltered by rows of ancient box-wood trees.

More than a hundred years ago its owner was one, Jacob Gibson and there is a curious old parchment map of the place, signed with his name and date 1807, that is now in the possession of Mr. Bigelow,

Jacob Gibson lies buried on the farm in a quiet nook by the side of the river, and there are many stories told of his eccentric personality

The fame of Talbot County as an ideal place for homes and home-making, has spread abroad and people are constantly coming from various parts of the country to settle there.

That is to say if we Americans as a whole can be defined as "settling" anywhere in the present day. Many of us having been rather aptly described as never homers, whose battle cry seems to be, "I don't like it where I are"— I want to be where I aint."

However this eastern shore county is a land to live and be glad in for,

"Ride where you will, there is beauty still,
Breath and the body's might."

COUNCIL PROCEEDINGS

Council Chambers, Village of Tecumsen, Dec. 1, 1913.

President pro tem E. A. Daisher in chair, trustees present, Moore, Service, Elliott, Brown, Slater.

Minutes of last regular meeting read and approved.

Street Commissioner's report was read showing work done upon street from Nov. 4 to Dec. 1, 1913 inclusive.

Team labor.	
Chas Bennett, 109 hrs. @ 20c..	$38 15
Chas. Avery, 88 hrs. @ 20c......	31 80
Chas. Bennett, 1 horse 1 day....	50
Hand labor.	
Chas. Creger, 70 hrs. @ 20c.....	$14 00
Chas. Bennett, 39 hrs. @ 20c....	7 80
Andrew Wonders, 14 hrs @ 20c.	2 80
Ed Barros, 112 hrs @ 20c......	22 40
Geo. Dixon, 12 hrs. @ 20c......	2 40
Fred Shurtz, 12 hrs @ 20c......	2 40
A. E. Demming, salary for the month of November.........	70 00
E. Mellon, salary for the month of November...............	50 00

Moved and supported that the report be accepted and placed on file.

Motion carried.

Water works engineer's report was read showing water pumped 6,272,400 gal.

Coal consumed, 38,400 lbs. for the month of November.

Labor,	
G. C Arner, salary.............	$77 30
A. Wonders, 30 hrs. @ 20c per hr.	6 00
J O'Haro. 15 hrs. @ 40c	6 00
J Lucas, unloading car of coal.	3 98

Motion made and supported that the report be accepted and orders directed drawn for the amounts.

Motion carried.

The Lighting Committee reported to the Council that a new contract be offered to the Tecumseh Electric Co, to be as follows:

To the President and Common Council of the village of Tecumseh:

Your committee on Public Lighting, reporting upon the subject of new contract with the Tecumseh Electric Company, respectfully recommend that a new contract be offered said company for the remainder of the time of its present franchise upon the following general terms, viz:.

All present street arc lamps to be discontinued;

That the village be supplied at street intersections, as designnated by this council, with 65-250 watt, 200 candle power Mazda lamps, with such additions thereto as the council may from time to time direct, to give light every night from dark to daylight, lamps to be supplied, maintained and replaced, as often as may be necessary to keep light given by each light up to 200 candle power, by said company, lamps to be adapted to the voltage of the current at each particular point, at the rate of $36.00 per lamp, per annum, payable monthly. bills therefor to be reduced by the sum of fifty cents per lamp for each lamp which shall fail to give light for the period of three hours during any night, as established by the written statement to that effect of two citizens of this village filed with the clerk, with the right in said company to be heard controverting such statement, providing no such reduction shall be made if lamps fail for reasons beyond the control of said company, but no bills shall be paid for lamps which fail of service;

Other lamps of less candle power now in service, if continued, to be paid for at present rates;

Said company to furnish private customers, residents of this village with proper current for one arc lamps at not to exceed $4 50 per month, and for two or more arc lamps at not to exceed $4.00 per lamp per month; and to furnish such customers with proper current for incandascent lamps, fans and motors at not to exceed 10c per kilowatt. for current, from one to 30 kilowatts, at 8c per kilowatt from 30 kilowatts to 50 killowatts, and 4c per kilowatt for all over 50 killowatts meter rate per month. with reduction of 10 per cent on all bills paid during first seven days of succeeding month, but with a minimum charge of 50 cents per month; such lamps, fans and motors with interior wiring for the same to be installed at expense of the customer, and no charge to be made for use of meters;

Said company to have the privilege of changing the system of lamps or lighting for one more improved at any time it can satisfy the common council that another is more desirable and no more expensive;

Said company to be subject to all ordinances now in force. or hereafter enacted, regulating its wires and poles in, and its use of the streets and alleys of the village. and shall at all times keep its wires properly insulated to prevent damage to persons and property;

Other and minor details to be such as may be agreed upon by this council and said company.

All of which is respectfully submitted.

Committee: B. J. SLATER,
E C. BROWN,
H C. MOORE.

Motion made and supported that the report be accepted and placed on file, and to appear in the minutes of the meeting. Motion carried.

The following petition was presented to the Council, by G. A. Rathbun signed by 154 tax payers of Tecumseh. Motion made and supported that the petetion be accepted and placedon file also to appear in the minutes of the Council meeting.

Motion carried.

PETITION.

To the Honorable,
The Common Council of the Village of Tecumseh.

We, the undersigned, being desirous of exercising our privelage of voicing our wishes in public affairs, respectfully protest against the granting of a New Contract to The Tecumseh Electric Company similar to the Old Contract, and request that, if a New Contract is granted, our interests be protected in a Contract calling for the following: A fair reduction in the cost of Street Lighting; a fair reduction in the rates of residences and business houses; rates regulated by a graduated scale; guarantee of service, a penalty upon the failure of street lights to burn according to schedule: and no charge for connecting wiring with current.

Signed.

F. S. Anderson, B. F. Snyder, B. P. Anderson, E. H. Demming, C H Williamson, G. H. Tansley, Chas. H. Kemp A D. Lawrence, E E. Blesing, J. H. Aten, R. S. Moore, R. K. Anderson. G. B. Garlinghouse, J. C. Critchet, E. H. Hyde, T. M. Camburn, H. C. Daniels, J. W. Wightman, Mrs Chas. Deery, H L. Jones, A. C. Aylesworth, C. M. Roberts, C. F. Patterson, J. T. McKinney, Wm. Gaston. Andrew Wilson, A. J. Taylor, E. Zimmerman, E. H. Halladay, Lafe Stevenson, A. G Heidenreich. L. I. Bidwell, Thomas Langton, J. E Waring, W. L Coller, Thomas McCann, W. F. Fisher, J. Harold Anderson, D. E Austin, O. Q. Jones, James McCann, J. N. Satterthwaite, Albert Hyde,

Continued on page 4.

OPENING of TOYLAND

THIS WEEK

On the Second Floor of our East Store. You are all invited.

BARGAIN BASEMENT

Display of Fancy China, Glassware, Toilet Sets and a large variety of useful and beautiful Christmas Gifts for your inspection.

Specials This Week:

GENUINE HAND-PAINTED PLATES
3 sizes. Sale Price 23c, 39c, 48c each

LARGE ASSORTMENT OF SILK CREPES,
Brocades and Poplins, regular 75c values go at 48c yd

ONE LARGE LOT LADIES' WHITE SWEATER COATS
Sizes 34 to 42, all prices, while they last, go at 1-3 OFF

ONE LOT TWELVE SILK DRESSES, sizes 16 to 42,
Regularly sold up to $20, this week $4.75 each

ONE SMALL LOT WHITE WOOL DRESSES,
Regular $10. $12 and $15 values, while they last, $4.75 each

BROWN TRADING STAMP DEMONSTRATION

At our store on Saturday, Dec. 6th.

One Dollar's worth of Brown Stamps Free to Every Visitor.

WE GIVE
Brown Trading Stamps
ASK FOR THEM

The Webster Anderson Co.
Tecumseh, Michigan.

Our store closes every evening at 6 o'clock, except Saturday.

We are selling 1 Quart Cans of

Nabob Sliced Pineapple

For $2.50 per dozen—a bargain while they last,

Canadian Rutabagas
Northern Spy Apples
Sweet Potatoes
Fancy Malaga Grapes

4 per cent. Discount on all Cash Sales Except Sugar. Everything Guaranteed that Leaves this Store.

C. M. GILBERT

Winter Has Served Notice on You

There is no reason for delay in selecting a

New Winter Overcoat

Our Coats are made up for Warmth and Comfort combined with Correct Style and Good Tailoring.

We show Belted Chinchillas, Shawl Collars, Blue, Gray and Brown, $18.00 to $24.00

Convertible Collar Overcoats and Regular Dress All Wool, $10.00 $18.00

We are showing Some Great Values in

Boy's and Children's Overcoats from $3.00 up.

If you have not already bought that New Suit, see the New Patterns and Styles we are showing. We are also prepared to sell whatever you may need in Furnishing Goods of all styles.

McCANN BROS.

One Price Clothiers. Store open every evening.

OUR LINE OF

CUT GLASS AND CHINA

IS THE BEST IN TOWN.

COME AND SEE

Those CUT GLASS WATER SETS are Fine for Christmas.

We give Brown Trading Stamps. Ask for them.

E. J. PETERS & CO.

PHONE 200

SEE OUR WINDOW OF BEAUTIFUL CHINA FOR THE XMAS TIME

A full line of Christmas goods just in.

CALENDARS
CALENDAR PADS

and other fancy cards now on display.

Ida B. Chase.

TECUMSEH STATE SAVINGS BANK

President, J. H. Smith.
Vice Pres., L. G. North.
Cashier, Guy E. Nemire

3 per cent Interest paid on Savings Deposits,

DEPOSITS
GLAD I COMMENCED EARLY AND KEPT IT UP

SUCCESS
EASE
PROSPERITY
THRIFT
BANK ACCOUNT

MAKE A BANK ACCOUNT WITH US THE STEPPING STONE TO SUCCESS

Youths Persistent Saving In the Banks Old Age Inherits WITH Heartfelt Thanks

EVEN ONE DOLLAR WILL BE ACCEPTED HERE AS A FIRST DEPOSIT ......

THE TECUMSEH HERALD

GERTRUDE A STACY ESTATE
FRANK S TURNER PUBLISHER

SUBSCRIPTION RATES

IN LENAWEE COUNTY

One year, payment in advance 1.00
One year, payment after three months 1.35

OUTSIDE LENAWEE COUNTY

One year, payment in advance 1.25
One year, payment after three months 1.50

There will be no Deviation from above Rates

Entered in the postoffice at Tecumseh, Mich., second class mail matter.

Telephone No. 36

HOW'S THIS?

We offer One Hundred Dollars Reward for any case of Catarrh that cannot be cured by Hall's Catarrh Cure.

F. J. CHENEY & CO., Toledo, O.

We the undersigned, have known F. J. Cheney for the last 15 years, and believe him perfectly honorable in all business transactions and financially able to carry out any obligations made by his firm.

NATIONAL BANK OF COMMERCE
Toledo, O.

Hall's Catarrh Cure is taken internally, acting directly upon the blood and mucous surfaces of the system. Testimonials sent free. Price 75 cents. Sold by all Druggists. 75c.

Take Hall's Family Pills for constipation. adv.

Wireless telephony across the ocean has been achieved making impossible for a man to get away from business.

Not Beyond Help at 87.

Sleep-disturbing bladder weakness, stiffness in joints, weak, inactive kidney action and rheumatic pains, are all evidence of kidney trouble. Mrs. Mary A. Dean 47 E. Walnut St., Taunton, Mass., writes: "I have passed my 87th birthday, and thought I was beyond the reach of medicine, but Foley Kidney Pills have proved most beneficial in my case."

For sale by all druggists of Tecumseh. Advt.

The high cost of living might in a way be classed as forcible unfeeding.

Georgetown, Texas. J. A. Kimbro, says: "For several years past Foley's Harvey and Tar Compound has been my household remedy for all coughs, colds and lung troubles. It has given permanent relief in a number of cases of obstinate coughs and colds." Contains no opiates. Refuse substitutes. For sale by all druggists of Tecumseh. adv.

There are 180 ways of preparing prunes, but it makes no difference.

Constipation Poisons You.

If you are constipated, your entire system is poisoned by the waste matter kept in the body—serious results often follow. Use Dr. King's New Life Pills and you will soon get rid of constipation, headache and other troubles. Recommended by C. A. Wright & Son. adv.

Among the other crisis the egg crisis should not be overlooked.

Dr Hobson's Ointment Heals Itchy Eczema.

The constantly itching, burning sensation and other disagreeable forms of eczema, tetter, salt rheum and skin eruptions promptly cured by Dr Hobson's Eczema Ointment. Geo W. Fitch of Mendota, Ill. says "I purchased a box of Dr. Hobson's Eczema ever since the civil war, have been treated by many doctors, none have given the benefit that one box of Dr Hobson's Eczema Ointment has." Every sufferer should try it. We're so positive it will help you we guarantee it or money refunded. Price, 50c. Pfeiffer Chemical Co. Philadelphia & St. Louis.

At last mere man has read the hand writing on the walks.

Coughs That Prevent Sleep.

These coughs are wearing and if they "hang on," can run one down physically and lower the vital resistance to disease. Mr. Bob Ferguson, 319 Pine St., Green Bay, Wisc. writes: "I was greatly troubled with a bad cough that kept me awake nights. Two small bottles of Foley's Honey and Tar Compound completely cured me." For sale by all druggist of Tecumseh. Adv.

Ask a soda fountain man for "a clean dry glass," and observe his surprise.

Croup and Cough Remedy.

Croup is a terrible disease. It attacks children so suddenly they are very apt to choke unless given the proper remedy at once. There is nothing better in the world than Dr. King's New Discovery. Lewis Chamberlain, of Manchester, Ohio, writes about his children "Sometimes in severe attacks we were afraid they would die, but since we proved what a certain remedy Dr. King's New Discovery is, we have no fear. We rely on it for croup, coughs and colds." So can you. 50c. and $1.00. A bottle should be in every home. At C. A. Wright & Son. adv.

A New York orator cried, "Who's a liar?" an echo answered, "Everybody."

Guarding Against Croup

The best safeguard against croup is a bottle of Foley's Honey and Tar Compound in the house. P. H. Ginn, Middletown, Ga., writes: "My children are very susceptible to croup, easily catch cold. I give them Foley's Honey and Tar Compound and in every instance they get prompt relief and are soon cured. We keep it at home and prevent croup." For sale by all druggists of Tecumseh. adv.

How the world does move. The colored people are using safety razors

ROYAL
Baking Powder
Saves Health
and
Saves Money
and
Makes Better Food

SPECIALS FOR SATURDAY

10 pounds Granulated Sugar 49 cents	75 cent Men's Sweater Coats 45 cents
15c pkg Jersey Corn Flakes 11 cents	2 yards Sample Lace Curtains 39 cents
10 bars Galvanic Soap 39 cents	$1.25 Misses' House Slippers 89 cents
4 10c bars Palmolive Soap 25 cents	$1.25 Men's House Slippers 98 cents
4 10c bars Sapolio 25 cents	50 and 75 cent Sample Corset Covers 39 cents

New line of Men's Xmas Neckwear, Suspenders, Fancy Shirts and Sweaters.

The People's Store,

WM. PALMAN, Manager.

Fine switches made and cut hair and combings bought at the milliner store of Miss Hough

PARKER'S HAIR BALSAM
A toilet preparation of merit.
Helps to eradicate dandruff.
For Restoring Color and Beauty to Gray or Faded Hair.
50c and $1.00 at Druggists.

WE WANT YOU
Earn $50-$75 weekly selling guaranteed Underwear, Hosiery and Sweaters for largest mfr. in America. Est. 30 years. Complete outfit FREE. Write MADISON MILLS, Dept.W, 486 Broadway, New York City.

MONDAY CLUB

A regular meeting of the Monday Club was held at their rooms Monday afternoon at the usual hour. In the absence of Mrs. Hicks, President of the club, Mrs. Lewis presided. Mrs. O. B. Finch read a very interesting paper on, "Hildebrand and his reforms," this was followed by a discussion on "Romanism" by the members of the club. A very pleasant hour was spent, though there were but few of the members present.

AMUSEMENTS

"MRS WIGGS OF THE CABBAGE PATCH"

No play that has been presented in many seasons has made a more powerful appeal to the sympathies of the audience, and certainly none has proven more popular, than "Mrs. Wiggs of the Cabbage Patch" which comes to the Bradley Opera House, Monday December 8. The laughter and applause with which this piece has been greeted in every city visited seems to be contagious. The dear old Kentucky comedy drama never went better than in this its tenth season, the unctious drollery of the players giving three hours of unceasing and persistent happiness. As an entertainer, Mrs. Wiggs has no peer in her class. Of all women, she is the dearest and funniest, the ideal philosopher and friend, at once a broad beam of sunshine mid lowly surroundings, and a benediction among all her associates. It is a play which makes a universal appeal, hits every taste and every locality.

The play will be presented here under the management of the United Play Company alone guarantees its worth. They have given Tecumseh theatre goers such excellent attractions as "The Lion and the Mouse", "The Third Degree", "The Man from Home" and now offer us this excellent comedy. The company will only play four days in Michigan and Tecumseh has the good fortune to be one of these dates. They play Kalamazoo December 3 4; Battle Creek the 5th (today) then go to Toledo and come here direct from Toledo Monday, which will be their last date in Michigan.

The advance sale for "Mrs. Wiggs" opens at Hay's bakery Saturday morning at 8.00 o'clock and from the demands and requests that have already been made it promises to be one of the banner sales of the season. Get your seats early. The company is making a specialty of best seats at $1.00 nothing higher, good seats can be had a 50 and 75c but they won't last long.

Porter Emerson Browne one of the foremost of successful playwrights, and the author of "The Spendthrift" has presented the subject under this title in a manner of style appealing at once to all classes of present day admirers of things beautiful, human and interesting in clean, wholesome and instructive themes.

Romantic to a point unusually attained in love tales, nevertheless the author has, with keen foresight remained within the limits beyond which, 'exaggerated' and 'maudlin' romanticism would render many stage love-stories subjects of adverse comment and ridicule.

"The Spendthrift" is intensely human. No man or woman living in the present century can listen to this modern story of a wife's thoughtless and blind extravagance and final reduction to a condition bordering on absolute poverty and want without having learned a lesson from Miss Marion Sherwood's portrayal of the well meaning wastrel in the title role. Far removed from the risque and tiresome 'problem' play—thanks to the gifted author—"The Spendthrift" unfolds its four strong acts with a candor and interesting simplicity that grips and holds the audience for over two, seemingly short hours of refreshing entertainment, unfolding a plot which touches the absorbing and important topic of the high cost of living.

The company presenting "The Spendthrift" is under the management of C S Primrose, who furnished us with such plays last season as: "The Thief" with Miss Sherwood in the title role, Henry Miller's New York success "The Great Divide" and other plays of equal high class merit. In point of managerial ability and judgement of worthy entertainment, Mr Primrose ranks among the foremost of American theatrical producers of popular priced plays, as the success of his last season's offerings will attest.

"The Spendthrift" will be the attraction at the Bradley Opera House, Thursday December 11. The Company carry a complete scenic production.

BIRTHDAY SURPRISE

Mrs. Alva Waring having reached another milestone on her journey through life on Tuesday Dec 2, her "Family" at the boarding house thought it very fitting to mark the occasion in some fitting manner. A large bunch of carnations was presented her and graced the dinner table. She was very pleased with the gift, and after thanking them went about her duties until some said, "Aunt Fannie you are wanted in the dining room," where she was quite overcome when S P. Hosmer in a neat little speech in behalf of the company, presented her with an elegant Bible. It was with a full heart that she found words to reply.

She also received several other pretty gifts from other friends.

The following was clipped from a Wisconsin paper of a late date: THANKSGIVING—Prof. J. A. Waldron of the agricultural department of the Carlton high school, was the lucky one to receive the big live turkey that was given away by the Carlton theater on Wednesday evening. The show management had the fowl staked out in the entrance way where it did its full share of helping to entertain the audience. Mr. Waldron, while a very handsome young gentleman has not yet assumed the responsibilities of a home of his own, so the next best thing he could do was to make somebody else's home happy, which he did by presenting the juicy bird Mr. and Mrs. Murry, who have a hungry family of tots and no very elaborate bank account. His kindness will meet with the hearty approbation of everybody.

For Saturday:

Home-made Taffies,
10c per pound

French Nougatine Kisses,
19c per pound

Mixed Candies,
2 pounds 25c

THE CANDY KITCHEN.

Characters in "Mrs. Wiggs of the Cabbage Patch" who will be seen at the Bradley Theatre Monday December 8th.

THE CHRISTMAS MONEY CLUB

THE LILLEY STATE BANK OFFERS UNIQUE PLAN TO PROVIDE CHRISTMAS MONEY.

Someone who is evidently a student of human nature has evolved a novel plan through which we may all be provided with an ample supply of Christmas money, not a miserly little handful of quarters and dimes, but a big double handful of tens and fives and ones and shining, jingling silver besides. The Lilley State Bank, is to be congratulated upon having secured the plan for this city.

The conscientious banker feels that he has not performed his entire duty to the public when alone takes care of the banking requirments of the business people and those in affluent circumstances. The modern bank has a savings department, designed to encourage the accumulation of small amounts by those who have fixed incomes from their employment, and also to provide a safe medium for the deposit of larger sums at a fair rate of interest. Now, best of all, comes the Christmas money Club, for this demonstrates how rapidly money will accumulate if deposited in the bank systematically. The boys and young men of today will be the big financiers of tomorrow. No one understands this better than does the Lilley State Bank who, through the Christmas Money Club, makes it possible for everyone to open a bank account, and to secure a knowledge of the principles of banking at first hand, by visiting the bank at regular periods. And the Money Club should be taken advantage of by the girls and the young women—God bless them every one—for how they would delight to let the "Christmas Spirit" have full sway without the necessity of counting the cost.

Fifty weeks makes up the full club year. One cent deposited the first week and increased by one cent each week brings $12.75 at Christmas. Two cents deposited the first week and increased by two cents each week will amount to $25.50, and a first deposit of five cents increased by five cents each week will bring in a return of $63 75. The Club is so planned that members may accumulate almost any amount desired. Members may pay the larger amount first and decrease the deposit each week, or they may deposit the same amount each week for fifty weeks. The plan is educational and unique. If we wish to have a given amount within a year for any purpose the money may be systematically saved in this way. The idea is so good that we suggest to our readers a call at the bank for further particulars.

The New Type Talking Machines. Amberolas and Grafonolas is now in stock, also the new Records, they will surpise you, Concert Free. Come in and hear them.

F. E. RUDE'S Phonograph Store.

STRENGTH FOR OLD PEOPLE

Old people, to overcome the weakening, debilitating effects of increasing old age, often make a very sad mistake in using so-called "remedies" that contain alcohol and dangerous or habit-forming drugs. Often this stuff, because it livens and brightens them up a little just after taking a dose, leads them to imagine that it is doing them good, when it isn't. Remedies that rely for their sale on such deceit, do harm, because the false excitement of the nerves and heart leaves them worse than they were before.

Rexall Olive Oil Emulsion is a real medicine—a splendid body and strength builder, especially good for old people, because it furnishes to the system ingredients necessary to rebuild wasted tissues, strengthen the nerves, gives new energy and a younger and a livelier feeling to the body. It doesn't contain a drop of alcohol nor any dangerous drug. It may not make you feel better after the first dose, nor perhaps for several days. But if you don't feel much better and stronger before you have taken a quarter as much as you have of other medicines that didn't help you, we will gladly give you back your money. That's certainly a square deal.

The fourth Hypophosphites it contains are used by leading physicians everywhere in debility, weakness and liability to disease, to tone and strengthen the nerves. Purest Olive Oil, one of the most nutritious, most easily-digested food known, being taken with the hypophosphites, gives rich tissue nourishment to the entire system.

You who are weak and rundown, and you who are apparently well now, but are liable to suffer from various cold weather ailments, use Rexall Olive Oil Emulsion to get and keep well and strong. For the tired-out, run-down, nervous, emaciated or debilitated—the convalescing—growing children—aged people—it is a sensible pleasant-tasting aid to renew strength, better spirits, glowing health. If it does not help you, your money will be given back to you without argument. Sold in this community only at our store—The Rexall Store—one of more than 7,000 leading drug stores in the United States, Canada and Great Britain.—B J. Pulver. Chicago St., Tecumseh, Mich.

PRESERVE THIS AD FOR FUTURE REFERENCE

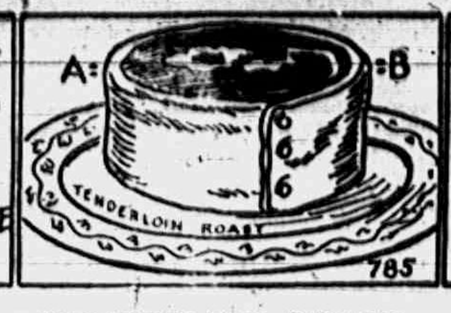

NEXT SUBJECT A SIRLOIN ROAST AND HOW TO CARVE

TENDERLOIN ROAST

Considered the choicest part of the beef.

HOW TO CARVE

Sit in a chair slightly higher than the ordinary dining chair—never stand. Use a carving knife with a strong and keen blade. Cut thin slices clear across the top from A to B and if your roast is from our shop

You'll Have a Feast Fit for a King

Clark's Market.

'Phone 158.

See Our Ties!

The Finest Ever Shown Here.

25c, 50c and $1,00

Tie Sets all Prices, Gloves, Hosiery, Shirts, Hats, Caps, Suspenders

Xmas Boxes for All.

J. M. JONES & SON,

Tailors and Haberdashers.

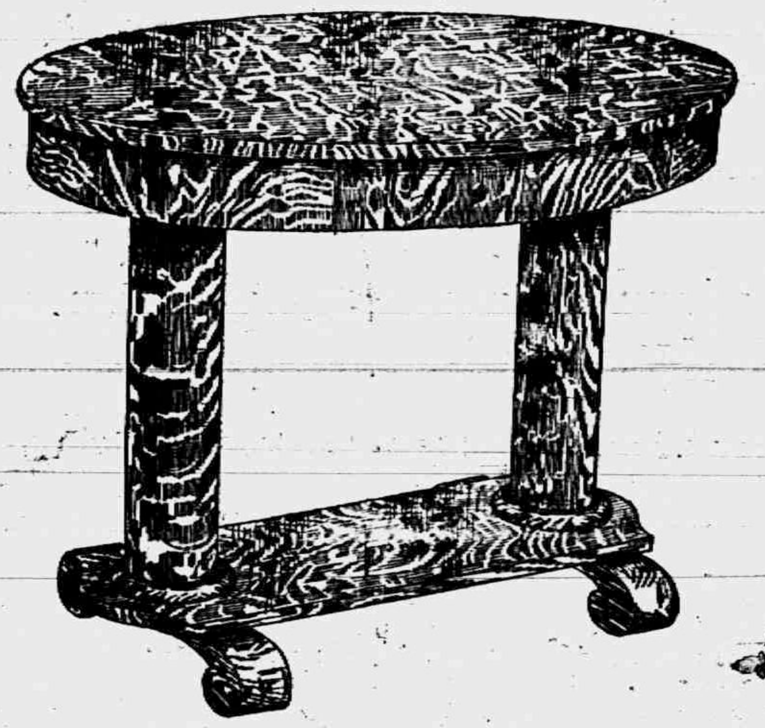

A Library Table

Will make a very acceptable Christmas present. See us before buying.

E. Service & Son

Furniture and Undertaking.

Flat Rock Buckwheat

Every sack warranted strictly pure. Sold at our store. 10 pound sack 35c—25 pound sack 85c.

FRESH FIGS AND DATES

Large, fancy, Turkish Figs 20c per pound. Dates in bulk 10c per pound. Dromedary Dates 10c per package.

TECUMSEH CHIEF COFFEE

Try us on Coffee. We buy our Coffees right and we give you values that you cannot get elsewhere.

SPECIAL FOR SATURDAY

Quart Jar Pitted Olives, fresh goods, 20c. Red Cherries, Strawberries, Red Raspberries, Black Raspberries, best quality, Willbert Brand, per can, 20c.

No Specials delivered alone.

'Phone 37

E. J. LOWRY.

THE NEW CITY MILLS

We are now ready to grind feed at the New City Mills, one block west of Tecumseh Junction depot. We have the largest, best equipped and handiest feed mill in Southern Michigan. Our new Wagon Dump saves all lifting and shoveling; dumps your load without unhitching your team—the only one of its kind in the country. We solicit a share of your business.

D. GRATZ &

Tecumseh, Michigan.

DRY WOOD

There are a lot of ladies in Tecumseh who do not like to burn coal in their cook stoves, have always used wood and honestly believe there is no fire like a good wood fire.

We know we can please these ladies if they would give us their wood orders, ours is always dry under shelter, we have it split or regular run or in knotty chunks for the heater.

Have nice block hickory and hard maple, soft maple and oak.

Just give us an order and let us show you we have just what you want, Our prices are very reasonable and we give prompt delivery.

L. E. TEMPLE & CO.

CHRISTMAS CHAIRS

What would be better for a Christmas gift than a nice chair, we can show you a fine line of Rockers of all kinds. Leather upholstered rockers in Golden, Fumed, Early English, and Mahogany finish.

FIBRE RUSH

The kind of chairs that give you lots of service. Just received some new patterns in this line and want you to see them. No matter if you want chairs for the Old Folks, Young Folks, or little Folks we have them to suit you.

GUY E. BELDING,
FURNITURE and UNDERTAKING

BRADLEY
OPERA HOUSE—TECUMSEH

MONDAY, DECEMBER 8.

UNITED PLAY CO. (Inc.) present a

"DRAMATIZATION OF ALICE HEGAN RICE'S BOOKS "MRS WIGGS OF THE CABBAGE PATCH" AND "LOVEY MARY"

By the regular Metropolitan Cast and Production.

THE GREAT COMEDY OF THE YEAR.

PRICES: 25c, 50c, 75c, $1.00.

Seats on Sale at Hay's Bakery Saturday, Dec. 6, 8 A M. Phone 99.

Those Dry sox shoes of Snell's do surely keep one's feet dry. adv.

Mrs. Will Waldron and Mrs. Lyman Howe are in Milan, disposing of the household goods of their aunt who died recently.

Bracelets by the dozens at Gastons'. adv.

The best work shoes that can be bought, are sold at Snell's.

Mrs. Ted Haines gathered fresh lettuce out of her garden Thursday Dec 4, and had plenty for dinner for her family.

Don't forget to look at the yellow label on your paper, and then remember the Herald office.

LOCAL AND PERSONAL

NOTICE

All copy must be in the composing room of this office by 9:30 a. m. Tuesdays and Fridays and all advertising matter before 4 o'clock p. m. Mondays and Thursdays.

Mrs. Andrew Taylor is on the sick list.

Mr. S. J. Kerr is having an attack of tonsilitis.

Mrs James Cole of Salida, Colo, is visiting friends in town.

Mr and Mrs F. B. Wood were passengers for Detroit Tuesday.

Dr. Gertrude Jones of Adrian, was a Tecumseh visitor Monday.

Mrs Sydney Wilson is entertaining the A. C. I. Club this afternoon.

LeRoy Bramble returned to his school work in Kalamazoo Sunday

Herbert Allen of Vermontville, Mich., is visiting his friend, Lester Best

Churngold at Avery's.

Regular meeting of the L. O. T. M, M. Monday evening. Election of officers.

Chas. Anthony and wife have been visiting his parents for a few days this week.

Mr. and Mrs. Lloyd Snell of South Holloway, spent Sunday with Mr. and Mrs. Charles Avery.

Mrs Victor Linden and two children of Jackson, are visiting friends in town this week.

Regular meeting of Rebekah lodge No 338 No. 338 Friday evening Dec. 5th. Election of officers and supper.

A liberal discount on all trimmed or untrimmed hats will be given at the Millinery store of Miss J. A. Hough.

Mrs. H. A. Brownwell of Milan, is the guest of her son, H. C. Brownwell and wife this week.

Florence Bryan was home from Du and a few days of last week, returning Sunday evening.

Haviland Gold Bank China at Gastons'. adv.

The Baptist Ladies held on all day sewing meeting at the church yester day, with a pot-luck dinner.

Mrs M. E. Ide who had been visiting relatives in Adrian for the past week, returned home Monday.

Carl Bartholemew returned to Detroit Sunday after a few days spent at the home of his parents.

Churngold at Avery's.

Ernest Coller of Detroit was spending Sunday and Monday with friend in Clinton and Tecumseh.

Miss Josephine Hayden who was home for the Thanksgiving vacation returned to Ann Arbor Sunday.

We have the finest home-grown apples in town. Come in and see for yourself. 35c to 50c pk.
Williamson Bros. adv.

Miss Minnie Mulvaney who was home for Thanksgiving day returned to the U. of M. Monday morning.

The twins Doris and Dorothy Marsh were over Sunday guest with their grandmother Mrs Katz in Adrian.

Dwight Clarkson and wife who have been visiting his mother returned to their home in Detroit Monday.

Miss Emma Rogers took her Thanksgiving dinner in Adrian the guest of her cousin, Mrs. H. J. Williams.

Miss Harriet Teachout of Toledo spent a few days with friends in town last week leaving for home Sunday night.

Saturday Special;—$1 worth of Brown Trading Stamps Free with every 50c purchase of Kar-a-van products. Williamson Bros. adv.

FOR RENT—House, barn and two acres of land. Enquire of S. L. Shutt. adv.

Fern Hanford and her friend who have been spending a few days at her home, returned to Dexter Sunday night.

Blue Bird jewelry at Gastons'. adv.

Mr. and Mrs Lawrence Osborn of Fairfield, were visiting her parents, Mr. and Mrs. Milburn Keysor for the week end.

You will be interested as soon as you hear our Player Piano. Coller's Music Store. adv.

Chief Eirie Eagles Lodge No. 1563 will hold their regular meeting Monday evening Dec. 8. Election of officers, rabbit supper.

Gastons' for Sterling silver and plated ware. The largest stock in Lenawee county to select from. adv.

Mr. and Mrs. F. E. Snedicor were spending Sunday in Sylvania with their daughter and husband, Mr. and Mrs Clayton Youngs.

Our piano polish will make your piano look like new. Music Store. adv.

You are invited to attend the Epworth League Business meeting and social at the Parsonage on Friday Dec. 5th at 7:30 p. m.

Miss Marian Rosacrans left on the evening train Sunday for her school work in Albion, after several days spent with her people.

Why not have those pictures framed now at Coller's Music and Art store adv

Mr. and Mrs. Thomas Dennison returned to their home in Detroit Monday after a few days visit with her parents, Mr. and Mrs. Robert Elliott.

Saturday Specials:—200 lbs fresh pork loin roasts, 17c per lb, leave your order early. Williamson Bros. adv.

Regular meeting of the Pythian Sisters Wednesday evening Dec. 10. Nominations and election of officers supper. A large attendance is desired.

Watches, chains, charms, rings, pins, studs, collar buttons and cuff buttons at Gastons', adv.

Brown Trading Stamp demonstrators at our store Saturday Dec. 6th, $1 worth of Brown Trading Stamps free to every visitor. The Webster Anderson Co. adv.

Miss Mabel Ager who has been making an extended visit with relatives in Rochester N. Y. returned home Sunday. She was accompanied by a cousin, Clarence Ager who made just a brief visit at her home.

Churngold at Avery's.

The Panama Canal pictures shown Wednesday evening at the High School were much enjoyed by a room full of Tecumsehs older pupils. Prof W. L. Reed in a very pleasant manner, read the discription of the pictures as they were thrown on the canvas

Some fine tender yellow chicken for your Sunday dinner. We can supply you any day. Williamson Bros. adv.

Regular meeting of Tecumseh lodge No. 69 F & A. M. Friday evening December 5, election of officers. Turkey dinner at 6:00 p. m.

Try our new Ball Bearing Pulvarizer and grinder with your next load of feed large capacity fine grinding and easy to unload at the New City Mills. One block west of Tecumseh Junction Depot. adv.

We are glad to mention the fact that John Smith Jr. who has been so ill with typhoid fever in Indianapolis is gaining nicely and hopes are entertained that he will soon be out again.

The ladies of the Presbyterian church realized a fine sum with their fair and supper Tuesday evening. Not the least item was the sum of $.0 raised by the 10c parties the ladies have been giving.

The Herald Office will be open Saturday evenings at 7 o'clock for those who wish to renew their subscriptions or to subscribe for it, until after the holidays.

P. G. Heidenreich has been busy for the last few days moving his stock of goods into the new store of John Nylands where he will have more room to display his large stock of novelty goods.

On Thursday Bert Comfort as path master of his district with twelve of his neighbors clubbed together and drew gravel on the long hill that has been cut down this last year and has since been almost impassible. Mr. Gratz donated the gravel and now everybody will reap the benefit.

NO NAME CLUB

In reponse to an invitation given by Mr. and Mrs. F. D. Teachout of Toledo, eight couple of the No Name Club visited the city Wednesday and report a right royal time.

The forenoon was spent in veiwing the city, after which the company met at the Teachout home where a sumptuous dinner was served and a social hour was enjoyed.

In the afternoon Mr. Teachout took the whole party to the Vaudeville Theatre for their further entertainment. The entire club, with the exception of one couple, were present.

DARING ROBBERY

A daring robbery was perpetrated at the Gratz Mills on Tuesday aftereoon. Mr. Gratz had been to his desk to make change for a customer and left his keys while he went outside to finish up their business, leaving Victor Bard in the office, coming back he found Bard had left, the drawer was locked and the keys missing. On investigation it was found that the bag of silver was missing.

Bard was arrested and arranged before Justice Hosmer and pleaded not guilty. His hearing was set for Friday afternoon.

THE ALMONER CLUB

Some ladies who have worked together for two or three years in philanthropic work have decided that organized charity gives so much better results than any spasmodic efforts, have formed a club under the name of the Almoner Circle. As the name implies they hope to be the distributors of the gifts of others and will be very grateful for any donations of clothes, money, food or bedding and will assure the donors that these things will be nicely distributed Children's clothing, underwear and shoes are particularly desired. It is the object and wish of the organization to relieve any cases of want or destitution which may be brought to their notice. There is to be a weekly meetnig of the society during the winter months to which any one is welcome who bring information about such or suggestions for their relief. There is a small initiative fee and monthly dues and they hope the treasury may be further supplemented by gifts from generously disposed people who have the welfare of the poor at heart. The club is starting with a membership of ten and the following officers: President, Mrs. R. N. Lowe; Vice President, Mrs. Harry Moore; Secretary, Mrs. N. A. Howland; Treasurer, Mrs. Eugene Harris. Any donations may be sent to the Secretary or on a telephone call to to any of the members the things will be collected.

WIT AND WISDOM

Dr. and Mrs. L. G. North very pleasantly entertained the members of the Wit and Wisdom club at their home on Monday evening. In the absence of J. H. Smith, Dr. North presided as leader.

The subject for the evening was "Our Italy, Southern California" which was very finely presented in a paper by Mrs L. G. North, after which Mrs Fred Rosacrans gave a paper on the "Marine Observation boats of the Pacific Coast with its submarines windows," and Miss Nannie Kylethen presented the "Sponge Industry" in a very interesting paper. Roll call, called out many pertinent suggestions for the improvement of our village from a physical, moral and beautiful stand point.

The next meeting of the club will be the home of Mrs. Edyth Lamkin.

EDISON'S OPINION

"The doctor of the future will give no medicine, but will interest his patients in the care of the human frame in diet, cause and prevention of disease."

"Necessity is the mother of invention."

Therefore Chiropractic.

Chiropractic is a scientific method of adjusting the human frame and by so doing, removes the cause of disease

Being up-to-date means being always a little ahead of the procession Why not try Chiropractic as a first resort, rather than as a "last resort?" You will not be disappointed.

O A. Schwab, licensed Chiropractor, 27 East Maumee street, Adrian. Will be in Tecumseh Tuesday and Friday mornings from 9 to 11, over Satterthwaites Bros.' hardware Store. adv.

TO-NIGHT—AT THE ROYAL.

Seligs special feature "The Fifth String" and scenes in "The Copper Mines"

5c to all. adv.

Next Monday evening regular meeting of the Modern Woodman. Election of officers.

Those Bull's eye boots at Snell's are going fast. They certainly are good. Rubber boot fully guaranteed. adv.

ONLY

16 DAYS

To Shop for Christmas.

GET BUSY!

St. Peter's

SUNDAY 4 p. m. Service and sermon.

5 p. m. Social hour and refreshments.

Children cared for at Parish House during church hour.

Vested choir.

Public Wanted.

Church Notes

BAPTIST CHURCH

W. B. Hartzog Ph. D. Minister.

10:00 a. m. Morning worship and Sermon "Two Earnest men, the one in the wrong, the other in the right"

11:15 Sunday School.

11:15 Men's Class. Dr. L. G. North will speak on, "Tuberculosis," this being Tuberculosis day.

6:00 p. m. B. P. Y. U.

7:00 Evening Worship. Lecture. "A Look into the home and social life of the Immigrant." Special reading by Mrs. A. O. Howard.

PRESBYTERIAN CHURCH

10:00 a. m. Preaching Service.

Rev. E. T. Witt will preach both morning and evening.

11:15 Bible School.

11:15 Men's Class.

5:00 p. m. Vesper Service.

Florence Weld Chapter meets with Miss Halladay as hostess Tueday evening at 7:30.

Wednesday 7:00 p. m. Mid-week prayer service.

Presbyterian church supper Thursday 5 to 7 Dec 11. Committee meets with Mrs A. W. Mills Monday p. m at 2:30.

Every member of the L. A. S. is urged to be present at the business meeting Thursday afternoon at 4 o'clock in the church parlors to hear the report of the fair and attend to important business.

FRIENDS CHURCH

Lewis G. Pim and Mary Barrett Pim Pastors.

10:00 a. m. Meeting for Worship.
11:15 a. m. Sunday School.
6:00 p. m. Christian Endeavor.
7:00 p. m. Evening Service.

METHODIST EPISCOPAL CHURCH

G. H. Whitney, pastor

A cordial welcome.

10:00 a. m. Morning Worship. Sermon by the Pastor.

11 to 11:30 a. m. Class meeting

11:15 Sunday School.

11:15 Business Men's Class.

4 p. m. Junior League.

6:00 p. m. Epworth League.

7:00 p. m Evening Service. Preaching by the pastor.

EPISCOPAL CHURCH

Rev. Frederick Hewitt, Rector

10:00 a. m. Sunday School.

4:00 p. m, Sermon topic, "A Startling world fact." Babies cared for at the Parish House during church hour.

5:00 p. m, Social hour, Cocoa, coffee and sanwiches

Thursday 7 p. m Service and sermon followed by Confirmation class Christmas eve service at midnight.

Festoon Neck Chains at Gastons'. adv.

Baked beans for sale every Saturday at Hays City Bakery. adv.

NOTICE

Beginning Friday Dec 5th I will be at the Lilley State Bank every Tuesday and Friday during the month of December.

Lynn Hardenburg,
Township Treas.

THE NEWEST

BREAKFAST FOOD

IS

Premier Weatal

Made from Whole Wheat, Nothing Added and Nothing Taken Away.

Ask for Free Sample at Our Store.

Phone 91 ANDERSON BROS., Grocers.

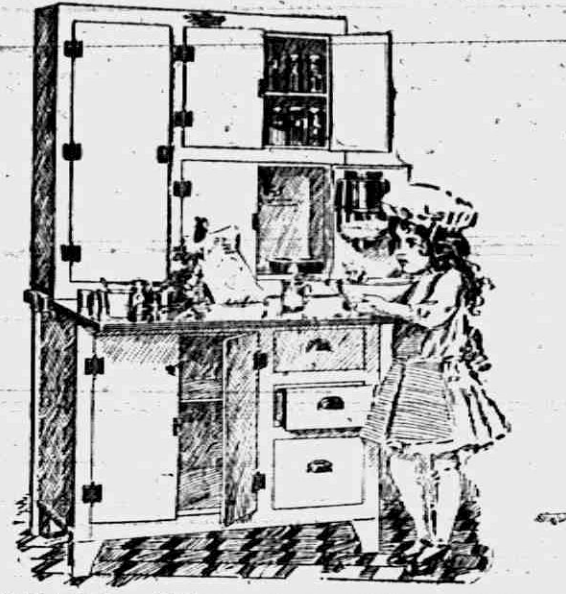

YOUR House Needs a "White House"

All Metal Kitchen Cabinet
Sold by
Satterthwaite Bros.

Demonstration and Sale

MAJESTIC RANGES

December 8th to 15th, 1913.

For this demonstration week only we give **FREE** with each range sold, $8.00 worth of Kitchen Ware The Majestic is absolutely the best range sold—made of charcoal iron and malleable iron It resists rust and breakage for years after the ordinary range is on the junk pile

It will save fuel and do better baking as the oven is absolutely air-tight We can show you many features on the Majestic not found on other ranges. We have sold many Majestic ranges here in the past year and they are our best advertisements.

Monday, Dec. 8th, from 3 to 5 p. m is Children's Day. We want every boy and girl to come and get a Canary Bird Whistle We are giving a $2.50 sled free for the best answers to the following questions handed in at that time.

1. What range is your mother now using?
2. Do you know anyone needing a range? Who?
3. Why is the Majestic the most durable range made?

SLAYTON & SON, Tecumseh, Mich

Stop and Reason!

We buy the Best Coal Mined.

Why do you pay your good money for inferior Coal when you can buy ours for the same price?

Try our Washed Nut for Ranges and Cook Stoves.

Moore Bros.

We Want to Impress Upon You

The fact that our laundry work is not just washing and ironing It is the art of giving the proper finish, of preserving, not destroying your linen. A trial of our service will prove that we launder with brain as well as with brawn. Give us a trial next week.

Tecumseh Steam Laundry.

PHONE 176.

Santa Claus Banks Here

CHRISTMAS

Three Weeks Away

THE "Deciding Day" of December are here again The merchants of Tecumseh have anticipated your wants,--their stocks are bigger, better, brighter than ever before.

In choosing appropriate gifts this year follow the rule:--"Buy modestly within your means, buy sensibly--if you would give the greatest pleasure to those whom you cherish as true friends."

Be generous--that is the true Christmas spirit. But remember, extravagance is waste, not generosity.

Your CHECK ACCOUNT with this bank will be useful before Christmas, the week after and every day of the year ahead. Begin your Christmas shopping right by making arrangements to pay for all purchases with checks on this bank.

The Lilley State Bank,

Capital and Surplts, $50,000.00.

TECUMSEH - MICHIGAN.

Hotpoint Electrical Appliances

BEAUTIFUL as they are practical! Hotpoint electrical appliances are handsome in design with pleasing lines that do not in the least lessen their usefulness. The recipient will take especial pride in placing them among her favorite show-pieces.

Four Charming Remembrances

Any one of which will make an excellent gift.

HOTPOINT IRON. The famous electric iron with the hot point, cool handle and absolutely fireproof attached stand. The Hotpoint iron heats quickest and retains heat longest. Costs very little to use. Guaranteed TEN years. One of woman's greatest household comforts—and a most acceptable and enduring remembrance. **Price, $3.50.**

EL EGGO boils, steams, scrambles and poaches eggs. It is a small but highly efficient chafing dish, and may be used as such. Will prepare a rarebit as well as the larger dishes. Guaranted five years **Price, $9.00.**

EL COMFO, the electric aluminum hot pad An extremely simple heat control easily and quickly secures any temperature between 100 and 200 degrees Fahrenheit, and automatically maintains the pad at the exact predetermined degree. Costs about 1-5 cent an hour to operate! Fully guaranteed for five years. **Price, $4.50.**

EL BOILO, the electric immersion heater. Has heating element in core of cylinder, which is plunged directly into liquid to be heated. Small size, for toilet use, heating shaving water, etc Also large size for kitchen use, and a crookneck model, for sterilizing purposes. Guaranteed two years. **$3, $4, and $5.**

THOMAS ELLIOTT, Jr.,
The Hotpoint Original Dealer.

will be at my office over J. J. Belcher's store every day except the 3rd Tuesday of each month

S. P. HOSMER,
OPTICIAN

A. C. AYLESWORTH,

Licensed Auctioneer, Real Estate, Stock and General Salesman

Will attend all sales in any part of county, at reasonable rates

Headquarters and all dates made Herald office

Dental Parlors

W. D. REED, D. D. S.

Chicago, St. Tecumseh.

Crown and Bridge work Aluminum Silver and Rubber plates and all of the specialties known to modern dentistry. Gas or vitalized air administered

Office over Avery & Co's store

Dental Parlors

of

E. D. BROWN, D. D. S.

Filling, Crown, Bridge and platework Local and complete anaesthetics administered for painless extraction. Office over the 5 & 10c store. Phone 192.

C. M. Cooley,

Licensed Auctioneer.

R. F. D. No. 4 Manchester. 15 year successful experience in Jackson, Washtenaw and Lenawee Counties. Also practical farmer.

Bell Telephone Clinton exchange.

Rates Reasonable and Satisfaction Guaranteed

The Perfect Rose.

"Thou are like unto a flower," warbles the German poet to his love. A certain exasperated old German florist and nurseryman who flourished half a century ago in New York was accustomed to assert with equal positiveness that a flower is like a woman. He had many women customers whose trade he appreciated, but whose demands often drove him to rumple his upstanding Teutonic brush of hair until he looked like an angry parrot. He finally unbosomed himself to the husband of one of them, whose diary has preserved his words:

"I have so much trouble with the ladies when they cooms in to buy mine rose! They wants him hardy, they wants him double, they wants him mundtly, they wants him fragrand, they wants him nice golor, they wants him eberytings in von rose. I hopes I am not what you calls one uncallant man, but I have somedimes to say to that ladies, 'Madam, I never often sees that ladies that was peautiful, that was rich, that was goot tempered, that was yoong, that was indelligent, that was discreed, that was bervection in one ladies. I sees her mooch not!' "—Youth's Companion

Thorp's Corpse.

Testators' requests often lead to strange results. A scotchman, Thomas Thorp, left all his worldly goods to his two nephews on condition that they erected a monument to his memory with at least one verse inscribed thereon. These careful brothers searched long and ardently for a verse at once brief and apt, but they found that the poets were inclined to run to words. They asked the aid of the monument mason, who suggested that the following couplet would admirably meet the case:

Here lies the corp
Of Thomas Thorp.

The brothers thought this apt, but wordy. The mason cogitated long and deep, and, to the satisfaction of every one, the verse found upon the stone was:

Thorp's
Corpse.

—London Graphic.

German Courtship.

The form in which a proposal of marriage is made has undergone great change in Germany during the past few years. At one time any young man who proposed marriage attired himself in his dress suit and carried a bouquet as an offering to his chosen one. We must not seek to pry into the intimacy of such proposals, but if the disconsolate lover left the house carrying his bouquet with him it was a sure sign that he was rejected. Nowadays proposals are less formal, but engagements are no less binding. In fact, a betrothal is regarded as almost as solemn and binding as the wedding itself. On every possible occasion German lovers appear arm in arm, and the custom is not confined to one class alone. Peasants walk thus, and princes and princesses follow the popular custom.—London Standard.

SMILES AND SUNSHINE.

Brightness and joy are never lost, never die out like an ill tended fire. Every joyous thought which you send out into the world is a gift to mankind, and every smile is your contribution to the sunshine of the world. And the human heart can never have too much sunshine. So do not stint your share of the supply.

HAPPY WOMEN

Plenty of Them in Tecumseh and Good Reason for it.

Wouldn't any woman be happy.
After years of bach suffering.
Days of misery, nights of unrest.
The distress of urinary troubles.
When she finds freedom.

Many readers will profit by the following.

Mrs. Sarah E. Austin, Pearl St. Tecumseh, Mich., says: "I suffered from kidney complaint for more than a year. When someone told me that Doan's Kidney Pills were good in such cases, I got a supply at Wright & Son's Drug Store. They helped me immediately and I continued using them until I was well. I have had no need of Doan's Kidney Pills or any other kidney medicine since."

Price 50c, at all dealers. Don't simply ask for a kidney remedy—get Doan's Kidney Pills—the same that Mrs. Austin had. Foster-Milburn Co., Props., Buffalo, N. Y.

Have you noticed how quiet everything was in England while Mrs Pankhurst was visiting over here?

Stomach Troubles Disappear.

Stomach, liver and kidney troubles, weak nerves, lame back and female ills disappear when Electric Bitters are used. Thousands of women would not be without a bottle in their home. Eliza Pool of Depew, Okla. writes: "Electric Bitters raised me from a bed of sickness and suffering and has done me a world of good. I wish every suffering woman could use this excellent remedy and find out, as I did just how good it is." As it has helped thousands of others, it surely will do the same for you. Every bottle guaranteed, 50c. and $1.00. Recommended by C. A. Wright & Son.

adv.

An excuse is all right, but the thing to do is to avoid the necessity for it.

Young Women:—

Number Surprising

The number of young women who suffer with weak back, dizzy and nervous spells, dull headache and weariness is surprising. Kidney and bladder ills cause these troubles, but if Foley Kidney Pills are taken as directed relief follows promptly, and the ills disappear. Contain no habit forming drugs.

For sale by all druggists of Tecumseh. adv.

In these rapid days if a girl knows how to make a mayonnaise dressing she thinks she is a good cook.

The Man Who Neglects Himself.

When his condition points to kidney trouble takes an unwise risk. Backache, pain and soreness over the kidneys, nervous or dizzy spells, poor sleep, are all symptoms that will disappear with the regular use of Foley Kidney Pills. They put the kidneys and bladder in a clean, strong and healthy condition.

For sale by all druggists in Tecumseh.

Our battleship fleet has reached the Mediterranean and old Vesuvius had better behave.

TECUMSEH MARKETS

CORRECTED DEC 2 1913

Wheat	93 9
Flour per bbl	4 60 5 20
Rye	60
Corn (ear)	40
Oats	39
Beans	2 50
New Potatoes	50
Butter	30
Eggs	35
Lard	14
Tallow	
Fowls (live)	8—10½
Springers	8—11
Roosters	06
Ducks spring	12
Geese	09
Turkeys	17
Hay	9 00—13 00

Scientific Uses of the Radish.

An alcoholic solution of the skin of a red radish serves as an excellent indicator or test for acids and bases. In the presence of acids the colorless solution turns pink, while with bases—alkaline solutions—it turns yellow. It is well known that many plant extracts, such as litmus, and animal products, like cochineal, possess this property of developing marked colors with acids and bases, but no other indicator is so simply made.

Ready to Take a Chance.

"John, I've just heard where you may buy a fine new automobile for half price."

"All right, dear. Now, if you can hear how we may be able to keep it going for half price I'll buy the thing."—Chicago Record Herald.

Giving Him Away.

"Ma," inquired Bobby, "hasn't pa a queer idea of heaven?"

"Why do you ask that?"

"'Cause I heard him tell Mr. Naybor that the week you spent at the seashore seemed like heaven to him."—Boston Transcript.

Forebodes Trouble.

When a woman rattles the dishes more than usual while preparing supper it's a sure sign that her husband will hear something drop when he comes home.—Atlanta Journal.

Slim Sarah.

In the days when Sarah Bernhardt's extraordinary thinness was the joke of Paris, Rochefort wrote, "An empty cab drove up to the theater, and Sarah Bernhardt alighted from it!"

A Light That Failed.

She—Did you marry that girl you used to say was the light of your life? He—No; I decided to live in the dark.—Cleveland Leader.

STATE OF MICHIGAN, County of Lenawee, ss.

Probate Court for the County of Lenawee.

At a session of the Probate Court for the County of Lenawee, holden at the Probate Office, in the City of Adrian, on the 14th day of November, in the year one thousand nine hundred and thirteen.

Present, HARRY L. LARWILL, Judge of Probate.

In the matter of the estate of OLIA B NYE, deceased.

On reading and filing the petition duly verified, of MARTHA J. NYE, widow of said deceased, praying that administration of said estate may be granted to petitioner, or to some other suitable person.

It is Ordered, That Monday, the 15th day of December next, at nine o'clock in the forenoon, be assigned for the hearing of said petition.

And it is further ordered, That a copy of this order be published in the Tecumseh Herald, a newspaper printed and circulating in said County of Lenawee, for the three successive weeks previous to said day of hearing.

(A true copy) Harry L. Larwill, Judge of Probate.
E. I. Larwill, Probate Register.

STATE OF MICHIGAN, County of Lenawee, ss.

Probate Court for said County.

At a session of the Probate Court for the County of Lenawee, holden at the Probate Office in the City of Adrian, on the 28th day of November, in the year one thousand nine hundred and thirteen.

Present, Hon. HARRY L. LARWILL, Judge of Probate.

In the matter of the estate of MYRON D. BILLMEYER, Deceased.

On reading and filing the petition of Hattie Billmeyer, executrix, upon the estate of said deceased, alleging that the funeral expenses and debts of said deceased, and the expenses of administration thus far incurred, have been fully paid, and praying that her final administration account may be allowed and for such other order and decree as to this Court shall seem proper.

It is Ordered, That Monday, the 22nd day of December, next, at nine o'clock in the forenoon, be assigned for the hearing of said petition.

And it is further Ordered, That a copy of this order be published in the TECUMSEH HERALD, a newspaper printed and circulating in said County of Lenawee, for three successive weeks previous to said day of hearing.

HARRY L. LARWILL,
(A true copy) Judge of Probate.
E. I. LARWILL, Register of Probate.

STATE OF MICHIGAN, County of Lenawee, ss.

Probate Court for said County.

At a session of the Probate Court for the County of Lenawee holden at the Probate Office in the City of Adrian on the 21st day of November, in the year one thousand nine hundred and thirteen.

Present, HON. HARRY L. LARWILL, Judge of Probate.

In the matter of the estate of JOSEPHINE L. HILLMAN, deceased.

On reading and filing the petition of Fredrick B. Wood, administrator, with the will annexed upon the estate of said deceased, alleging that the funeral expenses and debts of said deceased, and the expenses of administration thus far incurred, have been fully paid, and praying that his final administration account may be allowed and for such other order and decree as to this Court shall seem proper.

It is ordered, That Monday, the 22nd day of December next, at nine o'clock in the forenoon be assigned for the hearing of said petition.

And it is further Ordered, That a copy of this order be published in the TECUMSEH HERALD a newspaper printed and circulating in said County of Lenawee for three successive weeks previous to said day of hearing.

(A true copy) HARRY L. LARWILL,
Judge of Probate.
E. I. LARWILL, Probate Register.

STATE OF MICHIGAN, County of Lenawee, ss.

Probate Court for said County.

At a session of the Probate Court for the County of Lenawee, holden at the Probate Office, in the City of Adrian, on the 28th day of November, in the year one thousand nine hundred thirteen.

Present: Hon. HARRY L. LARWILL, Judge of Probate.

In the matter of the estate of JOHN G. BOYD, deceased.

On reading and filing the petition, of Johnnie Boyd, executor upon the estate of said deceased, alleging that the funeral expenses and debts of said deceased, and the expenses of administration thus far incurred, have been fully paid, and praying that his final administration account may be allowed and for such other order and decree as to this Court shall seem proper.

It is Ordered, That Monday the 29th day of December next, at nine o'clock in the forenoon, be assigned for the hearing of said petition.

And it is further Ordered, That a copy of this order be published in TECUMSEH HERALD, a newspaper printed and circulating in said County of Lenawee, for three successive weeks previous to said day of hearing.

HARRY L. LARWILL,
(A true copy) Judge of Probate.
E. I. LARWILL, Register of Probate.

MORTGAGE SALE

Default having been made in the conditions of a certain mortgage made by the Michigan Oil Company, a Michigan corporation, to the Waverly Oil Works Company, a Pennsylvania corporation, dated April 1st, 1913, recorded in the Register of Deeds' Office for Lenawee County, State of Michigan, on April 17th, 1913, in Liber 192 of Mortgages on Page 268, on which mortgage there is claimed to be due at the date of this notice the sum of forty nine dollars and legal attorney's fees, and no suit or proceedings at law having been instituted to recover any of the moneys secured by said mortgage, NOW THEREFORE by virtue of the power of sale contained in said mortgage and the state in such case made and provided, notice is hereby given that on Saturday, the 21st day of February, 1914 at three o'clock in the afternoon I shall sell at public auction to the highest bidder at the east door of the Court House in the City of Adrian, in said county, the premises described in said mortgage or so much thereof as may be necessary to pay the amount due on said mortgage with six percent interest and all legal costs. The premises being described in said mortgage as all that certain piece or parcel of land, situate in the Village of Onsted, County of Lenawee, and State of Michigan, and described as follows, to-wit:

Beginning at the center of Maple Avenue where the south line of the Detroit–Toledo & Milwaukee Railroad intersects the north end of said Maple Avenue, thence west on said south line of Railroad six hundred and thirty two and six tenths feet, for a place of beginning thence south thirteen rods, thence west two rods to place of beginning, being twenty-six rods of land.

Dated Nov. 21, 1913
Lyman B Trumbull
Attorney for Mortgagee,
Jackson, Michigan.
WAVERLY OIL WORKS
COMPANY, Mortgagee

The Largest Magazine in the World

TODAY'S MAGAZINE is the largest and best edited magazine published at 50c per year. Five cents per copy at all newsdealers. Every lady who appreciates a good magazine should send for a free sample copy and premium catalog. Address, TODAY'S MAGAZINE, Canton, Ohio.

This Will Interest Mothers.

Mother Gray's Sweet Powders for Children relieve Feverishness, Headache, Bad Stomach, Teething Disorders, move and regulate the Bowels and destroy worms. They break up Colds in 24 hours. Used by mothers for 24 years. All Druggists, 25c. Sample Free. Address, A. S. Olmsted, LeRoy, N. Y.

FOR WOMEN ONLY.

That is the nature of Dr. Pierce's Favorite Prescription—the one remedy for women which contains no alcohol and no habit-forming drugs. Made from native medicinal forest roots. Dr. Pierce tells its every ingredient on the bottle-wrapper. Prominent physicians and some of the best medical authorities endorse these ingredients as being the very best known remedies for ailments and weaknesses peculiar to women.

MRS. COFFEY.

This is what MRS. GENETTI E. COFFEY, of Longstreet, Ky., says: "I feel it my duty to write and tell you what your medicines have done for me. I was a great sufferer for six years from a trouble peculiar to women, but I am thankful to say, after taking four bottles of your 'Favorite Prescription' I am not bothered with that dreadful disease any more. I feel like a new woman. When I first wrote you for advice I only weighed 115 pounds—now I weigh 135.

"I thank you very much for your kindness. You have been as a father to me in advising me what to do, so may God bless you in every effort you put forth for good.

"I hope this testimonial will be the means of some poor suffering woman seeking health."

Dr. Pierce's Medical Adviser, newly revised up-to-date edition, answers hosts of delicate questions about which every woman, single or married ought to know.

CORRESPONDENCE

MACON

R. E. Biddle was called to Ann Arbor Tuesday on business

The Sacramental service will be observed in the Methodist church next Sunday afternoon.

Mrs. Florence Berden went to Detroit this week to look after some business interests.

Rev. Mr. Jones of Ridgeway, will occupy the pulpit in the M. E. church for the coming year, as Rev. H. J. Johnson closed his work with that church last Sunday

Mrs. Baron Pennington has gone to Detroit to spend week with relatives.

Walter Morden was an Adrian visitor Tuesday.

Mr. and Mrs Frank Day entertained at Thanksgiving dinner, Mr. and Mrs. Samuel Chambers, Ezra Day and family, Atty. John Howell and sons, Bill Allen, wife and daughter and Miss Olga Ernst. The following day Mr. and Mrs Chambers left for Toledo for an indefinite stay with their son and daughter.

The regular monthly meeting of the Ladies Aid Society will have a chicken pie dinner Wednesday Dec 10th at the home of Mrs. John Koebbe. All cordially invited. Dinner fifteen cents.

An Interesting program is being prepared by the various committees for the union Christmas exercises which will be held in the M. E. church.

Accidents will happen, but the best-regulated families keep Dr. Thomas' Eclectic Oil for such emergencies. It subdues the pain and heals the hurts.

RIDGEWAY

Elmer Linn and family entertained Thanksgiving at dinner Mrs. David Allison and family of Milan, and T. H. Allison and family. Covers were laid for 14.

Mrs Charles Underwood and Arlene visited in Adrian the last of the week.

Mrs J. Jensen is in Ann Arbor in the hospital.

Mrs C. W. Laudenslager is a guest of Maybee friends.

Mrs. E. T. Pocklington was here from Detroit the first of the week.

Mrs. Smith Pocklington and children spent Thursday to Monday in Ann Arbor.

Amy Smith was home from Tecumseh over Sunday.

Miss Bernice Hall is home from East Palestine, Ohio.

Mrs. Sidney Hathaway and Charles Hathaway spent the past week at Kendallville, Ind.

Ray Smith was home from Mooreville Sunday.

Laverne Hathaway is moving his barn across the road near his house and is rebuilding it.

Rosalind and Sylvia Andrews were home from Ypsilanti part of the past week.

Elmer Green and Mrs Ash of Raisin were the guests of Mrs Bert Smith the last of the week.

Wm. Theime was over from Adrian Thursday tuning the pipe organ.

Mrs T. M. Birdsall and son, Wendell of Defiance, Ohio, were at C. C. Smith's Friday to Monday.

Mr. and Mrs. Clarence Boyd of Detroit, were guests of Mrs. Mary A Boyd.

Mrs Loree spent part of the past week in Detroit.

Mrs W. H Katner was down from Clinton Wednesday.

Mr. and Mrs John Maynard of Wolf Creek were guests of J. O Aldrich and wife over Thanksgiving

Miss Mary Osgood left for Ypsilanti Tuesday.

Raynor Kerr of Macan, was a guest of his sister, Mrs. Ollie Frost Wednesday

Mrs. C. J. Underwood was an Adrian visitor Wednesday.

Miss Mary Anderson is entertaining her little sister, Frances Anderson of Raisin Center.

Monday evening a company of 50 friends dropped in on Elmer Linn as a birthday reminder which was a genuine surprise to him. An elegant lunch was served. He was presented with a lovely rocker. A most delightful time was enjoyed by all present. At a late hour they departed wishing Mr Linn many happy returns of the day. The evening was spent with games and music.

Miss Ella M. Hall returned to Brooklyn, N. Y. Friday.

Harry Wood and family entertained friends from Blissfield Monday.

Obe Grady was in Dundee Tuesday.

Miss May Jones was a guest at the Gillespie home in Tecumseh Wednesday and Thursday.

"Suffered day and night the torment of itching piles. Nothing helped me until I used Doan's Ointment. It cured me permanently."—Hon. John R. Garrett, Mayor, Girard, Ala.

Harsh physics react, weaken the bowels cause chronic constipation. Doan's Regulets operate easily, tone the stomach, cure constipation. 25c. Ask your druggist for them.

A healthy man is a king in his own right: an unhealthy man is an unhappy slave. Burdock Blood Bitters builds up sound health—keeps you well.

NOTICE MACON TAXPAYERS

I will be at the following places for the collection of taxes on days specified;

Dec 10 Dewey's Store Macon
Dec 13 Macon Town Hall
Dec 27 Deweys Store Macon
Dec. 30 Macon Town Hall
Dec 31 Tecumseh State Savings Bank Tecumseh
Jan. 10 Macon Town Hall

I will be at my home every Friday for those who may wish to call

J. R. Ladd,
Macon Township Treas

When Rubbers Become Necessary

And your shoes pinch, Allen's Foot Ease, the Antiseptic powder to be shaken into the shoes, is just the thing to use. Always use it for breaking in new shoes. Sold everywhere. 25c Sample FREE. Address, A. S Olmsted, LeRoy, N. Y. Don't accept any substitute. adv

Our Classified Ad Department

Ladies Shampooing, Manicuring and Massage Residence Oneida street, or will call at your home. Mrs. O. G. Hunt. Phone 294

FOR SALE—I keep on hand in large quantities Rubber Roofing as good as there is on the market for the same price as others and put it on free of charge. Guarantee in from 5 to 8 years. Also have roof paint in 1 gal. and 10 gal lots Jas. W. Owen.

HIGHEST price paid for old paper books, rubber, rags, scrap iron and metals. D. Ghertner, Tecumseh. Phone 372. 1 mo. 10, 21, adv.

FOR RENT—Ten rooms with bath and electric lights. Enquire of J. R Nyland. adv.

THOMAS Aicken is paying from 10 to 12c for chickens and 10 to 11c for geese and 12 for ducks. Highest price for hides and furs. Come in and see me before you sell adv.

WANTED:—An Industrious man to represent one of the most extensive manufacturers of Home Remedies, Spices, Extracts, Soaps, Toilet Articles, Perfumes, Disinfectants, Stock and Poultry Preparations in Lenawee or adjoining Counties. Representative must furnish suitable conveyance and bond. Large profits and a permanent position. Address at once. The American Remedy Company, Tiffin, Ohio. adv

Nemire Vulcanizing Works Specialty of retreading Sectional and tribe works. All work guaranteed. Tecumseh Mich. Phone 130. adv.

Smoking Postmen of Korea.

A decidedly quaint character is the Korean postman, says a writer in the Wide World. You come across these gentry in the morning, delivering the letters. They appear to recognize the dignity of their office and fulfill their duties in a very quiet and grave manner. In wet weather he dons his "rain clothes" to protect him from the heavy showers. Over his white kaftan he wears a light mackintosh, provided by a thoughtful government, while his head is covered with a waterproof hat made of oil paper. He is further fortified against the wet by an umbrella. Like most Koreans, the postman could not possibly work without his pipe, and as he strolls from house to house he is invariably smoking. The letters are carried in a leather satchel strapped to his back. This individual may be taken as a typical example of the physical characteristics of these interesting people. They are tall—over a head higher than the Japanese—well built and fair complexioned.

When Critics Disagreed

Professor Lounsbury tells a good story which seems to show that in the matter of poetry critics hold diverse opinions and that one man's opinion is as good as another's. According to the professor, Aubrey De Vere, the Irish poet, collected on the same day the opinion of three of his brother poets on the poetical standing of Burns.

One of these poets, who was Tennyson, said Burns' songs were perfect, but that one had to forget his serious pieces to enjoy them. The second, who was Wordsworth, said that Burns' "serious efforts" showed great genius, but that his foolish little amatory poems were worthy only of oblivion. The third was Sir Henry Taylor, who said that he found Burns' songs and his serious poems alike—tedious and disagreeable.

Mica.

Mica is produced commercially by eight states, North Carolina leading in the industry.

Geo. Merritt, James Silver, E. D. Chilson, Erwin B. Anderson, J. T. Snow, Geo Zimmerman, L. J. Heesen, John J. Orr, H. W. Stevens, H. C. Moore, O. B. Finch, Alva Spayde, Guy E. Nemire, W. E. Slayton, L. G. North, C. H. Bramble, Ed. McKinney, C. E. Gray, H Becker, Frank B. Kennedy, F. E Smalldge, R V. Wilson, L. M. VanTine, M E Lockwood, S. L. Scutt, John Smith, A. S. VanWinkle, E. N. Satterthwaite, G. H. Hollister, J F Haley, A. W. Stable, Martin Frayer, Charles A. Hoton, George Avery, Charles Dey, John Heesen, J. T. Hill, John Frost, Marshal Cole, Jas. F. Smith, Frank Wallinger, Comfort R Chase, G. R. Newsom, Jas W. Cuppls, W. J. Mager, E. E. Hendershott, Floyd Juckette, C. A. Slayton, B F Steinhoff, Hiram Westcott, C. A. Wright, John Jones, Thos. Aicken, H. Richart, J. E Neintre, P G. Heldenreich, J. F. Rector, F. A. McNiel, Mary E Allen, Mrs. M. K Waring, L. F. Rosacrans, Mrs. J. D. Shull, Charles Stevenson, Fred Rosacrans, Wm. Palman, J. M. Mulvaney Geo. F. Hangs, Jennie McCowen, Allie M. McCowen, Ben. J Pulver, H. T. Dunn, Geo. D. Chaplin, Henry Kempf, James Updike, A. C. Haire, John S. Pentecost, Lester, Rogers, J. M. Ingersoll, Fred C. Davis, W. C. Witherell, F. S. Turner, C. H. Saul, R. K. Quackenbush, H. T. Waring, John Gaston, E. M. Coller, H. H. Westcott, William Smith, Eli Abbott, H. A. Bond, J. C. Mahaney, L. P. Williamson, Garrett Lee, C. H Mattis, Edward Brown, E. J. Peters, M. H. Taylor, O. G. Garlinghouse, F. E Rude, C. M. Gilbert, F. D. Avery, M. H. Johnson, Wm A. Lowry, O. Kemp, T. H. Boyd, James Johnston, Fred Kolkloesch, Guy E. Belding, E. T. LeBaron, Wm A. Chiverall, John Lowry.

The following petition was presented to the Council.

To the Honorable,

The Common Council of the Village of Tecumseh:

Your petitioner, the Lenawee Lumber & Supply Company, being desirous of installing a pit scale upon its premises on Bidwell Street in the Village of Tecumseh, and finding that for its convenience and the convience of its patrons, said scale should extend slightly into the North line of Bidwell Street, respectfully requests that you honorable body grant unto it, the said Lenawee Lumber & Supply Company, the privelage of extending a pit scale about four feet and not to exceed six feet into and along the North line of Bidwell Street and entering said street about thirty-five feet East from the corner of Pearl and Bidwell Streets.

Respectfully submitted,
Lenawee Lumber & Supply Co,
By, J. M. Mulvany.

Motion made and supported that the Petition be granted.

Motion carried.

Following ordinance was offered, and accepted.

An Ordinance Granting to Daniel Gratz & Son & their Assigns Certain Sidetrack Privileges.

The Village of Tecumseh ordains:

SECTION 1, That Daniel Gratz and Pliny Gratz, their heirs, successors and assigns, are hereby granted the right to lay a side track from the main line of the tracks of the Detroit Toledo & Milwaukee Railway Company in Cummins St. in this village across Cummins St and Pearl St. into the elevator property of said Daniel & Pliny Gratz located in the Northeast corner of the intersection streets. PROVIDED, HOWEVER, the grantees of this privilege shall forever keep said side tracks, at the crossing thereof with the driven portion of said streets, flush with the surface of said streets and by cement planking, or such other material as the Common Council of this village may from time to time direct, and in such manner as said Council may from time to time direct, keep all of said crossings of said track safe and in a condition which shall in the smallest degree possible interfere with the use of said streets for the ordinary purpose of streets. And, provided further, that the Common Council of this village may revoke the rights and privileges hereby granted and require the removal of said track from said streets at any time that said grantees fail in the full performance of the conditions aforesaid

Following bills were read and referred to the Finance Committee,

Tecumseh Gravel Co car of coal	$14 19
L. Sallows, hay for Fire team	28 18
L E Temple, shavings for bedding Fire team	13 87
H. Brewer & Co, supplies	23 43
F. S. Turner, council proceedings	2 45
L. S. & M. S. Ry freight on car of coal	45 26
Ohio Plumbers Supply Co, 1 valve	7 35
Tecumseh News Publishing Co council proceedings	2 45
Satterthwaite Bros, supplies	71 05

Finance Committee reported favorable on all bills. Motion made and supported that the report be accepted and orders directed drawn for the several amounts.

Motion made and supported that the clerk be instructed to purchase car of Sewer tile to be used for sluce and drain purposes, sizes to be given by the Street Commissioner. Motion made and supported that we do now adjourn. Motion carried.

MICHIGAN RAILROAD COMMISSION.

Lansing, Nov. 14, 1913
Mr. F. G. Heesen, Village Clerk,
Tecumseh, Michigan

Dear Sir:-

With further reference to your several favors wherein you state that the Common Council of your Village and the Tecumseh Electric Company seem to be unable to come to any terms as to the rates charged for electricity:

We wish to first call your attention to the fact that the Commision has no jurisdiction over any rates that are to be fixed or set up in a franchise made between the City and an electric company. The information that we are herewith giving you, at this time, is merely to be as a suggestion not an opinion of the Commission.

We have been in correspondance with several villages as what their charges are for arc lights and series lamps and from the information we find that the charges vary to a great extent. In some of the places they have no arc lights at all. Others have arc lights which they pay $80.00 per arc, per year, for the same. This charge is the same as yours. In most of the villages they are using a large number of series lamps varying from 40 watts up to 350 watts per lamp. In the village of Holly they pay $4.30 per month per 250 watt lamp, which averages about $1.71 per month, per hundred watts. In the villages of Hudson they pay $14.00 per year, per 32 c. p. lamp, which averages about $1.17 per month. In the village of Alma they have the series lamps which they pay 7c per kilowatt hour: this charge being different than any of the rest we have heard from. We note that you say that you are paying $1.65 per month for a 32 c. p. lamp, but from our records which we have with the Tecumseh Electric Company we find that the rate for ornamented post lights on village posts is 3½c per kilowatt hour. If the 3½c rate is the rate that is being charged, it appears to us that it is a very reasonable rate, after comparing the same with the different rates that other villages have. We assume that your lamps are maintained by the electric company, and in making up a rate of this kind, much consideration must be given to the cost and maintenance, that is if the company is to furnish renewals and keep the lamps in good order this expense must be taken into consideration when making the rate. There are many conditions which tend to make the rates vary in different cities. For instance, the price paid for coal the value of property, to up-keep and maintenance and what we call the ready to serve charge.

We note that you say that the rates for residences vary from 11c down to 2c per kilowatt hour, but will say that this is a mistake upon your part because the rates for lighting residences runs from 11c down to 5c per kilowatt hour. The 2c rate which you speak of applies to users of electric current for power. From our study of the residence lighting rates, we find that a great many of corporations are using what is called a demand rate or apercentage of a connected load which is termed the active load. A sliding scale is used with a minimum charge per month.

You call attention to the fact that the electric company's wires are not properly insulated and are not put in the correct manner in many instances and say that the Commission should look into this matter as soon as possible, but if you will turn to Act 106, Section 3 of the Public Acts of 1909, you will find that the law states that a city shall have reasonable control over their streets, alleys, etc., and we believe that such jurisdiction should be placed, in a plain and concise way, in the franchise and in that you would be able to force the electric company to meet with all conditions set forth therein. As to the method used by the electric company in wires going into buildings, we believe that this matter should be taken care of in the same manner. The Board of Underwriters surely must have some interest in conditions of this kind and it might be well for you to call their attention to the same

We trust that the information that we have been able to give you will be of some value to you in coming to some reasonable terms with the electric company.

Yours truly,
Michigan Railroad Commission
By C. L. GLASGOW,
Commissioner
F. G. HEESEN,
Village clerk.

Hazel-Menthol Plasters

An effective, pain relieving plaster containing Menthol. Brings welcome relief in Lumbago, Rheumatism, Sciatica and other painful affections. Yard rolls $1.00; also 25c. size. Sold by druggists or mailed on receipt of price. Davis & Lawrence Co., New York. Samples mailed upon request, 5c. stamps.

Allen's Cough Balsam

an excellent remedy for Coughs, Croup, Asthma, Bronchitis, and such complaints. Keep it by you for an emergency.

Contains no harmful drugs.
Large, Medium and Small Bottles.
DAVIS & LAWRENCE CO., NEW YORK.

Spoonerts...s.

Even history has its charms. As one follows the events of the day start echoes from the past, and sometimes laughter. Example:

Here is a quaint fellow in Tay Pay's Weekly revealing marvels about the signs and names of English inns. Creditable performance, doubtless, though drowsy withal. But we have conned the pages of history, so remember Spooner—the great, great Spooner—he who got run over while "boiling his icicle" at the side of the road, yet recovered and went home by "the town drain." To Spooner we owe a criticism—by deeds, not words—of the names they give inns. Surely you recall his agreeing to meet a friend at the Green Man, Dulwich, and, with his usual aptitude, hunting all afternoon for the Dull Man, Greenwich.—New York Tribune.

Nothing Like System.

"There's nothing like system," said a New York official. "System will accomplish the impossible.

"The director of a recent art show was a fine chap for system. One day he arrived at the show without his pass and the gateman, a stranger, held him up.

"'I have no pass nor ticket,' said the system exponent, 'but I am the director of the show.'

"'You'll have to produce your ticket, sir.'

"'But I tell you I'm the director—high mucky-muck—boss.'

"'I can't help it, sir; I'm forbidden to let'—

"'Yes, I know,' said the director impatiently, 'but, my good fellow, as the director, I give you permission to let me pass.'"—Washington Star.

RAILROAD TIME TABLES.

Lake Shore & Michigan Southern Railroad.

Effective July 20, 1913.

Going south.

	315	309	331	311
Station	a m	a m	p m	p m
Jackson	*6 05	†10 20	†2 05	*8 00
Tecumseh	7 03	11 17	3 01	9 04
Adrian	7 33	11 50	3 30	
Toledo	8 40	12 35	4 15	10 10
Chicago	3 50	9 00		
Detroit	12 20		6 00	

Going north

	316	312	314	318	310
Station	a m	p m	p m	p m	p m
Toledo	*7 50	†12 01	†1 30	†6 30	§7 35
Detroit				5 00	5 55
Adrian		12 35	5 05	7 15	7 15
Tecumseh	9 09	1 01	5 35	8 00	8 42
Jackson	10 15	2 00	6 40	8 55	9 45

G. J. ZIMER, Ticket Agent

DUNDEE BRANCH.

Going west.

	429	425	421	427	319
Station	a m	a m	p m	p m	p m
Adrian	†6 10	†8 15	†3 30	†5 05	§8 15
Tecumseh	7 50	9 20	4 02	5 35	9 10
Addison	10 20	10 15	4 15	7 05	10 10

Going east.

	422	428	430	434	430
Station	a m	a m	p m	p m	p m
Addison	†9 37	†10 35	†1 20	†7 15	§7 50
Tecumseh	10 28	11 25	4 25	8 05	8 40
Adrian	10 50		5 30	30	9 35
Chicago	5 00				

* Daily.
§ Sunday only.
† Daily except Sunday.

DETROIT, TOLEDO & IRONTON

Going South

Daily except Sunday.

	1
Station	a m
Detroit	8 00
Ridgeway	10 33
Tecumseh	10 45
Adrian	11 30

Going North

	2
Station	p m
Adrian	3 37
Tecumseh	4 10
Ridgeway	4 29
Detroit	7 05

F. S. Bell,
Ticket Agent

PATENTS

TRADE-MARKS and copyrights obtained or no fee. Send model, sketches or photos and brief description, for FREE SEARCH and report on patentability. 25 years experience. Send 2 cent stamp for NEW BOOKLET, full of patent information. It will help you to fortune. READ PAGES 11 and 12 before applying for a patent. Write to-day.

D. SWIFT & CO.
PATENT LAWYERS,
303 Seventh St., Washington, D. C.

FEELING LIVER-ISH This Morning?
TAKE
THEDFORD'S Black-Draught
Stops Indigestion Constipation
25¢
A Gentle Laxative And Appetizer

For sale by All Druggists.

We promptly obtain U. S. and Foreign
PATENTS
Send model, sketch or photo of invention for free report on patentability. For free book, How to Secure Patents and TRADE-MARKS write to
C. A. SNOW & Co.
Opposite U. S. Patent Office
WASHINGTON D. C.

RHEUMATIC SUFFERERS SHOULD USE
5 DROPS
The Best Remedy For all forms of Rheumatism
LUMBAGO, SCIATICA, GOUT, NEURALGIA, AND KIDNEY TROUBLES.
DROPS
STOP THE PAIN
Gives Quick Relief
No Other Remedy Like It
SOLD AT ALL DRUGGISTS
SAMPLE "5-DROPS" FREE ON REQUEST
Swanson Rheumatic Cure Co.,
166-168 W. Lake St., CHICAGO

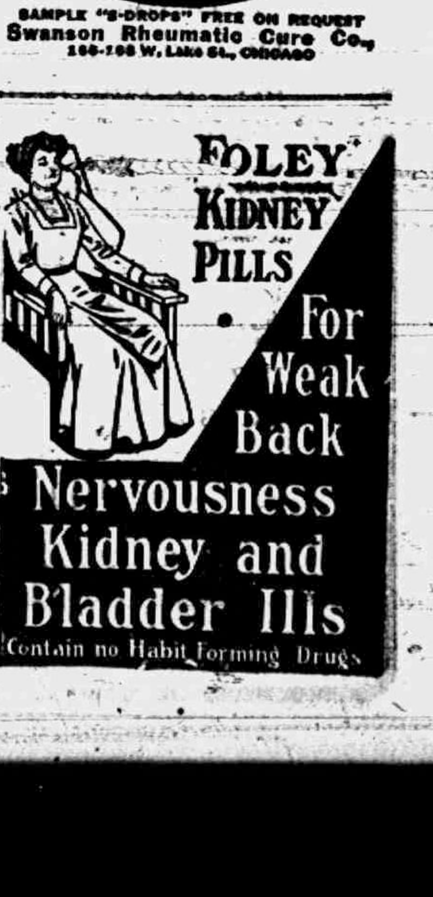
FOLEY KIDNEY PILLS
For Weak Back
Nervousness
Kidney and Bladder Ills
Contain no Habit Forming Drugs

THE TECUMSEH HERALD

SIXTY-SECOND YEAR NO 98. TECUMSEH, MICHIGAN TUESDAY DECEMBER 9 1913 WHOLE NO 4270.

ALLOW US TO

Show and Suggest

XMAS GIFTS

FOR MEN

HEESEN & HEESEN.

COFFEE

CHASE & SANBURN'S

Seal Brand Coffee

The finest goods ever put in a can. This is 40 cent Coffee that we use for a leader and sell for

38c PER POUND

2 pounds for 75 cents. If you use

SEAL BRAND

You will have the best.

F. D. AVERY

PHONE 3*.

Skates, hand sleds, and snow shovels

A full line of nickel plated copper goods

Good for Christmas Presents

D. L. Whitenack & Co.

HERE IS THE ANSWER

to many perplexing questions,

DO IT ELECTRICALLY

It is cheaper, easier, better, always ready and never tired. Electric Flat Irons, Fans, Vacuum Cleaners, Washing Machines, power Motors, Ventilators, Ozonators, Heating and Cooking appliances, toasters, curling irons, heating pads in place of hot water bottles, and hundreds of other things besides light; consult us, we will be pleased to help you

DO IT ELECTRICALLY

THE TECUMSEH ELECTRIC COMPANY.

BULLION TRAIN CROSSES BORDER

Mexican Wealth, Fleeing Country, Safe in U. S.

TREASURE WORTH $740,000

Refugees Convoyed to Border by Gen. Mercado's Defeated Army—Still Forty Miles Away—Men, Women and Children Footsore—People Along Route Flee Fearing Battle.

El Paso, Tex., Dec. 8.—A big bullion train which has been on the way from Parral, Mex., for the past two weeks, has arrived safely on the American side of the Rio Grande. There were sixteen wagons in the train, each drawn by sixteen mules with a military escort of 150 men. In the train were 617 bars of bullion weighing 125 pounds each, which at the present price of silver would make the value of the shipment $740,000 in gold.

This morning the train will start for Marfa, Tex., seventy miles away.

The members of the bullion party know nothing of the great caravan of refuges from Chihuahua being convoyed to the border by the remnant of General Mercado's defeated army, except what they learned from scouts and couriers during the past few days. They passed Chihuahua before the city was evacuated and were never overtaken.

Caravan Forty Miles from Border.

Scouts arriving from the caravan say that the party is making only fifteen miles a day and refugees are still forty miles from the border. The men said that the few horses in the caravan were weary and the men, women and children on foot were footsore from their long journey, but were making noble effort to reach the border.

Before leaving Chihuahua the soldiers and the civilians making up the refugee party loaded every available means of transportation, wagons, coaches, hacks and such pack animals as could be obtained, with food of all kinds, nearly stripping the town of canned goods, lard, sugar, coffee and flour. Much of this food was abandoned from time to time owning to the breaking down of wagons and other causes. Owing to the close approach of Mercado's army, which is variously estimated at from 2,500 to 4,000 men, all Mexican ranchers and their employes in the valleys of the Conchos river and the Rio Grande, south of Ojinaga, are flocking to Ojinaga and thence to the American side, fearing that a battle may take place and that they may be victims.

TWO DEAD, TWO HURT IN CALUMET STRIKE

Tolley Is Fired Through Non-Union Boarding House.

Calumet, Mich., Dec. 8.—Serious trouble is expected as a result of the murder at Painesdale of two copper miners and the fatal wounding of a third and of a young girl, as they slept.

The dead are: Arthur James, twenty-one years old, Toronto, Ont; Harry James, twenty-four years old, Toronto Ont. Both had just arrived here. Thomas Dailey forty-one years old, and Mary Nicholson, fourteen, are wounded.

This was the result of a gun attack at 4 o'clock on a nonunion boarding house, a score of rifle bullets being fired through this building and two others. Many such attacks have been made lately. Three thousand members of the Citizens' Alliance, which is pledged to rid the district of the Western Federation of Miners, met in the afternoon and called upon Sheriff Cruse to rid the district of strike agitators, threatening to "take other means" unless he does so. The sheriff attended the meeting. The impeachment of Judge O'Brien, Sheriff Cruse and Prosecutor Lucas for dilatory handling of strike union violations is threatened.

The strikers at union meetings were told by the agitators in the afternoon to use force, with arms, against officers who should attempt to arrest them in their homes.

TRAIN HITS AN OPEN SWITCH

Engineer Suffers Slight Injury When Engine Leaves Rails.

Paris, Ill., Dec. 8.—Vandalia passenger train No. 61 left the rails near Mays, a few miles west of here, shortly after 8 o'clock in the morning, when it ran into the open switch during a heavy rain. John Winn, engineer, of this city suffered a wrenched back when he jumped. No one else was hurt. Winn said he could not see the switch until close upon it.

Penalty of "Slave" Act.

Denver, Col., Dec. 8.—Roy Montgomery, mayor of Gillette, Wyo., was sentenced in the federal court to serve two years and six months in the penitentiary for violation of the Mann act.

BULLET ESTABLISHES GUILT

Proves Girl Fired Bullet, Not Finace, Who Is Accused.

Mayfield, Ky., Dec. 8.—A bullet removed from the body of Hugh Atchison in the cemetery at Bardwell proved to be of the same caliber as those used in the pistol with which Miss May Copeland declared she killed Atchison in his home last July. A jury, before which Miss Copeland and Lucien Turk, her fiance, had been on trial, charged with Atchison's murder, was discharged after it failed to agree.

It was the contention of the prosecution that Turk, not Miss Copeland, fired the shot that killed Atchison and the autopsy was aimed at clearing up any doubt on this point. Miss Copeland asserted she killed Atchison who was her brother-in-law, because he had wronged her.

HEADQUARTERS FOR SANTA CLAUS

TOYLAND

Upstairs in our East store is filled with playthings for the little ones—Toys, Games, Dolls, Books, etc., all at the lowest possible prices.

BARGAIN BASEMENT

Our Bargain Basement is filled with sensible and inexpensive gifts for the grown-ups. We have tried to combine in our selection of Xmas goods for the Basement, Quality, Taste and Inexpensiveness. Glassware, China, Jewelry, Pictures and small Household Hardware.

SALE OF COATS SALE OF SUITS

SALE OF FURS

ALL AT A BIG DISCOUNT.

See our line of Handkerchiefs, Linens, Fancy Goods, Jewelry, Neckwear, Silks, Dress Goods, Shirt Waists, Dresses, Etc.

WE GIVE
Brown TradingStamps
ASK FOR THEM

The Webster Anderson Co.

Tecumseh, Michigan.

Our store closes every evening at 6 o'clock, excep Saturday.

ORIGINATOR OF MAIL ORDER DIES

A. Montgomery Ward Succumbs to Pneumonia.

"WATCH DOG OF LAKE FRONT"

He Rose from Apprentice at a Stave Factory to the Ownership of a $40,000,000 Mail Order House—All Encroachers on Lake Front Property Looked Alike to Him.

Chicago. Dec. 8.—A. Montgomery Ward, multi-millionaire merchant, originator of the mail order business, and known throughout the entire country as the "Watch Dog of Chicago's Lake Front," is dead. The man who rose from apprentice in a stave factory at a salary of 25 cents a day to the presidency of the $40,000,000 mail order house which bears his name, passed away at 9 o'clock in the morning in his home at Highland Park at the age of seventy years.

Pneumonia brought on about six weeks ago as the result of a fall which broke his thigh bone at the hip joint, was the cause of Mr. Ward's death. Ever since he fainted and fell on the floor of the bathroom, where he was found lying in a helpless condition, the rich merchant had been slowly sinking.

"Watch Dog of Lake Front."

Aaron Montgomery Ward will always be remembered as "The Watch Dog of Chicago's Lake Front." He is the man who kept Grant Park from structures which might cut off the view of Lake Michigan from the promenaders along Michigan avenue.

Mr. Ward began his fight against obstructing the lake front with buildings in 1887. He felt that he had paid $40,000 in excess of property valuations for his holdings on Madison street, just because there was an inhibition of trespass by any building. He was fighting for the fulfillment of the recorded Fort Dearborn addition to Chicago in 1837, which specified that the lake front from Park row to Randolph street, east of Michigan avenue, should be public ground and free from buildings forever.

Kept Up Fight Till His Death.

In 1890 he filed a bill against the city to compel the removal of all buildings then on the site, and the supreme court of the state ruled favorably. Two years later he fought the government against the erection of a temporary postoffice on the site, but the building was placed there notwithstanding. He could not keep off the Art Institute building, either, but he always kept up the fight, and till his death he was the great barrier of those who desired to establish the Crerar Library building and the Field Museum in Grant Park.

He made no distinctions, but fought the government officials with the same persistency as he battled with municipal [illegible] or the trustees of private estates.

WEATHER OBSERVATIONS

Taken by United States weather bureau in Washington, D. C.

	Temp.	
New York	54	Cloudy
Albany	50	Cloudy
Atlantic City	54	Rain
Boston	54	Rain
Chicago	18	Clear
St Louis	26	Clear
New Orleans	64	Clear
Washington	54	Cloydy

Weather for Tomorrow.

Illinois, Indiana, Lower Michigan, Wisconsin and Iowa—Fair and continued cold.

SOLONS WANT LONG VACATION

Currency Bill Is to Be Rushed Through by December 17.

PRESIDENT TO SIGN IT 20TH

Republicans Agree to Day and Night Sessions of Senate—Short Speeches to Be Made—Efforts Being Made to Extend the Holiday Recess to January 17th.

Washington, Dec. 8. — President Wilson, the cabinet and members of congress are arranging for their usual holiday recess. It is practically settled that the administration currency bill will be signed by the president by Dec. 20.

When the Republicans agreed to the caucus resolution providing for day and night sessions of the senate until the currency measure was disposed of the last obstacle was put out of the way.

Among those who voted for the resolution were old Republicans who feared the Democrats would be able to "make good' on their charge that if business continued to be depressed they could only blame it on delay in currency legislation and prove that Republicans were the sole cause of the delay. Republicans want to prove that the tariff and not the currency is at the bottom of whatever trouble develops.

Debate to Be Short.

It is not the purpose of the Democrats to make many speeches. Chairman Owen of the currency committee consumed only two hours in explaining the bill. Not many Republicans are expected to participate.

The crossfire of discussion when the bill is considered paragraph by paragraph and amendments are presented is not expected to occupy more than a couple of days. Opposition for opposition's sake has disappeared and there is every likelihood that the final vote may come by Dec. 17.

The president will be urged to agree to a holiday recess extending until the middle of January. The usual recess would run only to January 5.

PADEREWSKI IS GUARDED

Famous Pianist Had Threat Made on His Life.

Chicago, Dec. 8.—From the moment he arrived in Chicago in the morning until he departed for Minneapolis at night, Ignace Paderewski, the pianist, was guarded by four special officers of the Northwestern Railway company and four detectives especially assigned from police headquarters. These guards were deemed necessary because of a bomb threat received by the famous Polish musician several days ago in St. Louis, in which it was declared that his special car, the Colonial, would be blown up in Chicago. No attempt was made to carry out the threat.

Paderewski is charged with having subsidized the leading anti-Semitic newspaper in Warsaw, Poland, with 20,000 rubles, equivalent to $10,000. His manager, L. G. Sharp, denied it, but Rabbi Tobias Schanfarber of this city declared that it is a fact.

Former Alderman Establishes Alibi.

Springfield, Ill., Dec. 8. — Kim Haynes, former alderman of this city, arrested on suspicion of being connected with the robbery of Anton Brocki's saloon at 824 East Adams street, was released by the police when he established an alibi that could not be shaken by the authorities.

"PLOT TO DESTROY ME," SAYS M'GUIRE

Ex-Mayor of Syracuse Talks on His Indictment.

New York, Dec. 8.—James K. McGuire, ex-mayor of Syracuse and one time Democratic state chairman, who returned from the West Indies Saturday night, has issued a statement in which he attributed the evidence given against him which led to his indictment on a charge of soliciting a campaign contribution from a corporation to a quarrel between the asphalt and oil interests and characterized the charges against him as a "desperate attempt of oil men to destroy me—a 'frame-up' despicable in its object and cruel in its purpose."

"The oil people," he said, "sent men to me before I sailed south on my last business trip and said that they would destroy Condit's affidavit if I would desert my friends and join their side in the asphalt controversy at Albany."

Mr. McGuire arrived at the Pennsylvanian station at 7:50 o'clock Saturday night from Havana by way of Key West. He said that Thomas Hassett, the confidential agent of State Engineer Bensel, who is charged with accepting a bribe of $1,500 from a Poughkeepsie contractor but against whom no indictment has yet been filed came from Havana to Key West on the same boat. Mr. McGuire left Mr. Hassett in Key West and says that he does not know where Mr. Hassett is now.

32-CENT EGGS ARE MENACED

Change in Weather Threatens Undoing of Week's Crusade by Women.

Chicago, Dec. 8.—Cold weather, which always sends up the price of eggs, may have undone in the last twenty-four hours what the women crusaders against artificial prices have accomplished in the last week. Eggs were selling at 30 to 32 cents a dozen Saturday, but after the cold struck Chicago Mrs. John C. Bley, president of the Clean Food club, said she expected to find the prices higher.

"The speculators will use any pretext to put up the prices," she said. "We will stick to our boycott just the same, and the price will come down to not more than 32 cents a dozen, and stay there, before we will begin to use eggs."

COURT DECLARES MAN DEAD

Action Permits Sale of Property of Missing Hoosier.

South Bend, Ind., Dec. 8.—After having been missing for thirteen years, Garrett Hubbard was declared legally dead by Judge W. A. Funk, the decision being made to allow the sale of valuable property which has been tied up because of his long absence. Should Hubbard ever return to South Bend, however, the law would permit him to repudiate the sale of the property, which is worth about $25,000.

Campaign Debaters Win.

Bloomington, Ill., Dec. 8.—The debating team from the Champaign high school defeated the Bloomington high school team 2 to 1.

DUNNE IS NON-COMMITTAL

Governor Declares He Has Decided Neutral Attitude on Senatorship.

Chicago, Dec. 8.—Attempts to draw from Governor Dunne an expression as to the attitude of the administration in the coming Democratic senatorial contest resulted in the announcement that he and his political advisers had decided it would assume a neutral position.

Efforts have been made by downstate candidates to get indorsement from Mr. Dunne, but he has declined to encourage any of them.

Winter Has Served Notice on You

There is no reason for delay in selecting a

New Winter Overcoat

Our Coats are made up for Warmth and Comfort combined with Correct Style and Good Tailoring.

We show Belted Chinchillas, Shawl Collars, Blue, Gray and Brown, $18.00 to $24.00

Convertible Collar Overcoats and Regular Dress All Wool, $10.00 $18.00

We are showing Some Great Values in

Boy's and Children's Overcoats from $3.00 up.

If you have not already bought that New Suit, see the New Patterns and Styles we are showing. We are also prepared to sell whatever you may need in Furnishing Goods of all styles.

McCANN BROS.

One Price Clothiers. Store open every evening.

We are selling 1 Quart Cans of

Nabob Slicd Pineapple

For $2.50 per dozen—a bargain while they last,

Canadian Rutabagas

Northern Spy Apples

Sweet Potatoes

Fancy Malaga Grapes

4 per cent. Discount on all Cash Sales Except Sugar. Everything Guaranteed that Leaves this Store.

C. M. GILBERT

SEE

Our Christmas Goods

We have cradles, we have sleds,
We have cribs and we have beds
For the dolls, and also dolly cabs.
We have books for girls and boys
We have blackboards, games and toys,
Come in quick before another comes and grabs.

See our china, plain and fancy,
Just the thing for Kate or Nancy
Who are planning for a wedding right away.
Toilet goods, we have, so pretty
For the winsome and the witty.
Come at once and buy for Christmas Day.

Ida B. Chase.

TECUMSEH STATE SAVINGS BANK

President, J. H. Smith.
Vice Pres., L. G. North.
Cashier, Guy E. Nemire

3 per cent Interest paid on Savings Deposits,

MAKE A BANK ACCOUNT WITH US THE STEPPING STONE TO

THIS OLD MUD ROAD
CLOSED TO TRAFFIC
WILL BE PAVED
AT ONCE
WEALTH
STOP

The Dollars Squandered Should be the Few; Those Saved

SHOULD BE THE MANY

OUT OF THE RUTS

THE ROAD TO WEALTH

Commence to Pave

SUCCESS
EASE
PROSPERITY
THRIFT
BANK ACCOUNT

EVEN ONE DOLLAR WILL BE ACCEPTED HERE AS A FIRST DEPOSIT . . . . . .

THE TECUMSEH HERALD

GERTRUDE A. STACY, ESTATE
FRANK S. TURNER PUBLISHER.

SUBSCRIPTION RATES

IN LENAWEE COUNTY
One year, payment in advance $1 0
One year, payment after three months 1.25
OUTSIDE LENAWEE COUNTY
One year, payment in advance $1.25
One year, payment after three months 1.50
There will be no Deviation from above Rates

Entered in the postoffice at Tecumseh, Mich., second class mail matter.

Telephone No. 36.

HOW'S THIS?

We offer One Hundred Dollars Reward for any case of Catarrh that cannot be cured by Hall's Catarrh Cure.

F. J. CHENEY & CO. Toledo, O.

We, the undersigned, have known F. J. Cheney for the last 15 years, and believe him perfectly honorable in all business transactions and financially able to carry out any obligations made by his firm.

NATIONAL BANK OF COMMERCE
Toledo. O.

Hall's Catarrh Cure is taken internally, acting directly upon the blood and mucous surfaces of the system. Testimonials sent free. Price 75 cents. Sold by all Druggists. 5c

Take Hall's Family Pills for constipation adv.

Wireless telephony across the ocean has been achieved making impossible for a man to get away from business.

Not Beyond Help at 87.

Sleep-disturbing bladder weakness, stiffness in joints, weak, inactive kidney action and rheumatic pains, are all evidence of kidney trouble. Mrs Mary A. Dean 47 E. Walnut St., Taunton, Mass., writes: "I have passed my 87th birthday, and thought I was beyond the reach of medicine, but Foley Kidney Pills have proved most beneficial in my case."

For sale by all druggists of Tecumseh
Advt.

The high cost of living might in a way be classed as forcible unfeeding.

Georgetown, Texas. J. A. Kimbro, says: "For several years past Foley's Harvey and Tar Compound has been my household remedy for all coughs, colds and lung troubles. It has given permanent relief in a number of cases of obstinate coughs and colds." Contains no opiates. Refuse substitutes. For sale by all druggists of Tecumseh. adv

There are 189 ways of preparing prunes, but it makes no difference.

Constipation Poisons You.

If you are constipated, your entire system is poisoned by the waste matter kept in the body—serious results often follow. Use Dr. King's New Life Pills and you will soon get rid of constipation' headache and other troubles. Recommended by C. A. Wright & Son adv.

Among the other crisis the egg crisis should not be overlooked.

Dr. Hobson's Ointment Heals Itchy Eczema.

The constantly itching, burning sensation and other disagreeable forms of eczema, tetter, salt rheum and skin eruptions promptly cured by Dr. Hobson's Eczema Ointment. Geo. W. Fitch of Mendota, Ill., says, "I purchased a box of Dr. Hobson's Eczema ever since the civil war, have been treated by many doctors, none have given the benefit that one box of Dr Hobson's Eczema Ointment has." Every sufferer should try it. We're so positive it will help you we guarantee it or money refunded. Price, 50c Pfeiffer Chemical Co. Philadelphia & St. Louis.

At last mere man has read the hand writing on the walks.

Coughs That Prevent Sleep.

These coughs are wearing and if they "hang on," can run one down physically and lower the vital resistance to disease. Mr. Bob Ferguson, 319 Pine St., Green Bay, Wisc. writes: "I was greatly troubled with a bad cough that kept me awake nights. Two small bottles of Foley's Honey and Tar Compound completely cured me". For sale by all druggist of Tecumseh. Adv.

Ask a soda fountain man for "a clean dry glass" and observe his surprise

Croup and Cough Remedy.

Croup is a terrible disease, it attacks children so suddenly they are very apt to choke unless given the proper remedy at once. There is nothing better in the world than Dr. King's New Discovery. Lewis Chamberlain, of Manchester, Ohio, writes about his children: "Sometimes in severe attacks we were afraid they would die, but since we proved what a certain remedy Dr. King's New Discovery is, we have no fear. We rely on it for croup, coughs and colds." So can you. 50c. and $1.00. A bottle should be in every home. At C. A. Wright & Son adv.

A New York orator cried, "Who's a liar?" an echo answered, "Everybody."

Guarding Against Croup

The best safeguard against croup is a bottle of Foley's Honey and Tar Compound in the house. P. H. Ginn, Middletown, Ga., writes: "My children are very susceptible to croup, easily catch cold. I give them Foley's Honey and Tar Compound and in every instance they get prompt relief and are soon cured. We keep it at home and prevent croup." For sale by all druggists of Tecumseh. adv.

How the world does move. The colored people are using safety razors

SCHOOL NOTES

In reviewing the High School foot ball season just closed, we have nothing to be ashamed of. We have been beaten only three times Blissfield twice and once by Adrian. We have won five, lost three and tied one. The following is a complete review:

The team:

K. Schneider	R. E.
H. Wilson	R. T.
J. Meade	R. G.
R. Blesing	R. G.
L. Abersold	C
H. Kay	L. G.
Hunter	L. G.
D. Hall	L. T.
F. Satterthwaite	L. E.
R. McNeil	L. H. B.
L. Schneider	F. B.
S. Orr, Capt.	R. H. B.
F. Hendershott	Q B
S. Rodgers	Sub Q B.

The games played

High School	6	Town Team	0
"	7	Blissfield	51
"	7	Clinton	7
"	65	Addison	0
"	18	Clinton	7
"	22	Blissfield	32
"	7	Adrian	45
"	18	Britton	0
"	58	Clinton	0
Total	208	Opponents	142

L. Schneider has scored most points, K. Schneider is second and R. McNeil a close third. L. Schneider was second until the last game, he scored 18 points in that game.

By the number of times the chorus and Glee Club are practising we judge they must be getting up something swell.

No more sports until spring, then comes the king of sports Baseball.

CHRISTMAS IS COMING.

The spirit of Christmas is abroad in Tecumseh and the pretty windows and interior decorations of the stores are making a fine showing. The heart of the small boy and girl begins to beat rapidly in view of the coming Christmas day and they a anticipating the presents they will receive.

MASONIC FUNERAL AT MILAN

Charles Patterson, Al VanWinkle, Earl Rector, Comfort Chase, John H Smith and Guy Nemire went to Milan Sunday to take charge of the funeral services of Oscar Throop.

The services were held at the Baptist church at one o'clock. Interment in Milan cemetery

Mr Throop formerly lived in Tecumseh and was a member of Tecumseh Lodge, No 69, F & A M. For a number of years he had been employed as an engineer by the D T & I railroad. Death occurred at Detroit, the remains being brought from Detroit in a special car over the D T & I and Ann Arbor railroads. Twenty-five or 30 of his former fellow workers accompanied the remains.

Mrs. Robert Orr gave a six o'clock dinner Friday evening at her home for the pleasure of her daughter Eunice R and eight of her young lady friends. Those who enjoyed their hospitality were the Misses Hayden, Bowen, Kennedy, Shurtz, McIntyre and Misses Dickinson. After dinner the young ladies indulged in dancing till it was time to say goodnight.

There is no substitute for Royal Baking Powder for making the best cake, biscuit and pastry. Royal is Absolutely Pure and the only baking powder made from Royal grape cream of tartar.

Mrs. Chas. F. West of Jackson was the guest of her parents, Mr and Mrs Alen Titus last week.

Orville Kemp was in Adrian last week, the guest of his granddaughter Mrs Vern Larzelere.

Mrs. Wm. Witherell was in Tipton last week helping in the care of her son George, who has been quite ill.

This is the only week you get $8.00 worth of Kitchen Ware (free) with a Majestic Range. Slayton & Son adv.

Mr. and Mrs. Arthur Mapes of Tipton, were Tecumseh visitors Saturday, Mr. Mapes going from here to Detroit

A liberal discount on all trimmed or untrimmed hats will be given at the Millinery store of Miss J. A. Hough

Mesdames Thomas Wyrill, George Belding and Mason Camburn spent Friday in Tipton the guest of Mr. and Mrs Ransom Mills.

Deputy Sheriff John B. Smith was in Adrian Monday where he acted as one of the pall bearers for Mrs Henig, wife of Sheriff Henig.

Don't forget to look at the yellow label on your paper, and then remember the Herald office.

Mrs. Harry Rosacrans and two children who have been spending the last week in town, returned to their home in Toledo Saturday.

Those Bull's eye boots at Snell's are going fast. They certainly are good. Rubber boot fully guaranteed. adv.

A petition is being circulated in the Village for the purpose of assisting in getting 10 per-cent of the resident free holders of the County to submit to the Board of Supervisors of Lenawee County, the question of adopting the County Road System as provided in Chapter 4 of Act No 283 of the Public Acts of Michigan for the year 1909, and Acts Amendatory thereto to a vote of the election of said County of Lenawee at the next election as may be determined by the Board of Supervisors.

Mr and Mrs. Fred Bailey and daughter Marie were passengers for Toledo Friday where they attended a party given by friends

The Herald Office will be open Saturday evenings at 7 o'clock for those who wish to renew their subscriptions or to subscribe for it, until after the holidays

Mr and Mrs. George Hayward who were called to Toledo last week to the death and for the funeral of her sister returned home Friday

The best work shoes that can be bought, are sold at Snell's.

Mr and Mrs S. Woods who have been visiting her brother and wife, Dr and Mrs Hendershott left for their home in Dunkerk O Friday

Curngold at Avery's.

Mr. and Mrs Lewis Emerson entertained their neices, Mrs. Metta Barbold and Mrs. Edna Leibley and little daughter, of Metamora O. over Sunday.

These Dry sox shoes of Snell's do surely keep one's feet dry. adv

Mrs Fred Waterbury of Shepherd who was called to the home of Mr and Mrs Sam Reed by the illness of her mother, Mrs Horton left for her home Wednesday.

Baked beans for sale every Saturday at Hays City Bakery. adv.

Mrs. E. A. Keyser who has been visiting at the homes of W. B. Keysor and Milburn R. Keysor for the past ten days, returned to her home in Ypsilanti Friday.

Fine switches made and cut hair and combings bought at the milliner store of Miss Hough

The following card has been received by her friends in town, "Frances Anna Furguson, Graduate Nurse, Bell Phone Main 2595, Toledo Ohio." Miss Anna is one of our Tecumseh girls and her friends here are proud to know of her sucess in her chosen work and bespeak a fine future for her

Epworth League.

The Epworth League of the M. E. church held a business meeting at the parsonage, Friday night. After a business meeting, Mrs B. Hurry gave a very interesting reading which was followed by an instrumental duet by Agnes McIntyre and Aileen Kendrick. Mrs. Hurry then kindly gave another reading by request of the league. Light refreshments were served closing a very pleasant meeting.

Congress and Currency Reform.

The Democrats have undertaken to given the country a certain measure of currency reform without creating a central bank. The bankers had admitted that this could be done, but had claimed that they ought to appoint some of the members of the central board. Mr. Vanderlip has rendered service in pointing out the advantages of a central institution directly controlling its branches. But the bankers, taken as a whole, have strengthened rather than weakened Mr. Glass, and Senator Owen in their advocacy of the pending bill because the positions taken from time to time by the bankers have been so inconsistent and vacillating that Mr. Glass has been partially justified in saying that he cannot find out what it is that the bankers really want. The discussion upon the whole has been a very creditable and encouraging one. Members of both houses of Congress have shown sincerity and patriotism, and have grown enormously, during the past few months, in their knowledge of the principles of banking and monetary science. It is now generally believed that there have been advantages in the protracted study of this subject at Washington, and that we may hope to have a bill passed in January that will be fairly acceptable to the entire business community, while creditable to the determined efforts of President Wilson and the good faith and serious-mindedness of both branches of Congress.—From "The Progress of the World," in the American Review of Reviews for December

DEFINITION,

Chiropractic is a scientific method of removing the cause of disease (acute or chronic). The science of Chiropractic is based on a correct knowledge of the nervous system. Pressure on a nerve at the opening where it leaves the spine will cause disease in the organ or tissue at which the nerve ends

The Chiropractor removes the pressure, which enables nature to restore normal nerve supply, and health will follow. Come, let us give you a thorough explanation of this new method. O. A. Schwab, Chiropractor 27 East Maumee street, Adrian, Mich.

Will be in Tecumseh over Satterthwaites Bros.' hardware Store every Tuesday and Friday mornings from 9 to 11, adv.

Rexall
Means "King of All"

Strengthen Your System to Resist Cold Weather Diseases

Put yourself in shape, now, to successfully combat and keep from having colds, grippe, bronchitis, pneumonia, catarrh, typhoid fever, rheumatism, etc. Get well and strong. See to it that your blood and nerves—your entire system—are in perfect condition.

Rexall
TRADE MARK

Olive Oil Emulsion
(WITH HYPOPHOSPHITES)

Is designed to prevent as well as to relieve disease, whether caused by cold weather, overwork or worry. Vaccination prevents smallpox; inoculation with antitoxin prevents diphtheria. Rexall Olive Oil Emulsion strengthens the body to resist the growth of disease germs in the blood, and thus fortifies the system and puts it into a proper healthy condition to resist disease

Every person not in perfect health has incipient germs of some distressing ailment in his or her system.

You who are weak and run-down, from whatever cause—

You who are apparently well now, but whom past experience has taught are liable to catch cold easily and suffer from the various other effects of cold weather—

Take home a bottle of **Rexall Olive Oil Emulsion** today and use it as a means to *get well* and *keep well.*

It Is an Ideal Nerve Food Tonic

The Hypophosphites it contains are recommended by leading physicians everywhere as extremely valuable in all cases of debility and weakness. The pure Olive Oil is one of the most nutritious and most-easily-digested foods known to science. It helps to rebuild wasting tissues and restore health and strength in convalescence and in all conditions of feebleness, debility, wasting, emaciation, malnutrition, and particularly in throat and lung affections. It is equally suitable for the child, the adult and the aged. *It contains no alcohol or dangerous or habit-forming drugs.*

It is very pleasant to take.

Enough for full two weeks' treatment, $1.00.

Sold only at The Rexall Stores—the World's Greatest Drug Stores—and always with a full guarantee of satisfaction, or your money back.

Sold in this community only at

The Rexall Store

B. J. PULVER,

Chicago Srteet TECUMSEH

AMUSEMENTS

"THE SPENDTHRIFT" PLEASED

A clever play most excellently presented was the verdict of those who were fortunate enough to be present at the New Theatre last evening when the "Spendthrift" was presented by a most excellent cast. The "Spendthrift" has an novel plot. It deals with the life of a man and a woman who are everything to each other. The man is a hard working business man so devoted to his wife that he permits her extravagance to run him into bankruptcy. The wife is selfish and thinks of nothing but show and life and while making many good resolves to live more economically and help her husband; easily forgets, and runs in the same old rut. The expected under such circumstances happens of course. The third act takes place in the wife's boudoir and the social problem here comes to the front conspicuously but it is handled in such a charming manner that even the most skeptical could not take offense. The wife, procures money from a former lover, with which to assist her husband which makes him suspicious and the suspected man is lured to the apartments of the wife to be confronted by the husband. A separation follows, but the last act sees the couple happily reunited and everything running smoothly.

The cast is headed by that splendid emotional actress, Miss Marion Sherwood. Miss Sherwood was seen here last winter in "The Thief" but in "The Spendthrift" she has just as good oportunities and last evening added to her list of admirers. She was magnificent all through but in the third act was immense. She is ably supported by Lee Barclay, who takes the part of the husband. He is an excellent actor did his share to make the play a success. Miss Lola Davis plays Aunt Gretchen, supposed in a way to represent Mrs. Hettie Green, and she was grand. She gave an excellent piece of acting and assisted very much in the success of the performance. The remainder of the cast had little to do but they did it in fine shape. It is too bad that such an entertainment should have to appear before anything but a packed house.—Daily Argus, Sioux Falls, S. D.

"The Spendthrift" will be the attraction at the Bradley Opera House, next Thursday, December 11. Seats at Hay's Bakery Wednesday morning. This is the last attraction booked at The Bradley before the holidays.

JOLLY SIXTEEN

Mr. and Mrs. Guy E. Belding entertained the members of the Jolly Sixteen at their home Thursday evening. Mesdames George Ziehr and Oscar Lidke were the fortunate prize winners. At the close of the games dainty refreshments were served and a social hour enjoyed by all.

IN THE HERALD
35 YEARS AGO.

Will T. Eccles who formerly worked in the Record office in this village, and for the past two years in the Leader office at Charlotte, Mich., has commenced work in the Herald establishment. He will have charge of the engine and presses in our new building

P. R. Adams has sold his interest in the Peoples' Bank to W. C. Fitzsimons who succeeds to the entire management thereof.

Beautiful weather, if a man don't care what he says.

It is muddy in spots, around our neighborhood.

A few heroic souls were playing croquet yesterday on the Council Building Grounds.

Rev. Wm, Grandy of Detroit has accepted a call from the Presbyterian Church of this village, and has commenced his pastoral duties last Sunday.

Ed. Merritt returned last Monday night from his successful trip after "Al Meddaugh." Sheriff Cairnes and himself overhauled the rascal about twenty miles northeast of Lapeer, near Long Branch.

Mrs. Lucy Simpson of Adrian, (a colored lady) will address the temperance meeting at Merchants' Hall next Sunday afternoon. Door fee 5c. Mrs. Simpson is said to be a fluent speaker and is highly recomended.

The proof-reader of the Herald was surely troubled last week with interruptions in regard to the progress of the work at the new building. He was reading a poem by copy with the commodore and came to these lines.

"The twilight glows in the western sky,
And now by the cottage door
He is dreaming of loves bright yesterday,
And summers gone"

"What are they doing over to the building now," said he?

"Tapping the floor to let the exhaust steam escape"

"Good Lord! go on"

TECUMSEH MARKET.

Butter	13c, 14c lb.
Chickens	7c lb
Eggs	15c doz.
Potatoes	50c, 60c bu.
Apples	50c, 75c bbl

Headquarters for Christmas shopping at P. G. Heidenreich's new store. adv.

P. W. A. Fitzsimmons, F. B. Wood and J. H. Smith attended the funeral of Frank W. Clay in Adrian Friday.

The B. Y. P. U will have a business meeting in the church parlors Friday evening for the election of officers.

Walk-Over Pumps for dancing just received. J. J. Belcher. adv.

An easy way to save money—join the Christmas Savings Club at the Lilley State Bank—1c, 2c, 5c or 25c starts an account

Will F. Anderson returned to his home in Devils Lake Friday after a few days spent with his mother, Mrs. H. E. Anderson.

The Woman's Home Missionary society will meet with Mrs. Whitney at the Parsonage Thursday afternoon at 2:30. A Christmas offering will be given.

Full assortment of Christmas post cards at P. G. Heidenreich's new store. adv.

The only people we have found who are quite pleased with the sudden change in the weather are the coal men who are wearing a broad smile, and the prospects are that this section of the country will continue for at least a week.

Order your Winter Suit now for Xmas
J. M. Jones & Son: adv.

A house party of fifteen ladies met at the home of Mrs Will Martin on Thursday of last week. A pot luck supper was the one event of the meeting. Mrs Martin received a number of nice presents. This is the first of a series of afternoon visits: the next will be held with Mrs Bert Bartholomew. The club will be called the Jolly 15

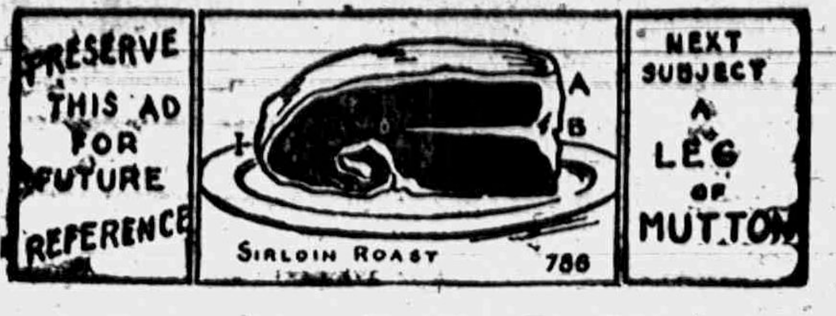

PRESERVE THIS AD FOR FUTURE REFERENCE
A
B
I
SIRLOIN ROAST
786
NEXT SUBJECT A LEG OF MUTTON

SIRLOIN ROAST
Next to the Tenderloin, considered the Finest Part of the Beef.
HOW TO CARVE
The bone B to D as shown above, should be removed before roasting. The part below this bone is the tenderloin, that above, the sirloin part. Carve by passing the knife firmly, clear down the length of the side, beginning at A and cutting through to I, in long, even, thin slices
Among Our Loudest Boasts are Our Tender Roasts.
Clark's Market.
'Phone 158.

Foster's IDEAL Spring Bed
Luxurious Ease for a Lifetime
Never Sags

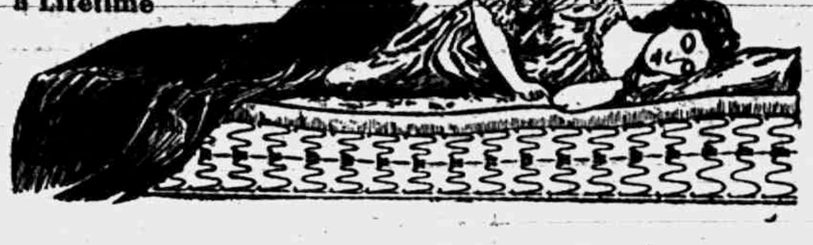

A Practical Christmas Present. Why not buy one now?

We will be pleased to show you.

E. Service & Son

Furniture and Undertaking.

THE NEW CITY MILLS

We are now ready to grind feed at the New City Mills, one block west of Tecumseh Junction depot. We have the largest, best equipped and handiest feed mill in Southern Michigan. Our new Wagon Dump saves all lifting and shoveling; dumps your load without unhitching your team—the only one of its kind in the country. We solicit a share of your business.

D. GRATZ & SON,
Tecumseh, Michigan.

10 FREE
BROWN TRADING STAMPS
TO EVERY VISITOR
SATURDAY, DEC. 14TH,

We will also take up and exchange your Soap Wrappers, Hamilton Coupons, Tin Tags, Tobacco Coupons, Trade Marks, etc., for Brown Stamps.

SPECIALS
FOR THIS DAY ONLY.

20 lbs. H. & E. Sugar	$1.00
7 lbs Oatmeal	25
7 bars Acme Soap	.25
7 bars Sunny Monday	.25
6 bars Kirk's Flake White	.25

One Package SNOW BOY FREE with each 25c worth of Acme Soap.

ED. HARRISON,
GENERAL STORE,
RIDGEWAY, MICHIGAN.

TONIGHT!
AT THE ROYAL.

Essany Western Drama Broncho Billy's Conscience.
Edison Scenic, Tallulah Falls.
Comedy, The Girl, the Clown and the Donkey.

WEDNESDAY, DECEMBER 10.
Vitagraph Special Feature, THE TEST. England and Africa provide the scenes for this picture.
5 CENTS TO ALL

GIVE IT A TRIAL

BLACK SILK
LIQUID STOVE POLISH

NO DUST
SHINE
STAYS
USED AND SOLD BY HARDWARE DEALERS
GET A CAN TODAY

WE WANT YOU
Earn $50-$75 weekly selling guaranteed Underwear, Hosiery and Sweaters for largest mfr. in America. Est. 30 years. Complete outfit FREE. Write MADISON MILLS, Dept. W, 486 Broadway, New York City.

This Weather Makes Us Smile.

You will feel better also if you buy your Coal of us. We will be unloading this week a car of each Stove and Chestnut Hard Coal and a car of that excellent Egg Size Pocahontas.

'Phone in your order and we will deliver from the car.

L. E. TEMPLE & CO.

CHRISTMAS CHAIRS

What would be better for a Christmas gift than a nice chair, we can show you a fine line of Rockers of all kinds. Leather upholstered rockers in Golden, Fumed, Early English, and Mahogany finish.

FIBRE RUSH

The kind of chairs that give you lots of service. Just received some new patterns in this line and want you to see them. No matter if you want chairs for the Old Folks, Young Folks, or little Folks we have them to suit you.

GUY E. BELDING,
FURNITURE and UNDERTAKING

NOTICE

Beginning Friday Dec 5th I will be at the Lilley State Bank every Tuesday and Friday during the month of December.

Lynn Hardenburg,
Township Treas.

Thursday Gaston's window will be filled with Gold watches and they will all be Bargains, call and get prices. adv.

The Eustis Daily News.

We are in receipt of No 1, Vol 1, of the Eustis Daily News published in Eustis, Florida. Its motto should be "Multum in Parvo." as on a page 12x20 there are 25 business card; the balance of the page is given up to local items. We shall be interested to see some of the later issues of this sheet.

Santa Claus Banks Here

CHRISTMAS

Three Weeks Away

THE "Deciding Day" of December are here again The merchants of Tecumseh have anticipated your wants,--their stocks are bigger, better, brighter than ever before.

In choosing appropriate gifts this year follow the rule:--"Buy modestly within your means, buy sensibly--if you would give the greatest pleasure to those whom you cherish as true friends."

Be generous--that is the true Christmas spirit. But remember, extravagance is waste, not generosity.

Your CHECK ACCOUNT with this bank will be useful before Christmas, the week after and every day of the year ahead. Begin your Christmas shopping right by making arrangements to pay for all purchases with checks on this bank.

The Lilley State Bank,

Capital and Surplts, $50,000.00.

TECUMSEH - MICHIGAN.

EVERY

COAT, SUIT and SKIRT

IN OUR ENTIRE STOCK

DISCOUNTED.

Now's your time to buy cheap.

FRED ROSAGRANS & SONS.

LOCAL AND PERSONAL

ONLY
13 DAYS
To Shop for Christmas.
GET BUSY!

NEW TY E TALKING MACHINE
FAVORITE $50

Come in and get one of the new double disc records 25 cents.

F E. RUDE'S Phonograph Store

F. B. Wood was a business caller in Adrian Monday.

WANTED—At the Herald Office, an apprentice girl.

Mrs, Mary Kelley was a Holloway visitor Friday.

Mrs Bert Boyd of Clinton was shopping in town Friday.

Miss Emma Joseph of Tipton called on friends in town Friday.

Wm. C. Gage of Jackson is the new barber at the Holdiway shop.

Headquarters for Christmas gifts, E J. Peters & Co adv.

Mrs. Fred Tessman was calling on friends in Clinton Saturday.

Mrs Ira Wilson of Holloway was shopping in town Saturday.

Churngold at Avery's.

Frank Hurst of Detroit was shaking hands with friends in town Friday.

Buy that new Overcoat now. J. M. Jones & Jones adv.

C H. Bramble and wife attended a Grange meeting at Adrian Thursday.

Mrs Lena Jones is clerking in the Novelty store for the holiday season.

Sweater Coats at a Disconnt. J. M. Jones & Son. adv.

Mrs. G. A. Rathbun is spending a few days with her parents in Chelsea.

H. J. Stahl of Detroit was shaking hands with his friends in town Saturday.

W. B Eberly of Fremont, Ohio, was a business caller in town last week.

Mr. and Mrs. Abe Anthony of Clinton were visiting friends in town over Sunday.

Churngold at Avery's.

Rev. and Mrs. Whitney were passengers for Detroit and Birmingham Monday.

Frank Pratt and wife were in Blissfield Thursday for the funeral of a relative.

We specialize on easy shoes for tender, sensitive feet: J. J: Belcher. adv.

Mr. and Mrs. Lavern Harrison of Tipton, were business callers in town Saturday.

Silverware such as Gorham's, Reed & Barton's. 1847 Roger Bros:, Wallace's, Oneida Community at Gaston's look over the beautiful designs in their window Wednesday, more inside: adv.

Mr. and Mrs. Clarence House and son John of Clinton were Tecumseh vistitors Thursday

Regular meeting of Tecumseh Chapter, No. 51 O. E. S. Thursday evening Dec. 11. Initiation.

Gaston's 50c line of Books is complete: adv:

Bert Mominee and family left Friday for a visit with friends at Lansing and Grand Ledge.

Our new line of jewelry and up-to-date novelties are all in and ready for inspection. E. J. Peter's Co. adv.

Regular meeting of the Pythian Sisters Wedneoday evening Dec. 10. Nominations and election of officers supper. A large attendance is desired.

Try our new Ball Bearing Pulvarizer and grinder with your next load of feed large capacity fine grinding and easy to unload at the New City Mills. One block west of Tecumseh Junction Depot. adv.

Special convention of Tecumseh Lodge, 190, K. of P., Thursday evening Work in 2nd rank. Lunch.

Bradley Opera House FRIDAY, DEC. 11

C. S. PRIMROSE
OFFERS
The New York Hudson Theatre Success

"The Spendthrift"

By PORTER EMERSON BROWNE

Witv MISS MARION SHERWOOD and a Great Cast

A Beautiful Play Elegantly Staged
A Big Scenic Production
This Season's Big Success

Last season MISS SHERWOOD stole the money with "THE THIEF"; this season she is spending the money with "THE SPENDTHRIFT."

PRICES: 25c, 50c, 75c, $1.00.

Seats on Sale at Hay's Bakery Wednesday Morning. Phone 99.

A LETTER TO THE EDITOR.

Tecumseh, Mich.,
December 8, 1913.

To the Editor of the Herald:

I have read with much interest the letters appearing in the local papers from Mr. G. A. Rathbun, and have heard many praise him for the fight he is making. While I may not entirely agree with him, I think he expresses the almost general dissatisfaction which the public has for the old contract with the Tecumseh Electric Company, and most of the provisions of the new contract, especially the clauee giving them control over us for such a long term of years

Now, Mr Editor, I do not think our National, State and local officials are responsible for the terrible waste in all our different governments. They have been managed that way for years, and it is the fault of the people who have allowed it, In a great many of our western towns, they are turning to Commission government with great results. Commission Goverment may not be legal or practical in our Village at present, but it certainly would be practical to have a board of three business men, elected or appointed for a long term, similar to our Cemetary Board, which has done such splendid work. To this Board we would give the management of our water-works together with an electric plant for lighting our streets, and such commercial lighting as it could obtain. (This would be considerable) This Board, absolutely independent of politics, and made up of the class of men we have on our Cemetary Board, ought to make us several thousands of dollars each year, especially after the present electric franchise expires, when we could have all the commercial lighting.

We shall need new school buildings in the next few years. We shall have to have them. It will mean a heavy increase in taxes. Money going out and nothing coming in. We can have the money coming in if we have a lighting plant of our own with a management free from politics.

One of the Observers.

RESEARCH CIRCLE

The Research Circle met Wednesday afternoon at 2:30 at the home of Mrs, A. C. Bryan. There were 50 present, members and guests, and the following program was given:

"Life of Benj. Harrison."—Mrs. Smeltzer

"Conditions of the South at this time"—Mrs. Westcott

This was followed by a description of the Mammoth Cave of Kentucky by Mrs, Mary Crittendon, a former member of the club. Mrs Mary Crittenden and husband had recently spent two days visiting this famous cave and her description was delightful: She also had a number of views which were handed around to the members. The ladies gave Mrs Crittenden a rising vote of thanks for her entertainment. A social time followed, during which time the committee with Mrs. Fannie Bryan as chairman, served dainty refreshments

STATE INSPECTOR VISITS TECUMSEH SCHOOLS

Henry W. McCabe, State Inspector of factories, workshops, hotels, etc, paid the Herald office an official call Friday. He was emphatic in regard to his inspection of our Tecumseh schools and wished us to state through the colnmns of our papers that he would make a strong report to the State Department.

At the East Branch school he claims he found one room with forty children and but one window which would raise or lower for fresh air.

The High School building, he says, is not only a disgrace to the educational department of the State of Michigan but a disgrace to the citizens of Tecumseh. He condemns the building as a fire trap, unsanitary and unsafe. In case of a fire it would be almost impossible for the younger pupils who are required to occupy the rooms on the upper floor, to make their escape. The stairways are narrow and the treads to the stairs gave under his weight as he walked down them.

Mr McCabe reports that he finds the general conditions of buildings in Tecumseh good but the schools—well! you should have heard him to appreciate it.

The Inspector says this as an unbiaused statement that he came here unknown to the School Board and was influenced by no one.

Vance Ogden of Clinton, was a Tecumseh visitor Saturday.

Ladies and Gents Silk umbrella at Gaston's. adv.

Raymond Mills is home from Annapolis, visiting his parents.

Don't forget to buy your Christmas present of E. J. Peters & Co. and get your Brown Trading stamps, adv.

Harry Ingram of Detroit, was visiting Dr. B. F Steinhoff and family over Sunday.

Mrs. J Schuler and daughter, Ruth were down from Clinton Saturday calling on friends.

A large line of Novelties in Slippers suitable for Christmas gifts. J. J. Belcher. adv:

Miss Thelma Price who is attending school in Adrian was home with her parents over Sunday.

Cuff Buttons for the Ladies and Gents by the hundreds at Gaston's. 25c pair up. adv.

LODGE NOTES

K. OF P. ELETION:

At the regular meeting of the K. K. of P. lodge Thursday evening the following officers were elected:
C. C.—C. L Butrick,
V. C.—Andrew Taylor,
P.—Hugh Hauna,
M, of W.—M. R, Keysor,
M. at A.—A. B. Harding,
K. of R & S,—George J. Ziehr,
M. of F.—Floyd Elliott,
M. of E.—Guy E. Nemire,
I. G.—Ottis L. Sisson,
O G—F McKinney,
Trustee for 3 yrs.—Minor Strang.

REBEKAH LODGE.

At the regular meeting of the Rebekah lodge held Friday evening the following officers were elected:
N. G.—Eva Broas,
V. G.—Jennie Collins,
R. S.—Jennie Hodges,
F. S.—Lena Chiverall,
Treas.—Mrs. Floyd Juckette,
Trustee for 3 years—Jennie Hodges

ROYAL NEIGHBORS.

The Royal Neighbors held at their regular meeting held Thursday evening the following were elected to office;
Oracle—Zella Hooton,
V Oracle—Ella Zimmerman,
Chancelor—Ocea McCook,
Recorder—Mertle Mominee,
Receiver—Flora Shurtz,
Marshall—Lenora Pritchard,
Inner Sentinel—Mary Palmer,
First Manager—Jennie Collins,
Second Manager—Laura Howard,
Third Manager—Ada Lockwood,
Physician—Dr. Hendershott,
Delegate—Maude Cummins,
Alternate—Jennie Hodges,

At the close of the business meeting a supper was served.

TECUMSEH LODGE NO. 69 F. & A. M.

Friday, December 5.

A fine turkey dinner was served to between two or three hundred of the Masonic Fraternity from 6 to 8 o'clock Friday evening, After which an adjournment was made to the Temple where the following officers were duly elected:
W. M.—E. R Rector,
S. W.—Comfort Chase,
J. W.—Homer Whaley
Treas.—H. S. Waring
Sec—W. S. Dickinson

J. H. Smith was elected to succeed himself as Trustee of the Club and Reading room for a term of 3 years.

The annual report of the Tecumseh Masonic Benefit Association was then read and approved. A vote to present Guy E. Nemire with a Past Masters's ewel was carried J. Q. Look then gave a talk on his western trip which was very interesting and much enjoyed by all present.

GRANGE ELECTION.

At the regular meeting of Tecumseh Grange held Friday evening the following officers were elected:
Master A. O. Howard,
Overseer—J. O. Eaton,
Lecturer—Clara Waldron,
Secretary—C. H. Snedicor,
Treasurer—Guy E. Nemire,
Chaplain—Clara Critchett,
Steward—Albert Cadmus,
Asst Steward—Wilfred Waldron,
2nd A. Steward—Lila VanValkenburg
Pomona—Iva Waldron,
Ceres—Marie Bramble,
Flora—Cora Bancroft,
Gate Keeper—Donald Hall.

F. O. E., CHIEF AERIE 1563

Officers were elected last night as follows:
P W P—B A Lawrence
W P—F J Smith
W V P—J M Hanna
Chaplain—C A Stauiter
Sec—W H Westcott
Treas—F Wallinger
I G—F E Smallidge
O G—E Everett
Trustee for 3 years—E C Brown.

After election of officers some good some speeches by some of the members were given. P. W. P. W. E. Barrett told of the beginning of the lodge and the good work it had been doing and finally presented a leather rocker to B. A. Lawrence in behalf of the lodge.

THE NEWEST
BREAKFAST FOOD
IS
Premier Weatal

Made from Whole Wheat, Nothing Added and Nothing Taken Away.

Ask for Free Sample at Our Store.

Phone 91 ANDERSON BROS., Grocers.

Gifts That Wear

We live in a practical age. Few of us have money to throw away or to burn.

Get your Christmas gifts where you can find something that will fit into your home life and give added comfort.

All we ask is an opportunity to suggest and show you practical gifts that are well within your purse limits and in keeping with your home needs.

A thousand and one useful articles for your inspection.

Satterthwaite Bros.

WE LIKE TO CROW.

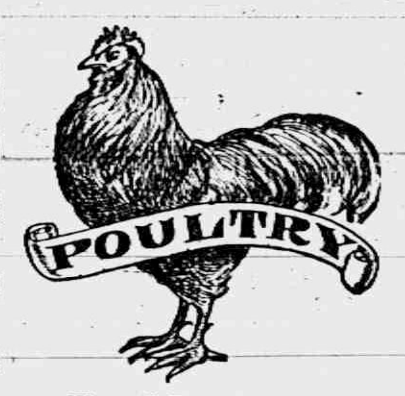

About the fine line of poultry feeds and remedies we carry in stock. We have a complete assortment of feeds, such as Ear Corn, Shelled Corn, Cracked Corn, Meal, Bone Grit, Oyster Shell, Charcoal, Meat Scraps, Scratch Feed, Barley, Buckwheat. Alfalfa Meal, Laying Tonic, etc.

We sell Pratt's Conkey's, and LeGeor's poultry remedies for Gape, Roup, Cholera, Head Lice, White Diarrhoea, etc., and have a stock of supplies as Fountains, Feeders, Leg Bands, Nest Eggs. etc.

Eggs are high-priced now and the only way to get eggs is to have healthy, well-fed fowls. Buy your poultry supplies of us and begin to collect the eggs.

SLAYTON & SON, Tecumseh, Mich

Sensible, Useful Gifts

are always appreciated by your friends.

WHY not let it be SHOES or SLIPPERS?

Let us show you the largest line in town

The Spayde Shoe Co.

Tecumseh, Michigan.

Stop and Reason!

We buy the Best Coal Mined.

Why do you pay your good money for inferior Coal when you can buy ours for the same price?

Try our Washed Nut for Ranges and Cook Stoves.

Moore Bros.

will be at my office over J. J. Belcher's store every day except the 3rd Tuesday of each month.

S. P. HOSMER,
OPTICIAN

A. C. AYLESWORTH,

Licensed Auctioneer, Real Estate, Stock and General Salesman.

Will attend all sales in city or country, at reasonable rates.

Headquarters and all dates made Herald office.

Dental Parlors

W. D. REED, D. D. S.

Chicago, St. Tecumseh.
Crown and Bridge work Aluminum Silver and Rubber plates and all of the specialties known to modern dentistry. Gas or vitalized air administered

Office over Avery & Co's store

Dental Parlors
of
E. D. BROWN, D. D. S.

Filling, Crown, Bridge and platework Local and complete anaesthetics administered for painless extraction. Office over the 5 & 10c store. Phone 19

C. M. Cooley,

Licensed Auctioneer.

R. F. D. No. 4 Manchester. 15 year successful experience in Jackson, Washtenaw and Lenawee Counties. Also practical farmer.

Bell Telephone Clinton exchange.

Rates Reasonable and Satisfaction Guaranteed

JAMES K. M'GUIRE

Ex-Mayor of Syracuse, N. Y., Indicted for Campaign Graft.

© 1913, by American Press Association.

GEM SHOP ROBBED TWICE

For Second Time in Two Weeks Thieves Raid Window.

Chicago, Dec. 8.—For the second time within sixty days a burglar broke a window of the jewelry store of Lebolt & Co., in the Palmer House building, at State and Monroe street, and practically cleared the windows of valuables. The loss is placed at $5,000, though Joseph Y. Lebolt says it may run higher.

He cannot tell until the safe, which was locked with a time lock, which opened.

INCREASED PARCELS WILL SWAMP MAILS

Railroads to Bear Heavy Loss by Parcels Post.

New York, Dec. 8.—The new schedule for the parcel post which goes into effect on Jan. 1, will mean a heavy burden to the railroads, more competition for the express companies and much more work for postoffice employes throughout the country. It is estimated that the railroads will have to carry about twice the bulk they are at present, without any additional compensation unless congress wants to give it. This means twice the bulk in the postoffices and a proportionable loss for the express concerns. President R. W. Peters of the Long Island railroad, who is chairman of the railway mail pay committee, said that unless congress took the action indicated in Postmaster General Burleson's statement of Saturday and increased the compensation for the roads carrying parcel post, these roads would suffer a severe loss.

HAPPY WOMEN

Plenty of Them in Tecumseh and Good Reason for it.

Wouldn't any woman be happy.
After years of bach suffering.
Days of misery, nights of unrest
The distress of urinary troubles.
When she finds freedom.

Many readers will profit by the following.

Mrs. Sarah E. Austin, Pearl St. Tecumseh, Mich., says: "I suffered from kidney complaint for more than a year. When someone told me that Doan's Kidney Pills were good in such cases. I got a supply at Wright & Son's Drug Store. They helped me immediately and I continued using them until I was well. I have had no need of Doan's Kidney Pills or any other kidney medicine since."

Price 50c, at all dealers. Don't simply ask for a kidney remedy—get Doan's Kidney Pills—the same that Mrs. Austin had. Foster-Milburn Co., Props., Buffalo, N. Y.

Have you noticed how quiet everything was in England while Mrs. Pankhurst was visiting over here?

Stomach Troubles Disappear.

Stomach, liver and kidney troubles, weak nerves, lame back and female ills disappear when Electric Bitters are used. Thousands of women would not be without a bottle in their home. Eliza Pool of Depew, Okla. writes: "Electric Bitters raised me from a bed of sickness and suffering and has done me a world of good. I wish every suffering woman could use this excellent remedy and find out, as I did just how good it is." As it has helped thousands of others, it surely will do the same for you. Every bottle guaranteed, 50c. and $1.00. Recommended by C. A. Wright & Son.
adv.

An excuse is all right, but the thing to do is to avoid the necessity for it.

Young Women—Number Surprising

The number of young women who suffer with weak back, dizzy and nervous spells, dull headache and weariness is surprising. Kidney and bladder ills cause these troubles, but if Foley Kidney Pills are taken as directed relief follows promptly, and the ills disappear. Contain no habit forming drugs.

For sale by all druggists of Tecumseh. adv.

In these rapid days if a girl knows how to make a mayonnaise dressing she thinks she is a good cook.

The Man Who Neglects Himself.

When his condition points to kidney trouble takes an unwise risk. Backache, pain and soreness over the kidneys, nervous or dizzy spells, poor sleep, are all symptoms that will disappear with the regular use of Foley Kidney Pills. They put the kidneys and bladder in a clean, strong and healthy condition.
For sale by all druggists in Tecumseh.

Our battleship fleet has reached the Mediterranean and old Vesuvius had better behave.

TECUMSEH MARKETS

CORRECTED DEC 9 1913

Wheat	93 — 89
Flour per bbl	4 60 5 20
Rye	60
Corn (ear)	40
Oats	39
Beans	2 50
New Potatoes	80
Butter	30
Eggs	25
Lard	14
Tallow	
Fowls (live)	8—10½
Springers	8—11
Roosters	06
Ducks spring	12
Geese	09
Turkeys	17
Hay	9 00—13 00

UNITED STATES CIVIL-SERVICE EXAMINATION

RURAL CARRIER

At Adrian and Tecumseh, Michigan, for Lenawee County. Saturday, January 10, 1914

The United States Civil Service Commission announces an open competitive examination on the date and at the places named above, as a result of which it is expected to make certification to fill a vacancy in the position of rural carrier at Tipton, Michigan, and other vacancies as they may occur on rural routes at post offices in the above named county, unless it is found to be in the interest of the service to fill any vacancy by reinstatement, transfer, or promotion. The usual entrance salary for rural carriers is from $600 to $1,100 per annum.

Age, 18 to 55, on the date of the examination. In cases of persons honorably discharged from the United States military or naval service.

An applicant must have his actual domicile in the territory supplied by a post office in the county for which the examination is announced.

The examination is open to all male citizens of the United States who can comply with the requirements.

Application Form 1311, and full information concerning the requirements of the examination can be secured from the secretary of the local examining board or the postmaster at any of the places named above, or from the U. S. Civil Service Commission, Washington, D. C.

STATE OF MICHIGAN, County of Lenawee, ss.
Probate Court for the County of Lenawee.
At a session of the Probate Court for the County of Lenawee, holden at the Probate Office, in the City of Adrian, on the 14th day of November, in the year one thousand nine hundred and thirteen.
Present, HARRY L. LARWILL, Judge of Probate.
In the matter of the estate of OLIA B NYE, deceased.
On reading and filing the petition duly verified, of MARTHA J NYE, widow of said deceased, praying that administration of said estate may be granted to petitioner, or to some other suitable person.
It is Ordered, That Monday, the 15th day of December next, at nine o'clock in the forenoon, be assigned for the hearing of said petition.
And it is further ordered, That a copy of this order be published in the Tecumseh Herald, a newspaper printed and circulating in said County of Lenawee, for the three successive weeks, previous to said day of hearing.
(A true copy) Harry L. Larwill, Judge of Probate.
E. I. Larwill, Probate Register.

STATE OF MICHIGAN, County of Lenawee, ss.
Probate Court for said County.
At a session of the Probate Court for the County of Lenawee, holden at the Probate Office in the City of Adrian, on the 26th day of November, in the year one thousand nine hundred and thirteen.
Present: Hon. HARRY L. LARWILL, Judge of Probate.
In the matter of the estate of MYRON S. BILLMEYER, Deceased.
On reading and filing the petition of Hattie Billmeyer, executrix, upon the estate of said deceased, alleging that the funeral expenses and debts of said deceased, and the expenses of administration thus far incurred, have been fully paid, and praying that her final administration account may be allowed and for such other order and decree as to this Court shall seem proper.
It is Ordered, That Monday, the 22nd day of December next, at nine o'clock in the forenoon, be assigned for the hearing of said petition.
And it is further Ordered, That a copy of this order be published in the TECUMSEH HERALD, a newspaper printed and circulating in said County of Lenawee, for three successive weeks, previous to said day of hearing.
HARRY L. LARWILL.
(A true copy) Judge of Probate
E. I. LARWILL, Register of Probate.

STATE OF MICHIGAN, County of Lenawee ss.
Probate Court for said County.
At a session of the Probate Court for the County of Lenawee holden at the Probate Office in the City of Adrian on the 21st day of November, in the year one thousand nine hundred and thirteen.
Present, HON. HARRY L. LARWILL Judge of Probate.
In the matter of the estate of JOSEPHINE I. HILLMAN, deceased.
On reading and filing the petition of Fredrick B. Wood, administrator, with the will annexed upon the estate of said deceased, alleging that the funeral expenses and debts of said deceased, and the expenses of administration thus far incurred, have been fully paid, and praying that his final administration account may be allowed and for such other order and decree as to this Court shall seem proper.
It is ordered, That Monday, the 22nd day of December next, at nine o'clock in the forenoon be assigned for the hearing of said petition.
And it is further Ordered, That a copy of this order be published in the TECUMSEH HERALD a newspaper printed and circulating in said County of Lenawee for three successive weeks previous to said day of hearing.
(A true copy) HARRY L. LARWILL, Judge of Probate.
E. I. LARWILL, Probate Register.

STATE OF MICHIGAN, County of Lenawee, ss.
Probate Court for said County.
At a session of the Probate Court for the County of Lenawee, holden at the Probate Office, in the City of Adrian, on the 28th day of November, in the year one thousand nine hundred thirteen.
Present: Hon. HARRY L. LARWILL, Judge of Probate.
In the matter of the estate of JOHN G. BOYD, deceased.
On reading and filing the petition, of Johnnie Boyd, executor upon the estate of said deceased, alleging that the funeral expenses and debts of said deceased, and the expenses of administration thus far incurred, have been fully paid, and praying that his final administration account may be allowed and for such other order and decree as to this Court shall seem proper.
It is Ordered, That Monday the 29th day of December next, at nine o'clock in the forenoon, be assigned for the hearing of said petition.
And it is further Ordered, That a copy of this order be published in TECUMSEH HERALD, a newspaper printed and circulating in said County of Lenawee, for three successive weeks previous to said day of hearing.
HARRY L. LARWILL,
(A true copy) Judge of Probate
E. I. LARWILL, Register of Probate.

MORTGAGE SALE

Default having been made in the conditions of a certain mortgage made by the Michigan Oil Company, a Michigan corporation, to the Waverly Oil Works Company, a Pennsylvania corporation, dated April 1st, 1913, recorded in the Register of Deeds' Office for Lenawee County, State of Michigan, on April 17th, 1913, in Liber 192 of Mortgages on Page 268, on which mortgage there is claimed to be due at the date of this notice the sum of forty nine dollars and legal attorney's fees, and no suit or proceedings at law having been instituted to recover any of the moneys secured by said mortgage, NOW THEREFORE by virtue of the power of sale contained in said mortgage and the statute in such case made and provided, notice is hereby given that on Saturday, the 21st day of February, 1914 at three o'clock in the afternoon I shall sell at public auction to the highest bidder at the east door of the Court House in the City of Adrian, in said county, the premises described in said mortgage or so much thereof as may be necessary to pay the amount due on said mortgage with six percent, interest and all legal costs. The premises being described in said mortgage as all that certain piece or parcel of land, situate in the Village of Onsted, County of Lenawee, and State of Michigan, and described as follows, to-wit:

Beginning at the center of Maple Avenue where the south line of the Detroit-Toledo & Milwaukee Railroad intersects the north end of said Maple Avenue, thence west on said south line of Railroad six hundred and thirty-two and six tenths feet, for a place of beginning thence south thirteen rods, thence west two rods to place of beginning, being twenty-six rods of land.

Dated Nov. 21, 1913
Lyman B Trumbull
Attorney for Mortgagee.
Jackson, Michigan.
WAVERLY OIL WORKS
COMPANY, Mortgagee

The Largest Magazine in the World

TODAY'S MAGAZINE is the largest and best edited magazine, published at 50c per year. Five cents per copy at all newsdealers. Every lady who appreciates a good magazine should send for a free sample copy and premium catalog. Address, TODAY'S MAGAZINE, Canton, Ohio

This Will Interest Mothers.

Mother Gray's Sweet Powders for Children relieve Feverishness, Headache, Bad Stomach, Teething Disorders, move and regulate the Bowels and destroy worms. They break up Colds in 24 hours. Used by mothers for 24 years. All Druggists, 25c. Sample Free. Address. A. S. Olmsted, LeRoy, N. Y.

FOR WOMEN ONLY.

That is the nature of Dr. Pierce's Favorite Prescription—the one remedy for women which contains no alcohol and no habit-forming drugs. Made from native medicinal forest roots. Dr. Pierce tells its every ingredient on the bottle-wrapper. Prominent physicians and some of the best medical authorities endorse these ingredients as being the very best known remedies for ailments and weaknesses peculiar to women.

MRS. COFFEY.

This is what MRS. GENETTI E. COFFEY, of Longstreet, Ky., says: "I feel it my duty to write and tell you what your medicines have done for me. I was a great sufferer for six years from a trouble peculiar to women, but I am thankful to say, after taking four bottles of your 'Favorite Prescription' I am not bothered with that dreadful disease any more. I feel like a new woman. When I first wrote you for advice I only weighed 115 pounds—now I weigh 135.

"I thank you very much for your kindness. You have been as a father to me in advising me what to do, so may God bless you in every effort you put forth for good.

"I hope this testimonial will be the means of some poor suffering woman seeking health."

Dr. Pierce's Medical Adviser, newly revised up-to-date edition, answers hosts of delicate questions about which every woman, single or married ought to know.

CORRESPONDENCE

HOLLOWAY

The K. O. T. M. M. held their regular review Tuesday night and elected the following officers; Commander, O. W. Nixon; Lt. Com., Herman Schwab; Record and Finance Keeper, R. G. H. Boway; Chaplain, A. T. Carpenter; Master at Arms, Sylvester Clark; Sergeant, James Moore; First Master of Guards, Henry Neumair; Second Master of Guards, Lafe Pocklington; Sentinel, Buhl Clark; Picket George Witt.

Regular review of Osgood Hive L. O. T. M. Wednesday p. m. and elected officers for the ensuing year as follows Past Commander, Fannie E. Judson; Com., Emily C. Pfund; Lt. Com., Hattie Billmeyer; Record Keeper, Lena M. Wilson; Finance Keeper, Eva E. Granger; Chaplain, Anna M. Riley; Mistress at Arms, Olive Bloomer; Sergeant, Anna Drouillard; Sentinel, Ina Pocklington; Picket, Dora Cavill.

Mrs. Hattie Billmeyer visited her father Harvey Orendorff of Adrian Thursday and Friday.

Mr. and Mrs. Earl Pocklington were Blissfield visitor, Monday.

Mr. and Mrs. Henry Cavill returned Tuesday from a weeks visit with their daughters in Detroit.

Rev. Hawklin has arrived from Chicago and will take up his duties at the Presbyterian church next Sunday.

Mr. and Mrs. Dan Neumaier and Mrs. James Foley were Tecumseh shoppers Wednesday.

John Brees has moved his family from Fred Kopke tenant house to the farm of Mrs. Lydia McIntyre.

Mr. and Mrs. J. B. King were in Chicago last week for the fat stock show.

Mr. and Mrs. Perry Duncan of Toledo visited her parents, Mr. and Mrs. Henry Pangburn last week.

Mesdames William Moore and J. A. West were Blissfield shopper Tuesday.

CLINTON

The Civic Association is arranging for a Chautauqua to be held here the coming summer.

Mr. and Mrs. J. B. Wells were over Sunday guest of Rev. Winton and wife of Clayton.

Mrs. A. B. VanDeMark was called to Saline Friday by the serious illness of her mother.

Mrs. George Hard was given a birthday surprised Thursday evening when about fifteen of her friends arrived at her home for a social hour.

Mr. and Mrs. Jasper Cullen and children of Detroit, are guests at the Hard an Cullen homes for the week.

Charles Stringham and family expect to move to Adrian this week where he has a position.

Frank Dixon and wife have moved into the VanHowell house.

Mrs. H. H. Halladay was in Tecumseh Wednesday calling on relatives.

Mrs. Mary Snyder of Kalamazoo is the guest of Will Gadd and wife.

Mrs. Emma VanDeMark entertained the N. G. O. Pedro club Monday evening.

Mrs. Eva Powers and nephew, Dick Hittle leave the 18th for a three weeks with her brother in Alabama.

The funeral of Mrs. Stoner was held from the home of Solomon Tate Saturday afternoon with burial at Riverside cemetery.

Mrs. Frank Hard's daughter Marjorie returned Sunday from a week end visit with Clifford Johnson of Jackson.

Mrs. C. C. Smith entertained Saturday in honor of Mrs. Lydia Smith's 83rd birthday.

The ladies of St. John's Parish welcome the people to their annual fair and roast pig dinner at the town hall Wednesday afternoon. Dinner will be served from five till all are served.

Mrs. Belle Stamp of Adrian, was in town Wednesday demonstrating the New bone corsets.

Mrs. Grace Kennedy returned Wednesday night from a two days stay with her aunt, Mrs. Will Eccles Tecumseh.

The ladies of the C. C. Club will meet with Mrs. M. Reiser Thursday.

BRITTON

Mr. and Mrs. Simon Gould in company with their son and wife, Mr. and Mrs. Bert Gould of Toledo, left the first of the week for a five month's stay in Florida.

Ralph McComb was visiting his sister a part of last week, Mr. and Mrs. Howard Knifiln.

Mrs. Libbie Linn of Ridgeway, spent Friday with Mrs. Susan Linn.

H. F. Temple was in Tecumseh Saturday afternoon.

B. J. Beasley spent several days last week in Detroit on business.

Miss Hazel Rim of Elm Creek, Manitoba, arrived here Saturday night for a month's visit with her aunt, Miss Mary Cheever and other relatives.

Mrs. Nancy Palmer spent the day Friday in Adrian.

Miss Kathryn Underwood visited several days last week with Miss Elsie Konbush at Scofield.

Mrs. Margaret and granddaughter Miss Mary Caswell of Cone, were visiting Saturday at Mrs. Caroline Biggs. Mrs. Caswell remained for a few days visit.

Miss Jennie Gregg was home over Sunday from her school near Birdsall.

Mr. and Mrs. J. J. Dreller entertained their daughter and husband, Mr. and Mrs. Kingsly from Thursday until Monday.

NOTICE MACON TAXPAYERS

I will be at the following places for the collection of taxes on days specified:

Dec 10 Dewey's Store Macon
Dec 13 Macon Town Hall
Dec 27 Deweys Store Macon
Dec 30 Macon Town Hall
Dec 31 Tecumseh State Savings Bank Tecumseh
Jan 10 Macon Town Hall

I will be at my home every Friday for those who may wish to call
J. R. Ladd,
Macon Township Treas

Notice.

Arthur R. Joseph, Treasurer of Franklin township, will receive taxes at the Lilley State Bank, Saturday, December 27.

When Rubbers Become Necessary

And your shoes pinch, Allen's Foot Ease, the Antiseptic powder to be shaken into the shoes, is just the thing to use. Always use it for breaking in new shoes. Sold everywhere, 25c. Sample FREE. Address, A. S. Olmsted, LeRoy, N. Y. Don't accept any substitute. adv.

CLASSIFIED ADS

Ladies Shampooing, Manicuring and Massage. Residence Oneida street, or will call at your home. Mrs. O. G. Hunt. Phone 294

FOR SALE—I keep on hand in large quantities Rubber Roofing as good as there is on the market for the same price as others and put it on free of charge. Guarrantee in from 5 to 8 years. Also have roof paint in 1 gal. and 10 gal lots
Jas. W. Owen,

HIGHEST price paid for old paper books, rubber, rags, scrap iron and metals. D. Ghertner, Tecumseh. Phone 372. 1 mo. 10, 21, adv.

FOR RENT—Ten rooms with bath and electric lights. Enquire of J. R. Nyland. adv.

THOMAS Aicken is paying from 10 to 12c for chickens and 10 to 11c for geese and 12 for ducks. Highest price for hides and furs. Come in and see me before you sell adv.

WANTED:—An industrious man to represent one of the most extensive manufacturers of Home Remedies Spices, Extracts, Soaps, Toilet Articles, Perfumss, Disinfectant Stock and Poultry Preparations in Lenawee or adjoining Counties. Representative must furnish suitable conveyance and bond. Large profits and a permanent position. Address at once, The American Remedy Company, Tiffin, Ohio. adv

Nemire Vulcanizing Works Specialty of retreading Sectional and tribe works. All work guaranteed.
Tecumseh Mich Phone 130 adv.

FOR RENT—House, barn and two acres of land. Enquire of S. L. Stott. adv.

IN THE RAILROAD CARRIAGE

"THE British custom of locking passengers into compartments in railway carriages," says an American railway man, "is productive all manner of curious and amusing results.

"On one occasion I was a witness of this one. At one station a woman with a lorgnette entered. She gazed sternly upon the man opposite. Before seating herself, she opened the carriage window and sent it down with a bang. At the next station another woman entered. As she sat down, she gave a look at the open window and shivered pathetically. Then she shot an appealing glance in the direction of the male person. 'I shall be frozen to death!' she cried.

"'If that window is closed, I shall suffocate!' retorted the woman with the lorgnette.

"Just then the porter came around. At the request of the second woman, he began to raise the window. Then, at a furious glance from the lorgnette, he desisted. Clearly, he was in a predicament.

"'What, sir,' asked he of the man,—what would you say as 'ow I should do, sir?'

"'It's quite simple,' said the man as he rose to leave the train. 'Leave the window as it is until one lady is frozen to death; then close it and suffocate the other. I am getting off here.'"—December Lippincott's.

The Harm of Flirtation

Strikingly Shown in "A Butterfly on the Wheel."

THE harm that may come from an innocent flirtation is amply shown in "A Butterfly on the Wheel," the play which is based on the subject of divorce and which we are soon to have the opportunity of seeing in this city. While it is not a lesson in the ordinary sense of the word, it brings home a wonderful moral, but it is told in a most graphic and gripping manner. The piece held the attention of London for an entire season, and when produced in New York last year it met with equal success.

Peggy Admaston, wife of a member of parliament, has the idea that her husband is neglecting her for his work, while, as a matter of fact, the husband wishes to rise to greater heights in order to please his wife. She finds solace in the acquaintanceship of Roderick Collingwood, and then springs up an attachment which is purely innocent. Collingwood really falls in love with Peggy and on every possible occasion presses his suit. They plan a trip to Switzerland, being accompanied by Lady Atwill and Lord Ellerdine. At Boulogne Collingwood arranges to have Peggy's baggage placed on the wrong train. Consequently they are separated from their friends, and instead of going toward Switzerland they soon find themselves in Paris. There is nothing to do but put up for the night at a hotel. But Collingwood, it seems, has told Lady Atwill of his plan before leaving London. Lady Atwill has been rejected by Mr. Admaston, and in order to even the score she writes him an anonymous letter, acquainting him with the fact that his wife will spend the night in a Paris hotel with Collingwood. Admaston immediately hires a detective and sets out for Paris, meantime, however, calling up the hotel and finding that Collingwood is in the apartment of his wife. The audience, of course, has been a witness of what has transpired in Peggy's apartment, and they know that she is innocent, although not in the eyes of the law.

Early next morning Lady Atwell and Lord Ellerdine arrive, and the quartet busy themselves with contriving an excuse, but their attempts only result in one lie after the other, which are too ridiculous for any one to believe. Consequently when the husband arrives a short while later he refuses to credit any of the statements and casts his wife aside, telling her that she can now go to Collingwood forever. A divorce suit follows, in which occurs a scene of acute interest. The prosecution is conducted by an attorney who is of a station equal to that occupied by Peggy. He is a man of force, strong character, but unrelenting. All the delicate facial and vocal changes, the apt byplay, the studied urbanity suddenly replaced by ponderous indignation, the jocose suggestion, the seemingly casual question, the swift counterthrust following the incautious answer of the frail little "butterfly," the confidential aside to the judge, which is always meant to create the wrong opinion in the minds of the jurors, the beguiling courtesy to the victim—all the tricks of the adroit cross examiner are exhibited in this capital character of an English lawyer. The contrast is all the more pronounced on account of the frailty of the witness. Time and again she appeals to the court for protection, wailing out her innocence, but she is made to answer questions and instructed not to offer criticism. In a moment of despair she cries out:

"The truth! What is the truth to you? It is not the truth you want; it's me—my very soul—that's what you want; not to wring the truth out of me, but just so much of it as will serve your ends. I have been hunted and hounded into it. I am not surprised now that innocent women in hundreds let their cases go by default rather than face the humiliation and torture of this awful place."

Soon after this the prosecution inquires with harsh solemnity:

"Now, Mrs. Admaston, and for the last time, I press you for an answer. Do you still insist that you and your lover"—

Peggy—How dare you suggest that he is my lover! If I loved him do you think I would be here now? For months and months he begged me to let my husband divorce me. If I had loved him do you think that I would have faced this horrible place? I have loved admiration—I have played with fire. I never knew that the law—man's law—made no difference between the opportunity to do wrong and the giving way to it. I know now. Some day men who know women will make other laws, but some of us must have our lives broken first. I swear before God I have done nothing wrong—nothing. But no one will believe me now—no one—

The strain of the trial and the gross insinuations prove too much, and upon the conclusion of the delivery of the foregoing speech the witness falls in a swoon, and the trial, for the day at least, abruptly ends.

The husband's eyes, the audience learns in the final act, are now open, and the inevitable reconciliation follows, but only after it has been strikingly shown just what anguish may be in store for many a woman who is really good, but is inclined to indulge in a so called harmless flirtation.

PEGGY ADMASTON, THE INDISCREET, BEGGING FORGIVENESS FROM HER HUSBAND, THE RIGHT HON. GEORGE ADMASTON, M. P., IN THE SECOND ACT OF THE FAMOUS ENGLISH DIVORCE PLAY, "A BUTTERFLY ON THE WHEEL," SOON TO BE PRESENTED HERE.

ENGLAND AND AMERICA AGREE

"THE BUTTERFLY ON THE WHEEL."

"A Butterfly on the Wheel," soon to be seen here, which prospered for a season in London, has duplicated its success in New York, where it is proclaimed "a drama as sensational as 'Madame X.'" Interest, apart from the admirable acting of the fine company, centers about the trial scene, which concerns the divorce of a young wife.

An admirer has trapped her into spending a night in a Paris hotel, the husband having been notified beforehand. Thus found in a compromising position the admirer argues that he will win the "butterfly" after she has been cast off by divorce.

The actual trial, set forth with great realism, shows the examination of the defendant, who is a frail woman of exquisite personal charms. The grilling is so severe and, to the audience, unjust that in the end the girl collapses. Nothing more dramatic has been seen on the stage this season.

The critics were unbounded in their praise, and their sayings are to be read on every billboard, while from windows, walls, barricades and what not one may read that "the famous divorce trial of Adamson versus Adamson takes place every night at 10 o'clock."

Governor McGovern Will Be Guest.

Chicago, Ill., Dec. 8.—Governor Francis E. McGovern of Wisconsin and Joseph E. Davies, United States commissioner of corporations, will be guests at the annual banquet of the Wisconsin Society of Chicago, to be held in the ballroom of the Blackstone hotel next Wednesday evening.

Accused of Embezzlement.

Peru, Ind., Dec. 8.—Thomas Hackett of Peru is charged with embezzlement and grand larceny by Andrew Steinments of Peru, who alleges that he gave Hackett $8,000 with which to buy a saloon, but that Hackett did not do it. Steinments asserts the money has never been returned to him, although he made repeated efforts to get it.

Was Killed in War.

Pekin, Ill., Dec. 8.—George Patirakis, for two years a resident of Pekin, during which time he was employed at the sugar house, was killed in the war with the Bulgarians according to word received here.

Alexander Dumas said duty is something that we exact from others. Your duty to yourself is to take Allen's Cough Balsam when you have a deep-seated cough or cold. Nothing will give you quicker and more permanent relief. Try it. Does not contain anything harmful. 25c., 50c. and $1.00 bottles at all dealers.

CRAMPS Colic, and stomach ache usually relieved with

Painkiller.
(PERRY DAVIS')

This famous remedy seldom fails to relieve pain, both external and internal. 25, 35 and 50c. Bottles.

His Only Wish.

Farmer (to horse dealer)—"No, I don't bear ye no malice; I only hope that when you're chased by a pack of ravening wolves, you'll be drivin' that horse you sold me."

RAILROAD TIME TABLES.

Lake Shore & Michigan Southern Railroad.
Effective July 20, 1913

Going south.

Station	315 a m	309 a m	331 p m	311 p m
Jackson	*6 06	†10 20	†2 05	*8 06
Tecumseh	7 03	11 17	3 01	9 04
Adrian	7 33	11 50	3 30	
Toledo	8 40	12 35	4 15	10 10
Chicago	3 50	9 00		
Detroit	12 20		6 00	

Going north

Station	316 a m	312 p m	314 p m	318 p m	340 p m
Toledo	*7 50	†12 01	†4 30	†6 30	§7 35
Detroit				5 00	5 55
Adrian		12 35	5 05	7 15	7 15
Tecumseh	9 09	1 01	5 35	8 00	8 42
Jackson	10 15	2 00	6 40	8 55	9 45

G. J. ZIEHR, Ticket Agent

DUNDEE BRANCH.

Going West.

Station	429 a m	425 a m	421 p m	477 p m	419 a m
Adrian	†6 10	†8 15	†3 30	†5 05	§8 15
Tecumseh	7 50	9 20	4 02	5 35	9 10
Addison	10 30	10 15	4 55	7 05	10 10

Going east.

Station	422 a m	428 a m	430 p m	434 p m	440 p m
Addison	†9 37	†10 35	†1 20	†7 15	§7 50
Tecumseh	10 28	11 25	4 25	8 05	8 40
Adrian	10 50		5 30	30	9 55
Chicago	5 00				

* Daily.
§ Sunday only.
† Daily except Sunday.

DETROIT, TOLEDO & IRONTON
Going South

Daily except Sunday.

Station	1 a m
Detroit	8 00
Ridgeway	10 33
Tecumseh	10 45
Adrian	11 30

Going North

Station	2 p m
Adrian	3 39
Tecumseh	4 10
Ridgeway	4 20
Detroit	7 05

F. S. Bell,
Ticket Agent

PATENTS

TRADE-MARKS and copyrights obtained or no fee. Send model, sketches or photos and brief description, for FREE SEARCH and report on patentability. Send 6 cent stamp for NEW BOOKLET, full of patent information. It will help you to fortune. READ PAGES 11 and 12 before applying for patent. Write to

D. SWIFT & CO.
PATENT LAWYERS,
303 Seventh St., Washington, D. C.

FEELING LIVER-ISH This Morning?
TAKE
THEDFORD'S **Black-Draught**
Stops Indigestion—Constipation
25¢
A Gentle Laxative
And Appetizer

For sale by All Druggists.

We promptly obtain U. S. and Foreign

PATENTS

Send model, sketch or photo of invention for free report on patentability. For free book, How to Secure Patents and TRADE-MARKS write to

C. A. SNOW & Co.
Opposite U. S. Patent Office
WASHINGTON D. C.

RHEUMATIC SUFFERERS SHOULD USE

5 DROPS

The Best Remedy For all forms of **Rheumatism**

LUMBAGO, SCIATICA, GOUT, NEURALGIA, AND KIDNEY TROUBLES.

DROPS
STOP THE PAIN
Gives Quick Relief
No Other Remedy Like It
SOLD AT ALL DRUGGISTS

SAMPLE "5-DROPS" FREE ON REQUEST
Swanson Rheumatic Cure Co.,
160-164 W. Lake St., CHICAGO

My Mamma Says - It's Safe for Children"
CONTAINS NO OPIATES

FOLEY'S HONEY and TAR
For Coughs and Colds

THE TECUMSEH HERALD

SIXTY-SECOND YEAR NO 99 | TECUMSEH, MICHIGAN FRIDAY DECEMBER 12 1913 | WHOLE NO 4271.

How to reduced the high cost of living.

Use Churngold

What is Churngold?

It is a brand of Oleomargarine that is in a class by itself. Ask us about it.

F. D. AVERY

PHONE 39.

Skates, hand sleds, and snow shovels

A full line of nickel plated copper goods

Good for Christmas Presents

D. L. Whitenack & Co.

HERE IS THE ANSWER

to many perplexing questions,

DO IT ELECTRICALLY

It is cheaper, easier, better, always ready and never tired. Electric Flat Irons, Fans, Vacuum Cleaners, Washing Machines, power Motors, Ventilators, Ozonators, Heating and Cooking appliances, toasters, curling irons, heating pads in place of hot water bottles, and hundreds of other things besides light; consult us, we will be pleased to help you

DO IT ELECTRICALLY

THE TECUMSEH ELECTRIC COMPANY.

USEFUL CHRISTMAS GIFTS

Women's Felt Slippers Ribbon or Fur—All Colors $1.00 to $1.50	Men's Sweater Coats 50c to $5.00
Men's Slippers Black or Tan $1.00 to $1.50	$3.50 Women's Sweater Coats $2.75
$1.00 Misses' Slippers Size 1, 1½, 2 Red 79 cents	$2.50 Misses' Sweater Coats $1.79
Men's Ties, Suspenders and Gloves 25 to 50 cents	2½ yard Sample White Table Linen $1.98
$1.50 Men's Dress Shirts 98 cents	Men's White Pleated Shirts 48 cents

It will cost you less at

The People's Store,

WM. PALMAN, Manager.

REPLY TO WOMEN

President Wilson Declines to Send Congress Message.

OPENS WAY FOR PRESSURE

Head of Nation Tells Suffrage Visitors That He Is Powerless to Start Things—Is Only an Instrument to Carry Out Party Principles—Sly Compliment to Callers.

WASHINGTON.—President Wilson told the fifty-five delegates and members of the National American Woman Suffrage Association that he could not, under the policy he has outlined for himself, make any specific representation to congress in regard to an amendment to the federal constitution providing for equal suffrage.

The president told the delegation that he favored a standing woman's suffrage committee in the house of representatives.

President Wilson made it clear to the deputation that his private opinions, views or desires were not the basis for his public utterances as a representative either of the whole people or of his party and that he could not suggest to congress legislation dealing with changes in the fundamental law not previously presented for general consideration through the medium of party platform pronouncements.

The president did not give the suffragists even the satisfaction of knowing what his personal views on the subject are. The effect of his statement to them was to throw the burden of the equal suffrage question on the back of the Democratic party itself. Members of the delegation plainly were dissatisfied with the result of their visit and some of them were inclined to characterize the president's attitude as evasive.

Wilson Commits Self to Platform.

The statement by the president, however, has a broader significance than its mere relation to the suffrage question. It commits Mr. Wilson to the policy of recommending to congress in the next three years only such subjects as are included in the Baltimore platform. This is a new departure.

When the president, in concluding, informed the delegation that he was not at liberty to speak for somebody besides himself to urge legislation upon congress, Dr. Shaw spoke up and said:

"As we are members of no political party to whom then are we to look as a spokesman unless we speak for ourselves?"

"You do that most admirably," replied the president smiling blandly and with an inclination of the head and stepping back he indicated that the interview was at an end except that he remarked his regret that time and the numbers of the delegation prevented his shaking hands with all of them.

She Voted for Wilson.

Mrs. Lula A. Shephard of Salt Lake City, the Utah member of the gathering thought, however, that she should not be denied this privilege as she was a real voter and had voted the Wilson and Marshall ticket in 1912.

The president extended his hand instantly.

"I voted for you," said Mrs. Steppard, "and so did my dear old mother and my young daughter who cast her first vote in 1912 but Mr. Sheppard voted for the Bull Moose."

"I hope you will convert your husband before the next election," said the president, laughing again.

There was a disposition on the part of a majority of the deputation to criticise President Wilson's attitude and his utterances but Dr. Shaw's optimistic view of the executive attitude caused this sentiment quickly to subside. She said:

"The president is in favor of a committee on suffrage in the house and our chief purpose in coming to call was to find out where he stood."

CALLS FOR EGG BOOKS

Brokerage Firms Must Show Figures to Federal Grand Jury.

CHICAGO.—The federal grand jury resumed its activity in the investigation of the reasons behind the high price of eggs. Two subpoenas were issued ordering the books of the Western and the Union Cold Storage companies brought in for the inspection of the inquisitorial body.

Large quantities of eggs are said to be stored in these warehouses and the government wants to know the identity of the owners. The eggs, it is believed, are being held by brokers until the egg market becomes favorable for unloading at top notch prices.

WILL WAIT ON PRESIDENT

Suffragists Will Insist That Wilson Push Their Measure.

WASHINGTON.—A motion that the suffragists wait upon President Wilson and urge him to recommend that congress take action on the woman suffrage amendment before any other measure, which was offered by Mrs. Medill McCormick of Chicago at the afternoon session of the woman suffrage convention, was carried by a large majority and greeted with vigorous applause.

MANY ARE REPORTED LOST

Denver Buildings Fall and Coal Famine Threatened.

DENVER, COL.—Twenty persons are reported lost in the snow and storm in this city. A report from the mountain districts says twenty miners have perished in the storm. Two stage coaches have been reported missing. There is great fear that there will be a coal famine. Reports from the "martial law" district say the strikers and soldiers are hemmed in by from eight to ten feet of snow.

Many small buildings throughout the city have collapsed because of the great weight of snow. One of the big business buildings is flooded as a result of the bursting of a water tank.

SPECIAL

for Saturday, December 13th

Double Brown Trading Stamps

ALL THROUGH OUR STORE

This is for ONE DAY ONLY.

WE GIVE

Brown Trading Stamps

ASK FOR THEM

The Webster Anderson Co.

Tecumseh, Michigan.

Our store closes every evening at 6 o'clock, excep Saturday.

BLOOD TRANSFUSION IS FATAL TO GIVER

Grand Rapids Man Succumbs in Effort to Aid Another.

GRAND RAPIDS, MICH.—For the chance to save a life and to rescue his own little family from financial straits Clare E. Skinner, a stenographer, gave up his life in a hospital.

The young man died as the result of an infection following an operation in which his blood was transfused in an effort to save the life of Jacob Meyer, a former student in the medical schools of the University of Chicago and the University of Michigan. Meyer died last Thursday.

After enough blood had been taken from him Skinner returned home. Two days later the cut in his arm made by the physician developed an infection. Prevention methods were used by the surgeons and he seemed to be on th road to rcovery when pleuro-pneumonia developed, which in his weakened condition he could not withstand.

ALIENS BLED BY SHYSTERS

Impose Needless Expense Before Board of Arbitration.

LANSING, MICH.—The reports to the state industrial board show that ninety-eight per cent of the arbitration cases arising in the upper peninsula and the industrial cities below the straits are cases in which foreigners are the applicants for compensation. This is due, it is said, to the fact that the alien takes the advice of shyster lawyers who advocate delays and appeals, promising to get more money, when in fact they are but bleeding the alien. The board has stated that attorneys are not necessary, since the board acts in that capacity without cost to anyone concerned in the case.

The proportion of applicants asking compensation, however, is much larger in the upper country.

WILL HAVE MONSTER TREE

Five Thousand Children to Participate in City Christmas Affair.

SAGINAW, MICH.—The municipal Christmas tree which the Saginaw Reading club will give will be on a bigger scale than first intended and will be located in the court house park. Five thousand children in the east and west side schools are practicing songs and carols to render during the week that the tree will be lighted.

W. M. Guider will get the biggest tree he can find in northern Michigan and local contractors have been awarded the job of stringing the tree with hundreds of vari-colored electric lights. The extreme top of the tree will be crowned with a big white star, which can be seen for considerable distance. While the tree is in operation the west side "movie" houses will be free to all children.

PAY MORE MONEY FOR BEETS

Alma Company Officers Contract at 8-Cent Increase.

ALMA, MICH.—In spite of the new tariff, the price to be paid for sugar beets by the Alma Sugar Co., the coming year will be higher than ever before. The company will pay $5.60 a ton for pared beets, unloaded in the company's bins. If the beets are not hauled, $5 will be paid.

For the last fourteen years the price has been $5.52 for beets in bins, or eight cents less than the new contracts. The company has been exceptionally prosperous, and in the last three seasons has paid out more than a million and a quarter dollars to growers.

61 DEAD IN FLOOD

Latest Dispatches Increase the Number of Victims.

GOVERNOR APPEALS FOR HELP

Rapid Fall in Temperature and a Cutting Wind Increase the Sufferings of the Refugees—Negroes on a Rocking Ginhouse Sing and Pray—Child Born on a House Top.

HOUSTON, TEX.—The very latest dispatches increase the number of known dead in the Texas floods to sixty-one, with the possibility that a death toll of fifty more by drowning reported at Sunnyside but not yet confirmed, would increase this number. The additional known deaths include four at Hungerford and as many near Wellborn.

Reports from Wellborn that twelve negroes and a Mexican had met death on the Allen plantation, at the junction of the Navasota and Razos rivers, and that twenty-five negroes had been drowned on the Parker plantation, near by, were not confirmed.

The crest of the Razos river flood reached Brazoria county, on the gulf, and the crest of the Colorado river flood reached Mahagorda county, also on the gulf.

Governor Calls for Aid.

Governor O. B. Colquitt has issued an appeal to the people of Texas asking aid for the flood sufferers.

The task of rescuing inhabitants along the forty miles of flooded Brazos valley was succeeded by the problem of providing for 2,000 or more refugees. Reports brought by motor boats from the flooded territory showed that between 700 and 1,000 persons are marooned in ginhouses and plantation residences, safe from the flood, but in urgent need of food and clothing.

During the night, at Horse Shoe bend, above the roaring of the river could be heard the singing and praying of more than fifty negroes facing peril of death on a rocking ginhouse on an island a mile and a half out.

Fifty more refugees were in a ginhouse opposite Koppe's bridge. In a residence were eighty other flood victims and similar numbers in various plantation houses along the valley up to Mumford.

Cold Causes Suffering.

A rapid fall in temperature and a cutting wind increased the suffering, especially in the tent colonies along the river banks.

The flood stretches over the valley six miles or more, almost to the horizon, the water doted here and there by a house top or a submerged church or so.

During the night, six miles below Wellborn, a light bobbed up and down on the river and there came the frantic cries of a half-dozen persons, the hoarse shouts of the men mingling with the screams of women. The dim bulk of a house could be seen, but it was impossible for persons on the bank to aid those in the house.

In the same vicinity a child was born on a house top. The infant died and the mother, rescued by a motor boat, is in a critical condition.

GIRL HANGED; MOTHER HELD

Husband and Brother-in-Law Also Accused in Strange Case.

GRAND HAVEN, MICH.—Mrs. Eliza Lowing is being held in jail here on suspicion of complicity in the murder of her daughter, Mrs. Zelma Atwood, who was found hanged in an apple orchard.

Mrs. Ludwig boasted that she would never reveal what she knew of the crime. Morris Atwood, the husband, and Frank Atwood, his brother, are also under arrest.

TWO DEAD, TWO HURT IN CALUMET STRIKE

Tolley Is Fired Through Non-Union Boarding House.

CALUMET, MICH.—Most serious trouble is expected as a result of the murder at Painesdale of two copper miners and the fatal wounding of a third and of a young girl, as they slept.

The dead are: Arthur James, twenty-one years old, Toronto, Ont; Harry James, twenty-four years old, Toronto Ont. Both had just arrived here. Thomas Dailey forty-one years old, and Mary Nicholson, fourteen, are wounded.

This was the result of a gun attack at 4 o'clock on a nonunion boarding house, a score of rifle bullets being fired through this building and two others. Many such attacks have been made lately. Three thousand members of the Citizens' Alliance, which is pledged to rid the district of the Western Federation of Miners, met in the afternoon and called upon Sheriff Cruse to rid the district of strike agitators, threatening to "take other means" unless he does so. The sheriff attended the meeting. The impeachment of Judge O'Brien, Sheriff Cruse and Prosecutor Lucas for dilatory handling of strike union violations is threatened.

The strikers at union meetings were told by the agitators in the afternoon to use force, with arms, against officers who should attempt to arrest them in their homes.

BLUE SKY LAW IS SUSTAINED

Judge Collingwood Upholds Constitutionality of Recent Act.

LANSING, MICH.—Circuit Judge Charles B. Collingwood, of the Ingham county circuit court, sustained the so-called "blue-sky" law, regulating the sale of stocks and bonds in this state. A Grand Rapids brokerage firm assailed the law, asking the court for an injunction to restrain Edward H. Doyle, John W. Harrer and Grant Fellows, members of the Michigan securities commission, from enforcing its provisions. Their contention was based on section 21 of article V of the constitution of Michigan, wherein it states: "No law shall embrace more than one object which shall be expressed in its title."

Judge Collingwood held "in the opinion of this cout the title of the act and the provisions of the act in no way violate the state or federal constitution."

TO RESUME TEAM SERVICE

Indianapolis Business, Stopped by Strike, Almost Normal.

INDIANAPOLIS, IND.—Business conditions were resumed on almost a normal basis, the fourth day of the strike of the teamsters and chauffeurs' union. Practically all team owners had at least part of their forces in operation.

In view of Mayor Wallace's statement that "there is no reason why business should not be conducted as usual," and that the police department is "fully prepared to protect any one who desires to resume business," a number of department stores and other firms, which have not attempted to make deliveries this week, began preparations to resume their service. A ministers' committee, which began an investigation of the strike is continuing its hearing. It intends to publish its findings as soon as the hearings are concluded.

Eighteen Copper Miners Freed.

CALUMET, MICH.—Fourten of the eighteen copper mine strikers arrested charged with firing at deputy sheriffs at Painesdale, were released because the deputies could not identify them.

Winter Has Served Notice on You

There is no reason for delay in selecting a

New Winter Overcoat

Our Coats are made up for Warmth and Comfort combined with Correct Style and Good Tailoring.

We show Belted Chinchillas, Shawl Collars, Blue, Gray and Brown, $18.00 to $24.00

Convertible Collar Overcoats and Regular Dress All Wool, $10.00 $18.00

We are showing Some Great Values in

Boy's and Children's Overcoats from $3.00 up.

If you have not already bought that New Suit, see the New Patterns and Styles we are showing. We are also prepared to sell whatever you may need in Furnishing Goods of all styles.

McCANN BROS.

One Price Clothiers. Store open every evening.

BARGAINS IN CANDY

Fancy mixed candies, 2 pounds for 25c
Candy kisses at 10 cents per pound
Nice sunshine candies at 20c per lb.
ALSO
A full line of fancy Christmas boxes at all prices. CALL AND SEE US.

THE CANDY KITCHEN.

SEE

Our Christmas Goods

We have cradles, we have sleds,
We have cribs and we have beds
For the dolls, and also dolly cabs.
We have books for girls and boys
We have blackboards, games and toys.
Come in quick before another comes and grabs.

See our china, plain and fancy,
Just the thing for Kate or Nancy
Who are planning for a wedding right away.
Toilet goods, we have, so pretty
For the winsome and the witty.
Come at once and buy for Christmas Day.

Ida B. Chase.

TECUMSEH STATE SAVINGS BANK

President, J. H. Smith.
Vice Pres., L. G. North.
Cashier, Guy E. Nemire

3 per cent Interest paid on Savings Deposits,

THIS OLD MUD ROAD CLOSED TO TRAFFIC WILL BE PAVED AT ONCE
WEALTH
STOP

The Dollars Squandered
Should be the Few; Those Saved
SHOULD BE THE MANY
OUT OF THE RUTS
THE ROAD TO WEALTH
Commence to Pave

MAKE A BANK ACCOUNT WITH US THE STEPPING STONE TO
SUCCESS
EASE
PROSPERITY
THRIFT
BANK ACCOUNT
EVEN ONE DOLLAR WILL BE ACCEPTED HERE AS A FIRST DEPOSIT

THE TECUMSEH HERALD

GERTRUDE A. STACY ESTATE
FRANK S. TURNER PUBLISHER

SUBSCRIPTION RATES

IN LENAWEE COUNTY

One year, payment in advance	$1.0
One year, payment after three months	1.25
OUTSIDE LENAWEE COUNTY	
One year, payment in advance	$1.25
One year, payment after three months	1.50

There will be no Deviation from above Rates

Entered in the postoffice at Tecumseh, Mich, second class mail matter.

Telephone No. 36

HOW'S THIS?

We offer One Hundred Dollars Reward for any case of Catarrh that cannot be cured by Hall's Catarrh Cure.

F. J. CHENEY & CO. Toledo, O.

We, the undersigned, have known F. J. Cheney for the last 15 years, and believe him perfectly honorable in all business transactions and financially able to carry out any obligations made by his firm.

NATIONAL BANK OF COMMERCE,
Toledo, O.

Hall's Catarrh Cure is taken internally, acting directly upon the blood and mucous surfaces of the system. Testimonials sent free. Price 75 cents. Sold by all Druggists, 5c.

Take Hall's Family Pills for constipation. adv.

Wireless telephony across the ocean has been achieved making impossible for a man to get away from business.

Not Beyond Help at 87.

Sleep-disturbing bladder weakness, stiffness in joints, weak, inactive kidney action and rheumatic pains, are all evidence of kidney trouble. Mrs. Mary A. Dean 47 E. Walnut St., Taunton, Mass., writes: "I have passed my 87th birthday, and thought I was beyond the reach of medicine, but Foley Kidney Pills have proved most beneficial in my case."

For sale by all druggists of Tecumseh Advt.

The high cost of living might in a way be classed as forcible unfeeding.

Georgetown, Texas. J. A. Kimbro, says: "For several years past Foley's Harvey and Tar Compound has been my household remedy for all coughs, colds and lung troubles. It has given permanent relief in a number of cases of obstinate coughs and colds." Contains no opiates. Refuse substitutes. For sale by all druggists of Tecumseh. adv

There are 180 ways of preparing prunes, but it makes no difference.

Constipation Poisons You.

If you are constipated, your entire system is poisoned by the waste matter kept in the body—serious results often follow. Use Dr. King's New Life Pills and you will soon get rid of constipation' headache and other troubles. Recommended by C. A. Wright & Son adv.

Among the other crisis the egg crisis should not be overlooked.

Dr. Hobson's Ointment Heals Itchy Eczema.

The constantly itching, burning sensation and other disagreeable forms of eczema, tetter, salt rheum and skin eruptions promptly cured by Dr. Hobson's Eczema Ointment. Geo. W. Fitch of Mendota, Ill. says: "I purchased a box of Dr. Hobson's Eczema ever since the civil war, have been treated by many doctors, none have given the benefit that one box of Dr Hobson's Eczema Ointment has.' Every sufferer should try it. We're so positive it will help you we guarantee it or money refunded. Price, 50c Pfeiffer Chemical Co. Philadelphia & St. Louis.

At last mere man has read the hand writing on the walks.

Coughs That Prevent Sleep.

These coughs are wearing and if they "hang on," can run one down physically and lower the vital resistance to disease. Mr. Bob Ferguson, 319 Pine St., Green Bay, Wisc. writes: "I was greatly troubled with a bad cough that kept me awake nights. Two small bottles of Foley's Honey and Tar Compound completely cured me." For sale by all druggist of Tecumseh. Adv.

Ask a soda fountain man for "a clean dry glass," and observe his surprise.

Croup and Cough Remedy.

Croup is a terrible disease. It attacks children so suddenly they are very apt to choke unless given the proper remedy at once. There is nothing better in the world than Dr. King's New Discovery. Lewis Chamberlain, of Manchester, Ohio, writes about his children: "Sometimes in severe attacks we were afraid they would die, but since we proved what a certain remedy Dr. King's New Discovery is, we have no fear. We rely on it for croup, coughs and colds." So can you. 50c. and $1.00. A bottle should be in every home. At C. A. Wright & Son adv.

A New York orator cried, "Who's a liar?" an echo answered, "Everybody."

Guarding Against Croup

The best safeguard against croup is a bottle of Foley's Honey and Tar Compound in the house. P. H. Ginn, Middletown, Ga., writes: "My children are very susceptible to croup, easily catch cold. I give them Foley's Honey and Tar Compound and in every instance they get prompt relief and are soon cured. We keep it at home and prevent croup." For sale by all druggists of Tecumseh. adv.

How the world does move. The colored people are using safety razors

The Fact Remains

No amount of misrepresentation by the peddlers of alum baking powders, no juggling with chemicals, or pretended analysis, or cooked-up certificates, or falsehoods of any kind, can change the fact that

Royal Baking Powder has been found by the official examinations to be of the highest leavening efficiency, free from alum, and of absolute purity and wholesomeness.

Royal Baking Powder is indispensable for making finest and most economical food.

10 FREE

BROWN TRADING STAMPS

TO EVERY VISITOR

SATURDAY, DEC. 14TH

We will also take up and exchange your Soap Wrappers, Hamilton Coupons, Tin Tags, Tobacco Coupons, Trade Marks, etc., for Brown Stamps.

SPECIALS

FOR THIS DAY ONLY.

20 lbs. H. & E. Sugar	$1.00
7 lbs Oatmeal	.25
7 bars Acme Soap	.25
7 bars Sunny Monday	.25
6 bars Kirk's Flake White	.25

One Package SNOW BOY FREE with each 25c worth of Acme Soap.

ED. HARRISON,

GENERAL STORE,

RIDGEWAY, MICHIGAN.

MRS A. K WALDRON

Mrs. A. K. Waldron fell asleep Thursday, Dec. 11, 1913, at 6 o'clock a. m. surely a most fitting time for her pure spirit to take its flight heavenward while the gates were open and God's angels awaiting her coming.

Sarah E Gunderman was born at Bath, N. Y. Feb 26, 1826, and at the age of three years went to Seneca Co. to live with her grandparents. Sept. 19, 1846, she was united in marriage to Aaron K. Waldron. Coming direct to Michigan. In Sept. 1849 they located on the farm that has since been her home. Mr Waldron passed away April 13, 1896.

She leaves to mourn her loss six children and their families, E. M. Waldron, Wm J., Chas. A., Clara and Sarah H., all of Tecumseh, Adah E. Payne of Watkins, N. Y., also two brothers.

She was a life long member of the M. E. church uniting with the Tecumseh church when coming to Michigan. She has been faithfully cared for by her two daughters Clara and Sarah who live at home. The funeral will be held Saturday afternoon at 2 o'clock sun time. Rev. G. H. Whitney officiating.

Railway Mail Cerks Wanted

The Government pays Railway Mail Clerks $900 to $1800 and other employes up to $2,500 annually.

Uncle Sam will soon hold examinations throughout the country for Postal Employees, Custom House Clerks, Stenographers, Bookkeepers, Departmental Clerks and other Government positions. The Postmaster General estimates that there will be seven hundred and fifty million parcel post packages carried next year which means thousands of appointments will be made. Any man or woman over 18, in City and Country have an equal chance for a job. Free information will be furnished by the BUREAU OF INSTRUCTION, 866 WISNER BLDG., ROCHESTER, N. Y. adv

TECUMSEH LODGE R A M

Regular meeting of Tecumseh lodge No 42, R. A. M. held Wednesday evening at which time the following officers were elected for the coming year:

H P—Al VanWinkle
K—E B Rector
S—Homer Whaley
Treas—F J Temple
Sec G S Field
P S—C F Patterson
R A C—G E Nemire
M of 1st Veil—W S Dickinson
M of 2nd Veil—J W Morse
M of 3rd Veil—Arthur Bradley

At the close of the business meeting a good program was given. Gerald Kennedy presenting a fine lot of views of south and southwestern scenery, after which Mrs. Fred Dickinson gave an instrumental number, W. S Dickinson a vocal solo, Fred Dickinson a vocal solo. These were followed by a very eloquent and interesting talk by Rev. Frederick Hewitt. A duet by W. S Dickinson and son Fred closed the program. A chicken pie supper was next in order and was handled with skill by the company who gathered in the dining rooms.

HOW THE RED CROSS SEAL WAS ORIGINATED.

Nearly $1,500,000 has been raised by Red Cross Christmas Seals in the last five years, and yet many people do not know how this charity stamp idea originated.

Some of your grandmothers first played "post office" with stickers similar to Red Cross Seals 'way back in 1862, when they conceived the idea of selling stamps at fairs for the benefit of the relief funds for the soldiers' hospitals in Brooklyn, Boston and elsewhere. Nearly $1,000,000 was raised in this way before 1865. After the war, this method of raising money was discontinued in this country for a generation, altough it found in Portugal, Switzerland, Austria, France, Spain, Denmark, Norway, Russia, Sweden and other European countries. There are now thousands of different types of charity stamps used in all parts of the world, as many as forty being used in Austria for children's hospitals alone.

Stamps or seals were first used to get money for the anti-tuberculosis crusade in Norway and Sweden in 1904. To Jacob Riis, the well-known social worker of New York and to Miss Emily P. Bissell, the energetic secretary of the Delaware Red Cross, jointly belong the honor of originating our American Red Cross Christmas Seal. In 1909, Mr. Riis' interest was aroused by the receipt of a Christmas tuberculosis stamp on a letter from Norway. He published an article about this queer looking stamp in the "Outlook," and suggested some possible uses for it in this country. Miss Bissell at once saw an opportunity here and prepared a stamp, from the sale of which her society realized $3,000 for tuberculosis work. So impressed was she with this success that she induced the American Red Cross to take up the sale in 1908 on a national basis. With very little organization and with hardly any attempt at careful advertising, the sale that year brought in, nevertheless, over $135,000 for anti-tuberculosis work in various parts of the United States. In 1909, with more thorough organization, the sale was increased to $230,000; in 1910 to nearly $310,000; in 1911 to over $330,000, and over 40,000,000 seals, netting $400,000, were sold last years

These stamps are on sale at nearly every place of business in town and as the cause is a good one, they find ready sale.

RESEARCH CIRCLE

The Research Circle held its regular meeting Tuesday afternoon with Mrs. J. O Eaton leader. Papers were read by Mrs Charles Morley on "Cleveland's Second Administration," and Mrs. Wm. Mobbs on "Current Events. Some of the wonders of Chicago furnished the topic for roll call.

"Muscle Maladies."

Muscle maladies must be the names henceforth of all of these miscalled "nervous" inflammations, and with this discovery of the cause comes at once a simple way to bring about a cure. Most cases of weak nerves or "neurasthenia" mean overfed, flabby, weak and neglected muscles. The thing to do is to rejuvenate those muscular tissues.

Church Notes

BAPTIST CHURCH

W. B Hartzog Ph. D. Minister.

10:00 a. m Morning worship and Sermon "Providential Guidance which changed a life."

11:15 Sunday School.

11:15 Men's Class. "The future of the Negro race." Rev G. H. Whitney.

6:00 p m. B. P. Y. U

7:00 Evening Worship Lecture. "What are we doing for the Immigrant?" Special music

PRESBYTERIAN CHURCH

10:00 a. m. Preaching Service. Rev. Wm. A. Rex of Colon, Mich will preach morning and evening.

11:15 Bible School.

11:15 Men's Class.

5:00 p. m. Vesper Service.

Wednesday 7:00 p. m. Mid week prayer service.

FRIENDS CHURCH

Lewis G. Pim and Mary Barrett Pim, Pastors

10:00 a. m. Meeting for Worship.

11:15 a. m. Sunday School.

6:00 p. m. Christian Endeavor.

7:00 p. m. Evening Service.

METHODIST EPISCOPAL CHURCH

G. H. Whitney, pastor

A welcome to all

10:00 a. m. Morning Worship. Sermon by the Pastor

11:15 Sunday School.

11.15 Business Men's Class.

Wednesday 3 p. m. Junior League

6:00 p. m. Epworth League.

7:00 p m Evening Service. Preaching by the pastor.

Wednesday 7:00 p. m. Prayer meeting.

Official Board 2nd Monday of each month 7:00 p. m.

EPISCOPAL CHURCH

Rev. Frederick Hewitt, Rector

10:00 a. m. Sunday School.

11:00 p. m. Sermon topic, "Christianity demonstrated." The Masonic order will attend this service in a body

11:45 Holy Communion,

Thursday 7:00 p. m. Advent address and Confirmation class

MAJESTIC RANGE

Childrens' Contest for Sleigh

Children, tell why Majestic Range should be in your kitchen.

Miss Lenore McLachlin wins first prize which is a $2.50 sleigh. Some of the answers:

1 The Great Majestic Range is the most durable range made because it is made of the best material, also because it is sold by Slayton & Son for everything they sell is of skillful workmanship.

Kathryn Reed.

2 My father don't like the Majestic Range—he sells coal.

(not signed)

3 The Majestic Range is the most durable range made in the world and it is made of malleable and charcoal iron which will never burn out; it cannot be broken and will not rust out Lenore McLachlin.

4. The great Majestic Range is the most durable range because it is made of the best material and the best workman. Marion Brooks

5. The Majestic is the best range made because it saves a lot of fuel and does perfect baking.

Mable Clark.

H. H Thick, Exhibit man.

GOV. AND MRS. W. N FERRIS SEND SEASONS GREETINGS TO PEOPLE OF MICHIGAN

Lansing, Mich., Dec. 10—Gov. and Mrs. Woodbridge N. Ferris issued a Christmas greeting to the people of Michigan last night. The greeting follows.

"Of all the days we long for, birthday, wedding days, gala days, one day looms up brighter and more glorious than all the others—Christmas. This is the day that makes sweet music in the hearts of the children, in the hearts of youth, in the hearts of those grown old in service. It is the day of gladness made beautiful in giving.

"What every age needs most is not the art of accumulating gold, houses, lands, stocks and bonds but the art of cultivating patience, courage, trust, loyalty, faith and love—the treasures of the soul, the symbols of eternal youth. Something to eat, drink and wear is worth while, but something to give, a thank you, a good morning, a hearty handshake, is worth more to the hungry soul.

"When the Christ shall reign in the hearts of men, the kingdom of heaven will have come. We need to be born again this Christmas and at every other Christmas that shall come to us, born into an appreciation of loves' solution of all human problems.

"Let all the children of men rejoice in the matchless gift to the world of this day."

Onto Himself.

Bix—"Wonder why Podgers doesn't marry." Dix—"I guess he realizes he'd be a fool to marry a woman who'd be fool enough to marry him."

Keep Troubles to Yourself.

To think about our own troubles is excusable, sometimes it is a necessity; to speak about them is a social offense. There are times when we may, discreetly, and guardedly, confide something of our ailments or worries to a trusted friend; but even this is a gratification not to be too freely indulged. When we do so we must allow the friend to indemnify himself by enlarging on similar matters of his own; there must be give and take.

High School Notes

The foot ball team had their pictures taken Wednesday at the Sunbeam studio. Those present were: R. Cork, coach, F. Heesen, coach, S. Orr, capt., R. McNeil, capt.-elect, 'Doc' Hendershott L. Schneider, K. Schneider, F. Satterthwaite, H. Rodgers, H. Wilson, H. Kay, D. Hall, R. Blesing, O. Hunter.

The Freshman class are getting their program in shape to present a week from today.

Examinations are taking the time of most of the students at present.

The Chorus and Glee Club are practicing nearly every evening now days.

Mr. Reed has suggested that perhaps they might institute a couple of more studies. Agriculture and a business course. We hope so.

A NATURAL COMPARISON.

The nervous system can be compared to a telephone system, with the spine likened to the switchboard. Or for explanatory purposes, we may compare the body to a machine which receives its power from the dynamo (brain). As long as all parts of the machine (body) receive their full supply of power there is harmony and health, but if the power is partially cut off by pressure upon the wire (nerve) from one or more of the parts (organs) of this machine (body) there will be discord or disease.

When a machine fails to run properly we call a mechanic to find the trouble and remove it. Be as good to the human body (machine) and when it is not running properly (sick) go to a master mechanic (Chiropractor) and have him locate the trouble and remove the cause: thereby giving nature a chance to restore health.

Chiropractic does not confine itself to any one special disease, having successfully removed the cause of numerous diseases, both acute and chronic. It during the acute stage, the cause was removed by spinal adjustments there would be no chronic disease.

Investigation has made steps of progress in the care of the sick by the discovery of the principles which compose the science of Chiropractic.

Call at our office and let us convince you of the accuracy of the Chiropractic method of locating and removing the cause of disease

O. A. Schwab, licensed chiropractor 27 East Maumee street, Adrian. Mich.

Will be in Tecumseh over Satterthwaites Bros.' hardware Store every Tuesday and Friday mornings from 9 to 11, adv.

NOTICE

Beginning Friday Dec 5th I will be at the Lilley State Bank every Tuesday and Friday during the month of December.

Lynn Hardenburg,
Township Treas.

IN THE HERALD 35 YEARS AGO.

Why cannot the young people of Tecumseh have a good social club?

Wm. Hayden gave a reception to all his workmen last Tuesday evening in honor of his safe return from across the water.

The Editor of the Adrian Times feels bad because someone stole his umbrella. We are astonished that an old veteran like the Times Editor should be guilty of owning an umbrella.

Wm Hayden arrived home last Friday evening from his trip to Ireland. He enjoyed his visit to the 'auld sod very much. We understood that he was entirely successful in the business that took him over.

Mr. and Mrs. L. I. Bidwell returned last week from their wedding trip. They remained in New York most of the time during their absence.

The first job done in our press room was a pack of cards for Tom Adamson and the second one was the invitations for Cub Berdan's Grand New Year's Ball at the Opera House

Jehiel Davidson has rented the room in Swan's new block next to the Herald counting rooms and will use it for confectionery, cigar and a variety store. He proposes to fit it up in apple pie order and has already ordered his stock of goods and will be open for business about the middle of next week.

Daniel Raymond and family left for Florida last Monday. Mr. Raymond has bought a farm up the St. John's river where he will make his future home

Mrs. James C. Murry leaves Tecumseh this week for her new home in Missouri. Her many friends regret her departuae but will wish her much happiness in her western home.

We have listened to and enjoyed many pleasant strains of music in the tunes of long, and not so far away, the carol of birds, the murmur of the waterfall, and the bagpipes pensive refrain, but seldom indeed has any music been more touching and grateful to us than that rendered at our window a few evenings ago by some girls unknown to us, but whom we hope to meet at the river when we shall no longer be 'the old folks at home'. Mr and Mrs. E. N. Nichols.

If This Be Treason.

Jealous wife of his bosom to husband who has just come home in a down pour of rain: "You have deceived me. On the left side you are just as wet as you can be, and on the right side you are dry as a bone. I know what you've done. You have escorted some woman home under your umbrella!"

RED CROSS SEAL PRIZES

RURAL SCHOOL DRINKING FOUNTIANS

Four "Woodland Spring" drinking fountains, presented by the Dall Steel Products Company, of Lansing, Michigan, will be awarded to the four rural schools in Michigan selling the highest number of seals per capita (based on the enrollment, December 1. 1913.)

Now is your chance to get this handsome prize in return for selling Red Cross Christmas seals. The contest is open to rural schools of Michigan

BUTTONS

A button will be given to each child in rural schools selling 100 or more seals, and to each child in other schools selling 200 or more seals.

VISITING NURSES

One month's services of a visiting nurse will be awarded to each of the TWELVE COUNTIES in Michigan selling the mostseals per capita (based on the 1910 census)

No trouble will be spared in securing the best nurse available for this purpose and her services will well repay the counties who are fortunate enough to secure this prize. All seals sold in the county, whether rural or city agents, will be counted in awarding this prize. Will YOUR county be one of the twelve having the best sales?

RULES

1. The Michigan Anti Tuberculosis Association will make the award on the certificates submitted and disclaims any responsibility for error made by individuals certifying for respective schools.

2. In order to receive prizes reports must be received in the State office not later than six o'clock p. m., Saturday, January 17, 1914.

One Eureka vacuum cleaner, donated by the Eureka Vacuum Cleaner Co., of Detroit, will be given to the parochial school in Michigan selling the most seals based on enrollment.

TO MAKE YOUR HAIR MORE BEAUTIFUL.

To give your hair that gloss and lustre and wavy silky-softness, use Harmony Hair Beautifier. It takes away the dull dead look of the hair, and makes it bright—turns the stringiness into fluffiness—overcomes the oily odors and leaves a sweet, true-rose fragrance—makes the hair easier to put up neatly and easier to keep in place. It is just exactly what it is named—a hair beautifier, and whether your hair is ugly now or beautiful, it will improve its appearance. You'll be proud of and delighted with the results, or your money back. Very easy to apply—simply sprinkle a little on your hair each time before brushing it. Contains no oil; will not change color of hair, nor darken gray hair.

To keep your hair and scalp dandruff-free and clean, use Harmony Shampoo. This pure liquid shampoo gives an instantaneous rich lather that immediately penetrates to every part of hair and scalp, insuring a quick and thorough cleansing. Washed off just as quickly, the entire operation takes only a few moments. Contains nothing that can harm the hair; leaves no harshness or stickiness—just a sweet cleanliness.

Both preparations come odd-shaped very ornamental bottles, with sprinkler tops. Harmony Hair Beautifier, $1.00, Harmony Shampoo, 50c. Both guaranteed to satisfy you in every way, or your money back. Sold in this community only at our store—The Rexall Store—one of the more than 7,000 leading drug stores of the United States, Canada and Great Britain, which own the big Harmony laboratories in Boston, where the many celebrated Harmony Perfumes and Toilet Preparations are made. B J. Pulver, Tecumseh Mich., Chicago, St adv.

Our Classified Ad Department

Ladies Shampooing, Manicuring and Massa Residence Oneida street, or will call at your home. Mrs. O. G. Hunt. Phone 294

FOR SALE—I keep on hand in large quantities Rubber Roofing as good as there is on the market for the same price as others and put it on free of charge. Guarantee in from 5 to 8 years. Also have roof paint in 1 gal. and 10gal. lots Jas. W. Owen.

HIGHEST price paid for old paper books, rubber, rags, scrap iron and metals. D. Ghertner, Tecumseh. Phone 372. 1 mo. 10, 21, adv.

FOR RENT—Ten rooms with bath and electric lights. Enquire of J. R Nyland. adv.

FOR RENT—House, barn and two acres of land. Enquire of S. L. Shutt. adv.

FOR SALE—Mission hall seat and hall rack with mirror. Enquire at the residence of Herbert S. Temple.

THREE cottages for rent on Union street, Will make it an object for desirable tenants.
C. J. Robinson.
adv. Clinton, Mich.

LOST—a ladies silver watch. Finder please leave at the Herald office. Mrs. T. J. Blaine. adv.

LOST—A pair of nose spectacles with name Kaplan on case. Finder return to Rev. G. H. Whitney and get reward. adv.

WE WANT YOU

Earn $50-$75 weekly selling guaranteed Underwear, Hosiery and Sweaters for largest mfr. in America. Est. 30 years. Complete outfit FREE. Write MADISON MILLS, Dept.W, 486 Broadway, New York City.

PRESERVE THIS AD FOR FUTURE REFERENCE
A
B
I
SIRLOIN ROAST
786
E TABLES
SUG
A LEG OF MUTTO

SIRLOIN ROAST

Next to the Tenderloin, considered the Finest Part of the Beef.

HOW TO CARVE

The bone B to D as shown above, should be removed before roasting. The part below this bone is the tenderloin, that above, the sirloin part. Carve by passing the knife firmly, clear down the length of the side, beginning at A and cutting through to I, in long, even, thin slices

Among Our Loudest Boasts are Our Tender Roasts.

Clark's Market.

'Phone 158.

Foster's IDEAL Spring Bed

Luxurious Ease for a Lifetime

Never Sags

A Practical Christmas Present. Why not buy one now?

We will be pleased to show you.

E. Service & Son

Furniture and Undertaking.

THE NEW CITY MILLS

We are now ready to grind feed at the New City Mills, one block west of Tecumseh Junction depot. We have the largest, best equipped and handiest feed mill in Southern Michigan. Our new Wagon Dump saves all lifting and shoveling; dumps your load without unhitching your team—the only one of its kind in the country. We solicit a share of your business.

D. GRATZ & SON,
Tecumseh, Michigan.

We are selling 1 Quart Cans of

Nabob Sliced Pineapple

For $2.50 per dozen—a bargain while they last,

Canadian Rutabagas
Northern Spy Apples
Sweet Potatoes
Fancy Malaga Grapes

4 per cent. Discount on all Cash Sales Except Sugar. Everything Guaranteed that Leaves this Store.

C. M. GILBERT

BE A TRAINED NURSE

Earn $15 to $35 Weekly

THE DEMAND FOR TRAINED NURSES is ever increasing and Doctors will not assume responsibility without a Trained Nurse. The HOME STUDY COURSE in Nursing which the Rochester Nurses Institute gives students appeals to thousands. Their graduates command from $15.00 to $35.00 weekly. The Rochester Nurses Institute will thoroughly train any one from 18 years to sixty, and give Diploma when Course is completed. Write today for Free Booklet. ROCHESTER NURSES INSTITUTE 866 INSTITUTE BLDG. ROCHESTER, N. Y. adv.

Mr. and Mrs. Freightner have been entertaining their son Lucian and wife of Detroit this week.

George Rollns late of the Hotel Barrett, is the new Chef at McClelland's restaurant.

MEN WANTED

To learn the Auto Business and Take an Agency.

You can make from $18 to $50 a week driving, Selling or Repairing Cars. We will teach you in a few weeks in your home to be an expert Automobile man, and get you an agency for a high grade car. We have been established five years, and have over 6000 successful graduates. Write at once for free booklet which gives full information.

ROCHESTER AUTO SCHOOL,
866 Church St., Rochester, N. Y.
adv.

No Job for the Editor.

"We received this week," says the Garden City Telegram, "a pamphlet explaining in detail 'How to feed the baby.' As it happens we're a single man and have no baby, but if we had it's dollars to doughnuts some one else would do the feeding."

This Weather Makes Us Smile.

You will feel better also if you buy your Coal of us. We will be unloading this week a car of each Stove and Chestnut Hard Coal and a car of that excellent Egg Size Pocahontas.

'Phone in your order and we will deliver from the car.

L. E. TEMPLE & CO.

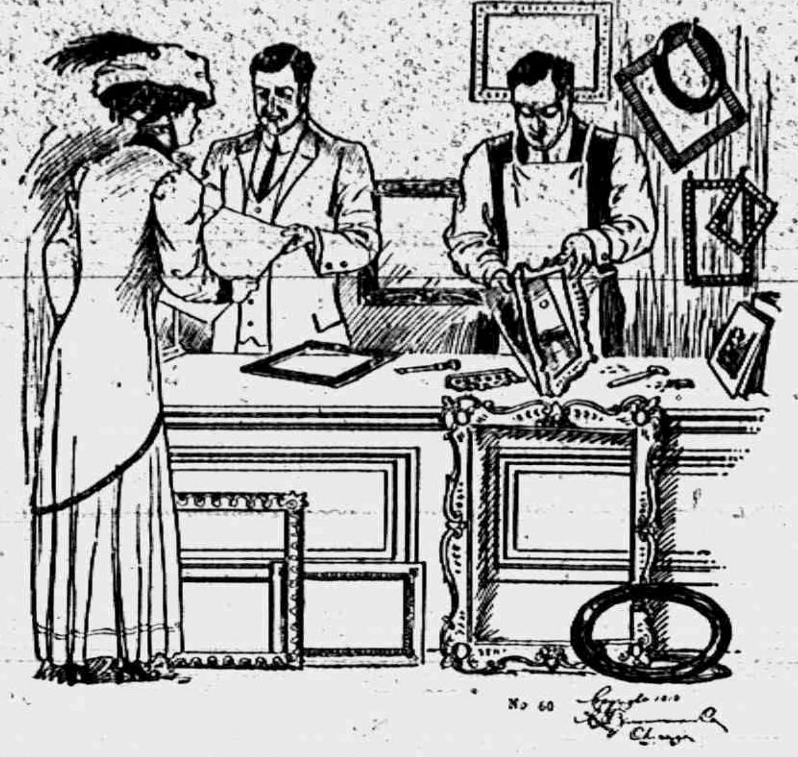

Picture Framing

Fifty new Patterns of mouldings just received. All colors and sizes.

GUY E. BELDING,
FURNITURE and UNDERTAKING

"Santa Claus Banks Here."

The Most Useful Gift

After all, can you think of any more fitting sure-to-be-appreciated gift than MONEY?

Is there a member of your family whose wants just now are in question?

Does the boy appreciate a little spending money for the Holidays?

Would not the daughter dearly love to have "some money all her own"?

Is there not some family worthy of your generosity at the Yuletide?

When in doubt, bestow the real MONEY—it can always be used for its full value or exchanged to satisfy a personal want.

We have Bright Gold and Clean, Crisp Bills in various denominations—for your convenience, which we will supply in exchange,

3 per cent. on Savings if left one month at

THE LILLEY STATE BANK,
TECUMSEH, MICHIGAN.

ALDRICH & SON

FERNDELL STORE

FOODS ARE EVERY ONE PURE

Don't fail to call at our store during your Xmas shopping as we have a fine line to show you.

Oranges

Are getting good now and the price is cheap—from 25c to 40c per dozen.

Apples

For cooking or eating—Fancy Baldwins, Wagners, Steel Reds and Jonathans.

Home-Made Candies

We have a fine line of Home-Made Candies made by us in our new candy kitchen. Don't fail to try some. Special price on candy for Xmas and for parties, fairs, etc. Nothing but the purest materials used—the soft kind that will chew easily.

Special Prices for Saturday

3 bars soap—1 Ivory, 1 Lenox, 1 Bob White	10c
Lettuce, fresh and crisp, per lb.	13c
Good oranges, per dozen	23c
Fancy home cured bacon, our own quality and the finest possible to get at	23c per lb.

Grape Fruit

A large supply to select from—4 for 25c, 3 for 25c and 10c each. They are good now and the price is cheap.

Nuts

New English Walnuts and Mixed Nuts just in' All new stock.

ALDRICH & SON.
QUALITY GROCERS PHONE 246

LOCAL AND PERSONAL

NOTICE

All copy must be in the composing room of this office by 9:30 a. m. Tuesdays and Fridays and all advertising matter before 4 o'clock p. m. Mondays and Thursdays.

Mrs. H. C. Daniels was a passenger for Clinton Wednesday

Sweater Coats at a Discount.
J. M. Jones & Son. adv.

Mrs. James Clark was calling on friends in Clinton Wednesday.

Churngold at Avery's.

Miss Abbie Cary of Ridgeway was a Tecumseh visitor Wednesday.

Royal Arcanum meeting Monday night 7 o'clock, Dec. 15, 1913.

Miss Mary Cheever of Britton was calling on friends in town Tuesday

We specialize on easy shoes for tender, sensitive feet.
J. J. Belcher. adv.

Miss Bessie Spayde and Mrs. E. C. Ridgeway spent Wednesday in Toledo

Walk-Over Pumps for dancing just received. J. J. Belcher. adv.

Mrs. J. O. Eaton has been spending a few days with friends in Adrian.

Vern Pratt of Lansing, was the guest of Leon Williamson Sunday.

Baked beans for sale every Saturday at Hays City Bakery. adv.

Miss Alma Kloffenstein was the guest of friends in Toledo over Sunday.

Gastons' for that Diamond Ring. adv.

Mr. and Mrs. A. L. Brazee are visiting friends in Grand Ledge for a few weeks

Mr. and Mrs. John Eddy of Clinton were business callers in town Wednesday.

Buy yourself a Hercules Spring for Christmas at Belding's. adv.

Mrs. Clyde Heck of Adrian has been visiting an the home of her parents this week.

Are now in a position to furnish 70 test gasoline at 23c gal., and a lower test at 20c. Williamson Bros.' adv.

Mrs. Geo. S. Field and Mrs Robert McCoy were spending Wednesday in Jackson with friends.

Grant T. Davis of Clinton was calling on his aunts Mrs. Fenwick and Lucy Train Wednesday.

3 qts Cranberries 25c.
The Peoples Store. adv

Everette Shurtz and wife who have been living in Battle Creek, are moving back to Tecumseh.

Mr. and Mrs Hiram Westcott left Wednesday for a visit with relatives in Detroit and Wixom.

$25 buys a Diamond Ring at Gastons adv.

Mrs. John Lowry is spending the week in Cleveland with her daughter Mrs. W. H. Jones and family.

A large line of Novelties in Slippers suitable for Christmas gifts.
J. J. Belcher. adv.

Miss Geneva Satterthwaite was the guest of Miss Ethel Russell in Ypsilanti over Saturday and Sunday,

Have you seen the Royal Rest Chairs at Belding's. adv.

Miss Adah Gallatin of Chicago, is spending a few weeks at the home of her sister, Mrs. Albert Waring.

Watches, Chains, Charms, Pins, Collar Buttons, Cuff Buttons at Gastons'. Call and inspect them. adv.

County Agent Fitch of Adrian, was in town Tuesday investigating for a widow's pension for Mrs. Lottie Rowe.

Kenneth Snedicor is now in the employ of the Lilley State Bank having given up his work in the Patriot office at Jackson.

Saturday special:—200 lbs. fresh pork loins at 17c per lb.
Williamson Bros.' adv.

Orlando Steinhoff from Simco, Ont., was visiting his cousin, Dr. B. F. Steinhoff Monday. He was enroute to Alberquerque New Mexico

Mr. and Mrs. Myron Conklin have gone to Macon to stay at the home of their son, Erwin Conklin and family until after the holiday season.

10c pkg. Sugared Corn Flake 7½c.
The Peoples Store. adv.

Mr. and Mrs. Robert Cooper of Dundee have moved to Tecumsen and are at home and are at home in the house lately purchased of Mr. and Mrs. Wm Meeks.

Lots of nice Leather Rockers for Christmas at Belding's. adv.

Mrs. Chas. Barry who has been spending the past three months with her daughter Mrs. Roy Collins and family in Bucyrus, Ohio is at home again.

We are glad to hear that our old friend, Ross Furgeson who has been so seriously ill in the south with pneumonia, is now out of danger and is slowly improving.

Fancy dressed turkeys, chickens, fowls, ducks and geese, can give you a good selection.
Williamson Bros.' adv.

Miss Carrie Huber having finished her season in the millinery store of Miss J. A. Hough, left for her home in Holgate, Ohio, Sunday. Enroute she visited friends in Toledo.

Gastons' are receiving a lot of new novelties for Xmas. adv.

The Presbyterian Sunday School will have a Christmas tree, Tuesday evening December 23. The parents are invited to bring gifts Tuesday afternoon to place upon the tree.

Mrs. John Sherman was the guest of friends in Toledo for several days last week, while Mr Sherman was making a business trip to Chicago. They returned home Saturday night

Headquarters for Christmas gifts.
E. J. Peters & Co. adv.

Bishop Williams will confirm a class at St. John's church, Clinton at 10 a. m., and at St. Peters's, Tecumseh at 4 p. m. on December 21.

Mrs. Geo. W. Allen of Tipton was a Tecumseh visitor Wednesday.

Miss Lina Jones of Clinton was a Tecumseh visitor Thursday.

Buy that new Overcoat now.
J. M. Jones & Jones adv.

Mrs. Charles Corwin of Clinton was a Tecumseh visitor Tuesday.

Miss Katheryn Hass of Clinton was shopping in town Thursday

Mrs. Charles Anglemire of Clinton called on friends in town Thursday.

Some very fancy apples for eating and cooking at
Williamson Bros.' adv.

Alva Spayde has sold his horse Queen to Allen Collins of Macon.

Do not forget to get your Brown Trading Stamps at our store, they are valuable
Williamson Bros.' adv.

Mr. and Mrs. R. S. Moore were passengers for Detroit Thursday morning.

Robert Boyd of Adrian was shaking hands with friends in town Thursday.

Mr. and Mrs. Arthur Joseph of Tipton were shopping in town Thursday.

Emblem Goods, all sizes, all styles, at Gastons'. adv.

Miss Kate Tag of Clinton was in Tecumseh Thursday calling on friends.

10 lbs. Yellow Globe Onions 25c.
The Peoples Store. adv.

Mrs. Lee and sister Mary Craig of Britton were Tecumseh visitors Thursday.

Mrs. Bloomer and daughter Olive of Holloway were shopping in town Wednesday.

Xmas trees and holly at
Williamson Bros.' adv.

Mrs Fred Kilby of Clinton is the guest of Mrs. James Wood for the week end.

50 Little Red Rockers Saturday at 15c each Guy E. Belding. adv.

Miss Edwards who has been so seriously ill is reported as not so well for a few days.

You will find a nice line of Christmas goods at Mrs. Snell's store corner Evans and Logan St. adv.

Mrs. Watson Aten and Mrs. Effie Coudor of Macon were callers in town Wednesday.

Commencing Monday, Dec. 15, our store will be open every evening until Christmas
The Webster Anderson Co. adv.

Mrs. H. Smith and Miss Eva Van Vleet of Britton were Tecumseh shoppers Thursday

Order your Winter Suit now for Xmas
J. M. Jones & Son: adv.

Web Kay who has been visiting his parents for a few days returned to Detroit Tuesday

Mrs. Sarah Rapplye of Ridgeway was visiting the Misses Lou and Rhoba Arner Tuesday

10 lbs Granulated Sugar 49c.
The Peoples Store. adv.

George Suydam and son Roy of Britton were business callers in town Wednesday.

Ed Rowland of Tomah, Wis. came Wednesday for a visit at the home of Mr. and Mrs. John Heesen.

Mrs. Harry Snedicor and baby of Jackson came Thursday for a visit with F. E. Snedicor and wife.

Mrs. Wheeler Tate of Detroit is here this week called by the serious illness of her sister Mrs. George Sisson.

Fine switches made and cut hair and combings bought at the milliner store of Miss Hough.

Mrs. W. S. Westerman of Adrian was the guest of her sister, Mrs. A. B. Harding and family the first of the week.

50 Little Red Rockers, Saturday at 15c. each. Guy E. Belding. adv.

Mr. and Mrs. Howard Evans and baby Ruth of Tipton, were in town Monday. Mrs. Evans and the baby remained for a few days visit with her mother, Mrs. John Schreder and family.

Masonic, K. of P., I. O. O. F., and F. O. E. Charms Pins and Buttons at Gastons'. adv.

Mr. and Mrs. Wesley Bordine, Mr. and Mrs. D. L. Whitnack, and Mr and Mrs. E. Coller, attended the funeral of Mrs. Peter Collar in Adrian Wednesday.

Xmas is drawing near, we have some fine Xmas trees from northern woods, leave your order early.
Williamson Bros.' adv.

The Masonic fraternity will meet at the lodge room Sunday morning Dec. 14 at 10:30 and attend in a body a special Masonic service at 11 a. m. at St. Peters Episcopal church. Mason of any lodge invited to attend.

Pearl Rings, the latest, at Gastons'. adv.

Mrs. Chas. E. Page who has been so seriously ill for several weeks, went to Manchester Monday for an indefinite visit with her parents, Mr. and Mrs. Thomas Helm, where she hopes to regain her strength.

Mr. and Mrs. C. H. Bramble are in Flint this week for a meeting of the State Grange of which organization Mr. Bramble is Secretary, and Mrs. Bramble Chairman of the State Grange Woman's Work Committee.

Otto Garlinghouse has secured from the inventor and patentee, I. L. Landis of Chicago, the Michigan Agency for the New Era Gate, including exclusive rights for their use, sale and manufacture in Lenawee County. This gate for the last week or ten days has been shown on the vacant lot just east of Brown & Co.

MERRY-GO-ROUND CLUB

Mr. and Mrs. Harry Moore entertained the Merry-go-round club at their pleasant home Monday evening, 500 was the game of the evening. Mrs. Henry McClure was the prize winner for the ladies, and Floyd Ager carried away the men's prize. At the close of the games refreshments were served, and a merry time enjoyed by all.

MONDAY CLUB

Regular meeting of the Monday Club was held at the usual time and place Monday afternoon, with Mrs. G. S. Tiffany as leader. Mrs. F. C. Harris read a paper on the "Development of Commerce," also taking in the Rise of Italian Commerce, treating the subjects in a very interesting manner. Miss Loana Stacy followed with a paper on, "Maratime Cities, Amalfi, Genoa and Pisa."

WIT AND WISDOM

The Wit and Wisdom club will meet Monday evening, December 15, with Mrs. Edith Lamkin, Mr. and Mrs. F. S. Turner assisting in entertaining. Leader, A. O. Howard. Topic, "Oysters, the World's Most Valuable Water Crop."

"The World's Greatest Oyster Ground"—A. O. Howard.

"Oyster Culture in the United States"—Mrs. E. D. Brown.

"Oysters of the Pacific Coast"—Miss Augusta Moss.

Roll Call—What News To-day?

BRIGHT IDEA CLUB.

Last evening 12 girls met at the pleasant home of Veva Hardcastle and organized the Bright Idea Sewing Club. One of the amusements of the evening was the untangling of many strings. Only two of the girls were successful in finding anything at the end of their string; one getting a thermometer, the other being lucky enough to meet a match.

THE SPENDTHRIFT.

It is to be regretted that there was such a small audience out last evening to witness "The Spendthrift."

It was a play fraught with deep meaning touching on the extravagance of the present day which is leading more than one to ruin and disgrace. Miss Marion Sherwood, who will be remembered as playing here last year in "The Thief", as the spendthrift wife of Richard Ward, was fine in her rendition of the part, and was well supported by Lee Barclay as her husband, whose earnest, manly pleading failed to avert disaster, but who, despite all, took her back to his heart and home again. Aunt Gretchen was a character of the hard, sensible type. Arthur Vernon as Monty Ward and Louise Berggren as Clarice VanZandt were fine.

"MRS. WIGGS OF THE CABBAGE PATCH."

A fair house greeted "Mrs. Wiggs of the Cabbage Patch" at the Opera House Monday evening. The play being presented in a fine manner, every character being well taken. The audience was much pleased and delighted with Mrs. Wiggs in her management of her large family, as she arose above every trial and discouragement with her belief that all was for the best. It was a play that was good to hear and see.

STATEMENT OF THE OWNERSHIP, MANAGEMENT, CIRCULATION, ETC.,

Required by the Act of August 24, 1912,

of The Tecumseh Hearld published semi-weekly at Tecumseh, Michigan, for October 1st, 1913.

Editor, Managing Editor, Business Manager, and Publisher, Frank S. Turner, Tecumseh, Mich.

Owners: Estate of Gertrude A. Stacy, Tecumseh, Mich.

Known bondholders, mortgages, and other security holders, holding 1 per cent or more of total amount of bonds, mortgages, or other securities: None.

Frank S. Turner,
Publisher.

Sworn to and subscribed before me this sixth day of December, 1913.

[SEAL] Fred B. Wood,
Notary Public,
(My commission expires Feb. 4, 1917.)

Home made chewing taffy at Hay's Bakery. adv

The Standard bearer girls will meet with Mrs Kendrick, Friday morning.

Our new line of jewelry and up-to-date novelties are all in and ready for inspection. E. J. Peter's Co. adv.

Don't forget to look at the yellow label on your paper, and then remember the Herald office.

Full assortment of Christmas post cards at P. G. Heidenreich's new store. adv,

Churngold at Avery's.

Don't forget to buy your Christmas present of E. J. Peters & Co, and get your Brown Trading stamps; adv.

A liberal discount on all trimmed or untrimmed hats will be given at the Millinery store of Miss J. A. Hough.

An easy way to save money—join the Christmas Savings Club at the Lilley State Bank—1c, 2c, 5c or 25c starts an account

The Herald Office will be open Saturday evenings at 7 o'clock for those who wish to renew their subscriptions or to subscribe for it, until after the holidays.

Try our new Ball Bearing Pulvarizer and grinder with your next load of feed large capacity fine grinding and easy to unload at the New City Mills. One block west of Tecumseh Junction Depot. adv.

Churngold at Avery's.

MASONIC SERVICE

St. Peter's
Sunday 11 a. m.

Vested choir.

Public as well as Masons invited.

LODGE NOTES

PYTHIAN SISTERS

At the regular meeting of the Pythian Sisters held Wednesday evening the following officers were elected:
M. E. C.—Mrs Hattie McIntyre,
E. S.—Miss Jennie Owen,
E. J.—Mrs. Iva Marsh,
Manager—Mrs. Ethel Mathias,
M. of R. & C.—Mrs. Pearl Herring,
M. of F.—Mrs Minnie Aldrich,
P. of T.—Mrs. Ida Freeman,
G. of O. T.—Mrs Edyth Smith,
Del. to Co. Con.—Mrs. Ida Freeman,
Alternate—Mrs. Hattie Mahaney,
Del. to State Con.—Mrs Lena Harding
Mrs. Edna Belding,
Alternates—Mrs. Ida Freeman,
Mrs. Ethel Mathias,
Trustee for 3 years—Mrs. Gove.

BLANCHARD COUNCIL NO. 54 R. & A. M.

At the regular meeting of Blanchard Council No. 54, held Tuesday evening the following officers were elected:
T. I. M.—J. H. Smith,
D. M.—C. M. Mize,
P. C. of W.—R. A. Heesen,
C. of G.—C. F. Patterson,
C. of C.—G. B. Garlinghouse,

L. O. T. M. M.

At the regular meeting of the L. O. T. M. M. held Wednesday evening the following officers were duly elected:
Com.—Rose Heidenreich,
Lt. Com.—Ethalinda Church,
Chaplin—Atalanta Updyke,
R. K.—Anna Cutting,
F. K.—Edna Belding,
Sergent—Lulu Everette,
M. of A.—Franc VanAntwerp,
Sentinal—Catherine Hoag,
Picket—Carrie Saul,
Installing Officer—Elsie Orr,
G. M. of A.—Lillian Hunt.
G. Chap.—Abbie Fagan,

T. H. S. ORGANIZE A LITERARY CLUB WEDNESDAY EVENING, DECEMBER 10.

The young ladies of the high school numbering 25 met at the high school building Wednesday night and perfected the organization of a Literary Club. The following officers were elected:
Pres.—Winifred Hall.
Vice Pres.—Gertrude Peters.
Sec.—Veva Hardcastle.
Treas.—Irene Conklin.

Mrs. W. L. Reed was present and took active part in this work. This club will study current events and will meet the second and fourth Tuesdays of each month.

JOHN V. GOHEEN

Vance Goheen passed away this morning at five o'clock at his home northeast of town, at the age of 84 years. Arrangements for the funeral have not been completed as we go to press

TONIGHT!

AT THE ROYAL THEATRE

Essanay Melodrama, a Feature, BROKEN THREADS UNITED.
Good show. 5c to all

Don't talk phonograph purchase till you have heard a Grafonola or Amberol. Prices $25, $50, $75, $100, $200, and up.
Tecumseh Talking Machine Store.

ONLY
10 DAYS
To Shop for Christmas.
GET BUSY!

TO OUR CUSTOMERS

A Merry Merry Christmas

Our store is a veritable food-shop where you will find Nature's choicest food-gifts for the Holiday Table.

ORDER A PACKAGE OF Kellogg's TO-DAY

Everything in FRUITS, OYSTERS, HOLIDAY CAKES and FINE GROCERIES. See our display of

Fancy German Market Baskets,

a beautiful and useful Christmas Gift.

Phone 91 **ANDERSON BROS., Grocers.**

Gifts That Wear

We live in a practical age. Few of us have money to throw away or to burn.

Get your Christmas gifts where you can find something that will fit into your home life and give added comfort.

All we ask is an opportunity to suggest and show you practical gifts that are well within your purse limits and in keeping with your home needs.

A thousand and one useful articles for your inspection.

Satterthwaite Bros.

Everybody in Town Knows It.

THE SECRET IS OUT
COAL

and that is the reason it is making us hustle so to fill orders. Our coal trade is increasing each year. There must be a reason for this. The reason is good coal and prompt delivery. We have plenty of good hard coal in stock and if you use soft coal remember Dixie Gem is 97 per cent. heat and only 1.73 per cent. ash.

Manhattan Lump for $4.50 is the best soft coal in town for the money. Our Cannell Egg for ranges is selling fast and we give a coal shovel with each ½ ton order. We also have Pocohontas, Coke and Blacksmith Coal.

Send us your next order and get your money's worth of heat.

SLAYTON & SON, Tecumseh, Mich

XMAS TREES

We have just received a fine line of Xmas trees. Call now and have one put aside.

XMAS CANDIES

We have just received a full line of fresh made Xmas Candies. Special prices for Schools and Churches.

FOR THE XMAS BAKING

Fancy Raisins, Currants, Citron, Orange and Lemon Peel, strictly pure Spices. Headquarters for the best Molasses in bulk or in cans.

FANCY MARKET BASKETS

We have a nice line of Fancy Baskets which would make very suitable Xmas presents. Call and see them.

GOLD MEDAL FLOUR

Special price, 25 lb. sack, 75c. We have only a limited supply to sell at this price. Order now.

Phone 37 **E. J. LOWRY.**

Stop and Reason!

We buy the Best Coal Mined.

Why do you pay your good money for inferior Coal when you can buy ours for the same price?

Try our Washed Nut for Ranges and Cook Stoves.

Moore Bros.

will be at my office over J. J. Belcher's store every day except the 3rd Tuesday of each month.

S. P. HOSMER,
OPTICIAN

A. C. AYLESWORTH,

Licensed Auctioneer, Real Estate, Stock and General Salesman.

Will attend all sales in city or country, at reasonable rates

Headquarters and all dates made Herald Office.

Dental Parlors

W. D. REED, D. D. S.

Chicago, St. Tecumseh.
Crown and Bridge work Aluminum
Silver and Rubber plates and all of
the specialties known to modern
dentistry. Gas or vital-
ized air admin-
istered
Office over Avery & Co's store

Dental Parlors
of
E. D. BROWN, D. D. S.

Filling, Crown, Bridge and platework Local and complete anaesthetics administered for painless extraction. Office over the 5 & 10c store. Phone 192.

C. M. Cooley,

Licensed Auctioneer.

R. F. D. No. 4 Manchester. 15 years successful experience in Jackson, Washtenaw and Lenawee Counties, also practical farmer.

Bell Telephone Clinton exchange.

Rates Reasonable and Satisfaction Guaranteed

OVER 65 YEARS' EXPERIENCE

PATENTS

TRADE MARKS
DESIGNS
COPYRIGHTS &C.

Anyone sending a sketch and description may quickly ascertain our opinion free whether an invention is probably patentable. Communications strictly confidential. HANDBOOK on Patents sent free. Oldest agency for securing patents. Patents taken through Munn & Co. receive special notice, without charge, in the

Scientific American.

A handsomely illustrated weekly. Largest circulation of any scientific journal. Terms, $3 a year; four months, $1. Sold by all newsdealers.

MUNN & Co. 364 Broadway, **New York**
Branch Office, 625 F St., Washington, D. C.

NEWS OF THE STATE

Lad in Grief Nearly Drowns.

HARBOR SPRINGS, MICH. — Temporarily unnerved, probably by the tragic disappearance of Rev. A. Vandermeer, James Clark, a sophomore in the local high school, was taken from the swimming pool in Saginaw during the recent Y. M. C. A. convention, in a critical condition. Vandermeer and Clark were great friends, the lad being sent to Saginaw through the minister's efforts.

Despite reports to the contrary Vandermeer's whereabouts are as mysterious as ever. Letters received from friends in Chicago express great fear for the man's safety as he has not been heard of there.

Held Pending Investigation.

MT. CLEMENS, MICH. — Herman Meinka, who gave his address as 339 Hendricks avenue, Detroit, was arrested in New Haven and brought to the county jail here pending an investigation of the death of John Borho, of Detroit, whose body was found on the North Gratiot road, near Hall's Corners early in the morning. He acknowledges having left Detroit in company with Borho, en route to New Haven, where they were going to deliver a horse to W. Smith. He told Sheriff Harris that Borho had been drinking, became ugly and left him, and that was the last he saw of him.

Bay City Blocks Railroad.

BAY CITY, MICH. — The council on advice of City Attorney L. P. Coumans instructed Chief of Police Davis to prevent the Saginaw, Bay City Railway company from laying its third rail system on the Detroit-Bay City interurban in the city limits.

The company accepted the terms of the city demanding improved service in the city in return for the privilege of laying a double track curve at Columbus and Washington avenues for the new interurban route.

Signs Four $1,000,000 Checks.

MOUNT CLEMENS, MICH.—Martin Joyce, who has been conducting the "Pittsburgh club" more for the "fun of it" than necessity, was taken to the Dearborn retreat.

He has been a great booster for Mt Clemens and a liberal spender, but he raised the limit when he drew four checks on a local bank for $1,000,000 each and tendered one to the sheriff, chief of police and two personal friends.

HAPPY WOMEN

Plenty of Them in Tecumseh and Good Reason for it

Wouldn't any woman be happy,
After years of back suffering
Days of misery, nights of unrest,
The distress of urinary troubles,
When she finds freedom

Many readers will profit by the following.

Mrs. Sarah E. Austin, Pearl St. Tecumseh, Mich., says: "I suffered from kidney complaint for more than a year. When someone told me that Doan's Kidney Pills were good in such cases, I got a supply at Wright & Son's Drug Store. They helped me immediately and I continued using them until I was well. I have had no need of Doan's Kidney Pills or any other kidney medicine since."

Price 50c, at all dealers. Don't simply ask for a kidney remedy—get Doan's Kidney Pills—the same that Mrs. Austin had. Foster-Milburn Co., Props., Buffalo, N. Y.

Have you noticed how quiet everything was in England while Mrs Pankhurst was visiting over here?

Stomach Troubles Disappear.

Stomach, liver and kidney troubles, weak nerves, lame back and female ills disappear when Electric Bitters are used. Thousands of women would not be without a bottle in their home. Eliza Pool of Depew, Okla writes: "Electric Bitters raised me from a bed of sickness and suffering and has done me a world of good. I wish every suffering woman could use this excellent remedy and find out, as I did just how good it is." As it has helped thousands of others, it surely will do the same for you. Every bottle guaranteed, 50c. and $1.00. Recommended by C. A. Wright & Son.

adv.

An excuse is all right, but the thing to do is to avoid the necessity for it.

Young Women:—
Number Surprising

The number of young women who suffer with weak back, dizzy and nervous spells, dull headache and weariness is surprising. Kidney and bladder ills cause these troubles, but if Foley Kidney Pills are taken as directed relief follows promptly, and the ills disappear. Contain no habit forming drugs.

For sale by all druggists of Tecumseh. adv.

In these rapid days if a girl knows how to make a mayonnaise dressing she thinks she is a good cook

The Man Who Neglects Himself.

When his condition points to kidney trouble takes an unwise risk. Backache, pain and soreness over the kidneys, nervous or dizzy spells, poor sleep, are all symptoms that will disappear with the regular use of Foley Kidney Pills. They put the kidneys and bladder in a clean, strong and healthy condition.

For sale by all druggists in Tecumseh.

Our battleship fleet has reached the Mediterranean; not old Vesuvius had better behave

TECUMSEH MARKETS

CORRECTED DEC 9 1913

Wheat	93 — 89
Flour per bbl	4 60 — 5 20
Rye	60
Corn (ear)	40
Oats	39
Beans	2 50
New Potatoes	80
Butter	30
Eggs	35
Lard	14
Tallow	
Fowls (live)	8 — 10½
Springers	8 — 11
Roosters	06
Ducks spring	12
Geese	09
Turkeys	17
Hay	9 00 — 13 00

NOTICE MACON TAXPAYERS

I will be at the following places for the collection of taxes on days specified:

Dec. 10 Dewey's Store Macon
Dec. 13 Macon Town Hall
Dec. 27 Deweys Store Macon
Dec. 30 Macon Town Hall
Dec 31 Tecumseh State Savings Bank Tecumseh
Jan. 10 Macon Town Hall

I will be at my home every Friday for those who may wish to call

J. R. Ladd,
Macon Township Treas.

Notice

Arthur R. Joseph, Treasurer of Franklin township, will receive taxes at the Lilley State Bank, Saturday, December 27

When Rubbers Become Necessary

And your shoes pinch, Allen's Foot Ease, the Antiseptic powder to be shaken into the shoes, is just the thing to use. Always use it for breaking in new shoes. Sold everywhere. 25c. Sample FREE. Address, A. S. Olmsted, LeRoy, N. Y. Don't accept any substitute. adv

To S[illegible] [illegible]cker.

T[illegible] in wi[illegible] stairs take five cents' worth of [illegible] and 5 cents' worth of brown umber. Mix the glue with one pint of boiling water and when quite dissolved put in the umber and mix well. When cool apply to the wicker with a soft brush. This is also a cheap and effective floor stain.

STATE OF MICHIGAN, County of Lenawee, ss.

Probate Court for the County of Lenawee.

At a session of the Probate Court for the County of Lenawee, holden at the Probate Office, in the City of Adrian, on the 11th day of November, in the year one thousand nine hundred and thirteen.

Present, HARRY L. LARWILL, Judge of Probate.

In the matter of the estate of OLIA B. NYE, deceased.

On reading and filing the petition duly verified, of MARTHA J. NYE, widow of said deceased, praying that administration of said estate may be granted to petitioner, or to some other suitable person.

It is Ordered, That Monday, the 15th day of December next, at nine o'clock in the forenoon, be assigned for the hearing of said petition.

And it is further ordered, That a copy of this order be published in the Tecumseh Herald, a newspaper printed and circulating in said County of Lenawee, for three successive weeks, previous to said day of hearing.

(A true copy) Harry L. Larwill,
Judge of Probate.
E. I. Larwill, Probate Register.

STATE OF MICHIGAN, County of Lenawee, ss.

Probate Court for said County.

At a session of the Probate Court for the County of Lenawee, holden at the Probate Office in the City of Adrian, on the 28th day of November, in the year one thousand nine hundred and thirteen.

Present: Hon. HARRY L. LARWILL, Judge of Probate.

In the matter of the estate of MYRON B. BILLMEYER, deceased.

On reading and filing the petition of Hattie Billmeyer, executrix, upon the estate of said deceased, alleging that the funeral expenses and debts of said deceased, and the expenses of administration thus far incurred, have been fully paid, and praying that her final administration account may be allowed and for such other order and decree as to this Court shall seem proper.

It is Ordered, That Monday, the 22nd day of December, next, at nine o'clock in the forenoon, be assigned for the hearing of said petition.

And it is further Ordered, That a copy of this order be published in the TECUMSEH HERALD, a newspaper printed and circulating in said County of Lenawee, for three successive weeks, previous to said day of hearing.

HARRY L. LARWILL,
(A true copy) Judge of Probate.
E. I. LAWILL, Register of Probate.

STATE OF MICHIGAN, County of Lenawee, ss.

Probate Court for said County.

At a session of the Probate Court for the County of Lenawee holden at the Probate Office in the City of Adrian on the 21st day of November, in the year one thousand nine hundred and thirteen.

Present, HON. HARRY L. LARWILL, Judge of Probate.

In the matter of the estate of JOSEPHINE I. HILLMAN, deceased.

On reading and filing the petition of Fredrick B. Wood, administrator, with the will annexed upon the estate of said deceased, alleging that the funeral expenses and debts of said deceased and the expenses of administration thus far incurred, have been fully paid, and praying that his final administration account may be allowed and for such other order and decree as to this Court shall seem proper.

It is ordered, That Monday, the 22nd day of December next, at nine o'clock in the forenoon be assigned for the hearing of said petition.

And it is further Ordered, That a copy of this order be published in the TECUMSEH HERALD a newspaper printed and circulating in said County of Lenawee for three successive weeks previous to said day of hearing.

(A true copy) HARRY L. LARWILL,
Judge of Probate.
E. I. LARWILL, Probate Register.

STATE OF MICHIGAN, County of Lenawee, ss.

Probate Court for said County.

At a session of the Probate Court for the County of Lenawee, holden at the Probate Office, in the City of Adrian, on the 28th day of November, in the year one thousand nine hundred thirteen.

Present; Hon. HARRY L. LARWILL, Judge of Probate.

In the matter of the estate of JOHN G. BOYD, deceased.

On reading and filing the petition, of Johnnie Boyd, executor upon the estate of said deceased, alleging that the funeral expenses and debts of said deceased, and the expenses of administration thus far incurred, have been fully paid, and praying that his final administration account may be allowed and for such other order and decree as to this Court shall seem proper.

It is Ordered, That Monday the 29th day of December next, at nine o'clock in the forenoon, be assigned for the hearing of said petition.

And it is further Ordered, That a copy of this order be published in TECUMSEH HERALD, a newspaper printed and circulating in said County of Lenawee, for three successive weeks previous to said day of hearing.

HARRY L. LARWILL,
(A true copy) Judge of Probate.
E. I. LARWILL, Register of Probate.

MORTGAGE SALE

Default having been made in the conditions of a certain mortgage made by the Michigan Oil Company, a Michigan corporation, to the Waverly Oil Works Company, a Pennsylvania corporation, dated April 1st, 1913, recorded in the Register of Deeds' Office for Lenawee County, State of Michigan, on April 17th, 1913, in Liber 192 of Mortgages on Page 268, on which mortgage there is claimed to be due at the date of this notice the sum of forty nine dollars and legal attorney's fees, and no suit or proceedings at law having been instituted to recover any of the moneys secured by said mortgage, NOW THEREFORE by virtue of the power of sale contained in said mortgage and the state in such case made and provided, notice is hereby given that on Saturday, the 21st day of February, 1914 at three o'clock in the afternoon I shall sell at public auction to the highest bidder at the east door of the Court House in the City of Adrian, in said county, the premises described in said mortgage or so much thereof as may be necessary to pay the amount due on said mortgage with six percent interest and all legal costs. The premises being described in said mortgage as all that certain piece or parcel of land, situate in the Village of Onsted, County of Lenawee, and State of Michigan, and described as follows, to-wit:

Beginning at the center of Maple Avenue where the south line of the Detroit-Toledo & Milwaukee Railroad intersects the north end of said Maple Avenue, thence west on said south line of Railroad six hundred and thirty-two and six tenths feet, for a place of beginning thence south thirteen rods, thence west two rods to place of beginning, being twenty-six rods of land.

Dated Nov. 21, 1913
Lyman B. Trumbull
Attorney for Mortgagee,
Jackson, Michigan.
WAVERLY OIL WORKS
COMPANY, Mortgagee

The Largest Magazine in the World

TODAY'S MAGAZINE is the largest and best edited magazine published at 50c per year. Five cents per copy at all newsdealers. Every lady who appreciates a good magazine should send for a free sample copy and premium catalog. Address, TODAY'S MAGAZINE, Canton, Ohio.

This Will Interest Mothers

Mother Gray's Sweet Powders for Children relieve Feverishness, Headache, Bad Stomach, Teething Disorders, move and regulate the Bowels and destroy worms. They break up Colds in 24 hours. Used by mothers for 24 years. All Druggists, 25c. Sample Free. Address, A. S. Olmsted, LeRoy, N. Y.

CORRESPONDENCE

MACON

Mrs Elmer Camburn has been in Ypsilanti for a couple of weeks with her daughter, Wilma and Marian.

Arthur Camburn is able to be around again after his recent illness.

Mrs Angie Mills received word Tuesday night of the death and burial of her brother, Chauncy C. Armstrong of Mayville, Tuscola Co.

Everett Lindsley was an Ann Arbor visitor Monday.

Latest reports of Laverne Mansfield are that he is convalescing nicely from his late sickness.

James Osgood is on the sick list again

The Post office Inspector was in town Wednesday in the interest of the Macon Post office.

Mrs. Beardsley is spending a few days this week in LaPorte, Ind.

A fine chicken pie dinner was served at Mrs. Koehn's with 32 in attendance.

Miss Mae Chambers is home from her school in Armada on account of Scarlet fever in the town.

Mrs. Walter Morden took Mrs. P. B. Marshall in her auto to the home of Mrs. Andrew Murphy near Clinton where she will spend the rest of the winter.

The Ladies Aid Society of the Presbyterian church will hold a chicken pie dinner at the home of Mr and Mrs. Mayne Pennington, Wednesday Dec 17. Every body invited. Dinner 15c.

For a mild, easy action of the bowels, a single dose of Doan's Regulets is enough. Treatment cures habitual constipation. 25 cents a box. Ask your druggist for them. adv.

"Dr. Thomas' Eclectic Oil is the best remedy for that often fatal disease—croup. Has been used with success in our family for eight years." adv.

RIDGEWAY

The Macon Grange will install the following officers on Thursday evening Dec. 18.

Master—F. A. Totten,
Overseer—Ray Gilmore
Lecturer Maude Berry,
Steward—Jasper Berry,
Asst. Steward—George Squires,
Chaplain—Mary E. Totten,
Treasurer—J. Edward Baker,
Secretary—Rose Gilmore,
Gate Keeper—C. H. Miller,
Pomona—Lulu DeShetler,
Flora—Blanche Mills,
Ceres—Marcia Baker,
Lady Asst. Steward—Anna Squires,

Cornelius Dibble is moving to Adrian

Mrs. S. L. Rappleye spent Tuesday with Tecumseh friends.

Bert Smith returned home Sunday evening from Duluth, Minn

Mrs Abbie Hathaway and Ray were Adrian visitors Saturday.

The A. O. O. G. Wednesday evening elected the following officers for the coming year.

C. G. J. F. Barlow,
V. C. G.—J. D. VanVleet,
Sec and Treas.—E. M. Palmer,
Chap.—C. S. Foote,
Con.—J. D. Cadmus,
Lect.—Martha Lowe
I. G.—John Foote,
O. G.—John Howe,
Pianists—Daisy R. Barnes, Elmer Linn.

Mrs. George Kempf of Tecumseh, called in town Saturday.

Mrs. Anna Britton of Britton, spent Saturday in town.

Arlene Underwood is in Adrian this week

Daniel Baker left Thursday for Bryan, Ohio, to visit his son

F. E. Pocklington and wife and C. A. Pocklington left for Eustis, Florida, Wednesday

Rev. F. O. Jones began preaching in Macon Sunday p. m.

Mrs. E. A. Linn spent Friday to Wednesday with Britton friends.

F. E. Pocklington was here from Detroit Friday and Saturday.

Belle Wood was home from Onsted Sunday.

Orange Blossoms.

Miss Hazel Hall of Tecumseh, was a Sunday guest at the A. H. Hall home.

Miss Ruby Hall was home from Ann Arbor Sunday.

Mrs. J. H. Davis and son, Floyde of Gutherie, Okla., are guests of J. D. Martin and family.

Heavy, impure blood makes a muddy, pimply complexion, headaches, nausea, indigestion. Thin blood makes you weak, pale, sickly. Burdock Blood Bitters makes the blood rich, red, pure—restores perfect health. adv.

Stops itching instantly. Cures piles, eczema, salt rheum, tetter, itch, hives, herpes, scabies—Doan's Ointment. At any drug store. adv.

Alexander Dumas said duty is something that we exact from others. Your duty to yourself is to take Allen's Cough Balsam when you have a deep-seated cough or cold. Nothing will give you quicker and more permanent relief. Try it. Does not contain anything harmful. 25c., 50c. and $1.00 bottles at all dealers.

CRAMPS

Colic, and stomach ache usually relieved with

Painkiller
(PERRY DAVIS')

This famous remedy seldom fails to relieve pain, both external and internal. 25, 35 and 50c. Bottles.

CELEBRATED COURTROOM SCENE IN THE THIRD ACT OF THE GREAT ENGLISH DIVORCE PLAY, "A BUTTERFLY ON THE WHEEL," SOON TO BE PRESENTED HERE.

Mrs. O. H. P. Belmont Endorses "A Butterfly on the Wheel"

Mrs. O. H. P. Belmont, possibly the most prominent woman in the suffrage movement, after seeing a performance of "A Butterfly on the Wheel" at the Thirty-ninth Street Theater, in New York, wrote the following letter to Mr. Lewis Waller, who, in association with the Shuberts, produced this play:

My Dear Mr. Waller—In reference to the play "A Butterfly on the Wheel," I have seen this play and consider the court scene in same one that should interest all thinking women. It points strongly to the necessity of women on the jury, the possibility of a woman judge, and that existing laws discriminating against women should be abolished and both sexes dealt with equally. This can never be the case until the franchise is extended to women. Sincerely yours,

ALVA P. BELMONT
(Mrs. Oliver H. P. Belmont.)

"A Butterfly on the Wheel" will be presented here shortly.

"A BUTTERFLY ON THE WHEEL."

Patrons of the better class of dramatic offerings will be interested in the announcement that the famous English divorce play, "A Butterfly on the Wheel," is scheduled as one of the dramatic offerings soon to be seen here. This much talked of play was one of the dramatic sensations of recent years in London, where it came to the attention of Mr. Frohman, who immediately procured the American rights. The piece subsequently had a run covering the greater part of a season at the Thirty-ninth Street Theater, New York, where it duplicated its English success. There are four acts in the action of the play, and the courtroom scene in the third act is said to be nothing short of a sensation, rivaling in gripping interest the celebrated courtroom scene in "Madame X."

A Striking Argument Against Divorce

The story unfolded in "A Butterfly on the Wheel," which is soon to be seen here, teaches one of the greatest lessons against divorce that has ever been told. It goes to the courtroom for its most telling scene, a scene, by the way, which is said to be the finest reproduction of a law court ever staged. "A Butterfly on the Wheel" ran for the entire season in New York after having been played for a year in London. It was produced on this side by Lewis Waller, the English actor-manager.

"A BUTTERFLY ON THE WHEEL."

The announcement that the celebrated English divorce play, "A Butterfly on the Wheel," is soon to be seen in this city will be of interest to those who keep in touch with the more pretentious dramatic offerings. Probably no play of recent years has attracted the worldwide attention that has been accorded this piece. It made its first appearance in London, where its famous courtroom scene in the third act scored distinctly, being almost a sensation. The American rights were procured by Mr. Frohman and the piece duplicated its English success on this side. It was presented for the greater part of an entire season at the Thirty-ninth Street Theater, New York, where it rivaled "Madame X." in its drawing capacity.

KING'S COUNSELOR AND M. P. AS PLAYWRIGHTS.

"A Butterfly on the Wheel" is probably one of the most pretentious offerings to be seen here during the present theatrical season. It has the distinction of being written by a member of parliament and a king's counselor. It deals with the divorce problem and has attracted worldwide attention by the trial scene in the third act. It was a pronounced success in London and played an entire season in New York.

Put the Newspapers On Your Pay Roll

In discussing the value of the various kinds of advertising employed by theatrical concerns a well known manager recently declared that, in his opinion, newspapers came first and then mouth to mouth commendation. To the latter kind "A Butterfly on the Wheel," which ran in New York all last season, owes much of its success. Nearly 200,000 persons attended the play during its long stay at the Thirty-ninth Street Theater, where the Messrs. Shubert and Lewis Waller, the English actor-manager, produced it. Every one who attended a performance invariably sent others, which fact is not a surmise, for the statement is based on a systematic canvas made at the theater for a period covering four weeks. Out of town visitors also carried the news home with them, so that, what with the newspaper and magazine advertising, "A Butterfly on the Wheel" when it makes its appearance here will not come as a stranger.

"A BUTTERFLY ON THE WHEEL."

The coming of the great English play, "A Butterfly on the Wheel," will be a theatrical event that will appeal to those who support the better class of dramatic offerings, having to its credit a successful run on each side of the Atlantic. This play, which deals in the main with the divorce problem, has for the most of its dramatic personae people representing the aristocracy of England. While the piece is interesting through the entire four acts, being interspersed with brilliant dialogue as well as being virile, the third act, representing a scene in a London court, created a sensation equal to that of the famous trial scene in "Madame X." The company presenting the attraction has been carefully selected, and the scenic investiture will leave nothing to be desired.

COURTROOM SCENE IN THE THIRD ACT OF THE WIDELY DISCUSSED ENGLISH DIVORCE PLAY, "A BUTTERFLY ON THE WHEEL," WHICH WILL BE AN EARLY THEATRICAL OFFERING IN THIS CITY.

HAS BIG POLITICIAN IN NET

Treasurer of New York Democratic State Committee Is Indicted.

NEW YORK. — District Attorney Whitman went before the grand jury to ask for the indictment of Arthur A. McLean, treasurer of the Democratic state committee, and Thomas Hassett, a former employe of the state engineer's office. The indictment was later returned.

He presented evidence showing that McLean accepted campaign contributions from corporations and that Hassett solicited a bribe as a condition to expediting payment on a state highway contract.

Everett P. Fowler, the alleged Tammany "bagman," already under indictment for extortion, was again indicted, charged with soliciting a campaign contribution from a corporation.

Find Plymouth Victim.

MENOMINEE, MICH.—The dead body of Edward Johnson, seventeen years old, who perished with six others when the large Plymouth went down, Nov. 9, was [illegible] half buried in sand near Frankfort.

VILLA IN CHIHUAHUA

Way Now Open for Peace in the North Portion of Mexico.

JUAREZ, MEXICO—Assuming the military command over a large area of northern Mexico through the defeat and flight of federal troops, General Francisco Villa, the rebel leader, formally occupied Chihuahua, the state capital, evacuated by General Mercado a few days ago.

The feeling prevails that Villa is now in a position to restore the northern section of Mexico to a period of peace, since the federal troops by their voluntary vacation of the territory had evinced no desire to continue fighting, at least for the present.

Says He Blew Open Safes

PONTIAC, MICH. — Charles W. Bergann, thirty years old, who says he blew safes in postoffices in small towns near Bay City, is under arrest here. He is charged with vagrancy and has been in jail several times during the last few months.

The officers do not credit the man's stories and believe he is demented. He was arrested at Royal Oak.

ULSTERITES AROUSED

Leaders Declare Ban on Importation of Arms Comes Too Late.

BELFAST, IRELAND — The greatest excitement has been caused among the rank and file of the Ulster Unionists by the royal proclamation prohibiting the importation of arms and ammunition into Ireland.

During the night large quantities of rifles, bayonets and munitions of war were removed from Belfast to country towns in automobiles for fear the government authorities might put the Irish crimes act into force and seize the war stores already collected.

The customs authorities made their first seizure under the terms of the proclamation during the morning when they detained eighty-nine cases of ammunition and eight cases of rifles and bayonets.

Sir Edward Carson, in an interview at Nottingham, said the proclamation was too late. It would make no difference, he said, but would put to an end the liberal taunts about wooden guns and the Ulster movement being a farce.

RAILROAD TIME TABLES.

Lake Shore & Michigan [illegible]thern Railroad.
Effective July 20, 1913.

Going south.

	315	309	331	[illegible]
Station	a m	a m	p m	p m
Jackson	*6 05	†10 20	†2 05	*8 05
Tecumseh	7 05	11 17	3 01	9 04
Adrian	7 33	11 50	3 30	
Toledo	8 40	12 35	4 15	10 10
Chicago	3 50	9 00		
Detroit	12 20		6 00	

Going north

	316	312	314	318	310
Station	a m	p m	p m	p m	p m
Toledo	*7 50	†12 01	†4 30	†6 30	§7 25
Detroit				5 00	6 55
Adrian		12 35	5 05	7 15	7 15
Tecumseh	9 09	1 01	5 35	8 00	8 42
Jackson	10 15	2 00	6 40	8 55	9 45

G. J. Zibbr, Ticket Agent

DUNDEE BRANCH.

Going west.

	429	425	431	427	419
Station	a m	a m	p m	p m	a m
Adrian	†6 10	†8 15	†1 30	†5 05	§8 15
Tecumseh	7 50	9 20	4 05	5 35	9 10
Addison	10 20	10 15	3 55	7 05	10 10

Going east.

	422	428	430	434	440
Station	a m	a m	p m	p m	p m
Addison	†9 37	†10 35	†1 20	†7.15	§7 50
Tecumseh	10 23	11 25	4 25	8 05	8 40
Adrian	10 50		5 30	30	9 35
Chicago	5 00				

* Daily.
§ Sunday only.
† Daily except Sunday.

DETROIT, TOLEDO & IRONTON
Going South

Daily except Sunday.

	1
Station	a m
Detroit	8 00
Ridgeway	10 33
Tecumseh	10 45
Adrian	11 30

Going North

	2
Station	p m
Adrian	3 39
Tecumseh	4 10
Ridgeway	4 20
Detroit	7 45

F. S. Bell,
Ticket Agent

PATENTS

TRADE-MARKS and copyrights obtained or no fee. Send model, sketches or photos and brief description, for FREE SEARCH and report on patentability. 25 years experience.

Send 2-cent stamp for NEW BOOKLET, full of patent information. It will help you to fortune.

READ PAGES 11 and 12 before applying for a patent. Write to-day.

D. SWIFT & CO.
PATENT LAWYERS,
303 Seventh St., Washington, D. C.

FEELING LIVER-ISH This Morning?
TAKE
THEDFORD'S
Black-Draught
Stops Indigestion—Constipation
25¢
AT ALL DRUGGISTS
A Gentle Laxative And Appetizer

For sale by All Druggists.

We promptly obtain U. S. and Foreign

PATENTS

Send model, sketch or photo of invention for free report on patentability. For free book, How to Secure Patents and TRADE-MARKS write to

C. A. SNOW & Co.
Opposite U. S. Patent Office
WASHINGTON D. C.

RHEUMATIC SUFFERERS SHOULD USE

5 DROPS

The Best Remedy For all forms of **Rheumatism**

LUMBAGO, SCIATICA, GOUT, NEURALGIA, AND KIDNEY TROUBLES.

DROPS

STOP THE PAIN
Gives Quick Relief
No Other Remedy Like It

SOLD AT ALL DRUGGISTS

SAMPLE "5-DROPS" FREE ON REQUEST
Swanson Rheumatic Cure Co.,
166-168 W. Lake St., CHICAGO

"My Mamma Says—It's Safe for Children"
CONTAINS NO OPIATES
FOLEY'S HONEY and TAR
For Coughs and Colds

THE TECUMSEH HERALD

XTY-SECOND YEAR NO 100. TECUMSEH, MICHIGAN TUESDAY DECEMBER 16 1913 WHOLE NO 4272?

ALLOW US TO

Show and Suggest

XMAS GIFTS

FOR MEN

HEESEN & HEESEN.

How to reduced the high cost of living.

Use Churngold

What is Churngold?

It is a brand of Oleomargarine that is in a class by itself. Ask us about it.

F. D. AVERY

PHONE 39.

Skates, hand sleds, and snow shovels

A full line of nickel plated copper goods

Good for Christmas Presents

D. L. Whitenack & Co.

Salves Can't Cure Eczema

In regard to skin diseases, medical authorities are now agreed on this:

Don't imprison the disease germs in your skin by the use of greasy salves, and thus encourage them to multiply. A true curd of all eczematous diseases can be brought about only by using the healing agents in the form of a liquid.

WASH THE GERMS OUT.

A simple wash: A compound of Oil of Wintergreen, Thymol, and other ingredients as combined in the D.D.D. Prescription. This penetrates to the disease germs and destroys them, then soothes and heals the skin as nothing else has ever done.

A 50 cent bottle will start the cure and give you instant relief.

We have made fast friends of more than one family by recommending this D.D.D. Prescription to a skin sufferer here and there, and we want you to try it now on our positive pay guarantee. D.D.D. Soap keeps the pores clean; ask us.

B. J. PULVER. adv.

The Evolution of Wealth.

Originally the process of accumulation comes by the toiler who spends less than he receives; eventually he is what is called a capitalist. If all were either improvident, vicious or incompetent, civilization would speedily decline, therefore the real benefactors of the rest are those who accumulate. Some of us have the capacity, others have not; that is an inexorable law of nature which cannot be altered.—Leslie's.

Found New Way to Obtain Credit.

A new way of establishing a line of credit is told by the Horton Headlight. "A man went into a Horton store and said he owed a bill of $2 for goods bought several years before. The storekeeper failed to find the account on his books, but as the man insisted he owed the money, the merchant accepted it. He invited the man to run a bill again, which he did. In fact he bought about $25 worth of goods, and up to date has not paid the bill."

MEN FORCED TO BE VACCINATED

Thirty-nine Smoking Car Passengers Are Treated.

SMALLPOX VICTIM WAS ABOARD

Car Was Locked After It Was Learned Infected Man Had Left—It Is Charged Passengers Were Admitted After Patient's Departure—Damage Suits Against Company Threatened.

Philadelphia, Dec. 15.—Following the discovery by the health authorities that a man who had been a passenger on the Pittsburgh express arriving at Broad street station had smallpox in its most virulent form, thirty-nine men who had been in the smoking car were vacinated before they left the car despite their protests.

Word was received in this city late the night before that a passenger who was taken ill and had left the train at Huntingdon, Pa., was suffering from the disease. Dr. Cairns and the corps of assistants immediately gathered their instrumentts and went to await the arrival of the train.

The doors had been locked when the train reached Overbrook station and none of the men in the car were allowed to leave until they had an injection of serum. Many of the passengers had entered the car at Harrisburg and other points this side of Huntingdon and protested against the hold up. It is said that more than a score of passengers left the train between here and where the afflicted man had been taken off.

Will Sue Company.

Because of the fact that they entered the car after the smallpox victim had left and were detained against their will, several Philadelphians have declared their intention of bringing suit against the railroad company.

DUNNE READY TO CUT MELON

Many Fat Jobs Are Hanging on the Official Christmas Tree.

Springfield, Ill., Dec. 15.—Governor Dunne intends to announce all of the state appointments at his disposal next Tuesday or Wednesday, according to the information which comes from the executive office. Governor Dunne has checked up on what places are to be hung on his official Christmas tree. The stack up looks like this: Five members public utilities commission, $10,000 each; general counsel of the commission, $6,000; secretary of the commission, $5,000; chief acountant, salary to be fixed by commission; chief engineer, salary to be fixed by commission; two members state board of health, per diem; secretary state board of health, $3,600; state fire marshal, $3,600; one member state board of pardons $3,000; one member charities commission, per diem; fifteen members Panama-Pacific exposition commission; secretary of the same; one member Lincoln Park board; six members mining investigation commission; four members board of labor statistics; superintendent Peoria Hospital for Insane; six mine inspectors. All of the foregoing are to go to Democrats.

The following minority appointments are to be made: One member live stock commission $10 a day; one member industrial commission, $5,000; one member rivers and lake commission, $3,500; one member board of arbitration, $2000; one member of civil service commission, $3,000; one member board of administration, $6,000.

$400,000 FIRM TO DISSOLVE

Owners of Elkhart County Factories Will Divide Property.

Goshen, Ind., Dec. 15.—Effective Jan. 1, the Coppes, Zook & Mutschler company, a $400,000 manufacturing concern located at Nappanee, the largest in Elkhart county, will be dissolved. Frank Coppes, John D. Coppes and Harold E. Zook will take two of the factories, a sawmill and a flouring mill.

They will continue manufacturing kitchen cabinets and sideboards. Albert and Charles Mutschler, who for twelve years have been in the corporation, will take a table factory and incorporate for $100,000.

President Is Better.

Washington, Dec. 15.—From the White House have come fresh reports of the president's improved condition. He left his bed shortly after the breakfast hour and although he kept to the house all day, he was up and about and feeling much better.

Seidel Again After Office.

Milwaukee, Wis., Dec. 15.—Emil Seidel, first Socialist mayor of Milwaukee, will again lead the Social Democratic forces in the coming spring election. The entire Socialist ticket that was in office has been nominated by referendum.

Break Sunday to Dig Snow.

Denver, Col., Dec. 15.—Mayor Perkins and more than half the pastors in Denver broke the Sabbath by shoveling snow. The mayor had called upon the churches to aid in removing the drift from the streets.

FIRST SHIP THROUGH IN JAN.

Panama Canal Officials Give Out Statement Regarding Ditch.

Panama, Dec. 15.—Officials of the canal commission believe that if no further slides take place the first ship will go through the canal in January instead of some time next summer as had been expected. When Captain Amundson the polar explorer, decided to send his ship, the Fram, around South America fearing that she could not go through the canal for six months yet, it was stated that the first ship would possibly be able to pass from the Atlantic to the Pacific in May, 1914.

This was the last definite statement regarding the possible date of the first through navigation of the canal.

SPECIAL SALE OF FURS

The warm weather this fall has left us much overstocked with Furs. We are therefore now offering our entire stock of Ladies', Misses' and Children's Fur Sets and Separate Pieces and Fur Coats at GREAT REDUCTIONS.

Think of it! Furs before Christmas at

JANUARY SALE PRICES.

Sale of Coats. Sale of Suits

Visit TOYLAND upstairs in our East Store.
Don't miss our BARGAIN BASEMENT.

Store open Evenings until Christmas.

WE GIVE
Brown TradingStamps
ASK FOR THEM

The Webster Anderson Co.
Tecumseh, Michigan.

Our store closes every evening at 6 o'clock, exc e Saturday.

STRIKERS' PARADE HALTED BY COURT

Local Mine Workers Are Clamoring for Settlement.

Calumet, Mich., Dec. 15.—On orders of Judge P. H. O'Brien, Sheriff Cruz notified President Moyer of the Western Federation of Miners that the strikers must do no parading. This halted the big union demonstration which was ready to take place.

Mounted deputies swept the Calumet district and prevented the congregation of any strikers excepting in halls. It is believed the first of the year will see the end of the strike as far as the federation is concerned, though small bodies of miners may stay out longer.

The local strikers are clamoring fot a settlement. A standing vote was taken on the matter of returning to work and of the 150 strikers present 75 per cent voted to go back. This was merely an informal vote. President Moyer has again offered to arbitrate. The offer has been ignored by the companies.

SEVEN TIMES ABOUT CAPITOL

Suffragists to Emulate Performance of Joshua at Jericho.

Washington, Dec. 15.—The "seven times around Jericho" march the suffragists recently planned for the White House in case President Wilson refused to see them will now be made around the capitol as a hint for the congressmen to pass the pending suffrage amendment to the constitution.

A band will precede the marchers and trumpets will be blown, and as the four corners of the capitol building are reached the marchers will halt and speeches will be made calling the women of the north, east, south and west together in the new woman's crusade.

RENEW IMPEACHMENT CASE

Accusers of Lake County Prosecutor to Go to Supreme Court.

Gary, Ind., Dec. 15.—The impeachmen proceedings against Prosecutor James A. Patterson are to be dismissed in the circuit court, is the report here, and new charges are to be filed in the state supreme court.

It has been found that this tribunal is the only one that can try a judicial officer on impeachment charges.

Acquitted of Murder Charge.

Clinton, Ill., Dec. 15.—John Wehr, charged with the murder of John Struble, chief of police of this city, on the night of July 13, 1910, was acquitted, the jury being out two hours.

WOMEN ARE KNOCKED DOWN

Militant Suffragettes Engage in Street Battle with Police.

London, Dec. 15.—A score of women and children were injured in the evening in a riot growing out of an attempt by the police to disperse a procession of suffragettes in the Bow street district. The procession was designed as a protest against the action of the government in rearresting Mrs. Pankhurst. No permit had been issued for the demonstration and orders were issued to break it up.

Mounted and foot police charged the marchers when they refused to disperse. The women fought back with missiles of various kinds and some spectators took a hand in the fight. Many were knocked down and trampled and several women became hysterical. The fight lasted for a quarter of an hour. Several women were arrested, among them being Miss Zelie Emerson, the well-known American suffragette.

VILLA'S BANDIT SIDE REVEALED

Rebel Chief Demands $500,000 Ransom for Terrazas.

MUST COMPLY IN 48 HOURS

Son of Richest Man in Mexico Will Be Executed if Huge Sum Is Not Paid—Germans Also Held Prisoners by Rebels—Many Appeals to Consuls Being Made by Plundered People.

El Paso, Tex., Dec. 15.—A committee representing Pancho Villa, Constitutionalist commander in Chihuahua called upon General Luis Terrazas with a demand for the payment of $500,000 within forty-eight hours to save the life of his son, Louis Terrazas, who is now held a prisoner by Villa in Chihuahua City. If the ransom is not forthcoming the younger terrazas is to be executed. General Terrazas and his party arrived here during the night by train from Marfa.

It is reliably reported that a dozen wealthy German residents of Chihuahua also are held for ransom. They are charged with having given financial aid to the federals. Otto Kuch, German consul at Chihuahua, is reported to have been condemned to be executed within twenty-four hours unless $50,000 ransom is paid.

Germans in El Paso have appealed to Washington for immediate action to prevent the threats being carried out.

Telegrams have been sent by the El Paso chamber of commerce to Secretary of State Bryan and the Texas representatives in congress asking that Consul Letcher at Chihuahua be requested or authorized to take charge of the properties of Spanish residents of the city who were forced by the constitutionalists to flee the city and seek safety in the United States. The telegrams were sent at the request of mmbers of the Spanish colony here.

War Carried to U. S.

The war was carried to the American side of the international bridge in the morning when a group of Spanish refugees, smarting under the indignities which had recently been heaped upon them attacked a party of constitutionalists with knives, stilettos and other weapons. The fighters were scattered by a detachment of police under Police Captain William Smith, who was once well known in the prize ring as "Australian Billy" Smith. Half a dozen of the fighters were arrested and several others were taken to the hospital suffering from cuts and stab wounds.

Water Supply Cut Off.

Washington, Dec. 15.—A dispatch received from Rear Admiral Fletcher at Tampico said that at the hour of filing the dispatch, 2 p. m., firing had ceased and that the rebels have cut off the city's water supply. One of the Mexican gunboats is reported to be above the city and another below.

The American and other foreign refugees on board the American battleships are 195 men, 165 women and 146 children. The number remaining in the city is not known.

The warships now at Tampico are the Rhode Island, New Jersey, Virginia, Tacoma and Chester. The Wheeling has returned to Vera Cruz.

Money Good for Health.

Paris, Dec. 15.—Christabel Pankhurst, just before her mother left for England, insisted that "the American climate held such recuperative qualities" that her mother not only expected to be able to go through a hard winter campaign in England but also expected to visit the United States again whenever her health became bad.

EXPRESS BOMB MAN EDUCATED

Murderer of Ida Anusewitz Had Scientific Training.

ELECTRO-CHEMICAL MACHINE

Clerk at Adams Express Company Declares He Can Identify Sender—Police Theory Is That Girl Was Not Intended Victim, and Sender Was Hired by Plotter.

New York, Dec. 15.—The search for the murderer of Ida Anusewitz was extended to Philadelphia. Acting on information that a man resembling the shipper of the infernal machine which killed the young bookkeeper last Friday, had been seen in Philadelphia, two detectives were sent to that city.

Moe Andrews, the Adams Express company clerk who receipted for the parcel containing the machine, is positive that he could pick the shipper out of a crowd.

Deputy Police Commissioner Dougherty said:

Fiend Was Educated Man.

"All infernal machines and bombs have pronounced characteristics. The most ordinary types are the 'tin can and gas pipe' bombs, used by the Black Handers, a simple affair made up of sticks of dynamite, a slow burning fuse and detonating cap. Such bombs are easily constructed by ignorant men. But the electro-chemical bomb, such as the one exploded in the O. K. Bottling company's office, can only be constructed by a person with scientific training. We know that the man we are after was well educated, shrewd, wrote a good hand and had a horrible sense of humor. In the second place, I have now made up my mind that the man wanted to kill Wm. M. Callanan and that he was actuated by deep personal hatred. No laborer, no Italian, did this job.

"In the third place, the murderer kept himself in the background and hired a man to carry the bomb to the express office. If I hadn't any other reason for thinking so, the mere fact that the man Andrews saw slammed the package down hard on the counter, would convince me that he didn't have a notion of what was in the package. If that man will come forward and help us, I can promise him a reward."

The detectives questioned half a dozen former employes of the bottling company and satisfied themselves in every instance that the men were above suspicion.

DOCTORS BALK ON EUGENICS

Medical Society Refuses to Issue Certificates for Marriage.

Milwaukee, Wis., Dec. 15.—The members of the Milwaukee County Medical society voted to go on a strike and refuse to make the examinations and issue the certificates required by the so-called eugenic marriage law passed by the 1913 legislature.

A motion for the appointment of a committee of three to take up the eugenic marriage law with the proper authorities and convince them of the utter absurdity of the law was also passed.

Suffragists Must Wait Month.

Washington, Dec. 15.—It developed that there will be a delay of more than a month before the house committee on rules acts on the arguments submitted to it week before last by suffragists and anti-suffragists, for and against the creation of a standing committee on woman's suffrage in the house.

SHOP EARLY
Handsome Boxes furnished with 50c, 75c, $1 Ties

THE STORE OF THE CHRISTMAS SPIRIT

Again in the Fore-front for the Gift Buying Season.

High Grade Suits, Fine Overcoats,
As well as Fur and Fur-lined Coats

Our Haberdashery is briming with Gifts.

Mufflers and Reefers 50c to $1.00
Neckwear, all styles. 25c to $1.
Handkerchiefs and Initial Handkerchiefs, 5c to 50c
Umbrellas, $1.00 to $5.00
Suspenders and Garter Sets, 50c to $1.
Garters and Arm Bands, 50c
Lisle and Cotton Hose, 25c to 50c
Silk Hose, 50c
White or Fancy Shirts 50c to $2
Flannel Shirts, $1 to $2
Spaulding's Sweaters, $3 to $6
Underwear, $1 to $5
Night Shirts, 50c to $1
Pajamas, $1 to $1.50
Gloves lined and unlined, $1 to $3
Scarf pins and Cuff Links, 25c to $1.00
Fur Caps, $2 to $8.
Hawes Stiff Hats, $3 to $4
House Jackets, $5, $7.50, $12
Sweater Coats, $1 to $4

HIGHEST QUALITY FOR LEAST MONEY

McCANN BROS.

One Price Clothiers. Store open every evening.

Extra Select Oysters.
DIRECT FROM BALTIMORE

Oranges
Nuts
Bananas
Grape Fruit
Apples
Celery
Cabbage
Canadian Rutabagas
Lettuce

New California Naval Oranges in now and very nice.

C. M. GILBERT

SEE
Our Christmas Goods

We have cradles, we have sleds,
We have cribs and we have beds
For the dolls, and also dolly cabs.
We have books for girls and boys
We have blackboards, games and toys,
Come in quick before another comes and grabs.

See our china, plain and fancy,
Just the thing for Kate or Nancy
Who are planning for a wedding right away.
Toilet goods, we have, so pretty
For the winsome and the witty.
Come at once and buy for Christmas Day.

Ida B. Chase.

TECUMSEH STATE SAVINGS BANK

President, J. H. Smith.
Vice Pres., L. G. North
Cashier, Guy E. Nemire

3 per cent Interest paid on Savings Deposits,

MAKE A BANK ACCOUNT WITH US THE STEPPING STONE TO
SUCCESS
EASE
PROSPERITY
THRIFT
BANK ACCOUNT

They Gather Stores
Through the Summer Day
And
A Goodly Portion Store Away
They Thus Provide
For the Winter Season
And All By Instinct—
Mortals Reason

EVEN ONE DOLLAR WILL BE ACCEPTED HERE AS A FIRST DEPOSIT

THE TECUMSEH HERALD

GERTRUDE A. STACY, ESTATE
FRANK S. TURNER PUBLISHER

SUBSCRIPTION RATES

IN LENAWEE COUNTY
One year, payment in advance $1 00
One year, payment after three months 1.25
OUTSIDE LENAWEE COUNTY
One year, payment in advance $1.25
One year, payment after three months 1.50
There will be no Deviation from above Rates

Entered in the postoffice at Tecumseh, Mich., second class mail matter.

Telephone No. 36.

HOW'S THIS?

We offer One Hundred Dollars Reward for any case of Catarrh that cannot be cured by Hall's Catarrh Cure.

F. J. CHENEY & CO., Toledo, O.

We, the undersigned, have known F. J. Cheney for the last 15 years, and believe him perfectly honorable in all business transactions and financially able to carry out any obligations made by his firm.

NATIONAL BANK OF COMMERCE,
Toledo, O.

Hall's Catarrh Cure is taken internally, acting directly upon the blood and mucous surfaces of the system. Testimonials sent free. Price 75 cents. Sold by all Druggists.

Take Hall's Family Pills for constipation. adv.

Wireless telephony across the ocean has been achieved making impossible for a man to get away from business.

Not Beyond Help at 87.

Sleep-disturbing bladder weakness, stiffness in joints, weak, inactive kidney action and rheumatic pains, are all evidence of kidney trouble. Mrs Mary A. Dean 47 E. Walnut St., Taunton, Mass., writes: "I have passed my 87th birthday, and thought I was beyond the reach of medicine, but Foley Kidney Pills have proved most beneficial in my case."

For sale by all druggists of Tecumseh. Advt.

The high cost of living might in a way be classed as forcible unfeeding.

Georgetown, Texas. J A Kimbro, says: "For several years past Foley's Harvey and Tar Compound has been my household remedy for all coughs, colds and lung troubles. It has given permanent relief in a number of cases of obstinate coughs and colds." Contains no opiates. Refuse substitutes. For sale by all druggists of Tecumseh. adv

There are 180 ways of preparing prunes, but it makes no difference.

Constipation Poisons You.

If you are constipated, your entire system is poisoned by the waste matter kept in the body—serious results often follow. Use Dr. King's New Life Pills and you will soon get rid of constipation headache and other troubles. Recommended by C. A. Wright & Son adv.

Among the other crisis the egg crisis should not be overlooked.

Dr. Hobson's Ointment Heals Itchy Eczema.

The constantly itching, burning sensation and other disagreeable forms of eczema, tetter, salt rheum and skin eruptions promptly cured by Dr. Hobson's Eczema Ointment. Geo W. Fitch of Mendota, Ill., says, "I purchased a box of Dr. Hobson's Eczema ever since the civil war, have been treated by many doctors, none have given the benefit that one box of Dr Hobson's Eczema Ointment has." Every sufferer should try it. We're so positive it will help you we guarantee it or money refunded. Price, 50c Pfeiffer Chemical Co. Philadelphia & St. Louis.

At last mere man has read the hand writing on the walks.

Coughs That Prevent Sleep.

These coughs are wearing and if they "hang on," can run one down physically and lower the vital resistance to disease. Mr. Bob Ferguson, 319 Pine St., Green Bay, Wisc. writes: "I was greatly troubled with a bad cough that kept me awake nights. Two small bottles of Foley's Honey and Tar Compound completely cured me." For sale by all druggist of Tecumseh. Adv.

Ask a soda fountain man for "a clean dry glass," and observe his surprise.

Croup and Cough Remedy.

Croup is a terrible disease. It attacks children so suddenly they are very apt to choke unless given the proper remedy at once. There is nothing better in the world than Dr. King's New Discovery. Lewis Chamberlain, of Manchester, Ohio, writes about his children: "Sometimes in severe attacks we were afraid they would die, but since we proved what a certain remedy Dr. King's New Discovery is, we have no fear. We rely on it for croup, coughs and colds." So can you. 50c. and $1.00. A bottle should be in every home. At C. A. Wright & Son adv.

A New York orator cried, "Who's a liar?" an echo answered, "Everybody."

Guarding Against Croup

The best safeguard against croup is a bottle of Foley's Honey and Tar Compound in the house. P. H. Ginn, Middletown, Ga., writes: "My children are very susceptible to croup, easily catch cold. I give them Foley's Honey and Tar Compound and in every instance they get prompt relief and are soon cured. We keep it at home and prevent croup." For sale by all druggists of Tecumseh. adv.

How the world does move. The colored people are using safety razors

How to Detect the Alum Baking Powder

"Which are the alum baking powders; how can I avoid them unless they are named?" asks a housekeeper.

Here is one way: take the can of a low-priced powder in your hand and read the ingredient clause upon the back label. The law requires that if the powder contains alum that fact must be there stated. If you find one of the ingredients named alum, or sulphate of aluminum, you have found *an alum baking powder*.

There is another and a better way. You don't have to know the names of the alum powders. Use Royal Baking Powder only; that assures you a cream of tartar powder, and the purest and most healthful baking powder beyond question.

Mechanism of the Ear.

Comparatively few people thoroughly realize what a delicate and sensitive structure the human ear really is. That which we ordinarily designate so is, after all, only the outer porch of a series of winding passages which, like the lobbies of a great building, lead from the world without to the world within. Certain of these passages contain liquid, and their membranes are stretched like parchment curtains across the corridor of different places and can be thrown into vibrations or made to tremble like the head of a drum or as the surface of a tambourine does when struck with a stick or with the fingers. Between two or three parchment-like curtains a chain of very small bones extends, which serves to tighten or relax these membranes and to communicate vibrations to them. In the innermost place of all a row of white threads, called nerves, stretches like the strings of a piano from the last point to which the tremblings or thrillings reach and pass inward to the brain.

Keeps Tab on the Shipowners.

The captains' register at Lloyd's, the great English insurance concern, has aptly been described as the biographical dictionary of the whole of the certificated commanders of the British mercantile marine. In the register are entered the date and place of the worthy skipper's birth, the record of his progress at sea, the ships he has commanded and the ships, if he has been unfortunate, that he has lost.

There is also another register, a confidential index of British shipowners and the history of their ships, the number of shares held by the owners, the trade of the ships during the year, the accidents which have befallen them and other important information. If a firm loses ship after ship, if the entries "foundered," "wrecked" and "missing" appear in succession against the names of their vessels, here is a moral to be drawn by the broker and underwriter.

Medical Ethics In China.

In an article in the Journal of Race Development on the practice of medicine in China, Dr. C. W. Young of the Union Medical college of Peking quotes this from a work on medical ethics:

"When a patient is severely ill treat him as thou wouldest wish to be treated thyself. If thou art called to a consultation go at once, and do not delay. If he ask thee for medicine give it to him at once, and do not ask if he be rich or poor. Use thy heart always to save life and to please all. So will thine own happiness be exalted. In the midst of the darkness of the world be sure there is some one who is protecting thee. When thou art called to an acute illness and thinkest with all thy might of nothing but making money out of the patient, if thy heart be not filled with love of thy neighbor, be sure that in the world there is some one who will punish thee."

Early New York.

New York city had become one of the most important places on the coast before 1650. Its great advantages were its fine harbor and the noble river which emptied into it. The other towns on the coast were shut off from the far west by the Appalachian mountains or the Alleghenies, which follow the Atlantic coast at a distance of 100 to 200 miles from it from Georgia to Maine. But the Hudson river broke through this barrier and gave New York easy access to Canada and the profitable Indian trade. In 1697 the city contained about 4,300 inhabitants, about one-third being slaves. It extended from the Battery to a palisaded wall, where Wall street now runs. All above Wall street was in the country. The population grew to about 8,500 in 1730 and about 12,000 in 1750.

Test For Silk Goods.

There is a simple method of finding out whether a piece of silk goods has been adulterated or weighted as the manufacturers call it, with tin, and that is to cut off a small sample and burn it. Pure silk is animal matter, just as feathers or hair are made, as every one knows, by the silk worm. Now if pure silk is burned it will instantly curl up into a crisp mass, just as a burnt hair or feather will do, but if the silk goods has been adulterated with from 60 to 75 per cent of tin it will not do this. It will leave an ash in the semblance of the fabric, much as a burned piece of newspaper will leave an ash that still shows the printing. The harder and more firm this ash the more tin there was in the silk.—New York American.

Painless and Portraits.

"A famous artist has it so much easier than an unknown painter."

"How so?"

"The unknown painter has to make his portraits look like the people he paints. The people a famous artist paints are willing to try to look like their portraits."—Pittsburgh Post.

An Oversight.

"I want to pay this bill," he said at the hotel bar, "but I think you have made a slight error here in my favor. I've been reading over the extras, and I cannot find that you have charged anything for telling me you thought it might rain."

CHRISTMAS DON'TS

(State Fire Marshal's Bureau,
(Lansing, Mich., Dec. 10, 1913.

To the Public:

The State Fire Marshal's Bureau desires to call the attention of the people of Michigan to a few "Christmas Don'ts."

Don't forget that a resinous tree, decorated with cotton batting, tinsel and varnished toys, together with lighted candles forms a dangerous combination.

Don't let currents of air blow in from open windows or doors on the tree while the candles are lighted.

Don't select inflammable decorations for the tree.

Don't put the presents on the tree; put them under and around it.

Don't let gaudily dressed Santa Clause get to close to the blaze.

Don't fail to have a pail of water handy.

Don't put cotton and paper decorations too close to lamps, stoves or stoxepipes, either in homes or stores.

Don't have defective electrical conditions.

Don't lose your head, if there is a fire.

JOHN T. WINSHIP,
State Fire Marshal.

MEN WANTED
To learn the Auto Business and Take an Agency.

You can make from $18 to $50 a week driving, Selling or Repairing Cars. We will teach you in a few weeks in your home to be an expert Automobile man, and get you an agency for a high grade car. We have been established five years, and have over 600 successful graduates. Write at once for free booklet which gives full information.

ROCHESTER AUTO SCHOOL,
866 Church St., Rochester, N. Y.
adv.

According to Passport.

Prince Metchersky, who is a journalist by profession, was commissioned by the czar to investigate certain agrarian troubles. The prince went to Roumania and there obtained one of the permits necessary for taking live stock across the frontier. Then he went to a Russian frontier post and presented the document to the official as his warrant to pass. The official could read but little in Russian and knew no Roumanian, but the big document, with coat of arms and seal, greatly impressed him, and he cheerfully put the Russian official stamp on it. His investigations ended, the prince went back to Moscow and at the first opportunity presented the passport to the governor, saying:

"With this document I entered Russia and traveled about for five months, yet you must admit that the description of me is scarcely correct or flattering."

The amazed governor read that the prince was "one black sow, full grown, with one ear partly torn away."

Got Even With the Lawyer.

Many years ago there lived in Camden, Me., two neighbors, Dr Huse and Judge Thayer. The doctor had occasion to sue a man and of course employed his neighbor, the judge, as his counsel. After a session of court he met the judge and asked about his case. The judge said it was continued. Meeting him again after another session and asking again about his case the same answer was given.

As it cost $2 or $3 each time it was continued, the doctor thought by the time it was settled, after paying the judge, he would get nothing.

Some time afterward the judge was afflicted with a felon and, of course, employed his neighbor, the doctor. After suffering awhile he met the doctor and said: "Doctor, this thing is getting along very slowly. I have walked the floor nights for a week. What are you doing to it?"

The doctor, who stammered, loudly replied, "Co-co-continuing it, by George!"

Attended to Beforehand.

When Judge Stewart of Vermont presided at the trial of a negro charged with the murder of another of his race he admitted afterward to friends that he had serious doubts of the prisoner's guilt until he began to pronounce sentence. The negro had pleaded not guilty and repeatedly on being questioned had asserted with much emphasis, "I didn't do it!" The evidence was not convincing, and the judge was surprised when the jury brought in a verdict of guilty. His doubts vanished when, after reminding the negro that he had been duly tried by a jury of twelve men, etc., he said: "It is my duty to warn you that your days on earth are numbered, and it behooves you to avail yourself of the little remnant of time allotted to you to make your peace with God."

Just there the negro broke in with the exclamation, "Ah done dat already, Jedge, befo' Ah went out ter kill dat nigger!"—New York Sun.

MONDAY CLUB

A regular meeting of the Monday Club was held Monday afternoon with Mrs. Ira Rogers, leader. A very interesting paper on Frederic Barbarossa was rendered by Mrs. J. J. Or. This was followed by a very fine paper on Lombard Cities and League by Mrs. F. G. Lewis. Two new members were voted into the club, Mrs. Cuthbert and Miss Clara Waldron. A short business meeting followed after which the club adjourned until after the holiday vacation.

WIT AND WISDOM

A most delightful evening was spent with the Wit and Wisdom club at the pleasant home of Mrs. Edyth Lamkin Monday night. Mr. and Mrs F. S. Turner assisted in entertaining the company. There was a large attendance and a fine program was given. A. O. Howard as leader in a very happy manner introduced the subject of the evening, "Oysters, the World's most valuable Water Crop," his paper abounded in witticisms which he passed around quite freely. Mrs. E. D. Brown and Miss. Augusta Moss had papers on "The World's greatest Oyster ground," and "Oysters Culture in the United States," and "Oysters of the Pacific Coast," which proved very interesting, as the oyster is a favorite most every where.

Roll call brought out many news items of interest. A contest on the various ages was also quite fine. The final article on the oyster was that provided by the entertainer in the form of oyster patties which proved a grand climax to all that had gone before.

After the holiday vacation the club will meet at the home of Mr. and Mrs. Fred Rosacrans Jan. 5, 1914, when a musical program will be given.

ENTERTAINED

A party of friends were pleasantly entertained Thursday evening at the home of Mr. and Mrs. Eugene Rosacrads. Four tables of 500 were played, Miss Bessie Cupples and John Keeney being the lucky prize winners. A two course supper was served at the close of the games.

STANDARD BEARERS.

The Standard Bearers of the M. E. Sunday School met with Miss Allene Kendrick Friday evening when the following officers were elected:

Pres.—Irene Conklin.
V. Pres.—Lillian Kennedy.
Sec. & Cor. Sec.—Allene Kendrick,
Treas.—Vera Gilbert.

B. Y. P. U.

At a meeting of the church parlors on Friday evening the following were elected to office.

Pres.—Bessie VanAntwerp,
1st Vice Pres.—Marie Bramble,
2nd Vice Pres.—Harold Kay,
Sec.—Ellen Snedicor,
Treas.—Leon VanValkenburg,
Pianist—Cora Bancroft,
Ass't. Pianist—Mary Snedicor.

TECUMSEH CANDY FOR IRELAND.

That the Candy Kitchen is fully appreciated in Tecumseh goes without saying and now some of their choice homemade candy is on its way to Ireland for the cheer of relatives of Mesdames Chas Ives and Eugene Harris who have already sent their Christmas package over the water. We feel sure the recipients will enjoy the sweets.

Young Men's Christmas Party

The Young Men's club will have a Christmas party this year, which will be held on Christmas evening commencing at 6 o'clock. Committees were appointed Tuesday evening as follows:

Executive—L. J. Heesen, chairman; Thos Elliott, Jr., Ed. Hellman, Hugh Hanna and Allen Eccles.

Invitation—Thos. Elliot, Jr., chairman; Will Babcock, Fred VanTine, Harry Wells.

Music—Ralph Smith, chairman; Don Heesen and L. J. Heesen.

Refreshments—Allen Eccles, chairman; Harold Anderson, Don Smith, Chas. Hanna, Ed. Schreder and John Avery.

Decorations—L. J. Heesen, chairman, Hugh Hanna, Allen McNeil, Henry Smith.

Hall and entertainment—Ed. Hellman, chairman; Dale Hodges and Leon Fagan.

Unexpected Result of Mother's Pension

For something less than half a year the Mothers' Pension Law passed by the legislature of the State of Washington has been in operation. An idea of the results of this new experiment is furnished by the Seattle Post Intelligencer. It has filled the children's homes, that journal says, almost to their limit "through the giving up to institutional charge of the children of unsuccessful pentional applicants. Before the passage of the law mothers strove to hold the children of the family together, knowing that the law granted an allowance for every child; but when the mothers learned that only those in absolute penury would be granted pensions, the family breakup began. Fradulent representation and even perjury detected in a number of cases. Then it was learned besides, that many mothers who needed and desired aid could not bring themselves to the point of asking it.

Those States which contemplate a Mothers' Pention Act have a good deal of hard work before them if such a law is to be administered wisely and well and in the interest of the really deserving.—Christian Herald

WE WANT YOU

Earn $50-$75 weekly selling guaranteed Underwear, Hosiery and Sweaters for largest mfr. in America. Est. 20 years. Complete outfit FREE. Write MADISON MILLS, Dept. W, 486 Broadway, New York City.

REPORT SHOWING CONDITION OF HEATING AND VENTILATING SYSTEM IN OUR HIGH SCHOOL BUILDING

Some time ago the Board of Education wrote the Bryce Heating and Ventilating Co. of Toledo, O., to send an expert to go over our heating and ventilating system at the High School Building. Mr. J. W. Bryce representing the above Company came and made the examination and has submitted the following report.

REPORT.

Toledo, Ohio., Dec. 2, 1913.

Board of Education,
Tecumseh, Mich.

Gentlemen:—

The writer begs leave to submit herewith his report upon the condition of the heating and ventilating system in your public school building, as discovered by him on his recent inspection there.

The system of ventilating incorporated in this building (as you may doubtless be aware of) is the obsolete and discarded underfloor system of ventilation which even at its best, is rather an uncertain system in its operation and results.

In connection with this system of ventilation there was found in your building, two warm air furnaces which have been overloaded and which show the results of over work and strain in their present worn out condition. The underfloor system of ventilation is not only faulty and uncertain in its operation and results, but has also been discovered to be dangerous to the safety of school buildings, so much so in fact, that the State Board of Under-writers in Ohio and Indiana, absolutely forbid any insurance upon buildinhs so ventilated. As an evidence of the danger resulting from fires in school buildings equipped with this ventilation, I would cite the disastrouse fire in the Collingwood school several years ago, which building was equipped with this system of ventilation.

It seems to me that the continued use of the present ventilating system in your three story school building is tempting fate and should be avoided if possible.

I also found that the heating and ventilating system is consuming an extravant amount of fuel. As a matter of fact such a building as you have, if equipped with the proper heating and ventilating system should necessitate a fuel cost of not exceeding 65 per cent of the amount of fuel that you have been burning in this building from year to year. The excessive fuel cost in your heating plant has not been repaid by adequate results in the way of heat and ventilation, and in our opinion, it cannot be satisfactorily remedied except by an ex by an expenditure of quite a sum of money.

In short, the present heating system should be removed from the building, and the present system of ventilating should be entirely discarded. All of the under floor passages should be bricked up and stopped off, thereby closing all of the foul air chambers between floors, and eliminating that dangerous situation. A proper system of masonry vent and warm air flues should be constructed, although use can be made of the present warm air flues with some modifications.

I have gone over this matter quite thoroughly, and feel that your Board of Education should take steps to immediately remove the extremely dangerous condition of this building and place it in as near a perfect condition as is possible in a building of the character named.

A proper heating and ventilating system can be installed with all of the necessary changes in the construction of the building as outlined above, for a sum ranging from $5000 to $5500. This sstimate is conservative and you can be safely guided by it.

Respectfully submitted,
J W BRYCE
Bryce Heating & Ventilating Co.

STUDY YOUR NERVOUS SYSTEM

Nerves must be free from pressure if you wish to get well and keep well. Chiropractic is the first aid to nature. It restores nature's healing power, (normal nerve impulse), making it possible for nature to cure disease. Abnormal function or weakness produced by interrupted nerve impulses is the first cause of disease. Therefore restoring normal nerve impulses, (nature's healing power) cannot help but restore health. Always seek the cause of disease. You will generally find it in the nerves, controlling the affected part and not in the part affected. Study your human frame and you will agree with me. Investigation will bring proof of these facts. Choose the natural way of getting well.

O. A. Schwab, licensed chiropractor 27 East Maumee street, Adrian, Mich.

Will be in Tecumseh over Satterthwaites Bros.' hardware Store every Tuesday and Friday mornings from 9 to 11, adv.

BE A TRAINED NURSE

Earn $15 to $35 Weekly

THE DEMAND FOR TRAINED NURSES is ever increasing and Doctors will not assume responsibility without a Trained Nurse. The HOME STUDY COURSE in Nursing which the Rochester Nurses Institute gives students appeals to thousands. Their graduates command from $15.00 to $35.00 weekly. The Rochester Nurses Institute will thoroughly train any one from 18 years to sixty, and give Diploma when Course is completed. Write today for Free Booklet.

ROCHESTER NURSES INSTITUTE 866 INSTITUTE BLDG ROCHESTER, N. Y.
adv.

PARKER'S HAIR BALSAM
A toilet preparation of merit. Helps to eradicate dandruff. For Restoring Color and Beauty to Gray or Faded Hair. 50c. and $1.00 at Druggists.

Personal Items

Miss Frances Peters was a week end visitor with friends in Detroit.

Mr. and Mrs. Lee Patterson are entertaining her sister Miss Ellen Steffins of Jackson.

There will be a Christmas tree and entertainment at the Waring school Friday night at 7:30. Every body is invited.

Special communication of Tecumseh Chapter, No. 42, Wednesday night Work in the Royal Arch degree.

Installation of officers of Tecumseh Lodge, No. 69, F. & A. M., Friday, evening, Dec. 19. Past Master R. A. Heesen will act as installing officer.

TONIGHT!

AT THE ROYAL THEATRE

Essanay Western Drama, BRONCHO BILLY REFORMS.

Edison Comedy. THE DESPERATE CONDITION OF MR. BOGGS.

WEDNESDAY, DECEMBER 17

Klein's Special Feature, FOR HIS BROTHER'S CRIME

5 CENTS TO ALL.

KIMBALL—MACHAM

Married in Jackson Saturday Dec 13, John Kimball of Norvell, and Miss Zella Macham of this place.

NOTICE.

I will not be responsible for any debts contracted by my wife Sylvia E. after this date.

adv. L. J. Hoagland.

CHICAGO MAN FALLS IN FRONT OF THE HERALD OFFICE

While passing the Herald Office yesterday afternoon about 6 o'clock, Lewis Sova became ill and fell to the sidewalk in a faint. He was picked up and carried into the Herald Office. Dr. Briegal was called and attended the sick man. His friends were summoned and as soon as he had regained partial consciousnes he was taken to the home of his mother in-law Mrs Mary Stelzer who resides on So. Pearl street.

Word was received this morning that Mr. Sova had not entirely regained consciousness.

Mr. Sova's home is in Chicago some time ago he fell from a wagon striking his head and it is believed that this fall is responsible for his sudden attack of yesterday.

EASTERN STAR

About 125 members of the O. E. S were present at their meeting Thursday evening. Mr. and Mrs. Howard Bredow were initiated into the order. A fine lunch was served at the close of the business meeting.

SPECIAL MASONIC SERVICE.

About 75 of the Masonic fraternity gathered at their Temple Sunday morning and went in a body to St. Peters Episcopal church where special services were held.

At the close of morning prayer Rev. Frederick Hewitt, in his usual pleasing manner, preached a very interesting sermon. He spoke of the good work being done by the Order, and of its noble teachings, but urged his brother Masons and men in general not to lose sight of the Christian church, but to unite with some of the numerous denominations and devote their lives more fully to Christian work.

W. S. Dickinson sang for the Offertory "Remember Now Thy Creator," in a very impressive manner.

The church was crowded to its capacity with a most appreciative audience. At the the close of the services Rev. Hewitt announced that Bishop Williams would confirm a class of 25, Sunday, December 21, at 4 o'clock. At the close of the services a reception at the Parish House for the Bishop and the confirmation class.

ROUND THE WORLD

Uruguay now has 200 American citizens.

Oregon has 5,000 pheasants on its state pheasant farm.

Jacksonville, Fla., enforces total abstinence in its police department.

There are 391,350 United States government jobs under civil service.

Rolling chairs on Atlantic City board walk do an annual business of $500,000.

Montevideo university, Uruguay, recently paid $51,700 for a half grain of radium.

The value of this year's catch of codfish in Newfoundland is estimated at $7,773,000.

Metal shavings and cuttings are now pressed into brick form and made use of in iron smelting.

The propeller of a new boat is driven by the rise and fall of the waves on which the craft rests.

The first dam in Holland's great project for draining the Zuyder Zee will reclaim 500,000 acres.

Corsets that can be loosened by moving a single lever on the steels have been invented by a Paris woman.

The Daily Republic, one of the native newspapers of Hankow, has published "Pilgrim's Progress" as a serial.

Shafts sunk into a coal field in Germany, which has been burning several years, revealed eighteen veins of blazing coal.

Bolivia was once included among the great silver producing regions of the world, but its output now is of relatively minor importance.

Doctors in Paris have begun a crusade against women's veils, which they declare are perilous to health and mere receptacles for microbes.

Under new British eyesight test rules licenses to pilot mail steamers on the Atlantic are granted only to men who can distinguish white, red and green lights the size of a pinhead twelve feet

PRESERVE THIS AD FOR FUTURE REFERENCE

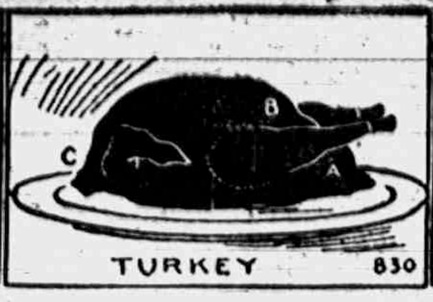

E TABLES.
HEA
FO
MEAT
POU
AND
EVERYTH
FOUND IN
FIRST CL
MEAT MAR

TO CARVE A FOWL, separate first the wings and legs and thighs. Then cut slices from both sides of the breast, as shown above from C to B. Make an opening (see A) for removing the dressing. Serve the breast, thighs and wings first, with dressing added, leaving the back till the last. All fowls, partridges and grouse are served the same way.

Clark's Market.

Phone 158.

No Dining Room is Complete Without

A New Dining Table

Call and see and then buy one for Christmas.

E. Service & Son

Furniture and Undertaking.

We are opening the Finest Line of
Infants' and Children's Shoes
We have ever shown. Call and See Them.

We have a Complete Line of
SLIPPERS
For Every Member of the Family,
Call and See Them.

Are you looking for
Party Shoes, Dancing Pumps and Fine Turned Shoes?
Call and See Them.

A Christmas Present with Every Pair of Dancing Pumps

J. J. Belcher.

Shoeman, Tecumseh

A Good Shoe Mender at our store.
Babies fitted without getting mad.

NOTICE

Beginning Friday Dec. 5th I will be at the Lilley State Bank every Tuesday and Friday during the month of December.

Lynn Hardenburg,
Township Treas.

NOTICE MACON TAXPAYERS

I will be at the following places for the collection of taxes on days specified;

Dec. 10 Dewey's Store Macon
Dec. 13 Macon Town Hall
Dec. 27 Deweys Store Macon
Dec. 30 Macon Town Hall
Dec 31 Tecumseh State Savings Bank Tecumseh
Jan. 10 Macon Town Hall

I will be at my home every Friday for those who may wish to call.

J. R. Ladd,
Macon Township Treas.

Notice.

Arthur R. Joseph, Treasurer of Franklin township, will receive taxes at the Lilley State Bank, Saturday, December 27.

Railway Mail Cerks Wanted

The Government pays Railway Mail Clerks $900 to $1800 and other employes up to $2,500 annually.

Uncle Sam will soon hold examinations throughout the country for Postal Employees, Custom House Clerks, Stenographers, Bookkeepers, Departmental Clerks and other Government positions. The Postmaster General estimates that there will be seven hundred and fifty million parcel post packages carried next year which means thousands of appointments will be made. Any man or woman over 18, in City and Country have an equal chance for a job. Free information will be furnished by the BUREAU OF INSTRUCTION, 866 WISNER BLDG., ROCHESTER, N. Y. adv

Our Classified Ad Department

Ladies Shampooing, Manicuring and Massage. Residence On 4th street, or will call at your home. Mrs. O. G. Hunt. Phone 291

FOR SALE—I keep on hand in large quantities Rubber Roofing as good as there is on the market for the same price as others and put it on free of charge. Guarrantee in from 5 to 8 years. Also have roof paint in 1 gal. and 10 gal. lots. Jas. W. Owen.

HIGHEST price paid for old paper books, rubber, rags, scrap iron and metals. D. Ghertner, Tecumseh. Phone 372 1 mo 10, 21, adv.

FOR RENT—Ten rooms with bath and electric lights. Enquire of J. R. Nyland. adv.

FOR SALE—Mission hall seat and hall rack with mirror. Enquire at the residence of Herbert S. Temple.

THREE cottages for rent on Union street. Will make it an object for desirable tenants.

C. J. Robinson
adv. Clinton, Mich.

Daily Thought.
Affection is the broadest basis of good in life.—George Eliot.

IT'S DIFFERENT
BLACK SILK STOVE POLISH
NO DUST
SHINE
STAYS
USED AND SOLD BY HARDWARE DEALERS
GET A CAN TODAY

SOLVAY COKE

Is giving satisfaction as no other fuel ever has done, burns anywhere Hard Coal burns. We have it in two sizes, Nut and Egg. The Nut size is the same size as chestnut hard coal, the Egg size the same as stove size hard coal. Order a half ton and you will find it will go further and be more economical to use.

L. E. TEMPLE & CO.

Picture Framing

Fifty new Patterns of mouldings just received. All colors and sizes

GUY E. BELDING,

FURNITURE and UNDERTAKING

"Santa Claus Banks Here."

The Most Useful Gift

After all, can you think of any more fitting or sure-to-be-appreciated gift than MONEY?

Is there a member of your family whose wants just now are in question?

Does the boy appreciate a little spending money for the Holidays?

Would not the daughter dearly love to have some money all her own?

Is there not some family worthy of your generosity at the Yuletide?

When in doubt, bestow the real MONEY—it can always be used for its full value or exchanged to satisfy a personal want.

We have Bright Gold and Clean, Crisp Bills in various denominations—for your convenience, which we will supply in exchange.

3 per cent. on Savings if left one month at

THE LILLEY STATE BANK,
TECUMSEH, MICHIGAN.

He Gave Me That for Christmas.

An Electrical Gift will be something New, Beautiful and a Source of Comfort every day in the year. Gifts that best carry out the Christmas spirit and are acceptable in every way. Put up in Christmas packages, all ready for Christmas morning.

See What We Have for Your Christmas.

THE TECUMSEH ELECTRIC COMPANY.

When Christmas Comes

You don't want to find at the last minute that you have not a shirt or a collar you care to wear. Make sure that won't happen by sending your things to this laundry.

Tecumseh Steam Laundry.

PHONE 176.

SPECIAL SALE OF

Cloaks, Suits, and Furs

What Can Make a Better Christmas Gift?

BUY TO-DAY

Fred Rosacrans & Sons.

LOCAL AND PERSONAL

NOTICE

All copy must be in the composing room of this office by 9:30 a. m. Tuesdays and Fridays and all advertising matter before 4 o'clock p. m. Mondays and Thursdays.

Earl Moon is reported seriously ill this week.

Miss Mason spent Sunday at her home in Toledo.

Miss Myrtle Foster spent Sunday at her home in Quincy.

Gastons' for that Diamond Ring. adv.

N. S. Satterthwaite was a business caller in Adrian Friday.

G. T. Davis and family were Tecumseh visitors Monday.

Mrs. Davenport of Macon, was a Tecumseh caller Saturday.

Mrs Oscar Hooten of Adrian was a Tecumseh visitor Thursday.

Miss Nellie Fielder of Tipton was a shopper in town Saturday.

Churngold at Avery's.

Mrs Jere Mahoney was over from Adrian Friday visiting friends.

Will Ellis of Adrian was visiting friends in town over Sunday.

Mrs. David Hamil of Tipton, was a business caller in town Saturday.

Best line of Shirts in town.
J. M. Jones & Son. adv.

Mrs. Charles Underwood was up from Ridgeway Saturday on business.

The Groceries and Meat Markets will pe closed all day Christmas Day.

Mr. and Mrs. C. A. Slayton are anticipating a winter in Los Angeles, Calif

Don't forget to look at the yellow label on your paper, and then remember the Herald office.

Mrs. Ed. Mark and Mrs. Will Mc Adams were visiting friends in Saline Friday.

Buy yourself a Hercules Spring for Christmas at Belding's, adv

Mr. and Mrs. Bert Haliday was business callers in town from Clinton Friday.

Rev. Howard Moore of Ypsilanti preached at the Friends church Sunday evening.

Mrs. Linus Fridd and Mrs. Anna Pentecost of Tipton, were Tecumseh visitors Saturday.

Mrs Vernor Hill of Jasper came Thursday for a visit with her mother. Mrs. E. A. Youngs.

Mrs. Jas. Colvin was a passenger for Adrian Monday with her friend who is visiting her,

Heidenreich's new store is head quarters for 10c Christmas Candies. adv.

Mrs Harvey Doty was the guest of her granddaughter Mrs. Clyde Heck in Adrian last week.

Miss Vevia Waters of Onsted was visiting her sister Mrs. Albert Anderson and family Friday.

$25 buys a Diamond Ring at Gastons adv.

Miss Jennie Harris returned to Adrian Monday morning after spending Sunday with her parents.

Mr. and Mrs. Granville Mills and Mrs. Emma Hoag of Macon, were Tecumseh visitors Saturday.

Mrs Chas. Davis of Clinton, was visiting her sisters, Mrs. Fenwick and Miss Lucy Train Monday.

Mr. and Mrs. Elmer Linn and his mother, Mrs. Linn of Ridgeway, were Tecumseh visitors Monday.

Watches, Chains, Charms, Pins, Collar Buttons, Cuff Buttons at Gastons'. Call and inspect them. adv

Mrs. Geo. Adamson of Toledo came Monday for a visit with her parents Mr. and Mrs Fred Rosacrans

Mrs. A. W Stahler was called to Jackson Monday by the illness of her daughter, Mrs. Albert Foster.

Mr. and Mrs P. G. Waldron of Detroit, came Saturday for the funeral of his aunt, Mrs. A. K Waldron.

Truman Waldron and son Wm, and wife of Weston were here Saturday for the funeral of Mrs. A. K. Waldron.

Mrs. James Woodard of Clinton were was visiting her father Alfred Jackson and other relatives in town Friday.

Roger Anthony who has been visiting his grandparents, returned to Walkerville, Ont., Monday morning.

Mrs. E. A. Youngs. Miss Ruth Youngs and Mrs Verner Hill attended the fair in Tipton Friday night.

Mrs. Claud Crittenden is spending the week in Pittsburg, Pa.

Grace Pritchard has gone to Kalamazoo for few weeks visit.

Miss Bessie Pulver was a business caller in Clinton Thursday.

Mrs. Elmer Ellis of Dundee was a shopper in town Thursday.

Churngold at Avery's.

E. J. Baker of Ridgeway was a business caller in town Saturday.

Mrs. Ed Parker of Clinton, was shopping in town Saturday.

Mrs. Wm. Lister of Holloway, was a Tecumseh visitor Saturday.

Gastons' are receiving a lot of new novelties for Xmas. adv.

Miss Myra White entertained her mother from Dundee Thursday.

Mrs. Sidney Wilson was an over Sunday guest of friends in Detroit.

Chas Culbertson of Ridgeway was a business caller in town Thursday.

Pearl Rings, the latest, at Gastons'. adv.

Will Colier and Hazel Fisk played for a dance in Onsted Friday evening.

Mrs M. Josie Cook was down from Clinton Saturday calling on friends.

Mrs. Elizabeth Everette of Toledo was calling on friends in town Saturday.

Lots of nice Leather Rockers for Christmas ar Belding's. adv.

Mrs. Jennie Hall of Canton, Ill. has been spending a few days with friends in town.

Mesdames Horace and Friend White of Dundee were Tecumseh visitors Thursday.

Mrs. Mame Kelly and little daughter of Adrian were Tecumseh visitors Saturday.

Miss Doris Kloffenstein was a week end visitor in Detroit with Miss Alice Warren.

Miss Gladys Kuney of Adrian spent several days with Ruth McKinney last week.

Masonic, K. of P., I. O. O. F., and F. O. E. Charms Pins and Buttons at Gastons'. adv.

Miss Lizzie Smith has been spending the last week in Detroit with Miss Alice Warren

G. A. Rathbun was a business caller in Definance, Ohio last week returning home Friday.

See our Xmas neckwear
J. M. Jones & Son. adv.

Mr. and Mrs Frank Packard of Pontiac, have been visiting friends in town the past week.

Mrs. James Colvin has been entertaining Mrs. Carter and nephew of North Star for a few days.

Detroit Daily Free Press and Michigan Farmer, rural edition $2.50.
Phone 427. Emma Rogers. adv.

Mrs Lucy Cheever left for Medina Saturday morning when she will spend some time with relatives.

Mrs Chas. Mattis and Miss Leila Weurthner attended the play "The Garden of Allah" in Jackson Saturday.

Mrs. Franc Weed of Battle Creek came Saturday called by the death and for the funeral of J. V. Goheen.

The Misses Beth and Harvilla Widney were home from Adrian for the week end with their mother Mrs. A. James

Have you seen the Royal Rest Chairs at Belding's adv.

Mrs. John Butch of Corning, N. Y. came Saturday to spend the holiday season with her parents Mr. and Mrs Charles Sutfin

Mr. and Mrs. Silas Gunderman of Perry were here for the funeral of his aunt Mrs. A. K. Waldron and left for their home Monday.

Mr. and Mrs. James Linton of Jackson, and Mr and Mrs. Irvin Luce of Tipton, were visiting their mother, Mrs. E. A. Youngs Sunday.

Mrs. James Stevenson of Jackson came Monday for the funeral of J. Vance Goheen. While here she was the guest of James Aten and family.

Mr. and Mrs. Chester Kayner of Adrian came over Sunday morning in their auto and with Mr. and Mrs. Thomas Hanley went to Ypsilanti where they visited George Moore and family.

Mrs. J. Emery who has been spending the past two months in the East with relatives arrived in Tecumseh Friday. Monday she went to Toledo for a short visit. She is now planning to join her son Louis McClure in Oklahoma after the holiday season.

Charlie Hanna was visiting friends in Adrian Sunday.

Albert Clark and wife were visitors in Toledo Monday.

H. H. Haliday of Clinton was a Tecumseh visitor Saturday.

Notice Xmas Tree in our window.
Slayton & Son. adv.

Albert Deming was a week end visitor with relatives in Toledo.

Miss Anna Mitchell was visiting friends in Adrian over Sunday.

Mrs. Cyrus Underwood of Ridgeway was a Tecumseh visitor Monday.

Miss Cris Wallinger of Clinton spent Friday with friends in town

Mrs. Chas. Culbertson of Ridgeway was calling on friends in town Monday.

Mrs. F. S. Anderson and Miss Edyth Shull were in Toledo Monday for the day.

Albert Boyce of Detroit, was an over Sunday visitor with relatives in town.

J. H. Smith and his daughter, Mrs. Wade Jones were Detroit visitors Monday.

David Macham and wife entertained Frank Fabrique and family of Clinton Sunday

Rev. B. R. Weld of Toledo came Monday morning for the funeral of J. Vance Goheen,

Slayton & Son sold eight ranges during the demonstration week at their place of business.

Don't forget E. J. Peters & Co. carry a big stock of diamonds from $20 up. adv.

Miss Helen Anderson is expected home from Washington D. C. Friday for the holiday season.

Emblem Goods, all sizes, all styles, at Gastons'. adv.

Miss Louise Erskine has arrived home from the Dakotas to spend the holidays with her parents,

No it isn't Spring, but A. D. Lawrence was out mowing his lawn Monday Dec. 15, and it really needed it.

Mrs. Sam Underwood was in town Saturday enroute to her home in Britton from a visit with relatives in Norvell

Watch E. J. Peters & Co.'s windows for Christmas suggestions. adv.

Mrs. A. J. Bigelow who has been visiting friends in Adrian for the past week returned home Wednesday evening.

Mr. and Mrs. Wm. Thompson of Toledo came Friday for a short visit at the home of Mr. and Mrs. David Mc Williams.

Mr. and Mrs. Jos. Howe of Kalkaska arrived Monday for a visit with their daughter Mrs. Fred Priest and other relatives.

E. J. Peters & Co. give Brown Trading Stamps on all cash purchases, whether great or small. adv.

Mrs. E. R. Vest of Clinton, was the guest of her daughter and husband, Mr. and Mrs. Charles Starrett for the week end.

Special attention is called to the ad of Clark's market in this issue.

Regular Convocation of Tecumseh Chapter No. 42 R. A. M. Wednesday evening Dec. 17. Work in Royal Arch degree.

A liberal discount on all trimmed or untrimmed hats will be given at the Millinery store of Miss J. A. Hough.

Mrs. James Walker who has been visiting friends in Adrian was visiting at Stacyhome enroute to her home in Jackson Friday.

Full line of Men's Xmas neck wear at Heidenreich's new store. adv.

Mrs. Smith Munger who has been spending several days with friends in Tipton and Tecumseh left for Hillsdale Thursday.

Mrs. George Klaman of West Adrian was called home last week for the funeral of her grandmother Mrs. A. K. Waldron.

Mr and Mrs. W. F. Palmer of Tipton were Tecumseh visitors Saturday Mr. Palmer going from here to Jackson on a business trip.

Mrs. Howard Evans and baby Ruth who have been spending the past week with Mr. and Mrs. John Schreder, returned home Sunday.

Mr. and Mrs. Harry Temple and children of Britton, were in town Saturday leaving in the afternoon for Fremont, Ohio, to visit her parents.

Chas. Stevenson is having a serious time with the fingers of his right hand that he hurt in a corn huskers about two weeks ago. It has been found necessary to have another joint amputated from his third finger.

Saturday December 13th Mrs. Lewis Emerson brought to the Herald office a very fine boquet of dandelions. They were just as bright and pert as though it was nothing unusual for them to be in bloom at this time of the year.

Home made taffy that you can chew at the City Bakery adv.

Mrs F. B. Wood visited relatives in Toledo Sunday.

Churngold at Avery's.

An easy way to save money—join the Christmas Savings Club at the Lilley State Bank—1c, 2c, 5c or 25c starts an account

E. J. Peters & Co. are receiving something new every day for Christmas gifts. adv

The Herald Office will be open Saturday evenings at 7 o'clock for those who wish to renew their subscriptions or to subscribe for it, until after the holidays.

Home made chewing taffy at Hay's Bakery. adv

The Mothers meeting will be held at the home of Mrs. Anna Hanley Thursday afternoon at 2 o'clock. Election of officers. A good attendance is desired

Fine switches made and cut hair and combings bought at the milliner store of Miss Hough

Word has been received by J. H. Smith from Spokane, Wash. of the serious illness of Chas. D. Smith his brother. Mr. Smith was a resident of Tecumseh a few years ago and his many friends will hope for his speedy recovery.

Mr and Mrs. Will Raymond will soon be residents of Tecumseh, moving into the Nyland house on West Chicago street which has just been newly remodelled. Clifford Head and family will move on the Raymond farm.

You will find a nice line of Christmas goods at Mrs. Snell's corner Evans and Logan St. adv.

The Lake Shore trains seem fated to come in contact with automobiles in town lately. Last week a train and Mr. Mulvaney's car disputed the right of way. No one hurt but a wind shield totally demoralized. Monday noon when the train came from the north it called a halt near Slayton's ware house, while several men backed an auto from its position so near the track that it surely would have been struck, had the train not stopped.

Leave your orders for poultry for Christmas early. Phone 158.
Clark's Market. adv.

Drs. Conklin and Hendershott, Supervisor John Schreder and Mr. and Mrs Claud Mattis were in Adrian Friday in regard to the case of Miss Emma Biesing who became mentaly unbalanced about a year ago when her nephew was accidently shot and killed by a companion. She has been sent to the state hospital at Kalamazoo. In the examination it was found that she has fixed delusions in regard to Clairvoyant power which she said was the result of medicine she took about 25 years ago. The main delusion is that she hears noises constantly in her body which she calls "underground speeches". These speeches she says are vulgar in character and are increased by noise working with the electric iron in the laundry where she was employed, and by other forms of electricity. She says she can read a person's thoughts and gets most of of the "speeches" from other people in this way. When excited she says she speaks these underground speeches aloud. Aside from this one line of thought she seems to be normal. John Smith took her to Kalamazoo today.

Don't talk phonograph purchase till you have heard a Grafonola or Amberol. Prices $25. $50, $75, $100, $200, and up.
Tecumseh Talking
Machine Store.

ONLY
7 DAYS
To Shop for Christmas.
GET BUSY!

TO OUR CUSTOMERS

A Merry Merry Christmas

Our store is a veritable food-shop where you will find Nature's choicest food-gifts for the Holiday Table.

ORDER A PACKAGE OF Kellogg's TO-DAY

Everything in FRUITS, OYSTERS, HOLIDAY CAKES and FINE GROCERIES. See our display of

Fancy German Market Baskets,

a beautiful and useful Christmas Gift.

Phone 91 ANDERSON BROS., Grocers.

Gifts That Wear

We live in a practical age. Few of us have money to throw away or to burn.

Get your Christmas gifts where you can find something that will fit into your home life and give added comfort.

All we ask is an opportunity to suggest and show you practical gifts that are well within your purse limits and in keeping with your home needs.

A thousand and one useful articles for your inspection.

Satterthwaite Bros.

Mrs.—— Do You Want a Majestic Range FOR CHRISTMAS?

During our past demonstrating week we sold Majestic Ranges to Fred Kopke, David Boyd, Ernest Lamkin, Emery Downing; E. J. Haines and Will Cole. Several of these people had no idea of buying before looking at the Majestic. The superior features of a Majestic appealed to them and they bought as a money-saving proposition. Several of these ranges were bought as Xmas presents for the wife.

Mrs. ——, do you need and want a new range? Mr. ——, do you want your wife to have as good equipment in the kitchen as you have in the field and at the barn? Mrs. ——, perhaps if we knew you needed and wanted a new range we might be able to persuade your husband to buy a Majestic for YOUR Xmas present.

Cut out this coupon, sign and mail to us at once and we will do our best to put a Majestic Range in your kitchen.

Slayton & Son,
Tecumseh, Mich.

I would like a Majestic Range.
Mrs. ....
Postoffice ....
R. F. D. ......

Sensible, Useful Gifts

are always appreciated by your friends.

WHY not let it be SHOES or SLIPPERS?

Let us show you the largest line in town

The Spayde Shoe Co.
Tecumseh, Michigan.

We are headquarters for

FEED

OIL MEAL, COTTON SEED AND GLUTEN

Farmers are recognizing more and more the value of Oil Meal as a flesh and milk producer.

Oil Meal is worth two and a half times as much as clover hay for a milk producer.

You can get right prices on the above feeds as we buy in large quantities. Inquire of us before placing your next order.

Moore Bros.

will be at my office over J. J. Belcher's store every day except the 3rd Tuesday of each month.

S. P. HOSMER,
OPTICIAN

A. C. AYLESWORTH,

Licensed Auctioneer, Real Estate, Stock and General Salesman.

Will attend all sales in city or country, at reasonable rates.

Headquarters and all dates made Herald office.

Dental Parlors
W. D. REED, D. D. S.

Chicago, St. Tecumseh.
Crown and Bridge work Aluminum
Silver and Rubber plates and all of
the specialties known to modern
Dentistry. Gas or vital
ized air admin
istered
Office over Avery & Co's store

Dental Parlors
of
E. D. BROWN, D. D. S.

Filling, Crown, Bridge and platework Local and complete anaesthetics administered for painless extraction. Office over the 5 & 10c store Phone 192.

C. M. Cooley,
Licensed Auctioneer.

R. F. D. No. 4 Manchester. 15 year successful experience in Jackson, Washtenaw and Lenawee Counties, also practical farmer.

Bell Telephone Clinton exchange.

Rates Reasonable and Satisfaction Guaranteed

OVER 65 YEARS EXPERIENCE
PATENTS
TRADE MARKS
DESIGNS
COPYRIGHTS &C.
Anyone sending a sketch and description may quickly ascertain our opinion free whether an invention is probably patentable. Communications strictly confidential. HANDBOOK on Patents sent free. Oldest agency for securing patents.
Patents taken through Munn & Co. receive special notice, without charge, in the
Scientific American.
A handsomely illustrated weekly. Largest circulation of any scientific journal. Terms, $3 a year; four months, $1. Sold by all newsdealers.
MUNN & Co. 364 Broadway, New York
Branch Office, 625 F St., Washington, D. C.

DEMANDS POTTS' REMOVAL

Attorney for Assured's National Mutual Company Charges Misconduct.

Decatur, Ill., Dec. 15.—Attorney F. R. Wiley of Decatur, representing the Assured's National Mutual Fire Insurance company, of which Percy B. Sullivan is president, presented to Governor Dunne a petition asking for the removal from office of Rufus M. Potts, state insurance commissioner. The petition was signed by Sullivan and by Edward Matthews, secretary of the company, as representing the 16,600 policy holders.

The petition charges Potts with not conducting the affairs of his office in a proper manner. It is alleged that the Assured's company was discriminated because it failed to join the Illinois inspection bureau, and is said to be a fire insurance trust.

FOOD IMPORTS SHOW GENERAL INCREASES

Prices, Though, Have Undergone No Reduction.

Washington, Dec. 15.—The Underwood-Simmons tariff law has materially increased the importation of food stuffs into this country. It has according to Secretary of Commerce Redfield unquestionably resulted in broadening the food supply of the United States.

This is the deduction drawn by Mr. Redfield from statistics which have just been compiled by the bureau of foreign and domestic commerce showing the total imports in October last, the first month in which the new tariff law was in operation.

The increased importations at lower rates of duty, however, seem to have had no effect on the prices charged to the ultimate consumer. The Redfield statement shows that there has been a large increase in the number of cattle imported in the United States, in the amount of corn, fish, fresh beef, cream, potatoes, wheat and other food stuffs. Yet the prices, if the general complaints of consumers which have recently been pouring in on congress are true, remain as high as they were, if not higher, than under the Payne-Aldrich tariff law.

HAPPY WOMEN

Plenty of Them in Tecumseh and Good Reason for it.

Wouldn't any woman be happy,
After years of back suffering,
Days of misery, nights of unrest,
The distress of urinary troubles,
When she finds freedom

Many readers will profit by the following.

Mrs. Sarah E. Austin, Pearl St., Tecumseh, Mich., says: "I suffered from kidney complaint for more than a year. When someone told me that Doan's Kidney Pills were good in such cases, I got a supply at Wright & Son's Drug Store. They helped me immediately and I continued using them until I was well. I have had no need of Doan's Kidney Pills or any other kidney medicine since."

Price 50c, at all dealers. Don't simply ask for a kidney remedy—get Doan's Kidney Pills—the same that Mrs. Austin had. Foster-Milburn Co., Props., Buffalo, N. Y.

Have you noticed how quiet everything was in England while Mrs Pankhurst was visiting over here?

Stomach Troubles Disappear.

Stomach, liver and kidney troubles, weak nerves, lame back and female ills disappear when Electric Bitters are used. Thousands of women would not be without a bottle in their home. Eliza Pool of Depew, Okla writes: "Electric Bitters raised me from a bed of sickness and suffering and has done me a world of good. I wish every suffering woman could use this excellent remedy and find out, as I did just how good it is." As it has helped thousands of others, it surely will do the same for you. Every bottle guaranteed, 50c. and $1.00. Recommended by C. A. Wright & Son. adv.

An excuse is all right, but the thing to do is to avoid the necessity for it.

Young Women:— Number Surprising.

The number of young women who suffer with weak back, dizzy and nervous spells, dull headache and [illegible]iness is surprising. Kidney and bladder ills cause these troubles, but if Foley Kidney Pills are taken as directed relief follows promptly, and the ills disappear. Contain no habit forming drugs.

For sale by all druggists of Tecumseh. adv.

In these rapid days if a girl knows how to make a mayonnaise dressing she thinks she is a good cook.

The Man Who Neglects Himself.

When his condition points to kidney trouble takes an unwise risk. Backache, pain and soreness over the kidneys, nervous or dizzy spells, poor sleep, are all symptoms that will disappear with the regular use of Foley Kidney Pills. They put the kidneys and bladder in a clean, strong and healthy condition.

For sale by all druggists in Tecumseh.

Our battleship fleet has reached the Mediterranean and old Vesuvius had better behave.

TECUMSEH MARKETS

CORRECTED DEC 16 1913

Wheat	93 —	89
Flour per bbl	4 60	5 20
Rye		60
Corn (ear)		40
Oats		39
Beans		2 50
New Potatoes		80
Butter		30
Eggs		3[illegible]
Lard		14
Tallow		
Fowls (live)		8—10½
Springers		8—11
Roosters		06
Ducks spring		12
Geese		09
Turkeys		17
Hay	9 00	—13 00

HOWARD ELLIOTT

Head of Railroad Which Passed First Dividend In Forty Years.

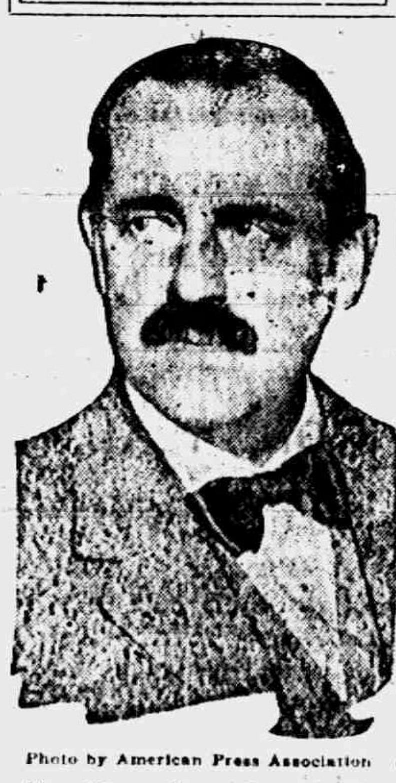

Photo by American Press Association

New Haven, Conn., Dec. 15.—Howard Elliott, the new president of the New York, New Haven and Hartford railroad, has the distinction of beginning his labors co-incident with the passing of the first dividend in forty years. The road has 250,000 small stockholders and the honor is not an altogether pleasant one.

STATE OF MICHIGAN, County of Lenawee, ss.

Probate Court for said County.

At a session of the Probate Court for the County of Lenawee, holden at the Probate Office in the City of Adrian, on the 26th day of November, in the year one thousand nine hundred and thirteen.

Present: Hon. HARRY L. LARWILL, Judge of Probate.

In the matter of the estate of MASON D. BILLMEYER, Deceased.

On reading and filing the petition of Hattie Billmeyer, executrix, upon the estate of said deceased, alleging that the funeral expenses and debts of said deceased, and the expenses of administration thus far incurred, have been fully paid, and praying that her final administration account may be allowed and for such other order and decree as to this Court shall seem proper.

It is Ordered, That Monday, the 22nd day of December, next, at nine o'clock in the forenoon, be assigned for the hearing of said petition.

And it is further Ordered, That a copy of this order be published in the TECUMSEH HERALD, a newspaper printed and circulating in said County of Lenawee for three successive weeks, previous to said day of hearing.

HARRY L. LARWILL,
(A true copy.) Judge of Probate
E. I. LARWILL, Register of Probate.

STATE OF MICHIGAN, County of Lenawee ss.

Probate Court for said County.

At a session of the Probate Court for the County of Lenawee holden at the Probate Office in the City of Adrian on the 21st day of November, in the year one thousand nine hundred and thirteen.

Present, HON. HARRY L. LARWILL Judge of Probate.

In the matter of the estate of JOSEPHINE L. HILLMAN, deceased.

On reading and filing the petition, of Fredrick B. Wood, administrator, with the will annexed upon the estate of said deceased, alleging that the funeral expenses and debts of said deceased, and the expenses of administration thus far incurred, have been fully paid, and praying that his final administration account may be allowed and for such other order and decree as to this Court shall seem proper.

It is ordered, That Monday, the 22nd day of December next, at nine o'clock in the forenoon be assigned for the hearing of said petition.

And it is further Ordered, That a copy of this order be published in the TECUMSEH HERALD a newspaper printed and circulating in said County of Lenawee for three successive weeks previous to said day of hearing.

(A true copy) HARRY L. LARWILL,
Judge of Probate.
E. I. LARWILL, Probate Register.

STATE OF MICHIGAN, County of Lenawee, ss.

Probate Court for said County.

At a session of the Probate Court for the County of Lenawee, holden at the Probate Office, in the City of Adrian, on the 28th day of November, in the year one thousand nine hundred thirteen.

Present; Hon. HARRY L. LARWILL, Judge of Probate.

In the matter of the estate of JOHN G. BOYD, deceased

On reading and filing the petition, of Johnnie Boyd, executor upon the estate of said deceased, alleging that the funeral expenses and debts of said deceased, and the expenses of administration thus far incurred, have been fully paid, and praying that his final administration account may be allowed and for such other order and decree as to this Court shall seem proper.

It is Ordered, That Monday the 29th day of December next, at nine o'clock in the forenoon, be assigned for the hearing of said petition.

And it is further Ordered, That a copy of this order be published in TECUMSEH HERALD, a newspaper printed and circulating in said County of Lenawee, for three successive weeks previous to said day of hearing.

HARRY L. LARWILL,
(A true copy) Judge of Probate
E. I. LARWILL, Register of Probate.

When Rubbers Become Necessary

And your shoes pinch, Allen's Foot Ease, the Antiseptic powder to be shaken into the shoes, is just the thing to use. Always use it for breaking in new shoes. Sold everywhere. 25c. Sample FREE. Address, A. S. Olmsted, LeRoy, N. Y. Don't accept any substitute. adv

MORTGAGE SALE

Default having been made in the conditions of a certain mortgage made by the Michigan Oil Company, a Michigan corporation, to the Waverly Oil Works Company, a Pennsylvania corporation, dated April 1st, 1913, recorded in the Register of Deeds' Office for Lenawee County, State of Michigan, on April 17th, 1913, in Liber 192 of Mortgages on Page 268, on which mortgage there is claimed to be due at the date of this notice the sum of forty nine dollars and legal attorney's fees, and no suit or proceedings at law having been instituted to recover any of the moneys secured by said mortgage, NOW THEREFORE by virtue of the power of sale contained in said mortgage and the state in such case made and provided, notice is hereby given that on Saturday, the 21st day of February, 1914 at three o'clock in the afternoon I shall sell at public auction to the highest bidder at the east door of the Court House in the City of Adrian, in said county, the premises described in said mortgage or so much thereof as may be necessary to pay the amount due on said mortgage with six percent. interest and all legal costs. The premises being described in said mortgage as all that certain piece or parcel of land, situate in the Village of Onsted, County of Lenawee, and State of Michigan, and described as follows, to-wit:

Beginning at the center of Maple Avenue where the south line of the Detroit Toledo & Milwaukee Railroad intersects the north end of said Maple Avenue, thence west on said south line of Railroad six hundred and thirty two and six tenths feet, for a place of beginning thence south thirteen rods, thence west two rods to place of beginning, being twenty-six rods of land.

Dated Nov. 21, 1913
Lyman B. Trumbull
Attorney for Mortgagee,
Jackson, Michigan.
WAVERLY OIL WORKS
COMPANY, Mortgagee

The Largest Magazine in the World

TODAY'S MAGAZINE is the largest and best edited magazine published at 50c per year. Five cents per copy at all newsdealers. Every lady who appreciates a good magazine should send for a free sample copy and premium catalog. Address, TODAY'S MAGAZINE, Canton, Ohio

This Will Interest Mothers

Mother Gray's Sweet Powders for Children relieve Feverishness, Headache, Bad Stomach, Teething Disorders, move and regulate the Bowels and destroy worms. They break up Colds in 24 hours. Used by mothers for 24 years. All Druggists, 25c Sample Free. Address, A. S. Olmsted, LeRoy, N Y.

Use Gun Caisson for Tower.

The French soldiers convert the gun caisson into an observation tower by turning its shaft upward and equipping it with a ladder and platform.

The Secret of Health is Elimination of Waste

Every business man knows how difficult it is to keep the pigeon holes and drawers of his desk free from the accumulation of useless papers. Every housewife knows how difficult it is to keep her home free from the accumulation of all manner of useless things. So it is with the body. It is difficult to keep it free from the accumulation of waste matter. Unless the waste is promptly eliminated the machinery of the body soon becomes clogged. This is the beginning of most human ills.

DR. PIERCE'S
GOLDEN MEDICAL DISCOVERY
(In Tablet or Liquid Form)

Assists the stomach in the proper digestion of food, which is turned into health-sustaining blood and all poisonous waste matter is speedily disposed of through Nature's channels. It makes men and women clear-headed and able-bodied—restores to them the health and strength of youth. Now is the time for your rejuvenation. Send 50 cents for a trial box of this medicine.

Send 31 one-cent stamps for Dr. Pierce's Common Sense Medical Adviser—1008 pages—worth $2. Always handy in case of family illness.

Address R. V. PIERCE, Buffalo, N. Y.

CORRESPONDENCE

BRITTON

Mrs. I. N. Pilbeam visited with friends at Maybee from Thursday until Monday.

Mrs. G. E. Gripton and Mrs. Fay Wiggins were shopping in Adrian on Thursday.

Margaret Hindes and Verda Allen are assisting in the Post Office, Miss Hindes as assistant post mistress and Miss Allen as clerk.

Britton was well represented at the Lecture course entertainment at Ridgeway Friday evening.

Grace Hoagland was an Adrian passenger Saturday.

Mrs. Harry Wood of Ridgeway was in town Saturday.

Bernice Underwood and Leo Swick returned, Sunday from Sand Creek where they have been visiting Mr. and Mrs. Willard Collins.

Harry Temple wife and family went to Fremont, O., Saturday. Mrs. Temple and children will remain for a few weeks visit. Mr. Temple returned Monday.

Clyde Exelby, who has been confined to the house for some time with a broken limb is able to be about on crutches.

There was a large attendance at the box social Saturday evening given for the benefit of the orchestra. Music by the orchestra furnished entertainment for the evening and they cleared about $30.

Samuel Anderson of North Adams was an over Sunday visitor with his daughter Mrs. Russell Smith.

Mrs. E. A. Bachman and two children spent Saturday in Adrian.

Constipation causes headache, nausea, dizziness, languor, heart palpitation. Drastic physics gripe, sicken, weaken the bowels and don't cure. Doan's Regulets act gently and cure constipation. 25 cents. Ask your druggist.

HOLLOWAY

The annual meeting of the Holloway Telephone Company was held Monday and the officers for the coming year were elected as follows: President, Chas. Fowler; Vice President, J. P. Schwab; Secretary: Harrie Smith; Treasurer, Dr. S. W. Nixon. The directors of the various lines will remain the same.

Mrs. Ira Wilson is ill of appendicitis.

Mina Pooley of Wellsville, visited her sister, Mrs Chas Lewis last week.

Jewitt Whelan of Tipton visited Mrs Hattie Billmeyer last week.

Marie Isaccason of Adrian, was a guest of her grandparents, Mr and Mrs Eugene Drouillard last week.

Mrs George Riley is getting nicely settled in her new home in the village.

Mrs Hattie Billmeyer was in Adrian Monday night and attended the play "Within the Law."

Frank Pixley and family of Wellsville were guests of Mr. and Mrs. Hamilton Moore Tuesday.

Ralph and Elmer Johnston of Milan installed a heating plant in B. D. Dibble's house Monday.

R. D. Boomer of Adrian, was an over Sunday guest of Ira Wilson.

Mr. and Mrs. J. B. King were in Chicago taking in the Fat Stock show and while there met the former's brother from Iowa whom they had not see in 13 years.

Alva Waring of Tecumseh has rented his farm in this vicinity to Mr. Dermeyer who has taken possession.

Mrs Roy Boomer of Adrian, is caring for her sister, Mrs Ira Wilson who is ill.

William Moore purchased a fine colt of William Raymond Tuesday.

Never can tell when you'll mash a finger or suffer a cut, bruise, burn or scald. Be prepared. Dr. Thomas' Eclectic Oil instantly relieves the pain quickly cures the wound.

CLINTON

The Ladies of St. John's church cleared over $100 at their fair and supper held Wednesday.

Mrs. Frank Johnson returned Saturday night from a few days stay with her son, Dr. Clifford Johnson and family of Jackson.

The funeral of Mrs. Merrill Estabrook was held from her late home Monday afternoon. Rev. Latham officiating. Deceased was ninety years old, death being due to old age. She leaves one son, Willard and three sisters among whom is Mrs. David Woodward of Clinton, to mourn the loss of a loved one.

Mrs Frank Morey of Detroit, was called here Saturday by the death of her aunt, Mrs. Merrill Estabrook, and was a guest at the Woodward home.

Mrs. C. J. Robison was a Manchester visitor Saturday.

E. A. Clark left Friday for a few days in Chicago.

Miss Lucile Skenck has been confined to the house this week from a fall while roller skating.

Elmer McCombs has been quite sick with the mumps the past week.

Mesdames Hause and Amspoker will entertain the N. G. O. pedro club at the home of Mrs. Hause Tuesday evening.

Mrs. Eugene Rossacrans of Tecumseh, was a Saturday guest of her parents.

Those who were fortunate enough to attend were given a treat Thursday evening when Wm Schnerlla gave a talk on "Alaska" at the C. C. Club at the home of Mrs. Mary Reiser. Mr. Schnerlra has been interested in mining in Alaska the past eight years and will return after the holidays.

Several from here were shopping in Jackson Saturday.

Mrs. Eck Blatchford and children arrived Saturday night for a visit at the home of Dr. and Mrs. Blatchford.

Mrs. Elias Depuy is suffering from rheumatism.

Otto Feldcamp and Leon Keysor were home over Sunday from Jackson.

Will Eccles and wife of Tecumseh were in town Saturday.

Mrs. Eva Power and nephew Dick Hittle left Saturday night for a month's sojourn in Alabama and Georgia.

"Had dyspepsia or indigestion for years. No appetite, and what I did eat distressed me terribly. Burdock Blood Bitters cured me."—J. H. Walker, Sunbury, Ohio. adv.

Don't let the baby suffer from eczema, sores or any itching of the skin. Doan's Ointment gives instant relief, cures quickly. Perfectly safe for children. All druggists sell it.

Hazol-Menthol Plasters
Effectively relieve pain. The soothing effects of Menthol are quickly felt in Backache, Rheumatism, Sciatica and other painful affections. Yard rolls $1.00; regular size 25c. All druggists or direct by mail.
Davis & Lawrence Co., New York.
Samples mailed upon request, 5c. stamps.

ALLEN'S
COUGH BALSAM
FOR
Deep-seated Colds
Coughs, Croup, Bronchitis
Contains no harmful drugs.
All dealers.
DAVIS & LAWRENCE CO., New York.

SCHMIDT'S ATTORNEYS

McManus and Olcott, Noted Criminal Lawyers Defending Ex-Priest.

Photos by American Press Association.

New York, Dec. 15.—In efforts to prove him insane, Hans Schmidt, murderer of a girl, has excellent legal talent. At the top is Terrence McManus, former assistant district attorney, and below is W. M. K. Olcott, former district attorney.

A Misunderstanding.

She—I was rather disappointed in that gentleman to whom you introduced me last night. He—Indeed! How so? She—Why, you spoke of him as a bridge expert, and he turned out to be nothing but a famous engineer.—Boston Transcript.

IF YOU ARE ILL

from any disorder of the STOMACH, LIVER or KIDNEYS, or if your bowels are inactive at times, or you should suffer from headaches, get a 50 cent bottle of SEVEN BARKS of your druggist. If you are run down and don't feel as young and chipper as you used to, give SEVEN BARKS a fair trial; it will purify your blood, clear your system and brain, and make life worth living. It is absolutely harmless, is highly palatable, and will not disturb the most delicate stomach.

For sale at druggists at 50 cents per bottle. Don't fail to try it. Address LYMAN BROWN, 68 Murray St., New York, N.Y.

Realism on the Stage

Courtroom Scene in "A Butterfly on the Wheel," Said to Be a Model of Perfection.

"Far and away the best trial scene I have ever beheld on the stage is that in 'A Butterfly on the Wheel,' which is soon to be seen in this city,'" wrote Louis Sherwin, critic of the New York Globe, after the first performance of the play.

"The courtroom, of all institutions which are placed on the stage, is usually the most bungled behind the footlights. Judges who would be impeached even in Hawaii, jurymen whom even a New York coroner would eject, lawyers who could not be admitted to practice in Arizona, are shuffled together and paraded as imitations of courtrooms. The feebleness of such situations can be attributed only to stupidity. One of the easiest things to write for an author of only moderate intelligence and fairly good observation is a trial scene. How very much more effective the truth can be is demonstrated by the trial in 'A Butterfly on the Wheel.' It was written, first of all, by lawyers, one of whom was formerly an actor. Moreover, it was staged by an artist. Courtroom proceedings are naturally so theatrical that to hash them up, to make them effective, is like pouring prussic acid over an apple to make it palatable. In fact, there is so much kinship between the courtroom and the theater that many lawyers find their histrionic gifts quite inconspicuous at the bar and are obliged to go on the stage.

"In 'A Butterfly on the Wheel' it is a divorce trial. The atmosphere of the scene is perfect. Counsel, strange as it may seem, conduct themselves like gentlemen. The president of the court has dignity and does not act as though he were presiding over a prizefight. It is all most unusual and convincing. As for the play—well, it is the success it deserves."

SCENE IN THE FIRST ACT OF THE MUCH TALKED OF ENGLISH DIVORCE PLAY, "A BUTTERFLY ON THE WHEEL," WHICH IS SOON TO BE PRESENTED HERE.

"A BUTTERFLY ON THE WHEEL."

Among the higher class of attractions to be presented in this city this season will be the celebrated English play, "A Butterfly on the Wheel," which is scheduled to appear here soon.

This play has attracted farreaching attention both during its run in London and later when it appeared in New York, where it had a run lasting almost an entire season. The action of the piece deals mostly with the divorce question, but not in a manner that is offensive or unwholesome, the principal character being a woman not of the immoral type, but one who is frivolous and indiscreet. The third act, which discloses a courtroom scene, has caused wide discussion, not only because of the intensely interesting lines and situations, but from the care which the producers have given to scenic detail.

"A BUTTERFLY ON THE WHEEL."

An event that will be looked forward to by patrons of the higher order of things theatrical will be the early appearance here this season of the much talked of English divorce play, "A Butterfly on the Wheel," which made such a distinct impression in London and later in New York, where it was presented for the greater part of an entire season at the Thirty-ninth Street Theater. The play is in four acts and deals in part with the divorce question, the central figure being a young and frivolous wife, who, though in reality a good woman, indulges in flirtations and is sometimes even indiscreet. The third act is the celebrated court scene, in which the woman is mercilessly grilled by her husband's attorney, and the series of situations presented are said to rival in intensity the famous courtroom scene in "Madame X." without being quite so morbid.

A DRAMATIC SCENE IN THE FOURTH ACT OF THE GREAT ENGLISH DIVORCE PLAY, "A BUTTERFLY ON THE WHEEL," WHICH IS TO HAVE AN EARLY PRESENTATION HERE.

HOKE SMITH HITS THE FLOOR

Breaking of Senator's Chair Startles Colonel Jim Ham Lewis.

Washington, Dec. 15.—The dreary routine of the senate session was broken when a chair in which Senator Hoke Smith was seated collapsed under him and precipitated the senator's 275 pounds on the floor. In falling the senator struck a vacant desk and did some damage to that, but apparently was uninjured.

He also struck a chair which rolled into the Democratic cloak room and into the Democratic cloack room and startled a group of senators who were being entertained by Senator James Hamilton Lewis.

Dillon Assistant to Lucey.

Galena, Ill., Dec. 15.—Martin J. Dillon of Galena, representative in the legislature from the Twelfth senatorial district, was appointed an assistant attorney general of Illinois.

The Amateur Photographer.

An amateur photographer was showing some snapshots of Italy.

"And these leaning buildings—what are they?" he was asked.

"They are some buildings in Pisa," he replied. "That perfectly straight one near them is the famous leaning tower."

HELD FOR POISON PENNING

Prominent Social Worker and Film Censor Is Accused.

Wilkesbarre, Pa., Dec. 15.—Miss Kate Davis of this city, prominent as a social worker and a moving picture censor, has been held under $1,000 bail for her appearance at court as the author of dozens of poison pen letters sent through mails attacking Mrs. C. J. Wallace, who is the wife of a leading doctor, a member of the county board of visitation, and a prominent social worker.

Dozens of poison pen letters, which were sent to many prominent women of the Wyoming valley, are to be used against Miss Davis at her trial.

DIXON ACQUITTED OF MURDER

Jeffersonville Judge Refuses to Permit Congratulation of Jury.

Jeffersonville, Ind., Dec. 15.—Armstead Thomas Dixon was acquitted of the charge of murdering Leonard Sanders. A Clark county jury had considered the case for fifteen hours.

Dixon started to shake hands with the jurors, but was restrained by Judge H. C. Montgomery. Dixon's wife, who also was indicted for the Sanders killing in New Albany Aug. 31, was acquitted at the September term of court.

RAILROAD TIME TABLES.

Lake Shore & Michigan Southern Railroad.

Effective July 20, 1913.

Going south.

	315	309	331	311
Station	a m	a m	p m	p m
Jackson	*6 05	†10 20	†2 05	*8 05
Tecumseh	7 03	11 17	3 01	9 04
Adrian	7 33	11 50	3 30	
Toledo	8 40	12 35	4 15	10 10
Chicago	3 50	9 00		
Detroit	12 20		6 00	

Going north

	316	312	314	318	310
Station	a m	p m	p m	p m	p m
Toledo	*7 50	†12 01	†4 30	†6 30	§7 30
Detroit				5 00	6 55
Adrian		12 35	5 05	7 15	7 15
Tecumseh	9 09	1 01	5 35	8 00	8 43
Jackson	10 15	2 00	6 40	8 55	9 45

G. J. ZIEBE, Ticket Agent

DUNDEE BRANCH.

Going west.

	429	425	421	427	419
Station	a m	a m	p m	p m	a m
Adrian	†6 10	†8 15	†3 30	†5 05	§8 15
Tecumseh	7 50	[illegible]	4 02	5 35	9 10
Addison	10 20	10 15	4 55	7 05	10 10

Going east.

	422	428	430	434	480
Station	a m	a m	p m	p m	p m
Addison	†9 37	†10 35	†1 20	†7 15	§7 50
Tecumseh	10 23	11 25	4 25	8 05	8 40
Adrian	10 50		5 30	80	9 35
Chicago	5 00				

* Daily.
§ Sunday only.
† Daily except Sunday.

DETROIT, TOLEDO & IRONTON

Going South

Daily except Sunday.

	1
Station	a m
Detroit	8 00
Ridgeway	10 33
Tecumseh	10 45
Adrian	11 30

Going North

	2
Station	p m
Adrian	3 39
Tecumseh	4 10
Ridgeway	4 20
Detroit	7 15

F. S. Bell,
Ticket Agent

PATENTS
TRADE-MARKS and copyrights obtained or no fee. Send model, sketches or photos and brief description, for FREE SEARCH and report on patentability. 20 years experience.
Send 6-cent stamp for NEW BOOKLET, full of patent information. It will help you to fortune.
READ PAGES 11 and 12 before applying for a patent. Write today.
D. SWIFT & CO.,
PATENT LAWYERS,
303 Seventh St., Washington, D. C.

FEELING LIVER-ISH This Morning?
TAKE
THEDFORD'S
Black-Draught
Stops Indigestion and Constipation
25¢
AT ALL DRUGGISTS
A Gentle Laxative
And Appetizer
For sale by All Druggists.

We promptly obtain U. S. and Foreign
PATENTS
Send model, sketch or photo of invention for free report on patentability. For free book, How to Secure Patents and TRADE-MARKS write to
C. A. SNOW & Co.
Opposite U. S. Patent Office
WASHINGTON D. C.

RHEUMATIC SUFFERERS SHOULD USE
5 DROPS
The Best Remedy For all forms of Rheumatism
LUMBAGO, SCIATICA, GOUT, NEURALGIA, AND KIDNEY TROUBLES.
DROPS
STOP THE PAIN
Gives Quick Relief
No Other Remedy Like It
SOLD AT ALL DRUGGISTS
SAMPLE "5-DROPS" FREE ON REQUEST
Swanson Rheumatic Cure Co.
166-168 W. Lake St., CHICAGO

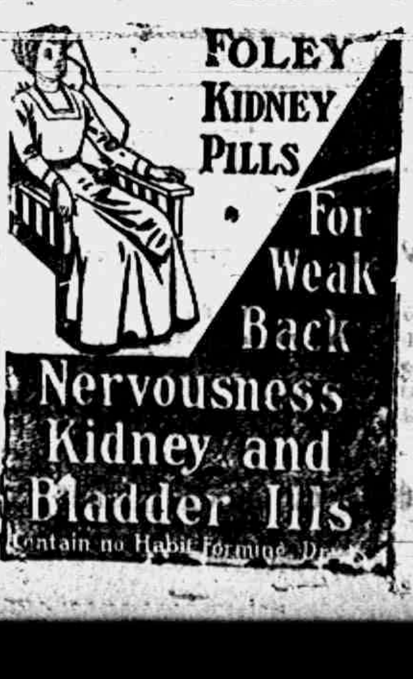

FOLEY
KIDNEY
PILLS
For
Weak
Back
Nervousness
Kidney and
Bladder Ills
Contain no Habit Forming Drugs

THE TECUMSEH HERALD

XTY-SECOND YEAR NO 101. TECUMSEH, MICHIGAN FRIDAY DECEMBER 19 1913 WHOLE NO 4278.

ALLOW US TO

Show and Suggest

XMAS GIFTS

FOR MEN

HEESEN & HEESEN.

ORANGE DAY

SATURDAY, DEC. 20,

Fine Line of Both

Florida and California Oranges

Special Price on All Sizes One Day Only.

Also Fancy Grape Fruit and Lemons.

If you want the LARGEST and BEST OYSTERS, we have them—

Genuine Extra Selects

Remember that if you buy Oranges of us on Saturday, you will get the reduced price.

F. D. AVERY

PHONE 3.

Skates, hand sleds, and snow shovels

A full line of nickel plated copper goods

Good for Christmas Presents

D. L. Whitenack & Co.

I Represent Some of the

Best Fire Insurance Companies

Doing business in the State of Michigan, also the

Michigan Mutual Cyclone, Tornado and Windstorm Insurance Co. of Hastings.

MRS. G. R. GILLESPIE,

Fire and Tornado Insurance.

MISSING MINISTER WRITES A LETTER

Chicago Girl Gets Word from Rev. A. Vandermeer.

HARBOR SPRINGS, MICH.—It now is believed here that the Rev. A. Vandermeer, pastor of the First Presbyterian church of this city, who disappeared Thanksgiving day, is alive in New York City. Since the minister has been missing a country-wide search has been made to locate him.

The opinion that Mr. Vandermeer is alive is based upon information received here stating that Miss Pearl Komp of Chicago has recently received a letter from him which was mailed in New York City.

It is not definitely known here why the minister left the city. It is said that Mr. Vandermeer and Miss Komp were expecting to be married soon.

BROTHER'S RECORD IS BAD

Sister Faints When B. F. Germaine Proved Ex-Convict.

SAGINAW, MICH. — B. F. Germaine, one of the nephews of Edward Germaine, who is attempting to break the will of the deceased millionaire, struck a snag in the circuit court when the attorney for the Germaine heirs showed that he was a former convict, and that for that reason Mr. Germaine had cut him off.

When the attorney propounded the question relative to Germaine's incarceration in San Quentin prison for two and a half years for bigamy and for two years in an Oregon prison for false pretenses, Mrs. Walker, sister of Mr. Germaine, fainted. The case has lasted a week and is expected to last a week longer.

MAY FILL JOBS THIS WEEK

Gov. Ferris Is Expected to Announce Three Appointments.

LANSING, MICH.—Governor W. N. Ferris will spend nearly all of this week in Lansing and the chances are that before he leaves for his Big Rapids home on Friday all of the vacancies that now exist in state appointive offices will have been filled.

He will reach Lansing Tuesday night or early Wednesday morning and expects to appoint a state board of health secretary, a treasurer for the barbers' board and the jury commissioners of Wayne county. Some important conferences regarding the strike in the copper country are expected here next week.

OPPOSE PRISON MADE BRICK

Jackson Union Masons Declare Organized Men Will Take Stand.

JACKSON, MICH. — Just because of its competition with free labor the bricklayers' union, of this city, is opposing the manufacture of brick in Jackson prison, and the local union men say that this stand will be taken by other locals throughous the state.

The prison authorities are unable to ascertain that the opposition has curtailed their output, however. With hundreds of thousands of brick on hand, the manufacture of brick has been temporarily suspended, and the factory is now constructing drain tile.

FAILS TO RALLY AFTER FALL

A. F. Freeman, Ex-Tax Commission, in Critical Condition.

ANN ARBOR, MICH.—The present condition of A. F. Freeman, former state tax commissioner, who fell from a Detroit United railway car about two weeks ago, is still serious. He has not recovered from the shock, and is still confined in University hospital.

"There has been no change since he was brought here," is the report from the hospital.

THE MARKETS

Chicago Cash Grain Quotations.

Wheat—No. 2 red, 96½@97½c; No. No. 3 red, 94@96c; No. 2 hard winter, 89½c; No. 3 hard winter, 88½@89½c; No. 1 northern spring, 92@93c; No. 2 northern spring, 89½c; No. 3 spring, 89@89¾. Corn (new)— No. 2, 69¼c; No. 3 63@68¾c; No. 3 white, 61½@65½c. Oats—No. 2 white, 41½c; No. 3 white, 39¾@40½c; standard, 40½@41½c

Chicago Live Stock.

Hogs—Receipts 42,000. Quotations ranged at $7.60@7.65 light shippers, $7.75@7.80 heavy shippers, $7.6@7.75 heavy packing, and $7.00@7.75 good to fancy pigs.

Cattle—Receipts 6,500. Quotations ranged at $8.75@9.50 good to prime steers, $6.35@7.00 good to prime beef cows, $7.50@8.25 good to prime fed heifers, and $10.50@11.00 good to best veal calves.

Sheep—Receipts 25,000. Quotations ranged at $7.65@7.95 good to prime native lambs, $6.40@6.85 good to choice handy yearlings, $5.35@5.75 good to choice wethers, and $4.40@4.65 good to choice heavy ewes.

East Buffalo Live Stock.

Dunning & Stevens, Live Stock Commission Merchants, East Buffalo, N. Y., quote as follows: Cattle—Receipts 40 cars; market dull. Hogs—Receipts 70 cars; market slow; heavy and Yorkers, $7.75@7.80; pigs, $7.75@7.90. Sheep—Receipts 40 cars; market steady; top lambs, $7.75@7.90; yearlings, $6.00@6.75; wethers, $5.0@5.25; ewes, $4.5@4.75. Calves, $5.00@12.00.

$300,000 LOSS BY FIRE

Building of Illinois Warehouse Company at Peoria Destroyed.

PEORIA, ILL. — A fire destroyed the warehouse of the Illinois Warehouse company, causing a loss estimated at $300,000. A general alarm brought all the city's fire fighting apparatus to the corner of Harrison and Water streets, in the center of the wholesale district. The building was a seething mass of flame and within eight minutes after the arrival of the fire department the roof and one wall collapsed. Several firemen narrowly escaped death under the falling brick.

Surrounding property was endangered, but the fire was confined to the one building. Twenty carloads of sugar, several carloads of flour, farming machinery, groceries and household goods are a complete loss.

SPECIAL SALE OF FURS

The warm weather this fall has left us much overstocked with Furs. We are therefore now offering our entire stock of Ladies' Misses' and Children's Fur Sets and Separate Pieces and Fur Coats at GREAT REDUCTIONS.

Think of it! Furs before Christmas at

JANUARY SALE PRICES.

Sale of Coats. Sale of Suits

Visit TOYLAND upstairs in our East Store.
Don't miss our BARGAIN BASEMENT.

Store open Evenings until Christmas.

WE GIVE
Brown Trading Stamps
ASK FOR THEM

The Webster Anderson Co.

Tecumseh, Michigan.

Our store closes every evening at 6 o'clock, exce Saturday.

STRIKERS ORDERED TO GIVE UP ARMS

Judge O'Brien Warns Them Against Further Violence.

CALUMET, MICH. — "Give up your guns and revolvers and ammunition and turn them over to the sheriff; obey the laws and the injunction; if necessary, to avoid trouble give up your morning parades," said Circuit Judge O'Brien to President Charles H. Moyer and officers and members of the Western Federation of Miners in Calumet.

Judge O'Brien, accompanied by Sheriff Cruse and Special Prosecutor George E. Nichols, commanded the strikers to lay down their arms and to endeavor to maintain peace. "Violence will do your cause no good," he said. "I will protect your interests but you must obey the law or you will be punished to the full extent."

It is said that Moyer agreed to accept responsibility for further shooting by strikers. Sheriff Cruse has a list of 5,000 members of the Citizens' alliance who have promised to answer the call of a riot whistle at Houghton to go out as special deputies on occasion, such as at south range when 100 members of the alliance answered the ringing of the fire bells and went by special trains to help police the town.

NEWS OF THE STATE

Parade Halted by Court.

CALUMET, MICH.—By the orders of Judge P. H. O'Brien, Sheriff Cruz notified President Moyer of the Western Federation of Miners that the strikers must do no parading. This halted the big union demonstration which was ready to take place.

Mounted deputies swept the Calumet district and prevented the congregation of any strikers excepting in halls. It is believed the first of the year will see the end of the strike as far as the federation is concerned, though small bodies of miners may stay out longer.

The local strikers are clamoring for a settlement. A standing vote was taken on the matter of returning to work and of the 150 strikers present 75 per cent voted to go back. This was merely an informal vote. President Moyer has again offered to arbitrate. The offer has been ignored by the companies.

Locked-In Tots Are Burned.

PETOSKEY, MICH. — While Mr. and Mrs. G. Stoneburner were in the woods where Mr. Stoneburner was felling trees, their house in Bliss township, Emmet county caught fire, presumably from the kitchen stove, and cremated their son, three years old, and their daughter, two.

The tragedy took place when Mrs. Stoneburner, leaving her children asleep on a bed and locking the doors of the room, went into the woods to see her husband who had been cutting wood for several hours. Soon afterward the daughter of Perry Johnson, a neighobr, found the Stoneburner home on fire. She broke a window to ascertain if any one was within, but hearing no one thought the house was empty.

Student Rioters Are Fined.

ANN ARBOR, MICH. — The cases of student rioters—Daniel Newton of Salamanca, N. Y.; Irwin Oleson of Chicago, John Green of Saginaw, and John Carmody of Detroit—accused of taking part in the celebration following the Michigan victory over Pennsylvania on Nov. 15, were brought before Judge E. D. Kinne and pleas of Carmody and Newton changed from not guilty to guilty.

Each paid fines of $25 and costs. Green and Oleson, upon recommendation of the chief of police, were dis-

MONA LIZA

Famous Stolen Painting Which Has Been Recovered in Italy.

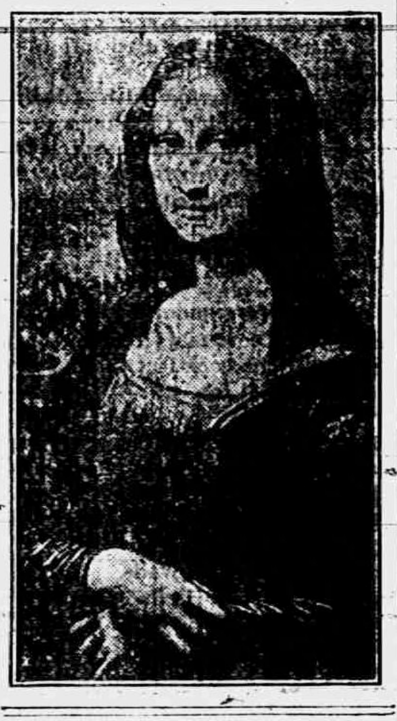

MONA LISA FOUND SECRETED IN ITALY

Italian Who Stole the Famous Painting Is Arrested.

FLORENCE, ITALY — Leonardo da Vinci's masterpiece, "Mona Lisa," the mysterious disappearance of which from the Louvre in August 1911, threw the art world into consternation, has been found in Florence. The man who stole it was arrested. He is an Italian. The famous "Joconde" was found when the picture was offered by an Italian resident of Paris to an antiquary. Both the picture and the Italian are now in custody of the police.

"I stole the picture," said the man, "in order to avenge the thefts which Napoleon I. committed in Italy."

The "Mona Lisa—more properly known as "La Joconde"—is one of the world's most famous paintings, and is regarded as priceless. Leonardo is supposed by some to have taken as his model for the picture Lisa del Giocondo, a woman of Florence. He worked on the painting for four years, from 1500 to 1504. It was bought for France by Francis I.

The value of the work can only be imagined, since all offers to buy it were refused, among them one reported to have been made by the British government of $5,000,000.

Mules for Jackson Parade.

JACKSON, MICH. — Two mules will head the Democratic parade for the Andrew Jackson club banquet to be held here January 8.

The animals will be brought to Jackson from Hudson. It is expected that William J. Bryan, secretary of state, will be one of the speakers. Governor Ferris will also speak. Representatives of Washtenaw, Lenawee, Monroe and part of Wayne counties will take part in the celebration.

Jail for Boy Smokers.

LANSING, MICH. — Attorney General Fellows says that minors who smoke cigarettes in public alleys, parks or highways, are liable to arrest. However, sentence may be suspended by the court if the boys will give evidence as to who furnished them the paper tubes.

If the boys smoke at home where they are under the jurisdiction of their parents or guardians they are not subject to arrest.

MONEY BILL WINS

Effort to Amend Measure Fails by Vote of 40 to 35.

HITCHCOCK IS ONLY ENEMY

All Other Democrats Line Up with White House in Vote on Number of Regional aBnks—Poindexter Votes with Majority—Owen and Hitchcock Clash.

WASHINGTON — By a vote of 40 to 35 the senate defeated the first attempt to alter the administration currency bill as framed by Democratic caucus. The vote sent to the table the first amendment proposed by Senator Hitchcock of Nebraska, which would have fixed the number of regional banks in the new system at four and would have made the regional banks publicly owned institutions.

With the exception of Senator Hitchcock the Democrats voted solidly for the administration bill and supported Senator Owen's resolution to table the Hitchcock amendment. Senator Poindexter, listed as a Progressive, voted with the Democrats. The Republicans voted solidly for the Hitchcock amendment.

Have Votes to Pass Bill.

The vote indicated the lineup on the sweeping amendments proposed by Senator Hitchcock and the Republicans of the banking committee and indicated that the administration Democrats have the votes to pass the bill without sustantial change.

An attempt to secure unanimous consent to limit debate on the currency bill and to have a final vote Thursday was defeated by an objection from Senator Williams, Democrat.

Owen and Hitchcock in Clash.

Hostilities between Senator Owen, in charge of the currency bill, and Senator Hitchcock, the only Democrat who has stood out against the administration measure, broke out again in the debate. In the conclusion of the verbal duel the senate, on motion of Senator Hitchcock, struck from the record references to him printed as a part of Mr. Owen's speech last week.

The second test vote came on a motion by Mr. Owen to table another amendment offered by Mr. Hitchcock as a substitute for section four of the Owen bill. On this ballot, one other Democrat, Lane of Oregon, left the party fold and joined with Senator Hitchcock in voting against the motion. Their votes were reinforced with the vote of Senator Poindexter of Washington, a Progressive, who stood with the Democrats on the first test vote.

Boy Begs to Be Put In Jail.

JACKSON, MICH.—Being rejected by his parents, Lewis Bielski, sixteen years old, will be returned to Bay City to answer to three criminal charges to which he has confessed. He admits robbing a hardware store in Bay City, picking a man's pockets and committing larceny.

The youth was released, but returned and begged to be sent to the reform school.

To Stop Strike Outrages.

CALUMET, MICH. — The two hundred and fifty Houghton business and professional men, outraged at the murders when three Englishmen were shot to death in their beds, were deputized at their own request to help restore law and order in the copper strike district. They announced they were ready to stand with Sheriff Cruse in any emergency.

Man Killed—Unidentified.

BATTLE CREEK, MICH. — An unidentified man between fifty and sixty years old lies dead in the Farley morgue here. He was killed by a Grand Trunk train near Bellevue. He is five feet tall, has brown hair and a red mustache and was a laborer.

SHOP EARLY
Handsome Boxes furnished with 50c. 75c, $1 Ties

THE STORE OF THE CHRISTMAS SPIRIT

Again in the Fore-front for the Gift Buying Season.

High Grade Suits, Fine Overcoats,
As well as Fur and Fur-lined Coats.

Our Haberdashery is briming with Gifts.

Mufflers and Reefers 50c to $1.00
Neckwear, all styles. 25c to $1.
Handkerchiefs and Initial Handkerchiefs. 5c to 50c
Umbrellas, $1.00 to $5.00
Suspenders and Garter Sets, 50c to $1.
Garters and Arm Bands, 50c
Lisle and Cotton Hose, 25c to 50c
Silk Hose, 50c
White or Fancy Shirts 50c to $2
Flannel Shirts, $1 to $2

Spaulding's Sweaters, $3 to $6
Underwear, $1 to $5
Night Shirts, 50c to $1
Pajamas, $1 to $1.50
Gloves lined and unlined, $1 to $3
Scarf pins and Cuff Links, 25c to $1.00
Fur Caps, $2 to $8.
Hawes Stiff Hats, $3 to $4
House Jackets, $5, $7.50, $12
Sweater Coats, $1 to $4

HIGHEST QUALITY FOR LEAST MONEY

McCANN BROS.

One Price Clothiers. Store open every evening.

Extra Select Oysters.
DIRECT FROM BALTIMORE

Oranges
Nuts
Bananas
Grape Fruit
Celery
Cabbage
Canadian Rutabagas
Lettuce
Apples

New California Naval Oranges in now and very nice.

C. M. GILBERT

SEE
Our Christmas Goods

We have cradles, we have sleds,
We have cribs and we have beds
For the dolls, and also dolly cabs.
We have books for girls and boys
We have blackboards, games and toys,
Come in quick before another comes and grabs.

See our china, plain and fancy,
Just the thing for Kate or Nancy
Who are planning for a wedding right away.
Toilet goods, we have, so pretty
For the winsome and the witty.
Come at once and buy for Christmas Day.

Ida B. Chase.

SUCCESS
EASE
PROSPERITY
THRIFT
BANK ACCOUNT

TECUMSEH STATE SAVINGS BANK

President, J. H. Smith.
Vice Pres., L. G. North
Cashier, Guy E. Nemir

3 per cent Interest paid on Savings Deposits,

MAKE A BANK ACCOUNT WITH US THE STEPPING STONE TO

They Gather Stores
Through the Summer Day
And
A Goodly Portion Store Away
They Thus Provide
For the Winter Season
And A I By Instinct—
Mortals Reason

EVEN ONE DOLLAR WILL BE ACCEPTED HERE AS A FIRST DEPOSIT

THE TECUMSEH HERALD

GERTRUDE A. STACY ESTATE
FRANK S. TURNER PUBLISHER

SUBSCRIPTION RATES

IN LENAWEE COUNTY

One year, payment in advance	$1.00
One year, payment after three months	1.25

OUTSIDE LENAWEE COUNTY

One year, payment in advance	$1.25
One year, payment after three months	1.50

There will be no Deviation from above Rates

Entered in the postoffice at Tecumseh, Mich., second class mail matter

Telephone No. 36

HOW'S THIS?

We offer One Hundred Dollars Reward for any case of Catarrh that cannot be cured by Hall's Catarrh Cure.

F. J. CHENEY & CO. Toledo, O.

We the undersigned, have known F. J. Cheney for the last 15 years, and believe him perfectly honorable in all business transactions and financially able to carry out any obligations made by his firm.

NATIONAL BANK OF COMMERCE
Toledo, O.

Hall's Catarrh Cure is taken internally, acting directly upon the blood and mucous surfaces of the system. Testimonials sent free. Price 75 cents. Sold by all Druggists. 5c.

Take Hall's Family Pills for constipation. adv

Wireless telephony across the ocean has been achieved making impossible for a man to get away from business.

Not Beyond Help at 87.

Sleep-disturbing bladder weakness, stiffness in joints, weak, inactive kidney action and rheumatic pains, are all evidence of kidney trouble. Mrs. Mary A. Dean 47 E. Walnut St., Taunton, Mass., writes "I have passed my 87th birthday, and thought I was beyond the reach of medicine, but Foley Kidney Pills have proved most beneficial in my case."

For sale by all druggists of Tecumseh Advt.

The high cost of living might in a way be classed as forcible unfeeding.

Georgetown, Texas. J. A. Kimbro, says: "For several years past Foley's Harvey and Tar Compound has been my household remedy for all coughs, colds and lung troubles. It has given permanent relief in a number of cases of obstinate coughs and colds." Contains no opiates. Refuse substitutes. For sale by all druggists of Tecumseh. adv

There are 180 ways of preparing prunes, but it makes no difference.

Constipation Poisons You.

If you are constipated, your entire system is poisoned by the waste matter kept in the body—serious results often follow. Use Dr. King's New Life Pills and you will soon get rid of constipation headache and other troubles. Recommended by C. A. Wright & Son adv.

Among the other crisis the egg crisis should not be overlooked.

Dr. Hobson's Ointment Heals Itchy Eczema.

The constantly itching, burning sensation and other disagreeable forms of eczema, tetter, salt rheum and skin eruptions promptly cured by Dr. Hobson's Eczema Ointment. Geo. W. Fitch of Mendota, Ill. says. "I purchased a box of Dr. Hobson's Eczema ever since the civil war, have been treated by many doctors, none have given the benefit that one box of Dr Hobson's Eczema Ointment has.' Every sufferer should try it. We're so positive it will help you we guarantee it or money refunded. Price, 50c Pfeiffer Chemical Co. Philadelphia & St. Louis.

At last mere man has read the hand writing on the walks.

Coughs That Prevent Sleep.

These coughs are wearing and if they "hang on," can run one down physically and lower the vital resistance to disease. Mr. Bob Ferguson, 319 Pine St., Green Bay, Wisc. writes: "I was greatly troubled with a bad cough that kept me awake nights. Two small bottles of Foley's Honey and Tar Compound completely cured me." For sale by all druggist of Tecumseh. Adv.

Ask a soda fountain man for "a clean dry glass." and observe his surprise.

Croup and Cough Remedy.

Croup is a terrible disease, it attacks children so suddenly they are very apt to choke unless given the proper remedy at once. There is nothing better in the world than Dr King's New Discovery. Lewis Chamberlain, of Manchester, Ohio, writes about his children: "Sometimes in severe attacks we were afraid they would die, but since we proved what a certain remedy Dr. King's New Discovery is, we have no fear. We rely on it for croup, coughs and colds." So can you. 50c. and $1.00. A bottle should be in every home. At C. A. Wright & Son adv.

A New York orator cried, "Who's a liar?" an echo answered, "Everybody."

Guarding Against Croup

The best safeguard against croup is a bottle of Foley's Honey and Tar Compound in the house. P. H. Ginn, Middletown, Ga., writes: "My children are very susceptible to croup, easily catch cold. I give them Foley's Honey and Tar Compound and in every instance they get prompt relief and are soon cured. We keep it at home and prevent croup." For sale by all druggists of Tecumseh. adv.

How the world does move. The colored people are using safety razors

Get your Candies for Christmas
AT THE
TECUMSEH CANDY KITCHEN

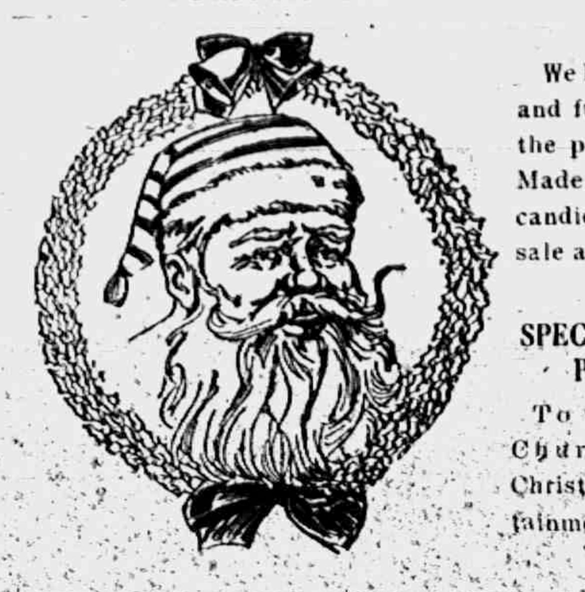

We have a large and full stock of the purest Home Made and other candies, at wholesale and retail.

SPECIAL LOW PRICES

To Schools, Churches and Christmas Entertainments.

A FEW OF OUR LOW PRICES:

Home made Taffy	10c per lb., 3 lbs for 25c
Fancy Mixtures	2 lbs. for 25c
Soft Center Chocolates	2 lbs. for 45c
Chocolate Drops	15 per lb.
Fancy ½-lb. boxes Candy	from 15c up
Fancy 1-lb. boxes Candy	from 25c up

We have Candy in Bulk, Candy in Fancy Boxes, Candies of all Kinds.

ALDRICH & SON

FERNDELL STORE

FOODS ARE EVERY ONE PURE

Christmas Goods

Oranges

We will have a fine line of California, Navel Oranges which are sweet, ripe and juicy, from 20c to 35c per dozen. Let us furnish you Oranges for your Xmas.

Nuts

Finest line of Nuts, such as English Walnuts, Mixed Nuts, Brazil Nuts and Almonds. All this year's nuts and the price is right.

Candy

We make our own candy and guarantee it pure and easy to chew. See us for your Xmas Candies and be sure of getting the purest and best.

Bacon

Special price on our Fancy Lean Bacon of 22c per pound, for Saturday only.

Apples

For cooking or eating—Fancy Baldwins, Wagners, Steel Reds and Jonathans.

Give us a share of your Xmas trade. We have a fine line of goods and will appreciate your patronage.

ALDRICH & SON.

QUALITY GROCERS PHONE 246

SCENE IN THE FIRST ACT OF THE MUCH TALKED OF ENGLISH DIVORCE PLAY, "A BUTTERFLY ON THE WHEEL," WHICH IS SOON TO BE PRESENTED HERE.

ENGLAND AND AMERICA AGREE

"THE BUTTERFLY ON THE WHEEL."

"A Butterfly on the Wheel," soon to be seen here, which prospered for a season in London, has duplicated its success in New York, where it is proclaimed "a drama as sensational as 'Madame X.'" Interest, apart from the admirable acting of the fine company, centers about the trial scene, which concerns the divorce of a young wife.

An admirer has trapped her into spending a night in a Paris hotel, the husband having been notified beforehand. Thus found in a compromising position the admirer argues that he will win the "butterfly" after she has been cast off by divorce.

The actual trial, set forth with great realism, shows the examination of the defendant, who is a frail woman of exquisite personal charms. The grueling is so severe and, to the audience, unjust that in the end the girl collapses. Nothing more dramatic has been seen on the stage this season.

The critics were unbounded in their praise, and their sayings are to be read on every billboard, while from windows, walls, barricades and what not one may read that "the famous divorce trial of Adamson versus Adamson takes place every night at 10 o'clock."

Church Notes

BAPTIST CHURCH

W. B. Hartzog Ph. D. Minister.

10:00 a. m. Morning worship and Sermon, "The Most Conspicuous conversation of early Christian history."

11:15 Sunday School.

11:15 Men's Class. A. O. Howard will speak on, "Joshua"

6:00 p. m. B. P. Y. U.

7:00 Evening Worship. Lecture. "The Purtian Pilgrims" next Sunday being 293 years since the Pilgrims landed.

Tuesday evening at 6:30 the Sunday School and all the friends are invited to a free pot-luck supper and treat at the Baptist church.

PRESBYTERIAN CHURCH

No preaching service in this church morning or evening.

11:15 Bible School.

11:15 Men's Class.

The Missionary Society will hold its monthly program meeting Friday Dec. 26, as the home of Mrs. Morley.

Mary A. Dresser, Sec.

Wednesday 7:00 p. m. Mid-week prayer service.

FRIENDS CHURCH

Lewis G. Pim and Mary Barrett Pim, Pastors.

10:00 a. m. Meeting for Worship.
11:15 a. m. Sunday School.
6:00 p. m. Christian Endeavor.
7:00 p. m. Evening Service.
7:00 p. m. Wednesday prayer meeting.

METHODIST EPISCOPAL CHURCH

G. H. Whitney, pastor

A welcome to all.

10:00 a. m. Morning Worship. Sermon by the Pastor.

11:15 Sunday School.

11.15 Business Men's Class.

6:00 p. m. Epworth League.

7:00 p. m. Evening Service. Preaching by the pastor.

Wednesday 3 p. m. Junior League.

Wednesday 7:00 p. m. Prayer meeting.

Official Board 2nd Monday of each month 7:00 p. m.

EPISCOPAL CHURCH

Rev. Frederick Hewitt, Rector

10:00 a. m. Sunday School. Christmas program. Parents invited to come.

4:00 p. m. Confirmation Service. Right Rev. C. D. Williams D. D Bishop of Michigan will confirm and preach at this service.

5:30 Reception at the Parish House.

Wednesday Christmas eve Service at 11:25 p. m. starting with Advent Hymn and beginning Christmas Service at 11.30 p. m. Church specially illuminated and decorated for this service. Public invited.

A RELIC OF OTHER DAYS

We have before us an old book belonging to the Presbyterian Sunday School with the constitution and by laws as amended Jan. 4, 1874. The report for 1874 by the Secretary and Treasurer S. W. Anderson given on Dec. 27, 1874, is quite interesting and at that meeting the following officers were elected:

Supt.—J. S Strong,
Asst. Supt.—Cyrus Wells,
Lady Asst.—Miss Della Dingman,
Sec. and Treas.—S. W. Anderson,
Libarian—Sam J. Helm,

In the year 1875, Leon I. Dutton was elected Secretary and Treasurer and served four years, after which Miss Alice Wimple held the office for two years. She was followed by F. B Wood who was elected Dec 18, 1881. This was the last one whose report was given in this book.

But the most interesting and also the most pathetic is the list of names of the various classes. One by one have passed over the great majority, while others have wandered far away. But thanks be the greater number are still in close touch with Tecumseh.

BULLETIN NO. 2

State Fire Marshal's Bureau
Lansing, Mich., Dec. 10 1913

Every year at the holiday time the State Fire Marshal's Bureau receives reports of fires which have taken place in stores and which have been caused directly or indirectly by reason of methods used in Christmas decorations.

It is far better to be safe than sorry. In using cotton or paper decorations attention should be paid that they are placed a proper distance from stoves, stovepipes and open lights. Merchants or others utilizing electrical displays should have them installed by competent electricians.

No merchant wishes to run the risk of a fire just at this time when he is carrying a heavy load of merchandise or to have a stampede in his store which will perhaps cause many deaths or injuries.

I should be pleased to have fire chiefs or others whose duty it is to assist in the prevention of fires, exercise extreme alertness at this time and urge the cooperation of merchants in their respective cities and villages in following the few simple suggestions made in this bulletin.

JOHN T. WINSHIP,
State Fire Marshall.

TO SUCCEED BEAKES

Thomas J. Bresnahan Democratic candidate for Atty. General in 1910 has announced his candidacy for nomination for the Democratic party for Congressional district the office now held by S. W. Beakes.

His home is in Ecorse, but he has headquarters in the Majestic building in Detroit also in Ann Arbor. In his campaign he intends to feature a young men's movement in politics, being but 30 years of age himself.

35 YEARS AGO TO-DAY

This sleighing makes business lively and no mistake.

The young people have taken inititory steps to organize a dramatic society

A sleigh load of young people came down from Clinton last Monday to attend our Reform club meeting.

The celebrated Ada Gray Troupe have been secured for the grand opening at the Opera House for the 26, 27 and 28.

Last Sunday Merchants Hotel caught fire by means of a defective chimney. It was discovered at once and quickly put out, but little damage was done.

At a meeting of the Reform Club held Monday evening the following program was given following two or three selections of music from the new temperance book:

Essay—Nealle Pangborn
Music by the choir
Poem—Miss Lucy Train
Music by the choir
Declamation—James McCowan.

A few choruses by the choir completed the evening's entertaiment.

A private letter from our esteemed friend John R. Clark states that he will speak in 'Old Tecumseh' Sunday December 26

The Tennessee Jubilee Singers will give one of their sacred concerts in Merchant's Hall next Sunday evening. The troupe has a fine collection of sacred songs which are well worth listening to. A door fee of 10c to pay expenses.

Gen. W. H. Gibson the celebrated orator of Ohio will deliver his famous lecture 'Along the Lines' at Merchants hall Monday evening, Dec 23. The lecture is under the auspices of the Tecumseh Guard and will be for their benefit.

Miss Ada Gray & Harry Watkins Co. three evenings at the Opera house a new play each evening.

The new Opera House of Tecumseh will be ready to dedicate to the Drama and General Amusement Thursday. Dec. 26. For this purpose the great Tragadienne Miss Ada Gray & Harry Watkins Co have been engaged to appear on Thursday, Friday and Saturday Dec 26, 27 and 28. Negotiations are pending with Messrs. Boos and Hana of Jackson to furnish the music for the occassion in which event there seems to be nothing left undone to make the opening a brilliant success.

SPECIAL BARGAIN DAY OFFER

The Greatest Daily Newspaper Offer Ever Made in Lenawee County

THE ADRIAN TIMES

BY MAIL ONLY

One Full Year	$1.65
Two Full Year	3.25

THE TIMES carries the latest Market Reports, the largest amount of County News, the latest telegraph news, the latest local news.

THE TIMES furnishes its readers with a better newspaper service than can be had through any other daily published in Lenawee County.

THE TIMES is the paper you want during the coming year. The regular subsciption price by mail, is $2.00 per year.

THIS SPECIAL BARGAIN DAY PRICE WILL POSITIVELY CLOSE ON DECEMBER 31, 1913.

Would You Throw Away 35c?

Then why pass by this opportunity to get the most wide-awake daily paper in Lenawee County for Thirty-five cents less than you can buy any other daily paper?

Bear This in Mind.

THESE BARGAIN DAY RATES ARE IN FULL EFFECT NOW AND WILL POSITIVELY CEASE AFTER DECEMCER 31, 1913.

$1.65 FOR THE ADRIAN TIMES One Full Year.

This Offer is good for both Old and New Subscribers.

SEND IN YOUR ORDER TODAY.

NICE TREAT FOR OUR READERS FREE

1914 Diary

We take pleasure in announcing that any of our readers can secure a fine 96 page pocket diary free of charge by sending a two cent stamp the actual postage to D. SWIFT & CO., Patent Lawyers, Washington, D. C.

The Diary is worth 25 cents and is bound in a pretty stiff red cover, contains note spaces for each of the 365 days of 1914, a calendar for 1914 and 1915; states the popular vote in each state for Wilson, Roosevelt and Taft; also the political division of each state in the U. S. Senate and House of Representatives, the population of each state in 1900 and 1910; the population of about six hundred of the largest cities of the United States, a synopsis of business laws, Patent Laws, and much other useful information.

MEN WANTED
To learn the Auto Business and Take an Agency.

You can make from $18 to $50 a week driving, Selling or Repairing Cars. We will teach you in a few weeks in your home to be an expert Automobile man, and get you an agency for a high grade car. We have been established five years, and have over 6000 successful graduates. Write at once for free booklet which gives full information.

ROCHESTER AUTO SCHOOL,
866 Church St., Rochester, N. Y.
adv.

WE WANT YOU

Earn $50-$75 weekly selling guaranteed Underwear, Hosiery and Sweaters. Largest mfr. in America. Est. 30 years. Complete outfit FREE. Write MADISON MILLS, Dept. W, 486 Broadway, New York City.

CLASSIFIED ADS

Ladies Shampooing, Manicuring and Massage Residence Oneida street, or will call at your home. Mrs. O. G. Hunt. Phone 294

FOR SALE—I keep on hand in large quantities Rubber Roofing as good as there is on the market for the same price as others and put it on free of charge. Guarrantee in from 5 to 8 years. Also have roof paint in 1 gal. and 10 gal. lots. Jas. W. Owen.

HIGHEST price paid for old paper books, rubber, rags, scrap iron and metals. D. Ghertner, Tecumseh. Phone 372. 1 mo. 10, 21, adv.

FOR RENT—Ten rooms with bath and electric lights. Enquire of J. R. Nyland, adv.

THREE cottages for rent on Union street. Will make it an object for desirable tenants.
C. J. Robinson.
adv. Clinton, Mich.

FOR RENT—Rooms over East store, electric lights, city water. Office or living rooms
adv. 21. Satterthwaite Bros.

NOTICE MACON TAXPAYERS

I will be at the following places for the collection of taxes on days specified:

Dec. 10 Dewey's Store Macon
Dec. 13 Macon Town Hall
Dec. 27 Deweys Store Macon
Dec. 30 Macon Town Hall
Dec 31 Tecumseh State Savings Bank Tecumseh
Jan. 10 Macon Town Hall

I will be at my home every Friday for those who may wish to call.

J. R. Ladd,
Macon Township Treas.

NOTICE

Beginning Friday Dec 5th I will be at the Lilley State Bank every Tuesday and Friday during the month of December.

Lynn Hardenburg,
Township Treas.

Notice.

Arthur R. Joseph, Treasurer of Franklin township, will receive taxes at the Lilley State Bank, Saturday, December 27.

Railway Mail Cerks Wanted

The Government pays Railway Mail Clerks $900 to $1800 and other employes up to $2,500 annually.

Uncle Sam will soon hold examinations throughout the country for Postal Employees, Custom House Clerks, Stenographers, Bookkeepers, Departmental Clerks and other Government positions. The Postmaster General estimates that there will be seven hundred and fifty million parcel post packages carried next year which means thousands of appointments will be made. Any man or woman over 18, in City and Country have an equal chance for a job. Free information will be furnished by the BUREAU OF INSTRUCTION, 866 WISNER BLDG., ROCHESTER, N. Y. adv

R. A. M.

At the regular Convocation of Tecumseh Chapter No. 42 R. A. M. held Wednesday evening, three candidates John B. Stukey, C. H. Bramble and James A. Murphy were given the Royal Arch degree. The officers of the Clinton lodge filling the chairs as follows:

H. R.—F. R Kilby;
K.—Willis Green,
S.—G. R. Wolf,
C. H.—F. R. Hard,
P. S.—Fred Martiny,
R. A. C.—Robt. Boyd,
M. of 3rd V.—Percy VanTuyle,
M. of 2nd V.—Lewis Ballers
M. of 1st V.—Walter Cotton,
Sentinal—Henry Starret,

conferring the degree in a very impressive manner.

At the close of the work a banquet was served in the dining with Mrs. Kendrick catering. At the close of banquet toasts were in order with A. S. VanWinkle acting as toastmaster in a very pleasing manner. Messrs. Kilby, Green, Hart and Boyd responded from the Clinton Chapter, and Messrs. Earl Rector, J. H. Smith, C. H. Patterson and the three candidates for Tecumseh. The occasion was a most pleasant fraternal one and was prolonged until a late hour.

CHRISTMAS TREE

The following program will be given at the Christmas exercises Tuesday evening at the Presbyterian church.

Music by the Choir
Recitation—"The Babes of Christmas morning," Frances Gillespie
Song—"The Birthday of our King."
Primary Department
Recitation—"Christmas Angel," Alberta Deming
Star Drill—Junior Department
Music—Violin Duet, Miss Hazel Roberts and Ouaine Service accompanied by Miss Edyth Shull

A Christmas tree for the children will follow the program.

BE A TRAINED NURSE

Earn $15 to $35 Weekly

THE DEMAND FOR TRAINED NURSES is ever increasing. Doctors will not assume responsibility without a Trained Nurse. The HOME STUDY COURSE in Nursing which the Rochester Nurses Institute gives students appeals to thousands. Their graduates command from $15.00 to $35.00 weekly. The Rochester Nurses Institute will thoroughly train any one from 18 years to sixty, and give Diploma when Course is completed. Write today for Free Booklet

ROCHESTER NURSES INSTITUTE 866 INSTITUTE BLDG. ROCHESTER, N. Y.
adv.

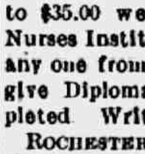

PARKER'S HAIR BALSAM

A toilet preparation of merit. Helps to eradicate dandruff. For Restoring Color and Beauty to Gray or Faded Hair. 50c. and $1.00 at Druggists.

PRESERVE THIS AD FOR FUTURE REFERENCE

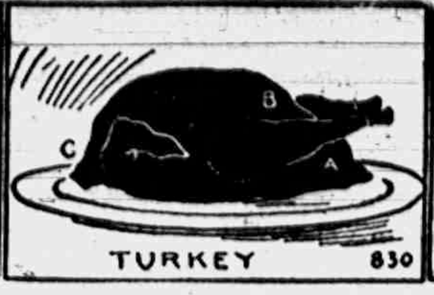

TABLES.
MEAT
POU
EVERYTH
FOUND IN
FIRST CL
MEAT MA

TO CARVE A FOWL, separate first the wings and legs and thighs. Then cut slices from both sides of the breast, as shown above from C to B. Make an opening (see A) for removing the dressing. Serve the breast, thighs and wings first, with dressing added, leaving the back till the last. All fowls, partridges and grouse are served the same way.

Clark's Market.

'Phone 158.

No Dining Room
is Complete Without

A New Dining Table

Call and see and then buy one for Christmas.

E. Service & Son

Furniture and Undertaking.

Look in our East Window for some of the Beautiful

Shoes for Children

We are showing. Also a Nice Line of

SLIPPERS

For the Little Ones. They make Practical Christmas gifts. Nothing pleases a child more than to have their feet well clad.

Our Easy, Comfort

Shoes for Ladies

who have tender, sensitive feet, are making a hit.

Boys, be sure to ask for your Christmas gift, with every pair of Walkover dancing pumps.

J. J. Belcher.

Shoeman, Tecumseh

A Good Shoe Mender at our store.
Babies fitted without getting mad.

USEFUL CHRISTMAS GIFTS

Women's Felt Slippers Ribbon or Fur—All Colors $1.00 to $1.50	Men's Sweater Coats 50c to $5.00
Men's Slippers Black or Tan $1.00 to $1.50	$3.5 Women's Sweater Coats $2.75
$1.00 Misses' Slippers Size 1, 1½, 2. Red 79 cents	$2.50 Misses' Sweater Coats $1.79
Men's Ties, Suspenders and Gloves 25 to 50 cents	2½ yard Sample White Table Linen $1.98
$1.50 Men's Dress Shirts 98 cents	Men's White Pleated Shirts 48 cents

will cost you less at

The People's Store,

WM. PALMAN, Manager.

SOLVAY COKE

Is giving satisfaction as no other fuel ever has done, burns anywhere Hard Coal burns. We have it in two sizes, Nut and Egg. Theu size 'is the same size as chestnut hard coal, the Egg size the same as stove size hard coal. Order a half ton and you will find it will go further and be more economical to use.

L. E. TEMPLE & CO.

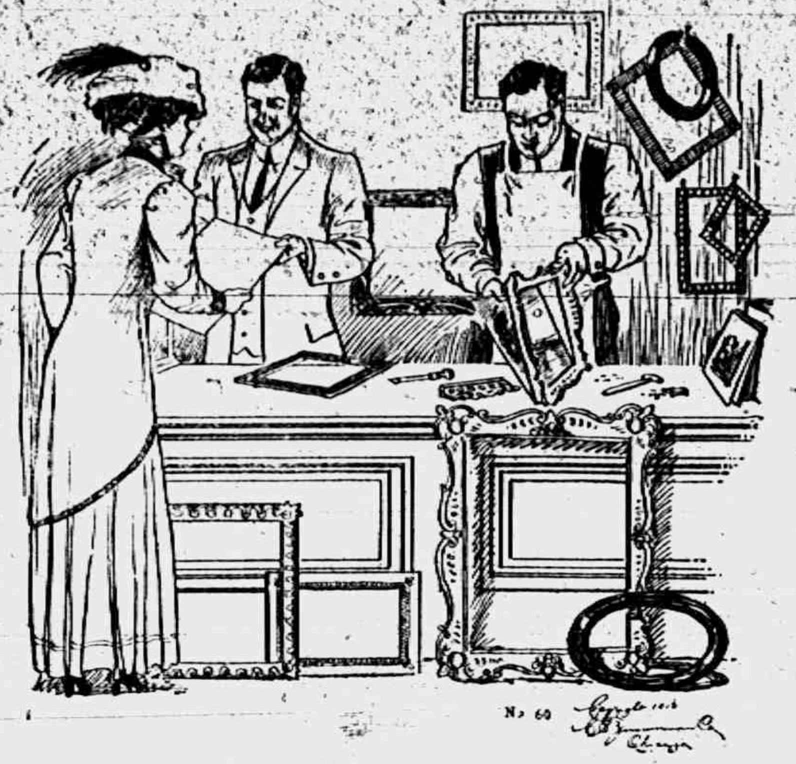

Picture Framing

Fifty new Patterns of mouldings just received. All colors and sizes.

GUY E. BELDING,

FURNITURE and UNDERTAKING

Special Announcement.

We pay 3 per cent. interest on Christmas Money Club accounts. You can start any time this month. 1, 2, 5 or 25c starts an account at

THE LILLEY STATE BANK,

TECUMSEH, MICHIGAN.

He Gave Me That for Christmas.

An Electrical Gift will be something New, Beautiful and a Source of Comfort every day in the year Gifts that best carry out the Christmas spirit and are acceptable in every way. Put up in Christmas packages, all ready for Christmas morning.

See What We Have for Your Christmas.

THE TECUMSEH ELECTRIC COMPANY.

When Christmas Comes

You don't want to find at the last minute that you have not a shirt or a collar you care to wear. Make sure that won't happen by sending your things to this laundry.

Tecumseh Steam Laundry

PHONE 176.

LOCAL AND PERSONAL

NOTICE

All copy must be in the composing room of this office by 9:30 a. m. Tuesdays and Fridays and all advertising matter before 4 o'clock p m. Mondays and Thursdays.

Mrs. Elmer Slayton was a Detroit passenger Tuesday.

Mrs. Loree of Ridgeway was calling in town Wednesday.

E S. Tate of Clinton was a Tecumseh visitor Tuesday.

Mr. and Mrs. F. S. Turner were calling in Adrian Wednesday.

Guy Sampson was a Tecumseh visitor from Napoleon, O. Tuesday.

Mrs. Ira Wilson of Holloway, was in town Wednesday on business.

Military Brush sets at Gaston's. adv.

James McIntyre of Tipton was visiting his sister Mary over Sunday.

John Combs and W. H. Exelby are business callers in town this week.

Mrs. Albert Morseman was down from Tipton Wednesday shopping.

Mrs Rosetta Billington was a passenger for Detroit Tuesday to visit her son.

R N. Lowe and Ernest Daisher were business callers in Detroit Tuesday.

Mrs. Bert Cregor and Mrs. Leon Manley were Adrian visitors Wednesday.

Lots of nice Leather Rockers for Christmas ar Belding's. adv.

Miss Mary Avery is the new clerk at Gaston & Son's for the holiday season.

Heidenreich's new store is head quarters for 10c Christmas Candies. adv.

Mrs C. H. Bramble and daughter Bernice were passengers for Adrian Tuesday.

Miss Hazel Stahler is clerking in the basement of the Webster Anderson Co. store.

Parisan Ivory at Gaston's. adv.

Mrs. Sarah Ridgeway is assisting in the Rosacrans store during the holiday season.

See our Xmas neckwear

J. M. Jones & Son. adv

Mrs. B. J. Garlinghouse and sons Burton and John were Toledo visitors Wednesday.

For a nice gift see one of those beautiful pictures in the appropriate frame at Coller's Music and Art Store

Mrs. Wesley Pennington and Mrs. Ray Gilmore were Tecumseh visitors Wednesday.

Home made chewing taffy at Hay's Bakery. adv

Misses Ruth Curry and Vera Stewart are clerking in Miss Chase's novelty store.

Clement Hardenburg of Ann Arbor was the guest of relatives and friends the first of the week.

Fine switches made and cut hair and combings bought at the milliner store of Miss Hough.

Miss Ethel Garlinghouse visited her sister, Mrs. Halleck Wilson in Detroit the first of the week.

Fancy Christmas boxes of candles at the Smoke House. adv.

Fred M Kennedy and wife of Minneapolis, Minn., were visiting J B Kennedy and wife last week.

Churngold at Avery's

Ray Carr who has been visiting friends in Clayton for a few days returned home Wednesday.

Big Ben will wake you up, and Gaston's sell them adv.

Mr and Mrs. Will Raymond were visiting in Detroit last week with their son Henry and wife.

Hot and Cold Drinks and Ice Cream at all times. Maple Mousse Ice Cream for Christmas Day.

Tecumseh Candy Kitchen. adv.

Mr. and Mrs. Lavern Smith of Adrian spent Sunday with his parents, Mr. and Mrs. J. H. Smith.

Silver Brush, Comb and Mirrors at Gaston's. adv.

Mrs. Frank Pawson and her mother Mrs. C. Pawson of Tipton, were Tecumseh visitors Wednesday.

You will find a nice line of Christmas goods at Mrs. Snell's corner Evans and Logan St. adv.

Miss Allie Langdon of Detroit and Miss Milner of Toledo were Sunday guests of Miss Ethel Deming

Full line of Men's Xmas neck wear at Heidenreich's new store. adv.

Mr. and Mrs. Roy Mark were entertaining Mr. and Mrs Guy Sampson of Napoleon the firs of the week.

Oscar Lidke was home from Toledo over Sunday with his wife and her parents Mr. and Mrs. Wm. Powell.

Gaston's for Manicure sets. adv.

Mr. and Mrs Hiram Wescott who have been spending the past week in Detroit, returned home Wednesday.

Home made taffy that you can chew at the City Bakery. adv.

Mrs Will Meyer of Detroit is visiting at the home of her daughter Mrs. Leon Rosacrans and family this week.

Leave your orders for poultry for Christmas early. Phone 158.

Clark's Market. adv.

Mrs. John Lowery who was spending the past week in Cleveland with her daughter Mrs Jones returned home Monday.

M. E. Conklin left Thursday morning for Dayton, Ohio to spend the holidays with his daughter Mrs. J. D Blocker and family.

Mr. and Mrs. Andrew McIlaney who have been visiting Mr. and Mrs. John Lowery and other friends in town left for their home in Detroit Wednesday.

A liberal discount on all trimmed or untrimmed hats will be given at the Millinery store of Miss J. A. Hough.

Mabel Ager is asisting at Ida Chase during the holiday season.

E. J. Peters & Co. give Brown Trading Stamps on all cash purchases, whether great or small. adv.

Mrs. M. Wallace of Clinton was shopping in town Thursday.

Mrs N. A. Howland was a business caller in Adrian Wednesday.

Miss Josie Clarkson of Macon was shopping in town Thursday.

Churngold at Avery's.

Mr. and Mrs. VernSmith of Britton were shopping in town Thureday.

Detroit Daily Free Press and Michigan Farmer, rural edition $2.50.

Phone 427. Emma Rogers. adv.

Mrs. Lottie Rowe was granted a widow's pension by Judge Larwill Wednesday.

Mrs. Charles Embler was down from Clinton Thursday calling on friends.

Best line of Shirts in town,

J. M. Jones & Son. adv.

Mr. and Mrs. Childs Wells and Mrs Wm. Wells of Clinton were Tecumseh shoppers wednesday.

Mrs. George Nisle of Wamplers lake is spending a few days with Mrs W. W Whiting this week.

Gaston's for Boys Presents. adv.

Mrs George Wilson and mother Mrs Carrie Wilson were Tecumseh visitors Wednesday from Clinton.

Music Rolls at Coller's Music and Art Store. adv.

Miss Edna Honey who nursed Mrs Edwards during her long illness was called to Flint this morning.

Have you seen the ROYAL REST CHAIRS at Belding's. adv.

Mesdames Fitzsimmons, Chas. Bidwell and B J. Garlinghouse were passengers for Detroit Thursday.

Watch E J. Peters & Co.'s windows for Christmas suggestions. adv

Don't forget to look at the yellow label on your paper, and then remember the Herald office.

Mrs. Earnest Hoyt came down from Pinkney Thursday for a short visit with Mrs. Arthur Harding.

Christmas tree at the Presbyterian church Tuesday evening at 7 o'clock Parents bring presents Tuesday afternoon.

It is late enough if you expect to have that Player Piano delivered Xmas. Leave the order at Coller's Music and Art Store. adv

Mrs. Bert Comfort and daughters Elizabeth and Martha have gone to her old home in Southern Indiania to spend the holiday season.

E. J. Peters & Co. are receiving something new every day for Christmas gifts. adv

The Odd Fellows and their families are invited to meet the Rebekahs at Odd Fellows Hall for a pot-luck supper on Christmas night.

1847 Roger Bros. Silverware all new patterns at Gaston's. adv.

Claim Agent E. R. Mitchell for the L S. Road was in town Tuesday in the case of Mrs. Catherine Osborn, who was carried by her station when on her way to Mason.

Mrs. Ada Cullen Strickland passed away at her home in Coldwater on Sunday. Her many friends in Tecumseh will be grieved to hear of her death.

Don't forget E J. Peters & Co. carry a big stock of diamonds from $20 up. adv.

Brewer & Co. had buyers for their machinery Tuesday from Fond du lac, Wis Messrs F. H. Bechard and E H. Koner were in town for that purpose.

Get your Christmas boxes of cigars at the Smoke House. Fine boxes at 50c and $1.00 per box. adv.

J D Shull, H W. Stevens and Geo Keyser were in Adrian Tuesday for the funeral of Capt. Jerome H. Fee, which was held at the family residence under the auspices of the G. A. R.

Buy that Clock at Gaston's. adv.

Xmas services for St. Elizabeths church, Tecumseh. High Mass sermon and Benediction 9:30 a. m As usual all are welcome. Christmas tree for children at 11 a. m.

Mrs. Chatfield, who has been visiting Mrs. E D Rector for a few days left for South Haven Thursday. She was enroute from Virginia' where she has been spending some time

Churngold at Avery's.

Christmas entertainment will be held at the Friends church next Tuesday evening at seven o'clock. There will be a Christmas tree and a good program has been also arranged, the children taking part.

Buy yourself a Hercules Spring for Christmas at Belding's. adv.

Tuesday evening Mrs. Leon Williamson entertained at 6 o'clock dinner honoring Miss Allie Landon of Detroit. Those present were the Misses Ethel Deming, Edyth Shull, Myrtle Foster and Ethel Keysor.

Special attention is called to the ad of Clark's market in this issue.

Mrs. James Clarkson living east of town has lately installed a new air water system in her home Monday while the tank was being filled a serious explosion occurred which shattered doors and windows and flooded the cellar. Fortunately no one was hurt.

An easy way to save money—join the Christmas Savings Club at the Lilley State Bank—1c, 2c, 5c or 25c starts an account

A merry party of young folks met at Witherells Hall Tuesday Evening for the purpose of learning the Onestep and the Hesitation waltz preparatory to attending the Christmas Party. Mrs. Jack Staulter presided at the piano, and the lessons progressed finely.

ROYAL BAKING POWDER

Is the Housewife's Greatest Help.

WHAT so tempting to the laggard appetite as a light, flaky, fruit short cake or a delicate hot biscuit?

Royal makes the perfect short cake, biscuit and muffin, and improves the flavor and healthfulness of all risen flour-foods.

It renders the biscuit, hot-bread and short cake more digestible and nutritious, at the same time making them more attractive and appetizing.

Royal Baking Powder is indispensable for the preparation all the year round of perfect foods.

ANNOUNCEMENT!

A new concern known as the Tecumseh Lumber Co. have made arrangements for the old Central House property owned by Moore Bros, for the establishing of a lumber yard.

An up-to-date stock will be carried. Stock now in transit. Mr. Clement Hardenberg will manage the business.

CHRISTMAS ABOUT TOWN

The many different window decorations in town for the holiday season are exceptionally fine At the Candy Kitchen the red and green are draped most artistically and the display of home made candies are very tempting. Pulver's window is full of Christmas suggestions that cannot fail to interest the shopping public. Whitenack's window is full of goods for the busy house wife, any of which would be a most acceptable gift The interior decorations and the pretty windows at Rosacrans & Sons invite your attention to their fine display of Christmas goods.

Both jewelry stores have a beautiful display of fine cut glass and silver watches and jewelry to please the most fastidious buyer.

The Webster Anderson Co's windows are full of goods of all descriptions for the holiday season and one cannot fail of finding some thing for every body. The clothing stores and the shoe stores are all in holiday attire The various novelty stores display a wonderful line of goods to tempt old Santa, and feast the eyes of the small boy and girl. The grocery stores are full of tempting goods for the palate and their window displays are fine. The furniture stores are full of goods to furnish your house or that room that needs renovating and fixing up. The Christmas spirit is abroad and peace and good will seem to reign in Tecumseh.

NO NAME CLUB

The No Name Club was very pleasantly entertained by Mr and Mrs. E. C. Brown Tuesday evening. A four course dinner was served at 6 o'clock following this ten games of progressive pedro were played. Mrs. E. E. Hendershott carried off the ladies prize and Geo. Hines the prize for the gentlemen.

TONIGHT!

AT THE ROYAL THEATRE.

A Special Feature.

Selig's Modern Melodrama, "THE INVISIBLE GOVERNMENT."

5 CENTS TO ALL.

NEW LUMBER YARD FOR TECUMSEH

L. E Temple & Co. are Adding an Up-to date Lumber Yard to Their Business

L. E. Temple & Co will soon add to their already large Implement, Coal & Wood business an up-to-date lumber yard. Their first consignment of lumber is on his way and will arrive within a few days.

They will carry lumber of all kinds, finishing lumber, shingles and everything that a model yard should carry. Mr. Temple, in buying, is buying only the best lumber and from the best mills in Wisconsin, Washington, Michigan and the South, and when in full swing will have one of the best yards of Southern Michigan.

The name of Temple is no new one in the lumber business here, as S. W. Temple, father of the present proprietor, carried on a lumber business in Tecumseh for nearly 40 years and occupying practically the same ground. Mr. Temple, through his push and energy has built up a fine business and the Herald feels that the success of the new business is assured. Our best wishes go with them in their new venture.

BISHOP WILLIAMS

AT

St. Peter's Church

Sunday, 4 p. m.

Public Invited.

MERRY GO-ROUND

G. B. Garlinghouse and daughter Ethel entertained the Merry-go-round club at their home on West Chicago street Monday evening.

The evening was spent in playing 500. The fortunate prize winners were Mrs. Geo. A. Rathbun and James McCann.

At the close of the games dainty refreshments were served.

CAMPFIRE GIRLS

Twelve young girls comprizing the Campfire club met with Miss Margaret Rubadou on Saturday afternoon at her home on West Chicago street.

An hour or more was spent in sewing and social visiting. At four o'clock the young ladies started out on a hike walking three miles and a half. On their return light refreshments were served after which the girls departed for their home having enjoyed a pleasant afternoon.

CHIROPRACTIC

is a scientific method of determining and locating the cause of disease by spinal analysis and the tracing of the tender nerve from the point of pressure (cause) to the part affected or diseased. You should first investigate and then judge. Consultation is free and strictly confidential.

O. A. Schwab, licensed chiroactor. 27 East Maumee street, Adrian, Mich. Will be in Tecumseh at the residence of Allan Montgomery every Tuesday and Friday morning from 9 to 11, adv.

CARD OF THANKS

Mrs. Mary Marshall wishes to thank her many friends in Tecumseh who so kindly remembered her with post cards on her birthday.

Take Your Time, But Hurry Up.

You are going to own a Columbia Grafonola sooner or later. Now here I am The Favorite at $50, right-up-to date, self starter, speedometer and demountable rims. Easy payments.

TECUMSEH TALKING MACHINE STORE.

Phone 26.

ONLY

4 DAYS

To Shop for Christmas.

GET BUSY!

TO OUR CUSTOMERS

A Merry Merry Christmas

Our store is a veritable food-shop where you will find Nature's choicest food-gifts for the Holiday Table.

ORDER A PACKAGE OF Kellogg's TO-DAY

Everything in FRUITS, OYSTERS, HOLIDAY CAKES and FINE GROCERIES. See our display of

Fancy German Market Baskets,

a beautiful and useful Christmas Gift.

Phone 91 ANDERSON BROS., Grocers.

Gifts That Wear

We live in a practical age. Few of us have money to throw away or to burn.

Get your Christmas gifts where you can find something that will fit into your home life and give added comfort.

All we ask is an opportunity to suggest and show you practical gifts that are well within your purse limits and in keeping with your home needs.

A thousand and one useful articles for your inspection.

Satterthwaite Bros.

FEED FOR PROFIT

"A Good Suggestion" On Feed

If you are feeding for milk or for market, you are anxious to get the most from the money you invest. If you have a dairy herd you should be using Larro-Feed. Larro-Feed is guaranteed to reduce the cost and increase the milk flow It sells for $1.70 per 100 lbs. with 5c rebate for sack returned. We are selling to a majority of the dairy men and want your trade

If you are feeding stock for market we have a good stock of Oil Meal, Cotton Seed Meal, Tankage, Gluten Feed, Shelled Corn, Ear Corn, Bran, Middlings, Stock Tonic, Dr. Holland's Medicated Stock Salt, etc. Our prices are right and feeds are pure and fresh.

We have a Fine Art Calendar saved for you.

Slayton & Son, Tecumseh, Mich.

XMAS EATABLES.

Our store is full of everything good in the line of Eatables for Xmas Let us have your Xmas order. We guarantee to please you.

FRUITS

Jumbo Bananas, California Navel Oranges are now fine Sweet Florida Oranges, Grape Fruit, Tangarines, Malaga Grapes, Fancy Apples, etc.

CANDIES

We have a large line of Nice, Fresh Candies for Xmas, 10c to 25c per pound. Call and see our line.

DECORATIONS

Xmas Trees, Holly, Ground Pine, Holly Wreaths, Xmas Candles, Bells and Garlands. Our Holly is covered with berries and is extra fine.

Fancy Lettuce, Celery, Figs, Dates, Nut Meats of all kinds, Olives, Cheese, etc.

To make your meal a success, be sure and buy

TECUMSEH CHIEF COFFEE.

Phone 37 E. J. LOWRY.

We are headquarters for

FEED

OIL MEAL, COTTON SEED AND GLUTEN

Farmers are recognizing more and more the value of Oil Meal as a flesh and milk producer.

Oil Meal is worth two and a half times as much as clover hay for a milk producer.

You can get right prices on the above feeds as we buy in large quantities. Inquire of us before placing your next order.

Moore Bros.

will be at my office over J. J. Belcher's store every day except the 3rd Tuesday of each month.

S. P. HOSMER,
OPTICIAN

A. C. AYLESWORTH,

Licensed Auctioneer, Real Estate, Stock and General Salesman.

Will attend all sales in city or country, at reasonable rates.

Headquarters and all dates made Herald office.

Dental Parlors

W. D. REED, D. D. S.

Chicago, St. Tecumseh.
Crown and Bridge work Aluminum Silver and Rubber plates and all of the specialties known to modern dentistry. Gas or vitalized air administered
Office over Avery & Co's store

Dental Parlors
of
E. D. BROWN, D. D. S.

Filling, Crown, Bridge and platework Local and complete anaesthetics administered for painless extraction. Office ver the 5 & 10c store. Phone 192.

C. M. Cooley,

Licensed Auctioneer.

R. F. D. No. 4 Manchester. 15 year successful experience in Jackson, Washtenaw and Lenawee Counties, also practical farmer.

Bell Telephone Clinton exchange.

Rates Reasonable and Satisfaction Guaranteed

OVER 65 YEARS EXPERIENCE

PATENTS

TRADE MARKS
DESIGNS
COPYRIGHTS &C.

Anyone sending a sketch and description may quickly ascertain our opinion free whether an invention is probably patentable. Communications strictly confidential. HANDBOOK on Patents sent free. Oldest agency for securing patents.

Patents taken through Munn & Co. receive special notice, without charge, in the

Scientific American.

A handsomely illustrated weekly. Largest circulation of any scientific journal. Terms, $3 a year; four months, $1. Sold by all newsdealers.

MUNN & Co. 364 Broadway, **New York**
Branch Office, 625 F St., Washington, D. C.

Marry and Part For a Year.

Among the many peculiar customs prevalent among the people of Central America is that of parting for one year after the marriage ceremony has been solemnized. This custom has prevailed among the Jarnos from time immemorial. There is no courtship allowed to be carried on between the parties prior to the wedding. When a man selects a woman he obtains the consent of the parents on both sides, and if this is given they are at once married. The reason, however, for their not living together as man and wife for one year after marriage is in order to permit of the parties visiting and staying with their respective friends in different parts of the country, which is a customary thing and occupies the time specified. Ninety-nine out of a hundred of these marriages turn out well.

Ways of Burmese Beauties.

Instead of a coming out party as we know it, the Burmese girl's entrance into society begins when she has her ears pierced. As soon after this as she feels inclined she selects a husband and goes to live in a home of her own. The home is provided by the man, but it becomes his wife's as soon as they are married. All women, young and old, are addicted to the use of tobacco. The women seem to prefer the very large size black cigar. Often one meets a woman on the streets of a village with one of these huge cigars in her mouth and two or three more stuck in the holes of each ear.

The Cosmic Law.

There is neither waste nor economy in nature. Energy is as indestructible as matter—no trace of waste anywhere, no economy. Nature does not use a fraction more than necessary nor less. The two words "waste" and "economy" cannot apply to the stupendous cosmic law, the conservation of energy.—Edgar Lucien Larkin in New York American.

No Luxuries.

"Any insanity in your family?" asked the life insurance man.

"No," replied Farmer Corntossel. "I couldn't afford to hire any alienist. If our boy Josh gets into any trouble we'll jes' have to admit that he's plain foolish."—Washington Star.

A Quick Switch.

Jack (studying geography)—Father, what is a strait? Father (reading the paper)—Five cards of a—that is, a narrow strip of water connecting two larger bodies.

HAPPY WOMEN

Plenty of Them in Tecumseh and Good Reason for it.

Wouldn't any woman be happy.
After years of bach suffering.
Days of misery, nights of unrest.
The distress of urinary troubles.
When she finds freedom.

Many readers will profit by the following.

Mrs. Sarah E. Austin, Pearl St., Tecumseh, Mich., says: "I suffered from kidney complaint for more than a year. When someone told me that Doan's Kidney Pills were good in such cases. I got a supply at Wright & Son's Drug Store. They helped me immediately and I continued using them until I was well. I have had no need of Doan's Kidney Pills or any other kidney medicine since."

Price 50c, at all dealers. Don't simply ask for a kidney remedy—get Doan's Kidney Pills—the same that Mrs. Austin had. Foster-Milburn Co., Props., Buffalo, N. Y.

Have you noticed how quiet everything was in England while Mrs Pankhurst was visiting over here?

Stomach Troubles Disappear.

Stomach, liver and kidney troubles, weak nerves, lame back and female ills disappear when Electric Bitters are used. Thousands of women would not be without a bottle in their home. Eliza Pool of Depew, Okla. writes: "Electric Bitters raised me from a bed of sickness and suffering and has done me a world of good. I wish every suffering woman could use this excellent remedy and find out, as I did just how good it is." As it has helped thousands of others, it surely will do the same for you. Every bottle guaranteed, 50c. and $1.00. Recommended by C. A. Wright & Son.

adv.

Anexc use is all right, but the thing to do is to avoid the necessity for it.

Young Women:—

Number Surprising.

The number of young women who suffer with weak back, dizzy and nervous spells, dull headache and weariness is surprising. Kidney and bladder ills cause these troubles, but if Foley Kidney Pills are taken as directed relief follows promptly, and the ills disappear. Contain no habit forming drugs.

For sale by all druggists of Tecumseh. adv.

In these rapid days if a girl knows how to make a mayonnaise dressing she thinks she is a good cook.

The Man Who Neglects Himself.

When his condition points to kidney trouble takes an unwise risk. Backache, pain and soreness over the kidneys, nervous or dizzy spells, poor sleep, are all symptoms that will disappear with the regular use of Foley Kidney Pills. They put the kidneys and bladder in a clean, strong and healthy condition.

For sale by all druggists in Tecumseh.

Our battleship fleet has reached the Mediterranean and old Vesuvius had better behave.

TECUMSEH MARKETS

CORRECTED DEC 16 1913

Wheat	93—	89
Flour per bbl	4 60	5 20
Rye		60
Corn (ear)		40
Oats		39
Beans		2 50
New Potatoes		80
Butter		30
Eggs		32
Lard		14
Tallow		
Fowls (live)		8—10½
Springers		8—11
Roosters		06
Ducks spring		12
Geese		09
Turkeys		17
Hay		9 00—13 00

OPPOSES SEX TEACHING

Governor Dunne Does Not Favor Eugenics in Public Schools.

SPRINGFIELD, ILL. — Governor Dunne has declared himself as strongly against the teaching of eugenics in the public schools.

The governor expressed his views to members of the board of trustees of the University of Illinois, replying to a request that he pass upon resolutions pending before the board bearing upon the teaching of eugenics.

Peace Prize to Root

CHRISTIANIA, NORWAY. — The Nobel peace prize for 1912 was conferred on Senator Elihu Root of New York and that for 1913 on Senator Henri La Fontaine of Brussels, Belgium, who was formerly president of the Permanent International Peace bureau of Berne, Switzerland.

Teamsters' Strike Ends.

INDIANAPOLIS, IND.—The teamsters' strike was ended here when the union voted that the men should return to work for any employer who would pay the scale and not discriminate.

The Amateur Photographer.

An amateur photographer was showing some snapshots of Italy.

"And these leaning buildings—what are they?" he was asked.

"They are some buildings in Pisa," he replied. "That perfectly straight one near them is the famous leaning tower."

Justice McKenna's Daughter Divorced.

NEW YORK. — Referee Scanlan has recommended that a divorce be granted to Mrs. John Legget Pultz, daughter of Justice Joseph McKenna of the United States supreme court. Pultz was found guilty of misconduct. He is a graduate of Harvard and a civil engineer.

STATE OF MICHIGAN, County of Lenawee, ss.

Probate Court for said County.

At a session of the Probate Court for the County of Lenawee, holden at the Probate Office in the City of Adrian, on the 26th day of November, in the year one thousand nine hundred and thirteen.

Present: Hon. HARRY L. LARWILL, Judge of Probate.

In the matter of the estate of MYRON D. BILLMEYER, Deceased.

On reading and filing the petition of Hattie Billmeyer, executrix, upon the estate of said deceased, alleging that the funeral expenses and debts of said deceased, and the expenses of administration thus far incurred, have been fully paid, and praying that her final administration account may be allowed and for such other order and decree as to this Court shall seem proper.

It is Ordered, That Monday, the 22nd day of December, next, at nine o'clock in the forenoon, be assigned for the hearing of said petition.

And it is further Ordered, That a copy of this order be published in the TECUMSEH HERALD, a newspaper printed and circulating in said County of Lenawee, for three successive weeks, previous to said day of hearing.

HARRY L. LARWILL,
(A true copy) Judge of Probate
E. I. LAWILL, Register of Probate.

STATE OF MICHIGAN, County of Lenawee ss.

Probate Court for said County.

At a session of the Probate Court for the County of Lenawee holden at the Probate Office in the City of Adrian on the 21st day of November, in the year one thousand nine hundred and thirteen.

Present, HON. HARRY L. LARWILL Judge of Probate.

In the matter of the estate of JOSEPHINE L. HILLMAN, deceased.

On reading and filing the petition of Fredrick B. Wood, administrator, with the will annexed upon the estate of said deceased, alleging that the funeral expenses and debts of said deceased, and the expenses of administration thus far incurred, have been fully paid, and praying that his final administration account may be allowed and for such other order and decree as to this Court shall seem proper.

It is ordered, That Monday, the 22nd day of December next, at nine o'clock in the forenoon be assigned for the hearing of said petition.

And it is further Ordered, That a copy of this order be published in the TECUMSEH HERALD a newspaper printed and circulating in said County of Lenawee for three successive weeks previous to said day of hearing.

(A true copy) HARRY L. LARWILL,
Judge of Probate.
E. I. LARWILL, robate Register.

STATE OF MICHIGAN, County of Lenawee, ss.

Probate Court for said County.

At a session of the Probate Court for the County of Lenawee, holden at the Probate Office, in the City of Adrian, on the 28th day of November, in the year one thousand nine hundred thirteen.

Present: Hon. HARRY L. LARWILL, Judge of Probate.

In the matter of the estate of JOHN G. BOYD, deceased.

On reading and filling the petition, of Johnnie Boyd, executor upon the estate of said deceased, alleging that the funeral expenses and debts of said deceased, and the expenses of administration thus far incurred, have been fully paid, and praying that his final administration account may be allowed and for such other order and decree as to this Court shall seem proper.

It is Ordered, That Monday the 29th day of December next, at nine o'clock in the forenoon, be assigned for the hearing of said petition.

And it is further Ordered, That a copy of this order be published in TECUMSEH HERALD, a newspaper printed and circulating in said County of Lenawee, for three successive weeks previous to said day of hearing.

HARRY L. LARWILL,
(A true copy) Judge of Probate
E. I. LARWILL, Register of Probate.

When Rubbers Become Necessary

And your shoes pinch; Allen's Foot Ease, the Antiseptic powder to be shaken into the shoes, is just the thing to use. Always use it for breaking in new shoes. Sold everywhere. 25c. Sample FREE. Address, A. S. Olmsted, LeRoy, N. Y. Don't accept any substitute. adv.

MORTGAGE SALE

Default having been made in the conditions of a certain mortgage made by the Michigan Oil Company, a Michigan corporation, to the Waverly Oil Works Company, a Pennsylvania corporation, dated April 1st, 1913, recorded in the Register of Deeds' Office for Lenawee County, State of Michigan, on April 17th, 1913, in Liber 192 of Mortgages on Page 268, on which mortgage there is claimed to be due at the date of this notice the sum of forty nine dollars and legal attorney's fees, and no suit or proceedings at law having been instituted to recover any of the moneys secured by said mortgage, NOW THEREFORE by virtue of the power of sale contained in said mortgage and the state in such case made and provided, notice is hereby given that on Saturday, the 21st day of February, 1914 at three o'clock in the afternoon I shall sell at public auction to the highest bidder at the east door of the Court House in the City of Adrian, in said county, the premises described in said mortgage or so much thereof as may be necessary to pay the amount due on said mortgage with six percent. interest and all legal costs. The premises being described in said mortgage as all that certain piece or parcel of land, situate in the Village of Onsted, County of Lenawee, and State of Michigan, and described as follows, to-wit:

Beginning at the center of Maple Avenue where the south line of the Detroit-Toledo & Milwaukee Railroad intersects the north end of said Maple Avenue, thence west on said south line of Railroad six hundred and thirty-two and six tenths feet, for a place of beginning thence south thirteen rods, thence west two rods to place of beginning, being twenty-six rods of land.

Dated Nov. 21, 1913
Lyman B. Trumbull
Attorney for Mortgagee.
Jackson, Michigan.
WAVERLY OIL WORKS
COMPANY, Mortgagee

The Largest Magazine in the World

TODAY'S MAGAZINE is the largest and best edited magazine published at 50c per year. Five cents per copy at all newsdealers. Every lady who appreciates a good magazine should send for a free sample copy and premium catalog. Address, TODAY'S MAGAZINE, Canton, Ohio.

This Will Interest Mothers.

Mother Gray's Sweet Powders for Children relieve Feverishness, Headache, Bad Stomach, Teething Disorders, move and regulate the Bowels and destroy worms. They break up Colds in 24 hours. Used by mothers for 24 years. All Druggists, 25c. Sample Free. Address. A. S. Olmsted, LeRoy, N Y.

Way of Prolonging Life.

The statement has been made that life would be prolonged if persons would acquire the habit of stooping by the hips, instead of bending the backbone.

The Secret of Health is Elimination of Waste

Every business man knows how difficult it is to keep the pigeon holes and drawers of his desk free from the accumulation of useless papers. Every housewife knows how difficult it is to keep her home free from the accumulation of all manner of useless things. So it is with the body. It is difficult to keep it free from the accumulation of waste matter. Unless the waste is promptly eliminated the machinery of the body soon becomes clogged. This is the beginning of most human ills.

DR. PIERCE'S
GOLDEN MEDICAL DISCOVERY
(In Tablet or Liquid Form)

Assists the stomach in the proper digestion of food, which is turned into health-sustaining blood and all poisonous waste matter is speedily disposed of through Nature's channels. It makes men and women clear-headed and able-bodied—restores to them the health and strength of youth. Now is the time for your rejuvenation. Send 50 cents for a trial box of this medicine.

Send 31 one-cent stamps for Dr. Pierce's Common Sense Medical Adviser—1008 pages—worth $2. Always handy in case of family illness.

Address R. V. PIERCE, Buffalo, N. Y.

CORRESPONDENCE

RIDGEWAY

Mrs. R. R. Gillespie and daughters of Tecumseh spent Thursday with Miss May Jones.

Ed. Harrison is tearing out the refrigerator in his store and putting in more shelving and another counter.

The Epworth league will give a social New Years eve.

C. A. Pocklington did not go Florida as has been reported.

J. E. Baker and wife Sundayed in Macon.

Carl Exelby has been out of school with chicken pox.

J. E. Barlow and J. E. Baker autoed to Milan Friday.

Mrs. Wm. Larkin spent the past few days in Morenci.

Miss Mary Anderson Sundayed at Raisin Center.

Miss Bernice Hall left Monday for a few days stay in Ann Arbor.

Mrs. J. W. Osborne is very ill.

Deo Eastlick and Messrs. and Mesdames Ernest Elkington and Eugene Pilbeam autoed over from Adrian on Sunday.

Dr. and Mrs. F. G. Harris arrived here Friday from Chicago to see her mother, Mrs. J. W. Osborne. The Dr returned Saturday but Mrs. Harris remained for an indefinite time.

Lafe Pocklington and Kenneth autoed to Jackson Saturday.

Mrs. John Jensen returned from the hospital at Ann Arbor Friday.

Miss May Jones spent Friday and Saturday in Adrian.

W. E. Allen was up from Britton Saturday and Monday in the depot in the absence of B. F. Martin.

Born to Mr. and Mrs. Floyd Sherrard Dec. 10, a daughter.

E. C. Barnes and wife autoed to Saline Sunday.

B. F. Martin, wife and Travis went to Lima, O., Saturday returned Monday and were guests of Fred L. Teal and wife.

Mrs. Elizabeth Pocklington is quite poorly again.

The Sunday School entertainment will be in the church Christmas eve.

"Had dyspepsia or indigestion for years. No appetite, and what I did eat distressed me terribly. Burdock Blood Bitters cured me."—J. H. Walker, Sunbury, Ohio. adv.

Don't let the baby suffer from eczema, sores or any itching of the skin. Doan's Ointment gives instant relief, cures quickly. Perfectly safe for children. All druggists sell it.

MACON

James Osgood returned to his home in St Johns last Monday.

Mrs. Samuel Sarvey suffered a slight stroke of apoplexy last Friday. At last reports she was improving somewhat.

Mrs. Ernest Dewey entertained her mother, Mrs Onweller of Morenci, from Saturday until Monday of this week.

David O'Reilly is ill in bed again with a trained nurse in attendance.

A merry company of friends and neighbors gathered at the pleasant home of Mrs. Leonard Rhoades last Tuesday to help her celebrate her birthday. It was a complete surprise to the lady, but she proved an admirable hostess. The day was thoroughly enjoyed by all.

Frank Parker of Mason, is here for a visit with relatives.

Mrs. John Koebbe was called to Clinton Wednesday on account of the serious illness of her aunt, Mrs Jane Brown.

Melvin Gleeman of Messengerville, N. Y., came Wednesday to spend the winter with his sister, Mrs John Miller.

The Christmas exercises will commence at 7:30 sharp sun time, and those in charge have requested that all parents whose children are to take part in the exercises will come promptly at that hour.

Constipation causes headache, nausea, dizziness, languor, heart palpitation. Drastic physics gripe, sicken, weaken the bowels and don't cure. Doan's Regulets act gently and cure constipation. 25 cents. Ask your druggist.

IF YOU ARE ILL

from any disorder of the STOMACH, LIVER or KIDNEYS, or if your bowels are inactive at times, or you should suffer from headaches, get a 50 cent bottle of SEVEN BARKS of your druggist. If you are run down and don't feel as young and chipper as you used to, give SEVEN BARKS a fair trial; it will purify your blood, clear your system and brain, and make life worth living. It is absolutely harmless, is highly palatable, and will not disturb the most delicate stomach.

For sale at druggists at 50 cents per bottle. Don't fail to try it. Address

LYMAN BROWN, 68 Murray St., New York, N.Y.

Never can tell when you'll mash a finger or suffer a cut, bruise, burn or scald. Be prepared. Dr. Thomas' Eclectic Oil instantly relieves the pain—quickly cures the wound.

SPIRIT OF THE AIR.

It Permeates the Entire Being of the Flying Bird.

The bird is little more than a drift of the air brought into form by plumes. The air is in all its quills. It breathes through its whole frame and flesh and glows with air in its flying, like brown flames. It rests upon the air, subdues it, surpasses it, outraces it—is the air, conscious of itself, conquering itself, ruling itself. Also in the throat of the bird is given the voice of the air. All that in the mind itself is weak, wild, useless in sweetness, is knit together in its song.

As we may imagine the wild form of the cloud closed into the perfect form of the bird's wings, so the wild voice of the cloud into its ordered and commanded voice, unwearied, rippling through the clear heaven in its gladness, interpreting all intense passion through the soft spring nights, bursting into acclaim and rapture of choir at daybreak or lisping and twittering among the boughs and hedges, through the heat of day, like little winds that only make the cowslip bells shake and ruffle the petals of the wild rose.

Also upon the plumes of the bird are put the colors of the air; on these the gold of the cloud that cannot be gathered by any covetousness; the rubies of the cloud, that are not the pride of Athena, but are Athena; the vermilion of the cloud bar, and the flame of the cloud crest, and the snow of the cloud and its shadow, and the melted blue of the deep wells of the sky—all these, seized by the creating spirit and woven by Athena herself into films and threads of plume, with wave upon wave following and fading along breast and throat and opened wings, infinite as the dividing of the foam and the sifting of the sea sand, even the white down of the cloud seeming to flutter up between the stronger plumes—seen, but too soft for touch.

And so the spirit of the air is put into and upon this created form, and it becomes through twenty centuries the symbol of divine help, descending as the fire to speak, but as the dove to bless.—From John Ruskin's "The Queen of the Air."

REMBRANDT AN EASY MARK.

The Great Painter Was a Victim of Reckless Speculation.

German art students who have been investigating the reason why Rembrandt died hopelessly bankrupt have discovered that he was an incorrigible speculator. It had hitherto been popularly supposed that he was compelled to remain poor because of his extravagant love of jewels.

Unfortunate speculations turn out to have been the cause of his financial ruin. Documents have been disinterred showing that he officially informed the municipality of Amsterdam that he had suffered heavy losses in business transactions as well as through damages and losses on the high seas.

It was at a time, 1640-60, when all Europe was engaged in feverish money making in connection with Holland's meteoric commercial prosperity. Speculation took place on a reckless scale. Immense fortunes were sunk in shipping, banking and colonial enterprises.

Rembrandt, whose highly artistic nature was sadly devoid of even elementary business sense, fell an easy victim to the scheming speculators of that era of frenzied finance, and he lost his entire fortune. Many of his pictures were seized for debt by the legal authorities before the canvases were half finished. Bankruptcy finally overtook him and compelled him to sell all his properties, his home and priceless works of art under the hammer at sacrifice prices.—Philadelphia Ledger.

Origin of Iron Duke.

The Iron Duke, of course, was Wellington, but he came by the nickname in a roundabout way. He was never so called until long after Waterloo. An iron steamship, a novelty at the time, was built in the Mersey and named the Duke of Wellington, and so the vessel came to be known as the Iron Duke, the transition being easy and obvious. It was the duke's union of resolution and physical energy which made the popular name for the Mersey built steamship to fit him like a perfect cap. Such, at least, is the explanation of his biographer, Sir Herbert Maxwell.—London Chronicle.

Power of Desire.

It has been said of Abraham Lincoln that as a boy he read less than a half dozen books and that they were such books as "Pilgrim's Progress," Weems' "Life of Washington" and a popular history of the United States written in almost primary language. Yet Lincoln was able to express himself more clearly than almost any public or literary man of his time. Such is the power of desire.

Getting a Verdict.

"We could have settled our difficulties by tossing a coin. Instead we spent a lot of money in going to law."

"Well?"

"I understand the jury settled the whole matter by tossing a coin."—Kansas City Journal.

What She Lacked.

Wigg—I suppose Mrs. Pneurich has the best of everything. Wagg—Well, perhaps the best of everything except manners.—Philadelphia Record.

A Smoke Nuisance.

Willie—Paw, what is the smoke nuisance? Paw—The fellow who is always borrowing matches, my son.—Cincinnati Enquirer

---

FEDERALS ACTIVE

Villa May Have to Revise His Christmas Prediction.

IS IN DANGER AT CHIHUAHUA

American Army Officers Wonder If Federal Strategy Was Not Behind The Evacuation of Northern Capital —Ojinaga Said to Be Impregnable— Terrazas Is Writing Checks.

EL PASO, TEXAS—The federals under command of General Rubio Navarette, after retaking the City of Torreon from the rebels, are declared to be moving north in the direction of Chihuahua City, Pancho Villa's headquarters.

With most of Villa's men besieging the federals at Ojinaga, it begins to look as if Villa would have to quit Chihuahua or get trapped.

His announced intention of marching to the Mexican capital for Christmas dinner in the national palace will at least be revised. American army officers are wondering if federal strategy was not behind the evacuation of Chihuahua. General Mercado and his army marched out of the state capital and let Villa march in without a fight.

Then Villa sent most of his men after the federals at Ojinaga and now the Navarette command is coming from the south against Chihuahua from which Villa has taken the majority of his troops and much of his artillery.

From the direction of Nuevo Leon and Coahuila, another federal command is said to be marching against Chihuahua. If the rebel leader recalls his men from Ojinaga, the 4,000 federals there can march west to Juarez and cut off his base of supplies as Juarez could easily be taken by such a federal force as Mercado now has with him. If the rebels at Ojinaga remain there to attack the federals then Villa is in danger of being driven back to Juarez, out of Chihuahua, by Navarette and the Coahuila-Nuevo Leon column. The rebel outlook in Chihuahua is less bright than it has been for a month past.

Think Ojinaga Impregnable.

Ojinaga, which the federals command hold, is said to be almost impregnable and American officers on border duty there expressed the opinion that the rebels cannot take it from the 4,000 federals now holding it under Mercado.

Luis Terrazas, Jr., has already been forced to sign checks on the Banco Minero, which the Terrazas interests own, for $250,000 Mexican currency, as a part of his ransom money, according to Americans who arrived on the last refugee train from Chihuahua. They say that young Terrazas was ordered by Villa to sign the checks for amounts ranging from twenty cents to $5. These checks on the Banco Minero are being placed in circulation throughout the city as money. When the Americans left they say Terrazas was in the Chihuahua hospital under guard and that he was not to be executed.

Villa Robs German Consul.

The refugees say that Villa has shown every consideration to American Consul Letcher, except to permit him to send code messages, although he has not been so considerate of other foreigners. He confiscated an automobile and carriage belonging to German Consul Kueck.

FATHER STABS SON FATALLY

Tragic Ending of Family Fight Over Son's Shiftlessness.

BAY CITY, MICH. — Stanley Boyslak, twenty-five years old, is dead at his home, Twenty-eighth and Van Buren streets, and his father, John Boyslak, fifty-three, is locked up in local jail, charged with murder.

The tragedy was the result of a quarrel, which ended in the father stabbing and cutting the son in the abdomen with a butcher knife, inflicting injuries from which the young man died. The father unbraided his son for not paying any board and appearing at home only for his meals and his lodging. In the heat of the quarrel, the father says, his son struck him in the face with his fist. The father struck back and the son grabbed a water pitcher. The father rushed to the pantry and came back with a butcher knife and in the fight the father stabbed the son in the abdomen.

GRAND JURY TO PROBE STRIKE

Moyer and Others Cited to Tell About Calumet Lawlessness.

CALUMET, MICH. — Charles H. Moyer, president of the Western Federation of Miners, was cited to appear before the grand jury which convened at Houghton to investigate lawlessness arising from the copper miners' strike. The federation's executive board members, organizers and officials of the local unions active in the conduct of the strike also will be cited.

The grand jury will consist of twenty members, three having been excused. Some of the federation officials who will be cited are not in the district, but service will be secured if they return. All federation officials remaining in the district have been provided with bodyguards by Sheriff Cruse.

JAIL BROTHERS AS ROBBERS

Jackson Police Arrest Samuel and Milford Laflur.

JACKSON, MICH.—Being arrested following their return from Toledo O., Samuel and Milford Laflur face a charge of highway robbery. The police assert that they robbed J. C. Kunkle, of Charlotte, of $65 on the night of October 4. It is said one has confessed.

They are brothers and reside at Minard's Mills, this county.

BOYS PREVENT TRAIN WRECK

Discover Piece of Rail Foot Long Cut Out of Track.

MARION, IND. — What would have been a disastrous wreck was averted by the heroic effort of two sons of James M. Lane, fifteen and thirteen years old.

The boys were on their way to school, and a mile north of Anderson discovered a piece of rail a foot in length out of the Big Four track. They flagged a train loaded with passengers. The train backed up and took the boys to school.

Hazol-Menthol Plasters

Effectively relieve pain. The soothing effects of Menthol are quickly felt in Backache, Rheumatism, Sciatica and other painful affections. Yard rolls $1.00; regular size 25c. All druggists or direct by mail. Davis & Lawrence Co., New York. Samples mailed upon request, 5c. stamps.

ALLEN'S COUGH BALSAM
FOR
Deep-seated Colds
Coughs, Croup, Bronchitis
Contains no harmful drugs.
All dealers.
DAVIS & LAWRENCE CO., New York.

FAVORS REFERENDUM

Illinoisan Wants People's Opinion on Ownership of Utilities.

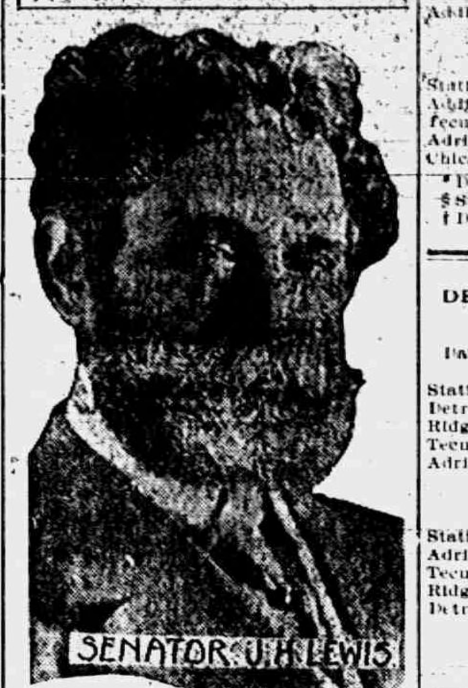

SENATOR J. H. LEWIS

WOULD VOTE ON REFORMS

Senator Lewis Wants Nation's Opinion on Utilities Ownership.

WASHINGTON — A nation-wide referendum on the question of government ownership of railroads, telegraph and telephone lines will be proposed by Senator Lewis of Illinois immediately after the holidays.

The senator said that he hoped congress would make it possible to obtain the judgment of the people on this proposition in connection with the congressional election of 1914.

SCHMIDT TRIAL BEGINS

Grewsome Evidence Produced in New York Court Room.

NEW YORK — Many witnesses who knew Anna Aumuller and others who found portions of her body after Hans Schmidt had dismembered it and cast it into the Hudson river testified for the state at the trial, and Schmidt's attorneys seized on every point that would support their contention that he is insane.

On a table before Schmidt lay the saw and knife with which he dissected the girl's body; nearby was the blood-stained pillow slip in which a portion of it had been wrapped up. In the presence of these exhibits the prisoner sat unmoved. Miss Josef Igler, a friend of the murdered girl, is a witness for the prosecution.

REWARD FOR WRECKERS

Lake Shore and Michigan Southern Train Deliberately Derailed.

CLEVELAND, OHIO — That the partial derailment of train No. 16 of the Lake Shore and Michigan Southern railroad near Wickliffe, east of here during the night was the result of a deliberate attempt at train wrecking, is the belief expressed by Lake Shore officials. They assert spikes had been removed from the rails and the road has offered a reward of $1,000 for the arrest of the person or persons tampering with the roadbed.

Attached to train No. 16 was the private car of the newly elected president of the New York Central system, Alfred H. Smith. The fireman of the locomotive was killed.

WILLIAM DEERING DEAD

Founder of Big Harvester Company Passes Away in Florida.

MIAMI, FLORIDA — William Deering, founder of the Deering Harvester company, is dead at his winter home, Cocoanut Grove, five miles south of Miami. Members of his immediate family were with him at the end.

Mr. Deering was brought here several weeks ago from his home in Evanston, Ill., after a paralytic stroke. His age, eighty-seven, made his fight against disease hopeless. The remains will be taken to Evanston for interment.

COHOES MILLS BURNED

Conflagration Sweeps the Factory District of the City.

COHOES, N. Y.—Property that was valued at half a million dollars was swept away in a fire that covered an entire block on Remsen street.

The Clifton mills, Laughlin mills, Leggett's box factory and Foster's printing establishment were burned. The fire was in the factory district of the city, ten large knitting mills occupying that section.

Lets Husband Run Home—Elopes.

PORT HURON, MICH. — In a bill for divorce Thomas Hyde avers his spouse eloped with William Wooden. She left a note, Hyde says, in which she told her husband that "she would give him a chance to run the home."

Charge Poor Girl Stole Finery.

MUSKEGON, MICH. — Desiring fine clothes and not being able to earn them seventeen-year-old Matalia Hotenstyan it is alleged, stole some wearing apparel from the clothesline at the rear of Alex Pontius's home, and was arrested.

Saw Fire Burn—Dies.

MENOMINEE, MICH. — Childish curiosity cost the life of Newton Palfry, five years old. He found a can of kerosene and poured it on the grass, setting fire to it. He was so badly burned he died in a few hours.

RAILROAD TIME TABLES.

Lake Shore & Michigan Southern Railroad.
Effective July 20, 1913

Going south.

Station	315 a m	309 a m	381 p m	311 p m
Jackson	*6 05	†10 20	†2 05	*8 05
Tecumseh	7 03	11 17	3 01	9 04
Adrian	7 33	11 50	3 30	
Toledo	8 40	12 35	4 15	10 10
Chicago	3 50	9 00		
Detroit	12 20		6 00	

Going north

Station	316 a m	312 p m	314 p m	318 p m	310 p m
Toledo	*7 50	†12 01	†4 30	†6 30	§7 30
Detroit				5 00	5 55
Adrian		12 35	6 05	7 15	7 15
Tecumseh	9 09	1 01	5 35	8 00	8 42
Jackson	10 15	2 00	6 40	8 55	9 45

G. J. ZIEHR, Ticket Agent

DUNDEE BRANCH.

Going west.

Station	429 a m	425 a m	421 p m	427 p m	419 a m
Adrian	†6 10	†8 15	†3 30	†6 05	§8 15
Tecumseh	7 50	9 20	4 02	6 35	9 10
Addison	10 20	10 15	4 55	7 05	10 10

Going east.

Station	422 a m	428 a m	430 p m	434 p m	420 p m
Addison	†9 37	†10 35	†1 20	†7 15	§7 50
Tecumseh	10 23	11 25	4 25	8 05	8 40
Adrian	10 50		5 30	30	9 35
Chicago	5 00				

* Daily.
§ Sunday only.
† Daily except Sunday.

DETROIT, TOLEDO & IRONTON
Going South

Daily except Sunday.

Station	1 a m
Detroit	8 00
Ridgeway	10 33
Tecumseh	10 45
Adrian	11 30

Going North

Station	2 p m
Adrian	3 39
Tecumseh	4 10
Ridgeway	4 20
Detroit	7 06

F. S. Bell,
Ticket Agent

PATENTS

TRADE-MARKS and copyrights obtained or no fee. Send model, sketches or photos and brief description, for FREE SEARCH and report on patentability. Send 2 cents stamps for NEW BOOKLET, full of [illegible] READ PAGES 11 and 12 before applying for a patent.

D. SWIFT & CO.
PATENT LAWYERS,
303 Seventh St., Washington, D. C.

FEELING LIVER-ISH This Morning?
TAKE
THEDFORD'S
Black-Draught
[illegible] Constipation
25
A Gentle Laxative And Appetizer

For sale by All Druggists.

We promptly obtain U. S. and Foreign

PATENTS

Send model, sketch or photo of invention for free report on patentability. For free book, How to Secure Patents and TRADE-MARKS write to

C.A.SNOW & Co.
Opposite U. S. Patent Office
WASHINGTON D.C.

RHEUMATIC SUFFERERS SHOULD USE
5 DROPS
The Best Remedy For all forms of Rheumatism
LUMBAGO, SCIATICA, GOUT, NEURALGIA AND KIDNEY TROUBLES.
5 DROPS
STOP THE PAIN
Gives Quick Relief
No Other Remedy Like It
SOLD AT ALL DRUGGISTS
SAMPLE "5-DROPS" FREE ON REQUEST
Swanson Rheumatic Cure Co.,
160-166 W. Lake St., CHICAGO

FOLEY KIDNEY PILLS
For Weak Back
Nervousness
Kidney and Bladder Ills
Contain no Habit Forming Drugs

THE TECUMSEH HERALD

SIXTY-SECOND YEAR NO 102. TECUMSEH, MICHIGAN TUESDAY DECEMBER 23 1913 WHOLE NO 4274.

Practical GIFTS

Should head your XMAS list.

Suits
Overcoats
Suspenders
Neckwear
Sox and Tie sets
Suits Cases
Traveling Bags
Tent Cloth Caps
Hats
Handkercheifs
Cotton and Silk Sox
Umbrellas
Dress Shirts
Night Robes
Smoking Jackets
Mens & Boys Gloves

Allow us to show YOU

HEESEN & HEESEN.

We have Good Things to eat for the

HOLIDAYS

Extra Select Oysters.
Good Crackers
Oranges
Grape Fruit
June Cheese
October Cheese
Lettuce
Celery
Olives
Pickles

Full Line of Canned Fruit and Vegetables

Your money back if not satisfied.

F. D. AVERY

PHONE 39.

We wish you all a
Merry Christmas and
a Happy and Prosperous New Year.

D. L. Whitenack & Co.

I Represent Some of the

Best Fire Insurance Companies

Doing business in the State of Michigan, also the

Michigan Mutual Cyclone, Tornado and Windstorm Insurance Co. of Hastings.

MRS. G. R. GILLESPIE,

Fire and Tornado Insurance.

"POISON PEN" STIRS SOCIETY

North Shore Notes Believed to Be Jealous Woman's.

GOVERNMENT IS INTERESTED

Writing and Paper of Two Epistles Shown to Be the Same—One Victim Fears Threat of Violence Will Be Carried Out—In State of Collapse—Neighbor Suspected.

Waukegan, Ill., Dec. 22.—A jealous woman is blamed for the "poison pen" letters sent to husbands in Waukegan and other North Shore towns warning them against alleged misbehavior on the part of their wives.

Careful comparison of two of the letters shows unmistakably feminine writing, and a handwriting that could only be the work of a cultured and refined woman. The paper is of excellent quality—a linen stock evidently by a high-class manufacturer, but with no water mark or distributor's check.

The two letters compared are the one received by James F. Minogue and the one sent to the husband of a young Waukegan society matron whose name the postal authorities are concealing. In each letter the paper is the same and the writing identical, although the Minogue letter was written a week ago and the other letter about Thanksgiving. A jealous neighbor is suspected.

One Victim Is Ill.

The Minogue letter is now on its way to the officers of the central postal inspection bureau in Washington. There it will be catalogued and an effort made to see if the paper, writing, or manner of sending check up in any way with the thousands of other cases reported to the department. Then the letter, with the additional information gained by the inspection of the files, will be returned to General James E. Stuart, inspector in charge of the Chicago division, to begin active work on the case.

Mrs. Minogue, who lives with her husband on a farm two miles southeast of Waukegan, is in a state of physical collapse as a result of the threat of violence contained in the letter sent to her.

"The letter promised that 'something terrible' would happen to me if I did not leave at once," said Mrs. Minogue. "The farm here is isolated, and I can hardly sleep through fear the writer of the letter will carry out the threat."

CLARK'S DEATH A MYSTERY

No Trail to Men Who Robbed and Murdered Indiana Farmer.

Indianapolis, Ind., Dec. 22.—Emory C. Clark, the wealthy Jolietville (Ind.) farmer, whose body was found lodged in the trash gate of the canal at Military Park Friday, was murdered about 12:15 o'clock Friday morning by thugs who sought his money. That much, and no more, the police have determined.

Four detectives have worked on the case since the finding of the body, but other than the time of the murder, and the fact that it was committed at Missouri street and the canal, they have learned nothing. At no time have they been able to find a trace of the assailants.

WILL TEACH HOUSEKEEPERS

University of Illinois to Conduct a Ten-Day School.

Urbana, Ill., Dec. 29.—Housekeepers will go to school at the University of Illinois from Pan. 29, when a school for them will be held by the department of household science. Women from all over the state annually attend the school.

University of Illinois teachers appear on the program, which is divided into lectures on the house, food, clothing and health. Extension courses will follow on Feb. 2, but attendance is limited because of the capacity of the university kitchens.

MRS. RAY REFUSES "COP." JOB

Cannot Accept Till Laws She Is Fighting Have Been Repealed.

Gary, Ind., Dec. 22.—Mrs. Kate Wood Ray, active in suffrage work, startled her friends by declining the post offered her by Mayor Knotts of Gary, Ind., as head of the city's board of safety, which controls the fire and police departments. "I cannot serve under laws I am fighting to have repealed," she explained.

Mrs. Ray said if Indiana would grant suffrage to women she would be pleased to accept a municipal post.

DEATH WINS IN RACE HOME

Aged Woman Comes Within Half Hour of Having Wish Granted.

Flint, Mich., Dec. 22.—Mrs. Frank Randall, sixty-eight years old, was informed by her physician several days ago that she had but a short time to live. She was then wintering at Dixola, Miss., on the gulf. She declared she must get back to Flint at all costs.

When she was half an hour from Flint, on the Grand Trunk train, she died.

COURT MAY BAR OUT WOMEN

Evidence in Schmidt Case So Vile It Disgusts Lawyers.

New York, Dec. 22.—Upon the resumption of the trial of Hans Schmidt, who, while deceiving the diocesan authorities of his church in this city, killed Anna Aumuller, women will probably be barred from the courtroom.

The testimony has reached a stage which horrified everybody, from Judge Warren W. Foster of general sessions to the doortenders. Women spectators of the trial who have listened with frozen smiles to the previous testimony left the room with gasps of horror when Dr. Lichtenstein, a Tombs' physician, began telling of Schmidt's revelations to him.

SPECIAL SALE OF FURS

The warm weather this fall has left us much overstocked with Furs. We are therefore now offering our entire stock of Ladies' Misses' and Children's Fur Sets and Separate Pieces and Fur Coats at GREAT REDUCTIONS.
Think of it! Furs before Christmas at

JANUARY SALE PRICES.

Sale of Coats. Sale of Suits

Visit TOYLAND upstairs in our East Store.
Don't miss our BARGAIN BASEMENT.
Store open Evenings until Christmas.

WE GIVE
Brown TradingStamps
ASK FOR THEM

The Webster Anderson Co.
Tecumseh, Michigan.

Our store closes every evening at 6 o'clock, exce
Saturday.

CANCER VICTIMS SWAMP DOCTORS

Radium Treatment Encouragement Heartens Hopeless.

INCREDIBLE CURES EFFECTED

Work Has Been Going on at Oncologic Hospital in Philadelphia for Seven Years with Great Success—Staff Physicians Work Out Own Methods of Treatment.

Philadelphia, Dec. 22.—Heartened by the new encouragement held out by high medical authority that cancer may prove curable by radium treatment, men and women in Philadelphia who had all but given up hope of life have been flocking in such numbers to the Oncological hospital, where radium treatment can be obtained, that the resources of the institution have been swamped.

The three specimens of radium which are available for treatment are used day and night in the institution. Yet the rush of sufferers has grown to such proportions that scores of cases in which the need is slightly less urgent are now refused immediate treatment and relegated to the rapidly growing "waiting list."

Shows Almost Incredible Power.

At the same time the work with radium, which has been going on at the institution for seven years, shows the almost incredible power of the element as a healing agent.

Again and again persons who had been given up by eminent specialists as incurables, have been restored to the business of common life and scored on the books of the institution with the letters "W. M. E. D." (without manifest evidence of disease). The hospital is extremely careful about pronouncing a case "cured" but very few of the patients who have been so improved by radium treatment have shown symptoms of a return of the affliction. The staff of the American Oncologic hospital has worked out its own system of using radium. Special instruments devised by the physicians in charge, have been made for the institution and are in use there.

JOHNSON'S FATHER FORGIVES

Christmas Spirit Makes Old Man Willing to Forget Bitterness.

Sacramento, Cal., Dec. 22.—"The lamp is still burning for my boy's return."

It was Grove L. Johnson, for two score years the greatest individual factor in the Republican party in California, who was speaking, and he was referring to his son, Hiram, the governor. "The boy is very bitter against me, but I don't know why," falteringly spoke the man who a few years ago held the state in his grasp. "He's a smart man. Why shouldn't he be? I am his father. Christmas is drawing near, and I want him back."

BABY SMOKER BADLY BURNED

Lights Rolled Paper in Disastrous Effort to Intimate Father.

Evansville, Ind., Dec. 22.—Three-year-old Joseph Petrig was badly burned about the face and hands when he rolled paper into the shape of a cigar and lighted it, as he had seen his father do a few minutes before.

Union City, Ind., Dec. 22.—Frieda May, the three-year-old daughter of Norman E. Erwin, living east of here, was burned to death as the result of her clothes catching on fire from the kitchen stove. The mother was burned severely in putting out the fire. The little girl died in a few hours.

HUERTA'S MEN RECEIVE CASH

Expected Trouble at Ojinaga Fails to Occur.

OROZCO TO STAND BY HUERTA

General Denies Any Intention to Join in New Revolution—Volunteers Feel Bitter Toward Gen Mercado—Break Expected—Officers Refused to Speak to Him.

Presidio, Tex., Dec. 22.—The payment of the long overdue wages of the federal and volunteer soldiers at Ojinaga has begun and none of the expected trouble over the distribution of the funds occurred. It will require several days in which to pay off the entire army. It is understood that the preference is being given the volunteers in the distribution of the money and that they waived their right to payment in full, agreeing upon a reasonable pro ratio.

Alberto Terraza, who brought the money from Farfa to Ojinaga, brought about the agreement on the part of the volunteers to take part pay.

General Orozco denies that he has any intention of joining the new revolution which it is alleged Felix Diaz and Emilio Vasquez Gomez are attempting to launch.

Will Stand by Huerta.

"I want to say," said General Orozco, "that I am for the Huerta government, first, last and all the time, and will be fighting for it because I believe it to be the only government capable of settling the problems that the republic of Mexico now has to face. I will stand by it until I have died upon the field of battle or until it is firmly established throughout the nation and peace has been restored to my unhappy country."

Despite the quiet which reigns at Ojinaga since the payment of the troops began there is still a feeling that there will be a break between the federals and volunteers, owing to the general dissatisfaction which with General Mercado is regarded by the volunteers.

Volunteers Dislike Mercado.

Several Americans who have been across the river declare that the volunteer officers refuse not only to take orders from General Mercado, but refuse to speak to him. One man saw General Salazar enter headquarters and shake hands with other officers but turn his back to his general without even saluting. Reports are in circulation that Mercado has been ordered to Mexico City because of his quitting Chihuahua in face of the enemy but these are not credited, as Mercado's wife is a sister of President Huerta's wife.

It is known that the volunteer officers, Orozco, Salazar, Rojas and Caraveo have wired Huerta that they will no longer take orders from Mercado and that at least Orozco and Salazar have been given independent orders for operation when they leave Ojinaga.

FUNK ON RAILROAD BOARD

Governor Will Also Name Progressive Leader in Utility Board.

Springfield, Ill., Dec. 22.—Frank H. Funk was appointed a member of the railroad and warehouse commission by Governor Dunne in place of James A. Willoughby of Belleville, Republican, who resigned.

The governor let it become known that is is his purpose to appoint Mr. Funk as a member of the new public utilities commission when it is form-

ROVING COMMISSION DENIED TO WHITMAN

Gov. Glynn Thinks District Attorney Plays Politics.

Albany, N. Y., Dec. 22.—Governor Glynn has denied the request of District Attorney Whitman for a designation as deputy attorney general with powers to go into any county of the state and in a statement setting up his reasons for the denial makes it plain that he believes Mr. Whitman is playing politics.

"I will not appoint Mr. Whitman a special deputy general to roam the state with blanket powers because I cannot," said Governor Glynn. "The law gives me no such power of appointment and Mr. Whitman, good lawyer that he is, must know this. I am not convinced that Mr. Whitman has stated his real purpose in making a request which he knew I could not grant."

District Attorney Whitman made the request for a designation as a deputy attorney general through J. W. Osborne and Henry R. Rubino, counsel for the Warner Quinlan Asphalt company and two supreme court justices.

PINDELL TO SHOW LETTERS

Senators Ask for and May Get Correspondence with Stone.

Washington, Dec. 22.—Henry M. Pindell of Peoria, nominated for ambassador to Russia, has been asked by members of the subcommittee appointed to investigate charges against him to permit his correspondence with Representative Stone of Illinois to be examined by the subcommittee.

It is reported he has agreed to let the letters be examined. The letters are said to relate to control of appointments in Peoria for personal ends.

PRESIDENT READY TO SIGN CURRENCY BILL

Owen and Glass to Get Pens Used to Sign It.

Washington, Dec. 22.—President Wilson was informed by telephone at frequent intervals as to the progress being made by the house and senate conferences on the currency bill. When he learned that the senate had yielded on the provisions in regard to the organization committee and the doing of an acceptance business by the banks, the last doubt vanished from his mind as to whether he would sign the bill as it will be finally agreed on.

The president plans that the ceremonies accompanying the signing of the measure shall be closely similar to those which marked his formal approval of the Underwood-Simmons tariff law.

Members of the banking and currency committees of the house and senate, cabinet officers and other high officials who were prominently identified with the drafting and enactment of the new currency law will be invited to his office. Probably he will use two pens to sign his name, so that there may be one for the chairmen of each committee, Senator Owen and Representative Glass, whose names the bill will bear.

Fails to Identify Prisoner.

Fort Wayne, Ind., Dec. 22.—Miss Dorothy Harber failed to identify Wesley Carpenter of Sheldon as one of the men who assaulted her last Wednesday. The sheriff released Carpenter.

SHOP EARLY
Handsome Boxes furnished with 50c, 75c, $1 Ties

THE STORE OF THE CHRISTMAS SPIRIT

Again in the Fore-front for the Gift Buying Season.

High Grade Suits, Fine Overcoats,
As well as Fur and Fur-lined Coats.

Our Haberdashery is briming with Gifts.

Mufflers and Reefers 50c to $1 00
Neckwear, all styles, 25c to $.
Handkerchiefs and Initial Handkerchiefs, 5c to 50c
Umbrellas, $1 00 to $5 00
Suspenders and Garter Sets, 50c to $1.
Garters and Arm Bands, 50c
Lisle and Cotton Hose, 25c to 50c
Silk Hose, 50c
White or Fancy Shirts 50c to $2
Flannel Shirts, $1 to $2
Spaulding's Sweaters, $3 to $6
Underwear, $1 to $5
Night Shirts, 50c to $1
Pajamas, $1 to $1 50
Gloves lined and unlined, $1 to $3
Scarf pins and Cuff Links, 25c to $1.00
Fur Caps, $2 to $8.
Hawes Stiff Hats, $3 to $4
House Jackets, $5, $7 50, $12
Sweater Coats, $1 to $4

HIGHEST QUALITY FOR LEAST MONEY

McCANN BROS.

One Price Clothiers. Store open every evening.

Extra Select Oysters.
DIRECT FROM BALTIMORE

Oranges
Celery
Nuts
Cabbage
Bananas
Canadian Rutabagas
Grape Fruit
Lettuce
Apples

New California Naval Oranges in now and very nice.

C. M. GILBERT

SEE
Our Christmas Goods

We have cradles, we have sleds,
We have cribs and we have beds
For the dolls, and also dolly cabs.
We have books for girls and boys
We have blackboards, games and toys.
Come in quick before another comes and grabs.

See our china, plain and fancy,
Just the thing for Kate or Nancy
Who are planning for a wedding right away.
Toilet goods, we have, so pretty
For the winsome and the witty.
Come at once and buy for Christmas Day.

Ida B. Chase.

TECUMSEH STATE SAVINGS BANK

President, J. H. Smith.
Vice Pres., L. G. North.
Cashier, Guy E. Nemire
3 per cent Interest paid on Savings Deposits.

MAKE A BANK ACCOUNT WITH US THE STEPPING STONE TO
SUCCESS
EASE
PROSPERITY
BANK ACCOUNT

Don't You Think

The satisfaction of drawing checks in payment for your Christmas purchases thus enabling you to shop early and avoid the rush, would repay any slight sacrifice in building up a Bank Account during the year?

Try It With Us During 1914

EVEN ONE DOLLAR WILL BE ACCEPTED HERE AS A FIRST DEPOSIT

THE TECUMSEH HERALD

GERTRUDE A. STACY, ESTATE
FRANK S. TURNER, PUBLISHER.

SUBSCRIPTION RATES

IN LENAWEE COUNTY
One year, payment in advance $1.00
One year, payment after three months 1.25
OUTSIDE LENAWEE COUNTY
One year, payment in advance $1.25
One year, payment after three months 1.50
There will be no Deviation from above Rates

Entered in the postoffice at Tecumseh, Mich., second class mail matter

Telephone No. 36.

HOW'S THIS?

We offer One Hundred Dollars Reward for any case of Catarrh that cannot be cured by Hall's Catarrh Cure.

F. J. CHENEY & CO. Toledo, O.

We, the undersigned, have known F. J. Cheney for the last 15 years, and believe him perfectly honorable in all business transactions and financially able to carry out any obligations made by his firm.

NATIONAL BANK OF COMMERCE
Toledo O.

Hall's Catarrh Cure is taken internally, acting directly upon the blood and mucous surfaces of the system. Testimonials sent free. Price 75 cents. Sold by all Druggists, 75c.

Take Hall's Family Pills for constipation. adv.

Wireless telephony across the ocean has been achieved making impossible for a man to get away from business.

Not Beyond Help at 87.

Sleep-disturbing bladder weakness, stiffness in joints, weak, inactive kidney action and rheumatic pains, are all evidence of kidney trouble. Mrs Mary A. Dean 47 E. Walnut St., Taunton, Mass., writes: "I have passed my 87th birthday, and thought I was beyond the reach of medicine, but Foley Kidney Pills have proved most beneficial in my case." For sale by all druggists of Tecumseh Advt.

The high cost of living might in a way be classed as forcible unfeeding.

Georgetown, Texas. J. A. Kimbro, says: "For several years past Foley's Honey and Tar Compound has been my household remedy for all coughs, colds and lung troubles. It has given permanent relief in a number of cases of obstinate coughs and colds." Contains no opiates. Refuse substitutes. For sale by all druggists of Tecumseh. adv

There are 180 ways of preparing prunes, but it makes no difference.

Constipation Poisons You.

If you are constipated, your entire system is poisoned by the waste matter kept in the body—serious results often follow. Use Dr. King's New Life Pills and you will soon get rid of constipation headache and other troubles. Recommended by C. A. Wright & Son. adv.

Among the other crisis the egg crisis should not be overlooked.

Dr. Hobson's Ointment Heals Itchy Eczema.

The constantly itching, burning sensation and other disagreeable forms of eczema, tetter, salt rheum and skin eruptions promptly cured by Dr. Hobson's Eczema Ointment. Geo. W. Fitch of Mendota, Ill. says. "I purchased a box of Dr. Hobson's Eczema ever since the civil war, have been treated by many doctors, none have given the benefit that one box of Dr Hobson's Eczema Ointment has." Every sufferer should try it. We're so positive it will help you we guarantee it or money refunded. Price, 50c Pfeiffer Chemical Co. Philadelphia & St. Louis.

At last mere man has read the hand writing on the walks.

Coughs That Prevent Sleep.

These coughs are wearing and if they "hang on," can run one down physically and lower the vital resistance to disease. Mr. Bob Ferguson, 319 Pine St., Green Bay, Wisc. writes: "I was greatly troubled with a bad cough that kept me awake nights. Two small bottles of Foley's Honey and Tar Compound completely cured me." For sale by all druggist of Tecumseh. Adv.

Ask a soda fountain man for "a clean dry glass," and observe his surprise.

Croup and Cough Remedy.

Croup is a terrible disease, it attacks children so suddenly they are very apt to choke unless given the proper remedy at once. There is nothing better in the world than Dr. King's New Discovery. Lewis Chamberlain, of Manchester, Ohio, writes about his children: "Sometimes in severe attacks we were afraid they would die, but since we proved what a certain remedy Dr. King's New Discovery is, we have no fear. We rely on it for croup, coughs and colds." So can you. 50c. and $1.00. A bottle should be in every home. At C. A. Wright & Son adv.

A New York orator cried, "Who's a liar?" an echo answered, "Everybody."

Guarding Against Croup

The best safeguard against croup is a bottle of Foley's Honey and Tar Compound in the house. P. H. Ginn, Middletown, Ga., writes: "My children are very susceptible to croup, easily catch cold. I give them Foley's Honey and Tar Compound and in every instance they get prompt relief and are soon cured. We keep it at home and prevent croup." For sale by all druggists of Tecumseh. adv.

How the world does move. The colored people are using safety razors

ROYAL Baking Powder is indispensable to finest cookery, and to the comfort and convenience of modern housekeeping. ROYAL BAKING POWDER makes hot bread wholesome. Perfectly leavens without fermentation. These are qualities peculiar to ROYAL BAKING POWDER alone.

A Cream of Tartar Powder
Greatest of All in Leavening Strength

U. S. Government Food Report, Bulletin 13, page 599.

Get your Candies for Christmas
AT THE
TECUMSEH CANDY KITCHEN

We have a large and full stock of the purest Home Made and other candies, at wholesale and retail.

SPECIAL LOW PRICES
To Schools, Churches and Christmas Entertainments.

A FEW OF OUR LOW PRICES:

Home made Taffy	10c per lb., 3 lbs for 25c
Fancy Mixtures	2 lbs. for 25c
Soft Center Chocolates	2 lbs. for 45c
Chocolate Drops	15 per lb.
Fancy ½-lb. boxes Candy	from 15c up
Fancy 1-lb. boxes Candy	from 25c up

We have Candy in Bulk, Candy in Fancy Boxes, Candies of all Kinds.

NOTICE

Beginning Friday Dec 5th I will be at the Lilley State Bank every Tuesday and Friday during the month of December.

Lynn Hardenburg,
Township Treas.

Y. M. C. A.

Detroit, Dec. 18—Thousands of boys in the state of Michigan are forming conference clubs and Bible groups, and teaching Sunday School classes, and becoming members of the church as a result of the state boys' conference held in Saginaw Nov. 28 to 30.

According to reports received at the offices of the state executive commitee of the Young Men's Christian association the influence of that gathering, attended by 1100 boys, has been greater than anything ever known before in this state.

Reports from the different county and city secretaries of the association show that mass meetings and conference of boys are being held or planned in almost every community represented by delegates at the conference.

Many of thees have been held for the purpose of arousing other boys in the work and benefits of the state boys' conference. Others have been held so that the boy could make their reports

At Plymouth where there is no Y. M. C. A., thirteen boys who attended the Saginaw meeting told of their impressions and experience before the entire High School Classes were dismissed for the afternoon while the delegates told of the conference and the moral and spiritual influence it had had upon their own and other boys' lives. The interest among the boys in that community has been such that a series of lectures on character building will be given for boys'

At Grand Rapids Dinnie Upton, coach of Central High School football team, was the principal speaker at a Sunday mass meeting. It is the plan of these boys to hold regular Sunday afternoon meetings throughout the winter.

BE A TRAINED NURSE

Earn $15 to $35 Weekly

THE DEMAND FOR TRAINED NURSES is ever increasing and Doctors will not assume responsibility without a Trained Nurse. The HOME STUDY COURSE in Nursing which the Rochester Nurses Institute gives students appeals to thousands. Their graduates command from $15.00 to $35.00 weekly. The Rochester Nurses Institute will thoroughly train any one from 18 years to sixty, and give Diploma when Course is completed. Write today for Free Booklet ROCHESTER NURSES INSTITUTE 866 INSTITUTE BLDG. ROCHESTER, N. Y. adv.

COUNTY MUST PAY EXPENSE OF SETTING GOVERNMENT HEADSTONES OVER THE GRAVES OF OLD SOLDIERS, SAILORS OR WIDOWS.

A bill for $1.00 expense for setting a government headstone over the grave of Patrick Blair buried at Brookside some time ago was presented to the Board of Supervisors for payment. The Board turned it down on the grounds that this expense should have come out of the $55.00 allowed by the county for burial expenses and for fear of establishing a precedent whereby other bills of a like amount would be presented.

The state of Michigan has an act that provide that where a veteran dies possessed of less than $1500.00 the county shall bury him, the expenses not to exceed $55.00.

An act of congress also provides that government must furnish a headstone pay the expense of shipping from Washington to the place of burial.

The cemetery committee of the G. A. R, through its chairman H. W. Stevens appealed this matter to Attorney General Grant Fellows and have received word that in his opinion the county must bear this expense.

Railway Mail Cerks Wanted

The Government pays Railway Mail Clerks $900 to $1800 and other employes up to $2,500 annually.

Uncle Sam will soon hold examinations throughout the country for Postal Employees, Custom House Clerks, Stenographers, Bookkeepers, Departmental Clerks and other Government positions. The Postmaster General estimates that there will be seven hundred and fifty million parcel post packages carried next year which means thousands of appointments will be made. Any man or woman over 18, in City and Country have an aqual chance for a job. Free information will be furnished by the BUREAU of INSTRUCTION, 866 WISNER BLDG., ROCHESTER, N. Y. adv

MID-NIGHT SERVICE CHRISTMAS EVE 11:25 P. M. AT ST. PETER'S CHURCH

The service begins with an Advent Hymn with the church in darkness. With the dawn of Christmas the church will be brightly illuminated The angelic proclamation of the birth of Christ will then be given followed by a Christmas service, hymns and a short sermon Twelve boys will sing as an anthem, "Holy Night." At the conclusion of this seraice there will be a celebration of Holy Communion. The public is cordially invited to these services.

JOHN VANCE GOHEEN

John Vance Goheen, a prominent farmer residing north east of Tecumseh, died Friday morning, December 12. Death was due to general breaking down.

Mr. Goheen was a well known farmer, having lived all but 2 years and a few months of his life on the farm, his father taking up the land from the Government. He was born in Groveland, N. Y., Oct. 12, 1829, being 84 years and 2 months old the day of his death. He was one of seven children born to Mr. and Mrs John Vance and was the last of the family to go, his youngest sister Miranda having died last April at the age of 78 years.

On the 11th of Oct. 1883, he was married to Miss Esther Murphy who survives his death. The funeral was held at his late home Monday afternoon at one o'clock. The services were largely attended by many friends who mourn the death of an old friend. The bearers were James and Thomas Elliott, James Aten, John Gillespie, will Schreder and Al Whitmore.

Rev. B. R. Weld, a former Tecumseh pastor, came from Toledo to preach the sermon. Music was furnished by Mrs Ella Hodges and Mrs. Richard Mead. Those present from out of town were Mrs. James Stephson of Napoleon, Mrs. Fannie Weed and daughter of Battle Creek, Fremont Goheen of Eaton Rapids, Chas. Culbertson and wife of Ridgeway, and Lewis Feldman and wife of Saline.

CARD OF THANKS

I wish to thank all the friends and neighbors for kindness shown at the time of the sickness and death of my husband and also to thank all who sent the beautiful flowers.

Mrs. J. Vance Goheen

S. S. McCLURE

S. S. McClure one of the publishers of McClures magazine writes in their January number an autobiography of himself in which he speaks of his short residence in Tecumseh. It was about the year 1878 when he struck Tecumseh. He had been following the life of a peddler and was travelling through Southern Michigan when becoming discouraged he decided to take a train for Tecumseh where three of his uncles were living. Two of them owned a sawmill and worked at his father's trade, carpentering. The other ran a grocery store. He was hired in the grocery store as a clerk and worked in the store all summer.

To quote from his article "I didn't like it half so well as peddling. Whenever I think of that store, I thing of darkness and confinement of being shut in a narrow dusty room while their was sunlight outside. I plunged into that store everyday as if I were going into prison."

He didn't stay long here however but long enough to get a landslide from his grandfather who died in Ireland leaving all the grandchildren who were named after him (of which he was one) ten pounds apiece. With this great fortune he set out for Valpariso.

We are glad that good fortune crowned his stay here in Tecumseh and we are well aware of the fact that his success in life was largely due to his short stay here.

DENATURING CHRISTMAS.

"Denaturizing" is an odd word It means taking the spirit out of a thing' changing the nature of it, making it do something or mean something it was not intended to door mean Have we been doing that with our holidays and our holy days

The Scriptures give a number of badly managed occasions which suggest some of the faults of modern holy days and holidays.

Exodus 32 tells of a disgraceful blasphemous episode when the Israelites, under Aaron's leadership, made and worshiped a false god, indulging, in connection with their false worship, in orgies of wicked pleasures. Neh 8: 9-12 tells of a crime when the people were not to gay, but to sad.

All these errors we are in danger of translation into modern life.

Rest, worship, service, recreation, wholesome pleasure—through-going, enthusiastic joy—these, with the presence of our great Friend Christ, will make blessed holy days and glad and helpful holidays,

—Christian Herald.

WE WANT YOU
Earn $60-$75 weekly selling guaranteed Underwear, Hosiery and Sweaters for largest mfr. in America. Est. 30 years. Complete outfit FREE. Write MADISON MILLS, Dept.W, 486 Broadway, New York City.

Holiday Exercises in Our Schools.

Friday Dec. 18 was the closing day of our schools and in each grade appropriate exercises were given, fine programs being prepared for this event. In the high school the Freshmen furnished the entertainment. Following was the program:

Song, "Autumn"—Glee Club.
Recitation, "Original Christmas"—Doris Kloffenstein.
Piano Duet—Clara Bancroft and Lucile Conklin.
Reading, "The Other Wise Man"—Seymour Babcock.
"High School News," a paper of jokes—Russell Biesing.
Vocal solo—Lillian Kennedy.
Reading, "Goblins"—Paul Keyser.
Song "Lift Thine Eyes"—Glee Club.

EAST BRANCH.

The third and fourth grades gave a dialogue, "King Winter's Throne," which was followed by a program of of recitations and music and the final act, the giving of presents, was not the least enjoyable.

The fifth and sixth grades joined in giving a very pleasing entertainment with the following program.

Opening Song "Christmas Greeting" by a chorus of 70 voices.
Recitation—Naomi VanWinkle.
Solo "Christmas Lullaby"—Ruth Potter.

A dialogue with 17 characters "How Christmas was Saved, or the Sorrows of Santa Claus" was given in a very charming manner, each character being well represented.

Miss Fay gave the kindergarden a fine treat in the way of Christmas stories and a Christmas tree.

NORTH BRANCH.

A fine program of music, recitations and exercises were given which were highly appreciated by those present.

WEST BRANCH

A dialogue "A Surprise for Mother Goose," by 22 children was given in a very charming manner. Songs, recitations, a goodnight drils by children from the kindergarden and a dialogue "The Merry Elves" by 10 children made up a most delightful program.

CHRISTMAS EVE AT THE METHODIST CHURCH

The humorous cantata, "Santa Clause and Company." This will show Santa in his work house with his busy assistants and others in waiting. At the close a Christmas tree and treat for the children will be given.

SURPRISE PARTY

Honoring the birthday of Harold Kay 14 of his young friends made him a surprise visit Friday evening. The time was spent with games and a merry time in general. Refreshments were served to which everyone did ample justice and when the company departed it was with hearty wishes for many happy returns of the day.

Electric Lights in Britton

Friday night the electric lights were turned on at Britton and there was general rejoicing The village boasts of 14 200 watt street lights, also there were several stores ablaze with light. Tecumseh Electric Co. has been busy all the fall putting up poles and stringing the wires.

COMING!

One Evening of Mirth and Melody.

A JANUARY TREAT IN STORE.

The Old Southland Sextette of America's Premier colored jubilee singers are coming. Be sure and hear these noted singers who will be here one evening in January under the auspices of the Ladies Aid Society of the M. E. church.

Don't forget to look at the yellow label on your paper, and then remember the Herald office.

M. B. A.

At the regular meeting of the M. B. A. held Thursday evening Dec. 18. The following officers were duly elected:

President—O. G. Hunt
Vice Pres.—Thomas McCann
Sec & Treas.—S. E. Drake
Chaplin—Grace Austin
Conductor—Chas. Cornwell
Watchman—Lucille Cannon
Sentinal—Frank Cannon
Physician—Dr. Pauline Bredow.

MOTHER'S MEETING

At the Mother's meeting held at the home of Mrs. Anna Hanley on Thursday afternoon the following officers were elected:

President—Mrs. Lulu VanWinkle
Vice Pres.—Mrs. Anna Avery
Secretary—Mrs Emma Wonders
Ass't. Sec.—Mrs. Anna Hanley
Treasurer—Miss Anna Satterthwaite.

A short program was given. The subject for the afternoon being, "Motherhood."

Select reading, Pre natal influence—Mrs Nobles.

What shall I give at Christmastide—Mrs. Pym.

Next meeting will be held January 8 with the Presdent.

MEN WANTED
To learn the Auto Business and Take an Agency.

You can make from $18 to $50 a week driving, Selling or Repairing Cars. We will teach you in a few weeks in your home to be an expert Automobile man, and get you an agency for a high grade car. We have been established five years, and have over 6000 successful graduates. Write at once for free booklet which gives full information.

ROCHESTER AUTO SCHOOL,
866 Church St., Rochester, N. Y.
adv.

SACRED CANTATA

On Sunday afternoon, December 28, at 4 o'clock a sacred cantata entitled "The Story of Xmas" by H. Alexander Matthews will be given in the Presbyterian church, under the direction of Mrs. F. C. Dickinson with Mrs. J. Q. Look at the organ. The chorus has been at work on this entertainment for a month and a worthy entertainment is assured. The chorus is at follows:

SOPRANOS—
Mrs. Stella Billings
" Eugene Rosacrans
" Rob't. Moore
Miss Gertrude Kreidler
" Zorah Dickinson
" Genevieve Halladay
" Ruth Ager
" Mildred Shurtz.

ALTOS—
Mrs. F. C. Dickinson
Miss Mary Kreidler
" Mabel Ager
" Zelah Dickinson
" Lulu Brown.

TENORS—
W. S. Dickinson
Elmer Slayton
F. C. Dickinson.

BASSOS—
Floyd Ager
F. E. Juckett
Harry Moore
Wilfred Waldron
Lester Waring
Howard Wilson
Garland Osborne.

PROGRAM

1. Chorus, "Behold the days come"—Male voices
   "O, Emmanuel"—Full chorus.
2. Soprano solo and chorus "The Angel Gabriel was sent from God"—Mrs. Robt. Moore
3. Chorus, "There were shepherds abiding."
   Solo "And the angel said unto them"—Mrs. Stella Billings.
   Chorus, "Glory to God in the highest."
4. Tenor solo and male chorus, "And it came to pass"—F. C. Dickinson
5. Soprano solo "O lovely voices of the sky"—Mrs. Eugene Rosacrans,
6. Instrumental march
   Baritone and Tenor solos and male chorus—W. S. Dickinson,
   Full chorus "From the eastern mountians."
7. Tenor solo and chorus—E. Slayton "And when they were come into the house."
   "O come, all ye faithful"
8. Contralto solo, "Sleep, Holy Babe"—Miss Mary Kreidler.
   Quartet, G. Kreidler, M. Ager, F. Ager, F. C. Dickinson
9. Chorus, "Awake, put on thy strength, O Zion"
   Soprano solo "For the Lord hath comforted His people"—Miss Genievieve Halladay
   Chorus, "Christ, to Thee, with God the Father."

A silver offering will be taken.

C. A. Brennan a well known traveling salesman for the Hammond Co. of Chicago, who has made Tecumseh with his goods for many years passed away Friday night at Bixpy Hospital in Adrian, after an illness of typhoid pneumonia lasting for four weeks. His friends in Tecumseh will miss his genial, smile and happy greeting.

CLASSIFIED ADS

Ladies Shampooing, Manicuring and Massa Residence Oneida street, or will call at your ome. Mrs. O. G. Hunt. Phone 294

FOR SALE—I keep on hand in large quantities Rubber Roofing as good as there is on the market for the same price as others and put it on free of charge. Guarantee in from 5 to 8 years Also have roof paint in 1 gal. and 10 gal. lots
Jas. W. Owen.

HIGHEST price paid for old paper books, rubber, rags, scrap iron and metals. D. Ghertner, Tecumseh. Phone 372. 1 mo. 10, 21, adv.

FOR RENT—Ten rooms with bath and electric lights. Enquire of J. R. Nyland. adv.

THREE cottages for rent on Union street. Will make it an object for desirable tenants.
C. J. Robinson.
adv. Clinton, Mich.

FOR RENT—Rooms over East store, electric lights, city water. Office or living rooms
adv. 2t. Satterthwaite Bros.

GENERAL BLACKSMITHING AND HORSE SHOEING. Prices right and satisfaction guaranteed. Clark LeBaron at Herbert Richart's shop. 3t adv.

NOTICE MACON TAXPAYERS

I will be at the following places for the collection of taxes on days specified;

Dec. 10 Dewey's Store Macon
Dec. 13 Macon Town Hall
Dec. 27 Deweys Store Macon
Dec. 30 Macon Town Hall
Dec. 31 Tecumseh State Savings Bank Tecumseh
Jan. 10 Macon Town Hall

I will be at my home every Friday for those who may wish to call.

J. R. Ladd,
Macon Township Treas.

Notice.

Arthur R. Joseph, Treasurer of Franklin township, will receive taxes at the Lilley State Bank, Saturday, December 27.

PARKER'S HAIR BALSAM
A toilet preparation of merit. Helps to eradicate dandruff. For Restoring Color and Beauty to Gray or Faded Hair. 50c. and $1.00 at Druggists.

"A Shine In Every Drop"
Get a Can Today

BLACK SILK
LIQUID STOVE POLISH

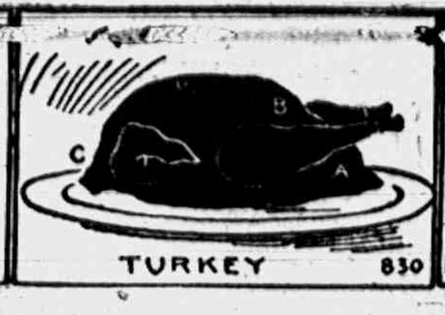

PRESERVE THIS AD FOR FUTURE REFERENCE

HEADQUARTERS FOR MEATS POULTRY AND EVERYTHING FOUND IN A FIRST CLASS MEAT MARKET

TO CARVE A FOWL, separate first the wings and legs and thighs. Then cut slices from both sides of the breast, as shown above from C to B. Make an opening (see A) for removing the dressing. Serve the breast, thighs and wings first, with dressing added, leaving the back till the last. All fowls, partridges and grouse are served the same way.

Clark's Market.

Phone 158.

No Dining Room
is Complete Without

A New Dining Table

Call and see and then buy one for Christmas.

E. Service & Son

Furniture and Undertaking.

Look in our East Window for some of the Beautiful

Shoes for Children

We are showing. Also a Nice Line of

SLIPPERS

For the Little Ones. They make Practical Christmas gifts. Nothing pleases a child more than to have their feet well clad.

Our Easy, Comfort

Shoes for Ladies

who have tender, sensitive feet, are making a hit.

Boys, be sure to ask for your Christmas gift, with every pair of Walkover dancing pumps.

J. J. Belcher.

Shoeman, Tecumseh

A Good Shoe Mender at our store.
Babies fitted without getting mad.

Specials for Tomorrow
December 24, ONLY

One Lot Ladies' Outing Flannel Night Gowns 45 cents	$1.00 and $1 25 Men's Flannel Shirts 89 cents
One Lot Ladies' Outing Flannel Night Gowns 69 cents	$1.50 Men's Dress Shirts 98 cents
$1.00 Ladies' Fleece Lined Union Suits 79 cents	$1 50 Blankets 64x80 $1.25
65 cent Silk Scarfs 48 cents	1.50 Ladies' Slippers $1.25

Merry Christmas to every one!

The People's Store,

WM. PALMAN, Manager.

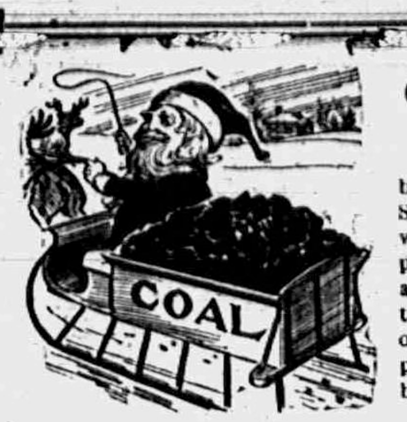

COAL FOR CHRISTMAS

Everybody should feel their best at this time of the year. Should you know of anybody who is in need in Tecumseh, please 'phone in their name and we will deliver some coal to them free of all charges in order to make a little more pleasant Christmas for everybody.

L. E. TEMPLE & CO.

LIBRARY TABLES

Not any article more appreciated in the home than a nice library table.

Our assortment will please you and a better article for a gift you could not find.

GUY E. BELDING,

FURNITURE and UNDERTAKING

Not the only time we wish you well—but one of the many, many times—

MERRY CHRISTMAS!

The Spirit of This 1913th Christmastime prompts us to express our Appreciation to the community collectively and to each of our friends individually for any part they have played in making this a most prosperous business year for the Lilley State Bank.

May December 25th, 1913, be numbered among your Yuletide memories as the Happiest Christmas of all.

THE LILLEY STATE BANK,

TECUMSEH, MICHIGAN.

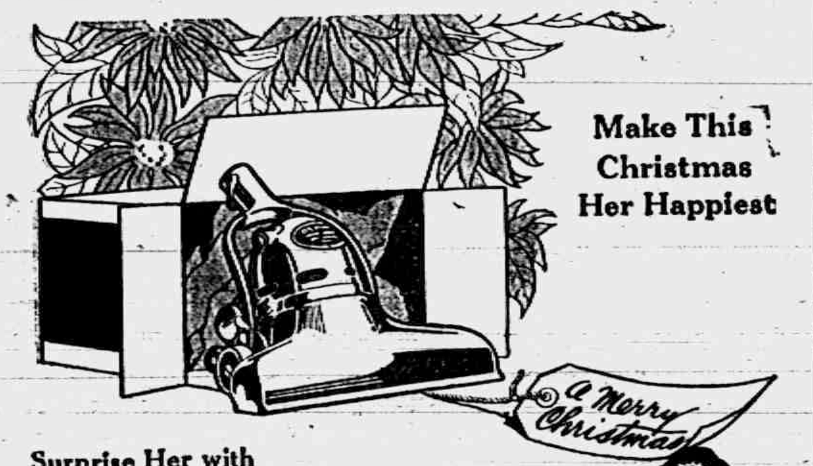

Make This Christmas Her Happiest

Surprise Her with a Gift that Carries the Christmas Spirit into Every Day of the Year

Think of the long, tedious hours your wife, mother or sister spends in sweeping—brushing—dusting. Put yourself in her place. Consider the pleasure your gift of a light, compact, inexpensive Frantz Premier will bring.

It will free her from those nerve-racking, endless hours of daily cleaning. When you get home at night you'll find her as light-hearted as when you left in the morning.

Frantz Premier Electric Suction Cleaner

Does away with dust-scattering brooms, brushes, dusters and dustpans. Makes rug beating unnecessary. Can be carried anywhere in one hand. Won't fatigue a child.

Demonstration in your own home—free

$30

Weighs but nine pounds

THE TECUMSEH ELECTRIC COMPANY.

CONFIRMATION SERVICES AT ST. PETER'S CHURCH

Bishop Williams In Attendance

St. Peter's Episcopal church was crowded to its capacity Sunday at the confirmation services at four o'clock. A class of twenty-two received the right of confirmation. Bishop Williams sermon on the words 'For me to live is Christ" was a most eloquent appeal to all to live the life of Christ and do to his work. He urged upon the class to take these words as their motto through life. The singing by the vested choir was exceptionally fine. Mrs. Eugene Rosacrans sang a solo at the close of the services. As the audience left the church it was with the feeling that it was good to have been here.

TONIGHT!

AT THE ROYAL THEATRE.

Essanay Western Drama, THE REDEEMED CLAIM.

Biograph Drama, THE CROOK AND THE GIRL.

Wednesday, December 24.

Special Feature

Vitagraph, THE NEXT GENERATION.

5 CENTS TO ALL.

HACKS HACKS HACKS

Will you walk or will you ride to the Xmas Party? Hacks are in vogue and we already have many orders. Phone us as early as possible.

Garlinghouse Livery

MERRY CHRISTMAS

AND

HAPPY NEW YEAR

We thank you for past favors.

COME AGAIN.

FRED ROSACRANS & SONS.

LOCAL AND PERSONAL

NOTICE

All copy must be in the composing room of this office by 9:30 a. m. Tuesdays and Fridays and all advertising matter before 4 o'clock p. m. Mondays and Thursdays.

The HERALD extends the greetings of the season to its patrons and friends. May yours be a Marry Xmas and a prosperous New Year.

Harry Shea was a business caller in Napoleon Saturday.

F. M. Lewis is in Indianapolis on business this week.

Churngold at Avery's.

Mr. and Mrs. Wesley Exelby motored up from Britton Saturday.

Conklin pens at Gaston's. adv.

Miss Ethel Russell is home from Ypsilanti for the holiday season.

Miss Frances Exelby is spending her vacatoin at her home in Britton.

Fancy Christmas boxes of candies at the Smoke House. adv.

Miss Myra Chase came home from Calumet Saturday for the holidays

J. H. Smith and A. C. Aylsworth were in Detroit on business Monday

Fill in with Gaston's Parisan Ivory. adv.

Miss Ruth Yonngs went to Jackson Monday to spend the holiday vacation.

Miss Nellie Mingay came home from Flint Saturday for the holidays.

Leon Rosacrans joined his wife and Ned in Detroit for an over Sunday visit,

Leave your orders for poultry for Christmas early. Phone 158. Clark's Market. adv.

Miss Elsie Johnson of Petersburg was spending Sunday with friends in town.

Stop, look and listen! at E. J. Peters & Co.'s Store, then come in and buy! adv.

Misses Allie Langdon and Ethel Deming spent Friday with Clinton friends.

Miss Lulu Cleveland has gone to her home in Colon for the holiday season

Home made taffy that you can chew at the City Bakery. adv.

Miss Florence VanWinkle is spending her Christmas holidays in Manchester.

Miss Janette Kimball was visiting her sister, Mrs. Eugene Rosacrans Monday.

17c buys a good Book at Gaston's, Wednesday only. adv.

Mrs. Willis McClue and son Donald of Macon were Tecumseh visitors Monday.

Mr. and Mrs Abram Hunt of Franklin were calling on friends in town Monday.

Did you ever notice what a complete line of goods E. J. Peters & Co. carries? Come in and look it over adv.

Clarence Gilmore and family of Ridgeway, were Tecumseh visitors Saturday.

Mr. and Mrs. Raynor Benedict and little son were visiting in Tecumseh Saturday.

Hot and Cold Drinks and Ice Cream at all times. Maple Mousse Ice Cream for Christmas Day.

Tecumseh Candy Kitchen. adv.

Miss Mildred Boyce came home from Hubbardston Saturday for the holiday vacation.

Plank fish tray would be a fine Xmas present, at Gaston's. adv.

Mrs. Fred Robison and daughters of Macon, were Tecumseh shoppers Saturday.

Miss Adah Shea was an over Sunday guest of her aunt, Mrs. H. C. Green in Napoleon.

Mrs. Kloffenstein and daughter Ruth were spending Friday in Adrian with friends.

Mr. and Mrs' Charles Starrett were passengers for Clinton Monday to visit relatives

Miss Minnie Mulvaney arrived home Thursday from Ann Arbor for the holiday vacation.

Mrs. Abner Wilson went to Clinton Monday to the day with Mrs. Sel. Demuth and family.

Miss Myra White goes home to Dundee Wednesday afternoon for her Christmas holiday.

A liberal discount on all trimmed or untrimmed hats will be given at the Millinery store of Miss J. A. Hough.

Special.

From 6 o'clock tonight (Tuesday) until Xmas the balance of our toys go at ½ price. Webster Anderson Co.

Ford Fox and wife of Franklin were in town Saturday.

Mrs. Will Richmond of Macon was in town Saturday.

Mrs. Ezra Day of Macon was shopping in town Saturday.

Churngold at Avery's.

Mrs. Delos Biddle of Macon was a Tecumseh visitor Friday.

Bert Tate of Clinton was calling on friends in town Saturday.

Gold Band Haviland China at Gaston's. adv.

F. E. Ford of Ypsilanti was a week end visitor in Tecumseh.

Miss Fannie Bostedor of Clinton was shopping in town Saturday.

Coffee makers and perculators at Gaston's, just arrived. adv.

Harold Hardy is home from the M. A. C. for the holiday vacation

Mrs Albert Anderson and little son were Adrian visitors Saturday.

Fine switches made and cut hair and combings bought at the milliner store of Miss Hough.

Mrs Guy Pocklington of Ridgeway was shopping in town Saturday.

Mrs. Frank Clarkson was an over Sunday guest of friends in Toledo.

Emblem pins and charms at Gaston's adv.

Mrs. Lavern Harrison of Tipton was a Tecumseh visitor Saturday.

Mr. and Mrs. Arthur Joseph were down from Tipton Saturday shopping.

Mr and Mrs Charles Richardson were in town Saturday from Tipton.

Boy proof dollar Watch guaranteed at Gaston's for one year. adv

Sam Hatch of Manchester was shaking hands with friends in town Saturday.

Miss Hazel Dutt is spending the holiday vacation at her home in Jackson.

Mrs. Rightman was a passenger for Palmyra Friday morning for a short visit

Bible sale Wednesday ¼ off at Gaston's. adv.

Mrs. George Winterstein was up from Macon Saturday calling on friends.

Mrs. Charles Culbertson of Ridgeway was calling on friends in town Saturday.

Miss Emma VanDoren of Clinton was the guest of Miss Grace Gillespie Thursday.

Let E. J. Peters & Co. help select your Christmas gifts. adv.

John Loomis and wife report a splendid dish of dandelion greens Thursday Dec 18, 1913.

Miss Lena Lockwood arrived home from Cleveland Thursday for the holiday vacation

For a nice gift see one of those beautiful pictures in the appropriate frame at Coller's Music and Art Store

Mrs Viola Zeluff-Cole left for Salida, Colo Friday where she joins her husband James Cole

Ladies and Gents Silk umbrellas at Gaston's. adv.

Mr. and Mrs. George Kuder of Macon were doing their Christmas shopping in town Saturday.

Mrs Lewis Coller and Mrs. Franc Turner were in town from Macon Saturday calling on friends.

See our Xmas neckwear J. M. Jones & Son. adv.

Mr. and Mrs. J. J. Belcher have moved into the Christian Collar house which they recently purchased.

Mother, father, brother, sister sweetheart. E. J. Peters & Co. has gifts for them all. adv.

The Hudson Post of last [illegible] was gay with a Santa Claus page, which delighted the eyes of the small boy and girl.

Miss Elizabeth Smith who has been spending several days in Detroit with her friend Miss Alice Warren, returned home Friday.

Allie Langdon who has been the guest of Miss Ethel Deming for the past two weeks, returned to her home in Detroit Monday.

Slayton & Son report Implement sales of over $2000.00 last week Some of the large ones were—Fred Ives, Oil Pull Tracter and 5 Olive Engine Gang Plows; S J. Wilson, Hardie Triplex Power sprayer; Geo. Sanford, Majestic Range and numerous smaller sales. adv

HACKS HACKS HACKS

Will you walk or will you ride to the Xmas Party? Hacks are in vogue and we already have many orders. Phone us as early as possible.

Garlinghouse Livery.

Miss Florence Bryan came home from Durand Saturday, to spend the holiday vacation with her mother.

Get your Christmas boxes of cigars at the Smoke House. Fine boxes at 50c and $1.00 per box. adv.

Miss Josephine Hayden arrived home from Ann Arbor Thursday for her holiday vacation from the U. of M.

Seventeen aliens of Lenawee Co. were admitted to United States Citizenship last week by Judge O'Mealey.

Buy yourself a Hercules Spring for Christmas at Belding's. adv.

Mrs. Jennie Knonase left Saturday morning for Detroit for an extended visit with her sister Mrs. J. J. Neeley and family.

Mrs. Elizabeth Everette who has been spending the past week with Mrs. Charles Burridge returned to her home in Toledo Saturday.

Gaston's for Mahogany serving trays. adv.

Charles Skinner and Nolan West were in Clinton Thursday evening and played in the orchestra for the "Down in Dixie" entertainment.

Mrs. Peter Youngs and daughter Anna go to Jackson Wednesday night to spend their Christmas with her daughter Mrs. Linton.

Some fancy Northern Spies and Canada Reds at Williamson Bros. adv

The Misses Mary and Gertrude Kreidler attended a shower given their neice Miss Iva Spencer in Britton on Thursday night,

We have a very fine selection of turkeys, ducks, geese, fowls and chix at Williamson Bros. adv.

Mrs. Dale Hodges, who has been spending several weeks with her father and other relatives at Clare, returned home Saturday.

Fresh Oysters Wednesday at Lowry's, adv.

Mrs. Susan Crosby who had been spending a few days in Adrian with Mr. and Mrs. James Henderson and family returned Saturday.

The body of Ezra Simmons arrived in Tecumseh Saturday. Guy Belding took it to the home in Tipton where the funeral was held Sunday.

Buy that mesh bag at Gaston's. adv.

The regular meeting of the Pythian Sisters will be held Friday night Dec 26 instead of Wednesday. All come and bring a needle and thimble.

Leave your orders for Xmas and New Years poultry, we can give you a much better selection. Williamson Bros. adv.

Mrs. Matthew Montgomery left Friday morning for Hillsdale, where she will make an extended visit with her sister, Mrs. Charles Albaugh and family

You will find a nice line of Christmas goods at Mrs. Snell's corner Evans and Logan St. adv.

Mr. and Mrs. Horace Wescott leave to-morrow for Petersburg where they will spend the holiday season with their daughter Mrs. Hartwell Bird and family.

HACKS HACKS HACKS

Will you walk or will you ride to the Xmas Party? Hacks are in vogue and we already have many orders. Phone us as early as possible.

Garlinghouse Livery.

Mr. and Mrs. H W. Stevens left for Saginaw Saturday where they will spend the holidays with their daughter and husband Mr. and Mrs. George Chapman.

Some very fine holly and holly wreaths at Williamson Bros. adv.

Mr. and Mrs. Frank Bunnell are here from Champaign, Ill., and will reside here. Mr. Bunnell is in the employ of Thomas Elliott in his blacksmith shop

Home made chewing taffy at Hay's Bakery. adv

The Big Chief garage have received a new 1914 model Studebaker car. It is a beauty and is equiped with electric lights and electric starter The car will sell for $1050.00.

John Aten of Deerfield was visiting his brother James and sister Franc Aten last week and was a week end visitor with his daughter. Mrs. Clyde Smith and family in Tipton.

Mrs Will Meyers who was visiting in town last week returned to her home in Detroit Friday. Her daughter Mrs. Leon Rosacrans and little Ned returned with her for a short visit.

An unusually large attendance was at the Baptist church Sunday evening to hear Dr. Hartzog's lecture on "The Pilgrim Fathers" which proved of great interest and was listened to with marked attention.

Midnight Service

CHRISTMAS EVE,

11:25 P. M.

AT

St. Peter's Church

A cordial invitation to all.

Note the Notes.

We are selling Columbia Grafonolas every week, at every price, to people who not so long ago would not even consider the "talking-machine" as a musical instrument.

Prices, $25 to $500.

TECUMSEH TALKING MACHINE STORE.

Phone 26.

Special.

From 6 o'clock to night (Tuesday) until Xmas the balance of our toys go at ½ price, Webster Anderson Co.

We are glad to report that Mrs. Sisson who had been so serious ill, is improving nicely.

Lots of nice Leather Rockers for Christmas at Belding's. adv.

Miss Lucile Kelley is home from Ypsilanti with Miss Nettie Pierce for the holiday season.

Mrs. Martha Wiggins and daughter Mrs. Exelby were up from Britton Saturday on business.

It is late enough if you expect to have that Player Piano delivered Xmas. Leave the order at Coller's Music and Art Store. adv.

Frank Lewis and wife will spend Christmas with her parents Wm Demott and wife in Flint.

Special attention is called to the ad of Clark's market in this issue.

Mrs. John Spaford of Manchester was an over Sunday guest of her brother. Geo. Field and family.

Churngold at Avery's.

Mrs. Wm. Jordon went to Adrian Monday morning to remain with her daughters until after the holidays,

Fresh Lettuce, Celery, Fancy bananas, Naval oranges, Apple, Malaga grapes, Tangarines, Nuts, Candies. etc. for Xmas at Lowry's. adv.

Mrs. Alice Beneway was called home last week from Grand Island Neb. by the illness of her mother Mrs. Sisson.

Have you seen the ROYAL REST CHAIRS at Belding's. adv.

Mr. and Mrs. Jamet Lowery left Monday [illegible] they will spend the the winter with their daughter Mrs. D. E. Weiser and family.

There will be a Christmas entertainment at the Friends church to-night. Special music and a program has been prepared Everybody welcome.

Mrs. Eugene Camburn and her sister Delphine Hendershot of Tipton leave Wednesday for Ft. Wayne where they will spend the holidays with friends.

Music Rolls at Coller's Music and Art Store. adv.

The solo by John Pennington of Macon, at the M E. Church Sunday morning, was unusually fine, and was enjoyed by all. John is a pupil of Prof Straub of Detroit who bespeaks for him a brilliant future.

Book Sale at Gaston's, 17c each on Wednesday. adv.

Friends in town are receiving the following announcements: Mrs. Alice Spencer announces the marriage of her daughter Iva Elizabeth to J. Emery Downing Saturday, Dec 20, 1913. at Adrian, Mich. At home after February 1, 1914, at Britton, Mich.

Detroit Daily Free Press and Michigan Farmer, rural edition $2.50. Phone 427. Emma Rogers. adv

Tecumseh merchants are all having a fine trade this year. The good weather for the last few weeks has given the people an opportunity to get out and they have taken advantage of it, "How's trade this year? "The best we have had in a number of years." This has been the answer to our inquiry. It sounds good, doesn't it?

TO OUR CUSTOMERS

A Merry Merry Christmas

Our store is a veritable food-shop where you will find Nature's choicest food-gifts for the Holiday Table.

ORDER A PACKAGE OF Kellogg's TO-DAY

Everything in FRUITS, OYSTERS, HOLIDAY CAKES and FINE GROCERIES. See our display of

Fancy German Market Baskets,

a beautiful and useful Christmas Gift.

Phone 91 ANDERSON BROS., Grocers.

Gifts That Wear

We live in a practical age. Few of us have money to throw away or to burn.

Get your Christmas gifts where you can find something that will fit into your home life and give added comfort.

All we ask is an opportunity to suggest and show you practical gifts that are well within your purse limits and in keeping with your home needs.

A thousand and one useful articles for your inspection.

Satterthwaite Bros.

Merry Christmas

AND A

Happy New Year

We have had an exceptionally good year for 1913, our sales being larger than customary. We find that our trade is growing each year and we feel sure that this is due to our policy to sell only such goods as we are able to guarantee absolutely, deal fair and square, try to be accommodating and to correct any mistakes which may occur. We surely appreciate your patronage and wish to thank each for his or her share during the past year. We trust that we may keep all our old customers and may make many new ones for 1914.

Step in and get your Calendar.

Slayton & Son, Tecumseh, Mich.

Sensible, Useful Gifts

are always appreciated by your friends.

WHY not let it be SHOES or SLIPPERS?

Let us show you the largest line in town

The Spayde Shoe Co.

Tecumseh, Michigan.

BURN

Scranton

Coal

We have plenty of it--All Sizes.

Moore Bros.

will be at my office over J. J. Helcher's store every day except the 3rd Tuesday of each month.

[illegible]

A. C. [illegible]WORTH,

Licensed Auctioneer, Real Estate, Stock and General Salesman.

Will attend all sales in city or country, at reasonable rates.

Headquarters and all dates made Herald office

Dental Parlors

W. D. REED, D. D. S.

Chicago. St. Tecumseh.
Crown and Bridge work Aluminum Silver and Rubber plates and all of the specialties known to modern dentistry. Gas or vitalized air administered
Office over Avery & Co's store

Dental Parlors

of

E. D. BROWN, D. D. S.

Filling, Crown, Bridge and platework Local and complete anaesthetics administered for painless extraction. Office over the 5 & 10c store. Phone 193.

C. M. Cooley,

Licensed Auctioneer.

R. F. D. No. 4 Manchester. 15 years successful experience in Jackson, Washtenaw and Lenawee Counties, also practical farmer.

Bell Telephone Clinton exchange.

Rates Reasonable and Satisfaction Guaranteed

OVER 65 YEARS EXPERIENCE
PATENTS
TRADE MARKS
DESIGNS
COPYRIGHTS &C.
Anyone sending a sketch and description may quickly ascertain our opinion free whether an invention is probably patentable. Communications strictly confidential. HANDBOOK on Patents sent free. Oldest agency for securing patents. Patents taken through Munn & Co. receive special notice, without charge, in the
Scientific American.
A handsomely illustrated weekly. Largest circulation of any scientific journal. Terms, $3 a year; four months, $1. Sold by all newsdealers.
MUNN & Co. 364 Broadway, New York
Branch Office, 625 F St., Washington, D. C.

HIGH BLOOD PRESSURE.

It Causes Hardening of the Arteries and Other Grave Troubles.

Physicians have always studied the pulse, because it gives valuable information concerning the body's condition of health or disease. But it is only recently that they have begun to use the term "blood pressure" frequently and to regard the amount of that pressure as of great importance. That is because they now have instruments for accurately measuring the pressure, which previously they could only estimate by feeling the pulse.

Blood pressure or the degree of tension of the blood current within the arteries is chiefly significant because a permanent increase in it is quite sure to be followed in time by hardening of the arteries and by the degeneration or disease of important organs, especially the kidneys.

The blood pressure is increased by a number of causes that increase the force of the heart beat or that contract the [illegible] blood vessels. Any excitement, anger, joy, fear, "nervousness"—raises it temporarily. But that is of little importance unless the emotion is frequently repeated or unless the person already has diseased arteries. The blood pressure that is permanently high is more serious. That comes from long continued mental excitement, such as worry, business anxiety or political life or from the action of certain poisons that are formed in the system and not properly excreted.

These poisons come from the waste products of digestion, especially in large meat eaters. They raise the blood pressure by causing the smaller arteries to contract.

In small amounts these poisons are excreted at once, but in persons who eat large quantities of meat, especially of beef and mutton—poultry and fish are less harmful—they are sometimes formed in amounts so large that the kidneys cannot dispose of them promptly. When this happens, especially if it occurs in a person who is under a constant mental strain, like the politician, the financier or the chronic worrier, there is grave danger of a permanent high blood pressure and, following that, of hardening of the arteries and of kidney disease, mental disturbance or apoplexy.

[illegible] must worry be a vegetarian; if you must eat meat do so only once a day—or, better still, every other day.—Youth's Companion.

HAPPY WOMEN

Plenty of Them in Tecumseh and Good Reason for it

Wouldn't any woman be happy,
After years of bach suffering,
Days of misery, nights of unrest
The distress of urinary troubles
When she finds freedom.

Many readers will profit by the following:

Mrs. Sarah E. Austin, Pearl St., Tecumseh, Mich., says: "I suffered from kidney complaint [illegible] [illegible] Doan's Kidney Pills [illegible] Wright & Son [illegible] helped me [illegible] continued using them until I was well. I have had no need of Doan's Kidney Pills or any other kidney medicine since."

Price 50c, at all dealers. Don't simply ask for a kidney remedy—get Doan's Kidney Pills—the same that Mrs. Austin had. Foster-Milburn Co., Props., Buffalo, N. Y.

Have you noticed how quiet everything was in England while Mrs Pankhurst was visiting over here?

Stomach Troubles Disappear.

Stomach, liver and kidney troubles, weak nerves, lame back and female ills disappear when Electric Bitters are used. Thousands of women would not be without a bottle in their home. Eliza Pool of Depew, Okla. writes: "Electric Bitters raised me from a bed of sickness and suffering and has done me a world of good. I wish every suffering woman could use this excellent remedy and find out, as I did just how good it is." As it has helped thousands of others, it surely will do the same for you. Every bottle guaranteed, 50c, and $1.00. Recommended by C. A. Wright & Son.

adv.

An excuse is all right, but the thing to do is to avoid the necessity for it.

Young Women:—

Number Surprising.

The number of young women who suffer with weak back, dizzy and nervous spells, dull headache and weariness is surprising. Kidney and bladder ills cause these troubles, but if Foley Kidney Pills are taken as directed relief follows promptly, and the ills disappear. Contain no habit forming drugs.

For sale by all druggists of Tecumseh. adv.

In these rapid days if a girl knows how to make a mayonnaise dressing she thinks she is a good cook.

The Man Who Neglects Himself.

When his condition points to kidney trouble takes an unwise risk Backache, pain and soreness over the kidneys, nervous or dizzy spells, poor sleep, are all symptoms that will disappear with the regular use of Foley Kidney Pills. They put the kidneys and bladder in a clean, strong and healthy condition.

For sale by all druggists in Tecumseh.

Our battleship fleet has reached the Mediterranean and old Vesuvius had better behave

TECUMSEH MARKETS

CORRECTED DEC 23 1913

Wheat	93	89
Flour per bbl	4 60	5 20
Rye		60
Corn (ear)		40
Oats		39
Beans		2 60
New Potatoes		80
Butter		30
Eggs		32
Lard		14
Tallow		-
Fowls (live)		10—11
Springers		10—11
Roosters		06
Ducks spring		12
Geese		09
Turkeys		18
Hay		9 00—13 00

Wonders of Victoria Falls.

Victoria falls is in shape like a huge capital T—the falls represented by the top of the letter and the outlet by the stem. The water pours into a great pool a mile long and escapes by a narrow outlet not more than 150 feet wide in places. The water pours into the pool with a roar that may be heard twenty-eight miles and stirs up a spray that causes constant rain to fall in its immediate territory. This spray is so great that it looks like a cloud against the sky and may be seen before you hear the roar of the falls. Yet the water from this great pool escapes almost as quietly as water from an undisturbed lake. After the water escapes from the great pool below the falls through the stem of the letter T it makes a turn at right angles and sweeps around like the capital letter U. Yet there is no great disturbance in any part of the outlet from the falls. At Niagara the whirlpool rapids is one of the world's wonders. Here the river a few hundred feet below the falls seems to be navigable.—E. W. Howe's Monthly.

Couldn't Be Much Lighter.

At a mock parliament held in Bristol the "honorable member for Stranraer" asked the "right honorable the president of the board of trade" (referring to the merchant shipping act 1894, prevention of collisions) "whether a lighterman, having two light lighters in tow, would be required to light a lighter light on the lighter lighter, so that the lighter the lighter the lighter the light?" The president replied. "Obviously the answer is in the negative, since the lighter lighter being the lighter and the use of the comparative 'lighter' denoting that the lighter is already 'light' the lighter of the lights would not be required to light a lighter light on the lighter lighter, since the lighter lighter is lighter than the light lighter."—Strand Magazine.

STATE OF MICHIGAN, County of Lenawee, ss.

Probate Court for said County.

At a session of the Probate Court for the County of Lenawee, holden at the Probate Office, in the City of Adrian, on the [illegible] day of November in the year one thousand nine hundred thirteen.

Present: Hon. HARRY L. LARWILL, Judge of Probate.

In the matter of the estate of Louis G. Boyd, deceased

On reading and filing the petition of Johnnie Boyd, executor upon the estate of said deceased alleging that the funeral expenses and debts of said deceased and the expenses of administration [illegible] [illegible] printed and circulating in said County of Lenawee, for three successive weeks previous to said day of hearing.

HARRY L. LARWILL,
(A true copy) Judge of Probate
E. I. LARWILL, Register of Probate.

When Rubbers Become Necessary

And your shoes pinch, Allen's Foot Ease, the Antiseptic powder to be shaken into the shoes, is just the thing to use. Always use it for breaking in new shoes. Sold everywhere, 25c. Sample FREE. Address, A. S. Olmsted, LeRoy, N. Y. Don't accept any substitute. adv.

MORTGAGE SALE

Default having been made in the conditions of a certain mortgage made by the Michigan Oil Company, a Michigan corporation, to the Waverly Oil Works Company, a Pennsylvania corporation, dated April 1st, 1913, recorded in the Register of Deeds' Office for Lenawee County, State of Michigan, on April 17th, 1913, in Liber 192 of Mortgages on Page 268, on which mortgage there is claimed to be due at the date of this notice the sum of forty-nine dollars and legal attorney's fees, and no suit or proceedings at law having been instituted to recover any of the moneys secured by said mortgage, NOW THEREFORE by virtue of the power of sale contained in said mortgage and the state in such case made and provided, notice is hereby given that on Saturday, the 21st day of February, 1914 at three o'clock in the afternoon I shall sell at public auction to the highest bidder at the east door of the Court House in the City of Adrian, in said county, the premises described in said mortgage or so much thereof as may be necessary to pay the amount due on said mortgage with six percent. interest and all legal costs. The premises being described in said mortgage as all that certain piece or parcel of land, situate in the Village of Onsted, County of Lenawee, and State of Michigan, and described as follows, to-wit:

Beginning at the center of Maple Avenue where the south line of the Detroit-Toledo & Milwaukee Railroad intersects the north end of said Maple Avenue, thence west on said south line of Railroad six hundred and thirty-two and six tenths feet, for a place of beginning thence south thirteen rods, thence west two rods to place of beginning, being twenty-six rods of land.

Dated Nov. 21, 1913
Lyman B. Trumbull
Attorney for Mortgagee.
Jackson, Michigan.
WAVERLY OIL WORKS COMPANY, Mortgagee

The Largest Magazine in the World

TODAY'S MAGAZINE is the largest and best edited magazine published at 50c per year. Five cents per copy at all newsdealers. Every lady who appreciates a good magazine should send for a free sample copy and premium catalog. Address, TODAY'S MAGAZINE, Canton, Ohio.

This Will Interest Mothers.

Mother Gray's Sweet Powders for Children relieve Feverishness, Headache, Bad Stomach, Teething Disorders, move and regulate the Bowels and destroy worms. They break up Colds in 24 hours. Used by mothers for 24 years. All Druggists, 25c. Sample Free. Address. A. S. Olmsted, LeRoy, N Y

Just Try It.

A curiosity in arithmetic has recently been worked out by a British astronomer in answer to the question, What is the largest number that can be expressed with three digits?

The answer is 9^{9^9} (the ninety-ninth power of nine).

The figure which this represents is so big that it is awesome. If it were printed in full it would fill thirty-three volumes of 800 pages each of fine type. The first twenty-eight figures are 428,124,773,175,747,048,036,987,115.9, and the last two are 89. In between these are 369,693,070 figures.

If you don't believe it try it and see. —Saturday Evening Post.

The Unknown Quantity.

"I'll bet she will," began the rash youth.

"Don't," interrupted his older and wiser companion. "Don't bet that she will ever do anything. You can never tell what a woman will do."

"But," protested the young man, "I was going to bet that she would do the unexpected."

"Don't," repeated the elder earnestly. "Even that is no safe bet."—Judge.

The Original New Zealanders.

The original New Zealanders were known as the most ferocious cannibals and the most warlike savages. They were big, gaunt fellows, of immense muscular force and great sagacity. These savage New Zealanders, though they ate their enemies, interred their own dead, and they believed that the third day after burial the heart separated itself from the corpse and was carried to the clouds by an attendant spirit.

Unfreezable.

"Can any one name a liquid that doesn't freeze?" asked the teacher.

There was a moment's silence, says the Berliner Illustrirte Zeitung. Then an excited little voice in the rear of the room answered eagerly, "Please, teacher, hot water!"

The Secret of Health is Elimination of Waste
Every business man knows how difficult it is to keep the pigeon holes and drawers of his desk free from the accumulation of useless papers. Every housewife knows how difficult it is to keep her home free from the accumulation of all manner of useless things. So it is with the body. It is difficult to keep it free from the accumulation of waste matter. Unless the waste is promptly eliminated the machinery of the body soon becomes clogged. This is the beginning of most human ills.
DR. PIERCE'S
GOLDEN MEDICAL DISCOVERY
(In Tablet or Liquid Form)
Assists the stomach in the proper digestion of food, which is turned into health-sustaining blood and all poisonous waste matter is speedily disposed of through Nature's channels. It makes men and women clear-headed and able-bodied—restores to them the health and strength of youth. Now is the time for your rejuvenation. Send 50 cents for a trial box of this medicine.
Send 31 one-cent stamps for Dr. Pierce's Common Sense Medical Adviser—1008 pages—worth $2. Always handy in case of family illness.
Address R. V. PIERCE, Buffalo, N. Y.

CORRESPONDENCE

HOLLOWAY

The Ladies Aid netted the nice sum $16.00 from their church Bazar.

Miss Hattie Sherritt does not gain as her friends would like to have her. Dewey Vescelius is suffering from Rheumatism.

Mrs. Ira Wilson left Friday morning for Detroit where she will undergo an operation for appendicitis at the Grace Hospital. She will take the L O. T. M. M. bed.

Mrs. W. H Wall was in Adrian Tuesday to see her sister Mrs. Chas. Houghtby who under went an operation at the Bixby Hospital Tuesday morning

Mrs. R. D Boomer of Adrian who has been at the home of her sister Mrs. Ira Wilson caring for her left for her home Friday.

Mr and Mrs Frank Pixley visited Mr. and Mrs. Hamilton Moor Tuesdsy.

Mrs. Hattie Billmeyer visited Mrs. Henry Cavill Tuesday.

Percy Foley visited relatives in Deerfield last week.

Ray Binns closed his school in the Lowe Dist. Ridgeway Friday afternoon Purnell Lowe closed her school in Dist. No.2 Raisin Friday P. M. and Barbra Spiegle closed the Holloway school Friday night for the holidays and each had Christmas exercises.

George Witt and Frank Filter have returned from Kokomo, Ind., where they have been taking treatments for rheumatism.

Mrs. Hattie Billmeyer was in Adrian on busines Wednesday.

Mr. and Mrs. Henry Cavill were Adrian shoppers Thursday.

John Brees and son James were Onsted business callers the fore part of last week

Lavern Hathaways new barn is nearly completed.

Norman King had the misfortune to loose a horse Wednesday night.

Elmer J. Lewis is working near Deerfield.

Mrs Ira Philo and sister Miss Nettie Lewis were Adrian shoppers Thursday.

Stops earache in two minutes; toothache or pain of burn or scald in five minutes; hoarseness, one hour; muscleache, two hours; sore throat, twelve hours—Dr. Thomas' Eclectic Oil, monarch over pain.

CLINTON

Miss Lillian Robison was a Jackson visitor Saturday.

Miss Lucile Skenck left Saturday for a two weeks stay stay at her home in Cass City.

Mrs. Ed Parker and Mrs. L. W. Kimball were in Toledo Saturday to meet their daughters, Miss Laura Parker and Miss Janet Kimball who attend school at Oxford College, Ohio, and were on their way home for the Xmas vacation.

David Woodward made Hudson a business visit Saturday.

Miss Doris Kennedy arrives home today from Cleveland, where she is attending the Western Reserve college

Miss Bidwell is spending her vacation at her home in South Lyons.

Miss Inez Hallady who teaches in Lansing is home for the Xmas vacation.

The little daughter of Mr. and Mrs. Elmer Schaffer died Saturday morning of Diptheria.

Bishop Williams was at St John's church Sunday morning confirming a class of five, Miss Blanche Muir, Miss Nelta Hogan, Mrs. Mensing and daughter Marjorie and Mr. Lemley.

Miss Emma VanDorn left Friday for a two weeks visit at her home in Adrian

Miss Blanche Robison arrived home today from Jackson for a two weeks stay.

Mrs. Jane E. Brown is on the sick list.

George Lancaster is connecting the Lancaster house with the sewer and and putting in a bath room.

Miss Lowry left Friday to spend the holidays at her home in Tecumseh.

Miss Louise Halladay is home from the M. A. C. for the holiday season.

The many friends of I. M. Robison of Manchester will be pained to hear of his serious illness.

If you haven't the time to exercise regularly, Doan's Regulets will prevent constipation They induce a mild, easy, healthful action of the bowels without griping. Ask your druggist for them. 25 cents.

BRITTON

Mr. and Mrs. George Quick were in Jackson on business last week.

Mr. and Mrs. I. N. Pilbeam were in Tecumseh Wednesday.

Faunt Lenardson is home from the M. A. C for the holidays, visiting his parents, Mr. and Mrs O. B. Lenardson.

Mrs Will Curry and Mis L. Bannister. Mrs Charles Gorham and Verda Allen and Sylvia Pilbeam were Xmas shopping in Adrian Thursday.

The electric lights are operating nicely in the People's bank, G. L. Gripton's hardware store, C. D. Zeluff's grocery and H. E. Gill's meat market and expect we will soon have our streets lighted. Thanks to the Tecumseh Electric Co.

The I. O. O. F. of this place were entertained by the Dundee lodge Thursday evening. Several autos carried the crowd to Dundee and a very pleasant time was reported.

Mrs. Caroline Biggs spent Thursday night in Cone visiting her sister, Mrs. Margaret Caswell.

Miss Phena Palmer came home from Detroit Saturday to spend the holidays with her parents, Mr, and Mrs A E Palmer.

Mrs. Clarence Exelby and Mrs John Wiggins and Miss Hazel Rinn were in Tecumseh Saturday afternoon,

Wilbur Younglove is confined to the house on account of illness.

Miss Iva Spencer and Emery Downing left here Saturday morning and were married very quietly in Adrian. Miss Spencer is the eldest daughter of Mrs. Alice Spencer, having lived here for the past five or six years, she being a very popular young lady and a devoted worker in the Christian church. Mr. Downing is a prosperous young farmer, son of Charles Downing who resides three miles east of here. The young couple are now enjoying a short honeymoon. Their large circle of friends extend congratulations.

Most disfiguring skin eruptions, scrofula, pimples, rashes, etc., are due impure blood, Burdock Blood Bitters is a cleansing blood tonic. Makes you clear eyed, clear brained, clear-skinned.

Itching bleeding piles provoke profanity, but profanity won't cure them Doan's Ointment cures itching, bleeding or protruding piles after years of suffering. At any drug store

NAMED BY MISTAKE.

That Is What Happened to Three of Vermont's Towns.

It is not often that a town is named by mistake, but about 150 years ago this thing happened—not to one town, but to three towns in Vermont. At that time a grant of land was made by New Hampshire to some Connecticut settlers. This tract then, as now, was divided into three townships—Burlington, on the hillside of Lake Champlain; Colchester, just north, and Williston, east. The three towns were chartered on the same day, and it was at this time that the names were mixed.

The Burling family took up their land in the north section (Colchester), and it seems to be true that their name was to have been given the town, so that it should have been called Burlington. Other settlers took up the eastern portion (Williston), and the rest remained in the part by the lake (Burlington). Among these last was the Willis family, and there is evidence that they expected to call the city Williston. However, there was so much confusion in the entering of the records that the town where the Burlings settled was called Colchester, the town of the Willis family was named Burlington, while the town to the east was called Williston. And so they have remained to this day.—Ladies' Home Journal.

ORIGIN OF BLACKMAIL.

The Term Was Born of Outlawry on the Scottish Border.

The etymology of the expression "blackmail" is historically interesting. It appears to have its origin on the Scottish border and dating from times when frequent political feuds between the then two kingdoms of the British islands tacitly justified a sort of perennial terrestrial buccaneering as between borderers of each realm.

Many of these were outlaws on both sides of the border. Their neighboring victims to save their cattle from being lifted sometimes compounded for safety by an annual payment as insurance to the bandits. This fee not only gave them immunity, but entailed them to protect them from rival freebooters. It was their "mail," or "protection." The "mail" coach was so named because it had its armed guard with loaded blunderbuss on the dickey.

But the mail paid by border farmers was not for honest royal protection, but for guardianship by thieves, and hence was "black" mail, the color of black being typical of what was nefarious, whether in art or in guardianship, while the guardian of this stamp was known as the "blackguard" of the district. The last named latter day term of reproach seems to have obtained its expression originally as here described.—London Field.

Proved His Smartness.

Wedderly—I'd hate to have any business dealings with Slyker. He's too smart. Singleton—Do you mean to say that you consider him smarter than yourself? Wedderly—I certainly do. Why, he had a chance to marry my wife, but he didn't.—London Tit-Bits.

Very Refined.

"My young man's a real gent," said Liza of Shoreditch. "He never blows his soup like a common person. He always fans it with his hat."—London Telegraph

MRS. JOHN JACOB ASTOR

Young [illegible] [illegible] [illegible]

© 1913, by American Press Association.

Rhinebeck, N. Y., Dec. 22.—The new memorial window erected by Mrs Madeline Force Astor in the Church of the Messiah here this week is to be dedicated Saturday afternoon Dec. 27. Mrs. Astor expressed great satisfaction at the appearance of the window.

Fall Kills Wealthy Man.

Pipestone, Minn., Dec. 22.—Fraser Mackay, aged seventy-two, president of the Mackay Realty company and a wealthy local capitalist, died in the Pipestone hospital from injuries received when he fell from a scaffolding on a large stone business block being erected by him.

Pepper's Condition Critical.

Clinton, Ia., Dec. 22.—Congressman I. S. Pepper, convalescing from a prolonged attack of typhoid fever here, has suffered a relapse. Complications due to a recurrence of an old trouble have again rendered his condition serious.

Wilson Removes Van Wagenen.

Washington, Dec. 22.—Attorney General McReynolds telegraphed United States Attorney Anthony Van Wagenen of the northern district of Iowa that he had been removed from office by President Wilson.

WEATHER OBSERVATIONS.

Taken by United States weather bureau in Washington, D. C.

	Temp.	
New York	48	Cloudy
Albany	40	Cloudy
Atlantic City	46	Rain
Boston	45	Clear
Chicago	32	Clear
St. Louis	36	Clear
New Orleans	36	Clear
Washington	42	Rain

Weather for Tomorrow.

Illinois, Indiana, Lower Michigan, Wisconsin and Iowa—Fair, light variable winds.

REPRIEVE FOR SPENCER

Murderer of Chicago Tango Teacher Gets a Month's Delay.

CHICAGO—Henry Spencer, who was condemned to die on the gallows next Friday for the murder of Mrs. Mildred Allison-Rexroat, the Chicago tango teacher, will not hang on that day. Governor Dunne has granted a reprieve of thirty days so the case can be taken to the state supreme court.

"I do not like to see Christmas in the state of Illinois marred by a hanging," was one of the reasons given by the governor in respiting Spencer. Another reason, the governor said, was that Spencer was a poor man and entitled to a chance for his life.

Bede House Feasts.

At Fosdyke, a tiny village in England, there is held every year a most quaint dinner known as the Bede house feast. Some gentleman, many years back, left a sum of money with which half a dozen Bede houses were to be built, and once a year he directed that the occupants were to have a feast. Every year the six old ladies and the six old gentlemen meet, the trustees and have dinner. Some of the trustees are county councilors and the like; but, according to the terms of the will, they have to serve the old people first and make them comfortable. The guests always sit in the same order as the number of their houses and the menu must include a veal pie with plums in it.

When Hanging Was Common.

Edmond Burke said that he could in his time obtain the assent of the house of commons to any bill that carried the death punishment.

A man's life was not very valuable in those strenuous days. If he scratched his name on Westminster bridge, if he wore a wig or false mustache or any other disguise on a public road, if he cut down a young tree, if he stole property worth more than $1.25, if he had been transported for crime and returned a day ahead of the expiration of his term of punishment, if he wrote a threatening letter, if he stole a hide from a tanner's, for any and all of these things and for 200 more than these he was hanged by the neck until he was dead.

Preparing For the Worst.

"I always prepare for the worst, and then if it doesn't happen I am agreeably surprised."

"But what if it does?"

"Well, then, of course, there's nothing left for me to do but kick myself for not having known better."—Chicago Record-Herald.

[illegible] Menthol Plasters, a quick relief in Lumbago, [illegible] Neuralgia and [illegible]

Don't experiment, take
Allen's Cough Balsam
and relief is certain to follow. Used for obstinate coughs, colds, sore throats, or bronchial inflammation.
Contains no harmful drugs.
All dealers.
DAVIS & LAWRENCE CO., New York.

SENATOR BORAH

Leading Republican Who Aided in the Convention Changes.

Washington, Dec. 22.—Senator Borah of Idaho was named on a committee with Charles Warren of Michigan and Mr. Hatfield of West Virginia to submit to the various state conventions the proposals adopted at the national committee meeting fixing a new basis of apportionment to govern the selection of delegates to the Republican national convention in 1916.

JOE TINKER IS INVALUABLE

Frank Chance Says $50,000 Would Have Been Cheap Price to Pay.

New York, Dec. 22.—"Frank Chance told me last summer that Tinker's release would be cheap at $50,000 if we could get him," said President Farrel of the New York Americans.

"Chance said that Tinker as a player and a field lieutenant was invaluable to any club. He declared that Tinker's knowledge of inside baseball had helped the Cubs to win two world's championships and that if our club could get him we would be strengthened at least thirty per cent. If it had been possible for me to bid for Tinker's release I would have gone higher than any other club owner."

STRYCHNINE PILLS KILL BABY

Bloomington Boy Feeds Eight Tablets to Younger Sister.

Bloomington, Ind., Dec. 22.—Edward, five years old, and Maude, three years old, children, of John Matthews, a Monon railway fireman of this city, found a box containing strychnine tablets at their home.

The boy fed his sister eight of the tablets before his mother discovered the fact, and the little girl died in great agony.

IOWAN "WINS" $5,000 FROM CITY "FARMER"

Police Get Busy and Save His Home Bank Account.

Chicago, Ill., Dec. 22.—Into Chicago drifted Sherman Biederbeck, a farmer in Havelock county, Ia. He sold his drove of sheep for $1,500 and sent $1,400 home. Another "farmer" introduced himself as John Wilson. Near the German building in Jackson park Wilson introduced Biederbeck to a "famous race track bookmaker." "Here's the betting exchange," said the bookmaker, going into the German building. "I'll win a $5 bet for you."

A moment later he ran out and told the delighted pair they had both won. Several times he did this, each time shoving money into Farmer Biederbeck's willing hands. "Now I've made a killing," he said the last time "You're $5,000 richer, but you'll have to show money to cover the bet."

Biederbeck ran most of the way to the elevated station to send home for his $1,400. He and Wilson took a room downtown. Policemen entered and took both of them to the station, and a moment later appeared with the "bookmaker," who was identified as George Williams, the "Alabama Kid," with a long record.

TEN WORD AUTOBIOGRAPHY

Senator from Oregon Establishes a New Record for Brevity.

Washington, Dec 22.—Senator Lane of Oregon apparently believes "that brevity is the soul of wit."

When he turned in the copy of his autobiography to be printed in the new congressional directory he established a new record for using the fewest possible number of words. He wrote: "Harry Lane, Democrat, of Oregon. Term expires March 3, 1919."

Dr. Johnson Hated Baths.

Swinburne evidently found baths a source of inspiration, for he told Mr. Edmund Gosse that "Baudelaire" was written in a Turkish bath.

Dr. Johnson, on the other hand, regarded them with suspicion. When an old Lichfield friend, showing him over a house built specially for him, dilated on the advantages of the bathroom the doctor said, "Sir, are you well?" "Quite well, thank you, doctor," was the reply. "Then, sir, let well alone I hate immersion."—London Spectator.

[illegible] Effective July 20, 1913.

Going south.

Station	815 a m	809 a m	331 p m	811 p m
Jackson	*6 05	†10 20	†2 05	*8 05
Tecumseh	7 00	11 17	3 01	9 04
Adrian	7 33	11 50	3 30	
Toledo	8 40	12 35	4 15	10 10
Chicago	8 50	9 00		
Detroit	12 20		6 00	

Going north

Station	816 a m	812 p m	311 p m	318 p m	310 p m
Toledo	*7 50	†12 01	†4 30	†6 30	§7 35
Detroit				5 00	5 55
Adrian		12 35	5 05	7 15	7 18
Tecumseh	9 09	1 01	5 35	8 00	8 43
Jackson	10 15	2 00	6 40	8 55	9 45

G. J. ZIEHR. Ticket Agent

DUNDEE BRANCH.

Going west.

Station	479 a m	435 a m	471 p m	437 p m	419 a m
Adrian	†8 10	†8 15	†3 50	†5 05	§8 15
Tecumseh	7 50	9 20	4 02	5 35	9 10
Addison	10 20	10 15	4 55	7 00	10 00

Going east.

Station	477 a m	428 a m	430 p m	434 p m	420 p m
Addison	†9 37	†10 35	†1 20	†7 15	§7 50
Tecumseh	10 23	11 25	4 25	8 05	8 40
Adrian	10 50		5 20	[illegible]	9 35
Chicago	5 00				

- * Daily.
- § Sunday only.
- † Daily except Sunday.

DETROIT, TOLEDO & IRONTON

Going South

Daily except Sunday.

Station	1 a m
Detroit	8 00
Ridgeway	10 33
Tecumseh	10 45
Adrian	11 30

Going North

Station	2 p m
Adrian	3 39
Tecumseh	4 10
Ridgeway	4 20
Detroit	7 06

F. S. Bell,
Ticket Agent

PATENTS
TRADE-MARKS and copyrights obtained or no fee. Send model, sketches or photos and brief description, for FREE SEARCH and report on patentability. 15 years experience. Send 4-cent stamp for NEW BOOKLET, full of patent information. It will help you to fortune. READ PAGES 11 and 12 before applying for a patent. Write to-day.
D. SWIFT & CO.
PATENT LAWYERS,
303 Seventh St., Washington, D. C.

FEELING LIVER-ISH This Morning?
TAKE
THEDFORD'S Black-Draught
Stops Indigestion Constipation
25
A Gentle Laxative And Appetizer
For sale by All Druggists.

We promptly obtain U. S. and Foreign PATENTS
Send model, sketch or photo of invention for free report on patentability. For free book, How to Secure TRADE-MARKS
Patents and
C.A.SNOW & Co.
Opposite U. S. Patent Office
WASHINGTON D. C.

RHEUMATIC SUFFERERS SHOULD USE
5 DROPS
The Best Remedy for all forms of Rheumatism
LUMBAGO, SCIATICA, GOUT, NEURALGIA, AND KIDNEY TROUBLES.
DROPS
STOP THE PAIN
Gives Quick Relief
SOLD AT ALL DRUGGISTS
SAMPLE "5-DROPS" FREE ON REQUEST
Swanson Rheumatic Cure Co.
166-168 W. Lake St., CHICAGO

My Mamma Says It's Safe for Children
CONTAINS NO OPIATES
FOLEY'S HONEY and TAR
For Coughs and Colds

THE TECUMSEH HERALD

SIXTY-SECOND YEAR NO 103. TECUMSEH, MICHIGAN FRIDAY DECEMBER 26 1913 WHOLE NO 4275.

We have Good Things to eat for the

HOLIDAYS

Extra Select Oysters
Good Crackers
Oranges Grape Fruit
June Cheese October Cheese
Lettuce Celery
Olives Pickles

Full Line of Canned Fruit and Vegetables

Your money back if not satisfied.

F. D. AVERY

PHONE 39.

Bargains in

Horse Blankets,
Robes,
Heating Stoves,
Hand Sleds,
Snow Shovels,

Don't Fail to Call.

D. L. Whitenack & Co.

I Represent Some of the

Best Fire Insurance Companies

Doing business in the State of Michigan, also the

Michigan Mutual Cyclone, Tornado and Windstorm Insurance Co. of Hastings.

MRS. G. R. GILLESPIE,

Fire and Tornado Insurance.

NO CONVENTION OF REPUBLICAN PARTY

National Committee Defeats Get-together Plan.

WASHINGTON — By a vote of 35 to 14 the Republican national committee decided not to hold a special national convention to reorganize the Republican party.

The states which voted for the convention were Indiana, Kansas, Louisiana, Massachusetts, Michigan, Missouri, New Mexico, New York, North and South Dakota, Oklahoma, Pennsylvania, Washington and West Virginia.

By a unanimous vote the committee adopted a resolution pledging the committee to carry out reforms in party procedure and management of its own motion.

It is the belief of both the so-called regular and progressive leaders that the day's work of the committee amounts to a revolutionary change in the organization of the Republican party and that it will go a long way toward restoring the harmonious relations that took wings in the convention of 1912.

RAILWAYS LOSE SUIT

Missouri Wins Victory in 2 Cent Fare and Freight Rates.

KANSAS CITY, MO. — The great state of Missouri won a final victory in the 2 cent railroad passenger and maximum freight rate cases when Judge Smith McPherson of Red Oak, Ia., following the mandate of the supreme court of the United States, dismissed "without prejudice" the cases filed by thirteen railroads enjoining the state from enforcing the rate laws. The higher court sustained the validity of both laws and ordered the cases dismissed.

Judge McPherson also refused to retain jurisdiction in the federal court, as asked by the roads. As a result shippers and travelers may bring suit to recover excess rates paid during the time the injunctions were in force. These charges are estimated to be in excess of $10,000,000.

NEWS OF THE STATE

Thief Ends Reunion Plans.

KALAMAZOO, MICH.—As Benjamin Brunnell, a local papermaker, boarded a train here for Fort Paine, Ga., where he expected to visit his parents whom he has not seen for fifteen years, his pocketbook was snatched from his inside coat pocket. He discovered his loss before the train left the station, and left the car penniless. The purse contained $155 and his railroad tickets.

"I don't mind losing the money, but I do hate to give up my Christmas visit at home," the victim lamented.

Costly Fire at East Jourdan.

EAST JORDAN, MICH. — A fire starting in the "Red Mill," of the East Jordan Lumber company, left the sawmill, which was one of the best in the lower peninsula, a smouldering ruin. The big planing mill and the flooring plant adjoining, were partially damaged.

The sawmill was worth $200,000 and the planing mill about the same. The loss will be keenly felt by many employes who will be thrown out of employment for several months while repairs are made.

Spoofed by Flashy Negro.

ANN ARBOR, MICH. — Officers are looking for a well-dressed negro giving the name of Brown, who obtained auto rides galore for nothing on the strength of a story of $22,000 in a bank in Seattle, Wash., and an expressed desire to buy a "cheap cat —something for $1,500, perhaps."

He offered to buy at least three cars with a $300 check as first payment, but remembered each time that he was short of change and tried to cash one for $5. He succeeded in one instance.

$1,100,000 for Clubhouse.

DETROIT, MICH.—At the meeting of members of the Detroit Athletic club $600,000 was subscribed in less than two hours toward the $1,100,000 required to purchase grounds and erect a new clubhouse. The entire sum raised will go to buy up second mortgage bonds of the club. Of first mortgage bonds, three bonding companies have bid for the full amount, $500,000. Another $100,000 will be spent for equipment.

HOOT ROOSEVELT

Colonel Has an Unpleasant Experience in Chile.

IN CLASH WITH DR. MARTINEZ

Washington Officials Are Anxiously Awaiting Authentic Reports of the Controversy in Santiago, Chile, Over the Monroe Doctrine—Former Minister Raises Ire of Roosevelt.

WASHINGTON — The official reports are being eagerly awaited here of the clash between former President Roosevelt and Dr. Marcial Mantinez at Santiago, Chile, over the Monroe doctrine.

Dr. Martinez, who was formerly minister to this country, is reported to have strongly dissented from the Roosevelt view that the doctrine is still a vital issue.

It is said that at the conclusion of the Roosevelt reception a demonstration against the American visitor was made by students as he left the university.

Both Speeches Officially O. K.'d.

The debate attracted unusual interest here because both of the prepared speeches had been carefully reviewed by the Chilean [illegible] Dr. Martinez, it was said at the Chilean legation, was selected as spokesman of the Chilean government at the state reception given the American visitor at the University of Santiago because of his warm friendship for the United States.

In his address Dr. Martinez dealt with the Monroe doctrine, characterizing it as a dead issue and arguing that the conditions which gave rise to its promulgation by President Monroe in 1823 have almost entirely disappeared.

Roosevelt's Ire Aroused.

This statement is said to have aroused the ire of Colonel Roosevelt, who replied with some heat, holding that the Monroe doctrine still was a vital principle of the foreign policy of the United States. He is said to suggested to the Chilean diplomatist, incidentally, that it was ill-advised on such an occasion to inaugurate a controversy.

Then Colonel Roosevelt, according to report, stated that before leaving the United States the text of the addresses he proposed to deliver in Brazil, Argentina and Chile had been submitted to the diplomatic representatives of those nations in Washington to avoid the inclusion of anything that might prove offensive to his hosts.

Dr. Mantinez's Reply.

To this Dr. Martinez is said to have replied that his own address had been submitted to the Chilean foreign office three days before Colonel Roosevelt's arrival, and that as no objection had been raised in that quarter, he could see no reason why the discussion of the Monroe doctrine should be avoided as a dangerus issue.

DEPOSITORS FIND BANK DOORS SHUT

Plainfield, Ill., Institution Closes Without Explanation.

JOLIET, ILL.—The Plainfield (Ill.) bank, a private institution owned by J. E. Evarts in the little town near Joliet, did not open its doors. This came without warning to the depositors in the village and the neighboring country and there was great excitement throughout the day.

No reason has been given for the bank's failure to open. Evarts could not be found and it is said he had left the town. At the Evarts home no information could be obtained. It was said that Mr. Evarts was not in and Mrs. Evarts refused to come to the door or answer the telephone. Crowds gathered in front of the bank and the Evarts' home, but could learn nothing and dispersed.

The bank is the oldest in the town, having been established twenty-five years ago. Up to last spring, when the Plainfield State bank was started, it had the field to itself. Its deposits are believed to aggregate $100,000. Farmers in the adjacent district are the largest depositors.

SOUTH IS CUT 82 DELEGATES

North Loses Eight of Which New York Suffers Four.

WASHINGTON — A new basis of apportionment to govern the selection of delegates to Republican national conventions was adopted by the Republican national committee at the conclusion of a session marked by sharp debate. The new plan reduces the representatives in the national convention of fifteen states and the territory of Hawaii.

The southern states suffer a reduction of eighty-two delegates, Hawaii, 4; New York, 4; Illinois, 2, and New Jersey and Kentucky one each. Every state is given one delegate for each congressional district and an additional delegate for every district casting 7,500 votes in 1908, besides two delegates for each United States senator and congressman at large.

THAW SANITY BOARD NAMED

Test Ordered by New Hampshire Court to Decide Liberty on Bail.

CONCORD, N. H.—The several members of a commission to examine Harry K. Thaw to determine whether to grant a motion for his liberty under bail would be dangerous to public safety were announced in a rescript issued by Judge Aldrich in the federal court.

The commission is to consist of Frank S. Streeter, Concord; Dr. Morton Prince, Boston; Dr. George A. Blumer, superintendent of the Butler Hospital for the Insane, Providence, R. I., and Dr. Charles P. Bancroft, superintendent of the New Hampshire Hospital for the Insane, Concord.

GREAT

COAT, SUIT and FUR SALE

OPENS TODAY

Everything in these lines goes at never before heard-of LOW PRICES

HURRY while we can please you

WE GIVE
Brown TradingStamps
ASK FOR THEM

The Webster Anderson Co.
Tecumseh, Michigan.

Our store closes every evening at 6 o'clock, exce Saturday.

GRAND RAPIDS LOSES RAW SEWAGE FIGHT

Many Towns Can Be Stopped from Polluting Streams.

LANSING, MICH.—That which is looked upon as one of the most important cases decided by the supreme court in years, was decided when the court denied the City of Grand Rapids a rehearing in the case in which the supreme court had before held the city had no right to run its sewage into Grand river, without first purifying it in some manner.

The decree orders that the City of Grand Rapids must install septic tanks or some other method of purification by which the sewage of the city will be purified before it is allowed to be drained into the river. The decision of the court will mean an expenditure of at least $1,000,000 by the City of Grand Rapids.

Prominent attorneys here claim the decision sets a precedent in the state in that it means any one can bring suit against a city which dumps its sewage into a stream, and that it is one of the first guns to be fired for the purification of the streams of Michigan.

MAY SOME DAY RECALL JUDGE

Here Is a Late Specimen of One of Our New Sovereigns.

ADRIAN, MICH. — The largest class of aliens in the history of Lenawee county, twenty-four in all, came before Judge O'Mealey in the circuit court to become citizens.

Among this number was William Linse, a native of Germany, who did not know what an election was, said he never had heard of a town meeting, and didn't know the name of a single township or county officer. "Where would you go to get a hunting license," asked Federal Examiner F. W. Weber, of Chicago.

"To the court," Dinse replied.

"What court?" he was asked.

"To the nearest court, of course," said Dinse. He has lived in America twenty-five years.

"COLOR BLIND;" LOSE CASH

$170 Paid, for Hay—$8 Goes for Straw Wisps.

LANSING, MICH.—Two men both elderly, one who gave his name as S. Knight, of Bay City, came into the police headquarters about an hour apart. Each told a sorrowful tale of meeting two negro women, who relieved Knight of $8 and filled his pockets with straw, and the unidentified man of $170 and filled his pockets with hay.

The police went out to round up the two women, but had not found them at a late hour.

Couldn't Lose Relatives.

BATTLE CREEK, MICH. — Mrs. Beatrice Shanley and Clarence Sackett, of Kalamazoo, who eloped here to escape relatives, had their hopes shattered when Justice Allen brought forth the bride's own niece as a witness to the ceremony. Miss Margaret Shanley, a stenographer, was the niece.

Bolt Removed from Lung.

PORT HURON, MICH. — Word reached here that a successful operation for the removal of a bolt from the lung of Alger Jarrett, a nine-year-old boy of Sandusky, had been performed in Chicago. The lad had swallowed the bolt accidently while at play.

Upholds Bay Grand Jury.

BAY CITY, MICH. — Judge C. L. Collins filed his answer overruling motions of attorneys to quash the indictments returned by the grand jury. He holds that the jury was regularly drawn and that its acts are legal.

FOR BETTER RACE

Preparations Making for Conference in January.

BATTLE CREEK, MICH., PLACE

Hygienists, Eugenists and Others Interested in the Movement for Race Betterment, People of National Reputation, Will Be on Hand to Speak Before the Conference.

BATTLE CREEK, MICH. — Extensive preparations are being made for the first national conference on race betterment here from Jan. 8 to 12 As the name implies, the object of the conference is to point out a way for general improvement of race conditions. Careful attention will be paid to the assertion that the birth rate is being reduced to an alarming extent, while vice and insanity are increasing.

The suggestion for the meeting came from the Rev. Newell Dwight Hillis of Brooklyn.

Efforts to Be Joined.

Hygienists who believe in improving conditions to favor the individual and eugenists who believe in upbuilding the individual to withstand unfavorable living conditions, have for the time being submerged their differences and will join theories and efforts to produce a better race of men

During the conference a series of physical and mental perfection tests will be made among school children and adults of the city. This will constitute a race survey to the extent of one community to obtain something in the concrete for the consideration of the conference in its discussion of ways and means for betterment.

Noted Speakers on List.

Dr. Stephen Smith of New York is president of the conference. The vice presidents include Irving Fisher, Yale; Dr. Hillis, Brooklyn; Dr. J. N. Hurty, Indianapolis, and United States Senator Owen of Oklahoma.

It has been announced that efforts have been made to obtain the services of the following among others as speakers at the conference: Judge Ben B. Lindsey, Denver; Jacob A. Riis, New York; R. Tait McKenzie, University of Pennsylvania; Dr. W. A. Evans and Dean W. T. Sumner, Chicago; Henry Smith Williams and Oscar H. Rogers of New York; D. A. Sargent, Harvard; Ernest B. Hoag Leland Stanford university, and Winfield S. Hall, Northwestern university.

THREE NAMED BY HARRISON

Mayor Fills Places on School Board Alleged to Be Vacant.

CHICAGO — Three men were appointed by Mayor Harrison to the board of education to succeed three of the five who, disregarding the mayor's wishes elected John D. Shoop to that posititon.

The city council, with fifty-eight members present and voting, unanimously confirmed the appointments. They are: John A. Metz, to succeed John C. Harding; John W. Eckhart, to succeed Henry W. Huttman; Joseph A. Holpuck, to succeed J. B. Dibolke.

CLEVELAND HOTELS TIED UP

Waiters Strike and Are Trying to Persuade Others to Join Them.

CLEVELAND, OHIO—Union waiters to the number of 125 at the Statler and Hollenden hotels struck and succeeded in crippling the dining rooms of the two hostelries. Efforts to call out the waiters at the Colonial were successful at noon and added forty to the number of strikers. Union club and Cleveland Athletic club waiters also may walk out.

The waiters demand an increase in pay of $5 a month and Statler waiters demand a six day week.

PASS MONEY BILL

Six Republicans and One Progressive Vote for It.

FINAL VOTE STANDS 54 TO 34

Provisions Contained in the Bill Are That Banks Must Accept Within Sixty Days of Its Passage—Reserve Districts Are to Be Fxed at from 8 to 12.

WASHINGTON — Backed up by the solid Democratic vote and the additional vote of six Republicans, the new currency bill passed the senate by a vote of 54 to 34.

The following Republicans voted for the bill—Crawford, Jones, Norris, Perkins, Sterling and Weeks. Poindexter, Progressive, also voted for it.

The vote was taken at 7:42 o'clock, after the senate, sitting as a committee of the whole, had approved the bill in an afternoon session.

Some essential features of the currency bill as it passed the senate are as follows:

Secretary of the treasury and two members of the federal reserve board constitute the organization committee.

The committee is to designate not less than eight nor more than twelve reserve districts, in each of which a federal reserve bank is to be established.

Must Write Acceptance.

Every national bank is required and every eligible bank in the United States and every trust company in the District of Columbia is authorized to signify in writing within sixty days after the passage of the act its acceptance of its terms.

National banks are required and others are permitted to subscribe to the capital stock of the reserve banks in a sum equal to 6 per cent of the capital and surplus of such banks one-sixth to be payable on call, one-sixth within three months and one sixth within six months, the remainder subject to call.

Any national bank to signify its intention to accept the terms of this act shall cease to act as a reserve agent upon thirty day's notice.

Any national bank failing within one year to comply with any of the provisions of the act will forfeit its charter and privileges under the national bank act.

If the stock subscription by the banks is not suffcient in the judgment of the federal reserve board to provide proper capital the stock may be offered to the public, the maximum subscription being $10,000.

Minimum capital of reserve banks is fixed at $3,000,000.

Each reserve bank must establish reserve branches within its federal reserve district at such places as are approved by the federal reserve board

Bars Banker as Chairman.

There shall be nine directors holding office for three years, divided into three classes, three to be chosen by the banks and representatives of the stock-holding banks, three chosen by the banks who at the time of their election shall be actively engaged in their district in commerce, agriculture or some other industrial pursuit, and three designated by the federal reserve board. One of the last-named class is to be designated by the federal board as chairman of the board of directors of the reserve bank. No director of the last two named classes can be a director, officer, employe or stockholder of any bank.

Mrs. Eva Vincent Injured.

DETROIT, MICH. — Actress Eva Vincent of the company at the Washington theater is in a hospital suffering from injuries sustained from an automobile. An X-ray examination indicated that several ribs are broken.

Mrs. Vincent is the widow of Felix Vincent, under whose direction she starred twenty years ago.

LENGTHEN THE LIFE OF YOUR RUGS

The dirt below the surface doesn't show. It soon destroys the fabric of a rug. A broom or carpet sweeper won't touch it. The Frantz Premier will get it all, surely, quickly and easily. Weighs but nine pounds. Costs a cent an hour for current. Fully guaranteed. Priced for the smallest home. Phone for free demonstration

Frantz Premier

One Mazda Lamp

In your homes replacing an old carbon lamp will save you enough current to run this machine.

We will give you a Mazda Lamp with the purchase of one of these machines.

THE TECUMSEH ELECTRIC COMPANY.

Extra Select Oysters.
DIRECT FROM BALTIMORE

Oranges Celery
Nuts Cabbage
Bananas Canadian Rutabagas
Grape Fruit Lettuce
Apples

New California Naval Oranges in now and very nice.

C. M. GILBERT

Quite a few Articles left for that Present you forgot to buy for Christmas.

Come and See.

Ida B. Chase.

TECUMSEH STATE SAVINGS BANK

President, J. H. Smith.
Vice Pres., L. G. North.
Cashier, Guy E. Nemire

3 per cent Interest paid on Savings Deposits.

MAKE A BANK ACCOUNT WITH US THE STEPPING STONE TO

SUCCESS
EASE
PROSPERITY
THRIFT
BANK ACCOUNT

Don't You Think

The satisfaction of drawing checks in payment for your Holiday purchases thus enabling you to shop early and avoid the rush, would repay any slight sacrifice in building up a Bank Account during the year?

Try It With Us During 1914

EVEN ONE DOLLAR WILL BE ACCEPTED HERE AS A FIRST DEPOSIT......

The Herald $1.00

THE TECUMSEH HERALD

GERTRUDE A. STACY ESTATE
FRANK S. TURNER PUBLISHER

SUBSCRIPTION RATES

IN LENAWEE COUNTY
One year, payment in advance $1.00
One year, payment after three months .. 1.25
OUTSIDE LENAWEE COUNTY
One year, payment in advance $1.25
One year, payment after three months .. 1.50
There will be no Deviation from above Rates

Entered in the postoffice at Tecumseh, Mich., second class mail matter.

Telephone No. 36.

HOW'S THIS?

We offer One Hundred Dollars Reward for any case of Catarrh that cannot be cured by Hall's Catarrh Cure.

F. J. CHENEY & CO. Toledo, O.

We, the undersigned, have known F. J. Cheney for the last 15 years, and believe him perfectly honorable in all business transactions and financially able to carry out any obligations made by his firm.

NATIONAL BANK OF COMMERCE
Toledo, O.

Hall's Catarrh Cure is taken internally, acting directly upon the blood and mucous surfaces of the system. Testimonials sent free. Price 75 cents. Sold by all Druggists, &c.

Take Hall's Family Pills for constipation. adv.

Wireless telephony across the ocean has been achieved making impossible for a man to get away from business.

Not Beyond Help at 87.

Sleep-disturbing bladder weakness, stiffness in joints, weak, inactive kidney action and rheumatic pains, are all evidence of kidney trouble. Mrs. Mary A. Dean 47 E. Walnut St., Taunton, Mass., writes: "I have passed my 87th birthday, and thought I was beyond the reach of medicine, but Foley Kidney Pills have proved most beneficial in my case."

For sale by all druggists of Tecumseh. Advt.

The high cost of living might in a way be classed as forcible unfeeding.

Georgetown, Texas. J. A. Kimbro, says: "For several years past Foley's Harvey and Tar Compound has been my household remedy for all coughs, colds and lung troubles. It has given permanent relief in a number of cases of obstinate coughs and colds." Contains no opiates. Refuse substitutes. For sale by all druggists of Tecumseh. adv.

There are 180 ways of preparing prunes, but it makes no difference.

Constipation Poisons You.

If you are constipated, your entire system is poisoned by the waste matter kept in the body—serious results often follow. Use Dr. King's New Life Pills and you will soon get rid of constipation' headache and other troubles. Recommended by C. A. Wright & Son. adv.

Among the other crisis the egg crisis should not be overlooked.

Dr. Hobson's Ointment Heals Itchy Eczema.

The constantly itching, burning sensation and other disagreeable forms of eczema, tetter, salt rheum and skin eruptions promptly cured by Dr. Hobson's Eczema Ointment. Geo. W. Fitch of Mendota, Ill. says: "I purchased a box of Dr. Hobson's Eczema ever since the civil war, have been treated by many doctors, none have given the benefit that one box of Dr Hobson's Eczema Ointment has." Every sufferer should try it. We're so positive it will help you we guarantee it or money refunded. Price, 50c Pfeiffer Chemical Co. Philadelphia & St. Louis.

At last mere man has read the hand writing on the walks.

Coughs That Prevent Sleep.

These coughs are wearing and if they "hang on," can run one down physically and lower the vital resistance to disease. Mr. Bob Ferguson, 319 Pine St., Green Bay, Wisc. writes: "I was greatly troubled with a bad cough that kept me awake nights. Two small bottles of Foley's Honey and Tar Compound completely cured me." For sale by all druggist of Tecumseh. Adv.

Ask a soda fountain man for "a clean dry glass," and observe his surprise.

Croup and Cough Remedy.

Croup is a terrible disease, it attacks children so suddenly they are very apt to choke unless given the proper remedy at once. There is nothing better in the world than Dr. King's New Discovery. Lewis Chamberlain, of Manchester, Ohio, writes about his children: "Sometimes in severe attacks we were afraid they would die, but since we proved what a certain remedy Dr. King's New Discovery is, we have no fear. We rely on it for croup, coughs and colds." So can you. 50c. and $1.00. A bottle should be in every home. At C. A. Wright & Son. adv.

A New York orator cried "who's a liar?" an echo answered, "Everybody."

Guarding Against Croup

The best safeguard against croup is a bottle of Foley's Honey and Tar Compound in the house. P. H. Ginn, Mi[illegible]wn, Ga., writes: "My children are very susceptible to croup, easily [illegible] cold. I give them Foley's Honey and Tar Compound and in every instance they get prompt relief and are soon cured. We keep it at home and prevent croup." For sale by all druggists of Tecumseh. adv.

How the wo[illegible] The colored people are [illegible]

A DRAMATIC SCENE IN THE FOURTH ACT OF THE GREAT ENGLISH DIVORCE PLAY, "A BUTTERFLY ON THE WHEEL," WHICH IS TO HAVE AN EARLY PRESENTATION HERE.

The Harm of Flirtation

Strikingly Shown in "A Butterfly on the Wheel."

THE harm that may come from an innocent flirtation is amply shown in "A Butterfly on the Wheel," the play which is based on the subject of divorce and which we are soon to have the opportunity of seeing in this city. While it is not a lesson in the ordinary sense of the word, it brings home a wonderful moral, but it is told in a most graphic and gripping manner. The piece held the attention of London for an entire season, and when produced in New York last year it met with equal success.

Peggy Admaston, wife of a member of parliament, has the idea that her husband is neglecting her for his work, while, as a matter of fact, the husband wishes to rise to greater heights in order to please his wife. She finds solace in the acquaintanceship of Roderick Collingwood, and then springs up an attachment which is purely innocent. Collingwood really falls in love with Peggy and on every possible occasion presses his suit. They plan a trip to Switzerland, being accompanied by Lady Atwill and Lord Ellerdine. At Boulogne Collingwood arranges to have Peggy's baggage placed on the wrong train. Consequently they are separated from their friends, and instead of going toward Switzerland they soon find themselves in Paris. There is nothing to do but put up for the night at a hotel. But Collingwood, it seems, has told Lady Atwill of his plan before leaving London. Lady Atwill has been rejected by Mr. Admaston, and in order to even the score she writes him an anonymous letter, acquainting him with the fact that his wife will spend the night in a Paris hotel with Collingwood. Admaston immediately hires a detective and sets out for Paris, meantime, however, calling up the hotel and finding that Collingwood is in the apartment of his wife. The audience, of course, has been a witness of what has transpired in Peggy's apartment, and they know that she is innocent, although not in the eyes of the law.

Early next morning Lady Atwell and Lord Ellerdine arrive, and the quartet busy themselves with contriving an excuse, but their attempts only result in one lie after the other, which are too ridiculous for any one to believe. Consequently when the husband arrives a short while later he refuses to credit any of the statements and casts his wife aside, telling her that she can now go to Collingwood forever. A divorce suit follows, in which occurs a scene of acute interest. The prosecution is conducted by an attorney who is of a station equal to that occupied by Peggy. He is a man of force, strong character, but unrelenting. All the delicate facial and vocal changes, the apt byplay, the studied urbanity suddenly replaced by ponderous indignation, the jocose suggestion, the seemingly casual question, the swift counterthrust following the incautious answer of the frail little "butterfly," the confidential aside to the judge, which is always meant to create the wrong opinion in the minds of the jurors, the beguiling courtesy to the victim—all the tricks of the adroit cross examiner are exhibited in this capital character of an English lawyer. The contrast is all the more pronounced on account of the frailty of the witness. Time and again she appeals to the court for protection, wailing out her innocence, but she is made to answer questions and instructed not to offer criticism. In a moment of despair she cries out:

"The truth! What is the truth to you? It is not the truth you want; it's me—my very soul—that's what you want; not to wring the truth out of me, but just so much of it as will serve your ends. I have been hunted and hounded into it. I am not surprised now that innocent women in hundreds let their cases go by default rather than face the humiliation and torture of this awful place."

Soon after this the prosecution inquires with harsh solemnity:

"Now, Mrs. Admaston, and for the last time, I press you for an answer. Do you still insist that you and your lover"—

Peggy—How dare you suggest that he is my lover! If I loved him do you think I would be here now? For months and months he begged me to let my husband divorce me. If I had loved him do you think that I would have faced this horrible place? I have loved admiration—I have played with fire. I never knew that the law—man's law—made no difference between the opportunity to do wrong and the giving way to it. I know now. Some day men who know women will make other laws, but some of us must have our lives broken first. I swear before God I have done nothing wrong—nothing. But no one will believe me now—no one—

The strain of the trial and the gross insinuations prove too much, and upon the conclusion of the delivery of the foregoing speech the witness falls in a swoon, and the trial, for the day at least, abruptly ends.

The husband's eyes, the audience learns in the final act, are now open, and the inevitable reconciliation follows, but only after it has been strikingly shown just what anguish may be in store for many a woman who is really good, but is inclined to indulge in a so called harmless flirtation.

Dillon Assistant to Lucey.

Galena, Ill., Dec. 15.—Martin J. Dillon of Galena, representative in the legislature from the Twelfth senatorial district, was appointed an assistant attorney general of Illinois.

Reeds Get in Divorce Court.

MUSKEGON, MICH.—Most sensational charges and counter-charges were made in a bill for divorce and cross bill filed by Mrs. Eleaze Reed and John O. Reed, respectively, of Whitehall. Both accused the other of infidelity, Reed charging that his wife made a trip to Virginia with a well-known Whitehall resident, while she charges him with being on friendly terms with a Muskegon woman.

Reed is a former school commissioner of Muskegon county.

Suspect Convict of Murder.

GRAND RAPIDS, MICH. — J. J. Halpin, chief of detectives of Chicago, wired Superintendent of Police Carr his belief that James Kendall, recently sent from this city to Jackson for five years for burglarly, knows something of the Thomson murder.

Kendal, who is fifty-two years old, is said to have lived in Grand Rapids since June, when he was released from the penitentiary at Joliet, Ill. He will be questioned.

Buck Adopts Civilization.

GRAND RAPIDS, MICH. — When the man employed by Mayor Osborn of Hastings to run his farm counted up the cattle and horses he found that a large buck had joined in with the domesticated animals. It is believed the deer made the forty miles from Grand Rapids in a day, for he was reported south of here in the morning. Osborn plans to keep the deer or to turn it over to a zoo.

Muskegon Man Killed.

MUSKEGON, MICH. — Frank H. Kitson, fifty-six years old, was killed when he was thrown from his wagon as his team became frightened. He leaves a widow and daughter.

JOSSMAN IS SCHOOL TEACHER

Convicted Clarkston Banker Becomes Instructor in Georgraphy.

CADILLAC, MICH.—That the night school has recently opened in Jackson prison is certain to be a real success was the assertion made by Governor Ferris while in this city.

Governor Ferris said Ralph Jossman, Clarkston banker, recently sent to Jackson, was one of the teachers in the prison school. "He teaches geography," said Governor Ferris, "and I guess he'll made a good schoolmaster."

NEW RULE IN DAYTON

Ohio Community Run Under the Direction of a City Manager.

DAYTON, OHIO — Dayton has been successful in securing a city manager who has charge of all municipal affairs. After the recent floods the city found the old aldermanic system of government inadequate to cope with the serious situation; hence the commission form of government was adopted with a provision for a city manager.

The manager is responsible for de[illegible]ation and directs the city as a president directs a bank. Henry M. Waite has been awarded the position. The place was offered to Colonel Goethals of Panama canal fame, but he refused.

Coming to Herself.

On one occasion Dr. Francis Warner of the London hospital was trying to bring back to complete consciousness a woman who had had a paralytic stroke. His efforts seemed likely to be in vain. For a long time her utterances were only the ravings of delirium. But all at once she sat up in bed and, looking straight at Dr. Warner, she cried out, "Oh, you funny old man!"

"Ah!" said Dr. Warner cheerfully. "Now she's beginning to talk sense!"—London Tit-Bits.

35 YEARS AGO TODAY.

The Ada Gray troupe arrived this morning on the early train from Jackson.

Tom Hunter of the Adrian Times, favored us with a short Christmas call yesterday.

The Tecumseh boys who are in Ann Arbor are all at home to spend the holiday vacation.

The new drop curtain at the Opera House is a splendid one. Wheeler has thrown himself upon it and good judges say that it is an elegant piece of workmanship.

Regular election of officers of the Oddfellows Lodge will take place on the 31st inst.

Don't forget Cub Berdan's grand New Year's Ball at the Opera House. Tickets $1 per couple. Spectators will be admitted to the gallery for 25c. Frank Whiting will furnish one of his best suppers for 50c each.

There was a Union Temperance meeting held at the Presbyterian church last Sunday evening. Address by the pastor Rev. Wm. Grandy.

Those ladies who intend to receive calls on New Years Day are respectfully requested to leave their names at the Herald Counting Room, as early next week as possible. We shall keep a full list of the names of those who receive for the information of the gentlemen who make calls on that day.

Our Clinton correspondent must have frozen up this week as we have not heard from him.

Election of officers in the K. of P.'s on the 30th inst.

Christmas eve was generally observed by the different churches in the village. At the Baptist they had a beautiful ship which was laden with presents for the Sunday school children. At the Presbyterian a Christmas tree pleased the little folks. Presents were distributed at the Universalist parsonage. In the morning appropriate services were held at St. Peters church. The Methodist Sunday school will hold their Christmas next Monday. They will meet at the church at 4 o'clock in the afternoon; take a sleigh ride and upon their return will have a supper.

CHRISTMAS ENTERTAINMENT

A very pleasant entertainment was given at the Presbyterian Church Tuesday evening by the Sunday School. A short program was given.

Christmas Song—Choir.
Recitation—Frances Gillespie
Song—Primary Department
Good-night Song—Geraldine and Frances Gillespie, Madeline Boyce and Rogena Bell
Recitation—Alberta Deming
Drill—Junior Department
Enter Santa Claus.

And then the presents from the wonderful Christmas Tree to the delight of every little one.

CHRISTMAS PARTY

With the hall in Christmas decorrtions and bright with many electric lights, the pretty girls and their dainty dresses, the young men at their best, the Christmas party was surely a pleasant one. About 65 couple were present and with music furnished by Fishers orchestra of Ann Arbor the dance went merrily on until a late hour. A banquet was served in the Young Mens Club rooms and was much enjoyed.

MIDNIGHT SERVICE

At St. Peters Church

The advent of Christmas Day was very fittingly observed at St. Peters church on Christmas eve. The congregation assmbled in the gloom just preceding the glory of the dawn the choir marching in in the darkness. As the hour of midnight approached the lights were turned on and the star in the East shone forth in all its glory. The whole program was full of the theme of the birth of Christ and was an inspiration to all. At the close of the program Holy Communion was observed and in the early morning hour the crowd dispersed to their homes.

FATAL ACCIDENT AT CALUMET

Dead Total—78.

An unknown man gave a false alarm of fire in Italian Hall at Calumet on Wednesday evening during the Xmas eve entertainment which was attended by about 700 people mostly women and children.

Panic stricken the people rushed for the stairs when the alarm was given and men, women and children were trampled and crushed to death in their vain effort to escape. The police and fire department were called but were unable to stop the mad rush.

All was quiet until the cry of "fire." It was taken up in many tongues and there was a rush for the main entrance.

Mrs. Mary Clemens, president of the Woman's Auxiliary of the Western Federation of Miners, charge of the entertainment, attempted to quiet the throng but was unheard and unheeded.

One woman started playing the piano, another sang but their efforts were in vain.

The main stairway was soon blocked with bodies.

Of the known dead, 37 are girls, 19 boys, 13 women and 9 men.

The man who sounded the false alarm escaped unknown during the excitement. An effort is being made to find him.

An inquest will be conducted Monday by Coroner William T. Fisher.

Odors Easily Discovered.

A nose not overly sharp can discover such hygienic and unhygienic odors as sewer gas, cellar air, illuminating gas, decaying fruit, coal gas, putrid meat, new moan hay, fresh country breezes, frosty morning, showery atmospheres, ocean winds and the invigorating ozone that follows a thunder shower.

SPECIAL

MUSICAL CHRISTMAS SERVICE AT ST. PETER'S

Sunday at 11 a. m.

Processional, "Gloria In Excelsis," Christmas Carol.
Prayer Service, Creed, Lessons, etc.
Gloria Patri — Old Chant
Venite — Prayer Book
Te Deum Laudamus
"Hark, the Herald Angels Sing — Christmas Hymn
Sermon
Organ Solo — Mrs. Harry Moore
Offertory, "Thou art worthy."
Anthem "Slumbering in a lowly manger" — C. T. Edwards
Solo by Miss Mary Kreidler.
"Holy Night," Sung by the choir boys
Solo "Christmas Herald" C. W. Combs
Mrs. E. Rosacrans
Anthem "Sing, O Sing" (with solos) — C. O. Rogers
Pro Hymn "Shout the glad tidings"

THE MILL OF LIFE.

The following little poem written by and old Tecumseh boy, son of the late Joseph Marsh for many years head miller at the Hayden Mills; Emmet was also a miller in the same mill. This is such a gem that we feel his many friends should have the pleasure of reading it.

How like to life is one great mill
Which never shutteth down;
And man is like to Nature's wheat,
The glory of her crown.
The roll are like the years which turn,
And grind us as they roll,
With God the Mighty Miller,
Whose product is the soul
To this great mill of life we come,
By his own will decreed:
He grinds us in revolving years
To suit his every need.
Death stands without to get his toll,
Time marks the final hour;
Earth takes the body, dust and dross,
God takes the soul—the flour.
—Emmet S. Marsh.

POSTAGE 100 YEARS AGO

In looking over the pages of the Michigan Manf. and Financial Record we find a very interesting article on the postage system back to 100 years ago, we find that the first postage stamps were issued in 1847; letters first registered in 1855, and postal postal cards in 1873.

In sending a letter 100 years ago, the amount of postage was written in ink or a hand stamp was used, the amount being paid by the sender or receiver as the case might be. Instead of 2c per ounce, as we pay today, a letter of a single sheet of paper for a distance not to exceed 40 miles was 8c; over 40 miles and not over 90 miles 10c, and in like proportion, the postage over 500 miles being 25 cents.

Should there be more than one sheet of paper used the amount was doubled. The result was that some very large sheets of paper were used. Envelopes were but little used, the paper being folded in such a manner that it could be sealed with wax or wafers.

In 1815 the rates were increased 50 per cent but this law was repealed the following year. The rates have slowly decreased from that time until now a letter weighing an ounce can go anywhere in the United States for 2 cents. In 1848 a letter from California cost 40c postage.

One hundred years ago there were only 2700 post offices in the United States. Today they number 58,000, and everybody can communicate with their friends for one cent by postal card where in the olded time poor people were not able to correspond with their kindred.

Railway Mail Cerks Wanted

The Government pays Railway Mail Clerks $900 to $1800 and other employes up to $2,500 annually.

Uncle Sam will seon hold examinations throughout the country for Postal Employees, Custom House Clerks, Stenographers, Bookkeepers, Departmental Clerks and other Government positions. The Postmaster General estimates that there will be seven hundred and fifty million parcel post packages carried next year which means thousands of appointments will be made. Any man or woman over 18, in City and Country have an equal chance for a job. Free information will be furnished by the BUREAU of INSTRUCTION, 866 WISNER BLDG., ROCHESTER, N. Y. adv

The Seven Wise Men.

The names and characteristic aphorisms of the seven wise men of ancient Greece are as follows: Solon of Athens, "Nothing in excess;" Theles of Miletus, "Suretyship brings ruin;" Pittacus of Mitylene, "Know thine opportunity;" Bias of Priene in Caria, "Too many workers spoil the work;" Chilon of Sparta, "Know thyself;" Cleobulus of Rhodes, "Moderation is the chief good," and Periander of Corinth, "Forethought in all things."

Father's Inconsistency.

Father will splash around in two feet of water and ruin a good suit of clothes to save articles in a stranger's house during a thirty cent fire. But if the pan under the icebox flows over he will go upstairs and wake mother so she can come down and mop it up.—Cincinnati Enquirer.

In the Marshes.

"What makes you stand on one foot and move your shoulders in that way?" asked the snipe.

"Well," replied the crane, "there's no chance of my learning to sing, so I'm practicing to see if I can't become a classic dancer."—Washington Star.

Matrimony!

There is a man whose wife makes him get up so often to hunt burglars that he says he is going to let her get a divorce and marry a night watchman.—Washington Star.

Church Notes

BAPTIST CHURCH

W. B. Hartzog Ph. D. Minister.
10:00 a. m. Morning worship and Sermon, "When Barnabas introduced Saul to the Apostles."
11:15 Sunday School.
11:15 Men's Class. "The Great Sacrifice." R. S. Moore, leader.
6:00 p. m. B. P. Y. U. Florence Waldron leader.
No evening service.

PRESBYTERIAN CHURCH

10 a. m. Preaching by Rev. Wm. S. Jerome of Ann Arbor. Subject, "The Grasp of God."
11:15 Bible School.
11:15 Men's Class.
5:00 A sacred Cantata "The Story of Christmas."
Tuesday evening the Florence Wehl chapter will meet with Mrs Wade Jones.
Wednesday 7:00 p. m. Mid-week prayer service.
Friday, 7 p. m. the Missionary Society meets with Mrs. Inez Morley.

FRIENDS CHURCH

Lewis G. Pim and Mary Barrett Pim Pastors.
10:00 a. m. Meeting for Worship.
11:15 a. m. Sunday School.
6:00 p. m. Christian Endeavor.
7:00 p. m. Evening Service.
7:00 p. m. Wednesday prayer meeting.

METHODIST EPISCOPAL CHURCH

G. H. Whitney, pastor
A welcome to all.
10:00 a. m. Morning Worship. Sermon by the Pastor
11:15 Sunday School.
11.15 Business Men's Class.
6:00 p. m. Epworth League.
7:00 p. m. Evening Service. Preaching by the pastor,
Wednesday 3 p. m. Junior League.
Wednesday 7:00 p. m. Prayer meeting.
Official Board 2nd Monday of each month 7:00 p. m.

EPISCOPAL CHURCH

Rev. Frederick Hewitt, Rector
10:00 a. m. Sunday School.
11.00 a. m. Special musical service
Every one cordially invited.
Monday Chistmas tree and festival at Parish House.
Thursday 7:30 p. m. Service and address.

SACRED CANTATA

On Sunday afternoon, December 28, at 5 o'clock a sacred cantata entitled "The Story of Xmas" by H. Alexander Matthews will be given in the Presbyterian church, under the direction of Mrs. F. C. Dickinson with Mrs. J. Q. Look at the organ. The chorus has been at work on this entertainment for a month and a worthy entertainment is assured. The chorus is at follows:

SOPRANOS—
Mrs. Stella Billings
" Eugene Rosacrans
" Rob't. Moore
Miss Gertrude Kreidler
" Zorah Dickinson
" Genevieve Halladay
" Ruth Ager
" Mildred Shurtz.

ALTOS—
Mrs F. C. Dickinson
Miss Mary Kriedler
" Mabel Ager
" Zelah Dickinson
" Lulu Brown.

TENORS—
W. S. Dickinson
Elmer Slayton
F. C. Dickinson.

BASSOS—
Floyd Ager
F. E. Juckett
Harry Moore
Wilfred Waldron
Lester Waring
Howard Wilson
Garland Osborne.

PROGRAM

1. Chorus, "Behold the days come"—Male voices
"O, Emmanuel"—Full chorus.
2. Soprano solo and chorus "The Angel Gabriel was sent from God"—Mrs. Robt. Moore
3. Chorus, "There were shepherds abiding."
Solo "And the angel said unto them"—Mrs. Stella Billings.
Chorus, "Glory to God in the highest."
4. Tenor solo and male chorus, "And it came to pass"—F. C. Dickinson
5. Soprano solo "O lovely voices of the sky"—Mrs. Eugene Rosacrans.
6. Instrumental march
Baritone and Tenor solos and male chorus—W. S. Dickinson,
Full chorus "From the eastern mountains."
7. Tenor solo and chorus—E. Slayton
"And when they were come into the house."
"O come, all ye faithful"
8. Contralto solo, "Sleep, Holy Babe"—Miss Mary Kreidler.
Quartet, G. Kreidler, M. Ager, F. Ager, F. C. Dickinson
9. Chorus, "Awake, put on thy strength, O Zion"
Soprano solo "For the Lord hath comforted His people"—Miss Genievieve Halladay
Chorus, "Christ, to Thee, with God the Father."

A silver offering will be taken.

Most Important Sense.

Man's sense of smell can be of the greatest assistance to him in seeking the beneficial and avoiding the dangerous. The neglect of this one important sense has necessarily kept mankind backward. It, therefore, rests with the educators of the future to properly train and pay attention to odors, so that everyone may be able to distinguish seven octaves of smell or a great spectrum of odors.

PRESERVE THIS AD FOR FUTURE REFERENCE

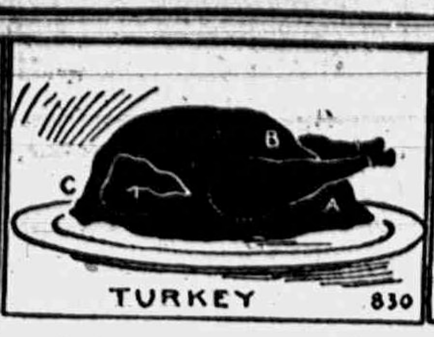

HEADQUARTERS FOR MEATS POULTRY AND EVERYTHING FOUND IN A FIRST CLASS MEAT MARKET

TO CARVE A FOWL, separate first the wings and legs and thighs. Then cut slices from both sides of the breast, as shown above from C to B. Make an opening (see A) for removing the dressing. Serve the breast, thighs and wings first, with dressing added, leaving the back till the last. All fowls, partridges and grouse are served the same way.

Clark's Market.

'Phone 158.

No Dining Room
is Complete Without

A New Dining Table

Call and see and then buy one
for the Holidays.

E. Service & Son

Furniture and Undertaking.

AMUSEMENTS

A BUTTERFLY ON THE WHEEL

The sensational divorce play "A Butterfly on the Wheel" is an important booking at the Bradley Opera House on Wednesday, Dec. 31, and judging from the success of the attraction elsewhere, admirers of good acting may well anticipate something worth while.

This play "A Butterfly on the Wheel" created an instantoneous hit, both in England and America, and ran for an entire season and now vis its the various cities of the country fresh from its Metropolitan triumphs.

Its scenes are those of modern life and amaze one with their direct and plain treatment. In Act I is shown the temptations of the young wife in Paris and her thoughtless behavior in a hotel with an admirer—the discovery of her compromising actions by her husband in Act II, the great divorce trial in Act III and the clearing up of the incriminating evidence in Act IV.

The trial scene holds the auditors spell bound and has been pronounced unanimously a masterpiece in stage craft especially the Butterfly wife who vaitly endeavors to avoid the shafts of satire and the thrusts of keen suggestion, at her conduct by a pitiless prosecutor until overwhelmed she breaks down in despair at being so misunderstood.

"A Butterfly on the Wheel" has most realistic trial scene ever staged, has, by its merits and the admirable interpretation of the piece by the specially selected English company, earned a place on the American stage for conciseness, graphic portrayal and popularity which has fallen to the lot of few foreign plays. The piece rose to immediate favor when the Shuberts and Lewis Waller, the English actor manager produced it in New York last fall. There it remained all season. Previously it had been seen in London with Mr Waller in the cast and like New York it remained in London the entire season. Such a well established record will it is believed make the coming engagement in this city one of the notable events of the theatrical year.

BE A TRAINED NURSE

Earn $15 to $35 Weekly

THE DEMAND FOR TRAINED NURSES is ever increasing and Doctors will not assume responsibility without a Trained Nurse. The HOME STUDY COURSE in Nursing which the Rochester Nurses Institute gives students appeals to thousands. Their graduates command from $15 00 to $35.00 weekly. The Rochester Nurses Institute will thoroughly train any one from 18 years to sixty, and give Diploma when Course is completed. Write today for Free Booklet. ROCHESTER NURSES INSTITUTE 866 INSTITUTE BLDG. ROCHESTER, N. Y. adv.

WE WANT YOU

Earn $60-$75 weekly selling guaranteed Underwear, Hosiery and Sweaters for largest mfr. in America. Est. 30 years. Complete outfit FREE. Write MADISON MILLS, Dept. W, 486 Broadway, New York City.

PARKER'S HAIR BALSAM

A toilet preparation of merit. Helps to eradicate dandruff. For Restoring Color and Beauty to Gray or Faded Hair. 50c and $1.00 at Druggists.

Our Classified Ad Department

Ladies Shampooing, Manicuring and Massa[illegible] Residence Oneida street, or will call at your home. Mrs. O. G. Hunt. Phone 294

FOR SALE—I keep on hand in large quantities Rubber Roofing as good as there is on the market for the same price as others and put it on free of charge. Guarantee in from 5 to 8 years. Also have roof paint in 1 gal. and 10 gal. lots. Jas. W. Owen.

HIGHEST price paid for old paper books, rubber, rags, scrap iron and metals. D. Ghertner, Tecumseh. Phone 372. 1 mo. 10, 21, adv.

FOR RENT—Ten rooms with bath and electric lights. Enquire of J. R Nyland. adv.

THREE cottages for rent on Union street. Will make it an object for desirable tenants. C. J. Robinson. adv. Clinton, Mich.

FOR RENT—Rooms over East store, electric lights, city water. Office or living rooms. adv. 2t. Satterthwaite Bros.

GENERAL BLACKSMITHING AND HORSE SHOEING. Prices right and satisfaction guaranteed. Clark LeBaron at Herbert Richart's shop. 3t adv.

ON ACCOUNT of poor health, I wish to sell my farm of 90 acres. 12-24 1 mo. Jos. E. Gray.

NOTICE

Beginning Friday Dec 5th I will be at the Lilley State Bank every Tuesday and Friday during the month of December.

Lynn Hardenburg,
Township Treas.

NOTICE MACON TAXPAYERS

I will be at the following places for the collection of taxes on days specified;

Dec. 10 Dewey's Store Macon
Dec. 13 Macon Town Hall
Dec. 27 Deweys Store Macon
Dec. 30 Macon Town Hall
Dec. 31 Tecumseh State Savings Bank Tecumseh
Jan. 10 Macon Town Hall

I will be at my home every Friday for those who may wish to call.

J. R. Ladd,
Macon Township Treas.

Notice.

Arthur R. Joseph, Treasurer of Franklin township, will receive taxes at the Lilley State Bank, Saturday, December 27.

MEN WANTED, To learn the Auto Business and Take an Agency.

You can make from $18 to $50 a week driving, Selling or Repairing Cars. We will teach you in a few weeks in your home to be an expert Automobile man, and get you an agency for a high grade car. We have been established five years, and have over 6000 successful graduates. Write at once for free booklet which gives full information. ROCHESTER AUTO SCHOOL, 866 Church St., Rochester, N. Y. adv.

DRY WOOD

Every lady prefers to use dry wood in her cooking. I don't blame her, it is certainly more even, and much cleaner than soft coal. Some think it is expensive to burn wood

We have it at all prices from $2.50 to $4.00 per cord, our wood is always under shelter, if you want it split ready for the stove so order it and we will see you get just what you want.

L. E. TEMPLE & CO.

LIBRARY TABLES

Not any article more appreciated n the home than a nice library table.

Our assortment will please you and a better article for a gift you could not find.

GUY E. BELDING,

FURNITURE and UNDERTAKING

Bradley Opera House
WEDNESDAY, DEC. 31

The Great English Divorce Play.

A BUTTERFLY ON THE WHEEL

THE SEASON'S MOST NOTABLE EVENT.

THE PLAY WITH THE BIG TRAIL SCENE.

Complete Shubert Production.

Prices, 25c, 50c, 75c, $1.00, $1 50 Seats at Hay's Tuesday.

FINANCIAL TRUTHS
For the New Year Start.

Here we all are again—facing a New Year. Most of us will renew resolves—resolves we failed to keep on former New Year occasions.

Many resolves are money resolves. If you vowed to save last year and didn't—try again—but try this time with the aid of a Savings Account.

By preparing a place to put the money, you remove most of the difficulties that attend its accumulation. So before resolving to save this year, come here with one dollar, deposit it, and thus make your Savings Resolve mean something.

You will find in so doing that it is impossible to break the resolve—for the Savings Account makes it a fact.

3% on Savings if left one month

THE LILLEY STATE BANK.

TECUMSEH, MICHIGAN.

HAPPY NEW YEAR
1914

Have you Clean Linen for New Year's Day? Look up your Shirts and Collars and send them early, so to be ready to start the year 1914 right.

Tecumseh Steam Laundry

PHONE 176.

The Herald $1.00

LOCAL AND PERSONAL

NOTICE

All copy must be in the composing room of this office by 9:30 a. m. Tuesdays and Fridays and all advertising matter before 4 o'clock p m. Mondays and Thursdays.

Miss Linna Hall of Canton, O., is visiting friends in town.

Mrs. Loree of Ridgeway was shopping in town Wednesday.

Churngold at Avery's.

Mrs. Thellen of Tipton was calling on friends in town Wednesday.

M. D. Strang and wife were spending Xmas with Adrian friends.

Sam Stewart, wife and daughter Vera spent Xmas at Sand Creek.

Wil Pangburn of Windsor, Ont. is home for the Christmas holidays.

Born to Mr. and Mrs Ralph Cummins Monday Dec 22, a daughter.

D. L. Whitenack and wife ate their Xmas dinner with Adrian relatives.

Special attention is called to the ad of Clark's market in this issue.

Miss Julia Hough was the guest of her brother and family in Adrian for Xmas.

Miss Emma Rogers was the guest of H. J. Williams and wife in Adrian Xmas.

Justin Hartzog was home from the Dennison University the first of the week.

Mr. and Mrs. Albert Foster of Jackson were spending Christmas with her parents.

Miss May Farley of Jackson spent Christmas with Mrs. R. B. Gillespie and family.

Mr. and Mrs S. C Johnson have as a holiday guest Thomas Jones of Penville, Ind.

W. B. Keyser has been spending several days in Chicago on business this week.

Roy Snell, wife and baby of Jackson were Xmas guests of his mother Mrs. Ella Snell.

Ira Webster and wife of Adrian were guests of Ed Pangle and wife Xmas day.

S J. Kerr, wife and son were guests of Dr. and Mrs. Hood in Adrian Xmas for a family reunion.

The Misses Inez and Vivian Haliday of Clinton were in town Wednesday for Christmas shopping.

Tuesday Evening the Baptist Sunday School had a delightful time in celebration of Christmas.

Don't forget to look at the yellow label on your paper, and then remember the Herald office.

Mr. and Mrs George Hendershott went to Leslie Wednesday to spend Christmas with friends.

Mrs. Myra Gage went to Jackson Wednesday where she will spend the holiday season with friends.

Detroit Daily Free Press and Michigan Farmer, rural edition $2.50.
Phone 427. Emma Rogers. adv

Mr. and Mrs. H. C. Daniels spent the Christmas holiday in Clinton taking in the Halliday Christmas tree

W. W. Hicks and wife of Chicago were spedding the Christmas holiday with their parents Mr. and Mrs. J. F. Hicks.

Miss Albertine Boyce of Detroit, came Wednesday to spend the holidays with her aunt Mrs B. J. Rector and family.

Mr. and Mrs. Ray Bachtal and Georgeanna are spending the holidays with Mr. and Mrs. John Bennett and family.

W. B. Keysor and wife are entertaining their daughter Mrs. Dick Underwood of Tilbury, Ontario for the holidays.

Mr. and Mrs. Robert Owens had as their guests for Christmas Mr. and Mrs. Thomas Owens and children of Angola, Ind

Miss Josephine Orr came from Zeeland Wednesday to spend the holiday vacation with her parents Mr. and Mrs J. J. Orr.

Some very fine holly and holly wreaths at Williamson Bros. adv.

Miss Fern Handford is spending the holiday vacation from her school in Dexter with her parents Mr. and Mrs. J. H Handford.

James Elliott Jr. of Covington, Ky. came home Wednesday to spend the holidays with his parents Mr. and Mrs. Thomas Elliott.

J. J. Freeman will have some improvements at his cigar shop during the next two weeks business being suspended for that time.

Mr and Mrs. Elmer Stoflett, and Miss Adah Owen came over from Ann Arbor Thursday for Christmas with Mr. and Mrs. J. W. Owen

Will the person who took the ring from the lavatory at the Webster Anderson Co. store return it to box 7 at the postoffice and avoid further trouble.

Thos. Hanley and wife entertained at Xmas dinner honoring Rev. and Mrs. Pim Covers were laid for 10 and all present enjoyed a very pleasant time.

Mr. and Mrs. C. H Bramble and daughters Marie and Bernice spent their Christmas at Spring Lake the guest of Mrs Bramble's parents Mr and Mrs. L. D. Heath.

Mr. and Mrs. F. E. Snedicor entertained their children and families for Christmas. Those present being Mr. and Mrs Clayton Young of Sylvania, Harry Snedicor and family of Jackson. and Kenneth.

One hundred and fifty five sat down at the tables and enjoyed an unusually fine supper. Five gallons of ice cream were consummed and thirty pounds of candy were served in the way of a treat. After supper the children enjoyed a romp in the large class room above the Chapel.

Dr. Briegal was a business caller in Jackson Tuesday.

Miss Edyth Gray was the guest of Detroit friends Xmas.

Will Cummins and wife spent Xmas with Adrian relatives.

M. V, Hendershot and wife spent Xmas with relatives in Leslie.

Paul Hunt was home from Toledo for Christmas with his parents.

Harold McClure was home from Toledo for Xmas day with his parents.

Mr. and Mrs. Alonza Ballou and son, spent Christmas in Adrian with relatives.

Miss Adah Shea was the guest of relatives in Napoleon for Christmas Day.

Mrs. B. F. Steinhoff and daughter Grace are guests of relatives in Hastings.

Wm. Ingersoll and wife were the guest of his father and sister, Christmas day.

Fine switches made and cut hair and combings bought at the milliner store of Miss Hough.

Roger Waring of Detroit spent Xmas with his parents H. S. Waring and wife.

Mr Will Coller and wife played for a Christmas party in Onsted, Thursday night.

Richard Putnam and wife are entertaining Murray Bronson and family of Ridgeway, O

Mrs. Kendrick left this morning for North Adams for an over Sunday visit with her people.

Emma Van Doren and Percy Ayers of Adrian attended the Christmas Party, last evening.

Jas. Johnston and wife entertained Mrs. Vern Thomas and daughter Dorothy, Xmas.

Gold Band Haviland China at Gaston's. adv.

Don't forget the date Jan. 15, 1914, for the Old Southland Sextette Colored Jubilee Singers.

Sheldon Southwick of Detroit is spending the holiday season with Mr. and Mrs. Jack Hoy.

Mrs. Glenn Thayer of Grand Rapids is the guest of her father Brant Roberts this week.

Harrison Strang and wife of Addison have been visiting their son M P. Strang and wife this week.

Mr. and Mrs. Will Wilson and son George, started for Ohio this morning for a week or ten days visit.

Elmer Haliday and family were in Clinton Christmas day for the Haliday dinner and Christmas tree.

Churngold at Avery's.

Elmer Blessing and wife and Mrs. Doty were guests of Roy Blessing and family Wednesday in Clinton

Mr Fred Fergeson and wife of Jackson were Christmas guests of her parents Mr. and Mrs. Drake.

Miss Lida Burton was home from Norvell to spend her Christmas with Mr. and Mrs James McKinney.

F. Rosacrans and wife has a Merry Christmas at their home with their children and families home for the occasion.

The Groceries and Meat Markets will close New Year Day at 12:00 standard. There will be two deliveries at 7:30 and 9:30 a. m.

Don't forget the Old Southland Sextette of America's Colored Jubilee Singers in January under the auspices of the L. A. S. of the M. E. church.

Mr and Mrs. Alen Titus, Mr and Mrs. Joseph Van Ness and Mrs. L. B. Thompson were in Jackson, Christmas day, with Mr. and Mrs. Chas West.

Home made chewing taffy at Hay's Bakery. adv

Mr and Mrs. James Clark and son Wesley and family were spending their Christmas in Clinton with Chas House and family, enjoying a Christmas dinner and a Christmas tree.

A. C. Bryan and wife entertained at Christmas dinner W. O. Osborn wife and two sons of Jackson, Mrs. Fannie Bryan, Floyd and Florance Bryan, Misses Phoebe Knight and Effie Yawger and Timothy Mills.

Emblem pins and charms at Gaston's adv.

Mr. and Mrs. A. J. Wonder had a family dinner and a Tree, Christmas Arthur Wonder and wife, LaVern Wonde and Miss Gertrude Rowley of Adrian, R R. Van Winkle and family and S. A. Snellenberger and wife were paesent. Covers were laid for sixteen.

Guy E Belding was called to Tipton Wednesday by the death of J. B Kemp who returned from the hospital in Ann Arbor Monday, where he had been for three weeks His death was not unexpected as he was in a critical condition when he reached home.

Mesdames Ives and Harris entertained at Christmas dinner Mr. John Cadmus and wife and son, of Ridgeway, Mrs. James Wood of Tecumseh. As a surprise on her sisters Mrs Alice Rynd of Minneapolis came Wednesday night for a visit of a week.

Conklin pens at Gaston's. adv.

H. B. Roberts and daughter Hazel entertained a house party this week. Mrs Thayer coming from Grand Rapids, Tuesday. Mr. Thayer and Mr. and Mrs. Frank Aglemire and daughter of Clinton joining them Wednesday. Christmas morning before daylight they had their Christmas tree A merry day and big dinner following

Mrs. F. D. Rector entertained at dinner Christmas day. A large company of relatives and friends being present. Those from out of town were Mr. and Mrs. A. D. Macham of Adrian, Mr. and Mrs. Bert Giles and two children and Willis Chatfield of Adrian, Mrs. Bert Bartholmew of Plymouth, Miss May Farley of Jackson, Mr. David Stevenson and wife of of Macon.

There is no substitute for Royal Baking Powder for making the best cake, biscuit and pastry. Royal is Absolutely Pure and the only baking powder made from Royal grape cream of tartar.

Ivan Spitler was home from Detroit for the holidays.

Elmer Skeeze of Wampler's lake was a Tecumseh visitor Monday.

Glenn Snedicor and wife of Jackson spent Xmas with his parents.

Miss Ruth Ager is home for the holiday vacation from Ypsilanti.

Willis Smith, wife and Leo spent Xmas in Adrian with her mother.

Stop, look and listen! at E. J. Peters & Co.'s Store, then come in and buy! adv.

Miss Marian Rosacrans is home from Albion for the holiday vacation.

Geo. Kay and family ate Xmas dinner with Mrs Kay's parents in Adrian

Mrs. Bert Blood and daughter Florence are visiting Albert Hyde and wife

Mrs Kate Young has gone to Hillsdase to spend the winter with relatives.

Miss Mildred Drake has gone to her home in Pentecost for the holiday vacation.

Fill in with Gaston's Parisan Ivory. adv.

L. L Bates of Syracuse, N. Y. is visiting his sister Mrs. James Updyke and family.

Mr. and Mrs. Otis Sisson and Vera ate Xmas dinner with Elbridge Hyde and sister.

Chas. Gove and daughter Iva of Ridgeway were shopping in town Wednesday.

Geo. Hawkes and wife entertained their son Milburn and wife of Detroit for Christmas.

Miss Carol Kemp is home from her school work in Hillsdale for the holiday vacation

Miss Amey Kingan arrived home from Wellsville, Ohio Saturday for the holidays

Churngold at Avery's.

Miss Alice Cutting came home from Ypsilanti last Friday night for the holiday vacation

C.H. Bramble has bought the Frank Clarkson property and will take possession immediately.

Misses Lida Burton of Norvell and Metta McKinney of Detroit were home over Christmas.

Chas. Crossman and wife of Detroit were visiting his mother Mrs Annette Crossman Xmas day.

Guy E. Belding conducted the funeral of Melvin W. Greenman of Macon Wednesday afternoon.

Home made taffy that you can chew at the City Bakery. adv.

Mr. and Mrs. B. J. Pulver entertained her parents Mr. and Mrs. Springer of Lansing Christmas day.

Miss Bessie Pulver spent Christmas day in Jackson with her sister Mrs. Chas. Ruthruff and family.

Boy proof dollar Watch guaranteed at Gaston's for one year. adv.

Mr. and Mrs. Friend McNiel are spending the holidays in Findlay, O. with their son and family.

Mrs. Geo. Lanning and son Clarence went to Columbus, O., Wednesday to visit relatives until New Years.

Mr. and Mrs. Boyd Belcher and Mary Isabel of Detroit are spending the holidays with relatives in town.

A. S Vanwinkle and family and Ernest Pangborn and wife spent Xmas day in Jackson with relatives.

Mr. and Mrs Andrew Linton and daughter Sarah are spending the holidays in Fremont, Ohio with relatives.

Mrs. W. B. Hartzog and son Justin are spending the holidays with her father and sisters in Spencerville, O.

Mr. and Mrs. Victor Carson and Beth of Jackson spent Christmas with her parents Mr. and Mrs. J. W. Owen

Did you ever notice what a complete line of goods E. J. Peters & Co. carries? Come in and look it over. adv.

Mrs. Mary E. Henne who has been teaching for the past year came home Saturday for a vacation of two weeks.

Mrs. Leon Rosacrans who has been spending several days with her parents in Detroit, returned home Tuesday.

Mr and Mrs. Roy Codling are home from Illinois to spend the holidays with her parents Mr. and Mrs Geo U. Smith.

A liberal discount on all trimmed or untrimmed hats will be given at the Millinery store of Miss J. A. Hough.

Mrs Homer Marsh was in Adrian Wednesday called by the death and for the funeral of her uncle Aloysins Erlecher.

Mrs Mary Hastings is entertaining her daughter Mrs. A. H. Miller and grandson Lee from Lansing for the holidays.

Mr. and Mrs. Henry Sweet are in Fort Wayne, Ind. for the holidays with their daughter Mrs Mary Brown and family.

Special Christmas Musical Service.

and Sermon

St. Peter's Church

11 A. M. SUNDAY

Free seats to all.

Note the Notes.

We are selling Columbia Grafonolas every week, at every price, to people who not so long ago would not even consider the "talking-machine" as a musical instrument.

Prices, $25 to $500.

TECUMSEH TALKING MACHINE STORE.

Phone 26.

TONIGHT !

AT THE ROYAL THEATRE.

Special Feature

Essanay, "GRIST TO THE MILL"
A powerful dramatic sermon.

A GOOD SHOW.
5 CENTS TO ALL.

SANTA CLAUSE AND CO.

The cantata "Santa Clause & Co. was presented at the Methodist church Wednesday evening and was much enjoyed by all present. The front of the church was curtained off and when the curtains were drawn it showed a busy party of young people at work in Santa's workshop. On both sides of the platform stood the Christmas trees gaily decorated with presents. The young people took their part well and the music and singing was good. Mrs. Kendrick was in charge of the program and the success of the cantata was due to her efforts. After the program the gifts were distributed.

Miss Ruth Reid of Morenci was home for Christmas with her parents.

Kirby Wilson, wife and baby of Detroit were guests of Mrs. Thomas Wrill, Xmas day.

Mr. and Mrs. J. J. Freeman are spending the holiday season in London, Ontario with their daughter Mrs. Reason and family.

Dr. and Mrs. L. D. Loree of Ann Arbor were guests of Mr. and Mrs. F. S. Anderson on Xmas day.

Percy Heidenreich and Hazel Fisk furnished music for a Xmas party at Addison, Thursday night.

The Home Missionary Society of the M. E. Church will meet Tuesday afternoon at the home of Miss B. Hurry.

Miss Ona Boyd of Kalamazoo has been the guest of Miss Alma Tansley for a few days coming for the Christmas party.

Mrs. and Mrs C. O. Bovee and family of Clayton came Wednesday to spend Xmas with her parents Mr and Mrs J. W. Owen.

Mr. and Mrs A. J. Dakin of Williamston were visiting her sister and husband Mr. and Mrs. for a few days leaving for their home Tuesday.

Mr. and Mrs. L. M. Patterson attended the Stiffins family gathering in Adrian Christmas day at the home of Mr. and Mrs Will Martiney.

Her many friends will regret to hear of the serious illness of Mrs. Frank E. Bradley and hope for her speedy recovery to health.

Dr. and Mrs. McNamara who were called home on account of the illness of her mother, Mrs. F. E. Bradley, returned to their home in Lansing Thursday night.

Mr and Mrs. Geo. Wintersteen entertained for Christmas dinner their parents Mr. and Mrs. Frank Wintersteen and son John, Mr. and Mrs. Geo Kuder, Earle Kuder and family all of Macon. Mr. and Mrs. John Camburn and two children of Salem.

Y.1914
Kellogg's TOASTED CORN FLAKES
ORDER A PACKAGE OF Kellogg's TO-DAY

A Real Right Resolve!

Never to handle "catch penny" groceries—always sell Quality Goods at "satisfaction-prices."

Do you know OUR kind of service?

See our

Sweet Navel Oranges and Tangarines

25c, 30c and 40c per doz.

Remember that we sell the finest

Select Oysters

at $1.75 per gal.

Every thing of Finest Quality.

ANDERSON BROS.

Phone 91 Grocers.

Gifts That Wear

We live in a practical age. Few of us have money to throw away or to burn.

Get your Holiday gifts where you can find something that will fit into your home life and give added comfort.

All we ask is an opportunity to suggest and show you practical gifts that are well within your purse limits and in keeping with your home needs.

A thousand and one useful articles for your inspection.

Satterthwaite Bros.

Save Money on a SAGINAW SILO

We are able to make as low a price as any quoted last summer and guarantee price against a decline, if any should occur on the Saginaw Silo, if orders are received before Jan. 1, 1914.

We expect to have advance in price very soon, so if you are thinking of buying this next season get in your order before January 1st and save money. An extra 3% on silos shipped before June 1st.

We have taken several orders for next fall and would like to get your order at the low price. The Saginaw is without question the best Silo sold. Read what The Country Gentleman of December 20th says in regard to the Silo as a money-maker.

Slayton & Son, Tecumseh, Mich.

Flat Rock Buckwheat

We are selling more Flat Rock Buckwheat every day. Try a sack and you will know why. Every sack guaranteed Strictly Pure Buckwheat. Sold only by us in Tecumseh.

Tecumseh Chief Coffees

When you buy our Coffee you get full value for your money. We buy our Coffees right and are satisfied with a small profit. Our Coffees cannot be equalled for the same price.

Phone 37 E. J. LOWRY.

BURN

Scranton Coal

We have plenty of it--All Sizes.

Moore Bros.

will be at my office over J. J. Belcher's store every day except the 3rd Tuesday of each month.

S. P. HOSMER,
OPTICIAN

A. C. AYLESWORTH,

Licensed Auctioneer, Real Estate, Stock and General Salesman.

Will attend all sales in city or country, at reasonable rates.

Headquarters and all dates made Herald office

Dental Parlors

W. D. REED, D. D. S.

Chicago. St. Tecumseh.

Crown and Bridge work Aluminum Silver and Rubber plates and all of the specialties known to modern dentistry. Gas or vitalized air administered

Office over Avery & Co's store

Dental Parlors

of

E. D. BROWN, D. D. S.

Filling, Crown, Bridge and platework Local and complete anaesthetics administered for painless extraction. Office ver th[illegible] store. Phone192.

C. M. Cooley,

Licensed Auctioneer.

R. F. D. No. 4 Manchester. 15 year successful experience in Jackson, Washtenaw and Lenawee Counties, also practical farmer.

Bell Telephone Clinton exchange.

Rates Reasonable and Satisfaction Guaranteed

OVER 65 YEARS EXPERIENCE

PATENTS

TRADE MARKS
DESIGNS
COPYRIGHTS &C.

Anyone sending a sketch and description may quickly ascertain our opinion free whether an invention is probably patentable. Communications strictly confidential. HANDBOOK on Patents sent free. Oldest agency for securing patents.
Patents taken through Munn & Co. receive special notice, without charge, in the

Scientific American.

A handsomely illustrated weekly. Largest circulation of any scientific journal. Terms, $3 a year; four months, $1. Sold by all newsdealers.

MUNN & Co. 364 Broadway, **New York**
Branch Office, 625 F St., Washington, D. C.

TWO GREAT STARS.

Sirius Is the Brightest of All, and Canopus Comes Next.

The results of that instrument of precision, the meridian photometer, are that Sirius is seven-tenths of a magnitude brighter than Canopus, which easily teaches that Sirius is brighter than any other star.

Canopus, next in brilliancy, is visible from all that portion of the world south of north latitude 37 degrees, since its declination is south 53 degrees and 53 is the complement of 37.

It therefore never rises above the south horizon of any point 37 degrees north. The latitude of this observatory is 34 degrees 17 minutes; hence Canopus rises very nearly 3 degrees above the watery wastes in the Pacific sea. Its low altitude makes it much fainter than higher Sirius, as the light must traverse layers of dust and water vapor near the earth's surface. Still it is magnificent, especially when standing over a calm ocean surface.

Canopus has no parallax that the highest power telemicrometers that can be made are able to measure. This is one of the most overwhelming facts within the entire range of human experience. This means that if one goes to Canopus with the most powerful telescope ever made, turns and looks back this way, the base line, the entire diameter of the orbit of the earth—185,764,000 miles—dwindles to a minute point too small to be measured by any microscope. Some idea may be had of the immensity of the universe by thinking of this fact during each spare minute. Better to so think than to waste the precious moments.—Edgar Lucien Larkin in New York American.

Important Postscript.

William H. Taft when he was president never overlooked an opportunity for a joke. In the closing months of his administration Henry L. Stimson, then secretary of war, wrote Mr. Taft a very urgent request that he give a friend of Stimson a certain federal position.

Mr. T[illegible]ft wrote to Stimson as follows:

My [illegible] Stimson—I am sorry I cannot do an[illegible] for your friend in response to you[illegible] of today. I would like to acc[illegible]ou, but it is impossible. Sin[illegible]
WILLIAM H. TAFT.

[illegible] that he write:

T[illegible]

Th[illegible] Mr Stimson read on the other side [illegible]

I [illegible] because I gave the [illegible]

HAPPY WOMEN

Plenty of Them in Tecumseh and Good Reason for it.

Wouldn't any woman be happy.
After years of bach suffering.
Days of misery, nights of unrest.
The distress of urinary troubles.
When she finds freedom.

Many readers will profit by the following.

Mrs. Sarah E Austin, Pearl St., Tecumseh. Mich., says: "I suffered from kidney complaint for more than a year. When someone told me that Doan's Kidney Pills were good in such cases, I got a supply at Wright & Son's Drug Store. They helped me immediately and I continued using them until I was well. I have had no need of Doan's Kidney Pills or any other kidney medicine since."

Price 50c, at all dealers. Don't simply ask for a kidney remedy—get Doan's Kidney Pills—the same that Mrs. Austin had. Foster-Milburn Co., Props., Buffalo, N. Y.

Have you noticed how quiet everything was in England while Mrs Pankhurst was visiting over here?

Stomach Troubles Disappear.

Stomach, liver and kidney troubles, weak nerves, lame back and female ills disappear when Electric Bitters are used. Thousands of women would not be without a bottle in their home. Eliza Pool of Depew, Okla. writes: "Electric Bitters raised me from a bed of sickness and suffering and has done me a world of good. I wish every suffering woman could use this excellent remedy and find out, as I did just how good it is." As it has helped thousands of others, it surely will do the same for you. Every bottle guaranteed, 50c. and $1.00. Recommended by C. A. Wright & Son.

adv.

Anexcus e is a ll right, but the thing to do is to avoid the necessity for it.

Young Women:—

Number Surprising

The number of young women who suffer with weak back, dizzy and nervous spells, dull headache and [illegible]iness is surprising. Kidney and bladder ills cause these troubles, but if Foley Kidney Pills are taken as directed relief follows promptly, and the ills disappear. Contain no habit forming drugs.

For sale by all druggists of Tecumseh. adv.

In these rapid days if a girl knows how to make a mayonnaise dressing she thinks she is a good cook

The Man Who Neglects Himself.

When his condition points to kidney trouble takes an unwise risk. Backache, pain and soreness over the kidneys, nervous or dizzy spells, poor sleep, are all symptoms that will disappear with the regular use of Foley Kidney Pills. They put the kidneys and bladder in a clean, strong and healthy condition.

For sale by all druggists in Tecumseh.

Our battleship fleet has reached the Mediterranean and old Vesuvius had better behave

TECUMSEH MARKETS

CORRECTED DEC 23 1913

Wheat	93–89
Flour per bbl	4 60 5 20
Rye	60
Corn (ear)	40
Oats	39
Beans	2 50
New Potatoes	80
Butter	30
Eggs	32
Lard	14
Tallow	
Fowls (live)	10–11
Springers	10–11
Roosters	06
Ducks spring	12
Geese	09
Turkeys	18
Hay	9 00–13 00

FIGHTING A FIRE IN IRKUTSK.

A Comedy of Flaming Torches and Empty Water Wagons.

They fight fires in a peculiar way in Siberia. First you find the fire. The city is plotted into districts, each with its engine house and watchtower. On the watchtower by day and night stands a guard who scans the housetops for a sign of smoke. When the fire has got enough headway for him to see the smoke he gives the alarm and the engines dash out. The spectator is amused, not so much at the dash as at the engines. They are primitive, and the use of them is more so.

We went to a fire one Sunday afternoon in Irkutsk, continues Mr. Richardson L. Wright in his book "Through Siberia." It was close to our hotel, so that we had an excellent view. First came a troika team that dragged a hook and ladder carriage. On the carriage clung the firemen, howling Cossacks with brass helmets jammed down over their ears, who carried in one hand—how the symbolism would have stirred the heart of Maeterlinck!—flaming torches. Behind the hook and ladder was the hosecart, and then came a hand engine of the type our grandfathers used to drag to fires. After that, for two blocks, trailed a queue of water filled hogsheads on wheels. The cavalcade passed us in a cloud of dust, accompanied by the yells of the torch bearing firemen. When the supply of water ran out the carts dashed down to the river and were replenished.

This crude high pressure service gave rise once to a rather humorous incident that the Irkutskians tell with great glee. During a fire several years ago a string of water wagons went down to the river, were filled and came rumbling back. When they reached the fire the water was gone. The enthusiastic captain of hogsheads had neglected to put back the plugs in the barrels and had spilled his supply for several blocks along the main street.

STATE OF MICHIGAN, County of Lenawee, ss.

Probate Court for said County.

At a session of the Probate Court for the County of Lenawee, holden at the Probate Office, in the City of Adrian, on the 28th day of November, in the year one thousand nine hundred thirteen.

Present: Hon. HARRY L. LARWILL, Judge of Probate.

In the matter of the estate of JOHN G. BOYD, deceased

On reading and filing the petition, of Johnnie Boyd, executor upon the estate of said deceased, alleging that the funeral expenses and debts of said deceased, and the expenses of administration thus far incurred, have been fully paid, and praying that his final administration account may be allowed and for such other order and decree as to this Court shall seem proper.

It is Ordered, That Monday the 29th day of December next, at nine o'clock in the forenoon, be assigned for the hearing of said petition.

And it is further Ordered, That a copy of this order be published in TECUMSEH HERALD, a newspaper printed and circulating in said County of Lenawee, for three successive weeks previous to said day of hearing.

HARRY L. LARWILL,
(A true copy) Judge of Probate
E. I. LARWILL, Register of Probate.

When Rubbers Become Necessary

And your shoes pinch, Allen's Foot Ease, the Antiseptic powder to be shaken into the shoes, is just the thing to use. Always use it for breaking in new shoes. Sold everywhere, 25c. Sample FREE. Address, A. S. Olmsted, LeRoy, N. Y. Don't accept any substitute. adv.

MORTGAGE SALE

Default having been made in the conditions of a certain mortgage made by the Michigan Oil Company, a Michigan corporation, to the Waverly Oil Works Company, a Pennsylvania corporation, dated April 1st, 1913, recorded in the Register of Deeds' Office for Lenawee County, State of Michigan, on April 17th, 1913, in Liber 192 of Mortgages on Page 268, on which mortgage there is claimed to be due at the date of this notice the sum of forty-nine dollars and legal attorney's fees, and no suit or proceedings at law having been instituted to recover any of the moneys secured by said mortgage, NOW THEREFORE by virtue of the power of sale contained in said mortgage and the state in such case made and provided, notice is hereby given that on Saturday, the 21st day of February, 1914 at three o'clock in the afternoon I shall sell at public auction to the highest bidder at the east door of the Court House in the City of Adrian, in said county, the premises described in said mortgage or so much thereof as may be necessary to pay the amount due on said mortgage with six percent interest and all legal costs. The premises being described in said mortgage as all that certain piece or parcel of land, situate in the Village of Onsted, County of Lenawee, and State of Michigan, and described as follows, to-wit:

Beginning at the center of Maple Avenue where the south line of the Detroit-Toledo & Milwaukee Railroad intersects the north end of said Maple Avenue, thence west on said south line of Railroad six hundred and thirty-two and six tenths feet, for a place of beginning thence south thirteen rods, thence west two rods to place of beginning, being twenty-six rods of land.

Dated Nov. 21, 1913
Lyman B. Trumbull
Attorney for Mortgagee,
Jackson, Michigan.
WAVERLY OIL WORKS
COMPANY, Mortgagee

The Largest Magazine in the World

TODAY'S MAGAZINE is the largest and best edited magazine published at 50c per year. Five cents per copy at all newsdealers. Every lady who appreciates a good magazine should send for a free sample copy and premium catalog. Address, TODAY'S MAGAZINE, Canton, Ohio.

This Will Interest Mothers.

Mother Gray's Sweet Powders for Children relieve Feverishness, Headache, Bad Stomach, Teething Disorders, move and regulate the Bowels and destroy worms. They break up Colds in 24 hours. Used by mothers for 24 years. All Druggists, 25c. Sample Free. Address. A. S. Olmsted, LeRoy. N. Y.

Uncle Sam's Antecedents.

A reader asks how the name Uncle Sam came to be adopted for the imaginary genius who directs the destinies of this nation. The answer is very simple. "Uncle Sam" is merely a popular expansion of the letters "U. S." Albert Matthews once wrote a forty-five page monograph to prove this, and he showed that the expression went back to the year 1813. James Fenimore Cooper in "The Prairie" in 1827 spoke of "the well known initials that have * * * gained for the government of the United States the good humored and quaint appellation of Uncle Sam."—New York Post.

Right to the Point.

Some months ago excavations were being made for new tracks on the line of a certain railway. At one point a nearby resident obtained permission to remove a quantity of turf to resod the premises, the section foreman being instructed to notify the excavating "gang" when the resident should have secured all he desired.

The foreman's report is as follows: "The man that wanted the earth has got it."—Exchange.

His Busy Day.

"You say you called this morning on my husband at his office? He's always so busy. Did you have any trouble in seeing him?"

"Yes, at first. He was sitting behind his desk, and I couldn't see him until he moved his feet."—Cleveland Plain Dealer.

Hit Both Ways.

Tramp—Yes, lady, I loved a girl. She wouldn't hev me, and I became a wanderer. Woman—Poor chap! If she had married you all would have been well. Tramp—Oh, I dunno. Me friend out in de road dere is de feller wot got her!—Puck.

Not only strike when the iron is hot, but make it hot by striking.—Oliver Cromwell.

The Secret of Health is Elimination of Waste

Every business man knows how difficult it is to keep the pigeon holes and drawers of his desk free from the accumulation of useless papers. Every housewife knows how difficult it is to keep her home free from the accumulation of all manner of useless things. So it is with the body. It is difficult to keep it free from the accumulation of waste matter. Unless the waste is promptly eliminated the machinery of the body soon becomes clogged. This is the beginning of most human ills.

DR. PIERCE'S
GOLDEN MEDICAL DISCOVERY
(In Tablet or Liquid Form)

Assists the stomach in the proper digestion of food, which is turned into health-sustaining blood and all poisonous waste matter is speedily disposed of through Nature's channels. It makes men and women clear-headed and able-bodied—restores to them the health and strength of youth. Now is the time for your rejuvenation. Send 50 cents for a trial box of this medicine.

Send 31 one-cent stamps for Dr. Pierce's Common Sense Medical Adviser—1008 pages—worth $2. Always handy in case of family illness.

Address R. V. PIERCE, Buffalo, N. Y.

CORRESPONDENCE

RIDGEWAY

Miss Mary Scarlett left for her home at Evart Monday to spend the holidays with her parents.

Prof. Eugene A. Wilson and son William of Berwyn, Ill., arrived Monday for the holidays with his mother, Mrs M. A. Wilson.

Miss Lilah St George is home from Ann Arbor.

Mrs. F. P. Clarkson of Tecumseh, was a guest of her sister, Mrs. J. F. Barlow the last of the week.

Mrs I. Ransom Sundayed with friends in Raisin.

Elmer Linn is taking Adrian Daily Telegram subscriptions. Bargain days at Ed Harrison's store.

Mrs. Wm. Prindle was home from Tecumseh a few days the last of the week, returning Saturday.

Remember the social to be given by the Epworth League New Years eve. A program is being prepared and supper will be served.

Daniel Baker has returned from his trip to Bryan Ohio

Mrs. J. D. Barker and Dorothy, H. A. Hines and wife, Lewis Bachman, Floyde Davis, Mrs. Will Brisbin, Mrs. Charles Hindes, Harry Wood and J. F. Barlow, Charles and Arlene Underwood were Adrian visitors Saturday.

Mr. and Mrs. Martin Reyberg and children were over Sunday guests of C. W Laudenslager and family.

Ervin Barnes and family autoed to Onsted Sunday.

The grangers of South Macon installed their officers last Thursday evening with J. E. Parker, past master as installing officer. A fine banquet was served.

Ray Smith was home from Mooreville Sunday.

Miss Mary Anderson is spending the holidays at her home in Raisin Center.

Miss Julia Gilmore arrived home from DesMoins Iowa, Saturday Evening for a weeks stay.

Miss Eula V. Underwood gave a Xmas entertainment in The Henry School on the Ridge Monday Eve. A fine program and Santa Claus.

Wylma Wood gave her entertainment in the Bird School Tuesday Eve.

Miss Mary Scarlett was here from Ypsilanti visiting friends Sunday.

Those home from away for the Holliday vacation are Harold Bachman, Rosalind and Sylvia Andrews, of Ypsilanti, Ruby Halt and David Underwood of Ann Arbor Belle Wood of Onsted and Phena Palmer of Detroit

Announcement

Miss Iva Gove was hostess to 20 of her young lady friends and school mates Saturday Dec. 20th, the occasion being an announcement of her approaching marriage to Leon S. Wilson of Tecumseh.

A contest was engaged in on different parts of the body, Miss Ruby Hall winning high honors and Miss Rosalind Andrews being consoled.

An other feature of entertainment was the unwinding of the spider's web which afforded its share of mystery to all. Each one received some useful household article. Miss Gertrude Baker after a prolonged chasing of the string met the city carrier in his auto bearing the announcement.

The guests then repaired to the dining room, which was decorated in pink and white where a dainty 2 course supper was served. The passing of the cake afforded merriment for all when it was revealed that Wylma Wood had received the safety pin, Janette the marble, Ellen Smith the thimble, Eula V. Underwood the doll, Bernice Hall the penny and Belle Wood the nickle. At a late hour the crowd dispersed wishing Miss Gove a bright and happy future

Christmas At School

School closed Friday for the Holidays. the following program was presented.

Song—Merry Christmas, School
Rec—Christmas Greeting, Orrin Coon
Reading—Mr. Brown returns Thanks, Louie Howe
Rec.—Christmas Carols, Myrtle Grady
Rec—Care of the Christ Child, Alice Underwood
Music—Doris Alexander
Rec.—The Longest Day of the Year, Ada Smith
Rec—Winter, Viva Southard
Dia.—Santa Claus, Primary Class
Song—Angels' Song, 6th and 7th Grade Girls
Rec—A Little Boy's Letter, Loree Barnes
Rec.—Christmas Questions, Gladys Baker
Song—Hush Don't Tell, 1st and 2nd Grades
Rec—Father's Tim Price, Harley Van Vleet
Dia.—Christmas Crazy Class
Rec—The Christmas Bureau, Hattie Berry
Rec—The Christmas Present, Marjorie Pocklington
Song—Santa Claus has come to town, Santa Claus Arrival and Distribution of Presents

Prof. Atchison was presented with a volume of Tennyson and Miss Anderson was given a handsome lavalire by the pupils

Most disfiguring skin eruptions, scrofula, pimples, rashes, etc., are due impure blood. Burdock Blood Bitters is a cleansing blood tonic. Makes you clear eyed, clear brained, clear-skinned.

Itching bleeding piles provoke profanity, but profanity won't cure them. Doan's Ointment cures itching, bleeding or protruding piles after years of suffering. At any drug store

MACON

Mrs. Mary Biddle was an Ypsilanti visitor the first of the week.

The Epworth League will hold a pound social, New Year's eve. at the home of Mr. and Mrs. Williams. All cordially invited.

Mrs. Will Chambers has been ill in bed again for several days.

The Xmas excercises given in the Gleason schoolhouse Monday evening was largely attended. Much credit is due the teacher Miss Feltner for the fine programme given by her pupils.

Mr. Melvin Greenman died Monday afternoon, of heart trouble, at the home of his sister, Mrs. John Miller.

Mr. Greenman has been in Macon only a few days, coming from Messengerville, New York, to make his home here with Mrs. Miller.

The funeral was held Wednesday at 2 p. m. from the house, Rev. Seeley as officiating clergyman

Burial in the Macon cemetery. Mrs Miller has the sympathy of the community in the bereavement.

If you haven't the time to exercise regularly, Doan's Regulets will prevent constipation. They induce a mild, easy, healthful action of the bowels without griping. Ask your druggist for them. 25 cents.

Stops earache in two minutes; toothache or pain of burn or scald in five minutes; hoarseness, one hour; muscleache, two hours; sore throat, twelve hours—Dr. Thomas' Eclectic Oil, monarch over pain.

PETITION WILSON AND FERRIS

Minister and Members of Organization Implore Liquor Extermination.

BARAGA, MICH.—Being signed by a minister and seventy-eight members of the "Christian Anti-Liquor society," attested by a notary public, and written in the form of a religious prayer, a petition imploring extermination of the liquor traffic in Skanee, a village in this county, has been forwarded to President Wilson, Governor Ferris and the postmaster general. The document complains principally of a mail carrier who "hauls beer and whisky very openly, both in large and small quantities, not having the least thought of doing harm."

"From this liquor traffic, the whole community it reaping nothing but evil results," continues the petition. "Our religious services are interrupted by drunken men and our homes are in peril. This petition is sent in the name of Almighty God and in the presence of His holy angels and all the saints in heaven," concludes the document.

MME. MONTESSORI RESTING

Italian Kindergarten Expert Stops Off at Battle Creek.

BATTLE CREEK, MICH.—By feeling the strain of her American tour severely, Mme. Montessori, the Italian kindergarten expert, arrived here for a stay at a sanitarium, where she will spend the next few days in seclusion.

When she is rested Mme. Montessori will go east preparatory to sailing for Rome.

THE MARKETS

Chicago Live Stock.

Hogs—Receipts 34,000. Quotations ranged at $7.[illegible]@7.65 light shippers, $7.757.85 heavy shippers, $7.60@7.75 heavy packing, and $6.85@7.50 good to fancy pigs.

Cattle—Receipts 17,000. Quotations ranged at $9.50@10.25 prime yearling steers, $6.35@7.00 good to prime beef cows, $7.50@8.25 good to prime fed heifers, and $[illegible]@10.25 good to best veal calves.

Sheep—Receipts 20,000. Quotations ranged at $7.50@7.85 good to prime native lambs, $6.15@6.60 good to choice handy yearlings, $5.25@5.65 good to choice wethers, and $4.25@4.35 good to choice heavy ewes.

East Buffalo Live Stock.

Dunning & Stevens, Live Stock Commission Merchants, East Buffalo, N. Y. quote as follows: Cattle—Receipts 120 cars; market strong. Hogs—Receipts 70 cars; market strong; heavy $8.00; Yorkers and pigs, $8.00@8.10. Sheep—Receipts 50 cars; market strong; top lambs, $8.00@8.25; yearlings, $6.00@6.75; wethers, $4.75@5.00; ewes, $4.00@4.65. Calves, $5.00@12.00.

Women and Gossip.

It is more important that a woman should be a good gossip and tell pleasantly and smartly of common friends and the thousand and one nothings of the day and hour than that she should speak with the tongue of men and angels, for awhile together by the fire happens more frequently in marriage than the presence of a distinguished foreigner to dinner.—R. L. Stevenson.

A Gamin's Romance

It Illustrates the Adage "A Bad Beginning Makes a Good Ending."

By ELIZABETH WEED

Little Tim Cosgrove was a newspaper boy. Tim had a very indistinct memory of his antecedents—a vague picture of a comfortable home with a woman who cared for him, putting him to bed, dressing and undressing him and now and again lulling him to sleep in her arms. But by the time he was ten years old all remembrance of her features had passed away from him, and there was no well defined link between that period and his selling papers whereby to make a living.

One day when the weather was hot Tim succumbed to the heat and fell on the sidewalk. There he lay, his newspapers scattered about him, till a policeman came along and, calling for an ambulance, sent him to a children's hospital. Tim came out of his collapse and one day was put on a steamer with a lot of other invalid children and sent off on the water. Beside him on the boat sat a little girl about his own age who fell to talking with him. Like Tim, she could remember a pleasant home, and more distinctly. She could recall an old fashioned house, with four pillars before it, in the center of beautiful grounds. One thing was indelibly stamped on her mind—her father being carried out to a cemetery. She did not know the reason why, but she and her mother left the big house, and then her mother was carried to a cemetery too. Later transitions came so rapidly that she could not remember them all, but her clothes were wearing out, and she did not get new ones. She was often hungry and did not have pennies to spend for candy. She was now living at an orphan asylum, but she longed to get away from it, for she was kept shut in most of the time, she said, and she pined for freedom.

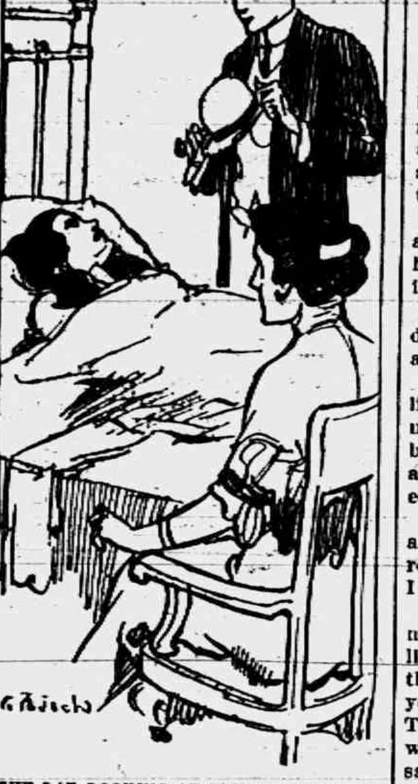

SHE LAY LOOKING AT HIM IN WONDER.

Presently the boat landed at an island, and the children were put ashore and permitted to wander in a wood, or, better still, on the shore. At noon a luncheon was served on tables under the trees. Tim and his new found friend—Alice, she said her name was—played together, both preferring the shore.

In the afternoon the steamer with its load of children returned to the city. Tim told Alice of the life he led and said that if she would like to join him and sell papers as he did he would give her some of his stock. He made his home with a woman named Murphy, to whom he paid what he could for his board. She was a kind woman, and he thought she would take in Alice too. The little girl, dreading to go back to the asylum, agreed when they made a landing to slip away with Tim and cast her fortunes with him as a newsgirl.

Alice was received under protest by the woman with whom Tim made his home. She strongly advised the child to return to the asylum, but Alice begged to be kept and said she would sell papers like Tim to pay for her keeping. So Mrs. Murphy consented. Being a pretty child, Alice readily gained customers and soon sold more papers than Tim. But Tim looked after the finances, and soon the two, besides paying for their necessities, were laying up money. The accumulative principle was strong in the boy, and he was destined to become rich.

One day while Tim and Alice were on a much frequented street corner selling papers a man across the street beckoned to Alice to come over to him with a paper. Several other gamins started to get ahead of her. She became reckless in the race, was knocked down by a wagon and lay insensible. Tim saw her and, throwing down his papers, ran to her, took her up in his arms and carried her to the sidewalk.

Alice was taken home—that is, to the only home she knew. The day ended, and she did not recover consciousness. Another day and another, a week, a month, went by, and still she did not awaken, for her condition seemed rather that of sleep than what is called comatose. There is recorded a case of a person lying eleven years in such a condition, and the next longest case is that of little Alice, who lay nine years in constant slumber.

Let us pass over this gap in her life as she passed it, without taking cognizance of it, to the awakening. It occurred in the morning about 10 o'clock. For some time previous, so she has said, she felt a semiconsciousness, but rather as a dream than a reality. Some one was moving about her, opening blinds, arranging things in the room, rubbing furniture with a cloth. This person, though indistinct, seemed to be a woman, a maid, though Alice then did not know this meaning of the word. Then for a time all was silent.

The awakening came by degrees. Alice remembers trying to throw off sleep, realizing that she must get up and be at her post selling papers. Finally she opened her eyes and was surprised to find herself, instead of in the little wooden box she called her room, in a large, well furnished chamber. She could not grasp the situation or, rather, the connection between it and the past. Her first idea—that natural to a child—was that a fairy had taken her out of her bed and carried her to another, perhaps in a palace.

What confused her most was a faint memory of having been in that same chamber before. She attempted to sit up in bed, but found it so difficult that she desisted. But she managed to turn on her side and looked straight into a mirror in the door of a wardrobe.

What did it mean? That reflection was not her own. It was the reflection of a young woman. She glanced at her body as it appeared under the bedclothes and saw that it was not the body of a child. It extended from the headboard nearly to the footboard. Turning again to the image in the mirror, she looked at the features. She opened and shut her eyes, moved her lips, to determine if it were her own reflection. It certainly was the reflection of the person lying on the bed, but that person could not possibly be herself, the child Alice. She was becoming frightened at these incongruities when the door opened and a maid stepped into the room. She looked at Alice with surprise depicted on every feature. Alice looked at her as one bewildered. The maid turned and ran out out of the room.

She was gone only a few moments when she returned with a woman who looked for all the world like Mrs. Murphy, though Mrs. Murphy's hair was brown and this woman's was a grizzly gray. Nevertheless she ran to the bed and folded Alice in her arms. But, seeing the bewildered expression on the girl's face, she said quickly:

"Don't excite yourself. There's been a great change, but it's all well. You have made us all happy by awakening."

"Have I been long asleep? What does it all mean? Who am I? I'm not a little girl any more."

The woman soothed her and little by little gave her enough of the story to make her aware of the fact that long before she had been knocked down by a wagon in the street and had remained unconscious for a number of years.

"But what means this other change?" asked Alice. "Where am I? This room seems familiar to me. How did I come here?"

"Tim will tell you about that. You must remember that Tim is not now a little boy any more than you are a little girl. He has grown to be a fine young man. But no more at present. The doctor told us recently that you were showing signs of awakening and said that if you did awake you must be handled very carefully."

"Where is Tim?"

"He has been sent for and will be here directly."

"Does he still sell papers?"

A smile came and went quickly over the woman's features as she replied: "Oh, no. Tim hasn't sold papers for a long time. He owns a newspaper himself. Few men of his age have ever succeeded as he has succeeded. But you must hear that from him."

There was a tap at the door, and it was pushed open, and a man who looked to be nearly thirty, though he was but twenty-two, entered the room with an expression of intense happiness on his face, which, when he saw the sleeper awakened, broke into a joyful smile.

"Alice!" he exclaimed.

She lay looking at him in wonder for awhile, then asked:

"Can you be Tim?"

"I am Tim."

"Then tell me," she added presently, "how I came here."

"It is a long story, and I have been warned to condense it. You remember the money we had saved before you were injured?"

"It was $37.42."

"It is now as many thousands. But I must be brief. I went to the asylum you left to come with me and learned there all about you, including your former home. I resolved to buy it for you and succeeded in doing so only a few months ago. You are in the home where you were born and lived till misfortune overtook your family. The second happiest day in my life was when I received the deed for it made out in your name. The happiest day is this at seeing you awakened."

She found strength to put out her hand, and as Tim grasped it he knew the love that had been growing within him for years would be returned.

Horses Not Like Machines.

Animals are not like the machinery on the farm. They have a mind and sensibilities that should be given some consideration by those who have to work with them. A machine can be neglected and misused, and the greatest harm that can come of it is that the owner will have to buy a new machine, but an animal that is treated in a similar manner is made to suffer pain. Horses get tired and need good food, water and rest. Don't treat them like mere machines.—Farmer's Guide.

Horrible Dueling.

A particularly terrible kind of duel was fought on one occasion in Mexico. The opponents were an Indian settler and a rich cattle owner. The weapons chosen were butchers' knives, and it was settled that each combatant was to hold out his hand in turn to have one of his fingers cut off. The first to show the least sign of suffering pain was to have a bullet put through his heart by the other. The Indian had the first cut and amputated the cattle owner's first finger at a single blow. The Indian's first injury was the loss of a thumb, and he likewise remained as impassive as marble. This horrible drama went on until each combatant had lost four digits. Then the cattleman's second became so frightened at the ghastly sight that he shot the Indian dead and ended the fight.

Hazol-Menthol Plasters, a quick relief in Lumbago, Backache, Sciatica, Neuralgia and many painful affections. They drive away the pain until it is quite forgotten. Yard rolls $1.00, smaller size 25c. Dealers have them in stock, or direct from Davis & Lawrence Co., New York.
Samples mailed upon request, 5c. stamps.

Don't experiment, take
Allen's Cough Balsam
and relief is certain to follow. Used for obstinate coughs, colds, sore throats, or bronchial inflammation.
Contains no harmful drugs.
All dealers.
DAVIS & LAWRENCE CO., New York.

RAILROAD TIME TABLES.

Lake Shore & Michigan Southern Railroad.
Effective July 20, 1913.

Going south.

	315	309	351	311
Station	a m	a m	p m	p m
Jackson	*6 05	†10 20	†2 05	*8 05
Tecumseh	7 03	11 17	3 01	9 04
Adrian	7 33	11 50	3 30	
Toledo	8 40	12 35	4 15	10 10
Chicago	3 50	9 00		
Detroit	12 20		6 00	

Going north

	316	312	314	318	310
Station	a m	p m	p m	p m	p m
Toledo	*7 50	†12 01	†4 30	†6 30	§7 30
Detroit				5 00	[illegible]
Adrian		12 35	5 05	7 15	7 15
Tecumseh	9 00	1 01	5 35	8 00	8 45
Jackson	10 15	2 00	6 40	8 55	9 45

G. J. ZIEHR. Ticket Agent

DUNDEE BRANCH.

Going west.

	429	435	431	437	419
Station	a m	a m	p m	p m	a m
Adrian	†6 10	§8 15	†3 30	†5 05	§8 15
Tecumseh	7 50	9 30	4 05	5 35	9 10
Addison	10 20	10 15	4 55	7 05	10 00

Going east.

	422	428	430	434	420
Station	a m	a m	p m	p m	p m
Addison	†9 37	†10 35	†1 20	†7 15	§7 30
Tecumseh	10 23	11 25	4 25	8 05	8 40
Adrian	10 50		5 30	[illegible]	9 [illegible]
Chicago	5 00				

* Daily.
§ Sunday only.
† Daily except Sunday.

DETROIT, TOLEDO & IRONTON
Going South
Daily except Sunday.

	1
Station	a m
Detroit	8 00
Ridgeway	10 33
Tecumseh	10 45
Adrian	11 30

Going North

	2
Station	p m
Adrian	3 30
Tecumseh	4 10
Ridgeway	4 20
Detroit	7 05

F. S. Bell,
Ticket Agent

PATENTS
TRADE-MARKS and copyrights obtained or no fee. Send model, sketches or photos and brief description, for FREE SEARCH and report on patentability. 25 years experience.
Send 2-cent stamp for NEW BOOKLET, full of patent information. It will help you to fortune.
READ PAGES 11 and 12 before applying for a patent. Write to-day.
D. SWIFT & CO.
PATENT LAWYERS,
303 Seventh St., Washington, D. C.

FEELING LIVER-ISH This Morning?
TAKE
THEDFORD'S Black-Draught
Stops Indigestion & Constipation
25¢
AT ALL DRUGGISTS
A Gentle Laxative And Appetizer
For sale by All Druggists.

We promptly obtain U. S. and Foreign
PATENTS
Send model, sketch or photo of invention for free report on patentability. For free book, How to Secure Patents and TRADE-MARKS write to
C.A.SNOW & Co.
Opposite U. S. Patent Office
WASHINGTON D. C.

RHEUMATIC SUFFERERS SHOULD USE
5 DROPS
The Best Remedy For all forms of Rheumatism
LUMBAGO, SCIATICA, GOUT, NEURALGIA, AND KIDNEY TROUBLES.
DROPS
STOP THE PAIN
Gives Quick Relief
No Other Remedy Like it
SOLD AT ALL DRUGGISTS
SAMPLE "5-DROPS" FREE ON REQUEST
Swanson Rheumatic Cure Co.
164-166 W. Lake St., CHICAGO

My Mamma Says—It's Safe for Children"
CONTAINS NO OPIATES
FOLEY'S HONEY and TAR
For Coughs and Colds

THE TECUMSEH HERALD

SIXTY-SECOND YEAR NO 103. TECUMSEH, MICHIGAN TUESDAY DECEMBER 30, 1913. WHOLE NO 4276

We have Good Things to eat for the

HOLIDAYS

Extra Select Oysters
Good Crackers
Oranges Grape Fruit
June Cheese October Cheese
Lettuce Celery
Olives Pickles

Full Line of Canned Fruit and Vegetables

Your money back if not satisfied.

PHONE 39. **F. D. AVERY**

Bargains in

Horse Blankets,
Robes,
Heating Stoves,
Hand Sleds,
Snow Shovels,

Don't Fail to Call.

D. L. Whitenack & Co.

I Represent Some of the

Best Fire Insurance Companies

Doing business in the State of Michigan, also the

Michigan Mutual Cyclone, Tornado and Windstorm Insurance Co. of Hastings.

MRS. G. R. GILLESPIE,

Fire and Tornado Insurance.

FIXING BOUNDARIES RESERVE DISTRICTS

Possible Units of New System Leave Much to Decide.

Washington, Dec. 29.—The organization committee of the federal reserve system provided for by the Glass-Owen currency law consisting of Secretary of the Treasury McAdoo and Secretary of Agriculture Houston has issued a statement setting forth their plans for the next two months.

The ten reserve districts which may be regarded as the possible units of the new system are:

The New England district dominated financially by Boston: the Eastern district, dominated by New York; the southeastern district, including Pittsburgh, Philadelphia and Baltimore, Washington; southern district, dominated by Atlanta. Another southern district with New Orleans or Houston, Tex., as central point; district dominated by Chicago; a district dominated by St. Louis; a district dominated by Denver; a northwestern district dominated by Seattle and Portland, Ore; a southwestern district dominated by San Francisco and Los Angeles.

Arguments have been received at the treasury department favoring the cutting out of two districts around Knasas City and the twin cities, St. Paul and Minneapolis as centers.

WILD RAMPOLLA RUMORS

Hint of Death from Unnatural Causes Brings Denial from Vatican.

Rome, Dec. 29.—Many wild rumors are in circulation concerning the recent death of Cardinal Rampolla. One of them hinted that his demise was brought about by unnatural causes and that there was a possibility of his body being exhumed for a postmortem examination.

Attendants, intimate friends and relatives of the cardinal, as well as the officials of the Vatican, deny all these rumors.

CAUGHT IN TRESTLE GIVES LIFE FOR TWO

Man Carries Girls to Safety, But Is Hit by Train.

Pana, Ill., Dec. 29.—Caught upon Long Hollow trestle of the Clover Leaf Railroad near Hanson by a train last night, Tony Liuneanch, twenty-two years old, gave up his life in saving his sister, Miss Carrie Liuneanch, and Miss Lulu Sloat. He carried the two young women in his arms almost to the end of the trestle and dropped them in shallow water and soft earth near the bank of the creek. They were uninjured, but before he could jump the engine struck him and threw him into the creek with a crushed skull George Smith, who was with the party, jumped and was uninjured.

ILLINOIS THIRD IN MINERALS

Latest Figures Show Production Valued at $123,000,000 for Year.

Washington, Dec. 29.—Although Illinois is generally known as a premier agricultural state, the United States geological survey announces her third among the states in the value of mineral production. In 1912 the total value of the mineral production was $123,000,000, of which coal alone represented more than $7,000,000. The total value of minerals in 1911 was a little more than $106,000,000.

The report shows that while Illinois produces no iron ore, it is an important manufacturer of pig iron, being exceeded only by Pennsylvania and Ohio. In the production of coal the state is surpassed only by Pennsylvania and West Virginia.

Testing the Iron.

The laundress puts a little saliva on the flatiron to see if it is hot enough. If it runs along the iron rapidly it is hot enough, but if it sticks to the bottom and is evaporated the iron is too cold. The reason is that if hot enough the bottom of the drop of saliva is converted into vapor and the drop rolls along the iron rapidly; if too cold the drop sticks and evaporates gradually.

VAMPIRES WORK ON GIRL'S FAMILY

500 Try to Prey on Miss McCann's Stricken Parents.

ONE ALLEGED HARPY IS HELD

Alvin Simmons Is Accused of Demanding $2,000—Threats Were Contained in Letters Against Missing Girl's Safety—Many from Cranks But Others from Criminals.

New York, Dec. 29.—The arrest Saturday night of Alvin Simmons on a charge of attempting to extort $2,000 from the family of Robert G. McCann, whose daughter, Jessie, is missing, revealed that the heart-broken family has been deluged with letters of a similar character as that which caused the arrest of Simmons since the girl disappeared from home about a month ago.

"We have received about 500 letters of various kinds since Jessie disappeared," said Robert G. McCann, Jr., today. "A number of them came from cranks, but a large number came from persons who asked us to place money in amounts ranging from $500 to $2,000 at a specific place and we would have our sister returned to us."

Simmons' Letter

Police Lieutenant Busby in tracing Simmons discovered part of the second letter received by the McCanns, reading:

"Your daughter Jessie would be back to your home by this time and all worry would be over if you paid me the money I asked. You must think more of your money than you do of your own flesh and blood. It strikes me funny when I read in the papers of the various clews the police are working on. They don't know where she is any more than the man in the moon.

"I feel sorry for you. It would hurt me if anything should happen to her. It will take $2,000 for me to escape the gang after I return your daughter. This is your last chance to get your girl back alive as the gang is going to take her to another city in a few weeks.

"When I told your sick child last Saturday that you did not pay up the money to save her from a life worse than death she would not believe me.'

MANY JOBS ARE IN JEOPARDY

Lucey Holds New Law Ends Protection of Over 150.

Springfield, Ill., Dec. 29.—Nearly 150 state employes, now protected by civil service, are in danger of losing their jobs about New Year's day. Fifteen of them—all now employed in the state house offices of the railroad and warehouse commission—will go on the retired list with the official birth of the utilities board.

This was determined by Attorney General Lucey in a conference with Railroad and Warehouse Commissioners Richard Yates and Frank H. Funk. Mr. Lucey gave to the two commissioners, who are to be transferred into the public utilities commission, the opinion that the statutory protection of the secretaries, clerks, and stenographers, now in pay roll, dies with the expiration of the old railroad and warehouse commission act, on Jan. 1. He held that the grain inspection department, carrying 115 employes in Chicago, was created by a special act which had not been repealed directly by the public utilities law. There are twenty others in East St. Louis, Peoria, and Decatur in the same boat. Some of these men have held offices from the Tanner and Yates regimes

MARSHALL VISITS CHURCH

Vice President Meets His Old Sunday School Class.

Indianapolis, Dec. 29.—Vice President Marshall went to the First Presbyterian Church in the morning and greeted the members of the Sunday school class that he taught while he was Governor of Indiana. After Sunday school he remained to hear the sermon of the Rev. M. L. Haines, pastor. In the evening he was a dinner guest of friends at the University Club.

The Vice President and Mrs. Marshall returned to the home of W. I. Elder, after having spent most of the day at Crawfordsville with Mrs. Marshall's brother and family. They expect to be in Indianapolis most of this week.

DOCTOR FINED FOR ASSAULT

Wife of Evansville Physician Faints When Making Charge in Court.

Evansville, Ind., Dec. 29.—On a charge of assault and battery on his wife, Marjorie, 29 years old, Dr. Charles Yeck was fined $25 and costs in City Court.

The alleged assault took place, according to the wife, when her husband found fault with her for not sending her children to school. Warren Dixon, 33 years old, Mrs. Yeck's brother, was fined $1 and costs for an assault on Dr. Yeck. The wife fainted on the stand when she was called to testify.

MOTORBIKE RACE TO PERRY

Urbana, Ill., Rider Averages 55.6 Miles Per Hour In 300 Miles.

Savannah, Ga., Dec. 29.—Bob Perry of Urbana, Ill., won the 300 mile motorcycle race today. The time was 5:22:08. Average 55.6 miles per hour M. E. Jones of Ohio was second Forty-three riders started. Jones took the lead early in the race and kept it until near the finish. He was ten minutes behind Perry at the end

Eats Penny; Goes Hungry.

Marion, Ind., Dec. 29.—Arthur, the 4-year-old son of Mr. and Mrs. John Miller, of this city, swallowed a penny, which lodged at the opening of his stomach and rendered the boy unable to swallow food, besides causing much pain. Surgeons removed the coin with forceps.

GREAT

COAT, SUIT and FUR SALE NOW OPEN

Everything in these lines goes at never before heard-of LOW PRICES

HURRY while we can please you

WE GIVE
Brown TradingStamps
ASK FOR THEM

The Webster Anderson Co.
Tecumseh, Michigan.

Our store closes every evening at 6 o'clock, exce Saturday.

DR. JONES GETS SURPRISE VISIT

President Wilson Unexpected Attendant at Church.

MOVIE MAN IS DISAPPOINTED

Young Minister Who Had Prepared Supreme Effort of His Life Misses Coveted Opportunity—President and Mrs. Wilson Congratulate Aged Pastor—Congregation Pays Respects.

Gulfport, Miss., Dec. 29.—President Wilson surprised the score and a half of worshippers of the First Presbyterian Church of Gulfport by dropping in for the morning service just a moment before the little melodion struck up the voluntary. Before the second psalm was sung, however, word had gone out, and the church was overflowing.

There was, however, a tragedy in the affair. Nine miles away, a place of worship was jammed to the doors. A young minister had devoted many sleepless hours preparing the supreme effort of his life, but after long waiting he had to begin his sermon to the regular members of his flock and to one pew in which every seat was empty.

A moving picture man who had prepared his camera at the same place also had to go away disappointed.

The sermon which Mr. Wilson listened to was from the lips of Rev. Herbert Albert Jones, a noted evangelist more than 75 years of age.

Dr. Jones Not Rattled.

Considering the sudden invasion of his tiny congregation, Dr. Jones' long training and superior balance stood him in good stead. He was not obfuscated by the presence of the chief executive.

Before lining out the concluding hymn, "Blest Be the Tie That Binds," Dr. Jones requested the congregation to remain standing at the end of the hymn, until after the presidential party had left the church. The President, stopping at the portal of the edifice, shook hands with the venerable Dr. Jones, introduced him to Mrs. Wilson, who complimented him warmly.

HELD AFTER WOMAN'S DEATH

Paramour in Jail Following Shooting in Terre Haute.

Terre Haute, Ind., Dec. 29.—Mrs. Mamie Long, 26 years old, died of a revolver wound inflicted in the hotel in which she had been living with William H. Blacketer, a coal miner, and Blacketer is in jail, pending an investigation.

Before her death Mrs. Long made a statement to Deputy Prosecutor Long that she had accidentally discharged the revolver after it had been given to her by Blacketer. Her father, John Mendenhall of Mecca, says that he does not believe the shooting was accidental. Mrs. Long has been separated from her husband, H. E. Long, two years. Blacketer has a wife in Mecca.

BIG FIRE IN ST. LOUIS

$250,000 Damage in the Business Section of the City.

St. Louis, Dec. 29.—Fire of mysterious origin destroyed a five story building in the heart of the business section, causing a loss of $250,000.

One hundred and fifty guests at the St. Regis hotel were forced to flee in their night clothes by flames, which leaped across the alley and threatened the hotel. Six firemen were injured, although not fatally, by showers of brick, glass and burning embers caused by the collapse of walls and roof.

TRUCE IN STRIKE TO BURY VICTIMS

Funeral Services in Six Calumet, Mich., Churches.

MINERS ACT AS PALLBEARERS

Fifty-nine of Victims of Christmas Fire Are Laid to Rest After Church Services—Public Eulogies Are Pronounced—Moyer's Story Mystifies the Sheriff.

Calumet, Mich., Dec. 29.—Inexpressibly saddened, Calumet buried 59 of the forms of tots, children, men and women who on Christmas eve found death in the panic ridden Italian Hall building during the progress of a Christmas tree entertainment for the little ones. The people of the entire copper country and many from outside points paid tribute to the dead. All factions were united for the time being by the common sorrow and bereavement and the lifeless forms were laid at rest and gathered about the long rows of yawning graves as the caskets were lowered into the earth.

Total Dead 72.

Four of the victims were buried the day before. Nine will be buried today, making the total number of the dead 72.

Funeral services were held in six churches and were followed by a funeral procession made up of the smaller processions from each of the churches. It was more than an hour and a half before the end of the cortege reached the cemetery gates. It is estimated that between ten and fifteen thousand persons marched. The miners carried all but four of the caskets. The interments were in the Lakeview cemetery.

The dead were buried, most of them in trenches, 25 on the Catholic side and the remainder on the Protestant. Following the interment and the brief services at the grave sides conducted by the priests and ministers of churches attended by the deceased in life, a public service of eulogy was conducted at a stand near the entrance to the cemetery.

Moyer's Trouble Mystery.

Sheriff James Cruse reports that he has been unable through the hardest work, to solve to his satisfaction the sudden leaving of the district by C. H. Moyer, president of the Federation of Miners. The sheriff is not convinced that Moyer was forced to leave and says it was not known that he had left the Scott hotel or where he had gone until the riot siren sounded.

He does not know who ordered the riot call. There was no trouble whatever at the Scott hotel, he says.

Van Vlissingen To Be Editor.

Joliet, Ill., Dec. 29.—Peter Van Vlissingen, former wealthy real estate dealer, now a convict in the state penitentiary [illegible] has been made editor in chief of the Joliet Prison Post, a monthly magazine published by the prisoners and printed in Joliet.

WEATHER OBSERVATIONS.

Taken by United States weather bureau in Washington, D. C.

	Temp.	
New York	29	Cloudy
Albany	30	Clear
Atlantic City	32	Cloudy
Boston	38	Clear
Chicago	32	Cloudy
St. Louis	34	Cloudy
New Orleans	56	Rain
Washington	32	Cloudy

Weather for Tomorrow.

Illinois, Indiana, Lower Michigan, Wisconsin and Iowa—Brisk southwest and west winds.

INDIANA'S MINERAL WEALTH IS GROWING

Clay Products and Portland Cement Show Well.

Washington, Dec. 29.—Indiana in 1912 produced minerals to the value of $42,239,150, an increase of nearly $5,000,000 compared with $37,480,187, the production of 1911. The 1912 figures however, do not include the value of the pig iron produced in the state, which was more than $17,000,000. In the production of coal, Indiana ranked seventh in 1912, with an output amounting to 15,285,718 short tons, valued at $17,480,546. The value of the clay products was $7,935,251 and the value of the Portland cement $7,237,591. In 1912 Indiana was the third largest coke-producing state, the output being 2,616,339 short tons, valued at $12,528,685 in 1912.

The value of the natural gas produced decreased to $1,014,295 in 1912, and the output of petroleum also decreased to 970,009 barrels, valued at $885,975. The sand and gravel beds yield products worth over a million dollars annually, the value of the output being $1,175,370.

DYNAMITE SHATTERS HAND

Boy Finds Stick in Field and Investigation Is Disastrous.

Marion, Ind., Dec. 29.—Warren Hill, 12 years old, living near Landesville, picked up a stick of dynamite in a field near his home and began an investigation when the explosive let go shattering his left hand.

He was brought to the hospital here where surgeons were able to save the thumb and little finger.

GROWTH IN POSTAL SAVINGS

Illinois Third in Number of Depositors —Fourth in Deposits.

Washington, Dec. 29.—Growth of postal savings in the United States has been amazing and Illinois stands third in number of depositors and fourth in amount of deposits in the postal savings banks June 30.

The report of the trustees of the postal savings system shows Illinois had 24,390 depositors, whose deposits aggregated $3,093,506.

James Hamilton Lewis Sails.

New York, Dec. 29.—There were only nine passengers in the first cabin of the North German Lloyd liner Bremen, which sailed from Hoboken, and one of them was James Hamilton Lewis. He goes as delegate to the safety at sea conference now on in London.

HIS FIRST SHAVE IN 40 YEARS

Hoosier Loses Beard to Celebrate 60th Wedding Anniversary.

South Bend, Ind., Dec. 29.—A shave and hair cut, the first in forty years have just been obtained by David Newman, a farmer, living near Mishawaka in St. Joseph County. Newman is 81 years old and has lived in the county sixty-five years. His extraordinary visit to the barber-shop after such a long absence was occasioned by the fact that he and his wife are soon to celebrate their sixtieth wedding anniversary.

"Just a little surprise for Mrs. Newman; that is all," he explained in the barber chair. "No, I didn't bet on Woodrow Wilson, Roosevelt, Taft or anyone else."

Moses Alsculer Dead

Chicago, Dec. 29.—Moses Alschuler uncle of Samuel Alschuelr, former Democratic leader in the Illinois legislature and a candidate for governor in 1912, died yesterday at the home of his daughter, Mrs. Frank Rubovitz.

LENGTHEN THE LIFE OF YOUR RUGS

The dirt below the surface doesn't show. It soon destroys the fabric of a rug. A broom or carpet sweeper won't touch it. The Frantz Premier will get it all, surely, quickly and easily. Weighs but nine pounds. Costs a cent an hour for current. Fully guaranteed. Priced for the smallest home. Phone for free demonstration

Frantz Premier

One Mazda Lamp

In your home, replacing an old carbon lamp will save you enough current to run this machine.

We will give you a Mazda Lamp with the purchase of one of these machines.

THE TECUMSEH ELECTRIC COMPANY.

Extra Select Oysters.

Direct from Baltimore.

Try one of those Big Cans of

PINEAPPLE

ONLY 25 CENTS

New California ORANGES are Fine now.

We have POPCORN that will Pop.

4 per cent. Discount on All Sales Except Sugar.

C. M. GILBERT

Quite a few Articles left for that Present you forgot to buy for Christmas.

Come and See.

Ida B. Chase.

TECUMSEH STATE SAVINGS BANK

President, J. H. Smith.
Vice Pres., L. G. North.
Cashier, Guy E. Nemire

3 per cent Interest paid on Savings Deposits,

READ WHAT THE BANK SAYS. LET'S DO IT.

MAKE A BANK ACCOUNT WITH US THE STEPPING STONE TO

SUCCESS
EASE
PROSPERITY
THRIFT
BANK ACCOUNT

WHEN
Christmas Bells are Ringing
And Hearts are Glad and Gay
It's a Comfort to Know
(And You'll Find it so)
That You're Fixed for a Rainy Day
Fix it Next Year
BY
Starting an account with us

EVEN ONE DOLLAR WILL BE ACCEPTED HERE AS A FIRST DEPOSIT . . . . . .

The Herald $1.00

THE TECUMSEH HERALD

GERTRUDE A. STACY. ESTATE
FRANK S. TURNER PUBLISHER.

SUBSCRIPTION RATES

IN LENAWEE COUNTY

One year, payment in advance	$1.00
One year, payment after three months	1.35

OUTSIDE LENAWEE COUNTY

One year, payment in advance	$1.35
One year, payment after three months	1.50

There will be no Deviation from above Rates

Entered in the postoffice at Tecumseh, Mich, second class mail matter.

Telephone No. 36.

HOW'S THIS?

We offer One Hundred Dollars Reward for any case of Catarrh that cannot be cured by Hall's Catarrh Cure.

F. J. CHENEY & CO Toledo, O.

We, the undersigned, have known F. J. Cheney for the last 15 years, and believe him perfectly honorable in all business transactions and financially able to carry out any obligations made by his firm.

NATIONAL BANK OF COMMERCE
Toledo. O.

Hall's Catarrh Cure is taken internally, acting directly upon the blood and mucous surfaces of the system. Testimonials sent free. Price 75 cents Sold by all Druggists. 75c.

Take Hall's Family Pills for constipation. adv.

Wireless telephony across the ocean has been achieved making impossible for a man to get away from business.

Not Beyond Help at 87.

Sleep-disturbing bladder weakness, stiffness in joints, weak, inactive kidney action and rheumatic pains, are all evidence of kidney trouble. Mrs Mary A. Dean 47 E. Walnut St., Taunton, Mass., writes: "I have passed my 87th birthday, and thought I was beyond the reach of medicine, but Foley Kidney Pills have proved most beneficial in my case."

For sale by all druggists of Tecumseh Advt.

The high cost of living might in a way be classed as forcible unfeeding.

Georgetown, Texas. J. A. Kimbro, says: "For several years past Foley's Harvey and Tar Compound has been my household remedy for all coughs, colds and lung troubles. It has given permanent relief in a number of cases of obstinate coughs and colds." Contains no opiates. Refuse substitutes. For sale by all druggists of Tecumseh. adv

There are 180 ways of preparing prunes, but it makes no difference.

Constipation Poisons You.

If you are constipated, your entire system is poisoned by the waste matter kept in the body—serious results often follow. Use Dr. King's New Life Pills and you will soon get rid of constipation' headache and other troubles. Recommended by C. A. Wright & Son adv.

Among the other crisis the egg crisis should not be overlooked.

Dr. Hobson's Ointment Heals Itchy Eczema.

The constantly itching, burning sensation and other disagreeable forms of eczema, tetter, salt rheum and skin eruptions promptly cured by Dr. Hobson's Eczema Ointment. Geo. W. Fitch of Mendota, Ill. says. "I purchased a box of Dr. Hobson's Eczema ever since the civil war, have been treated by many doctors, none have given the benefit that one box of Dr Hobson's Eczema Ointment has." Every sufferer should try it. We're so positive it will help you we guarantee it or money refunded. Price, 50c Pfeiffer Chemical Co, Philadelphia & St. Louis.

At last mere man has read the hand writing on the walks.

Coughs That Prevent Sleep.

These coughs are wearing and if they "hang on," can run one down physically and lower the vital resistance to disease. Mr. Bob Ferguson, 319 Pine St., Green Bay, Wisc. writes: "I was greatly troubled with a bad cough that kept me awake nights. Two small bottles of Foley's Honey and Tar Compound completely cured me." For sale by all druggist of Tecumseh. Adv.

Ask a soda fountain man for "a clean dry glass," and observe his surprise.

Group and Cough Remedy.

Croup is a terrible disease, it attacks children so suddenly they are very apt to choke unless given the proper remedy at once. There is nothing better in the world than Dr. King's New Discovery. Lewis Chamberlain, of Manchester, Ohio, writes about his children "Sometimes in severe attacks we were afraid they would die. but since we proved what a certain remedy Dr. King's New Discovery is, we have no fear We rely on it for croup, coughs and colds." So can you. 50c. and $1.00. A bottle should be in every home. At C. A. Wright & Son adv.

A New York orator cried, "Who's a liar?" an echo answered, "Everybody."

Guarding Against Croup

The best safeguard against croup is a bottle of Foley's Honey and Tar Compound in the house. P. H. Ginn, Middletown, Ga., writes: "My children are very susceptible to croup, easily catch cold. I give them Foley's Honey and Tar Compound and in every instance they get prompt relief and are soon cured. We keep it at home and prevent croup." For sale by all druggists of Tecumseh. adv.

How the w[illegible] [illegible] move. The colored people are using safety r[illegible]ors.

MYSTERY OF THE DESERTED HOUSE

Strange Experience of a Man on Robbery Bent.

I've had every avenue of escape cut off, I've been chased over tin roofs. I've been shot at, but I never was appalled but once, and that was by silence.

I'd served a term for burglary, spent what money I'd been given on getting out and was looking for a job—not a job of honest work. I'd tried that on getting out once before and found it impracticable. When an ex-convict knows that he's liable any moment to be spotted and discharged it takes the zest out of him for work. I'd made up my mind there was nothing left for me to do but stick to my business, which was burglary. Well, as I was saying, I was looking for a house to get into and, walking on the outskirts of a city saw one that struck me as being very inviting. It was in the center of a six acre lot, with no neighbors near enough to make it unpleasant for the burglar and a wood in the rear affording a safe retreat. I made a careful survey of the premises. No one happened to be visible in or about it at the time, but there was plenty of evidence that it was occupied. Newly washed clothes were hanging on the lines; smoke was issuing from the chimneys; children's sleds and wagons were scattered about in the yard.

The night was cold and blustery. At about 10 o'clock I took position in the yard, shielded from the wind by a carriage shed, with a view to determining by the lights what rooms were occupied. The whole house was lighted. I got into a vehicle and sat watching my quarry. The seat was comfortable, and some blankets and robes that had been left in it kept me warm. The result was that I fell asleep.

When I awoke every light in the house was out. A distant clock struck 1. I got out, went to the house, took a pane of glass out of a kitchen window, turned the "catch," raised the sash softly, pulled myself up and crawled inside. Striking a match, I lit my dark lantern and surveyed the room. Everything had been put in order after the evening meal. A fire was burning in the range. I went through a pantry to the dining room. Here, too, all was in order.

Passing through the parlors, I entered the hall and went upstairs, taking every precaution against waking the inmates. A bedroom door near the landing stood ajar. I listened, but could hear no one breathing. I went in and felt of the bed. There was no one in it. There being nothing of value in the room, I passed on to the next, examined it and found it also empty. Coming to one of the front bedrooms, I certainly expected to find it occupied and entered it with all possible stealth, listening long for the sound of a sleeping being. That I heard no such sound began to affect my nerves. An empty room is a good find for a burglar, but the advantage in this case was overcome by the unexpected vacancy. I groped my way to the bed, felt of it and found it unoccupied. Then, flashing my lantern about, I saw a woman's clothing that had been evidently taken off at bedtime lying on the chairs. The woman had vanished.

I went to another room and another with the same result. In some of them I found clothing that had been laid aside, but no one in the beds. None of the beds showed signs of having been occupied. I went on to every story, and not a single living being did I find. There was some plunder on the dressers, but not very much. I did not think of taking it. My mind was fixed upon the lights I had seen in the house a few hours before and the present absence of those whom the lights had served.

There is no similarity between daylight and dark for weird impressions. One human being, even if a policeman, would have broken the spell. I feared a haunted house, but I feared more that something in my brain had gone wrong. Had that which I had seen in the afternoon and evening been an hallucination or did I now experience something that was not? Coming to a window overlooking the rear yard, I flashed my lantern down into it. There were the clothes still hanging on the line. I walked back through the hall, bringing my feet down heavily on the floor that I might hear a sound. The carpet was thick, and there was but a faint response—a response that added to my growing terror.

Suddenly the rays of my lantern struck a living figure. At once my instinct of preservation ordered me to cover my light. I did so and waited. There was no sound. Believing I had been mistaken, I mustered courage to raise the lantern again. There was the figure, but it was my own reflected from a mirror.

I now had but one desire—to get out and away. Descending to the main floor, I saw a piece of yellow paper on the floor. What prompted me to pick it up I don't know, but I did and read: "Mother dying. All come at once."

Here was a clew. The hour of sending and receipt of the telegram was written out and gave evidence that it had been delivered while I was asleep in the carriage shed. The family had doubtless hurried to a train, taking even the servants with them.

I could have taken away anything I could find, but I was so rattled that I had no desire to do so. I went away empty handed and the next day resolved to go at legitimate work, a resolution I keep even to the present day.

A Mother's Sacrifice.

Legends in India run that if a woman stricken with leprosy suffers herself to be buried alive the disease will not descend to her children. There was in the northwest provinces of India the wife of a gardener on whom the loathsome malady had fallen. Children were born to her. The disease grew worse. She importuned her husband to bury her alive. He at last, yielding to her prayers, summoned his son. The two dug the grave, and four neighbors assisted at the sepulture. So the woman died These remarkable facts were investigated in a magistrate's court and were fully proved.—London Mail.

Weak Points.

He—Why does an actor, to portray deep emotion, clutch at his head and an actress at her heart? She—Each feels it most in the weakest point.—Judge.

Winning Wives.

Mrs. Exe—Some husbands win their wives by sheer audacity. Mrs. Wye—Yes, and many others by sheer mendacity.—Boston Transcript.

THE BLUE OF THE SKY.

It Is Caused by the Oxygen in the Air, Says a Scientist.

Professor Spring of the University of Liege has a theory of his own regarding the blue of the sky.

Scientists have tried to explain the blue of the sky ever since the days of Leonardo da Vinci and Sir Isaac Newton. Some have held that it was due to the polarization of the solar light, while others have held that the blueness is due to the reflection, or, rather, the vibration, upon the minute drops of water which the atmosphere holds in suspension or upon the matter in the atmosphere, according to Tyndall.

Professor Spring has rejected all these theories, denying the "dust theory" altogether. He holds with Lord Rayleigh that instead of the dust increasing the blueness it diminishes it greatly. And, according to Professor Spring, all of the appearances of blue tints in the atmosphere are explicable when we consider liquid oxygen. "Liquid air" is known to be decidedly blue in color, so the contention that blueness is due to the oxygen in the air seems to be substantiated.

If condensed and liquid air are blue in color it is most probable that the blueness of the sky is due to the oxygen in it.—New York World.

INGENUITY IN SUICIDE.

This Parisian Planned a Most Dramatic Taking Off.

Some years ago, when there was an epidemic of dramatic suicides in Paris, a man who had visited the French capital told of an extraordinary suicide he had heard of in that gay city.

"He was a Frenchman, who was nothing if not original," said the teller of the tale, "and even when he grew despondent he planned his death in a most original fashion. He locked the door of his room in the Rue Nitot and, removing the weights of the window cord, fastened them to the window itself. He added to the weight of the window by attaching six flatirons. On the sill he adjusted a large triangular bread knife, such as is used by chefs, and made ready a small balloon, capable of lifting fifty pounds.

"The ingenious Frenchman then put his head out of the window after attaching the balloon to his neck and by releasing the clamp that held the window cut his head off completely with the improvised guillotine. The decapitated body was discovered several days later, but it was not until the balloon and the head were found a week later in the field of a peasant, eighteen miles from Paris, that the method of suicide was really known."

Cornish Humor.

The magistrate at the Liskeard police court might well have excused the laughter which greeted the remark of a police witness only a short time ago who said, with all seriousness: "He was drunk, your honor, and couldn't stand. I told him to go away, and as he wouldn't I locked him up."

The laugh in another court was against the solicitor who severely asked, "Were you present when you heard this?"

Mixed metaphors are not a peculiar nor indeed a common failing of the Cornishman, but a certain eloquent town councilor quite recently got entangled when in the course of a protracted debate on the momentous subject of the local dust bins he declared indignantly, "It is time we put our foot down with a loud voice."—English Illustrated Magazine.

Buried Upside Down.

If Major Labelliere of Dorking was buried on the top of Box hill, head downward, in 1800, he probably got the idea from Mr. Hall of Leith Hill place, who in 1767 built the tower on the neighboring Leith hill and was buried there six years later. The usual Leith hill story, as recorded by one writer, is that the tower "marks the spot where an eccentric farmer of the neighborhood was buried on horseback upside down, so that when the world was turned, as he believed it then soon would be, topsy turvey, he might at last come up in the right position." The tradition might easily be transferred from one hill to its neighbor. There seems no doubt, however, that Mr. Hall was buried on the summit of Leith hill.—London Chronicle.

Chief Justice's "Hantecedents."

Lord Alverstone's gift of song has sent the tourist on his track. There is a story that one Sunday an American lady attended the morning service at St. Mary Abbots, Kensington, and asked the verger which of the choristers in the chancel was the lord chief justice. "Well, mum," replied that dignitary, "that is the vicar, and them's the curates, and I'm the verger. But as for the choir, as long as they does their duty we don't inquire into their hantecedents."—London Chronicle.

Hard Luck.

"So your baby won a prize in the baby show?"

"Yes," replied the proud but worried father. "And I guess we'll move out of the community. All the envious neighbors will resent it as long as he lives."—Washington Star.

His Ears.

"If Smithers undertakes to pull my ears," said a fellow at a street corner "he will have his hands full."

The crowd looked at the man's ears and smiled.—London Telegraph.

Had It Located.

"Which tooth are you going to have pulled, Sam?"

"Upper six, sir," answered the Pullman porter.—Louisville Courier-Journal.

Selenium In Time Recording.

An ingenious application of the peculiar property of selenium of varying its electric resistance with change of illumination has been made in Heidelberg in the electric transmission of pendulum beats to a distance for recording time and comparing clocks. For a long time the beats were electrically transmitted through contacts made by the pendulum itself. This method introduced irregularities of consequence, where hundredths of a second are taken into account, as in astronomical observations. The Heidelberg method causes the swinging pendulum, just as it touches its lowest point, to reflect a beam of light upon a selenium cell, which transmits the message without physical contact with the pendulum.—New York Tribune.

Mario's Great Record.

Mario, the singer, who died in 1883, appeared in London, his favorite city, for thirty-two years, during which time he appeared in forty-six parts, a record which has never been approached by any other artist.

However mean your life is, meet it and live it, not shun it and call it bad names.—Thoreau.

Music at the Churches

ST. PETERS CHURCH

A most delightful program of music was rendered at St. Peter's Episcopal Church sunday morning.

The Processional, a Christmas Carol was sung with much fervor by the choir. The Glori Patri venlti and Te Deum followed, them came the hymn by the whole congregation. A most interesting and inspiring Sermon by the Rector was listened to with marked attention. Mrs. Harry C. Moore then gave an Organ Solo in a most charming manner. The Misses Mary Kreidler and Bonnie Brown each sang a solo in their own most pleasing style. The Anthem by the Boy Choiresters was most beautifully rendered, their sweet voices blending in perfect harmony.

A solo, "Christmas Heralds" with violin accompaniment was sung by Mrs E. Rosacrans in her own charming manner. A Christmas Anthem, "Sing, O Sing," With the Recessional Shout the Glad Tidings" completed the morning service of praise and song

SACRED CANTATA AT THE PRESBYTERIAN CHURCH

An audience which taxed the seating capacity of the Presbyterian Church greeted the Sacred Canata, "The Story of Christmas" given Sunday afternoon at 5 o'clock.

The programme as printed in our last issue was given under the direction of Mrs F. C. Dickinson and Mrs. J. Q. Look at the organ.

The solo parts were well rendered and chorus work was fine. Surely those in charge had their reward in the delightful way in which each part was rendered.

ANOTHER TECUMSEH BOY AT THE FRONT.

Prof. Ronald S. Crane who has been spending a few days with his parents Mr. and Mrs. Theodore Crane, left for Cambridge, Mass, Sunday to attend a session of the Modern Language Association at Harvard University. Mr. Crane will read a paper at the meeting Tuesday, on "Guy of Warwick" a survival of Medieval Romance of the 16th and 17th Centuries, in England.

Prof. Crane has proved himself quite eminent in philology and has contributed a number of interesting articles, which have been published by the University of Chicago and the Romantic Review of Columbus.

HER PROMISE.

Mrs. Flint sighed deeply as she removed her hatpins—so much so that her husband looked up anxiously from the evening paper. "I don't believe I've any bent for politics," she said, in responce to his inquiring glance. "Every time there's an election of officers of the club I get into some kind of trouble. try as I may to avoid it. You see, Will," she continued confidently, "I don,t care a snap who is in office as long as I'm not.

I really like all of the members very well, and it is a matter of perfect indifference to me who is president, secretary, or on commitees. I'm truly impartial, but that won't work. You know Mrs. Elliott has been president for years, and every year Mrs. Grant has tried to get Mrs Elliott out and herself in. A short while ago she came to me and said she was sure of the nomination if I would vote for her. I thought it over and told her I would, for I like her. She is lovely. To-day, just before balloting, Mabel Bonp came to me and said that I must vote for Mrs. Elliott. Mabel said I owed it to her—you know she has just helped me to do a lot of preserving, and last fall she helped make over my brown silk Mabel said everybody wanted Mrs. Elliott, and if I voted for her she would be sure to get the nomination. Finally, I said I would vote for her. She is really very witty and entertaining, and I thought if everybody wanted her it was only proper——"

"Do you mean that you promised to vote for both?" interrupted Mr. Flint.

"Yes, I promised Mrs. Grant, as I just said; and I promised Mabel because——"

"But you did n't actually vote for both?"

"Why, of cource I did, Will I may not be much of a polition, but I was brought up to keep my word," replied Mrs. Flint, with dignity.

January Lippencott's

Railway Mail Cerks Wanted

The Government pays Railway Mail Clerks $900 to $1800 and other employes up to $2,500 annually.

Uncle Sam will soon hold examinations throughout the country for Postal Employees, Custom House Clerks, Stenographers, Bookkeepers, Departmental Clerks and other Government positions. The Postmaster General estimates that there will be seven hundred and fifty million parcel post packages carried next year which means thousands of appointments will be made. Any man or woman over 18, in City and Country have an equal chance for a job. Free Information will be furnished by the BUREAU OF INSTRUCTION, 866 WIENER BLDG., ROCHESTER, N. Y. adv

Described.

Various dishes in the Hungarian restaurant were numbered for the convenience of the waitresses and the benefit of the patrons. A young couple entered. The orchestra struck up the "William Tell" overture. Turning to her escort, the young woman said: "That's familiar—what is it?" The man glanced up at the orchestra and saw the number three displayed. Then, with the air of one who is accustomed to cafe life, he looked up number three on the bill of fare. "That," he replied, when he had located it, "is 'Filet Mignon,' by Chat bignons."

AMUSEMENTS

A BUTTERFLY ON THE WHEEL

"A BUTTERFLY ON THE WHEEL" with its impressive trial scene will be the attraction at the Bradley Opera House on Wednesday, December 31, when those who are fond of stirring drama will have an opportunity to enjoy themselves to the limit. The long engagement of "A Butterfly On the Wheel" at the Thirty-ninth Street Theatre, New York and its season in London gives every assurance that, on tour, the same hearty reception will be accorded not only the play but the special company which has been playing it so successful.

"A Butterfly On The Wheel" tells of a wife who, believing herself neglected by her husband, invites the attention of a friend. This intercourse so n leads to disastrous ends but, in reality, the wife has done no moral wrong. She is merely a "butterfly" and does not weigh matters in their true light. Therefore when she is sued for divorce she puts in an answer and actually takes the stand in her own defence. Her examination is one of the final pieces of dramatic work seen for many years. The prosecuting counsel attemps to break down her testimony and in devious ways endeavors to create the impression that she is guilty.

Having been observed in the two former acts as a butterfly, whimsical, changeable and uncertain, the character now rises to great dramatic heights. She declares that if she were guilty she would not face humiliation of a trial but go to the man whom the court had characterized as her "lover" The logic of her argument is apparent but it doesn't fease the prosecution which, wolf-like renews the attack with even greater viciousness. Finally the frail little woman collapses.

The story is told in four acts. The first two show an apartment in a Paris hotel where the butterfly is trapped into going with Collingwood, the man who is mentioned as co-respondent. The third takes place in the court room and the fourth shows the home of the two principals.

The play has been staged with all the care and precision usually found in first class productcons

DEATH OF LOUIS QUIDORT.

News has been received by friends in Tecumseh of the death of Louis Quidort a cigar maker in the shop of J. J. Freeman.

Mr. Quidort left Tecumseh last week to spend his holiday vacation with friends in Ohio and his mangled body was found five miles this side of Bryan It is thought that he made a misstep in boarding the train and was thrown under the wheels. He was a man of about sixty-two years of age and was universally liked by his fellow workmen who regret his untimely end.

MRS M. P. BROWN.

Mrs. M. P. Brown passed away on Christmas eve, at the home of her daughter Mrs Lloyd Finch in Adrian, after a lingering illness, resulting from an attack of the grippe last winter. Her funeral was held Saturday afternoon, and the burial was in Brookside Cemetery, Tecumseh, in the family lot.

Miss Gertrude Helme was born in Tecumseh and lived here for many years In 1874 she was married to Milliard P. Brown. In 1892 they removed to Adrian and were in a photograph gallery which she conducted for several years after the death of Mr Brown. Mrs Brown has many friends in Tecumseh who bear her in loving rememberance.

NEWSPAPER DIRECTORY.

The Newspaper Directory and Advertisers' Manual just issed by The Geo. M. Savage Advertising Agency, Detroit, contains a list of the periodicals published in the United States, their Territories and other possessions Dominion of Canada and Newfoundland, arranged alphabetically by States, etc., giving the population of each State, Province and city, with the character frequency of issue, and circulation of each periodical. To this is added lists of the leading publications in the territory named above, classified according to character. The information, which is comprised in a volume of compact and handy form, will prove of great value to all advertisers.

BE A TRAINED NURSE

Earn $15 to $35 Weekly

THE DEMAND FOR TRAINED NURSES is ever increasing and Doctors will not assume responsibility without a Trained Nurse. The HOME STUDY COURSE in Nursing which the Rochester Nurses Institute gives students appeals to thousands. Their graduates command from $15 00 to $35.00 weekly. The Rochester Nurses Institute will thoroughly train any one from 18 years to sixty, and give Diploma when Course is completed Write today for Free Booklet ROCHESTER NURSES INSTITUTE 866 INSTITUTE BLDG. ROCHESTER, N. Y. adv.

WE WANT YOU

Earn $50-$75 weekly selling guaranteed Underwear, Hosiery and Sweaters for largest mfr. in America. Est. 30 Years. Complete outfit FREE. Write MADISON MILLS, Dept.W, 486 Broadway, New York City.

To Save Money.

Economy, rightly understood, requires careful study and consistent action. A knowledge of market prices and money value are necessary for an intelligent solution of the cost of living. But such knoledge of itself does not suffice. Consistent action is equally if not more important. The "head and [illegible]" of a family must be one in their efforts. They must work in unison.

CHAS. CREGOR ARRESTED.

Examination Jan. 6. 1914

Charles Cregor was arraigned before Judge Hosmer Monday afternoon, on the charge of breaking, entering and the larceny of a 50 lb. tub of butter, from the Lake Shore Freight House on the evening of Dec. 24, about 12 o'clock. He denied this charge, but was willing to pay for the butter rather than have any further proceedings. There was also missing from the freight office a seal and wax, which he also denies taking.

His examination is fixed for Jan. 6, 1914 with $2000 bonds, James Boyd and Clarence Conklin acting as his sureties Sunday Jude Manley discovered the butter in a grain sack in Evan's Creek near the Abner Wilson farm and called Dept. Smith, Special Detective for the Lake Shore, Wm. H Burch of Toledo was notified and was soon on the spot. Together with Officer Smith they found traces leading to Cregor's home, where he was found and taken before Judge Hosmer where, a warrant was issued and served Chas. Cregor is a man about 60 years of age, a widower and with his son Harry lives just north of the cemetery where he owns and tills a small piece of land. He is a day laborer about town.

CLIPPINGS

That the poetic sentiment is not confined to woman alone, is evinced by the fact that lately two men have brought in clippings that they thought worthy of a place in the Herald.

DAD

Dad was never no hand to fuss;
Used to hurt him to hear us cuss;
Kind o' settled in his old ways,
Born an' raised in the good old days
An'the farm was home, not a tollin' mart,
'When a tattered coat had a kindly heart,
An' a man was judged by his inward self;
Not his worldly pelf.
Seems like 'twas yesterday we sat
On the old back porch for a farewell chat
Ere I changed the farm and the simple life
For the city's roar and bustle and strife.
His eyes looked out o'er the fertle farm
An' he said as he rubbed where his hair was thin,
'Member the night I trudged back home,
Sinkin' deep in the fresh turned loam;
Sick and sore for the dear old place,
Hungerin' most for a loved old face.
When I had climbed the hilltop o'er,
There stood dad in the kitchen door,
An' he says in a voice from deep with in,
"Hello, son, come in."
One winter's day, the first of snow,
He went the way that we all must go;
An' his spirit soared to the realms above
On the wings of a simple hearted love.
An' I know that when I cross the bar
I'll find him there by the gates ajar,
An' he'll say as he idly strokes his chin,
"Hello, son, come in."

—William Edward Ross.

VERSES BY BEN KING.

PESSIMISM.

Nothing to do but work,
Nothing to eat but food,
Nothing to wear but clothes
To keep one from going nude.

Nothing to breathe but air—
Quick as a flash, 'tis gone!
Nowhere to fall but off,
Nowhere to stand but on.

Nothing to comb but hair,
Nowhere to sleep but in bed,
Nothing to weep but tears,
Nothing to bury but dead

Nothing to sing but songs,
Ah, well, alas, alack!
Nowhere to go but out,
Nowhere to come but back.

Nothing to see but sights,
Nothing to quench but thirst,
Nothing to have but what we've got,
Thus through life we're cursed.

Nothing to strike but a gait;
Everything moves that goes;
Nothing at all but common sense
Can ever withstand these woes.

What Is A Taxable Income?

To summarize the general features of the law as it concerns the individual taxpayer, the method of arriving at a taxable income is as follows:

The normal tax is to be ascertained by deducting from the gross income of the individual the following items:

1. Expenses of carrying on business (not including living expenses.)
2. Interest paid on indebtedness.
3. Taxes (except assessments for local improvements.)
4. Losses in trade.
5. Bad debts.
6. Depreciation of tangible property.
7. Dividends on stocks.
8. Income, the tax upon which has been witheld at the source.

There is exempt:

9. $3,000 plus $1000 additional if the taxpayer is a married man.

There is excluded from consideration as income, interest on bonds of a State or political subdivision thereof, bonds of the United States or its possessions, compensation of judges of the United States courts now in office, compensation of officers and employees of a State or any political subdivision thereof.

—From "Complexities of the Income Tax," by Benjamin S Orcutt, in the American Review of Reviews for January.

PARKER'S HAIR BALSAM
A toilet preparation of merit.
Helps to eradicate dandruff.
For Restoring Color and Beauty to Gray or Faded Hair.
50c. and $1.00 at Druggists.

We Wish You a Prosperous New Year

THE BEST YOU EVER HAD!

RESOLVE

To Buy Your Meats of Us
And We Know We'll Both Be Glad

Clark's Market.

Phone 158.

TONIGHT!

AT THE ROYAL THEATRE

Essanay Western Drama, "WHY BRONCHO BILLY LEFT BEAR COUNTY"

Edison Comedy, "THE EMBARRASSMENT OF RICHES."

WEDNESDAY. DECEMBER 31

Special Feature
"THE FLOWER OF DESTINY."

5 CENTS TO ALL.

HOLD UP!

Your orders for calendars for 1915 until the representative of the Bradford Co. comes with their line of calendars and other advertising novelties.

Mrs Garland R. Gillespie,
adv Local Agent.

Mrs. Howard Hause and Mary Elizabeth of Clinton were in Tecumseh Monday.

Mrs. Arthur Mapes and daughter were down from Tipton today, calling on friends.

John W. Lee left this morning for Hillsdale for a visit with his son and family.

Robert Cooper is erecting a barn on the property lately purchased by him on E. Kilbuck street.

Mr and Mrs G. H. Rathbun entertained Mr. and Mrs. George Walker of Dundee over Sunday.

Mrs. Myron Conklin left Monday morning for Michigan City to attend the wedding of a relatives

Mrs. C. Buhler, who was spending her Xmas holiday with daughter Mrs. H. Whaley returned to Detroit Monday.

George Meade of Clay Center, Ohio, spent several days last week with his wife and daughter Mrs. Madge Housman.

Mr. and Mrs. James Geddes of Chelsea are spending a few days with their daughter and husband, Mr. and Mrs G. A. Rathbun.

Edmond Sage and Henrietta Morgan of Macon were in town Monday, enroute to Toledo for a few days visit with relatives,

Mr. and Mrs. Edgar E. Clark who have been visiting friends in town for several days, returned to their home in Bay City, Monday.

L. E. Temple is making a business trip to Grand Rapids and Ludington in the interest of his lumber yard, he expects to be gone a number of days

Prof. B. Pennington, a former resident of Macon and a graduate of Tecumseh High School, but now of Syracuse, New York, is visiting relatives and friends in Macon and Tecumseh this week.

Tecumseh Grange will hold their first meeting for 1914, Saturday, Jan. 3. A pot luck dinner will be served at noon and in the afternoon the new officers will be installed by Arthur Allis and wife of Madison Grange.

The annual holiday party of the Tecumseh Grange will be held at the hall Thursday evening, Jan. 1, at 7:30 An evening of fun is promised and refreshments will be served. All Grangers and friends are cordially invited.

Mrs Frank Pratt has been entertaining her father William Atkin of Blissfield for the Christmas holidays, he left for home Monday. Though past 83 years of age, Mr. Atkin husked 300 bushels of corn this fall, just to keep himself busy.

An Epworth League business meeting will be held in the church parlors Wednesday evening at 8:30 Following the business meeting will be a watch night service including a program which will begin about 9 oclock Everyone cordially invited.

Tecumseh Lodge, No. 14, I. O. O. F. will entertain Addison, Onsted, Britton and Dundee lodges at the Big Booster meeting to be held in Tecumseh, Jan, 7, 1914 Grand Master H. A. Thompson and Grand Sec. Fred A. Rogers will be present. Local lodge will confer the first degree. Visiting brothers welcome.

MEN WANTED

To learn the Auto Business and Take an Agency.

You can make from $18 to $50 a week driving, Selling or Repairing Cars. We will teach you in a few weeks in your home to be an expert Automobile man, and get you an agency for a high-grade car. We have been established five years, and have over 6000 successful graduates Write at once for free booklet which gives full information.

ROCHESTER AUTO SCHOOL,
866 Church St., Rochester, N. Y.
adv.

Our Classified Ad Department

Ladies Shampooing, Manicuring and Massage Residence Oneida street, or will call at your ome. Mrs. O. G. Hunt. Phone 294

FOR SALE—I keep on hand in large quantities Rubber Roofing as good as there is on the market for the same price as others and put it on free of charge. Guarrantee in from 5 to 8 years Also have roof paint in 1 gal. and 10 gal. lots. Jas. W. Owen.

HIGHEST price paid for old paper books, rubber, rags, scrap iron and metals. D. Ghertner, Tecumseh. Phone 372. 1 mo. 10, 21, adv.

FOR RENT—Ten rooms with bath and electric lights. Enquire of J. R. Nyland. adv.

THREE cottages for rent on Union street. Will make it an object for desirable tenants. C. J. Robinson. adv. Clinton, Mich.

FOR RENT—Rooms over East store, electric lights, city water. Office or living rooms adv. 2t. Satterthwaite Bros.

GENERAL BLACKSMITHING AND HORSE SHOEING Prices right and satisfaction guaranteed Clark LeBaron at Herbert Richart's shop. 3t adv.

ON ACCOUNT of poor health, I wish to sell my farm of 90 acres. 12-24 1 mo. Jos. E. Gray.

NOTICE

Beginning Friday Dec. 5th I will be at the Lilley State Bank every Tuesday and Friday during the month of December, and Saturday until Jan. 10.

Lynn Hardenburg,
Township Treas.

NOTICE MACON TAXPAYERS

I will be at the following places for the collection of taxes on days specified;

Dec. 10	Dewey's Store Macon
Dec. 13	Macon Town Hall
Dec. 27	Deweys Store Macon
Dec. 30	Macon Town Hall
Dec. 31	Tecumseh State Savings Bank Tecumseh
Jan. 10	Macon Town Hall

I will be at my home every Friday for those who may wish to call.

J. R. Ladd,
Macon Township Treas.

Notice.

Arthur R. Joseph, Treasurer of Franklin township, will receive taxes at the Lilley State Bank, Saturday, December 27.

HELP

BLACK SILK
STOVE POLISH

For The Housewife

"A Shine In Every Drop"

MR. LEWIS A. RIFFLE tells his experience with coughs and colds that lead to nervousness and debility.

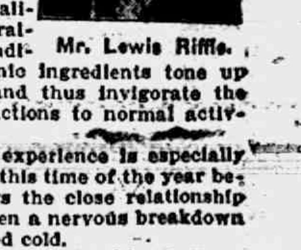

Mr. Lewis Riffle.

Colds are often aggravated during the Summer because inactive bowels and a stomach out of order are prime causes in keeping a cold from getting well.

Pe-ru-na has very beneficial laxative qualities that neutralize such conditions. Its tonic ingredients tone up the system, and thus invigorate the stomach's functions to normal activity.

Mr. Riffle's experience is especially interesting at this time of the year because it shows the close relationship there is between a nervous breakdown and a neglected cold.

Pe-ru-na should be kept in the home at all times, that a cold upon its first appearance may be treated promptly and successfully. This often saves money and time, and what is more important, a great deal of vitality.

Mr. Riffle, of 758 Gautenbein Ave., Portland, Ore., writes: "I have found Pe-ru-na a most remarkable medicine for building up the system and for curing coughs and colds.

"I took it for four weeks a few months ago when I was all run down, nervous and debilitated, and it quickly restored my health.

"I always keep it on hand, as a few doses will cure a cold if taken in time."

People who object to liquid medicines can now obtain Pe-ru-na Tablets.

DRY WOOD

Every lady prefers to use dry wood in her cooking. I don't blame her, it is certainly more even, and much cleaner than soft coal Some think it is expensive to burn wood

We have it at all prices from $2.50 to $4.00 per cord, our wood is always under shelter, if you want it split ready for the stove so order it and we will see you get just what you want

L. E. TEMPLE & CO.

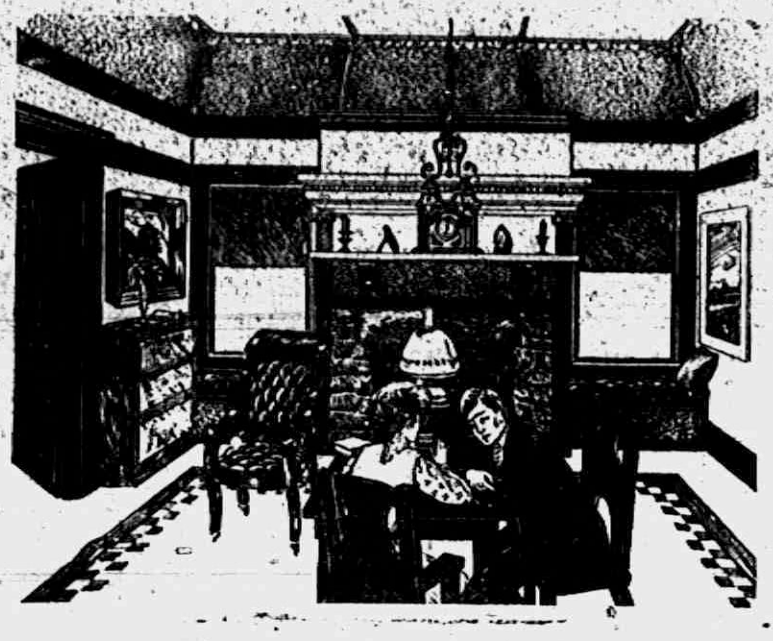

LIBRARY TABLES

Not any article more appreciated in the home than a nice library table.

Our assortment will please you and a better article for a gift you could not find.

GUY E. BELDING,
FURNITURE and UNDERTAKING

Bradley Opera House
WEDNESDAY, DEC. 31
The Great English Divorce Play.

A BUTTERFLY
ON
THE
WHEEL

THE SEASON'S MOST NOTABLE EVENT.
THE PLAY WITH THE BIG TRAIL SCENE.
Complete Shubert Production.
Prices, 25c, 50c, 75c, $1.00, $1.50. Seats at Hay's Tuesday.

FINANCIAL TRUTHS
For the New Year Start.

Here we all are again—facing a New Year. Most of us will renew resolves—resolves we failed to keep on former New Year occasions.

Many resolves are money resolves. If you vowed to save last year and didn't—try again—but try this time with the aid of a Savings Account.

By preparing a place to put the money, you remove most of the difficulties that attend its accumulation. So before resolving to save this year, come here with one dollar, deposit it, and thus make your Savings Resolve mean something.

You will find in so doing that it is impossible to break the resolve—for the Savings Account makes it a fact.

3% on Savings if left one month

THE LILLEY STATE BANK,
TECUMSEH, MICHIGAN.

Some Excellent
BARGAINS
—IN—
BROKEN LOTS
—AT—
The Spayde Shoe Co.
Tecumseh, Michigan.

OUR JANUARY CLEARING SALE

BEST PRINTS 5 CENTS

APRON GINGHAMS 5c & 6c

ONE LOT OF CLOAKS
Worth from $5 to $10 at $1.98.

DRESS SKIRTS
One lot worth $5, Go at $1.90
ONE LOT HALF PRICE

SILKS
Every Yard Discounted.
One Table of Silks
Worth $1 for 59c per yd.

COMMENCED MONDAY, DEC. 29,
CONTINUING TWO WEEKS.

GOODS GO AWFUL CHEAP

Nearly Everything gets Cut

CLOAKS, SUITS, SKIRTS, FURS, DRESS GOODS, SILKS, TRIMMINGS, TABLE LINENS, EMBROIDERIES, CURTAINS, and, in fact, nearly Everything.

We have made a Price on SUITS and COATS
To Clean up the Lot
Fred Rosacrans & Sons.

LOCAL AND PERSONAL

NOTICE

All copy must be in the composing room of this office by 9:30 a. m. Tuesdays and Fridays and all advertising matter before 4 o'clock p. m. Mondays and Thursdays.

Charles Waring is spending a few days with his parents,

Mrs. O B. Leonardson of Britton was in town Saturday.

Kenneth Snedicor was at Jackson, Friday night for a fraternity party,

Percy Bowen of Detroit was spending Christmas with friends in town.

Mrs. Susan Crosby is spending a few days with her son Joseph and wife in Detroit.

Frank Nyland, wife and children were in Kalamazoo for the Xmas holidays.

Mr. Joe Eaton and wife and Mrs. Mary Henne were Detroit visitors Saturday.

George Brown of Canton, Ohio was visiting his cousin Miss Myra White Saturday.

Mrs. E A. Melliken of Adrian was the guest of Mr. and Mrs. Joe Eaton. Xmas day,

Mrs. Dewitt Martin and Dorothy were Tecumseh visitors Saturday from Ridgeway.

Detroit Daily Free Press and Michigan Farmer, rural edition $2.50.
Phone 427. Emma Rogers. adv

Mr. and Mrs. Fred Guy of Milan were Christmas guests of Mr. and Mrs. W. W. Shurtz.

Findley DeSpelder of Louisville Ky is visiting his parents Rev. and Mrs. DeSpelder.

Mr. and Mrs. Joseph Kratzer are spending the holidays with friends in Port Stanley, Ont.

Fine switches made and cut hair and combings bought at the milliner store of Miss Hough.

The Young Men's Club are planning another dance at Witherells hall for New Years Eve.

Ralph Blesing who was spending a few days with his parents returned to Ionia Saturday.

Don't forget to look at the yellow label on your paper, and then remember the Herald office.

Miss Minnie Russell is home from Pontiac for the holiday vacation with her father, Joseph Russell and family.

We have a large assortment from which to select your New Year gifts
adv E J Peters & Co.

Miss Adah Wagner came home from Detroit Wednesday night for the holiday vacation with her father and sister.

Glenn Bowen of Detroit spent his Christmas with his grandparents, Mrs. and Mrs. D. R. Anthony and other relatives.

Miss Harriett Hurrey who was spending the Christmas holiday with her parents returned to Grand Rapids Monday.

Churngold at Avery's.

Ronald Crane of Evanston, Ill. and Vernor Crane of Philadelphia. Pa have been visiting their parents for the past week.

Miss Lulu Brown who was spending Christmas at her home in Deerfield arrived in Tecumseh Saturday to visit with friends,

Mr. and Mrs Geo. A. Rathbun entertained Miss Ella Slimmer of Chelsea and Mrs. M. Brenner of Ann Arbor for Christmas

Miss Lena VanValkenburg was home from Detroit for the Christmas holiday with her parents Mr. and Mrs. Amenzo VanValkenburg.

Their will be no regular convention of Tecumseh Lodge No. 190. K of P. Thursday January first.
J. R. Nyland, C. C.

Mr. and Mrs. Boyd Belcher and Mary Isabel left Friday for Leslie for a visit with his parents before returning to their home in Detroit.

Duaine Service was a business caller in Toledo Friday.

Clifford Ladd is spending the week with friends in Onsted.

Miss Ethel Deming spent Sunday in Adrian with friends.

Miss Ethel Slayton was the guest of friends in town last week.

Miss Alvira Tayler of Franklin was shopping in town Saturday.

Mr. and Mrs. J H Smith were Detroit passengers this morning.

Mr J C. Mahaney was a passenger for Adrian Saturday afternoon.

Miss Merle Kenyon is home from Grass Lake for the holiday vacation.

Wade Frost of Springfield Ohio is visiting friends in town for a few days.

Mrs. Charles Tansley was an over Sunday guest of her parents in Adrian.

Mr. and Mrs. Andrew McWilliams of Holloway were callers in town Saturday,

Miss Marian Rosacrans was spending Christmas in Lansing with friends,

Will Caldwell of New York was visiting his sister, Mattie a few days of last week.

Ovid Marsh was home from Toledo for a few days visit with his mother last week

Mr. and Mrs. Jay Kenyon of Detroit were spending the week end with his parents.

The Groceries and Meat Markets will close New Years Day at 12:00 standard. There will be two deliveries at 7:30 and 9:30 a. m.

Chas. Anthony, wife and son Roger, were Christmas guests from Walkerville, Ont., with his parents, Mr. and Mrs. D. P. Anthony and family.

Raynor Quackenbush of Detroit, has been spending the past week with his parents, Mr. and Mrs. Robert Quackenbush and other friends

Mr and Mrs. O. G. Brisban and son Melvin' Mrs. Wilson and Mrs. Mattis were guests of Melvin Brisban and family in Lansing for Christmas dinner.

Thos. Aicken is paying 13c per lb for chickens. adv

George Burroughs was made happy by a handsome check from his cousin, N. T Burroughs of Chicogo. Who wouldn't be happy under such circumstances?

Mr. Chas. Crossman and wife of Detroit, who were here for Christmas with his mother Mrs. Annette Crossman, left for their home Saturday morning.

Mr. and Mrs. Lavern Russell had as guests last week Mr and Mrs. Alfred Bacon of Bay City and Miss Ida Bacon of Detroit, brother and sister of Mrs. Russell.

Miss Julia Gilmore who was spending her holiday vacation at her home in Ridgeway was in town Saturday enroute to her school work in Des Moines, Ia.

E, J. Peters & Co. solicit your repair work. adv

Mr. and Mrs. Olivar T. Rhoades of Toledo came for the Christmas time with Mr. and Mrs. A. VanValkenburg Mr. Rhoades returned home Friday but she remained for a longer visit.

Col, A S. Cummins and wife left today for Brooklyn, N. Y. where they will visit his daughter and husband Mr and Mrs. T Jardine. They will also visit other points in the East, and will be away until April.

January 15, 1914 is the night when the ladies of the Methodist church have taken for "The Old Southland Sextette of America's Premier Colored Jubilee Singers." Don't miss this treat

A happy group of sons were together with their parents, Mr. and Mrs. Thomas Elliott for Christmas day, James Jr. of Lexington, Ky, Ernest and wife of Detroit, Will from Toledo and Thomas Jr, Needless to say there was a merry Christmas in that home.

Mr. and Mrs. F. B. Wood were Detroit visitors Tuesday.

Charles Waring returned to Dayton, Ohio Saturday after a few days visit with relatives.

Joe McCaughen left Monday morning for Bath, Mich., for a few days visit with relatives.

Miss Merhl Whittier of Battle Creek is visiting her aunt, Miss Harriet Whittier this week.

Mr, and Mrs. Jack Staulter went to Toledo Friday for a visit with his mother and sisters.

Mrs. Steele and son of Montpelier, Ohio, are guests of Mr. and Mrs F. D Avery this week.

Mr. and Mrs. R. S. Moore and son Robert spent Thursday and Friday with relatives in Toledo.

M. L Root who has been visiting Mr. and Mrs J. Q Look for a few days returned to Detroit Friday.

E. J. Peters & Co. will be pleased to give you Brown Trading Stamps.

Earl Hanham was home from Ypsilanti for Christmas with his parents Mr. and Mrs Wm, Hanham,

B P. Anderson spent Christmas in Detroit with his daughter, Mrs. Clyde Barber and family.

Mrs. George Laning and Clarence have been guests of relatives in Columbus, O., for several days.

Mr. and Mrs. Jackson Rogers have been entertaining Mr. and Mrs. Chas. Rogers of Joplin the past week.

Samuel J. Helme of Leslie was in town Saturday for the burial of his sister Mrs. M. P. Brown of Adrian

Mr. and Mrs. Elsworth Russell of Jackson were Christmas guests of his father E L Russell and sister Media

Mr and Mrs. Frank Crossman and daughter Beulah of Jackson took dinner with Mrs. M. A. Ide Sunday.

Churngold at Avery's.

Mr and Mrs. George Witherell and baby of Tipton, spent the Christmas holiday with her mother, Mrs. Henry Wilson.

Mr. and Mrs. E. E. Howard who were visiting Mr. and Mrs George Neesley in Marshall, returned home Friday.

Mrs. Mary Stelzer is entertaining her son Fred and his daughter Francis of Loraine Ohio, for the holiday season.

Mrs. Ira Rogers and Mrs. H. S Waring left Monday morning for Brooklyn to spend a few days with relatives and friends.

Home made chewing taffy at Hay's Bakery. adv

Mr. and Mrs. Frank Chilson of Painsville, O. have been visiting his parents Capt. and Mrs E. D. Chilson for the last week.

The Young Men's Club have engaged Fisher's Orchestra of Ann Arbor for their dancing party New Year's night

Mr and Mrs, Dick Underwood were spending last week with her parents, Mr. and Mrs W. B Keysor returned to their home in Tilbury, Ont., Friday.

Mr. and Mrs. Wm. Randall were passengers for Jackson this morning where they will spend New Years day with their son and family and other relatives.

Miss Mildred Burns was in town Friday from Macon where she had been the guest of Mr. and Mrs. Chas. Collins. She was enroute to her home in Monroe.

A liberal discount on all trimmed or untrimmed hats will be given at the Millinery store of Miss J. A. Hough.

Mr. and Mrs. A. H. Stahler entertained at Christmas, Mr. and Mrs. Albert Foster of Jackson and Mr. and Mrs. Frank Stahler of Palmyra being the out of town guests.

Frank S. Lewis left Friday on a business trip to California and will be gone for a number of weeks, During his absence Mrs. Lewis will visit with her parents Mr. and Mrs. Wm DeMott in Flint.

Mr. and Mrs. Leon Manley entertained for Xmas dinner Mr and Mrs Peter Handy and sons of North Franklin, Mr. and Mrs. Andy Carson, Mr. and Mrs. Bert Packard and son Earl of Clinton, Mr. and Mrs. Wesley Handy and children, Mr. and Mrs, Frank Handy and children, Mr. and Mrs. Bert Cregor of Tecumseh.

IN YOUR HOME ON FREE TRIAL

This Columbia "Favorite"

So confident are we that the "Favorite" will please even the most critical, that we will send the outfit specified above, delivered free. subject to three days free trial.
Other type at $20 and up to $200
Do not hesitate to call or 'phone.

TECUMSEH TALKING
MACHINE STORE.
'Phone 26.

Mrs. R, Van Duzer spent Xmas in Jackson with her children.

Percy Sherman of Adrian was a business caller in town Saturday.

Miss Bertha Wing of Jackson is the guest of Mrs. Martha O'Hara.

Mrs. A. D. Faucett of Waterloo, Ind. is visiting friends in town this week.

Elliott Angel of Jackson is a guest at the home of Mr. and Mrs. M. R. Keysor.

Home made taffy that you can chew at the City Bakery. adv.

Ed, Hellman was spending his Xmas holiday in Tiffin. O., returning Saturday night,

Churngold at Avery's.

Mrs. Lawrence Brown and son Lawrence of Britton were Tecumseh visitors Monday.

Mrs. J. J. Orr was in Saline Saturday for the funeral of her aunt Mrs. H. Bassett.

Miss Belle Wood went to Grand Rapids Monday in company with Miss Harriett Hurry.

Mrs C. D. Dodge of Dundee was an over Sunday visitor of Mr. William Drake and wife,

Miss Mabel Ager was entertaining Miss Sylvia Andrews of Ridgeway the last of the week

Regular meeting of Tecumseh lodge No 69, F. & A. M, Friday evening. Work in the F. C degree.

The place to go for your up-to-date novelties and silver is E. J. Peters & Co. Jewelry Store. adv

Mrs. O. G. Hunt and son Ralph are spending the New Year holidays in Angola, Ind. with relatives.

Fred Steinhoff of Adrian was in town Monday, enroute to Hastings, called by the illness of his mother

Miss Julia Hough and Miss Caroline Colvin were passengers for Adrian Monday for a visit with friends

Miss Ethel Bronson is home from Brooklyn for a short vacation with her mother Mrs. Richard Putman.

Charles Hurry of Mont Clair, N. J. has been spending a few days with his parents, Mr. and Mrs. B. Hurry.

Special attention is called to the ad of Clark's market in this issue.

Mr. and Mrs George Kay had as guests, Mrs Love of Seneca and Miss Mildred Love of Adrian on Sunday.

Mrs. James Davis of Detroit came Monday to visit her parents. Mr and Mrs. P. C. Snell and other relatives.

Miss Grace Steinhoff returned from her visit in Hastings Sunday night, her mother remained for a longer visit.

L. E. Temple & Co are receiving shipments of lumber and have made their first sale. Success to the new venture.

Dr. B. F. Steinhoff received a telegram Monday from Hastings stating that Mrs. Steinhoff had been taken seriously ill. The Dr. and Fred left on the first train for Hastings.

Y 1914
Kellogg's
TOASTED CORN FLAKES
ORDER A PACKAGE OF Kellogg's TO-DAY

A Real Right Resolve!

Never to handle "catch penny" groceries—always sell Quality Goods at "satisfaction prices."

Do you know OUR kind of service?

See our
Sweet Navel Oranges and Tangarines
25c, 30c and 40c per doz.
Remember that we sell the finest
Select Oysters
at $1.75 per gal.
Every thing of Finest Quality.
ANDERSON BROS.
Phone 91 Grocers.

Heating Stoves
Heating Stoves
Heating Stoves

If you need anything in this line do not fail to call upon us. It will be to your advantage.

Satterthwaite Bros.

SAVE THE HOGS.

An epidemic which some have called "Hog Cholera," but which most people have decided is indigestion and worms, seems to be taking a lot of good hogs in this section We have in stock in any quantity from one pound to one ton

Dr. Holland's Medicated Stock Salt,

Which we sell at 5c per pound in less than 25 lb. lots, 25 to 200 lbs. 4c per pound, 200 lbs. for $7 50 and 300 lbs. for $11.00. This medicated salt is sure death to worms and will relieve and cure indigestion and has proved beneficial in all cases. We sell to all good feeders near here and dispose of about 5 tons each year. It is good for Hogs, Sheep, Horses and Cattle and will bring back many times its cost in added weight, sleek appearance and general health.

If your hogs or other stock are healthy now keep them so by feeding Dr. Holland's Medicated Stock Salt.

Slayton & Son, Tecumseh, Mich.

VALUABLE COUPON.
FREE $1.00 FREE
This coupon good for $1.00 worth
10 BROWN STAMPS FREE
In addition to regular stamps when presented at our store upon making a purchase of $1.00 or more
COAL.
SLAYTON & SON,
Tecumseh, Mich.

WASHED RANGE COAL.

TRY A SAMPLE ORDER.

This Coal will please you. Clean, a Free Burner and Better than Hard Coal for Cook Stoves. Car now on track. Quality always uniform By washing this coal the impurities are taken out.

Car Cotton Seed Meal on Track To-day

Moore Bros.

The Herald $1.00

will be at my office over J. J. Belcher's store every day except the 3rd Tuesday of each month

S. P. HOSMER,
OPTICIAN

A. C. AYLESWORTH,

Licensed Auctioneer, Real Estate, Stock and General Salesman.

Will attend all sales in city or country, at reasonable rates.

Headquarters and all dates made Herald office

Dental Parlors

W. D. REED, D. D. S.

Chicago, St. Tecumseh.
Crown and Bridge work Aluminum Silver and Rubber plates and all of the specialties known to modern dentistry. Gas or vitalized air administered

Office over Avery & Co's store

Dental Parlors

of

E. D. BROWN, D. D. S.

Filling, Crown, Bridge and platework Local and complete anaesthetics administered for painless extraction. Office over [illegible] store. Phone192.

C. M. Cooley,

Licensed Auctioneer.

R. F. D. No. 4 Manchester. 15 year successful experience in Jackson, Washtenaw and Lenawee Counties, also practical farmer.

Bell Telephone Clinton exchange.

Rates Reasonable and Satisfaction Guaranteed

OVER 65 YEARS' EXPERIENCE

PATENTS

TRADE MARKS
DESIGNS
COPYRIGHTS &C.

Anyone sending a sketch and description may quickly ascertain our opinion free whether an invention is probably patentable. Communications strictly confidential. HANDBOOK on Patents sent free. Oldest agency for securing patents. Patents taken through Munn & Co. receive special notice, without charge, in the

Scientific American.

A handsomely illustrated weekly. Largest circulation of any scientific journal. Terms, $3 a year; four months, $1. Sold by all newsdealers.

MUNN & Co. 364 Broadway, **New York**
Branch Office, 625 F St., Washington, D. C.

COUCH'S RELATIVES

Sister of Monticello Lawyer and Her Husband Dr. Curlette.

Photos by American Press Association.

Monicello, N. Y., Dec. 29.—Dr. Curlette is one of the few with whom Miss Branch, Couch's "soul widow," consented to talk. Discussing the dead man, she said: "Mell, at his age, was stronger than the average man of thirty. I never dreamed that his heart had weakened so as to cause instant death. It is true that he complained of not feeling quite well the night before he died, but he seemed as strong as ever when he returned from the room of [illegible] H. Smyth, who lived in the Terr

HAPPY WOMEN

Plenty of Them in Tecumseh and Good Reason for it.

Wouldn't any woman be happy.
After years of bach suffering.
Days of misery, nights of unrest.
The distress of urinary troubles,
When she finds freedom.

Many readers will profit by the following.

Mrs. Sarah E Austin, Pearl St. Tecumseh. Mich., says: "I suffered from kidney complaint for more than a year. When someone told me that Doan's Kidney Pills were good in such cases, I got a supply at Wright & Son's Drug Store. They helped me immediately and I continued using them until I was well. I have had no need of Doan's Kidney Pills or any other kidney medicine since."

Price 50c, at all dealers. Don't simply ask for a kidney remedy—get Doan's Kidney Pills—the same that Mrs. Austin had. Foster-Milburn Co., Props., Buffalo, N. Y.

Have you noticed how quiet everything was in England while Mrs Pankhurst was visiting over here?

Stomach Troubles Disappear.

Stomach, liver and kidney troubles, weak nerves, lame back and female ills disappear when Electric Bitters are used. Thousands of women would not be without a bottle in their home. Eliza Pool of Depew, Okla. writes: "Electric Bitters raised me from a bed of sickness and suffering and has done me a world of good. I wish every suffering woman could use this excellent remedy and find out, as I did just how good it is." As it has helped thousands of others, it surely will do the same for you. Every bottle guaranteed, 50c. and $1.00. Recommended by C. A. Wright & Son. adv.

A nexcuse is all right, but the thing to do is to ayoid the necessity for it.

Young Women:—

Number Surprising.

The number of young women who suffer with weak back, dizzy and nervous spells, dull headache and weariness is surprising. Kidney and bladder ills cause these troubles, but if Foley Kidney Pills are taken as directed relief follows promptly, and the ills disappear. Contain no habit forming drugs.

For sale by all druggists of Tecumseh. adv.

In these rapid days if a girl knows how to make a mayonnaise dressing she thinks she is a good cook.

The Man Who Neglects Himself.

When his condition points to kidney trouble takes an unwise risk Backache, pain and soreness over the kidneys, nervous or dizzy spells, poor sleep, are all symptoms that will disappear with the regular use of Foley Kidney Pills. They put the kidneys and bladder in a clean, strong and healthy condition.

For sale by all druggists in Tecumseh.

Our battleship fleet has reached the Mediterranean and old Vesuvius had better behave

TECUMSEH MARKETS

CORRECTED DEC 30, 1913

Wheat	93—89
Flour per bbl	4 60 5 20
Rye	60
Corn (ear)	40
Oats	39
Beans	2 50
New Potatoes	80
Butter	30
Eggs	28
Lard	14
Tallow	
Fowls(live)	12
Springers	10—12
Roosters	06
Ducks spring	12½
Geese	10
Turkeys	17
Hay	9 00—12 00

A Fine Flow of Speech.

A native lawyer was defending a lady client in one of the Madras courts. The lady was accused of assault, but the man of law endeavored to show that she herself had been assaulted and had suffered damage on the most conspicuous feature of her countenance.

"My learned friend," he said, "with mere wind from a teapot thinks to browbeat me from my legs. He runs amuck upon the sheet anchors of my case. My poor client has been deprived of some of her valuable leather (skin), the leather of her nose. Until we are told what became of my client's leather nose the witness can not be believed. He cannot be allowed to raise a castle in the air by beating upon a bush."—London Mail.

Highbrows.

Will Irwin, the magazine writer, is credited with the invention of the word "highbrow." It was coined to express a blend of "snob" and "academic." He first used it when, as a reporter, he had occasion to describe the proceedings of societies who talked about the betterment of the drama. [illegible] the word will be [illegible]ilated by the dictionaries.

Cheerful.

Professor of Chemistry—If anything should go wrong in this experiment which is a particularly dangerous one, we and the laboratory with us might be blown sky high. Come closer, gentlemen, so that you may be better able to follow me without difficulty.—London Telegraph.

Bad Oversight.

"Why these pouts?"

"Look at this press notice!" stormed the actress.

"The critic speaks highly of your genius."

"And never mentions my gowns."—Washington Herald.

When Rubbers Become Necessary

And your shoes pinch, Allen's Foot Ease, the Antiseptic powder to be shaken into the shoes, is just the thing to use. Always use it for breaking in new shoes. Sold everywhere, 25c. Sample FREE. Address, A. S. Olmsted, LeRoy, N. Y. Don't accept any substitute. adv.

MORTGAGE SALE

Default having been made in the conditions of a certain mortgage made by the Michigan Oil Company, a Michigan corporation, to the Waverly Oil Works Company, a Pennsylvania corporation, dated April 1st, 1913, recorded in the Register of Deeds' Office for Lenawee County, State of Michigan, on April 17th, 1913, in Liber 192 of Mortgages on Page 268; on which mortgage there is claimed to be due at the date of this notice the sum of forty-nine dollars and legal attorney's fees, and no suit or proceedings at law having been instituted to recover any of the moneys secured by said mortgage, NOW THEREFORE by virtue of the power of sale contained in said mortgage and the state in such case made and provided, notice is hereby given that on Saturday, the 21st day of February, 1914 at three o'clock in the afternoon I shall sell at public auction to the highest bidder at the east door of the Court House in the City of Adrian, in said county, the premises described in said mortgage or so much thereof as may be necessary to pay the amount due on said mortgage with six percent interest and all legal costs. The premises being described in said mortgage as all that certain piece or parcel of land, situate in the Village of Onsted, County of Lenawee, and State of Michigan, and described as follows, to-wit:

Beginning at the center of Maple Avenue where the south line of the Detroit-Toledo & Milwaukee Railroad intersects the north end of said Maple Avenue, thence west on said south line of Railroad six hundred and thirty-two and six tenths feet, for a place of beginning thence south thirteen rods, thence west two rods to place of beginning, being twenty-six rods of land.

Dated Nov. 21, 1913
Lyman B. Trumbull
Attorney for Mortgagee.
Jackson, Michigan.
WAVERLY OIL WORKS
COMPANY, Mortgagee

The Largest Magazine in the World

TODAY'S MAGAZINE is the largest and best edited magazine published at 50c per year. Five cents per copy at all newsdealers. Every lady who appreciates a good magazine should send for a free sample copy and premium catalog. Address, TODAY'S MAGAZINE, Canton, Ohio.

This Will Interest Mothers.

Mother Gray's Sweet Powders for Children relieve Feverishness, Headache, Bad Stomach, Teething Disorders, move and regulate the Bowels and destroy worms. They break up Colds in 24 hours. Used by mothers for 24 years. All Druggists, 25c. Sample Free. Address, A. S. Olmsted, LeRoy, N. Y.

JAMES M. LYNCH

New York Labor Commissioner Arranges to Safeguard Workers

New York, Dec. 29.—A state wide survey of the industries of New York together with a special survey of factory buildings within the state, is to be undertaken by Commissioner James M. Lynch of the state department of labor in the near future. The work will be under the direction of the division of industrial hygiene.

House of Retired Wives.

One of the most interesting houses we saw in Algiers was the "House of the Retired Wives."

It stands directly opposite the Catholic cathedral, which was once the palace of the bey; and the House of the Retired Wives is now occupied by the archbishop.

When the bey was supreme in Algiers, before the intervention of France, the palace contained several hundred wives. And as new ones were frequently added, old ones had to be retired. So as a wife became superfluous or undesired, for any reason, she was sent across the street, where she had much more freedom than in the bey's palace; for there she was supposed to keep to her own apartments and not wander about at will. In the House of the Retired Wives she could move about at will.

She left all jewels and valuable presents which the bey had bestowed upon her in the palace for her successors but she was fed and clothed until she died in her new home.—National Magazine.

The Secret of Health is Elimination of Waste

Every business man knows how difficult it is to keep the pigeon holes and drawers of his desk free from the accumulation of useless papers. Every housewife knows how difficult it is to keep her home free from the accumulation of all manner of useless things. So it is with the body. It is difficult to keep it free from the accumulation of waste matter. Unless the waste is promptly eliminated the machinery of the body soon becomes clogged. This is the beginning of most human ills.

DR. PIERCE'S
GOLDEN MEDICAL DISCOVERY
(In Tablet or Liquid Form)

Assists the stomach in the proper digestion of food, which is turned into health-sustaining blood and all poisonous waste matter is speedily disposed of through Nature's channels. It makes men and women clear-headed and able-bodied restores to them the health and strength of youth. Now is the time for your rejuvenation. Send 50 cents for a trial box of this medicine.

Send 31 one-cent stamps for Dr. Pierce's Common Sense Medical Adviser—1008 pages—worth $2. Always handy in case of family illness.

Address R. V. PIERCE, Buffalo, N. Y.

CORRESPONDENCE

BRITTON

Pension Granted.

H. W. Stevens pension attorney for Harriet E. Hoagland of Britton Lenawee Co. Michigan and widow of the late Thomas V. Hoagland of Co. G 4th Mich. Vol. Infty, has just secured a pension of $12 per month from Oct. 31st, 1913 and all back pay coming to the soldier. Thomas V. Hoagland died Oct. 8, 1913.

Miss Leo Swick and Clarence Kanous are spending a week with Mr. Kanous' parents at Angola, Indiana.

Cecil and Lawrence Welch of North Adams have been visiting the past week with their brother and wife Mr. and Mrs. Rob't Welch.

Mr and Mrs. Leon Boyd of Detroit were Christmas guests at the parental home with Mr. and Mrs. David Boyd.

Mr. and Mrs. Will Larabee of Detroit spent Thursday night with friends here.

Clay Underwood is very ill at the present writing.

Mr. and Mrs. Ray Smith spent Saturday and Sunday with relatives in Detroit.

Mr. and Mrs. W. H. Underwood entertained Thursday, Thos. Gettus and family and Mr. and Mrs. Wm. Hazlett, of Tecumseh.

Miss Harriett Allen of Detroit and Floyd Allen of Ann Arbor were home the latter part of the week with their parents Mr. and Mrs. W. E. Allen.

Mr. and Mrs. Dale Allen of Kalamazoo are spending the holidays with Mr and Mrs. Herbert Allen.

Mr. and Mrs. Fay Wiggins entertained over Sunday Mr and Mrs. D. R. Wiggins of Toledo

Wallace Westgate of Cadmus spent Thursday with his parents Mr. and Mrs. M. V. Westgate.

Mr. and Mrs Willard Collins of Sand Creek were Xmas visitors at her father's, Lute Swick.

Lavern and Earl Yates of Detroit are spending a few days with F. W. Yates.

Mrs. Isaac Frear and children Una and Alva are visiting relatives in Jackson.

Cheapest accident insurance—Dr. Thomas' Electric Oil. Stops the pain and heals the wound. All druggists sell it.

HOLLOWAY

S. J. Wilson, wife and son spent Xmas in Toledo with his sister and family.

Mrs. Clara Ormsby of Toledo is the guest os her sister Mrs. W. J. Binns and family.

Mrs. A. W. Windish entertained her mother of Toledo last week.

Henry Neumaier and family, Dan Neumaier, wife and baby spent Xmas at the home of the former's daughter in Adrian.

Joe Brosamer and wife spent Xmas with her parents in Blissfield.

Willard McIntyre, wife and son spent Xmas at the home of her sister in Britton.

Chas. Fowler and family, Mrs. Palmer, Mary and Ed were entertained at Merritt Granger's Xmas.

Carl and Albena Brosamer spent Xmas with their sister in Adrian.

Earl Pocklington and wife spent Wednesday with his brother Bert in Britton.

Dr. J. W. Nixon and family and John Calhoun spent Xmas in Tecumseh with Dan Anthony and family.

"I suffered habitually from constipation. Doan's Regulets relieved and strengthened the bowels, so that they have been regular ever since"—A E. Davis, grocer' Sulphur Springs, Tex

CLINTON

Mrs. C. J. Robison was a Manchester visitor Saturday.

Mesdames Campbell and Johnson entertain the N. G. O pedro club on Tuesday evening at the Campbell home.

Mrs. Clifford Johnson of Jackson is spending the week with relatives.

Dwight Hause and family were Xmas guests of her mother Mrs Sarah Davis.

Cora Johnson is home from Britton for the holidays.

Chas Clark is home from Iowa for a months stay.

Doris Kennedy was an over Sunday guest of her aunt Mrs. Will Eccles of Tecumseh.

Thos. Kirk and wife spent Xmas with Jackson relatives. Mrs. Kirk left on the evening train for a week's visit with relatives in Centerville.

Mrs. Frank Brown is spending the week with her daughters in Detroit.

Julia Sturm is home from Detroit for the holiday season.

D. H. Davis is in Peru, Ind., for an indefinite stay with his nephew Eugene Smalley and wife.

Donald Kennedy is in Detroit with his father.

Friends are receiving invitations for the wedding of Mrs. Mary Tubbs of Detroit and Frank VanTuyle of New York City.

Rena Mills of South Bend was a Xmas guest at the parental home.

Willard VanTuyle of Adrian has been spending the week with his aunt Mrs. F. L. Woodward.

E. B. Stetler, wife and son of Adrian were Xmas guests at the Woodward home.

Mrs. Grace Kennedy was a Tecumseh visitor Saturday.

Mrs. Elias Depuy was given a post card shower Xmas by her many friends

Feel languid, weak, run-down? Headache? Stomach "off"?—Just a plain case of lazy liver. Burdock Blood Bitters tones liver and stomach, promotes digestion, purifies the blood.

Soothes itching skin. Heals cuts or burns without a scar. Cures piles, eczema, salt rheum, any itching. Doan's Ointment. Your druggist sells it.

WHEN THE EARTH QUAKES.

Stresses and Strains to Which Our Globe Is Subjected.

When the stairs creak and the furniture gives out mysterious crackling sounds at night we sometimes sit up in bed and wonder if there is a burglar about, but it doesn't occur to us that what we hear is really an earthquake on a small scale. The night air has caused the wood to contract with a snap, thus accounting for the alarming sounds. This is just exactly what the earth is doing periodically. To a microbe, reposing on the polished surface of the table, this disturbance is probably as violent as an earthquake is to a human being.

An earthquake is a terrible thing. It comes without warning. It is over before one knows which way to fly, and its fury can be abated by no man.

Yet to the geologist earthquakes are only symptoms. They are not causes so much as results—results of great stresses and strains within the earth that cause slippings and slidings from time to time. If the rocks on the shell of the earth slip and grate against each other so much as an inch along a fissure ten miles in length a shiver is felt. A slip of fifteen feet along a course of 200 miles sufficed to bring about the terrible San Francisco earthquake and fire.

These strains and stresses accumulate steadily within the earth. The point at which they have once found relief is weaker to resist the next strain. It slips again presently. By successive movements its sides become more and more displaced. Rock layers, mineral veins, coal seams that cross the line of displacement are jogged out of their course. So are roads, fence lines and brooks that run across it on the surface. In the San Francisco quake one man's front yard was moved twenty feet to one side of his house, and in another place the slip line came so close to a man's barn that some piles of straw, thrown out from the windows, were carried away. In Japan a cliff twelve feet high interrupted a roadway, and thousands of similar cases might be cited. These were primary movements along the line of the disturbance that caused the earthquakes.—Brooklyn Eagle.

BRITISH GROUSE HUNTERS.

No Business Is Allowed to Interfere With Their Sport.

The grouse hunting season in Britain opens on Aug. 12. On that day every Englishman and every Scot who makes any pretension to a standing in society goes gunning for two weeks at least. Nothing is allowed to stand in the way of this annual diversion. For a week or two preceding this outing business is of little consequence. Everything to receive any attention at all must relate in some way to guns and dogs. A year or so ago a New York man had occasion to go to London to meet a British financier to put the finishing touches to a matured business proposition. He arrived a couple of days before the 12th of August. The financier was not in his place of business. "No," said his chief clerk; "he has gone for the grouse shoot. He will not talk business with any one. I do not think he will see you at all, sir."

"But," said the New Yorker, "I have crossed the Atlantic for no other purpose than to see him. This business will not take more than half an hour of his time, and then I'm off for home again."

"I should advise against your going to his home, sir. He would not receive anybody at this time. He will attend to no business."

But the New Yorker thought differently. He went to the country home of the financier. A burly butler met him at the door. To him the New Yorker gave his card. It was promptly returned to him.

"The master," said the butler, "will see no one. He sets out for the grouse shooting tomorrow. He says to call, please, in a fortnight."

And the New Yorker was compelled to remain two weeks longer until the Englishman returned from his hunt, when the business was finished in twenty minutes.—Indianapolis News.

Rejected.

He—Be mine and you will make me the happiest man in the world. She—I'm very sorry, but unfortunately I want to be happy myself.—Boston Transcript.

Evil counsel is swift in its march.—Plutarch.

Dr. Burleson Arrives

A Very Natural Mistake

By CLARISSA MACKIE

Dr. Allen came into the living room, drawing on his driving gloves. He was an elderly man, hard driven by an extensive country practice, which he was about to share with an assistant from the city.

"I am called over to Ridgewood. Molly," he said to his plump little wife. "There's to be a consultation on the Travers case. Brown has telephoned for me. I may not return until late this evening."

"Oh, dear!" sighed Mrs. Allen. "That is awkward—just when you are expecting Dr. Burleson. But he may not come today."

"I'm expecting a telegram any moment. He said he would wire just before he left. You have a room for him, dear?"

"Oh, yes, the chimney room. It's so cozy on these October evenings."

Della Allen looked up from her sewing with a mischievous smile crinkling her lips.

"Mother is spoiling him, dad, dear. She has hung new curtains in the chimney room, and she has picked out all the prettiest worked slippers and necktie holders and shaving paper

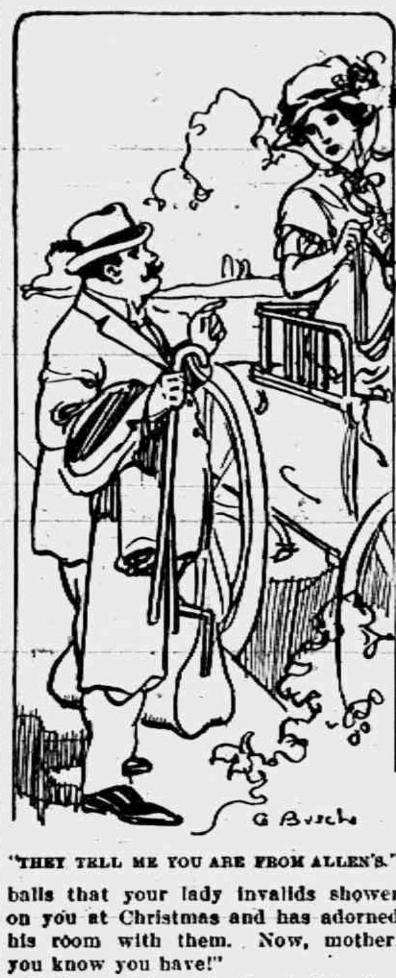

"THEY TELL ME YOU ARE FROM ALLEN'S."

balls that your lady invalids shower on you at Christmas and has adorned his room with them. Now, mother, you know you have!"

Father and daughter laughed tenderly at the embarrassment of the dear little woman, who murmured something about "refined young men far away from their homes."

"Here comes Peter with the carriage," announced Della from the window, and she flew to tuck his medicine case into the buggy and receive his farewell kiss.

It was an hour later that the expected telegram arrived.

Della smoothed out the message and read scornfully:

Meet me at 3:12 train. Save best room for me. BURLESON.

"Why—why, what a singular message!" faltered Mrs. Allen, all her exalted ideas of the new assistant crumbling to dust.

Della laughed. "Well, mother, of course I will meet him. He must be rather amusing, to say the least. We won't worry father about Dr. Burleson's eccentricities. He will be disappointed."

Della Allen, very straight and slim in her scarlet coat and gray skirt, with scarlet feather in her gray hat, drove Dandy to the railroad station to meet the 3:12 train. As the rubber tired runabout wheeled around to a standstill at the platform the train rushed in with a roar of escaping steam and a thunder of wheels on the rails.

Then a high pitched, rather disagreeable voice sounded at Della's elbow.

"They tell me you are from Allen's," said the voice sharply.

"Dr. Burleson?" she asked crisply.

"Yes."

Della turned the carriage, and Dr. Burleson tossed a heavy suit case in the back and climbed to a seat beside her.

They drove in silence for some time.

"How's the old man?" he asked after awhile.

Della stiffened.

"You mean my father, of course," she said coldly. "He is very well, thank you. He was called to Ridgewood this morning. Otherwise he would have met you himself."

"Every cloud has a silver lining," he said with a laugh that was extremely unpleasant to Della Allen.

Della thought of the dainty chimney room, and she wondered what her mother would think of the guest for whom she had made such thoughtful preparations.

Dandy turned in at the open gateway and stopped before the door of the wing where her father's office was situated.

Mrs. Allen came into the porch, cordially smiling.

"Here is Dr. Burleson, mother," said Della dryly as the new assistant went up the steps with his suit case in hand. "I am very glad to see you," said Mrs. Allen, holding out her hand.

The physician gripped it in a large red paw.

"Pleased to meet you," he said rather awkwardly, and Della stared as he added in a businesslike tone: "I hope you saved a decent room for me. I wired Allen to that effect."

"I trust you will find it entirely comfortable," said Mrs. Allen haughtily, and she called Peter from the flower beds to conduct the doctor to his room.

Alone, the two women stared at each other.

"Mother, he will never do!" whispered Della.

"He is impossible," said Mrs. Allen with flashing eyes.

Della drove Dandy around to the barn and then returned to the house to find black Peter in earnest conversation with her mother. The old servitor was rubbing his woolly head in perplexity.

"Sho, Miss Molly, he am de contraptedest I eber seen," grumbled Peter. "Ses he, 'Bring me ice water, boy, an' is dey a drink in de house or am dis a temp'rance hotel?' an' when I tells him it ain't a saloon he asks, 'What kinda ranch am dis anyway?'"

Mrs. Allen's face was pale and red by turns.

"Is there anything else that Dr. Burleson wishes?" she asked.

"Yas'm, Miss Molly. Ses he, 'Take all dese yere dinglebats outer dis yere room,' an', yas'm, he flang all dese t'ings at my haid." Peter brought his hand from behind his back and displayed an orange colored shaving ball, a beribboned necktie holder, a fancy pincushion and a pair of worsted slippers.

"The man is intoxicated," said Della from the doorway, and just then Dr. Burleson's heavy step was heard in the hall. In a moment he appeared, looking at his watch.

"It's after 4, and I had a light lunch," he said briskly. "Just have cook [illegible] up a [illegible] for [illegible] Some onions with it would go well. And a piece of apple pie, the kind mother used to make, eh? I'll go out to the stables and take a look at the horse." He nodded toward them, clapped his green hat on his head and left the house, sauntering slowly toward the barn.

Peter followed him, grumbling.

Mrs. Allen looked at Della and was about to speak when there came a ring at the doorbell.

Della answered it, looking singularly handsome, for her cheeks were flushed with anger and her eyes shining like stars

On the doorstep stood a tall, slightly built young man, with eyeglasses astride his handsome nose. He was immaculately attired, and beside him on the porch were a leather suit case and a traveling bag.

"Dr. Allen?" he inquired, baring his head.

"I am sorry, but my father is away He may not return until late this evening," returned Della. "Is there anything?"

"I am Dr. Burleson," explained the newcomer calmly.

"Dr. Burleson!" shrieked Della. "Why—why, pardon me, but we have been entertaining Dr. Burleson. Oh, there must be some mistake. Do come in and see mother."

So Della hustled the astonished young man into the living room and introduced him to her mother.

"I knew there was some awful mistake," said Mrs. Allen quietly as she shook hands with him.

The new Dr. Burleson displayed a letter from Dr. Allen, which fully identified him as the new assistant. Still, there was the man at the barn whom Peter reported as making a careful examination of Dandy and who was behaving in a very rude manner.

"Suppose I go out and interview this gentleman," suggested Dr. Burleson.

When Dr. Burleson returned from the barn it was with a smiling request for the first Dr. Burleson's baggage.

"He asks me to apologize for a mistake," said the young doctor.

"Now, do tell us all about it," said Mrs. Allen after the new assistant had returned for the second time, having escorted Dr. Burleson to the top of the hill and directed him to his proper destination.

Dr. Burleson laughed pleasantly.

"It appears that your visitor has a right to his professional title, but he happens to be a veterinary surgeon. He was called here to treat an animal belonging to Hosea Allen, proprietor of some big boarding house. Perhaps you know of the place?"

"Oh, yes—over near the bay," responded Mrs. Allen.

"He had never been here before and was surprised to find the boarding house conducted on such a small scale. It seems he wired Hosea Allen to have a room reserved for him, and at the station I believed he asked if there was a conveyance for Allen's, and they evidently pointed out your daughter."

"But your telegram?"

"My telegram? Oh, I never sent any, after all."

So the new assistant had a very informal introduction into his wife's family. Oh, yes, he fell in love with Della and married her, much to the delight of Dr. Allen and his wife. And Mrs. Allen often shudders and says:

"Just suppose the other Dr. Burleson had been the right one, Della!"

But Della only laughs and answers:

"Then you couldn't indulge in dingbats, mother, dear!"

It Will Stick to you always, of course it will, because it's a Hazel-Menthol Plaster made to stick on until it drives out the pain of Neuralgia, Lumbago, Rheumatism, etc. Yard rolls $1.00; regular size 25c. At all druggists or direct by mail from Davis & Lawrence Co., New York. Sample size mailed on request, 5c. stamps.

ALLEN'S COUGH BALSAM

used when attacked by a Cough prevents dangerous bronchial and pulmonary ailments such as Croup, Asthma, etc.

Contains no harmful drugs.
25c., 50c. and $1.00 Bottles.
DAVIS & LAWRENCE CO. New York.

HUNTING IS CLAMING VICTIMS

A. C. Brandenberg Accidentally Shot While on Hunting Trip.

Bloomington, Ill., Dec. 29.—Hunting accidents are still being reported in central Illinois.

A. C. Brandenberg of Chicago, who was hunting east of Milford, was shot in the leg by a companion, the latter's gun being accidentally discharged. The flesh of the limb was badly torn by the lead.

Land and Water.

It cannot, of course, be said for certain that we yet know the greatest depth of the sea. But Sir James Ross once took soundings 900 miles to the westward of St. Helena and found the depth to be just under six miles! And the pressure of the water at only 1,100 yards is equal to 15,000 pounds to the square inch.

Altogether there are about 147,000,000 square miles of water on the earth to 49,500,000 square miles of land.—London Globe.

Spoiled Him.

Mr. Gotrocks (reading letter)—Hang it, Jack's in financial difficulties again. Mrs. Gotrocks—Well, it's your own fault for setting him up in business. Jack always did all right as long as he did nothing.—Life.

RAILROAD TIME TABLES.

Lake Shore & Michigan Southern Railroad.

Effective July 20, 1913.

Going south.

	315	309	331	411
Station	a m	a m	p m	p m
Jackson	*6 05	†10 20	†2 05	*8 05
Tecumseh	7 03	11 17	3 01	9 04
Adrian	7 33	11 50	3 30	
Toledo	8 40	11 55	4 15	10 10
Chicago	3 50	9 00		
Detroit	12 20		6 00	

Going north

	316	312	314	318	310
Station	a m	p m	p m	p m	p m
Toledo	*7 50	†12 01	†4 30	†6 30	§7 30
Detroit				5 00	5 55
Adrian		12 35	5 05	7 15	7 15
Tecumseh	9 09	1 01	5 35	8 00	8 42
Jackson	10 15	2 00	6 40	8 55	9 45

G. J. ZIEHR, Ticket Agent

DUNDEE BRANCH.

Going west.

	429	435	431	437	410
Station	a m	a m	p m	p m	a m
Adrian	†6 10	†8 15	†1 30	†5 06	§8 15
Tecumseh	7 50	9 20	4 02	5 35	9 10
Addison	10 20	10 15	4 55	7 05	10 10

Going east.

	472	428	430	434	430
Station	a m	a m	p m	p m	p m
Addison	†9 37	†10 35	†1 20	†7 15	§7 50
Tecumseh	10 23	11 25	4 25	8 06	8 40
Adrian	10 50		5 30	[illegible]	9 35
Chicago	5 00				

* Daily.
§ Sunday only.
† Daily except Sunday.

DETROIT, TOLEDO & IRONTON

Going South

Daily except Sunday.

	1
Station	a m
Detroit	8 00
Ridgeway	10 33
Tecumseh	10 45
Adrian	11 30

Going North

	2
Station	p m
Adrian	3 39
Tecumseh	4 10
Ridgeway	4 20
Detroit	7 05

F. S. Bell,
Ticket Agent

PATENTS

TRADE-MARKS and copyrights obtained or no fee. Send model, sketches or photos and brief description, for FREE SEARCH and report on patentability. 25 years experience. Send 2-cent stamp for NEW BOOKLET, full of patent information. It will help you to fortune. READ PAGES 11 and 12 before applying for a patent. Write to-day.

D. SWIFT & CO.
PATENT LAWYERS,
303 Seventh St., Washington, D. C.

FEELING LIVER-ISH This Morning?
TAKE
THEDFORD'S
Black-Draught
Stops Indigestion Constipation
25¢
A Gentle Laxative And Appetizer

For sale by All Druggists.

We promptly obtain U. S. and Foreign
PATENTS
Send model, sketch or photo of invention for free report on patentability. For free book, How to Secure Patents and TRADE-MARKS write to
C.A.SNOW & Co.
Opposite U. S. Patent Office
WASHINGTON D. C.

RHEUMATIC SUFFERERS SHOULD USE
5 DROPS
The Best Remedy For all forms of Rheumatism
LUMBAGO, SCIATICA, GOUT, NEURALGIA, AND KIDNEY TROUBLES.
DROPS
STOP THE PAIN
Gives Quick Relief
No Other Remedy Like It
SOLD AT ALL DRUGGISTS
SAMPLE "5-DROPS" FREE ON REQUEST
Swanson Rheumatic Cure Co.
166-168 W. Lake St., CHICAGO

FOLEY KIDNEY PILLS
For Weak Back
Nervousness
Kidney and Bladder Ills
Contain no Habit Forming Drugs

THE TECUMS HERALD

SIXTY-SECOND YEAR NO 105. TECUMSEH, MICHIGAN FRIDAY JANUARY 2, 1914 WHOLE NO 4277

Our Motto:

"W. S. T. B."

"WE SELL THE BEST"

Some of the Good Ones are
Baltimore Extra Select Oysters,
Sears (Grand Rapids) Crackers,
H. J. Heinz & Co's Vinegar and Pickles,
Chase and Sanburn's Tea and Coffee,
Chef and Blue Ribbon Raisins,
Chef and Blue Ribbon Currants,
Little Polly and Little Miss Brooms

Fine Line of Canned Goods.

F. D. AVERY

PHONE 39.

ALDRICH & SON

Ferndell

FOODS ARE EVERY ONE PURE

Dill Pickles

We have just opened a new keg of Dill Pickles which are very fine

Asparagus

Large can of this year's Asparagus Tips, first class quality, for 15c. Great bargain.

Oranges

California, Navels are coming in now and thei flavor is good, sweet and juicy.

Cheese

Large line of Fancy and Staple Cheese, such as Domestic, Swiss, Roquefort, Pimento, Nippy, Deviled, New York Old Cheese, Mild Cheese.

Candy

We make our own candy and guarantee it pure and easy to chew. See us for your choice Candies and be sure of getting the purest and best.

Apples

For cooking or eating—Fancy Baldwins, Wagners, Steey Reds and Jonathans.

Bacon

Our Fancy Lean Bacon, sliced any thickness, 23c per pound.

Saturday Only.

ALDRICH & SON.

QUALITY GROCERS PHONE 246

I Represent Some of the

Best Fire Insurance Companies

Doing business in the State of Michigan, also the

Michigan Mutual Cyclone, Tornado and Windstorm Insurance Co. of Hastings.

MRS. G. R. GILLESPIE,

Fire and Tornado Insurance.

NEWS OF THE STATE

Say Operation Cured Him.

DETROIT, MICH. — Harry E Hamberger, convicted of the murder of John Reindel, a bicycle dealer who was beaten to death fourteen years ago in his little shop where the Miles theater now stands, has been paroled. Hamberger was transferred to the Ionia hospital for the criminal insane soon after he had started to serve his life sentence in Jackson prison.

An operation was performed on Hamberger at Ionia, which is asserted to have lifted a "brain cloud." But Captain James McDonnell, who, as chief of the detective bureau in 1899, obtained a confession from Hamberger and kept him closely under observation up to the day he was sent to Jackson, said that in his opinion Hamberger never had been insane.

Nobleman Is Again Free.

HASTINGS, MICH. — Repenting of his decision which placed behind the bars his protege, "Viscount" Philip Cosmo Gordon Lenox, "Uncle" Isaac Arnold of Charlotte, retired farmer, who has been harboring the young Englishman, has again furnished security for the alleged aristocrat and he is at liberty.

He was convicted of non-support, but obtained a twenty-day stay of proceedings.

Boat Freezes in Stream.

SAGINAW, MICH. — Two deputy state game wardens, searching the Saginaw river for fish nets, were marooned thirty feet from the shore for many hours when the engine of their motor boat balked, and allowed the craft to freeze fast in the ice.

They worked for two hours but the motor refused to budge. Then they gave it up and swam ashore.

MANY ARE KILLED

Christmas Tree Rush Smothers Women and Children.

STAIRS BLOCKED BY BODIES

Man Shouts "Fire" at Celebration at Calumet, Mich., and Starts Disaster—Hundreds Caught in Jam in Narrow Stairway—Grownups Pile on Children.

CALUMET, MICH.—The fool who ran up the stairs shouting "fire" is responsible for the death of eighty three persons and the injury of over a score more who were attending a Christmas eve entertainment for the children of the striking copper miners of Calumet in the Italian hall. Fifty eight of the dead are children.

There was no fire. Not a candle was lighted on the three Christmas trees in the hall, for there were no candles; the strikers could not afford them. But when the man came rushing in from the street with his wild cry there ensued one of those strange panics such as ended so many lives in the Iroquois theater in Chicago.

The majority were smothered to death. The outside door was opened by passers-by, but the women and children were so solidly packed at the bottom of the stairs and half way to the top of the single flight that they could not be pulled out. In the mean time others within the building poured over the bodies of the crushed and lifeless at the bottom of the stairs, using them as a roadway to escape from the building.

Stairway Blocked by Bodies.

So solidly were the bodies at the bottom of the stairs packed that it was necessary for the firemen and deputy sheriffs to go into the second story windows with ladders and to come down the stairs and pull the children back off the pile at the top.

Only when the deputies appeared in the hall at the top of the stairs were others forcibly prevented from piling upon the bodies below. It took two hours to clear the hallway, many in the pile breathing their last while being taken out.

The first on the scene to help in the work of rescue were members of the Citizens' Alliance.

Many of the bodies were snatched away by grief-maddened parents, as the lifeless little forms lay along the walks and were taken to their homes.

Bodies Are Taken to Morgue.

Seventy-six bodies were taken to the temporary morgue established in the Redjacket Town hall, where identifications are being made as rapidly as possible.

Clamoring about the building is a mob of several thousand strikers and others, including hundreds of women. Many whose children were at first thought to be among the dead later found their little ones. Many sobbing children are in the crowd looking for their parents.

The children among the dead range in age from two or three years to twenty. Nearly all were with mothers or fathers in the building, but the older people lost their heads as quickly as did the little ones on the cry of fire.

Deportation Stirs Strikers.

The strikers in the copper region are aroused over the deportation of Charles H. Moyer, president of the Western Federation of Miners, and the situation has become more grave. Feeling between the strikers and the Citizens' Alliance, embittered by the disaster of Christmas eve, reached a point where the conservative look forward with relief to the early arrival of John D. Densmore, the federal agent delegated to pour oil on the troubled waters.

At the headquarters of the Western Federation of Miners is was charged that Moyer was kidnaped because of statements made by him growing out of the panic in Italian hall in which scores of lives were lost. The Citizens' Alliance conducted Moyer out of the state because he would not retract the assertion that according to his information the men who started the panic with the cry of "Fire were at the bottom of the alliance and because of his advice to bereaved families to accept no aid from the alliance.

Moyer Says He Was Shot.

GREEN BAY, WIS. — Lying in a berth in a sleeping car, with his head bound by a blood-stained bandage, Charles H. Moyer, president of the Western Federation of Miners, passed through this city on a Chicago, Milwaukee and St. Paul train on which he claims he was forcibly placed and guarded by two thugs until the train reached Channing, Mich. He said:

"I was terribly beaten, shot in the dark, dragged more than a mile along the streets, threatened with death by hanging, and finally placed aboard a train for Chicago."

Growth in Postal Savings.

WASHINGTON. — The growth of postal savings in the United States has been amazing and Illinois stands third in number of depositors and fourth in amount of deposits in the postal savings banks June 30.

The report of the trustees of the postal savings system shows Illinois had 24,390 depositors, whose deposits aggregated $3,093,506.

PINDELL IS STILL IN THE AIR

Effort to Bring About Editor's Confirmation Fails—Burton Blocks It.

WASHINGTON—A strong effort to bring about the confirmation of the nomination of Henry M. Pindell of Illinois for ambassador to Russia before the adjournment for the holidays failed.

Senator Burton declined to accede to the request when submitted by Senator J. Ham. Lewis.

Republics Board Replies.

NEW YORK.—The board of trustees of the George Junior republic at Freeville, N. Y., refused to abandon the republic's methods and in a specific reply to the attack of the state board of charities pointed out that Wm. R. George, accused of grave immoralities, has no connection with the colony.

GREAT

COAT, SUIT and FUR SALE NOW OPEN

Everything in these lines goes at never before heard of LOW PRICES

HURRY while we can please you

WE GIVE
Browa TradingStamps
ASK FOR THEM

The Webster Anderson Co.

Tecumseh, Michigan.

Our store closes every evening at 6 o'clock, exce Saturday.

MONEY BILL A LAW

President Wilson Attaches His Name to Measure.

IS FULSOME IN ITS PRAISE

"I Believe That the Passage of This Bill Will Mark a New Epoch in the Business Prosperity," He Declares—First of Series of Constructive Measures.

WASHINGTON — President Wilson has signed the currency bill, making the measure a law.

There were present at the ceremony the majority of the members of the cabinet, members of the senate and house committees on banking and currency, Mrs. Wilson, the Misses Eleanor and Margaret Wilson and Mrs. Owen.

After signing the bill the president arose from his desk and said:

"The most significant fact in the passage of the currency bill by both the house and the senate was the team work evident in both chambers. One of the most pleasing and gratifying results was the great number of Republican votes cast for this measure.

Expresses Gratitude.

"I need not tell you that I feel very deep gratification at being able to sign this measure and the very deep esteem for the men who made it possible for me to sign it.

"There have been currents and counter currents that threatened the existence of the bill, but it has come through safely Especially to the chairman of the two committees and then to the members of the committees themselves I wish to tender my congratulations for bringing this bill safely into being.

"This is the first of a series of constructive measures which the Democratic party means to pass in order better to serve the people

Law Is Constructive.

"In saying this I do not wish to cast any reflection upon the tariff bill. But that was passed in order to remedy existing evils. This is strictly a constructive measure. I consider it a happy omen that it has been made a law just fifty years after the passage of the national banking act in 1864.

"We have come to the end of the day of criticism. What we have been trying to do has been to engage in a peaceful fight for the betterment of conditions. This day of peace has arrived. Business men have a better understanding of conditions and criticism has been entirely obliterated. Today marks the constitution of peace.

Sees New Epoch.

"We have simply been seeking to serve the best interests of the country. I believe that the passage of this bill will mark a new epoch in the business of prosperity."

The pen with which the president signed "Woodrow" he presented to Representative Glass. That with which he signed "Wilson" he presented to Senator Owen.

The senate began voting on the final passage of the bill at 2:30 o'clock in the afternoon. The bill was passed by a vote of 43 to 25. Four Republicans voted with the Democrats. They were Jones, Norris, Poindexter and Weeks.

Speaker Clark ended the House's part in the work by signing the bill at 2:48 o'clock.

Congress Adjourns.

The senate adjourned for the Christmas holidays at 4 o'clock and the house at 3:10. Congress will reconvene on January 12.

Death Due to Face Blemish.

Greensburg, Ind., Dec. 29.—William Rickey, 57 years old, is dead at his home near this city from blood poisoning resulting from a pimple which appeared on his face ten days ago.

TRUCE IN STRIKE TO BURY VICTIMS

Funeral Services in Six Calumet, Mich., Churches.

MINERS ACT AS PALLBEARERS

Fifty-nine of Victims of Christmas Fire Are Laid to Rest After Church Services—Public Eulogies Are Pronounced—Moyer's Story Mystifies the Sheriff.

CALUMET, MICH.—With inexpressible sadness, Calumet buried 59 of the forms of tots, children, men and women who on Christmas eve found death in the panic ridden Italian Hall building during the progress of a Christmas tree entertainment for the little ones. The people of the entire copper country and many from outside points paid tribute to the dead. All factions were united for the time being by the common sorrow and bereavement and the lifeless forms were laid at rest and gathered about the long rows of yawning graves as the caskets were lowered into the earth.

Total Dead 72.

Four of the victims were buried the day before. Nine will be buried today, making the total number of the dead 72.

Funeral services were held in six churches and were followed by a funeral procession made up of the smaller processions from each of the churches. It was more than an hour and a half before the end of the cortege reached the cemetery gates. It is estimated that between ten and fifteen thousand persons marched. The miners carried all but four of the caskets. The interments were in the Lakeview cemetery.

The dead were buried, most of them in trenches, 25 on the Catholic side and the remainder on the Protestant. Following the interment and the brief services at the grave sides conducted by the priests and ministers of churches attended by the deceased in life, a public service of eulogy was conducted at a stand near the entrance to the cemetery.

Moyer's Trouble Mystery.

Sheriff James Cruse reports that he has been unable through the hardest work, to solve to his satisfaction the sudden leaving of the district by C. H. Moyer, president of the Federation of Miners. The sheriff is not convinced that Moyer was forced to leave and says it was not known that he had left the Scott hotel or where he had gone until the riot siren sounded.

He does not know who ordered the riot call. There was no trouble whatever at the Scott hotel, he says.

Former Saginaw Man Dies.

SAGINAW, MICH. — Edward M. Hopkins, who died in New York city, was secretary of the Saginaw Board of Trade, 1894-5-6, when John L. Jackson, the late Governor Bliss and L. C. Saide served as presidents. Mr. Hopkins was identified in several business enterprises here with J. L. Hudson and the late Governor Rich.

Thought Dead; "Shows" Her.

HOWELL, MICH. — Mrs. M. E. Gorton of Marion township, in this county, has received a letter from her brother, Homer Paddock, whom she had not heard from since the battle of Gettysburg and had always supposed that he was killed in that engagement.

Mr. Paddock now lives in Missouri.

Late Man Dies in Chicago.

BALDWIN, MICH. — David H. Miller, a prominent resident and real estate man of this place, is dead in Chicago. Mr Miller was largely instrumental in settling Lake county. He also gave a good demonstration of handling sandy soil successfully.

TWO MOTHERS WORRY OVER CALE MYSTERY

Woman Claims "Duchess of Sutherland" Is Daughter.

DETROIT, MICH.—There's another mother worrying over the ddisappearance last Saturday night of Philip H. Cale, young Detroit attorney, his fifteen-year-old bride, formerly Luella Stratmann, a man calling himself "Sir Frederick Idegray, duke of Sutherland," and the latter's wife. This second mother is Mrs. C. Johnson, 33 Crawford avenue, Windsor, and her daughter is the wife of "Sir Frederick," who was known to her as Frank Richie.

"We heard of Richie two years ago, when we were living in Taber, Alberta," said Mrs. Johnson. "From the moment she saw him Alma seemed to be greatly taken up with Richie, while on the evening of the day he first met her Richie came to me and told me he would win my daughter, whether I was willing or not.

"Two months after meeting this Frank Richie, Alma announced that they were going to get married. It was against my wishes, but my husband consented. They were married October 14, 1911. The last I saw of my daughter was last week, when she came to visit me with the two Stratmann girls. Since then I have heard nothing from her. I never liked Richie. Evidently my daughter knew something was wrong, because she told me several times that if her husband was ever put in prison she would either go with him or kill herself."

SHOWS RACE BETTERMENT

New York State Charities Official, Aged 92, a President.

BATTLE CREEK, MICH. — The national conference on race betterment, an organization aiming to procure for mankind long life free from the common frailties of advanced age, has selected for president a man who typifies the objects for which it stands.

He is Dr. Stephen Smith, vice president of the New York state board of charities, hale and active at the age of 92. Dr. Smith will deliver the opening address of the conference to be held here Jan 8-12, his subject being, "The Basic Principles of Race Betterment."

TANGO FAILURE AT CLIMAX

Now Some of Town's "Younger Set" Are in Disgrace

BATTLE CREEK, MICH. — Climax, a little town in Kalamazoo county, west of Battle Creek, never saw the tango until a Battle Creek orchestra introduced some of the one-step music. For a while the village belles and their escorts hung back; then they "went to it," and all kinds of "bunny hugs" and "grizzly bears" were introduced.

Shocked villagers sent for the manager of the dance hall, who rushed in and stopped the tango in the midst of a dance. Now several of the "younger society set" are in disgrace.

Dies Kindling Fire with Oil.

ALMA, MICH.—A big fire caused by mistaking a five-gallon can of gasoline for a can of kerosene and used to kindle a fire in a cook stove made Christmas a day of sorrow for three Alma families, snuffed out the life of Miss Mattie Williams, aged nineteen, and caused serious injury to Mabel Lake, aged twenty, and ruined the home of Lee Shaffer.

Exposes 140 to Smallpox.

BATTLE CREEK, MICH.—Every one of the 140 employes of the Duplex Printing Press company is to be vaccinated as a result of a case of smallpox discovered there.

LENGTHEN THE LIFE OF YOUR RUGS

The dirt below the surface doesn't show. It soon destroys the fabric of a rug. A broom or carpet sweeper won't touch it. The Frantz Premier will get it all, surely, quickly and easily. Weighs but nine pounds. Costs a cent an hour for current. Fully guaranteed. Priced for the smallest home. Phone for free demonstration

Frantz Premier

One Mazda Lamp

In your home, replacing an old carbon lamp will save you enough current to run this machine.

We will give you a Mazda Lamp with the purchase of one of these machines.

THE TECUMSEH ELECTRIC COMPANY.

Extra Select Oysters.

Direct from Baltimore.

Try one of those Big Cans of

PINEAPPLE

ONLY 25 CENTS

New California ORANGES are Fine now.

We have POPCORN that will Pop.

4 per cent. Discount on All Sales Except Sugar.

C. M. GILBERT

Quite a few Articles left for that Present you forgot to buy for Christmas.

Come and See.

Ida B. Chase.

TECUMSEH STATE SAVINGS BANK

President, J. H. Smith.
Vice Pres., L. G. North.
Casbier, Guy E. Nemire

3 per cent Interest paid on Savings Deposits,

READ WHAT THE BANK SAYS. LET'S DO IT.

WHEN
Christmas Bells are Ringing
And Hearts are Glad and Gay
It's a Comfort to Know
(And You'll Find it so)
That You're Fixed for a Rainy Day
Fix it Next Year
BY
Starting an account with us

MAKE A BANK ACCOUNT WITH US THE STEPPING STONE TO

SUCCESS
EASE
PROSPERITY
THRIFT
BANK ACCOUNT

EVEN ONE DOLLAR WILL BE ACCEPTED HERE AS A FIRST DEPOSIT . . . . . .

The Herald $1.00

THE TECUMSEH HERALD

GERTRUDE A. STACY, ESTATE
FRANK S. TURNER PUBLISHER.

SUBSCRIPTION RATES

IN LENAWEE COUNTY
One year, payment in advance $1.00
One year, payment after three months .. 1.25
OUTSIDE LENAWEE COUNTY
One year, payment in advance $1.35
One year, payment after three months .. 1.50
There will be no Deviation from above Rates

Entered in the postoffice at Tecumseh, Mich., second class mail matter.

Telephone No. 36.

State of Ohio, city of Toledo, }
Lucas County, } ss

Frank J. Cheney makes oath that he is senior partner of the firm of F. J. Cheney & Co., doing business in the City of Toledo, County and State aforesaid, and that said firm will pay the sum of ONE HUNDRED DOLLARS for each and every case of Catarrh that cannot be cured by the use of HALL'S CATARRH CURE.

FRANK J. CHENEY.

Sworn to before me and subscribed in my presence, this 6th day of December, A. D. 1886.

(Seal) A. W. GLEASON,
Notary Public.

Hall's Catarrh Cure is taken internally and acts directly upon the blood and mucous surfaces of the system. Send for testimonials, free.

F. J. CHENEY & CO., Toledo, O.

Sold by all Druggists, 75c.

Take Hall's Family Pills for constipation. adv.

The chronic kicker doesn't accomplish much, even when his kick is just.

SNEFFELS, COL. A. J. Walsh was badly done up with rheumatism and sent for Foley's Kidney Pills which was the only thing that would cure him. Geo. Potter of Pontiac, Mo. was down on his back with kidney and bladder trouble and Foley Kidney Pills made him well and able to work. It is a splendid medicine and always helps. Just try it. For sale by all druggist.

More than enough is greed, if the other fellow's getting it.

Do you begin to cough at night, just when you hope to sleep? Do you have a tickling throat that keeps you awake? Just take Foley's Honey and Tar Compound. It will check the cough and stop the tickling sensation at once. Does not upset the stomach is best for children and grown persons.

Sometimes an 'affinity' works hard to get some other woman's husband only to discover when she has him that it was work thrown away.

Wonderful Cough Remedy

Dr. King's New Discovery is known everywhere as the remedy which will surely stop a cough or cold. D P Lawson of Edison, Tenn., writes: "Dr. King's New Discovery is the most wonderful cough, cold, throat and lung medicine I ever sold in my store It cant be beat: it sells without any trouble at all: it needs no guarantee." This is true because Dr. King's New Discovery will relieve the most obstinate coughs and colds: lung trouble quickly helped by its use. You should keep a bottle in the house at all times for all the members of the family 50c and $1. Recommended by C. A. Wright & Son adv.

And, when you come to think of it, it isn't only the old folks who can't hear well that laugh at the jokes they don't understand

An Ideal Woman's Laxative

Who wants to take salts or castor oil when there is nothing better than Dr. King's New Life Pills for all bowel troubles They act gently and naturally on the stomach and liver, stimulate and regulate your bowels and tone up the entire system. Price 25c. At all druggists. H. E. Bucklen & co, Phila. or St. Louis. adv

Some people go away on vacations; others just save up to pay taxes: on the other hand, a few do both.

Colds to be Taken Seriously

Intelligent people realize that common colds should be treated promptly. If there is sneezing and chilliness with hoarseness, tickling throat and coughing, begin promptly the use of Foley's Honey and Tar Compound. It is effective, pleasant to take, checks a cold, and stops the cough which causes loss of sleep and lowers the vital resistance. For sale by all druggist of Tecumseh. Adv.

At least one thing can be said for flattery; it usually makes people happy

For Frost Bites and Chapped Skin.

For frost bitten ears, fingers and toes; chapped hands and lips, chilblains, cold sores, red and rough skin, there is nothing to equal Bucklen's Arnica Salve Stops the pain at once and heals quickly In every home there should be a box handy all the time Best remedy for all skin diseases, itching eczema, tetter, piles, 25c. Recommended by C. A. Wright & Son adv.

Some men are constituted that they won't even pay a compliment when its due.

The "Mischief Quartette" and It's Work.

Each year the month of January numbers its list of victims from influenza la grippe, bronchitis and pneumonia. The prompt use of Foley's Honey and Tar Compound will check the onset of a cold and stop a cough, preventing the developement to more serious conditions. Keep it on hand For sale by all druggists of Tecumseh Advt

1913 IN BRIEF

Chief Events of the Past Twelve Months.

SHORT DAILY RECORD.

History of the World Told In Paragraphs.

THE YEAR'S OBITUARY ROLL.

Political Affairs, Sporting, Personal and Miscellaneous Items—Loss of Life and Property by Accidents, Shipwrecks, Storms and Conflagrations—A Chronological Review.

JANUARY.

1. Parcel Post: Parcel post service began. Sporting: Al Palzer was defeated in the eighteenth round in a contest for the white heavyweight belt with Luther McCarty at Los Angeles, Cal.

1. Obituary: Gen. E. M. Lee, civil war veteran and ex-governor of Wyoming territory; aged 77.

3. Storm: Violent wind and rain storm worked destruction in sections of the United States.

Obituary: James R. Keene, noted financier and turfman, in New York; aged 75. Jeff Davis, United States senator from Arkansas and former governor, at Little Rock; aged 51.

5. Obituary: Lewis Swift, noted astronomer, at Marathon, N. Y.; aged 93.

7. Shipwreck: The steamer Rosecrans was wrecked on Peacock Spit, Ore.; 31 seamen drowned.

8. Sporting: Alfredo De Oro, champion pocket billiard player of the world, saved his title by defeating James Maturo in New York.

12. Fire: Loss of $2,000,000 by burning of a cold storage plant at Calgary, Alberta.

17. Political: The British house of commons passed the Irish home rule bill by a majority of 110. Raymond Poincare, prime minister of France, was elected president of the republic.

Obituary: Dr. Thaddeus S. C. Lowe, aeronaut and inventor, at Pasadena, Cal.; aged 81. E. Prentiss Bailey, editor, connected with the Utica Observer for 60 years, at Utica; aged 79.

18. Obituary: Mrs. Julia C. R. Dorr, poet and author, at Rutland, Vt.; aged 87.

Shipwreck: 43 lives lost in the wrecking of the passenger liner Veronese off Portugal.

22. Personal: Helen Gould, the philanthropist, married to Finley J. Shepard in New York.

Naval: The Brazilian super-Dreadnought, largest and most powerful battleship afloat, was launched at Newcastle-on-Tyne, England.

24. Political: Nazim Pasha, commander of the Turkish army, killed in a political uprising which overthrew the government.

25. Balkan War: Turkish batteries defending Constantinople opened fire upon the Bulgarians.

28. Shipwreck: The German bark Pangani sunk in a collision in the English channel and 26 of her crew drowned.

30. Political: The British house of lords rejected the Irish home rule bill by a vote of 326 to 69.

FEBRUARY.

1. Obituary: Dr. Theodor von Holleben, noted German diplomat, in Berlin; aged 74.

Balkan War: The Bulgarian artillery resumed bombardment of Adrianople on expiration of the peace truce.

3. Constitutional Amendment: The 16th amendment to the United States constitution authorizing an income tax was approved by Delaware, Wyoming and New Mexico; three-fourths of the states having indorsed it, the amendment became law.

6. Sporting: Willie Hoppe retained his 18.2 balk line billiard championship by defeating George Sutton in a title match in New York; final count 500 to 301.

Balkan War: Bulgarians attacked Turkish forts at Gallipoli, on the Dardanelles.

8. Sporting: Hannes Kolehmainen made a new world's indoor record by running 5 miles in 24 minutes 48 seconds in New York.

8. Obituary: John George Brown, noted painter of street boys, died in New York city; aged 81.

9. Mexico: Revolution in Mexico, headed by Col. Felix Diaz, besieged President Madero in his palace. The revolutionist leader Gen. Bernardo Reyes killed in battle.

10. South Pole: News of the disaster to Capt. R. F. Scott's antarctic expedition was cabled from New Zealand; the south pole was reached March 29, 1912, and subsequently Scott and four of his companions perished in a blizzard.

Mexico: A truce reigned between Madero's government and the Mexican revolutionists.

Strike Riot: In a coal strike riot near Mucklow, W. Va., 12 strikers and 4 mine police were killed and 20 persons injured.

11. Mexico: The Mexican revolutionists and government forces bombarded each other's positions with heavy artillery.

12. Sporting: Hannes Kolehmainen, the Finnish runner, made a new world's 5 mile record by going the distance in 24 minutes 29 1-5 seconds in New York.

Mexico: Mexican forces continued artillery firing in the streets of the City of Mexico. The revolution gained fresh adherents.

13. Obituary: Charles Major, author of many popular novels of old English life, including "When Knighthood Was In Flower," at Shelbyville, Ind.; aged 57.

14. Mexico: Fighting continued in the City of Mexico. Government troops revolted. Madero agreed to resign the presidency.

Obituary: Gen. Stewart L. Woodford, soldier and diplomat, in New York city; aged 77.

15. Sporting: A. R. Kiviat made a new mile running record in New York; time 4 minutes 18 1-5 seconds.

16. Balkan War: Fierce attack of Montenegrin troops on the Turks at Scutari was successful, with loss to the assailants of 2,500.

17. Obituary: Joaquin Miller, the "poet of the Sierras," in the Piedmont hills, California; aged 72.

18. Obituary: Gen. George Washington Custis Lee, eldest son of the late Gen. Robert E. Lee, at Ravensworth, Va.; aged 80.

Mexico: President Madero resigned his office after arrest by Gen. Blanquet, one of his officers. Gen. Victoriano Huerta, commander of the national army, assumed the presidency.

Political: Raymond Poincare was inaugurated president of France.

13. Mexico: Gustavo Madero, brother of the deposed Mexican president, was killed by the revolutionists.

Fire: Over 3,000 buildings were burned in Tokyo; loss $2,500,000.

22. Obituary: Ye Ho Na La, titular empress dowager of China, at Peking, aged 48.

Mexico: The deposed president and vice president of Mexico, Madero and Suarez, were killed in a mysterious manner while under guard by revolutionists.

24. Sporting: Alfredo De Oro, the pool champion, defeated Thomas Hueston, challenger for the world's championship, by a score of 200 to 157.

28. Fire: The burning of the Dewey hotel, Omaha, caused a heavy loss of life.

MARCH.

1. Shipwreck: British steamer Calvados foundered in the sea of Marmora; 200 lives lost.

Fire: Loss of $500,000 at Argenta, Kan., by the burning of the Gulf Compress company's plant.

4. Disaster at Sea: German torpedo boat destroyer S-178 sunk in collision off Helgoland and 71 of the crew perished.

Political: Woodrow Wilson inaugurated as the 28th president of the United States.

6. Historical: The ship Niagara, which Commodore Perry used in his victorious battle on Lake Erie in 1813, was raised from the bottom of the lake near Erie, Pa.

Balkan War: The Greeks captured Janina from the Turks, securing 32,000 prisoners.

Political: The senate confirmed dent Wilson's cabinet nomination follows: State, William J. Bryan Nebraska; treasury, William Gi McAdoo of New York; war, Lindley Murray Garrison of New Jersey; attorney general, James Clark McReynolds of Tennessee; postmaster general, Albert Sidney Burleson of Texas; navy, Josephus Daniels of North Carolina; interior, Franklin Knight Lane of California; agriculture, David Franklin Houston of Missouri; commerce, William Cox Redfield of New York; labor, William Bauchop Wilson of Pennsylvania.

Sporting: McDonald scored a new world's record by hurling the 24 pound shot 33 feet and 3¾ inches in New York. Kiviat made a new world's record by running 1,000 yards in 2 minutes 15 4-5 seconds in New York.

7. Explosion: About 30 men killed and 60 injured by explosion of dynamite in transit on the steamship Alum Chine in Baltimore harbor.

8. Fire: At Yokohama; loss of $7,500,000.

11. Obituary: Dr. J S Billings, Federal war veteran, author and librarian, in New York city; aged 74.

13. Storm: Electrical tornado swept over the lower southern and southwestern states; 100 deaths.

14. Fire: Plant of the Elmira Telegram destroyed; loss $350,000.

15. Storm: A blizzard raged from Illinois to the Dakotas.

18. Greece: King George assassinated at Salonlki.

21. Storm: Blizzard and cyclonic storm ravaged the central and southwestern states, destroying over 100 lives and property valued at several million dollars.

Greece: King Constantine ascended the throne.

22. Obituary: Frank S. Black, ex-governor of New York and noted lawyer, in Troy; aged 60.

23. Storm: Cyclone killed 15 outright at Terre Haute and injured over 200, many mortally. Over 200 killed in Omaha, where 1,200 houses were burned or wrecked. Many Nebraska towns smitten.

25. Obituary: Field Marshal Viscount Garnet Joseph Wolseley, famous British soldier, at Mentone, France; aged 80.

26. Flood: Waters reached their height in Ohio; 450 lives lost, and estimated property loss above $300,000,000.

27. Balkan War: Turks surrendered Adrianople to the Bulgarians and Servians with 51,000 prisoners. Allied troops attacked the Turkish lines at the Chatalja defenses of Constantinople.

31. Obituary: John Pierpont Morgan, capitalist, in Rome; aged 75.

APRIL.

1. Personal: Ex-President W. H. Taft took up his duties as professor at Yale university.

3. Convention: International congress of historical studies convened in London.

Suffragettes: Emmeline Pankhurst sentenced to 3 years' imprisonment in London for suffragette outrages.

8. Political: President Wilson read a message before congress in joint session, reviving a custom abandoned in 1801.

10. Sporting: Major baseball leagues opened the season of 1913.

12. Obituary: John B. Henderson, former United States senator and author of the 13th amendment to the constitution, in Washington; aged 86.

13. Railroad Accident: 7 killed in a collision on the Vermont Central near St. Lambert, Canada.

14. Strike: 200,000 Belgian workmen went on a strike for equal suffrage.

Personal: Illness of Pope Pius changed for the worse.

Obituary: Carl Hagenbeck, noted animal collector and showman, near Hamburg, Germany; aged 69.

Convention: Congress of the Daughters of the American Revolution opened in Washington.

16. Personal: Funeral of John Pierpont Morgan held in New York city.

Convention: National Council of Women met in Washington.

17. Aviation Disaster: The French military balloon Zodiac burst at a height of 650 feet at Noisy-le-Grand, France; 4 officers and a pilot killed.

Personal: Crisis in the illness of Pope Pius; death seemed imminent.

18. Personal: Mrs. William Cumming Story elected president general of the Daughters of the American Revolution.

22. Balkan War: The Turkish fortress of Scutari captured by Montenegrins.

23. Mining Disaster: 120 coal miners killed by explosion in the Cincinnati mine at Courtney, Pa.

Dickens Reminder: Mrs. Mary Ann Cooper, original of Dickens' "Little Dorrit," died in London in her 100th year.

28. Strike: The industrial strike in Belgium for equal suffrage ended; loss caused by the strike estimated at $20,000,000.

MAY.

2. Shipwreck: The steamer Concordia collided with a bridge pier at the mouth of Tensas river, La., drowning 25 people.

China: President Wilson recognized the Chinese republic.

4. Sporting: Willie Kolehmainen won the professional 15 mile race in New York; time 1 hour 20 minutes 14 seconds.

5. Fire: Loss of $1,000,000 in the plant of the American Fertilizer company at Buffalo.

Convention: Congress of American surgeons and physicians in Washington.

7. Convention: Congress of the Salvation Army met in Philadelphia.

8. Convention: National Association For the Study and Prevention of Tuberculosis met in Washington.

Political: The Underwood tariff bill passed the house of representatives by a vote of 281 to 139.

14. Storm: 14 killed and 80 injured by a tornado at Omaha.

Obituary: "Billy" Arlington, the old time negro minstrel, died at Los Angeles; aged 78.

17. Mining Disaster: Firedamp explosion killed 15 miners at Belle Valley, O.

Aviation: Domingo Rosillo, Cuban aviator, flew from Key West to Havana, winning a $10,000 prize.

18. Panama Canal: The waters of the Pacific ocean were admitted to the canal by explosion in a retaining dike near Miraflores.

19. Political: Governor Hiram Johnson signed the California alien land bill.

20. Obituary: H. M. Flagler, capitalist and railway magnate, at West Palm Beach, Fla.; aged 83.

Cuba: Gen. Mario G. Menocal was inaugurated president of the Cuban republic.

22. Centenary: The 100th anniversary of the birth of Richard Wagner, the master composer, celebrated throughout Germany.

24. Accident: 34 people killed and many injured by the collapse of a pier at Long Beach, Cal.

Sporting: Jerome D. Travers won the metropolitan amateur golf championship in New York, defeating A. F. Kammer.

Personal: Princess Victoria Luise of Prussia and Prince Earnest Augustus of Cumberland married in Berlin.

26. Ship Disaster: 40 persons killed by the destruction of the steamer Nevada by Turkish mines in the gulf of Smyrna.

Obituary: Gen. James Heaton Baker, civil war soldier, editor and historian, at Mankato, Minn.; aged 84.

27. Convention: United Confederate Veterans met at Chattanooga.

28. Personal: Bennett H. Young elected commander in chief of the United Confederate Veterans.

Obituary: Lord Avebury (Sir John Lubbock), distinguished British scholar and author, in London; aged 79.

30. Balkan War: Treaty of peace between Turkey and the Balkan allies signed at London.

To the Maine Heroes: National monument to commemorate the martyrdom of the crew of the battleship Maine unveiled in New York.

31. Sporting: Whisk Broom II won the Metropolitan at Belmont Park, N. Y. where racing was resumed after three years' suspension

JUNE.

2. Obituary: F. A. Ober, ornithologist and author, at Hackensack, N. J.; aged 65. Alfred Austin, poet laureate of England, at Ashford, England; aged 78.

Pedestrianism: E. P. Weston started from New York city on a walking match to Minneapolis, expecting to cover 1,446 miles in 60 days.

4. Sporting: Aboyer won the English Derby.

6. Railroad Accident: 6 killed, many injured in a railway collision at Stamford, Conn.

Sporting: Rockview won the Brooklyn Derby.

Obituary: C. H. Cramp, noted shipbuilder, in Philadelphia; aged 83.

7. Sporting: Jerome D. Travers won the New Jersey golf championship, defeating Oswald Kirkby 3 up and 2 to play.

8. Obituary: Dr. C. A. Briggs, noted theologian once tried for heresy, in New York city; aged 72. Dr. L. Forbes Winslow, noted English alienist, in

CONTINUED ON PAGE 4.

URCH

h. D. Minister.

orning worship and Sermon, "Breaking down an ancient barrier."

11:15 Sunday School.

11:15 Men's Class. "Means of spiritual growth." 1 Pet. 2:3, O. B. Finch leader.

6:00 p. m. B. P. Y. U. "The Salvation Verse," John 3:16. Leon Waldron.

7:00 p. m. First lecture on. "The Exquisite Stories of Jesus." "The Sower, or why the Religion of God is diversely received."

PRESBYTERIAN CHURCH

10 a. m. Morning Service.

11:15 Bible School.

11:15 Men's Class.

Rev. V. K. Beshgetoor of Cleveland, O. will preach morning and evening.

Tuesday evening the Florence Weld chapter will meet with Mrs. Wade Jones

Wednesday 7:30 p. m. Rev. Alfred Ray Atwood Superintendent of Education for Synod of Michigan will speak on "The Work of the Sabbath School." Everyone is invited to hear this address.

FRIENDS CHURCH

Lewis G. Pim and Mary Barrett Pim Pastors

10:00 a. m. Meeting for Worship.
11:15 a. m. Sunday School.
6:00 p. m. Christian Endeavor.
7:00 p. m. Evening Service.
7:00 p. m. Wednesday prayer meeting.

The morning service next Sunday will be especially for the children, but of interest to all. Everybody welcome.

METHODIST EPISCOPAL CHURCH

G. H. Whitney, pastor

A welcome to all.

10:00 a. m. Morning Worship. Sermon by the Pastor.

11:15 Sunday School.

11:15 Business Men's Class.

6:00 p. m. Epworth League.

7:00 p. m. Evening Service. Preaching by the pastor,

Wednesday 3 p. m. Junior League

Wednesday 7:00 p. m. Prayer meeting.

Official Board 2nd Monday of each month 7:00 p. m.

EPISCOPAL CHURCH

Rev. Frederick Hewitt, Rector

10:00 a. m. Sunday School.

4:00 p. m. Evening prayer and sermon New Year topic: "The Lure of the Future" Bright music, Public invited.

Tuesday, 7:30 p. m. Vestry Meeting.

Thursday 7:30 p. m., Week of Prayer Service Rev. W. B. Hartzog will be the preacher at St. Peter's Church.

Friday 7:30 p. m.. The Rector will preach at the Presbyterian Church

35 YEARS AGO

Delagates from the Reform Club of Tecumseh, made the President of the W. C. T. U, Mrs. N. M. Sutton, a New Years call yesterday afternoon. They were very hospitably entertained by her, Mrs. Sutton on her part felt highly gratified at this mark of esteem by the Reform Club.

Dr. and Mrs. N. H Kimball of Adrian were in town Thursday and favored the Herald Office with a call.

Our Merchants have been reaping a harvest these last weeks as trade has been lively.

There was a grand celebration at Lansing yesterday on the opening of the Capital

The Episcopal and Methodist Sunday Schools of this village had a sleigh ride Monday.

Rev. J. T. Husted of Clinton was the first one to make a New Years call yesterday.

Sid Clarkson of Manchester made New Years calls in Tecumseh yesterday

Sleighride parties are numerous these days.

Thomas Lovett of Chicago is visiting here for a few days. Last Monday he and his brother William and sister Mrs. Zack Cook happened in Whitenack's together and took a notion to get weighted, the three weighed 671 pounds. Pretty good for three persons in one family.

NEW YEARS IN TECUMSEH JANUARY 1, 1897.

Yesterday was a moist winter winter day and a auspicious of the New Year. Most of the business places were closed in the afternoon, the good old custom of receiving and making calls was generally observed.

Below we give a list of those who received with their friends: Mesdames Wm Hayden, C. A. Stacy, Monagham, J. F. Hicks, LeBaron, Dingman, W. V. Wimple, Webster Anderson, S. W. Anderson.

Among the callers were; Messers L. P. Tribou, S. A. James, W. D. Robbins, J. W. Stevens, R. E. Anderson, E. B. Anderson, P. A. Woodward, A. E. Kennedy, A. J. Sherard, P. S. McKinnon, M. A. Darling, S. W. Anderson, F. Rosecrans, Thomas Adamson, Leon Dutton, Sid Clarkson, J. L. Anderson, W. A. Satterlee, Alf. James, J. H. Tribou, H. E. Mathews, H. B. Root, F. H. Burlingame, J. J. Orr, C. A. Slayton, L. F. Wheeler, A. B. Cotton, W. Anderson, Geo. Adamson, N. J. Ackley, F. B. Wood, C. S. Fitzsimmons

NOTICE MACON TAXPAYERS

I will be at the following places for the collection of taxes on days specified;

Dec. 10 Dewey's Store Macon
Dec. 13 Macon Town Hall
Dec. 27 Deweys Store Macon
Dec. 30 Macon Town Hall
Dec. 31 Tecumseh State Savings Bank Tecumseh
Jan. 10 Macon Town Hall

I will be at my home every Friday for those who may wish to call.

J, R. Ladd,
Macon Township Treas.

AMUSEMENTS!

"Lavender and Old Lace," dramatized from Myrtle Reed's popular book of the same name, tells in a charming fashion a quaint New England love story. Two million people have laughed and wept with Miss Reed's characters and the real flesh and blood people of the book lose neither their strength nor attractiveness in the stage version, which Mr Fisher has skillfully written. Love stories of the good old fashioned kind have not gone out of style, a fact fully proven by the enormous sales of this book and the instantaneous popularity of the play. It is one of the real events of the present theatrical season.

"Lavender and Old Lace" is under the management of The United Play Company, the same people that sent us "The Man From Home" and "Mrs. Wiggs of the Cabbage Patch" and the local management guarantees "Lavender and Old Lace" to be an attraction of equal merit and presented with a complete scenic production and an excellent cast. The United Play Company send no other kind on the road Their name alone guarantees the worth of their attractions.

Eric Delamarter, critic in the Chicago Inter Ocean said of "Lavender and Old Lace," "The audience yesterday afternoon decided that the play is one of the prettiest things we've seen' and said so." The Chicago Advance says, "A story as fragrant and exquisite as its title."

"Lavender and Old Lace" will be the attraction at the Bradley Opera House, next week, Thursday, Jan. 8

JOLLY SIXTEEN.

The Jolly 16 club met at the pleasant home of Mr. and Mrs. Geo Church Tuesday evening. Four tables of cards were played, Mrs Fred Aldrich carrying away the first prize and Mrs. Lester Rogers the second. At the close of the games a social hour and refreshments were enjoyed by all.

MORTGAGE SALE

Default having been made in the conditions of a certain mortgage (whereby the power of sale in said mortgage contained has become operative) executed, delivered and dated on the 9th., day of March. A. D 1907, by A. R. Lusty and Emma E Lusty, to John T. Wiggins and Martha W Wiggins, and recorded in the office of the Register of Deeds in and for the County of Lenawee, State of Michigan, on the 11th., day of March, A D 1907, in Liber 153 of Mortgages on page 200, and there being claimed to be due at the date hereof on the debt secured by said mortgage the sum of Seven Hundred Thirty Three and eighty-three, one hundredths dollars, and no proceedings having been taken at law or in equity for the collection of said indebtedness or any part thereof:

Notice is therefore hereby given that, for the purpose of realizing the indebtedness above mentioned together with interest thereon to accure and cost of this proceeding (including a lawful attorney fee) I will, on Monday, the 30th., day of March, A. D 1914, at ten o'clock in the forenoon of said day, at the front door of the Court House in the City of Adrian, in said County of Lenawee and State of Michigan, (that being the place where the Circuit Court for said county is holden), sell, at public vendue, to the highest bidder, that parcel of land situate in the Village of Britton, in said County of Lenawee, and described as being a part of the South one half of the Nortnwest quarter of Section No. 3, Town 6 South, Range 5 East, commencing at a point five rods North from the Northeast corner of the Cooper lot now (1907) owned by H. H. Temple, and running thence South eight rods, thence East seven rods, thence North eight rods parallel with West line, thence West seven rods to beginning.

John T. Wiggins,
Martha Wiggins

Dated: December 29th, 1913.

F. B. Wood,
Attorney for Mortgages.

NOTICE

Beginning Friday Dec. 5th I will be at the Lilley State Bank every Tuesday and Friday during the month of December, and Saturday until Jan. 10.

Lynn Hardenburg,
Township Treas.

Stomach Trouble; Wholly Restored!

Mrs. Wilson Robison.

Mrs. Wilson Robison, 744 Nessle St., Toledo, Ohio, writes:

"I feel like a new person. I have no more heavy feelings, no more pain, don't belch up gas, can eat most anything without it hurting me. I want to be working all the time. I have gained twenty-four pounds.

"People that see me now and saw me two months ago seem astonished. I tell them Peruna did it. I will say it is the only remedy for spring and all other ailments."

No argument is needed for Peruna. Just get a bottle and try it. If you have catarrh of the stomach you have a serious trouble. If you want to find a remedy it would be very easy to make the experiment. Before you have taken Peruna a week you will likely find yourself better, then you will need no testimonials on the part of other people, or arguments to convince you. Until you try Peruna, however, all the testimonials in the world and arguments, however logical, will not move you. Just one trial of Peruna will convince you.

Persons who object to liquid medicines can now obtain Peruna Tablets

PARKER'S HAIR BALSAM
A toilet preparation of merit. Helps to eradicate dandruff. For Restoring Color and Beauty to Gray or Faded Hair. 50c. and $1.00 at Druggists.

January Clearing Sale

10 pounds
H. & E Sugar
49 cents

10 bars
Galvanic Soap
39 cents

5 Boxes
Argo Starch
19 cents

25c can
K. C. Baking Powder
18 cents

1 peck
Yellow Globe Onions
29 cents

2 Cans
Shepard Corn
25 cents

4 Boxes
Sugared Corn Flakes
25 cents

$1.00
Ladies' Union Suits
73 cents

50 cent
Ladies' Single Underwear
39 cents

25 cents
Boys' Fleece Lined Underwear
17 cents

$1.00
Men's Union Suits
75 cents

$1.50
Men's Union Suits
$1.19

$5.00
Sweater Coats
$3.50

$4.00
Sweater Coats
$2.98

$1.50
Sweater Coats
$1.00

$1.00
Sweater Coats
75 cents

50 cent
Ladies' Outing Flannel Night Gowns
39 cents

75 cent
Ladies' Outing Flannel Night Gowns
59 cents

50 cent
Silk Scarf
35 cents

$3.00
Ladies' Velvet Button Shoes
Sizes, 2½, 3, 3½
$1.49

$2.50 and $3.00
Ladies' Patent Leather Lace Shoes
Size 2½ to 4
$1.49

$2.50
Ladies' Vici Kid and Gun Metal, Button and Lace,
Size 2½, 3, 3½, 4
$1.49

$1.50
Misses' Vici Kid Lace Shoes
Size 12 to 2
79 cents

$3 50 and $4.00
Men's Gun Metal and Patent Leather
$2.89

The People's Store,
Wm. Palman, Manager.

CHURCH NOTES

Ladies Shampooing, Manicuring and Massage Residence Oneida street, or will call at your home. Mrs. O. G. Hunt. Phone 254

HIGHEST price paid for old paper books, rubber, rags, scrap iron and metals. D. Ghertner, Tecumseh. Phone 372. 1 mo. 10, 21, adv.

THREE cottages for rent on Union street. Will make it an object for desirable tenants.
C. J. Robinson.
adv. Clinton, Mich.

GENERAL BLACKSMITHING AND HORSE SHOEING Prices right and satisfaction guaranteed Clark LeBaron at Herbert Richart's shop. 3t adv.

ON ACCOUNT of poor health, I wish to sell my farm of 90 acres.
12-24 1 mo. Jos. E. Gray.

BE A TRAINED NURSE

Earn $15 to $35 Weekly

THE DEMAND FOR TRAINED NURSES is ever increasing and Doctors will not assume responsibility without a Trained Nurse. The HOME STUDY COURSE in Nursing which the Rochester Nurses Institute gives students appeals to thousands. Their graduates command from $15 00 to $35.00 weekly. The Rochester Nurses Institute will thoroughly train any one from 18 years to sixty, and give Diploma when Course is completed. Write today for Free Booklet ROCHESTER NURSES INSTITUTE 866 INSTITUTE BLDG. ROCHESTER, N. Y. adv.

Railway Mail Cerks Wanted

The Government pays Railway Mail Clerks $900 to $1800 and other employes up to $2,500 annually.

Uncle Sam will soon hold examinations throughout the country for Postal Employees, Custom House clerks, Stenographers, Bookkeepers, Departmental Clerks and other Government positions. The Postmaster General estimates that there will be seven hundred and fifty million parcel post packages carried next year which means thousands of appointments will be made. Any man or woman over 18, in City and Country have an equal chance for a job. Free information will be furnished by the BUREAU of INSTRUCTION, 866 WISNER BLDG, ROCHESTER, N. Y. adv

MEN WANTED

To learn the Auto Business and Take an Agency.

You can make from $18 to $50 a week driving, Selling or Repairing Cars. We will teach you in a few weeks in your home to be an expert Automobile man, and get you an agency for a high grade car. We have been established five years, and have over 6000 successful graduates. Write at once for free booklet which gives full information.

ROCHESTER AUTO SCHOOL,
866 Church St., Rochester, N. Y.
adv.

JANUARY
1
826

We Wish You a Prosperous New Year
THE BEST YOU EVER HAD!
RESOLVE
To Buy Your Meats of Us
And We Know We'll Both Be Glad

Clark's Market.

'Phone 158.

WATCH THIS SPACE

—FOR—

LENAWEE LUMBER CO.

Ad

TO APPEAR SOON

IT WILL INTEREST

YOU

DRY WOOD

Every lady prefers to use dry wood in her cooking. I don't blame her, it is certainly more even, and much cleaner than soft coal. Some think it is expensive to burn wood

We have it at all prices from $2.50 to $4.00 per cord, our wood is always under shelter, if you want it split ready for the stove so order it and we will see you get just what you want.

L. E. TEMPLE & CO.

LIBRARY TABLES

Not any article more appreciated in the home than a nice library table.

Our assortment will please you and a better article for a gift you could not find.

GUY E. BELDING,

FURNITURE and UNDERTAKING

Bradley Opera House 8
THURSDAY, JAN.

United Play Co, (Inc) Present

ANN HAMILTON

In a Charming and Wholesome Play of New England Life

LAVENDER AND OLD LACE

By MYRTLE REED

Dramatized by DAVID G. FISCHER

The best story play of the year.

"The audience yesterday decided that the play was 'one of the prettiest things we've seen' and said so."
Eric Delamarter in The Chicago Inter Ocean.

"A story as fragrant and exquisite as its title."
Chicago Advance

Prices, 25c, 50c, 75c, $1.00, Seats at Hay's Wed. Phone 99

THE CHECK BOOK

AS A FARM IMPLEMENT

Because it is handy on the farm the year round, and useful in numerous ways, the Check Book is being rightly looked upon as a part of the farm equipment.

With the name of the Lilley State Bank on every check you write, and our book-keepers to keep your record, there is good reason for employing this simple method of money payment.

Each check comes back to you a legal receipt. Every day your check book keeps you informed of past expenditures. Every minute you can tell where you stand financially. These are features of that convenient farm implement—a Checking Account with the Lilley State Bank.

3% on Savings Books if left one month

THE LILLEY STATE BANK,

TECUMSEH, MICHIGAN.

OYSTERS AND CRACKERS.

Try some of our large fresh Oysters. We sell only the Best Oysters that can be bought. We sell the National Biscuit Co's best Crackers. Give us a trial order, we will please you.

PRAIRIE QUEEN BUTTERINE

We have just commenced to sell this brand of Butterine. Several people have already pronounced it the best that they have ever tasted.

Only 28c per pound.

GASOLINE AND OIL

We can now supply you with either the 20c or 23c Gasoline.

We also sell two grades of Oil. Perfection at 10c per gallon and Palacine at 15c per gallon. Let us fill your can.

Phone 87 E. J. LOWRY.

LOCAL AND PERSONAL

NOTICE

All copy must be in the composing room of this office by 9:30 a. m. Tuesdays and Fridays and all advertising matter before 4 o'clock p m. Mondays and Thursdays.

Orley Swift spent New Years day in Adrain.

Roger Waring of Detroit is home for the New Year holiday.

Fred Bailey spent New Years day in Macon with friends.

Mr. Casper of Marshall was visiting Rev. F. Hewitt this week.

E. C. Brown was a business caller in Napoleon Mich Wednesday.

Seymour Boyd of Springfield, Ohio, is the guest of friends in town

H. S. Temple has been entertaing Fred Temple of Detroit this week.

Fred Bailey and daughter Marie were spending Wednesday in Toledo.

Miss Cecil Swift was the guest of friends in Toledo for New Years day.

Miss Vinnie Booth of Alma, is the guest of Mr. and Mrs F. S. Dickinson.

Mrs. R. Moiles spent New Years day in Detroit with H J. Stahl and wife

Mr. and Mrs Abram Hunt of Franklin were business callers in town Wednesday.

Miss Minnie Russell went to Ypsilanti Wednesday for the wedding of a friend.

Ernest Pangborn went to Ft. Wayne Ind, to spend New Years with his parents

Mrs. Mills of Clinton was visiting sister Mrs. George Belding the first of the week.

Miss Elsie Boyce was a passenger for Detroit Wednesday where she will visit friends

Will Sutfin of Cedar Rapids Iowa came Wednesday for a short visit with friends.

Miss Elsie Bond of Ann Arbor is visiting at the home of Mr. and Mrs H. S. Waring.

J. J. Belcher and wife are entertaining Fred Hutchins and wife of New York City.

A. U. Usborne and David Watson leave to-day for Florida where they will spend the winter.

Miss Lucile Kelly returned to Ypsilanti Monday She was accompanied by Miss Frances Peters.

Emma Rogers was a passenger for Adrian Thursday to spend the day at the home of Dr. Baker.

Miss Phoebe Knight was the guest of her brother and family in Northville for New Years day.

Mr. and Mrs E. R. Vest of Clinton were guests of their daughter Mrs. Chas Starett Wednesday.

Regular Meeting of Tecumseh Chapter, No 51. O E. S. Thursday evening Jan. 8. Initiation.

Mrs. Frank Clarkson has moved into the west side of the E. E. Haliday home on west Chicago Street.

Miss Gladys Andress who has been visiting Mrs. Homer Whaley returned to her home in Morenci, Friday,

Harry McLauchlin of Garrett, Ind, has been visiting at the home of Mr. and Mrs George Seitz the last week.

Mrs. Mary Smeltzer is entertaining her daughter Mrs. Samuel McClure of Erie, Pa., for the New Year holidays.

Mr. and Mrs. J. Q. Look left for Grand Rabids Wednesday for a visit with his brother Dexter G. Look and family.

Mr. and Mrs. James Jones were guests of Mr. and Mrs. Fred Teachout and Mrs. Elsworth Cairnes in Toledo, Wednesday.

Albert Foster who has been visiting his parents and other friends in Tecumseh, left for his home in Jackson Wednesday.

Miss Ethel Slayton who has been visiting friends in town for the past week returned to her home in Ann Arbor Wednesday.

Miss Marie Bailey who had been visiting relatives in Marshall and Jackson for a number of days returned home Tuesday.

C. H. Bramble and family are moved into the house lately purchased of Mrs. Frank Clarkson on South Union Street.

Wade Frost who has been visiting friends in town for the past week, is preaching in the Congregational Church at Carson City.

Mrs B. F. Steinhoff who was taken ill while visiting friends in Hastings was able to come home Tuesday though far from well.

Miss Gladys Benson of Battle Creek who had been spending the Christmas holidays with Mr. and Mrs. George Seitz left for her home Wednesday.

The Wit and Wisdom Club will meet Monday evening Jan 5 with Mr. and Mrs Fred Rosacrans, Mrs. Rosacrans, leader. A Musical evening.

Mr. and Mrs. Chas. Deery had as their guests Monday, her brother Jas. Riley of Azalia, Mo., son Herbett of Detroit and daughter Helen of Clinton.

Fred Hopper of Adrian and his son Leon Hopper of Winnipeg were guests of his daughter and husband Mr. and Mrs Chas Tansley this week.

Mrs. Halleck Wilson and Virginia who have been spending the holiday season with her father G. B Garlinghouse and sister Ethel returned to their home in Detroit Wednesday.

Mrs. A. D. Lawrence with Hester Brewer and Narissa Fitzsimmons left for Buffalo, N. Y., Wednesday morning for the New Year holiday with her daughter and husband Mr. and Mrs. Wm. McGlashan.

Elbride Hyde was spending Tuesday in Toledo.

Frank Allen of Jackson arrived in Tecumseh Thursday morning.

Royal Arcanum meeting Monday evening, Jan. 5. Installation

Mrs. Charles Lowe of Ridgeway was shopping in town Wednesday.

Leland Heidenreich was home from Jackson for the New Years holiday.

Mrs. J. D. Shull was spending Tuesday in Clinton with Mrs. E. S. Tate.

Special price on Oranges and Grape Fruit Saturday. F. D. Avery adv

Morris and Joey Palmau are spending a few days with Toledo relatives.

John Pentecost is now the owner of an automobile purchased this week.

Mrs. Sloan of Homer is visiting at the home of her brother Alex. Parks

Mrs Lydia McIntyre is entertaining Mrs. Albert Edhills of Copenhagen, N. Y.

Detroit Daily Free Press and Michigan Farmer, rural edition $2.50. Phone 427. Emma Rogers. adv

Mrs. Wm. Smalldone is entertaining her granddaughter Mildred Sisson of Adrian.

O. B. Leonardson and wife were up from Britton for the play Wednesday night.

Charles Deery who had been visiting in Jackson, returned Thursday morning.

Miss Alice Cutting is the guest of friends in Detroit for the New Year holiday.

Miss Loana Stacy went to Adrian Thursday for a few days visit with relatives.

Thos. Aicken is paying 13c per lb. for chickens. adv

Miss Anna Lowery is spending a few days with her sister. Mrs. Bert Conklin of Detroit.

Mrs. Alex Parks and Mrs. Sloan her guest, were passengers for Monroe this morning.

Mr. and Mrs. Watson of Clinton spent New Years day with her sister Miss Alice Wimple

Warren Underwood and wife of Britton for the play at the Opera House wednesday night.

Mrs. H. H. Halliday and daughter were guests of her parents Mr. and Mrs H. C. Daniels, Tuesday,

Treat yourself to some large Grape Fruit at a special price Saturday.
adv F. D. Avery.

Mrs. Harriett Sutfin who has been visiting her daughter in Morenci returned home Wednesday night.

Robert Stewart of Britton took in "The Butterfly on the Wheel" at the Opera House Wednesday night.

Miss Louise Stevenson, who has been visiting Chas. Stevenson and wife, returned to Chicago Tuesday.

Rev. and Mrs. G. H. Whitney were spending New Years day in Newport the guest of his brother and family.

Chas. Malonakas and Pete Miller of Hillsdale and Pete Lakos of Monroe spent New Years with the Greeks.

Mrs Leon Maynard and two children went to Adrian Wednesday to spend New Years day with relatives.

Home made taffy that you can chew at the City Bakery. adv.

Mr. and Mrs. W. E. Barrett are moving into the Conklin house lately vacated by Mr. and Mrs. J. J. Belcher.

Dr. and Mrs. W. A. Briegal left Wednesday for Detroit to spend New Years with Mr. and Mrs. L. C. Bidwell.

James Davis of Detroit joined his wife here at the home of her parents P. C. Snell and wife for New Years visit.

Vincent Beneway an old Tecumseh boy, but now of, Grand Island, Neb., is visiting friends in town for a few weeks.

Go to E. J. Peters & Co for bargains in fine china. adv

F. D. Avery and E J. Lowery will close their stores at 7 o'clock every night expect Saturday beginning on Monday, Jan. 5.

Special attention is called to the ad of Clark's market in this issue.

Alfred Sallows and Max Munger and wives went to Ogden, Thursday morning to celebrate the 94th birthday of Mrs. Sallows' father.

Mr and Mrs Frank Ripley who removed from Tecumseh about two years ago, returned today and will again make this their home.

Leslie and Russell Abbott who have been spending a few days in Adrian with their aunt Mrs. Van-Doren, returned home Wednesday.

Home made chewing taffy at Hay's Bakery. adv

Miss Ruth Keeney was in Marshall for her New Years day with her uncle and aunt Mr. and Mrs. F. Dickey, returning to her school work in Chicago the last of the week.

Mrs. Wilson McClure, who has been visiting her daughter Mrs. Satterlee in Addison, and friends in Tecumseh for the past week, returned to her home in Lansing Tuesday.

Mr. and Mrs. John Lee had as Christmas guests, Mr. and Mrs. Wm Beevers and Mrs. McWilliams, Mr. and Mrs. John Loomis and son Ed and Bert Lee and family of Toledo. For New Years day the same company were entertained by Mr. and Mrs. John Loomis

See our Saturday price on large Grape Fruit. F. D. Avery. adv

The Ideal Hospital of Detroit has invited Dr. O. Q Jones to become associated with them as a non resident member of their staff. The property now occupied at 106 Edmund Place has been purchased and equipped for Medical and Chronic cases. They will erect a new fifty room building.

TONIGHT !

AT THE ROYAL THEATRE

Special Feature

Essanay, "THE RIGHT OF WAY." A Thrilling Railroad Drama.

5 CENTS TO ALL.

"BUTTERFLY ON THE WHEEL"

The Butterfly on the Wheel, as presented at the Opera House Wednesday night was certainly all that had been promised, and more, and the audience was an appreciative one.

The gay little butterfly Peggy was taken in a most masterful manner by Charlotte Lillard who entered heart and soul into the character. Adele Alcott as Lady Atwell, lady of fashions and false friend played the part well. The role of Collingwood, the man of fashion and would-be villian was finely rendered as was that of Geo. Admaston, the husband of Peggy.

The scene in the Divorce Court was well staged and here Peggy proved that she was not all butterfly but a woman, frivolous and thoughtless, maybe, but at heart pure.

HOLD UP !

Your orders for calendars for 1915 until the representative of the Bradford Co. comes with their line of calendars and other advertising novelties.

Mrs Garland R. Gillespie.
adv Local Agent.

MRS. B. WEST

Mrs. B. West died at the home of her daughters. Mrs. Fred O'dell, Wednesday evening, at the age of 67 years, of Addison, disease, after a long illness. The funeral will be held at the home at 9 o'clock, Saturday morning. The remains will be taken to Packard for burial.

WEEK OF PRAYER SERVICES.

The Week of Prayer Services have been arranged as follows:

Monday, January 5, Friends' church,
Rev. W. B. Hartzog, speaker.
Tuesday, January 6. Baptist church,
Rev. G. H. Whitney, speaker.
Wednesday, January 7. Methodist church,
Rev Lewis G. Pim, speaker.
Thursday, January 8. Episcopal church
Rev. W. B Hartzog, speaker.
Friday, January 9, Presbyterian church,
Rev. Frederick Hewitt, speaker.

It is the purpose of the several pastors to dwell on devotional themes, looking to the deepening of the spiritual life.

It is also agreed that each day between 12 and 1 o'clock prayer be offered for the extension of our Divine Religion throughout the World

The public services will be held at 7:30 p. m.

FOUND—A pair of glasses. Owner can have same by calling at the Herald Office and paying for this ad. adv

---

Miss Mary Kreidler is spending the day with Adrian friends.

Miss Vera Sisson was the happy recipient of a piano for Christmas.

Mr. L. L Mangus and wife entertained Mr. W. B. Keyser and wife for New Years day.

Misses Myra White and Gertrude Kreidler spent New Years day with Toledo friends

Charles Lee of Toledo is spending a few days with his grandparents Mr. and Mrs. John Lee.

$10 will buy a secondhand Separator in good running order, if taken soon.
adv 2t Tecumseh Butter Co.

Miss Lelah Weurthner and Miss Edna Taylor spent New Years day at her home in Manchester.

Will Sutfin left for his home in Cedar Rapids, Iowa, this morning after a short visit with relatives

Now is the time to get a good Clock E. J. Peters & Co. is the place to go.

O B Finch and wife entertained Mrs. Fannie Bryan, son Floyd and Timothy Mills New Years day.

Robert Bryan and Miss Gertrude Sweitzer of Jackson ate New Years dinner with his father N. L. Bryan.

Bert Blood, wife and children are spending the holiday season with her parents, Mr. and Mrs. Albert Hyde.

Don't forget to look at the yellow label on your paper, and then remember the Herald office.

Miss Doris Anderson of Ann Arbor came Wednesday for a New Years visit with her brothers Albert and Harold and their families.

Frank Temple who has been confined to his home for a few days with an attack of the Lagrippe is again able to be at his desk at the Lilly Bank.

Fine switches made and cut hair and combings bought at the milliner store of Miss Hough

Harry Temple of Britton is ill at the home of his parents Mr. and Mrs. Frank Temple. Mr. Temple expected to return to Britton today but was advised by his Doctor to remain.

Mrs. Harriett Sutfin returned to Morenci this morning after spending New Years day at the home of her daughter Mrs. Silvers. with her son Will Sutfin of Cedar Rapids Ia.

We wish you all a Happy New Year and hope to see you often.
adv E. J. Peters & Co.

A warrant has been issued for Walter Jepson, who has been living in Tecumseh for deserting his family. Mr. Jepson, skipped out a week ago Saturday leaving a wife and and two children, one about a year old and the other a little over two years. The wife and children are left without any means of support.

IN YOUR HOME ON FREE TRIAL

This Columbia "Favorite"

So confident are we that the "Favorite" will please even the most critical, that we will send the outfit specified above, delivered free, subject to three days free trial.

Other type at $20 and up to $200

Do not hesitate to call or phone,

TECUMSEH TALKING MACHINE STORE

Phone 26.

A Happy New Year to All

Sermon:

"The Lure of the Future"

4 p. m. St. Peter's

Bright Music.
Free to All.

BOOSTER MEETING

Tecumseh Lodge, No. 14, I. O. O. F.

H. A. THOMPSON, GRAND MASTER.

Wednesday evening, January 7, the Old Fellows will hold a big meeting at their hall, Addison, Onsted, Britton and Dundee will be represented. Grand Master Thompson and Grand Sec F. A Rogers will be present. All visiting brothert are cordially welcome.

DANCING SCHOOL

Prof. Sturgis will start a Dancing School, with all the new dances, Tuesday, January 6th, at Witherall Hall, 50c or 5 lessons for $2.50. Class hours 8:00 to 10:30. adv.

ROBISON-BENNETT

Married in Detroit Wednesday, December 31, 1913, at the chapel of the 1st M E church, Ernest Robison and Miss Zella Bennett, Rev. W. M. Bennett officiating. They were accompanied by Miss Florine Bennett and George Shaffel of Milan. The happy couple will be at home to their friends in the west side of the John Bennett home.

Installations

The Knights of Pythias and Pythian Sisters will hold a joint public Installation Friday evening, January 9. Let every member be present.

Beers Post, G. A. R and T. B. A. will install officers Monday evening, January 5, at G. A. R hall. An oyster supper will follow the work

THE NEW YEAR

The Herald extends to its Friends and Patrons its best wishes for a happy and a prosperous New Year.

The past year has been a very prosperous one for Tecumseh people, our Merchants report a fine business and the holiday trade was unusually good. The Banks report a fine business for the year, and have made their usual dividends to their stock holders. The Factories have been busy and have given employment to a large number of men and women, everywhere a feeling of prosperity prevails and the outlook for the coming year is good.

The year 1914 was ushered in by the ringing of the church bells A big bonfire on Chicago St, and the usual hullabaloo of the large and the small boy. A chorus (?) of congenial souls were singing long and loudly, "How Dry I Am" etc, when they could have slaked their thirst at the fountains on the street, provided for just such emergencies. But 1914 arrived on schedule time and will remain for 365 days, as is the custom of the years.

Y 1914
Kellogg's TOASTED CORN FLAKES
ORDER A PACKAGE OF Kellogg's TO-DAY

A Real Right Resolve!

Never to handle "catch penny" groceries—always sell Quality Goods at "satisfaction-prices."

Do you know OUR kind of service?

See our

Sweet Navel Oranges and Tangarines

25c, 30c and 40c per doz.

Remember that we sell the finest

Select Oysters

at $1.75 per gal.

Every thing of Finest Quality.

ANDERSON BROS.

Phone 91 Grocers.

EXTRA SPECIAL

One hundred and fifty pair of boys all clamp skates, while they last thirty-nine cents per pair.

Satterthwaite Bros.

BLAU-GAS

Liquid gas for Illuminating and Cooking

Blau-Gas has been in use in Germany for 11 years and in the U. S. for 4 years with great success. It is a non-explosive, non-poisonous gas which will not freeze or condense and which gives a whiter light for illuminating purposes and a hotter fire for cooking than any other system

We have taken the agency for Blau-Gas and will be glad to explain the system and cost of installation to any who are interested.

A 10 light plant completely installed ready to run for approximately $100, 20 light $175 and 40 lint $300 Write or ask us for descriptive circular. Just the thing for up-to-date country homes.

Slayton & Son, Tecumseh, Mich.

VALUABLE COUPON.

FREE $1.00 FREE

This coupon good for $1.00 worth

10 BROWN STAMPS FREE

In addition to regular stamps when presented at our store upon making a purchase of $1.00 or more COAL.

SLAYTON & SON,
Tecumseh, Mich.

WASHED RANGE COAL.

TRY A SAMPLE ORDER.

This Coal will please you. Clean, a Free Burner and Better than Hard Coal for Cook Stoves. Car now on track. Quality always uniform. By washing this coal the impurities are taken out.

Car Cotton Seed Meal on Track To-day

Moore Bros.

CHRISTMAS TREE.

A Xmas tree at the Parish House on Holy Innocents eve, Monday, Dec. 29, was quite a pleasant entertainment for the Sunday school There was a large number present and a very merry time was enjoyed by all. After the tree had been enjoyed to its fullest extent, refreshments were served.

THE MERRY-GO-ROUND

The Merry-Go-Round Club were entertained by Mr. and Mrs. Wade Jones Monday evening. The usual game 500 was played with eight tables of players. The ladies prize was won by Mrs. H. S. Temple and the mens prize by Frank Chilson.

A very merry evening was enjoyed by all present. At the close of the games refreshment were served.

will be at my office over J. J. Belcher's store every day except the 3rd Tuesday of each month.

S. P. HOSMER,
OPTICIAN

A. C. AYLESWORTH,

Licensed Auctioneer, Real Estate, Stock and General Salesman.

Will attend all sales in city or country, at reasonable rates.

Headquarters and all dates made Herald office

Dental Parlors

W. D. REED, D. D. S,

Chicago, St. Tecumseh.
Crown and Bridge work Aluminum
Silver and Rubber plates and all of
the specialties known to modern
dentistry. Gas or vital-
ized air admin-
istered
Office over Avery & Co's store

Dental Parlors

of

E. D. BROWN, D. D. S.

Filling, Crown, Bridge and platework Local and complete anaesthetics administered for painless extraction. Office over the 5 & 10c store. Phone 192.

C. M. Cooley,

Licensed Auctioneer.

R. F. D. No. 4 Manchester. 15 year successful experience in Jackson, Washtenaw and Lenawee Counties, also practical farmer.

Bell Telephone Clinton exchange.

Rates Reasonable and Satisfaction Guaranteed

OVER 65 YEARS' EXPERIENCE

PATENTS

TRADE MARKS
DESIGNS
COPYRIGHTS &C.

Anyone sending a sketch and description may quickly ascertain our opinion free whether an invention is probably patentable. Communications strictly confidential. HANDBOOK on Patents sent free. Oldest agency for securing patents.
Patents taken through Munn & Co. receive special notice, without charge, in the

Scientific American.

A handsomely illustrated weekly. Largest circulation of any scientific journal. Terms, $3 a year; four months, $1. Sold by all newsdealers.

MUNN & Co. 364 Broadway, **New York**
Branch Office, 625 F St., Washington, D. C.

Taken to Canada--Barred.

PORT HURON, MICH. — Unable to bring her adopted child across the border, Mrs. Fay Sampier of Algonac will appeal to the authorities at Washington for aid.

The mother of the child was taken into Mrs. Sampier's home as a kindness. Mrs. Sampier's husband was recently sent to Jackson prison on a serious charge preferred by a thirteen-year-old girl. Mrs. Sampier some time ago took the child to Sarnia to visit some friends, but each time she has tried to recross the border the cruel hand of the law interferes on the ground that the child is illegitimate.

Mrs. Atwood Not Hanged?

GRAND RAPIDS, MICH. — At the hearing in the Atwood murder case which was resumed in circuit court, Dr. Alfred Scott Warthin, professor in the University of Michigan stated that he conducted an autopsy on the body of Zelma Atwood three days after it was found hanging, and was positive that death was not caused by hanging, and said a criminal operation might have been the cause.

The court held Frank Atwood in $3,000 bonds and Morris Atwood under $10,000. The prisoners are brothers.

Motorman Dies on His Car.

BAY CITY, MICH. — Alexander Covell, forty-eight years, motorman on the south end car line, was found dead at his controller.

Covell had just let some passengers out the front exist. When Conductor Stanley Slawinski gave the signal to go ahead there was no response. After ringing a second time with the same result he went forward to investigate. Covell sat motionless on his stool, locked in the small vestibule. Slawinski had to break the glass to open the door. Death was due to heart trouble.

$25 for Body of Miller.

PETOSKEY, MICH. — On behalf of the city, Mayor Reycraft offered $25 reward for the recovery of the body of Captain Albert Miller, who was drowned Friday in Little Traverse bay.

The [illegible]ition of Mrs Miller, who declares that she cannot rest until the corpse is found, has caused the son to renew the search, and assisted by members of the Masonic lodge, of which the captain was a member they are in [illegible] fleet of rowboats. Torches are [illegible]

TOLD IN TECUMSEH.

A Resident Known to all Our Readers Relates an Experience.

Readers of the Herald have been told again and again of the merits of that reliable, time-proved kidney remedy—Doan's Kidney Pills The experiences told are not those of unknown persons living far away. The cases are Tecumseh cases, told by Tecumseh people.

J. B. Smith, E. Chicago St., Tecumseh, Mich., says: "I was caused a great deal of suffering by pains in the small of my back. When the attacks were present it was all I could do to work When stooping I became very dizzy and spots of fire seemed to flash before my eyes. I rested poorly and in the morning when I got up. was unrefreshed I doctored and used various remedies but got no benefit until I began taking Doan's Kidney Pills They made me feel like a different person, ridding me of the trouble I gladly confirm my former endorsement of Doan's Kidney Pills"

Price 50c. at all dealers. Don't simply ask for a kidney remedy—get Doan's Kidney Pills—the same that Mr. Smith had. Foster-Milburn Co., Props., Buffalo, N. Y.

The average girl marries with the idea that about there is to house work is watering the fern and feeding the goldfish.

A Difference in Working Hours.

A man's working day is 8 hours. His body organs must work perfectly 24 hours to keep him fit for 8 hours work. Weak, sore, inactive kidneys can not do it. They must be sound and healthily active all the time. Foley Kidney Pills will make them so. You cannot take them into your system without good results following. For sale by all druggists of Tecumseh. adv

Charlie Bacon says if a family is poor it keeps a dog; if it is very poor it keeps two dogs. Mr. Bacon is too conservative. If a family is very poor it keeps three dogs.

Worms the Cause of Your Child's Pains

A foul, disagreeable breath, dark circles around the eyes, at times feverish, with great thirst; cheeks flushed and then pale, abdomen swollen with sharp cramping pains are all indications of worms. Dont let your child suffer—KICKAPOO WORM KILLER will give sure relief—It kills the worms—while its laxative effect adds greatly to the health of your child by removing the dangerous and disagreeable effect of worms and parasites from the system. Kickapoo Worm Killer as a health producer should be in every household. Price 25c. All druggists or by mail. Kickapoo Indian Med. Co. Phila. or St. Louis. adv

When you look about in a moving picture show in the afternoon and wonder how in the world so many men fool away time in that fashion, you can be sure that's just the thought that occurs to the other men!

Women and Wet Feet

Cold and wet feet are a dangerous combination especially to women, and congested kidneys often result. Backache, urinary irregularities and rheumatic fevers are not unusual results Foley Kidney Pills restore the regular and normal action of kidneys and bladder and remove the cause of the trouble Contain no habit forming drugs. For sale by all druggists of Tecumseh. adv.

Some people think three or four times before speaking once, and then don't say anything but they don't seem to realize it

TECUMSEH MARKETS

CORRECTED DEC 30, 1913

Wheat	93 — 89
Flour per bbl	4 60 5 20
Rye	60
Corn (ear)	40
Oats	39
Beans	2 50
New Potatoes	80
Butter	30
Eggs	28
Lard	14
Tallow	
Fowls (live)	12
Springers	10 — 12
Roosters	06
Ducks spring	12½
Geese	10
Turkeys	17
Hay	9 00 — 12 00

If You Are A Trifle Sensitive

About the size of your shoes it's some satisfaction that many people can wear shoes a size smaller by shaking Allen's Foot-Ease into them. Just the thing for dancing parties, and for breaking in New Shoes. Sold everywhere 25c. Sample Free. Address, Allen S. Olmstead, LeRoy, N. Y. adv

MUST BE TWO HAZEL PAINES

Boston Youth Thinks Her Former Sweetheart, but Is Mistaken.

GRAND HAVEN, MICH.—On believing that Hazel Paine, a Grand Haven girl, who was found by a farmer while she was lying bound on the Grand Trunk tracks, was his former sweetheart, Hazel Paine, now an actress, a Boston law student sent her a letter. The letter caused Sheriff Dykhuis of Grand Haven to believe for a time that he had another clew in the case.

The young man had come to the conclusion that his old sweetheart had been trying to get some free advertising to air her work on the stage. Miss Paine denied knowing the young man, and it soon became apparent that there were two "Hazel Paines."

Mother Gray's Sweet Powders for Children

Relieve Feverishness, Bad Stomach, Teething Disorders, move and regulate the Bowels and are a pleasant remedy for Worms. Used by Mothers for 24 years, They never fail. At all druggists 25c Sample free Address Allen S Olmstead, LeRoy, N. Y. adv

MORTGAGE SALE

Default having been made in the conditions of a certain mortgage made by the Michigan Oil Company, a Michigan corporation, to the Waverly Oil Works Company, a Pennsylvania corporation, dated April 1st, 1913, recorded in the Register of Deeds' Office for Lenawee County, State of Michigan, on April 17th, 1913, in Liber 192 of Mortgages on Page 268, on which mortgage there is claimed to be due at the date of this notice the sum of forty-nine dollars and legal attorney's fees, and no suit or proceedings at law having been instituted to recover any of the moneys secured by said mortgage, NOW THEREFORE by virtue of the power of sale contained in said mortgage and the state in such case made and provided, notice is hereby given that on Saturday, the 21st day of February, 1914 at three o'clock in the afternoon I shall sell at public auction to the highest bidder at the east door of the Court House in the City of Adrian, in said county, the premises described in said mortgage or so much thereof as may be necessary to pay the amount due on said mortgage with six percent. interest and all legal costs. The premises being described in said mortgage as all that certain piece or parcel of land, situate in the Village of Onsted, County of Lenawee, and State of Michigan, and described as follows, to-wit:

Beginning at the center of Maple Avenue where the south line of the Detroit-Toledo & Milwaukee Railroad intersects the north end of said Maple Avenue, thence west on said south line of Railroad six hundred and thirty-two and six tenths feet, for a place of beginning thence south thirteen rods, thence west two rods to place of beginning, being twenty-six rods of land.

Dated Nov. 21, 1913
Lyman B. Trumbull
Attorney for Mortgagee.
Jackson, Michigan.
WAVERLY OIL WORKS
COMPANY, Mortgagee

The Largest Magazine in the World

TODAY'S MAGAZINE is the largest and best edited magazine published a, 50c per year. Five cents per copy at all newsdealers. Every lady who appreciates a good magazine should send for a free sample copy and premium catalog. Address, TODAY'S MAGAZINE, Canton, Ohio.

Continued from page 2.

London; aged 6[illegible]

9. Fire: Fire in a business block in Springfield, Mo., caused a loss of over $700,000.

10. Sporting: Americans won the first game of the international polo championship match at Meadowbrook, N. Y., by 8½ goals to 3 for the English team

Aviation: Count Zeppelin's dirigible balloon flew from Baden-Baden to Vienna, 430 miles, about in 8 hours, beating express train time, which is 16½ hours, by over 8 hours

Political: The British house of commons passed to a second reading the home rule for Ireland bill in the face of fiery opposition.

11. Turkey: Schefket Pasha, grand vizier of Turkey, assassinated in the streets of Constantinople.

12. Philippines: 6 American soldiers killed and 12 wounded in a battle between troops and Moros.

14. Sporting: American team won the deciding game in international polo match at Meadowbrook, N. Y., defeating the English team by 4½ to 4¼ goals

15. Anniversary: 25th anniversary of the reign of Emperor William of Germany celebrated by ceremonies in Berlin.

Obituary: Della Fox, popular light opera actress, in New York; aged 41.

16. Convention: American Medical association met in Minneapolis

17. Sporting: New world's record for a four mile relay race made by the team of the Boston Athletic association at Boston; time 17 minutes 31 1-5 seconds

18. Obituary: Thomas A. Janvier, journalist and author, in New York city; aged 64

Sporting: Gillwinkle won the Ascot Derby at Ascot Heath, England

19. Railroad Accident: 13 killed, 30 injured in a head-on collision of electric trains at Vallejo, Cal

21. Sporting: Syracuse won the varsity eight oared race, defeating Cornell, time 19 minutes 28 3-5 seconds. Whisk Broom II. won the Brooklyn Handicap Harvard won the deciding game in the championship baseball series with Yale in Brooklyn; score 6 to 5.

24. Explosion: 20 killed and many injured by explosion of mill dust in the Husted Milling plant, Buffalo.

26. Cold Wave: Snow in Massachusetts

Obituary: George Thatcher, old time minstrel, at East Orange, N. J.; aged 64.

Balkan War: Bulgarian troops defeated in battle with Servians at Zletovo, Macedonia.

28. Sporting: Whisk Broom II. won the Suburban Handicap, beating a 9 year world's record by running a mile and a quarter in 2 minutes flat.

Accident: 10 persons drowned by the sinking of a raft ferry near Leechburg, Pa.

30. Accident: 11 persons drowned by the collapse of a bathhouse gangway on Merrimac river at Lawrence, Mass.

Hot Wave: Record breaking heat day in Chicago; thermometer 102 on street level; 46 deaths.

JULY.

1. Veteran Reunion: Opening of the Blue and Gray reunion at Gettysburg to celebrate the 50th anniversary of the battle.

Obituary: Henri Rochefort, noted French politician and duelist, in Paris; aged 83.

2. Gettysburg Anniversary: Military day at the Gettysburg reunion; anniversary of the battle of Little Round Top.

3. Gettysburg Anniversary: Anniversary of Pickett's charge, the climax of the battle of Gettysburg, celebrated on the field.

4. Gettysburg Anniversary: President Wilson addressed the veterans at Gettysburg; close of the 50th anniversary reunion

5. Convention: National Educational association met at Salt Lake City.

6. Convention: International Institute of Agriculture opened in Rome.

Perry Memorial: Special church services and other ceremonies at Erie, Pa., to commemorate Perry's naval victory on Lake Erie in 1813.

7. Obituary: Gen. E. Burd Grubb, civil war veteran and diplomat, at Kearny, N. J.; aged 71

Financial: First-Second National bank of Pittsburgh closed its doors, tying up about $30,000,000 in deposits.

8. Balkan War: Turkey sent an ultimatum to Bulgaria to evacuate Turkish territory.

Convention: National Dental association met at Kansas City.

10. Obituary: Dr. Horace Jayne, noted biologist, at Wallingford, Pa.; aged 64.

Continued on column 5.

The Secret of Health is Elimination of Waste

Every business man knows how difficult it is to keep the pigeon holes and drawers of his desk free from the accumulation of useless papers. Every housewife knows how difficult it is to keep her home free from the accumulation of all manner of useless things. So it is with the body. It is difficult to keep it free from the accumulation of waste matter. Unless the waste is promptly eliminated the machinery of the body soon becomes clogged. This is the beginning of most human ills.

DR. PIERCE'S
GOLDEN MEDICAL DISCOVERY
(In Tablet or Liquid Form)

Assists the stomach in the proper digestion of food, which is turned into health-sustaining blood and all poisonous waste matter is speedily disposed of through Nature's channels. It makes men and women clear-headed and able-bodied restores to them the health and strength of youth. Now is the time for your rejuvenation. Send 50 cents for a trial box of this medicine.

Send 31 one-cent stamps for Dr. Pierce's Common Sense Medical Adviser—1008 pages—worth $2. Always handy in case of family illness.

Address R. V. PIERCE, Buffalo, N. Y.

CORRESPONDENCE

TIPTON

Leland Joseph and Lloyd Bailey spent Monday in Clinton.

There will be a dance at the K. of P. Hall, Friday evening, Jan. 2, 1914, given by the Band Boys. It is expected there will be a good crowd for it is the first dance here since October. Everybody invited.

Mrs. Ed. Spaulding who has been so seriously ill for over two months, has been steadily improving lately, so that she is up around the house part of the time.

Born to Mr. and Mrs Earl Allen, Monday, a daughter.

Mrs Seth Simmons and Mrs. Ed. Hendrix spent Monday in Tecumseh

Mrs. Leo Poulber and baby of Adrian came Monday night to spend a few days with her grandson, Mrs. Ezra Simmons.

Mr. and Mrs. Bert Kempton of North Adams have been spending a few days here.

The funeral of J. P. Kemp was held last Friday afternoon at the M. E Church, Rev. Willets officiating. Mr Kemp went to Ann Arbor some time ago for an operation for a cataract on his eye He was in poor health before he left and got worse while there. He was brought home Monday but died Wednesday afternoon He leaves a son and a daughter, H. Ray Kemp and Mrytie Kemp and one grandson, Glen.

Mr. Henry Tingley and wife, Mildred and Clifford, of Adrian, have been spending several days here with John Pawson and family and Clarence Merritt and family. They left for home Saturday.

Miss Bernice Large of Onsted is spending several days with Bert Bailey and family.

A. R. Joseph and family are entertaining John Joseph, Mr. and Mrs Free Card, Mrs Mulholland, Will and Roy German today.

Frank Pawson and family will spend New Years day with Mr. and Mrs. Fred Hardcastle of Onstead.

"I suffered habitually from constipation. Doan's Regulets relieved and strengthened the bowels, so that they have been regular ever since."—A. E. Davis, grocer Sulphur Springs, Tex.

Cheapest accident insurance—Dr. Thomas' Electric Oil. Stops the pain and heals the wound. All druggists sell it.

MACON

Mr. and Mrs. James Hatch entertained a dinner party New Years days.

Frank Thomas is driving a new Overland auto, purchased of Britton parties

Joseph Howel and little son were here over Sunday as guests of Mrs. Rachel Howel, returning to their home in Washington, D. C., Wednesday. From there Mr. Howel will go immediately to Oklahoma on government business.

Ernest Camburn was a caller at the county seat, Tuesday.

R. B. Mills left Saturday for his home in Harrison, Clare Co., after a short visit with his parents, Mr and Mrs. Isaac Mills

The following officers were elected last Sunday for the year in the M. E. Sunday School: Supt Blanche Mills, Assistant Supt. Mrs. John Koebbe, Sec. and Treas. Ralph Roberts, Chorister, Mr. Williams, Organist, Irene Conklin.

Mrs R. B. Mills is here for a visit with relatives and friends.

Mr. and Mrs. John McCallum with their children, and their respective families enjoyed a family renunion and Christmas dinner at the home of Merrill Greenfield, who lives west and south of Clinton. Among the guests present were Mrs. Charles Lane of Crump, Bay Co., and her brother Mr. Frank McCullum of Marion.

Miss Laurel Chamber spent a few days of this week at her home in the village.

Mr. and Mrs. John Howell and children of Adrian were guests of Mrs. Frank Day, coming Tuesday and returning Wednesday of this week.

CARD OF THANKS

To the many friends and neighbors, who by sympathy and kindness helped us in the loss of our brother Melvin Greenman. To the ones who sent flowers to Mr. Pennington for his service of song and to Rev. Seeley for words of comfort, we wish extend our heartfelt thanks.

Mr. and Mrs. John Miller.

Feel languid, weak, run-down? Headache? Stomach "off"?—Just a plain case of lazy liver. Burdock Blood Bitters tones liver and stomach, promotes digestion, purifies the blood.

Soothes itching skin, Heals cuts or burns without a scar. Cures piles, eczema, salt rheum, any itching. Doan's Ointment. Your druggist sells it.

Mexico: United States Ambassador to Mexico Henry Lane Wilson summoned from his post to Washington.

11. Balkan War: Roumanian troops invaded Bulgarian territory following a declaration of war by King Charles of Roumania.

12. Fire: Fire in the plant of the Haskell & Barker Car company at Michigan City, Ind., caused a loss of $1,000,000.

13. Aviation: Leon Letort, French aviator, flew from Paris to Berlin, 500 miles air line, in 9 hours without stop.

14. Accident: 14 persons killed and 150 injured in a collision of electric trains at Los Angeles, Cal.

15. Obituary: Daniel Dowling, survivor of the famous charge of the Light brigade in 1854, at Utica, N. Y.; aged 91.

18. Personal: Robert Bridges appointed poet laureate of England.

21. Balkan War: Turkish troops re-entered Adrianople after expelling the Bulgarian garrison.

China: Rebellion against the republic broke out in China, 3 provinces declaring their independence.

22. Fire Disaster: Fire in a clothing factory at Binghamton, N. Y., resulted in a heavy loss of life.

25. China: Chinese government troops resisted an attack of rebels at Shanghai

28. Sporting: The world's tennis championship won by Maurice E. McLoughlin of the United States, who defeated the English champion, Charles P. Dixon, at Wimbledon.

30. Balkan War: Balkan peace conference met at Bukharest.

Storm: A windstorm caused a loss of $1,000,000 in Washington, D. C.

31. Fire: The Flory Manufacturing plant at Bangor, Pa., burned; loss upward of $1,000,000.

AUGUST.

1. Pedestrianism: Edward Payson Weston, the pedestrian, arrived at Milwaukee, ending his walk of 1,546 miles from New York city, whence he started June 2

Mining Accident: 19 miners killed in a colliery accident at Tower City, Pa.

4. War Game: War game between battleships, torpedo boats and submarines of the north Atlantic fleet and forts at the eastern end of Long Island sound opened with Admiral Charles J. Badger in command of the enemy (navy) and Gen. T. H. Barry head of the defending army.

Obituary: George Hitchcock, noted American painter, on the island of Marken, Holland; aged 63.

Personal: Resignation of H. L. Wilson, ambassador to Mexico, accepted by the president.

5. Sporting: Peter Volo made a new world's trotting record for 2-year-olds at Kalamazoo, going the first mile in 2:09.

Fire: Blue Mountain House, a famous hotel in the Blue Ridge at Pen Mar, Pa., destroyed by fire; loss about $500,000.

6. World Tour: J. H. Mears arrived in New York city, ending an around the world trip in 35 days, 21 hours, 35 minutes and 4½ seconds, a record.

Obituary: Robert C. Ogden, philanthropist, at Kennebunkport, Me.; aged 77.

Convention: International congress of medicine opened in London.

7. Explosion: Benzine explosion in the Union Petroleum works Philadelphia caused a loss of $500,000

Aviation Accident: Capt. S. F. Cody British-American aeronaut, killed at Aldershot, England, by the fall of a war aeroplane, which he piloted for the government.

8. War Game: In the army and navy war game in Long Island sound the enemy (navy) was victorious, forcing a passage at 3 forts defended by army forces.

10. Political: New alien land law, anti-Japanese, went into effect in California.

Balkan War: Peace treaty between Bulgaria against Greece, Servia and Roumania was signed at Bukharest.

11. Obituary: Gen. Edward F. Jones, civil war veteran, hero of the march through Baltimore April 19, 1861, and noted in politics and commerce, at Binghamton, N. Y.; aged 85.

13. Obituary: August Bebel, German socialist leader, at Zurich; aged 73.

Personal: Governor William Sulzer of New York impeached by the assembly.

14. Obituary: Rear Admiral Silas Casey, U. S. N., retired, veteran of the civil war, at Warm Springs, Va.; aged 72.

17. Personal: Harry K. Thaw, slayer of Stanford White, escaped from the state asylum for insane criminals at Matteawan, N. Y.

Shipwreck: 40 lives lost at the wreck of the State of California in Gambier bay, off Alaska.

18. Personal: 83d birthday of the Emperor Franz Joseph celebrated throughout Austria and Hungary.

20. Obituary: Emile Ollivier, noted premier of France under Napoleon III., at Annecy, France; aged 89.

Sporting: Directum I. made a world's pacing record of 2:02¼ at Goshen, N. Y.

Convention: 20th international peace congress opened at The Hague.

Fire: $1,500,000 loss by fire in the factory district of Jersey City.

23. Miscellaneous: Frederick J. Seybold, for 40 years an astronomer on Madison Square, New York, and G. A. R. veteran, died in Hoboken, N. J. Luke Martin, "last of the Crows," died near Saginaw, Mich.; aged about 130 years.

24. Convention: International Esperanto congress opened at Berne with 1,100 delegates present.

26. Fire: Railroad shops burned at Teague, Tex.; loss $500,000

27. Fire: $1,000,000 loss by fire in the Smith company lumber yards at Bay Point, Cal.

Mexico: President Wilson delivered a message to congress on the situation in Mexico

28. Heat Wave: Record August heat in St. Louis; thermometer 108 in the streets.

30. Sporting: Pennant won the Futurity at Saratoga Springs, N. Y.

Accident: 9 killed by explosion of boilers of steamer Alice on the Ohio at Coraopolis, Pa.

31. Panama Canal: The Pacific end of the canal opened by explosion of dynamite, letting the waters of the ocean into the Miraflores locks

SEPTEMBER.

1. Convention: International trades union congress met in Manchester, England. National Conservation exposition opened at Knoxville, Tenn.

2. Railroad Accident: 21 persons killed and over 40 injured in a collision on the New York, New Haven and Hartford near New Haven, Conn. 16 killed and 80 injured in a collision on the Midland railroad at Hawes Junction, England

Aviation: Roland Garros, French aviator, flew across the Mediterranean sea from St. Raphael, France, to Bizerta, North Africa, 468 miles in 8 hours; average speed about 58 miles.

3. Political: The house of representatives passed a bill granting the city of San Francisco the use of Hetch-Hetchy basin, in the Sierra Nevada mountains, for water supply; vote 183 to 43.

5. Fire: Fire destroyed 30 blocks in Hot Springs, Ark.; loss $6,000,000. The village of Bokhoma, Okla., burned; loss $500,000

China: Chinese government troops captured the city of Nanking, practically ending the rebellion against the republic.

Sporting: Jerome D Travers won for the 4th time the national amateur golf championship, defeating John G. Anderson 5 up and 4 to play, at Garden City, N. Y.

Obituary: Henry Menier, French chocolate manufacturer, noted for private explorations in the arctic regions, in Paris; aged 60.

7. Obituary: George E. Baker, noted telegrapher in the field and at the White house under Gen. Grant, in Philadelphia; aged 65.

Japan: A mob of 15,000 Japanese stormed the offices of the government ministers as a protest against their foreign policy, notably toward China.

8. Convention: The Army and Navy union, composed of veterans of the Mexican, civil and Spanish-American wars, met in Philadelphia.

9. Airship Disaster: Zeppelin airship L No 1 wrecked by a hurricane over the North sea; 15 drowned.

Political: The senate passed the Underwood-Simmons tariff bill, 47-37.

Fire: Flames destroyed 150 cottages, 6 hotels and a church at Salisbury Beach, Mass.; loss $200,000.

10. Memorial: Monument commemorating Commodore Oliver Hazard Perry's naval victory over the British fleet Sept. 10, 1813, unveiled on Put-in-Bay island, Lake Erie.

Obituary: William J. Gaynor, mayor of New York, died on board the Baltic at sea; aged 62.

Personal: Harry K. Thaw deported from Canada across the Vermont border near Norton Mills.

15. Convention: 47th annual encampment of the Grand Army of the Republic opened at Chattanooga, Tenn.

16. Personal: Sons of Veterans in session at Chattanooga, Tenn., elected John H. Sautter of Pittsburgh commander in chief.

Political: Court of impeachment to try Governor William Sulzer organized at Albany.

18. Personal: Washington Gardner of Albion, Mich., elected commander in chief of the G. A. R. at Chattanooga.

20. Convention: Congress to test the merits of the divining rod for discovering buried water, minerals, etc., met at Halle, Germany.

Sporting: Francis Ouimet, American amateur, won the open golf championship of the United States, defeating the British golfers Harry Vardon and Edward Ray at Brookline, Mass.

21. Sporting: Philadelphia Athletics clinched the American league pennant at Philadelphia, defeating the Detroit Tigers 4 to 0 and 1 to 0.

24. Mexico: Frederico Gamboa, minister of foreign affairs, nominated for president of Mexico.

25. Obituary: Patrick Ford, editor of the Irish World, in Brooklyn; aged 76.

Panama Canal: Water was let into the Gatun locks of the Panama canal.

Sporting: Peter Volo made a new mark for 2-year-olds, trotting a mile in 2:06¼ at Columbus.

27. Sporting: New York Giants clinched the National league pennant, Philadelphia losing to Boston by 9 to 3.

28. Lynching Riot: 10 killed, 20 injured in a race riot and lynching at Harriston, Miss.

30. Fire: Loss of $1,000,000 by fire in Barker Bros.' furniture warehouse, Los Angeles, Cal.

Political: The Underwood tariff bill passed the house of representatives, 254 to 103.

OCTOBER.

1. Panama Canal: Water was let into Culebra cut.

2. Political: United States senate passed the Underwood-Simmons tariff bill, 36 to 17.

4. Political: The Underwood-Simmons tariff act became law.

5. Panama Canal: Alarming earthquake shocks in the Panama canal zone.

6. Storm: Coast storm destroyed 500 houses at Nome, Alaska; loss $1,500,000.

China: Provisional President Yuan Shih Kai elected president of the Chinese republic.

7. Sporting: In the opening game of the world's baseball series Philadelphia Athletics (American league) defeated the New York Giants (National league) 6 to 4 at New York.

8. Convention: General convention of the Protestant Episcopal Church of America opened in New York.

9. Ocean Disaster: Ocean steamer Volturno, Uranium line, from Rotterdam, Holland, to New York, burned in mid-ocean; deaths 131; over 500 persons rescued by ships summoned by wireless.

10. China: Yuan Shih Kai inaugurated first president of China.

Mexico: Provisional President Huerta of Mexico arrested the chamber of deputies and assumed the powers of dictator, dissolving congress.

11. Obituary: Stanley Waterloo, journalist, in Chicago; aged 67.

Sporting: The world's baseball series between the American and National leagues won by Philadelphia Athletics, American league, in New York; score 3 to 1 (5th game).

12. Aeronautics: 18 balloons, including the Uncle Sam and the Goodyear from the United States, started from Paris in a race for the Gordon Bennett cup; 8 countries represented.

Obituary: Timothy L. Woodruff, noted Republican leader, in New York; aged 55.

13. Convention: American prison congress opened at Indianapolis.

14. Panama Canal: The first vessels lifted into the Pacific entrance of the canal.

Aeronautics: The American balloon Goodyear landed at Bridlington, England, winning the Gordon Bennett cup; distance traveled from the starting point (Paris) 550 miles; time 44 hours.

15. Memorial: Monument to Gen. Braddock erected on the battleground of his defeat in 1755, near Uniontown, Pa.

Mexico: Foreign envoys in Mexico asked their governments to send warships to guard the legations.

16. Political: Governor William Sulzer convicted on 3 of the articles of impeachment against him.

17. Political: Governor Sulzer removed from office by the court of impeachment.

Airship Disaster: A Zeppelin dirigible balloon exploded when 3,000 feet in the air at Johannisthal, Prussia, killing 28 passengers, including 5 members of the admiralty commission.

Personal: Mrs. Emmeline Pankhurst, English militant suffragist, arrived at New York.

18. Aviation: Roland Garros, French aviator, made a nonstop flight of 525 miles, from Marseilles to Paris.

Sporting: Pennsylvania university football team defeated Brown university in the annual game at Philadelphia; score 28 to 0. Miss Gladys Ravenscroft of England won the women's golf championship of the United States at Wilmington, Del.

Battle Centenary: Germans celebrated the battle of Leipzig which resulted in the disastrous defeat of Napoleon Bonaparte in 1813, dedicating on the battlefield a monument said to be the finest in Europe.

19. Railroad Accident: In a wreck on the Mobile and Ohio railroad at Buckatunna, Miss., 45 soldiers of the coast artillery were killed and 100 injured.

Fire: Fire at the railroad terminals, East St. Louis, caused a loss of $1,000,000.

Sporting: Pat Ryan made a new world's record by throwing a 12 pound hammer 213 feet 9¼ inches in New York, displacing 207 feet 7¾ inches made by John Flanagan, 1910.

22. Mining Disaster: 263 miners killed by explosion in the Stag Canyon mines, New Mexico

Anniversary: 400th anniversary of the discovery of the Pacific ocean by Balboa celebrated at San Francisco.

Storm: 32 deaths and extensive damage caused by a storm which swept Louisiana.

24. Convention: Triennial convention of the World's W. C. T. U. met in Brooklyn.

25. Sporting: Dartmouth college football team defeated Princeton university, 6 to 0, at Princeton. Carlisle Indians tied with Pennsylvania in football at Philadelphia; score 7 to 7

Mexico: Mexican rebels (Constitutionalists) captured Monterey after a 3 days' battle.

27. Personal: Katherine Elkins, once betrothed to the Duke of the Abruzzi, the explorer, married to W. T. R. Hitt.

28. Mexico: Gen. Felix Diaz, political rival of Gen. Huerta, given refuge on a United States warship at Vera Cruz

NOVEMBER.

1. Sporting: Cornell defeated at football by Harvard, 23 to 6, at Cambridge, Mass.

7. Obituary: Dr. Charles McBurney, noted specialist in appendicitis, at Brookline, Mass.

Earthquake: Shocks in Peru wrecked the city of Abancay, killing 300 persons.

5. Political: Ludwig III. took the oath as king of Bavaria.

Sporting: Yale defeated Brown at football, 17 to 0, at New Haven. Dartmouth won over Pennsylvania at football, 34 to 21, at Philadelphia. Harvard beat Princeton in the annual football game, 3 to 0, at Princeton.

9. Storm: Fierce blizzard swept the middle west and lake region; vessels wrecked and property destroyed; over 200 lives lost; snow 21 inches deep in Cleveland.

10. Convention: American Federation of Labor met at Seattle, Wash. National Association of Good Roads met in St. Louis.

11. Mexico: The premier of Great Britain announced that his government would uphold the Mexican policy of the United States.

Convention: Daughters of the Confederacy met at New Orleans.

12. Political: Chinese parliament suspended.

Railroad Accident: 12 killed and over 100 injured in a wreck on the Central of Georgia railroad near Eufala, Ala.

14. Financial Troubles: H. B. Hollins & Co., noted banking house of New York, failed with liabilities estimated as high as $5,000,000; assets $[illegible],000.

15. Mexico: Mexican rebels (Constitutionalists) captured Juarez from the federals.

Sporting: Carlisle Indians defeated Dartmouth by 35 to 10 at football in New York. Michigan defeated Pennsylvania at football, 13 to 0, at Ann Arbor, Mich. Chicago won a 13 to 7 victory over Minneapolis at football in Minneapolis. Yale-Princeton annual football game a tie at New Haven; score 3 to 3.

16. Mexico: Aldape, Mexican minister of the interior, resigned.

17. Panama Canal: Steam tug Louise, with official party on board, passed through the canal from ocean to ocean.

18. Sporting: Harvard won a 37 to 0 football victory over Brown at Cambridge, Mass.

Mexico: Rebels captured Victoria, capital of Tamaulipas.

Convention: Atlantic Deeper Waterways association opened at Jacksonville, Fla. National conservation congress met in Washington.

22. Sporting: Chicago defeated Wisconsin at Chicago, capturing the conference football championship; score 19 to 0. Harvard defeated Yale, 15 to 5, at Cambridge.

25. Personal: Jessie Woodrow Wilson, second daughter of the president, married to Francis Bowes Sayre in the White House at Washington

Mexico: Mexican rebels defeated the federals at Tierra Blanca, near Juarez; losses estimated at 1,500 federals and 500 rebels.

26. Aviation: Glenn L. Martin made a new American record by carrying a passenger to a height of 9,800 feet at Los Angeles, Cal.

Naval: England launched the super-Dreadnought Warspite, greatest battleship in the world.

27. Mexico: Rebels captured Mazatlan, on the west coast.

Sporting: Cornell defeated Pennsylvania at football, 21 to 0, in Philadelphia.

28. Financial: New York Real Estate Securities company failed with liabilities amounting to $16,000,000.

29. Sporting: Army defeated Navy in the annual football game in New York; score 22 to 9.

30. Convention: National Woman Suffrage association met in Washington.

DECEMBER.

2. Political: President Wilson's annual message to congress advocated direct election of president and a waiting policy in Mexican affairs. The Barthou ministry in France resigned after a defeat by a majority of 25 votes.

Floods: Rising waters in southern Texas began a work of destruction which caused a loss of over 100 lives and damage amounting to $6,000,000.

3. Fire: 28 deaths in the burning of the Arcadia hotel, Boston.

Political: The house of representatives passed a bill authorizing 242,000 volunteers subject to the order of the president.

5. Storm: Snow fell in central Colorado to the depth of 45.5 inches, blocking railroad traffic.

Shipwreck: Swedish steamer Malmberget foundered off Bodo, Norway; 45 lives lost.

Obituary: Lieut. Col. David du Bose Gaillard, U. S. A., an engineer conspicuous on the Culebra cut of the Panama canal, in Baltimore; aged 54.

6. Panama Canal: Gatun dam completed after six years' labor.

Political: National senate passed the Hetch Hetchy valley bill converting the domain into a reservoir.

Obituary: Phoebe W. Couzins, author and lecturer, in St. Louis; aged 73.

8. Anniversary: Centenary of Holland's revolt against Napoleon Bonaparte celebrated by historical pageantry.

Sporting: Georges Carpentier, French champion boxer, defeated Bombardier Wells of England in the 1st round in London.

9. Mexico: Mexican congress annulled the October elections and named Huerta provisional president pending new election in June, 1914.

10. Personal: Nobel peace prize for 1912, valued at $40,000, awarded to Senator Elihu Root of New York.

Financial: New York, New Haven and Hartford railroad suspended dividend payment.

Mexico: Federal congress authorized loan of $50,000,000 and voted extraordinary powers to Huerta. 4,000 rebels attacked Tampico.

11. Mexico: Fighting continued at Tampico; foreign refugees given protection under guns of United States warships.

12. The "Mona Lisa:" Celebrated painting by Da Vinci, which disappeared from the Paris Louvre in 1911, reported to have been located in Florence, Italy.

Mexico: Rear Admiral Fletcher, commanding the United States naval forces in Mexican waters, protested in the name of humanity against the killing of prisoners of war by the belligerents fighting at Tampico.

23. Convention: National poultry show met in Washington.

28. Convention: National Phi Delta Phi college fraternity met in Chicago.

30. Conventions: American Association For Labor Legislation met in Washington National College Athletic association met in New York.

31. Judicial: Commerce court ended by act of congress.

CONFESSES $200,000 THEFTS

James E. Foyee Pleads Guilty—All but $32,000 Recovered.

PHILADELPHIA, PA.—James E. Foyee, who formerly was a $75 a month clerk employed by the Farmers' Loan and Trust company of New York, pleaded guilty before Judge Patterson on four bills of indictment charging him with forgery and obtaining $200,000 on false pretenses from the brokerage firm of C. D. Brown & Co., in the New York Stock Exchange building.

Last month Foyee obtained loans through Brown & Co., amounting to $200,000, less commission, from local banking concerns. All the money has been recovered except $32,000.

MRS. ADLAI STEVENSON DIES

Wife of Former Vice President Succumbs at Bloomington, Ill.

BLOOMINGTON, ILL.—Mrs. Adlai E. Stevenson, the wife of the former vice president, and past president general of the Daughters of the American Revolution, died at 7:25 o'clock at her home in Bloomington. Mrs. Stevenson had been confined to her home more than a month. Early in November she suffered a general breakdown.

Her condition gradually became worse until death ended her struggle. The end had been expected for several days, and her family was at her bedside.

It Will Stick to you always, of course it will, because it's a Hazel-Menthol Plaster made to stick on until it drives out the pain of Neuralgia, Lumbago, Rheumatism, etc. Yard rolls $1.00; regular size 25c. At all druggists or direct by mail from Davis & Lawrence Co., New York.
Sample size mailed on request, 5c. stamps.

ALLEN'S COUGH BALSAM

used when attacked by a Cough prevents dangerous bronchial and pulmonary ailments such as Croup, Asthma, etc.

Contains no harmful drugs.
25c., 50c. and $1.00 Bottles.
DAVIS & LAWRENCE CO. New York.

RAILROAD TIME TABLES.

Lake Shore & Michigan Southern Railroad.

Effective July 20, 1913.

Going south.

Station	815 a m	809 a m	831 p m	811 p m
Jackson	*6 05	†10 20	†2 05	*8 05
Tecumseh	7 05	11 17	3 01	9 04
Adrian	7 35	11 50	3 30	
Toledo	8 40	12 35	4 15	10 10
Chicago	3 50	9 00		
Detroit	12 20		6 00	

Going north

Station	816 a m	812 p m	814 p m	818 p m	810 p m
Toledo	*7 50	†12 01	†4 30	†6 30	§7 35
Detroit				5 00	5 55
Adrian		12 35	5 06	7 15	7 15
Tecumseh	9 09	1 01	5 35	8 00	8 42
Jackson	10 15	2 00	6 40	8 55	9 45

G. J. Zimmer, Ticket Agent

DUNDEE BRANCH.

Going west.

Station	429 a m	435 a m	421 p m	437 p m	419 a m
Adrian	†6 40	†8 15	†3 30	†5 05	§8 15
Tecumseh	7 50	9 20	4 07	5 35	9 10
Addison	10 20	10 15	4 55	7 05	10 00

Going east.

Station	422 a m	436 a m	430 p m	434 p m	430 p m
Addison	†9 27	†10 35	†1 20	†7 15	§7 50
Tecumseh	10 23	11 35	4 25	8 05	8 40
Adrian	10 50		5 30	[illegible]	9 05
Chicago	5 00				

* Daily.
§ Sunday only.
† Daily except Sunday.

DETROIT, TOLEDO & IRONTON

Going South

Daily except Sunday.

Station	1 a m
Detroit	8 00
Ridgeway	10 33
Tecumseh	10 45
Adrian	11 30

Going North

Station	2 p m
Adrian	3 39
Tecumseh	4 10
Ridgeway	4 20
Detroit	7 05

F. S. Bell,
Ticket Agent

PATENTS

TRADE-MARKS and copyrights obtained or no fee. Send model, sketches or photos and brief description, for FREE SEARCH and report on patentability. 25 years experience. Send 2-cent stamp for NEW BOOKLET, full of patent information. It will help you to fortune. READ PAGES 11 and 12 before applying for a patent. Write to-day.

D. SWIFT & CO.
PATENT LAWYERS,
303 Seventh St., Washington, D. C.

FEELING LIVER-ISH This Morning?
TAKE
THEDFORD'S
Black-Draught
Stops Indigestion · Constipation
25¢
AT ALL DRUGGISTS
A Gentle Laxative
And Appetizer

For sale by All Druggists.

We promptly obtain U. S. and Foreign

PATENTS

Send model, sketch or photo of invention for free report on patentability. For free book, How to Secure Patents and TRADE-MARKS write to

C. A. SNOW & Co.
Opposite U. S. Patent Office
WASHINGTON D. C.

RHEUMATIC SUFFERERS SHOULD USE

5 DROPS

The Best Remedy For all forms of **Rheumatism**

LUMBAGO, SCIATICA, GOUT, NEURALGIA, AND KIDNEY TROUBLES.

DROPS

STOP THE PAIN
Gives Quick Relief
No Other Remedy Like It

SOLD AT ALL DRUGGISTS

SAMPLE "5-DROPS" FREE ON REQUEST
Swanson Rheumatic Cure Co.,
160-166 W. Lake St., CHICAGO

FOLEY KIDNEY PILLS
For Weak Back
Nervousness
Kidney and Bladder Ills.
Contain no Habit forming Drugs

THE TECUMSEH HERALD

SIXTY-SECOND YEAR NO 106. TECUMSEH, MICHIGAN TUESDAY JANUARY 6, 1914. WHOLE NO 4278.

Now's the Time to Turn

Over Your New Leaf.

And get started on the road to a New Prosperity and a Truer Happiness.

Where's the money you spent last year for rent? By building your own home, next New Year's you'll know where it is.

Say the word and we'll fix up the plan for you and tell you the cost of putting it up.

When convenient, come in and get acquainted with Stocks of Quality and the Personality of the

Lenawee Lumber & Supply Co.

Tecumseh, Michigan.

MARRIAGE

J. Maynard Mulvaney and Miss Ivah Caswell were quietly married on Jan. 2 in Ypsilanti at the residence of Mr. and Mrs. George Burleigh, Mrs. Burleigh being a sister of the bride. The ring service was used. Dr. W. B. Hartzog of Tecumseh performed the ceremony. Only the immediate families of the bride and groom were present. A dainty three cource luncheon was served. The young couple will reside at Tecumseh where the groom is engaged in the lumber business. Through the announcement of their marriage comes as a complete surprise to their friends, all join in extending heartiest congratulations.

The Knights of Pythias and Pythian Sisters will hold a joint public installation Friday evening, January 9. Let every member be present.

REUNION OF THE QUARTETTE

Fred Dickinson, Wade Frost, Roger Waring and Seymour Boyd the old quartette had a happy reunion last week, the first in four years. Roger is now located in Detroit, Seymour in Springfield, Ill., Wade in Carson City, each one a busy worker in his chosen pursuit. Fred remains in Tecumseh in the postoffice and has assumed the responsibilities of a wife and home. Roger's engagement to Miss Elsie Bond of Ann Arbor has been announced; Wade seems quite preoccupied as a maiden fair, Miss Vinnie Booth of Alma, was also of the party; Seymour says he is the black sheep, as he was alone.

The culmination of the meeting took place New Years night when Mr. and Mrs Fred Dickinson entertained at dinner for the crowd. A regular singfest was the great event of the evening after the bountiful dinner had been disposed of. The boys sang until they were hoarse, and a most delightful time was the verdict passed.

The Quartette are planning for a meeting next summer, a week at the lakes if it can be arranged and are anticipating a right jolly time.

NOTICE!

There will be an open meeting at Macon Grange Hall on the evening of Jan. 7. Hon. W. M. Ketcham, master of Michigan State Grange will be present and give a talk on grange work. Everyon is cordially invited to come and hear this able speaker.

Rose Gilmore, Sec'y.

REBEKAHS INSTALL OFFICERS

At a meeting of the Rebekah Lodge No 338 held Friday evening the following officers were duly installed to serve for the coming year. Mrs. Florence Tansley acting as Installing Officer. Mrs. Atlanta Updyke as Grand Warden.

N. G—Mrs. Eva Broas
V. G—Mrs. Jennie Collins
Rec. Sec,—Mrs. Jennie Hodges
Fin. Sec,—Mrs. Lena Chiveral
Warden—Mrs. Edyth Smith
Conductors—Mrs Iva Marsh
R. S. N. G—Mrs Nellie Bond
L. S. N. G.—Mrs. Atlanta Updyke
R. S. V. G.—Miss. Alma Tansley
L. S. V. G.—Mrs. Margaret Carr
I. G.—Mrs. Lizzie Smith
O. G.—Byron Hodges
Chaplin—C. Nobles

Supper was served by Mrs. Henry McClure's Committee. There was a large atteudance, with quite a number of out of town visitors.

SPECIAL NOTICE

To the Ladies of Tecumseh.

Mrs. L. H. Newcomb, representing Madame Schramm, Modiste, of Bay City, will submit for approval a beautiful simple line of afternoon and evening gowns, at the Hotel Barrett, Thursday, Friday and Saturday, Jan 8, 9 and 10, and will be pleased to receive orders for future delivery.

Do not fail to see this display of gorgeous Paris designs, even though you may not care to order.

Scene from "LAVENDER AND OLD LACE" at Bradley Opera House, Thursday, January 8.

AMUSEMENTS!

"LAVENDER AND OLD LACE."

The story of "Lavender and Old Lace" is the romance of Carl Winfield and Ruth Thorne, both of newspaper profession, who meet as they are spending their vacation in a quaint little village by the sea. They come to know Miss Ainslie, a dainty little woman, who loves lavender and old lace and other beautiful things. There is a mystery in her life and how Carl most strangely enters into that mystery forms some of the most fascinating pages of the tale.

"Lavender and Old Lace" first appeared ten years ago and it is today in demand at every public library as their well thumbed copies attest. It has had forty printings.

The general expectation that some day this delightful romance would be dramatized has been realized. The stage version has been prepared by David G Fischer and a company of whose ability much praise is heard is in tour in the piece. The production is by the United Play Co (Inc.) which has many successes to its credit.

"Lavender and Old Lace" has long been known as one of the prettiest of love stories. It is bright and wholesome and has just enough mystery to impart a little thrill. As a play it is said to be quite as entertaining as in the story form. Theatre-goers of this city will have an opportunity to judge as the dramatization of "Lavender and Old Lace" is announced for presented at the Bradley Opera House on Thursday, Jan. 8, under the management of the United Play Co (Inc)

The seat sale for "Lavender and Old Lace" opens at Hay's Bakery tomorrow (Wednesday) morning at 8:00.

LAST DAYS OF POMPEII.

There are many ideally beautiful scenes in George Kline's magnificent photo-drama production "The Last Days of Pompeii" which will be at the Bradley Opera House, this week Friday and Saturday nights, Jan. 9 and 10. Among the unusual episodes that are particularly pleasing to the discriminatingly artistic spectators are those showing Glacus and Ione floating down the Bay of Naples in their beautiful barge, attended only by their slaves slowly developing that glorious, steadfast love that sustained them later in the terrible ordeals that befel them and the scene showing Ione at her bath, receiving the message of Arbacas to come to the temple. "This is one of the most beautiful pictures of the group and gives an excellent idea of the luxurious manner in which the wealthy ancients lived.

Both the homes of Glacus and Ione are gorgeous specimens of ancient beauty and luxury, denoting the artistic quality of those times. The scene showing Ione and Glaucus feeding the fish and doves is exquisite in its daintiness.

This magnificent production of The Last Days of Pompeii was made in Pompeii, Italy and is in six parts or over 6000 feet of the most magnificent scenes ever shown. The scene showing the eruption of Mt. Vesuvius is said to be one of the most wonderful ever produced. Nothing like it has ever been seen here before.

THE OLD SOUTHLAND SEXTETTE

Stanton, Mich.
Dec. 22, 1913.

To Whom It May Concern:-

The Old Southland Sextette gave at the opera house Saturday evening for for the benefit of the City band. It was enjoyed by all who attended. They took the musical part of the service at our church last Sunday evening, and the people were delighted with their singing.

An entertainers they are first-class, and best of all they are Christian men and women. I can recommend them to all pastors desiring entertainers.

H. B. Johnson.
Pastor M. E. Church.

DANCING SCHOOL

Prof Sturgis will start a Dancing School, with all the new dances, Tuesday, January 6th, at Witherall Hall, 50c or 5 lessons for $2.50. Class hours 8:00 to 10:30. adv.

ATTENTION, PATRONS!

By unanimous vote of Tecumseh Grange, the regular meeting night has been changed. Heretofore we have met on the first and third Friday nights of each month, Hereafter our regular meeting nights will be on the second and fourth Friday nights of each month. When a day meeting is held it will be on Saturday following the Friday night of our regular meeting.

Unless you are notified to the contrary you may depend on our meetings during the winter being held on the second and fourth Saturdays of each month. Next meeting will be held next Saturday with dinner at noon, Everybody come. Initiatory work in 1st and 2nd degrees.

Fraternally,
C. H Snedecor, Sec.

All ladies of the M. E. church and congregation are invited to a special meeting of the Ladies Aid Society at the home of Mrs G. H. Whitney on on Wednesday next Jan 6 at 2 p. m.

TONIGHT!

AT THE ROYAL THEATRE

All Western Show

Essanay Western Drama "THE STRUGGLE" with G. M. Anderson

Pathe Western Drama, "ACROSS THE CHASM," a Great Thrilling Picture.

WEDNESDAY, JANUARY 7.

Vitagraph Special Feature

"THE DIVER."
Rescuing a Child at Niagara Falls
A Good One.

5 Cents Admission ALWAYS.

LENGTHEN THE LIFE OF YOUR RUGS

The dirt below the surface doesn't show. It soon destroys the fabric of a rug. A broom or carpet sweeper won't touch it. The Frantz Premier will get it all, surely, quickly and easily. Weighs but nine pounds. Costs a cent an hour for current. Fully guaranteed. Priced for the smallest home. Phone for free demonstration

Frantz Premier

One Mazda Lamp

In your home, replacing an old carbon lamp will save you enough current to run this machine.

We will give you a Mazda Lamp, with the purchase of one of these machines.

THE TECUMSEH ELETRIC COMPANY.

Extra Select Oysters.

Direct from Baltimore.

Try one of those Big Cans of

PINEAPPLE

ONLY 25 CENTS

New California ORANGES are Fine now.

We have POPCORN that will Pop.

4 per cent. Discount on All Sales Except Sugar.

C. M. GILBERT

Quite a few Articles left for that Present you forgot to buy for Christmas.

Come and See.

Ida B. Chase.

1-4 Off | Our Great Annual | 1-4 Off

CLEARING SALE

An Event Without Peer or Precedent in Tecumseh Mercantile History.

The losses sustained in accomplishing our end, namely, to dispose of every dollar's worth of merchandise in the season for which it is bought, only emphasizes the great principles back of this business--gives tangible evidence to the most discriminating that our motives deserve confidence and respect. A McCANN BROS.' sale has always been and always will be, an EVENT UNUSUAL. A reputation of 21 years' standing gives to our printed statements a ring of truth which the people of this community have never failed to acknowledge.

This Sale Begins Thursday, January 8, and Ends Saturday Night, January 24, 1914

One-Quarter Off.

means on our ENTIRE STOCK of the very latest, new, seasonable Clothing and furnishings, Men's suits and overcoats, extra pants, all heavy goods, duck coats, corduroy goods, furnishings goods in hats, caps, shirts, underwear, gloves and mittens, neckwear, suit cases, sweater coats, sox and absolutely everything in our bright, new stock at a saving of 25% on everything in our store, except fur coats, overalls, work shirts and reversible collars.

Now is Your Opportunity. Come Early

Suits and Overcoats 1-4 Off

$22 Suits and Overcoats, 1-4 off $16.50
20 " " " " " 15.00
18 " " " " " 13.50
17 " " " " " 12.75
16 " " " " " 12.00
15 " " " " " 11.75
13 " " " " " 9.75
12 " " " " " 9.00
10 " " " " " 7.50
8 " " " " " 6.00

GUARANTEED ALL WOOL CLOTHCRAFT

SPECIAL BARGAINS

Twenty young men's long pants suits, sizes, age 13 to 19 years. Former prices $5.00 to $12.00, just the thing for school suits. The pant alone is worth what we ask for the suit. Sale price, per suit, $1.00 to $4.00. Seventeen child's suits, sizes 3 to 4 years, to close at 50c per suit. Twenty-six straight knee pant suits, sizes age 15 years. Original 2.50 to 4.00, to close at $1.00 per suit.

We will make anyone a present of $100 who finds anything in this store marked up for this sale. We have always sold strictly at one price and every article will be discounted from the original marking. Keep This Ad as it Will Not Occur Again.

COMPARE
It concerns your own pocketbook
Get in quick.

McCANN BROS.
One Price Clothiers. Tecumseh, Mich.

These prices are for cash only, So do not ask for credit.

Our Motto:

"W. S. T. B."

"WE SELL THE BEST"

Some of the Good Ones are
Baltimore Extra Select Oysters,
Sears (Grand Rapids) Crackers,
H. J. Heinz & Co's Vinegar and Pickles,
Chase and Sanburn's Tea and Coffee,
Chef and Blue Ribbon Raisins,
Chef and Blue Ribbon Currants,
Little Polly and Little Miss Brooms

Fine Line of Canned Goods.

F. D. AVERY

PHONE 39.

TECUMSEH STATE SAVINGS BANK

President, J. H. Smith.
Vice Pres.; L. G. North.
Cashier, Guy E. Nemire

3 per cent Interest paid on Savings Deposits,

MAKE A BANK ACCOUNT WITH US THE STEPPING STONE TO SUCCESS

READ WHAT THE BANK SAYS, LETS DO IT.

WHEN Christmas Bells are Ringing And Hearts are Glad and Gay It's a Comfort to Know (And You'll Find it so) That You're Fixed for a Rainy Day

Fix it Next Year BY Starting an account with us

EASE PROSPERITY THRIFT BANK ACCOUNT

EVEN ONE DOLLAR WILL BE ACCEPTED HERE AS A FIRST DEPOSIT......

The Herald $1.00

THE TECUMSEH HERALD

GERTRUDE A. STACY, ESTATE
FRANK S. TURNER, PUBLISHER.

SUBSCRIPTION RATES

IN LENAWEE COUNTY

One year, payment in advance	$1.00
One year, payment after three months	1.25

OUTSIDE LENAWEE COUNTY

One year, payment in advance	$1.25
One year, payment after three months	1.50

There will be no Deviation from above Rates

Entered in the postoffice at Tecumseh, Mich., second class mail matter.

Telephone No. 36.

State of Ohio, city of Toledo,
Lucas County. ss.

Frank J. Cheney makes oath that he is senior partner of the firm of F. J. Cheney & Co., doing business in the City of Toledo, County and State aforesaid, and that said firm will pay the sum of ONE HUNDRED DOLLARS for each and every case of Catarrh that cannot be cured by the use of HALL'S CATARRH CURE.

FRANK J. CHENEY.

Sworn to before me and subscribed in my presence, this 6th day of December, A. D. 1886.

(Seal) A. W. GLEASON,
Notary Public.

Hall's Catarrh Cure is taken internally and acts directly upon the blood and mucous surfaces of the system. Send for testimonials, free.

F. J. CHENEY & CO., Toledo, O.

Sold by all Druggists, 75c.

Take Hall's Family Pills for constipation. adv.

The chronic kicker doesn't accomplish much, even when his kick is just.

SNEFFELS, COL. A. J. Walsh was badly done up with rheumatism and sent for Foley's Kidney Pills which was the only thing that would cure him. Geo. Potter of Pontiac, Mo. was down on his back with kidney and bladder trouble and Foley Kidney Pills made him well and able to work. It is a splendid medicine and always helps. Just try it. For sale by all druggist.

More than enough is greed, if the other fellow's getting it.

Do you begin to cough at night, just when you hope to sleep? Do you have a tickling throat that keeps you awake? Just take Foley's Honey and Tar Compound. It will check the cough and stop the tickling sensation at once. Does not upset the stomach is best for children and grown persons.

Sometimes an 'affinity' works hard to get some other woman's husband only to discover when she has him that it was work thrown away.

Wonderful Cough Remedy

Dr. King's New Discovery is known everywhere as the remedy which will surely stop a cough or cold. D P Lawson of Edison, Tenn., writes: "Dr. King's New Discovery is the most wonderful cough, cold, throat and lung medicine I ever sold in my store It cant be beat: it sells without any trouble at all: it needs no guarantee." This is true because Dr. King's New Discovery will relieve the most obstinate coughs and colds; lung trouble quickly helped by its use. You should keep a bottle in the house at all times for all the members of the family 50c and $1. Recommended by C. A. Wright & Son adv.

And, when you come to think of it, it isn't only the old folks who can't hear well that laugh at the jokes they don't understand

An Ideal Woman's Laxative

Who wants to take salts or castor oil when there is nothing better than Dr King's New Life Pills for all bowel troubles They act gently and naturally on the stomach and liver, stimulate and regulate your bowels and tone up the entire system. Price 25c. At all druggists. H. E. Bucklen & Co, Phila, or St. Louis. adv

Some people go away on vacations; others just save up to pay taxes: on the other hand, a few do both.

Colds to be Taken Seriously

Intelligent people realize that common colds should be treated promptly. If there is sneezing and chilliness with hoarseness, tickling throat and coughing, begin promptly the use of Foley's Honey and Tar Compound. It is effective, pleasant to take, checks a cold, and stops the cough which causes loss of sleep and lowers the vital resistance. For sale by all druggist of Tecumseh. Adv.

At least one thing can be said for flattery; it usually makes people happy

For Frost Bites and Chapped Skin.

For frost bitten ears, fingers and toes; chapped hands and lips, chilblains, cold sores, red and rough skin, there is nothing to equal Bucklen's Arnica Salve Stops the pain at once and heals quickly In every home there should be a box handy all the time Best remedy for all skin diseases, itching eczema, tetter, piles, 25c. Recommended by C. A. Wright & Son adv.

Some men are constituted that they won't even pay a compliment when its due

The "Mischief Quartette" and It's Work.

Each year the month of January numbers its list of victims from influenza la grippe, bronchitis and pneumonia. The prompt use of Foley's Honey and Tar Compound will check the onset of a cold and stop a cough, preventing the developement to more serious conditions Keep it on hand. For sale by all druggists of Tecumseh Advt

GEORGE S TIFFANY

Just as the day was drawing to a close George S. Tiffany fell asleep on Saturday, Jan. 3, 1914, at the age of 79 years and 6 months. He leaves a widow and two sons to mourn his loss. Funeral services will be held on Wednesday at 2 o'clock at the house, Rev. F. W. Hewitt officiating. Burial private. A more extended notice will appear in Friday's issue.

DEATH OF CHARLES D. SMITH

Chas. D. Smith, brother of J. H. Smith of Tecumseh died at his home in Spokane, Wash., Sunday, Jan. 4 Mr. Smith was well known in Tecumseh where he lived for several years He was a contractor and builder and built several residences also the Public Library in Tecumseh.

He was the youngest son of Wm. H. Smith and wife and was born in Cambridge township in 1861 He married Etta Ayers of Cambridge. The widow and two daughters survive him. The eldest. Vera married Raymond Waltball of Spokane and the younger Florence is attending the Spokane schools Mr Smith moved to Spokane in March 1907 He was a member of Tecumseh Lodge No. 69, F. & A. M and Tecumseh Tent K. O. T. M. M. His funeral will be conducted by Spokane Lodge No. 34 F. & A. M. Tuesday afternoon Jan. 6.

Go to E. J. Peters & Co. for bargains in fine china. adv

Miss Anna Carson returned to the M. A. C. at Lansing Monday.

Home made taffy that you can chew at the City Bakery adv.

Mrs. (Dr.) Loree of Ridgeway was visiting in town Saturday with friends

Mr. and Mrs. Wilmont Collins of Macon were shopping in town Saturday

Miss Eva Smith who was visiting in town returned to Ann Arbor Saturday.

Miss Sylvia Andrews of Ridgeway was the guest of Mrs. W. E Barrett Friday.

Detroit Daily Free Press and Michigan Farmer, rural edition $2.50. Phone 427. Emma Rogers. adv

Mrs. Geo. Kay was an over Sunday guest of her sister Mrs. Nora Fuller in Milan.

Ruth Curry spent a few days last week in Holloway with her friend Ina Binns.

Miss Lena Lockwood returned to Cleveland Monday to resume her school work.

Mrs. Will Kingman and little child of Battle Creek have been visiting friends in town.

Fine switches made and cut hair and combings bought at the milliner store of Miss Hough.

Miss Myra Chase left for Calumet Saturday morning after a holiday vacation at her home

Misses Blanche and Luella Colson visited their aunt Miss Alta McComb in Clinton last week.

Miss Doris Anderson returned to Ann Arbor Saturday after a holiday visit with relatives in town.

Edith Cotton was home from Peru Ind, for her holiday vacation and was visiting in Tecumseh Friday.

Special attention is called to the ad of Clark's market in this issue.

Mrs Alex Parks was the guest of her daughter Mrs. Wm Meeks in Monroe the last of the week

Don't forget to look at the yellow label on your paper, and then remember the Herald office.

Park B. Arnold and wife of Elyria Ohio, former residents of Tecumseh, are visiting friends in town.

Mr. and Mrs Harry Crane of Clinton were in town Saturday for the funeral of her grandmother Mrs West.

Miss Laurel Chambers of Macon was in town Monday enroute to Ypsilanti to resume her school work.

Mrs. Mary Skinner left for Detroit Monday for a visit of an indefinite length with her son and family.

Mrs. Jennie Dole and son Harris of Adrian were the guests of her parents D. P Anthony and wife last week.

$400 worth of Nickle Plated Percolator Coffee Pots to be given away free this week at Williamson Bros

Forrest Macham of Detroit spent the New Years holiday with his parents Mr and Mrs. David Macham

L. W. Kimball, wife and daughter Janette of Clinton were guests of Mr. and Mrs Eugene Rosacrans Sunday.

Now is the time to get a good Clock E. J. Peters & Co. is the place to go.

Ernest Coller who has been spending several days in Tecumseh and Clinton returned to Detroit to-day.

Clifford Ladd who was spending last week at Cambridge junction and Brooklyn returned Satnrday night.

John T. Tansley of Battle Creek came Saturday night for an over Sunday visit with his brother Harry and family.

Miss Florence Linton left Friday for her school work in Napoleon, enroute she visited with friends at Springport.

Home made chewing taffy at Hay's Bakery. adv

Walter Morden and wife of Macon were Tecumseh callers Monday, Mrs Morden going to Ypsilanti with Miss Chambers,

Leon Williamson and family who were spending last week in Quincy with her parents, returnad home Friday night.

$10 will buy a second hand Separator in good running order, if taken soon adv 2t Tecumseh Butter Co.

Marian Rosacrans who had been spending the past two weeks with her parents returned to Albion College today.

Miss Josephine Orr returned to her school work in Zeeland Friday after spending her holiday vacation with her parents

Mrs. Samuel McClure who had been visiting her daughter and sons in Penn, for a number of weeks returned home Friday night.

Edward Sales who has peen spending the holiday season with Mr and Mrs Eugene Harris, returned to the M. A. C. Monday

We wish you all a Happy New Year and hope to see you often.
adv E. J. Peters & Co.

Raynor Brewer and Narissa Fitzsimmons who had been visiting his sister Mrs. McGlashen in Buffalo, returned home Monday.

Miss M. Smeltzer and Mrs. Clara Bangs left Saturday for Erie Pa. with Mrs. S. McClure where they will make an extended visit.

Kar-a-van El Perco coffee for percolators—It cuts your coffee bill in half. adv Williamson Bros.

Miss Bertha Heinzman who has been spending the last two weeks with Mrs. Homer Marsh, returned to her home in Adrian Saturday.

J. A. Orth and wife, who spent several days of last week with Dr. and Mrs. Hendershott returned to their home in Dunkirk, O., Friday.

JANUARY CLEARING

SALE

FOR NINE DAYS ONLY

SALE BEGINS THURSDAY, JAN. 8th. CLOSES SATURDAY, JAN. 17th

THIS IS A REAL SALE

EVERY ONE knows what a SALE at THIS STORE means. We do exactly as we advertise and when we say every article in our store will be discounted, we mean exactly what we say. We run this sale 9 days only and during these nine days we will offer everything in this big stock at discounts ranging from 10 to 50 per cent. We except the Bargain Basement from this offer, but have made many extra specially low prices there for This Great Sale.

We quote below just a few of the many bargains, but come to this sale and see for yourselves.

REMEMBER EVERYTHING DISCOUNTED.

BEST CALICOES 4¾c

Domestics

All Sheeting, Towelings, Muslins, Tennis Flannels, Percales, Ginghams, Shirtings, White Goods, etc.

ALL DISCOUNTED

1000 yds. Fruit of the Loom, yard wide bleached muslin, 10 to 20 yd. cuts for 8¾¢ per yard. No pieces cut.

Handkerchiefs

Although we are offering our entire stock at reduced prices we have also made up three special lots of slightly soiled Handkerchiefs used for Christmas trimming.

One Lot regular	5c values for	3¢ each
One Lot "	10c " "	7¢ "
One Lot "	25c " "	13¢ "
		Two for 25¢

BED SPREAD SPECIAL

50 Bed Spreads, large size, good quality, regularly sold at $1.75 each
All go at $1.39 each

CURTAINS and CURTAIN MATERIALS

Everything Discounted 15% to 33⅓%. Better anticipate your wants in this line.

NOTIONS

Everything in Notions Discounted.
All Fancy Collars and Ties, ¼ off.
All Lace Yokes and Lace Collars, ¼ off.
All Jewelry, Bags and Fancy Goods ¼ off.
Gloves, Mittens, Ribbons and Staple Notions all go at a Discount.
One large lot of neckwear, worth up to 75c each all go at 10¢ each in our Basement.

In most cases the lace and ribbon of which they are made are worth double this amount.

BARGAIN BASEMENT

We will offer special bargains every day in our Basement.

On Thursday, our Opening Day, we will sell for 10¢ one 14-Quart Granite Dishpan with every 25c purchase made in the Basement.

Coats, Suits, Furs

Last call on these lines. You can buy Coats, Suits and Furs now at practically our own figure.

All Suits, divided into two lots:

Lot 1, Suits that sold up to $18.00 go at	$6.75
Lot 2, Suits that sold up to $35.00 go at	$9.95

(These are all New Fall Suits)

A few last spring suits go at $4.75 each.

All Coats, divided into Four Lots:

Lot 1, including Coats that sold at $10 to $15.00 for	$ 4.95
Lot 2, including Coats that sold at $18 to $22.50 for	9.95
Lot 3, including Coats that sold at $25 to $27.50 for	12.50
Lot 4, including coats that sold at $25 to $40.00 for	16.50

All Furs at ⅓ to ½ OFF.
All Skirts at ⅓ to ½ OFF.

Hosiery and Underwear

Owing to our recent change in our Underwear Department, we will close out the makes we have been using at extraordinarily low prices:

One lot Ladies' Vests and Pants, medium and heavy weights, 50c to 65c qualities, for	33¢ garment
One lot Ladies' Wool Vests and Pants, $1.00 to $1.25 qualities, for	69¢ garment
One lot Men's Shirts and Drawers, up to $2.00 qualities, for	79¢ garment
One lot Men's Wool Union Suits at ⅓ off.	
One lot Ladies Wool Union Suits, $1.50 to $2 qualities,	98¢
In Basement, one lot Misses' and Child's black and tan 15c hose for	9¢ pair

All Hosiery and Underwear at a Discount.

Table Linens and Napkins

We have a large stock and include everything in this Sale.

One lot All Linen Unbleached Linen worth 65c yd. for	48¢ yd.
All 85c Bleached and Unbleached Linen for	67¢ yd.
All $1.00 Bleached Linen for	83¢ yd.
All $1.25 " "	98¢ yd.
All $1.50 " "	$1.17 yd
All $1.75 " "	$1.38 yd.

All other Linens and Napkins at correspondingly low prices.

Carpets and Rugs

All Go At Big Discounts.

Several rolls All Wool Ingrains	55¢ yard
One lot 80c All Wool Ingrains	69¢ yard

Tapestry Brussels, Velvet, Axminister, Wilton, and Body Brussels Rugs. All sizes included in this Sale.

One lot 9x12 Axminister Rugs, regular $25 values, $19 75 each

Brown Trading Stamp Demonstrator

at our Store during this Great Sale. Bring in your Soap Wrappers, Tobacco Tags, Hamilton Coupons, etc., and trade them for Brown Stamps.

Remember your full books of Brown Stamps are as good as cash at this Sale.

Double Brown Stamps on purchases of Children's Pony Hose during this Sale.

APRON GINGHAMS 5¾c

Shirt Waists.

All cut in prices to just about one-half their regular value.

One lot $5.00 Shirt Waists go at $2.48 Each

Dress Goods and Silks

Every yard goes at a great big discount.
One large lot Wool Dress Goods regular $1.00, $1.25 and $1.50 values for 69¢ yd.
One lot $1.00 quality fancy silks for 48¢ yd.
All Silks discounted.
All Dress Goods discounted.

Blankets and Comfortables

We have a large line and offer them at attractively low prices.

One lot Cotton Blankets $1.00 quality for	79¢
One lot All Wool 11-4 Blankets $5.00 and $5.50 qualities for	$3.88

DRESS TRIMMINGS

Our entire stock of Fancy Dress Trimmings including Heavy Trimming Laces, Allovers, Bandings etc, all go at 25% off.

EMBROIDERIES

Our stock is large and very complete. We have separated several large lots at extremely low prices and offer the balance of the stock at ¼ OFF

FANCY LINEN PIECES

Including Lunch Cloths, Table Covers, Spreads, Towels, Doilies, Runners, in plain damask, fancy huck and plain linen. A large assortment to select from. Some slightly soiled all go at a straight ⅓ OFF

MILLINERY

All Trimmed Hats at less than half their former prices.

Hats Here From 98c Up.

THE WEBSTER ANDERSON CO.

We Give Brown Trading Stamps.

Bring THIS COUPON With You.
It is Good for
TEN EXTRA BROWN STAMPS
with a 50c Purchase.

If you want your Stamps, ask for them

TECUMSEH, MICHIGAN

SLEIGHING

We have a dandy assortment of

CUTTERS

With or without springs, and that latest Four-Door like an auto. Blankets, stable and street, Robes, all kinds and colors at different prices.

Our New Harness has just arrived,

L. E. TEMPLE & CO.

BRADLEY OPERA HOUSE 2 NIGHTS Friday - Saturday JAN. 9-10

The Most Spectacular Photo-Drama Ever Produced.

6 MAGNIFICENT PARTS 6

"The Last Days of Pompeii"

Now running at Bijou Theatre, New York, Zeigfeld Theatre, Chicago, to Capacity Audiences.

Prices within the reach of all, only 10c and 20c. Doors open at 7:00 p. m. First show starts 7:30. Come early and get good seats.

THE CHECK BOOK

AS A FARM IMPLEMENT

Because it is handy on the farm the year round, and useful in numerous ways, the Check Book is being rightly looked upon as a part of the farm equipment.

With the name of the Lilley State Bank on every check you write, and our book-keepers to keep your record, there is good reason for employing this simple method of money payment.

Each check comes back to you a legal receipt. Every day your check book keeps you informed of past expenditures. Every minute you can tell where you stand financially. These are features of that convenient farm implement—a Checking Account with the Lilley State Bank.

3% on Savings Books if left one month

THE LILLEY STATE BANK,

TECUMSEH, MICHIGAN.

A FINE STEAK
JUICY CHOPS
799

VEAL CUTLETS WITH MUSHROOMS

Have a slice or two of cutlet cut thin; cut this out in even circles and press with the potato-mashes till they are as large as a slice of an orange; fry these quickly; have ready half a can of mushrooms or a quarter of a pound of fresh ones, and after seasoning both these and the cutlet cover the meat with them in a smooth even layer. Serve very hot, with creamed potatoes

Which Will Be Your Choice
FOR
Today or Tomorrow?
Tell Us By 'Phone
We're Anxious to Know

Clark's Market.

'Phone 158.

BIG CUT SALE!

ON

Winter Suits and Overcoats

We are Over-Stocked, the season has been off and We Must Reduce Our Stock as we need the room for Spring Goods. We want to keep our help busy if possible so have decided to close out about

70 SUITS and OVERCOATS at a Big Reduction

From regular prices. You know what this means with us. Every Garment made and trimmed exactly same as if sold at regular price. Come in and look them over. Not a poor style among them.

Sale Will Not Last Long so DON'T DELAY

J. M. JONES & SON,

Tailors and Haberdashers.

Our Clearing Sale

Continues until Saturday, Jan. 17th.. COME EVERY DAY.

Coats $1.98 up
Suits $5.00 up
Skirts $1.90 up

Dont Miss that Half-Price Table

Fred Rosacrans & Sons.

LOCAL AND PERSONAL

Mrs. Samual Underwood of Britton was shopping in town Saturday.

Mrs. M. Billinger of Holloway was a business caller in town Saturday.

Frank Day is spending a few days in Defiance, Ohio with a brother,

Mr. and Mrs. Abe Anthony of Clinton were visiting her father Thursday.

Mrs. D Ganoung and daughter of Detroit were Tecumseh visitors Saturday.

Wallice Jones of Detroit was visiting his old Tecumseh friends last week.

John Collins who has been so ill with pneumonia is able to be around again.

Raynor Bowen was home from Detroit the for New Year holiday with his parents.

Sheldon Southwick of Detroit came Saturday for an over Sunday visit with his mother,

Miss Alice Warren of Detroit spent New Yearsday with Miss Lizzie Smith and other friends.

We regret to hear of the serious illness of Mrs Wm. Alberts at their home in Cleveland.

Mrs R. A. Heesen was entertaining her aunt Mrs. George Glover of South Bend, Ind. last week.

Miss Nellie Mingay returned to Flint Friday after the holiday vacation with her parents.

Mr. and Mrs. A. I. Brazee who have been visiting friends in Grand Ledge, returned home Friday.

Miss Ella McCook who was spending several days in Detroit last week returned home Saturday.

Mrs. Lena Jones was working in the Novelty store last week in the absence of Miss Phoebe Knight.

Mr. and Mrs. J. J. Belcher entertained Mr. and Mrs Ira Waterman of Adrian New Years day,

Wade Frost returned to Carson City Friday after a few days visit in town. While here he was the guest of Mr. and Mrs F. S. Dickinson,

LOST—$10 bill in the business section on the afternoon of December 31 Finder return money and receive reward Sam'l Gall, Saline, Mich R. F. D. 1. adv

Albert Van Doren and Herbert Orr were business callers in Manchester Friday.

Will Service is now employed by the Tecumseh Electric Light Co. in Britton.

Hanson Mills and wife of Tipton were visiting Tecumseh friends Saturday.

Regular supper will be served at the Baptist church Thursday from 5 to 7 p. m.

R S. Brewster of Coldwater spent Sunday with his sister, Mrs. J. F. N. Bowen.

Mrs. J. F N. Bowen returned Saturday evening from a months visit at Washington Ohio.

W. F. M. S. of the M. E. church will meet with Mrs. E. M. Lewis at 2:30 on Thursday afternoon.

Miss Dora Babcock of Woodstock were in town last week called by the death of their mother, Mrs. B. West

Mr and Mrs. Will Van Antwerp returned Saturday from a two weeks visit with friends at Jackson and Kalamazoo.

J. T. Boyce was a passenger for Ann Arbor this morning to visit his to visit his wife who is in the hospital there.

The committee for the Presbyterian church supper to be held Jan 15, will meet with Mrs. Fred Marsh at 2 o'clock Saturday Jan 10.

Mr. and Mrs. C. A. Slayton left this morning on their trip to the Coast. They went direct to New Orleans where they will make a short stop before continuing their journey.

Clinton Culture Club have accepted an invitation from the Monday Club to be their guests Monday, Jan. 19. An illustrated talk on Venice will be given by Mrs. C. A. Wright. Tea will be served.

George Keysor was a passenger for Detroit Friday.

Miss Nina Hunter who spent her holiday in Chelsea returned to Tecumseh Thursday evening.

John Combs and W. B. Eberly of Freemont Ohio, were shaking hands with friends in town Saturday.

Miss Edna Gaston and niece Alice Hall spent Friday in Blissfield with Mr. and Mrs. Robt. McWilliams.

Leon Williamson and family spent the New Year holiday in Quincy with her parents Mr, and Mrs. Foster.

Mrs. Wesley Pennington and her daughter Mrs. Ray Gilmore were in town Saturday calling on friends

Miss Minnie Mulvaney who was home for the holidays with her parents returned to the U. of M. Friday.

Will Mobbs had as his New Years guest his brother James C. Mobbs of Carson City, he returned home Saturday.

Eugene Rosacrans and wife were the guests of her parents Mr. and Mrs L W Kimball of Clinton for New Years day.

A. Vandewalker and granddaughter Vevia Hardcastle and Mabel Schreder spent New Years day in Pentecost with friends.

Bobs and cutters were quite in evidence on our streets Saturday and the jingling of the sleigh bells made very pleasant music.

Merhl Whittier returned to her home in Battle Creek Saturday after a short visit with her aunt Miss Harriett Whittier.

Miss Vinnie Broth who had been visiting at the home of Mr. and Mrs. S. Dickinson for the past week returned to Alma Friday.

Mrs. Sam McClure who has been visiting her mother Mrs. M. Smeltzer and other relatives returned to her home in Erie Pa Saturday.

James Waldron was home from Carlton, Minn for the holiday vacation with his parents. Dr. and Mrs. Chas Waldron. He left on his return trip Friday.

Mrs. Alexander Gibson who has been spending the holiday season with her parents and with her parents and with other relatives returned to her home in Walkerville, Ont. Saturday.

We have an exceptional offer for you—150 Kar-a-van percolator coffee pots to be given away free this week only. These are handsome pots, nickle plated and retail at $4 Our special representative will call on you; give this your attention while they last. adv Williamson Bros.

No one thing gives so much real pleasure to so many people, for so long a time, at so little cost, as a Columbia Grafonola "the one incomparable musical instrument."

Demonstrations at any time in our store or on approval in your own home.

All Columbia Grafonolas will play Victor records. Likewise all Columbia records may be played on Victor talking machines,

Grafonolas from $.0 to $200 Easy payments F. E. RUDE, Phonograph Store.

NOTICE

All copy must be in the composing room of this office by 9:30 a. m. Tuesdays and Fridays and all advertising matter before 4 o'clock p. m. Mondays and Thursdays.

J. A. Hunter of Britton were Tecumseh visits Saturday

Charles Nobles spent New Years day with friends in Albion,

Lewis Coller of Macon was a business caller in town Monday

Charles Donnelly of Adrian was in town Monday on business.

Miss Ila Sanford of Clinton was a Tecumseh visitor Saturday.

Mrs. Charles Lowe was up from Ridgeway Saturday on business.

Charles Tansley and wife were over Sunday guests with her parents in Adrian.

HEESENS'

1-4 OFF SALE

OF

Suits and Overcoats

AND GENTS' FURNISHINGS

From Jan. 6 to 24.

We Give Brown Trading Stamps

Time to Eat Oranges, When They are Cheap and Good

WE HAVE 100 DOZEN

Sweet Navels

BIG AND JUICY

FOR 20C PER DOZ.

This price should give you an orange appetite.

ANDERSON BROS.

Phone 91... GROCERS Macon Phone

EXTRA SPECIAL

One hundred and fifty pair of boys all clamp skates, while they last thirty-nine cents per pair.

Satterthwaite Bros.

WINTER GOODS

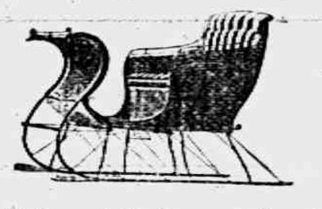

We have a full line of Cutters, Bobs, Runners, Bells, Plush and Fur Robes, Wool Blankets, Stable Blankets, Tank Heaters, Corn Shellers, Feed Grinders, Carriage Heaters and Bricks, Gasoline Engines, Cream Separators Majestic Ranges, etc

We can make you attractive prices on Robes and Blankets.

Ask to see our Night Drivers' Friend Carriage Lamp

Remember we give Brown stamps for cash coal orders

Slayton & Son, Tecumseh, Mich.

Some Excellent BARGAINS IN BROKEN LOTS

AT

The Spayde Shoe Co.

Tecumseh, Michigan.

WASHED RANGE COAL.

TRY A SAMPLE ORDER.

This Coal will please you. Clean, a Free Burner and Better than Hard Coal for Cook Stoves. Car now on track. Quality alway uniform. By washing this coal the impurities are taken out.

Car Cotton Seed Meal on Track To-day

Moore Bros.

will be at [illegible] J. J. Belcher's store every day except the 3rd Tuesday of each month.

S. P. HOSMER,
OPTICIAN

A. C. AYLESWORTH,

Licensed Auctioneer, Real Estate, Stock and General Salesman.

Will attend all sales in city or country, at reasonable rates.

Headquarters and all dates made Herald office

Dental Parlors

W. D. REED, D. D. S.

Chicago, St. Tecumseh.

Crown and Bridge work Aluminum Silver and Rubber plates and all of the specialties known to modern dentistry. Gas or vitalized air administered

Office over Avery & Co's store

Dental Parlors

of

E. D. BROWN, D. D. S.

Filling, Crown, Bridge and platework Local and complete anaesthetics administered for painless extraction. Office over [illegible] store. Phone192.

C. M. Cooley,

Licensed Auctioneer.

R. F. D. No. 4 Manchester. 15 year successful experience in Jackson, Washtenaw and Lenawee Counties, also practical farmer.

Bell Telephone Clinton exchange.

Rates Reasonable and Satisfaction Guaranteed

OVER 65 YEARS EXPERIENCE

PATENTS

TRADE MARKS
DESIGNS
COPYRIGHTS &C.

Anyone sending a sketch and description may quickly ascertain our opinion free whether an invention is probably patentable. Communications strictly confidential. HANDBOOK on Patents sent free. Oldest agency for securing patents. Patents taken through Munn & Co. receive special notice, without charge, in the

Scientific American.

A handsomely illustrated weekly. Largest circulation of any scientific journal. Terms, $3 a year; four months, $1. Sold by all newsdealers.

MUNN & Co. 364 Broadway, **New York**
Branch Office. 625 F St., Washington, D. C.

Don't Sleep Well
No Good Reason
Just Can't Sleep

Some people can't sleep. There seems to be no special reason. They have no disease of the nervous system. Digestion is fairly good. Their habits are pretty good. They may smoke a little or drink a little, yet their habits are fair. Still they can't sleep well.

Just a little unbalanced in the nerve centers. That is all. They should have a little "righting up."

A tonic will generally do this. The right sort of a tonic. Peruna is exactly the tonic. Digestion is hurried by Peruna. The stomach is empty and ready to rest for the night. The circulation is equalized. The brain is relieved of all congestions and irritations.

The Peruna acts on every blood vessel in the system. It acts on all of the nerve centers. One begins to sleep and hardly knows why.

Take a teaspoonful to one tablespoonful of Peruna before each meal. Sometimes another tablespoonful at bedtime is necessary, where the sleeplessness is very pronounced.

Just try it, neighbor. You will be glad if you do. One bottle will convince you. Peruna is no sleep medicine. It is not a nervine. It contains no narcotics. It is nothing of that sort. It is simply a regulative tonic. Every home should be provided with the last edition of the "Ills of Life," sent free by the Peruna Co., Columbus, Ohio.

Childish Chatter.

Elsie (with picture book)—"I'd just love to be a mermaid." Margie—"I wouldn't. What would I hang up for Christmas?"

GIVE IT A TRIAL
NO DUST
SHINE
STAYS
USED AND SOLD BY HARDWARE DEALERS
GET IT TODAY

TOLD IN TECUMSEH.

A Resident Known to all Our Readers Relates an Experience.

Readers of the Herald have been told again and again of the merits of that reliable, time-proved kidney remedy—Doan's Kidney Pills. The experiences told are not those of unknown persons living far away. The cases are Tecumseh cases, told by Tecumseh people.

J. B. Smith, E. Chicago St., Tecumseh, Mich., says: "I was caused a great deal of suffering by pains in the small of my back. When the attacks were present it was all I could do to work. When stooping I became very dizzy and spots of fire seemed to flash before my eyes. I rested poorly and in the morning when I got up was unrefreshed. I doctored and used various remedies but got no benefit until I began taking Doan's Kidney Pills. They made me feel like a different person, ridding me of the trouble. I gladly confirm my former endorsement of Doan's Kidney Pills."

Price 50c, at all dealers. Don't simply ask for a kidney remedy—get Doan's Kidney Pills—the same that Mr. Smith had. Foster-Milburn Co., Props., Buffalo, N. Y.

The average girl marries with the idea that about there is to house work is watering the fern and feeding the goldfish.

A Difference in Working Hours.

A man's working day is 8 hours. His body organs must work perfectly 24 hours to keep him fit for 8 hours work. Weak, sore, inactive kidneys can not do it. They must be sound and healthily active all the time. Foley Kidney Pills will make them so You cannot take them into your system without good results following. For sale by all druggists of Tecumseh. adv

Charlie Bacon says if a family is poor it keeps a dog; if it is very poor it keeps two dogs. Mr. Bacon is too conservative. If a family is very poor it keeps three dogs.

Worms the Cause of Your Child's Pains

A foul, disagreeable breath, dark circles around the eyes, at times feverish, with great thirst; cheeks flushed and then pale, abdomen swollen with sharp cramping pains are all indications of worms. Dont let your child suffer—Kickapoo Worm Killer will give sure relief—It kills the worms—while its laxative effect adds greatly to the health of your child by removing the dangerous and disagreeable effect of worms and parasites from the system. Kickapoo Worm Killer as a health producer should be in every household. Price 25c. All druggists or by mail. Kickapoo Indian Med. Co. Phila, or St. Louis. adv

When you look about in a moving picture show in the afternoon and wonder how in the world so many men fool away time in that fashion, you can be sure that's just the thought that occurs to the other men!

Women and Wet Feet

Cold and wet feet are a dangerous combination especially to women, and congested kidneys often result. Backache, urinary irregularities and rheumatic fevers are not unusual results Foley Kidney Pills restore the regular and normal action of kidneys and bladder and remove the cause of the trouble Contain no habit forming drugs. For sale by all druggists of Tecumseh. adv.

Some people think three or four times before speaking once, and then don't say anything but they don't seem to realize it.

TECUMSEH MARKETS

CORRECTED JAN 6, 1914

Wheat	93 – 89
Flour per bbl	4 60 – 5 20
Rye	60
Corn (ear)	40
Oats	39
Beans	2 25
New Potatoes	80
Butter	30
Eggs	28
Lard	14
Tallow	
Fowls (live)	10–12½
Springers	10–13
Roosters	06
Ducks spring	13
Geese	10
Turkeys	17
Hay	9 00–12 00

If You Are A Trifle Sensitive

About the size of your shoes it's some satisfaction that many people can wear shoes a size smaller by shaking Allen's Foot-Ease into them. Just the thing for dancing parties, and for breaking in New Shoes. Sold everywhere 25c. Sample Free. Address, Allen S. Olmstead, LeRoy, N. Y. adv

MEN WANTED
To learn the Auto Business and Take an Agency.

You can make from $18 to $50 a week driving, Selling or Repairing Cars. We will teach you in a few weeks in your home to be an expert Automobile man, and get you an agency for a high grade car. We have been established five years, and have over 6000 successful graduates Write at once for free booklet which gives full information.

ROCHESTER AUTO SCHOOL,
866 Church St., Rochester, N. Y.
adv.

WE WANT YOU

Earn $50 $75 weekly, selling guaranteed Underwear, Hosiery and Sweaters for largest mfr. in America. Est. 30 years. Complete outfit FREE. Write MADISON MILLS, Dept. W, 486 Broadway, New York City.

Mother Gray's Sweet Powders for Children

Relieve Feverishness, Bad Stomach, Teething Disorders, move and regulate the Bowels and are a pleasant remedy for Worms. Used by Mothers for 24 years, They never fail. At all druggists 25c Sample free Address Allen S Olmstead, LeRoy, N. Y. adv

MORTGAGE SALE

Default having been made in the conditions of a certain mortgage made by the Michigan Oil Company, a Michigan corporation, to the Waverly Oil Works Company, a Pennsylvania corporation, dated April 1st, 1913, recorded in the Register of Deeds' Office for Lenawee County, State of Michigan, on April 17th, 1913, in Liber 192 of Mortgages on Page 268, on which mortgage there is claimed to be due at the date of this notice the sum of forty-nine dollars and legal attorney's fees, and no suit or proceedings at law having been instituted to recover any of the moneys secured by said mortgage, NOW THEREFORE by virtue of the power of sale contained in said mortgage and the state in such case made and provided, notice is hereby given that on Saturday, the 21st day of February, 1914 at three o'clock in the afternoon I shall sell at public auction to the highest bidder at the east door of the Court House in the City of Adrian, in said county, the premises described in said mortgage or so much thereof as may be necessary to pay the amount due on said mortgage with six percent. interest and all legal costs. The premises being described in said mortgage as all that certain piece or parcel of land, situate in the Village of Onsted, County of Lenawee, and State of Michigan, and described as follows, to-wit:

Beginning at the center of Maple Avenue where the south line of the Detroit-Toledo & Milwaukee Railroad intersects the north end of said Maple Avenue, thence west on said south line of Railroad six hundred and thirty-two and six tenths feet, for a place of beginning thence south thirteen rods, thence west two rods to place of beginning, being twenty-six rods of land.

Dated Nov. 21, 1913
Lyman B. Trumbull
Attorney for Mortgagee,
Jackson, Michigan.
WAVERLY OIL WORKS
COMPANY, Mortgagee

The Largest Magazine in the World

TODAY'S MAGAZINE is the largest and best edited magazine published at 50c per year. Five cents per copy at all newsdealers. Every lady who appreciates a good magazine should send for a free sample copy and premium catalog. Address, TODAY'S MAGAZINE, Canton, Ohio.

MORTGAGE SALE

Default having been made in the conditions of a certain mortgage (whereby the power of sale in said mortgage contained has become operative) executed, delivered and dated on the 9th., day of March. A. D 1907, by A. R. Lusty and Emma E Lusty, to John T. Wiggins and Martha W. Wiggins, and recorded in the office of the Register of Deeds in and for the County of Lenawee, State of Michigan, on the 11th., day of March, A D 1907, in Liber 153 of Mortgages on page 200, and there being claimed to be due at the date hereof on the debt secured by said mortgage the sum of Seven Hundred Thirty Three and eighty-three, one hundredths dollars, and no proceedings having been taken at law or in equity for the collection of said indebtedness or any part thereof:

Notice is therefore hereby given that, for the purpose of realizing the indebtedness above mentioned together with interest thereon to accure and cost of this proceeding (including a lawful attorney fee) I will, on Monday, the 30th., day of March, A. D 1914, at ten o'clock in the forenoon of said day, at the front door of the Court House in the City of Adrian, in said County of Lenawee and State of Michigan, (that being the place where the Circuit Court for said county is holden), sell, at public vendue, to the highest bidder, that parcel of land situate in the Village of Britton, in said County of Lenawee, and described as being a part of the South one half of the Northwest quarter of Section No. 3, Town 6 South, Range 5 East, commencing at a point five rods North from the Northeast corner of the Cooper lot now (1907) owned by H. H. Temple, and running thence South eight rods, thence East seven rods, thence North eight rods parallel with West line, thence West seven rods to beginning.

John T. Wiggins,
Martha Wiggins
Dated: December 29th, 1913
F. B. Wood,
Attorney for Mortgages.

Railway Mail Cerks Wanted

The Government pays Railway Mail Clerks $900 to $1800 and other employes up to $2,500 annually.

Uncle Sam will soon hold examinations throughout the country for Postal Employees, Custom House Clerks, Stenographers, Bookkeepers, Departmental Clerks and other Government positions. The Postmaster General estimates that there will be seven hundred and fifty million parcel post packages carried next year which means thousands of appointments will be made. Any man or woman over 18, in City and Country have an equal chance for a job. Free information will be furnished by the BUREAU OF INSTRUCTION, 866 WISNER BLDG., ROCHESTER, N. Y. adv

PARKER'S HAIR BALSAM
A toilet preparation of merit. Helps to eradicate dandruff. For Restoring Color and Beauty to Gray or Faded Hair. 50c. and $1.00 at Druggists.

The Secret of Health is Elimination of Waste

Every business man knows how difficult it is to keep the pigeon holes and drawers of his desk free from the accumulation of useless papers. Every housewife knows how difficult it is to keep her home free from the accumulation of all manner of useless things. So it is with the body. It is difficult to keep it free from the accumulation of waste matter. Unless the waste is promptly eliminated the machinery of the body soon becomes clogged. This is the beginning of most human ills.

DR. PIERCE'S
GOLDEN MEDICAL DISCOVERY
(In Tablet or Liquid Form)

Assists the stomach in the proper digestion of food, which is turned into health-sustaining blood and all poisonous waste matter is speedily disposed of through Nature's channels. It makes men and women clear-headed and able-bodied—restores to them the health and strength of youth. Now is the time for your rejuvenation. Send 50 cents for a trial box of this medicine.

Send 31 one-cent stamps for Dr. Pierce's Common Sense Medical Adviser—1008 pages—worth $2. Always handy in case of family illness.

Address R. V. PIERCE, Buffalo, N. Y.

CORRESPONDENCE

HOLLOWAY

James Bloomer and wife were New Years guests of her brother and wife near Wellsville.

Anna Drouillard entertained Bertha Hoag of West Raisin and Olive Bloomer New Years day.

Chas Behrens of Grand Rapids was the guest of his uncle and aunt, W. H. Wahl and wife the last of the week.

Ira Philo of Adrian came Wednesday to spend New Years with his family.

Ruth Curry of Tecumseh visited Ina Binns from Wednesday until Friday.

Mrs. H. E. Mitchell is visiting relatives in Angola, Ind.

Roy Cadmus was a guest of Ray W. Binns Monday night.

W. J. Binns was a business caller in Adrian Monday.

Mrs. Clara Ormsby returned to her home in Toledo Tuesday.

Mr. and Mrs. S. W. Cadmus and Roy entertained Wednesday. The guests were Eugene Harris and wife and Ed Sayles of Tecumseh, John Cadmus, wife and son Percy of Macon James Kennedy and wife and Mildred and Ray Binns.

L. A. Lowe, Mrs. Anna Reed and daughter Doris were callers at W. J. Binns Tuesday

Euena Easlick spent the past week at Onsted with her father S. C. Easlick

Miss Laura Reed of Maybee is a guest at C. W. Laudenslager's.

Laverne Hathaway is moving and repairing another barn.

Prof. Eugene Wilson and son returned to Berwyn, Ill. Wednesday.

Mrs C. W. Kemmerling of Monroe is a guest of C. W. Laudenslager and family

Miss Lulu Palmer entertained a small company of friends at her home last Monday eve.

Will Fletcher entertained at dinner Xmas, Chas. Pfund and wife of Holloway, W. L Jones, wife and daughter May, Eothe Sanpere Mrs. Erma Rixon and son Ernest of Detroit.

C. C. Smith and wife left for Defiance, O. Wednesday for an indefinite stay.

The Epworth League social New Years eve was well attended. All seemed to enjoy themselves very much, a fine program was given, a nice supper served $9 was cleared.

Thomas B. Temple, wife and daughter Anna of Detroit were guests of C. S. Foote and family the past few days.

Lafe Pocklington was in Milan on business last Tuesday.

C. B. Dibble and wife entertained at dinner Xmas, James Geehan and wife of Tecumseh, Fred Harrison and wife, H. C. Dibble, wife and daughter

Dr, F. R. Garton and sister Miss Mary Osgood were over from Ypsilanti last Tuesday.

Nina Lowry of Tecumseh was a guest of Lulu Palmer last week.

Guy and Glenn Hinds were spending last week in Detroit

E. T. Pocklington and wife who were home for the holidays, returned home Wednesday.

Miss Belle Wood was spending last week in Grand Rapids.

W. L. Larrabee and wife have returned to Detroit.

Miss Julia Gilmore has returned to Des Moins, Iowa

Mrs. Wm. Ranson spent Xmas in Tecumseh with her daughter Mrs. G. Church.

Mrs. Sarah L. Rappleye spent the past week in Blissfield.

Mrs. G. L. Bouk and baby have returned to Alto.

John Foote is suffering with rheumatism

Miss Eula V. Underwood entertained a company of young lady friends at a China Linen shower at her home Saturday afternoon, December 27th, in honor of Miss Iva Gove. A fine supper was served, games and music were the amusement of the hours.

Farmers, mechanics, railroaders, laborers rely on Dr. Thomas' Eclectric Oil. Takes the sting out of cuts, burns or bruises at once. Pain cannot stay where it is used. adv

CLINTON

Bert Clark returned to Ann Arbor Monday.

Miss Jesse Kennedy and cousin Donald Kennedy returned Friday from a weeks visit with Detroit relatives.

Miss Mary Clark returned to the U. of M. Monday.

Otto Feldcamp and Leon Keyser were home from Jackson over Sunday

Mrs. Frank Brown is home from Detroit where she has been visiting her daughters.

F. L. Woodward and wife were in Adrian Thursday.

Miss Julia Sturm left for Detroit Sunday to resume her school work.

Clifford Bauer of Detroit was home over Sunday.

Miss Van Dorn returned from Adrian Sunday.

Miss Bidwell returned from South Lyons Saturday.

Blake Blatchford and wife were in Tecumseh Thursday with relatives.

Prof. Ochs arrived Sunday from Three Rivers where he had been for the holidays.

Miss Lina Jones was a Jackson visitor Wednesday.

C. F Clark left Thursday night for Iowa.

Mrs Charles Nase entertains the N. G. O. pedro club tonight.

Miss Doris Kennedy returned to Cleveland Saturday where she will resume her studies at the Western Reserve.

Miss Blanche Robison and Master Bernard Reed returned to Jackson Sunday night

Miss Lucile Skenck returned Sunday night from Cass City.

Mrs Alma Tate was a Tecumseh visitor Saturday.

The Chapel was used for the first time Monday when service was held for Gilbert Hall of Port Arthur, Texas with burial at Riverside.

Miss Minnie Lowry arrived Sunday from Tecumseh where she had been spending the holidays.

Miss Lydia Smith arrived Sunday night from a two weeks stay with her parents at Napoleon.

[illegible] Hall of Los Angeles, Calif. arrived Saturday night for the burial of his brother who was brought here Sunday night from Port Arthur, Texas.

Misses Janet Kimball and Laura Parker left Sunday for Oxford, Ohio, after spending the holidays at home.

Mr. and Mrs. Childs Wells, Wm Wells and family and Mr. and Mrs. Ted St. Onge spent Thursday with Adrian friends.

Ambrose Welch and wife were guests of Tecumseh friends last week.

Don't think that piles can't be cured. Thousands of obstinate cases have been cured by Doan's Ointment. 50c at any drug store. adv

RIDGEWAY.

Donald and Ford Babcock were here from Detroit for New Years.

The Misses Mason and Betz of Blissfield were guests last week of Wylma Wood.

Kenneth Easlick was here from Ann Arbor last week.

Mrs. Rhoda Easlick was down from Onsted a few days at A. E Palmer's last week.

Bilious? Feel heavy after dinner? Tongue coated? Bitter taste? Complexion sallow? Liver needs waking up. Doan's Regulets cure bilious attacks. 25c. at any drug store. adv

BRITTON

John Underwood of Bowling Green, Ohio has been visiting a few days with his mother Mrs. James Underwood.

Miss Hazel Rim spent the latter part of the week with Eugene Cheever and family of Holloway.

Mrs E. A. Bachman and children visited Saturday at Mr. and Mrs. Will Rainy near Holloway.

The Lady Maccabees will give a supper at the hall Friday Jan. 9 The proceeds will be used for re-decorating the hall. The building has been under repair for the past three months. Electric lights have recently been put in, and ladies are very anxious to have it all completed. Supper served at the usual supper hour and everybody is cordially invited to attend.

Miss Sylvia Pilbeam visited Wednesday night and Thursday with her sister Mrs Will Calhoun of Holloway.

H. F. Temple has been under the doctor's care for the past two weeks with a severe cold. He went to Tecumseh Thursday and being to ill to return he is now at his father's but is reported on the gain at present. Mrs. Mildred Wiggins is assisting at the bank during his absence.

Those who were in Adrian from here Saturday were Mrs Frank Hoagland and son Lawrence, Anna Smith, Margaret Blues, Mrs. Elery Brown, Alf Linn, Chas. L Brown and W. S. Cavanaugh.

Frank J. Temple was a caller in town Friday.

Howard Brown returned to Ypsilanti Sunday after spending the holidays with his parents.

G. L. Gripton and wife entertained at New Years dinner, E. J. Exelby and family, W. L Exelby and wife, Fay Wiggins and wife, Ed McCrate, wife and children of Columbus Grove, Ohio, E. H. Babcock and wife of Newaygo, Gladys Gripton of Tipton and Glendora Gibson of Deerfield

Garfield Gray went to Cement City Saturday to visit his brother. His wife and niece Florine Smith returned with him Tuesday

Electric lights were installed in the school building during the holiday.

Rev. Russell Jay of Elkhart, Ind., is here to assist Rev. DeRemer with a series of meetigs which began Sunday Services will start at 7:30 p. m.

About $22 was taken in at the social given by the school Wednesday evening at Lenardson's hall. Miss Sudborough came down from Adrian to assist her pupils.

The L. A. S. of the Christian church will serve a dinner Wednesday, Jan 7, Price 25c.

Mrs John Drewyor returned Friday from a few days visit in Toledo.

Ralph George returned Tuesday from a visit in Attica and Watska.

M. D. Britton and wife left Monday for a few months' stay in Florida.

"Generally debilitated for years. Had sick headaches, lacked ambition, was worn out and all run down. Burdock Blood Bitters made me a well woman."—Mrs Chas. Frietoy, Moosup, Conn. adv

Our Classified Ad Department

Ladies Shampooing, Manicuring and Massage. Residence Oneida street, or will call at your home. Mrs. O. G. Hout, Phone 394

THREE cottages for rent on Union street. Will make it an object for desirable tenants.
C. J. Robinson.
adv. Clinton, Mich.

GENERAL BLACKSMITHING AND HORSE SHOEING. Prices right and satisfaction guaranteed Clark LeBaron at Herbert Richart's shop. 3t adv.

ON ACCOUNT of poor health, I wish to sell my farm of 90 acres
12-24 1 mo. Jos. E. Gray.

BE A TRAINED NURSE

Earn $15 to $35 Weekly

THE DEMAND FOR TRAINED NURSES is ever increasing and Doctors will not assume responsibility without a Trained Nurse. The HOME STUDY COURSE in Nursing which the Rochester Nurses Institute gives students appeals to thousands. Their graduates command from $15 00 to $35.00 weekly. The Rochester Nurses Institute will thoroughly train any one from 18 years to sixty, and give Diploma when Course is completed Write today for Free Booklet ROCHESTER NURSES INSTITUTE 866 INSTITUTE BLDG. ROCHESTER, N. Y. adv.

NOTICE

Beginning Friday Dec. 5th I will be at the Lilley State Bank every Tuesday and Friday during the month of December, and Saturday until Jan. 10.

Lynn Hardenburg,
Township Treas.

NOTICE MACON TAXPAYERS

I will be at the following places for the collection of taxes on days specified;

Dec. 10 Dewey's Store Macon
Dec. 13 Macon Town Hall
Dec. 27 Deweys Store Macon
Dec. 30 Macon Town Hall
Dec 31 Tecumseh State Savings Bank Tecumseh
Jan. 10 Macon Town Hall

I will be at my home every Friday for those who may wish to call.

J. R. Ladd,
Macon Township Treas.

CUZCO AND THE INCAS.

Peru's Ancient City Was on the Plan of the Roman Camp.

The ancient city of Cuzco, when first viewed by European eyes, was, according to the best authorities, a great and wealthy municipality of perhaps 200,000 souls. How old it was at that time we have scant means of knowing. Garcilasso would have us believe that there were only thirteen Incas in the royal family line from Manco Capac to Huayna Capac. Montesinos, on the other hand, assures us that the Incas ruled a thousand years! Which are we to believe? No written history of the race exists—only the records of the quipus, those queer knotted strings which were the Incas' sole documents and for which no archaeologist has as yet discovered the key, the Rosetta stone.

Cuzco's original plan was, singularly enough, that of the Roman camp, a quadrangle divided by two intersecting streets into quarters, with a gate on each face and towers at the angles.

The Incas, like the citizens of the United States, had no more definite name for their country than Tavantinsuyu, the Empire of the Four Provinces. The four streets of the capital, prolonged by great roads, divided it into four main provinces, each under the dominion of its governor. When their people came to Cuzco they lodged in their own quarter, where they adhered to their national costumes and the customs of their own province.

The city today retains the same general plan, its two principal streets being virtually the old main thoroughfares. Its two eastern quarters lie upon steep hillsides; the two western are in the valley, where runs a little river, the Huatanay, spanned by bridges.

The northeast quarter was the Palatine hill of this South American Rome and contains the palaces of the kings, for each Inca, after the manner of the Roman emperors, built his own abode, scorning to live in that of his predecessor.—Scribner's Magazine.

Too Great a Risk.

"A Chicago lawyer found a new sort of therapeutic treatment. His instructor told him that if he retired into the silence, breathed rhythmically and said certain words he would be able to cast off all his bodily ailments. He tried it, and it worked. Then his three-year-old child got measles, and he worked it on him. He was all puffed up. Later his prize setter contracted the mange. He summoned a veterinary. Then a friend expostulated. "Your system worked with yourself, and it worked with your child," he said. "Why don't you try it on the dog?" "That dog cost me $100 when he was a mere pup," was the answer, "and I can't afford to take any chances."—Argonaut.

It Will Stick to you always, of course it will, because it's a **Hazel-Menthol Plaster** made to stick on until it drives out the pain of Neuralgia, Lumbago, Rheumatism, etc. Yard rolls $1.00; regular size 25c. At all druggists or direct by mail from Davis & Lawrence Co., New York. Sample size mailed on request, 6c. stamps.

ALLEN'S COUGH BALSAM

used when attacked by a Cough prevents dangerous bronchial and pulmonary ailments such as Croup, Asthma, etc.

Contains no harmful drugs.
25c., 50c. and $1.00 Bottles.
DAVIS & LAWRENCE CO. New York.

MYSTERY OF A SENTRY POST

A Strange Episode of the Spanish-American War.

During the Spanish-American war my regiment of United States infantry occupied a single position in Cuba for quite awhile. We were not very near an enemy and kept out no vedettes or pickets, the colonel being satisfied with the usual chain of sentinels. There was one sentry beat overlooking a valley from which every man posted at the evening relief disappeared. No cry, no sound of any kind, was heard at post No. 8, but the sentry placed there was not found when the corporal of the guard took a man to relieve him, nor was he ever heard of afterward. Some concluded that an enemy crawled up from below, stabbed him and took his body away. Some concluded that the post was haunted and the sentry was carried away by a ghost.

When the first man disappeared the officer of the guard reported the matter to the colonel, who, thinking that it would be better that the next man to stand post on No. 8 should not know of the occurrence, ordered the officer to keep the matter a secret and if there were inquiries about the missing man among his comrades to give out that he had been ordered away on a special service. So the second man did not know of the mystery of the first, nor the third of the second, nor the fourth of the third. The fourth man was the last to vanish, for after he had gone the regiment went to the front.

I was a member of Company C, and we knew more about the disappearances than the officers thought we did, but we didn't know what had become of the sentries. It was the prevailing opinion that the men were murdered by hostile Spanish citizens, but with what object we were ignorant. After the war closed I came north with the rest of the command, but eight years later went to Cuba on business, and there one day, while passing a sugar plantation, who should I see sitting before a workman's cabin but John Henderson, the last man who had disappeared from sentry post No. 8. At first he pretended not to know me, but I looked him square in the eye, and told him he couldn't fool me. Then he told me the following story:

"When placed on post and left by the retreating relief I stood for awhile uncertain whether to risk death by some unearthly means or by being shot for deserting my beat.

"While I was deliberating I heard a girl's laugh and, looking down, saw a merry face and two black eyes peering up at me. The girl had a basket on her arm full of flowers and began to pelt me with them. I supposed she was simply passing that way and didn't connect her with the ghost who had spirited away the other sentries. I seized one or two posies and threw them back at her. She was too pretty to keep at a distance, and I invited her to come up and sit with me on the slope. It wasn't long before I had my arms around her and stole a kiss.

"She spoke some English and, pointing to a house below, told me she was on her way to a dance to take place there. We soon heard the sound of music, and the girl begged me to go down with her, have a dance and get back before the relief came. I was tempted and fell. I went with her, danced several times and was thinking of returning when I was surrounded and made a prisoner.

"They were about to take me out to shoot me when the girl who had arranged for my capture stood in the door and jabbered Spanish at them with constantly growing irritation. I didn't know then what she said, but learned afterward that, having given them three victims, she wished the fourth to be spared. Finally she prevailed, partly by threats to expose them to our troops above and partly by her influence over them. I was released and, accompanied by the girl, started up to camp. I had plenty of time to get there, but was dallying with her, she showing plainly enough that she had gone daft on me. I tried to tear myself away from her, but couldn't. I knew she had betrayed three other men, but her preference for me caught me, and while I was trying to get away from her I heard the relief visit my post. Then I knew I was too late, for if I went to camp I would be shot for being absent from my post.

"That threw the whole matter into the hands of the girl. It was the same as having sold my soul to the devil. I deserted, and we went away together. She deserted, too, for she never went back home. Her people were Spaniards, and the men who had been bent on shooting me were Spaniards. They lived about there with their families, and had the girl told on them, as she threatened to do, our colonel would have arrested and shot them. They had only consented to let me go on her promise that she would keep me from getting back to the command. Of course, not understanding Spanish, I didn't know this at the time or I should have been forewarned."

Henderson had married the girl, and they had several children. In that country women fade early, and upon an introduction I found the wife homely enough to use for a scarecrow. I have remembered the incident since as a warning to all men not to be led away from their duty by a pretty face. Henderson was living in terror, conscious of being a deserter, and all because he had listened to a siren.

Perth and Golf.

Perth, Scotland, where golf is now a municipal institution, is the city where the first act was passed, in 1424, by James I. forbidding the playing of "golfe, futeball or other sik unprofitable sportes."

RAILROAD TIME TABLES.

Lake Shore & Michigan Southern Railroad.

Effective July 20, 1913.

Going south.

Station	315 a m	309 a m	331 p m	311 p m
Jackson	*6 05	†10 20	†2 08	*8 05
Tecumseh	7 03	11 17	3 01	9 04
Adrian	7 33	11 50	3 30	
Toledo	8 40	12 35	4 15	10 10
Chicago	3 50	9 00		
Detroit	12 20		6 00	

Going north

Station	316 a m	312 p m	314 p m	318 p m	310 p m
Toledo	*7 50	†12 01	†4 30	†6 30	§7 35
Detroit				5 00	5 55
Adrian		12 55	5 06	7 15	7 15
Tecumseh	9 09	1 01	5 35	8 00	8 42
Jackson	10 15	2 00	6 40	8 55	9 45

G. J. ZIRHR. Ticket Agent

DUNDEE BRANCH.

Going west.

Station	429 a m	435 a m	421 p m	427 p m	419 a m
Adrian	†6 10	†8 15	†3 30	†5 05	§8 15
Tecumseh	7 50	9 20	4 03	5 35	9 10
Addison	10 20	10 15	4 55	7 06	10 10

Going east.

Station	422 a m	436 a m	430 p m	434 p m	420 p m
Addison	†9 37	†10 55	†1 20	†7 15	§7 50
Tecumseh	10 28	11 25	4 25	8 05	8 40
Adrian	10 50		5 30	30	9 36
Chicago	5 00				

* Daily.
§ Sunday only.
† Daily except Sunday.

DETROIT, TOLEDO & IRONTON

Going South

Daily except Sunday.

Station	1 a m
Detroit	8 00
Ridgeway	10 33
Tecumseh	10 45
Adrian	11 30

Going North

Station	2 p m
Adrian	3 39
Tecumseh	4 10
Ridgeway	4 20
Detroit	7 05

F. S. Bell,
Ticket Agent

PATENTS

TRADE-MARKS and copyrights obtained or no fee. Send model, sketches or photos and brief description, for FREE SEARCH and report on patentability. 25 years experience. Send 2-cent stamp for NEW BOOKLET, full of patent information. It will help you to fortune. READ PAGES 11 and 12 before applying for a patent. Write to-day.

D. SWIFT & CO.
PATENT LAWYERS,
303 Seventh St., Washington, D. C.

FEELING LIVER-ISH This Morning?
TAKE
THEDFORD'S Black-Draught
Stops Indigestion Constipation
A Gentle Laxative And Appetizer

For sale by All Druggists.

We promptly obtain U. S. and Foreign

PATENTS

Send model, sketch or photo of invention for free report on patentability. For free book, How to Secure Patents and TRADE-MARKS write to

C.A.SNOW & Co.
Opposite U. S. Patent Office
WASHINGTON D. C.

RHEUMATIC SUFFERERS SHOULD USE
5 DROPS
The Best Remedy For all forms of Rheumatism
LUMBAGO, SCIATICA, GOUT, NEURALGIA AND KIDNEY TROUBLES.
5 DROPS
STOP THE PAIN
Gives Quick Relief
No Other Remedy Like It
SOLD AT ALL DRUGGISTS
SAMPLE "5-DROPS" FREE ON REQUEST
Swanson Rheumatic Cure Co.,
166-168 W. Lake St., CHICAGO

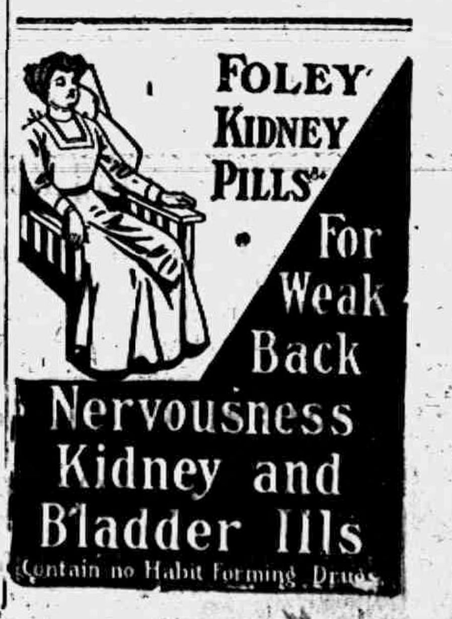

FOLEY KIDNEY PILLS
For Weak Back
Nervousness
Kidney and
Bladder Ills
Contain no Habit Forming Drugs

THE TECUMSEH HERALD

SIXTY-THIRD YEAR NO. 3. TECUMSEH, MICHIGAN FRIDAY JANUARY 9, 1914. WHOLE NO 4279.

Now's the Time to Turn

Over Your New Leaf.

And get started on the road to a New Prosperity and a Truer Happiness.

Where's the money you spent last year for rent? By building your own home, next New Year's you'll know where it is.

Say the word and we'll fix up the plan for you and tell you the cost of putting it up.

When convenient, come in and get acquainted with Stocks of Quality and the Personality of the

Lenawee Lumber & Supply Co.

Tecumseh, Michigan.

Our Motto:

"W. S. T. B."

"WE SELL THE BEST"

Some of the Good Ones are

Baltimore Extra Select Oysters,
Sears (Grand Rapids) Crackers,
H. J. Heinz & Co's Vinegar and Pickles,
Chase and Sanburn's Tea and Coffee,
Chef and Blue Ribbon Raisins,
Chef and Blue Ribbon Currants,
Little Polly and Little Miss Brooms

Fine Line of Canned Goods.

F. D. AVERY

PHONE 39.

Every Department in Our Store is Seized with a Fit of Reduction.

All Clothing 1-4 off
All Footwear 1-5 off
All Underwear and Sweaters 1-4 off
All Leather Gloves & Mittens 1-4 off
All Hats and Caps 1-4 off

Clinton Clothing Co.

A FINE STEAK

JUICY CHOPS
799

VEAL CUTLETS WITH MUSHROOMS

Have a slice or two of cutlet cut thin; cut this out in even circles and press with the potato-mashes till they are as large as a slice of an orange; fry these quickly; have ready half a can of mushrooms or a quarter of a pound of fresh ones, and after seasoning b th these and the cutlet cover the meat with them in a smooth even layer. Serve very hot, with creamed potatoes.

Which Will Be Your Choice
FOR
Today or Tomorrow?
Tell Us By 'Phone
We're Anxious to Know

Clark's Market.

'Phone 158.

I R present Some of the

Best Fire Insurance Companies

Doing business in the State of Michigan also the

Michigan Mutual Cyclone, Tornado and Windstorm Insurance Co. of Hastings.

MRS. G. R. GILLESPIE,

Fire and Tornado Insurance.

"GLAD HE IS DEAD," SAYS FATHER OF BOY

"Two Others Should Follow Example," He Asserts.

DETROIT, MICH.—"I am glad he is gone, there are two more who ought to follow his example," declared William Hasse when Coroner Rothacher showed him the dead body of his son hanging from a rafter in a dairy barn.

Hasse, who is a molder in the employ of the Art Stove company, walked to the form of his seventeen-year-old son and shook the body without the slightest indication that his son's death had affected him. Coroner Rothacher was so shocked by the man's attitude that he ordered him from the barn in language that was far more firm than polite.

The boy, Ernest, hanged himself just after noon. The boy had been grieving over the separation of his mother and father. Some time ago the father, it is alleged, sent most of his eight children to the homes of others. Mr. and Mrs. Hedgar had taken one young son of the Hasses and Ernest applied there about a month ago. They took him in, he sharing his younger brother's room. The boy began to brood over the family's troubles. Saturday noon he dressed himself in his Sunday suit, went to the barn, procuring a harness strap and hung himself.

MAN WEDS BEFORE DIVORCED

Now He Will Have to Marry No. 2 All Over Again.

KALAMAZOO, MICH. — Although Hiram Hekkema, Democratic politician, was advised by attorneys not to get married again until a motion which had been entered in his divorce case had been settled by the court, he obtained the necessary marriage license, and was married. Judge Stewart granted the motion which had been filed by attorneys for the first wife, and Hekkema will now be obliged to defend the suit, and the divorce decree is in the eyes of the court still pending.

A plea was made by Hekkema's attorney that such action on the part of the court would be unjust to the wife, but Judge Stewart ruled that as far as he knew the second marriage had not been legal. Hekkema will now be obliged to get his divorce and remarry his second wife.

ROBBERS KILL 7TH OFFICER

Record of Detroit Murders in a Few Months Swelled by Tragedy.

DETROIT, MICH.—The Policeman John Gordon was shot and killed by robbers, the seventh Detroit officer slain while on duty since March. Before succumbing to his wounds Gordon identified three suspects as men he encountered.

A second victim of the day was in the Italian colony—a dwarfed, slender Sicilian, whose soft, well-cared for hands belied the rough working clothes he wore—has not yet been identified. In the man's pocket as he lay in the alley off Riopelle street, south of Monroe avenue, where the shooting occurred, was found an unmailed black hand letter, addressed to Mario Turtamelli, a grocer, of 496 Riopelle street.

Aged Divorcees Wedded.

DETROIT, MICH.—The romance that had bloomed and faded has blossomed again. John Harwood, seventy-two years old, a lawyer of Whitecloud, and Harriet Harwood, seventy-one years old, were married by Justice Command.

Twelve years ago the two were divorced and Mr. Harwood married again. Last June his second wife died. Grandchildren brought about the reconciliation.

THE MARKETS

Chicago Cash Grain Quotations.

Wheat—No. 2 red, 96@96¾c; No. 3 red, 93@94c; No. 2 hard winter, 89¾@90c; No. 3 hard winter, 88⅝@89c; No. 1 northern spring, 91@92½c; No. 2 northern spring, 90@91c; No. 3 spring, 88½@89½. Corn—No. 2, 60⅛@61c; No. 2 yellow, 64c; No. 3, 59@59½c; No. 3 white, 64@64½c. Oats—No. 3 white, 38@38¼c; No. 4 white, 37¾@38¼c; standard, 39¼@39½c.

Chicago Live Stock.

Hogs—Receipts 38,000. Quotations ranged at $8.05@8.22½ light shippers, $8.20@8.35 heavy shippers, $8.00@8.20 heavy packing, and $7.50@8.00 good to fancy pigs.

Cattle—Receipts 5,500. Quotations ranged at $8.50@9.00 prime yearling steers, $6.60@7.10 prime to choice beef cows, $7.25@8.00 good to choice fed heifers, and $11.00@11.50 good to best veal calves.

Sheep—Receipts 25,000. Quotations ranged at $8.00@8.30 good to prime native lambs, $6.60@7.15 good to choice handy yearlings, $5.75@6.10 good to choice wethers, and $5.00@5.25 good to choice heavy ewes.

East Buffalo Live Stock.

Dunning & Stevens, Live Stock Commission Merchants, East Buffalo, N. Y., quote as follows: Cattle—Receipts 20 cars; market slow. Hogs—Receipts 30 cars; market strong; heavy, $8.65@8.70; Yorkers and pigs, $8.70@8.75. Sheep—Receipts 20 cars; market slow; top lambs, $8.50; yearlings, $6.50@7.50; wethers, $6.00@6.25; ewes, $5.50@5.75. Calves, $5.00@13.50.

Posed As Chauncey Olcott.

BATTLE CREEK, MICH. — When arrested here for being drunk, a man told the police he was Chauncey Olcott, and that the show had gone "broke." When they doubted his identity he attempted to prove it by singing a ballad, and was thrust into a cell. He was later identified as Claud Ewing, who is said to be a grand opera aspirant.

Says He Knew McKinley.

SAGINAW, MICH. — Henry W. Weinschenker, alias H. J. Miller, whose home he asserts is in Canton, O., told Circuit Judge Kendrick, when brought up for sentence on the charge of forgery, that he was once employed by the late President McKinley.

Miller was given four and a half to five years in Ionia.

. . OUR . .

January Clearing Sale

IS BOOMING

THIS IS A REAL SALE

EVERYTHING DISCOUNTED

DON'T MISS IT

Sale Closes Saturday Night, Jan. 17th.

WE GIVE
Brown Trading Stamps
ASK FOR THEM

The Webster Anderson Co.

Tecumseh, Michigan.

Our store closes every evening at 6 o'clock, except Saturday.

MORGAN'S FIRM QUITS TRUSTS

Firm Bows to the New Era in Sensational Step.

SAYS ACTION IS VOLUNTARY

Step Is Taken In Response to an Apparent Change In Public Sentiment on Account of Some of the Problems and Criticisms Having to Do with So-Called Interlocking Directorates.

NEW YORK.—J. P. Morgan & Co. announced that they had severed their connection with some of the biggest corporations in the country, with which they have long been connected.

This step, the firm announced, was taken voluntarily in response to "an apparent change in public sentiment," on account of "some of the problems and criticisms having to do with so-called interlocking directorates."

Among the companies from which they retired are the New York Central and the New Haven railroads.

Statement Made by Morgan.

J. P. Morgan made the following statement:

"The necessity of attending many board meetings has been so serious a burden upon our time that we have long wished to withdraw from the directorates of many corporations.

"Most of these directorates we have accepted with reluctance, and only because we felt constrained to keep in touch with properties which we had reorganized, or whose securities we had recommended to the public, both here and abroad.

"An apparent change in public sentiment in regard to directorship seems now to warrant us in seeking to resign from some of these connections."

George F. Baker Withdraws.

George F. Baker, chairman of the First National bank of New York, and one of the dominant figures in the financial world of America, withdrew from the boards of corporations with which he is identified.

No Effect on Market.

The only effect on the stock market of Morgan & Co.'s announcement was to bring trade virtually to a standstill. When the news was flashed by telephone and news ticker to the stock exchange, brokers dropped their business and for some time the exchange was practically given over to discussion of the announcement, which probably was a complete surprise to every man on the floor. The announcement had no effect on the market. Even the stocks of corporations most directly connected with the house of Morgan did not vary in price.

DYNAMITE CASE DECISION

Sentences of Twenty-Four Union Labor Men Are Upheld.

CHICAGO — The judgment of the federal district court at Indianapolis in sentencing to prison thirty members of the International Association of Bridge and Structural Iron Workers was affirmed by the United States circuit court of appeals in twenty-four cases. Six cases were reversed.

The defendants whose cases were reversed are Olaf A. Tveitmoe, San Francisco; William J. McCain, Kansas City; Richard H. Houlihan, Chicago; Fred Sherman, Indianapolis; William Bernhardt, Cincinnati; and James E. Ray, Peoria, Ill.

The cases of the twenty-four men who lost in the circuit court will be taken to the Supreme court according to attorneys. Among the sentences affirmed is that of President Ryan of the iron workers to seven years imprisonment.

YOUTHS ADMIT JOY RIDE AND TRAGEDY

School Board Chauffeur and Companions Jailed.

DETROIT, MICH. — Four young men, all members of good families are being detained by the county authorities as the members of the motor party whose machine killed Edward Griffin and injured his wife while they were walking out Gratiot avenue New Year's evening.

The mystery of the death-dealing automobile was cleared when Sheriff Oakman, arrested Chester Bowers, twenty-four years old, chauffeur for Captain A. E. Stewart, supervisor of the board of education and driver of the board's automobile that was found abandoned with its windshield broken the day after Griffin was killed.

Bowers confessed to Assistant Prosecutor Jasnowski that he was driving the automobile, which he had taken over for his own use during the holiday, when Griffin and his wife were struck and told the story of the night's affair. Three other boys who were in the car when the accident happened were taken into custody. These boys are Herbert Schulte, twenty-one years old, another chauffeur employed by the board of education; Albert Mitchell, twenty years old, and his brother, Russell, fifteen years old.

TO DISCUSS BETTERING RACE

Scientists to Hold National Conference in Battle Creek.

BATTLE CREEK, MICH.—The final preparations are being made for the national conference on race betterment which will be held here Jan. 8 to 12.

Many notables will be present, headed by Dr. Stephen Smith, president of the conference, who owns up to ninety-two years, and is vice president of the New York Board of Charities. The conference will be the first representative gathering of scientific experts ever held in the United States for the consideration of race deterioration and the remedies therefor.

LOSES HIS LIFE UNDER CAR

Painter Is Killed as He Attempts to Board Trolley.

ANN ARBOR, MICH. — John W Wasmond, a painter, fifty years old, was instantly killed by a D. U. R. car as he was attempting to board it while it was moving.

The car had turned down the spur by the waiting room, and was going rapidly when Wasmund started toward it on a run. According to Motorman Backmaster, he believed Wasmond intended to get on the front step but slipped, and was trying to regain his balance when he fell in front of the car. The wheels severed the body.

Leaps from Auto and Dies.

WAUKESHA, WIS. — Joseph R. White, about seventy-five years old, was instantly killed when he jumped from the running board of an automobile at Pewaukee village. He carried the mail from the depot to the postoffice and asked for a ride in order to make a train, which was due. He misjudged the speed of the machine and fractured his skull when he jumped. He served in the civil war and leaves a large family.

Heavy Loss to Shippers.

GRAND RAPIDS, MICH. — It is estimated that Michigan shippers stand to lose $1,000,000 on back claims against railroads as a result of the ruling of the United States supreme court that carriers do not have to consider claims that are filed after four months from the date of shipment. Claims were filed here aggregating several thousand dollars, which will be taken into the court for settlement.

ATTACK OJINAGA

Federals Maintain Their Position at Border Town.

BOTH SIDES WELL SUPPLIED

Rebels with 6,000 Men Directing Effective Fire—Federal Losses Said to Be Less Than Foes—Gen. Martinez Has Wounds Dressed in U. S. Territory.

PRESIDIO, TEXAS — More than 5,000 rebels, the combined forces under General Ortega and General Rodriguez, renewed the attack on Ojinaga shortly after noon and stormed the town from the west. The fight from the new position seems to have given the rebels a slight advantage and they rapidly advanced on the garrison. Early in the day the rebels attempted to take the garrison from the north but this proved disastrous to them and many of their troops were mowed down from the terrible resistance put up by the federals.

Retreating from the Arroyo, a mile and a half from the garrison, the rebels under the command of Ortega moved to the Conchos river and there joined the forces of General Rodriguez and resumed their attack.

Rebel Fire Effective.

The rifle and cannon fire of the rebels have been very effective and more than seventy of the government forces are said to have been killed and 150 wounded. The federals believe that the rebel losses are equally as heavy, and reports have been received in the town indicating an enormous death list.

Two thousand federal cavalry left Ojinaga at dusk, headed for the Arroyo, a mile and a half from the city, and will make an effort to flank Ortega's section of the attacking army near the Conches river. This step was taken when the assault from the combined rebel force became so fierce that the rebels began to drive in the federals. Fifteen wounded constitutionalists crossed to the American side about noon and were taken in charge by the Red Cross nurses. Federal Brigadier General Martinez was seriously wounded in the morning and is now on his way to Marfa, having crossed to the American side for medical treatment.

Both Armies Well Supplied.

Both the rebel and federal armies have sufficient food and ammunition and if the government forces stand by their guns, it will be days before the rebels will be able to capture Ojinaga, if at all.

Major Luis Terrazas, third grandson of General Luis Terrazas, multimillionaire land baron of Chihuahua of the federal army at Ojinaga, was shot in the foot. The federal desertions have also stopped since the men were paid.

The dead so far is estimated at 200 for both sides with about 300 wounded on both sides, a total of 500 casualties since the fighting opened a week ago. The rebel claim to have 6,000 men and the federals 4,000.

EGGS AT $1.00 A DOZEN

Pennsylvania Lecturer Says That Will Be the Cost in Two Years.

FRANKLIN, PA. — Eggs at $ a dozen within two years was the prediction made by W. Theodore Whittman, a state lecturer on poultry, in addressing a gathering of farmers.

He said the increase in egg production, although large, is not keeping up with the increase in demand. He urged the farmers to take better care of their hens.

Ex-Mayor Reyburn Is Dead.

WASHINGTON — John E. Reyburn, former mayor of Philadelphia died suddenly of heart disease at his residence here.

LENGTHEN THE LIFE OF YOUR RUGS

The dirt below the surface doesn't show. It soon destroys the fabric of a rug. A broom or carpet sweeper won't touch it. The Frantz Premier will get it all, surely, quickly and easily. Weighs but nine pounds. Costs a cent an hour for current. Fully guaranteed. Priced for the smallest home. Phone for free demonstration

Frantz Premier

One Mazda Lamp

In your home, replacing an old carbon lamp will save you enough current to run this machine.

We will give you a Mazda Lamp with the purchase of one of these machines.

THE TECUMSEH ELECTRIC COMPANY.

Extra Select Oysters.

Direct from Baltimore.

Try one of those Big Cans of

PINEAPPLE

ONLY 25 CENTS

New California ORANGES are Fine now.

We have POPCORN that will Pop.

4 per cent. Discount on All Sales Except Sugar.

C. M. GILBERT

We Invite You to Call and See

Our General Stock

—OF—

China, Glassware, Crockery, Granite and Tinware

ALSO OUR

Dry Goods Notions.

Ida B. Chase.

TECUMSEH STATE SAVINGS BANK

President, J. H. Smith.
Vice Pres., L. G. North,
Cashier, Guy E. Nemire

3 per cent Interest paid on Savings Deposits.

READ WHAT THE BANK SAYS. LET'S DO IT.

MAKE A BANK ACCOUNT WITH US THE STEPPING STONE TO

SUCCESS
EASE
PROSPERITY
THRIFT
BANK ACCOUNT

WHEN

Christmas Bells are Ringing And Hearts are Glad and Gay

It's a Comfort to Know
(And You'll Find it so)
That You're Fixed for a Rainy Day

Fix it Next Year

BY

Starting an account with us

EVEN ONE DOLLAR WILL BE ACCEPTED HERE AS A FIRST DEPOSIT . . . . . .

The Herald $1.00

THE TECUMSEH HERALD

GERTRUDE A. STACY, ESTATE;
FRANK S. TURNER—PUBLISHER.

SUBSCRIPTION RATES

IN LENAWEE COUNTY

One year, payment in advance	$1.00
One year, payment after three months	1.25

OUTSIDE LENAWEE COUNTY

One year, payment in advance	$1.25
One year, payment after three months	1.50

There will be no Deviation from above Rates

Entered in the postoffice at Tecumseh, Mich., second class mail matter.

Telephone No. 36.

State of Ohio, city of Toledo, }
Lucas County, } ss

Frank J. Cheney makes oath that he is senior partner of the firm of F. J. Cheney & Co., doing business in the City of Toledo, County and State aforesaid, and that said firm will pay the sum of ONE HUNDRED DOLLARS for each and every case of Catarrh that cannot be cured by the use of HALL'S CATARRH CURE.

FRANK J. CHENEY.

Sworn to before me and subscribed in my presence, this 6th day of December, A. D. 1886.

(Seal) A. W. GLEASON,
Notary Public.

Hall's Catarrh Cure is taken internally and acts directly upon the blood and mucous surfaces of the system. Send for testimonials, free.

F. J. CHENEY & CO., Toledo, O.

Sold by all Druggists, 75c.

Take Hall's Family Pills for constipation. adv.

The chronic kicker doesn't accomplish much, even when his kick is just.

SNEFFELS, COL. A. J. Walsh was badly done up with rheumatism and sent for Foley's Kidney Pills which was the only thing that would cure him. Geo. Potter of Pontiac, Mo. was down on his back with kidney and bladder trouble and Foley Kidney Pills made him well and able to work. It is a splendid medicine and always helps. Just try it. For sale by all druggist.

More than enough is greed, if the other fellow's getting it.

Do you begin to cough at night, just when you hope to sleep? Do you have a tickling throat that keeps you awake? Just take Foley's Honey and Tar Compound. It will check the cough and stop the tickling sensation at once. Does not upset the stomach is best for children and grown persons.

Sometimes an 'affinity' works hard to get some other woman's husband only to discover when she has him that it was work thrown away.

Wonderful Cough Remedy

Dr. King's New Discovery is known everywhere as the remedy which will surely stop a cough or cold. D. P. Lawson of Edison, Tenn., writes: "Dr. King's New Discovery is the most wonderful cough, cold, throat and lung medicine I ever sold in my store. It cant be beat; it sells without any trouble at all; it needs no guarantee." This is true because Dr. King's New Discovery will relieve the most obstinate coughs and colds; lung trouble quickly helped by its use. You should keep a bottle in the house at all times for all the members of the family. 50c and $1. Recommended by C. A. Wright & Son. adv.

And, when you come to think of it, it isn't only the old folks who can't hear well that laugh at the jokes they don't understand.

An Ideal Woman's Laxative

Who wants to take salts or castor oil when there is nothing better than Dr. King's New Life Pills for all bowel troubles. They act gently and naturally on the stomach and liver, stimulate and regulate your bowels and tone up the entire system. Price 25c. At all druggists. H. E. Bucklen & Co., Phila. or St. Louis. adv

Some people go away on vacations; others just save up to pay taxes; on the other hand, a few do both.

Colds to be Taken Seriously

Intelligent people realize that common colds should be treated promptly. If there is sneezing and chilliness with hoarseness, tickling throat and coughing, begin promptly the use of Foley's Honey and Tar Compound. It is effective, pleasant to take, checks a cold, and stops the cough which causes loss of sleep and lowers the vital resistance. For sale by all druggist of Tecumseh. Adv.

At least one thing can be said for flattery; it usually makes people happy.

For Frost Bites and Chapped Skin.

For frost bitten ears, fingers and toes; chapped hands and lips, chilblains, cold sores, red and rough skin, there is nothing to equal Bucklen's Arnica Salve. Stops the pain at once and heals quickly. In every home there should be a box handy all the time. Best remedy for all skin diseases, itching eczema, tetter, piles, 25c. Recommended by C. A. Wright & Son. adv.

Some men are constituted that they won't even pay a compliment when its due.

The "Mischief Quartette" and It's Work.

Each year the month of January numbers its list of victims from influenza, la grippe, bronchitis and pneumonia. The prompt use of Foley's Honey and Tar Compound will check the onset of a cold and stop a cough, preventing the developement to more serious conditions. Keep it on hand. For sale by all druggists of Tecumseh. Advt.

I. O. O. F.

BOOSTER MEETING, WEDNESDAY IN LOCAL HALL

Two Grand Officers Present—200 Visitors

The local lodge I. O. O. F. had a genuine Booster meeting Wednesday evening, with nearly 200 in attendance. A business meeting was called early and the 1st Degree was conferred on a class of 30, this was followed by a special session of the Grand Lodge. When the Grand Lodge degree was conferred on a class of 13. These sessions were full of interest for the members of the order. At this point a call came for refreshments and the dining room was soon the scene of active work. An Oyster Supper being served by the Rebekahs.

After a short social session the meeting was again called to order for a School of Instruction with reading and exemplification of the secret work.

Visitors were present from Britton, Onsted, Addison and Dundee.

The occasion was one of fraternal good fellowship and exemplified the Friendship, Love and Truth, that are the key notes of the order.

ANNOUNCEMENT PARTY

On last Friday evening Jan. 2, at 6 o'clock Miss Ivah Waldron entertained 12 girls at a three course tea. The table decorations were cupids and hearts, lighted by candles. After the guests were seated Miss Ivah asked one of the girls what was on the back of the place card. One and all said nothing but after holding it to the candle the announcement of the engagement of Clare Beland and Miss Hazel Hall was plain to be seen.

After a jolly time at the table they adjourned to the parlor and had games among which was a heart stabbing contest, throwing hearts and cutting furniture from papers to see who could furnish a house best in 15 minutes. Those present were Misses Hazel Hall, Iva Gove, Ruby Hall, Harriett Wiggins, Lila Van Valkenburg, Bessie Van Antwerp, Lillian Cole, Ruth Taylor and Hazel Warren. They all regretted that Marie Bramble and Mildred Boyce could not be present.

KITCHEN SHOWER

A large company of the B. Y. P. U. met at the home of Miss Marie Bramble Tuesday evening, honoring Miss Hazel Hall whose marriage to Clare Beland occurs Jan. 13. A large clothes basket of packages was brought into the room, and the happy couple were seated in the middle of the room. Hazel being blindfolded and called upon to name the presents as Clare unfolded them, Clare was obliged to do the same stunt. A whole kitchen outfit was provided and much merriment prevailed as they were displayed. A dainty lunch was served later. The evening was a very pleasant one, and as good nights were said each one wished Hazel and Clare a long and happy wedded life.

JOLLY SIXTEEN

The Jolly 16 were entertained by Mrs. G. J. Zeihr Monday evening with four tables of players with progressive pedro the game. Honors were divided between Mesdames Alta Lidke 1st, Jessie Love 2nd and Mary Deery the consolation. At the close of the dainty refreshments were served. The next meeting will be held at the home of Mrs. F. E. Rude.

COUNCIL MEETING

At the last meeting of the Common Council held Monday evening, Jan. 5, a petition was presented, signed by 122 citizens asking the Council not to enter into a contract with The Tecumseh Electric Co. not to submit the propositionof bonding for a municipal plant to the voters at the coming March election.

The Tecumseh Electric Co., submitted a proposition showing their willingness to make a contract for the balance of the term of its present Franchise to keep their streets lighted from the hours of darkness to daylight with any number of series Incandesent street lights, and to furnish renewals as needed as follows:

32	C P	at $1.50
40	C P	at $1.60
60	C P	at $1.75
80	C P	at $2.00
100	C P	at $2.25
200	C P	at $3.50
350	C P	at $4.50

Payable monthly.

Agrees to furnish current for Ornamental Post lighting on a meter rate 3½c per k. w., based on an average run of not less than four hours per night.

A penalty of three times the price charged per lamp for each lamp which shall fail to give light for a period of three hours during any night as established by written statement to that effect of two citizens filed with the clerk with rights in said Company to be heard controvering such statement provided no such reduction shall be made if lamps fail for reason beyond the control of Company, but no bill shall be paid for lamps which fail of service.

Private customer to be furnished at 9c net or 10c gross per k. w. hour for first thirty hours use per month of active load, 6c net or 7c gross for next thirty hours and 3c net or 4c gross in excess of above sixty hours.

A discount of 10 per cent will be given on the gross amount of bills if paid on or before the tenth of the month.

Minimum bill shall be 50c net per meter per month.

For power 50c per horse power installed.

Electric Co. to have priviledge of changing the system of lamps or lighting for one more improved at any time it can satisfy the Council that another is more desirable or inexpensive.

No action was taken on the above by the Council.

Church Notes

BAPTIST CHURCH

W. B. Hartzog Ph. D. Minister.

10:00 a. m. Morning worship and Sermon, "A Church of God in a Pagan City." Communion service.

11.15 Sunday School.

11:15 Men's Class. "Paul Besson the Baptist Pioneer and Hero of Argentina." Jay Morse.

6:00 p. m. B. P. Y. U. Mary Snedicor, Leader.

7.00 p. m. Evening worship. Second lecture on the exquisite stories of Jesus, "The Tares and the Drag-net, or the Tolerant Spirit of the Religion of God."

Special music, everybody welcome

PRESBYTERIAN CHURCH

10.30 a. m. Morning Service.

11:45 Bible School.

11:45 Men's Class.

FRIENDS CHURCH

Lewis G. Pim and Mary Barrett Pim Pastors.

10:00 a. m. Meeting for Worship.

11:15 a. m. Sunday School.

6:00 p. m. Christian Endeavor.

7:00 p. m. Evening Service.

7.00 p. m. Wednesday prayer meeting.

The morning service next Sunday will be especially for the children, but of interest to all. Everybody welcome.

METHODIST EPISCOPAL CHURCH

G. H. Whitney, pastor

A welcome to all.

10:00 a. m. Morning Worship. Sermon by the Pastor.

11:15 Sunday School.

11.15 Business Men's Class.

6:00 p. m. Epworth League.

7:00 p. m. Evening Service. Preaching by the pastor.

Wednesday 3 p. m. Junior League.

Wednesday 7:00 p. m. Prayer meeting.

Official Board 2nd Monday of each month 7:00 p. m.

EPISCOPAL CHURCH

Rev. Frederick Hewitt, Rector

10:00 a. m. Sunday School.

11:00 a. m. Sermon topic: "New Revalations of Religious Life." Epiphany Season. Public invited. Holy Communion.

Thursday 7:30 p. m. Short service and address.

G. A. R AND T. B. A

Install Officers Monday Evening

J. D. Shull acting as installing officer, presided at the joint Installation of the officers of the G. A. R. and T. B. A., on Monday evening.

The officers of the G. A. R. were:

Commander—George Keyser
Senior Vice—John Hubbard
Junior Vice—Thos Langton
Quartermaster—J. W. Wightman
Asst. " —A. VanValkenburg
Officer of the Day—H. W. Stevens
Adjutant—Jas. Ingersoll
Asst. Adjutant—J. D. Shull
Chaplain—Wm. Smith
Sergeant—J. C. Critchett

The T. B. A. officers were:

President—Mrs. Marietta Wyrill
Vice President—Mrs. Flora McNeil
Secretary—Mrs. Abbie Shurtz
Treasurer—Mrs Gertrude Sherman
Chaplain—Mrs. Nellie Ousterhout
Guide—Mrs. Katherine Hoag

At the close of the work a fine Oyster Supper was served and a social hour enjoyed by all.

MRS. LEONARD WEST

Mrs. Jane West who died December 31, 1913 at the home of her daughter Mrs. A. E. O'dell in Tecumseh was born in Oneida county, New York, Aug. 8, 1846, second child of Mr. and Mrs. Oramand Tuttle. She came to Michigan with her parents when 8 years of age. Dec. 1, 1868 she married Charles Babcock. To this union were born four children all of whom survive. They are Mrs. Edith Odell of Tecumseh, Tracy Babcock of Brooklyn, Hervey Babcock of Cement City and Dora Babcock of Chinook, Mont. There are 4 grandchildren and one great grandchild.

Charles Babcock died Dec. 12, 1886. In 1892 the deceased married Leonard West who died in 1900. Since her husband's death she has lived in Deerfield and Cement City and had been for the last year with her daughter Mrs Odell in Tecumseh. She was a kind and thoughtful mother and will be greatly missed by those who knew her.

Routine.

Don't be utterly discouraged because you have to do the same job over and over again. Nature has been staging sunsets and sunrises for some eons now—yet we remark no deterioration in their quality from year to year.—Collier's Weekly.

1-4 OFF

On our Entire Stock of

Men's Furnishing Goods, Underwear, Shirts, Hosiery, Gloves, Neckwear, Suspenders, Garters, Neck Scarfs, Hats, Caps, Night Robes, Handkerchiefs, Sweater Coats.

These Goods are all new and fresh. No old stock to show you. Come and look them over

You Can Save Money

by buying from us. We want your trade.

J. M. JONES & SON.
Tailors and Haberdashers.

Dr. R. D. Smith PAINLESS EXTRATOR of Teeth.

Did intend to leave Dundee on the 9th but owing to the large amount of work that he has had since coming he has decided to cancel his next appointment and stay here at the National Hotel until

Jan. the 14th.

Since coming here 2 weeks ago he has worked for a large number of pleased patients and it has been most gratifying to Dr. Smith to know that a large number of them were former patients of a year ago. Here can be found the names of a few who will gladly tell you about the work that was done for them.

Mr. H. Shaw,
Mrs. Fred Baker
Mr. Andro Noskr,
Mr. Scott W. Jackson,
Mr. Chas. Prout,
Miss Genie Rodd,
Miss Hazel Rodd,
Miss Lily Pritchard,
Mr. Al. Totten
Mrs. Jno. Peters,
Mrs. Wallace Taylor,
Mr. Carl Friendt,
Mrs. Wm. Shipman,
Mrs. Henry Ramble,
Mrs. Wm. Brundell,

and a large number of others to numerous to mention. These people and many more have said that the work was the best that they ever had done. Mrs. H. D. Covell was one of the many that before now had been made sick for two weeks on account of tooth extracting, she said, "My! I am glad that that tooth is out. It did not hurt me a bit and I would not complain at being charged $5.00 for that job." Mrs. Covell is only one out of a thousand patients that have told Dr. Smith that same thing. If you are thinking of having teeth removed suffice it to say that this is a chance will come again. Remember that Dr. Smith does nothing else but extract teeth and he is an

EXPERT

at the business.

Fifteen years at extracting teeth has given him all kinds of practice.

He does not use cocaine in any way shape form or manner in any of his work and there will not be any unnecessary bad-after-effects.

Bear in mind that fully 90 per cent of his patients are referred to him by those who have had work done. This would not be true if the work was not what it should be. It is just as much to the best interests and your own are mutual.

You can find Dr. Smith at the National Hotel in Dundee until Wednesday eve the 14th will

POSTIVELY
SURELY
and
SINCERELY

be the last day on this visit

DON'T WAIT:

SATISFACTION GUARANTEED!

Note,—

This is the same Dr. Smith who was in Tecumseh last summer and who pleased a number of patients who had work done at that time he now finds that it will be at least 3 years before he can be in Tecumseh again, Dundee will be the nearest he will get so come to Dundee any time up to Wednesday eve the 14th of January.

SPECIAL MEETING

Here will be special services at St. Elizabeths Church on the evenings of Jan. 11 to 14. Rev. Walter E. Hopper, Paulist Father of Chicago, will lecture each evening. A Question Box will be a feature of these meetings, when unsigned questions will be answered from the pulpit.

Each for Himself.

Each man has to seek out his own special aptitude for a higher life in the midst of the humble and inevitable reality of daily existence.—Maurice Maeterlinck.

Our Classified Ad Department

Ladies Shampooing, Manicuring and Massa Residence Oneida street, or will call at your home. Mrs. O. G. Hunt. Phone 294

THREE cottages for rent on Union street, Will make it an object for desirable Tenants.
C. J. Robinson.
adv. Clinton, Mich.

GENERAL BLACKSMITHING AND HORSE SHOEING. Prices right and satisfaction guaranteed. Clark LeBaron at Herbert Richart's shop. 3t adv.

ON ACCOUNT of poor health, I wish to sell my farm of 90 acres.
12-24 1 mo. Jos. E. Gray.

Page and Lion fences and other Page products for sale, G. R. Newsome

M.WILE & CO.
Clothes of Quality

HEESENS'

1-4 OFF SALE

OF

Suits and Overcoats

AND GENTS' FURNISHINGS

From Jan. 6 to 24.

We Give Brown Trading Stamps

NOTICE

Beginning Friday Dec. 5th I will be at the Lilley State Bank every Tuesday and Friday during the month of December, and Saturday until Jan. 10.

Lynn Hardenburg,
Township Treas.

Our Clearance

SALE

Will Save
Many a Man
Many a Dollar

Fur & Fur Lined Coats

AT COST

Clinton Clothing Co.

EDITOR SUES ANOTHER CHARGING LIBLE

Suit in which one Clinton editor asks $5,000 damages from a rival publisher has been begun by summons in the circuit court. The suit is brought by Edward Van de Mark of the Clinton Courier against the Blanchard-Rulison company, publishers of the Clinton Local, and against James B. Blanchard, editor, on the grounds of libel. Editor Van de Mark is represented in the suit by Attorneys Burton L. Hart and Henry I. Bourns of Adrian.

—Adrian Telegram.

AUCTION

The undersigned will sell at Public Auction, on the premises known as the Joseph Tilden farm, one mile west of Tecumseh, on

WEDNESDAY, JAN. 4th,

1914, at one oclock p. m. sharp the following property:

10—MILCH COWS—10

One 2-year-old, fresh; two 3-year-olds, one with calf by side; one due Mar. 27; two 4-year-olds; one fresh, one due Apr. 12.; two 4-year-olds, one fresh, one with calf by side.; one 7-year-old with calf by side; one 10-year-old with calf by side; one 12-year-old due April 11. The above Cows are all choice stock and guaranteed good milkers.

One Great Western Cream Separator nearly new, 650 capacity.

TERMS—Cash or nine month's time on approved bankable notes at 6 per cent interest.

CLARENCE A. CONKLIN
A. C. Aylesworth, Auc.

NOTICE MACON TAXPAYERS

I will be at the following places for the collection of taxes on days specified;

Dec. 10 Dewey's Store Macon
Dec. 13 Macon Town Hall
Dec. 27 Deweys Store Macon
Dec. 30 Macon Town Hall
Dec. 31 Tecumseh State Savings Bank Tecumseh
Jan. 10 Macon Town Hall

I will be at my home every Friday for those who may wish to call.

J. R. Ladd,
Macon Township Treas.

January Clearing Sale

10 pounds
H. & E. Sugar
49 cents

10 bars
Galvanic Soap
39 cents

5 Boxes
Argo Starch
19 cents

25c can
K. C. Baking Powder
18 cents

1 peck
Yellow Globe Onions
29 cents

2 Cans
Shepard Corn
25 cents

4 Boxes
Sugared Corn Flakes
25 cents

$1.00
Ladies' Union Suits
73 cents

50 cent
Ladies' Single Underwear
39 cents

25 cents
Boys' Fleece Lined Underwear
17 cents

$1.00
Men's Union Suits
75 cents

$1.50
Men's Union Suits
$1.19

$5.00
Sweater Coats
$3.50

$4.00
Sweater Coats
$2.98

$1.50
Sweater Coats
$1.00

$1.00
Sweater Coats
75 cents

50 cent
Ladies' Outing Flannel Night Gowns
39 cents

75 cent
Ladies' Outing Flannel Night Gowns
59 cents

50 cent
Silk Scarf
35 cents

$3.00
Ladies' Velvet Button Shoes
Sizes, 2½, 3, 3½
$1.49

$2.50 and $3.00
Ladies' Patent Leather Lace Shoes
Size 2½ to 4
$1.49

$2.50
Ladies' Vici Kid and Gun Metal, Button and Lace,
Size 2½, 3, 3½, 4
$1.49

$1.50
Misses' Vici Kid Lace Shoes
Size 12 to 2
79 cents

$3.50 and $4.00
Men's Gun Metal and Patent Leather
$2.89

The People's Store,
Wm. Palman, Manager.

Screech Owl in Church.

A fine specimen of the screech or barn owl was seen in Castleacre parish church in Norfolk, England, one Sunday morning, perched on one of the beams of the nave, just before the service began. While the officials were wondering how to get rid of it the owl alighted on the hat of a lady in the congregation, whence it was carried to the open air and set free. It is supposed that the bird descended the belfry stairs while an official was winding the church clock.

Best He Had Tasted.

Mark Twain was playing golf on a well known English course. In trying to make a very long brassie shot, Twain tore up considerable turf and a chunk of dirt hit him squarely in the face. The Englishman he was playing with, seeking to relieve the embarrassment of his guest, remarked: "By the way, Mr. Twain, how do you like our course?" "Fine," said Twain. "I think it is the best I have ever tasted."—From "Golf Yarns," by H. B. Martin.

Oldest Epigram.

An epigram must pass through many hands and get much polishing before it is a perfect jewel. You may remember how Oscar Wilde sent (on the stage) the man of the world through the drawing room door with the epigram. "There is one thing I never could resist; that is temptation." But you may trace it from the Garden of Eden, where the masculine plea for mercy was that the "woman tempted me."

SLEIGHING

We have a dandy assortment of

CUTTERS

With or without springs, and that latest Four-Door like an auto. Blankets, stable and street, Robes, all kinds and colors at different prices.

Our New Harness has just arrived.

L. E. TEMPLE & CO.

BRADLEY OPERA HOUSE 2 NIGHTS Today-Saturday JAN. 9-10

The Most Spectacular Photo-Drama Ever Produced.

6 MAGNIFICENT PARTS 6

"The Last Days of Pompeii"

Now running at Bijou Theatre, New York, Zeigfeld Theatre, Chicago, to Capacity Audiences.

Prices within the reach of all, only 10c and 20c. Doors open at 7:00 p. m. First show starts 7:30. Come early and get good seats.

The BANK of PERSONAL SERVICE

Those who scoff to start small Seldom start at all.

In saving money, THE ACCOUNT—not the amount, is of first importance.

A few dollars for a beginning are better than NO DOLLARS in latter years. We invite new savings accounts of any amount from one dollar up.

You will never save money until you can save the small sums and a Lilley State Bank savings account will help you by paying 3 per cent. interest twice a year.

Join Our Xmas Money Club Any Day This Month.

THE LILLEY STATE BANK,

TECUMSEH, MICHIGAN.

BIG CUT SALE!

ON

Winter Suits and Overcoats

We are Over-Stocked, the season has been off and We Must Reduce Our Stock as we need the room for Spring Goods. We want to keep our help busy if possible so have decided to close out about

70 SUITS and OVERCOATS at a Big Reduction

From regular prices. You know what this means with us. Every Garment made and trimmed exactly same as if sold at regular price. Come in and look them over. Not a poor style among them.

Sale Will Not Last Long so DON'T DELAY

J. M. JONES & SON,

Tailors and Haberdashers.

The Herald $1.00

LOCAL AND PERSONAL

NOTICE

All copy must be in the composing room of this office by 9:30 a. m. Tuesdays and Fridays and all advertising matter before 4 o'clock p. m. Mondays and Thursdays.

Joe Mc Caughn spent Wednesday Brooklyn.

Father Lee of Manchester was a Tecumseh caller Tuesday.

Miss Anna Kirchgessner of Clinton was shopping in town Monday.

Erwin Conkling of Macon was a business caller in town Thursday.

Fred Teachout and wife of Toledo came Tuesday for a visit with friends

Mesdames Geo. B Belding and L. L. Mangus were Clinton visitors Wednesday

Mrs. Charles Lowe of Ridgeway was in town Thursday morning enroute to Toledo.

Mr. and Mrs. Thomas McCann were passengers for Jackson Tuesday Morning.

Born to Mr. and Mrs Fred Anderson, Thursday morning Jan. 8' 1914 a daughter

Mrs. Feldcamp and Miss Van Geison of Clinton were Tecumseh shoppers Thursday

Mrs. Laura Gray of Clinton was calling on friends in Tecumseh Tuesday morning.

Alfred James Jr of Detroit was a Tecumseh visitor Tuesday with Mrs. Alfred James Sr

Mr. and Mrs. C. B. Swift and daughter Opal of Tipton were visiting his parents Monday

Mrs John Cadmus of Ridgeway was the guest of her mother Mrs. J A Wood Thursday

Albert Boyce of Detroit came Tuesday night for a short visit with relatives in town.

Detroit Daily Free Press and Michigan Farmer, rural edition $2.50. Phone 427. Emma Rogers adv.

Miss Phobe Knight will entertain the Chic Girls to night, honoring Miss Hazel Hall.

Claude Crittenden and wife are spending the week at their old home town—Grand Rapids.

Miss Ruby Knapp of Rome spent several days of last week with Mr. and Mrs. J. K Waldron

Fred Tiffaney of St. Paul Minn. arrived Monday called by the death of his father Geo. S. Tiffany.

Mrs. H. Hoodridge of Holloway was visiting Mrs J. A. Wood Wednesday and Thursday of this week.

Percy Heldenreich and Miss Hazel Fisk of Clinton go to Addison to night to play for a dancing party.

Thomas Mead who has been visiting his daughters in Detroit for the holidays returned home Tuesday.

Home made taffy that you can chew at the City Bakery. adv.

Mrs. Harry Tansley who has been spending several days with relatives in Addison, returned home Thursday.

Mrs. N. Mattison who has been spending the past three weeks in Holloway has returned home this week

Mrs Lewis Waldron has been spending a few days this week in west Adrian with her daughter, Mrs. Geo. Kidman.

Mrs Will Meyers returned to Detroit Wednesday aftsr a short visit with her daughter Mrs. Leon Rosecrans and family.

Mr. and Mrs. Leon Benedict and friend of Detroit were guests of Mr. and Mrs. Chas. Benedict several days of last week.

Miss Hazel Roberts entertained last Friday coming at tea Miss Edith Shull, Hallie and Beth Widney and Mrs. Blanche Fisher.

Mrs. George Adamson who had peen visiting her parents Mr. and Mrs. Fred Rosecrans returned to her home in Toledo Tuesday.

Thomas Jones who has been visiting his nephew S. C. Johnson for several days returned to his home in Penville, Ind. Tuesday morning.

Earle McNeil who has been spending his vacation with his mother, Mrs. Helen McNeil returned to his school work at Kalamazoo Tuesday.

Mr. and Mrs. George Avery are now located in the Howell house lately occupied by Mr. and Mrs. C. H. Bramble.

Miss Helen Anderson returned to Washington, D. C, Tuesday after the holiday vacation spent with her mother Mrs S. W. Anderson and other relatives

Mrs. Bert Comfort and two daughters who have been visiting her old home and other points in Indiana for the past three weeks returned home Tuesday morning

John Smith Jr. who has been so seriously ill with typhoid fever in Indianapolis returned to his home in Tecumseh Thursday morning, he is still very weak but is gaining nicely.

Roy Codling who with his wife has been visiting in Tecumseh for the holiday season, returned to Bloomington Ill. Mondry his wife remained for a more extended visit with her parents Mr. and Mrs. G. U. Smith.

Last Friday evening the Womens Class of the Friends Church, entertained the Men's Class at the home of Mrs Thomas Hanley. A fine social evening was enjoyed by all, popcorn and taffy was served during the evening.

The Young Peoples Card Club were very pleasantly entertained by Miss Ethel Keyser and Don Heeson at the home of the former, on Tuesday evening Cards and a 'Dutch lunch furnished the evenings entertainment.

DANCING SCHOOL

Prof. Sturgis Dancing Class Tuesday night Come and learn the New Dances. They have come to stay. Price 50c. each

NONAME CLUB

Kenneth Hay and wife entertained the No Name club Tuesday at 6:30 to a two course supper after which 10 games of progressive pedro were played with five tables of players Prizes were awarded to E. C. Brown 1st, and Mrs. John Murphy 2nd. All enjoyed a most delightful evening.

WIT AND WISDOM

The Wit and Wisdom Club met at the home of Mr. and Mrs. Fred Rosacrans. A most delightful musical program was given. A quartette comprised of Mesdames Hodges, Meade and Eugene Rosacrans and Miss Cadwell rendered several fine numbers Mesdames Moore and Rosacrans delighted the company with solos responding to enchores. Mrs. A. O. Howard gave a select reading, "How Ruby Played," in her own most inimatable manner. A social time and guessing contest followed after the dainty refreshments were served.

Home made chewing taffy at Hay's Bakery. adv

Mrs. Lester VanDoren was an Adrian visitor to-day.

Mrs. Norcross from Adrian visited friends in town Thursday.

George Wilson of Clinton were Tecumseh shoppers Thursday.

Mrs James Seamark was down from Clinton Thursday shopping.

Dr. Nixon of Holloway was a business caller in town Thursday.

Miss Blanche Mills of Macon was a Tecumseh shopper Thursday.

Mrs. Joe Hines of Jackson is visiting friends in town this week.

C. A. Durand of Flint was a caller at the Herald office Thursday.

Mrs. Cyrus Underwood of Ridgeway was shopping in town Thursday.

Special attention is called to the ad of Clark's market in this issue,

Miss Bessie Pulver is spending the week with friends at Somerset Centre

Mrs. Will Curry and daughter Edna were calling on friends in town Thursday.

Mrs. Milliard Russell of Clinton was the guest of friends in town Thursday

Mrs. McCarbery and daughter Veva of Britton were Tecumseh shoppers Thursday

F. S. Turner is spending a few days in Flint with his father, Geo. Turner and family.

Mrs. Madge Houseman and little Jim were passengers for Petersburg this morning

Remember, only one day more to see the "Gowns" at Barrett's Hotel, Room 25.

Don't forget to look at the yellow label on your paper and then remember the Herald office.

Fine switches made and cut hair and combings bought at the milliner store of Miss Hough

Miss Lida Burton was down from Norvell Thursday visiting Mr. James McKinney and wife.

Mrs. A. St. Johns and Miss Ella Bosteder of Clinton were in town Thursday on business.

Mesdames Marks and Mansfield were in town Thursday from Clinton on a shopping expedition.

The L. O. T. M. M. will meet Monday evening for practice for their Installation Ceremonies.

Martin Stearns of Somerset Center has been visiting at the home of B. J. Pulver and family this week.

Mrs George Kidman of West Adrian was the guest of her parents Mr. and Mrs. Lewis Waldron this week.

J. B. Coller of Jackson was in town Thursday enroute for Macon to visit his mother and brother Lewis and family.

The Woodmen and wives and Royal Neighbors and husbands are invited to attend a joint installation Jan. 12, at 7:30 Lunch.

Mr. A. Brazee and wife who have been spending the past month with friends in Grand Ledge, reached home Wednesday.

Leon Benedict, wife and friend Mr. Kaufman of Detroit who have were visiting Chas Benedict and wife last week, returned home Sunday.

The Southland Sextette of Colored Jubilee Singers will be at the M. E. church Thursday evening Jan 15. Admission adults 25c, children 15c

Mr Charles Collins of Macon had the misfortune to lose a good farm horse this week. It was hitched near another horse that kicked it breaking a leg, so the animal had to be killed.

Grand Officers of the I. O. O. F., H. A. Thompson and F. A. Rogers who were here for the Boost Meeting of the local lodge were guests of Henry McClure during their stay in town.

A number of G. A. R. men were in Adrian Wednesday to meet Washington Gardner, National G. A. R. Commander who was the honored guest of Woodbury Post. A campfire was held in the evening. The occassion was one of great interest to every G. A. R man present

Mr. N. A. Thompson of Williamson, Editor of the Williamston Enterprise and American Odd Fellow and Mr. Fred A Rogers of Reading, publisher of the Reading Hustler and Grand Secretary of the Grand Lodge I. O. O. F. were pleasant callers at the Herald Office Wednesday. They were in town for the I. O. O. F. Meeting.

GEO. S. TIFFANY

When a great man dies his deeds are blazoned far and wide, and honors are paid whether he be worthy or not But when a good man passes away, too often his memory is cherished only in the hearts of his nearest and dearest. In the passing of George S. Tiffany from among us we all feel a personal loss, for he had endeared himself to everyone. He was highly gifted and of a fine poetic temperment and was ever ready with a choice poem from the old poets which he would repeat with feeling that made it seem his very own and his beautiful Christian character was lived day by day.

As president of the Men's Business Class at the M. E. Church since its inception under the Ministry of Rev. Wm. Ward until the time of his death, he was faithful and true, beloved by all its members, who will mourn his death.

Geo. S. Tiffany was born in Palmyra, Mich., July 7, 1841 His parents were Mr. and Mrs Alexander Tiffany, who with several families migrated from Palmyra, N. Y., in 1833 to the place which was afterword named for their home town. Judge Tiffany was appointed Prosecuting Attorney and in 1836 was made the second incumbent of the office of Judge of Probate for Lenawee County, which he held for eight years He was a man of giant intellect and wrote and published "Tiffany's Justice Guide" and "Tiffany's Criminal Law" which have proved very valuable to the law fraternity. The father endowed the son with a goodly share of his genius, giving him fine educational advantages, and sending him to Hillsdale College, where he graduated with honors

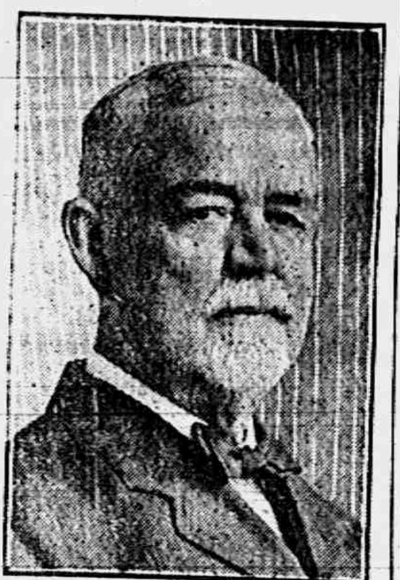

He was united in marriage to Miss Charlotte A. Tiffany in London, Ontario, Nov. 21, 1863, two sons were born to them George of Seattle, Wash. and Fred of St. Paul, Min. who with their mother mourn their loss.

Mr. Tiffany developed a great inventive genius long before his majority and was a successful patentee on several inventions

We append the following which will tell of his work in Tecumseh.

"It is safe to say that few of the present generation realize the great extent to which we are all indebted to Mr Tiffany for his invention of the Drain Tile Machine, through the product of which countless thousands of acres of our most fertile and valuable land have been reclaimed from swampy wastes, and countless thousands more have been doubled and quadrupled in productivity.

Under drainage had long been practiced in Europe and New England, but the tile were high in cost and poor in quality as a result of the crude methods of production by hand. None but the richest landowners could afford it, but through his tireless effort and ingenuity, Mr. Tiffany changed it all and brought about a condition wherein no man is so poor that he cannot afford to under-drain

During the late fifty's while living in Palmyra, Michigan, he realized the great benefit to be derived from more rapid and economical methods for the manufacture of drain tile, and having gathered his ideas together, he brought them to Tecumseh and had them put into mechanical form in shops then operated by Horace Brewer & Son. Since that time Tiffany Drain Tile Machines have been built in Tecumseh by the same concern or its successors, and are today, as far as the fundemental principal is concerned, a power in the Drain Tile Machinery world which remains unconquered.

At about the time of Mr. Tiffany's invention of the Drain Tile Machine, Porter L. Sword of Adrian was working upon a brick machine, and he also had come to the Brewer Shops in Tecumseh, for the execution of ideals. Here Mr. Tiffany's ideas were included in the Sword patents upon brick machines which were granted in 1861.

Like many, or perhaps the majority, of inventors Mr. Tiffany had first to conceive and build the machine and then to educate by personal effort the men who were to operate it, and in this direction also he proved himself a master, going to the bottom of the many difficulties which presented themselves in all of the different branches of the business from the selection of the clay from which the tile were to be made to the last stages of burning the ware in the kiln."

Mr. Tiffany has been a resident of Tecumseh for nearly 30 years and has always identified himself with the interests of the town.

The funeral was held at the home Wednesday afternoon, Rev. F. Hewitt officiating, the pall bearers being members of the Men's Business Class Burial private in Brookside Cemetery.

Commissioners Notice

STATE OF MICHIGAN, County of Lenawee ss.

In the matter of the Estate of Olia B. Nye, Deceased.

The undersigned having been appointed by the Probate Court of said County, Commissioners to receive, examine and adjust all claims and demands of all persons against the estate of said deceased, do hereby give notice that we will meet for that purpose at the Law Office of Frederick B. Wood in the village of Tecumseh, Lenawee County, Michigan, on the 31st., day of January, 1914, and on the 2nd day of July, 1914, at two o'clock in the afternoon of each of said days.

And that six months from the 2nd day of January, 1914, are allowed by said Probate Court for the creditors of said estate to present their claims to us for examination and allowance.

Dated January 2nd 1914.

Frederick B. Wood,
Frank Rude,
Commissioners

No one thing gives so much real pleasure to so many people, for so long a time, at so little cost, as a Columbia Grafonola "the one incomparable musical instrument."

Demonstrations at any time in our store or on approval in your own home.

All Columbia Grafonolas will play Victor records Likewise all Columbia records may be played on Victor talking machines.

Grafonolas from $20 to $200. Easy payments

F. E. RUDE,
Phonograph Store.

OUR ANNUAL 1-4 OFF Clearance Sale

January 10 to 24.

Clinton Clothing Co.

On the Corner,

CLINTON

Sunday

A PROGRESSIVE RELIGION

11 a. m St Peter's

We Need YOU.

FIRE

About three o'clock on Wednesday afternoon the fire alarm was sounded a fire having broken out at the home of Mrs. Norman Mattison on East Shawnee St.

When the fire department reached the scene the house was a mass of flames and was only extinguished after an hour or more of hard fighting. Most of the household goods were saved by the strenuoue efforts of the neighbors. Mrs. Mattison was up town when the fire broke out and was much shocked when she was told that it was he own home that was burning. The loss is covered by insurance but the home is gone.

Rev. W. B. Hartzog gave a lecture before The Womens' Clubs of Adrian Tuesday afternoon on " Immigration and National Character".

Ira Rogers and son Lynn of Onsted were business callers in Detroit Wednesday.

Mrs Wade Jones entertained The Florence Weld Guild at her home Tuesday Evening.

RESOLUTIONS ON THE DEATH OF GEO. S. TIFFANY

Whereas it has pleased the alwise Father to remove from the activities of earth Geo S. Tiffany, a member of the Men's Class of the M. E. church and honored president of the same.

Therefore, Resolved, that we the members of the Business Men's Class, do sincerly mourn his loss, and shall miss his mature counsels and cheerful greetings and helpful spirit in promoting the interests of the class and the work of the Master's kingdom

That we hereby extend to the family and friends of the deceased our heartfelt sympathy, commending them to the Great Counsoler of all who mourn.

John Temple
W. L. Reed
G. H. Whitney

SCHOOL NOTES.

The Junior boys and girls enjoyed a sleigh ride to Ridgeway Wednesday night where they were entertained by Elsie Harrington, a member of the class

Nearly all the High School pupils were in attendance at the fire Wednesday because the hose cart was going by just as school was dismissed.

Elmer Green who has been absent for a couple of months with a broken leg, has returned to his studies. He is still with a cane.

The Freshman boys and girls had their sleigh ride Thursday night and were entertained by Miss Rice. A fine time was reported.

TONIGHT!

AT THE ROYAL THEATRE

Essanay Special Feature

"IN CONVICT GARB"

A Fine Show—5 Cents To All

Time to Eat Oranges, When They are Cheap and Good

WE HAVE 100 DOZEN

Sweet Navels

BIG AND JUICY

FOR 20C PER DOZ.

This price should give you an orange appetite.

ANDERSON BROS.

Phone 91 GROCERS Macon Phone

AGENCY

Of Cypher's Incubators, Brooders and All of Cypher's Poultry Raising Specialties.

Satterthwaite Bros.

How Cozy the Home

That is warm and cheerful. How disagreeable and uncomfortable it one minute it is too hot and the next too cold There are No Doctor's Bills for coughs and colds and pneumonia if care is used in having proper ventilation and a uniform heat in your home, but to do this you must have good uniform Coal. Our Coal is the best that can be obtained In Soft Coal we have Dixie Gem and Pocohontas for $5.50 and Manhattan Lump for $4.50. Coke comes at $7.00 and Hard Coal for $8.25. If not delivered 25c per ton less Send in or come here for your next load of Coal and be sure to ask for your Brown Stamps if you pay cash.

Slayton & Son, Tecumseh, Mich.

Tecumseh Chief Coffees

We are selling more Coffee every day. Try us once on Coffee and you will know the reason. We grind by electricity and we are glad to grind Coffee as fine as you want it.

Flat Rock Buckwheat

Try a sack of Flat Rock. Every sack guaranteed strictly pure. 10 lbs. 35c, 25 lbs. 85c.

Dill Pickles

We have just opened a new keg of Dill Pickles; just the thing for an appetizer. 10c per dozen.

Saturday Specials

California Navel Oranges, 20 for 23c
Lenox Soap, 7 bars, 23c
Old Dutch Cleanser, 3 cans, 23c
Gold Medal Flour, 25 lb. sack, 69c

Special for Saturday only and with orders for other goods.

Phone 37

E. J. LOWRY.

WASHED RANGE COAL.

TRY A SAMPLE ORDER.

This Coal will please you. Clean; a Free Burner and Better than Hard Coal for Cook Stoves. Car now on track. Quality alway uniform. By washing this coal the impurities are taken out.

Car Cotton Seed Meal on Track To-day

Moore Bros.

will be at my office in J. J. Belcher's store every day except the 3rd Tuesday of each month.

S. P. HOSMER,
OPTICIAN

A. C. AYLESWORTH,

Licensed Auctioneer, Real Estate, Stock and General Salesman.

Will attend all sales in city or country, at reasonable rates.

Headquarters and all dates made Herald office

Dental Parlors

W. D. REED, D. D. S.

Chicago, St. Tecumseh.
Crown and Bridge work Aluminum Silver and Rubber plates and all of the specialties known to modern dentistry. Gas or vitalized air administered

Office over Avery & Co's store

Dental Parlors
of
E. D. BROWN, D. D. S.

Filling, Crown, Bridge and platework Local and complete anaesthetics administered for painless extraction. Office over the 5 & 10c store. Phone 192.

C. M. Cooley,

Licensed Auctioneer.

R. F. D. No. 4 Manchester. 15 year successful experience in Jackson, Washtenaw and Lenawee Counties, also practical farmer.

Bell Telephone Clinton exchange.

Rates Reasonable and Satisfaction Guaranteed

OVER 65 YEARS EXPERIENCE

PATENTS

TRADE MARKS
DESIGNS
COPYRIGHTS &C.

Anyone sending a sketch and description may quickly ascertain our opinion free whether an invention is probably patentable. Communications strictly confidential. HANDBOOK on Patents sent free. Oldest agency for securing patents. Patents taken through Munn & Co. receive special notice, without charge, in the

Scientific American.

A handsomely illustrated weekly. Largest circulation of any scientific journal. Terms, $3 a year: four months, $1. Sold by all newsdealers.

MUNN & Co. 364 Broadway, **New York**
Branch Office, 625 F St., Washington, D. C.

BE A TRAINED NURSE

Earn $15 to $35 Weekly

THE DEMAND FOR TRAINED NURSES is ever increasing and Doctors will not assume responsibility without a Trained Nurse. The HOME STUDY COURSE in Nursing which the Rochester Nurses Institute gives students appeals to thousands. Their graduates command from $15.00 to $35.00 weekly. The Rochester Nurses Institute will thoroughly train any one from 18 years to sixty, and give Diploma when Course is completed. Write today for Free Booklet

ROCHESTER NURSES INSTITUTE 866 INSTITUTE BLDG., ROCHESTER, N. Y.
adv.

NERVOUS HEADACHES

Heavy Feeling, as If My Brain Was Pressing Down

MRS. EFFIE HILL,
Blanchester, Clinton Co., Ohio.

Mrs. Hill says: "I cannot tell you how much I have suffered during the past twelve years." Twelve years is a long time for any one to suffer. A great multitude of women in this country know exactly what Mrs. Hill means when she says, "Heavy feeling, as if my brain was pressing down. So nervous I could not get my rest at night. Would have sinking spells and then so weak that I could not do my work." A great many women in the United States will recognize in this description their own experience.

Mrs. Hill found a remedy. After taking four bottles of Peruna she gained in strength and flesh and wrote us that she was a well woman again. She says, "I cannot thank you enough for my recovery."

This is no ordinary incident. Twelve years suffering. Four bottles of Peruna. Restored to perfect health. If Peruna can do this for one woman why can it not for another? Is it not worth your attention? Is it not worth trying?

Those who object to liquid medicines can now obtain Peruna Tablets.

TOLD IN TECUMSEH.

A Resident Known to all Our Readers Relates an Experience

Readers of the Herald have been told again and again of the merits of that reliable, time-proved kidney remedy—Doan's Kidney Pills. The experiences told are not those of unknown persons living far away. The cases are Tecumseh cases, told by Tecumseh people.

J. B. Smith, E. Chicago St., Tecumseh, Mich., says: "I was caused a great deal of suffering by pains in the small of my back. When the attacks were present it was all I could do to work. When stooping I became very dizzy and spots of fire seemed to flash before my eyes. I rested poorly and in the morning when I got up, was unrefreshed. I doctored and used various remedies but got no benefit until I began taking Doan's Kidney Pills. They made me feel like a different person, ridding me of the trouble. I gladly confirm my former endorsement of Doan's Kidney Pills."

Price 50c, at all dealers. Don't simply ask for a kidney remedy—get Doan's Kidney Pills—the same that Mr. Smith had. Foster-Milburn Co., Props., Buffalo, N. Y.

The average girl marries with the idea that about there is to house work is watering the fern and feeding the goldfish.

A Difference in Working Hours.

A man's working day is 8 hours. His body organs must work perfectly 24 hours to keep him fit for 8 hours work. Weak, sore, inactive kidneys can not do it. They must be sound and healthily active all the time. Foley Kidney Pills will make them so. You cannot take them into your system without good results following. For sale by all druggists of Tecumseh. adv

Charlie Bacon says if a family is poor it keeps a dog: if it is very poor it keeps two dogs. Mr. Bacon is too conservative. If a family is very poor it keeps three dogs.

Worms the Cause of Your Child's Pains

A foul, disagreeable breath, dark circles around the eyes, at times feverish, with great thirst: cheeks flushed and then pale, abdomen swollen with sharp cramping pains are all indications of worms. Dont let your child suffer—KICKAPOO WORM KILLER will give sure relief—It kills the worms—while its laxative effect adds greatly to the health of your child by removing the dangerous and disagreeable effect of worms and parasites from the system. Kickapoo Worm Killer as a health producer should be in every household. Price 25c. All druggists or by mail. Kickapoo Indian Med. Co. Phila. or St. Louis. adv

When you look about in a moving picture show in the afternoon and wonder how in the world so many men fool away time in that fashion, you can be sure that's just the thought that occurs to the other men.

Women and Wet Feet

Cold and wet feet are a dangerous combination especially to women, and congested kidneys often result. Backache, urinary irregularities and rheumatic fevers are not unusual results. Foley Kidney Pills restore the regular and normal action of kidneys and bladder and remove the cause of the trouble. Contain no habit forming drugs. For sale by all druggists of Tecumseh. adv.

Some people think three or four times before speaking once, and then don't say anything but they don't seem to realize it.

TECUMSEH MARKETS

CORRECTED JAN 6, 1914

Wheat	93 – 89
Flour per bbl	4 60 5 20
Rye	60
Corn (ear)	40
Oats	39
Beans	2 25
New Potatoes	80
Butter	30
Eggs	28
Lard	14
Tallow	
Fowls (live)	10–12½
Springers	10–13
Roosters	06
Ducks spring	13
Geese	10
Turkeys	17
Hay	9 00–12 00

If You Are A Trifle Sensitive

About the size of your shoes it's some satisfaction that many people can wear shoes a size smaller by shaking Allen's Foot-Ease into them. Just the thing for dancing parties, and for breaking in New Shoes. Sold everywhere 25c. Sample Free. Address, Allen S. Olmstead, LeRoy, N. Y. adv

MEN WANTED

To learn the Auto Business and Take an Agency.

You can make from $18 to $50 a week driving, Selling or Repairing Cars. We will teach you in a few weeks in your home to be an expert Automobile man, and get you an agency for a high grade car. We have been established five years, and have over 6000 successful graduates. Write at once for free booklet which gives full information.

ROCHESTER AUTO SCHOOL,
866 Church St., Rochester, N. Y.
adv.

WE WANT YOU

Earn $50-$75 weekly selling guaranteed Underwear, Hosiery and Sweaters for largest mfr. in America. Est. 30 years. Complete outfit FREE. Write MADISON MILLS, Dept. W, 486 Broadway, New York City.

Mother Gray's Sweet Powders for Children

Relieve Feverishness, Bad Stomach, Teething Disorders, move and regulate the Bowels and are a pleasant remedy for Worms. Used by Mothers for 24 years. They never fail. At all druggists 25c. Sample free. Address Allen S Olmstead, LeRoy, N. Y. adv

MORTGAGE SALE

Default having been made in the conditions of a certain mortgage made by the Michigan Oil Company, a Michigan corporation, to the Waverly Oil Works Company, a Pennsylvania corporation, dated April 1st, 1913, recorded in the Register of Deeds' Office for Lenawee County, State of Michigan, on April 17th, 1913, in Liber 192 of Mortgages on Page 268, on which mortgage there is claimed to be due at the date of this notice the sum of forty-nine dollars and legal attorney's fees, and no suit or proceedings at law having been instituted to recover any of the moneys secured by said mortgage, NOW THEREFORE by virtue of the power of sale contained in said mortgage and the state in such case made and provided, notice is hereby given that on Saturday, the 21st day of February, 1914 at three o'clock in the afternoon I shall sell at public auction to the highest bidder at the east door of the Court House in the City of Adrian, in said county, the premises described in said mortgage or so much thereof as may be necessary to pay the amount due on said mortgage with six percent. interest and all legal costs. The premises being described in said mortgage as all that certain piece or parcel of land, situate in the Village of Onsted, County of Lenawee, and State of Michigan, and described as follows, to-wit:

Beginning at the center of Maple Avenue where the south line of the Detroit-Toledo & Milwaukee Railroad intersects the north end of said Maple Avenue, thence west on said south line of Railroad six hundred and thirty-two and six tenths feet, for a place of beginning thence south thirteen rods, thence west two rods to place of beginning, being twenty-six rods of land.

Dated Nov. 21 1913
Lyman B. Trumbull
Attorney for Mortgagee.
Jackson, Michigan.
WAVERLY OIL WORKS
COMPANY. Mortgagee

The Largest Magazine in the World

TODAY'S MAGAZINE is the largest and best edited magazine published at 50c per year. Five cents per copy at all newsdealers. Every lady who appreciates a good magazine should send for a free sample copy and premium catalog. Address, TODAY'S MAGAZINE, Canton, Ohio.

MORTGAGE SALE

Default having been made in the conditions of a certain mortgage (whereby the power of sale in said mortgage contained has become operative) executed, delivered and dated on the 9th., day of March, A. D 1907, by A. R. Lusty and Emma E Lusty, to John T. Wiggins and Martha W Wiggins, and recorded in the office of the Register of Deeds in and for the County of Lenawee, State of Michigan, on the 11th., day of March, A D 1907, in Liber 153 of Mortgages on page 200, and there being claimed to be due at the date hereof on the debt secured by said mortgage the sum of Seven Hundred Thirty Three and eighty-three, one hundredths dollars, and no proceedings having been taken at law or in equity for the collection of said indebtedness or any part thereof:

Notice is therefore hereby given that, for the purpose of realizing the indebtedness above mentioned together with interest thereon to accure and cost of this proceeding (including a lawful attorney fee) I will, on Monday, the 30th., day of March, A. D. 1914, at ten o'clock in the forenoon of said day, at the front door of the Court House in the City of Adrian, in said County of Lenawee and State of Michigan, (that being the place where the Circuit Court for said county is holden), sell, at public vendue, to the highest bidder, that parcel of land situate in the Village of Britton, in said County of Lenawee, and described as being a part of the South one half of the Northwest quarter of Section No. 3, Town 6 South, Range 5 East, commencing at a point five rods North from the Northeast corner of the Cooper lot now (1907) owned by B. H. Temple, and running thence South eight rods, thence East seven rods, thence North eight rods parallel with West line, thence West seven rods to beginning.

John T. Wiggins,
Martha Wiggins
Dated: December 29th, 1913
F. B. Wood,
Attorney for Mortgages.

Railway Mail Cerks Wanted

The Government pays Railway Mail Clerks $900 to $1800 and other employes up to $2,500 annually.

Uncle Sam will soon hold examinations throughout the country for Postal Employees, Custom House Clerks, Stenographers, Bookkeepers, Departmental Clerks and other Government positions. The Postmaster General estimates that there will be seven hundred and fifty million parcel post packages carried next year which means thousands of appointments will be made. Any man or woman over 18, in City and Country have an equal chance for a job. Free information will be furnished by the BUREAU OF INSTRUCTION, 866 WISNER BLDG., ROCHESTER, N. Y. adv

PARKER'S HAIR BALSAM
A toilet preparation of merit. Helps to eradicate dandruff. For Restoring Color and Beauty to Gray or Faded Hair. 50c, and $1.00 at Druggists.

The Secret of Health is Elimination of Waste

Every business man knows how difficult it is to keep the pigeon holes and drawers of his desk free from the accumulation of useless papers. Every housewife knows how difficult it is to keep her home free from the accumulation of all manner of useless things. So it is with the body. It is difficult to keep it free from the accumulation of waste matter. Unless the waste is promptly eliminated the machinery of the body soon becomes clogged. This is the beginning of most human ills.

DR. PIERCE'S GOLDEN MEDICAL DISCOVERY
(In Tablet or Liquid Form)

Assists the stomach in the proper digestion of food, which is turned into health-sustaining blood and all poisonous waste matter is speedily disposed of through Nature's channels. It makes men and women clear-headed and able-bodied restores to them the health and strength of youth. Now is the time for your rejuvenation. Send 50 cents for a trial box of this medicine.

Send 31 one-cent stamps for Dr. Pierce's Common Sense Medical Adviser—1008 pages—worth $2. Always handy in case of family illness.

Address R. V. PIERCE, Buffalo, N. Y.

CORRESPONDENCE

RIDGEWAY.

Guy and Glenn Hindes returned from Detroit Saturday.

Leland Smith of Britton was a Sunday guest of Kenneth Fletcher.

Mrs. Elizabeth Pocklington returned to Detroit Sunday with her daughter Mrs. Ida Babcock.

Mrs. Mary J Smith did not move to Britton as was reported.

Floyde Laudenslager, Eula Underwood, Leon Wilson and Iva Gove were Sunday guests of Miss Mary Anderson at Raisin Center.

Lulu Palmer was an Adrian visitor Saturday.

David Underwood and Ruby Hall returned Monday to Ann Arbor.

Sylvia and Rosalind Andrews returned to Ypsilanti Monday.

Iva Gove and Ruby Hall attended an announcement party of Hazel Hall in Tecumseh Friday.

Mrs. Caroline Biggs of Britton was a Monday guest of Mrs. Sarah Rappleye:

A. S Mapes of Tipton was in town Monday and Tuesday.

The remains of George Skeepe were brought here Thursday from the county farm at Adrian for burial.

C. M. Gove has installed electric lights in his residence.

The L A S spent Thursday with Mrs Libbie Bachman; Mrs Ella Allison took the load.

Ellen Smith is spending the week in Macon.

Lulu Gilmore is in Parma for an indefinite stay.

Word comes from Florida that Mrs Nellie Pocklington is feeling much better than when she left Michigan.

G H Winchip and wife are here from Adrian this week.

May Goodrich of Ann Arbor is the guest of May Jones.

J M Gray and wife attended the wedding of their son Newman and Nellie Hanlin at Dover.

Mrs. Ella Orr has returned to Detroit.

Ray Smith has returned to Mooreville.

The Sunday school board elected the following officers Friday evening:

Supt—Harry Wood
1st asst—C M Gove
2nd asst—G D Baker
Sec—Elmer Linn
Treas—Iva Gove
Librarian—Eula Underwood
Asst. L—Ellen Smith
Chorister—Daisy Barnes
Asst C—Marian Foote
Or—Sylvia Andrews
Asst O—Eula Underwood
Miss Sec and Treas—C S Foote

Bilious? Feel heavy after dinner? Tongue coated? Bitter taste? Complexion sallow? Liver needs waking up. Doan's Regulets cure bilious attacks. 25c. at any drug store. adv

"Generally debilitated for years. Had sick headaches, lacked ambition, was worn out and all run down. Burdock Blood Bitters made me a well woman."—Mrs. Chas. Frietoy, Moosup, Conn. adv

MACON

Mrs. Vollick and sons returned to their home in Jackson after a weeks visit with her brother and wife Mr and Mrs. C. B. Mickle.

Ernest Camburn was in Toledo this week attending the Gleaner convention which is being held there.

Mrs B. F. Pennington went to Detroit Wednesday. She goes to Harper hospital where she is to undergo an operation. She was accompanied by her son John.

Frank Day returned Saturday from Alliance Ohio, where he had been visiting his brother Charlie Day.

Mrs. Lafe Kelly went to Detroit Wednesday for a few days visit with relatives.

Mrs. Walter Morden is a guest of friends in Angola, Ind. this week.

A little daughter came to the home of Mr. and Mrs. Ernest Dewey, Saturday, January 3rd.

Mrs. Stella Celley and Miss Nina Rhoades were business callers in Ann Arbor last Saturday.

Mrs. Angie Mills is entertaining a friend from Kalamazoo, Mrs. Hortense Forbes.

Miss Henriette Morgan and Edmund Sage came home Tuesday from Toledo after a week spent in that city, with relatives.

Frank Abel, who has been visiting here for a few days, went to Detroit Saturday to visit a daughter, from there he returned to his home in Reading.

Mr. Abel had not seen his relatives in this vicinity for forty-two years.

Adelbert Camburn is here for an indefinite stay with his daughter Mrs. Ernest Camburn.

Mrs Delpha Ganoung and Miss Ada returned to Detroit, Tuesday.

Mrs. Bernie Miller is here from Toledo for a weeks visit with her parents Mr. and Mrs. David O'Relley.

The Ladies' Aid Society of the M E. Church will have their annual oyster supper, Friday night, Jan. 16th. Oysters will be served in various ways and for those who do not care for them, a chicken supper will be served. Price of regular supper, 25 cents.

Farmers, mechanics, railroaders, laborers rely on Dr. Thomas' Eclectric Oil. Takes the sting out of cuts, burns or bruises at once. Pain cannot stay where it is used. adv

Don't think that piles can't be cured. Thousands of obstinate cases have been cured by Doan's Ointment. 50c at any drug store. adv

NEWS OF THE STATE

Plan War on Caterpillar.

TRAVERSE CITY, MICH.—As a result of an inspection made in the northern part of western Michigan by Professor Myron A. Cobb of the Central Michigan Normal school, Mt. Pleasant, an active campaign is to be started against the apple tree tent caterpillar, which was so greatly in evidence last year.

Professor Cobb discovered that there were literally millions of egg masses fastened on the limbs of fruit and forest trees. He also discovered that these could be gathered and destroyed at this season with little trouble, thus reducing the number of caterpillars for next season. It will be urged that teachers become familiar with the egg masses, point them out to children and urge the children to gather and destroy them.

Will Not Grow Sugar Beets.

RACINE, WIS.—Most Racine and Kenosha county farmers will refuse to produce sugar beets this year.

This is the decision of the Racine and Kenosha County Beet Growers' association. It is claimed the refiners are willing to pay only $4.50 per ton this year. The farmers received $5.50 last year and declare that unless the refiners agree to pay the same price this season no beets will be raised. This companies representatives refuse to do. The association, numbering nearly 1,000 farmers of the two counties, is a unit against producing this year. The companies claim the tariff cut is the cause of the reduction in the price of sugar beets.

Cramer Shot for Revenge.

ST. JOSEPH, MICH. — William Bedde, a farmer, confessed to Sheriff Franz that he shot William Cramer, a neighbor, from ambush last week.

Revenge was his motive. The victim lies at the point of death with his chest torn open by a discharge of a shotgun. Both men are bachelors, past fifty years of age. Cramer had been missing stove wood from his farm during the last few months. To stop the thefts he plugged a chunk of gun powder in a stick of wood. One day Bedde's stove was wrecked by an explosion and he swore vengeance.

He Saw What Would Happen.

MUSKEGON, MICH. — Touching off a two-inch cannon shell with a gas lighter at the armory Chas. Scull, a member of Company I, Michigan national guard, was badly injured by the explosion and may lose his right foot.

The explosion threw him twenty feet into a corner and he sustained bruises about the head and shoulders. No reason is given for Scull's act, which appeared to be a boyish prank. It is believed he knew the shell was loaded, but applied the gas lighter with the idea of seeing what would happen.

Phones Are Ordered Out.

BATTLE CREEK, MICH.—The city commission has now ordered the Citizens' Telephone company to take out all telephones in municipal offices except the fire and police departments, detention hospital and the city scales office—to punish the company for threatening to raise rates on the service accorded the local government.

The company has to furnish free service to all school buildings, under the terms of its franchise, and the city has had a moderate rate until lately.

SMITH'S DAUGHTER WEDS

Union to Ensign Simpson Is Attended by Families and Intimates.

WASHINGTON — The wedding of Miss Lucie Hoke Smith, daughter of Senator Hoke Smith of Georgia, and Ensign Alston R. Simpson, U. S. N., took place in the home of the bride's parents. Rev. Charles Wood, pastor of the Church of the Covenant officiated. The ceremony was attended by only relatives and a few very intimate friends.

After the wedding breakfast Ensign Simpson and his bride left Washington for a wedding trip to last ten days, at the end of which time the bride will return to Washington and the bridegroom to the Dolphin in Mexican waters.

Youngsters Drown.

EAST JORDAN, MICH. — The adopted son of Mr. and Mrs. James Ferree, seven years old, and the adopted son of Walter Beals, thirteen years old, were drowned in Small lake in Echo township, seven miles south of East Jordan.

Picking Up.

"How's collections at your church, Brudder Hambone?"

"Much better since we got a one armed man to pass de plate."—Washington Herald.

Kept the Better Half.

Algy—You say she only partially returned your affections? Clarence—Yes. She returned all the love letters, but retained all the jewelry.—Brooklyn Citizen.

DR. S. WEIR MITCHELL

Noted Author and Physician Who Is Dead in Philadelphia.

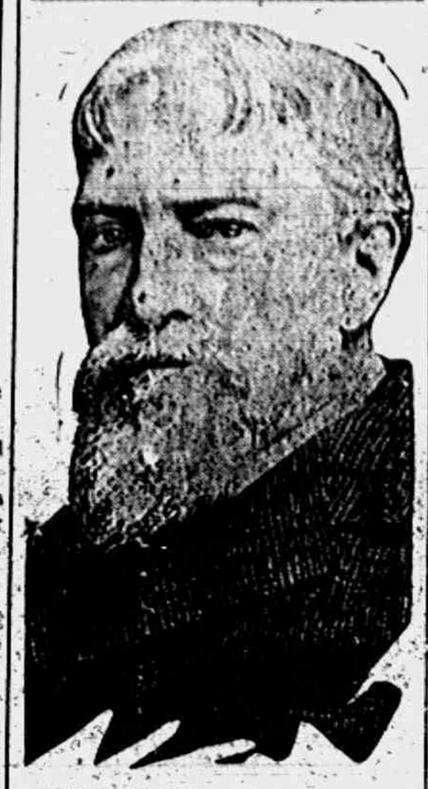

PHILADELPHIA, PA.—Dr. S. Weir Mitchell, noted author and physician, died at his home, 1524 Walnut street, at three o'clock in the morning.

Death was due to an acute attack of grippe, the seriousness of which was accentuated by his advanced age, eighty-five years.

WRECKERS DITCH TRAIN

Switch Sawed and Fireman Is Scalded to Death Near Mobile, Ala.

MOBILE, ALA. — What the railroad officials declare was an attempt to wreck Mobile and Ohio passenger train No. 2, bound for St. Louis, at a siding twelve miles north of this city, resulted in the ditching of the engine, express and baggage cars and the death of the fireman, and serious injury of three other persons.

The engineer threw on the emergency brakes as the train struck the switch and saved the passengers from injury. Fireman Hodge was scalded to death beneath the engine. It was found that the switch had been sawed and then left open by the miscreants.

BANKER FLEES BUT SAYS HE WILL PAY

Leaves New Year's Greeting for Victimized Institution.

SCHAUMBERG, ILL.—"I have lost $40,000, but I'll pay it all back if you'll give me time and not prosecute me. Happy New Year!"

Such, in brief, is the message left the other officials of the Farmers' Bank of Schaumberg, by Assistant Cashier Frank Henning, when he disappeared on Dec. 30. To show that he took himself seriously, Henning left notes covering the entire shortage, the notes due in from six months to five years.

Also Henning took $2,000 in cash from the vaults, and also in lieu of that he left securities to the value of $1,000 and his own $1,000 in stock in the bank. Henning left his wife and baby girl in his rooms on the second floor of the bank building. Mrs. Henning has gone to live with her relatives at Dundee, Ill. "The bank is in good condition and will open for business today," said President Fence. "The directors held a meeting Saturday, the capital stock was raised from $25,000 to $50,000, and the twenty-two stockholders made up the shortage. The business will go right on." Warrants have been issued for Henning.

RECORD IS MADE IN EXPORTS

Foreign and Domestic Commerce Gains $100,000,000

WASHINGTON—The American export trade made a new high record during 1913, according to statistics compiled by the bureau of foreign and domestic commerce.

The bureau predicts that exports for this period will approximate $2,500,000,000, against $2,390,217,993 in 1912. Imports during 1913 will approximate $1,750,000,000 in value, leaving an export balance in favor of the United States of $750,000,000.

Famous Suffragists Dead.

ENGLEWOOD, N. J. — Mrs. Lillie Devereux Blake, a pioneer in the cause of woman suffrage, died in a sanitarium here, aged eighty years.

She has been ill for several years, and recently had a turn for the worse, when it was seen that because of her advanced age her recovery was hopeless.

Florence Schenk Is Dead.

NEW YORK — Florence Schenk, who in 1906 eloped with Chas. H. Wilson, manager of Alfred G. Vanderbilt's show horses, and who was disowned by her father, Dr. Powhattan Schenk, died at the latter's home after a recent reconciliation, at Norfolk, Va.

One Worse.

Binks, with a yawn, said to a fisherman:

"Time ain't very valuable to you, brother; that's plain. Here I been a-watchin' you three hours, and you ain't had a bite!"

"Well," drawled the fisherman, "my time's too valuable, anyhow, to waste three hours of it watchin' a feller fish that ain't gettin' a bite."—San Francisco Call.

Habits of the Hired Man.

"Well, did them moving picture people get pictures of everything on the farm?"

"Everything but the gosh blamed hired man," said Farmer Heck. "They couldn't ketch him in motion."—Kansas City Journal.

Cheering.

Mrs. Knagg—If I were to die you'd never get another wife like me. Knagg—It's very kind of you to say that.—Boston Transcript.

Method is the hinge of business, and there is no method without order and punctuality.—Hannah More.

It Will Stick to you always, of course it will, because it's a Hazel-Menthol Plaster made to stick on until it drives out the pain of Neuralgia, Lumbago, Rheumatism, etc. Yard rolls $1.00; regular size 25c. At all druggists or direct by mail from Davis & Lawrence Co., New York. Sample size mailed on request, 5c. stamps.

ALLEN'S COUGH BALSAM

used when attacked by a Cough prevents dangerous bronchial and pulmonary ailments such as Croup, Asthma, etc.

Contains no harmful drugs.
25c., 50c. and $1.00 Bottles.
DAVIS & LAWRENCE CO. New York.

GOVERNOR FERRIS

Michigan Executive Who Seeks Settlement of the Copper Strike.

© 1912, by H. E. Nix.

FERRIS IN STRIKE REGION

Michigan Governor Is Endeavoring to Settle Controversy.

Houghton, Mich., Jan. 7.—With the arrival of Governor Woodbridge N. Ferris in Houghton active negotiations toward a settlement of the miners' strike, which came to an abrupt close when John B. Densmore, special solicitor of the United States department of labor, quit in disgust because of lack of co-operation on the part of the mine owners and labor men, will resume. Governor Ferris was met at the station by a delegation from the Citizens' alliance and by the representatives of the mining interests. The labor men announced instead that they would wait until the governor had conferred with the mine owners and received the best proposition they will make.

Before the arrival of the governor the mining operators brought into the strike district over 100 of the 2,000 strike breakers to be imported from distant states.

MANY DIE DURING STORM ON COAST

Three Ships Sink and Property Loss Is Heavy.

NEW YORK—Three big ships have been sunk with a probable loss of seventy lives, seven persons are known to have been drowned and more than a million dollars loss has been caused by the gale sweeping the Atlantic coast.

The tank steamer in trouble off Sandy hook was the Oklahoma, and thirty of her crew perished. Eight were saved. This was the substance of a wireless message received here.

The storm raged from Portland, Me., to Norfolk, Va. In New York harbor shipping was halted by the ninety-mile-an-hour gale. Many small craft have been lost, in addition to the three ships.

The New Jersey coast has suffered the greatest damage. At Atlantic City a 500-foot extension of the million dollar pier has been carried away and nearly a mile of the board walk at Chelsea, adjoining Atlantic City, has been washed away.

More than $500,000 damage has been done at Seabright. The Octagon hotel is practically a wreck and more than half of it has either crumpled or been washed to sea.

GET ALLEGED LOPEZ LETTER

Outlaw Purports to Tell Authorities That He Is in St. Louis.

ST. LOUIS, MO.—Ralph Lopez, the Mexican bandit who has been sought in a mine at Bingham, Utah, is now in St. Louis if a letter received by a St. Louis paper is authentic.

The letter, dated Jan. 1, was written in Spanish and was mailed in St. Louis. The letter, as far as it could be translated, says he arrived in St. Louis Wednesday and walked the streets downtown until 2 o'clock in the morning and had the pleasure of making the acquaintance of the St. Louis police, who, he says, are long on talk, but short on action.

Puzzled Him.

"I'm puzzled about this custom of eating to music."

"How's that?"

"I can't understand whether the food is intended to keep your mind off the music or the music is intended to keep your mind off the food."—Musician.

Handel's Philosophy.

Handel, when the curtain would rise upon a nearly empty house, would say soothingly to his associates:

"Ach, never mind, the music will sound all the better!"

Repartee.

Repartee is made up of the bright things other people say while our own minds are running along about thirty seconds behind time.—Toledo Blade.

Fine Excuse.

Collector—Why haven't you paid your gas bill? Consumer—The light was so poor I could not read the bill.—California Pelican.

Human life is governed more by fortune than by reason.—Hume.

RAILROAD TIME TABLES.

Lake Shore & Michigan Southern Railroad.
Effective July 20, 1913.

Going south.

	315	309	331	311
Station	a m	a m	p m	p m
Jackson	*6 05	†10 20	†2 05	*8 05
Tecumseh	7 03	11 17	3 01	9 04
Adrian	7 33	11 50	3 30	
Toledo	8 40	12 35	4 15	10 10
Chicago	3 50	9 00		
Detroit	12 20		6 00	

Going north

	316	312	314	318	310
Station	a m	p m	p m	p m	p m
Toledo	*7 50	†12 01	†4 30	†6 30	§7 35
Detroit				5 00	6 56
Adrian		12 35	5 05	7 15	7 15
Tecumseh	9 09	1 01	5 35	8 00	8 42
Jackson	10 15	2 00	6 40	8 55	9 45

G. J. ZIEHR, Ticket Agent

DUNDEE BRANCH.
Going west.

	429	425	431	437	419
Station	a m	a m	p m	p m	a m
Adrian	†6 10	†8 15	†2 30	†5 06	§8 15
Tecumseh	7 50	9 20	4 02	5 35	9 10
Addison	10 20	10 45	4 55	7 06	10 40

Going east.

	422	428	430	434	430
Station	a m	a m	p m	p m	p m
Addison	†9 37	†10 35	†1 20	†7 45	§7 50
Tecumseh	10 23	11 25	4 25	8 05	8 40
Adrian	10 50		5 30	8 30	9 35
Chicago	5 00				

* Daily.
§ Sunday only.
† Daily except Sunday.

DETROIT, TOLEDO & IRONTON
Going South
Daily except Sunday.

	1
Station	a m
Detroit	8 00
Ridgeway	10 33
Tecumseh	10 45
Adrian	11 30

Going North

	2
Station	p m
Adrian	3 30
Tecumseh	4 10
Ridgeway	4 20
Detroit	7 05

F. S. Bell,
Ticket Agent

PATENTS

TRADE-MARKS and copyrights obtained or no fee. Send model, sketches or photos and brief description, for FREE SEARCH and report on patentability. 25 years experience. Send 2-cent stamp for NEW BOOKLET, full of patent information. It will help you to fortune. READ PAGES 11 and 12 before applying for a patent. Write to-day.

D. SWIFT & CO.
PATENT LAWYERS,
303 Seventh St., Washington, D. C.

FEELING LIVER-ISH This Morning?
TAKE
THEDFORD'S
Black-Draught
Stops Indigestion & Constipation

A Gentle Laxative And Appetizer

For sale by All Druggists.

We promptly obtain U. S. and Foreign

PATENTS

Send model, sketch or photo of invention for free report on patentability. For free book, How to Secure Patents and TRADE-MARKS write to

C.A.SNOW & Co.
Opposite U. S. Patent Office
WASHINGTON D. C.

RHEUMATIC SUFFERERS SHOULD USE

5 DROPS

The Best Remedy For all forms of
Rheumatism

LUMBAGO, SCIATICA, GOUT, NEURALGIA, AND KIDNEY TROUBLES.

DROPS
STOP THE PAIN
Gives Quick Relief
No Other Remedy Like It
SOLD AT ALL DRUGGISTS

SAMPLE "5-DROPS" FREE ON REQUEST
Swanson Rheumatic Cure Co., 166-168 W. Lake St., CHICAGO

FOLEY KIDNEY PILLS
For Weak Back
Nervousness Kidney and Bladder Ills
Contain no Habit Forming Drugs

THE TECUMSEH HERALD

SIXTY-THIRD YEAR NO 4. TECUMSEH, MICHIGAN TUESDAY JANUARY 13, 1914 WHOLE NO 4280.

Now's the Time to Turn

Over Your New Leaf.

And get started on the road to a New Prosperity and a Truer Happiness.

Where's the money you spent last year for rent? By building your own home, next New Year's you'll know where it is.

Say the word and we'll fix up the plan for you and tell you the cost of putting it up.

When convenient, come in and get acquainted with Stocks of Quality and the Personality of the

Lenawee Lumber & Supply Co.

Tecumseh, Michigan.

JUST RECEIVED

30 Boxes Sunkist Oranges

Now is the time to eat Oranges. They are sweet and juicy. We have all sizes and our prices are right:

20 for 23 cents
20 for 25 cents
20 cents per dozen
24 cents per dozen
27 cents per dozen
30 cents per dozen
40 cents per dozen
45 cents per dozen

—ALSO—

Florida Oranges, Grape Fruit and Lemons

We can please you,

F. D. AVERY

PHONE 39.

I Represent Some of the

Best Fire Insurance Companies

Doing business in the State of Michigan, also the

Michigan Mutual Cyclone, Tornado and Windstorm Insurance Co. of Hastings.

MRS. G. R. GILLESPIE,

Fire and Tornado Insurance.

ADMITS ROBBERY OF MAIL SACK [illegible]

Harry Watson Is Arrested With Telltale Check.

Chicago, Jan. 12.—Harry L. Watson, twenty-nine years old, of Belle Plaine, Ia., who was arrested here Friday night, has confessed to General James E. Stuart, chief postoffice inspector, that he stole $15,000 in checks and money orders from a mail pouch in the Iowa town on Jan. 7.

Watson was arrested by the police when he attempted to purchase jewelry at a South State street store and tendered a check for $400 in payment. The check was made payable to Mrs. Elizabeth Kittle of Belle Plaine and was drawn on the First National bank of that town.

Employes of the store called in the police, who took Watson into custody and General Stuart confronted the prisoner and obtained his confession.

Investigation by General Stuart developed the fact that Watson already bears a criminal record, having served a term, it is said, for arson in the [illegible] prison at Anamosa, Ia.

REPRESENTATIVE MANN ILL

Minority Leader of House Has Severe Attack of Pneumonia.

Washington, Jan. 12.—Representative James R. Mann of Chicago, minority leader of the house, is ill [illegible] pneumonia.

Mr. Mann has been indisposed several days. His condition became worse and he is compelled to take to his bed.

Old Philadelphia.

A book printed in England at the end of the seventeenth century says that Philadelphia contained many stately houses of brick and several fine squares and courts. Between the principal towns the "watermen constantly ply their wherries." There are no beggars to be seen, nor, indeed, have any the least temptation to take up that scandalous life.

CROSSES OCEAN TO SLAY MAN IN U. S.

Feudist Wrote Letter Threatening Death from Abroad.

Kenosha, Wis., Jan. 12.—Possibilities of an international feud were brought to light here in connection with the death of Ernest Contald, a wealthy real estate man whose body was found frozen in the sand on the lake shore two miles south of Kenosha.

The man had received a letter from Greece only a short time ago in which it was declared that his brother had been killed by assassins and that an assassin was now on his way to Kenosha to kill Contald. He had appealed to the police of Kenosha for protection.

At the time he told the officers he felt certain that the death threat would be carried out. He was panic stricken when last seen and he insisted that one of his friends go with him from a boarding house to a downtown hotel, where he would be better protected from assault. No one knows how or when he left the hotel. Nothing was seen of him after.

M'COMBS AND GLYNN TALK

National Chairman Said to Have Acted as Wilson Emissary.

Albany, N. Y., Jan. 12.—William F McCombs, chairman of the National Democratic committee, accompanied by Mrs. McCombs, spent the night at the executive mansion, guests of Governor and Mrs. Glynn.

It is believed that the national chairman came as a messenger from President Wilson to discuss with the governor the situation in New York state.

A Musical Sense.

"Mother," said the small boy at the piano, "may I quit practicing for awhile?"

"Why? Are your hands tired?"

"No; my hands aren't. But my ears are."—Washington Star.

HENRY FORD

Auto Manufacturer Takes a Whack at Wall Street Critics.

Photo by American Press Association.

FORD TAKES SLAP AT WALL STREET FOES

Auto Man Says He Is Not Under Their Domination.

New York, Jan. 12.—Henry Ford, accompanied by his wife and his son, Edsall B. Ford, left the Grand Central station on the Wolverine at 5 o'clock in the afternoon for home. The train was due in Detroit at 7:15 o'clock this morning, which will get Mr. Ford to his factory in ample time to witness the introduction of his two fold plan—the profit sharing scheme which will make his employes $10,000,000 richer at the end of a year, and the eight hour shift in place of the present nine hour day.

"I don't have to be there," Mr. Ford said. "Everything would start off all right whether I was there or not. But naturally I want to be on hand myself."

Mr. Ford repeated his denials of stories of Wall street origin, explaining his profit participation as a result of a break with the Dodge Brothers. He said that the Dodges, who are going to manufacture a somewhat more expensive car than the Ford on their own hook, and he are still friendly as they have been for years. Then he took this little whack at Wall street. "A good many of the manufacturers in Detroit who are under Wall street have practically closed down," he said. "The money needed to run their plants has been used elsewhere and they have to slow down on their work until the money market changes and they can get money to operate with. I am not under Wall street."

WIN PLACES UNDER TICE LAW

Candidates Successful In Race for County Road Chiefs Named.

Springfield, Ill., Jan. 12.—Successful candidates for the position of county road superintendent in five counties under the Tice good roads law have been announced by the state highway commission. The list follows:

Adams county—C. A. Gandert of Quincy and Floyd Bell of Peyson; Henderson—C. R. A. Marshall of Stronghurst and Lloyd Beal of Media; La Salle—George L. Farnsworth of Ottawa; Macoupin—O. B. Conlee of South Otter and N. R. Andrews and R. A. Wolfe of Virden; Pope—W. S. Hopkins of Dixon Springs.

OSHKOSH MAN UNDER ALIAS

Refuses to Reveal Name After Arrest With Woman.

Chicago, Jan. 12. — "Adam K. Adams," who said he was a well-to-do farmer from Oshkosh, Wis., appeared before Judge Hopkins in the morals court. He had been arrested the evening before with Jane Seabright, when leaving a hotel in West Thirty-first street. "What is your real name?" asked the judge.

"I would rather pay a $10,000 fine than reveal my real name," the man answered. "It would hurt me greatly in Oshkosh." Judge Hopkins fined him $3 and let him go on his promise to read a book the jurist suggested.

CHAMPION TYPIST ARRESTED

Illinois Man, Former Secretary to Governor, Held in Evansville.

Evansville, Ind., Jan. 12.—Bertis E Capel, twenty years old of Shawneetown, Ill., champion typist and former secretary to Governor Deneen of Illinois, was arraigned here in city court on a charge of passing fraudulent checks aggregating $43.

His case was postponed to Tuesday.

Judge Barnes Body Arrives.

Jacksonville, Ill., Jan. 12.—Judge Charles Albert Barnes' body arrived in New York on the liner Baltic. Judge Barnes, who was from Jacksonville, died in Cheltenham, England, Dec. 28.

THINKS THAW IS SAFE MAN

Commission Appointed by Judge Aldrich Makes Its Report.

Concord, N. H., Jan. 12.—The commission appointed by Judge Aldrich of the United States court to reach a finding as to whether it would be a public menace to liberate Harry K. Thaw on bail, pending a final decision of his case in the federal court, reached a conclusion and filed the same in writing with the clerk of the United States court in this city at midnight of Saturday. The report of the commission has been made public and its conclusion is couched in these words:

"In our opinion, it is reasonably probable that Harry K. Thaw's liberty under bail would not be dangerous or a menace to the public peace and safety."

ONLY

4 DAYS MORE 4

OF OUR

January Clearing Sale

This has been thus far the biggest January Sale we have ever had. We want it to continue the largest and offer for the last four days several very, very Extra Specials. But remember everything in this big stock goes at a reduction.

Coats, Suits, Dresses all go at prices less than the first cost of materials. All Furs at from 1-2 to 1-3 off.

EXTRA SPECIALS FOR NEXT 4 DAYS:

500 yds. extra quality, All Linen Crash, regular 12½c quality,	8¾c yd
500 yds. Bleached White Tennis Flannel, good weight, full width, regular 10c quality	7½¢ yd
500 yds. Unbleached Muslin, regular 9c quality	6½¢ yd
1000 yds. best quality Seersucker Dress Gingham, short lengths 2 to 10 yds. each, regular 12½ Ginghams, for No pieces cut.	8½¢ yd
Another lot 1250 yds. good quality Apron Gingham, color guaranteed, Regular 8c quality,	5½ yd
Lockwood Bleached Sheeting, 2¼ yds. wide	26¢ yd

REMEMBER, EVERYTHING DISCOUNTED.

WE GIVE
Brown Trading Stamps
ASK FOR THEM

The Webster Anderson Co.

Tecumseh, Michigan.

Our store closes every evening at 6 o'clock, except Saturday.

DICTAGRAPH IN USE IN STRIKE

Operators Had Instrument In Rooms of Federation.

CONTAINS SECRETS OF UNION

Records Contain Doings of Federation of Miners' Leaders for Five Weeks In Summer—Reveal Much, It Is Said, on Which Indictments Will Be Based.

Houghton, Mich., Jan. 12.—The dictagraph, the little instrument which has played a foremost part in the big exposures of recent years, will probably be the greatest informer in the settlement of the Michigan copper country strike troubles.

The Burns Detective agency is now in the strike district, and has been since a short time after the strike declaration. It became known that a dictagraph was in the law headquarters of the Western Federation of Miners for five weeks last summer, when the seat of the trouble was Calumet.

Dictagraph Got Secrets.

Angus W. Kerr, one of the lawyers for the Western Federation of Miners; Edward F. Legendre, another of the attorneys; Yanko Terzich, a member of the executive council of the Western Federation of Miners; Charles H. Moyer, president Western Federation of Miners, and Charles E. Mahoney, vice president Western Federation of Miners, held practically all their important conferences at the beginning of the strike in the very office in which the dictagraph is said to have been secreted and a complete report of what transpired is believed to have been secured by the Burns operators.

A second dictagraph, it is said, was in the Hancock headquarters of the Western Federation of Miners in the Scott hotel when President Moyer and the other officials named held their legal conferences with Judge O. N. Hilton, chief counsel for the federation.

The Burns men were originally brought into the strike district by the mine operators. Their reports are said to have been turned over to Special Prosecutor George Nichols, who has charge of the grand jury, which is investigating both the deportation of President Moyer and the charge of conspiracy that has been laid at the feet of the labor chiefs.

It is common rumor throughout Houghton and the entire strike district that this information represents the greater part of the state evidence on the conspiracy charge.

That the dictagraph record is known to the labor men was evidenced when the newspapermen in the strike zone made an independent poll of labor leaders. Not one of them would talk for publication, but each one interviewed admitted having knowledge of the dictagraph operator's activity.

To Attack Any Indictments.

The planned move of the labor counsel to attack any indictments of labor leaders returned by the grand jury, on the ground that the presence of Attorney General Grant Fellows and Governor Woodbridge N. Ferris before that body violated the constitutional section of the grand jury, is thought to be an anticipated step to forestall the weight of the dictagraph records.

Not the Head.

The father had gone away and left his only son in charge of the shop.

"Are you head of the firm?" asked the man with the sample case, who had just come in.

"No, sir," remarked the young man, with a smile. "I'm only the heir of the head."—London Tit-Bits.

PRESIDENT ENDS SOUTHERN REST

Special Train Is Hurrying Him to Nation's Capital.

BIDS TOWNSPEOPLE GOOD BYE

Left Pass Christian Sunday Night and Will Reach Washington Tuesday Morning—Railroads Take Great Precautions to Guarantee Safe Journey to Party.

Pass Christian, Miss., Jan. 12.—President Wilson has started back home. He is accompanied by Mrs. Wilson and the other members of the family. He went to bed in his private car on the long railroad switch adjacent to the little Pass Christian railroad station shortly after 9 o'clock. A few minutes after 11 o'clock the special train started north. Washington will be reached, if all goes well, at 7:11 on Tuesday morning.

There were a few persons gathered at the depot when the big White House automobile arrived alongside of the private car and as the executive alighted from the machine and courteously assisted Mrs. Wilson to the ground, there was hearty cheering by those present.

The president doffed his hat for an instant. Then the group of secret service men gathered behind him and he was whisked across the gravel paved platform, up the steps and into the recess of the big private car.

Precautions Taken.

Unusual precautions have been taken to safeguard the life of the chief executive. His train is preceded over the route by a pilot train. The latter ran just ten minutes ahead of the presidential special. The regular night and day force of operators were kept on duty in the signal towers while section hands were ordered to man every switch along the route until the special had passed.

Freight trains along the route had orders to clear the main line thirty minutes ahead of the pilot train or forty minutes in advance of the presidential special. Passenger trains were ordered to the sidings twenty-five minutes before the special was due and the head officials of the railroad kept vigil on board the train to see that the orders were obeyed.

O'CONNELL AND DUNNE TALK

Further Announcement of Appointments Are Expected.

Springfield, Ill., Jan. 12.—The arrival in the city of Treasurer William O'Connell of Cook county, political adviser of Governor Dunne, gave rise to rumors that today will witness further patronage announcements.

It was stated that O'Connell was here for the purpose of talking over with the governor the appointments that remain to be made. These include the state fire marshal and a few state board positions, principally. In the last few weeks pressure has been brought to bear in behalf of Bull Moose appointments on the state civil service commission, and these matters are expected to constitute a part of the subject matter of the discussions between the governor and Mr. O'Connell.

50,000 STEEL MEN TO WORK

Orders for 125,000 Tons Make Pittsburgh Industry Hum.

Pittsburgh, Pa., Jan. 12.—More than 50,000 men who have been idle for from one to three months will be reemployed before the end of the week in the Pittsburgh district.

Steel orders aggregating 125,000 tons have been received.

VILLA LOSES HIS BIGGEST QUARRY

Federal Generals Find Safety Across the Border.

VILLA EXECUTING HUNDREDS

Gen. Caravco Is Among Generals Unaccounted for—Luis Terrazas, Third, Is Missing—Major Mondoza Proves Hero and Is Killed—Rebels Capture 400—All to Die.

Presidio, Tex., Jan. 12.—It is now generally agreed that Generals Orozco, Jose Y. Salazar and Antonia Rojas, the federal volunteer generals most wanted by Villa, have, with 300 or 400 loyal followers made their escape. It is also said now that they were joined by General Marvelo Caraveo, another federal volunteer general. Caraveo was reported to be among those who had surrendered to Major McNamee, but when a census was taken in the morning, he was not found among the federals who had sought asylum in the American camp at Presidio.

Villa Hunting Federal Generals.

When it became known that Salazar and his fellow federal volunteer officers, who are considered by the constitutionalists as arch traitors, and upon whose heads a price has been put, had escaped, Villa sent detachments in every direction with instructions to overtake them and capture them either dead or alive at any cost. Some of these detachments have returned to Ojinaga reporting failure, while others are still scouring the hills with the hope of catching the much-wanted men.

Major Luis Terrazas, third, grandson of General Terrazas, the Chihuahua land baron, is missing.

Mondoza Proves Hero.

Major Mondoza of the federals was killed while making a stand at the custom house on the bank of the Rio Grande, while holding at bay a detachment of rebels intent upon cutting off the retreat of the main body of federals. Had it not been for Mondoza's brilliant work, the slaughter of fugitives along the banks of the river would have been terrible.

The rebels captured between 300 and 400 prisoners at night, the most of them volunteers and hundreds of these have been executed.

Villa has refused to allow foreigners to visit Ojinaga. The constant bark of rifle and revolver heard across the international boundary tells of the work of wholesale execution of federal prisoners.

INDUSTRIAL OUTLOOK BRIGHT

More Men Are Put to Work in Calumet Region.

Chicago, Jan. 12.—The industrial outlook in the eastern end of the Calumet region has been brightened during the last few days. The receipt of new orders at the Gary works of the Illinois Steel company resulted in placing seventy more coke ovens on the active list. At the American Sheet and Tin Plate mills the output has been increased. Jan. 22 has been set as the opening date of the first unit of the West Gary clearing yards.

At Miller, east of Gary, Ind., the town board has placed at work at $2.50 a day every unemployed man applying. Grading is being done for new roads through the sand dunes.

Schmidt's Trial Begins Today.

New York, Jan. 12.—Today is the day set for beginning the second trial of Hans Schmidt for the murder of Anna Aumuller. On the first trial the jury disagreed, after thirty-two hours' deliberation. A special panel of 150 will be summoned for the selection of the new jury.

Frantz Premier

LENGTHEN THE LIFE OF YOUR RUGS

The dirt below the surface doesn't show. It soon destroys the fabric of a rug. A broom or carpet sweeper won't touch it. The Frantz Premier will get it all, surely, quickly and easily. Weighs but nine pounds. Costs a cent an hour for current. Fully guaranteed. Priced for the smallest home. Phone for free demonstration.

One Mazda Lamp

In your home, replacing an old carbon lamp will save you enough current to run this machine.

We will give you a Mazda Lamp with the purchase of one of these machines.

THE TECUMSEH ELECTRIC COMPANY.

"WEDDING BELLS" TEA

at 50c per Pound

cannot be beat, regardless of price. Try it and be convinced

Lakeside Junior Sodas

only 10c per pound.

Big Select Oysters,

Direct from Baltimore. only 50c per quart.

25 lbs. Granulated Sugar, $1.25

Remember 4 PER DISCOUNT on all Cash Sales except Sugar.

C. M. GILBERT

We Invite You to Call and See

Our General Stock

—OF—

China, Glassware, Crockery, Granite and Tinware

ALSO OUR

Dry Goods Notions.

Ida B. Chase.

TECUMSEH STATE SAVINGS BANK

President, J. H. Smith.
Vice Pres., L. G. North.
Cashier, Guy E. Nemire

3 per cent Interest paid on Savings Deposits,

MAKE A BANK ACCOUNT WITH US THE STEPPING STONE TO

A Prosperous New Year

Comes most surely to the man or woman who during the year, has deposited some portion of his or her earnings to the credit of a Bank Account

Try It With Us

During the Coming Year

SUCCESS
EASE
PROSPERITY
THRIFT
BANK ACCOUNT

EVEN ONE DOLLAR WILL BE ACCEPTED HERE AS A FIRST DEPOSIT . . . . . .

The Herald $1.00

THE TECUMSEH HERALD

GERTRUDE A. STACY, ESTATE
FRANK S. TURNER, PUBLISHER.

SUBSCRIPTION RATES

IN LENAWEE COUNTY

One year, payment in advance $1.00
One year, payment after three months 1.25

OUTSIDE LENAWEE COUNTY

One year, payment in advance $1.25
One year, payment after three months 1.50

There will be no Deviation from above Rates

Entered in the postoffice at Tecumseh, Mich., second class mail matter.

Telephone No. 36

State of Ohio, city of Toledo, }
Lucas County. } ss.

Frank J. Cheney makes oath that he is senior partner of the firm of F. J. Cheney & Co., doing business in the City of Toledo, County and State aforesaid, and that said firm will pay the sum of ONE HUNDRED DOLLARS for each and every case of Catarrh that cannot be cured by the use of HALL'S CATARRH CURE.

FRANK J. CHENEY.

Sworn to before me and subscribed in my presence, this 6th day of December, A. D., 1886.

(Seal) A. W. GLEASON,
Notary Public.

Hall's Catarrh Cure is taken internally and acts directly upon the blood and mucous surfaces of the system. Send for testimonials, free.

F. J. CHENEY & CO., Toledo, O.
Sold by all Druggists, 75c.
Take Hall's Family Pills for constipation. adv.

The chronic kicker doesn't accomplish much, even when his kick is just.

SNEFFELS, COL. A. J. Walsh was badly done up with rheumatism and sent for Foley's Kidney Pills which was the only thing that would cure him. Geo. Potter of Pontiac. Mo. was down on his back with kidney and bladder trouble and Foley Kidney Pills made him well and able to work. It is a splendid medicine and always helps. Just try it. For sale by all druggist.

More than enough is greed, if the other fellow's getting it.

Do you begin to cough at night, just when you hope to sleep? Do you have a tickling throat that keeps you awake? Just take Foley's Honey and Tar Compound. It will check the cough and stop the tickling sensation at once. Does not upset the stomach is best for children and grown persons.

Sometimes an 'affinity' works hard to get some other woman's husband only to discover when she has him that it was work thrown away.

Wonderful Cough Remedy

Dr. King's New Discovery is known everywhere as the remedy which will surely stop a cough or cold. D P Lawson of Edison, Tenn., writes: "Dr. King's New Discovery is the most wonderful cough, cold, throat and lung medicine I ever sold in my store It cant be beat; it sells without any trouble at all: it needs no guarantee." This is true because Dr. King's New Discovery will relieve the most obstinate coughs and colds; lung trouble quickly helped by its use. You should keep a bottle in the house at all times for all the members of the family. 50c and $1. Recommended by C. A. Wright & Son. adv.

And, when you come to think of it, it is'nt only the old folks who can't hear well that laugh at the jokes they don't understand

An Ideal Woman's Laxative

Who wants to take salts or castor oil when there is nothing better than Dr King's New Life Pills for all bowel troubles They act gently and naturally on ohe stomach and liver, stimulate and regulate your bowels and tone up the entire system. Price 25c. At all druggists. H. E. Bucklen & co, Phila, or St. Louis. adv

Some people go away on vacations: others just save up to pay taxes; on the other hand, a few do both.

Colds to be Taken Seriously

Intelligent people realize that common colds should be treated promptly. If there is sneezing and chilliness with hoarseness, tickling throat and coughing, begin promptly the use of Foley's Honey and Tar Compound. It is effective, pleasant to take, checks a cold, and stops the cough which causes loss of sleep and lowers the vital resistance For sale by all druggist of Tecumseh. Adv.

At least one thing can be said for flattery; it usually makes people happy

For Frost Bites and Chapped Skin.

For frost bitten ears, fingers and toes; chapped hands and lips, chilblains, cold sores, red and rough skin, there is nothing to equal Bucklen's Arnica Salve Stops the pain at once and heals quickly In every home there should be a box handy all the time Best remedy for all skin diseases, itching eczema, tetter, piles, 25c. Recommended by C. A. Wright & Son adv.

Some men are constituted that they won't even pay a compliment when its due

The "Mischief Quartette" and It's Work.

Each year the month of January numbers its list of victims from Influenza, la grippe, bronchitis and pneumonia. The prompt use of Foley's Honey and Tar Compound will check the onset of a cold and stop a cough, preventing the developement to more serious conditions Keep it on hand For sale by all druggists of Tecumseh Advt

FOR THREE YEARS

Scene from Act I, "Within The Law" at the Bradley Opera House, Monday, January, 19.

COUNCIL PROCEEDINGS

Council chambers, village of Tecumseh.

Regular meeting held January 5th, 1914.

President C. B. Mize in the chair.

Present: Trustees Moore, Elliott, Daisher, Service, Brown, Slater.

Minutes of last regular meeting read and approved.

The following report was submitted to the Council by the Tecumseh Electric Co.:

To the Honorable the Common Council of the Village of Tecumseh:

The Tecumseh Electric Co. offer and agree on a contract for the remainder of the term of its present franchise to light and keep lighted from the hours of darkness to daylight any number of series incandescent street lights and furnish renewals as needed at the following prices:

32 c. p. at $1.50.
40 c. p. at $1.60.
60 c. p. at $1.75.
80 c. p. at $2.00.
100 c. p. at $2.25.
200 c. p. at $3.50.
350 c. p. at $4.50. Payable monthly.

We also agree to furnish current for the ornamental post lighting system on a meter rate of 3½ cents per K. W., based on an average run of not less than four hours per night.

Bills for street series lighting to be reduced by a sum equal to three times the price charged per lamp for each lamp which shall fail to give light for the period of three hours during any night, as established by the written statement to that effect of two citizens of this village, filed with the clerk, with the right in said company to be heard controverting such statement, providing no such reduction shall be made if lamps fail for reason beyond the control of the Electric Co., but no bill shall be paid for lamps which fail of service.

The company further agrees to furnish private customers, or commercial lighting current at the following rate:

9c. net or 10c. gross per kilowatt hour for the first 30 hours use per month of Active Load.

6c. net or 7c. gross per kilowatt hour for the next 30 hours use per month per Active Load.

3c. net or 4c. gross per kilowatt hour for all current used in excess of above 60 hours use per month of Active Load.

A discount of 10 per cent will be given on the gross amount of bills if bills are paid on or before the tenth of each month.

Minimum bill for lighting shall be 50c. net per meter per month. Minimum bill for power service shall be 50c. per horse power installed.

The Electric Co. to have the privilege of changing the system of lamps or lighting for one more improved at any time it can satisfy the Common Council that another is more desirable and no more expensive.

Said company to be subject to all ordinances now in force or hereafter enacted, regulating its wires and poles in, and its use of the streets and alleys of the village, and shall at all times keep its wires properly insulated to prevent damages to persons and property.

All of which is respectfully submitted.

TECUMSEH ELECTRIC CO

Motion made and supported that the report of Tecumseh Electric Co. be received and placed on file and to appear in minutes of council meeting.

Yeas—Moore, Daisher, Service, Elliott, Brown, Slater. Motion carried.

The following petition was presented to the Council, signed by 122 qualified electors:

To the President and Board of Trustees of Village of Tecumseh, Lenawee County, Michigan:

Gentlemen,—The undersigned, qualified electors of the Village of Tecumseh, hereby petition your honorable body, to submit to the electors of the Village of Tecumseh, at the next regular election to be held in said Village on the second Monday in March, 1914, the question whether or not the said Village of Tecumseh shall construct, operate and maintain works for the purpose of supplying said Village and and the inhabitants thereof with electric lights, pursuant to Act 186 of the Public Acts of 1891 of the State of Michigan, being Compiler's Sections 3437, 3438 and 3439 of the Compiled Laws of 1897, of the State of Michigan.

Alva Spayde, C. H. Williamson, Thomas McCann, Faron S. Anderson, B. F. Snyder, E. N. Satterthwaite, J. R. Keeney, B. P. Anderson, E. B. Anderson, A. W. Anderson, J. R. Nyland, Wm. Gaston, W. S. Dickinson, John Gaston, H. L. Jones, Leon F. Rosacrans, Fred Rosacrans, J. W. Wightman, L. J. Bidwell, Jas. W. Cupples, Eugene T. Rosacrans, Ed. McKinney, J. T. McKinney, Claude E. Gray, Percy F. Slater, Clarence Gates, Frank B. Kennedy, C. A. Staulter, Geo. L. Rubadou, A. E. VanGilder, Gus Sisson, B. A. Lawrence, A. G. Heidenreich, L. M. VanTine, G. N. Hollister, H. T. Dunn, Andrew Wilson, D. L. Whitenack, E. H. Hyde, J. B. VanNess, Geo. A. Blessing, G. F. Bangs, F. C. Davis, John A. Wyrill, J. H. Clark, J. G. Hanford, John Jones, W. C. Witherell, W. W. Shurtz, Albert Hyde, J. E. Nemire, R. K. Anderson, J. E. Snow, Wm. Palman, C. M. Gilbert, C. L. Williamson, Wm. A. Chiverall, P. G. Heidenreich, Guy E. Nemire, L. G. North, J. H. Aten, James McCann, J. T. Snow, F. E. Smallidge, W. W. Clark, B. J. Pulver, John J. Orr, Ed. B. Pangle, James Silver, Guy E. Belding, Hiram H. Westcott, W. H. Westcott, W. F. Fisher, Geo. J. Keyser, J. M. Mulvany, Andrew Taylor, F. E. Snedecor, C. A. Slayton, J. E. Waring, W. E. Slayton, Wm. Cummings, Frank Wallinger, F. E Rude, Otto G. Garlinghouse, E. Zimmerman, R. S. Moore, C. M. Roberts, D. F. Austin, Ray Carr, Fred Kolkloesch, John S. Wells, Theo. Karcher, A. W. Stabler, Thos. Aicken, Geo. Hanford, Charles Deery, Henry Kempf, Chas Nobles, Thos. L. Holdway, Comfort R Chase, E. J. Peters, Fred Odell, J. H. Anderson, J. C. Critchett, J. C. Mahaney, Geo. Zimmerman, S. L. Shutt, C. H. Saul, A. S. VanWinkle, F. D. Avery, C. H. Kemp, H. C. Daniels, H. W. Stevens, John Lowry, R. H. Quackenbush, F. E. Juckette, G. H. Tansley, Frank Jack, E. E. Hendershot, H. S. Bond, S. C. Johnston.

Filed with Clerk December 31, 1913.

Motion made and supported that the petition be received and placed on file, and to appear in minutes of this meeting. Motion carried.

Yeas—Moore, Daisher, Service, Elliott, Brown, Slater.

Street Commissioner's report was read showing work done upon the streets from December 1, 1913, to January 5, 1914, inclusive:

Team labor.	
Chas. Bennett, 55 hours at 35c per hr.	$19 25
Chas. Avery, 14 hours at 35c per hr.	4 90
Wm Swift, 9 hours at 35c per hr.	8 15
L. W. Swift, 13 hours at 35c per hr.	4 55
Hand labor.	
Ed Barrus, 55 hours at 20c per hour	11 00
Chas Creger, 44 hours at 20c per hour	8 80
Wm. Swift, 27 hours at 20c per hour	5 40
Herman Hand, 12 hours at 20c per hour	2 40
Geo. Washington, 18 hours at 20c per hour	3 60
A. E. Deming, salary, month of December	70 00

Water Works Engineer's report for month of December was read showing work done in connection with water works, water pumped and coal consumed:

Water pumped, 5,466,290 gallons; coal consumed, 37,300 lbs.

Amounts paid for labor:

G. C. Arner, salary for December	75 00
John Lucas, unloading two cars coal	8 87
John Lucas, 5 hours labor at 20c per hour	1 00

Moved and supported that reports be accepted and placed on file and orders directed drawn for the amounts. Motion carried.

The following bills were read and referred to the Finance Committee:

L. S. & M. S. Ry., freight, car sewer pipe	$ 41 21
Gus F. Smith Co., car sewer pipe	130 43
Satterthwaite Bros., supplies water works	19 80
Park & McKay, supplies	3 67
L. S. & M. S. Ry., freight, 2 cars coal	91 02
Chas. Courtad, labor	5 60
National Coal Co., 2 cars coal	91 98
Garlock Packing Co., packing	5 61
Page Fence Co., fence, cemetery	96 78
James Elliott, blacksmithing	100 35
Dr. W. A. Briegel, services health officer	20 00
F. S. Turner, publishing council proceedings	10 15
Tecumseh News Publishing Co., publishing council proceedings	10 15
Lenawee Lumber Co., lumber	20 40

Tecumseh Electric Co., Bills for November:	
Water Works, current	3 46
Tecumseh Village, current	327 95
Council Building, current	5 50
Ornamental Post Lights, current	75 40
Bills for December:	
Water Works, current	5 22
Tecumseh Village, current	327 95
Council Building, current	7 50
Ornamental Post Lights, current	87 40

Finance Committee reported favorably on bills

Motion made and supported that report of Finance Committee be accepted and placed on file and orders directed drawn for the amounts. Motion carried

Motion made and supported that Clerk be instructed to read water meters. Motion carried.

The correspondence received from Robert H. Hersey, well expert, was laid on table.

Motion made and supported that we do now adjourn. Motion carried.

F. G. HEESEN, Clerk.

FROM OUR FRIENDS, THE SLAYTONS

New Orleans,
Jan. 8, 7 p. m.

Editor Herald:

As you asked me to let you know occasionally of the whereabouts of the Slaytons and to save writing many letters to other friends will begin the account of our pilgrimage.

We left Tecumseh 7 a. m. Tuesday January [illegible], and hoped by the next morning to find green grass and growing things, but the trees were as bare and grass as brown as at home till nearly dark Wed. and then only a few pines and patches of grass, and when we got off the train at Memphis, for we stopped here 25 minutes, the air was cold and raw Quite an exciting experience occured in the next sleeper to ours when the people in there found seven Chinamen in charge of three U. S. Marshals in their midst who were being deported. Some demanded they be put off, others a change to other cars and one gentleman who changed to our sleeper said he did not propose to pay Pulman rates and ride with such a crowd. I think the Ill Central will hear from some of them We passed through the car on our way to dinner and it surely was not a pleasant place to be in. Suppose the Marshals wanted to ride that way and got them in on the quiet

We arrived in New Orleans 9 p m. Wed eve. glad to rest from the R R. for awhile. The air was mild and we began to hope we had found a warmer clime. When we read the evening paper we found weather rport said, highest temperature 55, lowest 36 and the poinsettas in some places showed the frost and many vines and window boxes were covered yet this a m. mercury this noon was 62 and we have enjoyed the sunshine, palms and flowers.

We started out this morning for sightseeing and have ridden and walked miles and seen a good deal of quaint old N. O. The old French Quarters, Markets, Wharf and Shipping, Cathedral, Museum, etc. I think it must be owing to my abolitionst grandfather that when in the south, I always get in the negro (can't say "nigger" for some reason) seats in the street cars and Charles has to move me for a few times, but someone has to furnish amusement for the others

We felt quite at home when we registered below a man from Hillsdale, Mich., and the streets looked very familiar, John Deere, McCormick, Park Davis & Co, Reo Auto, Studebaker, but missed the Ford. We have not missed anything else, not even Charley's neuralgia which he foolishly brought along with him. Tonight he feels quite like himself and hope the sunshine and the quinine has subdued it.

When this reaches you we will be started on our journey via S. Pacific for Los Angeles. Wishing all our friends were going along.

Sincerely yours,
Alice M. Slayton.

TECUMSEH A CIGAR MAKING POINT

The manufacture of cigars is one of the important industries of Tecumseh The two local factories are long established, the first beginning business in 1876, while the other started in the early nineties.

Cigar making is one of the few trades that has not been affected by modern machinery the work being done entirely by hand as far as the actual work of building a cigar is concerned. Several attempts have been made to perfect a machine that would substitute the hand work, but so far it has proven entirely unsuccessful.

Within the past few years stripping machines have been installed that are superior and much more economical in booking and removing the stems from the leaf than by the method of hand stripping.

Tecumseh's two cigar manufacturers give employment to about 35 people the year around and Tecumseh-made cigars have a country wide reputation being sold and smoked in all sections of the coury. The yearly output of cigars and the pounds of leaf tobacco used in their manufacture yearly reaches a very high figure—Michigan Manufacturer and Financial Record.

Our Classified Ad Department

Ladies Shampooing, Manicuring and Massa. Residence Oneida street, or will call at your home. Mrs. O. G. Hunt. Phone 294

THREE cottages for rent on Union street. Will make it an object for desirable tenants.
C. J. Robinson.
adv. Clinton, Mich.

GENERAL BLACKSMITHING AND HORSE SHOEING. Prices right and satisfaction guaranteed. Clark LeBaron at Herbert Richart's shop. 3t adv.

ON ACCOUNT of poor health, I wish to sell my farm of 90 acres.
12-24 1 mo. Jos. E. Gray.

Page and Lion fences and other Page products for sale, G. R. Newsome

HEESENS'

1-4 OFF

SALE

OF

Suits and Overcoats

AND GENTS' FURNISHINGS

Still Going On.

We Give Brown Trading Stamps

AMUSEMENTS!

"LAVENDER AND OLD LACE"

The presentation of "Lavender and Old Lace" last Thursday evening was one of the most pathetic and homelike plays that have been given at the Opera House, and those who failed to attend missed a good treat.

Every character was well taken and each one entered into the spirit of the story.

Those who have read the book could not fail to sympathise with Mary Anslie in her trouble that she had borne alone for twenty three years, watching by day and keeping a light in the window by night to guide her husband to his home and the happiness it gave her when Carl Winfield called her Mother when it was proved that he was the babe that she had lost so long ago. Ruth Thorne was a delightful girl and Hepsey was a genuine type of the novel reading rustic and whose highth of bliss was reached when she eloped with Joe, a fine specimen of New England happy-go-lucky fellow. Lawyer Wheeler with his tender care and loyalty to Mary Anslie wss fine as were Jane Hathaway and James Ball. Carl Winfield in his fight against the drinking habit, and his love for Ruth Thorne was a fine type of so many of the young men of today, and his final success, should be an incentive of others to follow his example.

The only regret one could have was that there were so few present to enjoy the play.

"THE LAST DAYS OF POMPEII"

The presentation of the Last Days of Pompeii at the Opera House on Friday and Saturday evenings was wonderful, and as the pictures unfolded the story, one was held spellbound, and drew a sigh of relief when the strain was broken. The final scene, when the volcano belched forth its death dealing and destruction fire and smoke, when the proud city was buried in the lava and ashes and its days were numbered, made one shrink and shiver as if they too were about to be engulfed, so realistic and awful was the scene.

As the pictures were thrown on the screen, the story was told by a reader, making it a most interesting entertainment from first to last.

1-4 OFF

On our Entire Stock of

Men's Furnishing Goods, Underwear, Shirts, Hosiery, Gloves, Neckwear, Suspenders, Garters, Neck Scarfs, Hats, Caps, Night Robes, Handkerchiefs, Sweater Coats.

These Goods are all new and fresh. No old stock to show you. Come and look them over

You Can Save Money

by buying from us. We want your trade.

J. M. JONES & SON.
Tailors and Haberdashers.

D T. & I. SYSTEM READY TO BE PICKED BY CROWS

The Michigan state railway commission has issued an order requiring officials of the Detroit, Toledo & Ironton railroad to show cause why traffic on its road should not be stopped or the speed of trains be reduced because of the alleged bad condition of 61 bridges and tressles along 70 miles of right of way.

These bridges have been inspected by O. W. Albie and Engineer James Bice of the commission who report them to be unsafe for trains running at high speed.

The day for a hearing has not been set.

This proceeding, following similar action by the Ohio railroad commission will undoubtedly operate to bring about the segregation of the northern, central and southern divisions of this unfortunate railroad and permit the sale of its parts to other railroad systems which want them. The Norfolk & Western is after the southern division and interests not disconnected with the Pennsylvania want the northern division, the middle division to go to whosoever will. Some months ago it was decided by the interests that want parts of the road to wait until it fell down as a system and buy it piecemeal. Whether the reorganization committee will allow this or not remains to be seen.—Mich. Mfg. & Fin. Record.

WASHINGTON LETTER

The New Currency Law

Washington, D.C.,
Dec. 29, 1913

The crowning event of the Wilson administration culminated when President Wilson signed the new Currency law on Dec. 23 Under the operation of this law it will be almost impossible to ever have another financial panic such as we had under Roosevelt in 1907, Cleveland in 1893 and Grant in 1873. This measure brings the banks of the country into closer relation with the Government at Washington than they ever have been and the Government control and regulation of banks in turn is more complete and thorough. In the future whenever a bank runs short of money with which to make loans to its customers, under this bill it can turn its own securities, such as first class stock, bonds and mortgages over to the Government Regional Bank and get the money with which to supply loans and the needs of its vicinity.

At the first when the Bill was introduced last summer a great many bankers did not thoroughly understand it and were at first somewhat hostile towards it, but now the banks are rejoicing over the triumph of the bill and it is regarded as a certainty that it will bring good times and the greatest era of prosperity that this country has ever known and what is more important the prosperity will be evenly distributed and not flow into the coffers of Wall Street and through it the control of the great industries of the country is now a thing of the past

It was a great relief to Pres Wilson to be able to sign the Currency Bill before Xmas so that he could hike away down to the Gulf of Mexico to pass Xmas at Pass Christian, Miss. The President and Congress have both been busy for nine long months without rest and have well earned their vacations.

Cornish Cutlets

Trim slices of cold lamb into pieces of the same shape and size; sprinkle them with salt, pepper and a few drops of tomato catsup. Have ready some well-seasoned, hot, mashed potatoes into which two yolks of egg have been beaten Cover each slice of meat with the potato and make the surface smooth with a knife. Dip in a beaten egg, diluted with three or four tablespoonfuls of milk and water; cover with sifted bread crumbs and fry in deep fat.

We Aim
To Be Upright
In Our Dealings
WE PUT

Our Meats Up Right

Making it Easy to
Cook, Carve and Consume Them

Clark's Market.

'Phone 158.

D. D. D. Opens New Era in Cure of Skin Disease

Professor Budlong's case of eczema was known to almost every hospital and physician of reputation throughout the state of Connecticut. His letter is another interesting demonstration of what is being accomplished by the famous specific D. D. D., Prescription. "It may be of interest to you to know that your life-giving preparation, D. D. D. Prescription has been of incalculable value to me. I was covered with eczema from head to foot when I began using your remedies. I could get no relief, although I tried a thousand means. I applied but two bottles of the Prescription; a cure was effected in a very short time, in less than one month."—Prof. C. J. Budlong, South Lyme, Conn.

Ask any druggist today for D. D. D.'s Prescription. He'll tell you it allays the itch instantly—and soon there are signs of cure.

We have handled the remedy for years and regard it as the specific for skin troubles of all kinds. Come in or ask us about D. D. D. Prescription, also about D. D. D. soap especially for tender skins.

We offer the first full size bottle on the guarantee that unless it stops the itch at once, it costs you not a cent.

B J. PULVER, Tecumseh.

GROWTHS HINDER WORK

Many Michigan School Suffer From Adenoids and Enlarged Tonsils.

Seventy-five per cent of children who fail to keep up with their grades in school work are mouth breathers. The cause of this condition is usually enlarged tonsils or adenoids or both. These throat growths interfere with the normal process of breathing, forcing the child to breathe through the mouth rather than the nostrils If a child shows a tendency to breathe through the mouth, the parent or teacher should insist upon a medical examination and if the growths are found to be present to a dangerous decree they should be removed, as otherwise the entire physical condition and sometimes the mental condition of the child is impaired. Adenoids and enlarged tonsils make a child much more susceptible to colds, sore throat, tonsilitis' pneumonia, tubercolisis, anaemia, catarrh, ear diseases and not infrequently loss of hearing, while defective speech, dulness and lack of the power to concentrate often result, interfering with the student's progress in schools.

Evidences of adenoids are found in practically every school room. The pronounced cases often cause the jaw to become deformed so that the upper teeth protrude and the arch is narrowed. While the enlarged growth are sometimes out grown, the effects of them are permanent.

Protected by the Flag.

There was a sudden halt in the battle between the Mexican Federals and Constitutionalists at Montarey on the afternoon of October 28 All day long the fight had raged. Machine guns and rifle fire swept the city streets. In an old Mexican residence, right in the line of fire, lived an American family named Stockhouse, whose members found shelter in a wardrobe, where they huddled together, weak from hunger and thirst, and in momentarily increasing danger. Suddenly, before the eyes of the astonished combatants, there appeared a girl of fourteen, Elsie Stockhouse. She dashed out of the house with an American flag wrapped around her slender shoulders, and the firing haulted as she ran through the center of the melee toward the American consulate a few blocks off. The bewildered soldiers, saluting her with cries of "Viva la senorita Americana!" opened a line to let her pass In a few moments the entire family were conveyed to a place of safety. Both armies recognized and respected the flag, and during the fierce fighting that followed not a single shot strock any house where "Old Glory" was exposed. It was the sympol of protection and safety, and as such was recognized by all nationalities in Monterey.—The Christian Herald.

Leading Question.

D. A. R.—"I have the drum that my great-great-grandfather carried all through the revolution." The Flippant One—"And when he saw the enemy did he beat it?"—Puck.

We have already received FIVE CARLOADS of

LUMBER

And have Several Cars more on the way.
Come in with your bill and let us make an estimate for you before you buy elsewhere

L. E. TEMPLE & CO.

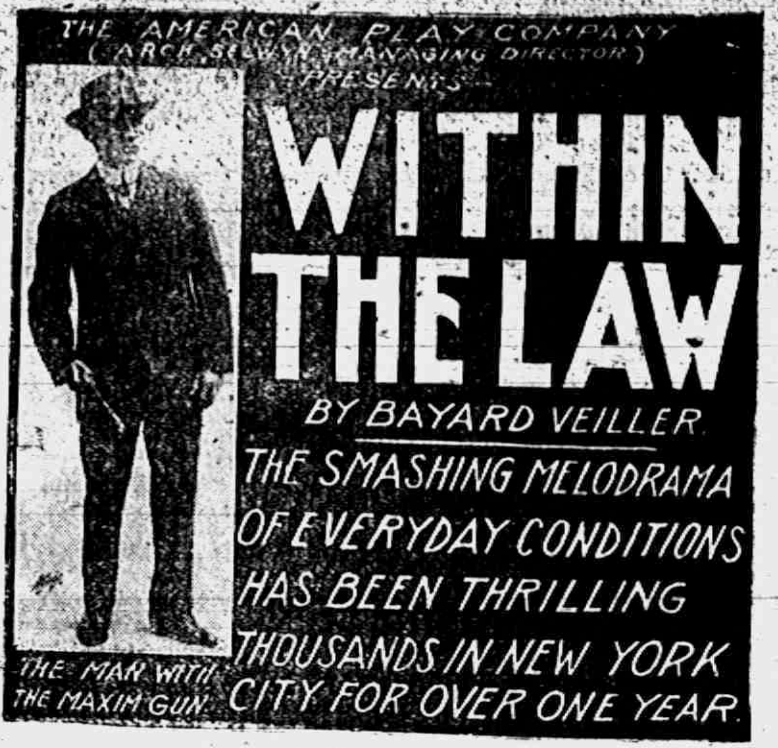

Bradley Opera House
MONDAY, JAN. 19

THE AMERICAN PLAY COMPANY
(ARCH SELWYN MANAGING DIRECTOR)
PRESENTS

WITHIN THE LAW
BY BAYARD VEILLER

THE SMASHING MELODRAMA OF EVERYDAY CONDITIONS HAS BEEN THRILLING THOUSANDS IN NEW YORK CITY FOR OVER ONE YEAR.

THE MAN WITH THE MAXIM GUN

First floor, 75c, $1.00, $1.50; gallery 50c. Free list limited to "The Press" Seats at Hay's Bakery, Friday 8 a. m.

1 2 3 4
DAYS MORE OF BARGAINS

A Good time to buy
TABLE LINENS

Just the time to buy
DRESS GOODS

The accepted time to buy
SILKS

REMEMBER SATURDAY OUR SALE CLOSES

One Lot of
CLOAKS at $1.00 Each

One Lot of
CLOAKS at Half Price

One Lot of
SKIRTS at Half Price

THE TIME TO BUY TABLE LINENS

Fred Rosacrans & Sons.

Time to Eat Oranges, When
They are Cheap and Good
WE HAVE 100 DOZEN
Sweet Navels
BIG AND JUICY
FOR 20C PER DOZ.
This price should give you an orange appetite.

ANDERSON BROS.
Phone 91 GROCERS Macon Phone

AGENCY

Of Cypher's Incubators, Brooders and All of Cypher's Poultry Raising Specialties.

Satterthwaite Br[illegible]

The BANK of PERSONAL SERVICE

Those who scoff to start small
Seldom start at all.

In saving money, THE ACCOUNT—not the amount, is of first importance.

A few dollars for a beginning are better than NO DOLLARS in latter years. We invite new savings accounts of any amount from [illegible] up.

You will never save money until you can save the small sums and a Lilley State Bank savings account will help you by paying 3 per cent. interest twice a year.

Join Our Xmas Money Club Any Day This Month.

THE LILLEY STATE BANK,
TECUMSEH, MICHIGAN.

CHIC CLUB ENTERTAINS

The members of the Chik Club met with Miss Phoebe Knight, Friday evening at the home of her grandfather Charles Bartholemew. honoring Miss Hazel Hall, The gathering was in the form of a misselianeous shower hhich followed as third course in the refreshments which were served during the evening.

The presents had an added charm to the receiver as they were the handiwork of each giver. Various games were enjoyed during the evening and the best wishes of her companions and friends were bestowed upon Miss Hazel.

Among the many presents being received by Miss Hazel Hall whose wedding occurs this evening, is a bed quilt pieced by the pupils of the Waring school where she was a former teacher. This will be among her most highly prized gifts.

No one thing gives so much real pleasure to so many people, for so long a time, at so little cost, as a Columbia Grafonola "the one incomparable musical instrument."

Demonstrations at any time in our store or on approval in your own home.

All Columbia Grafonolas will play Victor records. Likewise all Columbia records may be played on Victor talking machines,

Grafonolas from $20 to $200 Easy payments.
F. E. RUDE,
Phonograph Store.

CONCERT

The Old Southland Sextette of Colored Jubilee Singers will be at the M. E. Church, Thursday, Jan. 15. Be sure and hear these gifted singers. They are considered among the very best on the road. Come and enjoy an evening of song. Admission 25c and 15 cents.

DANCING SCHOOL

Prof Sturgis Dancing Class Tuesday night. Come and learn the New Dances, They have come to stay Price 50c. each

AUCTION

I will sell at Public Auction Monday, Jan 19, 1914, a lot of hay, grain, live stock and all of my farm implements at my home 1 mile south east of town. W. Jackson Rogers.

TONIGHT!

AT THE ROYAL THEATRE.

Pathe Drama, "THE MILLIONAIRES WARD."

Essanay Western Drama, "BRONCHO BILLY'S OATH."

WEDNESDAY, JANUARY 14

Cines Special Feature, "THE WHEELS OF JUSTICE."

5 CENTS TO ALL.

The Ladies Aid Society of the Presbyterian Church will hold its meeting on Thursday afternoon Jan. 15 at 4, o' clock. There will be no church supper. The commitee handing in the money.

Mrs. Dale Hodges entertained a sewing circle of girls last evening. Among them were Bonnie Brown, Ruth Kloffenstein, Florence Smith, Lydia Babcock, Myrna Service, Anna Mitchell and Florence Aten. Busy fingers and busy tongues made up a pleasant evening. Refreshments were served.

LOCAL AND PERSONAL

NOTICE

All copy must be in the composing room of this office by 9:30 a. m. Tuesdays and Fridays and all advertising matter before 4 o'clock p. m. Mondays and Thursdays.

Holly Hand of Onsted is in town today.

Thomas Caswell of Parma was in town Saturday.

George Hines was a visitor in Otsego last Thursday.

Glenn Sowle of Raisin called on friends in town Saturday.

Robert Boyd of Adrian was a Tecumseh visitor Saturday.

Mrs. Chas. Bosteder was down from Clinton Saturday shopping.

Frank Halley was a business caller in Ft. Wayne, Ind last week.

Miss Ila Sanford of Clinton called on friends in town Saturday.

Miss Ola Swift was a week end visitor with her sister in Toledo.

Mrs. J. J. Orr entertained Mrs Elmer Smith of Adrian Friday.

Mrs S Hathaway from Holloway was shopping in town Saturday.

Miss Hazel Fisk of Clinton spent Saturday in town with friends,

S. M. Chambers of Macon was a business caller in town Saturday.

Miss Lulu Brown was in Deerfield with her mother for the week end.

Miss Florence Conger of Jackson spent Sunday with frisnds in town

Miss Ida Shefman of Adrian is the guest of Misses Cecil and Ola Swift.

Miss Grace Pritchard is home from Kalamazoo, after several weeks' visit.

Mrs. Arthur Joseph was down from Tipton Saturday calling on friends.

Mr, Clarence Gilman and family were in town Saturdav on business.

Mr. and Mrs. Frank Day of Macon were business callers in town Saturday.

Miss Zoe Chambers of Macon was the guest of Miss Alma Tansley Sunday.

E. M. Coller was in Addison on business Fridav and Saturday of last week.

Detroit Daily Free Press and Michigan Farmer, rural edition $2.50.
Phone 427. Emma Rogers. adv.

Mrs. E. S Tate of Clinton was calling on Mrs. J. D. Shull Saturday afternoon.

Mr. and Mrs. David Fetzer of Holloway were Tecumseh pusiness callers Saturday.

Mrs. Fred Holley of Clinton was visiting her sister Mrs. Frank Arnold Saturday.

Mr. and Mrs. Chas. Richardson of Tipton were Saturday business callers in town.

Mr. and Mrs. Lavern Harrison of Tipton were business callers in town Saturday,

C. H. Bramble is in Huron Co. for the week where he is doing Farmers' Institute work

Mrs. Dewitt Martin and daughter Dorothy of Ridgeway were Tecumseh visitors Saturday.

Mrs. Charles Ives and sister Mrs. Alice Rynd of Minneapolis were passengers for Ann Arbor Monday.

Harry Skinner was an over Sunday guest of his uncle and aunt, Mr and Mrs. Frank Schuler of Clinton.

Miss Tillie Anderson was a passenger for Palmyra Monday to see Mrs. Catlin who has been seriously ill.

Mr. and Mrs. Jacob Brown of Toledo were visiting her parents Mr. and Mrs. W. W. Shurtz the last of the week.

Jay Kenyon and wife of Detroit are in town called by the death and for the funeral of his mother Mrs. L. D. Kenyon.

Clement Hardenburg and wife will soon be numbered among Tecumseh inhabitants as they expect to move at once.

Louise Steaver who has been visiting her sister Mrs Jacob Miller and family left for her home in Detroit Saturday.

Regular meeting Tecumseh Lodge, No. 190, K. of P., Thursday evening, Jan. 15. Work in 3rd rank. Lunch and smoker.

Mrs. A'gis Mattis and Mrs. E. A Brooks and son Bernard have been spending a few days with the formers sister in Brooklyn.

E P Lake was spending Sunday at his home in Adrian.

Glenn Tansley spent Sunday with friends in Kalamazoo.

Mrs. Sidney Wilson has as her guest Miss Ella Kerr of Tipton.

Atta McComb of Clinton was a Tecumseh visitor, Saturday.

Mrs. Will Swick of [illegible]ton was a Tecumseh visitor Monday.

Jacob Miller is entertaining his brother Joseph Miller of Davison,

Miss Amanda Schmid was a Sunday visitor at her home in Manchester.

Will Cummins and wife were spending Sunday in Adrian with relatives.

Lymann Thomas was a passenger for Ypsilanti Monday on business.

Harold McClure was home from Toledo for a Sunday visit with his parents.

Roy Pritchard and wife are moving into the rooms over the 5 and 10c store.

Mildred Boyce spent Saturday with her mother at the hospital in Ann Arbor.

Percy Bowen of Detroit was a week end visitor with his mother and other friends.

Otis Travis and wife are moving into the east side of the J. W. Owen house.

John Richards of Adrian was in town this morning calling on his mother.

Supt. and Mrs. W. L. Reed have been visiting friends in Blissfield for the weekend

F. S. Turner who has been visiting his father in Flint, returned home Monday night.

Mrs. Cyrus Smith and Miss Eva Van Vleet of Britton were shopping in town Saturday.

Mrs. Leon Williamson will entertain the Young People's Card Party at her home this evening.

Matt Root of Detroit is visiting his sister Mrs. J. Q. Look and family for a few days this week.

Regular meeting of Rebekah Lodge Friday evening Jan 16. Initiation and pot-luck supper.

Fine switches made and cut hair and combings bought at the milliner store of Miss Hough.

Miss Harvella and Beth Widney were home from Adrian over Sunday with their mother

Mrs. Chas. Beasley of Adrian was in town Monday for the meeting of the Royal Neighbors

Mrs. Lynn Rogers and little daughter were visiting her parents Mr. and Mrs J. H. Potter, Monday.

Asenath Hosmer who was spending the past week with friends in Toledo, returned Saturday.

Miss Jennie Harris spent the week end with her parents returing to Adrian Monday morning.

Dr. B. F. Steinhoff has been confined to his home for several days by a severe attack of the grippe.

Mr and Mrs. Vern Thomas and Dorothy of Detroit are visiting friens in town this week.

Father E. A. Fisher and Father Vincent Griffin are here for the series of meetings at the Catholic Church.

Britton is always on deck when any new improvements are needed and already the electric lights have been installed in several public buildings

Mrs. Nathan Schmid of Manchester was the guest of her daughters Mrs Floyd Ager and Miss Amanda Schmid at the home of Mrs Ager last week.

The Campfire Girls, with Mrs. G. H. Whitney as chaperon, had a fine sleighride Saturday afternoon and visited Miss Irene Conklin in Macon.

Mrs. A. D Lawrence and Miss Esther Brower who have been visiting Mr. and Mrs. Will McGlashan in Buffalo for the past two weeks, returned home Monday.

Mr. and Mrs. Clement Hardenburg of Ann Arbor were spending last week with Mr. and Mrs. W. F. Fisher. Clement was here on business connected with the new lumber yard.

The boy or girl who is the best in their examinations in the 3rd, 4th and 5th grades will get a fine pair of shoes or rubbers at Snells if they have an order from Prof Reed. adv

Another fire alarm Saturday afternoon brought out the fire department in hot haste, only to find a defective stove pipe had exploded at the home of Mr. Hill near the Lake Shore depot and had been put out before they reached the scene.

Public Installation

K. of P. and Pythian Sisters United in Joint Intallation

FRIDAY JANUARY 9, 1914.

About 150 were present Friday evening for the joint installation of the officers of the Knights of Pythias and the the Pythian Sisters on Friday evening. The installing officers were Floyd Freeman for the K. of Ps. and Mrs Joe Hines of Jackson for the Pythian Sisters assisted by Mrs. Gertrude Nyland, Grand Senior and Mrs. Clara Bell, Grand Manager. Mr. Freeman was assisted by Jas. Elliott. Grand Master at Arms and John McIntyre, Grand Prelate.

The following officers were duly installed in office for the ensuing year:

Pythian Sisters:

M. E. C.—Mrs. Hettie McIntyre.
E. S.—Miss Jennie Owen,
E J.—Mrs. Iva Marsh,
M.—Mrs Ethel Mathias,
M. of R. & C.—Mrs. Pearl Herring,
M. of F.—Mrs. Minnie Aldrich.
P. of T.—Mrs. Ida Freeman,
G. of O. T.—Mrs. Edyth Smith

Knights of Pythias.

C C.—C. L. Butrick,
V. C.—Andrew Taylor,
P.—Hugh Hanna.
M. of W.—M. R. Keysor,
K of R. & S.—G J. Ziehr,
M. of F.—Floyd Elliott,
M. of E.—Guy E. Newire,
I. G.—Otis L. Sisson,
O. G.—E McKinney

At the close of the ceremonies the brothers and sisters with their friends enjoyed a season of dancing until after midnight

MRS. L. D. KENYON

Mrs. L. D. Kenyon passed away Saturday, Jan. 10, 1914. at 5 o'clock p. m. after an illness extending over many months. She was a great sufferer, but was so patient and brave, thinking ever of others rather than herself. Hers was a such a cheerful nature that it infected all who met her, making sunshine in many a shady place. Her beautiful helpful life, her devotion as wife and mother, will linger as a fragment memory in the home that is made desolate by her death. She was young to be taken away, being only 51 years of age. She has run her race quickly and is now at rest. She leaves her devoted husband, two daughters Ethel and Merle, and a son Jay to mourn her. The funeral was held this (Tuesday) afternoon at the Friends Church, Rev. Moore of Ypsilanti officiating. Burial in Brookside Cemetery.

Special attention is called to the ad of Clark's market in this issue,

A. D. Dewey and wife were in Jackson for the week end, called by the serious illness of Mrs. Robt. Hastings.

Mrs. Madge Houseman and little son who have been visiting friends in Petersburg, returned home Monday night.

Mrs. Henry Coats of Britton was in town Saturday to see the grand daughter at the home of Mr. and Mrs. Fred Anderson.

Special convocation of Tecumseh Chapter, No. 42, R. A. M, Wednesday night. Work in Mark degree. Lunch and smoker.

Joe Hanna and family will move in to the east half of the Miller house recently vacated by George Avery and and family.

Mrs. David McKensie who has been visiting at the home of J. Russell and family, returned to her home in Albion, Monday.

Don't forget to look at the yellow label on your paper, and then remember the Herald office.

Mrs. Nellie Murray of Lansing, Dist. State Depuyy of the R. N. of A, was in town Monday night to install the officers of the local lodge.

Albert Edcell, wife and son Raymond who have been visiting Mrs. McIntyre for a number of days, left for their home in Copenhagen, N. Y. Monday.

Special communciation of Tecumseh lodge No. 69 F. A. M. Friday evening, Jan. 16. Work in the M. M degree followed by an oyster supper and smoker.

The Monday Club are making arrangements for the entertainment of the Clinton Culture Club Monday, Jan 19,. When it is hoped there will be a large delegation present.

N. L Bryan has received news of the death of his brother Wallace Bryan at Oberlin, Kan Mr. Bryan was an old Tecumseh resident, son of the late Samuel Bryan, and has many friends who will regret to hear of his death.

FATAL ACICDENT

TWO ADRIAN GIRLS MEET SUDDEN DEATH

Auto Struck by Flyer

As Gladys Kuney, primary teacher in the Adrian Schools and Doris Dickinson, a student in the junior class, were driving in an auto on Monday evening the car was struck by a Flyer on the Lake Shore road. Miss Dickinson who was driving put on the brakes but the car skidded directly into the path of the train. Miss Kuney was instantly killed and Miss Dickinson lived only long enough to be taken to the hospital.. Mr, Leroy Kuney father of Miss Kuney and [illegible] Dickinson an aunt of Miss Dickinson witnessed the fearful tragedy and were the first to arrive on the scene.

Both the young ladies were well known in Tecumseh, visiting here quite often with their friends.

Miss Kuney was 18 years of age and Miss Dickinson 17. They were most devoted friends throughout their school life and passed away together

ANNUAL MEETING

The annual meeting of the First Baptist Church was held Thursday, Jan. 8 at 2 p. m. The pastor opened the meeting by reading the 65 Psalm

R S. Moore, secretary of the Board of Trustees read the minutes of the last meeting.

Dr. L. G. North, Church Treasurer. read his report. The total amount expended for church work was $1137 96 this does not include the work of the several societies.

The total raised for missions amounted to $148.90

The several societies reported as follows: The Sunday School for expenses $84 70 For missions, $19 16 For other purposes, $8 75

The Young People's Society reported an expenditure of $88.67.

The Woman's Missionary Society raised $58 50.

The Treasurer for the sick and needy fund reported expending $20.13

The Treasurer of the Ladies' Aid Society reported an expenditure of $277 60

Two Trustees were elected Dr. L G. North and J. K. Waldron.

Mrs. Grace Moore was elected Chorister.

George Kay was chosen head usher with power to choose his aids.

The pastor was authorized to appoint a committee of which he should be one to plan for the celebration of the 75 Anniversary of the founding of the church which occurs April 10 of this year.

The following Sunday School officers were elected: A. O. Howard, Superintendent, R. S. Moore, First Assistant, Leon Van Valkenburg, Second Assistant, Russell McNeil, Secretary. Dean Van Valkenburg, Treasurer, Florence Waldron, Libraran.

The total enrollment of the Sunday School not including the cradle roll was 157,

The Young People's Society have a membership of sixty and is making plan for an aggressive campaign.

The Men's Class has an enrollment of 50 and is a valuable feature of the church life

The public services have been maintained without interruption through out the year. Peace and harmony prevails among the members.

EXTENSION OF PARCEL POST WEIGHTS.

Went Into Effect January 1, 1914.

January 1st, 1914 Uncle Sam plunged deeper than ever into his competition with express companies by increasing the weight limit for parcel post packages from 20 to 50 pounds in the remaining in the five. Ultimately it is expected the limit will be increased to 100 pounds throughout although no definite announcement has been made as yet.

Another announcement of the Postmaster General which will be welcomed by patrons of the federal express service takes effect on March 16 when the service will be extended so as to include books. The rate of postage on books weighing eight ounces or less will be one cent for each two ounces or fraction thereof and on those weighing more than eight ounces the regular zone rate will apply,

The 40 hour devotion at the Catholic church closed Monday morning. This evening Fr Hopper will give a sermon on "Love of Thy God". On Wednesday evening he opens a series of lectures; his first topic will be 'Intemperance and Its Effects."

Feed for Profit

If you are feeding for market we have Oil Meal Cotton Seed Meal and good pure grains and tonics. If you are feeding cows for milk we advise Larro-Feed, the guaranteed feed. We have just unloaded our second car of Larro-Feed this fall and find that it is giving splendid results wherever used, as it shows an increase of milk production for less cost. This, of course appeals to every dairyman as it means more profit.

We put Larro-Feed out on a trial proposition of money back if not satisfied. Larro-Feed sells for $1.70 per 100 lbs. with 5c rebate for sack returned Try a few hundred of Larro-Feed and see the result in the milk pail.

Slayton & Son, Tecumseh, Mich.

Some Excellent
BARGAINS
IN
BROKEN LOTS
AT
The Spayde Shoe Co.
Tecumseh, Michigan.

WASHED RANGE COAL.

TRY A SAMPLE ORDER.

This Coal will please you. Clean, a Free Burner and Better than Hard Coal for Cook Stoves. Car now on track. Quality alway uniform. By washing this coal the impurities are taken out.

Car Cotton Seed Meal on Track To-day

Moore Bros.

will be at m y office at J. J. Belcher's store every day except the 3rd Tuesday of each month.

S. P. HOSMER,
OPTICIAN

A. C. AYLESWORTH,

Licensed Auctioneer, Real Estate, Stock and General Salesman.
Will attend all sales in city or country, at reasonable rates.
Headquarters and all dates made Herald office

Dental Parlors
W. D. REED, D. D. S.
Chicago, St. Tecumseh.
Crown and Bridge work Aluminum Silver and Rubber plates and all of the specialties known to modern dentistry. Gas or vitalized air administered
Office over Avery & Co's store

Dental Parlors
of
E. D. BROWN, D. D. S.
Filling, Crown, Bridge and platework Local and complete anaesthetics administered for painless extraction. Office ver the 5 & 10c store. Phone192.

C. M. Cooley,
Licensed Auctioneer.
R. F. D. No. 4 Manchester. 15 year successful experience in Jackson, Washtenaw and Lenawee Counties, also practical farmer.
Bell Telephone Clinton exchange.
Rates Reasonable and Satisfaction Guaranteed

OVER 65 YEARS' EXPERIENCE
PATENTS
TRADE MARKS
DESIGNS
COPYRIGHTS &c.
Anyone sending a sketch and description may quickly ascertain our opinion free whether an invention is probably patentable. Communications strictly confidential. HANDBOOK on Patents sent free. Oldest agency for securing patents.
Patents taken through Munn & Co. receive special notice, without charge, in the
Scientific American.
A handsomely illustrated weekly. Largest circulation of any scientific journal. Terms, $3 a year; four months, $1. Sold by all newsdealers.
MUNN & Co. 364 Broadway, New York
Branch Office, 625 F St., Washington, D. C.

YOU CAN'T EAT APPETITE POOR

Multitudes of people lose their appetite. Simply don't care for anything to eat. The dinner bell has no interest to them. They loathe their breakfast. They may nibble a little of this and a little of that, but they do not care for it.

Lunch has lost all of its charms, although they try to eat something.

Dinner about the same.

There is something positively wrong, of course, but no disease that can be named. Just out of sorts. That is all.

It is in this kind of a condition that Peruna acts very beneficially.

After using Peruna, interest in food is revived. Beginning with a teaspoonful of Peruna before each meal will generally quickly improve the appetite and help the digestion.

Thousands of people can testify to this. Liberated from a slavery that is almost unbearable. The slavery of having no interest in life. All used up. Yet one does not know exactly why. Take Peruna before each meal. Skies will get blue again. Fields will look green once more and life will be pleasant. You will feel that you are good for something and the world is a good place to live in. Peruna will do it. Not as an artificial stimulant. Simply a tonic that stimulates appetite in a natural way.

Those who object to liquid medicines can now obtain Peruna Tablets.

Interstellar Space.

That interstellar space is not absolute void, but is partly filled with particles of matter, however small or invisible, is the theory that an American astronomer has evolved through the study of comets.

His theory is based upon the fact that all bodies fall at the same rate in a vacuum, but in the open air lighter bodies are retarded by friction and fall at a slower rate. If interstellar space were a vacuum all stars, comets and planets would keep the same relative position and speed. But if it were not a vacuum the lighter celestial bodies, such as comets, would tend to be retarded by friction and fall behind the larger and denser bodies.

This retarding would be most noticeable in the part of the comet's orbit which is farthest from the sun, and the comet would tend to change its movement at this point and assume an individual direction. This hypothesis seems to be borne out by his observations.—Popular Mechanics.

TOLD IN TECUMSEH.

A Resident Known to all Our Readers Relates an Experience.

Readers of the Herald have been told again and again of the merits of that reliable, time-proved kidney remedy—Doan's Kidney Pills The experiences told are not those of unknown persons living far away. The cases are Tecumseh cases, told by Tecumseh people.

J. B. Smith, E. Chicago St., Tecumseh, Mich., says: "I was caused a great deal of suffering by pains in the small of my back. When the attacks were present it was all I could do to work. When stooping I became very dizzy and spots of fire seemed to flash before my eyes. I rested poorly and in the morning when I got up, was unrefreshed. I doctored and used various remedies but got no benefit until I began taking Doan's Kidney Pills. They made me feel like a different person, ridding me of the trouble. I gladly confirm my former endorsement of Doan's Kidney Pills."

Price 50c, at all dealers. Don't simply ask for a kidney remedy—get Doan's Kidney Pills—the same that Mr. Smith had. Foster-Milburn Co., Props., Buffalo, N. Y.

The average girl marries with the idea that about there is to housework is watering the fern and feeding the goldfish.

A Difference in Working Hours.

A man's working day is 8 hours. His body organs must work perfectly 24 hours to keep him fit for 8 hours work. Weak, sore, inactive kidneys can not do it. They must be sound and healthily active all the time. Foley Kidney Pills will make them so You cannot take them into your system without good results following. For sale by all druggists of Tecumseh. adv

Charlie Bacon says if a family is poor it keeps a dog; if it is very poor it keeps two dogs. Mr. Bacon is too conservative. If a family is very poor it keeps three dogs.

Worms the Cause of Your Child's Pains

A foul, disagreeable breath, dark circles around the eyes, at times feverish, with great thirst; cheeks flushed and then pale, abdomen swollen with sharp cramping pains are all indications of worms. Dont let your child suffer—Kickapoo Worm Killer will give sure relief—It kills the worms—while its laxative effect adds greatly to the health of your child by removing the dangerous and disagreeable effect of worms and parasites from the system. Kickapoo Worm Killer as a health producer should be in every household. Price 25c. All druggists or by mail. Kickapoo Indian Med. Co. Phila, or St. Louis. adv

When you look about in a moving picture show in the afternoon and wonder how in the world so many men fool away time in that fashion, you can be sure that's just the thought that occurs to the other men!

Women and Wet Feet

Cold and wet feet are a dangerous combination especially to women, and congested kidneys often result. Backache, urinary irregularities and rheumatic fevors are not unusual results Foley Kidney Pills restore the regular and normal action of kidneys and bladder and remove the cause of the trouble Contain no habit forming drugs. For sale by all druggists of Tecumseh. adv.

Some people think three or four times before speaking once, and then don't say anything but they don't seem to realize it

TECUMSEH MARKETS

CORRECTED JAN 13, 1914

Wheat	93—89
Flour per bbl	4 60 5 20
Rye	60
Corn (ear)	40
Oats	39
Beans	2 25
Potatoes	80
Butter	30
Eggs	30
Lard	14
Tallow	
Fowls (live)	11-13
Springers	11—13
Roosters	06
Ducks spring	13
Geese	10
Turkeys	1;
Hay	9 00—12 00

If You Are A Trifle Sensitive

About the size of your shoes it's some satisfaction that many people can wear shoes a size smaller by shaking Allen's Foot-Ease into them. Just the thing for dancing parties, and for breaking in New Shoes. Sold everywhere 25c. Sample Free. Address, Allen S. Olmstead, LeRoy, N. Y adv

The Love of a Woman.

If I loved a man I should love him so completely that I should never think of anything in which he had not the first and greatest share. I should see his kind looks in every ray of sunshine. I should hear his loving voice in every note of music. If I were to read a book alone I should wonder which sentence in it would please him most. If I plucked a flower I should ask myself if he would like me to wear it. I should live through him and for him. He would be my very eyes and heart and soul.—Marie Corelli.

The Deadheads.

"What started the riot at the performance of 'Hamlet' last night?"

"Ham held the skull and said, 'Alas, poor Yorick, you are not the only deadhead in the house.'"—Pearson's Weekly.

Commissioners Notice

STATE OF MICHIGAN, County of Lenawee ss.

In the matter of the Estate of OLIA B NYE, Deceased:

The undersigned having been appointed by the Probate Court of said County, Commissioners to receive, examine and adjust all claims and demands of all persons against the estate of said deceased, do hereby give notice that we will meet for that purpose at the Law Office of Frederick B. Wood in the village of Tecumseh, Lenawee County, Michigan, on the 31st., day of January, 1914. and on the 2nd day of July, 1914, at two o'clock in the afternoon of each of said days.

And that six-months from the 2nd day of January, 1914, are allowed by said Probate Court for the creditors of said estate to present their claims to us for examination and allowance.

Dated January 2nd 1914.

Frederick B. Wood.
Frank Rude,
Commissioners

Mother Gray's Sweet Powders for Children

Relieve Feverishness, Bad Stomach, Teething Disorders, move and regulate the Bowels and are a pleasant remedy for Worms. Used by Mothers for 24 years. They never fail. At all druggists, 25c. Sample free. Address Allen S Olmstead, LeRoy, N. Y. adv

MORTGAGE SALE

Default having been made in the conditions of a certain mortgage made by the Michigan Oil Company, a Michigan corporation, to the Waverly Oil Works Company, a Pennsylvania corporation, dated April 1st, 1913, recorded in the Register of Deeds' Office for Lenawee County, State of Michigan, on April 17th, 1913, in Liber 192 of Mortgages on Page 268, on which mortgage there is claimed to be due at the date of this notice the sum of forty nine dollars and legal attorney's fees, and no suit or proceedings at law having been instituted to recover any of the moneys secured by said mortgage, NOW THEREFORE by virtue of the power of sale contained in said mortgage and the state in such case made and provided, notice is hereby given that on Saturday, the 21st. day of February, 1914 at three o'clock in the afternoon I shall sell at public auction to the highest bidder at the east door of the Court House in the City of Adrian, in said county, the premises described in said mortgage or so much thereof as may be necessary to pay the amount due on said mortgage with six percent. interest and all legal costs. The premises being described in said mortgage as all that certain piece or parcel of land, situate in the Village of Onsted, County of Lenawee, and State of Michigan, and described as follows, to-wit:

Beginning at the center of Maple Avenue where the south line of the Detroit-Toledo & Milwaukee Railroad intersects the north end of said Maple Avenue, thence west on said south line of Railroad six hundred and thirty-two and six tenths feet, for a place of beginning thence south thirteen rods, thence west two rods to place of beginning, being twenty-six rods of land.

Dated Nov. 21, 1913
Lyman B. Trumbull
Attorney for Mortgagee.
Jackson, Michigan.
WAVERLY OIL WORKS
COMPANY, Mortgagee

The Largest Magazine in the World

TODAY'S MAGAZINE is the largest and best edited magazine published a 50c per year. Five cents per copy at all newsdealers. Every lady who appreciates a good magazine should send for a free sample copy and premium catalog. Address, TODAY'S MAGAZINE, Canton, Ohio.

MORTGAGE SALE

Default having been made in the conditions of a certain mortgage (whereby the power of sale in said mortgage contained has become operative) executed, delivered and dated on the 9th., day of March. A. D 1907. by A. R. Lusty and Emma E Lusty to John T. Wiggins and Martha W Wiggins, and recorded in the office of the Register of Deeds in and for the County of Lenawee, State of Michigan, on the 11th., day of March, A D 1907, in Liber 153 of Mortgages on page 200, and there being claimed to be due at the date hereof on the debt secured by said mortgage the sum of Seven Hundred Thirty Three and eighty-three, one hundredths dollars, and no proceedings having been taken at law or in equity for the collection of said indebtedness or any part thereof:

Notice is therefore hereby given that, for the purpose of realizing the indebtedness above mentioned together with interest thereon to accure and cost of this proceeding (including a lawful attorney fee) I will, on Monday, the 30th., day of March, A. D. 1914, at ten o'clock in the forenoon of said day, at the front door of the Court House in the City of Adrian, in said County of Lenawee and State of Michigan, (that being the place where the Circuit Court for said county is holden), sell, at public vendue, to the highest bidder, that parcel of land situate in the Village of Britton, in said County of Lenawee, and described as being a part of the South one half of the Northwest quarter of Section No. 3, Town 6 South, Range 5 East, commencing at a point five rods North from the Northeast corner of the Cooper lot now (1907) owned by H. H. Temple, and running thence South eight rods, thence East seven rods, thence North eight rods parallel with West line, thence West seven rods to beginning.

John T. Wiggins,
Martha Wiggins
Dated: December 29th, 1913
F. B. Wood,
Attorney for Mortgages.

WE WANT YOU
Earn $50-$75 weekly selling guaranteed Underwear, Hosiery and Sweaters [illegible] 30 years. [illegible] MILLS, Dept. W, [illegible] Broadway, New York City.

PARKER'S HAIR BALSAM
A toilet preparation of merit. Helps to eradicate dandruff. For Restoring Color and Beauty to Gray or Faded Hair. 50c and $1.00 at Druggists.

Are Your Hands Tied?
by a chronic disease common to womankind? You feel dull—headachey? Backache, pains here and there—dizziness or perhaps hot flashes? There's nothing you can accomplish—nothing you can enjoy! There's no good reason for it—because you can find permanent relief in
DR. PIERCE'S Favorite Prescription
Mrs. Fannie H. Brent, of Bryant, Nelson Co., Va., writes: "I believe I had every pain and ache a woman could have, my back was weak, and I suffered with nervousness and could not sleep at night. Suffered with soreness in my right hip, and every month would have spells and have to stay in bed. I have taken eight bottles of your 'Favorite Prescription' and one vial of your 'Pleasant Pellets'. Can now do my work for six in family, and feel like a new woman. I think it is the best medicine in the world for women. I recommend it to all my friends and many of them have been greatly benefited by it.
Dr. PIERCE'S PLEASANT PELLETS Relieve Liver Ills!

CORRESPONDENCE

BRITTON

L. J. VanSholck was a Milan visitor Sunday.

Word has been received that Mr. and Mrs. Fred Anderson are the proud parents of a baby girl. Mrs. Anderson was formerly Miss Mary Houseman of this place

Mrs. Clay Underwood and son William were in Ann Arbor Saturday visiting Mr. Underwood who is sick in the hospital They reported his condition about the same.

Mrs Walter Millyard and son of Detroit are spending a few days with her people Mr. and Mrs. Wm. Lockwood.

Miss Dora Underwood of Detroit was here the last of the week visiting relatives.

John Temple of Detroit was a week end visitor of Miss Edna Curry.

Isaac Frear went to Napoleon Saturday evening for over Sunday with his father who is very ill.

Mrs. A. W. Lee was in Detroit Monday and Tuesday visiting her sister Mrs John Baxter.

Mrs. Vie Zeluff and Doris, [illegible] Craig and Julia, Mrs. Henry Coats and Mrs. E. J. Exelby were in Tecumseh Saturday.

Mrs. I. N. Pilbeam was in Tecumseh Saturday.

Revival meetings continue at the Christian church this week beginning at seven-thirty sun time.

Mrs. Isaac Frear and son Ira attended the installation of G. A. R. and W. R. C. in Dundee Saturday evening

Wilbur Youngglove left Monday for a two week's visit with his sister and husband in Indianapolis, Indiana.

Regulates the bowels, promotes easy natural movements, cures constipation—Doan's Regulets. Ask your druggist for them. 25c a box

CLINTON

Mrs. Eva Powers and nephew Richard Hittle arrived home Saturday from a month's stay in the South.

Mrs. Mary Rood of Detroit arrived Wednesday and will spend some time at the Woodward home.

Mrs. C. J. Robison was a Manchester visitor Saturday.

Mrs. Carrie Hogan entertained the pedro club Tuesday evening

Mr. and Mrs. David Woodward were over Sunday guests of Jackson friends.

The little daughter of Mr. and Mrs Frank Kilby is convalescent after a week's serious illness.

Mr. and Mrs. Jake Schnedlis left Wednesday on a trip to several points in the West.

Born to Mr. and Mrs. Len Gray Tuesday, a son.

Mrs. Lucille Skenck was a Jackson passenger Saturday.

The infant son of Mr and Mrs. Elan Arnold died of diptheria Thursday and a private funeral was held Friday with burial at Riverside

Mr and Mrs. Orrin Safford and Mrs. Jennie Tuttle were entertaining Frank Butterfield of Whitmore Lake and Chas. Fitzbugh of Flint Friday.

The Apollo Sextet were greeted with a good house Thursday night. every one enjoying the entertainment after which the teachers of Clinton High entertained them at a spread at the home of Mrs. Thomas.

Mrs. C. R. Teabolt and son are here from Los Angeles

Byron Hall has sold his laundry to Claud Larzalere.

Miss Louise Allen has resigned her position as teacher at the section and Nelta Hogan has taken her place.

The ladies of the Clinton Culture club will be the guests of the Tecumseh Clubs Monday Jan 16th.

Baby won't suffer five minutes with croup if you apply Dr. Thomas' Electric Oil at once. It acts like magic.

HOLLOWAY

The L A S of the Presbyterian church met Thursday with Hugh McElroy and wife Dinner was served at 12:30 by Mrs. F J Kopke's committee President, Mrs Will Reiney, conducted the business meeting Some of the ladies busied themselves tying comforters. There were about 60 in attendance.

James Bloomer attended an Odd Fellow meeting at Tecumseh Wednesday night.

Mrs C. E. Clement and Edwin Adrian were in town Thursday and attended the L A S.

Messrs and Mesdames [illegible] and Cavil were in Wellsville Thursday.

Willard McIntyre and wife and guests Mr. and Mrs. R Edgels from New York were in Tecumseh Tuesday at John McIntyre's.

Mrs. Harriett Billmyer was in Adrian Wednesday.

George Riley and wife have moved to their home in the village.

Geraldine Pocklington is ill.

The Seniors of Tecumseh High School enjoyed a sleigh-ride to the home of Ina Binns Friday night.

Charles Behrens returned to his home in Grand Rapids Tuesday.

Impure blood runs you down—makes you an easy victim for organic diseases. Burdock Blood Bitters purifies the blood—cures the cause—builds you up.

"Doan's Ointment cured me of eczema that had annoyed me a long time. The cure was permanent."—Hon S W Matthews, Commissioner Labor Statistics, Augusta, Me.

HENRY SIEGEL

Head of the Bankrupt Banking Firm Which Is Being Probed.

New York, Jan. 12.—District Attorney Whitman has begun an investigation into the business methods of Henry Siegel and Frank E. Vogel, private bankers doing business as Henry Siegel & Co. Section 295 of the penal law gives the district attorney authority to proceed if it can be discovered that the bankers accepted deposits after they knew they were insolvent.

HEARST LONDON PAPER FAILS

Weekly Budget Is Dead After It Cost Owner $500,000.

London, Jan. 12.—W. R. Hearst's Weekly Budget is dead. It was Mr. Heart's first experiment in London journalism and cost him $500,000. He is not dismayed by the failure of the Weekly Budget, however, and has purchased Vanity Fair Budget, however, and the woman's paper, Hearth and Home.

It is interesting to note that Mr. Hearst persistently denied that he owned the Weekly Budget or Nash's Magazine. He said they were the property of Mrs. Hearst.

SCHOOL SHORTAGE ADMITTED

Treasurer of Lemont Township Says He Will Replace Money.

Chicago, Ill., Jan. 12.—Reports of an alleged shortage in the accounts of John O'Brien, treasurer of the school fund of Lemont township, have caused Edward J. Tobin, county superintendent of schools, to start an investigation.

O'Brien admitted that he is short $1,900 in his accounts. He expressed his willingness to make good the amount. "I had permission of the school board to use the money for my private business," he said. O'Brien is in the undertaking and furniture business.

ALLEGED FORGER ESCAPES

Member of Wealthy Pike County Family Said to Have Fled.

Hazelton, Ind., Jan. 12.—A youthful forger, said to be a member of a wealthy Pike county family, cashed three worthless checks at local stores and got away before his forgeries were detected.

"The young fellow transacted all his 'business' a few minutes after the local bank had closed for the noon hour and then hired an auto and was taken to Princeton, where trace of him was lost.

WIDOW IS HELD AS SLAVER

[illegible] Ida Brown Accused of [illegible] to Trap Aurora Girl.

[illegible], Ill., Jan. 12.—Mrs. Pearl [illegible], a widow and mother of [illegible], is being held by the [illegible] they investigate a charge [illegible] attempted to place two Aurora [illegible] in a Chicago house of vice. [illegible] are Loise and Helen Himmes [illegible] of Mr. and Mrs. B. [illegible] Fourth street, [illegible] so far against [illegible].

[illegible] and Clothes.

One [illegible] thinking what a colorless [illegible] is forced to lead when one reflects that chiffon and venetian point and bead embroidery and Irish crochet are to him mere empty words, whereas a woman, whether she is interested in babies, or microbes, or husbands, or poetry, or servants, or parallelograms, or gardens, or Plato, or bridge, is fundamentally and always interested in clothes.—"Daddy Long-legs," by Jean Webster.

HELPFUL HINTS FOR HOUSEWIVES

Can Opener That Removes Top With One Cut.

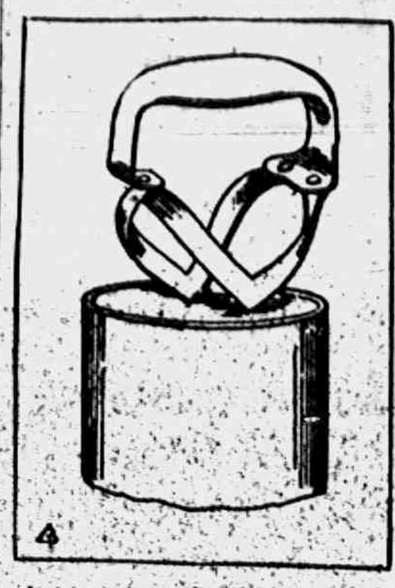

A can opener that is intended for quick work has been designed by an Arkansas man. A spirally curved cutting blade that forms two heart shaped sections is attached to a U shaped handle. At the bottoms of the sections are sharp points. To use this tool the cook has merely to press down upon it until it has sunk through the top of the tin clean to the handle, then give the implement one twist around and the entire top of the can is removed as swiftly and neatly as any one could wish. Where a number of cans have to be opened quickly this device is an obvious improvement over the type that slowly saws through the tin. Furthermore, there is here no danger of cutting the fingers on a jagged piece of lid.

Preserving Mint.

Drying is the best method. The mint should be picked just before it flowers and should be gathered on a dry day. Wash it thoroughly, spread on brown paper and place it in a warm oven to dry quickly, taking care, however, not [illegible] rub leaves from the stems, cool, put into jars or bottles and cork tightly. The following recipe for mint sauce, using dried mint leaves, is recommended: Three tablespoonfuls of finely chopped mint leaves to two gills of French vinegar mixed with three ounces of powdered sugar.

Tongue With Spiced Sauce.

Brown two tablespoonfuls of butter and gradually add one pint of boiling water, stirring until smooth. Boil for a few minutes; then add a little grated lemon rind, one-third cupful of raisins and a pinch of salt, then six cloves, six peppers, one bay leaf tied in a piece of cloth. Cover the dish and simmer slowly until raisins are tender. Remove spices and add juice of one lemon. Cut the already cooked tongue into slices, add to sauce, cover and simmer until meat has become thoroughly seasoned. Serve with potato croquettes.

Scrambled Eggs.

A scrambled egg can be made to seem quite an important dish if a tablespoonful of milk and a dessertspoonful of breadcrumbs are mixed in with it. Pour the milk on to the crumbs to soak them. Beat up the eggs in the usual way and stir the soaked crumbs into it.

Scramble all together lightly and quickly. A single egg done in this way seems as much as two done by the usual method.

Nut Bread.

One-half cupful of sugar, one egg, one teaspoonful of salt, one and one-quarter cupfuls of milk, four cupfuls of sifted flour, four level teaspoonfuls baking powder, one cupful of chopped nuts. Beat egg, add sugar, then flour which has been sifted, with salt and baking powder alternately with milk, then nuts. Allow to stand in warm place twenty minutes and bake in moderate oven forty minutes.

Cheese Crisp.

Dissolve a piece of butter the size of a walnut in a chafing dish with three cupfuls of rich cheese dry enough to be grated. When melted add a pinch of salt and two tablespoonfuls of tomato ketchup. Serve on toasted thin crackers on warm plates piled high with very hot and crisp potato chips.

Damask and Double Damask.

Following is the distinctive meaning of damask and double damask as applied to table linen: The term damask refers to the satin finish in table linen. This finish is a matter of weaving, the facing that is given the flax thread. Double damask linen is a finer linen with the satin finish on both sides.

Almond Wafers.

Pour a layer of melted sweet chocolate into a flat greased pan and place a layer of blanched almonds on top of this. Cover these with another thin layer of melted chocolate and set away in a cool place. When perfectly dry cut them into thin wafers.

Baked Custard.

When making baked custard warm the milk before adding the eggs and there will be less danger of the custard turning watery. Bake in a pan set in boiling water.

Glowworms Use Anaesthetics.

Before he begins to feast the glowworm administers an anaesthetic. He chloroforms his victim, rivaling in the process the wonders of modern surgery, which render the patient insensible before the surgeon operates on him. The usual game is a small snail, hardly the size of a cherry, which in hot weather collects in clusters on the stiff stubble and other long, dry stalks by the roadside, remaining there motionless, in profound meditation, throughout the scorching summer days. It is in some such resting place as this that I have often been privileged to light upon the lampyris banqueting on the prey which he had just paralyzed on its shaky support by his surgical artifices.

But he is familiar with other preserves. He frequents the edges of the irrigating ditches, with their cool soil, their varied vegetation, a favorite haunt of the mollusk. Here he treats the game on the ground and under these conditions it is easy for me to rear him at home and to follow the operator's performance down to the smallest detail.—Henri Fabre in Century Magazine.

Hazol-Menthol Plasters
An effective, pain relieving plaster containing Menthol. Brings welcome relief in Lumbago, Rheumatism, Sciatica and other painful affections. Yard rolls $1.00; also 25c. size. Sold by druggists or mailed on receipt of price. Davis & Lawrence Co., New York. Samples mailed upon request, 4c. stamps.

Allen's Cough Balsam
an excellent remedy for Coughs, Croup, Asthma, Bronchitis, and such complaints. Keep it by you for an emergency.
Contains no harmful drugs.
Large, Medium and Small Bottles.
DAVIS & LAWRENCE CO., NEW YORK.

LAND OF MIRAGES

Death Valley and Its Treacherous Lures of Beauty.

WORK OF A GOOD SAMARITAN.

Beck, the Prospector, Who Has Made the Desert Bloom With Guideposts Pointing the Way to Water and Saved Many Men From Death.

In the American Magazine is an article about Lew. Westcott Beck, who is known as the "good Samaritan of Death valley." He and his dog, Rufus, have saved many prospectors from a horrible death by making the desert blossom with guideposts showing the way to water. The following is an extract from the article:

"Time was when Beck was a plain prospector in the Cripple Creek country. He was in on the diggings at Leadville, and he panned around in Montana awhile. Likewise he rushed into the Big Horn at the time of the mineral strike there, but he never struck a lead that made him rich.

"Eventually he drifted down through Nevada and into Death valley, chasing rainbows. Wild rumors about 'Death Valley' Scotty's big find in that section electrified the country and scores of prospectors [illegible] desert prospecting to make their fortune in a few days. Beck was among those present.'

"There were several in Beck's party. They hiked many miles through the mirage land, finding nothing worth while and worrying constantly lest they exhaust their supply of water. For two days they sought water holes, and when out of water they went for hours with tongues swollen and lips parched from want of moisture. Then when death seemed inevitable they suddenly discovered a tiny stream trickling out of a canyon at the base of the Panamint mountains.

"When Beck returned to civilization he was a changed man. He had seen sands that were strewn with skulls, and that sight had put a big idea into his head.

"Came spring, and Beck made another trip through Death valley. At his side was a Newfoundland dog. The prospector carried a bundle of tin strips. They were signboards to guide the wanderers' steps aright.

"Each summer since then the prospector and his dog have made a journey to the land of the purple mist, piling up rocks and attaching signs to them, searching for lost travelers and incidentally keeping a lookout for a piece of precious metal. Once or twice Rufus has led his master to prospectors who, after long suffering from thirst, had fallen upon the burning sands to die.

"In signboarding the desert Beck has saved a number of thirst mad rainbow chasers and has also in remote districts stumbled upon the bleaching bones of dead men who may have found fortunes in the silver sulphuret district, but who did not live to tell the world about it. At one time he assisted at the burial of four men who died of thirst within two miles of a spring.

"The country that Beck traverses is the most arid section of the American continent—a dreary stretch of hundreds of miles of desert, dotted here and there with foothills, buttes, dry creek beds, chaparral, prickly pear and sagebrush. Springs are miles upon miles apart. Most of them are bitterly alkali, and some are poison.

"On an ordinary summer afternoon the thermometer runs up to about 134 degrees in the shade out in Death valley, and the most unpleasant thing about it is that there is a dearth of shade. When man ventures out upon this trackless expanse the shimmering heat dazes him, the scarcity of water crazes him, and the mirage—treacherous, lying thing of beauty that it is—looms ever before him, flashing upon the canvas of his mind's eye a verdant valley, gorgeously green with growing things, fresh with flowers, wet with water and waiting to welcome him.

"He can see grassy hill slopes just ahead, and the mirrored lake appears to lie just beyond some beckoning meadow. He follows on and on and afterward drains the last drop from his canteen. Then his throat becomes parched, his tongue cleaves to the roof of his mouth, and strange things pass before his eyes. The buzzards begin to soar over him, and the coyotes sit upon their hunkers and watch him chase rainbows until he pitches forward upon his face and closes his eyes upon a world that is too mysterious and merciless for him to linger in longer."

Song of a Little River.

There's no music like a little river's. It plays the same tune (and that's the favorite) over and over again, and yet it does not weary of it like men fiddlers. It takes the mind out of doors, and, though we should be grateful for good houses, there is, after all, no house like God's out of doors. And, lastly, sir, it quiets a man down like saying his prayers.—Robert Louis Stevenson.

WEATHER OBSERVATIONS.

Taken by United States weather bureau in Washington, D. C.

	Temp.	
New York	23	Clear
Atlantic City	26	Clear
Boston	20	Snow
Chicago	34	Clear
St. Louis	38	Clear
New Orleans	50	Clear
Washington	30	Clear

Weather for Tomorrow.

Illinois, Indiana, Lower Michigan, Wisconsin and Iowa—Fair and colder; northwest winds.

RAILROAD TIME TABLES.

Lake Shore & Michigan Southern Railroad.

Effective July 20, 1913.

Going south.

Station	315 a m	309 a m	331 p m	311 p m
Jackson	*6 05	†10 20	†2 05	*8 05
Tecumseh	7 03	11 17	3 01	9 04
Adrian	7 33	11 50	3 30	
Toledo	8 40	12 35	4 15	10 10
Chicago	3 50	9 00		
Detroit	12 20		6 00	

Going north

Station	316 a m	312 p m	314 p m	318 p m	310 p m
Toledo	*7 50	†12 01	†4 30	†6 30	§7 25
Detroit				5 00	5 55
Adrian		12 35	5 05	7 15	7 15
Tecumseh	9 09	1 01	5 35	8 00	8 42
Jackson	10 15	2 00	6 40	8 55	9 45

G. J. ZIEBE. Ticket Agent

DUNDEE BRANCH

Going west.

Station	429 a m	435 a m	431 p m	427 p m	419 p m
Adrian	†6 10	†8 15	†12 30	†5 05	§8 15
Tecumseh	7 30	9 20	1 02	5 35	9 10
Addison	10 20	10 15	4 55	7 05	10 00

Going east.

Station	422 a m	436 a m	430 p m	434 p m	420 p m
Addison	†9 37	†10 35	†1 20	†7 15	§7 50
Tecumseh	10 23	11 35	4 25	8 05	8 40
Adrian	10 50		5 30	80	9 35
Chicago	5 00				

* Daily.
§ Sunday only.
† Daily except Sunday.

DETROIT, TOLEDO & IRONTON

Going South

Daily except Sunday.

Station	1 a m
Detroit	8 00
Ridgeway	10 33
Tecumseh	10 45
Adrian	11 30

Going North

Station	2 p m
Adrian	3 39
Tecumseh	4 10
Ridgeway	4 20
Detroit	7 05

F. S. Bell,
Ticket Agent

PATENTS
TRADE-MARKS and copyrights obtained or no fee. Send model, sketches or photos and brief description, for FREE SEARCH and report on patentability. 25 years experience. Send 2-cent stamp for NEW BOOKLET, full of patent information. It will help you to fortune. READ PAGES 11 and 12 before applying for a patent. Write to-day.
D. SWIFT & CO.
PATENT LAWYERS,
303 Seventh St., Washington, D. C.

FEELING LIVER-ISH This Morning?
TAKE
THEDFORD'S Black-Draught
Stops Indigestion—Constipation
A [illegible]ative [illegible]zer
For sale by All Druggists.

We promptly obtain U. S. and Foreign
PATENTS
Send model, sketch or photo of invention for free report on patentability. For free book, How to Secure Patents and TRADE-MARKS write to
C.A.SNOW & Co.
Opposite U. S. Patent Office
WASHINGTON D. C.

RHEUMATIC SUFFERERS SHOULD USE
5 DROPS
The Best Remedy For all forms of Rheumatism
LUMBAGO, SCIATICA, GOUT, NEURALGIA, AND KIDNEY TROUBLES.
DROPS
STOP THE PAIN
Gives Quick Relief
No Other Remedy Like It
SOLD AT ALL DRUGGISTS
SAMPLE "5-DROPS" FREE ON REQUEST
Swanson Rheumatic Cure Co.
160-168 W. Lake St., CHICAGO

FOLEY KIDNEY PILLS
For Weak Back
Nervousness
Kidney and Bladder Ills
Contain no Habit forming Drugs

THE TECUMSEH HERALD

SIXTY-THIRD YEAR NO 5 TECUMSEH, MICHIGAN FRIDAY JANUARY 16, 191 ; WHOLE NO 4281.

Now's the Time to Turn

Over Your New Leaf.

And get started on the road to a New Prosperity and a Truer Happiness.

Where's the money you spent last year for rent? By building your own home, next New Year's you'll know where it is.

Say the word and we'll fix up the plan for you and tell you the cost of putting it up.

When convenient, come in and get acquainted with Stocks of Quality and the Personality of the

Lenawee Lumber & Supply Co.

Tecumseh, Michigan.

JUST RECEIVED

30 Boxes Sunkist Oranges

Now is the time to eat Oranges, They are sweet and juicy. We have all sizes and our prices are right:

20 for 23 cents
20 for 25 cents
20 cents per dozen
24 cents per dozen
27 cents per dozen
30 cents per dozen
40 cents per dozen
45 cents per dozen

—ALSO—

Florida Oranges, Grape Fruit and Lemons

We can please you,

F. D. AVERY

PHONE 39.

ALDRICH & SON

Ferndell

FOODS ARE EVERY ONE PURE

Oranges

Oranges are at their best now and as cheap as they ever can be, from 15c to 40c per dozen.

Cheese

We have a good line of Imported and Domestic Cheese

Buckwheat

We have the Milan Buckwheat, guaranteed strictly pure and is giving excellent satisfaction.

Home-Made Candy

We make our [illegible] and it is strictly pure and good to eat. Try some.

Nuts

Butternuts, Walnuts and Hickory Nuts—good supply

Specials for Saturday

Sliced Bacon, very fancy, per lb,	19c
Oranges, regular 30c grade, per doz.	23c
Flake White Soap, 6 Cakes for	25c

WITH ORDERS ONLY

ALDRICH & SON.

QUALITY GROCERS PHONE 246

THE WISE WIFE

Doesn't attempt to have her husband's shirts, collars, etc., done up at home, and the wise husband doesn't like home work either. To both we say that this laundry does just the kind of work that pleases both husband and wife. Give it a trial and everybody will be satisfied.

Tecumseh Steam Laundry

PHONE 176.

FERRIS WINDS UP MINE QUIZ

Governor Says That Outsiders Prevent Settlement.

PEACE IN REGION SEEMS AFAR

Grand Jury's Report Pending—It Is Expected 23 Will Be Indicted—Strikers Object to Attorney General Being Present with Grand Jury—Official Defends Act.

HOUGHTON, MICH. — Governor Ferris has wound up his personal work in the copper strike district and gone to his home in Big Rapids.

"I got what I came for," he said, as he stepped aboard the train. "This strike can not be settled in a week or a fortnight. I think that if it were left to the miners and employers themselves it would be settled very quickly. It is the advice of the outsider—and this is a somewhat venturesome thing to say—that is likely to do more than anything to prolong this strike."

The governor said he thought the present an inopportune time for executive action calling attention to the fact that the judicial machinery of the state is in full swing.

Evictions Become Big Issue.

Two additional eviction cases were related to the governor, and it became evident that this phase of the situation is likely to assume major proportions soon. The men who told their stories were strikers from the Winona mine.

Theodore Dessenette said that his furniture was thrown out Thursday, and was still in the snow. His wife and four children, ranging in age from ten to eighteen years, he said, were housed with neighbors. Josip Burcar, whose family consists of four children, the eldest less than five years old, said he was not sure his family had been evicted, but that this action had been threatened. He said he got a letter a month ago, but could not read, and therefore did not know its contents. He said one of his children was sick, and that the doctor at Winona "wouldn't come for nothing."

This brought action from the governor. Turning to Dan Sullivan, president of the union's district council, he told hmi to see that the strike relief provide a doctor at once. Sullivan explained that Durcar had made no report of the illness to his union.

Sullivan said that he recognized the union would have to meet the eviction situation soon. He thought that arrangements could be made for sheltering and feeding families in halls or commons.

Twenty-three May Be Indicted.

The Western Federation of Miners, through the attorneys representing them in the copper country, will attack any indictments returned on grounds of illegality. The charge is made by them that Attorney General Grant Fellows was present in the grand jury room when Charles H. Moyer, president of the Western Federation of Miners, testified regarding the deportation and assault charges made by him against the citizens of Hancock.

Twenty-three names are said to be on the list of those to be indicted, but under the Michigan state law the public announcement of an indictment before the return of the capias is contempt of court, and the strictest secrecy is observed.

PRESIDENT IN CAPITAL

Mr. Wilson Appears to Be in Splendid Physical Condition.

WASHINGTON — President Wilson returned to Washington from Pass Christian, Miss. He and his party, including Mrs. Wilson, the Misses Eleanor and Margaret Wilson, Miss Bones and Dr. Gray Grayson, President Wilson's private physician, went at once to the White House for an early breakfast.

The chief executive plunged immediately into the final draft of his message on trust legislation. The president appeared to be in splendid physical condition.

IDA VON CLAUSSEN LUNATIC

Enemy of Roosevelt Is Adjudged Insane by New York Court.

NEW YORK — Mrs. Ida von Claussen, known as "Countess," and enemy of former President Roosevelt, was adjudged insane by Judge Malone and ordered confined in the Matteawan Criminal Insane asylum.

Mrs. von Claussen for many years declared government officals in a conspiracy against her. She once threatened to sue Roosevelt for $1,000,000, because he would not let her be presented to the Swedish court.

TWENTY ARE HURT IN BLAST

Jewer Gas Explodes In Cleveland Telephone Conduit.

CLEVELAND, OHIO—Twenty persons were injured and fifteen buildings were badly damaged by an explosion of sewer gas in a telephone conduit.

A manhole cover was blown 100 feet into the air and the explosion knocked down horses and felled people on the street and in offices and homes. One building was almost completely wrecked.

50,000 STEEL MEN TO WORK

Orders for 125,000 Tons Make Pittsburgh Industry Hum.

PITTSBURGH, PA. — More than 50,000 men who have been idle for from one to three months will be reemployed before the end of the week in the Pittsburgh district.

Steel orders aggregating 125,000 tons have been received.

German Officers Acquitted.

STRASSBURG, GERMANY — Colonel von Reuter and Lieutenant Schad of the Ninety-ninth infantry regiment were acquitted by the court-martial which tried them on charges arising out of the recent violent incidents between the military and civilians at Zabern, Alsace.

ONLY

1 DAY MORE 1

OF OUR

January Clearing Sale

This has been thus far the biggest January Sale we have ever had. We want it to continue the largest and offer for the last four days several very, very Extra Specials. But remember everything in this big stock goes at a reduction. Coats, Suits, Dresses all go at prices less than the first cost of materials. All Furs at from 1-2 to 1-3 off.

EXTRA SPECIALS FOR SATURDAY:

500 yds. extra quality, All Linen Crash, regular 12½c quality,	8¾c yd
500 yds. Bleached White Tennis Flannel, good weight, full width, regular 10c quality	7½¢ yd
500 yds. Unbleached Muslin, regular 9c quality	6½¢ yd
1000 yds. best quality Seersucker Dress Gingham, short lengths 2 to 10 yds. each, regular 12½ Ginghams, for No pieces cut.	8½¢ yd
Another lot 1250 yds. good quality Apron Gingham, color guaranteed, Regular 8c quality,	5½ yd
Lockwood Bleached Sheeting, 2¼ yds. wide	26¢ yd

REMEMBER, EVERYTHING DISCOUNTED.

WE GIVE
Brown Trading Stamps
ASK FOR THEM

The Webster Anderson Co.

Tecumseh, Michigan.

Our store closes every evening at 6 o'clock, except Saturday.

OJINAGA IS TAKEN

Federal Generals Find Safety Across the Border.

VILLA EXECUTING HUNDREDS

Gen. Caravco Is Among Generals Unaccounted for—Luis Terrazas, Third, Is Missing—Major Mondoza Proves Hero and Is Killed—Rebels Capture 400—All to Die.

PRESIDIO, TEXAS — It is now generally agreed that Generals Orozco, Jose Y. Salazar and Antonia Rojas, the federal volunteer generals most wanted by Villa, have, with 300 or 400 loyal followers made their escape. It is also said now that they were joined by General Marvelo Caraveo, another federal volunteer general. Caraveo was reported to be among those who had surrendered to Major McNamee, but when a census was taken in the morning, he was not found among the federals who had sought asylum in the American camp at Presidio.

Villa Hunting Federal Generals.

When it became known that Salazar and his fellow federal volunteer officers, who are considered by the constitutionalists as arch traitors, and upon whose heads a price has been put, had escaped, Villa sent detachments in every direction with instructions to overtake them and capture them either dead or alive at any cost. Some of these detachments have returned to Ojinaga reporting failure, while others are still scouring the hills with the hope of catching the much-wanted men.

Major Luis Terrazas, third, grandson of General Terrazas, the Chihuahua land baron, is missing.

Mondoza Proves Hero.

Major Mondoza of the federals was killed while making a stand at the custom house on the bank of the Rio Grande, while holding at bay a detachment of rebels intent upon cutting off the retreat of the main body of federals. Had it not been for Mondoza's brilliant work, the slaughter of fugitives along the banks of the river would have been terrible.

The rebels captured between 300 and 400 prisoners at night, the most of them volunteers and hundreds of these have been executed.

Villa has refused to allow foreigners to visit Ojinaga. The constant bark of rifle and revolver heard across the international boundary tells of the work of wholesale execution of federal prisoners.

Entire Army Deserted.

That the entire army deserted is borne out by the fact that hundreds of belts were full of ammunition while very few were wounded. These hundreds of deserters are nearly freezing to death and the question of food is important.

General Mercado, the federal commander, in an interview claims that Villa won by a fluke as the federal outposts rushing in for ammunition caused a panic among the federals in the trenches.

Generals Stole Money and Decamped.

R. F. Flores, confidential man to Orozco, appeared on this side and declares that all federal generals held a conference prior to an attack and agreed to desert. He is the man who took $70,000 to Ojinaga last week to pay off the federal soldiers. He claims that the officers divided up most of the money and that the soldiers got but little.

Federal Paymaster Shot.

Guadalupe Sanchez, a federal paymaster in an automobile, was shot between here and Marfa by a United States soldier while trying to escape to the railroad in an automobile. The soldier called on him to halt, but the automobile speeded up and the sentry fired, hitting the paymaster in the back. The wounded officer will die.

DICTAGRAPH USED

Operators Had Instrument In Rooms of Federation.

CONTAINS SECRETS OF UNION

Records Contain Doings of Federation of Miners' Leaders for Five Weeks in Summer—Reveal Much, It is Said, on Which Indictments Will Be Based.

HOUGHTON, MICH. — The dictagraph, the little instrument which has played a foremost part in the big exposures of recent years, will probably be the greatest informer in the settlement of the Michigan copper country strike troubles.

The Burns Detective agency is now in the strike district, and has been since a short time after the strike declaration. It became known that a dictagraph was in the law headquarters of the Western Federation of Miners for five weeks last summer, when the seat of the trouble was Calumet.

Dictagraph Got Secrets.

Angus W. Kerr, one of the lawyers for the Western Federation of Miners; Edward F. Legendre, another of the attorneys; Yanko Terzich, a member of the executive council of the Western Federation of Miners; Charles H. Moyer, president Western Federation of Miners, and Charles E. Mahoney, vice president Western Federation of Miners, held practically all their important conferences at the beginning of the strike in the very office in which the dictagraph is said to have been secreted and a complete report of what transpired is believed to have been secured by the Burns operators.

A second dictagraph, it is said, was in the Hancock headquarters of the Western Federation of Miners in the Scott hotel when President Moyer and the other officials named held their legal conferences with Judge O. N. Hilton, chief counsel for the federation.

The Burns men were originally brought into the strike district by the mine operators. Their reports are said to have been turned over to Special Prosecutor George Nichols who has charge of the grand jury, which is investigating both the deportation of President Moyer and the charge of conspiracy that has been laid at the feet of the labor chiefs.

It is common rumor throughout Houghton and the entire strike district that this information represents the greater part of the state evidence on the conspiracy charge.

That the dictagraph record is known to the labor men was evidenced when the newspapermen in the strike zone made an independent poll of labor leaders. Not one of them would talk for publication, but each one interviewed admitted having knowledge of the dictagraph operator's activity.

To Attack Any Indictments.

The planned move of the labor counsel to attack any indictments of labor leaders returned by the grand jury, on the ground that the presence of Attorney General Grant Fellows and Governor Woodbridge N. Ferris before that body violated the constitutional section of the grand jury, is thought to be an anticipated step to forestall the weight of the dictagraph records.

Wants Share in $20,000,000.

GRAND RAPIDS, MICH.—Since the declaration of Mrs. Horace Warren, of this city, that she was a member of the Kierstead family, which may inherit portions of a $20,000,000 estate left by Webber, the merchant prince of the Netherlands, Adam Thomas and family, of North Dorr, will start proceedings for a share of the estate. Mrs. Thomas is a Kierstead.

LOSE LIVES IN MINE; RESCUER IS VICTIM

Captain Barrett Dies in Vain Attempt to Save Worker.

CALUMET, MICH. — In the fire which broke out in the mine of the Cleveland Cliffs Iron company at Negaunee, and is still raging, two men lost their lives. One of these was John Beebe, a pumpman. The other was Captain John S. Barrett, who headed the first rescue crew in search of Beebe and lost his life in the dense smoke in drifts at the seventh level where Beebe was thought to be.

Barrett leaves a wife and eight children. Several others of the rescuing party were overcome by smoke and had to be helped to the surface. The fire is believed to be spreading rapidly among the timber.

ANGLER BATTLES ICY WATER

After Half Hour He Wades Forty Rods to Safety.

SEBEWAING, MICH. — John W. Quick was fishing on the ice of Saginaw bay, when a gale began breaking the ice between him and shore. Twenty-five other fishermen came ashore when the ice began to move, but Quick took a chance and remained in his shanty to wait out the storm. When he finally saw the peril of his position there was forty rods of open water between him and shore.

He took one desperate chance against death, and jumped into the icy water, and started to wade. The water just reached his neck, and for nearly a half hour the man battled. When he finally reached shore, he fell exhausted. The men wrapped him in blankets, and he soon revived.

FORMER HOTEL MAN DROWNS

David M. Murphy Meets Death in St. Clair River.

PORT HURON, MICH. — David M. Murphy, former proprietor of the City hotel, was drowned in St. Clair river.

His absence from home was not reported to the police until the morning, and after an investigation a fishing outfit owned by him was found on the wharf at the foot of Thomas street. Murphy recently retired from the hotel business. He is survived by a widow and family of grown children.

BURIED ALIVE IN SAWDUST

Man Clings to Belt Conveyor Two Hours Till Rescued.

MENOMINEE, MICH.—To be buried over two hours under two tons of sawdust, and yet live was the harrowing experience of August Bergfeldt, a fireman employed at one of the local mills.

Bergfeldt was saved by clinging desperately to the cleats of an endless belt fuel carrier used to convey sawdust to the furnaces.

GEN. SIMON B. BUCKNER DIES

Mexican and Civil War Veteran and Vice Presidential Candidate.

MUMFORDVILLE, KY. — General Simon Bolivar Buckner died at his home here in his ninety-first year. General Buckner was former governor of Kentucky. He was a graduate, and afterward an instructor at West Point. He commanded a confederate brigade at Fort Donelson and was afterward a division commander under General Bragg in Tennessee. He was wounded in the Mexican war.

General Buckner was the candidate of the gold Democratic party for vice president in 1896, running on the ticket with Senator John M. Palmer of Illinois, candidate for president.

"WEDDING BELLS" TEA

at 50c per Pound

cannot be beat, regardless of price. Try it and be convinced

Lakeside Junior Sodas

only 10c per pound.

Big Select Oysters,

Direct from Baltimore, only 50c per quart.

25 lbs. Granulated Sugar, $1.25

Remember 4 PER DISCOUNT on all Cash Sales except Sugar.

C. M. GILBERT

We Invite You to Call and See

Our General Stock

—OF—

China, Glassware, Crockery,

Granite and Tinware

ALSO OUR

Dry Goods Notions.

Ida B. Chase.

TECUMSEH STATE SAVINGS BANK

President, J. H. Smith.
Vice Pres., L. G. North.
Cashier, Guy E. Nemire

3 per cent Interest paid on Savings Deposits.

A Prosperous New Year

Comes most surely to the man or woman who during the year, has deposited some portion of his or her earnings to the credit of a Bank Account

Try It With Us

During the Coming Year

MAKE A BANK ACCOUNT WITH US THE STEPPING STONE TO

SUCCESS
EASE
PROSPERITY
THRIFT
BANK ACCOUNT

EVEN ONE DOLLAR WILL BE ACCEPTED HERE AS A FIRST DEPOSIT

Money Saved Right Here

TIMES UP! and every article in Men's, Boy's and Children's Clothing, Hats and Haberdashery, must leave our store

P. D. Q.

We're going to shrivel the prices on piles of seasonable Merchandise so that every dollar bill will appear twice its ordinary size. On all purchases of $15.00 or over we will furnish Dinner at the Clintonian Hotel and car fare within 25 miles of Clinton.

Clinton Clothing Co.

The Herald $1.00

THE TECUMSEH HERALD

GERTRUDE A. STACY. ESTATE
FRANK S. TURNER PUBLISHER.

SUBSCRIPTION RATES

IN LENAWEE COUNTY

One year, payment in advance	$1.00
One year, payment after three months	1.25
OUTSIDE LENAWEE COUNTY	
One year, payment in advance	$1.25
One year, payment after three months	1.50

There will be no Deviation from above Rates

Entered in the postoffice at Tecumseh, Mich., second class mail matter.

Telephone No. 36.

State of Ohio, city of Toledo, }
Lucas County. } ss.

Frank J. Cheney makes oath that he is senior partner of the firm of F. J. Cheney & Co., doing business in the City of Toledo, County and State aforesaid, and that said firm will pay the sum of ONE HUNDRED DOLLARS for each and every case of Catarrh that cannot be cured by the use of HALL'S CATARRH CURE.

FRANK J. CHENEY.

Sworn to before me and subscribed in my presence this 6th day of December, A. D. 1886.

(Seal) A. W. GLEASON,
Notary Public.

Hall's Catarrh Cure is taken internally and acts directly upon the blood and mucous surfaces of the system. Send for testimonials, free.

F. J. CHENEY & CO., Toledo, O.

Sold by all Druggists, 75c.

Take Hall's Family Pills for constipation. adv.

The chronic kicker doesn't accomplish much even when his kick is just.

SNEFFELS, COL. A. J. Walsh was badly done up with rheumatism and sent for Foley's Kidney Pills which was the only thing that would cure him. Geo. Potter of Pontiac, Mo. was down on his back with kidney and bladder trouble and Foley Kidney Pills made him well and able to work. It is a splendid medicine and always helps. Just try it. For sale by all druggist.

More than enough is greed, if the other fellow's getting it.

Do you begin to cough at night, just when you hope to sleep? Do you have a tickling throat that keeps you awake? Just take Foley's Honey and Tar Compound. It will check the cough and stop the tickling sensation at once. Does not upset the stomach is best for children and grown persons.

Sometimes an 'affinity' works hard to get some other woman's husband only to discover when she has him that it was work thrown away.

Wonderful Cough Remedy

Dr. King's New Discovery is known everywhere as the remedy which will surely stop a cough or cold. D P Lawson of Edison: Tenn., writes: "Dr. King's New Discovery is the most wonderful cough, cold, throat and lung medicine I ever sold in my store It cant be beat: it sells, without any trouble at all: it needs no guarantee." This is true because Dr. King's New Discovery will relieve the most obstinate coughs and colds: lung trouble quickly helped by its use. You should keep a bottle in the house at all times for all the members of the family. 50c and $1. Recommended by C. A. Wright & Son. adv.

And, when you come to think of it, it is'nt only the old folks who can't hear well that laugh at the jokes they don't understand.

An Ideal Woman's Laxative

Who wants to take salts or castor oil when there is nothing better than Dr King's New Life Pills for all bowel troubles They act gently and naturally on ohe stomach and liver, stimulate and regulate your bowels and tone up the entire system. Price 25c. At all druggists. H. E. Bucklen & co, Phila. or St. Louis. adv

Some people go away on vacations; others just save up to pay taxes; on the other hand, a few do both.

Colds to be Taken Seriously

Intelligent people realize that common colds should be treated promptly. If there is sneezing and chilliness with hoarseness, tickling throat and coughing, begin promptly the use of Foley's Honey and Tar Compound. It is effective, pleasant to take, checks a cold, and stops the cough which causes loss of sleep and lowers the vital resistance. For sale by all druggist of Tecumseh. Adv.

At least one thing can be said for flattery; it usually makes people happy

For Frost Bites and Chapped Skin.

For frost bitten ears, fingers and toes; chapped hands and lips, chilblains, cold sores, red and rough skin, there is nothing to equal Bucklen's Arnica Salve Stops the pain at once and heals quickly In every home there should be a box handy all the time Best remedy for all skin diseases, itching eczema, tetter, piles, 25c. Recommended by C. A. Wright & Son adv.

Some men are constituted that they won't even pay a compliment when its due.

The "Mischief Quartette" and It's Work.

Each year the month of January numbers its list of victims from influenza la grippe, bronchitis and pneumonia. The prompt use of Foley's Honey and Tar Compound will check the onset of a cold and stop a cough, preventing the developement to more serious [illegible]. Keep it on hand For sale by all druggists of Tecumseh Advt.

Y. M. C. A.

Mr. Arnot County Secretary of the Y. M. C. A. was a pleasant caller at the Herald office Tuesday. He gave a good report of the work in the different towns. Especially he mentioned John S. Page of the Blissfield High School as doing a fine work with a group of boys.

The Tecumseh group now have the rooms back of Dr. North's office where they meet once a week under the guidance of Supt. Reed.

JOLLY 16

The Jolly 16 were entertained at the home of Mrs. F. E. Rude on Tuesday evening. The evening was spent in playing progressive pedro. Mrs. Ethel Mathias was the winner of the first prize and Mrs. George Church that of second. Refreshments were served at the close of the games.

The next meeting of this club will be next Thursday evening when Mrs. Will VanAntwerp will be hostess.

YOUNG PEOPLES' CARD CLUB

The Young Peoples' Card Club was very pleasantly entertained, Tuesday evening by Mr. and Mrs. Leon Williamson, at their home on North Chicago street. There were seven tables and ten games of 500 were played. The lucky prize winners were Miss Ethel Keyser and Raymond Mills

A two course supper was served after the games.

Miss Hunter and Earl Rector will entertain this club at the home of Mr. Rector on next Tuesday.

JAMES McINTYRE

James McIyre of Holloway well known in Tecumseh for many years, died at Grand Island, Fla. Jan. 10. His body was brought home for burial. The funeral being held from the old home Thursday afternoon.

FRANK GOHEEN

The remains of Frank Goheen of of Warwick, N. D. arrived in town Wednesday accompanied by his brother Fred who was visiting him in his western home. The funeral was held from the home of Fred Goheen this afternoon with burial in Macon cemetery.

Has Left a Descendant.

Replying to the tracer that was sent out for the old-fashioned doctor who arranged to have somebody call him out every time a public meeting was held, the Emporia Gazette says he has gone, alas. "But his blushing son is here and is being mentioned as a Harmony candidate for office."

35 YEARS AGO

January 16, 1879.

Our old friend Wallace Gray is talking of organizing a new Orchestra here. There is plenty of materal in Tecumseh to make a tip top good orchestra if it can be properly organized.

The Evening news, thinks that Lenawee County has "got it bad". There were forty marriages in the county during holiday week.

Fifteen cents will buy a gallery ticket at the opera house tomorrow evening to hear Hull and Arnolds celebrated Constantine band.

Frank Rosacrans was in town last Sunday and Monday.

L. C. Bidwell of Toledo has been visiting at his fathers in this village for a few days past.

Verner Crane of Buffalo is spending the present week with his Tecumseh friends.

The Detroit Post and Tribune of last week had a complementary notice of our new Opera House.

We understand that Dr. Hause, J. B. Swan, N. M. Sutton and Miss Anna Sutton have decided to form a Tecumseh party to take in the Florida Excursion, which will leave Detroit the 21st inst. There tickets will be good until Apr. 1st, but Dr. Hause and Mr. Swan will probably return in about 30 days as they cannot well be absent from home any longer. The readers of the Herald would be glad to hear from them occasionally.

The Mecury fell to 12 below zero last Friday morning.

A. W. Slaton has shipped seven car loads of lumber within a week. He claims to pay the highest price for walnut lumber, and give the best measure of any one in the county.

The Adrian Greenbacks says, "Our Board of supervisiors have requested the Legislature to reduce their compensation to $5.50 per diam" Whew!

Mr. Horace Weller has been engaged by the board of managers to have the Opera House. An Excellent Selection, He is a brudent, careful man, and besides that is interested in the property as a stockholder.

TECUMSEH MARKETS

Apples per bbl	90c-$100
Butter	5c-12c
Beef dressed per hundred	6 00-6.50
Chickens, dressed per hundred	7c
Eggs per doz	18c
Flour per bbl.	5 50-6 00
Potatoes per bu	50-60
Turkeys dressed	12c
Wheat per bu.	80-85

Church Notes

BAPTIST CHURCH

W. B. Hartzog, Ph. D. Minister.

10:00 a. m. Morning worship and Sermon, A great prayer meeting in the early church. This is the fourteenth sermon drawn from the book of Acts.

11:15 Sunday School.

11:15 Men's Class. How to make the church prosper. J. K Waldron.

6:00 p. m. B. P. Y. U. Our Standard, Phoebe Knight.

7:00 p. m. Evening worship The story of a splendid investment.

Special music; everybody welcome.

PRESBYTERIAN CHURCH.

10 a. m. Morning Service.
11:15 Bible School.
11:15 Men's Class.
3:00 Vesper service. Rev. Wm. S. Jerome of Ann Arbor will preach morning and evening.

The Florence Weld chapter will meet Tuesday evening at 7:30 with Mrs. R. M. Molles.

FRIENDS CHURCH

Lewis G. Pim and Mary Barrett Pim
Pastors.

10:00 a. m. Meeting for Worship.
11:15 a. m. Sunday School.
6:00 p. m. Christian Endeavor.
7:00 p. m. Evening Service.
7:00 p. m. Wednesday prayer meeting.

METHODIST EPISCOPAL CHURCH

G. H. Whitney, pastor
A welcome to all.

10:00 a. m. Morning Worship. Sermon by the Pastor.
11:15 Sunday School.
11.15 Business Men's Class.
6:00 p. m. Epworth League.
7:00 p. m. Evening Service. Preaching by the pastor,
Wednesday 3 p. m. Junior League.
Wednesday 7:00 p. m. Prayer meeting.

EPISCOPAL CHURCH

Rev. Frederick Hewitt, Rector
10:00 a. m. Sunday School.
4 p. m. Service and Sermon.

Olle Hanna made Adrian a visit on Wednesday.

Frank Hurst was visiting friends in town Thursday.

Mrs. Allen Montgomery was calling in Adrian Wednesday.

Kuppenheimer

HEESENS'

1-4 OFF SALE

OF

Suits and Overcoats

AND [illegible] FURNISHINGS

Still Going On.

We Give Brown Trading Stamps

The Husbands of Edith

By GEORGE BARR M'CUTCHEON,

Author of "Graustark," "Cowardice Court," "Jane Cable," "Brewster's Millions," "Truxton King," Etc.

FRANK GARDNER

This international romance has a most mysterious plot, as well as many amusing complications. This novel by "the prince of American story tellers" is praised by all the critics, and it

Will Soon Be Printed In This Paper

"WITHIN THE LAW"

THE PLAY THE WHOLE WORLD IS TALKING ABOUT.

One of the genuine treats of the local theatrical season is fore shadowed in the announcement that "Within The Law," Bayard Veiller's absorbing new play of modern American life which is the dramatic sensation of the year in New York, is to be presented by the American Play Co. at the Bradley Opera House, next Monday January 19.

"Within The Law" teems with thrills and laughs. A world-wide success The only play to remain in New York for one full year Its imitators have all closed. "Within The Law" is now in its second year, thrilling thousands, who are enthusiastic in its praise.

"It is not merely one of the most vivid and stirring, but without exception, the most satisfying melodrama ever written."

Louis Sherwin, N. Y. Globe

"I call "Within The Law" the greatest melodrama I ever saw, because seeing it, I forgot that it was a melodrama, forgot that it was a play even, and saw a cross section of real life, full of truths, facts. If ever there was a real American play this is it." Irvin S. Cobb

A big vital American drama of today, so simple all can understand. The ringing dramatic sensation of London and New York. A triumph under two flags. If you fail to see "Within The Law," you will miss the biggest play of the decade!

Ex-president Roosevelt said in a letter to the author "As a good citizen I want to thank you for the play."

The seat sale for "Within The Law" opens at Hay's bakery Friday morning at 8 a. m. and from the demand already made for seats it is advisable to get yeur seats reserved early. Everything indicates one of the biggest houses of the year for this attraction.

JOINT INSTALLATON

Modern Woodman and Royal Neighbors held a joint installation Monday evening at their lodge rooms.

James Geehan and Geo Rubedeau were the installing officers for the Woodman and Mrs. Nellie M. Murray of Lansing for the Royal Neighbors assisted by Mrs. Will Cummins.

The officers installed for the Woodman were:

V C—Frank French
W A—Ed Reeves
Banker—W L Coller
Clerk—E D Brown
Physician—Dr W A Briegel
Escort—E E Howard
Watchman—Geo Page
Sentry—Chas Bennett
Member board of Managers—E Boyce

Those for the Royal Neighbors were:

Oracle—Zilla Hooten
Vice Oracle—Ella Zimmerman
Chancellor—Ocea McCook
Recorder—Bertha Momonee
Receiver—Flora Shurtz
Marshal—Leonora Pritchard
Inner Sentinel—Ella Sisson
Outer Sentinel—Mary Palmer
First Manager—Jennie Collins
Second Manager—Laura Howard
Third Manager—Ada Lockwood
Physician—Dr. Hendershott

Tt the close of the meeting a fine supper was served.

Our Classified Ad Department

Ladies Shampooing, Manicuring and Massa Residence On Ida street, or will call at your home. Mrs. O. G. Hunt. Phone 294

THREE cottages for rent on Union street. Will make it an object for desirable tenants.
C. J. Robinson.
adv. Clinton, Mich.

ON ACCOUNT of poor health, I wish to sell my farm of 90 acres
12-24 1 mo Jos. E. Gray.

LOST—A pocketbook containing money between Brownville and the East Branch school. Phone 204 2r.

SOUTHLAND SEXTETTE

A full house greeted the advent of the famous Southland Colored Jubilee Singers at the Methodist Church, Thursday evening. The entertainment was a delightful one throughout. The select readings were exceptionally fine.

As for the singing, everybody knows that a negro is the embodiment of melody and this sextette certainly proved this to be the truth. Besides the plantation melodies, they had a fine repertoire of high class music and the audience could not help but be pleased with the whole entertainment. The society cleared about $18.

RESEARCH CIRCLE

Open Meeting, Tuesday Evening, January 13

An open meeting of the Research Circle was held on Tuesday evening at home of Mr. and Mrs. G R. Newsome with about 50 in attendance This was Michigan night and the program was along this line;

The first number was singing by the club, "Michigan, My Michigan". A paper on "The Conservation of the Pine Trees of Michigan" by Miss Mary Whitlock, was very interesting. This was followed by a song by Mrs Kendrick Mrs Andrew Taylor gave a fine talk on the Noted Women of Michigan, in her own charming maner. An instrumental solo bo Miss Aileen Kendrick came next.

The prize paper of the State Federation of 1913 on "Current Literature as an Element of Reform" written by Miss Eva Parker of Manistee, was read by Mrs. Will Mobbs and was a masterful paper and was enjoyed by everyone Miss Edna Taylor gave a very sweet vocal solo. A quize on Michigan, lead by Mrs. J. J. Belcher, was the closing number on the program and was quite the event of the evening.

Dainty refreshments were served, and another bright stone was set in the chaplet of memory.

Earl LaBounty is spending the week with friends in Dundee.

Regular meeting of the Royal Arcanum Monday night Jan. 19.

Mrs. Lena Jones and Alma Tansley were Adrian visitors Wednesday.

Mrs. Hood of Adrian was the guest of her sister Mrs. S. I. Kerr wednesday.

Chas. Nobles is driving a new Studebaker "four", it is certainly a beauty.

Mrs. Bertha Bartholemew of Plymouth is visiting friends in town this week

Cornish Cutlets

Trim slices of cold lamb into pieces of the same shape and size; sprinkle them with salt, pepper and a few drops of tomato catsup. Have ready some well-seasoned, hot, mashed potatoes into which two yolks of egg have been beaten. Cover each slice of meat with the potato and make the surface smooth with a knife. Dip in a beaten egg, diluted with three or four tablespoonfuls of milk and water; cover with sifted bread crumbs and fry in deep fat.

We Aim
To Be Upright
In Our Dealings
WE PUT
Our Meats Up Right
Making it Easy to
Cook, Carve and Consume Them

Clark's Market.

'Phone 158.

JANUARY CLEARING SALE

10 pounds H. & E. Sugar 49 cents	50 cent Men's Work Shirts 39 cents
10 bars Queen Anne Soap 37 cents	50 cent Men's Dress Shirts 29 cents
25 Can Runkel's Cocoa 19 cents	25 cent Men's, Ladies', Children's Wool Hose 18 cents
40c Sack Ideal Buckwheat 35 cents	15 cent Men's Wool Hose 11 cents
15c can K. C. Baking Powder 11 cents	$2.50 and $3.00 Ladies' Patent and Vici Kid Lace Shoes Size 2½ to 4 $1.49

Great Bargains in Underwear, Sweater Coats, Blankets

The People's Store,

WM. PALMAN, Manager.

The Herald $1.00

We have already received FIVE CARLOADS of

LUMBER

And have Several Cars more on the way.
Come in with your bill and let us make an estimate for you before you buy elsewhere

L. E. TEMPLE & CO.

Bradley Opera House 19
MONDAY, JAN.

"AS A GOOD CITIZEN I WANT TO THANK YOU FOR YOUR PLAY"
THEODORE ROOSEVELT

THE AMERICAN PLAY COMPANY
(ARCH SELWYN MANAGING DIRECTOR)
PRESENTS

WITHIN THE LAW

BY BAYARD VEILLER.
A VITAL, VIGOROUS MELO-DRAMA THAT IS THRILLING TWO CONTINENTS.

First floor, 75c, $1.00, $1.50; gallery 50c. Free list limited to "The Press." Seats on sale at Hay's Bakery, NOW

The BANK of PERSONAL SERVICE

WE WILL CASH YOUR CHECKS

No matter upon what bank or city the checks are drawn, you can bring them to us to be cashed.

You can receive the amounts in money—

Or you can check the amounts out as you find it necessary—

Or you can leave your money on deposit for one month and receive 3 per cent. interest.

WE WILL BE PLEASED
TO SERVE YOU

THE LILLEY STATE BANK,
TECUMSEH, MICHIGAN.

QUALITY SHOULD BE CONSIDERED

in buying all kinds of Merchandise

When you buy Kar-a-van El Perco Coffee, (especially prepared for percolators) you are getting the highest degree of quality, and at the same time we guarantee you to cut your coffee bill one half, only one teaspoonful of coffee to the cup. The past week we sold 5,400 lbs. of El Perco Coffee in Tecumseh.

Special Beginning Sat'y

5,000 Sam Patch cigars to be sold at manufacturres price. 100 in box at $1.53, come in and smoke a sample, see our WEST WINDOW. Double BROWN STAMPS on above special.

20 for 25c, ORANGES cheaper than other fruits 23c per Dz. 29c per Dz. 39c per Dz,

Special prices on good cooking APPLES Saturday. Come in and see OUR PRICES.

QUALITY GOODS AT RIGHT PRICES

Brown Trading Stamps Phone 95

Williamson Bros.

LOCAL AND PERSONAL

NOTICE

All copy must be in the composing room of this office by 9:30 a. m. Tuesdays and Fridays and all advertising matter before 4 o'clock p. m. Mondays and Thursdays.

J. H. Smith was a business caller in Adrian, Tuesday.

Mrs. G. R. Gillespie was in Adrian on business Wednesday.

Thomas Aicken was a business visitor in Detroit this week.

Mrs. Gabriel Mills of Macon was a Tecumseh visitor Thursday.

Mrs. Anna Campbell of Clinton was shopping in town Thursday

Harry Brown of Jackson was a business caller in town Tuesday

F J Temple is serving on the Grand Jury in Detroit this week

Elmer Linn of Ridgeway was a business caller in Tecumseh Tuesday.

Don't forget E. J. Peters & Co. give Brown Trading Stamps adv

Mr. C. J. Merrill of Toledo was a business caller in town Wednesday.

Miss Marian Foote of Ridgeway was a Tecumseh visitor Wednesday.

Miss Grace Gellespie left for Ann Arbor Wednesday on a business trip.

Mr. and Mrs G. W. Allen of Tipton were business callers in town Tuesday.

Mr. and Mrs. A. W. Cairnes of Tipton were Tecumseh visitors Wednesday.

Collers orchestra furnished the music for the dancing party at Clinton

Mrs. Mathews and Mrs. Amspoker of Clinton were shopping in town Wednesday.

Mr. and Mrs. Wm South of Ridgeway were business callers in town Thursday.

Jerome Snow and L. I. Bidwell were in Clinton for the Chicken Show Wednesday.

Wanted—Old Gold and Silver at adv Gastons.

Miss Jennie Harris has been detained from her school work in Adrian this week by illness.

Sheldon Southwick who is on the road for a Grand Rapids house was in town Wednesday.

The Odd Fellows will entertain the Rebekah lodge at their hall next Tuesday evening.

Regular meeting of Rebekah Lodge Friday evening Jan 16. Initiation and pot luck supper.

Dr. Gray of Adrian County Supt. of Schools was visiting the Tecumseh Schools Tuesday.

Fine switches made and cut hair and combings bought at the milliner store of Miss Hough.

Mrs. Harry Temple of Britton was spending Wednesday at the home of Mr. and Mrs. F. J. Temple.

Miss Vie Snedicor who teaches school at Lenawee Junction was detained at home Monday by illness

Dr. W. D. Reed who has been in Chicago for a number of days on business, returned home Tuesday night

E. J. Peters & Co. is the place to go for good values for your money.

Dr. and Mrs. L. G. North left Thursday for St. Petersburg Fla. where they expect to spend the winter months

Mr. and Mrs. Joe Howe who have been spending a couple of weeks with relatives in town, left Tuesday for their home in Kalkaska.

Rev. Howard Moore of Ypsilanti who was called here for the funeral of Mrs. L D, Kenyon was entertained at the home of Mr. and Mrs Thomas Hanley.

E. J. Peters & Co. have some bargains this week. adv

Special communciation of Tecumseh lodge No. 69 F. A. M. Friday evening, Jan 16. Work in the M. M degree followed by an oyster supper and smoker.

The boy or girl who is the best in their examinations in the 3rd, 4th and 5th grades will get a fine pair of shoes or rubbers at Snells if they have an order from Prof Reed. adv

Not enough evidence being brought in at the examanation of Chas. Cregor for alleged larceny held Tuesday before Judge Hosmer, he was let go there being no cause for action.

The Tecumseh Orchestra composed of Hazel Fisk, Will Coller, Chas. Skinner, Lester Coller, Nolan West and Clarence Mitchell played for a dancing party in Blissfield, Tuesday night.

Rev. Merrill Coffin and wife of Raisin Valley were here for the funeral of Mrs. L D. Kenyon, where Mr. Coffin sang. They were entertained at dinner by Mr. and Mrs. Thomas Hanley.

The Baptist Society met at the home of Mr. and Mrs. Iva Lamkin. Thursday for a Missionary Dinner. A program under the supervision of Miss Nettie Pierce followed in the afternoon.

Quite a number of the Masonic fraternaty went to Holloway, Thursday, for the funeral of their brother James McIntyre. The funeral was under the auspices of the Masons and was largely attended.

It is quite astonishing how much advice and material is tendered to us, as the new publisher of the Herald. The last is from an old friend in Flint, who offers a lot of old Sermons to increase the circulation. All favors (?) thankfully received.

We regret to hear that Mrs. Robert Hastings is in a very serious condition at her home in Jackson, She expects to go to Ann Arbor for an operation for Mastoid abscess. Her many friends in her old home town, will hope for her speedy recovery.

Mrs. Granville Mills and Mrs. Emma Hoag of Macon were Tecumseh visitors Thursday.

Sell your Diamonds for cash to adv Gaston.

Joseph Osborn of Macon was a caller at the home of Mr. and Mrs. J. F. Hicks Thursday.

Miss Ruth McKinney attended the funeral of Miss Gladys Kuney in Adrian Thursday.

We are glad to notice that Dr. B. F Steinhoff is able to be at his office again after his recent illness.

Rev. W. R. Hartzog was in Lansing Thursday attending the Executive meeting of the Baptist State Convention.

Mrs. Ed Newburn of Cleveland came Wednesday night and is visiting at the home of Mr. and Mrs. H. T. Dunn.

Mrs. Will Fisher entertained for dinner Wednesday, Mesdames Dr. Brown, Emily Hall, Emma Rogers and Nannie Kyle.

Rev. Roe pastor of the Friends Church at Raisin Center, attended the funeral of Mrs. L. D. Kenyon Tuesday afternoon.

Special Convocation of Tecumseh Chapter No. 42 Wednesday evening. Work in Mark Degree followed by Lunch and Smoker

Mrs. Alen Titus, and Mrs. Charles West of Jackson went to Monroe Thursday for a visit of a few days with her danghter Mrs Klapple

Mrs. Charles West of Jackson has been visiting her parents. Mr. and Mrs. Alen Titus for a few days, coming for the Beland-Hall wedding.

James McIntyre left Thursda for New York where he takes passage for his old home in Ireland for a visit with his parents and other friends.

Isiah Mattis sold a six weeks old calf Thursday that weighed 217 lb and brought him the neat little sum of twenty dollars and sixty one cents

Gastons will buy your Diamonds adv

Mrs James R. Postal is visiting her grandmother, Mrs Wm Ide for a few days Mrs Ide will return with her to her hone in Evart for an extended visit

The news comes to Mrs. Wm Ide from Jacksonville Florida of the serious illness of her son Lavern who with his wife is spending the winter there

Buy that Diamond Ring at Gastons adv

R A Heesen has been confined to his bed since Christmas with a severe attack of rheumatism. Latest reports report him much improved but still unable to leave his home

Mrs. J J. Freeman who has been spending some time with her daughter and family, Mrs Reason in Canada. returned home the first of the week. She brought her grandson, Master Freeman Reason, with her for a short visit.

Mrs Baron Pennington, a former resident of Tecumseh, daughter of Mrs S E Austin, is in the hospital at Ann Arbor where she underwent a serious operation for the removal of a tumor. Latest advises are that she is doing finely.

Discount on horse blankets adv. Brown & Co.

Mrs. F. D Rector had the misfortune to slip and fall on the walk by the Baptist Church, Wednesday evening, While it is hoped she is not seriously injured yet she was unable to take a step and is confined to her bed.

On Tuesday January 20, the Research Circle will meet at the home Mrs. Willis Smith. Conveyences will be at Belcher Store, and at the home of Mrs. E. C. Bryan promptly at 10 o' clock in the morning to take all who wish to go Don't forget the time 10 o' clock sharp.

Owing to the greatly increased demand for Uncle Sam's Macaroni products throughout the United States it has become necessary to increase the equipment of the plant here. Two large Macaroni and Spaghetti presses have just been installed, which will add several tons to the daily output.

New Post Cards at Gastons. adv

A coming attraction, January 29th. The Midget Reader and Impersonator, Miss May Noble and Miss Emma Lewis soloist; under the auspices of the Florence Weld Guild at Presbyterian church. Miss Noble is only 46½ inches in height and weights 50 pounds, yet she is a whole chautaqua Watch out for further notice.

E J. Lowery has installed in his grocery store a fine new B. & B. Ice King Ice Box, This box is a substantial addition to his already convenient store, is made of oak and is enamelled throughout It has various compartments for perishables. The box will hold from three to four hundred pounds of ice.

Gastons will buy your Old Gold and Jewelry. adv

In a late issue of one of the Adrian papers was the account of the finding the dead body of W. H. Merritt in his bed at a hotel in Niles. Mr. Merritt was the son of Walter S. Merritt, a former resident of this vicinity and a nephew of Mrs. Helen Clark His home was in Buchanan, Mich. He was a traveling salesman through the the state.

"Very few of the people living here and in this vicinity realize the importance of the Macaroni industry, represented by the Uncle Sam's Macaroni Co. These people sell more of this one brand of products in Detroit than all other manufacturer's combined They are not limited as to territory, as their product is now sold in New Orleans and its nearby territory in as large volume as almost any other point in this country."

BELAND—HALL

On Tuesday evening, January 13, on the 22nd anniversary of the marriage of Mr. and Mrs D. T. Hall, occurred the wedding of their daughter Hazel Hall and Clare Beland. The house was prettily decorated with green and white crepe paper. In the southwest corner of the spacious parlor was a canopy of smilax and ferns and a perfusion of cream and pink tea roses and carnations. At six o'clock Miss Marie Bramble sang, "O Promise Me," with Miss Iva Waldron at the organ. Donald and Russell, brothers of the bride and Lillian Cole and Gertrude Baker, bearing the ribbons, were followed by Dr Hartzog with Misses Gertrude and Genevieve Wright and the bride and groom, who took their places on a fern strewn rug under the wedding bell The impressive ring service was used, after which congratulations and rice in profusion.

The bride was gowned in cream white satin trimmed with swansdown and old lace, the wedding dress which was worn by her mother 22 years ago. Gertrude and Genevieve were dressed in pink silk. The bride carried a lovely boquet of cream rosebuds and lillies of the valley with lillies in her hair. The ring was imbedded in a large crimson rose carried by Genevieve Wright while Gertrude acted as flower-girl All the flowers for tables and decorations and for the bride were a gift from a cousin of the groom from Saginaw and the air was heavy with the sweetness.

After a delicious three-course supper. Mr and Mrs Beland left the company for Chicago and will be at home at the Stone farm house. after February 1st.

The girls who waited table were Bessie Van Antwerp, Ellen Snedicor, Gertrude and Janet Baker, Ruby Hall, Iva and Florence Waldron, Lillian Cole, Phoebe Knight. Lulu Stahler and Leiah Van Valkenburg

Guests from away were Mr. and Mrs. A D Hall of Fairfield; M. C Wiggins Adrian; Mr. and Mrs. Fred Goetz of Saginaw; Henry Goetz and daughter of Saginaw; Mrs. Chas. West of Jackson; Mrs. Wm Davis and son of Guthrie, Oklahoma; Edmund and Elmer Beland of Petersburg.

Mrs. Beland presented each one of the girls who waited table with a fine photograph of herself.

TONIGHT!

AT THE ROYAL THEATRE.

Essanay Special Feature, "TONY, THE FIDDLER".

5 CENTS TO ALL.

SCHOOL NOTES

The Senior class went on their sleigh ride Friday night They were invited to the home of Ina May Binns of Holloway, a classmate.

The first semester exams are taking up most of the students time at present. The teachers are giving them quite a thorough review.

Dr Gray commissioner of the public schools of Lenawee county, made a visit to our High school last Tuesday. While there the students were assembled in the 12th grade room, to listen to a short talk by him. He recited "The Vision of Sir Launfal" and afterward pointed out the moral side of it The book is being made a study of by the 8th graders.

EAGLES INSTALL OFFICERS

At the meeting of Chief Aerie No. 1583 Eagles held at their hall Monday evening: W. E Barrett as installing officer installed the following officers for the ensuing year:

W P—Floyd Smith
V P—Joe Hanna
Chaplain—Jack Staulter
P G W P—Bert Lawrence
Trustee 3 yrs—E C Brown
Sec—W H Westcott
Treas—Frank Wallinger

A lunch and smoker finished the evening's entertainment.

BIBLE READING

On Wednesday afternoon 10 ladies met with Mrs. Brazilla Hurrey and organized a bible reading club They will meet every Tuesday afternoon for mutual benefit. The next meeting will be with Mrs. E M. Lewis

DINNER PARTY

Mr and Mrs H T. Dunn entertained at a 6:30 dinner party Wednesday evening Covers were laid for 30 and a five course dinner was served. The evening was spent playing 500, Mrs. Will Hicks winning the lady's prize and P. W. A. Fitzsimmons the gentleman's prize

The out of town guests were Mrs Edward Newburn of Cleveland and Mr. and Mrs Will Hicks of Chicago.

WIT AND WISDOM.

The Wit and Wisdom club will meet Monday evening, Jan. 19 with Dr. and Mrs. E. D. Brown.

Leaders: F. J. Temple, Dr. Brown

Topic—"The Japanese Troubles in California."

Debate: Resolved, That California is justified in passing a law to prohibit Japanese from holding land.

Roll call: Items of Interest.

SOCIAL EVENING

Wednesday evening the Young Men's Club entertained their lady friends at their club rooms. There were seventeen couple present to enjoy the occasion

Games and dancing were the amusements of the evening. A fine supper was served with Mrs Reed catering.

The evening was a delightful one, and enjoyed by all present.

I will pay no more bills made by my wife after this date.

Morris W. Pennington,

St. Peter's
4 o'clock
Sunday

TECUMSEH BANKS HOLD THEIR ANNUAL MEETING.

FINE YEAR JUST CLOSED

The closing year has been most satisfactory to our two Tecumseh banks. Their deposits are steadily growing and their facilities for serving the people of this community are being appreciated and more people are learning the value of a bank account.

The hoarding of money in "The old stocking or boot leg" is fast becoming only a memory, as people have learned the value of placing their funds in their bank thus making this idle money earn them something also putting it into active use or circulation which is what the Government manufactors it for, "A circulating medium."

Tecumseh State Savings Bank.

At the annual meeting held at the banking office of The Tecumseh State Savings bank Tuesday a. m. at 9 o'clock the directors were re-elected as follows:

C. A. Slayton,
Edward Frensdorf,
J. H. Smith,
L G North,
Jos. Russell,
A. C. Aylesworth,
Thos. McCann

The following officers were elected:

President—J. H. Smith,
Vice President—L. G. North,
Cashier—Guy E. Nemire.

This bank reports a fine business for the last year. The usual dividend was declared. In addition to this dividend $2,000.00 was carried to surplus fund now $15,000.00 besides leaving a substancial balance to be added to undivided profit account.

The Lilley State Savings

The Lilley State Bank held their annual stockholders meeting at their banking office Tuesday morning at 10 o clock The old board of directors were elected as follows:

P. W. A Fitzsimmons,
Rudolph A Heesen,
Frank J Temple,
H. S. Temple,
W. D. Reed,
Frank E Bradley,
Albert S. Cummins.

The following officers were elected:

President—P. W. A. Fitzsimmons,
Vice President—Rudolph A Heesen,
Cashier—Frank J Temple,
Ass't Cashier—H. S Temple.

This bank reports the year just closed the best year in the history of their bank.

A 10 per cent dividend was declared and $2,000.00 added to surplus and and profit account.

ANNUAL MEETING TECUMSEH TELEPHONE CO.

At the annual meeting of the Tecumseh Telephone Co held Tuesday January 13. The following officers and directors were elected for the ensuing year:

President—L. G. North,
Secretary—C. A. Wright,
Treas and Manager—M. G. Garlinghouse,
Directors—
L G. North,
C. A. Wright,
M. G. Garlinghouse,
A. C. Aylesworth,
James Lowry.

No one thing gives so much real pleasure to so many people, for so long a time, at so little cost, as a Columbia Grafonola "the one incomparable musical instrument."

Columbia Note the Notes

Demonstrations at any time in our store or on approval in your own home.

All Columbia Grafonolas will play Victor records. Likewise all Columbia records may be played on Victor talking machines,

Grafonolas from $20 to $200 Easy payments F. E. RUDE, Phonograph Store.

AUCTION

I will sell at Public Auction Monday, Jan 19, 1914, a lot of hay, grain, live stock and all of my farm implements at my home 1 mile south east of town. W. Jackson Rogers

Slayton & Son have purchased a new Ford touring car from Big Chief Garage.

Miss Mary Cheever and Mrs. Exelby of Britton were Tecumseh visitors Thursday.

THE PRICE OF
Buckwheat Flour
Has Declined. Your Pancakes will cost you less and taste better. We sell you MILAN or GRATZ Pure Buckwheat Flour
10 lb. sacks, 35c; 25 lbs. for 85c.
We also have All the Good Brands of
Self-Rising Pancake Material
in 10¢ Sacks or 8 lbs. for 25c.
Everything in Pure MAPLE SYRUP and CORN SYRUP
With which to Lubricate the Pancake.
ANDERSON BROS.
Phone 91 GROCERS Macon Phone

AGENCY
Of Cypher's Incubators, Brooders and All of Cypher's Poultry Raising Specialties.

Satterthwaite Bros.

TELEPHONE YOUR ORDERS FOR COAL
ORDERS FOR COAL TAKEN HERE
EGG NUT COAL

YES, WE HAVE COAL

We have plenty of good, clean coal and are busy delivering every day, but would like to get your business for we can hire more men and teams if orders come too fast.

If you have never tried Dixie Gem or Manhattan Lump, we advise you to get a sample load. You will find Dixie Gem at $5.50 the best soft coal (bar none) you have ever used, as it is less than 2 per cent. ash, very clean and hotter than—sunshine

Manhattan Lump for $4.40 beats any similar priced coal in town and our trade of Manhattan is growing daily.

Ask for Cannell Egg for range, as it is hot, quick to ignite and very free from slack, smoke and soot.

Remember we give Brown Stamps with cash coal orders and a ton order means a nice addition to your stamp book.

Slayton & Son, Tecumseh, Mich.

Baltimore Oysters
We receive our Oysters direct from Baltimore and have only the very best that we can buy. They are fine and will surely please you.
Nabob Pancake Flour
Nabob is different than the other prepared flours, 10c a package. Include one in your next order. We also have six other kinds to choose from.
Prairie Queen Butterine
We are having great success with Prairie Queen It is a winner, 23c per pound, coloring in bottles with each package.
Sausage, Frankfurts and Picnic Hams
Will have a fresh supply of these goods for Saturday Quality the best. Give them a trial
Saturday Specials
Best Lemons per dozen, [illegible]
Navel Oranges, good size, 20 for [illegible]
For Saturday only and none delivered alone
Phone 87 E. J. LOWRY.

WASHED RANGE COAL.

TRY A SAMPLE ORDER.

This Coal will please you. Clean, a Free Burner and Better than Hard Coal for Cook Stoves. Car now on track. Quality alway uniform. By washing this coal the impurities are taken out.

Car Cotton Seed Meal on Track To-day

Moore Bros.

will be at my office in J. J. Belcher's store every day except the 3rd Tuesday of each month.

S. P. HOSMER,
OPTICIAN

A. C. AYLESWORTH,

Licensed Auctioneer, Real Estate, Stock and General Salesman.

Will attend all sales in city or country, at reasonable rates.

Headquarters and all dates made Herald office

Dental Parlors

W. D. REED, D. D. S.

Chicago, St. Tecumseh.

Crown and Bridge work Aluminum Silver and Rubber plates and all of the specialties known to modern dentistry. Gas or vitalized air administered

Office over Avery & Co's store

Dental Parlors

of

E. D. BROWN, D. D. S.

Filling, Crown, Bridge and platework Local and complete anaesthetics administered for painless extraction. Office over the 5 & 10c store. Phone192.

C. M. Cooley,

Licensed Auctioneer.

R. F. D. No. 4 Manchester. 15 year uscessful experience in Jackson, Washtenaw and Lenawee Counties, also practical farmer.

Bell Telephone Clinton exchange.

Rates Reasonable and Satisfaction Guaranteed

OVER 65 YEARS EXPERIENCE

PATENTS

TRADE MARKS
DESIGNS
COPYRIGHTS &C.

Anyone sending a sketch and description may quickly ascertain our opinion free whether an invention is probably patentable. Communications strictly confidential. HANDBOOK on Patents sent free. Oldest agency for securing patents. Patents taken through Munn & Co. receive special notice, without charge, in the

Scientific American.

A handsomely illustrated weekly. Largest circulation of any scientific journal. Terms, $3 a year; four months, $1. Sold by all newsdealers.

MUNN & Co. 364 Broadway, New York
Branch Office, 625 F St., Washington, D. C.

If You Are ATrifle Sensitive

About the size of your shoes it's some satisfaction that many people can wear shoes a size smaller by shaking Allen's Foot-Ease into them. Just the thing for dancing parties, and for breaking in New Shoes. Sold everywhere 25c. Sample Free. Address, Allen S. Olmstead, LeRoy, N. Y. adv

TOLD IN TECUMSEH.

A Resident Known to all Our Readers Relates an Experience.

Readers of the Herald have been told again and again of the merits of that reliable, time-proved kidney remedy—Doan's Kidney Pills. The experiences told are not those of unknown persons living far away. The cases are Tecumseh cases, told by Tecumseh people.

J. B. Smith, E. Chicago St., Tecumseh, Mich., says: "I was caused a great deal of suffering by pains in the small of my back. When the attacks were present it was all I could do to work. When stooping. I became very dizzy and spots of fire seemed to flash before my eyes. I rested poorly and in the morning when I got up, was unrefreshed. I doctored and used various remedies but got no benefit until I began taking Doan's Kidney Pills. They made me feel like a different person, ridding me of the trouble. I gladly confirm my former endorsement of Doan's Kidney Pills."

Price 50c, at all dealers. Don't simply ask for a kidney remedy—get Doan's Kidney Pills—the same that Mr. Smith had. Foster-Milburn Co., Props., Buffalo, N. Y.

The average girl marries with the idea that about there is to house work is watering the fern and feeding the goldfish.

A Difference in Working Hours.

A man's working day is 8 hours. His body organs must work perfectly 24 hours to keep him fit for 8 hours work. Weak, sore, inactive kidneys can not do it. They must be sound and healthily active all the time. Foley Kidney Pills will make them so. You cannot take them into your system without good results following. For sale by all druggists of Tecumseh. adv

Charlie Bacon says if a family is poor it keeps a dog; if it is very poor it keeps two dogs. Mr. Bacon is too conservative. If a family is very poor it keeps three dogs.

Worms the Cause of Your Child's Pains

A foul, disagreeable breath, dark circles around the eyes, at times feverish, with great thirst; cheeks flushed and then pale, abdomen swollen with sharp cramping pains are all indications of worms. Dont let your child suffer—KICKAPOO WORM KILLER will give sure relief—It kills the worms—while its laxative effect adds greatly to the health of your child by removing the dangerous and disagreeable effect of worms and parasites from the system. Kickapoo Worm Killer as a health producer should be in every household. Price 25c. All druggists or by mail. Kickapoo Indian Med. Co. Phila. or St. Louis. adv

When you look about in a moving picture show in the afternoon and wonder how in the world so many men fool away time in that fashion, you can be sure that's just the thought that occurs to the other men!

Women and Wet Feet

Cold and wet feet are a dangerous combination especially to women, and congested kidneys often result. Backache urinary irregularities and rheumatic fevors are not unusual results. Foley Kidney Pills restore the regular and normal action of kidneys and bladder and remove the cause of the trouble. Contain no habit forming drugs. For sale by all druggists of Tecumseh. adv.

Some people think three or four times before speaking once, and then don't say anything but they don't seem to realize it.

PARKER'S HAIR BALSAM
A toilet preparation of merit. Helps to eradicate dandruff. For Restoring Color and Beauty to Gray or Faded Hair. 50c. and $1.00 at Druggists.

A·CLERGYMAN'S STORY

Came Near Losing His Life--How He Escaped

The following letter was received by The Peruna Co., from Rev. G. W. Roberts, R. R. 2, Box 27, Hartsell, Alabama, under date of April 2, 1904, which is exactly nine years ago. He says: "I take pleasure in informing you of what your Peruna has done for me after three years of suffering. I had tried the treatments of several doctors, also home remedies, but they failed and all hope had gone. My friends, like myself, thought I was in the last stages of consumption.

REV. G. W. ROBERTS,
R. R. 2, Box 27,
Hartsell, Ala.

"My daughter brought me a bottle of Peruna and plead with me to try it. I had got so weak I had lost my voice, and I thought it no use. That was in May, 1902. I began to take it, according to directions. I wrote to you, and you gave me your kind advice.

"I soon felt better, my cough began to give way, and the expectoration lessened. I have taken fourteen bottles. I feel well, eat hearty, sleep soundly, weigh as much as I ever did, do considerable work on my farm, and attend to my other business. My friends seem astonished at my recovery.

"I wish to thank you for your kind advice and the books you have sent me. I shall ever praise your medicine and hope that you may enjoy a long life."

It will be observed that Rev. Roberts waited two years after he began to use Peruna, before he wrote the above letter to The Peruna Co. So that his apparent recovery could not possibly have been temporary relief.

In a later letter to The Peruna Co., dated September 22, 1908, Rev. Roberts says: "I am a great friend of Peruna. By the use of Dr. Hartman's advice I am here to-day able to be with my family and attend to my business."

We quote from another letter, dated December 10, 1906: "I praise Peruna to all the sick. The people know my case, and they praise it also."

In a letter dated November 22, 1909, we quote Rev. Roberts: "Peruna gave me back my life ten years ago. All my acquaintances know that. I am certainly thankful to you for your kindness."

In a later letter, dated January 13, 1910, he says: "I shall ever in the future, as in the past, be ready to speak in praise of Peruna to all sufferers. I believe my miraculous cure has been the means of many others being cured in this county."

From a letter of September 5, 1911, we quote a few words: "I am still among the living. As to Peruna, I do not feel that I have words to express the faith I have in its merits. I feel that Peruna has been the means, through the kind providence of God, of prolonging my life for more than ten years."

We quote a still later letter, October 31, 1912. He says: "I took a severe cold three weeks ago. I at once sent for Peruna. Have been taking it two weeks. I am now better. I consider that Peruna has carried me over a dozen years of life. I always stand ready to answer any question in reference to Peruna."

We quote from his last letter, dated January 2, 1913: "Dear Friends: I wish this bright New Years to express my thanks to you for your kindness. Trusting that you may have a successful and happy year, and that your medicine may prove a blessing to many as it has to me, I am yours as ever, G. W. Roberts, Hartsell, Alabama, R. F. D. 2, Box 27."

It is not necessary for us to add any words to this story. The eloquence and pathos of these letters are more convincing than arguments or affidavits. Who can doubt the clergyman's story? Who can doubt that Peruna saved his life?

Every home should be provided with the last edition of the "Ills of Life," sent free by the Peruna Co., Columbus, Ohio.

Commissioners Notice

STATE OF MICHIGAN, County of Lenawee ss.

In the matter of the Estate of, OLJA B. NYE, Deceased.

The undersigned having been appointed by the Probate Court of said County, Commissioners to receive, examine and adjust all claims and demands of all persons against the estate of said deceased, do hereby give notice that we will meet for that purpose at the Law Office of Frederick B. Wood in the village of Tecumseh, Lenawee County, Michigan, on the 31st. day of January, 1914, and on the 2nd day of July, 1914, at two o'clock in the afternoon of each of said days.

And that six months from the 2nd day of January, 1914, are allowed by said Probate Court for the creditors of said estate to present their claims to us for examination and allowance.

Dated January 2nd 1914.

Frederick B. Wood,
Frank Rude,
Commissioners

MORTGAGE SALE

Default having been made in the conditions of a certain mortgage made by the Michigan Oil Company, a Michigan corporation, to the Waverly Oil Works Company, a Pennsylvania corporation, dated April 1st, 1913, recorded in the Register of Deeds' Office for Lenawee County, State of Michigan, on April 17th, 1913, in Liber 102 of Mortgages on Page 268, on which mortgage there is claimed to be due at the date of this notice the sum of forty-nine dollars and legal attorney's fees, and no suit or proceedings at law having been instituted to recover any of the moneys secured by said mortgage, NOW THEREFORE by virtue of the power of sale contained in said mortgage and the state in suchcase made and provided, notice is hereby given that on Saturday, the 21st day of February, 1914 at three o'clock in the afternoon [illegible] highest bidder at the east door of the Court House in the City of Adrian, in said county, the premises described in said mortgage or so much thereof as may be necessary to pay the amount due on said mortgage with six percent interest and all legal costs. The premises being described in said mortgage as all that certain piece or parcel of land, situate in the Village of Onsted, County of Lenawee, and State of Michigan, and described as follows, to-wit:

Beginning at the center of Maple Avenue where the south line of the Detroit-Toledo & Milwaukee Railroad intersects the north end of said Maple Avenue, thence west on said south line of Railroad six hundred and thirty-two and six tenths feet, for a place of beginning thence south thirteen rods, thence west two rods to place of beginning, being twenty-six rods of land.

Dated Nov. 21, 1913

Lyman B. Trumbull
Attorney for Mortgagee,
Jackson, Michigan.

WAVERLY OIL WORKS
COMPANY, Mortgagee

MORTGAGE SALE

Default having been made in the conditions of a certain mortgage (whereby the power of sale in said mortgage contained has become operative) executed, delivered and dated on the 9th., day of March, A. D 1907 by A. R. Lusty and Emma E Lusty, to John T. Wiggins and Martha W Wiggins, and recorded in the office of the Register of Deeds in and for the County of Lenawee, State of Michigan, on the 11th., day of March, A. D 1907, in Liber 153 of Mortgages on page 200, and there being claimed to be due at the date hereof on the debt secured by said mortgage the sum of Seven Hundred Thirty Three and eighty-three, one hundredths dollars, and no proceedings having been taken at law or in equity for the collection of said indebtedness or any part thereof:

Notice is therefore hereby given that, for the purpose of realizing the indebtedness above mentioned together with interest thereon to accure and cost of this proceeding (including a lawful attorney fee) I will, on Monday, the 30th, day of March, A. D. 1914, at ten o'clock in the forenoon of said day, at the front door of the Court House in the City of Adrian, in said County of Lenawee and State of Michigan, (that being the place where the Circuit Court for said county is holden), sell at public vendue, to the highest bidder, that parcel of land situate in the Village of Britton, in said County of Lenawee, and described as being a part of the South one half of the Northwest quarter of Section No. 3, Town 6 South, Range 5 East, commencing at a point five rods North from the Northeast corner of the Cooper lot now (1907) owned by H. H. Temple, and running thence South eight rods, thence East seven rods, thence North eight rods parallel with West line, thence West seven rods to beginning.

John T. Wiggins,
Martha Wiggins

Dated: December 29th, 1913
F. B. Wood,
Attorney for Mortgages

TECUMSEH MARKETS

CORRECTED JAN 13, 1914

Wheat	93 — 89
Flour per bbl	4 60 5 20
Rye	60
Corn (ear)	40
Oate	39
Beans	2 25
Potatoes	80
Butter	30
Eggs	30
Lard	14
Tallow	
Fowls(live)	11 13
Springers	11 13
Roosters	06
Ducks spring	13
Geese	10
Turkeys	17
Hay	9 00—12 00

Mother Gray's Sweet Powders for Chiloren

Relieve Feverishness, Bad Stomach, Teething Disorders, move and regulate the Bowels and are a pleasant remedy for Worms. Used by Mothers for 24 years. They never fail. At all druggists 25c. Sample free. Address Allen S Ohmstead, LeRoy, N. Y: adv

Are Your Hands Tied?

by a chronic disease common to womankind? You feel dull—headachey? Backache, pains here and there—dizziness or perhaps hot flashes? There's nothing you can accomplish—nothing you can enjoy! There's no good reason for it—because you can find permanent relief in

DR. PIERCE'S
Favorite Prescription

Mrs. Fannie H. Brent, of Bryant, Nelson Co., Va., writes: "I believe I had every pain and ache a woman could have, my back was weak, and I suffered with nervousness and could not sleep at night. Suffered with soreness in my right hip, and every month would have spells and have to stay in bed. I have taken eight bottles of your 'Favorite Prescription' and one vial of your 'Pleasant Pellets'. Can now do my work for six in family, and feel like a new woman. I think it is the best medicine in the world for women. I recommend it to all my friends and many of them have been greatly benefited by it.

Dr. PIERCE'S PLEASANT PELLETS
Relieve Liver Ills!

CORRESPONDENCE

MACON

The Ladies' Aid Society of the Presbyterian Church will hold a Social on Wednesday, January 21 at the home of Mr. and Mrs. Melvin Higgins. Dinner will be served at 1 o'clock. A cordial invitation is extended at all.

A post card shower was given Mrs. Sam Savey Thursday of this week.

Rev. and Mrs. Seeley were visiting Mrs. Maggie Curry of Cone, Wednesday and Thursday of this week.

The many friends of Mrs. Baron Pennington will be glad to hear that she is doing nicely after the operation which she underwent recently at Harper Hospital in Detroit.

Mrs. Lew Smith has been ill the past week with catarrahal pneumonia.

Mrs. Angie Mills entertained a few friends at dinner Wednesday in the honor of her guest Mrs. Forbes.

All are cordially invited to attend the monthly meeting of the L. A. C. of the Presbyterian Church, to be held at the home of Mrs. Melvin Higgins, Wednesday, Januare 21. Dinner will be served.

George Rendell and family were visiting at Walter Beyer,s Saturday and Sunday.

Mrs. John Roberts and daughter Ruth spent Friday and Saturday in Detroit with friends.

Mrs C. O. Biddle visited her husband in Ypsilanti from Friday until Sunday of this week.

Mrs. Hortense Forbes who has been for the past two weeks, returned to her home in Kalamazoo, Friday.

Little George Bailey was quite ill the first of the week.

Regulates the bowels, promotes easy natural movements, cures constipation—Doan's Regulets. Ask your druggist for them. 25c a box.

TIPTON

Mrs. Ezra Simmons and Seth Simmons and Floyd Billington and wife were in Adrian Monday on business.

Elbert Hampton of California has been visiting at the home of his nieces Mrs. Seth Simmons and Mrs. A. R. Joseph.

The North Adrian Literary Society gave a play (Monday) at Tipton Grange Hall,

Mrs H. R. Kemp spent Tuesday in Adrian.

Rev, W. T. Hinzmann returned Tuesday from Battle Creek where he as been attending a convention,

The annual Church Meeting of the Congregation Church will be held Friday afternoon.

The Pythian Sisters held their regular meeting Wednesday afternoon and initiated three new members and after that installed their officers for the coming year.

Seth Simmons, wife and Lamont and Elbert Hampton spent Sunday with A. R. Joseph and family.

The Tipton Band Boys will give a concert and entertainment at the Grange Hall, Friday evening. Everyone invited.

The Annual K of P. Installation will be held at the Hall, Friday, January 23.

Mrs. D. J. Van Valkenburg spent Saturday in Blissfield.

Baby won't suffer five minutes with croup if you apply Dr. Thomas' Electric Oil at once. It acts like magic.

FRANKLIN

Bert Foor lost a valuable cow Saturday.

Albert Taylor is on the sick list.

Mr. and Mrs. Wil Brighton were Tecumseh callers Tuesday.

Miss Nellie Fielder who has been assisting Mrs Earl Allen the past few weeks returned to her home west of Tipton Sunday.

Miss Leta Wilson of Flint is visiting her sister Mrs. Roy Luce and other relatives in this vicinity.

Otis Whelan has been having quite a severe attack of asthma the past week,

Mr and Mrs. A. F. Whelan visited at Wesley Snooks of Birdsall Sunday, Lottie and Margarette Snook returning home with them.

Jewett Whelan was an Adrian visitor, Tuesday.

Mr. and Mrs. Hoyt Whelan entertained Ed. Spalding and family and and Mrs. E J. Whelan to Sunday dinner.

Its an ill wind that blows nobody any good. That s why Ned Cotts was so smiling Sunday during the terrible gale. A little girl had come to his house to stay.

Tipton band will give a concert at Grange hall Friday evening.

C. L. Wisner is drawing logs to Tripp's mills for his new house.

Tipton Grange will hold an all day meeting at their hall Saturday for the purpose of installing their officers. Mr and Mrs. Hubert Breese of Wolf Creek will do the work.

Mr. and Mrs. A. F. Whelan entertained at cards Friday evening. Six tables of progessive pedro were played Mrs. Wilnor winning first prize and Miss Nash the booby.

Bert Hampton of California is visiting relatives in this vicinity the first time in 35 years.

Hoyt Whelan went to Hastings Monday to attend the meeting of the Cyclone Insurance Company.

Impure blood runs you down—makes you an easy victim for organic diseases. Burdock Blood Bitters purifies the blood—cures the cause—builds you up.

"Doan's Ointment cured me of eczema that had annoyed me a long time. The cure was permanent."—Hon. S. W. Matthews, Commissioner Labor Statistics, Augusta, Me.

JUDGE EDGAR ALDRICH

Who Appointed the Commission Which Reports in Favor of Thaw.

THINKS THAW IS SAFE MAN

Commission Appointed by Judge Aldrich Makes Its Report.

CONCORD, N. H. — The commission appointed by Judge Edgar Aldrich of the United States court to reach a finding as to whether it would be a public menace to liberate Harry K. Thaw on bail, pending a final decision of his case in the federal court, reached a conclusion and filed the same in writing with the clerk of the United States court in this city at midnight of Saturday. The report of the commission has been made public and its conclusion is couched in these words:

"In our opinion, it is reasonably probable that Harry K. Thaw's liberty under bail would not be dangerous or a menace to the public peace and safety."

CONGRESS MEETS AFTER A RECESS

Work Expected to Cover Wide Range of Subjects.

WASHINGTON—Congress has got back to work again after a holiday recreation spell. In the house, promptly at noon, Speaker Clark dropped his gavel and a similar scene was enacted in the senate with Vice President Marshall in the chair.

Fresh from a vacation which followed nine months of tariff and currency debate, members of both houses returned ready for work at a new point in the Democratic administration.

For the first time since President Wilson ordered the special session last April, congress is without the overshadowing influence of a dominant issue such as tariff or currency reform, to be fought out to the exculsion of other business. As a consequence the work of the next few months in national legislative halls is expected to cover a wide range of subjects.

Anti-trust legislation remains as an important factor in President Wilson's legislative program that must be considered by congress, but it will not displace other important legislation, as the bills for tariff and currency revision did.

ST. JOSEPH TO STAY "DRY"

Supervisors Rule Out Wet Petition for Lack of Names.

CENTERVILLE, MICH. — The St. Joseph county supervisors unanimously refused to call an election submitting local option question for the reason that wet petitioners had not secured the requisite number of signatures.

This action will continue St. Joseph county in dry territory for another two years.

Her Problem.

"Half the world doesn't know how the other half lives."

"I know. I've just been wondering how ever Greens can afford a limousine when you can't even buy gasoline for a motorcycle."—Detroit Free Press.

MERRY DE VAL

Papal Secretary of State Is Made Archpriest of St. Peter's

ROME, ITALY—The pope has appointed Cardinal Merry Del Val papal secretary of state, archpriest of St. Peter's, to succeed the late Cardinal Rampolla, according to official announcement. A deputation of the canons of St. Peter's was received in audience by the pope and discussed with the pontiff the appointment of the new archpriest.

THOUSANDS MAY BE DEAD

Terrible Havor Wrought by Volcano on Japanese Island.

NAGASAKI, JAPAN—The indications are that the death list from the earthquake and volcanic disturbances around Kagoshima will run into the thousands. Government authorities declare that any official estimate of the extent of the disaster will be impossible for several days. The population of the city of Kagoshima, which is almost completely buried in volcanic ashes and stones, was 60,000 at the last census.

The population of the adjoining island of Sakura, the center of the disturbance, is given as 15,000. On this island hundreds are reported to have perished beneath the streams of molten lava from the volcano of Sakurajima. Many more were undoubtedly drowned while trying to escape.

MUST FIGHT OR QUIT FLIGHT

Aerial League Tells Vedrines He Must Accept Challenge to Duel.

CAIRO, EGYPT — The around-the-world flight of Jules Vedrines will be halted unless he accepts the challenge to a duel issued by H. Roux, a rival airman.

Vedrines was instructed by the Aerial League of Paris, under whose uaspices he flew to Cairo, either to accept the challenge or return to Paris. The quarrel arose from Vedrines' charge that Roux tried to persuade Turkish officers to prevent the former's flight over Turkish territory.

Reads of His Own Death.

GRAND RAPIDS, MICH. — Everett Kawackernack, who disappeared in the early part of the week, went into a restaurant in South Bend, Ind., and read a newspaper account of his death from exposure.

He immediately wired his wife that he was very much alive, and would return home in a few days.

THE MARKETS

Chicago Cash Grain Quotations.

Wheat—No. 2 red, 97@98c; No. 3 red, 93½@94½c; No. 2 hard winter, 89⅝@90½c; No. 3 hard winter, 88@89c; No. 1 northern spring, 91@91½c; No. 2 northern spring, 89½@90½c; No. 3 spring, 88@89c. Corn (ew)—No. 2, 64@65c; No. 2 white, 66@67c; No. 2 yellow, 64½@65c. Oats—No. 3 white, 38½@39c; No. 4 white, 38@38½c; standard, 39½c.

Chicago Live Stock.

Hogs—Receipts 32,000. Quotations ranged at $8.10@8.15 light shippers, $8.25@8.35 heavy shippers, $8.10@8.20 heavy packing, and $7.25@7.90 good to fancy pigs.

Cattle—Receipts 5,000. Quotations ranged at $8.40@9.10 prime yearling steers, $6.60@7.10 prime to choice beef cows, $7.35@8.10 good to choice fed heifers, and $11.00@11.50 good to best veal calves.

Sheep—Receipts 10,000. Quotations ranged at $8.00@8.25 good to prime native lambs, $6.75@7.25 good to choice handy yearlings, $5.90@6.15 good to choice wethers, and $5.35@5.65 good to choice handy ewes.

East Buffalo Live Stock.

Dunning & Stevens, Live Stock Commission Merchants, East Buffalo, N. Y., quote as follows: Cattle—Receipts 10 cars; market slow. Hogs—Receipts 70 cars; market steady; heavy, and Yorkers, $8.45@8.50; pigs, $8.25@8.40. Sheep—Receipts 10 cars; market steady; top lambs, $8.25@8.40; yearlings, $6.50@7.25; wethers, $6.00@6.25; ewes, $5.50@5.75. Calves, $5.00@12.00.

The Answer.

"I just found out last night," he said, looking nervously at his watch, "that a man's a fool to allow himself to be henpecked."

There was a general roar of laughter, says the Cleveland Plain Dealer. Then one of the men asked:

"And how did you come to make that startling discovery?"

"Well, it was this way. My wife was jumping on me something fierce, and I couldn't figure out how I deserved it. So I spunked up and said: 'Look here, why do you always pick on me when you're sore? Why don't you raise thunder with Albert once in awhile?' (Albert's our youngest boy.) 'Why,' she says, 'Albert wouldn't stand for it, that's why!'"

Famed as a Murderer.

A story once went the rounds in Paris that an enterprising visitor to M. Constans proposed to pick a quarrel with M. Rochefort and kill him.

"Many thanks," said Constans, "but I do my own murders."

The retort found its way to Constantinople, and when M. Constans arrived there as French ambassador he was struck by the exaggerated deference of the Turkish officials from Armenia. A man who did his murders himself was a remarkable figure to administrators who employed the Kurds for that necessary business.

Hazol-Menthol Plasters

An effective, pain relieving plaster containing Menthol. Brings welcome relief in Lumbago, Rheumatism, Sciatica and other painful affections. Yard rolls $1.00; also 25c. size. Sold by druggists or mailed on receipt of price. Davis & Lawrence Co., New York. Samples mailed upon request, 5c. stamps.

Allen's Cough Balsam

an excellent remedy for Coughs, Croup, Asthma, Bronchitis, and such complaints. Keep it by you for an emergency.

Contains no harmful drugs.
Large, Medium and Small Bottles.
DAVIS & LAWRENCE CO., NEW YORK.

NEWS OF THE STATE

New Trial for Milton Daily.

LANSING, MICH.—Another good chapter was added to the famous binder twine case at Jackson prison when the supreme court reversed the conviction of Milton Daily of Chicago, who was indicted by a grand jury and convicted in the circuit court of Jackson county for alleged bribery of ex-Warden Armstrong in conection with the sale of machinery.

Daily, who fought extradition through the courts of Illinois and the supreme court of the United States before he was finally brought to Michigan to face the charges, will be given a new trial.

Elopers Hiking For Coast.

ST. JOSEPH, MICH. — They had made up their minds to get married and they had the Panama exposition fever, so Tilly Howard, a fifteen-year-old school girl, and Frank Johns, nineteen years old, of this city, eloped and started to work their way to San Francisco.

They told their friends that they didn't expect to end their honeymoon journey before the opening of the exposition. Sheriff Fred Franz is after them.

Third Holland Claimant.

GRAND RAPIDS, MICH. — Hulburt J. Webber appeared as the third claimant for a portion of the $20,000,000 estate of "Webber, the merchant prince of the Netherlands." Webber says he is a direct descendant of the dead millionaire and has a genealogical sketch to prove his assertions. The sketch was compiled in East Saginaw by L. S. Lang and purports to give a list of the descendants of Webber down to the year of 1878.

Rewards City for Nursing.

SAGINAW, MICH.—Just two years ago last fall a traveling man whose home is in Chicago was stricken with smallpox during the epidemic here. The salesman was removed to the detention hospital where he recovered.

City Controller George C. Warren has just received a $25 check from him. In his letter he thanked the city for the care, and expressed regret that he was unable to reimburse the city before this.

Charge Jackson Man Is Perjurer.

JACKSON, MICH.—The prosecuting Attorney Rossman issued a warrent for Herbert Sawdey, a well known Leoni township farmer, on a charge of perjury. The case is the outgrowth of a suit in circuit court by James Garred, an aged farmer, against Sawdey for damages for assault and battery. The jury returned a judgment in favor of Garred.

Dies on Steps of Home.

LANSING, MICH. — Fred Smith, sixty-five years old, one of the oldest and best known commercial travelers in the state, dropped dead on the steps of his home, three miles from Lansing, just after he had returned from the state capitol where he had notified friends of the death of an old comrade, George T. Ballard, formerly of Lansing.

Judge Will Quote Bible.

KALAMAZOO, MICH. — Because he believes the bible contains higher authority for the dispensation of justice than any man made law book Judge N. H. Stewart, has had a copy of the Bible placed in the Kalamazoo county circuit court, and he will read from its pages, the fundamental principles upon which he will mete out justice.

Loses In Race With Death.

PETOSKEY, MICH. — Because a northbound Grand Rapids and Indiana train was a few minutes late, Samuel McClurg, of Mancelona, lost a race with death, and his son, George nineteen years old, was dead when the father reached the Petoskey hospital. The boy was clubbed and robbed at Mancelona Dec. 23 in an alley.

Favors Municipal Bar.

PETOSKEY, MICH. — In discussing the saloon question and the carelessness which he declares permits many violations of the liquor law here Mayor Reycraft advocates either a municipal saloon or an ordinance against any person purchasing more than a quart of whisky at a time.

Gets Small Fortune—Steals 24 Eggs.

BATTLE CREEK, MICH. — "Eggs is eggs," according to the decision of a robber who broke into the Jones bakery here early in the morning and robbed the place of two dozen perfectly good eggs. He did not attempt to open the safe, but contended himself with the eggs.

Police Women for Bay City.

BAY CITY, MICH. — The local juvenile Protective league will name five special women police officers to look after dance halls and moving picture theaters. They will have badges and full police authority but must serve without pay.

Not Very Clean.

"And now I mean to handle your witnesses without gloves," said a counsel whose witnesses had met with rather severe treatment from the other side.

"Indeed! That's more than I should like to do with yours," smilingly retorted his learned friend.—London Answers.

Oh, Where Was She?

"That new cook I secured is certainly quiet," said Mr. Dubbs happily. "One would never know she is about the place."

"She isn't," chimed in Mrs. Dubbs. "She left early this morning."—Philadelphia Ledger.

A man used to vicissitudes is not easily dejected. Samuel Johnson.

RAILROAD TIME TABLES.

Lake Shore & Michigan Southern Railroad.

Effective July 20, 1913.

Going south.

	315	309	331	311
Station	a m	a m	p m	p m
Jackson	*6 05	†10 20	†2 06	*8 05
Tecumseh	7 08	11 17	3 01	9 04
Adrian	7 33	11 50	3 30	
Toledo	8 40	12 35	4 15	10 10
Chicago	3 50	9 00		
Detroit	12 20		6 00	

Going north

	316	312	314	318	310
Station	a m	p m	p m	p m	p m
Toledo	*7 50	†12 01	†4 30	†6 30	§7 35
Detroit				5 00	5 55
Adrian		12 35	5 05	7 15	7 15
Tecumseh	9 09	1 01	5 35	8 00	8 42
Jackson	10 15	2 00	6 40	8 55	9 45

G. J. Zimer, Ticket Agent

DUNDEE BRANCH.

Going west.

	429	425	421	427	419
Station	a m	a m	p m	p m	a m
Adrian	†6 40	†8 15	†1 30	†5 00	§8 15
Tecumseh	7 50	9 20	4 02	5 35	9 10
Addison	10 20	10 15	4 55	7 55	10 10

Going east.

	422	428	420	424	430
Station	a m	a m	p m	p m	p m
Addison	†9 37	†10 35	†1 20	†7 15	§7 30
Tecumseh	10 23	11 25	4 25	8 05	8 40
Adrian	10 50		5 30	80	9 55
Chicago	5 00				

* Daily.
§ Sunday only.
† Daily except Sunday.

DETROIT, TOLEDO & IRONTON

Going South

Daily except Sunday.

	1
Station	a m
Detroit	8 00
Ridgeway	10 33
Tecumseh	10 45
Adrian	11 30

Going North

	2
Station	p m
Adrian	3 39
Tecumseh	4 10
Ridgeway	4 20
Detroit	7 05

F. S. Bell,
Ticket Agent

PATENTS

TRADE-MARKS and copyrights obtained or no fee. Send model, sketches or photos and brief description, for FREE SEARCH and report on patentability. 20 years experience. Send 2-cent stamp for NEW BOOKLET, full of patent information. It will help you to fortune. READ PAGES 11 and 12 before applying for a patent. Write to-day.

D. SWIFT & CO.
PATENT LAWYERS,
303 Seventh St., Washington, D. C.

FEELING LIVER-ISH This Morning?
TAKE
THEDFORD'S
Black-Draught
Stops Indigestion—Constipation
25¢
AT ALL DRUGGISTS
A Gentle Laxative And Appetizer

For sale by All Druggists.

We promptly obtain U. S. and Foreign
PATENTS
Send model, sketch or photo of invention for free report on patentability. For free book, How to Secure Patents and TRADE-MARKS write to
C.A.SNOW & Co.
Opposite U. S. Patent Office
WASHINGTON D. C.

RHEUMATIC SUFFERERS SHOULD USE
5 DROPS
The Best Remedy For all forms of Rheumatism
LUMBAGO, SCIATICA, GOUT, NEURALGIA, AND KIDNEY TROUBLES.
DROPS
STOP THE PAIN
Gives Quick Relief
No Other Remedy Like It
SOLD AT ALL DRUGGISTS
SAMPLE "5-DROPS" FREE ON REQUEST
Swanson Rheumatic Cure Co.,
160-168 W. Lake St., CHICAGO

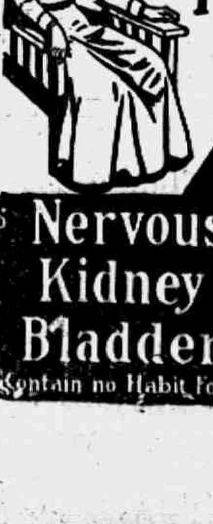

FOLEY KIDNEY PILLS
For Weak Back
Nervousness
Kidney and Bladder Ills
Contain no Habit Forming Drugs

THE TECUMSEH HERALD

SIXTY-THIRD YEAR NO 6. TECUMSEH, MICHIGAN TUESDAY JANUARY 20, 1914. WHOLE NO 4282

All American Woods Have Some Purpose.

For which they excel when it comes to building. One may be best for dimension and joists; another for siding casing and base, another for flooring and ceiling and still another for shingles, lath, etc. It is this knowledge of their various uses, gained through years of close observation, that enables us to assist our customers in selecting the lumber best suited to their needs, say nothing of the saving in dollars.

When in need of LUMBER for any purpose, see us and let us tell you our experience with these woods.

Lenawee Lumber & Supply Co.
Tecumseh, Michigan.

If you want the best cup of tea possible to get, try us for

Chase and Sanborn's Tea

WE HAVE A FINE QUALITY OF

Sun Cured Japan Tea

at 50 cents per pound

We also have a fine line of

ENGLISH BREAKFAST, FORMOSA O-OLONG and CEYLON and INDIA TEA

Give these teas a trial your money back if not Satisfied.

F. D. AVERY

PHONE 39.

LOST CARIB TRIBES HAVE "REFINEMENTS"

South American Amazon Expedition Sends Specimens.

Philadelphia, Jan. 19.—Just before penetrating into a section of French Guinea which has never been visited by white men, Dr. Wm. C. Farabee, leader of the South American Amazon expedition of the University museum, succeeded in communicating with civilization.

That an inkling of "the refinements" of civilization has penetrated to the lost Carib tribes of Brazil is indicated by the presence of a number of boudoir cases, elaborately wrought and filled with cosmetics. There are some pretty necklaces, several knives, decorated with feathers with blades of peccary teeth, and a large collection of very firmly woven strips of cloth with elaborate fringes, all dyed red. These are wound about the body and the limbs by the Caribs to make a complete costume.

Among the domestic exhibits are some specimens of pottery, some of which have a slight glaze. There are various utensils for cooking which indicate that simplicity in house keeping prevails among the lost tribes, and that a weeding outfit is not expensive.

FRATERNITIES ARE NO HELP

One-Tenth of Members Fail in Studies at Stanford.

Stanford University, Jan. 19.—College fraternities and scholastic wisdom do not walk hand in hand, according to semester records at Stanford university. One-tenth of the fraternity men have received notice of failure in studies.

Only one-thirteenth of the non-fraternity men were unsuccessful. Eighteen Stanford students have flunked and cannot return because football, rag dancing, card playing, the flowing bowl or an inherent love of loafing kept them from their studies.

200 RUSH FROM "MOVIE" FIRE

Operators Leap From Second Story When Film Explodes.

Port Huron, Mich., Jan. 19.—Fire originating from an exploded film partially destroyed the Arcade theater here.

Two hundred people rushed from the building despite assurances by the management that they were in no danger. Derwood Knox and a fellow operator leaped from the second story to safety. The damage will reach $500.

WEATHER OBSERVATIONS.

Taken by United States weather bureau in Washington, D. C.

	Temp.	
New York	28	Clear
Atlantic City	24	Clear
Boston	20	Clear
Chicago	34	Snow
St. Louis	44	Part Cloudy
New Orleans	66	Cloudy
Washington	28	Cloudy

Weather for Tomorrow.

Illinois, Indiana, Lower Michigan, Wisconsin and Iowa—Unsettled and warmer.

JOHN CLAFLIN

New York Financier Who Quits All His Directorships.

New York, Jan. 19.—Following the policy of the financial leaders of the east, John Claflin, who ranks well up at the top in the number of his director memberships in corporations, has relinquished most of them, and will give up the others as soon as he can complete his arrangements.

SULLIVAN LAUNCHES BOOM

Woods Are Full of Democratic Candidates for U. S. Senate.

Chicago, Jan. 19.—Roger C. Sullivan has made formal announcement of his candidacy for the Democratic nomination for United States senator at the September primaries.

With the formal launching of Mr. Sullivan's candidacy those who so far have announced their intention of seeking the Democratic senatorial nomination are: Lawrence B. Stringer of Lincoln, representative at large in congress; Carl Vrooman of Bloomington, Senator W. Duff Piercy of Mount Vernon, Secretary of State Harry Woods, John Z. White of Chicago, and Mr. Sullivan. All are candidates for the seat now held by Senator Lawrence Y. Sherman, Republican.

The Union In Cooking.

The greatest of French cooks, being asked to give the secret of his success, answered: "The very foundation of all good cooking is butter and onion! I use them in all my sauces and gravies. They have the effect of making a customer come back for more. Butter without onion will drive the customer away after a few days. Boil the onion till it melts or entirely disappears; then add the butter and call the mixture stock."—Exchange.

Nerve of Her.

"How is your new maid?"

"I guess she is all right: she has the baby out at present. But she has a nerve."

"How was that?"

"She wanted to take Fido along, and she's almost wholly unknown to us."—Houston Post.

STRIKERS WILL CONTINUE FIGHT

Western Federation of Miners Claims to Have Help.

A. F. L. IT IS SAID WILL AID

James E. Roach, Personal Representative of Samuel Gompers, Gives Out Statement—To Extradite Federation Official—Sufferers at Last to Get $30,000 Relief Fund.

Calumet, Mich., Jan. 17.—That the Western Federation of Miners, with the backing of the American Federation of Labor, proposes to continue to fight against the mine operators of Northern Michigan was the statement of James E. Roach, personal representative here of Samuel Gompers, and this statement is borne out by preparation for the fight being made not only in the copper district but in the iron mining district.

Roach and James A. Short, who are here with him, refute the claims of the mine operators that the copper country strike is beaten, even though the operators are filling their mines with imported men.

Funds Are Gone.

Labor leaders here are confident that the American Federation executive committee, which meets in Washington today, will decide to give full backing "to the finish" to the copper strikers, and there is no apprehension in their minds that the American Federation will ask the Western Federation to step out of the fight so that the strikers might return to work, organize local unions, and affiliate through them with the American Federation with the consent of the mine operators.

They feel that the operators would not listen to such a plan.

To Extradite Federation Heads.

Special Prosecutor Nicholls says some time will be allowed before extradition proceedings to bring Moyer, Mahoney and other indicted federation heads back to the district will be opened. He is advising with Governor Ferris as to the governor's expressed opinion to him.

To Give Relief Funds.

The citizens relief committee, who collected $30,000 to be used in relief work among the sufferers from the Italian Hall panic, money which they could not induce federation members to take from them because President Moyer of the federation ordered the sufferers nt to, have met. It is understood the union people will not object to the distribution of this money by Judge O'Brien.

60 DAYS IN JAIL FOR MURDER

Attendant at Kankakee, Ill., Insane Hospital Pleads Guilty.

Kankakee, Ill., Jan. 19.—William Wolfe, former attendant at the state insane hospital, charged with the murder of Carl L. Holst, aged seventy-six, a few days after Holst was taken to the vicious ward, pleaded guilty to assault with intent to commit murder and was sentenced to sixty days in jail.

Wolfe confessed his part in the Holst murder, implicating John Mahan and William Foreman. Mahan was acquitted at the October term of the circuit court. Foreman, the other attendant, escaped. Wolfe had been in jail eight months and expected immunity for turning state's evidence.

SEEK $4,000,000 FOR LEVEES

Illinois Men in Washington to Ask for an Appropriation.

Washington, Jan. 19.—Emery Andrews of Mattoon, president of the Upper Mississippi Levee and Drainage association, and Charles Nixon of East St. Louis, secretary of the association, are in Washington to arrange a hearing before the committee on rivers and harbors.

They intend to urge that an appropriation of $4,000,000 be made for building levees on the upper Mississippi. They represent fifty-two drainage districts, thirty of which are in Illinois.

PRIEST HELD IN AUTO WRECK

Catholic University Pastor Is Released on $5,000 Bond.

Washington, Jan. 19.—Charles F. Keys died in the Emergency hospital after being struck by an automobile operated by the Rev. John Spensley of the Catholic university.

Father Spensley was released after giving a bond of $5,000 to guarantee his appearance in court.

Pleads Guilty to Forgery.

Tipton, Ind., Jan. 19.—O. S. Akers, arrested on charges of forgery, pleaded guilty and was fined $100 and costs and sentenced to from two to fourteen years at Michigan City. The prison sentence was suspended upon Akers' promise to take up his worthless paper as fast as possible.

Dunne Investigates Pontiac.

Springfield, Ill., Jan. 19.—Governor Dunne left for Pontiac, where he will make a personal investigation of the Pontiac reformatory. This is the first penal institution to be visited by the governor since his election.

LADY VICTORIA LOOPS LOOP

Gustave Hamel First Englishman to Fly Upside Down.

London, Jan. 19.—With Lady Victoria Pery as a passenger in his monoplane Gustave Hamel at the Hendon aviation grounds looped the loop twice and made an upside down flight of considerable length. He is the first British aviator to duplicate the feat of Pegoud.

Donahue Fine Is Sustained.

Chicago, Jan. 19.—Judgment for $2,000 under the fine imposed on Attorney Daniel Donahue for alleged conspiracy to defame Clarence S. Funk was entered by Judge Pam in the criminal court.

SALE

OF

COATS, SUITS AND FURS

CONTINUES

Our entire stock of coats divided into three lots as follows:

Lot 1 Values up to $15.00 go at $4.95 ea.
Lot 2 Values up to 22.50 go at 9.95 ea.
Lot 3 Values up to 40.00 go at 12.50 ea.
All suits go at $4.75, $6.75 and $9.75 ea.
All Furs go at 1-3 to 1-2 off

Special prices all through our store and odd lots left from our Sale. One lot fancy silks regular $1.00 and $1.25 values Go at 29c the yard.

WE GIVE
Brown Trading Stamps
ASK FOR THEM

The Webster Anderson Co.
Tecumseh, Michigan.
Our store closes every evening at 6 o'clock, except Saturday.

1-4 | One Quarter Off | 1-4

A Sale That is a Sale

Our January One Quarter Off Sale has so far been one of the greatest in the history of our business.

Only Four Days More

As this Sale Positively Closes Saturday night, January 24th.

There are Sales and Sales, but only One McCann Bros.' Sale

There is only one thing to do and that is

COME

And Take Advantage of this

Great Money Saving 1-4 Off Sale.

McCANN BROS.,
One Price Clothiers.

PRIMARIES LAW BEING DRAFTED

Bill for Direct Nomination of President Being Prepared.

CARRIES OUT WILSON PLANS

Chairman Rucker of House Elections Committee Says It Will Go Before Congress This Session—Measure Will Not Conflict with State Laws on Equal Suffrage.

Washington, Jan. 19.—Definite plans for a presidential primaries law to meet the wishes and the views of President Wilson are being completed by Chairman Rucker of the house committee on elections. Mr. Rucker has been in close touch with the White House since undertaking this legislation. In an interview he said:

"The bill will be presented at the present session of congress. The finished draft will add in no way to the federal government's existing rights in connection with the holding of elections in the several states.

"The Democrats will guard against the danger of possible federal control of the presidential primaries. The states will conduct these elections under their own laws not in conflict with the federal statues.

Will Recognize State Laws.

"There will be no difficulty in getting around the special state laws under which women have equal rights with men to cast the ballot. With specific recognition of such state laws the women will have the right to vote in the presidential primary.

"There can be no legal question that where such a law declares that men may vote in a state under certain qualifications, women with the state right to vote cannot be prevented from exercising that right."

Mr. Rucker did not discuss the "grandfather clause" to election laws in many of the southern states under which a large body of the colored citizens are deprived of a vote. His declaration that there shall be no conflict with state election laws is assurance that no attempt will be made to repeal or modify these laws in connection with the country-wide expression or presidential preference.

PORTRAIT OF THE PRESIDENT

University of Virginia, Alma Mater, Has Given the Commission.

Washington, Jan. 19.—A portrait of President Wilson, full length and life size, will soon hang in the place of honor upon the walls of one of the main buildings of his alma mater, the University of Virginia, from which he was graduated in the school of law in 1881.

The alumni society of the university has given the commission for painting this portrait to Richard N. Brooke, a prominent artist of Washington and himself a native of Virginia who received his artistic education in France. The society will present the portrait as a gift to the college.

BOOM WOMAN FOR GOVERNOR

Miss Fern Hobbs, Executive Secretary in Oregon, May Be Elected.

Salem, Ore., Jan. 19.—Those who have been watching the course of politics at the state house for the last year are predicting that Miss Fern Hobbs, the private secretary of Governor West, who led the invading forces to Copperfield, is not an unlikely candidate.

Miss Hobbs has been much in the public eye, in a political manner, and it is declared that Governor West, who has announced he will not run again, purposes to support his secretary to succeed himself.

BEARDSLEY IN OWN DEFENSE

Beseiged Man Says He Is Protecting His Home.

LAW MAY BE ON HIS SIDE

Some Question Has Arisen as to Regularity of Papers That Attempt Was Made to Serve on Him at Time He Shot Poor Master—Children Well Fed.

Jamsetown, N. Y., Jan. 19.—A correspondent passed the cordon of sentinels posted by Sheriff Anderson, a mile and a half from the home of Edward Beardsley who since last Tuesday has stood off a sheriff's posse anxious to arrest him for shooting Overseer of the Poor John G. W. Putnam, and approached the Beardsley house. Beardsley with his Winchester poked through a slat in the boards over the window commanded a halt. Convinced that no harm was meant he lowered his gun and invited the correspondent to the house and for the first time since the shooting last Tuesday he conversed without covering his man with the gun. He said he would gladly make a statement to the press and in response to a suggestion procured a sheet of writing paper, pen and ink and wrote a statement in which he said:

Beardsley's Statement.

"I wish to state the facts in the shooting of Poor Master Putman. These people came to my house. Sheriff Anderson, Putman and Sheriff Colegrove with the subpoena to appear before Justice of the Peace Harry M. Young. These papers, without the signature of the said justice of peace, and to show cause why said children should not be taken and put in a charity institution. My children had board, clothes and money in my pocket to buy more. Whereupon, I felt it my duty to protect my home and family and children, even with my life. To you fathers and mothers if you have a vacant place around the table think of the one that is gone from you bringing the pang of sorrow.

"Now what is life after your home is destroyed, though it be ever so humble. My brother expects to take my children and take care of them and me to jail Wednesday next to await a trial for shooting in the defense of my own home and little ones. Did I do right or not? Do unto me as you would have others do unto you is a motto we all love. I certainly knew nothing about this man Putman being shot until they told me. So I need friends and assistance from those that believe in the protection of home and family.

"I need bail if permitted to have bail. Good bye."

Children Rosy Cheeked.

The children were photographed about Beardsley. They are plump and rosy cheeked and playful. One of them held in her hand a big white rabbit. "We've got two white rabbits and two black ones," she volunteered shyly.

There is some legal question as to whether the authorities had complied with all the provisions of the law for taking possession of the children at the time the poor master and sheriffs went there last Tuesday.

Horses and Hogs Burned.

Wabash, Ind., Jan. 19.—Several head of horses and forty hogs were cremated and an automobile, farming implements and feed amounting to $4,000 were destroyed near here when a barn owned by Hugh and Guy Barnhart was burned. Insurance amounting to $1,200 was carried.

ROCKEFELLER IN TALK ON LIFE'S STANDARDS

Grandfather, Father and Himself All Total Abstainers.

New York, Jan. 19.—"Young men who want to get on in the world don't drink nowadays," said John D. Rockefeller, Jr., to the Bible Class of the Fifth Avenue Baptist church. "Great corporations will not employ men who drink."

Mr. Rockefeller told the members of the class that his grandfather and his father never touched intoxicating liquor and were total abstainers as a matter of principle and that he himself had followed their example. His advice and suggestions as to clean living and as to what every young man can do toward mitigating the social evil was heard with keen interrest by 200 members of the class. Young Mr. Rockefeller's address was on the subject "Setting Life's Standards."

"To quote the words of another," said Mr. Rockefeller, "let me remind you that 'success consists of doing the common things of life uncommonly well. There is one thing more needful to this success than ability. That is will. If a man is unwilling to do small tasks and do them well, he ought not to be permitted to do big tasks and if he is permitted mistakenly he is certain to fail. The power of application is essential in all standards."

WINS TITLE TO 200 ACRES

Woman Establishes Claim to Farm Property Worth $40,000.

Noblesville, Ind., Jan. 19.—Miss Daisy Cook won her case against the heirs of the late Richard F. Cox in circuit court, the jury returning a verdict in her favor after being out five hours.

The verdict establishes her claim to 200 acres of land in the Hazel Dell neighborhood as the illegitimate child of Everett Cox, son of Richard. The property is estimated to be worth about $40,000, and the verdict, in addition, gives the woman the rents and profits of the land since the death of Everett Cox, which occurred about a year ago. The case will probably be appealed.

Women to Study Vote Laws.

Clinton, Ill., Jan. 19.—Two hundred Clinton women organized a woman's law and order league. Mrs. W. S. Harold was elected president. Members of the organization plan to study voting laws, so they can take an active part in the local option campaign in April.

OPPOSES CANAL TO ST. LOUIS

Bridges Over Waterway Would Make Progress Too Slow.

Chicago, Jan. 19.—The construction of a waterway between Chicago and St. Louis is characterized as a blunder by William A. Shelton of Cambridge, Mass., in an article in the January number of the Journal of Political Economy issued by the University of Chicago press.

Mr. Shelton shows that the proposed waterway would contain more than fifty bridges and that boats could not travel on it faster than three to five miles an hour.

IOWA "BLUE SKY" LAW VALID

Validity Sustained in Decree Filed by Federal Judge McPherson.

Des Moines, Jan. 19.—The validity of the so-called "blue sky law" of the State of Iowa was sustained in a decree filed in federal court by Judge Smith McPherson.

The law seeks to control the sale of investment securities in the state, and its constitutionality [illegible].

"WEDDING BELLS" TEA

at 50c per Pound

cannot be beat, regardless of price. Try it and be convinced

Lakeside Junior Sodas
only 10c per pound.

Big Select Oysters,
Direct from Baltimore, only 50c per quart.

25 lbs. Granulated Sugar, $1.25

Remember 4 PER DISCOUNT on all Cash Sales except Sugar.

C. M. GILBERT

TECUMSEH STATE SAVINGS BANK

President, J. H. Smith.
Vice Pres., L. G. North.
Cashier, Guy E. Nemire

3 per cent Interest paid on Savings Deposits.

MAKE A BANK ACCOUNT WITH US THE STEPPING STONE TO SUCCESS

A Prosperous New Year

Comes most surely to the man or woman who during the year, has deposited some portion of his or her earnings to the credit of a Bank Account

Try It With Us During the Coming Year

EVEN ONE DOLLAR WILL BE ACCEPTED HERE AS A FIRST DEPOSIT

The Herald $1.00

THE TECUMSEH HERALD

GERTRUDE A. STACY, ESTATE:
FRANK S. TURNER PUBLISHER.

SUBSCRIPTION RATES

IN LENAWEE COUNTY
One year, payment in advance $1.00
One year, payment after three months 1.25
OUTSIDE LENAWEE COUNTY
One year, payment in advance $1.25
One year, payment after three months 1.50
There will be no Deviation from above Rates

Entered in the postoffice at Tecumseh, Mich., second class mail matter.

Telephone No. 36

State of Ohio, city of Toledo, }
Lucas County, } ss

Frank J. Cheney makes oath that he is senior partner of the firm of F. J. Cheney & Co., doing business in the City of Toledo, County and State aforesaid, and that said firm will pay the sum of ONE HUNDRED DOLLARS for each and every case of Catarrh that cannot be cured by the use of HALL'S CATARRH CURE.

FRANK J. CHENEY.

Sworn to before me and subscribed in my presence, this 6th day of December, A. D. 1886.

(Seal) A. W. GLEASON,
Notary Public.

Hall's Catarrh Cure is taken internally and acts directly upon the blood and mucous surfaces of the system. Send for testimonials, free.

F. J. CHENEY & CO., Toledo, O.

Sold by all Druggists, 75c.

Take Hall's Family Pills for constipation. adv.

The chronic kicker doesn't accomplish much, even when his kick is just.

SNEFFELS, COL. A. J. Walsh was badly done up with rheumatism and sent for Foley's Kidney Pills which was the only thing that would cure him. Geo. Potter of Pontiac, Mo. was down on his back with kidney and bladder trouble and Foley Kidney Pills made him well and able to work. It is a splendid medicine and always helps. Just try it. For sale by all druggist.

More than enough is greed, if the other fellow's getting it.

Do you begin to cough at night, just when you hope to sleep? Do you have a tickling throat that keeps you awake? Just take Foley's Honey and Tar Compound. It will check the cough and stop the tickling sensation at once. Does not upset the stomach is best for children and grown persons. For sale by all druggists of Tecumseh.

Sometimes an "affinity" works hard to get some other woman's husband only to discover when she has him that it was work thrown away.

Wonderful Cough Remedy

Dr. King's New Discovery is known everywhere as the remedy which will surely stop a cough or cold. D. P. Lawson of Edison, Tenn., writes: "Dr. King's New Discovery is the most wonderful cough, cold, throat and lung medicine I ever sold in my store. It cant be beat: it sells without any trouble at all: it needs no guarantee." This is true because Dr. King's New Discovery will relieve the most obstinate coughs and colds: lung trouble quickly helped by its use. You should keep a bottle in the house at all times for all the members of the family. 50c and $1. Recommended by C. A. Wright & Son. adv.

And, when you come to think of it, it is'nt only the old folks who can't hear well that laugh at the jokes they don't understand.

An Ideal Woman's Laxative

Who wants to take salts or castor oil when there is nothing better than Dr. King's New Life Pills for all bowel troubles. They act gently and naturally on the stomach and liver, stimulate and regulate your bowels and tone up the entire system. Price 25c. At all druggists. H. E. Bucklen & Co., Phila, or St. Louis. adv

Some people go away on vacations: others just save up to pay taxes; on the other hand, a few do both.

Colds to be Taken Seriously

Intelligent people realize that common colds should be treated promptly. If there is sneezing and chilliness with hoarseness, tickling throat and coughing, begin promptly the use of Foley's Honey and Tar Compound. It is effective, pleasant to take, checks a cold, and stops the cough which causes loss of sleep and lowers the vital resistance. For sale by all druggist of Tecumseh. Adv.

At least one thing can be said for flattery; it usually makes people happy.

For Frost Bites and Chapped Skin.

For frost bitten ears, fingers and toes: chapped hands and lips, chilblains, cold sores, red and rough skin, there is nothing to equal Bucklen's Arnica Salve. Stops the pain at once and heals quickly. In every home there should be a box handy all the time. Best remedy for all skin diseases, itching eczema, tetter, piles, 25c. Recommended by C. A. Wright & Son adv.

Some men are constituted that they won't even pay a compliment when its due.

The "Mischief Quartette" and It's Work.

Each year the month of January numbers its list of victims from influenza, la grippe, bronchitis and pneumonia. The prompt use of Foley's Honey and Tar Compound will check the onset of a cold and stop a cough, preventing the developement to more serious conditions. Keep it on hand. For sale by all druggists of Tecumseh. Advt.

The Husbands of Edith

By GEORGE BARR M'CUTCHEON

Copyright by Dodd, Mead & Co.

PROLOGUE

This humorous tale, written in McCutcheon's best vein, is faultless in its morals, despite its title, and cumulative in its interest. It may be stated in strict confidence that Edith did not actually have more than one husband; consequently the gentle reader need harbor no apprehension on this score. Like all other estimable married women, Edith had only one husband, but circumstances arose through which it seemed necessary for her husband to be in two places at the same time, and how this was accomplished and what the outcome was— But wait a bit; let George Barr McCutcheon, the prince of story tellers, unfold the romance.

CHAPTER I.

Husbands and Wife.

BROCK was breakfasting out of doors in the cheerful little garden of the Hotel Chatham. The sun streamed warmly upon the concrete floor of the court just beyond the row of palms and oleanders that fringed the rail against which his Herald rested, that he might read as he ran, so to speak. He was the only person having dejeuner on the "terrace," as he named it to the obsequious waiter, who always attended him. Charles was the magnet that drew Brock to the Chatham, that excellent French hotel with the excellent English name.

Charles was standing, alert but pensive, quite near at hand, ready to replenish the bowl with honey. Brock was especially fond of it. Brock had gone to the Chatham for years just because Charles was a fixture there. Charles spoke the most execrably picturesque English, served with a punctiliousness that savored almost of the overbearing, and boasted that he had acquired the art of making American cocktails during a five weeks' residence in the United States.

It was a lazy morning. Brock was happy. He was even interested when a porter came forth and unraveled a long roll of garden hose, with which he abruptly began to splash water upon the concrete surface of the court without regard for distance or direction. Moreover, he proceeded to water the palms, operating from a spot no less than twenty feet away, until the faithful Charles restored him to earth by means of certain subdued injunctions and less moderate gesticulations, from which it could be readily gathered that "m'sieur was eating, not bathing." Whereupon the utterly uncrushed porter splashed water at right angles, to Brock's relief. "M'sieur will pardon the boy," apologized Charles in deepest humility, taking much for granted. "It will be very warm today. Your serviette, m'sieur—it is damp. Pardon!" He flew away and back with another napkin. "Of course, m'sieur, the Chatham is not the Waldorf," he announced deprecatingly. "Parbleu," beating himself on the forehead, "I forgot! M'sieur does not like the Waldorf. Eh, bien, Paris is not New York, no." Having sufficiently humbled Paris he withdrew into the background, rubbing his hands as if he were cleansing them of something unsightly. Brock spread one of the buttered biscuits with honey and inwardly admitted that Paris was not New York.

He was a good looking chap of thirty or thereabouts, an American to the core, bright eyed, keen witted, smooth faced, virile. From boyhood's earliest days he had spent a portion of his summers in Europe. Two or three years of his life had been employed in the beaux arts, fruitful years, for Brock had not wasted his opportunities. He had gone in for architecture and building. Today he stood high among the younger men in New York, prosperous, successful and a menace to the old cry that a son of the rich cannot thrive in his father's domain. Nowadays he came to the old world for his breathing spells. He was able to combine dwelling and development without sacrificing one for the other, wherein lies the proof that his vacations were not akin to those taken by most of us.

The fortnight in Paris was to be followed by a week in St. Petersburg and a brief tour of Sweden and Norway. His stay in the gay city was drawing to a close. That very morning he expected to book for St. Petersburg, leaving in three days.

Suddenly his glance fell upon a name in the society column before him. "Roxbury Medcroft." His face lighted up with genuine pleasure. An old friend, a boon companion in bygone days was this same Medcroft, a broad minded, broad gauged young Englishman who had profited by a stay of some years in the States. They had studied together in Paris and they had toiled together in New York. This is what he read:

Mr. and Mrs. Roxbury Medcroft of London are stopping at the Ritz en route to Vienna. Mr. Medcroft is to attend the meeting of Austrian architects, to be held there next week, and with his wife, will afterward spend a fortnight in the German Alps, the guests of the Alfred Rodneys of Seattle.

"Dear old Rox, I must look him up at once," mused Brock. "The Rodneys of Seattle? Never heard of 'em." He looked at his watch, signed his check, deposited the usual franc, acknowledged Charles' well practised smile of thanks, and pushed back his chair, his gaze traveling involuntarily toward the portals of the American bar across the court, just beyond the concierge's quarters. Simultaneously a tall figure emerged from the bar, casting eager glances in all directions, a tall figure in a checked suit, a gray cap, white reindeer gloves, high collar, and gray spats. Brock came to his feet quickly. The monocle dropped from the other's eye, and his long legs carried him eagerly toward the American.

"Medcroft—bless your heart! I was just on the point of looking you up at the Ritz. It's good to see you," Brock cried as they clasped hands.

"Of all the men and of all the times, Brock, you are the most opportune," exclaimed the other. "I saw that you were here and bolted my breakfast to catch you. These beastly telephones never work. Oh, I say, old man, have you finished yours?"

"Quite—but luckily I didn't have to bolt it. You're off for Vienna, I see. Sit down, Rox. Won't you have another egg and a cup of coffee? Do!"

"Thanks and no to everything you suggest. What you doing for the next half hour or so? I'm in a deuce of a

(CONTINUED ON PAGE FOUR)

THE GREATEST ENGINNERING FEAT IN HISTORY

There is only one opinion concerning the reproduction of the $100,000,000 job Uncle Sam is just now completing down on the Panama Canal, which Lyman H. Howe will present at the Bradley Opera House on Monday, January 26, and that is that it far surpasses anything that even he has ever offered. And that is saying much. From everywhere come reports that it exceeds the most sanguine expectations of all in the audience. As a portrayal of the greatest engineering feat in all history, it is without a parallel since the inception of moving pictures.

The clever camera men "covered" apparently every scene and incident that appeals to mind and eye. So thoroughly have they done the work that nothing seems to have escaped their vigilance. At the same time their work is absolutely perfect photographically and in this respect as in all others it is unrivalled. It is a mystery to spectators how many of the incidents were photographed at all. That the camera men placed themselves in the most perilous positions entirely regardless of their own safety is self-evident in the pictures. However, credit is due not alone to them for the perspicacity in selecting their subject matter and for the alertness and thoroughness which they showed constantly, but much credit is also due for the thought, care and judgment shown in the "editing" and arranging for it. No amount of reading would enable even the world's best engineers, surveyors, builders, etc., to grasp the significance and magnitude of the task and its tremendous difficulties and yet Mr. Howe's film reproduces the immensity of the enterprise so vividly that a child can grasp it.

Yellowstone Park—that vast arena carved by nature in the heart of the Rocky Mountains where numerous geysers are contending gladiators is another big feature to be presented. The film shows strange forces of nature more furiously active than anywhere else on earth. The scenes are of such a volcanic nature that the brand of fire seems to lurk everywhere, and as such they convey the real "atmosphere" of a region where fire and water have struggled for supremacy for countless centuries. Click! The views change instantly—to a ride through, under and over the St. Gothard mountains between Italy and Switzerland and take spectators past magnificent mountain scenery and giant peaks, through ragged crags, and to quaint Swiss villages. Again the scenes change—this time to the Paris Zoo showing a splendid collection of animals at close range, some of them very little known, such as the Rhea or South American Ostrich, the Alpaca, the African Moufflen and the acrobatic Mamanda. Then come lively fishing scenes in British Columbia and equally vivacious views of tunny fishing near Palermo. A ramble through the ruins of Pompeii, reproduced in nature's own colors, imparts vivid impressions of the havoc caused by the historic earthquake centuries ago. Wood turning and decorating clocks at Saint Claude; Naples; symphonies of the sea, and a ride through the Montana Canyon and over the Cascade Mountains in Oregon on the Chicago Milwakee and St. Paul's "Olympian" are only a few of the many other features.

First Chimney in History.

The oldest account of a chimney places it in Venice in 1347.

Read Our Personal Money-Back Guarantee

Your Wages Stop When You're Sick!

You Can Try This Remedy At Our Risk

YOU know what that means—Misery—Worry—Big Bills—Debts! You know you can't afford to get sick. Keeping in good health means food and clothing for you and your family. It's up to you to take care of yourself. It's up to you, whenever you don't feel right, to take something to make you right, to strengthen you, build you up, ward off worse sickness, **protect you and your family!** That thing we have, and in offering it to you we protect you against money risk, by personally promising you that if it doesn't protect you against sickness, **we'll give you back your money without a word or question. It is—**

Rexall Olive Oil Emulsion

It Is the Best Remedy

When you are run-down, no matter what the cause.

It doesn't merely stimulate you and make you feel good for a few hours, but takes hold of the weakness, and builds you up to a healthy, normal condition.

It is a real nerve-food tonic, a real builder of healthy nerves, rich blood, strong muscles, good digestion.

It contains the Hypophosphites, to tone the nerves and give energy, and pure Olive Oil, to nourish the nerves, the blood, the entire system, and give vitality, strength and health.

It is pleasant to take, the greasy flavor of the Olive Oil having been removed.

For you who are tired out, nervous, run-down, debilitated, weak, emaciated—for convalescents—for old people—for puny children—we recommend Rexall Olive Oil Emulsion as the best medicine we know of to make and keep you well and strong.

We Make Our Living

out of the drug business right here in your town. It is our duty to give you the best remedy we can for whatever ailment you may have, and business sense demands that we recommend nothing unless we know it's good.

We know Rexall Olive Oil Emulsion is good. We believe it is the best builder of health, energy and strength there is made. We know it is greatly helping many of your neighbors. We believe that it will make you well and strong again, and save you money and worry in the end.

We feel it is good business for us to recommend Rexall Olive Oil Emulsion and get you to use it, because we know you'll thank us afterward for making our confidence in it so plain that you didn't hesitate to take us at our word. We also feel sure that once you have used it, you'll be as enthusiastic about it as we are and will recommend it to your friends. Read our money-back guarantee and get a bottle today.

Sold only at the 7000 Rexall Stores—the World's Greatest Drug Stores—$1.00 a bottle
Sold in this town only by us

We Guarantee This Remedy to Relieve and Satisfy You—or Your Money Back
We don't want your money unless Rexall Olive Oil Emulsion really helps and satisfies you. If it doesn't, come back and tell us, and we'll give back your money. We believe it will protect your health—if it doesn't, the money is yours, and we want you to have it.

B. J. PULVER,
TECUMSEH, - MICHIGAN.

Rexall Means "KING OF ALL"—Our's is The Rexall Store in this town.

HEESENS'

1-4 OFF

SALE

OF

Suits and Overcoats

AND GENTS' FURNISHINGS

Still Going On.

We Give Brown Trading Stamps

PAST MASTERS' NIGHT

Friday Evening, January 23, 1914

The annual Past Masters' Meeting of Tecumseh Lodge No. 69, F. & A. M., will be held on the above mentioned date. The Third Degree in Masonry will be conferred by the following named Past Masters:

Worshipful Master—J. R. Nyland
Senior Warden—R. A. Heesen
Junior Warden—J. F. Hicks
Senior Deacon—C. B. Mize
Junior Deacon—G. B. Garlinghouse
Stewards—H. S. Temple, Guy Nemire
Secretary—Minor Davidson
The 3 Js—J. H. Smith
A. S. Van Winkle
C. F. Patterson
S. C.—John Van Vleet

Supper will be served at 6:00, followed by a Smoker.

Music by the Temple Quartet

MRS. L. D. KENYON.

Eunice A. Kenyon the third daughter of James E. and Eliza D. Benedict was born December 28, 1862 at Lyons, Michigan and departed this life at her late home in the city January 10th, 1914, age 51 years, 14 days.

On January 22, 1883 she was united in marriage to Lorenzo D. Kenyon of Lyons, Mich: to this union were born three children, Merle F. of Grass Lake, Ethel M. of Tecumseh, and J. Louis of Detroit.

In August 1885 she moved with her husband and oldest child to Lenawee county, where she lived until death.

In early life she accepted the Saviour and united with the Friends church and was an active worker for the Master as long as health permitted. Her steadfast and serene faith in the Saviour and her cheerful acceptance of the two years of sickness and suffering, with her firm belief in the power of prayer were an inspiration to all who knew her. The influence of her saintly life was felt by a large circle of friends. She was a mother of sterling worth whose first thought was for the welfare of her children and home. Her mother heart was large and loving enough to embrace in her love and thoughtful care all who needed a mother's council and loving advice. Those left to mourn their loss are the bereaved husband and three children, her aged father and sister Mrs Mae Kenyon of Arizona, sister Florence Clark and brother Ray M. Benedict of California and a host of other relatives and friends.

The funeral was held Tuesday afternoon at 2 o'clock at the Friends' church. Rev. Howard Moore of Ypsilanti, assisted by Rev. and Mrs. Coffin of Raisin Valley, sang "No Night There" and "One Hour with Jesus." F. D. Avery, O. B. Finch, A. A. Comfort, N. S. Satterthwaite, Andrew Wonder and Robert Glenn of Adrian acted as bearers. Those from out of town who attended the funeral were Mr. and Mrs. Jay Kenyon of Detroit, Mr. and Mrs. Lewis Kenyon and daughter Genevieve of Toledo, Mr. and Mrs. Rufus Kenyon of Elkhart, Ind., Augusta Kenyon of Bowling Green, O., J. C. Corwin of Parma, Mr. and Mrs. Fred Kopke of Holloway, Mr. and Mrs. Charles Comfort of Raisin, Mr. and Mrs Stephen Bowerman of Raisin, and Rev. Rowe of Raisin.

Beautiful flowers in profusion gave evidence of the love and esteem in which the deceased was held.

MASONIC CLUB ROOMS

Ever since these rooms were first opened it has been conceded that Tecumseh Masons had as fine club rooms as could be found about the country. However, the spirit of improvement has wrought some great changes during the last few weeks.

A large archway has been cut between two of the rooms and in throwing these together the effect is fine. New paper on the walls is another vast improvement and various other minor changes have helped to make the whole a wonderful success.

Just club rooms, yes, but what a source of comfort they have proved to be to a number whose only home is the boarding house, and whose friends meet them here for mutual companionship. Books, papers, writing material, games, and the bonds of brotherhood make these club rooms a source of comfort and pleasure to many a lonely brother.

CUTTING DEPT.

We Cut Our Meats to Suit Our Lady Patrons

Long or Short, Wide or Narrow, High or Low,
On the Bias, in fact, as You Like Them.
We have the Latest Styles and Recipes

And are Expert Cutters and Trimmers.

Clark's Market.

"Phone 158.

WILSON—GOVE

A pretty mid-winter wedding took place Thursday evening, January 15, at the home of the bride's parents, Mr. and Mrs. C. M. Gove where Miss Iva Belle and Leon S. Wilson were united in marriage.

The guests were received at the door by the bride and groom and ushered to their places by Miss Marian Foote. At the appointed hour Miss Mary Anderson took her place at the piano, when to the strains of Lohengrins wedding march the happy couple unattended except by the groom's brother George Wilson, who carried the ring in the heart of a rose, took their places in the bay window which was banked with green and white. The ceremony took place under a large bell which was showered with ropes of smilax and was performed by Rev. F. O. Jones, the ring ceremony being used.

When they were pronounced man and wife, the bride threw a bouquet of carnations which made glad the hearts of the recipients, amid a shower of rice, their many friends congratulated them.

The bride wore a dress of white brocaded silk over white satin with pearl and bead trimmings and tulle with white satin bead trimmed slippers to match. She carried a large bouquet of white roses.

The groom wore the conventional black and after congratulations the bridal party took their places at the table decorated in ropes of pink and white carnations. The others were seated in various rooms while the three course supper was served to the 125 guests by 9 friends of the bride. Eula V. Underwood and Florence Smith who served at the bride's table and Marian Foote, Mary Anderson, Wylma Wood, Alice Lowe, Ellen Smith; Gertrude Baker and Haze Laudenslager.

The gifts were numerous and beautiful including much cut glass, silver and hand painted china.

The happy couple left on a wedding trip to Detroit, Petersburg and Toledo. Her traveling dress was of blue with blue velvet hat to match. Both the bride and groom are well known having always lived here, and their many friends join in wishing them a very happy and prosperous future.

The out of town guests were from Detroit, Toledo, Adrian, Tecumseh, North Adrian Holloway, Tipton and Raisin Centre.

Mr. and Mrs. Elmer Linn catered.

Our Classified Ad Department

Ladies Shampooing, Manicuring and Massage. Residence Oneida street, or will call at your home. Mrs. O. G. Hunt. Phone 204

THREE cottages for rent on Union street. Will make it an object for desirable tenants.
C. J. Robinson.
adv. Clinton, Mich.

ON ACCOUNT of poor health, I wish to sell my farm of 90 acres.
12-24 1 mo Jos. E. Gray.

What Cures Eczema?

We have had so many inquiries lately regarding Eczema and other skin diseases, that we are glad to make our answer public. After careful investigation we have found that a simple wash of Oil of Wintergreen, as compounded in D. D. D. Prescription, can be relied upon. We would not make this statement to our patrons, friends and neighbors unless we were sure of it—and although there are many so-called Eczema remedies sold, we ourselves unhesitatingly recommend D. D. D. Prescription.

Drop into our store today, just to talk over the merits of this wonderful Prescription.

B. J. PULVER.

"A Shine In Every Drop"

BLACK SILK
LIQUID
STOVE POLISH

Get a Can Today

Look in the Cellar

Or Coal Bin and estimate how long your present supply will last, then make a wise resolution that the next order for fuel will be given to us. If you do not find it better than your present supply, let us know about it.

L. E. TEMPLE & CO.

The BANK of PERSONAL SERVICE

WE WILL CASH YOUR CHECKS

No matter upon what bank or city thechecks are drawn, you can bring them to us to be cashed.

You can receive the amounts in money—

Or you can check the amounts out as you find it necessary—

Or you can leave your money on deposit for one month and receive 3 percent. interest.

WE WILL BE PLEASED
TO SERVE YOU

THE LILLEY STATE BANK,

TECUMSEH, MICHIGAN.

Ford
THE UNIVERSAL CAR

Buy It, because Its A Better Car

Model T Touring Car $550

You cannot miss the Ford exhibit at the 13th annual show held in Detroit, Michigan January 20th to 27th. Make it a point to attend this year: it certainly will be worth your while.

The Automobile Show is being held in the new addition of the Ford Motor Branch. Take North Woodward car.

Tecumseh "Big Chief" Garage.

'Phone 289.

THE MONDAY CLUB

A most delightful meeting of the Monday Club was that of Monday, January 19, when they entertained a large delegation of the Clinton Culture Club, some 58 coming on the afternoon train for the occasion, assembling at the parlors of the Presbyterian Church an hour later. The time was spent in social chat until the call came for the banquet, which was served in the dining room. About a hundred were seated at the tables, and a fine three course supper was served by the committees in charge, After all had been served an adjournment was made to the lecture room where a program was given, opening with a violin solo by Duaine Service, accompanied on the piano by Miss Edyth Shull. Mrs. R. S. Mocre gave a most charming vocal solo, with Miss Ella Hodges accompanist. She responded to an encore in her most kindly way.

Mrs. O. A. Wright gave the talk of the evening, her subject being, "Views of Venice," illustrated by the stereoptican. A personal knowledge of the various scenes and her happy manner of description made this most interesting, and one felt that they were traveling with her and seeing for themselves.

As the hour drew near for the train that was to take the ladies to their homes, there was a general buz of appreciation and good fellowship over the pleasant hours that had passed all to swiftly.

The Odd Fellows will give another Dancing Party on Thursday evening of this week.

Their is no place like E. J. Peters & Co for watches, clock and jewelry. adv.

Mrs. Alice Bynd, who has been the guest of her sisters Mrs. Chas. Ives and Mrs. Eugene Harris since the holidays left for her home in Minneapolis this morning.

Ladies' and gents' pocket books at Gastons'. adv.

Honoring the birthday of their daughter Mrs H. L. Jones, Mr. and Mrs. J. H. Smith entertained at dinner Monday their son L. W. Smith and wife of Adrian were over for the occasion.

"WITHIN THE LAW"

The presentation of this wonderful play at the Opera House, Monday evening, was the grand event of the season.

The story has been told so many times that it need not be repeated, but the acting deserves special menti n. Edward Gilder dealing out his thousands where it will make the most show, condoning the kleptomaniac because she was the wife of a magnate, yet crushing to earth the poor shop girl for a theft for which she was innocent is but one among many rich men to be found in our cities. The son however, proves of better stuff and stands by his choice to the end. The character of Mary Turner, the leading role taken by Grace Dunbar Nile, was a most wonderful portrayal of the crushed, disgraced, desperate girl who seeks revenge on the man who brought her low, by any means Within the Law. She was well supported throughout, every actor doing his part finely.

A good house greeted this performance.

Mrs. Robert Hastings of Jackson a former Tecumseh resident is very low at the present writing with not much chance of recovery.

First class, high grade stationery at deep cut prices. E. J. Peters & Co. adv.

The Rebekahs will be the guests of the Odd Fellows at the I. O. O. F. hall to night at 8 o'clock. A banquet is one of the features of the evening and a general good time anticipated.

Dr. McNamara of Lansing was a guest at the home of Mr. and Mrs. Frank Bradley Monday.

Look over Gaston's line of diamonds. adv.

Mrs. C. Lazelle of Clinton who was spending a few days with her sister, Mrs. Elroy Zimmerman, left for her home Monday.

Gastons' for birthday souvenirs. adv

Letters received from Mr. and Mrs. C. A. Slayton report their arrival at Los Angeles, Cal. and that they both were very well and enjoying themselves immensely.

For fine watch, clock and jewelry repairing go to Gastons'. adv.

Gee, You'll Be Lucky!

TO CALL ON US THIS WEEK

OUR ODD and END SALE

COMMENCES TO-DAY. CONTINUES ALL THIS WEEK.

Also Sale on all Cloaks, Furs and Suits, Shirt Waists and Lots of Remnants to close

Cloaks worth $27.50, $30.00 and $35.00, all go at	$19.50 each
50 Cloaks	Half Price
20 Cloaks, Ladies', Misses' and Children's,	$1.00 each

Many Bargains all through our stock, to close.

Fred Rosacrans & Sons.

LOCAL AND PERSONAL

NOTICE

All copy must be in the composing room of this office by 9:30 a. m. Tuesdays and Fridays and all advertising matter before 4 o'clock p. m. Mondays and Thursdays.

George Hines was a business caller in Saline Saturday.

Mrs S. J. Kerr was a passenger for Ann Arbor Saturday.

Mrs. A. W. Lee of Britton was a Tecumseh visitor Friday.

Ray Carr and Ed Smith spent Friday with friends in Onsted.

Mr. W. French of Toledo was a business caller in town Monday.

Mrs. Porter Smith of Clinton was a Tecumseh caller Saturday.

Mr. Orman Lamkin of Tipton was a Tecumseh visitor Monday.

Charles Thomas of Macon was the guest of friends in town Sunday.

Mrs. Elmer Linn of Ridgeway was calling on friends in town Monday.

Guy Pocklington and wife of Ridgeway were Tecumseh visitors Saturday.

Paul Hunt was home from Toledo for an over Sunday visit with his parents.

If you want the best Oranges get the Sunkist brand. We have them F. D. Avery adv

Mr. and Mrs. Clare Rhoades of Macon were business callers in town Saturday.

Jos. Hines of Jackson was in town Saturday enroute to Adrian for over Sunday visit.

Miss Grace Gillespie was home from Ann Arbor for a weekend visit with her mother.

Robert Stewart of Britton was in town Monday night for the play at the Opera House.

Fine switches made and cut hair and combings bought at the milliner store of Miss Hough.

Mrs. Will McIntyre of Dundee was visiting her mother and other relatives in town Saturday.

Mrs. Susan Crosby returned Saturday from a short visit with her son Joseph Crosby in Detroit.

Miss Bessie Pulver who has been visiting in Sommerset for several weeks returned home Monday.

Pete Miller and Charles Malonekos who have been visiting Mike Melonekos returned to Hillsdale Friday.

Will Curry and Miss Kate Underwood of Britton attended the play at the Opera House Monday night.

Mr. and Mrs. F. E. Snedicor spent Sunday in Sylvania with their daughter Mrs. Clayton Youngs and family.

Mrs. Clyde Heck of Adrian was visiting at the home of her parents, Mr. and Mrs. Elmer Blessing the last of the week.

Eat Grape Fruit and be healthy. We sell them. F. D. Avery adv.

Miss Mary Craig of Britton was the lucky winner of the musical work basket at P. G. Heidenreichs store last Friday.

The Home Missionary Society of the M. E. Church will meet at the home of Mrs. G. H. Whitney, Thursday at 2.30 p. m

Special Convocation of Tecumseh Chapter, No. 42, R. A. M., Wednesday evening, Jan. 21, for work in the Mark degree.

Mrs Harry Crane and little daughter Vera of Clinton were week end visitors with her parents, Mr. and Mrs. Fred Odell.

Miss Mary Snedicor instead of Miss Vie was ill all of last week but was able to return to her school at Lenawee Junction this week

Mrs. Ed Newbern who has been spending a few days in town with Mrs H T. Dunn, left for her home in Cleveland Ohio Monday.

Mrs. Henry Wilson who has been in Tipton several weeks helping care for her grandson, Wilson Witheral through a siege of Measles and whooping cough returned home Saturday.

State Fire Inspector Winship of Lansing was in town Friday on a tour of inspection through several public buildings. A few changes were ordered in some of the buildings

Harry Temple who has been ill at the home of his parents Mr. and Mrs. F. G. Temple since the holidays was able to return to his home in Britton Friday, his wife who had been here several days accompanied him.

Harry Shea was a business caller in Napoleon on Saturday.

Mrs. Arthur Dove of Franklin was a Tecumseh caller Saturday.

Mrs. Ira Wilson of Holloway was a Tecumseh visitor Saturday.

Mrs. Wm Lister of Holloway was a Tecumseh shopper Saturday.

Mrs Anna Pentecost of Tipton was shopping in town Saturday.

Mrs. E. Tate of Clinton was calling on friends in town Saturday.

Mrs. W. D. Reed and son David were Clinton visitors Saturday.

Mrs. Wesley Pennington of Macon was shopping in town Friday.

Miss Lula Brown visited her friends in Deerfield for the weekend.

Mrs. E R. Blanchard of Clinton was a Tecumseh visitor Saturd. y

Mrs Laura Gray of Clinton was calling on friends in town Saturday.

Miss Edna Curry of Britton was calling on friends in town Friday.

Mrs Otis Travers and daughter Marion spent Sunday in Cement City.

Russell Hall spent Sunday in Adrian with his cousin Milfred Wiggins

Seth Simmons and wife of Tipton were business callers in town Saturday.

Special all this week, good cooking Apples. $1 per bushel Williamson Bros adv.

Mrs David Linton and daughter were up from Britton Sautrday, shopping.

Mrs. W. W. Whiting was a Detroit passenger Saturday to visit her parents.

Harry Langton, wife and baby of Franklin were shopping in town Saturday.

Mrs. H. Holdridge of Holloway was a Tecumseh visitor the last of the week.

Miss Laura Grattan went to Clayton Friday for a short visit at her home.

Get Sunkist Oranges. Ask for the wrapper if you want to send for premiums. F. D. Avery adv.

Mrs. Clyde Heck of Adrian has been visiting her parents for the last few days.

Mrs. F. B. Wood has been spending several days in Detroit the guest of relatives.

Mrs Pinkstone and daughter were down from Clinton Saturday calling on friends.

Mrs G. W. Swartz and son Grover of Tipton were business callers in town Saturday.

Mr. and Mrs. Abram Hunt of Franklin were calling on friends in town Saturday.

Mrs. Wm Powell entertained Mr. Wm Warner of Adrian the latter part of last week.

Mrs. Clyde Smith and mother Mrs John Smith of Tipton were Tecumseh visitors Saturday.

Lewis Kozle was spending several days in Cleveland last week, on business and visiting with friends.

Mrs Homer Marsh and the twins Dorothy and Doris were over Sunday guests of her parents in Adrian.

Mrs John Boyce who has been in the hospital at Ann Arbor for a few weeks returned home Saturday.

Miss Mamie McWilliams who had been spending the week with relatives in Toledo returned home Saturday.

Mr and Mrs John Cadmus and son Percy of Ridgeway were visiting her mother Mrs. James A. Wood Saturday.

Mrs. A. B. McLachlin went to Petersburg Friday for a few days visit with Mrs. O. H Russell a sister in law

Carl Kaiser of Wyandotte was shaking hands with friends in town Saturday and visiting his sister Mrs. Henry Smith.

Mrs. Frank Lanning of Toledo who came for the Wilson-Gove wedding in Ridgeway was calling on friends in town Saturday.

Special all this week, good cooking Apples, $1 per bushel. Williamson Bros. adv.

Mr. and Mrs Albert Foster, formerly of Jackson are now residents of Tecumseh being located on the Everhart farm, which Jas. Foster has recently purchased of Mrs. Samuel White.

The report of the Lilley State Bank appearing elsewhere in this paper shows their total resources to be $462,752.90, the largest ever reported by them to the State Banking Department.

TONIGHT!

AT THE ROYAL THEATRE.

Edison Gypsy drama "A Daughter of Romany."

Essany comedy, "Alkali Ike and the Wild Man."

WEDNESDAY JAN. 21

Vitagraph special feature.

"The Whimsical Threads of Destiny."

A GOOD ONE.

THURSDAY JAN. 22

Kalem special feature.

"The Vampire."

in three parts a BIG one featuring Bert French and Alice Els in their famous Vampire dance.

ADMISSION ALWAYS 5 CENTS

ENTERTAINED

Mr. and Mrs. Chas Orr entertained at dinner Sunday, it being the twenty-second anniversary of their marriage, and also the sixteenth anniversary of Mr and Mrs Bert Lawrence who were among the guests.

A fine three course dinner was served, covers being laid for ten. A very pleasant afternoon was prolonged into the evening hours. when a most appetising lunch was served. As the guests departed it was with hearty wishes for the happiness of their host and hostess and many returns of the day.

FOUND DEAD IN BURNING HOUSE

Wm John Marks, a brother of Tohmas Marks living just East of Clinton was the victim of suffocation when his house burned on Friday evening. Neighbors discovered the fire and broke in the door and found his lifeless body. Mr. Marks was a bachelor aged 84 years and was living alone The house was totally destroyed and no clue as to how the fire originated has been found

---

Fred Tiffany made a visit to Detroit Monday before leaving for his home in St. Paul Minn to-day.

Buy that Howard watch at Gastons' adv.

Mr and Mrs George Adamson of Toledo came Saturday for an over Sunday visit with her parents Mr. and Mrs. Fred Rosecrans.

Mr. and Mrs. Jay Kenyon of Detroit who have been in town since the funeral of his mother Mrs. L. D. Kenyon returned home Thursday.

Homer Marsh and Geo. U. Smith made a trip to Iron Creek Friday, the result was more than satisfactory as they caught four large pickeral and killed fifteen rabbits.

We notice in an exchange that Miss Adnee Palmer of Brooklyn a former teacher in our schools left for Hiddings Minn. Jan. 10 where she will teach in the second grade of the city schools.

E. J. Peters & Co. have some remarkable bargains in books this week. adv.

The Triangle Club had a merry night Friday going to Clinton and holding a private party at the skating rink. On their return to town they had a fine supper at the Barrett House They were accompanied by their lady friends.

A letter just received from Col. A. S. Cummins states that he and Mrs. Cummins expect to sail on Wednesday Jan 21st for the Bermuda Islands. Their plans are to remain at the Hamilton Hotel, Hamilton, Bermuda until March 28 They are both well and enjoying their trip to the fullest extent

No one thing gives so much real pleasure to so many people, for so long a time, at so little cost, as a Columbia Grafonola "the one incomparable musical instrument."

Columbia Note the Notes

Demonstrations at any time in our store or on approval in your own home.

All Columbia Grafonolas will play Victor records. Likewise all Columbia records may be played on Victor talking machines.

Grafonolas from $20 to $200 Easy payments

F. E. RUDE,
Phonograph Store.

Report of the Condition —of the— Lilley State Bank

At Tecumseh, Michigan, at the close of business January 13, 1914, as called for by the Commissioner of the Banking Department.

RESOURCES.		
Loans and discounts, viz:		
Commercial department	$118440 55	
Savings Department	77192 04	
Bonds, mortgages and securities, viz:		
Commercial Department		
Savings Department		179066 83
Overdrafts		212 79
Furniture and fixtures		6000 00
RESERVE.		
Commercial:		
Due from banks in reserve cities	$24872 23	
U. S. and National bank currency	6769 00	
Gold coin	855 00	
Silver coin	655 00	
Nickles and cents	160 69	
	$33311 92	
Savings:		
Due from banks in reserve cities	$30926 26	
U. S. and National bank currency	11000 00	
Gold coin	3500 00	
Silver coin	500 00	
Nickles and cents		
	45926 26	
Total reserve		79238 18
Checks and other cash items		2602 46
Total		462752 90
LIABILITIES.		
Capital stock paid in		$ 40000 00
Surplus fund		10000 00
Undivided profits, net		9547 96
Commercial deposits subject to check		111214 27
Commercial certificates of deposit		229 28
Certified checks		
Postal savings deposits		208 50
Savings deposits (book accounts)		225006 27
Savings certificates of deposit		66546 53
Total		462752 90

STATE OF MICHIGAN, County of Lenawee, ss I, FRANK J. TEMPLE, Cashier of the above named bank, do solemnly swear that the above statement is true to the best of my knowledge and belief and correctly represents the true state of the several matters therein contained as shown by the books of the bank.

FRANK J. TEMPLE, Cashier

Subscribed and sworn to before me this 17th day of Jan. 1914. HERBERT S. TEMPLE. Notary Public.

My commission expires May 12, 1914.

Correct attest:
P. W. A. FITZSIMMONS
R. A. HEESEN
W. D. REED } Directors.

Report of the Condition —of the— TECUMSEH STATE SAVINGS BANK

At Tecumseh, Michigan, at the close of business, January 13, 1914 as called for by the Commissioner of the Banking Department:

RESOURCES		
Loans and Discounts, viz,		$151255 29
Commercial department	$ 50288 54	
Savings department	100966 75	
Bonds, Mortgages and Securities, viz		223023 66
Commercial department	3921 41	
Savings department	219102 25	
Overdrafts		725 16
Furniture and Fixtures		6600 00
Other Real Estate		14398 34
Items in transit		25 00
RESERVE		
Commercial:		
Due from banks in reserve cities	$ 2483 14	
U. S. and National bank currency	7339 00	
Gold coin	1805 00	
Silver coin	2549 20	
Nickles and cents	349 26	
	14525 60	
Savings		
Due from banks in reserve cities	$53631 13	
U. S. and National bank currency	15000 00	
Gold coin	14000 00	
	82631 13	97156 73
Checks and other cash items		1796 70
Total		494980 88
LIABILITIES		
Capital stock paid in		26000 00
Surplus fund		15000 00
Undivided profits, net		1083 12
Dividends unpaid		189 00
Commercial deposits subject to check	$ 85488 57	
Savings deposits (book accounts)	328099 12	
Savings certificates of deposit	24121 07	437708 76
Bills payable		15000 00
Total		494980 88

STATE OF MICHIGAN, County of Lenawee, ss I, GUY E. NEMIRE Cashier of the above named bank, do solemnly swear that the above statement is true to the best of my knowledge and belief and correctly represents the true state of the several matters therein contained, as shown by the books of the bank.

GUY E. NEMIRE, Cashier.

Subscribed and sworn to before me this 19th day of January 1914.

G. ARTHUR RATHBUN, Notary Public.

My commission expires October 13, 1917.

Correct—Attest:
J. H. SMITH
THOMAS McCANN
A. C. AYLESWORTH } Directors.

MRS. E. B. WOOD

Mrs. E. B. Wood passed away this morning at three o'clock at the home of her daughter Mrs. Lawrence Ketcham in Toledo. The body will be brought here for burial. The funeral service will be held at the Presbyterian Church Wednesday forenoon at 10:30.

Gastons' will buy your a diamond or sell you one. adv.

THE PRICE OF

Buckwheat Flour

Has Declined. Your Pancakes will cost you less and taste better. We sell you MILAN or GRATZ Pure Buckwheat Flour

10 lb. sacks, 35c; 25 lbs. for 85c.

We also have All the Good Brands of

Self-Rising Pancake Material

in 10¢ Sacks or 8 lbs. for 25c.

Everything in Pure MAPLE SYRUP and CORN SYRUP

With which to Lubricate the Pancake.

ANDERSON BROS.

'Phone 91 GROCERS. Macon 'Phone

AGENCY

Of Cypher's Incubators, Brooders and All of Cypher's Poultry Raising Specialties.

Satterthwaite Bros.

1-4 OFF 1-4

Street Blankets
Stable Blankets
Plush Robes
Fur Robes

FUR COATS AT COST

Special Discount on Sleds, Cutters, Bobs, Runners, Tank Heaters & Carriage Heaters

Brown Stamps with Cash Coal Orders

Slayton & Son, Tecumseh, Mich.

Some Excellent BARGAINS IN BROKEN LOTS

AT

The Spayde Shoe Co.

Tecumseh, Michigan.

COKE

SOLVAY

CAR JUST UNLOADED

Our Washed Nut and Pocohontas Nut

Makes a Fine Combination for Cook Stoves.

Moore Bros.

will be at my office J. J. Belcher's store every day except the 3rd Tuesday of each month.

S. P. HOSMER,
OPTICIAN

A. C. AYLESWORTH,

Licensed Auctioneer, Real Estate, Stock and General Salesman.

Will attend all sales in city or country, at reasonable rates.

Headquarters and all dates made Herald office.

Dental Parlors

W. D. REED, D. D. S.

Chicago, St. Tecumseh.
Crown and Bridge work Aluminum Silver and Rubber plates and all of the specialties known to modern dentistry. Gas or vitalized air administered
Office over Avery & Co's store

Dental Parlors
of
E. D. BROWN, D. D. S.

Filling, Crown, Bridge and platework Local and complete anaesthetics administered for painless extraction. Office over the 5 & 10c store. Phone 192.

C. M. Cooley,

Licensed Auctioneer.

R. F. D. No. 4 Manchester. 15 year successful experience in Jackson, Washtenaw and Lenawee Counties, also practical farmer.

Bell Telephone Clinton exchange.

Rates Reasonable and Satisfaction Guaranteed

OVER 65 YEARS' EXPERIENCE
PATENTS
TRADE MARKS
DESIGNS
COPYRIGHTS &C.
Anyone sending a sketch and description may quickly ascertain our opinion free whether an invention is probably patentable. Communications strictly confidential. HANDBOOK on Patents sent free. Oldest agency for securing patents.
Patents taken through Munn & Co. receive special notice, without charge, in the
Scientific American.
A handsomely illustrated weekly. Largest circulation of any scientific journal. Terms, $3 a year; four months, $1. Sold by all newsdealers.
MUNN & Co. 364 Broadway, New York
Branch Office, 625 F St., Washington, D. C.

If You Are A Trifle Sensitive

About the size of your shoes it's some satisfaction that many people can wear shoes a size smaller by shaking Allen's Foot-Ease into them. Just the thing for dancing parties, and for breaking in New Shoes. Sold everywhere 25c. Sample Free. Address, Allen S. Olmstead, LeRoy, N. Y. adv

Olympic Gods.

The gods and goddesses of Mount Olympus were twelve in number their names and offices being as follows: Jupiter or Jove the chief; Neptune, god of the sea and earthquakes; Apollo, son of Jupiter, the god of fire; Mars, the god of war; Mercury, the god of eloquence; Juno of prophecy, music and song; Vulcan the wife of Jupiter, Minerva, goddess of wisdom; Diana, sister of Apollo, goddess of hunting; Venus, goddess of love and beauty; Vesta, goddess of the domestic hearth; Ceres, the goddess of corn and agriculture.

I TOOK PE-RU-NA

Was Able to Sleep and Eat Again

Mrs. Mueller says: "I keep Peruna in the house constantly. When I am not feeling well I take a few doses. It always restores."

MRS. M. MUELLER, P. O. Box 321, Hawley, Wayne Co., Penn.

Mrs. Mueller's story of her experience with Peruna fully explains why she always keeps Peruna on hand. A few years ago she was very sick. The trouble seemed to be the stomach and liver. She suffered great pain. Was unable to get anything to help her. She was growing weaker and weaker. She became tired of life.

Somebody suggested that she write to the Peruna Co. She did so. Through their advice she began to use Peruna. In a letter from her at this time she says: "Through the use of Peruna I have regained my health. I took only a bottle and a half when I was able to sleep and eat and my nervousness disappeared." No wonder Mrs. Mueller keeps Peruna in the house. Under similar circumstances Peruna would be in every house in the land.

Any one taking Peruna ought to have a free copy of the "Ills of Life." Address Peruna Co., Columbus, Ohio.

People who object to liquid medicines can now obtain Peruna Tablets.

TOLD IN TECUMSEH.

A Resident Known to all Our Readers Relates an Experience.

Readers of the Herald have been told again and again of the merits of that reliable, time-proved kidney remedy—Doan's Kidney Pills. The experiences told are not those of unknown persons living far away. The cases are Tecumseh cases, told by Tecumseh people.

J. B. Smith, E. Chicago St., Tecumseh, Mich., says: "I was caused a great deal of suffering by pains in the small of my back. When the attacks were present, it was all I could do to work. When stooping, I became very dizzy and spots of fire seemed to flash before my eyes. I rested poorly and in the morning when I got up, was unrefreshed. I doctored and used various remedies but got no benefit until I began taking Doan's Kidney Pills. They made me feel like a different person, ridding me of the trouble. I gladly confirm my former endorsement of Doan's Kidney Pills."

Price 50c, at all dealers. Don't simply ask for a kidney remedy—get Doan's Kidney Pills—the same that Mr. Smith had. Foster-Milburn Co., Props., Buffalo, N. Y.

The average girl marries with the idea that about there is to housework is watering the fern and feeding the goldfish.

A Difference in Working Hours.

A man's working day is 8 hours. His body organs must work perfectly 24 hours to keep him fit for 8 hours work. Weak, sore, inactive kidneys can not do it. They must be sound and healthily active all the time. Foley Kidney Pills will make them so. You cannot take them into your system without good results following. For sale by all druggists of Tecumseh. adv

Charlie Bacon says if a family is poor it keeps a dog; if it is very poor it keeps two dogs. Mr. Bacon is too conservative. If a family is very poor it keeps three dogs.

Worms the Cause of Your Child's Pains

A foul, disagreeable breath, dark circles around the eyes, at times feverish, with great thirst; cheeks flushed and then pale, abdomen swollen with sharp cramping pains are all indications of worms. Dont let your child suffer—KICKAPOO WORM KILLER will give sure relief—It kills the worms—while its laxative effect adds greatly to the health of your child by removing the dangerous and disagreeable effect of worms and parasites from the system. Kickapoo Worm Killer as a health producer should be in every household. Price 25c. All druggists or by mail. Kickapoo Indian Med. Co. Phila. or St. Louis. adv

When you look about in a moving picture show in the afternoon and wonder how in the world so many men fool away time in that fashion, you can be sure that's just the thought that occurs to the other men!

Women and Wet Feet

Cold and wet feet are a dangerous combination especially to women, and congested kidneys often result. Backache, urinary irregularities and rheumatic fevers are not unusual results. Foley Kidney Pills restore the regular and normal action of kidneys and bladder and remove the cause of the trouble. Contain no habit forming drugs. For sale by all druggists of Tecumseh. adv.

Some people think three or four times before speaking once, and then don't say anything but they don't seem to realize it.

PARKER'S HAIR BALSAM
A toilet preparation of merit. Helps to eradicate dandruff.
For Restoring Color and Beauty to Gray or Faded Hair.
50c. and $1.00 at Druggists.

VICTOR MURDOCH

Kansan Charges Civil Service Rules are Manipulated.

Photo © by American Press Association.

Washington, Jan. 19.—In the debate of the postoffice appropriation bill, which contained a rider letting down the civil service bars in many postoffices of the country, Victor Murdock, Kansas congressman, charged that the civil service rules were being manipulated in many departments at Washington to admit political favorites to positions.

William Cullen Dies.

Ottawa, Ill. Jan. 19.—William Cullen, age eighty-seven, former Illinois Congressman and one of the organizers of the Republican party, is dead here.

Commissioners Notice

STATE [illegible] wee ss.
In the matter of the Estate of OLIA B. NYE, Deceased.
The undersigned having been appointed by the Probate Court of said County, Commissioners to receive, examine and adjust all claims and demands of all persons against the estate of said deceased, do hereby give notice that we will meet for that purpose at the Law Office of Frederick B. Wood in the village of Tecumseh, Lenawee County, Michigan, on the 31st day of January, 1914, and on the 2nd day of July, 1914, at two o'clock in the afternoon of each of said days.
And that six months from the 2nd day of January, 1914, are allowed by said Probate Court for the creditors of said estate to present their claims to us for examination and allowance.
Dated January 2nd 1914.
Frederick B. Wood.
Frank Rude.
Commissioners

MORTGAGE SALE

Default having been made in the conditions of a certain mortgage made by the Michigan Oil Company, a Michigan corporation, to the Waverly Oil Works Company, a Pennsylvania corporation, dated April 1st, 1913, recorded in the Register of Deeds' Office for Lenawee County, State of Michigan, on April 17th, 1913, in Liber 192 of Mortgages on Page 268, on which mortgage there is claimed to be due at the date of this notice the sum of forty-nine dollars and legal attorney's fees, and no suit or proceedings at law having been instituted to recover any of the moneys secured by said mortgage, NOW THEREFORE by virtue of the power of sale contained in said mortgage and the state in such case made and provided, notice is hereby given that on Saturday, the 21st day of February, 1914 at three o'clock in the afternoon I shall sell at public auction to the highest bidder at the east door of the Court House in the City of Adrian, in said county, the premises described in said mortgage or so much thereof as may be necessary to pay the amount due on said mortgage with six percent interest and all legal costs. The premises being described in said mortgage as all that certain piece or parcel of land, situate in the Village of Onsted, County of Lenawee, and State of Michigan, and described as follows, to-wit:

Beginning at the center of Maple Avenue where the south line of the Detroit Toledo & Milwaukee Railroad intersects the north end of said Maple Avenue, thence west on said south line of Railroad six hundred and thirty two and six tenths feet, for a place of beginning thence south thirteen rods, thence west two rods to place of beginning, being twenty-six rods of land.

Dated Nov. 21, 1913
Lyman B. Trumbull
Attorney for Mortgagee.
Jackson, Michigan.
WAVERLY OIL WORKS
COMPANY, Mortgagee

MORTGAGE SALE

Default having been made in the conditions of a certain mortgage (whereby the power of sale in said mortgage contained has become operative) executed, delivered and dated on the 9th., day of March, A. D. 1907, by A. R. Lusty and Emma E. Lusty, to John T. Wiggins and Martha W. Wiggins, and recorded in the office of the Register of Deeds in and for the County of Lenawee, State of Michigan, on the 11th., day of March, A. D. 1907, in Liber 153 of Mortgages on page 200, and there being claimed to be due at the date hereof on the debt secured by said mortgage the sum of Seven Hundred Thirty Three and eighty-three, one hundredths dollars, and no proceedings having been taken at law or in equity for the collection of said indebtedness or any part thereof:

Notice is therefore hereby given that, for the purpose of realizing the indebtedness above mentioned together with interest thereon to accrue and cost of this proceeding (including a lawful attorney fee) I will, on Monday, the 30th, day of March, A. D. 1914, at ten o'clock in the forenoon of said day, at the front door of the Court House in the City of Adrian, in said County of Lenawee and State of Michigan, (that being the place where the Circuit Court for said county is holden), sell, at public vendue, to the highest bidder that parcel of land situate in the Village of Britton, in said County of Lenawee, and described as being a part of the South one half of the Northwest quarter of Section No. 3, Town 6 South, Range 5 East, commencing at a point five rods North from the Northeast corner of the Cooper lot now (1907) owned by H. H. Temple, and running thence South eight rods, thence East seven rods, thence North eight rods parallel with West line, thence West seven rods to beginning.

John T. Wiggins
Martha Wiggins
Dated: December 29th, 1913
F. B. Wood,
Attorney for Mortgages

TECUMSEH MARKETS

CORRECTED JAN. [illegible] 1914

Wheat	93	95
Flour per bbl	4 60	5 20
Rye		60
Corn (ear)		40
Oats		39
Beans		2 25
Potatoes		80
Butter		30
Eggs		30
Lard		14
Tallow		
Fowls (live)	11	13
Springers	11	13
Roosters		06
Ducks spring		13
Geese		10
Turkeys		1[illegible]
Hay	9 00	12 00

Mother Gray's Sweet Powders for Children

Relieve Feverishness, Bad Stomach, Teething Disorders, move and regulate the Bowels and are a pleasant remedy for Worms. Used by Mothers for 24 years. They never fail. At all druggists 25c. Sample free. Address Allen S. Olmstead, LeRoy, N. Y. adv

Are Your Hands Tied?

by a chronic disease common to womankind? You feel dull—headachey? Backache, pains here and there—dizziness or perhaps hot flashes? There's nothing you can accomplish—nothing you can enjoy! There's no good reason for it—because you can find permanent relief in

DR. PIERCE'S
Favorite Prescription

Mrs. Fannie H. Brent, of Bryant, Nelson Co., Va., writes: "I believe I had every pain and ache a woman could have, my back was weak, and I suffered with nervousness and could not sleep at night. Suffered with soreness in my right hip, and every month would have spells and have to stay in bed. I have taken eight bottles of your 'Favorite Prescription' and one vial of your 'Pleasant Pellets'. Can now do my work for six in family, and feel like a new woman. I think it is the best medicine in the world for women. I recommend it to all my friends and many of them have been greatly benefited by it.

Dr. PIERCE'S PLEASANT PELLETS
Relieve Liver Ills!

CORRESPONDENCE

RIDGEWAY

J. B. Pattison and wife were at Holloway Thursday for the funeral of James McIntyre.

Installation of the A. O. O. G. next Wednesday evening.

C. M. Gove, wife and Miss Iva Gove attended the Beland Hall wedding near Tecumseh last Tuesday evening.

G. H. and R. Houseman are putting electric lights in their house.

Ed. M. Palmer returned from Toledo Saturday, where he attended the biennial of the A. O. O. G.

Mrs. George Dibble of Adrian was with her sister, Mrs. C. M. Gove, last week.

Mrs. D. Prindle came from Tecumseh last week for the Wilson-Gove wedding.

Mrs. Mike Bachman entertained a company of 20 Britton ladies at her home at a quilting-bee, Thursday.

Miss May Jones was a guest of Ann Arbor friends last week.

Mrs. Martha Lowe was in Toledo at biennial of the A. O. O. G.

Kenneth Fletcher has been engaged to pump the pipe organ in place of Hartley Harrison who resigned.

A specific for pain—Dr. Thomas' Eclectic Oil, strongest, cheapest liniment ever devised. A household remedy in America for 25 years.

HOLLOWAY

Mrs. Ira Wilson who underwent an operation at Grace hospital Detroit 4 weeks ago is now able to ride out. She wishes to thank her friends who remembered her with post cards and flowers while there.

The remains of James McIntyre who passed away at Grand Island, Fla arrived Tuesday night accompanied by Chas. Atwell. The funeral was held at the home of his son Willard Thursday afternoon burial at the Presbyterian cemetery.

Mrs. William Moore is ill at the Bixby hospital Adrian.

Walter Binns of Marshall visited his brother Will and family last week.

Mrs. Hattie Billmeyer was in Adrian on business Thursday.

Anna Watson of Macon visited her uncle Hamilton Moore and wife from Sunday until Thursday.

Mrs. Jerome Carpenter has returned to her home in Detroit after a months visit with Mr. and Mrs. Henry Cavill.

Ray Binns was an Adrian visitor Saturday.

Jewett Whelan of Tipton was a guest of Mrs. Hattie Billmeyer last week.

Ellis McIntyre and family of Milford were here for his father's funeral.

Father Fisher of Tecumseh called on Mr. and Mrs. James Foley Friday.

Andrew Cheever and son Millard of Britton visited Mr. and Mrs. William Binns Friday.

Mrs. S. J. Wilson and Miss Nettie Lewis visited Mr. and Mrs. Theodore LaBounty of Tecumseh Tuesday.

Mrs. Minnie Chase of Little Hope visited at the Billmeyer home Saturday.

Richard Drouillard visited relatives in Toledo last week.

Mr. and Mrs. William Binns and Mr. and Mrs. W. H. Wall were in Lenawee Junction on business Wednesday.

Mr. and Mrs. Merritt Granger, C. L. Fowler attended the Wilson-Gove wedding at the home of Mr. and Mrs. C. M. Gove in Ridgeway Thursday night.

Mr. and Mrs. Norman King returned home Wednesday night from a week's visit with her sister and husband Mr. and Mrs. Archie Dawson of Clare.

James Bloomer had the misfortune to loose a colt from blood poisoning Wednesday night.

"I have been somewhat costive, Doan's Regulets gave just the results desired. They act mildly and regulate the bowels perfectly."—George B. Krause, 306 Walnut Ave., Altoona, Pa.

BRITTON

Otis Weisbecker and wife returned home Thursday from Maybee where they were called by the death of Mr. Weishberger's father.

Alf Linn and wife and J. N. Pilbeam attended the funeral of James McIntyre at Holloway, Thursday.

Mrs. Mary Zalem and Miss Dorthey Edgerton of Freemont, Ohio, spent Friday and Saturday with their sister Mrs. Harry F. Temple.

H. F. Temple returned home Friday from Tecumseh where he has been for the past two weeks, ill at his fathers.

L. J. Van Scholck was visiting his parents in Milan Sunday.

Miss Laura Bricken spent Saturday night at her home in Adrian.

Floyd Allen was home from Ann Arbor the latter part of the week visiting his parents Mr. and Mrs. W. E. Allen.

Clyde and Clarence Cheever were visiting relatives in Marshall over Sunday.

John Underwood, wife and two daughters Grace and Ino were in Tecumseh Saturday.

The series of meetings that have been held for the past two weeks at the Christian Church closed Sunday night. Rev. H. Russell Jay of Elkhart, Ind., who has been assisting Rev. DeRemer, returned to his home Monday.

Chas Craig and wife entertained Sunday, Mr. and Mrs. John McElroy and daughter Irene, of Holloway.

Mrs. L. S. Palmer entertained a company of friends for dinner Sunday. Mr. and Mrs. Ernie Palmer and family, Mr. and Mrs. Everett Exelby and family and Mr. and Mrs. Lenard Exelby.

Mrs. Micheal Bachman who lives about three miles north of here entertained a party of ladies at her home Thursday. The day being spent in quilting a quilt for Mrs. Bauchman. A lovely dinner was served and the ladies returned late in the afternoon, reporting a splendid time. Those present were Mrs. Wm. Underwood, Mrs. Henry Bachman, Mrs. Chas F. Brown, Mrs. E. A. Bachman, Miss Carrie Bachman, Mrs. Ray Smith, Mrs. I. N. Pilbeam, and Mrs. Everett Exelby.

Dyspepsia is our national ailment. Burdock Blood Bitters is the national cure for it. It strengthens stomach membranes, promotes flow of digestive juices, purifies the blood, builds you up.

CLINTON

Miss Louise Allen and Clifford Bauer were quietly married at the home of the bride Thursday afternoon Rev. Johnson of the M. E. church officiating, only the immediate families being present. After a three course wedding supper, Mr. and Mrs. Bauer left on the 5:45 train for Battle Creek where they will make their home.

Mr. and Mrs. George VanTuyle left Thursday for an indefinite stay at Louisville, Ky.

F. L. Woodward and wife left Saturday for a few days stay in Detroit.

Mrs. Addie St. John entertained the N. G. O. pedro club at her home Tuesday evening. The next one will be at the Woodward home Tuesday January 26.

Mrs. Jennie Brown is convalescent after her recent severe illness.

F. E. Dills of Jackson was the of D. Woodward Thursday.

The Poultry show held this week at the garage has been a great success and an organazation formed to make this an annual event.

Mrs. Ed. Winder is on the sick list.

Mrs. Lizzie Young was a Tecumseh visitor Thursday.

Mrs. LaVeinslar is on the sick list.

The ladies of the M. E. church gave a supper at the parlors Saturday night.

Services at St. Johns church will be held in the evening Sunday.

Several from Tecumseh and Manchester were in town this week for the poultry show.

Mrs. Andrew McDermott is on the sick list.

Any skin itching is a temper-tester. The more you scratch the worse it itches. Doan's Ointment cures piles, eczema—any skin itching. At all drugs stores.

MISS BRADLEY IS AT HOME

Authorities Likely to Drop Prosecution of Companion of Foster.

Philadelphia, Jan. 19.—Accompanied by her father, Delilah Bradley, aged sixteen, who eloped with Joel M. Foster, rich poultry man, arrived here and was taken to her home in Pemberton, N. J.

It is believed the authorities will drop the charge against her of violating a statute of the state.

Your Silver Teapot.

When the inside of a silver teapot starts to tarnish the following idea is very good to make it look like new: Put a large piece of washing soda into the teapot and fill with boiling water. Then boil it for one hour over a spirit lamp and you will find it will become as bright inside as out, and the soda will not injure the silver in any way.

His Chief Objection.

Turning to the newspaper reporter, who was his passenger, the aviator exclaimed:

"It's all off; the propeller is broken, and we are doomed to fall 6,000 feet!"

"Great guns!" cried the reporter. "I hope we don't fall into the water. I can't swim a stroke!"—Lippincott's.

Strength In the Arms.

Equality of strength in both arms occurs almost twice as frequently with women as with men, more men than women being stronger in the right arm than in the left.

Agreed.

She—So they returned your manuscript. It is too bad. He—Yes; that's what the editor said about it.—Boston Transcript.

Five Buttons.

Chinese coats have five buttons, signifying the five Confucian virtues—humanity, justice, order, prudence and rectitude.

dilemma and you've got to help me out of it." The Englishman looked at his watch and fumbled it nervously as he replaced it in his upper coat pocket. "That's a good fellow, Brock. You will be the ever present help in time of trouble, won't you?"

"My letter of credit is at your disposal, old man," said Brock promptly. He meant it. It readily may be seen from this that their friendship is no small item to be considered in the development of this tale.

"My dear fellow, that's the very thing I'm eager to thrust upon you—my letter of credit," exclaimed the other.

"What's that?" demanded Brock.

"I say, Brock, can't we go up to your rooms? Dead secret, you know. Really, old chap, I mean it. No one must get a breath of it. That's why I'm whispering. I'm not a lunatic, so don't stare like that. I'd do as much for you if the conditions were reversed."

"I dare say you would, Rox. But what the devil is it you want me to do?"

"Do I appear to be agitated?"

"Well, I should say so."

"Well, I am. You know how I loath asking a favor of any one. Besides, it's rather an extraordinary one I'm going to ask of you. Came to me in a flash this morning when I saw your name in the paper. Sort of inspiration, 'pon my word. I think Edith sees it the same as I, although I haven't had time to go into it thoroughly with her. She's ripping, you know—pluck to the very core."

Brock's face expressed bewilderment and perplexity.

"Won't you have another drink, old man?" he asked gently.

"Another? Hang it all, I haven't had one in a week! Come along. I must talk it all over with you before I introduce you to her. You must be prepared."

"Introduce me to whom?" demanded Brock, pricking up his ears. He was following Medcroft to the elevator.

"To my wife—Edith," said Medcroft, annoyed by the other's obtuseness.

"Does it require preparation for an ordeal so charming?" laughed Brock. He was recalling the fact that Medcroft had married a beautiful Philadelphia girl some years ago in London, a young lady whom he had never seen, so thoroughly expatriated had she become in consequence of almost a lifetime residence in England. He remembered now that she was rich and that he had sent her a ridiculously expensive present and a congratulatory cablegram at the time of the wedding.

The Londoner did not respond to the innocuous query. He merely stared in a preoccupied, determined manner at the succeeding etages as they slipped downward. At the fourth floor they disembarked, and Brock led the way to his rooms, overlooking the inner court. Once inside with the door closed he turned upon the Englishman.

"Now, what's up, Rox? Are you in trouble?" he demanded.

"Are we quite alone?" Medcroft glanced significantly at the transom and the half closed bathroom door. With a laugh Brock led him into the bathroom and out and then closed the transom.

"You're darned mysterious," he said, pointing to a chair near the window. Medcroft drew another close up and seated himself.

"Brock," he said, lowering his voice and leaning forward impressively, "I want you to go to Vienna in my place." Brock stared hard. "You are a godsend, old man. You're just in time to do me the greatest of favors. It's utterly impossible for me to go to Vienna as I had planned, and yet it is equally unwise for me to give up the project. You see, I've just got to be in London and Vienna at the same time."

"It will require something more than a stretch of the imagination to do that, old man. But I'm game, and my plans are such that they can be changed readily to oblige a friend. I shan't mind the trip in the least, and I'll be only too happy to help you out. Gad! I thought by your manner that you were in some frightful difficulty."

"By Jove, Brock, you're a brick!" cried Medcroft, shaking the other's hand vigorously. At the same time his face expressed considerable uncertainty and no little doubt as to the future welfare of his as yet partially divulged proposition.

"It's easy to be a brick, my boy, if it involves no more than the changing of a single letter in one's name. I'd like to attend the convention anyway," said Brock amiably.

"Well, you see, Brock," said Medcroft lamely, "I fear you don't quite appreciate the situation. I want you to pose as Roxbury Medcroft."

"You— What do you mean?"

"I thought you'd find that a facer. That's just it. You are to go to Vienna as Roxbury Medcroft, not as yourself. Ha, ha! Ripping, eh?"

"'Pon my soul, Rox, you are not in earnest?"

"Never more so."

"But, my dear fellow"—

"You won't do it? That's what your tone means," in despair.

"It isn't that, and you know it. I've got nothing to lose. It's you that will have to suffer. You're known all over Europe. What will be said when the trick is discovered? Gad, man!"

"Then you will go?" with beaming eyes. "I knew it would appeal to you as an American."

"What does it all mean?"

"It's all very simple, if one looks at it from the right angle, Brock. Up to last night I was blissfully committed to the most delightful of outings, so to speak. At 10 o'clock everything was changed. Mrs. Medcroft and I sat up all night discussing the situation with the messenger—my solicitor, by the way. The Vienna trip is out of the question, so far as I am concerned. It is of vital importance that I should return to London tonight, but it is even more vitally important that the world should say that I am in Vienna. See what I mean?"

"No, I'm hanged if I do."

"What I have just heard from London makes me shudder to think of the consequences if I go on east tonight. I may as well tell you that there is a plot on foot to perpetrate a gigantic fraud against the people. The county council is to be hoodwinked out and out into moving forward certain building projects, involving millions of the people's money. Our firm has opposed a certain band of grafters, and when I left England it was pretty well settled that we had blocked their game. They have learned of my proposed absence and intend to steal a march on us while I am away. Without assuming too much credit to myself, I may say that I, your old friend, Roxbury, I am the one man who has proved the real thorn in the sides of these scoundrels. With me out of the way they feel that they can secure the adoption of all these infamous measures. My partners and the leaders on our side have sent for me to return secretly. They won't bring the matter to issue if they find that I've returned. It would be suicidal. Therefore it is necessary that we steal a march on 'em. I know the inside workings of the scheme. If I can steal back and keep under cover as an advisory chief, so to speak, we can well afford to let 'em rush the matter through, for then we can spring the coup and defeat them for good and all. But, don't you see, old man, unless they know that I've gone to Vienna they won't undertake the thing. That's why I'm asking you to go on to Vienna and pose as Roxbury Medcroft while I steal back to London and set the charge under these demmed bloodsuckers. Really, you know, it's a terribly serious matter, Brock. It means fortune and honor to me, as well as millions to the rate payers of Greater London. All you've got to do is to register at the Bristol, get interviewed by the papers, attend one or two sessions of the convention, which lasts three days, and then go off into the mountains with the Rodneys. The society reporters will do the rest."

"With the Rodneys? My dear fellow, suppose that they object to the substitution? Really, you know, it's not to be thought of."

"Deuce take it, man, the Rodneys are not to know that there has been a substitution. Perfectly simple, can't you see?"

"I'm d—d if I do!"

"What a stupid ass you are, Brock! The Rodneys have never laid eyes on me. They know of me as Edith's husband, that's all. They are to take you in as Medcroft, of course."

At this point Brock set up an emphatic remonstrance. He began by laughing his friend to scorn; then, as Medcroft persisted, went so far as to take him severely to task for the proposed imposition on the unsuspecting Rodneys, to say nothing of the trick he would play upon the convention of architects.

"I'd be recognized as an impostor," he said warmly, "and booted out of the convention. I shudder to think of what Mr. Rodney will do to me when he learns the truth. Why, Medcroft, you must be crazy. There will be dozens of architects there who know you personally or by sight. You"—

"My dear boy, if they don't see me there they can't very well recognize me, can they? If necessary you can affect an illness and stay away from the sessions altogether. Give a statement to the press from the privacy of the sickroom—regret your inability to take part in the discussions and all that, you know. Hire a nurse if necessary. You might venture to express an opinion or two on vital topics in my name. I don't care a hang what you say. I only want 'em to think I'm there. No doubt our enemies will have a spy or two hanging about to see that I am actually off for a jaunt with the Rodneys, but they will be Viennese, and they won't know me from Adam. What's the odds, so long as Edith is there to stand by you? If she's willing to assume that you are her husband"—

"Good Lord!" half shouted Brock, leaping to his feet, wide eyed. "You don't mean to say that she is—is—is to go to Vienna with me?"

"Emphatically yes. She's also invited. Of course she's going."

"You mean that she's going just as you are going—by proxy?" murmured Brock helplessly.

"Proxy, the devil! 'Pon my soul, Brock, you're downright stupid. She can't have a proxy. They know her. The Rodneys are in some way connections of hers, and all that—third cousins. If she isn't there to vouch for you, how the deuce can you expect to"—

"Medcroft, you are crazy! No one but an insane man would submit his wife to— Why, good Lord, man, think of the scandal! She won't have a shred left"—

(TO BE CONTINUED)

Hazol-Menthol Plasters
Effectively relieve pain. The soothing effects of Menthol are quickly felt in Backache, Rheumatism, Sciatica and other painful affections. Yard rolls $1.00; regular size 25c. All druggists or direct by mail. Davis & Lawrence Co., New York.
Samples mailed upon request, 5c. stamps.

ALLEN'S COUGH BALSAM
FOR
Deep-seated Colds
Coughs, Croup, Bronchitis
Contains no harmful drugs.
All dealers.
DAVIS & LAWRENCE CO., New York.

RAILROAD TIME TABLES.

Lake Shore & Michigan Southern Railroad.

Effective July 20, 1913.

Going south.

	315	309	331	311
Station	a m	a m	p m	p m
Jackson	*6 05	†10 20	†2 05	*8 05
Tecumseh	7 03	11 17	3 01	9 04
Adrian	7 33	11 50	3 30	
Toledo	8 40	12 35	4 15	10 10
Chicago	3 50	9 00		
Detroit	12 20		6 00	

Going north

	316	312	314	318	310
Station	a m	p m	p m	p m	p m
Toledo	*7 50	†12 01	†4 30	†6 30	§7 35
Detroit				5 00	5 55
Adrian		12 35	5 05	7 15	7 15
Tecumseh	9 09	1 01	5 35	8 00	8 42
Jackson	10 15	2 00	6 40	8 55	9 45

G. J. Zibbe: Ticket Agent

DUNDEE BRANCH.

Going west.

	429	435	431	437	419
Station	a m	a m	p m	p m	a m
Adrian	†6 10	†8 15	†3 30	†5 05	§8 15
Tecumseh	7 50	9 20	4 00	6 35	9 10
Addison	10 20	10 15	4 55	7 05	10 10

Going east.

	422	438	430	434	420
Station	a m	a m	p m	p m	p m
Addison	†9 37	†10 35	†1 20	†7 15	§7 30
Tecumseh	10 23	11 35	4 25	8 05	8 40
Adrian	10 50		5 30	[illegible]30	9 35
Chicago	5 00				

* Daily.
§ Sunday only.
† Daily except Sunday.

DETROIT, TOLEDO & IRONTON

Going South

Daily except Sunday.

	1
Station	a m
Detroit	8 00
Ridgeway	10 33
Tecumseh	10 45
Adrian	11 30

Going North

	2
Station	p m
Adrian	3 39
Tecumseh	4 10
Ridgeway	4 20
Detroit	7 05

F. S. Bell,
Ticket Agent

PATENTS
TRADE-MARKS and copyrights obtained or no fee. Send model, sketches or photos and brief description, for FREE SEARCH and report on patentability. 20 years experience.
Send 2-cent stamp for NEW BOOKLET, full of patent information. It will help you to fortune.
READ PAGES 11 and 12 before applying for a patent. Write to-day.
D. SWIFT & CO.
PATENT LAWYERS,
303 Seventh St., Washington, D. C.

FEELING LIVER-ISH This Morning?
TAKE
THEDFORD'S
Black-Draught
Stops Indigestion and Constipation
25¢
AT ALL DRUGGISTS
A Gentle Laxative And Appetizer
For sale by All Druggists.

We promptly obtain U. S. and Foreign
PATENTS
Send model, sketch or photo of invention for free report on patentability. For free book, How to Secure Patents and TRADE-MARKS write to
C.A.SNOW & Co.
Opposite U. S. Patent Office
WASHINGTON D. C.

FOLEY KIDNEY PILLS
For Weak Back
Nervousness Kidney and Bladder Ills
Contain no Habit Forming Drugs
For sale by all druggists of Tecumseh

RHEUMATIC SUFFERERS SHOULD USE
5 DROPS
The Best Remedy For all forms of
Rheumatism
LUMBAGO, SCIATICA, GOUT, NEURALGIA, AND KIDNEY TROUBLES.
DROPS
STOP THE PAIN
Gives Quick Relief
No Other Remedy Like It
SOLD AT ALL DRUGGISTS
SAMPLE "5-DROPS" FREE ON REQUEST
Swanson Rheumatic Cure Co.
160-164 W. Lake St., CHICAGO

THE TECUMSEH HERALD

SIXTY-THIRD YEAR NO. 7. TECUMSEH, MICHIGAN FRIDAY JANUARY 23, 1914. WHOLE NO 4283.

All American Woods Have Some Purpose.

For which they excel when it comes to building. One may be best for dimension and joists; another for siding casing and base, another for flooring and ceiling and still another for shingles, lath, etc. It is this knowledge of their various uses, gained through years of close observation, that enables us to assist our customers in selecting the lumber best suited to their needs, say nothing of the saving in dollars.

When in need of LUMBER for any purpose, see us and let us tell you our experience with these woods.

Lenawee Lumber & Supply Co.
Tecumseh, Michigan.

If you want the best cup of tea possible to get, try us for

Chase and Sanborn's Tea

WE HAVE A FINE QUALITY OF
Sun Cured Japan Tea
at 50 cents per pound

We also have a fine line of
ENGLISH BREAKFAST, FORMOSA O-OLONG and CEYLON and INDIA TEA

Give these teas a trial your money back if not Satisfied.

F. D. AVERY

PHONE 39.

WILLIAMS IS NAMED FOR CURRENCY JOB

He Will Officially Help to Put New Act Into Effect.

WASHINGTON — The name of John Skelton Williams, assistant secretary of the treasury, was sent to the senate as comptroller of the currency by President Wilson.

The nomination was determined upon at a conference between President Wilson and Secretary of the Treasury McAdoo. It is expected that a fight will be made upon the nomination in the senate, as Mr. Williams has many opponents among the southern senators. However, it is generally believed here that the nomination eventually will be confirmed.

As comptroller of the currency Mr Williams will be on the organization committee charged with putting the new currency act into effect. The other two members are Secretary of the Treasury McAdoo and Secretary of Agriculture Houston. Mr. Williams nomination has been expected generally for ten days, as Secretary of the Treasury McAdoo was his principal backer.

GREAT STRIKE IS ON

Delaware and Hudson Railway Employes Cease Work.

ALBANY, N. Y. — Approximately five thousand men employed by the Delaware and Hudson Railway company walked out quietly at 5:45 a. m. The strike order was issued to every union engineer, fireman, conductor trainman and telegrapher at work along the line from Rouse's Point N. Y., to Wilkesbarre, Pa.

Crews brought their trains to terminal points, took their engines to roundhouses and then went to their homes to await the result of a conference between union leaders and officers of the company. G. W. W Hanger of the federal board of mediation, telegraphed to Martin C. Carey, in charge of the strike, but Carey replied: "The die is cast. Only the concessions we ask will bring about a settlement."

The men demand the reinstatement of two men who were discharged for alleged disobedience.

Missing Man Dies Wealthy.

HOLLAND, MICH. — Jacob Feltner, a former Allegan county resident, died a few weeks ago in Australia, according to information received here. Feltner left Salem suddenly thirty-two years ago, on account of a love affair and not a word was ever heard from him and he was believed dead.

Feltner left Salem in 1881 for Canada, where he joined a party en route to the antipodes. He engaged in the business of sheep ranging, and when he died he was worth upwards of 500,000 pounds sterling, in New Zealand.

Saved by Race in Blizzard.

CADILLAC, MICH.—Helen, the little three-year-old daughter of Thomas Gray of McBain, was taken fifteen miles through a fierce snowstorm to Cadillac and operated on for appendicitis. She will recover.

The child became ill about midnight. A physician was called and advised an operation. The father and physician wrapped the child in many blankets and set out in a cutter for Cadillac, arriving here at 4 o'clock in the morning.

MISS EVA BOOTH

Salvation Army Commander Is Reported Very Ill in Buffalo.

BUFFALO, N. Y. — Miss Eva Booth, commander of the Salvation Army in the United States, is confined to her room in a local hotel with a serious attack of bronchitis. Physicians attending her said pnemonia was likely to develop, but later she seemed a little better. She caught severe colld in Elmira last week.

ELEVEN GUARSMEN VICTIMS OF CUPID

Troopers on Calumet Strike Duty Stay as Husbands.

CALUMET, MICH. — Perfect in his aim, Cupid has sent darts through the hearts of many national guardsmen since they came to this district last summer.

To date eleven troopers have taken Houghton county girls as their brides, and better still, every one of them is now a resident of this county, employed in a good position.

In many instances the grooms, through the influence of their wives' relatives, were able to step into handsome paying positions. And dame rumor has it that several more guardsmen are to succumb to the inprecations of the little archer in the near future.

Two Girls Killed by Train.

ADRIAN, MICH.—Miss Gladys W. Kuney, assistant primary teacher in the Adrian public schools, and Doris Dickerson, a popular student in the junior class of Adrian, were killed when an automobile which Miss Dickerson was driving was struck by a fast eastbound Lake Shore passenger train.

Says Wife Would Burn Water.

JACKSON, MICH.—That his own wife could not boil water without burning it was the declaration of Albert Swanson, a Jackson tailor, when araigned in court on a charge of nonsupport. He was sent to jail for thirty [illegible]

CONVICTS REVOLT

Former Illinois Congressman and Judge Among Slain.

WOMAN IS ALSO SHOT DOWN

Three Prisoners Make Escape, but Are Afterward Overtaken and Killed by Pursuers—Three Prison Guards Slain and Two Others Wounded—Men Not Trusties.

M'ALESTER, OKLA.—At least seven men are dead and one woman injured as the result of an attempt on the part of three prisoners to escape from the state penitentiary here.

The dead: P. C. Oates, deputy sheriff; P. C. Godfrey, guard; H. H. Decover, Bertillon man; Judge John R. Thomas, formerly congressman from Illinois; China Reed, prisoner; Tom Lane, prisoner; Charles Kuntz, prisoner.

The injured: Miss Mary Foster, prison stenographer, shot in leg; J. W. Martin, turnkey, shot in cheek; C. B. Woods, guard, shot in arm.

Judge Thomas, a Muskegee attorney, was formerly congressman from Illinois, a federal judge and a member of the state code commission. He served five terms in congress from the Egypt (Ill.) district.

Shoot Prison Officials.

Reed, Lane and Kuntz, the three prisoners, stormed the guard, shooting the three prison officials and Judge Thomas, who was in the penitentiary consulting a client.

The prisoners then rushed to the penitentiary office and at the point of revolvers forced F. C. Rice and Miss Mary Foster, the lattera penitentiary stenographer, to go with them in a buggy near the penitentiary and get in.

A bullet from one of the prisoners' guns entered the leg of Miss Foster. She fainted in the buggy.

An alarm was sounded and guards on horseback were sent in pursuit of the fugitives.

Battle on Highway.

In the meantime the sheriff of Pittsburg county had been notified and asked to quickly summon a posse of gunmen.

Before the prisoners had gone more than a half mile from the penitentiary, however, they were overtaken by the penitentiary guards. A battle took place on the highway in which all three of the convicts were shot to death.

Governor Lee Cruce was notified of the outbreak over long distance by Warden Dick.

Dick told the governor that none of the men were trusties. They were regarded as being desperate characters, one of them serving a forty-year term.

How the prisoners got possession of the pistols Dick does not know.

They Open Fire.

The first intimation prison officials had that anything was wrong was when the men grabbed the two guards and marched them in front of them into the penitentiary office. Deputy Warden Oates was in the office talking with Judge Thomas of Muskogee. As the men entered they pointed their pistols at Oates.

Oates jumped to his feet and began to fire, but his aim was poor, because he was afraid of hitting the guards, who were serving as breast works for the prisoners.

At the second shot from Oates' pistol the men shot Oates and the others to death.

While they were fleeing in the buggy, pursued by the mounted posse, Miss Foster fell out of the vehicle. Then the guards closed in and shot the prisoners to death.

PRESIDENT READS MESSAGE

Gives to the Congress His Views on Trust Legislation.

WASHINGTON — The house and senate held a joint session in the hall of the house at 12:30 p. m. to hear President Wilson read his message on trust legislation. The galleries were packed and there was a full attendance of members of both houses. In the galleries reserved for them were members of the diplomatic corps, the supreme court, cabinet members and many notables.

The president delivered his message from the speaker's stand, as he had on other occasions. The joint session showed marked evidence of approval of his recommendation of a board to keep corporations from violating the law, and defend that ground known as the "twilight zone" in operating their business.

The president served notice on "big business" that it must alter its methods to coincide with public opinion. He expressed his wish to have corporations shown how to comply with the law. At the same time he manifested his desire to have the business law breaker treated as any other criminal, holding that guilt is personal. Congressionel compliance with this declaration means jail terms for violators of the anti-trust law.

General Picquart Is Dead.

AMIENS, FRANCE — General Marie Georges Picquart, commander of the Second French army corps, who was one of the most prominent figures in the Dreyfus case, died here at the age of sixty years.

HUBBY OF A WEEK VANISHES

Grand Rapids Man, 69, Deserts Bride 48 Years Old.

GRAND RAPIDS, MICH. — Declaring that her husband of one week had wandered away, Mrs. Clara J. Engle, forty-eight years old, appealed to the police and asked that a search be conducted.

Engle, who is sixty-nine years old, disappeared Friday, taking with him $500 which had been stored in the family bank after the marriage.

Fire System Perils Lives.

HASTINGS, MICH.—The City Engineer Tobias has issued a warning prohibiting the use of the fire alarm system here following the discovery that anyone turning in an alarm at the boxes was in danger of being electrocuted.

SALE
OF
COATS, SUITS AND FURS CONTINUES

Our entire stock of coats divided into three lots as follows:

Lot 1 Values up to $15.00 go at $4.95 ea.
Lot 2 Values up to 22.50 go at 9.95 ea.
Lot 3 Values up to 40.00 go at 12.50 ea.
All suits go at $4.75, $6.75 and $9.75 ea.
All Furs go at 1-3 to 1-2 off

Special prices all through our store and odd lots left from our Sale. One lot fancy silks regular $1.00 and $1.25 values Go at 29c the yard.

WE GIVE
Brown Trading Stamps
ASK FOR THEM

The Webster Anderson Co.
Tecumseh, Michigan.
Our store closes every evening at 6 o'clock, except Saturday.

SUBWAY PROMOTER DEFAULTS ON "EATS"

Warrant Issued for Man with Scheme for Millions.

DETROIT, MICH.— A court warrant was sworn out for arrest of Marcus Pollasky, a Chicago promoter, because he failed to pay a board bill of $350 at the Cadillac hotel.

Pollasky came from Chicago two weeks ago to renew his attempt to get a franchise for a subway system. He has made no headway with the city council. Among items on the hotel bill are $45 for typewriting and $50 for taxicabs. There also are items for cigars and drinks with which he treated men with whom he was trying to do business.

It is not believed he was intending fraud, but that he ran up the bill while confident he would make large profits

LITTLE MAN REMAINS IN JAIL

Fred Eldred, Ex-Employe of Kalamazoo Buggy Company, Is Held.

KALAMAZOO, MICH. — Although every effort has been made to obtain $5,000 bail for Fred Eldred, the former employe of C. H. Hays, who was indicted and arrested in Morris, Ill., he has so far found no one who will go his bond. Eldred was brought back to Kalamazoo from Illinois and although he has not yet been locked up, he is in the custody of an officer. What led to the indictment of Eldred is not clear. When the prospectus was issued for the Michigan Motor Car company he was an employe and as far as is generally known he put only such information in the book as was given to him.

Eldred has appealed in vain to his former employer in an effort to have him go on his bonds, but this he has refused to do absolutely.

TWO RESCUED BY ATHLETE

A. B. Loucks Saves Tots from Icy Kent County Stream.

GRAND RAPIDS, MICH. — Alvin B. Loucks former Union high school football star, brother of Arthur Loucks, city hall reporter for the Detroit Free Press, was the hero of a chilly lifesaving act at Plaster Creek. As Loucks was crossing the bridge his attention was attracked by cries for help from two young children struggling in the stream. They had broken through the ice about 15 feet from shore.

Loucks shook off his overcoat and sprang from the railing of the bridge After a short struggle he succeeded in carrying the children to safety.

PAYS FARE, 10 YEARS LATE

Oregon Man Urges Grand Rapids P. M. Agent to Be Christian.

GRAND RAPIDS, MICH.—Neil De Young, the district passenger agent of the P. M. railroad, received a letter from Falls City, Ore., containing ten cents in stamps which the writer sent as payment for a ride stolen from Alma to St. Louis, Mich., ten years ago.

The anonymous writer closed the communication with a plea that the passenger agent, if not a Christian, should take up the work of the Lord at once.

WANT ELDERLY CHAPERONS

Alma Students Can't Go Sleighing After Dark Without Them.

ALMA, MICH. — Following the faculty ruling forbidding sleighing parties after dark by college students this year, the students petitioned for a reconsideration.

The faculty announced that the students could have their customary sleigh rides providing they took along a chaperon, married at least ten years.

MOYER INDICTED

President of Miners Federation Charged with Conspiracy.

ANTTILLA ALSO IS CAUGHT

First Count Charges Plot to Prevent "by Force and Arms" Pursuit of Vocations by Workmen—"No Bills" Result of Efforts to Indict Many Others.

HOUGHTON, MICH. — Charles H. Moyer, president of the Western Federation of Miners, was indicted for conspiracy with other officials of the federation in connection with the strike of the copper miners. The first count of the indictment charges conspiracy to prevent by force and arms the pursuit of their vocations by employes of the mining companies. The bill against Moyer and the other officials of the federation charged a misdemeanor.

It was brought out that several "no true bills" were included in the grand jury report and the court ordered these made public.

The jury exonerated H. Stuart Goodell, an oil merchant, of complicity in one of the strike shooting affrays. The indictment against Anttilla included the charges against Charles H. Moyer, president; C. E. Mahoney, vice president; Guy E. Miller, Yarco Terzich, J. C. Lowney and W. P. Davidson, members of the executive board of the Western Federation of Miners. In addition Lynn Sullivan, William Richard, Ben Goggia, Frank Altonen, Charles E. Hietala and other local union leaders were named, the list including thirty-nine individuals.

Conspiracy Is Charged.

The second count was similar to the first, but the charge was broadened to include all classes of workmen. In the third count it was charged that the union men had, by their conspiracy and attempts to intimidate, interfered with the rights and property of nonunion men. The jury made no reference to the Moyer deportation, so far as could be learned.

Court officials promised that as fast as warrants were served the names of the indicted men would be made public. One guess as to the nature of the concealed charges had it that they related to the four guards and two deputy sheriffs who are charged with what has become known as the "Seeberville murders." These men have been out on bonds awaiting disposition of their cases by the grand jury.

Beaten for Thief; Is Pa'd.

LANSING, MICH. — Peter C. Fritz, employed as a laborer in the Michigan Central yards at Detroit, was badly beaten by a special officer of the road while trying to recapture a duck that had escaped from a poultry car, and as the result of being taken for a thief.

Fritz will receive $5.05 a week compensation from the railroad company. The case was decided by the industrial accident board.

Steals Wire Heavily Charged, Alleged

JACKSON, MICH. — That Edward Ferris, who is under arrest, stole a large quantity of copper wire while 650 volts of electricity was coursing through it, is the declaration of the police. Ferris was arrested on complaint of Detroit, Jackson and Chicago railway officers who say that he cut the wire from poles in a gravel pit near Jaskson.

Ferris' Memory Keen.

PETOSKEY, MICH.—A good exemplification of the keen memory of Governor Ferris was seen here, when, after the Democratic banquet, at which he was guest of honor, he recognized and called by name Albert Atkin of Bigger, Sask., who is here on a visit, and who attended the Ferris institute twenty-five years ago.

HUNDREDS BURIED BY FALLING CLIFF

Refugees from Sakura Crushed to Death by Earth.

KAGOSHIMA, JAPAN—Over three hundred refugees from Sakura were buried under a falling cliff in a neighboring village. One hundred bodies have been recovered.

This new disaster is a result of the volcanic eruptions and earthquakes which for a week have devastated the island of Sakura and made a wreck of the city. The eruptions and earthquakes continue, but with activity much subdued.

There is great suffering in the entire section, for it has been found impossible to give shelter or food to the thousands who have lost their homes.

SEEK CHICAGO BANK PLACE

Iowa Business Men Say They Wish to Be Within Local Jurisdiction.

CHICAGO — Iowa bankers and business men are united in wishing that state to be within the Chicago reserve bank district, according to J. G. Rounds of Des Moines and John McEwen of Sioux City, who made their plea before Secretary of the Treasury McAdoo.

Mr. McEwen further said that he believed it highly desirable that Kansas and Nebraska should also be in the Chicago district.

CULLOM IN DANGER

Former Illinois Senator Seriously Ill at Washington Home.

WASHINGTON — Hon. Shelby M. Cullom, for thirty-six years United States senator from Illinois, is seriously ill at his home in this city. Mr. Cullom is eighty-four years old. He is suffering from general debility and his friends fear he may not recover.

Since his retirement from the senate Mr. Collum has been resident commissioner of the Lincoln memorial commission.

IOWA "BLUE SKY" LAW VALID

Validity Sustained in Decree Filed by Federal Judge McPherson.

DES MOINES, IA. — The validity of the so-called "blue sky law" of the State of Iowa was sustained in a decree filed in federal court by Judge Smith McPherson.

The law seeks to control the sale of investment securities in the state, and its constitutionality was assailed.

MILK DRIVERS' GIRL TO PARIS

Anna Vanette Halstead Is Taken to Europe to Study.

OWOSSO, MICH. — Annie Vanette Halstead, seven-year-old daughter of Norman A. Halstead, driver of a milk wagon, has left for Paris, France, accompanied by her aunt, Miss Ida Halstead, of Saginaw and is to be given the best education European centers of literature, music, and art afford.

The little girl's aunt on her mother's side is a member of a wealthy family that will adopt the child. She will be allowed to visit her home here every three years.

MONROE ROCKED BY "QUAKE"

Explosion of Dynamite Nine Miles Away Startles Town.

MONROE, MICH.—With the prevalence of Japanese earthquake reports much alarm was felt at a shock and explosion which rocked church steeples and houses in the city.

Investigation proved that the explosion was ninety charge of dynamite which exploded at the same time at the National Silica quarries nine miles from the city.

Cabaret Minstrels

An event which should be of unusual interest to the theatre going public will take place in the form of the "CABARET MINSTRELS," to be produced by the Young Men's Club, under the direction of Mr. Harry Spaulding, a professional stage director. The idea of "CABARET MINSTRELS" is new and the effect is startling and original. The first setting is of a fashionable cabaret restaurant and the stunts which take place are extremely funny. The jokes which will be used are all new and the songs are catchy and many novel effects are introduced.

In the OLIO a Vaudeville program will be used and will consist of SONGS, MONOLOGUES and DANCES. One of the big features will be the song

"THE GOOD SHIP MARY ANN"
BY
MISS BONNIE BROWN AND CHORUS

The costumes are new and very fetching. The last number of the OLIO is a scream consisting of an automobile stunt by

Mr. 'Cork' Smith
"You'll Have to Get Out, Get Out and Get Under"

which is extremely realistic to say the least.

Among the soloists are

Don Heesen	Ralph Smith	Don Smith
Eslie Marsh	Chas. Hanna	Fred Dickinson

Ernest Church Mrs. Dale Hodges will sing in tableau and a male quartette will be used in the first part.

THE DATE DECIDED UPON IS
JANUARY 30th
AT THE BRADLEY OPERA HOUSE

Prices 25, 35 and a few seats at 50 cents.
Will be on sale. Hay's Bakery Tuesday morning the 27th.

Watch for the Big Street Parade at Noon the Day of the Show.

"WEDDING BELLS" TEA
at 50c per Pound
cannot be beat, regardless of price. Try it and be convinced

Lakeside Junior Sodas
only 10c per pound.

Big Select Oysters,
Direct from Baltimore, only 50c per quart.

25 lbs. Granulated Sugar, $1.25

Remember 4 PER DISCOUNT on all Cash Sales except Sugar.

C. M. GILBERT

CONDENSED REPORT
—OF—
TECUMSEH STATE SAVINGS BANK
TECUMSEH, MICHIGAN
At the close of business Jan. 13, 1914.

RESOURCES

Loans and Discounts	$151,255 29
Bonds and mortgages	223,023 66
Overdrafts	725 16
Real Estate	14,398 34
Furniture and fixtures	6,600 00
Cash and in Reserve Banks	98,978 43
	$494,980 88

LIABILITIES

Capital stock	$ 26,000 00
Surplus and profits	16,083 12
Dividends unpaid	189 00
Deposits	452,708 76
	$494,980 88

3 per cent Interest Paid on Savings Accounts
And on Certificates of Deposit
Interest on Savings Accounts Compounded Twice Yearly

J. H. SMITH, President
L. G. NORTH, Vice President
GUY E. NE[illegible]RE, Cashier.

The Herald $1.00

THE TECUMSEH HERALD

GERTRUDE A. STACY, ESTATE;
FRANK S. TURNER, PUBLISHER.

SUBSCRIPTION RATES

IN LENAWEE COUNTY
One year, payment in advance $1.00
One year, payment after three months 1.50
OUTSIDE LENAWEE COUNTY
One year, payment in advance $1.35
One year, payment after three months 1.60
There will be no Deviation from above Rates

Entered in the postoffice at Tecumseh, Mich., second class mail matter.

Telephone No. 36

State of Ohio, city of Toledo, }
Lucas County. } ss

Frank J. Cheney makes oath that he is senior partner of the firm of F. J. Cheney & Co., doing business in the City of Toledo, County and State aforesaid, and that said firm will pay the sum of ONE HUNDRED DOLLARS for each and every case of Catarrh that cannot be cured by the use of HALL'S CATARRH CURE.

FRANK J. CHENEY.

Sworn to before me and subscribed in my presence, this 6th day of December, A. D. 1886.

Seal. A. W. GLEASON,
Notary Public.

Hall's Catarrh Cure is taken internally and acts directly upon the blood and mucous surfaces of the system. Send for testimonials, free.

F. J. CHENEY & CO., Toledo, O.

Sold by all Druggists, 75c.

Take Hall's Family Pills for constipation. adv.

The chronic kicker doesn't accomplish much, even when his kick is just.

SNEFFELS, COL.—A. J. Walsh was badly done up with rheumatism and sent for Foley's Kidney Pills which was the only thing that would cure him. Geo. Potter of Pontiac, Mo. was down on his back with kidney and bladder trouble and Foley Kidney Pills made him well and able to work. It is a splendid medicine and always helps. Just try it. For sale by all druggist.

More than enough is greed, if the other fellow's getting it.

Do you begin to cough at night, just when you hope to sleep? Do you have a tickling throat that keeps you awake? Just take Foley's Honey and Tar Compound. It will check the cough and stop the tickling sensation at once. Does not upset the stomach is best for children and grown persons. For sale by all druggists of Tecumseh.

Sometimes an 'affinity' works hard to get some other woman's husband only to discover when she has him that it was work thrown away.

Wonderful Cough Remedy

Dr. King's New Discovery is known everywhere as the remedy which will surely stop a cough or cold. D P Lawson of Edison, Tenn., writes: "Dr. King's New Discovery is the most wonderful cough, cold, throat and lung medicine I ever sold in my store It cant be beat; it sells without any trouble at all: it needs no guarantee." This is true because Dr. King's New Discovery will relieve the most obstinate coughs and colds; lung trouble quickly helped by its use. You should keep a bottle in the house at all times for all the members of the family. 50c and $1. Recommended by C. A. Wright & Son. adv.

And, when you come to think of it, it isn't only the old folks who can't hear well that laugh at the jokes they don't understand.

An Ideal Woman's Laxative

Who wants to take salts or castor oil when there is nothing better than Dr. King's New Life Pills for all bowel troubles. They act gently and naturally on the stomach and liver, stimulate and regulate your bowels and tone up the entire system. Price 25c. At all druggists. H. E. Bucklen & Co., Phila. or St. Louis. adv

Some people go away on vacations; others just save up to pay taxes; on the other hand, a few do both.

Colds to be Taken Seriously

Intelligent people realize that common colds should be treated promptly. If there is sneezing and chilliness with hoarseness, tickling throat and coughing, begin promptly the use of Foley's Honey and Tar Compound. It is effective, pleasant to take, checks a cold, and stops the cough which causes loss of sleep and lowers the vital resistance. For sale by all druggist of Tecumseh. Adv.

At least one thing can be said for flattery; it usually makes people happy.

For Frost Bites and Chapped Skin.

For frost bitten ears, fingers and toes; chapped hands and lips, chilblains, cold sores, red and rough skin, there is nothing to equal Bucklen's Arnica Salve. Stops the pain at once and heals quickly. In every home there should be a box handy all the time. Best remedy for all skin diseases, itching eczema, tetter, piles, 25c. Recommended by C. A. Wright & Son adv.

Some men are constituted that they won't even pay a compliment when its due.

The "Mischief Quartette" and It's Work.

Each year the month of January numbers its list of victims from influenza, la grippe, bronchitis and pneumonia. The prompt use of Foley's Honey and Tar Compound will check the course of a cold and stop a cough, preventing the developement to more serious conditions. Keep it on band. For sale by all druggists of Tecumseh. Advt.

A NATURAL RIDDLE

Attraction of Gravitation Is a Mystery to Science.

IT CONTROLS THE UNIVERSE.

Yet That Wonderful Force That Directs and Regulates Moons, Planets, Suns and Stars Without Visible Means of Connection Is Inexplicable.

The mystery of mysteries in science is the attraction of gravitation—that very force of nature that is the most familiar to us all. It seems strange that the most familiar thing in the world should be at the same time the most inexplicable, but so it is.

In order to see clearly wherein the mystery consists, let us first consider what gravitation appears to be. It is gravitation that gives the property of weight to all bodies. If there were no gravitation we could float like thistledowns and infinitely better than thistledowns, for they, too, are finally brought down by gravitation.

It is gravitation that brings a cannon ball eventually to the earth, no matter how swiftly it may be projected. The faster it starts the farther it will go, but during every second of its flight it drops the same distance vertically toward the earth, whether the speed imparted to it by the powder is 500 or 3,000 feet per second. Gravitation acts on a moving body exactly as well as on one at rest.

It is gravitation that curbs the motion of the moon and keeps it in an orbit of which the earth is the active focus.

So, too, it is gravitation that governs the earth in its motion around the sun, preventing it from flying away into boundless space. Astronomy shows that gravitation acts between all the planets and all the stars and controls their motions with respect to one another.

Now, this mysterious force appears to be an attraction, as if there were elastic cords connecting all the bodies in space and tending to draw them together. But space, as far as our senses can detect, is empty. There are no elastic cords and no physical connections whatever between astronomical bodies or between a flying stone or cannon ball and the earth. How, then, can there be an attraction? In order that a body may be attracted or drawn there must be something to draw it. Gravitation does the trick, but completely hides from us the mechanism through which it acts. We can discover no mechanism at all.

When an unfortunate aeroplanist drops from his machine at a height of a thousand feet he begins at once to fall toward the earth as if it were pulling him. But how can it pull if it has nothing to pull with? You may think at first sight that it is the air which acts as an intermediary, but that is not so, because the earth and the moon "pull" upon one another with a force equal to the strength of a steel cable 500 miles in diameter. But there is no air and no other tangible thing in the open space, 240,000 miles across, that gaps between the moon and the earth.

Then, gravitation exerts the same force at every instant. No matter how fast the falling aeronaut may be descending at any moment, gravitation will keep on adding speed as if he had just started. Disregarding the slight retardation produced by the resistance of the air, he will fall sixteen feet in the first second, forty-eight feet in the second second, eighty feet in the third second, gaining thirty-two feet in his velocity during every second after the first.

From a height of 1,000 feet he will come down in about eight seconds, and will strike the ground with a velocity of about 256 feet per second. From a height of 10,000 feet he would fall in about twenty-five seconds and would strike with a velocity of 400 feet per second.

The same kind of calculation can be applied to the gravitation between the earth and the moon. If the moon were not in motion across the direction of the earth's "pull" it would fall to the earth in about 116 hours.

Now, to return to the mystery, how is this force exerted? Is it really a pull, as it seems to be? The answer to which science is tending is that instead of being a pull, gravitation is a push; in other words, that the falling aeronaut is pushed toward the ground and the moon is pushed toward the earth.

On the face of it one might think that nothing was gained by this theory, because it seems as impossible that a push should be exerted without a tangible connection as a pull. But the clew is found in the supposed properties of that invisible, intangible, all pervading medium called the ether.

This, to be sure, is explaining one mystery by another, for we know nothing about the ether except that it conveys the waves of light and electricity; but, at any rate, it affords a conceivable explanation of gravitation. Dr. Charles F. Brush's theory regards the ether as being filled with a peculiar form of waves and that material bodies may intercept these waves in such a way as to be pushed toward one another on account of the diminished effect of the ether waves in the space between the bodies.—Garrett P. Serviss in New York Journal.

Ancient Egyptians.

That the ancient Egyptians were not negroes is certain, and it is equally certain that they did not belong to the Semite or Jewish race. Said the late Professor Huxley: "I am not aware that there are any living people who resemble them, except the Dravidian tribes of central India and the Australians, and I have long been inclined to think that the latter are the lowest and the Egyptians the highest members of a race of mankind of great antiquity, distinct alike from Aryan and Turanian on the one side and from negro and negrito on the other." In a word, nobody can say with any degree of assurance what breed of men the builders of the pyramids were.—New York American.

Explorer's Remarkable Feat.

Sir James Barrie's affection for explorers is no new thing. All who know his "Edinburgh Eleven" will remember the eulogy of Joseph Thomson, the Dumfriesshire Scot, who did pioneer work of the Livingstone kind in Africa. It is a fine pen picture of a dour, brave man, but it has flashes of the early Barrie. This, for example:

"Perhaps his most remarkable feat consisted in taking a bottle of brandy into the heart of Africa and bringing it back intact."—Glasgow News.

MID-WINTER TRIP ACROSS CONTINENT

Adventurous Hobo Makes One in Aristocratic Studebaker Sedan

DETROIT TO PORTLAND

Deep Upholstery and Electric Lights Help Him Pass Time

To cross the American Continent in a closed body motor car is an unusual feat, though no longer unique, since last summer, when an adventurous Los Angeles citizen did it in a Studebaker Sedan. To make the trip, however, in the dead of winter, crossing deserts and mountain ranges and penetrating even the far Northwest is a far different problem, yet is one recently solved by a tourist.

The feat loses much of its motoring significance through the fact that the automobile rode in a box car and carried a nameless knight of the road. Nevertheless, it possesses many features of an unusual nature.

Late in December this resourceful hobo must have passed the Studebaker loading platform in Detroit. He doubtless marveled at the many frieght cars being loaded and noted that each car carried on its door the name of the city which was to be its destination. The variety from which he chose contained about every trading centre of moment in the country, but he must have passed along until he reached a car tagged "Portland, Ore."

Portland sounded attractive. The hobo smuggled himself inside the car with the automobiles. An inspector came along and verified the shipment, the human frieght keeping out of sight. The car was sealed.

Once embarked on his trip, the tramp made his headquarters in a Studebaker "Six" Sedan which was the crowning glory of the shipment. Its cushions made him a luxurious bed. He had but to touch a button to illumine its interior. Its body gave him double protection against the weather. He must have been provisioned for the trip for, when the car arrived at Portland and the door was opened for the first time, the hobo bounced out with abounding energy and promptly disappeared, the employes of the Portland Studebaker branch being too amazed to give chase.

An abundance of cigarette stubs and a large empty jug were left behind, along with a note which stated:

"Gents.—I thanks you for the ride. This is sure the swellest benzine buggy I ever rode in. Happy New Year."

MIDWINTER MEETING OF THE MICHIGAN STATE HORTICULTURAL SOCIETY

TO BE HELD AT

Benton Harbor, Feb. 5 and 6, 1914

The Midwinter Meeting of the Michigan State Horticultural Society will be held in Benton Harbor, Mich., Thursday and Friday, February 5 and 6 in the auditorium of the First Baptist Church. Benton Harbor, situated as it is in the heart of one of the largest fruit growing districts in the State and the home of many expert growers who are able to impart much valuable information regarding the fruit growing industry, is an ideal place for this meeting.

The State Society will be the guests of Berrien County Horticultural Society, which numbers over 200 members. The local Society will do everything in its power to see that all brother fruit growers and visitors receive a hearty welcome, and will assist them in procuring rooms and hotel accommodations, if desired. The latter are first-class.

You should attend this meeting. If you wish to be an up to date grower, get out and find out what is doing in the world. If you gain nothing more than a new interest and enthusiasm in your work, you have been more than paid for the small expendisure of money and time. Come and bring the ladies with you.

The program is a fine one, and some 12 or 14 of the best speakers in the state will take part. A list of questions has been made out, embracing Apples, Peaches, Pears, Grapes, etc. A very interesting season is anticipated.

SCHOOLS NOTES

By the time this issue leaves the press the High School students will have passed the hardest week of work so far this year. The first semester examinations are just closed. The following is the schedule of the exams:

Monday—History and Music.
Tuesday—German and Latin.
Wednesday—Mathematics.
Thursday—English.
Friday—Botany, Physics, Agriculture, Physical Geography, Drawing and Chemistry.

Mr Reed has changed the study of the Commercial Law class and they are now taking up Book-keeping.

Ancient History class have finished the study of the Greeks and are now studing the Roman history.

Another Chapter Closed

Harriett Eliza Bissell was born May 21st, 1832 daughter of Theodore and Cynthia (nee Spofford) Bissell, both of prominent colonial families. The first twelve years of her childhood were spent at Bastrop, Texas, in the stirring times prior to the Mexican war, removing to Tecumseh, Michigan, in 1844, which was to be her home for a long lifetime.

In 1856 she was united in marriage Edwin B. Wood, then a young attorney, friend and associate of the late Judge Thomas Cooley and partner of the late Judge C. A. Stacy, a descendant of one of the English Cavaliers whose offspring fought the wilderness in Maryland, Virginia and Kentucky, coming to Michigan in 1818. Seven children were born of this union, three sons and one daughter having passed on with her husband, who died in February 1885.

Many years ago Mr. and Mrs. Wood united with the 1st Presbyterian Church of Tecumseh, and were of the generation that built the present edifice of that congregation, both having been influential in bringing about the building of the church and large contributors towards its completion.

Until the growing feebleness of age and increasing deafness interfered, she was active, prominent and influential in church, school, social and public affairs. She was one of the first women to serve on the School Board of this District, and one of the first Worthy Matrons of Tecumseh Chapter of the Eastern Star. She was progressive in her views, and possessed of the staunch and sterling elements of character typical of the pioneers with whom she was associated in the days of her youth. She was faithful and loyal to her friends and her family and a true christian throughout her days.

Though a woman, and one in whom the love of home and family came first, with her generous and broad-minded husband, she influenced in no small way the history of the community she loved, her adopted home. Though clinging tenaciously to her interest in the lives of her friends and the affairs of her country, with the ripening of age, she gradually withdrew to the society of a few old friends and her family, and as life's evening shadows lengthened, with a firm belief in the reward awaiting faith, service, welcoming the dignity of Death, on the 20th of January, she peacefully passed, as, "One who wraps the drapery of his couch about him, and lies down to pleasant dreams."

COMPLETE PANAMA CANAL REPRODUCTION
IS NEW ACHIEVEMENT OF HOWE CAMERAS

WITH THE PANAMA CANAL READY FOR OPERATION LYMAN H. HOWE HAS COMPLETED HIS MOVING PICTURE RECORD OF THE GIANT TASK OF BUILDING IT

THESE STRIKING SCENES WILL APPEAR IN THE PRINCIPAL THEATRES OF EIGHT HUNDRED AMERICAN CITIES AND TOWNS AS A FEATURE OF THE NEW TRAVEL FESTIVAL.

This photograph is from the Lyman H. Howe reproduction of the Panama Canal, one of the features of the new Travel Festival coming to the BRADLEY OPERA HOUSE next MONDAY, JANUARY 26th. It was taken when one of the gates which guard the approach of the great locks was being formed.

As most readers of this newspaper know, the canal is virtually completed and there is water in it. It is only a question now of the formal opening of the "big ditch" to the commerce of the world. Already small vessels, canal tugs and the like have passed through the canal.

The big locks are double, so that vessels can pass in either direction just as trains do on a tournout or a double track. Each of the three locks represents a different level for the vessels passing through.

In passing from ocean to ocean in either direction a vessel takes three steps upward and three downward by means of the locks. A vessel entering from the Atlantic side is tied up to the wall at the entrance. There her officers are relieved of her command. A Government official takes the bridge and another is placed in the engine room. A vessel is not permitted to pass through the canal under her own power. She is hitched to four engines, one on either side of the canal at the bow and two others similarly placed at the stern. These electric locomotives tow the vessel into the Gatun locks. After a ship has left the highest locks at Gatun she is afloat in the lake. She then proceeds through the canal proper to Pedro Miguel. There she is lowered to the level of Miraflores Lake. At Miraflores she takes two other downward steps through locks. Then she reaches the level of the Pacific and may proceed without difficulty.

It is not only as a portrayal of the greatest engineering feat since the dawn of time that makes the reproduction of the construction of the Panama Canal so notable. Nor is it merely the purely mechanical aspect of the scenes. But this reproduction has still a deeper significance in that it records how man can conquer nature by patience, tenacity of purpose and perfect organization combined with engineering and mechanical genius, and at the same time can reproduce so lucidly how Uncle Sam consummed a task of heroic proportions. The scenes reproduce what is indeed a triumph for Uncle Sam—the greatest of any age. And from a photographic, human interest, instructive and any other standpoint they are likewise a crowning achievement for Lyman H. Howe as an exhibitor. No verbal description of what has been accomplished could possibly convey—even remotely—the profound impression which these scenes must impart on the mind of every spectator, young or old. This splendid series is so bewildering in its variety as to baffle description. It conveys an idea of the infinite magnitude of the work as no words could hope to impart, and spectators are amazed and fascinated not alone by the astounding magnitude of the work, but in almost equal degree by the skill and perfection of the reproduction itself.

The fiery geysers of Yellowstone Park which act as a "safety valve" for mother earth also constitute a big feature of Howe's new program. At every turn, water is seen boiling furiously either in vats carved by nature or its being ejected to great heights by fierce explosions underneath. Masses of steam rush from openings in the ground. Terrible convulsions of nature ensue and monstrous cauldrons become more and more active until the whole ensemble becomes a veritable inferno. The historic ruins of Pompeii in the colors of nature, a visit to Naples and to the Paris Zoo where acquaintance is made with numerous strange animals at close range, the wood turning industry at Saint Claude, salmon fishing in British Columbia, tunny fishing near Palermo, Sicily, new "symphonies of the sea" and a ride on the Chicago, Milwaukee and St. Paul Railway Company's train de luxe "The Olympian" through the Montana Canyon and over the Cascade Mountains in Oregon are a few of the many other features included in the program.

Seat sale for Howe's Pictures opens at Hay's Bakery, tomorrow (Saturday) morning.

Church Notes

BAPTIST CHURCH

W. B. Hartzog Ph. D. Minister.

10:00 a. m. Morning worship and Sermon, Invading the Pagan world with the Gospel message.

11:15 Sunday School.

11:15 Men's Class. Joseph Novotny A modern Huss in the land of Bohemia. Pastor Hartzog.

6:00 p. m. B. P. Y. U. The challenge of the life of Judson to the young life of today. Lillian Cole.

7.00 p. m. Evening worship. Lecture. A story of Jesus, illustrating the gradual growth of the religion of God in the world.

Special music, everybody welcome.

PRESBYTERIAN CHURCH

Rev. J. Leslie French of Ann Arbor, Supply Pastor.

10 a. m. Subject, "The Gospel of Common Things."

11:15 Bible School.

11:15 Men's Class.

5.00 Vesper service. Subject, "Jesus Needs You."

Mid-week Prayer Service, Wednesday 7:00 p. m.

The annual meeting of the Missionary Society will be held at Miss Dingman's, Friday evening, January 30, at 7 30 for the purpose of electing new officers for the ensuing year.

A collection will be taken for the praise service.

Mite boxes bought and opened.

FRIENDS CHURCH

Lewis G. Pim and Mary Barrett Pim Pastors.

10:00 a. m. Meeting for Worship.
11:15 a. m. Sunday School.
6.00 p. m. Christian Endeavor.
7:00 p. m. Evening Service.
7:00 p. m. Wednesday prayer meeting.

METHODIST EPISCOPAL CHURCH

G. H. Whitney, pastor

A welcome to all.

10:00 a. m. Morning Worship. Sermon by the Pastor.

11:15 Sunday School.

11.15 Business Men's Class.

6:00 p. m. Epworth League.

7:00 p. m. Evening Service. Preaching by the pastor.

Wednesday 3 p. m. Junior League.

Wednesday 7:00 p. m. Prayer meeting.

EPISCOPAL CHURCH

Rev. Frederick Hewitt, Rector

10:00 a. m. Sunday School.

11:00 a. m. Third Sunday in Epiphany. Morning Prayer and Sermon.

No weekday service until Lent.

CARD OF THANKS.

We wish to extend our heartfelt thanks to all our friends and neighbors who so kindly assisted us during the sickness and at the death of our beloved wife and mother. Also for the beautiful flowers, and for the words of comfort and the sweet singing that took away the bitterness of our grief.

L. D. Kenyon and family.

35 YEARS AGO

Jan. 23, 1879.

Is this our January thaw? Did someone say something about the weather?

A. A. Kennedy went to Lewisville Ky. last week with a carload of apples.

John Thurlby has gone to Memphis Tenn with two carloads of apples for H. W. Stevens.

Rev. J. Phelps will take his choir with him to Clinton next Sunday p. m.

Supervisor Ketcham is in Jackson this week attending the sessions of the Masonic Grand Bodies.

About fifty ladies and gentlemen, mostly ladies called last Tueday afternoon to see our Taylor Press work.

That half bushel of apples left here last week by Henry Keysor, was properly taken care of by the Herald boys. Thanks

Fred B. Wood is home for a few days. He troubled some with sore eyes and has been compelled to take short respite from labor.

John Halley sold thirteen cutters in two days when the sleighing first began and he felt awfully bad that he didn't have 30 or 40 more on hand. He could have sold them, he didn't calculate on this kind of winter.

John Hicks has secured the agency for the State of Michigan of the Howe Scale Co. The Howe Scales are now used by the U. S. government as the official standard.

The McGiberny Family a fine Instramental Concert Co., will appear here Feb. 5th and 6th under manager Stevens.

S. W. Temple has bought the brick house on the corner near the depot, and east of his lumber yard, people need not interfer this that he is going into the saloon business. He is giving the building a through over hauling and will fit it up expressly for a business office.

I O O F

At the last meeting of the Raisin Valley Encampment, the following officers were installed for the following year.

C. P.—Willis Merritt
N. P.—I. P. Keysor
S. W. George Hanford
J. W.—David Macham
Treas—L. A. Chapman
Scribe—J. W. Wooden
Rep. G. E.—J. Wooden

Programme of Reform Club for next Monday eve;
Recitation—James McCoyan
Quartet—
Select Reading—J. C. Eccles
Address—
Recitation—Jas. Moir
Duet—Misses Morrey and Wimple
Solo—Lula Jones

CUTTING DEPT

We Cut Our Meats to Suit
Our Lady Patrons
Long or Short, Wide or Narrow, High or Low,
On the Bias, in fact, as You Like Them.
We have the Latest Styles and Recipes.
And are Expert Cutters and Trimmers.
Clark's Market.
'Phone 158.

JANUARY CLEARING SALE

10 pounds H. & E. Sugar 49 cents	$2.50 Men's Fleece-Lined Shoes $1.49
7 bars Sunny Monday 25 cents	$1.50 Women's Fleece-Lined Shoes 98 cents
4 bars Palmolive Soap 25 cents	15 cent Men's Wool Hose 11 cents
3 Boxes Sugared Corn Flakes 19 cents	25 cent Men's, Ladies', Children's Wool Hose 18 cents
3 boxes None Such Mincemeat 25 cents	20 cent Embroideries 10 cents

Great Bargains in Underwear, Sweater Coats, Blankets

The People's Store,
WM. PALMAN, Manager.

MISSPELLED WORDS

The most misspelled word in the language is "occurrence," if one is to judge from the results of three spelling examinations given to the last three freshmen classes at the Michigan College of Mines. In one examination, only one student in four spelled it correctly, and the average is one in three. The word with next honors is "preceding," misspelled by one half the students, and the next is "referring." "Separate" and "receive" are seldom misspelled, in comparison with the three mentioned, so that perhaps the schoolma'ams ought to focus some of the superfluous attention of their charges on "occurrence" and "preceding" for a while.

—Press Bulletin.

The "County Work" of the Y. M. C. A.

An organized county can maintain one or more rural-life engineers. The organization of counties began in 1900 and to day there are about eighty counties in twenty States organized. These counties are in charge of about 100 Y. M. C. A. county secretaries or rural-life engineers. Most of thes secretaries are college-trained men with an agricultural education. There are about 25,000 boys and young men in these county associations, and the work directly or indirectly affects the lives of 3,000,000 people in these rural communities.

This is the outcome of more than ten years of the hardest sort of toil, and it hardly blacks the map, yet the foundation for the greatest human conversation and reclamation work ever undertaken has been laid. Besides, the country as a whole, rurally, has been religiously, socially, and economically charted. In the New England and Middle Atlantic States rural initiative has practicially disappeared. The spirit is urban, even in the most remote country districts, and the presence of the large foreign element presents an added problem to country association work. According to the opinion of Mr Henry Israel, editor of Rural Manhood, the rural communities of the Middle Western and the Southern States hold the destiny of the United States in their hands for the next hundred years. Here rural power will be made to balance urban power before many many years.—From "The Rural Life Engineer and His Work," by David F. St. Clair, in the American Review of Reviews for January.

Reward.

Father (angrily)—"That appointment you forgot to keep today was the chance of a lifetime, and would probably have made your career. But you prefer to waste your time playing golf—" Son (hurt)—"Not waste, father—I won this cruet."—Punch.

Our Classified Ad Department

THREE cottages for rent on Union street. Will make it an object for desirable tenants.
C. J. Robinson.
adv. Clinton, Mich.

ON ACCOUNT of poor health, I wish to sell my farm of 90 acres
12-24 1 mo Jos. E. Gray.

ROOFING—This being the seventh year that I have been in the roofing business, and no fault has been found, I shall continue to sell the same. If any of my roofing does not give satisfaction please report to me and I will fix it free of charge. Roof paint for sale.
J. W. Owen. adv.

Dyspepsia is our national ailment. Burdock Blood Bitters is the national cure for it. It strengthens stomach membranes, promotes flow of digestive juices, purfies the blood, builds you up.

Any skin itching is a temper-tester. The more you scratch the worse it itches. Doan's Ointment cures piles, eczema—any skin itching. At all drugs stores.

A specific for pain—Dr. Thomas' Eclectic Oil, strongest, cheapest liniment ever devised. A household remedy in America for 25 years.

"I have been somewhat costive, Doan's Regulets gave just the results desired. They act mildly and regulate the bowels perfectly."—George B Krause, 306 Walnut Ave., Altoona, Pa

Report of Sales of Red Cross Seals and Winners of Prizes

In the state contest for schools, selling Red Cross Seals, the following four counties won the drinking fountains:

Calhoun Co.—Marengo Dist. No. 4,
Bertha Williams, teacher
Kent Co.—Grand Rapids Dist. No. 4
Ethel Powers, teacher
Allegan Co.—Ganges Dist. No. 1,
F. P. Margot, teacher,
Geneese Co.—Farmer,
Kate Dowall, teacher.

The Vacuum Cleaner given by Mr. Fred Wardell of the Eureka Vacuum Cleaner Co. of Detroit was given to the Parochial School of Sault Ste. Marie where with an attendance of 470, 2000 seals were sold.

Two Lenawee Schools are on the roll of honor. North Adrian Dist. No 1, A. R. Armstrong with 20 pupils, selling 1202 seals, and Spaulding, Dist. No. 8, Franklin, Catherine Reddington, teacher, with 7 pupils selling 242 seals.

Look in the Cellar

Or Coal Bin and estimate how long your present supply will last, then make a wise resolution that the next order for fuel will be given to us. If you do not find it better than your present supply, let us know about it.

L. E. TEMPLE & CO.

The BANK of PERSONAL SERVICE

Farmer's Handy Bank Account

Before the season is over you will feel the above description fits a Checking Account at this bank

No form of paying money is as convenient for the active man as a Check Book. As he goes about he need not guard his cash from loss. The bank is doing that for him.

Yet a purchasing power just as great as cash lies in that little Check Book he carries. You can get through this busy winter better by starting a "handy bank account" here now.

3 per cent. on Savings Books and Certificates of Deposit, if left one month.

THE LILLEY STATE BANK,

TECUMSEH, MICHIGAN.

ALDRICH & SON

Ferndell

FOODS ARE EVERY ONE PURE

Coffee

Is one of our best sellers We sell more every day. Why? Because it gives the best satisfaction for the money of any that can be bought. Try our Marigold at 32c or Tzar at 35c per lb. and you will be very well pleased.

Pancake Material

Gratz Buckwheat and Whole Wheat Compound Pancake Flour in 8 lb. sacks that sell for 25c each. Cheapest way to buy it and the quality is the best.

Apples

Good Cooking Apples at 35c per peck. This is cheap for Apples.

Specials for Saturday

Nice, fresh, crisp Lettuce · 18c per lb.
Good drinking Coffee regular 28c lb., 20c per lb.
Regular 30c lb. bulk Coffee · for 25c lb.
Oranges, regular 25c doz. size, ripe, sweet, thin skinned, juicy and good size, 18c doz,
8½ lbs, our best Crackers and they are fine for 25c
8 rolls fine quality Toilet Paper, · · 25c
Fine quality Sweet Corn, 3 cans for 25c or 95c per dozen cans. This is as good as the average 13c per can kind and is first class
These specials will save you money. Take advantage of them.

Fine Line of Vegetables and Fruit for Saturday

Nice Celery
Lettuce
Vegetable Oysters
Cauliflower
Sweet Potatoes
Rutabagas
Radishes
Grape Fruit
Lemons
Cabbage
California Oranges
Florida Oranges
Bananas
Tangerines
Kumquods, etc.

ALDRICH & SON.
QUALITY GROCERS PHONE 246

How About Getting Your Property Insured?

It May be Your Home Next!

Can Write Up Your Risk and also Represent the

Michigan Mutual Cyclone, Tornado and Windstorm Insurance Co. of Hastings.

MRS. G. R. GILLESPIE,

Fire and Tornado Insurance.

LOCAL AND PERSONAL

NOTICE

All copy must be in the composing room of this office by 9:30 a. m. Tuesdays and Fridays and all advertising matter before 4 o'clock p. m. Mondays and Thursdays.

Duaine Service was a Clinton visitor Wednesday.

Mrs. Delos Whitenack was a Toledo visitor Wednesday.

L. C. Hayden is in Detroit this week for the Auto Show.

Mrs. John McIntyre was a passenger for Detroit Wednesday morning.

Mrs. Myra Kilby of Clinton was the guest of Mrs. Jas. A. Wood, Tuesday.

Leon Rosacrans and wife are taking in the Auto Show in Detroit this week.

Gorham Silver Polish at Gaston's. adv.

D. P. Anthony was in Adrian Tuesday the guest of his daughter Mrs. Jennis Dole.

Rev. B. R. Weld came Wednesday from Toledo for the funeral of Mrs. E. B. Wood.

Mrs. Barnsdale of Clinton was the guest of her sister Mrs. Andrew Tayler Thursday.

Tribou Le Baron was a passenger for Toledo Wednesday for a few days visit with friends,

Mrs. Leslie Bower went to Jackson Wednesday to visit her son Dewey Bower and others.

Mrs. James McKinney was spending the day with her sister Miss Lida Burton in Norvel Tuesday.

Mrs Jennie Gillespie was in Adrian Tuesday night for the play, "In Story Bookland given by the O E S

Leave your subscription for the Delinlator at Gaston's. $1.20 for one year, Saturday only. adv.

Charles Gove and wife of Ridgeway were in town Tuesday enroute for the funeral of a friend near Adrian.

Verus, infant son of Mr. and Mrs. Milo Page of Pontiac was brought here for burial Wednesday morning.

Special convocation of Tecumseh Chapter No 42 R. A. M. on Wednesday evening January 28 for work Past degree.

Paul Hunt has been taking a few days vacation from his work in Toledo this week and has been visiting his parents.

First class, high grade stationery at deep cut prices E. J. Peters & Co. adv

The new electric sign in front of the store of John Nyland is a fine sign and a decided improvement to East Chicago street.

G. B. Garlinghouse has been in Detroit this week visiting his daughter Mrs. Halleck Wilson and family and taking in the Auto Show.

W. J. Palmer and wife of Tipton were in Tecumseh, Wednesday, enroute to Ridgeway for the installation ceremonies of the Gleaners.

Wanted—Washings at the home on Democrat Street, first house south of the Henry Nyland place,
Mrs. Jepson. adv.

Raynor Graff underwent an operation for the removal of his tonsils Tuesday. Drs. Hardy and Hendershot performing the operation.

Mrs Andrew Taylor was the guest of her parents in Clinton Wednesday night, taking in the banquet and speech by L. Whitney Watkins at the garage.

E. J. Peters & Co. have some remarkable bargains in books this week. adv.

Among those who are in Detroit this week for the Auto Show are Geo. Hines, Herbert Orr, Roy Palmer. Jas. McCann, John Nemire, Wilson Aldrich and Chas. Williamson.

The newly organized Bible reading club held its meeting at the home of Mrs. E. M. Lewis Tuesday afternoon. There are ten members of this club and much interest is being taken in the meetings.

George A. Buse and Charles R. Caldwell, who handle the Uncle Sam's line at Pittsburg, Pa., were callers at the factory January 15th. They pronounce the local plant the finest they have ever visited in connection with food lines, and are very optimistic of an enormous business in their city

Perculators and Coffee Makers at Gaston's. adv.

Attention is called to the statement of Tecumseh State Savings Bank in this issue It is worth reading. A modern bank, abreast of the times and furnishes its patrons modern service in every department. Careful management and business methods have built up this bank to nearly the half million mark. Courteous treatment and absolute safety counts

During the season 1911 and 1912, Miss May Noble played with Maude Adams, as the leading chick in Chanticler, and the tiny actress has made a wonderful success. Miss Noble is writing a story of her life and will publish it at some future date, when she will add writing to the list of her accomplishments Be sure and see her at Presbyterian Church, January 29th.

F. O. Pfaffman of Los Angeles. Cal., with whom Mr Cuthbert, of the Uncle Sam's Macaroni Co., was formely associated in Cleveland, Ohio, was a visitor at the local factory January 14. Mr. Pfaffman has traveled quite extensively both in this country and abroad, but says that he has never seen or heard of a plant that is the equal in any way of the local factory. He pronounces the product made here of better quality than anything he has ever found, and he does not exclude the most expensive imported brands

F. E. Snedicor was an Adrain visitor Wednesday.

Duaine Service was spending a few days of the week in Lansing.

Thomas Price and wife spent Wednesday in Adrian with friends.

Erwin Conklin of Macon was a business caller in town Wednesday.

Sidney Bartholemew of Milan is visiting his brother Charles this week.

Mrs. Lila Bachman of Ridgeway was a Tecumseh visitor Wednesday.

Mr. Harry Nutt of Flint was calling on F. S. Turner Wednesday afternoon.

J. J. Ott has as his guest for a few days this week, C. B. Avery of Ann Arbor.

Gaston's for Conklin Self-filling Pens. adv.

Mr. and Mrs. C. A. Wright were passengers for Detroit Thursday morning.

Mrs W. F. Jones and Gladys of Kewanee Ill., are visiting in town this week.

Their is no place like E. J. Peters & Co for watches, clock and jewelry. adv.

Leon Williamson and Mr. Kirsch were Detroit visitors Thursday for the Auto Show.

Percy Heidenreich and Mrs. Jack Staulter played for the I. O. O. F. dance last night

Get Sunkist Oranges. Ask for the wrapper if you want to send for premiums F. D. Avery adv.

L. D. Kenyon left Thursday for Toledo and Detroit for a few weeks visit with relatives and friends

Don't forget the Cabarat Minsterel Show given by the Young Men's Club at Bradleys Opera House Jan. 30

Mrs. C. W. Mattis has been in Cambridge this week called by the serious illness of her brother, John Erlenbush

Ralph Bower of Adrian was shaking hands with friends in town and visiting his uncle Robt Quackenbush and family.

Have your Clocks cleaned at Gaston's. adv.

Miss L. Loana Stacy who had been visiting friends in Adrian since the the New Year holiday returned home Thursday.

Mr. and Mrs. John Shaftmaster of Bronson who were visiting Mr. and Mrs. Eugene Harris left for Toledo Thursday.

Lots of good music and catchy songs will be heard at the Cabaret Minstrel Show. Don't miss it!

Royal Arcanum will entertain the members and families with a supper and musical program, Monday night, February 16th.

Eat Grape Fruit and be healthy. We sell them F. D. Avery adv.

Mrs. Ed Baird of Dayton, Ohio who came Wednesday for the funeral of her mother, Mrs. E. B. Wood went to Detroit Thursday.

Harold McClure was home from Toledo Thursday evening for the party tendered the Triangle Club of which he is a member.

Miss Ethel Kenyon has gone to Grass Lake for a visit with her sister Merle. She will also visit with friends in Parma before her return.

Fine switches made and cut hair and combings bought at the milliner store of Miss Hough

Rev. W. B. Hartzog was in Adrian, Thursday evening, as one of the Judges on a debate between Adrian Colledge and the Ypsilanti Normal School.

Mr. Joe Mark accompanied by Dr Hendershot went to Ann Arbor, Thursday. where he may have to have an operation His friends are hoping it may be averted. Chas Avery took him over in his auto.

The many friends of Elmer Brown a former Tecumseh boy will sorry to hear that he has been quite ill with inflamatory rheumatism while on the road with a concert company that is touring the western states.

Take your Jewelry to Gaston's and have it repaired right. adv.

Already people are seeing the first robin Walter Wickham of Adrian claims to have seen one in his strawberry bed one day this week. Rather early but he evidently was prospecting for the promise of berries in the early spring time.

Thursday evening Mr. and Mrs. Don Cleveland entertained a company of 25 while the gentlemen played cards and wherewise amused themselves the ladies dad a very pleasant social visit. Most bountiful refreshments were served and a fine time enjoyed by all.

If you want the best Oranges get the Sunkist brand. We have them.
F. D. Avery adv.

With the stature, the face, the voice mannerisms of a seven-year-old child, Miss May Noble affords an object lesson in pluck, courage and steadfastness of purpose which many a woman who has not her handicap to face, would do well to consider. Born 34 years ago, Miss Noble has attained the stature of a child but she has not allowed her pigmy proportions in any way interfere with her mental development. May Noble at Presbyterian Church, January 29th.

A. F. Bridges and A. Emerick of Bridges-Otter & Co. who handle the Uncle Sam's products in Chicago, spent Saturday at the factory here. Some years ago Mr. Bridges sold the first Uncle Sam's Macaroni in Chicago, and although he has for some years known of the excellent quality of the local products, he had no idea of the remarkable plant in which this brand of goods is manufactured. The Chicago gentlemen have no hesitancy in declaring that they will make the Uncle Sam's line one of the most popular food products in Chicago.

CONCERT

PRESBYTERIAN CHURCH
TECUMSEH, MICHIGAN
JANUARY 29, AT 8 P. M.

Miss May Noble, Reader and Impersonator and Miss Emma Lewis, Soprano.

Miss Emma Lewis, Soprano.
Miss May Noble, Reader.
Nymphs and Fauns, Bemberg —Miss Lewis
Daisy's Practice Hours —May Noble
From the Land of the Sky } Cadmann
The Moon Drops Low } —Miss Lewis
Johnny's Complaint }
Soap the Opressor } —May Noble
Piano Solo—Hungarian Rhopsody, Lizst. —Miss Lewis
The Japanese Maiden —May Noble
Daybreak, Mabel Daniels
The Linnet, B. Commigsby Clark —Miss Lewis
My Young 'Um —May Noble
Ashes of Roses } Huntington
The Open Secret } Woodman —Miss Lewis
Dutch Dolls —May Noble
Loves' Whisper, Willeby
The Elf Man, John Barnes Wells —Miss Lewis
Mr. Martius Eye —May Noble

WHEELAN—BILLMEYER

Married at the home of Rev. and Mrs. De Spelder, Tuesday evening January 20, Mr. Jewett Wheelan of Tipton and Mrs. Hattie Billmeyer of Holloway. Rev. DeSpelder performing the ceremony.

CHAS. DODGSON

Chas. Dodgson died Monday at his home in Jackson. Mr. Dodgson was 51 years old and is survived by a wife and one child. At the time of his death he was clerk at the Hotel Dalton at Jackson. For several years he was landlord of the Reading House at Reading and ten years ago clerked at the Barrett Home in Tecumseh

---

J. H. Smith was a business caller in Adrian, Thursday.

Coller's Orchestra will play for a dancing party in Blissfield tonight

Mrs Caroline Biggs of Britton was in Tecumseh today calling calling on friends

C. B. Mize was a Detroit visitor, Thursday, taking in the Auto Show.

Mr. and Mrs. Clare Beland returned from their wedding trip Wednesday night

Maurice Pennington and Chester Gooding of Macon were business callers in town today.

Mrs. H. Holdridge of Holloway was calling on Mrs. R. B. Gillespie today.

Clarence Holdridge and wife of Holloway were business callers in town Thursday

Ambrose Welch and wife of Clinton were guests of Milliard Hunter and wife, Wednesday.

The Cabaret Minstrel Show will be a success because the Young Men's Club will make it so.

The Almoner Club are busy today at the home of Mrs. N. A. Howland tying a comfortable for their charity work.

Mrs. Ira Rogers was a passenger for Adrian today where will attend the birthday party of Mrs Jessie Knowles at the home of her daughter Mrs Tag.

The West Side Bible Reading Club met with Mrs. N. A. Howland Thursday afternoon and had a most interesting meeting. They will meet with Mrs Eugene Camburn next week.

Miss Lydia Babcock was hostess to a party of ladies at her home on Maiden Lane on Wednesday evening. The evening was spent in social visiting and sewing with refreshments during the evening.

A number of students from Adrian were in town Thursday enroute to Ypsilanti, where they were to enter a debate with the Norman students. They were Wallace Katz, Harry Lord, and George Cantrick.

"I have never let my size handicap me in any way whatsoever," said Miss Noble. "I have always tried to do just what I would do if I had been like other women and I think I have succeeded." Will appear at Presbyterian Church, January 29th.

Dr. W. D. Reed received word from Brooklyn Thursday of the death of his brother Herbert Reed a former resident of Tecumseh. For a number of years he was a clerk for Harris and Hiteshu. The funeral will be held in Brooklyn Saturday afternoon at 2 o'clock.

Mr. and Mrs. Fred Dickenson entertained a small company Thursday honoring Mr and Mrs Manard Mulvaney A kitchen shower was tendered the couple and if that is all that is needed, they can go to house-keeping at once. A most bountiful luncheon was served and a pleasant evening enjoyed by all.

Miss Frances Klock celebrated her tenth birthday at the home of her uncle, Will Van Antwerp, Monday There were 10 little girls present with their dolls. Games were played and a peanut hunt. Frances Mominee won the prize, finding the most nuts. A fine supper was served, cakes and candles were at each plate and they all wished good wishes for Frances as they blew out the candles. She received many pretty presents.

The Misses Hall and Kloffenstein very pleasantly entertained the members of the Triangle Club and their lady friends at the home of Miss Kloffenstein Thursday evening. The evening was passed with music and games that gave ample exercise for the wits of all. A triangular box with ribbons for each was the cause of much merriment as they drew out the favors attached. Dainty refreshments were served during the evening.

St. Peter's
11 a. m. Sunday

HOLD-UP!

On the Midnight Train out of Jackson on the Michigan Central

Reports this morning are coming in of a robbery on the midnight Michigan Central train west out of Jackson. Two men were connected with the robbery, one going through the sleeper, holding up the sleepers at the point of a gun About $400.00 was secured. The robbers left the train at Parma making a clean get-away.

ODD FELLOWS ENTERTAINED

A very pleasant social evening was that of Tuesday night when the Odd Fellows entertained their sisters of the Rebekah Lodge.

A fine banquet was served early in the evening, after which dancing and card playing furnished the amusements of the evening which were prolonged until midnight. The fraternal spirit is strong in Tecumseh and these social meetings help to bind together brother and sister and friend in the bonds of good fellowship

WIT AND WISDOM

Dr and Mrs E D. Brown entertained the Wit and Wisdom Club on Monday evening at their home south of town.

Dr. North, president of the club being absent, Mrs. E. D. Brown, vice president, presided. The subject under discussion for the evening was the Japanese trouble in California. In the absence of F. J. Temple who is on jury in Detroit, Supt. Reed read his paper for the affirmative, the subject of debate being, "Resolved, that California is justified in prohibiting the Japanese from holding land." Dr. E D Brown took the negative side in his paper. Dr. Hartzog gave a fine paper on Crises in Japan

The roll call was taken up in an unique manner, each member writing a brief note to Mr. and Mrs C. A. Slayton who are now in Los Angeles, California These were gathered up and mailed in one envelope to the absent ones Refreshments and a social hour completed the evenings entertainment.

WESTMINISTER GUILD

Mrs. R. M. Molles entertained the Florence Weld Guild at her home last Tuesday evening. A very interesting programme was given. "The Government's work for "Emigrants," was the subject of a paper, read by Miss Exelby, Miss Gratton gave a fine paper on "What Society is doing for Emigrants." followed by Mrs. Molles, on "What the Church is doing for Emigrants" Each paper was handled in a masterful way, and brouget out many good ideas for consideration. At the close of the program, refreshments were served and a social hour enjoyed. The next meeting will be at the Presbyterian Church on Feb 2 This will be Emigration evening and the guests are supposed to represent the Emigrant in costume.

NO NAME CLUB

The Members of the No Name Club were entertained at the pleasant farm home of Mr. and Mrs. John Murphy on Tuesday evening The first on the programme was an elegant four course dinner served at 6:30 to which all did ample justice. After the feast was disposed of five tables of progressive pedro took the floor, with the result the E. C. Brown carried off 1st honors and Mrs. Allen Montgomery that second. At a late hour the company adjourned to their home having spent a most delightful evening. The next meeting will be with Mr. and Mrs. Fred Aldrich

Y. M. C. A. NOTES

Y. M. C. A. groups for boys are being started at Hudson. Addison and Onsted.

The field is so large at Morenci that two additional groups are to be started.

Two groups will be started at Clinton next week, A junior and senior group

The boys at Blissfield are planing for a hen roast for next week.

The County Secretary of Hillsdale and Lecturer on recreation and pleasure of the State Department of Public Instruction will discuss games and play for boys before the leaders of boys' groups for the County at Adrian, Saturday January 31st.

J. L. BROWN

J. L. Brown of Ft. Wayne, Ind., a former resident of Tecumseh, passed away Monday after a protracted illness, aged 51 years.

Mr. Brown was a son-in law of Henry Sweet, his wife being his eldest daughter Mary. For a number of years he has held the position of Inspector for the Hamilton Typewriter Co. Mrs. Sweet was called to Ft. Wayne several weeks ago on account of his illness and Mr. Sweet and Mrs. Ethel Mathias left Monday morning for the funeral, which will be held at Huntington, Ind where he will be laid by the side of his son Harry who passed away some time ago.

THE PRICE OF

Buckwheat Flour

Has Declined. Your Pancakes will cost you less and taste better. We sell you MILAN or GRATZ Pure Buckwheat Flour

10 lb. sacks, 35c; 25 lbs. for 85c.

We also have All the Good Brands of

Self-Rising Pancake Material

in 10¢ Sacks or 8 lbs. for 25c.

Everything in Pure MAPLE SYRUP and CORN SYRUP

With which to Lubricate the Pancake.

ANDERSON BROS.

Phone 91 *GROCERS* Macon Phone

AGENCY

Of Cypher's Incubators, Brooders and All of Cypher's Poultry Raising Specialties.

Satterthwaite Bros.

Spraying Machinery and Solution

Hardie, Goulds and New Way

We have exclusive agency for Hardie, Goulds and New Way power and hand spray outfits and feel sure we have absolutely the best lines on the market

We keep in stock Barrel Sprayers and also have a Hardie Jr power outfit on floor and can get very quickly any of the larger outfits. We keep a good supply of nozzles, cut-offs, bamboo rods and other accessories. We have sold a large Hardie Triplex outfit to Mr. S. J Wilson and would be glad to show any other interested parties our full line and quote prices.

Grasselli Lime and Sulphur Solution

We are selling large quantities of Grasselli Lime and Sulphur Solution on account of superior quality and also because it comes in steel drums which prevent leakage You get all you pay for. Our car will come March 1st so get in your order if not in now. We sell to Andrew Wilson, Nate Jackson, Will Boyce and other large orchard men.

Slayton & Son, Tecumseh, Mich.

Sunkist Oranges

We have a full line of Sunkist Oranges in all sizes at the lowest prices. Save your wrappers for silverware

Flat Rock Buckwheat

Just received the sixth big shipment of Flat Rock this season. If you want the best Buckwheat made, buy Flat Rock. Sold only by us in Tecumseh.

10 lb. Sack 35c. 25 lb. Sack 85c.

Syrup

Maple Syrup in bulk, per quart, 35c.
Karo Corn Syrup, per can, 10c, 15c, 20c, 25c.

Specials for Saturday

Olives, regular 25c jar, 22c
Sunkist Oranges, good size, per dozen, 23c
Gold Dust, regular 25c size, 22c

Specials for Saturday only and with orders for other goods.

Phone 37 **E. J. LOWRY.**

COKE

SOLVAY

CAR JUST UNLOADED

Our Washed Nut and Pocohontas Nut

Makes a Fine Combination for Cook Stoves.

Moore Bros.

will be at my [illegible] J. J. Belcher's store every day except the 3rd Tuesday of each month.

S. P. HOSMER,
OPTICIAN

A. C. AYLESWORTH,

Licensed Auctioneer, Real Estate, Stock and General Salesman

Will attend all sales in city or country, at reasonable rates.

Headquarters, and all dates made Herald office

Dental Parlors

W. D. REED, D. D. S.

Chicago St. Tecumseh.

Crown and Bridge work Aluminum Silver and Rubber plates and all of the specialties known to modern dentistry Gas or vitalized air administered

Office over Avery & Co's store

Dental Parlors

of

E. D. BROWN, D. D. S.

Filling, Crown, Bridge and platework Local and complete anaesthetics administered for painless extraction. Office over [illegible] & [illegible] store. Phone 192.

C. M. Cooley;

Licensed Auctioneer.

R. F. D. No. 4 Manchester. 15 years successful experience in Jackson, Washtenaw and Lenawee Counties, also practical farmer.

Bell Telephone Clinton exchange.

Rates Reasonable and Satisfaction Guaranteed

OVER 65 YEARS' EXPERIENCE

PATENTS

TRADE MARKS
DESIGNS
COPYRIGHTS &C.

Anyone sending a sketch and description may quickly ascertain our opinion free whether an invention is probably patentable. Communications strictly confidential. HANDBOOK on Patents sent free. Oldest agency for securing patents. Patents taken through Munn & Co. receive special notice, without charge, in the

Scientific American.

A handsomely illustrated weekly. Largest circulation of any scientific journal. Terms, $3 a year; four months, $1. Sold by all newsdealers.

MUNN & Co. 364 Broadway, New York
Branch Office, 625 F St., Washington, D. C.

If You Are A Trifle Sensitive

About the size of your shoes it's some satisfaction that many people can wear shoes a size smaller by shaking Allen's Foot-Ease into them. Just the thing for dancing parties, and for breaking in New Shoes. Sold everywhere 25c. Sample Free. Address, Allen S. Olmstead, LeRoy, N. Y. adv

Epidemic Shuts Three Rivers School.

THREE RIVERS, MICH. — The south side school was closed by Health Officer Sidmore on account of a scarlet fever epidemic. Cases of smallpox have also been discovered.

SMOTHERING SPELLS

Sour Stomach, Heart Burn

MRS. JAMES A. HALL, Box 36, Norris City, Illinois.

In October, 1910, we received a letter from Mrs. Hall, from which we make the following extracts:

"About twelve years ago my health began to fail. I couldn't eat anything without suffering for it. I had heart burn, sour stomach, palpitation of the heart, smothering spells, pains in my sides and back. In fact, I suffered all over, and a cough almost like consumption. Doctors failed to relieve me; in fact, they didn't seem to know what ailed me. I continued to grow worse until I was able to sit up only a part of the time. I had almost lost all hopes of ever being any better.

"But one day some one threw some books in at my door. I read them and found them to be Peruna books.

"They described my feeling so truly I sent at once and got a bottle and began taking it. You pronounced my ailment systemic catarrh, and gave me some advice.

"When I had taken two and one-half bottles I began to eat without suffering. I continued to improve.

"When I had taken eight I was like a new person. That was nine years ago.

"I think Peruna the greatest family remedy there is, for so many ailments are due to catarrhal trouble. I would advise any one afflicted with catarrh to take Peruna and I am sure it will leave."

In the Revised "Ills of Life" we have many similar testimonials which should interest sick people everywhere. Sent free by the Peruna Co., Columbus, Ohio.

People who object to liquid medicines can now obtain Peruna Tablets.

TOLD IN TECUMSEH.

A Resident Known to all Our Readers Relates an Experience.

Readers of the Herald have been told again and again of the merits of that reliable, time-proved kidney remedy—Doan's Kidney Pills. The experiences told are not those of unknown persons living far away. The cases are Tecumseh cases, told by Tecumseh people.

J. B. Smith, E. Chicago St., Tecumseh, Mich., says: "I was caused a great deal of suffering by pains in the small of my back. When the attacks were present it was all I could do to work. When stooping I became very dizzy and spots of fire seemed to flash before my eyes. I rested poorly and in the morning when I got up, was unrefreshed. I doctored and used various remedies but got no benefit until I began taking Doan's Kidney Pills. They made me feel like a different person, ridding me of the trouble. I gladly confirm my former endorsement of Doan's Kidney Pills."

Price 50c, at all dealers. Don't simply ask for a kidney remedy—get Doan's Kidney Pills—the same that Mr. Smith had. Foster-Milburn Co., Props., Buffalo, N. Y.

The average girl marries with the idea that about there is to housework is watering the fern and feeding the goldfish.

A Difference in Working Hours.

A man's working day is 8 hours. His body organs must work perfectly 24 hours to keep him fit for 8 hours work. Weak, sore, inactive kidneys can not do it. They must be sound and healthily active all the time. Foley Kidney Pills will make them so. You cannot take them into your system without good results following. For sale by all druggists of Tecumseh. adv

Charlie Bacon says if a family is poor it keeps a dog: if it is very poor it keeps two dogs. Mr. Bacon is too conservative. If a family is very poor it keeps three dogs.

Worms the Cause of Your Child's Pains

A foul, disagreeable breath, dark circles around the eyes, at times feverish, with great thirst; cheeks flushed and then pale, abdomen swollen with sharp cramping pains are all indications of worms. Dont let your child suffer—KICKAPOO WORM KILLER will give sure relief—It kills the worms—while its laxative effect adds greatly to the health of your child by removing the dangerous and disagreeable effect of worms and parasites from the system. Kickapoo Worm Killer as a health producer should be in every household. Price 25c. All druggists or by mail. Kickapoo Indian Med. Co. Phila. or St. Louis. adv

When you look about in a moving picture show in the afternoon and wonder how in the world so many men fool away time in that fashion, you can be sure that's just the thought that occurs to the other men.

Women and Wet Feet

Cold and wet feet are a dangerous combination especially to women, and congested kidneys often result. Backache, urinary irregularities and rheumatic fevers are not unusual results. Foley Kidney Pills restore the regular and normal action of kidneys and bladder and remove the cause of the trouble. Contain no habit forming drugs. For sale by all druggists of Tecumseh. adv.

Some people think three or four times before speaking once, and then don't say anything but they don't seem to realize it.

PARKER'S HAIR BALSAM
A toilet preparation of merit. Helps to eradicate dandruff. For Restoring Color and Beauty to Gray or Faded Hair. 50c. and $1.00 at Druggists.

THE MARKETS

Chicago Cash Grain Quotations.

Wheat—No. 2 red, 95¼@96¼c; No. 3 red, 92½@93c; No. 2 hard winter, 90@90¼c; No. 3 hard winter, 88¾@89½c; No. 1 northern spring, 91@92½c; No. 2 northern spring, 90@90¼c. Corn—No. 3, 58¼@61½c; No. 3 white, 65@66c; No. 3 yellow, 61½@62½c. Oats—No. 2 white, 41½c; No. 3 white, 38¼@38¾c; standard, 39¼@39¾c.

Chicago Live Stock.

Hogs—Receipts 28,000. Quotations ranged at $8.35@8.45 light shippers, $8.45@8.55 heavy shippers, $8.35@8.55 heavy packing, and $7.50@8.20 good to fancy pigs.

Cattle—Receipts 4,000. Quotations ranged at $8.40@9.15 prime yearling steers, $6.65@7.25 choice to prime beef cows, $7.50@8.10 good to choice fed heifers, and $10.75@11.00 good to best veal calves.

Sheep—Receipts 16,000. Quotations ranged at $7.65@8.10 good to prime native lambs, $6.60@7.00 good to choice handy yearlings, $5.75@6.00 good to choice wethers, and $5.50@5.40 good to choice handy ewes.

East Buffalo Live Stock.

Dunning & Stevens, Live Stock Commission Merchants, East Buffalo, N. Y., quote as follows: Cattle—Receipts 10 cars; market slow. Hogs—Receipts 20 cars; market strong; heavy, $8.80; Yorkers and pigs, $8.80@8.85. Sheep—Receipts 20 cars; market slow; top lambs, $8.00@8.15; yearlings, $6.00@7.00; wethers $5.85@6.00; ewes, $5.25@5.50. Calves, $5.00@12.00.

200 RUSH FROM "MOVIE" FIRE

Operators Leap From Second Story When Film Explodes.

PORT HURON, MICH. — A fire originating from an exploded film partially destroyed the Arcade theater here.

Two hundred people rushed from the building despite assurances by the management that they were in no danger. Derwood Knox and a fellow operator leaped from the second story to safety. The damage will reach $500.

Commissioners Notice

STATE OF MICHIGAN, County of Lenawee ss.

In the matter of the Estate of Olia B. Nye, Deceased.

The undersigned having been appointed by the Probate Court of said County, Commissioners to receive, examine and adjust all claims and demands of all persons against the estate of said deceased, do hereby give notice that we will meet for that purpose at the Law Office of Frederick B. Wood in the village of Tecumseh, Lenawee County, Michigan, on the 31st day of January, 1914, and on the 2nd day of July, 1914, at two o'clock in the afternoon of each of said days.

And that six months from the 2nd day of January, 1914, are allowed by said Probate Court for the creditors of said estate to present their claims to us for examination and allowance.

Dated January 2nd 1914.

Frederick B. Wood.
Frank Rude.
Commissioners.

MORTGAGE SALE

Default having been made in the conditions of a certain mortgage made by the Michigan Oil Company, a Michigan corporation, to the Waverly Oil Works Company, a Pennsylvania corporation, dated April 1st, 1913, recorded in the Register of Deeds' Office for Lenawee County, State of Michigan, on April 17th, 1913, in Liber 192 of Mortgages on Page 268, on which mortgage there is claimed to be due at the date of this notice the sum of forty-nine dollars and legal attorney's fees, and no suit or proceedings at law having been instituted to recover any of the moneys secured by said mortgage, NOW THEREFORE by virtue of the power of sale contained in said mortgage and the state in such case made and provided, notice is hereby given that on Saturday, the 21st day of February, 1914 at three o'clock in the afternoon I shall sell at public auction to the highest bidder at the east door of the Court House in the City of Adrian, in said county, the premises described in said mortgage or so much thereof as may be necessary to pay the amount due on said mortgage with six percent interest and all legal costs. The premises being described in said mortgage as all that certain piece or parcel of land, situate in the Village of Onsted, County of Lenawee, and State of Michigan, and described as follows, to-wit:

Beginning at the center of Maple Avenue where the south line of the Detroit-Toledo & Milwaukee Railroad intersects the north end of said Maple Avenue, thence west on said south line of Railroad six hundred and thirty-two and six tenths feet, for a place of beginning thence south thirteen rods, thence west two rods to place of beginning, being twenty-six rods of land.

Dated Nov. 21, 1913

Lyman B. Trumbull
Attorney for Mortgagee
Jackson, Michigan.

WAVERLY OIL WORKS
COMPANY, Mortgagee

MORTGAGE SALE

Default having been made in the conditions of a certain mortgage (whereby the power of sale in said mortgage contained has become operative) executed, delivered and dated on the 9th., day of March, A. D 1907, by A. R. Lusty and Emma E. Lusty, to John T. Wiggins and Martha W. Wiggins, and recorded in the office of the Register of Deeds in and for the County of Lenawee, State of Michigan, on the 11th., day of March, A D 1907, in Liber 153 of Mortgages on page 200, and there being claimed to be due at the date hereof on the debt secured by said mortgage the sum of Seven Hundred Thirty Three and eighty-three, one hundredths dollars, and no proceedings having been taken at law or in equity for the collection of said indebtedness or any part thereof:

Notice is therefore hereby given that, for the purpose of realizing the indebtedness above mentioned together with interest thereon to accure and cost of this proceeding (including a lawful attorney fee) I will, on Monday, the 30th, day of March, A. D. 1914, at ten o'clock in the forenoon of said day, at the front door of the Court House in the City of Adrian, in said County of Lenawee and State of Michigan, (that being the place where the Circuit Court for said county is holden) sell, at public vendue, to the highest bidder, that parcel of land situate in the Village of Britton, in said County of Lenawee, and described as being a part of the South one half of the Northwest quarter of Section No. 3, Town 6 South, Range 5 East, commencing at a point five rods North from the Northeast corner of the Cooper lot now (1907) owned by H. H. Temple, and running thence South eight rods, thence East seven rods, thence North eight rods parallel with West line, thence West seven rods to beginning.

John T. Wiggins
Martha Wiggins

Dated: December 29th, 1913

F. B. Wood,
Attorney for Mortgages

TECUMSEH MARKETS

CORRECTED JAN 20, 1914

Wheat	93—95
Flour per bbl	4 60 5 20
Rye	60
Corn (ear)	40
Oats	39
Beans	2 25
Potatoes	80
Butter	30
Eggs	30
Lard	14
Tallow	
Fowls (live)	11—13
Springers	11—13
Roosters	08
Ducks spring	13
Geese	10
Turkeys	17
Hay	9 00—12 00

Mother Gray's Sweet Powders for Children

Relieve Feverishness, Bad Stomach, Teething Disorders, move and regulate the Bowels and are a pleasant remedy for Worms. Used by Mothers for 24 years. They never fail. At all druggists 25c. Sample free. Address Allen S Olmstead, LeRoy, N. Y. adv

Weak Heart

Many people suffer from weak hearts. They may experience shortness of breath on exertion, pain over the heart, or dizzy feelings, oppressed breathing after meals or their eyes become blurred, the heart is not sufficiently strong to pump blood to the extremities, and they have cold hands and feet, or poor appetite because of weakened blood supply to the stomach. A heart tonic and alterative should be taken which has no bad after-effect. Such is

Dr. Pierce's Golden Medical Discovery

which contains no dangerous narcotics or alcohol.

It helps the human system in the constant manufacture of rich, red blood. It helps the stomach to assimilate or take up the proper elements from the food, thereby helping digestion and curing dyspepsia, heart-burn and many uncomfortable symptoms, stops excessive tissue waste in convalescence from fevers; for the run-down, anæmic, thin-blooded people, the "Discovery" is refreshing and vitalizing.

In liquid or tablet form at most drug stores or send 50 one-cent stamps for trial box to Dr. Pierce's Invalids' Hotel, Buffalo, N. Y.

Read Chapter VII on Circulatory Organs in the "Medical Adviser"—A French cloth-bound book of 1008 pages sent on receipt of 31 one-cent stamps, address as above.

CORRESPONDENCE

MACON

Claude Bailey was a week end visitor in Detroit.

Garret Eills is having some repairing done at his mill, the work being done by men from Jackson.

The Oyster Supper at Vern Mansfield's was well attended, all reporting a fine time and a good collection.

Baron Pennington and son were in Detroit Sunday. They report Mrs Pennington improving nicely.

Gertrude Scudder spent Sunday at home with her brother, Raynor and wife.

Born to Mr. and Mrs Ernest Camburn, Tuesday, January 20th, a son.

Elwin Camburn went to Morenci on Wednesday to attend the funeral of Jay Camburn.

George Avery and wife were Sunday callers in the village.

Robt. McCoy has rented the building belonging to George Avery and will use it as a cream station. It was reported that Elmer Hunter and Mr. Dewey was connected with the business venture, but this is a mistake.

RIDGEWAY.

Rev. Jones attended the social given in Macon Friday evening.

Mrs. Agnes Loree was in Britton on business Monday.

Mrs. Sophia Davis and Floyd left Chicago Wednesday enroute to their home in Guthrie, Oklahoma.

Mrs. Ida Babcock was here from Detroit Thursday and Friday.

Mr. and Mrs. Edmund Smith of were Sunday guests of Mrs. Hannah Harrington.

Mrs. D Prindle has returned to Tecumseh after a few days here.

Rhoda Easlick was down from Onsted Tuesday.

Mrs. Jennie Webster has gone to Detroit to visit her son.

Mr and Mrs. A. S. Mapes were here Thursday for the Gove-Wilson wedding and remained until Saturday.

Mrs. Helen Hiscock has gone to Detroit for a few weeks.

Mr. and Mrs, Frank Lanning and son Wyman of Toledo were here for the wedding Thursday and visited friends until Saturday.

The Hall Memorial Library is being wired for electric lights; also the home of Elmer Linn.

C W. Laudenslager and Floyd were Adrian passengers Saturday.

Mrs. W. F. Clark is in Detroit this week with her daughter Mrs. DeRosia.

W. L. Jones was in Holloway on business Monday.

W. L. Jones is putting electric lights in his tenant house.

G. H. Church of Tecumseh was in town on business Monday.

Miss May Jones is home from her Ann Arbor visit.

C. M. Gove called in Britton Sunday.

The members of the study class were very nicely entertained Friday evening at the home of Guy Hindes. A fine lunch was served.

George Dibble and wife of Adrian were guests at C. H. Dibble Friday. They were here for the wedding Thursday.

Theodore Allison lost a valuable farm dog Sunday.

J. B. Pattison was in Britton on business Tuesday.

C S Foote was in Macon of business Friday.

Miss Mary Anderson spent Friday night to Sunday at her home at Raisin Center. She was accompanied by Alice Underwood and Grace Aldrich.

Saturday was Mrs. Wm. Ransoms 75th birthday. Her daughter Mrs. George Ransom planned a surprise on her by inviting in a few old friends, Mrs. J. A. Underwood, Mrs Hannah Harrington and Clarence, Mr. and Mrs. John Pattison, Mrs E. A. Linn, Mrs. M. A. Wilson and son Henry, and daughters Mrs. Minnie Allen of Jackson and Mrs. Linda Church of Tecumseh. An elegant supper was served. She was given several nice remembrances and all reported a fine time.

Mrs. Wm Larkin is a guest of her daughter Mrs. Robert Reddick at Morenci.

Harry Wood was in Onsted Friday.

Barlow Wood has been ill this week.

Elmer Lynn was at Onsted Thursday to Saturday on business and also visiting friends.

Mr and Mrs Will Parmer were down from Tipton Wednesday.

Ed Palmer had a horse fall in the creek Wednesday and chilled so it died soon afterward.

The installation of the Gleaners took place Wednesday night in their hall, the work was done by Companion Aten of Deerfield. Companion John Livingston C. G of the Supreme council were present through the effects of our Sec. E. M. Palmer and gave a grand address of the work and interesting the farmer and the gleaner cause which was much enjoyed by all. A fine oyster supper was served to a large crowd from Deerfield, Tipton, Holloway, Macon, and Tecumseh.

JOHN SKELTON WILLIAMS

Assistant Treasury Official Is Named Currency Comptroller.

© 1913, by American Press Association

BIG LOOT HELPS VILLA

Captured Arms Enables Him to Increase His Army.

EL PASO, TEXAS—Pancho Villa is to increase his rebel army by the addition of 10,000 men. He declares the recent capture of arms at Ojinaga together with arms and ammunition he had previously taken from the federals will enable him to fully arm and equip that many men and recruiting was commenced in Juarez.

Local army and Red Cross officers are making active preparations for the reception of the 4,419 Mexican refugees and federal soldiers when they arrive from Presidio. The quartermaster department is wiring to St. Louis and other quartermaster depots for tentage, bedding and other supplies as there is not sufficient in the local depot to supply the refugee colony.

MRS. S. WEIR MITCHELL DIES

Taken Ill with Pneumonia After the Funeral of Her Husband.

PHILADELPHIA, PA. — Mrs. S. Weir Mitchell died of pneumonia. She became ill after the funeral of her husband last week.

Mrs. Mitchell, who was seventy-seven years old, was Mary Cadwalader, member of a famous Philadelphia family. She was prominent in social affairs longer than half a century.

Earthquake in Italy.

LEGHORN, ITALY—Six very violent earthquake shocks caused a panic among the inhabitants of this place and people rushed in terror into the streets and gathered in groups on the squares and other open places. No casualties are reported.

NEWS OF THE STATE

To Build "Community Hall."

EAST LANSING, MICH. — Acting according to the ideas of rural sociology as taught at the Michigan Agricultural college, ruralites a few miles north of here have organized to build a "community hall" as a measure to counteract the "to-the-city movement." Steps toward purchasing the land have already been taken.

One of the promulgators of the new move said: "We believe that our young people are going to be more contented with country life with such an institution as the neighborhood hall. It will keep them from the city, and they will have something to become interested in, and to plan for in the dances, socials, debates, lectures, literary and musical programs."

Says Purser Buncoed Her.

PORT HURON, MICH.—Miss Hermine Zanz, a young woman who came to McGregor, Mich., from Bremen, Germany, recently has retained an attorney to obtain the return of $50 from the steamship company.

The young woman alleges that when she boarded the steamer at Bremen to come to this country she gave $350 to the purser to keep for her until her arrival in America. Upon landing at New York she received her roll of money and came on to McGregor. She did not examine the money at the time. Among the bills was a $50 confederate bill which was substituted for a good bill and which was presented to one of the local banks. Miss Zanz did not know that the bill was valueless.

Decide for Eight-Hour Day.

KALAMAZOO, MICH. — Secretary William Kane, of the Michigan conference of bricklayers, plasterers and masons, announced that the unions throughout the state which for the last two weeks have been balloting on whether to adopt an eight-hour day instead of the nine-hour day, had voted almost unanimously in favor of an eight-hour day.

The order will become effective May 1. It will affect about 1,000 bricklayers throughout the state, the other 2,500 workingmen having for some time been on the eight-hour basis.

The Beginning of Football.

The first reference to what may possibly be the game of football is to be found in a proclamation of Edward II., 1314, when the people were forbidden "to hustle over large balls." The present name was first used in a statute of Edward III., 1347, when "football" in London streets was declared illegal. —London Reader.

THE HUSBANDS OF EDITH

By
GEORGE BARR M'CUTCHEON

Copyright by Dodd, Mead & Co.

"At the proper time the matter will be explained to the Rodneys—not at first, you know—and I'll be in a position to step into your shoes before the party returns to Paris. Afterward the whole trick will be exposed to the world, and she'll be a heroine."

"I'm absolutely paralyzed!" mumbled Brock.

"Brace up, old chap. I'm going to take you around to the Ritz at once to introduce you to my wife—to your wife, I might say. She'll be waiting for us, and take my word for it, she's in for the game. She appreciates its importance. Come now, Brock, it means so little to you, and it means everything to me. You will do this for me—for us?"

CHAPTER II.

Mrs. Medcroft.

FOR ten minutes Brock protested, his argument growing weaker and weaker as the true humor of the project developed in his mind. He came at last to realize that Medcroft was in earnest and that the situation was as serious as he pictured it. The Englishman's plan was unusual, but it was not as rattle brained as it had seemed at the outset. Brock was beginning to see the possibilities that the ruse contained. To say the least, he would be running little or no risk in the event of its miscarriage. In spite of possible unpleasant consequences, there were the elements of a rare lark in the enterprise. He felt himself being skillfully guided past the pitfalls and dangers.

"I shall insist on talking it over thoroughly with Mrs. Medcroft before consenting," he said in the end. "If she's being bluffed into the game I'll revoke like a flash. If she's keen for the adventure I'll go, Rox. But I've got to see her first and talk it all over"—

"'Pon my word, old chap, she's ripping, awfully good sort, even though I say it myself. She's true blue, and she'll do anything for me. You see, Brock," and his voice grew very tender, "she loves me. I'm sure of her. There isn't a nobler wife in the world than mine. Nor a prettier one either," he concluded, with pride in his eyes. "You won't be ashamed of her. You will be proud of the chance to point her out as your wife, take my word for it." Then they set out for the Ritz.

"Roxbury," said Brock soberly when they were in the Rue de la Paix after walking two blocks in contemplative silence, "my peace of mind is poised at the brink of an abyss. I have a feeling that I am about to chuck it over."

"Nonsense! You'll buck up when Edith has had a fling at you."

"I suppose I'm to call her Edith?"

"Certainly, and I won't mind a 'dear' or two when it seems propitious. It's rather customary, you know, even among the unhappily married. Of course I've always been opposed to kissing or caressing in public. It's so middle class."

"And I daresay Mrs. Medcroft will object to it in private," lamented Brock good naturedly.

"I daresay," said her husband cheerfully. "She's your wife in public only. By the way, you'll have to get used to the name of Roxbury. Don't look around as if you expected to find me standing behind your back when she says 'Roxbury, dear!' I shan't be there, you know. She'll mean you. Don't forget that."

"Oh, I say," exclaimed Brock, halting abruptly and staring in dismay at the confident conspirator, "will I have to wear a suit of clothes like that and an eyeglass and—and—good Lord! spats?"

"By Jove, you shall wear this very suit!" cried Medcroft, inspired. "We're of a size, and it won't fit you any better than it does me. Our clothes never fit us in London. Clever idea of yours, Brock, to think of it. And, here! We'll stop at this shop and pick up a glass. You can have all day for practice with it. And, I say, Brock, don't you think you can cultivate a—er—little more of an English style of speech? That twang of yours won't"—

"Heavens, man, I'm to be a low comedian too!" gasped Brock as he was fairly pushed on to the shop. Three minutes later they were on the sidewalk, and Brock was in possession of an object he had scorned most of all things in the world—a monocle.

Arm in arm they sauntered into the Ritz. Medcroft retained his clasp on his friend's elbow as they went up in the lift, after the fashion of one who fears that his victim is contemplating flight. As they entered the comfortable little sitting room of the suit a young woman rose gracefully from the desk at which she had been writing. With perfect composure she smiled and extended her slim hand to the American as he crossed the room with Medcroft's jerky introduction dinging in his ears.

"My old friend, Brock, dear. He has consented to be your husband. You've never met your wife, have you, old man?" A blush spread over her exquisite face.

"Oh, Roxbury, how embarrassing! He hasn't even proposed to me. So glad to meet you, Mr. Brock. I've been trying to picture what you would look like ever since Roxbury went out to find you. Sit here, please, near me. Roxbury, has Mr. Brock really fallen into your terrible trap? Isn't it the most ridiculous proceeding, Mr. Brock"—

"Call him, Roxbury, my dear. He's fully prepared for it. And now let's get down to business. He insists upon talking it over with you. You don't mind me being present, do you, Brock? I dare say I can help you out a bit. I've been married four years."

For an hour the trio discussed the situation from all sides and in all its phases. When Brock arose to take his departure, he was irrevocably committed to the enterprise. He was, moreover, completely enchanted by the vista of harmless fun and sweet adventure that stretched before him. He went away with his head full of the brilliant, quick witted, loyal young American who was entering so heartily into the plot to deceive her own friends for the time being in order that her husband might profit in high places.

"She is ripping," he said to Medcroft in the hallway. All of the plans had been made and all of them had been approved by the young wife. She had shown wonderful perspicacity and foresight in the matter of details. Her capacity for selection and disposal was even more comprehensive than that of the two men, both of whom were somewhat staggered by the boldness of more than one suggestion which came from her fruitful storehouse of romantic ideas. She had grasped the full humor of the situation, from inception to denouement, and to all appearance was heart and soul deep in the venture, despising the risks because she knew that succor was always at her elbow in the shape of her husband's loyal support. There was no condition involved which could not be explained to her credit; adequate compensation for the merry sacrifice was to be had in the brief detachment from rigid English conventionality, in the hazardous injection of quixotism into an otherwise overly healthful life of platitudes. Society had become the sepulcher of youthful inspirations. She welcomed the resurrection. The exquisite delicacy with which she analyzed the cost and computed the interest won for her the warmest regard of her husband's friend, fellow conspirator in a plot which involved the subtlest test of loyalty and honor.

"Yes," said Medcroft simply. "You won't have reason to change your opinion, Brock." He hesitated for a moment and then burst out, rather plaintively: "She's an awfully good sort, demme, she is. And so are you, Brock. It's mighty decent of you. You're the only man in all the world that I could or would have asked to do this for me. You are my best friend, Brock—you always have been." He seized the American's hand and wrung it fervently. Their eyes met in a long look of understanding and confidence.

"I'll take good care of her," said Brock quietly.

"I know you will. Goodby, then. I'll see you late this afternoon. You leave this evening at 7:20 by the orient express. I've had the reservations booked, and—and"— He hesitated, a wry smile on his lips, "I daresay you won't mind making a pretense of looking after the luggage a bit, will you?"

"I shall take this opportunity to put myself in training against the day when I may be traveling away with a happy bride of my own. By the way, how long am I expected to remain in this state of matrimonial bliss? That's no small detail, you know, even though it escaped for the moment."

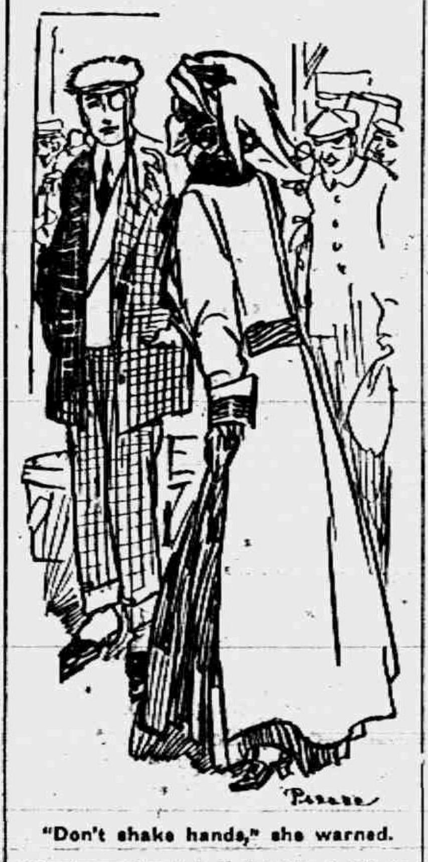

"Don't shake hands," she warned.

"Three weeks."

"Three weeks!" He almost reeled.

"That's a long time in these days of speedy divorces," said Medcroft blandly.

The Gare de l'Est was thronged with people when Brock appeared fully half an hour before departing time. In no little dismay he found himself wondering if the whole of Paris was going away or, on the other hand, if the rest of the continent was arriving. He felt a fool in Medcroft's unspeakable checked suit, and the eyeglass was a much more obstinate, untractable thing than he had even suspected it could be. The right side of his face was in a condition of semiparalysis, due to the muscular exactions required. He had a sickening fear that the scowl that marked his brow was destined to form a perpetual alliance with the smirk at the corner of his nose, forever destroying the symmetry of his face. If one who has not the proper facial construction will but attempt the feat of holding a monocle in place for unbroken hours he may come to appreciate at least one of the trials which beset poor Brock.

Every one seemed to be staring at him. He heard more than one American in the scurrying throng say to another, "English," and he felt relieved until an Englishman or two upset his confidence by brutally alluding to him as a "confounded American toady."

It was quite train time before Mrs. Medcroft was seen hurrying in from the carriage way, pursued by a trio of facteurs laden with bags and boxes.

"Don't shake hands!" she warned in a quick whisper as they came together. "I recognized you by the clothes."

"Thank God, it wasn't my face!" he cried. "Are your trunks checked?"

"Yes, this afternoon. I have nothing but the bags. You have the tickets? Then let us get aboard. I just couldn't get here earlier," she whispered guiltily. "We had to say goodby, you know. Poor old Roxy! How he hated it! I sent Burton and O'Brien on ahead of

(TO BE CONTINUED)

Hazel-Menthol Plasters

Effectively relieve pain. The soothing effects of Menthol are quickly felt in Backache, Rheumatism, Sciatica and other painful affections. Yard rolls $1.00; regular size 25c. All druggists or direct by mail. Davis & Lawrence Co., New York. Samples mailed upon request, 5c. stamps.

ALLEN'S COUGH BALSAM

FOR Deep-seated Colds

Coughs, Croup, Bronchitis

Contains no harmful drugs.

All dealers.

DAVIS & LAWRENCE CO., New York.

RAILROAD TIME TABLES.

Lake Shore & Michigan Southern Railroad.

Effective January 1, 1914

Going south.

Station	315 a m	309 a m	331 p m	311 p m
Jackson	*6 05	†10 20	†2 05	*8 05
Tecumseh	7 03	11 17	3 01	9 04
Adrian	7 35	11 50	3 30	
Toledo	8 40	12 35	4 15	10 10
Chicago	3 50	9 00		
Detroit	12 20		6 00	

Going north

Station	316 a m	312 p m	314 p m	318 p m
Toledo	*7 50	†12 01	†4 30	*6 30
Detroit				†5 00
Adrian		12 35	5 06	*7 15
Tecumseh	9 10	1 01	5 35	7 59
Jackson	10 15	2 00	6 40	8 55

G. J. [illegible], Ticket Agent

DUNDEE BRANCH.

Going west.

Station	429 a m	425 a m	431 p m	427 p m
Adrian	†6 10	†8 15	†3 30	†5 05
Tecumseh	7 30	9 20	4 02	5 35
Addison	10 00	10 15	4 55	7 05

Going east.

Station	422 a m	428 a m	430 p m	434 p m
Addison	†9 07	†10 35	†1 10	†7 15
Tecumseh	10 24	11 25	4 25	8 05
Adrian	10 50		5 30	8 30
Chicago	5 00			

* Daily.
§ Sunday only.
† Daily except Sunday.

DETROIT, TOLEDO & IRONTON

Going South

Daily except Sunday.

Station	1 a m
Detroit	8 00
Ridgeway	10 33
Tecumseh	10 45
Adrian	11 30

Going North

Station	2 p m
Adrian	3 30
Tecumseh	4 10
Ridgeway	4 20
Detroit	7 05

F S Bell,
Ticket Agent

PATENTS

TRADE-MARKS and copyrights obtained or no fee. Send model, sketches or photos and brief description, for FREE SEARCH and report on patentability. 25 years experience. Send 2-cent stamp for NEW BOOKLET, full of patent information. It will help you to fortune. READ PAGES 11 and 12 before applying.

D. SWIFT & CO.
PATENT LAWYERS,
303 Seventh St., Washington, D. C.

FEELING LIVER-ISH This Morning?

TAKE

THEDFORD'S Black-Draught

Stops Indigestion or Constipation

25¢

A Gentle Laxative And Appetizer

For sale by All Druggists.

Promptly obtain U. S. and Foreign

PATENTS

Send model, sketch or photo of invention for free report on patentability. For free book How to Secure TRADE-MARKS write to

C.A.SNOW & CO.

Opposite U. S. Patent Office
WASHINGTON D. C.

My Mamma Says It's Safe for Children

CONTAINS NO OPIATES

FOLEY'S HONEY AND TAR for Coughs and Colds

For sale by all druggists of Tecumseh

RHEUMATIC SUFFERERS SHOULD USE

5 DROPS

The Best Remedy for all forms of Rheumatism

LUMBAGO, SCIATICA, GOUT, NEURALGIA, AND KIDNEY TROUBLES.

DROPS

STOP THE PAIN

SOLD AT ALL DRUGGISTS

SAMPLE "5-DROPS" FREE ON REQUEST

Swanson Rheumatic Cure Co.,
160-164 W. Lake St., CHICAGO

THE TECUMSEH HERALD

SIXTY-THIRD YEAR NO 8. TECUMSEH, MICHIGAN TUESDAY JANUARY 27, 1914. WHOLE NO 4284.

All American Woods Have Some Purpose.

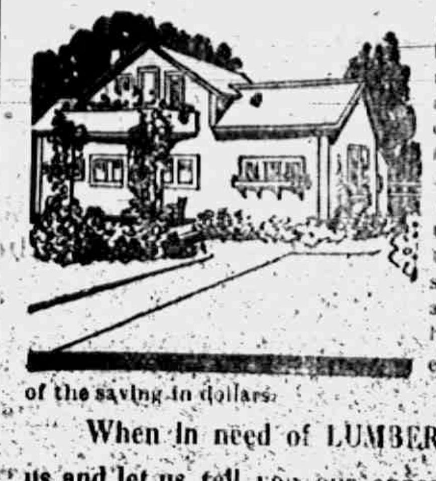

For which they excel when it comes to building. One may be best for dimension and joists; another for siding casing and base, another for flooring and ceiling and still another for shingles, lath, etc. It is this nowledg eof their various uses, gained through years of close observation, that enables us to assist our customers in selecting the lumber best suited to theirneeds, say nothing of the saving in dollars.

When in need of LUMBER for any purpose, see us and let us tell you our experience with these woods.

Lenawee Lumber & Supply Co.
Tecumseh, Michigan.

If you want the best cup of tea possible to get, try us for

Chase and Sanborn's Tea

WE HAVE A FINE QUALITY OF

Sun Cured Japan Tea

at 50 cents per pound

We also have a fine line of

ENGLISH BREAKFAST, FORMOSA O-OLONG and CEYLON and INDIA TEA

Give these teas a trial your money back if not Satisfied.

F. D. AVERY

PHONE 39.

U. S. TRADE BEST IN WORLD, SAYS REFIELD

Commerce Secretary Optimistic Despite Depression Abroad.

New Haven, Conn., Jan. 26.—Business conditions in the United States are better than anywhere else in the world despite the general depression, according to statements made by William C. Redfield, secretary of commerce, at a luncheon here in his honor.

"The greatest trade depression at the present time," said Mr. Redfield, "is in England, Germany, Austria, Brazil, India and the Argentine. Leave aside the pitiful parables of the prophets for evil, who for political purposes preach national pain and ruin."

Mr. Redfield spoke encouraging of the expansion of foreign trade and also spoke warmly of the "new conscience" which he declared had been aroused among all classes of business men, but especially among the classes that has hitherto been referred to as the "pedatory rich."

WIFE KILLS INDIANA FARMER

Says He Came Home Intoxicated and Abused Her and Children.

Henryville, Ind., Jan. 26.—Henry Hein, aged fifty-seven, a prosperous farmer living near here, who was shot by his wife, is dead.

His wife says her husband came home intoxicated and abused her and her two children, and for their protection she was forced to shoot Hein.

Moyer Will Return.

Calumet, Mich., Jan. 26.—Special Prosecutor George E. Nichols, in charge of the grand jury investigation announced the receipt of a commission from Judge O. N. Hilton, at Denver, Col., chief of the Western Federation of Miners' counsel, stating that President C. H. Moyer and other federation officials indicted will return without extradition, to face the indictments found against them.

Grimes Cleared of Murder.

Madison, Ind., Jan. 26.—In the case of Harold Grimes, eighteen years old indicted and tried for first degree murder for shooting his father, William Grimes, last August, the jury, after being out an hour, returned a verdict of not guilty.

TAGGART TO RUN FOR SENATE

Democratic National Committeeman Will Enter Race Against Shively.

Indianapolis, Ind., Jan. 26.—That Thomas Taggart, Indiana's member of the Democratic national committee, will be a candidate for the United States senate against Senator B. F. Shively before the Democratic state convention when it meets in this city on March 19, was the semi-official announcement made here.

Graft Charges Against Voorhis.

Albany, Jan. 26.—Charges that the $200,000 a year appropriated for the state superintendent of elections, John R. Voorhis, is wasted and that Mr. Voorhis has run his department practically as a political machine for the Democrats, were sent to Governor Glynn by the Honest Ballot association and the Citizens' Union of New York.

JAMES E. GAFFNEY

Former Partner of C. F. Murphy Who Faces Graft Charges.

HOUSE FALLS AT WEDDING

Newlyweds and Twenty Guests Injured While Dancing Tango.

Aurora, Ill., Jan. 26.—A bride and a groom are in the hospital and twenty guests are nursing broken bones or bruises, the result of an accident when the nuptial celebration was at its height.

The house collapsed while the bride and groom and the guests were dancing the tango. Mrs. Florence Bish, the bride, received internal injury and a sprained arm. Joseph Bish, the groom, has a broken arm, sprained ankle, and probable internal injuries. The attending physician said the bride might die.

INDIANS TAKE UP THE TANGO

Shoshones Will Build Hall Exclusively for the Argentine Steps.

Reno, Nev., Jan. 26.—The Shoshone Indians of Nevada have abandoned their tribal dances for the tango.

They will construct a hall exclusively for the Argentine dance. The young squaws are learning the steps quickly. Ah old blind Indian chief has learned the music and is acting as the orchestra.

TEMPLE IS KILLED BY FALL

Was First Aviator to Fly Upside Down in England.

London, Jan. 26.—George Lee Temple, the first aviator to fly upside down in this country, was killed, when his aeroplane plunged to earth at the Hendon aerodrome.

This is the first fatal accident at London in two years. Temple was twenty-two years old.

Blease Commutes Sentences of 14.

Columbia, S. C., Jan. 26.—Governor Cole Blease replied to the legislature's proposal to strip of him of the power of executive clemency by commuting the sentences of fourteen convicts in the state penitentiary, including four murderers.

BARONESS WAS RESORT INMATE

Dazzling Titled Woman Declared World's Most Dangerous.

PINKERTONS GIVE OUT RECORD

Baroness de Pallandt Was Nortorious Underworld Charactter and Swindler When She Obtained Title—Used Social Standing to Increase Gains—Brother Posed as Husband.

Chicago, Jan. 26.—A few days ago, in the high court of justice in London, a woman appeared to defend herself against a suit for $20,000. She was the Baroness de Pallandt, a woman known in social circles in many capitals of Europe.

The suit was brought by Dr. Ernest Villiers Appleby, a former professor of chemistry at the University of Minnesota. He seeks to recover $20,000 from the baroness. She obtained a necklace from a Paris jeweler on notes indorsed by him. He says the notes were fraudulently obtained. Previous to the suit, it is said, he spent $15,000 on her.

On taking the stand the Baroness de Pallandt denied the charge. Whereupon an attorney for Dr. Appleby stepped up to the baroness and showed her two photographs. The baroness, after gasping something about "blackmail," promptly was taken ill. Dr. Appleby is now waiting for her to recover so he may continue his suit. The professor and the baroness had been companions in their journeys in Europe and America.

This is the record of the baroness taken from the record of the Pinkertons, where she is down as "the most dangerous woman in the world."

In 1887 there lived in Menominee, Mich., a woman named Mrs. Sophie Dugas. She had two children, May and Jean. May at that time was seventeen years old.

During the following year May Dugas came to Chicago. Within a few months after her arrival she became an inmate of the resort of Carrie Watson. She was known there as "Pauline Davidson."

Fleeces Her Companion.

She remained there for one and one-half years. Then she came to Chicago in company of a wine agent. They went to New York. After fleecing her companion of all she could get, May left him. For a time she led a nortorious life there, later going to San Francisco to enter a dive run by Lellie Winters.

While in San Francisco she and Fannie Lyle were arrested on Oct. 24, 1889, for having administerad "knockout drops" to a male companion and afterward robbing him. May managed to obtain her release, but, believing her victim was going to die, sailed for China.

At Hongkong she was known as "Maud Jackson." Subsequently she visited all the large cities of the orient. It was said she was at that time "the most nortorious American woman in the far east."

Then She Meets the Baron.

She toured Europe and while in Germany she met the Baron de Pallandt, who was at that time master of hounds for the then Princess of Wales, now the Queen Mother Alexandra.

The baron married her. Through her husband's connection with the royal family the baroness was enabled to mingle as a social equal with members of many of the "blue blooded" families of England. She used the position to such good advantage in swindling the baron's friends, however, that he offered her $10,000 to get a divorce. Realizing the value of the title of baroness to her she refused to do this, though she consented to a separation.

Enter Her Brother Jean.

It was after this that her brother Jean took a hand in her operations. During the time she was in the underworld she had spent a part of her earnings in giving Jean an education at the University of Michigan.

He joined his sister in Europe. He was a partner to many and varied schemes of extortion, blackmail, and swindling in many European and American cities.

The "badger game" also was operated with much success, Jean posing as the husband.

One of the men who fell into her clutches, according to the Pinkerton records, was John D. Flynn, a wealthy mining man with interests in Mexico. It is said she managed to make his bank account poorer to the extent of $100,000.

In such fashion has the former innocent village girl of Menominee accumulated her money, her title, and her social position. Today she is reputed to have a fortune of not less than $750,000 and a controlling interest in one of the biggest hotels at Hot Springs, Ark.

She appears in the best society of the continent, and whenever she attends the opera wears $150,000 worth of jewelry. She travels with her brother, a maid, and fifteen trunks. She visits Chicago every other year and always stops at the best hotels here.

APPEAL TO UTILITY BOARD

Illinois Farmers Adopt Plea Against Grain Rate Increase.

Springfield, Ill., Jan. 26.—Farmers of central Illinois protested against the proposed increase in the railroad rate on grain shipped from various parts of the state to Chicago. Resolutions calling on the state utility commission to deny the plea of the steam railroads were adopted.

The resolution says that in instances the increase in freight rate will be 16 per cent. The action of grain shippers was taken at a meeting of the Sangamon County Farmers congress. Every farmers' organization in central and southern Illinois will be represented when the utility commission is given the resolution Feb. 5 an dthe raillroads are heard.

10 **EXTRA SPECIALS** 10

In fact

Ten of the GREATEST Price Reductions.

WE HAVE EVER MADE

The Weather did it, OUR LOSS IS YOUR GAIN, You can't afford to miss this Greatest Opportunity to buy Ready to Wear Garments.

Sale Begins Wednesday Morning Jan. 28

59 Ladies Coats all Last Fall Styles. Coats that sold regularly up to $25 each All go at 6.98
37 Ladies Coats that sold for $10, 12 and 15 All go at 3.98
Your Choice of any Ladies Suit in our Stock for $5
Think what this means, Suits here that sold up to $30
30 Childrens Coats Values up to 7.50 Go at 1.48
75 Childrens Coats Go at ½ price
All Furs go at prices much below first Cost
65 of the Famous Bradley Heavy Weight Sweaters All go at ¼ off
12 dozen Silk and Net Waists, Values up to $12 Go in three lots 98c, 2.48 and 3.98
75 Childrens Wool Serge dresses All go at ½ price
48 Ladies Tailored Skirts (Our entire stock) Go in three lots 1.48, 2.48 and 3.98

DON'T MISS THIS GREATEST SALE OF READY TO WEAR GARMENTS WE HAVE EVER OFFERED

WE GIVE
Brown Trading Stamps
ASK FOR THEM

The Webster Anderson Co.
Tecumseh, Michigan.
Our store closes every evening at 6 o'clock, except Saturday.

DE LA BARRA TO BE PRESIDENT?

Story Given Out That President Has Mexican Plan.

OBTAINS FAVOR OF CARRANZA

Report That Villa and Zapata Alone Stand in Way of Complete Agreement—Powers to Support Wilson—Huerta Allowed to Head Army "to Save His Face."

Washington, Jan. 26.—From a high Mexican source, the following is given out as President Wilson's Mexican program:

1. The voluntary retirement of President Huerta under pretext of taking charge of the federal army.
2. The elevation of Francisco de la Barra to the provisional presidency in Huerta's place.
3. The recognition of the de la Barra government as de facto in the hope that it will acquire sufficient strength to bring permanent peace to Mexico.

This is the plan which the president has been trying to work out since his conference with Special Envoy John Lind at Pass Christian.

De la Barra Acceptable.

Foreign powers with interests in Mexico are in touch with the United states and are now awaiting the outcome. De la Barra is acceptable to them as a provisional president.

Agents of both Mexico and the United States have sounded out General Carranza and he is for the de la Barra scheme or anything that will hasten the ousting of Huerta. He has exacted pledges that the reforms demanded by the northern states of Mexico will be carried out and that the good offices of the United States will be given to this end.

One stumbling block in the way of speedy peace is the attitude of General Villa and Zapata. These bandit chiefs are against any compromise but it is felt that they can be speedily won over as soon as Mexico is placed under a leadership that will have the recognition and backing of the United States.

U. S. to Protect Huerta.

The recent conferences at Vera Cruz between John Lind, Jesus Flores Magon and other prominent Mexicans have all been part of the plan to get Huerta to step down for de la Barra. Lind was authorized by President Wilson to assure Huerta that the power of this government would be used to protect his person if he relinquished the presidency.

Villa Delayed by Sickness.

El Paso, Tex., Jan. 26.—Pancho Villa, leader of the rebels in northern Mexico, is indisposed. His doctors have forbidden him to see any one in Chihuahua. Complete rest has been demanded for the rebel leader before he sets out to take Torreon from the federals.

This may delay the campaign somewhat as Villa wishes personally to command when the fight is opened.

While commending his generals for their work at Ojinaga, he calls attention to the fact that the place fell at his first attack after he had arrived and taken personal charge and he does not want to take any chances at Torreon. Meantime, the rebels are being moved south to their base at Jiminez and even nearer Torreon.

St. Louis to Wreck Billboards.

St. Louis, Mo., Jan. 26.—Nearly 1,000 billboards in St. Louis must be torn down by next Friday noon or the city building commission will tear them down. The announcement was made by the commissioner. An ordinance regulating billboards has been upheld.

GRAFT MOUNTS INTO MILLIONS

O'Gorman Is Expected to Confirm Sulzer Story.

DEPOSED GOVERNOR STARTS IT

Contracts for Barge Canal, Catskill Aqueduct, and Highway Construction and Repairs Involved Expenditures of Nearly $375,000,000—Fraud and Thievery Written in Every Line.

New York, Jan. 26.—The prospect that United States Senator James A. O'Gorman may confirm the sworn testimony of former Governor William Sulzer, with respect to the attempt to extort $150,000 from James C. Stewart is the most significant feature to date of the investigation of highway, barge canal and aqueduct contracts.

Swindle Involves Millions.

The greatness of the prize which the organizers of the machine held before those whose aid they sought is astounding. The decision of the people of the state to build the barge canal at a cost of $101,000,000, New York's necessity forcing her to the expenditure of $161,000,000 for the Catskill aqueduct, the authorization of a bond issue of $50,000,000 for the construction and repair of the highways—these were the circumstances that fired the ambitions of those whose eyes were peeled for public plunder. The gigantic swindle was already well advanced when another bond issue of $50,000,000 was put through to feed the eager grafters.

Contracts Held Up.

Almost at the start of the "John Doe" inquiry in this city the fact was brought out that the Democratic organization campaigned as earnestly for the passage of the second $50,000,000 referendum as it did for control of political offices. One phase of the repair contracts for highways was the holding up of contractors already at work for alleged campaign contributions. One contractor has admitted bribing an official in the department to get his final payment.

As for barge canal contracts, the testimony to date is of the same general character as that given with respect to the highways.

It was an attempt to sell a [illegible] contract that brought Senator O'Gorman to the front of the investigation.

Sulzer Started It All.

In the aqueduct, the district attorney has given much attention, and startling information, much of it involving the name of James E. Gaffney, has been brought out. With the inquiry at its present stage and with former Governor Sulzer in the limelight again at the district attorney's side, it is a fact of grim significance that he actually started the whole investigation. He turned to an investigation of the state highways when he saw that he must fight Charles F. Murphy and the Democratic organization. Now the inquiry is at the stage where some of the biggest men in the Democratic party realize the whole political graft combine must go.

DR. KELLY SAILS FOR EUROPE

Radium Expert May Confer With Powers on Sale of Magic Metal.

New York, Jan. 26.—Dr. Howard A. Kelly, the Baltimore surgeon who has attracted wide attention through his remarkable cures by radium treatment, it is learned, sailed suddenly Saturday on the steamship Minnewaska for Europe.

A close friend of Dr. Kelly at Baltimore said he understood the trip was made for the purpose of conferring with foreign governments and experts on the regulation of the sale of radium.

MRS. HIGGINS PARTY TO HER OWN MURDER?

Friend Says She Died to Aid Daughter's Love.

Aledo, Ill., Jan. 26.—Of all the theories that have been advanced to account for the murder of Mrs. Nettie Higgins and the later confession and then repudiation of the confession on the part of her husband, Robert, the most amazing was advanced by a friend of the family, who contends that Mrs. Higgins asked her husband to kill her when she found that he was involved in a love pact with her daughter, Julia Flake. One significant fact is that Mrs. Higgins, although slain early in the morning, left her house in order as if she had prepared to go on a long journey.

"She was a weary, tortured woman who did not care to live longer in the tainted atmosphere of that home," declared a friend. "When she married Higgins she did so against the will of her friends and relatives. She turned from them and went with Higgins. Except for her husband and her daughter there was no one else for her to live for. Then she found that they had combined to betray her. From that moment on she did not want to live.

"She made her husband murder her as his punishment for his treachery. She believed he would take care of Julia. The alternative she held over him was the publication of his treachery."

MAY HONEYMOON ON YACHT

Vincent Astor Fitting Up Vessel His Father Used.

New York, Jan. 26.—Vincent Astor is having his yacht, the Noma, overhauled and refurnished and as his orders to the shipbuilding firm are that the work must be finished by the early spring, it is thought that he is planning to spend his honeymoon on a sea trip.

His father Colonel John Jacob Astor, used the Noma on his second honeymoon trip.

DEATH TOLD BY EMPTY RIG

Gives Bride of Three Months First News Husband Was Killed.

Janesville, Wis., Jan. 26.—A weary horse dragging an overturned buggy gave Mrs. Paul Krebs the first intimation of the death of the man who became her husband only three months ago.

Search resulted in discovery of Krebs' body on the roadside near Avalno. His neck had been broken Krebs was a farmer and was twenty-four years old.

No True Bill in Moyer Case.

Houghton, Mich., Jan. 26.—A "no true bill" was reported by the special grand jury which has been investigating the alleged kidnapping and forcible deportation of Charles H. Moyer and James Tanner, officials of the Western Federation of Miners, on the night of Dec. 26.

WEATHER OBSERVATIONS.

Taken by United States weather bureau in Washington, D. C.

	Temp.	
New York	19	Clear
Atlantic City	24	Clear
Boston	18	Clear
Chicago	32	Snow
St. Louis	38	Cloudy
New Orleans	64	Clear
Washington	32	Part Cloudy

Weather for Tomorrow.

Illinois, Indiana, Lower Michigan, Wisconsin and Iowa—Snow and warmer.

Cabaret Minstrels

An event which should be of unusual interest to the theatre going public will take place in the form of the "CABARET MINSTRELS," to be produced by the Young Men's Club, under the direction of Mr. Harry Spaulding, a professional stage director. The idea of "CABARET MINSTRELS" is new and the effect is startling and original. The first setting is of a fashionable cabaret restaurant, and the stunts which take place are extremely funny. The jokes which will be used are all new and the songs are catchy and many novel effects are introduced.

In the OLIO a Vaudeville program will be used and will consist of SONGS, MONOLOGUES, and DANCES. One of the big features will be the song

"THE GOOD SHIP MARY ANN"
BY
MISS BONNIE BROWN AND CHORUS

The costumes are new and very fetching. The last number of the OLIO is a scream consisting of an automobile stunt by

Mr. 'Cork' Smith

"You'll Have to Get Out, Get Out and Get Under"

which is extremely realistic to say the least.

Among the soloists are

Don Heesen Ralph Smith Don Smith
Eslie Marsh Chas. Hanna Fred Dickinson
Ernest Church Mrs. Dale Hodges will sing in tableau and a male quartette will be used in the first part.

THE DATE DECIDED UPON IS

JANUARY 30th

AT THE BRADLEY OPERA HOUSE

Prices 25, 35 and a few seats at 50 cents.
Will be on sale. Hay's Bakery Tuesday morning the 27th.

Watch for the Big Street Parade at Noon the Day of the Show.

"WEDDING BELLS" TEA

at 50c per Pound

cannot be beat, regardless of price. Try it and be convinced

Lakeside Junior Sodas
only 10c per pound.

Big Select Oysters,
Direct from Baltimore. only 50c per quart.

25 lbs. Granulated Sugar, $1.25

Remember 4 PER DISCOUNT on all Cash Sales except Sugar.

C. M. GILBERT

TECUMSEH STATE SAVINGS BANK

President, J. H. Smith.
Vice Pres., L. G. North
Cashier, Guy E. Nemire

3 per cent Interest paid on Savings Deposits.

THERE'S NO BETTER TIME IN ALL THE YEAR TO START TO SAVE THAN THE TIME THAT'S HERE

MAKE A BANK ACCOUNT WITH US THE STEPPING STONE TO

SUCCESS
EASE
PROSPERITY
THRIFT

The Year Is Young
IT'S JUST BEGUN!
Will You Save
In Any Amount?
Make A Start
Set Some Dollars Apart
To The Credit
Of A Bank Account

EVEN ONE DOLLAR WILL BE ACCEPTED HERE AS A FIRST DEPOSIT . . . . . .

The Herald $1.00

THE TECUMSEH HERALD

GERTRUDE A. STACY ESTATE.
FRANK S. TURNER PUBLISHER.

SUBSCRIPTION RATES

IN LENAWEE COUNTY
One year, payment in advance $1.00
One year, payment after three months 1.25
OUTSIDE LENAWEE COUNTY
One year, payment in advance $1.25
One year, payment after three months 1.50
There will be no Deviation from above Rates

Entered in the postoffice at Tecumseh, Mich., second class mail matter.

Telephone No. 36

State of Ohio, city of Toledo, } ss
Lucas County.

Frank J. Cheney makes oath that he is senior partner of the firm of F. J. Cheney & Co., doing business in the City of Toledo, County and State aforesaid, and that said firm will pay the sum of ONE HUNDRED DOLLARS for each and every case of Catarrh that cannot be cured by the use of HALL'S CATARRH CURE.

FRANK J. CHENEY.

Sworn to before me and subscribed in my presence, this 6th day of December, A. D., 1886.

(Seal) A. W. GLEASON,
Notary Public.

Hall's Catarrh Cure is taken internally and acts directly upon the blood and mucous surfaces of the system. Send for testimonials, free.

F. J. CHENEY & CO., Toledo, O.
Sold by all Druggists, 75c.
Take Hall's Family Pills for constipation. adv.

The chronic kicker doesn't accomplish much, even when his kick is just.

SNEFFELS, COL. A. J. Walsh was badly done up with rheumatism and sent for Foley's Kidney Pills which was the only thing that would cure him. Geo. Potter of Pontiac, Mo. was down on his back with kidney and bladder trouble and Foley Kidney Pills made him well and able to work. It is a splendid medicine and always helps. Just try it. For sale by all druggist.

More than enough is greed, if the other fellow's getting it.

Do you begin to cough at night, just when you hope to sleep? Do you have a tickling throat that keeps you awake? Just take Foley's Honey and Tar Compound. It will check the cough and stop the tickling sensation at once. Does not upset the stomach is best for children and grown persons. For sale by all druggists of Tecumseh.

Sometimes an 'affinity' works hard to get some other woman's husband only to discover when she has him that it was work thrown away.

Wonderful Cough Remedy

Dr. King's New Discovery is known everywhere as the remedy which will surely stop a cough or cold. D P Lawson of Edison, Tenn., writes: "Dr. King's New Discovery is the most wonderful cough, cold, throat and lung medicine I ever sold in my store. It cant be beat. it sells without any trouble at all: it needs no guarantee." This is true because Dr. King's New Discovery will relieve the most obstinate coughs and colds: lung trouble quickly helped by its use. You should keep a bottle in the house at all times for all the members of the family. 50c and $1. Recommended by C. A. Wright & Son. adv.

And, when you come to think of it, it isn't only the old folks who can't hear well that laugh at the jokes they don't understand.

An Ideal Woman's Laxative

Who wants to take salts or castor oil when there is nothing better than Dr King's New Life Pills for all bowel troubles. They act gently and naturally on the stomach and liver, stimulate and regulate your bowels and tone up the entire system. Price 25c. At all druggists. H. E. Bucklen & co. Phila, or St. Louis. adv

Some people go away on vacations: others just save up to pay taxes; on the other hand, a few do both.

Colds to be Taken Seriously

Intelligent people realize that common colds should be treated promptly. If there is sneezing and chilliness with hoarseness, tickling throat and coughing, begin promptly the use of Foley's Honey and Tar Compound. It is effective, pleasant to take, checks a cold, and stops the cough which causes loss of sleep and lowers the vital resistance. For sale by all druggist of Tecumseh. Adv.

At least one thing can be said for flattery; it usually makes people happy.

For Frost Bites and Chapped Skin.

For frost bitten ears, fingers and toes; chapped hands and lips, chilblains, cold sores, red and rough skin, there is nothing to equal Bucklen's Arnica Salve. Stops the pain at once and heals quickly. In every home there should be a box handy all the time. Best remedy for all skin diseases, itching eczema, tetter, piles, 25c. Recommended by C. A. Wright & Son adv.

Some men are constituted that they won't even pay a compliment when its due.

The "Mischief Quartette" and It's Work.

Each year the month of January numbers its list of victims from influenza, la grippe, bronchitis and pneumonia. The prompt use of Foley's Honey and Tar Compound will check the onset of a cold and stop a cough, preventing its developement to more serious conditions. Keep it on hand. For sale by all druggists of Tecumseh. Advt.

WHIRLING BODIES

They Invariably Tend to Point to the Pole Star.

SCIENCE AND SPINNING A TOP.

That the Earth Revolves on Its Axis May Be Proved by a Simple Experiment With the Gyrostat—Phenomena of Rapidly Revolving Objects.

Spinning a top is not always child's play, although it has generally been regarded as a juvenile sport. Once in England top whipping was practically ordered by law. There was a huge top formerly provided in every village to be whipped in frosty weather that the peasants might be kept warm by the exercise and out of mischief while they could not work. Shakespeare in "Twelfth Night" says, "His brains turn like a parish top." Ben Jonson in "New Inn" writes, "He spins like a parish top," and Beaumont and Fletcher have "dances like a town top and reels and hobbles." Evelyn, the diarist, speaking of the uses of willow wood, says that it was ordered that "the great town tops should be made thereof."

Of late years, however, science has taken a hand in spinning tops with fruitful results. From spinning tops we can learn many interesting and valuable things. For example, we can prove that the earth revolves on its axis and calculate at what speed.

The phenomena of spinning bodies are extremely interesting. If you throw your hat into the air, but without spinning it, it will fall perhaps on one side, perhaps on the other, but if you give it a spinning motion before sending it into the air it will always come down the same side down as it went up. The same thing is true of coins and in fact of all objects spun in this manner. A knife, if merely thrown into the air, may come down at any angle, but if held point down and sent spinning into the air it will on falling stick its point into the floor invariably.

Other bodies acquire rigidity when spun rapidly. Thus a piece of chain if placed on a wheel and made to revolve rapidly will form a perfect circle and if thrown off the wheel suddenly will roll across the table or the floor just like a solid hoop until its speed is diminished, when it will fall into a huddled mass.

It is a strange fact that spinning bodies always tend to point to the north star—the pole star. Gently, but firmly, they seem to tug at their moorings in an effort to assume the angle that will point them in that direction. Once they have attained it they do not vary.

If, now, you want to prove the rotation of the earth by means of a spinning top you can do so as follows: Provide yourself with a gyrostat capable of being driven by electricity so that it can run for twenty-four hours or more without stopping. Set this going and point it to the north or pole star. It will soon assume that direction. Now, as the axis of the top is pointed in a certain direction (say the north wall of the room) and stays there, without ever moving, this will be a guide to you to check off your observations. And as you watch you will notice that in six hours' time the top will point to the west and six hours later to the south, six hours later to the east, and at the conclusion of the twenty-four hours it will have completed the circle and will again be pointing due north. It will have completed the circuit of the four walls of the room.

What does this mean? It means that the room has revolved round the top, but as the room is fixed to the solid earth it implies that the whole earth has revolved round the top, which alone remained stationary. Consequently we have proved by this means that the earth has turned once round on its axis, and that it does so turn, and that the heavens remain still and stationary.

Many interesting astronomical discoveries have been made by the aid of spinning tops, and the facts obtained by their study have been applied to the rotation of heavenly bodies, the earth included, and the "wabble" of its axis has been calculated by this means. In many ways, therefore, the spinning top is a valuable scientific instrument. —Hereward Carrington in New York World.

Effect of a Dream.

"The happiest dream I can recall," said a successful business man, "was one I had ten years ago. In it I was with my good mother again, seated in the old home church. She placed her hand on my head and whispered, 'Son, I am proud of you.' That little statement has kept me out of wrongdoing more than all the sermons I have ever heard and, I think, has made me a better man."—Philadelphia Record.

As Values Are Judged.

"Great Scott, woman! Are you trying to ruin me?"

"Why, Henry! You don't even know what I paid for the gown."

"I know that any gown that looks as bad as that one costs more than I can afford to pay."—Life.

Quite Correct.

A philosopher says, "A man worships what he cannot understand." If he is referring to women he is correct.—New Orleans Picayune.

Chance generally favors the prudent. —Joubert.

Missing a Great Chance.

During an aviation meet in Chicago a professional pickpocket, who was locked up in jail pending trial, sent for the prosecuting attorney and begged to be released.

"But," said the P. A., "you picked a man's pockets. Of course you'll have to 'do some time.'"

"Well, sir," replied the prisoner, "I suppose you're right, and, to tell the truth, I don't mind the mere fact of being in jail; but, gee, it's fierce to be here during this aviation meet, with everybody looking up in the air!"—Everybody's.

They Court Death.

Steeplejacks are proverbially reckless—or apparently so—in their actions when engaged on their dangerous work. A laborer who was attached to one of these experts used commonly to take a midday nap wherever he might happen to be situated. His mates commonly found him on the top of a steeple or chimney stretched full length upon a single board, his arms dangling over its sides, fast asleep. A single lurch would have meant a fall of a couple of hundred feet, and therefore certain death, yet he treated this possibility with the utmost indifference. —Chicago Record-Herald.

WHAT IS A RESTAURANT?

Here's a Definition of the New York High Life Brand.

A restaurant is a place where you pay $4 for 15 cents' worth of food, accompanied by about $2 worth of light labor, light china and light music, which you have heard before. After leaving your hat with a Wall street syndicate you pay all the way from 10 cents to 25 cents for the privilege of getting it back and wearing it once more. The difference between a man and woman indeed today is quite simple. A woman pays $50 all at once for her hat, while a man pays $5 for his and $55 more in tip installments for storage at restaurants while he is vainly trying to obtain enough nourishment to sustain life between times.

The object of all restaurants is to furnish you with everything you want except nourishment. This is carefully extracted from all food before it reaches you.

Every restaurant nowadays has attached to it a homeless hotel and a drugless drug store, a newspaper stand, where you can buy a paper for not over twice what you can get it for across the street, and a box office dispensary, where you can get theater tickets for almost any night you don't want them at the same rates. Every restaurant also has a wine cellar which is filled with native cobwebs, European labels and California grape juice. —Life.

A TALE OF THE SEA.

Lucky Rescue of a Boy Who Was Lashed to the Branch of a Tree.

A sailor tells a tale of peril that is out of the ordinary. He was one of the crew of an English ship bound from British Guiana to Rio Janeiro. When off the mouth of the Parana river there came on a calm, followed by a dense fog.

At 10 o'clock in the morning there came out of the fog the voice of a human being, calling for help. A noise in a fog is very deceptive, and this one could not be located, but an answering "hello" was given.

Suddenly something struck the vessel on the port quarter, and it was made out to be a tree, and in its branches was a native boy, lashed to a limb and almost unconscious. The tree was caught with a rope and the boy taken on board.

It was half a day before he rallied enough to tell his tale. He and his father had been hunting twenty miles up the Parana river when a sudden freshet came down. Both climbed the same tree, but it was rooted up and carried down the river. The father tied his son to a limb with his loin cloth, but before he could thus protect himself the tree tilted over, and he was swept away. The boy had been floating three days and nights when he was picked up.—St. Louis Globe-Democrat.

Our Longest River.

Our longest river is the Mississippi. There is no other stream within our borders that can stand a moment's comparison with the "Father of Waters." To be sure, there are some who claim that the really great river is the Missouri, that that stream is the main one, of which the Mississippi is only a tributary. But the claim is without foundation. The Missouri, from its source in the northwestern Rockies to its junction with the Mississippi at St. Louis, is a distinct stream from the one into which it empties near that point. It is quite true that from the headwaters of the Missouri to the gulf the distance is greater than it is from the headwaters of the Mississippi to the gulf, but in the one case it is two streams, in the other only one.—New York American.

The Dream Lion.

A Vienna professor is credited with saying that dreams are usually wish fulfillments. Maybe so. What about that childish dream in which the ferocious lion comes bounding along behind you, and you run as boy never ran before, and the lion closes the gap little by little, and then—all of a sudden—your legs grow limp and your muscles turn to water and your feet fray out, and the lion leaps—and you awake with a yell, if your voice isn't paralyzed, and everybody in the house wakes with you? — Cleveland Plain Dealer.

An Egoist.

"Here is another definition of an egoist."

"Let's have it."

"An egoist is a man who never disappoints himself, no matter how often he disappoints others."—Birmingham Age-Herald.

Same Answer.

"And so you married a poor man after all. What are you living in?"

"A little flat."

"And how do you find married life?"

"A little flat."—Pittsburgh Post.

Rapid Passage.

"Do any of the good things you hope for come to pass?"

"They all come to pass, but they come and pass so doggoned swift I can't grab 'em."—Houston Post.

Real Fame.

"My grandfather flew his own pennant as a commodore in the navy."

"Yah! My grandfather helped capture one in a world's series."—Pittsburgh Post.

Disappointed.

Dorcas—You say the hero was disappointed in love? Dorothy—Yes. He thought that after marriage his father-in-law would support him.—Judge.

A Stingy King.

In the beginning of the eighteenth century the now so powerful German empire was nothing more than the little kingdom of Prussia, having just dropped its title of duchy of Brandenburg. The country was very poor and the military discipline very harsh. Frederick William I. was hard, cross and stingy and did not even know what it was to make a present. His reputation was so widely spread that it became a byword to say that a man had worked for the king of Prussia when he had done an unprofitable task.

Misters Are Second Class.

Though one cannot decide what is a lady by rule of thumb, there are certain kindred problems that can be solved in that way, and the railway company knows how to solve them. Are you, for instance, an esquire or only a plain mister? The railway company can tell at once. If you hold a second class season ticket any letter comes addressed to Mr. Blank, but if you rise to a first class you become at once A. Blank, Esq. That is where the railway has the pull over the motorbus, on which there are no classes. —London Globe.

CABARET MINSTRELS

Much interest is being manifested in the coming production of the Cabaret Minstrels by the Young Mens Club on Friday Jan. 30. Rehearsals are progressing very well and Mr Spaulding, the out of town director, says that he is very much pleased with the talent in Tecumseh and that it is a great deal above the average.

New songs are to be introduced; new jokes and original stunts are among the features of the show. The Cabaret idea is a new one in the minstrel field but it is startling and original and it is very entertaining. The first part opens with a regular Cabaret scene and the effects and action true to the original. Bonnie Brown opens the first part with a song in cabaret style.

The Olio will consist of entertainment in the style of vaudeville and every number is a winner. Dutch Heesen in a monologue; Cork Smith in an auto song that is a scream; Dode Tansley in a saxophone solo and Miss Edna Gaston in a charming solo and others. An orchestra of 15 pieces will play the accompaniments. Remember the date—Jan 30, Friday night. Prices 25, 35c and a few at 50c. Seat sale goes on at Hay's bakery Tuesday morning, Jan 27.

Watch for the big street parade Friday—Show Day.

ANNUAL PAST MASTER'S MEETING

Friday, Evening, January 23, 1914

The annual Past Master's meeting of Tecumseh Lodge No. 69 F. & A. M., was held at the Masonic Temple, Friday evening, January 23, at 5:30. A hundred and twenty-five, sat down to an appetising two course dinner in the dining-room below. This was followed by a smoker in the club rooms.

At 7:30 the members adjourned to their lodge rooms for business. W. S. Raymond receiving the Master Mason degree. The following Past Masters filling the chairs:—W. M.—J. R. Nyland; S. W.—J. Q. Look; J. W.—J. F. Hicks; S. D.—C. B. Mize; J. D.—G. F. Garlinghouse; Stewards—H. S. Temple, Guy Nemire; Secretary—Minor Davidson; The 3 J's—J. H. Smith, A. S. Van Winkle, C. F. Patterson; S. C.—John Van Vleet.

Among the guests from out of town were R. A. Boyd and Frank Kilby, Past Masters of Clinton Lodge, R. M Boyd of Adrian, Seymour Boyd of Springfield, O., Henry Raymond of Detroit.

JULIA FLAKE

Central Figure In Illinois Village Love and Murder Tangle.

Photo by American Press Association.

TACOMA LOSES A PROPELLER

Cruiser Had Bad Weather on Return from Vera Cruz.

Newport, R. I., Jan. 26.—The cruiser Tacoma, commander Nathan C. Twining, bound from Vera Cruz, Mex., to the Portsmouth navy yard, arrived in Narragansett Bay minus her port propellor.

The Tacoma left Vera Cruz on Jan. 17 and has had bad weather all the way up the coast. It was a continuation northerly winds and rough seas.

Illumination by Phosphorus.

Phosphorus is sometimes used for illuminating purposes, but the light is rather dim. The method is as follows, and it is serviceable when means of striking a light are not at hand: Take a long and narrow vial of the whitest and clearest glass, put in a piece of phosphorus about the size of a pea, upon which pour some olive oil heated to the boiling point; fill the vial about one-third full and then seal the vial hermetically. To use it remove the cork and allow the air to enter the vial, and then recork it. The empty space in the bottle will then become luminous, and the light obtained will be equal to that of a dull lamp. As soon as the light becomes weak its power can be increased by opening the vial and allowing a fresh supply of air to enter. In winter it is sometimes necessary to heat the vial between the hands to increase the fluidity of the oil. Thus prepared the vial may be used for six months.

Four Sons of Fame.

It is a rarity for more than one member of any family to become famous. Nature seems coy about centralizing in more than one scion of the same house enough of stamina, grit, genius and ability wherewith to cut a niche in the temple of fame. The exceptions to this rule are very few. The Pitts, the Adamses, the Van Burens and the Beechers have already been honored with this distinction, and to this roll of honor must be added the Fields. There is hardly a parallel case in history where four brothers attained such prominence as David Dudley Field, Henry M. Field, Cyrus W. Field and Stephen J. Field. These men were truly called four sons of fame, aye, and four brothers in fame.—Magazine of American History.

MRS JENNIE C. LAW HARDY

To the front with time and money for the Woman's Suffrage Cause in Michigan

Tecumseh certainly has an arden worker in the suffragist movement. One who does not confine herself to words alone, but by deeds that prove her earnest belief in the ultimate triumph of the cause, Mrs. Jennie C. Law Hardy at a late meeting held in Detroit offered to conduct and pay all the expenses of the next Woman's Campaign in Lenawee and Monroe Counties. She will engage the speakers, make the dates and work for the cause in every possible way for its final adoption. Mrs. Hardy is an eloquent talker, and with years of experience along this line of work, is very optimistic.

A number of women have given of their time and talent to the cause of the Women Suffrage movement in the state, but Mrs Hardy is the only one who has offered to stand the expenses of the Campaign. She is at present an officer of the Michigan Equal Suffrage Association where she is among busy workers always.

WHO WROTE THE BIBLE

SEVERAL years ago, when Vice President Marshall was plain Attorney Tom Marshall, of Indiana, a particularly seedy and down-at-the-heel individual eluded the office boy and the blonde stenographer and insinuated himself into the lawyer's back office.

"Mr. Marshall," he began glibly, in that bland professional manner that makes one long for the good old days of blood, "I've heard a great deal of you as a church-worker here, and I know you'll be interested in a new and absolutely up-to-date edition of the English Bible. Full morocco bound, hand-stitched, annotated," he hurried on, flipping the pages in his book, "and placed upon the market at a price which barely covers cost of publication, shipping, and—"

The attorney had been caught unawares at first, but now he found breath to inquire in his slow drawl, "Who wrote it?"

The other paused to study his victim condescendingly for a moment. "Why, I guess you didn't understand me, Mr Marshall," he explained pityingly. "This is a Bible."

"But I did understand," drawled the little man, his face calmly curious. "And I ask you, who wrote it?"

The agent shifted his feet uneasily, ran a suspicious eye over the man at the desk, felt of his collar, and cleared his throat in an annoyed way. "But, Mr. Marshall," he insisted patiently, "It's a Bible. Bible," he added hopefully. "Bible, you know."

"Who wrote it?" demanded the future Vice President, grave as a cast-iron monument of one of the early Christian martyrs.

The visitor's brow was moist now, and his eye searched the four corners of the room despairingly. With a last effort, he braced himself, looked at his man again, and, finding no encouragement there, retreated to the doorway. The knob under his fingers seemed to stir his faltering courage, for once more he threw back his shoulders and faced the man behind him.

"Why, you—fool," he shouted witheringly, "It's a Bible!"

—February Lippincott's

The Chemical Detective.

Great is the chemist. A glue factory, which was proud of the sticking qualities of its glue, received many complaints that its glue was not sticking, and the manager believed it was not his product that was at fault, but glue made by some other concern and falsely represented to be his.

The chemist was asked to find a remedy. He made a slight change in the process of manufacture, so that when a certain chemical was applied to the glue any time after it had left the factory the glue would immediately change to a certain color. Salesmen were then given bottles of this chemical. Whenever they were told that their glue had failed they asked to see the faulty work and then dropped some of the chemical on the dry glue. If the proper color appeared it was their glue, otherwise it was a competitor's.

If the customer doubted the test the salesman could prove the fairness of it by trying it on any of his firm's glue. This stopped the complaints.—Saturday Evening Post.

Holding Thumbs For Nilsson.

My professional vocation has brought me up against almost every conceivable superstition, from Brignoli's stuffed deer's head to the more commonplace fetish against thirteen as a number. But I never saw any one more obsessed by an idea of this sort than Christine Nilsson. She actually would not sing unless some one "held her thumbs" first. "Holding thumbs" is quite an ancient way of inciting good luck. One promises to "hold one's thumbs" for a friend who is going through some ordeal, like a first night or an operation for appendicitis or a wedding or anything else desperate. Nilsson was the first person I ever knew who practiced the charm the other way about. Before she would even go on the stage somebody, if only the stage carpenter, had to take hold of her two thumbs and press them. She was convinced that the mystic rite brought her good fortune.—"Memoirs of an American Prima Donna," by Clara Louise Kellogg.

CONCERT

PRESBYTERIAN CHURCH
TECUMSEH, MICHIGAN
JANUARY 29, AT 8 P. M.

Miss May Noble, Reader and Impersonator and Miss Emma Lewis, Soprano.

Miss Emma Lewis, Soprano.
Miss May Noble, Reader.
Nymphs and Fauns, Bemberg —Miss Lewis
Daisy's Practice Hours —May Noble
From the Land of the Sky } Cadmann
The Moon Drops Low } —Miss Lewis
Johnny's Complaint } —May Noble
Soap the Opressor }
Piano Solo—Hungarian Rhopsody, Liszt. —Miss Lewis
The Japanese Maiden —May Noble
Daybreak, Mabel Daniels
The Linnet, R. Commigsby Clark —Miss Lewis
My Young 'Um —May Noble
Ashes of Roses } Huntington
The Open Secret } Woodman —Miss Lewis
Dutch Dolls —May Noble
Loves' Whisper, Willeby
The Elf Man, John Barnes Wells —Miss Lewis
Mr. Martius Eye —May Noble

ESTIMATED FARM PRODUCTION OF 1913.

The following from the Agricultural Outlook contributed from the Bureau of Statistics Dec. 27, 1913, will be of much interest to our readers, and as 1914 opens up with so much promise we will hope that the report at the end of the year will not fall behind.

In monetary value of products the farms of the United States have broken the annual record, although the volume of production, as indicated in the secretary's report, was materially below the average. The total value for 1913 is $9,750,000,000, nearly one-half a billion dollars above the value for 1912; which was itself a record year.

This amount is composed of estimates for the items that make the census total of farm products. It is far from being equivalent to the total sales of farm products, but its items are the values of farm crops, of farm animals sold and slaughtered and of farmanimal products. A sum of such erements is to be accepted as an index number useful for comparison with numbers similarly made for other years. If the value of the products of the farm for the census year 1909 is regarded as represented by 100 the corresponding value for 1913 is represented by 115; or, if 100 represents the value of farm products for the census year 1899, the index number for 1913 is 207, indicating more than twice the value of the former year, 14 years earlier.

The crops of 1913 have been estimated value at the farm of $6,100,000,000, and this amount has never before been equaled. In 1909 the value of crops was about 5½ billions, and in 1899 it was 3 billions of dollars, or less than half of the crop value of 1913.

The estimated value of farm animals sold and slaughtered and of farm-animal products for 1913 is $3,650,000,000, or $100,000,000 above the amount of the record year 1910. It compares with 3 billions dollars for 1909 and with more than 1½ billions dollars in 1899. Within the last few years the value of farm animals sold and slaughtered and of farm-animal products for one year has tended to increase in a somewhat greater degree than that of farm crops.

Among the crops in order of estimated value we find that potatoes take 5th place in the United States.

The amount for 1913 was estimated at $228,000 on peing 13½ per cent above the average of the past five years.

From 3,669,000 acres the production was 332,000,000 bushels, only, on account of this low production, the price Dec. 1 was exceptionally high 68.7 cts the highest price for many years.

TRIALS OF AN EXPLORER.

Sickness and Agony That Livingstone Endured In Africa.

Writing on David Livingstone, missionary and African explorer, Sir Harry H. Johnston says in the British Geographical Journal: "During the winter or rainy season of 1868-9 Livingstone was very ill. He had been wet times without number and suffered from terrible pains in the chest and pneumonia. He was often semi-delirious and subject to delusions, such as that the bark of the trees was covered with figures and faces of men. He thought often of his children and friends, and his thoughts seemed almost to conjure them up before him. For the first time in his life he was being carried and could not raise himself to a sitting position. The Arabs were very kind to him in his extreme weakness, but the vertical sun, blistering any part of the skin exposed to it, tried him sorely in the day marches.

"In July, 1870, his feet were almost consumed with irritable, eating ulcers, pulsating with pain. * * * These sores were obviously communicated by mosquitoes from the blood of the wretched slaves who were tortured with them. Livingstone could fall asleep when he wished at the shortest notice. A mat and a shady tree under which to spread it would at any time afford him a refreshing sleep. But in his last years of travel sleep was often made sad by the realistic dreams of happy English life from which he wakened to find himself ill and consumed with anxiety that he might not live to complete his mission.

"After 1869 he suffered much from the results of the decay and loss of his molar teeth, so that imperfect mastication of rough African food induced severe dyspepsia, and his bodily strength weakened under a condition of permanent malnutrition. Stanley, by relieving him when he did, gave him at least two more years of life, a certain measure of happiness and the sweet consolation that he was not forgotten and that the magnitude of his discoveries was appreciated."

Our Favorite Composer and Chief Occupation

IS CHOPIN

French Chops with Fried Potatoes

Have the chops small and delicate and well scraped. Broil lightly, sprinkling with salt, pepper and chopped parsley mixed with melted butter. Slice large tomatoes and dip each in flour seasoned with salt and pepper, fry it brown.

OUR RENDITIONS

Please those of Musical Tastes as well as those who enjoy

Choice Pork Chops, Veal Lamb and Mutton Chops

LISTEN TO US?

Clark's Market.

Phone 158.

CALL UPON US

to laundry your shirts, collars, etc. Suppose you send us your things this week, we know our laundrying will meet your requirement.

Tecumseh Steam Laundry
PHONE 176.

The Tecumseh Herald

Printed Twice a Week,

TUESDAY and FRIDAY

It will cost you $1.00 per year if you reside in Lenawee County, or $1.25 per year if you live outside the County.

Why not subscribe NOW?

Oldest Newspaper In Lenawee County.

D. D. D. PRESCRIPTION
—for 15 years—
The Standard Skin Remedy
Instant Relief for all Skin Troubles
B. J. PULVER.

Our Classified Ad Department

THREE cottages for rent on Union street. Will make it an object for desirable tenants.
C. J. Robinson.
adv. Clinton, Mich.

ON ACCOUNT of poor health, I wish to sell my farm of 90 acres.
12-24 1 mo. Jos. B. Gray.

ROOFING—This being the seventh year that I have been in the roofing business, and no fault has been found. I shall continue to sell the same. If any of my roofing does not give satisfaction please report to me and I will fix it free of charge. Roof paint for sale.
J. W. Owen. adv.

A large assortment of Tally Cards, Paper Napkins and Crepe Paper just received at B. J. Pulver's.

A delegation of men from Hudson are in town today to inspect the mausoleum with a view to the erection of one in their cemetery in the near future.

Birthday Rings at Gastons. adv

Mr. and Mrs Will Meyer were over Sunday guests of Leon Rosacrans and wife. Mr. Meyer returned to Detroit that evening. Mrs. Meyer returning today

LOST—My dog Rover. Reward if returned to the Cabaret Minstrels, Jan. 30, Opera House. Nifty.

This is the Stove Polish YOU Should Use

IT'S different from others because more care is taken in the making and the materials used are of higher grade

Black Silk Stove Polish

Makes a brilliant, silky polish that does not rub off or dust off, and the shine lasts four times as long as ordinary stove polish. Used on sample stoves and sold by hardware dealers.

All we ask is a trial. Use it on your cook stove, your parlor stove or your gas range. If you don't find it the best stove polish you ever used, your dealer is authorized to refund your money. Insist on Black Silk Stove Polish. Made in liquid or paste—one quality.

BLACK SILK STOVE POLISH WORKS
Sterling, Illinois

Use Black Silk Air-Drying Iron Enamel on grates, registers, stove pipes—Prevents rusting. Use Black Silk Metal Polish for silver, nickel or brass. It has no equal for use on automobiles.

Get a Can TODAY

Don't use harsh physics. The reaction weakens the bowels, leads to chronic constipation. Get Doan's Regulets. They operate easily, tone the stomach, cures constipation.

Hives, eczema, itch or salt rheum sets you crazy. Can't bear the touch of your clothing. Doan's Ointment cures the most obstinate cases. Why suffer. All druggests sell it.

Cigarette and Gasoline.

The man who lights a cigarette in garage deserves rank alone with his kinsman who rocks the boat, and his brother kinsman who pulls the trigger of the unloaded gun.—Greenville News.

We sell the

GENUINE SOLVAY COKE

In order to KNOW how it compares with other kinds, order some of us. We have the

Chestnut size for Base Burner,
Egg size for Furnace.

L. B. TEMPLE & CO.

The BANK of PERSONAL SERVICE

Farmer's Handy Bank Account

Before the season is over you will feel the above description fits a Checking Account at this bank

No form of paying money is as convenient for the active man as a Check Book. As he goes about he need not guard his cash from loss. The bank is doing that for him.

Yet a purchasing power just as great as cash lies in that little Check Book he carries. You can get through this busy winter better by starting a "handy bank account" here now.

3 per cent. on Savings Books and Certificates of Deposit, If left one month.

THE LILLEY STATE BANK,

TECUMSEH, MICHIGAN.

Our Four Leaders

We have Grafonolas to fit every variety of taste or purse, ranging in price from $35 to $500. Easy Payment Plan if you wish, a demonstration in your own home free.

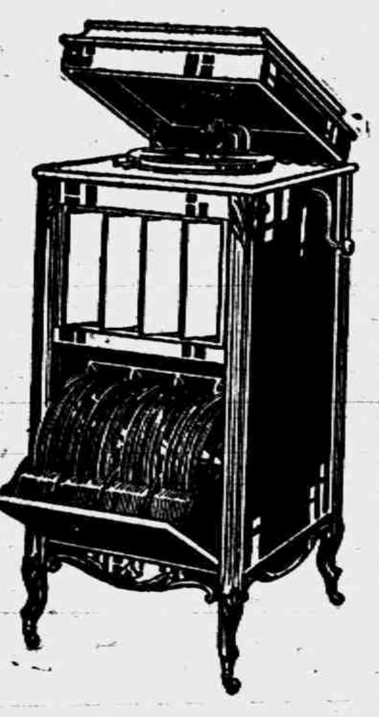

Mignonette $100

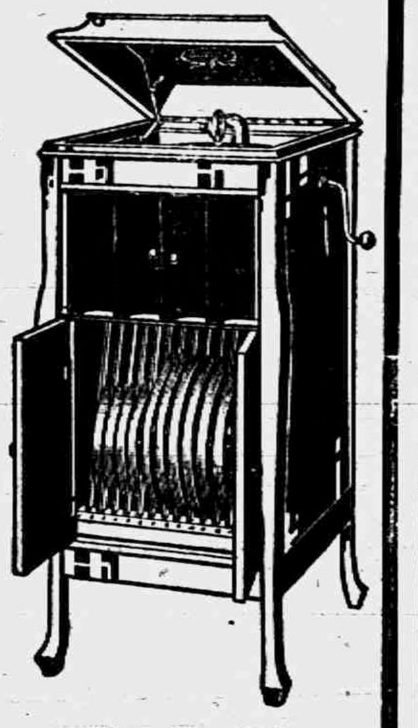

Leader $75

Favorite $50

Jewel $35

F. E. Rude's Phonograph Store
TECUMSEH, MICHIGAN.

How About Getting Your Property Insured?

It May be Your Home Next!

Can Write Up Your Risk and also Represent the

Michigan Mutual Cyclone, Tornado and Windstorm Insurance Co. of Hastings.

MRS. G. R. GILLESPIE,

Fire and Tornado Insurance.

HALF PRICE

ON

FIFTY NEW COATS

NOW'S YOUR CHANCE TO BUY A CLOAK CHEAP

Furs One Half and One-Third Off Price

Winter has just begun. Be Comfortable and up-to-date.

See the New Garments at the New Price.

Fred Roscarans & Sons.

LOCAL AND PERSONAL

NOTICE

All copy must be in the composing room of this office by 9:30 a. m. Tuesdays and Fridays and all advertising matter before 4 o'clock p. m. Mondays and Thursdays.

Mrs. Wm. Palman is on the sick list being quite ill.

Kenneth Snedecor spent Sunday in Jackson with friends.

Miss Mabel Ogden of Clinton was a Tecumseh visitor Monday.

Lenore McLachlan visited in Deerfield the last of the week.

Orley Swift was an over Sunday guest of frieds in Adrian.

Wm. Palman was a business caller in Petersburg, Thursday.

Elmer Linn of Ridgeway was a business caller in town Saturday.

Floyd Willnow of Adrian was calling on friends in town Saturday.

Will Fisher was a passenger for Detroit on business Monday morning.

Ed. Smothers has put in electric lights at his home on Pearl street.

F. B. Wood was spending Sunday in Detroit with his wife and other friends.

Sheldon Southwick was a weekend visitor with his mother Mrs. Jack Hoy.

Miss Grace Gillespie was a passenger for Ypsilanti Monday on a business trip.

Miss Nina Lowery entertained Miss Althia Haviland of Adrian for a few days last week.

Wanted—To exchange lumber for a good dray horse.
Lenawee Lumber & Supply Co.

Mis Ellen Sheldon and Mrs. Helen McNeil were business callers in Adrian, Saturday.

Seymour Boyd of Adrian was visiting with his friends in Tecumseh for the weekend.

Mrs. Madge Houseman and her mother Mrs. Meade were callers in Toledo, Saturday.

Miss Jennie Harris spent the weekend with her parents returning to Adrian Monday morning.

Miss Elizabeth Widney was home from Adrian over Sunday with her mother Mrs. A James.

Mrs. J. H. Potter was in Onsted last Thursday visiting her daughter Mrs. Lynn Rogers and family.

Miss Smothers and her grandmother Mrs. Shaw of Fostoria, Ohio, are visiting Ed. Smothers and family.

Williard Hunt and wife of Franklin were in town Saturday morning enroute to Jackson for the day.

Mrs. M. A. Ide left for Evart, Mich Monday to spend the winter with her granddaughter Mrs. Jas. Pistal.

Have your Clock cleaned at Gastons

Webb Kay was home from Detroit for an over Sunday visit with his parents, Mr. and Mrs. George Kay

Fred Knight and wife of Jackson were weekend visitors at the home of her father Charles Bartholemew.

Miss Lelah Walters of Onsted was the guest of her sister Mrs. Albert Anderson several days of last week.

Leon Rosacrans, wife and son Ned, were spending a few days in Detroit last week returned home Fridaonight.

Cut-out Borders are the latest feature in Wall Paper and B J. Pulver has just installed an electric perforator for cutting them out. adv

The Triangle Club have just added a pool table to their furnishings in their rooms for their own private use.

Mrs John Schreder and daughter Nealle Coller were visiting Mrs. Howard Evans and family Friday afternoon,

Special convocation of Tecumseh Chapter No. 42 R. A. M. on Wednesday evening January 28 for work Past degree.

Miss Clara Waldron left Monday morning for Laurens, Iowa, where she has been engaged to teach in their schools.

Mr. and Mrs. Henry Raymond of Detroit were visiting their parents and other friends in town for the weekend.

Mr. and Mrs. Robt. McCoy in Detroit Friday and Saturday for the auto show and also visited her brother Lamont Austin and family.

The many friends of Mrs. (Dr) Treat of Adrian, will be glad to know that her condition is very much improved and that she is steadily gaining.

WANTED an apprentice at the Herald office at once. Must have good qualifications for the work.

John Burrough is reported seriously ill this week.

Mrs. Wm. Hoyt of Clinton is in town today.

Lynn Rogers of Onsted was in town today on business.

Mrs. Fred Holmes is reported quite ill with an attack of jaundice.

Miss Amanda Schmid spent Sunday with her parents in Manchester.

If you are looking for Wall Paper, take a look at B. J. Pulver's. adv

Louis Sova was taken very seriously ill Sunday at the home of Mrs. M. Stelzer.

Miss Georgia Gifford of Clinton was spending Saturday with friends in town.

Mrs. C. A. Wright and Mrs. D. F. Wright were Toledo passengers this morning.

Try Gaston's Glass and China Cement. adv

Thomas Meade is visiting his daughter Mrs Jas Hagaman and family in Detroit.

Edward Frensdorf of Hudson is shaking hands with his many friends in town today.

John Gillespie and family enjoyed a dish of fresh lettuce from their garden Sunday Jan. 25. Next !

Regular meeting of Pythian Sisters Wednesday night, Jan. 28. A good attendance is desired.

New songs, new jokes and original stunts at the Cabaret Minstrels Friday night.

Leland Heidenreich of Jackson an over Sunday visitor with his parents Mr. and Mrs. A. Heidenreich

Fine switches made and cut hair and combings bought at the milliner store of Miss Hough.

Wanted—Washings at the home on Democrat Street, first house south of the Henry Nyland place,
Mrs. Jepson. adv.

Mrs. Abner Wilson who has been confined to her home for several weeks on account of an attack of whooping cough, is much improved at the present writing.

M. P. Wimple and wife of Union City were Sunday guests of Geo Hines and wife. They were enroute home from Cleveland, O, where they had been visiting friends.

E. P. Lake, who has been in Tecumseh for a number of weeks in the interest of the Adrian Times, closed his business here Saturday and spend a few weeks in the Times office.

$5 reward for the return of a small cur to "Nifty" Hanna at the Cabaret Minstrels Friday night.

Married in Jackson at the Presbyterian Church, Sunday, January 18, at 8 o clock a. m., Miss Florence Conger of Tecumseh, and Wm. Spencer of Jackson. Mr. and Mrs. Spencer will make their home in Jackson.

Invitations are being received by friends in town for the wedding of Miss Helen Lamb and Dr. Robert Carmichael at St. Michaels Episcopal Church in Detroit Feb. 2, 1914. Miss Lamb has many friends in Tecumseh who extend their best wishes for a happy future.

WANTED—A good chauffeur by Mr. "Cork" Smith at the Cabaret Minstrels Friday night.

Having closed her season in the millinery department of the Webster Anderson Co. store, Miss Myrtle Foster has gone to her home in Quincy, where she will spend a short time before visiting the wholesale houses in several cities preparatory to the spring work.

Buy that Clock at Gastons. adv

Honoring her father's 90th birthday Mr. and Mrs. Lyster Dewey of Washington, D. C, sent out invitations to the friends of Mrs. Henry C. Conklin for a reception at their home Monday. Mr. Conklin makes an annual pilgrimage to Washington for the winter months, and keeps himself well informed on what is going on in the country and no one can call him an old man, he has such a young heart.

Last week four young women purporting to be lace demonstrators were quite busy doing Tecumseh and all might have been well with them had they not tried to skip their board bill Dept. John Smith was called upon to interview the crowd which he did to good effect and when they had settled all bills he advised them to buy tickets to some other towns They were wise and accepted his advice at once.

MARRIED 56 YEARS

Saturday was the 56th anniversary of the marriage of Mr. and Mrs. Berl VanNess. This fact becoming known about twenty neighbors and friends laden with baskets of good things to eat, dropped in upon them, gaven them a most complete surprise. The time was spent in a very pleasant manner, and as a token of the esteem in which this couple are held, they were presented with a purse, with instructions to buy their own wedding present, and wished them just as many returns of the day as they could enjoy.

20 YEARS MARRIED

Jacob Rentscheler and wife having reached the twentieth anniversary of their married life and being well and happy, were very pleasantly surprized last Friday night when ovar fifty of their friends marched in upon them. The croud was a merry one and the evening passed all to soon. A pot-luck supper was on the programe' and this part was carried out in fine style. According to all accounts it behooves this neighborhood to be ready for company for they have a way of dropping in at most unexpected moments,

---

You may have seen some big side show parades but the Cabaret Minstrels parade will be the one big circus- Friday night, Jan. 30.

MERRY-GO-ROUND

Mr. and Mrs, R. S. Moore entertained the Merry-Go-Round club at their home on West Chicago street, Monday evening. 500 was the game of the evening with 10 tables of players Geo. A Rathbun and Mrs Harry Moore carried off the honors At the close of the games refreshments were served and an hour spent in social chat.

MONDAY CLUB

The Regular meeting of the Monday Club was held Monday afternoon with Mrs. J. D. Shull leader, The subject of the afternoon being, "The End of the Empire." Mrs. C. M. Bramble read a fine paper on Innocent 3, followed by Mrs. D. F. Wright with an excellent paper on Frederic 2. The next meeting will be a business meeting with elecion of officers on February 2.

SURPRISE PARTY

Miss Marjorie Rosacrans was surprise last Thursday afternoon when some several of her young friends, by invitation of her mother dropped in upon her about four o' clock. A fine two course supper was served, and the evening was spent with games and music. A very merry time was enjoyed by all, and the company voted Mrs. Rosacrans just fine in giving them such a treat.

Lively Runaway

As Mrs. John Murphy was about to tie her horse this morning it became frightened at something and made a quick run up main street. Turning at the Methodist church he ran into a tree. The buggy was a perfect wreck, the contents being scattered along the route. Fortunately no one was hurt.

Howe's Moving Pictures.

The pictures shown at the Opera House last evening were of unusual interest and gave one a good idea of the Panama Canal and the wonderful work that has been done to make this an accomplished fact. There was a good house and all were well pleased with the evening's entertainment,

School Supplies at Gastons adv

Wm Van Buskirk of Cleveland is the new Barber in place of Ray Carr at Snedicor's barber shop.

Mrs Lavern Hopper and son were over from Adrian Saturday calling on old friends and neighbors.

Birthday Post Cards, all colors, at Gastons. adv

The schools will be closed to-morrow to give the teachers an opportunity to attend the County Teachers Association in Adrian.

PROGRAM

CARABET MINSTRELS

Overture

Minstrel overture, Dixie End Men—Entire company,

Caberet song—Miss Bonnie Brown "Melinda's Wedding Day."

"I'd Still Believe in You"—Hoddy Wells.

"I'm in Love with the Mother of My Best Girl"—Ernest Church,

"I'm Going Home"—Don Smith.

"Peg O My Heart"—Mrs. Dale Hodges and Fred Dickinson,

"What do You Mean, You Lost Your Dog?"—Nifty Hanna.

OLIO,

"Alpache"—Orchestra

Solo, "When the Twilight Comes to Kiss the Rose"—Miss Edna Gaston,

Monologue, "A Sad Tale"—Dutch Heesen,

"Aisha"—Orchestra,

"Good Ship Mary Ann"—Miss Bonnie Brown and chorus,

Saxaphone solo—Dod Tansler,

"Down in Chatanooga"—Orchestra,

He'll Have to Get Out, Get Out and Get Under"—Cork Smith.

Bradley Opera House, Friday January 30,

25, 35 and 50 cents. Seat sale at Hay's bakery Tuesday January 27.

TONIGHT!

AT THE ROYAL THEATRE.

Essany Western Drama, "BRONCHO BILLY'S ELOPEMENT."
Kalem Educational Picture, "THE BOSTON FLOATING HOSPITAL."
Comedy, "THE TROUBLESOME TELEPHONE"

3 Pictures, 5c TO ALL.

WEDNESDAY JAN. 28

Klein Special Feature. "ZUMA, THE GYPSY." A Great Picture.

ADMISSION ALWAYS 5 CENTS

Farmers' Union.

The Farmers' Union will meet with Mr. nnd Mrs. W. F. Raymond, Friday Jan. 30. Dinner at noon. Subject for discussion will be "Good Roads."

O. E. CLUB

The first meeting of the old O E. club was held at the home of Mr and Mrs. Albert Clark Thursday evening. A two course dinner at 6:30 was the opening event of the evening. Ten games of progressive pedro were played, Mrs. Lavern Barrett winning first prize for the ladies and Geo. Church for the men. A very merry evening was enjoyed and all look forward to many more pleasant meetings for this winter.

JOLLY 16

The members of the Jolly 16 club weere very pleasantly entertained Friday evening at the home of Mr and Mrs. Will VanAntwerp. Four tables of progressive pedro were played. Mrs E. C Brown won first and Mrs Comfort Chase second prizes. At the close of the games a social hour with light refreshments was enjoyed by all. The next meeting will be at the home of Mr. and Mrs. Albert Clark.

Come and see how good local talent Tecumseh has in the new show the Cabaret Minstrels—the FIRST time ever used in Michigan—Friday Jan 30

THE PRICE OF

Buckwheat Flour

Has Declined. Your Pancakes will cost you less and taste better. We sell you MILAN or GRATZ Pure Buckwheat Flour

10 lb. sacks, 35c; 25 lbs. for 85c.

We also have All the Good Brands of

Self-Rising Pancake Material

in 10¢ Sacks or 8 lbs. for 25c.

Everything in Pure MAPLE SYRUP and CORN SYRUP

With which to Lubricate the Pancake.

ANDERSON BROS.

Phone 91 — GROCERS — Macon Phone

AGENCY

Of Cypher's Incubators, Brooders and All of Cypher's Poultry Raising Specialties.

Satterthwaite Bros.

Life Insurance

We are issuing a new form of Life Insurance Policy, necessitating only one payment instead of the customary yearly premium

Our policy is obtained by purchasing one of our famous Night Driver's Friend Driving Lamps for $3.50. This will make night driving safe, sure and pleasant as this high-grade lamp throws a light 150 ft. ahead and to both sides of the road and is guaranteed not to smoke, jar out or blow out. They are fitted with bail so they may be used as a lantern.

If you drive at night and want to feel secure you cannot afford to do without one of these lamps. Let your light shine to warn approaching automobiles and thereby avoid many of the bad accidents we so often hear of We are having big sales of this Driving Lamp.

Slayton & Son, Tecumseh, Mich.

Sunkist Oranges

We have a full line of Sunkist Oranges in all Sizes at the lowest prices. Save your wrappers for silverware.

Flat Rock Buckwheat

Just received the sixth big shipment of Flat Rock this season. If you want the best Buckwheat made, buy Flat Rock. Sold only by us in Tecumseh.

10 lb. Sack 35c. 25 lb. Sack 85c.

Syrup

Maple Syrup in bulk, per quart, 35c.
Karo Corn Syrup, per can, 10c, 15c, 20c, 25c.

Specials for Saturday

Olives, regular 25c jar, 22c
Sunkist Oranges, good size, per dozen, 23c
Gold Dust, regular 25c size, 22c

Specials for Saturday only and with orders for other goods.

Phone 37 E. J. LOWRY.

We will have a car of

EAR CORN

on track the last of the week which we will sell from car at

90c per 100 pounds.

Telephone your order in and will notify you when car arrives.

Washed Nut

Iy you want a coal that is right for ranges and cook stoves, try our Washed Nut.

Moore Bros.

will be at my office over J. J. Belcher's store every day except the 3rd Tuesday of each month.

S. P. HOSMER,
OPTICIAN

A. C. AYLESWORTH,

Licensed Auctioneer, Real Estate, Stock and General Salesman.

Will attend all sales in city or country, at reasonable rates.

Headquarters and all dates made Herald office.

Dental Parlors

W. D. REED, D. D. S.

Chicago St, Tecumseh.
Crown and Bridge work Aluminum Silver and Rubber plates and all of the specialties known to modern dentistry. Gas or vitalized air administered

Office over Avery & Co's store

Dental Parlors

of

E. D. BROWN, D. D. S.

Filling, Crown, Bridge and platework Local and complete anaesthetics administered for painless extraction. Office over the 5 & 10c store Phone 192.

C. M. Cooley,

Licensed Auctioneer.

R. F. D. No. 4 Manchester. 15 year successful experience in Jackson, Washtenaw and Lenawee Counties, also practical farmer.

Bell Telephone Clinton exchange.

Rates Reasonable and Satisfaction Guaranteed

OVER 65 YEARS EXPERIENCE

PATENTS

TRADE MARKS
DESIGNS
COPYRIGHTS &C.

Anyone sending a sketch and description may quickly ascertain our opinion free whether an invention is probably patentable. Communications strictly confidential. HANDBOOK on Patents sent free. Oldest agency for securing patents. Patents taken through Munn & Co. receive special notice, without charge, in the

Scientific American.

A handsomely illustrated weekly. Largest circulation of any scientific journal. Terms, $3 a year; four months, $1. Sold by all newsdealers.

MUNN & Co. 364 Broadway, **New York**
Branch Office, 625 F St., Washington, D. C.

If You Are A Trifle Sensitive

About the size of your shoes it's some satisfaction that many people can wear shoes a size smaller by shaking Allen's Foot-Ease into them. Just the thing for dancing parties, and for breaking in New Shoes. Sold everywhere 25c. Sample Free. Address, Allen S. Olmstead, LeRoy, N Y adv

TOLD IN TECUMSEH.

A Resident Known to all Our Readers Relates an Experience.

Readers of the Herald have been told again and again of the merits of that reliable, time-proved kidney remedy—Doan's Kidney Pills The experiences told are not those of unknown persons living far away The cases are Tecumseh cases, told by Tecumseh people.

J. R. Smith. E. Chicago St., Tecumseh, Mich., says: "I was caused a great deal of suffering by pains in the small of my back. When the attacks were present, it was all I could do to work When stooping. I became very dizzy and spots of fire seemed to flash before my eyes I rested poorly and in the morning when I got up, was unrefreshed. I doctored and used various remedies but got no benefit until I began taking Doan's Kidney Pills They made me feel like a different person, ridding me of the trouble. I gladly confirm my former endorsement of Doan's Kidney Pills."

Price 50c, at all dealers. Don't simply ask for a kidney remedy—get Doan's Kidney Pills—the same that Mr. Smith had. Foster-Milburn Co., Props., Buffalo, N. Y.

The average girl marries with the idea that about there is to housework is watering the fern and feeding the goldfish.

A Difference in Working Hours.

A man's working day is 8 hours. His body organs must work perfectly 24 hours to keep him fit for 8 hours work. Weak, sore, inactive kidneys can not do it. They must be sound and healthily active all the time. Foley Kidney Pills will make them so. You cannot take them into your system without good results following For sale by all druggists of Tecumseh. adv

Charlie Bacon says if a family is poor it keeps a dog; if it is very poor it keeps two dogs. Mr. Bacon is too conservative. If a family is very poor it keeps three dogs.

Worms the Cause of Your Child's Pains

A foul, disagreeable breath, dark circles around the eyes, at times feverish, with great thirst; cheeks flushed and then pale, abdomen swollen with sharp cramping pains are all indications of worms. Dont let your child suffer—KICKAPOO WORM KILLER will give sure relief—It kills the worms—while its laxative effect adds greatly to the health of your child by removing the dangerous and disagreeable effect of worms and parasites from the system. Kickapoo Worm Killer as a health producer should be in every household. Price 25c. All druggists or by mail. Kickapoo Indian Med. Co. Phila, or St. Louis. adv

When you look about in a moving picture show in the afternoon and wonder how in the world so many men fool away time in that fashion, you can be sure that's just the thought that occurs to the other men!

Women and Wet Feet

Cold and wet feet are a dangerous combination especially to women, and congested kidneys often result Backache urinary irregularities and rheumatic fevors are not unusual results Foley Kidney Pills restore the regular and normal action of kidneys and bladder and remove the cause of the trouble Contain no habit forming drugs. For sale by all druggists of Tecumseh. adv.

Some people think three or four times before speaking once, and then don't say anything but they don't seem to realize it

PARKER'S HAIR BALSAM
A toilet preparation of merit. Helps to eradicate dandruff. For Restoring Color and Beauty to Gray or Faded Hair. 50c and $1.00 at Druggists.

"STARVING TO DEATH"

Was Mrs. Bell, of Florida, When She Began Taking Peruna.

"Yes, I was starving to death," said Mrs. Emma Bell, of Fort Pierce, Florida, Box 204, "when I began to take Peruna. I could not eat anything. If I swallowed anything it soured on my stomach. My stomach was very much swollen. My bowels acted as if I had acute dysentery. I was in great distress and pain. Three doctors had been employed, but gave me no relief. I was continually growing worse.

I Was In Despair.

"In my despair I caught at every straw. Picking up a newspaper I saw some account of Peruna. There was a testimonial from a woman who had been troubled much like myself. I concluded to try Peruna.

I Wrote to Dr. Hartman.

"At the same time I wrote to Dr. Hartman. He pronounced my case catarrh of the stomach and bowels. I soon began taking Peruna. At once I began to improve. After taking half a bottle my stomach was so improved that I could eat some."

I Began to Recover.

"Then this good housewife goes on to narrate in detail her rapid improvement and final recovery. She said, "After taking two bottles of Peruna I was strong enough to stand up to wash the dishes." When she began taking Peruna she weighed 102 pounds. After she had taken five bottles of Peruna she weighed 122 pounds. She concludes by saying that [illegible] well.

[illegible] Twelve Years Ago.

The letter from which the above quotations were made was received January 29, 1901. In a later letter, written September 11, 1904, she says, "I sing the praises of Peruna far and near [illegible] great deal in our vicinity [illegible] a bad place for catarrh. We have received letters from her since. The last time we heard from her, December 1912, she was still a friend of Peruna.

For other testimonials on catarrh of the stomach, see "Ills of Life," sent free. Address Peruna Co., Columbus, Ohio.

The stomach and bowels are lined with a mucous membrane. They are therefore subject to catarrh, the same as the nose and throat. Catarrh of the stomach and bowels will derange the functions of these organs. The stomach can no longer digest food. The food lying in the stomach, even for a short time, without digestion, immediately sours. The souring produces gas and irritation.

Food Sours In the Stomach

A portion of the undigested meal is absorbed into the system by the blood vessels of the stomach. This poisons the whole system, producing a condition now known as autointoxication; self poisoning. The fermenting, irritating mass, as it passes down into the bowels irritates the bowels, producing sometimes a chronic diarrhea, sometimes producing the very opposite, constipation.

The average dyspepsia medicine helps to artificially digest the food Even when such medicine does its work it is only temporary. A permanent relief can only be expected when the catarrh is overcome.

Symptoms of Catarrh of the Stomach

The symptoms of catarrh of the stomach are: First, heartburn. Second, food rises in throat after meals Third, sour stomach. Fourth, heavy feeling after eating. Fifth, stomach bloated, belching of gas. Sixth, palpitation of heart. Seventh, poor digestion, have dyspepsia. Eighth tongue coated light brown. Ninth, tenderness over pit of stomach. Tenth, cannot bear tight clothes around waist.

• People who object to liquid medicines can now obtain Peruna Tablets

Commissioners Notice

STATE OF MICHIGAN, County of Lenawee ss.

In the matter of the Estate of OLIA B NYE, Deceased.

The undersigned having been appointed by the Probate Court of said County, Commissioners to receive, examine and adjust all claims and demands of all persons against the estate of said deceased, do hereby give notice that we will meet for that purpose at the Law Office of Frederick B. Wood in the village of Tecumseh, Lenawee County, Michigan, on the 31st, day of January, 1914, and on the 2nd day of July, 1914, at two o'clock in the afternoon of each of said days.

And that six months from the 2nd day of January, 1914, are allowed by said Probate Court for the creditors of said estate to present their claims to us for examination and allowance.

Dated January 2nd 1914.

Frederick B. Wood.
Frank Rude.
Commissioners

MORTGAGE SALE

Default having been made in the conditions of a certain mortgage made by the Michigan Oil Company, a Michigan corporation, to the Waverly Oil Works Company, a Pennsylvania corporation, dated April 1st, 1913, recorded in the Register of Deeds' Office for Lenawee County, State of Michigan, on April 17th, 1913, in Liber 192 of Mortgages on Page 268, on which mortgage there is claimed to be due at the date of this notice the sum of forty nine dollars and legal attorney's fees, and no suit or proceedings at law having been instituted to recover any of the moneys secured by said mortgage, NOW THEREFORE by virtue of the power of sale contained in said mortgage and the state in such case made and provided, notice is hereby given that on Saturday, the 21st day of February, 1914 at three o'clock in the afternoon I shall sell at public auction to the highest bidder at the east door of the Court House in the City of Adrian, in said county, the premises described in said mortgage or so much thereof as may be necessary to pay the amount due on said mortgage with six percent. interest and all legal costs. The premises being described in said mortgage as all that certain piece or parcel of land, situate in the Village of Onsted, County of Lenawee, and State of Michigan, and described as follows, to-wit:

Beginning at the center of Maple Avenue where the south line of the Detroit Toledo & Milwaukee Railroad intersects the north end of said Maple Avenue, thence west on said south line of Railroad six hundred and thirty two and six tenths feet, for a place of beginning thence south thirteen rods, thence west two rods to place of beginning, being twenty-six rods of land.

Dated Nov. 21, 1913
Lyman B. Trumbull
Attorney for Mortgagee.
Jackson, Michigan.
WAVERLY OIL WORKS COMPANY, Mortgagee

MORTGAGE SALE

Default having been made in the conditions of a certain mortgage (whereby the power of sale in said mortgage contained has become operative) executed, delivered and dated on the 9th., day of March. A. D 1907, by A. R. Lusty and Emma E Lusty, to John T. Wiggins and Martha W Wiggins, and recorded in the office of the Register of Deeds in and for the County of Lenawee. State of Michigan, on the 11th., day of March, A D 1907, in Liber 153 of Mortgages on page 200, and there being claimed to be due at the date hereof on the debt secured by said mortgage the sum of Seven Hundred Thirty Three and eighty-three, one hundredths dollars, and no proceedings having been taken at law or in equity for the collection of said indebtedness or any part thereof:

Notice is therefore hereby given that, for the purpose of realizing the indebtedness above mentioned together with interest thereon to accure and cost of this proceeding (including a lawful attorney fee) I will, on Monday, the 30th, day of March, A. D. 1914, at ten o'clock in the forenoon of said day, at the front door of the Court House in the City of Adrian, in said County of Lenawee and State of Michigan, (that being the place, where the Circuit Court for said county is holden), sell at public vendue, to the highest bidder, that parcel of land situate in the Village of Britton, in said County of Lenawee, and described as being a part of the South one half of the Northwest quarter of Section No. 3 Town 6 South, Range 5 East, commencing at a point five rods North from the Northeast corner of the Cooper lot now (1907) owned by H. H. Temple, and running thence South eight rods, thence East seven rods, thence North eight rods parallel with West line, thence West seven rods to beginning.

John T. Wiggins,
Martha Wiggins

Dated: December 29th, 1913
F. B. Wood,
Attorney for Mortgages.

TECUMSEH MARKETS

CORRECTED JAN 20, 1914

Wheat	93 — 95
Flour per bbl	4 60 5 20
Rye	60
Corn (ear)	40
Oats	39
Beans	2 25
Potatoes	80
Butter	30
Eggs	30
Lard	14
Tallow	
Fowls (live)	11-13
Springers	11-13
Roosters	06
Ducks spring	13
Geese	10
Turkeys	1[illegible]
Hay	9 00—12 00

Mother Gray's Sweet Powders for Children

Relieve Feverishness, Bad Stomach, Teething Disorders, move and regulate the Bowels and are a pleasant remedy for Worms. Used by Mothers for 24 years. They never fail. At all druggists 25c Sample free Address Allen S Olmstead, LeRoy, N. Y: adv

Weak Heart

Many people suffer from weak hearts. They may experience shortness of breath on exertion, pain over the heart, or dizzy feelings, oppressed breathing after meals or their eyes become blurred, the heart is not sufficiently strong to pump blood to the extremities, and they have cold hands and feet, or poor appetite because of weakened blood supply to the stomach. A heart tonic and alterative should be taken which has no bad after-effect. Such is

Dr. Pierce's Golden Medical Discovery

which contains no dangerous narcotics or alcohol.

It helps the human system in the constant manufacture of rich, red blood. It helps the stomach to assimilate or take up the proper elements from the food, thereby helping digestion and curing dyspepsia, heart-burn and many uncomfortable symptoms, stops excessive tissue waste in convalescence from fevers; for the run-down, anæmic, thin-blooded people, the "Discovery" is refreshing and vitalizing.

In liquid or tablet form at most drug stores or send 50 one-cent stamps for trial box to Dr. Pierce's Invalids' Hotel, Buffalo, N. Y.

Read Chapter VII on Circulatory Organs in the "Medical Adviser"—A French cloth-bound book of 1008 pages sent on receipt of 31 one-cent stamps, address as above.

CORRESPONDENCE

HOLLOWAY

ANNOUNCEMENTS

Friends are receiving the following announcement: Mr. Jewett Whelan, Mrs. Hattie Billmeyer married Tuesday January 20, Holloway, Mich At home after March first at Tipton, Mich. Congratulations.

INSTALLED OFFICERS

The L. O. T. M. M. of Osgood Hive Hive installed their officers for the ensuing year Wednesday as follows:

Commander—Emily C. Pfunt
R. K.—Lena M. Wilson
F. K.—Eva E. Granger
Chap.—Anna Riley.
M. at A.—Olive Bloomer
Sarg.—Anna Drouillard
Sent.—Ina Pocklington.

The lieutenant commander, past commander and picket will be installed later. Past Commander Martha Lowe acted as Great installing officers, Lady Settie Philo as Great chaplain, Lady Nina Nixon as Great mistress at arms. A pot luck dinner was served and a usual good time enjoyed by all.

Mr and Mrs. Jewett Whelan visited her father Harvey Orendorff in Adrian Wednesday.

Ernest Kelley has resumed his work in Detroit after a few days visit with his mother Mrs A. T. Carpenter.

Mrs. J. A. West was in Adrian Tuesday calling on Mrs William Moore who underwent an operation at Bixby hospital. She found her gaining.

Mrs. Eugene Drouillard and daughter Anna visited her daughter Mrs. Joseph Isaccason and husband of Adrian Monday.

Mr. and Mrs. Ira Wilson and son Clare attended the installation of the A. O. O. G. officers at Ridgeway Wednesday.

Hamilton Moore visited Mr. and Mrs. Frank Pixley at Wellsville Wednesday.

Harry Foley is spending a few days with relatives at Deerfield.

K. G. Holloway, E. R. Rogers. F. J. Blouch, J. C. McIntyre and Dan Neaumier attended the auto show in Detroit Tuesday night and Wednesday.

Mrs. Minnie Chase gave a wedding supper Tuesday evening in honor of Mr. and Mrs. Jewett Whelan.

Mrs Baum of Britton visited Mrs. John Sprayman last week.

Miss Florence Frazier visited her sister Mrs. Leon Tubbs of Adrian last week.

Mr and Mrs. J. B. King visited relatives at Monroe and Plymouth last week.

Albert Dawson is visiting his daughter Mrs. Clarence Bliss of Adrian.

Mr. and Mrs. Jewett Whelan visited her cousin Mr. and Mrs. Bert Hewitt of Blissfield Friday

"My child was burned terribly about the face, neck and chest. I applied Dr. Thomas' Eclectric Oil. The pain ceased and the child sank into a restful sleep".—Mrs Nancy M. Hanson, Hamburg, N. Y.

CLINTON

The Ladies Working Society meets with Mrs. Thomas Matthews on Friday afternoon.

Mr. and Mrs. J. D. Hause, Mr. and Mrs. H. Hause and Mr. and Mrs. C. L. Hause very pleasantly entertained the teachers at the home of the former Friday evening

Mrs. Theodore Crane of Tecumseh was a Sunday guest of her mother Mrs. Jane Chadwick.

Mr. and Mrs. C. J. Robison and daughters Misses Blanche and Lillian were in Manchester Sunday for the funeral of his father T. M. Robison.

Miss Minnie Lowry was a week end guest at her home in Tecumseh.

D. Woodward is on the sick list.

George Lancaster was in Detroit for the auto show Friday and Saturday.

F. L. Woodward and wife returned Thursday night from a week's stay with Detroit relatives.

Mesdames Will Hause and L. V. Bauer pleasantly entertained a party of ladies Thursday for six o'clock dinner followed by social game of pedro.

Mesdames D. and F. L. Woodard will entertain the N. G. O. pedro club Tuesday evening.

Mrs. Lizzie Young returned Thursday night from a weeks stay in Detroit.

Frank Hogan was a Manchester visitor Thursday.

Miss Myra Kilby was a Tecumseh visitor this week.

Mr. and Mrs. Ted St. Onge entertained at a family lunch Sunday evening.

Miss Blanche Robison of Jackson was a week end guest of her parents.

There was a large crowd at the garage Wednesday night at the roast lamb dinner. About 500 tickets were sold. Hon. Whitney Watkins of Manchester was among the speakers, responding in his usual gracious manner.

Can't look well, eat well or feel well with impure blood feeding your body. Keep the blood pure with Burdock Blood Bitters. Eat simply, take exercise, keep clean and you will have long life.

BRITTON

Miss Katheryn Underwood was in Ypsilanti over Sunday visiting Miss Donna Exelby.

Mrs. R. D. Nichols of Adrian spent the latter part of the week with her parents Mr. and Mrs. Alex Peters.

Those who were in Detroit Thursday attending the automobile show were G. L. Gripton, L. J. Britton, G. H. Osterhout and H. F. Temple.

The Christian church donation will be held at the church parlors Friday evening February sixth Everybody is cordially invited to attend.

While assisting with the moving of a building last Thursday, H. E. Gill had the misfortune to hurt his limb quite seriously. He is able to get around with the use of a cane.

Floyd Allen was home from Ann Arbor over Sunday

Mrs Sylvia Davidson of Tecumseh spent Saturday with Mrs. Susan Linn.

Mr and Mrs Grover Allen of Adrian visited Saturday with friends here.

Mrs. Will Brisbon and Mrs. Arthur Hoagland attended the North Adrian sewing circle at Frank Goves in Adrian Friday.

Miss Laura Bricker spent the latter part of the week at her home in Adrian.

Mrs. Ollie Randel of Tecumseh is caring for Mrs Elizabeth Gould who has been ill for the past few days.

Miss Angie Wilson was an over Sunday guest of Miss Margaret Hindes.

Miss Harriett Allen was home from Detroit over Sunday visiting her parents Mr. and Mrs. W. E Allen.

Miss Katheryn Underwood has been teaching in District No. 6 for the past few days during the illness of Miss Grace Pettie.

Geo. Allen, I. N. Pilbeam, Everett Exelby and Chas. Hindes were in Tecumseh Friday evening attending a Masonic banquet.

Mr. and Mrs. Jos. Wiggins spent Friday in Adrian,

A. J. Palmer of Los Angles, Cal. arrived here Friday night for a ten days stay with his mother Mrs. L. S. Palmer

Mr. and Mrs. Everett Exelby were taken by surprise Thursday evening when about twenty of their neighbors and friends came in to spend the evening in a social time with games and music and a good oyster supper completed the event A fine time was reported by all.

TIPTON

The K. of P's held their Annual Installation at the hall, Friday evening. In spite of the bad weather a large number were present The following programe was given

Recitation, Ralph Wilson
Minnehaha, Temple, Mrs. Floyd Whelan
Quartet, Wilfred Allen. Lloyd Billington, Earl Luce, and Clifford Hardy
History of Minnehaha Temple, Mrs. Ethel Babcock.
Recitation. Mrs. Hiram Leonard
Trio—Chas. Evans, Chas. Tyson, Ray Kemp
Recitation, Arthur Joseph
Damon and Pythias Ray Kemp
Dialogue Lucy Harrison and Lucile Fox

The K. of P's showed some of their pictures which were much appreciated by all. The Meeting closed by singing one verse of "Blest be the Tie". Mrs. Helen Petecost, past chief acted as toast mistress. Supper was served after the programe and then the company played cards, and danced until a late hour A very good time was enjoyed by all.

Miss Cara Bancroft of Tecumseh spent the week end with Miss Muza Rice.

Mrs Mary Whelan has been spending a few days with Mrs. Mary Harrison.

Earnest Pawson is quite sick with the measles.

Bert Bailey and wife spent Friday in Tecumseh.

Mrs Arthur Babcock of Adrian, is spending a few days with Mr. and Mrs. Ray Kemp

Mrs Till Slater is spending a few days at the home of her brother Free Card, who has been very sick.

The band boys will give a dance at the K. of P. Hall, Friday evening, Jan 30. Dance bill 50 cents. Everyone invited

Frank Pawson is home for a few days from Detroit where he is serving on the Grand Jury.

The Farmers Institute will be held here Saturday at the Grange Hall, Their will be three sessions. Dinner and Supper will be served by the Grangers.

Mrs. Alice Norcross and Eleanor are spending a few days at the home of Clarence Fisher.

Bert Bailey left Saturday for Roll in for a short visit with his brother John Bailey

The Womans Rural Club will hold an opening meeting at the K. of P. Hall, Friday afternoon.

THE HUSBANDS OF EDITH

By
GEORGE BARR M'CUTCHEON

Copyright by Dodd, Mead & Co.

me My sister brought them here in her carriage, and I dare say they're aboard and abed by this time. You didn't see them? But, of course, you wouldn't know my maids. How stupid of me! Don't be alarmed They have their instructions, Roxbury. Doesn't it sound odd to you?"

Brock was icy cold with apprehension as they walked down the line of wagons lit in the wake of the bag bearers. Mrs. Medcroft was as self possessed and as degagée as he was ill at ease and awkward. As they ascended the steps of the carriage she turned back to him and said with the most malicious twinkle in her eyes:

"I'm not a bit nervous."

"But you've been married so much longer than I have," he responded.

Then came the disposition of the bags and parcels. She calmly directed the porters to put the overflow into the upper berth. The garde came up to remonstrate in his most rapid French.

"But where is m'sieur to sleep if the bags go up there?" he argued.

Mrs. Medcroft dropped her toilet bag and turned to Brock with startled eyes, her lips parted. He was standing in the passage, his two bags at his feet, an aroused gleam in his eyes. A deep flush overspread his face. An expression of utter rout succeeded the buoyancy of the moment before.

"Really," she murmured and could go no further. The loveliest pucker came into her face. Brock waved the garde aside.

"It's all right," he explained. "I shan't occupy the—I mean, I'll take one of the other compartments." As the garde opened his lips to protest she drew Brock inside the compartment and closed the door. Mrs. Medcroft was agitated.

"Oh, what a wretched contretemps!" she cried in despair. "Roxy has made a frightful mess of it, after all. He has not taken a compartment for you. I'm—I'm afraid you'll have to take this one and—and let me go in with"—

"Nonsense!" he broke in. "Nothing of the sort! I'll find a bed, never fear. I daresay there's plenty of room on the train. You shan't sleep with the servants And don't lie awake blaming poor old Rox. He's lonesome and unhappy, and he"—

"But he has a place to sleep," she lamented. "I'm so sorry, Mr. Brock! It's perfectly horrid, and I'm—I'm dreadfully afraid you won't be able to get a berth. Roxbury tried yesterday for a lower for himself."

"And he—couldn't get one?"

"No, Mr. Brock. But I'll ask the maids to give up their"—

"Please, please don't worry, and please don't call me Mr. Brock. I hate the name. Good night! Now, don't think about me. I'll be all right. You'll find me as gay as a lark in the morning."

He did not give her a chance for further protest, but darted out of the compartment. As he closed the door he had the disquieting impression that she was sitting upon the edge of her berth, giggling hysterically.

CHAPTER III.

The Sister-in-law.

THE garde listened to his demand for a separate compartment with the dejection of a capable French attendant who is ever ready with joint commiseration and obduracy. No, he was compelled to inform monsieur the American (to the dismay of the pseudo Englishman) it would be impossible to arrange for another compartment. The train was crowded to its capacity. Many had been turned away. No, a louis would not be of avail. The deepest grief and anguish filled his soul to see the predicament of monsieur, but there was no relief

Brock's miserable affectation of the English drawl soon gave way to sharp, emphatic Americanisms. It was after 8 o'clock and the train was well under way. The street lamps were getting fewer and fewer, and the soft, fresh air of the suburbs was rushing through the window.

"But, hang it all, I can't sit up all night!" growled Brock in exasperated finality.

"M'sieur forgets that he has a berth. It is not the fault of the compagnie that he is without a bed. Did not m'sieur book the compartment himself? Tres bien!"

As the result of strong persuasion the garde consented to make "the grand tour" of the train de luxe in search of a berth. It goes without saying that he was intensely mystified by Brock's incautious remark that he would be satisfied with "an upper if he couldn't do any better." For the life of him monsieur the garde could not comprehend the situation. He went away, shaking his head and looking at the tickets, as much as to say that an American is never satisfied—not even with the best.

Brock lowered a window seat in the passage and sat down, staring blankly and blackly out into the whizzing night. The predicament had come upon him so suddenly that he had not until now found the opportunity to analyze it in its entirety. The worst that could come of it, of course, was the poor comfort of a night in a chair. He knew that it was a train of sleeping coaches. Ah! He suddenly remembered the luggage van! As a last resort he might find lodging among the trunks.

And then, too, there was something irritating in the suspicion that she had laughed as if it were a huge joke. Perhaps even now she was doubled up in her narrow couch stifling the giggle that would not be suppressed.

When the garde came back with the lugubrious information that nothing, positively nothing, was to be had it is painful to record that Brock swore in a manner which won the deepest respect of the trainman

"At 4 o'clock in the morning, m'sieur, an old gentleman and his wife will get out at Strassburg, their destination. They are in this carriage, and you may take their compartment if m'sieur will not object to sleeping in a room just vacated by two mourners who today buried a beloved son in Paris. They have kept all of the flowers in their"—

"Four o'clock! Good Lord, what am I to do till then?" groaned Brock, glaring with unmanly hatred at the door of the Medcroft compartment.

"Perhaps madame may be willing to take the upper"— ventured the guard timorously, but Brock checked him with a peremptory gesture. He proposed, instead, the luggage van, whereupon the garde burst into a psalm of utter dejection. It was against the rules, irrevocably.

"Then I guess I'll have to sit here all night," said Brock faintly. He was forgetting his English.

"If m'sieur will not occupy his own bed, yes," said the guard, shrugging his shoulders and washing his hands of the whole incomprehensible affair. "M'sieur will then be up to receive the customs officers at the frontier. Perhaps he will give me the keys to madame's trunks so that she may not be disturbed."

"Ask her for 'em yourself," growled Brock, after one dazed moment of dismay.

The hours crawled slowly by. He paced the length of the wriggling corridor a hundred times back and forth; he sat on every window seat in the carriage; he nodded and dozed and groaned and laughed at himself in the deepest derision all through the dismal night. Daylight came at 4. He saw the sun rise for the first time in his life. He neither enjoyed nor appreciated the novelty. Never had he witnessed anything so mournfully depressing as the first gray tints that crept up to mock him in his vigil. Never had he seen anything so ghastly as the soft red glow that suffused the morning sky.

"I'll sleep all day if I ever get into that d—d bed," he said to himself, bitterly wistful.

The customs officers had eyed him suspiciously at the border. They had evidently been told of his strange madness in refusing to occupy the berth he had paid for. Their examination of his effects was more thorough than usual. It may have entered their heads that he was standing guard over the repose of a fair accomplice. They asked so many embarrassing and disconcerting questions that he was devoutly relieved when they passed on, still suspicious.

The train was late, and at 5 o'clock he was desperately combating an impulse to leave it at Strassburg, find lodging in a hotel and then, refreshed, set out for London to have it out with the malevolent Medcroft. The disembarking of the venerable mourners, however, restored him to a degree of his peace of mind. After all, he reviewed, it would be cowardly and base to desert a trusting wife. He pictured her as asleep and securely confident in his stanchness. No, he would have it out with Medcroft at some later day.

He was congratulating himself on the acquisition of a bed—although it might possess the odor of a bed of tuberoses—when all of his pleasant calculations were upset by the appearance of a German burgher and his family. It was then that he learned that these people had booked le compartement from Strassburg to Munich.

Brock resumed his window seat and despondently awaited the call to breakfast. He fell sound asleep with his monocle in position, nor did it matter to him that his hat dropped through the window and went scuttling off across the green Rhenish fields. When next he looked at his watch it was 8 o'clock. A small boy was standing at the end of the passage staring wide eyed at him. Two little girls came piling, half dressed, from a compartment, evidently in response to the youngster's whispered command to hurry out and see the funny man. Brock scowled darkly, and the trio darted swiftly into the compartment.

He dragged his stiff legs into the dining car at Stuttgart and shoved them under a table. The car was quite empty. As he was staring blankly at the menu the conducteur from his car hurried in with the word that madam would not breakfast until 9. She was still very sleepy. Would M. Medcroft be good enough to order her coffee and rolls brought to her compartment at that hour? And would he mind seeing that the maid saw to it that Raggles surely had his biscuit and a walk at the next station?

"Raggles?" queried Brock, passing his hand over his brow. The other shrugged his shoulders and looked askance. "Oh, yes; I understand," murmured the puzzled one, recovering himself. For the next ten minutes he wondered who Raggles could be.

He had eaten his strawberries and was waiting for the eggs and coffee, resentfully eying the early risers who were now coming in for their coffee and rolls. They had slept. He could tell by the complacent manner in which their hair was combed and by the interest they found in the scenery which he had come, by tedious familiarity, to loathe and scorn.

The actions of two young women near the door attracted his attention. From their actions he suddenly gathered that they were discussing him—and in a more or less facetious fashion at that They whispered and looked shy and grinned in a most disconcerting manner. He turned red about the ears and began to wonder fiercely why his eggs and coffee were so slow in coming Then, to his consternation, the young women, plainly of the serving class, bore down upon him with abashed smiles. He noticed for the first time that one of them was carrying a very small child in her arms. As she came alongside, grinning sheepishly, she extended the small one toward the astounded Brock, and said in excellent old English:

"Good morning, Mr Medcroft." Then, with a rare inspiration, "Baby, kiss papa—come, now."

She pushed the infant almost into Brock's face. He did not observe that it was a beautiful child and that it had a look of terror in its eyes. He only knew that he was glaring wildly at the fiendish nurse, the truth slowly

(TO BE CONTINUED)

Hazol-Menthol Plasters

Effectively relieve pain. The soothing effects of Menthol are quickly felt in Backache, Rheumatism, Sciatica and other painful affections. Yard rolls $1.00; regular size 25c. All druggists or direct by mail. Davis & Lawrence Co., New York. Samples mailed upon request, 5c. stamps.

ALLEN'S COUGH BALSAM

FOR
Deep-seated Colds
Coughs, Croup, Bronchitis

Contains no harmful drugs.
All dealers.
DAVIS & LAWRENCE CO., New York.

RAILROAD TIME-TABLES.

Lake Shore & Michigan Southern Railroad.
Effective January 1, 1914

Going south.

Station	315 a m	309 a m	331 p m	311 p m
Jackson	*6 05	†10 20	†2 05	*8 05
Tecumseh	7 08	11 17	3 01	9 04
Adrian	7 33	11 50	3 30	
Toledo	8 40	12 35	4 15	10 10
Chicago	3 50	9 00		
Detroit	12 20		6 00	

Going north

Station	316 a m	312 p m	314 p m	318 p m
Toledo	*7 50	†12 01	†4 30	*6 30
Detroit •				†5 00
Adrian		12 35	5 05	*7 15
Tecumseh	9 10	1 01	5 35	7 59
Jackson	10 15	2 00	6 40	8 55

G. J. Zimeb. Ticket Agent

DUNDEE BRANCH.

Going west.

Station	429 a m	425 a m	431 p m	427 p m
Adrian	†6 10	†8 15	†3 30	†5 05
Tecumseh	7 50	9 30	4 03	5 35
Addison	10 30	10 15	4 55	7 05

Going east.

Station	421 a m	428 a m	430 p m	434 p m
Addison	†9 37	†10 35	†1 20	†7 15
Tecumseh	10 23	11 25	4 35	8 05
Adrian	10 50		5 30	8 30
Chicago	5 00			

* Daily.
§ Sunday only.
† Daily except Sunday.

DETROIT, TOLEDO & IRONTON
Going South

Daily except Sunday.

Station	1 a m
Detroit	8 00
Ridgeway	10 33
Tecumseh	10 45
Adrian	11 30

Going North

Station	2 p m
Adrian	3 39
Tecumseh	4 10
Ridgeway	4 20
Detroit	7 05

F S Bell,
Ticket Agent

PATENTS

TRADE-MARKS and copyrights obtained or no fee. Send model, sketches or photos and brief description, for FREE SEARCH and report on patentability. 20 years experience. Send 2-cent stamp for NEW BOOKLET, full of patent information. It will help you to fortune. READ PAGES 11 and 12 before applying for a patent. Write to-day.

D. SWIFT & CO.
PATENT LAWYERS,
303 Seventh St., Washington, D. C.

FEELING LIVER-ISH This Morning?
TAKE
THEDFORD'S
Black-Draught
Stops Indigestion and Constipation
25¢
AT ALL DRUGGISTS
A Gentle Laxative And Appetizer

For sale by All Druggists.

We promptly obtain U. S. and Foreign

PATENTS

Send model, sketch or photo of invention for free report on patentability. For free book, How to Secure Patents and TRADE-MARKS write to

C.A.SNOW & Co.
Opposite U. S. Patent Office
WASHINGTON D. C.

"My Mamma Says - It's Safe for Children"

CONTAINS NO OPIATES

FOLEY'S HONEY and TAR
For Coughs and Colds

For sale by all druggists of Tecumseh

RHEUMATIC SUFFERERS SHOULD USE

5 DROPS

The Best Remedy For all forms of **Rheumatism**

LUMBAGO, SCIATICA, GOUT, NEURALGIA, AND KIDNEY TROUBLES.

DROPS
STOP THE PAIN
Gives Quick Relief
No Other Remedy Like It
SOLD AT ALL DRUGGISTS

SAMPLE "5-DROPS" FREE ON REQUEST
Swanson Rheumatic Cure Co.,
160-166 W. Lake St., CHICAGO

THE TECUMSEH HERALD

SIXTY-THIRD YEAR NO. 9.

TECUMSEH, MICHIGAN FRIDAY JANUARY 30, 1914.

WHOLE NO 4285

All American Woods Have Some Purpose.

For which they excel when it comes to building. One may be best for dimension and joists; another for siding casing and base, another for flooring and ceiling and still another for shingles, lath, etc. It is this nowledge of their various uses, gained through years of close observation, that enables us to assist our customers in selecting the lumber best suited to their needs, say nothing of the saving in dollars.

When in need of LUMBER for any purpose, see us and let us tell you our experience with these woods.

Lenawee Lumber & Supply Co.

Tecumseh, Michigan.

If you want the best cup of tea possible to get, try us for

Chase and Sanborn's Tea

WE HAVE A FINE QUALITY OF

Sun Cured Japan Tea

at 50 cents per pound

We also have a fine line of

ENGLISH BREAKFAST, FORMOSA O-OLONG and CEYLON and INDIA TEA

Give these teas a trial your money back if not Satisfied.

F. D. AVERY

PHONE 39.

ALDRICH & SON

Ferndell

FOODS ARE EVERY ONE PURE

Another Special on ORANGES.

We have 25 cases of the best quality Navel Oranges, good size, ripe, sweet and well colored. A size that others get 25c a dozen for we will sell Saturday for 16c per dozen. This is the cost price, and we bought them very cheap. Don't miss these. Buy a few dozen ahead. You won't get them again at that price,

Nut Meats.

Fresh supply of English Walnut, Almond, Pecan and Hickorynut Meats that are positively this year's fresh nut meats. The Hickorynut Meats are picked out by home people and are very nice.

Apples

Very fancy, large size, perfectly smooth Northern Spies and Bellflowers It is very seldom one sees such apples at this time of year. 5c each, 6 for 25c and well worth the money.

Specials for Saturday.

NOT DELIVERED ALONE

Arm & Hammar Soda, regular 8c size,	for 6c
Fancy quality Raisins, regular 12c size,	for 10c
Fancy quality large cans Hiwaiin sliced Pineapples regular 30c,	for 22c
Folgar's Fancy Lean Bacon, regular 25c lb,	for 20c
Fancy good sized Oranges for 16c doz.	Don't miss this.

CANNED GOODS

When looking for something nice in canned fruits or vegetables, come here and get the Ferndell brand. It is absolutely the finest possible to get. Handled only in Tecumseh by us.

BUTTERINE

Don't be misled. There is only one good Butterine, and we handle that exclusively in Tecumseh. This is the best butterine ever sold. We can prove it.

ALDRICH & SON.

QUALITY GROCERS PHONE 246

UNE WORD CAUSED ALL THIS

When De Witt Nurse Said "Yes" Relationships Got Twisted.

ST. JOHNS, MICH.—By means of two marriages in this village, a father becomes the brother-in-law of his daughter; a sister becomes the mother-in-law of her brother; one man's father-in-law becomes his brother-in-law and a woman's sister-in-law becomes her stepmother.

Charles Jones, a prominent farmer of Bengal township, married Miss Emma E. Ellwanger, of De Witt, a trained nurse. A few weeks ago her brother, William Ellwanger, married Mr. Jones' daughter, Miss Cora [illegible]

AID TO MRS. M'CORMICK

Chicago Woman Appointed to the Congressional Committee.

MRS SHERMAN M BOOTH

MRS. M'CORMICK'S AIDS

Chairman of Suffrage Congressional Committee Apoints Six.

NEW YORK — Mrs. Medill McCormick, of Chicago, has annuonced here that she had completed the full list of her congressional committee members.

The list includes Mrs. Mary C. C Bradford, superintendent of public instruction, Colorado; Mrs. Antoinette Funk and Mrs. Sherman Booth of Chicago; Mrs. Edward Dreier of Brooklyn, Mrs. John Tucker of San Francisco, and Mrs. Desha Breckenridge of Lexington, Ky.

LORD STRATHCONA IS DEAD IN LONDON

High Commissioner of Canada Loses in Life's Battle.

LONDON, ENG.—Lord Sthrathcona, high commander of Canada, is dead.

Lord Strathcona stood in the friendship of the late King Edward VII and was appointed to his Canadian position a year before he was created a baron in 1897. He was repeatedly decorated. His fortune is estimated at $125,000,000, and he is credited the largest land owner in the world.

He went to Canada from Scotland in 1837 in the steerage and became one of the pioneers for Hudson's Bay company. He rapidly rose in rank, became governor of his company, and president of the Bank of Montreal. During the Boer war he raised and equipped a mounted regiment.

PACKERS FACING INDICTMENT

Federal Grand Jury Investigates the Charge Against Swift & Co.

CHICAGO — The indictment of high officials of Swift & Co. and of the Ann Arbor railroad on charges of rebating was sought by the government before the federal grand jury. The evidence presented was such, it was intimated, that the grand jury might go so far as to indict individuals as well as the corporation. The alleged rebating, it is charged, occurred in connection with shipments of dressed beef and beef products by Swith & Co. to Owosso, Mich.

The practices charged were admitted by an official of Swift & Co., but he said that they resulted from an error that was corrected more than a year ago and restitution made.

BANKRUPTCY RING HARD HIT

U. S. Disrtict Attorney Has Confessions Implicating Many.

NEW YORK—The big bankruptcy ring, composed of lawyers and business men who have defrauded merchants and creditors not only in this city but in New England, New Jersey and Pennsylvania, is being smashed by United States Attorney Snowden H. Marshall.

Confessions obtained from certain men in the last year had enabled Mr. Marshall and his assistant to gain such headway in a criminal investigation. It is hinted that if one or two other men weaken and make confessions, indictments on several important men in the ring may come this week.

BISHOP WALDEN DEAD

Prominent Methodist Episcopal Divine Dies at Daytonia, Fla.

DAYTONIA, FLA. — Bishop John M, Walden of Cincinnati O., who for some days has been critically ill here, died shortly after midnight. He was eighty-three years olld and is said to have been one of the oldest active bishops of the Methodist Episcopal church.

Bishop Walden, after many years in various fields of church work, was chosen to a bishopric in 1884. He was born at Lebanon, O., Feb. 11, 1831. In 1858 he entered the Methodist Episcopal ministry as a member of the Cincinnati conference.

SUIT FOR ELEVEN CENTS ON

Note for 10 Cents, Indorsed by 58 Men, Serious Affair.

ALMA, MICH.—That Marcus Pollaski, the dreamer of millions, would condescend to sue for eleven cents seems to be an idle dream. Yet it is true.

Sometime ago an Alma business man, Simon Messinger, as a joke, gave his note for ten cents. It was indorsed by fifty-eight business men. When the note fell due it had changed hands, and was in the possession of Pollasky, Messinger, to carry his joke still farther, refused payment. Now the promoter is seeking to recover the dime and interest of one cent. He is holding all of the fifty-eight indorsers for the sum. They are to appear Jan. 30.

DETROIT GIRL WINS PRIZE

Miss Marjorie Nicolson Gains $25 U. of M. Award for Play.

ANN ARBOR, MICH.—Miss Marjorie Nicolson, of Detroit, a senior in the literary department of the University of Michigan, has won the $25 prize offered by the Comedy club for the best play written by a student. The name of the play is "Between Streets"

This is the second honor gained by Miss Nicolson this year as her work on the libretto for "Joan of Arc" has attracted much favorable attention from the dramatic critics.

10 EXTRA SPECIALS 10

In fact

Ten of the GREATEST Price Reductions.

WE HAVE EVER MADE

The Weather did it. OUR LOSS IS YOUR GAIN. You can't afford to miss this Greatest Opportunity to buy Ready to Wear Garments.

Sale Began Wednesday Morning Jan. 28

59 Ladies Coats all Last Fall Styles. Coats that sold regularly up to $25 each All go at 6.98

37 Ladies Coats that sold for $10, 12 and 15 All go at 3.98

Your Choice of any Ladies Suit in our Stock for $5

Think what this means. Suits here that sold up to $30

30 Childrens Coats Values up to 7.50 Go at 1.48

75 Childrens Coats Go at ½ price

All Furs go at prices much below first Cost

65 of the Famous Bradley Heavy Weight Sweaters All go at ¼ off

12 dozen Silk and Net Waists. Values up to $12 Go in three lots 98c, 2.48 and 3.98

75 Childrens Wool Serge dresses All go at ½ price

48 Ladies Tailored Skirts (Our entire stock) Go in three lots 1.48, 2.48 and 3.98

DON'T MISS THIS GREATEST SALE OF READY TO WEAR GARMENTS WE HAVE EVER OFFERED

WE GIVE
Brown Trading Stamps
ASK FOR THEM

The Webster Anderson Co.

Tecumseh, Michigan.

Our store closes every evening at 6 o'clock, except Saturday.

SAVE BY AIRSHIP

Machines Will Carry Food to Victims of Flood.

DEATH TOLL TO DATE IS SIX

Close Watch Is Being Kept on the Levee at Bakersfield, Cal., Which Is in Danger of Breaking—One Hundred Thousand Acres of Grain In Danger Near Hanfordd, Cal.

SAN FRANCISCO, CAL. — Aeroplanes will carry food to 750 residents of Lost Hills who are cut off from communication with the outside world by floods in the oil section.

Preparations are being made to start the flight as soon as the gale subsides.

Joseph Loeb, president of the Lost Hills Realty company, who has exhausted every resource in his desire to get into communication with the new boom settlement in Kern county, got out of the Lost Hills country after a heart-breaking struggle of three days.

There are fifty women in Lost Hills, all dependent on the supplies received from the outside.

Six Lives Are Lost.

Six lives were lost in the floods in Southern California. The rainfall in the last forty-eight hours has been 13.92 inches and the forecast is for more.

Santa Barbara reports a cloudburst in the mountains that sent a raging torrent of water down through the city and Mentecito, the exclusive society suburb, causing a damage estimated at $500,000.

The drowning of Hugh Speer Haven, formerly of Chicago, is reported Other deaths from drowning are. Louis Jones, vice president First National bank of Santa Barbara, and Mrs. Jones; Rica Rodriguez, Mexican, swept into St. Gabriel river at Whittier; William Clark, eleven-year-old boy, fell from bridge into Los Angeles river; Frank Rois, aged sixty, drowned near Santa Ana in his Santiago Creek cabin, which the flood submerged.

Watch Levee at Bakersfield.

With the Kern river out of its banks and rain still falling the situation at Bakersfield was regarded as critical early in the day. Closs watch is being kept on the levee there, which is in danger of breaking.

Sudden rise of the Kaweah river is threatening the inundation of 100,000 acres of grain near Hanford. The big Phillips ranch, near Hardwick, has been damaged by a levee break.

The backbone of the storm has been broken if the Tehachapi and the Sacramento and San Joaquin have cleared themselves of an overplus of water that for awhile caused fear for the safety of several towns.

At Sacramento the river climbed almost to twenty-eight feet, the highest since 1909. The lowlands of the Sacramento valley are covered with a veil of shallow water for miles.

Miners Endorse McDonald.

HOUGHTON, MICH—Strong resolutions praising his stand in favor of a federal investigation of the copper miners' strike in northern Michigan have been adopted and sent to Representative W. J. MacDonald by three locals of the Western Federation of Miners. Copies of the resolutions also were sent to the house rules committee.

Three in Family Are Killed.

PETOSKEY, MICH.—The dead body of the late Lieutenant Perry Rich, Petoskey boy, killed three months ago in a fall from an aeroplane in the Philippines, arrived here for burial.

His father was killed in a sawmill accident, and his mother died as the result of being struck by a street car at Grand Rapids.

GREAT CONFUSION IN U. S. TREASURY

Good of Iowa Tells of Discrepancies of Millions.

WASHINGTON — That the accounts of the treasury department are so muddled and its bookkeeping so far behind that the government is in constant danger of serious monetary loss, even if such loss has not already occurred, has developed at the executive hearings of a subcommittee of the house appropriations committee in charge of the legislative appropriation bill.

Representative Good of Iowa said there were discrepancies of several millions in the ledger balances and accounts with national banks.

The office force of John Burke, the treasurer of the United States, is so overwhelmed by bookkeeping work that it is impossible to strike a treasury balance, and chaos exists.

WILSON AND SENATORS TALK

Impression Gains That President Will Land Troops in Mexico.

WASHINGTON—Following after a conference at the White House between the president and the members of the senate committe on foreign relations, there were strong intimations that this government is on the verge of making some new move in regard to the Mexican situation.

The members of the senate committee left the White House under pledge not to disclose what had passed at the conference, but the impression is that the president will be obliged soon to land troops in Mexico.

11 MEN DROP 200 FEET

Cage Drops in a Coal Mine Near Terre Haute, Ind.

TERRE HAUTE, IND. — Eleven men are reported to have been fatally hurt when they were dropped 200 feet by the parting of a cage cable at the Sanford coal mine, four miles west of Terre Haute.

FRISCO DIRECTORS SUED FOR MILLIONS

Charged They Unlawfully Paid Out $14,000,000.

ST. LOUIS, MO.—Suit to recover more than $14,000,000 was filed in the United States district court here by the receivers against ten men who were directors of the St. Louis and San Francisco railroad in 1910. The men named in the suit are:

B. F. Yoakum, chairman of the Frisco directorate at the time of the receivership; James Campbell, president of the North American company, which brought the receivership suit: William K. Bixby, now a receiver of the Wabash; C. H. Hilliard, former vice president of the Frisco; B. L. Winchell, former president of the Frisco; E. V. R. Thayer, A. S. Grieg, Frank Trumbull, Thomas H. West, chairman of the board of directors of the St. Louis Union Trust company; Hans Winterfeldt.

The suit is based on the sale of the St. Louis, Brownsville and Mexico railroad to the Frisco. The petition charges that the men named as defendants unlawfully have caused the Frisco to pay out $14,408,921, without anything of value having been received in exchange; and that they carelessly and without lawful authority caused a large debt to be created against the Frisco company without the company having received adequate value in exchange.

GRAFT IS MILLIONS

O'Gorman Is Expected to Confirm Sulzer Story.

DEPOSED GOVERNOR STARTS IT

Contracts for Barge Canal, Catskill Aqueduct, and Highway Construction and Repairs Involved Expenditures of Nearly $375,000,000—Fraud and Thievery Written in Every Line.

NEW YORK—The present prospect that United States Senator James A. O'Gorman may confirm the sworn testimony of former Governor William Sulzer, with respect to the attempt to extort $150,000 from James C. Stewart is the most significant feature to date of the investigation of highway, barge canal and aqueduct contracts.

Swindle Involves Millions.

The greatness of the prize which the organizers of the machine held before those whose aid they sought is astounding. The decision of the people of the state to build the barge canal at a cost of $101,600,000, New York's necessity forcing her to the expenditure of $161,000,000 for the Catskill aqueduct, the authorization of a bond issue of $50,000,000 for the construction and repair of the highways—these were the circumstances that fired the ambitions of those whose eyes were peeled for public plunder. The gigantic swindle was already well advanced when another bond issue of $50,000,000 was put through to feed the eager grafters.

Contracts Held Up.

Almost at the start of the "John Doe" inquiry in this city the fact was brought out that the Democratic organization campaigned as earnestly for the passage of the second $50,000,000 referendum as it did for control of political offices One phase of the repair contracts for highways was the holding up of contractors already at work for alleged campaign contributions One contracter has admitted bribing an official in the department to get his final payment.

As for barge canal contracts, the testimony to date is of the same general character as that given with respect to the highways.

It was an attempt to sell a barge contract that brought Senator O'Gorman to the front of the investigation.

Sulzer Started It All.

In the aqueduct, the district attorney has given much attention, and startling information, much of it, involving the name of James E. Gaffney, has been brought out. With the inquiry at its present stage and with former Governor Sulzer in the limelight again at the district attorney's side, it is a fact of grim significance that he actually started the whole investigation. He turned to an investigation of the state highways when he saw that he must fight Charles F. Murphy and the Democratic organization. Now the inquiry is at the stage where some of the biggest men in the Democratic party realize the whole political-graft combine must go.

Poisoned by Tomato-Can Cooking.

KALAMAZOO, MICH. — John R. Harnenfeller, a young tramp, is suffering from ptomaine poisoning as the result of cooking a meal in a tomato can. The tramp appealed to the officers for aid.

Five Perish in Fire.

ALPENA, MICH. — Five persons were burned to death here in a fire which destroyed the residence of Samuel Bloise. The victims were Mrs. Bloise, three children and a boarder.

Genesee Prisoners to Work on Roads.

FLINT, MICH.—The supervisors voted to place all prisoners sentenced to the county jail at work on the roads. The sheriff and his deputies will have control of the prisoners.

1-2 OFF SALE

FOR 10 DAYS

The president of our company, Mr. C. W. Drake of Philadelphia has instructed us to put on a HALF PRICE SALE FOR TEN DAYS, as he has bought very heavy for next Spring delivery and we need the cash. No goods will be charged during this sale. Come early and get a good selection.

130 Men's and Young Men's Suits, consisting of fancy Worsteds, Casimeres, plain and fancy Cheviots, sizes 34 to 42: 30-34, 37-35, 26-36, 19-37, 8-38, 3-39, 5-40, 2-42.

27 Men's, Young Men's and Children's Overcoats.

43 Boys' Knee Pant Suits, ages 6 to 16.

49 Pair Boy's Knee Trousers, broken sizes.

60 Pair Men's and Young Men's Trousers.

72 Men and Boy's Winter Caps.

The above goods will be sold at One-Half their actual value. All other goods will be sold at the same Reduction as in our former 1-4 off sale.

Furnishing Goods of all kinds, One Quarter Off.

Shoes and Rubber Footwear, 20% reduction.

Overalls and Work Shirts, 10% reduction.

Clinton Clothing Company,

CLINTON, MICHIGAN.

"WEDDING BELLS" TEA

at 50c per Pound

cannot be beat, regardless of price. Try it and be convinced

Lakeside Junior Sodas

only 10c per pound.

Big Select Oysters,

Direct from Baltimore. only 50c per quart.

25 lbs. Granulated Sugar, $1.25

Remember 4 PER DISCOUNT on all Cash Sales except Sugar.

C. M. GILBERT

THERE'S NO BETTER TIME IN ALL THE YEAR TO START TO SAVE THAN THE TIME THAT'S HERE

TECUMSEH STATE SAVINGS BANK

President, J. H. Smith,
Vice Pres., L. G. North,
Cashier, Guy E. Nemire

3 per cent Interest paid on Savings Deposits,

MAKE A BANK ACCOUNT WITH US THE STEPPING STONE TO

The Year Is Young

IT'S JUST BEGUN!

Will You Save In Any Amount?

Make A Start Set Some Dollars Apart To The Credit

Of A Bank Account

EVEN ONE DOLLAR WILL BE ACCEPTED HERE AS A FIRST DEPOSIT......

The Herald $1.00

THE TECUMSEH HERALD

GERTRUDE A. STACY ESTATE
FRANK S. TURNER PUBLISHER.

SUBSCRIPTION RATES

IN LENAWEE COUNTY
One year payment in advance 1 00
One year payment after three months 1 25
OUTSIDE LENAWEE COUNTY
One year payment in advance 1 25
One year payment after three months 1 50
There will be no Deviation from above Rates

Entered in the postoffice at Tecumseh, Mich., second class mail matter.

Telephone No. 38

State of Ohio, City of Toledo,
Lucas County, ss.

Frank J. Cheney makes oath that he is senior partner of the firm of F. J. Cheney & Co., doing business in the City of Toledo, County and State aforesaid, and that said firm will pay the sum of ONE HUNDRED DOLLARS for each and every case of Catarrh that cannot be cured by the use of HALL'S CATARRH CURE.

FRANK J. CHENEY.

Sworn to before me and subscribed in my presence, this 6th day of December, A. D. 1886.

Seal A. W. GLEASON,
Notary Public.

Hall's Catarrh Cure is taken internally and acts directly upon the blood and mucous surfaces of the system. Send for testimonials free.

F. J. CHENEY & CO., Toledo, O.
Sold by all Druggists, 75c.
Take Hall's Family Pills for constipation. adv.

The chronic kicker doesn't accomplish much, even when his kick is just.

SNEFFELS, COL. A. J. Walsh was badly done up with rheumatism and sent for Foley's Kidney Pills which was the only thing that would cure him. Geo. Potter of Pontiac, Mo. was down on his back with kidney and bladder trouble and Foley Kidney Pills made him well and able to work. It is a splendid medicine and always helps. Just try it. For sale by all druggist.

More than enough is greed, if the other fellow's getting it.

Do you begin to cough at night, just when you hope to sleep? Do you have a tickling throat that keeps you awake? Just take Foley's Honey and Tar Compound. It will check the cough and stop the tickling sensation at once. Does not upset the stomach is best for children and grown persons. For sale by all druggists of Tecumseh.

Sometimes an 'affinity' works hard to get some other woman's husband only to discover when she has him that it was work thrown away.

Wonderful Cough Remedy

Dr. King's New Discovery is known everywhere as the remedy which will surely stop a cough or cold. D P Lawson of Edison, Tenn., writes: "Dr King's New Discovery is the most wonderful cough, cold, throat and lung medicine I ever sold in my store It cant be beat, it sells without any trouble at all: it needs no guarantee." This is true because Dr. King's New Discovery will relieve the most obstinate coughs and colds: lung trouble quickly helped by its use. You should keep a bottle in the house at all times for all the members of the family 50c and $1. Recommended by C. A. Wright & Son adv.

And, when you come to think of it, it isn't only the old folks who can't hear well that laugh at the jokes they don't understand.

An Ideal Woman's Laxative

Who wants to take salts or castor oil when there is nothing better than Dr. King's New Life Pills for all bowel troubles. They act gently and naturally on the stomach and liver, stimulate and regulate your bowels and tone up the entire system. Price 25c. At all druggists. H. E. Bucklen & co, Phila, or St. Louis adv

Some people go away on vacations: others just save up to pay taxes: on the other hand a few do both.

Colds to be Taken Seriously

Intelligent people realize that common colds should be treated promptly. If there is sneezing and chilliness with hoarseness, tickling throat and coughing, begin promptly the use of Foley's Honey and Tar Compound. It is effective, pleasant to take, checks a cold, and stops the cough which causes loss of sleep and lowers the vital resistance. For sale by all druggist of Tecumseh. Adv.

At least one thing can be said for flattery: it usually makes people happy.

For Frost Bites and Chapped Skin

For frost bitten ears, fingers and toes; chapped hands and lips, chilblains, cold sores, red and rough skin, there is nothing to equal Bucklen's Arnica Salve. Stops the pain at once and heals quickly. In every home there should be a box handy all the time. Best remedy for all skin diseases, itching eczema, tetter, piles, 25c. Recommended by C. A. Wright & Son adv.

Some men are constituted that they won't even pay a compliment when its due.

The "Mischief Quartette" and It's Work.

Each year the month of January numbers its list of victims from influenza, la grippe, bronchitis and pneumonia. The prompt use of Foley's Honey and Tar Compound will check the onset of a cold and stop a cough, preventing the developement to more serious conditions. Keep it on hand. For sale by all druggists of Tecumseh. Advt.

NEWS OF THE STATE

Bathless Husband Is Sued.

ANN ARBOR, MICH.—The fact that George Hurrell, her husband, with whom she became acquainted through an advertisement in an Indiana matrimonial paper, had not taken a bath for two years, and that the night of their wedding he insisted on sleeping in his trousers and shoes, was part of the testimony given by Bella Hurrell before Judge Kinne in her suit for divorce.

Mrs. Hurrell, who was the widow of Eugene Seaver of Chicago, formerly kept a boarding house in Chicago at 500 Spring street.

"Titled" Pair Must Leave.

DETROIT, MICH.—The local immigration officials have been notified by the department of labor at Washington to deport "Count" Stanislaus Sokolowski and "Baroness" Marie Stableski, now in jail in Detroit, the former charged with bringing the latter to this country for immoral purposes. They will be sent back to Russia on the steamer Pennsylvania. This vessel brought the couple to this country. It is the contention of the department of labor that the steamship company must take the couple back to Russia at its own expense.

Robber Gets Fifteen Years.

LAPEER, MICH.—Edward W. Curiston, a former convict, was sentenced to from seven to fifteen years at Jackson for beating and robbing George W. Bush, a Davidson farmer, several weeks ago. Curiston, who had invited Bush to spend the night with him, admitted that he lay awake planning how to get his guest's money and then when Bush became suspicious followed him to the street and beat him until he was apparently dead.

Spanks Pupil and Quits Job.

MT. PLEASANT, MICH.—A school district in Fremont township is without a teacher, and the pupils are enjoying a vacation since Charles Banks, who was teacher, tiring of the paper throwing and door banging of one of his fifteen-year-old boys, gave Bernard Foster, a trouncing with a gad furnished by the school boars.

He was arrested by the elder Foster on a charge of cruelly punishing Bernard.

U. S. Court Disallows Claims.

GRAND RAPIDS, MICH.—Two of the eleven claims filed against the bankrupt Standard Contract company were disallowed by United States Judge Sessions. The Standard Contract company had a contract for dredging the St. Mary's river for the Hay Lake and Neebish channel for several hundred thousand dollars and was bonded for $25,000 for the safety of material men.

Aged Pair on Honeymoon.

ADRIAN, MICH.—James Sallows, ninety-four years old, and his wife, eighty-seven, started on a honeymoon in honor of their sixty-fourth wedding anniversary.

Visits to the homes of their six children in various parts of the state will constitute part of the renewed honeymoon. Mr. Sallows is a prosperous farmer of Ogden township.

VOMITING RESTORES MIND

Contractor, Thought Hopeless Idiot, Regains Reason After Year.

MORENCI, MICH.—This village has just learned of one of the most remarkable cases in the annals of the medical profession in this section of the state—a case of violent vomiting bringing back the memory of a man after it had been a total blank for a year and he was believed to be a hopeless idiot. Herbert Young, of this village, was a builder and contractor in Toledo, and a year ago while engaged in erecting a building in that city, was struck on the head with a brick. His mentality was injured and since that time he has behaved much like an idiot, sitting on the floor and playing like a child, and not being able to talk nor even recognize the members of his family.

Last week he was taken with a violent vomiting spell, which lasted until the next day, when he fell into a deep sleep, from which he could not be awakened. A day later he awakened and his mind was perfectly clear, but he was still unable to talk. He took paper and pencil, however, and communicated in that manner with his wife. He did not know he had been sick and did not remember a thing that transpired during the long period that his mind had been a blank. Gradually, however, recollections began to come back to him of his working in Toledo and meeting with an accident.

AVIATOR DIES IN BED

Charles K. Hamilton Succumbs Suddenly in New York.

NEW YORK—Charles K. Hamilton, who gained much fame as an aviator and who took part in aviation contests in Chicago, died suddenly at his home in this city. His wife was aroused by Hamilton's groaning and she hurriedly summoned a physician. But the aviator was dead before the doctor reached the house.

The cause of death was internal hemorrhage. Hamilton, aged twenty-eight, had long been in poor health.

Fined for Giving Dog Fight.

CHEBOYGAN, MICH.—Frederick Clemens and William McLean of Onaway, were fined $30 and costs for having pulled off a dog fight just over the boundary line from Presque Isle, in Forest township, this county.

"Labby's" Prank at Eton.

Thorold, in his "Life of Labouchere," tells this story of young "Labby" while he was at Eton:

"While the old chapel was being restored a temporary chapel of wood and iron was run up. The corrugated iron roof made the heat intolerable during the summer months, so Labouchere hit upon a plan to put a stop to the nuisance of 'chapel in the shanty.' One boy was to pretend to faint and four others were to carry him out. A fifth was to follow bearing the hats of the performers.

"The plan worked admirably. The service was brought to a temporary stop, and the boys as soon as they were outside scampered merrily off and procured some agreeable refreshment. The repetition of this comedy, of course, aroused the suspicion of the masters, but, nevertheless, like many of Labouchere's intrigues in later life, it produced eventually the desired effect. There was no more chapel during the hot weather until the restoration of the old chapel was complete."

Scene from Rupert Hughes' big comedy "Excuse Me," which will be the attraction at the Bradley Opera House, Friday, February 6th.

PROGRAM FOR FARMER'S INSTITUTE TO BE HELD AT MACON GRANGE HALL

Tuesday February 3.

10:30 A. M.

Invocation—Rev. Jones
Live Stock on the Farm—James Kline State Speaker
Discussion
Music—Mr. and Mrs. Elmer Linn
Beef raising in Argentina—Rev. Jones
Dinner.

1:30 P. M.

Music—Mrs. Webb Underwood and son
Recitation—Anna Squires
Adopting the County Road System—Frank Rogers
Music—Mrs. Webb Underwood and son
Remarks against the County Road System—H. P. Hensen
Discussion
Music—Mr. and Mrs. Elmer Linn
Maintenance of Soil Fertility—James Kline
Discussion
Music—Mrs. Webb Underwood and son
Supper

7:00 P. M.

Music—Mrs. Webb Underwood and son
Recitation—Floyd Totten
Music—Violin duet, Mrs. Geo. Ransom and Miss Anderson
Agriculture in the public schools—Prof. T. H. Atchison of Ridgeway schools
Music—Alma and Arthur Miller
Recitation—Bertine Bryan
Song—John Pennington
Recitation—Matie Totten
Music—Alma and Arthur Miller
Vocational Education—James Kline
Music—Violin duet, Mrs. Geo. Ransom and Miss Anderson
Recitation—Arline Coller
Music—Mrs. Webb Underwood and son.

The ladies of the Grange will serve dinner and supper.

DISEASED THOUGHT.

When You Realize That Is What Worry Is You Have It Mastered.

Concentrated thought is virtually irresistible. All the vast edifice of modern science and industry is obviously the product of thought, much of it of our own time and observation. The birth of an idea in the human mind is clearly the one and only dawn of empires and revolutions, of engines, philosophies, trade routes, civilization.

To class worry under the head of thinking, therefore, seems a glaring sacrilege. Yet worry is thought, for all that—diseased, impure, adulterated thought. It means an admixture of emotion, of the worst of all emotions—fear—into one's thinking. Instead of concentrated, clear, serene thinking on the problem in hand, worry is thinking muddled black with fear. It is about as helpful as clapping the brakes upon wheels toiling uphill.

Yet all the world is laboring under that Egyptian heaviness of the wheels, and almost every spirit is a spirit in the dark prison of fear. But once we grasp this truth clearly, once we convince ourselves that we can rid our thought of emotionalism, of fear, the day of our deliverance is at hand. And the substitution of encouraging, healthy thought, of new channels among the worn ruts, is a powerful aid.

There may be failures and backslidings, as is customary in all mortal effort and human endeavor. But fear is weakened like a choking thing, and more and more clear and unimpeded becomes our thinking, for we realize at last, once for all, that where thinking cannot help us fear certainly will not. And then we have worry by the throat.—Collier's Weekly.

All Alike.

Miss Agnes Repplier tells in the Atlantic a story about a New York social worker, a woman of earnest character and intelligent methods, who had worked hard to establish respectable dance halls for poor girls. The woman had delivered an address at a meeting. A young married woman of a wealthy and fashionable set inquired whether the girls for whose welfare the work was being conducted never stayed at home. "Never," replied the speaker, "and you will pardon me for saying it, neither do you."

Easy Bravery.

Jinks—From what you told me of your mother-in-law I should think you'd have heard enough from her in person, without having cared to induce her to talk into your phonograph. Filkins—Oh, you can't imagine the pleasure it gives me to start the machine going and then shut it off right in the midst of a sentence.—Puck.

A Human Habit.

"There is one paradoxical thing which we all do."

"What is that?"

"We long for things when we are short."—Baltimore American.

MOTORISTS TENDENCY TOWARD $1000 CARS.

Chicago Show Reveals Popularity of Inexpensive Cars.

"The Chicago Automobile show has been a great success from all angles" says President Fred W Haines of the Regal Motor Car Co. "It proved absolutely that the modern car of popular price with its power, conveniences and good looks is the car that will double its sales the coming season.

The owner driver now can secure in a medium priced car all that is essential to his requirements and comfort. I believe that the high powered and "big-as-a-house" machine has had its day.

It has taken the industry some years to accomplish the production of such a car value but the time has arrived when a man can buy a car that is capable of giving entire satisfaction at a reasonable cost.

The sale of popular priced automobiles will increase 100 per cent in the year 1914, I believe, and the car that has the biggest sale will sell around the $1000 mark."

AUCTION !

Having sold the farm, the undersigned will sell at Public Auction on the premises, 3 miles southeast of Tecumseh and one half mile southeast of Comfort's Brick Yard, on Tuesday, Feb. 3, 1914, at 12 o'clock noon sharp, the following described property:

6 Horses—1 bay gelding, 7 yrs old, extra good family horse, weight about 1300 lbs; 1 bay gelding 5 yrs. old, good general purpose horse, weight about 1350, 1 sorrell mare, grade Perchon, in foal by Karinus, 87149, 1 good working brood mare; 1 colt, coming 2 years; 1 work horse.

5 Cows—1 cow due to calve in April 4 cows in the flush of milk, 1 heifer coming 3 yrs. old in calf, 1 yearling heifer, 1 yearling bull, 3 fall steer calves

3 brood sows, due to farrow the last of March; 11 shoats, weight about 100 lbs

60 hens.

Farm Tools—1 Champion mower, 1 Deering corn binder, 1 self dump hay rake, nearly new, 1 New Way corn planter (new), 2-horse cultivator, single cultivator, Ontario combined grain and phosphate drill nearly new, land roller, spring-tooth harrow, sugar beet drill, cultivator and fork, Cassidy sulkey plow, 2 lumber wagons one with box, 2-seated buggy, bobsleighs, corn sheller, good work harness, quantity of good mixed hay, harpoon hay fork, DeLaval cream separator, plow, drag, ladders, etc.

Terms of sale—All sums of $10 and under Cash; all over $10, 9 months credit with approved bankable notes at 6 per cent interest. All articles must be settled for before being removed from the premises.

Jas. B. Kennedy
A. C. Aylesworth, Auc.

Snowball Showers.

More than one explorer in cold climates has noted the curious phenomenon of a "snowball shower." The balls, it is true, are not very big, the average being about the size of a hen's egg, but they are true snowballs for all that—compressed globes of snow, not little lumps of ice or hail. A fall of the kind occurred in north London in March, 1859, and at the time it was observed that the balls seemed five times as dense and compressed as ordinary snow and in no way to be told from the usual handmade missles. They had fallen during the night and were strewn many layers thick over a very large area. No cause—except a doubtful electrical one—can be ascribed for the strange phenomenon, and mountaineers are apt to discredit the stories of snowball showers told them by the old guides till suddenly in the midst of an ordinary storm they find themselves assailed as though by myriads of mischievous schoolboys.—London Standard.

The Grave of Cecil Rhodes.

"The grave of Cecil Rhodes, I think, is the most remarkably silent place I have ever visited," says Mr. Ambrose Pratt in his book, "The Real South Africa." "It is a serious though inspiring, somber, forbidding and desolately grand place. While one stands gazing at the tomb scores of lizards, blue, green and gray, crawl from the crevices among the rocks and steal like brilliant phantom streaks across the tor. They are almost fearless of intruders, but they make no sound. Sometimes the distant shrilling of cicadae wounds the stillness with a faint yet piercing dagger thrust of song. But soon and always the eternal hush returns, and silence reigns supreme again. The world is full of great tombs, vast and awe inspiring, but there is neither pyramid nor tomb nor monument in all the world which can equal that of Rhodes' sleeping place in simplicity and majesty."

EXCUSE ME !

"EXCUSE ME," Rupert Hughes' comedy, which S. T. King presents here is a genuine farce with all the accessories this form of entertainment assumes.

The play derives its title from the apologetic frame of mind in which the passengers of the Overland Limited find themselves through the restriction of space and other impediments to perfect comfort. The story is interesting, the incidents and accidents of the journey are most amusing, and the humor is derived largely from the types presented, characters familiar to all.

The American palace coach, with its magnificent appointments, uniformed staff and usually aristocratic company, affords amusing material of which Robert Hughes, the author, has availed himself. There is much to satarize in pullman car experiences on an American railroad, not merely such caricatures as are derived from the porter, conductor and brakeman, but far more carled sarcasms as are evolved from the behavior of the passengers, men and women of many minds.

There are three acts, all the incidents taking place on a train speeding from Chicago to Reno. The passengers are seen as they board the car, find their places and get settled for a three days trip. In a performance such as this play demands, much depends upon the artists enacting the different roles. S T King has exercised great care in the selection of the cast and has secured a particularly clever aggregation of entertainers.

The stage settings of "EXCUSE ME" are something new for Tecumseh theatre goers. Instead of the regular class of settings each act is the interior of different cars on the Overland Limited and the stage settings represent the interior of these cars.

"EXCUSE ME" will be at the Bradley Opera House, next week Friday, February 6.

Our Classified Ad Department

THREE cottages for rent on Union street. Will make it an object for desirable tenants.
C. J. Robinson.
adv. Clinton, Mich.

ON ACCOUNT of poor health, I wish to sell my farm of 90 acres.
12-24 1 mo. Jos. E. Gray.

ROOFING—This being the seventh year that I have been in the roofing business, and no fault has been found. I shall continue to sell the same. If any of my roofing does not give satisfaction please report to me and I will fix it free of charge. Roof paint for sale.
J. W. Owen. adv.

HISTORIC NOTRE DAME.

Checkered Career of the Wonderful Parisian Cathedral.

Some account of the history and vicissitudes of Notre Dame appears in the London Strand Magazine. The first cathedral was erected in the year 528 by Childebert and afterward demolished, the same site being used for the present building, which was begun in 1163 and finished in 1351.

Alexander III. laid the foundation stone, the first mass being celebrated by the patriarch Heraclius. The grand old building has been sorely beset by many dangers and has witnessed many strange and stirring scenes.

The reign of terror in 1793 led to such disgraceful orgies within the precincts of the cathedral that it was closed to the public as a place of divine worship in 1794, but was reopened in 1802 by Napoleon. The interior has suffered severely at times at the hands of the mob and individuals. The worst offender was perhaps Louis XIV., who, carrying out his father's vow, caused the destruction of the fourteenth century stalls, the high altar embellished with gold and silver statuettes, the cloisters, tombs and unique stained glasswork. In 1845 restoration was necessary in many parts of the building, the work being successfully undertaken by Lassus, Viollet le Duc and Boeswillwald.

In 1871, also during the commune, Notre Dame was menaced with grave dangers owing to the fury of the communists, who, having effected an entrance, collected all the available chairs and other combustible material and, piling them in a bonfire, drenched with oil in the center of the choir, attempted to destroy the cathedral by fire. The evil designs of the incendiaries were, however, happily frustrated by the arrival of the national guard.

Church Notes

BAPTIST CHURCH

W. B. Hartzog Ph. D. Minister.
10:00 a. m. Morning worship and Sermon, "Paul's Message."
11:15 Sunday School.
11:15 Men's class "The Church and Social Life." F. D Avery.
6:00 p. m. B. P. Y U The Safety Verse. Leon VanValkenburg.
7.00 p. m. Evening worship. Lecture, "The Mustard seed and the Leaven, or the final triumph of the Kingdom of God".

Special music, everybody welcome.

PRESBYTERIAN CHURCH

10:00 Morning service.
11:15 Bible School.
11:15 Men's Class.
5:00 Vesper service. Rev. Wm. A. Rex of Kansas City Mo. will preach morning and evening.

Mid-week Prayer Service, Wednesday 7:00 p. m.

Tuesday evening the Florence Weld Chapter will meet at the church parlors at 7:30 for a social evening all are expected to dress as Immigrants and pass an Ellis Island examination.

FRIENDS CHURCH

Lewis G. Pim and Mary Barrett Pim Pastors.

10:00 a. m. Meeting for Worship.
11:15 a. m. Sunday School.
6.00 p. m. Christian Endeavor.
7:00 p. m. Evening Service.
7:00 p. m. Wednesday prayer meeting.

METHODIST EPISCOPAL CHURCH

G. H. Whitney, pastor
A welcome to all.

The second Quarterly meeting of M. E. church will be held next Sunday Feb. 1.

Love feast at 9 a. m. Sacrament of the Lord's Supper immediately after the sermon.

Epworth League at 6 p. m.
Eve service at 7 p. m.

EPISCOPAL CHURCH

Rev. Frederick Hewitt, Rector
10:30 a. m. Sunday School.
4:00 p. m. Service and sermon.
No weekday service until Lent.
Strangers Invited.

ST. ELIZABETH'S

9:00 a. m. Mass and Sermon.
7:30 p. m. Way of Cross. Question box. Instruction on the Confessional and Benediction.

35 YEARS AGO

Spragues Georgia Minstrels had a crowded house last night. This troupe does not indulge in the vulgarity that makes many minstrel shows, the entire programe is perfectly chaste, but running over with fun and nonsence. If a man has a bit of the blues the best medicine he can take is to go and hear one of these concerts. Come again gentleman whenever your route falls in this latitude.

Evening News—Is Lenawee County to again become a howling wilderness? a few weeks ago a deer was chased through the corporation limits of Clinton, then a fox invested Hudsons a wolf was shot at Fairfield, Owls hoot at Tecumseh, and not long ago a black bear was driven out of Adrian.

The Whist Club of Tecumseh is in a prosperous condition.

Gus Slayton is buying piles of black lumber these days.

The Mystic Jewel has arrived at last whereat many Odd Fellows in these parts will rejoice. Not sold this time.

D. A. Dodge wife and daughter of Waterloo Iowa have been spending several days with Philo C Mills Esq They expect to return next week.

Deacon Adams in his late will made a bequest of $1,000 to the Baptist Church of Tecumseh. He has been a zealous and active worker of this Church for many years.

A tea party was given by Miss Lula Lilley at her fathers residence last Thursday evening. A good company assembled and all present passed a pleasant evening.

H. Brewer and Co shipped off just 60 tile machines during the year 1878, They are now getting out their annual edition of postal cards and pamphlets for circulation. 1879 bids fair to eclipse any previous year in this branch of their business.

L. F. Wheeler has nearly completed the Scenery at the Opera House. Several new scenes will be used in "Ambrose Gwinett" next Tuesday evening. Amprose Gewinett and the Magic Horn will be a good show as sure as your born.

AMBROSE GWINETT

Douglas Jerrolds celebrated melo drama of Ambrose Gwinett will be produced at the Opera House on Tuesday evening Feb. 4th by the Young Amateurs. The following is the Cast.

Ambrose Gwinett—J. H Tribou
Ned Grayling—Harry Snell
Gilbert—A A. Hayden
Collins—Chas. Parkell
Label—L. F. Wheeler
Mad George } N. N. Mathews
Blackthorne }
Will Ash—R. L. Dickey
Reef—W. A. Saterlee
Thomas—F. B. Wood
Bolt—L J. Dutton.
Lucy Fairlove—Eva Hause
Jennie—Mary Frasier
May Ash—Maud Eccles
Villagers Sailors etc.

The play will be followed by the Magic Horn introducing beautiful Costumes, dances and comical situations.

The Only Time.

Wife—"Do you love me still, dear?" Hub—"Why, yes; but you're never still."

Our Favorite Composer and Chief Occupation

IS CHOPIN

French Chops with Fried Potatoes

Have the chops small and delicate and well scraped. Broil lightly, sprinkling with salt, pepper and chopped parsley mixed with melted butter. Slice large tomatoes and dip each in flour seasoned with salt and pepper, fry it brown.

OUR RENDITIONS

Please those of Musical Tastes as well as those who enjoy
Choice Pork Chops, Veal Lamb and Mutton Chops
LISTEN TO US?

Clark's Market.

'Phone 138.

SPECIAL FOR SATURDAY

10 pounds H. & E. Sugar 49c		25c K. C. Baking Powder 18c
7 bars Sunday Monday Soap 25c	New Arrival Baby Doll Ladies' Misses' and Children's Shoes	25c Children's Fleece-lined Shirts, Drawers 18c
4 boxes La Besta Washing Powder 9c		$1.00 Ladies' Fleece-lined Union Suits 69c
75c Men's and Ladies' Night Gowns 59c		50c Men's and Ladies' Night Gowns 39c

The People's Store,
WM. PALMAN, Manager.

The Tecumseh Herald

Printed Twice a Week,

TUESDAY and FRIDAY

It will cost you $1.00 per year if you reside in Lenawee County, or $1.25 per year if you live outside the County.

Why not subscribe NOW?

Oldest Newspaper in Lenawee County.

The Herald $1.00

We sell the

GENUINE SOLVAY COKE

In order to KNOW how it compares with other kinds, order some of us. We have the

Chestnut size for Base Burner, Egg size for Furnace.

L. E. TEMPLE & CO.

Have You Joined Our Xmas Money Club?

Join Any Day You Wish.

The following amounts will pay up to Feb. 1;—

Division 1	15c
Division 2	30c
Division 5	75c
Division 25	$1.00
Division 50	$2.50

THE LILLEY STATE BANK,

TECUMSEH, MICHIGAN.

Anyone can save $12.50 or more before Dec. 25, 1914, by joining our Xmas Money Club.

Our Four Leaders

We have Grafonolas to fit every variety of taste or purse, ranging in price from $35 to $500. Easy Payment Plan if you wish, a demonstration in your own home free.

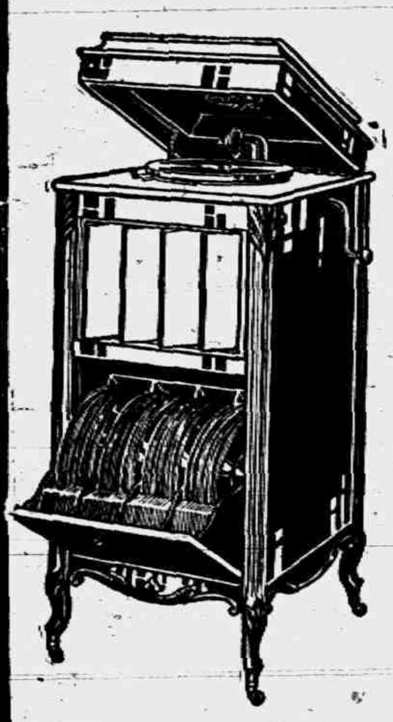

Mignonette $100

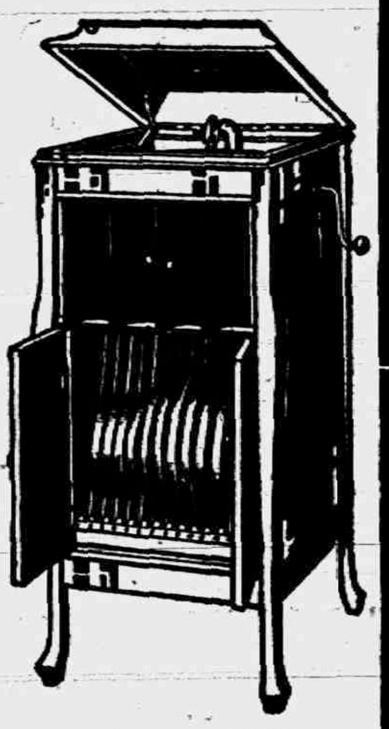

Leader $75

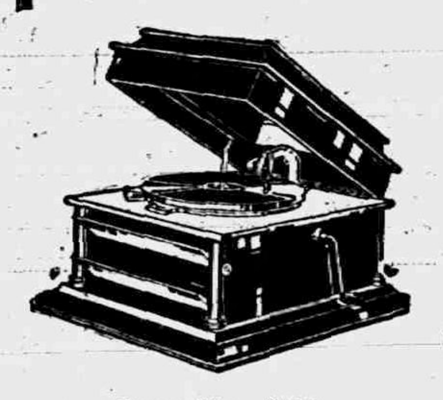

Favorite $50

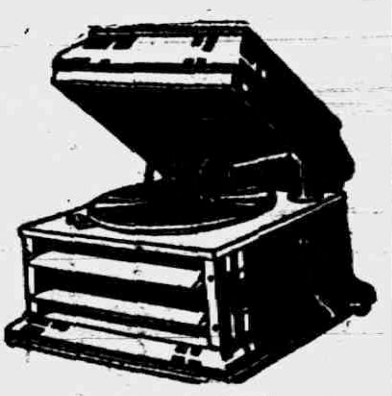

Jewel $35

F. E. Rude's Phonograph Store

TECUMSEH, MICHIGAN.

Some Excellent

BARGAINS

—IN—

BROKEN LOTS

—AT—

The Spayde Shoe Co.

Tecumseh, Michigan.

LOCAL AND PERSONAL

NOTICE

All copy must be in the composing room of this office by 9:30 a. m. Tuesdays and Fridays and all advertising matter before 4 o'clock p m. Mondays and Thursdays.

Lewis Coller of Macon was in town Thursday on business.

Miss May Jones of Ridgeway was calling in town Wednesday.

Bert Mize has been in Pittsburg, Pa. this week on a business trip.

Born to Mr. and Mrs. Everette Shurtz Jan. 27, a daughter.

Mrs. Ella Earl of Clinton was a Tecumseh shopper Tuesday.

Dr. H B Conklin was a Detroit visitor Tuesday on business.

Miss Vivian Halladay of Clinton was a Tecumseh caller Thursday.

Mrs. Frank Tulley was down from Clinton Tuesday calling on friends.

There were six tramps sheltered at the council building Wednesday night.

Mrs. Chas. Judge of Clinton was calling on Mrs Wilson Aldrich Thursday.

Cabaret Minstrels at the Opera House TONIGHT. adv

Will Coller has been putting several new show cases in his store this week.

Mr. and Mrs. Ranson Mills of Tipton were guests of the McNiel sisters Tuesday.

Mrs. Sidney Wilson had as her guest Tuesday her cousin Miss Etta Kerr of Tipton.

Cut-out Borders are the latest feature in Wall Paper and B J. Pulver has just installed an electric perforator for cutting them out. adv

Miss Loraine Westcott of Northville is visiting her sister Mrs Maynard Mulvaney.

Dr. B. F. Steinhoff is making Sewer Connections at his home on Logan street this week.

Mrs Dewitt Martin and daughter Dorothy of Ridgeway were Tecumseh visitors Wednesday.

Mr. and Mrs. Clyde Smith and daughter of Tipton were calling on relatives in town Wednesday.

Mrs. Charles Silvers of Clinton was visiting her parents Mr. and Mrs. Friend McNiel Friday.

Buy that Clock at Gastons adv

The Eastside Bible Study club met with Mrs. J. J Orr Tuesday afternoon with a good attendance.

Miss Hazel Stahler entertained the members of the Bright Idea club at her home last evening.

We give Brown Trading Stamps, they are a saving to you,
ad Williamson Bros

A large assortment of Tally Cards, Paper Napkins and Crepe Paper just received at B. J. Pulver's.

Mr. and Mrs. Edwin Niles went to Adrian Wednesday where they will spend a number of days.

Mr. and Mrs John A. Smith of Tipton were in town Wednesday morning enroute to Eaton Rapids.

WANTED—A good chauffer, Cabaret Minstrels, tonight
adv Cork Smith

Miss Ethel Keysor was a Clinton visitor Wednesday at the home of her brother Leon Keysor and family.

Every cream patron is entitled to a 42 piece dinner set at cost, bring your coupons and get the dishes.
ad Tecumseh Butter Co.

Mr. and Mrs. Minor Strang were entertaining his mother Mrs. Harrison Strang of Addison Tuesday.

Fine switches made and cut hair and combings bought at the milliner store of Miss Hough.

Miss Marian Rosacrans has been entertaining her roommate Miss Smith of Albion at her home this week.

We are glad to hear that Mrs F. E Bradley has shown decided signs of improvement during the last week.

Mr. and Mrs. J. Satterthwaite have been entertaining Mr. and Mrs Dwight Dickey of Marshall for a few days.

Birthday Rings at Gastons. adv

David C. Watson has left the employ of the Macaroni factory and will work for the Page Wirefence Co. in Adrian.

Mrs. George Witherell of Tipton who has been visiting her mother Mrs. Henry Wilson returned to her home Tuesday.

Miss Marian Rosacrans came home from Albion Tuesday for a short visit with her parents Mr. and Mrs. Fred Rosacrans.

ElPerco coffee, the best for percolators, saves ½ your coffee bill.
ad Williamson Bros.

Mrs McNamara and two children of Lansing came Friday for a visit at the home of her parents Mr. and Mrs. Frank Bradley.

Wanted—To exchange lumber for a good dray horse.
Lenawee Lumber & Supply Co.

J. W. Owen was a passenger for Jackson Wednesday night where he spent Thursday with his daughter and family Mr. and Mrs. Victor Carson.

School Supplies at Gastons. adv

The annual meeting of the ladies Missionary society of the Presbyterian church will be held this evening at the home of Miss Mary Dingman.

The County ministers meeting will be held at the Y. M. C. A. Adrian Monday at 9a. m. Dr. W. B. Hartzog will speak on. "The Modern Ministry."

Charles Crossman of the Detroit police force is on duty again after his severe illness. He is an old Tecumseh boy and son of Mrs. Annette Crossman.

Have your Clock cleaned at Gastons

WANTED an apprentice at the Herald office at once. Must have good qualifications for the work.

Mrs. Lyle Gibson of Clinton was in town Wednesday.

Miss Josie Clarkson was a Tecumseh visitor Thursday

Albert Clark made a business trip to Toledo Wednesday

Arthur Brown and Robert Moore were in Adrian Wednesday.

Mrs. Abe Anthony of Clinton was a caller in town Wednesday.

If you are looking for Wall Paper, take a look at B. J. Pulver's. adv

Mrs. M. Wallace of Clinton was shopping in town Thursday.

Miss Mary Watkins of Adrian is the guest of Miss Franc Hyde.

E. C. Willoughby of Owosso was a business caller in town Thursday.

The Needlecraft Club is meeting this afternoon with Miss Mary Whitelock.

Thomas Meade returned Wednesday from a visit with his daughter in Detroit.

DeLaval Cream Separator, used a short time, for sale cheap.
ad Tecumseh Butter Co.

Mr. and Mrs. Del Carnes are entertaining Mr. and Mrs. Lynn Butrick this week.

Margret Haire and brother Robert entertained a number of friends at cards last week.

Mrs. Fred Teachout and daughter Harriett of Toledo are visiting friends in town.

Mr. and Mrs. Wm F. Fisher were passengers for Adrian Thursday on business.

Birthday Post Cards, all colors, at Gastons. adv

Mrs. Lyman Howe entertained Mrs. Udell of Three Rivers and Mrs. Will Waldron on Wednesday.

Mrs. Howard Evans and baby of Tipton spent Thursdey with her mother Mrs. John Schreder.

Try Gaston's Glass and China Cement. adv

Mrs. Al. Macham of Adrian came Thursday for a visit with Mrs. R. B Gillespie and other friends.

The Research Club has extended an invitation to the Tipton Ladies Club to meet with them Feb 10.

Call and see the Studebaker cars, we have the 1914 models in a "six" and a "four".
ad Tecumseh Big Chief Garage.

Mrs. Harry Fisk and daughter of Clinton were visiting at the home of her father Chas. Hooten Thursday

Mrs Andrew Wilson is in Tipton today to assist the Women's Literary Club in celebrating their first anniversary.

Babcock hand testers complete. for milk and cream, $3.25. For sale by
ad Tecumseh Butter Co.

Percy Heidenreich and Hazel Harrington played for a dance in Deerfield Thursday night and will play for a dance at the K. of P. Hall tonight

Cabaret Minstrels TONIGHT at the Bradley Opera House. adv

Mr and Mrs Boyd Belcher and Mary Isabel of Detroit are visiting at the home of her parents Mr. and Mrs S. Erskine and with J. J. Belcher and wife this week.

Mr and Mrs. Will Ingersoll of Toronto Canada are visiting their parents for a week. They are enroute to St. Augustine Fla. for the rest of the winter.

Supt. Reed and his full corps of teachers boarded the train on Chicago street Wednesday morning, going to Adrian for the County Teachers' Association.

Best hand separator oil 70c per gal,
ad Tecumseh Butter Co.

The funeral services for Robert Baird were held Thursday at 10 o'clock a m. with Rev. W. B. Hartzog officiating Little Robert was but eight months old and died of pneumonia being ill only six days.

Order a fine chicken for your Sunday dinner We have them.
ad Williamson Bros.

Newton Russel and George Hagadorn, little urchins of six and seven walked to Clinton Wednesday. the marshall took them home for dinner and then started them back on their homeward journey, the little fellows will not care to repeat the performance right away.

The "Night Hawks" is the name of a new club organized this week at the home of Mr. and Mrs. Guy Nemire The club is composed of seven couple of young married people and the game is progressive pedro. Their next meeting will be Monday evening with Mr. and Mrs. Ed. Lowry.

Some fine cooking apples at $1 and $1.35 per bushel. Williamson Bros.

A card received from Dr. North Wednesday from St. Petersburg, Fla temperature 68 degrees out of doors. He and his wife seem to be enjoying life in the south The card was a picture of a wonderful shell grotto, built by hand; a monument to someone's perseverance and industry.

$5 reward for the return of Rover.
adv Nifty.

Wanted, a home for a baby.—Thursday morning a little tot about three years old was picked up on the street by Bert Mominee. She was left at Spaydes Shoe Store while Bert made inquiries about the town, but no one seemed to know anything about her, at last he started west with her, and soon discovered that the little one had strayed from the home of her grandparents Mr. and Mrs. W. B Keysor being little Ruth daughter of Leon and Isabel Keysor of Clinton and was visiting here. Bert is a father and proved it by the tender care with which he guarded the little one

No Substitutes

RETURN to the grocer all substitutes sent you for Royal Baking Powder There is no substitute for ROYAL. Royal is a pure, cream of tartar baking powder, and healthful. Powders offered as substitutes are made from alum.

TANGO PARTY

TUESDAY FEBRUARY 3.

Witherell Hall. Bill 50c.
Coller's orchestra
Two-steps and Waltzes with the new dances.

FOR SALE OR RENT

I believe that Village property in Tecumseh at the present time is as low in price as it will ever be and that now is the time to buy before the advance.

I have some SPECIAL bargains for your inspection. If interested call and see me.

H. I. JONES REAL ESTATE AG'CY
East Chicago St.,
adv Tecumseh, Mich

TONIGHT!

AT THE ROYAL THEATRE.

Edison Special Feature "THE FOREMAN'S TREACHERY".

Open at 6:30 To-Night

5 CENTS TO ALL.

SCHOOL NOTES.

There was a general slipping up of girls and boys the first of the week, the whole school yard was a sheet of ice.

Prof Reed called the High school students together in the Senior class room Monday afternoon. He talked to them for a short time on "Why do we fail," and he also gave out a few facts of why some of the students are failing in their work.

Wednesday the teachers attended the county convention at Adrian. The students were not at all sorry for the opportunity to enjoy a holiday right after the first semester exams.

Lester Waring of the Freshman class is absent on account of sickness

PRESBYTERIAN ENTERTAINMENT

About 250 assembled at the Presbyterian Church Thursday evening to hear Miss Mae Noble the mudget Reader and Impersonator and Miss Emma Lewis soprano soloist. The entertainment was a most delightful one, each lady excelling in their special work. They responded to numerous encores and otherwise added to the pleasure of their audience. The entertainment was a success financially, the ladies clearing about $25. Miss Noble and Miss Lewis accompanied Mr and Mrs. Chas. Gove and Mr. and Mrs Leon Wilson to their home in Ridgeway Miss Noble being a niece of Mrs. Gove.

PROGRAM

Tecumseh Farmers Institute at Grange Hall February 2,

MORNING.

9:45—Introductory remarks by the chairman
10:00—"Silos and silage", James Kline of Howe, Ind.
10.30—Discussion led by J. R. Keeney
11:00—Bovine Tuberculosis, Dr. G. W. Dumphy of Quincy.
11:30—Discussion led by Dr. C. A. Waldron

AFTERNOON

1:00—Music, trombone solo, by Wilfred Waldron accompanied by Mrs W. J Waldron.
1:15—Maintainance of soil fertility, James Kline
1:45—Discussion led by Wm. Beebe
Reading
2:15—Hog Cholera, Dr. Geo. W. Dumphy
2:45—Discussion led by Dr. C. A Waldron
Music, Messrs. Wilson and Camp
3;15—Questions to be answered by speakers

EVENING

7:00—Piano solo, Bernice Bramble
7:15—Vocational Education, James Kline
Recitation
8:00—The County Road System, by State Highway Commissioner Rogers, Lansing
8:45—Discussion led by A W. Mills

Please be prompt in attendance. Topics will be called on scheduled time. Bring your lunch basket and have a picnic dinner and good social time in the grange dining room. Hot coffee served free.

Mrs. Geo. Neesley returned to Marshall Wednesday after a short visit with Mrs. E. E Howard accompanied by Mrs. Otis Travers, who after a short visit at Marshall will go to Battle Creek to be the guest of her parents Mr. and Mrs. H. E. Hand.

We have the best eating potatoes in town, all northern grown, 90c per bushel, for Saturday and next week double stamps on these.
Williamson Bros.

The Wit and Wisdom Club will meet with Mr. and Mrs. J. J. Orr Monday evening Feb. 2: Mrs. W. E. Slayton being leader. Topic Valentine evening. Origin of St. Valentine' Valentine Story—Mrs. Chas. Kemp, poem. Roll call; Valentine Quotations.

"Everybody is Religious"

Topic at

St. Peter's

4 p. m. Sunday

ENTERTAINED

The full force from the store of Fred Rosacrans & Sons were most royally entertained at the pleasant home of Mr. and Mrs Eugene Rosacrans on Tuesday evening.

At six o'clock the dinner call was sounded and a sumptous four course dinner was served. Covers were laid for fifteen. The table was beautiful with its fine napery, cut glass and silver, with a handsome fern for the centerpiece.

After the dinner hour had passed a musical hour was enjoyed both vocal and instrumental. A season of merriment and good cheer followed after which good nights were said and the verdict of the company that this had been an evening long to be pleasantly remembered.

MACCABEE INSTALLATION

Tuesday evening the K. O. T. M. M. and the L. O. T. M. M. held a joint installation of officers at the K. of P. castle. S. D. Williams of Detroit was the installing officer for the knights with A. B Harding grand master at arms Mrs. J. J. Orr installed the ladies with Mrs. O. G. Hunt as grand mistress at arms.

After the officers were duly installed a pot-luck supper was served in the dining room below and later a social time with dancing and other amusements was enjoyed by all.

58 YEARS MARRIED

Mr. and Mrs. Jas. B. Hendershot, Celebrate

Some 50 relatives and friends gathered at the farm home of Mr. and Mrs. J. Hendershot Tuesday, Jan. 27 to celebrate the 58 anniversary of their wedding day.

A turkey dinner was provided for the occasion after which a social good time was enjoyed by all. Mr. Hendershot favored the company with some of the old time dance music playing the violin in good style. They do say, that some of the company danced Money Musk and other old time dances which compared more than favorably with the dances of today.

Mr. and Mrs. Hendershott have lived in Tecumseh township since 1868. They have four children living. Mrs. Geo. Miller of Macon, Mrs. Elmer Kuner of Montpeliar, O., Mrs. Peter Waldron of Detroit and Wm. J. Hendershot of Tecumseh.

RECEPTION

The members of the Presbyterian Missionary Society tendered a reception to Mrs. W. F. Jones who is visiting friends in Tecumseh. Mrs. Jones will be remembered as the wife of a former pastor of the Presbyterian Church about 8 years ago. During the evening Mrs. Jones gave an interesting talk on the Misson Work at Kewanee. Ill, where they are now located. A social evening followed and refreshments were served.

LINEN SHOWER

The members of the J. M. B. Club met with Miss Alice Satterthwaite Tuesday evening with their needle work. The final outcome of the evenings entertainment was a linen shower for one of their members Mrs. Maynard Mulvaney. She was the recipient of a nice assortment of linen pieces which will come in handy when she goes to housekeeping When the shower had passed over the guests were regaled with dainty refreshments. Miss Lulu Brown will entertain the next meeting of the Club

COUNTY TEACHERS MEET

Over three hundred of the Lenawee County School teachers gathered for the Inspirational Institute at Adrian Wednesday. The speakers of the day were H. R. Pattengill and Frank H. Green, who each gave two fine addresses, A short series of questions and singing by the members of the institute filled up the days work The attendance was unusually large and very appreciative. Dr. J. W. Gray County Superintendent of Schools and C. W. Mickens local Superintendent were on the reception committe and rendered such aid as was necessary to those not acquanted with the city Tecumseh was represented with the full force of teachers from our schools.

It is rumored that Lawyer Rathbum has purchased the May Taylor property, corner Chicago and Van Buren, and as soon as alterations have been made, he will occupy it.

YOU ARE WELL PLEASED

When you invest in a good article.

BUY A CAN OF

Nabob Apricots	25c
Nabob Pineapples	23c
Premier White Cherries	30c

and you will be well satisfied with the purchase.

Full Quart Cans of Highest Quality.

ANDERSON BROS.

Phone 91... GROCERS Macon Phone

AGENCY

Of Cypher's Incubators, Brooders and All of Cypher's Poultry Raising Specialties.

Satterthwaite Bros.

Cold Stormy Weather

has no horror for the man who has a plentiful supply of our Dixie Gem or Manhattan Lump coal on hand It is a great satisfaction to know the wife and children at home are comfortable when the cold, wintry winds are blowing. We have a car of good lumpy Pocohontas Egg Coal on track now and our bins are full of Hard Coal. Coke and Cannell Egg ready for your orders.

A word to the wise,

ORDER YOUR COAL NOW, PAY CASH AND ASK FOR BROWN STAMPS.

In calm weather prepare for the storm.

Slayton & Son, Tecumseh, Mich.

TECUMSEH CHIEF COFFEE

Give us a trial on Coffee. We buy our Coffees in such a way that we can save you money on every pound you buy. We grind by electricity and are glad to grind coffee as fine as you want.

Genuine Java and Mocha, per pound	35c
Fancy Santos, per pound	30c
Fancy Blend, per pound	28c
Choice Blend, per pound	25c

CALIFORNIA ORANGES

Now is the time to eat Oranges. We have all sizes and sell them at the lowest prices.

FRUITS and VEGETABLES

We always have a complete line of fresh Fruits and Vegetables. Oranges, Bananas, Tangarines, Grape Fruit, Lemons, Apples, Lettuce, Celery, Ruta Bagas Sweet Potatoes, Spanish Onions, etc

Let us have your grocery orders. We sell the best goods obtainable and can please you.

Phone 87 E. J. LOWRY.

We will have a car of

EAR CORN

on track the last of the week which we will sell from car at

90c per 100 pounds.

Telephone your order in and will notify you when car arrives.

Washed Nut

Iy you want a coal that is right for ranges and cook stoves, try our Washed Nut.

Moore Bros.

will be at the
Belcher's store every day except
the 3rd Tuesday of each month.

S. P. HOSMER,
OPTICIAN

A. C. AYLESWORTH,

Licensed Auctioneer, Real Estate, Stock and General Salesman.

Will attend all sales in city or country, at reasonable rates.

Headquarters and all dates made Herald office.

Dental Parlors

W. D. REED, D. D. S.

Chicago St. Tecumseh.

Crown and Bridge work Aluminum Silver and Rubber plates and all of the specialties known to modern dentistry. Gas or vitalized air administered

Office over Avery & Co's store

Dental Parlors

of

E. D. BROWN, D. D. S.

Filling, Crown, Bridge and platework Local and complete anaesthetics administered for painless extraction. Office over the 5 & 10c store. Phone 192.

C. M. Cooley,

Licensed Auctioneer.

R. F. D. No. 4 Manchester. 15 year successful experience in Jackson, Washtenaw and Lenawee Counties, also practical farmer.

Bell Telephone Clinton exchange.

Rates Reasonable and Satisfaction Guaranteed

OVER 65 YEARS' EXPERIENCE

PATENTS

TRADE MARKS
DESIGNS
COPYRIGHTS &C.

Anyone sending a sketch and description may quickly ascertain our opinion free whether an invention is probably patentable. Communications strictly confidential. HANDBOOK on Patents sent free. Oldest agency for securing patents. Patents taken through Munn & Co. receive special notice, without charge, in the

Scientific American.

A handsomely illustrated weekly. Largest circulation of any scientific journal. Terms, $3 a year; four months, $1. Sold by all newsdealers.

MUNN & Co. 364 Broadway, **New York**
Branch Office, 625 F St., Washington, D. C.

Swell Luncheon.

Report of an entertainment says: "Though meager before luncheon, the attendance swelled up afterwards." Had dried apples, perhaps.

If You Are A Trifle Sensitive

About the size of your shoes it's some satisfaction that many people can wear shoes a size smaller by shaking Allen's Foot-Ease into them. Just the thing for dancing parties, and for breaking in New Shoes. Sold everywhere 25c. Sample Free. Address, Allen S. Olmstead, LeRoy, N. Y. adv

AN INCESSANT COUGH.

Continued Dropping of Mucus into my Throat.

A severe cough is always a grave symptom. It may not indicate organic disease of the lungs. Even though the cough is a functional disturbance it is of sufficient gravity to demand prompt attention.

The dropping of mucus from the back part of the nose into the throat indicates nasal catarrh. Sometimes this goes on a long time before the patient pays any attention to it. It is stated on good authority that mucus dropping into the throat in this way is apt to excite catarrh of the stomach. At any rate, the condition ought to be corrected as soon as possible.

Mrs. Bourland, of Frankston, Texas, found after using Peruna that not only did the incessant cough disappear, but the dropping of mucus into the throat had also ceased. Read what she says:

"For twenty-three years I was a constant sufferer from chronic catarrh. I had a severe misery and burning in the top of my head. There was almost a continual dropping of mucus into my throat, which caused frequent expectoration. My entire system gradually became involved, and my condition grew worse. I had an incessant cough and frequent attacks of bilious colic, from which it seemed I could not recover. My bowels also became affected, causing alarming attacks of hemorrhages.

"I tried many remedies, which gave only temporary relief, or no relief at all. I at last tried Peruna, and in three days I was relieved of the bowel derangement. After using five bottles I was entirely cured.

"I most cheerfully recommend the use of Peruna to any one similarly afflicted."

People who object to liquid medicines can now obtain Peruna tablets.

TOLD IN TECUMSEH.

A Resident Known to all Our Readers Relates an Experience.

Readers of the Herald have been told again and again of the merits of that reliable, time-proved kidney remedy—Doan's Kidney Pills. The experiences told are not those of unknown persons living far away. The cases are Tecumseh cases, told by Tecumseh people.

J. B. Smith, E. Chicago St., Tecumseh, Mich., says: "I was caused a great deal of suffering by pains in the small of my back. When the attacks were present, it was all I could do to work. When stooping I became very dizzy and spots of fire seemed to flash before my eyes. I rested poorly and in the morning when I got up, was unrefreshed. I doctored and used various remedies but got no benefit until I began taking Doan's Kidney Pills. They made me feel like a different person, ridding me of the trouble. I gladly confirm my former endorsement of Doan's Kidney Pills."

Price 50c, at all dealers. Don't simply ask for a kidney remedy—get Doan's Kidney Pills—the same that Mr. Smith had. Foster-Milburn Co., Props., Buffalo, N. Y.

The average girl marries with the idea that about there is to housework is watering the fern and feeding the goldfish.

A Difference in Working Hours.

A man's working day is 8 hours. His body organs must work perfectly 24 hours to keep him fit for 8 hours work. Weak, sore, inactive kidneys can not do it. They must be sound and healthily active all the time. Foley Kidney Pills will make them so. You cannot take them into your system without good results following. For sale by all druggists of Tecumseh. adv

Charlie Bacon says if a family is poor it keeps a dog: if it is very poor it keeps two dogs. Mr. Bacon is too conservative. If a family is very poor it keeps three dogs.

Worms the Cause of Your Child's Pains

A foul, disagreeable breath, dark circles around the eyes, at times feverish, with great thirst; cheeks flushed and then pale, abdomen swollen with sharp cramping pains are all indications of worms. Dont let your child suffer—KICKAPOO WORM KILLER will give sure relief—It kills the worms—while its laxative effect adds greatly to the health of your child by removing the dangerous and disagreeable effect of worms and parasites from the system. Kickapoo Worm Killer as a health producer should be in every household. Price 25c. All druggists or by mail. Kickapoo Indian Med. Co. Phila. or St. Louis. adv

When you look about in a moving picture show in the afternoon and wonder how in the world so many men fool away time in that fashion, you can be sure that's just the thought that occurs to the other men!

Women and Wet Feet

Cold and wet feet are a dangerous combination especially to women, and congested kidneys often result. Backache, urinary irregularities and rheumatic fevers are not unusual results. Foley Kidney Pills restore the regular and normal action of kidneys and bladder and remove the cause of the trouble. Contain no habit forming drugs. For sale by all druggists of Tecumseh. adv.

Some people think three or four times before speaking once, and then don't say anything but they don't seem to realize it.

PARKER'S HAIR BALSAM
A toilet preparation of merit.
Helps to eradicate dandruff.
For Restoring Color and Beauty to Gray or Faded Hair.
50c. and $1.00 at Druggists.

THE MARKETS

Chicago Cash Grain Quotations.

Wheat—No. 2 red, 96½@97½c; No. 3 red, 94@96½c; No. 2 hard winter, 91c; No. 3 hard winter, 90@90¾c; No. 1 northern spring, 92@92½c; No. 2 northern spring, 90¼@91½c. Corn—No. 3, 59@61c; No. 3 white, 64½@66½c; No. 3 yellow, 61@62½c. Oats—No. 3 white, 38¼@38½c; No. 4 white, 37¾@38¼c; standard, 39¼@39¾c.

Chicago Live Stock.

Hogs—Receipts 25,000. Quotations ranged at $8.30@8.40 light shippers, $8.45@8.55 heavy shippers, $8.30@8.45 heavy packing, and $7.45@8.15 good to fancy pigs.

Cattle—Receipts 4,000. Quotations ranged at $8.40@9.15 prime yearling steers, $6.75@7.25 choice to prime beef cows, $7.50@8.10 good to choice fed heifers, and $10.00@10.75 good to best veal calves.

Sheep—Receipts 26,000. Quotations ranged at $7.75@8.10 good to prime native lambs, $6.85@7.25 good to choice handy yearlings, $5.90@6.25 good to choice wethers, and $5.40@5.75 good to choice handy ewes.

East Buffalo Live Stock.

Dunning & Stevens, Live Stock Commission Merchants, East Buffalo, N. Y., quote as follows: Cattle—Receipts 200; market slow. Hogs—Receipts 4,000; market slow; heavy and Yorkers, $8.80; pigs, $8.65@8.80. Sheep—Receipts 3,00; market steady; top lambs, $8.35; yearlings, $6.5@7.00; wethers, $5.75@6.00; ewes, $5.25@5.50. Calves, $5.00@12.00.

Holds Boys for Robbery.

COLDWATER, MICH.—Young Max Carpenter and Morrice Rupright, sixteen and seventeen years old, ran away to Elkhart. They were arrested there on a charge of vagrancy.

On their arrival here, they were arrested on charge of breaking into F. J. Reed's book store, and taking $6. They confessed.

Commissioners Notice

STATE OF MICHIGAN, County of Lenawee ss.

In the matter of the Estate of OLIA B. NYE, Deceased.

The undersigned having been appointed by the Probate Court of said County, Commissioners to receive, examine and adjust all claims and demands of all persons against the estate of said deceased, do hereby give notice that we will meet for that purpose at the Law Office of Frederick B. Wood in the village of Tecumseh, Lenawee County, Michigan, on the 31st day of January, 1914, and on the 2nd day of July, 1914, at two o'clock in the afternoon of each of said days.

And that six months from the 2nd day of January, 1914, are allowed by said Probate Court for the creditors of said estate to present their claims to us for examination and allowance.

Dated January 2nd 1914.

Frederick B. Wood,
Frank Rude,
Commissioners

MORTGAGE SALE

Default having been made in the conditions of a certain mortgage made by the Michigan Oil Company, a Michigan corporation, to the Waverly Oil Works Company, a Pennsylvania corporation, dated April 1st, 1913, recorded in the Register of Deeds' Office for Lenawee County, State of Michigan, on April 17th, 1913, in Liber 192 of Mortgages on Page 268, on which mortgage there is claimed to be due at the date of this notice the sum of forty-nine dollars and legal attorney's fees, and no suit or proceedings at law having been instituted to recover any of the moneys secured by said mortgage, NOW THEREFORE by virtue of the power of sale contained in said mortgage and the state in such case made and provided, notice is hereby given that on Saturday, the 21st day of February, 1914, at three o'clock in the afternoon I shall sell at public auction to the highest bidder at the east door of the Court House in the City of Adrian, in said county, the premises described in said mortgage or so much thereof as may be necessary to pay the amount due on said mortgage with six percent interest and all legal costs. The premises being described in said mortgage as all that certain piece or parcel of land, situate in the Village of Onsted, County of Lenawee, and State of Michigan, and described as follows, to-wit:

Beginning at the center of Maple Avenue where the south line of the Detroit-Toledo & Milwaukee Railroad intersects the north end of said Maple Avenue, thence west on said south line of Railroad six hundred and thirty-two and six tenths feet, for a place of beginning thence south thirteen rods, thence west two rods to place of beginning, being twenty-six rods of land.

Dated Nov. 21 1913

Lyman B. Trumbull
Attorney for Mortgagee.
Jackson, Michigan.
WAVERLY OIL WORKS
COMPANY, Mortgagee

MORTGAGE SALE

Default having been made in the conditions of a certain mortgage (whereby the power of sale in said mortgage contained has become operative) executed, delivered and dated on the 9th., day of March, A. D. 1907 by A. R. Lusty and Emma E. Lusty, to John T. Wiggins and Martha W. Wiggins, and recorded in the office of the Register of Deeds in and for the County of Lenawee, State of Michigan, on the 11th., day of March, A. D. 1907, in Liber 153 of Mortgages on page 200, and there being claimed to be due at the date hereof on the debt secured by said mortgage the sum of Seven Hundred Thirty Three and eighty-three, one hundredths dollars, and no proceedings having been taken at law or in equity for the collection of said indebtedness or any part thereof:

Notice is therefore hereby given that, for the purpose of realizing the indebtedness above mentioned together with interest thereon to accure and cost of this proceeding (including a lawful attorney fee) I will, on Monday, the 30th., day of March, A. D. 1914, at ten o'clock in the forenoon of said day, at the front door of the Court House in the City of Adrian, in said County of Lenawee and State of Michigan, (that being the place where the Circuit Court for said county is holden), sell, at public vendue, to the highest bidder, that parcel of land situate in the Village of Britton, in said County of Lenawee, and described as being a part of the South one half of the Northwest quarter of Section No. 3, Town 6 South, Range 5 East, commencing at a point five rods North from the Northeast corner of the Cooper lot now (1907) owned by H. H. Temple, and running thence South eight rods, thence East seven rods, thence North eight rods parallel with West line, thence West seven rods to beginning.

John T. Wiggins,
Martha Wiggins

Dated: December 29th, 1913.
F. B. Wood,
Attorney for Mortgages.

TECUMSEH MARKETS

CORRECTED JAN. 20, 1914

Wheat	93 — 95
Flour per bbl	4 60 5 20
Rye	60
Corn (ear)	40
Oats	39
Beans	2 25
Potatoes	80
Butter	30
Eggs	30
Lard	14
Tallow	
Fowls (live)	11-13
Springers	11—13
Roosters	06
Ducks spring	13
Geese	10
Turkeys	17
Hay	9 00—12 00

Mother Gray's Sweet Powders for Children

Relieve Feverishness, Bad Stomach, Teething Disorders, move and regulate the Bowels and are a pleasant remedy for Worms. Used by Mothers for 24 years. They never fail. At all druggists 25c. Sample free. Address Allen S. Olmstead, LeRoy, N. Y. adv

Weak Heart

Many people suffer from weak hearts. They may experience shortness of breath on exertion, pain over the heart, or dizzy feelings, oppressed breathing after meals or their eyes become blurred, the heart is not sufficiently strong to pump blood to the extremities, and they have cold hands and feet, or poor appetite because of weakened blood supply to the stomach. A heart tonic and alterative should be taken which has no bad after-effect. Such is

Dr. Pierce's Golden Medical Discovery

which contains no dangerous narcotics or alcohol.

It helps the human system in the constant manufacture of rich, red blood. It helps the stomach to assimilate or take up the proper elements from the food, thereby helping digestion and curing dyspepsia, heart-burn and many uncomfortable symptoms, stops excessive tissue waste in convalescence from fevers; for the run-down, anæmic, thin-blooded people, the "Discovery" is refreshing and vitalizing.

In liquid or tablet form at most drug stores or send 50 one-cent stamps for trial box to Dr. Pierce's Invalids' Hotel, Buffalo, N. Y.

Read Chapter VII on Circulatory Organs in the "Medical Adviser"—A French cloth-bound book of 1008 pages sent on receipt of 31 one-cent stamps, address as above.

CORRESPONDENCE

MACON

Elmer Hunter, James Burdette, Walter Morden and Mr. and Mrs. Bolt Sarvey attended the show in Tecumseh Monday night.

Marian Camburn spent Sunday at her home east of the village.

John and Kenneth Pennington were Detroit visitors Monday.

The little son of Mr. and Mrs. Sumner McCollum is recovering nicely from a recent severe attack of tonsilitis.

Frank Day has bought the farm belonging to Frank Odell, known as the Jacobus place.

Frank Thomas and his men have been busy this week sawing lumber for [illegible] Conklin who intends building a barn the coming summer.

Mrs. Walter Morden entertained the members of the Presbyterian choir Tuesday afternoon and evening.

"My child was burned terribly about the face, neck and chest. I applied Dr. Thomas' Eclectric Oil. The pain ceased and the child sank into a restful sleep".—Mrs. Nancy M. Hanson, Hamburg, N. Y.

FRANKLIN

A. F. Whelen and wife entertained Harley Anderson and Clarence Starkweather and their wives at dinner Friday.

Albert Taylor is moving his family into the Witherell house.

Irving and Roy Luce are helping S. N. Wisner fix his barns to accomodate more cows.

Not-withstanding the stormy night the Pythians and Sisters had a good crowd and a fine time at their joint installation Friday evening.

Everett Case and Alton Whelan and their families and Mrs. E. J. Whelan were Sunday guests of C. L. Wisner and wife.

Next Saturday, Jan. 31, will be the Farmers Institute, Alton Whelan acting as director, the following program will be given:

FORENOON

Song—Vera Anderson
Convenience of Home Surroundings—Chas B. Scully
Discussion
Adjourn for dinner.

AFTERNOON

Song—Tipton Glee Club
Why I'm not in favor of State Reward Roads—Tom Conlin
Discussion—W. A. Beebe
Recitation—Mrs. Art Dove
Care of the live stock—Chas Scully
Recitation—Dorothy Taylor
Recitation—Julia Ogden

The evening program will be in charge of Lucy Harrison, Grange Lecturer.

Can't look well, eat well or feel well with impure blood feeding your body. Keep the blood pure with Burdock Blood Bitters. Eat simply, take exercise, keep clean and you will have long life.

RIDGEWAY.

The annual donation will be held in the church next Wednesday eve Feb. 5. Everyone come.

Ray Hathaway has a new team of 3 year old colts and a new harness purchased of R. N. Lapoint of Holloway.

Mrs. Edyth Martin was a Tecumseh visitor Wednesday.

A. J. Palmer is here from California.

Harold Bachman and friend autoed over from Ypsilanti to visit the former's parents Friday and Saturday.

A. J. Palmer has sold his farm to Brown brothers.

Mrs. Wm. Larkin has returned from her Morenci visit.

The remains of the little child of Mr. and Mrs. Loree Niveson were brought from Detroit for burial Sunday.

Mrs. J. W. Osborne is failing fast.

Mrs. Rhoda Easlick was down from Onsted Monday and Tuesday.

Monday being Lilah McCarbery's birthday her class in school surprised her at her home.

Paul Melhlbeck and family of Macon Sundayed in town.

Mr. and Mrs. R. Gilmore and M. F. Totten of Macon were Sunday callers at J. E. Baker's.

Miss May Noble and Miss Lewis were here from Detroit Thursday and Friday guests of Mr. and Mrs. C. M. Goye.

Miss Martha Anderson and Miss Haviland of Raisin Center were guests the past week of Miss Mary Anderson.

Mrs. J. J. Harrington was an Adrian visitor Wednesday.

Miss Pearl Wood Sundayed in Clinton with Miss Johnson.

Barlow Wood is on the sick list.

W. L. Jones was a Dundee visitor Friday.

Remember the Eye social for the school this week Friday eve at the hall.

Gladys Baker is ill.

Mrs. C. D. Zeluff of Britton called in town Wednesday.

Cornelius Pocklington of Holloway was in town on business Tuesday.

Miss Eula V. Underwood is taking a week's vacation from her school work.

Mrs. Ehrle of Monroe is a guest of C. W. Laudenslager and family.

Miss Jennie Gillespie of Tecumseh is nursing Mrs. Osborne.

Douglas Baker was ill the past week.

Eula Underwood, Pearl and Wylma Wood, Mary Anderson and T. R. Atlison were in Adrian Wednesday for teachers' institute.

Saturday evening Mr. and Mrs. J. M. Gray entertained a company of about 75 for a miscellaneous shower for Mr. and Mrs. Newman Gray. They received 60 very beautiful presents. Light refreshments were served, dancing and games were the events of the evening. They left in the small hours of the morning reporting a fine time.

Don't use harsh physics. The reaction weakens the bowels, leads to chronic constipation. Get Doan's Regulets. They operate easily, tone the stomach, cures constipation.

Hives, eczema, itch or salt rheum sets you crazy. Can't bear the touch of your clothing. Doan's Ointment cures the most obstinate cases. Why suffer. All druggists sell it.

ANOTHER CUTS IN ON FORD PROFIT MONEY

Court Orders Employe to Increase Wife's Payments.

DETROIT, MICH.—"Any man that is now working for Henry Ford can afford to pay his wife $12 a week alimony," Judge Lacy of the domestic relations court said. "I believe the Ford employes should show the same generosity towards those depending on them that Mr. Ford shows to his employes."

Enus Sullivan had been ordered to do a little profit sharing himself by increasing the amount of alimony he was paying his wife from $4 to $12 a week, the reason being that the court took judicial notice of the fact that he was an employe of the Ford Auto company factories and gets a minimum wage of $5 a day.

"But the new rate of wages for my client has not started yet," Sullivan's attorney said. "Yes, it has started," Judge Lacy said. "The amount is growing in the books of the Ford factory even if Sullivan has not received the cash. He will get the money, all right. Henry Ford says so."

WRECK ON MICHIGAN CENTRAL KILLS FOUR

Score More Are Injured Near Jackson, Mich.

JACKSON, MICH.—Four persons are dead and a score injured as the result of a head-on collision between a passenger train and a freight train on the Saginaw division of the Michigan Central railroad three miles north of here. A misunderstanding of train orders is believed to have been responsible for the accident.

The dead are: Cal Johnson, Jackson, engineer on passenger train, and the following passengers: S. W. Cochran, Lansing, Mich., Theodore Scroogie, Owosso, Mich., and J. B. Beck of this city.

Although a relief train was rushed from this city, it was three hours and fifty minutes after the crash when the first victim was removed from the wreckage. So great was the force of the collision that the smoking car was telescoped over the baggage car, one car completely enveloping the other.

The cries of the mangled and helpless victims within the car were plainly heard by the rescuers long before the relief corps was able to penetrate the twisted and jammed wreckage.

FREEZE COSTS $25,000 LOSS

Pipes Clogged With Ice and Fire Rages at Trout Creek.

MARQUETTE, MICH.—Six or seven buildings at Trout Creek, west of here were destroyed by fire of an undetermined origin. The loss is estimated at $25,000. The fire started in a general store, spreading to a grocery store, a hotel, a poolroom, and an unoccupied building and the opera house.

The town was without fire protection, the pumps of the waterworks freezing up the night before.

MINISTER DESTROYS BIBLE

Scatters Torn Bits on Grand Rapids Parishioners.

GRAND RAPIDS, MICH.—Whole congregation of the Lyon Street Church of Christ was awe-stricken when Rev. William Verner Nelson picked up a small Bible and tore it into bits, scattering them on the heads of the parishioners.

When he finished he volunteered the explanation that the topic of his sermon was "Tearing the Bible to Pieces."

THE HUSBANDS OF EDITH

By
GEORGE BARR M'CUTCHEON

Copyright by Dodd, Mead & Co.

beating its way into his be-addled brain. For a full minute he stared as if petrified. Then, administering a sickly grin, he sought to bring his wits up to the requirements of the extraordinary situation. He lifted his hand and mumbled: "Come, Raggles! I haven't a biscuit, but here, have a roll, do. Give me a—a kiss!" He added the last in most heroic surrender.

The nurse and the maid stared hard at him. The baby turned in affright to cling closely to the neck of the former.

"Good Lord, sir," whispered the nurse, with a nervous glance about her, "this ain't Raggles, sir. This is a baby."

"Do you think I'm blind, madam?" whispered he savagely. "I can see it's a baby, but I didn't know there was to be one. Its father didn't mention it to me."

"It's a wise father that knows his own child," said the nurse, with prompt sarcasm.

"I think they should have prepared me for this," growled he. "Is it supposed to be mine? Does—does Mrs. Medcroft know about it?"

"You mean about the baby, sir? Of course she does. It's hers. Please don't look so odd, sir. My word, sir, I didn't know you didn't know it, sir! I wasn't told, was I, O'Brien? There, sir, you see! Mrs. Medcroft said I was to bring Tootles in to you, sir. She said"—

"Tootles?" murmured Brock. "Tootles and Raggles. I dare say there's a distinction without much of a difference. Are you Burton?"

"Yes, Mr. Medcroft. The nurse. Won't you take baby for a minute, sir? Just to get acquainted and for appearance's sake." She whispered the well meant entreaty. Brock, now well into the spirit of the situation, obligingly extended his arms. The baby set up a lusty howl of aversion.

"For God's sake, take him back to his mother!" groaned Brock hastily. "He doesn't like strangers! Take him away!"

"It isn't a he, sir," whispered the maid as the nurse prepared to beat a hasty retreat with the Medcroft offspring. "It's a her, sir."

Brock's face was a study in perplexity as they hurried from the car.

"By George!" he muttered. "What next?"

That which did come next was even more amazing than the unexpected advent of Tootles. He barely had recovered his equanimity—with his coffee—when a young lady entered the car. That of itself was not much to speak of, but what followed was something that not even he could have dreamed of if he had been given the chance. He afterward recalled in some distress of mind that his second quick glance at the newcomer developed into little less than a rude stare of admiration. Small wonder, let it be advanced in his defense.

She was astoundingly fair to look upon—dazzlingly, it might be said, with some support to the adjective. Moreover, she was looking directly into his eyes from her unstable position near the door. What was more, a shy, even mischievous, smile crept into her face as her glance caught his. Never had he seen a more exquisite face than hers. Never had he looked upon a more perfect picture of grace and loveliness and—aye—smartness. She was smiling with unmistakable friendliness and recognition, and yet he could have sworn he had not seen her before in his life. As if he could have forgotten such a face! A sudden sense of enchantment swept over him, indescribable yet delicious.

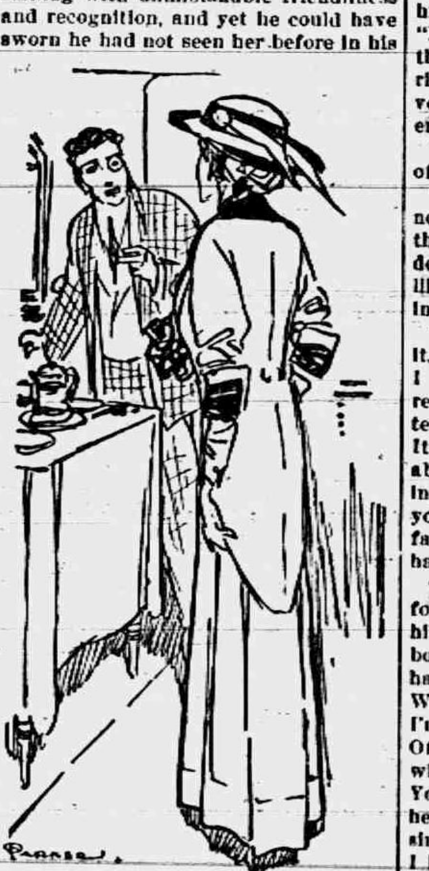

"Good morning, Roxbury," she said.

She was coming toward him, still smiling shyly, her lips parted, as if she were breathing quickly from fear or another emotion. He set down his coffee cup without regard to taste or direction, his gaze fixed upon the trim, slender figure in blue. He now saw that her dark eyes were filled with a soft seriousness that belied her brave smile. A delicate pink had come into her clear, high bred face. The hesitancy of the gentlewoman enveloped her with a mantle that shielded her from any suspicion of boldness. Brock struggled to his feet, amazement written in his face.

"Good morning, Roxbury," she said in the most impersonal of greetings. Her smile deepened as the blankness increased in his face. In the most casual, matter of fact manner she appropriated the chair across the table from his. "Please sit down, Roxy."

He sat down abruptly. For a single tense, abashed moment they looked searchingly into each other's eyes.

"Are you Raggles?" he asked politely.

"You poor man!" she cried, aghast. "Raggles is Edith's French poodle. Has no one told you of the poodle?"

She half whispered this. He began to adore her at that very moment, a circumstance well worth remembering.

"No one has told me of you, for that matter," he apologized, thrilling with a delight such as he had never known before. "Would you mind whispering to me just who you are? Am I supposed to be your father—or what?"

"It is all so delightfully casual, isn't it?" she said. "I daresay they forgot to tell you that you are a man of family. Didn't they mention me in any way at all?" She pouted very prettily.

"No, they ignored you and Raggles and Tootles. Are there any more in my family that I haven't met?"

"You see, we got to the station quite a bit ahead of Edith. That's how you happened to miss meeting us. We saw you there, however. I recognized you by your clothes. You seemed very unhappy. Oh, I forgot! You wanted to know who I am. Well, I am your sister-in-law."

CHAPTER IV.

"I am Constance."

SHE ordered coffee and toast while he sat there figuring it out. When the waiter departed he leaned forward and said quite frankly:

"You'll pardon me, I'm sure, but I can't understand how I was so shortsighted as to marry your sister."

"Well, you see, you didn't catch a glimpse of me until after you were married," she railed. "I was in the Sacred Heart convent, you remember."

"Ah, that explains the oversight. I am considered an unusually discriminating person. Let me see: I married a Miss Fowler, didn't I?"

"Yes, Roxbury—four years ago in London, at St. George's, in Hanover square, at 4 o'clock on a Saturday. Didn't they tell you all that?"

"I don't think they said anything about it being 4 o'clock. I'm glad to know the awful details, believe me. Thanks! Do you know I decided you were an American the instant I saw you in the door," he went on, quite irrelevantly.

"How clever of you, Roxbury!"

"Oh, I say, Miss Fowler, I'm not such an ass as I look—really I'm not. I'm trying to look like"—

"'Sh! If you want me to believe you are not the ass you think you look be careful what you say. Remember I am not Miss Fowler to you. I am Constance—sometimes Connie. Can you remember that, Roxbury?"

He drew a long breath. "Oh, I say, Connie, I'd much rather be plain Brock to you."

"Please don't forget that I am doing this for my sister, not for myself by any manner of means," she said stiffly. He flushed painfully, conscious of the rebuke.

"Please overlook my faults for the time being," he said. "I'll do better. You see, I've been rather overcome by the sense of my own importance. I'm not used to being the head of an establishment. It has dazed me. A great many things have happened to me since I left the Gare de l'Est last night." He was considerate in not referring to his unhappy mode of traveling. "For instance, I've completely lost my head." He might have said that, but that would have sounded commonplace and earthy.

"One does, you know, when he loses his identity," she said sympathetically. "Edith says you are ripping and all that sort of thing," she went on hurriedly, in perfect mimicry. "You come very highly recommended as a brother-in-law."

"Are you to be with us until the end of the play?"

"Yes. The Rodneys are my friends, not Edith's. Katherine Rodney was in the convent with me. We see a great deal of each other. I'm sure you will like her. Everybody falls dreadfully in love with her."

"How very amiable of you to permit it," he protested gallantly. "I'm sure I shall enjoy falling in love. Which reminds me that I've never had a sister-in-law. They're very nice, I'm told. It's odd that Medcroft didn't tell me about you. Would you mind advancing a bit of general information about yourself—and, may I say, about my family in general? It may come handy."

"I feel as though I had known you for years," she said, frankly returning his gaze. She leaned forward, her elbows on the table, her chin in her hands. "I'm merely Edith's sister. We live in Paris—that is, father and I. I'm three years younger than Edith. Of course you know how old your wife is, so we won't dwell upon that. You don't? Then I'd demand it of her. I haven't been in Philadelphia since I was seven, and that's ages ago. I have no mother, and father is off in South America on business. So you see little sister has to tag after big sister. Oh!" She interrupted the recital with an abrupt change of manner. "I'm so sorry you've finished your coffee. Now you'll have to go. Roxbury always does."

"But I haven't finished," he exclaimed eagerly. "I'm going to have three or four more pots. You have no idea how"—

"It's all right, then," she said, with her rarest and most confident smile. "Well, Edith asked me to come to London for the season. The Rodneys were in Paris at the time, however, and they asked me to join them for a fortnight in the Tyrol. When I said that I was off for a visit with, the—with you, I mean—they insisted that you all should come too. They are connections in a way, don't you see? So we accepted. And here we are."

"You don't, by any chance, happen to be engaged to be married, or anything of that sort?" he ventured. "Don't crush me! It's only as a safeguard, you know. People may ask questions."

"You are not obliged to answer them, Roxbury," she said. The flush had deepened in her cheek. It convinced him that she was in love—and engaged. He experienced a queer sinking of the heart. "You can say that you

(TO BE CONTINUED)

Hazel-Menthol Plasters

Effectively relieve pain. The soothing effects of Menthol are quickly felt in Backache, Rheumatism, Sciatica and other painful affections. Yard rolls $1.00; regular size 25c. All druggists or direct by mail. Davis & Lawrence Co., New York.
Samples mailed upon request, 5c. stamps.

ALLEN'S COUGH BALSAM

FOR
Deep-seated Colds
Coughs, Croup, Bronchitis

Contains no harmful drugs.

All dealers.
DAVIS & LAWRENCE CO., New York.

RAILROAD TIME TABLES.

Lake Shore & Michigan Southern Railroad.

Effective January 1, 1914

Going south.

Station	315 a m	309 a m	331 p m	311 p m
Jackson	*6 05	†10 20	†2 05	*8 05
Tecumseh	7 08	11 17	3 01	9 04
Adrian	7 33	11 50	3 30	
Toledo	8 40	12 35	4 15	10 10
Chicago	3 50	9 00		
Detroit	12 20		6 00	

Going north

Station	316 a m	312 p m	314 p m	318 p m
Toledo	*7 50	†12 01	†4 30	*6 30
Detroit				†5 00
Adrian		12 35	5 05	*7 15
Tecumseh	9 10	1 01	5 35	7 59
Jackson	10 15	2 00	6 40	8 55

G. J. Zimmer, Ticket Agent

DUNDEE BRANCH.

Going west.

Station	479 a m	425 a m	431 p m	477 p m
Adrian	†6 10	†8 15	†2 30	†5 05
Tecumseh	7 50	9 30	4 01	6 35
Addison	10 30	10 15	4 55	7 05

Going east.

Station	472 a m	428 a m	430 p m	434 p m
Addison	†9 37	†10 35	†1 20	†7 15
Tecumseh	10 23	11 25	4 25	8 05
Adrian	10 50		5 30	8 30
Chicago	5 00			

* Daily.
§ Sunday only.
† Daily except Sunday.

DETROIT, TOLEDO & IRONTON
Going South

Daily except Sunday.

Station	1 a m
Detroit	8 00
Ridgeway	10 33
Tecumseh	10 45
Adrian	[illegible]

Going North

Station	2 p m
Adrian	3 39
Tecumseh	4 10
Ridgeway	4 20
Detroit	7 05

F. S. Bell,
Ticket Agent

PATENTS

TRADE-MARKS and copyrights obtained or no fee. Send model, sketches or photos and brief description, for FREE SEARCH and report on patentability. 25 years experience. Send 8-cent stamp for NEW BOOKLET, full of patent information. It will help you to fortune. READ PAGES 11 and 12 before applying for a patent. Write to-day.

D. SWIFT & CO.
PATENT LAWYERS,
303 Seventh St., Washington, D. C.

FEELING LIVER-ISH This Morning?
TAKE
THEDFORD'S
Black-Draught
Stops Indigestion and Constipation
25¢
AT ALL DRUGGISTS
A Gentle Laxative And Appetizer

For sale by All Druggists.

We promptly obtain U. S. and Foreign

PATENTS

Send model, sketch or photo of invention for free report on patentability. For free book, How to Secure Patents and TRADE-MARKS write to

C.A.SNOW & Co.
Opposite U. S. Patent Office
WASHINGTON D. C.

"My Mamma Says—It's Safe for Children"
CONTAINS NO OPIATES
FOLEY'S HONEY and TAR
For Coughs and Colds

For sale by all druggists of Tecumseh

RHEUMATIC SUFFERERS SHOULD USE
5 DROPS
The Best Remedy For all forms of
Rheumatism
LUMBAGO, SCIATICA, GOUT, NEURALGIA, AND KIDNEY TROUBLES.
5 DROPS
STOP THE PAIN
Gives Quick Relief
No Other Remedy Like It
SOLD AT ALL DRUGGISTS

SAMPLE "5-DROPS" FREE ON REQUEST
Swanson Rheumatic Cure Co.
166-168 W. Lake St., CHICAGO

THE TECUMSEH HERALD

SIXTY-THIRD-YEAR NO 10 · TECUMSEH, MICHIGAN TUESDAY FEBRUARY 3, 1914 · WHOLE NO 4186.

Building Your New Home

is most likely a once-in-a-life-time problem to you. To us, building matters are "our daily bread."

Get the benefit or our years of experience in conscientiously serving the builder's needs.

If you buy unsatisfactory clothes, food or furniture, you can easily right the matter.

With building material a mistake is a calamity—costly, mortifying and almost beyond repair.

Next week we will tell you how to avoid mistakes.

Lenawee Lumber & Supply Co.
Tecumseh, Michigan.

The
Tecumseh
Herald
Printed Twice a Week,
TUESDAY
and
FRIDAY

It will cost you $1.00 per year if you reside in Lenawee County, or $1.25 per year if you live outside the County.

Why not subscribe NOW?

Oldest Newspaper in Lenawee County.

SENATOR CULLOM IS LAID TO REST

Most Distinguished Gathering Since Funeral of Lincoln.

Springfield, Ill., Feb. 2.—The funeral of the late Senator S. M. Cullom was held here. The services were held in representative hall at the state house. The building was crowded, an immense gathering of out-of-town people attending.

All of the living governors of Illinois were present. Governor Dunne sat on the rostrum with United States Senator Lawrence Y. Sherman. They delivered eulogies of the deceased, as did the Rev. Donald C. McLeod, pastor of the Second Presbyterian church, who conducted the services. Dr. McLeod was pastor of the Presbyterian church which Senator Cullom attended in Washington. To the right of the rostrum sat former United States Senator A. J. Hopkins, with former Governors Joseph Fifer, Charles S. Deneen and Richard Yates. It was said by many present that it was the most distinguished gathering of statesmen in Illinois since the funeral of Lincoln.

Among the floral tributes, varied and rich, were pieces from the White House, the United States senate and house and from many citizens in private and public life. The White House wreath, expressing the sympathy of President Wilson and family, was of violets and myrtle.

Discoverer of Iodine.

To very few people does the name of Bernard Courtois signify anything, yet it is to Bernard Courtois that the world owes the discovery of iodine. A chemist of Dijon, he presented 100 years ago the notice of his discovery to the academy.—London Telegraph.

Rise Above the Average.

The world generally gives its admiration not to the man who does what nobody else ever attempts to do, but to the man who does best what multitudes do well.—Macaulay.

With Interest.

Dolly—Mean thing! You said you wouldn't give away that secret I told you. Daisy—I didn't. I swapped it for another secret and ice cream soda.—Chicago News.

TWO BLACK HANDERS

Youths Whose Confessions of Crimes Have Stirred Nation.

Photos by American Press Association.

New York, Feb. 2.—Anthony Sudnblyk (top), a good looking, intelligent Polish boy of nineteen, in the court of general sessions, New York city, at the trial of Angelo Sylvestro, on trial on the charge of having been one of a gang of Black Handers who set a bomb, told on the witness stand a story which rivaled the remarkable testimony given by Alfred Lehman, alias "Schmitty," another member of the gang of young criminals to whom murder, bomb planting, arson, abduction, burglary and horse stealing had been mere incidents in a day's work. Rocco Pucciarello, another confessed bomb thrower (below), also testified.

DR. SHAW'S TAX TAKES BIG JUMP

Suffragette Penalized for Failure to Make Return.

ASSESSED NEARLY FOURFOLD

Personal Property Valuation Increased from $8,000 to $30,000—She Advised Her Co-Workers in Suffrage to Follow Her Example—Secretary Now Attending to It.

Philadelphia, Feb. 2.—Assessment of Dr. Anna Howard Shaw's personal property at $30,000 by the Delaware county commissioners called forth an extended protest from the famous suffragettes secretary Miss Lucy B. Anthony.

"How can Dr. Shaw make out a statement of her personal property on a blank that reads 'him or it?'" said Miss Anthony. "A woman like Dr. Shaw objects to being called 'him or it' on a government blank."

When Dr. Shaw arrived at her home in Moylan, Dec. 31, after attending the convention of the National Suffrage association of which she is president, she found blanks waiting to be filled out. Hugh B. Brannon, tax assessor of Upper Providence township, had been instructed by the county commissioners to get personal property returns from every taxable person in his district.

Dr. Shaw Penalized.

Dr. Shaw refused to fill out the blanks at the same time calling on all other women who believe in suffrage to follow her example.

"I'm fearful to think what my taxes will be now," said Dr. Shaw that day. "The law says that where a taxable person shall fail to make returns the assessor shall get a valuation of his own and add 50 per cent as a penalty. 'Taxation without representation' is tyranny and I will furnish no statement of my personal property."

Dr. Shaw claims that she has less than $8,000 taxable interests.

When the county commissioners sat at Media last Thursday to hear protests, Miss Shaw's secretary, Miss Anthony, appeared at the board meeting and filed it. She was told her only alternative was to fill out the blanks furnished in December, if she did not want to pay taxes on $30,000. Miss Anthony is a niece of Susan B. Anthony and a hearty co-worker with Dr. Shaw in the cause of suffrage. She said:

"I will try to settle this affair by myself without annoying Dr. Shaw. When they told me I must either fill out the blanks or pay tax on $30,000 personal property, I said I would see what I would do; that I had power of attorney to act for Dr. Shaw. I don't know my course yet."

PLAN CAPITAL "DRY" FIGHT

Leaders of Anti-Saloon Movement In Sangamon County Meet.

Springfield, Ill., Feb. 2.—Plans for the "dry" campaign to be conducted in this city this spring were discussed at a meeting of leaders of the anti-saloon movement in Sangamon county. F. Scott McBride, state superintendent, of Chicago, and James H. Danskin, superintendent of the Springfield district, were present and took part in the conference.

Sunday the broadside of the campaign was fixed by the "drys." John G. Wooley, former prohibition candidate for president; Howard K. Russell, Westerville, Ohio, founder of the Anti-Saloon league, and Mayor W. E. Bennett of Rockford will be the speakers. General rallies for the success of the campaign will be held in many of the Protestant churches.

KING HOLDS UP HIS MESSAGE TO WIDOW

British Ruler Recalls Congratulations to Centennarian.

London, Feb. 2.—Two weeks ago a newly appointed rector in a church in a remote part of Wiltshire found among his parishioners a woman 104 years old. She is the widow of a former inn keeper. The rector wrote the facts to King George.

The king instructed Lord Stamfordham, one of his secretaries, to send a telegram bearing the usual royal congratulations. A few moments after the message was sent a telegram arrived from the rector, saying that he had learned the woman had not borne a spotless reputation; that she had four husbands, and there was doubt as to the legality of the divorces.

The king's message had been sent and his secretary was barely able to keep it from being delivered.

OUSTED SOLON DIES JANITOR

Elbert Taylor, Texas, Only Man Who Failed to Fight for Seat.

Washington, Feb. 2.—Elbert Taylor, a negro janitor in the house of representatives, elected member from Texas in 1886, died here.

He holds the record as the only man ever elected to congress who failed make his fight for the seat. He was told by white representatives not to press his claim and there was a threat in the warning. Taylor leaves valuable real estate in Washington.

550,000 ATTEND CHURCHES

"Go-to-Church-Sunday" Observed In Chicago Worship Places.

Chicago, Feb. 2.—There are in Chicago 1,078 churches, with an average Sunday attendance of 250,000 persons.

It is estimated that at all services Sunday, celebrated as "Go-to-Church Sunday," at least 550,000 persons heard some form of services, and that 20,000 others were turned away and were unable to be cared for.

LET US SHOW YOU

New Spring Silks
New Spring Wash Goods
New Spring Trimmings
New Spring Embroideries
New Spring Laces

Special for Saturday, Feb. 7th:

120 yds. Fine Swiss Embroidery Flouncing
Beautiful Patterns for Baby Dresses, regular $1.00 values for 58c yd.
SEE WINDOW

COAT & SUIT SALE continues all this week.
50 new winter Coats, worth up to $75, for $6.98
Balance of our Suit Stock for $5.00 each

WE GIVE
Brown Trading Stamps
ASK FOR THEM

The Webster Anderson Co.
Tecumseh, Michigan.
Our store closes every evening at 6 o'clock, except Saturday.

AKED ACCEPTS ELIOT'S BELIEF

Former Rockefeller Pastor Skeptic on Divinity of Christ.

SAYS IT IS MAN MADE CREED

No New Testament Writer, He Declares, Said That Christ Was God—Statement Creates Sensation in San Francisco Church Where Made—Christ Was Miracle Worker.

San Francisco, Feb. 2.—The Rev. Dr. Charles F. Aked, formerly of the First Baptist church of New York, of which John D. Rockefeller is a member, astonished his hearers in the First Congregational church when he announced that he agreed with the recent statement by former Prsident of Harvard Eliot, denying the divinity of Christ. The gist of his sermon was thus:

"It has been said that Jesus Christ was God but no New Testament writer has said so. You get that idea from the creeds made by man. Nor is there any reference to the trinity in the New Testament. Mark, John, Luke and Paul say nothing about Jesus having come into the world in a miraculous way. I prefer to stand with them. What do we mean, then, by saying that Jesus was divine? It is a question of quantity and not of quality.

Had More Divinity Than Us.

"There is divinity in us, but so much more in Him that I prefer to call Him divine. Perhaps it would be better to speak of the divineness of man and the divinity of Christ. In what sense is he our saviour? In His reconciliation of man with God. He was a miracle worker though I do not profess to believe in all of the New Testament miracles."

PREPARING FOR EXPOSITION

Illinois Members of Panama-Pacific Commission Meet.

Chicago, Feb. 2.—Eighteen of the twenty members of the Illinois Panama-Pacific exposition commission attended the first meeting of the body in the Hotel LaSalle and were addressed by Governor Edward F. Dunne. A permanent organization was formed as follows: Chairman, Adolph Karpen, Chicago; secretary, John G. Oglesby, Elkhart; treasury, Samuel Woolner, Peoria; executive committee, the three officers and the governor.

Three matters of business were transacted during the session, which adjourned early in the afternoon. The more important committees were appointed, an appeal was made to the people of the state to contribute toward the support of the exhibit, and the state architect was ordered to draw three separate plans for a proposed building.

MARINES CHECK REVOLUTION

Their Presence in Nicaragua Keeps Peace Says Countryman.

Mobile, Ala., Feb. 2.—There will be no revolution in Nicaragua as long as the American marines are stationed at Managua, the capital, and if they are withdrawn and uprisings follow the people of Nicaragua will support President Adolfo Diaz, according to Colonel Vargas of the Nicaraguan army, who is in Mobile, enroute to New York.

"Their arrival in Nicaragua saved the day for the conservatives and the action of the American government in maintaining a small garrison at the capital has prevented a renewal of the revolution," said Colonel Vargas.

FEDERALS RUSH AID TO TORREON

Suburban Towns of Threatened City Being Fortified.

12,000 TROOPS GATHERING

General Villa Remains at Juarez In No Hurry to Begin Attack—Active In Preparation—Federals Want Salazar Released from U. S. Jail—Cash Bail Demanded.

El Paso, Tex., Feb. 2.—Federals at Torreon are taking advantage of the rebel delay and sending strong detachments of troops to the outskirts of the threatened city to fortify suburban towns, according to advices received at the Mexican consulate here. Four thousand federal troops under General Garcia Hidalgo, recently appointed by the Huerta government as commander of the northern military zone, are en route from Saltillo to Torreon to reinforce the garrison. The federals here claim that General Velasco's force in Torreon will number 12,000 when the Saltillo troops reach there. Dispatches from the south say that the federal outposts in Vermilillo and Mamapini have been strengthened. General Villa the rebel chief remains in Juarez and appears in no hurry to begin the Torreon attack. Apparently he is making preparations for the battle. Twenty-five thousand dollars worth of food for the rebel army are being sent south by Villa. The supplies were bought in El Paso by Villa's order.

Federals Want Salazar Released.

To secure the release from an American jail of General Ynez Salazar, one of the federal commanders at Ojinaga, the Mexican federal government has notified the United States district court that the $5,000 bond required will be deposited. Salazar is held at the Marfa, Tex., jail on a charge of conspiracy to smuggle ammunition, and the Mexican government fears he may fall into the hands of Pancho Villa who already has twice requested of Governor Colquitt of Texas that the federal commander be turned over to the Chihuahua rebel government to answer to the charge of killing Tom Fountain, an American, at Farrall, Mex. No action has been taken on this request by Governor Colquitt.

It is said a cash bond will be required of General Salazar.

PANAMA GAMBLER IS KILLED

Gaston Govinetti Murdered in Front of His Poker Joint.

Panama, Feb. 2.—Gaston Govinetti, the boss gambler of Panama, who has run a gambling establishment here since the days when the French started to build the canal, was murdered in front of his place in the restricted district.

Govinetti made a fortune by running roulette games from 1888 to 1903. His concessions were annulled by the Americans in 1904 and he has maintained a poker joint ever since.

DAKOTA TOWN IS FOR SALE

Office of Mayor Also Becomes Part of the Purchase.

Fargo, N. D., Feb. 2.—Saunders, N. D., is for sale. The job of mayor will go to the purchaser as part of the bargain. Advertisements appeared in North Dakota papers last week stating the facts.

Saunders is located on a farm five miles from the City of Fargo. It grew into being almost in a night. When the St. Paul railroad crossed the farm of W. Cook a station was established and named Saunders. It has a population of 100 persons.

WRECK OF MONROE LOCATED BY MAST

Position Indicates at Least One Complete Circle After Blow.

Norfolk, Feb. 2.—The wreck of the steamer Monroe was discovered by searchers aboard the wrecking tug I. J. Merritt, just after sunrise. The buff colored foremast of the liner with its wireless antennae still intact was seen above the waves at a point twenty-five marine miles exactly southwest of Winter Quarter lightship and about equally distant from Cape Charles lightship off the Virginia coast. The vessel had righted herself after careening as she sank and twelve or fourteen feet of the mast shows above the sea.

The position of the wreck is directly in the course followed by the north bound ships of the Old Dominion company. The Monroe lies with her bow pointing in the direction of Winter Quarter light for which she was steering at the time of the collision. This is taken to indicate that the ship must have made at least one complete circle after receiving her death wound for after the first impact of the collision, she swung around and struck a broadside blow against the port side of the Nantucket. Marks of this impact on the hull of the Nantucket and a smashed port quarter boat aboard the vessel show this to have been the case.

No bodies have yet come to the surface.

Illinois Shooter High.

Houston, Tex., Feb. 2.—Mark Arie, Thomasboro, Ill., shooting at twenty-two yards, won the sweepstakes of the Sunny South handicap shoot here, breaking 94 of a possible 100 targets. Arie was high over all for five days' shooting, with 947 breaks of a possible 1,005.

Gen. James Grant Wilson Dead.

New York, Feb. 2.—General James Grant Wilson, who was one of the last of General U. S. Grant's staff during the Vicksburg campaign, is dead from heart disease. He was taken ill at Minnewaska, N. Y., on Sept. 1.

DE PAUW IS WILLED $45,000

Widow of Murdered Physician Leaves Property to Methodist School.

Terre Haute, Feb. 2.—Through the provisions of the will of the late Elizabeth Mattox, which was filed for probate with Judge H. Swango, DePauw university was made the beneficiary of a legacy amounting to more than $45,000. The Union Hospital of Terre Haute is bequeathed $5,000 and a fund of $5,000 is to be held in trust for Anna Hayward, the only surviving relative.

Mrs. Mattox was the widow of Dr. James Mattox, who was murdered on the streets of Terre Haute about forty years ago. The Mattox tragedy never was cleared, although it was believed the doctor was murdered by robbers. Since his death Mrs. Mattox withdrew from society. She died last week, after a short illness.

SIEGEL STORE IS BANKRUPT

U. S. Court Takes Charge of Concern Already in Receiver's Hands.

Boston, Feb. 2.—Henry Siegel & Co. of Boston, one of the Siegel corporations for which receivers were appointed a month ago, was adjudicated bankrupt in the United States district court.

Immediately after the receivership proceedings last month local creditors filed an involuntary petition against the company, which was opposed by the receivers, William A. Marble and John S. Sheppard, Jr. The receivers later withdrew their objections and the company was declared [illegible]

1-2 OFF SALE
FOR 10 DAYS

The president of our company, Mr. G. W. Drake of Philadelphia has instructed us to put on a HALF PRICE SALE FOR TEN DAYS, as he has bought very heavy for next Spring delivery and we need the cash. No goods will be charged during this sale. Come early and get a good selection.

130 Men's and Young Men's Suits, consisting of fancy Worsteds, Casimeres, plain and fancy Cheviots, sizes 34 to 42: 30 34, 37 35, 26 36, 19 37, 8 38, 3 39, 5 40, 2 42.
27 Men's, Young Men's and Children's Overcoats.
43 Boys' Knee Pant Suits, ages 6 to 16.
49 Pair Boy's Knee Trousers, broken sizes.
60 Pair Men's and Young Men's Trousers.
72 Men and Boy's Winter Caps.

The above goods will be sold at One-Half their actual value. All other goods will be sold at the same Reduction as in our former 1-4 off sale.

Furnishing Goods of all kinds, One Quarter Off.
Shoes and Rubber Footwear, 20% reduction.
Overalls and Work Shirts, 10% reduction.

Clinton Clothing Company,
CLINTON, MICHIGAN.

"WEDDING BELLS" TEA
at 50c per Pound
cannot be beat, regardless of price. Try it and be convinced

Lakeside Junior Sodas
only 10c per pound.

Big Select Oysters,
Direct from Baltimore, only 50c per quart.

25 lbs. Granulated Sugar, $1.25

Remember 4 PER DISCOUNT on all Cash Sales except Sugar.

C. M. GILBERT

TECUMSEH STATE SAVINGS BANK

President, J. H. Smith.
Vice Pres., L. G. North.
Cashier, Guy E. Nemire

3 per cent Interest paid on Savings Deposits,

THERE'S NO BETTER TIME IN ALL THE YEAR TO START TO SAVE THAN THE TIME THAT'S HERE

MAKE A BANK ACCOUNT WITH US THE STEPPING STONE TO

SUCCESS
EASE
PROSPERITY
THRIFT

The Year Is Young
IT'S JUST BEGUN
Will You Save
In Any Amount?
Make A Start
Set Some Dollars Apart
To The Credit
Of A Bank Account

EVEN ONE DOLLAR WILL BE ACCEPTED HERE AS A FIRST DEPOSIT . . . . . .

The Herald $1.00

Bradley Opera House

"EXCUSE ME"

FOR LAUGHING PURPOSES ONLY

SAME CAST AND PRODUCTION THAT PLAYS THE VALENTINE THEATRE, TOLEDO, NEXT WEEK

FRIDAY, FEBRUARY 6

THE TECUMSEH HERALD
GERTRUDE A. STACY ESTATE
FRANK [illegible] PUBLISHER
SUBSCRIPTION RATES,
IN LENAWEE COUNTY
One year, payment in advance [illegible]
One year, payment after three months 1.25
OUTSIDE LENAWEE COUNTY
One year, payment in advance [illegible]
One year, payment after three months 1.50
There will be no deviation from above Rates.
Entered at the postoffice at Tecumseh, Mich., second class mail matter.
Telephone No 36

BEWARE OF OINTMENTS FOR CATARRH THAT CONTAIN MERCURY

as mercury will surely destroy the sense of smell and completely derange the whole system when entering it through the mucous surfaces. Such articles should never be used except on prescriptions from reputable physicians, as the damage they will do is ten fold to the good you can possibly derive from them. Hall's Catarrh Cure, manufactured by F. J. Cheney & Co., Toledo, O., contains no mercury, and is taken internally, acting directly upon the blood and mucous surfaces of the system. In buying Hall's Catarrh Cure be sure you get the genuine. It is taken internally and made in Toledo, Ohio, by F. J. Cheney & Co. Testimonials free.

Sold by all Druggists, 75c.

Take Hall's Family Pills for constipation. adv

Daily Thought.

Sin hath many tools, but a lie is the handle which fits them all.—O. W. Holmes.

Cold, constipation and headache are common afflictions and relieving the constipation helps the cold and stops the headache. Use Foley's Cathartic Tablets because they are very prompt and thoroughly cleansing, with absolutely no unpleasant effects. A whole bottle full for 25c.

For sale by all druggists of Tecumseh Advt

Motto Adjusted.

Here's a motto for a New York lobster palace: "Wine, Woman and Sing Sing."

Buying To Save Money.

Buying Foley's Honey and Tar Compound saves money because just a few doses stops the cough and cold and one bottle lasts a long time. It quickly heals raw and inflamed surfaces, stops tickling throat, harsh, rasping coughs, croup, hoarseness, bronchial and lagrippe coughs.

For sale by all druggists of Tecumseh.

Support.

"So you got married? And you earning but $12 a month." "Certainly, I couldn't live on that."

A Winter Cough

A stubborn, annoying, depressing cough hangs on racks the body, weakens the lungs and often leads to serious results. The first dose of Dr. King's New Discovery gives relief Henry D. Sanders, of Cavendish, Vt., was threatened with consumption after having pneumonia. He writes: "Dr. King's New Discovery ought to be in every family. it is certainly the best of all medicines for coughs, colds or lung trouble." Good for children's coughs. Money back if not satisfied. Price 50c and $1.00. Recommended by C. A. Wright & Son. adv

From Ben.

The heart of the fool is in his mouth; but the mouth of the wise man is in his heart.—Benjamin Franklin.

The King of All Laxatives

For constipation, use Dr. King's New Life Pills. Paul Mathulka, of Buffalo, N. Y., says they are the laxatives. They are a blessing to all my family and I always keep a box at home." Get a box and get well again. 25c. at C. A. Wright & Son.

Hard Lesson.

A judicious reticence is hard to learn, but it is one of the great lessons of life.—Chesterfield.

LaGrippe Leaves Its Victims Prostrate

Some victims of lagrippe never fully recover the health of the lungs, and persistent coughing is weakening. The quick action of Foley's Honey and Tar makes it valuable in severe lagrippe coughs. F. G. Prevo, Bedford Ind., writes "La grippe left me with a severe cough that Foley's Honey and Tar cured, and I am back to my normal weight." For sale by all druggists advt

Daily Thought.

Ignorance never settles a question.—Benjamin Disraeli.

Backache — Rheumatism Vanish Away

Men and women having backache, rheumatism, stiff and swollen joints are honestly glad to know that Foley Kidney Pills are successful everywhere in driving out these ills. That is because Foley Kidney Pills are a true medicine and quickly effective in all diseases that result from weak inactive kidneys and urinary irregularities.

For sale by all druggists of Tecumseh. adv

THE HUSBANDS OF EDITH

By

GEORGE BARR M'CUTCHEON

Copyright by Dodd, Mead & Co.

don't know, if any one should be so rude as to ask." Suddenly she caught her breath and stared at him in a sort of panic. "Heavens!" she whispered,

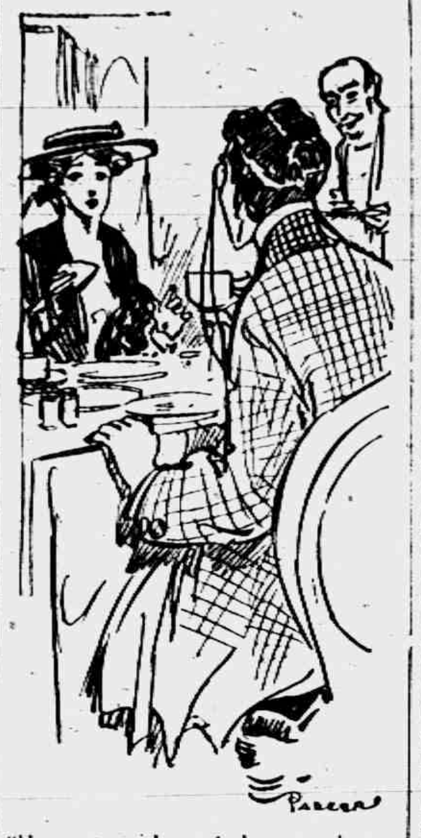

"Heavens, you're not, by any chance, engaged, are you?"

the toast poised half way to her lips, "you're not, by any chance, engaged, are you? Appalling thought!"

He laughed delightedly. "People won't ask about me, my dear Constance. I'm already married, you know. But if any one should ask you're not obliged to answer."

She looked troubled and uncertain. "You may be really married, after all," she speculated. "Who knows? Poor old Roxbury wouldn't have had the tact to inquire."

"I'm a henpecked bachelor, believe me."

For the next quarter of an hour they chatted in the liveliest, most inconsequential fashion, getting on excellent terms with each other and arriving at a fair sense of appreciation of what lay ahead of them in the shape of peril and adventure.

She was the most delightful person he had ever met as well as being the most beautiful. There was a sprightly, ever growing air of self reliance about her that charmed and reassured him. She possessed the capacity for divining the sane and the ridiculous with splendid discrimination. Moreover, she could jest and be serious with an impartial intelligence that gratified his vanity without in the least inspiring the suspicion that she was merely clever. He became blissfully imbued with the idea that she had surprised herself by the discovery that he was really quite attractive. In fact, he was quite sincerely pleased with himself—for which he may be pardoned if one stops to think how resourceful a woman of tact may be if she is very, very pretty.

And, by way of further analogy, Brock was a thoroughly likable chap, besides being handsome and a thoroughbred to the core. It's not betraying a secret to affirm, coldbloodedly, that Miss Fowler had not allied herself with the enterprise until after she had pinned Roxbury down to facts concerning Brock's antecedents. She was properly relieved to find that he came of a fine old family and that he had led more than one cotillion in New York.

He experienced a remarkable change of front in respect to Roxbury Medcroft before the breakfast was over. It may have been due to the spell of her eyes or to the call of her voice, but it remains an unchallenged fact that he no longer thought of Medcroft as a stupid bungler. Instead he had come to regard him as a good and irreproachable Samaritan. All of which goes to prove that a divinity shapes our ends, rough hew them how we may.

"I'm sure we shall get on famously," he said, as she signified her desire to return to the compartment. "I've always longed for a nice, agreeable sister-in-law."

"Her mission in life, up to a certain stage, is to make the man appreciate the fact that he has, after all, been snapped up by a small but deserving family," she said blithely. "It is also her duty to pour oil on troubled waters and strew flowers along the connubial highway, so long as her kind offices are not resented. By the way, Roxbury, I am now about to preserve you from bitter reproaches. You have forgotten to order coffee and rolls for your wife."

"Great Scott! So I have! It's 9 o'clock." He ordered the coffee and rolls to be sent in at once. "I hope she hasn't starved to death."

"My dear Roxbury," she said sternly, "I must take you under my wing. You have much to accomplish in the next twenty-four hours, not the least of your duties being the subjugation of Tootles and Raggles. Tootles is fifteen months old. It may interest you to know. We can't afford to have Tootles scream with terror every time she sees you, and it would be most unfortunate if Raggles should growl and snap at you as he does at all suspicious strangers. Once in awhile he bites, too. Do you like babies?"

"Yes. I—I think I do," he said doubtingly. "I daresay I could cultivate a taste for 'em, but, I say," with eager enthusiasm, "I love dogs!"

"It may be distinctly in your favor that Raggles loathes the real Roxbury. He growls every time that Roxy kisses Edith."

"Has he ever bitten Roxy for it?"

"No," dubiously, "but Roxy has had to kick him on several occasions."

"How very tiresome—to kick and kiss at the same time!"

"Raggles is very jealous, you understand."

"That's more than I can say for dear old Roxy. But I'll try to anticipate Raggles by compelling Edith to keep her distance," he said, scowling darkly. "Has it not occurred to you that Tootles will be pretty—er—much of a nuisance when it comes to mountain climbing?" He felt his way carefully in saying this.

"Oh dear me, Roxbury! Would you have left the poor little darling at home—in all that dreadful heat?"

"I'm sure I couldn't have been blamed for leaving her at home," he protested. "She didn't exist until half an hour ago. Heavens, how they do spring up!"

The remainder of Brock's day was spent in getting acquainted with his family, or, rather, his menage. There were habits and foibles, demands and restrictions that he had to adapt himself to with unvarying benignity. He made a friend of Raggles without half trying. Dogs always took to him, he admitted modestly. Tootles was less vulnerable. She howled consistently at each of his first half dozen advances. His courage began to wane with shocking rapidity. His next half hearted advances were in reality inglorious retreats. Spurred on by the sustaining Constance, he stood by his guns and at last was gratified to see faint signs of surrender. By midday he had conquered. Tootles permitted him to carry her up and down the station platform (she was too young to realize the risk she ran). Edith and Constance, with the beaming nurse and O'Brien, applauded warmly when he returned from his first promenade, bearing Tootles and proudly heeled by Raggles. Fond mothers in the crowd of hurrying travelers found time to look upon him and smile, as if to say, "What a nice man!" He could almost hear them saying it, which no doubt accounted for the intense ruddiness of his cheeks.

"Do you ever spank her?" he demanded once of Mrs. Medcroft after Tootles had brought tears to his eyes with a potent attack upon his nose. She caught the light of danger in his gray eyes and hastily snatched the offending Tootles from his arms.

Miss Fowler kept him constantly at work with his eyeglass and his English, neither of which he was managing well enough to please her critical estimate. In fact, he labored all day with the persistence, if not the sullenness, of a hard driven slave. He did not have time to become tired. There was always something new to be done or learned or unlearned; his day was full to overflowing. He was a man of family.

The wife of his bosom was tranquillity itself. She was enjoying herself. When not amusing herself by watching Brock's misfortunes she was napping or reading or sending out for cool drinks. With all the selfishness of a dutiful wife she was content to shift responsibilities upon that ever convenient and useful creature—a detached sister.

Brock sent telegrams for her from cities along the way—Ulm, Munich, Salzburg and others—all meant for the real Roxbury in London, but sent to a fictitious being in Great Russell street, the same having been agreed upon by at least two of the conspirators. It mattered little that she repeated herself monotonously in regard to the state of health of herself and Tootles. Roxbury would doubtless enjoy the protracted happiness brought on by these dispatches, even though they got him out of bed or missed him altogether until they reached him in a bunch the next day. He may also have been gratified to hear from Munich that Roxbury was perfectly lovely. She said in the course of her longest dispatch that she was so glad that the baby was getting to like her father more and more as the day wore on.

At one station Brock narrowly escaped missing the train. He swung himself aboard as the cars were rolling out of the sheds. As he sank, hot and exhausted, into the seat opposite his wife and her sister the former looked up from her book, yawning ever so faintly, and asked:

"Are you enjoying your honeymoon, Roxbury?"

"Immensely!" he exclaimed, but not until he had searched for and caught Connie's truant gaze. "Aren't we?" he asked of Miss Fowler, his eyes dancing. She smiled encouragingly.

"I think you are such a nice man to have about," commented Mrs. Medcroft, this time yawning freely and stretching her fine young arms in the luxury of home contentment.

Brock went to bed early in Vienna that night, tired but happy, caring not what the morrow brought forth so long as it continued to provide him with a sister-in-law and a wife who was devoted—to another man.

CHAPTER V.

The Distant Cousins.

THE end of the week found Brock quite thoroughly domesticated—to use an expression supplied by his new sister-in-law. True, he had gone through some trying ordeals and had lost not a little of his sense of locality, but he was rapidly recovering it as the pathway became easier and less obscure. At first he was irritatingly remiss in answering to the name of Medcroft; but, to justify the stupidity, it is only necessary to say that he had fallen into a condition which scarcely permitted him to know his own name, much less that of another. He was under the spell. Wherefore it did not matter at all what name he went by. He would have answered as readily to one as the other.

He blandly ignored telegrams and letters addressed to Roxbury Medcroft, and once he sat like a lump, with every one staring at him, when the chate-

Continued on page 4.

GUNS IN A CRATER

Diamond Head, Uncle Sam's Lava Fortress In Hawaii.

GIBRALTAR OF THE PACIFIC.

The Mighty Defenses of Oahu Make That Lovely Island a Veritable Fire Lined Wall of Steel, Behind Which Crouches "the Lion of Hawaii."

Diamond Head, that monumental elevation of lava which stands out so prominently on the Honolulu side of the lovely island of Oahu, Hawaii, is the one and only original crater in the world which is being devoted to the use of the army of a great power.

The island of Oahu is the key to the Pacific, and Uncle Sam carries that key on a chain in his capacious pocket. At any time war breaks out Uncle Sam's hand, which has not lost its cunning, will go to that pocket with the swiftness of a western sheriff, and the result will be a roar of guns which will be heard around the world. The roar will be contributed to by the guns of Fort Ruger, which are at the base of Diamond Head on the landward side.

From Diamond Head, called by poets "the Lion of Hawaii," to Pearl Harbor, named by newspaper writes "the Gibraltar of the Pacific," there is a chain of forts which makes Oahu one of the greatest fortresses in the world. When in Honolulu the writer had the pleasure of working with Albert Pierce Taylor, who has been spoken of as "the recognized literary authority on things pertaining to Pearl Harbor and the defenses of Hawaii." He said on one occasion:

"Uncle Sam has declared to the world that he is on guard in the Pacific. At Pearl Harbor is Fort Kamehameha, with its battery of twelve inch guns; at the mouth of Honolulu harbor will be a battery of small guns; at Fort De Russy, Waikiki, a battery of fourteen inch guns, while at Diamond Head a battery of eight mortars has been manned for some few years. Within the extinct crater of Diamond Head Gibraltar-like galleries have been constructed, and in one of them an observatory has been established. The fire control for all the Oahu coast batteries has been located in this gallery. From this station the fire of the guns of all the forts can be directed by the electric telegraph. The guns of Pearl Harbor cross those of Diamond Head and with the batteries between make a veritable wall of steel."

After inspecting the guns at Fort Ruger two of us, with a soldier guide, walked to the entrance of the gallery which has been bored through the lava and sandstone which compose the steep sides of the crater of Diamond Head. A sentry barred the way. The permit was produced and proved the open sesame.

The heavy iron door at the entrance to the volcanic passage was swung back, and, with a soldier in front and another in the rear, the visitors started down the gallery. A single narrow gauge track ran the entire length of the passage. On this steel small trucks had been pushed by the soldiers, who loaded and unloaded the debris which army comrades had dug from the walls of the crater. The ties were broken in places, and the guide issued a warning to step carefully.

On first stepping into the gallery the darkness, after the tropical sunlight, was of the kind that Milton described as visible. Only a few steps had been taken before the light at the far end of the gallery was easily seen.

Instead of the barren lava bowl, "hard as flint and as smooth as glass," as the picture man so picturesquely puts it, the inside of the crater was found to be grass covered, with trees and bushes standing here and there, which drew their moisture from the "liquid sunshine," as the Honolulu people charmingly describe the rain.

The guide pointed out the observatory high up on the Ewa side of the crater from which officers direct the shooting by the men who man the big guns at the fort outside the crater. Those men never see the target at which they aim far out at sea. The projectiles from the high powered guns pass over the crater, and by telephone from the observatory the men learn whether they have made a hit or miss. They generally score a hit.

In the event of a war involving the United States on the Pacific the crater of Diamond Head may indeed prove "the Lion of Hawaii," as Frances Bent Dillingham, a Honolulu poet, has described it, and "if once stirred his paw could sweep a navy to its death. If once aroused his roar would soon be heard across the sea and echoed from the sky."—Harold Sands in Los Angeles Times.

Hospitable Anyway.

When Jones called on the Browns with an important message last night he had no umbrella. It was raining pitchforks, and he was soaked to the skin. Mrs. Brown was sympathetic and hospitable.

"I couldn't dream of letting you go away like that!" she cried. "You must come in and get dry and have some supper."

"Never!" demurred Jones. "I am soaked through and couldn't get dry. And I couldn't sit down at your table in these clothes."

"But Mr. Brown will lend you a suit."

"Wouldn't do. I'm twice as big as Brown."

"Well, he'll lend you two suits. He has a-plenty—come in!"—New York Globe.

Bluntly Told.

A good story is told of the childhood of a noted singer. As a little girl she went to stay with a lady who gave her the family portrait album to look at. She turned the leaves quickly and in a few minutes closed the book.

"Don't you like it, my dear?" the lady asked.

"Yes, very much," said the little girl politely, adding, "We've got one at home, only the pictures are prettier."—Exchange.

CLINTON

Miss Gertrude Kreidler of Tecumseh was an over Sunday guest of Miss Blanche Muir.

Miss Katheryn Haas has been confined to the house the past week with an ulcerated tooth.

Miss Lina Jones entertains the pedro club tonight.

Mrs. Mary Snyder of Kalamazoo has been the guest of of Clinton relatives returning home Thursday.

Vivian Halladay was a Tecumseh visitor Thursday.

Barrett Robison of Ypsilanti was the guest of his brother C J. Robison

Leon Keysor was home from Jackson for an over Sunday visit with his family.

Frank Furgason was an Adrian visitor Friday.

Mrs. Charles Judge was the guest of her neice Mis. Wilson Aldrich of Tecumseh Thursday.

E. W. Freese celebrated his 91st birthday Sunday. Honoring the occasion Mr. and Mrs. Feorge Freese entained at a family dinner. Mrs. Fannie Whittley, daughter Grace and son Frederic of Battle Creek and Mr. and Mrs Charles Freese and son of Detroit. The many friends of Mr. Freese wish him many happy returns of his natal day.

B. C. Ellis and wife of Tecumseh were Sunday guests of friends.

Miss Emma VanDorn returned Sunday night from a week end visit at her home in Adrian.

E. L. Parker has been in New York city on business.

Mrs. E. L Parker left Thursday for a few days stay with Frank Parker and wife in Grand Rapids.

Mrs. F. L. Woodward was an Adrian visitor Thursday and Friday.

Andrew Anderson of Adrian was a business caller in town Friday.

Misses Lucile Skenck, Lillian Robison, Minnie Lowry, Laura Freese, Lydia Smith, Vivian Halladay and Miss Bidwell were very pleasantly entertained at the home of Mrs. Eugene Rosacrans Saturday enjoying a pot luck dinner and an afternoon of conversatlou and music.

There is a movement under headway to start a public library and it is hoped our citizens give the committee their support that it may prove a success as a library is something every town should boast of owning.

The ladies working society meets with Mrs. Belding Mills Friday afternoon.

BRITTON

Lamont Hoagland of Blissfield was here Thursday spending the day with his mother, Mrs. T. V. Hoagland.

Mrs. Leon Kniffin and Mrs. Ernest Taylor were in Adrian Thursday.

Mrs. Susan Lind visited from Friday until Monday with Mrs. Wm. Pupard in Dundee.

The street lights which are wired here by the Tecumseh Electric Co. are now operating nicely, being turned on Wednesday evening for the first. Everyone is well pleased with them and a goodly number are having their houses wired.

Miss Myrtle McCarbery has been home the past week from Ypsilanti on account of illness.

Ernest L. Palmer went to Detroit Friday night for an over Sunday stay with his brother E. G. Palmer and family.

Mrs. Anna Hindes, Mrs. Geo. Allen and G. L. Gripton left Saturday morning for Elkton, Mich. being called there by the death of a relative.

Mr. and Mrs. E. J. Exelby, Miss Hazel and Miss Edna Cheever were in Tecumseh Saturday afternoon.

Mrs. J. C. DeRemer was in Adrian Friday.

Mr. and Mrs. Samuel Anderson of North Adams were over Sunday guests of their daughter and husband Mr. and Mrs Russell Smith.

Mrs Henry Bachman had the misfortune Sunday while visiting at her son's in Dundee to fall on the ice and break her arm.

The following figures of carload shipments from Britton during the past year of 1913 maybe of interest to those in this community:

303 car loads of hay,
75 " " " grain,
47 " " " cattle,
83 " " " hogs
18 " " " sheep,
17 " " " logs,
147 " " " tile.

making a total of 690 cars shipped during the past year.

Mr. and Mrs, Geo Suydam were Friday visitors in Adrian.

The teachers and the high school were very pleasantly entertained Friday evening by the Juniors at the home of Bert Moore, one of their members, who lives about four miles southwest of town. The journey was made in a hayrack which caused a great deal of merriment as well as a good shaking up, but the real difficulty did not arise until time to return home when the inclemency of the weather caused the Juniors as well as Mr. and Mrs Moore to extend their hospitality longer than had been expected. The merry crowd could'nt to return until morning. The time was spent by playing all kinds of games and with the serving of refreshments. All reported the very best of times.

Miss Georgia Hayes, leading lady in Rupert Hughes' big comedy, "EXCUSE ME," which comes to the Bradley Opera House next Friday, February 6th.

May Weddings.

In ancient Rome there was held in May a festival called the Lemuria, or feast of the Lemures, which was a ceremony in honor of the spirits or departed souls. It became with the Romans what we should call "bad form" to have matrimonial feasts at the season of a solemn ritual, being no doubt thought to be an insult to the dead to marry at such a time. From this a number of stories grew of the revenge made by the outraged ghosts upon those who dared to disregard them, and if anything unfortunate happened to a couple who had been married in May it would, of course, have been put down to retribution. So the repugnance to May weddings arose, and its influence has lasted ever since, even to our time.—Exchange.

The Unattainable.

Old Mr. Dinsmore had a great habit of lecturing to young men of his acquaintance. One evening Wilbur Moore, a young man from the city, was calling at the Dinsmore home.

"Have an ideal, young man," said the old gentleman enthusiastically. "Always have an ideal, I say, and hug it to your bosom at all times and places."

"I believe that, too, sir," agreed the young man, "but she won't let me."—New York Times.

This Will Interest Mothers.

Mother Gray's Sweet Powders for Children relieve Feverishness, Headache, Bad Stomach, Teething Disorders, move and regulate the bowels and destroy worms. They break up Colds in 24 hours. Used by mothers for 24 years. All Druggest, 25c. Sample Free. Address, A. S. Olmsted, Le Roy, N. Y.

Hard to Say.

"Mother," said a young lady in one of our cities the other day, "I wish you would not hang the parrot cage in the parlor." "Why not, dear?" "Because every two or three minutes when George and I are in the parlor he shouts out, 'Sit closer, please.'" The local journals suggest that the parrot had gained his experience as a street railway conductor.

STEER
PORK
CALF
MUTTON
LAMB
819

A STUDY OF HEADS

Tongue Braised

Boil a fresh beef tongue slowly for two hours; then skin it and put it in a casserole; melt three teaspoonfuls of butter, add three heaping teaspoonfuls of flour and brown, add one pint of water in which the tongue was cooked and one pint of stewed and strained tomatoes. Beat until smooth and thick, add half a carrot and one onion chopped fine, half a tablespoon of Wescestershire sauce, one saltspoonful of pepper, pour over tongue, cover and simmer in the oven for two hours. Serve on platter with sauce strained and poured over it.

WE ARE
Head Quarters
FOR
The Best of Meats
Head This Way
When In Search of Them

Clark's Market.

'Phone 158.

Only 27 per cent of tillable land under Cultivation.

Department of Agriculture estimates 829,000,000 acres are not in use—only 21 per cent of the land is not available for any form of agriculture.

Only 27 per cent of the tillable land of the United States under cultivation, according to estimates of the Department of Agriculture, based upon reports of 35,000 correspondents. These reports were obtained in order to gain information as to the tillable area of the United States, the amount of land that cannot be used for crops that have to be plowed but available for pasture or fruits, and the total number of acres that never can be used for agricultural purposes. From the results, which were generally very consistent, preliminary estimates have been made for each State and United States. Futher investigation in the Far Western States may modify somewhat the present estimate for those States.

The entire United States, excluding foreign possessions, contains about 19,000,000,000 acres. Of this area about 60 percent, or 1,140,000,000 acres is estimated to be tillable; that is, capable of being brought under cultivation by means of the plow. This includes land already under such cultivation and that which in the future may be brought under cultivation by clearing, drainage, irrigation, etc

Three hundred and sixty one million acres, or 19 percent, are estimated to be nontillable but valuable for pastures or fruits. Only 21 per cent, or 329,000,000 acres was estimated to be of no use for agriculture, present or future.

According to the census of 1909, the land area in crops where acreage was given was 311,000,000 acres. This is about 16 per cent of the total land area, or about 27 per cent of the estimated potential tillable area, of the United States, excluding foreign possessions.

In other words, for every 100 acres that are now tilled, about 375 acres may be tilled when the country is fully developed. In the development of the agriculture of the country the land which was most easily brought into a state of cultivation, as the great Mississippi Valley, was the first to be brought into such use. Extension of tilled area will be at greater expense for clearing, drainage, irrigation, etc. The increased production of the future will be the result of increased yields per acre as well as extension of area

AUCTION !

On account of poor health, I have decided to quit farming and will sell at public Auction on the premises, the Sam Anderson farm, 3 miles north of Ridgeway and 3½ miles south of Macon, on Wednesday, Feb. 11, at 12 o'clock, noon, sharp, the following property:—

Black Gelding, coming 6 yrs, 1100 lbs. good lady's driver; span of blacks, coming 4 yrs., well broke double, 1200 lbs. Bay Gelding, coming 10 yrs., 1200 lbs, 1 8-yr-old, unbroken, 1300 lbs; span of roan Geldings, coming 2 or 3 yrs; span of mules, 2200 lbs, sound and true.

2 Cows, soon to be fresh, 4 young cattle. 2 Brood Sows, 16 Shoats. 40 Chickens. Quantity of Hay, Cornstalks, Ear Corn, 400 bu. Seed Oats and some Seed Barley.

3 new sets double harness, set driving harness, 2 sets single harness, new Furnbol wide-tire wagon. 2 narrow-tire wagons, light wagon, new cozy-cab, 2 single buggies, set bob sleighs, Cutter, Cart, land roller, hay loader, grain drill, fertilizer attachments, side delivery rake, grain binder, mowing machine, sulkey plow, 2 walking plows, 2 2 horse cultivators, spike-tooth drag, corn sheller, set scales, weigh 1600 lbs. Empire cream separator, new grindstone, 30 gal. kettle, 3 sets mire slings, hay fork, rope and pulley, fanning mill and numerous other articles.

TERMS—$10 and under cash, over $10 1 year's time on good notes at 6 per cent.

J. MOORE.
R. COUCHIE.
CHAS. F. THOMPSON, Auc.
Walter Morden, Clerk.

When They Make Way.

It isn't always the brainiest man who forges ahead. A low-brow will often cause the crowd respectfully to make way for him—if he happens to be carrying a ladder.

Our Classified Ad Department

THREE cottages for rent on Union street. Will make it an object for desirable tenants.
C. J. Robinson.
adv. Clinton, Mich.

ON ACCOUNT of poor health, I wish to sell my farm of 90 acres.
*12-24 1 mo. Jos. E. Gray.

ROOFING—This being the seventh year that I have been in the roofing business, and no fault has been found. I shall continue to sell the same. If any of my roofing does not give satisfaction please report to me and I will fix it free of charge. Roof paint for sale.
J. W. Owen. adv.

For Sale—1 pair light one horse bobs, also a Jersey cow. Enquire of Alva Waring. adv

Those wishing logs sawed will please bring them either to my home or to Wm. LaBounty's. I will saw them as soon as I complete my present job. 4t ad M. D. Nobles.

For Sale Goodchicken coop built just recently, 12ft. x 16ft. Cost $55, will sell for $25. Inquire at Williamson Bros. Grocery adv

GIVE IT A TRIAL
NO DUST
SHINE STAYS
BLACK SILK
LIQUID STOVE POLISH
USED AND SOLD BY HARDWARE DEALERS
GET A CAN TODAY

THIS NEW MEDICINE SAVES YOU MONEY.

We are druggist right here in your town and make a living out of the drug business, and not because we like to see people suffer—we don't. Our duty is to render the best service we can, and when someone is ailing, we are interested in seeing them take the best medicine there is for their particular trouble. We don't recommend "cure-alls," as we don't believe there are such things. We don't want you to spend more than you have to. Some of you get small wages, and when you're sick, none at all, and you should get the most you can for your money.

We recently came across a new remedy for increasing strength and building up people who are run-down and emaciated. We know that a slight trouble sometimes grows into a serious one, and to stop it in the beginning, will save you money in the end. This new compound is called Rexall Olive Oil Emulsion. It is the best remedy, when you are run-down, tired out, nervous—no matter what the cause. It doesn't merely stimulate you and make you feel good for a few hours but takes hold of the weakness and builds you up to a healthy, normal condition. It is a real nerve-food tonic and builder of good digestion. It contains Hyyophosphites, which tone the nerves, and pure Olive Oil, which nourishes the nerves, the blood and the entire system. Pleasant to take. Contains no alcohol or habit-forming drugs. We promise that if you are not perfectly satisfied with it, we'll give back your money as soon as you tell us. Sold only at the 7000 Rexall Stores, and in this town only by us. $1.00—B. J. Pulver, Tecumseh, Mich. adv.

No Backache or Kidney Pains.

If you have pains in the back, urinary bladder or kidney trouble, dizziness and lack of energy, try Mother Gray's AROMATIC LEAF, the pleasant herb remedy. As a tonic laxative it has no equal. At Druggest, or by mail, 50c. Ask today SAMPLE FREE. Address The Mother Gray Co, LeRoy New York.

RIGHT IN THE BIN

without soiling the walk or side path. That's how we deliver coal. Careful housekeepers appreciate this cleanliness just as they appreciate the high quality of our coal. Let us fill your bin as we do those of your friends.

L. E. TEMPLE & CO.

Have You Joined Our Xmas Money Club?

Join Any Day You Wish.

The following amounts will pay up to Feb. 1;—

Division 1	15c
Division 2	30c
Division 5	75c
Division 25	$1.00
Division 50	$2.50

THE LILLEY STATE BANK,

TECUMSEH, MICHIGAN.

Anyone can save $12,50 or more before Dec. 25, 1914, by joining our Xmas Money Club.

BRADLEY OPERA HOUSE
FRIDAY, FEBRUARY 6

2000 Miles to Reno
AND LIBERTY

S. T. KING OFFERS
The Pullman Car Carnival.

A TRAIN LOAD OF FUN

"EXCUSE-ME"

FOR LAUGHING! WHO CAN HELP IT?

YOU WILL LAUGH EVERY MILE :—
YOU WILL THRILL AT THE HOLD-UP!

PRICES: 50c, 75c, $1.00, (a few at $1.50.)

Seats on Sale at Hay's Bakery Wednesday at 8:00 a. m. Phone 99

COMPANY TRAVELLING IN TWO SPECIAL CARS.

A Mammoth Scenic Production. Company of 25.

How About Getting Your Property Insured?

It May be Your Home Next!

Can Write Up Your Risk and also Represent the

Michigan Mutual Cyclone, Tornado and Windstorm Insurance Co. of Hastings.

MRS. G. R. GILLESPIE,
Fire and Tornado Insurance.

The Herald $1.00

Result of a Debate.

The debate, "Which is the most useful animal, the dog or the cat?" was decided by the audience a tie—that the household would be unable to do without one or the other.—Big Sandy (Ky.) News.

They're Still Doing It.

From Bee's dictionary, published in 1825: "Shopping—Among women, going about from shop to shop, buying little articles, perhaps, perhaps not, but always pulling about great quantities of goods."—Boston Transcript.

Coat Sale

One lot of

Cloaks worth from $14.00 to $17.50 all go at

$7.50 each

Every other Cloak in our stock to go way below the actual cost.

WE ARE SHOWING

New Spring Goods

New Silk and Trimmings
New Dress Goods
New Percales
New Wash Fabrics
New Room Rugs
New Carpets
New Linoleum

Come in and make yourself at home.

Fred Rosacrans & Sons.

LOCAL AND PERSONAL

NOTICE

All copy must be in the composing room of this office by 9:30 a. m Tuesdays and Fridays and all advertising matter before 4 o'clock p. m. Mondays and Thursdays.

The New Hawthorne Pattern in Silver Plated Ware at Gastons ad

Everett Collins of Macon was a Tecumseh visitor Friday.

F. B. Wood was a week end visitor with his wife in Detroit.

Roy Biessing of Clinton was a Tecumseh visitor Saturday.

Miss Lizzie Smith is visiting relatives in Monroe for a few days.

Otto Garlinghouse was a passenger for Detroit Saturday afternoon.

Mrs. F. D. Rector entertained Miss Emma Rogers of Palmyra last Friday.

Mr. and Mrs. H. D. Gill entertained her father S. Nilson of Adrian Friday.

C. L. Cutuebert is on a business trip to Cleveland for the Uncle Sam Macaroni Co.

Mrs. Geo. A. Rathbun was the guests of her parents in Chelsea last week.

Royal DeWolf of Ann Arbor was visiting friends in town the last of the week

We have the best Egg Pochohontas Coal in town If you doubt it try a load. All lumps, no slack.
adv Slayton & Son

Clare Gillespie who had been visiting at Northville returned home Friday afternoon.

Miss Ethel Emerson attended the Poucher—Fisk wedding in Clinton Friday night.

Mrs, Ed Bragg of Clinton was spending Saturday at the home of Mr and Mrs. B. G. Swift.

Wm Palman and family entertained his brother Harry Palman of Indianapolis last week.

Mr. and Mrs G. R Newsome went to Grand Ledge Saturday for the funeral of his mother.

Faunt Leonardson and Lyman Curtis of Britton were business callers in town Saturday.

Regular Meeting of Tecumseh Chapter, No. 51, O. E. S Thursday evening, Feb. 5, Initiative.

DeLaval Cream Separator, used a short time, for sale cheap.
ad Tecumseh Butter Co.

Mrs. Rosira Kingston who had been spending several weeks in Coldwater returned home Thursday.

Mrs. Lamont Bidwell of Detroit is visiting her daughter and husband Dr. and Mrs. W. A. Briegel.

Regular meeting of Rebekah Lodge Friday evening, Feb 6. Supper.

Born to Mr. and Mrs. Bert Cregor Wednesday Jan. 28, a son, who lived but a few brief moments.

Mrs. N. Schmid of Manchester came Friday to visit her daughters Mrs. F. Ager and Amanda Schmid.

Mr and Mrs. Wm Meeks of Monroe were visiting her parents Mr. and Mrs. Alex. Parks over Sunday.

Every cream patron is entitled to a 42 piece dinner set at cost, bring your coupons and get the dishes.
ad Tecumseh Butter Co.

Mr. M. Badger of Battle Creek was visiting his daughter and husband, Mr. and F. M. Mulvaney last week.

The Church Supper of the Baptist Church will occur Thursday afternoon from 5 o'clock until all are served.

Mrs. Black of Toledo who was the guest of Dr. and Mrs B F. Snyder last week returned home Saturday.

Miss Margeretta McClelland was the guest of Mr and Mrs. Hugh McElroy of Holloway a few days of last week.

Mrs. Clayton Youngs of Sylvania came Saturday for a short visit with her parents Mr. and Mrs. F. E Snedlcor.

Dept. Sheriff Smith joined Sheriff Henig of Adrian last Friday and together they went to Detroit on business

Snow shovels, snow plows and men and boys were busy Saturday trying to keep up with the storm, and they had a lively time at it.

Jesse Coller of Jackson was in town Friday morning enroute to Macon, called by the serious condition of his mother Mrs. Lewis Coller.

Mrs Roy Codling left for her home in Bloomington, Ill., last Thursday after a six weeks visit with her parents Mr and Mrs. G. U Smith

WANTED an apprentice at the Herald office at once. Must have good qualifications for the work.

Miss Mary Kreidler is spending a few days in Adrian with relatives.

Mrs. James Farrell of Clinton was an over Sunday guest of friends in town

If you are looking for bargains in Real Estate see Tansley Agency.

F J. Temple returned to his duties on the Grand Jury in Detroit Monday.

Hugh Hanna, sr, has been confined to his bed by sickness for over a week

Miss Gertrude Kreidler was a Sunday guest of Miss Blanche Muir of Clinton.

Your attention is called to the Moore Bros add appearing in this issue.

Vote for Woman Suffrage and buy that Watch at Gastons. ad

The represenative of the Bradley Advertising Novelties will be at the Herald office Thursday.

There will be a meeting of the Farmers Union on Friday Feb. 6 at the home of S. W. Cadimus.

Howard Brooks was the victim of a surprise Monday night from his Clinton and Tecumseh friends,

Mr. and Mrs. Geo. DeShetler were called to Ann Arbor today by the serious condition of her father J Marks.

Best hand separator oil 70c per gal.
ad Tecumseh Butter Co.

Miss Ruth Ager was a week end visitor with her parents, returning to her schooll work in Ypsilanti Monday morning.

Florence Linton was a Sunday visitor at the home of her grandmother Mrs. Wyrll returning to her school in Napoleon Monday morning

Regular meetingof Tecumseh lodge No. 190 K. of P. will be held Thursday evening Feb 5 Work in Second Rank A good attendence is desired

Mrs Baron Pannington of Macon is visiting at the home of Geo S Fields with her mother and others She is recovering finely from her operation.

Babcock hand testers complete, for milk and cream, $3.25. For sale by
ad Tecumseh Butter Co.

F. M. Mulvaney went to Battle Creek Monday where he will attend the Michigan Retail Lumber Convention which will be held there several days this week.

Mrs. J. W. Osborn of Macon passed away this morning after an illness of several months. No arrangements for the funeral have been made at the present writing.

$8 buggy runners for $6 set while they last. adv Slayton & Son

W. E. Wilson and son have a fine display of yellow dent seed corn in McCanns window. A box with the corn some two inches high is quite an attractive feature.

Mr. J. S. Kerr and son Lawrence were in Ann Arbor for the weekend Mrs. Kerr is in the hospital there He reports her as gaining finely from her recent operation

Mrs. Almedia Gilman wishes to thank her many friends who so kindly remembered her with a post card shower on her birthday. It was a great source of happiness to her.

Mrs. J. H Hanford is having the front of her millinery store reconstructed. When finished it will add much to the convenience and beauty of the interior as well as outside

The members os the K. of P. Lodge are invited to attend the 31st annual Party of Maple City Lodge No. 29 K. of P at the Light Guard Armory Adrian Thursday evening Feb 5, 1914.

Fine switches made and cut hair and combings bought at the milliner store of Miss Hough.

Mrs Eugene Rosacrans was hostess to a happy bunch of her girl friends from Clinton Friday, who came down on the noon train. Though the storm raged without, within the home everything was bright and cheerful and the hours passed to swiftly.

Mrs. Fred Aylsworth and Mrs. W. B Keysor were guests of Mrs. Ira Culver in Hudson last week. They also attended the Semi Annual Meeting of the Lenawee Monroe Co O. E. S held in that city Friday.

The parade of the Caberet Minstrels Friday noon was quite an attractive feature especially to the school children who lined up on the walks on either side of Chicago street and who did their share in cheering and shouting.

TONIGHT!

AT THE ROYAL THEATRE.

Lubin's Special Feature "THE SEA ETERNAL" with Arthur Johnson and all the Lubin stars

Wednesday, February 4.

Biograph Special Feature Comedy in two (2) parts, "BEAUTY UNADORNED."

5 CENTS TO ALL.

Thursday, February 5.

BENEFIT, ROYAL ARCANUM.

3 Reels, 10 Cents To All.

Kalem Special Feature in two parts "THE PLOT OF INDIA'S HILLMEN" with Carlyle Blackwell and all the Kalem stars.

Essanay Comedy, "ALKALI IKE'S AUTO".

Lodge gets one-half of the receipts Buy tickets of members.

OPEN 2:30 AND 6:30

FARMERS UNION.

About 75 gathered at the pleasant farm home of Will F. Raymond and wife on Friday for the meeting of the Farmers Union. At noon a bountiful pot luck dinner was served after which the business of the day began with Pres. Wm. Wilson in the chair. In the absence of the secretary Miss Van Vleet, Mrs. Jos Eaton acted as substitute. A program followed:

Paper, "Growing Old on the Farm"—Mrs D. T. Hall.

Paper, 'Emmigrants' Who Have Made Good"—Mrs. H. B Tallman.

"Japan"—Dr. Hartzog.

A discussion on "The County Road Proposition" closed the program.

The re-election of Pres. Wm, Wilson and Secretary Miss Edna Van Vleet closed the business meeting.

The next meeting will be held at home of Mr and Mrs Sidney Cadmus Friday February 13.

POUCHER-FISKE.

Married in Clinton, Friday evening. January 30, 1914 Howell Poucher of Blissfield and Miss Hazel Fiske of Clinton. The bride has many friends in Tecumseh, who extend their best wishes for a happy future.

ARRESTED

Lucian Westcott was arrested and brought before Justice Hosmer Monday on complaint of Homer Marsh, charging him with felonously taking a Ford automobile, August 24, that had been left in Mr. Marsh's charge. His examination is set for Thursday.

Best eating potatoes in town, northern grown, 90c bu. Double stamps all this week. ad Williamson Bros.

NEIGHBORHOOD DANCE

About 25 couple of the south Macon neighborhood and their friends gathered at the K. of P. hall Friday evening for a social dancing party and a jolly good time was enjoyed by all. The ladies came laden with well filled baskets for a pot luck supper and they tell us that the men and boys had all the cake they could dispose of. Percy Heidenreich and Hazel Harrington furnished music for the entertainment.

Some fine cooking apples at $1 a bu.
ad. Williamson Bros.

FOR SALE OR RENT

I believe that Village property in Tecumseh at the present time is as low in price as it will ever be and that now is the time to buy before the advance.

I have some SPECIAL bargains for your inspection; If interested call and see me.

H. L. JONES REAL ESTATE AG'CY
East Chicago St.,
adv Tecumseh, Mich

Gaston will take your subscription for 2 years for the Delineator for $2, this week only. adv

Mrs. George Hanford passed away Monday afternoon, after an illness of many months. The funeral will be held from the home Wednesday afternoon at 2 o' clock. The burial will be private.

The Tansley Agency for Real Estate.

Miss Hattie Sheriff, daughter of Mr. and Mrs Amos Sheriff of Raisin passed away Monday at Bixby Hospital in Adrian, where she underwent an operation recently. The funeral will be held at the home Thursday at 1 o'clock suntime.

WHAT DETROIT SAYS ABOUT

EXCUSE ME!

SOME KISS!

Piquant kisses, lingering kisses, soul kisses and just plain smackety osculations have been shown on stages since the days of the Greek Aristophanes, and even before him, but for an honest-to-goodness-I-mean-it-all over kiss the one staged at the Lyceum yesterday had them all looking like pouts of aversion.

And the audience roared sympathetic laughter. In fact, they were laughing during the three hurry-up acts of "EXCUSE ME," the play the Lyceum presents this week. They laughed at 57 different varieties of but it was plain to be seen that the audience was more in favor of KISSING than anything else

It wasn't just a plain case of soul and heart leaping to lips and meeting. Harry Mallery and Marjorie Newton elopers, clung together and swayed backward and forward as if their lips were opposite poles poles of a magnet would turn the current off. When called again to make their bows to the applause of the house at the conclusion of each act they were still breathless from the earnestness of their KISSING.

All the action of the play is on a limited train to Reno Husbands and wives fleeing to the judicial blacksmith who would smite asunder the chains of matrimony get into all kinds of mix-ups. It's all humor except for a touch of near-melodrama at the close when the train is held up and the train is held up and the hero, Harry Mallery, effects a capture of the two robber.

Last but not least, is Snoozlums, a little yapping dog that everybody hates except the heroine.

"EXCUSE ME" will be the attraction at the Bradley Opera House, next Friday, February 6. The company comes here from Kalamazoo, travelling in two special cars, carrying a complete car load of special and a car for their people.

According to the transfer contract "EXCUSE ME' will be the largest scenic production playing here this season, their contract calling for five loads of scenery.

All of the stage settings will be somewhat of a novelty to Tecumseh theatre goers, as the entire action of the play is supposed to take place on an Overland Limited each act is staged in the interior of different cars on cars on this train. The settings are very elaborata, representing the interiors of the handsome Pullman cars. The company is a large one, numbering over 25 people. The same company plays the Valentine theatre at Toledo, next week.

CABARET MINSTRELS.

The Cabaret Minstrels produced at Bradley Opera House Friday evening by local talent under the direction of Harry Spaulding was enjoyed by a large and enthusiatic audience. The Young Men's Club was behind it, why shouldn't it have been a success?

The entertainment was brim full of fun and good music. The curtain rose showing an up-to-date restaurant with many tables scattered about at which sat the members of the chorus the cork faced artists acting as waiters and the interlocutor as cashier.

Special care in the assignment of parts made the work of the soloists a success, every number being well rendered.

In the Ollo, special features were worked out. Miss Edna Gaston sang in a most pleasing manner, "Dutch" Heesen in his songs and jokes, chorus singing, saxophone solo and finally the auto song by "Cork" Smith

The orchestra added much to the enjoyment of the evening, a number of selections being rendered. The music was in charge of Harry Spaulding

The success of the entertainment is due to the capable management of Mr, Spaulding and the hard work of those who took part. The decorations were beautifully worked out by Lester Heesen and the electrical effects were nicely worked out

Within the last two weeks Frank Halley has sold 100 buggies to Wm Rothfuss of Blissfield. This carriage factory is a busy place nowadays.

Mrs Guy E. Belding and Mrs. John R Nyland were in Hudson Friday attending the Semi Annual Convention of the Lenawee Mouroe Co. O.E S.

Mrs. C. B. Pope of Palmyra was visiting at the home of Mr. and Mrs J. W. Wightman a few days last week called by the serious illness of Mrs. Wightman.

YOU ARE WELL PLEASED

When you invest in a good article.

BUY A CAN OF

Nabob Apricots	25c
Nabob Pineapples	23c
Premier White Cherries	30c

and you will be well satisfied with the purchase.

Full Quart Cans of Highest Quality.

ANDERSON BROS.

Phone 91 GROCERS Macon 'Phone

AGENCY

Of Cypher's Incubators, Brooders and All of Cypher's Poultry Raising Specialties.

Satterthwaite Bros.

Do You Keep Boarders?

We are speaking of hens. Do you have hens that do nothing but eat? If you have you are probably disgusted with the poultry but why not induce them to lay? You would be surprised at the results obtained by using a 25c package of Laying Tonic, followed up by systematic feeding at regular hours. A good many people take care of poultry like a small boy washes his hands when they think of it or are reminded

You can never be successful with poultry that way. You must take care of poultry like you would a baby if you want results.

MAKE THEM WORK!

Buy good feed, study how and why, be regular and systematic and make them work for what you give them: then watch the egg basket fill up with 30c egg. Remember we are headquarters for the Best Poultry Feeds, Supplies and Remedies and our goods are always fresh We sell Pratts', Conkey's, and LeGear's. Try Larro-Feed for your dry mash mixture. Ask for our Free Poultry Book.

Slayton & Son, Tecumseh, Mich.

If you want the best cup of tea possible to get, try us for

Chase and Sanborn's Tea

WE HAVE A FINE QUALITY OF

Sun Cured Japan Tea

at 50 cents per pound

We also have a fine line of

ENGLISH BREAKFAST, FORMOSA O-OLONG and CEYLON and INDIA TEA

Give these teas a trial your money back if not Satisfied.

F. D. AVERY

PHONE 39.

We will have a car of

EAR CORN

on track the last of the week which we will sell from car at

90c per 100 pounds.

Telephone your order in and will notify you when car arrives.

Washed Nut

If you want a coal that is right for ranges and cook stoves, try our Washed Nut.

Moore Bros.

Will be at my office over J. J. Belcher's store every day except the 3rd Tuesday of each month

S. P. HOSMER,
OPTICIAN

A. C. AYLESWORTH,

Licensed Auctioneer, Real Estate, Stock and General Salesman

Will attend all sales in city or country, at reasonable rates

Headquarters and all dates made Herald office

Dental Parlors

W. D. REED, D. D. S.

Chicago St. Tecumseh.

Crown and Bridge work Aluminum Silver and Rubber plates and all of the specialties known to modern dentistry. Gas or vitalized air administered

Office over Avery & Co's store

Dental Parlors

of

E. D. BROWN, D. D. S.

Filling, Crown, Bridge and platework Local and complete anaesthetics administered for painless extraction. Office over the 5 & 10c store. Phone 192.

C. M. Cooley,

Licensed Auctioneer.

R. F. D. No 4 Manchester. 15 years successful experience in Jackson, Washtenaw and Lenawee Counties, also practical farmer.

Bell Telephone Clinton exchange.

Rates Reasonable and Satisfaction Guaranteed

OVER 65 YEARS' EXPERIENCE

PATENTS

TRADE MARKS
DESIGNS
COPYRIGHTS &C.

Anyone sending a sketch and description may quickly ascertain our opinion free whether an invention is probably patentable. Communications strictly confidential. HANDBOOK on Patents sent free. Oldest agency for securing patents. Patents taken through Munn & Co. receive special notice, without charge, in the

Scientific American.

A handsomely illustrated weekly. Largest circulation of any scientific journal. Terms, $3 a year; four months, $1. Sold by all newsdealers.

MUNN & Co. 361 Broadway, New York

Branch Office, 625 F St., Washington, D. C.

Character in the Face.

A g[illegible] of a woman's character is [illegible] in her face. Those who have studied ph[illegible] can tell almost at a glance a woman's disposition, her tastes and occupation. Eyes that are not afraid to meet yours speak for the honesty of their owner. A strong mouth shows a firm character. Expression tells its own tale in regard to the thoughts which are passing through the mind. It is true the expressions are deceitful sometimes, but sooner or later habits and temperament are bound to leave their mark upon the face.

REACHING THE SPOT

It Has Been Done, So Scores of Tecumseh Citizens Say.

To get rid of an aching back.

The sharp twinges,

The tired-out feelings,

You must reach the spot—get at the cause.

In many cases 'tis the kidneys.

Doan's Kidney Pills are for weak kidneys.

Tecumseh citizens testify

Henry Kempf, carpenter, Kilbuck St., Tecumseh, Mich., says: "My kidneys were not doing their work as they should and I was suffering from a lame and aching back. I got a supply of Doan's Kidney Pills at Wright & Sons Drug Store and it did not take them long to remove the trouble."

If your back aches if your kidneys bother you, don't simply ask for a kidney remedy—ask distinctly for Doan's Kidney Pills, the same that Mr. Kempf had—the remedy backed by home testimony. 50c all stores. Foster-Milburn Co., Props., Buffalo, N. Y. adv.

First Chimney in History.

The oldest account of a chimney places it in Venice in 1347.

Successful Everywhere

People everywhere are talking of the quick and fine results Foley Kidney Pills give in backache, rheumatism, kidney and bladder troubles. You cannot take them into your system without good results. That is because Foley Kidney Pills give to the kidneys and bladder just what nature calls for to heal these weakened and inactive organs. For sale by all druggists of Tecumseh Adv.

Daily Thought.

I have always thought the actions of men the best interpretations of their thoughts.—Locke.

Feel Miserable?

Out of sorts, depressdd, pain in the back—Electric Bitters renews your health and strength. A guaranteed Liver and Kidney remedy. Money back if not satisfied. It completely cured Robert Madsen, of West Burlington, Iowa, who suffered from virulent liver trouble for eight months. After four doctors gave him up, he took Electric Bitters and is now a well man. Get a bottle to-day: it will do the same for you. Keep in the house for all liver and kidney complaints. Perfectly safe and dependable. Its results will surprise you. 50c and $1.00 Recommended by C. A. Wright & Son.

Best Possible Way.

"If," says Deacon W. C. Palmer, "there is no other way to get your wife to agree with you just admit you're wrong."

Safe For Babies, Effective For Grown-Ups.

That's Foley's Honey and Tar Compound. It has the confidence of your druggist who knows it will give you satisfaction. W. W. Nessmith, of Statesboro, Ga., says: "I have used Foley's Honey and Tar Compound in my family and have sold it in my store and it never fails to cure." Refuse a substitute. For sale by all druggists of Tecumseh. adv.

Oregon Led the States.

Oregon was the first state to declare Labor day a holiday. The law was passed in 1887.

Horrible Blotches of Eczema

Quickly cured by Dr. Hobson's Eczema Ointment. C. P. Caldwell, of New Orleans, La., states: "My doctor advised me to try Dr Hobson's Eczema Salve. I used three boxes of Ointment and three cakes of Dr Hobson's Derma Zema Soap. To-day I have not a spot anywhere on my body and can say I am cured." It will do the same for you. Its soothing, healing, antiseptic action will rid you of all skin humors, blackheads, pimples, Eczema blotches, red unsightly sores, and leaves your skin clean and healthy. Get a box to-day. Guaranteed.

All Druggists 50c, or by mail. Pfeiffer Chemical Co. Philadelphia & St. Louis.

If You are Subject to Colds
This Editorial will Interest You.

A Great Majority of People Get One or More Colds Every Season and It is of Vital Interest to All to Learn How to Avoid and Relieve Colds Quickly, Since Colds are Said to be Contagious.

Some people think colds are only caught through exposure. This in return is contradicted by the fact that Arctic explorers are peculiarly free from colds. It is more generally accepted that colds are the result of civilized life, due to super-heated rooms and a very rapid change in temperature which causes the nerve centers to be depressed, and still more largely due to contagion—one member of a family imparting a cold to another by sneezing or coughing.

A cold means nothing if relieved quickly. That such a purpose may be accomplished, a quick aid to a cold is an essential. A remedy especially devised to relieve colds quickly is PERUNA.

PERUNA contains such ingredients that have an especially beneficial influence upon the inflamed mucous membranes and the quicker these mucous membranes are given the benefit of a remedy like PERUNA, the quicker the relief and the less contagion.

A neglected cold may become a serious menace to one's own life, and far worse, may endanger one's family.

We insure our homes against fire, our lives against death. Why should we not insure ourselves against colds if possible by having a medicine in the family chest that can be used at once?

PERUNA is a reliable household remedy for colds and should be in every home, for there should be a desire to combat a cold as quickly as possible. This is enlightened hygiene.

People who are feeble and run down are more subject to colds than persons in normal health. Such persons need outdoor life and PERUNA to help build up a strong constitution. If you have a poor appetite that is often a warning that you probably need a tonic like Peruna for Peruna aids the digestive organs. When your appetite is fair and work and exercise do not quickly tire you, your susceptibility to colds diminishes very much.

Persons who object to liquid medicines can now obtain PERUNA TABLETS.

MORTGAGE SALE

Default having been made in the conditions of a certain mortgage made by the Michigan Oil Company, a Michigan corporation, to the Waverly Oil Works Company, a Pennsylvania corporation, dated April 1st, 1913, recorded in the Register of Deeds' Office for Lenawee County, State of Michigan, on April 17th, 1913, in Liber 192 of Mortgages on Page 268, on which mortgage there is claimed to be due at the date of this notice the sum of forty-nine dollars and legal attorney's fees, and no suit or proceedings at law having been instituted to recover any of the moneys secured by said mortgage, NOW THEREFORE by virtue of the power of sale contained in said mortgage and the state in such case made and provided, notice is hereby given that on Saturday, the 21st day of February, 1914 at three o'clock in the afternoon I shall sell at public auction to the highest bidder at the east door of the Court House in the City of Adrian, in said county, the premises described in said mortgage or so much thereof as may be necessary to pay the amount due on said mortgage with six percent interest and all legal costs. The premises being described in said mortgage as all that certain piece or parcel of land, situate in the Village of Onsted, County of Lenawee, and State of Michigan, and described as follows, to-wit:

Beginning at the center of Maple Avenue where the south line of the Detroit Toledo & Milwaukee Railroad intersects the north end of said Maple Avenue, thence west on said south line of Railroad six hundred and thirty two and six tenths feet, for a place of beginning thence south thirteen rods, thence west two rods to place of beginning, being twenty-six rods of land.

Dated Nov. 21, 1913

Lyman B. Trumbull
Attorney for Mortgagee,
Jackson, Michigan.

WAVERLY OIL WORKS
COMPANY, Mortgagee

MORTGAGE SALE

Default having been made in the conditions of a certain mortgage (whereby the power of sale in said mortgage contained has become operative) executed, delivered and dated on the 9th., day of March, A. D. 1907, by A. R. Lusty and Emma E. Lusty, to John T. Wiggins and Martha W. Wiggins, and recorded in the office of the Register of Deeds in and for the County of Lenawee, State of Michigan, on the 11th., day of March, A. D. 1907, in Liber 153 of Mortgages on page 200, and there being claimed to be due at the date hereof on the debt secured by said mortgage the sum of Seven Hundred Thirty Three and eighty-three, one hundredths dollars, and no proceedings having been taken at law or in equity for the collection of said indebtedness or any part thereof:

Notice is therefore hereby given that, for the purpose of realizing the indebtedness above mentioned together with interest thereon to accrue and cost of this proceeding (including a lawful attorney fee) I will, on Monday, the 30th, day of March, A. D. 1914, at ten o'clock in the forenoon of said day, at the front door of the Court House in the City of Adrian, in said County of Lenawee and State of Michigan, (that being the place where the Circuit Court for said county is holden), sell, at public vendue, to the highest bidder, that parcel of land situate in the Village of Britton, in said County of Lenawee, and described as being a part of the South one half of the Northwest quarter of Section No. 3, Town 6 South, Range 5 East, commencing at a point five rods North from the Northeast corner of the Cooper lot now (1907) owned by H. H. Temple, and running thence South eight rods, thence East seven rods, thence North eight rods parallel with West line, thence West seven rods to beginning.

John T. Wiggins,
Martha Wiggins

Dated: December 29th, 1913.

F. B. Wood,
Attorney for Mortgages.

TECUMSEH MARKETS

CORRECTED FEB. 3, 1914

Wheat	93—95
Flour per bbl	4 60 5 20
Rye	60
Corn (ear)	40
Oats	39
Beans	2 25
Potatoes	80
Butter	27
Eggs	30
Lard	14
Tallow	
Fowls (live)	11-13
Springers	11—13
Roosters	06
Ducks spring	13
Geese	10
Turkeys	17
Hay	9 00—12 00

PARKER'S HAIR BALSAM
A toilet preparation of merit. Helps to eradicate dandruff. For Restoring Color and Beauty to Gray or Faded Hair. 50c. and $1.00 at Druggists.

Comparatively Simple.

A clergyman whose patriotism exceeded his powers of oratory was speaking upon his favorite subject. At last he felt that something great was required of him. He worked himself up to a climax. "Patriotism," he exclaimed, "is the backbone of the British empire, and what we have to do is to train that backbone and bring it to the front."

For Your Traveling Bag.

Brown leather traveling bags, or any other brown leather goods, may be beautifully polished by rubbing them with the inside of a banana skin and then polishing with a soft dry cloth.

Weak Heart

Many people suffer from weak hearts. They may experience shortness of breath on exertion, pain over the heart, or dizzy feelings, oppressed breathing after meals or their eyes become blurred, the heart is not sufficiently strong to pump blood to the extremities, and they have cold hands and feet, or poor appetite because of weakened blood supply to the stomach. A heart tonic and alterative should be taken which has no bad after-effect. Such is

Dr. Pierce's Golden Medical Discovery

which contains no dangerous narcotics or alcohol.

It helps the human system in the constant manufacture of rich, red blood. It helps the stomach to assimilate or take up the proper elements from the food, thereby helping digestion and curing dyspepsia, heart-burn and many uncomfortable symptoms, stops excessive tissue waste in convalescence from fevers; for the run-down, anæmic, thin-blooded people, the "Discovery" is refreshing and vitalizing.

In liquid or tablet form at most drug stores or send 50 one-cent stamps for trial box to Dr. Pierce's Invalids' Hotel, Buffalo, N. Y.

Read Chapter VII on Circulatory Organs in the "Medical Adviser"—A French cloth-bound book of 1008 pages sent on receipt of 31 one-cent stamps, address as above.

CORRESPONDENCE

HOLLOWAY

CLASS MEETING.

The Winners' Class met at the church parlors Tuesday evening and elected officers as follows: president, Olive Bloomer; vice president, Winnifred Mitchel; secretary, Carl Cheever; treasurer, Lavelle Hoagland. There were thirteen members present. A usual good time was enjoyed.

Miss Hattie Sherriff underwent an operation at Bixby hospital at Adrian Wednesday morning. Dr. Treat assisted by Drs. Stafford and Seager preformed the operation. She is doing as well as can be expected. Her mother is assisting in caring for her.

Leora Lanning has the whooping cough.

Mr. and Mrs. Jewett Wheelan left Saturday night for their home at Tipton.

Mrs Eugene Drouillard was in Adrian last week caring for her daughter Mrs. Joseph Isaccason who is ill

Mr. and Mrs. Isa Wilson and son Clare visited Mr. and Mrs. Amos Sherliff Monday.

Mesdames W. H. Wall and W. J. Binns and son Ray were in Adrian Wednesday. The later attended the teacher's institute.

Roy Isaccason of Adrian is visiting his aunt Miss Anna Drouillard.

Mrs. James Foley and sons Daniel and Venning visited Mrs. Dan Neumaier Wednesday.

School was closed in Dist. No. 2 Wednesday for the teacher Miss Purnell Lowe to attend the institute.

Miss Hattie Sherriff is very low at this writing.

Mrs Chas Pfund was a guest of her aunt Mrs. Darlington of Adrian Wednesday.

Mrs. Henry Cavill has returned from a two week's visit with relatives at Wonewoc, Wis. and Chicago.

B. D. Dibble and wife are entertaining his mother Mrs. S. V. Dibble of Blissfield.

Mrs. Anna Rediine and daughter Olive are visiting relatives in Monroe.

Herman Schwab was at Wabash, Ind. on business Tuesday.

James Vescelius was in Ann Arbor on business Monday.

Lawrence and Clare Ulrich were visiting friends in Adrian Wednesday night.

Quite a number from this vicinity attended the funeral of Mrs. William Witt which was held Wednesday.

Mrs. James Ash and sister Mrs. Elwood of New York visited in Jackson last week.

Miss Mary Anderson had as her guest Tuesday night Miss Eula Underwood of Ridgeway. They attended the teachers' institute Wednesday.

Eugene Drouillard visited his daughter Mrs. Joseph Isaccason Friday.

Mr. and Mrs. Robert McWilliams and guest Miss Marie McWilliams of Detroit visited Dr. and Mrs. Norton of Adrian Thursday.

James Lane is quite poorly at this writing.

Mrs. Vina Tinney has returned to her home at Haskins, Ohio after a few days visit with Mrs. W. H. Wall.

Mrs. Hamilton Moore is assisting Mrs. William Moore who was brought home from Bixby hospital Thursday. She is doing nicely and wishes to thank her friends for the post cards sent her while there.

Doan's Regulets cure constipation, tone the stomach, stimulate the liver, promote digestion and appetite and easy passages of the bowels. Ask your druggist for them, 25c a box.

There's nothing so good for a sore throat as Dr. Thomas' Eclectric Oil. Cures it in a few hours. Relieves any pain in any part. adv

TIPTON

The Woman's Rural Club held the last meeting of the year at the K. P hall Friday. They had an all day meeting with a pot luck dinner and each member had the privilege of bringing a guest. After dinner the following program was given:

Song by the club
Roll call
Solo—Hazel Preston
Address—Mrs John Carr, Adrian
Instrumental music—Mrs Vera Anderson
Reading—Mrs Grant Ogden
Address—Mrs Hattie Wilson, Tecumseh
Discussion
Remarks—Mrs D. Hurry, Tecumseh
Remarks—Mrs Park
Solo—Lottie Simmons

The club then closed to meet Feb. 13 with Mrs. Lora Billington. About 60 people were present and there were 6 applications for membership.

Mrs. Vern Harrison, while on her way to school Friday morning, fell cutting her face and one hand badly. Dr Rice was called and rendered the necessary assistance. She was unable to teach that day, Lucy Harrison taking her place.

The Farmers Institute was held at the Grange hall Saturday. On account of the storm there was not as many present as usual but there was a good program. Dinner and supper were served by the Grangers.

Emma Joseph attended Teachers Institute at Adrian last week.

Lynn Butrick and wife of Tecumseh are guests at the home of H. Whelan

Free Card continues about the same

Bert Bailey returned from Addison Tuesday

Lulu Houghtby of Rochester is visiting at the homes of Walter Roberts and Vern Harrison.

Geo Luce of Napoleon is visiting at the home of Chet Luce

John Van Valkenburg is getting along very nicely.

The Helping Hand will meet with Mrs A P Wyman, Thursday, Feb 5

Mattie Graham is visiting her parents at Fowlerville.

The Happy-Go-Lucky club gave a dance at K. P. hall Friday night. About 25 couples were present.

Woman loves a clear, rosy complexion. Burdock Blood Bitters purifies the blood, clears the skin, restores ruddy, sound health. adv

Torturing eczema spreads its burning area every day. Doan's Ointment quickly stops its spreading, instantly relieves the itching, cures it permanently. At any drug store. adv

JOSEPH CASSIDY

Former Boss Who Must Occupy a Cell Every Night.

Photos by American Press Association.

New York, Feb. 2.—Joseph Cassidy (below), former boss of Queens county, N. Y., on trial in Brooklyn for alleged conspiracy to sell a nomination to the supreme court to ex-Congressman William Willett, Jr., in 1911, joined Willett in Raymond street jail. By order of Supreme Court Justice Walter H. Jaycox, he was ordered in custody until the jury returns a verdict in their cases, which means a jail cell every night. Above is Robert Elder, counsel for Cassidy, who is making a hard fight for his client.

SHOOT EACH OTHER LIKE PIGS

Two Riddled by Bullets in Hammond Italian Feud.

Hammond, Ind., Feb. 2.—Another was added to the list of shooting outrages among Italians here, when two men penetrated to the sleeping room of four Italians in one of the houses of the Standard Steel Car works and riddled two men with bullets and also wounded a third. A fourth man escaped by hiding under a bed.

The names of the assailants are not known, but the police declare that a feud and not robbery was the motive, as no attempt was made to take anything. Jim Palozzolo and Faro Evolo were wounded half a dozen times each when the masked men opened fire. They are expected to die. Evolo's son Roforo, eighteen years old, was shot through the arm.

Quite Superfluous.

Mrs. Ellsworth had a new colored maid. One morning, as the maid came downstairs, the mistress said:

"Emma, did you knock at Miss Flora's door when I sent you up with her breakfast?"

"No, ma'am," replied the maid, with preternatural gravity. "What was de use ob a-knockin' at her do' w'en I knowed fo' sure she was in dar?"—New York Post.

In the Same Boat.

Her Dad (sternly)—So you want to marry my daughter, do you? Scared Suitor—Y-yes, sir. B-b-but not any worse than she wants to marry me.—Boston Transcript.

He is the truly courageous man who never desponds.—Confucius.

Continued from page 2

man of the architects' convention asked if Mr. Medcroft had anything to say on the subject under discussion. He was forced, in some confusion, to attribute his heedlessness to a lifelong defect in hearing. Thereafter it was his punishment to have his name and fragments of conversation hurled about in tones so stentorian that he blushed for very shame. In the Bristol, in the Karntner Ring, in the Lichtenstein gallery, in the gardens—no matter where he went—if he were to be accosted by any of the genial architects it was always in a voice that attracted attention. He would have heard them if they had been a block away. It became a habit with him to instinctively lift his hand to his ear when one of them hove in sight, having seen him first.

"That's what I get for being a liar," he lamented dolefully. Constance had just whispered her condolences. "Do you think they'll consider it odd that you don't shout at me too?"

"You might explain that you can tell what I am saying by looking at my lips," she said. He was immensely relieved.

Considerable difficulty had to be overcome at the Bristol in the matter of rooms. Without going into details Brock resignedly took the only room left in the crowded hotel, a tiny, 10 cubby hole on the top floor overlooking the airshaft. He had to go down one flight for his morning tub, and he never got it because he refused to stand in line and await his turn. Mrs. Medcroft had the choicest room in the hotel, looking down upon the beautiful Karntner-Ring. Constance proposed, in the goodness of her heart, to give up to Brock her own room, adjoining that of her sister, provided Edith would take her in to sleep with her. Edith was perfectly willing, but interposed the sage conclusion that gossiping menials might not appreciate a preference so unique.

Roxbury Medcroft's sky parlor adjoined the elevator shaft. The head of his bed was in close proximity to the upper mechanism of the lift, a thin wall intervening. A French architect, who had a room hard by, met Brock in the hall, hollow eyed and haggard, on the morning after their first night. He shouted lugubrious congratulations in Brock's ear, just as if Brock's ear had not been harassed a whole night long by shrieking wheels and rasping cables.

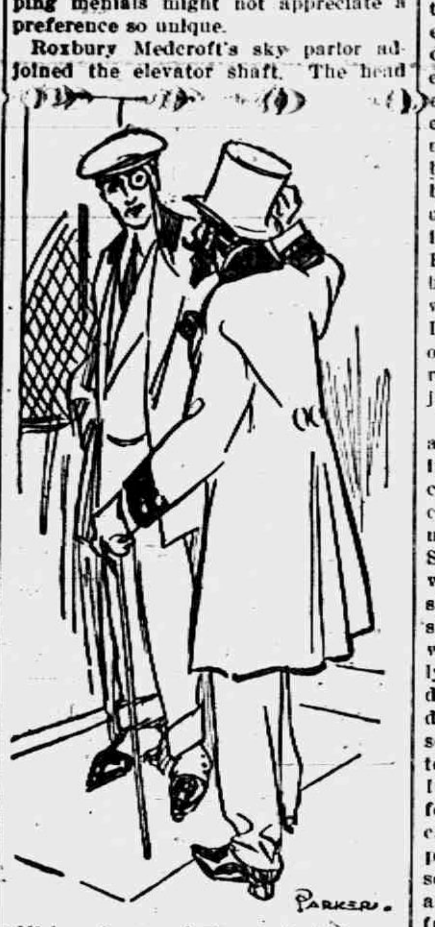

"M'sieur is very fortunate in being so afflicted."

"M'sieur is very fortunate in being so afflicted," he boomed. "A thousand times in the night have I wished that I might be deaf also. Ah! Even an affliction such as yours, m'sieur, has its benedictions."

Matters drifted along smoothly, even merrily, for several days. They were all young and full of the joy of living. They laughed in secret over the mishaps and perils. They whiffed and enjoyed the spice that filled the atmosphere in which they lived. They visited the gardens and the hofs, the chateau at Schonbrunn, the imperial stables, the gay "Venice in Vienna;" they attended the opera and the concerts, ever in a most circumspect "trinity," as Brock had come to classify their parties. Like a dutiful husband, he always included his wife in the expeditions.

"You are not only a most exemplary wife, Mrs. Medcroft," he declared, "but an unusually agreeable chaperon. I don't know how Constance and I could get on without you."

But the day of severest trial was now at hand. The Rodneys were arriving on the fifth day from Berlin. Despite the fact that the Seattle "connections" had never seen the illustrious Medcroft, husband to their distant cousin, there still remained the disturbing fear that they would recognize—or, rather, fail to recognize him!—from chance pictures that might have come to their notice. Besides, there was always the possibility that they had seen or even met Brock in New York. He lugubriously admitted that he had met unfortunate thousands whom he had promptly forgotten, but who seldom failed to remember him. It is not surprising, then, that the Medcrofts, ex parte, were in a state of perturbation—a condition which did not relax in the least as the time drew near for the arrival of the 5 o'clock train from the north. Constance strove faithfully, even valiantly, to inject confidence into the souls of the prime conspirators.

"You have done so beautifully up to this time," she protested to the dolorous Brock, "why should you be afraid? I once read of an Indian chief whose name was Young-Man-Afraid-of-His-Wife. He was a very brave fellow in spite of all that. You are afraid of Edith, but can't you be like the Indian? He"—

"That's all very nice," mourned Brock. "But he could cover his confusion with war paint. Don't forget that, my dear. Think of the difference in our disguises—war paint in daubs versus spats and an eyeglass! Besides, he didn't have to talk west end English. And, moreover, he lived in a wigwam and didn't have to explain a sky bedroom to strangers who happened along."

"That is a bit awkward," she confessed thoughtfully. "But can't you say that you have insomnia and can't sleep unless you are above the noise of the street?"

He looked at her with an expression that made a verbal reply to this suggestion altogether unnecessary.

"Nurse says that Tootles has forgotten the real Roxbury," she went on after a moment. "See how cleverly you have played the part."

Still he stared moodily, unconvinced at the roadway ahead. They were driving in the Haupt Allee.

"I hope I haven't got Roxbury into trouble by that interview I gave out concerning the new method of fireproofing woodwork in office buildings and hotels. It occurred to me afterward that he is violently opposed to the system I advocated. He'll have a—I might say a devil of a time explaining his change of front."

As a matter of fact, when Medcroft, hiding in London, saw the reproduced interview in the Times, together with editorial comments upon the extraordinary attitude of a supposedly conservative Englishman of recognized ability, he was tried almost beyond endurance. For the next two or three days the newspapers printed caustic contributions from fellow architects and builders, in each of which the luckless Medcroft was taken to task for advocating an impractical and famous New York hobby in the way of construction, something that staid old London would not even tolerate or discuss. The social chronicllings of the Medcrofts in Vienna as dispatched by the correspondents of this unhappy "Noll" to some extent in so far as Medcroft's peace of mind was concerned, but nothing could have drawn attention to the fact that he was not in London at that particular time so decisively as the Vienna interview and its undefended front. Even his shrewdest enemy could not have suspected Medcroft of a patience which would permit him to sit quiet in London while the attacks were going on. He found some small solace in the reflection that he could make the end justify the means.

On their return to the Bristol, Brock and Miss Fowler found the fair Edith in a pitiful state of collapse. She declared over and over again that she could not face the Rodneys. It was more than should be expected of her. She was sure that something would go wrong. Why—oh, why was it necessary to deceive the Rodneys? Why should they be kept in the dark? Why wasn't Roxbury there to counsel wisely, and more, ad infinitum, until the distracted pair were on the point of deserting the cause. She finally dissolved into tears, and would not listen to reason, expostulation or persuasion. It was then that Brock cruelly but effectively declared his intention to abdicate, as he also had a reputation to preserve. Whereupon, with a fine sense of distinction she flared up and accused him of treachery to his best friend, Roxbury Medcroft, who was reposing the utmost confidence in his friendship and loyalty. How could she be expected to go on with the play if he, the man upon whom everything depended, was to turn tail in a critical hour like this?

"How can you have the heart to spoil everything?" she cried indignantly. He looked at her in fresh amazement. "Roxbury would never forgive you. We have both placed the utmost confidence in you, Mr. Brock, and"—

"'Sh! Say, 'Roxbury, dear,'" interposed the practical Constance. "The walls may have ears, my dears."

Then Mrs. Medcroft plaintively implored his forgiveness and said that she was miserable and ashamed and very unappreciative. Brock, in deep humility, begged her pardon for his unnecessary harshness, and promised not to offend again.

"The first quarrel," cried Constance delightedly. "How nicely you've made it up. And you've been married less than a week!"

"Roxbury and I didn't have our first quarrel until we'd been married a year," said Edith reflectively.

"Oh, I say, Edith," exclaimed Brock, with a dark frown, "I'd rather you wouldn't be forever extolling the good qualities of my predecessor. It's very bad taste. Very much like the pies mother used to make."

"Silly!" cried Medcroft's wife, now in fine humor.

"Besides, Rox is an Englishman. It would take him a year to produce a quarrel. The American husband is not so confounded slow. I won't live up to Roxbury in everything."

It was decided that Constance should greet the Rodneys upon their arrival. The Medcrofts were not to appear until dinner time. Afterward the entire party would attend the opera, which was then in the closing week. Brock with splendid prodigality had taken a box for the final performance of "Tristan und Isolde." It is not out of place to remark that Brock loathed the Wagnerian opera. He was of "The Mikado" cult. He took the seats with a definite purpose in mind to cast the burden of responsibility upon his wife, who would be forced to extend herself in the capacity of hostess, giving him the much needed opportunity to secure safe footing in the dark area of uncertainty. He believed himself capable of diverting the youthful Miss Rodney and his discreet sister-in-law, but he was consumed by an unholy dread of Rodney pere. Something told him that this shrewd American business man was not the kind who would have the wool pulled over his eyes by any one. Brock felt that the support of Constance was of greater value than that of Edith at any stage or in any emergency.

Besides, he was now quite palpably in love with her. "I've got it bad!" he reflected in sober consideration of his plight; "but," came the ironic justification, "I'm able to confine it to the immediate family. That's more than most husbands can say."

CHAPTER VI.

Freddie Ulstervelt.

THE Rodneys descended upon the Bristol at 5 o'clock, rushing down from the Nord-Bahnhof as if there were not a minute to spare. Constance pursued Katherine to her room, where they revelled in the delights of a reunion, gradually coming out of its throes as the hour for dressing approached.

"We dine early, dear," said Constance, "with supper after the opera. I must be off to dress."

"I am so eager to meet Mr. Medcroft. Is he nice?"

(TO BE CONTINUED)

Hazol-Menthol Plasters

Effectively relieve pain. The soothing effects of Menthol are quickly felt in Backache, Rheumatism, Sciatica and other painful affections. Yard rolls $1.00; regular size 25c. All druggists or direct by mail. Davis & Lawrence Co., New York. Samples mailed upon request, 5c. stamps.

ALLEN'S COUGH BALSAM FOR Deep-seated Colds

Coughs, Croup, Bronchitis

Contains no harmful drugs.

All dealers.

DAVIS & LAWRENCE CO., New York.

RAILROAD TIME TABLES.

Lake Shore & Michigan Southern Railroad.
Effective January 1, 1914

Going south.

Station	315 a m	309 a m	331 p m	311 p m
Jackson	*6 05	†10 20	§12 05	*8 05
Tecumseh	7 08	11 17	3 01	9 04
Adrian	7 33	11 50	3 30	
Toledo	8 40	12 35	4 15	10 10
Chicago	3 50	9 00		
Detroit	12 20		6 00	

Going north

Station	316 a m	312 p m	314 p m	318 p m
Toledo	*7 50	†12 01	†4 30	*6 30
Detroit				†5 00
Adrian		12 35	5 05	*7 15
Tecumseh	9 10	1 01	5 35	7 59
Jackson	10 15	2 00	6 40	8 55

G. J. Zirbe, Ticket Agent

DUNDEE BRANCH.

Going west.

Station	429 a m	435 a m	471 p m	477 p m
Adrian	†6 10	†8 15	†3 30	†5 00
Tecumseh	7 30	9 30	4 14	6 35
Addison	10 20	10 15	4 55	7 46

Going east.

Station	423 a m	428 a m	430 p m	434 p m
Addison	†9 57	†10 35	†1 20	†7 15
Tecumseh	10 23	11 25	4 25	8 05
Adrian	10 59		5 30	8 30
Chicago	5 00			

* Daily.
§ Sunday only.
† Daily except Sunday.

DETROIT, TOLEDO & IRONTON
Going South

Daily except Sunday.

Station	1 a m
Detroit	8 00
Ridgeway	10 33
Tecumseh	10 45
Adrian	11 30

Going North

Station	2 p m
Adrian	3 39
Tecumseh	4 10
Ridgeway	4 20
Detroit	7 05

F. S. Bell,
Ticket Agent

PATENTS

TRADE-MARKS and copyrights obtained or no fee. Send model, sketches or photos and brief description, for FREE SEARCH and report on patentability. 25 years experience. Send 2-cent stamp for NEW BOOKLET, full of patent information. It will help you to fortune. READ PAGES 11 and 12 before applying for a patent. Write to-day.

D. SWIFT & CO.
PATENT LAWYERS,
303 Seventh St., Washington, D. C.

FEELING LIVER-ISH This Morning? TAKE

THEDFORD'S Black-Draught

Stops Indigestion Constipation 25¢

A Gentle Laxative And Appetizer

For sale by All Druggists.

We promptly obtain U. S. and Foreign PATENTS

Send model, sketch or photo of invention for free report on patentability. For free book How to Secure Patents and TRADE-MARKS write to

C.A.SNOW & CO.
Opposite U. S. Patent Office
WASHINGTON D. C.

My Mamma Says—It's Safe for Children

CONTAINS NO OPIATES

FOLEY'S HONEY and TAR For Coughs and Colds

For sale by all druggists of Tecumseh

RHEUMATIC SUFFERERS SHOULD USE

5 DROPS

The Best Remedy for all forms of Rheumatism

LUMBAGO, SCIATICA, GOUT, NEURALGIA, AND KIDNEY TROUBLES.

DROPS STOP THE PAIN Gives Quick Relief

SOLD AT ALL DRUGGISTS

SAMPLE "5-DROPS" FREE ON REQUEST

Swanson Rheumatic Cure Co.
160-164 W. Lake St., CHICAGO

THE TECUMSEH HERALD

SIXTY-THIRD YEAR NO 11. TECUMSEH, MICHIGAN FRIDAY FEBRUARY 6, 1914. WHOLE NO 4287.

Building Your New Home

is most likely a once-in-a-life-time problem to you. To us, building matters are "our daily bread."

Get the benefit of our years of experience in conscientiously serving the builder's needs.

If you buy unsatisfactory clothes, food or furniture, you can easily right the matter.

With building material a mistake is a calamity—costly, mortifying and almost beyond repair.

Next week we will tell you how to avoid mistakes.

Lenawee Lumber & Supply Co.
Tecumseh, Michigan.

The Tecumseh Herald

Printed Twice a Week,

TUESDAY and FRIDAY

It will cost you $1.00 per year if you reside in Lenawee County, or $1.25 per year if you live outside the County.

Why not subscribe NOW?

Oldest Newspaper in Lenawee County.

BOSS CONVICTED OF SELLING NOMINATION

"Curley" Cassidy Trafficed in Supreme Judgships.

NEW YORK—It took a court jury just fifty minutes to convict "Curly" Joe Cassidy and his right man, Louis T. Walter, Jr. The verdict was brought in to Justice Jaycox in the supreme court in Brooklyn at 10:55.

The charge is conspiracy in having sold to William Willetts, Jr., his nomination to the supreme court bench in 1911. The maximum penalty is two years imprisonment and $3,000 fine.

SIEGEL STORE IS BANKRUPT

U. S. Court Takes Charge of Concern Already in Receiver's Hands.

BOSTON, MASS.—Henry Siegel & Co., of Boston, one of the Siegel corporations for which receivers were appointed a month ago, was adjudicated bankrupt in the United States district court.

Immediately after the receivership proceedings last month local creditors filed an involuntary petition against the company, which was opposed by the receivers, William A. Marble and John S. Sheppard, Jr. The receivers later withdrew their objections and the company was declared bankrupt.

BAKER LOSES $2,000,000 SUIT

Son's Action Is to Recover Major Part of Father's Estate.

CHICAGO — Charles H. Baker lost his suit to obtain the major portion of the $2,000,000 of his father, the late William T. Baker, by a decision of Judge M. L. McKinley in the superior court.

Baker sued his brother, Howard W. Baker, trustee of the estate; Henry D. Baker, United States consul at Bombay, India; A. M. Baker and Mrs. Bertha V. W. Alling, the other heirs and children of Baker, who was once president of Chicago board of trade.

H. H. Rogers' Estate $40,538,612.

NEW YORK. — A detailed report of the estate of H. H. Rogers, which has just been filed by the executors, shows the total net value is $40,538,612. One item indicates Rogers owed W. Rockefeller $5,175,589.80.

SHELBY M. CULLOM CALLED BY DEATH

Former Illinois Senator Passes Away in Washington.

WASHINGTON — Shelby M. Cullom, former senator from Illinois, is dead after a long and courageous fight for his life. He practically slept away. At the last, kept alive only by oxygen, the ex-senator was unable to recognize his friends.

One of the most pleasant of his last moments was when the announcement was made that the government had decided to use Colorado instead of Georgia marble in the construction of the Lincoln memorial. He was one of the commissioners in charge of the memorial.

For fifty-seven years Shelby M. Cullom was a prominent figure in the politics of Illinois. From a young lawyer he jumped into politics as a Republican. He served as city attorney of Springfield, state representative, congressman, governor, United States senator and frequently as a national commissioner on various governmental affairs.

GOETHALS IS PANAMA HEAD

President Wilson Makes Canal Zone a Permanent Government.

WASHINGTON. — The President Wilson signed an executive order putting into operation on April 1 a permanent government for the Panama canal zone and naming Colonel Goethals as the first civil governor.

The permanent government of the zone, headed by a civil governor, eliminates the commission now in charge. Members of the commission are to be retained, however, until the opening of the canal, as a committee in charge of arrangements for the celebration incident to the opening, though without any administrative functions.

Bases Damages On Wages.

DETROIT, MICH.—A man that is working at the Ford plant has a right to collect more damages if injured by a street car than a man employed elsewhere is the contention of John Tilly. His ground is that Ford employes are getting more for a day's work and their loss while idle is greater.

Tilly alleges he was knocked off a motorcycle and injured by a car in Detroit.

TO PROBE WRECK

Government Will Investigate Collision at Sea.

DEATH LIST NOW FORTY-ONE

Captain Barry of the Nantucket Criticised for Immediately Backing His Vessel from the Crippled Monroe After the Collision—More Persons Might Have Been Saved Otherwise.

NORFOLK, VA. — An investigation of the fatal collision of the liners Monroe and Nantucket off Chesapeake bay was begun by inspectors of the department of commerce and of the government steamboat service.

Instructions from Washington were that the inquiry be thorough and every effort will be made to fix the responsibility for the disaster and loss of life.

Forty-one persons were drowned, according to the revised figures. Nineteen were passengers and twenty-two were members of the crew of the Monroe.

The steamship I. J. Merritt, with searchlights swathing the waves in every direction, searched all night and is still hunting for bodies.

Ninety-one persons were saved before the Monroe went down. The sixty members of the crew and many of the thirty-nine passengers saved and officers of the Nantucket have been served with summonses to appear before the department of commerce investigators.

Monroe Called Topheavy.

The Monroe was topheavy and in an unseaworthy condition, according to one report which the government will probe.

There is criticism here of Captain Barry of the Nantucket for backing his vessel from the crippled Monroe after the collision.

"If the two steamers had remained wedged together," said one of these critics, "the Monroe would have remained afloat until all the passengers and crew had been rescued."

Captain Barry refused to discuss the collision with the newspaper men on his arrival here. In his report to his superiors Captain Barry insisted that the collision was unavoidable, and could be attributed solely to the dense fog.

A hundred versions of the story have been told, and through the weaves of exaggeration, facts and fancies, the truth appears to stand out plainly for the investigators.

Facts All Agree Upon.

Both ships were going slowly and sounding their sirens in a dense fog. The Monroe was seen so suddenly and so close at hand that Captain Barry of the Nantucket had time only to reverse his engines. Despite the reversed engines the steel bow of the Nantucket tore such a hole in the Monroe that the old Dominion liner sank in ten minutes.

The fact that the Nantucket's engines were reversed when she struck accounts for her immediately backing off after ramming the Monroe. This precaution perhaps cost many lives.

There were eight life boats on the Monroe, enough to care for every passenger and member of the crew. The peculiar nature of the accident destroyed the usefulness of five of the boats, leaving three to accommodate all.

List of Passengers Lost.

A list of passengers lost from the steamer Monroe corrected and compiled by the old steamship company is as follows:

First class: Mrs. W. L. Bolton, Newark, N.J.; Lieutenant L. B. Curtis, U. S. army, died aboard life boat; J. Edward, U. S. navy; Mrs. D. Gibson, New York; J. Haskell, Cortlandt, N. Y.; Mrs. T. R. Harrington, Bridgeport, Conn., died aboard Nantucket; W. H. Ingram, Sumter, S. C.; Mr. Jelleff, Macarria Theatrical company; Mr. Lewis, Macarria Theatrical company; J. Okakamato, Japanese; Mrs. C. W. Poole, Gray, Va.; Infant Poole, child, Gray, Va.; J. F. Ray, New York; O. Wagner, U. S. marine corps.

Steerage: J. Gilbert, New York; M. Bolen, New York; C. Roper, New York; I. Wilson, New York, and an unknown Italian, New York.

PLANS ANOTHER MARCH

Coxey to Lead 500,000 Unemployed to Washington for May 1.

CLEVELAND, OHIO — "General" Jacob S. Coxey of Massillon declares he will be in Washington May 1 with 500,000 unemployed men, a new Coxey's "army," to impress the government officials.

"May 1 will be the twentieth anniversary of the Coxey army march to Washington," said Mr. Coxey. "On that day I shall be in Washington with 500,000 men to urge the government to establish a bank in each town of 1,000 people or more to lend money direct to the people."

SENATE SEATS BLAIR LEE

Votes 53 to 13 for Democrat Chosen Under Direct Ballot.

WASHINGTON — By a vote of 53 to 13 the senate seated Blair Lee, a Democrat, as a senator from Maryland. It was the first contest voted on by the senate under the new direct elections amendment.

Mr. Lee took the oath of office, succeeding Senator Jackson, Republican.

Marquette Elects Mayor.

MARQUETTE, MICH. — Fred N. Degole was elected mayor over William Fassbender in Marquette's first election under the commission form of government.

The commissioners are James E. Sherman, Edwin Sink, Ernest Pearce and Jacob Werner. The fire board consists of prominent business men. The election was non-partisan. The new mayor is a Democrat.

Mother Abandons Her Tots.

BAY CITY, MICH.—Mrs. Robbins, twenty-nine years old, the wife of a miner at Whatcher mine, was reported missing to Sheriff Fitzgerald. According to the husband the woman disappeared last Friday with $500, representing the family savings.

Five small children, the youngest of whom is three years old, are left behind.

LET US SHOW YOU

New Spring Silks
New Spring Wash Goods
New Spring Trimmings
New Spring Embroideries
New Spring Laces

Special for Saturday, Feb. 7th:

120 yds. Fine Swiss Embroidery Flouncing
Beautiful Patterns for Baby Dresses, regular $1.00 values for 58c yd.
SEE WINDOW.

COAT & SUIT SALE continues all this week.
50 new winter Coats, worth up to $75, for $6.98
Balance of our Suit Stock for $5.00 each

WE GIVE
Brown Trading Stamps
ASK FOR THEM

The Webster Anderson Co.
Tecumseh, Michigan.
Our store closes every evening at 6 o'clock, except Saturday.

WANT SUFFRAGE

Workers from Ten Eastern States Visit White House.

SUFFRAGIST DEMONSTRATION

President Wilson Is Urged to Assist the Movement for Votes for Women by Lending His Influence in the Effort to Establish House Committee on Suffrage—The Parade.

WASHINGTON — Clad in frocks of simple creation, representative of their trades, 400 women workers from ten eastern states, intent upon enlisting the support of the nation's chief executive for the votes for women cause, were received by President Wilson at the White House.

They were led by Miss Marguerite Hinchey, laundry worker of New York, and Miss Rose Winslow, a Pennsylvania weaver, who, as designated speakers, appealed to the president to assist the movement for woman suffrage by lending his influence to the effort to establish a house committee on suffrage.

It was the second time the president had been brought face to face with the suffrage question in an official way, and his attitude toward the petition of the women was already known. He holds he cannot urge legislation upon congress that has not been the subject of "organic party consideration."

This was what he told the officers of the National American Woman's Suffrage association two months ago. He made it clear he had expressed himself as personally in favor of the creation of a house committee on suffrage and had so informed a member of the house rules committee who had asked him his personal opinion.

When his personal opinion was asked by those who were co-operating with him the president said he freely gave it, but as the spokesman of the Democratic party he felt that he could not speak officially until there had been "organic" consideration."

The suffragist-toilers marched upon the White House from the public library with banners and streamers flying, after holding a meeting at which speakers aroused their enthusiasm to a high pitch. Represented in the line were New York, Massachusetts, Connecticut, New Jersey, Pennsylvania, Delaware, Virginia, West Virginia, Maryland, Rhode Island and the District of Columbia.

PINDELL DECLINES POST

Will Not Be United States Ambassador to Russia.

WASHINGTON — Henry M. Pin Washington, Feb. 3.—Henry M. Pindell of Peoria, Ill., has declined the ambassadorship to Russia.

His declination has just been made public at the state department.

Mr. Pindell wrote President Wilson that although the senate had investigated accusations in connection with his appointment he felt, nevertheless, that no controversy of any kind should surround the appointment of any ambassador, as it might be misunderstood abroad. The president, in a letter of regret, accepted Mr. Pindell's declination.

Gives Blood to Save Son.

FLINT, MICH.—Christopher Westran, the former city fireman and now steward of the Eagles' club here, gave up five ounces of his blood in a last attempt to save the life of his six-year-old son, William.

The boy has been suffering from nose bleed for several weeks and lost so much blood that several complications arose. He was taken to Hurley hospital and the blood transfusion operation was decided on by the physicians.

DEPUTY SHERIFF ON TRIAL JUMPS BOND

Judge Who Heard Roosevelt Case Is Presiding.

HOUGHTON, MICH. — When the case of the six deputy sheriffs charged with the second degree murder of two striking copper miners of Seeberville last August was called in the circuit court Thomas J. Raleigh, one of the defendants, failed to appear and his bond of $5,000 was declared forfeited. John A. Mann and F. W. Denton of Houghton are the bondsmen.

The other defendants are James Cooper and Arthur Davis, employes of the Waddell-Mahon corporation; Harry James and Edwin Polkinghorne, employes of Houghton county. It is said that the defense will be self-defense. Judge Flannigan of Norway, trial judge in the Roosevelt libel case at Marquette last spring, will preside at the trial.

Frank Novak, a striker, was dangerously wounded in a gun fight with James Jensen and Exel Strang, nonunion miners. Jensen and Strang were arrested, charged with the shooting. The accused men said they were returning home from Houghton in company with two other nonunion men when they were accosted on the road by Novak. After abusing them Novak, they declared, drew his revolver and fired twice, neither shot taking effect. The fire was returned and Novak was wounded in the arm and leg.

JURY GIVES UP MURDER QUIZ

Killing of Nonunion Men in Calumet Still Unsolved.

HOUGHTON, MICH. — After devoting two days to an investigation of the Painesdale murders, in which three nonunion men were the victims, the special grand jury which has been inquiring into disorders growing out of the copper mine strike, was discharged from further service.

Although no indictments were found in the Painesdale case, the jury recommended that a further investigation should be made by the sheriff's office. It was not willing, however, to fix responsibility for the death of the men in the "shooting up" of the house of one of the victims.

GOOD FELLOW TO "GRANNY"

Youth Makes Her Present of $10 of Her Own Money.

PORT HURON, MICH. — Arthur Duffield was arraigned in police court on a charge of stealing $170 from his grandmother, Mrs. Julia Hoffman.

It is charged that after stealing the money Duffield spent part of it in this city and then went to Cheyboygan to call on a young lady friend. When the officer arrived in Cheybogan young Duffield had succeeded in spending all but $[illegible] of the $170 bank roll which he admits stealing from his grandmother's trunk. To show his generosity young Duffield handed his grandmother $10 of her own money, before he left on his trip.

HIS FORGERIES ARE SQUARED

Young Man Has "Champagne Taste and Rain Water Income."

LANSING, MICH. — Leo H. Skillman, arrested several weeks ago charged with forgery, was released when his uncle, John Skillman, of Hastings, appeared and settled for the worthless checks issued by the boy. Skillman secured about $1,100 by means of his bad checks. He was married only a few months ago to a Lansing girl, and it was after the marriage that the worthless paper began to increase.

The prosecutor, in scoring Skillman, said he had a "champagne taste and a rain water income."

FERRIS HAS HIS OWN IDEAS OF EDUCATION

Pedagogue Governor Would Cut Out Some Things.

LANSING, MICH. — In an address before the Ingham county teachers' institute Governor Ferris, himself a pedagogue, said:

"If I had my way there would be no formal number work in the school until the pupils reached the fourth grade. I would have supplemental number work, but I would have it in connection with other work.

"We cannot change the present system, however. Public opinion stands back of the teacher and says 'You must do this,' just as public opinion stands back of the politician and says, 'You must do so-and-so.' Formal number work in the first, second and third grades is a positive injury to the child. The child is not ready for it."

The governor scored the teaching of domestic science and manual training in the schools. He said: "The public will learn sometimes that you can't turn out blacksmiths and cooks from the public schools. I'm for domestic science and manual training, but only in connection with the home."

MAN MEETS DEATH ON TRACK

Supposed He Was Hit by Train While Walking on Rails.

PORT HURON, MICH. — The body of Alfred G. Papineau was found on the railroad tracks at Tappan Junction, a few miles west of here, by railroad men. It was some time before his identity was known, owing to the condition of the body, which was strewn along the tracks for forty rods.

How Papineau met death cannot be learned, but it presumed while he was walking along the rails he was struck by a fast train.

USE FERRETS IN HUNT; FINED

Wexford Party Gives Up $80 for Violation of Law.

CADILLAC, MICH. — William C. McGinn, Harrison Hulbert, Peter Mooney, Chan Freeman, John Maybee and I. W. Rhodes, all residents of the northern part of Wexford county, near Mesick, were hunting rabbits with ferrets and were caught in the act by Deputy Game Warden Kidder, of Tustin.

They pleaded guilty in the Mesick justice court and paid fines totaling $80.

STRICKEN NURSING BROTHER

Paralysis Seizes Two in Family Within Few Days.

GRAND RAPIDS, MICH. — Frank B. Fee, aged fifty years, for more than fifteen years municipal truant officer, suffered a stroke of paralysis and died the same day.

A week ago John Fee, a brother, was stricken with paralysis and the truant officer had spent most of his time caring for him. John Fee is now in a serious condition and will not be advised of his brother's death.

TWO HURLED THIRTY FEET

Man Probably Fatally Injured as Barn Is Swept Down.

MARSHALL, MICH.—William Johnson, a contractor, and a carpenter were probably fatally injured when a terrific windstorm blew down a partially finished barn on which they were working in Emmet township.

Both were hurled thirty feet and three other men were injured by flying timbers.

TECUMSEH STATE SAVINGS BANK

President, J. H. Smith.
Vice Pres., L. G. North.
Cashier, Guy E. Nemire

3 per cent Interest paid on Savings Deposits.

THERE'S NO BETTER TIME IN ALL THE YEAR TO START TO SAVE THAN THE TIME THAT'S HERE

The Year Is Young
IT'S JUST BEGUN
Will You Save In Any Amount?
Make A Start
Set Some Dollars Apart
To The Credit
Of A Bank Account

MAKE A BANK ACCOUNT WITH US THE STEPPING STONE TO

SUCCESS
EASE
PROSPERITY
THRIFT
BANK ACCOUNT

EVEN ONE DOLLAR WILL BE ACCEPTED HERE AS A FIRST DEPOSIT ....

"WEDDING BELLS" TEA
at 50c per Pound
cannot be beat, regardless of price. Try it and be convinced

Lakeside Junior Sodas
only 10c per pound.

Big Select Oysters,
Direct from Baltimore, only 50c per quart.

25 lbs. Granulated Sugar, $1.25

Remember 4 PER DISCOUNT on all Cash Sales except Sugar.

C. M. GILBERT

ALDRICH & SON

Ferndell
FOODS ARE EVERY ONE PURE

Another Special on ORANGES.

We have 25 cases of the best quality Navel Oranges, good size, ripe, sweet and well colored. A size that others get 25c a dozen for we will sell Saturday for 16c per dozen. This is the cost price, and we bought them very cheap. Don't miss these. Buy a few dozen ahead You won't get them again at that price,

Nut Meats.

Fresh supply of English Walnut, Almond, Pecan and Hickorynut Meats that are positively this year's fresh nut meats. The Hickorynut Meats are picked out by home people and are very nice.

Apples

Very fancy, large size, perfectly smooth Northern Spies and Bellflowers" It is very seldom one sees such apples at this time of year. 5c each, 6 for 25c and well worth the money.

Specials for Saturday.
NOT DELIVERED ALONE.

Arm & Hammar Soda, regular 8c size,	for 6c
Shreddee Wheat	11c
Fancy quality large cans Hawaian sliced Pineapples regular 30c,	for 22c
Folgar's Fancy Lean Bacon, regular 25c lb,	for 20c
Fancy good sized Oranges for 16c doz.	Don't miss this.

CANNED GOODS

When looking for something nice in canned fruits or vegetables, come here and get the Ferndell brand. It is absolutely the finest possible to get. Handled only in Tecumseh by us.

BUTTERINE

Don't be misled. There is only one good Butterine, and we handle that exclusively in Tecumseh. This is the best butterine ever sold. We can prove it.

ALDRICH & SON.
QUALITY GROCERS PHONE 246

The Herald $1.00

THE TECUMSEH HERALD

GERTRUDE A. STACY ESTATE
FRANK S. TURNER PUBLISHER

SUBSCRIPTION RATES

IN LENAWEE COUNTY
One year, payment in advance $1.00
One year, payment after three months 1.25
OUTSIDE LENAWEE COUNTY
One year payment in advance $1.25
One year payment after three months 1.50
There will be no deviation from above Rates

Entered at the postoffice at Tecumseh, Mich., as second class mail matter

Telephone No. 36

BEWARE OF OINTMENTS FOR CATARRH THAT CONTAIN MERCURY

as mercury will surely destroy the sense of smell and completely derange the whole system when entering it through the mucous surfaces. Such articles should never be used except on prescriptions from reputable physicians, as the damage they will do is ten fold to the good you can possibly derive from them. Hall's Catarrh Cure, manufactured by F. J. Cheney & Co., Toledo, O., contains no mercury, and is taken internally, acting directly upon the blood and mucous surfaces of the system. In buying Hall's Catarrh Cure be sure you get the genuine. It is taken internally and made in Toledo, Ohio, by F. J. Cheney & Co. Testimonials free.

Sold by all Druggists. 75c.

Take Hall's Family Pills for constipation. adv.

Daily Thought.

Sin has many tools but a lie is the handle which fits them all.—O. W. Holmes.

Cold, constipation and headache are common afflictions and relieving the constipation helps the cold and stops the headache. Use Foley's Cathartic Tablets because they are very prompt and thoroughly cleansing, with absolutely no unpleasant effects. A whole bottle full for 25c.

For sale by all druggists of Tecumseh. Advt

Motto Adjusted.

Here's a motto for a New York lobster palace: "Wine, Woman and Sing Sing."

Buying To Save Money.

Buying Foley's Honey and Tar Compound saves money because just a few doses stops the cough and cold and one bottle lasts a long time. It quickly heals raw and inflamed surfaces, stops tickling throat, harsh, rasping coughs, croup, hoarseness, bronchial and lagrippe coughs.

For sale by all druggists of Tecumseh.

Support.

"So you got married? And you earning but $12 a month." "Certainly; I couldn't live on that."

A Winter Cough

A stubborn, annoying, depressing cough hangs on, racks the body, weakens the lungs and often leads to serious results. The first dose of Dr. King's New Discovery gives relief. Henry D. Sanders, of Cavendish, Vt., was threatened with consumption, after having pneumonia. He writes: "Dr. King's New Discovery ought to be in every family, it is certainly the best of all medicines for coughs, colds or lung trouble." Good for children's coughs. Money back if not satisfied. Price 50c and $1.00. Recommended by C. A. Wright & Son. adv.

From Ben.

The heart of the fool is in his mouth, but the mouth of the wise man is in his heart.—Benjamin Franklin.

The King of All Laxatives

For constipation, use Dr. King's New Life Pills. Paul Mathulka, of Buffalo, N. Y., says they are the laxatives. They are a blessing to all my family and I always keep a box at home." Get a box and get well again. 25c, at C. A. Wright & Son.

Hard Lesson.

A judicious reticence is hard to learn, but it is one of the great lessons of life.—Chesterfield.

LaGrippe Leaves Its Victims Prostrate

Some victims of lagrippe never fully recover the health of the lungs, and persistent coughing is weakening. The quick action of Foley's Honey and Tar makes it valuable in severe lagrippe coughs. E. G. Prevo, Bedford Ind. writes "La grippe left me with a severe cough that Foley's Honey and Tar cured, and I am back to my normal weight." For sale by all druggists adv't

Daily Thought.

Ignorance never settles a question.—Benjamin Disraeli.

Backache Rheumatism Vanish Away

Men and women having backache, rheumatism, stiff and swollen joints are honestly glad to know that Foley Kidney Pills are successful everywhere in driving out these ills. That is because Foley Kidney Pills are a true medicine and quickly effective in all diseases that result from weak inactive kidneys and urinary irregularities.

For sale by all druggists of Tecumseh. adv

Daily Thought.

I have always thought the actions of men the best interpretations of their thoughts.—Locke.

Successful Everywhere

People everywhere are talking of the quick and fine results Foley Kidney Pills give in backache, rheumatism, kidney and bladder troubles. You cannot take them into your system without good results. That is because Foley Kidney Pills give to the kidneys and bladder just what nature calls for to heal these weakened and inactive organs. For sale by all druggists of Tecumseh. Adv.

THE HUSBANDS OF EDITH

By

GEORGE BARR M'CUTCHEON

Copyright by Dodd, Mead & Co.

"He's the dearest thing in the world!" cried the other, her cheeks aglow.

"I'm so glad, on Edith's account. Most of these English matches turn out abominably," commented Miss Rodney, who was twenty, very pretty and very worldly. "Oh, did I tell you that Freddie Ulstervelt is with us?"

"No."

"We came across him in Berlin, and dad asked him to join us if he had nothing better to do, so he said he would. He was with us in Dresden and Prague and—don't you think he's awfully jolly?"

"Ripping!" said Constance with deplorable fervor.

"How awfully English! He said he'd seen you in Paris this spring."

"Yes," said Miss Fowler, her cheeks going red suddenly. "I told him you'd asked me to be with you in June." She could have cut out her tongue for saying this, but it was too late. Katherine laughed a trifle hardly after a stiff moment; then a queer light flitted in to her eyes—the light of awakened opposition. Constance was saying to herself: "She's in love with Freddie. I might have known it." Back in her brain lay the memory of Freddie's violent protestations of love, uttered during those recent days in Paris. He had threatened to throw himself into the Seine; she remembered that quite well—and also the fact that he did nothing of the sort, but had a very jolly time at Maxim's and sent her flowers by way of repentance. Knowing Freddie so well, it would not have surprised her in the least to find that he had become engaged to Katherine. His heart was a very flexible organ.

"Oh," said Katherine, "I believe he did say that you had mentioned us." Of herself she was asking, "I wonder if she is in love with him?"

And thus it transpired that Freddie Ulstervelt—addlepated, good looking, inconstant Freddie, just out of college—was transformed into a bone of contention, whether he would or no.

He was of the kind who love or make love to every new girl they meet, seriously enough at the time, but easily passed over if need be. Rebuffs may have puzzled him, but they left no jagged scar. He belonged to that class which upsets the tranquillity of inexperienced maidens by whispering intensely, "Heavens, it's grand!" And he means it at the moment.

Katherine Rodney was in love with him. He belonged to a fashionable New York family of wealth, and he had been a young lion at Pasadena during the winter just past. He owned automobiles and a yacht and an extensive wardrobe. These notable assets had much to do with the conquest of Mrs. Rodney. She looked with favor upon the transitory Mr. Ulstervelt, and believed in her heart that he had something to do with the location of the shining sun. But of this affair more anon, as the novelists say.

Brock was presented to the Rodneys just before the party went in to dinner. He managed his eyeglass and his drawl bravely and got on swimmingly with the elder Rodneys, until Constance appeared with Katherine and Freddie Ulstervelt. It was not until then that it occurred to Miss Fowler that Freddie, being from New York, was almost certain to know Brock either personally or by sight. She experienced a cold chill, the distinct approach of catastrophe. Brock had just been told that young Ulstervelt of New York was to be of the party. His blood ran cold. He had never seen the young man, but he knew his father well. He had even dined at the mansion in Madison avenue. There was every reason, however, to suspect that Freddie knew him by sight. Even as he was planning a mode of defense in case of recognition the young man was presented. Brock's drawl was something wonderful.

"I—aw—knew your family, I'm sure—aw, quite sure," he said. "You know, of course, that I lived in your—aw—delightful city for some years. Strange we never met, 'pon my soul."

"Oh, New York's a pretty big place, Mr. Medcroft," said Freddie good naturedly. He was a slight young fellow with a fresh, inquisitive face. "It's bigger than London in some ways. It's bigger upward. Say, do you know, you remind me of a fellow I knew in New York!"

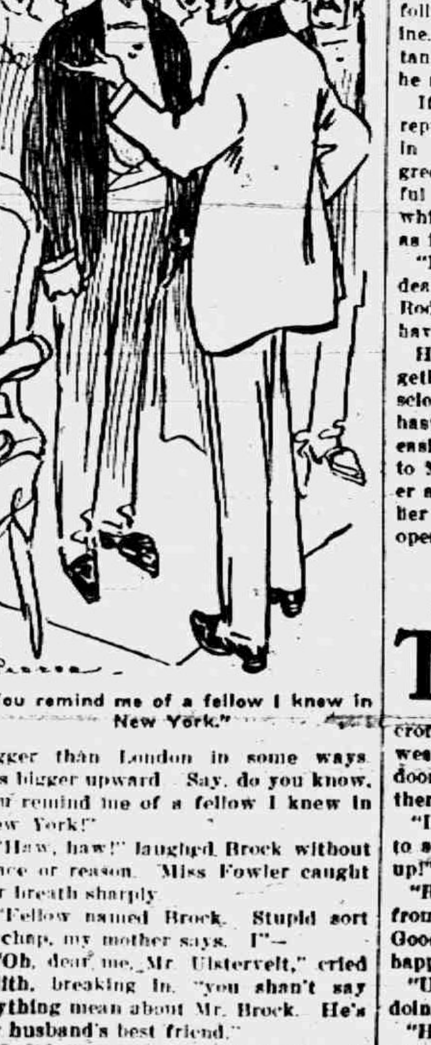

"You remind me of a fellow I knew in New York."

"Haw, haw!" laughed Brock without grace or reason. Miss Fowler caught her breath sharply.

"Fellow named Brock. Stupid sort of chap, my mother says. I"—

"Oh, dear me, Mr. Ulstervelt," cried Edith, breaking in, "you shan't say anything mean about Mr. Brock. He's my husband's best friend."

"I didn't say it, Mrs. Medcroft. It was my mother." Brock was hiding a smile behind his hand. "She knows him better than I. To tell the truth I've never met him, but I've seen him on the Fifth avenue stages. You do look like him, though, by Jove!"

"It's extraordinary how many people think I look like dear old Brock," said the false Roxbury. "But, on the other hand, most people think that Brock looks like me, so what's the odds? Haw, haw! Ripping! Eh, Mr. Rodney?"

"Ripping? Ripping what? Good heavens, am I ripping anything?" gasped Mr. Rodney, who was fussy and fat and generally futile. He seemed to grow suddenly uncomfortable, as if ripping was a habit with him.

Dinner was a success. Brock shone with a refulgence that bedimmed all expectations. His wife was delighted. In all of the four years of married life Roxbury had never been so brilliant, so deliciously English (to use her own expression). Constance tingled with pride. Of late she had experienced unusual difficulty in diverting her gaze from the handsome impostor, and her thoughts were ever of him—in justification of a platonic interest, of course, no more than that. Tonight her eyes and thoughts were for him alone, a circumstance which, could he have felt safe, would have made him wildly happy instead of inordinately furious in his complete misunderstanding of her manner toward Freddie Ulstervelt, who had no compunction about making love to two girls at the same time. She was never so beautiful, never so vivacious, never so resourceful. Brock was under the spell; he was fascinated; he had to look to himself carefully in order to keep his wits in the prescribed channel.

His self esteem received a severe shock at the opera. Mrs. Medcroft, with malice aforethought, insisted that Ulstervelt should take her husband's seat. As the box held but six persons, the unfortunate Brock was compelled to shift more or less for himself. Inwardly raging, he suavely assured the party—Freddie in particular—that he would find a seat in the body of the house and would join them during the entr'acte. Then he went out and sat in the foyer. It was fortunate that he hated Wagner. Before the end of the act he was joined by Mr. Rodney, horribly bored and eager for relief. In a nearby cafe they had a whisky and soda apiece and, feeling comfortably re-enforced, returned to the opera house arm in arm, long and short, thin and fat, liberally discoursing upon the intellectuality of Herr Wagner.

"Say, you're not at all like an Englishman!" exclaimed Mr. Rodney impulsively, even gratefully.

"Eh, what?" gasped Brock, replacing his eyeglass. "Oh, I say, now, 'pon my word, haw, haw!"

"You've got an American sense of humer, Medcroft—that's what you have. You recognize the joke that Wagner played on the world. Pardon me for saying it, sir, but I didn't think it was in an Englishman."

"Haw, haw! Ripping, by Jove! No, no! Not you. I mean the joke. But then, you see, it's been so long since Wagner played it that even an Englishman has had time to see the point. Besides, I've lived a bit of my life in America."

"That accounts for it," said the tactless but sincere Mr. Rodney.

Brock glared so venomously at the intrusive Mr. Ulstervelt upon the occasion of his next visit to his own box that Mrs. Medcroft smiled softly to herself as she turned her face away. A few minutes later she seized the opportunity to whisper in his ear. Her eyes were sparkling, and something in her manner bespoke of bated breath.

"You are in love with my sister," was what she said to him. He blushed convincingly.

"Nonsense!" he managed to reply, but without much persuasiveness.

"But you are. I'm not blind. Any one can see it. She sees it. Haven't you sense enough to hide it from her? How do you expect to win?"

"My dear Mrs.—my dear Edith, you amaze me. I'm confusion itself; but," he went on eagerly, illogically, "do you think I could win her?"

"That is not for one's wife to say," she said demurely.

"I'd be tremendously proud of you as a sister-in-law. And I'd be much obliged if you'd help me. But look at that confounded Ulstervelt! He's making love to her with the whole house looking on."

"I think it might be polite if you were to ask him out for a drink," she suggested.

"But I've had one, and I never take two."

"Model husband! Then take the girls into the foyer for a stroll and a chat after the act. Don't mind me. I'm your friend."

"Do you think I've got a chance with her?" he asked with a brave effort.

"You've had one wife thrust upon you, why should you expect another without a struggle? I'm afraid you'll have to work for Constance."

"But I have your—I can count on your approval?" he whispered eagerly.

"Don't, Roxbury! People will think you are making love to me," she protested, willfully ignoring his question.

He returned to the box after the second act and proposed a turn in the foyer. To his disgust, Ulstervelt appropriated Constance and left him to follow with Mrs. Rodney and Katherine. He almost hated Edith for the tantalizing smile she shot after him as he moved away, defeated.

If he was glaring furidly at the irrepressible Freddie, he was not alone in his gloom. Katherine Rodney, green with jealousy, was sending spiteful glances after her dearest friend, while Mrs. Rodney was sniffing the air as if it were laden with frost.

"Don't you think Connie is a perfect dear? I'm so fond of her," said Miss Rodney, so sweetly that he should have detected the nether flow.

He started and pulled himself together. "Aw, yes—ripping!" He consciously adjusted his eyeglass for a hasty glance about in search of the easily disturbed Mr. Rodney. Then to Mrs. Rodney, his mind a blank after a passing glimpse of Constance and her escort: "Aw—er—a perfectly jolly opera, isn't it?"

CHAPTER VII.

The Would Be Brother-in-law.

THE next morning, bright and early, Mr. Alfred Rodney, a telegram in his hand, charged down the hall to Mrs. Medcroft's door. With characteristic far west impulsiveness he banged on the door. A sleepy voice asked who was there.

"It's me—Rodney. Get up. I want to see Medcroft. Say, Roxbury, wake up!"

"Roxbury?" came in shrill tones from within. "He—isn't he upstairs? Good heaven, Mr. Rodney, what has happened? What has happened?"

"Upstairs? What the deuce is he doing upstairs?"

"He's—he's sleeping! Do tell me what's the matter!"

"Isn't this Mr. Medcroft's room?"

"Ye-es—but he isn't in. He objects

(CONTINUED ON PAGE FOUR)

JAMES GRANT WILSON

One of General Grant's Staff During Vicksburg Campaign Is Dead.

NEW YORK — General James Grant Wilson, who was one of the last of General U. S. Grant's staff during the Vicksburg campaign, is dead from heart disease. He was taken ill at Minnewaska, N. Y., on Sept. 1.

ASKS STEEL TRUST INQUIRY

Senate Wishes Investigation Made of Rebates from Railroads.

WASHINGTON — The senate requested the interstate commerce commission to investigate charges that rebates have been received from the railroads by the United States Steel corporation.

The senate's action was taken on a resolution by Senator Norris, offered as a substitute for one by Senator Lane, which had precipitated bitter debate, in which David Lamar was named as its author.

NEWS OF THE STATE

To Prepare State Exhibit.

BAY CITY, MICH.—The President R. B. Lawrence, of this city, head of the Michigan Association of Ad Clubs, has made up his list of commissioners for the Michigan exhibit at the Panama exhibition to be held at San Francisco, and submitted it to Governor Ferris.

They are H. A. Jones, of the Detroit Adcraft club; Gordon Macedward, of the Detroit Board of Commerce; Colonel L. C. Covell, of the Grand Rapids Ad Club; Newton M. Ninds, of the Grand Rapids Board of Commerce; W. A. Comstock, Alpena Board of Commerce, Schurman C. Collins, Munising Board of Commerce, A. R. Treanor, Saginaw Ad club, and J. H. McCormick, Kalamazoo Ad league. Mr. Lawrence is now the ex-officio chairman.

Pinches Countess' Arm.

MARINE CITY, MICH. — Charles L. Doyle of this city is one Republican postmaster in Michigan who is anxious to be relieved of his duties at once. He has been challenged to fight a duel by Count Franz Haehling Von Lanzenauer, a German army officer, who accuses Doyle of pinching the arm and whispering a sugar-coated word into the ear of the countess.

Mutual friends have prevented an encounter so far by informing the irate German that dueling is frowned on by the United States.

Doyle has written an apology to the count and countess, and is waiting for a call from Washington demanding his resignation.

Fiance Waits Thirty Years.

DETROIT, MICH. — An engagement between Miss Belle Parry, an assistant principal in the Craft school, and Silas Hopkins that had extended for a period of thirty years was fulfilled in the marriage of the couple beside the casket of the bride's aged mother, Mrs. Arabella Parry, the wedding ceremony following immediately the funeral services for the dead.

Not till her parents no longer needed her was Miss Parry ready to reward her betrothed. Her father was laid to rest ten years ago and Miss Parry devoted the years since then to the care of her mother, who had passed her ninety-fourth birthday.

Censure Causes Collapse.

JACKSON, MICH.—With his mind affected as the result of the headmind affected as a result of the head-on collision for which he is held responsible, John Bush, engineer of the extra freight which caused the wreck on the Saginaw division of the Michigan Central railroad here Sunday night, in which four lives were lost and eighteen persons injured, is held at his home, 903 South Milwaukee street, under guard. It is feared he might attempt to kill himself.

His collapse was due to injuries he received when he jumped from his engine and to the nervous strain since the wreceke.

Fights 28-Year-Old Divorce.

MENOMINEE, MICH. — Being divorced here twenty-eight years ago, Mrs. Louise Dober of Duluth started action in the Menominee circuit court to have the decree set aside. She charges perjury.

Aloisius Dober, her divorced husband is now a millionaire. He is owner of the Dober mine, the richest iron property in the country. Dober obtained his divorce by default. He since has married and has several children. His former wife declares she has earned a living by scrubbing since the divorce.

1914 FEBRUARY 1914						
S	M	T	W	T	F	S
1	2	3	4	5	6	7
8	9	10	11	12	13	14
15	16	17	18	19	20	21
22	23	24	25	26	27	28

CHURCH NOTES.

BAPTIST CHURCH

W. B. Hartzog Ph. D. Minister.

10:00 a. m. Morning worship and Sermon, "The true conception of God."

11:15 Sunday School.

11:15 Men's class. "Music in the life of a Modern Church," Justin Camp

6:00 p. m. B. P. Y. U. "Growing in Grace," Lila VanValkenburg.

7.00 p. m. Evening worship. Lecture "The Two Debtors or Divine forgiveness Breeding Great Love."

Special music; everybody welcome.

PRESBYTERIAN CHURCH

10:00 Holy Communion.
11:15 Bible School.
11:15 Men's Class.
5:00 Vesper service. Rev. J. Leslie French will preach morning and evening.

Wednesday evening, Feb. 11th 7:30 there will be a meeting of the congregation to vote on extending a call to Rev. Wm. A. Rex as pastor of this church.

The Ladies Aid Society will hold their regular business meeting Thursday Feb. 12 at 4 p. m. Church supper from 5 to 7.

February committee will meet with Mrs Wade L Jones Feb. 9 at 3 o'clock.

FRIENDS CHURCH

Lewis G. Pim and Mary Barrett Pim Pastors.

10:00 a. m. Meeting for Worship.
11:15 a. m. Sunday School.
6:00 p. m. Christian Endeavor.
7:00 p. m. Evening Service.
7:00 p. m. Wednesday prayer meeting.

METHODIST EPISCOPAL CHURCH

G. H. Whitney, pastor
A welcome to all

10:00 a. m. Morning Worship. Sermon by the Pastor.
11:15 Sunday School.
11.15 Business Men's Class.
6:00 p. m. Epworth League.
7:00 p m Evening Service. Preaching by the pastor,
Wednesday 3 p. m. Junior League.
Wednesday 7:00 p. m. Prayer meeting.

EPISCOPAL CHURCH

Rev. Frederick Hewitt, Rector
10:00 a. m. Sunday School.
11:00 a m. Holy Communion and sermon. Public invited,
Wednesday 7:00 p. m boys' club
Saturday 3:00 p m. boys choir rehearsal.

No weekday service until Lent.
Strangers invited.

What Happened to Billy Fisher?

Instead of driving in his automobile to the gravel pit Wednesday, Billy decided to make the trip with one of the Garlinghouse horses and cutters. What happened to him after he arrived will be best told by himself, as he did not drive the rig back but came in the old reliable way, by auto. His friends say that he is wearing a slightly bruised eyebrow but is otherwise no worse for wear.

CARD OF THANKS.

We wish to thank the friends and neighbors for the beautiful flowers and the assistance rendered during our recent sorrow.

George Hanford
Mr. and Mrs F. E. Smallidge.

STATE OF MICHIGAN, County of Lenawee ss.

Probate Court for said County.

At a session of the Probate Court for the County of Lenawee holden at the Probate Office in the City of Adrian on the 2nd day of February, in the year one thousand nine hundred and fourteen.

Present, HON. HARRY L. LARWILL Judge of Probate.

In the matter of the estate of DEBORAH A. JACKSON, deceased.

On reading and filing the petition of Albertus E. Palmer, administrator, estate of said deceased, alleging that the funeral expenses and debts of said deceased, and the expenses of administration thus far incurred, have been fully paid, and praying that his final administration account may be allowed and for such other order and decree as to this Court shall seem proper.

It is ordered, That Monday, the 2nd day of March next, at nine o'clock in the forenoon be assigned for the hearing of said petition.

And it is further Ordered, That a copy of this order be published in the TECUMSEH HERALD a newspaper printed and circulating in said County of Lenawee for three successive weeks previous to said day of hearing.

(A true copy) HARRY L. LARWILL,
Judge of Probate.
N. I. LARWILL, Probate Register.

When You're Sick Your Wages Stop

You know what that means—misery—worry—big bills—debt!

You know you can't afford to get sick. Keeping in good health means food and clothing for you and your family. It is up to you to take care of yourself. It is up to you, whenever you don't feel right, to take something to make you right, to strengthen you, build you up, ward off worse sickness—protect you and your family. That thing we have in Rexall Olive Oil Emulsion. In offering it to you, we protect you against money-risk, by personally promising you that if it does not restore your health, we will give back your money without word or question. We believe it is the best builder of health, energy and strength you can get. It is helping many of your neighbors. If it don't help you, we will give back your money.

Rexall Olive Oil Emulsion is composed principally of pure Olive Oil and the Hypophosphites. Each has long been endorsed by successful physicians. Here they are for the first time combined. The result is a remarkable nerve, blood and strength-building remedy that is both food and medicine. For all who are nervous, run-down and debilitated—no matter what the cause; for old people; for convalescents; for puny children, we know of nothing that will give health and strength as quickly as Rexall Olive Oil Emulsion.

It is a real builder of good blood, strong muscles, good digestion. Pleasant to take, it contains no alcohol or habit-forming drugs. If you don't feel well, economize both money and strength by beginning today to take Rexall Olive Oil Emulsion. Sold only at the Rexall Stores, and in this town only by us. $1.00.—B. J. Pulver Tecumseh, Mich.

BILLIARD TOURAMENT

The Masons are enjoying a very interesting billiard tournament at their club rooms. The game played is pocket billiards and twenty-one have entered. These players are divided into two classes, eleven in one and ten in the other. Each plays one game of fifty ball billiards with each player in his class and the one winning the greater number of games is the winner and is awarded the prize consisting of a new billiard cue.

The following players have entered:

First class.	Second class
C. A. Wright,	J. H. Smith,
D. F. Wright.	F. C. Snell.
H. S. Temple,	R. M. Molles.
G. A. Rathbun.	H. A. Abbott,
W. F. Fisher.	Lester Rogers.
G. E. Nemire,	A. J. Montgomery,
J. A. Murphy.	C. R. Chase,
E. Hellman,	R. B. Stukey.
F. S. Anderson,	Floyd Ager,
R. K. Anderson	E. B. Rector,
H. S. Bredow.	

Death of an Old Resident

John Burroughs passed away at the home of Mrs Helen McNeil Thursday morning at 10 o'clock after a lingering illness having been an invalid for the past three years. He was 85 years of age and had been a resident in this vicinity for the last 30 years. He was a member of the Masonic fraternity in Clinton under whose auspices the funeral will be conducted Saturday afternoon at 2 o'clock from the home. Burial in Clinton,

DEATH OF MRS. W. T. BABBITT WIFE OF A FORMER TECUMSEH PASTOR OF THE PRESBYTERIAN CHURCH.

January 20, 1914.

The following letter to Mrs. C. A. Slayton tells of her passing away.

Nendham, N. J.
Jan 23, 1914.

Dear Mrs Slayton:

Our dear aunt. Mrs. Wm. H. Babbitt, passed away from us on Tuesday of this week. Today we had a farewell service in our home before sending her precious body on its long journey to Cleveland. It was very sad to think that no one could accompany her. The only one that could possibly have gone was a victim of an attack of grippe and could not take the journey.

Our pastor gave a loving tribute to her blessed presence and sweet influence among us. I know of no one who has made such an impression upon our community in so short a time as she has. Very soon after she came she took the superintending of the Cradle Roll connected with our Sunday School, and her loving attention to mothers and children was and is greatly appreciated.

On her birthday in December she received while very weak and ill, postals from all the babies and from other young people in Sunday School. These with the remembrance from friends in Cleveland and others made her very happy.

I feared that so much at one time would tire her but she wished me to read them all.

"Well," she said, "I think this is the best birthday I ever had." It seemed to do her a world of good. Her strength has been failing for the past year. We have especially noticed it since spring. But she kept herself up by sheer force of will when most people would have given way to weakness. We were very thankful that she did not suffer pain.

Your letter written partly on the way to California was one of the last that she was able to enjoy to the full. We shall miss her from our home sadly and our church and community have lost a loving tactful friend. Pardon my long letter, I almost feel that I know you having heard so much of you from one who loved you devotedly.

Very sincerely yours,
Mary J. Babbitt.

Personal Items

Born, February 3, to Mr. and Mrs. Leon Knapp, at the home of her grandmother Mrs. David Lancaster, in Clinton, a daughter.

Born, Janurary 26, to Mr. and Mrs. Grant G. Allen of Milan, a son, Robt. Fitch. Mrs. Allen was formerly Miss Ruth Camburn of Macon.

The young ladies of Tecumseh are planning a Valentine Party for Friday evening February 13 at Witherell Hall. Don't forget the time and place.

Mr. and Mrs. Delmar Finch and little Marian of Mt. Pleasant, Iowa, came Tuesday for a visit with their parents and other relatives.

One of the features of the Farmers Institute Monday was the attendance of the agricultural Class and Teachers Review Class at the Meeting.

Mrs. Samuel Anderson who was making an extended visit in Iowa and Illinois returned home Tuesday night. She has been gone since September.

Will Hanley and family of Oxford, Ohio are visiting his parents, Mr. and Mrs. Thomas Hanley. Mr Hanley who has been quite ill is much better.

The Married folks will have a dance at Witherells Hall Thursday evening Feb. 5. Will Coller and wife furnish the music, about 25 couple are expected to participate.

The funeral of Mrs J. W. Osborn was held this morning at her home in Macon. Rev. Jones of Ridgeway officiating. Burial in Brookside cemetary, Tecumseh.

About 60 of the Christian Endeavor Society of the Friends Church made Mr and Mrs Thomas Hanley a surprise visit Tuesday evening. All had a most delightful evening.

Thursday afternoon as Mrs George Meade was returning from town and was near her home, her horse made a quick turn overturning the cutter throwing her out. She suffered a broken wrist and was otherwise badly bruised.

STEER
PORK
CALF
MUTTON
LAMB
819

A STUDY OF HEADS

Tongue Braised

Boil a fresh beef tongue slowly for two hours, then skin it and put it in a casserole; melt three teaspoonfuls of butter, add three heaping teaspoonfuls of flour and brown, add one pint of water in which the tongue was cooked and one pint of stewed and strained tomatoes, beat until smooth and thick, add half a carrot and one onion chopped fine, half a tablespoon of Wescestershire sauce, one saltspoonful of pepper, pour over tongue, cover and simmer in the oven for two hours. Serve on platter with sauce strained and poured over it.

WE ARE
Head Quarters
FOR
The Best of Meats
Head This Way
When In Search of Them

Clark's Market.

'Phone 158.

TECUMSEH CHIEF TEA

This store has always had the reputation of having the best 50c Tea on the market. We are handling the same kind and grade as we have for years and it will please you equally as well.

FLAT ROCK BUCKWHEAT

Remember that this store is the place to buy Flat Rock, the purest Buckwheat that can be produced. Sold only by us in town.

10 lb. SACK 35c — 25 lb. SACK 85c

PRAIRIE QUEEN BUTTERINE

A delicious spread for bread. We can recommend Prairie Queen to be absolutely the best Butterine on the market. Our sales have doubled in the past month. Give it a trial.

SPECIALS FOR SATURDAY

Lenox Soap, 7 bars	23c
Pint Jar Stuffed Olives	17c
Pure Glycerine Soap, 3—10c bars	23c

Specials with orders for other goods and none delivered alone.

'Phone 37 E. J. LOWRY.

AUCTION !

On account of poor health, I have decided to quit farming and will sell at public Auction on the premises, the Sam Anderson farm, 3 miles north of Ridgeway and 1½ miles south of Macon, on Wednesday, Feb. 11, at 12 o'clock, noon, sharp, the following property:—

Black Gelding, coming 6 yrs, 1100 lbs. good lady's driver; span of blacks, coming 4 yrs., well broke double, 1200 lbs. Bay Gelding, coming 10 yrs., 1200 lbs, 1 3-yr-old, unbroken, 1300 lbs; span of roan Geldings, coming 2 or 3 yrs; span of mules, 2200 lbs, sound and true

2 Cows, soon to be fresh, 4 young cattle 2 Brood Sows, 16 Shoats, 40 Chickens. Quantity of Hay, Cornstalks, Ear Corn, 400 bu. Seed Oats and some Seed Barley.

3 new sets double harness, set driving harness, 2 sets single harness, new Turnbol wide-tire wagon, 2 narrow-tire wagons, light wagon, new cozy-cab, 2 single buggies, set bob sleighs, Cutter. Cart, land roller, hay loader, grain drill, fertilizer attachments, side delivery rake, grain binder, mowing machine, sulkey plow, 2 walking plows. 2 2 horse cultivators, spike-tooth drag, corn sheller, set scales, weigh 1600 lb. Empire cream separator, new grindstone, 30 gal. kettle 3 sets mireslings, hay fork, rope and pulley, fanning mill and numerous other articles.

TERMS—$10 and under cash, over $10 1 year's time on good notes at 6 per cent.

J. MOORE.
R. COUCHIE.
CHAS. F. THOMPSON, Auc.
Walter Morden, Clerk.

AUCTION

We, the undersigned, having decided to quit farming, will sell at public auction 1½ miles east, 1 mile south of Macon village, 1 mile north ¼ mile east of Macon Grange Hall, on Tuesday, Feb 10, at 12 o'clock noon sharp, the following described property:

7 Horses—1 span grry mares, 1 bay gelding, 1 dark gray gelding, 1 dark gray mare, 1 black mare colt, 1 bay colt, 2 cows 3 sows, 15 shoats, and a large assortment of farm tools, 200 bu corn in ear, 200 bu oats, 15 bu barley, quantity corn fodder, 10 tons mixed hay.

Terms of sale—All sums of $10 and under Cash. All sums over $10 6 mos. time with approved bankable notes at 6 per cent. All articles must be settled for before being removed from premises.

Maurice W. Pennington
Chester M. Gooding
Guy Thompson, Auc.
John Ladd, Clerk.

Auction

Having rented my farm, I will sell at Public Auction four miles west of the Milan depot, seven miles north east of Ridgeway on what is known as the J. R. Vescelius farm, on Thursday, Feb. 12, 1914, commencing at one o'clock p. m. sharp, the following:

One bay Englishshire mare weight 1600 lbs with foal by imported Belgian horse Balancier; 1 gray mare with foal by Balancier, 1 black gelding weight 1840 lbs., 8 years old, 1 gray mare colt coming 3 years old, bayshire and Belgian mare colt coming 2 years old, bay horse colt Shire and Belgian 10 months old weight 750 lbs: at weaning time, 1 roan Belgian horse colt coming 1 yr. old; about 25 head of pure bred mulefoot hogs, bred sows, service boars and fall pigs of both sex, pedigree furnished with each pure bred animal sold; 5 Poland China bred sows, 1 Chester white sow and a bunch of feeding shoats; 1 roan Durham cow with calf by her side, 3 head of young cattle; hay rack with side boards and a few small articles.

C. F. BACON, Prop
Chas. Thompson, auctioneer.

TONIGHT!

AT THE ROYAL THEATRE.

Edison Special Feature. "SILAS MARNER," adapted from the famous novel by George Eliot.

5 CENTS TO ALL.

NOTICE

Do not be misled by statements of solicitors now engaged in canvassing this town. Do your banking in your home town. We have Home Savings Banks to aid you in saving and we loan these on a deposit of $1 or more in our Savings Department and pay 3 per cent on you money, if left one month or more.

ad— The Lilley State Bank.

Our Classified Ad Department!

THREE cottages for rent on Union street. Will make it an object for desirable tenants.
C. J. Robinson.
adv. Clinton, Mich.

ON ACCOUNT of poor health, I wish to sell my farm of 90 acres.
12 24 1 mo. Jos. E. Gray.

ROOFING—This being the seventh year that I have been in the roofing business, and no fault has been found. I shall continue to sell the same. If any of my roofing does not give satisfaction please report to me and I will fix it free of charge. Roof paint for sale.
J. W. Owen. adv.

For Sale—1 pair light one horse bobs, also a Jersey cow. Enquire of Alva Waring. adv

Those wishing logs sawed will please bring them either to my home or to Wm LaBounty's. I will saw them as soon as I complete my present job. 4t ad M. D. Noble.

For Sale—Good chicken coop built just recently, 11ft. x 16ft. Cost $55, will sell for $25. Inquire at Williamson Bros. Grocery adv

WORK WANTED—by a young man of good habits. Will work factory, warehouse or farm. Inquire at the Herald Office.

FOR SALE OR RENT

I believe that Village property in Tecumseh at the present time is as low in price as it will ever be and that now is the time to buy before the advance.

I have some SPECIAL bargains for your inspection. If interested call and see me.

H. I. JONES REAL ESTATE AG'CY
East Chicago St.,
adv Tecumseh, Mich.

No Backache or Kidney Pains.

If you have pains in the back, urinary bladder or kidney trouble, dizziness and lack of energy, try Mother Gray's AROMATIC-LEAF, the pleasant herb remedy. As a tonic laxative it has no equal. At Druggest, or by mail, 50c. Ask today SAMPLE FREE. Address The Mother Gray Co., LeRoy New York.

RIGHT IN THE BIN

without soiling the walk or side path. That's how we deliver coal. Careful housekeepers appreciate this cleanliness just as they appreciate the high quality of our coal. Let us fill your bin as we do those of your friends.

L. B. TEMPLE & CO.

ALL MEN YOU KNOW.

The men who compose the Board of Directors of the Lilley State Bank are all men of known integrity, experience and financial responsibility in this community.

Their knowledge and experience of business affairs are an aid in the thoroughly competent conduct of this bank.

Your business entrusted to our care is assured, every safeguard of good judgment as well as of modern banking facilities.

DIRECTORS

P. W. A. Fitzsimmons	R. A. Heesen
Frank E. Bradley	Dr. W. A. Reed
Col. Albert S. Cummins	Frank J. Temple

Herbert S. Temple

THE LILLEY STATE BANK,
TECUMSEH, MICHIGAN.

SPECIAL FOR SATURDAY

10 pounds
H. & E. Sugar
49c

25c
K. C. Baking Powder
18c

7 bars
Sunday Monday Soap
25c

New Arrival Baby Doll Ladies' Misses' and Children's Shoes

25c
Children's Fleece-lined Shirts, Drawers
18c

4 boxes
La Besta Washing Powder
9c

$1.00
Ladies' Fleece-lined Union Suits
69c

75c
Men's and Ladies' Night Gowns
59c

50c
Men's and Ladies' Night Gowns
39c

The People's Store,
WM. PALMAN, Manager.

THOSE BOSOM FRIENDS

Cleanliness and Comfort, make their headquarters at this Laundry. Every shirt, collar, cuff, etc., we launder is an assurance of that exquisite feeling of comfort that only good laundering can give. Send us your things next week and give us a trial.

Tecumseh Steam Laundry
PHONE 176.

How About Getting Your Property Insured?

It May be Your Home Next!

Can Write Up Your Risk and also Represent the

Michigan Mutual Cyclone, Tornado and Windstorm Insurance Co. of Hastings.

MRS. G. R. GILLESPIE,
Fire and Tornado Insurance.

LOCAL AND PERSONAL

NOTICE

All copy must be in the composing room of this office by 9:30 a. m Tuesdays and Fridays and all advertising matter before 4 o'clock p. m. Mondays and Thursdays.

Mrs. M. Josie Cook of Clinton was in town Wednesday.

Robert Haire is spending a few days in Jackson this week

Mrs. Dale Hodges visited her sister in Clinton Tuesday.

D. H. Luce of Lansing was in town Tuesday on business.

Frank Day of Macon was a business caller in town Wednesday.

Charles Robison of Clinton was calling on friends in town Tuesday.

Every cream patron is entitled to a 42 piece dinner set at cost, bring your coupons and get the dishes.
ad Tecumseh Butter Co.

Mrs. Bert Boyd of Clinton was a Tecumseh visitor Wednesday.

Born to Mr and Mrs Chas. Schonholtz Wednesday Feb. 4 a daughter.

Miss Maretta Robison of Macon is visiting relatives in town this week

Irving Stone of Findley, Ohio is the new blacksmith with Thomas Elliott

The Misses Edna and Gertrude Van Vleet were Adrain visitors part of last week.

Mr and Mrs Henry Coates of Britton were business callers in town Tuesday.

Mrs. Rose Burrough has been detained at home this week on account of illness.

Monogram Stationary at Gaston's 25c box. adv

Miss Bessie Spayde was a Toledo visitor this week with Mr. and Mrs F D. Teachout

Mrs. W. A. Satterlee of Addison was in town the first of the week visiting friends.

Mrs R. B. Weld of Toledo came Tuesday for the meeting of the Florence Weld Guild.

Don't forget that Kar-a-van El Perco saves one-half your coffee bill when used in our percolator.
ad Williamson Bros.

Mrs Fannie Allen of Britton attended the funeral of Mrs Geo Hanford Wednesday.

Place Cards, Tally Cards and Napkins for Valentine Parties.
adv E. J. Peters & Co.

Harry Dewey of Detroit has been visiting his parents Mr. and Mrs. A Dewey this week.

Regular meeting of Rebekah Lodge Friday evening, Feb 6 Supper

Miss Grace Gillespie went to Detroit Wednesday for the wedding of her friend Miss Lamb.

Mrs. Eli Abbott was the guest of her daughter Mrs Harry VanDoren in Adrian Thursday.

New line of Tally Cards just rec'd—10c dozen--big assortment at Gastons

Miss Pearl Kemp has been in Detroit this week visiting the wholesale millinery houses.

Another delagation of men from Hudson came over Wednesday to inspect the Mauseleum

DeLaval Cream Separator, used a short time, for sale cheap.
ad Tecumseh Butter Co

Mrs. Friend White and Mrs. Scott Jackson of Dundee were business callers in town Wednesday.

Mrs. W. F. Anderson of Devils Lake was visiting at the home of Mrs Henry Anderson Wednesday.

Vegetable oysters, celery, lettuce rutabaga fresh today at
ad Williamson Bros

The Men of the M. E Church will serve a chicken pie supper Feb 19, from 5 to 7. All are invited.

Mr. and Mrs. Fred Briegal have been entertaining Mr. and Mrs. Will White of Morenci this week

Special assembly Blanchard Council No. 35, next Tuesaay evening Work in first two degrees.

Mrs. Lettie Button of Sebewaing is here called by the serious illness of her mother Mrs. Peter Young

Valentines and Post Cards at
adv E. J. Peters & Co.

Mr. and Mrs. Carl Chettendan of Adrian were in town Wednesday for the funeral of Mrs. Geo Hanford

The new Hawthorne Pattern in Silver Plated Ware at Gastons. ad

Mrs. Frances Hanford of Kalamazoo was in town this week called by the death and for the funeral of Mrs. Geo. Hanford

Miss Jennie Harris has been detained from her school work in Adrain several days this week on account of illness.

P. C. Snell has just purchased a new Bradley Sewing Maching for leather work at his store. It is an all right machine.

Mrs Geo. Kidman of West Adrian has been spending a few days the week with her parents, Mr. and Mrs. L. M. Waldron.

We have some excellent eating potatoes, northern grown, at 90c per bu. Double trading stamps on these.
ad Williamson Bros

Mrs. W. F. Jones and daughter Gladys who are here from Kewanee Ill., for a few weeks went to Ann Arbor Wednesday.

Harlow and Frank Smith have been quite ill the past week with a severe attack of the grippe Frank being threatened with pneumonia.

Bargains in Stationery. See our Window. ad E J Peters & Co.

Floyd Bryan and Misses Phoebe Knight and Ellen Snedicor attended a meeting of the B. Y. P. U. in Adrain Tuesday evening and listened to an interesting talk by a speaker from New York

11 a. m.
"Modern Religion"
Sunday
St. Peter's

WANTED an apprentice at the Herald office at once. Must have good qualifications for the work.

Mrs John Staib of Clinton was a Tecumseh shopper Wednesday.

Paul Hunt was home from Toledo Wednesday visiting his parents.

Miss Addie Crittenden of Macon was shopping in town Wednesday.

Watch, clock and jewelry repairing at Gaston's, adv

B. Earl Smith and family are visiting relatives in town this week.

T. G. Mead is reported quite ill, at the home of his son Richard Mead.

The Needle Craft Club will meet with Mrs F. McNell this afternoon.

The Tansley Agency for Real Estate

Mrs. C W. Cooley of Joliet is the guest of her aunt Mrs. H Weller this week.

Mr. and Mrs. John Bushrow of Macon were business callers in town Wednesday.

Robert Bryan of Jackson came down Wednesday to visit his father Newton Bryan.

Some fancy dressed chickens for your Sunday dinner.
ad Williamson Bros.

Wade Frost of Carson City came Wednesday for a short visit with friends in town

Miss Lumm, nurse, is quite seriously ill at the home of Mr. and Mrs. Al Waring in Brownville.

Paper Napkins, Plates for Valentine Parties at Gastons ad

Mrs. Lester Coller of Macon who was operated upon last week continues to improve right along.

Miss Delphine Hendricks of Tipton was the guest of her sister Mrs. Eugene Camburn Wednesday.

Fine switches made and cut hair and combings bought at the milliner store of Miss Hough.

Mr and Mrs Harry Handford of Detroit were in town Wednesday for the funeral of Mrs Geo. Hanford

Mrs Ida Spencer of Tipton attended the meeting of the Research Club at the home of her sister Mrs. Willis Smith

Valentine novelties at Gastons. ad

Mr. and Mrs Clement Hadenburg are now citizens of Tecumseh and will live in the Nyland house on west Chicago street.

We are redeeming Brown Trading Stamp books at $3.00 and your book buys just as much as so much cash Let us redeem your book,
ad Williamson Bros.

Miss Ida Chase has a fine display of valentines which delight the eyes of the school children who pause and gaze as they go to and fro.

Harold Blood of Toledo came up Monday night to help his grandfather Albert Hyde celebrate his birthday which occurred Tuesday.

Babcock hand testers complete, for milk and cream, $3.25. For sale by
ad Tecumseh Butter Co.

Rev. and Mrs G. B. Whitney were Detroit passengers Thursday, Mrs Whitney will visit her home in Birmingham before her return.

If you are looking for bargains in Real Estate see Tansley Agency.

Miss Kohn, representing the Interstate Business Association of Des Moines, Iowa, has been a Tecumseh caller for a few days this week

Next week the Research Circle will entertain the Tipton Ladies Club at the home of Mrs. Andrew Wilson, a dinner will be served at noon and will be followed by a program.

The East end bible study class met with Mrs. W. L. Reed Tuesday afternoon for mutual benefit and study. An interesting afternoon was enjoyed by the members.

Some very fine apples for cooking at
ad Williamson Bros

The People's Store is putting on a dress of paint and paper. The counters are being changed about and the whole appearance is fine. Let the good work go on.

Rev Lougher Chaplain of the State Prison at Jackson has been engaged by the Monday Club to speak on "Prison Reform." The public are invited to be present at this meeting which is free to all. Monday, Feb 16

Valentine Post Cards by the thousand at Gastons

The Lenawee County Garage met for an all day session in Onsted Thursday N. P. Hall was the speaker of the day. The question of Good Roads was the topic for discussion.

Best hand separator oil 70c per gal.
ad Tecumseh Butter Co

As an offeratory at the Presbyterian Church Sunday morning, W. S Dickinson will sing "Consider Me O Lord". The words and music are by Mrs. Albert Deming our own Tecumseh girl

Geo DeShetler and David Stevenson drove to Ann Arbor Thursday morning to see Mr. Joe Marks who is in the hospital there, Mr. DeShetlers daughter has been with Mr. Marks since Monday. Mr. Marks is failing rapidly with little hopes for his recovery.

ROYAL
Baking Powder
Saves Health
and
Saves Money
and
Makes Better Food

In Society

MERRY-GO-ROUND.

The Merry-Go-Round Club was entertained Monday evening at the home of Mr. and Mrs. R. A. Heesen. Ten tables of progressive 500 being played. The prizes were awarded to Mrs. G. A. Rathbun and B. J. Pulver. Refreshments were served at the close of the games.

NIGHT HAWKS

The Night Hawks were pleasantly entertained Monday evening by Mr. and Mrs E. J. Lowry. Progressive pedro was the game of the evening with 10 games played, Mrs Guy E. Nemire and Robt. McCoy carrying away the prizes. At the close of the games Mrs. Lowry served her guests to dainty refreshments, Mr. and Mrs Ray Carr will entertain the next meeting.

YOUNG PEOPLE'S CLUB

Fred Rector and Miss Nina Hunter entertained their friends Tuesday evening at the home of Mr. and Mrs. G A Rathbun at cards. Honors were given Otto and Ethel Garlinghouse. A dainty lunch was served with Mrs. Mattis as caterer.

NO NAME CLUB.

The No-Name Club were most delightfully entertained Tuesday night by Mr. and Mrs. Fred Aldrich. At 6 o'clock a fine four course dinner was served after which the time was spent playing double pedro, Mrs Kenneth Hay winning the first prize and Allan Montgomery the second. The next meeting will be February 18 with Mr. and Mrs. Allan Montgomery.

MONDAY CLUB

At the regular meeting of the Monday club held at the usual time and place, the following officers were elected for the ensuing yeer:

Pres.—Mrs. J. J. Freeman
Vice Pres.—Mrs. Frank Lewis
Sec.—Mrs, N. A. Howland
Cor. Sec.—Mrs. E. M. Lewis
Treas.—Mrs. J. J. Orr.

Two new members were elected on the executive committee, Mrs. James Cupples and Mrs. Eugene Harris.

Delegate to State Federation--Mrs. J. J. Freeman

Alternate—Mrs Fred Rosacrans

Del. to County Convention—Mrs. R M Molles, Mrs. Jay Morse.

Alternates—Mrs. R. B. Gillespie, Mrs. R S. Moore

THIMBLE CLUB

Miss Myrna Service was hostess to the Thimble Club Tuesday evening. After a time spent with the busy needles, a social hour with music was followed by an oyster supper.

SURPRISE PARTY

Supt and Mrs. W. L. Reed had a very pleasant surprise Tuesday evening when a party from Blissfield came on the 5:35 train to help them celebrate the 10th return of their wedding day. The company came laden with baskets of good things for a picnic supper. The evening was passed with music and social good cheer, the hour for the return train coming all too soon.

FARMERS' INSTITUTE.

The meeting of the Farmers' Institute Monday at Grange hall was largely attended and great interest was manifested throughout.

The program as given in a late issue of the Herald was carried out in fine order, everyone being at their best. A picnic dinner was served at noon.

So large was the attendance that it was thought best to adjourn to Withrell hall for the evening session when addresses by James Kline on "Vocational Education" and State Highway Commissioner Rogers on the "County Road System" were given. These were followed by a discussion on the road question which is the leading topic of the times. The Institute was certainly a great success throughout.

WIT AND WISDOM

Regular meeting of the Wit and Wisdom club was held at the home of Mr. and Mrs J. J. Orr Monday evening with Mrs. W. E. Slayton, leader. Mrs. E. D. Brown, vice president, presided. The evening was devoted to St Valentine and was a very interesting one. The following program was given:

Letter from Mrs C. A. Slayton
Vocal Duet { Fred Dickinson / Elmer Slayton
Valentine Story—Mrs Chas. Kemp
Vocal Solo—Miss Mattie Caldwell
Valentine Poem—Mrs. W. L. Reed
Vocal Solo--Fred Dickinson
Paper, "Origin of St. Valentine"—Mrs. F. S. Turner
Piano Duet { Miss Edith Rector / Miss Lulu Brown

Mrs. W. F. Jones, a former president of the club, gave a very pleasant talk.

Hearts cut in four pieces were passed around and when matched the four parties were seated together Refreshments were then served which closed a very delightful evening. The next meeting will be held February 16 at the home of Mr. and Mrs. W. L Reed.

RESEARCH CIRCLE

The members of the Research Circle were entertained Tuesday at the pleasant home of Mr. and Mrs. Willis Smith north west of town. About 30 took advantage of the sleighing going in two sleighloads The first event of interest on the program was the pot luck dinner which was served at noon after which the club was called to order and the program of the day was carried out as follows:

Paper, "Rebellion in Cuba Against Palma Government" Mrs. Earl Updyke.

"Atlanta and the Brownsville Riots"—Mrs. Inez Morley

"The Panic of 1907"—Mrs Will Westcott

Current Events—Mrs. M. R. Kaiser

Leader—Mrs. Kingan

The sleighride home closed a most delightful outing for the club

FLORENCE WELD GUILD.

The Florence Weld Guild held their meeting Tuesday evening in the church parlors. This being emigrant night the members came dressed for the occasion

Time—Landing of emigrants
Place—Ellis Island
Doctor—Miss Edith Rector
Inspector—Miss Gladys Theilan
Guards—Mr. and Mrs. R. Molles

Among the emigrants were a Bulgarian and his wife represented by Wilfred Waldron and Mrs. Guy Nemire: also a Swedish family by Mr. and Mrs. Fred Dickinson with Mrs. Elmer Slayton as their little girl. The Irish emigrant was Miss Lulu Brown; the Englishman by Sanford Cutting; the Italian mother and three children, Mrs. H. Bredow and the three children of Mr. and Mrs. R. Wilson; Norwegians, Miss Anna Cutting and two children. There were several French peasants and others in line, each one provided with a paper sack with their lunch and when they had passed through the ordeal of inspection they seated themselves on the floor and refreshed themselves. The surprise of the evening was when Mrs. Weld made her appearance as no one but Mrs Molles knew she was in town.

JOLLY SIXTEEN

The Jolly Sixteen were entertained by Mr. and Mrs. Comfort Chase Wednesday evening. The prize winners were Mrs Fred Aldrich and Mrs Will Van Antwerp. Dainty refreshmere served at the close of the games The next meeting will be with Mr. and Mrs Floyd Freeman.

THOSE BIRTHDAYS

Deputy Shariff Smith had a birthday Wednesday, February 4, when he was 58 years old. Miss Esther McClelland also claimed this as her birthday being 8 years of age. To celebrate the event Miss Esther invited John to take supper with her at the restaurant. At the appointed hour the feast was spread, and it was great—a huge birthday cake with colored candles was the central attraction, each one of the company blowing out a light and wishing—

The beefsteak (?) that Mr. Smith gave Esther proved to be a fine cup and saucer which she will prize very highly.

CALUMET LEAN BACON
Sliced thin has no equal.
ROSE BUD FRANKFURTS
Are perfection.
ROSE BUD DRIED BEEF
Has that good flavor.

We sell these goods and guarantee the quality superior.

ANDERSON BROS.
Phone 91--- GROCERS Macon 'Phone

EVERYTHING IN
Electrical Appliances
and Electrical Equipment.

If you require anything in the way of first class Plumbing, Heating, Tinning, Eave Troughing or Sheet Metal Work, call upon us, we are in position to please you.

Satterthwaite Bros.

PREPARE FOR COLD WEATHER

We are scheduled for some cold weather. The old ground-hog saw his showdow all right and is back again for 6 weeks and the weather man agrees with him for he reports cold weather on the way.

We have just unloaded cars of Dixie Gem, Manhattan Lump, Pocohontas Egg and have a full stock of Hard Coal, Coke and Cannell Egg.

Those who bought from this car of Poco Egg say it is absolutely the best Poco they ever had, as it is almost free from slack and burns all up with good heat. Remember Dixie Gem for $5.50 and Manhattan Lump for $4.50 "cant be beat."

Coal not delivered 25c per ton less. Pay cash and ask for you Brown Stamps.

Slayton & Son, Tecumseh, Mich.

Recent Additions to our Stock.

Kellogg's Krumbles, 12c per pkg.

Home-made Orange Marmalade,
12c per Package

Singapore Pineapple,
15 per Glass

GOOD GOODS and a BARGAIN.

Gate City Rolled Oats,
10c per Package
Special all this week at 8c.

Money Back if not satisfied.

F. D. AVERY
PHONE 39

We will have a car of
EAR CORN
on track the last of the week which we will sell from car at
90c per 100 pounds.

Telephone your order in and will notify you when car arrives.

Washed Nut

Iy you want a coal that is right for ranges and cook stoves, try our Washed Nut

Moore Bros.

will be at my office over J. J. Belcher's store every day except the 3rd Tuesday of each month.

S. P. HOSMER,
OPTICIAN

A. C. AYLESWORTH,

Licensed Auctioneer, Real Estate, Stock and General Salesman.

Will attend all sales in city or country, at reasonable rates.

Headquarters and all dates made Herald office.

Dental Parlors

W. D. REED, D. D. S.

Chicago, St. Tecumseh.
Crown and Bridge work Aluminum Silver and Rubber plates and all of the specialties known to modern dentistry. Gas or vitalized air administered
Office over Avery & Co's store

Dental Parlors
of
E. D. BROWN, D. D. S.

Filling, Crown, Bridge and platework Local and complete anaesthetics administered for painless extraction. Office over the 5 & 10c store. Phone192.

C. M. Cooley,

Licensed Auctioneer.

R. F. D. No. 4 Manchester. 15 years successful experience in Jackson, Washtenaw and Lenawee Counties, also practical farmer.

Bell Telephone Clinton exchange.

Rates Reasonable and Satisfaction Guaranteed

OVER 65 YEARS' EXPERIENCE

PATENTS

TRADE MARKS
DESIGNS
COPYRIGHTS &c.

Anyone sending a sketch and description may quickly ascertain our opinion free whether an invention is probably patentable. Communications strictly confidential. HANDBOOK on Patents sent free. Oldest agency for securing patents.

Patents taken through Munn & Co. receive special notice, without charge, in the

Scientific American.

A handsomely illustrated weekly. Largest circulation of any scientific journal. Terms, $3 a year; four months, $1. Sold by all newsdealers.

MUNN & Co. 364 Broadway, **New York**
Branch Office, 625 F St., Washington, D. C.

Rough Training at Eton.

Early in the last century many boys at Eton, England, had to undergo a rough training. An old Etonian who left the school in 1834 describes his experiences there as "worse than that of many inmates of a workhouse or jail. To get up at 5 on freezing winter mornings; to sweep their own floors and make their own beds; to go two by two to the pump for a scanty wash; to eat no mouthful of food until 9 a. m.; to live on an endless round of mutton, potatoes and beer, none of them too plentiful or too good; to sleep in a dismal cell without chair or table—such was the lot of boys whose parents could not afford to pay for a private room. Some of these underwent privations that might have broken down a cabin boy and would be thought inhuman if inflicted on a galley slave."

How to Use Peruna for Coughs and Colds

If Peruna were used at the beginning of every cold, coughs would generally be prevented.

After the cough begins Peruna will generally stop it just as quickly as it ought to be stopped. To stop a cough before all of the expectoration has been removed is to do great injury. After the expectoration has been properly removed the cough will stop itself. That is the only proper way to stop a cough.

Occasionally a cough depends upon an irritable condition of the larynx or bronchial tubes, in which there is little or no expectoration.

The problem of stopping such a cough is a slightly different one. Even in those cases Peruna ought to be taken, but sometimes it is necessary that local treatment be added.

Every one who has a troublesome cough or a lingering cold should write the Peruna Company, Columbus, Ohio, for a free copy of the "Ills of Life." There is no free pamphlet distributed to-day of more real value to the sick and afflicted than the new "Ills of Life." It is filled from cover to cover with actual cases of cough, colds and other climatic diseases in all stages and complications. You could scarcely fail to find your case exactly described in this book.

To neglect to do everything possible to get rid of a stubborn cold or chronic cough is very unwise indeed. Peruna has enjoyed a great reputation as a remedy in such cases for thirty or forty years. As a rule, a person who uses one bottle of it is always afterwards an enthusiastic advocate of Peruna. Peruna itself is a means of selling more Peruna than all advertisements put together.

Those who object to liquid medicines can now obtain Peruna Tablets.

REACHING THE SPOT

It Has Been Done, So Scores of Tecumseh Citizens Say.

To get rid of an aching back,
The sharp twinges,
The tired-out feelings,
You must reach the spot—get at the cause.
In many cases 'tis the kidneys.
Doan's Kidney Pills are for weak kidneys,
Tecumseh citizens testify

Henry Kempf, carpenter, Kilbuck St., Tecumseh, Mich., says: "My kidneys were not doing their work as they should and I was suffering from a lame and aching back. I got a supply of Doan's Kidney Pills at Wright & Son's Drug Store and it did not take them long to remove the trouble."

"If your back aches—if your kidneys bother you, don't simply ask for a kidney remedy—ask distinctly for Doan's Kidney Pills, the same that Mr. Kempf had—the remedy backed by home testimony. 50c all stores. Foster-Milburn Co., Props., Buffalo, N. Y. adv

First Chimney in History.
The oldest account of a chimney places it in Venice in 1347.

Feel Miserable?

Out of sorts, depressed, pain in the back—Electric Bitters renews your health and strength. A guaranteed Liver and Kidney remedy. Money back if not satisfied. It completely cured Robert Madsen, of West Burlington, Iowa, who suffered from virulent liver trouble for eight months. After four doctors gave him up, he took Electric Bitters and is now a well man. Get a bottle to-day: it will do the same for you. Keep in the house for all liver and kidney complaints. Perfectly safe and dependable. Its results will surprise you. 50c and $1.00 Recommended by C. A. Wright & Son.

Best Possible Way.
"If," says Deacon W. C. Palmer, "there is no other way to get your wife to agree with you just admit you're wrong."

Safe For Babies, Effective For Grown-Ups.

That's Foley's Honey and Tar Compound. It has the confidence of your druggist who knows it will give you satisfaction. W. W. Nessmith, of Statesboro, Ga., says: "I have used Foley's Honey and Tar Compound in my family and have sold it in my store and it never fails to cure." Refuse a substitute. For sale by all druggists of Tecumseh. adv.

Oregon Led the States.
Oregon was the first state to declare Labor day a holiday. The law was passed in 1887.

Horrible Blotches of Eczema

Quickly cured by Dr. Hobson's Eczema Ointment. C. P. Caldwell, of New Orleans, La., states: "My doctor advised me to try 'Dr. Hobson's Eczema Salve.' I used three boxes of Ointment and three cakes of Dr Hobson's Derma Zema Soap To-day I have not a spot anywhere on my body and can say I am cured." It will do the same for you. Its soothing, healing, antiseptic action will rid you of all skin humors, blackheads, pimples, Eczema blotches, red unsightly sores, and leaves your skin clean and healthy. Get a box to-day. Guaranteed.

All Druggists, 50c., or by mail. Pfeiffer Chemical Co. Philadelphia & St. Louis.

This Will Interest Mothers.

Mother Gray's Sweet Powders for Children relieve Feverishness, Headache, Bad Stomach, Teething Disorders, move and regulate the bowels and destroy worms. They break up Colds in 24 hours. Used by mothers for 24 years. All Druggest, 25c. Sample Free. Address, A. S Olmsted, Le-Roy, N. Y.

A CURIOUS LOVE SCENE.

Rochefort Sprang a Surprise on the Troubled Couple.

Rochefort could be very democratic on occasions. I remember an amusing incident which occurred when Rochefort was in London. His French chambermaid fell in love with his English coachman, and they were engaged to be married. John, who never spoke of Rochefort otherwise than as "the marquee," gloomily informed Charlotte that their project must be kept a profound secret, for it was a custom in aristocratic houses in London that when servants in the same household became engaged to be married they were promptly dismissed. Charlotte could hardly believe this, but John assured her that it was so.

At last Charlotte took her courage in two hands and, dragging the trembling John behind her, advanced into the awesome presence of "the marquee" while he was taking coffee after lunch. I was present and witnessed the scene. "Monsieur Rochefort," said the chambermaid boldly, "I have something to tell you."

Rochefort—Tell me, my child.

Charlotte—John loves me, and I love John, and we want to be married. (John went as pale as a sheet.) Does monsieur see any objection?

Rochefort (his great blue eyes dancing with fun, his arms raised in the air)—Objection, my children, objection? What earthly objection can I have? Venez donc que je vous embrasse! (Come and let me embrace you.)

And, to the utter amazement of John, he heartily kissed both young lovers on both cheeks.—Westminster Gazette.

Can't Escape Lime Salts.

In answer to a communication from a lay correspondent, who expressed his belief that "the lime in common water has much to do with bringing on old age," the London Lancet says that while that opinion is common, it is, of course, fatuous. To those people who believe that water is the only possible channel by which lime salts are conveyed to the organism the writer says, "Lime salts are inseparable from the common, everyday articles of food, so that if hard water were left out of the dietary there would still be secured a large intake of lime salts, which could only be avoided by a hunger strike."

MORTGAGE SALE

Default having been made in the conditions of a certain mortgage made by the Michigan Oil Company, a Michigan corporation, to the Waverly Oil Works Company, a Pennsylvania corporation, dated April 1st, 1913, recorded in the Register of Deeds' Office for Lenawee County, State of Michigan, on April 17th, 1913, in Liber 192 of Mortgages on Page 268, on which mortgage there is claimed to be due at the date of this notice the sum of forty-nine dollars and legal attorney's fees, and no suit or proceedings at law having been instituted to recover any of the moneys secured by said mortgage, NOW THEREFORE by virtue of the power of sale contained in said mortgage and the state in such case made and provided, notice is hereby given that on Saturday, the 21st day of February, 1914 at three o'clock in the afternoon I shall sell at public auction to the highest bidder at the east door of the Court House in the City of Adrian, in said county, the premises described in said mortgage or so much thereof as may be necessary to pay the amount due on said mortgage with six percent interest and all legal costs. The premises being described in said mortgage as all that certain piece or parcel of land, situate in the Village of Onsted, County of Lenawee, and State of Michigan, and described as follows, to-wit:

Beginning at the center of Maple Avenue where the south line of the Detroit-Toledo & Milwaukee Railroad intersects the north end of said Maple Avenue, thence west on said south line of Railroad six hundred and thirty two and six tenths feet, for a place of beginning thence south thirteen rods, thence west two rods to place of beginning, being twenty-six rods of land.

Dated Nov. 21, 1913
Lyman B. Trumbull
Attorney for Mortgagee.
Jackson, Michigan.
WAVERLY OIL WORKS
COMPANY, Mortgagee

MORTGAGE SALE

Default having been made in the conditions of a certain mortgage (whereby the power of sale in said mortgage contained has become operative) executed, delivered and dated on the 9th., day of March, A. D 1907, by A. R. Lusty and Emma E Lusty, to John T. Wiggins and Martha W. Wiggins, and recorded in the office of the Register of Deeds in and for the County of Lenawee, State of Michigan, on the 11th., day of March, A D 1907, in Liber 153 of Mortgages on page 200, and there being claimed to be due at the date hereof on the debt secured by said mortgage the sum of Seven Hundred Thirty Three and eighty-three, one hundredths dollars, and no proceedings having been taken at law or in equity for the collection of said indebtedness or any part thereof:

Notice is therefore hereby given that, for the purpose of realizing the indebtedness above mentioned together with interest thereon to accure and cost of this proceeding (including a lawful attorney fee) I will, on Monday, the 30th, day of March, A. D. 1914, at ten o'clock in the forenoon of said day, at the front door of the Court House in the City of Adrian, in said County of Lenawee and State of Michigan, (that being the place where the Circuit Court for said county is holden), sell, at public vendue, to the highest bidder, that parcel of land situate in the Village of Britton, in said County of Lenawee, and described as being a part of the South one half of the Northwest quarter of Section No. 3, Town 6 South, Range 5 East, commencing at a point five rods North from the Northeast corner of the Cooper lot now (1907) owned by H. H. Temple, and running thence South eight rods, thence East seven rods, thence North eight rods parallel with West line, thence West seven rods to beginning.

John T. Wiggins,
Martha Wiggins.

Dated: December 29th., 1913.
F. B. Wood,
Attorney for Mortgagee.

TECUMSEH MARKETS

CORRECTED FEB. 3, 1914

Wheat	93— 95
Flour per bbl	4 60 5 20
Rye	60
Corn (ear)	40
Oats	39
Beans	2 25
Potatoes	80
Butter	27
Eggs	30
Lard	14
Tallow	
Fowls(live)	11—13
Springers	11—13
Roosters	06
Ducks spring	13
Geese	10
Turkeys	17
Hay	9 00—12 00

PARKER'S HAIR BALSAM
A toilet preparation of merit.
Helps to eradicate dandruff.
For Restoring Color and Beauty to Gray or Faded Hair.
50c. and $1.00 at Druggists.

Stockwell's Ghost Story.

Stockwell was at one time famous for its ghost, which set all London in an uproar in 1772. Making the furniture dance and the crockery fall was the ghost's specialty, though by way of variety an egg once flew across the room and hit the cat. Having excited London and frightened Stockwell, the ghost retired, leaving behind a firm belief in his supernatural origin, until many years later a servant admitted that long horsehairs attached to the crockery and wires to the furniture had enabled her to play the ghost so successfully that frightened beholders never even detected such open feats as throwing the egg at the cat.—London Answers.

That Weak Back

accompanied by pain here or there—extreme nervousness—sleeplessness—may be faint spells—or spasms—all are signals of distress for a woman. She may be growing from girlhood into womanhood—passing from womanhood to motherhood—or later suffering from that change into middle life which leaves so many wrecks of women. At any or all of these periods of a woman's life she should take a tonic and nervine prescribed for just such cases by a physician of vast experience in the diseases of women.

DR. PIERCE'S
Favorite Prescription

has successfully treated more cases in past forty years than any other known remedy. It can now be had in sugar-coated, tablet form as well as in the liquid. Sold by medicine dealers or trial box by mail on receipt of 50 cents in stamps.

Miss Elizabeth Lordahl of Berkeley, Cal., in a recent letter to Dr. Pierce said: "I was completely broken down in health, I was aching and had pains all over my body and was so nervous that I could scream if anyone talked to me, but I had the good fortune to meet a nurse who had been cured by Dr. Pierce's Prescription. I have never had an occasion to consult a physician since—am in excellent health."

Dr. Pierce's Pleasant Pellets regulate stomach, liver and bowels—sugar-coated, tiny granules

CORRESPONDENCE

RIDGEWAY.

Mrs. Tamar Pocklington has returned from Onsted where she has been a few weeks

Willis Palmer spent Friday and Saturday in Onsted.

Ellen Smith is spending the week with Macon friends

Eugene Gray of Macon Sundayed in town.

David Underwood had as guest Sun. Mr Cooper of Ann Arbor

Mrs. Wm Larkin has returned from a visit with her daughter Mrs. Reddick at Deerfield.

The L. A. S February. Mrs. Edna Linns committe will give a Valentine social in the Church Friday evening next week Feb. 13 Every one come and have a good time.

David Underwood is home from Ann Arbor this week.

Lulu Palmer entertained The Mission Study Class at her home Saturday evening.

Among the Adrian passengers Saturday were, Mrs. Smith Pocklington, Mrs. Clara Sweet, Lottie Lanpere, Mrs J. D. Martin, and Dorothy, and W. L. Jones.

Mitchael Bachman is ill

Mrs. Eva Ransome and Daisy and R Barnes were guests of Mrs. David Fetzer near Holloway Wednesday.

Orah D. Freer was a passenger to Parma Friday.

Mrs. Edith Harrison spent Wednesday in Tecumseh with her daughter Mrs. James Geehan

C. D. Dibble and wife visited friends at Holloway Wednesday.

Mrs. Lydia Wiggins of Adrian Sundayed with Mrs. Sarah L. Rappleye.

Miss Tressa Pooley of Wellsville is a guest of Mrs. Marshall Drouillard

Dr. F. R. Garton of Ypsilanti was in town on business the past week

O. L. Rappleye of Blissfield spent Tuesday night with his mother Mrs. S. L. Rappleye.

Miss Jennie Gillespie of Tecumseh is the guest of Miss May Jones.

Mrs. Emma Rixom Sundayed with Adrian friends.

The school social Friday night cleared about $20.

Miss Lilah St. George is quite ill with blood poisoning.

Clayton Smith has the measles.

Torturing eczema spreads its burning area every day. Doan's Ointment quickly stops its spreading, instantly relieves the itching, cures it permanently. At any drug store. adv

FRANKLIN

Mrs J. S. Eckert of Oakley is visiting her sister Mrs. E. J. Whelan and other relatives in this vicinity

Dr. Fred Seger is taking a much needed vacation, spending it at his father-in-law's W. A. Beebe.

Mrs. Howard Gragg is on the sick list.

Albert Taylor has moved his family into the Ed Witherell house.

Ed. Pawson and Wilmer Gragg are shearing sheep for Max Mungor, this week.

The doctor was called to see S. N. Wisner last Sunday. He said he was threatened with bronical pneumonia.

The doctor was called to see little Glenn Fisher Wednesday night, he being quite sick.

Mrs A. F. Whelan took her grand mother Mrs. Snook down to her father's Wesley Snooks near Birdsall, Tuesday. She found her sister Marguette very sick with typhoid pneumonia.

Hoyt Whelan, Mrs E. J. Whelan and Mrs J. S. Eckert visited their brothers in Adrian Tuesday.

Mr. and Mrs Loren Daniel spent Tuesday at S. N. Wisner's taking their little granddaughter Irene home with them to spend a few days.

Floyd Brighton has the mumps.

The blizzard of Saturday nearly spoiled the Farmers' Institute at Tipton but those that braved the storm report a good time.

Mr. and Mrs. Hoyt Whelan attended the Farmers' Institute in Tecumseh Monday.

Woman loves a clear, rosy complexion. Burdock Blood Bitters purifies the blood, clears the skin, restores ruddy, sound health. adv

MACON

A number from here attended the Institute Tuesday at the Grange Hall.

Ethel and Everett Lindsley are the victims of the grippe this week.

Walter Bailey and Gabriel Mills were in Brooklyn Tuesday on business.

Dr. Beardsley and family expect to move into the Dixon house this spring.

Mrs B. F. Pennington is home again from Detroit. She is feeling fine, altho still weak, from her recent illness. Her mother, Mrs. Austin is staying with her for a time.

Charles Slaght was in Lansing the first of the week attending a vet convention. From there he went to Flint to spend the rest of the week with relatives

Mrs. Lew Smith is still very ill.

Last Sunday afternoon while on the way to the DeSpelder church Rev. Seeley met with a rather painful accident. He found he dropped one of his driving gloves and that by going back along the road he might find it. In turning around in the snow the cutter overturned, throwing him out and striking his head on the fence cutting his face, near the eye. Dr Beardsley was called and found it necessary to take some stiches to close the gash. The horse came home, alone, demolishing the cutter and harness on the way.

Doan's Regulets cure constipation, tone the stomach, stimulate the liver, promote digestion and appetite and easy passages of the bowels. Ask your druggist for them. 25c a box.

There's nothing so good for a sore throat as Dr Thomas' Eclectric Oil, Cures it in a few hours, Relieves any pain in any part. adv

MARRIAGE BY FORCE.

Greenland Youths Have a Rough Way of Showing Their Love.

The courtship and marriage customs among the Greenlanders were in early times simple and unceremonious. When a lovelorn youth made up his mind as to the girl he wanted to adorn and be useful in his hut of ice or snow he went to her house and dragged her forcibly to his own domain, where she was expected to stay without any further marriage ceremony.

If an affluent bridegroom he would perhaps soothe her lacerated feelings by presenting her with a new lamp or some other article of household utility. No matter how willing and even eager the bride was to marry a young man, Eskimo etiquette demanded that she should resist every attempt to drag her to her new home, and she must weep and wail bitterly once she was there. Indeed, she must continue to weep and wail for some days, run to her own home, only to be dragged back again.

It is said that this extremely simple marriage ceremony is the only one still in use on the east coast of Greenland, and the laws governing divorce are as informal as the laws of marriage.—London Telegraph.

TEA AS A MEDICINE.

Freshly Made and Taken in Moderation It Helps the System.

The use of tea, as opposed to its abuse or misuse, is highly beneficial to the system. There is no remedy equal to it for a tired headache. It washes out the stomach and gives it a fresh start for the next meal. A cup of tea in the early morning will often enable a better breakfast to be taken, and one in the afternoon between 4 and 5 o'clock helps to complete the digestion of the midday meal.

Furthermore, it serves a good purpose in making the blood circulate more freely and in dilating the vessels of the skin, thus assisting in the elimination of waste matter. In this respect it is much better adapted than cold drinks in hot weather, particularly for those engaged in active outdoor games, such as tennis, for it makes a more efficient thirst quencher and by flushing out the tissues helps to prevent the onset of fatigue. Have it freshly made, take it in moderation, and it will never do any harm. Especially is this the case with China tea.—From "Nervous Breakdowns."

Homer and Humbug.

I do not mind confessing that for a long time I have been very skeptical about the classics. I was myself trained as a classical scholar. It seemed the only thing to do with me. I acquired such a singular facility in handling Latin and Greek that I could take a page of either of them, distinguish which it was by glancing at it and, with the help of a dictionary and a compass, whip off a translation of it in less than three hours.

But I never got any pleasure from it. I lied about the pleasure of it. At first, perhaps I lied through vanity. Any scholar will understand the feeling. Later on I lied through habit, later still because, after all, the classics were all that I had and so I valued them. I have seen a deceived dog thus value a pup with a broken leg and a pauper child nurse a dead doll with the sawdust out of it.—Stephen Leacock in Century.

Operating Under Difficulties.

[illegible] a trip in Little Tibet, Dr. [illegible] his book "Thirty Years In [illegible] tells how three importunate [illegible] with cataract arrived at [illegible] Shayok imploring treatment. [illegible] box of instruments, but [illegible] sterilize them, and how [illegible] a fire? I told the Ladakis [illegible] tried to strike sparks [illegible] and steel, but the tinder [illegible]. One of them produced [illegible] gunpowder and placed it on a [illegible] a rag from his shirt and, laying it out, laid it by the powder, then with flint and steel ignited it. Then a cooking pot was produced, and soon water was boiling. What an anachronism between the aseptic surgery aimed at and the primeval method of fire production!

"While the instruments were being boiled I cleaned the eyes and instilled cocaine; then, kneeling in the sand, removed the three cataracts, completing the operations just before a gust of wind came, laden with dust and grit, which would have put a stop to the work. The gratitude of the people knew no bounds."

Continued from page 2.

to the noise. Oh, has anything happened to Roxbury?" She was standing just inside the door, and her voice betrayed agitation.

"My dear Edith, don't get excited. I have a telegram from"—

She uttered a shriek.

"He's been assassinated! Oh, Roxbury!"

"What the dev— Are you crazy? It's a telegram from"—

"Oh, heavens! I knew they'd kill him; I knew something dreadful would happen if I left"— Here she stopped suddenly. He distinctly heard her catch her breath. After a moment she went on warily, "Is it from a man named Hobart?"

"No. It's from Odell-Carney. Hobart? I don't know anybody named Hobart." (How was he to know that Hobart was the name that Medcroft had chosen for correspondence purposes?) "We're to meet the Odell-Carneys today in Munich. No time to be lost. We've got to catch the 9 o'clock train."

"Oh!" came in great relief from the other side of the door. Then in sudden dismay: "But I can't do it! The idea of getting up at an hour like this!"

"What room is Roxbury in?"

"I don't know!" in very decided tones. "Inquire at the office."

Alfred Rodney was a persevering man. It is barely possible that he occupied a lower social plane than that attained by his wife, but he was a man of accomplishment, if not accomplishments. He always did what he set out to do. Be it said in defense of this assertion he not only routed out his entire protesting flock, but had them at the West-Bahnhof in time to catch the Orient express—luggage, accessories and all. Be it also said that he was the only one in the party save Constance and Tootles who took to the situation amiably.

"Dash the Odell-Carneys!" was what Freddie Ulstervelt said as the train drew out of the station. Brock looked up approvingly.

"That's the first sensible thing I've heard him say," he muttered, loud enough to be heard by Miss Fowler. "I say, who are the Odell-Carneys? First I've heard of 'em."

"The Odell-Carneys? Oh, dear, have you never heard of them?" she cried in surprise. He felt properly rebuked. "They are very swell Londoners. It is said"—

"Then, good heavens, they'll know I'm not Medcroft," he whispered in alarm.

"Not at all, my dear Roxbury. That's just where you're wrong. They don't know Roxbury the first. I've gone over it all with Edith. She's just crazy to get into the Odell-Carney set. I regret to say that they have failed to notice the Medcrofts up to this time. Secretly, Edith has ambitions. She has gone to the lord mayor's dinners and to the Royal Antiquarians and to Sir John Brodney's and a lot of other functions on the outer rim, but she's never been able to break through the crust and taste the real sweets of London society. My dear Roxbury, the Odell-Carneys entertain the nobility without compunction, and they've been known to hobnob with royalty. Mrs. Odell-Carney was a Lady Somebody-or-other before she married the second time. She's terribly smart, Roxbury."

"How, in the name of heaven, do they happen to be hobnobbing, as you call it, with the Rodneys, may I ask?"

"Well, it seems that Odell-Carney is promoting a new South African mining venture. I have it from Freddie Ulstervelt that he's trying to sell something like a million shares to Mr. Rodney, who has loads of money that came from real mines in the far west. He'd never be such a fool as to sink a million in South Africa, you know, but he's just clever enough to see the advantage of keeping Odell-Carney in tow, as it were. It means a great deal to Mrs. Rodney, don't you know, Roxbury, to be able to say that she toured with the Odell-Carneys. Freddie says that Cousin Alfred is talking in a very diplomatic manner of going to London in August to look fully into the matter. It is understood that the Rodneys are to be the guests of the Odell-Carneys while in London. It won't be the season, of course, so there won't be much of a commotion in the smart set. It is our dear Edith's desire to slip into the charmed circle through the rift that the Rodneys make. Do you comprehend?"

They were seated side by side in the corner of the compartment, his broad back screening her as much as possible from the persistent glances of Freddie Ulstervelt, who was nobly striving to confine his attentions to Katherine. Brock's eyes were devouring her exquisite face with a greediness that might have caused her some uneasiness if there had not been something pleasantly agreeable in his way of doing it.

"Yes—faintly," he replied after an almost imperceptible conflict between the senses of sight and hearing. "But how does she intend to explain me away? I'll be a dreadful skeleton in her closet if it comes to that. When she is obliged to produce the real Roxbury, what then?"

"She's thought it all out, Roxbury," said Constance severely, but almost inaudibly. "I'm sure Freddie heard part of what you said. Do be careful. She's going to reveal the whole plot to Mrs. Odell-Carney just as soon as Roxbury gives the word, treating it as a very clever and necessary ruse, don't you see. Mrs. Odell-Carney will be implored to aid in the deception for a few days, and she'll consent, because she's really quite a bit of a sport. At the psychological moment the Rodneys will be told. That places Mrs. Odell-Carney in the position of being an abettor or accomplice. She's had the distinction of being a sharer in a most glorious piece of strategy. Don't you see how charmingly it will all work in the end?"

"What are you two whispering about?" demanded Freddie Ulstervelt noisily, patience coming to an end.

"Wha-what the devil is that to"— began Brock furiously. Constance brought him up sharp with a warning kick on the ankle. He vowed afterward that he would carry the mark to his grave.

"He's telling me what a nice chap you are, Freddie," said she sweetly. Brock glared out of the window. Freddie sniffed scornfully.

"I'm getting sick of this job," growled Brock under his breath. "I didn't calculate on"—

"Now, Roxbury, dear, don't be a bear," she pleaded so gently, her eyes so full of appeal, that he flushed with sudden shame and contrition.

"Forgive me," he said, the old light coming back into his eyes so strongly that she quivered for an instant before lowering her own. "I hate that confounded puppy," he explained lamely, guarding his voice with a new care. "If you felt as I do you would, too."

She laughed in the old way, but she was not soon to forget that moment when panic was so imminent.

"I—I don't see how any one can hate [illegible] Freddie," she said without actually knowing why. He stared hard at the Danube below. After a long silence he said:

"It's all tommyrot about its being blue, isn't it?"

She was also looking at the dark, brown, swollen river that has been immortalized in song.

"It's never blue. It's always a yellow ocher, it seems to me."

He waited a long time before venturing to express the thought that of late had been troubling him seriously.

"I wonder if you truly realize the difficulty Edith will have in satisfying an incredulous world with her absolutely truthful story. She'll have to explain, you know. There's bound to be a skeptic or two, my dear Constance."

"But there's Roxbury," she protested, her face clouding nevertheless. "He will set everything right."

"The world will say he is a gullible fool," said he gently. "And the world always laughs at, not with, a fool. Alas, my dear sister, it's a very deep pool we're in." He leaned closer and allowed a sudden, half bantering, wholly diffident smile to cross his face. "I—I'm afraid that you are the only being on earth who can make the story thoroughly plausible."

"I?" she demanded quickly. Their eyes met, and the wonder suddenly left hers. She blushed furiously. "Nonsense!" she said and abruptly left him to take a seat beside Katherine Rodney. He found small comfort in the whisperings and titterings that came willy nilly to his burning ears from the corner of the compartment. He had a disquieting impression that they were discussing him. It was forced in upon him that being a brother-in-law is not an enviable occupation.

"Wot?" he asked almost fiercely after the insistent Freddie had thrice repeated a question.

"I say, will you have a cigarette?" half shouted Freddie, exasperated.

"Oh! No, thanks. The train makes such a beastly racket, don't you know."

"They told me at the Bristol you were deaf, but—Oh, I say, old man, I'm sorry. Which ear is it?"

"The one next to you," replied Brock, recovering from his confusion. "I hear perfectly well with the other one."

"Yes," drawled Freddie, with a wink, "so I've observed." After a reflective silence the young man ventured the interesting conclusion, "She's a stunning girl, all right." Brock looked politely askance. "By Jove, I'm glad she isn't my sister-in-law!"

"I suppose I'm expected to ask why," frigidly.

"Certainly. Because if she was I couldn't. Do you get the point?" He crossed his legs and looked insupportably sure of himself.

They reached Munich late in the afternoon and went at once to the Hotel Vier Jahreszeiten, where they were to find the Odell-Carneys.

Mr. Odell-Carney was a middle aged Englishman of the extremely uninitiative type. He was tall and narrow and distant, far beyond what is commonly accepted as blase. Indeed, he was especially slow of speech, even for an Englishman, quite as if it were an everlasting question with him whether it was worth while to speak at all. One had the feeling when listening to Mr. Odell-Carney that he was being favored beyond words. It took him so long to say anything that if one were but moderately bright he could finish the sentence mentally some little time in advance of the speaker and thus be prepared to properly appreciate that which otherwise might have puzzled him considerably. It could not be said, however, that Mr. Odell-Carney was ponderous. He was merely the effectual result of delay. Perhaps it is safe to agree with those who knew him best; they maintained that Odell-Carney was a pose, nothing more.

His wife was quite the opposite in nearly every particular except height and angularity. She was bony and red faced and opinionated. A few sallow years with a rapid, profligate nobleman had brought her, in widowhood, to a fine sense of appreciation of the slow going though tiresomely unpractical men of the Odell-Carney type. It mattered little that he made poor investment of the money she had sequestered from his lordship. He had kept her in the foreground by associating himself with every little venture that interested the ubiquitous smart set. Notwithstanding the fact that he never was known to have any money, he was looked upon as a financier of the highest order, which is saying a great deal in these [illegible] days of pounds and shillings.

Of course Mrs. Odell-Carney dressed as all rangy long limbed Englishwomen are prone to dress—after a model speculatively not her own. She looked ridiculously out of place beside the smart, chic American women, [illegible] one of them, but would have given her boots to be able to array herself as one of these. There was no denying the fact that Mrs. Odell-Carney was a "regular tiptopper," as Mr Rodney was only too eager to say. She had the air of a born leader—that is to say, she could be gracious when occasion demanded, without being patronizing.

In due course of time the Medcrofts and Miss Fowler were presented to the distinguished couple. This function was necessarily delayed until Odell-Carney had time to go into the details of a particularly annoying episode of the afternoon. He was telling the story to his friend Rodney, and of course everything was at a standstill until he got through.

It seems that Mr. Odell-Carney felt the need of a nap at 5 o'clock. He gave strict injunctions that there was to be no noise in the halls while he slept and then went into his room and stretched out. Any one who has stopped at the Hotel Four Seasons will have no difficulty in recalling the electric hall bells which serve to attract the chambermaids to given spots. If one needs the chambermaid he presses the button in his room and the—

(TO BE CONTINUED)

"It Will Stick to you always, of course it will, because it's a Bean-Menthol Plaster made to stick on until it drives out the pain of Neuralgia, Lumbago, Rheumatism, etc. Yard rolls $1.00; regular size 25c. At all druggists or direct by mail from Davis & Lawrence Co., New York. Sample mailed on request, 6c. stamps.

ALLEN'S COUGH BALSAM

used when attacked by a Cough prevents dangerous bronchial and pulmonary ailments such as Croup, Asthma, etc.

Contains no harmful drugs.
25c, 50c, and $1.00 Bottles.
DAVIS & LAWRENCE CO. New York.

RAILROAD TIME TABLES.

Lake Shore & Michigan Southern Railroad

Effective January 1, 1914.

Going south.

Station	315	309	301	311
Jackson	[illegible]	[illegible]	[illegible]	[illegible]
Tecumseh	[illegible]	[illegible]	[illegible]	[illegible]
Adrian	[illegible]	[illegible]	[illegible]	[illegible]
Toledo	[illegible]	[illegible]	[illegible]	[illegible]
Chicago	[illegible]	[illegible]	[illegible]	[illegible]
Detroit	[illegible]	[illegible]	[illegible]	[illegible]

Going north

Station	[illegible]	[illegible]	[illegible]	[illegible]
Toledo	[illegible]	[illegible]	[illegible]	[illegible]
Detroit	[illegible]	[illegible]	[illegible]	[illegible]
Adrian	[illegible]	[illegible]	[illegible]	[illegible]
Tecumseh	[illegible]	[illegible]	[illegible]	[illegible]
Jackson	[illegible]	[illegible]	[illegible]	[illegible]

O. J. [illegible], Ticket Agent

DUNDEE BRANCH.
Going west.

Station		
Adrian	[illegible]	[illegible]
Tecumseh	[illegible]	[illegible]
Jackson	[illegible]	[illegible]

Going east.

Station		
Jackson	[illegible]	[illegible]
Addison	[illegible]	[illegible]
Tecumseh	[illegible]	[illegible]
Adrian	[illegible]	[illegible]
Chicago	[illegible]	[illegible]

* Daily.
§ Sunday only.
† Daily except Sunday.

DETROIT, TOLEDO & IRONTON
Going South
Daily except Sunday.

Station	
Detroit	[illegible]
Ridgeway	[illegible]
Tecumseh	[illegible]
Adrian	[illegible]

Going North

Station	p m
Adrian	[illegible]
Tecumseh	[illegible]
Ridgeway	[illegible]
Detroit	7 05

F. S. Bell,
Ticket Agent

PATENTS

TRADE-MARKS and copyrights obtained or no fee. Send model, sketches or photos and description for FREE SEARCH and report on patentability. 25 years experience. Send 4 cents in stamps for NEW BOOKLET full of patent information. It will help you to fortune. READ PAGES 11 and 12 before applying for a patent. Write to-day.

D. SWIFT & CO.
PATENT LAWYERS,
303 Seventh St., Washington, D. C.

FEELING LIVER-ISH This Morning?
TAKE
THEDFORD'S
Black-Draught
Stops Indigestion, Constipation
A Gentle Laxative and Appetizer
For sale by All Druggists.

We promptly obtain U. S. and Foreign
PATENTS
Send model, sketch or photo of invention for free report on patentability. For free book, How to Secure TRADE-MARKS write to
C.A.SNOW & CO.
Opposite U. S. Patent Office
WASHINGTON D. C.

FOLEY KIDNEY PILLS
For Weak Back
Nervousness
Kidney and Bladder Trouble

For sale by all druggists of Tecumseh

RHEUMATIC SUFFERERS SHOULD USE
5 DROPS
The Best Remedy For all forms of
Rheumatism
LUMBAGO, SCIATICA, GOUT, NEURALGIA, and KIDNEY TROUBLES.
DROPS
STOP THE PAIN
SOLD AT ALL DRUGGISTS
SAMPLE "5-DROPS" FREE ON REQUEST
Swanson Rheumatic Cure Co.
160-164 W. Lake St., Chicago

THE TECUMSEH HERALD

SIXTY-THIRD YEAR NO 12 TECUMSEH, MICHIGAN TUESDAY FEBRUARY 10, 1914. WHOLE NO 42882

Building Your New Home

is most likely a once-in-a-life-time problem to you. To us, building matters "our daily bread."

Get the benefit or our years of experience in conscientiously serving the builder's needs.

If you buy unsatisfactory clothes, food or furniture, you can easily right the matter.

With building material a mistake is a calamity—costly, mortifying and almost beyond repair.

Next week we will tell you how to avoid mistakes.

Lenawee Lumber & Supply Co.
Tecumseh, Michigan.

The Tecumseh Herald

Printed Twice a Week,

TUESDAY
and
FRIDAY

It will cost you $1.00 per year if you reside in Lenawee County, or $1.25 per year if you live outside the County.

Why not subscribe NOW?

Oldest Newspaper In Lenawee County.

MANY WOMEN WANT TO PATROL A BEAT

Mayor of Elkhart, Ind., Plans Dress Reform Crusade.

Laporte, Ind., Feb. 9.—Mayor Smith, of Elkhart, is confronted by the task of selecting a woman officer who will patrol a beat and who will be charged with the special duty of bringing before the mayor, for reprimand, the young women whose style of dress does not meet with approval.

The mayor is taking radical measures to suppress what he terms an evil by compelling women to wear less suggestive gowns on the street or in social gatherings. He believes that he will be able to mitigate this evil by having a woman especially detailed for the purpose, and with more than 100 willing to go on the city pay roll he has only the difficulty of selecting the most efficient.

CHAMPAIGN BRIDE IS DEAD

Mrs. Edith Rucker, Bride of Army Officer, Expires in Manila.

Champaign, Ill., Feb. 9.—Mrs. Edith Rucker, bride of a few months of Lieutenant W. H. Rucker, United States army, and daughter of Mr. and Mrs. C. B. Hatch of Champaign, in Manila, Philippine Islands, is dead after a brief illness.

Mrs. Rucker was a graduate of Smith college and a social leader. Her father is owner of the Hotel Beardsley. She was married to Lieutenant Rucker last summer, making a hasty trip to San Francisco to wed him when a sudden transfer to Manila necessitated the giving up of an elaborate home wedding planned.

WOMAN IS SHOT IN THE BACK

Police Have Name of Suspect but Won't Reveal It.

Laporte, Ind., Feb. 9.—Mrs. Dora McLaughlin, fifty-five years old, who has managed a grocery store for several years, was found in the street with a bullet wound in her back. Her condition is serious.

Mrs. McLaughlin said she was on her way home when shot. Police believe she was wounded by some person whose name they have but whose identity there will not reveal

HOOSIERS TO CHANGE ANNUAL DINNER WAY

Speeches to Give Way to Real Up-to-date Fun.

New York, Feb. 9.—The annual dinner of the Indiana society and the Daughters of Indiana at the Hotel Astor on Feb. 19 will be toastmasterless and speechless. The gentleman who hems and haws over the great honor and privilege of addressing "who's who" among the Hoosiers will be missing along with the person who is gratified "that we have with us tonight—."

Horace Hurd, secretary of the men's society, said that the Indianans want the [illegible] of being the first state society to substitute dancing, auction bridge and vaudeville for long hours of dreary speechmaking. After the 500 or more former residents of Indiana furnish a $2.50 dinner, they will have several big rooms in the Astor at their disposal. There will be a room for dancing, a room for auction bridge, a room for vaudeville and a room for allaying thirst. In the vaudeville will be an exhibition of mind-reading, a chapeaugraphist, who, with the assistance of a hat, only makes up to resemble twenty-five well-known people, singers and special dancing—an up-to-date cabaret.

An effort has been made to induce James Whitcomb Reilly to come to New York to sit with former neighbors.

BECOMES THIEF FOR WIFE

Woman Afterward Flees With Affinity and Husband Gets Cell.

Milwaukee, Wis., Feb. 9.—Becoming a thief that his wife might dress in silk and live like a woman of wealth, Peter Hengstler, aged twenty years, was committed to the Green Bay reformatory for three years and six months. In 1912, he testified, his wife ran away with an affinity.

The sentence was imposed after the prisoner confessed the theft of eight trunks and suitcases from the baggage room of the Union depot. The plunder was valued at $3,000.

Foes to Memory.

Among the worst foes of the memory are too much food, too much physical exercise and, strangely enough, too much education.

ORGANIZE FOR ATLANTIC RACE

American and British Clubs Consider Project.

SAFETY AND SUCCESS IS AIM

Individual Flights Said to Present Serious Disadvantages—Six Efforts to Win Large Prizes Have Been Uncovered—Three Are from France and Three from New York.

New York, Feb. 9.—The Aero Clubs of America and Great Britain have under consideration now the proposition of organizing an aeroplane race from Newfoundland to Ireland as a result of the Rodman Wanamaker's announced plan of co-operating with Glenn H. Curtiss to build a machine for trans-Atlantic flight. The fact that numerous other attempts, both here and abroad, are under way to make a satisfactory water-flying machine to capture the Lord Northcliff prize of $50,000 has made this plan necessary to secure the safety of the aviators and the success of the venture.

Six Efforts Uncovered.

Since the first announcement of Mr. Wanamaker's intention, at least six other serious efforts have been uncovered. In New York City three large water-flying machines have been financed and actual construction on them is either already under way or contemplated for the immediate future. In France, it was announced, three more are under construction to compete with the trans-Atlantic expedition planned by Mr. Wanamaker. It is the belief of airmen here that still others are being considered but kept secret for the present.

The intention of the three French aviators, Roland Garros, Marc Poupre and Brindejonc des Moulinais, to build machines for a flight across the Atlantic was announced in a letter to the Aero club from Garros.

The letter has been translated and turned over to Wanamaker and the Aero Club of America is now waiting for suggestions from him as to the organization of the race itself. There is little doubt but that he will acquiesce in the proposition to have the flight sanctioned by the Aero Clubs of America and Great Britain. The plan is to permit no one to compete for the Daily Mail prize except under rules laid down by those two bodies. This will eliminate one of the most objectionable features of individual efforts to capture the award held out for the first successful flight from here to Europe.

Favor Organized Race.

The opinion of experienced airmen favors an organized race in preference to single projects. It is held that government co-operation for a number of scattered attempts could scarcely be expected. Many persons are willing to finance such attempts but the advantage of a race arrangement have been shown to be great. The principal one, according to the belief of the members of the Aero Club of America, is the elimination of the chance that some contestants in order to beat others for the prize would start without first making every reasonable test and precaution for their safety. A sanctioned event would secure this, and make for the success of the flight.

SLASHES WIFE AND HIMSELF

Peoria Distillery Employe and Spouse Dying of Wounds.

Peoria, Ill., Feb. 9.—Emil Kutz, a distillery employe, and wife are dying in a local hospital as the result of the husband's attempt to murder his wife and then commit suicide by cutting his throat with a razor. Domestic trouble is said to be the cause of the affair.

Kutz's attack on his wife culminated a bitter argument over domestic affair. He slashed her throat with a razor, which he grabbed from a table, and then tried to end his own life in a similar manner. Neighbors who heard the woman's screams called the police.

VETERAN 66 FATHER OF 27

Wisconsin Man Who Figured in Many Battles Has Large Family.

Stevens Port, Wis., Feb. 9.—Joseph Kostuch, a resident of Portage county for forty-one years, is the father of twenty-seven children, of whom eleven sons and eleven daughters are living. Five boys died in infancy or in early childhood.

Kostuch was born in Russian Poland and will be sixty-six in March. He served in the Franco-Prussian war, taking part in thirteen battles, and was twice wounded. He was thrice married.

W. S. Louden Hit by Engine.

East St. Louis, Ill., Feb. 9.—Walter S. Louden, internal revenue collector, for seventeen years in public life, and a relative of Frank O. Louden, of Chicago, was struck by an engine. He may die.

Wants Uniform Rank I. O. O. F.

Bloomington, Ill., Feb. 9.—Bloomington Odd Fellows have launched a campaign for the annual encampment of the Patriarchs Militant of Illinois, the uniform rank of Odd Fellows.

SENATOR JIM HAM IS BACK

His Attire Delivers the Usual Perfervid Oration for Him.

New York, Feb. 9.—United States Senator J. Hamilton Lewis, who has been abroad attending the conference on sea-safety and permitting the glow of his individuality to illuminate Paris, returned by the liner Kaiserin Auguste Victoria.

He did not care to talk. His attire, as usual, delivered a perfervid oration for him. He went to Washington.

Thieves Use Motor Boat.

Evansville, Ind., Feb. 9.—Farmers with corn cribs near the river have asked the local police to look for thieves, who have been using a motor boat to carry grain from cribs in the vicinity of this city.

LET US SHOW YOU

New Spring Silks
New Spring Wash Goods
New Spring Trimmings
New Spring Embroideries
New Spring Laces

WATCH FOR
WHITE GOODS SALE
COMMENCES, SATURDAY, FEB. 14.

COAT & SUIT SALE continues all this week.
50 new winter Coats, worth up to $75, for $6.98
Balance of our Suit Stock for $5.00 each

WE GIVE
Brown Trading Stamps
ASK FOR THEM

The Webster Anderson Co.
Tecumseh, Michigan.
Our store closes every evening at 6 o'clock, except Saturday.

MURDERESS WANTED TO MARRY HUSBAND

"Veiled Woman" Explains Motive of Shooting.

Newark, N. J., Feb. 9.—Hazel Herdman, twenty years old, infatuated with Charles F. Manning, was the veiled woman who shot and killed Mrs. Harriet Manning in her home here, according to the announcement made by the police. They declared she confessed after having taken poison. The girl died at 3:10 o'clock in the afternoon.

Miss Herdman entered the home of Mrs. Manning, telling the person who opened the door that she was "a friend from Philadelphia." While Mrs. Manning was lighting the gas in the parlor the woman shot her. Mrs. Manning fell on a couch and the woman shot her again. The assailant escaped after firing at Mrs. Manning's mother and sister, whose attention had been attracted by the previous shots. She declared that Manning had failed to keep a promise to get a divorce, so she could marry him.

Manning remains in jail here while the detectives attempt to verify a theory of their own that he met Hazel Herdman after the shooting and assisted her to Bloomfield. Manning asserts his innocence and has denied that he met Miss Herdman. An eighteen-months-old boy, Manning's and Miss Herdman's child, is being cared for in Bloomfield by people with whom the mother placed the baby. Manning has never denied its paternity.

CHICAGO WOMAN LOSES SUIT

Claim for $6,000 Against Chicago Banker Disallowed.

Oshkosh, Wis., Feb. 9.—That the plaintiff failed to prove that the signatures on two promissory notes aggregating $6,000 were genuine and that the claim of the plaintiff be disallowed was the decision given by Judge Deglinger in the county court in the case of Miss Harriet Deckert of Chicago against the estate of the late R. C. Russell, a wealthy Oshkosh banker.

The woman, who was Mr. Russell's bookkeeper, produced notes which experts testifying for the defendant alleged were forgeries.

DEMOCRATS DESERT "WETS"

Muncie County Commissioners Extend Date for the Election.

Muncie, Ind., Feb. 9.—The county commissioners set Monday, March 9, as the date for the "wet" and "dry" election in Muncie. The commissioners held that the law reads that the election shall be held within thirty days, and not sooner than twenty days, after the order for an election is made by the commissioners. Accordingly they extended to the limit of the law and set the date for the election thirty days off.

Prominent Democratic politicians, who three years ago carried the burden of the option campaign of the "wets" on their shoulders, are said to be with the "drys" this year, thus leaving the saloon men by themselves to carry on the fight.

WIFE CHARGES SHE'S SLAVE

Seeks Divorce on Ground She Has to Shave Husband.

Milwaukee, Wis., Feb. 9.—Asserting she had been a slave to her 250-pound husband in shaving, bathing and dressing him, Mrs. George Pfeiffer has sued for divorce after thirty years of married life.

Her husband is an iron-worker. Five of the couple's ten offspring are living and three are married. The husband earns $15.13 a week

CUMBRE TUNNEL SEARCH BEGINS

Rescue Party Has Difficulty in Reaching Coaches.

HIGH ROAD OFFICIALS KILLED

Searchers Are at Work at Both Ends of Underground Way—Engine and Tender Uncovered—Fire Interferes with Workers—Forty Believed to Have Been on Train.

El Paso, Tex., Feb. 9.—Rescuers from El Paso and Juarez have reached Cumbre tunnel to join in the search for the forty passengers who are thought to have lost their lives on the Mexican-Northwestern train wrecked in the tunnel last week. Several high officials of the road are included among the missing.

The El Paso rescuers are at work from the north end of the tunnel while the men from Madera, under Superintendent F. C. Clark, are at work from the south end of the tunnel. In the south end of the tunnel, the rescuing party has already uncovered the locomotive and express car of the passenger train which dashed into the freight train that the bandits had already destroyed by fire in the south mouth of the tunnel.

The locomotive of the passenger train is damaged, but not badly injured, indicating that the crew had abandoned it when the train ran in, and the steam had been shut off and the brakes applied. Owing to the muck and dirt that has fallen on the wreckage in the south end of the tunnel, the workmen have not been able to reach any of the coaches, where the dead passengers would be if they were on board the train when it was wrecked and had not been taken off by the bandits as first reported.

The rescuing party at the north end of the tunnel is fighting the flames and smoke with steam from the locomotive. Caveins are beginning to occur in the tunnel as the wooden cribbing is eaten away by the flames and the work of rescue is becoming more dangerous and difficult according to advices received in El Paso.

To add to the horror of the situation, the earth slides may fill the tunnel so completely as to prevent recovery of all bodies for many days.

Conductor Reaches Madera.

Another dispatch from Madera to Mr. Thede said that the conductor and engineer, both Americans, of the cattle train which had first been charged by the bandits and sent blazing into the tunnel had reached there. They were unable to give any information concerning the fate of the passenger train or its passengers, but said that the bandits after seizing the cattle train and setting fire to it said they were going around the tunnel to meet the passenger train and treat it in the same way.

ARRIVE FOR STRIKE INQUIRY

Congressmen Reach Scene of Trouble in Michigan Copper Region.

Hancock, Mich., Feb. 9.—Congressmen E. T. Taylor and J. J. Casey, members of a subcommittee appointed to investigate strike conditions in the Michigan copper country, have arrived. A local committee met the investigators. The investigation begins today.

Seven witnesses were heard in the Seeberville murder case. Stanko Stepech, one of the men shot, described how he was wounded. He did not witness the killing of Stephen Putrich, for the alleged murder of whom two deputy sheriffs and three Waddell-Mahon guards are on trial.

LIQUOR ISSUE IS LOOMING UP

Leaders in Congress Deeply Impressed by Rum Foes.

PROHIBITION IS SPREADING

Member sof Both Houses Believe That Time Is Approaching for Constitutional Amendment to Be Submitted—Two Important Developments Are Seen in Recent Legislation.

Washington, Feb. 9.—The spread of the prohibition sentiment in the United States in the last year has made a deep impression on leaders in congress. The events of that period when viewed in the light of the ambitious program that the temperance advocates have seen for themselves in the immediate future are causing a lot of serious thinking and some anxiety on the part of members of congress who look beyond their noses.

Looms as National Issue.

In fact many of the leaders in the national legislature believe they already see the prohibition question looming as a national issue. They fear the time is nearing when a constitutional amendment providing for national prohibition will be submitted by congress to a referendum of the states. Such an amendment is now pending in both the house and the senate and the promotion of it through congress is the accomplishment toward which all the anti-rum forces are looking most hopefully.

It has long been a matter of comment in Washington that the only way in which temperance legislation can be prevented in congress is by holding the bills in committee and keeping them from the floor of the house or senate. When the average congressman is face to face with the liquor question and a delegation of W. C. T. U.'s he may drink like a fish himself but he will promptly record his vote in favor of the "drys."

That at least was the history of the two most important developments of the last year in congress. The passage of the Jones-Works excise law for the District of Columbia and the enactment of the Webb-Kenyon law to prohibit the shipment of liquor into prohibition territory for sale were regarded by the temperance crusaders as red letter events on their last year's calendar.

Congress Impressed.

The ease with which the passage of these laws has been obtained has left its impression on congress too. Few members dared to oppose them in the open and both went through by overwhelming votes. The Webb-Kenyon measure over the veto of President Taft.

FIRE BURNS MOOSE BUILDING

Orphans Sleep Undisturbed While Adjacent Building Burns.

Aurora, Ill., Feb. 9.—Fifty orphan children, wards of the Loyal Order of the Moose, whose national headquarters and industrial school are at Mooseheart, seven miles from Aurora, slept undisturbed as fire destroyed a large frame building ten rods away from their quarters, also a frame structure.

Custodians of the children were prepared to march their charges out of the dormitory in case of danger. The building destroyed was a temporary school structure. It cost $10,000. The Aurora fire department went by train to fight the blaze.

Wilson Ends Vice District.

Washington, Feb. 9.—President Wilson signed the Kenyon bill abolishing Washington's segregated vice district.

VALENTINES

We have a full line of
Valentines and Valentine Post Cards,
AT ALL PRICES.
You will be pleased with them.

Let us show you our
Granite and Tin Ware
Just what you need for your kitchen.

Ida B. Chase.

TECUMSEH STATE SAVINGS BANK

President, J. H. Smith.
Vice-Pres., L. G. North
Cashier, Guy E. Nemire

3 per cent Interest paid on Savings Deposits.

THERE'S NO BETTER TIME IN ALL THE YEAR TO START TO SAVE THAN THE TIME THAT'S HERE

The Year Is Young
IT'S JUST BEGUN!
Will You Save
In Any Amount?
Make A Start
Set Some Dollars Apart
To The Credit
Of A Bank Account

MAKE A BANK ACCOUNT WITH US THE STEPPING STONE TO
SUCCESS
EASE
PROSPERITY
THRIFT
BANK ACCOUNT

EVEN ONE DOLLAR WILL BE ACCEPTED HERE AS A FIRST DEPOSIT . . . . . .

"WEDDING BELLS" TEA
at 50c per Pound
cannot be beat, regardless of price. Try it and be convinced

Lakeside Junior Sodas
only 10c per pound.

Big Select Oysters,
Direct from Baltimore, only 50c per quart.

25 lbs. Granulated Sugar, $1.25

Remember 4 PER DISCOUNT on all Cash Sales except Sugar.

C. M. GILBERT

LEARN SHORTHAND

In a school conducted by a practical stenographer and court reporter. Method of teaching and lessons perfected by many years' experience.

Complete courses in shorthand, typewriting and allied subjects.

Instruction by mail, if desired, with privilege of attending the school at any time.
Typewriters furnished free to mail students.
Write for free first lesson and particulars.
Allen's Shorthand School, Jackson, Mich.

The Herald $1.00

THE TECUMSEH HERALD

GERTRUDE A. STACY ESTATE
FRANK S. TURNER PUBLISHER

SUBSCRIPTION RATES

IN LENAWEE COUNTY
One year, payment in advance $1.00
One year, payment after three months 1.25
OUTSIDE LENAWEE COUNTY
One year, payment in advance $1.25
One year, payment after three months 1.50
There will be no Deviation from above Rates

Entered in the postoffice at Tecumseh, Mich., second class mail matter.

Telephone No. 36.

BEWARE OF OINTMENTS FOR CATARRH THAT CONTAIN MERCURY

as mercury will surely destroy the sense of smell and completely derange the whole system when entering it through the mucous surfaces. Such articles should never be used except on prescriptions from reputable physicians, as the damage they will do is ten fold to the good you can possibly derive from them. Hall's Catarrh Cure, manufactured by F. J. Cheney & Co., Toledo, O., contains no mercury, and is taken internally, acting directly upon the blood and mucous surfaces of the system. In buying Hall's Catarrh Cure be sure you get the genuine. It is taken internally and made in Toledo, Ohio, by F. J. Cheney & Co. Testimonials free.

Sold by all Druggists, 75c.

Take Hall's Family Pills for constipation. adv

Daily Thought.

Sin hath many tools, but a lie is the handle which fits them all.—O. W. Holmes.

Cold, constipation and headache are common afflictions and relieving the constipation helps the cold and stops the headache. Use Foley's Cathartic Tablets because they are very prompt and thorougly cleansing, with absolutely no unpleasant effects. A whole bottle full for 25c.

For sale by all druggists of Tecumseh. Advt.

Motto Adjusted.

Here's a motto for a New York lobster palace: "Wine, Woman and Stag Sing."

Buying To Save Money.

Buying Foley's Honey and Tar Compound saves money because just a few doses stops the cough and cold and one bottle lasts a long time. It quickly heals raw and inflamed surfaces, stops tickling throat, harsh, rasping coughs, croup, hoarseness, bronchial and lagrippe coughs.

For sale by all druggists of Tecumseh.

Support.

"So you got married? And you earning but $13 a month." "Certainly; I couldn't live on that."

A Winter Cough

A stubborn, annoying, depressing cough hangs on, racks the body, weakens the lungs, and often leads to serious results. The first dose of Dr. King's New Discovery gives relief. Henry D. Sanders, of Cavendish, Vt., was threatened with consumption, after having pneumonia. He writes: "Dr. King's New Discovery ought to be in every family: it is certainly the best of all medicines for coughs, colds or lung trouble." Good for children's coughs. Money back if not satisfied. Price 50c and $1.00. Recommended by C. A. Wright & Son. adv.

From Ben.

The heart of the fool is in his mouth; but the mouth of the wise man is in his heart.—Benjamin Franklin.

The King of All Laxatives

For constipation, use Dr. King's New Life Pills. Paul Mathulka, of Buffalo, N. Y., says they are the laxatives. They are a blessing to all my family and I always keep a box at home." Get a box and get well again. 25c. at C. A. Wright & Son.

Hard Lesson.

A judicious reticence is hard to learn, but it is one of the great lessons of life.—Chesterfield.

LaGrippe Leaves Its Victims Prostrate

Some victims of lagrippe never fully recover the health of the lungs, and persistent coughing is weakening. The quick action of Foley's Honey and Tar makes it valuable in severe lagrippe coughs. F. G. Prevo, Bedford Ind., writes "La gripe left me with a severe cough that Foley's Honey and Tar cured, and I am back to my normal weight." For sale by all druggists advt

Daily Thought.

Ignorance never settles a question.—Benjamin Disraeli.

Backache — Rheumatism Vanish Away

Men and women having backache, rheumatism, stiff and swollen joints are honestly glad to know that Foley Kidney Pills are successful everywhere in driving out these ills. That is because Foley Kidney Pills are a true medicine and quickly effective in all diseases that result from weak inactive kidneys and urinary irregularities.

For sale by all druggists of Tecumseh. adv

Daily Thought.

I have always thought the actions of men the best interpretations of their thoughts.—Locke.

Successful Everywhere

People everywhere are talking of the quick and fine results Foley Kidney Pills give in backache, rheumatism, kidney and bladder troubles. You can not take them into your system without good results. That is because Foley Kidney Pills give to the kidneys and bladder just what nature calls for to heal these weakened and inactive organs. For sale by all druggists of Tecumseh. Adv.

THE HUSBANDS OF EDITH

By
GEORGE BARR M'CUTCHEON

Copyright by Dodd, Mead & Co.

The bell in the hall tinkles furiously until she responds and shuts it off. In that way one is sure that she has heard and is coming, a most admirable bit of German ingenuity. If she happens to be taking her lunch at the time, the bell goes on ringing until she returns. It is a faithful bell. Coming back to Odell Carney: the maid on his floor was making up a room in close proximity when a most annoying thing happened to her. A porter who had reason to dislike her came along and turned her key from the outside, locking her in the room. She couldn't get out, and she had been warned against making a sound that might disturb the English guests. With rare intelligence, she did not scream or make an outcry, but wisely proceeded to press the button for a chambermaid. Then she evidently sat down to wait. To make the story short, she rang her own call bell for two hours, no other maid condescending to notice the call, which speaks volumes for the almost martial system of the hotel. The bell was opposite the narrator's door. Is it, therefore, surprising that he required a great deal of time to tell all that he felt? It was not so much of what he did that he spoke at such great length, but of what he felt.

"'Pon me soul," he exploded in the end, twisting his mustache with nervous energy, "it was the demdest nap I ever had. I didn't close my eyes, c'nfend me if I did."

CHAPTER VIII.

The Odell-Carneys.

While Odell Carney was studiously adjusting his eyeglass for a final glare at an unoffending bus boy who almost dropped his tray of plates in consequence, Mr. Rodney fussily intervened and introduced the Medcrofts. Mrs. Odell-Carney was delightfully gracious. She was sure that no nicer party could have been "got together." Her husband may have been excessively slow in most things, but he was quick to recognize and appreciate feminine beauty of face and figure. He unbent at once in the presence of the unmistakably handsome Fowler sisters. His expressive "chawmed" was in direct contrast to his ordinary manner of acknowledging an introduction.

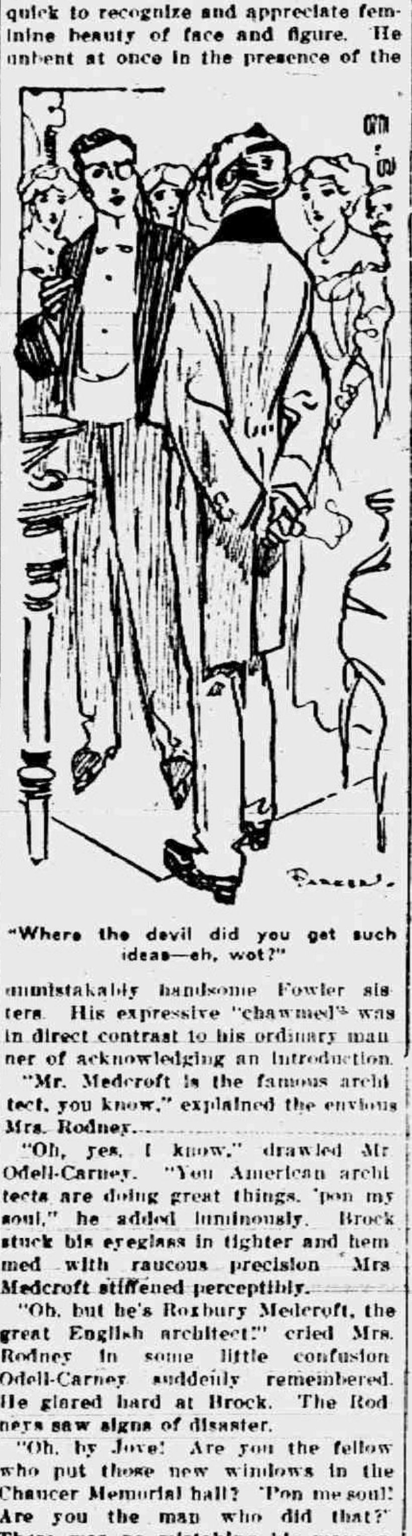

"Where the devil did you get such ideas—eh, wot?"

"Mr. Medcroft is the famous architect, you know," explained the envious Mrs. Rodney.

"Oh, yes, I know," drawled Mr. Odell-Carney. "You American architects are doing great things, 'pon my soul," he added luminously. Brock stuck his eyeglass in tighter and hemmed with raucous precision. Mrs. Medcroft stiffened perceptibly.

"Oh, but he's Roxbury Medcroft, the great English architect!" cried Mrs. Rodney in some little confusion. Odell-Carney suddenly remembered. He glared hard at Brock. The Rodneys saw signs of disaster.

"Oh, by Jove! Are you the fellow who put those new windows in the Chaucer Memorial hall? 'Pon me soul! Are you the man who did that?" There was no mistaking his manner. He was distinctly annoyed.

Brock faced the storm coolly for his friend Medcroft's sake. "I am Roxbury Medcroft, if that's what you mean, Mr. Odell-Carney."

"I know you're Medcroft, but, hang it all, wot I asked was, did you design those windows? 'Gad, sir, they're the laughing sensation of the age. Where the devil did you get such ideas—eh, wot?" His wife had calmly, diplomatically intervened.

"I hate that man," said Mrs. Medcroft to her supposed husband a few minutes later. There was a dangerous red in her cheeks, and she was breathing quickly. Brock gave an embarrassed laugh and mentioned something audibly about a "stupid ass."

The entire party left on the following day for Innsbruck, where Mr. Rodney already had reserved the better part of a whole floor for himself and guests. Mr. Odell-Carney, before they left Munich, brought himself to the point of apologizing to Brock for his peppery remarks.

He was very sorry and all that, and he hoped they'd be friends; but the windows were atrocious, there was no getting around that. His wife smoothed it over with Edith by confiding to her the lamentable truth that poor Odell-Carney hadn't the remotest idea what he was talking about half of the time. After carefully looking Edith over and finding her valuably bright and attractive she cordially expressed the hope that she would come to see her in London.

"We must know each other better, my dear Mrs. Medcroft," she had said amiably. Edith thought of the famous drawing rooms in Mayfair and exulted vastly. "And Mr. Medcroft too. I am so interested in men who have a craft. They always are worth while really, don't you know. How like an American Mr. Medcroft is! I daresay he gets that from having lived so long with an American wife. And what a darling baby! She's wonderfully like Mr. Medcroft, don't you think? No one could mistake that child's father—never!"

Edith may have gasped and looked wildly about in quest of help, but her agitation went unnoticed by the new friend. From that momentous hour Mrs. Medcroft encouraged an inordinate regard for the circumspect. She decided that it was best never to be alone with her husband. The future was now too precious to go unguarded for a single moment that might be unexplainable when the triumphal hour of revelation came to hand. She impressed this fact upon her sister, with the result that, while Brock was never alone with his prudent wife, he was seldom far from the side of the adorable lieutenant. As if precociously providing for an ultimate alibi, the fickle Tootles began to show unmistakable signs of aversion for her temporary parent.

Mrs. Rodney, being quite an old fashioned mother, could not reconcile herself to this unfilial attitude and gravely confided to her husband that she feared Medcroft was mistreating his child behind their backs.

"Well, the poodle likes him anyway," protested Mr. Rodney, who liked Brock; "and if a dog likes a man he's not altogether a bad lot. If I were you I wouldn't spread the report."

"Spread it!" she sniffed indignantly. "Are they not my own cousins? Twice removed," she concluded as an afterthought. "Do you imagine that I would spread it? He may be an unnatural father, but I shall not be the one to say so. Please bear that in mind, Alfred."

"Well, let's not argue about it," said Mr. Rodney, departing before she could disobey the injunction.

Of course there was no little confusion at the Hotel Tyrol when it came to establishing the Medcrofts. For awhile it looked as though Brock would have to share a room with Tootles, relegating Burton to an alcove and a couch, but Constance, in a strictly family conclave, was seized by an inspiration which saved the day—or the night, more properly speaking.

"I have it, Roxbury," she cried, her eyes dancing. "You can sleep on the balcony. A great many invalids do, you know."

"But, good heaven, I'm not an invalid," he remonstrated feebly.

"Of course you're not, but can't you say you are? It's quite simple. You sleep in the open air because it does your lungs so much good. Oh, but I know! It isn't necessary to expand your chest like that. They're perfectly sound, I daresay. I should think you'd rather enjoy the fresh air. Besides, there isn't a room to be had in the hotel."

"But suppose it should rain!" he protested, knowing full well he was doomed.

"You poor boy, haven't you an umbrella?" she cried with such a perfectly entrancing laugh that he would have slept out in a hailstorm to provide recompense. And so it was settled that he was to sleep in the small balcony just off the baby's luxurious room, the hotel people agreeing to place a cot there at night in order to oblige the unfortunate guest with the affected lung.

"You are so dear and so agreeable, Roxbury," purred Mrs. Medcroft, very much relieved. "If ever I hear of a girl looking for a nice husband I'll recommend you."

"It's all very nice," said he with a wry grin, "but I'm hanged if I ought to be expected to remember all of my accomplishments." They were sitting in her room, attended by the faithful duenna, Constance. "First, the eyeglass, then the English language, with which I find I'm most unfamiliar; then a deafness in one of my ears—I can't remember which until it's too late, and now I'm to be a tubercular. You've no idea how hard it is for me to speak English against Odell-Carney. I'm an out and out amateur beside him. And it's horribly annoying to have Ulstervelt shouting in my ear loud enough for everybody in the dining room to hear. It's rich, I tell you, and if I didn't love you so devotedly, Edith, I'd be on my way at this very instant. There! I feel better. 'On my way' is the first American line I've had in the farce since we left Stuttgart.

"And, by the way, Edith, I'm afraid I'll have to punch Odell-Carney's confounded head before long. He's getting to be so friendly to me as Roxbury Medcroft that I can't endure him as Brock."

"I—I don't understand," murmured Edith plaintively. Constance looked up with a new interest in her ever sprightly face.

"Well, you see, he's working so hard to square himself with Medcroft for the break he made about the windows, that he's taking his spite out on all American architects. Confound him, he persists in saying I'm all right, but God deliver him from those demmed rotters, the American builders. He says he wouldn't let one of us build a hencoop for him, much less a dog kennel. Oh, I say, Connie, don't laugh! How would you like it if"— But both of them were laughing at him so merrily that he joined them at once. Burton and O'Brien, who had come in, were smiling discreetly.

"Come, Roxbury, what do you say to a good long walk?" cried Constance. "I must talk to you seriously about a great many things, beginning with egotism." He set forth with alacrity, rejoicing in spite of his numerous limitations.

Upon their return from the delightful stroll along the mountain side, she went at once to her room to dress for dinner. Brock, more deeply in love than ever before, lighted a cigar and seated himself in the gallery, dubiously retrospective in his meditations. He was sorely disturbed by her almost constant allusion to Freddie Ulstervelt and his "amazingly attractive ways." Was it possible that she could be really in love with that insignificant little whipper snapper? He seemed to be propounding this doleful question to the lofty, sphinxlike Waldraster-Spitze, looming dark in the path of the south.

"Hello!" exclaimed a voice close to his ear—the fresh, confident voice that he knew so well. "I've been looking for you everywhere." Freddie drew up a chair and sat down at his "good side." The young man appeared to have something weighty on his mind. Brock shifted uneasily. "I want to put it up to you, Mr. Medcroft, as man to man. You are Connie's brother-in-law and you ought to be able to set me straight."

"Ah, I see," said Brock vaguely.

"You do?" queried the other, surprise and doubt in his face.

"No, I should say I don't, don't you see," substituted Brock.

(CONTINUED ON PAGE FOUR)

SHAW, THE ECCENTRIC.

His Personality Compels Him to Wear Cocoa Colored Clothes.

"I love order in all things," said George Bernard Shaw at a public meeting some time ago. "For this reason I am not content with ordering my life; I also order my personality. I have cocoa colored hair, so I wear cocoa colored clothes and drink cocoa." Shaw today has reached the position of becoming a public institution. For more than twenty years he has succeeded in fulfilling his boast that every day some leading paper would have something to say about him.

George Bernard Shaw is the jester at the court of King Demos. When years ago he was appointed dramatic critic to a well known journal he refused to obey the ironclad regulation that occupants of the stalls must wear evening dress. The first night he was stopped at the door of a theater by an attendant. "What do you object to?" inquired Shaw. "My cocoa colored jacket?" The attendant assented. "Very well then," said the critic, "I will remove it." And the next moment he was strolling up the aisle in his shirt sleeves.

"That won't do, sir!" shouted the attendant, running after him.

"Won't do?" exclaimed Shaw with a fine assumption of indignation. "Do you think I'm going to take off any more?" The nonplussed attendant handed him his jacket and Shaw took his seat in the stalls triumphantly.

During the first nine years this brilliant man was in London his earnings from literature brought him the princely sum of £6. Now he has an income of several thousands a year. Of that period which he spent in want he says with his characteristic candor: "My mother worked for my living instead of preaching that it was my duty to work for her; therefore, take off your hat to her and blush. I did not throw myself into the struggle for life; I threw my mother into it. I was not a staff to my father's old age; I hung on to his coat tails."—London Life.

Fallibility of the Eyewitness.

When Professor F. C. Dockeray, in the psychological department of the University of Kansas, got into an altercation one day with the janitor, who entered the classroom and insisted on sweeping while Dockeray was lecturing, a number of students rushed to his rescue. The affair grew into a free for all fight, during which the janitor, who had drawn a revolver, was overpowered and disarmed. As a burly student grasped the pistol a shot was fired. As soon as order was somewhat restored the frightened and fleeing students reassembled and accounts were taken from them of the affair. All the students swore they had heard the shot, and several told of seeing the smoke from the revolver. Then Professor Dockeray told them it was an experiment, a fight had been planned carefully, and the shot of the revolver was from the outside of the building by a student posted there. The purpose of the experiment was to show the unreliability of information, even when furnished by an eyewitness.

One of the Family.

Boarding round, as the old time district school teacher did, was not always an unmixed joy, but occasionally, writes Sophie E. Eastman in her book, "In Old South Hadley," teachers were able to administer needed discipline by reason of their intimate knowledge of the family life of their pupils.

There were some teachers who did not need the usual injunction to "make yerself to hum." Miss Mary N. one day called to her desk a boy with whose widowed mother she was then boarding. She gave him what she called "a good ferruling," although he had no idea for what offense he was being punished.

"There," she said when she had finished, "now we'll see whether you will make up faces at your mother the next time she tells you that you are to have hasty pudding and milk for breakfast!"

Pasteur's Modesty.

In 1882, when the international congress of medicine first met in London, Pasteur was the most distinguished of the foreign delegates present. With his usual anxiety to avoid publicity, he came over accompanied only by his son and son-in-law and took rooms in Clarges street. For ten days before his arrival invitations were addressed to the famous Frenchman at the bureau of the congress, but no one called for these, and he was not seen till he entered St. James' hall to attend the opening meeting. One of the stewards was leading him to the place reserved for him on the platform when he was recognized, and immediately cheers rang through the hall. Quite unconscious that these were meant for him, he said apologetically: "No doubt the Prince of Wales is arriving. I ought to have come sooner."

Bargain Hunting.

An amusing story is told in connection with the early days of Sir J. B. Robinson, the South African millionaire. He was crossing the Vaal river in 1869, looking for diamonds. He asked the natives if they had seen any "pretty stones," and at last he found a man who had a diamond. It was a small stone, and the prospector offered him £10 for it, but he refused to part with it. He increased his offer to £12, but still the man refused.

"What will you take for it?" he was asked.

"Twenty goats," was the firm reply; "nothing less."

"I sent off to the nearest farm," says Sir J. B. Robinson in telling the story, "and bought twenty goats for £7 10s. and so got possession of my first diamond."—London Globe.

Well Posted.

The old man who acts as postmaster in a small southern town likewise keeps a general merchant's shop. He is often accused of reading the postcards that pass through his hands, but this he strongly denies. A lady called at the shop and ordered, among other goods, a ham and a cheese. Two days later the lady called again and asked why these two articles had not been sent with the other goods. "Oh," replied the merchant calmly, "I saw by the postcard yo' got yestiday that yo' friends wasn't comin', so I nachelly thought yo' wouldn't need them things."—Argonaut.

A Visit to "Monte Cristo's Cell."

Steamboat excursions run from Marseilles out to Isle d'If, where gaping tourists are shown the Chateau d'If and Monte Cristo's cell with as much impressiveness as if he had really existed. It is a wonderful tribute to the realism of Dumas. They even show you the place where Monte Cristo's body struck the water. It is still wet. Monte Cristo is much more of a reality than Mirabeau, who actually was imprisoned there.—From "Three Weeks In France."

MISS CAROL BROWN

What the Press said about Miss Carol Brown who will give an entertainment assisted by local talent at the Presbyterian church Thursday evening Feb. 16. Admission 15 and 25c.

Miss Carol Brown, the reader, won the hearts of her audience by her captivating naturalness and dainty interpolation of confidence across the footlights. She is a mistress of several dialects, and her selections, ranging from grave to mirthful, elicited much applause and many encores.

The entertainment on the whole was very satisfactory and much credit is due to the Ontyesas for securing for Stevens Point an evening with these gifted artists.—Stevens Point Gazette, Wis.

Although a comparative stranger Miss Brown soon won her way into the hearts of her hearers by her charming manner and dramatic eloquence. Altho her forte is undoubtedly tragedy, the lighter selections also met with decided approval.

The entire program was truly artistic in every detail and all who attened speak of it in terms of highest praise.—Plainfield Journal, Wis.

In lighter vein was "Sophia" "Liscodowski," one of the Ben King's claims on a seat in the Hall of Fame, by Miss Carol Brown, who has earned the distinction of being the only reader besides the author of Sophie himself, who could read the production at all.

In this Miss Brown rose supreme to the very tip top of the mountain of mirth and the house laughed until it ached she was so perfectly ludicrously delightful. But she only bowed to the encore which the audience demanded.—Joliet News.

AUCTION

The undersigned will sell at public auction, on the premises located 3 miles west and 1 mile north of Tecumseh on the Sand Lake road on Thursday, February twelve 1914, at twelve o'clock noon sharp, the following described property:

3 Horses; 1 Chestnut Mare, 8 years old, in foal, weight about 1200 lbs.; 1 Bay Gelding, 7 years old, weight about 1300 lbs.; 1 Bay Gelding, 7 years, weight about 1100 lbs.

8 Head of cattle. Registered Holstein Bull, Dundee Boy 3d 3 yr-old; 1 Durham cow, 10 yrs. old, due to freshen in April; 1 Durham Cow, 5 years old; 2 Durham Cows, 3 years old; 2 3 year olds, due to freshen in July and Heifer, 10 months old.

2 Poland China Brood Sows, 21 Choice Shoats.

A large number of Farm Tools.

Quantity of Clover Hay, About 100 bu. of Ear corn, About 100 bu of Oats.

Terms of sale—All sums of $10 and under Cash. All sums over $10 9 mos. time with approved bankable notes at 6 per cent. All articles must be settled for before being removed from premises.

C. E. ALLISON,
A. C. Aylesworth, Auc.

IT'S DIFFERENT

NO DUST
SHINE
STAYS

BLACK SILK STOVE POLISH

USED AND SOLD BY HARDWARE DEALERS

GET A CAN TODAY

NOTICE—Lincoln's Birthday, a legal holiday Thursday, February 12, Banks will be closed on that day.

Tecumseh State Savings Bank.
Lilley State Bank ad

The Tansley Agency for Real Estate.

A mass meeting was held at the High School this morning to devise ways and means for raising a fund for athletic purposes and it is hoped that the business men will help in this direction.

Jud Manley was arrested Friday night by Deputy Sheriff Smith on the charge of drunkenness. He was taken before Judge Hoemer and pleaded not guilty. He was let go on bail to appear for examination February 16.

Bargains in Stationery. See our window. E. J. Peters & Co.

Mrs. Eugene Harris and Mrs. R. N. Lowe entertained at cards Monday evening at the latter's home. Mrs. Floyd Heesen and C. F. Patterson having high scores. The affair was a charity party for the benefit of the Almoner circle and the ladies realized $7. They feel well pleased with the result of their efforts and are most grateful to the honors.

HOLLOWAY

The Winners Class met with Irene and Hazel Moon Friday evening. There were seventeen present. A business meeting was held and the Semi Annual report were read, an art contest and a feather hunt furnished the amusement. Ray Blinn won first prize and Harry Deermeyer was consoled. Refreshments were served and a good time enjoyed by all.

Miss Anna Drouillard is ill from a hard cold.

Mr. and Mrs. J. A. Wheeler of Rollin visited their cousins Mr. and Mrs. Ira Wilson from Wednesday until Friday.

Mrs. W. H. Wall was an Adrian shopper Friday.

Mr. and Jewitt Whelan of Tipton visited her daughter, Mrs. S. G. Wilson husband Friday and Saturday.

Mr. Glazier of St. Louis is taking Burton Roberts position as operator at the Depot during his absence.

Mr. and Mrs. Robert Mitchell entertained Tuesday evening, Mr. and Mrs. Kenneth Kopke Mr. and E. R. Rogers and daughter Blanche Miss Etta Carpenter, and Mr. Frank Rogen of Lansing in honor of their son Arthur's birthday.

Mr. and Mrs. A. D. Macham of Adrian were here for the institute Wednesday.

Mesdames Irving Barnes and Geo. Ransom of Ridgeway were guests of the laters aunt Mrs. Davill Fetzer Wednesday night. They attended the institute.

Mr. and Mrs. B. F. Anderson Clifford and Francis were guests of Mrs. Settie Bowerman Wednesday.

Mrs. Hamilton Moore returned home Wednesday after a weeks stay with Mr. and Mrs. William Moore.

Mr. and Mrs. Ira Wilson and guests Mr. and Mrs. J. A. Wheler of Rollin were Adrian visitors Friday.

C. M. Brown and wife of Adrian visited Sidney Cadmus and wife Friday.

Olive Bloomer is working for Joseph Isaacson of Adrian.

Mrs. C. J. Doyle of Canton, Ohio was a guest of Mrs. S. J. Wilson Tuesday.

VEAL LOAF

Put three pounds of veal, cut from the neck or shin, through the meat chopper with half a pound of salt pork; mix with a cup of soft bread crumbs, two beaten eggs, three level teaspoonfuls of salt, and a half teaspoonful of pepper, and press in a bread tin; bake three hours; baste frequently with mixed hot water and melted butter.

WE SELL
The Very Best
THAT GROW
AND
TAKE THIS CHANCE
TO TELL YOU SO
LET US PROVE IT!

Clark's Market.

'Phone 158.

Skin Sufferers—Read!

We want all skin sufferers who have suffered for many years the tortures of disease and who have sought medical aid in vain, to read this.

We, as old established druggists of this community, wish to recommend to you a product that has given many relief and may mean the end of your agony. The product is a mild, simple wash, not a patent medicine concocted of various worthless drugs, but a scientific compound made of well known antiseptic ingredients. It is made in the D.D.D. laboratories of Chicago and is called the D.D.D. Prescription for Eczema.

This is a doctor's special prescription—one that has effected many wonderful cures.

The effect of D. D. D. is to soothe instantly. As soon as applied, then it penetrates the pores, destroys and throws off all disease germs and leaves the skin clean and healthy.

We are so confident of the marvelous power of D. D. D. that we have taken advantage of the manufacturers guarantee, to offer you a full-size bottle on trial. You are to judge the merits of the remedy in your own particular case. If it doesn't help you, it costs you nothing.

D. D. D. Soap is made of the same healing ingredients. Ask us about it.

B. J. PULVER, Tecumseh, Mich.

Regular meeting of Tecumseh Grange Saturday, February 14. Potluck dinner at noon. Program in the afternoon.

AUCTION!

On account of poor health, I have decided to quit farming and will sell at public Auction on the premises, the Sam Anderson farm, 3 miles north of Ridgeway and 1½ miles south of Macon, on Wednesday, Feb. 11, at 12 o'clock, noon, sharp, the following property:—

Black Gelding, coming 6 yrs, 1160 lbs. good lady's driver; span of blacks, coming 4 yrs, well broke double, 1200 lbs. Bay Gelding, coming 10 yrs, 1200 lbs. 1 3-yr-old, unbroken, 1300 lbs; span of roan Geldings, coming 2 or 3 yrs; span of mules, 2200 lbs., sound and true.

2 Cows, soon to be fresh, 4 young cattle. 9 Brood Sows, 16 Shoats, 40 Chickens. Quantity of Hay, Corn stalks, Ear Corn, 400 bu. Seed Oats and some Seed Barley.

3 new sets double harness, set driving harness, 2 sets single harness, new Furnbol wide-tire wagon, 2 narrow-tire wagons, light wagon, new cozy-cab, 2 single buggies, set bob sleighs, Cutter, Cart, land roller, hay loader, grain drill, fertilizer attachments, side delivery rake, grain binder, mowing machine, spikey plow, 2 walking plows, 2 2 horse cultivators, spike-tooth drag, corn sheller, set scales, weigh 1600 lbs. Empire cream separator, new grindstone, 30 gal. kettle, 3 sets mire slings, hay fork, rope and pulley, fanning mill and numerous other articles.

TERMS—$10 and under cash, over $10 1 year's time on good notes at 6 per cent.

J. MOORE.
R. COUCHIE.
CHAS. F. THOMPSON, Auc.
Walter Morden, Clerk.

Our Classified Ad Department

THREE cottages for rent on Union street. Will make it an object for desirable tenants.
C. J. Robinson.
adv. Clinton, Mich.

ROOFING—This being the seventh year that I have been in the roofing business, and no fault has been found. I shall continue to sell the same. If any of my roofing does not give satisfaction please report to me and I will fix it free of charge. Roof paint for sale.
J. W. Owen. adv.

Those wishing logs sawed will please bring them either to my home or to Wm. LaBounty's. I will saw them as soon as I complete my present job. [illegible] M. D. Nobles.

For Sale—Good chicken coop built just recently, 14ft. x 16ft. Cost $55, will sell for $25. Inquire at Williamson Bros. Grocery adv

FOR SALE OR RENT

I believe that Village property in Tecumseh at the present time is as low in price as it will ever be and that now is the time to buy before the advance.

I have some SPECIAL bargains for your inspection. If interested call and see me.

H. L. JONES REAL ESTATE AG'CY
East Chicago St.,
adv Tecumseh, Mich.

For Beautifying Your Hair

The Ladies in this Town are Simply Going Wild over Harmony Hair Beautifier. And no wonder, because to make the hair lustrous, soft and silky we believe there's nothing else—and we sell about all the various hair preparations made—that anywhere near comes up to Harmony Hair Beautifier.

Ask any one of the many women in this town who use it—she'll tell you she "loves" it. Just look at her hair, and you'll come to us and get some yourself.

HARMONY
HAIR BEAUTIFIER

Is just what its name implies.—Just to make the hair glossy, lustrous, more beautiful.—Just to make it easier to dress, and more natural to fall easily and gracefully into the wavy lines and folds of the coiffure.

It leaves a delightful fresh and cool effect, and a lingering, delicate perfume. Will not change or darken the color. Contains no oil; therefore doesn't leave the hair sticky or stringy. Simply sprinkle a little on your hair each time before brushing it. But first, make sure that your hair and scalp are clean, by using

Harmony Shampoo

—A liquid shampoo to keep the hair clean, soft, smooth and beautiful. It gives an instantaneous, rich, foaming lather, penetrating to every part of the hair and scalp. It is washed off just as quickly, the entire operation taking only a few moments. *It leaves no lumps or stickiness.*—Just a refreshing sense of cool, sweet cleanliness.—Just a dainty, pleasant and clean fragrance.

—Both in odd-shaped ornamental bottles, with sprinkler tops.

Harmony Hair Beautifier, $1.00. *Harmony Shampoo,* 50c.

Both are guaranteed to please you, or your money back.

These Stage Beauties Endorse Them

There is no class of women who know better how to discriminate in the use of things to make them more beautiful than actresses. Among the many celebrated stage beauties who use and enthusiastically praise both Harmony Hair Beautifier and Harmony Shampoo are:

ETHEL BARRYMORE
Star in "Tante," Empire Theater, New York.
ELSIE FERGUSON
Star in "A Strange Woman," Lyceum, New York.
LOUISE DRESSER
Star in "Potash and Perlmutter," G. M. Cohan Theater, New York.
LAURETTE TAYLOR
Star in "Peg o' My Heart," Cort Theater, New York.
NATALIE ALT
Star in "Adele," Longacre Theater, New York.
ROSE COGHLAN
Star in "Fine Feathers," now touring the United States.

Sold only at the more than 7000 Rexall Stores. Ours is the Rexall Store in this Town

B. J. PULVER,
TECUMSEH, - MICHIGAN.

RIGHT IN THE BIN

without soiling the walk or side path. That's how we deliver coal. Careful housekeepers appreciate this cleanliness just as they appreciate the high quality of our coal. Let us fill your bin as we do those of your friends.

L. E. TEMPLE & CO.

ALL MEN YOU KNOW.

The men who compose the Board of Directors of the Lilley State Bank are all men of known integrity, experience and financial responsibility in this community.

Their knowledge and experience of business affairs are an aid in the thoroughly competent conduct of this bank.

Your business entrusted to our care is assured, every safeguard of good judgment as well as of modern banking facilities.

DIRECTORS

P. W. A. Fitzsimmons
Frank E. Bradley
Col. Albert S. Cummins
R. A. Heesen
Dr. W. A. Reed
Frank J. Temple
Herbert S. Temple

THE LILLEY STATE BANK,
TECUMSEH, MICHIGAN.

How About Getting Your Property Insured?

It May be Your Home Next!

Can Write Up Your Risk and also Represent the

Michigan Mutual Cyclone, Tornado and Windstorm Insurance Co. of Hastings.

MRS. G. R. GILLESPIE,

Fire and Tornado Insurance.

COUNCIL PROCEEDINGS

Council Chambers, Village of Tecumseh February 4th, 1914

President C. B. Mize in the chair. Trustees present Moore, Elliott, Brown, Slater.

The following was presented by the Tecumseh Electric Co., to be inbodied in a new contract:

The Tecumseh Electric Company offer and agree on a contract for the remainder of the term of its present franchise to light and keep lighted from the hours of darkness to day light any number of series incandescent street lights and furnish renewals as needed at the following prices:

32 C. P. @ $1.50; 40 C. P. @ $1.60; 60 C. P. @ $1.75; 80 C. P. @ $2.00; 100 C. P. @ $2.25; 200 C. P. @ $3.50 and 350 C. P. @ $4.50; payable monthly.

We also agree to furnish current for the Ornamental Post lighting system on a meter rate of 3½c per kilowatt based on an average run of not less than four hours per night.

Bills for street series lighting to be reduced by a sum equal to three times the price charged per lamp for each lamp which shall fail to give light for the period of three hours during any night, as established by the written statement to that effect of two citizens of this Village, filed with the Clerk with the right in said company to be heard controverting such statement, providing no such reduction shall be made if lamps fail for reason beyond the control of the electric company, but no bill shall be paid for lamps which fail of service.

The company further agree to furnish private customers or commercial lighting current at the following rate: 10c per Kilowatt for the first 20 kilowatts, 8c per Kilowatt exceeding 20 kilowatts and under 40 kilowatts; 6c per Kilowatt exceeding 40 kilowatts and not exceeding 60 kilowatts; 5c per Kilowatt exceeding above 60 kilowatts; with a discount of 10 per cent on all bills paid on or before the 10th. day of each month.

Minimum bill for lighting 50c per meter per month.

Minimum bill for power service 50c per horse power involved.

The electric company to have the privilege of changing the system of lamps or lighting for one more improved at any time it can satisfy the common council that another is more desirable and no more expensive.

Or if the present arc lighting system is preferred the price is to be made $50.00 per light per year, payable monthly.

Said company to be subject to all ordinances now in force or hereafter enacted, regulating its wires and poles in, and its use of the streets and alleys of the Village, and shall at all times keeps its wires properly insulated to prevent damages to persons and property.

It being an express condition hereof that unless this offer is accepted on or before the 16th. day of February, 1914, this and all other propositions are to be withdrawn.

All of which is respectfully submitted.

THE TECUMSEH ELECTRIC CO.
Per, L. B. Schneider,
President.

Motion made and supported that the report be received and placed on file and to appear in the minutes of the meeting.

Street Commissioner's report was read showing work done upon the streets from January 5 to February 2 inclusive.

Team labor.	
Chas Bennett, 9 hrs. @ 35c....	$ 3 15
L. W. Swift, 4½ hrs. @ 35c.....	1 58
Hand labor.	
Fred Tessman, 7 hrs. @ 20c....	1 40
Ed Pangle, fixing walk, @ 20c	25
A. E Demming, salary,........	70 00
E Mellon, salary,.............	50 00
F G. Heesen, services.........	150 00
G. C Arner, salary,...........	75 00

Water Works engineer's report for month of January 1914.

Water pumped 5,469,047 gal., coal consumed 41,400.

Moved and supported that the reports be accepted and orders directed drawn for the several amounts.

Motion carried.

President placed Elliott and Brown on Finance committee.

The following bills were read and referred to the finance committee;

Tecumseh Electric Co,	
Ornamental Post lighting......	$ 63 35
Council bldg..................	6 95
Water Works,..................	5 07
Street lights.................	330 20
E. Zimmerman, filing saw.....	35
W. L. Coller, printing signs,..	4 45
B J. Pulver, supplies,.........	17 45
Herbert Garnett, fire helmets	8 00
F. S. Turner, Council proceedings,.....................	5 60
Tecumseh News Pub. Co., Council proceedings.......	5 95
Hayden Garage, Valve grinder,	40
Fred Davis, repairing..........	7 90
United Brass Mfg. Co., Goosenecks..........................	132 06

Finance committee reported favorable on bills. Motion made and supported that the report be accepted and orders drawn for the amounts. Bill of C A. Slayton & Son was laid on table until next meeting.

Order directed drawn on the sinking fund for $1427.31 payment on water bonds and interest to Chase National Bank.

Baldwin and Alexander $200.00 for settlement of Wm. French cases against the village. Moved and supported that orders be drawn.

Motion carried.

Moved and supported that we do now adjourn.

F. G. HEESEN,
Clerk.

LAST CALL—HALF PRICE

We have just opened a new line of
WOOL & SILK DRESSES
Ready-to-wear as cheap as you could buy the material.

All this week we will sell any Lady's

Coat, Suit or Fur

—AT—

One Half Price

Dress Well, It Don't Cost Much at

Fred Rosacrans & Sons.

LOCAL AND PERSONAL

NOTICE

All copy must be in the composing room of this office by 9:30 a. m Tuesdays and Fridays and all advertising matter before 4 o'clock p. m. Mondays and Thursdays.

Henry Bissell returned from Dayton, O., Monday.

Miss Purnell Lowe was up from Ridgeway Saturday.

Mrs. John Roberts of Macon was in the village Saturday

Mrs. Wm. Jordon has been very ill but is now improving.

Jas. W. Wightman had legal business in Adrian Saturday.

Archie Boyd is learning the barber's trade in O. G. Hunt's shop.

The condition of Thomas Meade Sr. does not improve materially.

Mr and Mrs Albert Campbell were in town from Tipton Saturday.

Little Maxine Owen is recovering from an attack of pneumonia.

Special attention is called to the ad of Moore Bros. In this issue

Mr. and Mrs. George Ziehr went to Toledo Saturday to see John Drew.

C. V. Skinner of Hudson has been visiting Tecumseh and Macon relatives.

Mrs. Willis Green and daughter of Clinton were Tecumseh visitors Saturday.

Miss Josephine Hayden was home from Ann Arbor a few days the past week.

Bert Garlinghouse of Los Angeles, Cal. came Thursday for a visit with friends.

Percy Bowen of Detroit was an over Sunday visitor with his mother and friends.

Harry Temple and wife of Britton spent the last of the week with his parents.

Miss Frances Exelby went to Albion Friday night to attend a sorority banquet.

Place Cards, Tally Cards and Napkins for Valentine Parties.

E. J. Peters & Co,

Mrs. A. J. Wonders was an over Sunday guest of her son Arthur and wife in Adrian

Mr. and Mrs. Floyd Ager were the guests of Albion relatives from Saturday until today.

Capt. and Mrs. E D. Chilson are visiting their son Frank and family in Painseville, O.

Mrs. A. C. Bryan and Mrs. Anna Wright Udell went to River Raisin Friday to visit friends.

Mrs. F. P. Clarkson was a passenger for Detroit Saturday, where she is visiting her son Dwight and wife.

Mrs. Geo. Chapman of Saginaw has has been visiting her parents H. W. Stevens and wife the past week.

If you are looking for bargains in Real Estate see Tansley Agency.

Mr. and Mrs. Lester Van Ness have been entertaining her sister Mrs. Chas. Vedder and son of Adrian.

Mr. and Mrs Will Waldron and Mrs. Lyman Howe visited relatives in Portland, Mich, for the weekend.

Miss Pearl Beebe of Tipton came home from Jackson Thursday for a few days rest being on the sick list.

Mr. and Mrs. W. L. Reed entertained on Saturday Miss Grant of Blissfield and Miss Smith of Ann Arbor.

Miss Carol Brown of Joliet Ill, will give a reading in the Presbyterian church Thursday evening February 19.

Mrs. Hannah Lewis of Hollloway is helping in the care of Mrs J. W. Wightman who has been ill for several weeks.

Mrs. Fred Hopper and Mrs. Harry Richardson and daughter of Adrian were visiting Charles Tansley and wife last week.

New Prayer Books at Gastons. ad

Mrs. Ocella McCook and little daughter Ellen were over Sunday guests of the former's daughter Mrs. Jas. Trombley of Clinton.

The Misses Ethel Russell and Sylvia Andrews of the Normal, came home from Ypsilanti Friday night for an over Sunday visit.

Peter Hensen was in Blissfield Saturday where he took part in the "Good Roads" discussion at the Farmers' Institute then in session

A report from Port Huron shows that the L. O. T. M. M. now number 171 678 and that they have over seven million dollars on hand.

Miss Nettie Pierce was quite ill the last of the week.

Mr. and Mrs. Arthur Dove were down from Tipton Saturday.

Everett Collins and Erwin Conklin were up from Macon Saturday.

Leon Maynard, who is working in Adrian, was home over Sunday.

Albert Boyce of Detroit was an over Sunday guest of relatives here.

Halleck Wilson of Detroit was a week end visitor with his mother.

New Pattern in Silver Plated Ware at Gastons ad

Miss Florence Aten went to Detroit today to visit Miss Albertine Boyce.

Justice Hosmer received a call from Justice Newton L Bryan of Raisin Saturday.

Mr. Thayer left Monday for Battle Creek. Mrs. Thayer remaining for a longer visit.

Mrs. Earl Cook and sister Marguerite are visiting with relatives in Detroit for a few days.

Mrs G. H. Whitney returned Saturday from a visit with her mother in Birmingham.

Mrs Frank Anglemeyer and daughter of Clinton came Saturday to visit her father B. J. Roberts.

Buy that Clock at Gastons. ad

O B Lenardson Faunt and Lyman Curtis were up from Britton for "Excuse Me" on Friday night

Miss Bessie Spayde returned Monday from a week's visit with Mr. and Mrs. Fred Teachout in Toledo.

Miss Lucy Train spent Saturday afternoon and Sunday with her sister Mrs. Frank Calkins in Detroit.

Mr. and Mrs. Roy Snell were down from Jackson for an over Sunday visit with his mother Mrs. Ella Snell

Misses Alice Landon and Ethel Deming who are travelling for a Detroit drug concern, spent Sunday here.

Mr. and Mrs. Glen Thayer of Grand Rapids came Saturday for a weekend visit with her father, B. J. Roberts.

Miss Lulu Brown and Wilfred Waldron were guests Saturday of Mr. and Mrs. George Kidman of West Adrian.

Misses Grace and Jennie Gillespie went to Pontiac this morning to attend the wedding of their cousin Miss Viva Thompson

WANTED at D. L. Whitnack & Co a stenographer.

Mr. and Mrs. Albert Reason came from London, Ont., Sunday, called by the serious illness of her mother Mrs. J. J. Freeman.

Word comes from Macon that Mrs. Cornelia Coller is improving nicely and her Tecumseh friends are accordingly pleased.

Mr. and Mrs. B. Earle Smith returned to Ann Arbor Saturday, having visited her brothers Albert and Harold Anderson and other relatives.

Mrs Roy Lowry and three children returned to their home in Bridgewater Saturday after visiting her parents, Mr and Mrs. Samuel Stewart.

Fine switches made and cut hair and combings bought at the milliner store of Miss Hough

Mr and Mrs. Will Hanley and children returned on Saturday to their home in Knox, Ind. after a short visit with his parents Mr. and Mrs Thos. Hanley.

Atty. Chas A. Durand of Flint was a caller at the Herald Office Friday He is connected with the State Insurance Department and was making Tecumseh a professional call.

The Adrian basket ball team was here Saturday enroute to Jackson where the boys were to play Their yellow and black caps made gay patches of color as the boys were visiting around the street.

The school board have just purchased a new swinging 18-inch globe for the use of the 5th and 6th grades It has attachments showing the moon's phases and the changing seasons and will be a source of much benefit to the pupils.

D. S. Kimball, state organizer, was here last week for the purpose of organizing a Camp of sons and grand sons of Civil war veterans. A meeting will be called for the purpose of organization at the G. A. R. hall on Monday evening, February 23.

Several of the local congregation of Friends attended the quarterly meeting at the Raisin Center church Saturday and Sunday. Among them were Mr and Mrs. Lewis Pim, Misses Mildred and Rosa Beaublen, A A. Comfort and John Wilson.

WANTED an apprentice at the Herald office at once. Must have good qualifications for the work.

Mrs. E. C. Norcross and daughter of Adrian are in town today attending the meeting of the Research Circle.

Miss Ethel Garlinghouse and her uncle B. A. Garlinghouse of Los Angles were passengers for Detroit Saturday where they visited the formers sister, Mrs. Halleck Wilson and family.

The Young Mens Club had a fine chicken dinner at their rooms Sunday about 25 being present. The committee in charge was Don and Henry Smith, Ed Aebersold and Ed Heilman.

Floyd Woodcock alias Rosebud was arrested last Friday for an assault on Russell Blesing while at a game of cards. He was taken before Judge Hosmer, who gave him 65 days in the House of Correction.

Valentine Novelties at Gastons. ad

Mr. and Mrs. Arch Nichols and daughter started Saturday for their home near Fairmount, N. D., after spending several weeks with his mother Mrs Rachel Nichols and other relatives here and near Britton.

Miss Carol Brown of Joliet, daughter of Rev. and Mrs. C. M. Brown, formerly of this Presbyterian church, will give an entertainment at the church Thursday, Feb. 19. She is a fine elocutionist and the music will be furnished by local talent

Mr and Mrs Albert Reattoire returned Saturday from a three months stay near Lawrenceville, Brunswick county, Va. They say the mud is very deep there, just sticky clay, and the air damp and cold. They are very glad to be home again even if we do have a stingingly cold snap occasionally.

Watch, Clock and Jewelry Repairing at Gastons. ad

The home of Mr. and Mrs. Jay Ferman, two miles north of town, was the scene of a very pleasant gathering Saturday evening when about 40 guests from Lake Ridge, Clinton and Tecumseh were entertained. Music and games furnished the diversion and an oyster supper was served. A beautiful clock was left as a gift to the newly-weds from their friends.

Thursday evening of last week the mothers meeting of the Friends church was held at the home or Mrs. Will Service with Mrs. Will Hagadorn as leader with "Sunday in the Home" the topic. Papers were read by Miss Anna Satterthwaite and Mrs. Will Cole, followed by a discussion and refreshments. Mrs Andrew Wonders entertains this group February 19.

Mrs. H. S. Waring turned another milestone of life Friday and a party of relatives walked in to help her celebrate with a fine picnic supper. After the feast, the evening hours were spent in visiting and music. Fineteen guests were present Roger Waring was home from Detroit and Miss Hand of Onsted was here for the affair.

The funeral of John Burroughs, which was held Saturday from the home of Mrs Helen McNeil was well attended by many friends. Twenty-five Masons were in line, a number coming from the Clinton lodge, of which the deceased was a member. Rev. Hartzog officiated and the Masons gave their burial service, the Clinton officers having charge The remains were taken to Clinton and placed in the vault to await the action of the Masons who are planning to purchase a lot in the Clinton cemetery.

WANTED at D. L. Whitnack & Co. a stenographer

Mr Paul Mull was very pleasantly surprised at the home of Mr. and Mrs. Sam Ritchard on Friday Feb. 6 by his children a grandchildren the occasion being the 83rd birthday. At noon an elaborate five course dinner was served to which all did ample justice In the afternoon games, Music and dancing were indulged in, until the call for supper was sounded when all sat down to another spread The guests departed at a late hour for their homes at Adrian, Palmyra, and Wamplers Lake all wishing Mr. Mull many more such happy birthdays.

At Alva Spayde's shoe store a post card is on exhibition bearing a picture of a school house recently erected at Owendale, Huron county. The building cost $20,000 with an addition of $3,000 for the heating and ventilation system The building is 60by85 ft, on the first are three rooms, an office and four cloak rooms. The second floor is comprised of five rooms and library while in the basement are furnace room coal room and 8 class rooms It is an attractive looking building and Mr. Spayde will be pleased to have anyone see it. Right now this is interesting to Tecumsehites.

TONIGHT!

AT THE ROYAL THEATRE

Lubins Special Feature in 3 reels "PARTNERS IN CRIME" with all the Lubin stars.

5 CENTS TO ALL.

Wednesday, February 11.

Kline-Cines Special Feature "FOR THE LOVE OF A TOREADOR."

A Special Feature Every Tuesday, Wednesday, Thursday and Friday.

ADMISSION ALWAYS 5 CENTS.

New Books at Gastons. ad

"BABY MINE"

Return Engagement of Last Years Best Comedy.

A LAUGH THAT ROLLS INTO A THOUSAND.

In presenting the Margaret Mayo comedy, "Baby Mine", at the Bradley Opera House, next Tuesday, February 17, Manager William A. Brady, under whose direction it is produced, calls attention to the fact that it not only ran for an entire year at Daly's Theatre, New York, and over a year at Sir Charles Wyndham's Criterion Theatre in London, England, playing to capacity houses nightly, where so much anti Amerian prejudice exists. Still they fairly searched for adjectives of praise for this worthy laugh-provoking American play "Baby Mine," which is sending a gale of laughter around the world.

The plot of "Baby Mine" was suggested to Miss Mayo through the reading of an article in an article in a Chicago newspaper to the effect that married women of that town frequently deceived their husbands by palming off infants from foundling asylums as their own off-spring, and that the husbands would go through life proudly innocent of the deception.

Why shouldn't "Baby Mine" be a big success- a pronounced success- with such genuine material as an utter laugh and fun maker? There is everthing to the play to warrant the general opinion that it is the greatest ever, and this is "going some" when we recall "Charley's Aunt and "Two Much Johnson", and a couple of other comedy plays that earned fame, and made records. But "Baby Mine" is the greatest of them all, and will enjoy a long life and world-wide popularity.

Ask the opinion of anyone who has seen this side-splitting comedy, and who will see it again and then again if possible. Fun! Mirth! There is no end of it. It is continuous riot and scream, and even the young and unmarried couples quickly recognize the possibilities and realism of every situation. It is really educational and an intuition of what the young wife experiences in married life before and after joyous motherhood.

If you saw "Baby Mine" last season don't fail to tell your friends about it, if you didn't see it last year don't miss it this it this time. One of the best attractions that will be played here this winter. A complete car load of special scenery, furniture etc

Buy your Valentines at
E. J. Peters & Co.

"EXCUSE ME"

A good house greeted S. T. King's production "Excuse Me" at Bradley Opera House Friday evening

The play is supposed to take place on an Overland Limited train between Chicago and Reno. The play is in three acts and each act staged the interior of a different car. The stag settings were entirely different and attractive.

A merry crowd of about twenty-five people made the trip an amusing one and the audience was kept laughing at the many incidents which took place on the trip. A runaway couple love at first sight affair a holdup by two desperadoes and two marriages on board. All helped to make the trip an enjoyable one for the audience.

CHURCH SUPPER.

The ladies of the Presbyterian church will serve supper Thursday from 5 to 7 p. m.

MENU

Cream Potatoes	Chicken Patties
Warm Rolls	Cabbage Salad
Pickles	Jell
Cake	Coffee

Price 15 cents.

That stationery is all right. For sale cheap. E. J. Peters & Co,

CALUMET LEAN BACON

Sliced thin has no equal.

ROSE BUD FRANKFURTS

Are perfection.

ROSE BUD DRIED BEEF

Has that good flavor.

We sell these goods and guarantee the quality superior.

ANDERSON BROS.

Phone 91 GROCERS Macon 'Phone

EVERYTHING IN

Electrical Appliances

and Electrical Equipment.

If you require anything in the way of first class Plumbing, Heating, Tinning, Eave Troughing or Sheet Metal Work, call upon us, we are in position to please you.

Satterthwaite Bros.

DO YOU WANT ONE?

LESS THAN COST.

1	$25.00 Set 3-Knee Bobs	$18.00
1	40.00 Spring Cutter	32.00
1	40.00 Spring Cutter	30.00
1	30.00 Plain Cutter	22.00
4	8.00 set Buggy Runners, set	6.00

FIRST COME. FIRST SERVED.

It will pay you to buy now for next year if you need.

Slayton & Son, Tecumseh, Mich.

IF YOU LIKE CANNED

Canned Vegetables

We can please you. Our line was never so complete and we never had better goods for the money

Peas	6 grades
Corn	4 grades
String Beans	3 grades
Succotash	3 grades
Lima Beans	3 grades

CHEF BEETS very small whole Beets.

MOSS ROSE cut Beets, large can for 10 cents.

MIXED VEGETABLES for soup.

SPINACH and SWEET POTATOES.

Everything guaranteed. Money back if not satisfied.

F. D. AVERY

PHONE 39

LUMBER

We are now prepared to furnish you Lumber, Lath, Shingles, Interior Finish, Building Paper, Rubber Roofing or anything appertaining to a first-class, up-to-date lumber yard.

Bring in your bills and let us figure with you.

Tecumseh Lumber Co.

MOORE BROS.

will be at my office over J. J. Belcher's store every day except the 3rd Tuesday of each month.

S. P. HOSMER,
OPTICIAN

A. C. AYLESWORTH,

Licensed Auctioneer, Real Estate, Stock and General Salesman.

Will attend all sales in city or country, at reasonable rates.

Headquarters and all dates made Herald office

Dental Parlors

W. D. REED, D. D. S.

Chicago, St. Tecumseh.

Crown and Bridge work Aluminum Silver and Rubber plates and all of the specialties known to modern dentistry. Gas or vitalized air administered

Office over Avery & Co's store

Dental Parlors

of

E. D. BROWN, D. D. S.

Filling, Crown, Bridge and platework Local and complete anaesthetics administered for painless extraction. Office over the 5 & 10c store. Phone192.

C. M. Cooley,

Licensed Auctioneer.

R. F. D. No. 4 Manchester. 15 year successful experience in Jackson, Washtenaw and Lenawee Counties, also practical farmer.

Bell Telephone Clinton exchange.

Rates Reasonable and Satisfaction Guaranteed

OVER 65 YEARS' EXPERIENCE

PATENTS

TRADE MARKS
DESIGNS
COPYRIGHTS &c.

Anyone sending a sketch and description may quickly ascertain our opinion free whether an invention is probably patentable. Communications strictly confidential. HANDBOOK on Patents sent free. Oldest agency for securing patents. Patents taken through Munn & Co. receive special notice, without charge, in the

Scientific American.

A handsomely illustrated weekly. Largest circulation of any scientific journal. Terms, $3 a year; four months, $1. Sold by all newsdealers.

MUNN & Co. 361 Broadway, New York
Branch Office, 625 F St., Washington, D. C.

No Backache or Kidney Pains.

If you have pains in the back, urinary bladder or kidney trouble, dizziness and lack of energy, try Mother Gray's AROMATIC LEAF, the pleasant herb remedy. As a tonic laxative it has no equal. At Druggest, or by mail, 50c. Ask today SAMPLE FREE. Address The Mother Gray Co., LeRoy New York.

PARKER'S HAIR BALSAM
A toilet preparation of merit.
Helps to eradicate dandruff.
For Restoring Color and Beauty to Gray or Faded Hair.
50c. and $1.00 at Druggists.

Stage Fright.

Very few people are really free from liability to stage fright, and the veteran in public life is just as likely to be affected as is the novice. Attacks, moreover, frequently come when they are least expected. Hence no speaker or artist can face an audience and feel sure that he will not have to suffer from the tortures of this particularly painful form of nervousness.

Musicians, of course, are the worst sufferers. The performer on a stringed instrument is helpless if his hand trembles, while the clear enunciation of a singer can be ruined by that "catch in the throat" or that twitching of the lips which is perhaps the simplest and most common manifestation of stage fright.

For Left Handed Persons.

Enterprising manufacturers make various articles for the special benefit of left handed people. Besides scissors adjusted for their use, you can buy left handed screws, gimlets and other tools, and, most thoughtful of all contrivances, to minister to their physical peculiarity corkscrews twisted the wrong way, as a right handed person would think, for left handed butlers and waiters.—Exchange.

Simplified.

"Young Brooks is relieved of one trouble anyhow."

"What's that?"

"He doesn't have to lie about his salary to the girl he's going to marry. He works for her father."—Chicago Record-Herald.

Castles of the Rhine.

It is stated that there are to be found from the [illegible] to the mouth of the Rhine 12[illegible] castles, formerly the homes of warlike chiefs.

REACHING THE SPOT

It Has Been Done, So Scores of cumseh Citizens Say.

To get rid of an aching back.
The sharp twinges,
The tired-out feelings.
You must reach the spot—get at the cause.
In many cases 'tis the kidneys.
Doan's Kidney Pills are for weak kidneys.
Tecumseh citizens testify

Henry Kempf, carpenter, Filbuck St., Tecumseh, Mich., says: "My kidneys were not doing their work as they should and I was suffering from a lame and aching back. I got a supply of Doan's Kidney Pills at Wright & Son's Drug Store and it did not take them long to remove the trouble."

If your back aches—if your kidneys bother you, don't simply ask for a kidney remedy—ask distinctly for Doan's Kidney Pills, the same that Mr. Kempf had—the remedy backed by home testimony. 50c all stores. Foster-Milburn Co., Props., Buffalo, N. Y. adv.

First Chimney in History.

The oldest account of a chimney places it in Venice in 1347.

Feel Miserable?

Out of sorts, depressed, pain in the back—Electric Bitters renews your health and strength. A guaranteed Liver and Kidney remedy. Money back if not satisfied. It completely cured Robert Madsen, of West Burlington, Iowa, who suffered from virulent liver trouble for eight months. After four doctors gave him up, he took Electric Bitters and is now a well man. Get a bottle to-day: it will do the same for you. Keep in the house for all liver and kidney complaints. Perfectly safe and dependable. Its results will surprise you. 50c and $1.00. Recommended by C. A. Wright & Son.

Best Possible Way.

"If," says Deacon W. C. Palmer, "there is no other way to get your wife to agree with you just admit you're wrong."

Safe For Babies, Effective For Grown-Ups.

That's Foley's Honey and Tar Compound. It has the confidence of your druggist who knows it will give you satisfaction. W. W. Nesmith, of Statesboro, Ga., says: "I have used Foley's Honey and Tar Compound in my family and have sold it in my store and it never fails to cure." Refuse a substitute. For sale by all druggists of Tecumseh. adv.

Oregon Led the States.

Oregon was the first state to declare Labor day a holiday. The law was passed in 1887.

Horrible Blotches of Eczema

Quickly cured by Dr. Hobson's Eczema Ointment. C. P. Caldwell, of New Orleans, La., states: "My doctor advised me to try 'Dr. Hobson's Eczema Salve.' I used three boxes of Ointment and three cakes of Dr Hobson's Derma Zema Soap. To-day I have not a spot anywhere on my body and can say I am cured." It will do the same for you. Its soothing, healing, antiseptic action will rid you of all skin humors, blackheads, pimples, Eczema blotches, red unsightly sores, and leaves your skin clean and healthy. Get a box to-day. Guaranteed.

All Druggists, 50c., or by mail. Pfeiffer Chemical Co. Philadelphia & St. Louis.

This Will Interest Mothers.

Mother Gray's Sweet Powders for Children relieve Feverishness, Headache, Bad Stomach, Teething Disorders, move and regulate the bowels and destroy worms. They break up Colds in 24 hours. Used by mothers for 24 years. All Druggest, 25c. Sample Free. Address, A. S. Olmsted, Le-Roy, N. Y.

RODMAN WANNAMAKER

He Will Be One of Contestants in the Trans-Atlantic Flight.

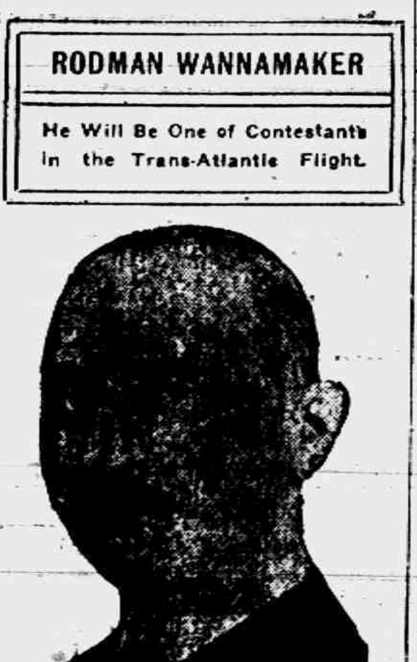

Photos by American Press Association.

WEATHER OBSERVATIONS.

Taken by United States weather bureau in Washington, D. C.

	Temp.	
New York	36	Clear
Atlantic City	28	Clear
Boston	24	Part Cloudy
Chicago	2 below	Clear
St. Louis	18	Clear
New Orleans	42	Cloudy
Washington	30	Clear

Weather for Tomorrow.

Illinois, Indiana, Lower Michigan, Wisconsin and Iowa—Fair and warmer.

STATE OF MICHIGAN, County of Lenawee ss.

Probate Court for said County.

At a session of the Probate Court for the County of Lenawee holden at the Probate Office in the City of Adrian on the 2nd day of February, in the year one thousand nine hundred and fourteen.

Present, HON. HARRY L. LARWILL Judge of Probate.

In the matter of the estate of DEBORAH A. JACKSON, deceased.

On reading and filing the petition of Albertus E. Palmer, administrator, estate of said deceased, alleging that the funeral expenses and debts of said deceased, and the expenses of administration thus far incurred, have been fully paid, and praying that his final administration account may be allowed and for such other order and decree as to this Court shall seem proper.

It is ordered, That Monday, the 2nd day of March next, at nine o'clock in the forenoon be assigned for the hearing of said petition.

And it is further Ordered, That a copy of this order be published in the TECUMSEH HERALD a newspaper printed and circulating in said County of Lenawee for three successive weeks previous to said day of hearing.

(A true copy) HARRY L. LARWILL, Judge of Probate.
E. I. LARWILL, Probate Register.

MORTGAGE SALE

Default having been made in the conditions of a certain mortgage made by the Michigan Oil Company, a Michigan corporation, to the Waverly Oil Works Company, a Pennsylvania corporation, dated April 1st, 1913, recorded in the Register of Deeds' Office for Lenawee County, State of Michigan, on April 17th, 1913, in Liber 192 of Mortgages on Page 268, on which mortgage there is claimed to be due at the date of this notice the sum of forty-nine dollars and legal attorney's fees, and no suit or proceedings at law having been instituted to recover any of the moneys secured by said mortgage, NOW THEREFORE by virtue of the power of sale contained in said mortgage and the state in such case made and provided, notice is hereby given that on Saturday, the 21st day of February, 1914 at three o'clock in the afternoon I shall sell at public auction to the highest bidder at the east door of the Court House in the City of Adrian, in said county, the premises described in said mortgage or so much thereof as may be necessary to pay the amount due on said mortgage with six percent interest and all legal costs. The premises being described in said mortgage as all that certain piece or parcel of land, situate in the Village of Onsted, County of Lenawee, and State of Michigan, and described as follows, to-wit:

Beginning at the center of Maple Avenue where the south line of the Detroit-Toledo & Milwaukee Railroad intersects the north end of said Maple Avenue, thence west on said south line of Railroad six hundred and thirty-two and six tenths feet, for a place of beginning thence south thirteen rods, thence west two rods to place of beginning, being twenty-six rods of land.

Dated Nov. 21, 1913
Lyman B. Trumbull
Attorney for Mortgagee.
Jackson, Michigan.
WAVERLY OIL WORKS COMPANY, Mortgagee

MORTGAGE SALE

Default having been made in the conditions of a certain mortgage (whereby the power of sale in said mortgage contained has become operative) executed, delivered and dated on the 9th., day of March, A. D. 1907, by A. R. Lusty and Emma E. Lusty, to John T. Wiggins and Martha W. Wiggins, and recorded in the office of the Register of Deeds in and for the County of Lenawee, State of Michigan, on the 11th., day of March, A. D. 1907, in Liber 153 of Mortgages on page 200, and there being claimed to be due at the date hereof on the debt secured by said mortgage the sum of Seven Hundred Thirty Three and eighty-three, one hundredths dollars, and no proceedings having been taken at law or in equity for the collection of said indebtedness or any part thereof:

Notice is therefore hereby given that, for the purpose of realizing the indebtedness above mentioned together with interest thereon to accure and cost of this proceeding (including a lawful attorney fee) I will, on Monday, the 30th, day of March, A. D. 1914, at ten o'clock in the forenoon of said day, at the front door of the Court House in the City of Adrian, in said County of Lenawee and State of Michigan, (that being the place where the Circuit Court for said county is holden), sell, at public vendue, to the highest bidder, that parcel of land situate in the Village of Britton, in said County of Lenawee, and described as being a part of the South one half of the Northwest quarter of Section No. 3, Town 6 South, Range 5 East, commencing at a point five rods North from the Northeast corner of the Cooper lot now (1907) owned by H. H. Temple, and running thence South eight rods, thence East seven rods, thence North eight rods parallel with West line, thence West seven rods to beginning.

John T. Wiggins,
Martha Wiggins
Dated: December 29th., 1913.
F. B. Wood,
Attorney for Mortgages.

TECUMSEH MARKETS

CORRECTED FEB. 10 1914

Wheat	93—	95
Flour per bbl	4 60	5 20
Rye		60
Corn (ear)		40
Oats		39
Beans		2 25
Potatoes		80
Butter		27
Eggs		27
Lard		14
Tallow		
Fowls(live)		11-13½
Springers		11-13½
Roosters		06
Ducks spring		13
Geese		10
Turkeys		17
Hay	9 00—	12 00

That Weak Back

accompanied by pain here or there—extreme nervousness—sleeplessness—may be faint spells—or spasms—all are signals of distress for a woman. She may be growing from girlhood into womanhood—passing from womanhood to motherhood—or later suffering from that change into middle life which leaves so many wrecks of women. At any or all of these periods of a woman's life she should take a tonic and nervine prescribed for just such cases by a physician of vast experience in the diseases of women.

DR. PIERCE'S
Favorite Prescription

has successfully treated more cases in past forty years than any other known remedy. It can now be had in sugar-coated, tablet form as well as in the liquid. Sold by medicine dealers or trial box by mail on receipt of 50 cents in stamps.

Miss Elizabeth Lordahl of Berkeley, Cal., in a recent letter to Dr. Pierce said: "I was completely broken down in health, I was aching and had pains all over my body and was so nervous that I could scream if anyone talked to me, but I had the good fortune to meet a nurse who had been cured by Dr. Pierce's Prescription. I have never had an occasion to consult a physician since—am in excellent health."

Dr. Pierce's Pleasant Pellets regulate stomach, liver and bowels—sugar-coated, tiny granules

CORRESPONDENCE

BRITTON

Mrs. G. H. Edgerton of Freemont, O., has been visiting her daughter Mrs. Harry Temple and family.

Wm. and Albert Pupard of Dundee were Thursday visitors at I. N. Pitteams.

Those from here who attended the Womans Cemetery Association meeting Thursday at Ridgeway were Mrs. Althea Cheever, Mrs. Susan Linn, Mrs. G. L. Gripton and Mr. and Mrs. W. J. Clark.

Miss Della Allen who has been visiting several weeks with her brother George Allen returned to Detroit Friday.

Miss Caroline Hall of Port Huron was a guest the latter part of the week of Miss Elizabeth Sudborough.

George Allen was in Adrian on business Wednesday.

Harry Temple and wife attended a party at Witherell Hall in Tecumseh Thursday night.

Donna Exelby was home from Ypsilanti from Friday until Sunday.

Alice Lowe of Ridgeway was the guest of Mrs. Ernest Taylor Friday night.

Mrs. Fay Wiggins was in Tecumseh Thursday.

Mr. and Mrs J. J. Drelur were over Sunday guests of his mother at Riga.

A. J. Lee of Memphis, Tenn, was a guest the latter part of the week of his gather and brother, Thos. Lee and A. W. Lee.

Edgar Exelby is confined to the house on account of illness.

There's nothing so good for a sore throat as Dr. Thomas' Electric Oil. Cures it in a few hours. Relieves any part. adv

RIDGEWAY.

The social that was to have been given by the L. A. S. on Friday February 13 has been postponed and will be given Friday, February 20, for Washington's birthday.

Doan's Regulets cure constipation tone the stomach, stimulate the liver promote digestion and apetite and easy passages of the bowels. Ask your druggest for them. 25c a box adv

CLINTON

Lydia Smith entertained her brother Dwight of Napoleon over Sunday.

John Schweid and wife were Sunday guests of Jackson relatives.

Blanche Robison and Alice Hawks of Jackson were week end guests at the Robison home.

Mesdames Herman and Bert Halladay spent Sunday with their daughter Inez and Louise in Lansing.

Wirt Rowland of Detroit spent Sunday with his mother.

Georgia Gifford has secured a position in a Jackson hospital.

Mrs. Mary Brainer of LaPorte, Ind., is the guest of her many Clinton friends.

Percy Van Tuyle returned from Detroit Friday.

Eugene Rosacrans and wife spent Sunday with her parents.

The Ladies' Guild of St. Johns church meets with Mrs. Belding Mills Friday afternoon.

Frank Burroughs of Detroit was home over Sunday.

Bert Clark of Ann Arbor was a week end guest of relatives.

Torturing eczema spreads its burning area every day. Doan's Ointment quickly stops its spreading, instantly relieves the itching, cures it permanently. At any drug store. adv

Women love a clear rosy, complection. Burdock Blood Bitters purifies the blood, clears the skin, restores ruddy, sound health. adv

Difficult State of Mind.

"We're all fretted up," remarked Three Fingered Sam, "since Bronco Bob got engaged to the schoolma'am."

"I should think a tender sentiment would improve his disposition."

"His disposition is improved, but it's uncertain. If you don't brag about what a purty gal the schoolma'am is he feels, disappointed, and if you brag too much he gets jealous."—Spokane Spokesman Review.

Giving Him Room.

"The orchestra is too crowded."

"They will have to sit tight."

"But the trombone player hasn't room to work his slide."

"I can't give him any more room laterally. I'll cut a hole in the floor if he likes."—Kansas City Journal.

Felt Like It.

"Did you come back on an all steel train?"

"When the waiters and porters finished plucking me I felt sure that it was."—Birmingham Age-Herald.

Blissful Ignorance.

He—They say he has more money than he knows what to do with. She—Ah, such ignorance must be bliss!—Boston Transcript.

Never despair, but if you do, work on in despair.—Burke

JOHN L. BURNETT

Author of the Immigration Bill That Bars Illiterates.

Photo by American Press Association.

Washington, Feb. 9.—John L. Burnett, Alabama congressman and author of the immigration bill barring illiterates, believes the senate will pass the measure by such a large majority that President Wilson, who is said to look on the measure with disfavor, will not follow precedents of Presidents Cleveland and Taft and veto it.

Marie Lloyd to Be Admitted.

Vancouver, B. C., Feb. 9.—Marie Lloyd, an English vaudeville actress detained here under a previous ruling that she is an undesirable alien, will be readmitted to the United States, it was announced, upon renewal of her bond of $4,000.

Bulldozing the Bull.

A few years ago I took the short course at our college of agriculture, and, besides learning how to judge calves and so forth, I learned the university yell. During the following summer our neighbor's bull bothered us at times by breaking through the fence and coming up from the pasture with our cows. Finding this breachy bull in the lane one night, my brother, who also knows something about college yells, and I each took a pitchfork and started after him.

The bull took to his heels and ran until he came to a good sized elm tree. Here he wheeled and started pawing up the earth and bellowing and otherwise showing an inclination to fight. To keep up our own courage we started giving the college yell. The bull gave one startled look and then made for home the straightest and swiftest way. It took him through two barbed wire fences, but they did not hinder him any. He did not trouble us again.

The moral of this is: When you go to college learn all you can, for you never can tell what you may have use for.—Country Gentleman.

Reservations For Utopia.

Give me the sofa in the drawing room. I never make my wife out a liar in company, no matter what she tells. I always wait until the company leaves.

When talking with a person from New York or Boston I have never asked, "Who's running the hotel down there now?"

I've never remarked when eating at the Palmer House, "Mrs. Palmer certainly is some cook."

Although I come from the south, where I did ride horseback, I don't mention the fact to a person until at least five minutes after we have been introduced.

When the hotel clerk asks me if I want a room with a bath I never say, "No; I will not be here Saturday night."—Chicago Tribune.

A Friend In Need.

A speaker in an English election relates the following incident: One night he spoke in the poultry market at Whitchurch. The next morning a young man stopped him in the street and said:

"I was looking well after you last night."

The speaker expressed surprise at the necessity.

The young man continued his story: "I saw a young man come into the meeting with his coat pockets bulging out in a way that made me suspicious. Two of us followed him in. He stood at the back of the room, and we stood one on each side of him. Gently but firmly we pressed against him. There was a crackling sound of breaking eggs, and the man was out of action."

Pearls as Medicine.

Scotland still produces pearls, found mainly in the fresh water mussel. They could no doubt be found in England if the industry were profitable.

Cleopatra was not the only person who swallowed a dissolved pearl. Until comparatively recently pearls were used medicinally in the west and still appear in the materia medica of China. According to one Chinese authority, a pearl, after being treated with pumice stone and honeycomb, mixed with the gall of a serpent, "might be drawn out to the length of three or four feet. Make it into pills and swallow them—henceforth food will be unnecessary."

The suggestion is not that the patient would be finished off, but that he would live, foodless, forever.—New York Sun.

Continued from page 2.

"I was wondering how you could have seen. It's a matter I haven't discussed with any one. I've come to have a liking for you, Roxbury. You're my sort; you have a sort of New York feeling about you. I'm sure you're enough of a sport to give me unprejudiced advice. Hands across the sea, see? Well, to get right down to the point, old man—you'll pardon my plain speech—I think Constance ought to marry an American."

Brock sat up very straight. "I think that's—that's a matter for Miss Fowler to determine," he said coldly.

"You don't quite get my meaning," persisted Freddie, crossing his legs comfortably. "I was trying to make it easy for myself."

"You mean, you think she ought to marry you."

"That's it, precisely. How clever you are."

"But you are said to be engaged to Miss Rodney," ventured Brock, feeling his way.

"That's just the point, Mr. Medcroft. We're not really engaged—but almost. As a matter of fact, we've got to the point where it's really up to me to speak to her father about it, don't you know. Luckily I haven't."

"Luckily?"

"Yes; that would have committed me, don't you see. I've been tentatively engaged more than a dozen times, but never quite up to the girl's father. Now, I don't mind telling you that I've changed my mind about Katherine. She's a jolly good sort, but she's not just my sort. I thought she was, but—well, you know how it is yourself. The heart's a d—d queer organ. Mine has gone back to Constance in the last two days. You are her brother-in-law, and you're a good fellow through and through. I want your help. I've got money to burn, and the family's got position in the States. I can take care of her as she should be taken care of. No little old six room flat for her. But, of course, you understand, I can't quite carry the thing through with Katherine still feeling herself attached, as it were. The thing to decide is this: How best can I let Katherine down easily and take on Connie without putting myself in a rather hazardous position? I'm a gentleman, you see, and I can't do anything downright rotten. It wouldn't do. I'm sure in her heart Connie cares for me. I could make her understand me better if I had half the chance. But a fellow can't get near her nowadays. Don't you think you are carrying the family link too far? Now, what I want to ask of you as a friend is this: Will you put in a good word for me every chance you get? I'll square myself with Katherine all right. Of course, you'll understand, I don't want to actually break with Katherine until I'm reasonably sure of Constance. I'm a guest of the Rodney family, you see. It would be downright indecent of me. No, sir; I'm not that sort. I shouldn't think of ending it all with Katherine so long as we are both guests of her father. I'd wait until the end of next week."

Brock had listened in utter amazement to the opening portion of this ingenuous proposal. As the flexile youth progressed amazement gave place to indignation and then to disgust. Brock's brow grew dark; the impulse to pull his countryman's nose was hard to overcome. Never in all his life had he listened to such a frankly cold blooded argument as that put forth by the insufferable Knickerbocker. In the end the big New Yorker saw only the laughable side of the little New Yorker's plight. After all, he was a harmless egoist, from whom no girl could expect much in the way of recompense. It mattered little who the girl of the moment might be, she could not hope to or even seek to hold his perambulatory affections. "He's a single example of a great New York class," reflected Brock. "The futile, priggish rich! There are thousands like him in my dear New York—conscienceless, invertebrate, sybaritic sons of idleness, college bred and underbred little beasts who can buy and then cast off at their pleasure. They have no means of knowing how to fall in love with a good girl. They have not been trained to it. It is not for their scrambled intellects to discriminate between the chorus girl brand of attack and the subtle wooing of a gentlewoman. They can't analyze; they can't feel! And this insipid, egotistical little bounder is actually sitting there and asking me to help him with the girl I love! Good Lord, what next?" He surveyed the eager Ulstervelt in the most irritating manner, finally laughing outright in his face. The very thought of him as Connie's accepted lover! She, the adorable, the splendid, the unapproachable! It was excruciatingly funny!

"Oh, I say, old man," cried Freddie when the disconcerting laugh came, "don't laugh! It's no joke."

"'Pon my soul, Ulstervelt," apologized Brock, with a magnanimous smile, "I haven't said it was a joke. You"—

"Then what are you laughing at? Something you heard yesterday?" with fine scorn. Brock stared hard at the flushed boyish face of the other. It was weak and yet as hard as brass, hard with the overbearing confidence of the spoiled child of wealth.

"See here, Ulstervelt," he said, with sudden coldness, "you're asking my help. That's no way to get it."

"I beg pardon. I don't mean to be rude," apologized Freddie. "But, I say, old man, I'll make it worth your while. My father's got stacks of coin, and he's a power in New York. Odell-Carney's right. American architects can't design good hencoops. What we want in New York is a rattling good up to date Englishman or two to show 'em a few things. They're a lot of muckers over there, take it from me. By Jove, Roxbury, you don't know how I'd appreciate your friendship in this matter. It will simplify things immensely. You'll speak a good word for me when the time comes, now, won't you?"

"You want me to do you a good turn," said Brock slowly. He found himself grinning with a malicious joy. "All right, I'll see to it that Miss Rodney doesn't marry you, my boy. I'll attend to her."

"Just a minute," interrupted Freddie quickly. "Don't be too hasty about that. I want to be sure of Constance first."

"I see. I was just about to add that I'll give Constance a strong hint that one of the most gallant young sparks in New York is likely to propose to her before the end of the week. That will"—

"Heavens!" exclaimed Freddie in disgust. "You needn't do that. I've already proposed to her five or six times."

"And she—she is undecided?" cried Brock, his eyes darkening.

"No, hang it all, she's not undecided. She's said no every time. That's why I'm up a tree, so to speak."

"Oh!" was all that Brock said. Of course she couldn't love a creature of

It Will Stick to you always, of course it will, because it's a Basel-Menthol Plaster made to stick on until it drives out the pain of Neuralgia, Lumbago, Rheumatism, etc. Yard rolls $1.00; regular size 25c. At all druggists or direct by mail from Davis & Lawrence Co., New York. Samples mailed on request, 5c. stamps.

ALLEN'S
COUGH BALSAM

used when attacked by a Cough prevents dangerous bronchial and pulmonary ailments such as Croup, Asthma, etc.

Contains no harmful drugs.
25c., 50c. and $1.00 Bottles.
DAVIS & LAWRENCE CO. New York.

Freddie's stamp. [illegible]

"Gad, you're a lucky dog, Roxbury," went on Freddie enviously. "Money isn't everything. You're married to one of the prettiest and most fascinating women in the world. She's a wonder. You can't blame me for wanting your wife as a sister-in-law. Now, can you? And that kid! You lucky dog!"

CHAPTER IX.

The Friends of the Family.

BROCK discovered in due time that he was living in a lofty but uncertain place, among the clouds of exaltation. It was not until the close of the succeeding day that he began to lower himself grudgingly from the height to which Freddie's ill mannered confession had led him. By that time he satisfactorily had convinced himself that no one but a fool could have suspected Constance of being in love with Ulstervelt, and yet, on the other hand, was he any better off for this cheerful argument? There was nothing to prove that she cared for him, notwithstanding this agreeable conclusion by contrast. As a matter of fact, he came earthward with a rush, weighted down by the conviction that she did not care a rap for him except as a conveniently moral brother-in-law. He was further distressed by Edith's comfortless, though perhaps well qualified, announcement that she believed her sister to be in love. She could not imagine with whom. She only knew she "acted as if she were."

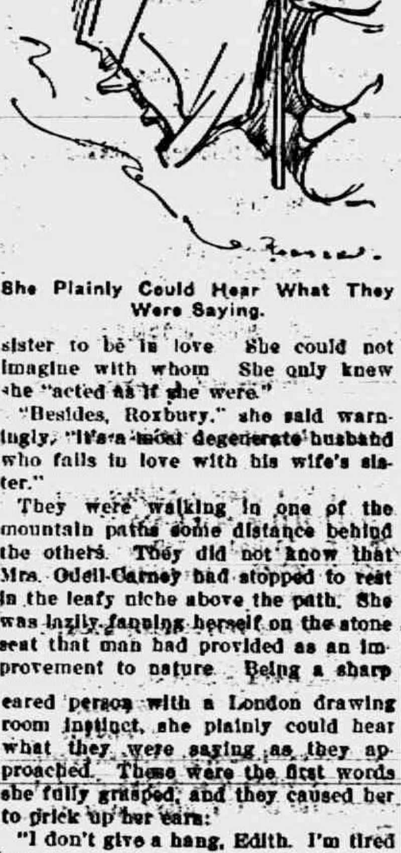

She Plainly Could Hear What They Were Saying.

"Besides, Roxbury," she said warningly, "it's a most degenerate husband who falls in love with his wife's sister."

They were walking in one of the mountain paths some distance behind the others. They did not know that Mrs. Odell-Carney had stopped to rest in the leafy niche above the path. She was lazily fanning herself on the stone seat that man had provided as an improvement to nature. Being a sharp eared person with a London drawing room instinct, she plainly could hear what they were saying as they approached. These were the first words she fully grasped, and they caused her to prick up her ears:

"I don't give a hang, Edith. I'm tired of being her brother-in-law."

"You're tired of me, Roxbury—that's what it is," in plaintive tones.

"You're happy, you love and are loved, so please don't put it that way. It's not fair. Think of the pitiable position I'm in."

"My dear Roxbury," quite severely, "if there's nothing else that will influence you, just stop to consider the child! There's Tootles, dear Tootles, to think of."

Of course Mrs. Odell-Carney could not be expected to know that Edith was blithely jesting.

"My dear Edith," he said just as firmly, "Tootles has nothing to do with the case. You know, and Constance knows, and I know, and the whole world will soon know that I'm not even related to her, poor little beggar. I don't see why she should come between me and happiness just because she happens to bear a social resemblance to a man who isn't her father. Come, now, let's talk over the situation sensibly."

Just then they passed beyond the hearing of the astonished eavesdropper. "Good heaven, what was this? Not his child? Two minutes later Mrs. Odell-Carney was back at the spring where they had left her somnolent husband, who had refused to climb a hill because all of his breath was required to smoke a cigarette.

"Carney," she said sternly, her lips rigid, her eyes set hard upon his face, "how long have the Medcrofts been married?"

He blinked heavily. "How the devil should I know? 'Pon me word, it's"—

"Four years, I think Mrs. Rodney told me. How old is that baby?"

"'Pon me soul, Agatha, I'm as much in the dark as you. I don't know."

"A little over a year, I'd say. Well, I just heard Medcroft say that she wasn't his child. Whose is it?" She stood there like an accusing angel. He started violently, and his jaw dropped. An expression of alarmed protest leaped into his listless eyes.

"'Pon my word, Agatha, how the devil should I know? Don't look at me like that. Give you my word of honor, I don't know the woman. 'Pon me soul, I don't, my dear."

He was very much in earnest, thoroughly aroused by what seemed to be a direct insinuation.

"Oh, don't be stupid," she cried.

(TO BE CONTINUED)

RAILROAD TIME TABLES.

Lake Shore & Michigan Southern Railroad.
Effective January 1, 1914

Going south.

	315	309	381	311
Station	a m	a m	p m	p m
Jackson	[illegible]	10 20	12 05	[illegible]
Tecumseh	7 03	11 17	3 01	9 04
Adrian	7 35	11 50	3 30	
Toledo	8 40	12 35	4 15	10 10
Chicago	3 50	9 00		
Detroit	12 20		6 00	

Going north

	316	318	314	318
Station	a m	p m	p m	p m
Toledo	7 20	12 02	[illegible]	[illegible]
Detroit				[illegible]
Adrian	[illegible]	12 30	5 05	7 15
Tecumseh	[illegible]	1 01	5 35	7 59
Jackson	10 15	2 00	6 40	8 55

G. J. Zinun Ticket Agent

DUNDEE BRANCH.

Going west.

	[illegible]	[illegible]	[illegible]	[illegible]
Station	[illegible]	[illegible]	[illegible]	[illegible]
Adrian	[illegible]	[illegible]	[illegible]	[illegible]
Tecumseh	[illegible]	[illegible]	[illegible]	[illegible]
Addison	[illegible]	[illegible]	[illegible]	[illegible]

Going east.

	[illegible]	[illegible]	[illegible]	[illegible]
Station	[illegible]	[illegible]	[illegible]	[illegible]
Addison	[illegible]	[illegible]	[illegible]	[illegible]
Tecumseh	[illegible]	[illegible]	[illegible]	[illegible]
Adrian	[illegible]	[illegible]	[illegible]	[illegible]
Chicago	[illegible]	[illegible]	[illegible]	[illegible]

* Daily.
‡ Sunday only.
† Daily except Sunday.

DETROIT, TOLEDO & IRONTON
Going South
Daily except Sunday.

	1
Station	a m
Detroit	8 00
Ridgeway	10 33
Tecumseh	10 45
Adrian	11 00

Going North

	2
Station	p m
Adrian	[illegible]
Tecumseh	[illegible]
Ridgeway	[illegible]
Detroit	7 05

F. S. Bell,
Ticket Agent

PATENTS

TRADE-MARKS and copyrights obtained or no fee. Send model, sketches or photos and brief description for FREE SEARCH and report on patentability. 25 years experience. Send 4 cent stamp for NEW BOOKLET, full of patent information. It will help you to fortune. READ PAGES 11 and 12 before applying for a patent. Write today.

D. SWIFT & CO.
PATENT LAWYERS,
303 Seventh St., Washington, D. C.

FEELING LIVER-ISH This Morning?
TAKE
THEDFORD'S Black-Draught
Stops Indigestion Constipation
25¢
A Gentle Laxative And Appetizer
For sale by All Druggists.

We promptly obtain U. S. and Foreign
PATENTS
Send model, sketch or photo of invention for free report on patentability. For free book, How to Secure Patents and TRADE-MARKS write to
C.A.SNOW & CO.
Opposite U. S. Patent Office
WASHINGTON D.C.

FOLEY KIDNEY PILLS
For Weak Back
Nervousness
Kidney and Bladder Ills
Contain no Habit Forming Drugs
For sale by all druggists of Tecumseh

RHEUMATIC SUFFERERS SHOULD USE
5 DROPS
The Best Remedy For all forms of Rheumatism
LUMBAGO, SCIATICA, GOUT, NEURALGIA, AND KIDNEY TROUBLES.
DROPS
STOP THE PAIN
Gives Quick Relief
No Other Remedy Like It
SOLD AT ALL DRUGGISTS
SAMPLE "5-DROPS" FREE ON REQUEST
Swanson Rheumatic Cure Co.
160-164 W. Lake St., CHICAGO

THE TECUMSEH HERALD

SIXTY-THIRD YEAR NO 13. TECUMSEH, MICHIGAN FRIDAY FEBRUARY 13, 1914. WHOLE NO 4289.

Building Your New Home

Is most likely a once-in-a-life-time problem to you. To us, building matters are "our daily bread."

Get the benefit or our years of experience in conscientiously serving the builder's needs.

If you buy unsatisfactory clothes, food or furniture, you can easily right the matter.

With building material a mistake is a calamity—costly, mortifying and almost beyond repair.

Next week we will tell you how to avoid mistakes.

Lenawee Lumber & Supply Co.
Tecumseh, Michigan.

ALDRICH & SON

Ferndell

FOODS ARE EVERY ONE PURE

ORANGES

Again we will give you that big bargain in Oranges at 17 cents per dozen. They are fine and at the price is like finding them. SATURDAY ONLY.

Sweet Potatoes, 7 lbs. for 25c

and the quality is fine, flavor never better.

CHEESE

An exceptionally fine New York Cheese, cut, and if you are fond of nice creamy cheese, come to us.

Specials for Saturday.

NOT DELIVERED ALONE.

10 bars Sail Soap for.......25c
6 bars Flake White Soap for.......25c
Fancy small Raisins that grow without seed, you will say they are the best, at per pound.......10c
Fresh cut Lettuce, per pound.......15c
We have 20 cases Marrowfat Peas, good eaters at.......10c can, 8 for 25c
8 or more pounds of Good Luck Butterine, the only real substitute for butter, regular 23c price, per pound for.......21c
Largest bar of Good Toilet Soap you ever see for.......5c

TEA AND COFFEE

Don't overlook us on Tea and Coffee as our Teas and Coffees are the equal of the rest of our stock, which is the highest grade possible to get.

ALDRICH & SON.
QUALITY GROCERS PHONE 246

The Tecumseh Herald

Printed Twice a Week,

TUESDAY and FRIDAY

It will cost you $1.00 per year if you reside in Lenawee County, or $1.25 per year if you live outside the County.

Why not subscribe NOW?

Oldest Newspaper in Lenawee County.

GREAT SEVEN DAY SALE

OF

White Goods and Embroideries.

COMMENCES SATURDAY, FEB. 14,
And Continues until Saturday Night, Feb. 21st.

Note below some of the items. It will pay you to anticipate your wants in these lines, as some very lucky purchases have enabled us to offer you the following BRAND NEW MERCHANDISE at prices less than we usually have to pay for them ourselves. Come early and get first choice.

Don't Miss This Sale. *You'll Regret it if you do.*

1500 yds. Swiss Embroidery Beadings
and Fine narrow Edgings, regular 20c and 25c values,
White Sale Price, 12½c and 15c yd

100 yds. Fine Swiss All-Over Embroideries
or Waists. Great values at $1.00 a yard.
White Sale Price, 58c yd

200 yds. 18 in. Cambric Flouncings,
Beautiful, soft material with good edges. Just what you want for underwear. This usually sells for 75c yd.
White Sale Price, 48c yd.

100 yds. Very Beautiful Embroidered Voiles,
45 inch Flouncings. The very best thing for that best white dress. You will have to see them to appreciate them. Regular $2.00 to $3.50 values.
White Sale Price, $1.00, $1.25 and $1.50 yd.

100 yds. 18 in. Swiss Flouncings
Beautiful, Rich Patterns, Fine Materials. You will want them later. Buy now and save nearly one-half. Regular $1.00 values, White Sale Price, 58c yd.
2 inch Embroidery Insertions to match, White Sale Price, 30c yd.

100 yds. 27 in. Swiss Embroidery
Baby Flouncings—Fine, Dainty Patterns on good Swiss Mull. Regular $1.00 and $1.25 quality
White Sale Price, 75c yd.

200 yds. 6 in. Swiss Embroidered Edges
Beautiful Patterns in Pointed Baby Irish Edges—Regular 60c to 75c values, White Sale Price, 35c yd
Fine Insertions to match, White Sale Price, 15c yd

300 yds. 27 in. Swiss Embroidery Flouncings
Beautiful Patterns. Several styles to select from—Regular $1.00 values, White Sale Price, 58c yd

200 yds. 18 in. Swiss Embroidery Flouncings
Sold everywhere for 50c yd. You'll buy if you see them.
White Sale Price, 33c yd

2500 yds. Embroidery, both Cambric & Swiss
In our Bargain Basement. Greatest values you ever saw. White Sale Price, 5c and 10c yd

500 yds. India Linen, 15c quality.
White Sale Price, 11½c yd

500 yds. India Linen, 20c quality
White Sale Price, 16c yd

500 yds. Long Cloth,
Beautiful quality, regular 20c value, White Sale Price, 16 yd

Berkley Cambric
White Sale Price, 11c yd

Nainsook, fine quality, regular 30c value
White Sale Price, 25c yd

1000 yds. Lyke Linen
Beautiful material for Dresses or very fine underwear. Always sold at 30c yd. White Sale Price, 22c yd

NEW SILKS. NEW DRESS GOODS. NEW TRIMMINGS. NEW WASH GOODS. NEW SUITS.

The Webster Anderson Co.,
TECUMSEH, WE GIVE BROWN TRADING STAMPS. ASK FOR THEM. MICHIGAN.

INVESTIGATION OF THE COPPER STRIKE

Witness Says Cheap Value Is Put on Human Life.

HANCOCK, MICH — That men and boys toil in a "veritable inferno" in the copper mines of Michigan, with less consideration being given to their lives than to the lives of mules, was one of the charges made at the congressional inquiry into the strike.

After Representatives Taylor, Howell and Casey had listened to an outline of what miners and employers would try to show, William J. Rickard, president of the Calumet local of the Western Federation of Miners, was questioned on the witness stand. He said he began work in the stamp mill when he was eleven years old for $20 a month.

"I worked two years and the first increase I got was a cut of $2," Rickard declared, amid laughter. He later became helper in a blacksmith shop and then a fireman. He went to work in the mines when he was twenty and averaged about $2 for a ten-hour shift.

Reviewing his career as a miner the witness said that the lowest sum he ever made in a month was $4.36 for twe[illegible]-six days' work in the Osceola mine. He thought this was [illegible] rth, 1901.

"Is the contract system the general system?" asked Congressman Howell.

"Yes."

"Why do men take a contract on which they can make so little?" inquired Mr. Howell.

"They have got to take what's offered them or get out," replied the witness.

SEEKS A THIRD SEPARATION

Having Married Same Man Twice Woman Wants to Quit.

CORUNNA, MICH. — Mrs. Susie Oberly has filed her third bill for separation from Alfonse Oberly, from whom she has twice been divorced.

After having married Oberly twice, she asks separate maintenance. Oberly was arrested recently after a family quarrel. His wife is many years his junior. He was first married to her the day after he had obtained a divorce from a woman residing in northern Michigan.

JURY ROASTS PROSECUTOR

Kalamazoo Body Charges Him With Trying to Defeat Its Purpose.

KALAMAZOO, MICH.—The special grand jury has definitely wound up its investigation in Kalamazoo county by an attack on the prosecuting attorney.

Prosecutor Milo Bennett is made the object of the report of the jury which accuses him of insulting the governor and trying to defeat the purpose of the inquisitorial body, which he refused to assist during the investigations.

GENTLEMEN BY DAY, ROBBERS BY NIGHT

Cual Lives of Two Brothers Exposed by Bullet.

DETROIT, MICH.—The duel lives of Willet and LeRoy Eastwood, both respectable young men by day and bandits by night, were disclosed when a bullet from Patrolman Edward Corbett's revolver probably mortally wounded Willet and the hand of the law whisked his brother to a cell.

Detectives, tracing the movements of the brothers, who were captured in the act of robbing a butcher shop after holding up, it is believed, two other stores, bared the story of their lives of duplicity led by the pair for the last several weeks and declare a number of petty burglaries in the city were committed by the brothers, who showered gifts on their young women friends between felonies.

Posing as musicians, dapper in dress and quiet in manner, the brothers made friends wherever they went and fashioned a shield of respectability about them that was hardly punctured by the news that they had been caught red-handed in a burglary. Numerous letters in their effects testified to their armorous adventures, while new handkerchiefs, revolvers, flashlights and other stolen goods were ample witnesses of their depredations.

TANGO ULTIMATUM IS ISSUED

Influential Priest of Northeastern Michigan Also Solicits K. of C. Aid.

ALPENA, MICH.—Dean Flannery, the pastor of the St. Bernard's Catholic church, gave out his first utterance on the tango and all other suggestive dances in a sermon. In the future they are to be tabooed by his parishioners, he said. He also called on the Knights of Columbus to exclude from their order any members who dance the tango.

Father Flannery is the most influential priest in northeastern Michigan, and many have been waiting for his opinion on the new dances. The local Knights of Columbus have never permitted the dance at their parties.

DOCTOR FACES A LIBEL SUIT

He Told Merchant In Letter That He Is a Cheat.

BAY CITY, MICH.—H. G. Wendland, one of Bay City's most prominent merchants, has filed a suit against Dr. V. L. Tupper, leading surgeon, alleging slander and libel, and asking $10,000 damages.

The basis of the action is a letter written by Tupper to Wendland, questioning the latter's honesty in connection with the sale of some goods to him in 1909. Among other things the letter contains the charge that Wendland is a "cheat." The plaintiff is head of the firm of H. G. Wendland & Co.'s department store.

WRECK IN TUNNEL

Rescue Party Has Difficulty in Reaching Coaches.

HIGH ROAD OFFICIALS KILLED

Searchers Are at Work at Both Ends of Underground Way—Engine and Tender Uncovered—Fire Interferes with Workers—Forty Believed to Have Been on Train.

EL PASO, TEX. — The rescuers from El Paso and Juarez have reached Cumbre tunnel to join in the search for the forty passengers who are thought to have lost their lives on the Mexican-Northwestern train wrecked in the tunnel last week. Several high officials of the road are included among the missing.

The El Paso rescuers are at work from the north end of the tunnel while the men from Medera, under Superintendent F. C. Clark, are at work from the south end of the tunnel. In the south end of the tunnel, the rescuing party has already uncovered the locomotive and express car of the passenger train which dashed into the freight train that the bandits had already destroyed by fire in the south mouth of the tunnel.

The locomotive of the passenger train is damaged, but not badly injured, indicating that the crew had abandoned it when the train ran in, and the steam had been shut off and the brakes applied. Owing to the muck and dirt that has fallen on the wreckage in the south end of the tunnel, the workmen have not been able to reach any of the coaches, where the dead passengers would be if they were on board the train when it was wrecked and had not been taken off by the bandits as first reported.

The rescuing party at the north end of the tunnel is fighting the flames and smoke with steam from the locomotive. Caveins are beginning to occur in the tunnel as the wooden cribbing is eaten away by the flames and the work of rescue is becoming more dangerous and difficult according to advices received in El Paso.

To add to the horror of the situation, the earth slides may fill the tunnel so completely as to prevent recovery of all bodies for many days.

Conductor Reaches Madera.

Another dispatch from Madera to Mr. Thede said that the conductor and engineer, both Americans, of the cattle train which had first been charged by the bandits and sent blazing into the tunnel had reached there. They were unable to give any information concerning the fate of the passenger train or its passengers, but said that the bandits after seizing the cattle train and setting fire to it said they were going around the tunnel to meet the passenger train and treat it in the same way.

POLITICIAN DRAWS A REVOLVER ON EDITOR

Owner of Denver Post Charges Assault to Kill.

DENVER, COL.—A state warrant charging Thomas J. O'Donnell, prominent Democratic politician of Colorado, with assault upon F. G. Bonfils with intent to kill, was issued from the sheriff's office upon the complaint of Mr. Bonfils, who is one of the owners of the Denver Post.

The alleged assault occurred at the county courthouse, where both men were to attend the Bonfils injunction suit against the Denver Union Water company, in which Mr. Bonfils had petitioned that the company be enjoined from using money for political purposes. Mr. O'Donnell is vice president of a voters' organization which is fighting the position of Mr. Bonfils.

O'Donnell declared he drew a revolver in self-defense and that he had been warned that Bonfils "went ermed."

AIRSHIPS IN CRASH

German Aviator Killed and Two Other Persons Injured.

JOHANNISTHAL, GERMANY — A collision in mid-air between a biplane and a monoplane over the aerodrome here caused the death of one German aviator and serious injuries to two others. Gerhard Sedlmayer, an experienced airman, was flying his biplane and carrying as his passenger Lieutenant Leonhardi of the German army. They were circling the aerodrome at a height of about 100 feet when their machine was struck by a monoplane in which Degnar, a pupil at the flying school, was making his first independent flight.

Both machines fell, and when the men were extricated from the wreckage it was found that Degnar was dead and the other two gravely hurt.

Many Fires in Chicago.

CHICAGO — The firemen responded to 105 fire alarms in Chicago in the twenty-six hours ending at midnight and during the coldest weather for two years. In fighting flames wherever the fire had gained any headway the firemen became encased in each instance in solid suits of ice mail, which numbed their bodies, made work difficult and in several instances froze ears and noses and inflicted frostbites on hands and feet.

Throws $500 in Stove.

ALPENA, MICH.—Abraham Abladella, the proprietor of a local hotel, is out $200 and only by good fortune he prevented the loss of $300 more.

Abraham had $500 in one hand and some scrap paper in the other. He intended to throw the scrap paper into the stove but instead threw in the money. He grabbed for the roll and when he counted it $200 had vanished

VALENTINES

We have a full line of

Valentines and Valentine Post Cards,

AT ALL PRICES.

You will be pleased with them.

Let us show you our

Granite and Tin Ware

Just what you need for your kitchen.

Ida B. Chase.

TECUMSEH STATE SAVINGS BANK

President, J. H. Smith.
Vice Pres., L. G. North
Cashier, Guy E. Nemire

3 per cent Interest paid on Savings Deposits.

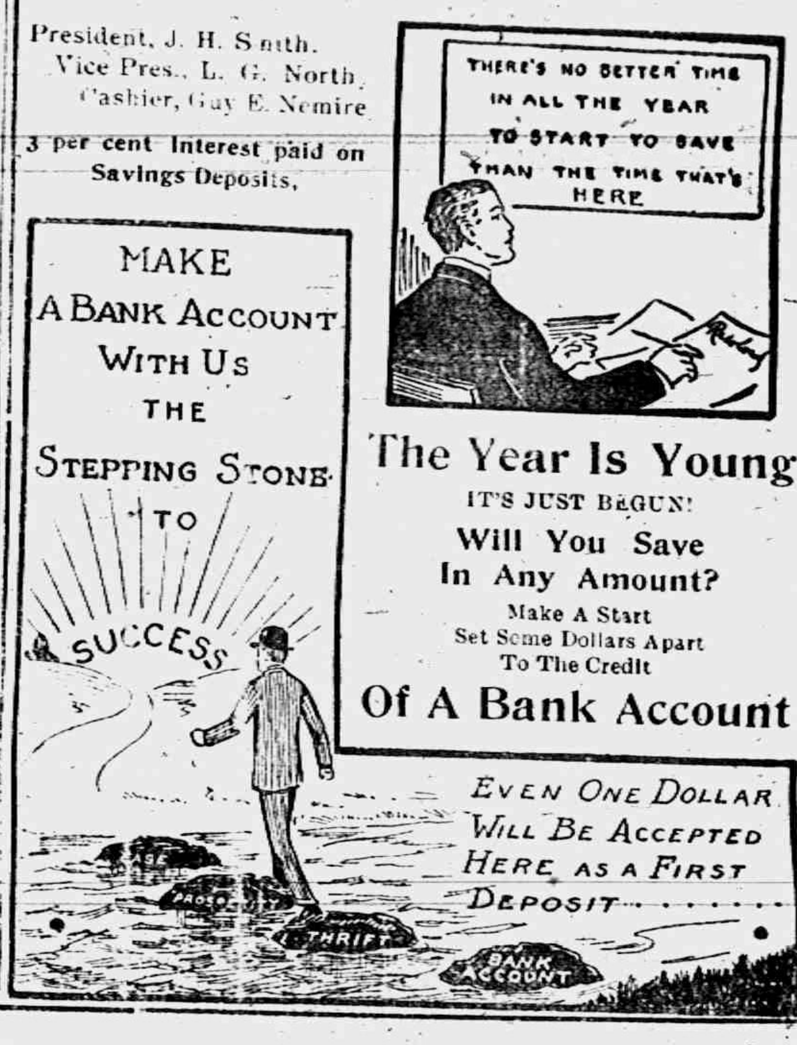
THERE'S NO BETTER TIME IN ALL THE YEAR TO START TO SAVE THAN THE TIME THAT'S HERE
MAKE A BANK ACCOUNT WITH US THE STEPPING STONE TO SUCCESS
EVEN ONE DOLLAR WILL BE ACCEPTED HERE AS A FIRST DEPOSIT
THRIFT
BANK ACCOUNT

The Year Is Young

IT'S JUST BEGUN!

Will You Save In Any Amount?

Make A Start
Set Some Dollars Apart
To The Credit

Of A Bank Account

"WEDDING BELLS" TEA

at 50c per Pound

cannot be beat, regardless of price. Try it and be convinced

Lakeside Junior Sodas

only 10c per pound.

Big Select Oysters,

Direct from Baltimore. only 50c per quart.

25 lbs. Granulated Sugar, $1.25

Remember 4 PER DISCOUNT on all Cash Sales except Sugar.

C. M. GILBERT

LEARN SHORTHAND

In a school conducted by a practical stenographer and court reporter. Method of teaching and lessons perfected by many years' experience. Complete courses in shorthand, typewriting and allied subjects.

Instruction by mail, if desired, with privilege of attending the school at any time. Typewriters furnished free to mail students. Write for free first lesson and particulars.

Allen's Shorthand School, Jackson, Mich.

FROU FROU SUGAR WAFERS

We have just received a fresh supply of Frou Frou Wafers in Chocolate and Vanilla flavors. We also have Nabisco Wafers and a full line of Cakes and Cookies in bulk and in package. Just the thing for parties and luncheons.

Powdered Chocolate and Cocoa

in bulk and all the best brands of Cocoa in tins. Large fresh Marshmallows for Hot Chocolate and Cocoa on hand at all times.

TRYPHOSA, JELLYCON AND JELL-O

in all flavors, including Chocolate and Mint, the green color.

PICKLES AND OLIVES

We have Dill Pickles and three kinds of fine Sweet Pickles in bulk to choose from. We also have a fine assortment of Plain and Stuffed Olives in jars and in bottle.

If you want good fresh goods at the right price, buy your groceries here

Phone 37

E. J. LOWRY.

THE TECUMSEH HERALD

GERTRUDE A. STACY, ESTATE
FRANK S. TURNER PUBLISHER

SUBSCRIPTION RATES

IN LENAWEE COUNTY
One year, payment in advance [illegible]
One year, payment after three months [illegible]
OUTSIDE LENAWEE COUNTY
One year, payment in advance [illegible]
One year, payment after three months 1 50
There will be no Deviation from above Rates

Entered in the postoffice at Tecumseh, Mich., second class mail matter.

Telephone No. 36

BEWARE OF OINTMENTS FOR CATARRH THAT CONTAIN MERCURY

as mercury will surely destroy the sense of smell and completely derange the whole system when entering it through the mucous surfaces. Such articles should never be used except on prescriptions from reputable physicians, as the damage they will do is ten fold to the good you can possibly derive from them. Hall's Catarrh Cure manufactured by F. J. Cheney & Co. Toledo, O., contains no mercury, and is taken internally, acting directly upon the blood and mucous surfaces of the system. In buying Hall's Catarrh Cure be sure you get the genuine. It is taken internally and made in Toledo, Ohio, by F. J Cheney & Co. Testimonials free.

Sold by all Druggists. 75c.

Take Hall's Family Pills for constipation. adv.

Daily Thought.

Sin hath many tools, but a lie is the handle which fits them all.—O. W. Holmes.

Cold, constipation and headache are common afflictions and relieving the constipation helps the cold and stops the headache. Use Foley's Cathartic Tablets because they are very prompt and thoroughly cleansing, with absolutely no unpleasant effects. A whole bottle full for 25c.

For sale by all druggists of Tecumseh. Advt

Motto Adjusted.

Here's a motto for a New York lobster palace: "Wine, Woman and Sing Sing."

Buying To Save Money.

Buying Foley's Honey and Tar Compound saves money because just a few doses stops the cough and cold and one bottle lasts a long time. It quickly heals raw and inflamed surfaces, stops tickling throat, harsh, rasping coughs, croup, hoarseness, bronchial and lagrippe coughs.

For sale by all druggists of Tecumseh.

Support.

"So you got married? And you earning but $13 a month." "Certainly; I couldn't live on that."

A Winter Cough

A stubborn, annoying, depressing cough hangs on, racks the body, weakens the lungs, and often leads to serious results. The first dose of Dr. King's New Discovery gives relief. Henry D. Sanders, of Cavendish, Vt., was threatened with consumption, after having pneumonia. He writes: "Dr. King's New Discovery ought to be in every family: it is certainly the best of all medicines for coughs, colds or lung trouble." Good for children's coughs. Money back if not satisfied. Price 50c and $1.00. Recommended by C. A. Wright & Son. adv.

From Ben.

The heart of the fool is in his mouth; but the mouth of the wise man is in his heart.—Benjamin Franklin.

The King of All Laxatives

For constipation, use Dr. King's New Life Pills. Paul Mathulka, of Buffalo, N. Y., says they are the laxatives. "They are a blessing to all my family and I always keep a box at home." Get a box and get well again. 25c. at C. A. Wright & Son.

Hard Lesson.

A judicious reticence is hard to learn, but it is one of the great lessons of life.—Chesterfield.

LaGrippe Leaves Its Victims Prostrate

Some victims of lagrippe never fully recover the health of the lungs, and persistent coughing is weakening. The quick action of Foley's Honey and Tar makes it valuable in severe lagrippe coughs. F. G. Prevo, Bedford Ind. writes. "La grippe left me with a severe cough that Foley's Honey and Tar cured, and I am back to my normal weight." For sale by all druggists advt

Daily Thought.

Ignorance never settles a question.—Benjamin Disraeli.

Backache — Rheumatism Vanish Away

Men and women having backache, rheumatism, stiff and swollen joints are honestly glad to know that Foley Kidney Pills are successful everywhere in driving out these ills. That is because Foley Kidney Pills are a true medicine and quickly effective in all diseases that result from weak in active kidneys and urinary irregularities.

For sale by all druggists of Tecumseh. adv

Man's Best Education.

The best and most important part of every man's education is that which he gives himself.—Gibbons.

Successful Everywhere

People everywhere are talking of the quick and fine results Foley Kidney Pills give in backache, rheumatism, kidney and bladder troubles. You cannot take them into your system without good results. That is because Foley Kidney Pills give to the kidneys and bladder just what nature calls for to heal these weakened and inactive organs. For sale by all druggists of Tecumseh. Adv.

DOES TECUMSEH NEED TWO ELECTRIC COMPANIES?

Is There Any Good Reason Why It Should Want a Second Company? Would the Rates be Lower and the Service Better?

These are the first and most important questions for the citizens and their representatives in the City Council to ask themselves at the present time.

The company considers it no more than fair and right to tell the public some things that it can tell more correctly than anyone else.

Eleven years ago when this company took the property, the plant had a total capacity of one 125 H. P. Steam engine serving 178 customers, night current only. Meter rates were 15c per K. W. or flat rates, with no reduction for larger amounts used, no free lamp renewals no 10 per cent discount for prompt payments. From time to time we have made voluntary reductions in our rates as conditions and volume of business would permit and inaugurated a 24 hour or continuous service.

Street lights which were formerly lighted only until midnight and not at all when moonlight, with the old open arc lamp at $65.00 per lamp per year, were replaced with the modern inclosed arc lamp running all night every night for $60.00 per lamp per year.

Depreciation and obsolescence in the eleven years we have operated have been practically complete. All steam and electrical equipment having to be replaced, some of it several times, until now we have a thoroughly modern and efficient plant totalling with water power 1000 H. P., capable of taking care of many more customers than we have and serving a larger population than Tecumseh now has.

We must do a continually increasing and larger volume of business to enable us to make the rates and give the service we now do. No public utility can serve the public satisfactorily unless the company itself is prosperous. A weak company cannot be a source of strength and assistance to the village. Division of the present electric lighting and power business of Tecumseh would weaken our company. It would not enable a second company ever to become strong.

From our experience we know, and we want the people to know this also, that Tecumseh is not a large enough field for two electric companies. It is not large enough for one company unless that one can have the hearty assistance and co-operation of the public in making its business a success.

Referring to the report made by our engineer, Mr. F. F. Van Tyle, Mr. Van Tyle says—"It would not appear to be a good proposition for the Village of Tecumseh to install a lighting plant for street lights only, so long as satisfactory and adequate service can be secured at rates not exceeding those which you are now paying," and further on, "IF you can get as many customers as indicated above, etc., it would then become largely a question of good management and the hearty co-operation of the people to make the enterprise a success." Note that he says nothing about reducing the cost of current to you, neither has he taken into consideration a small matter of $1,000.00 or more for an electrical engineer and superintendent as an item of cost of production.

The manufacture and distribution of electricity is a highly scientific industry. The science of it has developed rapidly in recent years. The operation of a plant today, selling current at low rates demands the highest form of technical skill and experience and the most effective economy. Even with these advantages such an enterprise requires good business opportunities, which would not be possible in a field divided by competition.

The courts and public utility commissions of states where utilities are regulated by commission have firmly established the principle that competition means loss to the public and therefore must be avoided. In its decision in the LaCrosse case the Wisconsin Commission says: "Duplicates of such plants is a waste of capital whenever the services can be adequately furnished by one plant only. It necessarily means that interest and maintenance must be earned on a much greater, if not twice as great an investment, and that the actual cost of operation is certain to be relatively higher, which also results ultimately in higher rates."

The Railroad Commission is the official body through which the state regulates not only railroads but all other public utilities. The commission was established by state law. It is a branch of the government and its duty is to serve the people with absolute justice to all. It is made up of men chosen for their fitness to safeguard the welfare of the people in the operation of public utilities.

If you read the report made by the Michigan State Railroad Commission in response to a letter from the Village Clerk, Mr. F. G. Heesen, you may recall the following: "We have been in correspondence with several villages, etc. It appears that it is a very reasonable rate after comparing the same with different rates that other villages have."

Isn't their opinion worth considering? It would be inconceivable to imagine a private capitalist willing to invest his money in a competing company. Would you like to invest yours?

The new rates as submitted by the Tecumseh Electric Company removes the only excuse the good people of Tecumseh had for complaining of their electric service.

With judicious rearrangement of street lighting units, and the use of Mazda Lamps, the cost of this service may be reduced one third or more. Commercial or store lighting with the new schedule shows a reduction of 12 per cent on the first $5.00 worth of lighting. Residence lighting is cheaper by 10 per cent at all points up to $2.00 worth, and a saving of 30 per cent on the next dollar's worth of current used.

Don't vote to place a mortgage on your town which will take many years for you to pay with no assurance of lower rates for electric current and a certainty of increased taxation.

A letter from Romeo, Michigan, under date of February 10, 1914:

Dear Sir—

In reply to yours of the 7th, regarding electric light would say that our city ran a municipal plant for fourteen years and we had no power or day service, and it was very satisfactory, but the people wanted day service for power, flat irons, cooking devices, etc., and after a thorough investigation by our lighting commissioners they recommended the sale of the same to the Eastern Michigan Edison Co. two years ago, and I have found since that time the lights for residents is cheaper, and I think the business places costs more, but when you take into consideration the extra tax for new machinery and repairs, I think it is far better for lighting to be furnished by a private company than by the municipality. Our fourteen years experience shows that the life of electric machinery is about twelve years, wire construction about the same, pole line about twenty years, power house building same as any other property. Our rates are governed by Detroit rates. If I can give you any further information, advise me.

Yours truly.

A letter from Woodstock, Ill.

Dear Sir—

Replying to yours of the 23d inst., regarding the Electric Light Plant owned and operated by the City of Woodstock, permit me to say, city ownership has proven satisfactory, inasmuch as we have a fine plant and good service, but I am of the opinion that the plant owned and operated by a private company could be run at a much less cost than by the city, the private consumers here are paying to a certain extent for lighting the city. It is a difficult task for the City Council to divide the cost equitably between Private Consumers and Public Lighting, the city each year makes an appropriation for electric lights which with the revenue received from private consumers is supposed to run the plant, but each year there are many expenses for repairs extension to pole lines, new machinery, meters, etc., etc., that the ordinary mortal hasn't thought of and knows nothing about until the requisition is presented by the superintendent, so the result is really a draw on the contingent fund to help out the electric light fund.

Our plant was installed in 1897 while I was Mayor. I had six years' experience trying to operate the plant on a business basis and frankly confess I was unable to get satisfactory results from a financial standpoint. I started in an enthusiastic advocate of municipal ownership and retired from office at end of third term fully convinced that the fewer Public Utilities a city owns and operates the better off the taxpayers will be. In theory it appears fine, but when put into operation under the supervision, and with the limited knowledge possessed of electric plants by the average mayor and council of villages and small cities, it don't pan out.

From our experience I believe a franchise granted to a responsible company (organized and conducted by local capital, if possible) safeguarding the interest of the city and private consumer will prove more satisfactory and much better for all interests than a plant owned and operated by the city.

Very truly yours.

Extract from letter from South Lyon, Michigan, February 10, 1914:

Dear Sir—

In reply to your letter of the 7th, beg to advise in regard to lighting as follows:

We have had till about one year ago, municipal ownership of our lighting plant; at this time we sold our plant to what is known as the Eastern Michigan Edison Co. We consider the present plan more economical than the old plan, besides we have no up-keep charges to meet, no man to pay, and best of all not one dollar invested in the business. We are under contract for a period of ten years. Our rates are the same today as Ann Arbor rates and they are to remain the same as their rate according to contract which we signed. We are more than pleased with the light service, we have constant light and power, several dwellings that are pumping water with electricity, this we think is worth while when you get this service.

A letter from Benton, Ill.

Dear Sir—

Our city owns and operates its electric light plant but is not a success. The City Board changes every year and so often a person is elected who knows nothing and cares less what happens to the plant. Our city would save money each year to pay a company for light rather than try to operate a plant.

Yours very truly.

A letter from Marengo, Ill.

Dear Sir—

The electric plant of this place is owned by the city and has been a "White Elephant" ever since its installation in 1892; running behind annually from $1500.00 to $3400.00 and in fact has never, excepting one year, anywhere near broke even. The street lighting is run on a moonlight schedule and is very unsatisfactory. The incandescent service runs from dusk to 11:00 o'clock and is not satisfactory.

The main trouble seems to be lack of good business management. We have had many good men on the Board, but they have either lacked experience in the management of a business of this kind or would not take the time from their own business to see that it was properly managed. Consequently, this branch of the city's business has been everybody's business and therefore nobody's business and has suffered.

Very truly yours.

In addition to the above published letters. The Tecumseh Electric Co have on file in their office many more personal letters of the same tenor from City and Village officers, where municipal ownership has proven a failure, besides a published list of 68 defunct municipal lighting plants in the United States with reliable and authoritative facts gained mostly from the City and Village officials of these towns.

The NET result is

There is nothing so convincing as practical experience.

Scene from Wm. A. Brady's "BABY MINE" which comes to the Bradley Opera House next Tuesday, February 17, 1914.

AMUSEMENTS

READ WHAT THE 'EVANSVILLE COURIER' SAYS BABY MINE

The laughing hit of several seasons "Baby Mine" was the attraction at the Wells Bijou yesterday and on its former appearance it amused and kept the good sized audience convulsed with laughter. The presentation yesterday was in the hands of an excellent company of players who with good settings left nothing wanting in the enactment.

The pleasing fun produced by the charming little wife who wanted to fool her husband into thinking a baby had arrived during his long absence is immense. How one little fib of the wife grew and grew and developed into a serious affair with the husband's hurried return home made the situation the more complex and not till near the end of the last act were things set right. Many babies were necessarily required and their being obtained by various methods led to more mirth through the appearance of demanding mothers and fathers and policemen who sought the children. Jimmie the big fat friend had a time providing babies and his work produced the more amusement. Miss Donalda O'Neil as the wife is a charming actress, cute and exceptionally well cast, as the cause of all the trouble and with her seeming ignorance of what to do next was the more delightful. Fred Shepherd a jolly big fellow was exceptionally fine as Jimmie. Charles was the husband and gave a good portrayal of the role. Harry Davis did good work as an Irishman, one of the fathers, Beck Ryeord as an Italian mother, Edna Davies in an Irish woman role. C. W. Munnel and Sidney Anderson as policemen were all good as was also Edna Von Buelow as Jimmie's wife and W. C Couch as the husband's secretary.—Evansville Courier, Monday, Jan. 26.

"Baby Mine" comes to the Bradley Opera House, next Tuesday Feb 17, under the same management as when here last season. The same high class scenic production is carried requiring a special car for transportation. The company carries everything used on the stage even to the entire settings of furniture, etc. The same company is playing this week at the Calumet Theatre, Chicago.

Seat sale for "Baby Mine" opens at Hay's Bakery, Monday morning, 8:00.

A STATEMENT FROM THE LENAWEE COUNTY GOOD ROADS LEAGUE

The Lenawee County Good Roads League was organized Nov. 19, 1913, at the rooms of the Adrian Commerce Club, by representative men from the townships of Medina, Seneca, Ogden, Fairfield, Riga, Blissfield, Palmyra, Madison, Dover, Hudson, Rome Adrian, Macon, Raisin, Tecumseh and Franklin and the villages of Morenci, Blissfield, Tecumseh, Clayton and Onsted and the cities of Hudson and Adrian. These men believed they were working for the best interests of the whole county, and believing in organization, banded together and adopted the above name.

Their purpose was for the betterment of the road condition in the whole county, and knowing that under the Michigan law there were only three ways in which to gain this end, (first, by the present plan; second, by the township or district plan; third, by the county system) and knowing that the county system was in operation in 54 out of the 83 counties in this great state, knowing also that none of these 54 counties has ever rescinded the action taken in adopting the county system system, they believed it the most feasible plan that can, under the present law, be adopted, and they decided to ask the voters to adopt the county system at the April election.

The Lenawee County Good Roads League is not a private nor a limited organization, neither was it organized to further the affairs of any one individual or any one community. The 60 men who have gone thus far in this work are asking every voter in this county of Lenawee to become a member of this organization. It is purely a voluntary organization supported by voluntary contributions. Its officers are A. E. Illenden, president; A. D. Billings, vice president; George A. Smith, treasurer, and Fred Lynn Johnson, secretary.

In every great construction work there must of necessity be thoughtful preparation and complete knowledge, not only of things to be done, but the right way to do them, to bring to a successful issue the purpose we have in hand. To bring Lenawee County up to a standard of our sister counties in the best way to build and maintain highways, it means the conversion of our citizens as to the necessity of good roads. It means knowledge to every community as to the terrible loss we are yearly suffering by reason of the condition our roads are in. It means more—it means a conversion and conformation, together with the good roads spirit and enthusiasm. This is the purpose of this organization.

The campaign for the abolition of the mud road is of necessity more or less one of education. An association such as ours has a better advantage than the individual and is in a position to disseminate information regarding the value of the improved roads and to co-operate with you in creating a demand for their improved.

In Michigan the so-called "County Road System" is merely a plan by which the roads of a county are taken over, as fast as circumstances will permit, by a commission, working under the direction of the board of supervisors and improved by means of a tax levied on all the accessable property within the county. Thus the city property and village property, as well as farm property, real and personal, pays its pro rata share of the tax and contributes in an equitable manner towards an improvement which benefits every member of a community. That such a tax rate is just and is willingly paid by the residents of cities is clearly shown by their large majorities given in favor of the county plan whenever this question is brought before the electors of a county.

That the plan is equitable no one can deny for it spreads the cost of constructing main traveled roads over all the taxable property in the county.

We must consider this road question impartially from all angles and discuss it in a friendly way without prejudice, desiring only to reach the right conclusion in order that we may vote intelligently and for the best interest of all concerned. This is not a one man or a one locality question; it is for Lenawee county as a whole.

First of all, Mr. Voter, understand that not one mile of road can be built under the county system unless it has been approved by the county and into their hands and keeping the law very wisely has placed the county system. It is therefore the board of supervisors who say where these roads shall be built. The board of supervisors alone has the entire system in their hands and direct, at the October session each year, where the roads shall be built for the coming year and how, and of what material they shall be built.

The board of supervisors can be safely trusted, and they will legislate for all the people and not a part of them. Each supervisor will see to it that his township has what belongs to it, and will represent his people and their interests.

Above all we want every voter to remember that the board of supervisors controls the whole system, and no road can be built without its approval where the county system is adopted. The board of supervisors alone fixes the tax rate. The commissioners are merely the servants of the supervisors, carrying out their wishes. All county roads end at the corporation lines of villages and cities. The counties which have not adopted the county system are paying for roads in counties where the system has been adopted. Fifty-four counties have already adopted the county system and not a county has ever rescinded its action, although the door to walk out is open to every county that wishes to rescind its action. The farmers in the fifty-four counties where the system has been adopted are equally intelligent and progressive, and that fact and the fact that the system meets the requirements of the people. Under the county system, every mile of road that is taken over by the commissioners, and built, is taken care of at county expense, and the township is relieved of the care of at county expense, and the township is relieved of the care and maintenance of the county expense, and the township is relieved of the care and maintenance of the roads so taken over and is thus enabled to give more time and attention to the cross roads, the roads most neglected under the present plan.

Mr. Voter, the Lenawee County Good Roads League will undertake to give you facts and truths regarding the county road system, and will furnish any information to anyone asking for it.

Study the question, Mr. Voter, and vote in an impartial way, and you will vote for the adoption of the county system.

Lenawee Co. Good Roads League.

Women love a clear rosy, complexion. Burdock Blood Bitters purifies the blood, clears the skin, restores ruddy, sound health. adv

AUCTION

Having sold the farm, the undersigned will sell at Public Auction, on the premises known as the old Osborne farm, 1 miles west of Tecumseh, and 3 miles east of Tipton, on Monday, February 16, 1914, commencing at 12 o'clock sharp, the following described property:

3 horses. One pair work horses, weighing about 2300 lbs.; 1 Bay Gelding, weight about 1000 lbs.; 1 gray Saddle and Driving Pony, weight about 750 lbs.

Head of cattle. One grade Holstein cow, 6 yrs. old, been fresh four weeks; 1 grade Holstein cow 5 yrs. old, due to freshen Feb. 11th; 2 Holstein cows, 3 yrs. old, fresh last fall; 2 Durham cows, 5 yrs. old, fresh last fall; 2 grade Holstein Heifers, 5 months old; 1 full-blood Holstein heifer, 5 months old

Hogs. One registered O. I. C. boar, 4 brood sows, due to farrow about the 25th of April, (bred to registered O I. C boar). 4 shoats weighing about 150 lbs, 27 shoats, weighing 50 or 60 lbs

About 40 goods hens.

A large quanity of FARM TOOLS,

Terms of sale—All sums of $10 and under Cash. All sums over $10 8 mos. time with approved bankable notes at 6 per cent. All articles must be settled for before being removed from premises.

ALFRED SALLOWS
A. C. Aylesworth, Auc.
C. E. Williamson, Clerk.

MAKES OLD PEOPLE STRONG AND WELL

We want to get the news to all old people about Rexall Olive Oil Emulsion, a remarkable new food medicine which we firmly believe is the best remedy ever made to overcome the weakening, debilitating effects of increasing old age. It helps to rebuild wasted tissues, strengthen the nerves, and give new energy and a lively feeling to the body. It contains no alcohol or dangerous drug. It may not make you feel better for a few days, but if you do not feel much better and stronger before you have taken a quarter as much as you have of other medicines that have not helped you, we will gladly give back your money.

Rexall Olive Oil Emulsion contains pure Olive Oil and the Hypophosphites which, though they have long been indorsed by successful physicians, are here for the first time combined. The result is a real body, nerve and blood-building food-medicine that we believe is superior to any thing else in overcoming debility, weakness and liability to disease, and to tone and strengthen the nerves and enrich the blood. You who are weak and run-down—you who are often troubled by various cold weather ailments, use Rexall Olive Oil Emulsion to get and keep well and strong. It is a sensible, pleasant-tasting aid to renewed strength, better spirits, glowing health. If it doesn't help you, come and tell us and we will give back your money without a word. That is how much faith we have in it. Sold only at the 7,000 Rexall Stores, and in this town only by us. $1 00—H. J. Pulver, Tecumseh Mich, adv.

FOR SALE OR RENT

I believe that Village property in Tecumseh at the present time is as low in price as it will ever be and that now is the time to buy before the advance.

I have some SPECIAL bargains for your inspection. If interested call and see me.

H. J. JONES REAL ESTATE AG'CY
East Chicago St.,
adv Tecumseh, Mich

We have some warmfoot wear for these cold days at J. J Belchers Shoe store. adv.

VEAL LOAF

Put three pounds of veal cut from the neck or shin, through the meat chopper with half a pound of salt pork; mix with a cup of [illegible] two beaten eggs, [illegible] tablespoonfuls of [illegible] and half a teaspoonful of pepper, and [illegible] a bread tin; bake [illegible] hours; baste frequently with [illegible] hot water and melted butter

WE SELL
The Very Best
THAT GROW
AND
TAKE THIS CHANCE
TO TELL YOU SO
LET US PROVE IT!

Clark's Market.

'Phone 158.

MISS CAROL BROWN

of Joliet, Ill., who will give an evening of readings, assisted by our best Musical Talent, on Thursday evening, February 19th, at eight o'clock. Admission, 25c and 15c. Watch for program.

CHURCH NOTES.

BAPTIST CHURCH

W. B. Hartzog Ph. D. Minister.

10:00 a. m. Morning worship and Sermon, "Reporting Progress."

11:15 Sunday School.

11:15 Men's class "The Pastor's Part in Church Work." Rev. G. H. Whitney.

Union Youngpeoples' meeting at the Friends' church 6 p. m Rev. G H. Whitney, leader.

7.00 p. m. Evening worship. Lecture "The Unmerciful Servant, or the Hatefulness and Unforgiving

Special music, everybody welcome.

PRESBYTERIAN CHURCH

10:00 Morning service. Rev. Wm. A. Rex.

11:15 Bible School.

11:15 Men's Class.

5:00 Vesper service. Rev. Wm. A. Rex will preach.

The Florence Weld Guild meets with Mrs. Guy Nemire Tuesday February 17th.

7:00 Mid-week prayer service, Wednesday.

FRIENDS CHURCH

Lewis G. Pim and Mary Barrett Pim Pastors.

10:00 a. m. Meeting for Worship.

11:15 a. m. Sunday School.

6:00 p. m. Christian Endeavor.

7:00 p. m. Evening Service.

7:00 p. m. Wednesday prayer meeting.

METHODIST EPISCOPAL CHURCH

G. H. Whitney, pastor

A welcome to all.

10:00 a. m. Morning Worship. Sermon by Dist. Superintendent Rev. Ramsdell will preach.

11:15 Sunday School.

11.15 Business Men's Class.

6:00 p. m. Epworth League.

7:00 p m Evening Service. Preaching by the pastor.

Wednesday 3 p. m. Junior League.

Wednesday 7:00 p. m. Prayer meeting.

EPISCOPAL CHURCH

Rev. Frederick Hewitt, Rector

10:00 a. m. Sunday School.

4:00 p m, Evening prayer and sermon. Topic, "The Average Man" or "The Democratic Gospel."

Monday 7 p. m. Vestry meeting at Mr. John Hicks' residence.

Sunday School sleigh ride party to be announced Sunday.

Wednesday 7:00 p. m boys' club.

Saturday 2:00 p. m. boys choir rehearsal.

No weekday service until Lent. Strangers invited.

On Monday evening Feb. 16, commencing at 8 o' clock, standard time in the Grand Army Post room, over the Lilley Bank, there will be "Something worth while." The exercises will be commemorative of Washington, and Lincoln. Everybody is cordially invited to be present.

That stationery is all right. For sale cheap. E J Peters & Co,

THREE cottages for rent on Union street. Will make it an object for desirable tenants.
C. J Robinson.
adv. Clinton, Mich.

ROOFING—This being the seventh year that I have been in the roofing business, and no fault has been found, I shall continue to sell the same. If any of my roofing does not give satisfaction please report to me and I will fix it free of charge. Roof paint for sale.
J. W. Owen. adv.

Those wishing logs sawed will please bring them either to my home or to Wm. LaBounty's. I will saw them as soon as I complete my present job. 4t ad M. D. Nobles.

For Sale—Good chicken coop built just recently, 11ft. x 16ft Cost $55, will sell for $25. Inquire at Williamson Bros. Grocery. adv

WOOD FOR SALE enquire of Lyman Howe Phone 710.

FOR SALE—House and one acre of land corner Democrat and Logan Sts. Tecumseh, Mich. Price $700. For particulars see Robert Quackenbush

MAN past 30 with horse and buggy to sell Stock Condition Powder in Lenawee County. Salary $70 per month. Address 9 Industrial Bldg., Indianapolis, Indiana. adv

AUCTION!

The undersigned will sell at public auction, on the C. H. Bramble Farm 3½ miles west and ½ north of Tecumseh, on Tuesday, Feb 17 1914, commencing at ten o'clock, the following described property: 5 horses; one family driving horse, coming 11 years old, weight 1150 lbs; one Bay Gelding, 13 years old, weight 1300 lbs.; one 5 year old Brown mare due to foal June 1, weight 1400 lbs.; one 3 year old colt, weight 1200 lbs and one good horse. 20 head of cattle; 10 high grade Holstein heifers, 1 year old; 4 high grade Holstein heifers, 3 years old, bred to freshen in September; 3 Holstein cows 5 years old, two to freshen in April, one to freshen in September; 4 good Durham cows, giving milk; one 7 year old cow, freshen in April; one 4 year old cow to freshen in July. Two hogs, one sow due to farrow in March, and one in April. About 75 good leghorn hens. Twenty tons of Alfalfa hay, ten tons timothy hay, 150 bu. of corn, 50 bu of oats, 40 bu. seed barley. A large quantity of farm tools. Household goods; dining room table, bedroom suit, one bed, milk cooler, two barrels of good vinegar

TERMS OF SALE:

All sums of $5.00 and under Cash, all sums over $5.00 9 months' credit with approved bankable notes at 6 per interest. All articles must be settled for before being removed from the premises. Lunch at noon.

F. D Fox.
A. C. Aylesworth, Auc.
Willis Smith, Clerk.

Bargains in Stationery. See our window. E J. Peters & Co.

RIGHT IN THE BIN

without soiling the walk or side path. That's how we deliver coal. Careful housekeepers appreciate this cleanliness just as they appreciate the high quality of our coal. Let us fill your bin as we do those of your friends.

L. E. TEMPLE & CO.

ALL MEN YOU KNOW.

The men who compose the Board of Directors of the Lilley State Bank are all men of known integrity, experience and financial responsibility in this community.

Their knowledge and experience of business affairs are an aid in the thoroughly competent conduct of this bank.

Your business entrusted to our care is assured, every safeguard of good judgment as well as of modern banking facilities.

DIRECTORS

P. W. A. Fitzsimmons
Frank E. Bradley
Col. Albert S. Cummins
R. A. Heesen
Dr. W. A. Reed
Frank J. Temple
Herbert S. Temple

THE LILLEY STATE BANK,
TECUMSEH, MICHIGAN

BRADLEY
OPERA HOUSE - TECUMSEH

TUES., FEB. 17

Another BRADY Success
The Wm. A. Brady, Ltd,
Presents the Play That Has Made the Entire World Laugh

"BABY MINE"

By MARGARET MAYO.

A Carload of Special Scenery and Effects.

The company carries everything used upon the stage. Furniture, Scenery, etc.

An Excellent Cast and Production.

Prices for this engagement: 25c, 50c, 75c, $1.00.
Seats on Sale at Hay's Bakery Monday at 8:00 a. m. Phone 99

SPECIALS FOR SATURDAY

10 pounds
H. & E. Sugar
49 cents.

15c can Calumet
Baking Powder
11 cents

Steel Cut Coffee
25c per lb.

Elephant Corn
3 cans 25 cents

New Spring Shoes

Men, Ladies and Children.

New Spring Men's and Boys' Work Shirts.
New Spring Men's and Boys' Dress Shirts.
New Spring Men's and Boys' Work and Dress Trousers.
New Spring Men's, Ladies' & Children's Hosiery.

10c
Cake Sapolio
5 cents

4 pkgs
Sugared Corn Flakes
25 cents

8 bars
Lenox Soap
25 cents

7 boxes
Sardines
25 cents

The People's Store,
WM. PALMAN, Manager.

The Herald $1.00

LOCAL AND PERSONAL

NOTICE

All copy must be in the composing room of this office by 9:30 a. m. Tuesdays and Fridays and all advertising matter before 4 o'clock p. m. Mondays and Thursdays

DO YOU ENJOY A
Good Book?
GET ONE AT THE
PUBLIC LIBRARY

WANTED an apprentice at the Herald office at once. Must have good qualifications for the work.

Ray Carr was spending Wednesday in Clayton.

W. S. Kimball was down from Clinton Tuesday on business

Miss Laura Freese of Clinton was in town Tuesday night

Miss Edyth Shull was spending Wednesday in Toledo

Miss Doris Kloffenstein leaves for St. Joseph's Academy Monday

An agent is to be placed in the D. T. & I office in the near future.

Mrs. Gustine Sission is recovering from from her recent severe illness.

Frank Bauer of Adrian was in town the first of the week with his parents.

Clarence Hause and son John of Clinton were Tecumseh visitors Tuesday.

Any one having an account at J J Belchers Shoe Store call and see him adv

Miss Pearl Kemp is in Detroit this week in the wholesale millinery houses.

WANTED at D L. Whitnack & Co a stenographer

D P. Anthony has been in Walkerville Ont, this week with his son Chas and family.

Miss Loana Stacy attended the funeral of Mrs. Homer Bickford in Adrian Thursday

Joseph Stelzer of Lorain, Ohio is assisting in the care of his brother-in-law Louis Sova

Watch, Clock and Jewelry Repairing at Gastons. ad

Mrs. Walter Westerman of Adrian spent Wednesday with her sister Mrs. Arthur Harding.

Miss Lottie Noble and Mrs. Sarah Alexander of Deefield are spending a few days in town

If you have an account at J. J. Belchers Shoe Store call and see him at once. adv.

Mrs. Ella Russell of Detroit has been visiting her parents, Mr. and Mrs. Albert Hyde this week

M. P. Wimple of Union City was the guest of Mr. and Mrs George B. Hines the first of the week

Mrs Rose Corwin a former resident of Tecumseh but now of Detroit is visiting friends in town this week,

Valentine Novelties at Gastons. ad

Rev. J. A. Seibert of Adrian was in town last evening for the meeting of the board of the Presbyterian church.

Mrs. Linford and daughter are here from Monessen, Pa., for a visit with her father, Eugene Hodges ane other relatives.

Joe Russell leaves this noon for Florida. His daughter Lizzie will go with him and they expect to stay until April.

The Clerks at the Webster Anderson Co. Store are planning for a visit to the home of Miss Alice Lowe next Monday evening.

Miss Leila Walters of Onsted who has been visiting her sister, Mrs. Albert Anderson left for Manchester Wednesday morning.

New Pattern in Silver Plated Ware at Gastons ad

Mrs. Kaynor who has been spending a few days with Mrs Henrietta Hendershott returned to her home in West Unity Wednesday.

The Royal Arcanum will give a potluck supper and entertainment at their hall next Monday evening. All members and their friends are cordially invited.

There will be a Union Meeting of the Young Peoples Societies of the several churches at the Friends church Sunday evening at six o'clock. Rev. Whitney leader.

Mrs. Geo. Adamson of Toledo has been spending the week with her parents Mr. and Mrs. Fred Rosacrans, while Mr. Adamson is making a business trip in Michigan.

Wednesday the nine o' clock train had aboard the man who robbed the sleeping car on the Michigan Central road a short time ago. He was in irons and was shackled to the seat. He was captured in Zainesville, Ohio.

C. A. Slayton has been elected a member of the executive committee of the Implement Dealers Association of Southern Michigan at their meeting held in Adrian Monday of this week.

Mrs J. J. Belcher was in Leslie this week attending the 20th anniversary of the ladies literary club of that place of which she was a former member. She was to give a talk their meeting.

The lecture that was to be given under the auspices of the Monday Club on Monday evening Feb. 16, has been postponed until the evening of Feb. 26 Further notice will appear in the our later issues.

Some very fine dressed chix at adv Williamson Bros.

The men of the M. E. church will serve a chicken pie supper Thursday Feb. 19, from 5 to 7 for 25c.

Dr. Treat of Adrian was in town Thursday in consultation over Mrs. Robert Orr, who is seriously ill.

We mend Shoes on short notice in workmanlike style, sew on nail soles on adv

The B. Y. P. U. will have a Valentine social at the church Friday evening a postoffice will be opened for the occasion.

G. A. R. will give an entertainment Monday evening, under the direction of John D. Smith in honor of the birthdays of Washington and Lincoln. Everybody is invited.

Mr. and Mrs. Geo. Hawkes, Mr. and Mrs Friend Menell, Misses Francis Hyde, Mary Whitlock and Loana Stacy attended the funerel of Mrs. Bickford in Adrian Thursday.

KAR-A-VAN El Perco coffee saves ½ your coffee bill, better ask us about it adv Williamson Bros.

Mr. and Mrs. J. O. Eaton entertained at dinner on Friday in honor of Mr and Mrs. J. B. Kennedy who will soon move from their farm home. Covers were laid for sixteen.

Some good cooking apples at the right price.
adv Williamson Bros.

Dr. W A. Briegel was out on the street Thursday for the first since his recent illness of scarlet fever. Also his wife and her mother. Mrs. L. C. Bidwell of Detroit who were glad to be out from their enforced confinement.

See that latest in spring hats and caps just received.
J. M. Jones & Son.

The regular business meeting of the L. A Society of the M E. church will be held at 3 o'clock Thurday Feb 19. All members especially the chairman of committees are urged to be present as business of importance will come before the society.

New line spring neckties just opened J. M. Jones & Son.

Adrian is about investing $10,000 in an artificial ice plant. Tecumseh more fortunate is harvesting one of the finest ice crops for many years, which dame nature and the elements have provided in abundance. And teams and men are busy placing it in the icehouses

The Davies perfect fitting spring line of shirts. See them.
J. M Jones & Son.

A unanimous call was extended to Rev. Wm A. Rex of Kansas City, Mo: to fill the pastorate of the Presbyterian church of Tecumseh at the congregational meeting held Wednesday evening

If you are looking for bargains in Real Estate see Tansley Agency.

Two sleighloads of the members of the Tecumseh Club went to Clinton Wednesday night They went to the Clintonian for supper and on their return had a social time at the Club rooms

Special attention is called to the ad of Moore Bros. in this issue

The meeting of the Research Club next Tuesday afternoon at the Club room, will begin at 2 insted of 2:30 o' clock, in order to hear Dr Hartzog give his lecture on Immagration, before he takes the afternoon train for Adrian.

Fine switches made and cut hair and combings bought at the milliner store of Miss Hough

The Wit and Wisdom Club will meet Monday evening Feb 16 with Mr. and Mrs. W. L. Reed Mr. Reed being leader. "The Changing Map of the Balkans", The Solution of the Eastern Problem" Roll call: Noted birthdays in History.

WANTED at D. L. Whitnack & Co. a stenographer.

We find in the Hudson Post of Feb 10, the report of the business men and citizens who have visited Tecumseh of late to inspect the Mausoleum. They report most favorably on the building and are in favor of having a similar Mausoleum erected in Maple Grove cemetery in their city.

Buy that Clock at Gastons. ad

Have you heard that new ten piece orchestra yet? The members are all well known Tecumsehites and their friends are glad to hear of the new organization. The members are, Miss Hazel Harrington pianist, Archie Boyd 1st violin, Leon McLachlin 2nd violin, Chas. Tansley Cello, Wilfred Waldron Trombone, Glen Tansley saxaphone, Nolan West, Best, and Stone. Cornets, P. G Heidenreich traps.

Try some of our nice eating potatoes they are all northern grown.
adv Williamson Bro.

The Baptist ladies held an all day meeting at the home of Mr. and Mrs. Horace Lampkin north of town Wednesday: a pot luck dinner was served at noon followee by a programe in the afternoon in charge of Mrs. Sheldon: topic "Our mission in Africa" Mrs. O B. Finch gave an interesting account of a missionary meeting she attended in Chicago; There were two large loads of people who took advantage of the sleighing Wednesday the meeting next month will be held with Mrs. Fannie Bryan with a pot luck dinner

FOUND DEAD BY THE MILKMAN

Just as we go to press the word comes to us that Mrs. Betty Moody was found dead on the floor of her home by the Milkman, as he went in to deliver the milk No particulars can be given at this time. Betty Moody has been a well known character in Tecumseh for many years, and has lived alone in her home just north of the cemetery.

The Fact Remains

No amount of misrepresentation by the peddlers of alum baking powders, no juggling with chemicals, or pretended analysis, or cooked-up certificates, or falsehoods of any kind, can change the fact that

Royal Baking Powder has been found by the official examinations to be of the highest leavening efficiency, free from alum, and of absolute purity and wholesomeness.

Royal Baking Powder is indispensable for making finest and most economical food.

Slaytons Heard From Again.

A LETTER TO THE WIT AND WISDOM.

To the members of the Wit and Wisdom Club, greetings from the Slaytons.

Dear friends:—

You cannot tell how much we enjoyed your little notes sent us from Dr. Brown's—do it again please.

We have been in Los Angeles two weeks and have enjoyed the days when it has not been raining, have not minded the rain either for we then read, write letters and rest up for another pilgrimage.

"This is the rainy season" they tell us, "earlier than last year," etc. as they try to excuse the bad taste of the weather man, in thus greeting the thousands of tourists who throng the City at this season of the year.

We don't mind a little rain in Mich. why should we here? We like it better than snow and slush and zero weather and shoveling coal in the furnace on Pottawatamie St. All the fire we have here is in a little gas heater and we don't even have to pay for the gas that is included in the rent.

In order to get even with such a climate the coal men charge $19.00 per ton for hard coal There have been no frosts here this winter to spoil the beauty of the foliage and flowers and the rains have clothed the hills in and around the city with verdure. The roses climb over the porches like wild flowers and the calla lillies and geraniums are common things. Great bunches of violets for five cents —no one need be without flowers.

We get good big oranges for fifteen cents per dozen and red emperor and malaga grapes two pounds for fifteen cents, but we pay 40 cents per pound for butter and 50 cents a dozen for eggs.

We wear the same clothing and wraps as at home so you see there is not the enervating heat to take ones strength as in the South.

I hesitate to write it fearing you will doubt my word, but Charles sleeps calmly through the morning hours, while auto trucks go whizzing by till 7:30 a. m, and I can almost keep up with him on the street. Our first Sunday here we spent with Percy in Whittier at the pleasant home of Mr. Denney. We attended the Congregational church and met the family of Azerial Smith who used to live in Addison, Mrs. Smith leads the choir. Mr. and Mrs. A. B Park and daughter of Adrian are in the city and we spent one day at the beach with them going on a "personally conducted" tour to Santa Monica, Venice, Ocean Park, Redondo, and Soldiers' Home. Here we had our first view of the Pacific, It was peaceful enough that day The great waves that wrecked some of the piers and tore out the beach in many places having subsided. We picked up moonstones at Redondo, and all got wet feet but the writer as the waves come in farther than they expected.

One afternoon we spent with our old pastor Dr. S. E Wisnard, hale and hearty at 88 years a grand old man as ever. He greeted us with a wave of his hat and low salaam. He lives with a daughter in a beautiful little bungalow. Another daughter lives next Mrs. Wishard died a year ago. On Friday last we were invited to spend the day with Laila Knapp Cannell and enjoyed seeing her in her beautiful home at Sunny Slope, San Gabriel. She has three fine boys, seven and six years and 15. Mrs. Knapp went with us and we talked over Wit and Wisdom days of long ago.

On each side of the road all the way out were orange groves so loaded with the golden fruit the branches had to be propped up The English walnuts and fig trees are bare, their season of fruitage past.

Saturday for a change it rained all day and I was not out of the house. Rev. E. Sedwick who used to preach in Tecumseh and member of the W. & W. club invited us to attend church and take lunch with them Sunday so we took the car for Echo Park and arrived for part of the Sunday School and the church service after. Miss Edna Sedwick was organist and sang a solo We spent a very pleasant Sabbath with them. There were several Michigan people in the church.

We called on Bert McNair in his office. He has a son at Amhurst and a daughter at Smith College. Charles has met a number of former Tecumseh people, Ned Cutting, Fred Kempf. Joe Griffith, C. J. Moore. But I'm making this much too long if you have any more program. We would like to be with you, but want more to stay here where the flowers can bloom in January and we are resting (?) up for the grind next Spring of daily duty in old Tecumseh, Mich. Hoping to hear from you all again

Alice M, Slayton.

St. Peter's

SUNDAY, 4 P. M.

The Average Man

The People Wanted

B. Y. P. U.

About 50 of the B. Y. P. U. took a sleigh ride Tuesday evening. The objective point of the ride being the home of Mr. and Mrs. Clare Beland. Two large sleighloads and single rigs were in line. A social evening with games and music furnished the entertainment Doughnuts and coffee were served and heartily enjoyed by all. Mr. and Mrs Beland are pleasantly situated in their new home and were royal entertainers making the company feel that they would like to repeat the evening.

MONDAY CLUB

Regular meeting of the Monday Club was held Monday afternoon. Owing to the inclemency of the weather there was not a large attendence. The subject of the afternoon was "The Mendicant Orders" with Mrs O. B Finch leader, Mrs Emily Hall gave a very interesting talk on "St Dominic and the Dominican Order". In the absence of Mrs. M. A. Zimmerman who was to give a paper on "Francis and the Franciscan Order" Mrs. E. M Lewis gave a reading on the subject. After a short business session the meeting adjourned.

ENTERTAINED

Mr. and Mrs. A. Dawey entertained about 65 of St. Elizabeth Parish, at their home west of town Tuesday night. The evening was spent in playing pedro, prizes were secured by S. C. Johnson and Mrs. Clarence Witherell. A bountiful supper was served at the close of the games. The same company will be entertained by Mr. and Mrs. Mitchel Gruber next Tuesday night.

AT THOMAS LOWRY'S

Several sleighloads of young folks went to the home of Mr. and Mrs. Lowry on the Mrs. Mary Ives farm southwest of town Tuesday evening and had a merry time with dancing and other amusements. A pot-luck supper was served during the evening.

MERRY PARTY

Miss Bessie Cupples and Raymond Mills entertained the young folks at the home of Miss Couples Tuesday night. The evening was spent with 500, there being seven tables of players Mrs. Lester Coller received 1st prize for the ladies and Lester Heesen for the men. The house was prettily decorated with hearts and other valentine favors and the valentine effects was carried out with the refreshments.

TONIGHT!

AT THE ROYAL THEATRE

Edison special feature with all the stars. "JANET of the DUNES" from the novel by Harriett Comstock.

ADMISSION ALWAYS 5 CENTS.

ATHLETIC MEET

In Adrian Saturday. February 7

Annual meeting of the High School Associations. Delegates present from nine different high schools. The following executive committe was appointed, Mr Coffin, Morenic, Mr. Page Blissfield, Mr. Cork, Tecumseh.

Adrian was admitted into the Association with restrictions. The Field Meet this spring will be held in Tecumseh and it is expected that this will be the largest meet ever held in Tecumseh, as the various high schools are planning to come in groups. It is hoped that the citizens will help to make this a success. The base ball schedule has been arranged with eight games, and will appear in a later issue.

The Tansley Agency for Real Estate.

New Prayer Books at Gastons. ad

New Books at Gastons. ad

Some bargains in oranges every day at adv Williamson Bros.

DO YOU WANT A FINE COFFEE PERCOLATOR? BUY

"BLACK CROSS" COFFEE & TEA

AND SECURE A

$3.00 PERCOLATOR FOR $1.50

OUR FRESH ROASTED COFFEES ARE ALWAYS SATISFACTORY.

ANDERSON BROS.
Phone 91 ... GROCERS Macon 'Phone

EVERYTHING IN

Electrical Appliances

and Electrical Equipment.

If you require anything in the way of first class Plumbing, Heating, Tinning, Eave Troughing or Sheet Metal Work, call upon us, we are in position to please you.

Satterthwaite Bros.

Electric Weld Fence.

The Weld that held the undivided attention of fence users all over the world when "Pittsburg Perfect" Fence was first introduced and which has been subjected to the most abnormal and severe tests to break, tear, melt it apart or separate it by acids, still maintains its unblemished reputation by giving absolute satisfaction to the hundreds of thousands of "Pittsburg Perfect". Fence users—those who know—who contend that nothing contributes more to perfect service than the Weld that Held. A "Pittsburg Perfect" Fence is practically one solid piece of perforated metal. If you want the best fence made, one that will last years longer than the rest, buy your supply for spring use of Electric Weld.

Galvanized Seel Posts

Good fence is improved by having good solid end, corner and line posts. Our Galvanized Steel Posts are giving great results and will last for years longer than wood posts. You save time putting them in the ground as they can be driven instead of digging post holes We want to furnish you fence and posts for spring use.

Slayton & Son, Tecumseh, Mich.

IF YOU LIKE CANNED

Canned Vegetables

We can please you. Our line was never so complete and we never had better goods for the money.

Peas	6 grades
Corn	4 grades
String Beans	3 grades
Succotash	3 grades
Lima Beans	3 grades

CHEF BEETS very small whole Beets.
MOSS ROSE cut Beets, large can for 10 cents.
MIXED VEGETABLES for soup.
SPINACH and SWEET POTATOES.

Everything guaranteed. Money back if not satisfied.

F. D. AVERY
PHONE 39

LUMBER

We are now prepared to furnish you Lumber, Lath, Shingles, Interior Finish, Building Paper, Rubber Roofing or anything appertaining to a first-class up-to-date lumber yard.

Bring in your bills and let us figure with you.

Tecumseh Lumber Co.
MOORE BROS.

will be at my office over J. J. Belcher's store every day except the 3rd Tuesday of each month.

S. P. HOSMER,
OPTICIAN

A. C. AYLESWORTH,

Licensed Auctioneer, Real Estate, Stock and General Salesman.

Will attend all sales in city or country, at reasonable rates.

Headquarters and all dates made Herald office

Dental Parlors

W. D. REED, D. D. S.

Chicago, St. Tecumseh.
Crown and Bridge work Aluminum Silver and Rubber plates and all of the specialties known to modern dentistry. Gas or vitalized air administered
Office over Avery & Co's store

Dental Parlors
of
E. D. BROWN, D. D. S.

Filling, Crown, Bridge and platework Local and complete anaesthetics administered for painless extraction. Office over the 5 & 10c store. Phone192.

C. M. Cooley,
Licensed Auctioneer.

R. F. D. No. 4 Manchester. 18 year successful experience in Jackson, Washtenaw and Lenawee Counties, also practical farmer.

Bell Telephone Clinton exchange.

Rates Reasonable and Satisfaction Guaranteed

OVER 65 YEARS EXPERIENCE

PATENTS

TRADE MARKS
DESIGNS
COPYRIGHTS &C.

Anyone sending a sketch and description may quickly ascertain our opinion free whether an invention is probably patentable. Communications strictly confidential. HANDBOOK on Patents sent free. Oldest agency for securing patents. Patents taken through Munn & Co. receive special notice, without charge, in the

Scientific American.

A handsomely illustrated weekly. Largest circulation of any scientific journal. Terms, $3 a year; four months, $1. Sold by all newsdealers.

MUNN & Co. 364 Broadway, New York
Branch Office, 625 F St., Washington, D. C.

No Backache or Kidney Pains.

If you have pains in the back, urinary bladder or kidney trouble, dizziness and lack of energy, try Mother Gray's AROMATIC LEAF, the pleasant herb remedy. As a tonic laxative it has no equal. At Druggest, or by mail, 50c. Ask today SAMPLE FREE. Address The Mother Gray Co., LeRoy New York

PARKER'S HAIR BALSAM
A toilet preparation of merit. Helps to eradicate dandruff. For Restoring Color and Beauty to Gray or Faded Hair. 50c. and $1.00 at Druggists.

THE MARKETS

Chicago Cash Grain Quotations.

Wheat—No. 2 red, 95½@96½c; No. 2 red, 94@95c; No. 2 hard winter, 92¼@92¾c; No. 3 hard winter, 91½@92c; No. 1 northern spring, 92@92¾c; No. 2 northern spring, 90½@91½c. Corn—No. 3, 59@60c; No. 3 white, 64½@65½c; No. 3 yellow, 61@62c. Oats—No. 3 white, 38@39c; No. 4 white, 38¼@38½c; standard, 40c.

Chicago Live Stock.

Hogs—Receipts 24,000. Quotations ranged at $8.80@8.85 light shippers, $8.80@8.85 heavy shippers, $8.65@8.80 heavy packing, and $8.45@8.75 good to fancy pigs.

Cattle—Receipts 3,500. Quotations ranged at $8.75@9.40 good to choice steers, $6.75@7.15 choice to prime beef cows, $7.65@8.35 good to choice fed heifers, and $9.75@10.50 good to best veal calves.

Sheep—Receipts 22,000. Quotations ranged at $7.50@7.80 good to prime native lambs, $6.50@6.85 good to choice handy yearlings, $5.65@5.90 good to choice wethers, and $5.15@5.35 good to choice handy ewes.

Butter.

Creamery, extra, 27c per lb; extra firsts, 26@26½c; firsts, 24@25c; dairies, extra, 25c; firsts, 22@23c.

East Buffalo Live Stock.

Dunning & Stevens, Live Stock Commission Merchants, East Buffalo, N. Y., quote as follows: Cattle—Receipts 800; market steady. Hogs—Receipts 4,000; all grades, $9.20@9.30. Sheep Receipts 5,000; market steady; top lambs $8 [illegible] yearlings, $6.50@7.40; wethers, $[illegible] ewes, $5.25@5.75. Calves, $5.00@12.00.

REACHING THE SPOT

It Has Been Done, So Scores of Tecumseh Citizens Say.

To get rid of an aching back.
The sharp twinges,
The tired-out feelings,
You must reach the spot—get at the cause.

In many cases 'tis the kidneys.

Doan's Kidney Pills are for weak kidneys.

Tecumseh citizens testify

Henry Kempf, carpenter, Kilbuck St., Tecumseh, Mich., says: "My kidneys were not doing their work as they should and I was suffering from a lame and aching back. I got a supply of Doan's Kidney Pills at Wright & Son's Drug Store and it did not take them long to remove the trouble."

If your back aches—if your kidneys bother you, don't simply ask for a kidney remedy—ask distinctly for Doan's Kidney Pills, the same that Mr. Kempf had—the remedy backed by home testimony. 50c all stores. Foster-Milburn Co., Props., Buffalo, N. Y. adv

First Chimney in History.

The oldest account of a chimney places it in Venice in 1347.

Feel Miserable?

Out of sorts, depressed, pain in the back—Electric Bitters renews your health and strength. A guaranteed Liver and Kidney remedy. Money back if not satisfied. It completely cured Robert Madsen, of West Burlington, Iowa, who suffered from virulent liver trouble for eight months. After four doctors gave him up, he took Electric Bitters and is now a well man. Get a bottle to-day; it will do the same for you. Keep in the house for all liver and kidney complaints. Perfectly safe and dependable. Its results will surprise you. 50c and $1.00 Recommended by C. A. Wright & Son.

Best Possible Way.

"If," says Deacon W. C. Palmer, "there is no other way to get your wife to agree with you just admit you're wrong."

Safe For Babies. Effective For Grown-Ups.

That's Foley's Honey and Tar Compound. It has the confidence of your druggist who knows it will give you satisfaction. W. W. Nessmith, of Statesboro, Ga., says: "I have used Foley's Honey and Tar Compound in my family and have sold it in my store and it never fails to cure." Refuse a substitute. For sale by all druggists of Tecumseh. adv.

Oregon Led the States.

Oregon was the first state to declare Labor day a holiday. The law was passed in 1887.

Horrible Blotches of Eczema

Quickly cured by Dr. Hobson's Eczema Ointment. C. P. Caldwell, of New Orleans, La., states: "My doctor advised me to try 'Dr. Hobson's Eczema Salve.' I used three boxes of Ointment and three cakes of Dr. Hobson's Derma Zema Soap. To-day I have not a spot anywhere on my body and can say I am cured." It will do the same for you. Its soothing, healing, antiseptic action will rid you of all skin humors, blackheads, pimples, Eczema blotches, red unsightly sores, and leaves your skin clean and healthy. Get a box to-day. Guaranteed.

All Druggists, 50c., or by mail. Pfeiffer Chemical Co. Philadelphia & St. Louis.

This Will Interest Mothers.

Mother Gray's Sweet Powders for Children relieve Feverishness, Headache, Bad Stomach, Teething Disorders, move and regulate the bowels and destroy worms. They break up Colds in 24 hours. Used by mothers for 24 years. All Druggest, 25c. Sample Free. Address, A. S. Olmsted, LeRoy, N. Y.

153,897 WOMEN REGISTER

They Turn Out in Large Numbers at the Polls in Chicago.

CHICAGO—The new women voters of Chicago rolled up a total registration that astonished the old-time politicians. Figures on the registration showed that a total of 153,897 women availed themselves of their first opportunity since the passage of the suffrage law to enroll their names as qualified voters. The total number of men who registered was 85,161.

The aggregate of men and women registered during the day was 239,053. This figure, added to the 437,346 already on the books, makes a grand total of 676,404 registered voters in Chicago.

NEW GOVERNMENT IN PERU

President Billinghurst, Who Is Held Prisoner, Will Be Exiled.

LIMA, PERU — The congress met in extraordinary session to consider the situation brought about by the revolution. It was decided to name a governing board pending provisions for a new election.

Colonel Oscar Benavides, who led the attack on the palace, was named as president of the board, and Drs. Jose Matias Manzilla, Arturo Osores, Jose Balta, Benjamin Boza and Rafael Grau were nominated to act with him. The fleet has recognized the new government. President Billinghurst, who is held a prisoner, will be exiled.

THREE SENATORS ILL

Bacon of Georgia, Stone of Missouri and La Follette of Wisconsin.

WASHINGTON—Three of the United States senators, Bacon of Georgia, Stone of Missouri and La Follette of Wisconsin, are confined to their homes by illness.

Mr. Bacon, who recently broke a rib against a bathtub, has a high fever and cold and the fracture has not mended. Senator Stone has grip and is threatened with pneumonia. Senator La Follette has had neuritis, but is now recovering.

STATE OF MICHIGAN, County of Lenawee ss.
Probate Court for said County.

At a session of the Probate Court for the County of Lenawee holden at the Probate Office in the City of Adrian on the 2nd day of February, in the year one thousand nine hundred and fourteen.

Present, HON. HARRY L. LARWILL Judge of Probate.

In the matter of the estate of DEBORAH A. JACKSON, deceased.

On reading and filing the petition of Albertus E. Palmer, administrator, estate of said deceased, alleging that the funeral expenses and debts of said deceased, and the expenses of administration thus far incurred have been fully paid, and praying that his final administration account may be allowed and for such other order and decree as to this Court shall seem proper.

It is ordered, That Monday, the 2nd day of March next, at nine o'clock in the forenoon be assigned for the hearing of said petition.

And it is further Ordered, That a copy of this order be published in the TECUMSEH HERALD a newspaper printed and circulating in said County of Lenawee for three successive weeks previous to said day of hearing.

(A true copy) HARRY L. LARWILL,
Judge of Probate.
E. I. LARWILL, Probate Register.

MORTGAGE SALE

Default having been made in the conditions of a certain mortgage made by the Michigan Oil Company, a Michigan corporation, to the Waverly Oil Works Company, a Pennsylvania corporation, dated April 1st, 1913, recorded in the Register of Deeds' Office for Lenawee County, State of Michigan, on April 17th, 1913, in Liber 192 of Mortgages on Page 268, on which mortgage there is claimed to be due at the date of this notice the sum of forty nine dollars and legal attorney's fees, and no suit or proceedings at law having been instituted to recover any of the moneys secured by said mortgage, NOW THEREFORE by virtue of the power of sale contained in said mortgage and the statute in such case made and provided, notice is hereby given that on Saturday, the 16th day of May, 1914 at ten o'clock in the forenoon I shall sell at public auction to the highest bidder at the east door of the Court House in the City of Adrian, in said county, the premises described in said mortgage or so much thereof as may be necessary to pay the amount due on said mortgage with six percent interest and all legal costs. The premises being described in said mortgage as all that certain piece or parcel of land, situate in the Village of Onsted, County of Lenawee, and State of Michigan, and described as follows, to-wit:

Beginning at the center of Maple Avenue where the south line of the Detroit-Toledo & Milwaukee Railroad intersects the north end of said Maple Avenue, thence west on said south line of Railroad six hundred and thirty-two and six tenths feet, for a place of beginning thence south thirteen rods, thence east two rods, thence north thirteen rods, thence west two rods to place of beginning, being twenty-six rods of land.

Dated Feb. 10, 1914
Lyman B. Trumbull
Attorney for Mortgagee.
Jackson, Michigan.
WAVERLY OIL WORKS
— COMPANY, Mortgagee

MORTGAGE SALE

Default having been made in the conditions of a certain mortgage (whereby the power of sale in said mortgage contained has become operative) executed, delivered and dated on the 9th., day of March, A. D. 1907, by A. R. Lusty and Emma E. Lusty, to John T. Wiggins and Martha W. Wiggins, and recorded in the office of the Register of Deeds in and for the County of Lenawee, State of Michigan, on the 11th., day of March, A. D 1907, in Liber 153 of Mortgages on page 200, and there being claimed to be due at the date hereof on the debt secured by said mortgage the sum of Seven Hundred Thirty Three and eighty-three, one hundredths dollars, and no proceedings having been taken at law or in equity for the collection of said indebtedness or any part thereof:

Notice is therefore hereby given that, for the purpose of realizing the indebtedness above mentioned together with interest thereon to accure and cost of this proceeding (including a lawful attorney fee) I will, on Monday, the 30th, day of March, A. D. 1914, at ten o'clock in the forenoon of said day, at the front door of the Court House in the City of Adrian, in said County of Lenawee and State of Michigan, (that being the place where the Circuit Court for said county is holden), sell, at public vendue, to the highest bidder, that parcel of land situate in the Village of Britton, in said County of Lenawee, and described as being a part of the South one half of the Northwest quarter of Section No. 3, Town 6 South, Range 5 East, commencing at a point five rods North from the Northeast corner of the Cooper lot now (1907) owned by H. H. Temple, and running thence South eight rods, thence East seven rods, thence North eight rods parallel with West line, thence West seven rods to beginning.

John T. Wiggins,
Martha Wiggins.
Dated: December 29th., 1913.
F. B. Wood,
Attorney for Mortgages.

TECUMSEH MARKETS

CORRECTED FEB. 10, 1914

Wheat	93—93
Flour per bbl	4 60 5 20
Rye	60
Corn (ear)	40
Oats	39
Beans	2 25
Potatoes	60
Butter	27
Eggs	27
Lard	14
Tallow	
Fowls (live)	11-13½
Springers	11-13½
Roosters	06
Ducks spring	13
Geese	10
Turkeys	17
Hay	9 00—12 00

Men Fight On Their Stomachs

Napoleon so said. A man with a weak stomach is pretty sure to be a poor fighter. It is difficult—almost impossible—for anyone, man or woman, if digestion is poor, to succeed in business or socially—or to enjoy life. In tablet or liquid form

Dr. Pierce's
Golden Medical Discovery

helps weak stomachs to strong, healthy action—helps them to digest the food that makes the good, rich, red blood which nourishes the entire body.

This vegetable remedy, to a great extent, puts the liver into activity—oils the machinery of the human system so that those who spend their working hours at the desk, behind the counter, or in the home are rejuvenated into vigorous health.

Has brought relief to many thousands every year for over forty years. It can relieve you and doubtless restore to you your former health and strength. At least you owe it to yourself to give it a trial. Sold by Medicine Dealers or send 50c for trial box of Tablets—Dr. Pierce's Invalids' Hotel & Surgical Institute, Buffalo, N.Y.

You can have Dr. Pierce's Common Sense Medical Adviser of 1008 Pages for 31c.

CORRESPONDENCE

RIDGEWAY

John Pattison and wife spent Saturday and Sunday with North Adrian friends.

Ed Palmer and wife were in Onsted Friday and Saturday.

Lavern Hathaway and mother were Adrian visitors Saturday.

C. C Smith is home from Defiance Ohio

Lelilah St. George has returned to Ann Arbor.

Mrs. S. M Hopkins was here from Newberg the past few days with friends.

Mr. and Mrs Floyd Smith was here from Kalamazoo over Sunday with his parents S. P. Smith and wife.

Mrs. Ace Kelley and Mrs Lynn Rhodes of Macon were guests of Mrs Adali McCarbery Thursday.

Mrs. Miles Bleach and son of Jerome Mich and Aida Bleach of St Cloud Florida were guests the past week of Mr. and Mrs. J. O. Aldrich.

Mrs Joe Coon was at Fairfield Saturday to Monday. She went to attend the funeral of Alonzo Mills.

C. W. Laudenslager has rented the Anderson farm in Macon.

Miss Mary Scarlett has secured a position in second grade teaching in the Wyandott schools.

Mrs. Edna Lions committee of the L. A. S will hold a Washington social in the church Friday evening next week. Everyone come.

C M. Gove and wife visited Adrian friends the past week.

Mrs. J. E. Baker visited friends at Raisin Center Friday.

Misses Rosalind and Sylvia Andrews and guest Miss Lucy Mills were over from Ypsilanti Friday to Sunday with Mr. and Mrs. W. J. Andrews.

Kenneth Easlick was over from Ann Arbor Saturday and Sunday.

Messrs Gallop and Cooper of Ann Arbor were guests of David Underwood Saturday and Sunday.

John Foote was ill last week.

Miss Caroline Hall was home from Port Huron Saturday and Sunday.

Miss Tressa Pooley of Wellsville was a guest of Mrs. Marshall Droutillard last week.

Mrs. W. F. Clark is in Detroit ill at the home of her daughter.

Dr. F. G. Harris of Chicago and Harry Perkins and Will Osborn of Milwaukee were here for the funeral of Mrs. J. W. Osborn Friday.

George Church of Tecumseh was in town on business Tuesday.

Word came from Parma Tuesday of the death of Miss Ruth Gilmore. O. D. Freer left for there at once.

Quarterly Meeting next Sunday Dr. Randall will preach in the evening.

Saturday evening Mrs. W. J. Andrews entertained her Sunday School class No. 2 of young men and their lady friends at her home. The home was beautifully decorated in ropes of green and white. An elegant 3 course supper was served. David Underwood was toastmaster of the evening and a number of toasts were given. Covers were laid for 45 and a delightful time was reported by all present.

There's nothing so good for a sore throat as Dr. Thomas' Electric Oil Cures it in a few hours. Relieves any part. adv

Doan's Regulets cure constipation tone the stomach, stimulate the liver promote digestion and apetite and easy passages of the bowels. Ask your druggest for them. 25c a box adv

MACON

George Frost was taken suddenly ill Sunday afternoon. Dr. Beasley was called and made him as comfortable as possible.

Tuesday was Edmund Sage's birthday and two loads of his young friends thought it would be fine to surprise him. Needless to say all had a good time, and not the least of the laughable features of the occasion was the over turning of one load, when all were spilled out. Luckily no one was hurt and righting things up they proceeded on their way, and every thing went off merry as a wedding bell

Dr. Davis was called Tuesday night shortly after midnight for Will Hotrum. Mr Hotrum has been ill for a long time and was much worse that time. His many friends would like to hear that he might regain his health

The L. A. S. of the M. E. church will have their monthly meeting Wednesday Feb. 18 at the home of Mrs Frank Thomas. All cordially invited.

Fred Ganoung and Wm. Pratt were Ypsilanti visitors Wednesday.

Camburn's lake is being cleaned off preparatory to cutting ice there.

Torturing eczema spreads its burning area every day. Doan's Ointment quickly stops its spreading, instantly relieves the itching, cures it permanently. At any drug store. adv

HOOSIERS TO CHANGE ANNUAL DINNER WAY

Speeches to Give Way to Real Up-to-date Fun.

NEW YORK — The annual dinner of the Indiana society and the Daughters of Indiana at the Hotel Astor on Feb. 19 will be toastmasterless and speechless. The gentleman who hems and haws over the great honor and privilege or addressing "who's who" among the Hoosiers will be missing along with the person who is gratified "that we have with us tonight—."

Horace Hurd, secretary of the men's society, said that the Indianans want the honor of being the "first" state society to substitute dancing, auction bridge and vaudeville for long hours of dreary speechmaking. After the 500 or more former residents of Indiana furnish a $3.50 dinner, they will have several big rooms in the Astor at their disposal. There will be a room for dancing, a room for auction bridge, a room for vaudeville and a room for relieving thirst. In the vaudeville will be an exhibition of mind-reading, a chapeaugraphist, who, with the assistance of a hat, only makes up to resemble twenty-five well-known people, singers and special dancing—an up-to-date cabaret.

An effort has been made to induce James Whitcomb Reilly to come to New York to sit with former neighbors.

SUFFRAGE IN SENATE

Matter Comes Before Body in Shape of a Resolution.

WASHINGTON.—The big question of equal suffrage confronts the senate. It came before that body in the shape of a resolution proposing an amendment to the constitution extending the right of suffrage to women.

The resolution was first on the calendar of business in the senate and was called up immediately after the routine morning business had been disposed of. When Senator Ashurst of Arizona, who is sponsor for the resolution, called it up there were in the galleries many woman suffrage leaders and many friends of the cause.

COURT ORDERS BOY WHIPPED

Father Deputed to Thrash Youngster for Monkeying with Trolley.

BOSTON — By order of Judge Fowler of the district court, Alfred Chapdelaine, twelve years old, was taken into the basement of the Grafton town hall and whipped with a horse whip by his father.

The boy had been jumping upon street cars and pulling the trolley off the ropes.

WALKS 22 MILES BAREFOOT

Barefooted, Former Convict Asks to Be Sent Back to Ionia.

BAY CITY, MICH.—Valentine Litkowski became a regular boarder at the county jail. Shortly before midnight he arrived at the jail barefooted and half frozen, and asked if he could be returned to the Ionia reformatory, where he recently completed a term of one year for burglary.

Litkowski had walked twenty-two miles without an overcoat in quest of work. He has no relatives here. Sheriff Fitzgerald will keep him until he obtains employment.

The Ideal.

Madge—Did he try to flatter you? Marjorie—Why, no, dear. He merely said I was the prettiest girl he'd ever met.—New York Times.

PLAIN TALK

From Two Prosperous Housewives, About Peruna.

Mrs. E. T. Gaddie

Mrs. E. T. Gaddis, of Marion, North Carolina, writes to the Peruna Co., Columbus, Ohio: "Before I commenced to take Peruna I could not do any hard work without suffering a great pain. I took Peruna and Manalin, and can say with pleasure they have done more for me than any other medicine I have ever taken. Now I am as well as ever. I do all my own work and it never hurts me at all. I think Peruna is a great medicine for womankind."

Mrs. Sarah Frye, No. 105 Sylvan Ave., Asbury Park, N. J., writes: "I have no words to express my gratitude for the wonderful cure that Peruna has done for me. It is a godsend to all suffering women. Peruna has done wonderful work for me.

"I was sick over half of my life with systemic catarrh. I want this letter published far and wide, as I was a great sufferer, but to-day I feel as well as anybody can feel.

"Nearly all my life I have spent nearly all I could rake and scrape for doctors, but none of them did me any good. But since I started on your Peruna one year ago I have at last found relief in your wonderful Peruna. I had begun to think that I was not going to get well, but thank God I am well to-day.

"I hope and pray you may live long to help others as you have helped me. Instead of being a walking drug store I am growing fat and doing well. I will never be without Peruna."

Those who object to liquid medicines can now procure Peruna Tablets.

THE HUSBANDS OF EDITH

By
GEORGE BARR M'CUTCHEON

Copyright by Dodd, Mead & Co.

"Good heavens, can there be a scandal in that lovely woman's life?"

"There's never any scandal in a woman's life unless she's reasonably lovely," remarked he.

"Whose child is she, if she isn't Medcroft's?" she pursued with a perplexed frown.

"Damme, Agatha, don't ask me," he said irritably, passing his hand over his brow. "I've told you that twice. Ask them; I dare say they know."

She looked at him in disgust. "As if I could do such a thing as that! Dear me, I don't understand it at all. Four years married. Yes, I'm sure that's it. Carney, you don't suppose"— She hesitated. It was not necessary to complete the obvious question.

"Agatha," said he, weighing his remark carefully, "I've said all along that Medcroft is a fool. Take those windows, for instance. If he"—

"Oh, rubbish! What have the windows to do with it? You are positively stupid. And I'd come to like her too. Yes, I'd even asked her to come and see me." She was really distressed.

"And why not?" he demanded. "Hang it all, Agatha, it's nothing unusual. She's a jolly good sort and a sight too good for Medcroft. He's a stupid ass. I've said so all along. How the devil she ever married him I can't see. But, by Jove, Agatha, I can readily see how she might have loved the father of this child, no matter who he is. Take my advice, my dear, and don't be harsh in your judgment. Don't say a word about what you've heard. If they are reconciled to the—er—the situation, why the devil should we give a hang? And, above all, don't let these Rodneys suspect." Here he lowered his voice gradually. "They're a pack of cotters and they couldn't understand. They'd cut her, even if she is a cousin or whatever it is. I'd give a year or two of my life to know positively whether Rodney intends taking those shares or not." He said it in contemplative delight in what he would do if it were definitely settled. "I can't stand them much longer."

"What great variety of Americans there are!" she reflected. "Mrs. Medcroft and her sister are Americans. Compare them with the Rodneys and Mr. Ulstervelt. No, Carney, I'll not start a scandal. The Rodneys would not understand, as you say. They'd tear her to shreds and gloat over the mutilation. No, we'll have her to see us in London. I like her."

"And by Jove, Agatha, I like her sister!"

"My dear, the baby is a darling."

"But what an ass Medcroft is!"

And thus is it proved that Mrs. Odell-Carney was not only a dutiful wife in taking her husband into her confidence, but also that jointly they enjoyed a peculiarly rational outlook upon the world as they had come to know it and to feel for the people thereof. It is of small consequence that they could not find it in their power to be in tune with the virtuous Rodneys—the Rodneys were conditions, not effects.

However that may be, it was Katherine Rodney, pretty, plump and spoiled, who pulled the first stone from the foundation of Medcroft's house of cards. Katherine had convinced herself that she was deeply enamored of the volatile Freddie. The more she thought that she loved him the greater became the conviction that he did not care as much for her as he professed. She began to detect a decided falling off in his ardor. It was no use trying to hide the fact from herself that Constance was the most disturbing symptom in evidence. Jealousy succeeded speculation. Katherine decided to be hateful. She could not have helped it if she had tried.

It was very evident, to her at least, that Freddie was not to blame. He was being led on by the artful Miss Fowler. There could be no doubt of it—none in the least, declared Miss Rodney in the privacy of her own miserable reflections.

Just as she was on the point of carrying her woes to her mother an astounding revelation came to her out of a clear sky; an entirely new condition came into the problem. It dawned upon her suddenly, without warning, that Roxbury Medcroft was in love with his sister-in-law.

When she burst in upon her mother half an hour later that excellent lady started up from her couch, alarmed by the excitement in her daughter's face. Mrs. Rodney, good soul, was one of the kind who always think the world is coming to an end, or the house is on fire, or the king has been assassinated, if any one approaches with a look of distress in his face.

"My dear, my dear!" she cried as Katherine stopped tragically in the doorway. "What has happened to your father? Speak!"

"Mamma, it's worse than that! I"—

"Merciful heaven!" The good lady blindly reached for her smelling salts.

"I've made a dreadful discovery," went on Katherine in suppressed tones. "It came to me like a flash. I couldn't believe my own brain. So I watched them from my window. There's no doubt about it, mamma. It's as plain as the nose on your face. He"—

"My darling, what are you talking about? Is my nose—what is the matter with my nose?" She vaguely felt of her nose, in horror.

"He's in love with her. There's no mistake. And, will you believe me, mamma, she is encouraging him! Positively! Why—why, it's utterly contemptible! Oh, dear, what are we to do?"

Mrs. Rodney looked blankly at her daughter, who had thrown herself in a chair. She gasped and then gave vent to a tremendous squeak.

"In love! Your father? With whom—who is she?"

"Father? Oh, Lord, mother, I didn't say anything about father. Don't cry! It's another man altogether."

"Not Freddie Ulstervelt?" quavered Mrs. Rodney, pulling herself together. "After all he has said to you"—

"No, no, mamma," cried her daughter irritably. "Freddie may be in love with her, but he's not the only one. Mamma!" She straightened up and looked at her mother with wide, horror-struck eyes. "Roxbury Medcroft is madly in love with Constance Fowler."

Mrs. Rodney did not utter a sound for fully a minute and a half. She never took her eyes from her daughter's distressed face. The color was coming back into her own, and her lips were setting themselves into thin red lines above her rigid chin.

"I'm sorry, Katherine, that you have seen it too. I have suspected it for several days. But I have not dared to speak—it seemed too improbable. What are we to do?" She sat down suddenly, even weakly.

"She's not only leading Freddie on, but she's flirting with her own brother-in-law—her own sister's husband—her—her"—

"Her own niece's father! It's atrocious!"

"She's a horrid beast! And I thought I loved her. Oh, mamma, it's just dreadful!"

"Katherine, control yourself. I will not have you upsetting yourself like this. You'll have another of those awful headaches. Leave it all to me, dear. Something must be done. We can't stand by and see dear Edith betrayed. She's a happy and trusting. And, besides all that, we'd be dragged into the scandal. I"—

"And the Odell-Carneys too. Heavens!"

"It must be stopped! I shall go at once to Mrs. Odell-Carney and tell her what we have discovered. It will prepare her. She is the best friend I have, and I know she will suggest a way to put a stop to this thing before it is too late. We must"—

"Why don't you speak to father about it first?"

"Your father! My dear, what would be the use? He wouldn't believe it. He never does. I wonder if dear Mrs Odell-Carney is in her room." The estimable lady fluttered loosely toward the door. Her daughter called to her.

"If I were you I'd wait a day or two, mamma." She was quite cool and very calculating now. "It may adjust itself, and—and if we can just drop a hint that we suspect, they won't be so—so—well, so public about it. I know—I just know that Freddie will be disgusted with her if he sees how she's carrying on." Katherine suddenly had realized that good might spring from evil, after all.

In the mean time young Mr. Ulstervelt was having troubles and disappointments of his own. Persistent effort to make love to Miss Fowler had finally resulted in an almost peremptory command to desist. An unlucky impulse to hold her hand during one of his attempts to "try her out" met with disaster. Miss Fowler snatched her hand away and, with a look he never forgot, abruptly left him. "It's all off with her," ruminated Freddie, shivering slightly as an after effect of the icy stare she had given him. "She's got it in for me for some reason or other. Wow! That was a frost! I feel it yet. Medcroft has played the deuce helping me. I wonder if— Hello! There's Katherine."

Freddie did some rapid fire thinking in the next half minute, with the result that Constance Fowler was banished forever from his calculations, and Katherine Rodney restored to her own. So long as he could not possibly win Constance he figured that he might just as well devote himself to the girl he was virtually engaged to marry. Freddie's was a convenient and adaptable constancy. Miss Fowler out of sight was also out of mind. He descended upon Katherine with all of the old ardor shining in his eyes. It was soon after Miss Rodney's conference with her mother, and the young lady was off for a walk in the town.

"Hello, Katherine," called he, coming up from behind. "Shopping? Take me along to carry the bundles. I want to begin now."

It was Miss Rodney's fancy to receive his advances with disdain. She assumed a most unfriendly manner.

"Indeed?" with chilling irony. "And why, may I ask?"

Freddie was taken aback. This was most unexpected.

"Practice makes perfect," he said glibly. "Don't you want me to carry 'em, Kitty?" He said it almost tearfully.

Katherine exulted inwardly. Outwardly she was very cool and very baffling. "Please don't call me Kitty. I hate it."

"It's a dear little name. That's what I'm going to call you when we are—well, you know."

"I don't know. What are you talking about?"

"Oh, come now, Miss Rodney. Don't be so icy. What's up? Never mind—don't tell me. I know. You're jealous of Connie." It was a bold stroke, and it had an immediate effect.

"Jealous!" she scoffed, but her cheeks went red. "Not I, Freddie." She considered for a second and then went on: "She's not in love with you. You must be blind. She's crazy about Mr. Medcroft."

"By Jove!" exclaimed Freddie, stopping short, his eyes bulging. He looked at her for a minute in silence, realization sifting into his face. "You're right! She is in love with him. I see it now. Well, what do you think of that! Her brother-in-law!"

"And he is in love with her too. Now you may go back to her and see if you can't win her away from him. I shan't interfere, my dear Freddie. Don't have me on your conscience. Goodby."

CHAPTER X.
The Disconsolate Freddie.

SHE left him standing there in the street. With well practiced tact he darted into a tobacconist's shop.

"Another shakedown," he reflected ruefully. "They're all passing me up today; but, great hooks! What's all this about Medcroft and Constance?" He bought some cigarettes and started off for a walk, mildly excited by this new turn of affairs. It occurred to him as he turned it over in his mind that Mrs. Medcroft was amazingly resigned to the situation. Of course she

(TO BE CONTINUED)

Hazol-Menthol Plasters
An effective, pain relieving plaster containing Menthol. Brings welcome relief in Lumbago, Rheumatism, Sciatica and other painful affections. Yard rolls $1.00; also 25c. size. Sold by druggists or mailed on receipt of price. Davis & Lawrence Co., New York. Samples mailed upon request, 5c. stamps.

Allen's Cough Balsam
an excellent remedy for Coughs, Croup, Asthma, Bronchitis, and such complaints. Keep it by you for an emergency.
Contains no harmful drugs.
Large, Medium and Small Bottles.
DAVIS & LAWRENCE CO., NEW YORK.

RAILROAD TIME TABLES.

Lake Shore & Michigan Southern Railroad.
Effective January 1, 1914.

Going south.

Station	815 a m	309 a m	331 p m	311 p m
Jackson	*6 05	†10 20	†2 05	*8 05
Tecumseh	7 03	11 17	3 01	9 04
Adrian	7 38	11 50	3 30	
Toledo	8 40	12 35	4 15	10 10
Chicago	3 50	9 00		
Detroit	12 20		6 00	

Going north

Station	316 a m	312 p m	314 p m	318 p m
Toledo	*7 50	†12 01	†4 30	*6 30
Detroit				†5 00
Adrian		12 35	5 05	*7 15
Tecumseh	9 10	1 01	5 35	7 59
Jackson	10 15	2 00	6 40	8 55

G. J. ZIEHR, Ticket Agent

DUNDEE BRANCH.

Going west.

Station	480 a m	435 a m	471 p m	437 p m
Adrian	†6 10	†8 15	†3 30	†5 05
Tecumseh	7 50	9 20	4 02	6 35
Addison	10 20	10 15	4 55	7 05

Going east.

Station	438 a m	439 a m	430 p m	434 p m
Addison	†9 27	†10 35	†1 20	†7 15
Tecumseh	10 23	11 35	4 25	8 05
Adrian	10 50		5 30	8 30
Chicago	5 00			

* Daily.
§ Sunday only.
† Daily except Sunday.

DETROIT, TOLEDO & IRONTON
Going South

Daily except Sunday.

Station	1 a m
Detroit	8 00
Ridgeway	10 38
Tecumseh	10 45
Adrian	11 30

Going North

Station	2 p m
Adrian	3 39
Tecumseh	4 10
Ridgeway	4 20
Detroit	7 05

F. S. Bell,
Ticket Agent

PATENTS
TRADE-MARKS and copyrights obtained or no fee. Send model, sketches or photos and brief description, for FREE SEARCH and report on patentability. 25 years experience. Send 8-cent stamp for NEW BOOKLET, full of patent information. It will help you to fortune. READ PAGES 11 and 12 before applying for a patent. Write to-day.
D. SWIFT & CO.
PATENT LAWYERS,
303 Seventh St., Washington, D. C.

FEELING LIVER-ISH This Morning?
TAKE
THEDFORD'S Black-Draught
Stops Indigestion and Constipation
25¢
AT ALL DRUGGISTS
A Gentle Laxative And Appetizer
For sale by All Druggists.

We promptly obtain U. S. and Foreign
PATENTS
Send model, sketch or photo of invention for free report on patentability. For free book, How to Secure Patents and TRADE-MARKS write to
C.A.SNOW & Co.
Opposite U. S. Patent Office
WASHINGTON D. C.

"My Mamma Says - It's Safe for Children"
CONTAINS NO OPIATES
FOLEY'S HONEY and TAR
For Coughs and Colds
For sale by all druggists of Tecumseh

RHEUMATIC SUFFERERS SHOULD USE
5 DROPS
The Best Remedy For all forms of Rheumatism
LUMBAGO, SCIATICA, GOUT, NEURALGIA, AND KIDNEY TROUBLES.
DROPS
STOP THE PAIN
Gives Quick Relief
No Other Remedy Like It
SOLD AT ALL DRUGGISTS
SAMPLE "5-DROPS" FREE ON REQUEST
Swanson Rheumatic Cure Co.
160-164 W. Lake St., CHICAGO

THE TECUMSEH HERALD

SIXTY-THIRD YEAR NO 14. TECUMSEH, MICHIGAN TUESDAY FEBRUARY 17, 1914. WHOLE NO 4290.

TO AVOID MISTAKES

make use of our knowledge of the building material business.

Our stock of lumber, millwork and other building materials is complete and well arranged

Our goods are bought with the idea of making our customers pleased with the quality and proud of the appearance of their purchase.

※ ※ ※

If you are thinking of building, or in need of any goods we carry, don't hesitate to come in and talk it over. This puts you to no obligation, but will save you money, trouble and annoyance. Our aim is to please you.

Lenawee Lumber & Supply Co.
Tecumseh, Michigan.

The Tecumseh Herald

Printed Twice a Week,

TUESDAY

and

FRIDAY

It will cost you $1.00 per year if you reside in Lenawee County, or $1.25 per year if you live outside the County.

Why not subscribe NOW?

Oldest Newspaper in Lenawee County.

GREAT SEVEN DAY SALE

OF

White Goods and Embroideries.

COMMENCES SATURDAY, FEB. 14,

And Continues until Saturday Night, Feb. 21st.

Note below some of the items. It will pay you to anticipate your wants in these lines, as some very lucky purchases have enabled us to offer you the following BRAND NEW MERCHANDISE at prices less than we usually have to pay for them ourselves. Come early and get first choice.

Don't Miss This Sale. *You'll Regret it if you do.*

1500 yds. Swiss Embroidery Beadings
and Fine narrow Edgings, regular 20c and 25c values,
White Sale Price, 12½c and 15c yd

100 yds. Fine Swiss All-Over Embroideries
or Waists. Great values at $1.00 a yard.
White Sale Price, 58c yd

200 yds. 18 in. Cambric Flouncings,
Beautiful, soft material with good edges. Just what you want for underwear. This usually sells for 75c yd.
White Sale Price, 48c yd.

100 yds. Very Beautiful Embroidered Voiles,
45 inch Flouncings. The very best thing for that best white dress. You will have to see them to appreciate them. Regular $2.00 to $3.50 values.
White Sale Price, $1.00, $1.25 and $1.50 yd.

100 yds. 18 in. Swiss Flouncings
Beautiful, Rich Patterns, Fine Materials. You will want them later. Buy now and save nearly one-half.
Regular $1.00 values, White Sale Price, 58c yd.
2 inch Embroidery Insertions to match, White Sale Price, 30c yd.

100 yds. 27 in. Swiss Embroidery
Baby Flouncings—Fine, Dainty Patterns on good Swiss Mull. Regular $1.00 and $1.25 quality
White Sale Price, 75c yd.

200 yds. 6 in. Swiss Embroidered Edges
Beautiful Patterns in Pointed Baby Irish Edges—
Regular 60c to 75c values, White Sale Price, 35c yd
Fine Insertions to match, White Sale Price, 15c yd

300 yds. 27 in. Swiss Embroidery Flouncings
Beautiful Patterns. Several styles to select from—
Regular $1.00 values, White Sale Price, 58c yd

200 yds. 18 in. Swiss Embroidery Flouncings
Sold everywhere for 50c yd. You'll buy if you see them.
White Sale Price, 33c yd

2500 yds. Embroidery, both Cambric & Swiss
In our Bargain Basement. Greatest values you ever saw
White Sale Price, 5c and 10c yd

500 yds. India Linen, 15c quality.
White Sale Price, 12½c yd

500 yds. India Linen, 20c quality
White Sale Price, 16c yd

500 yds. Long Cloth,
Beautiful quality, regular 20c value, White Sale Price, 16 yd

Berkley Cambric
White Sale Price, 11c yd

Nainsook, fine quality, regular 30c value
White Sale Price, 25c yd

1000 yds. Lyke Linen
Beautiful material for Dresses or very fine underwear. Always sold at 30c yd. White Sale Price, 22c yd

NEW SILKS, NEW DRESS GOODS, NEW TRIMMINGS, NEW WASH GOODS, NEW SUITS, NEW COATS
We ask your inspection. New things from the New York Market arriving daily.

The Webster Anderson Co.,
TECUMSEH, WE GIVE BROWN TRADING STAMPS. ASK FOR THEM. MICHIGAN.

A FULL LINE OF
Laces and Embroideries
Curtain Goods, Jersey Gloves,
Canvas Gloves and Mittens
Corsets and Hosiery
For your inspection.
—ALSO—
Galvanized Tubs and Pails.
Ida B. Chase.

TECUMSEH STATE SAVINGS BANK

President, J. H. Smith.
Vice Pres., L. G. North.
Cashier, Guy E. Nemire

3 per cent Interest paid on Savings Deposits.

A Trip 'Round the Earth
Is Started by a Single Step.
The Building of a Sky Scraper
By Laying the First Brick
The Starting of a Bank Account
By the Deposit
Of the First Dollar

MAKE
A BANK ACCOUNT
WITH US
THE
STEPPING STONE
TO
SUCCESS
EASE
PROSPERITY
THRIFT
BANK ACCOUNT

EVEN ONE DOLLAR WILL BE ACCEPTED HERE AS A FIRST DEPOSIT . . . . . .

"WEDDING BELLS" TEA
at 50c per Pound
cannot be beat, regardless of price. Try it and be convinced

Lakeside Junior Sodas
only 10c per pound.

Big Select Oysters,
Direct from Baltimore. only 50c per quart.

25 lbs. Granulated Sugar. $1.25

Remember 4 PER DISCOUNT on all Cash Sales except Sugar.

C. M. GILBERT

LEARN SHORTHAND
In a school conducted by a practical stenographer and court reporter. Method of teaching and lessons perfected by many years' experience.
Complete courses in shorthand, typewriting and allied subjects.
Instruction by mail, if desired, with privilege of attending the school at any time.
Typewriters furnished free to mail students.
Write for free first lesson and particulars.
Allen's Shorthand School, Jackson, Mich.

The Herald $1.00

ILLINOIS LED ALL IN CROPS

Surpasses All Others in Value, Census 1910 Report Shows.

Washington, Feb. 16.—Illinois was the banner state so far as the value of all crops produced is concerned. This is the official statement of the bureau of census in a general report on agriculture. The facts were gathered in 1910.

"The relative rank of the first nine states in regard to value of crops," the report says, "shows that Illinois led with a total valuation for all farm crops of $372,000,000; Iowa was second with $315,000,000, Texas third with $298,000,000, followed by Ohio with $230,000,000, Georgia, $227,000,000; Missouri, $221,000,000; Kansas, $215,000,000; New York, $209,000,000, and Indiana, $204,000,000."

SUFFRAGE APPEAL DELAYED

Attorneys Representing Women's Side Combine Their Briefs.

Springfield, Ill., Feb. 16.—A motion was filed in the state supreme court to amend the second brief in the case of Scown vs. Czarnecki. It is proposed to combine the two briefs filed by the attorneys for the women's cause by making important parts of the first brief an amendment to the second. The two briefs filed raised different legal points on which the validity of the Illinois suffrage act could be argued.

Those who have carefully observed the progress of this case are of the opinion the decision will not be handed down until the April term.

Men Fight; One Loses Eye.

Fort Wayne, Ind., Feb. 16.—In a fight that came about during a debate regarding the respective greatness of Lincoln and Washington, Ben Krause struck Jack Shearer in the eye. Shearer was wearing glasses and the broken glass destroyed the sight of his left eye.

DUNNE UPHOLDS DR. JAMES

Sets at Rest Intimations That He Sympathizes with Attacks.

Chicago, Feb. 16.—"I am pleased to learn that an overwhelming majority of the teaching faculty (at the University of Illinois) have expressed their confidence in President James, whom I believe to be a most efficient and competent educator."

In these words Governor Dunne has made clear his position with reference to the controversy over the administration of the state university and set at rest intimations that certain trustees of the big institution felt they had the governor's sympathy in their attack on Dr. James.

"J. R. R." TO SOON HAVE NAME

Infirmary Head Says Person Coming Hopes to Identify Him.

Chicago, Feb. 16.—The identity of the man known only as J. R. R. and who at present is an inmate of the Oak Forest infirmary may be established in a few days according to Superintendent James Mullenbach.

"I am expecting a woman," the superintendent says. "She came here a few weeks ago and wasn't quite sure. She said she'd return with others who had been boyhood friends of the man she thinks J. R. R. to be. The woman is Mrs. E. I. Randolph," Mr. Mullenbach said.

LANSING NEWSPAPER SOLD

State Journal Bought by Grand Rapids Man.

Lansing, Mich., Feb. 16.—Announcement is made here of the sale of The State Journal, which has been published by the Robert Smith Printing Co. to a new corporation organized as the State Journal Co.

Charles N. Halsted, for a number of years advertising manager for the Grand Rapids Press, is president and general manager of the newly organized company. H. B. Herpolsheimer of Grand Rapids is first vice president and Mayor Ard. Richardson, of Saginaw, is second vice president.

COLLEGE ATHLETE HONORED

Oliphant, of Purdue, Gets Portrait in Hall of Fame.

Lafayette, Ind., Feb. 16.—Elmer Q. Oliphant, Purdue's most famous athlete of the last decade, will have his picture placed in the memorial gymnasium, the board of directors of the Athletic association having decided on this. The directors decided that Oliphant's record at Purdue was such as to entitle him to a place in the university's hall of athletic fame. His will be the first portrait to be hung in the gymnasium gallery. A committee was appointed to procure a large portrait and have it suitably framed. It will then be placed in a conspicuous position in the gymnasium lobby.

Oliphant has won four athletic letters, and the fact that this is his last year at the university occasions much regret.

Failure of London Bank.

LONDON, ENGLAND — Coulon, Berthoud & Co., a small foreign banking house in Moorgate street, has suspended payment.

An evening newspaper says its liabilities are $5,000,000, but an official of the bank characterized this statement as greatly exaggerated.

ELEVEN ADRIFT ON FOUR BARGES

Miraculous Escape of Captains and Families.

HEROIC RESOURCE DISPLAYED

Barges Break Loose from Tug When Hawser Parts—As Each Is Deserted It Sinks—Occupants Leave Last One in Small Boat and Picked Up After Drifting Across Sound.

Greenport, L. I., Feb. 16.—A little group of men and women, with two children sleeping in their mother's arms, close around a big fire in the home of B. D. Latham at Orient Point, the end of the northerly arm of Long Island, told of their drift across Long Island sound in a driting barge.

They were the captains and their wives of the four barges that broke adrift from the tug Pliny Fisk early Saturday morning in the storm. There were eleven in the drifting party.

Cut Loose from Tug.

The barges were in a tow of six bound for Providence. They were making for New Londan Friday night when the snowstorm driven by a gale came out of the northeast and beat them back. The Pliny Fisk labored ahead, but was losing ground early Saturday morning when the hawser between the second and third barges snapped, and the last four disappeared in the smother of snow.

The four barges drove down upon each other, bumping viciously in the waves.

Barges Warped Together.

The barges were warped together with hawsers, one at a time and the occupants transferred to the Feeney. Mrs. Towne fell into the water during the transfer, but was extricated just before the barges bumped together. The Feeney and Wood were cut loose from the other barges and locked together. About two miles off shore the Wood began to break up from the pounding and was cut adrift, and soon broke up and sank. The Feeney soon began to break up and the men lowered a small boat in which the entire party reached Orient Point.

VETERAN IS FATALLY HURT

Charles Ketcham, 77, Struck by Traction Car While Crossing Track.

Lafayette, Ind., Feb. 16.—Charles Ketcham, seventy-seven years old, an inmate of the State Soldiers' home, was fatally injured by being struck by a traction car while crossing the tracks at the home.

He sustained a fractured skull, broken collar bone and severe bruises. He came to the home from Hammond where a daughter, Mrs. Ella [illegible]mann lives.

DECATUR, ILL., JURY INDICTS R. M. POTTS

Illinois Insurance Commissioner Charged with Conspiracy.

Decatur, Ill., Feb. 16.—Rufus M. Potts, state superintendent of insurance, and Lucius Pfouts, state insurance examiner, has been indicted by the Macon county grand jury on charges of conspiracy.

Potts is charged with having kept examiners here for weeks at a time with the purpose of putting the Assured Mutual Fire Insurance company out of business, for political reasons, and also with having purposely allowed the case to go over until the May term of court in order that the company, in the meantime, would not have an opportunity to prove its innocence and proceed with its business.

Coupled with this indictment is another against State Senator Willis R. Shaw for perjury. Shaw was sued last fall for $50 and scheduled his property as exempt, although at that time, it is asserted, he was drawing $22 a week from the Assured Mutual company and $2,000 a year as state senator.

Springfield, Ill., Feb. 16.—Advised of his indictment at Decatur, R. M. Potts, state superintendent of insurance, said:

"The indictment will not deter me in my efforts to compel insurance companies in Illinois to obey the law. I do not care to discuss the indictment further. There are no grounds for the charges made against me."

TRIBUTE TO DEAD SOLDIERS

Illinois Will Erect a Monument at Kenesaw Mountain.

Bloomington, Ill., Feb. 16.—Illinois will pay a tribute to the valor of her sons. The design has been accepted and the contract let for a monument to the heroes of Kenesaw mountain. The State of Illinois has appropriated $20,000 for the purpose. The design was submitted by James B. Dibelka, state architect, and the members of the commission, appointed by Governor Charles S. Deneen accepted it.

The monument will be located upon an incline at Cheatham Hill, about three miles from Kenesaw mountain and about four miles from Marietta, Ga.

POTTER GIVEN PRISON TERM

Man Who Killed Another, With Chair Guilty of Manslaughter.

Vincennes, Ind., Feb. 16.—William Potter was found guilty of manslaughter by a jury. Potter last fall quarreled with Albert Hall about some fishing tackle and struck him on the head with a chair. Hall died a few days later.

Potter's punishment will be two to twenty-one years in the state prison.

DR. SHAW'S BIRTHDAY IS ONE OF MISHAPS

While Riding with Broken Limb Street Car Hits Taxi.

New York, Feb. 16.—Dr. Anna Howard Shaw, president of the National American Suffrage association who fell on the station platform while getting off a Lehigh Valley train in Jersey City on her sixty-seventh birthday, Saturday, and broke her right ankle, is doing well. She is at the hotel McAlpin.

Among the events of Dr. Shaw's sixty-seventh birthday and hardly less exciting than the accident which resulted in her fractured ankle, was Dr. Shaw's trip by taxicab to have an X-ray photograph taken of the injured member. On the way up Madison avenue, a street car, ploughing through the snow, smashed into the taxicab in which Dr. Shaw was riding throwing her to the bottom of the cab.

Dr Shaw cannot be persuaded that her injuries are at all serious and insists on seeing visitors and answering telephone calls. One of those to visit her apartments was Jane Addams of Chicago.

Herman Horton Drops Dead.

BAY CITY, MICH.—Herman Horton, one of the Bay county's best known farmers, dropped dead at his farm "The Maples" in Merritt township. Heart disease was the cause.

He was born in Oakland county in 1848. He taught school in Oakland and Montcalm counties, and later was in the real estate business in Detroit. He came here in 1894. He was prominent in Republican politics. He leaves a widow and seven children.

Albion Protests Removal.

ALBION, MICH.—The very sudden removal of Otto H. Stecker, local manager of the Commonwealth Power company has produced a storm of protest. W. W. Laraway, recently company manager at Leslie, is Stecker's successor.

Stecker's five years of service here changed the feeling between the company and the city from one of antagonism to friendliness.

Will Examine Borysiak's Mind.

BAY CITY, MICH. — When the case of John Borysiak came up in circuit court Prosecuting Attorney McCormick made a motion to have the prisoner examined as to his sanity. The motion was granted. Borysiak is charged with the morder of his son, and he had since twice attempted suicide.

Tango Spoils Men's Feet.

ANN ARBOR, MICH.—The tango has been attacked from many angles, but a new opening for criticism was found when it was discovered the tango shoes, the rubber-soled footgear with no heels, are making men students of the University of Michigan flatfooted.

TENER HAS POWER TO OUST C. W. MURPHY

Chicago Club Owner Is Without Support in Baseball.

New York, Feb. 16.—Governor Tener of Pennsylvania, president of the National league, has been clothed with absolute authority to settle the case of Charles W. Murphy of the Chicago Cubs. This information comes from a National league source after the statement of Ban Johnson that he, as president of the American league, could discipline any of his club owners with expulsion, if necessary, and that he had asked the National league men to give similar power to Governor Tener

It is known to be true that within the last forty-eight hours Governor Tener has received positive assurances of support in whatever action he may take in the case of the belligerent Murphy from H. N. Hempstead of the New York club, C. H. Ebbets of the Brooklyn club, J. E. Gaffney of the Bostons, W. F. Baker of Philadelphia, Barney Dreyfuss of Pittsburgh, S. P. Britton of St. Louis and August Herrmann of Cincinnati.

In view of the fact that Ban Johnson, backed by the American league, declared war on Murphy last week, Murphy now stands absolutely without support in the ranks of organized baseball. It is believed that serious trouble is in store for him.

JOE CANNON JOINS Y. M. C. A.

Congressman Fordney Induces Former Speaker to Become Member.

Saginaw, Mich., Feb. 16.—Former Speaker Cannon enrolled as a member of the Saginaw Y. M. C. A.

His membership was obtained by United States Representative Joseph W. Fordney of this city, in connection with a local campaign now being make for new Y. M. C. A. members.

JUE MACKIN COUNTY CHARGE

Politician Who Served Prison Term for Perjury Stricken.

Chicago, Feb. 16.—Joseph C. ("Chesterfield") Mackin, known to a former generation as one of the most powerful Democratic politicians in Chicago —a man who made mayors and governors and tried to make a United States senator—has been taken to the county hospital, suffering from paralysis.

In the Cleveland-Blaine campaign of 1884 he was secretary of the Democratic state central committee. Ballot box stuffing with fraudulent votes following the election of Cleveland finally sent Mackin to the Joliet penitentiary for perjury after one of the most sensational cases in the history of American politics. "The election conspiracy case of 1884," as it is known locally, involved the election of a United States senator to succeed General John A. Logan, whose term expired in March, 1885.

THE TECUMSEH HERALD

GERTRUDE A. STACY ESTATE
FRANK S. TURNER PUBLISHER

SUBSCRIPTION RATES

IN LENAWEE COUNTY
One year, payment in advance [illegible]
One year, payment after three months [illegible]
OUTSIDE LENAWEE COUNTY
One year, payment in advance [illegible]
One year, payment after three months [illegible]
There will be no Deviation from above Rates

Entered in the postoffice at Tecumseh, Mich., second class mail matter

Telephone No. 36

BEWARE OF OINTMENTS FOR CATARRH THAT CONTAIN MERCURY

As mercury will surely destroy the sense of smell and completely derange the whole system when entering it through the mucous surfaces. Such articles should never be used except on prescriptions from reputable physicians, as the damage they will do is ten fold to the good you can possibly derive from them. Hall's Catarrh Cure manufactured by F. J. Cheney & Co., Toledo, O., contains no mercury, and is taken internally, acting directly upon the blood and mucous surfaces of the system. In buying Hall's Catarrh Cure be sure you get the genuine. It is taken internally and made in Toledo, Ohio, by F. J. Cheney & Co. Testimonials free.

Sold by all Druggists, 75c.

Take Hall's Family Pills for constipation. adv.

Daily Thought.

Sin hath many tools, but a lie is the handle which fits them all.—O. W. Holmes.

Cold, constipation and headache are common afflictions and relieving the constipation helps the cold and stops the headache. Use Foley's Cathartic Tablets because they are very prompt and thoroughly cleansing, with absolutely no unpleasant effects. A whole bottle full for 25c. For sale by all druggists of Tecumseh. Advt

Motto Adjusted.

Here's a motto for a New York lobster palace: "Wine, Woman and Sing Sing."

Buying To Save Money

Buying Foley's Honey and Tar Compound saves money because just a few doses stops the cough and cold and one bottle lasts a long time. It quickly heals raw and inflamed surfaces, stops tickling throat, harsh, rasping coughs, croup, hoarseness bronchial and lagrippe coughs. For sale by all druggists of Tecumseh.

Support.

"So you got married? And you earning but $15 a month." "Certainly; I couldn't live on that."

A Winter Cough

A stubborn, annoying, depressing cough hangs on, racks the body, weakens the lungs, and often leads to serious results. The first dose of Dr. King's New Discovery gives relief. Henry D. Sanders, of Cavendish, Vt., was threatened with consumption after having pneumonia. He writes: "Dr. King's New Discovery ought to be in every family, it is certainly the best of all medicines for coughs, colds or lung trouble." Good for children's coughs. Money back if not satisfied. Price 50c and $1.00. Recommended by C. A. Wright & Son. adv.

From Ben.

The heart of the fool is in his mouth; but the mouth of the wise man is in his heart.—Benjamin Franklin.

The King of All Laxatives

For constipation, use Dr. King's New Life Pills. Paul Mathulka, of Buffalo, N. Y., says they are the laxatives. They are a blessing to all my family and I always keep a box at home." Get a box and get well again. 25c. at C. A. Wright & Son.

Hard Lesson.

A judicious reticence is hard to learn, but it is one of the great lessons of life.—Chesterfield.

LaGrippe Leaves Its Victims Prostrate

Some victims of lagrippe never fully recover the health of the lungs, and persistent coughing is weakening. The quick action of Foley's Honey and Tar makes it valuable in severe lagrippe coughs. F. G. Prevo, Bedford, Ind., writes: "La grippe left me with a severe cough that Foley's Honey and Tar cured, and I am back to my normal weight." For sale by all druggists. advt

Daily Thought.

Ignorance never settles a question.—Benjamin Disraeli.

Backache — Rheumatism Vanish Away

Men and women having backache, rheumatism, stiff and swollen joints are honestly glad to know that Foley Kidney Pills are successful everywhere in driving out these ills. That is because Foley Kidney Pills are a true medicine and quickly effective in all diseases that result from weak inactive kidneys and urinary irregularities.

For sale by all druggists of Tecumseh. adv

Man's Best Education.

The best and most important part of every man's education is that which he gives himself.—Gibbons.

Successful Everywhere

People everywhere are talking of the quick and fine results Foley Kidney Pills give in backache, rheumatism, kidney and bladder troubles. You cannot take them into your system without good results. That is because Foley Kidney Pills give to the kidneys and bladder just what [illegible] weakened and inactive [illegible] sale by all druggists of Tecumseh. Adv

THE HUSBANDS OF EDITH

By
GEORGE BARR M'CUTCHEON

Copyright by Dodd, Mead & Co.

was not blind to her husband's infatuation for her sister. Therefore if she were so cheerful and indifferent about it it followed that she was not especially distressed. In fact, it suddenly dawned upon him she was not only reconciled, but relieved. She had ceased to love her husband! She could be a free lance in Love's lists, notwithstanding the inconvenience of a legal attachment. "She's ripping, too," concluded Freddie, with a certain buoyancy of spirit. "If she doesn't love Medcroft she at least ought to love some one else instead. It's customary, I wonder"— Here he reflected deeply for an instant, his spirits floating high. Then he turned abruptly and made his way to the Tirol.

"You little wretch!"

It came to pass in the course of the evening that Mr. Ulstervelt, supremely confident from the effect of past achievements, drew the unsuspecting Mrs. Medcroft into a secluded tete-a-tete. It is not of record that he was ever a diplomatic wooer. One in haste never is. Suffice it to say Mrs. Medcroft, her cheeks flaming, her eyes wide with indignation, suddenly left the side of the indomitable Freddie and joined the party at the other end of the entresol, but not before she had said to him with unmistakable clearness and decision:

"You little wretch! How dare you say such silly things to me!"

The rebuff decisive! And he had only meant to be comforting, not to say self sacrificing. He'd be banged if he could understand women nowadays, not these women at least. In high dudgeon, he stalked from the room. In the door he met Brock.

"For two cents," he declared savagely, as if Brock were to blame, "I'd take the next train for Paris."

Brock watched him down the hall. He drew a handful of small coins from his pocket, ruefully looking them over. "Two cents," he said. "Hang it all. I've nothing there but pfennigs and hellers and centimes."

In the course of his wanderings the disconsolate Freddie came upon Mrs. Odell-Carney and pudgy Mr. Rodney. They were sitting in a quiet corner of the reading room. Mr. Rodney had had a hard day. He had climbed a mountain—or, more accurately speaking, he had climbed halfway up and then the same half down. He was very tired. Freddie observed from his lonely station that Mr. Rodney was fast dropping to sleep, notwithstanding his companion's rapid flow of small talk. It did not take Freddie long to decide. He was an outcast and a pariah and he was very lonely. He must have some one to talk to. Without more ado he bore down upon the couple and a moment later was tactfully advising the sleepy Mr. Rodney to take himself off to bed—advice which that gentleman gladly accepted. And so it came about that Freddie sat face to face with the last resort, at the foot of the chaise-longue, gazing with serene adulation into the eyes of a woman who might have had a son as old as he—if she had had one at all. She had been a coquette in her salad days—there was no doubt of it. She had encountered fervid gallants in all parts of the world and in all stations of life. But it remained for the gallant Freddie Ulstervelt to bowl her over with surprise for the first time in her long and varied career. At the end of half an hour she pulled herself together and tapped him on the shoulder with her fan, a quizzical smile on her lips.

"My dear Mr. Ulstervelt, are you trying to make love to me? You nice Americans! How gallant you can be! I am quite old enough to be your mother. Believe me, I thank you for the compliment. I can't tell you how I appreciate this delicate flattery. You are very delicious. But," as she arose graciously, "I'd follow Mr. Rodney's example if I were you. I'd go to bed." Then, with a rare smile, which could not have been more chilling, she left him standing there.

"By Jove!" he muttered, passing his hand across his eyes as if bewildered. "What was I saying to her? Good Lord, has it got to be a habit with me? Was I making love to—her?" He departed for the American bar.

Mrs. Rodney had but little sleep that night. She went to bed in a state of worry and uncertainty, oppressed by the shadows which threatened eternal darkness to the fair name of the family, however distantly removed. Katherine's secret had in reality been news to her; she had not paid enough attention to the Medcrofts to notice anything that they did, so long as they did not do it in conjunction with the Odell-Carneys. The Odell-Carneys were her horizon—morning, noon and night. And now there was likelihood of that glorious horizon being obscured by a sickening scandal in the vulgar foreground. Inspired by Katherine's dreadful conclusions, the excellent lady set [illegible] for herself. During the entire evening she flitted about the hotel and grounds with all the snooping instincts of a Sherlock Holmes. She lurked, if that is not putting it too theatrically. From unexpected nooks she emerged to view the landscape o'er; by devious paths she led her doubts to the gates of absolute certainty and then sat down to shudder to her heart's content. It was all true! For four hours she had been trying to get to the spot where she could see with her own eyes and at last she had come to it. Of course she had to admit to herself that she did not actually hear Mr. Medcroft tell Constance that he loved her, but it was enough for her that he sat with her in the semi-darkness for two unbroken hours, speaking in tones so low that they might just as well have been whispering so far as her taut ears were concerned.

Moreover, other persons than herself had smilingly nudged each other and referred to the couple as lovers; no one seemed to doubt it, nor to resent it, which is proof that the world loves a lover when it recognizes him as one.

Mrs. Rodney also discovered that Mrs. Medcroft went to her room at 9 o'clock, at least three hours before the subdued tete-a-tete came to an end. The poor thing doubtless was crying her eyes out, decided Mrs. Rodney.

And now, after all this, is it to be considered surprising that the distressed mother of Katherine did not sleep well that night? Nor should her wakefulness be laid at the door of the tired Mr. Rodney, who was ever a firm and stentorian sleeper.

Morning came, and with it a horseback ride for Brock and Miss Fowler. That was enough for Mrs. Rodney, she would hold in no longer. Mrs. Odell-Carney must be told. She, at least, must have the chance to escape before the storm of scandal broke to muddy her immaculate skirts. Forthwith the considerate hostess appeared before her guest with a headful of disclosures. She had decided in advance that it would not do to beat about the bush, so to speak. She would come directly to the obnoxious point.

They were in Mrs. Odell-Carney's sitting room. Mr. Odell-Carney was smoking a cigarette on the balcony, just outside the window. Mrs. Rodney did not know that he was there. It is only natural that he held himself inhospitably aloof. Mrs. Rodney bored him to death. He did not hear all that was poured out between them, but he heard quite enough to cause him something of a pang. He distinctly heard his wife say things to Mrs. Rodney that she had solemnly avowed she would not say—things about the Medcroft baby.

It goes without saying that Mrs. Odell-Carney refused to be surprised by the disclosures. She calmly admitted that she had suspected Medcroft of being too fond of his sister-in-law; but, she went on cheerfully, why not? His wife didn't care a rap for him—she said rap and nothing else. Mrs. Medcroft had an affair of her own, dear child. She was not so slow as Mrs. Rodney thought, oh, no. Mrs. Odell-Carney warmed up considerably in defending the not to be pitied Edith. She said she had liked her from the beginning, and more than ever, now that she had really come to the conclusion that her husband was the kind who sets his wife an example by being a bit divaricating himself.

"I won't hear of a divorce."

Mrs. Rodney fairly screeched with horror when she heard that Tootles was "a poor little beggar," and "all that sort of thing, you know."

"My dear," said Mrs. Odell-Carney, hating herself all the time for engaging in the spread of gossip, but feminely unable to withstand the test, "your excellent cousin, Mrs. Medcroft, receives two letters a day from London—great, fat letters which take fifteen minutes to read in spite of the fact that they are written in a perfectly huge hand by a man—a man, d'ye hear? They're not from her husband. He's here. He cannot have written them in London, don't you see? He"—

"I see," inserted Mrs. Rodney, who was afraid that Mrs. Odell-Carney might think she didn't see.

"Mind you, Mrs. Rodney, I'm terribly cut up about all this. She has"—

"Oh, I knew you would be," mourned Mrs. Rodney, her heart in her boots. "You must just hate me for exposing you to"—

"Rubbish!" scoffed the other. "It isn't that. I've been through a dozen affairs in which my best friends were frightfully—er—complicated. I meant to say that I'm terribly cut up over poor Mrs. Medcroft. She's a dear. Believe me, she's a most delicious sinner. Even Carney says that, and he's very fastidious—and very loyal."

"They are married in name only," said Mrs. Rodney, beginning to sniffle. She looked up and smiled wanly through her tears. "You know what I mean. My grammar is terrible when I'm nervous." She pulled at her handkerchief for a wavering moment. "Do you think I'd better speak to Edith? We may be able to prevent the divorce."

"Divorce, my dear," gasped Mrs. Odell-Carney incredulously.

At this juncture Mr. Odell-Carney emerged from his shell, so to speak. He stalked through the window and confronted the two ladies, one of whom at least was vastly dismayed by his sudden appearance.

"Now, see here," he began without preliminary apology, "I won't hear of a divorce. That's all rubbish—perfect rot, 'pon my soul. Wot's the use?

(CONTINUED ON PAGE FOUR)

N. Y. TREASURER CUTS HIS THROAT

John J. Kennedy Suicides Over Graft Quiz Worries.

DUE FOR A SECOND GRILLING

Affairs of His Office Said to Be in Good Shape—Victim was of Sensative Nature—Wife Feared for Him—Relation with Bonding Company Is Questioned.

Buffalo, N. Y., Feb. 16.—State treasurer John J. Kennedy committed suicide by cutting his throat with a razor in a washroom adjoining the ballroom of the Markeen hotel at 1:30 o'clock in the afternoon. The body was found by his son, Wm. H. Kennedy.

In an official statement Michael F. [illegible]berger, Jr., Mr. Kennedy's personal attorney, declared that Mr. Kennedy was temporarily insane when he committed the act and that he had been brooding over the ordeal of the cross-examination at the hands of District Attorney Whitman by whom he had been subpoenaed to appear before the grand jury in New York City.

Crazy, Says Life-Long Friend.

Henry P. Burgard, Democratic state committeeman and barge canal contractor, now residing at Fulton, N. Y., has been a life-long friend of Kennedy. Rumor had it that Mr. Burgard knew the reason why Kennedy should take his life but on the telephone Mr. Burgard said:

"John Kennedy must have been crazy. I don't know why that should have worried him although Mr. Kennedy was a very nervous man. He is in good financial circumstances, had money and property that he accumulated in a long and busy life."

Mr. Kennedy had declared to his attorney as well as to other personal friends that he did not fear that there was anything upon which Mr. Whitman might indict him but that the affairs of the state treasurer's office were so intricate that a shrewd attorney might easily place him in an unpleasant position before the public.

Son Don't Fear Quiz.

That his son does not fear the results of an investigation into the affairs of the state treasurer's office, he sent this telegram to Governor Glynn:

"My father, John J. Kennedy, died suddenly today. I am quite familiar with his affairs as state treasurer and knew that everything connected with his office has been conducted properly and will be found correct. I would, however, suggest that his accounts as state treasurer be examined as expeditiously as possible and that an audit be had so that an official report can be made—WM. H. KENNEDY."

Was of Sensitive Nature.

State Treasurer Kennedy was of a sensitive nature, and it is said brooded over the stories published about him in connection with the graft probe. His wife had become alarmed, and was with him almost constantly.

Stories to the effect that Mr. Kennedy feared an exposure because a bonding company in which he was interested, had been permitted by him to bond state banks are denied.

LIQUOR ISSUE UP

Leaders In Congress Deeply Impressed by Rum Foes.

PROHIBITION IS SPREADING

Members of Both Houses Believe That Time Is Approaching for Constitutional Amendment to Be Submitted—Two Important Developments Are Seen In Recent Legislation.

WASHINGTON.—The spread of the prohibition sentiment in the United States in the last year has made a deep impression on leaders in congress. The events of that period when viewed in the light of the ambitious program that the temperance advocates have seen for themselves in the immediate future are causing a lot of serious thinking and some anxiety on the part of members of congress who look beyond their noses.

Looms as National Issue.

In fact many of the leaders in the national legislature believe they already see the prohibition question looming as a national issue. They fear the time is nearing when a constitutional amendment providing for national prohibition will be submitted by congress to a referendum of the states. Such an amendment is now pending in both the house and the senate and the promotion of it through congress is the accomplishment toward which all the anti-rum forces are looking most hopefully.

It has long been a matter of comment in Washington that the only way in which temperance legislation can be prevented in congress is by holding the bills in committee and keeping them from the floor of the house or senate. When the average congressman is face to face with the liquor question and a delegation of W. C. T. U.'s he may drink like a fish himself but he will promptly record his vote in favor of the "drys."

That at least was the history of the two most important developments of the last year in congress. The passage of the Jones-Works excise law for the District of Columbia and the enactment of the Webb-Kenyon law to prohibit the shipment of liquor into prohibition territory for sale were regarded by the temperance crusaders as red letter events on their last year's calendar.

Congress Impressed.

The ease with which the passage of these laws has been obtained has left its impression on congress too. Few members dared to oppose them in the open and both went through by overwhelming votes. The Webb-Kenyon measure over the veto of President Taft.

For Squeaky Hinges.

The creaking of a door may be instantly stopped by rubbing the hinge with a piece of soap. It does not spoil the look of the paint as is often the case when oil is used.

CLINTON

Roy Draper and Russell Greene of Toledo were week end guests of their parents.

Mesdames L. W. Kimball and Herbert Lindsley and Fred Allen were Detroit passengers Monday to purchase an organ for St. John's church.

Mrs. Ralph Halladay is entertaining her aunt Mrs. J. Mathews of Detroit and Miss Alma Matthews of Holt.

The N. G. O. Pedro club are entertained tonight by Mrs. Sarah Stevens and Mrs. Jennie Tuttle at the home of Mrs. Stevens. The club will be entertained Tuesday February 24 by Mesdames Tate, Hard, Lancaster and Miss Christine Burton at the home of Mrs. Tate.

Rev. Hewitt of Tecumseh was in town Saturday.

The ladies of the Congregational Society realized $16.00 from their Bake sale Thursday.

Mrs. Gell who went to Bulgaria some eight months ago, has returned bringing her son, a lad of twelve, home with her.

The Young Ladies Altar Guild of St. John's church, met with Miss Blanche Mult Monday evening.

The men of the M. E. church will give their annual social Saturday evening.

Mrs. Alma Tate was in Addison Thursday attending a County meeting of club women.

Twenty members of the Tecumseh Club enjoyed a sleighride and dinner at the Clintonian Wednesday night.

Mr. and Mrs. E. A. Clark were Friday guests of Will Eccles and wife of Tecumseh.

A childrens Cantata will be given at the Town Hall Saturday evening Feb. 21, for the organ fund of St. John's church. Let everyone turn out and swell the crowd.

Mr. LaVenslar will move into the Bert Roger house on Jackson street, lately occupied by Ted St. Onge and wife.

About thirty friends of Mrs Thomas Matthews gave her a genuine surprise Thursday evening. Honors were given Mrs. Addie St. John and Louie Bauer.

The Ladies Guild meets with Mrs. W. D. VanTuyle, Friday afternoon.

Mrs. Will Hall of Laporte, Ind. is the guest of her aunt Mrs Elias Depuy.

The dance given by the Seniors Friday evening was the social event of the season. Hart's orchestra of Detroit furnishing the music.

The Masons enjoyed a social time at their hall Friday evening, confering the degrees on three candidates after which they had a banquet and smoker. Roy Lowery and Mamie Wolfe of Manchester were the out of town guests.

W. C. Dillingham of Detroit was the guest of relatives over Sunday.

Miss Lillian Robison entertained several girl friends for lunch and a slumber party Friday night.

Will Mauer and Jake Wallinger are busy cutting ice with their ice machines.

Mrs. Ed. VanDeMark had the misfortune to fall at her home last Tuesday injuring her ankle quite badly.

Mrs. Mary Bradner returned to La porte, Ind. Wednesday morning after a few days stay with Clinton friends.

MRS. ROBERT HARMON

Mrs Mabel Aten Harmon passed away at the home of her parents, Mr. and Mrs. Frank Aten in Cleveland Saturday at 7 o' clock a. m. after an illness extending over a year. The funeral was held at home Monday, with burial in Cleveland. Mabel was born and spent her girlhood days in Macon, later she clerked in Collers Music Store in, and was well known for her musical talent, being an accomplished pianist, and for a long time played in the moving picture shows in Cleveland, until her health failed her. She has a host of friends in Tecumseh who will mourn her untimely death.

MRS. BETTY MOODY

The funeral of Mrs. Betty Moody was held Sunday afternoon at 2 o' clock from the home of her son Chas. Moody. Rev. Pim officiating. Mr. and Mrs. Arthur Harding and Mrs. Mendrick sang. Burial in Brookside cemetary. The founding of the lifeless body by Mr. Labounty the milkman was a shock to the community, for the very pity of it, that one so old as she should live and die alone but it is a comfort that she was spared a lingering illness and that the end came quickly. As near as can be found out Mrs. Moody was 90 years old and had lived alone for many years. She is survived by her son Charles who with his family lived just next door to her home.

CARD OF THANKS.

We wish to thank those neighbors and friends who so kindly came to our assistance at the death of our mother to those who gave the flowers, for the comforting words of the pastor and for the singing.

Chas. Moody and family.

MRS. HOMER BICKFORD

The many friends of Mrs. Homer Pickford who at one time was a resident on a farm south west of Tecumseh were much shocked when the news came of her sudden death Monday evening. She had been failing for some time but the final call came quite suddenly. The funeral was held from the family home Thursday afternoon at 2 o' clock. The Rev. Moore of Detroit officiating.

Depressing Influence.

"So you don't like that professional optimist?" "Not much," replied Mr. Growcher; "there are times when I might forget my troubles if he were not constantly advising me to make a terrible effort to cheer up."—Washington Star.

THE ELECTRIC LIGHT SITUATION

FACTS VS THEORY.

Some new facts relating to the Electric Light situation. The experence of some Michigan Towns.

Grand Ledge, Mich.—In 1895 this city installed a water and electric plant at a cost of $24,000. In 1908, by a vote of 397 to 96, the electric plant was sold to a company. At the time of the sale the mayor wrote: "Reasons for change are cheaper operation, extra service and better service."

Richmond, Mich.—At a special election held on September 16, 1912, the proposition to sell the municipal electric lighting plant to a private company was carried. This plant had been in operation since 1900.

Before considering the company's proposition, the council decided to employ Wreakes and Noyes, electrical engineers of Detroit, to make a thorough investigation, of the condition of the plant. The following extracts are quoted from the engineers' reports.

"In common with almost all municipal plants, the early records are more or less shrouded in mystery. In fact the early accounts are simply a record of receipts and expenditures, and to complicate matters still further, the expenditures usually show only the name of the party to whom the individual order was drawn with absolutely no indication of the purpose of the payment. Money spent for improvements, increased capacity and betterments—charges against the capital account—have probably been paid and charged to expenses. Then it has been impossible to accurately determine how much is invested in the present plant, and to separate the actual operating expenses. The customary station records are conspicuous by their absence. There is no station log, and no totalizing meters upon either water or electric end; therefore no record of station output or hours of operation. For these reasons it was considered advisable to attempt an analysis of the earlier operations of the plant, as owing to the absence of even the simplest records, so much data would have to be estimated that the analysis would be of but little value.

"We consider that the plant as at present operated is not self-supporting, but is a scource of direct expense to the village and is sustained by funds appropriated from the general taxes. This method of operation is an injustice to those taxpayers who do not use the plants product but must contribute to its support.

"Further, there is some $16,000 of the taxpayers money invested in the plant, the operation of which just pays expenses. The same $16,000 properly invested would bring the village an unincumbered income of six or seven hundred dollars a year."

Tecumseh Electric Co.

HIGH SCHOOL ATHLETICS

The following games have been scheduled by the High School base ball team:

April 10, Clinton at Clinton
April 17, Britton at Tecumseh
April 24, Addison at Tecumseh
May 1, Clinton at Tecumseh
May 8, Britton at Britton
May 15, Addison at Addison
May 22, Final game at Field meet.

Mid-week games will be arranged with Blissfield and Adrian.

As a large amount of new material is needed both in track and baseball The pupils have started various methods of raising money. One way in which we can all help is by signing a paper being passed among the business men. A picture show, social or local play will be used to make up the remainder needed.

DRAIN NOTICE

In the matter of Deepening, Widening and Extending Hatch Drain Macon and Tecumseh Townships, Lenawee Co. Michigan

A joint meeting of the Townships of Macon and Tecumseh at the residence of H. C. Christensen Tuesday March 3 at 1 o'clock in the Township of Macon to determine as to the necessity of said drain, according to the statute in such case made and provided.

Walter Morden,
adv Twp. Clerk.

COMING TO

TECUMSEH, MICH.

UNITED DOCTORS SPECIALIST
WILL BE AT THE
BARRETT HOTEL,
SATURDAY, FEBRUARY 28
ONE DAY ONLY. HOURS 9 A.M. to 6 P.M.

Remarkable Success of these Talented Physicians in the Treatment of Chronic Diseases

OFFER THEIR SERVICES FREE OF CHARGE

The United Doctors, licensed by the State of Michigan are experts in the treatment of diseases of the blood liver, stomach, intestines, skin, nerves heart, spleen, kidneys or bladders, diabetes, bed-wetting, rheumatism, sciatica, tape worm, leg ulcers, appendicitis, gall stones, goitre, piles, etc., without operation, and are too well known in this locality to need further mention.

Scientific, accurate and careful examination of the eyes made and glasses fitted by the most expert methods known. All glasses are manufactured and ground for each individual case. Deafness has often been cured in 60 days.

Laboratories, Milwaukee, Wisconsin.

Call and see them

Rev. Hewitt is in Jackson today where he will deliver an address "Through Parochial Organizations" at the Southern Convocation of Episcopalians.

GROCERIES
MEAT MARKET
BAKERY
795

Flour and Eggs Are Important BUT Pie and Cookies Too

If You Couldn't

Have Steaks and Chops and Roasts

What Would You Good Folks Do?

COME EARLY AND AVOID THE RUSH.

Clark's Market.

Phone 158. Witherell Block

PRACTICAL BAKING LESSONS

COOKIES AND TEA CAKES

In this lesson I will give a few choice recipes for cookies and small tea cakes. There are two kinds of cookies, the rolled cooky and the drop cooky. The rolled cooky is rolled out and cut in shapes for the oven. The dropped cooky is less trouble as they are dropped with a teaspoon into the buttered pan. There is nothing more convenient for children's lunches than cookies or small cakes.

Nevada Briggs

Peanut Cookies

½ cup butter — ½ cup sugar
1 egg, beaten light — 2 tablespoonfuls milk
1 cup flour — ¼ teaspoonful salt
1 level teaspoonful K C Baking Powder
¾ cup shelled peanuts

Sift together three times, the flour, salt and baking powder. Cream the butter; add sugar, egg, milk, the flour mixture and, lastly, the peanuts, chopped and pounded fine in a mortar, or put through the food chopper. Drop on a buttered tin, a teaspoonful in a place well apart in order that the cooky can round out. Put half a nut meat on each bit of dough. Bake in a moderate oven. This will make twenty-four cookies.

These are delicious after the second day and will remain moist for a number of days.

Plain Cookies

½ cup butter — 1 cup granulated sugar
¼ nutmeg, grated — 1 egg, beaten light
3½ cups flour — ½ cup milk
3 level teaspoonfuls K C Baking Powder
Sugar for dredging the cakes

Sift together, three times, the flour and baking powder. Cream the butter, nutmeg, beaten egg, milk, and the flour mixture. Take the dough on a floured board, a little at a time; knead lightly; roll to a scant half inch thickness and cut into rounds. Dredge with sugar by turning top of cooky into a plate of sugar; if desired, a little cinnamon may be mixed with the sugar. Bake in a moderate oven.

Almond Drop Cookies

2 eggs, beaten light — 1 cup sugar
2 ounces chocolate, melted — 1 cup flour
1½ cups blanched almonds, chopped.
1 level teaspoonful K C Baking Powder
½ teaspoonful each, salt and cinnamon
1 teaspoonful vanilla extract

Sift together, three times, the flour, salt, cinnamon and baking powder. To the eggs add the sugar, chocolate, almonds, extract and lastly, the flour mixture. Drop by teaspoonfuls upon a buttered baking pan. Bake in a moderate oven. The recipe makes about three dozen little cakes. Other nuts, as hickory nuts, English walnuts or pecans may be used.

Spiced Tea Cakes

1½ cups flour — ½ teaspoonful salt
2 eggs or 4 egg yolks — ½ cup butter
¾ cup sugar — ½ cup cold water
1 level teaspoonful K C Baking Powder
2 teaspoonfuls cinnamon
½ teaspoonful nutmeg
¼ teaspoonful ground cloves

Sift flour, baking powder, salt and spices three times. Cream butter and sugar. Beat yolks of eggs very light; add these to butter and sugar mixture; alternately add water and flour mixture, beat until smooth then add beaten whites, when whole eggs are used. Bake in muffin pans or patty tins. Bake slowly until the batter has expanded to double its bulk; then increase the heat and bake until brown and will respond to the touch when pressed in the center with tips of fingers. A little fruit may be added such as raisins or currants.

Copyright 1913 Jaques Mfg. Co.

Things to Remember

The softer cookies are mixed the lighter and more moist they will be.

To handle soft dough for rolling and cutting, take only a small amount on the board at a time.

When very soft dough is to be rolled and cut, always add a little baking powder to flour used on the molding board and the rolling pin, as the flour alone will toughen the dough.

To bake cookies use a sheet or a shallow pan and always bake at the top of the oven. Never try to bake cookies in a deep pan. The heat must get directly at the cooky from the sides as well as the top. If one does not have a shallow pan or cooky sheet, invert a dripping pan and use the bottom of it. Have a moderate oven for cookies.

To bake Tea Cakes always use the slow oven until the cakes have doubled in bulk. Then bake until done with the hotter oven. If tea cakes "mountain up" and crack open it is an indication they baked too quickly.

K C Baking Powder is excellent for cookies. It is not always possible to have enough oven room or enough shallow pans to bake all the cookies at one time. With K C it is perfectly safe to mix as much batter as you wish and bake as fast as convenient. The last cookies baked will be equally as nice as the first, due to the nature of K C Baking Powder.

K C is so made that it gives two distinct raises—one out of the oven and one in the oven. This double raise allows food to remain out of the oven for hours and still be light when baked and it also makes the food much lighter than the old fashioned baking powder. Test this statement by making your favorite cake with K C and note the difference in the size of it when baked.

NOTICE

So many requests are being made for lessons that have been missed, that we have had the complete series of lessons durably bound and will send it free on request.

If you have missed any of the lessons, or would like to have them in convenient form for future use, or if you have a friend to whom they might be helpful, drop us a postal and a bound set will be promptly mailed FREE.

K C BAKING POWDER MFGS., 16th and Canal Sts., Chicago, Ill.

GIVE THAT PUNY CHILD THIS GUARANTED REMEDY

If your child is under-weight, listless, ailing, liable to get sick easily, it needs a medicine to build its weight and strength. For this purpose there is nothing else we know of what we can so strongly endorse as Rexall Olive Oil Emulsion. The remarkable success of this splendid medicine is due to the fact that it contains ingredients that tone the nerves enrich the blood and furnish to the entire system the strength, weight and health-building substances it needs. And, it does all this without injuring the stomach. In fact, Rexall Olive Oil Emulsion is not only pleasant to take, but even the most sensitive stomach is benefited by it, and the digestion improved. On the other hand it contains no alcohol or habit forming drugs, which most parents object to giving their children. It does its good work by taking hold of the weakness and builds the body up to its natural strength at the same time making it strong to resist disease.

If Rexall Olive Oil Emulsion doesn't build your child up, feed the stunted, puny muscles, and make the little one lively, strong, well, and full of animal spirits children are meant by nature to have, come back and tell us and get your money back. We don't want you to lose a cent. We think this is no more than fair, and it leaves you no cause to hesitate. For old people also—for convalescents—for all who are nervous, tired-out, run-down, no matter what the cause—we offer Rexall Olive Oil Emulsion with the same guarantee, of entire satisfaction or money back. Sold only at the $7,000 Stores, and in this town only by us. $1.00—B. J. Pulver Tecumseh, Mich. adv.

The sons of our veteran soldiers are requested to meet at G. A. R. hall on Monday evening Feb 23, D. S. Kimball of Detroit will be present to organize a Camp of Sons of Veterans.

Jay McConnell was visiting his old friends in town Saturday. He has lately returned from New Glasgow, Nova Scotia. He and his family are with his wife's people, Mr. and Mrs. Simeon Whelan in Tipton.

L. D. Kenyon, who has been staying at the home of his son Jay in Detroit came Saturday for a few days at his home here. His daughter Merle, who teaches at Grass Lake was home also, returning Sunday night. Mr. Kenyon returns to Detroit today.

Our Classified Ad Department

THREE cottages for rent on Union street. Will make it an object for desirable tenants.
C. J. Robinson.
adv. Clinton, Mich.

ROOFING—This being the seventh year that I have been in the roofing business, and no fault has been found. I shall continue to sell the same. If any of my roofing does not give satisfaction please report to me and I will fix it free of charge. Roof paint for sale.
J. W. Owen. adv.

FOR SALE—House and one acre of land corner Democrat and Logan Sts. Tecumseh, Mich. Price $700. For particulars see Robert Quackenbush

WANTED a load of good hay
R. A. Hessen.

FOR SALE OR RENT

I believe that Village property in Tecumseh at the present time is as low in price as it will ever be and that now is the time to buy before the advance.

I have some SPECIAL bargains for your inspection. If interested call and see me.

H. I. JONES REAL ESTATE AG'CY
East Chicago St.,
adv Tecumseh, Mich.

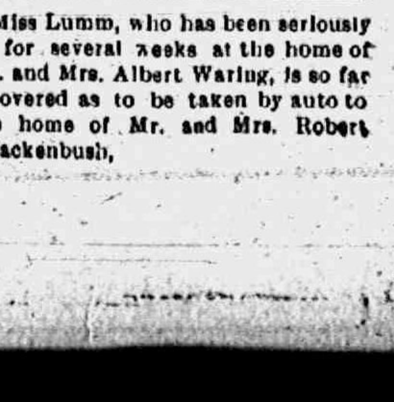

Miss Lumm, who has been seriously ill for several weeks at the home of Mr. and Mrs. Albert Waring, is so far recovered as to be taken by auto to the home of Mr. and Mrs. Robert Quackenbush,

LUMBER LUMBER

Are you thinking of building this spring? If so, call and see our fine line of

Lumber, Lath, Sh'ngles, and Findings.

We have the best stock in town, and will guarantee you the lowest prices.

Yours for a fair deal,

L. E. TEMPLE & CO.

TO MARKS OF STRENGTH

Consider this banks capital of $40,000 and its earned surplus of $10,000.

These two amounts indicate the protection our stockholders have provided for each depositor,—they indicate the bank's loaning ability,—they mark its standing and responsibility in the business affairs of this part of Tecumseh.

We will welcome an opportunity to serve your best interests,

3 per cent on Savings Books, if left one month or more.

Have you joined the Xmas Money Club?

You can join any day at

THE LILLEY STATE BANK,
TECUMSEH, MICHIGAN.

Horses

BIG AUCTION SALE

At the Garlinghouse Livery, Tecumseh,

—ON—

SATURDAY, FEBRUARY 21

1914, at 1:00 P. M.

RAIN OR SHINE.

20 HEAD 20

The Horses weigh from 1200 lbs. to 1600 lbs., 4 to 10 years old. Good Farm Chunks, several of them Mares.

Every horse guaranteed as represented.

TERMS OF SALE:

Six months' time on good Bankable notes, drawing 6 per cent interest.

Van Atta Bros.

Frank Merrithew, Auc. Props

The Herald $1.00

You Are Invited

TO COME SEE THE NEW

1914 Suits, Coats, Dresses & Skirts

See the New-comers in
WASH GOODS
Just opened to-day.

TAKE A LOOK
AT OUR NEW
Dress Goods and Silks
The Greatest Values Yet.

Winter Cloaks and Furs HALF PRICE this Week.

Fred Rosacrans & Sons.

LOCAL AND PERSONAL

NOTICE

All copy must be in the composing room of this office by 9:30 a. m Tuesdays and Fridays and all advertising matter before 4 o'clock p m. Mondays and Thursdays.

Orton Wilson was a passenger for Detroit Friday morning.

Miss Lulu Brown was a week end visitor at her home in Deerfield.

New decorations are being made to the rooms of the State Savings Bank.

Miss Laura Gratton was spending a few days in Clayton the last of the week.

The Tansley Agency for Real Estate.

Miss Elsa Daisher and her grandmother were passengers for Wellsville Saturday.

Mrs. Earl Updyke entertained the Needlecraft club at her home Friday afternoon.

Mrs, George Kay was in Milan Thursday the guest of her sister Mrs Neva Fuller.

Ray Gilmore and wife of Macon were in town Friday morning enroute to Jackson.

Mrs. W. B. Keysor was reported as on the sick list last week being confined to her bed.

Any one having an account at J. J Belchers Shoe Store call and see him. adv

Don Bowen of Washington Court House, Ohio. came Thursday night for a visit with relatives

Miss Seager of Hudson was among the out of town guests at the Valentine party Friday night.

Miss Mildred Heesen of Toledo was in Tecumseh Friday for the Valentine party returning home Saturday

A missionary tea was held at the home of Mrs. John McIntyre Thursday afternoon with a fine attendance.

Master Erwin Anderson went to Onsted Friday to spend a few days with his parents, Mr. and Mrs. John Walters.

New line spring neckties just opened. J. M. Jones & Son

Mrs. Otis Traver and daughter Marian who have been visiting her parents in Battle Creek for several days has returned home.

Miss Ruth Carl of Adrian who had been spending a few days with Mrs. George Zimmerman returned home Saturday afternoon.

Wm. Powell has purchased the Jerome Cleveland property west of town and expects to take possession the first of April.

Mother—I heard him talk and I forgot I was in prison—A convict. ad

Miss Lucy Train has received word from Detroit that her sister, Mrs. F. M. Calkins is slowly improving from her recent severe illness.

Mr and Mrs. Clyde Barber of Detroit have moved to Tecumseh, and will live with her father, B. P. Anderson on West Chicago street.

If you have an account at J. J. Belchers Shoe Store call and see him at once. adv.

Mrs. Glennie Brown and her friend Miss Mabel Litchfield of Toledo, were visiting with the formers parents, Mr. and Mrs. W. W. Shurts last week.

The following pupils of the third, fourth and fifth grades were the winners of the shoes given by P, C. Snell, Fred Hoag, Gretta Wixom and Mary Pate

Mrs. L. C. Bidwell who has been in quarantine for the past two weeks at the home of her daughter, Mrs W A. Breigel left for her home in Detroit Saturday.

Do not cheat yourrelf out of an evening of pleasure by not attending The Carol Brown Entertainment at the Presbyterian church, Thursday evening adv.

A sleighload of the Friends Society spent Friday evening with Mr. and Mrs. John Wilson west of town. A pleasant social evening with light refreshments was enjoyed by all

Mrs. Wm. Jones and baby of Cleveland, Ohio, who have been visiting her parents, Mr. and Mrs. John Lowry. went to Moscow Friday for a visit with her husband's people.

Mr. and Mrs. Ford Fox who have been on the Bramble farm for several years expect to move to Lapeer this spring having purchased a farm in that vicinity. While their many friends will regret their leaving yet they wish them all success in their new home.

Mrs. C. A. Wright spent Friday in Toledo on business.

Miss Myra White was spending the week end in Toledo.

T. G. Meade was a passenger for Ann Arbor Monday.

Wilfred Mills is confined to his home by an attack of scarlet fever.

Miss Marian Rosacrans was home for the week end from Albion.

Theodore LaBounty and wife spent Sunday with friends in Pulaski.

George Armstrong of Adrian was a business caller in town Saturday.

James Cork was an over Sunday visitor with friends in Detroit.

Miss Ina Binns of Holloway was the guest of Miss Ruth Curry Friday.

Table Silverware at Gastons ad

Percy Heidenreich was the guest of his brother Leland in Jackson Sunday

Esther Mackey, who has had the scarlet fever, is on the road to recovery

Mrs. Rose Burrow and Miss Alice Owens were week end visitors at Marion.

Miss Ina Russell was a week end visitor in Ypsilanti with her sister Ethel.

Charles Bartholemew who has been ill for the past two weeks is slowly improving.

Boys' High-top Shoes 1-4 off
ad John Nyland.

The Misses Allie Langdon and Ethel Denning are in Hillsdale this week on business.

Harold McClure was home from Toledo for an over Sunday visit with his parents.

We mend Shoes on short notice in workmanlike style, sew on nail soles on J. J. Belcher. adv

Charles Nobles was called to Clayton Monday for the funeral of his grandmother.

Miss Byrde Stone who was spending the week end at her home returned to Ypsilanti Monday.

Mrs. Amenzo. VanValkenburg and daughter Lila were spending the week end in Detroit.

Comfort Chase and wife entertained her sister Mrs Barbara Holmes of Manchester Sunday.

Mrs Lafe Stevenson was called to Lima Ohio Monday, by the serious illness of her sister.

Miss Florence Linton was home from Napoleon for a Sunday visit with her grandmother Mrs. Wyrill

The Davies perfect fitting spring line of shirts. See them.
J. M Jones & Son.

Dale, the little son of Mr. and Mrs. Leon Manly, who has been ill for the last week is reported as better

Miss Ethel Burkhart of Chelsea was the guest of friends in town Friday and attended the Valentine party.

Birthday Post Cards—swell line 6 for 5c at Gastons. ad

Mrs. C. Lehn who is staying with her daughter Mrs Lynn Hardenburg spent part of last week in Manchester.

Bert Blood of Toledo joined his wife here for an over Sunday visit with her parents Mr. and Mrs. Albert Hyde.

We have some warmfoot wear for these co'd days at J, J. Belchers Shoe store. adv.

Come and laugh at Miss Brown's protrayal of "Sophie Jacobowski" at the Presbyterian church. Thursday evening, February 19. adv.

Mrs, George Adamson who had been spending the week with her parents returned to her home in Toledo Friday night.

Rev. and Mrs. Wm. A. Rex were here over Sunday. Monday Mrs. Rex went to Colon for a visit and the Rev. Rex to Tiffin, O.

Mrs Glenn Thayer, who has been visiting her father B. J. Roberts for the past week, returned to Grand Rapids Saturday.

Buy that watch at Gastons. ad

James Frost of Macon, a brother of Daniel Frost of Tecumseh, passed away Saturday morning at 1 o'clock after a long illness of heart trouble Mrs Victor Baird and Mrs. Ed Smothers of Tecumseh are daughters of the deceased. The funeral was held at the M. E. church in Macon Monday afternoon.

The new orchestra met with Chas Tansley and wife Thursday night at which time it was christened "Heidenreich Orchestra" after an hour spent in practice, Mrs. Tansley served a fine supper. sauer kraut being the central dish. Each one seemed well pleased with the evening entertainment.

WANTED an apprentice at the Herald office at once. Must have good qualifications for the work.

Percy Bowen is home from Detroit this week.

Miss Amanda Schmid spent Sunday at her home in Manchester.

Mrs. Floyd Waring wes a passenger for Deerfield this morning.

Rev. and Mrs. F. Hewitt go to Detroit Wednesday for a short visit.

Mrs. Eugene Rosacrans went to Clinton today to visit her parents.

The Woodmen will have a dance at the Witherell hall Thursday evening.

W. A. Hughes of Findlay, O., was shaking hands with friends in town Monday.

Mrs. Friend McNial is in Clinton today with her daughter Mrs. Charles Silvers.

Mrs. John B. Smith is quite ill and Mrs. Edna Honey is assisting in caring for her.

Mr. and Mrs. B. A. Lawrence entertained Mr. and Mrs Ted Haines of Franklin at dinner Sunday.

Special communication Tecumseh Lodge No. 69 F. R. and A. M. Friday night. Work in the E. A. degree.

George Keysor left today for Detroit where he will spend some sime with his daughter Mrs L. C. Bidwell.

See that latest in spring hats and caps just received
J. M. Jones & Son.

Mr. and Mrs F. E Snedecor were in Adrian Monday night and attended the Past Matrons evening of the Order of Eastern Star.

Mrs Helen McNiel's class of girls and Miss Lillian Cole's of boys held a Valentine social at the Baptist church parlors Saturday afternoon.

Fine switches made and cut hair and combings bought at the milliner store of Miss Hough.

Mrs. Anna Wright Udell who has been visiting Mrs. A. C, Bryan for the past two weeks returned to her home in Three Rivers Monday.

New line of Tally and Place Cards at Gaston's. ad

Miss Nettie Pierce and Miss Anna Schreder were passengers for Cleveland Monday where they are visiting the wholesale millinery hauses.

Nationally he is known as one of the leading authorities in the country on crime and criminals—Citizen Press, Jackson, Mich. adv

Mrs N A. Howland entertained a few friends Friday afternoon at a quilting party the quilt being for the Almoner club for some needy one.

The L O. T. M. M. will serve dinner in their dining room Wednesday, February 25, from 11 a. m. till all are served. Uncle Sams products will be a feature of the dinner,

If you are looking for bargains in Real Estate see Tansley Agency.

The Knights of Pythias No. 190 of Tecumseh will celebrate their Golden Jubilee Thursday evening February 19 with the Past Chancellors in the chairs. An interesting time anticipated by the members

Miss Carol Brown, reader; Mrs. Eugene Rosecrans, soprano; Mr. Leon McLachlin, violinist; and Messrs. W. S. and F C Dickinson; tenors, at the Presbyterian church, Thursday, evening February 19. adv.

Have your Clock cleaned at Gastons

Mr. Bert Cregor went to North Franklin Saturday for his wife who has been ill at the home of her parents, Mr. and Mrs. Peter Hardy for several weeks. they returned home Sunday

Then the mastertul lecture by Chaplain E. H. Lougher of the Michigan State Penitentiary on the theme "A Thousand Million men" captured everybody Every sentence was an inspiration —Dayton Review, Dayton Iowa. adv

Miss Ruth Gilmore of Parma daughter of Mr. and Mrs. Frank Gilmore passed away last week, her death being the result of injuries received about a year ago in a basket ball game Mr and Mrs J. F. Gilmore of Ridgeway, her grandparents Mr. and Mrs. Sam Boyce, Oval Freer and Mr. and Mrs. Ray Gilmore attended the funeral.

[illegible] Artics 1-4 off at
ad John Nyland's.

George Hawkes who is night watchman at the Fence Factory was found so ill Monday morning, that a doctor was called and he was taken home in an auto. He has been having a severe cold and was not at all well when he left home, but said: There was no one else at hand to take his place.

John Smith Jr. who recently came home from Indianapolis where he had been ill of typhoid fever met with a painful accident Thursday while at work cutting ice. A large cake of ice was accidently swung against him in such a way that he fell upon an ice pick batting his hip so that it required several stitches.

In Society

O. E. CLUB

The O. E. Club were entertained at the home of Mr. and Mrs. George Church Thursday evening with progressive pedro as the game of the evening Ten games were played, Mr. and Mrs. Lester Rogers winning the prizes. A two course supper was served at the close of the games.

JOLLY SIXTEEN

The Jolly Sixteen Club was very pleasantly entertained Friday night by Mr. and Mrs. Floyd Freeman. Ten games of progressive pedro were played and prizes were secured by Mesdames Lester Rogers and John Herring. The next meeting will be with Mrs. Oscar Lidke Thursday evening.

FARMERS' UNION

The next meeting of the Farmers' Union will be held at the home of Horace Eaton on Friday Feburuary 20. A pot-luck dinner will be served at noon after which there will be a discussion on "Seed Corn". Each member is invited to bring a sample. A literary program along this same line will be given.

RESEARCH CIRCLE

The ladies of the Research Circle entertained about 22 ladies of the Tipton Rural Club Tuesday afternoon at the home of Mrs. Andrew Wilson. A fine dinner was served on the arrival of the ladies after which a Valentine social of music and reading followed. A most delightful afternoon was spent with the visiting club. The hour of departure came all too soon. the guests leaving on the 4 o'clock train for their homes.

VALENTINE PARTY.

About 40 couples gathered in Witherell Hall on Friday evening for the Young Ladies' Valentine Party. The hall was prettily decorated and the music was fine, everyone enjoying themselves. Supper was served in the Young Men's Club Rooms with Mrs Polly Mattis, caterer.

BIRTHDAY PARTY

Honoring the birthday of her neice Miss Ruth Curry, Mrs F D. Avery invited in a number of her young lady friends to a six o'clock dinner. Covers were laid for eight and a fine four course dinner was served. The evening was passed very pleasantly by the young ladies.

B. Y. P. U. VALENTINE PARTY

The B. Y. P. U. social held at the church parlors Friday evening was a very pleasant affair and the various stunts on the program created quite a little laughter. The valentine sale was a great success and the postmaster and his assistant were kept busy handing out the mail. The scenes in court were enough to bring tears to the eyes to a sweet potato, when the various prisoners were brought before the judge. A nice sum of money was raised to add to the treasury of the society. Light refreshments were served during the evening.

SURPRISE PARTY

John Welsh was surprised by his neighbors and friends Saturday evening the occasion being his birthday. About 25 were present Music and a pot-luck supper were diversions of the evening.

Mrs. C J. Boynton, who has been spending the past two weeks here, returned to her home in Adrian Monday.

Mrs. Samuel Linton of Detroit who has been visiting at the home of Mr and Mrs Chas. Orr returned to her home Monday.

Marjorie Field and Bernice Austin were passengers for Manchester Saturday to visit Carolyn Kieber, returning Sunday evening.

Mrs John McCaughn has been home from Hickory, N. C, for the past week. She returns today for a few weeks longer sojourn.

Mr. and Mrs. Geo Adamson of Toledo came Monday night, Mrs. Adamson remaining for a few days while he makes a business trip.

There will be a servies of lectures on Romanism given at the Bradley Opera House beginning Feb. 18. The lectures will be given by two ex-Romanists King and Hendrickson of Toledo. The first lecture will be free to all.

"DO YOU WANT A FINE COFFEE PERCOLATOR? BUY

"BLACK CROSS" COFFEE & TEA

AND SECURE A

$3.00 PERCOLATOR FOR $1.50.

OUR FRESH ROASTED COFFEES ARE ALWAYS SATISFACTORY.

ANDERSON BROS,
Phone 91— GROCERS Macon Phone

EVERYTHING IN...

Electrical Appliances

and Electrical Equipment.

If you require anything in the way of first class Plumbing, Heating, Tinning, Eave Troughing or Sheet Metal Work, call upon us, we are in position to please you.

Satterthwaite Bros.

COAL
FREE FROM DUST AND DIRT

Cheap Coal

is not necessary the lowest in price, since the value is largely determined by the quality you receive, and if it is

Free From Dirt

of all kinds. We guarantee you will be pleased with our coal as we are careful to buy the best and take pains to deliver clean coal that will prove cheapest in the end, because it will go farthest and give the most heat

We have an extra nice car of Poco Egg and our Dixie Gem and Manhattan Lump are the best soft coals in town, Full stocks of Cannell Egg, Coke and Hard Coal. Pay Cash and get Brown Stamps.

Slayton & Son, Tecumseh, Mich.

IF YOU LIKE CANNED

Canned Vegetables

We can please you. Our line was never so complete and we never had better goods for the money

Peas..................6 grades
Corn..................4 grades
String Beans..........3 grades
Succotash.............3 grades
Lima Beans............3 grades

CHEF BEETS very small whole Beets.
MOSS ROSE cut Beets, large can for 10 cents.
MIXED VEGETABLES for soup.
SPINACH and SWEET POTATOES.

Everything guaranteed Money back if not satisfied.

F. D. AVERY

HONE 39

LUMBER

We are now prepared to furnish you Lumber, Lath, Shingles, Interior Finish, Building Paper, Rubber Roofing or anything appertaining to a first-class, up-to-date lumber yard.

Bring in your bills and let us figure with you.

Tecumseh Lumber Co.

MOORE BROS.

will be at my office over J. J. Belcher's store every day except the 3rd Tuesday of each month.

S. P. HOSMER,
OPTICIAN

A. C. AYLESWORTH,

Licensed Auctioneer, Real Estate Stock and General Salesman.

Will attend all sales in city or country, at reasonable rates.

Headquarters and all dates made Herald office.

Dental Parlors

W. D. REED, D. D. S.

Chicago St., Tecumseh.
Crown and Bridge work, Aluminum
Silver and Rubber plates and all of
the specialties known to modern
dentistry. Gas or vitalized air administered
Office over Avery & Co's store

Dental Parlors
of
E. D. BROWN, D. D. S.

Filling, Crown, Bridge and platework. Local and complete anaesthetics administered for painless extraction. Office over the 5 & 10c store. Phone 192.

C. M. Cooley,

Licensed Auctioneer.

R. F. D. No. 4 Manchester. 15 year successful experience in Jackson, Washtenaw and Lenawee Counties. also practical farmer.

Bell Telephone Clinton exchange.

Rates Reasonable and Satisfaction Guaranteed

OVER 65 YEARS' EXPERIENCE

PATENTS

TRADE MARKS
DESIGNS
COPYRIGHTS &C.

Anyone sending a sketch and description may quickly ascertain our opinion free whether an invention is probably patentable. Communications strictly confidential. HANDBOOK on Patents sent free. Oldest agency for securing patents. Patents taken through Munn & Co. receive special notice, without charge, in the

Scientific American.

A handsomely illustrated weekly. Largest circulation of any scientific journal. Terms, $3 a year; four months, $1. Sold by all newsdealers.

MUNN & Co. 364 Broadway, **New York**
Branch Office, 625 F St., Washington, D. C.

No Backache or Kidney Pains

If you have pains in the back, urinary bladder or kidney trouble, dizziness and lack of energy, try Mother Gray's AROMATIC LEAF, the pleasant herb remedy. As a tonic laxative it has no equal. At Druggest, or by mail, 50c. Ask today SAMPLE FREE Address The Mother Gray Co., LeRoy New York.

PARKER'S HAIR BALSAM
A toilet preparation of merit. Helps to eradicate dandruff.
For Restoring Color and Beauty to Gray or Faded Hair.

REACHING THE SPOT

It Has Been Done, So Scores of Tecumseh Citizens Say.

To get rid of an aching back,
The sharp twinges,
The tired-out feelings,
You must reach the spot—get at the cause.

In many cases 'tis the kidneys.

Doan's Kidney Pills are for weak kidneys,

Tecumseh citizens testify

Henry Kempf, carpenter, Kilbuck St., Tecumseh, Mich., says: "My kidneys were not doing their work as they should and I was suffering from a lame and aching back. I got a supply of Doan's Kidney Pills at Wright & Sons Drug Store and it did not take them long to remove the trouble."

If your back aches—if your kidneys bother you, don't simply ask for a kidney remedy—ask distinctly for Doan's Kidney Pills, the same that Mr. Kempf had—the remedy backed by home testimony. 50c all stores. Foster-Milburn Co., Props., Buffalo, N. Y. adv.

First Chimney in History.

The oldest account of a chimney places it in Venice in 1347.

Feel Miserable?

Out of sorts, depressed, pain in the back—Electric Bitters renews your health and strength. A guaranteed Liver and Kidney remedy. Money back if not satisfied. It completely cured Robert Madsen, of West Burlington, Iowa, who suffered from virulent liver trouble for eight months. After four doctors gave him up, he took Electric Bitters and is now a well man. Get a bottle to-day; it will do the same for you. Keep in the house for all liver and kidney complaints. Perfectly safe and dependable. Its results will surprise you. 50c and $1.00. Recommended by C. A. Wright & Son.

Best Possible Way.

"If," says Deacon W. C. Palmer, "there is no other way to get your wife to agree with you just admit you're wrong."

Safe For Babies. Effective For Grown-Ups.

That's Foley's Honey and Tar Compound. It has the confidence of your druggist who knows it will give you satisfaction. W. W. Nessmith, of Statesboro, Ga., says: "I have used Foley's Honey and Tar Compound in my family and have sold it in my store and it never fails to cure." Refuse a substitute. For sale by all druggists of Tecumseh. adv.

Oregon Led the States.

Oregon was the first state to declare Labor day a holiday. The law was passed in 1887.

Horrible Blotches of Eczema

Quickly cured by Dr. Hobson's Eczema Ointment. C. P. Caldwell, of New Orleans, La., states: "My doctor advised me to try 'Dr. Hobson's Eczema Salve.' I used three boxes of Ointment and three cakes of Dr. Hobson's Derma Zema Soap. To-day I have not a spot anywhere on my body and can say I am cured." It will do the same for you. Its soothing, healing, antiseptic action will rid you of all skin humors, blackheads, pimples, Eczema blotches, red unsightly sores, and leaves your skin clean and healthy. Get a box to-day. Guaranteed.

All Druggists. 50c., or by mail. Pfeiffer Chemical Co. Philadelphia & St. Louis.

This Will Interest Mothers

Mother Gray's Sweet Powders for Children relieve Feverishness, Headache, Bad Stomach, Teething Disorders, move and regulate the bowels and destroy worms. They break up Colds in 24 hours. Used by mothers for 24 years. All Druggest, 25c. Sample Free. Address, A. S. Olmsted, LeRoy, N. Y.

CHARLES F. MURPHY

Who Declares Hs Will Remain the Leader of Tammany Hall.

Photo by American Press Association

NEW YORK — Charles F. Murphy defied his enemies in the National Democratic club, who had adopted a resolution calling for his retirement from all participation in party affairs. "I am the leader of Tammany Hall," he declared, "and I shall remain the leader of Tammany Hall. That's all there is to be said." Beyond this he [illegible] action of the club.

COL. GEORGE BARNETT

He Will Soon 9ssume Charge of the U. S. Marine Corps.

Washington, Feb. 16.—As a recognition of merit Colonel George Barnett, who has been in charge of the marine barracks at Philadelphia, has been given charge of the United States Marine corps. He assumes his new duties on Feb. 23.

3,053 Accidents in January.

LANSING, MICH.—There were just 3,052 accidents reported to the industrial accident board during January, according to figures compiled by Secretary Drake. Twenty-six fatalities were reported.

STATE OF MICHIGAN, County of Lenawee ss.
Probate Court for said County.

At a session of the Probate Court for the County of Lenawee holden at the Probate Office in the City of Adrian on the 2nd day of February, in the year one thousand nine hundred and fourteen.

Present, HON. HARRY L. LARWILL Judge of Probate.

In the matter of the estate of DEBORAH A. JACKSON, deceased.

On reading and filing the petition of Albertus E. Palmer, administrator, estate of said deceased, alleging that the funeral expenses and debts of said deceased, and the expenses of administration thus far incurred, have been fully paid, and praying that his final administration account may be allowed and for such other order and decree as to this Court shall seem proper,

It is ordered, That Monday, the 2nd day of March next, at nine o'clock in the forenoon be assigned for the hearing of said petition.

And it is further Ordered, That a copy of this order be published in the TECUMSEH HERALD a newspaper printed and circulating in said County of Lenawee for three successive weeks previous to said day of hearing.

(A true copy.) HARRY L. LARWILL, Judge of Probate.
E. L. LARWILL, Probate Register.

MORTGAGE SALE

Default having been made in the conditions of a certain mortgage made by the Michigan Oil Company, a Michigan corporation, to the Waverly Oil Works Company, a Pennsylvania corporation, dated April 1st, 1913, recorded in the Register of Deeds' Office for Lenawee County, State of Michigan, on April 17th, 1913, in Liber 192 of Mortgages on Page 268, on which mortgage there is claimed to be due at the date of this notice the sum of forty-nine dollars and legal attorney's fees, and no suit or proceedings at law having been instituted to recover any of the moneys secured by said mortgage, NOW THEREFORE by virtue of the power of sale contained in said mortgage and the statute in such case made and provided, notice is hereby given that on Saturday, the 16th day of May, 1914 at ten o'clock in the forenoon I shall sell at public auction to the highest bidder at the east door of the Court House in the City of Adrian, in said county, the premises described in said mortgage or so much thereof as may be necessary to pay the amount due on said mortgage with six percent interest and all legal costs. The premises being described in said mortgage as all that certain piece or parcel of land, situate in the Village of Onsted, County of Lenawee, and State of Michigan, and described as follows, to-wit:

Beginning at the center of Maple Avenue where the south line of the Detroit-Toledo & Milwaukee Railroad intersects the north end of said Maple Avenue, thence west on said south line of Railroad six hundred and thirty-two and six tenths feet, for a place of beginning thence south thirteen rods, thence east two rods, thence north thirteen rods, thence west two rods to place of beginning, being twenty-six rods of land.

Dated Feb. 10, 1914
Lyman B. Trumbull
Attorney for Mortgagee,
Jackson, Michigan.
WAVERLY OIL WORKS COMPANY, Mortgagee

MORTGAGE SALE

Default having been made in the conditions of a certain mortgage (whereby the power of sale in said mortgage contained has become operative) executed, delivered and dated on the 9th., day of March, A. D. 1907, by A. R. Lusty and Emma E. Lusty, to John T. Wiggins and Martha W. Wiggins, and recorded in the office of the Register of Deeds in and for the County of Lenawee, State of Michigan, on the 11th., day of March, A. D. 1907, in Liber 153 of Mortgages on page 200, and there being claimed to be due at the date hereof on the debt secured by said mortgage the sum of Seven Hundred Thirty Three and eighty-three, one hundredths dollars, and no proceedings having been taken at law or in equity for the collection of said indebtedness or any part thereof:

Notice is therefore hereby given that, for the purpose of realizing the indebtedness above mentioned together with interest thereon to accure and cost of this proceeding (including a lawful attorney fee) I will, on Monday, the 30th, day of March, A. D. 1914, at ten o'clock in the forenoon of said day, at the front door of the Court House in the City of Adrian, in said County of Lenawee and State of Michigan, (that being the place where the Circuit Court for said county is holden), sell, at public vendue, to the highest bidder, that parcel of land situate in the Village of Britton, in said County of Lenawee, and described as being a part of the South one half of the Northwest quarter of Section No. 3, Town 6 South, Range 5 East, commencing at a point five rods North from the Northeast corner of the Cooper lot now (1907) owned by H. H. Temple, and running thence South eight rods, thence East seven rods, thence North eight rods parallel with West line, thence West seven rods to beginning.

John T. Wiggins
Martha Wiggins
Dated. December 29th., 1913.
F. B. Wood,
Attorney for Mortgages.

TECUMSEH MARKETS

CORRECTED FEB. 17, 1914

Wheat	93 — 95
Flour per bbl	4 60 5 20
Rye	60
Corn (ear)	40
Oats	39
Beans	2 25
Potatoes	80
Butter	25
Eggs	25
Lard	14
Tallow	
Fowls(live)	11 13½
Springers	11 13½
Roosters	06
Ducks spring	13
Geese	10
Turkeys	17
Hay	9 00 12 00

Men Fight On Their Stomachs

Napoleon so said. A man with a weak stomach is pretty sure to be a poor fighter. It is difficult—almost impossible—for anyone, man or woman, if digestion is poor, to succeed in business or socially—or to enjoy life. In tablet or liquid form

Dr. Pierce's
Golden Medical Discovery

helps weak stomachs to strong, healthy action—helps them to digest the food that makes the good, rich, red blood which nourishes the entire body.

This vegetable remedy, to a great extent, puts the liver into activity—oils the machinery of the human system so that those who spend their working hours at the desk, behind the counter, or in the home are rejuvenated into vigorous health.

Has brought relief to many thousands every year for over forty years. It can relieve you and doubtless restore to you your former health and strength. At least you owe it to yourself to give it a trial. Sold by Medicine Dealers or send 50c for trial box of Tablets—Dr. Pierce's Invalids' Hotel & Surgical Institute, Buffalo, N.Y.

You can have Dr. Pierce's Common Sense Medical Advisor of 1008 Pages for 31c.

CORRESPONDENCE

BRITTON

Mr. and Mrs. Edgar Exelby left the middle of the week for a few weeks stay with Mr. and Mrs. Earl Babcock at Newaygo Mich. for the benefit of Mr. Exelby's health.

Mrs. H. Martin and Mrs. Geo Quick were in Detroit shopping Wednesday. Mrs. Fay Wiggins assisting in Mrs. Martins store during her absence.

Mr and Mrs. H. T. Temple attended a dancing party in Tecumseh Wednesday evening.

Rev. Hayse and wife of Adrian were here Wednesday and Thursday attended the donation at the Methodist Protestant church Wednesday evening.

Mr. C. F. Smith and Mrs. Vie Zeluff were in Adrian for the day Thursday

Mrs Henry Coats was in Tecumseh Thursday visiting her daughter Mrs. Fred Anderson

F. J. Temple and H. S. Temple and son Jimmie were down from Tecumseh Thursday calling on Harry Temple.

Mr. and Mrs. Wm Pupard and son Clifford and Mr. and Mrs. Albert Pubard of Dundee were visiting at Chester Pilbeam Thursday.

Miss Mary Taylor was in Maybee from Friday until Monday visiting her aunt Miss Mae Knaggs.

Miss Sylvia Pilbeam was an over Sunday visitor of her sister Mrs. Wm Pubard in Dundee.

Mr. and Mrs. Chas. F. Brown and Mrs. Emily Brown were over Sunday guests of Mr. and Mrs. Harold Brown at Milan.

Henry Karcher was in Detroit over Sunday visiting his daughter and husband.

Mr. and Mrs. Jas. Wiggins were pleasantly surprised Thurday evening when a sleighload of about 20 friends from the neighborhood drove in to spend the evening with them, laden with baskets well filled with good things for the occasion. The evening was spent socially and with games. The serving of supper being a very pleasant feature and a good time was enjoyed by all.

To feel strong, have good appetite and digestion, sleep soundly and enjoy life, use Burdock Blood Bitters the great system tonic and builder.

Itch! Itch! Itch!—Scratch! Scratch! Scratch! The more you scratch the worse the itch. Try Doan's Ointment. It cures piles, eczema, any skin itching. All druggists sell it.

HOLLOWAY

The Ladies Social was held at the Presbyterian Manse Thursday. There were about 60 in attendance. A pot luck dinner was served, after which a short business meeting was held. The afternoon was spent in visiting and all enjoyed a good time.

Miss Ina Binns attended a 6 o'clock dinner at the home of Mr. and Mrs Frank Avery of Tecumseh Friday given in honor of Miss Ruth Curry

Mr. and Mrs H. Bordwell of Gasport N. Y. visited Mr. Mr. and Mrs Amos Sherriff a few days last week.

Fred Fagan of Tecumseh is doing some carpenter work for Ira Wilson.

Mr. and Mrs Ernest Westgate were called to Adrian Thursday night by the death of his mother Mrs. Adelbert Wesgate. They returned home Friday night

Olive Bloomer commenced clerking in T. J. Blouch's general store Tuesday.

Mrs. Ira Wilson visited Mrs. Amos Sherriff Tuesday.

Jewett Whelan and wife of Tipton were guests of her daughter Mr. and Mrs. S. J. Wilson Saturday.

W. J. Binns was in Adrian on business Saturday

Mr. and Mrs Guy Pocklington entertained a sleighride party of friends and neighbors Thursday evening.

The Teachers Training School met at the church parlors Wednesday evening. Mr. Spafford the Field secretary of the C. E. spoke at the Friends church Friday evening.

Chester Westgate and wife entertained Miss Short of Rollin, Mr. and Mrs. Chas Mott of Ypsilanti, Mr. and Mrs. Lewis Pim of Tecumseh, Mrs. Jennis Howell of Adrian during Quarterly meeting last week.

A Lazy liver leads to chronic dyspepsia and constipation—weakens the whole system. Doan's regulets (25cents a box) correct the liver, tone the stomach, cures constipation. adv.

Cures baby's croup. Willie's daily cuts and bruises mamma's sore throat grandma's lameness—Dr. Thomas' Eclectic Oil—the great household remedy. adv.

Dead Easy Then.

Some people can't tell the difference between mushrooms and poisonous toads stools until the day after eating them.

SULLIVAN WILL STAY IN FIGHT

Illinois U. S. Senatorial Candidate Replies to Bryan.

WILLING TO LET PUBLIC JUDGE

Chicago Politician Calls on Bryan to Be More Specific in Charge That Sullivan Does Not Rise to Dignity of Office—Resents Bryan's Interference.

Chicago, Feb. 16.—Roger C. Sullivan will not permit William J. Bryan's opposition to his senatorial candidacy to drive him out of the primary fight next September. There is a note of defiance in the statement issued by Mr. Sullivan in reply to the secretary of state's attack on him.

He calls on the editor of the Commoner to be more specific in his charge that Sullivan does not rise to the dignity of the office. He intimates that he is holding something in reserve in regard to his past political relations with Bryan, should the Nebraskan continue his assault.

Mr. Sullivan did not prepare an answer to Bryan until he received a telegram personally from the secretary of state assuring him, it is said, that he stood sponsor for the Commoner article. Mr. Sullivan declined to make known the contents of the Bryan message.

Respects Bryan's Confidence.

"As he did not make public my telegram to him, it would be discourteous ofr me to reveal the contents of his reply," said the candidate.

Mr. Sullivan's authorized statement follows:

"I have refrained from comment on Mr. Bryan's editorial in the Commoner until I ascertained the authorship of that article. I have just received a confirmatory night message.

"If a Democrat in Illinois has no right to announce himself as a candidate in his home state without the sanction of Mr. Bryan, who has more than once and without success undertaken to control the Democratic party in Illinois, then my candidacy is 'unthinkable'; not, otherwise.

"In reference to his statement that I do not rise to the dignity of the office:

"In the last of the campaigns in which Mr. Bryan rode the Democratic party, including the candidates for congress, to defeat I was of sufficient importance and rose to sufficient dignity after his nomination to sit in the councils of the party at his solicitation and request. I may say further he willingly permitted me to finance the campaign in his behalf, and he tendered me his grateful thanks for my efforts.

Willing to Let Public Judge.

"In passing, I may say Mr. Bryan's conception of the 'dignity of an office' has been so frequenty commented upon by the public press in the last nine months that I am willing to let the public judge whether he is a capable critic of that subject.

"Since 1908 Mr. Bryan has had no controversies in which I was directly or indirectly involved. The basis of his comment is therefore a matter of conjecture. The people of Illinois, I believe, are well acquainted with me, and know me as favorably as the occasion requires. Perhaps Mr. Bryan will make his charges specific.

"I am a candidate for United States senator under new conditions, which I have deliberately chosen to face.

"My candidacy will be submitted to the Illinois Democracy in a statewide direct primary. After that primary my candidacy will be submitted to all the voters of the state. I confidently await the verdict of the people."

A Fable.

A Humorist who journeyed at Night stopped at the House of a Friend.

"Welcome to Thee," said his Friend. "Hast Thou had Aught to relieve Thy Hunger?"

"Verily, I have," replied the Humorist. "I have Fed on the Fat of the Land and the Sky. I stretched forth mine Hand and took the Dipper and filled it with Milk from the Milky Way; I placed it on some Ice from Iceland and set it Down to cool. Then fetched I some Greens from Greenland and a Sandwich from the Sandwich Islands. To this I added a Shank from Turkey, a Greaser from Greece and Butter from Moscow. Such was my Repast."

"Very good," said his Friend. "I need not Disturb my Servants to bring Thee wherewith to Eat."

Moral.—All things are univocal to some people. And a humorist should be serious when there is a meal in it.—Puck.

That Poole Story.

In his book, "My Memories," Lord Suffield, who was considered "the very pink and model of fashion," sets us right about the well known story of Poole, the tailor, which is sometimes attributed to the Prince of Wales:

"As a matter of fact, it was not the Prince of Wales, nor was I the witty author of the repartee. The true story is that Poole went down to Bradgate park to visit Lord Stamford, and on his return he was asked by Alfred Montgomery, the wittiest man of his age, how he had enjoyed his visit and whom he had met. 'Well, sir,' replied Poole, 'the fact is that the company was rather mixed.' 'But, —— it all, my good fellow,' retorted Montgomery, 'surely you did not expect them all to be tailors?'"

Continued from page 3

hang it all, Mrs. Rodney, wot's the odds, so long as all parties are contented? We can stand it, by Jove, if they can, don't you know. We can't regulate the love affairs of the universe. Besides, I'm not going to stand by and see a friend dragged into a thing of this sort"—

"A friend, Carney," exclaimed his wife

"Well, it's possible, my dear, that he may be a friend. I know so many chaps in London who might be doing this sort of thing, don't you know. Who knows but the chap who's writing her these letters may be one of my best friends? It doesn't pay to take a chance on it. I won't bear to it. If Medcroft knows and his wife knows and Miss Fowler knows, why the deuce should we bother our heads about it? Last night I heard the Medcroft infant bawling its lungs out—teething, I dare say—but do I go in and take a hand in straightening out the poor little beggar? Not I. By the same token, why should I or anybody else presume to step in and try to straighten out the troubles of its parents? It's useless interference, either way you take it."

"I think it's all very entertaining and diverting," said Mrs. Odell-Carney carelessly. She yawned.

"Do you really think so?" asked the doubting Mrs. Rodney. "I was so afraid you'd mind. Your position in society, my dear Mrs."—

"My position in society, Mrs. Rodney, can weather the tempest you predict," said Mrs. Odell-Carney, with a smile that went to Mrs. Rodney's marrow.

"Oh, if—if you really don't mind"—she mumbled apologetically.

"Not at all, my dear madam," remarked Odell-Carney, carefully adjusting his eyeglass. "It's quite immaterial, I assure you."

CHAPTER XI.

Other Relations.

It is but natural to presume after the foregoing that the affairs of the Medcrofts were under close and careful scrutiny from that confidential hour. The Odell-Carneys were conspicuously nice and agreeable to the Medcrofts and Miss Fowler. It may be said indeed that Mr. Odell-Carney went considerably out of his way to be agreeable to Mrs. Medcroft—so much so, in fact, that she made it a point to have some one else with her whenever she seemed likely to be left alone with him. The Rodneys struggled bravely and no doubt conscientiously to emulate the example set by the Odell-Carneys, but it was hardly to be expected that they could see new things through old world eyes. They grew very stiff and ceremonious—that is, the Rodney ladies did. It was their prerogative, of course. Were they not cousins of the Medcrofts?

Four or five days of uneasy pretense passed with a swiftness that irritated certain members of the party and a slowness that distressed the others. Days never were so short as those which the now recklessly infatuated Brock was spending. He was valiantly earning his way into the heart of Constance, a process that tried his patience exceedingly, for she was blithely unimpressionable if one were to judge by the calmness with which she fended off the inevitable though tardy assault. She kept him at arm's length. Appearances demanded a discreetness no matter how she may secretly have felt toward the good looking husband of her sister. To say that she was enjoying herself would be putting it much too tamely. She was reveling in the fun of the thing. It mattered little to her that people, her own cousins in particular, were looking upon her with cold and critical eyes. She knew down in her heart that she could throw a bomb among them at any time by the mere utterance of a single word. It mattered as little that Edith was beginning to chafe miserably under the strain of waiting and deception. The novelty had worn off for the wife of Roxbury. She was despairingly in love, and she was pining for the day to come when she could laugh again with real instead of simulated joyousness.

"Connie, dear," she would lament a dozen times a day, "it's growing unbearable. Oh, how I wish the three weeks were ended. Then I could have my Roxbury, and you could have my other Roxbury, and everbody wouldn't be pitying me and cavilling at you because I'm unhappily married."

"Why do you say I could have your other Roxbury?" demanded her sister on one occasion. "You forget father expects me to marry the viscount. I"—

"You are so tiresome, Connie. Don't worry me with your love affairs—I don't want to hear them. There's Mr. Brock waiting for you in the garden."

"I know it, my dear. He's been waiting for an hour. I think it is good for him to wait," said the other, with airy confidence. "What does Roxy say in his letter this morning?"

"He says it will all be over in a day or two. Dear me, how I wish it were over now! I can't endure Cousin Mary's snippishness much longer, and as for Katherine! My dear, I hate that girl!"

"She's been very nice lately, Edith—ever since Freddie dropped me so completely. By the way, Burton was telling me today that Odell-Carney had been asking her some very curious and staggering questions about Tootles and your most private affairs."

"I know, my dear," groaned Edith. "He very politely remarked to me last night that Tootles made him think very strangely of a friend of his in London. He wouldn't mention the fellow's name. He only smiled and said, 'Nevah mind, my dear, he's a c'nfended handsome dog.' I daresay he meant that as a compliment for Tootles. She is pretty, don't you think so, dear?"

"She's just like you, Edith," said Constance, who understood things quite clearly

"Then, in heaven's name, Connie, why are they staring at her so impolitely—all of them?"

"It's because she is so pretty. Goodness, Edith, don't let every little thing worry you. You'll have wrinkles and gray hairs soon enough."

"It's all very nice for you to talk," grumbled Edith. "I'm going mad with loneliness. You have a lover near you all the time—he's mad about you. What have I? I'm utterly alone. No one loves me—no, not a soul"—

"You won't let them love you, Edith," said Constance jauntily. "They all want to love you, all of them."

"I hate men," announced Mrs. Medcroft retrospectively

Developments of a most refractory character swooped down upon them at the very end of the sojourn in Innsbruck. Every one had begun to rejoice that the fortnight was almost over and that they could go their different ways without having anything really regrettable to carry away with them. The Rodneys were going to Paris, the Medcrofts to London, the Odell-Carneys (after finding out where the others were bent) to Ostend. Freddie Ulstervelt suddenly announced his determination to remain at the Tirol for a week or two longer. That very day he had been introduced to a Mlle. Le Brun, a fascinating young Parision stopping at the Tirol with her mother.

All might have ended well had it not been for the unfortunate circumstance of Odell-Carney's making a purchase of the London Standard instead of the Times, as was his custom. His lamentations over this piece of stupidity were cut short by the discovery of an astonishing article upon the editorial page of the paper—an article which created within him a sense of grave perplexity. He read the headlines thrice and glanced through the text twice, neither time with any very definite idea of what he was reading. His fingers shook as he held the sheet nearer the window for a final effort to untangle the incredible thing that lay before him in simple, unimpeachable black and white.

"'Pon me word," he kept repeating to himself feebly. Then he got up and went off in extreme haste to find his wife.

"My dear," he said to her in the carriageway, "I must speak with you alone." She was just starting off for a drive with Mrs. Rodney.

"Bad news, Carney?" she demanded, struck by his expression. She was following him toward a remote corner of the approach. He did not reply until they were seated much nearer to each other than was their wont.

"Read that," he said, slipping the Standard into her hands. "Wot do you think of it?"

"My dear, Carney, I don't know. Would you mind telling me what I am to read?"

"The Medcroft thing. Right there."

She read the article, her husband watching her face the while. Surprise, incredulity, dismay, succeeded each other in rapid changes. She was reading in sheer amazement of the doings of Roxbury Medcroft in connection with the county council's subcommittee—in London! The story went on to relate how Medcroft, implacable leader of the opposition to the "grafters," suddenly had appeared before the committee with the most astounding figures and facts to support his charges of rottenness on the part of the "clique;" his unexpected descent upon the scene had thrown the opposing leaders into a panic; every one had been led to believe that he was sojourning in the east. As a matter of fact, it was soon revealed, he had been in London secretly working on the problem for nearly three weeks, keeping discreetly under cover in order that his influence might not be thwarted. His array of facts, his bitter arraignment of the men who were trying to force the building bill through the council, staggered the whole city of London. At that writing it looked as though the bill would be overthrown, its promoters had been so completely put to rout. The committee would be compelled to take cognizance of the startling exposure. The people would demand a full thrashing out of the obnoxious deal. Roxbury Medcroft's name was on every one's lip. The Standard had profited by securing a great "beat."

The Odell-Carneys looked at each other in wonder and perplexity. "What does it mean?" asked the lady, her eyes narrowing.

"Look here, Agatha, this paper's at least two days old. Now, how the devil can Medcroft be in London and Innsbruck at the same time. He was here day before yesterday, wasn't he? I'm so c'nfended unobserving"—

"Yes, yes, he was here. And this paper"— She paused irresolutely.

"Says he was there. 'Pon my word, it's most uncanny. There's some mystery here."

"I've got it, Carney! This is not Roxbury Medcroft."

"Good Gawd!"

"This explains everything. Heavens, Carney! This fellow is—is her lover! She's running about the country with him. She's"—

"Her lover? 'Gad, my dear, he may have been so at one time, but he's the other one's lover now, take my word for it. I say, 'pon my soul, this is a charming game your friends the Rodneys have let us into. They"—

"My friends! Yours, you mean!" she retorted.

"Oh, come now! But let it go at that. They know, of course that this fellow isn't her husband, and yet, by gad, Agatha, they've gone about deliberately palming him off on us as the real article. They are actually sanctioning the whole"—

"Stop a moment, Carney," interrupted his wife. "The London chap may be the fraud. Let us go slow, my dear."

"Slow? How the devil can we go slow in such fast company? No! This fellow is the fraud. And they knew it too. They all know it. They"—

"Rubbish! You forget that the whole Rodney tribe is up in arms because Medcroft is making love to his wife's sister. They're not assuming anything there, let me tell you. And he's not Edith's lover. If he's not her husband, he's playing a part that she understands and approves. And this—this my dear Carney, may account for the imaginary orphanage of Tootles. Dear me, it's quite a tangle."

"I shall telegraph my solicitors at once for definite news. They'll know whether the real Medcroft is in London, and then—well by Jove, Agatha, I can't tell just wot steps I'll take in regard to these Rodneys."

He went into a long tirade against the unfortunate Seattleites, as he called them. "Understand me, Agatha, I don't blame Mrs. Medcroft. If she's having an affair with this chap and can pull the wool"—

"But she isn't having an affair with this chap," cried Mrs. Odell-Carney, her patience exhausted. "She's having an affair with a chap in London, the one who writes. Good gracious! Of course! Why, what fools we are. The real Medcroft is in London, and it is he who is writing the letters. How stupid of me!"

(TO BE CONTINUED)

Hanol-Menthol Plasters

An effective, pain relieving plaster containing Menthol. Brings welcome relief in Lumbago, Rheumatism, Sciatica and other painful affections. Yard rolls $1.00; also 25c. size. Sold by druggists or mailed on receipt of price. Davis & Lawrence Co., New York. Samples mailed upon request, 4c. stamps.

Allen's Cough Balsam

an excellent remedy for Coughs, Croup, Asthma, Bronchitis, and such complaints. Keep it by you for an emergency.

Contains no harmful drugs.

Large, Medium and Small Bottles.
DAVIS & LAWRENCE CO., NEW YORK.

RAILROAD TIME TABLES.

Lake Shore & Michigan Southern Railroad.
Effective January 1, 1914.

Going south.

Station	315 a m	309 a m	331 p m	311 p m
Jackson	*6 05	†10 20	†2 05	*8 05
Tecumseh	7 03	11 17	3 01	9 04
Adrian	7 33	11 50	3 30	
Toledo	8 40	12 35	4 15	10 10
Chicago	3 50	9 00		
Detroit	12 20		6 00	

Going north

Station	316 a m	312 p m	314 p m	318 p m
Toledo	*7 50	†12 05	†4 30	*6 00
Detroit				†5 00
Adrian		12 35	5 06	*7 15
Tecumseh	9 10	1 01	5 35	7 50
Jackson	10 15	2 00	6 40	8 55

G. J. ZIMER, Ticket Agent

DUNDEE BRANCH.

Going west.

Station	429 a m	425 a m	431 p m	427 p m
Adrian	†6 10	§8 15	†3 30	†5 05
Tecumseh	7 50	9 30	4 02	5 35
Addison	10 20	10 15	4 55	7 05

Going east.

Station	428 a m	438 a m	430 p m	434 p m
Addison	†9 37	§10 35	†1 20	†7 15
Tecumseh	10 33	11 35	4 25	8 05
Adrian	10 50		5 30	8 30
Chicago	5 00			

* Daily.
§ Sunday only.
† Daily except Sunday.

DETROIT, TOLEDO & IRONTON
Going South

Daily except Sunday.

Station	1 a m
Detroit	8 00
Ridgeway	10 33
Tecumseh	10 45
Adrian	11 30

Station	2 p m
Adrian	3 30
Tecumseh	4 10
Ridgeway	4 20
Detroit	7 05

F. S. Bell,
Ticket Agent

PATENTS

TRADE-MARKS and copyrights obtained or no fee. Send model, sketches or photos and brief description, for FREE SEARCH and report on patentability. 25 years' experience. Send 2 cent stamp for NEW BOOKLET, full of patent information. It will help you to fortune. READ PAGES 11 and 12 before applying for a patent. Write to-day.

D. SWIFT & CO.
PATENT LAWYERS,
303 Seventh St., Washington, D. C.

FEELING LIVER-ISH This Morning?
TAKE
THEDFORD'S Black-Draught
Stops Indigestion, Constipation
25¢
A Gentle Laxative And Appetizer

For sale by All Druggists.

We promptly obtain U. S. and Foreign

PATENTS

Send model, sketch or photo of invention for free report on patentability. For free book, How to Secure Patents and TRADE-MARKS write to

C. A. SNOW & Co.
Opposite U. S. Patent Office
WASHINGTON D. C.

"My Mamma Says - It's Safe for Children"

CONTAINS NO OPIATES

FOLEY'S HONEY and TAR
For Coughs and Colds

For sale by all druggists of Tecumseh

RHEUMATIC SUFFERERS SHOULD USE

5 DROPS

The Best Remedy For all forms of **Rheumatism**

LUMBAGO, SCIATICA, GOUT, NEURALGIA, AND KIDNEY TROUBLES.

DROPS
STOP THE PAIN
Gives Quick Relief
No Other Remedy Is Like It
SOLD AT ALL DRUGGISTS

SAMPLE "5-DROPS" FREE ON REQUEST
Swanson Rheumatic Cure Co.
[illegible] W. Lake St., CHICAGO

THE TECUMSEH HERALD

SIXTY-THIRD YEAR NO 15. TECUMSEH, MICHIGAN FRIDAY FEBRUARY 20, 1914. WHOLE NO 4291.

TO AVOID MISTAKES

make use of our knowledge of the building material business.

Our stock of lumber, millwork and other building materials is complete and well arranged.

Our goods are bought with the idea of making our customers pleased with the quality and proud of the appearance of their purchase.

※ ※ ※

If you are thinking of building, or in need of any goods we carry, don't hesitate to come in and talk it over. This puts you to no obligation, but will save you money, trouble and annoyance. Our aim is to please you.

Lenawee Lumber & Supply Co.
Tecumseh, Michigan.

SPECIALS FOR SATURDAY

10 pounds H. & E. Sugar 49 cents.	15c can Calumet Baking Powder 11 cents
Steel Cut Coffee 25c per lb.	Elephant Corn 3 cans 25 cents

New Spring Shoes
Men, Ladies and Children.

New Spring Men's and Boys' Work Shirts.
New Spring Men's and Boys' Dress Shirts.
New Spring Men's and Boys' Work and Dress Trousers.
New Spring Men's, Ladies' & Children's Hosiery.

10c Cake Sapolio cents	4 pkgs Sugared Corn Flakes 25 cents
7 bars Sunny Monday Soap 25 cents	3 cans Black Top Salmon 25 cents

The People's Store,
WM. PALMAN, Manager.

The
Tecumseh
Herald

Printed Twice a Week,
TUESDAY
and
FRIDAY

It will cost you $1.00 per year if you reside in Lenawee County, or $1.25 per year if you live outside the County.

Why not subscribe NOW?

Oldest Newspaper in Lenawee County.

First Sewing by Machinery.

The earliest attempt at sewing by machinery of which there is any authentic record was in 1775, in which year a machine was patented in England by Charles F. Weisenthal.

Confession.

Husband (sarcastically)—"Oh, I suppose you never did a foolish thing in your life." Wife (bitterly)—"Oh, yes, I did. I married you."—Baltimore American.

FOES TRAPPED HIM

Blind Senator Explains Going to Mrs. Bond's Room.

WAS NEVER AT HOTEL BEFORE

Accused Oklahoma Statesman on Stand Charges Accusations Against Him Were Framed Up by Political Foes —Believed He Was Being Taken to Hotel Parlor.

OKLAHOMA CITY, OKLA.—Political opposition was held responsible by Thomas P. Gore, United States senator from Oklahoma, for the damage suit for $50,000, filed against him by Mrs. Minnie E. Bond, who alleges the senator from Oklahoma attacked her in a Washington hotel.

Senator Gore took the witness stand in his own behalf. He denied making an attack on Mrs. Bond and said he believed the charge to have been made to injure him in his campaign for renomination as the Democratic candidate for the senate.

Tells of Meeting in Hotel.

"I had never been there before," he said, speaking of meeting Mrs. Bond at her hotel, "and when I reached the door Mrs. Bond approached me in the lobby. I supposed we were to go to the hotel parlor, but she took me to another room."

"Where did you sit?" Senator Gore was asked.

"I sat in a rocking chair," replied he. "We talked about the appointment of her husband. I told her again there was no chance for him. She seemed to feel that he had lost.

"I arose, remarking that I must go, and Mrs. Bond took hold of my hands. She was remarking that I was going to have a hard race. At that moment the telephone rang and she answered it. Then she came back and sat on the bed.

Says She Restrained Him.

"We talked only a few minutes. I arose and she took hold of my hand, them fell on the bed. I asked: 'What does this mean?' Just then Robertson came into the room and told her to stop that squalling."

"Did you at any time touch Mrs. Bond?" he was asked.

"I did not," the senator replied.

Continuing his testimony Senator Gore said he told Robertson he wanted to see Mrs. Bond again.

"I asked him if she had anything to say about the incident. 'I want to know what this means,' I said.

"She replied she didn't want her husband to know about it. Robertson also said he had nothing to say about it."

The senator said he saw Dr. J. H. Earp of Oklahoma City the next day and discussed the incident.

"I told him," he said, "that if anyone said I did anything improper it was 'an infamous lie.'"

Senator Gore denied that he told Earp to try to get Mrs. Bond out of the city.

POULTRY TRUST MEN IN JAIL

Eleven Members of Combine Begin to Serve Three Month Terms.

NEW YORK—Eleven of the members of the so-called poultry trust, all of them wealthy, began serving sentences of three months in jail for violation of the state antimonopoly law.

They are Erving V. Dwyer, Arthur G. Dwyer, Charles N. Norris, William H. Norris, Charles T. Hawk, Charles Thatcher, Glenon Bishop, Samuel Werner and Charles Werner.

GRAFT CHARGES STIR RIOTING TOKYO MOBS

Parliament Is Attacked; Ministers Sustained by Diet.

TOKYO, JAPAN — A wild, riotous mob attacked the Japanese house of parliament. It was driven back by the police only after the entrance gates had been broken down and scores of persons hurt.

The rioting followed a mass meeting at which resolutions were adopted to impeach the cabinet for its attitude in connection with the graft charges against Japanese naval officers, several of whom are accused of receiving commissions for influencing the allotment of admiralty contracts in favor of a German firm.

By a vote of 205 to 165, the diet rejected a resolution of want of confidence. The speaker of the diet ordered the expulsion of a member of the opposition who had interrupted the debate, and a free fight on the floor of the house between the guards and the friends of the deputy ensued.

SCHMIDT IS TO DIE

Slayer of Anna Aumuller Sentenced to the Electric Chair.

NEW YORK — Hans Schmidt was sentenced to die in the electric chair during the week beginning March 23 for the murder of Anna Aumuller.

Schmidt was found guilty of murder in the first degree at his second trial after the jury which had first tried him failed to agree.

Scholarship In Advertising.

ANN ARBOR, MICH.—About five hundred dollars has been given anonymously by a Michigan business man for the establishment of scholarship prizes to students, men or women, in the University of Michigan, who are interested in advertising.

The gift will be continued three years, and if successful the donor will add sufficient funds to found a course in advertising.

Takes Acid, Then Repents.

PORT HURON, MICH.—Earl Ainsworth, about twenty-two years of age, swallowed a small quantity of acid at his home, but soon after the physicians were called, expressed regret over his act.

He refused to explain his attempt on his life. He may live.

LET US SHOW YOU
THE NEW
SUITS
COATS
SKIRTS
DRESS GOODS
SILKS & WASH GOODS

WE GIVE
Brown Trading Stamps
ASK FOR THEM

The Webster Anderson Co.
Tecumseh, Michigan.
Our store closes every evening at 6 o'clock, except Saturday.

THIRD SPARLING BOY SLOWLY NEARS DEATH

Last Victim of Alleged Mac Gregor Poisoning Passing.

UBLY, MICH.—Ray Sparling, the brother of Cyril Sparling, for whose death Dr. Robert MacGregor, of Bad Axe, is serving a life sentence in Jackson prison, is slowly wasting away.

His mother, who was charged with being implicated with Dr. MacGregor in causing the oldest son's death has prepared several times to take her only child to Port Huron, but has had to give up the trip because of his weak condition.

The father and brother died after a long illness—slowly fading away. Their deaths were a mystery for many months. Finally Dr. MacGregor was arrested, charged with poisoning the three. Mrs. Sparling, wife and mother, and Paul Woodworth, attorney, were arrested charged with being implicated in the triple death with Dr. MacGregor. Mrs. Sparling and Attorney Woodworth were released recently by Judge Beach.

Dr. MacGregor's trial attracted state wide attention, lasting for several weeks. An attempt was made recently to get him another trial, but the petition was refused by the supreme court. Dr. MacGregor has the sympathy of many people in this vicinity and a movement is on foot now to get him a pardon.

MATHEMATICIAN IS A PAUPER

Can Square Square of 15 Fifteen Times in Half Minute.

PORTLAND, MICH.—The Thomas Carmel O'Neil, mathematical genius, whose figure-juggling has astounded the experts, will enter the Clinton county poorhouse because he cannot earn a living. O'Neil hails from Hubbardstown and is forty-seven years old.

His peculiar talents were discovered thirty-five years ago, when he was twelve years old. After an old-fashioned spelling bee, the teacher asked the pupils to square fifteen. O'Neil did it instantly without using pencil and paper. The amazed teacher ran through a wide range of numbers, from 100 times 100 to 1,000,000 times 1,000,000, and he answered promptly and correctly while the other children were still setting their numbers down.

One of the most remarkable feats which O'Neil has performed is to square fifteen, and the product thus obtained fifteen successive times. In the final answer to this problem there are 41,000 figures, and these he can recite backwards. His answer to this problem occupied a space of 800 feet, on sheets of paper pasted together, the strip being nearly fifty-four rods long. It would take an ordinary man, working ten hours a day, twenty-five years to reach the conclusion of the problem. O'Neil's answer came in less than half a minute.

U. OF M. MAN DISAPPEARS

W. L. Page, Member of Andean Exploring Party, Is Missing.

ANN ARBOR, MICH.—With the visit of Mrs. P. L. Page, a former resident of Ann Arbor, to friends in this city, comes the first news of the disappearance in the Andes of her son, Wm. L. Page, a former student.

Through friends Mr. Page was prevailed on to participate in an exploring tour of the Andes. He was last heard from in March, 1913.

Frozen Hydrants Help Fire.

ST. JOSEPH, MICH.—The Martin and the Canivan blocks, in which were located a furniture store, a grocery, a clothing store and a dry goods store, were destroyed by fire, causing a loss of about $40,000.

CUTS HIS THROAT

John J. Kennedy Kills Self Over Graft Quiz Worries.

DUE FOR A SECOND GRILLING

Affairs of His Office Said to Be in Good Shape—Victim was of Sensitive Nature—Wife Feared for Him—Relation with Bonding Company Is Questioned.

NEW YORK — The suicide of State Treasurer John J. Kennedy in Buffalo on the eve of his examination in the John Doe grand jury investigation in this city will not halt the inquiry into his office and affairs. This was indicated by members of the assembly graft investigating committee known as the Sullivan committee.

BUFFALO, N. Y. — State Treasurer John J. Kennedy committed suicide by cutting his throat with a razor in a washroom adjoining the ballroom of the Markeen hotel at 1:30 o'clock in the afternoon. The body was found by his son, Wm. H. Kennedy.

In an official statement Michael F. Dirnberger, Jr., Mr. Kennedy's personal attorney, declared that Mr. Kennedy was temporarily insane when he committed the act and that he had been brooding over the ordeal of the cross-examination at the hands of District Attorney Whitman by whom he had been subpoenaed to appear before the grand jury in ew York City.

Crazy, Says Life-Long Friend.

Henry P. Burgard, Democratic state committeeman and barge canal contractor, now residing at Fulton, N. Y., has been a life-long friend of Kennedy. Rumor had it that Mr. Burgard knew the reason why Kennedy should take his life but on the telephone Mr. Burgard said:

"John Kennedy must have been crazy. I don't know why that should have worried him although Mr. Kennedy was a very nervous man. He is in good financial circumstances, had money and property that he accumulated in a long and busy life."

Son Don't Fear Quiz.

That his son does not fear the results of an investigation into the affairs of the state treasurer's office, is sent this telegram to Governor Glynn:

"My father, John J. Kennedy, died suddenly today. I am quite familiar with his affairs as state treasurer and know that everything connected with his office has been conducted properly and will be found correct. I would, however, suggest that his accounts as state treasurer be examined as expeditiously as possible and that an audit be had so that an official report can be made—WM. H. KENNEDY."

Was of Sensitive Nature.

State Treasurer Kennedy was of a sensitive nature, and it is said brooded over the stories published about him in connection with the graft probe. His wife had become alarmed, and was with him almost constantly.

Stories to the effect that Mr. Kennedy feared an exposure because a bonding company in which he was interested, had been permitted by him to bond state banks are denied.

UNIONISTS GAIN 20 VOTES

Motion to Submit Home Rule to Election, However, Is Defeated.

LONDON, ENG.—The amendment to the king's speech from the throne proposed by Walter Long, calling for the submission of the home rule issue to the country at a general election was defeated—333 to 255.

When Mr. Balfour moved the rejection of the home rule bill at the last session of parliament, the government had a majority of 98. Bonar Law's motion to reject the bill on the third reading was rejected by a majority of 109. The reduced majority of 78 obtained drew cheers from the opposition.

DIDN'T START MONROE PUMPS

Capt. Johnson Said He Knew It Would Do No Good.

PHILADELPHIA, PA.—The pumps of the Monroe were not even started following the ramming of the Old Dominion liner by the Merchants and Miners steamer Nantucket on Jan. 30, according to an admission by Captain Johnson of the wrecked vessel.

Captain Johnson declared that he realized on the instant of the collision that the Monroe was doomed to sink in a few minutes and that it would do no good to start the pumps.

One of the charges against Captain Berry is that he violated a rule, the observance of which by Captain Johnson caused the wreck, in the opinion of Captain Johnson.

VILLA CONTINUES TO HANG AROUND JUAREZ

Story Circulates That He Has Broken with Carranza.

EL PASO, TEXAS — Pancho Villa continues to remain in Juarez, with a troop guard of 700 men, and says he will not go back south to attack Torreon until he is satisfied that the mysterious band near Samalyuca, believed to be Castillo's band, has been disposed of.

Meantime, a story is in circulation, apparently well authenticated, that the breach between Villa and Venustiano Carranza is irreparable and that Villa is awaiting at Juarez in anticipation of a plan of Carranza to seize Juarez by force and set up his capital here. Men who have arrived here from the west coast of Mexico, where Carranza was last heard from, declare that Carranza is coming across the mountains accompanied by several thousand men, and that it is his plan to appear suddenly at Juarez and force obedience and real recognition from Villa by force or numbers.

It is also said that Villa knows he can't take Torreon and he fears his own men whom he has sent south will desert.

Villa is not fulfilling any of his boasts to take millions of rounds of ammunition over the river when the embargo was raised. Federals claim that Villa is without funds and that this is one reason he is here waiting.

PANIC ON A STEAMER

Largest Packet on Ohio River Rams Pier Near Louisville.

LOUISVILLE, KY.—One hundred and ten passengers, including many women, were thrown into panic early in the day when the Queen City, the largest packet on the Ohio river, rammed a pier at the head of the Ohio falls, opposite here, after a strong current had nearly carried her over.

When life savers reached the steamer in response to her distress signal they found the rails lined with half dressed, frightened passengers, several of whom threatened to leap into the icy water. All the passengers were taken off and carried to the life saving station.

$2,000,000 FROM CARNEGIE

Churches to Spend the Income for Cessation of War.

NEW YORK — Andrew Carnegie gave $2,000,000 to be used through the churches for the promotion of international peace. The income of the fund, about $100,000 a year, will be expended by a board of twenty-six trustees, representing all the leading religious denominations in the United States.

The trustees organized "the church peace union," which will be incorporated under the laws of New York state.

A FULL LINE OF
Laces and Embroideries
Curtain Goods, Jersey Gloves,
Canvas Gloves and Mittens
Corsets and Hosiery
For your inspection.
ALSO
Galvanized Tubs and Pails.
Ida B. Chase.

TECUMSEH STATE SAVINGS BANK

President, J. H. Smith.
Vice Pres., L. G. North.
Cashier, Guy E. Nemire

3 per cent Interest paid on Savings Deposits.

MAKE A BANK ACCOUNT WITH US THE STEPPING STONE TO

SUCCESS
EASE
PROSPERITY
THRIFT
BANK ACCOUNT

A Trip 'Round the Earth
Is Started by a Single Step.
The Building of a Sky Scraper
By Laying the First Brick
The Starting of a Bank Account
By the Deposit
Of the First Dollar

EVEN ONE DOLLAR WILL BE ACCEPTED HERE AS A FIRST DEPOSIT.......

"WEDDING BELLS" TEA
at 50c per Pound
cannot be beat, regardless of price. Try it and be convinced

Lakeside Junior Sodas
only 10c per pound.

Big Select Oysters,
Direct from Baltimore, only 50c per quart.

25 lbs. Granulated Sugar, $1.25

Remember 4 PER DISCOUNT on all Cash Sales except Sugar.

C. M. GILBERT

CALIFORNIA NAVEL ORANGES

are now at their best. Fine, sweet and juicy. We have some exceptionally fine ones to offer at

20 for	25c
Per dozen	20c
Per dozen	24c

Grape Fruit, Tangarines, Lemons We have just received some very Fancy Grape Fruit, large bright and juicy, also some very nice Tangarines and Lemons to sell at the lowest price. Call and see them

Fresh Vegetables

Fancy Sweet Potatoes, Fresh Crisp Lettuce, Florida Celery, Canadian Ruta Bagas, Cabbage, Spanish Onions

Remember and try us the next time you buy Tea or Coffee. We can give values obtainable, and want you to try an order and be convinced.

'Phone 37

E. J. LOWRY.

The Herald $1.00

THE TECUMSEH HERALD

GERTRUDE A. STACY, ESTATE
FRANK S. TURNER PUBLISHER.

SUBSCRIPTION RATES

IN LENAWEE COUNTY
One year, payment in advance $1 00
One year, payment after three months 1 25
OUTSIDE LENAWEE COUNTY
One year, payment in advance $1.25
One year, payment after three months 1 50
There will be no Deviation from above Rates

Entered in the postoffice at Tecumseh, Mich., second class mail matter.

Telephone No. 35

BEWARE OF OINTMENTS FOR CATARRH THAT CONTAIN MERCURY

as mercury will surely destroy the sense of smell and completely derange the whole system when entering it through the mucous surfaces. Such articles should never be used except on prescriptions from reputable physicians, as the damage they will do is ten fold to the good you can possibly derive from them. Hall's Catarrh Cure, manufactured by F. J. Cheney & Co., Toledo, O., contains no mercury, and is taken internally, acting directly upon the blood and mucous surfaces of the system. In buying Hall's Catarrh Cure be sure you get the genuine. It is taken internally and made in Toledo, Ohio, by F. J. Cheney & Co. Testimonials free.

Sold by all Druggists, 75c.

Take Hall's Family Pills for constipation. adv.

Daily Thought.

Sin hath many tools, but a lie is the handle which fits them all.—O. W. Holmes.

Cold, constipation and headache are common afflictions and relieving the constipation helps the cold and stops the headache. Use Foley's Cathartic Tablets because they are very prompt and thoroughly cleansing, with absolutely no unpleasant effects. A whole bottle full for 25c.

For sale by all druggists of Tecumseh. Advt.

Motto Adjusted.

Here's a motto for a New York lobster palace: "Wine, Woman and Slag Sing."

Buying To Save Money.

Buying Foley's Honey and Tar Compound saves money because just a few doses stops the cough and cold and one bottle lasts a long time. It quickly heals raw and inflamed surfaces, stops tickling throat, harsh, rasping coughs, croup, hoarseness, bronchial and lagrippe coughs.

For sale by all druggists of Tecumseh.

Support.

"So you got married? And you earning but $13 a month." "Certainly; I couldn't live on that."

A Winter Cough

A stubborn, annoying, depressing cough hangs on, racks the body, weakens the lungs, and often leads to serious results. The first dose of Dr. King's New Discovery gives relief. Henry D. Sanders, of Cavendish, Vt., was threatened with consumption after having pneumonia. He writes: "Dr. King's New Discovery ought to be in every family, it is certainly the best of all medicines for coughs, colds or lung trouble." Good for children's coughs. Money back if not satisfied. Price 50c and $1.00. Recommended by C. A. Wright & Son. adv.

From Ben.

The heart of the fool is in his mouth; but the mouth of the wise man is in his heart.—Benjamin Franklin.

The King of All Laxatives

For constipation, use Dr. King's New Life Pills. Paul Mathulka, of Buffalo, N. Y., says they are the laxatives. They are a blessing to all my family and I always keep a box at home." Get a box and get well again 25c, at C. A. Wright & Son.

Hard Lesson.

A judicious reticence is hard to learn, but it is one of the great lessons of life.—Chesterfield.

LaGrippe Leaves Its Victims Prostrate

Some victims of lagrippe never fully recover the health of the lungs, and persistent coughing is weakening. The quick action of Foley's Honey and Tar makes it valuable in severe lagrippe coughs. F. G. Prevo, Bedford Ind. writes "La grippe left me with a severe cough that Foley's Honey and Tar cured, and I am back to my normal weight." For sale by all druggists. advt

Daily Thought.

Ignorance never settles a question.—Benjamin Disraeli.

Backache — Rheumatism Vanish Away

Men and women having backache, rheumatism, stiff and swollen joints are honestly glad to know that Foley Kidney Pills are successful everywhere in driving out these ills. That is because Foley Kidney Pills are a true medicine and quickly effective in all diseases that result from weak inactive kidneys and urinary irregularities.

For sale by all druggists of Tecumseh. adv

Man's Best Education.

The best and most important part of every man's education is that which he gives himself.—Gibbons.

Successful Everywhere

People everywhere are talking of the quick and fine results Foley Kidney Pills give in backache, rheumatism, kidney and bladder troubles. You cannot take them into your system without good results. That is because Foley Kidney Pills give to the kidneys and bladder just what nature calls for to build up weakened and inactive organs. For sale by all druggists of Tecumseh. A

THE HUSBANDS OF EDITH

By
GEORGE BARR M'CUTCHEON

Copyright by Dodd, Mead & Co.

"Ann," exclaimed he triumphantly. "Of course, she's getting letters from her husband. Why not? That's to be expected. But, by the everlasting shag pat, do you suppose that her husband knows she's off here with another fellow who masquerades as her husband? No!" He almost shouted it. "I've never heard of anything so brazen. Gad, what nerve these Americans have! Just to think of it!"

"I don't believe she is anything of the sort," declared his wife. "She's as good as gold. You can't fool me, Carney. I know women."

"Deuce take it, Agatha, so do I. And wot's more, I know men."

"They're a poor lot, the kind you know. This pseudo Medcroft is not your kind. He's a very clever chap and a gentleman."

"Now, look here, Agatha, don't imagine that I'm going to be such a cad as to turn against 'em in their hour of trial. Not I. I'm more their friend than ever. I'll help 'em to get away from here, and I'll bulldoze these Rodneys into holding their peace forever after. It's the Rodney duplicity that I can't stand."

"Shall we stay here, or shall we find an excuse to leave?" she asked pointedly.

"We'll stay long enough for me to tell the Rodneys wot I think of 'em. I'll have an answer to my dispatch by night. Then I should advise you to have a talk with Mrs. Medcroft. You've invited her to the house, you know. Tell her there can't be two Medcrofts. See wot I mean? We'll see 'em through this, but—well, you understand."

CHAPTER XII.

"I do love you."

MEANTIME a telegram had preceded a lengthy letter into the department of the police, both directed to Herr Bauer, who in reality was James Githens of Scotland Yard. The telegram had said: "Why do you say M. is there? He is in London. Explain. Letter tomorrow." The letter had come, and Mr. Githens as well as the local police office was "bowled over," to express it in Scotland Yard English. He had wired his employers that "M. is still in Innsbruck. Cannot be in London." It was very clearly set forth in the letter that Roxbury Medcroft was in London and that Mr. Githens of Scotland Yard had betrayed his trust. He was virtually charged with playing into the hands of the enemy—"selling out," as it were. It readily may be expected that Mr. Githens was accused of being in the employ of the "opposition." Moreover, it is but reasonable to assume that he took vigorous steps at once to vindicate himself, which accounts for the woe that lurked close behind the heels of a man named Brock.

Brock and Constance had ridden off that afternoon to visit the historic Schloss Ambras. The great castle had been saved for the very last of their explorations. He had just been able to secure permission to visit that part of the duke's residence open on certain occasions to the curious public. Edith had declined to accompany them. In the first place, she was expecting the all important message from her husband. She was "on nettles," to quote her plaintive eagerness. In the second place, she realized that as the crisis was at hand in the affairs of Brock and Constance her presence was not a necessary adjunct. Not only was she expecting a message from Roxbury, but eagerly anticipating an outburst of joyous news from the two who had, it seemed, very gladly left her behind.

The young couple returning by the lower road from the schloss came to a resting place at a little eating house and garden on the hillside overlooking the river Inn. It is a quiet, demure, unfrequented place among the crags, standing in from the white roadway a hundred feet or more, clouded by gorgeous trees and somber cliffs. It was to this charming, romantic retreat that Brock led his fair, now tremulous inamorata. She, too, knew that the hour for decision had come. It was in the air, in the glint of his eyes, in the leaping of her heart. And she knew what she would say to him and what they would say to the world a few hours hence. The mountains seemed to have lost their splendid frown. They were beaming down upon her, tenderly caressing instead of bleak and foreboding as they always had been before.

A rosy cheeked girl came into the garden to serve them. Swift, cool breezes were scurring down the valley, bearing in their wake the soft rain clouds that were soon to drench the earth and then radiantly pass on. They were quite alone, seated in the shelter of a wide, overhanging portico. A soft, green darkness was creeping over the mountain side, pregnant with smell of the shower.

Constance ordered tea and a bite of something to eat for both. Brock's gaze never left her exquisite face while she was engaged in the pretty but rather self conscious occupation of instructing the waitress. After the girl had departed, he leaned forward across the little table and said, a trifle hoarsely and disjointedly:

"It was most appetizing to watch you do that. I could live forever on nothing but tea and sandwiches if you were to order them."

"You've said a great many silly things to me this afternoon."

"I wonder"—he stopped and lowered his voice—"I wonder if you would call it silly if I were to tell you that I love you, very, very much." His gloved hand dropped upon hers as she fumbled aimlessly with the menu card; something in the very helplessness of that long, slim hand drew the strength of all his love toward it—all of this confident, arrogant love that had come to be so sure of itself in these last days. His gray eyes, dark with the purpose of his passion, took on a new and impelling glow; she looked into them for an instant, the wavering smile of last resort on her parted lips; then her lids dropped quickly and her lip trembled.

"I should still think you very silly," she said in a very low voice, "unless—unless you do love me."

His fingers closed so tightly upon hers that she looked up, her eyes swimming with tenderness. Neither spoke for a long minute, but words were not needed to tell what the soul was saying through the eyes.

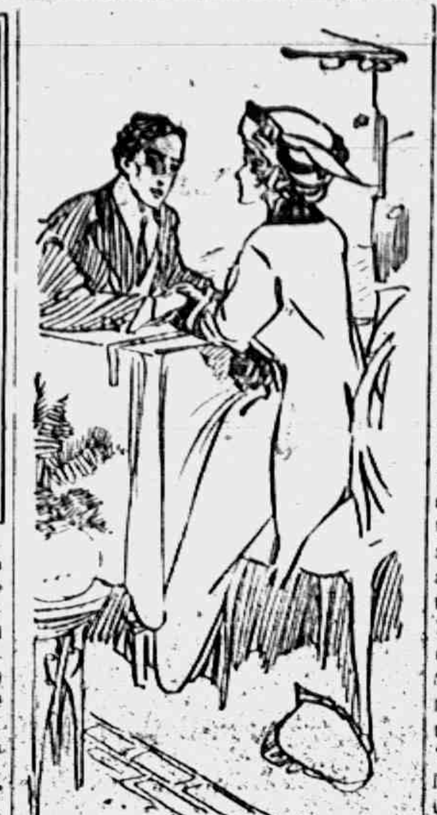

"I do love you," she said simply.

"I do love you—you know I do, Connie. I've loved you from the first day. I cannot live without you. Coquie, darling, you won't keep me waiting? You will be my wife—you will marry me at once? You do love me, I know—I've known it for days and days"—

She whimsically broke in upon his passionate declaration, saying with a pretty petulance: "Oh, you have? What insufferable conceit! I"—

He laughed joyously. "I never was so sure of anything in my life," he said. "You couldn't help loving me, Constance; I've loved you so. You don't have to tell me, dear; I know. Still, I'd like to hear you say, with those dear lips as well as with your eyes, that you love me."

She put her hand upon the back of the broad one which held the other imprisoned; there was a proud, earnest light in her eyes. "I do love you," she said simply.

"God, but I'm a happy man!" he exulted. Forgetful of the time and the place, he half arose and, leaning forward, kissed her full upon the upturned lips.

There was a rattling of chinaware behind them. In no little confusion both came tumbling down from paradise and found themselves under the abashed scrutiny of a very red faced young serving woman.

"Oh, never mind," stammered Gretchen quite amiably. "I am used to that, madam. A great many ladies and gentlemen come here to—to—what you call it?" She placed the tea and sandwiches before them, her fingers all thumbs, her cheeks aglow.

Brock pulled himself together. Very sternly he said, "This young lady is to be my wife."

"Ach," said Gretchen, with a friendly smile and the utmost deference, "that is what they all say, mein herr." Then, giggling approvingly, she bustled away.

Brock waited until she was out of sight. "She seems to be on to us, as Freddie would say. But what do we care? I'd like to stand on top of the Bandjoch and shout the news to the world. Wouldn't you, dearest?"

"The world wouldn't hear us, dear," she said coolly. "Besides, it's raining up there. Just look at it sweeping down upon us. Goodness!"

He laughed hilariously, amused by her attempt to be casual and indifferent. "You can't turn it off so easily as that, dearest," he cried. "Come! While it rains we may plan. You will marry me—tomorrow?"

"No!" she cried, aghast. "How utterly ridiculous!"

"Well, then, day after tomorrow?"

"No, no, nor week after next. I"—

"See here, Connie, we've got some one else to consider as well as ourselves. In order to square it all up for Edith we must be able to say to these people that we haven't been frivoling—that we are going to be married at once. That will let Edith out of the difficulty, and everything will look rosy at the outset. If we put it off the world will have said things in its ignorance that she can never refute, simply because the world doesn't stop long enough to hear two sides of a story unless they are given pretty closely together. Now, Edith is counting on us to put the peeping Tom Rodneys and the charitable Carneys to rout with our own little bombshell. They're saying nasty things about all of us. They're calling you a vile thing for stealing your sister's husband, and they're calling me a dog for what I'm doing. No telling what they'll be saying if we don't step into the breach as soon as it is opened. We can't afford to wait, no matter what Roxbury says when he comes. We've just got to be able to forestall—even dear old Roxbury. Come! Don't you see? We must be married at once."

"Dear me," she murmured softly, "what will papa say?"

"My dear Constance, I will explain it all to your father when he gets back from South America next winter."

It was now raining in torrents. They moved back into the darkest recess of their shelter and blissfully looked out upon the drenched universe with eyes that saw nothing but sweet sunshine and fair weather.

The clattering of horses' hoofs upon the hard mountain road sounded suddenly above the hiss of the rainstorm. It was quite dark by this time, night having been hurried on by the lowering skies. A moment later three horsemen, drenched to the skin, drew up in front of the inn, threw their reins over the posts and dashed for shelter. They came noisily into the arbor, growling and stamping their soggy feet.

"What, ho!" called one of the newcomers, sticking his head through a window of the house. Brock and Miss Fowler looked on, amused by the plight of the riders. Two of them were unquestionably officers of the police, the third seemed to be an Englishman. They were gruff, burly fellows, all of them. For a few minutes they stormed and growled about their miserable luck in being caught in the downpour, ordering schnapps and brandy in large and instant quantities. At last the Englishman, a heavy, sour faced man, turned his gaze in the direction of the lovers, who sat quite close together in the dark corner. His gaze developed into a stare, then a look of triumph. A moment later he was pointing out the couple to his companions, all three peering at them with excited eyes.

Brock's face went red under the rude

(CONTINUED ON PAGE FOUR)

GOOD ROADS

It has been said by the opponents of the county system of building roads, that the road law is not what it should be, that it can be amended to fit the farmer's cause. Now, Mr. Voter, stop and consider this; every two years you send two men to Lansing to represent Lenawee County in the House of Representatives and with Monroe County, one man to represent us in the Senate. Now, what can two men, with Lenawee's share of the third, do, arrayed against the representatives of 54 counties, in which the county system has been adopted and in which the people of 54 counties are entirely satisfied? Do you think that two or three men could go to Lansing next January and sway the minds of the representatives of these 54 counties and have them enact a law that would suit your individual taste? What would the statutes of Michigan look like, if there was a law enacted to suit the taste and opinion of every individual.

This is not a question of amending the law, we have the law, it is a question of whether you wish to adopt or reject the county system of building roads. We believe that it should be adopted.

Beware of special interests and special individuals, fathom their motives study their desires and see if they are fair to themselves and you. The Lenawee County Good Roads League is not allied with special interests or special communities or special individual; it is an organization of representative men from the entire county, to further the improvement of the highways. We believe that the county system is the most feasible, and most economical, the most equitable plan of building highways that can be accomplished under the existing laws. We believe that when the residents of villages and cities are public spirited enough and willing to pay 87 per cent of the cost of building the highways, all over this county that this system should be adopted.

If we adopt the county system of road building, all the township officers, including the highway commissioner, are elected just the same every year. The work does not stop in any township. The townships are relieved only of the roads taken over and made county roads. It will take a little time to build all the main roads but two or three miles in every township every year will build and maintain lines during the lifetime of the most of us, while under the old system we will be dead and gone before we know what good roads are. What have we accomplished under the old system? And what assurance have we that conditions will ever be changed under it? The county system makes a continuous road without break at the township lines. There are always two experienced men on the board of commissioners. The three commissioners are elected, one for two years, one for four years, and one for six years. Two men are always therefore on the board that understand and are educated in road building.

The county system means building our highways as they should be built by experienced men whose sole business it is to build and maintain roads. The county plan tends to economize and save large sums in road construction. When we take into consideration this plan as a business proposition no man can gainsay the truth of this proposition. Build good roads and your farm will sell for more money but if you don't want to sell, then it will be a pleasure to live for them.

Good roads will be of more benefit to the farming interest than any other thing that it within the power of the people to bring about. All of these conditions can be obtained and will be attained only (under present conditions) by adopting the county system.

Mr. Taxpayer, if you are in doubt as to the reading of the county road law, step into your lawyer's office and ask him to show you Chapters 4 and 5 of Act No. 283 as enacted by the legislature of 1909 and amended in 1913. You will find that the state pays a reward of $500 a mile for a nine foot gravel road and an additional 10 per cent for every additional foot in width up to 16 feet. That on or before Dec. 1st. of each year a portion of the appropriation for state highway purposes, equal to two per centum of the total state rewards that have been paid at that time, shall be credited to a repair fund.

Thus if a county has drawn $500 for one mile of road, the state will pay $10 per year for the up keep of that road. That the tax for improving roads shall not exceed two dollars on each $1,000 of assessed valuation according to the last preceeding year in counties where such valuation is more than twenty millions and does not exceed seventy five million dollars. So in Lenawee the tax could not exceed $3 on every one thousand of valuation. That under the county system, the commissioners have authority to construct bridges and culverts on the line of such county roads, and to repair and maintain the said roads bridges and culverts; and further that such commissioners shall take over, construct and maintain all bridges upon such highways as may be affected by this act within the county outside the limits of incorporated cities, which now have or should have spans greater than 30 feet.

Mr. Taxpayer, here are a few facts that we want you to consider and remember. First; under the county system of road building we shall be able to build difficult stretches of road that the township in and of itself would be unable to build by reason of the difficulties encountered and the large expense. Second; under the county system the burden of taxation is divided between the state, cities, villages and agriculture properties, whereas, under the present system the burden falls entirely on the farmers. Third; if we are not satisfied with the system after having given it a fair trial we can reject it by the same process by which it was brought into being, but a great deal easier, as the law only requires the signatures of ten free holders residing in the organized townships, incorporated villages and cities to petition the board of supervisors to submit the question. Fourth; the award system is here. It is a law, and all the farmers might as well take advantage of it, because if a county fails to do this, it is paying year after year for the roads that are built in other counties whereby they do things. We have stood this unequal condition long enough. Let us get under the county system and get back what we have paid out to build the other counties' roads. If some legislature should repeal it, it will affect all counties alike and put all counties out of business under the award system. But as long as it is here and is a law, remember that the important fact is that the counties do not adopt it are the counties that are paying for the building of roads in the counties that have adopted it. So we can say again remember that so long as the law is law, adopt the county system and take advantage of it, for under this system we get good roads.

These are facts. Study them carefully and impartially. Dont look at this question with prejudice.

We must consider this road question impartially from all angles and discuss it in a friendly way without prejudice, desiring only to reach the right conclusion in order that we may vote intelligently and for the best interest of all concerned. This is not a one man or a one locality question: it is Lenawee County as a whole.

The subject of good roads is a live one and will not down. Get into the game and vote for the county system, then we will have systematic work done on our highways.

Lenwee Co. Good Roads League

READ THIS ARTICLE FROM A RECENT ISSUE OF THE JACKSON PATRIOT.

THIS, ESSENTIALLY, is of a paternalistic and socialistic nature, and is generally where tried, a failure—unless all men are capable of managing public utilities, municipal ownership and operation in principle is bound to be a failure, because any man may by the votes of his friends be suddenly thrust into an office which will require him to assume the management of enterprises calling for technical skill and experience; and herein lies the danger to public interests, because the staff cannot be any better than its head, and under the withering and degrading influence of partisan politics it often worse than the head. No matter how great the talents of the man appointed or how evident his fitness for the work assigned, the knowledge that his appointment is due to political influence, rather than to recognition of merit, will clog his efforts and weaken his ambition, and the constant feeling of insecurity connected with public office will chill his ardor and shorten his reach.

All public utilities begin with plans and construction work, and here arises the first economy in favor of private ownership. In organizing the staff to design and build, merit and efficiency alone are considered, political considerations do not enter, and each man is selected and each move made to secure the largest, quickest and safest return for the money expended. In private enterprises promises for efficient service can be made and the incentive to active and successful effort can be maintained. Civil service rules, which are often a bar to high achievements, and practical ability in municipal enterprises, seldom find place in private work and there adjustment of the members of the working staff to positions of greatest usefulness is sure and easy.

In organizing a municipal staff the first condition is political service and availability for future political ends. Under it public service is perfunctory, dilatory and inefficient. Its cost is enhanced, and public comfort and convenience are impaired. In organizing a working staff for a private corporation the fewest men possible are selected consistent with what is to be performed, and effort is always made to bind them by feelings of self-interest to the enterprise, and retain them indefinitely, because their experience becomes a valuable working asset of the corporation, which cannot readily be replaced on short notice. In public affairs the man at the top is himself a creature of chance or caprice and his tenure is subject to the whims of the people who elevated him to office. He cannot guarantee a term to his subordinates because of political expediency and his own uncertain base, and the fidelity of service which comes from respect for vested authority, and the skill and command of his superior, can rarely be inspired in employes on municipal work.

TECUMSEH ELECTRIC CO.

AUCTION

Having sold our farm, we will sell at Public Auction, on the place known as the Everhart farm, 2 miles north and east of Tecumseh, and 3 miles south of Clinton, February 24, 1914, commencing at 12 o'clock sharp, the following described property: 1 work horse, Dark Bay Work Horse, fit for lady to drive.

7 Head of Cattle. 6 Good 2-yr.-old Steers (make extra good feeders); 1 Cow giving milk.

Hogs, 2 Young Blooded Poland China Sows, due to pig May 1st.

40 Hens, mostly pullets.

500 bushels good sound Corn, 6 bushels extra good Seed Corn, 5 tons of Timothy Hay.

A large quantity of Farm Tools.

TERMS OF SALE—All sums of $5.00 and under CASH, all sums over $5.00, 9 months' credit with Bankable notes at 6 per cent interest. All articles must be settled for before being removed from premises.

SAMUEL WHITE,
A. C. Aylesworth, Auc.

A Lazy liver leads to chronic dyspepsia and constipation—weakens the whole system. Doan's regulets (25cents a box) correct the liver, tone the stomach, cures constipation. adv.

CHURCH NOTES.

BAPTIST CHURCH

W. B. Hartzog Ph. D. Minister.

10:00 a. m. Morning worship and Sermon, "The Meanest Man on Earth."

11:15 Sunday School.

11:15 Men's class "The Peoples' Part in Church Work." Jay Morse.

6:00 p. m. B. Y. P. U. "The Indian Empire." Lila VanValkenburg

No evening service.

Special music, everybody welcome.

PRESBYTERIAN CHURCH

10:00 Morning service.

11:15 Bible School.

11:15 Men's Class.

5:00 Vesper service. Rev. Alfred Ray Atwood, superintendent of Sunday School Work for Synod of Michigan will preach morning and evening

7:00 Mid-week prayer service, Wednesday.

The program meeting of the Missionary circle will meet with Mrs. J. H. Smith, Friday February 27 at 7:30 p m

FRIENDS CHURCH

Lewis O. Pim and Mary Barrett Pim Pastors.

10:00 a. m. Meeting for Worship.

11:15 a. m. Sunday School.

6:00 p. m. Christian Endeavor.

7:00 p. m. Evening Service.

7:00 p. m. Wednesday prayer meeting.

METHODIST EPISCOPAL CHURCH

G. H. Whitney, pastor.

A welcome to all.

10:00 a. m. Morning Worship. Sermon by pastor.

11:15 Sunday School.

11.15 Business Men's Class.

6:00 p. m. Epworth League.

No evening service.

Wednesday 3 p. m. Junior League.

Wednesday 7:00 p. m. Prayer meeting.

EPISCOPAL CHURCH

Rev. Frederick Hewitt, Rector

10:00 a. m. Sunday School.

Lenten boxes given out. An address to the children by the Rector.

11:00 Litany and Ante-Communion office. Sermon topic, "The Power of Lent." Service for the Lenten preparation. A cordial welcome to the public.

Ash-Wednesday, 10 a. m. Self-examination and Holy Communion. Entire service forty-five minutes.

7:00 p. m. Boys' club meeting

Thursday, 7:30 p. m. First Lenten lecture, the general subject, "The Coming Race."

Saturday 2:00 p. m. boys choir rehearsal.

Strangers invited.

DOG TAX

In the Adrian Telegram of Feb. 17 is an article on the number of dogs in Lenawee Co. and the writer says that Tecumseh has no dogs on its roll. This is not so, and our township treasurer wishes to correct the statement as the tax has been and is being paid right along by the owners of dogs.

COMING TO TECUMSEH, MICH.

UNITED DOCTORS SPECIALIST
WILL BE AT THE
BARRETT HOTEL
SATURDAY, FEBRUARY 28
ONE DAY ONLY. HOURS 9 A.M. to 6 P. M.

Remarkable Success of these Talented Physicians in the Treatment of Chronic Diseases

OFFER THEIR SERVICES FREE OF CHARGE

The United Doctors, licensed by the State of Michigan are experts in the treatment of diseases of the blood liver, stomach, intestines, skin, nerves heart, spleen, kidneys or bladders, diabetes, bed-wetting, rheumatism, sciatica, tape worm, leg ulcers, appendicitis, gall stones, goitre, piles, etc., without operation, and are too well known in this locality to need further mention.

Scientific, accurate and careful examination of the eyes made and glasses fitted by the most expert methods known. All glasses are manufactured and ground for each individual case. Deafness has often been cured in 60 days.

Laboratories, Milwaukee, Wisconsin.

Call and see them

Our Classified Ad Department

THREE cottages for rent on Union street. Will make it an object for desirable tenants.
C. J. Robinson.
adv. Clinton, Mich.

ROOFING—This being the seventh year that I have been in the roofing business, and no fault has been found, I shall continue to sell the same. If any of my roofing does not give satisfaction please report to me and I will fix it free of charge. Roof paint for sale.
J. W. Owen. adv.

FOR SALE—House and one acre of land corner Democrat and Logan Sts. Tecumseh, Mich. Price $700. For particulars see Robert Quackenbush

WANTED a load of good hay
R A Heesen

FOR SALE OR RENT

I believe that Village property in Tecumseh at the present time is as low in price as it will ever be and that now is the time to buy before the advance.

I have some SPECIAL bargains for your inspection: If interested call and see me.

H. L. JONES REAL ESTATE AG'CY
East Chicago St.,
adv Tecumseh, Mich

GROCERIES
MEAT MARKET
BAKERY

Flour and Eggs Are Important BUT Pie and Cookies Too

If You Couldn't

Have Steaks and Chops and Roasts

What Would You Good Folks Do?

COME EARLY AND AVOID THE RUSH.

Clark's Market.

'Phone 158. Witherell Block

Artics, 1-4 Off
Boys' Hi Tops, 1-4 Off

J. R. NYLAND.

ALDRICH & SON

Ferndell

FOODS ARE EVERY ONE PURE

ORANGES

Again we will give you that big bargain in Oranges at 17 cents per dozen. They are fine and at the price is like finding them. SATURDAY ONLY.

Sweet Potatoes, 7lbs. for 25c

and the quality is fine, flavor never better.

CHEESE

An exceptionally fine New York Cheese, cut, and if you are fond of nice creamy cheese, come to us.

Specials for Saturday.

NOT DELIVERED ALONE.

10 bars Sail Soap for 25c
6 bars Flake White Soap for 25c
Fancy small Raisins that grow without seed, you will say they are the best, at per pound 10c
Fresh cut Lettuce, per pound 15c
We have 20 cases Marrowfat Peas, good eaters at .... 10c can, 3 for 25c
Largest bar of Good Toilet Soap you ever see for 5c

TEA AND COFFEE

Don't overlook us on Tea and Coffee as our Teas and Coffees are the equal of the rest of our stock, which is the highest grade possible to get.

ALDRICH & SON.
QUALITY GROCERS PHONE 246

A CLERGYMAN'S STORY

Came Near Losing His Life—How He Escaped

The following letter was received by The Peruna Co., from Rev. G. W. Roberts, R. R. 2, Box 27, Hartsell, Alabama, under date of April 2, 1904, which is exactly nine years ago. He says: "I take pleasure in informing you of what your Peruna has done for me after three years of suffering. I had tried the treatments of several doctors, also home remedies, but they failed and all hope had gone. My friends, like myself, thought I was in the last stages of consumption.

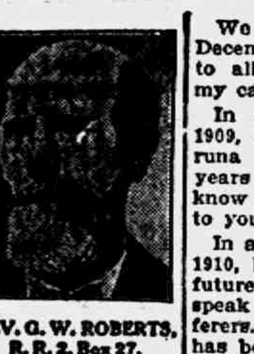

REV. G. W. ROBERTS, R. R. 2, Box 27, Hartsell, Ala.

"My daughter brought me a bottle of Peruna and plead with me to try it. I had got so weak I had lost my voice, and I thought it no use. That was in May, 1902. I began to take it, according to directions. I wrote to you, and you gave me your kind advice.

"I soon felt better, my cough began to give way, and the expectoration lessened. I have taken fourteen bottles. I feel well, eat hearty, sleep soundly, weigh as much as I ever did, do considerable work on my farm, and attend to my other business. My friends seem astonished at my recovery.

"I wish to thank you for your kind advice and the books you have sent me. I shall ever praise your medicine and hope that you may enjoy a long life."

It will be observed that Rev. Roberts waited two years after he began to use Peruna, before he wrote the above letter to The Peruna Co. So that his apparent recovery could not possibly have been temporary relief.

In a later letter to The Peruna Co., dated September 22, 1906, Rev. Roberts says: "I am a great friend of Peruna. By the use of Dr. Hartman's advice I am here to-day, able to be with my family and attend to my business."

We quote from another letter, dated December 10, 1906: "I praise Peruna to all the sick. The people know my case, and they praise it also."

In a letter dated November 22, 1909, we quote Rev. Roberts: "Peruna gave me back my life ten years ago. All my acquaintances know that. I am certainly thankful to you for your kindness."

In a later letter, dated January 13, 1910, he says: "I shall ever in the future, as in the past, be ready to speak in praise of Peruna to all sufferers. I believe my miraculous cure has been the means of many others being cured in this county."

From a letter of September 5, 1911, we quote a few words: "I am still among the living. As to Peruna, I do not feel that I have words to express the faith I have in its merits. I feel that Peruna has been the means, through the kind providence of God, of prolonging my life for more than ten years."

We quote a still later letter, October 31, 1912. He says: "I took a severe cold three weeks ago. I at once sent for Peruna. Have been taking it two weeks. I am now better. I consider that Peruna has carried me over a dozen years of life. I always stand ready to answer any question in reference to Peruna."

We quote from his last letter, dated January 2, 1913: "Dear Friends: I wish this bright New Years to express my thanks to you for your kindness. Trusting that you may have a successful and happy year, and that your medicine may prove a blessing to many as it has to me, I am yours as ever, G. W. Roberts, Hartsell, Alabama, R. F. D. 2, Box 27."

It is not necessary for us to add any words to this story. The eloquence and pathos of these letters are more convincing than arguments or affidavits. Who can doubt the clergyman's story? Who can doubt that Peruna saved his life?

Every home should be provided with the last edition of the "Ills of Life," sent free by the Peruna Co., Columbus, Ohio.

LUMBER LUMBER

Are you thinking of building this spring? If so, call and see our fine line of

Lumber, Lath, Shingles, and Findings.

We have the best stock in town, and will guarantee you the lowest prices.

Yours for a fair deal,

L. E. TEMPLE & CO.

The BANK of PERSONAL SERVICE

NEVER AGAIN!!

Never again will you enjoy the dollars you have already spent. They are gone, what can you show for them.

Its the dollars you save and bank here at 3% compound interest that give assurance of future comforts and better business opportunities.

Isn't this one fact sufficient inducement to begin saving at ONCE,—to bank regularly in our Savings Department?

$1.00 or more starts a Savings account and we will loan you a Home Savings bank to aid you.

It is not too late to join the Xmas Money Club at

THE LILLEY STATE BANK,
TECUMSEH, MICHIGAN.

BRADLEY
OPERA HOUSE - TECUMSEH

TUESDAY, FEB. 24

WM. A. BRADY (Ltd.) PRESENTS

A WORLD WIDE SENSATION

BOUGHT AND PAID FOR

BY GEORGE BROADHURST

With a Great Cast and Production as Seen for Fifteen Months at the Play House, New York City. Over a Year in Chicago and London, England.

PRICES: 25c, 50c, 75c, $1.00, a few at $1.50

Seats on Sale at Hay's Bakery Saturday at 8:00 a. m. Phone 99

GREAT REDUCTION SALE

We are reducing our stock, in order to do so, make the following extremely low prices:

Prints, per yard	4c to 6c
Dress Ginghams, per yard	7c
Apron Ginghams, per yard	5c
Muslins, per yard	5c, 6c, 8c
Outing Flannels, per yard	5c to 8c
Sateen, per yard	8c
Panne Satin, per yard	18c
Silkoline, per yard	8c
Men's, Ladies' and Children's Underwear	from 15c to 89c
25c Wool Socks	18c
Germantown Yarn, per skein	8c
Children's Sweaters	25c
Ladies' Percale Kimona Aprons	80c
Men's Work Shirts	89c
Table Oil Cloth, per yard	15c

All Granite, Tinware and Hardware at Cost.

DISHES AND TOYS AT HALF PRICE,

Take advantage of this sale as our stock is being reduced very rapidly.

H. L. CRANDALL & CO.
TECUMSEH, MICH.

LOCAL AND PERSONAL

NOTICE

All copy must be in the composing room of this office by 9:30 a. m. Tuesdays and Fridays and all advertising matter before 4 o'clock p m. Mondays and Thursdays.

Otis Traver is reported quite ill

Mrs. Richard Meade was a passenger for Ann Arbor Wednesday morning.

Mr. and Mrs. Ray Carr are spending the week with his parents in Clayton.

Regular meeting of the L. O. T. M. M. Monday evening. Initiation and supper.

Mrs. Rose Burrow and Miss Allie Owens returned Wednesday night from Marion.

Safety first and buy that alarm clock at Gastons'. adv.

Mr. and Mrs. George Mattis of North Adrian were calling on Mr. and Mrs. Fred Davis Wednesday.

Do not throw away your Galvanic soap coupons Bring them to us.
adv F. D. Avery.

Mr and Mrs. Delos Biddle of Macon were in town Wednesday and visited Mrs. Martha Hornbaker.

The Tansley Agency for Real Estate.

Orville Webber left for Hartley, Montana Wednesday Mrs. Webber and family will join him later.

Mrs. Seth Simmons was down from Tipton Tuesday calling on her brother Andrew Taylor and family.

L. E. Temple & Co. received this morning, a carload of clean Pocohontas, also Red Band and Stove Hard Coal. adv.

Percy Cadmus of Ridgeway is spending a few days this week with his grandmother Mrs. James A Wood.

Oranges are at their best. See our assortment adv F. D. Avery.

If you have anything to buy or sell use the Herald want space Our customers are telling us they bring results.

WANTED an apprentice at the Herald office at once. Must have good qualifications for the work.

Good pineapple at 15 cents per can. Try it adv F. D Avery.

Miss Mabel Balch who has been visiting Miss Marie Bramble for several days left for Kalamazoo Wednesday morning

Now is the time to buy a nice tea-pot cheap
adv E. J. Peters & Co.

Miss Loana Stacy went to Battle Creek Wednesday called by the death and for the funeral of her cousin Mrs Wm Wooden.

Leather fobs at Gastons' adv

Mr. and Mrs. Clement Hardenburg went to Ann Arbor Wednesday to see to the shipment of their household goods to Tecumseh.

Fine switches made and out hair and combings bought at the milliner store of Miss Hough

Monday will be observed by the Postoffice as a legal holiday. No rural deliveries Office open from 6:30 to 9:30 a. m.

Cheer up pancake flour is extra fine. We have it. adv F. D. Avery

Word was received yesterday of the illness of Vivian Travers of Cement City niece of Otis Travers with slight hopes of recovery.

Bead neck chains at Gastons' adv

Mrs. Joseph Carpenter and Miss Collins of Blissfield were guests of Mr. and Mrs. W. L Reed Monday returning to their home Tuesday morning.

If you are looking for bargains in Real Estate see Tansley Agency.

Mrs. Robert Orr passed away Wednesday at 8, o'clock p m. after a lingering illness. The funeral will be held from the home Saturday at 2 o'clock.

Miss Lumm who has been with Mr. and Mrs. Albert Waring for several months has so far recovered as to be able to leave for New York City Thursday.

Extra select oysters at
adv F. D. Avery.

Miss Mary Kridler was a passenger for Grand Rapids Wednesday where she enters a Wholesale Millinery store later she returns to New Zealand for the season.

Saturday evening Post at Gastons' adv

The Monday Club have a treat for you at the Presbyterian church Thurs-evening February 26, when Chaplain Lougher of the Jackson State Prison will give an address. adv.

The Editor of The Herald is in receipt of several cards from Dr. L. G. North who with his wife are enjoying the delightful scenery and perfect weather in St. Petersburg, Fla

The Epworth League Business Meeting will be Friday Feb. 20, at 7:30 p. m. Following this will be a Washington social. If not dressed for the occasion the fine will be five cents, Refreshmenns four cents extra.

Something new in English Sheffield ware as good as solid silver.
adv F. J. Peters & Co.

Mrs. S. C. Johnson received word Tuesday of the sudden death of her mother Mrs. Elizabeth Simpson in Farmland, Ind. Mrs. Simpson has lived here with Mrs. Johnson, leaving for Farmland last December.

The neighbors and friends of Mr. and Mrs. Samuel White gave them a surprise visit Tuesday night A most pleasant time was enjoyed by all, Mr. and Mrs. White are to move to Adrian in the Spring much to the regret of their friends

Dr. W. B. Hartzog and Albert Howard attended the lecture of Hon. Frank J Cannon at the Opera House in Adrian Tuesday night. The Opera House was crowed to its capacity to hear this gifted speaker in his crusade against Mormonism.

ROYAL ARCANUM

The Members of the Royal Arcanum with their wives and invited guests had a very pleasant social evening at their hall Monday evening A banquet being the leading feature. There were about 50 present, Mrs. Boyd Belcher of Detroit favored the company with some delightful singing. Several tables of cards were played, stories and reminiscences made the occasion a very happy one.

MERRY GO ROUND

The Merry-go-round met at the home of Dr. and Mrs E. E. Hendershot Monday evening and a merry time was enjoyed by all. The usual ten games of cards were played, Mrs. Paul Bowen and C. H Williamson being the lucky prize winners. At the close of the game the hostess served refreshments and a social hour completed the evening's entertainment.

NIGHT HAWKS

Mr and Mrs. Lester Coller were host and hostess to the night hawk Monday evening at their rooms on E. Chicago street. Cards and social chat made up the evenings entertainment. Guy Nemire won 1st prize and Mrs. Gordon Smith the second Light refreshments at the close of the games.

YOUNG PEOPLES' CLUB

Lester Heesen and Miss Florence Eccles, entertained the Young Peoples Club, at the home of Mr. and Mrs. Will Eccles Tuesday evening. A fine 7:00 o'clock dinner was the first on the program. After which 8 tables of Military 500 were played. The following being prize winners, Fred Rector, Mrs B. J Pulver, Floyd Elliot and Miss Fay. The prizes were quite unique and appropriate, being a horn, a drum, a sword and a pop-gun. The evening was pronounced one of the most pleasant of the season.

WIT AND WISDOM

The Wit and Wisdom Club were delightfully entertained at the home of Prof. and Mrs W. L. Reed, Monday evening.

A short business meeting was held, Mrs E. D Brown presiding. Letters were read from Dr. L. G. North and H C. Conklin. Dr North's letter was discriptive of his trip, and H C Conklin's dealt with the study of the Balkans. Both were very much enjoyed by the members.

The evening study was in charge of Mrs. W. L. Reed. Papers were given by Prof. Reed, "The chanzing map of the Balkans," and by Mrs. Reed, "The Solution of the Eastern Problems." Prof. Reed used maps to illustrate his paper.

Miss Collins of Blissfield gave two piano solos and Mrs Carpenter also of Blissfield gave several readings which called forth hearty response.

Birthdays of history were given for roll call. Refreshments were served A guessing game and a "courtship" in pantomime furnished the evenings entertainment.

ELECTRIC LIGHT PROPOSITION CONSIDERED

Fourteen business men including representive men from the different places in town met at the office of Atty Rathbun Tuesday evening to consider the Electric Lighting proposition.

The meeting was for the purpose of getting the sentiment of the people in regard to the possibility of reaching a satisfactory compromise contract with the Tecumseh Electric Co. and at the same time such a contract as would satisfy the public without a municipal plant.

The meeting determined upon what they suppose would be such a contract. A committee of three was appointed to confer with the Electric Co. Tuesday morning the committee present the terms of the proposed contracted to the Electric Company and a reply is expected soon.

The principal difference now seems to be over the rate to be paid by private customers. The committee are asking for a rate of 9c per K. W. for the first 40 kilowatts instead of 10c per K. W. as proposed by the Electric Co

AUCTION!

The undersigned will sell at Public Auction, on the premises, 4 miles west of Tecumseh, and 2 miles east of Tipton, on Monday, February 23, 1914, commencing at 12 o'clock sharp, the following described property:

2 Horses. 1 Percheron Bay Mare, 6 yrs. old, weight 1350 lbs, 1 Percheron Dark Bay Gelding, 4 years old, weight 1200 lbs.

3 Head of Cattle, Durham Heifers, 1 year old.

A large quantity of Farm Tools.

TERMS OF SALE—All sums of $10.00 and under CASH, all sums over $10.00, 8 months' credit with approved Bankable notes at 6 per cent interest. All articles must be settled for before removed from the premises.

JOHN A SMITH.
A. C Aylesworth, Auc.

Our 8 day alarm clocks will get you up. Come and see them.
adv E. J. Peters. & Co.

Don't miss Chaplain Lougher's address at the Presbyterian church Thursday evening February 27 adv

The Modern Woodmen of America Camp will give an entertainment for the Woodman and their wives and the Royal neighbors and their husbands in the Woodmen hall Monday evening Feb 23 in honor of their 16th anniversary. A good croud is desired

How to Detect the Alum Baking Powder

"Which are the alum baking powders; how can I avoid them unless they are named?" asks a housekeeper.

Here is one way: take the can of a low-priced powder in your hand and read the ingredient clause upon the back label. The law requires that if the powder contains alum that fact must be there stated. If you find one of the ingredients named alum, or sulphate of aluminum, you have found *an alum baking powder.*

There is another and a better way. You don't have to know the names of the alum powders. Use Royal Baking Powder only; that assures you a cream of tartar powder, and the purest and most healthful baking powder beyond question.

"BABY MINE"

Baby Mine was seen again in Tecumseh Tuesday night A fair house greeting the performance.

This play is surely an excellent remedy for the blues A farce comedy full of snappy dialogues and climax surprises.

Funny situations follow each other so rapidly that the laughs brought forth by one tread on the heels of the next, keeping the audience in a continual explosion of merriment and laughter all through the performance.

"BOUGHT AND PAID FOR"

"Bought and Paid For" is perhaps the biggest play George Broadhurst ever wrote. Certainly it has become the most popular. New York thought so much of it that Mr. Brady was able to keep it at the Playhouse long enough to score a record run of 476 performances. And during the hottest days of summer extra matinees were given from time to time. For several weeks ten performances were given from Monday to Saturday and the theatre was usually crowded to its capacity. It enjoyed a season of six months at the Princess Theatre, Chicago, and remained for a like period at the New Theatre in London, England.

The play impresses the spectators with the naturalness of its serious theme while sweeping them with prolonged gusts of laughter at its incisive humorous characterizations and episodes in the lighter passages.

Mr. Broadhurst has received generous credit for having created the character of Jimmy Gilley, the selfish and egotistical barnacle who fastens himself to his millionaire brother in law, and believes he is worth more than the $150 weekly salary he receives even after his employer smilingly assures him that when his value acturlly comes to $20 a week, his income will come to $200

"Bought and Paid For" will be at the Bradley Opera House next Tuesday night, Feb 24.

The company carry a complete car load of special scenery and effects It is another Brady success and can be counted on as having as good a cast and production as anything playing the Bradley this season

GOODING—KEHOE

Married at St. Elizabeths Church by the Rev. Father Fisher, Wednesday Feb. 18, Miss Nellie Gooding and Lonis Kehoe, both of Macon They were accompanied by Mrs. L. E. Temple sister of the bride, and Mrs. H. R. Conklin a cousin.

SAUL—BELL

Married in Montesano Washington Saturday Feb. 7. Miss Maude E. Saul and Mr Oswald L. Bell at St. Marks Episcopal Church. Rev. F. W. Greene of St. Andrews Episcopal Church Aberdeen officiating. Following the ceremony the couple left for Seattle to visit the father of the groom and are now at home in Aberdeen The many friends of the bride who left Tecumseh about six months ago, will unite in congratulations and best wishes.

TWO HOME WOMEN TALKED ABOUT HAIR.

Two woman met in our store the other day, when one of them said: "My how pretty your hair looks!, What have you been doing to it?"

"Why, I have been using Harmony Hair Beautifier for the past two weeks," was the reply.

"Why, Indeed!" replied the first woman, "that is just what I am using. Isn't it great, and don't you think my hair shows a lot of improvements?"

Harmony Hair Beautifier is becoming all the rage among both men and women who are particular in the care of their hair. It is just what it is named—a hair beautifier It seems to polish and burnish the hair, making it glossy, silky-soft, and more easy to put up in graceful, wavy folds that "stay put. Contains no oil, and will not change color of hair nor darken it. Simply sprinkle a little on your hair before brushing it.

To keep your hair and scalp dandruff-free and clean, use Harmony Shampoo. This liquid shampoo gives an instantaneous rich, foaming lather that immediately penetrates to every part of the hair and scalp, insuring a quick and through cleansing. It is washed off just as quickly, the entire operation taking only a few moments. Harmony Hair Beautifier. $1.00 Harmony Shampoo, 50 cents. Both guaranteed to satisfy you in every way, or your money back Sold only at the more than 7,000 Rexall stores, and in this town only by us,
B. J. Pulver Tecumseh, Mich. adv

LENTEN PREPARATION

St. Peter's
SUNDAY, 11 A. M.

SERMON:

The Power of Lent

What do we mean by observing Lent?

Farm Worth Your Consideration

Do You Want to Farm on a Large Scale?—Here's Your Proposition.

A 262 acre farm for sale at $72.00 per acre. This farm is located in Lenawee county, Raisin township, Michigan, 1 mile from Holloway, a shipping station on the great Wabash railroad. Has a clear title. The above farm has fair buildings and plenty of them. Very good, large house. Good for hay and all kinds of grain. Excellent for stock, having two small streams fed by living springs that never run dry and which water nearly every field on the farm. Twenty acres of heavy timber; 20 acres of second growth timber. Not five acres of waste land on the place. Two hundred acres under the plow. The soil is loam, gravel and sand top, clay bottom. Timber is principally white oak, beech, maple, hickory, walnut, whitewood, white ash elm, etc. Can sit on front porch of house and see all Wabash trains sixty rods distant. A fine sight. Still the farm is all on one side of the railroad. For further prrticulars address

E. M. COLLER, Music Store,
Tecumseh Mich.

TONIGHT!

AT THE ROYAL THEATRE

Edisons special feature,
"A FACE FROM THE PAST"
with Mary Fuller and all the Stars.

ADMISSION ALWAYS 5 CENTS.

DRAIN NOTICE

In the matter of Deepening, Widening and Extending Hatch Drain Macon and Tecumseh Townships, Lenawee Co. Michigan.

A joint meeting of the Townships of Macon and Tecumseh at the residence of H. C. Christensen Tuesday March 3 at 1 o'clock in the Township of Macon to determine as to the necessity of said drain, according to the statute in such case made and provided.

Walter Morden,
adv. Twp. Clerk.

AUCTION!

Having bought a small farm and being overstocked, I will sell at Public Auction, on the premises, the B. F. Gilman farm, 3 miles north and 1-4 mile east of Ridgeway, 2 miles south and 1-4 mile east of Macon, 3-4 mile west of Macon Grange Hall, on Tuesday, February 24, 1914, commencing at 1 o'clock sharp, the following described property:

8 Horses. 1 Pair Bay Mares coming 5 yrs. old, well matched, good workers and fine drivers, not afraid of autos, weigh 2300 lbs.; 1 Gray Gelding, 3 yrs. old, 1200 lbs; 1 Bay Mare, 3 yrs. old, weigh 1200 lbs.; 1 Bay Mare, 10 yrs. old, weigh 1150 lbs; 1 Brown Mare, 15 yrs. old, weigh 1200 lbs.; 1 pair Bay Geldings, 5 and 6 yrs. old, weigh 3200 lbs.

4 Head of Cattle. 2 Cows giving milk. 2 Head Young Cattle.

32 Head Delain Breeding Ewes, 1 Delain Ram. 9 Head Shoats, weigh about 80 pounds each.

FARM TOOLS, One narrow-tire wagon, one rack box, one set brass trimmed back band harness, good as new, one set heavy breeching harness, good as new.

TERMS OF SALE—All sums of $10.00 and under CASH. All sums over $10.00 12 month's time with approved bankable notes at 6 per cent. All articles must be settled for before being removed from premises.

WILL ANDERSON,
Chas. F. Thompson, Auc.
Walter Morden, Clerk.

SEE OUR

Fancy Naval Oranges

100 dozen at 20c dozen.
High color, juicy and sweet.

Golden Russett Florida Oranges,
at 25c, specialy fine.

Big Russett Grape Fruit,
10c each.

Beautiful Spitzenburg and Rome Beauty Apples
3 for 10c

We have a fine display of fancy Fruit at proper prices

ANDERSON BROS.
Phone 91 GROCERS Macon 'Phone

For Everything in

SPRAYERS

Either Hand or Power,

and everything in Spraying Equipment, call upon

Satterthwaite Bros.

The Excelsior Clover Drill

Three bu. Clover Seed saved on drilling 15 acres at $10.00 per bu. $30.00

The increase of Wheat yield on account of cultivation with Excelsior Drill, 3 bu. per acre on 15 acres at 90c per bu. $40.50

Net gain on a 15 acre field handled with Excelsior Drill $70.50

This more than pays for your machine and better still, you will have a heavy stand of clover—a good "catch," because all of your costly seed will be drilled into the ground where it will germinate and grow in the shortest possible time.

Use this drill for sowing your expensive seed and get results like this. See our sample drill.

Pure Seeds

We have in stock. Alfalfa, Red Clover, Alsike Clover Seed, Green and Canadian Peas, Yellow Denver Seed Corn Our seeds will all conform to the state seed law and will all be tagged showing analysis. If you want good pure seed buy here. Prices in line with quality.

Slayton & Son, Tecumseh, Mich.

Sometimes we buy some good things that don't sell fast. We have a few

Cans of Fish

that did not sell as we expected, so we make a price on them.

Fjord Queen Soused Mackerel	10c
Fjord Queen Tomato Sauce Mackerel	10c
Fjord Queen Tomato Sauce Herring	10c
Fjord Queen Kippered Herring	10c
Macosochie Bros. Fresh Mackerel	10c
35c and 40c Sardines	20c
20c and 25c Sardines	15c

REMEMBER WE CARRY

Baltimore Extra Select Oysters

and the best Crackers that money will buy.

F. D. AVERY

PHONE 39

LUMBER

We are now prepared to furnish you Lumber, Lath, Shingles, Interior Finish, Building Paper, Rubber Roofing or anything appertaining to a first-class, up-to-date lumber yard.

Bring in your bills and let us figure with you.

Tecumseh Lumber Co.
MOORE BROS.

will be at my office over J. J. Belcher's store every day except the 3rd Tuesday of each month.

S. P. HOSMER,
OPTICIAN

A. C. AYLESWORTH,

Licensed Auctioneer, Real Estate Stock and General Salesman

Will attend all sales in city or country at reasonable rates.

Headquarters and all dates made Herald office

Dental Parlors

W. D. REED, D. D. S.

Chicago. St. Tecumseh.

Crown and Bridge work Aluminum Silver and Rubber plates and all of the specialties known to modern dentistry. Gas or vitalized air administered

Office over Avery & Co's store

Dental Parlors

of

E. D. BROWN, D. D. S.

Filling, Crown, Bridge and platework Local and complete anaesthetics administered for painless extraction. Office over ... & 10c store. Phone 192

C. M. Cooley,

Licensed Auctioneer.

R. F. D. No 4 Manchester. 15 years successful experience in Jackson, Washtenaw and Lenawee Counties, also practical farmer.

Bell Telephone Clinton exchange.

Rates Reasonable and Satisfaction Guaranteed

OVER 65 YEARS EXPERIENCE

PATENTS

TRADE MARKS
DESIGNS
COPYRIGHTS &C.

Anyone sending a sketch and description may quickly ascertain our opinion free whether an invention is probably patentable. Communications strictly confidential. HANDBOOK on Patents sent free. Oldest agency for securing patents. Patents taken through Munn & Co. receive special notice, without charge, in the

Scientific American.

A handsomely illustrated weekly. Largest circulation of any scientific journal. Terms, $3 a year; four months, $1. Sold by all newsdealers.

MUNN & Co. 364 Broadway, **New York**
Branch Office, 625 F St., Washington, D. C.

No Backache or Kidney Pains

If you have pains in the back, urinary bladder or kidney trouble, dizziness and lack of energy, try Mother Gray's AROMATIC LEAF, the pleasant herb remedy. As a tonic laxative it has no equal. At Druggest, or by mail, 50c. Ask today SAMPLE FREE. Address The Mother Gray Co., LeRoy New York.

PARKER'S HAIR BALSAM
A toilet preparation of merit. Helps to eradicate dandruff. For Restoring Color and Beauty to Gray or Faded Hair.

CLAY'S "CHILD-BRIDE" DIES

Married Four Times After Wedding to Gen. Cassius M. Clay.

LEXINGTON, KY. — Mrs. Dora Brock Clay Hunt, who gained national notoriety fifteen years ago when she was married to General Cassius Marcellus Clay, at that time in his ninetieth year, died at her home near here. At the time of her wedding to General Clay, Mrs. Hunt was sixteen years old.

The girl left Clay several months after the wedding and since that time has been married four times.

Vollmer Elected to Congress.

DAVENPORT, IOWA — Henry Vollmer, Democratic candidate for congress to succeed the late I. S. Pepper, was elected by about 1,500 plurality. Harry E. Hull, Republican candidate, ran second, and Charles P. Henley, Progressive, was third. The Progressive vote was about a third of the Republican figures for Hull.

Bishop Quale's Daughter Dies.

CHICAGO — Miss Margaret Quale, daughter of Bishop William A. Quayle of the Methodist church, whose home is in St. Paul, Minn., died at the Wesley hospital following an illness of several weeks. She was undergoing radium treatment for a growth on her left leg.

Curtis' Extradition Asked.

LANSING, MICH.—The Governor Ferris, acting through the state department at Washington, will make a request for extradition of Walter Curtis, [illegible] route to England, who is wanted [illegible] Oakland county on a charge of forg[illegible]

Secretary of State Bryan notified the executive office that in the event that Governor Ferris desires the return of [illegible] ...ish authorities would [illegible] him immediately [illegible]

REACHING THE SPOT

It Has Been Done, So Scores of Tecumseh Citizens Say.

To get rid of an aching back.
The sharp twinges,
The tired-out feelings,
You must reach the spot—get at the cause.
In many cases 'tis the kidneys.
Doan's Kidney Pills are for weak kidneys.
Tecumseh citizens testify

Henry Kempf, carpenter, Kilbuck St., Tecumseh, Mich., says: "My kidneys were not doing their work as they should and I was suffering from a lame and aching back. I got a supply of Doan's Kidney Pills at Wright & Son's Drug Store and it did not take them long to remove the trouble."

If your back aches—if your kidneys bother you, don't simply ask for a kidney remedy—ask distinctly for Doan's Kidney Pills, the same that Mr. Kempf had—the remedy backed by home testimony, 50c all stores. Foster Milburn Co., Props., Buffalo, N. Y. adv

First Chimney in History.

The oldest account of a chimney places it in Venice in 1347.

Feel Miserable?

Out of sorts, depressed, pain in the back—Electric Bitters renews your health and strength. A guaranteed Liver and Kidney remedy. Money back if not satisfied. It completely cured Robert Madsen, of West Burlington, Iowa, who suffered from virulent liver trouble for eight months. After four doctors gave him up, he took Electric Bitters and is now a well man. Get a bottle to-day; it will do the same for you. Keep in the house for all liver and kidney complaints. Perfectly safe and dependable. Its results will surprise you. 50c and $1.00 Recommended by C. A. Wright & Son.

Best Possible Way.

"If," says Deacon W. C. Palmer, "there is no other way to get your wife to agree with you just admit you're wrong."

Safe For Babies. Effective For Grown-Ups.

That's Foley's Honey and Tar Compound. It has the confidence of your druggist who knows it will give you satisfaction. W. W. Nessmith, of Statesboro, Ga., says: "I have used Foley's Honey and Tar Compound in my family and have sold it in my store and it never fails to cure." Refuse a substitute. For sale by all druggists of Tecumseh. adv.

Oregon Led the States.

Oregon was the first state to declare Labor day a holiday. The law was passed in 1887.

Horrible Blotches of Eczema

Quickly cured by Dr. Hobson's Eczema Ointment. C. P. Caldwell, of New Orleans, La., states: "My doctor advised me to try 'Dr. Hobson's Eczema Salve.' I used three boxes of Ointment and three cakes of Dr. Hobson's Derma Zema Soap. To-day I have not a spot anywhere on my body and can say I am cured." It will do the same for you. Its soothing, healing, antiseptic action will rid you of all skin humors, blackheads, pimples, Eczema blotches, red unsightly sores, and leaves your skin clean and healthy. Get a box to-day. Guaranteed.

All Druggists, 50c., or by mail. Pfeiffer Chemical Co. Philadelphia & St. Louis.

This Will Interest Mothers

Mother Gray's Sweet Powders for Children relieve Feverishness, Headache, Bad Stomach, Teething Disorders, move and regulate the bowels and destroy worms. They break up Colds in 24 hours. Used by mothers for 24 years. All Druggest, 25c. Sample Free. Address, A. S. Olmsted, Le-Roy, N. Y.

THE MARKETS

Chicago Cash Grain Quotations.

Wheat—No. 2 red, 96@97c; No. 3 red, 94@95c; No. 2 hard winter, 92¾@93c; No. 3 hard winter, 92½c; No. 1 northern spring, 95½@96c; No. 2 northern spring, 94@94½c. Corn—No. 3, 59½@61c; No. 3 white, 63¾@64c; No. 3 yellow, 60¾@61½c; No. 4 57@59½c. Oats—No. 3 white, 38½@39c; No. 4 white, 38@38¼c; standard, 39¾@40c.

Chicago Live Stock.

Hogs—Receipts 20,000. Quotations ranged at $8.65@8.75 light shippers, $8.65@8.75 heavy shippers, $8.50@8.70 heavy packing, and $8.50@8.70 good to fancy pigs.

Cattle—Receipts 2,000. Quotations ranged at $8.85@9.55 good to choice steers, $6.85@7.25 choice to prime beef cows, $7.75@8.50 good to choice fed heifers, and $10.00@10.50 good to best veal calves.

Sheep—Receipts 22,000. Quotations ranged at $7.40@7.75 good to prime native lambs, $6.75@7.00 good to choice handy yearlings, $5.75@6.00 good to choice wethers, and $5.35@5.65 good to choice handy ewes.

East Buffalo Live Stock.

Dunning & Stevens, Live Stock Commission Merchants, East Buffalo, N. Y., quote as follows: Cattle—Receipts 100; market steady. Hogs—Receipts 3,000; market strong; heavy, $9.25@9.35; Yorkers and pigs, $9.30@9.40. Sheep—Receipts 2,000; market steady; top lambs, $8.25; yearlings, $6.00@7.25; wethers, $6.25@6.40; ewes, $5.75@6.00. Calves, $5.00@13.00.

Detroit Woman Divorces Bigamist.

PONTIAC, MICH.—Eleanor Mae Divine, of Detroit, was granted a divorce from David Divine, now serving a term in Jackson on a charge of bigamy. It was brought out that Divine had six other wives when he married the Detroit woman at Marquette.

Metal Works Burn.

KALAMAZOO, MICH.—Over ten thousand dollars' damage was done early in the morning when flames destroyed the building occupied by the William. U. Metzger Sheet Metal works.

STATE OF MICHIGAN, County of Lenawee ss.

Probate Court for said County.

At a session of the Probate Court for the County of Lenawee holden at the Probate Office in the City of Adrian on the 2nd day of February, in the year one thousand nine hundred and fourteen.

Present, HON. HARRY L. LARWILL, Judge of Probate.

In the matter of the estate of DEBORAH A. JACKSON, deceased.

On reading and filing the petition of Albertus E. Palmer, administrator, estate of said deceased, alleging that the funeral expenses and debts of said deceased, and the expenses of administration thus far incurred, have been fully paid, and praying that his final administration account may be allowed and for such other order and decree as to this Court shall seem proper.

It is ordered, That Monday, the 2nd day of March next, at nine o'clock in the forenoon be assigned for the hearing of said petition.

And it is further Ordered, That a copy of this order be published in the TECUMSEH HERALD a newspaper printed and circulating in said County of Lenawee for three successive weeks previous to said day of hearing.

(A true copy) HARRY L. LARWILL,
Judge of Probate.
E. I. LARWILL, Probate Register.

MORTGAGE SALE

Default having been made in the conditions of a certain mortgage made by the Michigan Oil Company, a Michigan corporation, to the Waverly Oil Works Company, a Pennsylvania corporation, dated April 1st, 1913, recorded in the Register of Deeds' Office for Lenawee County, State of Michigan, on April 17th, 1913, in Liber 192 of Mortgages on Page 268, on which mortgage there is claimed to be due at the date of this notice the sum of forty-nine dollars and legal attorney's fees, and no suit or proceedings at law having been instituted to recover any of the moneys secured by said mortgage, NOW THEREFORE by virtue of the power of sale contained in said mortgage and the statute in such case made and provided, notice is hereby given that on Saturday, the 16th day of May, 1914 at ten o'clock in the forenoon I shall sell at public auction to the highest bidder at the east door of the Court House in the City of Adrian, in said county, the premises described in said mortgage or so much thereof as may be necessary to pay the amount due on said mortgage with six percent interest and all legal costs. The premises being described in said mortgage as all that certain piece or parcel of land, situate in the Village of Onsted, County of Lenawee, and State of Michigan, and described as follows, to-wit:

Beginning at the center of Maple Avenue where the south line of the Detroit-Toledo & Milwaukee Railroad intersects the north end of said Maple Avenue, thence west on said south line of Railroad six hundred and thirty-two and six tenths feet, for a place of beginning thence south thirteen rods, thence east two rods, thence north thirteen rods, thence west two rods to place of beginning, being twenty-six rods of land.

Dated Feb. 10, 1914
Lyman B. Trumbull
Attorney for Mortgagee.
Jackson, Michigan.
WAVERLY OIL WORKS
COMPANY, Mortgagee

MORTGAGE SALE

Default having been made in the conditions of a certain mortgage (whereby the power of sale in said mortgage contained has become operative) executed, delivered and dated on the 9th., day of March, A. D 1907, by A. R. Lusty and Emma E Lusty, to John T. Wiggins and Martha W. Wiggins, and recorded in the office of the Register of Deeds in and for the County of Lenawee, State of Michigan, on the 11th., day of March, A. D 1907, in Liber 153 of Mortgages on page 200, and there being claimed to be due at the date hereof on the debt secured by said mortgage the sum of Seven Hundred Thirty Three and eighty-three, one hundredths dollars, and no proceedings having been taken at law or in equity for the collection of said indebtedness or any part thereof:

Notice is therefore hereby given that, for the purpose of realizing the indebtedness above mentioned together with interest thereon to accure and cost of this proceeding (including a lawful attorney fee) I will, on Monday, the 30th, day of March, A. D. 1914, at ten o'clock in the forenoon of said day, at the front door of the Court House in the City of Adrian, in said County of Lenawee and State of Michigan, (that being the place where the Circuit Court for said county is holden), sell, at public vendue, to the highest bidder, that parcel of land situate in the Village of Britton, in said County of Lenawee, and described as being a part of the South one half of the Northwest quarter of Section No. 3, Town 6 South, Range 5 East, commencing at a point five rods North from the Northeast corner of the Cooper lot now (1907) owned by B. H. Temple, and running thence South eight rods, thence East seven rods, thence North eight rods parallel with West line, thence West seven rods to beginning.

John T. Wiggins,
Martha Wiggins.
Dated: December 29th., 1913.
F. B. Wood,
Attorney for Mortgages.

TECUMSEH MARKETS

CORRECTED FEB. 17, 1914

Wheat	93 – 95
Flour per bbl	4 60 5 20
Rye	60
Corn (ear)	40
Oats	39
Beans	2 25
Potatoes	.80
Butter	25
Eggs	25
Lard	14
Tallow	
Fowls(live)	11-13½
Springers	11-13½
Roosters	06
Ducks spring	13
Geese	10
Turkeys	17
Hay	9 00 – 12 00

Weak Women!

Some women are weak because of ills that are common

In Girlhood—Womanhood and Motherhood

The prescription which Dr. R. V. Pierce uses most successfully—in diseases of women—which has stood the test of nearly half a century—is

Dr. Pierce's Favorite Prescription

Take this in liquid or tablet form as a tonic and regulator!

Mrs. Kate D. Richardson, of Beasley, Essex Co., Va., says, "I esteem it a pleasure to testify to the wonderful curative qualities of Dr. Pierce's Favorite Prescription. For some years I suffered greatly with weakness peculiar to my sex. I was treated by several physicians but gradually grew worse. One of my friends told me of the good results of your 'Favorite Prescription.' I went to the drug store and got a bottle, and after taking it, with the 'Pleasant Pellets,' I commenced to get better. I never knew what happiness was, for I was always sick and complaining and made others as well as myself unhappy. So you see what a debt I owe you!"

Dr. Pierce's Pleasant Pellets regulate stomach, liver, bowels

CORRESPONDENCE

RIDGEWAY.

Mrs. Wm. Larkin is spending a few days in Deerfield with her daughter.

Born to Mr. and Mrs. Ollie Frost Friday a ten pound son.

Mrs. Newman is quite ill of measles.

Elmer Dinn is quite ill, and under the care of Dr. Hendershott.

Mrs. Rappleye spent Wednesday and Thursday with friends in Britton.

B. F. Martin was in Cone Saturday.

C. M. Gove was an Adrain visitor Saturday.

May Anderson Sundayed at Raisin Center.

Daniel Allen is under the care of Dr. Hendershott.

Hartley Harrison entertained the study class Friday evening.

W. L. Collum is visiting in Jackson and Ypsilanti.

Mr. and Mrs. George Winship of Adrain were visiting her mother Mrs. Chas. Underwood, the last of the week.

Aunt Sarah Pocklington is very poorly at the present writing.

Lula Gilmore is home from Parma.

Mrs Emma Rixom returned Saturday from several days stay in Adrian.

Laverne and Chas. Hathaway were business callers in Adrian Saturday.

Irvine Lewis of Holloway were Sunday guests at Marshall Drouillard s.

Marshall Drouillard moved Wednesday, to his father's farm in Holloway.

Mr. and Mrs. Henry Dibble of Saline were callers at John Pattison's Monday.

Dr. Nixon of Holloway was a business caller in town Wednesday.

A sleighload of young married people from here, gave Mr. and Mrs. Wm Calhoun of Holloway, a surprise party Tuesday evening.

Mrs. Frank Southard is sick at the present writing.

Wade Hendershott is detained from school, on account of sickness.

Willis Palmer was in Onsted the first of the week.

Quarterly meeting has been postponed until Sunday, March 1.

Word came from Lakewood, Ohio, of the death of Mrs. Mabelle Aten Herrman, after an illness of a year. The funeral took place from the home of her parents. Monday afternoon the sixteenth. She was the only daughter of Mr. and Mrs. Franklin S Aten.

Mr. and Mrs. James Geehan are visiting her mother Mrs. Fred Harrison.

Miss Mae Consaul Noble has been sick the past week at the home of C. M. Gove.

Mrs. Henry Curtis of Britton is spending Thursday with her parents Mr. and Mrs. John Pattison.

Jennie Kerr of Macon is spending the week with her sister Mrs. Ollie Frost.

To feel strong, have good appetite and digestion, sleep soundly and enjoy life, use Burdock Blood Bitters the great system tonic and builder.

Itch! Itch! Itch!—Scratch! Scratch! Scratch! The more you scratch the worse the itch. Try Doan's Ointment. It cures piles, eczema, any skin itching. All druggists sell it.

MACON

Mr. Robert Cullin of Belleville and friend Mr. Warner of Saline were business callers in Macon Monday.

Ralph Hardy has moved to Tipton and Mr. Gray will work the Morton farm the coming year.

Dr. Ramsdell occupied the M. E. pulpit last Sunday and gave a most able sermon from Rom 12 1st, which was greatly enjoyed by those present.

Mrs. Belle Mills left Friday for her home in Harrison going by the way of Tecumseh where she has relatives.

Glenn Crittendon and Paul McClue were operated on for adenoids. Dr. Bearsley doing the work assisted by Dr. Morden.

Last Friday a merry sleighload of cousins, fourteen in all, surprised Mrs. Ross Biddle by driving up to the door armed with sewing implements, and everything good to eat. Several of the neighbors were present to help along and the time passed quickly. As fingers were as nimble as tongues quite an amount of sewing was accomplished and all enjoyed a good time.

Miss Babara Sutton is staying with Mrs. Effie Frost for a few days.

Tuesday night about one o'clock Harold Hatch got up for the purpose of getting a dose of medicine. Instead of pain king, as he intended getting, he took sulphuric acid. Medical aid was immediately summoned but the Dr. found his throat and tongue badly burned. The acid is that used for testing milk.

Cures baby's croup. Willie's daily cuts and bruises mamma's sore throat grandma s lameness—Dr. Thomas' Eclectic Oil—the great household remedy. adv.

NANTUCKET'S CAPTAIN

Whom Captain Johnson Charges with Violating Navigation Rule.

Capt. PERRY

FINDS FOUR POLICE GUILTY OF KILLING

Convictions for Manslaughter in Copper Strike Cases.

HANCOCK, MICH. — The jury in the case of John Groff, James Cooper and Arthur Davis, Waddell-Mahon detectives, and Deputies James and Polkinghorne, charged with murder in the second degree in connection with the copper strike shooting, returned a verdict of manslaughter against all the defendants except James, who was declared not guilty by order of Judge Flannigan. Clemency was urged by the jury in the case of Polkinghorne.

The first three were given sentences of fifteen years each and Polkinghorne was sentenced to twelve years by the court.

The five were charged with killing two strikers on Aug. 14. Thomas Raleigh of New York, a sixth defendant, jumped $10,000 bail and escaped.

MICHIGAN MAN IS KIDNABBED

E. L. Mason, of Defunct Corunna Furniture Company, Accused of Fraud.

PONTIAC, MICH.—Edward L. Mason, the former vice president of the Fox and Mason Furniture factory at Corunna, which became insolvent a short time ago, was arrested by Undersheriff Green, at Lawrence, Kan. He is charged with having made false statements in writing to the Citizens bank at Holly, and securing a loan of $2,500 in July, 1912.

He was superintendent of the Corunna schools for years, and was regarded as one of the most brilliant writers and educators in the county. There have been rumors of irregularities with relation to his official connection with the defunct furniture company, whose accounts are in badly tangled condition.

Wife and Amnity in Jail.

ANN ARBOR, MICH.—Mrs. Alphonz Lemble, Jr., the wife of a grocer of this city, and J. W. Hill, also of Ann Arbor, were taken to Jackson upon a warrant charging them with a serious offense and sworn out by the woman's husband, who declares after the law has taken its course he will divorce her. Mrs. Lemble went to Jackson, staying at the Crawford house. Upon her arrival there she sent a special delivery letter to Hill in this city. The letter asks Hill to come to Jackson, Lemble asserts.

Hill returned home Friday, but went back to Jackson the following day. At that time Mrs. Crawford insisted upon the couple registering and this Mr. Hill did, as "Mr. and Mrs. Walter Lemble."

President Snyder to Stick.

LANSING, MICH.—Evidently the President J. L. Snyder, of the Michigan Agricultural college, has not been taken into the confidence of the members of the state board of agriculture, who are said to have planned to relieve him of his duties as executive of the East Lansing institution, as he declares that he has no intention of tendering his resignation and was not aware of the fact that there was serious opposition to his incumbency.

President Snyder has some strong friends on the state board of agriculture and if they make a fight in his behalf, it is believed that President Snyder's opponents will have some difficulty in bringing about his resignation.

Pysl Girl Accuses Cousin.

ANN ARBOR, MICH. — Calista Huntley, of Ypsilanti, swore out a complaint charging Harold Hutchins, an Ypsilanti merchant, with a serious offense. The man is her own cousin and is married. Calista Huntley is the Ypsilanti Normal conservatory of music student, eighteen years old, who was arrested Jan. 24, charged with abandoning her fifteen-day-old baby on a doorstep in Ann Arbor.

Martin Huntley, father of the girl-mother, refused to permit his daughter to make any complaint until he gave a relucant consent. The man accused is the son of his favorite sister.

Continued from page 2.

stare. He was on the point of resenting it when the Englishman stepped forward. The American arose at once.

"I've been looking for you, Mr. Medcroft—if that is your name," said the stranger, halting in front of the table. "My name is Githens, Scotland Yard. These men have an order for your arrest. I'd advise you to go with them peaceably. The young woman will not be bothered. She is free to go."

"What are you talking about?" demanded Brock angrily. Suddenly he felt a chill of misgiving. What had Roxbury Medcroft been doing that he should be subject to arrest?

"You are masquerading here as Roxbury Medcroft, the architect. You are not Medcroft. I have watched you for weeks. Today we have learned that Medcroft is in London. Your linen is marked with a letter B. You've drawn money on a letter of credit together with a woman who signs herself as Edith F. Medcroft. There is something wrong with you, Mr. B., and these officers, acting for the hotel and the state bank, have been instructed to detain you pending an investigation."

Mr. Githens was vindicating himself. He may have been a trifle disconcerted by Miss Fowler's musical laugh and Brock's plain guffaw, but he managed to preserve a stiff dignity. "It's no laughing matter. Officers, this is your man. Take him in charge. Madam, as I understand it, you are the alleged sister of the woman who is working herself off as Mrs. Medcroft. It may interest you to know that your sister—if she is your sister—has locked herself in her room and was in hysterics when I left the hotel. She will be carefully guarded, however. She cannot escape. As for you, madam, there is as yet no complaint against you, but I wish to notify you that you may consider yourself under surveillance until after your friends have had a hearing before the magistrate tomorrow. As soon as it has ceased raining we will ask you to ride with us to the city. As for Mr. B., he is in charge of these officers."

"My name is Githens, Scotland Yard."

At 8 o'clock that evening a solemn cavalcade rode into Innsbruck. There were tears of expostulation in the eyes of the lone young woman, flashes of indignation in those of the tall young man who rode beside her.

The tall young man was going to jail!

CHAPTER XIII.

The City Prison.

THE anticlimax had struck the Hotel Tirol some hours before it came upon Brock and Miss Fowler. Mr. Githens demanded the person of the man calling himself Roxbury Medcroft. The principal bank in the city was also represented in the company of investigators. Likewise there was a laconic gentleman from the British office.

Mr. Medcroft was out. Then, they agreed, it was necessary to see Mrs. Medcroft, or the lady representing herself to be such. Mr. Githens was permitted to go to her rooms in company with the manager of the hotel. What transpired in those rooms during the next fifteen minutes would be quite impossible to narrate short of an entire volume. Edith promptly collapsed. Subsequently she became hysterical. She begged for time, and, getting it, proceeded to threaten every one with prosecution.

"I am Mrs. Medcroft!" she declared piteously. "Where is the American consul? I demand the American consul!"

"What has the American government to do with it?" gruffly demanded Mr. Githens.

"Mr.—Mr.—the gentleman whom you accuse is an American citizen!" she stammered.

"Oho! Then he is not an Englishman?"

"I refuse to answer your questions. You are impertinent. I ask you, sir, as the manager of this hotel, to eject this man from my rooms." The manager smiled blandly and did not eject the man.

"But, madam," he said, "we have a right to know who and what you are. If Mr. Medcroft is in London this gentleman surely cannot be he, the real Mr. Medcroft. We must have an explanation."

"I'll—I will explain everything tomorrow. Oh, by the way, is there a telegram for me in the office? There must be. I've been expecting it all day. I telegraphed to London for it."

"There is no telegram down there, madam."

At this juncture Mr. Odell-Carney appeared on the scene uninvited, but welcome.

"Wot's all this?" he demanded sternly. Everybody proceeded at once to tell him. Somehow he got the drift of the story. "Get out, all of you!" he said. "I stand sponsor for Mrs. Medcroft. She is Mrs. Medcroft, hang you, sir. If you come around here bothering her again I'll have the law upon you. The Medcrofts are English citizens and"—

"Oh, they are, are they?" sneered Mr. Githens, with a sinister chuckle. "Who the devil are you, sir?"

"I'm from Scotland Yard."

"I thought so. You've proved it, 'pon my soul. I am Odell-Carney. Daresay you're heard of me."

"I know you by sight, sir. But that"—

"Clever chap, by Jove! And there's no but about it. Mr.—Mr.—never mind what it is. I don't want to know your name. Mrs. Medcroft, will you permit me to send my wife up to you? Mr. Manager, I insist that you take this offended rabble down to the office and tell them to go to the devil; don't do it up here; do it down there."

Hasol-Menthol Plasters
Effectively relieve pain. The soothing effects of Menthol are quickly felt in Backache, Rheumatism, Sciatica and other painful affections. Yard rolls $1.00; regular size 25c. All druggists or direct by mail. Davis & Lawrence Co., New York.
Samples mailed upon request, 6c. stamps.

ALLEN'S COUGH BALSAM
FOR
Deep-seated Colds
Coughs, Croup, Bronchitis
Contains no harmful drugs.
All dealers.
DAVIS & LAWRENCE CO., New York.

After some further discussion and protests the Scotland Yard man and his party left the room to its distracted mistress. It may be well to remark for the sake of local color that Tootles was crying lustily, while Raggles barked in spite of all that O'Brien could do to stop him.

Odell-Carney sent his wife to Edith. A few minutes later, as he was making his way to the office, he came upon Mrs. Rodney and Katherine, hurrying, white faced, to their rooms.

"Oh, isn't it dreadful?" wailed the former, putting her clinched hands to her temples.

"Isn't wot dreadful?" demanded he brutally.

"About Edith! They're going to arrest her."

"Not if I can help it, madam. Where is Mr. Rodney?"

"He hasn't anything to do with it! We're as innocent as children unborn. It's all shocking to us. Mr. Rodney shouldn't be arrested. His rectitude is without a flaw. For heaven's sake, don't implicate him. He's"—

"Madam, I'm not a policeman," said Odell-Carney with scathing dignity. "I want your husband to aid me in hushing this confended thing."

He started away as Mr. Rodney came puffing up the stairs. Odell-Carney changed his mind and waited.

"Where's Edith?" panted Mr. Rodney.

"Good heavens!" groaned his wife, lowering her voice because three chambermaids were looking on from a nearby turn. "Don't mention that creature's name. Just think what she's got us into. He isn't her husband. Alfred, telephone for tickets on tonight's train. Tomorrow will be too late. I won't stay here another minute. Everybody in the hotel is talking. We'll all be arrested."

But Mr. Rodney, for once, was the head of the family. He faced her sternly.

"Go to your rooms, both of you. We'll stay here until this thing is ended. I don't give a hang what she's done. I'm not going to desert her."

"But—but he isn't her husband!" gasped Mrs. Rodney, struck dumb by this amazing rebellion.

"But she's your cousin, isn't she, madam?" he retorted with fierce irony.

"I disown her!" wailed his wife, sans raison.

"Go to your rooms!" stormed pudgy Mr. Rodney. Then, as they slunk away, he turned to the approving Odell-Carney, sticking out his chest a trifle in his new found authority. "I say, Carney, what's to be done next?"

"We'll have a drink first and then see," he said.

As they were entering the buffet a cheery voice accosted them from behind. Freddie Ulstervelt came up, real distress in his face.

"I say, count me in on this. I'll buy, if I may. I've just heard the news from the door porter. Beastly shame, isn't it? I had Mlle. Le Brun over to hear the band concert—she's related to that painter woman, by the way; I told Katherine she was. Say, gentlemen, we'll stand by Mrs. Medcroft, won't we? Count me in. If it's anything that money can square I'm here with a letter of credit six figures long."

"Join us," said Odell-Carney warmly. "You're a good sort, after all."

They sat down at a table. Freddie stood between them, a hand on the shoulder of each. Very seriously he was saying:

"I say, gentlemen, we can't abandon a woman at a time like this. We must stand together. All true sports and black sheep should stand together, don't you know."

It is possible that Odell-Carney appreciated the subtlety of this compliment. Not so Mr. Rodney.

"Sports? Black sheep? Upon my soul, sir, I don't understand you," he mumbled. Mr. Rodney, although he hailed from Seattle, had never known anything but a clean and unrumpled conscience.

Freddie clapped him jovially on the shoulder. "It's all right, Mr. Rodney. I'll take your word for it. But if we are black sheep we shan't be blackguards. We'll stand by the ship. What's to be done? Bail 'em out?"

Mrs. Medcroft despite Mrs. Odell-Carney's friendly offices refused point blank to discuss the situation. She did not dare to do or say anything as yet. Her husband had not telegraphed the word releasing her from the sorry compact. She loyally decided to stand by the agreement no matter what the cost until she received word from London that he had triumphed or failed in his brave fight against the "bloodsuckers."

"I will explain tomorrow, dear Mrs. Odell-Carney," she pleaded. "Don't press me now. Everything shall be all right. Oh, how I wish Constance were here! She understands. But she's off listening to silly love talk and doesn't even care what happens to me. Burton, will you be good enough to spank Tootles if she doesn't stop that screaming?"

By 9 o'clock that night every one was discussing the significant disappearance of Constance Fowler and the fraudulent husband of Mrs. Medcroft. Just as Mr. Odell-Carney was preparing to announce to the unfortunate wife that the couple had eloped in the most cowardly fashion, Miss Fowler herself appeared on the scene, disheveled, mud spattered and hot, but with a look of firm determination in her face. She burst in upon her sister, a very angry young person indeed.

"Are we alone?" demanded Miss Fowler, not giving Edith time to proclaim her joy at seeing her. "Well, I've arranged a way to get him out," she went on, her lips set.

"Out?" murmured Mrs. Medcroft.

"Of course. We can't let him stay in there all night, Edith. How much money have you? Hurry up, please! Don't stare!"

"In where? Who's in where?"

"He's in jail!" with supreme scorn. "Haven't you heard?"

Mrs. Medcroft began to cry. "Mr. Brock in jail? Good heavens, what

(TO BE CONTINUED)

RAILROAD TIME TABLES.

Lake Shore & Michigan Southern Railroad.
Effective January 1, 1914

Going south.

Station	315 a m	309 a m	331 p m	311 p m
Jackson	*6 05	†10 20	†2 05	*8 05
Tecumseh	7 05	11 17	3 01	9 04
Adrian	7 35	11 50	3 30	
Toledo	8 40	12 35	4 15	10 10
Chicago	8 50	9 00		
Detroit	11 20		6 00	

Going north

Station	316 a m	312 p m	314 p m	318 p m
Toledo	*7 50	†12 01	†4 30	*6 30
Detroit				†5 00
Adrian		12 35	5 05	*7 15
Tecumseh	9 10	1 01	5 35	7 59
Jackson	10 15	2 00	6 10	8 55

G. J. ZIEHR. Ticket Agent

DUNDEE BRANCH.

Going west.

Station	429 a m	436 a m	431 p m	437 p m
Adrian	†6 10	§8 15	†3 30	§5 05
Tecumseh	7 50	9 20	4 07	5 55
Addison	10 20	10 15	4 55	7 05

Going east.

Station	422 a m	428 a m	430 p m	434 p m
Addison	†9 57	†10 35	†1 20	§7 15
Tecumseh	10 33	11 25	4 25	8 05
Adrian	10 50		5 30	8 30
Chicago	5 00			

* Daily.
§ Sunday only.
† Daily except Sunday.

DETROIT, TOLEDO & IRONTON
Going South

Daily except Sunday.

Station	1 a m
Detroit	8 00
Ridgeway	10 33
Tecumseh	10 45
Adrian	11 30

Going North

Station	2 p m
Adrian	3 30
Tecumseh	4 10
Ridgeway	4 20
Detroit	7 05

F. S. Bell,
Ticket Agent

PATENTS
TRADE-MARKS and copyrights obtained or no fee. Send model, sketches or photos and brief description, for FREE SEARCH and report on patentability. 25 years experience. Send 2-cent stamp for NEW BOOKLET, full of patent information. It will help you to fortune. READ PAGES 11 and 12 before applying for a patent. Write to-day.
D. SWIFT & CO.
PATENT LAWYERS,
303 Seventh St., Washington, D. C.

FEELING LIVER-ISH This Morning?
TAKE
THEDFORD'S **Black-Draught**
Stops Indigestion Constipation
25¢
A Gentle Laxative And Appetizer
For sale by All Druggists.

We promptly obtain U. S. and Foreign
PATENTS
Send model, sketch or photo of invention for free report on patentability. For free book, How to Secure Patents and TRADE-MARKS write to
C.A.SNOW & Co.
Opposite U. S. Patent Office
WASHINGTON D. C.

FOLEY KIDNEY PILLS For Weak Back Nervousness Kidney and Bladder Ills
For sale by all druggists of Tecumseh

RHEUMATIC SUFFERERS SHOULD USE
5 DROPS
The Best Remedy For all forms of Rheumatism
LUMBAGO, SCIATICA, GOUT, NEURALGIA, AND KIDNEY TROUBLES.
DROPS
STOP THE PAIN
Gives Quick Relief
No Other Remedy Like It
SOLD AT ALL DRUGGISTS
SAMPLE "5-DROPS" FREE ON REQUEST
Swanson Rheumatic Cure Co.
160-166 W. Lake St., CHICAGO

THE TECUMSEH HERALD

SIXTY-THIRD YEAR NO 16. TECUMSEH, MICHIGAN TUESDAY FEBRUARY 24, 1914. WHOLE NO 4292.

When You
BUILD

No material should be too good for you. We handle only the best; that's the reason we urge you to deal with us.

Don't Make A Mistake

We all make mistakes occasionally But the man who goes on making the same mistake continually is, to say the least, not a very wise man.

One of the easiest mistakes in the world to make is to buy inferior lumber at the same price that the very best would cost you. If you don't know that we are perfect cranks on quality, and that you can buy a much better grade of lumber here at the same price a lower grade material would cost you elsewhere, then you have something yet to learn.

But don't make the mistake of not investigating and getting our prices before you buy again.

Lenawee Lumber & Supply Co.
Tecumseh, Michigan.

The
Tecumseh
Herald

Printed Twice a Week,

TUESDAY
and
FRIDAY

It will cost you $1.00 per year if you reside in Lenawee County, or $1.25 per year if you live outside the County.

Why not subscribe NOW?

Oldest Newspaper in Lenawee County.

STAHL WANTS TRIS TO GET MORE COIN

Thinks Speaker Most Valuable Man in Baseball.

Chicago, Feb. 23.—Jake Stahl, former manager of the Boston Red Sox, declared he was ready to sign a contract to manage the Brooklyn Federal league team. He said he had submitted his terms and although there had been a slight hitch over the contract, he expected it to go through.

He also answered Ban Johnson's attack in which the boss of the American league threatened to drive him out of baseball if he tampered with Tris Speaker of the Red Sox.

Referring to the cable from Paris which stated that he had cabled Speaker and other players not to sign until they reached America, Stahl admitted that he was actuated solely by friendship for Speaker and the others.

"I am of the opinion," he said, "that Speaker, Crawford, Doolan and Winge could do better financially with the new league. They are valuable men but so far have been underpaid. Speaker in my opinion is the most valuable man in baseball, but the Boston owners have never realized this. At any rate they have not paid him accordingly. I do not know whether Tris will sign with the Federal league but he will force Boston to show a lot of money to retain him."

LYONS HIT BY HURRICANE

Model City Exhibition Buildings Are Wrecked with Great Loss.

Paris, Feb. 23.—A hurricane struck the Lyons district and damaged the model city exhibition buildings to the extent of probably $200,000. The wind also demolished six hangars and machines in the military aerodrome at Brou.

The bell tower of Notre Dame church at Dijon was blown off and fell on the roof of the choir extension which was crushed in Nobody was hurt.

$30,000 Reward for Bandits.

Bellingham, Wash., Feb. 23.—A reward of $10,000 for each of three highwaymen, dead or alive, who held up a Great Northern passenger train at Samish, fifteen miles from here, shooting to death three passengers, has been authorized by railroad officials.

$10,000 DEMANDED BY CATHOLIC BISHOP

Accuses Saloon Men of Inciting Church Riot.

South Bend, Ind., Feb. 23.—Damages of $10,000 were demanded by Bishop Herman J. Alerding of Fort Wayne, Ind., in a conspiracy suit filed in the circuit court against Frank Vitucki and George Kajzar, saloonkeepers.

This action is the result of recent trouble in St. Casmir's Polish Catholic church of this city, where Bishop Alerding is attempting to install Rev. Stanislaus Gruza as priest. Vitucki and Kajzar are accused of conspiring against the bishop, inciting St. Casimir members to riot.

The members charge that they allowed members of the church to congregate in their saloons on Sunday, where schemes were hatched to block the plans of the bishop.

THIRD FIRE WITHIN A YEAR

Gettysburg College Suffers Loss of Fraternity House in Early Blaze.

Gettysburg, Pa., Feb. 23.—For the third time within a year Gettysburg college has suffered loss by fire when at four o'clock in the morning the Alpha Tau Omega fraternity house was destroyed.

The origin of the fire is a mystery. The loss is about $8,000 and is covered by insurance.

GOETHALS IS NOT TALKING

Colonel Hasn't "Word to Say" Regarding N. Y. Police Job.

Washington, Feb. 23.—Colonel George W. Goethals called at the White House but did not see the president. The Panama canal engineer will see Mr. Wilson next week.

Asked if he had anything to say about the New York police commissionership he replied:

"Not a word, not a word."

Rules Against R. M. Potts.

Springfield, Ill., Feb. 23.—Judge Creighton in the Sangamon county circuit court granted a temporary injunction restraining State Superintendent of Insurance R. M. Potts from examining the affairs of the Royal Benefit society with headquarters in Washington, D. C. It is alleged that Superintendent Potts ordered an examiner to inquire into the Springfield office of the society.

SILK STOCKING BANDITS NAILED

One Is Killed and Other Confesses Many Holdups.

LIVED IN FASHIONABLE STYLE

Two Saginaw Brothers, 21 and 18 Years of Age, Did About All Auto Robberies in Detroit for Months—Elder Shot Dead in Third Holdup of Night.

Detroit, Mich., Feb. 23.—The careers of two brothers—silk stocking auto bandits—came to a sudden end at a late hour at night with the shooting and instantly killing of one, and the capture and confession of the younger boy.

The dead bandit was Alphouse D. Moore, twenty-one. His brother, Wesley, nineteen, is locked up in the police station.

One year ago they came here from Saginaw and have since been living in style in fashionable apartments.

Early Saturday evening, after stealing an automobile, they successfully held up two suburban stores and gathered in nearly $200 in cash, but at the third store, a small grocery, the elder brother was shot through the head by Groceryman Me[illegible] [illegible]port.

Confesses All Auto Crimes.

Wesley was captured a few hours after the killing of his brother and his confession includes practically all the auto bandit crimes in Detroit in the last few months, which have been numerous. From hints dropped it is thought the pair were involved in the killing of Patrolman Madden a few weeks ago.

TABOO ON "WEED" REMOVED

Dowie's Tobacco Dictum Is Dissolved by the Court.

Springfield, Ill., Feb. 23.—John Alexander Dowie's dictum against tobacco, which has been the law of the faithful in Zion City, Ill., was overthrown by the Illinois supreme court. The city ordinance of Zion City forbidding the use of tobacco in any form within the city limits was declared unconstitutional.

Attempts to enforce the ordinance have kept Zion City in the throes of intermittent rioting for several years. Frequent clashes between the factions led finally to an appeal to the courts.

DUNNE DENIES CANDIDACY

Admits Discussing Senatorial Situation but Says He Won't Seek Toga.

Washington, Feb. 23.—"I am not a candidate for the senatorial nomination and it is wholly unlikely that I will become one," said Governor Edward F. Dunne when asked if he would oppose Roger Sullivan for the Democratic senatorial nomination.

Governor Dunne admitted the senatorial situation had been discussed in conferences including one with Secretary of State Bryan, but said the suggestion of his candidacy had not been mentioned.

FIND COUPLE; THROATS CUT

Police Summoned by Neighbors Following Family Quarrel.

Aurora, Ill., Feb. 23.—Policemen summoned by neighbors who reported the couple had been heard quarreling all night found Andrew Georgely and his wife Mary lying unconscious in pools of blood on the floors of their apartments at 360 North Broadway.

Their throats had been cut from ear to ear, yet each was till alive. They were rushed to a hospital, where it was said the woman might recover. They have two little children.

SEEK ACQUITTAL OF PERSON

Representatives of Chicago Federation of Labor Organize.

Chicago, Feb. 23.—Representatives of the Chicago Federation of Labor formed an organization for the defense of Carl E. Person, the Clinton, Ill., editor who shot and killed Tony Musser, chief strikebreaker on the Illinois Central railroad.

The strikers contend Musser decoyed Person by telephone and assaulted him on a street corner in Clinton and that the editor fired the shots in self-defense.

JOSEPH FELS PASSES AWAY

He Was Famous as Millionaire Single Taxer and Philanthropist.

Philadelphia, Feb. 23.—Joseph Fels, millionaire single tax advocate and social worker, died at his home here. Death was due to pneumonia which succeeded an attack of neuritis.

The famous philanthropist and social worker had been ill for only ten days, and the news of his death came as a great surprise. Mr. Fels only recently returned from England. He was sixty-one years old. He was born in Halifax, Va., in 1853.

Marie Lloyd Weds Jockey.

Portland, Ore., Feb. 23.—Matilda Hurley, an English actress, known as Marie Lloyd, was married here to Bernard Dillon, a jockey.

Sitting Cross Legged.

Fully 80 per cent of the men and women who travel in the trains and street cars sit cross legged, and this habit is responsible for many ills, according to a prominent London physician. The prime objection against this habit, he says, is that the return flow of blood from the leg is stopped at the knee, the result being that the veins in the leg swell up. All the weight is thrown on one side of the body, and the under leg goes to sleep owing to the pressure put on the sciatic nerve. The body should be equally balanced. Then there is another danger. Too much crossing of the legs is sure to bring lopsidedness. Let the legs rest limply. In that way the muscles become eased, while the flow into and the return of blood from the legs is naturally done and the body is equally balanced.

LET US SHOW YOU

THE NEW

SUITS
COATS
SKIRTS
DRESS GOODS
SILKS & WASH GOODS

WE GIVE
Brown Trading Stamps
ASK FOR THEM

The Webster Anderson Co.
Tecumseh, Michigan.

Our store closes every evening at 6 o'clock, except Saturday.

WINTERS CHILD IS IN ARKANSAS

Newcastle, Ind., Girl Is Found with Her Kidnaper.

IDENTITY IS ACKNOWLEDGED

Dressed in Boy's Clothes She Is Taken with 50-Year-Old Man Near Huntsville, Ark.—Man Claims He Was Husband of Dr. Winter's First Wife.

Huntsville, Ark., Feb. 23.—Catherine Winters, ten years old, daughter of Dr. W. A. Winters of Newcastle, Ind., who disappeared last March 20 and who has since been the object of a nation-wide search, has been found, it is said.

The child was located at a farmhouse, three miles east of Huntsville by a posse. She was in the custody of a man who gives the name of George Stuart. The man is sixty year sold. He confessed the child's identity, but has not said why he kidnaped her.

Sheriff M. H. Shuster of Huntsville says there is no doubt as to the child's identity. The child herself says. "I'm Catherine Winters and I was carried away from Indiana in an automobile."

Stuart and the girl arrived at Huntsville last Tuesday. Suspicion was aroused when the child was seen in boy's attire, then a day later dressed as a girl. Photographs of Catherine Winters were obtained and the sheriff became convinced that the child was Dr. Winters' daughter, despite the fact that her hair had been cut close like a boy's.

Stuart was followed to a farm house where he had taken lodging with the child. The sheriff and eleven men then went to the place and arrested Stuart. He is in jail here. Stuart says he married Dr. Winter's divorced wife.

Father Leaves for South.

Newcastle, Ind., Feb. 23.—Following receipt of the news that a man had been arrested in Huntsville, Ark., and had confessed to having stolen his daughter Catherine, missing since March 1, last, Dr. W. A. Winters, father of the child, left for Ft. Smith, Ark., where he has telegraphed to have the girl waiting for him.

Dr. Winters received word from Sheriff Shuster of Huntsville of the finding of the girl.

Dr. Winters said that the present clew is the best he has yet received and that he was confident that the girl in possession of Sheriff Shuster is his daughter.

Has Searched Long.

Dr. Winters has traveled country-wide in search of his daughter since her disappearance, and has spent the savings of his lifetime, $6,000, in what has heretofore been a vain hunt. Frequent reports have reached him of the locating of the child, but in each instance the journey to bring her back has ended in heart-breaking failure. He has been wired positive assurance that Katherine is found.

WEATHER OBSERVATIONS.

Taken by United States weather bureau in Washington, D. C.

	Temp.	
New York	34	Cloudy
Atlantic City	20	Cloudy
Boston	32	Cloudy
Chicago	16	Cloudy
St. Louis	20	Sleet
New Orleans	64	Clear
Washington	44	Cloudy

Weather for Tomorrow.

Illinois, Indiana, Lower Michigan, Wisconsin and Iowa—Snow and colder.

VILLA 'QUEERED' BY BENTON CASE

Constitutionalist Cause Is Given Setback by Slaying.

TURNING POINT IN PROBLEM

No Serious Consequences for United States Are Expected—No Information Has Been Received Concerning Others Believed "Put Away"—Bauch Is Still Unaccounted For.

Washington, Feb. 23.—That the Benton case may prove to be the turning point in the attitude of the United States toward the Mexican problem is the opinion expressed in many quarters here. It is now admitted even by high officials that it is impossible to conceive of the United States government supporting such a man as General Villa in the presidency or other high place in Mexico and that the whole constitutionalist cause has suffered a severe set back as a result of Villa's conduct.

There is no expectation discernible in official quarters that out of the Benton case will come any serious consequences for the United States. The belief is growing that Villa's story will be accepted as approximately the truth and that there will be therefore no pressure brought to bear on the United States to the extent of forcing it to take drastic action in Mexico.

No Information Concerning Others.

The state department has no information whatever concerning the two Englishmen Lawrence and Curtis of whom friends in El Paso say that since they went to Juarez last week they have not been seen and that they believe the two men have been executed by Villa. The British embassy has not requested the state department to make any inquiry regarding the two. According to unofficial reports from the border the reports that the men have been executed are not receiving full credence even in El Paso.

A report that Gustav Bauch, the German-American, who when last seen, was held a prisoner by Villa in Juarez, has been transferred to a prison in Chihuahua has been forwarded to the state department by Consul Edwards. This report was received in response to an inquiry from the department of state. The consul's information, however, is based on what was told him by officers whom Villa left in charge in Juarez and in view of the concealment of Benton's fate for three days officials here are not wholly convinced that the statements of Villa's subordinates can be implicitly relied upon.

Didn't See Bauch.

Unofficial reports from El Paso say that persons who saw Villa and his party en route from the south on Friday declare that Bauch was not among those who made the trip.

Rats as Food.

Rats form a favorite dish in China. Split open, dried, pressed and powdered with a finely ground white bark, they look somewhat like haddocks as they hang in long strings over butchers' stalls. Dr. Arthur Stradling once declared that "rats would be not only wholesome, but very nice, if properly prepared—not common sewer rats, but such as I ate, barn fed animals snared in a hop garden. The flesh, though perfectly white, was dry and tasteless. But then they were only skinned, cleaned and submitted to the fire without any of the et ceteras which make other meats savory. Admiral Beaufort and other arctic explorers speak highly of rats as a wholesome addition to their supply of food in those dreary latitudes."—Chicago News.

VAGRANT INVITATION STRONGLY OPPOSED

Charity Commissioner Opposes Further N. Y. Publicity.

New York, Feb. 23.—Offers to open churches and armories to shelter the homeless poor and unemployed have brought from Commissioner of Charities Kingsbury a protest that there is danger in making a bad situation worse.

"I think it would be unwise to throw open temporary shelters until actually needed," says Mr. Kingsbury. "Already the publicity given to New York's hospitality has flooded our city with vagrants and mendicants who always capitalize a situation of this kind.

"I have suggested to the police commissioner a special detail of men to arrest imposters. I understand Mr. McKay is considering it."

JOY RIDERS HIT STREET CAR

Three Men Fatally Injured and Five More Under Arrest.

Philadelphia, Feb. 23.—Three men are lying in the Womans Homeopathic hospital and five more are under arrest following an automobile crash at Twenty-ninth street and Montgomery avenue. The dying men are: John Beck, twenty-five years old; Martin Flynn, thirty-one; Paul Mansock, twenty-nine. The hospital physicians say there is no hope for the recovery of the injured men.

The accident occurred shortly before 10 o'clock in the morning. The car which belonged to Gus Strobeck, of Atlantic City, young Beck's uncle, had been taken from its garage by the latter contrary to his father's orders. The car skidded into a street car, injuring five persons on the car.

RETRIAL FOR PFANSCHMIDT

Man Convicted of Murdering Four Gets Case Reversed.

Springfield, Ill., Feb. 23.—Ray Pfanschmidt, convicted in the Adams county circuit court of a quadruple murder, won in the supreme tribunal of the the state when the lower court's finding was reversed on a writ of error. Pfanschmidt will have a new trial. One of the points which won a new trial for the defendant was the decision by the upper court that the conclusions of bloodhounds were too unreliable to be accepted as evidence.

In its order sending the case back for a new trial the supreme court directed that a motion for a change of venue from Adams county be granted.

COUPLE WED AFTER 40 YEARS

Courtship Begun in Childhood Finally Results in Marriage.

Springfield, Ill., Feb. 23.—A romance of more than forty years had its culmination here when Mrs. Fanny Nichols, aged fifty-two, and Andrew Brooks, aged fifty-eight, were married.

The couple were sweethearts in childhood, when both lived on adjoining farms in the Ozarks, twelve miles west of here. They will reside on a ranch near Strafford.

TO SERVE TERM FOR ARSON

Conviction of Two Men for Peoria Hotel Fire Sustained.

Springfield, Ill., Feb. 23.—Samuel F. Darr of Quincy and Harvey A. Six of Springfield must serve three years each for burning the Aldine hotel at Peoria.

They were convicted in Peoria. The supreme court sustained the appellate court, which affirmed the Peoria court's conviction.

I AM SHOWING A FULL LINE OF

Ladies' House Dresses,
Aprons and Hosiery.

Extra Wide Embroidery, 10c per yd.
Fine Line of Laces, 5c to 25c yd.

CALL AND EXAMINE.

Ida B. Chase.

TECUMSEH STATE SAVINGS BANK

President, J. H. Smith,
Vice Pres., L. G. North,
Cashier, Guy E. Nemire

3 per cent Interest paid on Savings Deposits.

MAKE
A BANK ACCOUNT
WITH US
THE
STEPPING STONE
TO

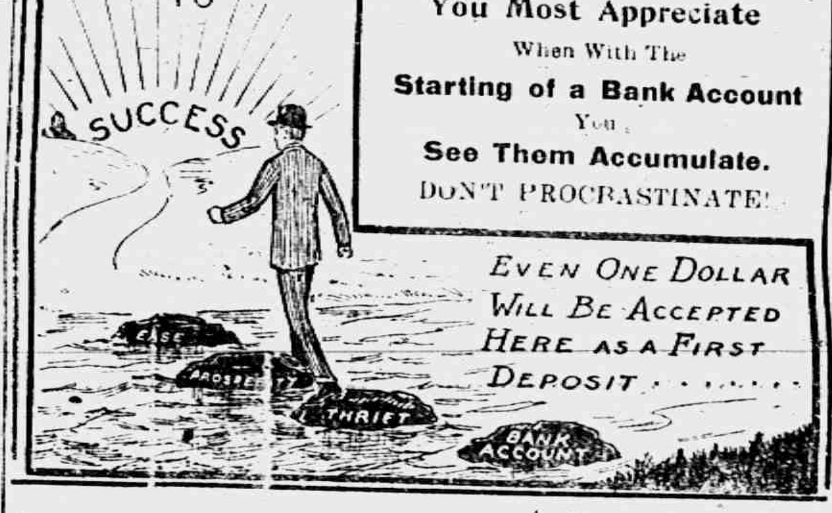

THE
Value of a Dollar
You Most Appreciate
When With The
Starting of a Bank Account
You
See Them Accumulate.
DON'T PROCRASTINATE!

EVEN ONE DOLLAR
WILL BE ACCEPTED
HERE AS A FIRST
DEPOSIT........

25 LBS H & E GRANULATED SUGAR
$1.25.

Cabbage	Bananas
Lettuce	Oranges
Celery	Lemons
Sweet Potatoes	Grape Fruit

Home Canned Northern Spies in glass cans,
Only 18c.

Remember, 4 PER DISCOUNT on all cash sales, except sugar.

C. M. GILBERT

The Herald $1.00

THE TECUMSEH HERALD

GERTRUDE A. STACY ESTATE
FRANK S. TURNER PUBLISHER
SUBSCRIPTION RATES

IN LENAWEE COUNTY
One year, payment in advance $1.00
One year, payment after three months 1.25
OUTSIDE LENAWEE COUNTY
One year, payment in advance $1.25
One year, payment after three months 1.50
There will be no Deviation from above Rates

Entered in the postoffice at Tecumseh, Mich., second class mail matter.

Telephone No. 36

BEWARE OF OINTMENTS FOR CATARRH THAT CONTAIN MERCURY

as mercury will surely destroy the sense of smell and completely derange the whole system when entering it through the mucous surfaces. Such articles should never be used except on prescriptions from reputable physicians, as the damage they will do is ten fold to the good you can possibly derive from them. Hall's Catarrh Cure, manufactured by F. J. Cheney & Co. Toledo, O., contains no mercury, and is taken internally, acting directly upon the blood and mucous surfaces of the system. In buying Hall's Catarrh Cure be sure you get the genuine. It is taken internally and made in Toledo, Ohio, by F. J. Cheney & Co. Testimonials free.

Sold by all Druggists. 75c.

Take Hall's Family Pills for constipation. adv

Daily Thought.

Sin hath many tools, but a lie is the handle which fits them all.—O. W. Holmes.

Cold, constipation and headache are common afflictions and relieving the constipation helps the cold and stops the headache. Use Foley's Cathartic Tablets because they are very prompt and thoroughly cleansing, with absolutely no unpleasant effects. A whole bottle full for 25c.

For sale by all druggists of Tecumseh. Advt

Motto Adjusted.

Here's a motto for a New York lobster palace: "Wine, Woman and Sing Sing."

Buying To Save Money.

Buying Foley's Honey and Tar Compound saves money because just a few doses stops the cough and cold and one bottle lasts a long time. It quickly heals raw and inflamed surfaces, stops tickling throat, harsh, rasping coughs, croup, hoarseness, bronchial and lagrippe coughs.

For sale by all druggists of Tecumseh.

Support.

"So you got married? And you earning but $13 a month." "Certainly; I couldn't live on that."

A Winter Cough

A stubborn, annoying, depressing cough hangs on, racks the body, weakens the lungs, and often leads to serious results. The first dose of Dr King's New Discovery gives relief. Henry D. Sanders, of Cavendish, Vt., was threatened with consumption, after having pneumonia. He writes: "Dr. King's New Discovery ought to be in every family, it is certainly the best of all medicines for coughs, colds or lung trouble." Good for children's coughs. Money back if not satisfied. Price 50c and $1.00. Recommended by C. A. Wright & Son. adv

From Ben.

The heart of the fool is in his mouth; but the mouth of the wise man is in his heart.—Benjamin Franklin.

The King of All Laxatives

For constipation, use Dr King's New Life Pills. Paul Mathulka, of Buffalo, N. Y., says they are the laxatives. They are a blessing to all my family and I always keep a box at home." Get a box and get well again 25c. at C. A. Wright & Son.

Hard Lesson.

A judicious reticence is hard to learn, but it is one of the great lessons of life.—Chesterfield.

LaGrippe Leaves Its Victims Prostrate

Some victims of lagrippe never fully recover the health of the lungs, and persistent coughing is weakening. The quick action of Foley's Honey and Tar makes it valuable in severe lagrippe coughs. F. G. Prevo, Bedford Ind. writes "La gripe left me with a severe cough that Foley's Honey and Tar cured, and I am back to my normal weight." For sale by all druggists adv

Daily Thought.

Ignorance never settles a question.—Benjamin Disraeli.

Backache — Rheumatism Vanish Away

Men and women having backache, rheumatism, stiff and swollen joints are honestly glad to know that Foley Kidney Pills are successful everywhere in driving out these ills. That is because Foley Kidney Pills are a true medicine and quickly effective in all diseases that result from weak inactive kidneys and urinary irregularities.

For sale by all druggists of Tecumseh. adv

Man's Best Education.

The best and most important part of every man's education is that which he gives himself.—Gibbons.

Successful Everywhere

People everywhere are talking of the quick and fine results Foley Kidney Pills give in backache, rheumatism, kidney and bladder troubles. You cannot take them into your system without good results. That is because Foley Kidney Pills give to the kidneys and bladder just what nature calls for to heal these weakened and inactive organs. For sale by all druggists of Tecumseh. Adv

THE HUSBANDS OF EDITH

By
GEORGE BARR M'CUTCHEON

Copyright by Dodd, Mead & Co.

[illegible] I was depending on him so much. He ought to be here at this very instant. What has he been doing?"

"Edith Medcroft, stop sniffling and don't think of yourself for awhile. It will do you a great deal of good. Where's your money?"

"I have a little over 4,000 crowns," Edith murmured helplessly.

"Give it me quick. There's no time to waste. I have about 5,000. It's all in notes, thank heaven. It isn't quite enough, but I'll try to make it do. Don't stop me, Edith. I haven't time to answer questions. He's in jail, didn't you hear me say? And I love him."

"But the—the money. Is it to bail him out with?"

"Bail? No, my dear, it's to buy him out with. Sh! Is there any one in that room? Well, then I'll tell you something." The heads of the two sisters were quite close together. "He's in a cell at the—the prison hof, or whatever you call it in German. It's jail in English. I have arranged to bribe one of the jailers—his guard. He will let him escape for 10,000 crowns. We must do it, Edith. Then Mr. Brock will ride over the Brenner pass and catch a train somewhere before his escape is discovered. I expect to meet him in Paris day after tomorrow. Have you heard from Roxbury?"

"No!" wailed Roxbury's wife.

"He's a brute!" stormed Miss Fowler.

"Constance!" flared Mrs. Medcroft, aghast at this sign of lese majesty.

"Don't tell anybody," called Constance as she banged the door behind her.

Soon after midnight a closely veiled lady drove up to a street corner adjacent to the city prison, a dolorous looking building which loomed up still and menacing just ahead. She alighted and, dismissing the cab, strode off quickly into the side street. At a distant corner, in front of a crowded eating house, two spirited horses, saddled and in charge of a grumbling stable boy, champed noisily at their bits. The young woman exchanged a few rapid sentences with the boy and then returned in the direction from which she came. A man stepped out of a doorway as she neared the corner, accosting her with a stealthy deference that proclaimed him to be anything but an unwelcome marauder.

After eager pleading on one side and stolid expostulation on the other, a small package passed from the hand of the young woman into the huge paw of the man. The latter gave her a quick, cautious salute and hurried back toward the jail.

The veiled young woman, very nervous and strangely agitated, made her way back to the spot where the horses were standing. Making her way through the cluster of small tables which lined the inner side of the sidewalk she found one unoccupied at the extreme end, a position which commanded a view of the street down which she had just come.

Half past 1; then 2 o'clock. The merrymakers were thinning out; she was quite alone at her end of the place. By this time a close observer might have noticed that she was trembling violently; there was an air of abject fear and despair in her manner.

Why did he not come? What had happened? Had the plot failed? Was he even now lying wounded unto death as the result of his effort to escape captivity? A hundred horrid thoughts raced through her throbbing, overwrought brain. He should have been with her two hours ago—he should now be far on his way to freedom. Alas, something appalling had happened, she was sure of it!

At last there hove in sight, coming from the direction in which lay the prison, a group of three men. It was a jaunty party, evidently under the influence of many libations.

They bore down upon her. The next instant they were solemnly shaking hands with her, much to her dismay.

"Cons'ance, we've been lookin' f-fer you ever'where in town. W-where on earth 've you been?" asked Mr. Rodney thickly, with a laudable attempt at severity.

"Ever sinch 'leven o'clock, Conshance," supplemented Freddie, trying to frown.

"My dear Miss F-Fowler," began Odell-Carney in his most suave manner, "it is after 2 o'clock. In—in the morning at that. You—you shouldn't be sittin' here all 'lone thish—this hour in the morning. Please come home with us. Your mother hash—has ask us to fetch you—I mean your sister. Beg pardon."

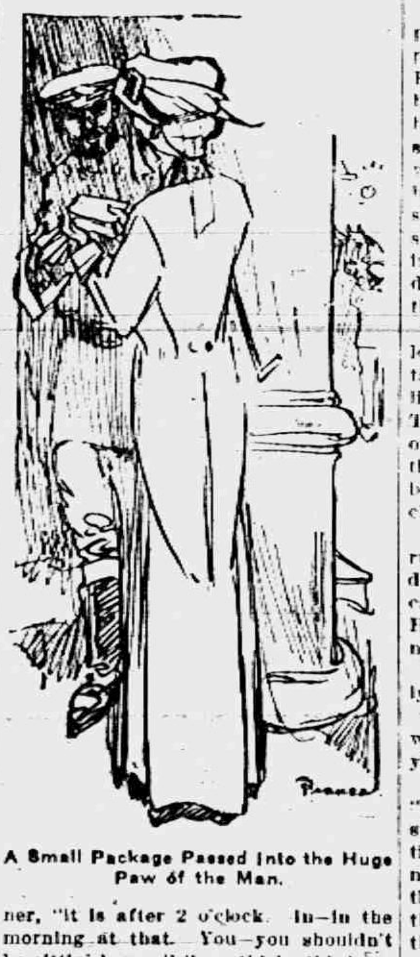

A Small Package Passed Into the Huge Paw of the Man.

"I—I cannot go, gentlemen," she stammered. "Please don't insist—please don't ask why. I cannot go"—

"I shay, Conshance, by Jove, tha joke's on you," exclaimed Freddie. "I know who 't ish you're waitin' f-for. Well, he can't come. He's locked in."

"Freddie, you are drunk!" in deep scorn.

"I know it," he admitted cheerfully. "We've looked ever'where for you. We're your frien's. He said it was at 'n eatin' house. We've been ever' eatin' house in Inchbrook. Was here first of all. Leave it to Rodney. Wassen we, Rodney? You bet we was. You wassen here at 'leven o'clock. Come on home, Conshance. 'S all right. He's safe. He can't come."

"But he will come, unless something terrible has happened to him," she almost sobbed in her desperation. "Cousin Alfred, won't you go to the jail and see what has happened?"

"Permit me," interrupted Odell-Carney with grave dignity. "Your friend, Miss Fowler, is not in jail. He is out."

"Not in jail!" she almost shrieked. "I knew it! I knew it could not go wrong. But where is he?"

"He's out on bail. We bailed him out at half past 10— Wot!" She had leaped to her feet with a short scream and was clutching his arm frantically.

"On bail? At half past 10? Good heavens, then—then—oh, are you sure?"

"Poshitive, abs'lutely."

"Then what has become of my 9,000 crowns?"

"You c'n search me, Conshance," murmured Freddie.

"I don' know what you're talkin' 'bout, Cons'ance," said Mr. Rodney in a very hurt tone. "We—we put up security fr five thous'n' dollars, that's what we did. This is all the thanks we getsh for it. Ungrachful!"

Constance had been thinking very hard, paying no heed to his maudlin defense. It rapidly was dawning upon her that these men had secured her lover's release on bail at half past 10 o'clock, an hour and a half before she had given her bribe of 9,000 crowns to the jailer. That being the case, it was becoming clear to her that the wretch deliberately had taken the money knowing that Brock was not in the prison and with the plain design to rob her of the amount. It was a transaction in which he could be perfectly secure; bribing of public officials is a solemn offense in Austria and Germany. She could have no recourse, could make no complaint. Her money was gone!

"Where is Mr. Br—Mr. Medcroft?" she demanded, her voice full of anxiety. "If he were out of jail why had he failed to come to the meeting place?"

"He's locked in," persisted Freddie.

"That's just it, Miss Fowler," explained Odell-Carney glibly. "You shee—see, it was this way: We got him out on bail on condition he'd 'pear tomorrow morning 'fore the magistrate. After we'd got him out he insisted on coming 'round here so's he could run away with you. That wassen a gen'lmanly thing to do after we'd put up our money. We couldn't afford have him runnin' away with you. So we had him locked in a room on top floor of the hotel, where he can't get out 'n' leave us to hold the bag, don't you see. He almos' cried an' said you'd be waitin' at the church or—or something like that baily song, don't you know, an' as a last resort, to keep him quiet like a good ferrer—feller, we said we'd come an' get you an' 'splain everything saffis—sasfac—ahem!—sassisfac'rly."

She looked at them with burning eyes. Slow rage was coming to the flaming point. And for this she had sat and suffered for hours in a street restaurant! For this! Her eyes fell upon the limp horses and the dejected stable boy. Two hours!

"You will release him at once!" she stormed. "Do you hear? It is outrageous!"

Without another word to the dazed trio she rushed to the curb and commanded the boy to assist her into the saddle. He did so, in stupid amazement. Then she instructed him to mount and follow her to the Tirol as fast as he could ride. The horses were tearing off in the darkness a moment later.

CHAPTER XIV.

The Prodigal Husband.

THE unlucky Brock, wild with rage and chagrin, had paced his temporary prison in the top story of the Tirol from 11 o'clock till 2, bitterly cursing the fools who were keeping him in durance more vile than that from which they had generously released him. He realized that it would be unwise to create a disturbance in the house by clamoring for freedom, because, in the first place, there already had been scandal enough, and, in the second place, his distrustful bondsmen had promised faithfully to seek out the devoted Connie and apprise her of his release. He had no thought, of course, that in the meantime she might be duped into paying a bribe to the guard.

Not only was he direfully cursing the trio, but also the addlepated Medcroft and his own addlepated self. It is to be feared that he had harsh thoughts of all the Medcrofts, as far down as Raggles. His dream of love and happiness had turned into a nightmare; the comedy had become a tragic snarl of all the effects known to melodrama.

It occurred to him at 2 o'clock that pacing the floor in the agony of suspense was a very useless occupation. He would go to bed. Morning would bring relief and surcease to his troubled mind. Constance was doubtless sound asleep in her room. Everything would have been explained to her long before this hour. She would understand. So, with the return of his old sophistry, he undressed and crawled into the strange bed. Somehow he did not like it as well as the cot in the balcony below.

Just as he was dropping off into the long delayed slumber, he heard a light tapping at his door. He sat up in bed like a flash, thoroughly wide awake. The rapping was repeated. He called out in cautious tones, asking who was there, at the same time slipping from bed to fumble in the darkness for his clothes.

"'Sh!" came from the hallway. He rushed over and put his ear to the door. "It is I. Are you awake? I can't stay here. It's wrong. Listen. Here's a note—under the door. Good night, darling! I'm heartbroken."

"Thank God, it's you!" he cried softly. "How I love you, Constance!"

"'Sh! Edith is with me! Oh, I wish it were morning and I could see you. I have so much to say."

Another querulous voice broke in: "For heaven's sake, Connie, don't stand here any longer. Our reputations are bad enough as it is. Good night—Roxbury!" He distinctly heard the heartless Edith giggle. Then came the soft, quick swish of garments and the nocturnal visitors were gone. He picked up the envelope and, waiting until they were safely down the hall, turned on the light.

"Dearest," he read, "It was not my fault and I know it was not yours. But, oh, you don't know how I suffered all through those hours of waiting at the cafe. They did not find me un-

(CONTINUED ON PAGE FOUR)

ELECTRIC LIGHT QUESTION SETTLED

Saturday the Tecumseh Electric Co. announced their willingness to make a new contact with the Village of Tecumseh giving private consumers a 9c rate for the first 10 k.w. This clause in the contract being the principal difference between the Company and the Citizens.

This being acceptable to the committee representing the citizens, a canvass was make to ascertain the feeling of the signers to the petition asking for a municipal plant. With only a few exceptions the signer expressed a willingness to withdraw their names from the petition.

At the adjourned meeting of the Council held Saturday evening the new contract was presented by the Tecumseh Electric Co. and passed unanimously.

By the terms of the new contract the Electric Co. are to replace all street arc lamps with mazdas and give to the private consumer a rate of 9c per k.w. for the first 10 k.w. The contract runs six years.

DOUBLE BEREAVEMENT

Tuesday evening of last week Miss Loana Stacy received a telegram telling of the death of her cousin Mrs. Wm. Wooden of Battle Creek. Mrs. Wooden, better known to her Tecumseh friends as Minnie Hopkins, spent her girlhood days in Tecumseh, and while her sister Mrs. Franc Stout was living, was a frequent visitor here, and had many friends who will mourn her passing away. A private funeral was held at the home Thursday as Mr. Wooden's mother was very ill with no hope of recovery. On Saturday the word came to Tecumseh that she too had passed away leaving Mr. Wooden bereft of both wife and mother in one short week.

The remains of Mrs. Joseph Wooden were brought to Tecumseh for burial on Sunday morning and laid to rest in the family lot in Brookside cemetery. Mrs. Joseph Wooden will be remembered by a host of friends in Tecumseh, where she lived previous to the removal of the family to Battle Creek.

FARMERS' WEEK

Agriculture College, March 2 to 7.

The State Round-up Farmers' Institute will this year take the form of a Short Course in Agriculture, or a "Farmers' Week".

The program has been planned so that every one interested in any phase of Agriculture, whether men or women, old or young, will find it well worth while to be present at the lectures and demonstrations. The Courses will begin Monday noon, March 2, and continue until Saturday noon, March 7, with lectures each evening upon popular subjects, including "The Country Church", "Rural Schools", "Good Roads", and an illustrated lecture on "Agriculture in Brazil", by Professor Clinton D. Smith.

The work during the day will be talks of a practical nature, and will be arranged in eight courses, each of which will continue throughout the week. These will be upon "Soils and Crops", with lectures on "Soil Analysis", "Liming and Soil Inoculation", "Beans and Grain Diseases", Tillage", "Growing Seed Corn", Alfalfa, and "Soy Beans"; there will also be exercises in "Seed Selection" and "Corn Judging" and "Soils", every afternoon.

The Michigan Corn Improvement Association and Michigan Experiment Association will hold joint sessions with the Institute.

In Dairying, lectures upon "Breeds and Breeding", "Growing Calves", and "The Feeding and Care of Dairy Cows," with exercises in studing and judging diary animals each day.

Lectures upon the breeding, feeding, and care of swine, sheep, beef cattle, and horses, with several hours devoted to studying types of each. Lectures upon the nature and treatment of hog cholera, contagious abortion, and bovine tuberculosis will be given, with practical exercises in making tuberculin tests.

Lectures in Horticulture cover everything from the selection of the site and varieties for an orchard, to harvesting and marketing the crops, including practical work in spraying, pruning and grafting.

Lectures on poultry, the course is equally complete, with poultry houses, incubating, feeding and care, exercises in candling and grading eggs, and killing and dressing poultry.

Lectures on Farm Mechanics

Lectures for Ladies on Domestic Science, etc.

The State Corn Show will be held at the same time and place.

Board and rooms can be obtained either in Lansing or in the vicinity of the College.

For a complete program, address L. R. Taft, State Supt. Farmer's Institutes. East Lansing, Mich.

Late Trial For Witchcraft.

A trial for witchcraft and sorcery occurred in England in 1881. This was the trial of the Fletchers, who were famous clairvoyants, crystal gazers and mesmerists, who gave seances to which the whole fashionable world flocked. They induced a Mrs. Hart Davis to give them jewelry and lace to the value of £10,000 and when proceedings were taken against them fled to America. The husband managed to escape arrest, but Mrs. Fletcher was brought back to England, indicted under the old statute of witchcraft and sorcery and sentenced to twelve months' imprisonment with hard labor.—London Spectator.

Why There Are Bachelors.

It has been computed that our planet is peopled by about 1,700,000,000 living members of the human species and that this very respectable total includes some 5,500,000 more men than women. Supposing all women to be married or assured of marrying, this disproportion signifies 5,500,000 men who are bachelors willy nilly without considering the few who may have had bachelorhood thrust upon them by the unresponsive ladies of their choice.—New York Times.

GREAT PROTESTANT CONVENTION AT BRADLEY OPERA HOUSE (ANTI PAPAL)

Conducted by L. J. KING, Ex-Romanist and FORD HENDRIQKSON, from Rome and Naples, Italy

L. J. King, Ex-Romanist and Ford Hendrickson from Rome and Naples Italy are holding Anti-Catholic meetings at the Bradley Opera House. The came here from Toledo where they had been holding extended meetings.

Their first meeting here was held last Wednesday and was free to all. A crowd which taxed the capacity of the house greeted their opening lecture. Evening meetings were held Thursday and Friday. Saturday and Sunday two meetings were held at 2:30 and 7:30 p. m. The meetings have been well attended and much interest is manifested.

Mr. King is a forceful speaker and carries his audience with him. A fee has been charged at some of the meetings and a silver offering taken at others. Following is a list of subjects for the week beginning Wednesday:

Wed.—Pagan Rome in America
Thurs.—The Black Nunnery
Fri.—The Black Horse of Rev.
Sat. 2:30 p. m.—To Ladies
7:30 p. m.—To Men
Sun. 2:30 p. m.—Peter and the Keys
7:30 p. m.—Buried Alive in a Convent.

Y. M. C. A

There are 11 groups of the Y M C A now working in Lenawee county and they will hold a meeting in Adrian at the Y M C A building on Saturday, February 28. A good speaker will be secured for this meeting.

A county boys' conference will be held about the middle of March. The date and place will be announced later.

NOTICE

Meeting of Tecumseh Grange next Saturday, February 28. Day meeting with pot luck dinner at noon. Work in first and second degrees. Patrons turn out. Only two or three more meetings before spring work begins.

HIGH SCHOOL NOTES

Camilla Hayden, a member of the sophomore class has been confined to her home with the mumps. She is well and attending school now.

The Junior class gave an entertainment Friday afternoon in honor of Washington's birthday. The program consisted of a patriotic song by the students; several selections by the boys and girls Glee Club, a reading by Miss Snedicor, a dialogue by Miss Conklin, lantern pictures representing several of the members and teachers of the High School, a violin solo by Leon McLachlin, two piano duets, and a solo, a dialogue by Mr. Jewell Russell McNeil in which they talked over old times. It was a fine program and well rendered.

The February exams are in progress at present.

The Freshman class lost a member in Doris Kleffenstein.

The boys beginning to talk about and lay plans for their base ball team. They haven't elected a captain, so far.

The Only Time.

Wife—"Do you love me still, dear?" Hub—"Why yes; but you're never still."

Farm Worth Your Consideration

Do You Want to Farm on a Large Scale?—Here's Your Proposition.

A 262 acre farm for sale at $75.00 per acre. This farm is located in Lenawee county, Raisin township, Michigan, 1 mile from Holloway, a shipping station on the great Wabash railroad. Has a clear title. The above farm has fair buildings and plenty of them. Very good, large house. Good for hay and all kinds of grain. Excellent for stock, having two small streams fed by living springs that never run dry, and which water nearly every field on the farm. Twenty acres of heavy timber; 20 acres of second growth timber. Not five acres of waste land on the place. Two hundred acres under the plow. The soil is loam, gravel and sand top, clay bottom. Timber is principally white oak, beech, maple, hickory, walnut, whitewood, white ash, elm, etc. Can sit on front porch of house and see all Wabash trains sixty rods distant. A fine sight. Still the farm is all on one side of the railroad. For further particulars address

E. M. COLLER, Music Store,
Tecumseh Mich.

COUNCIL PROCEEDINGS

Council chambers, village of Tecumseh, February 16, 1914.

Special meeting called by President C. B. Mize.

President C. B. Mize in the chair.

Present: Trustees Moore, Daisher, Service, Elliott, Brown, Slater.

The business to be brought before said meeting being that of making all necessary appointments and preporation for holding the annual election of this village; to take action upon the petition heretofore filed, asking the submission at said election of the question of construction of a municipal lighting plant; the consideration and action upon proposition of the Tecumseh Electric Co. for the furnishing of light in the village, and for transaction of such other business as may lawfully come before the Council.

The President appointed as election board, C. B. Mize, F. G. Heesen, E. A. Daisher, B. J. Slater.

Board of registration, C. B. Mize, F. G. Heesen, B. C. Ellis.

The following bills were read and referred to the Finance Committee.

Chas. Bennett, 4 hours at 35c per hr.	$ 1 40
Frank S. Turner, council proceedings	3 50
Doubleday Bros., election supplies	2 30
Tecumseh State Savings Bank, safety deposit box	6 00
F. G. Heesen, postage, express, phone	9 38
Slayton & Son, supplies	32 20

The Finance Committee reported favorably on bills.

Moved and supported that the report be accepted and orders directed drawn for the amounts. Motion carried.

Motion made and supported that we do now adjourn until 7:30 o'clock February 21, 1914. Motion carried.

F. G. HEESEN, Clerk.

Doan's regulets cure constipation without griping, nausea, nor any weakening effect. Ask your druggist for them. 25 cents a box. adv

Itching, bleeding, protruding, or blind piles yield to Doan's Ointment. Chronic cases soon relieved, finally cured. Druggists all sell it. adv.

GROCERIES
MEAT MARKET
BAKERY
795

FRESH FISH

Whitefish and Herring.

SMOKED FISH

Thick Chunk Hallibut. Smoked Herring, Gold Seal Bloaters, Boneless Dried Herring.

SALT FISH

No. 1 Fat Mackerel, 20c per lb.
Good Mackerel, 15c each, 2 for 25c.
Medium size Mackerel, 10c each, 3 for 25c.
Codfish sides, 15c lb.

Clark's Market.

Phone 158. Witherell Block

COMING TO TECUMSEH, MICH.

UNITED DOCTORS SPECIALIST WILL BE AT THE BARRETT HOTEL

SATURDAY, FEBRUARY 28
ONE DAY ONLY. HOURS 9 A.M. to 6 P. M.

Remarkable Success of these Talented Physicians in the Treatment of Chronic Diseases

OFFER THEIR SERVICES FREE OF CHARGE

The United Doctors, licensed by the State of Michigan are experts in the treatment of diseases of the blood liver, stomach, intestines, skin, nerves heart, spleen, kidneys or bladders, diabetes, bed-wetting, rheumatism, sciatica, tape worm, leg ulcers, appendicitis, gall stones, goitre, piles, etc., without operation, and are too well known in this locality to need further mention.

Scientific, accurate and careful examination of the eyes made and glasses fitted by the most expert methods known. All glasses are manufactured and ground for each individual case. Deafness has often been cured in 60 days.

Laboratories, Milwaukee, Wisconsin.

Call and see them.

Dyspepsia is America's curse. Burdock Blood Bitters conquers dyspepsia every time. It drives out impurities, tones the stomach, restores perfect digestion, normal weight, and good health. adv

What Cures Eczema?

We have had so many inquiries lately regarding Eczema and other skin diseases, that we are glad to make our answer public. After careful investigation we have found that a simple wash of Oil of Wintergreen, as compounded in D. D. D. Prescription, can be relied upon. We would not make this statement to our patrons, friends and neighbors unless we were sure of it—and although there are many so-called Eczema remedies sold, we ourselves unhesitatingly recommend D. D. D. Prescription.

Drop into our store today, just to talk over the merits of this wonderful Prescription.

Our Classified Ad Department

THREE cottages for rent on Union street. Will make it an object for desirable tenants.
C. J. Robinson.
adv. Clinton, Mich.

ROOFING—This being the seventh year that I have been in the roofing business, and no fault has been found. I shall continue to sell the same. If any of my roofing does not give satisfaction please report to me and I will fix it free of charge. Roof paint for sale.
J. W. Owen. adv.

FOR SALE—House and one acre of land corner Democrat and Logan Sts. Tecumseh, Mich. Price $700. For particulars see Robert Quackenbush.

FOR SALE—Have two first class teams mules and horses. Will sell either, do not need both. adv
Williamson Bros.

BEST prices paid for junk of all kinds, rags, papers, rubbers, etc. phone 372 D. Ghertner

FOR SALE OR RENT

I believe that Village property in Tecumseh at the present time is as low in price as it will ever be and that now is the time to buy before the advance.

I have some SPECIAL bargains for your inspection. If interested call and see me.

H. L. JONES REAL ESTATE AG'CY
East Chicago St.,
adv Tecumseh, Mich.

HELP
For The Housewife
BLACK SILK STOVE POLISH
"A Shine In Every Drop"

We Promise You Relief from All Stomach Troubles Or Your Money Back

We honestly believe we have the best remedy in the world for indigestion and dyspepsia. We urge you to try it at our risk. If it doesn't relieve you—as we feel sure it will—we'll give back your money without a word. You know us—your family druggist. You know we wouldn't dare recommend anything we didn't know about, nor dare to break a promise. Therefore, when we recommend any remedy it is because we believe it to be better than any other to relieve the ailment for which it is made, and when we prove our faith in it and our sincerity toward you by promising to give back your money if it doesn't relieve you and in every way satisfy you, you have no possible excuse for doubt or hesitation.

Rexall Dyspepsia Tablets

are, we honestly believe, the best remedy made for Indigestion, Dyspepsia and all other Stomach Ills

We Know They're Good

Rexall Dyspepsia Tablets, in addition to other ingredients, contain Pepsin and Bismuth, two great digestive aids used by the entire medical profession. They soothe the inflamed stomach, check the heartburn and distress, stimulate a healthy secretion of the gastric juice, aid in rapid and comfortable digestion of the food and help to quickly convert it into rich red blood, and thereby into flesh, bone and muscle. They relieve stomach distress promptly, and, used regularly for a short time, tend to restore the stomach to a comfortable, easy-acting, healthy state. They aid greatly to promote regular bowel action.

Delays Are Dangerous

Don't neglect Indigestion, for it frequently leads to all sorts of ills and complications. The pain and discomfort is not the most unfortunate part. The fact that when the stomach is not acting right, the material needed to repair the wastes that are constantly taking place in the body is not being given to the blood either in the proper condition or fast enough is far more serious. Nothing will cause more trouble than an unhealthy stomach. The blues, debility, lack of strength and energy, constipation, biliousness, headaches and scores of other serious ailments result from the failure of the stomach to properly do its work.

You Risk No Money

Our willingness to have you use Rexall Dyspepsia Tablets entirely at our risk proves our faith in them. We always sell them this way, and it is because we know that they have greatly benefited scores of sufferers to whom we have sold them. There's no red tape about our guarantee. It means just what it says. We'll ask you no questions. You needn't sign anything. Your word is enough for us. We know that when they help you you will consider it money well spent even if they had cost you ten times as much. If they don't help you, the money you paid for them is yours, and we want you to have it.

Sold only at the more than 7,000 Rexall Stores—the World's Greatest Drug Stores. In convenient boxes—three sizes: 25c, 50c, $1.00

B. J. PULVER,
TECUMSEH, - MICHIGAN.

Rexall Means "KING OF ALL" Our's is The Rexall Store in this town.

AMSTERDAM LUMP
is a dandy Ohio coal, big lump and very little ash' clinker or soot. Price $4.50 delivered or $4 per ton to farmers.

RED BAND LUMP
the old reliable Kentucky coal, big lump that lasts longer, burns cleaner with less ash, soot or smoke, than any other coal on earth. Price delivered per ton $5.50, to farmers $5 00.

Also have fresh supply of all sizes of Hard Coal and Pocohontas Egg.

L. E. TEMPLE & CO.

The BANK of PERSONAL SERVICE

WORK EARN SAVE

The three words you cannot evade, You must WORK. You must EARN. YOU SHOULD SAVE.

It is easier to save when you have a safe place for your money. This bank is a safe place,—it pays 3% compound interest,—it encourages every man, woman and child to work, earn and SAVE for future ease and comforts.

Your account—large or small—will be welcome at

THE LILLEY STATE BANK,
TECUMSEH, MICHIGAN.

Capital Stock $40,000.00.
Surplus & Profits $20,000.00,
Additional Stockholders Liability $40,000.00
Total Financial Responsibility $100,000.00

Artics, 1-4 Off
Boy's Hi Tops, 1-4 Off
J. R. NYLAND.

OPERA HOUSE

TO-NIGHT!

Wm. A. Brady presents "Bought and Paid For" at the Opera House To-night. The company is one of Mr. Brady's best productions and carries a car load of special scenery and furniture. Too much can not be said of this excellent attraction, as it is the one big sensation of the year. Critics in many places have said that it was even better if possible than "Within the Law" which has been making such a pronounced hit throughout the country this year.

Scene from "Bought and Paid For" at the Bradley Opera House, Tecumseh, Tuesday, February 24th

This same company played an engagement in Ann Arbor some weeks ago and gave such excellent satisfaction that they are going from here to Ann Arbor to play a return engagement. Twice in Ann Arbor within a month. Something no other attraction has ever done "Bought and Paid For" is a real city attraction and to miss it to-night will be to miss one of the best of this seasons bookings.

CITIZEN CAUCUS

Called Feb. 28 1914, at 7:30 p. m. at the Council building for purpose of nominating candidates for the several offices of the Village of Tecumseh, president, 3 councilmen, clerk, treasurer and assessor. Signed Committee,
C. B. Mize,
B. C. Ellis.
F. G. Heesen.

Special Communication of Lodge No. 69 F. of A. M. Friday evening. Work in F. C. degree.

TONIGHT!

AT THE ROYAL THEATRE.

Lubin special feature, "WHEN MOUNTAIN AND VALLEY MEET" a Romance of New Mexico.

WEDNESDAY

Kline special feature "VENOMOUS TONGUES" a story of world-old devil-gossip.

THURSDAY

Kalem special feature, "UNCLE TOM'S CABIN". Harriet Beecher Stow's Immortal Story with all Kalem's stars.

ADMISSION ALWAYS 5 CENTS.

CHANGE OF BUSINESS FIRM

Mc Cann Bros started business in Tecumseh 21 years ago April the fifteenth. By strict attention to business and clean business methods they have worked up, one of the largest trades in Lenawee County. Thursday afternoon of last week James McCann sold his interest in this firm to his brother Thomas Mc Cann and Percy A Bowen.

The business will be conducted under the firm name of McCann and Bowen. The new firm will continue to keep up the methods of the old firm, selling strictly one price to all and at all times guaranteeing their goods the same as in the past. Percy Bowen formerly worked for McCann Bros as a clerk and made many friends by his careful attention to his customers. He is a Tecumseh boy and very well known.

Quality considered Snell is selling Shoes lower than the cut price's of others as his shoes are the best that can be bought. adv

Wednesday 10 a. m. holy communion at St. Peter's church being the first day of Lent. Thursday short service and brief address at 7:30 p. m.

We will give any Church, Society, Lodge or Club, within ten miles of Tecumseh, a discount of 20 per cent on any footwear bought for Charity for this year.
adv. J. R. Nyland.

Mr. and Mrs. B. E Dove are about to move from the farm in Newburg where they have lived the past fourteen years They will go on a farm north of Clinton.

I have a line of Misses and Childrens dresses suitable for school, which I am closing out cheap.
adv Mrs. P. O. Snell

NEXT TO KNOWING
A THING
IS KNOWING WHERE TO FIND
OUT ABOUT IT.

DRESS is the thing that women most wish to know about We are displaying

NEW DRESSES, COATS & SKIRTS

and we want you to see just what the new creations for Spring are. We are PLEASED to show them to you at an any time and urge you to CALL and see them.

Fred Rosacrans & Sons.

LOCAL AND PERSONAL

NOTICE

All copy must be in the composing room of this office by 9:30 a. m Tuesdays and Fridays and all advertising matter before 4 o'clock p m. Mondays and Thursdays.

Mrs. Alfred James was a caller in Clinton Friday.

Mrs. Clarence Hunt of Adrian was a Tecumseh visitor Saturday.

Saturday evening Post at Gastons' adv

Chas. E. Avery of Ann Arbor was the guest of John J. Orr Friday.

Mrs. Bert Boyd of Clinton came down Monday and called on friends

Hugh Hanna Jr. was an over Sunday guest of friends in Ann Arbor.

If you are looking for bargains in Real Estate see Tansley Agency.

Thos. Mingay attended the Press Association meeting in Detroit Friday.

Mrs. Lyle Gibson and Mrs. Chauncy Ogden were down from Clinton Saturday.

Mrs. Will Coller visited Mr. and Mrs J. C. VanDoren of Adrian last week.

The Misses Christine and Anna Marting of Clinton were shopping in town Monday.

Leather fobs at Gastons' adv

LeRoy Bramble who was home for a few days returned to Kalamazoo Monday.

Be sure and attend the lecture given at the Presbyterian church Thursday evening.

Miss May Jones of Ridgeway was in town Friday enroute to Ypsilanti to visit friends.

The Tansley Agency for Real Estate.

Mrs. Frank Schular and Miss Ruth were down from Clinton Saturday calling on friends,

Charles Burridge leaves to night for New Orleans to attend the Brick and Tile Convention.

Now is the time to buy a nice teapot cheap.
adv E. J. Peters & Co.

Elwood and William Comfort have been entertaining Frank Hand of Onsted for a few days.

Fine switches made and cut hair and combings bought at the milliner store of Miss Hough.

The Monday Club ladies hope to see you at the church Thursday night to hear Chaplain Lougher.

Homer Marsh and wife and twins Doris and Dorothy were visiting relatives in Adrian over Sunday.

Don't miss Chaplain Loughers Address at the Prespyterian church Thursday evening. Free to all

Miss Bessie VanAntwerp entertains the Chic girls at her home this evening honoring Miss Lulu Stahler.

Mrs. Chas. Vedder and son Lavern were over from Adrian Monday, the guests of Mr. and Mrs Guy Belding.

These Red Top rubber boots for boys and girls are just what your children want at Snell's. adv

Mr. and Mrs. Ben Jansen of New York are visiting her sister, Mrs H. T Dunn and other relatives in town.

If you have anything to buy or sell use the Herald want space Our customers are telling us they bring results.

Mrs. Theodore Crane was in Clinton Friday to visit her mother Mrs. Chadwick at the home of her sister Mrs. C. J. Robison

Bead neck chains at Gastons' adv

Regular meeting of Pythian Sisters Wednesday night February 25. All member come and help your side in the contest.

Heesen and Heesen had a very fine patriotic window display honoring the birthday [illegible] Father of our Country, George [illegible] had [illegible]

Mrs. Fr[illegible] gone to Kalkaska for a [illegible] visit with her parents, Mr. and [illegible] Joseph Howe. She will visit rel[illegible] n Grang Rapids.

Special convocation of Tecumseh chapter No. 43 R. A. M. Wednesday evening Feb. 25 Work in R. A. degree followed by [illegible] supper and smoker.

Mrs. John Turk of Clinton was shopping in town Saturday.

Miss Vivian Halladay was down from Clinton Thursday.

Mrs. Wesley Keyser has been under the doctor's care for a week.

The Needlecraft club met with Mrs. A. C. Bryan Friday afternoon.

Mrs. Fred Bunting was down from Tipton Saturday on business.

Mrs. Charles Foote of Ridgeway was a Tecumseh visitor Saturday.

Mr. and Mrs. Darius Curtis of Britton were business callers in town Friday.

Mr. and Mrs. Ransom Mills of Tipton were Tecumseh visitors Saturday.

Harold Blood is quite ill at the home of his grandfather Albert Hyde.

Safety first and buy that alarm clock at Gastons'. adv

Mrs. Andrew Wilson entertained a ten cent tea party Friday afternoon.

J. B Day and wife of Adrian were visiting at Mrs. Jennie Colvins last week.

Mrs. H. S. Waring was an over Sunday visitor in Detroit with her son Roger.

Mrs. C. A. Wright is visiting Mr. and Mrs. Thomas McClure in Crafton Penn.

Our 8 day alarm clocks will get you up. Come and see them.
adv E. J. Peters. & Co.

Mrs. Kenneth Hay entertained her sister Mrs. Hazel White of Onsted last week.

Mrs. W. D. Reed and son David spent Saturday with her parents in Clinton.

WANTED an apprentice at the Herald office at once. Must have good qualifications for the work.

Mr. and Mrs James Wells of Clinton were calling on Tecumseh friends Saturday

Mrs. James Hatch and Mrs. Mills Hatch of Macon were shopping in town Saturday.

Mrs. Mary Gulwitts of Clinton was the guest of her sister Mrs. H. W Stevens Thursday.

Mr. and Mrs. Clyde Heck of Adrian were Tecumseh visitors the latter part of the week.

Mrs. Will Hicks of Chicago has been the guest of Mr. and Mrs. John F. Hicks last week.

Arthur Green and wife of Sutton were in town Saturday enroute to Ypsilanti and Ann Arbor.

Mrs. Harry Crane of Clinton was visiting her parents Mr. and Mrs Fred O'Dell Saturday.

Mrs. H. L. Jones was called to Toledo Thursday by the serious illness of her daughter Mrs Martin Crossman

Mrs. Lamkin and her daughters Mrs Kintner and Mrs. Ben Roberts spent Friday with friends in Adrian.

Something new in English Sheffield ware as good as solid silver.
adv F. J. Peters & Co.

Wm Orr of Andover Ohio came Friday for the funeral of Mrs. Robert Orr which was held Saturday afternoon.

Mrs Howard Evans and baby of Tipton were week end visitors at the home of her mother Mrs. John F. Schreder

F. D. Avery and wife left for Grand Rapids Monday afternoon Mr. Avery will attend the Grocery Men's Association in Grand Rapids and Mrs. Avery will visit her son Rudie Meade in East Jordon.

It is rumored on good authority that, the D. T. & I. R. R. will locate their car shops at Tecumseh. They will divide their road into three divisions with shops at Lima, O Tecumseh and Wyandotte.

Guy E. Belding received a telephone message this morning from Lansing announcing the death of Don Reid The body will be brought here for burial on the 11:17 train Wednesday The funeral services being held in Lansing.

Miss Maud Schofield entertained a party of young friends at her home north east of town on Friday evening honoring Deta Spaulding and Dean VanValkingburg. A three cource supper was served; covers were laid for fourteen. A delightful social evening followed.

CITIZENS MEETING AT COUNCIL CHAMBERS

Citizens and Electric Light People Discuss Their Differences

The Council Chambers were filled Friday evening with citizens called together to meet the Tecumseh Electric Co. for the purpose of discussing and arriving at a possible solution of the Electric Light question.

The meeting was called to order by Atty. Rathbun. On motion John Nyland was made chairman. Chairman Nyland stated the object of the meeting and briefly stated that the committee of three appointed at the citizens meeting held at the office of Atty Rathbun last Tuesday evening had waited on the Electric Co. submitting the compromise proposition and in reply the Electric Co. after considering the matter had asked the privilege of meeting the citizens that they might discuss the points at issue

The contract submitted to the Council by the Electric Co. a few weeks ago was read Mr. Schneider and George Church represented the Electric Co. Mr. Schneider read a communication addressed to the committee of three refusing to allow the 9c rate for the first forty k. w. asked, stated the reasons for not doing so and compared the service in Tecumseh with Clinton, Manchester and Adrian.

The meeting then took up a general discussion of the question. The municipal plant at Marshall was sited as a big money making proposition for that place. After going over the matter and a discussion "pro and con" the meeting adjourned coming no nearer the solution of the disputed point than before.

Walk a block and save a dollar by buying Shoes of Snell. adv

William Gaston is now a full fledged American citizen having received his final naturalization papers Thursday February 19.

Mesdames John and R. A. Heesen and Mrs. Fannie Bryan went to Adrian Wednesday to attend the funeral of Miss Emma Laing.

Mrs. E. E. Kintner and son of Painsville, Ohio, have been visiting her mother Mrs. Lamkin and other relatives for the past week.

Mrs. W. B. Hartzog entertained the Chic girls at six o' clock dinner Thursday honoring Miss Lulu Stabler, who will soon leave for North Yakima. Washington.

Mrs. John Nyland was hostess to a few friends Thursday evening The evening was spent with 500 there being two tables of players. A two course supper followed the games.

Snell has just what you want in fine or heavy shoes going at low price, also Boy's and Girl's Shoes both tan and Black, high and low cut. A wonderful cut in price adv

J. W. Helme of Adrian, State Dairy and Food Commissioner has announced his Candidancy for congressman from this district on the democratic ticket to oppose Samuel W. Beaks the present incumbent.

Lock for the Red Boot one block north where you can get work done nicely on call. (Satisfaction Guarenteed). adv

L. C. Hayden took 2 Mitchell cars to Jackson Friday. He drove one car with G. J. Ziehr for company, the second car was driven by Albert Vandoren, Mr. Hayden has entered these cars in the auto show being held in that city.

Mrs. George Sanford entertained at dinner last Wednesday honoring Mr. and Mrs. Leon Wilson and Mr. and Mrs Clare Beland. Covers were laid for twenty one. A most delightful time was enjoyed by all the guests who were the immediate relatives of the two couples,

H. S. Waring was given a very plesant surprise Friday evening honoring his birthday, 18 of his friends and neighbors came laden with good things for a pot luck supper which was enjoyed by all. Music and a general good time made up the evenings entertainment.

Have you seen those fine Kidney Heel's at Snells on the prettiest shoe for ladies It will pay you to walk a block to see them if you do not buy. adv

About a dozen boys of one of the Sunday School classes of the Methodist church in Adrian, came over to Tecumseh on a sleighride Friday evening and were met by Supt. Reeds class of the Tecumseh M. E. Church at the church parlors. A pot-luck supper and a very pleasant social visit was much enjoyed by the boys.

KNIGHTS OF PYTHIAS

Celebrated Golden Jubilee. Thursday, February 19

Tecumseh Lodge No. 190, K. of P. celebrated their Golden Jubilee last Thursday evening, with a large company present. The chairs were filled by the Past Chancellors.

C. C.—Guy E Belding
V. C.—John R. Nyland
Prelate—Henry J Sweet
M. at A.—Thos. E. Wilson.

Other Past Chancellors took part in working of the third degree. The degree of Knighthood was conferred upon five esquires. A fine supper followed by a smoker was enjoyed by the Knights.

EPWORTH LEAGUE

The members of the Epworth League held a George Washington Party at the Methodist church parlors Friday evening The league, some 80 in number, came dressed in costume and gave a very pleasing program:

Instumental Duet—Agnes McIntyre and Norma Moody
Reading—Ellen Snedicor
Piano Solo—Aileen Kendrick
Vocal Solo—Edna Taylor
Reading—F. J. Temple

Guessing games followed. A dainty supper was served with small hatchets as souvenirs Flags and bunting were used for decorations.

ENTERTAINED

Despite the many other attractions for the evening, there was a fair audience at the Presbyterian church Thursday evening to greet Miss Carol Brown, Reader and Impersonator. The violin solo by Leon McLachlin was most delightfully given. As were the vocal solos by Mrs Eugene Rosacrans and Messrs W. S. and F. C. Dickinson. Miss Brown's musicale was decidedly fine and her rendition of the talk over a rural telephone was good as were her other selections, but as "Sophie Jakobowski" she was at her best. As Miss Brown was a former Tecumseh girl her many friends took great pride in her success at this time and bespeak for her a brilliant future

JOLLY SIXTEEN

The Jolly 16 was entertained by Mrs. Oscar Lidke Thursday evening There were four tables of players with progressive pedro as the game. Prizes were given to Mesdames Ethel Mathias, F. E. Rude and Will Van Antwerp. One of the features of the occasion were the costumes worn by the ladies, which created much merriment. Delicious refreshments were served at the close of the games. The next meeting will be with Mrs. Ethel Mathias.

WASHINGTON PARTY.

The Rebekah Lodge had a very pleasant Washington Party at their hall Friday evening with about 125 in attendance. A number of out of town guests were present. Alma Tansley was chairman of that refreshment committee and a fine supper was served. Cherries and red hatchets were used as souvenir. Heidenreich's Orchestra favored the company with some excellent music and after the supper was disposed of, played for the merry dancers until a late hour.

CHILDRENS' PARTY

The Washington Party given by Marian and Lucian Williamson Saturday afternoon, was a most delightful affair 20 invited guests enjoying the fun. Lucian and Marian dressed in the costumes of the times of Washing, danced the minuet in a most charming manner. Among the amusements was a hatchet hunt, the prize winner being Robert Moore, as he found the largest number, A dainty supper was served, the company being seated at small tables Everyone present had the best time ever.

MRS. MARTIN CROSSMAN

Mrs. Martin Crossman of Toledo passed away at 2:30 a. m. Monday after an illness of but a few days She is the only daughter of Mr. and Mrs. H L. Jones of this place, who with her husband, a son and daughter mourn her sudden death. The body was brought to Tecumseh today, and the funeral will be held from the home of her parents Wednesday afternoon at 2 o'clock with burial in Brookside cemetery.

SEE OUR
Fancy Naval Oranges
100 dozen at 20c dozen.
High color, juicy and sweet.
Golden Russett Florida Oranges,
at 25c, specialy fine.
Big Russett Grape Fruit,
10c each.
Beautiful Spitzenburg and Rome Beauty Apples
3 for 10c
We have a fine display of fancy Fruit at proper prices
ANDERSON BROS.
Phone 91... GROCERS... Macon 'Phone

For Everything in
SPRAYERS
Either Hand or Power,
and everything in Spraying Equipment,
call upon
Satterthwaite Bros.

DOG-ON GOOD COAL

Mighty Good Coal.

That is the kind we sell. We are careful to buy only good grades of both soft and hard coal. Our hard coal is the Susquehanna and we have sold this brand for over 10 years. Our Manhattan Lamp and Dixie Gem Coals have been giving satisfaction here for 6 and 3 years and our Cannell Egg for 2 years. We believe in sticking to a good coal when we find it and although there is bound to be an occasional car not quite up to the standard, you will find that these different kinds of coal will run very uniform. We want your coal trade and assure you of good service, prompt delivery, good coal, good weight and if you pay cash you you get the Brown Stamps.

Slayton & Son, Tecumseh, Mich.

Sometimes we buy some good things that don't sell fast. We have a few

Cans of Fish

that did not sell as we expected, so we make a price on them.

Fjord Queen Soused Mackerel..........10c
Fjord Queen Tomato Sauce Mackerel....10c
Fjord Queen Tomato Sauce Herring.....10c
Fjord Queen Kippered Herring.........10c
Maconochie Bros. Fresh Mackerel......10c
35c and 40c Sardines.................20c
20c and 25c Sardines.................15c

REMEMBER WE CARRY
Baltimore Extra Select Oysters
and the best Crackers that money will buy.
F. D. AVERY
PHONE 39

Salvage Wheat

Have a car of Salvage Wheat in transit that will sell from car at

$22.00 per Ton.

Telephone your order, will notify you when car arrives.

Moore Bros.

will be at my office over J. J. Belcher's store every day except the 3rd Tuesday of each month

S. P. HOSMER,
OPTICIAN

A. C. AYLESWORTH,

Licensed Auctioneer, Real Estate, Stock and General Salesman.

Will attend all sales in city or country at reasonable rates.

Headquarters and all dates made Herald office.

Dental Parlors

W. D. REED, D. D. S.

Chicago St. Tecumseh.
Crown and Bridge work Aluminum
Silver and Rubber plates and all of
the specialties known to modern
dentistry. Gas or vitalized air administered
Office over Avery & Co's store

Dental Parlors
of
E. D. BROWN, D. D. S.

Filling, Crown, Bridge and platework Local and complete anaesthetics administered for painless extraction. Office over the 5 & 10c store. Phone192.

C. M. Cooley,

Licensed Auctioneer.

R. F. D. No. 4 Manchester. 15 years successful experience in Jackson, Washtenaw and Lenawee Counties. Also practical farmer.

Bell Telephone Clinton exchange.

Rates Reasonable and Satisfaction Guaranteed

OVER 65 YEARS EXPERIENCE
PATENTS
TRADE MARKS
DESIGNS
COPYRIGHTS &C.

Anyone sending a sketch and description may quickly ascertain our opinion free whether an invention is probably patentable. Communications strictly confidential. HANDBOOK on Patents sent free. Oldest agency for securing patents. Patents taken through Munn & Co. receive special notice, without charge, in the

Scientific American.

A handsomely illustrated weekly. Largest circulation of any scientific journal. Terms, $3 a year; four months, $1. Sold by all newsdealers.

MUNN & Co. 364 Broadway, New York
Branch Office, 625 F St., Washington, D. C.

To Enjoy The Popular Dances

The feet must be free from pain. Many women and men realize the comfort to be enjoyed by using Allen's Foot-Ease, the antiseptic powder to be shaken into the shoes before the dance. Since dancing has become so popular, Allen's Foot-Ease is in demand everywhere because it rests the feet and makes dancing a delight. For Free Sample, Address, Allen S. Olmsted, LeRoy, N. Y. adv

PARKER'S HAIR BALSAM
A toilet preparation of merit.
Helps to eradicate dandruff.
For Restoring Color and Beauty to Gray or Faded Hair.
50c. and $1.00 at Druggists.

MURPHY SELLS THE CUBS

Charles P. Taft Has Now Acquired Complete Control of Club.

Chicago, Feb. 23.—Charles Webb Murphy is out of baseball. He has sold his stock in the Chicago National league club (the Cubs) and has resigned as president and director of that organization. His holdings in the Chicago club have been purchased by Charles P. Taft. The manner in which John J. Evers was "bounced" as manager of the team stirred up an unprecedented flood of criticism, which recalled Murphy's earlier action in getting rid of Frank Chance, and there arose a general demand that Murphy get out of the game.

Murphy made the following statement: "I sold out at 7 o'clock over the long distance telephone. Mr. Taft offered me more money for my 53 per cent of Cubs stock than I ever thought was in the world. I accepted without quibbling. I am through with baseball and its controversies and squabbles. I'm the happiest man in the world tonight."

PEGOUD COMING TO AMERICA

"Upside Down Aviator" Announces Intention to U. S. Club.

New York, Feb. 23.—Alphonse Pegoud, the "upside down aviator," who is now flying in Austria, has announced his intention to come to America in June to demonstrate the possibilities of flying under any conditions.

A letter to this effect came to the Aero Club of America from Herr Leo Kroran of the Imperial Aero Club of Austria [illegible] to Germany soon and [illegible] late in May, [illegible] country.

REACHING THE SPOT

It Has Been Done, So Scores of Tecumseh Citizens Say

To get rid of an aching back.

The sharp twinges,

The tired-out feelings,

You must reach the spot—get at the cause.

In many cases 'tis the kidneys.

Doan's Kidney Pills are for weak kidneys,

Tecumseh citizens testify

Henry Kempf, carpenter, Kilbuck St., Tecumseh, Mich., says: "My kidneys were not doing their work as they should and I was suffering from a lame and aching back. I got a supply of Doan's Kidney Pills at Wright & Son's Drug Store and it did not take them long to remove the trouble."

If your back aches—if your kidneys bother you, don't simply ask for a kidney remedy—ask distinctly for Doan's Kidney Pills, the same that Mr. Kempf had—the remedy backed by home testimony. 50c all stores. Foster-Milburn Co., Props., Buffalo, N. Y. adv

First Chimney in History.

The oldest account of a chimney places it in Venice in 1347.

Feel Miserable?

Out-of-sorts, depressed, pain in the back—Electric Bitters renews your health and strength. A guaranteed Liver and Kidney remedy. Money back if not satisfied. It completely cured Robert Madsen, of West Burlington, Iowa, who suffered from virulent liver trouble for eight months. After four doctors gave him up, he took Electric Bitters and is now a well man. Get a bottle to-day: it will do the same for you. Keep in the house for all liver and kidney complaints. Perfectly safe and dependable. Its results will surprise you. 50c and $1.00. Recommended by C. K. Wright & Son.

Best Possible Way.

"If," says Deacon W. C. Palmer, "there is no other way to get your wife to agree with you just admit you're wrong."

Safe For Babies, Effective For Grown-Ups.

That's Foley's Honey and Tar Compound. It has the confidence of your druggist who knows it will give you satisfaction. W. W. Nessmith, of Statesboro, Ga., says: "I have used Foley's Honey and Tar Compound in my family and have sold it in my store and it never fails to cure." Refuse a substitute. For sale by all druggists of Tecumseh. adv.

Oregon Led the States.

Oregon was the first state to declare Labor day a holiday. The law was passed in 1887.

Horrible Blotches of Eczema

Quickly cured by Dr. Hobson's Eczema Ointment. C. P. Caldwell, of New Orleans, La., states: "My doctor advised me to try 'Dr. Hobson's Eczema Salve.' I used three boxes of Ointment and three cakes of Dr. Hobson's Derma Zema Soap. To-day I have not a spot anywhere on my body and can say I am cured." It will do the same for you. Its soothing, healing, antiseptic action will rid you of all skin humors, blackheads, pimples, Eczema blotches, red unsightly sores, and leaves your skin clean and healthy. Get a box to-day. Guaranteed. All Druggists, 50c., or by mail. Pfeiffer Chemical Co. Philadelphia & St. Louis.

Many Children are Sickly

Mother Gray's Sweet Powders for Children Break up Colds in 24 hours, relieve Feverishness, Headache, Stomach Troubles, Teething, Disorders, and destroy Worms. At all druggist, 25 cents. Sample mailed FREE. Address, Allen S. Olmsted, LeRoy, N. York. adv

COLONEL GOETHALS

"Not a Word to Say" Regarding New York Police Job.

© 1914, by American Press Association

FIND ROCKEFELLER EXEMPT

Tax Law Amendment May Prevent Levy on $900,000,000.

Cleveland, Feb. 23.—Tax Commissioners Fackler and Agnew, who have been trying to list $900,000,000 of John D. Rockefeller's stocks and bonds on the personal property duplicate of Cuyahoga county, have discovered that the amendment by the legislature of the tax law this week at Columbus, probably has exempted the oil king's millions from the Ohio law.

The tax commissioners will urge Governor Cox to hurry home from Florida, where he has gone on a vacation, and veto the amended tax law.

STATE OF MICHIGAN, County of Lenawee ss.

Probate Court for said County.

At a session of the Probate Court for the County of Lenawee holden at the Probate Office in the City of Adrian on the 2nd day of February, in the year one thousand nine hundred and fourteen.

Present, HON. HARRY L. LARWILL Judge of Probate.

In the matter of the estate of DEBORAH A. JACKSON, deceased.

On reading and filing the petition of Albertus E. Palmer, administrator, estate of said deceased, alleging that the funeral expenses and debts of said deceased, and the expenses of administration thus far incurred, have been fully paid, and praying that his finaladministration account may be allowed and for such other order and decree as to this Court shall seem proper.

It is ordered, That Monday, the 2nd day of March next, at nine o'clock in the forenoon be assigned for the hearing of said petition.

And it is further ordered, That a copy of this order be published in the TECUMSEH HERALD a newspaper printed and circulating in said County of Lenawee for three successive weeks previous to said day of hearing.

(A true copy) HARRY L. LARWILL,
Judge of Probate.
E. I. LARWILL, Probate Register.

MORTGAGE SALE

Default having been made in the conditions of a certain mortgage made by the Michigan Oil Company, a Michigan corporation, to the Waverly Oil Works Company, a Pennsylvania corporation, dated April 1st, 1913, recorded in the Register of Deeds' Office for Lenawee County, State of Michigan, on April 17th, 1913, in Liber 192 of Mortgages on Page 208 on which mortgage there is claimed to be due at the date of this notice the sum of forty-nine dollars and legal attorney's fees, and no suit or proceedings at law having been instituted to recover any of the moneys secured by said mortgage, NOW THEREFORE by virtue of the power of sale contained in said mortgage and the statute in such case made and provided, notice is hereby given that on Saturday, the 16th day of May, 1914 at ten o'clock in the forenoon I shall sell at public auction to the highest bidder at the east door of the Court House in the City of Adrian, in said county, the premises described in said mortgage or so much thereof as may be necessary to pay the amount due on said mortgage with six percent interest and all legal costs. The premises being described in said mortgage as all that certain piece or parcel of land, situate in the Village of Onsted, County of Lenawee, and State of Michigan, and described as follows, to-wit:

Beginning at the center of Maple Avenue where the south line of the Detroit Toledo & Milwaukee Railroad intersects the north end of said Maple Avenue, thence west on said south line of Railroad six hundred and thirty-two and six tenths feet, for a place of beginning thence south thirteen rods, thence east two rods, thence north thirteen rods, thence west two rods to place of beginning, being twenty-six rods of land.

Dated Feb. 10, 1914

Lyman B. Trumbull
Attorney for Mortgagee.
Jackson, Michigan.
WAVERLY OIL WORKS
COMPANY, Mortgagee

MORTGAGE SALE

Default having been made in the conditions of a certain mortgage (whereby the power of sale in said mortgage contained has become operative) executed, delivered and dated on the 9th., day of March, A. D. 1907, by A. R. Lusty and Emma E. Lusty, to John T. Wiggins and Martha W. Wiggins, and recorded in the office of the Register of Deeds in and for the County of Lenawee, State of Michigan, on the 11th., day of March, A. D. 1907, in Liber 153 of Mortgages on page 200, and there being claimed to be due at the date hereof on the debt secured by said mortgage the sum of Seven Hundred Thirty Three and eighty-three, one hundredths dollars, and no proceedings having been taken at law or in equity for the collection of said indebtedness or any part thereof:

Notice is therefore hereby given that, for the purpose of realizing the indebtedness above mentioned together with interest thereon to accure and cost of this proceeding (including a lawful attorney fee). I will, on Monday, the 30th, day of March, A. D. 1914, at ten o'clock in the forenoon of said day, at the front door of the Court House in the City of Adrian, in said County of Lenawee and State of Michigan, (that being the place where the Circuit Court for said county is holden), sell, at public vendue, to the highest bidder, that parcel of land situate in the Village of Britton, in said County of Lenawee, and described as being a part of the South one half of the Northwest quarter of Section No. 3, Town 6 South, Range 5 East, commencing at a point five rods North from the Northeast corner of the Cooper lot now (1907) owned by H. H. Temple, and running thence South eight rods, thence East seven rods, thence North eight rods parallel with West line, thence West seven rods to beginning.

John T. Wiggins.
Martha Wiggins.
Dated: December 29th., 1913.
F. B. Wood,
Attorney for Mortgages.

TECUMSEH MARKETS

CORRECTED FEB. 24, 1914

Wheat	93—95
Flour per bbl	4 60 5 20
Rye	60
Corn (ear)	40
Oats	39
Beans	2 25
Potatoes	80
Butter	25
Eggs	25
Lard	14
Tallow	
Fowls (live)	14
Springers	14
Roosters	06
Ducks spring	13
Geese	10
Turkeys	17
Hay	9 00—12 00

Weak Women!

Some women are weak because of ills that are common

In Girlhood—Womanhood and Motherhood

The prescription which Dr. R. V. Pierce uses most successfully—in diseases of women—which has stood the test of nearly half a century—is

Dr. Pierce's Favorite Prescription

Take this in liquid or tablet form as a tonic and regulator!

Mrs. Kate D. Richardson, of Beazley, Essex Co., Va., says, "I esteem it a pleasure to testify to the wonderful curative qualities of Dr. Pierce's Favorite Prescription. For some years I suffered greatly with weakness peculiar to my sex. I was treated by several physicians but gradually grew worse. One of my friends told me of the good results of your 'Favorite Prescription.' I went to the drug store and got a bottle, and after taking it, with the 'Pleasant Pellets,' I commenced to get better. I never knew what happiness was, for I was always sick and complaining and made others as well as myself unhappy. So you see what a debt I owe you!"

Dr. Pierce's Pleasant Pellets regulate stomach, liver, bowels

CORRESPONDENCE

BRITTON

Mr. and Mrs. Dale Allen of Pontiac were over Sunday guests of his parents, Mr. and Mrs. Herbert Allen.

Miss Rena Underwood returned to Ypsilanti Sunday night, having been home the past week on account of illness.

Mrs. I. M. Pilbeam spent part of last week with Mr. and Mrs. Wm. Pupard of Dundee.

George Houseler surprised his friends here last Wednesday by leaving for Dundee where he was quietly married to Miss Mabel Miller of that place. Mr. Houseler is employed here as lineman and operator of the Britton Telephone Co. Friends extend congratulations.

Mrs. Margret Stewart who has been visiting her sister Mrs. D. J. Curtis returned to her home in Philadelphia Friday.

Mr and Mrs. Jos. Wiggins and Mr. and Mrs Wm. Smith were in Adrian Wednesday attending the Farmers Institute.

Bert Bachman of Dundee was in town Wednesday visiting his parents Mr. and Mrs. Henry Bachman.

B. J. Beasley was in Detroit on business Friday.

Mr. and Mrs. Harry Zalem of Fremont, Ohio were over Sunday guests of Mr. and Mrs. Harry F. Temple.

Mr. and Mrs Ernest L. Palmer were were in Ypsilanti over Sunday visiting her parents Mr. and Mrs. John Waidner.

Mr. and Mrs. John Gee of Detroit have been spending a few days with his mother Mrs Helen Gee.

Jasper Brown was home Saturday and Sunday from Ypsilanti.

Mrs. John Taylor was in Maybe Wednesday and Thursday visiting her sister Miss Mae Knaggs.

D. J. Curtis and wife and Mrs Margaret Stuart were in Clinton Wednesday spending the day with Mr. John Curtis and wife.

B. J. Beasley, D. J. Curtis and W. L. Exelby were in Adrian on business Thursday.

Thursday evening Feb. 26, the Good Fellows class of the Christian church Sunday School will give a banquet followed by an entertainment at the church, for the purpose of raising money for wiring the church for electric lights. Supper will be served at 5:30. Price 15 cents. Everyone is invited to come and bring friends with you.

For any pain, from top to toe, from any cause, apply Dr. Thomas' Eclectic Oil. Pain can't stay where it is used. adv

CLINTON

The Ladies Guild of St Johns church meets with Mrs. Fred Ellis Friday afternoon.

Bert Tate left Saturday morning for a few weeks stay at St. Petersburgh, Florida and other southern points.

Miss Doris Kennedy arrived home Thursday night from Cleveland.

Mrs. Clarence Case of Manchester was a Saturday guest of her brother, C. J. Robison and family.

F. L. Woodward was in Adrain Saturday and Sunday as the guest of his daughter Mrs E. B. Steller and family.

The Clinton Culture Club meets with Mrs. Mary Halladay, Thursday afternoon.

The Young Ladies Altar Guild met with Mrs Harry McClure, Monday evening.

Horace Seamark is seriously ill.

Mrs. Dickinson had the misfortune to hurt her foot, spraining the ligaments seriously, so she has been unable to step on it this week.

Mr. and Mrs. C. J. Robison spent the week end with their daughter, Miss Blanche of Jackson, returning Sunday night.

Miss Ina Mills arrived home from Birmingham Friday night for a few days stay.

Harry Crane and wife were Sunday guests of her parents in Tecumseh.

Frank Grey was an Adrian passenger Saturday.

The N. G. O. Pedro Club meets with Mrs. Alma Tate tonight, assisted by Mesdames Powers, Hard, Lancaster and Miss Christine Hurton.

James Hogan, Sr bought "High Ball," the horse owned by E. A. Clark, Saturday.

Ed Clark was a Chicago passenger Sunday night.

Miss Minnie Lowry was a week end guest at her home in Tecumseh.

Mary Clark of the U. of M was spending Monday with her parents.

Miss Emma Van Doren spent the week end at her home in Adrian.

C. W. Case and wife of Manchester were Sunday guests of Will Ladd and wife.

The Childrens Operatta given by The Guild of St. Johns church Saturday night was a pleasing affair and they had about a $20 house.

Continued from page 2.

or after 2. They were drunk. They tried to explain. What do you think the authorities will do to me if they find that I gave that horrid man bribe money? Really, I'm terribly nervous. But he won't dare say anything, will he? He is as guilty as I, for he took it. He took it knowing that you were free at the time. But we will talk it over tomorrow. I've just got back to the hotel. I wouldn't go to bed until Edith brought me up to hear your dear voice. I am so glad you are not dead. It is impossible to release you tonight. Those wretches have the key. How I loathe them! Edith says the hotel is wild with gossip about everything and everybody. It's just awful. Be of good heart, my beloved. I will be your grabbed the telegrams from the manager's hand. "Holy mackerel! Give 'em here!" he shouted. Two eager, beautiful young women were hanging to his elbows as he ruthlessly broke one of the seals. "The chump! It's from Rox! They're all from Rox—and they are two or three days old!"

Just then the unexpected happened. The office door opened with a bang, and the real Roxbury Medcroft stepped into the room. He halted just inside the door and looked about in momentary bewilderment.

"This is a private"— began the manager, stepping forward. A flying figure sped past him; a delighted little shriek rang in his ears. He saw Edith Medcroft hurl herself into the arms of her own husband. At the same moment Brock bounded across the room and pounced eagerly upon the welcome intruder.

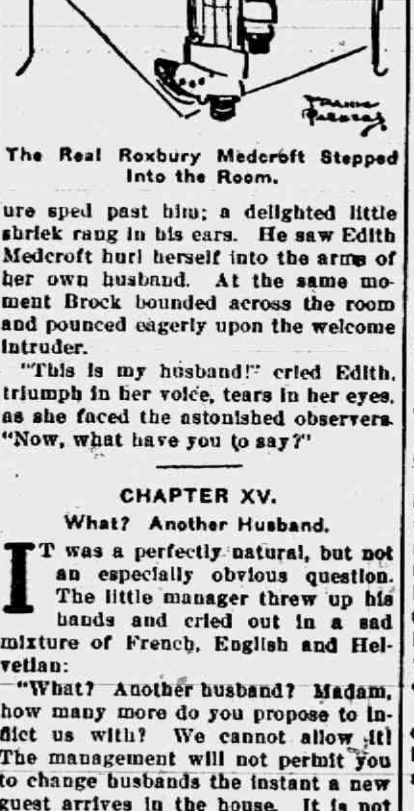

The Real Roxbury Medcroft Stepped Into the Room.

"This is my husband!" cried Edith, triumph in her voice, tears in her eyes, as she faced the astonished observers. "Now, what have you to say?"

CHAPTER XV.

What? Another Husband.

IT was a perfectly natural, but not an especially obvious question. The little manager threw up his hands and cried out in a sad mixture of French, English and Helvetian:

"What? Another husband? Madam, how many more do you propose to inflict us with? We cannot allow it! The management will not permit you to change husbands the instant a new guest arrives in the house. It is not to be heard of—no, no!"

"Are you afraid that the books won't balance?" asked Brock, with a joyous grin, a great load off his heart. "Ladies and gentlemen, permit me to introduce Mr. Roxbury Medcroft, my friend and fellow conspirator. He is the husband of this lady, not I. I am to be the husband of this lady, thank God!"

There was a moment of absolute silence—it may have been stupor. The two audiences faced each other with emotions widely at variance. It was Mrs. Rodney who spoke first.

"Is this true, Edith?" she quavered.

"Yes, yes, yes!" cried Edith, her eyes dancing.

"Then, what are you doing here with a man who isn't your husband?" demanded Mrs. Rodney, suddenly aflame.

"I can explain everything to you later on, Mrs. Rodney," interposed Mrs. Odell-Carney calmly. She had divined at least a portion of the truth, and she was clever enough to put herself on the right side. Edith cast an involuntary look of surprise at the Englishwoman. "I have known everything from the first. Mrs. Medcroft and I are closer friends than you may have thought." She gave Edith a meaning look and a moment later was whispering to her in a private corner of the private office: "My dear, I don't know what it means, but you must tell me everything as soon as possible. I am your friend. Whatever it all is, it's ripping!"

Medcroft finally waved every one aside in the most degage manner imaginable.

"Don't crowd me! Hang it all, I'm not a curiosity. There isn't anything to go crazy about. My friend, Mr. Brock, has just done me a trifling favor. That's all. The whole story will be in the London papers this morning. Buy 'em. I'm going up to my wife's room to see my baby. I'll come down and explain everything when I've had a bit of a breathing spell. It's annoying to have had this fuss about a simple little matter of generosity on the part of my friend, who, I've no doubt, has been a most exemplary husband. I'll see to it, by Gad, that he receives the proper apologies. And, for that matter, my wife may have something to say about the outrage that has been perpetrated."

"When did you arrive, old man?"

"Last night on the 12:10. I registered as Smith. It was so late that I decided not to disturb Edith. They said in the office that you'd gone to bed, Brock. Now that I recall it, they said it in a very odd way too. In fact, one of the clerks asked if I had it in for you too."

"You were here all night?" murmured Constance in plaintive misery.

"Well, not precisely all night, Connie. Half of it," replied Roxbury.

"Faithful slave until death. With love and adoration and kisses. Your own Constance.

"P. S. Roxbury has not made a sign. Edith is frantic."

Several floors below the relieved and ecstatic Brock, Mrs. Medcroft was soon urging her sister to go to bed and let the story go until daylight. She persisted in telling all that she had done and all that she had endured.

"We must never let him know that we actually gave that wretch nearly $2,500, Edith. He would never forgive us. I admit that I was a fool and a ninny, so don't tell me I am. I can see by the way you are looking that you're just crazy to. It's all Roxbury's fault, anyway. Why should he get up and make a speech in London without letting us know? Just see how it has placed us! I think Mr. Brock is an angel to do what he has done for you and Roxbury. Yes, my dear, you will have to confess that Roxbury is a brute—a perfect brute. I'm sure, if you have a spark of fairness in you, you must hate him. No, no! Don't say anything, Edith. You know I'm right."

"I'm not going to say anything," declared Edith angrily. "I'm going to bed."

"Edith, if you don't mind, dear, I think I'll sleep with you." After a moment of deep reflection she added plaintively: "There is so much that I just have to tell you, deary. It—it won't keep till daylight."

Bright and early in the morning the tired, harassed night farers were routed from their rooms by a demand from the management of the hotel that they appear forthwith in the private office. This order included every member of Mr. Rodney's party, excepting the Medcroft baby. Considerably distressed and very much concerned over the probable outcome of the conference, the Rodney forces made their way to the offices—not altogether in an open fashion, but by humiliatingly unusual avenues. The Rodney family came down the back stairs. Brock was solemnly ushered through the public office by Mr. Odell-Carney and Freddie Ulstervelt. It is not stretching the truth to say that they were sour and sullen, but, as may be suspected, from peculiarly different causes. At last all were congregated in the stuffy office, very much subdued and very much at odds with each other. Mr. Githens was there. Likewise the gentleman from the bank and a prominent person from the department of police.

Miss Fowler glanced about uneasily and was relieved to discover that her treacherous jailer was not there to confront her with charges. It had occurred to her that he might, after all, have tricked her into committing a crime against the government.

It was quite noticeable that Mrs. Rodney and Katherine did not speak to the Medcroft contingent—in fact, they ignored them quite completely. Mrs. Rodney was very pale and very deeply distressed. She cast many glances at the red eyed and sheepish Mr. Rodney—glances that meant much to the further torture of his soul.

"I am sorry to inform you, Herr Rodney, that the rooms which you now occupy and those of your friends are no longer at your disposal. They have been engaged for from some time this day by a"—

"Look here," interrupted Odell-Carney bluntly, "if you mean that we are not wanted here any longer, why not say so? Don't lie about it. We are leaving today, in any event, so wot's the odds? Now, come down to facts. Why are we summoned here like a crowd of school children?"

The manager looked at Mr. Githens and then at the police officer.

"Ahem! It seems that Herr Grabbeta of the police department desires to ask some questions of your party in my presence. You will understand, sir, that the hotel has been imposed upon by—by these people. It seems, also, that the bank insists upon having some light thrown upon the methods by which Mrs. Medcroft secures money on her letter of credit."

"You are welcome to all that, sir," declared Mr. Odell-Carney, "but I am interested to know just why my wife and I are brought into this affair."

"Because you are guests of Mr. Rodney, sir, I regret to state. We have no complaint against you, sir. You are well known here. The—the others are not. They are—what you call it? Humbugs! It may be that they also have swindled you!"

Mr. Rodney at this point leaped to his feet and rushed over to shake his fist in the face of the insulting hotel man. But Edith Medcroft arose suddenly like a tragedy queen and spoke, her clear, determined voice stilling the turbulent spirit of her outraged host.

"One moment, please," she said. "This all can be satisfactorily explained. No wrong has been done. It will all be cleared up in time. We"—

"In time?" interrupted the manager. "Madam, this is the time. You are here with a man who is not your husband, yet who purports to be such."

"It may throw some light on the matter if I announce that the gentleman in question is my affianced husband." It was Miss Fowler who spoke. Every one stared at her as she moved over to Brock's side.

"If you will look in the office you will find a telegram there for me," went on Mrs. Medcroft, pale, but absolutely confident. The manager called out through the door. Absolute silence reigned while the reply was awaited.

"No telegram for Mrs. Medcroft last night or today," announced the manager sternly as he glanced through the slim bunch of blue envelopes. "There are four here for a Mr. Brock, who has not yet arrived in"—

"Brock!" shouted three voices in one.

A tall man, forgetting his English and his eyeglass, sprang forward and "Brock, you ass, I telegraphed you I was coming and asked you to meet me at the station. I telegraphed twice from London and"—

"Don't call me an ass," grated Brock. "Why didn't you send 'em to me as Medcroft? I haven't been Brock until this very morning."

"'Pon my soul, Brock, it was rather stupid of me," he confessed sheepishly. "But, you see," with an inspired smile, "one of 'em was to congratulate you on winning Connie. By Jove, you know, I couldn't very well address that one to myself."

"But—but he hasn't won me," stammered Constance Fowler.

"Edith," said Roxbury, deep reproach in his voice, "you wrote me that a weeks ago." Edith merely squeezed his arm.

Hazel-Menthol Plasters

Effectively relieve pain. The soothing effects of Menthol are quickly felt in Backache, Rheumatism, Sciatica and other painful affections. Yard rolls $1.00; regular size 25c. All druggists or direct by mail. Davis & Lawrence Co., New York. Samples mailed upon request, 5c. stamps.

ALLEN'S COUGH BALSAM
FOR
Deep-seated Colds
Coughs, Croup, Bronchitis
Contains no harmful drugs.
All dealers.
DAVIS & LAWRENCE CO., New York.

Odell-Carney came forward and extended his hand. "Permit me to introduce myself, sir. I am George Odell-Carney. It has given me great pleasure to serve you without knowing you. In my catalogue of personalities you have posed intermittently as a demmed bounder, a deceived husband, a betrayed lover, a successful lover and a lot of other things I can't just now recall. Acting on the presumption that you might have been a friend in distress, I worked hard in your interest. Now I discover, to my gratification, you are a perfect stranger, whom I am proud to meet. Permit me to offer my warmest felicitations and to assure you that Mr. Brock will make a splendid brother-in-law." He hesitated a moment and then went on: "So you are the chap that really put in those c'nfeuded memorial windows. 'Pon me word, sir, they are the rottenest"—

"Carney!" came the sharp reminder from his wife.

"I should have said," revised Mr. Odell-Carney, "you are the chap who played the deuce with the building grafters in the county council. Remarkable!"

"Yes," said Roxbury, striving to grasp something of the situation as it appeared to the other. "We beat them. The bill is lost. It will never go to the council. The subcommittee will not recommend it. Thanks, Brock, old man. You have saved London a good many millions, I daresay. It was you who did it after all."

Before noon the hotel was agog with the full details of the remarkable story. Cabled dispatches in the newspapers gave the gist of the clever trick played by the Medcrofts, and the whole of England was to ring with the stories of Mrs. Medcroft's pluck and devotion.

The management of the Tirol implored the Medcrofts to remain—forever! The bank and the police were profuse in apologies and explanations, and Mr Githens departed by the first train.

Freddie Ulstervelt, killing two birds with one stone, arranged a splendid dinner for that night in honor of the prodigal husband of Edith and also in open compliment to the vivacious Mlle. Le Brun.

Later in the day it occurred to him that he might just as well kill three birds as two, so he planned to announce the betrothal of Miss Fowler and Mr. Brock, the wedding to take place a fortnight hence in Mayfair. The Rodneys were invited to "stop over" for the spread. It is left for the reader to supply the answer to this simple question:

Did they stop over?

THE END.

JAKE STAHL

He Will Probably Manage Federal League Base Ball Club.

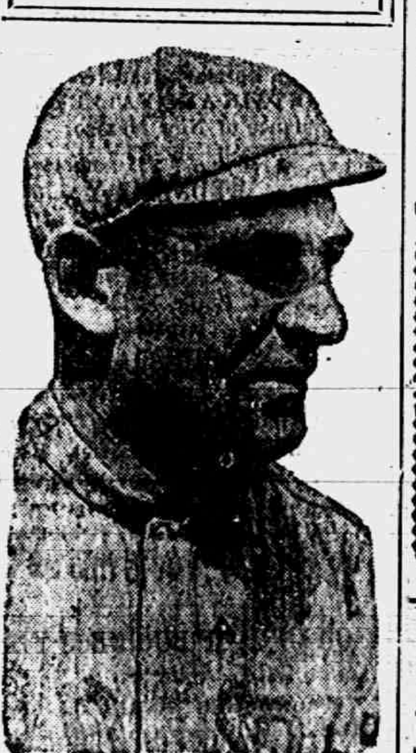

Photo by American Press Association.

Easy Economy.

Speaking of economy in the home, a prominent charity worker said:

"There was a lot of truth in the remark of the poor, harassed east side housewife whose husband complained:

"'I wish you would be more economical, Mary. Look at the boss' wife, how economical she is!'

"'Yes,' Mary replied, 'it's easy enough for the boss' wife to be economical. She's got plenty to be economical with.'"—Exchange.

One in the Family Was Enough.

Brown insisted on returning the twenty dollar parrot he had bought a few days before.

"Why, what is the matter with it?" the dealer asked.

"W-w-why," replied Brown, "the d-d-darned c-c-critter s-s-stutters!"—Everybody's.

Different Methods.

One orator in New York says that his understanding about it is that if you "call a man a liar in the south he will shoot at you, in the west knock you down, but in the east he'll bet you a quarter you can't prove it."—Augusta Chronicle.

Clever Chap.

Mamma—Willie, didn't I tell you not to eat any more candy tonight? Small Willie—I'm not eating it, mamma; I'm just sucking the juice out of it.—Chicago News.

The Impossible.

"Is he as important as he thinks he is?"

"My goodness, no! No man is as important as that."—Detroit Free Press.

RAILROAD TIME TABLES.

Lake Shore & Michigan Southern Railroad.

Effective January 1, 1914.

Going south.

Station	315 a m	309 a m	331 p m	311 p m
Jackson	*6 06	†10 20	†2 06	*8 05
Tecumseh	7 03	11 17	3 01	9 04
Adrian	7 33	11 50	3 30	§
Toledo	8 40	12 55	4 15	10 10
Chicago	3 50	9 00		
Detroit	12 20		6 00	

Going north.

Station	316 a m	312 p m	314 p m	318 p m
Toledo	*7 50	†12 01	†4 20	*6 20
Detroit				†5 00
Adrian		12 35	5 06	*7 15
Tecumseh	9 10	1 01	5 35	7 59
Jackson	10 15	2 00	6 40	8 55

G. J. Zimmer, Ticket Agent

DUNDEE BRANCH.

Going west.

Station	429 a m	425 a m	421 p m	427 p m
Adrian	†6 16	†8 15	§3 30	†5 06
Tecumseh	7 50	9 20	4 01	5 35
Addison	10 20	10 16	4 55	7 06

Going east.

Station	422 a m	428 a m	420 p m	434 p m
Addison	†9 37	†10 35	†1 20	†7 15
Tecumseh	10 28	11 26	4 25	8 06
Adrian	10 50		5 30	8 30
Chicago	5 00			

* Daily.
§ Sunday only.
† Daily except Sunday.

DETROIT, TOLEDO & IRONTON

Going South

Daily except Sunday.

Station	1 a m
Detroit	8 00
Ridgeway	10 33
Tecumseh	10 45
Adrian	11 30

Going North

Station	2 p m
Adrian	3 39
Tecumseh	4 10
Ridgeway	4 20
Detroit	7 05

F. S. Bell,
Ticket Agent

PATENTS

TRADE-MARKS and copyrights obtained or no fee. Send model, sketches or photos and brief description, for FREE SEARCH and report on patentability. 25 years experience. Send 2-cent stamp for NEW BOOKLET, full of patent information. It will help you to fortune. READ PAGES 11 and 12 before applying for a patent. Write to-day.

D. SWIFT & CO.
PATENT LAWYERS,
303 Seventh St., Washington, D. C.

FEELING LIVER-ISH This Morning?
TAKE
THEDFORD'S Black-Draught
Stops Indigestion & Constipation
25¢
A Gentle Laxative And Appetizer

For sale by All Druggists.

We promptly obtain U. S. and Foreign
PATENTS
Send model, sketch or photo of invention for free report on patentability. For free book, How to Secure Patents and TRADE-MARKS write to
C.A.SNOW & Co.
Opposite U. S. Patent Office
WASHINGTON D. C.

FOLEY KIDNEY PILLS
For Weak Back
Nervousness
Kidney and Bladder Ills
Contain no Habit Forming Drugs

For sale by all druggists of Tecumseh

RHEUMATIC SUFFERERS SHOULD USE
5 DROPS
The Best Remedy For all forms of Rheumatism
LUMBAGO, SCIATICA, GOUT, NEURALGIA, AND KIDNEY TROUBLES.
5 DROPS
STOP THE PAIN
Gives Quick Relief
No Other Remedy Like It
SOLD AT ALL DRUGGISTS
SAMPLE "5-DROPS" FREE ON REQUEST
Swanson Rheumatic Cure Co.,
160-166 W. Lake St., CHICAGO

THE TECUMSEH HERALD

SIXTY-THIRD YEAR NO 17. TECUMSEH, MICHIGAN FRIDAY FEBRUARY 27, 1914. WHOLE NO 4293.

When You
BUILD

No material should be too good for you. We handle only the best; that's the reason we urge you to deal with us.

Don't Make A Mistake

We all make mistakes occasionally. But the man who goes on making the same mistake continually is to say the least, not a very wise man.

One of the easiest mistakes in the world to make is to buy inferior lumber at the same price that the very best would cost you. If you don't know that we are perfect cranks on quality, and that you can buy a much better grade of lumber here at the same price a lower grade material would cost you elsewhere, then you have something yet to learn.

But don't make the mistake of not investigating and getting our prices before you buy again.

Lenawee Lumber & Supply Co.
Tecumseh, Michigan.

The Tecumseh Herald

Printed Twice a Week,

TUESDAY
and
FRIDAY

It will cost you $1.00 per year if you reside in Lenawee County, or $1.25 per year if you live outside the County.

Why not subscribe NOW?

Oldest Newspaper in Lenawee County.

ALDRICH & SON

Ferndell

FOODS ARE EVERY ONE PURE

We are prepared for the Lenten Season with a fine line of Smoked Fish and Canned Fish of all discriptions. Make us a call and see what a fine line we have.

FINNAN HADDIE

Just received a fresh shipment of Haddie and they are fine at 15 cents per pound.

KIPPERED HERRING

Kippered Herring, something that is very fine, large can for 10 cents like others get 15 cents for.

ORANGES

We carry the largest line of Oranges in town and sell them the cheapest, that is the reason why we sell so many. The quality is the best now and so cheap.

Specials for Saturday.

NOT DELIVERED ALONE.
Regular 18c dozen Oranges, per dozen.......15c
This is the cheapest, yet don't miss it as it will be for SATURDAY ONLY
Fine quality large Lemons for Saturday only (regular 40c dozen kind) per dozen.......25c
Regular 15c Kippered Herring, just in, perfectly, fresh goods, they are fine, can....10c
3 cans Corn or 3 cans Peas for..............25c

MEAT

Just received fresh line of Folgar's Bologna, Franfords, Smoked Sausage, Bacon, Boiled Ham and Dried Beef. Folgar's meat is much better than the ordinary run of smoked meats and the price is no more, try some of Folgar's Smoked Sausage for your breakfast, it is a great appetizer.

LENTEN SUGGESTIONS

Pickles, Lamb's Tongue, Boned Herring, 3 sizes Salt Mackerel, Canned Fish of all kinds, Finnan Haddie, Kippered Herring, Soused Mackerel, Small Mackerel in Tomato Sauce, finest Sardines in town

ALDRICH & SON.
QUALITY GROCERS PHONE 246

BRITAIN AROUSED

International Complications Are Likely Through Benton Killing.

GENERAL VILLA IS ACCUSED

Reported That British Subject Was Slain After Quarrel With Mexican Leader—El Paso Citizens Stirred—Bryan Orders Investigation—Other Britons Are Missing From Juarez.

EL PASO, TEX. — William S. Benton was executed in Juarez by "Pancho" Villa, commander of the Mexican insurgents. There are two reports of the manner in which Benton was killed. One is that Villa himself shot him down during a white hot controversy in which Benton resented a vile epithet hurled at him by Villa. The other account is that Villa ordered Benton arrested after their encounter and had him executed after a drumhead courtmartial.

At all events, international complications have developed out of the slaying. Also, the anti-Mexican spirit hereabouts has risen to the boiling point. A massmeeting of protest against the Washington state department was held here in spite of efforts of the authorities to prevent it.

A report gaining circulation in El Paso says that two more Englishmen have "disappeared" in Juarez. It is feared they met the same fate as did Benton.

EL PASO, TEX. — William S. Benton, a Scotchhman and a British subject and one of the richest ranchmen in northern Mexico, who disappeared in Juarez Tuesday night, is dead, according to news brought Mrs. Benton by Thomas D. Edwards, American consul at Juarez. He paid with his life the penalty for having told General Francisco Villa, the rebel leader, that he was a bandit.

Villa, whose act is stigmatized by Benton's numerous friends as wanton murder, left suddenly for Chihuahua Friday. No single act of any of the recent revolutions, not excepting the Cumbre tunnel disaster, has so stirred indignation. When extra editions were placed on the streets they were frantically seized upon and read.

Told by Eye Witness.

A Mexican man who was present with several others in Villa's office when the difficulty occurred between the British citizen and the rebel chief tells the story. For the same reason that has made hundreds of others decline to permit the use of their names in matters Mexican, this man only related the story on promise that his identity would be hidden.

He declared that Benton after being admitted to Villa's presence began speaking rather heatedly, declaring to Villa:

"You and your men are bandits pure and simple. You have taken my horses, destroyed my property and damaged me in every way, yet you pose before the world as civilized warriors, fighting for your country. You are fighting for loot and power."

Villa, according to the man relating the story, arose from behind a desk at which he was sitting and shaking his finger at Benton retorted:

"You are a federal sympathizer, you have aided the assassins of Madero in every possible way. I am going to drive you out of the country."

Then Villa applied an epithet that has always made men fight and slapped Benton in the face.

"Damn you, Pancho Villa, I am as good a man as you are," Benton retorted, according to the Mexican's report of the affair, and then threw himself at the giant rebel leader. Villa struck him with his revolver and felled him. A woman who was present—the Mexican relating the affair says he does not know if it was Mrs. Villa or some other woman—rushed at Villa and begged him not to shoot. The Mexican says she dashed out, with others who were in the room at the time and knows nothing more of the tragedy.

Villa Claims Plot.

Villa, it is understood, in relating his story to Consul Edwards, declared that Benton drew a revolver and that he already had evidence connecting Benton with the conspiracy to assassinate him.

Villa alleges that Benton was tried by a court martial and executed at sunrise the next morning.

A mass meeting was held at the Opera house, at which thousands were turned away for want of room. Former Governor Geo. Curry of New Mexico presided. Resolutions were adopted criticising the action of the Washington government for its leniency toward Castillo, Salazar and other Mexican bandits; denouncing Villa as the most bloody tyrant the world has known, and demanding intervention by the United States in Mexico. Copies of the resolutions were wired to Secretary of State Bryan, President Wilson, the British ambassador and various congressmen and senators.

Bryan Orders Investigation.

WASHINGTON. — Secretary of State Bryan, after a cabinet conference, ordered an investigation of the killing of W. S Benton, the English ranch owner at Juarez.

British Steamer Ashore.

NORFOLK, VA. — The British steamer Sachem is ashore off Hog Island. A revenue cutter and three tugs have gone to her assistance.

"Wet" Shipments Stopped.

DES MOINES, IA.—The state supreme court declared valid the Webb-Kenyon law prohibiting the shipment of liquor into "dry" territory.

The case was brought by the State of Iowa against the United States Express company, and Judge Hunter of Ottumwa had held the law invalid. His decision was reversed.

Denver Man Seeks Senatorship.

DENVER, COL. — Representative George J. Kindel, of Denver, Col., announced his candidacy to succeed Senator Thomas. He will make his campaign in the Colorado primaries next summer upon transportation rates and commercial equality for Denver and Colorado.

SPECIAL!
FOR
SATURDAY, FEB. 28th
(ALL DAY)

◆

75 Ladies' Embroidered Gingham House Dresses—Tans, Browns & Blues, all sizes,
for $1.23 each

75 Calico House Dresses. regular $1.00 values, Blue only,
for 87c each

These Dresses are all NEW. Let us show you.

WE GIVE
Brown Trading Stamps
ASK FOR THEM

The Webster Anderson Co.
Tecumseh, Michigan.
Our store closes every evening at 6 o'clock, except Saturday.

WIFE'S DEATH STIRS MICHIGAN NEIGHBORS

Many Rumors as to Mrs. Alvah Howell's End.

STOCKBRIDGE, MICH.—"An inquest will be held Friday."

That is all Ingham county officers will say as to what course they will follow in bringing to light the circumstances surrounding the death of Mrs. Alvah J. Howell.

The sudden death of this woman, wife of a prominent farmer, reputed to be worth $30,000, and a life-long resident on the farm he now owns seven and one-half miles northeast of this place, has wrought this community into the highest state of excitement it has ever known.

There are all sorts of rumors as to how Mrs. Howell met her end and coupled with these are grave accusations. These are based on the fact there were marks on her throat and her bracelet, broken, was found near her body.

To her mother she had confided that she had endured much from her husband, and wanted to remain at the home of her father, the Rev. E. A. Morrison, living a mile distant.

George May, a Jackson traveling salesman, said he went to the Howell home, knocked for fully ten minutes and when finally admitted was told to have a chair and in a short time Howell rushed downstairs yelling that his wife was dying.

REPUBLICANS TO "WELFARE"

Conference Is Called to Get Together on Governorship.

DETROIT, MICH. — The Republican state central committee will meet here shortly and will undoubtedly call a "welfare conference" of the Republican party for the near future for the purpose of straightening out party affairs and framing things to elect a Republican over Governor Woodridge N. Ferris, Democrat. Governor Ferris is acknowledged by every one in touch with state conditions to be stronger than he was in 1912.

The only hope of the Republicans is in inducing enough Progressives to return to their original affiliation.

STRAITS FISHING IS GOOD

New Law Enables Finny Tribe to Get Past River Mouths.

CHEBOYGAN, MICH.—Fishing has not been as good in years as it has been in the straits this winter. The new law chasing the commercial fishermen away from the mouths of rivers has had a tendency to allow the fish of all kinds to come up the river and also get into Duncan bay and as a result perch fishing has been very good sport all winter, and many fish have been caught.

Many are spearing Mackinaw trout and snatching trout in the straits with good success. They have not been able to catch any in this way here for years.

DEATH RECALLS A ROMANCE

Former Resident of Hillsdale Is Brought There for Interment.

HILLSDALE, MICH. — William C. Campbell, whose body has arrived here from San Diego, Cal., for burial, figured in a romance here in the early forties. His engagement to Miss Isabella Sweetman, of this city, was announced, but there was an estrangement and the wedding did not take place. Their friendship, however, was kept alive through correspondence, and in 1893 they were married in St. Joe, Mo. She survives.

Mr. Campbell lacked but a few days of being ninety years old when he died.

5 DEAD IN STORM

Suffering Intense as Chilling Blasts Sweep Chicago.

HUNDREDS APPLY FOR AID

Too Proud to Beg Aged Couple Starve—Fast Trains Blocked and Mails From One to Five Hours Late—Storm in Central Illinois Worst in Twenty Years.

CHICAGO, ILL.—Cold weather has followed the blizzard in Chicago which took a toll of five lives and caused a score of inurjies. Nearly all mail trains arrived in Chicago late. Delays from one to five hours were reported.

Passenger service also was delayed. The Twentieth Century Limited on the Lake Shore & Michigan Southern Railroad and the Pennsylvania Limited were among the trains to arrive late in Chicago. Each was reported two hours behind schedule.

Aged Couple Starvs.

Too proud to ask for food which would have cheerfully been given them by neighbors, Mr. and Mrs. Frank H Kachelhoffer, an aged couple, died of starvation and the cold in their little home at 1011 Orleans street. A letter offering them aid was found on the dresser in their bedroom. It is thought to have come too late.

Unable to see a Chicago & Western Indiana train plunging its way through the blizzard, Benjamin Ruffano, a switchman, was struck and crushed to death. Two other unidentified men also are victims of the frigid spell.

An unidentified man about forty years old was struck by a south-bound Kedzie avenue car while walking with his head down to shield his face from the wind and was killed and an unidentified man, about sixty years old died in the County hospital after falling on the sidewalk in front of 1530 South Halsted street.

Many Appeals for Help.

Medical assistance was given to hundreds of persons suffering minor injuries in every section of the city. South Park police formed a cordon along Michigan avenue to assist men and women in the streets.

More appeals for help were received by the county agent than at any time this winter. The main office at West Adams and South Peoria streets was thronged with dependents before daylight. Coal and food was distributed to each.

BLOOMINGTON, ILL. — As a result of the blizzard, Central Illinois is snowbound. The worst storm in twenty years is sweeping over this section of the state. Snow commenced falling Sunday afternoon and has shown no abatement. Two passenger trains are tied up near here.

HELEN GAYNOR IS ENGAGED

Daughter of Late Gotham Mayor to Be Bride of E. T. Bedford II.

NEW YORK. — Mrs. William J. Gaynor, widow of the major of New York, announced the engagement of her daughter, Helen, to E. T. Bedford, II., son of Mr. and Mrs. F. H. Bedford of Brooklyn. Helen is Mrs. Gaynor's third daughter. She is nineteen years old.

Her fiance is a grandson of Edward Thomas Bedford, formerly a vice president of the Standard Oil company and later president of the Corn Products Refining company and the Bedford Oil company of France.

St. Louis Pupils to Learn Gardening.

ST. LOUIS, MO. — The board of education has decided to employ a vegetable gardener to instruct public school pupils in truck gardening. Vegetable patches have been started for thirty-three schools.

loads of fruit, worth $15,000,000.

PEACE FLAG ON FIRST SHIP ACROSS PANAMA

Col. Goethals Assures League of Peace of Plans.

NEW YORK — The first ship to pass through the Panama canal will fly the United States peace flag—the stars and stripes with a border of white. Colonel Goethals has again assured Dr. Wm. O. McDowell, president of the League of Peace, of this in the following letter made public:

"The peace flag will be flown on the first ship to make the official and direct passage. The canal is now in shape to pas ships drawing twenty-five feet of water, but it is the intention to delay the first official trip until it can be arranged to have the president, members of his cabinet, and committee representing the two houses of congress present."

The League of Peace has arranged with those in charge of the Panama exposition to present a national and international flag to each country in the world aeroplane race. The winner of the race is to put his flags in the national museum at Washington where the peace flag on the first ship through the canal will also be placed.

ATTACKS PARCEL POST BILL

Congressman Says Amendment Is Worth $50,000,000 to Express Co's.

WASHINGTON. — Representative David J. Lewis of Maryland has denounced the proposed senate amendment to the parcel post act as being worth $50,000,000 to the express companies. The amendment strips the postmaster general and interstate commerce commission of all power to make rates and extensions, vesting such authority in congress.

"Without impugning any man's motives, I say that the repeal of this provision in the parcel post law might well be valued at $50,000,000 by the express companies. It will finally take away from the parcel post service all its power to compete with them, and they will thus be enabled to capture that portion of the postal function which has turned a deficit in the postal revenues of $7,000,000 to a $8,000,000 or $10,000,000 surplus in the first year of its operation.

THREATENS PRESIDENT; HELD

Cook, Taken Near Newark, N. J., Signed His Letters "God's Son."

NEWARK, N. J. — George Bernhardt, a cook, was arrested in West Orange, a suburb, charged with writing threatening letters to President Wilson, signed "God's Son."

The writer complained of hard times and threatened death to the president and destruction to the City of Washington. The police say Bernhardt escaped three years ago from an insane asylum near Philadelphia. He was held in default of $1,000 bail to await action of the federal court.

YOUNG WIFE AN ACCOMPLICE

She Confesses She Aided Husband by Standing Guard Outside.

PITTSBURG, PA. — Mrs. Elmer Anschott, seventeen, confessed the police say, that she had taken part in many burglaries for which her husband, who is eighteen years old, was arrested and held for court.

Dressed as a boy, her hair cut short, she stood guard outside the houses he robbed, with a revolver hidden under her coat, they say.

Orange-Lemon Show Opens.

SAN BERNARDINO, CAL.—The National Orange show, displaying over 3,000,000 oranges and lemons, is open. It is the fourth annual exposition. Prizes for the world's best fruit will be awarded. The exhibits represent this year's production of 13,000 car-

I AM SHOWING A FULL LINE OF
Ladies' House Dresses,
Aprons and Hosiery.

Extra Wide Embroidery, 10c per yd.
Fine Line of Laces, 5c to 25c yd.

CALL AND EXAMINE,
Ida B. Chase.

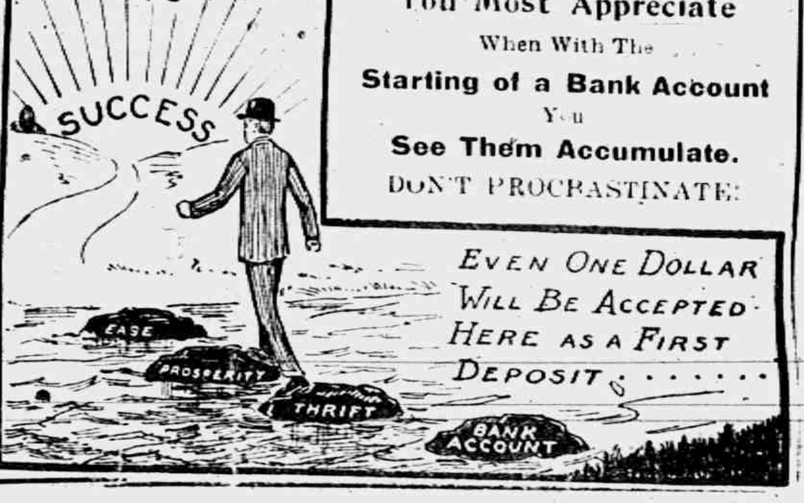

TECUMSEH STATE SAVINGS BANK

President, J. H. Smith,
Vice Pres., L. G. North
Cashier, Guy F. Nemire

3 per cent Interest paid on Savings Deposits.

MAKE A BANK ACCOUNT WITH US THE STEPPING STONE TO

THE Value of a Dollar You Most Appreciate When With The Starting of a Bank Account You See Them Accumulate. DON'T PROCRASTINATE!

EVEN ONE DOLLAR WILL BE ACCEPTED HERE AS A FIRST DEPOSIT......

25 LBS H & E GRANULATED SUGAR
$1.25.

Cabbage	Bananas
Lettuce	Oranges
Celery	Lemons
Sweet Potatoes	Grape Fruit

Home Canned Northern Spies in glass cans.
Only 18c.

Remember, 4 PER DISCOUNT on all cash sales, except sugar.

C. M. GILBERT

CANNED VEGETABLES

Our stock of Canned Vegetables is complete. Every can guaranteed to be of fine quality.

Good grade Peas, 10c can, 3 for 25c.
Better grade Peas, 13c, 15c, 18c, 22c.
Good grade Corn, 10c can, 3 for 25c.
Better grade Corn, 13c, 15c.

Full line of other Vegetables including Succotash, Green Lima Beans, Spring Spinach, Midget Beets, Mixed Vegetables for Soups, Golden Wax Beans, Refugee Beans, Tomatoes.

CANNED FRUITS

Peaches, 15c 25c Apricots, 15c, 25c. Pineapple, 10c, 15c, 20c 25c Strawberries, Red and Black Raspberries, Cherries, 25c

We have some extra fine Fruit for this week.

California Navel Oranges, very sweet, per dozen 18c.
Extra large, bright Grape Fruit, 2 for 25c.
Smaller Grape Fruit, 3 for 25c.
Also Bananas, Grapes, Celery, Lettuce, Sweet Potatoes, Ruta Bagas, etc.

Phone 37 **E. J. LOWRY.**

The Herald $1.00

THE TECUMSEH HERALD

GERTRUDE A. STACY ESTATE
FRANK S. TURNER PUBLISHER

SUBSCRIPTION RATES

IN LENAWEE COUNTY
One year, payment in advance $1 00
One year, payment after three months 1 25
OUTSIDE LENAWEE COUNTY
One year, payment in advance $1 25
One year, payment after three months 1 50
There will be no Deviation from above Rates

Entered in the postoffice at Tecumseh, Mich., second class mail matter

Telephone No. 36.

BEWARE OF OINTMENTS FOR CATARRH THAT CONTAIN MERCURY

as mercury will surely destroy the sense of smell and completely derange the whole system when entering it through the mucous surfaces. Such articles should never be used except on prescriptions from reputable physicians, as the damage they will do is ten fold to the good you can possibly derive from them. Hall's Catarrh Cure, manufactured by F. J. Cheney & Co., Toledo, O., contains no mercury, and is taken internally, acting directly upon the blood and mucous surfaces of the system. In buying Hall's Catarrh Cure be sure you get the genuine. It is taken internally and made in Toledo, Ohio, by F. J. Cheney & Co. Testimonials free

Sold by all Druggists, 75c.

Take Hall's Family Pills for constipation. adv

Daily Thought.

Sin hath many tools, but a lie is the handle which fits them all.—O. W. Holmes.

Cold, constipation and headache are common afflictions and relieving the constipation helps the cold and stops the headache. Use Foley's Cathartic Tablets because they are very prompt and thoroughly cleansing, with absolutely no unpleasant effects. A whole bottle full for 25c.

For sale by all druggists of Tecumseh Advt.

Motto Adjusted.

Here's a motto for a New York lobster palace: "Wine, Woman and Sing Sing."

Buying To Save Money.

Buying Foley's Honey and Tar Compound saves money because just a few doses stops the cough and cold and one bottle lasts a long time. It quickly heals raw and inflamed surfaces, stops tickling throat, harsh, rasping coughs, croup, hoarseness, bronchial and lagrippe coughs.

For sale by all druggists of Tecumseh.

Support.

"So you got married? And you earning but $13 a month." "Certainly; I couldn't live on that."

A Winter Cough

A stubborn, annoying, depressing cough hangs on, racks the body, weakens the lungs, and often leads to serious results. The first dose of Dr. King's New Discovery gives relief. Henry D. Sanders, of Cavendish, Vt., was threatened with consumption, after having pneumonia. He writes: "Dr. King's New Discovery ought to be in every family. It is certainly the best of all medicines for coughs, colds or lung trouble." Good for children's coughs. Money back if not satisfied. Price 50c and $1.00. Recommended by C. A. Wright & Son. adv.

From Ben.

The heart of the fool **is in his mouth; but the mouth of the wise man is in his heart.—Benjamin Franklin.**

The King of All Laxatives

For constipation, use Dr. King's New Life Pills. Paul Mathulka, of Buffalo, N. Y., says they are the laxatives. They are a blessing to all my family and I always keep a box at home." Get a box and get well again. 25c. at C. A. Wright & Son

Hard Lesson.

A judicious reticence is hard to learn, but it is one of the great lessons of life.—Chesterfield.

LaGrippe Leaves Its Victims Prostrate

Some victims of lagrippe never fully recover the health of the lungs, and persistent coughing is weakening. The quick action of Foley's Honey and Tar makes it valuable in severe lagrippe coughs. F. G. Prevo, Bedford Ind., writes "La grippe left me with a severe cough that Foley's Honey and Tar cured, and I am back to my normal weight." For sale by all druggists advt

Daily Thought.

Ignorance never settles a question.—Benjamin Disraeli.

Backache — Rheumatism Vanish Away

Men and women having backache, rheumatism, stiff and swollen joints are honestly glad to know that Foley Kidney Pills are successful everywhere in driving out these ills. That is because Foley Kidney Pills are a true medicine and quickly effective in all diseases that result from weak in active kidneys and urinary irregularities.

For sale by all druggists of Tecumseh. adv

Man's Best Education.

The best and most important part of every man's education is that which he gives himself.—Gibbons.

Successful Everywhere

People everywhere are talking of the quick and fine results Foley Kidney Pills give in backache, rheumatism, kidney and bladder troubles. You cannot take them into your system without good results. That is because Foley Kidney Pills give to the kidneys and bladder just what nature [illegible] weakened and inactive [illegible] by all druggists of Tecumseh. Advt.

COUNCIL PROCEEDINGS

Council chambers, village of Tecumseh, February 21, 1914.

Adjourned meeting from February 16, 1914.

President C. B. Mize in the chair.

Present: Trustees Moore, Daisher, Service, Elliott, Brown, Slater.

The Village Treasurer read his financial report for year ending February 20, 1914.

The Village Clerk read his report for the year ending February 20, 1914.

The President referred the reports to the Finance Committee.

The following petition was presented by G. A. Rathbun:

To the President and Board of Trustees of the Village of Tecumseh, Lenawee County, Michigan:

Gentlemen,—Whereas, a petition, asking your honorable body to submit to the electors of the village of Tecumseh at the next regular election to be held in said village on the second Monday in March, 1914, the question whether or not the said village of Tecumseh shall construct works for the purpose of supplying said village and the inhabitants thereof with electric lights, pursuant to Sections 3137, 3138 and 3139 of the Compiled Laws of 1897, of the State of Michigan, was presented to your honorable body at your regular meeting held in the council chambers of said village on January 5th, 1914;

And whereas, upon a motion made, supported and carried, said petition was accepted and placed on file, and embodied in the minutes of said meeting;

And whereas, we, the undersigned, signed said petition;

And whereas, we, the undersigned, prefer to accept a proposed compromise settlement of existing differences with the Tecumseh Electric Company, and, for the purpose of furthering said compromise settlement, wish to withdraw our names from said petition;

Therefore, we, the undersigned, respectfully request and petition your honorable body to withdraw our names from the said petition, and that our signatures be held for naught, and in the same manner as though we had not affixed our signatures thereto in this first instance, and we do hereby forbid your holding and considering us as parties to said petition.

J. W. F. Fisher, R. K. Anderson, F. S. Anderson, J. H. Anderson, Thos. McCann, John R. Nyland, T. L. Holdway, C. H. Williamson, E. J. Peters, L. P. Williamson, C. M. Gilbert, P. G. Heidenreich, E. N. Satterthwaite, L. J. Heesen, Alva Sparde, J. W. Wightman, A. J. Taylor, F. E. Snedecor, J. E. Waring, H. C. Moore, R. S. Moore, E. Zimmerman, O. G. Garlinghouse, J. R. Keeney, Frank Wallinger, Theo. Karcher, Guy E. Nemi e, Frank B. Kennedy, Geo. L. Rubadon, Claude Gray, Ed. McKinney, C. A. Stautler, D. L. Whitenack, J. B. VanNess, B. J. Pulver, Geo. A. Blesing, C. R. Chase, Leon F. Rosacrans, G. F. Barry, W. H. Westcott, S. C. Johnson, Guy E. Belding, J. H. Clark, P. F. Slater, Fred Rosacrans, Charles Deery, John J. Orr, Jas. Silver, F. D. Avery, H. P. Dunn, A. G. Heidenreich.

Motion made and supported that the petition be accepted and placed on file. Motion carried.

Motion made and supported that the original petition with less than 100 names be indefinitely laid on the table. Motion carried.

The Committee on Public Lighting made the following report to the Council:

The Committee on Public Lighting report recommending that the Village contract with the Tecumseh Electric Company for lighting the streets and public places of this village until the 6th day of January, 1920, in accordance with the last proposition of said company for such service, except that the maximum rate for commercial service be 9c. per kilowatt for the first 40 kilowatts; 6c per kilowatt for the next 20 kilowatts; and 5c per kilowatt for all over 60 kilowatts.

Motion made and supported that the report be accepted and adopted.

Yeas—Moore, Daisher, Service, Elliott, Brown, Slater. Nays—None.

Motion carried.

Resolved, that the President and Clerk of the Village be and are hereby authorized and directed to contract with the Tecumseh Electric Company in accordance with the report of the Committee on Public Lighting. Supported.

Resolution carried.

The following is the contract signed by the Tecumseh Electric Company and the President and Clerk of the village:

THIS AGREEMENT made and entered into, in duplicate this 21st day of February, 1914, by and between the Village of Tecumseh, of the first part and the Tecumseh Electric Company, of Tecumseh aforesaid, party of the second part.

WITNESSETH, said second party hereby agrees to light and keep lighted from the hours of darkness till the hours of daylight, for every night during the term of this contract, such places, streets and at such points as the Common Council of said Village shall designate within the corporate limits of said Village, with not less than eighty-two (82) Series Mazda Lamps of 32 Candle Power, 40 Candle Power, 60 Candle Power, 80 Candle Power, 100 Candle Power, 200 Candle Power and 350 Candle Power each, as said Council may designate and require, at the following rate of compensation per month to second party, viz: For each 32 Candle Power Mazda Lamp $1.50; for each 40 Candle Power Mazda Lamp $1.60; for each 60 Candle Power Mazda Lamp $1.75; for each 80 Candle Power Mazda Lamp $2.00 for each 100 Candle Power Mazda Lamp, $2.25; for each 200 Candle Power Mazda Lamp, $3.50; and for each 350 Candle Power Mazda Lamp, $4.50, payable monthly.

Said second party to furnish current for the Ornamental Post Lighting System on a meter rate of 3½c per Kilowatt, based on an average run of not less than four hours per night; but maintainance of these lamp and this system to be done by first party.

Second party agrees to keep all of said lamps, except ornamental system in good working order for the giving of the full amount of light contracted for, immediately replacing all lamps which may be broken or for any reason shall deteriorate below the candle power prescribed, and during the term of this lease to furnish such additional lighting or lamps that said Council may require at the rates above set forth. Bills for street series lighting shall be reduced by a sum equal to three times the price charged per lamp for each lamp which shall fail to give light for the period of three hours during any night, as established by the written statement to that effect of two citizens in this Village, filed with the Village Clerk with the right in said company to be heard controverting such statement, provided, no such reduction shall be made for lamps failing for a reason beyond the control of second party, but no bills shall be paid which fail of service. Series lamp renewals, when needed, to be made by second party.

Second party in the conduct of its business shall be subject to all ordinances now in force, or that may hereafter be enacted, to regulate the erection and maintenance of its poles and wires in the streets and alleys of said Village, and all ordinances regulating the excavating and use of the streets and alleys for any purpose, so far as they may apply the work of the nature performed, or to be performed, or by second party, and shall at all times keep its wires properly insulated to prevent injury or damage to persons and property.

Second party further agrees to save harmless and indemnify first party from all judgements, damages, costs and expenses which first party may incurr or become liable for by reason of the acts or negligence of second party, its agents, employees or servants, in the construction operation or maintenance of poles, wires or machinery or apparatus in any of its various forms, second party further agreeing to pay all such judgements, damages, costs and expenses within thirty days from date of notice that first party has incurred or become liable for the same.

Second party further agrees to furnish light to light the several apartments of the Council Building of the Village of Tecumseh, and the Water Works Power Plant of said Village and meters to be therein installed, at a rate not to exceed five cents per Kilowatt, with renewals of carbon filament lamps at the expense of second party.

Second party, as part of the consideration hereof, hereby agrees to furnish private customers within said Village, commercial lighting current during the term of this contract, at not to exceed the following monthly rate: viz: 9c per Kilowatt for the first forty kilowatts; 6c per kilowatt in excess of forty kilowatts and not in excess of sixty kilowatts, and 5c in excess of sixty kilowatts, with a discount of 10 per cent on all bills paid on or before the 10th., day of the succeeding month, and to furnish free renewals of carbon filament lamps, but the minimum bill for such lighting to be 50c per meter month, and to furnish power service at a minimum of 50c per Horse Power per month of motor installed.

Second party shall have the the privilege of changing the system of lamps or lighting for one improved at any time it can satisfy the Council that another is more desireable and no expensive.

Second party shall complete the change of the arc system of the street lighting heretofore in use in said Village, to the system of Series Mazda Lamps herein contracted for on or before the 1st day of June, 1914, and until said change be made, and no later than the date last above mentioned, shall furnish street lighting on present arc system, but at the rate of $60.00 per year per lamp.

This contract shall continue and be in force from its date until the 6th, day of January, A. D. 1920, and is subject to the terms of the extension of the franchise granted to second party by first party April 18th, 1901, to expire on said 6th, day of January, 1920.

In witnesses whereof the parties hereto have caused this instrument to be executed by its proper corporate officers and caused its respective corporate seals to be hereto affixed, on the day and year first above written.

CLARENCE B. MIZE,
President of the Village of Tecumseh,
[SEAL] FLOYD G. HEESEN,
Clerk of the Village of Tecumseh,
LOUIS B. SCHNEIDER,
President of the Tecumseh Electric Company.
[SEAL] GEORGE U. SMITH,
Secretary of the Tecumseh Electric Company.

Resolved: that Finance Committee be and is hereby authorized and directed to ascertain what terms can be made with the banks of the Village for interest on Village Funds deposited during the coming fiscal year.

Resolution supported, resolution carried.

President appointed a Board of Registration, Slater and Brown.

Motion made and supported that we do now adjourn.

F. G. HEESEN, Clerk.

AUCTION !

Having rented my farm, I will sell at Public Auction on the farm of C. R DuBois, one-fourth mile east of the village of Britton, (easily accessable by railroad) on Wednesday, Mar. 4, 1914, commencing at 12:30 p. m. sharp, the following described property:

4 horses 4—1 bay Gelding, 12 yrs old; 1 buckskin Gelding, 9 years old; 1 pair of matched Bays

3 good cows 3—1 red cow, fresh Jan. 10th; 1 Herford cow, fresh Feb 2nd; 1 Jersey heifer, coming two yrs., due Aug. 1st.

13 hogs 13—3 brood sows; 1 Poland China boar, from A. A. Wood's stock farm, Saline; 9 Shoats, average 80 lbs.

17 sheep 17—16 coarse-wool ewes, due to lamb March 18th; 1 buck, 1 yr. old.

A large quanity of farm tools.

TERMS OF SALE—All sums of $10.00 and under CASH. All sums over $10.00 12 month's time with approved bankable notes at 6 per cent. All articles must be settled for before being removed from premises.

C R DuBOIS

Chas. F. Thompson, Auc.
B. J. Beasley, Clerk.
H. H. Temple, Cashier.

THE COUNTY SYSTEM

What It Means to the Farmers of Lenawee County

It means that instead of paying all the cost of building roads through the country, as you do under the present system, that the state will pay one third, the cities and villages of this county will pay one third and you will have to pay one third. Good roads are going to come; you can't dodge the issue. Will you build them under the township system and pay all the cost or under the county system, and only pay one third of the cost. That is the question. How will you vote on it?

The county system of building good roads is now in force in 54 out of the 83 counties in this state. No county has rescinded its action and gone back to the old system, the system is here to stay. The people of nearly every other state are thoroughly aroused on this subject and good roads are just as sure to be built in other counties and states as the sun is to rise and set. We will never go back to the old pathmaster system; other counties have adopted and will stick to the county system and receive state rewards. Can the farmers of this county afford to remain under the present sytem, assist other counties in constructing and maintaining good roads and receive no benefit from the state highway fund, the automobile tax, or from the cities and villages of this county which pay over 37 per cent of the taxes of the county?

The average cost of all roads that have been constructed in Michigan under the county system is $1800 a mile. This means the average in 54 counties out of the 83 in Michigan that are under the county system. Those who are familiar with the roads and conditions in Lenawee county can readily see that the roads here can be constructed considerably under the average.

The law relating to the county system of building highways and bridges of this state, its adoption by a county is strictly optional, any county in the state may elect to build or improve their highways under this portion of general law, it is merely a step in progression. In the earlier days the road were built without any definite idea, they merely followed the paths, along the lines of the least resistance or along the lines where it was convenient to construct them; in later years when the country became more populated, they devised a system of highways that would be for the greatest good for the greatest number; these roads were constructed and maintained by a system called the pathmaster system; or a system of small road districts. In later years we have maintained and improved these roads by the township system, we elect a man from the township at large and call him the highway commissioner he is supposed to have charge of all the roads in his township. Now if you have followed this closely you will find that the plan has been to centralize the system of building highways. Now comes the county system which is nothing more or less than more centraling of highway building. The people of to-day generally believe that one man who is well versed in his line of work, can conduct a business with more economy and can gain better results than 20 men trying to do the same work and without a head. So the majority of people in this great state believing that the only feasible and economical way of building highways was by centralization, enacted the county road law, that believed that better results could be obtained, and less money expended, by placing the road improvement in the hands of competent men, who working under the direction of the board of supervisors, would improve and maintain the roads at large throughout the whole county. They very wisely provided that not more than $2.00 on every 1,000 of assessed valuation could be raised in one year.

It has been said that if we adopt the county system of building roads that the taxes will become a burden; now Mr. Taxpayer figure for yourself, In this county there is raised a tax called the Highway Improvement Tax Its purpose is to raise funds to make permanent improvements on the highways it is levied in all townships, the amount levied in 1913 amounted to the large sum of $54,370 70 this does not include the cities of Adrian and Hudson. Now, if we were working under the county system, the cities and incorporated villages would pay an additional sum, which with the reward from the state, would build a good miles of improved roads. Your taxes will not be increased one penny from what they are under the present system

Would it not be more economical to place this Highway Improvement Tax in the hands of the board of supervisors or thier agents, the county commissioners, to expend judiciously over the system. Think this over, for this is the county plan in a nut shell

It has been said that the element of graft will creep into the county system. All men are not dishonest. It will be easier to find men who are honest in this county than most any other place, we have confidence in our fellow men, and feel confident that the people of this county will place men in charge of this road improvement, who are fair, honest, conscientious and will work for the best interests of the whole county.

It has been said by those who oppose the county system of building roads that it is a scheme to build roads into the cities in the county, but inasmuch as out of a total of 29 supervisors in this county only seven of them are from the cities of Hudson and Adrian, it seems safe to expect that the farmers will get the roads where they want them.

In our county the law says that the supervisors shall not levy a tax of more than two mills or $2 on every $1000 of the assessed valuation of the property for the purpose of improving the highways and should the supervisors go to the extreme limit of the law, the amount of tax levied would not be any hardship on any one, and do not forget that this tax is levied on all the taxable property in the county.

The homes, business houses and manufacturing industries in all of our cities and villages are paying just the same rate of tax to build these roads that the farmer pays. At the present time the cities of Hudson and Adrian pay nearly 23 per cent of the entire tax of the county and these two cities together with the incorporated villages pay about 37 per cent, so that for every dollar spent for county roads the cities and villages must pay approximately 37 cents.

Lenawee county has in the last nine years paid into the state treasury highway taxes to the amount of $58,935.19 and has drawn back not one dollar from the state reward fund. Thus we have donated this amount to the other counties toward building their roads. Mr Voter, just read the above again and let those figures thoroughly sink into your mind and then figure out just how much of a philanthropist you have been by donating your portion of this $58,035.19 to our neighbors in adjoining counties that they might have good roads. Don't you think it is time we got into the game and by joining forces and working as a county instead of individual townships, draw from the state highway fund not only the amount we are paying into it, but more, that the other counties are paying in who have not adopted as yet the county system. The reward system is here. It is a law and we might as well take advantage of it as others are doing. Vote for the county system.

Lenawee Co. Good Roads League.

Church Notes

BAPTIST CHURCH

W. B. Hartzog Ph. D. Minister.

10:00 a. m. Morning worship and Sermon, "True Brotherliness."

11:15 Sunday School.

11:15 Men's class. "The Young Peoples' Work In the Church."

6:00 p. m. B. Y. P. U. Vera Schwartz leader.

No evening service.

Special music, everybody welcome.

PRESBYTERIAN CHURCH

Rev. Wm. A. Rex, Pastor.

10:00 Morning service, subject "Letting down the nets again."

11:15 Bible School.

11:15 Men's Class.

5:00 Vesper service. Subject, Getting Acquainted.

7:30 p. m. Tuesday, March 3 Florence Weld Chapter meets with Mrs. J. J. Orr.

7:00 Mid-week prayer service, Wednesday.

The Session of church especially desires and urges especially desires and urges every member and friend of the church to be at the morning service to hear this first sermon of Mr. Rex as pastor of this church.

FRIENDS CHURCH

Lewis G. Pim and Mary Barrett Pim Pastors.

10:00 a. m. Meeting for Worship.

11:15 a. m. Sunday School.

6:00 p. m. Christian Endeavor.

7:00 p. m. Evening Service.

7:00 p. m. Wednesday prayer meeting.

METHODIST EPISCOPAL CHURCH

G. H. Whitney, pastor

A welcome to all.

10:00 a. m. Morning Worship. Sermon by pastor.

11:15 Sunday School.

11.15 Business Men's Class.

6:00 p. m. Epworth League.

No evening service,

Wednesday 3 p. m. Junior League.

Wednesday 7:00 p. m. Prayer meeting.

EPISCOPAL CHURCH

Rev. Frederick Hewitt, Rector

10:00 a. m. Sunday School.

4:00 p. m. Sermon topic, "The Modern view of Civil." First Sunday in Lent. Public invited.

Thursday, 7:30 p. m. First Lenten lecture, "The Coming Race."

Saturday 2:00 p. m. boys choir rehearsal.

Strangers invited.

ST. ELIZABETH CATHOLIC CHURCH

Rev. E. A. Fisher, Rector.

Mass every Sunday morning at 8 a. m. except the fourth Sunday in the month.

Sabbath School every Saturday at 3:30 p. m. consisting of "The Way of the Cross", sermon and benediction.

All are cordially invited.

COMING TO
TECUMSEH, MICH.
UNITED DOCTORS SPECIALIST
WILL BE AT THE
BARRETT HOTEL
SATURDAY, FEBRUARY 28
ONE DAY ONLY. HOURS 9 A.M. to 6 P. M.
Remarkable Success of these Talented Physicians in the Treatment of Chronic Diseases
OFFER THEIR SERVICES
FREE OF CHARGE

The United Doctors, licensed by the State of Michigan are experts in the treatment of diseases of the blood liver, stomach, intestines, skin, nerves heart, spleen, kidneys or bladders, diabetes, bed-wetting, rheumatism, sciatica, tape worm, leg ulcers, appendicitis, gall stones, goitre, piles, etc., without operation, and are too well known in this locality to need further mention

Scientific, accurate and careful examination of the eyes made and glasses fitted by the most expert methods known. All glasses are manufactured and ground for each individual case. Deafness has often been cured in 60 days.

Laboratories, Milwaukee, Wisconsin.

Call and see them

We will give any
CHURCH, SOCIETY, LODGE OR CLUB
Within ten miles of Tecumseh
20% DISCOUNT
for any footwear bought for Charity during the year of 1914.
J. R. Nyland.

Farm Worth Your Consideration

Do You Want to Farm on a Large Scale?—Here's Your Proposition.

A 262 acre farm for sale at $75.00 per acre. This farm is located in Lenawee county, Raisin township, Michigan, 1 mile from Holloway, a shipping station on the great Wabash railroad. Has a clear title. The above farm has fair buildings and plenty of them. Very good, large house. Good for hay and all kinds of grain. Excellent for stock, having two small streams fed by living springs that never run dry and which water nearly every field on the farm. Twenty acres of heavy timber; 20 acres of second growth timber. Not five acres of waste land on the place. Two hundred acres under the plow. The soil is loam, gravel and sand top, clay bottom. Timber is principally white oak, beech, maple, hickory, walnut, whitewood, white ash elm, etc. Can sit on front porch of house and see all Wabash trains sixty rods distant. A fine sight. Still the farm is all on one side of the railroad. For further prrticulars address

E. M. COLLER, Music Store,
Tecumseh Mich.

BOXING
Atheneum, Jackson,
THURSDAY, MARCH 5
Big Double Bill
10 Rds.—112 Lbs.
JOHNNY RAY, (Pittsburg)
vs FRANKIE MASON (Fort Wayne)
8 Rds.—135 Lbs.
ARTIE KAUFFMAN, New York
vs RED ROBISON (Pittsburg)
Also 6-rd. preliminary between Young Beardsley and Johnny Elliott, both of Jackson.
Admission 75c and $1.00.
All Seats Reserved.

LOCAL WOMEN AGREE WITH STAGE BEAUTIES

Of all women in the world, probably those on the stage are most particular about their personal appearance, and especially in the care of the hair; and when such leading stage beauties as Ethel Barrymore, Elsie Furguson, Natalie Alt, Louise Dresser, Rose Coghlan, Laurette Taylor and many others are so enthusiastic about Harmony Beautifier as to write in praise of it, that is certainly evidence that it does just what they say it does—that is, beautifies the hair. There are many women right in this town, and men, too, who regard it as indispensable, because it makes the hair glossier and more silky, easier to dress and make stay in place. Sprinkle a little on your hair each time before brushing it. Contains no oil; will not change color of hair, nor darken gray hair.

To keep hair and scalp dandruff-free and clean, use Harmony Shampoo. This pure liquid shampoo gives an instantaneous rich lather that immediately penetrates to every part of hair and scalp, insuring a quick, thorough cleansing. Washed off just as quickly the entire operation takes only a few moments. Contains nothing that can harm the hair; leaves no harshness or stickiness.

Both preparations come in odd-shaped, very ornamental bottles, with sprinkler tops. Harmony Hair Beautifier, $1.00. Harmony shampoo, 50c. Both guaranteed to satisfy you in every way, or your money back. Sold only at the more than 1,000 Rexall Stores, and in this town only by us.

adv B. J. Pulver Tecumseh, Mich.

Tendency.

Mrs. Knicker—"Why do you think baby will be a politician?" Knicker—"I've noticed he throws the mud instead of making pies of it."

GROCERIES
MEAT MARKET
BAKERY

FRESH FISH
Whitefish and Herring.
SMOKED FISH
Thick Chunk Halibut, Smoked Herring, Gold Seal Bloaters, Boneless Dried Herring.
SALT FISH
No. 1 Fat Mackerel, 20c per lb.
Good Mackerel, 15c each, 2 for 25c.
Medium size Mackerel, 10c each, 3 for 25c.
Codfish sides, 15c lb.
Clark's Market.
'Phone 158. Witherell Block

SATURDAY, FEBRUARY 28th
—IS—
LAST DAY OF
REDUCTION SALE

We give below a few of our Saturday Specials:

Men's Work Shirts........85c
Kimona Aprons........80c
Prints........4c and 5c
Dress Ginghams........7c
Children's Rompers........10c
Stove Pipe and Elbows........each 7c
Glass Tumblers........6 for 10c
Glass Salads........5c
Granite Coffee and Teapots........10c
Lamps........10c
Lamp Chimneys........4c
Lanterns........50c
Toilet Paper........2 rolls 5c
Oil Cans........10c and 15c

H. L. CRANDALL & CO.
TECUMSEH, MICH.

SPECIALS FOR SATURDAY

10 pounds H. & E. Sugar 49 cents.	25c can K. C. Baking Powder 18 cents
Steel Cut Coffee 25c per lb.	Elephant Corn 3 cans 25 cents

New Spring Shoes
Men, Ladies and Children.
New Spring Men's and Boys' Work Shirts.
New Spring Men's and Boys' Dress Shirts.
New Spring Men's and Boys' Work and Dress Trousers.
New Spring Men's, Ladies' & Children's Hosiery.

25c can Runkles Cocoa 19 cents	Best Value San Marto Coffee 30 cents
10c Cake Sapolio 5 cents	3 cans Black Top Salmon 25 cents

The People's Store,
WM. PALMAN, Manager.

Our Classified Ad Department

THREE cottages for rent on Union street. Will make it an object for desirable tenants.
O. J. Robinson
adv. Clinton, Mich.

ROOFING—This being the seventh year that I have been in the roofing business, and no fault has been found, I shall continue to sell the same. If any of my roofing does not give satisfaction please report to me and I will fix it free of charge. Roof paint for sale.
J. W. Owen. adv.

FOR SALE—House and one acre of land corner Democrat and Logan Sts. Tecumseh, Mich. Price $700. For particulars see Robert Quackenbush

FOR SALE—Have two first class teams mules and horses. Will sell either, do not need both. adv
Williamson Bros.

BEST prices paid for junk of all kinds, rags, papers, rubbers, etc
phone 879 D Ghertner

FOR SALE OR RENT

I believe that Village property in Tecumseh at the present time is as low in price as it will ever be and that now is the time to buy before the advance.

I have some SPECIAL bargains for your inspection. If interested call and see me.

H. L. JONES REAL ESTATE AG'CY
East Chicago St.,
adv Tecumseh, Mich.

NOTICE

Meeting of Tecumseh Grange next Saturday, February 28. Day meeting with pot luck dinner at noon. Work in first and second degrees. Patrons turn out. Only two or three more meetings before spring work begins.

WE WANT YOU
Earn $0-$?? weekly selling guaranteed Underwear, Hosiery and Sweaters [illegible] mfr. in America [illegible] years. Complete outfit FREE. Write [illegible] MILLS, Dept. W, 400 Broadway, New York City.

AMSTERDAM LUMP

is a dandy Ohio coal, big lump and very little ash' clinker or soot. Price $4 50 delivered or $4 per ton to farmers.

RED BAND LUMP

the old reliable Kentucky coal, big lump that lasts longer, burns clearer with less ash, soot or smoke, than any other coal on earth. Price delivered per ton $5.50, to farmers $5 00.

Also have fresh supply of all sizes of Hard Coal and Pocohontas Egg.

L. E. TEMPLE & CO.

The BANK of PERSONAL SERVICE

WORK EARN SAVE

The three words you cannot evade. You must WORK. You must EARN. YOU SHOULD SAVE.

It is easier to save when you have a safe place for your money. This bank is a safe place,—it pays 3% compound interest,—it encourages every man, woman and child to work, earn and SAVE for future ease and comforts.

Your account—large or small—will be welcome at

THE LILLEY STATE BANK,
TECUMSEH, MICHIGAN.

Capital Stock $40,000.00.
Surplus & Profits $20,000.00.
Additional Stockholders Liability $40.000.00
Total Financial Responsibility $100,000.00

IN YOUR HOME
ON FREE TRIAL

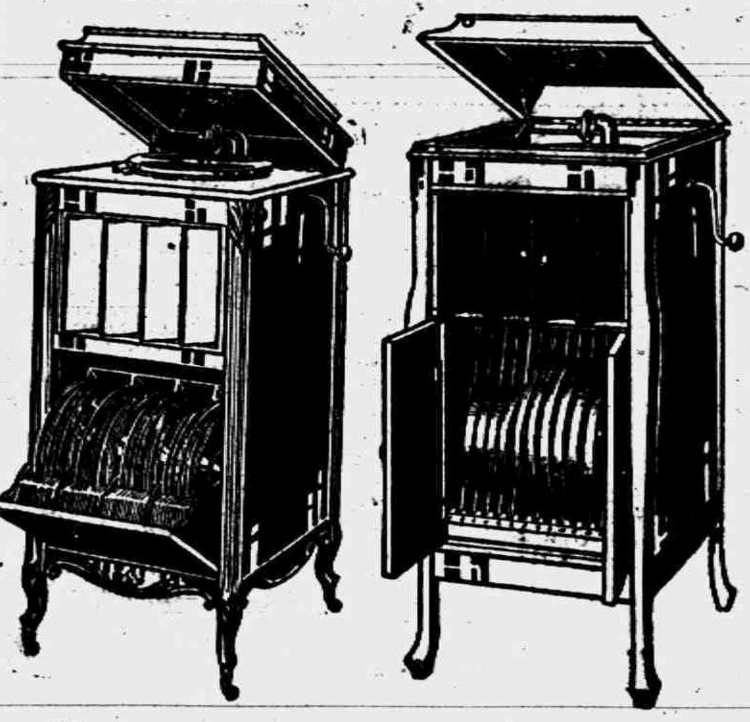

Mignonette $100 Leader $75

No one thing gives as much real pleasure to so many people, for so long a time, at so little cost, as a Colunbia Grafonola, "the one incomparable musical instrument."

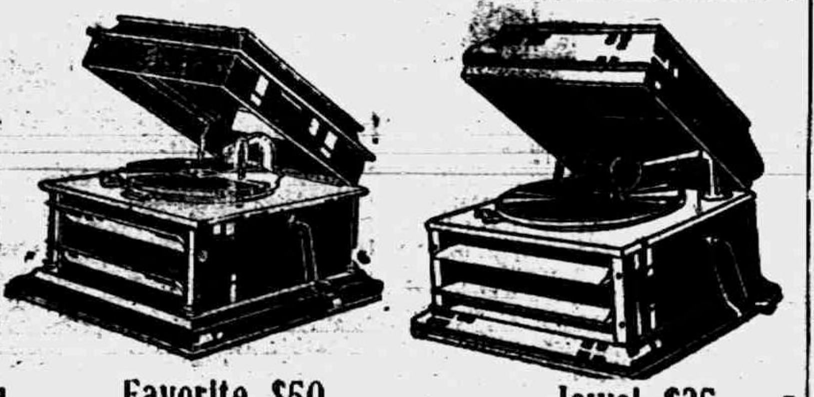

Favorite $50 Jewel $35

F. E. Rude's Phonograph Store
TECUMSEH, MICHIGAN.

The Night Hawks were very pleasantly entertained at the home of Mr. and Mrs Rob McCoy Monday night Ten games of progressive pedro were played, Mrs. Gorden Smith winning 1st and Ray Carr 2nd prizes. At the close of the games, the hostess served dainty refreshments. The next meeting will be held at the home of Mr. and Mrs. E. C. Ridgeway Monday March 2.

Mr. and Mrs. Leon Williamson are entertaining her parents Mr, and Mrs. E C. Foster of Quincy at their home this week.

In the Sunday Free Press we find the picture of a block of five stores office and flats. On the north west corner of Woodward and Englewood Avenues, which is being erected for Julia T. Stout and Nellie Clarkson This has a particular interest for Tecumseh people as Mrs Clarkson is one of our residents and her many friends wish her success in her new venture.

An immense croud was present at the meeting of the Opera House last night, several loads coming from the surrounding country. Many were turned away from lack of room.

LOCAL AND PERSONAL

NOTICE

All copy must be in the composing room of this office by 9:30 a. m. Tuesdays and Fridays and all advertising matter before 4 o'clock p m. Mondays and Thursdays.

Mrs. Jolly of Britton was shopping in town Saturday.

Everette Collins was up from Macon on business Wednesday.

Regular meeting of Royal Arcanum Monday night March 2nd.

Charles Williamson was a business visitor in Detroit Wednesday.

Miss Carol Brown left for her home in Joliet Ill. Tuesday morning.

Mr. French of Toledo was a business caller in town Wednesday.

Mr. and Mrs. Gill are entertaining Miss Leeman of Calgery, Alberta.

Mr. and Mrs Fred Briegel were visiting friends in Detroit this week.

Donald K Seaton of Detroit was a business caller in Tecumseh Wednesday.

Claude Aldrich of Jackson was the guest of Otis Travers and wife over Sunday.

B. J, Pulver was in Grand Rapids this week for the State Rexall Convention

The Tansley Agency for Real Estate.

Mrs. P. W. A. Fitzsimons and daughter Nerissa were Detroit visitors Wednesday.

C, H. Dagget and Mr. Choate of Detroit were business callers in town Wednesday.

Mr. Arnot of the Y. M. C. A. was a pleasant caller at the Herald Office Wednesday.

Miss Gladys Thellan went to Tipton Saturday called by the serious illness of her father.

Leather fobs at Gastons' adv.

E J. Rogers who has been visiting friends in Ann Arbor, returned home Tuesday night.

The Needlecraft Club will enjoy a sleighride out to Mrs. Lyman Howe's this afternoon.

Special Communication of Lodge No. 69 F. of A. M. Friday evening Work in F. C. degree.

Mrs. Manard Mulvaney went to Norville this week to visit her mother. Mrs. Nellie Wescott.

Fine switches made and cut hair and combings bought at the milliner store of Miss Hough.

Mrs. Olliver is caring for Mrs Bert Blood, who is ill at the home of her father, Albert Hyde.

Charles Crosman of Detroit was in Tecumseh Tuesday for the funeral of Mrs. Martin Crosman

Leave your orders for fancy dressed chix at Williamson Bros

Dr. and Mrs Arnet Garlinghouse of Charlotte came Wednesday for a visit with their parents

If you are looking for bargains in Real Estate see Tansley Agency.

Mrs. Sherman Camburn and children were the guests of Mr and Mrs E. M. Camburn Monday.

Mr. and Mrs C H Kempshed as over Sunday guests, Mr and Mrs E J. DeLap of Auburn, Ind

Harry McClure and George Lancaster of Clinton attended the play at the Opera House Tuesday night

Mrs. Ernest Mize and little son of Toledo are visiting at the home of Mr. and Mrs. Allen Montgomery.

Kar-a-van coffee that rich creamy kind sold only by Williamson Bros

Mr. and Mrs. Bert Bice of Grand Ledge have been visiting her brother Bert Mominee and family this week

These Red Top rubber boots for boys and girls are just what your children want at Snell's. adv

If you have anything to buy or sell use the Herald want space. Our customers are telling us they bring results.

Mr. and Mrs. Magley of Coldwater who were over Sunday guests of Mr. and Mrs. Gill left for their home Monday.

Saturday evening Post at Gastons' adv

Mrs. Alfred Lucking of Detroit and Mrs. D. W. Loree of Ridgeway spent Tuesday afternoon with Mrs. F. S Temple.

Mr, and Mrs. P. W. A Fitzsimons attended the Hunt-Putman Masquerade at the Armory in Adrian Friday evening.

Bead neck chains at Gastons' adv

Mr. and Mrs W. A Siterlee of Addison were in town Wednesday for the funeral of their brother-in-law Donald Reid.

Regular meeting of Tecumseh Chapter, No, 51, O. E. S., Thursday evening, March 5. Initiation and important business.

Mrs. Leon Rosacrans and son Ned were passengers for Detroit Wednesday. Leon accompained them as far as Manchester.

Mrs. Wm, Jorden has been seriously ill with pneumonia this week. Dr. Briegal is attending her, and Mrs Schreder is her nurse.

Miss Ina Russell has gone to Cleveland to visit the wholesale millinery houses. She will return to Andover Ohio for another season.

Quality considered Snell is selling Shoes lower than the cut price's of others as his shoes are the best that can be bought. adv

Mrs. Hugh Ager went to Ann Arbor Tuesday to visit Mrs. Ben Feldkamp who is in the hospital there, having undergone an operation.

The Wit and Wisdom Club will meet Monday evening, March 2, with Dr. and Mrs Hartzog. "Archaeology." Roll Call! Quotations from our Presidents.

TONIGHT!

AT THE ROYAL THEATRE.

Edison Special Feature with all the stars, "THE PHANTOM SIGNAL" a Great Railroad Drama.

5 CENTS TO ALL.

A NARROW ESCAPE

Len Miller, living in the town of Macon on the Ridge Road met with the loss of his gas gas plant about 9:30 Thursday evening. Mr. Miller operated an acetelene gas plant for lighting his home. The plant was located in an out building about 100 ft. from the house. A lighted lantern was hanging in the building and the escaping gas from the [illegible] from the blaze of the lantern and blew up the building completely wrecking the gas plant and building. The force of explosion broke out most of the windows on the north side of the house. Mr. Miller considers himself fortunate that the plant was installed outside the home.

WANTED an apprentice at the Herald office at once. Must have good qualifications for the work.

R. B. Snedicor of Chinock, Montana arrived in town Tuesday after an absence of 20 years.

Eureka Lodge No. M. B. A. will hold their regular meeting. Friday evening Feb, 27. Initiation and refreshments.

Dept Sheriff Smith received a telephone from the Sheriff of Jackson at 1:10 this morning notifying that a horse and cutter had been taken from the street.

Safety first and buy that alarm clock at Gastons'. adv

James Hunter and Mrs. Freemont Hunter of Chicago are moving to Tecumseh and will occupy the Stout home in Brownville.

Mrs Robert Boyd of Adrain was a Tecumseh visitor Tuesday going from here to Tipton for a visit with her daughter Mrs. Sherman Camburn and family.

Have you seen those fine Kidney Heel's at Snells on the prettiest shoe for ladies It will pay you to walk a block to see them if you do not buy. adv

The East Side Bible Class met at the home of Mrs J. W. Owen Tuesday afternoon. A very interesting meeting was reported, They will meet March 3. with Mrs O. B Finch.

Snell has just what you want in fine or heavy shoes going at low price, also Boy's and Girl's Shoes both tan and Black, high and low cut. A wonderful cut in price. adv

Among those from Clinton who attended the Opera House Tuesday evening were: Mr. and Mrs. Geo. Freeze, Mr. and Mrs. Parker and L K Kimball.

Old carpets made into Rugs Send early while our agent Mr Onlette is here. Best of references. Phone 162 adv.

Some 20 young men met the mourners at the depot Wednesday and escorted the body of their friend, Don Reid to its last resting place in Brookside cemetary.

Mrs. James Woodlard of Clinton was the guest of her sister Mrs. Lavern Barrett the first of the week and took in the play "Bought and Paid for" Tuesday night.

Look for the Red Boot one block north where you can get work done nicely on call. (Satisfaction Guareteed). adv

The Nile property, south of the council building has been purchased by Thomas Moffett, for his mother Mrs. James Moffett of Reading. who will make this her home.

Hickorynuts, walnuts and butternuts at Williamson Bros

The Modern Woodmen and Royal Neighbors with their wives and husbands had a most enjoyable meeting Monday evening; celebrating the 16th anniversaty of the organization. A good program, cards and dancing and a fine supper made a complete evenings entertainment.

I have a line of Misses and Childrens dresses suitable for school, which I am closing out cheap.

adv Mrs. P. C. Shell

State Secretary L E Buell of Detroit, will speak to the leaders of the Y. M. C. A. groups at the Y. M. C. A rooms in Adrian on Saturday at 9 o'clock a m His subject will be "Bible Studies with boys and other Country work" These leaders will later take dinner together at the Hotel Gregg

Plenty of good diary butter at Williamson Bros

William Comfort was most pleasantly surprised Monday evening when a sleighload of young people from the Friends Sunday School dropped in upon him. William left for Cascade Montana to-day for a visit with relatives and this was a fair well party, Games and music and a fine spread of good things to eat, made the evening a very enjovable one.

Walk a block and save a dollar by buying Shoes of Snell. adv

A Tecumseh boy has been heard from again. In Los Angeles during the late high tide, house movers were called to save a two story house that was in danger. It was moved to the back of the lot where it was thought safe but it was again threatened Ned Cutting. manager of a truck department was on his way to a demonstration taking in the situation he backed up to the building completed the rollers to his truck and by slow degrees moved the house to safety uncoupling the truck, Mr. Cutting went on his way to his demonstration and made his sale.

ROYAL BAKING POWDER

Is the Housewife's Greatest Help.

WHAT so tempting to the laggard appetite as a light, flaky, fruit short cake or a delicate hot biscuit?

Royal makes the perfect short cake, biscuit and muffin, and improves the flavor and healthfulness of all risen flour foods.

It renders the biscuit, hot-bread and short cake more digestible and nutritious, at the same time making them more attractive and appetizing.

Royal Baking Powder is indispensable for the preparation all the year round of perfect foods.

NOTICE OF ELECTION

Notice is hereby given that an election will be held in the Village of Tecumseh, County of Lenawee, State of Michigan, on Monday the ninth day of March A. D. 1914, for the purpose of electing the following officers: president, clerk, treasurer, three trustees for two years. assessor.

The polls of election in the village will be held at the Council Building. The polls will be open at 7 o'clock in the forenoon of said ninth day of March A. D. 1914, or as soon thereafter as may be, and will be closed at 5 o'clock in the afternoon of that day.

Dated at Tecumseh, Mich., February 25, A. D 1914 F G. HEESEN.
Village Clerk.

NOTICE OF REGISTRATION

Notice is hereby given that the Board of Registration of Tecumseh will meet for the purpose of completing the list of qualified voters of said Village and of registering the names of all persons who shall be possessed of the necessary qualifications of electors, and who may apply for that purpose, on Saturday the seventh day of March A. D. 1914, at the Council chambers, Council building, at that said Board of Registration will be in session on that day and at the place above mentioned from nine o'clock in the forenoon until eight o'clock in the afternoon of that day for the purpose above specified.

WOMEN ELECTORS

The Board of Registration of said Village will register the names of all women possessing the qualifications of male electors who make PERSONAL APPLICATION for such registration; PROVIDED that all such applicants must own property assessed for taxes somewhere within the village above named, except that any woman otherwise qualified who owns property within said village jointly with her husband, or other person, or who owns property within said village on contract and pays the taxes thereon, shall be entitled to registration.

Following are the qualifications of male electors in the State of Michigan Every male inhabitant of this state, being a citizen of the United Sttes; every male inhabitant residing in this state on the 24th day of June, 1835; every male inhabiant residing in this state on the 1st day of January, 1850; every male inhabitant of foreign birth who, having resided in this state two years and six months prior to the 8th day of November, 1894; and having declared his intention to become a citizen of the United States two years and six months prior to said named day; and every civilized male inhabitant of Indian descent, a native of the United States and not a member of any tribe, shall be an elector and entitled to vote, but no one shall be an elector or entitled to vote at any election unless he shall be above the age of 21 years and has resided in this state six months and in the township or ward in which he offers to vote twenty days next preceding such election.

Said Board of Registration will be in session on the day and at the place aforesaid from 9 o'clock in the forenoon until 8 o'clock in the afternoon for the purpose aforesaid.

BY ORDER OF THE BOARD OF REGISTRATION OF THE VILLAGE OF TECUMSEH. Dated at Tecumseh, Mich,
February 25, 1914
F. G. HEESEN.
Village Clerk

PEOPLES CAUCUS

Monday, March 2 1914

Notice is hereby given that the PEOPLES PARTY CAUCUS will be held at the Council chambers, Monday evening March 2, 1914, at 7 oclock for the purpose of nominating a president, clerk, treasurer, trustees and assessor to be supported at the Village Election March 9 and the transaction of such other business as may be deemed necessary.

Signed J. H. Smith
H. S. Temple
N. S. Satterthwaite
Committee.

St. Peter's
SUNDAY, 4 P. M.

CARD OF THANKS

We desire to express our grateful appreciation to all those who so generously assisted us in all needed ways during the last illness and the death of our beloved wife and mother. To those who sent so many beautiful flowers, especially the Rebekahs, the Odd Fellows and the students of the High School, also the kind consoling words of Rev. Hartzog.

Mr. Robert Orr
sons and daughters.

CITIZEN CAUCAS

Called Feb. 28 1914, at 7:30 p. m at the Council building for purpose of nominating candidates for the several offices of the Village of Tecumseh, president, 3 councilmen, clerk, treasurer and assessor., Signed Committee,
C. B. Mize,
B. C. Ellis.
F. G. Heesen

CLUBBING OFFER

This paper has made arrangements with the publishers of the North-Western Ohio Farmer. whereby we can give a year's subscription to their publication and a year's subscription to this paper for $1.00.

This publication gives promise to be one of the leading semi-monthly farm papers of the state and all our subscribers should take advantage of this offer. Address all orders to
THE TECUMSEH HERALD.

RUTH GILMORE

Ruth Gilmore was born at Macon, Lenawee County, Oct 3rd 1895 and departed this life Feb. 10, 1914 at the home of her parents two and one half miles west of Parma. Ruth was a bright ambitious, home-loving girl She was a member of the graduating class of 1613 of Parma High School standing second in a class of nine. The members of the class acted as pall bearers. She was a member of the M. E. Sunday School and at the beginning of her illness was President of her Sunday School class, "The Reliables", She leaves a father mother four sisters, two brothers, grandparents, and an aged great grand mother besides, uncles. aunts and cousins to mourn her early death.

TOWNSHIP OF TECUMSEH VS. LENAWEE LUMBER CO. LTD.

The garnishee suit of the township of Tecumseh plaintiff against the Lenawee Lumber Co Ltd. Frank Hammond of Flint manager, doing business in Tecumseh up to 1910, defendant and the Tecumseh State Savings Bank garnishee defendant brought for the payment and collection of back taxes amounting to $91 and interest was called 9 o'clock for Thursday morning before Judge Hosmer. Atty. Alexander of the firm of Baldwin and Alexander of Adrian represented the Lumber Company and Atty. Wood for the Township.

The case was put over until two o'clock in the afternoon when Atty. Alexander made the motion that the case be dismissed on the grounds that there was no proper summons made and second, that the summons made was to short.

A new suit has been commenced by attachment and date of hearing has been set for March 10.

SEE OUR
Fancy Naval Oranges
100 dozen at 20c dozen.
High color, juicy and sweet.
Golden Russett Florida Oranges,
at 25c, specialy fine.
Big Russett Grape Fruit,
10c each.
Beautiful Spitzenburg and Rome Beauty Apples
3 for 10c
We have a fine display of fancy Fruit at proper prices.
ANDERSON BROS.
Phone 91 GROCERS Macon Phone

For Everything in
SPRAYERS
Either Hand or Power,
and everything in Spraying Equipment,
call upon
Satterthwaite Bros.

MICHIGAN GROUND LIMESTONE
95% LIME

Large areas of soil in Michigan are needing lime badly, and probably every farm in the state could be treated with lime with much benefit and profit.

Drainage is the first fundemental in the improvement of our soils and lime stands second in importance.

A positive indication of the need of lime is the increasing difficulty farmers find in growing clover and another very significant indication is the difficulty in securing a proper seeding and growth of Alfalfa.

We expect a car of Ground Limestone in 100 pound sacks about the middle of March and are taking orders now for this first car If you want to improve your land insure a clover catch and fit your soil to raise the coming hay crop—Alfalfa—see us at once and leave your tonnage order.

Slayton & Son, Tecumseh. Mich.

Sometimes we buy some good things that don't sell fast. We have a few

Cans of Fish

that did not sell as we expected, so we make a price on them.

Fjord Queen Soused Mackerel 10c
Fjord Queen Tomato Sauce Mackerel 10c
Fjord Queen Tomato Sauce Herring 10c
Fjord Queen Kippered Herring 10c
Maconochie Bros. Fresh Mackerel 10c
35c and 40c Sardines 20c
20c and 25c Sardines 15c

REMEMBER WE CARRY
Baltimore Extra Select Oysters
and the best Crackers that money will buy.

F. D. AVERY
HONE 39

Salvage Wheat

Have a car of Salvage Wheat in transit that will sell from car at

$22.00 per Ton.

Telephone your order, will notify you when car arrives.

Moore Bros.

will be at my office over J. J. Belcher's store every day except the 3rd Tuesday of each month

S. P. HOSMER,
OPTICIAN

A. C. AYLESWORTH,

Licensed Auctioneer, Real Estate, Stock and General Salesman.

Will attend all sales in city or country at reasonable rates

Headquarters and all dates made Herald office

Dental Parlors

W. D. REED, D. D. S.

Chicago, St. Tecumseh.
Crown and Bridge-work Aluminum Silver and Rubber plates and all of the specialties known to modern dentistry. Gas or vitalized air administered
Office over Avery & Co's store

Dental Parlors

of

E. D. BROWN, D. D. S.

Filling, Crown, Bridge and platework Local and complete anaesthetics administered for painless extraction. Office ver the 5 & 10c store. Phone192.

C. M. Cooley,

Licensed Auctioneer.

R. F. D. No. 4 Manchester. 15 year necessful experience in Jackson, Washtenaw and Lenawee Counties, also practical farmer.

Bell Telephone Clinton exchange.

Rates Reasonable and Satisfaction Guaranteed

OVER 65 YEARS EXPERIENCE

PATENTS

TRADE MARKS
DESIGNS
COPYRIGHTS &C.

Anyone sending a sketch and description may quickly ascertain our opinion free whether an invention is probably patentable. Communications strictly confidential. HANDBOOK on Patents sent free. Oldest agency for securing patents. Patents taken through Munn & Co. receive special notice, without charge, in the

Scientific American.

A handsomely illustrated weekly. Largest circulation of any scientific journal. Terms, $3 a year; four months, $1. Sold by all newsdealers.

MUNN & Co. 364 Broadway, **New York**
Branch Office, 625 F St., Washington, D. C.

St. Peter's Cathedral.

St. Peter's Cathedral in Rome was begun in 1506 and completed in 1626. The plan is a Latin cross 614½ by 446½ feet with rounded apse and transepts and vestibule. The height of the nave is 152½ feet, its width 87½ feet. The interior diameter of the dome is 139¼ feet, its height to the top of the cross 448 feet. The pedimented dome, resting on its four enormous piers, is one of the most magnificent achievements in architecture.

REACHING THE SPOT

It Has Been Done, So Scores of Tecumseh Citizens Say

To get rid of an aching back.
The sharp twinges.
The tired-out feelings.

You must reach the spot—get at the cause.

In many cases 'tis the kidneys.

Doan's Kidney Pills are for weak kidneys.

Tecumseh citizens testify

Henry Kempf, carpenter, Kilbuck St., Tecumseh, Mich., says: "My kidneys were not doing their work as they should and I was suffering from a lame and aching back. I got a supply of Doan's Kidney Pills at Wright & Son's Drug Store and it did not take them long to remove the trouble."

If your back aches—if your kidneys bother you, don't simply ask for a kidney remedy—ask distinctly for Doan's Kidney Pills, the same that Mr. Kempf had—the remedy backed by home testimony. 50c all stores. Foster-Milburn Co., Props., Buffalo, N. Y. adv

First Chimney in History.

The oldest account of a chimney places it in Venice in 1347

Feel Miserable?

Out of sorts, depressdd, pain in the back. Electric Bitters renews your health and strength. A guaranteed Liver and Kidney remedy. Money back if not satisfied. It completely cured Robert Madsen, of West Burlington, Iowa, who suffered from virulent liver trouble for eight months, after four doctors gave him up, he took Electric Bitters and is now a well man. Get a bottle to-day: it will do the same for you. Keep in the house for all liver and kidney complaints. Perfectly safe and dependable. Its results will surprise you. 50c rnd $1.00 Recommended by C. A. Wright & Son.

Best Possible Way.

"If," says Deacon W. C. Palmer, "there is no other way to get your wife to agree with you just admit you're wrong."

Safe For Babies. Effective For Grown-Ups.

That's Foley's Honey and Tar Compound. It has the confidence of your druggist who knows it will give you satssfaction. W. W. Nessmith, of Statesboro, Ga., says: "I have used Foley's Honey and Tar Compound in my family and have sold it in my store and it never fails to cure." Refuse a substitute. For sale by all druggists of Tecumseh. adv.

Oregon Led the States.

Oregon was the first state to declare Labor day a holiday. The law was passed in 1887.

Horrible Blotches of Eczema

Quickly cured by Dr. Hobson's Eczema Ointment. C. P. Caldwell, of New Orleans, La., states: "My doctor advised me to try 'Dr. Hobson's Eczema Salve.' I used three boxes of Ointment and three cakes of Dr. Hobson's Derma Zema Soap. To-day I have not a spot anywhere on my body and can say I am cured." It will do the same for you. Its soothing, healing, antiseptic action will rid you of all skin humors, blackheads, pimples, Eczema blotches, red unsightly sores, and leaves your skin clean and healthy. Get a box to-day. Guaranteed.

All Druggists. 50c., or by mail. Pfeiffer Chemical Co. Philadelphia & St. Louis.

Many Children are Sickly

Mother Gray's Sweet Powders for Children Break up Colds in 24 hours, relieve Feverishness, Headache, Stomach Troubles, Teething Disorders, and destroy Worms. At all druggist, 25 cents. Sample mailed FREE. Address, Allen S. Olmsted, LeRoy, N. York. adv

To Keep Tinware Bright.

If new tinware is rubbed over with fresh lard, then thoroughly heated in the oven before it is used, it will be less liable to rust.

If You are Subject to Colds This Editorial will Interest You.

A Great Majority of People Get One or More Colds Every Season and It is of Vital Interest to All to Learn How to Avoid and Relieve Colds Quickly, Since Colds are Said to be Contagious.

Some people think colds are only caught through exposure. This in return is contradicted by the fact that Arctic explorers are peculiarly free from colds. It is more generally accepted that colds are the result of civilized life, due to super-heated rooms and a very rapid change in temperature which causes the nerve centers to be depressed, and still more largely due to contagion—one member of a family imparting a cold to another by sneezing or coughing.

A cold means nothing if relieved quickly. That such a purpose may be accomplished, a quick aid to a cold is an essential. A remedy especially devised to relieve colds quickly is **PERUNA**.

PERUNA contains such ingredients that have an especially beneficial influence upon the inflamed mucous membranes and the quicker these mucous membranes are given the benefit of a remedy like **PERUNA**, the quicker the relief and the less contagion.

A neglected cold may become a serious menace to one's own life, and far worse, may endanger one's family.

We insure our homes against fire, our lives against death. Why should we not insure ourselves against colds if possible by having a medicine in the family chest that can be used at once?

PERUNA is a reliable household remedy for colds and should be in every home, for there should be a desire to combat a cold as quickly as possible. This is enlightened hygiene.

People who are feeble and run down are more subject to colds than persons in normal health. Such persons need outdoor life and **PERUNA** to help build up a strong constitution. If you have a poor appetite that is often a warning that you probably need a tonic like Peruna for Peruna aids the digestive organs. When your appetite is fair and work and exercise do not quickly tire you, your susceptibility to colds diminishes very much.

Persons who object to liquid medicines can now obtain **PERUNA TABLETS**.

STATE OF MICHIGAN, County of Lenawee ss.

Probate Court for said County.

At a session of the Probate Court for the County of Lenawee holden at the Probate Office in the City of Adrian on the 2nd day of February, in the year one thousand nine hundred and fourteen.

Present, HON. HARRY L. LARWILL, Judge of Probate.

In the matter of the estate of DEBORAH A. JACKSON, deceased.

On reading and filing the petition of Albertus E. Palmer, administrator, estate of said deceased, alleging that the funeral expenses and debts of said deceased, and the expenses of administration thus far incurred have been fully paid, and praying that his final administration account may be allowed and for such other order and decree as to this Court shall seem proper.

It is ordered, That Monday, the 2nd day of March next, at nine o'clock in the forenoon be assigned for the hearing of said petition.

And it is further Ordered, That a copy of this order be published in the TECUMSEH HERALD a newspaper printed and circulating in said County of Lenawee for three successive weeks previous to said day of hearing.

(A true copy) HARRY L. LARWILL,
Judge of Probate.
E. L. LARWILL, Probate Register.

MORTGAGE SALE

Default having been made in the conditions of a certain mortgage made by the Michigan Oil Company, a Michigan corporation, to the Waverly Oil Works Company, a Pennsylvania corporation, dated April 1st, 1913, recorded in the Register of Deeds' Office for Lenawee County, State of Michigan, on April 17th, 1913, in Liber 192 of Mortgages on Page 268, on which mortgage there is claimed to be due at the date of this notice the sum of forty-nine dollars and legal attorney's fees, and no suit or proceedings at law having been instituted to recover any of the moneys secured by said mortgage, NOW THEREFORE by virtue of the power of sale contained in said mortgage and the statute in such case made and provided, notice is hereby given that on Saturday, the 16th day of May, 1914 at ten o'clock in the forenoon I shall sell at public auction to the highest bidder at the east door of the Court House in the City of Adrian, in said county, the premises described in said mortgage or so much thereof as may be necessary to pay the amount due on said mortgage with six percent interest and all legal costs. The premises being described in said mortgage as all that certain piece or parcel of land, situate in the Village of Onsted, County of Lenawee, and State of Michigan, and described as follows, to-wit:

Beginning at the center of Maple Avenue where the south line of the Detroit Toledo & Milwaukee Railroad intersects the north end of said Maple Avenue, thence west on said south line of Railroad six hundred and thirty-two and six tenths feet, for a place of beginning thence south thirteen rods, thence east two rods, thence north thirteen rods, thence west two rods to place of beginning, being twenty-six rods of land

Dated Feb. 10, 1914
Lyman B. Trumbull
Attorney for Mortgagee.
Jackson, Michigan.
WAVERLY OIL WORKS
COMPANY, Mortgagee

MORTGAGE SALE

Default having been made in the conditions of a certain mortgage (whereby the power of sale in said mortgage contained has become operative) executed, delivered and dated on the 9th., day of March, A. D. 1907, by A. R. Lusty and Emma E. Lusty, to John T. Wiggins and Martha W. Wiggins, and recorded in the office of the Register of Deeds in and for the County of Lenawee, State of Michigan, on the 11th., day of March, A. D. 1907, in Liber 153 of Mortgages on page 200, and there being claimed to be due at the date hereof on the debt secured by said mortgage the sum of Seven Hundred Thirty Three and eighty-three, one hundredths dollars, and no proceedings having been taken at law or in equity for the collection of said indebtedness or any part thereof:

Notice is therefore hereby given that, for the purpose of realizing the indebtedness above mentioned together with interest thereon to accure and cost of this proceeding (including a lawful attorney fee) I will, on Monday, the 30th., day of March, A. D. 1914, at ten o'clock in the forenoon of said day, at the front door of the Court House in the City of Adrian, in said County of Lenawee and State of Michigan, (that being the place where the Circuit Court for said county is holden), sell, at public vendue, to the highest bidder, that parcel of land situate in the Village of Britton, in said County of Lenawee, and described as being a part of the South one half of the Northwest quarter of Section No. 3, Town 6 South, Range 5 East, commencing at a point five rods North from the Northeast corner of the Cooper lot now (1907) owned by H. H. Temple, and running thence South eight rods, thence East seven rods, thence North eight rods parallel with West line, thence West seven rods to beginning.

John T. Wiggins,
Martha Wiggins.
Dated: December 29th., 1913.
F. B. Wood,
Attorney for Mortgages.

TECUMSEH MARKETS

CORRECTED FEB. 24, 1914

Wheat	93—95
Flour per bbl	4 60—5 20
Rye	60
Corn (ear)	40
Oats	39
Beans	2 25
Potatoes	80
Butter	25
Eggs	35
Lard	14
Tallow	
Fowls(live)	11
Springers	14
Roosters	06
Ducks spring	13
Geese	10
Turkeys	17
Hay	9 00—12 00

Strength and Beauty

Come With Dr. Pierce's Golden Medical Discovery

This is a blood cleanser and alterative that starts the liver and stomach into vigorous action. It thus assists the body to manufacture rich red blood which feeds the heart—nerves—brain and organs of the body. The organs work smoothly like machinery running in oil. You feel clean, strong and strenuous instead of tired, weak and faint. Nowadays you can obtain Dr. Pierce's Golden Medical Discovery Tablets, as well as the liquid form from all medicine dealers, or trial box of tablets by mail, on receipt of 50c. Address R.V. Pierce, M.D., Buffalo, N.Y.

Dr. Pierce's Great 1008 Page Illustrated Common Sense Medical Adviser will be sent FREE, Cloth Bound for 31 One-cent Stamps.

CORRESPONDENCE

HOLLOWAY

To late for last issue.

At Mrs. Ira Wilson was preparing dinner Friday a sleighload of [illegible] thirty [illegible] by Mrs. W. P. Rainey drove in and very nicely surprised her. A pot-luck dinner was served to which all did ample justice. The afternoon was spent in doing fancy work and visiting it was a jolly crowd that left for their various home at 5 o'clock.

A SCHOOL PARTY

Miss Helen Philo entertained her schoolmates at her home Friday night. Those present were their teacher Parnell Lowe, Harvey, Earl, Kenneth and Cleo Dermeyea, Earl, Marie and Ella Mae Sancrant, Percy and Willie Foley, Irene McElroy, Howard Cheever, Clare Wilson and the visitors were Mr. and Mrs. Ira Wilson, Arthur and Elmer Lewis and Miss Emma Lowe of Ridgeway. Mrs. Philo assisted by Miss Lowe served a very nice luncheon games and stunts furnished the diversion for the evening it was a late hour when they left for their home thinking Miss Helen a royal entertainer.

PEDRO PARTY

The K. O. T. M. M. gave a pedro party at their hall Thursday. There were fourteen tables of players present. They played fifteen games of progressive pedro. Mrs. Chas. Lowe and Elmer J. Lewis won high prizes, Mrs. Geo Riley and Geo Sancrant were consoled. Guests were present from Ridgeway, Britton, Tecumseh and Holloway. A most enjoyable evening was spent by all there will be another next Thursday evening.

Mrs Henry Cavill was an Adrian visitor Wednesday night and Thursday,

Mr. and Mrs. Marshall Drouillard have moved from William Fletcher tenant house in Ridgeway to the tenant house of his father where he will work the coming season

Mr. and Mrs. James Foley visited her parents Mr. and Mrs. E. K. Bliss of Deerfield Thursday.

Mrs. Hamilton Moore is visiting her sister and husband Mr. and Mrs. Frank Pixley of Wellsville

Mr. and Mrs. David Fetzer were Adrian visitors Friday.

Mrs. Chris Bumer of Deerfield, and Mrs Dan Neumaier visited their brother and wife Mr. and Mrs. James Foley Wednesday.

Mrs. C J. Doyle of Canton, Ohio a guest of Mrs. S. J. Wilson Tuesday.

W. H. Wall was in Adrian Thursday for the Institute.

Harry Foley is ill at the home of his aunt Mrs. Dan Neumaier.

Mr and Mrs. Norman King are moving from the John Macham farm to James Lynn's farm in Ridgeway twp

For any pain, from top to toe from any cause, apply Dr. Thomas' Eclectic Oil. Pain can't stay where it is used. adv

MACON

There will be a box social at the home of Mr. and Mrs. Will Murphy southwest of Macon. It is for the benefit of the C. E. Society of the Presbyterian church. All the ladies are requested to bring a box. Everyone is invited to be present.

Mrs. James Frost has moved to Tecumseh where she will make her home for a time.

Mrs. Williams is quite ill this week

Otto Rendell has moved from the Oven farm to one near Onsted

People here were shocked to hear that Mr Mulligan of Quincy Ill. was fatally burned by the explosion of gasoline with which he was starting a fire. Mr Mulligan was quite well known here; Mrs. Mulligan was formerly Mrs Julia Burlison and was a resident of Macon for many years

Fred Ganoung has rented the house belonging to Mrs. Ellie Frost and will live there this summer.

Mr. and Mrs. Claude Bailey were given a miscellaneous shower Tuesday evening at the home of the brides father and mother. About fifty were present bringing with them many fine and useful gifts to show there esteem of the young people.

The many friends of Miss Mary Roberts will be much pleased to that she was offered a position in the work of the Associated charities of the city of Jackson. Miss Roberts has been in the employ of the L. H. Field drygoods firm in Jackson for some time and had by her faithful work and integrity gained the confidence of her employers. We wish her success in her new position.

There was a large attendence at the social last Wednesday at Mrs. Ella Thomas' and quite an amount of sewing was done for Mrs. Lew Smith and children.

Mr. and Mrs. Robert Barnes have decided to move back to their old home near Waterville, O this spring and Dr. and Mrs Bearsley will occupy their house in the village. We are sorry to lose Mr. and Mrs. Barnes as they are as good neighbors and citizens in every way.

CARD OF THANKS.

To the friends and neighbors who so assisted us in our recent bereivement. We wish to extend our thank and to the Rev. Jones for his words of sympathy and to those who furnished the music.

Mrs. Ellie Frost.
Mr. and Mrs. Delos Biddle.

Doan's regulets cure constipation without griping, nausea, nor any weakening effect. Ask your druggist for them. 25 cents a box. adv

Itching, bleeding, protruding, or blind piles yield to Doan's Ointment. Chronic cases soon relieved, finally cured. Druggists all sell it. adv.

Dyspepsia is America's curse. Burdock Blood Bitters conquers dyspepsia every time. It drives out impurities, tones the stomach, restores perfect digestion, normal weight, and good health. adv

STATE OF MICHIGAN, County of Lenawee, ss.

Probate Court for the County of Lenawee.

At a session of the Probate Court for the County of Lenawee, holden at the Probate Office, in the City of Adrian, on the 24th day of February, in the year one thousand nine hundred and foureen.

Present, HARRY L. LARWILL, Judge of Probate.

In the matter of the estate of JANE A. HANFORD, deceased.

On reading and filing the petition duly verified, of GEORGE HANFORD, husband of said deceased, praying that an instrument in writing purporting to be the last will and and testament of said deceased may be duly proved and admitted to probate, and that administration of said estate may be granted to petitioner, the executor named in said instrument, or to some other suitable person

It is Ordered, That Monday, the 23rd day of March next, at nine o'clock in the forenoon, be assigned for the hearing of said petition.

And it is further ordered, That a copy of this order be published in the Tecumseh Herald, a newspaper printed and circulating in said County of Lenawee, for the three successive weeks, previous to said day of hearing.

(A true copy) Harry L. Larwill,
Judge of Probate.
E. L. Larwill, Probate Register.

To Enjoy The Popular Dances

The feet must be free from pain. Many women and men realize the comfort to be enjoyed by using Allen's Foot-Ease, the antiseptic powder to be shaken into the shoes before the dance. Since dancing has become so popular, Allen's Foot-Ease is in demand everywhere because it rests the feet and makes dancing a delight. For Free Sample, Address, Allen S. Olmsted, LeRoy, N.Y. adv

PARKER'S HAIR BALSAM
A toilet preparation of merit. Helps to eradicate dandruff. For Restoring Color and Beauty to Gray or Faded Hair. 50c. and $1.00 at Druggists.

JUDGE BEN B. LINDSEY

Writes Play From Court Experiences—to Be Produced in Fall.

DENVER, COL.—Judge Ben B. Lindsey has written a four-act play based on his experiences with children in the Denver juvenile court. The play is to be produced in September by a New York theatrical manager.

"My wife was my inspiration," Judge Lindsey declared. The name of the play and its plot Judge Lindsey declined to reveal, owing to a promise to the manager who is to stage the production.

ALASKA RAILROAD CERTAIN

Government Construction Assured by House Passing Bill.

WASHINGTON.—A railroad system in Alaska to be constructed and possibly operated by the federal government is now assured. A bill authorizing the construction of such lines was passed by the house by a vote of 230 to 87.

The senate already has approved the measure but there are still some important differences that must be settled in conference.

Thriftless Jockeys.

Many of the old time English jockeys were terribly thriftless. For instance, Jim Snowden, who won the Oaks when he was seventeen years old and gained lasting renown at twenty, when he rode Blair Athol to victory in the Derby and St. Leger, died, poisoned by drink, in his forty-sixth year, and a subscription had to be made to bury him.

NEWS OF THE STATE

Three Hurt in Train Wreck.

FLINT, MICH.—The engine of the Pere Marquette passenger train leaving Detroit at 5:30 and due here at 8:05, went into the ditch two miles south of this city. The engineer, fireman and baggageman were injured.

Engineer Fred Germer, of Saginaw, was caught in his cab and badly burned about the back. One foot was crushed. Fireman William Barnes, also of Saginaw, was badly burned and also suffered a severe scalp wound. The man most seriously hurt was the baggageman, George Beveridge, of Detroit, who was badly crushed. He is internally injured, and the doctors say cannot recover.

Bay City Has a Big Blaze.

BAY CITY, MICH.—A fine fire broke out in the basement of the Bialy Hardware company store in the business district and spread rapidly to adjoining buildings. The hardware store and H. Meisel & Son, wholesale grocers, both three-story buildings, were destroyed. The loss will reach $100,000.

A report without foundation that there were large quantities of powder and dynamite in the basement caused a mild panic in the big crowd that gathered.

Couldn't Stand a Scolding.

CADILLAC, MICH.—Flossie Williams, fifteen years of age, attempted suicide by the carbolic acid route because she had received a scolding from her mother.

The girl left home sometime ago and came to Cadillac from her home fifteen miles north of this city. She took a place in a hotel. The girl had just received a letter from her mother in which she was severely upbraided for not returning home. It is believed she will recover.

Gets Fair Remainder Way.

BAY CITY, MICH.—Michael Kirch who claims that Detroit is his home appeared at the local police station and asked for food. He said he had walked all the way from Onaway, a distance of 160 miles. He had blood poisoning in one hand and two toes were frozen.

After he had been given food and a rest, he was presented with his fare to Detroit and placed aboard an interurban car for that city.

To Inspect High Schools.

JACKSON, MICH.—J. B. Edmonson who has, for three years, been principal of Jackson high school, has accepted an appointment to inspect high schools, tendered him by the regents of the University of Michigan.

Mr. Edmonson will enter upon his new duties Oct. 14, with offices at Ann Arbor. Mr. Edmonson was graduated from the University of Michigan in 1906.

Mason Pleads Not Guilty.

PONTIAC, MICH.—Edward L. Mason, brought here from Kansas to answer a charge of obtaining money from the Holly bank by fraud, was arraigned in the municipal court and pleaded not guilty.

Bail was fixed in the sum of $500. Mason is in jail. He was formerly connected with the Mason & Fox furniture company of Corunna.

Three Gratiot Pioneers Die.

ALMA, MICH.—Three noted Gratiot county pioneers, all living within a few miles of this city, are dead at their homes. They are: Mrs. Mary Best, seventy-one years old; Mrs. George Sheldon, sixty-eight, and Mrs. Henry Mapes, aged seventy.

Aged Dundee Lawyer Dies in Flint.

FLINT, MICH.—Daniel H. Covell, who was formerly of Dundee, died at the home of his daughter, Mrs. B. G. Smith, of this city. Mr. Covell was eighty-three years of age and was the oldest lawyer at the bar in Monroe county.

Trimming Corn Fatal to Scientist.

GRAND RAPIDS, MICH.—By using a pen-knife to cut a corn was responsible for the death of Mrs. Benjamin D Meeker, an artist. Mrs. Meeker was a Christian Scientist and received no medical attention.

Jailed for Burning Wife's Clothes.

GRAND RAPIDS, MICH.—Shortly after his wife had told Police Judge Hess that he had burned her clothing and had called her red head, Dr. Arthur Mullen was sentenced to thirty days in jail for intoxication.

War Opens on Kazoo Dope Sellers.

KALAMAZOO, MICH.—The officers have started a hot fight on dope sellers in Kalamazoo. P. H. Doeffler, a druggist, was in court to answer to the charge, his arrest being the first. He pleaded not guilty.

Fire Damage Is $40,000.

PORT HURON, MICH.—It has been estimated that upwards of $40,000 damage was done by fire which destroyed the coal hoists of the Northern Navigation company at Point Edward.

472 Accidents in Two Weeks.

LANSING, MICH.—The Secretary Drake says that 472 accidents were reported to the industrial accident board during the first two weeks of February. Eleven fatalities were reported.

Washtenaw Calf Has Three Legs.

ANN ARBOR, MICH.—Herman Musch, a farmer near here, has a week-old, three-legged calf which walks about with no signs of inconvenience over the missing leg.

"AIR SHIP MAKER" IS JAILED

82-Year-Old Pedestrian With Imagination Nabbed in Calhoun.

MARSHALL, MICH.—Asserting that he had just walked here from Iowa where he had inherited an airship factory Patrick Downey, eighty-two years old, was captured ten miles south of here.

Downey is believed to be demented. He gave his home as Oceana county and was arrested when he attempted to break into William Long's house.

ADRIAN HUNTER DISAPPEARS

Benjamin Cornell Leaves Home With Gun, Failing to Return.

ADRIAN, MICH.—There is apprehension here for the safety of Benjamin Cornell, an Adrian resident who left his home Tuesday morning, with a gun over his shoulder for a hunting trip in a nearby woods. Nothing has been heard of him since.

Arthur Cornell, his son, appealed to the county officers to aid him in the search.

Hazel-Menthol Plasters, a quick relief in Lumbago, Backache, Sciatica, Neuralgia and many painful affections. They drive away the pain until it is quite forgotten. Yard roll $1.00; smaller size 25c. Dealers have them in stock, or direct from Davis & Lawrence Co., New York. Samples mailed upon request, 5c. stamps.

Don't experiment, take
Allen's Cough Balsam
and relief is certain to follow. Used for obstinate coughs, colds, sore throats, or bronchial inflammation.
Contains no harmful drugs.
All dealers.
DAVIS & LAWRENCE CO., New York.

"PANCHO" VILLA

Mexican General Charged With the Slaying of W. S. Benton.

CAPTURE OF FORGER IS EARNESTLY SOUGHT

Congress of Sheriffs to Meet Over "George Kramer."

ANN ARBOR, MICH.—The Washtenaw officials are offering $200 reward for the arrest of the man claiming to be George Kramer, who last Monday obtained $3,500 on a fraudulent deed to property valued at $14,000.

This makes $1,000 offered for Kramer's apprehension by officials of different cities in Michigan. Kramer is described as the "most noted forger in America," according to advices received here. Kramer is but one of about fifty aliases. Under the name of John Kline it has been discovered Kramer spent two years in the Missouri state prison in 1898-1900. It is claimed that he is the man who killed a bank officer in New York state and that $10,000 was offered for his capture. In Kalamazoo, where he operated under the name of Phillip Galvick, he got $3,500 last January.

The most outrageous feature of Kramer's operations is the fact that John Beckman, who looks like Kramer, was arrested in Marshall in 1904 for an offense committed by Kramer and served eight years in Marquette prison before he could prove his innocence. Sheriffs from all Michigan counties where Kramer has operated will meet with Sheriff Stark here to plan his capture.

It is said that Kramer has obtained nearly a quarter of a million dollars in his operations and that not less that $200,000 has been spent in an effort to apprehend him.

NO ROW WITH PRES. SNYDER

Member of Agricultural Board Says Best of Feeling Exists.

EAST LANSING, MICH.—Robert D Graham, a member of the state board of agriculture, is the authority for the statement that there is no friction between the board and President Snyder, of the M. A. C., and that the board has no intention of changing presidents.

"The institution was never in a more prosperous condition and the growth was never so rapid as now," said Mr. Graham. "The best of feeling exists between the board and President Snyder."

THE MARKETS

Chicago Cash Grain Quotations.

Wheat—No. 2 red, 96¼@96¾c; No. 3 red, 94@95c; No. 2 hard winter, 93c; No. 1 northern spring, 96@97c; No. 2 northern spring, 95@96c. Corn—No. 3, 59¼@60c; No. 3 white, 63½c; No. 3 yellow, 61c; No. 4, 57@59½c. Oats—No. 2 white, 41½c; No. 3 white, 39@39½c; No. 4 white, 39c; standard, 40¼c.

Chicago Live Stock.

Hogs—Receipts 30,000. Quotations ranged at $8.55@8.60 light shippers, $8.55@8.65 heavy shippers, $8.40@8.55 heavy packing, and $8.20@8.60 good to fancy pigs.

Cattle—Receipts 6,500. Quotations ranged at $9.00@9.75 good to choice steers, $7.00@7.40 choice to prime beef cows, $7.35@7.90 good to choice fed heifers, and $10.50@11.00 good to best veal calves.

Sheep—Receipts 24,000. Quotations ranged at $7.75@8.00 good to prime native lambs, $6.90@7.25 good to choice handy yearlings, $6.15@6.30 good to choice wethers, and $5.75@6.10 good to choice handy ewes.

East Buffalo Live Stock.

Dunning & Stevens, Live Stock Commission Merchants, East Buffalo, N. Y., quote as follows: Cattle—Receipts 200; market steady. Hogs—Receipts 5,000; market steady; heavy $9.10@9.15. Yorkers and pigs, $9.15@9.20. Sheep—Receipts 1,000; market steady; top lambs, $8.25; yearlings, $6.50@7.25; wethers, $6.25@6.50; ewes, $5.50@5.85. Calves, $6.00@12.00.

RAILROAD TIME TABLES.

Lake Shore & Michigan Southern Railroad.
Effective January 1, 1914.

Going south.

	815	309	331	311
Station	a m	a m	p m	p m
Jackson	*6 05	†10 20	†2 05	*8 05
Tecumseh	7 08	11 17	3 01	9 04
Adrian	7 35	11 50	3 30	
Toledo	8 40	12 35	4 15	10 10
Chicago	3 50	9 00		
Detroit	11 20		6 00	

Going north

	316	312	314	318
Station	a m	p m	p m	p m
Toledo	*7 50	†12 01	†1 30	*6 30
Detroit				†5 00
Adrian		12 35	5 05	*7 15
Tecumseh	9 10	1 01	5 35	7 50
Jackson	10 15	2 00	6 40	8 55

G. J. ZIMMER, Ticket Agent

DUNDEE BRANCH.

Going west.

	429	435	431	437
Station	a m	a m	p m	p m
Adrian	†6 10	†8 15	†2 30	†5 05
Tecumseh	7 50	9 20	4 02	5 35
Addison	10 20	10 15	4 55	7 05

Going east.

	432	438	430	434
Station	a m	a m	p m	p m
Addison	†9 27	†10 35	†1 20	†7 15
Tecumseh	10 22	11 25	4 25	8 05
Adrian	10 50		5 30	8 30
Chicago	6 00			

* Daily.
§ Sunday only.
† Daily except Sunday.

DETROIT, TOLEDO & IRONTON
Going South
Daily except Sunday.

	1
Station	a m
Detroit	8 00
Ridgeway	10 33
Tecumseh	10 45
Adrian	11 30

Going North

	2
Station	p m
Adrian	3 30
Tecumseh	4 10
Ridgeway	4 30
Detroit	7 05

F. S. Bell,
Ticket Agent

PATENTS
TRADE-MARKS and copyrights obtained or no fee. Send model, sketches or photos and brief description, for FREE SEARCH and report on patentability. 20 years experience.
Send 2-cent stamp for NEW BOOKLET, full of patent information. It will help you to fortune.
READ PAGES 11 and 12 before applying for a patent. Write to-day.
D. SWIFT & CO.
PATENT LAWYERS,
303 Seventh St., Washington, D. C.

FEELING LIVER-ISH This Morning?
TAKE
THEDFORD'S
Black-Draught
Stops Indigestion Constipation
25¢
A Gentle Laxative And Appetizer
For sale by All Druggists.

We promptly obtain U. S. and Foreign
PATENTS
Send model, sketch or photo of invention for free report on patentability. For free book How to Secure TRADE-MARKS write to
C.A.SNOW & Co.
Opposite U. S. Patent Office
WASHINGTON D.C.

My Mamma Says—It's Safe for Children
CONTAINS NO OPIATES
FOLEY'S HONEY and TAR
For Coughs and Colds
For sale by all druggists of Tecumseh

RHEUMATIC SUFFERERS SHOULD USE
5 DROPS
The Best Remedy For all forms of
Rheumatism
LUMBAGO, SCIATICA, GOUT, NEURALGIA AND KIDNEY TROUBLES.
DROPS
STOP THE PAIN
SOLD AT ALL DRUGGISTS

THE TECUMSEH HERALD

SIXTY-THIRD YEAR NO 18. TECUMSEH, MICHIGAN TUESDAY MARCH 3, 1914. WHOLE NO 4294.

When You
BUILD

No material should be too good for you. We handle only the best; that's the reason we urge you to deal with us.

Don't Make A Mistake

We all make mistakes occasionally. But the man who goes on making the same mistake continually is, to say the least, not a very wise man.

One of the easiest mistakes in the world to make is to buy inferior lumber at the same price that the very best would cost you. If you don't know that we are perfect cranks on quality, and that you can buy a much better grade of lumber here at the same price a lower grade material would cost you elsewhere, then you have something yet to learn.

But don't make the mistake of not investigating and getting our prices before you buy again.

Lenawee Lumber & Supply Co.
Tecumseh, Michigan.

The
Tecumseh
Herald
Printed Twice a Week,
TUESDAY
and
FRIDAY

It will cost you $1.00 per year if you reside in Lenawee County, or $1.25 per year if you live outside the County.

Why not subscribe NOW?

Oldest Newspaper in Lenawee County.

GOVERNOR COLQUITT

Texas Eecutive Asks Permission to Invade Mexico.

Washington, March 2.—Governor Colquitt of Texas demanded of Secretary Bryan the right to send troops into Mexica to find the body of Clemente Vergara, who is supposed to have been hanged by federals, which was flatly rejected by the secretary of state, as it would involve the federal government.

KILLS HIMSELF AND BRIDE

Former Iowa Man Shoots Wife Without Known Reason.

Iowa City, Ia., March 2.—Emanuel Horn, formerly of Windham, Ia., shot and killed his nineteen-year-old bride and then committed suicide at [illegible] Grande, Ore., where they located recently.

No reason for the killing andd suicide was learned.

Pastor Must Preach to Marry.

Lansing, Mich., March 2.—Attorney General Fellows rules that a minister of the gospel must either be a pastor of the church or continue to preach the gospel in Michigan in order to be entitled to perform a marriage ceremony.

Beethoven's Affliction.

Beethoven for the last seventeen years of his life could not hear a note of all the exquisite music he penned and suffered terribly from melancholia.

MARSHALL AMUSES BROOKLYN Y. M. C. A.

Vice President Dips Into Wisdom on Many Points.

New York, March 2.—Vice President Marshall sloshed through the storm all the way from Washington to the Bedford branch of the Y. M. C. A. in Brooklyn, that he might give an audience of more than 1,000 men advice about how often to kiss one's wife, how careful they should be (supposing they must drink) to get only the best that's brewed or distilled, how they must make their money in so clean a way that the baby "can cut it's teeth on every dollar without getting microbes," and much more advice that was received with much cheer and laughter.

Robert P. Roy, an ex-district attorney, in introducing the vice president quoted Secretary Daniels as saying that Mr. Marshall is "one of the finest men God ever made." Mr. Marshall thereupon began his speech by telling a story about the introduction of "sody water fountains" into Indiana and how a certain farmer, after his first sip, called the concoction "sweetened wind."

VOTE COSTS WOMAN DIVORCE

Illinois Suffragist Loses Suit Brought in Court of Wisconsin.

La Crosse, Wis., March 2.—Lulu Kinder, Illinois suffragist, cannot get a divorce in Wisconsin. Judge Higbee in circuit court here so ordered, and directed that the case be dismissed.

The defense proved that the plaintiff, an ardent suffragist, had cast a vote at the last election at Quincy, Ill. This established her as a resident of Illinois, and therefore disqualified to apply for and obtain a divorce in this state.

STUDENTS FAINT IN LECTURE

Grewsome Story of Lacerated Hand Proves Too Much for Pair.

Madison, Wis., March 2.—Two students in the University of Wisconsin, P. B. Buchanon and K. D. Clark, fainted and were carried from the lecture room when Professor L. A. Kahlenberg lectured to the engineering division of the chemistry class.

Professor Kahlenberg was telling a grewsome story about a lacerated hand and how to care for it. The details of the lecture proved too much for two members of the class.

FOUR GUN MEN

N. Y. Court Snuffs Out Last Ray of Hope for Life.

Photos by American Press Association.

New York, March 2.—The four gun men who must die in the electric chair for the actual shooting of the gambler Herman Rosenthal are resigned to their fate. Their last ray of hope was snuffed out by the adverse decision of the court of appeals. They are (top) "Gyp the Blood" (second) "Leftie Louie," (third) "Whitey Lewis" and (below) "Dago Frank."

SOCIETY DUPED BY OWN "ITCH"

Thinks Clerk Millionaire Oliver and Starts Him Going.

MAKES GOOD SEVEN MONTHS

Social Leaders Get Busy With Him at Once by Selling Him $16,000 Yacht and Take His Notes—He Was a "Lovable" Fellow—His Debts Only $300.

Chicago, March 2.—G. Franklin Oliver, a young Chicagoan, returned to the simple life. But first he made public a statement of how, by posing as Joseph D. Oliver, Jr., of South Bend, Ind., he came into a large fortune, he had been entertained by Chicago society for seven months, had purchased a $16,000 yacht on his personal notes, had joined half a dozen exclusive clubs, at which he failed to pay dues, and had subscribed freely to various charities.

The young man's statement denied that he is any relation to the wealthy Oliver family of South Bend.

All his dupes, largely self-imposed ones and men of large affairs, admit that Oliver is a very loveable sort of a fellow. A representative of Joseph D. Oliver, Jr., visited Chicago after the confession of the bogus "Joseph D.," took him out to dinner, entertaining him, and returned to South Bend, reporting him as a very "lovable" fellow, and that there would be no prosecution.

Worked for $100 a Month.

While leading what he termed the "high life," young Oliver, who is only twenty-four years old, admitted he had continued his work as an electrical engineer in a North Side laboratory at a salary of $100 a month.

Young Oliver said trouble began for him last August, when he first saw that yacht Manzanita at St. Joseph, Mich. He fell in love with the craft and learned that it was owned by David L. Frank of Chicago.

"I went to Mr. Frank and asked him if it wouldn't be better to loan or rent the boat at a nominal price rather than let it rot of disuse?" said Oliver.

"Oh, you are Mr. Oliver of South Bend!" Mr. Frank said.

"Yes,' I replied.

"It was automatic—that 'yes.' The minute it was over I regretted it. It was too late then. He said all I had to go was to give him my note for $16,000."

Things happened very rapidly to young Mr. Oliver from that time on. He was invited to dinners, joined clubs on invitation, was the guest of prominent people. The young man said the upkeep of his yacht and the entertaining he was required to do cost him all of his modest salary and all of his savings.

"I didn't borrow much money," said the young man. "My whole indebtedness is about $300.

NEW
SPRING GOODS
IN
EVERY DEPARTMENT.

LET US SHOW YOU.

WE GIVE
Brown Trading Stamps
ASK FOR THEM

The Webster Anderson Co.
Tecumseh, Michigan.

Our store closes every evening at 6 o'clock, except Saturday.

REVENGE LEADS TO CONFESSION

Union Man Tells of Triple Killing in Strike Zone.

STORY VERIFIED BY FARMER

John Huhta, Fired from Western Federation of Miners, Tells of Crime at Painesdale, Mich., Dec. 7—Conscience Also Bothered Him—Four Arrested as Result of Story.

Houghton, Mich., March 2.—A troubled conscience and a desire to "get even" with the officers of the Western Federation of Miners who discharged him from a position which assured him "easy living" as secretary of the South Range union of the federation, led John Huhta to make the voluntary confession which resulted in his arrest and that of Nick Verbanec Friday and arrests of Joseph and Isaac Jittinen and Hjalmar Jallonen on the charge of homicide.

Verbanec is a Croatian organizer for the federation. The others are members and strikers. The five are charged with shooting into the home of Thomas Dally at Painesdale before daylight the morning of Dec. 7 and killing Dally and Harry and Arthur Jane, all British subjects and non-union miners.

The firing, it is said, was for the purpose of frightening the men, who intended to disregard the strike and return to work and this was but one of several deeds of the kind, although no one was killed in the former attempts.

Huhta's confession was voluntary and implicated the others arrested and two other federation organizers, it is said, one of whom planned the plot.

Lucas in Chicago.

Special Prosecutor Nichols has the full confession. Prosecutor Lucas is in Chicago, where he has been investigating clues furnished him through federation channels that the deed was the work of Waddell men. The alleged information against Waddell men in the case was brought out during the investigation the past week of the strike by the congressional sub-committee on mining. Huhta was suspected before he volunteered his confession and was arrested.

Huhta's story was verified by a farmer from Toivola, who approached Sheriff Cruse and said he was with the men who did the shooting, but did not participate in the crime. He gave names of the members of the party and others who were nearby but did no shooting, confirming Huhta's list of names.

Fired from Hill.

Huhta says he himself fired nine shots and that Vermanec and the others arrested and "two more" also shot into the house. They fired from a point of vantage on a small hill to the rear of the house. Falling snow obliterated their tracks so they could not be followed.

Other arrests are expected. The five arrested will be examined March 6. They are held without bail.

1914			MARCH			1914
S	M	T	W	T	F	S
1	2	3	4	5	6	7
8	9	10	11	12	13	14
15	16	17	18	19	20	21
22	23	24	25	26	27	28
29	30	31				

BABY BOUNTY STOPS; STORK IS TOO BUSY

Lumber Company Puts Recall on Its Promise.

Waupun, Wis., March 2.—Six years ago the Looman's Lumber company promised John Howard, employe, that with every arrival of the stork his pay would be increased. Howard had just got married.

At the end of a year the first baby arrived. Howard smiled when he saw the boost in the figure on his pay check; President I. F. Rossmann of the lumber company smiled. "it is a worthy deed," he said as he signed the check. The next year a pair of twins arrived, and the following year brought two more babes. At the end of the fourth year President Rossmann smiled only faintly as he signed the pay check, and at the end of the fifth year he smiled not a whit.

Encouraged by its more enthusiastic reception each time it arrived, the stork on Wednesday brought another pair of twins. In high glee Howard brought the news to his employer. After a hurried meeting of the board of directors of the lumber company the ultimatum was given:

"Up to the present time we have fulfilled our agreement," said Mr. Rossmann, "but because we cannot pay two president's salaries we hereby apply the recall on our promise."

GETS 2D DEATH SENTENCE

Illinoisan Convicted Twice of the Murder of His Wife.

Madison, Ill., March 2.—Nicola Gavrilovich of Madison was found guilty for the second time by a jury in the Edwardsville circuit court of murdering his wife and his punishment again was recommended to be death by hanging. Gavrilovich stabbed his wife because she refused to move to St. Louis where he had found employment.

A month later, after Gavrilovich had been indicted, he was declared insane. Last summer he was discharged as cured and was reindicted, tried and found guilty. He was granted a new trial on the ground that he had not been legally declared sane before he was placed on trial. An inquiry into the man's mental condition was then conducted and he was declared sane. His second trial and conviction followed.

CENTRALIZED POWER URGED

Iowa Efficiency Engineers Want Governor and Chief Justice to Appoint.

Des Moines, March 2.—The governor of Iowa will become the actual head of every department of the executive branch of the state government, while every judge in the state will be appointed by the chief justice of the supreme court, if the plans of the efficiency engineers of the last legislature are carried out, it is announced.

The report of the engineers is in the hands of the legislative committee on retrenchment and reform. The basis of the recommendations is centralization of power and responsibility. One-man control in the executive and judicial branches of government is a part of the changes proposed.

MONEY ACTS PATHOPHOROUS

Bad Axe Young Man Gets Measles From It.

Bad Axe, Mich., March 2.—Because he handled pathophorus money, Lee Frost, a prominent and well to do young farmer of Meade township, is down with the measles.

The only exposure to this disease he had happened a few days ago in Bad Axe, when he was paid $10 in bills at the door of a home where they had measles.

TENNESSEE NOW "DRIEST" STATE

Law Closes 800 Saloons and Drains Brewery Vats.

DRUG STORES ARE AFFECTED

"Colonels" Who Can't Live Without Morning Drink Will Have to Move—"Moonshine" Stills Are Expected to Cause Trouble—Imports Are to Be Fought.

Memphis, Tenn., March 2.—At 12 o'clock Saturday night eight hundred saloons in Tennessee closed their doors and every vat in the breweries was drained. As a result Tennessee probably is the "driest" state in the Union.

Two years ago a new law prohibited the distilling of whiskey and the new prohibition law closes all saloons and stops the manufacture of beer.

The law also intends to make impossible the sale of alcohol at the corner drug store, or any other drug store. Even the man who only takes one "once in awhile" is going to find it hard to get the "one" and the "Colonels" who believe they can't live without their "morning's morning" probably will die or move to some other state.

May Ship It In.

Already arrangements have been made to get liquor into the state from other points, but it is said that the prohibition forces will attempt to fight this system through the courts. This is a much-moot point and it will require time to determine just what action can be taken along this line.

Tennessee, famous for its "moonshine," probably will continue its manufacture. This will be done, of course, in secluded places and in violation of the United States laws. Revenue officers are looking for a busy period, as it is believed that illicit stills will be worked overtime, wherever their owners believe they have a chance to manufacture the "mountain dew."

Prescriptions No Good.

At midnight the last drop of brew was drained from the vats of every brewery in the state. Saloons that had been in business for fifty years closed, many of them displaying crepe.

Drug stores also quit selling alcoholic liquors and not even a physician's prescription will coax a drink from any drug counter. The state has prohibited the distilling of whisky for the last two years.

Governor Hooper has issued a warning that if any one attempts to disobey or evade the prohibition law a special session of the legislature will be called and an exchange judgeship act will be passed sending state judges into any county to hear the trials

Wedded Eyebrows.

In Turkey meeting eyebrows are greatly admired, and the women use artificial means to bring the brows to this condition, and if art cannot induce thin eyebrows to grow they make up by drawing a black line with paste.

It would appear that the Greeks admired brows which almost met, and the fashionable inhabitants of Rome not only approved of them, but resorted to pigments to make up the lack which sometimes existed.

Some proverbs state that the person whose eyebrows meet will always have good luck, while others state exactly the reverse. The Chinese say that "people whose eyebrows meet can never hope to attain to the dignity of a minister of state," and in Greece of today the man whose brows meet is said to be a vampire, while in Denmark and Germany it is said he is a werewolf.—London Spectator.

I AM SHOWING A FULL LINE OF
Ladies' House Dresses,
Aprons and Hosiery.

Extra Wide Embroidery, 10c per yd.
Fine Line of Laces, 5c to 25c yd.
CALL AND EXAMINE.

Ida B. Chase.

SUCCESS
EASE
PROSPERITY
THRIFT
BANK ACCOUNT

TECUMSEH STATE SAVINGS BANK

President, J. H. Smith.
Vice Pres., L. G. North
Cashier, Guy E. Nemire

3 per cent Interest paid on Savings Deposits,

MAKE
A BANK ACCOUNT
WITH US
THE
STEPPING STONE
TO

THE
Value of a Dollar
You Most Appreciate
When With The
Starting of a Bank Account
You
See Them Accumulate.
DON'T PROCRASTINATE!

EVEN ONE DOLLAR
WILL BE ACCEPTED
HERE AS A FIRST
DEPOSIT......

25 LBS H&E GRANULATED SUGAR
$1.25.

Cabbage	Bananas
Lettuce	Oranges
Celery	Lemons
Sweet Potatoes	Grape Fruit

Home Canned Northern Spies in glass cans,
Only 18c.

Remember, 4 PER DISCOUNT on all cash sales, except sugar,

C. M. GILBERT

Sap Pails
and
Sap Spouts

and all necessary equipment for making Maple Syrup and Maple Sugar at

D. L. Whitenack & Co.

LEARN SHORTHAND

In a school conducted by a practical stenographer and court reporter. Method of teaching and lessons perfected by many years' experience. Complete courses in shorthand, typewriting and allied subjects.

Instruction by mail, if desired, with privilege of attending the school at any time. Typewriters furnished free to mail students. Write for free first lesson and particulars.

Allen's Shorthand School, Jackson, Mich.

THE TECUMSEH HERALD

GERTRUDE A. STACY, ESTATE
FRANK S. TURNER PUBLISHER

SUBSCRIPTION RATES

IN LENAWEE COUNTY
One year, payment in advance $1.00
One year, payment after three months 1.25
OUTSIDE LENAWEE COUNTY
One year, payment in advance $1.25
One year, payment after three months 1.50
There will be no Deviation from above Rates

Entered in the postoffice at Tecumseh, Mich., second class mail matter.

Telephone No. 35

HOW'S THIS?

We offer One Hundred Dollars Reward for any case of Catarrh that cannot be cured by Hall's Catarrh Cure.

F. J. CHENEY & CO., Toledo, O.

We, the undersigned, have known F. J. Cheney for the last 15 years, and believe him perfectly honorable in all business transactions and financially able to carry out any obligations made by his firm.

NATIONAL BANK OF COMMERCE, Toledo, O.

Hall's Catarrh Cure is taken internally, acting directly upon the blood and mucous surfaces of the system. Testimonials sent free. Price 75 cents per bottle. Sold by all Druggists.

Sold by all Druggists. 75c.

Take Hall's Family Pills for constipation. adv.

The man who tries to run an automobile on a wheelbarrow income deserves a jolt.

Foley Cathartic Tablets are entirely effective, thoroughly cleansing and are always pleasant in action. They contain blue flag, are a remedy for constipation and sluggish liver, and a tonic to the bowels, which are improved by their use. Try them. They do not fail to give relief and satisfaction.

For sale by all druggists of Tecumseh.

When a man lives a double life he may have to do two mens work, so what's the use?

Avoid Stuffy Wheezy Breathing.

Take Foley's Honey and Tar Compound for an inflamed and congested condition of the air passages and bronchial tubes. A cold developes quickly if not checked and bronchitis, lagrippe and pneumonia are dangerous possibilities. Harsh racking coughs weaken the system, but Foley's Honey and Tar is safe, pure and certain in results. Contains no opiates. For sale by all Druggists of Tecumseh. adv

A man's sins find him out eventually but his wife usually beats them to it.

Kickapoo Worm Killer Expels Worms.

The cause of your child's ills—the foul, fetid, offensive breath—The starting up with terror and grinding of teeth while asleep. The sallow complexion—The dark circles under the eyes—All are indications of worms. Kickapoo Worm Killer is what your child needs; it expels the worms, the cause of the child's unhealthy condition. For the removal of seat, stomach and pin worms, Kickapoo Worm Killer gives sure relief. Its laxative effect adds tone to the general system. Supplied as a candy confection—children like it. Buy box today. Price 25c. All Druggists or by mail Kickapoo Indian Med. Co. Phila or St. Louis. adv

Every time a small man is called upon to lay a corner stone he cackles.

Best Family Laxative

Beware of constipation. Use Dr. King's New Life Pills and keep well. Mrs. Charles E. Smith, of West Franklin, Me., calls them "our family laxative." Nothing better for adults or aged. Get them today. 25c. Recommended by C. A. Wright & Son. adv

It's far easier to call a spade a spade than it is to swing a pick.

Plain Truth that's Worth Money

Using Foley's Honey and Tar for a cough or cold may save you both sickness and money. F. F. Monahan, Menomonie, Wis., says: "I am exposed to all kinds of weather and I find Foley's Honey and Tar Compound always fixes me up in good shape when I catch cold or have a bad cough. I recommend it gladly." Refuse substitutes. For sale by all druggists of Tecumseh. adv

The deserving poor are usually those who don't deserve to be.

Disordered Kidneys Cause Much Misery

With pain and misery by day, sleep-disturbing bladder weakness at night, tired, nervous run-down men and women everywhere are glad to know that Foley Kidney Pills restore health and strength, and the regular action of kidneys and bladder.

For sale by all druggists of Tecumseh. Advt.

As for trouble—the supply always exceeds the demand.

Stubborn, Annoying Coughs Cured

"My husband had a cough for fifteen years and my son for eight years. Dr. King's New Discovery completely cured them, for which I am most thankful," writes Mrs. David Moor, of Saginaw, Ala. What Dr. King's New Discovery did for these men, it will do for you. Dr. King's New Discovery should be in every home. Stops hacking coughs, relieves la grippe and all throat and lung ailments. Money back if it fails. All druggists. Price 50c and $1.00. Recommended by C. A. Wright & Son. adv

Hens can moult but fat people have no such snap.

The Luckless Procrastinator.

The procrastinator is always liable to be luckless. To postpone a duty that should be discharged at once is to invite trouble for all concerned. Many a man who is well disposed toward life insurance is still deferring the purchase of a policy which would be a boon to his family in the event of his death. The would be insurant is in good health today, but tomorrow he may be stricken with a disease that may bar him from the ranks of the insurable. His reason for putting off securing a policy may be that it is inconvenient at present to pay the premium. But he should consider carefully the fact that life insurance will never be cheaper for him than it is today. His yearly premium on a policy taken out now would be appreciably less than would be the premium on a policy of the same amount taken out when he is a year older. Delay, therefore, will add somewhat to the yearly burden he would have to carry. The best thing for any uninsured man to do is to insure at once.—Leslie's Weekly.

Wall Papers and Light.

"The good lighting of a room depends not only on the disposition of the lights so as to produce an adequate illumination and on the proper shielding of the lamps so as to avoid needless glare, but on the nature of the wall surface on which the light falls," says Prof. Sylvanus Thompson of London. "Even when the illumination that is received by the walls is ample the room may be badly lit if the walls absorb too much of that illumination instead of giving it back by diffuse reflection. Few people are aware how much light is thus wasted and thrown away.

"The deep scarlet and crimson wall papers now fashionable for dining rooms waste from 70 to 75 per cent; brown paper wastes about 85 to 88 per cent; even an ordinary yellow or buff wall paper wastes 50 to 60 per cent. On the other hand, white cartridge paper absorbs and wastes only about 20 per cent of the light, while a whitewashed wall absorbs from 30 to 40 per cent."

Thumbs of the Apes.

The gorilla and chimpanzee, which belong to the higher order of apes, have many points of resemblance to man, but there is one thing they cannot do—that is, twiddle their thumbs. In the gorilla the thumb is short and does not reach much beyond the bottom of the first joint of the forefinger. It is very much restricted in its movements, and the animal can neither twiddle his thumbs nor turn them round so that the tips describe a circle. There are the same number of bones in the hand of a gorilla as in the hand of a man, but the thumbs of the monkey have no separate flexor or bending muscle. This is why a monkey always keeps the thumb on the same side as the fingers and never bends it round any object that may be grasped. In the gorilla the web between the fingers extends to the second joint, the fingers taper to the tips, and there is a callosity on the knuckles on which the animal rests when walking on all fours.

History In July.

In at least four countries perhaps the most important event in their histories was recorded in July—namely, the establishment of their independence. In our own history we have the memorable Fourth of July, while the patriotic efforts of the liberator Simon Bolivar for the independence of Venezuela were consummated on July 5, Colombia ridding herself of the Spanish yoke on July 20. Then there is France, with her July 14, marking the date when the suffering French people stormed the famed and fearsome Bastille. The Spanish forces at Santiago, Cuba, capitulated on July 16.

Asking Him to Read the Future.

"I shall call upon a fortune teller this morning," said Mr. Blubb.

"Going to try to learn something about the future?" asked Mr. Waggles.

"Yes. I am going to ask him when he expects to pay the arrears of rent for that cottage of mine he is occupying as a school of astrology and institute for psychical research."—Birmingham Age-Herald.

An Old Puzzle.

An excellent, if an old, puzzle is: How can a window having a height equal to its width be made twice as large without increasing its height or width?

Impossible! Oh, no! In the first instance it is shaped like a diamond; then it is changed to a square.

Keep on Fighting.

All work of man is as the swimmer's. A waste ocean threatens to devour him. If he front it not bravely it will keep its word. By incessant wise defiance of it, lusty rebuke and buffet of it, behold how it loyally supports him—bears him as its conqueror along!—Thomas Carlyle.

Shellfishness.

The oyster was bewailing its hard luck.

"I don't mind being 'pickled' once in awhile," said the oyster, "or even being 'devilled' occasionally, but I'm tired to death of being called 'the luscious bivalve.'"—Chicago Tribune.

An Appetite Developer.

"What is the best way to develop an appetite?" asked the old fogy.

"Being without the price of a meal is the best way I know of," replied the wise guy.—Cincinnati Enquirer.

Before you set your heart on anything maturely consider whether it will add to your ultimate happiness.

Don't Scratch a Mole.

Dr. Jean Dartier, speaking before the French Association For the Study of Cancer, referred to the tragic possibilities of the innocent looking mole.

"Scratch a mole," he said, "and you may catch a cancer."

Some moles were harmless and some were potentially poisonous, he continued. The only wise course was to leave well enough alone and resist the temptation to scratch the mole. Warts and wens should be borne patiently lest worse befall their possessors. Dr. Dartier told of a man who by cauterizing a harmless wart on his hand transformed it into a cancer.

Met Its Match.

A cyclone visited the negro quarters in an Alabama mining camp several years ago. It tumbled down the cabins and not one joist or sill was left standing. Uncle Joe was the only one who came through the visitation unscathed.

"Yas, suh," he said, "I hea'd dat win' comin' through de bresh, an' I seen it, an' I felt it, an' I knew it was er' slykone—an' I's de onliest pusson in dat settlement what could say, 'Heah she comes,' an' 'Dar she goes!'"

A Liberal Education.

That man, I think, has had a liberal education who has been so trained in youth that his body is the ready servant of his will and does with ease and pleasure all the work that as a mechanism it is capable of; whose intellect is a clear, cold logic engine, with all its parts of equal strength, and in smooth working order, ready, like a steam engine, to be turned to any kind of work and spin the gossamers as well as forge the anchors of the mind; whose mind is stored with a knowledge of the great and fundamental truths of nature and of the laws of her operations; one who, no stunted ascetic, is full of life and fire, but whose passions are trained to come to heel by a vigorous will, the servant of a tender conscience; who has learned to love all beauty, whether of nature or of art, to hate all vileness and to respect others as himself.

Such a man and no other, I conceive, has had a liberal education.—Thomas Henry Huxley in "Lay Sermons."

Trees and Fools.

Any fool can destroy trees. They cannot run away, and if they could they would still be destroyed—chased and hunted down as long as fun or a dollar could be got out of their bark hides, branching horns or magnificent bole backbones. Few that fell trees plant them; nor would planting avail much toward getting back anything like the noble primeval forests. During a man's life only saplings can be grown in the place of the old trees, tens of centuries old, that have been destroyed. It took more than 3,000 years to make some of the trees in these western woods—trees that are still standing in perfect strength and beauty, waving and singing in the mighty forests of the Sierras. God has cared for these trees, saved them from drought, disease, avalanches and a thousand straining, leveling tempests and floods; but he cannot save them from fools. Only Uncle Sam can do that.—John Muir.

Saw the Practical Side.

Ideas of advancement in South America are aesthetic, while in the United States they run along practical lines. As an indication of the uses to which capital has been applied in South America and the difference in temperament of the people of that part of the western world as compared with the inhabitants of the United States a story is told of a meeting between a Brazilian promoter and an American prospector at one of the new cities which have recently sprung up on the banks of the Amazon. The native pointed with pride to a pretentious opera house overlooking the mighty river and asked the stranger if the site was not superb. "Well," said the man from one of our western states, "I think it would be a mighty fine place for a sawmill."

The Varying Cost of Education.

A certain Yale graduate, for many years a member of the faculty and always a close observer of the homo undergraduate, once (in a moment of exasperation, we take it) let drop a significant remark. The burden of the remark was that a majority of the students attending Yale ought to be taxed some several thousands of dollars a year in return for the privilege of attending college, while the remaining small minority should be paid double that amount for contributing themselves to the undergraduate community. Without doubt this observation, like the famous reports of Mark Twain's death, was slightly exaggerated. But it was not without its very considerable modicum of truth.—Yale Alumni Weekly.

Always Busy.

"And what do you do in the dull season?" we asked the fool killer.

"What dull season?" exclaimed the fool killer.

"Why, when the man who rocks the boat and the man who didn't know it was loaded quit operations. What do you do then?"

"Oh, I get on the trail of the man who knows it all," replied the fool killer.—Cincinnati Enquirer.

His Modest Request.

A man once asked Thackeray to lend him 5 shillings, which he would convert into £20,000. Asked how, he explained that he knew a young woman with £20,000 who he knew would marry him if he asked her, but he had pawned his teeth and wanted 5 shillings to redeem them in order to propose effectively.

Two Kinds.

"That man who paid a fortune for a bogus rare book must be a very indignant bibliophile."

"Well," replied Miss Cayenne, "there are bibliophiles, and then there are what Josh Billings would have called 'bibliophools.'"—Washington Star.

Deed of Daring.

"Have you 'Deeds of Daring?'" inquired the lady in the book store.

"Yes, madam," responded the bright clerk. "There is a little pamphlet entitled 'How to Call Down the Janitor.'"—Chicago News.

Anatomically Speaking.

"Every one has some secret sorrow," said the philosophic friend.

"Yes; even the fattest and jolliest of us has a skeleton in his midst."—Cleveland Plain Dealer.

Lost a Customer.

Lady (ordering boots for her husband)—Do you keep men's boots? Shopman—No, madam, but we keep up to nines in women's.—London Opinion.

The Skin on Boiled Milk.

What causes the formation of the skin on the surface of boiled milk and of hot cocoa that is made with boiled milk? Dr. Porcher of Lyons, France, says that it is the result of the disintegrating of the lime caseinate in the milk. Heat separates the lime and the casein, and the lime combines with carbonic acid from the air to form a thin film of carbonate of lime. This film supports the undissolved casein in the film as well as some coagulated albumen and fat.

Proof Positive.

"My wife will know I drank too much at the banquet."

"Why, you are walking straight enough."

"But look at the bum umbrella I picked out."—Pittsburgh Post.

National Conversations.

If you see three men standing together on the sidewalk in any given country you can guess the subject of their conversation. In Germany it is the army; in Russia, the bureaucracy; in France, women; in the United States, business; in England, sport, and in Turkey nothing at all.—Brussels Journal.

TOMB OF JONAH.

Moslems Look Upon It as Sacred and Guard It From Intrusion.

The site of Nineveh is almost perfectly level, but adjoining the western wall are two huge mounds that conceal the palaces of the greatest kings of Nineveh. On the lower or southern mound stand a mosque and a village of considerable size, says a correspondent of the Christian Herald.

The village is named Nebi Yunus, or the Prophet Jonah, for the mosque contains the tomb in which Jonah is said to have been buried. The age of the tomb is uncertain, but it was probably built long after the Hebrew prophet's time. However, the place is now sacred, so sacred that pilgrims from afar visit it.

"I rode up the steep, narrow streets of the village to the mosque," writes the Herald's correspondent, "dismounted and entered the yard. A crowd of excited Arabs quickly surrounded me. I explained to a priest that I had come to see the grave of Jonah, and with a motion of the hand I made him understand that I should reward him. Removing my shoes, I followed the priest through a dark passageway.

"Then he pointed to a wall and said the tomb was just beyond. I wished to enter the prayer room, from which the tomb itself might be seen, but the place was considered far too sacred for my profane feet. The few Christians who have been permitted to see the tomb may only look through a small window into a dark chamber, in which a cloth covered mound is barely discernible. It is said that no Moslem will enter the inner shrine."

DRINKING IN EUROPE.

Munich Heads the List In the Quantity of Beer Consumed.

Norwegians are one of the most temperate of northern nations, consuming but 46½ pints of beer and 4½ of brandy per head of population yearly.

The Dane drinks on the average 156 pints of beer, but little wine, and only 30 pints of brandy each year. The Swede manages to consume 84 pints of beer and 13 of spirits. The Russian drinks 7½ pints of vodka and the same amount of beer. The Frenchman, however, takes 160 pints of wine, 15 of beer, 48 of brandy. The Britisher soothes himself with 9 pints of whisky or gin, 3 of claret and 228 of beer.

The Dutchman will drink 54 pints of beer and 12 of brandy. Taking every German province to obtain an average, it is found that the German consumes 187½ pints of beer, 10½ of wine and 9¾ of spirits. In Munich, however, the average amount per head rises to 850½ pints, being the highest of any province, while the lowest average obtains in the northern province of Alsatia. Here the inhabitants are satisfied with only 144 pints of beer per head.

The Italian is the least of all addicted to alcoholic beverages, taking only 3 pints of beer, 1¾ of alcoholic beverages and 144 of wine per head.—Pearson's Weekly.

Star Colors.

Professor Edward C. Pickering of Harvard has been able to show that Ptolemy had an excellent eye for color values; that William Herschel had a strong sense of red, but was a little weak on the blues; that the noted astronomer Sufi, of the tenth century, was another who had a good color vision; that of various other ancient astronomers some were weak on the reds and some on the blues. His assertions are based on the practical certainty that the color of the stars has not changed in these centuries. Most of the old astronomers have left records of the colors of the various stars, and these values he applied to standards established by taking the average color value of certain stars given by a number of Harvard observers.—Saturday Evening Post.

Able Assistant.

The small son of a clergyman who was noted for his tiresome sermons overheard two friends of his father saying how dry they were and how hard it was to keep awake during them. The following Sunday while the minister was preaching he was astounded to see his son throwing pebbles at the congregation from the gallery. The clergyman frowned angrily at him, when the boy piped out in a clear treble voice:

"It's all right, pop. You go on preaching. I'm keeping them awake."—Philadelphia Ledger.

The Neglected Negative.

"A young man," said the ready made philosopher, "should learn to say 'no.'"

"Yes," replied Farmer Corntossel. "I feel that my boy Josh ought to take at least that much trouble. When I ask him to help around the place he simply gives me a haughty stare."—Washington Star.

Accommodating.

"John, if I should die I want you to promise me you wouldn't marry again within a year at least."

"All right. Go ahead. I'll promise anything."—Chicago Record-Herald.

Our Language.

"So when you broke the news to her she went all to pieces?"

"Yes, but it didn't take her long to collect herself."—Boston Transcript.

Undesirable.

"Are they desirable tenants?"

"Dear me, no. They're nice people, but they've got four children."—Detroit Free Press.

The path of duty is the way of safety and the road to honor.

Prank of a Lightning Flash.

During a thunderstorm in Deal, England, Minnie Rogers, seventeen years old, was walking along one of the small back streets of the town carrying a number of umbrellas, etc., when a vivid flash of lightning, evidently attracted by the steel frame of one of the umbrellas she was holding, ripped open her own umbrella, struck her and threw her violently to the ground. There was only one man in the street at the time, and he assisted her to rise. Strangely enough, when she had done so she found that all her clothes, umbrella and cap were perfectly dry, whereas before she had been drenched, for the rain poured down in torrents. Her description of her feelings was, "I felt just as though my head had been stung by a wasp, there was a singing noise in my ears and I seemed to see a bright light, like the sun, shining through my umbrella." With the exception of her hair being slightly singed, she sustained no injury.—Strand Magazine.

Life is measured by experience and not by years.—Latin Proverb.

BRITTON

Mrs. Albert Lucking of Detroit and Mrs. D. W. Loree of Ridgeway were in town Wednesday with Mrs. W. J. Clark.

Mrs. Margaret Caswell of Cone and J. D. Smith of Salina, Kansas, were Thursday guests at I. N. Pilbeam's.

Hazel Rinn left Wednesday for her home at Elm Creek, Manitoba, after a three months visit with relatives here.

Mrs. Wm. Andrews was an over Sunday visitor with her daughter Sylvia in Ypsilanti.

Ray Binns of Holloway spent Saturday with his cousins Clyde and Clarence Cheever.

Mrs. E. A. Elkington of Adrian visited friends here Saturday and Sunday.

Lamont Hoagland and wife of Blissfield spent Sunday with his mother.

Mr. and Mrs. Harold Brown of Milan were over Sunday guests of his brother Ellery Brown and wife.

Puena Palmer was home from Detroit over Sunday.

Latern Boyce of Ann Arbor was a guest Sunday of his sister Mrs. Arthur Underwood.

Mildred Linton and friend Miss Meyers of Ypsilanti and Mabel Linton of Morenci were home over Sunday.

A fine time was enjoyed Saturday evening at the ghost social given by the Britton Orchestra. Several selections were rendered by the class, also some very fine selections by Prof. Gray and Mrs. Web Underwood. About $21 was made by selling the ghosts. Everyone is delighted with the progress the class is making.

AUCTION!

Having decided to quit farming, I will sell at Public Auction at my home in the village of Britton, just West of Town, on Thursday, March 5, 1914, commencing at 12 o'clock M. sharp, the following described property:

2 Horses. 1 Gelding 11 yrs. old, weight about 1150 lbs; 1 Gelding 16 yrs old, weight about 1400 lbs.

5 Head of Cattle. 1 Heifer, 1 yr. past; 1 Holstein Bull, 10 mo. old; 2 Streers, 9 mo. old; 1 Bull, 10 mo. old.

Hogs. 3 Brood Sows; 10 Pigs, weighing about 100 lbs. each.

A large quanity of farm tools.

A quanity of Good Corn Stalks, and about 500 bushel of Ear Corn.

TERMS OF SALE—All sums of $10.00 and under CASH. All sums over $10.00 9 month's time with approved bankable notes at 6 per cent. All articles must be settled for before being removed from premises.

DARIUS J. CURTISS,
Proprietor.

G. D. BAKER, Auc.
B. J. Beasley, Clerk.
H. H. Temple, Cashier.

A New Kind of College Vacation

The most trying time of the college career of a youth—trying for his parents—is the vacation period. Very rich people, with large summer homes or those who can travel abroad, or who can spend money liberally for their boys while they go to seashore and mountain resorts do not worry about what to do with the boy when he comes home for vacation. The very poor, likewise, do not worry because the boy must go to work if on the farm, or into the factory or shop if in the city or town. But the average family is always at a loss as to how to give the college boy on vacation a good time without too much expense; to afford him recreation and outdoor life; and to avoid having him spend his time about the streets and shops, cheap theatres and the movies.

It would seem that the military student camps have solved the problem for a large majority of parents. The young men will have an outdoor life, recreation, and be under discipline, at the same time receiving instruction of a most valuable character. They will be taught how to care for a camp, care for accoutrements, besides military instruction which will be of great value to them in the future. Coming out of the military camps the young men would have a few weeks of unhampered vacation which would give them the real holiday before they returned to college.—From 'Military Camps for College Students' by Arthur Wallace Dunn, in the American Review of Reviews for March.

Cossack Troubadours.

Like the Spaniards, the Cossacks have a class of troubadours who instead of walking from village to village ride on horseback with their gusly and give performances of music and song in front of houses. They are treated with respect and rewarded generously according to their talents. There are also women troubadours among the Cossacks, and their performances in the pleasant surroundings of a garden or in a street scene are impressive.

British Death Duties.

Death duties on property in the British isles, whether belonging to natives or foreigners, are progressive, ranging upward from 1 per cent on estates of the value of between $500 and $2,500, 2 per cent between $2,500 and $5,000, 3 per cent between $5,000 and $25,000 and 15 per cent on estates of $5,000,000 and over.

There are also legacy and succession duties, varying in percentage.

Autosuggestion.

"What does autosuggestion mean?" asked Binks.

"That's when your wife begins to figure out how much you and your family would save in car fare if you had your own machine," replied Jinks.—Cincinnati Enquirer.

No Escape.

Crawford—If your friends poked fun at you for having the artistic temperament, you must have the laugh on them now that you are so successful. Penfield—Not at all. They sneer at me now for being commercialized.—New York Times.

If thou art a man, admire those who attempt great enterprises, even though they fail.—Seneca.

YOU CAN'T EARN MONEY WHEN YOU'RE LAID UP

There are a lot of people in this town who cannot afford to be sick. Perhaps none of you feel that you can but certainly some of you can't, for as soon as you are sick, your wages stop and worry and debts begin to pile up. The sensible thing for you to do as soon as you feel run-down and wornout, no matter what the cause is to take something just as quick as you can to build up strength and health. Make yourself more comfortable and provide against serious sickness.

We don't believe there is any other medicine made that will do as much toward saving your health and thus helping you save your money as Rexal Olive Oil Emulsion. It is a medicine that gets right at the trouble and relieves it by toning the nerves, enriching the blood, and giving new strength and health to the whole body. It doesn't do this by means of alcohol or habit forming drugs, because it contains none. Its strength and health giving power is due to pure Olive Oil and the Hypophosphites' long endorsed by successful physicians, the one for its food value, the other for its tonic value. Here, for the first time they are combined, and the result is a real nerve, blood and body-building machine—a real strengthener that we are proud to tell you about. You don't need to hesitate in using it, because if it does'nt do all we say it will and satisfy you in every way, it will cost you nothing. If it does'nt make you strong and well again, come back and get your money. It will be given to you without word or question. Sold only at the more than 7,000 Rexall Stores, and in this town only by us. $1.00—B. J. Pulver, Tecumseh, Mich.

NOTICE OF ELECTION

Notice is hereby given that an election will be held in the Village of Tecumseh, County of Lenawee, State of Michigan, on Monday the ninth day of March A. D. 1914, for the purpose of electing the following officers: president, clerk, treasurer, three trustees for two years, assessor.

The polls of election in the village will be held at the Council Building. The polls will be open at 7 o'clock in the forenoon of said ninth day of March A. D. 1914, or as soon thereafter as may be, and will be closed at 5 o'clock in the afternoon of that day.

Dated at Tecumseh, Mich., February 25, A. D. 1914. F. G. HEESEN,
Village Clerk.

NOTICE OF REGISTRATION

Notice is hereby given that the Board of Registration of Tecumseh will meet for the purpose of completing the list of qualified voters of said Village and of registering the names of all persons who shall be possessed of the necessary qualifications of electors, and who may apply for that purpose, on Saturday the seventh day of March A. D. 1914, at the Council chambers, Council building, at that said Board of Registration will be in session on that day and at the place above mentioned from nine o'clock in the forenoon until eight o'clock in the afternoon of that day for the purpose above specified.

WOMEN ELECTORS

The Board of Registration of said Village will register the names of all women possessing the qualifications of male electors who make PERSONAL APPLICATION for such registration; PROVIDED that all such applicants must own property assessed for taxes somewhere within the village above named, except that any woman otherwise qualified who owns property within said village jointly with her husband, or other person, or who owns property within said village on contract and pays the taxes thereon, shall be entitled to registration.

Following are the qualifications of male electors in the State of Michigan. Every male inhabitant of this state, being a citizen of the United Sttes; every male inhabitant residing in this state on the 24th day of June, 1835; every male inhabitant residing in this state on the 1st day of January, 1850; every male inhabitant of foreign birth who, having resided in this state two years and six months prior to the 8th day of November, 1894; and having declared his intention to become a citizen of the United States two years and six months prior to said named day; and every civilized male inhabitant of Indian descent, a native of the United States and not a member of any tribe, shall be an elector and entitled to vote, but no one shall be an elector or entitled to vote at any election unless he shall be above the age of 21 years and has resided in this state six months and in the township or ward in which he offers to vote twenty days next preceding such election.

Said Board of Registration will be in session on the day and at the place aforesaid from 9 o'clock in the forenoon until 8 o'clock in the afternoon for the purpose aforesaid.

BY ORDER OF THE BOARD OF REGISTRATION OF THE VILLAGE OF TECUMSEH. Dated at Tecumseh, Mich., February 25, 1914

F. G. HEESEN,
Village Clerk.

His Manifold Aspect.

Small Boy—Mamma, is it really true that the devil has horns and a club foot? The Mother—Ah, my dear, sometimes the devil appears in the shape of a very handsome and charming young man! Small Boy (pityingly)—Oh, mummy, you're thinking of Cupid!—London Punch.

Only One Mood.

Inquisitive Friend—Don't you find that your wife is very subject to moods? Enpeck—No; she has only one mood, the imperative, and I'm the one that's subject to that!—Judge.

Heart and Hard.

The surname Heart is really a corruption of Hard, which was a name given to show that the owner was a man of firm character and resolute bearing.

GROCERIES
MEAT MARKET
BAKERY

FRESH FISH
Whitefish and Herring.
SMOKED FISH
Thick Chunk Halibut. Smoked Herring, Gold Seal Bloaters, Boneless Dried Herring.
SALT FISH
No. 1 Fat Mackerel, 20c per lb.
Good Mackerel, 15c each, 2 for 25c.
Medium size Mackerel, 10c each, 3 for 25c.
Codfish sides, 15c lb.
Salt Salmon, 10c per pound.

Clark's Market.

'Phone 138. Witherell Block

"IT'S THE BEST POLISH I EVER USED"

That's What Every One Says Who Tries

Black Silk Stove Polish

DON'T imagine for a moment that *all* brands of stove polish are the same. Don't get the idea that to keep a nice glossy shine on your stove you must black it *every few days.* It's not a question of oft-repeated application. It's a question of the stove polish to use.

Black Silk Stove Polish is so much better than other stove polishes that there is absolutely no comparison—*it's in a class all by itself.*

It makes a brilliant glossy shine that don't *rub or dust off.* It anneals to the iron—becomes a part of the stove. It makes old stoves *look like new* and lasts *four times as long* as any other shine.

Get a can and give it a trial. Try it on your parlor stove, your cook stove, or your gas range. If you do not find it the *best stove polish* you ever used, your dealer is authorized to *refund your money.* Black Silk Stove Polish has been made by the same formula and sold under one name for 30 years.

Here is what some of the ladies write us:

"I sent to you for a can of Black Silk Stove Polish and found it so much better than any I had ever used that I asked my hardware dealer to order a supply. He did so, and is now selling nearly everyone in the place your polish. I had no idea there *could be such a difference in stove polishes.*"

"I was visiting friends and they used Black Silk Stove Polish on their stoves. It made the best shine I ever saw, and after blacking, the polish did not rub or dust off. It is way ahead of any polish I have ever used."

Ask Your Dealer for Black Silk Stove Polish and refuse a counterfeit brand. Costs you no more than the *ordinary kind,* so why not have the *best.* Made in liquid or paste—one quality.

Black Silk Stove Polish Works, Sterling, Ill.

BLACK SILK
STOVE POLISH

Use Black Silk Air-Drying Iron Enamel for grates, fenders, registers, stove pipes, etc. Prevents rusting. Not affected by heat or cold. Produces a permanent glossy black surface. Can, with brush for applying enamel, only 25 cents. Ask your dealer.

Use Black Silk Metal Polish for nickel, brass, silverware or tinware. It has no equal for use on automobiles.

BLACK SILK
LIQUID
STOVE POLISH

"A Shine in Every Drop"

BOXING

Atheneum, Jackson,

THURSDAY, MARCH 5

Big Double Bill

10 Rds.—112 Lbs.
JOHNNY RAY, (Pittsburg)
vs FRANKIE MASON (Fort Wayne)

8 Rds.—135 Lbs.
ARTIE KAUFFMAN, New York
vs RED ROBISON (Pittsburg)

Also 6 rd. preliminary between Young Beardsley and Johnny Elliott, both of Jackson.

Admission 75c and $1.00.

All Seats Reserved.

ANGRY WATERS STILLED.

When They Reach the Wonderful "Oil Spot" Off Sabine Pass.

A freak of nature never fully described is the wonderful "oil spot," situated about ten miles south of Sabine pass, into which flows the Sabine river to the gulf of Mexico. The river forms the boundary between the states of Louisiana and Texas. The "oil spot" extends two miles along shore and seaward about three-quarters of a mile. A storm from the northeast, by way of east to southeast, has a rate of from 300 to 700 miles across the gulf of Mexico into this mystic haven.

During a gale this spot is wonderfully defined. Looking seaward the scene is grand. An acre of towering foam marks the abrupt dissolution of the lashing seas as they thunder toward the shore. This occurs in about three fathoms, or eighteen feet of water, from which the storm driven craft, creaking and straining in every timber, emerges and suddenly finds herself reposing like a child rocked in its mother's arms, hemmed in by a wall of wrath, where the weary mariner can be lulled to rest by the roar of the winds. The place is termed the "oil spot" not from any known analysis of its nature, but simply from its conditions—it has no troubled water.—Philadelphia Inquirer.

Our Classified Ad Department

THREE cottages for rent on Union street. Will make it an object for desirable tenants.
C. J. Robinson.
adv. Clinton, Mich.

ROOFING—This being the seventh year that I have been in the roofing business, and no fault has been found, I shall continue to sell the same. If any of my roofing does not give satisfaction please report to me and I will fix it free of charge. Roof paint for sale.
J. W. Owen. adv.

FOR SALE—House and one acre of land corner Democrat and Logan Sts. Tecumseh, Mich. Price $700. For particulars see Robert Quackenbush.

FOR SALE—Have two first class teams mules and horses. Will sell either, do not need both. adv
Williamson Bros.

BEST prices paid for junk of all kinds, rags, papers, rubbers, etc. phone 372 D Ghersher.

FOR SALE OR RENT

I believe that Village property in Tecumseh at the present time is as low in price as it will ever be and that now is the time to buy before the advance.

I have some SPECIAL bargains for your inspection: If interested call and see me.

H. I. JONES REAL ESTATE AG'CY
East Chicago St.,
adv Tecumseh, Mich.

CLUBBING OFFER

This paper has made arrangements with the publishers of the NorthWestern Ohio Farmer, whereby we can give a year's subscription to their publication and a year's subscription to this paper for $1.00.

This publication gives promise to be one of the leading semi-monthly farm papers of the state and all our subscribers should take advantage of this offer. Address all orders to

THE TECUMSEH HERALD.

Inconsistent Fractions.

"I am tired," declared Womanhood, in effect, "of being a better half by courtesy and a submerged tenth in point of fact."—Life.

SOLVAY EGG COKE

Gives Satisfaction.

If you have not tried it in your furnace, order a load mix it with Hard Coal if you wish and you will have an ideal fuel.

Be sure you get the genuine Solvay. Remember there are all kinds of Coke—but only one genuine. Sold by us. $7.00 per ton if delivered, $6 50 if not.

L. E. TEMPLE & CO.

Standard Machines

If you are going to buy a machine, do not forget to see the STANDARD

$20 00 to $50 00.

and GUARANTEED for a LIFE TIME. We carry them in stock and can save you money.

Hygienic "Standard" Central Needle

Sitting position for Standard Central Needle Machines

Sitting position for ordinary side needle machines

Guy E. Belding,
Furniture and Undertaking.

The BANK of PERSONAL SERVICE

WORK
EARN
SAVE

The three words you cannot evade, You must WORK. You must EARN. YOU SHOULD SAVE.

It is easier to save when you have a safe place for your money. This bank is a safe place, —it pays 3% compound interest,—it encourages every man, woman and child to work, earn and SAVE for future ease and comforts.

Your account—large or small—will be welcome at

THE LILLEY STATE BANK,
TECUMSEH, MICHIGAN.

Capital Stock $40,000.00.
Surplus & Profits $20,000.00.
Additional Stockholders Liability $40,000 00
Total Financial Responsibility $100,000.00

The Herald $1.00

H. BREWER & CO. TEST OUT THEIR NEW ICE CUTTER

Tests have been made by the H. Brewer & Co. during the last few weeks with a new ice cutter, which is something quite different from any thing yet on the market. A circular saw propelled by a 5-horse power gasoline engine cuts into the ice the number of inches desired. It is also arranged to cut the cakes in any desired width. When the machine is set for action the engine is started, the saw lowered and it moves across the ice unassisted. A man follows, who turns it around, sets the guide runner in the groove already cut by the saw and starts it back again.

The machine weighs about 1200 lbs. and will cut 6 inches deep at the rate of from 60 to 75 ft. per minute. The one now being used is one the company has been experimenting with and is not a finished product. They are working on machines at the present time which will be equipped with a 10-horse power gasoline engine furnishing power enough to make a 12-inch cut at the rate of 90 to 100 ft. per day.

In this ice cutter it would seem the Brewer Co. had something that would do away with an endless amount of work and the manufacturing and sale of these cutters would add greatly to their already large business.

The Herald wishes them success.

MONDAY CLUB

At the regular meeting of the Monday Club Mrs T. H. Harris in the absence of the President and Vice President presided. Mrs. Harris gave a select reading on "Florence, the Lily of the Arno," also "The Palazzo Vecchio and The Stanza Danzi."

Mrs. G. R. Newsome had a fine paper on the Baptistry, Duomo and Bigollo.

There was a good attendence at this meeting.

BEAUTIFY YOUR HOME
TO THE BUSY
HOUSEWIFE

Stop and think. How long is it before you are going to clean house? Why not resolve to make house cleaning this year, as well as other years to come, the easiest possible?

In order to do this you will need

RUGS

This year our line of Rugs is more complete than ever and we extend an invitation for you to see the entire line.

Also see our Linoleums, Carpets, and Window Shades.

Fred Rosacrans & Sons
Tecumseh, Mich.

AND
Lace Curtains, Curtain Materials and Curtain Rods.

LOCAL AND PERSONAL

NOTICE

All copy must be in the composing room of this office by 9:30 a. m. Tuesdays and Fridays and all advertising matter before 4 o'clock p m. Mondays and Thursdays.

Robert McCoy was a business caller in Detroit Friday.

Mrs. Mason spent Sunday at her home in Toledo.

Miss Alma Tansley was a week end visitor in Battle Creek.

Miss Alma Kloffenstein spent Sunday with friends in Toledo.

We regret to hear of the serious illness of Mrs. James Murphy.

Mrs. Clarence Cook of Tipton was a Tecumseh visitor Thursday.

Mrs. Jefferson Kelly was the guest of friends in Adrian over Sunday.

Mr. and Mrs W. L. Reed were over Sunday guests of friends in Blissfield.

Mrs. Leon Mayuard and two children spent Saturday in Adrian with relatives.

Mrs. A. James went to Detroit Fri- and remained over Sunday with friends

The Tansley Agency for Real Estate.

Miss Fern Hanford was home from Dexter for a week end visit with her parents.

St. Patrict Post cards and novelities at E. J. Peters & Co. adv

James Henderson and wife of Adrian were visiting friends in Tecumseh Thursday.

Mr. and Mrs. Geo. Hines and little son were passengers for Grand Rapids Saturday.

Horace Gray who had been visiting his parents returned to River Rouge Wednesday.

Pearl Beebe was in town Saturday enroute to her home in Tipton for a week end visit.

Mrs. John Cadmus of Ridgeway was the over Sunday guest of her mother Mrs. James wood.

Leather fobs at Gastons' adv

Mr. and Mrs. Herbert Landisey were in town Monday enroute to Clinton from a visit in Dundee.

Miss Hazel Harrington and Percy Heidenreich played for a dance in Clinton Friday night,

Old carpets made into Rugs. Send early while our agent Mr. Onletke is here. Best of references. Phone 162. adv.

Mrs. Charles Silvers was down from Clinton Thursday visiting her parents Mr. and Mrs. Friend McNfel.

Mrs. Mame Kelly and daughter Marie of Adrian were visiting friends in town Wednesday and Thursday.

Mrs. Will Anderson of Devils Lake was visiting at the home of Mrs H. E. Anderson Friday and Saturday.

Special convocation of Chapter No 42 R. A. M. Wednesday evening. Work in Past Most Excellent degree

Mrs. W. A. Raymond and Mrs. Blinn Tallman were week end visitors in Detroit with Henry Raymond and wife.

Miss Anna Schreder returned from Cleveland last week and is now working in the millinery store of Miss Nettie Pierce.

The latest in Coin purses from 35c to $1 25 E. J. Peters & Co, adv.

Mr. and Mrs. Samuel McClure of Erie, Pa. were here Wednesday called by the death of their brother-in-law Donald Reed,

Regular meeting of Tecumseh Lodge No. 190. K. of P. Thursday evening. Work in 3rd rank. A good attendence is desired.

Mr. and Mrs. James Hathaway of Hunterstown, Ind. came Saturday to visit with Mr. and Mrs Ira Wilson near Holloway,

Mrs. Leon Gibson who has been visiting her sister Mrs. Earl Cook for the last week returned to her home in Ypsilanti Friday.

Mrs. R. W. Lakins of Toledo who had been the guest of her niece Mrs. John Sherman and family returned to her home Saturday.

Mrs. C. A. Reason who has been assisting in the care of her mother Mrs. J. J. Freeman, left for her home in London, Ont. Friday.

WANTED an apprentice at the Herald office at once. Must have good qualifications for the work.

GIRL WANTED at Rudes restaurant for general housework.

L. M. Dibble of Adrian was a Tecumseh visitor Monday.

The T. B. A. will have a bake sale at G. A. R. Hall Saturday.

Miss Laura Gratton spent Sunday with her parents in Clayton

Mrs. James Barlow of Ridgeway was a Tecumseh visitor Saturday.

Mrs. Bertha Hooten of Adrian was calling on frierds in town Monday.

Regular meeting of the Rebekah Lodge Friday evening March 6. Supper.

Mrs Joe Kratzer has gone to her home in Canada on account of the serious illness of a sister

Mrs. Rose Burrow returned to the Webster Anderson Co. store Monday after two weeks' absence.

Mrs. E. R. Vest of Clinton spent Friday and Saturday with her daughter Mrs Chas Starrett.

Mr. and Mrs. Fern Williamson were week end visitors in Lansing with Lavern Pratt and wife.

Miss Phoebe Knight was a Sunday guest of her parents Mr. and Mrs. Fred Knight in Jackson.

Mr. Hull ex-master of the State Grange will lecture in Tecumseh Mar. 16 on The Good Roads question,

Edna Bryan of Gaand Rapids has been visiting her sister Mrs. James B Kennedy and family the past week

Regular Communication Tecumseh Lodge No. 69 F. of A. M. Friday evening March 6. Work in F. C degree.

If you are looking for bargains in Real Estate see Tansley Agency.

Miss Alice Owens who has been taking a two week's vacation from Rosacrans & Sons' store is at her post again.

Boyd Belcher is training a number of the young folks of Leslie for a minstrel show which is to be given under the auspices of the K. of Ps.

Bead neck chains at Gastons' adv

M. E. Conklin left Saturday morning for Dayton, Ohio to visit his daughters Mrs J. D. Blocker and Mrs. Wood who is visiting there with her sister.

Mrs. S. J. Kerr who underwent an operation at the hospital in Ann Arbor a few weeks ago is at home again and is very much improved in health.

Saturday evening Post at Gastons' adv

If you have anything to buy or sell use the Herald want space. Our customers are telling us they bring results.

Mr and Mrs. Vincent Beneway who have been here several weeks called by the illness of her mother Mrs. Sisson left for their home in Nebraska Sunday.

Mrs. W. F. Jones who has been the guest of friends in town for several weeks left for her home in Kewanee, Ill Saturday. Her daughter Gladys remained for a longer visit.

Safety first and buy that alarm clock at Gastons'. adv

Mrs Robert Elliott was taken suddenly ill Friday night and Saturday afternoon had an operation for appendicitis, from last reports she was resting quite comfortable. Dr. Hardy and Conklin were the attending physicians.

See our line of China plates at $1 00 and a burnt wood box with each.

E. J Peters & Co. adv.

Floyd Bryan while helping load ice Friday morning met with a painful accident when he collided with a cake of ice that was slipping from its place on the bobs He sustained a badly bruised chin and a bad cut on his under lip Medical aid made him as comfortable as possible under the circumstances,

Fine switches made and cut hair and combings bought at the milliner store of Miss Hough.

The candy sent to Ireland at Christmas time by Mesdames Chas. Ives and Eugene Harris was two weeks on its journey and reached the parties to whom it was sent the day after Christmas. They decided that of all their Christmas candy that which was made by the Greeks of Tecumseh U. S. A. was the very best, and they think Tecumseh should be proud of them.

PEOPLES' CAUCUS

The People's caucus held a meeting Monday evening and put in nomination the following ticket:

President—R. A. Heesen
Clerk—Frank Snell
Treasurer—Hugh Hanna Jr.
Trustees for 2 yrs.—
W. F. Fisher
Chas. H. Williamson
Miner D. Strang
Asessor—John J. Belcher,

CITIZENS CAUCUS

The Citizens' caucus met at the Council rooms Saturday evening, President C. B. Mize presiding. The following nominations were made for the ensuing year:

President—John Nyland
Trustees for 2 yrs —
Dr. E. E. Hendershot
Comfort Chase
F S. Anderson
Assessor—Samuel Steele
Clerk—Floyd Heesen
Treasurer—B. C. Ellis.

SPECIAL SERIES OF LECTURES

Rev. F. Hewitt will give a special series of lectures on "The Coming Race" on Thursday evening at 7:30 p. m. at St. Peters church during Lent. All seats free. The public is invited. The general theme of the lectures will be on the use of the mind or thought power taking into consideration the latest teachings of psychology etc.

Miss Jennie Owen, was the guest of

Mrs. L. I. Bidwell was hostess to a few friends Saturday evening. Mrs Chas, Cumming of Detroit being the out of town guest

The Civic and Town Improvement Society will hold a meeting Friday at 2.30 p. m. in the back room of the G. A. R. hall. Important business. Refreshments.

Mrs. Chas. Whittier togather with Lyle and Merle formerly of Battle Creek are spending a few days with Harriet Whittier. They are enroute to Detroit where they expect to reside.

Wednesday Feb 25 Mr. and Mrs. George Sanford entertained a merry croud of 33 at a three course dinner. After dinner Miss Hazelle Roberts at the piano and Francis Stone with his cornet furnished the most delightful music.

Mr. Harwick Perry who lives with his daughter and husband Mr. and Mrs. P. C. Snell had several sinking spells Monday owing to his extreme age, he being past 90 years of age, his friends are much worried over his condition.

The Merry go round club was entertained Monday evening at the home of Mr and Mrs. Herbert Temple., eight table participating in the game of 500. Don Wright and R. A. Heesen were winners of the mens prizes, Mrs Fay Anderson and Mrs Chas. Williamson of the ladies. Refreshments were served.

The Wit and Wisdom club was entertained on Monday evening at the home of Rev and Mrs. W. B. Hartzog The social program of the evening was in charge of the host who gave a very interesting paper on "Archaeology" A paper was also given by Miss Augusta Moss. Games, refreshments and a social hour closed the evening

Miss Lulu Stahler was given a surprise at the home of Lillian Cole Friday evening where she had gone to spend the night with her friend. Forty-five of the B. Y P. U. dropped in and a very pleasant evening was passed. Games were in order and fine refreshments served. Miss Lulu was presented with a fine silk umbrella as a protection from showers.

The Anderson Grocery Co. is the way it reads now instead of Anderson Bros. B P. Anderson retires to private life after long years service and his son in law Clyde Barber late of Detroit takes his place. That the the new firm may be as prosperous as the old one, is the wish of their many friends.

Saturday Feb. 28 33 of the friends of Mr. and Mrs Sam Boyce were invited to their pleasant home. There were many compliments for the new house which is fitted for all the modern conveniences of a city home. After a delicious dinner Marjorie Boyce at the piano, Hazelle Roberts with her violin, and Francis Stone with his cornet gave some fine music. Then Mrs. Boyce accompanied the croud in singing familiar pieces. John Boyce leader beating time in the most approved manner while Leslie VanDoren responded now and then in his hearty way

TONIGHT!

AT THE ROYAL THEATRE

Lubin Special Feature "HIS BEST FRIEND" with Harry Myers and all the stars

WEDNESDAY, MARCH 4.

Vitagraph Special Feature "THE STREET SINGER" featuring Lillian Walker.

THURSDAY, MARCH 5.

Kalem's Great Western Indian Historical Feature "THE BIG HORN MASSACRE." 300 men, 200 horses. The Greatest Indian Picture ever produced.

ADMISSION ALWAYS 5 CENTS.

TO THE VOTERS

We, the undersigned, candidates for Village offices on the Citizens Ticket, wish to make known to the voters the principals for which we will stand in the event we are elected to the respective offices for which we have been nominated.

The Village has acquired a contract with the Tecumseh Electric Company. This contract provides a graduated scale of prices for street lighting under the Mazda System. We wish to see that this contract is actually be a saving of at least $1080 annually to the Village; and that the contract is otherwise carried out to the letter.

We are in sympathy with the resolution adopted at the last Council Meeting to the effect thas the Village funds be placed in one of the local banks with interest on monthly balances, and will use our every effort to see that this resolution is fulfilled.

We stand for an economical business administration, and if elected, will endeavor to curtail the overhead running expenses of the several Village Departments.

Respectfully submitted,
John R. Nyland,
E. E. Hendershot,
Comfort R. Chase.
Faron S. Anderson.

A BAD ACCIDENT

As Henry Winderly of Macon township was coming to Haydens Mill Monday about noon his team became frightened and started on the run, striking the bridge and completely wrecking the wagon. Mr. Winderly was thrown from the wagon and sustained a fractured thigh. He was picked up and brought to the store of Eugene Service & Son where Dr. Briegel assisted by Dr. Hendershot set the limb.

His family were notified at once and a son and daughter came as soon as possible. Later Mr. Winderly was taken to his home in the Service Ambulance.

MONDAY CLUB

Lecture on Criminology Feb. 26th

It has been the custom of the ladies of the Monday Club to devote one evening out of the year to their gentlemen friends. This year they departed from their usual custom, which has been a feast and social evening and gave them a mental feast in the lecture of Chaplain E. A. Laugher of Jackson Prison who gave his talented lecture last Thursday evening at the Presbyterian church on "Criminology." Chap. Laugher handled his subject with a sure hand. He told of the responsibility of the cittzen for crime, the punishment and our neglect of the prisoner when released. His association with Prison life and Prison reform has given him great insight to this question and he gave his audience food for careful thought.

The Chaplain stated that this year Jackson Prison through the working out of its industries and farm experiments will make the Prison self sustaining and that the state of Michigan will not be called upon for a single penny for its maintainence.

The fact that this Prison is self-supporting is not alone the big gain but that it gives the prisoner a chance to prepare himself for a useful citizen when he has finished his sentence and he again goes out to face the world.

A good house greeted the Chaplain. Those present were grateful to the ladies of the Monday club for the opportunity of hearing Chap. Laugher.

FISH FOOD

is seasonable. We have a stock of good things in the Fish line.

Smoked Ciscoes
Smoked Bloaters
Halibut Steak
Cream Cod
Bloater Mackerel
Boneless Herring

In Canned Fish we have a big stock,—Tuna Fish, Deviled Sardines, Soused Mackerel, Kippered Herring, everything in Sardines and Salmon.

FISH FOOD IS GOOD

ANDERSON GROCERY CO.
Phone 91... Successors Anderson Bros. Macon Phone

"SAFETY THEY DEFY,
WHO CHALLENGE THOSE IN CHAINS"

Referring to chains we carry in stock, the following varieties—Log Chains, Halter Chains, Trace Chains, Heel Chains, Hammock Chains, Tire Chains, Bicycle Chains, Key Chains, Dog Chains, Cow Chains, Coil Chain, Jack Chain, Well Chain, Endless Chains, Link Chains.

Chain Is But One Item

of the many in our large and complete stock, that we are obliged to carry in order to supply the demands of the General Public.

Satterthwaite Bros.

SUMMER IS NOT HERE YET.

COAL.

Remember that March and April will take a lot of coal. We want you to try our coal and be convinced that we have the best quality of coal you have ever used.

If you use soft coal, our Manhattan Lump, Dixie Gem and Cannell Egg are in a class by themselves. Our sales increase every week as these coals are high in heat and low in ash, soot and dirt.

Send your next order and see what good coal and prompt service you will get. Pay Cash and get Brown Stamps

WOOD

wood." We have good, sound [illegible] Oak, Soft Maple; Hard Maple, Elm and Slab Oak. This is all seasoned wood and most of it under shelter. For spring weather wood is handy for light fires.

Slayton & Son, Tecumseh, Mich.

Sometimes we buy some good things that don't sell fast. We have a few

Cans of Fish

that did not sell as we expected, so we make a price on them.

Fjord Queen Soused Mackerel	10c
Fjord Queen Tomato Sauce Mackerel	10c
Fjord Queen Tomato Sauce Herring	10c
Fjord Queen Kippered Herring	10c
Maconochie Bros. Fresh Mackerel	10c
35c and 40c Sardines	20c
20c and 25c Sardines	15c

REMEMBER WE CARRY

Baltimore Extra Select Oysters

and the best Crackers that money will buy.

F. D. AVERY

HONE 39

Salvage Wheat

Have a car of Salvage Wheat now on track that will sell from car at

$22.00 per Ton.

Telephone your order, will notify you when car arrives.

Moore Bros.

will be at my office over J. J. Belcher's store every day except the 3rd Tuesday of each month.

S. P. HOSMER,
OPTICIAN

A. C. AYLESWORTH,

Licensed Auctioneer, Real Estate, Stock and General Salesman.

Will attend all sales in city or country, at reasonable rates.

Headquarters and all dates made Herald office

Dental Parlors

W. D. REED, D. D. S.

Chicago. St. Tecumseh.

Crown and Bridge work Aluminum Silver and Rubber plates and all of the specialties known to modern dentistry. Gas or vitalized air administered.

Office over Avery & Co's store

Dental Parlors

of

E. D. BROWN, D. D. S.

Filling, Crown, Bridge and platework Local and complete anaesthetics administered for painless extraction. Office over the 5 & 10c store. Phone 192.

C. M. Cooley,

Licensed Auctioneer.

R. F. D. No. 4 Manchester. 15 years successful experience in Jackson, Washtenaw and Lenawee Counties. also practical farmer.

Bell Telephone Clinton exchange.

Rates Reasonable and Satisfaction Guaranteed

OVER 65 YEARS EXPERIENCE

PATENTS

TRADE MARKS
DESIGNS
COPYRIGHTS &C.

Anyone sending a sketch and description may quickly ascertain our opinion free whether an invention is probably patentable. Communications strictly confidential. HANDBOOK on Patents sent free. Oldest agency for securing patents. Patents taken through Munn & Co. receive special notice, without charge, in the

Scientific American.

A handsomely illustrated weekly. Largest circulation of any scientific journal. Terms, $3 a year; four months, $1. Sold by all newsdealers.

MUNN & Co. 364 Broadway, New York

Branch Office, 625 F St., Washington, D. C.

Many Children are Sickly

Mother Gray's Sweet Powders for Children Break up Colds in 24 hours, relieve Feverishness, Headache, Stomach Troubles, Teething Disorders, and destroy Worms. At all druggists, 25 cents. Sample mailed FREE. Address, Allen S. Olmsted, LeRoy, N. York. adv

"Grate Victory For Sence."

Two large orchards, side by side, brought much profit to Farmer Turmut and much trouble, for the orchards were considered fair game by the youth of the village and two orchards are harder to watch than one.

One day, looking from one orchard to the other, Turmut saw a small boy shin down a tree and, uttering a word of warning to another imp still up among the apples, ran off.

Turmut reached that tree in record time.

"Got yer this time!" he roared to the boy almost hidden among the leaves. "Come down!"

Getting no answer and not being in a hurry, he sat down and waited. Time passed, and still he waited, until a servant brought him a note that had just been dropped through the letter box. He did not wait after he had read it, as follows:

"Some people as apples, some as sence. You bin watchin a pare of trowsis stuffed with straw, and we bin gettin' your apples from the other orchard. Grate victory for sence!"—London Answers.

Chinese Women at Theaters.

In order to prevent trouble the various Chinese theaters and musical houses are not permitted to sell tickets to Chinese visitors with their women folk. But as there are some foreigners who wish to hear Chinese singing and music and always buy tickets for their wives and female friends and refuse to observe this rule, the owners of the musical houses and theaters petitioned the police about the matter. In reply the chief of the police said that as foreign men and women enjoy equal rights in their own countries and are permitted to make [illegible] with each other without restriction they should not be treated in the same way as Chinese women [illegible] so the owners are permitted to [illegible] foreign women theater goers to [illegible] together with their male friends, but [illegible] females are still not allowed [illegible] the same privilege.—Peking Gazette.

AFTER PASSING YEARS.

Tecumseh Testimony Remains Unshaken.

Time is the best test of truth. Here is a Tecumseh story that has stood the test of time. It is a story with a point which will come straight home to many of us.

Mrs. George Burroughs, W Potawatamie St. Tecumseh, Mich., says: "My whole body ached and my strength and energy left. Knowing several people in Tecumseh who had been helped by Doan's Kidney Pills, I got a supply of this remedy at Wright's & Sons Drug Store and began using it. In a few weeks I improved in every way and the pains and aches were thing of the past. I cheerfully endorse Doan's Kidney Pills again for the benefit they brought me has been permanent."

Mrs. Burroughs is only one of the many Tecumseh people who have gratefully endorsed Doan's Kidney Pills. If your back aches—if your kidneys bother you, don't simply ask for a kidney remedy—ask distinctly for Doan's Kidney Pills, the same that Mrs. Burroughs had—the remedy backed by home testimony. 50c all stores. Foster-Milburn Co., Props., Buffalo, N. Y. adv

Men who can be bought imagine they can't be caught.

Just Right for Bachache and Rheumasism.

Foley Kidney Pills are so thoroughly effective for backache, rheumatism, swollen, aching joints, kidney and bladder ailments that they are recommended everywhere. A. A. Jeffords, McGraw, Nebr., says: "My druggist recommended Foley Kidney Pills for my back, and before I finished one bottle, my old trouble entirely disappeared." For sale by all Druggists of Tecumseh. adv

Never judge a man's knowledge by what he says.

Spring Blood and System Cleanser.

During the winter months impurities accumulate, your blood becomes impure and thick, your kidneys, liver and bowels fail to work, causing so-called "Spring Fever." You feel tired, weak and lazy. Electric Bitters—the spring tonic and system cleanser—is what you need; they stimulate the kidneys, liver and bowels to healthy action, expel blood impurities and restore your health, strength and ambition. Electric Bitters makes you feel like new. Start a four weeks' treatment—it will put you in fine shape for your spring work. Guaranteed. All Druggists. 50c and $1.00 at C. A. Wright and Son. adv

If a man is handsome he exaggerates to himself.

Special "Health Warn" for March.

March is a trying month for the very young and for elderly people. pneumonia are to be treated and avoided. Foley's Honey and Tar is a great family medicine that will quickly stop a cough, check the progress of a cold, and relieve inflamed and congested air passages. It is safe, pure, and always reliable. For sale by all Druggists of Tecumseh. adv

A contented man may be too lazy to kick.

Sacred Deer.

From time immemorial deer have been held in reverent regard by the Japanese. Herds are kept in compounds, and the highest respect is paid to the animals. In olden times the shogun gave the people such a strict order to protect the sacred animals that if any one happened to hurt or kill them he was put to death on the spot. It was a period of terror. Even at the present day the deer are so tame and abundant in the shrine grounds that they in fine weather stroll round to the streets by twos and threes and surround passersby, asking for food and even taking the persons' sleeves in their mouths affectionately. Once a year some of the deer are caught by means of a net with a handle by several tamers (in service of the Kasuga shrine office) and taken to an inclosure, where their splendid horns are cut off with a saw, while a crowd of spectators watch the work with breathless interest (admission 10 sen, equal to about 5 cents). This done, some of the sacred horns are, as a custom, awarded to the spectators by means of lottery.

Disillusion.

The unmarried woman who shall be the subject of this anecdote was fixing herself up to go out in the evening. A certain man was going to call for her, and though the occasion was somewhat spoiled by the fact that they would have to take her little niece along she nevertheless took the usual care of her complexion, hair and eyes, for the man was trembling on the verge of a proposal. The trio—auntie, auntie's beau and auntie's niece—walked along the street until they came to one of those all night photograph galleries. You know how awful a person looks standing in the ghastly glare of the mercury tube lights that they put in the windows of such places? Well, they paused in that awful greeny-yallery light. And the little niece said to auntie's beau:

"Ooo-ooh, look! Auntie looks just like she does when she first gets up in the morning!"—Cleveland Plain Dealer.

King of Flowers.

On the score of age alone the peony should command the interest of all flower lovers. It has a history which began many hundreds of years ago. The tree peony, Paeonia moutan, is a native of China. This peony, more than any other flower, has been the glory and pride of the Chinese for nearly 1,500 years and has been a subject for their painters and a theme for their poets. In China for more than 3,000 years a record has been kept of the percentage of seedlings of this peony and their characteristics. Its great beauty and fragrance made it centuries ago the favorite flower of China's emperors, and it was called Hwa Wang, king of flowers.—Suburban Life.

STATE OF MICHIGAN, County of Lenawee, ss.

Probate Court for the County of Lenawee.

At a session of the Probate Court for the County of Lenawee, holden at the Probate Office, in the City of Adrian, on the 24th day of February, in the year one thousand nine hundred and fourteen.

Present, HARRY L. LARWILL, Judge of Probate.

In the matter of the estate of JANE A. HANFORD, deceased.

On reading and filing the petition duly verified, of GEORGE HANFORD, husband of said deceased, praying that an instrument in writing purporting to be the last will and and testament of said deceased may be duly proved and admitted to probate, and that administration of said estate may be granted to petitioner, the executor named in said instrument, or to some other suitable person.

It is Ordered, That Monday, the 23rd day of March next, at nine o'clock in the forenoon be assigned for the hearing of said petition.

And it is further ordered, That a copy of this order be published in the Tecumseh Herald a newspaper printed and circulating in said County of Lenawee, for the three successive weeks, previous to said day of hearing.

(A true copy)
Harry L. Larwill,
Judge of Probate.
E. L. Larwill, Probate Register.

MORTGAGE SALE

Default having been made in the conditions of a certain mortgage made by the Michigan Oil Company, a Michigan corporation, to the Waverly Oil Works Company, a Pennsylvania corporation, dated April 1st, 1913, recorded in the Register of Deeds' Office for Lenawee County, State of Michigan, on April 17th, 1913, in Liber 192 of Mortgages on Page 268, on which mortgage there is claimed to be due at the date of this notice the sum of forty-nine dollars and legal attorney's fees, and no suit or proceedings at law having been instituted to recover any of the moneys secured by said mortgage, NOW THEREFORE by virtue of the power of sale contained in said mortgage and the statute in such case made and provided, notice is hereby given that on Saturday, the 16th day of May, 1914—at ten o'clock in the forenoon I shall sell at public auction to the highest bidder at the east door of the Court House in the City of Adrian, in said county, the premises described in said mortgage or so much thereof as may be necessary to pay the amount due on said mortgage with six percent interest and all legal costs. The premises being described in said mortgage as all that certain piece or parcel of land, situate in the Village of Onsted, County of Lenawee, and State of Michigan, and described as follows, to-wit:

Beginning at the center of Maple Avenue where the south line of the Detroit Toledo & Milwaukee Railroad intersects the north end of said Maple Avenue, thence west on said south line of Railroad six hundred and thirty two and six tenths feet, for a place of beginning thence south thirteen rods, thence east two rods, thence north thirteen rods, thence west two rods to place of beginning, being twenty-six rods of land.

Dated Feb. 10, 1914
Lyman B. Trumbull
Attorney for Mortgagee.
Jackson, Michigan.
WAVERLY OIL WORKS
COMPANY, Mortgagee

MORTGAGE SALE

conditions of a certain mortgage whereby the power of sale in said mortgage contained has become operative) executed, delivered and dated on the 9th, day of March, A. D. 1907, by A. R. Lusty and Emma E. Lusty, to John T. Wiggins and Martha W. Wiggins, and recorded in the office of the Register of Deeds in and for the County of Lenawee, State of Michigan, on the 11th., day of March, A D 1907, in Liber 153 of Mortgages on page 200, and there being claimed to be due at the date hereof on the debt secured by said mortgage the sum of Seven Hundred Thirty Three and eighty-three, one hundredths dollars, and no proceedings having been taken at law or in equity for the collection of said indebtedness or any part thereof:

Notice is therefore hereby given that, for the purpose of realizing the indebtedness above mentioned together with interest thereon to accure and cost of this proceeding (including a lawful attorney fee). I will, on Monday, the 30th, day of March, A. D. 1914, at ten o'clock in the forenoon of said day, at the front door of the Court House in the City of Adrian, in said County of Lenawee and State of Michigan, (that being the place where the Circuit Court for said county is holden), sell, at public vendue, to the highest bidder, that parcel of land situate in the Village of Britton, in said County of Lenawee, and described as being a part of the South one half of the Northwest quarter of Section No. 3, Town 6 South, Range 5 East, commencing at a point five rods North from the Northeast corner of the Cooper lot now (1907) owned by H. H. Temple, and running thence South eight rods, thence East seven rods, thence North eight rods parallel with West line, thence West seven rods to beginning.

John T. Wiggins,
Martha Wiggins.
Dated December 29th., 1913.
F. B. Wood,
Attorney for Mortgages.

TECUMSEH MARKETS

CORRECTED MARCH 3, 1914

Wheat	93—95
Flour per bbl	4 60 5 20
Rye	60
Corn (ear)	40
Oats	39
Beans	2 25
Potatoes	80
Butter	25
Eggs	23
Lard	14
Tallow	
Fowls (live)	11
Springers	14
Roosters	06
Ducks spring	13
Geese	10
Turkeys	17
Hay	9 00—12 00

Strength and Beauty

Come With Dr. Pierce's

Golden Medical Discovery

This is a blood cleanser and alterative that starts the liver and stomach into vigorous action. It thus assists the body to manufacture rich red blood which feeds the heart—nerves—brain and organs of the body. The organs work smoothly like machinery running in oil. You feel clean, strong and strenuous instead of tired, weak and faint. Nowadays you can obtain Dr. Pierce's Golden Medical Discovery Tablets, as well as the liquid form from all medicine dealers, or trial box of tablets by mail, on receipt of 50c. Address R. V. Pierce, M.D., Buffalo, N.Y.

Dr. Pierce's Great 1008 Page Illustrated Common Sense Medical Adviser will be sent FREE. Cloth Bound for 31 One-cent Stamps.

CORRESPONDENCE

RIDGEWAY.

W. L. Jones and Will Fletcher were down from Adrian on business Tuesday.

Rosalind Andrews came home ill from the State Normal last week.

Miss Mae Jones was an over Sunday guest of friends in Ypsilanti.

Schuyler Easlick was here from Onsted Monday.

Mrs. Ella Allison and son Paul were Saturday and Sunday guests of London friends.

David Underwood was home from the U. of M. from Friday to Monday.

Wylma Wood has recovered from tonsilitis and able to resume her school work.

Miss Mae Emmett Noble is improving.

Ed. Harrison unloaded a carload of salt the first of the week.

Mrs. E. A. Lynn is very ill of lagrippe and gathering in her head.

Elmer Lynn is gaining slowly.

Mrs. T. H. Johnson of Raisinville was a Friday and Saturday guest of her sister Mrs Elmer Lynn and family.

Will Fletcher was a Sunday guest of Fenton Smith and family of Britton.

H. C. Dibble and wife and C. B. Dibble and wife, were visiting Wed at David Fetzers near Holloway.

Harold Harrison was home from Big Rapids, where he is attending school.

Mrs. E. J. Pocklington of Detroit is spending a few days with her parents Mr and Mrs. Henry Palmer.

Jennie Curtis of Britton is visiting her grandparents Mr. and Mrs. J. B. Pattison.

Mary Osgood is home from Ypsilanti for a few days.

Mrs. Will Fletcher and mother Mrs. Bixom were in Adrian Thursday attending the Farmers Institute.

Mr. and Mrs. John Cadmus entertained Saturday Mr. and Mrs. James Kennedy and daughter Mildred and

J. E. Baker was a business caller in Adrian Thursday.

Frank Allen of Jackson was called here by the illness of his father Daniel Allen.

Mrs. Will Allen of Britton was calling on friends here Saturday.

Daniel Allen is improving slowly.

Mr. and Mrs. Geo. Ransom were guests of his sister, Mrs Geo. Church of Tecumseh Sunday.

Miss Mary Anderson is suffering from a very sore throat.

Mrs. Etna Linns committee cleared sixteen dollars at their Washingtons birthday social.

After a heavy meal, take a couple of Doan's Regulets, and give your stomach, liver and bowels the help they need. Regulets bring easy, passages of the bowels. adv

TIPTON

Mrs A. R. Joseph has been sick for the past week with the grip.

The Happy-Go Lucky club gave a dance at the K. of P. hall Friday evening.

Invitations are out announcing the wedding of Leilah Cook and Llewellyn Treat next Wednesday at the home of Miss Cook in Tipton.

Mrs Leona Garlinghouse of Charlotte is visiting at the home of her parents Wm. Beebe and wife.

Mrs. Garber, had a slight stroke, Saturday morning, but was much better in the afternoon.

Mr. and Mrs. Linus Fridd had a pedro party at their home, Friday evening.

Miss Lottie Simmons gave a miscellaneous shower for Leilah Cook and Llewellyn Treat, at the K. of P. Hall, Saturday evening. They received many presents, and the evening was pleasantly spent by all.

Frank Pawson and wife held a pedro party at their home, Friday evening, entertaining their neighboring friends.

Mrs John Mulholland, who has been so seriously ill, was taken to the home of her grandson, Clarence Alderdyce, near Onsted, Friday.

The Woman's Rural Club met at the home of Mrs. Wm. Beebe, Friday afternoon. The following program was given.

Roll Call, Current Events; Paper, "Michigan Authors," Miss Emma Joseph; Recitation, Mrs. Florence Whelan; Paper, "Systematic Housekeeping," Mrs. Bertha Ruesink; Solo, Mrs. Leona Garlinghouse.

The next meeting will meet with Mrs. Lena Baldwin, two weeks from Friday.

Everybody's friend—Dr. Thomas' Eclectic Oil. Cures toothache, ear ache, sore throat. Heals cuts, bruises scalds. Stops any pain. adv.

HOLLOWAY

CLASS PARTY

The Dorcus class met Tuesday afternoon at the home of Mrs. David Fetzer. There were ten members present, Mrs. Rogers being the only visitor. A meeting was called to order by the President, Mrs. Whitmarsh, after which refreshments were served Mrs. Fetzer was assisted by Mrs. Ira Wilson. A good time was enjoyed by all.

A PARTY

Misses Gertrude and Anna Forsythe entertained 70 of their neighbors and friends Monday evening. Games and music furnished the diversion for the evening. Refreshments were served. The out of town guests were; Dr. John Forsythe and wife of Adrian They all enjoyed a fine time time:

Elmer Lewis is ill from throat trouble.

Mrs. Wm. Binns is ill from rheumatism.

Mrs. Irving Lewis is ill and her sister Mrs. Marshall Drouillard is carring for her.

Mrs. B. D. Dibble and daughter Glendora are visiting relatives in Toledo.

Mrs Henry Clark, Mrs. Wood and daughter Ruth of Adrian visited the formers daughter, Mrs. Earle Pocklington Wednesday.

Mr. and Mrs. Eugene Drouillard returned home Tuesday night from a visit with relatives at Monroe, Erie and Adrian.

Mrs Hannan Lewis is visiting her daughter Mrs. Ira Philo and family.

Will Moore visited his brother Hamilton and wife Tuesday.

Irene and Hazel Moore returned home Monday from a few days visit with Mr. and Mrs. Fred Meyers of Clinton.

Mesdames Chas. Lowe, Ira Wilson Henry Caville, Merritt Granger, Geo. Riley and Emily Phund attended the L. O. T. M. M. County Rally at Adrian Thursday.

Edwin Clark and sister Isabel visited friends in Blissfield Wednesday.

Miss Anna Forsythe of Ridgeway was a guest of her parents Mr. and Mrs. S. Forsythe, the first of the week.

Mrs. Ira Wilson visited her sister Roy Boomer and wife of Adrian Friday.

Mrs. Chas. Pfund was a guest of friends in Adrian Thursday night and Friday.

Rob. LaPoint was a business caller in Adrian Friday.

Many ills come from impure blood. Can't have pure blood with faulty digestion, lazy liver and sluggish bowels. Burdock Blood Bitters strengthens stomach, bowels, and liver, and purifies the blood. adv

MACON

A Spider Web Social will be held at Macon Grange Hall, Tuesday evening, March 3, 1914. Webs to be sold at aution to the highest bidder. Jasper Berry, auctioneer. All invited.

Itching torturing, skin eruptions, disfigure, annoy, drive one wild. Doan's Ointment brings quick relief and lasting cures. Fifty cents at any drug stores. adv

To Enjoy The Popular Dances

The feet must be free from pain. Many women and men realize the comfort to be enjoyed by using Allen's Foot-Ease, the antiseptic powder to be shaken into the shoes before the dance. Since dancing has become so popular, Allen's Foot-Ease is in demand everywhere because it rests the feet and makes dancing a delight. For Free Sample, Address, Allen S. Olmsted, LeRoy, N.Y. adv

PARKER'S HAIR BALSAM
A toilet preparation of merit.
Helps to eradicate dandruff.
For Restoring Color and Beauty to Gray or Faded Hair.
50c. and $1.00 at Druggists.

Joys of Absence.

"Aren't you awfully lonesome without George?"

"I haven't time to be. I spend the mornings reading his letters and the afternoons answering them."—Brooklyn Life.

Plain Evidence.

"It is wrong for an old man to marry a young fool."

"But how is he to know that she is a fool?"

"When she says yes to his proposal. Right then he ought to know it."—Houston Post.

Sarcastic.

He—Look at this infernal bill. You know I can't afford it. Now, I'm going to give you a piece of my mind. She—Are you quite sure you can afford that, papa, dear?—London Opinion.

Zigzag Lightning.

That lightning flashes appear to zigzag is an optical illusion, according to a German scientist, who says the effect is produced by the eyes twitching when flashes occur.

Strands in a Spider's Thread.

A spider's thread is really composed of four smaller threads, each of which consists of 1,000 separate tiny threads, so that the web we see is spun of 4,000 threads.

Our duty is to be useful, not according to our desires, but according to our powers.—Henri Frederic Amiel.

KIDNAPING IS FEARED OF MILLIONAIRE'S SON

Everett Englehart, Gary, Ind., Missing Since Tuesday.

Gary Ind., March 2.—Everett Englehart, thirteen-year-old son of Timothy W. Englehart, the "Duke of Ridge Road," a millionaire real estate dealer of Gary, has been missing since last Tuesday. He had $300 when last seen. He is believed to have been kidnaped and is being held for ransom.

The boy, who is large for his age, left home in company with "Red" Hanlon, a young man well known about Gary pool rooms, and went to Michigan City. His parents were in Benton Harbor, Mich., that day and did not know of the trip. When they returned home next day the boy was gone.

Private detectives learned that Hanlon had gone with the boy to a savings bank, where he had drawn $300.

They were traced to Michigan City, where they had registered at the Schultz hotel. From there no trace can be found of the boy. He is accustomed to travel and only recently returned from a trip to Panama with his father.

CARRANZA DENIES U.S. RIGHT

Rebel Leader Holds Great Britain May Act in Benton Case.

Nogales, Conora, Mex., March 2.—General Carranza has declined to furnish information to the state department at Washington regarding the killing at Juarez of the British subject, William S. Benton. At the same time he gave assurances to Secretary Bryan that he would investigate the disappearance near Juarez of Gustav Bauch, an American citizen.

The stand was taken by the revolutionary leader that the death of Benton, a Briton, should be taken up through the diplomatic channels of his country. It is thought that this is an effort of Carranza to secure recognition of the constitutionalists by Great Britain, which has recognized the Huerta government.

Proof Villa Killed Benton.

Washington, March 2.—William S. Benton, the British subject slain at Juarez, was unarmed and was shot to death in Villa's office, pistol bullets through the stomach ending his life, according to conclusive information which has reached Washington officials.

Benton caried no arms when he approached Villa's office in Juarez, according to information; he spent two hours waiting for the interview that ended in his death walking back and forth in front of the office building; he was shot through the stomach after he entered the office and received other wounds afterward, although the first was mortal.

SLAIN AS PEEPER AT COLLEGE

Iowa Man Dies and Students of Cor.

Mount Vernon, Ia., March 2.—Howard Manning, aged twenty-five, is dead of a bullet wound fired in a chase by students at Cornell college.

The students said he had been peeping through windows in the girls' dormitory. The coroner is investigating and arrests of the students are expected.

FAIL TO FIND KIDNAPED GIRL

Police Search Hospitals for Illinoisan on False Clew.

Fort Worth, Tex., March 2.—Search of hospitals by the police failed to reveal trace of Effie Delano, who was kidnaped from Bloomington, Ill., in September, 1913.

An unidentified man had reported she was in a Forth Worth sanitarium.

Illinois State League.

Champaign, Ill., March 2.—A six-club league, to be known as the Illinois State league, is groomed as the successor to the Illinois-Missouri league. Lincoln, Streator, Kankakee, Champaign, Ottawa, and either La Salle or Peru are the cities regarded by President Cline as likely to constitute the reorganized league.

Shoot Their Wives and Suicide.

Hammond, Ind., March 2.—John Spanner shot his wife as they stood in front of a restaurant in the business district and ended his own life. Mrs. John Zapadat was wounded by her husband, who committed suicide. Both women probably will die.

Victoria Water Lilies.

The giant water lilies which are known now as Victorias, after the late queen of England, are natives of the warmer portions of South America, where they thrive in lagoons and in the quieter portions of rivers. Haenke, a German botanist, first reported their discovery in 1801 and startled all Europe by his description of their gigantic leaves and flowers. Almost half a century elapsed in fruitless experiments to introduce the plant into the old world when in 1849 the first flower opened on the Duke of Devonshire's estate at Chatsworth, England.

She Knew Without His Asking.

Tramp—It's needless to ask the question, mum. You know what I want. Mrs. Workhard—Oh, yes, I know what you want, but I've only got one piece of soap in the house, and we're using it. Come again tomorrow.—Stray Stories.

Truth Is Light.

Truth is a cave. To him who only stands outside all is dark, but to him who boldly enters in and looks out into the sunlight all is clear.—Duncan Macgregor.

Very Loverlike.

"John, we have been married twelve years today."

"Oh, forget it! What's the use of trying to start a quarrel!"—Pittsburgh Post.

Knew Better.

Rube Hay—An article's worth what the owner kin git fer it. Hiram Whiffle—I guess yew never bought a gold brick, did yew?—Puck.

What Makes the Difference.

Willie—Paw, what is an imperial? Paw—An imperial is a goatee on the chin of a great man, my son.—Cincinnati Enquirer.

Hazel-Menthol Plasters, a quick relief in Lumbago, Backache, Sciatica, Neuralgia and many painful affections. They drive away the pain until it is quite forgotten. Yard rolls $1.00, smaller size 25c. Dealers have them in stock, or direct from Davis & Lawrence Co., New York. Samples mailed upon request, 5c. stamps.

Don't experiment, take

Allen's Cough Balsam

and relief is certain to follow. Used for obstinate coughs, colds, sore throats, or bronchial inflammation.

Contains no harmful drugs.

All dealers.

DAVIS & LAWRENCE CO., New York.

The Secret of Baldness.

The actual condition of the scalp and of the hair has very much less to do with the health of the latter than is popularly supposed. The bulbs of the roots of the hair go down completely through the skin and into the fatty layer which lies between it and the skull, and the thing that to the expert eye is really significant of the prospect as to progress or cure in a particular case of baldness is not the condition or color or cleanliness of the scalp, but the thickness or thinness of this fatty layer which underlies it. So long as this is present and the scalp is freely movable over the skull there is hope of restoring a reasonable growth of hair, but when this fat has been absorbed and the shiny scalp sticks as closely to the skull as the cover on a baseball the outlook is practically hopeless. This, of course, shows at once the futility of most of the local applications to and manipulations of the scalp, from which it suffers untold torments in those who are or imagine themselves to be becoming bald.

A Preparatory Course.

There is a judge in Salem, Mass., who, behind a benignant exterior, hides an occasional surprise for persistent evildoers. Not long ago there came up before him for sentence two youths who had been guilty of a long sequence of misdeeds. Both were under age, each having just passed his nineteenth birthday. Having been caught with the goods on them, they had pleaded guilty in the hope of getting off with a light punishment.

The judge adjusted his glasses and through them beamed softly at the young lawbreakers.

"Now, then, boys," he said softly, "I'm going to send you two to the state reformatory for two years apiece"—his voice suddenly changed—"and while you're there you can both be studying for the state penitentiary."—Saturday Evening Post.

Colors of the Rainbow.

Violet, indigo, blue, green, yellow, orange and red are the colors of the rainbow. Most are sure of that. It is true, however, of only a very few rainbows. The colors of rainbows vary with their width, and their width varies with the size of the raindrops, big drops producing narrow bows with bright, clearly defined colors, small drops producing wide bows with pale colors. Here are the colors as generally seen: First, when the raindrops average one millimeter in diameter, violet, light blue, bluish green, green, yellow, orange, light red, dark red; second, when the drops average three-tenths of a millimeter in diameter, violet, light blue, bluish green, green, yellow, orange, and, third, when the drops average one-tenth of a millimeter, very pale violet, violet, whitish blue, whitish green.

In an Egyptian Hotel.

Soft rugs—real oriental rugs—comfort one's feet; vistas and glimpses of things half seen through arches and doorways soothe the eyes. Oh, those half concealed nooks behind screens of tall palms, where one finds a luxurious couch and inlaid taboret and sips his tiny cup of Turkish coffee! A dragoman comes into the lobby with a bunch of luscious La France roses in his bronzed hand. The porter, in gorgeous livery of green and gold, motions him to an Arab servant in starchy white, with broad red girdle and tarboosh, and golden hoops in his ears. On the second floor, as you go to your room, every servant on guard along the corridor rises and salutes as you pass, and you feel you really are somebody worth while—you get a little better opinion of yourself.—Suburban Life.

Measles and Morals.

Miss Rosamond Napier, in "Tess Harcourt," has this little gem of a story:

"Another little boy to see you, miss," said old Robson, the butler, to Tess.

This was a very fiery red but clean little boy, holding tightly a book covered in black cloth.

"Well, Tommy?"

"Please, miss, I've bringed back the lib'ry book as you give Sunday, as we've got measles."

Tess beamed all over her face. At last her words were bearing fruit.

"Good boy, Tommy!" she encouraged. "Who has got them in your house?"

"Me, miss, please. I broked out Tuesday."

Oratorios In English.

Speaking of the wonderful enunciation of Sims Reeves, Sir Frederic Cowen relates an anecdote illustrative of the opposite effect. "One could always understand what he was singing about, not like a certain other artist of the time (it is true she was German), who invariably turned the words of Mendelssohn's 'Oh, for the wings of a dove!' into 'Oh, for-ty winks, for-ty winks!'"

Improve Yourself.

If a man cannot improve himself, how can he improve others? When we see noble men we should think of equaling them. When we see evil characters we should turn our look inward and examine ourselves. Only he who has the most complete sincerity under heaven can transform and inspire others.

His Own Medicine.

"If you marry him," said her papa, who was exhibiting symptoms of violent displeasure, "I will not only have to support him, but I will have to pay his debts too."

But the pretty girl and petulant young thing who was hanging to his coat lapels was not moved by the argument.

"Now, papa," she said, "you know well enough that Fred has to live just the same as other men, and as to his debts, I've heard you say hundreds of times that a man's debts ought to be paid."—Pittsburgh Dispatch.

RAILROAD TIME TABLES.

Lake Shore & Michigan Southern Railroad.

Effective January 1, 1914.

Going south.

	815	809	881	811
Station	a m	a m	p m	p m
Jackson	*6 05	†10 20	†2 05	*5 05
Tecumseh	7 08	11 17	3 01	6 04
Adrian	7 33	11 30	3 20	
Toledo	8 40	12 35	4 15	10 10
Chicago	3 50	9 00		
Detroit	11 20		6 00	

Going north

	816	812	814	818
Station	a m	p m	p m	p m
Toledo	*7 40	†12 01	†4 30	*6 30
Detroit				§5 00
Adrian		12 35	5 05	*7 15
Tecumseh	9 10	1 01	5 35	7 59
Jackson	10 15	2 00	6 40	8 55

G. J. ZIMMER, Ticket Agent

DUNDEE BRANCH.

Going west.

	429	435	431	437
Station	a m	a m	p m	p m
Adrian	†6 10	†8 15	†3 30	§5 05
Tecumseh	7 50	8 30	4 08	5 30
Addison	10 20	10 15	4 55	7 05

Going east.

	422	430	430	434
Station	a m	a m	p m	p m
Addison	†9 27	†10 35	†1 20	†7 15
Tecumseh	10 23	11 35	4 25	8 08
Adrian	10 50		5 30	8 30
Chicago	5 00			

* Daily.
§ Sunday only.
† Daily except Sunday.

DETROIT, TOLEDO & IRONTON

Going South

Daily except Sunday.

	11
Station	a m
Detroit	8 00
Ridgeway	10 23
Tecumseh	10 46
Adrian	11 30

Going North

	2
Station	p m
Adrian	3 59
Tecumseh	4 10
Ridgeway	4 20
Detroit	7 05

F. S. Bell,
Ticket Agent

PATENTS

TRADE-MARKS and copyrights obtained or no fee. Send model, sketches or photos and brief description, for FREE SEARCH and report on patentability. 20 years experience.

Send 2-cent stamp for NEW BOOKLET, full of patent information. It will help you to fortune.

READ PAGES 11 and 12 before applying for a patent. Write to-day.

D. SWIFT & CO.

PATENT LAWYERS,

303 Seventh St., Washington, D. C.

FEELING LIVER-ISH This Morning?

TAKE

THEDFORDS Black-Draught

Stops Indigestion and Constipation

25¢

AT ALL DRUGGISTS

A Gentle Laxative And Appetizer

For sale by All Druggists.

We promptly obtain U. S. and Foreign

PATENTS

Send model, sketch or photo of invention for free report on patentability. For free book, How to Secure Patents and TRADE-MARKS write to

C.A.SNOW & Co.

Opposite U. S. Patent Office
WASHINGTON D. C.

"My Mamma Says—It's Safe for Children"

CONTAINS NO OPIATES

FOLEY'S HONEY and TAR

For Coughs and Colds

For sale by all druggists of Tecumseh

RHEUMATIC SUFFERERS SHOULD USE

5 DROPS

The Best Remedy For all forms of Rheumatism

LUMBAGO, SCIATICA, GOUT, NEURALGIA, AND KIDNEY TROUBLES.

5 DROPS

STOP THE PAIN
Gives Quick Relief
No Other Remedy Like It

SOLD AT ALL DRUGGISTS

SAMPLE "5-DROPS" FREE ON REQUEST
Swanson Rheumatic Cure Co.,
160-168 W. Lake St., CHICAGO

THE TECUMSEH HERALD

SIXTY-THIRD YEAR NO 19. TECUMSEH, MICHIGAN FRIDAY MARCH 6, 1914. WHOLE NO 4295[illegible]

When You
BUILD

No material should be too good for you. We handle only the best; that's the reason we urge you to deal with us.

Don't Make A Mistake

We all make mistakes occasionally But the man who goes on making the same mistake continually is, to say the least, not a very wise man.

One of the easiest mistakes in the world to make is to buy inferior lumber at the same price that the very best would cost you. If you don't know that we are perfect cranks on quality, and that you can buy a much better grade of lumber here at the same price a lower grade material would cost you elsewhere, then you have something yet to learn.

But don't make the mistake of not investigating and getting our prices before you buy again.

Lenawee Lumber & Supply Co.
Tecumseh, Michigan.

The
Tecumseh
Herald

Printed Twice a Week,

TUESDAY
and
FRIDAY

It will cost you $1.00 per year if you reside in Lenawee County, or $1.25 per year if you live outside the County.

Why not subscribe NOW?

Oldest Newspaper in Lenawee County.

ALDRICH & SON

Ferndell

FOODS ARE EVERY ONE PURE

Apples

Large supply of Fancy Western Eating Apples, very nice.

Ferndell Bran for Making Bread

for people with stomach trouble. Best yet,

MACKEREL

Some very fancy Salt Mackerel, just in, quality is the best. Large, white and fat. Try one for your Sunday breakfast.

PEAS

Good quality of sifted Early June Peas, 8 cans for 25c, like others get 12c to 15c for.

Specials for Saturday.

NOT DELIVERED ALONE.

8 rolls Toilet Paper for.......................25c
Folgar's fancy lean Bacon, sliced, pound....21c
Good size Navel Oranges, per dozen..........17c
Codfish, fresh in, per pound...................12½c
Sweet Potatoes, 7 pounds for..................25c
2—15c cans Tomatoes for.......................25c
This Year's Navy Beans..... 4½c lb or 9c quart
8 cans good quality Corn for....................25c

VEGETABLES

Will have an extra nice line for Saturday.

CHEESE

All kinds of Imported and Domestic Cheese.

SARDINES AND KIPPERED HERRING

are in season now, we carry large line of these goods.

Try Ferndell Spinach, Pumpkin and Peas.

ALDRICH & SON.
QUALITY GROCERS PHONE 246

EAST PARALYZED

Railroads Suspend Operations; Ships at Mercy of Seas.

WORST STORM SINCE 1888

Nine and One-Half Inches of Snow Falls in New York City; Funds Are Exhausted From Other Storms; Milk Famine Feared—Hundreds Wait in Stations and Railway Cars.

NEW YORK. — New York and a large part of the east are suffering from one of the worst storms in their history. Five persons have been killed, so far as reported, railroad traffic is tied up and wire communication crippled. Strees and sidewalks are covered with an icy coating, making walking difficult and dangerous, and vehicle traffic is almost impossible. Few trains are leaving over any of the main trunk lines for the west and south and street car and elevated traffic in the city and suburbs is lame and in some instances suspended.

Not since the blizzard of 1888, to which old residents point as the worst in the history of the city, has a storm resulted in so much suffering. A milk famine is feared, because of the suspended train service in New Jersey and New York state.

Nine and one half inches of snow fell during the day and when it stopped a howling gale set in. The temperature, which had remained at a few degrees above freezing, dropped many degrees, freezing the slush and snow that covered the streets.

Street Cleaners Swamped.

With only 50 per cent of the snow from the two previous storms removed from the principal streets, the city street cleaning department faced a new problem. Already $980,000 has been spent in snow removal work and city officials were unable to make an estimate of the probable cost of the naislatest storm.

With its telegraph wires down, signals crippled and tracks drifted high with snow, the Pennsylvania railroad made no attempt to run a train out of New York after 7 o'clock, and all incoming trains from the west and south arrived from two to eleven hours late. A local train from Atlantic City arrived at 4:30 o'clock, seven hours and fifty-three minutes late. The conductor reported that the storm was still raging along the coast and that the snow was drifting badly.

In the Pennsylvania railroad station forty sleeping cars remained on the tracks all night. In them were 800 passengers, many of whom slept peacefully ignorant that they were not on their way to their destination

Hundreds Wait in Stations.

In the waiting rooms were hundreds of persons waiting for the resumption of traffic. Lunchrooms and dining halls were kept open all night for their accommodation.

Trains on the New York Central lines fared little better. Points up state could not be reached by wire and the wherabouts of several incoming mail and passenger trains could not be learned. Among other trains reported lost was the Twentieth Century limited. Between Peeksville and Cold Springs, a distance of elevn miles, thirty broken telegraph poles are down. Albany and Buffalo were out of communication and New York Central trains between these points were reported lost. The storm put nearly every wireless station along the coast hereabouts out of commission and after 6 o'clock communication with ships at sea was impossible. The aerials of the station were so crippled with sleet and snow as to render them useless.

TAFT REJECTS $750,000 BID

Owner of Cubs and Chicago Syndicate Fail to Come to Terms.

CINCINNATI, OHIO. — The terms offered Charles P. Taft by a Chicago syndicate for the controlling interest in the Chicago National league baseball club, are not acceptable to Mr. Taft, who has held a conference here with L. J. Behan, the representative of the syndicate.

Just what the terms were was not given out but the conference did not last an hour. Mr. Behan departed for Chicago after it ended.

MANY QUAIL DIE IN STORM

Some Say More Were Frozen Than Hunters Killed Last Season.

TERRE HAUTE, IND. — Jesse Winslow of West Terre Haute reports a covey of fourteen quail frozen to death in the storm.

Many farmers near here say the sudden cold and thirty hours of snow with zero temperature following killed more quail than did the hunters in the last open season.

GRISWOLD, OPERA STAR, DEAD

Basso Succumbs in New York After an Operation for Appendicitis.

NEW YORK. — Putman Griswold, American basso and member of the Metropolitan Opera company, died in a private sanitarium here. He was operated on for appendicitis Feb. 10. Complications developed.

Mr. Griswold was born in Minneapolis in 1874.

FOLK ACCEPTS NEW POST

Will Be Chief Counsel for Interstate Commerce Commission.

WASHINGTON. — Joseph W. Folk, solicitor of the state department has decided to accept the new post of chief counsel for the interstate commerce commission. He came to his decision after onferences with President Wilson and Secretary Bryan He probably will take up his new office next week. No announcement has been made as to his successor.

The commission announced that Dr. Charles W. Needham, former president of George Washington University, had been appointed assistant counsel. Both Mr. Folk's and Mr. Needham's appointments will be effective March 1.

SPECIAL

FOR

Saturday, March 7th.

◆

Bargain Basement,

TWO O'CLOCK

144 12-qt. Galvanized Pails

FOR 10c EACH.

Only one to a customer.

WE GIVE
Brown Trading Stamps
ASK FOR THEM

The Webster Anderson Co.
Tecumseh, Michigan.

Our store closes every evening at 6 o'clock, except Saturday.

BODY IS BURNED TO HIDE CRUSHED HEAD

Friend of Recluse Is Held for Death of Latter.

WEST BRANCH, MICH.—In a very rude, unfinished story and a half house, Charles Bottsfield's head was battered in. Then his body was dragged to the barn and the building fired in the hope that the ruins would hide the tragedy. That is the supposition on which the county officers are working. A trail of blood leading from the barn to the read door of the cottage was found.

The Bottsfield home is about thirty miles from here, in an isolated spot on the pine plains. Bottsfield's loneliness was shared by John Hammond, fifty-six years old, a trapper. Hammond is now in jail on the charge of having caused the death of his friend. Bottsfield was fifty-five years old.

Hammond said he and Bottsfield had been up Wednesday night and that he loaned him $25 to pay a note After obtaining the loan, Bottsfield went to the barn with his lantern, Hammond said. The lantern was found near the body, also a knife.

Hammond alleged that some time later, he looked out of the window and saw the barn afire.

Hammond is separated from his wife, and Bottsfield's wife has been dead for some time.

HE CAN STAY OUT 17 HOURS

Judge Sentences Man to Be Home by 9 Each Night.

MT. PLEASANT, MICH.—Jerry Taylor, convicted a short time ago of violating the local option law, was placed on probation for two years by Judge Dodge. Costs aggregating $94 were also assessed.

Under the terms of his probation, Taylor will be required to spend from 9 p. m. to 4 a. m. at his home. Bonds of $300 will also have to be furnished to guarantee his residence in the state.

CALUMET MAN IS MURDERED

Slayer Taken Out of Town to Avoid Lynching.

CALUMET, MICH.—Louis Capello, thirty-six years of age, resident of Calumet, Mich., Was killed and two others wounded, one fatally, at Bisbee, Ariz., and Harry McCool, charged with the murder, has been taken out of town to avoid a feared lynching.

McCool struck down his divorced wife with a gun and then shot Capello and a companion who sought to overpower him. The woman will die.

IS NINETY-NINE YEARS OLD

Mrs. Nellie Graham Doesn't Need Glasse Yet.

HUBBARDSTOWN, MICH. — The Mrs. Nellie Graham, a resident of Hubbardstown for nearly forty years, has just celebrated her ninety-ninth birthday anniversary.

She is in the best of health, and is confident that she will see many more birthdays. Her eyesight is faultless still, as he wears no glasses, and she busies herself making quilts and embroidery for her many relatives.

JAP AFTER MICHIGAN LAND

Chicago Man Is Told There Are No Restrictions Here.

LANSING, MICH.—The Land Commissioner A. C. Carton received a letter from H. Harade, of Chicago, asking whether there are any restrictions relative to the Japanese owning farm lands in this state.

Harade says he contemplates the purchase of a farm in Michigan. Carton informed the Japanese that there is no discrimination against the Japanese in this state.

UNION LEADER TELLS OF HIS DEPORTATION

Tanner Says Guns Were Used on Him and Moyer.

HANCOCK, MICH. — Charles H. Tanner, auditor of the Western Federation of Miners, took the stand before the congressional committee and described the deportation of Charles H. Moyer and himself.

"Moyer was standing at the telephone in his room," Tanner said, "when there was a rap on the door. I was standing beside the bed and Moyer himself opened the door with his free hand. A crowd of twenty or thirty rushed in, shouting, 'Where is Moyer? Where is Moyer?' At the same time three men covered me with automatic revolvers. Then Moyer, by the telephone, replied. 'I am Moyer.'

"Several men made a rush for him and bent him over almost double. Another man rushed in from the hallway and struck Moyer, as he was bent over, on the head with a revolver. The gun exploded and Moyer was wounded in the back."

Tanner said Moyer and he were then rushed out of the room, down the stairs and out of the hotel. They were hustled across the bridge to Houghton, where they were placed on a train for Chicago in charge of two deputies, one named Hensley, and warned if they ever came back they would be hanged. On the bridge the witness said he was struck over the eye by his captor and he showed the committee a scar resulting from the blow.

MRS. EDWARDS IS PARDONED

Four Governors Had Refused to Fix Date of Execution.

READING, PA. — Mrs. Kate Edwards, who has been in the shadow of the gallows for nearly thirteen years, for the killing of her husband, was released from the Berks county jail, under a pardon granted by Governor Tener and secretly taken from the city to begin life over again. She was convicted of first degree murder in 1901, and sentenced to be hanged, but four governors declined to fix a day for her execution.

Mrs. Edwards was convicted of the murder with a negro, who was afterward granted a new trial and acquitted. The husband was found dead with his head battered in. A short time after her arrest Mrs. Edwards gave birth to a negro child.

"MARRYING PARSON" EXEMPT

Occasional Sermons May Save Him From Attorney General's Ruling.

SAULT ST. MARIE, MICH.—The ruling of the Attorney General Fellows holding that an ordained minister who ceases to be the pastor of any church and no longer preaches may not legally perform a marriage ceremony is not believed to affect Rev. T. B. Easterday of this city, upper Michigan's "marrying parson."

Mr. Easterday was ordained a Presbyterian minister half a century ago and has performed nearly 2,500 marriages. He retired from an active pastorate years ago.

DYNAMITE PLOT IS NIPPED

Workman Discovers Explosive in Grand Rapids Building.

GRAND RAPIDS, MICH.—A plot to dynamite the partly completed building of the Peninsular club at Ottawa avenue and Fountain street was discovered when a workman employed by the contractors discovered dynamite planted at the base of one of the steel pillars in the basement.

The dynamite bore the brand of the Ajax company, of Saginaw, and was wrapped in a copy of a Detroit newspaper.

WATCHMAN BARS THE PRESIDENT

Chief Executive Is Halted in Patent Office Stroll.

HE FAILED TO SEE 3 O'CLOCK

"But Who Are You?" Faltered the Interceptor—"I am Mr. Woodrow Wilson, President of the United States," and He Entered—President Had Changed His Usual Walk.

WASHINGTON. — Shortly after three o'clock in the afternoon a man of medium height, dressed in a gray suit and wearing a gray hat, walked up the steps of the front entrance to the patent office. Evidently he had walked briskly for his face was glowing with the cold. He failed to notice a sign at the entrance reading: "No Visitors Admitted After 3 O'clock."

The pedestrian had opened the door when the white-haired watchman stepped forward and barred his way.

"The office is closed for the day; you cannot enter," said the watchman. Then he added as if he was in doubt, "but who are you?"

"I am Mr. Woodrow Wilson."

"I am Mr. Woodrow Wilson, the president of the United States," he replied.

"Well, then," falteringly said the watchman. "I thought there was something familiar about your face. Come right in."

The president, who was accompanied by his physician, Dr. Cary T. Grayson and two secret service operatives, walked in and made a tour of the patent office. He examined with interest records of recent patents which have been issued.

The president's walk lasted about three quarters of an hour. He chose it in preference to an automobile ride or a game of golf which are his accustomed forms of recreation.

ADMITS SHE DON'T KNOW ALL

Woman Beaten at Chicago Polls Rests Up in Indiana.

FRENCH LICK, IND. — Mrs. Paul Gerhardt, defeated for the nomination of alderman in Chicago, arrived at French Lick Springs to recuperate, having had only six hours' sleep in five days. She declared that she had only begun the fight for political recognition and would be a candidate for office again at the next election.

"Some woman must be willing to devote a good deal of money to acquiring political experience," she said, "and I decided to be the pioneer. I figured that campaign expenses for the office of alderman, which pays $3,000, would amount to $10,000. Women must be educated; they are not prepared to vote intelligently. My experience proves that, without education, they are no cleaner in politics than the men. The candidate is disappointed to discover that generally they vote according to their husband's predilections."

1914			MARCH			1914
S	M	T	W	T	F	S
1	2	3	4	5	6	7
8	9	10	11	12	13	14
15	16	17	18	19	20	21
22	23	24	25	26	27	28
29	30	31				

I AM SHOWING A FULL LINE OF

Ladies' House Dresses,

Aprons and Hosiery.

Extra Wide Embroidery, 10c per yd.
Fine Line of Laces, 5c to 25c yd.

CALL AND EXAMINE.

Ida B. Chase.

TECUMSEH STATE SAVINGS BANK

President, J. H. Smith.
Vice Pres., L. G. North
Cashier, Guy E. Nemire

3 per cent Interest paid on Savings Deposits,

MAKE
A BANK ACCOUNT
WITH US
THE
STEPPING STONE
TO

SUCCESS
EASE
PROSPERITY
THRIFT
BANK ACCOUNT

THE
Value of a Dollar
You Most Appreciate
When With The
Starting of a Bank Account
You
See Them Accumulate.
DON'T PROCRASTINATE!

EVEN ONE DOLLAR
WILL BE ACCEPTED
HERE AS A FIRST
DEPOSIT ......

25 LBS H&E GRANULATED SUGAR
$1.25.

Cabbage	Bananas
Lettuce	Oranges
Celery	Lemons
Sweet Potatoes	Grape Fruit

Home Canned Northern Spies in glass cans. Only 18c.

Remember, 4 PER DISCOUNT on all cash sales, except sugar.

C. M. GILBERT.

Sap Pails
and
Sap Spouts

and all necessary equipment for making Maple Syrup and Maple Sugar at

D. L. Whitenack & Co.

LEARN SHORTHAND

In a school conducted by a practical stenographer and court reporter. Method of teaching and lessons perfected by many years' experience. Complete courses in shorthand, typewriting and allied subjects.

Instruction by mail, if desired, with privilege of attending the school at any time. Typewriters loaned free to mail students. Write for free first lesson and particulars.
Allen's Shorthand School, Jackson, Mich.

THE TECUMSEH HERALD

GERTRUDE A. STACY. ESTATE
FRANK S. TURNER. PUBLISHER.

SUBSCRIPTION RATES

IN LENAWEE COUNTY

One year, payment in advance	$1.00
One year, payment after three months	1.25

OUTSIDE LENAWEE COUNTY

One year, payment in advance	$1.25
One year, payment after three months	1.50

There will be no Deviation from above Rates

Entered in the postoffice at Tecumseh, Mich., second class mail matter

Telephone No. 36

HOW'S THIS?

We offer One Hundred Dollars Reward for any case of Catarrh that cannot be cured by Hall's Catarrh Cure.

F. J. CHENEY & CO., Toledo, O.

We, the undersigned, have known F. J. Cheney for the last 15 years, and believe him perfectly honorable in all business transactions and financially able to carry out any obligations made by his firm.

NATIONAL BANK OF COMMERCE,
Toledo, O.

Hall's Catarrh Cure is taken internally, acting directly upon the blood and mucous surfaces of the system. Testimonials sent free. Price 75 cents per bottle. Sold by all Druggists.

Sold by all Druggists, 75c.

Take Hall's Family Pills for constipation. adv.

The man who tries to run an automobile on a wheelbarrow income deserves a jolt.

Foley Cathartic Tablets are entirely effective, thoroughly cleansing and are always pleasant in action. They contain blue flag, are a remedy for constipation and sluggish liver, and a tonic to the bowels, which are improved by their use. Try them. They do not fail to give relief and satisfaction.

For sale by all druggists of Tecumseh.

When a man lives a double life he may have to do two mens work, so what's the use?

Avoid Stuffy Wheezy Breathing.

Take Foley's Honey and Tar Compound for an inflamed and congested condition of the air passages and bronchial tubes. A cold developes quickly if not checked and bronchitis, lagrippe and pneumonia are dangerous possibilities. Harsh racking coughs weaken the system, but Foley's Honey and Tar is safe, pure and certain in results. Contains no opiates. For sale by all Druggists of Tecumseh. adv

A man's sins find him out eventually but his wife usually beats them to it.

Kickapoo Worm Killer Expels Worms.

The cause of your child's ills—the foul, fetid, offensive breath—The starting up with terror and grinding of teeth while asleep. The sallow complexion—The dark circles under the eyes—All are indications of worms. Kickapoo Worm Killer is what your child needs: it expels the worms, the cause of the child's unhealthy condition. For the removal of seat, stomach and pin worms, Kickapoo Worm Killer gives sure relief. Its laxative effect adds tone to the general system. Supplied as a candy confection—children like it. Buy box today. Price 25c. All Druggists or by mail. Kickapoo Indian Med. Co. Phila. or St. Louis. adv

Every time a small man is called upon to lay a corner stone he cackles.

Best Family Laxative

Beware of constipation. Use Dr. King's New Life Pills and keep well. Mrs. Charles E. Smith, of West Franklin, Me., calls them "our family laxative." Nothing better for adults or aged. Get them today, 25c. Recommended by C. A. Wright & Son. adv

It's far easier to call a spade a spade than it is to swing a pick.

Plain Truth that's Worth Money

Using Foley's Honey and Tar for a cough or cold may save you both sickness and money. F. F. Monahan, Menomonie, Wis., says: "I am exposed to all kinds of weather and I find Foley's Honey and Tar Compound always fixes me up in good shape when I catch cold or have a bad cough. I recommend it gladly." Refuse substitutes. For sale by all druggists of Tecumseh. adv

The deserving poor are usually those who don't deserve to be.

Disordered Kidneys Cause Much Misery

With pain and misery by day, sleep-disturbing bladder weakness at night, tired, nervous run-down men and women everywhere are glad to know that Foley Kidney Pills restore health and strength, and the regular action of kidneys and bladder.

For sale by all druggists of Tecumseh. Advt.

As for trouble the supply always exceeds the demand.

Stubborn, Annoying Coughs Cured

"My husband had a cough for fifteen years and my son for eight years. Dr. King's New Discovery completely cured them, for which I am most thankful," writes Mrs. David Moor, of Saginaw, Ala. What Dr. King's New Discovery did for these men, it will do for you. Dr. King's New Discovery should be in every home. Stops hacking coughs, relieves la grippe and all throat and lung ailments. Money back if it fails. All druggists. Price 50c and $1.00. Recommended by C. A. Wright & Son. adv

Hens can moult but fat people have no such sinecure.

FINANCIAL REPORT

FOR THE VILLAGE OF TECUMSEH YEAR 1913-14.

TREASURER'S REPORT

R. C. Ellis, Village Treasurer, reports as follows:

General Fund

Balance Feb. 20, 1913	$ 7,156.36
Receipts	11,194.09
	$18,350.45
Disbursements	9,304.12
Balance on hand Feb. 20, 1914	9,046.33
	$18,350.45

Cemetery Fund

Balance Feb. 20, 1913	$ 1,232.93
Receipts	1,891.85
	$ 3,124.78
Disbursements	1,834.26
Balance Feb. 20, 1914	1,290.52
	$ 3,124.78

Water Fund

Balance Feb. 20, 1913	Overdrawn
Receipts	$ 4,471.26
	$ 4,471.26
Disbursements	[illegible]
[illegible]	[illegible]
Overdrawn Feb. 20, 1914	$ 582.01

Highway Fund

Balance Feb. 20, 1913	$ 2,258.52
Receipts	1,530.32
	$ 3,788.84
Disbursements	4,096.78
Overdrawn Feb. 20, 1914	$ 307.94

Water Bond Sinking Fund

Balance Feb. 20, 1913	$ 196.95
Receipts	4,173.60
	$ 4,370.55
Disbursements	4,033.80
Balance on hand Feb. 20, 1914	$ 336.75

Sewer Fund

Balance Feb. 20, 1913	$ 78.00
Receipts	None
Expenditures	None
Balance on hand Feb. 20, 1914	$ 78.00
Balance on hand with Village Treasurer Feb. 20, 1914	$ [illegible]

Respectfully submitted,
R. C. ELLIS,
Village Treasurer.

GENERAL FUND

Receipts

Feb., 1913	
20 Balance on hand	$ 7,156.36
[illegible] Grand Union Tea Co., license	2.00
[illegible] election expense refunded	80.65
[illegible] Grand Union Tea Co., license	2.00
[illegible] clerk	1.00
[illegible] Grand Union Tea Co., license	2.00
[illegible] Grand Union Tea Co., license	4.50
[illegible] alley paving	4.75
[illegible] license	2.00
[illegible] Grand Union Tea Co., license	2.00
[illegible] Grand Union Tea Co., license	2.00
[illegible] Grand Union Tea Co., license	2.00
[illegible] Placer, license	1.00
[illegible] Grand Union Tea Co., license	2.00
[illegible] Grand Union Tea Co., license	2.00
[illegible] Grand Union Tea Co., license	2.00
[illegible] Sparks Bros., show license	[illegible]
[illegible] Grand Union Tea Co., license	2.00
[illegible] M. J. Wade, meters returned	[illegible]
[illegible] Grand Union Tea Co., license	2.00
[illegible] M. J. Wade, meters returned	[illegible]
[illegible]	[illegible]

Disbursements

[illegible]	[illegible]
19 Park McKay, supplies	12.03
19 Geo. N. Stacy, ptg. council pro.	3.85
29 F. B. Wood, services 1913	50.00
31 A. E. Deming, 2d ½ May salary	25.00
June	
2 E. Mellon, 2d ½ May salary	25.00
3 Tec. Electric Co., current post lighting streets	361.87
3 R. V. Wilson, painting and papering	7.98
3 Hayden garage, auto trip to Hudson	5.00
3 Ed. Pangle, ½ cement walk	10.37
3 H. W. Stevens, fence, Adams Pk.	7.28
4 F. G. Heesen, sal. fire chief 6 mo.	25.00
17 E. Mellon, sal. 1st ½ mo.	25.00
17 A. E. Deming, sal. 1st ½ mo.	25.00
17 Lester Coller, band Decoration Day G. A. R.	25.00
27 W. A. Briegel, services as health officer	23.00
27 L. E. Temple & Co., shavings and tile	3.55
27 Tec. Gravel Co., car gravel	20.00
27 Ed. Pangle, ½ cement walk	31.03
27 Oral Marsh, 1 mo. salary night watch	20.85
4 Wm. Gibson, hay	14.37
July	
2 E. Mellon, 2d ½ June salary	25.00
2 J. B. Smith, sal. 3 mos. marshal	50.00
3 A. E. Deming, 2nd ½ June sal.	25.00
5 Ed. Pangle, ½ cement walk	16.07
5 F. S. Turner, ptg. council pro.	9.10
5 Tec. News Pub. Co., printing council proceedings	6.30
5 L. E. Temple & Co., shavings	3.55
8 F. R. Nyland, boots Fire Dept.	5.00
9 Western Union Tel. Co., telegram C. L. Russell	.25
12 Chas. Bidwell, 500 stamped envelopes	5.62
15 Oral Marsh, sal. as night watch	20.85
19 A. E. Deming, 1st ½ July sal.	25.00
TWO—Financial Statement	
21 Tec. Electric Co., current P. L., St. L., Co. Bldg	378.45
22 E. Mellon, 1st ½ July salary	25.00
22 Geo. Hoag, washing P. light globes	3.80
22 Wm. Owen, painting roof council building	3.00
22 L. E. Temple & Co., shavings	2.13
22 B. J. Pulver, drugs, disinfector	12.05
26 Wm. Gibson, oats	40.78
Aug.	
1 E. Mellon, 2d ½ July salary	25.00
2 A. E. Deming, 2d ½ July salary	25.00
4 Lenawee Lumber Co., lumber	4.35
4 Slayton & Son, coal, cement	12.35
4 Lester Coller, Sec. Fire Dept.	25.25
4 E. Zimmerman, filing saws	.80
4 Tec. News Pub. Co., printing council proceedings	10.85
4 Tec. Electric Co., O. P., St., council building lights	382.12
4 F. S. Turner, ptg. council pro.	8.05
4 Geo. S. Field, ptg. tax receipts	6.00
4 Ed. Pangle, cement walks	120.78
16 E. Mellon, 1st ½ Aug. salary	25.00
16 A. E. Deming, 1st ½ Aug salary	25.00
18 Ed. Pangle, cement walks	85.03
18 Thos. Elliott, fixing sprinkler	12.00
18 H. D. Edwards, Fire Dept. sup.	48.49
23 J. Linton, night watch salary	20.85
30 Wm. Raymond, hay	11.80
31 E. Mellon, 2d ½ Aug salary	25.00
Sept.	
2 A. E. Deming, 2d ½ Aug salary	25.00
8 Wm. Hagadorn, cleaning and painting jail	5.90
11 H. Brownell, serv. as teamster	28.00
15 A. E. Deming, 1st ½ sal. Sept	35.00
15 Ed. Pangle, cement walk	123.20
15 L. E. Temple & Co., shavings	5.78
15 F. S. Turner, ptg. council pro	9.45
15 Lenawee Lumber Co., lumber	46.61
15 Tec. Garage, batteries	4.00
15 Tec. News Pub. Co., printing council proceedings	9.10
15 Tec. Electric Co., St., O. P., council building lights	388.17
15 E. Mellon, 1st ½ Sept. salary	25.00
18 J. Linton, sal. night watch	20.85
18 J. B. Smith, 3 mos. sal. marshal	50.00
Oct.	
1 E. Mellon, 2d ½ Sept salary	25.00
1 A. E. Deming, 2d ½ Sept. sal.	35.00
1 F. G. Heesen, 6 mo. sal.	25.00
1 Moore Bros., coal, cement	61.46
1 F. E. VanTuyle, eng. serv.	150.00
1 W. A. Briegel, serv. as health officer	22.50
7 F. S. Turner, ptg. council pro	12.95
7 W. Clark, fixing fire gong	2.50
7 Tec. News Pub. Co., printing council proceedings	14.00
7 Tec. Electric Co., St., P. L., council building lights	334.15
7 E. McIntyre, straw	10.95
7 E. Service, mattress jail	3.75
7 [illegible] Hardware Co., bolts	[illegible]
7 Ed. Pangle, cement crossing Chicago street	[illegible]
7 Thos. Elliott, making out assessment rolls	[illegible]
7 C. R. [illegible], refund taxes	[illegible]
15 E. Mellon, 1st ½ Oct. salary	25.00
15 A. Deming, 1st ½ Oct. salary	35.00
18 J. Linton, sal. night watch	20.85
30 F. G. Heesen, salary 3 mos.	25.00
31 E. Mellon, sal. 2d ½ Oct.	25.00
Nov.	
1 A. E. Deming, sal. 2d ½ Oct.	35.00
3 Ed. Pangle, sidewalk repair	32.38
3 J. Steel, labor at council bldg.	18.00
3 Tec. News Pub. Co., printing council proceedings	3.85
3 E. Zimmerman, filing saws	.35
3 Tec. Electric Co., St., O. P., council building lights	314.37
3 Chas. Courtad, supplies, pipe	2.00
3 Wm. Raymond, oats	[illegible]
3 Tec. Electric Co., bal. on lights	100.73
15 E. Mellon, 1st ½ Oct. salary	25.00
15 A. E. Deming, 1st ½ Oct. salary	35.00
18 J. Linton, night watch sal.	20.85
Dec.	
1 E. Mellon, 2d ½ Dec. salary	25.00
1 Wm. Cassell, unloading hay	.50
1 A. E. Deming, ½ mo. salary	35.00
1 Tec. News Pub. Co., printing council proceedings	2.45
4 F. S. Turner, ptg. council pro.	2.45
1 Satterthwaite Bros., nails, saws, hardware	71.05
3 F. G. Heesen, fire chief, clk. sal.	100.00
3 J. B. Smith, marshal sal.	50.00
13 L. E. Temple & Co., shavings	13.87
15 E. Mellon, 1st ½ Dec. Salary	25.00
15 J. Linton, mo. sal. as night wtch.	20.85
31 E. Mellon, 2d ½ Dec. salary	25.00
Jan., 1914	
5 F. S. Turner, council pro.	10.15
5 Tec. News Pub. Co., council pro.	10.15
5 Lenawee Lumber Co., lumber	20.40
5 Dr. W. Briegel, services as health officer	20.00
5 Tec. Electric Co., current for Nov. and Dec.	831.50
5 John Linton, mo. sal. night wtch.	20.85
6 Chas. Bidwell, stamped env.	5.50
[illegible] E. Mellon, ½ mo. sal. Jan.	25.00
Feb.	
4 Baldwin & Alexander, setting French cases	200.00
4 E. Mellon, 2d ½ Jan. sal.	25.00
4 E. Zimmerman, filing saws	.35
4 W. J. Coller, painting signs	4.45
4 B. J. Pulver, drugs, disinfecting H. O.	17.45
4 H. Garrison, fire masks	8.00
4 F. S. Turner, ptg. council pro.	5.60
4 Tec. News Pub. Co., printing council proceedings	5.95
4 Fred Davis, harness repair	7.90
4 Tec. Electric Co., St. lights	330.30
4 Tec. Electric Co., O. post lights	63.35
4 Tec. Electric Co., council bldg.	6.05
4 E. Mellon, salary as teamster, second half January	25.00
	$ 9,304.12

CEMETERY FUND

Receipts

Feb., 1913.	
20 Balance on hand	$ 1,232.93
Mar.	
1 Lots sold	110.00
1 Interment fees	46.00
1 Care of lots	25.00
Apr.	
1 Care of lots, March	15.00
1 Interment fees	26.00
30 Interment fees	49.00
30 Lot sold, Gordon and Minnie Smith	50.00
May	
31 Care of lots	22.50
31 Mike and David Smeltzer, filling graves	3.50
31 Lots sold, Mr. Stitt March	45.00
31 Jackson Granite Co., foundation	10.00
31 Care lots	17.00
31 Interment fees	24.00
June	
12 Interment fees, June	5.00
12 Interment fees, April	12.00
12 Interment fees, April	5.00
12 Interment fees, December	5.00
12 Care of lots	17.00
12 Repairing lot for Mrs. C. E. Middlebrook	5.00
12 Resodding lot, Doyes	3.00
12 Evergreening grave	2.50
July	
1 Interment fees, mausoleum	5.00
1 Interment fees	10.00
1 Interment fees, May	8.00
8 Lots sold	15.00
8 Care lots	15.50
31 Making foundation for Jordan's marker	3.00
Aug.	
30 Interment fees	38.50
30 Fixing Hendrix lot	40.00
30 Care lots	8.00
30 Two marker foundations	3.00
Sept.	
30 Interment fees	5.00
30 Interment fees, mausoleum	5.00
30 Interment fees, June	5.00
30 Interment fees, February	5.00
30 Care lots, September	47.50
30 Received American Mosoleum Co. care cup to date	110.25
Oct.	
31 Interment fees, October	24.00
31 Interment fees, May	6.00
31 Lots sold, McElroy, May	50.00
31 Care lots	41.50
31 Leslie Co., making foundations	16.25
31 Marker foundations, Bill- lot	7.00
Nov.	
30 Interment fees, November	5.00
30 Interment fees, September	5.00
30 Interment fees, October	5.00
30 Care lots	71.25
Dec.	
31 Interment fees, November	6.00
31 Interment fees, May	5.00
31 Interment fees, October	3.00
31 Care lots	127.75
31 Michigan Granite Co.	110.50
31 Maple City Granite Co.	68.25
31 Received Perpetual Care Fund	132.10
31 Perpetual care L. Lilley lot, July	10.00
Jan., 1914.	
31 Mrs. H. Minor, lot	12.50
31 Wm. Gaston, lot sold, Oct.	75.00
31 Lorenzo Kingan, lot sold	40.00
31 Mrs. Beaubien, lot sold	25.00
31 Interment fees	34.50
31 Care lots	64.00
	$ 3,124.78
Feb.	
20 Balance on hand	$ 1,290.52

Disbursements.

Feb., 1913.	
28 A. Hyde, salary	$ 60.00
24 D. L. Whitenack, sundries	14.07
24 A. Hyde, postage	10.65
24 C. A. Wright, paint	1.40
31 A. Hyde, salary	60.00
Apr.	
19 Tec. State Bank, sexton's orders	69.80
May	
2 A. Hyde, salary	60.00
2 Tec. State Bank, sexton's orders	114.63
20 Moore Bros., cement	16.28
THREE—Financial Statement	R. I
June	
3 Tec. State Bank, sexton's orders	124.00
5 A. Hyde, salary	60.00
12 M. C. Tenney, plants	7.30
July	
20 Tec. State Bank, sexton's orders	76.00
8 A. Hyde, salary	60.00
19 S. W. Bordine, labor, paint	31.60
25 Tec. State Bank, sexton's orders	200.25
Aug.	
4 A. Hyde, salary	60.00
11 S. W. Bordine, labor	.95
18 Tec. State Bank, sexton's orders	76.75
Sept.	
2 A. Hyde, salary	60.00
13 Tec. State Bank, sextons' orders	99.50
27 Moore Bros., cement	15.63
Oct.	
2 A. Hyde, sexton's salary	60.00
24 Tec. State Bank, sexton's orders	128.25
29 Tec. State Bank, sexton's orders	16.00
Nov.	
3 A. Hyde, sexton's salary	60.00
18 F. D. Avery, clover seed	1.50
18 [illegible] marker	[illegible]
26 [illegible]	[illegible]
Dec.	
1 A. Hyde [illegible]	[illegible]
2 A. Hyde [illegible]	[illegible]
13 Tec. [illegible]	[illegible]
Jan., 1914	
3 A. Hyde [illegible]	[illegible]
3 Tec. [illegible]	[illegible]
Feb.	
2 A. Hyde [illegible]	[illegible]
Total	[illegible]

WATER FUND.

Receipts.

Feb., 1913	
20 Balance [illegible]	[illegible]
Feb.	
20 Receipts	[illegible]
20 Disbursements	[illegible]
Feb., 1914	
20 Fund overdrawn	[illegible]

Disbursements.

Feb., 1913	
20 Fund [illegible]	[illegible]
20 G. C. [illegible]	[illegible]
Mar.	
1 G. C. [illegible]	[illegible]
8 Tec. [illegible]	[illegible]
8 G. C. [illegible]	[illegible]
8 A. Wonders, labor	2.00
8 J. T. Wing & Co., rings	6.23
8 F. J. Peters, repairing clock	1.00
10 United Brass Co., supplies	134.03
10 Kenneth Anderson Co., supplies	31.13
10 A. J. Montgomery, frt. and cartg.	8.85
15 United Brass Co., bal. on acct.	2.00
15 G. C. Arner, labor	14.00
15 Andrew Wonders, unloading coal	5.50
19 F. S. Bell, agent, frt. on car coal	36.80
22 G. C. Arner, labor	14.00
22 A. Wonders, labor	9.00
29 G. C. Arner, labor	14.00
29 A. Wonders, labor	2.00
Apr.	
5 G. C. Arner, labor	14.00
8 A. Wonders, labor	2.00
8 Tec. Electric Co., lights	.55
19 Andrew Wonders, labor	6.40
19 James B. Clow, supplies	3.48
19 D. L. Whitenack, tools	4.47
8 Chas. Courtad, pipe couplings	7.63
8 H. D. Edwards, waste	10.32
8 National Coal Co., car coal	36.80
8 A. Montgomery, draying	1.10
8 G. C. Arner, labor	14.00
19 J. Lucas, labor	6.60
19 G. C. Arner, salary	18.75
19 Guy Nemire, boiler insurance	100.00
26 Andrew Wonders, 2 days' labor	14.00
26 J. O'Hara, 10 hrs. labor	4.00
26 J. Lucas, labor	11.00
26 G. C. Arner, salary	18.75
May	
3 G. C. Arner, salary	18.75
3 J. Lucas, labor	8.00
3 A. Wonders, labor	10.00
5 Bert Mominee, draying	.75
5 Hersey Mfg. Co., water meters	69.22
5 A. Montgomery, draying	4.21
10 A. Wonders, labor	9.00
10 J. Lucas, labor	8.00
10 G. C. Arner, salary	18.75
17 A. Wonders, labor	8.00
17 G. C. Arner, salary	18.75
19 Studebaker Corporation, valves	2.09
19 A. Montgomery, draying	[illegible]
25 G. C. Arner, salary	18.75
25 A. Wonders, labor	6.60
31 G. C. Arner, salary	18.75
31 J. Lucas, labor	4.50
31 Andrew Wonders, labor	[illegible]
June	
4 Lenawee Lumber Co., lumber	4.81
4 A. Montgomery, frt. and cartage	1.07
7 J. Lucas, labor	5.00
7 A. Wonders, labor	4.00
7 G. C. Arner, salary	18.75
7 B. Bartholomew, labor	15.00
7 Park McKay, pipe	11.64
14 A. Wonders, labor	10.00
14 J. Lucas, labor	8.00
14 G. C. Arner, salary	18.75
16 A. Montgomery, frt. and cartage	1.07
21 J. Lucas, labor	3.00
21 G. C. Arner, salary	18.75
27 A. Wonders, labor	6.80
28 G. C. Arner, salary	18.75
July	
5 J. Lucas, labor	4.00
6 F. Shurtz, labor	2.00
6 G. C. Arner, salary	18.75
6 Andrew Wonders, labor	5.00
6 Hersey Mfg. Co., water meters	65.47
9 H. D. Edwards, packing	18.88
9 American Oil Co., ½ barrel oil	1.27
9 A. Montgomery, frt. and cartage	6.18
9 J. Lucas, labor	5.40
12 L. B. Wood, unloading car coal	5.45
12 G. C. Arner, salary	18.75
12 Bert Bartholomew, labor	2.00
12 Andrew Wonders, labor, 12 nights at $2.00	24.00
14 L. S. & M. S. Ry., freight on pipe and coal	61.84
14 J. Lucas, labor, digging	22.00
19 G. C. Arner, salary	18.75
21 Andrew Wonders, labor	14.00
21 H. Brewer & Co., labor, facing valves	1.95
21 National Coal Co., car coal	39.68
22 Park McKay, water pipe	310.17
25 John Mohr, driving well	100.00
26 G. C. Arner, salary	18.75
26 B. Prichard, labor	6.75
26 J. Lucas, labor	22.50
26 R. V. Wilson, labor	5.00
28 A. Wonders, labor	14.00
Aug.	
2 J. Lucas, labor	26.20
2 G. C. Arner, salary	18.75
3 A. Wonders, labor	14.00
4 A. Montgomery, freight and cartage	6.00
4 H. Brewer & Co., labor	5.55
8 J. Mohr, balance on well	167.35
8 James VanAntwerp, fixing well top	10.00
9 J. Lucas, labor	16.31
9 W. Wilson, labor	6.00
9 Bert Prichard, labor	6.25
9 Andrew Wonders, labor	14.00
9 G. C. Arner, salary	18.75
16 G. C. Arner, salary	18.75
18 A. Wonders, labor	14.00
18 Chas. Avery, labor	4.37
18 Wm. Erhart, labor	2.50
28 Brown & Co., cement	35.65
23 G. C. Arner, salary	18.75
23 Andrew Wonders, labor	14.00
Sept.	
1 Andrew Wonders, labor	14.00
1 J. Lucas, labor	3.10
1 G. C. Arner, salary	18.75
6 J. Lucas, labor	3.60
6 W. Wilson, labor	3.60
6 G. C. Arner, salary	18.75
6 A. Montgomery, freight	1.00
7 A. Wonders, labor	14.00
13 G. C. Arner, salary	18.75
13 W. Wilson, labor	2.00
13 Andrew Wonders, labor	14.00
15 Tec. Electric Co., current	6.45
15 Lenawee Lumber Co., lumber and shingles	23.00
15 Park McKay, pipe	5.00
15 Hersey Mfg. Co., meters	64.48
15 Decker & Keyser, boiler repair	77.42
15 American Oil Co., oil	11.30
15 Allen Montgomery, frt. cartage	8.92
15 H. D. Edwards, lead	11.55
15 Andrew Wonders, labor	6.60
22 G. C. Arner, salary	18.75
22 Andrew Wonders, labor	3.60
25 Ernest Wright, unloading car coal	4.51
26 G. C. Arner, salary	18.75
26 Andrew Wonders, labor	15.00
30 L. S. & M. S. Ry., freight on car coal	51.87
Oct.	
4 G. C. Arner, salary	18.75
4 A. Wonders, labor	2.00
4 W. Wilson, labor	6.50
7 A. Wonders, labor	4.50
7 J. Lucas, labor	11.50
7 National Coal Co., car coal	54.12
7 Tec. Electric Co., current	4.74
7 Chas. Tansley, blue print	3.00
7 Heesen Bros. & Co., fire brick, clay	8.50
7 Moore Bros., cement, coal	37.07
7 Hersey Mfg. Co., bal. on meters	1.00
11 G. C. Arner, salary	18.75
11 L. S. & M. S. Ry., rent on water works	5.00
18 G. C. Arner, salary	18.75
18 A. Wonders, labor	1.00
Nov.	
7 Hersey Mfg. Co., meters	65.21
7 A. Montgomery, frt. and cartage	1.69
7 Tec. Electric Co., current	2.41
7 U. S. Macaroni Co., coal	34.56
7 A. Wonders, labor	9.00
8 John Smith, labor	1.70
15 G. C. Arner, salary	39.80
8 Kenneth Anderson Co., water gauge	3.50
15 Andrew Wonders, labor	2.00
18 H. D. Edwards, bal on acct.	1.00
22 J. O'Hara, labor	6.00
22 A. Wonders, labor	4.00
24 L. S. & M. S. Ry., frt. car coal	45.26
29 J. Lucas, labor	3.93
Dec.	
FOUR—Financial Statement	
1 G. C. Arner, ½ mo. salary	37.50
1 Tec. Gravel Co., car coal	44.19
1 H. Brewer & Co., repair	38.43
1 Ohio Plumbers' Supply Co., gate	7.35
13 G. C. Arner, ½ mo. salary	37.50
17 J. Lucas, unloading coal	4.13
24 L. S. & M. S. Ry., frt. car coal	48.01
31 L. S. & M. S. Ry., frt. car coal	43.01
Jan., 1914.	
2 G. C. Arner, ½ mo. salary	37.50
3 J. Lucas, unloading coal	4.74
5 Garlock Packing Co., packing	5.64
5 Park McKay, bolts	3.67
5 Satterthwaite Bros., supplies	19.80
5 Chas. Courtad, pipe	5.60
5 Tec. Electric Co., current	8.68
5 National Coal Co., coal	94.98
16 G. C. Arner, ½ mo. salary	37.50
Jan.	
31 G. C. Arner, ½ mo. salary	37.50
Feb.	
4 American Express Co., express	2.36
4 Tec. Electric Co., current	5.07
4 United Brass Mfg. Co., goosenecks	128.94
4 Hayden Garage, valve grinder	.40
14 G. C. Arner, ½ mo. salary	37.50
	$ 5,053.27

HIGHWAY FUND.

Receipts.

Feb., 1913.	
20 Balance on hand	$ 2,258.52
20 Receipts	1,530.32
Total	$ 3,788.84
Disbursements	4,096.78
Feb., 1914.	
20 Fund overdrawn	$ 307.94

Disbursements.

Mar., 1913.	
1 J. E. Nemire, Feb. salary	50.00
5 Chas. Beals, hand labor	5.77
5 Chas. Avery, team labor	1.75
Apr.	
2 J. E. Nemire, March salary	50.00
8 Chas. Avery, team labor	19.25
8 Chas. Beals, hand labor	5.60
8 C. M. Roberts, hand labor	1.75
8 M. E. Crosby, hand labor	6.47
14 Chas. Avery, team labor	10.50
15 J. E. Nemire, salary	25.00
22 Chas. Avery, team labor	19.25
22 Chas. Bennett, team labor	19.25
[illegible]	10.33
[illegible]	8.75
[illegible]	8.75
[illegible]	5.25
[illegible]	36.75
[illegible]	35.00
[illegible]	22.75
[illegible]	21.00
[illegible]	20.00
[illegible]	18.38
[illegible]	7.00
[illegible]	25.00
[illegible]	36.05
[illegible]	36.05
[illegible]	21.00
[illegible]	22.60
[illegible]	22.60
[illegible]	18.03
[illegible]	15.68
[illegible] sewer	120.14
[illegible] sewer	95.55
[illegible]	[illegible]
[illegible]	24.85
[illegible]	19.25
[illegible]	18.60
[illegible]	18.00
3 Wm. Cassell, hand labor	16.45
3 Tec. News, printing	19.90
3 Tec. Herald, printing	14.35
16 Chas. Bennett, team labor	42.00
16 Chas. Avery, team labor	42.00
16 L. W. Swift, team labor	40.25
16 Fred Tessman, hand labor	24.00
16 Wm. Cassell, hand labor	21.00
16 Chas. Creger, hand labor	24.00
July	
8 Chas. Bennett, team labor	57.40
8 Chas. Avery, team labor	59.15
8 L. W. Swift, team labor	52.50
8 Fred Tessman, team labor	28.00
8 Fred Creger, hand labor	30.00
8 Wm. Cassell, hand labor	29.58
8 Good Roads Mach. Co., road machine	199.30
8 L. S. & M. S. Ry., frt. on road machine	6.70
21 Chas. Bennett, team labor	39.90
21 Chas. Avery, team labor	41.65
21 L. W. Swift, team labor	37.10
21 Fred Tessman, hand labor	24.00
21 Chas. Creger, hand labor	24.00
21 Wm. Cassell, hand labor	21.00
21 Harry Smith, hand labor	2.00
Aug.	
4 Chas. Bennett, team labor	38.50
4 Chas. Avery, team labor	38.50
4 L. W. Swift, hand labor	42.00
4 Eugene Service, hand labor	8.75
4 Fred Tessman, hand labor	22.40
4 Geo. Hoag, hand labor	5.00
4 Chas. Creger, hand labor	24.00
4 Wm. Cassell, hand labor	21.00
4 Wm. Rheinhart, hand labor	2.00
18 John Smith, hand labor	3.00
18 A. Titus, hand labor	16.00
18 Chas. Bennett, team labor	42.00
18 Chas. Avery, team labor	37.63
18 L. W. Swift, team labor	40.25
18 Fred Tessman, hand labor	23.60
18 A. Titus, hand labor	7.60
18 Wm. Cassell, hand labor	19.25
18 Wm. Erhart, hand labor	21.00
18 Thos. Elliott, eveners	1.75
18 Brown & Co., cement, coal	53.27
18 Chas. Creger, hand labor	23.60
Sept.	
15 Chas. Bennett, team labor	84.25
15 Chas. Avery, team labor	94.50
15 L. W. Swift, team labor	82.25
15 Eugene Service, team labor	5.25
15 Fred Tessman, hand labor	50.80
15 Chas. Creger, hand labor	50.00
15 Wm. Cassell, hand labor	21.00
15 Floyd McCreery, hand labor	15.75
15 Wm. Erhart, hand labor	11.00
15 Theo. Karcher, hand labor	15.00
15 Geo. Hathaway, hand labor	11.80
15 Tony Stimmer, hand labor	7.60
15 Harry Smith, hand labor	1.00
15 John Lucas, hand labor	8.00
15 Zimmerman & Wright, paving blk	57.81
15 E. Zimmerman, filing saws	.80
Oct.	
7 Chas. Bennett, team labor	47.95
7 Chas. Avery, team labor	61.25
7 L. W. Swift, team labor	50.75
7 E. Service, team labor	10.50
7 Chas. Shaw, team labor	3.50
7 Fred Tessman, hand labor	28.20
7 Chas. Creger, hand labor	29.00
7 Floyd McCreery, hand labor	18.58
7 A. E. Deming, order	.50
7 Theo. Karcher, hand labor	4.00
Nov.	
3 Chas. Bennett, team labor	36.25
3 Andrew Wonders, hand labor	3.00
3 Chas. Avery, team labor	61.25
3 L. W. Swift, team labor	45.50
3 Eugene Service, team labor	14.00
3 Fred Tessman, hand labor	29.00
3 Chas. Creger, hand labor	36.00
3 Andrew Wonders, hand labor	19.00
3 Tom Shurtz, hand labor	2.40
3 Geo. Dixon, hand labor	2.40
3 Leon Sallows, bus	28.18
Dec.	
1 Ed. Barros, hand labor	22.40
1 Chas. Avery, team labor	30.80
1 Chas. Bennett, team labor	46.45
1 Chas. Creger, hand labor	14.00
1 Andrew Wonders, hand labor	2.80
20 A. E. Deming, salary	70.00
20 Geo. Washington, hand labor	3.60
21 L. S. & M. S. Ry., frt. car sewer pipe	41.24
26 M. Keyser, fence	96.73
26 Gus. F. Smith Co., sewer pipe	130.43
26 Chas. Bennett, team labor	19.25
26 Chas. Avery, team labor	4.90
Jan., 1914.	
5 Wm. Swift, team labor	3.15
5 Ed. Barros, hand labor	11.00
5 Ed. Barros, hand labor	4.55
5 Chas. Creger, hand labor	8.80
5 Wm. Swift, hand labor	5.40
5 Herman Hand, hand labor	2.40
17 A. E. Deming, salary ½ mo.	35.00
17 James Elliott, blacksmithing	100.35
Feb.	
2 A. E. Deming, salary ½ mo.	35.00
4 Chas. Bennett, labor	3.15
4 L. W. Swift, team labor	1.58
4 Fred Tessman, hand labor	1.40
4 Ed. Pangle, labor fixing walk	.25
4 A. E. Deming, ½ mo. salary	35.00
4 Byron Snell, orders	46.72
	$ 4,096.78

SINKING FUND.

Receipts.

Feb., 1913	
20 Balance on hand	$ 196.95
Nov.	
1 Taxes	4,173.60
	$ 4,370.55

Disbursements.

Feb.	
20 Chase National Bank, Sewer bond interest	$ 726.81
June	
28 Chase National Bank, water bond interest	426.06
Aug.	
19 Chase National Bank, sewer bond interest	726.81
Jan., 1914	
24 Chase National Bank, water bond and interest	1,426.06
Feb.	
13 Chase National Bank, sewer bond interest	728.06
	$4,033.80

Balance on hand Feb. 20, 1914, $336.75.

SEWER FUND.

Receipts.

Feb., 1913	
20 Balance on hand	$ 42.00
Sewer licenses	36.00
	$78.00

Balance on hand Feb. 20, 1914, $78.00.

F. G. HEESEN,
Village Clerk.

AMUSEMENTS

The Sheehan English Opera Company have the date of Monday March 16th open, through a change in some bookings and negotiations are under way, today, between Mr. Mark of the Bradley Opera House and the Chicago office of this class has ever considered a date here before or ever played in Tecumseh if this date is secured here it should prove a rare treat for lovers of this high class music.

The Sheehan company is considered one of the best English Opera companies in America. They played a long engagement in the Detroit Opera House two years ago. Their repertoire includes "Ill Trovatore," "Martha" and "The Bohemian Girl." Farther particulars will be given in next Tuesday's issues if the local management is successful in securing this date.

MRS J. C. NORTH.

Mrs. Abby North passed away at her home Wednesday morning at the advanced age of 89 years. She has been a resident of Tecumseh for 45 years. For a number of years Mrs. North has been feeble but was in her usual health up to the day before her death when she complained of not feeling well, the final call coming suddenly.

Abbie Jane Gregory was born in Tomkins Co., N. Y., Sept. 27, 1824. She was united in marriage to John C. North Jan. 5, 1860, coming to Michigan the same year and located at Delhi. Later they removed to Parma and in 1869 they located in Tecumseh which has since been her home, Mr. North dying a number of years ago. Her only son Dr. L. G. North and wife, are at St. Petersburg, Fla.

The funeral will be held this (Friday) afternoon at the home with Rev. W. B. Hartzog officiating. The body will be placed in the vault awaiting the return of Dr. and Mrs. North.

RESEARCH CIRCLE

At the regular meeting of the Research Circle held Tuesday afternoon the following program was given with Mrs. Andrew Wilson, Leader. A paper by Mrs. A. C. Bryan on "The Purpose and Settlement of Alaska was followed by one in "The Gold fields of Alaska" by Mrs. Chas Orr, both papers were deeply interesting. A musical evening will be held on Friday March 13 at the home of Mrs. A. S. VanWinkle.

Church Notes

BAPTIST CHURCH

W. B. Hartzog Ph. D. Minister.

10:00 a. m. Morning worship and Sermon, "When the Wayward Son came back to his Father"

11:15 Sunday School.

11:15 Men's class. "The Sunday School in the Church." A. O. Howard.

6:00 p. m. B. Y. P. U. "Growing in Grace." Mrs. Jay Morse.

The evening service has been discontinued for a time, while the pastor is giving special attention to visiting the homes of the people.

Wednesday eve, 7 topic, "A Song of Trust and Deliverance."

PRESBYTERIAN CHURCH

Rev. Wm. A. Rex, minister.

10:00 Morning worship and sermon.

11:15 Bible School.

11:15 Men's Class.

6:00 Vesper service. Subject: "The Holy Catholic Church."

7:00 Mid-week prayer service, Wednesday.

March supper committee will meet with Mrs. Floyd Ager Monday, March 9th, at 2 p. m.

Regular meeting of the Ladies Aid Thursday, March 12, 4 p. m.

Thursday, 5 to 7 p. m. Church supper.

FRIENDS CHURCH

Lewis G. Pim and Mary Barrett Pim Pastors.

10:00 a. m. Meeting for Worship.
11:15 a. m. Sunday School.
6:00 p. m. Christian Endeavor.
7:00 p. m. Evening Service.
7:00 p. m. Wednesday prayer meeting.

METHODIST EPISCOPAL CHURCH

G. H. Whitney, pastor

A welcome to all.

10:00 a. m. Morning Worship. Sermon by pastor.

11:15 Sunday School.

11.15 Business Men's Class.

6:00 p. m. Epworth League.

Miss Ager will lead the Epworth League. Topic, "James, Common Sense Religion." A large attendance is requested.

7:00 p. m. Evening service by pastor.

Wednesday 3 p. m. Junior League.

Wednesday 7:00 p. m. Prayer meeting.

EPISCOPAL CHURCH

Rev. Frederick Hewitt, Rector

10:00 a. m. Sunday School.

11:00 a. m. Holy Communion (without music or sermon.)

4:00 p. m. Sermon topic "Religion in Tecumseh."

Tuesday, 3 p. m. Missionary meeting at Mrs. Floyd Freeman's.

Wednesday 7:00 p. m. Boys' club

Thursday, 7:30 p. m. Second lecture, "The Coming Race."

Saturday 2:00 p. m. boys choir rehearsal.

Strangers Invited.

ST. ELIZABETH CATHOLIC CHURCH

Rev. E. A. Fisher, Rector.

Mass every Sunday morning at 8 a. m except the fourth Sunday in the month.

Sabbath School every Saturday at 3:30 p. m consisting of "The Way of the Cross", sermon and benediction.

All are cordially invited.

NOTICE OF ELECTION

Notice is hereby given that an election will be held in the Village of Tecumseh, County of Lenawee, State of Michigan, on Monday the ninth day of March A. D. 1914, for the purpose of electing the following officers: president, clerk, treasurer, three trustees for two years, assessor.

The polls of election in the village will be held at the Council Building. The polls will be open at 7 o'clock in the forenoon of said ninth day of March A. D. 1914, or as soon thereafter as may be, and will be closed at 5 o'clock in the afternoon of that day.

Dated at Tecumseh, Mich., February 25, A. D. 1914. F. G. HEESEN.
Village Clerk.

NOTICE OF REGISTRATION

Notice is hereby given that the Board of Registration of Tecumseh will meet for the purpose of completing the list of qualified voters of said Village and of registering the names of all persons who shall be possessed of the necessary qualifications of electors, and who may apply for that purpose, on Saturday the seventh day of March A. D. 1914, at the Council chambers, Council building, at that said Board of Registration will be in session on that day and at the place above mentioned from nine o'clock in the forenoon until eight o'clock in the afternoon of that day for the purpose above specified.

WOMEN ELECTORS

The Board of Registration of said Village will register the names of all women possessing the qualifications of male electors who make PERSONAL APPLICATION for such registration; PROVIDED that all such applicants must own property assessed for taxes somewhere within the village above named, except that any woman otherwise qualified who owns property within said village jointly with her husband, or other person, or who owns property within said village on contract and pays the taxes thereon, shall be entitled to registration.

Following are the qualifications of male electors in the State of Michigan. Every male inhabitant of this state, being a citizen of the United Stites; every male inhabitant residing in this state on the 24th day of June, 1835; every male inhabitant residing in this state on the 1st day of January, 1850; every male inhabitant of foreign birth who, having resided in this state two years and six months prior to the 8th day of November, 1894; and having declared his intention to become a citizen of the United States two years and six months prior to said named day; and every civilized male inhabitant of Indian descent, a native of the United States and not a member of any tribe, shall be an elector and entitled to vote, but no one shall be an elector or entitled to vote at any election unless he shall be above the age of 21 years and has resided in this state six months and in the township or ward in which he offers to vote twenty days next preceding such election.

Said Board of Registration will be in session on the day and at the place aforesaid from 9 o'clock in the forenoon until 8 o'clock in the afternoon for the purpose aforesaid.

BY ORDER OF THE BOARD OF REGISTRATION OF THE VILLAGE OF TECUMSEH. Dated at Tecumseh, Mich.
February 26, 1914

F. G. HEESEN,
Village Clerk.

GROCERIES
MEAT MARKET
BAKERY

FRESH FISH

Whitefish and Herring.

SMOKED FISH

Thick Chunk Hallibut. Smoked Herring, Gold Seal Bloaters, Boneless Dried Herring.

SALT FISH

No. 1 Fat Mackerel, 20c per lb.
Good Mackerel, 15c each, 2 for 25c.
Medium size Mackerel, 10c each, 3 for 25c.
Codfish sides, 15c lb.
Salt Salmon, 10c per pound.

Clark's Market.

'Phone 158. Witherell Block

MEN'S FURNISHING GOODS

EVERYTHING NEW FOR Spring and Summer Wear

in Hats, Caps, Shirts, Neckties in Silk, Knit and Wash Goods, Linen and Waterproof Collars, Wayne Knit Hosiery, Gloves (see new Auto Gauntlets), Superior Underwear, Rain Coats, Jersey and Sweater Coats, Handkerchiefs, Garters single and double grip, Belts, Suspenders, Arm Bands, Tie Clasps, Stick Pins, Cuff Buttons and Collar Buttons.

MERCHANT TAILORING

We show you the largest and most complete line of Spring and Summer Suiting in both Foreign and Domestic Goods of any tailors in this county. We have the latest in Novelties, Blue Serges, Pin Stripes, Pin Checks, Silver Greys, Tans, Heather Mixtures, Greens, Dress Worsteds.

We would like a share of your trade

and will be glad to have you call and see our line of low and medium priced goods. We buy only the newest and latest of everything and sell at a low margin. We can save you money. If you buy here once you will be sure to call again, kindly remember what we say.

J. M. JONES & SON.

Tailors and Haberdashers,

SPECIALS FOR SATURDAY

10 pounds H. & E. Sugar 49 cents.	7 bars Sunny Monday Soap 25 cents
Steel Cut Coffee 25c per lb.	Elephant Corn 3 cans 25 cents

New Spring Shoes

Men, Ladies and Children.

New Spring Men's and Boys' Work Shirts.
New Spring Men's and Boys' Dress Shirts.
New Spring Men's and Boys' Work and Dress Trousers.
New Spring Men's, Ladies' & Children's Hosiery.

8 bars Lennox Soap 25 cents	Best Value San Marto Coffee 30 cents
15c Puffed Rice 11 cents	6 pairs Men's Work Socks 25 cents

The People's Store,

WM. PALMAN, Manager.

SUMMER RESORT

Plans are being laid to make Devils Lake one of the most beautiful summer resorts in Southern Michigan. The new resort will be midway between Devils Lake Station and Manitou Beach with a lake frontage of 3,000 ft. extending from Westermans Cottage to Echo Cove. The work is being financed by C. W. Laskey and J. S. MacLean of Toledo. The resort will be christened "Wild Water Beach". A general supply store, a dancing pavilion, and an orchestra are among the attractions promised. The grounds will be laid out and ready by June 1 and by the middle of the summer it is thought everything will be in readiness for those who wish to spend the season at this beautiful place.

SOLVAY EGG COKE

Gives Satisfaction.

If you have not tried it in your furnace, order a load mix it with Hard Coal if you wish and you will have an ideal fuel.

Be sure you get the genuine Solvay. Remember there are all kinds of Coke—but only one genuine. Sold by us. $7.00 per ton if delivered, $6 50 if not.

L. E. TEMPLE & CO.

Standard Machines

If you are going to buy a machine, do not forget to see the STANDARD

$20.00 to $50 00,

and GUARANTEED for a LIFE TIME. We carry them in stock and can save you money.

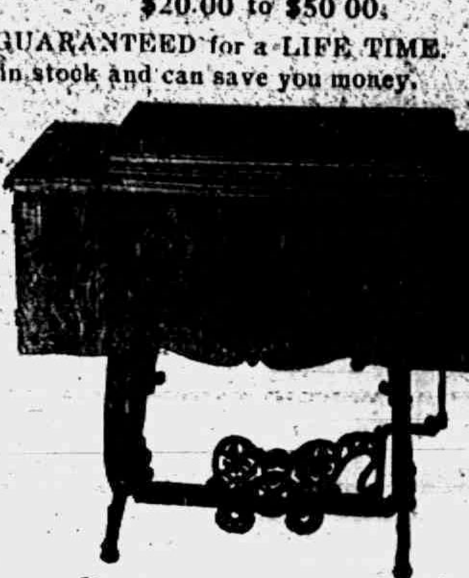

Hygienic "Standard" Central Needle

Sitting position for Standard Central Needle Machines
Sitting position for ordinary side needle machines

Guy E. Belding,
Furniture and Undertaking.

The BANK of PERSONAL SERVICE

TO USE YOUR MONEY LATER IN THE YEAR,

DEPOSIT it with the Lilley State Bank and take a Certificate of Deposit paying 3% if your money is allowed to remain one month.

Funds received from the proceeds of mortgage payments, land contracts or sales, should be deposited in this manner and made to earn interest until time for investment.

THE LILLEY STATE BANK,

Capital Surplus $50,000.00.

TECUMSEH, - MICHIGAN.

SWEET CALIFORNIA ORANGES

We have just received another big lot of those delicious, sweet Oranges that we will sell

20 for 25¢

We also have a full assortment of the larger sizes and we sell them at the very lowest prices.

Sweet Potatoes and Parsnips

We will have a fresh shipment in for Saturday. Also fresh Lettuce, Celery, Rutabagas, Carrots Cabbage, Sweet Onions, etc,

IRISH POTATOES

We have some extra fancy Irish Potatoes. The finest you ever saw. Call and see them and give us your order before they are all gone.

Everything we sell is guaranteed to give perfect satisfaction. Let us supply your grocery wants,

'Phone 87 **E. J. LOWRY.**

Mrs. Ed. Smalledge will entertain the Needlecraft club this afternoon

Miss Lydia Bader of Toledo is the new trimmer at the millinery store of Miss Julia Hongh for this season.

Mr. and Mrs. Ernest Pangborn entertained Lynn Rogers, wife and Meredith Sunday for dinner.

Mrs. Clyde Heck was over from Adrian Wednesday.

Mrs. Hiram Wescott has been ill the past week.

Floyd Bryan was in Macon the first of the week assisting Clarence Conklin in moving a building.

Mrs Clara Pope of Palmyra was the guest of Mr, and Mrs. J. W. Wighman Wednesday.

Mrs. John Spafford of Manchester was visiting at the home of her brother George Field Tuesday.

Mrs. Elizabeth Everette of Toledo was a weekend visitor with Mrs. Chas. Burridge returning home Tuesday.

Mrs. Pratt of Blissfield who has been spending the past four weeks at the home of her son Frank Pratt and family, returned to her home Wednesday.

LOCAL AND PERSONAL

NOTICE

All copy must be in the composing room of this office by 9:30 a. m. Tuesdays and Fridays and all advertising matter before 4 o'clock p. m. Mondays and Thursdays.

"Religion in Tecumseh"

Sermon

4 P. M., SUNDAY

All Seats Free.

Mrs. D. L. Whitnack was a Toledo visitor Wednesday.

WANTED—a boarder for room and board. Mrs. T. Wyrill, adv.

W. L. Reed went to Hudson Tuesday to visit the schools.

Harry Tansley made Napoleon Ohio a business call Wednesday.

Born to Mr. and Mrs. Warner Bates Tuesday March 3, a son

Birthday Souvenirs at Gastons adv

Louis Kozeh was a passenger for Cleveland Wednesday.

Mrs. Harry Scott of Adrian was a Tecumseh visitor Wednesday.

Lavern Stem of Jackson was a business caller in town Tuesday.

Mrs. Fred Robison of Macon was shopping in town Wednesday.

Mrs. Delos Biddle was a business caller from Macon Wednesday.

Born to Mr. and Mrs. Haskell Worden of Jackson Friday Feb. 27 a son

New Talley cards at Gastons' adv.

Miss Alice Satterthwaite attended the Librarians' Convention in Adrian Monday

Sheldon Southwick is spending several days in Coldwater this week on business.

See our line of China plates at $1.00 and a burnt wood box with each,
E. J. Peters & Co. adv.

Andrew McWilliams and wife of Holloway were calling on friends in town Wednesday.

Mrs S. W. Anderson went to Toledo Wednesday for a short visit with her friend Mrs. Clark

Mrs. Frank Bierman of Minneapolis was the guest of Mr. and Mrs. George Zimmerman this week

George Meade of Clay Center, Ohio spent Sunday with his daughter Mrs. Margaret Houseman.

Webb Kay who was spending a few days with his parents returned to Detroit Thursday morning.

Extra Lenten Service at St. Peters Sunday 4 p. m. One hour service topic "Religion in Tecumseh."

If you are looking for bargains in Real Estate see Tansley Agency.

Mr. and Mrs. Frank Lewis are moving in the east side of the Nyland house on west Chicago St.

Mr. and Mrs. Howard Goodsell entertained L. J. King, F. Hendricson and Mr. Bliss at dinner Sunday.

Alonzo Haight of Syracuse N. Y. is visiting his father and his sister Mrs E. D, Brown and family this week.

Try some of our northern grown potatoes they are fine
Williamson Bros. adv.

Mrs. Frank Anglemyer and daughter of Clinton were down Sunday to help celebrate her father's, H. C. Roberts, birthday.

Mr. and Mrs. James B. Kennedy will move into the house now occupied by Mr. and Mrs. Frank Lewis on South Maiden Lane.

Born to Mr. and Mrs. Geo. Witherell Wednesday morning a daughter. Mrs. Witherell is at the home of her mother Mrs. Henry Wilson.

The sermon subjects at the presbyterian church Sunday are, (morning) "The Polygonal Minister;" (vesper) "The Holy Catholic church."

Miss Nella Oltman of Grand Rapids is the new milliner with Miss Myrtle Foster in the Millinery department at the Webster Anderson Co. store

Mr. Albert Reittoire was called to Jackson Monday night by the death of a brother. Mrs. Reattoire joined him Wednesday for the funeral..

Mrs. S. E. Lubin of Chicago is spending a few days with her mother Mrs Henry Babcock, coming with her sister Lydia who had been with her a few days

Guy Belding was called to Tipton Saturday by the death of Mrs. Wm. Mattis. The funeral was held at noon Tuesday from the home with burial in Tipton cemetery.

Leon Rosacrans who had been spending several days in Detroit with his wife and son Ned at the home of her parents Mr. and Mrs Will Meyers returned home Tuesday night.

Harold Blood who has been ill while visiting his grandparents Mr. and Mrs. A. Hyde has returned to Toledo. His mother still continues quite ill and not able to return to her home.

Miss Lulu Stahler entertained the Ohio girls and their friends at her home Tuesday evening. Games guessing contests and music were enjoyed by all. Light refreshments were served during the evening.

WANTED an apprentice at the Herald office at once. Must have good qualifications for the work.

Prayer Books latest edition at
adv. Gastons'

Mr. and Mrs. H R. Crandell who have been running a racket store here for the past six months, are packing their stock and household goods preparatory to moving to Wakle where Mr. Crandell has purchased a general store.

We are redeeming Brown Stamps books every day, better bring in yours and get $3.00 in trade
Williamson Bros. adv.

Mrs. J. J. Orr entertained the Florence Weld Guild at her home Tuesday evening with about 20 present. The Guild are Studying Mexico and the subject for the evening was Political Evolution. A very interesting evening was enjoyed by all.

Spring jewelry all the new things at
adv. Gastons'

Miss Harriett Wiggins went to Adrian last Friday to stay over Sunday leaving Tuesday for Exeter, Neb for an indefinite stay with her brother Dr. W. F Wiggins. Miss Hazel has been with her uncle D. F. Hall for several months.

St Patrict Post cards and novelities at E. J. Peters & Co. adv

We are in receipt of a card from C A. Slayton at Los Angeles. Cal. with an invitation to attend the Vanderbilt races on February 28, as it came several days after the event occurred, we were obliged to decline. He says for our encouragement that the roads are fine, and the weather warm,

The Tansley Agency for Real Estate

In renewing the subscription to the Herald for Mrs. Philura Hood of Detroit her grandson says: "It might interest you to know that Mrs, Hood, who is now nearly ninety-five years old, formerly resided in Tecumseh, While it is true that most of the old time residents are gone, yet she is very much interested in the Herald."

Fine switches made and cut hair and combings bought at the milliner store of Miss Hough

We have plenty of good dairy butter at Williamson Bros. adv.

Everyone was exclaiming Tuesday morning and wondering what sudden call Dr. Briegel had when he drove up and down Chicago St. at such fearful speed, but when the truth was known it proved to be a pickerel that the Dr. had discovered in a pool where it had been washed up by the high water. We don't blame the doctor and we hope he enjoyed the eating as much as he did the catching of the fish.

The latest in Coin purses from 35c to $1.25 E. J. Peters & Co, adv.

Some very fine roasting chickens and fryers at Williamson Bros. adv.

A special meeting of the Monday Club has been called for Monday, March 9 to meet at the close of the regular meeting. This meeting has been called for the purpose of electing a vice president for the balance of the year and a president and vice president for the ensuing year. This has been necessary by the continued ill health of Mrs. J J. Freeman the present vice president and who also is the president elect for the coming year. Her resignation was accepted at a late meeting of the club.

Initial correspondence cards at
adv. Gastons'

TO THE PUBLIC

It seemingly having become the fashion for candidates for Village offices to announce a platform, the undersigned candidates upon the People's Ticket pledge themselves as follows:

That the contract with the Electric Light Company be performed by both parties thereto. adopting such lights for street purposes as have been contemplated during the negotiations for the present contract.

We approve of the designation by the Council of a depository of the village funds, and expect, however, that this matter will be completed by the present Council before it retires:

We believe that there should be a complete audit and account of cost made of the water works system of the Village, and that the cost being ascertained. It should be made self supporting, instead of having deficits made up by general taxation. What were believed to be ample funds for the purpose, having been already appropriated and paid into the treasury by the tax payers, though never as yet used for this purpose, we believe that those funds should be used IMMEDIATELY in providing whatever additional water supply may be necessary for the ample protection of our people under all conditions.

We believe in requiring the full performance of duties by all officers and servants of the Village, and full performance of all contracts to which the Village may be a party:

Should it be the expressed desire of any considerable number of the citizens of this Village that an effort be made to change our present form of government to the socalled commission form, we should deem it our duty to authorize and conduct a thorough investigation into the same, and to give the citizens of the Village an opportunity to make the change, if they so desire:

We believe that the public office is a public trust, and expect and intend, if elected, to give to our respective public duties the same thoughtful attention and judgement that we would devote to our individual private affairs, to the end that the public offices be administered justly, wisely and economically.

R. A. HEESON
W. F. FISHER
M. D. STRANG
CHAS. H. WILLIAMSON

There is no substitute for Royal Baking Powder for making the best cake, biscuit and pastry. Royal is Absolutely Pure and the only baking powder made from Royal grape cream of tartar.

NATIONAL GRANGE POLICY

Just what the good roads policy of the National Grange is, may be readily understood from the resolutions adopted by the National Grange at Manchester, N. H. The vote for adoption was unanimous and not a murmur arose from any quarter against the resolutions. Let every patron reserve these resolutions and keep them in a handy spot ready to furnish instant and adequate answer to any question which anybody may ask as to how the National Grange stands on good roads. Here are the resolutions in full as unanimously adopted at Manchester:

"Whereas, the grange has been the pioneer in the good road movement and the sentiment is practically universal and there is great danger of this sentiment being diverted toward the construction of scenic highways and boulevards for the benefit of tourists and pleasure seekers, rather than for the business interests of the general public; and

"Whereas, the roads needed first are those which put the farmer in close touch with the trading centers and enable the producer and consumer to reach each other quickly, inexpensively and easily, and save the farmer much money in the cost and enables the consumer to receive a share of the benefit; and

"Whereas, while the scenic road advertises the state, the interior highway develops its resources, the former are desirable when they can be afforded, but the latter are indispensable, therefore, be it

"Resolved, by the National Grange in this the 47th annual session that the old adage, 'business before pleasure' is especially true in regards to the location and construction of public highways: and be it further

"Resolved, that the legislative committees of the grange, both national and state, are urged to use every honorable endeavor to secure first business roads that will serve the best interests of both the producer and consumer.

"Resolved further, that we are opposed to the many bonding schemes advanced by those seeking touring roads, believing that the 'pay-as you-go' policy is more business-like. Whereas, roads are local affairs and the controy should remain with the state and people in whose midst they are: therefore

"Resolved further, that the national and state governments should provide general standards of roads toward which aid is given and protect themselves by inspection, and a refusal to make payment for any road falling below standards. This would do away with a lot of expensive machinery."

This is our position exactly. The county road system exactly meets the requirements of those resolutions. A farm to market system of country roads is the purpose of the county road law. Those who are opposing the adoption of the county road plan are picturing it as something different from what it really is. It is in no sense a bonding proposition, nor does it contemplate the building of scenic highways or automobile boulevards. It is strictly a farmers law passed by a farmers legislature to establish a system of farm to market roads in each township in every county that sees fit to profit by its adoption.

Mr Voter, don't let the bug-a-gear of scenic boulevards for the use of automobiles, scare you into believing that this is the purpose of the county system. The county system is merely a plan where the roads of a county are taken over by a commission working under the direction of the board of supervisors, and improved by the county at large, that is the cost is assessed against ALL the taxable property of the county both real and personal. The law very wisely provides that no tax in any one year shall exceed two mills or $2.00 on every $1,000 00 of assessed valuation, thus if your farm is assessed for $5,000 00 the greatest tax you would be required to pay in any one year would be $10 00. Would not an improved road, even though it was a mile or two or three distant from your home, be worth $10.00 a year to you?

Hillsdale County has built over 19¼ miles of state award road at an average cost of $2,177.00 per mile, the the state paid an average of $525 per mile for reward making the net cost to the locality of $1652 per mile. Monroe County has built nearly 23¼ miles of macadam road at an average cost of $4084 per mile, the state paid an average of $1000 per mile making the net cost to the locality of $3084 per mile. Washtenaw County has built nearly 2¼ miles of gravel road at a cost of $2442 per mile, the state paid an award of $500 per mile making the net cost to the locality of $1943 per mile. Jackson County has built over 25¼ miles of improved roads at an average cost of $2933 per mile the state paid an average of $700 per mile making the net cost to the locality of $2333 per mile, 4 miles of these roads were Macadam.

These are facts, Mr. Taxpayer, taken from the records of the State Highway department. The above roads you have helped to build. Is it not time that Lenawee asked these other counties to help build her roads? Vote for the county system, for that is the system under which you will actually get highway improvement.

Why should Lenawee County contribute these sums of money to the state and receive no benefits in return? At the last session of the legislature the following appropriations were made for improved roads in the state:

For general appropriation - $470,000
For deficiency - - - - - - 150,000

Of which sum Lenawee Co will pay $13,088,20. It is estimated that the new automobile tax will take out of this county $15,000 per year, all of which goes into the state highway fund for use upon the roads of the whole state. In addition to this the 22 townships in this county appropriate a certain amount each year for road work. last year it amounted to $125,000, that will be used for road work or a sum sufficient to build over five miles of improved road in each of the several townships of the county. The share we pay the state and the automobile tax will be a total loss to the county unless it comes back in the form of awards for building good roads. The best way to receive the above is by adopting the county system. Your taxes cannot be more than two mills or two dollars on each thousand dollars of assessed valuation.

The actual loss occasioned by bad roads in the hauling by the farmer of his products to market is hard to get at in dollars and cents but here is an illustration that gives actual figures in only one product in one community. The cost of hauling milk to the condensery at Hudson over our bad roads is 17 cents per hundred; the cost of hauling milk to the condensery at Delta, O., over their good roads is 12 cents per hundred. An average of 90,000 pounds of milk is received at Hudson per day at a loss of $45 or $16,425 per year. This is not a guess or an estimate, but actual figures. The loss on the hauling of milk is no more than the loss of hauling any other product. Imagine, if you can, what the total loss is in Lenawee Co, occasioned by these bad roads. These facts do not include the wear and tear on horses and vehicles. You should think of this as a question of saving of waste rather than as an additional expense..

Study this question; profit by the experiences of others. When 54 counties out of 83 have adopted this system, can there be any unfairness, any inequality in the law? Do we, of Lenawee, know more than the people of these other counties?

Do not consider the county system a complicated, burdensome plan for improving the roads. for it is very simple as you will see the more you study it. You will find, if you analyze it carefully, that it is the most feasible, the most economical, and the most equitable plan for improving the highways of this county.

If you vote YES April 6th you will never regret it.

Lenawee Co. Good Roads League.

TONIGHT!

AT THE ROYAL THEATRE.

Edison's Special feature "A GOOD SPORT" comedy.

5 CENTS TO ALL.

THURSDAY, MARCH 10.

3 Reels benefit for Young Ladies Club. Special Program and music.

10 CENTS TO ALL.

Buy tickets of the ladies.

FOR SALE—an upright piano, will sell at half price. Lora Slattery at W. S. Bordines,

VILLAGE ELECTION

Much interest is being manifested in the coming village election to be held next Monday March 9th as in the past two tickets are in the field. The Peoples Ticket and the Citizens Ticket Good men have been secure on both tickets, and it is up to you Mr, Voter to choose who you want to represent you. In our last issue we printed the platform of the Citizens Party and you will find in this issue the platform of the opposing party.

There may be some difference of opinion between the two parties but, in a general way they stand for progress and good business government. The polls of election will be at the Council Building and the polls will be open from 7 a. m. to 5 p. m Every voter should use his franchise, and express his wishes at the polls next Monday.

FISH FOOD

is seasonable. We have a stock of good things in the Fish line.

Smoked Ciscoes
Smoked Bloaters
Halibut Steak
Cream Cod
Bloater Mackerel
Boneless Herring

In Canned Fish we have a big stock,—Tuna Fish, Deviled Sardines, Soused Mackerel, Kippered Herring, everything in Sardines and Salmon.

FISH FOOD IS GOOD.

ANDERSON GROCERY CO.

Phone 91... Successors, Anderson Bros. Macon 'Phone

"SAFELY THEY DEFY, WHO CHALLENGE THOSE IN CHAINS"

Referring to chains we carry in stock, the following varieties—Log Chains, Halter Chains, Trace Chains, Heel Chains, Hammock Chains, Tire Chains, Bicycle Chains, Key Chains, Dog Chains, Cow Chains, Coil Chain Jack Chain, Well Chain, Endless Chains, Link Chains,

Chain Is But One Item

of the many in our large and complete stock, that we are obliged to carry in order to supply the demasds of the General Public.

Satterthwaite Bros.

Don't Worry! Conkey Will Cure Me.

Poultry Feed and Remedies

March and April are usually cold, windy, wet months and the old chickens and new hatched chicks must have the best of care or they will get some disease that will soon kill a large per cent of your flock or hatch. These diseases to look out for are, Roup, Cholera, Gape, White Diarrhoea, and Lice and can be prevented by warm, clean quarters and attention. If you are unfortunate enough to have any of them in your flock, remember we have Conkey's guaranteed remedies in stock to cure them

We also keep a full stock of Egg Producing Feeds, such as Egg Tonic, Bran. Meal, Cracked Corn, Wheat, Shelled Corn, Alfalfa Meal, Bone, Grit, Oyster Shell, Charcoal and Meat Scraps, and a complete stock of supplies including Trap Nests, Brood Coops, Food Hoppes, Fountains, Leg Bands, Thermometers, etc.

Slayton & Son, Tecumseh, Mich.

Sometimes we buy some good things that don't sell fast. We have a few

Cans of Fish

that did not sell as we expected, so we make a price on them.

Fjord Queen Soused Mackerel	10c
Fjord Queen Tomato Sauce Mackerel	10c
Fjord Queen Tomato Sauce Herring	10c
Fjord Queen Kippered Herring	10c
Maconochie Bros. Fresh Mackerel	10c
35c and 40c Sardines	20c
20c and 25c Sardines	15c

REMEMBER WE CARRY

Baltimore Extra Select Oysters

and the best Crackers that money will buy.

HONE 39 **F. D. AVERY**

Salvage Wheat

Have a car of Salvage Wheat now on track that will sell from car at

$22.00 per Ton.

Telephone your order, will notify you when car arrives.

Moore Bros.

will be at my office over J. J. Belcher's store every day except the 3rd Tuesday of each month.

S. P. HOSMER,
OPTICIAN

A. C. AYLESWORTH,

Licensed Auctioneer, Real Estate, Stock and General Salesman.

Will attend all sales in city or country, at reasonable rates.

Headquarters and all dates made Herald office

Dental Parlors

W. D. REED, D. D. S.

Chicago. St. Tecumseh.

Crown and Bridge work Aluminum Silver and Rubber plates and all of the specialties known to modern dentistry. Gas or vitalized air administered

Office over Avery & Co's store

Dental Parlors

of

E. D. BROWN, D. D. S,

Filling, Crown, Bridge and platework Local and complete anaesthetics administered for painless extraction. Office over [illegible] & [illegible] store. Phone [illegible]

C. M. Cooley,

Licensed Auctioneer.

R. F. D. No. 4 Manchester. 15 years successful experience in Jackson, Washtenaw and Lenawee Counties. Also practical farmer.

Bell Telephone Clinton exchange.

Rates Reasonable and Satisfaction Guaranteed

OVER 65 YEARS' EXPERIENCE

PATENTS

TRADE MARKS
DESIGNS
COPYRIGHTS &C.

Anyone sending a sketch and description may quickly ascertain our opinion free whether an invention is probably patentable. Communications strictly confidential. HANDBOOK on Patents sent free. Oldest agency for securing patents. Patents taken through Munn & Co. receive special notice, without charge, in the

Scientific American.

A handsomely illustrated weekly. Largest circulation of any scientific journal. Terms, $3 a year; four months, $1. Sold by all newsdealers.

MUNN & Co. 364 Broadway, **New York**
Branch Office, 625 F St., Washington, D. C.

Many Children are Sickly

Mother Gray's Sweet Powders for Children Break up Colds in 24 hours, relieve Feverishness, Headache, Stomach Troubles, Teething, Disorders, and destroy Worms. At all druggists, 25 cents. Sample mailed FREE. Address, Allen S. Olmsted, LeRoy, N. York. adv

LOCAL WOMAN NOW A BIG ADVERTISER

When one of our women customers recently bought five bottles of Harmony Hair Beautifier to give to her friends for Christmas, she started all by herself a mighty big advertising campaign because not only does each one of the women to whom she gave a bottle of the Beautifier now consider it indespensable for the proper care of the hair, but each of them has been the means of getting several of her friends to use it. As a consequense, if things keep on in this way for a few months longer, we will be selling more of it than all other hair preparations combined. Sprinkle a little Harmony Hair Beautifier on your hair each time before combing it. Contains no oil—will not change color of hair, nor darken gray hair.

To keep hair and scalp dandruff-free and clean, use Harmony Shampoo. This pure liquid shampoo gives an instantaneous rich lather that immediately penetrates to every part of hair and scalp, insuring a quick, thorough cleansing. Washed off just as quickly, the entire operation takes only a few moments. Contains nothing that can harm the hair; leaves no harshness or stickiness—just a sweet cleanliness.

Both preparations come in odd-shaped, very ornamental bottles, with sprinkler tops. Harmony Hair Beautifier, $1.00. Harmony Shampoo 50c. Both guaranteed to satisfy you in every way, or your money back. Sold only at the more than 7,000 Rexall Stores, and in this town only by us. B. J. Pulver Tecumseh Mich adv.

[illegible]tly Somewhat Annoyed.

A [illegible]h from Paterson, N. J., re[illegible] marriage by the "informal [illegible] ceremony of jumping over a b[illegible]k." There never was any [illegible]hern marriage ceremony. Pat[illegible] should confine herself to anar[illegible] subject with which she is fam[illegible] Florida Times-Union.

AFTER PASSING YEARS.

Tecumseh Testimony Remains Unshaken.

Time is the best test of truth. Here is a Tecumseh story that has stood the test of time. It is a story with a point which will come straight home to many of us.

Mrs. George Burroughs, W. Potawatamie St. Tecumseh, Mich., says: "My whole body ached and my strength and energy left. Knowing several people in Tecumseh who had been helped by Doan's Kidney Pills, I got a supply of this remedy at Wright's & Son's Drug Store and began using it. In a few weeks I improved in every way and the pains and aches were thing of the past. I cheerfully endorse Doan's Kidney Pills again for the benefit they brought me has been permanent."

Mrs. Burroughs is only one of the many Tecumseh people who have gratefully endorsed Doan's Kidney Pills. If your back aches—if your kidneys bother you, don't simply ask for a kidney remedy—ask distinctly for Doan's Kidney Pills, the same that Mrs. Burroughs had—the remedy backed by home testimony. 50c all stores. Foster-Milburn Co., Props., Buffalo, N. Y. adv.

Men who can be bought imagine they can't be caught.

Just Right for Bachache and Rheumasism

Foley Kidney Pills are so thoroughly effective for backache, rheumatism, swollen, aching joints, kidney and bladder ailments that they are recommended everywhere. A. A. Jeffords, McGraw, Nebr., says: "My druggist recommended Foley Kidney Pills for my back, and before I finished one bottle, my old trouble entirely disappeared." For sale by all Druggists of Tecumseh. adv

Never judge a man's knowledge by what he says.

Spring Blood and System Cleanser

During the winter months impurities accumulate, your blood becomes impure and thick, your kidneys, liver and bowels fail to work, causing so-called "Spring Fever." You feel tired, weak and lazy. Electric Bitters—the spring tonic and system cleanser—is what you need; they stimulate the kidneys, liver and bowels to healthy action, expel blood impurities and restore your health, strength and ambition. Electric Bitters makes you feel like new. Start a four weeks' treatment—it will put you in fine shape for your spring work. Guaranteed. All Druggists. 50c and $1.00 at C. A. Wright and Son. adv

If a man is handsome he exaggerates to himself.

Special "Health Warn" for March

March is a trying month for the very young and for elderly people. Croup, bronchial colds, lagrippe and pneumonia are to be feared and avoided. Foley's Honey and Tar is a great family medicine that will quickly stop a cough, check the progress of a cold, and relieve inflamed and congested air passages. It is safe, pure, and always reliable. For sale by all Druggists of Tecumseh. adv

A contented man may be too lazy to kick.

Our Classified Ad Department

THREE cottages for rent on Union street. Will make it an object for desirable tenants.
C. J. Robinson,
adv. Clinton, Mich.

ROOFING—This being the seventh year that I have been in the roofing business, and no fault has been found. I shall continue to sell the same. If any of my roofing does not give satisfaction please report to me and I will fix it free of charge. Roof paint for sale.
J. W. Owen. adv

FOR SALE—House and one acre of land corner Democrat and Logan Sts. Tecumseh, Mich. Price $700. For particulars see Robert Quackenbush.

FOR SALE—Have two first class teams mules and horses. Will sell either, do not need both. adv
Williamson Bros.

BEST prices paid for junk of all kinds, rags, papers, rubbers, etc. phone 372 D. Ghertner

WANTED—to rent a house and barn, or house with barn handy. Enquire at the Herald office. adv.

THE HOUSE now occupied by Geo. A. Rathbun corner of Union and Kilbuck streets will be for rent after May 1st. Apply to
adv. C. J. Robison, Clinton, Mich.

FOR SALE OR RENT

I believe that Village property in Tecumseh at the present time is as low in price as it will ever be and that now is the time to buy before the advance.

I have some SPECIAL bargains for your inspection; If interested call and see me.

H. L. JONES REAL ESTATE AG'CY
East Chicago St.,
adv Tecumseh, Mich

CLUBBING OFFER

This paper has made arrangements with the publishers of the North Western Ohio Farmer, whereby we can give a year's subscription to their publication and a year's subscription to this paper for $1.00.

This publication gives promise to be one of the leading semi-monthly farm papers of the state and all our subscribers should take advantage of this offer. Address all orders to
THE TECUMSEH HERALD.

STATE OF MICHIGAN, County of Lenawee, ss.

Probate Court for the County of Lenawee. At a session of the Probate Court for the County of Lenawee, holden at the Probate Office, in the City of Adrian, on the 7th day of February, in the year one thousand nine hundred and fourteen.

Present, HARRY L. LARWILL, Judge of Probate.

In the matter of the estate of JANE A. HANFORD, deceased.

On reading and filing the petition duly verified, of GEORGE HANFORD, husband of said deceased, praying that an instrument in writing purporting to be the last will and testament of said deceased may be duly proved and admitted to probate, and that administration of said estate may be granted to petitioner, the executor named in said instrument, or to some other suitable person.

It is Ordered, That Monday, the 23rd day of March next, at nine o'clock in the forenoon, be assigned for the hearing of said petition.

And it is further ordered, That a copy of this order be published in the Tecumseh Herald, a newspaper printed and circulating in said County of Lenawee, for the three successive weeks, previous to said day of hearing.

(A true copy) Harry L. Larwill,
Judge of Probate.
E. I. Larwill, Probate Register.

STATE OF MICHIGAN, County of Lenawee, ss.

Probate Court for the County of Lenawee. At a session of the Probate Court for the County of Lenawee, holden at the Probate Office in the City of Adrian on the 2nd day of March, in the year one thousand, nine hundred and fourteen.

Present, HARRY L. LARWILL, Judge of Probate.

In the matter of the estate of JOHN C. SCHREDER, Deceased.

On reading and filing the petition, duly verified, of Gertrude Pangle, daughter of said deceased, praying that administration of said estate may be granted to Frederick B. Wood or some other suitable person.

It is ordered that Monday, the 30th day of March next, at nine o'clock in the forenoon be assigned for the hearing of said petition.

And it is further Ordered, That a copy of this order be published in the Tecumseh Herald, a newspaper printed and circulating in said County of Lenawee, for three successive weeks previous to said day of hearing.

(A true copy) Harry L. Larwill,
Judge of Probate
E. I. Larwill, Probate Register.

MORTGAGE SALE

Default having been made in the conditions of a certain mortgage made by the Michigan Oil Company, a Michigan corporation, to the Waverly Oil Works Company, a Pennsylvania corporation, dated April 1st, 1913, recorded in the Register of Deeds' Office for Lenawee County, State of Michigan, on April 17th, 1913, in Liber 192 of Mortgages on Page 268, on which mortgage there is claimed to be due at the date of this notice the sum of forty-nine dollars and legal attorney's fees, and no suit or proceedings at law having been instituted to recover any of the moneys secured by said mortgage, NOW THEREFORE by virtue of the power of sale contained in said mortgage and the statute in such case made and provided, notice is hereby given that on Saturday, the 16th day of May, 1914 at ten o'clock in the forenoon I shall sell at public auction to the highest bidder at the east door of the Court House in the City of Adrian, in said county, the premises described in said mortgage or so much thereof as may be necessary to pay the amount due on said mortgage with six percent interest and all legal costs. The premises being described in said mortgage as all that certain piece or parcel of land, situate in the Village of Onsted, County of Lenawee, and State of Michigan, and described as follows, to-wit:

Beginning at the center of Maple Avenue where the south line of the Detroit-Toledo & Milwaukee Railroad intersects the north end of said Maple Avenue, thence west on said south line of Railroad six hundred and thirty-two and six tenths feet, for a place of beginning thence south thirteen rods, thence east two rods, thence north thirteen rods, thence west two rods to place of beginning, being twenty-six rods of land.

Dated Feb. 10, 1914
Lyman B. Trumbull
Attorney for Mortgagee.
Jackson, Michigan.
WAVERLY OIL WORKS
COMPANY, Mortgagee

MORTGAGE SALE

Default having been made in the conditions of a certain mortgage (whereby the power of sale in said mortgage contained has become operative) executed, delivered and dated on the 9th., day of March, A. D. 1907, by A. R. Lusty and Emma E. Lusty, to John T. Wiggins and Martha W. Wiggins, and recorded in the office of the Register of Deeds in and for the County of Lenawee, State of Michigan, on the 11th., day of March, A. D 1907, in Liber 153 of Mortgages on page 200, and there being claimed to be due at the date hereof on the debt secured by said mortgage the sum of Seven Hundred Thirty Three and eighty-three, one hundredths dollars, and no proceedings having been taken at law or in equity for the collection of said indebtedness or any part thereof:

Notice is therefore hereby given that, for the purpose of realizing the indebtedness above mentioned together with interest thereon to accure and cost of this proceeding (including a lawful attorney fee). I will, on Monday, the 30th, day of March, A. D. 1914, at ten o'clock in the forenoon of said day, at the front door of the Court House in the City of Adrian, in said County of Lenawee and State of Michigan, (that being the place where the Circuit Court for said county is holden), sell, at public vendue, to the highest bidder, that parcel of land situate in the Village of Britton, in said County of Lenawee, and described as being a part of the South one half of the Northwest quarter of Section No. 3, Town 6 South, Range 5 East, commencing at a point five rods North from the Northeast corner of the Cooper lot now (1907) owned by H. H. Temple, and running thence South eight rods, thence East seven rods, thence North eight rods parallel with West line, thence West seven rods to beginning.

John T. Wiggins,
Martha Wiggins.
Dated: December 20th., 1913.
F. B. Wood,
Attorney for Mortgages.

To Clean Picture Frames.

To clean picture frames, put a gill of vinegar into a pint of soda water. Remove all dust from the frames; dip a large camel's hair brush into the mixture, squeeze it partly dry, then brush the gilt, doing a small portion at a time.

Strength and Beauty
Come With Dr. Pierce's
Golden Medical Discovery

This is a blood cleanser and alterative that starts the liver and stomach into vigorous action. It thus assists the body to manufacture rich red blood which feeds the heart—nerves—brain and organs of the body. The organs work smoothly like machinery running in oil. You feel clean, strong and strenuous instead of tired, weak and faint. Nowadays you can obtain Dr. Pierce's Golden Medical Discovery Tablets, as well as the liquid form from all medicine dealers, or trial box of tablets by mail, on receipt of 50c. Address R. V. Pierce, M.D., Buffalo, N.Y.

Dr. Pierce's Great 1008 Page Illustrated Common Sense Medical Adviser will be sent FREE, Cloth Bound for 31 One-cent Stamps.

CORRESPONDENCE

MACON

Mrs. Will Brooks has been on the sick list for the past week.

Rev. Seeley is intending to dispose of his horse and buggy and has ordered a motorcycle to ride this summer.

Walter Morden is able to be around again, after an attack of muscular rheumatism.

Quarterly meeting will be held in the M. E. church next Sunday March 8.

Roy Sherman is moving from the Cyrus Hendershot farm to what is known as the Grand Avery farm.

Friends and relatives met with Mrs. Joseph Dorcill Tuesday of this week for the purpose of sewing and another company of relatives met with Mrs. Celia Thomas Wednesday for the same purpose. A good time at both places.

Mrs. Ernest Dewey has had as guests her sister and husband, Mr and Mrs. Fred Mattison and son from Hillsdale. They left Monday for Ypsilanti.

Miss Lenore Howel entertained the 1st, 2nd, and 3rd grade pupils last Friday in honor of her tenth birthday.

Mrs. H. R. Conklin and children returned to their home in Tecumseh Monday after a few days visit with Mrs. Erwin Conklin.

Miss Nina Rhoades was home from Milan Sunday bringing her friend Miss Carlson with her for a visit.

Elmer Hunter is having some trouble with his ears and thinks he will have to go to Ann Arbor to consult a specialist.

After a heavy meal, take a couple of Doan's Regulets, and give your stomach, liver and bowels the help they need. Regulets bring easy, passages of the bowels. adv

CLINTON

Mr. and Mrs. D. Woodward entertained a company of friends Saturday evening honoring Mr. Woodward's eighty-ninth birthday. Cards and conversation were the order of the evening. After lunch the guests departed wishing Mr Woodward many happy returns of his natal day. The out-of-town guests were Mr. and Mrs. E. B. Stetler and son Charles of Adrian, Mr. and Mrs. Frank Morey and Mrs. Mary Rood of Detroit.

Miss Lydia Smith returned Sunday night from a week end visit with her parents at Napoleon.

The entertainment given by the Prentis orchestra Friday evening was a success in every way. Each number on the program was fine and listened to by an appreciative audience.

The Clinton Culture Club met with Mrs. Will Hause Thursday afternoon.

Bert Clark of the U. of M. was an over Sunday guest of relatives.

Mr. and Mrs. E. F. Morey returned to their home in Detroit Monday morning.

Frank Laudin returned to Chicago Friday, after a few days stay with friends.

E. A. Clark arrivied home Friday from a few days stay in Chicago.

Mrs. B. O. Randall is seriously ill.

Mesdames Matthews and Crosby entertained the N. G. O. pedro club at the home of Mrs. Kate Noone.

Charles Clark arrived home from DesMoines, Ia. Saturday morning for a few days stay.

Itching torturing, skin eruptions, disfigure, annoy, drive one wild. Doan's Ointment brings quick relief and lasting cures. Fifty cents at any drug stores. adv

RIDGEWAY.

Guy and Glenn Hinds entertained a few school mates Tuesday night in honor of Harold Harrison, who is home from Big Rapids.

Harold Harrison was in Ann Arbor on business Wednesday.

William Pearcy has hired to Will Fletcher for the season.

W. L. Jones and Will Fletcher motored to Dundee on business Wednesday.

Ernest Rixom of Detroit was an over Sunday visitor with his sister Mrs Will Fletcher.

Mr. and Mrs. H. L. Barrett and daughters of Tecumseh, and H. C. Dibble and family were guests of C. B. Dibble Sunday.

Mrs. E. A. Elkington of Adrian was visiting friends in town Saturday and Sunday.

Mr. and Mrs. Evert Exelby spent Sunday with friends in Holloway.

C. W. Culberson and wife spent Sunday with friends in Tecumseh.

Mr. and Mrs. C. B. Dibble had as guests Wednesday, Mr. and Mrs. David Fetzer of Holloway, Mr. and Mrs H. C. Dibble and Mr. and Mrs. Fred Harrison.

Last Friday night two sleighloads of young people from here went to the new home of C. D. Harmon on the ridge where a toe social was given for the benifit of Eula Underwoods school. A fine time was enjoyed by all.

Mrs Bert Miller of Tecumseh was a caller on friends here Monday.

H. C. Smith was in Britton on business Saturday.

H. D. Martin is having their house wired for electic lights.

W. L. Collum returned Saturday from a visit with Ypsilanti and Jackson friends.

Mrs. Frank Gillmore of Parma is spending a few days here with her grandmother, Aunt Sarah Pocklington and other friends.

Little Ila Bauchman is ill.

Lavern Allen of Toledo was called here last week to see his father Daniel Allen who is ill.

Earl Sines who has been with his people in Ohio returned home Saturday.

Mrs. John Cadmus and son Percy was over Sunday guests of her mother Mrs. James Wood of Tecumseh.

C. J. Underwood and John Cadmus were attending the lectures in Tecumseh last week.

Bert Miller of Tecumseh was a business caller Monday at G. H. Housman, and Mrs. Agnes Loree's.

W. L. Jones and Wm. Fletcher were in Hudson on business Thursday.

Mrs. Dewitt Martin was in Detroit on business Wednesday.

Mrs. Henry Palmer visited Britton friends Wednesday.

Mrs. Dora Babcock or Tecumseh has been the guest of Mrs. Harvey Hindes this week.

On the evening of Feb. 18 a company of friends made Henry Palmer a surprise it being his 61st birthday and the following week the same company surprised Mrs. Abbie Hathaway at her home. Monday evening of this week they surprised Mr. and Mrs. Ed. Palmer.

Elmer Lynn and his mother are reported much better.

Everybody's friend—Dr. Thomas' Eclectic Oil. Cures toothache, ear ache, sore throat. Heals cuts, bruises scalds. Stops any pain. adv,

Many ills come from impure blood. Can't have pure blood with faulty dijestion, lazy liver and sluggish bowels. Burdock Blood Bitters strengthens stomach, bowels, and liver, and purifies the blood. adv

To Enjoy The Popular Dances

The feet must be free from pain. Many women and men realize the comfort to be enjoyed by using Allen's Foot-Ease, the antiseptic powder to be shaken into the shoes before the dance. Since dancing has become so popular, Allen's Foot-Ease is in demand everywhere because it rests the feet and makes dancing a delight. For Free Sample, Address, Allen S. Olmsted, LeRoy, N.Y. adv

LESS DYSPESIA NOW HERE'S THE REASON

The fact that there is less dyspepsia and indijestion in this community than their used to be is largely, we believe, due to the extensive use Rexall Dyspepsia Tablets, hnndreds of packages of which we have sold. No wonder we have faith in them. No wander we are willing to offer them to you for trial entirely at our risk.

Among other things Pepsin and Bismuth, two of the greatest digestive aids known to medical science. They soothe the inflamed stomach, allay pain, check heartburn and distress, help to dijest the food and tend to quickly restore the stomach to its natural' comfortable, healthy state.

There is no red tape about our guarantee. It means just what it says. We'll ask you no questions. Your word is enough for us. If Rexall Dyspepsia Tablets don't restore your stomach to health and make your dijestion easy and comfortable, we want you to come back for your money. They are sold only at the 7,000 Rexall Stores and in this town only by us. Three sizes, 25c, 50c and $1.00. B. J. Pulver, Tecumseh, Mich. adv.

TECUMSEH MARKETS

CORRECTED MARCH 3, 1914

Wheat	93—95
Flour per bbl	4 60 5 20
Rye	60
Corn (ear)	[illegible]
Oats	39
Beans	2 25
Potatoes	80
Butter	25
Eggs	23
Lard	14
Tallow	
Fowls (live)	14
Springers	14
Roosters	06
Ducks spring	13
Geese	10
Turkeys	17
Hay	9 00—12 00

NEWS OF THE STATE

Two Confess Arson Charge.

BAY CITY, MICH. — Egbert F. Amy and Walter Goldsworthy, the latter a merchant at Pinconning, and Amy a contractor in Bay City, have both made complete confessions of their connection with the burning of the millinery store building of Rose Johnson at Pinconning, on July, last.

On the afternoon of July 11, Amy, Goldsworthy, Mrs. Johnson and her sister, Anna McDonald, of Bay City, indulged in an orgy in the woods near Pinconning. Later in the night Amy took a can of varnish which he says Goldsworthy, who had previously approached him, gave him, and entering the building, found a box of papers in the dark, and after pouring the varnish upon it and around on the floor, set fire to it and fled.

Phenomenal Alfalfa Yield.

EAST LANSING, MICH.—A record breaking alfalfa plant has been raised at the Michigan Agricultural college by Professor Spragg. This plant has yielded 80.5 grams of seed, which is said to be a phenomenal return.

To Michigan as well as other states the new champion may mean lower meat prices. The seed is likely to increase supply of seed, and at the same time make possible a high-yielding variety of alfalfa. If this comes about, it will provide more and cheaper food for livestock, which will in turn mean lower priced beef.

Woman Goes Crazy on Train.

ADRIAN, MICH.—Miss Margaret Kimmell, While traveling alone on a Wabash train from Buffalo to her home in Milwaukee, was stricken with hysteria, which developed into violent insanity. It took several members of the train crew to control the woman, who persisted in battering up seats. Passengers became panic stricken.

Miss Kimmell was taken to the Bixby hospital when the train reached Adrian. Before her sudden illness the girl said she was robbed in Buffalo and had nothing left except her ticket to Milwaukee.

Lauds Convict for Bravery.

JACKSON, MICH. — Through the heroism of Roy Parks, an escaped convict who has just been returned to Jackson prison from New Orleans, the life of Richard Meredith, captain of police in New Orleans, was saved, according to a story which is told by the officer who brought Parks back to Jackson prison.

A prisoner, Clarence Linden, confined in the prison at New Orleans, had plotted to kill Meredith, and would have succeeded had not Parks interfered.

Train Kills Vassar Woman.

VASSAR, MICH.—Mrs. Matthew Carpenter, sixty years of age, living four and one-half miles southeast of here at Cobb's Crossing, in Vassar township, while driving a horse and cutter in company with her fifteen-year-old granddaughter was struck by a southbound Michigan Central passenger train and instantly killed. The horse was also killed. Her husband was killed by lightning two and one-half years ago.

The granddaughter was seriously hurt.

Offer to Sell Tabernacle.

BATTLE CREEK, MICH.—The Seventh Day Adventists offered their tabernacle, the largest church in Michigan, to chamber of commerce officials for $35,000 for a convention hall.

Formerly Battle Creek had thousands of Adventists, but since "Mother" Ellen G. White quarreled with Dr. J. H. Kellogg and ordered "the faithful" to move to Washington there are only 500 members of the local church.

$50,000 Museum for Pontiac.

PONTIAC, MICH.—Daniel L. Davis, president of the Oakland county Pioneer and Historical society, has donated $5,000 of a $50,000 fund to be raised to erect a library and museum in the business section of Pontiac.

Mr. Davis was directed to name a committee of five to work out the details. His contribution was made at a meeting of the society.

Dies Beside Her Children.

BAY CITY, MICH. — Mrs. Herbert Wright dropped dead while witnessing a moving picture play at the Wenonah theater.

She was sitting between her two children, a daughter of twelve, and son of seven, when she gave a gasp and stiffened in her place. She died before medical aid reached her.

Can't Raise Beets, Anyhow.

VASSAR, MICH.—Jacob Heck, who is a sugar beet grower, living eight miles north of here, was arrested for assault and battery on his wife, who is in a serious condition. He pleaded guilty and was fined $52.50 or ninety days in jail.

He had the money, but took the ninety days.

Dividend Will Be $44,000.

PONTIAC, MICH. — The first dividend of the defunct Clarkston State bank, it is expected, will be declared before the last of the month.

Receiver E. E. Webster says it will be 20 per cent and amount to $44,000.

Fall Fatal to Michigan Man.

CALUMET, MICH. — William Uitti, manager of the Finnish co-operative store at Kearsarge, fell from the roof of his home at Phillipsville and broke his neck, dying instantly.

MEND YOUR BROKEN CHINA.

Use a Cement Made With Plaster of Paris and Gum Arabic.

I had such a pretty Dresden china comb and brush tray for my dressing table which was broken into three pieces just the other day by some one dropping a heavy pair of curling irons on it. I was almost heart broken because it was part of a set, and I was afraid I could not replace it, and even if I could I did not feel that I could afford to do so.

One of my friends told me she had been successful in mending several pieces of old china which were treasured heirlooms with plaster of paris and gum arabic. Make a thick solution of gum arabic and water and into it put the plaster until the mixture becomes a paste. This is applied to the edges of the china, which are pressed firmly together.

I tried it on my tray, and it worked like magic. The solution is white, so that it does not show like glue, and, best of all, it makes such a strong joint that they tell me that the article never breaks again the same place.—Philadelphia Ledger.

It Will Stick to you always, of course it will, because it's a Hazel-Menthol Plaster made to stick on until it drives out the pain of Neuralgia, Lumbago, Rheumatism, etc. Yard rolls $1.00; regular size 25c. At all druggists or direct by mail from Davis & Lawrence Co., New York. Sample size mailed on request, 6c. stamps.

ALLEN'S COUGH BALSAM

used when attacked by a Cough prevents dangerous bronchial and pulmonary ailments such as Croup, Asthma, etc.

Contains no harmful drugs.
25c., 50c. and $1.00 Bottles.
DAVIS & LAWRENCE CO. New York.

GOVERNOR COLQUITT

Texas Executive Asks Permission to Invade Mexico.

WASHINGTON. — Governor Colquitt of Texas demanded of Secretary Bryan the right to send troops into Mexica to find the body of Clemente Vergara, who is supposed to have been hanged by federals, which was flatly rejected by the secretary of state, as it would involve the federal government.

MICHIGAN WILL SAVE HEAVILY IN PRINTING

Chicago Concern Cuts Local Bid to Get Even.

LANSING, MICH.—Just because 'Old Jim' Callahan, who is the head of Callaghan & Co., the Chicago law book publishers, got real angry at some of the printing establishments in Lansing, when they succeeded in the last session of the legislature in defeating the project for making Howell's annotated statutes legal evidence, the State of Michigan saves nearly $50,000 in publishing its own compiled laws.

This was assured Wednesday, when the state board of auditors accepted the bid of the Lawrence and Van Buren Printing Co. for binding the compiled laws at 66 cents per volume, a cut below the next lowest bidder of 42 cents.

But back of the Lawrence and Van Buren Co. is Callaghan & Co., of Chicago. The big dominant note is that "Jim" Callaghan dislikes to be beaten, particularly when he gathers the impression that the defeat hasn't been on the level.

THON BAFFLES HAWKSHAWS

Efforts to Connect Him with Detroit Murder Are Foiled.

DETROIT, MICH.—Ezra Thon, sallow-faced youth of apparently little cleverness, stumped detectives for two hours in their effort to establish some connection between his actions and the murder of Patrolman Thomas Madden. Chief of Detectives Palmer admits that the Saginaw boy, who was arrested on suspicion that he was the other occupant of the motor car when Alpheus Moore is supposed to have shot the policeman, had outwitted him and that his story is hard to shake. The case against Thon was given a setback when Walter Grunts, clerk in Bernard Fischer's haberdashery store, West Fort street, failed to identify the prisoner as the man who bought the velour hat that was dropped by one of the Madden murderers.

Thon will be held, however, until he has been investigated further.

Sounds Queer.

"What is the best way to get forward?"

"Get backing."—Baltimore American.

ALMA GLUCK IS TO WED

Prima Donna Confirms Report of Engagement to Russian Violinist.

KANSAS CITY. — Miss Alma Gluck, the prima donna whose recent statements concerning temptations that surround the American girl seeking musical education in Europe caused wide discussion, confirmed here a rumor that she is engaged to Efrem Zimbalist, Russian violinist and protege of the late Joseph Fels. Zimbalist is touring Russia. Miss Gluck said the marriage probably would be in June at the Fels home in London.

SLAIN AS PEEPER AT COLLEGE

Iowa Man Dies and Students of Cornell May Be Arrested.

MOUNT VERNON, IA. — Howard Manning, aged twenty-five, is dead of a bullet wound fired in a chase by students at Cornell college. The students said he had been peeping through windows in the girls' dormitory. The coroner is investigating and arrests of the students are expected.

IOWA CITY, IA. — Emanuel Horn, formerly of Windham, Ia., shot and killed his nineteen-year-old bride and then committed suicide at La Grande, Ore., where they located recently.

RAILROAD TIME TABLES.

Lake Shore & Michigan Southern Railroad.
Effective January 1, 1914

Going south.

	315	309	331	311
Station	a m	a m	p m	p m
Jackson	*6 05	†10 20	†2 05	*8 05
Tecumseh	7 03	11 17	3 01	9 04
Adrian	7 33	11 50	3 30	
Toledo	8 40	12 55	4 15	10 10
Chicago	3 50	9 00		
Detroit	12 20		6 00	

Going north

	316	312	314	318
Station	a m	p m	p m	p m
Toledo	*7 50	†12 01	†4 20	*6 30
Detroit				†5 00
Adrian		12 35	5 05	*7 15
Tecumseh	9 10	1 01	5 35	7 50
Jackson	10 15	2 00	6 40	8 55

G. J. Zimmer, Ticket Agent

DUNDEE BRANCH.

Going west.

	429	439	431	437
Station	a m	a m	p m	p m
Adrian	†6 10	†9 15	†3 30	†5 05
Tecumseh	7 50	9 30	4 02	5 35
Addison	10 20	10 15	4 55	7 05

Going east.

	433	438	430	434
Station	a m	a m	p m	p m
Addison	†8 37	†10 35	†1 20	†7 15
Tecumseh	10 28	11 25	4 25	8 05
Adrian	10 50		5 30	8 30
Chicago	5 00			

* Daily.
§ Sunday only.
† Daily except Sunday.

DETROIT, TOLEDO & IRONTON

Going South

Daily except Sunday.

	1
Station	a m
Detroit	8 00
Ridgeway	10 28
Tecumseh	10 45
Adrian	11 30

Going North

	2
Station	p m
Adrian	3 30
Tecumseh	4 10
Ridgeway	4 20
Detroit	7 05

F. S. Bell,
Ticket Agent

PATENTS

TRADE-MARKS and copyrights obtained or no fee. Send model, sketches or photos and brief description, for FREE SEARCH and report on patentability. 30 years experience. Send 2-cent stamp for NEW BOOKLET, full of patent information. It will help you to fortune. READ PAGES 11 and 12 before applying for a patent. Write to-day.

D. SWIFT & CO.
PATENT LAWYERS,
303 Seventh St., Washington, D. C.

FEELING LIVER-ISH This Morning?
TAKE
THEDFORD'S
Black-Draught
Stops Indigestion and Constipation
25¢
AT ALL DRUGGISTS
A Gentle Laxative And Appetizer

For sale by All Druggists.

We promptly obtain U. S. and Foreign

PATENTS

Send model, sketch or photo of invention for free report on patentability. For free book, How to Secure Patents and TRADE-MARKS write to

C.A.SNOW & Co.
Opposite U. S. Patent Office
WASHINGTON D. C.

FOLEY KIDNEY PILLS
For Weak Back
Nervousness
Kidney and Bladder Ills
Contain no Habit forming drugs

For sale by all druggists of Tecumseh

RHEUMATIC SUFFERERS SHOULD USE
5 DROPS
The Best Remedy For all forms of
Rheumatism
LUMBAGO, SCIATICA, GOUT, NEURALGIA, AND KIDNEY TROUBLES.
DROPS
STOP THE PAIN
Gives Quick Relief
No Other Remedy Like It
SOLD AT ALL DRUGGISTS
SAMPLE "5-DROPS" FREE ON REQUEST
Swanson Rheumatic Cure Co.
[illegible]

THE TECUMSEH HERALD

SIXTY-THIRD YEAR NO 20 · TECUMSEH, MICHIGAN TUESDAY MARCH 10, 1914. · WHOLE NO 4296.

A Good Time to Visit Us

If you have any building problems on your mind for the coming spring, we'd suggest that you come in and warm your shins the next time you're in town and we'll see if we can't help you out for less money than you're figuring on.

The kind of lumber you'll need depends a lot on what you're going to build and there's a difference in the price of different grades.

Lets talk it over anyway—where we have all kinds and grades or can make what you want RIGHT in the mill.

Listen for what we have to say about satisfaction later.

Lenawee Lumber & Supply Co.
Tecumseh, Michigan.

The
Tecumseh
Herald

Printed Twice a Week,

TUESDAY
and
FRIDAY

It will cost you $1.00 per year if you reside in Lenawee County, or $1.25 per year if you live outside the County.

Why not subscribe NOW?

Oldest Newspaper in Lenawee County.

METHODIST TO TEST ADVENTISTS' OFFER

Michigan Pastor Would Prove Sunday Proper Sabbath.

Battle Creek, Mich., March 9.—To test the sincerity of a $1,000 offer recently made by Elder W. W. Westworth and Mrs. E. S. Risley, Adventists, for any man to prove that the Christian world is celebrating the proper Sabbath by observing Sunday Rev. William H. Phelps, pastor of the First M. E. church, the largest church of this denomination in Calhoun county, accepted the challenge.

He ordered the two Adventists to post the $1,000 in a bank. He will then name five judges, allow them to name five, and let the judges so named select five others, after which he will make three addresses to prove that it is the Adventists who are observing the wrong day.

In his closing paragraph, Phelps adds: "I am going to say something in Battle Creek that ought to be said."

TO TEST FEDERAL GAME LAWS

Illinois Sportsman Agrees to Shoot Ducks in Front of Wardens.

Springfield, Ill., March 9.—A. G. Connor of this city, president of the Illinois State Sportsmen's association, has taken steps to force a test decision on the constitutionality of the federal statute which prohibits killing ducks in the spring of the year.

With this end in view Mr. Connor has issued an invitation to federal officers to visit his hunting lodge near Havana on March 10, 11 or 12, declaring that if there are any ducks flying on any of these dates they will have the opportunity of seeing him shoot them and cause his arrest.

WEATHER OBSERVATIONS.

Taken by United States weather bureau in Washington, D. C.

	Temp.	
New York	33	Clear
Atlantic City	38	Clear
Boston	36	Part Cloudy
Chicago	28	Cloudy
St. Louis	38	Cloudy
New Orleans	52	Clear
Washington	38	Clear

Weather for Tomorrow.

Illinois, Indiana, Lower, Michigan, Wisconsin and Iowa—Fair; slowly rising temperature.

"CHARITY" BUREAU HEAD IS ARRESTED

Charged with Conducting State Wide Swindle.

Indianapolis, March 9.—Richard Ricketts, who gave his address as 3518 North Illinois street, has been arrested here, charged with operating a "fake" charitable organization and with employing more than thirty girls to collect money throughout the state from persons who desired to relieve the suffering of the poor. Ricketts' organization is known as the Indiana and Illinois Relief and Protective association and has been in operation here since early in the winter.

The technical charge against Ricketts is obtaining money under false pretenses. He declares that his arrest is the result of "spitework" on the part of the local charitable organizations and maintains that his association is a legitimate organization.

Ricketts' arrest followed complaints made by various organizations of the city and it is charged that of all the money he has collected only $15 has been expended in a charitable manner. The detectives obtained record lists of subscribers at the office, showing that hundreds of persons had responded to Ricketts' appeal for funds, and they believe that the money collected may run into the thousands.

Before he came here Ricketts is said to have conducted an organization similar to the Relief and Protective association at Hammond, Ind. His organization there is said to have been called the Lake County Relief and Protective association.

New Manager for Streator.

Streator, Ill., March 9.—John M. Ray of New Albany, Ind., was signed as manager of the Streator team in the new Illinois State Baseball league. He has been in the game eighteen years and was successively manager of league teams at Zanesville, O.; Quincy, Ill.; Austin, Tex., and Newport News, Va.

London's Owners.

London's 110 square miles are owned by 38,200 individuals. Only 700 people own five acres or more, and 14,000 own only the houses in which they live.

Industry supplies the want of parts; patience and diligence, like faith, remove mountains.—William Penn.

GAS EXPLOSIONS ROCK NEW YORK

Havoc Played by Bursting of Great Water Main.

THOUSANDS ARE IMPERILED

Street Car Lifted from Tracks and Nine Persons Injured—Plate Glass Fronts Broken—Flames Shoot Across Street and Great Damage Is Done—Buildings Without Water or Gas.

New York, March 9.—A four-foot water main running under the Fifth avenue asphalt broke at the intersection of Broadway, Twenty-third street and the Avenue early in the day. For a short time the water tore away the earth to the west of the break without disturbing the pavement and smashed into the sewer running west through Twenty-third street. Next the tremendous pressure of the underground flood tore into the new Broadway subway excavation less than two dozen feet east of the break and filled the subway.

With subway and sewers filled the water began to bubble up through trolley slots and the temporary street pavement of planking that covers the subway diggers in front of the prow of the Flatiron building. And finally the streets and even sidewalks flooded and water pouring over the curb and into cellars, a series of gas explosions began at 11:40 a. m. and continued at intervals until shortly before 1 p. m.

Trolley Car Wrecked.

As a result of the flood of water, estimated at a million and a half gallons before it could be stopped, and the series of terrific explosions, thousands of dollars worth of plate glass was blown out of buildings. A trolley car was badly damaged and nine of the passengers had to be treated by an ambulance surgeon.

A pyramid of flame fifteen feet across mounted high in the street for three hours. Wires were disabled and skyscrapers and other buildings were without water or gas day and night. Great holes were torn in asphalt and wooden block pavements and it was necessary to rip up much more pavement immediately around the Madison Square section and east and west in Twenty-third street before the flow of flaming gas could be shut off.

ALL NIGHT DRINKING PLACES

Mayor Mitchell Will Permit Sales for Night Workers.

New York, March 9.—Just what the public and restaurants may expect from the mayor hereafter as regards the night life of the city is announced by Arthur Woods, the mayor's secretary.

Every properly conducted tango or cabaret restaurant will get an all-night license but it must turn out its guests and its light at 2 a. m. or the license will be revoked. A number of all-night licenses will be granted to places which profit only from the sale of food and drink to night workers.

POISON TOAST MAN SOUGHT

"Dr." Emil Steiner Is Hunted by an Irate Joliet Resident.

Joliet, Ill., March 9.—"Dr." Emil Steiner, who drank a farewell toast in poison at a banquet Thursday night, was trailed to the City hotel in Lockport, Ill., and there lost.

A warrant was sworn out for him by Moe S. Robinson, who boarded the "doctor" for several weeks. Robinson charges him with operating a confidence game. Robinson at first thought Dr. Steiner had died somewhere between Joliet and Chicago. "I think he'll die before we find him," said Robinson. "He swallowed three grains of poison."

FRANK RESENTENCED TO DIE

Slayer of Girl to Be Executed on Birthday, April 17.

Atlanta, Ga., March 9.—Leo M. Frank of Brooklyn, N. Y., was resentenced to death here for the murder of Mary Phagan, a factory girl. His execution was set for April 17. His attorneys are still working for a new trial.

The date set for the execution is the prisoner's thirtieth birthday.

HAITI REVOLUTION RENEWED

Battleship South Carolina Sent Back to Port au Prince.

Washington, March 9.—Fresh revolutionary disturbances have developed in Haiti and the battleship South Carolina has been ordered back from Guantanamo to Port au Prince.

The nature of the latest uprising was not disclosed in the official dispatches.

Plan Fund to Aid Person.

Chicago, March 9.—A campaign to raise a fund of $100,000 for the defense of Carl E. Person, the labor editor, who is in jail at Clinton, Ill., on a charge of killing a strike breaker in the Illinois Central railroad, was launched at a labor mass meeting at Cohan's Grand Opera house Sunday.

POLITICS IN OLD STYLE WAY

Charge of Attempt to Kill Fellows Fight In Primary.

Columbus, Ind., March 9.—William Renner, son of the Frank Renner of Union township, was arrested with intent to kill Peter Daum. The charge was filed by George H. Daum, father of Peter Daum.

The case grew out of a quarrel over Frank Renner's candidacy for the Democratic nomination for representative in which William Renner knocked Daum down at a polling place at which the young men were working. It is alleged in the affidavit that Renner struck Daum with metal "knucks." When arraigned Renner pleaded not guilty and gave bond of $300 for his appearance for trial in March.

We are Recognized Headquarters for

Room Rugs
Linoleums
Curtains
Curtain Materials
Window Shades, &c

Our stock is now most complete. Our prices are the lowest. Pick out your household wants while the assortment is largest. We will gladly lay away anything for you until needed.

WE GIVE
Brown Trading Stamps
ASK FOR THEM

The Webster Anderson Co.
Tecumseh, Michigan.
Our store closes every evening at 6 o'clock, except Saturday.

VILLA'S MONEY SCHEMES FAIL

Leader of Rebel Troops Said to Be Flat Broke.

HE BANISHES ALL SALOONS

Socialistic Plans of North Mexican Conqueror Prove Failures—Manufactory of Shells, Armored Auto, State Bank and State Brewery All Fall Through.

El Paso, Tex., March 9.—Juarez received official notification of an edict by Pancho Villa, declaring that the territory which he captures hereafter, together with that he now holds, will be operated as prohibition territory and that all saloons must be closed. This edict was not issued until Villa's operation of the Chihuahua brewery proved a failure. The edict will not apply to Juarez where foreigners pay a heavy license to operate saloons and gambling houses for the diversion of American tourists.

Villa's failure to make a success of his brewery operations became public knowledge at the same time that it became known that his efforts to manufacture his own Shrapnel shells and to build an armored automobile for operations against the federals were failures. His early proclaimed socialistic government including the establishment of a state bank has failed to succeed with time.

Villa Without Funds.

The re-opening of private banks has not taken place as Villa said it would and the general resumption of industrial activities has not taken place. The American Smelting and Refining company plant is operating at Chihuahua but the big foreign mine that General Villa said a month ago would soon be operating with hundreds of men is still closed. Thus a big source of expected revenue has not materialized and it is asserted on the border that Villa is without funds to maintain his troops much longer and that there is much dissatisfaction.

SHOOTING IN SOCIAL LIFE

Husand Shoots His Wife and Another Man on Train.

Mobile, Ala., March 9.—W. T. Bright, a wealthy resident of Mendenhall, Miss., is dying at the State Charity hospital while Mrs. Don Angelin, prominent socially, is suffering from a bullet wound in her cheek as a result of a pistol duel between Bright and the husband of the woman in the chair car of a railroad train in the depot at Mendenhall.

Mrs. Angelin had a year-old baby in her arms when she was shot by her husband but the child was not injured. Don Angelin, who did the shooting, is in jail. He was arrested soon after the shooting.

LYNCHING FEARED; SECRETED

Man Suspected of Setting Saxon, Wis., Fire Taken to Hurley.

Ashland, Wis., March 9.—Joe Legendre, suspected of having set the fire which cost the lives of four persons, was rushed out of Saxon by officers and placed in jail at Hurley to prevent his being lynched by the townspeople of Saxon, according to word received here.

Two of the men cremated in the fire which destroyed the boarding house and saloon of Patrick Auger are not yet identified. One of the men has been identified as Newman A. Cook of Escanaba, Mich. Anna Bauer, who was seriously burned, is still alive.

QUOTES GIBBONS ON LOCAL OPTION

Antisaloon League Head Says Cardinal Favors It.

HAS HIS AUTOGRAPH LETTER

Much Interest Among Temperance People Over Prelate's Statement That "Prohibition Can Not Be Enforced"—Anderson Says Views Do Not Cause Surprise.

New York, March 9.—The statement by Cardinal Gibbons in New Orleans that while he is an ardent advocate of temperance he is "intuitively persuaded that prohibition cannot be enforced in this country," excited much interest among temperance workers.

Press dispatches quoted the cardinal as saying that prohibition is "calculated to make hyocrites and lead to the manufacture of illicit whisky, replacing the good material with the bad, while at the same time robbing the government of the legitimate tax."

Anderson Makes Comment.

William H. Anderson, state superintendent of the Anti-Saloon League of New York, commented as follows on the cardinal's view:

"This statement from his eminence is no particular surprise to those who are familiar with his views. He has a right to his opinion and we have not the slightest desire to say anything unkind or disrespectful but we believe he is mistaken and we know he has not had much opportunity for personal observation.

Favors Local Option.

"However while the cardinal is opposed to general prohibition, I happen to hold his autograph signed statement on local prohibition commonly known as local option, which indicates a firm belief in the right of the people of smaller localities to vote on the liquor question. He says in this statement that the privilege of voting in the various communities is a right incidental to the American principle of self-government, and he further says that while he does not consider prohibition would be feasible throughout the entire extent of a city as large as Baltimore, for example, yet if the people of a residential ward, or a rural county, desire to vote out saloons they should have opportunity of so doing."

MOOSE TO HAVE BALL TEAMS

Illinois Orders Will Organize Several Leagues In State.

Springfield, Ill., March 9.—The Illinois Order of Moose will organize a series of baseball leagues, not less than six being proposed. There will be two in Cook county, composed of sixteen teams; one in northern Illinois, a fourth in western Illinois, the fifth in eastern Illinois and the sixth in central Illinois. Each league will represent eight lodges. Sunday and holiday games only will be played.

At the end of the season the champions of each league will play for the state championship, the winner to compete for the national trophy.

TO DROP CHURCH RIOT CASES

Continuance Taken So Trouble Can Be Settled Out of Court.

South Bend, Ind., March 9.—The cases of members of St. Casimir's Polish Catholic church, charged with contempt of court, as a result of the rioting at the church on Feb. 15, were continued in court.

It is understood the authorities have agreed to drop the cases if the trouble at the church is settled.

TRIS SPEAKER

He Is Now the Highest Salaried Base Ball Player.

Photo by American Press Association.

SPEAKER'S PAY IS ENORMOUS

Salaries of Cobb and Mathewson Do Not Approach It.

New York, March 9.—There are various guesses as to the salary Tris Speaker will receive for playing baseball with the Boston Americans for the next three years.

His former manager, Jake Stahl, declared Speaker the most valuable man in the game, and it is said that no other player will receive as much money, which for the term of his contract, it is said, will average around $20,000 per year. Cobb and Mathewson's pay does not approach it.

DEATH THREAT IS MAILED TO JUDGE

Jurist Trying Terre Haute Election Cases Gets Letter.

Terre Haute, Ind., March 9.—An anonymous letter, making a direct threat to kill Attorney Felix Blankenbaker, who, as special judge, sentenced William Huffman to the penitentiary Thursday afternoon, for election frauds, was received through the mail by Mr. Blankenbaker.

The first clause of the note referred to a shooting that took place in front of Mr. Blankenbaker's house shortly after midnight Friday morning. Members of the family and neighbors were awakened by three shots, but, on arising and going to windows, could see no one. The shooting and the receipt of the letter only a few hours later indicate an attempt to harass both Judge Blankenbaker and his family.

Judge Blankenbaker offered $1,000 personal reward for information leading to the conviction of the person guilty of mailing the letter to him.

A Like Retort.

A dapper young shoe clerk fitted a number nine over a farmer's yarn sock. "When you get these on," he smilingly remarked, "you can sing 'How Firm a Foundation.'" The farmer answered not a word until the number nines were on his feet and his old shoes in a neatly wrapped package under his arm. As he reached the door he smilingly said, "And you can sing 'A charge to keep I have.'"—Philadelphia Ledger.

SEE OUR LINE OF
Pillow Tops and Embroidery Silks

Corsets, Aprons, Misses' Dresses, Misses' Aprons, Hosiery, Gloves, also a fine display of Ruching.

A FINE DISPLAY OF
Casseroles, Bake Dishes, Granite Earthenware

For the small boy, those new Express Wagons are just the thing.

Ida B. Chase.

Condensed Report
OF
Tecumseh State Savings Bank,
TECUMSEH, MICH.,
at the close of business March 4 1914.

RESOURSES

Loans and Discounts	$156,261 37
Bonds and Mortgages	$221 714 51
Overdrafts	23 44
Real Estate	13 724 54
Furniture and Fixtures	6,600 00
Cash and in reserve banks	82.665 11
Total	$480.988 97

LIABILITIES

Capital Stock	$ 26.000 00
Surplus and Profits	18 212 91
Deposits	436.776 06
Total	$480.988 97

3% interest paid on savings accounts and on Certificates of Deposits

Interest on savings accounts compounded twice yearly.

J. H. SMITH, President.
L. G. NORTH, Vice President.
GUY E. NEMIRE, Cashier.

25 LBS H & E GRANULATED SUGAR
$1.25.

Cabbage
Lettuce
Celery
Sweet Potatoes
Bananas
Oranges
Lemons
Grape Fruit

Home Canned Northern Spies in glass cans,
Only 18c.

Remember, 4 PER DISCOUNT on all cash sales, except sugar.

C. M. GILBERT

Sap Pails
and
Sap Spouts

and all necessary equipment for making Maple Syrup and Maple Sugar at

D. L. Whitenack & Co.

LEARN SHORTHAND

In a school conducted by a practical stenographer and court reporter. Method of teaching and lessons perfected by many years' experience. Complete courses in shorthand, typewriting and allied subjects.

Instruction by mail, if desired, with privilege of attending the school at any time. Typewriters furnished free to mail students. Write for free first lesson and particulars.
Allen's Shorthand School, Jackson, Mich.

THE TECUMSEH HERALD

GERTRUDE A. STACY, ESTATE
FRANK S. TURNER PUBLISHER

SUBSCRIPTION RATES

IN LENAWEE COUNTY	
One year, payment in advance	$1 00
One year, payment after three months	1 25
OUTSIDE LENAWEE COUNTY	
One year, payment in advance	$1 25
One year, payment after three months	1 50

There will be no Deviation from above Rates

Entered in the postoffice at Tecumseh, Mich., second class mail matter

Telephone No. 36

HOW'S THIS?

We offer One Hundred Dollars Reward for any case of Catarrh that cannot be cured by Hall's Catarrh Cure.

F. J. CHENEY & CO., Toledo, O.

We, the undersigned, have known F. J. Cheney for the last 15 years, and believe him perfectly honorable in all business transactions and financially able to carry out any obligations made by his firm.

NATIONAL BANK OF COMMERCE,
Toledo, O.

Hall's Catarrh Cure is taken internally, acting directly upon the blood and mucous surfaces of the system. Testimonials sent free. Price 75 cents per bottle. Sold by all Druggists.

Sold by all Druggists, 75c.

Take Hall's Family Pills for constipation. adv

The man who tries to run an automobile on a wheelbarrow income deserves a jolt.

Foley Cathartic Tablets are entirely effective, thoroughly cleansing and are always pleasant in action. They contain blue flag, are a remedy for constipation and sluggish liver, and a tonic to the bowels, which are improved by their use. Try them. They do not fail to give relief and satisfaction.

For sale by all druggists of Tecumseh.

When a man lives a double life he may have to do two mens work, so what's the use?

Avoid Stuffy Wheezy Breathing

Take Foley's Honey and Tar Compound for an inflamed and congested condition of the air passages and bronchial tubes. A cold developes quickly if not checked and bronchitis, lagrippe and pneumonie are dangerous possibilities. Harsh racking coughs weaken the system, but Foley's Honey and Tar is safe, pure and certain in results. Contains no opiates. For sale by all Druggists of Tecumseh. adv

A man's sins find him out eventually but his wife usually beats them to it.

Kickapoo Worm Killer Expels Worms.

The cause of your child's ills—the foul, fetid, offensive breath—The starting up with terror and grinding of teeth while asleep. The sallow complexion—The dark circles under the eyes—All are indications of worms. Kickapoo Worm Killer is what your child needs: it expels the worms, the cause of the child's unhealthy condition. For the removal of seat, stomach and pin worms, Kickapoo Worm Killer gives sure relief. Its laxative effect adds tone to the general system. Supplid as a candy confection, children like it. Buy box today. Price 25c. All Druggists or by mail Kickapoo Indian Med. Co. Phila. or St. Louis. adv

Every time a small man is called upon to lay a corner stone he cackles.

Best Family Laxative

Beware of constipation. Use Dr. King's New Life Pills and keep well. Mrs. Charles E. Smith, of West Franklin, Me., calls them "our family laxative." Nothing better for adults or aged. Get them today, 25c. Recommended by C. A. Wright & Son.

adv

It's far easier to call a spade a spade than it is to swing a pick.

Plain Truth that's Worth Money

Using Foley's Honey and Tar for a cough or cold may save you both sickness and money. F. F. Monahan, Menomonie, Wis., says: "I am exposed to all kinds of weather and I find Foley's Honey and Tar Compound always fixes me up in good shape when I catch cold or have a bad cough. I recommend it gladly." Refuse substitutes. For sale by all druggists of Tecumseh. adv

The deserving poor are usually those who don't deserve to be.

Disordered Kidneys Cause Much Misery

With pain and misery by day, sleep-disturbing bladder weakness at night, tired, nervous run-down men and women everywhere are glad to know that Foley Kidney Pills restore health and strength, and the regular action of kidneys and bladder.

For sale by all druggists of Tecumseh
Advt.

As for trouble—the supply always exceeds the demand.

Stubborn Annoying Coughs Cured

My husband had a cough for fifteen years and my son for eight years. Dr. King's New Discovery completely cured them, for which I am most thankful," writes Mrs. David Moor, of Saginaw. A'a What Dr. King's New Discovery did for these men, it will do for you. Dr. King's New Discovery should be in every home. Stops hacking coughs, relieves la grippe and all throat and lung ailments. Money back if it fails. All druggists. Price 50c and $1.00. Recommended by C. A. Wright & Son. adv

Hens can moult but fat people have no such sin cure.

LETTER FROM DR NORTH

So many other articles have been presented of late, we have been unable to publish the letter of Dr North which was received several weeks ago, but are sure our readers will enjoy it, even if it does come late.

St Petersburg, Fla.
Feb. 8, 1914

Dear Friends

There has been so much printed about the southland that it is quite out of the question for me to write you any thing new. Therefore I do not see but you will have to have a letter of personal experiences almost entirely, with perhaps an occasional Florida observation thrown in as ballast. I probably shall write some of Mrs. Worth's experiences too, but the conclusions if I draw any will be mine and if they don't suit her, why she must write a letter of her own.

I do remember that once before we left Tecumseh on an evening. It was a long ago, way back in 1858 when Ida Stevens ceased to be, and Ida North began to was. Every thing seemed strange to us on that memorable occasion, and it did seem quite out of the common this time for us to be taking the evening train for Toledo. Our folders and Mr. Ziehr, too, had told us to go into Toledo on that train, and go at once into the sleeper and our berths, though the train would not leave for the south till 12:30 o'clock. That was why we chose evening train.

When we stopped at Lenawee I looked at my watch which indicated 9:21. After the conductor had walked to the distant station and had walked back with his train order and a long freight had passed, we "pulled out." Again I consulted my timepiece and was surprised to see it was at 9:21. Too early to have run down. Investigation revealed the fact that the main spring had snapped while we were waiting at old Lenawee. That junction has tried my patience, waiting for trains, many a time but this was the first time it ever did me actual violence and injury by breaking my watch. Dear old Lenawee junction I have one more cause to remember you for you deprived me of the use of my watch for two days just when I most wanted it to go. That was misfortune No. 1.

At Toledo I got our tickets and the sleeper reservations Mr. Ziehr had arranged for the day before, and was then informed our car would arrive at 12:15 and that we could sit in the depot for two whole hours. Those two hours were not entirely filled with bliss. Just why we were so deceived and deluded I have not yet learned but when I get home if my wrath don't cool Mr. Z had better wear a life preserver. That was misfortune No. 2.

We left good sleighing in Tecumseh Jan. 15th but when we raised the shade of our berths in Cincinnati the next morning not a flake of snow could be seen anywhere, and the weather was almost like spring. After some delay for unknown causes our was "hitched" onto Queen and Crescent train No. 11, and we were able to get breakfast in the "diner" shortly after 9.

Then came the all day ride across Kentucky and Tennessee over the tracks of The Queen and Crescent. The railway was built and is now owned by the city of Cincinnati. It was constructed by that city with borrowed money to make a pathway for the commerce of the south into its own doors. Wisely I think, the city has never attempted to operate the lines, but has leased them to the Queen and Crescent Co, for a fixed yearly sum, which not only promises to pay the interest on the bonds from year to year but also to pay the principal as it becomes due. This is a fine example of efficient honest city financeering, for when the lease expires the city will own the original lines which will have cost the city nothing, but which for many years has brought a great stream of trafic to its portals. The lease must provide in some way for improvments and extensions for the line is being double tracked in many places between Cincinnati and Chatanooga.

As we spooned our oat-meal and sipped our cofiee my thoughts were busy with what little I know of the history of the region through which we rode. In no state of our union did the Indian make such determined, persistant, and savage efforts to retain his home as in Kentucky. The expression, "The Land of the Dark and Bloody Ground," has a significense that only those who have read its history with care can appreciate. For fifty years the savage warfare went on, not constantly of course, but with never a year without some renewal of the strife. Across this right of way, along which I rode in safety and comfort today, Daniel Boone has many times walked with his moccasined feet. You can be sure that at Danville I did not fail to think of Ephrain McDowell.

(Concluded in our next issue)

What More Could One Want?

Finest and viewfulest place. Baths and toilets on modern principles. The hotel not being adapted for health resort of ills is only preserved for the sojourn of passengers, tourists and sportsmen. Reputed excellent cooking. Noble, real, well lain wines; different beers. The magnificent outlook is grandious. Daily six trains to all parts of the globe. Free view at the lovely lake.—Hotel Guide.

Walpole in London.

"Would you know why I like London so much?" Horace Walpole wrote to Mann in October, 1743. "There is no being alone but in the metropolis. The worst place in the world to find solitude is the country; questions grow there, and that unpleasant Christian commodity, neighbors." You must yourself have belonged to "country" folk to feel the truth of that last shaft.

Not Worth the Effort.

Sapleigh—"I weally don't know what's the mattah with me. I don't seem able to collect my thoughts." Smart—"Take my advice, old man, and don't try."

JOSEPH F. SHEEHAN, America's Greatest Tenor
Sheehan Opera Co., at Bradley Opera House
on MONDAY, MARCH 16, 1914.

AMUSEMENTS

SHEEHAN OPERA COMPANY.

When the Sheehan English Opera comes to the Bradley Opera House, next Monday, March 16 we will have an opportunity such as is rarely afforded any but the largest cities, that of hearing a company of such famous artists as Joseph F. Sheehan, America's greatest tenor, Madame Antoinette Le Brun, one of the best known sopranos on the American stage; Mad. Lydia Sturtevant, the famous French contralto; Harold J. Geis, a baritone with a reputation in this country and Europe, etc.

The performance consists of the most interesting and beautiful acts of "Il Trovatore," Bohemian Girl" and "Martha." The beauty of the performance lies in the fact that all the tiresome parts of the operas are eliminated and the real vital parts of each which are presented make a performance, which is interesting alike to music lovers and the average theater goers.

The wonderful tower scene of "Il Trovatore" is given complete, with the famous Miserere, as is also the Dungeon scene of "Il Trovatore." From "The Bohemian Girl" it gives all of the gems of the opera "I Dreamt I Dwelt in Marble Halls," "Then You'll Remember Me," "Bliss Forever Past," etc. The entire second act of "Martha," the most beautiful of the entire opera is given complete, with its "Last Rose of Summer," its "Spinning Wheel" quartet, and beautiful "Goodnight" quartet. The entire performance is one of unusual excellence and far ahead of anything ever attempted in this country in English opera.

This is the same company which played in Ann Arbor last Saturday headed by Mr. Joseph F. Sheehan (himself) and an all star cast. It was only through the company having an open date that this excellent attraction was secured for Tecumseh. It is the first time that Grand opera has ever been presented here and it should prove an event never to be forgotten both to regular patrons of the theatre and to the lovers of the very highest class music in this country. A complete performance in three acts with a beautiful scenic production and costume investure.

Owing to the demand that is bound to come for seats for this engagement the sale will open Friday morning at Hay's bakery.

The motion pictures of "Our New Minister" which were shown at the Bradley Opera House Saturday night certainly proved to be a drawing card. All evening the house was packed, both first floor and gallery and when one takes into consideration that the house has seating capacity of over 800 it means that nearly all of the Tecumseh people must have been in some time during the evening. Three shows were run.

Friday night the Senior class of the high school have arranged a benefit performance at the Opera House. Three reels of all star pictures will be shown including "A Lesson in Jealousy" a Vitagraph comedy featuring Miss Clara Kimball Young; "Elise, the Forester's Daughter," featuring Miss Mary Fuller and "Just Cissy's Little Way" a comedy-drama with Arthur Johnson. You can get tickets from any member of the class or at the theatre.

Art Loan at Clinton

The Ladies of the Clinton Culture Club will have an Art Loan Thursday and Friday of this week at the town hall. Doors open Thursday 2 p. m. with a program and lecture in the evening. Mrs. Philips of Charlott will speak on Dutch Art. Friday the doors will be open at 9:30, dinner and supper on the cafeteria plan and an admittion fee of 10 cents will be charged.

NOTICE O. E. S.

Mrs. Minia Maxon worthy grand matrony of the O. E. S. will be in Tecumseh Friday March 13. Members of the order are invited to meet her in the Masonic Club rooms from 2 o'clock to 3:30 p. m.

A REAL NERVE AND BODY-BUILDING MEDICINE

We believe Rexall Olive Oil Emulsion is the best remedy made for toning the nerves, enriching the blood building up wasted tissues, renewing health, strength and energy—the best medicine you can use if you are run-down, tired-out, nervous and debilitated, no matter what the cause. It doesn't depend for its good effect upon alcohol or habit-forming drugs, because it contains none. It may not make you feel better in a few hours, but it will make you feel better, we are sure, just as soon as the tonic and food properties it contains have a chance to get into the blood and, through the blood, into the rest of the system. Pure Olive Oil and the Hypophosphites have long been endorsed by successful physicians, but here, for the first time, they are combined into one preparation which, as a nerve-food and a builder of strength and health, we believe, has no equal.

If you don't feel well, begin taking Rexall Olive Oil Emulsion today, and build your health and strengthen your system against more serious illness. To convalescents, old people, puny children and all others who are weak, run-down or ailing, we offer Rexall Olive Oil Emulsion with our personal promise that, if it doesn't make you well and strong again, it will cost you nothing. If we didn't have the utmost faith in it, we wouldn't offer it with this guarantee, nor even recommend it to you. We are sure that once you have used it you will recommend it to your friends, and thank us for having recommended it to you. Sold only at the more than 7,000 Rexall Stores, and in this town only by us. $1.00. B. J. Pulver, Tecumseh, Mich. adv.

FAREWELL PARTY

About 50 friends and neighbors gathered at the home of Mr. and Mrs. Milon Conklin and family for a farewell party. The evening was spent in games, music and visiting. Mr. Sutton, Mr. and Mrs. Boyce and Mrs. Conklin rendered some fine music, the orchestra consisted of an organ, violin, bass viol and banjo. A pot luck supper was served and the company left for their homes at the late hour of 4 o'clock in the morning feeling they had had a very enjoyable evening biding Mr. Conklin's good-by and luck in the future. They have the sympathy of the entire community.

To say we had a good time is speaking mildly. One who was there.

OUR HOME WOMEN HAVE BEAUTIFUL HAIR

Next time you go to the theatre or to the "movies" just notice, if you please, how many of our home ladies have beautiful hair—glossy, lustrous, and well-dressed. Then if you will pick out five or ten of those whose hair seems to be particularly pretty and will ask them what they use it, we feel sure that at least more than half of them will say "Harmony Hair Beautifier." It is fast becoming the rage with both men and women who are particular about the appearance of their hair.

Sprinkle a little Harmony Hair Beautifier on your hair each time before brushing it. Contains no oil; will not change color of hair, nor darken gray hair.

To keep hair and scalp dandruff free and clean, use Harmony Shampoo. This pure liquid shampoo gives an instantaneous rich lather that immediately penetrates to every part of hair and scalp, insuring a quick, thorough cleansing. Washed off just as quickly, the entire operation takes only a few moments. Contains nothing that can harm the hair; leaves no harshness or stickiness—just sweet cleanliness.

Both preparations come in odd-shaped, very ornamental bottles, with sprinkler tops. Harmony Hair Beautifier, $1.00. Harmony Shampoo, 50c. Both guaranteed to satisfy you in every way, or your money back. Sold only at the more than 7,000 Rexall stores, and in this town only by us.

adv B. J. Pulver Tecumseh, Mich.

Owned Up.

"I hear you're writing books on sex hygiene." "Yes," replied the hack writer, with a chuckle. "I've struck pay dirt at last."—Judge.

TONIGHT!

AT THE ROYAL THEATRE.

Benefit Young Ladies Club.

Special feature in two parts.
Lubin, "A SON OF HIS FATHER"
Essany comedy, "THE USUAL WAY". 3 Reels.

10 CENTS TO ALL.

COUNTY BOYS CONFERENCE

To Be Held at Hudson March 20-21

The executive committee for the county boys conference consists of W. L. Reed, Tecumseh, chairman; John S Page of Blissfield and M. C. Yocum of Hudson. The chairmen of local committees at Hudson have been appointed and preparations are being made for the conference to be held at that place March 20 and 21.

The representation will be limited to boys of 14 years of age and over. Every boys organization, Sunday school class, high school class or Y. M. C. A. group will be entitled to two delegates. Registration fee 50 cents.

Among the speakers will be Clifford Hatfield of Chicago, one of the international secretaries of county Y. M. C. A. work. The main feature of the program will be the speeches and papers of the boys themselves.

Personal Items

Harold McClure was up from Toledo for an over Sunday visit with his parents.

Mrs. Franc McDermott was the guest of her daughter, Mrs. Louis Jones Saturday.

Mrs. Doris Kennedy of Clinton was the guest of Mr and Mrs W T. Eccles for several days of last week.

The Woman's Foreign Missionary Society of the M E church will meet with Mrs H C Daniels Thursday at 2 o'clock

Mr and Mrs. Maynard Mulvaney who have been visiting in Battle Creek and other points returned home Saturday.

Regular meeting of Tecumseh Grange Saturday. Chicken Pie dinner at noon. Work in 2nd and 3rd degree. All come.

The second Lenten lecture on "The Coming Race" will be given at St. Peter's church Thursday evening at 7:30. Seats for all.

Mr. George Turner of Flint, and Mrs Wm H. Scott of Syracuse, N. Y., are the guests of Mr. Turner's son, F. S. Turner and family.

Mrs. Alice Rynd of Minneapolis, Minn., came Monday night for a short visit with her sisters, Mrs. Eugene Harris and Mrs. Chas. Ives.

Your attention is called to the report of the condition of our local Banks as called by the Banking Department March 4 appearing in this issue of the Herald.

John O'Neal of West Toledo, having purchased a farm west of Tipton, will move his family here in the near future. Mr. O'Neal was at one time a resident of Tecumseh.

A card received from Miss Lizzie Russell from Eutis, Fla., says, "The sun is bright, the air cool and roses are in bloom." We congratulae her and the rest of the people, and are looking for our roses—in June.

Mrs. Howard Bredow called up early this morning to say that a robin was singing in a walnut tree near the house. J. W. Owen also reports hearing one in his door yard Saturday morning. Surely spring is on the way.

The Presbyterian Men's Bible class has inaugurated a system of entertainment wherein prominent persons will speak and a fine musical program rendered and stunts that will attract your attention. On Sunday March 8th a committee was appointed to start the ball rolling so in the near future look out for date and program.

Friday being the 28th anniversary of the marriage of Mr. and Mrs Charles Saul, a company of their feiends made them a surprise visit in the evening. Progressive pedro furnished the entertainment of the evening, three tables playing. Prizes were secured by Mrs George Dixon and Miss Dora Lee. Consolation given to Charles Bennett. At the close of the games a pot luck supper was enjoyed.

The members of the Farmers Union were very pleasantly entertained Friday at the home of Rev. and Mrs W. B. Hartzog. There were about 80 present. A chicken pie dinner at noon was the leading event. At 2 o'clock the meeting was called to order and a fine program was given. Reading Mrs. A. O. Howard, recitation Mrs. George Sanford, reading Miss Emma Rogers. A discussion on the care of orchards was then in order led by J. B. Keeney. A sketch in pantomine by Mesdames W. B. Hartzog, and Clare Beland, and Messrs. J. N. Eaton, Wilfred Waldron, Clare Beland and A. O. Howard closed the afternoon's entertainment.

Most Persistent Nuisance.

The person of a fixed idea may always easily become a nuisance, but never more so than when the fixed idea is petty and monstrous selfishness. Besides which, individual troubles are never to be made a boast of, and especially not when there is good reason for believing many of them to be self-caused, even if not actually invented.

In Foggy Old London.

Visitors to London in old days were in the habit of making fun of the fog just as the visitors of today. Condomara, Spanish ambassador in Queen Elisabeth's time, said to a friend who was returning to Spain: "My compliments to the sun, whom I have not seen since I came to England."

COUNCIL PROCEEDINGS

Council chambers, village of Tecumseh.

Regular meeting held March 2, 1914. President C. B. Mize in the chair.

Present: Trustees Moore, Dalsher, Service, Elliott, Brown, Slater.

Minutes of last regular and adjourned meetings read and approved.

Street Commissioner's report was read showing work done upon streets from February 14, 1914, to March 2, 1914, inclusive:

Hand labor.

Chas. Bennett, 12 hours at 20c per hr.	$ 2 40
Heman Hand, 12 hours at 20c per hour	2 40
Fred Tessman, 15 hours at 20c per hour	3 00
A. E. Deming, salary February	70 00
E. E. Mellon, salary February	50 00

Water Works Engineer's report was read showing water pumped 5,675,495 gallons; coal consumed 46,800 pounds.

G. C. Arner, salary	75 00

Motion made and supported that report be accepted and orders directed drawn for amounts. Motion carried.

The following bills were read and referred to Finance Committee:

Frank S. Turner, publishing council proceedings	$ 7 70
Tecumseh News Publishing Co., publishing council proceedings	18 55
D. L. Whitenack, oil for Water Works	1 50
D. L. Whitenack, supplies, bolts, etc.	31 49
Kenneth Anderson Co., die	75
J. H. Shultz Co., election notices	31
F. B. Wood, village attorney	50 00
F. B. Wood, services French cases	70 00
F. B. Wood, services public lighting cases	10 00
F. B. Wood, services making duplicate contract with Tecumseh Electric Co.	5 00

The following resolution was offered: That the Tecumseh State Savings Bank and the Lilley State Bank be requested to hand in sealed bids for depositing of the village funds for coming fiscal year with interest. Supported.

Resolution carried.

Motion made and supported that we do now adjourn until March 12, 1914, at 7 o'clock p. m.

Motion carried.

F. O. HEESEN, Clerk.

CLINTON

The Ladies Guild realized $21 at the social held at the home of Mr. and Mrs. L. W. Kimball Friday for the benefit of the organ fund.

Mr. and Mrs. Friend McNeil of Tecumseh, were week end guests of Mr. and Mrs. C. L. Silvers.

Miss Lillian Robison was a Jackson visitor Saturday.

Mr. and Mrs. Fred Rosacrans and daughter Marjorie were in town Friday evening.

Mrs. Harry McClure and Miss Blanche Muir were spending Thursday in Toledo.

Mrs. C. J. Robison was a Tecumseh visitor Thursday.

F. L. Woodward was in Jackson Sunday.

Mrs. Will Gadd is on the sick list.

The Ladies of the Culture Club will hold their Art loan at the Town Hall Thursday and Friday. The public are cordially invited to attend.

George McCollum has purchased the Cornelia Ellis home, and Mr. Finch Mr. McCollum's home.

Mrs. L. B. Hittle and daughter Lucile have been spending the week with her sister, Mrs. Cordon Reed of Detroit.

The last meeting of the N. G. O. Pedro club was entertained by Mesdames Matthews and Crosby Tuesday evening at the home of the former s. All report a fine time.

Mrs. E. S. Tate was a Tecumseh visitor Saturday.

Byron Hall and family moved their household goods to Manchester where they will make their home.

Mrs. L. W. Kimball sang a solo at the evening service at St. John's church Sunday.

James Hogan left Sunday morning for Chicago on a business trip.

Mrs. Arthur Darling and son returned to their home in Jackson Sunday.

BRITTON

Mrs. Albert Smith of Adrian spent Saturday with relatives here.

Several from here attended the school social held at Chester Pilbeams Friday evening. A large croud was in attendance and about $90 was made by selling boxes.

Mr and Mrs. C. D. Zeluff and son Lawrence were Sunday visitors of Mrs. Zeluff mother Mrs. Rappleye of Ypsilanti.

Miss Emma Birdsall returned the first of the week from an extended stay with her sister and husband Mr. and Mrs. Ray Henry of Utica N. Y

Born to Mr. and Mrs. Russell Smith Wednesday a daughter.

Misses Donna Exelby, Ida Gibson, and Sylvia Andrews were home from Ypsilanti over Sunday.

Miss Mary Caswell and friend of Cone were Sunday visitors at H. E. Giles.

Mrs. B. D. Nichols of Adrian was an over Sunday visitor with her parents Mr. and Mrs. Alex Peters.

L. J. VanScholck and wife entertained her father and mother Mr. and Mrs. Barnes and sister of Coldwater from Saturday to Monday.

Mrs. Herbert Allen and Verda were in Adrian Wednesday.

L. J. Britton was in Detroit Sunday night and Monday.

O. B. Lenardson and H. T. Temple were in Toledo Monday and brot a new Overland car for Mr. Temple.

Mrs. M. L. Brown was in Adrian visiting friends Sunday.

R. T. Lee of Detroit and G. W. Lee and family of Dundee spent Sunday with their parents Mr. and Mrs. A. W. Lee.

RIDGEWAY.

Mr. and Mrs. Geo. Ransom were pleasantly surprised Friday evening by about 30 of their neighbors. Various games and music furnished the amusement for the evening after which an oyster supper was served. Those present were, Messrs and Mesdames; Chas. Hindes, Wm. Brisbon, Joseph Wiggins, Tom Wardle, Henry Crole, David Linton, James Anderson, Evert Exelby, Arthur Hoagland, Clay Underwood and their families.

LAUGH AND GROW FAT!
829
QUALITY MEATS

That's One Way
Another Way
And A Surer Way
Is to Eat
Our Quality Meats
Each Day.

Calf's Liver Braised

Lard the rounded side of the liver; fry one onion in salt pork fat; put the liver and onion in a casserole; to the fat in pan add three tablespoonfuls of flour, brown, and add stock or water to make gravy, add one teaspoonful of salt, one salt-spoon of pepper; pour over the liver; cover simmer in the oven for two hours.

Clark's Market.

'Phone 158. Witherell Block

D. D. D. In Hospitals; Standard Skin Cure

How many hospital patients, suffering the frightful itch, the raw scorching pain of skin disease, have been soothed to sleep by a soothing fluid washed in by the nurse's hands?

That fluid is the famous D. D. D. prescription for eczema.

THE SUPERVISING NURSE of one of our prominent Catholic institutions (name of nurse and institute on application), writes regarding a patient. "The disease had eaten her eyebrows away. Her nose and lips had become disfigured. Since the use of D. D. D. her eyebrows are growing, her nose and face have assumed their natural expression."

How many eczema sufferers are paying their doctors for regular treatment and are being treated with this same soothing, healing fluid?

DR. GEO. T. RICHARDSON frankly writes "D. D. D. is superior to anything I have ever found. Soft and soothing, yet a powerful agent."

To do the work, D. D. D. Prescription must be applied, according to directions given in the pamphlet around every bottle. Follow these directions—and see!

And it certainly takes away the itch at once—the moment the liquid is applied. The skin is soothed—calmed—so thoroughly refreshed—delightfully cooled.

All druggists of standing have the famous specific as well as the efficient D. D. D. Skin Soap.

But we are so confident of the merits of this prescription that we will refund the purchase price of the first full size bottle if it fails to reach your case. You alone are to judge.

B. J. PULVER.

ABBEY JANE NORTH

Abby Jane Gregory the youngest child of Elijah and Amy Gregory was born in Tomkins County N. Y. September 27th 1824. Her maternal grand father was a soldier in the revolution being present at the surrender at Yorktown. Her five brothers and one sister many years have preceded her to the hereafter, the latter dying fifty years ago.

January 5th. 1850 she was married to John Calvin North with whom she came to Michigan in 1860, living two years near Lansing, two years near Parma, coming to Tecumseh Oct. 28th 1867, where she has since resided in the same house.

She bore two children in New York the youngest Amy J. who died near Lansing at the age of seven and Dr. L. G. North, now in Florida, who has shared the same residence with her for 63 years. Her husband died March 31st 1879 in the Pottawatamie St. home at the age of 59. Since then her son has looked after her personal and material welfare. From childhood to the time of her husbands death, circumstances necessitated constant hard labor and care, which she ably and cheerfully endured.

Two mild attacks of paralysis some 16 years ago partially incapacited her for active life, the last three or four years having been marked by serious weakness, though she was able to be out of bed daily till the time of her death.

On March 3rd it was evident to those about her that her strength was failing rapidly but to all inquires she replied that she felt all right. She slept much through the day and following night, and passed peasefully away at 5.30 in the morning March 4 1914

In February 1868 she united with the First Baptist Church, in this village, of which organization she has been a consistent and honored member to this time. She had numerous nephews and neices with whom she was a great favorite, and till her affliction came upon her her life was eminetly one of ministry, her grandchildren receiving much of her care and affection. The weakness of the past decade has prevented her doing for her four great grandchildren but they were the objects of her loving solicitude.

The sojourn of her son with his wife in the South at this time caused the last sad ministries and rites to devolve upon her only living grandchild Mrs. Charles H. Williamson of this villiage who was with her when the final summons came.

The funeral was held at 4 p. m Friday March the sixth from the house which had been her home for forty seven years. The remains were deposited in the mausoleum at Brookside to be intered when Dr. North returns. Truly a, "Mother in Israel", has departed, one much loved and respected but one whose beautiful character can be appreciated only by those who intimately knew her.

MONDAY CLUB

Regular meeting of the Monday Club at the usual time and place Monday afternoon. Mrs. F. G Lewis presiding. The following program was given: A paper on, "Santa Maria Novella" and "Santa Croce" was given by Mrs. Eugene Harris. In the absence of Mrs H. S Temple, Mrs. Lewis gave a reading along the lines of "Or Michele, The Burgello" which was followed by Mrs. W. E. Slayton with a paper on, "San Marco and its associations." New business was then taken up and the election of officers resulted in the election of Mrs. J. D. Shull for president, and Mrs. Eugene Harris as 2nd vice president for the coming year.

Sense of Smell.

Like the senses of sight and hearing the sense of smell quickly tires. Hence it is only before fatigue sets in that a doctor can diagnose different ailments by the sense of smell alone. If he is a smoker or a drinker it is useless to depend upon the nose.

BLACK SILK
LIQUID
STOVE POLISH

Keeps Your Stove "Always Ready for Company"

A bright, clean, glossy stove is the joy and pride of every housekeeper. But it is hard to *keep* a stove nice and shiny—unless Black Silk Stove Polish is used.

Here is the reason: Black Silk Stove Polish *sticks right to the iron*. It doesn't *rub off or dust off*. Its shine lasts *four times* longer than the shine of *any other* polish. You only need to polish *one-fourth* as often, yet your stove will be *cleaner, brighter* and *better looking* than it has been since you first bought it. Use

BLACK SILK STOVE POLISH

on your parlor stove, kitchen stove or gas stove. Get a can from your hardware or stove dealer. If you do not find it *better* than any other stove polish you have *ever* used *before*, your dealer is authorized to refund your money. But we feel sure you will agree with the *thousands* of *other* up-to-date women who are now using Black Silk Stove Polish and who say it is the "*best stove polish ever made*."

LIQUID OR PASTE
ONE QUALITY

Be sure to get the *genuine*. Black Silk Stove Polish costs you *no more* than the ordinary kind.

Keep your grates, registers, fenders and stove pipes bright and free from rusting by using BLACK SILK AIR-DRYING ENAMEL. Brush free with each can of enamel only.

Use BLACK SILK METAL POLISH for silverware, nickel, tinware or brass. It works quickly, easily, and leaves a brilliant surface. It has no equal for use on automobiles.

Black Silk Stove Polish Works
STERLING, ILLINOIS

BLACK SILK
STOVE POLISH

Our Classified Ad Department

ROOFING—This being the seventh year that I have been in the roofing business, and no fault has been found, I shall continue to sell the same. If any of my roofing does not give satisfaction please report to me and I will fix it free of charge. Roof paint for sale.
J. W. Owen, adv.

FOR SALE—house and barn corner of Shaunee and Maumee Sts, Electric lights and water. Inquire of Mrs. Wm. Jordan.

FOR SALE—Three cows, two of them new milch with their calves, Also two brood sows.
W. F. Fisher. adv.

TO RENT—House on Chicago Street, 8 bedrooms, electric lights etc. Adults only. H. L. Jones.
adv.

CLUBBING OFFER

This paper has made arrangements with the publishers of the North Western Ohio Farmer, whereby we can give a year's subscription to their publication and a year's subscription to this paper for $1.00.

This publication gives promise to be one of the leading semi-monthly farm papers of the state and all our subscribers should take advantage of this offer. Address all orders to

THE TECUMSEH HERALD.

Teach Child What to Read.

Ask the pupils frequently what book they have recently read; who was the author; why they liked the book, and what they remember of it. One of the chief services the school renders is to teach the child what to read, why he reads it, how to read it, and how to remember what he reads.—School Journal.

CEMENT
LIME

UNIVERSAL

is much different than other cements; is much stronger; absolutely uniform as it is a steel product and is not subject to the whims of nature like soil products and is therefore always the same. It has the

LARGEST SALE

of any cement on the market, not only here in Tecumseh, but throughout the whole country. Our contractors and masons realize its superiority and recommend it. Farmers appreciate its strength as compared with other cements and use it extensively.

FRESH CEMENT

We have just received a car of fresh cement, mostly in cloth sacks which are superior to paper as they very seldom get torn, are more easily handled and there is no loss of cement. We have also received within a few days a complete stock of all kinds of PLASTER, several cars of BRICK and TILE, and with our stock of LUMBER we are prepared to give you some very close prices.

Would it not be well to get your stock home now before the busy season begins?

L. E. TEMPLE & CO.

Standard Machines

If you are going to buy a machine, do not forget to see the STANDARD

$20.00 to $50.00.

and GUARANTEED for a LIFE TIME. We carry them in stock and can save you money.

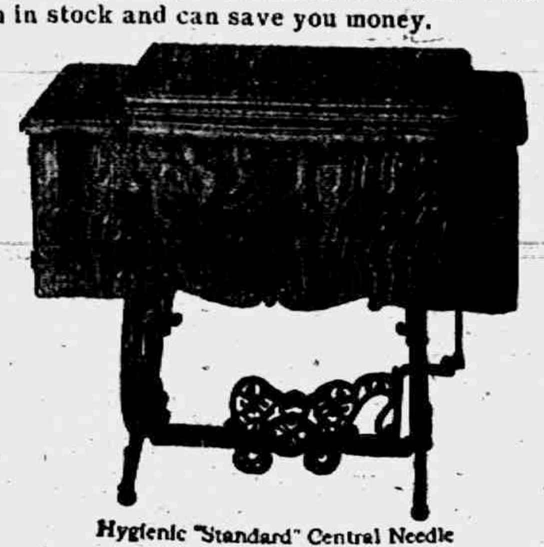

Hygienic "Standard" Central Needle

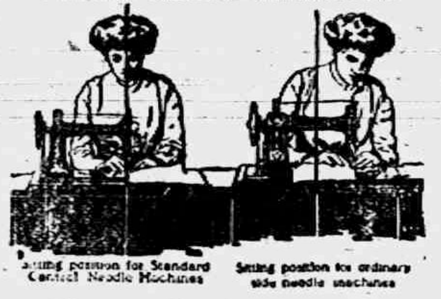

Sitting position for Standard Central Needle Machines

Sitting position for ordinary side needle machines

Guy E. Belding,
Furniture and Undertaking.

BRADLEY
OPERA HOUSE—TECUMSEH

MONDAY, MAR. 16

The Social and Musical Event of Tecumseh

SHEEHAN--ENGLISH OPERA CO.

America's Foremost Singing Organization
IN FAMOUS TRIPLE BILL OF
The World's 3 Most Popular Operas

"IL TROVATORE" "MARTHA"
"BOHEMIAN GIRL"

By An All-Star Cast Headed By

JOSEPH F. SHEEHAN,

America's Greatest Tenor
A COMPLETE PERFORMANCE IN 3 COMPLETE ACTS
Beautiful Scenic and Costume Envesture

Prices for this engagement: 50c, 75c, $1.00, few at $1.50

Secure Your Seats Early for This Unusual Attraction.
Mail Orders Will Be Accepted Now,

Seats Sale Opens Friday, March 13 at Hay's Bakery Phone 99.

NOTE—This is Mr. Sheehan's first appearance in the smaller Cities and following as it does his successful tour of the larger cities is an event of unusual importance.

The BANK of PERSONAL SERVICE

TO USE YOUR MONEY LATER IN THE YEAR,

DEPOSIT it with the Lilley State Bank and take a Certificate of Deposit paying 3% if your money is allowed to remain one month.

Funds received from the proceeds of mortgage payments, land contracts or sales, should be deposited in this manner and made to earn interest until time for investment.

THE LILLEY STATE BANK,
Capital Surplus $50,000.00.
TECUMSEH, MICHIGAN.

What Do You Want?

If it's a Coat, Suit, Dress or Skirt,

We Have It

If it's Rugs, Carpets or Curtains,

We Have It

If it's anything in Dry Goods,

We Have It

TRY US

Fred Rosacrans & Sons.

Redfern 3131

LOCAL AND PERSONAL

NOTICE

All copy must be in the composing room of this office by 9:30 a. m. Tuesdays and Fridays and all advertising matter before 4 o'clock p m. Mondays and Thursdays.

Paul Hunt was home from Toledo over Sunday.

Erwin Conklin of Macon, was a business caller in town Monday.

Mrs. Wesley Lester of Holloway was shopping in town Saturday.

WANTED—a boarder for room and board. Mrs. T. Wyrill, adv.

Miss Mary Scarlett was up from Ridgeway with friends Saturday.

Royal Arcanum meeting Monday evening March 16 and box social.

Little Ellen McCook has been seriously ill with measles the past week.

George W. Armstrong of Adrian, was a business caller in town Monday.

If you are looking for bargains in Real Estate see Tansley Agency.

Mrs. John Erlingbush of Sand Lake was visiting in Tecumseh Monday

Harry Langton wife and children of Tipton was visiting in town Saturday.

Thomas Acken was a business caller in Detroit several days of last week

Miss Lulu Aylesworth was the guest of Mrs. Sherman Camburn of Tipton Friday.

Will Waldron and Nolan West were passengers for Ann Arbor Monday morning

Mr. and Mrs. Floyd Ager have been spending a few days in Toledo with N I. Schmid,

Mrs. W. F. Harding of Sioux City is visiting at the home of Mr. and Mrs. A, B. Harding.

Gaston's for 1847 Roger Bros, Silverware. adv.

Miss Lillian Cole has taken a school just north of Clinton as a supply for the balance of the year.

Miss Florence Linton was home from Napoleon for the week end with her grandmother Mrs. Wyrill

Miss Adah Owen of Ann Arbor was an over Sunday guest of her parents Mr. and Mrs. J. W. Owen.

Richard Meade went to Ann Arbor Saturday to accompany his father T. G Meade home from the hospital,

Mr. and Mrs Eugene Rosacran. spent Sunday with her parents, Mr and Mrs. L. W. Kimball in Clinton.

Mr. and Mrs Gowdy of Homer are moving into the house with Mrs. M. Montgomery on South Union street

Mrs. Newton Satterthwaite and Mrs. Joseph Eaton were in Toledo Monday to visit Miss Carrie Sawyer.

Mrs. Edna Belding went to Brooklyn Saturday for a visit with her sister, returning Monday morning.

Mrs. Leon Rosecrans and son Ned who have been spending the past week in Detroit returned home Friday night.

St, Patrick Post cards and novelties at Gaston's. adv.

We regret to hear of the serious condition of Bert VanNess at the home of his daughter, Mrs. Lena Poucher in Tipton.

R. V. Snedecor of Chinook, Mont., has been visiting his father and mother, Mr. and Mrs. C. H. Snedecor. Mr. Snedecor has not seen his son for about 22 years

Jesse Coller who has been spending the past week in Macon with his mother, Mrs. Lester Coller Sr, left Monday for Morenci where he has a position in a hotel.

Daniel Anthony was the first one to cast his vote Monday morning, and left on the early train for South Bend Ind. on a business trip.

A. W. Haight who was visiting his father Samiel Haight and Dr. and Mrs. Brown returned to his home in Syracuse N. Y. Saturday.

Mr, and Mrs. Gill entertained for the weekend Stephen Nevison, of Adrian, Chas Schocraft of Coldwater, and Sidney Oliver of New Zeeland,

Mrs. M. Montgomery who has been spending the winter with her sister and family, Mrs. Chas Albaugh in Hillsdale, returned to her home Saturday evening.

WANTED an apprentice at the Herald office at once. Must have good qualifications for the work.

Miss Blanche Muir spent Thursday in Toledo.

Mrs. Fred Teufel of Lake Ridge was a Tecumseh visitor Saturday.

Mrs. Guy Belding was a passenger for Brooklyn Saturday morning.

Mrs. Mayme Kelly of Adrian was a week end visitor with friends here.

Mr, and Mrs, Chas. Page have moved to the Cupples farm south of town

Mrs. Martha Rising left Friday for a visit with her brother in Cleveland.

Cleve Best who has been visiting in Vermontville returned home Saturday.

Miss Nettie Pierce was a week end visitor with Lucile Kelley in Ypsilanti.

Calvin Josephs and wife have moved into one of the cottages on Rainbow Row,

Leon Maynard, who is working in Jackson, will move his family there April 1.

Mrs Walter Westerman of Adrian visited her sister Mrs. A. B, Harding Thursday.

Mrs G. H. Rathbun was in Adrian last week called by the illness of Mrs, Scott Rathbun.

Miss Marian Foote of Ridgeway was the guest of Mr. and Mrs. F. S, Temple Friday.

Mrs. James Geddes of Chelsea came Thursday for a visit with her daughter Mrs Geo. A. Rathbun.

Mrs. Mary Guiwitts came down from Clinton Thursday to visit her sister Mrs. H. W Stevens.

The Tansley Agency for Real Estate.

Mrs. Clayton Young of Sylvania made her parents F. E. Snedecor and wife a short visit Thursday.

Miss Chattie Galloway of Raisin Center was a guest of Miss Emma Rogers a few days last week.

Miss Lulu Stahler and her cousin Andrew Keck left today for North Yakima, Wash., to visit relatives.

Dr. C. A. Waldron who has been in Lansing for a number of days on business returned home Thursday night.

New creation in glass, the Copper etched at E. J. Peters & Co. adv.

Earl Coller, who is travelling with a dramatic company, dropped in upon his friends in town for an over Sunday visit.

Andrew Keck and Miss Lulu Stahler spent Saturday at the old farm home near Palmyra, with her brother and family.

1847 Roger Bros. Silverware at Gaston's. adv.

Jerome Snow and son John Snow and family spent Sunday with the former's daughter Mrs. Hendricks at Pentecost.

Mrs. Rex and children joined her husband Rev. Wm. A. Rex Thursday and together they are busy settling in the manse.

Ernest Coller of Detroit came Saturday morning for a couple of days visit with his mother Mrs. John F. Schreder and others.

C. J. Cuthbert formerly of Bellefontain, Ohio is spending some time with his son C. L. Cuthbert at the Uncle Sam's Macaroni Co.

Geo. W. Meade of Nashville, N. C., and George N Bell of New York City were guests of their sister-in-law Mrs. Madge Houseman last week.

New 1847 Roger Bros. patterns at Gaston,s. adv.

The Regular meeting of Rebekah Lodge Friday evening with a good attendance, Mrs. Franc Gillespie's committee served a fine oyster supper at the close of the work.

Eugene Rossacrans and Miss Blanche Muir thought a morning walk would be something good to take, so they walked down from Clinton Monday morning, time 1 hour and 30 minutes, and both of them declared they were not tired but hungry.

A letter received from Mrs. Oscar Palmer this week from Savannah, Ga., tells of the heavy snow storm that struck that city a few weeks ago. Schools were closed and many business places, while every one indulged in snow balling, much damage was done to the trees from the heavy weight of ice and snow. She thinks Savannah one of the most interesting and delightful cities in the South.

ELECTION RETURNS

JOHN R. NYLAND AND THE CITIZENS TICKET ELECTED.

Monday's election was a landslide for the Citizens Ticket. Great interest was taken in this election the vote polled being the largest since the removal of the D. T. & I car shops. A total of 513 votes were polled

The result is as follows:

	Votes	Majority
President		
John R. Nyland, C.	306	102
Rudolph A. Heesen, P.	204	
Clerk		
Floyd G. Heesen, C.	321	158
Frank C. Snell, P.	173	
Treasurer		
Benjamin C. Ellis, C.	372	217
Hugh Hanna Jr. P.	155	
Trustee, two years		
Elmer Hendershot, C.	322	128
William F. Fisher, P.	194	
Trustees, two years		
Comfort R. Chase, C.	322	128
Charles Williamson, P.	149	
Trustee, 2 years		
Faron S. Anderson, C.	324	175
Minor D. Strang P.	198	
Assessor		
Samuel Steele, C.	309	114
John J. Belcher, P.	195	

The personnel of the Council for this year will be as follows:

President—John R. Nyland
Clerk—Floyd G Heesen
Trustees—E. C. Brown
B. S. Slayter
H. C. Moore
E E Hendershot
C. R. Chase
F. S. Anderson.

The Village will have a strong Council for this coming year and we feel sure that the affairs of the Village are in good hands.

By looking over the yearly financial report, we note that the Village Water Plant is not a paying venture, would it not be in line for the new Council to go to the bottom of this matter and if possible to figure out ways and means of putting the Water Works System on a paying basis?

Closing out cups and saucers at a great reduction at E. J. Peters & Co. adv,

The Adrian Times is suggesting that the D. T. & I. use a little slice of $20,000,000 towards a station in their city. How can they think of such a thing?

Mr. and Mrs. Isaiah Mattis, Chas. Mattis, sr., Mrs. Lester Rogers, Chas, Mattis, jr., and Claude Mattis attended the funeral of Mrs. Wm. Mattis at Tipton last Tuesday.

Thursday, March 5, the Brooklyn Exponent came out in a new dress which is certainly quite a decided improvement over the old one, being bold and clear and easily read by the average reader

Russell Thurlby and family will move into the Hillman cottage on Union street as soon as it is vacated by Wm. Powell and family who will move into their home lately purchased on West Chicago street.

Mr. and Mrs. Chas Benedict entertained a company at dinner Thursday Covers were laid for 25 After dinner each one was required to do some stunt for the amusement of the company. A delightful afternoon was enjoyed by all.

Now is the time to buy your umbrella, April showers will soon be here. E. J. Peters & Co. adv.

Few of our people in Tecumseh realize the Uncle Sam's Macaroni plant is the purest of its kind in the world. You should take advantage of the invitation of the management to visit the plant especially when entertaining out of town guests.

The ever increasing demand for Uncle Sam's Macaroni Products is taxing the factory output despite the addition of Macaroni only a few weeks ago. The past two weeks have been record breakers for shipments as nearly every day's mail has contained orders for full car loads.

As an evidence that Uncle Sam's Macaroni products represent the finest quality, the Company received a letter recently from parties in Sheri. Wyo. stating they had gotten hold of a sample package of Uncle Sam's Macaroni and found it far superior to any other previously used.

Mr. and Mrs. E. J. Niles who have been residents of Tecumseh for several years have sold their home and will go to Krupp, Washington for an indefinite stay. They left town Saturday. Mr. Niles going to Wayne and Mrs. Niles to Owosso where Mr. Niles will join her and they will start from that place on their journey.

Report of the Condition
—of the—
Lilley State Bank

At Tecumseh, Michigan, at the close of business March 4, 1914, as called for by the Commissioner of the Banking Department.

RESOURCES		
Loans and discounts, viz:		
Commercial department		$122331 91
Savings Department		78320 42
Bonds, mortgages and securities, viz:		
Commercial Department		
Savings Department		176326 88
Overdrafts		1491 91
Furniture and fixtures		6000 00
RESERVE		
Commercial:		
Due from banks in reserve cities	$20006 44	
U. S. and National bank currency	5020 00	
Gold coin	215 00	
Silver coin	570 00	
Nickles and cents	221 75	
	$26033 19	
Savings:		
Due from banks in reserve cities	$35071 51	
U. S. and National bank currency	10000 00	
Gold coin	4400 00	
Silver coin	600 00	
Nickles and cents		
	50071 51	
Total reserve		76104 70
Checks and other cash items		1064 91
Total		461640 73
LIABILITIES.		
Capital stock paid in		$40000 00
Surplus fund		10000 00
Undivided profits, net		13436 71
Commercial deposits subject to check		89913 72
Commercial certificates of deposit		3524 08
Certified checks		
Postal savings deposits		223 69
Savings deposits (book accounts)		223614 77
Savings certificates of deposit		60927 76
Bills payable		20000 00
Total		461640 73

STATE OF MICHIGAN, County of Lenawee, ss

I, FRANK J. TEMPLE, Cashier of the above named bank, do solemnly swear that the above statement is true to the best of my knowledge and belief and correctly represents the true state of the several matters therein contained as shown by the books of the bank.

FRANK J. TEMPLE, Cashier

Subcribed and sworn to before me this 9th day of March 1914. HERBERT S. TEMPLE. Notary Public.

My commission expires May 12, 1914.

Correct attest:
P. W. A. FITZSIMMONS
R. A. HEESEN } Directors.
W. D. REED

Report of the Condition
—of the—
TECUMSEH STATE SAVINGS BANK

At Tecumseh, Michigan, at the close of business, March 4, 1914 as called for by the Commissioner of the Banking Department:

RESOURCES		
Loans and Discounts, viz.		$156261 37
Commercial department	$49779 02	
Savings department	106482 35	
Bonds, Mortgages and Securities. viz		221714 51
Commercial department	3742 26	
Savings department	217972 25	
Overdrafts		23 44
Furniture and Fixtures		6600 00
Other Real Estate		13724 54
Items in transit		
RESERVE		
Commercial:		
Due from banks in reserve cities	$8159 20	
U. S and National bank currency	4431 00	
Gold coin	1640 00	
Silver coin	2570 30	
Nickles and cents	287 65	
	17088 15	
Savings:		
Due from banks in reserve cities	$36112 90	
U. S. and National bank currency	15000 00	
Gold coin	14000 00	
	65112 90	82201 05
Checks and other cash items		464 06
Total		480988 97
LIABILITIES		
Capital stock paid in		26000 00
Surplus fund		15000 00
Undivided profits, net		3212 91
Commercial deposits subject to check	$85753 78	
Savings deposits (book accounts)	325937 55	
Savings certificates of deposit	25084.73	436776 06
Total		480988 97

STATE OF MICHIGAN, County of Lenawee, ss

I, GUY E. NEMIRE Cashier of the above named bank, do solemnly swear that the above statement is true to the best of my knowledge and belief and correctly represents the true state of the several matters therein contained, as shown by the books of the bank.

GUY E. NEMIRE, Cashier.

Subscribed and sworn to before me this 9th day of March 1914.

G. ARTHUR RATHBUN, Notary Public.

My commission expires October 18, 1917.

Correct—Attest:
J. H. SMITH
A.C.AYLESWORTH } Directors.
THOMAS McCANN

Miss Belle Wood of Onsted was a Tecumseh caller Saturday.

Special Communication of Tecumseh Lodge No. 69 F. & A. M. Friday evening March 13. Work in E. A. degree.

FISH FOOD

is seasonable. We have a stock of good things in the Fish line.

Smoked Ciscoes
Smoked Bloaters
Halibut Steak
Cream Cod
Bloater Mackerel
Boneless Herring

In Canned Fish we have a big stock,—Tuna Fish, Deviled Sardines, Soused Mackerel, Kippered Herring, everything in Sardines and Salmon,

FISH FOOD IS GOOD.

ANDERSON GROCERY CO.

Phone 91... Successors, Anderson Bros. Macon 'Phone

CYPHER'S INCUBATORS, BROODERS

AND POULTRY SUPPLIES.

OUR HUSBAND'S MF'G CO'.S PRODUCTS

Spraying Apparatus of every Description.

Satterthwaite Bros.

Save 95 per cent of Chicks Hatched

A large per cent of young chicks die every hatching from White Diarrhoea and other Cholera scourges. We have taken the sale of Blatchford's Milk Mash for young chicks which is guaranteed to save 95% of chicks from these diseases. This feed is put up by the same people who make Blatchford's Calf Meal, which has a national reputation. This Milk Mash is fed dry for the first six weeks or two months and not only prevents disease but produces as large, healthy chicks in shorter time than with any other feed. This Mash Milk has been used by large poultry men last season and is highly recommended. We keep it in 25 pound sacks for 85c.

GROW YOUNG PIGS IN ONE-HALF TIME

Blatchford's Pig Meal for young pigs will grow large, healthy pigs in one-half the time you have been used to taking. It works the same on young pigs that Blatchford's Calf Meal does on young calves. Try a 25 lb sack on your next bunch of pigs. It sells for $1.00.

Slayton & Son, Tecumseh, Mich.

Do Not Go Without Sauce

Never before could we sell you Canned Fruit as cheap as now.

Pineapple	25c, 20c, 15c and 10c can
Peaches	25c and 15c can
Apricots	25c and 15c can
Plums	10c can

Plenty of Oranges and Grape Fruit.

ALSO EVAPORATED
PEACHES. PRUNES AND APRICOTS.

We can please you. Money back if not satisfied.

F. D. AVERY

HONE 39.

Seeds

We have stocked well with

Alfalfa, Red Alsyke Clover, Timothy, Barley, etc.

HIGH TEST.

Moore Bros.

will be at my office over J. J. Belcher's store every day except the 3rd Tuesday of each month.

S. P. HOSMER,
OPTICIAN

A. C. AYLESWORTH,

Licensed Auctioneer, Real Estate, Stock and General Salesman.

Will attend all sales in city or country, at reasonable rates.

Headquarters and all dates made Herald office

Dental Parlors

W. D. REED, D. D. S.

Chicago St. Tecumseh.
Crown and Bridge work Aluminum
Silver and Rubber plates and all of
the specialties known to modern
dentistry. Gas or vital-
ized air admin-
istered.
Office over Avery & Co's store

Dental Parlors
of
E. D. BROWN, D. D. S.

Filling, Crown, Bridge and platework Local and complete anaesthetics administered for painless extraction. Office over [illegible] store. Phone 192

C. M. Cooley,

Licensed Auctioneer.

R. F. D. No. 4 Manchester. 15 years successful experience in Jackson, Washtenaw and Lenawee Counties. Also practical farmer.

Bell Telephone Clinton exchange.

Rates Reasonable and Satisfaction Guaranteed

OVER 65 YEARS' EXPERIENCE
PATENTS
TRADE MARKS
DESIGNS
COPYRIGHTS &C.
Anyone sending a sketch and description may quickly ascertain our opinion free whether an invention is probably patentable. Communications strictly confidential. HANDBOOK on Patents sent free. Oldest agency for securing patents.
Patents taken through Munn & Co. receive special notice, without charge, in the
Scientific American.
A handsomely illustrated weekly. Largest circulation of any scientific journal. Terms, $3 a year; four months, $1. Sold by all newsdealers.
MUNN & Co. 364 Broadway, New York
Branch Office, 625 F St., Washington, D. C.

Many Children are Sickly

Mother Gray's Sweet Powders for Children Break up Colds in 24 hours, relieve Feverishness, Headache, Stomach Troubles, Teething Disorders, and destroy Worms. At all druggists, 25 cents. Sample mailed FREE. Address, Allen S. Olmsted, LeRoy, N. York. adv

LOCAL WOMAN NOW A BIG ADVERTISER

To Enjoy The Popular Dances

The feet must be free from pain. Many women and men realize the comfort to be enjoyed by using Allen's Foot-Ease the antiseptic powder to be shaken into the shoes before the dance. Since dancing has become so popular, Allen's Foot-Ease is in demand everywhere because it rests the feet and makes dancing a delight. For Free Sample, Address, Allen S. Olmsted, LeRoy, N.Y. adv

THE BASEBALL MASK.

It Was First Used In a Yale-Harvard Game In 1876.

Frederick Winthrop Thayer of Cohasset, Harvard '78, captain of the famous varsity nines of 1876, 1877 and 1878, was the inventor of the catcher's mask. The days when Thayer entered Harvard baseball differed somewhat from the present. A pitcher had to throw underhanded and end his throw with arm stretched out. Then that changed, and as a consequence the ball was thrown much more swiftly. Dr. Harold C. Ernst, a professor in the Medical school, was pitcher on the varsity nine, and James A. Tyng was catcher. They made a wonderful battery.

Thayer noticed that the more freedom given the pitcher the greater became the risk of the catcher. One day he let a few into the secret. He was going to make a mask. A few days before the Yale game of 1876 he came on the field with it. Save for the fact it was made more heavily, it was much similar to the masks in use today.

Thayer attached it to Jim Tyng's head, and from that moment the mask entered baseball. At first the players, [illegible] those in the varsity, and the spectators were inclined to ridicule it, and it caused no end of comment when it was worn by Tyng at the Yale game that year. Harvard won, and two years later team after team adopted the mask.—Boston Herald.

AFTER PASSING YEARS.

Tecumseh Testimony Remains Unshaken.

Time is the best test of truth. Here is a Tecumseh story that has stood the test of time. It is a story with a point which will come straight home to many of us.

Mrs. George Burroughs, W Potawatamie St. Tecumseh, Mich., says: "My whole body ached and my strength and energy left. Knowing several people in Tecumseh who had been helped by Doan's Kidney Pills, I got a supply of this remedy at Wright's & Son's Drug Store and began using it. In a few weeks I improved in every way and the pains and aches were thing of the past. I cheerfully endorse Doan's Kidney Pills again for the benefit they brought me has been permanent."

Mrs. Burroughs is only one of the many Tecumseh people who have gratefully endorsed Doan's Kidney Pills. If your back aches—if your kidneys bother you, don't simply ask for a kidney remedy—ask distinctly for Doan's Kidney Pills, the same that Mrs. Burroughs had—the remedy backed by home testimony. 50c all stores. Foster-Milburn Co., Props., Buffalo, N. Y. adv

Men who can be bought imagine they can't be caught.

Just Right for Bachache and Rheumasism.

Foley Kidney Pills are so thoroughly effective for backache, rheumatism, swollen, aching joints, kidney and bladder ailments that they are recommended everywhere. A. A. Jeffords, McGraw, Nebr., says: "My druggist recommended Foley Kidney Pills for my back, and before I finished one bottle, my old trouble entirely disappeared." For sale by all Druggists of Tecumseh. adv

Never judge a man's knowledge by what he says.

Spring Blood and System Cleanser

During the winter months impurities accumulate, your blood becomes impure and thick, your kidneys, liver and bowels fail to work, causing so-called "Spring Fever." You feel tired, weak and lazy. Electric Bitters—the spring tonic and system cleanser—is what you need; they stimulate the kidneys, liver and bowels to healthy action, expel blood impurities and restore your health, strength and ambition. Electric Bitters make you feel like new. Start a four weeks' treatment—it will put you in fine shape for your spring work. Guaranteed. All Druggists. 50c and $1.00 at C. A. Wright and Son. adv

If a man is handsome he exaggerates to himself.

Special "Health Warn" for March.

March is a trying month for the very young and for elderly people. Croup, bronchial colds, lagrippe and pneumonia are to be feared and avoided. Foley's Honey and Tar is a great family medicine that will quickly stop a cough, check the progress of a cold, and relieve inflamed and congested air passages. It is safe, pure, and always reliable. For sale by all Druggists of Tecumseh. adv

A contented man may be too lazy to kick.

ARREST TWO ILLINOIS WOMEN

Hotels Accuse Prisoners, One of Whom Says She's Physician.

Philadelphia, March 9.—Hotel bills for $481.61, contracted in this city and New York, were produced in the Central police station against Dr. Grace Osborn, who said she was formerly on the staff of Chicago hospital, and her sister, who said she was Mrs. Louie Osborn Ferrson, both of Villanova, Ill.

The women were held under $300 bail for a further hearing on charge of being "hotel beats." The police say they are agents for a chemical compound used by bakeries.

Eats Meal; Fails to Pay; Shot.

Chippewa Falls, Wis., March 9.—Stephens Brick is in a hospital suffering from bullet wounds in both feet and another in the back, the result of having walked out of a restaurant after eating a hearty meal which he ordered and which he did not pay. James Dunne, proprietor of the restaurant, was arrested.

Roosevelt Again Grandpa.

New York, March 9.—A son was born to Mrs. Richard Derby, who was Ethel Roosevelt, daughter of Theodore Roosevelt.

Youth Crushed in Machine.

Elkhart, Ind., March 9.—Earl Dollman, eighteen years old, son of John Dollman, was killed early in the day when he fell into the bearing of a calendering machine in the mill of the Elkhart Paper company.

Wolf Hunting Popular.

Springfield, Ill., March 9.—Wolf hunting is the popular winter pastime in central Illinois since the snowfall. Nimrods of New Berlin and vicinity have killed three wolves of late.

Miners Decide on Peoria.

Peoria, Ill., March 9.—The next convention of the Illinois district of the United Mine Workers of America will be held in Peoria.

England's Lord Chancellors.

The lord chancellor under the early English kings used to live in the palace and had a regular daily allowance, his wages, as it appeared from one of the records, being 5 shillings, a simnel cake, two seasoned simnels, one sextary of clear wine, one sextary of household wine, one large wax candle and forty small pieces of candle. In the time of Henry II. the modern treasury spirit appears to have begun to walk abroad, for in the records the allowance of 5 shillings appears as if subjected to a reduction. If he dined away from the palace and was thereby forced to provide extras, then indeed he got his 5 shillings. But if he dined at home he was not allowed more than 3 shillings and sixpence.—London Answers.

STATE OF MICHIGAN, County of Lenawee, ss.

Probate Court for the County of Lenawee.

At a session of the Probate Court for the County of Lenawee, holden at the Probate Office, in the City of Adrian, on the 5th day of February, in the year one thousand nine hundred and fourteen.

Present, HARRY L. LARWILL, Judge of Probate.

In the matter of the estate of JANE A. HANFORD, deceased.

On reading and filing the petition duly verified, of GEORGE HANFORD, husband of said deceased, praying that an instrument in writing purporting to be the last will and and testament of said deceased may be duly proved and admitted to probate, and that administration of said estate may be granted to petitioner, the executor named in said instrument, or to some other suitable person.

It is Ordered, That Monday, the 23rd day of March next, at nine o'clock in the forenoon, be assigned for the hearing of said petition.

And it is further ordered, That a copy of this order be published in the Tecumseh Herald, a newspaper printed and circulating in said County of Lenawee, for the three successive weeks previous to said day of hearing.

(A true copy) Harry L. Larwill,
Judge of Probate.
E. L. Larwill, Probate Register.

STATE OF MICHIGAN, County of Lenawee, ss.

Probate Court for the County of Lenawee.

At a session of the Probate Court for the County of Lenawee, holden at the Probate Office in the City of Adrian on the 2nd day of March, in the year one thousand, nine hundred and fourteen.

Present, HARRY L. LARWILL, Judge of Probate.

In the matter of the estate of JOHN G. SCHREDER, Deceased.

On reading and filing the petition, duly verified, of Gertrude Pangle, daughter of said deceased, praying that administration of said estate may be granted to Frederick B. Wood or some other suitable person.

It is ordered that Monday, the 30th day of March, next at nine o'clock in the forenoon be assigned for the hearing of said petition.

And it is further Ordered, That a copy of this order be published in the Tecumseh Herald, a newspaper printed and circulating in said County of Lenawee, for three successive weeks previous to said day of hearing.

(A true copy) Harry L. Larwill,
Judge of Probate.
E. L. Larwill, Probate Register.

MORTGAGE SALE

Default having been made in the conditions of a certain mortgage made by the Michigan Oil Company, a Michigan corporation, to the Waverly Oil Works Company, a Pennsylvania corporation, dated April 1st, 1913, recorded in the Register of Deeds' Office for Lenawee County, State of Michigan, on April 17th, 1913, in Liber 192 of Mortgages on Page 268, on which mortgage there is claimed to be due at the date of this notice the sum of forty-nine dollars and legal attorney's fees, and no suit or proceedings at law having been instituted to recover any of the moneys secured by said mortgage, NOW THEREFORE by virtue of the power of sale contained in said mortgage and the statute in such case made and provided, notice is hereby given that on Saturday, the 16th day of, May, 1914 at ten o'clock in the forenoon I shall sell at public auction to the highest bidder at the east door of the Court House in the City of Adrian, in said county, the premises described in said mortgage or so much thereof as may be necessary to pay the amount due on said mortgage with six percent. interest and all legal costs. The premises being described in said mortgage as all that certain piece or parcel of land, situate in the Village of Onsted, County of Lenawee, and State of Michigan, and described as follows, to-wit:

Beginning at the center of Maple Avenue where the south line of the Detroit Toledo & Milwaukee Railroad intersects the north end of said Maple Avenue, thence west on said south line of Railroad six hundred and thirty-two and six tenths feet, for a place of beginning thence south thirteen rods, thence east two rods, thence north thirteen rods, thence west two rods to place of beginning, being twenty-six rods of land.

Dated Feb. 10, 1914
Lyman B. Trumbull
Attorney for Mortgagee.
Jackson, Michigan.
WAVERLY OIL WORKS
COMPANY, Mortgagee

MORTGAGE SALE

Default having been made in the conditions of a certain mortgage (whereby the power of sale in said mortgage contained has become operative) executed, delivered and dated on the 9th., day of March, A. D. 1907, by A. R. Lusty and Emma E. Lusty, to John T. Wiggins and Martha W Wiggins, and recorded in the office of the Register of Deeds in and for the County of Lenawee, State of Michigan, on the 11th., day of March, A D 1907, in Liber 153 of Mortgages on page 200, and there being claimed to be due at the date hereof on the debt secured by said mortgage the sum of Seven Hundred Thirty Three and eighty-three, one hundredths dollars, and no proceedings having been taken at law or in equity for the collection of said indebtedness or any part thereof:

Notice is therefore hereby given that, for the purpose of realizing the indebtedness above mentioned together with interest thereon to accure and cost of this proceeding (including a lawful attorney fee). I will, on Monday, the 30th, day of March, A. D. 1914, at ten o'clock in the forenoon of said day, at the front door of the Court House in the City of Adrian, in said County of Lenawee and State of Michigan, (that being the place where the Circuit Court for said county is holden), sell, at public vendue, to the highest bidder, that parcel of land situate in the Village of Britton, in said County of Lenawee, and described as being a part of the South one half of the Northwest quarter of Section No. 3, Town 6 South, Range 5 East, commencing at a point five rods North from the Northeast corner of the Cooper lot now (1907) owned by H. H. Temple, and running thence South eight rods, thence East seven rods, thence North [illegible] parallel with West line, thence West seven rods to beginning.

John T. Wiggins,
Martha Wiggins.
Dated: December 29th., 1913.
F. B. Wood,
Attorney for Mortgages.

Apple Tree's Large Yield.

The largest apple tree in New York state is said to be one standing near the town of Wilson. It was planted in the year 1815, and it is on record that it once yielded 33 full barrels of apples in a year.

Strength and Beauty
Come With Dr. Pierce's
Golden Medical Discovery

This is a blood cleanser and alterative that starts the liver and stomach into vigorous action. It thus assists the body to manufacture rich red blood which feeds the heart—nerves—brain and organs of the body. The organs work smoothly like machinery running in oil. You feel clean, strong and strenuous instead of tired, weak and faint. Nowadays you can obtain Dr. Pierce's Golden Medical Discovery Tablets, as well as the liquid form from all medicine dealers, or trial box of tablets by mail, on receipt of 50c. Address R.V. Pierce, M.D., Buffalo, N.Y.

Dr. Pierce's Great 1008 Page Illustrated Common Sense Medical Adviser will be sent FREE, Cloth Bound for 31 One-cent Stamps.

CORRESPONDENCE

FRANKLIN

The following letter from our old correspondent Mrs. A. B. Wisner of Franklin came to late for our Friday's issue.

Mr. and Mrs. Simon Whelan are both on the sick list, Mrs. Whelan is quite seriously ill.

Mrs. Jenkins is the guest of Mrs. Whelan of Tipton.

Mrs. Posetta Billington of Tecumseh visited with Franklin friends Sunday and Monday.

Earl Allen has installed a milking machine in his diary barn. The Luce Bros put it in last week.

Mrs Alton Whelan who visited her sister Margarette Snook, found her a little better.

Olan Foor has moved into Mrs. Rosetta Billington's house and will work for Alton Whelan this summer.

Richard Wilson of Tecumseh is doing a job of papering for Alton Whelan including Mrs. Billingtons house.

S. N. Wisner who has been so seriously ill is able to be about again but it forbidden to work.

Dr. J. Tuttle was called to Wilford Allens Thursday to treat his aunt Miss Chastine Allen who was suffering from bronchitis. Miss Allen is improving.

Carl Wisner who was in New Orleans the middle of Feb. writes from Chicago that in La. the weather was like Michigan, in September roses and violets were blooming in the gardens and early potatoes were up and men were planting corn.

The pupils in the Stone School house district are having vacation this week. Their teacher Miss Remington having an attack of grip.

Mrs. Alton Whelan was called to her parents Wesley Snooks and wife Monday. Her sister Miss Snooks who has been so very ill for several months was worse and there was to be a consultation of Drs. the second one in her case.

Mr. and Mrs. Frank Pawson entertained at cards Friday.

Howard Gregg has moved his family on the old Ingraham farm near Wamplers Lake where he will work for Hollis Whelan.

Wilmer Gregg and mother have moved into Frank Fishers tenant house.

Marjorie Foor is visiting her grandparents Mr. and Mrs. J. K. Waltron of Tecumseh.

Harley Anderson and wife are moving on the Henry Wilsons farm near Tecumseh.

Accidents will happen, but the best regulated families keep Dr. Thomas' Eclectic Oil for such emergencies. It subdues the pain and heals the hurts. adv

MACON

A box social will be held Friday evening, March 13, at the home of Lavern Mansfield for the benefit of neighbor John Harring who has been seriously ill so long. Everybody is invited to come, and remember that sickness is likely to be a guest at every home.

Harsh physics react, weaken the bowels, cause chronic constipation. Doan's Regulets operate easily, tone the stomach, cure constipation. 25c. Ask your druggist for them. adv

HOLLOWAY

A BIRTHDAY PARTY

In honor of her husband's 49th birthday Mrs. W. H. Wall entertained 21 neighbors Tuesday evening. Games and music furnished the evening's entertainment. A two course supper was served and it was in the wee sma' hours when all returned to their homes wishing Mr. Wall many more returns of the day.

BOX SOCIAL

A Box social was held at the home of Ray Binns Friday night for the benefit of District No 3, Ridgeway twp of which he is teacher. Mrs Web Underwood and son of Britton was present and entertained them with music. Guests were present from Britton Ridgeway and Holloway. The neat sum of $20.00 was realized.

Leola Lanning is quite ill.

James Lane is quite poorly.

Miss Tressa Pooley of Wellsville is caring for her sister Mrs. Irving Lewis who is suffering from a fall.

Ray Binns was an Adrian visitor Saturday.

Ira Philo was home from Adrian Thursday night for the Pedro party at the Maccabee Hall.

Mrs. Chas Maston and daughter Marian of Britton were dinner guests of Mrs. Ira Wilson Thursday.

Mr. and Mrs. James Foley attended the funeral of the infant daughter of Mr. and Mrs. William Gilke of Deerfield Friday.

Mr. and Mrs. John Brees have moved from Mrs Lydia McIntyre's farm to a farm west of Adrian. Hiram Rhinehart of Tecumseh has moved on the farm vacated by Mr. Brees.

Miss Anna Drouillard visited Miss Gertrude Labardie of Deerfield Tuesday and Wednesday.

Mrs. Adalaide Holdridge is visiting her sister Mrs. Eliza Camburn of Adrian.

A healthy man is a king in his own right; as unhealthy man is an unhappy slave. Burdock Blood Bitters builds up sound health—keeps you well. adv

"Suffered day and night the torment of itching piles. Nothing helped me until I used Doan's Ointment. It cured me permanently."—Hon. John R. Garrett, Mayor, Girard, Ala. adv

TECUMSEH MARKETS

CORRECTED MARCH 10, 1914

Wheat	90 — 93
Flour per bbl	4 60 5 20
Rye	60
Corn (ear)	40
Oats	39
Beans	2 25
Potatoes	80
Butter	25
Eggs	23
Lard	14
Tallow	
Fowls (live)	15
Springers	15
Roosters	08
Ducks spring	13
Geese	10
Turkeys	17
Hay	9 00—12 00

SENATOR ELIHU ROOT

His Bill to Repeal Free Tolls to Be Senate Measure.

© by American Press Association.

TAKES DOWN ROOT'S BILL

It Will Be Senate Measure to Repeal the Free Tolls.

Washington, March 9.—At once after the president's message to congress for the repeal of the law giving free tolls to American coast-wise trade, bills embodying the recommendations were brought out.

Representative Sims' bill in the house and Senator Root's bill in the senate, which had been hanging up, were taken from the files, and will be the measures for free tolls in each house.

SAIL ON ICE CAKE TO SHORE

Marooned Fishermen of Green Bay, Wis., Improvise Rigging.

Marinette, Wis., March 9.—Hoisting a sail attached to an improvised mast on a large cake of ice, Sam and Arthur Knutson and Frank Highlander, Door county fishermen, who were marooned on the ice on Green Bay all night when a large opening in the ice separated them from the shore, they were able to navigate across an opening ten to twelve rods wide to safety.

The Wit of Shakespeare.

A pleasant anecdote of Shakespeare and Ben Jonson is told in a book entitled "The World's Leading Poets:"

"Shakespeare was godfather to one of Jonson's children, and after the christening, Shakespeare being in a brown study, Jonson came to cheer him up and asked him why he was so melancholy.

"'No faith, Ben, not I. But I have been considering a great while what would be the fittest gift to bestow upon my godchild, and I have resolved at last.'

"'I prythee what?'

"'I' faith, Ben, I'll e'en give him a dozen good latten (an alloyed metal something like brass) spoons, and you shall translate them.'"

While Shakespeare, according to Jonson, had "small Latin and less Greek," Ben Jonson was one of the giants among classical scholars of his day, when no other scholarship was recognized.

At Monte Carlo

Story of a Woman With a Mona Lisa Smile

By F. A. MITCHEL

Royal Twining and I were bosom friends. Roy was accustomed to confide in me in almost everything, and as soon as he became engaged he took me to see his fiancee. Marjorie Gooding, or Marjy, as she was usually called, struck a vein of curiosity in me the moment I saw her. It is difficult—indeed, impossible—for me to explain why. I can only say that she seemed strange to me. She had heard a great deal of me from her lover, and when she turned those singular eyes of hers upon me it was evident that I was an object of interest to her.

When Roy and I left Miss Gooding he spoke not a word to me as we walked along together, and yet I knew he was saying mentally, "Well, what do you think of her?" I did not reply to the unexpressed question for some moments, for the simple reason that I did not know what I thought of her.

"It is impossible, Roy," I said presently, "for me to pass judgment on the lady of your choice without knowing more of her, and I am sure you don't wish me to say pleasant things got up for the occasion. Have you observed anything—well, mystical about her?"

"Mystical? How mystical? What's mystical?"

I saw at once that the something in his fiancee that affected me strangely was a vacuum in him. I immediately switched off.

"Oh, I don't doubt that she will make you an excellent wife. Judging simply from appearances, she will supply certain deficiencies there are in you, and you will pull together nicely."

What I meant by Roy's deficiencies was that he was usually under the influence of his passions. One of them—games of hazard—was a very important matter with him, and I expected that when married his wife would have trouble with him on account of it. Naturally he tried to induce me to name the deficiencies. I did not hesitate to mention the one I have referred to—the gambling passion.

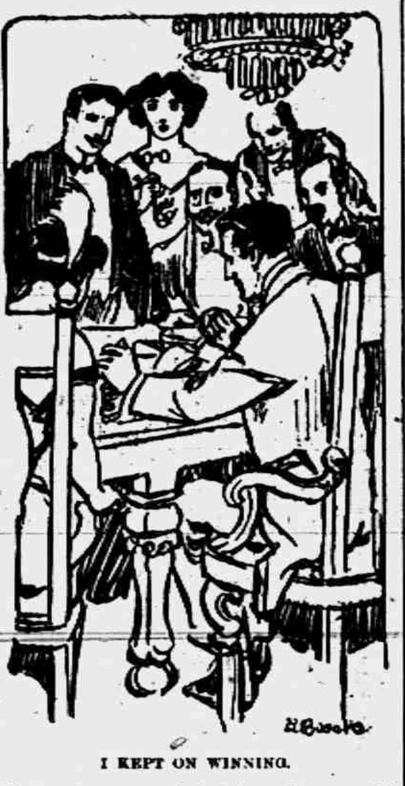

I KEPT ON WINNING.

Roy and Miss Gooding were married. Roy was well fixed in the matter of income; the wife had nothing. They went abroad on a wedding trip and remained there a long while. They had been there about a year when Mrs. Twining wrote me about Roy. She said he had joined a club in Paris where gambling was much in vogue and had lost considerable money. She said further that she wished she could get her husband back to America, where I would help her in the matter, for she was aware that I had considerable influence on Roy.

The letter was evidently an appeal for me to come over to Paris and save what remained of Roy's fortune. There were reasons besides my interests in the Twinings to induce me to go over. I was a man of business and had been working too hard, with the result that I was threatened with nervous prostration. The winter was a cold one, and my doctor had advised me to quit work and go to a warm climate, recommending a trip to the Mediterranean and Nice as a stopping point. This would help me to draw Roy away from his club in Paris. I wrote him to meet me in Nice.

The Twinings had been in Nice a fortnight when I arrived. I found Mrs. Twining there, but not her husband. He had gone to Monte Carlo. I had evidently got Roy out of the frying pan and put him in the fire. His wife told me that he had lost nearly everything he had in Paris, and she was prepared to hear that he had lost the rest at Monte Carlo. He had asked her on arriving at Nice to go there with her, hoping to recoup. She had refused, and he had gone alone. She did not break down under the ordeal, but talked about it in a very businesslike way. I proposed that we should go together to Monte Carlo and attempt by a united effort to get Roy away in time to save the remnant of his fortune. When I said this the lady looked at me with a very singular expression. I had seen a copy of the celebrated picture, the "Mona Lisa," whose disappearance from the Louvre had attracted so much attention, but which has been restored to its place there, and the look on Mrs. Twining's face when I made this proposition reminded me of that portrait.

"No," she said. "I will remain here. My influence with him has not been sufficient to prevent this misfortune, and my presence with him would do more harm than good. If there is anything left when you get there you may save it."

There was the same sad look in the eyes, the same peculiar smile on the lips, as those of the "Mona Lisa," and they were as unintelligible to me on the living face as in the portrait. What prompted me to ask the question I cannot explain, but I said:

"Do you think you could influence me to do your bidding?"

"I am quite sure I could."

The smile with which she said this reminded me more than ever of the smile on the lips of the "Mona Lisa."

I accepted her suggestion and went over to Monte Carlo. Mrs. Twining had informed me that, the day before my arrival at Nice, Roy had changed his hotel. She did not say why, but I saw by her look she inferred that he had been called upon to pay his bill and had not the means to do so. She had not yet been informed of his new address. I arrived at Monte Carlo about 9 o'clock in the evening and, after registering, went immediately to the gambling pavilion, expecting to find Roy there. I was surprised not to see him and was about to leave when an attendant stepped up to me, asked me my name and, upon my telling him, said that I was wanted at the telephone. On taking up the receiver and asking who was waiting for me Roy said:

"I'm not feeling well enough to go to the pavilion tonight, and I wish you to lay a stake for me. Put $10 on the red and leave it there till I send word for you to take it off."

"Roy," I said, "I must see you at once. At what hotel are you staying?"

I waited for a reply, but no reply came.

"Roy," I called—"Roy, are you there?"

All was as silent as the grave. I did not know where he was stopping, but resolved to go at once and search the hotels for him. As I was about to leave the pavilion the face of Mrs. Twining came up before me, and somehow I fancied it as saying: "Do as Roy has bid you. If you don't you may have cause to regret it. If you do it may result in a run of luck." I hesitated and turned toward the room where a crowd about the roulette table listened to the monotonous call of the croupier, "Make your bets!"

I went in, stood over the table for a few moments, looking on, then took a United States gold eagle from my pocket and placed it on the red. I felt that I would rather lose that amount than refuse Roy's request. After it was gone that would end the matter, and it was sure to go at last, because I would obey his instructions not to take it off till he sent word to do so.

The ball spun and the red won, many times the amount of the stake—I have forgotten how many, for I have never bet a cent since. And I kept on winning; I have forgotten how many times the red won before the same attendant who had summoned me to the telephone tapped me on the arm and told me that Mr. Twining had telephoned I was to take the stake off the red and place it somewhere else. I remember moving a heap of money several times after that, but where I placed it I don't know, though I do know that every time I moved it there was a greater abundance. I have lost remembrance, too, of the instructions I received or whether I received any instructions after the first or second, nor can I positively assert that I was not playing on my own responsibility. There came at last a sudden awakening, and I seemed to realize what I had been doing. I saw a heap of money on the table and, gathering it up, bore it away.

On reaching my hotel I went immediately to my room, locked my winnings in a bureau drawer and went to bed. But I did not go to sleep till morning. Through the long hours I was haunted by that singular face, at times the "Mona Lisa," at times Mrs. Twining, and finally dozed off with the two confused.

When I awoke in the morning and went downstairs the landlord asked me if I knew the American who had killed himself the day before. I asked the name and was told that it was Twining.

This is all the statement I have to make except that Twining was dead when I heard his voice. His wife when I saw her again had that same "Mona Lisa" look on her face, and I fancied I could see traces of the smile. But that should naturally be referred to the imagination.

The money I had won was about half what Twining had lost after his marriage. I was obliged, literally, to force Mrs. Twining to take it.

There are three hypothetical explanations:

First.—Was I not in an abnormal physical condition? Did I not create most of the experience and win a lot of money at gambling?

Second.—Did Twining in the spirit play through me in order to provide for his wife?

Third.—Did Mrs. Twining cause my experience?

If asked to which of these three suppositions I lean I should reply, "To the third." But whether or not she did it unconsciously or what was the secret of her power over me I have no idea.

Bad Calculation.

John, who was going to bed one night and having no light, was groping his way (the bed being one of the old fashioned kind, with high bed posts). John, in feeling for the bed post, missed it with his hand and struck it with his nose.

"Ach!" he yelled. "That is the first time I knew my nose was longer than my arm."—National Monthly.

Guessing His Trouble.

"I sometimes feel as if the world had little use for me—that things would go on just as well if I were out of it."

"Come, cheer up, old man. Before this time tomorrow you may meet some girl who will look just as good to you as the other one ever did."—Chicago Record-Herald.

Bad Form.

Brother—What did you say to that old chap just now? Sister—I only thanked him for picking up my bag. Brother—My dear girl, you must learn not to be so beastly grateful. It's not done, you know, nowadays.—London Punch.

Her Life Long Passion.

A girl baby begins to flirt with men when she is about two years old. So far as we can determine she keeps it up until she is about ninety.—Albany Knickerbocker Press.

It Will Stick to you always, of course it will, because it's a Hazel-Menthol Plaster made to stick on until it drives out the pain of Neuralgia, Lumbago, Rheumatism, etc. Yard rolls $1.00; regular size 25c. At all druggists or direct by mail from Davis & Lawrence Co., New York.
Sample size mailed on request, 6c. stamps.

ALLEN'S COUGH BALSAM
used when attacked by a Cough prevents dangerous bronchial and pulmonary ailments such as Croup, Asthma, etc.
Contains no harmful drugs.
25c., 50c. and $1.00 Bottles.
DAVIS & LAWRENCE CO. New York.

RAIL ROAD TIME TABLES

Lake Shore & Michigan Southern Railroad.

Effective January 1, 1914

Going south.

Station	815	809	851	811
	a m	a m	p m	p m
Jackson	*6 05	†10 20	12 05	*5 05
Tecumseh	7 08	11 17	1 01	6 04
Adrian	7 38	11 50	3 30	
Toledo	8 40	12 55	4 15	10 10
Chicago	3 50	9 00		
Detroit	11 20			

Going north

Station	816	818	814	818
	a m	p m	p m	p m
Toledo	*7 00	†11 01	†4 10	5 09
Detroit				
Adrian		12 35	5 05	*7 35
Tecumseh	9 10	1 01	5 35	7 59
Jackson	10 15	1 00	6 40	9 05

G. J. Zimmer, Ticket Agent

DUNDEE BRANCH.

Going west.

Station	430	436	431	437
	a m	a m	p m	p m
Adrian	†8 15	†9 35	†1 05	†5 00
Tecumseh	7 50	9 50	4 00	5 35
Addison	10 20	10 15	4 35	6 05

Going east.

Station	432	436	430	434
	a m	a m	p m	p m
Addison	†9 27	†10 35	†1 20	†7 15
Tecumseh	10 20	11 35	4 35	8 05
Adrian	10 50		4 50	8 30
Chicago	5 00			

* Daily.
§ Sunday only.
† Daily except Sunday.

DETROIT, TOLEDO & IRONTON

Going South

Daily except Sunday.

Station	1
	a m
Detroit	8 00
Ridgeway	10 25
Tecumseh	10 45
Adrian	11 20

Going North

Station	2
	p m
Adrian	3 50
Tecumseh	4 10
Ridgeway	4 30
Detroit	7 05

F. S. Bell,
Ticket Agent

PATENTS
TRADE-MARKS and copyrights obtained or no fee. Send model, sketches or photos and brief description, for FREE SEARCH and report on patentability. 25 years experience.
Send 2-cent stamp for NEW BOOKLET, full of patent information. It will help you to fortune.
READ PAGES 11 and 12 before applying for a patent. Write to-day.
D. SWIFT & CO.
PATENT LAWYERS,
303 Seventh St., Washington, D. C.

FEELING LIVER-ISH This Morning?
TAKE
THEDFORD'S Black-Draught
Stops Indigestion · Constipation
25¢
AT ALL DRUGGISTS
A Gentle Laxative And Appetizer
For sale by All Druggists.

We promptly obtain U. S. and Foreign
PATENTS
Send model, sketch or photo of invention for free report on patentability. For free book, How to Secure Patents and TRADE-MARKS write to
C. A. SNOW & Co.
Opposite U. S. Patent Office
WASHINGTON D. C.

FOLEY KIDNEY PILLS
For Weak Back
Nervousness
Kidney and Bladder Ills
Contain no Habit Forming Drugs
For sale by all druggists of Tecumseh

RHEUMATIC SUFFERERS SHOULD USE
5 DROPS
The Best Remedy For all forms of Rheumatism
LUMBAGO, SCIATICA, GOUT, NEURALGIA AND KIDNEY TROUBLES.
DROPS
STOP THE PAIN
Gives Quick Relief
SOLD AT ALL DRUGGISTS
[illegible] Swanson Rheumatic Cure Co. [illegible]

THE TECUMSEH HERALD

SIXTY-THIRD YEAR NO 21. TECUMSEH, MICHIGAN FRIDAY MARCH 13, 1914. WHOLE NO 4297.

A Good Time to Visit Us

If you have any building problems on your mind for the coming spring, we'd suggest that you come in and warm your shins the next time you're in town and we'll see if we can't help you out for less money than you're figuringon.

The kind of lumber you'll need depends a lot on what you're going to build and there's a difference in the price of different grades.

Lets talk it over anyway—where we have all kinds and grades or can make what you want RIGHT in the mill.

Listen for what we have to say about satisfaction later.

Lenawee Lumber & Supply Co.
Tecumseh, Michigan.

The Tecumseh Herald

Printed Twice a Week,

TUESDAY

and

FRIDAY

It will cost you $1.00 per year if you reside in Lenawee County, or $1.25 per year if you live outside the County.

Why not subscribe NOW?

Oldest Newspaper in Lenawee County.

ALDRICH & SON

Ferndell

FOODS ARE EVERY ONE PURE

Mackerel

Fancy Fat White Mackerel, the very best quality Shore Mackerel. Try one for your Sunday breakfast.

Folgar's Smoked Meat

If you have never tried Folgar's Smoked Meats, do, as they are the best yet and cost no more Will have fresh supply for Saturday, such as Bacon, Boiled Ham, Dried Beef and Sausage.

SPINACH

Our Ferndell Spinach is fine, one always comes back for more. Large can enough for four people, 18c per can. "Post uses Ferndell Spinach in his Sanitarium at Battle Creek

Specials for Saturday.

NOT DELIVERED ALONE.

Every housewife should take advantage of our specials as they save you money.

100 lbs. fresh, crisp Lettuce at 12c per lb.
Fancy large Dried Peaches, regular 15c seller, 10c lb
Folgar's fancy lean Bacon, sliced 22c lb,
Our best Sea Rose Red Salmon, for Saturday only, 18c per can, only 6 cans to one person.
Regular 20c dozen Oranges for Saturday 17c dozen.
6 bars Flake White Soap for 25c.

Big line of Vegetables for Saturday.

CHEESE

A fine New York State, old strong Cheese, also fine Wis. Brick and Limburger Cheese at 25c lb. Those who like good cheese give us a call and get something nice.

Exclusive Agents for 'GOOD LUCK BUTTERINE"

ALDRICH & SON.
QUALITY GROCERS PHONE 246

35 DEAD IN FIRE

Missouri Athletic Club Burns to the Ground.

SEARCH FOR BODIES DELAYED

Fire Breaking Out in Dining Room Destroys Missouri Sportsmen's home and Boatmen's Bank—Property Loss About $350,000—Many Jump from Windows—Dead and Missing.

ST. LOUIS, MO.—Between thirty and thirty-five dead is the estimate made by officers of the Missouri Athletic club here as the number who perished in the fire that destroyed the seven-story club building occupied by the club and Boatman's bank. About twenty-nine persons were injured.

The fire broke out about 2 o'clock in the morning and is still burning. Fire Chief Swingley said it would be unsafe to send any one into the ruins to search for the missing for some time.

The Known Dead.

The known dead follow: John M. Rickey, Chicago, treasurer and auditor Ford Manufacturing Company of St. Paul; A. J. Odegaard, Chicago, sales agent Railway Supply company; L. A. Ruff, St. Louis buyer for a wholesale hardware company; Edwin C. Kessler, St. Louis, cashier wire company, killed in leap from sixth floor; James D. Reilly, contractor, St. Louis, body identified by doorman of Missouri A. C.; unidentified man.

The man listed as unidentified may be William E. Erd of East St. Louis. Letters in the clothing on the body were addressed to Mr. Erd. The body was identified also as that of Allen Hancock of St. Louis.

The Missing.

Following is a list of missing: James McGinnis, buyer for large St. Louis department store; Allen Dow, buyer for large St. Louis department store; Bert Crouch, sales manager Western Electric company, St. Louis; Allen Hancock, typewriter salesman; William E. Becker, president of paint company; D. E. Fitzgerald, sales manager Pierce Oil corporation; John Retz, president of plumbing company; William J. Kinser, president construction company; Thamos Shyne, sales manager Underwood Typewriter company, Syracuse, N. Y.; William Shields, president lye company; Geo Goerner, president of a large commission company; Dan Weatherly, salesman wholesale dry goods company; Thomas Wright, secretary of the Apollo club; J. L. Haihlen, Marx Hammer, manager department store; J. E. Chesley, L. A. Tilley, C. E. Smith, O. E. Hunicke, D. E. Fitzgerald, Marshall Bier, local fur dealer; J E Chasnoff, of St. Joseph, Mo., advertising manager for the St. Louis Republic; Frank W. Albright, traveling salesman; E. P. Williams, New York, traveling salesman; Roby Green, Herin, Ill.; —— Burgess, guest of members; F. W. Williams, Norman Hancock, St. Louis; —— Wolffson, A. T. Rannus, Mount Vernon, Ill.

Club Register Showed 135.

One hundred and thirty-five persons were registered at the club for the night. How many of these were in the building at the time of the fire is not known. Of those who were in the club thirty-five have been found.

The property damage is estimated at about $350,000. In the vaults of the bank covered by the ruins are more than $1,000,000 in currency and $27,000 in coin. At daylight only part of the front and rear walls remained. The roof had caved in, carrying several floors with it, and the walls had collapsed from the roof to the ground floor, which is occupied by the bank.

When the firemen arrived on the scene the flames were shooting out of the roof and all the windows above the second floor. Men were jumping from windows and others were descending ropes made of bed clothes tied together. More than a dozen jumped several stories to the roofs of adjoining buildings and escaped with broken legs or less serious injuries.

Baseball Men Escape.

One of those who were in the club at the time of the fire, but escaped, is Walter Frisch, financial agent of the St. Louis Federal league baseball club. Mordecai Brown, manager of the club, remained at the club until a few hours before the fire was discovered.

The telephone operator, a young boy, remained at his post on the ground floor even after the firemen began pouring water into the building. Many of the guests credited their escape to him.

The fire is believed to have originated in the dining room on the third floor, although the police are giving some credence to the theory that safe blowers may be responsible, as two explosions were heard in the Boatmen's bank.

THAW LAWYER IS DISBARRED

Clifford W. Hartridge Said to Have Spent $39,000 Hiding Witnesses.

NEW YORK. — Clifford W. Hartridge, counsel for Harry K. Thaw at his first trial for the killing of Stanford White, was disbarred from the practice of law by the appellate division of the supreme court.

The court found that Hartridge had spent $39,000 to induce woman witnesses who might have testified against Thaw to leave the city.

Wexford Postmaster Shy.

CADILLAC, MICH. — Frank E. Shafer, postmaster at Henrietta, fifteen miles northwest of here, was taken to Grand Rapids, charged with embezzling postal receipts.

He is said to be short from $500 to $1,000. He was released on $500 bonds to appear for trial at the next term of the United States district court in Grand Rapids.

Allegan Man Is Acquitted.

KALAMAZOO, MICH. — Louis Ellinger, who shot and wounded five boys on Holloween when the party attempted to take a wagon from the Ellinger barnyard, was acquitted of a charge of assault with attempt to do great bodily harm less than the crime of murder.

The hearing was started Thursday

WONDERFUL

Embroidery Special

◆

2000 yards 200 pieces, 10 (yards to the piece) high grade Embroidery, all widths. Edges and Insertions. Values: regularly sold at from 25c 75c the yard,

Saturday Afternoon, Mar. 14,

(2 o'clock)

we place on sale this great assortment at

10c the yard

Mostly 10 yard pieces. No pieces cut

WE GIVE
Brown Trading Stamps
ASK FOR THEM

The Webster Anderson Co.
Tecumseh, Michigan.

Our store closes every evening at 6 o'clock, except Saturday.

ST. PAUL RY. HIT

Commerce Commission Scathingly Denounces System.

REVENUES INCORRECTLY GIVEN

Charge That Concern Juggled Books to Obtain Higher Freight Rates and Better Market for Securities—Actual Value of Road Not Impaired—Report Causes Sensation.

WASHINGTON. — Scathing condemnation of the system of accounting of the Chicago, Milwaukee & Puget Sound Railway company is contained in a report made public by the interestate commerce commission, as the result of its first investigation to ascertain whether the railroads of the country are obeying the system of accounting presribed by the commission.

The principal charges of deception cited are:

That the St. Paul company exaggerated its income for 1910 by more than $5,000,000.

That for 1911 the road reported a $2,000,000 decrease in income which it falsely informed its stockholders was due to failure to obtain higher freight rates and to increased cost of labor.

That the Puget Sound company falsely reported an income of more than $2,000,000 for 1910 and used the fictitious showing of profit to boom the sale of its bonds to the public.

That the Puget Sound company falsely reported a valuation of its properties which was $160,000,000 in excess of the cash investment.

That by a reduction of the rate of depreciation the St. Paul has inflated its net operation income $500,000 a year.

In spite of the reports of irregularities in St. Paul financing, which have been current for a year or more, the report issued by the commission caused a sensation here. The reference to the scheme by which the St. Paul sought to show by falsification the need of increased freight rates is regarded as significant, inasmuch as the question of a 5 per cent advance in tariffs is pending before the commission. The carriers are endeavoring to establish their claim to an advance by a showing of loss of revenue.

The actual values of the roads have not been impaired by the falsifications and the St. Paul and Puget Sound roads have promised to see that their books are properly kept in the future.

CITIES AID TO PROSTITUTION

Judge Lindsey Declares Ten Per Cent of Women Fall.

DENVER. — "Ten per cent of the women in the cities of this country are engaged directly, or indirectly in prostitution," said Judge Ben B. Lindsey at a luncheon of the Civic Federation. He was defending the mothers' compensation act, exactly as it reads in this state, so that it includes all mothers, regardless of the fact whether they are widowed or deserted.

"It is an appalling fact," he said, "that about one-half of the women of child-bearing age are unmarried, as a result of this condition police investigations throughout the country show that in nearly all the large cities, 10 per cent of the women of child-bearing age are engaged in prostitution, or occasional prostitution. The illegitimate birth rate is on the increase, while the legitimate birth rate is on the decrease. Civilization is fast becoming a conspiracy against nature."

His Sad Plight.

The Clergyman—I had no idea profanity was so prevalent till I began to drive a car. His Wife—Do you hear much of it on the road? The Clergyman—Why, nearly every one I bump into swears frightfully.—Puck.

PEDDLER'S CASE IS IN U. S. SUPREME COURT

Trivial Matter Develops Issue of Great Importance.

WASHINGTON. — It is a long cry from the office of a Berrien county, Mich., justice of the peace to the United States supreme court.

Nevertheless, the attorney general of Michigan, Grant Fellows, and the former attorney general and present state supreme court justice, Franz J. Kuhn, are here to argue that the Michigan justice of peace was perfectly right in finding one David J. Stewart guilty of peddling without a "hawkers" license on a certain August day, 1909.

It is said there never was a case more trival in itself. Yet, on the decision of the supreme court hang fundamental questions involving the right of citizens of one state to do business in other states.

Stewart was in the habit of coming into Michigan and soliciting orders for tea, coffee, sugar, flour and such staples. The Berrien county authorities, charged him with peddling without a license, and his appeal from the lower courts in which he was beaten has come to the United States supreme court. The justice declared Stewart could not raise claim to protection of interstate commerce, inasmuch as he did not ship his goods from Chicago to the purchasers direct, but instead billed the car to himself.

OPTION ORDER IS RESCINDED

Lapeer Board Can't Find Way to Submit the Question.

LAPEER, MICH. — Unable to find any way of calling a vote on the local option question in the face of a decision of the supreme court invalidating the petition of the "drys" because it had an insufficient number of signers according to the vote at the last "general election" the Lapeer supervisors found themselves compelled to rescind their order calling for a local option election this spring.

In consequence Lapeer country faces two more years of wetness. The agitation for a vote on the liquor question gained much force during the winter from the fact that Lapeer has become the "drinking fountain for Flint." Every Saturday that the Flint auto factories pay off an extra car is attached to the evening train to Lapeer, and the car is usually filled.

SAGINAW FATHER CONVICTED

Jury Finds Herbert Kaiser Guilty of Offense Against Daughter.

SAGINAW, MICH. — Herbert Kaiser, Spaulding township, was found guilty in the circuit court of a statutory offense against his twelve-year-old daughter. The jury was out less than an hour. Kaiser was tried in the early part of September and the jury after being out twenty hours disagreed. The woman's civic league here was interested in the affair and members attended the trial.

The testimony showed a horrible state of affairs in the Kaiser home, father, mother and children all living in one room.

Long Lived Clock.

Of all machines made by man none can compare for long life with the clock. The life of a clock is as much longer than that of any other machinery as the life of a man is longer than that of a dog. The French city of Rouen has a great clock which was built in the year 1389 and is still keeping good time. Except for cleaning and a few necessary repairs it has never stopped during a period of more than five centuries. It strikes the hours and chimes the quarters.

OVERSENSITIVE GIRL DRIVEN TO SUICIDE

Taunts Over Losing Chamois Skin Leads to Poisoning.

SAGINAW, MICH. — Fearing the taunts of her schoolmates because of losing a chamois skin which she carried to school with her powder box, Marion Lint, sixteen years old took poison. Her body was found in bed.

A note to her sister tells of her fears as follows:

"Good-by, Ethel. Have a good time. I could not stand what I would have had to face if I went to school tomorrow about the chamois. I thought this would be the best way. Have been contented with life till now, but could not stand it to think of going back and facing my school friends."

The girl lost her chamois skin the day before and when she asked the girls to help her find it they laughed at her.

MICE INVADE SCHOOLHOUSE

Teachers So Accustomed to Them They Don't Scream

VASSAR, MICH. — Mice have invaded the local school building. The teachers—they have become so accustomed to the animals they no longer scream—say they have never seen so many rats and mice before. The animals appear in the class rooms in droves and create much disturbance.

Professor Odle is figuring on some sort of a trap to catch the animals in large numbers. The single traps, he says, would be of little value because of the rapidity in which the pests are multiplying. Many of the children are disappointed when they prepare to eat their lunch to find that the mice have beaten them to it.

BUYS 7,000 ACRES FOR FARM

Idaho Man Will Raise Cattle on Michigan Land.

HART, MICH. — Declaring that the land in Lake and Mason counties is far superior to the Panhandle of Texas for grazing purposes, John A. Hamilton of Marissa, Idaho, has purchased 7,000 acres in the two counties. His tract runs west from Wolf Creek in Lake county into Mason county. Part of it will be used for grazing and part for fruit lands.

Hamilton will plant several hundred acres to gooseberry bushes, and other fruit farmers will watch his experiment with interest. He estimates the cost of setting out an acre of gooseberries at $85, and says the average yield is $300.

PROMOTE PRISON BANKERS

Jossman, McHugh and Simpson Lifted to Jobs as Bookkeepers.

JACKSON, MICH. — Ralph Jossman, Christopher J. McHugh, and Harry H. Simpson, three Michigan bankers, who are serving sentences in Jackson prison, have received "promotions" during the last week and are now keeping books in one of the prison industries. They were formerly employed at common labor.

Jossman was formerly a banker at Clarkston. McHugh was at Cadillac and Simpson at Durand.

Dog Saves Masters Life.

BAY CITY, MICH.—Levi Abraham well known Essexville saloonkeeper, was aroused early in the morning by his dog jumping on his bed.

When he awakened he found the house in flames and narrowly escaped with his life.

A Brilliant Fish.

The most brilliant fish in British waters is the gurnard. Its fins are scarlet, green and blue.

SEE OUR LINE OF

Pillow Tops and Embroidery Silks

Corsets, Aprons, Misses' Dresses, Misses' Aprons, Hosiery, Gloves, also a fine display of Ruching.

A FINE DISPLAY OF

Casseroles, Bake Dishes, Granite Earthenware

For the small boy, those new Express Wagons are just the thing.

Ida B. Chase.

Condensed Report

OF

Tecumseh State Savings Bank,

TECUMSEH, MICH.

at the close of business March 4, 1914.

RESOURSES	
Loans and Discounts	$156.261 37
Bonds and Mortgages	$221.714 51
Overdrafts	23 44
Real Estate	13.724 54
Furniture and Fixtures	6,600 00
Cash and in reserve banks	82.665 11
Total	$480,988 97
LIABILITIES	
Capital Stock	$ 26 000 00
Surplus and Profits	18 212 91
Deposits	436 776 06
Total	$480,988 97

3% interest paid on savings accounts and on Certificates of Deposits

Interest on savings accounts compounded twice yearly.

J. H. SMITH, President.
L. G. NORTH, Vice President.
GUY E NEMIRE, Cashier.

25 LBS H&E GRANULATED SUGAR

$1.25.

Cabbage
Lettuce
Celery
Sweet Potatoes
Bananas
Oranges
Lemons
Grape Fruit

Home Canned Northern Spies in glass cans, Only 18c.

Remember, 4 PER DISCOUNT on all cash sales, except sugar.

C. M. GILBERT

Sap Pails

and

Sap Spouts

and all necessary equipment for making Maple Syrup and Maple Sugar at

D. L. Whitenack & Co

LEARN SHORTHAND

In a school conducted by a practical stenographer and court reporter. Method of teaching and lessons perfected by many years' experience. Complete courses in shorthand, typewriting and allied subjects.

Instruction by mail, if desired, with privilege of attending the school at any time. Typewriters furnished free to mail students.

Write for free first lesson and particulars.

'Allen's Shorthand School, Jackson, Mich.

THE TECUMSEH HERALD

GERTRUDE A. STACY, ESTATE
FRANK S. TURNER. PUBLISHER.

SUBSCRIPTION RATES

IN LENAWEE COUNTY

One year, payment in advance	$1.00
One year, payment after three months	1.25

OUTSIDE LENAWEE COUNTY

One year payment in advance	$1.25
One year, payment after three months	1.50

There will be no Deviation from above Rates

Entered in the postoffice at Tecumseh, Mich., second class mail matter.

Telephone No. 36.

HOW'S THIS?

We offer One Hundred Dollars Reward for any case of Catarrh that cannot be cured by Hall's Catarrh Cure

F. J. CHENEY & CO., Toledo, O.

We, the undersigned, have known F. J. Cheney for the last 15 years, and believe him perfectly honorable in all business transactions and financially able to carry out any obligations made by his firm.

NATIONAL BANK OF COMMERCE,
Toledo, O.

Hall's Catarrh Cure is taken internally, acting directly upon the blood and mucous surfaces of the system. Testimonia's sent free. Price 75 cents per bottle. Sold by all Druggists.

Sold by all Druggists, 75c.

Take Hall's Family Pills for constipation. adv.

The man who tries to run an automobile on a wheelbarrow income deserves a jolt.

Foley Cathartic Tablets are entirely effective, thoroughly cleansing and are always pleasant in action. They contain blue flag, are a remedy for constipation and sluggish liver, and a tonic to the bowels, which are improved by their use. Try them. They do not fail to give relief and satisfaction.

For sale by all druggists of Tecumseh.

When a man lives a double life he may have to do two mens work, so what's the use?

Avoid Stuffy Wheezy Breathing.

Take Foley's Honey and Tar Compound for an inflamed and congested condition of the air passages and bronchial tubes. A cold developes quickly if not checked and bronchitis, lagrippe and pneumonie are dangerous possibilities. Harsh racking coughs weaken the system, but Foley's Honey and Tar is safe, pure and certain in results. Contains no opiates. For sale by all Druggists of Tecumseh. adv

A man's sins find him out eventually but his wife usually beats them to it.

Kickapoo Worm Killer Expels Worms.

The cause of your child's ills—the foul, fetid, offensive breath. The starting up with terror and grinding of teeth while asleep—The sallow complexion—The dark circles under the eyes—All are indications of worms. Kickapoo Worm Killer is what you child needs; it expels the worms, the cause of the child's unhealthy condition. For the removal of seat, stomach and pin worms, Kickapoo Worm Killer gives sure relief. Its laxative effect adds tone to the general system. Supplid as a candy confection—children like it. Buy box today. Price 25c. All Druggists or by mail Kickapoo Indian Med. Co. Phila. or St. Louis. adv

Every time a small man is called upon to lay a corner stone he cackles.

Best Family Laxative

Beware of constipation. Use Dr King's New Life Pills and keep well. Mrs. Charles E. Smith, of West Franklin, Me., calls them "our family laxative." Nothing better for adults or aged. Get them today, 25c. Recommended by C. A. Wright & Son. adv

It's far easier to call a spade a spade than it is to swing a pick.

Plain Truth that's Worth Money

Using Foley's Honey and Tar for a cough or cold may save you both sickness and money. F. F. Monahan, Menomonie, Wis., says: "I am exposed to all kinds of weather and I find Foley's Honey and Tar Compound always fixes me up in good shape when I catch cold or have a bad cough. I recommend it gladly." Refuse substitutes. For sale by all druggists of Tecumseh. adv

The deserving poor are usually those who don't deserve to be.

Disordered Kidneys Cause Much Misery

With pain and misery by day, sleep-disturbing bladder weakness at night, tired, nervous run-down men and women everywhere are glad to know that Foley Kidney Pills restore health and strength and the regular action of kidneys and bladder.

For sale by all druggists of Tecumseh. Advt.

As for trouble—the supply always exceeds the demand.

Stubborn, Annoying Coughs Cured

"My husband had a cough for fifteen years and my son for eight years. Dr King's New Discovery completely cured them, for which I am most thankful," writes Mrs. David Moor, of Saginaw, Ala. What Dr. King's New Discovery did for these men, it will do for you. Dr. King's New Discovery should be in every home. Stops hacking coughs, relieves la grippe and all throat and lung ailments. Money back if it fails. All druggists. Price 50c and $1.00. Recommended by C. A. Wright & Son. adv

Hens can moult but fat people have no such sinecure.

LETTER FROM DR NORTH

(Continued from last issue.)

But at the rate I am going we shall never get to St. Petersburg.

Darkness came to us that evening just an hour too early for us to see any thing of Look-out Mountain and the next morning instead of the hills of Tennessee and Georgia, we saw the plains of Florida with its scattered pine trees and dilapidated negro huts. Mile after mile slid by for nearly 3 hours with so little variation that all the miles might have been twins for any difference we could see. At about 10 a. m. Jacksonville, a city the size of Grand Rapids, the metropolis of the State, was reached. Negros fairly swarm the streets and about the depot. We allowed one of them, with a fair looking carriage and good horses, to take us to the Westmorland hotel. The card he gave us had just three lies on it: Refitted, refurnished, and clean, it said, and so we went in and registered. In five minutes we wished we were out of it. After dinner we wished so harder and we simply could'nt and would'nt stand it, and so we got out and I paid—well that's another story.

Up Bay street a block we found the Everett, a clean, comfortable hostlery with moderate prices, and you can hardly imagine how relieved we were to be clear of a bad bargain.

About a dozen years ago Jacksonville was nearly all burned up and in its place there is now a city with the marks and cleaness of a new modern city, quite uncommon in the south. The new post office is a beauty and the best hotel compares favorably with the better class of such buildings in northern and eastern cities. It's fine harbor insures it a great future. To build a block of stores or any heavy building, the getting a foundation is a very great undertaking. As soon as they begin to dig water begins to come in and they begin to pump and the pumping must go on night and day till they have made one piece of cement as large as the foundation is to be and thick enough to support the weight of the structure. In many cases it takes as long to, "get a foundation" as it does to do all the rest of the job.

Now I see we will not get to St. Petersburg at all in this letter, so I will wonder a little more and then close.

Just before leaving home I bought a pair of new rubbers. When we had been some 24 hours in Jacksonville I missed them and knew I had left them in the Pullman. With the secretiveness characteristic of well trained husbands I said nothing about it to Mrs. North. I asked her to go walking with me knowing she would tire out first, and that then it would be easy to get her back to the hotel while I continued the walk. The ruse was successful and in a half hour or so I was alone walking to the depot. At the "Information," window I struck a trail that lead to a back door with sign, "Pullman Superintendent's Office" on it. Inside I stated my errand and was told to, "Go up stairs, turn to your right, Mr. Hudson is the man you want, he sits next the railing." When I went into that room up stairs there were some 8 or 10 young negros between me and the coveted railing. They were very well dressed indeed, I think they were Pullman porters off duty. My thought was, "I'll have to wait quite a long time for all those fellows to be attended to." Now I am not detailing all this on account of a pair of rubbers that are forever lost to me, but that you may see something that almost dumfounded me. I had hesitated but a moment when one of the darkies saw me. Instantly he stepped to one side. His movement attracted the attention of the others and in one quarter the time it takes me to tell it they had opened a clear path to the desired railing. As I stepped forward Mr. Hudson looked up from his writing and immediately arose from his chair and asked what I wished, and all those negros waited till I was attended to. Why did they do that way? Because in the south the negro is in awe of a white man. I confess I was tremendously impressed with the significance of this little occurrance. The difference in public sentiment in Florida and Michigan along this line is simply astonishing. Is the southern custom right or wrong? I am sure I don't know.

This was misfortune No. 3, but the novelty and significance of it was well worth the price of a pair of rubbers.

When I lose a thing its lost, depend upon that. By way of contrast I will cite the case of my traveling companion. She goes through life scattering her possessions here and there with an absolutely reckless hand but nearly every thing she loses, she recovers. She wears today a pair of nose glasses that she has twice lost under conditions that should have deprived her of them forever, but each time they did like that celebrated cat, they came back. Since we came to this hotel she lost her purse with a substantial sum of money in it. Ran sacking our trunk and room revealed nothing but the fact that it was lost. She spoke to our land lady about it. She had seen and heard nothing of a lost purse. I could not quite give up that Mrs. North could lose any thing. Next day Mrs. Cole our hostess, asked

"Have you found your pocket book yet?"

"No," replied Mrs. North.

"The gentleman in No. 9 has a pocket book that one of our patrons found in the hall yesterday. Come with me and I'll introduce you to him, said Mrs. Cole. The introduction over and its purpose explained, No. 9 enquired.

"What kind of a pocket book was it that you lost Mrs. North?"

"A small black leather one with gold metal trimmings," said Mrs. North.

"What had you in it?" was the next question from No. 9.

"A ten dollar bill, two fives, and a one," said the lady.

"I have not opened the book," said No. 9, "but I will do so and report." He stepped into the corner of the room and in a moment returned saying,

"You have described the contents perfectly. Its your property, here it is," and Mrs. North felt better. I was not at all surprised for it was the way the fates treat our "Better half," praise the Saints! I could go on like this all day but knowing your feeling of, "Heaven forbid." I spare you.

I am, very truly yours,
L. G. NORTH.

AUCTION !

Having rented a farm on shares, and not needing all my stock, I will sell at Public Auction on the premises located 1 mile south and 1-2 mile east of Macon, known as the T. G Oven farm, on Tuesday, March 17, 19 4, commencing at 1 o'clock p. m. sharp, the following described property;

2 Horses. One Gray Mare, with foal 16 years old, weight about 1300 lbs. One Percheron Colt, 6 months old.

4 Head of Cattle. One Durham Heifer, coming 2 years old, 2 Calves, 9 months old; 1 Calf, 5 months old

21 Good Breeding Ewes due to lamb April first. 1 Shropshire Ram, 13 good Feeding Lambs. 6 Shoats, averaging about 1500 lbs. 5 Tons Timothy Hay. 300 Bundles Corn Stalks. 250 bu Corn. 150 bu. Good Seed Oats

FARM TOOLS: 1 wide-tired Wagon; 1 Hay Rack; set Bob Sleighs; pair of spring-tooth Drags, Corn Sheller; quantity Vinegar; 20 gal. Crock; 4 dozen Fruit Cans

TERMS OF SALE—All sums of $10 00 and under CASH. All sums over $10.00 9 month's time with approved bankable notes at 6 per cent. All articles must be settled for before being removed from premises.

OTTO RENDEL,
Elmer Burton, Auc.

Of Course.

"Goodness, John," said a woman to her husband, "your suit looks as if you had been sleeping in it!" "Well," replied John, "why not? Isn't that the suit I wear at church?"

SPECIALS FOR SATURDAY

10 pounds H. & E. Sugar 49 cents.	7 bars Sunny Monday Soap 25 cents
Steel Cut Coffee 25c per lb.	None Such Mince Meat 3 pkgs 25 cents

New Spring Shoes

Men, Ladies and Children,

New Spring Men's and Boys' Work Shirts.
New Spring Men's and Boys' Dress Shirts.
New Spring Men's and Boys' Work and Dress Trousers.
New Spring Men's, Ladies' & Children's Hosiery.

7 lbs Rolled Oats 25 cents	Best Value San Marto Coffee 30 cents
15c pkg Jersey Corn Flakes 11 cents	6 pairs Men's Work Socks 25 cents

The People's Store,

WM. PALMAN, Manager.

NOTICE

The Wit and Wisdom Club will meet with Mr and Mrs. Elmer Slayton Monday evening March 23, instead of March 16 the regular night. F. S Turner leader. Impersonation evening. Character costume or giving quotation or by word or act interpreting the character you are impersonating. Book review by Mrs. H. R Conklin, "Inside the Cup"

OLD PAPERS

Mrs Joseph Waing brought into the office a few days ago two Heralds of 1879. One was dated April 3 and had the obituary of John C North who died March 30 1879 age 59 years

Perry Hosmer left for Topeka Kansas April 3 hoping for a good business opening.

H W. Stevens and N C Arnold had just rented Sopers Livery barn to be used to display agricultural implements and buggies.

An extract from the Adrian Times says, Prof. Z. C. Spencer of Tecumseh will deliver a lecture at the Presbyterian church this evening on "Our Teacher" under the auspices of the State Teachers Institute now in session.

The second paper bears date Nov. 13 1879. F B Wood has just begun work in Wm. McCowans furniture store; being a great favorite with the young folks this is thought to be a move in the right direction.

The new plot for laying out the cemetery was placed in Recorder McKinnons office, as completed by Mr Olivar of Kalamazoo. 9½ acres have been added to the grounds and work will begin on the improvements in the spring.

AMUSEMENTS

SHEEHAN ENGLISH OPERA COMPANY TO BE HEARD AT THE OPERA HOUSE ON

Monday March 16.

This celebrated organization present a triple bill consisting of three of the world's most popular operas.

Never before in this country has so much interest been shown in a performance of opera as in the combination bill given by THE SHEEHAN OPERA COMPANY.

The performance consists of the tower scene with its famous Misereree as well as the dungeon scene of "Il Trovatore". These two scenes comprising the most beautiful part of the entire opera. The scene of "The Bohemian Girl" which is given, includes "I Dreamdt I Dwelt in Marble Halls," and the beautiful duet following it "Then You'll Remember Me", "Bliss Forever Past" and the famous trio between the tenor, soprano and baritone. The entire second act known as "The Kitchen Scene" of "Martha" is given, which includes "The Last Rose of Summer", the duet between the tenor and soprano, The Spinning Wheel Quartet and The Good Night Quartet. This act also includes all of the most delightful comedy of the entire opera.

The arrangement has met with instant success, as it gives all that is worth while in the three operas, and cuts out the tiresome explanatory routine. It gives the most interesting scenes, the best music and its appeal is to the music lover and casual theatre goer as well.

Arrangements have been made with Willett's orchestra of Adrian to augment the players carried with the company so a large, first-class orchestra capable of playing the music is assured. The seat sale opened at Hay's bakery this morning and from present indications a capacity house will greet the first performance of Grand Opera in Tecumseh Monday night.

SCHOOL NOTES

Prof. Reed's Botony class went on an exploring expedition Monday a. m. up Evans Creek to the railroad bridge for some specimens of lichens and moses. They reported a pleasant stroll.

The Junior class puts on a moving picture show tonight at the Bradley Opera House. We guess it was for the benefit of the base ball team.

The Salamigundi club have been meetings quite often lately

The Girls' Glee club have had several rehearsals lately

Prof Reed was out of town a few days ago and the Botany class was taught by Miss Exelby.

Doc' Hendershott played the Diogenese stunt the other day when he walkek into the school with a lighted lantern. We wonder if he was looking for a "man"

VERDICT OF THE AUDIENCE.

Ordeal Which Budding Actors In Normandy Must Face.

It is not without fear that an actor makes his debut in the capital of Normandy. A debut in the French provinces is by no means an easy ordeal to pass through. An actor has a right to choose three different parts, says Mme. Rhea, which must be played inside of a month.

The first and second debuts have no significance; he may be received coldly, critically or enthusiastically—it has no meaning; the third one decides his fate. That night after the play the manager, very solemn in his dress suit, appears before the audience and says: "Monsieur or Mlle. So-and-so has made his or her debut. The management wishes to know the verdict of the public."

Then he produces a placard on which is printed in large letters the word "Accepted." If the actor pleases the audience applauds; if not, it hisses until the manager produces another placard with the word "Refused." Then the applause starts again, without regard for the feelings of the poor, broken hearted girl or boy who has been waiting in the wings for the verdict of that inhuman jury called the public.—Argonaut.

Church Notes

BAPTIST CHURCH

W. B. Hartzog Ph. D. Minister.

10:00 a. m. Morning worship. This is Denominational Day throughout the whole country. The Pastor will speak on, "The History and Achievements of the Baptist."

11:15 Sunday School.

11:15 Men's class. Mrs. C. H. Bramble will speak on, "Women's societies in the church life."

6:00 p. m. "Well stored memories." Leader, Bessie VanAntwerp.

PRESBYTERIAN CHURCH

Rev. Wm. A. Rex, minister.

10:00 Morning worship and sermon.
11:15 Bible School.
11:15 Men's Class.
5:00 Vesper service.

Tuesday 7:30 p. m. Westminster Chapter at the home of Mrs. Ed Rutgeway.

7:00 Mid-week prayer service, Wednesday.

FRIENDS CHURCH

Lewis G. Pim and Mary Barrett Pim Pastors.

10:00 a. m. Meeting for Worship.
11:15 a. m. Sunday School.
6:00 p. m. Christian Endeavor.
7:00 p. m. Evening Service.
7:00 p. m. Wednesday prayer meeting.

METHODIST EPISCOPAL CHURCH

G. H. Whitney, pastor

A welcome to all.

10:00 a. m. Morning Worship. Sermon by pastor.

Miss Alling, missionary from China will speak at the M. E. church next Sunday morning. This is the annual Thank offering occasion of the Women's Foreign Missionary Society.

11:15 Sunday School.
11.15 Business Men's Class.
6:00 p. m. Epworth League.
7:00 p. m. Evening service by pastor.

Wednesday 3 p. m. Junior League.
Wednesday 7:00 p. m. Prayer meeting.

EPISCOPAL CHURCH

Rev. Frederick Hewitt, Rector

10:00 a. m. Sunday School.

4:00 p. m. Sermon topic, "Do you use a rosary." The public invited.

Tuesday 7 p. m. The Ladies Guild and the men of the church.

Wednesday 7 p. m. Reception for the young people of the church at the Parish House

Thursday 7:30 p. m. Lenten lecture on, "The Coming Race"

Saturday 2 p. m. Boy choir rehearsal.

ST. ELIZABETH CATHOLIC CHURCH

Rev. E. A. Fisher, Rector.

Mass every Sunday morning at 8 a. m except the fourth Sunday in the month.

Sabbath School every Saturday at 3:30 p. m consisting of "The Way of the Cross", sermon and benediction.

All are cordially invited.

WE HAVE FAITH IN THIS STOMACH REMEDY

A woman customer said to us the other day, "Say, you aught to tell everyone in town about Rexall Dyspepsia Tablets. I would myself if I could." That set us to thinking. So many people have used them and have so enthusiastically sounded their praises both to us and their friends, that we had an idea you all knew about them. But, in the chance that some of you who suffer from indigestion, heartburn' dyspepsia, or some other stomach complaint, don't know about them —we are writing this.

They contain Bismuth and Pepsin, two of the greatest digestive aids known to medical science. They soothe and comfort the stomach, promote the secretion of gastric juice, help to quickly digest the food and covert it into rich, red blood, and improve the action of the bowels. We certainly would'nt offer them to you entirely at our risk unless we felt sure they would do you a lot of good. If Rexall Dyspepsia Tablets do not relieve your indigestion, check the heartburn, and make it possible for you to eat what you like whenever you like, come back and get your money. Sold only at the more than 7,000 Rexall Stores, and in this town only at our store. Three sizes, 25c, 50c. and $1.00.— B J. Pulver, Tecumseh, Mich. adv.

LOCAL WOMAN NOW A BIG ADVERTISER

To Enjoy The Popular Dances

The feet must be free from pain. Many women and men realize the comfort to be enjoyed by using Allen's Foot-Ease, the antiseptic powder to be shaken into the shoes before the dance. Since dancing has become so popular, Allen's Foot-Ease is in demand everywhere because it rests the feet and makes dancing a delight. For Free Sample, Address, Allen S. Olmsted, LeRoy, N.Y. adv

CLUBBING OFFER

This paper has made arrangements with the publishers of the North Western Ohio Farmer, whereby we can give a year's subscription to their publication and a year's subscription to this paper for $1.00.

This publication gives promise to be one of the leading semi-monthly farm papers of the state and all our subscribers should take advantage of this offer. Address all orders to

THE TECUMSEH HERALD.

PARKER'S HAIR BALSAM
A toilet preparation of merit.
Helps to eradicate dandruff.
For Restoring Color and Beauty to Gray or Faded Hair.
50c. and $1.00 at Druggists.

Our Classified Ad Department

ROOFING—This being the seventh year that I have been in the roofing business, and no fault has been found, I shall continue to sell the same. If any of my roofing does not give satisfaction please report to me and I will fix it free of charge. Roof paint for sale.
J. W. Owen. adv.

FOR SALE—house and barn corner of Shaunee and Maumee Sts. Electric lights and water. Inquire of Mrs. Wm. Jordan.

FOR SALE—Three cows, two of them new milch with their calves. Also two brood sows.
W. F. Fisher. adv.

TO RENT—House on Chicago street, 8 bedrooms, electric lights etc. Adults only. H. L. Jones, adv.

Y. M. C. A.

The date of the County Boys Conference to be held in Hudson has been changed to the 27 and 28 of the month. The Hudson boys are quite enthusiastic over the meeting two of them have already secured entertainment for 30 visitors. State Secretary C. L. Rowe well known to Tecumseh boys will be present at the meeting. Jonathan Way, Chairman of the entertainment committee will take charge of the regertration as the boys arrive. The conference theme is "Ich Dien" A banquet will be served Friday evening. For registration cards and further information, write to E. J. Arnot County Secretary Y. M. C. A. Adrian, Mich. These cards should be forwarded to Jonathan Way Hudson Mich. with the fee of 50c on or before Monday the 23rd.

Support.

"So you got married? And you earning but $13 a month." "Certainly; I couldn't live on that."

LAUGH AND GROW FAT!
829

QUALITY MEATS

That's One Way

Another Way
And A Surer Way
Is to Eat
Our Quality Meats
Each Day.

Calf's Liver Braised

Lard the rounded side of the liver; fry one onion in salt pork fat; put the liver and onion in a casserole; to the fat in pan add three tablespoonfuls of flour, brown, and add stock or water to make gravy, add one teaspoonful of salt, one salt-spoon of pepper; pour over the liver; cover simmer in the oven for two hours.

Clark's Market.

'Phone 158. Witherell Block

SWEET CALIFORNIA ORANGES

are now in their prime. Buy Oranges now for they will soon be higher. We have just received another large lot to sell

20 for 25c
Per dozen, 20c
Per dozen, 24c
Largest sizes 30c and 35c

FANCY APPLES

We have some real nice Greening Apples for cooking and fancy Washington Apples for eating. also Apples in cans at 10c each.

FRESH VEGETABLES

We will have a nice line of Vegetables for Saturday, including Parsnips, Carrots, Lettuce, Celery, Cabbage, Green Onions, Radishes, Rutabagas, Sweet Onions

CODFISH AND MACKEREL

Fresh lot of each just received. Consider qual[illegible] when you buy Codfish. We have the thick, white middle chunks—the finest that can be bought. Tuna fish, Salmon of all kinds, Sardines, Kippered Herring, etc.

'Phone 37 **E. J. LOWRY.**

WANTED! 10,000 Men and Women

Jackson Retail Merchants and Manufactures invite you to come to Jackson during the

Spring Opening and Made-in-Jackson Week

March 16th to 21st inclusive

Do you realize that Jackson-Make products are shipped to every country in the universe? Be sure to see them on display in the Retail Show Windows. They will interest and instruct the men—yes, and the women, too.

The greatest treat will be in the showing of Spring Styles, which the varius stores will have on display during the week. Every store will put on holiday attire, and furnish many special features for the attention and pleasure of the visitors.

THEY WILL EXPECT YOU
YOU'LL DISAPPOINT YOURSELF IF YOU STAY AWAY
MARCH 16 TO 21 (NEXT WEEK)

Hear The Truth--Hear Hull

Hear the man every farmer knows—the man who holds the confidence of every Granger in Michigan--the man who knows by personal experience of the truth about the county road system.

Hear N. P. Hull--Past Master of the Michigan State Grange on his experience with the county good road system. Hear him at the

Bradley Opera House,

TECUMSEH,

Tuesday Evening, March 17th, 1914

Don't Miss This----This Man Gives "Facts"

CEMENT
LIME

UNIVERSA

is much different than other cements; is much stronger; absolutely uniform as it is a steel product and is not subject to the whims of nature like soil products and is therefore always the same. It has the

LARGEST SALE

of any cement on the market, not only here in Tecumseh, but throughout the whole country. Our contractors and masons realize its superiority and recommend it. Farmers appreciate its strength as compared with other cements and use it extensively.

FRESH CEMENT

We have just received a car of fresh cement, mostly in cloth sacks which are superior to paper as they very seldom get torn, are more easily handled and there is no loss of cement We have also received within a few days a complete stock of all kinds of PLASTER, several cars of BRICK and TILE, and with our stock of LUMBER we are prepared to give you some very close prices.

Would in not be well to get your stock home now before the busy season begins?

L. E. TEMPLE & CO.

Standard Machines

If you are going to buy a machine, do not forget to see the STANDARD

$20.00 to $50.00.

and GUARANTEED for a LIFE TIME. We carry them in stock and can save you money.

Hygienic "Standard" Central Needle

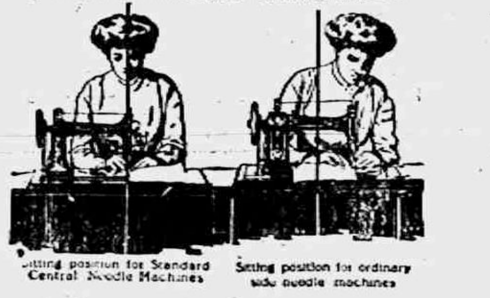

Sitting position for Standard Central Needle Machines

Sitting position for ordinary side needle machines

Guy E. Belding,
Furniture and Undertaking.

BRADLEY
OPERA HOUSE-TECUMSEH

MONDAY, MAR. 16

The Social and Musical Event of Tecumseh

SHEEHAN--ENGLISH OPERA CO.

America's Foremost Singing Organization
IN FAMOUS TRIPLE BILL OF
The World's 3 Most Popular Operas

"IL TROVATORE" "MARTHA"
"BOHEMIAN GIRL"

By An All-Star Cast Headed By

JOSEPH F. SHEEHAN,

America's Greatest Tenor
A COMPLETE PERFORMANCE IN 3 COMPLETE ACTS
Beautiful Scenic and Costume Envesture

Prices for this engagement: 50c, 75c, $1.00, few at $1.50

SECURE YOUR SEATS NOW FOR THIS UNUSUAL ATTRACTION.

TOTE—Arrangements have been made with Willett's Orchestra of Adrian to augment the players carried with the company so a large first class orchestra that can handle the music is assured.

The BANK of PERSONAL SERVICE

THRIFT

Thrift is using ones advantages and opportunities, as well as one's worldly goods, for the honest accumulation of money.

Thrift is a human virtue because it provides for the present and lays aside for the future. It recognizes the uncertainty of old age just as it takes account of the earnings days of youth.

Thrifty people find a Savings Account a big help in saving from each month's income. Savings Accounts in this bank earn 3% compound interest,—which is also a help. Be thrifty. It pays.

THE LILLEY STATE BANK,
Capital Surplus $50,000.00.
TECUMSEH, MICHIGAN.

LOCAL AND PERSONAL

NOTICE

All copy must be in the composing room of this office by 9:30 a. m. Tuesdays and Fridays and all advertising matter before 4 o'clock p. m. Mondays and Thursdays.

"Do You Use A Rosary?"

St. Peters
4 P. M., SUNDAY

All Seats Free.

John Josephs of Tipton was a caller in town Wednesday.

John R. Ladd was up from Macon Wednesday on business,

Miss Myrtle Foster was a Detroit passenger Friday morning.

Dr. H. R. Conklin was a business caller in Detroit Tuesday.

John Schreder was an Adrian visitor Wednesday on business.

Louis Schneider has been in Fostoria Ohio on business this week.

Mr. Wesley Pennington of Macon was a business caller in town Wednesday.

Some very fine old cheese, and seven other varieties at
Williamson Bros. adv.

Mrs. C. J. Hood of Adrian was visiting her sister Mrs. S. J. Kerr Wednesday.

Mrs. C F Pocklington was over from Adrian Wednesday visiting relatives.

Paul Hunt returned to Toledo Wednesday after a short visit with his parents.

Mrs. Joe Eaton and Mrs. Alfred Wright were passengers for Adrian Wednesday.

New creation in glass, the Copper etched at E. J. Peters & Co. adv.

Miss Mabel Schreder has been visiting Mrs. Howard Evans in Tipton this week.

Mrs. Erlacher of Rochester, Mich is visiting at the home of Mr, and Mrs. A. Ballon.

Mr. and Mrs. Nobles of Clayton came Wednesday to visit their son Chas. Nobles.

Miss Grace Gillespie started out on a business trip to Ann Arbor and other points Friday.

Miss Jessie Avery called on Misses Carrie Sawyer and Harrett Calkins in Toledo Tuesday.

WANTED—a boarder for room and board. Mrs. T. Wyrill, adv.

Mrs. Charles Starett spent Wednesday with her parents Mr, and Mrs. E. R Vest in Clinton.

Misses Bennie Brown and Alice Lowe will open ub their millinery rooms in Onsted next week.

Misses Janouske and Wilber of Detroit were week-end visitors at the home of Eugene Burdette.

Miss Elizabeth Smith who had been visiting friends in Monroe and Detroit returned home Tuesday.

If you are looking for bargains in Real Estate see Tansley Agency.

Born to Mr. and Mrs. Peter Deermeyer Wednesday morning March 11 1914 a son weighing 9½ pounds,

Mrs. Chas. Stanley of Adrian and her little one were guests of Mr. and Mrs. Arthur Harding this week.

Mrs, Ben Jansen who has been visiting her sister Mrs. H. T. Dunn left for her home in N. Y. Wednesday.

Smoked sturgeon, halibut, codfish, mackeral and salt salmon at
Williamson Bros. adv.

Miss Anna Cutting was a passenger for Ypsilanti Wednesday where she will visit her sister Alice Cutting.

Miss Mary Avery is the new apprentice in the millinery department of Miss Foster at the Anderson Store.

Mrs. Tom Shurtz and Mrs. Chas. Hooten were spending Wednesday at the home of their parents in Britton.

A side tract is to be laid from the Lake Shore railroad to the Lenawee Lumber Co's yards in the near future.

Mrs. Bert Marshall went to Baltimore Wednesday to meet her husband who has been in the south for some time.

The latest in silk watch and eye glass cords at Gastons' adv.

Mrs. Harry Moore was in Loraine, Ohio for the first of the week called by the death of her aunt Mrs. Chas. Chilson.

The Young Ladies Club made $15 at their picture show Tuesday evening. There was a fine attendence through the evening.

Mr. and Mrs, James Geehan have been entertaining his sister Margaret and brother P. H. Geehan of St, Louis for several days.

Mr. and Mrs. Fred Ives were passengers for Jackson Wednesday where Mrs. Ives will visit friends. Mr. Ives going to Lansing for a Thresher's convention.

Mrs. McDermott who has been visiting her grand daughter Mrs Wilson Aldrich returned to her home in Clinton Wednesday. Mrs. Aldrich going with her.

WANTED an apprentice at the Herald office at once. Must have good qualifications for the work.

Miss Mary Whitelock has been visiting friends in Adrian this week.

Miss Laura Gratton went to Clayton Thursday for the wedding of her sister.

Miss Mabel Ager went to Ypsilanti Wednesday to attend the Minneapolis Symphony.

Beads all sizes and styles the latest at Gastons' adv.

Mrs. Leonard Mangus entertained a number of her lady friends at cards Wednesday.

Will Mobbs has been on the sick list this week and unable to go out on his rural ronte.

Royal Arcanum Monday night March 16th Box social. All members and families expected.

Fancy dressed chickens and fowls at any time
Williamson Bros. adv.

Mr. and Mrs Charles Kinnicut of Whittaker, spent Sunday with their cousins, the McNeil sisters.

Robert Wilson of Williamston arrived Thursday to visit his sister, Mrs. John B. Smith who is seriously ill.

Mrs. Lawrence Bauer suffered a severe stroke of paralysis last night and lies in an unconscious condition at this writing.

When you want good eating potatoes let us, have yet order all northern grown Williamson Bros. adv.

The case of the Township of Tecumseh against Lenawee Lumber Co. Ltd for taxes has been put over to April fifteenth.

Wednesday Dr. Murry of Detroit a blood specialist was called in consultation with Dr. W. A. Briegel in the case of Mrs. John B. Smith who is seriously ill.

The Tansley Agency for Real Estate.

All Standard Bearers and their mothers are invited to spend the afternoon with Miss Alling, a returned missionary from China, at the home of Miss Agnes McIntyre, Saturday March 14.

Special prices on oranges and lemons at Williamson Bros. adv.

The Good Roads meeting at Bradley's Opera House next Tuesday evening will be free to all. The services of the band has been secured All are invited to attend and hear N. P. Hill tell about the County road system.

Do you want an addition to your house or a barn cheap. call at
J. J Belchers Shoe Store adv

Mrs. Linford Hunter and little daughter who have been visiting her father Eugene Hodges and brother Bion and family for several weeks returned to her home in Monessen, Pa Friday. Her father went with her for an indefinite stay.

Conklin self filling pens at Gaston's. adv.

Dr. Gibson and S. W. Raymond of Adrian were in Tecumseh making arrangements for a county Good Roads Meeting. N. P Hull Pastmaster of Michigan State Grange will give his experience with his county good roads system.

Now is the time to buy your umbrella, April showers will soon be here. E. J. Peters & Co. adv.

The Executive Commitee of the Commerce Club have made arrangements with the National Lincoln Chatauqua, for a Chatauqua course in Tecumseh, to begin August 16 next lasting six days. The Chatauqua will be a tent meeting and will probably be located in one of the village parks.

For sale cheap 2 large barns 2 additions to a house
J. J. Belcher Shoe Store adv.

Dept. Sheriff Smith and Sheriff Ford VanDueson were in Monroe Monday. They brought back Milton Wilson insane and placed him in the Adrian jail to await a hearing in the Probate Court. Later word comes from Adrian that the man is an epelectic and has had one or more attacks in the jail.

Closing out cups and saucers at a great reduction at E. J. Peters & Co. adv.

March 17 a school of instruction for the Royal Arch Masons will be held at the Masonic Temple both afternoon and evening with Tecumseh and Clinton chapters in attendence. Grand Lecturer Horace Maynard of Detroit will instruct the class. M. E. Grand High Priest J. H. Kingsley of Manchester will also be present.

Cut glass large and small pieces at Gastons' adv.

The Night Hawks were very pleasantly entertained Monday evening by Mr. and Mrs Gordon Smith. Ten games of progressive pedro were played, prizes being given Mrs. E. J. Lowry and Guy E Nenle. At the close of the games the hostess served dainty refreshments.

We were quite surprised when reading a late Telegram to find that a Chatauqua meeting which is being planned for the coming summer, would be the first one ever held in Tecumseh. On referring back to July '10 we find that a fine Chatauqua meeting was held in our Opera House from July 15 to 22 inclusive.

Silver knives, forks and spoons galore at Gastons' adv,

The Session of the Presbyterian church extends to the general public a most cordial welcome to all the services of the church the comitg week The sermon subjects for Sunday, March 15, are as follows; "What may the Ministry expect of the Laity?" "The Real St Patrick," a review of the life and work of this popular Irish Saint.

No Substitutes

RETURN to the grocer all substitutes sent you for Royal Baking Powder There is no substitute for ROYAL. Royal is a pure, cream of tartar baking powder, and healthful. Powders offered as substitutes are made from alum.

ORIGIN OF THE GOOD ROADS AGITATION

It is charged by the opponents of the adoption of the County Road System, that it has all been brought about at the instance of the Adrian Commerce club and the automobile association. I desire to correct this statement by showing just where it did originate.

In October, 1913, the lecturer of Madison Grange asked that the sisters meeting and the brothers give a program at some subsequent meeting following, [illegible] with.

It so happened that the brother who had charge of the brothers' program was a booster on the subject of adopting the county road system and said many times in private conversations that he believed the good roads sentiment was strong enough to carry with the voters of Lenawee County. And he still thinks so, if the merits of the question had been adhered to instead of working on the prejudice of the people and arraying one class against another With the view of bringing the question before the public, Geo. A. Smith was prevailed upon to write a paper on the subject which he read before the grange on the evening Oct 31 The paper was so well written and conditions so clearly explained that Mr. Smith was urged to have it published in the local papers, to which he strenuously objected, but finally consented; provided a brother would take it to the printer and that his (Mr. Smith's) name should not appear. Please contrast this with the eagerness of some people to get their names before the public.

The editors declined to publish the article, without a signature, and it was under controversy several days before it appeared in print.

This was the first article published on the road question, and was the spark that ignited the whole bunch of fire works.

It so happened that the annual banquet of the Adrian Commerce club was about due, and someone remarked, "Why not have it a good roads meeting?" This they decided to do.

All parts of the county were represented by speakers that meeting, and I doubt if any of them were influenced by the Adrian Commerce club or any other club.

This is all there is to the conniving and underhanded methods used to methods used to get the road question before the people, that we have heard so much about. It is charged by the opponents of good roads that the rural members of the Lenawee County Good Roads League are entirely controlled by the Adrian Commerce club, but we who know the president and treasurer of the league know they are not made of that kind of timber. They are also charged with agitating the question in the hopes of all getting office. This is a just judgement considering where it comes from.

Trusting the foregoing statement of facts will show how the whole thing came about, and that the voters of Lenawee County in deciding which way to cast their ballot, will take the testimony of those in neighboring counties who have lived under the county system, the township system and no system as against those who have lived under no system.

R. A. WOOLSEY,
Madison.

Criticizes Mr. Horton's Methods

I regret very deeply the necessity of publicly questioning the motives of methods of anyone connected with the good roads controversy. Individually I would prefer to remain silent. But continued silence may be construed to mean submission and may be looked upon as a plea of guilty by those not familiar with the circumstances. I feel compelled therefore, in justice to myself and the cause which the Good Roads League is seeking to promote to say a few words in regard to the methods pursued by Mr. Horton.

Mr. Horton charged the county institute president with being unfair and loading the programs of the one-day institutes with good roads speakers. Mr. Horton is familiar with institute work and knows such a thing to be impossible The local institute manager has absolute control over his own programs and arranges them in accordance with the needs and sentiment of the community.

The state speakers are sent here by the state superintendent, also of a list of subjects they are qualified to discuss The local managers choose the subjects best suited to their locality and make out their programs accordingly, filling in with local talent. The county institute president knows nothing of their programs until he sees them in the paper or receives a copy by mail.

The question of highway improvement was one of these questions sent out this year, and has been every year since I have been connected with institute work. When the board of supervisors voted to submit the question of adopting the county system of road building, that act made the subject of highway improvement one of vital importance. The county institute secretary wrote Mr. Taft, the state superintendent explaining the situation. Mr. Taft, immediately arranged for a man to visit each institute to explain the law and its working Mr. Bates came the first two weeks under pay of the State Good Roads Association, and Mr. Rogers the last week as a state official, all of which was published at the time The very same thing was done two years ago. and Mr. Rogers has been here for several years at our institutes.

At Fruit Ridge Institute Mr. Horton appropriated the road question to himself in discussing his methods of highway improvement; Mr Bates was allowed a few minutes at the close during the discussion, but his name did not appear on the program. This goes to prove that the local manager has full control of the program At the county round-up the negative side consumed 105 minutes. Does that look like a program "loaded" for the affirmative?

Mr. Horton said only [illegible] for the affirmative of the system of county roads were placed upon the program The programs show this statement to be false. The Secretary informs, me that in every case the negative side was represented on the program Mr Horton makes these statements and charges unfair methods, thinking to influence those not familiar with institute work, himself knowing the same to be untrue.

In several instances the county instances the county institute president suggested to Mr. Horton to represent the negative side, knowing him to be capable of making a strong argument and believing he would do the same in a fair, business-like and friendly spirit. Instead, Mr. Horton resorted to the cheap and out-of-date methods of the ward politician in trying to befog the issue with personal abuse unwarranted and untrue statements, bitter sarcasm and an appeal to the senseless perjudice which still exists against the city and the automobile Tremendous sacrifice for a man to make toward the close of an otherwise honorable career.

A. E ILLENDEN,
Madison.

TONIGHT!

AT THE ROYAL THEATRE.

Edisons Special Feature with all the stars

"THE GUNMAKER OF MOSCOW."

ADMISSION ALWAYS 5 CENTS,

TECUMSEH MASONS ENJOY FINE MEETING,

Tecumseh Chapter No. 42 R. A. M, held one of the most successful and interesting meetings in the history of their lodge Wednesday evening. The guests from out of town were as follows: Fred Mortin, High Priest King Cyrus Chapter; Harry Hanford, Past High Priest; Clyde I. Webster, U. S. Dist. Atty Atty; Harry A. Webster all of Detroit and Horatio Noble of Clayton.

Work was conferred in the Royal Degree by Past High Priest Harry Hanford in the East with Fred Mortin as Scribe the remaining officers being from Tecumseh lodge. This being Harry Hanford's Mother lodge. Work was followed by a banquet of unusual excellence, in charge of A. S. Van Wikle.

Toasts were responded to by the following companions of Tecumseh Chapte J. H. Smith, Geo A. Rathbun, F B Wood and Dr W. B. Hartzog and companions Hanford, Mortin and Webster of Detroit after which all retired to the Club rooms for an informal reception. It is the opinion of those present that it was one of the best meetings in the history of the lodge.

TECUMSEH MASONS TO ENTERTAIN PAST GRAND MASTERS

Invitations have been issued for a special meeting of Tecumseh Lodge, No. 69 F. & A. M. Friday evening, March 20th, 1914. This will be an unusual event in the history of Masonry in the State of Michigan.

The following Past Grand Masters of the Grand Lodge have signified their intention to be present: John J. Carton, of Flint, Frank T. Lodge, of Detroit, Herbert Mentauge, of Traverse City, James E. Dillion, of East Tawas, G. Roscoe Swift, Adrian, Frank O. Gilbert, of Bay City, Fletcher E. Turrell, of Detroit, Arthur M. Hume, of Owosso, Lucian E Wood, of Niles, James H. Thompson, of Lansing, John Q. Look, of Tecumseh. R. W. Acting Grand Master William M. Perrett, of Detroit, R. W. Grand Warden, John H. Hawks, of Lansing, W. Grand Marshall Charles B. Eddy, of Hart, Grand Tyler James F. McGregor of Detroit.

A banquet will be served in Withereil Hall at 5:30 p. m. followed by an after dinner program of usual merit.

At 8:00 o'clock the Third degree will be conferred by the following Past Grand Masters of the State of Michigan.

Worshipful Master, Past Grand Master G. Roscoe Swift, 1910.

Senior Warden Past Grand Master John Q. Look, 1891.

Junior Warden, Past Grand Master Arthur M. Hume, 1909,

Senior Deacon, Past Grand Master Frank T. Lodge, 1899,

Junior Deacon, Past Grand Master James E. Dillion, 1911,

Treasurer, Past Grand Master John J. Carton, 1896,

Secretary, Past Grand Master Lucian E. Wood, 1900,

Stewards, Past Grand Master Fletcher E. Turrell, 1904, Past Grand Master Frank O. Gilbert, 1901,

Assisted by fifteen Past Masters of Tecumseh Lodge No. 69.

This is an unusual undertaking by a local lodge in getting together so many distinguished Masonic brothers that you cannot afford to miss the event. Neither time nor effort have been spared to make the event a complete success.

3 Winners in Canned Fruit

Premier White Cherries
Nabob Apricots
Nabob Pineapple

When you want something extra good, dont fail to try them.

We have a full line of Dried Fruits.

California Prunes, [illegible]
Apricots, [illegible]
Peaches, 12c lb.
Dates, 3 lbs. for 25c.

ANDERSON GROCERY CO.
Phone 91... Successors, Anderson Bros Macon 'Phone

CYPHER'S INCUBATORS, BROODERS
AND POULTRY SUPPLIES.

OUR HUSBAND'S MF'G CO'.s PRODUCTS

Spraying Apparatus of every Description.

Satterthwaite Bros.

Lime and Sulphur Solution
GRASSELLI BRAND

Our car of Grasselli Lime and Sulphur Solution is here and ready for distribution. We have the solution this year in steel drums, which does away with leakage and dirty barrels to handle The Grasselli solution is recognized as a superior brand of Lime and Sulphur and we have sold a large per cent of the large fruit growers around here. We also sell Niagra Dry Preperation of soluable sulphur for spraying.

Spraying Equipment

Hardie, Gould's and New Way Power and Hand Spraying Rigs. We have sold three Hardie Power Rigs so far and expect to sell three more, which shows the popularity of the Hardie product. Hardie Rigs are made at Hudson, so repairs and experts can be obtained on short notice if necessary. Hardie Rigs are used by Jos. Keeney, Will Boyce, S. J. Wilson, Geo. Wilson, Melvile Higgins and others. We have Tree Trimmers, Spray Hose, Nozzles, Cut-offs, Y's, Barrel Pump and Hand Pumps.

Slayton & Son, Tecumseh, Mich.

Do Not Go Without Sauce

Never before could we sell you Canned Fruit as cheap as now.

Pineapple	25c, 20c, 15c and 10c can
Peaches	25c and 15c can
Apricots	25c and 15c can
Plums	10c can

Plenty of Oranges and Grape Fruit.

ALSO EVAPORATED
PEACHES. PRUNES AND APRICOTS.

We can please you. Money back if not satisfied.

F. D. AVERY

HONE 39.

Seeds

We have stocked well with

Alfalfa, Red Alsyke Clover, Timothy, Barley, etc.

HIGH TEST.

Moore Bros.

will be at my office over J. J. Belcher's store every day except the 3rd Tuesday of each month

S. P. HOSMER,
OPTICIAN

[illegible] A. C. [illegible]

Licensed Auctioneer, Real Estate, Stock and General Salesman.

Will attend all sales in city or country, at reasonable rates.

Headquarters and all dates made [illegible]

Dental Parlors

A. D. REED, D. D. S.

[illegible] St., Tecumseh.

Crown and Bridge work, Silver and Rubber plates and all of the specialties known to modern dentistry. Gas or vitalized air administered

Office over Avery & Co's store

Dental Parlors

E. D. BROWN, D. D. S.

Filling, Crown, Bridge and platework Local and complete anaesthetics administered for painless extraction. Office over [illegible] store. Phone192.

C. M. Cooley,

Licensed Auctioneer.

R F D. No 4 Manchester. 15 year successful experience in Jackson, Washtenaw and Lenawee Counties. also practical farmer.

Bell Telephone Clinton exchange.

Rates Reasonable and Satisfaction Guaranteed

OVER 65 YEARS EXPERIENCE

PATENTS

TRADE MARKS
DESIGNS
COPYRIGHTS &C.

Anyone sending a sketch and description may quickly ascertain our opinion free whether an invention is probably patentable. Communications strictly confidential. HANDBOOK on Patents sent free. Oldest agency for securing patents. Patents taken through Munn & Co. receive special notice, without charge, in the

Scientific American.

A handsomely illustrated weekly. Largest circulation of any scientific journal. Terms, $3 a year; four months, $1. Sold by all newsdealers.

MUNN & Co. 361 Broadway, New York

Branch Office, 625 F St., Washington, D. C.

Baker's Dozen.

The custom on the part of bakers allowing 13 to the dozen dates back to medieval times, when bakers were carefully watched. The trade was surrounded by many laws and the most severe penalties were imposed for any shortage in weight. In order to avoid the possibility of falling below the standard measure it became customary for bakers to allow an extra loaf with every dozen.

HAD CATARRH FIVE YEARS.

MR. S. S. JOHNSON
St. Elmo, Illinois.

Mr. Johnson of St. Elmo, Illinois, was troubled five years with catarrh. The catarrh was so severe in his case that his life seemed threatened. As he expresses it himself, he had "one foot in the grave."

Of course he tried to get relief. Many practitioners were consulted and a catarrh specialist in St. Louis was tried. He got so weak and thoroughly run down that he declares he could not walk more than a hundred yards without resting.

Few people understand that catarrh is a constant drain on the system. The discharge of mucus which is going on in such cases is largely composed of blood serum, and is a great waste. Sooner or later it will weaken the strongest man.

According to reports received from Mr. Johnson, he was in a desperate condition, but he found relief from his trouble. We will let him say how he found it. His own words say:

"My friends told me to take Peruna, and I did so. I now feel that Peruna has saved my life. It is the best medicine on earth, and I would not be without it."

This seems almost too good to be true. No doubt there are some readers who will think so. The above statements, however, can be verified by writing Mr. Johnson.

Everyone should be provided with the last edition of "The Ills of Life," sent free by the Peruna Co., Columbus, Ohio.

Just Right for Backache and Rheumatism

Foley Kidney Pills are so thoroughly effective for backache, rheumatism, swollen, aching joints, kidney and bladder ailments that they are recommended everywhere. A. A. Jellords, McGraw, Nebr., says: "My druggist recommended Foley Kidney Pills for my back, and before I finished one bottle, my old trouble entirely disappeared." For sale by all Druggists of Tecumseh. adv

Never judge a man's knowledge by what he says.

Spring Blood and System Cleanser

During the winter months impurities accumulate in your blood, it becomes impure and [illegible] kidneys and bowels fail to work, causing so-called "Spring Fever." You feel tired, weak and lazy. Electric Bitters the spring tonic and system cleanser—is what you need; they stimulate the kidneys, liver and bowels to healthy action, expel blood impurities, and restore your health, strength and ambition. Electric Bitters make you feel like new. Start a four weeks treatment—it will put you in fine shape for your spring work. Guaranteed. All Druggists 50c and $1 00 at C. A. Wright and Son adv

If a man is handsome he exaggerates to himself.

[illegible] for March

March is a trying month for the very young and for elderly people. Croup, bronchial colds, lagrippe and pneumonia are to be feared and avoided. Foley's Honey and Tar is a great family medicine that will quickly stop a cough, check the progress of a cold, and relieve inflamed and congested air passages. It is safe, pure and always reliable. For sale by all Druggists of Tecumseh. adv

A contented man may be too lazy to kick.

Many Children are Sickly

Mother Gray's Sweet Powders for Children Break up Colds in 24 hours, relieve Feverishness, Headache, Stomach Troubles, Teething, Disorders, and destroy Worms. At all druggist, 25 cents. Sample mailed FREE. Address, Allen S. Olmsted, LeRoy, N. York. adv

Men who can be bought imagine they can't be caught.

JACOB RIIS

Abandons Lecture Tour to Take Treatment at a Sanitarium.

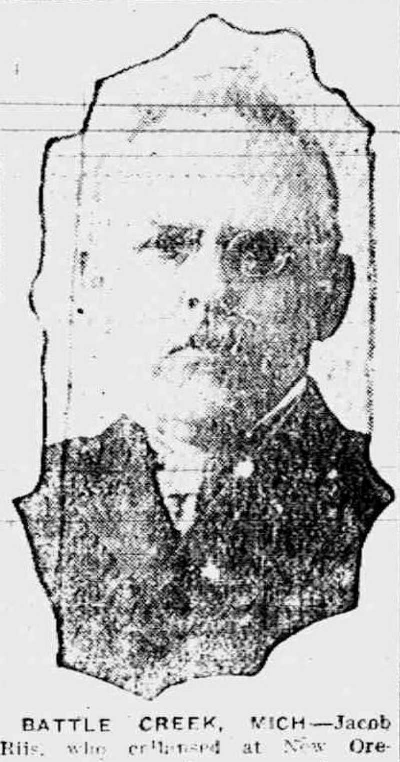

BATTLE CREEK, MICH.—Jacob Riis, who collapsed at New Orleans while on a lecture tour, has arrived at a local sanitarium. Physicians announced that the condition of Mr. Riis is not alarming, but that he must rest and avoid any violent exertion.

SEARCH RUINS FOR WOMAN

Owner of Burned Petoskey Home Is Found to Be Visiting, However.

PETOSKEY, MICH. — The residence owned by John Cable and occupied by Mrs. Charles Rowan, burned to the ground with $1,000 loss.

Believing Mrs. Rowan had perished in the flames, neighbors searched all day through the ruins, but finally learned she was visiting in a nearby town.

THE MARKETS

Chicago Cash Grain Quotations.

Wheat—No. 2 red, 94½c; No. 3 red, 93@94c; No. 2 hard winter, 92¼@92½c; No. 3 hard winter, 91¾@92c; No. 1 northern spring, 96c; No. 2 northern spring, 94½@95½c. Corn—No. 2, 65@65½c; No. 2 white, 67½c; No. 2 yellow 65c; No. 3, 58@64c; No 3 white, 63@64c; No. 3 yellow, 60½@65c; No. 4, 57@58c. Oats—No. 3 white, 38@38½c; No. 4 white, 36¾@38c; standard, 39½c.

Chicago Live Stock.

Hogs—Receipts 5,000. Quotations ranged at $8.70@8.80 light shippers, $8.70@8.80 heavy shippers, $8.50@8.65 heavy packing, and $7.75@8.40 good to fancy pigs.

Cattle—Receipts 4,500. Quotations ranged at $9.00@9.60 good to choice steers, $7.00@7.50 choice to prime beef cows, $7.50@8.35 good to choice fed heifers, and $10.25@10.50 good to best veal calves.

Sheep—Receipts 7,000. Quotations ranged at $7.60@7.85 good to prime native lambs, $6.50@7.00 good to choice handy yearlings, $6.10@6.25 good to choice wethers, and $5.50@6.00 good to choice handy ewes.

East Buffalo Live Stock.

Dunning & Stevens, Live Stock Commission Merchants, East Buffalo, N. Y., quote as follows: Cattle—Receipts 100; market steady. Hogs—Receipts 3,000; market strong; heavy, $9.15@9.25; Yorkers, $9.15@9.25; pigs, $8.75@9.00. Sheep—Receipts 500; market steady; top lambs, $8.00; yearlings, $6.50@7.25; wethers, $6.25@6.40; ewes, $5.50@5.90. Calves $5.00@12.00.

STATE OF MICHIGAN, County of Lenawee, ss.

Probate Court for the County of Lenawee.

At a session of the Probate Court for the County of Lenawee, holden at the Probate office, in the City of Adrian, on the 24th day of February, in the year one thousand nine hundred and fourteen.

Present, HARRY L. LARWILL, Judge of Probate.

In the matter of the estate of JANE A. HANFORD, deceased.

On reading and filing the petition duly verified, of GEORGE HANFORD, husband of said deceased, praying that an instrument in writing purporting to be the last will and testament of said deceased may be duly proved and admitted to probate, and that administration of said estate may be granted to petitioner, the executor named in said instrument, or to some other suitable person.

It is Ordered, That Monday, the 23rd day of March next, at nine o'clock in the forenoon be assigned for the hearing of said petition.

And it is further ordered, That a copy of this order be published in the Tecumseh Herald, a newspaper printed and circulating in said County of Lenawee, for three successive weeks, previous to said day of hearing.

(A true copy) Harry L. Larwill,
Judge of Probate.

E. L. Larwill, Probate Register.

STATE OF MICHIGAN, County of Lenawee, ss.

Probate Court for the County of Lenawee.

At a session of the Probate Court for the County of Lenawee, holden at the Probate office in the City of Adrian on the 2nd day of March, in the year one thousand, nine hundred and fourteen.

Present, HARRY L. LARWILL, Judge of Probate.

In the matter of the estate of JOHN C SCHREDER, Deceased.

On reading and filing the petition, duly verified, of Gertrude Fangle, daughter of said deceased, praying that administration of said estate may be granted to Frederick B. Wood or some other suitable person.

It is ordered that Monday, the 30th day of March, next at nine o'clock in the forenoon be assigned for the hearing of said petition.

And it is further Ordered, That a copy of this order be published in the Tecumseh Herald, a newspaper printed and circulating in said County of Lenawee, for three successive weeks previous to said day of hearing.

(A true copy) Harry L. Larwill,
Judge of Probate

E. L. Larwill, Probate Register.

MORTGAGE SALE

Default having been made in the conditions of a certain mortgage made by the Michigan Oil Company, a Michigan corporation, to the Waverly Oil Works Company, a Pennsylvania corporation, dated April 1st, 1913, recorded in the Register of Deeds' Office for Lenawee County, State of Michigan, on April 17th, 1913, in Liber 192 of Mortgages on Page 268, on which mortgage there is claimed to be due at the date of this notice the sum of forty-nine dollars and legal attorney's fees, and no suit or proceedings at law having been instituted to recover any of the moneys secured by said mortgage, NOW THEREFORE by virtue of the power of sale contained in said mortgage and the statute in such case made and provided, notice is hereby given that on Saturday, the 16th day of May, 1914 at ten o'clock in the forenoon I shall sell at public auction to the highest bidder at the east door of the Court House in the City of Adrian, in said county, the premises described in said mortgage or so much thereof as may be necessary to pay the amount due on said mortgage with six percent. interest and all legal costs. The premises being described in said mortgage as all that certain piece or parcel of land, situate in the Village of Onsted, County of Lenawee, and State of Michigan, and described as follows, to-wit:

Beginning at the center of Maple Avenue where the south line of the Detroit Toledo & Milwaukee Railroad intersects the north end of said Maple Avenue, thence west on said south line of Railroad six hundred and thirty-two and six tenths feet, for a place of beginning thence south thirteen rods, thence east two rods, thence north thirteen rods, thence west two rods to place of beginning, being twenty-six rods of land.

Dated Feb 10, 1914

Lyman B. Trumbull
Attorney for Mortgagee,
Jackson, Michigan.

WAVERLY OIL WORKS
COMPANY, Mortgagee

MORTGAGE SALE

Default having been made in the conditions of a certain mortgage (whereby the power of sale in said mortgage contained has become operative) executed, delivered and dated on the 9th., day of March. A. D 1907, by A. R. Lusty and Emma E. Lusty, to John T. Wiggins and Martha W Wiggins, and recorded in the office of the Register of Deeds in and for the County of Lenawee, State of Michigan, on the 11th., day of March, A D 1907, in Liber 153 of Mortgages on page 200, and there being claimed to be due at the date hereof on the debt secured by said mortgage the sum of Seven Hundred Thirty Three and eighty-three, one hundredths dollars, and no proceedings having been taken at law or in equity for the collection of said indebtedness or any part thereof:

Notice is therefore hereby given that, for the purpose of realizing the indebtedness above mentioned together with interest thereon to accure and cost of this proceeding (including a lawful attorney fee). I will, on Monday, the 30th, day of March, A. D. 1914, at ten o'clock in the forenoon of said day, at the front door of the Court House in the City of Adrian, in said County of Lenawee and State of Michigan, (that being the place where the Circuit Court for said county is holden), sell, at public vendue, to the highest bidder, that parcel of land situate in the Village of Britton, in said County of Lenawee, and described as being a part of the South one half of the Northwest quarter of Section No. 3, Town 6 South, Range 5 East, commencing at a point five rods North from the Northeast corner of the Cooper lot now (1907) owned by H. H. Temple, and running thence South eight rods, thence East seven rods, thence North eight rods parallel with West line, thence West seven rods to beginning.

John T. Wiggins,
Martha Wiggins.

Dated: December 29th., 1913.
F. B. Wood,
Attorney for Mortgages.

A healthy man is a king in his own right; an unhealthy man is an unhappy slave. Burdock Blood Bitters builds up sound health—keeps you well. adv

From Girlhood

THE change may be critical and cause untold suffering in after-life. The modern young woman is often a "bundle of nerves"—"high strung"—fainting spells—emotional—frequently blue and dissatisfied with life. Such girls should be helped over this distressing stage in life—by a woman's tonic and nervine—that has proven successful for over 40 years.

Dr. Pierce's Favorite Prescription

is a keen enemy to the physical weaknesses of woman. A medicine prepared by regular graduated physician of unusual experience in treating woman's diseases—carefully adapted to work in harmony with the most delicate feminine constitution.

It is now obtainable in liquid or sugar-coated tablet form at the drug store—or send 50 one-cent stamps for a trial box, to Buffalo.

Every woman may write fully and confidentially to Dr. Pierce and his staff of physicians and Specialists at the Invalids' Hotel and Surgical Institute, Buffalo, N. Y., and may be sure that her case will receive careful, conscientious, confidential consideration, and that experienced medical advice will be given to her free.

to Womanhood

DR. PIERCE'S PLEASANT PELLETS regulate and invigorate stomach, liver and bowels. Sugar-coated, tiny [illegible] easy to take as candy.

CORRESPONDENCE

MACON

Ezra Day is recovering from an attack of lumbago.

Vern Graff is home from Hope, Mich., where he has been staying for the last few months

Mrs Ettie Ellis entertained the Larkin club last Thursday at her home, twenty members being present.

Mrs. R. L. Biddle went to Ann Arbor Thursday to consult the surgeons at the Homepathic hospital about an operation she is forced to undergo.

There was a post card shower Tuesday for Mr. DeSpelder, who is very ill in Tecumseh. The cards were sent from Macon friends who regret so much his sickness.

A few of the friends and neighbors surprised Mr. and Mrs. Ed Russell last Saturday night, it being their wedding anniversary. The usual good time reportee.

Mr. and Mrs. Lewis Kehoe have moved their household goods into the house belonging to Philip Kehoe on the Tecumseh road, and will soon be cozily settled for housekeeping

Mr. and Mrs. Arthur McLaughlin of Carleton, were guests of Mr. and Mrs. Ross Biddle from Saturday until Tuesday.

Charles Boyd and family are here from Payne, Ohio, and are staying with Mr. and Mrs. Gallup.

The ladies of the Macon Presbyterian church will have a chicken pie dinner Wednesday March 18, at the home of Mr. and Mrs. Charles Benedict. Dinner will be served for 15 cents. All cordially invited.

"Suffered day and night the torment of itching piles. Nothing helped me until I used Doan's Ointment, It cured me permanently."—Hon, John R. Garrett, Mayor, Girard, Ala. adv

FRANKLIN

Mrs Mary Whelan received word last week that her brother, Wilber Deming's wife who resides in Gladwin Co, had received quite a severe stroke of paralysis, paralizing her right side. Word has since been received that she is doing nicely.

Mr. and Mrs. Hoyt Whelan entertained a few of their near relatives Saturday with a miscellaneous shower in honor of their niece Miss Deta Spalding

Mrs. Ida Spencer went to Tecumseh Monday night for a visit with relatives there.

E. J. Whelan is quite ill with pleurisy.

Clarence Starkweather and Euzell Whelan have tapped their sugar bush.

Mrs. G. W. Allen has set her four incubator. She is speaking for warmer weather soon.

Mr. and Mrs. John Smith and Mr. and Mrs Clyde Smith have left for their new home near Charlotte.

Tuesday about 20 of the neighbors and friends of Mrs. Mary Whelan came walking in with well filled lunch baskets. The occasion being her 71th birthday. A very pleasant time was had by all.

Mrs. L Daniel spent the latter part of the week at helping to care for her daughter, Mrs. S N. Wisner who was very sick with tonsilitis.

Mr. and Mrs. Jewett Whelan were Adrian visitors Monday.

Miss Gladys Hunt is helping at S. N. Wisner's during Mrs. Wisner's illness.

Mrs. Jennie Love of Adrian is visiting at C. Pawson and other friends in this vicinity.

Mr. and Mrs. Frank Heed are rejoicing over the birth of a baby boy since Sunday. Mrs. Anna Pentecost is looking after the wants of mother and baby.

C. L. Wisner took a load of lumber to Tecumseh Wednesday to have it dressed.

TECUMSEH MARKETS

CORRECTED MARCH 10, 1914

Wheat	90—93
Flour per bbl	4 60 5 30
Rye	60
Corn (ear)	40
Oats	39
Beans	2 25
Potatoes	80
Butter	25
Eggs	23
Lard	14
Tallow	
Fowls (live)	15
Springers	15
Roosters	06
Ducks spring	13
Geese	10
Turkeys	17
Hay	9 00—12 00

E. J. Whelan surprised his many friends Sunday morning by telephoning up from Adrian that he had arrived the Saturday from Eustis Fla., where he has been spending the winter. He was pretty well tired out, but is some rested now.

Hoyt Whelan drove to Adrian Sunday and brought his father back with him making the drive and return of 22 miles in 2 hours and 45 minutes. He don't need any auto.

Accidents will happen, but the best regulated families keep Dr. Thomas' Eclectic Oil for such emergencies. It subdues the pain and heals the hurts. adv

RIDGEWAY.

A. H. Hall and family have moved from the Osgood farm to the Richard Clarkson farm in Macon now owned by Frank Gilman.

Arthur Sayles and family have moved to the Osgood farm.

Mr. and Mrs. Michael Bachman were in Ypsilanti Friday to visit their son Harold.

Mr. and Mrs. Chas. Lowe were given a surprise by their friends it being their 25th anniversary.

Harold Harrison returned Monday from his trip to Ypsilanti and Ann Arbor

Mrs M. L. Wiggings of Adrian was a Sunday guest of Mrs. Sarah L. Rappleye.

Mrs C W, Culbertson was in Adrian Saturday.

Mr, and Mrs. W. J. Andrews very pleasantly entertained the annual birthday dinner at their home Saturday March 7. A lovely dinner was served, covers were laid for 25 the day was spent with music and a number of recitations were given by Miss Mae Consaul Noble.

G. W Scarlett and family have moved from Evart Mich to New York where he has purchased a farm.

Miss Ida Gibson and Sylvia Andrews were home from Ypsilanti Saturday and Sunday.

Miss Mary Scarlett was here from Wyandot Sunday.

Miss Belle Wood was home from Onsted Sunday.

C. M. Gove was in Toledo visiting friends part of the past week.

Miss Mary Osgood has returned to Ypsilanti after a few days at home.

Mrs. J. E. Baker was a guest of Mrs. Clyde Kelley near Holloway Tuesday.

Miss Alling a returned missionary from Japan will give a talk in the church here next Sunday evening for the W. F. M. S. Every one come and hear her.

John and Marian Foote are moving on their farm recently vacated by C. W. Laudenslauger and George Ransom and family to Mr. Footes farm vacated by the first named people.

Mrs. James McCarbery is very poorly.

A, E, Palmer was ill the past week.

Clyde Kelley and wife of Holloway called in town Sunday.

Ray McHaeney of London was in town Tuesday.

Joseph Harrington received a carload of fence posts. He is selling to the farmers around.

Saturday evening March 21, the Gleaners will give a home talent play, "Back to the Country Store," in the hall. Good music will be furnished by the Britton orchestra. Every one invited to come and enjoy the evening. Admission 10 and 20 cents.

George Sanford of Tecumseh was in town on business Wednesday.

C. W. Laudenslager and family have moved to the Anderson farm in Macon.

Lavern Osterhout of Britton, was in town on business Wednesday.

The Study class will meet Friday evening this week with Rev. and Mrs F. O. Jones.

Mrs. Sarah L. Rappleye went to Blissfield Wednesday to visit at the home of her son, O. L. Rappleye.

Mrs Hannah Harrington was given a surprise Wednesday by the ladies of her neighborhood. A pot luck dinner was served. Fine time enjoyed by all.

Mrs. Earle Murphy of Macon was a Tuesday guest at A. E. Palmers.

Ed. Palmer moved the old Post Office building he purchased of S. C. Easlick to his home south of town Wednesday. It was drawn by horses

Mrs Libbie Bachmans committee of the L. A. S. will hold a social in the Church Friday evening March 27.

Harold Harrison taught school for Prof. Atonison who was ill.

Mrs Leon Wilson and Miss May Noble visited Tecumseh friends Wednesday.

Irving Grey is moving to Mrs. Fred Harrison's farm known as the A. Montgomery farm.

Mrs. Sam Ousterhout and children spent the week with Dundee relatives.

Harsh physics react, weaken the bowels, cause chronic constipation. Doan's Regulets operate easily, tone the stomach, cure constipation. 25c Ask your druggist for them. adv

VILHJALMUR STEFANSSON

Plans 600-Mile Dash to North Pole the Coming Winter.

© 1913, by American Press Association.

Washington, March 7.—Gilbert H. Grosvenor, director and editor of the National Geographic society, has just received a letter from Vilhjalmur Stefansson, the arctic explorer whose steamer, the Karluk, is gripped in the ice of the Arctic ocean, referring to his plans for the longest slide trip ever made, from Barrow, Alaska, to Prince Patrick island, across the Canadian boundary line practically 600 miles eastward.

"I think I shall make for Prince Patrick island on the Mary Sachs next spring," the explorer writes, "leaving the Karluk to follow if she gets free. I may even go by sled this winter to look the ground over. It will be the longest sled trip ever made if I do go, but it looks easy to me."

GEN. H. C. KING IS STRICKEN

Distinguished Veteran Has Paralytic Stroke at Theater.

NEW YORK.—The General Horatio C. King is in a serious condition at his home, Brooklyn, after a stroke of paralysis. General King was stricken at a theater. Physicians say that the general's condition is serious. His strong physique and previous good health are in his favor despite his age.

The general was seventy-four on Dec. 22 last. General King is one of the most distinguished veterans of the civil war. He was decorated by congress for bravery and won several promotions for meritorious conduct.

INCH IS BACK IN NEW BOAT

Screech of Whistles Welcomes Volturno Commander to New York.

NEW YORK.—The Captain Francis Inch, the hero of the disaster to the steamship Volturno, which was burned at sea last Autumn, arrived in command of the new steamship Principello of the Uranium line from Rotterdam, via Halifax.

Many vessels and tugs let loose their whistles in greeting to Captain Inch, who was given his new command because of bravery shown when the Volturno burned.

FRANK RESENTENCED TO DIE

Slayer of Girl to Be Executed on Birthday, April 17.

ATLANTA ,GA.—Leo M. Frank of Brooklyn, N. Y., has been resentenced to death here for the murder of Mary Phagan, a factory girl. His execution was set for April 17. His attorneys are working for a new trial. The date set for the execution is the prisoner's thirtieth birthday.

SHARP FOR RUSSIAN POST

Ohio Congressman Practically Assured by President for Position.

WASHINGTON. — Governor Cox, of Ohio, told President Wilson he heartily indorsed Representative William G. Sharp of Ohio for the ambassadorship to Russia.

The president has practically made up his mind to name Mr. Sharp.

Cadillac Man Attempts His Life.

CADILLAC, MICH. — Despondency caused Charles Henderson, a Cadillac young man to try to commit suicide. He drank poison. Henderson was married only a few months ago, and a month ago was arrested on a larceny charge, for which he awaits trial.

Farmer Dies Feeding Stock.

EVANSVILLE, IND.—Lindsay Fiederick, who was a wealthy farmer and stockman of Pike county, Ind., fell dead while feeding his live stock.

TAKES DOWN ROOT'S BILL

It Will Be Senate Measure to Repeal the Free Tolls.

WASHINGTON. — At once after the presidents message to congress for the repeal of the law giving free tolls to American coast-wise trade, bills embodying the recommendations were brought out.

Representative Sims' bill in the house and Senator Root's bill in the senate, which had been hanging up, were taken from the files, and will be the measures for free tolls in each house.

TO DROP CHURCH RIOT CASES

Continuance Taken So Trouble Can Be Settled Out of Court.

SOUTH BEND, IND.—The cases of the members of the Casimir's Polish Catholic church, charged with contempt of court, as a result of the rioting at the church on Feb. 15, were continued in court.

It is understood the authorities have agreed to drop the cases if the trouble at the church is settled.

It Will Stick to you always, of course it will, because it's a Hazel-Menthol Plaster made to stick on until it drives out the pain of Neuralgia, Lumbago, Rheumatism, etc. Yard rolls $1.00; regular size 25c. At all druggists or direct by mail from Davis & Lawrence Co., New York. Sample size mailed on request, 5c. stamps.

ALLEN'S COUGH BALSAM

used when attacked by a Cough prevents dangerous bronchial and pulmonary ailments such as Croup, Asthma, etc.

Contains no harmful drugs.
25c., 50c. and $1.00 Bottles.
DAVIS & LAWRENCE CO. New York

NEWS OF THE STATE

Thinks Man "Mr. Kramer."

ANN ARBOR, MICH. — Frank Jones, a local attorney, has informed the officers that he rode from Battle Creek to Chicago a few days ago with George Kramer, wanted here on a charge of obtaining $3,500 on a forged deed to a valuable farm property and for whom a country-wide search is being made. The suspect had a ticket from Montreal, Can., to Rock Island, Ill.

When Jones got to Chicago station he notified the depot policeman of his suspicions and asked him to detain the stranger until the Ann Arbor officers could be communicated with, but the officer refused to do so without a warrant.

Death Ends Pair's Quarrel.

GRAND RAPIDS, MICH. — While his wife was plying him with a stimulant to stave off death, Stanislaus Deptual recently arrived in this city from Pontiac, died. A neighbor called several hours later. She found Mrs. Deptual lying unconscious on the bed beside her dead husband.

The death followed a quarrel in which Mrs. Deptual remonstrated with her husband because he was unable to secure work and provide for his two children.

Palmer Is Charged With Mail Frauds.

KALAMAZOO, MICH. — United States Deputy Marshal E. J. Robins, of Grand Rapids, placed under arrest Victor L. Palmer, former secretary and treasurer of the Michigan Buggy company, on a charge of fraudulent use of the United States mails.

Palmer was released on $10,000 bail furnished by his father, George W. Palmer, and his uncle, Charles A. Palmer, both of Wasepi. This makes a total of $35,000 in bail bonds now held over him.

Justice Forestalls Ferris.

SAGINAW, MICH. — Governor Ferris will not take any action against James P. Bowen, justice of the peace of Carrollton. Mr. Bowen has filed his resignation with the township clerk, which automatically terminates the procedure.

If, in the opinion of Prosecuting Attorney Devereaux, the county can collect moneys which the board of supervisors alleged Judge Bowen illegally collected, he will proceed civilly against him.

Four Members Die in Year.

MILFORD, MICH. — Mrs. Harry Gallagher, who died in Detroit and was buried here, is the fourth member of a prominent local family to pass away within one year.

The deceased are the father and mother, Mr. and Mrs. John Gallagher, and a siter, Mrs. Katherine Gallagher Lynch. This leaves two survivors, a brother, William Gallagher, and a half sister, Mrs. Jerry Fahey, of Hartland township.

Huntley Girl Goes Free.

ANN ARBOR, MICH. — Celesta Huntley, nineteen-year-old Ypsilanti girl, and a pupil in the Ypsilanti Normal school, appeared before Judge Kinne, charged with abandoning her ten-days-old baby, on the doorstep of "Ike" Fisher's home, a cold night in January.

The girl was allowed to go on suspended sentence. The child is in the Children's Home at St. Joseph.

Rains in Milk; Seller Fined.

SAGINAW, MICH. — Mike Rote and Henry Laux, of Gera, wanted to know from Judge James McDonald if it "was their fault if it rained or snowed in their milk." To which the judge replied it certainly was.

Both men then pleaded guilty to the charge of putting water in milk and paid fines of $25 and costs, complaint being made by a deputy from the state dairy department.

Professor Is Hit By Auto.

ANN ARBOR, MICH.—The Professor Charles P. Wagner, of the Spanish section of the University of Michigan faculty, was struck by a speeding taxi and thrown on its radiator where he clung for several feet before being thrown to the ice covered ground.

Although badly shaken Professor Wagner escaped without broken bones.

Baby Eats Poison and Dies.

BOYNE CITY, MICH.—Little Richard Hubbell, of North Boyne, two years old, picked up some poison tablets from a table thinking they were candy. Medical aid was summoned immediately but he died in terrible agony, in an hour.

This is the second tragedy of the kind in this city in a month.

"LEAKS" IN TAX INFORMATION

Internal Revenue Officials to Investigate Income Stories in Newspapers.

WASHINGTON.—The officials of the internal revenue service are to start an investigation relative to the accuracy of reports which have been published concerning income tax returns as made by individuals in Chicago.

Complaints have come to Washington from persons making returns that the amount of their incomes has been made public in violation of the provisions of the law which is supposed to secure secrecy.

Making the Horse Look Sleek.

The mane and tail of a horse may be improved in thickness by simply bathing them once a day with cold water. If any skin trouble is present pour on or rub in a mixture of two parts machine oil and one part of kerosene two or three times a week. Groom the horse thoroughly every day and feed carrots to improve the condition of the skin.—Farm Journal.

RAILROAD TIME TABLES

Lake Shore & Michigan Southern Railroad
Effective January 1, 1914

Going south.

Station	815 am	309 am	881 pm	511 pm
Jackson	*6 05	†10 20	12 05	*8 05
Tecumseh	7 08	11 17	3 01	9 04
Adrian	7 33	11 50	3 30	
Toledo	8 40	12 35	4 15	10 10
Chicago	3 50	9 00		
Detroit	12 20		6 00	

Going north

Station	816 am	312 pm	814 pm	818 pm
Toledo	*7 50	†12 01	†4 30	*6 30
Detroit				†5 00
Adrian		12 35	5 05	*7 15
Tecumseh	9 10	1 01	5 35	7 59
Jackson	10 15	2 00	6 40	8 55

G. J. Zieher. Ticket Agent

DUNDEE BRANCH,

Going west.

Station	429 am	435 am	411 pm	437 pm
Adrian	†6 10	†8 15	†1 30	†5 06
Tecumseh	7 50	9 30	4 01	5 55
Addison	10 20	10 15	4 55	7 05

Going east.

Station	472 am	428 am	430 pm	434 pm
Addison	†9 37	†10 35	†1 20	†7 15
Tecumseh	10 28	11 25	4 35	8 05
Adrian	10 50		5 30	8 30
Chicago	5 00			

*Daily.
§ Sunday only.
† Daily except Sunday.

DETROIT, TOLEDO & IRONTON
Going South

Daily except Sunday.

Station	1 am
Detroit	8 00
Ridgeway	10 33
Tecumseh	10 45
Adrian	11 30

Going North

Station	2 pm
Adrian	3 30
Tecumseh	4 10
Ridgeway	4 20
Detroit	7 05

F. S. Bell,
Ticket Agent

PATENTS

TRADE-MARKS and copyrights obtained or no fee. Send model, sketches or photos and brief description, for FREE SEARCH and report on patentability. 25 years experience. Send 2-cent stamp for NEW BOOKLET, full of patent information. It will help you to fortune. READ PAGES 11 and 12 before applying for a patent. Write to-day.

D. SWIFT & CO.,
PATENT LAWYERS,
303 Seventh St., Washington, D. C.

FEELING LIVER-ISH This Morning?
TAKE
THEDFORD'S
Black-Draught
Stops Indigestion and Constipation
25¢
AT ALL DRUGGISTS
A Gentle Laxative And Appetizer

For sale by All Druggists.

We promptly obtain U. S. and Foreign

PATENTS

Send model, sketch or photo of invention for free report on patentability. For free book, How to Secure Patents and TRADE-MARKS write to

C. A. SNOW & Co.

Opposite U. S. Patent Office
WASHINGTON D. C.

"My Mamma Says - It's Safe for Children"

CONTAINS NO OPIATES

FOLEY'S HONEY and TAR
For Coughs and Colds

For sale by all druggists of Tecumseh

RHEUMATIC SUFFERERS SHOULD USE

5 DROPS

The Best Remedy For all forms of Rheumatism

LUMBAGO, SCIATICA, GOUT, NEURALGIA, AND KIDNEY TROUBLES.

DROPS

STOP THE PAIN
Gives Quick Relief
No Other Remedy Like It

SOLD AT ALL DRUGGISTS

SAMPLE "5-DROPS" FREE ON REQUEST
Swanson Rheumatic Cure Co.,
[illegible] W. Lake St., CHICAGO

THE TECUMSEH HERALD

SIXTY-THIRD YEAR NO 22. TECUMSEH, MICHIGAN TUESDAY MARCH 17, 1914. WHOLE NO 4298[illegible]

A Good Time to Visit Us

If you have any building problems on your mind for the coming spring, we'd suggest that you come in and warm your shins the next time you're in town and we'll see if we can't help you out for less money than you're figuring on.

The kind of lumber you'll need depends a lot on what you're going to build and there's a difference in the price of different grades.

Lets talk it over anyway—where we have all kinds and grades or can make what you want RIGHT in the mill.

Listen for what we have to say about satisfaction later.

Lenawee Lumber & Supply Co.
Tecumseh, Michigan.

SPRING DISPLAY
Ladies' and Misses'
Coats Suits Dresses
Skirts Dress Goods
Silks Trimmings
Wash Goods
Carpets, Rugs, Curtains
Drapery Materials

Millinery Opening
Spring Millinery is New and Charming.

The cleverest French and Ameican styles are reproduced by expert trimmers in charming, original designs. Whether the quaint, tilted hats in rich colorings, the saucy-shaped, close-fitting turbans or the high, flaring brims, you'll find every hat here is individual, stylish, lovely. See them.
You are all cordially invited M. FOSTER

WEDNESDAY AND THURSDAY, MARCH 18 AND 19

WE GIVE
Brown Trading Stamps
ASK FOR THEM

The Webster Anderson Co.

SEE OUR LINE OF
Pillow Tops and Embroidery Silks
Corsets, Aprons, Misses' Dresses, Misses' Aprons, Hosiery, Gloves, also a fine display of Ruching.

A FINE DISPLAY OF
Casseroles, Bake Dishes, Granite Earthenware

For the small boy, those new Express Wagons are just the thing.

Ida B. Chase.

The Tecumseh Herald
Printed Twice a Week,
TUESDAY
and
FRIDAY

It will cost you $1.00 per year if you reside in Lenawee County, or $1.25 per year if you live outside the County.

Why not subscribe NOW?

Oldest Newspaper in Lenawee County.

TWO YEARS IN PRISON FOR ILLINOIS BANKER

James H. Belt of Bunker Hill Found Guilty.

Carlinville, Ill., March 16.—A jury in the Macoupin circuit court found James H. Belt of Bunker Hill guilty of embezzlement and fixed his punishment at two years in the penitentiary and a fine of $300.

Belt was the proprietor of Belt Bros. & Co., a private bank of Bunker Hill, which failed on June, 16, 1913. The September grand jury returned eighteen indictments against him. He was found guilty on one and seventeen still remain against him.

Receiver A. S. Culberson testified that the liabilities were $164,351, and that $90,000 probably would be realized on the assets. The bank was founded in 1874 by James H. Belt, father of the convicted man.

Belt's attorenys moved for a new trial, which will be argued before Judge R. B. Shirley on March 21. Pending this motion, Belt is at liberty on bond.

A sensation was created in Bunker Hill when, in July, the Belt family tomb was broken into at night and the interior damaged. It has never been ascertained who broke into the vault.

BOY FALLS DEAD IN SPRINT

High School Pupil Succumbs to Heart Failure on Track.

La Crosse, Wis., March 16.—In an indoor field meet here at the high school George Michaels, while engaged in the 100-yard dash, fell dead on the running track of the gymnasium.

Heart failure superinduced by over exertion caused his death.

BLOW SAFE IN DES MOINES

Burglars Overlook Paper Worth Thousands of Dollars.

Des Moines, Ia., March 16.—Expert safe blowers early in the day made a raid of the Ownie Glove company plant here. After sawing the iron bars on the window leading from a fire escape on the third floor they entered the building and caused six explosions.

They escaped with about $20 in stamps, but left private papers worth thousands of dollars lying on the floor.

GEN. FRED FUNSTON

Former Kansan Has 11,000 Troops Under Him in Texas.

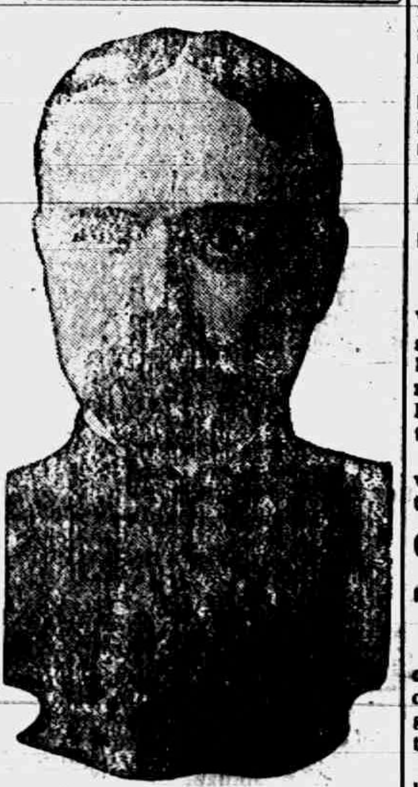

FUNSTON NOW IN COMMAND

Former Kansan Has 11,000 Troops Under Him on Texas Border.

Washington, March 16.—The two additional regiments ordered to duty on the Texas border are busy preparing for the departure from their respective posts. The order for the increase of military force along the Rio Grande was given to forestall any move by Governor Colquitt to assemble the Texas national guard along the international line and possibly cause complications.

Brigadier General Fred Funston is in command of 11,000 troops stationed at Texas City, Tex.

An Illustration.

Little Harry—Pa, what's a foregone conclusion? Pa—Anything that's sure to follow something else. To give you an illustration, if I were to lock the drawer of my desk it wouldn't be twenty minutes before your mother would break it open for the purpose of finding out what I was trying to conceal.—Cleveland Leader.

SLAYING MOTIVE IS SOUGHT AT INQUEST

No Light on Identity of Dead Bandit Given by Companions.

Peoria, Ill., March 16.—Aided by agents of the Chicago and Northwestern and the Chicago, Rock Island and Pacific railways, authorities attempted to gain some light on the motives and identity of the four men who killed Arthur Fisher, an engineer, and wounded several other men near Manlius, Ill.

The proceedings were in the form of an inquest over the body of one of the robbers, who died after being wounded by a posse of farmers and deputies.

Thus far efforts to get the other three men to talk or to obtain information concerning them from laborers in railroad construction camps at Manlius, Langley and Sheffield have met with failure. The culprits are thought to be Mexicans, as several score of that nationality have been working in the camps, but questioning of these workmen has brought no information and the three prisoners silence has been unbroken.

A dozen Mexican laborers have been rounded up by the county authorities and detained in jail at Princeton as witnesses.

ANOTHER WOMAN SET FREE

Louise VanKeuren Is Freed in Chicago Murder Trial.

Chicago, March 16.—Mrs. Louise VanKeuren, who has been on trial for shooting and killing her husband, John B. VanKeuren, last June, was found not guilty of murder. Mrs. VanKeuren's defense was that she mistook him for a burglar.

Mrs. VanKeuren is the thirteenth woman freed here in three years after trial on charge of killing men.

GIRL ATHLETES ASK RIGHTS

Illinois Misses Want to Compete With Other Schools.

Urbana, Ill., March 16.—University of Illinois girl athletes have started a campaign to secure permission to engage in athletic contests with women teams of other institutions.

The girls call attention to the basket ball contests and track meets engaged in by girls in other sections, especially in California.

WEATHER OBSERVATIONS.

Taken by United States weather bureau in Washington, D. C.

	Temp.	
New York	50	Clear
Atlantic City	38	Clear
Boston	44	Clear
Chicago	60	Clear
St. Louis	74	Clear
New Orleans	44	Clear
Washington	58	Clear

Weather for Tomorrow.

Illinois, Indiana, Lower Michigan, Wisconsin and Iowa—Fair and colder.

Sent the County's Funds.

Carthage, Mo., March 16.—Robert Sloan collector, of Jasper county, Missouri, was arrested, charged with embezzling $33,000 of the county's funds. He admits having used the money to buy real estate, all of which has been turned over to the bondsmen, who will make good the alleged shortage.

SEVERE QUAKE FELT IN NIPPON

Many Persons Reported Killed in City of Akita.

ASAMA-YAMA IS IN ERUPTION

Shaken City Capital of Procinve of Ugo—Environs Noted for Fine Orchards—Village of Kowakubik Reported Ruined with Many Casualties—Volcano 90 Miles from Tokio.

London, March 16.—A dispatch from Tokio says there was a severe earthquake in the perfecture of Akita, on the Island of Nippon, about three hundred miles northward of Tokio. Many persons were killed in the city of Kowakubik, which was ruined. The volcano Asama-Yama, ninety miles northwest of Tokio, is in eruption.

Shaken City Is Capital.

The city of Akita is the capital of the province of Ugo. It had a population at the last census of 37,000. It is but five miles from the Japan sea and its port is Teuchizaki. It stands on the right bank of the Toshima-Gawa and manufactures silk on a large scale. Its environs there are fine peach, pear and apple orchards. A long dynasty of fighting Daimyos dwelt there until the restoration at which time the now ruined castle was held by Lord Satake. The fine garden in the old castle has been converted into a lovely retreat which is known for its splendid cherry trees. Certain branches of native commerce know Akita for a special mat grass which is produced there and which is called Akita-buki.

The Island of Nippon is the most populous one in Japan, containing 35,000,000 of the total population of 49,000,000.

FOUNTAIN OF HUGE STONE

John D. Rockefeller Will Have Most Unique One in World.

Tarrytown, N. Y., March 16.—It has become known what John D. Rockefeller is going to do with the huge stone that he has bought for his estate. It is to be placed in front of his new mansion and is to be carved into a fountain. The stone is said to weigh 250 tons.

It is said that Mr. Rockefeller searched all over the country to get a solid piece of rock large enough for his purpose and that he paid a big price for it. It is said that when Mr. Rockefeller completes his plans he will have the most unique fountain in the world.

ELKS' OLDEST MEMBER DIES

Daniel O'Connell, Owosso, Mich., Expires at Age of 109.

Owoso, Mich., March 16.—Daniel O'Connell, known during the last few years as the oldest living member of the fraternal organization of Elks, died at his home here.

He was 109 years old. He was a member of the Owosso lodge of Elks.

Suffragist Holiday Asked.

Washington, March 16.—A suffragist holiday is what the Congressional Committee of the National association has requested of the governors of the different states in order that all women may participate in the great demonstration on May 2.

"VOTES FOR WOMEN" IS SEX REVOLUTION?

Suffrage Campaign Is Declared Feminist Movement.

Washington, March 16.—In a statement signed by Mrs. Orville D. Oliphant, general secretary of the New Jersey Association Opposed to Woman Suffrage, given out here there is contained a vigorous attack upon the course of woman suffrage in this country. Mrs. Oliphant said:

"Woman suffrage is the keystone in the arch of feminism and feminism as outlined by the suffragists appears to be a revolt against the true duties, responsibilities and ideals of womanhood. During the month of February two feminist mass meetings were held in New York city, all the speakers being suffragists, many of them noted leaders of the 'Votes for Women' agitation. That feminism is a live and vital issue of the suffrage campaign is a fact because their official campaign literature urges and demands feminism. It is hardly necessary for me to say that the women opposed to suffrage stand for the conservation of the home, the suffragists for the sex revolution which means the disruption of the home.

"Shall we abandon honor, morality, civilization at the call of a minority of women whose slogan is 'Votes for Women' but whose evident intention is a sex revolution. Let me suggest that the time has come to conserve the womanhood of the country and thereby preserve the nation."

DISLIKED THE COFFIN TRUST

Missourian Arranges So It Could Not Benefit Through His Death.

Macon, Mo., March 16.—Arlington Simpson, seventy-two years old, who died at his farm northeast of Callao, left the walnut lumber which he had selected for his coffin ready for the carpenters, who worked all night getting it ready for the funeral.

Mr. Simpson was formerly a Populist, but later became a Socialist. He was opposed to trusts of every description and in order to defeat the coffin trust, as he called it, he procured the material for his own coffin and arranged for its manufacture.

SONS TO MANAGE G.A.R. CAMP

Indiana Veterans Let Younger Organization Plan Reunion.

South Bend, Ind., March 16.—The thirty-fifth encampment of the Indiana Grand Army of the Republic will be held at Indianapolis May 6, 7 and 8, says an announcement made by Schuyler C. Tipton, an officer of the Sons of Veterans, under whose auspices the encampment will be held. This will be the first time that another organization has had charge of the arrangements for the state G. A. R. meeting.

MRS. CORINNE S. BROWN DIES

La Grange, Ill., Woman Was Prominent in Many Organizations.

New York, March 16.—Mrs. Corinne Stubbs Brown of Chicago, suffragist and social reformer, died in her apartments at 509 West One Hundred and Twenty-first street. She had been ill since last Monday.

Mrs. Brown's home was at La Grange, Ill. She was prominent in many organization, including the Woman's Federal Labor union.

CARRANZA JUST SAVING HIS FACE

Utmost Harmony with Unitep States Is Expected.

HIS AGENTS ADMIT BACKDOWN

In View of His Untenable Position in Former Note, Last Communication Is Taken as Yielding to Demands of Washington—U. S. to Represent Other Nations.

Washington, March 16.—Statements made by constitutional agents here confirmed the previous indications that the leaders of the rebel cause expect the utmost harmony to prevail in the relations between their organization and the government of the United States as a result of Carranza's last note. In his note Carranza expressed a willingness to receive representations from United States consuls in behalf of the citizens of other governments interested in Mexico.

It is declared by those known to be direct representatives of Carranza that on the occasion of the next representations which the state department may have occasion to make on behalf of foreigners in northern Mexico, it will be found that procedure laid down by Carranza will interpose no difficulties to the wishes of the United States either in form or substance. Simple statements in the consul's instructions to the effect that such representations are made at the request of this or that government will be all that is necessary to satisfy the rebel chieftain his advisers here state.

Carranza Just Saving Face.

It is pointed out that Carranza could not be expected to come out and repudiate all that he had said in his previous note which is now admitted to have been an ill-advised step.

It was necessary for him to preserve the dignity of his position, according to his agents here, to take a roundabout path in reaching the position the United States insists that he take. It is not anticipated that there will be in the future the slightest difficulty over the United States acting for foreign governments in northern Mexico.

GUN MEN ARE CONFIRMED

First Time Episcopal Confirmation Has Taken Place in Prison.

Ossining, N. Y., March 16.—Thirteen convicts, three of them life men, were confirmed in Sing Sing prison by Bishop David H. Greer of New York. It was the first time that an Episcopal confirmation took place in the prison.

After the service Bishop Greer was conducted to the condemned cells and he held a short conference with "Dago" Frank, one of the gunmen who was confirmed in the Episcopal church. "Dago" Frank reiterated his plea of innocence and he impressed the bishop deeply. The latter promised to interest himself in the case. The Bishop talked with others of the inmates and before leaving he knelt in prayer with the four gunmen, all but Frank being Jews.

Quick Pace.

"I suppose that your son is developing apace."

"Yes, and a pace that is much too fast for one of his years."—Buffalo Express.

TECUMSEH STATE SAVINGS BANK

President, J. H. Smith.
Vice Pres., L. G. North
Cashier, Guy E. Nemire

3 per cent Interest paid on Savings Deposits,

MAKE A BANK ACCOUNT WITH US THE STEPPING STONE TO SUCCESS

THE WHOLE THING IN A

Start A Bank Account
Deposit Your Income
Keep Your Deposits
In Excess
Of Your Checks
AND NOTHING WILL HAPPEN YOUR MIND TO PERPLEX

EVEN ONE DOLLAR WILL BE ACCEPTED HERE AS A FIRST DEPOSIT

25 LBS H&E GRANULATED SUGAR
$1.25.

Cabbage Bananas
Lettuce Oranges
Celery Lemons
Sweet Potatoes Grape Fruit

Home Canned Northern Spies in glass cans,
Only 18c.

Remember, 4 PER DISCOUNT on all cash sales, except sugar,

C. M. GILBERT

Spring Gardening
We have a full line of
Garden Tools,
Shovels, Hoes, Rakes, Manure Forks.
Everything in readiness for spring work.

D. L. Whitenack & Co.

LEARN SHORTHAND

In a school conducted by a practical stenographer and court reporter. Method of teaching and lessons perfected by many years' experience. Complete courses in shorthand, typewriting and allied subjects.

Instruction by mail, if desired, with privilege of attending the school at any time. Typewriters furnished free to mail students. Write for free first lesson and particulars.
Allen's Shorthand School, Jackson, Mich.

THE TECUMSEH HERALD

GERTRUDE A. STACY, ESTATE
FRANK S. TURNER, PUBLISHER.

SUBSCRIPTION RATES

IN LENAWEE COUNTY
One year, payment in advance $1.00
One year, payment after three months 1.25
OUTSIDE LENAWEE COUNTY
One year, payment in advance $1.25
One year, payment after three months 1.50
There will be no Deviation from above Rates

Entered in the postoffice at Tecumseh, Mich., second class mail matter.

Telephone No. 36.

HOW'S THIS?

We offer One Hundred Dollars Reward for any case of Catarrh that cannot be cured by Hall's Catarrh Cure.

F. J. CHENEY & CO., Toledo, O.

We, the undersigned, have known F. J. Cheney for the last 15 years, and believe him perfectly honorable in all business transactions and financially able to carry out any obligations made by his firm.

NATIONAL BANK OF COMMERCE,
Toledo, O.

Hall's Catarrh Cure is taken internally, acting directly upon the blood and mucous surfaces of the system. Testimonials sent free. Price 75 cents per bottle. Sold by all Druggists.

~~Sold by all Druggists, 75c.~~

Take Hall's Family Pills for constipation. adv.

The man who tries to run an automobile on a wheelbarrow income deserves a jolt.

Foley Cathartic Tablets are entirely effective, thoroughly cleansing and are always pleasant in action. They contain blue flag, are a remedy for constipation and sluggish liver, and a tonic to the bowels, which are improved by their use. Try them. They do not fail to give relief and satisfaction.

For sale by all druggists of Tecumseh.

When a man lives a double life he may have to do two mens work, so what's the use?

Avoid Stuffy Wheezy Breathing.

Take Foley's Honey and Tar Compound for an inflamed and congested condition of the air passages and bronchial tubes. A cold developes quickly if not checked and bronchitis, lagrippe and pneumonie are dangerous possibilities. Harsh racking coughs weaken the system, but Foley's Honey and Tar is safe, pure and certain in results. Contains no opiates. For sale by all Druggists of Tecumseh. adv

A man's sins find him out eventually but his wife usually beats them to it.

Kickapoo Worm Killer Expels Worms.

The cause of your child's ills—the foul, fetid, offensive breath—The starting up with terror and grinding of teeth while asleep—The sallow complexion—The dark circles under the eyes—All are indications of worms. Kickapoo Worm Killer is what your child needs; it expels the worms, the cause of the child's unhealthy condition. For the removal of seat, stomach and pin worms, Kickapoo Worm Killer gives sure relief. Its laxative effect adds tone to the general system. Supplid as a candy confection—children like it. Buy box today. Price 25c. All Druggists or by mail Kickapoo Indian Med. Co. Phila. or St. Louis. adv

Every time a small man is called upon to lay a corner stone he cackles.

Best Family Laxative.

Beware of constipation. Use Dr. King's New Life Pills and keep well. Mrs. Charles E. Smith, of West Franklin, Me., calls them "our family laxative." Nothing better for adults or aged. Get them today, 25c. Recommended by C. A. Wright & Son. adv

It's far easier to call a spade a spade than it is to swing a pick.

Plain Truth that's Worth Money

Using Foley's Honey and Tar for a cough or cold may save you both sickness and money. F. F. Monahan, Menomonie, Wis., says; "I am exposed to all kinds of weather and I find Foley's Honey and Tar Compound always fixes me up in good shape when I catch cold or have a bad cough. I recommend it gladly." Refuse substitutes. For sale by all druggists of Tecumseh. adv

The deserving poor are usually those who don't deserve to be.

Disordered Kidneys Cause Much Misery

With pain and misery by day, sleep-disturbing bladder weakness at night, tired, nervous run-down men and women everywhere are glad to know that Foley Kidney Pills restore health and strength and the regular action of kidneys and bladder.

For sale by all druggists of Tecumseh. Advt.

As for trouble—the supply always exceeds the demand.

Stubborn, Annoying Coughs Cured

"My husband had a cough for fifteen years and my son for eight years. Dr King's New Discovery completely cured them, for which I am most thankful," writes Mrs. David Moor, of Saginaw, Ala. What Dr. King's New Discovery did for these men, it will do for you. Dr. King's New Discovery should be in every home. Stops hacking coughs, relieves la grippe and all throat and lung ailments. Money back if it fails. All druggists. Price 50c and $1.00. Recommended by C. A. Wright & Son. adv

Hens can moult but fat people have no such sinecure.

Rose Cramer's Fortune

How It All Came True

By CLARISSA MACKIE

Peggy Moffatt giggled softly as she stole down the front stairs in the darkness. Behind her crept three other girls clad in dark sweaters.

It was long past the hour when the pupils of Mrs. Dacey's boarding school were supposed to be wrapped in innocent slumber. Every light in the house was extinguished, yet the four conspirators moved as carefully as though a stern monitor lurked in every corner.

It was Peggy, the ringleader, who opened the wide front door and slipped the night latch so they could reenter without a key. It was always Peggy Moffatt who led her companions into mischief, but they were singularly ready to follow her leadership.

Now they gained the driveway and turned into the darkness of the evergreen walk. They held tightly to one another as they passed through the dark tunnel and finally gained the little gate that opened on to the highway.

"It is only a few hundred yards down the road," assured Peggy as they went hand in hand along the narrow path. "You can see the lights of the camp in a moment."

"There it is!" cried Grace Wilde.

"Doesn't it look romantic and mysterious?" quavered Susie Agnew.

"Romantic folderol," said Peggy Moffatt loftily. "It's merely a gypsy camp, and some of them really need a good scrubbing with soap and water. So there! Did you notice the children? One of them was eating half a pineapple and"—

"Never mind about that," interrupted Maud impatiently. "Remember our errand, girls. We happened to see the caravan this afternoon when it was making camp, and Miss Cramer has promised to take us tomorrow to have our fortunes told, and we want to give that fortune teller a little information about our music teacher that will create some fun. Won't it be great?"

"Ripping!" said Peggy slangily. "Have you decided whether it is to be De Mauros or Mr. Holloway?"

"Oh, Mr. Holloway, by all means! He's so tall and lank and gloomy looking."

"Hush! Here we are." The four girls walked boldly into the circle of firelight among the oak trees. In the surrounding gloom could be seen the dim outlines of gaudy wagons. A dog barked, and a man's harsh voice stilled the animal. Then the man himself appeared, a gray headed gypsy, yawning sleepily.

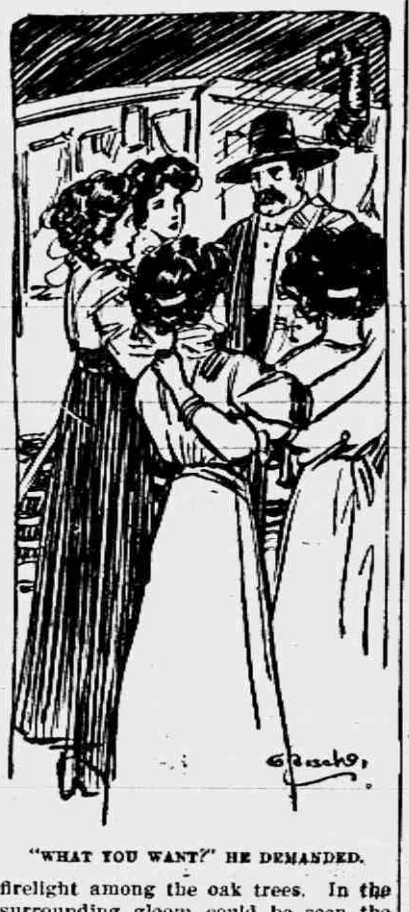

"WHAT YOU WANT?" HE DEMANDED.

"What you want?" he demanded shortly, staring at them with curious eyes.

Peggy Moffatt told him in a few words that they were from the boarding school, that they wanted to consult the fortune teller and that they would pay well for rousing her from slumber.

He nodded and went to one of the wagons, where he talked in a low tone for several moments. Then he turned and motioned them to sit down.

"Her come," he said briefly and disappeared.

The four girls sat there, alternately shivering with nervous dread and giggling hysterically over their plan for the morrow. It would be easy to persuade the fortune teller to pour a marvelous tale into Miss Cramer's ear. Rose Cramer was teacher of music in the school and as a newcomer was an object of amusement to the half grown girls.

Presently the door of the wagon opened, and a woman's fat form came down the steps and waddled toward them, adjusting as she did so a spangled scarf over her tousled dark hair. Her calico dress was tumbled and soiled, and she had every appearance of having slept in her clothes.

"You want me?" she asked.

"Yes," said Peggy, drawing out her pocketbook.

Then the firelight shone on five heads bent close together in eager converse, four girls and the old gypsy fortune teller.

• • • • • • • •

The next afternoon found Rose Cramer and a dozen laughing girls strolling toward the gypsy camp. The four conspirators lingered behind the group that surrounded the young teacher. Many of them were very fond of the dark eyed little woman, dressed in black, who brought such wonderful music out of violin and piano and whose sweet contralto voice had thrilled them with homesick longing in the twilight.

The gypsy camp looked like a stage setting. There were the half circle of wagons, the glowing campfire among the fallen autumn leaves, the picturesque people themselves moving about with the slow grace of their race or drowsing idly on the grass. The sun shone warmly over all.

Just as the girls and their teacher seated themselves about the fire another and an unwelcome element was added to the occasion. This was the unexpected appearance of Professor Holloway, the German instructor. His tall, lean figure was almost upon them before his nearsighted eyes discovered their identity. Then his face went scarlet and he stood there, hat in hand, entirely embarrassed.

Rose Cramer smiled a pleasant greeting, but Susie Agnew clapped her fat hands with almost infantile delight.

"Sit down here, do, dear Professor Holloway," she chirruped. "We are all going to have our fortunes told, and you must have yours."

"I—er—I was merely strolling through the camp. Very fascinating, you know—study of the Romany language," he said haltingly.

"Do sit down and have your fortune told!" pleaded Maud Beals.

So Professor Holloway sat down opposite Rose Cramer, and the group fell into silence while Fanita, one by one, took the little palms in her own and read them glibly, promising such fairy tale fortunes as all schoolgirls love.

"And now, you, Miss Cramer—you promised," urged Peggy at last.

Rose shrugged her shapely shoulders and held out her slim white hand to the gypsy.

Fanita took it in her brown palm and looked long and deep into Rose's lovely eyes. Then she glanced half contemptuously at the eager faces of the schoolgirls, and her eyes dropped to the rosy palm that lay in her grasp.

"I see much happiness for the pretty lady," she began softly.

The girls cast a startled glance at their teacher's face. They had never thought of Miss Cramer as pretty, but now, with the swift blush on her pale cheeks, she was more than pretty. What wonderful eyes she had—blue or brown or gray?

"The pretty lady has traveled along a pleasant road," droned the gypsy. "The sun shone every day, but there came a time of storm and trouble, and the way led through the darkness of death; then music and the sound of young voices and through it all a love song.

"I see two men—one to whom you are indifferent, and he is unworthy. The other loves you, but he is afraid to tell. The lovelight shines in his eyes. Silly butterflies flutter about you. Brush them aside and take your happiness. I see a journey, a marriage and much happiness in a new place. It is in a warm land where the sun shines and the birds sing all winter. You will be happy."

Fanita dropped Miss Cramer's hand and for the first time smiled.

The girls stirred uneasily. There seemed to be an undertone of gravity in Fanita's voice. There was no joke about this fortune. It was not exactly as they had planned—to embarrass Miss Cramer. Rose was still blushing, but her long lashed eyes were studying the campfire.

"And now the gentleman's?" asked Fanita in a wheedling tone. Her big pocket was heavy with silver, and she was greedy for more, but, above the greediness, there was a note of eager interest in Professor Holloway. He had listened to the telling of Rose's fortune with impassive countenance. Now, at the suggestion that his own be foretold, he blushed like a schoolboy.

"Oh, be a sport!" burst out incorrigible Daisy Nevins, and she only laughed when Miss Cramer's delicately pencilled eyebrows were lifted in mute surprise.

Professor Holloway held out his long, lean hand, and Fanita took it in her own, studying the strongly marked lines.

"Happiness for the gentleman," said Fanita softly. "His way leads wherever the pretty lady goes, even to the sunny south, where they will live in peace and plenty. Butterflies are about you, too, but brush them aside. Heed not their silly laughter. Love and happiness are more important."

"Thank you," said Professor Holloway gravely as he tucked a crisp greenback into Fanita's hand. He arose to his tall height and looked around at the group of girl faces. Then his eyes rested on Rose Cramer's delicate face.

"Come, Rose," he said simply. And she arose and walked beside him.

"Come, children," she said absently over her shoulder. And the girls followed silently.

Fanita smiled scornfully upon them as they passed her.

"Fortunes, love and happiness cannot be bought with money," she said. "I have spoken as it was written in the hand. It is well." She pointed at the hilltop, where the professor and Rose waited for the girls. Their forms were outlined against the primrose of the evening sky. They saw that Rose and Holloway were standing there, hand in hand.

"It is beautiful!" said Peggy Moffatt soberly as they went away.

Britain and Conscription.

Although few people are aware of the fact, conscription has been part of the British constitution for 700 or 800 years. The militia law states that every Englishman between the ages of eighteen and thirty is liable to be called upon for military service and that each county must furnish a contingent in proportion to its population. At the time of the Napoleonic wars this law was actually applied, but since then it has fallen into disuse, without, however, being repealed. Every year since 1829 parliament has solemnly gone through the form of suspending for one year this ancient conscription by ballot.—Pearson's Weekly.

Infallible.

The druggist was becoming wearied by a shopkeeper, who, with no intention to buy, kept asking questions, examining various articles, pricing them and demanding the manner of their use. Finally she picked up a bottle.

"Is this pest exterminator reliable?" she asked. "How is it applied?"

"You take a tablespoonful every half hour, ma'am," the druggist replied with more than an ounce of satisfaction, and the woman asked no more questions.—St. Louis Post-Dispatch.

Quick Cure.

"How annoying! My wife is always ailing. The hard work fatigues her."

"My wife also was always ill, but now she enjoys the best of health."

"How did you cure her?"

"I told her that I would give her so much a month for her dresses and her doctor. Since then she is quite well."—Paris Sourire.

Would Like a Look.

"Say, sheriff."

"Yes."

"I voted for you. Can't you show me a writ of habeas corpus? I read so much about 'em that I'd kind o' like to have a look at one o' the darn things."—Kansas City Journal.

In the Sweet By and By.

A frightfully henpecked man was summoned to the bedside of his dying spouse. For forty years she had made his life a burden.

"I think I am dying, David," she said, "and before I leave you I want to know if I'll see you in a better land."

"I think not, Nancy," he replied—"not if I see you first!"—Saturday Evening Post.

A NATIONAL BODY TO GUARD GIRLS

Travelers' Aid Society Plans to Spread Out.

HAS BRANCHES IN 800 CITIES

Co-operating With the Y. W. C. A. It Has Saved Young Women of Country Towns From the Snares of a Big City—Now It Is Proposed to Broaden Scope of Its Activities.

How the activities of the Travelers' Aid society have spread through the country for the protection of young women going to the large cities was demonstrated recently when Miss Florence Lawlor, sixteen years old, who had run away from her Brooklyn home, was taken under the shelter of the Young Women's Christian association immediately on her arrival in Chicago.

Such work has been going on at railroad stations and piers of New York city for several years in an unobtrusive way. Every railroad station is covered by two young women workers of the society at a time, and in the course of a year they help hundreds of girls to avoid the pitfalls of a metropolis.

How the Society Originated.

The Travelers' Aid society is of English origin, and it was founded in 1883 in London. Its badge is a branching palm tree in the desert, the design on the protecting shield. Attention was called by the Young Women's Christian association in Boston to the need of some means of keeping in touch with hundreds of young persons from the smaller towns who seemed to be literally swallowed up in the cities.

Many inquiries were received at the Boston headquarters of the association, and the result was the starting of the American society. Halifax, Nova Scotia, established a society at the same time, and branches were started in Philadelphia and Chicago. The work there was carried on as a division of the Young Women's Christian association for many years, and in 1905 the Travelers' Aid society was organized. There is now a project on foot to separate the society completely from the Young Women's Christian association and establish it as a national body.

An especial effort is being made for the starting of a strong society in San Francisco for the purpose of protecting young women who may go to the Golden Gate during the Panama exposition.

Covers Eight Hundred Cities.

The society is now represented in 200 cities, and there are organizations which co-operate with it in 800 cities. The society investigates on request the inducements offered any girl or woman to come to the city. This service is free, and the agents are not permitted in any circumstances to receive fees.

There are numerous instances given in the annual report of the society which reveal its varied and useful activities. The last statistical report of the society shows that in 1913 it aided 24,506 persons. The number of persons met at the various railroad stations in New York or connecting with the city was 6,146. The number of persons definitely helped since the beginning of the work to Jan. 1 of this year is 82,382.

CORN OIL FOR COOKING.

Kansas Professor Sees a Wide Use For Byproduct of Cereal Factories.

The discovery that oil made from corn can be used economically as a substitute for other oils in cooking has been made by Professor L. E. Sayre of the school of pharmacy at the University of Kansas.

"The cheapness of corn oil suggests the possibility of economy in substituting it in place of the more expensive oils," says Professor Sayre. "Our experiments show the value of this substitution in medicinal preparations. We are continuing our work to determine its importance in cooking and to prove that corn oil may be used interchangeably with cottonseed and olive oils."

Corn oil is a byproduct from cereal manufacturing. It is comparatively cheap, selling at 50 cents a gallon for the refined grade. Olive oil sells at $3 a gallon and cottonseed oil at 75 cents. Corn oil has a pale yellow color and a pleasant taste similar to freshly ground cornmeal. Its properties, according to Professor Sayre, are very similar to those of olive and cottonseed oils.

HE'LL BE GREEN MARCH 17.

Justice Giegerich of the New York county supreme court bench has a sense of humor. Morris Greenspun, a manufacturer of lubricating oils, decided that he would be socially and commercially benefited if he changed his name to Green. He petitioned the court for permission to make the change, which he suggested should take place on March 7. Justice Giegerich granted the application making Greenspun Green, but he changed the date when the new name shall become effective. The justice fixed the date as March 17.

LEAP OF A KANGAROO.

Never Over Four Feet High, but May Be Thirty Feet Broad.

Precisely how far a big kangaroo can jump is a matter of some dispute. A writer in Cassell's Natural History says that they can leap "over ten, fifteen or more feet." Mr. H. R. Francis tells us that he has "known an 'old man' to cover nineteen feet at each bound for full half a mile," and he believes that he does leap "an average of full twenty feet."

Mr. Lydekker is of opinion that the great kangaroo leaps "not far short of thirty feet," and Mr. Thomas Ward gives it as "at least thirty feet." Probably Mr. Rudyard Kipling's "twenty-five feet to a bound" is near enough as a general rule.

But with this more than Olympic leaping power they seem commonly either unable or unwilling to rise any height from the ground. Their specialty is broad jumping only. Mr. Ward says that they "cannot clear an obstacle greater than four feet," and a five foot fence is commonly high enough for any kangaroo paddock.—London Times.

AMUSEMENTS

"THE COMMON LAW."

It is but natural that any book which has achieved such wide spread reputation and one that has been discussed from every vantage should be selected as a vehicle for stage presentation. Therefore, it is not at all surprising that the leading managers have vied with one another in their eagerness to secure the dramatic rights to Robert W. Chambers, "The Common Law" the novel, which in all probabilities created the most profound sensation in recent years.

In the rivalry for possession of this special prize Manager A. H. Woods was the most successful and to him the author accorded every privilege with the sole understanding that the dramatization should allow the author's intentions to suffer as in many cases. That Manager Woods has faithfully carried out his part of the contract was fully attested in the production made last season which not only delighted Mr. Chambers but made an extraordinarily strong appeal wherever the play was seen.

It was particularly noticeable that the sensational interest which gave to the novel far-reaching command, had, instead of being lessened, become accentuated for acting purposes, and the audience, many of whom were familiar with the book, manifested no small appreciation for the admirable work performed by the play doctor.

"The Common Law" will be seen at the Bradley Opera House on Thursday, March 26.

The cast employed by Manager Woods with a view of upholding the dignity of this offering, taken in its entirety is said to be one of the finest organizations ever assembled and Mr. Woods has likewise bestowed splendid consideration with regards to the scenic environment even going so far as to include all af the furnishings and furniture, as part of the stage equipment.

"The Common Law" comes here direct from a four day engagement at the Valentine theatre, where they play Sunday, Monday, Tuesday and Wednesday. A. H. Woods, who was the owner of "Within the Law" which played earlier in the season also owns this attraction. They carry a car of scenery and furniture. A complete production.

MUSICAL EVENING

Research Circle Entertained by Mrs. A. S. VanWinkle

There were nearly a hundred present Friday evening at the pleasant home of Mrs. A. S. VanWinkle, for a musical evening under the auspices of the Research Circle. The meeting was opened by Mrs. Andrew Wilson who in a few well chosen words turned the charge of the program over to Mrs. Robert McCoy. Following is the program as given:

Piano Duet—Margaret and Florence VanWinkle,
Vocal Solo—Mrs. Billings,
Violin Solo—Lynn Rogers,
Vocal Solo—Miss May Jones, Ypsilanti,
Recitation—Miss Marjorie Field,
Piano Solo—Miss May Jones,
Vocal Solo—Mrs Kendrick.
Vocal duet—Misses Edna Taylor and Aileen Kendrick,
Vocal Solo—Fred S. Dickinson,
Vocal Solo—Miss May Jones.

As a musical evening this was certainly a great success, and was heartily enjoyed by every one present. At the close of the entertainment a pot luck supper was served with a social hour to complete the evening.

LOCAL WOMAN NOW A BIG ADVERTISER

To Enjoy The Popular Dances

The feet must be free from pain. Many women and men realize the comfort to be enjoyed by using Allen's Foot-Ease, the antiseptic powder to be shaken into the shoes before the dance. Since dancing has become so popular, Allen's Foot-Ease is in demand everywhere because it rests the feet and makes dancing a delight. For Free Sample, Address, Allen S. Olmsted, LeRoy, N.Y. adv

Memory In Old Age.

Ways of the memory in later life exercised the famous Dr. Jowett of Oxford when he reached it, but he found consolation. "At fifty-five you fail to remember things—words, pictures, persons—after six months or a year's interval. Yet the circle of objects which you recognize is ever becoming wider, and this power of recognition is a great gift if cultivated. There is the greatest value in 'forgotten knowledge.' Instead of the stores of memory oppressing you, with a little trouble you can recall all that is useful or necessary." And to Lady Wemyss, recovering from illness, he wrote: "Like you, I read a book through and do not remember a word of it. I think, however, that the reading of the book has an effect, and if I read it again I understand it better. I believe that as we lose our powers of memory we may increase the power of reminiscence—that is, of recalling what we want in small quantities for a short time."

Did the Romans Smoke?

"Why is it that smoking never crept into Roman literature?" I have asked. To which a correspondent answers that it has crept. It is mentioned by Pliny (N. H. xxvi. 6-16). He records the use of coltsfoot for smoking and recommends smoking the dried roots and leaves of this plant as a remedy for obstinate colds and coughs. From this the botanical name of the coltsfoot (tussilago), which means "cough easer," has been derived. British boys who have neither coughs nor colds still smoke coltsfoot surreptitiously and find that it makes them satisfactorily sick.—London Spectator.

A Rebuff.

"Do you think your father would like me as a son-in-law?"

"Yes. I believe he would."

"Oh, joy! I"—

"Papa and I never agree about anything, you know."

REGISTRATION NOTICE

NOTICE IS HEREBY GIVEN to the Qualified Electors of the Township of Tecumseh, COUNTY OF LENAWEE, STATE OF MICHIGAN that a meeting of the Board of Registration of said Township will be held at the Council Building within said Township on SATURDAY MARCH 28 1914 A. D. for the purpose of registering the names of all such persons who shall be possessed of the necessary qualifications of electors, who may apply for that purpose.

Women Electors

In accordance with Section 4 of Article 3 of the Constitution of the State of Michigan and Act 206, of the Public Acts of 1909, the Board of Registration of said Township will register the names of all women possessing the qualifications of male electors who make PERSONAL APPLICATION for such registration: PROVIDED, that all such applicants must own property assessed for taxes somewhere within the COUNTY above named, except that any woman otherwise qualified who owns property within said County jointly with her husband or other person, or who owns property within said County on contract and pays the taxes thereon, shall be entitled to registration. Following are the qualifications of male electors in the State of Michigan: Every male inhabitant of this state, being a citizen of the United States; every male inhabitant residing in this state on the twenty-fourth day June, eighteen hundred thirty-five; every male inhabitant residing in this state on the first day of January, eighteen hundred fifty; every male inhabitant of foreign birth who, having resided in this state two years and six months prior to the eighth day of November, eighteen hundred ninety-four; and having declared his intention to become a citizen of the United States two years and six months prior to said last named day; and every civilized male inhabitant of Indian descent, a native of the United States and not a member of any tribe, shall be an elector and entitled to vote; but no one shall be an elector or entitled to vote at any election unless he shall be above the age of twenty-one years, and has resided in this state six months and in the township or ward in which he offers to vote twenty days next preceding such election.

Said Board of Registration will be in session on the day and at the place aforesaid from 9 o'clock in the forenoon until 5 o'clock in the afternoon for the purpose aforesaid.

Dated this 17th day of March, A. D. 1914.

B. J. PULVER,
Clerk Said Township.

WE CAN NOW SUPPLY THIS HAIR PREPARATION

Our big Harmony Laboratories in Boston have caught up their orders now and so we won't have to disappoint any who are using Harmony Hair Beautifier and want more of it, or any who have been advised by your friends to use it. We can now fill all demands, even if it becomes more of a rage than it is now.

Harmony Hair Beautifier is just what it is named—a hair beautifier. It is not a hair dye or hair oil—but a dainty rose-perfumed liquid dressing to give the hair its natural gloss and brightness, wavy softness, rich beauty. Easy to apply—simply sprinkle a little on your hair each time before brushing it. Contains no oil, and will not change color of the hair, nor darken gray hair.

To keep your hair and scalp dandruff-free and clean, use Harmony Shampoo. This pure liquid shampoo gives an instantaneous rich lather that immediately penetrates to every part of hair and scalp, insuring a quick and thorough cleansing. Washed off just as quickly, the entire operation takes only a few moments. Contains nothing that can harm the hair; leaves no harshness or stickiness—just a sweet-smelling cleanliness.

Both preparations come in odd shaped, very ornamental bottles, with sprinkler tops. Harmony Hair Beautifier $1.00. Harmony Shampoo, 50c. Both guaranteed to satisfy you in every way, or your money back. Sold only at the more than 7,000 Rexall Stores, and in this town only by us. B. J. Pulver Tecumseh, Mich. adv.

FREAKS OF NATURE.

An Uphill Waterfall and a Tree That Squirms Like a Snake.

Nature in the tropics, left to herself, writes John Burroughs, the naturalist, is harsh, aggressive, savage; looks as though she wanted to hang you with her dangling ropes or impale you on her thorns or engulf you in the ranks of her gigantic ferns.

Her mood is never as placid and sane as in the north. There is a tree in the Hawaiian woods that suggests a tree gone mad. It is called the hau tree. It lies down, squirms and wriggles all over the ground like a wounded snake. It gets up and then takes to earth again. Now it wants to be a vine; now it wants to be a tree. It throws somersaults; it makes itself into loops and rings; it rolls, it reaches; it doubles upon itself. Altogether it is the craziest vegetable growth I ever saw.

It was near Pali that I saw what I had never seen or heard of before—a waterfall reversed, going up instead of down. It suggested Stockton's story of negative gravity.

A small brook comes down off the mountain and attempts to make the leap down a high precipice, but the wind catches it and carries it straight up in the air like smoke. It is translated. It becomes a mere wraith hovering about the beetling crag.

Night and day this goes on, the wind snatching from the mountains in this summery way the water it has brought them.—Century Magazine.

Method.

"Willie asks a great many remarkable questions," said the pensive father.

"Yes," replied the observant mother. "Whenever he wants to get out for the afternoon he puts a lot of queries up to you so that you will let him go out and play while you consult the encyclopedia."—Washington Star.

DAD, MA SAYS WHAT KIND OF MEAT FOR DINNER
CHOPS MY SON CHOPS
CHOPS FOR DAD
796

Lamb Chops

Take chops from the loin of lamb; trim them and season with pepper, salt, and powdered mace. Cover them twice with egg and bread crumbs, and fry them in deep fat.

Veal Cutlets

Rub the cutlets with pepper, salt and a little chopped chives and broil; serve on a bed of mashed potatoes. Pour over the cutlets a little melted butter and lemon juice.

TOMMY didn't have to be told where to go for

The Best Chops

We Treat the Children

The same as

GROWN UPS

Clark's Market.

'Phone 158. Witherell Block

Foster's IDEAL Spring

It is the highest standard of excellence in spring bed construction. *Mechanically, hygienically,* it is supreme, and because of our process of tempering the springs it will last a lifetime *without sagging.* So *comfortable* that, once tried, always satisfies.

Sold on 30 Nights' Trial by

Eugene Service & Son.

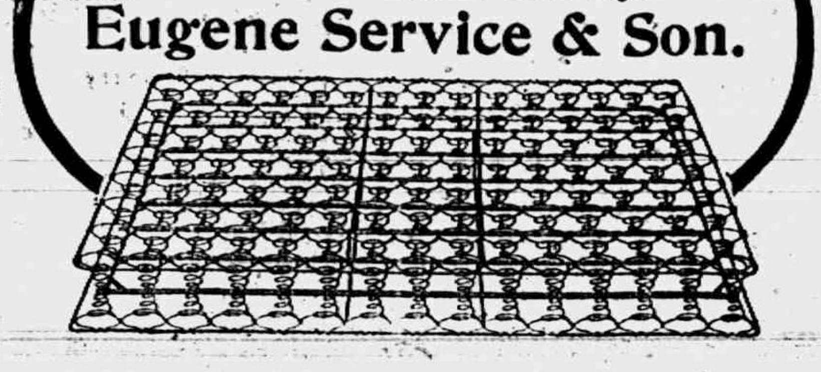

"IT'S THE BEST POLISH I EVER USED"
BLACK SILK STOVE POLISH
BLACK SILK LIQUID STOVE POLISH

That's What Every One Says Who Tries

Black Silk Stove Polish

DON'T imagine for a moment that *all* brands of stove polish are the same. Don't get the idea that to keep a nice glossy shine on your stove you must black it *every few days.* It's not a question of oft-repeated application. It's a question of the stove polish to use.

Black Silk Stove Polish is so much better than other stove polishes that there is absolutely no comparison—*it's in a class all by itself.*

It makes a brilliant glossy shine that don't *rub or dust off.* It *anneals* to the iron—becomes a part of the stove. It makes old stoves *look like new* and lasts *four times as long* as any other shine.

Get a can and give it a trial. Try it on your parlor stove, your cook stove, or your gas range. If you do not find it the *best stove polish* you ever used, your dealer is authorized to *refund your money.* Black Silk Stove Polish has been made by the same formula and sold under one name for 30 years.

Here is what some of the ladies write us:

"I sent to you for a can of Black Silk Stove Polish and found it so much better than any I had ever used that I asked my hardware dealer to order a supply. He did so, and is now selling nearly everyone in the place your polish. I had no idea there *could be such a difference in stove polishes.*"

"I was visiting friends and they used Black Silk Stove Polish on their stoves. It made the best shine I ever saw, and after blacking, the polish did not rub or dust off. It is way ahead of any polish I have ever used."

Ask Your Dealer for Black Silk Stove Polish and refuse a counterfeit brand. Costs you no more than the *ordinary kind,* so why not have the *best.* Made in liquid or paste—one quality.

Black Silk Stove Polish Works, Sterling, Ill.

Use Black Silk Air-Drying Iron Enamel for grates, fenders, registers, stove pipes, etc. Prevents rusting. Not affected by heat or cold. Produces a permanent glossy black surface. Can, with brush for applying enamel, only 25 cents. Ask your dealer.

Use Black Silk Metal Polish for nickel, brass, silverware or tinware. It has no equal for use on automobiles.

"A Shine in Every Drop"

Our Classified Ad Department

ROOFING—This being the seventh year that I have been in the roofing business, and no fault has been found, I shall continue to sell the same. If any of my roofing does not give satisfaction please report to me and I will fix it free of charge. Roof paint for sale.
J. W. Owen. adv.

FOR SALE—house and barn corner of Shawnee and Maumee Sts. Electric lights and water. Inquire of Mrs. Wm. Jordan.

FOR SALE—Three cows, two of them new milch with their calves. Also two brood sows.
W. F. Fisher. adv.

WANTED—A few fancy ironers. Steady employment. Enquire at the Tecumseh Steam Laundry. adv.

TO RENT—House on Chicago Street, 8 bedrooms, electric lights etc. Adults only. H. L. Jones. adv.

CLUBBING OFFER

This paper has made arrangements with the publishers of the North Western Ohio Farmer, whereby we can give a year's subscription to their publication and a year's subscription to this paper for $1.00.

This publication gives promise to be one of the leading semi-monthly farm papers of the state and all our subscribers should take advantage of this offer. Address all orders to

THE TECUMSEH HERALD.

THIS NEW MEDICINE SAVES YOU MONEY

We are druggist right here in your town and make a living out of the drug business, but it is because people have to have drugs and not because we like to see people suffer—we don't. Our duty is to render the best service we can, and when someone is ailing, and we are interested in seeing them take the best medicine there is for their particular trouble. We don't recommend "cure-all," as we don't believe there are such things. We don't want you to spend more than you have to. Some of you get small wages, and when you're sick, none at all, and you should get the most you can for your money.

We recently came across a new remedy for increasing strength and building up people who run down and emanciated. we know that a slight trouble sometimes grows into a serious one, and to stop it in the beginning will save you in the end. This new compound is called Rexall Olive Oil Emulsion. It is the best remedy when you are run-down, tired out, nervous—no matter what the cause. It doesn't merely stimulate you and make you feel good for a few hours but takes hold of the weakness and builds up to a healthy, normal condition. It is a real nerve food tonic and builder of good blood, strong muscle, good digestion. It contains Hypophosphites, tone the nerves, and pure Olive Oil, which nourishes the nerves, the blood and the entire system. Pleasant to take. Contains no alcohol or habit-forming drugs. We promise that if you are not perfectly satisfied with it, we'll give back your money as soon as you tell us. Sold only at the 7,000 Rexall Stores, and in this town only by us. B. J. Pulver Tecumseh, Mich. adv.

ARMOUR

What does the name signify? Meat or the largest packing house in the country also the largest producers of fertilizer.

Bone, blood and tankage is used for filler instead of sand and muck, therefore you put back in the soil what has been taken off.

Yesterday we received two cars of different kinds to be used on different soils, we will have a brand to suit your particular requirement.

Tell us your kind of soil, what crop you had on the same last year and we will recommend a certain brand that will increase your crop more than any other fertiliser you have ever used.

L. E. TEMPLE & CO.

Standard Machines

If you are going to buy a machine, do not forget to see the STANDARD

$20.00 to $50.00.

and GUARANTEED for a LIFE TIME. We carry them in stock and can save you money.

Hygienic "Standard" Central Needle

Sitting position for Standard Central Needle Machines

Sitting position for ordinary side needle machines

Guy E. Belding,

Furniture and Undertaking.

The BANK of PERSONAL SERVICE

THRIFT

Thrift is using ones advantages and opportunities, as well as one's worldly goods, for the honest accumulation of money.

Thrift is a human virtue because it provides for the present and lays aside for the future. It recognizes the uncertainty of old age just as it takes account of the earnings days of youth.

Thrifty people find a Savings Account a big help in saving from each month's income. Savings Accounts in this bank earn 3% compound interest,—which is also a help. Be thrifty. It pays.

THE LILLEY STATE BANK,

Capital Surplus $50,000.00.

TECUMSEH, - MICHIGAN.

TONIGHT!

AT THE ROYAL THEATRE.

Lubin 3 reel special feature with Arthur Johnson, Lottie Briscoe and all the stars,

"THE PARASITE."

5 CENTS TO ALL.

WEDNESDAY MARCH 18.

Vitagraph special feature,

"LOCAL COLOR."

THURSDAY MARCH 19.

Kalem special feature,

"HER HUSBAND'S FRIEND"

featuring Tom Moore and all the Kalem stars.

FRIDAY MARCH 20.

Selig's Great Animal Picture,

"THE ADVENTURES OF KATHLYN."

The first of the Series. 3 Reels.

"THE UNWELCOME THRONE."

ADMISSION ALWAYS 5 CENTS.

THE SHEEHAN OPERA CO.

The entertainment given by the Sheehan Company at the Opera House. Monday evening was all and more than had been advertised. To the music lover it was a rare treat. Each one of the singers sustaining their various parts in a most delightful manner. Mr. Marks has surely favored the people of Tecumseh with the best entertainment of the season.

Barbara Williamson is quite ill.

Fred Steinhoff of Adrian, is home for a few days.

Geo. Hanford has been having an attack of tonsilitis.

Miss Fannie Bryan has been on the sicklist for a number of days.

Regular meeting of Rebekah Lodge No. 338 Friday evening March 21

Mrs. W. T. Eccles was a Clinton visitor Friday, taking in the Art Loan.

Will Mobbs underwent an operation in Detroit yesterday, the latest report is that he is doing nicely.

C. S. Lester of South Haven came last night for a short visit with his mother.

Rather Cramped.

Miss Ethel—"Kate says she's weary of living in a small apartment." Jack Carr—"A case of flat tire, eh!"—Boston Transcript.

—WEAR RIGHT—

CLOTHES

Easter soon will be here and you will need, and want that New Spring

—Coat and Suit—

We carry the Redfern line and you know as well as others know, it is the best in the land. Now is the time to select your clothes, and if you are not ready for them yet, we will lay them aside for you and keep them until you need them.

Fred Rosacrans & Sons.

LOCAL AND PERSONAL

NOTICE

All copy must be in the composing room of this office by 9:30 a. m. Tuesdays and Fridays and all advertising matter before 4 o'clock p. m. Mondays and Thursdays.

Rev. F. Hewitt was a Clinton visitor Friday.

Miss Boag was a business caller in Toledo Saturday.

Miss Blanche Muir was in Toledo Saturday on business.

New books at Gastons' adv.

Mrs. M. Josie Cook of Clinton was a caller in town Saturday.

Mrs. Bert Bryan of Macon was a Tecumseh visitor Friday.

Now is the time to buy your umbrella. April showers will soon be here. E. J. Peters & Co. adv.

Royal DeWolf of Ann Arbor was calling on friends in town last week.

Mrs. Guy Pocklington of Ridgeway was shopping in town Saturday.

Mrs. E S. Tate was down from Clinton Saturday calling on friends.

Mr. and Mrs H. Ray Kemp of Tipton were Tecumseh callers Saturday.

Sheldon Southwick left Friday for Hillsdale taking in the auto show.

Miss Adah Shed was an over Sunday visitor at her old home in Napoleon.

Miss Adah Swift came home from Toledo Saturday for an over Sunday visit.

Mr and Mrs. Bansom Mills were down from Tipton Saturday visiting relatives.

For sale cheap 2 large barns 2 additions to a house

J. J. Belcher Shoe Store adv.

George Burroughs is so far recovered from his recent illness as to be down town last week.

Mrs. Albert Anderson entertained her sister Miss Leila Waters of Onsted last week.

Mrs. J. D. Shull attended the Art Loan of the Clinton Culture Club in Clinton Friday.

Rain umbrellas at Gastons' adv.

Mrs. John Eddy and Mrs. A. St. John of Clinton, were Tecumseh visitors Thursday.

Mrs. Wm. Ide was called to Dundee Friday by the serious illness of her brother Dr. Haines.

Mr. and Mrs. Erwin Conklin of Macon were guests of Dr. and Mrs. Conklin Friday night.

Mrs. Winthrop Kellogg of Lansing was in town Friday enroute to Rea to visit her parents.

Born to Mr. and Mrs. Homer W. Whaley Friday March 13; a daughter, Katherine Lucretia.

New creation in glass, the Copper etched at E. J. Peters & Co. adv.

Mrs. Bertha Hayden of Grand Rapids, is visiting her sister, Mrs. J. B. Kennedy and family.

Mrs. Lottie Lamkin of Clinton came Saturday for an over Sunday visit with Mrs Edyth Lamkin.

Mrs. Ernest Kelly returday to her home in Detroit Saturday taking her sister Ellen McCook with her.

Mrs. E. J. Lowry had as her guests Thursday the Misses Carr. Norma Childs and Edna Culver of Adrian.

Miss Ethel Kenyon of Parma and Miss Merle Kenyon of Grass Lake were over Sunday guests of their father.

Mrs. Victor Carson and Beth of Jackson were week end visitors at the home of her parents Mr. and Mrs. J. W. Owen.

Mr. and Mrs. Fred Ives who have been visiting in Lansing and Jackson for several days returned to their home Saturday.

Miss Lida Burton was down from Norvell Thursday for a short visit with her sister, Mrs. James McKinny and other friends.

Miss Lillian Deery who had been spending a few days with her brother Chas. Deery and family returned to her home in Jackson Saturday.

Mrs Irving Luce of Tipton was in town Saturday enroute to Jackson to visit her sister Mrs. Linton. She was accompanied by Miss Ruth Young.

Mrs. Chas. Cummins of Detroit who has been visiting at the home of Mr. and Mrs. A. D. Lawrence and with other friends left for her home Saturday

Mrs. Drury and daughter, Mabel of Britton, were guests of Mrs. Grove Friday.

W. W. Hicks of Chicago was shaking hands with his friends the last of the week

Robert Rullson of Eaton Rapids was shaking hands with friends in town Monday

John Betzer who has been home for a short visit returned to Detroit Monday afternoon.

Lee Scott and family are moving on the Goheen farm which he will work the coming year.

Mrs. Lavern Harrison and daughter Lucy of Tipton were business callers in Tecumseh Saturday.

Mrs. Halleck Wilson and little daughter are visiting at the home of her father G. B. Garlinghouse.

Invitations are out for an Old Time dance to be given in Witherell hall Friday the 27. Collers Orchestra.

Mrs. Easton of Grand Rapids is visiting her uncle, L. J. Barber at the home of Mr. and Mrs. A. J. Wonders.

Harry Rosacrans and family were week end visitors with his parents, returning to their home in Toledo Monday morning.

C. Harper and family of Deerfield, who recently purchased the Doke property in Brownville are now settled in their new home

Miss Loana Stacy who was taken ill at the home of Miss Harriett Whittier Saturday, is steadily improving and hopes to be out again soon.

Easter Post Cards 10 cents a dozen.

Regular meeting of Tecumseh Lodge No. 190 K. of P. will be held Thursday evening March 19. Work in the 3rd Rank followed by a smoker.

Roscoe Hall of Clinton, Ill, was the guest of Mrs. R B. Gillespie and other friends last week. He was called here for the funeral of James Lane.

Mrs. Nellie Adamson who has been visiting her brother Al. Heesen and son George and wife in Toledo for the past two weeks returned home Monday.

Closing out cups and saucers at a great reduction at E. J. Peters & Co. adv.

Mrs. W. H. Scott who spent several days with her nephew F. S Turner and family last week left for Ann Arbor Friday where she is visiting a son.

Mrs. Anna McClelland has been visiting her daughter Mrs N. O. McConnell and family and her son Will McClelland in Holloway for the past week.

M. Dawson of New Orleans, La. is visiting his sister and husband Mr. and Mrs. B. F. Cannon. The brother and sister have not seen each other in ten years.

Don't forget that Gastons' store always leads in diamonds. Look them over. adv.

Mrs. Ed. Hand went to Detroit Saturday called by the serious condition of her brother-in-law, Asa Howe, who is suffering from blood poisoning in his hand.

Mr. and Mrs George Adamson came Monday from Toledo while Mr. Adamson made a business trip, Mrs. Adamson will be with her parents, Mr. and Mrs. Fred Rosacrans.

Mrs. James Aten and Mrs. E. C. Ridgeway were in Detroit Thursday where they visited their sister, Miss Anna Platt who has been seriously ill for several weeks.

Do you want an addition to your house or a barn cheap, call at

J. J Belchers Shoe Store adv

Rev. W. B. Hartzog was in Adrian Friday for the meeting of the State Sunday School Convention held in that city. A banquet was one of the features of the evening's entertainment.

At a special meeting of the Council held Thursday evening the Lilley State Bank was named as depository for the Village funds for the coming year. 3 per cent is to be computed on the smallest balance for the month, the bank furnish the Treasurer's bonds.

Thousands to select from at Gastons' adv.

A new block system went into effect of the Lake Shore railroad last Sunday. Hereafter no train will be allowed to leave the station until the track is reported clear up to a certain point. Signal towers along the road show the road "blocked" until orders are given to let the train pass, after which the signal "blocked" will be again in position.

BERI V. VANNESS

Beri V. VanNess passed away Sunday afternoon March 15 aged 80 years. He had been failing for the past few months, death resulting from the infirmities of old age. The funeral will be held from the home of his daughter Mrs. Bert Poucher Wednesday afternoon at 2 o'clock with burial in Brookside cemetery.

DAVID BOLTZ

David Boltz aged 75 died at his home north of town Sunday March 15 death resulting from cancer.

FRED LEHN

Fred Lehn of Clinton who has been ill of pneumonia since Saturday at the home of his sister Mrs. Ed. Holdway died this morning at 3 o'clock. The funeral will be held at the house Thursday at 2 p. m. Rev. Hewitt officiating. Burial in Brookside cemetery.

MRS. LAWRENCE BAUER

Mary A., wife of Lawrence Bauer, passed away Sunday morning after an illness of several months, the immediate cause of death being a stroke of paralysis which she suffered last Thursday. She was born in Wurttemburg Germany, Nov. 9 1840, coming to this country when a small child. On March 21, 1868 she was married to Lawrence Bauer and has resided in Tecumseh for the last 45 years. She leaves to mourn her loss her husband, a daughter, Mrs. Fred Kolklosch, and a son, Frank Bauer of Adrian. The funeral was held at the home this afternoon Rev W. B. Hartzog officiating.

S. H. MERRITT

A telegram received Monday from Cadillac announcing the sudden death of S. Harvey Merritt, at the age of 74 years. Mr. Merritt was a brother of George Merritt of Tecumseh, and for many years was a resident here. At one time was in the dry goods business in the firm of Merritt Meeker & VanCamp, later in the lumber business with Robert Stretch, and finally took up the practise of law. About six years ago he had a stroke of paralysis, and since that time has been in poor health He is survived by his wife who was formerly Miss Esther Burlingame of Tecumseh, and three brothers, George of Tecumseh, Ed of St Louis and John of New York,

The body will be brought here for burial Thursday, the funeral being held from the home of his brother George Merritt at 3 o'clock, Rev. Hewitt officiating. Masonic services will be held at the grave, Past Master Hall of Cadillac will be present and conduct the services.

Third lecture on "The Coming Race" at St. Peters church at 7:30 p. m. Thursday. Seats free to all.

Miss Grace Vosberg of Clayton, came Saturday for a visit at the home of her cousin, Bert Lawrence and wife, and with her cousin, Chas Nobles, returning home Monday.

Lavern Bidwell who had a stroke of paralysis Saturday morning is still quite ill, but at last reports showed signs of improvement. His many friends hope for his speedy recovery.

Gladys Gady the little daughter of Mr and Mrs. Albert Gady passed away Saturday morning. The funeral was held at the home this morning at 10 o'clock, burial in Brookside cemetery.

The Clinton Courier came to us last Friday under a new management Mr. E. VanDeMark having sold the business and plant to Messrs. Charles A and L Bradley. The new proprietors are not new to the business one of them having been a newspaper man for 20 yrs. We wish them success in this new field.

Mrs. Bessie Hagadorn was very much surprised Friday night when some sixteen of her neighbors and friends dropped in upon her. The occasion was her 33rd birthday. A bountiful pot luck supper was served. Mrs. Hagadorn received many useful presents as tokens of their friendship.

F. M. Mulvaney and son who have operated the Lenawee Lumber Co. for the last four years are enlarging their business by adding a coal yard. The new track that is to be laid to the Lake Shore road will be a great help to their business.

The Regular meeting of the Monday was held at the usual time and place with Mrs. Fred Rosecrans leader Regular business meeting was followed by the program with Mrs. Cupples presiding Mrs. F. S. Turner read a paper on Cosma De Medici. Mrs. Cupples followed with Lorenzo the magnificat and his associates.

COUNCIL PROCEEDINGS

Council Chambers, Village of Tecumseh, March 12, 1914.

Adjourned meeting from 2nd 1914.

Present, C. B. Mize in the chair. Trustees Moore, Daisher, Service, Elliott, Brown, Slater.

The Board of Election inspectors reported as follows:

The whole number of votes cast at village election held March 9, 1914 was 513 (Five hundred thirteen.)

They were given as follows,

President,	
John R. Nyland,	306
Rudolph A. Heesen,	204
Clerk,	
Floyd G. Heesen,	331
Frank S. Snell,	173
Treasurer,	
Benjaman C. Ellis,	372
Hugh Hanna jr.;	135
Trustees for 2 years,	
Elmer E. Hendershot	322
Comfort R. Chase,	324
Faron S. Anderson,	311
William F. Fisher,	194
Charley S. Williamson,	157
Minor D. Strang,	198
Assessor,	
Samuel Steel,	309
John J. Belcher,	195

Moved and supported that the following named persons having received the greatest number of votes cast, as set opposite their names, declared elected to the said offices:

President—John R. Nyland
Clerk—Floyd G. Heesen
Treasurer—Benjamin C. Ellis
Trustees for 2 yrs.—
Elmer E. Hendershot
Comfort R. Chase
Faron S. Anderson
Assessor—Samuel Steel.

The following bills were referred to the Finance committee:

H. C. Moore, election commissioner	$ 2 00
C. A. Wright, election commissioner	2 00
S. P. Hosmer, election commissioner	2 00
Claude Grey, gate keeper	2 00
Joe Hanford, gate keeper	2 00
B. C. Ellis, Board Registration	3 00
B. J. Slater, Board Registration	3 00
E C, Brown. Board Registration	3 00
S. P. Hosmer, election Inspector	6 00
B. J. Slater, election Inspector	6 00
S. C. Cutting, election clerk	6 00
E J Lowry, election clerk	6 00
A. J. Montgomery, freight and cartage	3 06
R. McClelland, meals for election board	2 50
Guy S. Collins, lumber	56 32
Tecumseh Electric Co, street lights	332 70
Tecumseh Electric Co., G. Post	63 30
Tecumseh Electric Co., council bldg	6 10
Tecumseh Electric Co., water works	4 32

Finance Committee reported favorable on bills, moved and supported that the report be accepted and orders directed drawn for several amounts. Motion carried.

Finance Committee reported that the books of the clerk, and treasurer had been checked, and that the balance shown by their statements to be correct. Moved and supported that the report be accepted and placed on file.

Finance Committee reported in regard to the request asking the Lilley State Bank and Tecumseh State Savings Bank to hand sealed bids in regard to depositing the Village Funds, for the coming fiscal year reported as follows, and recomended that the Lilley State Bank bid be accepted and this being their proposal.

1. We will pay 3 per cent interest computed on the smallest balance of the month.

2. We will furnish satisfactory personal surety bonds for the Village Treasurer without charge.

Moved and supported that the report be accepted, and the Lilley State Bank be the Depository of the Village funds for the coming fiscal year, Motion carried.

Motion made and supported that we do now adjourn. Motion carried.

F. G. HEESEN,
Clerk.

DOUBLE BIRTHDAY

Orley and Ora Swift had a birthday Saturday which was duly celebrated Sunday, when a birthday dinner was served, covers being laid for twelve. They were the recipients of a number of presents and a very pleasant time enjoyed by all, who wished the twins many happy returns of the day together.

NOTICE

The members of the Masonic Lodge are requested to meet at their Lodge rooms Thursday afternoon at 2:30 for the funeral of their brother Samuel Harvey Merritt.

3 Winners in Canned Fruit

Premier White Cherries
Nabob Apricots
Nabob Pineapple

When you want something extra good, dont fail to try them.

We have a full line of Dried Fruits.

California Prunes, 10c, 15c and 18c lb.
Apricots, 25c lb.
Peaches, 12c lb.
Dates, 3 lbs. for 25c.

ANDERSON GROCERY CO.

Phone 91... Successors, Anderson Bros. Macon Phone

CYPHER'S INCUBATORS, BROODERS

AND POULTRY SUPPLIES

OUR HUSBAND'S MF'G CO'.s PRODUCTS

Spraying Apparatus of every Description.

Satterthwaite Bros.

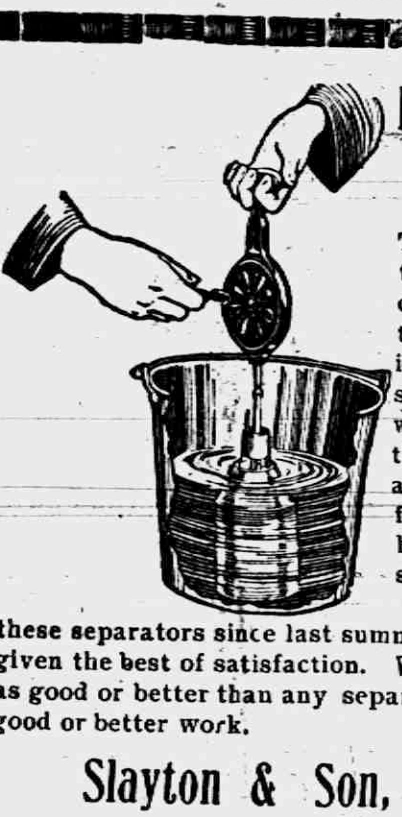

Beatrice Cream Separator

This is the Separator that saves you $25.00 on cost of machine and 40% to 50% on repairs This is a cut of the device that saves labor. It is a disc-washer that comes with the Beatrice separator and washes the discs perfectly by turning the handle with the discs submerged in hot water. We have sold a lot of these separators since last summer and every one has given the best of satisfaction. We guarantee them to be as good or better than any separator made and to do as good or better work.

Slayton & Son, Tecumseh, Mich.

CHURNGOLD

What is it? Oleomargarine that is in a class by itself.

Follow directions and you will have something that looks and tastes like the finest June butter. REMEMBER THE NAME,

CHURNGOLD

THE BEST WHAT IS.

Watch our window signs, Saturday for special prices. YOU CAN SAVE MONEY.

F. D. AVERY

PHONE 39

Seeds

We have stocked well with

Alfalfa, Red Alsyke Clover, Timothy, Barley, etc.

HIGH TEST.

Moore Bros.

will be at my office over J J [illegible]

S. F. HOSMER,
OPTICIAN

A. C. AYLESWORTH,

Licensed Auctioneer, Real Estate, Stock and General Salesman.

Will attend all sales in city or country, at reasonable rates.

Headquarters and all dates made Herald office

Dental Parlors

W. D. REED, D. D. S.

Chicago, St., Tecumseh.
Crown and Bridge work, Aluminum Silver and Rubber plates and all of the specialties known to modern [illegible] ized air administered.
Office over Avery & Co's store

Dental Parlors
of
E. D. BROWN, D. D. S.

Filling, Crown, Bridge and platework Local and complete anaesthetics administered for painless extraction. Office over [illegible] & [illegible] store. Phone192.

C. M. Cooley,

Licensed Auctioneer.

R. F. D. No 4 Manchester. 15 year successful experience in Jackson, Washtenaw and Lenawee Counties, also practical farmer.

Bell Telephone Clinton exchange.

Rates Reasonable and Satisfaction Guaranteed

OVER 65 YEARS' EXPERIENCE

PATENTS

TRADE MARKS
DESIGNS
COPYRIGHTS &c.

Anyone sending a sketch and description may quickly ascertain our opinion free whether an invention is probably patentable. Communications strictly confidential. HANDBOOK on Patents sent free. Oldest agency for securing patents. Patents taken through Munn & Co. receive special notice, without charge, in the

Scientific American.

A handsomely illustrated weekly. Largest circulation of any scientific journal. Terms, $3 a year; four months, $1. Sold by all newsdealers.

MUNN & Co. 364 Broadway, **New York**
Branch Office, 625 F St., Washington, D. C.

JUSTICE HOLMES

He Does Not Contemplate Retiring from Supreme Bench.

Photo by American Press Association.

JUSTICE HOLMES TO REMAIN

Rumor That Caused Report of Taft Being Justice Denied.

Washington, March 16.—Rumors that Justice Oliver W. Holmes contemplated retiring from the U. S. supreme court caused the report that President Wilson had tendered the place to former President Taft, and the latter had accepted. This report was denied at the White House.

Now the first part of the rumor is set at rest by the denial that Justice Holmes contemplates retiring.

52 PINTS WEEKLY TOO MUCH

Judge Don't Believe Shipper Drank All Whisky He Brought In.

Hastings, Mich., March 16.—John Eggleston, sixty-two, convicted of running a "blind pig," was sentenced by Judge Smith to six months in Ionia reformatory. Eggleston was arrested coming into town with a cargo of liquor

Court would not believe Eggleston's assertion he himself consumed the fifty-two pints of whisky he brought weekly into Hastings.

Just Right for Backache and Rheumatism.

Foley Kidney Pills are so thoroughly effective for backache, rheumatism, swollen, aching joints, kidney and bladder ailments that they are recommended everywhere. A. A. Jeffords, McGraw, Nebr., says: "My druggist recommended Foley Kidney Pills for my back, and before I finished one bottle, my old trouble entirely disappeared." For sale by all Druggists of Tecumseh. adv

Never judge a man's knowledge by what he says.

Spring Blood and System Cleanser

During the winter months impurities accumulate, your blood becomes impure and thick, your kidneys, liver and bowels fail to work, causing so-called "Spring Fever." You feel tired, weak and lazy. Electric Bitters—the spring tonic and system cleanser—is what you need; they stimulate the kidneys, liver and bowels to healthy action, expel blood impurities and restore your health, strength and ambition. Electric Bitters makes you feel like new. Start a four weeks' treatment—it will put you in fine shape for your spring work. Guaranteed. All Druggists. 50c and $1.00 at C. A. Wright and Son. adv

If a man is handsome he exaggerates to himself.

[illegible] Health [illegible]

March is a trying month for the very young and for elderly people. Croup, bronchial colds, lagrippe and pneumonia are to be feared and avoided. Foley's Honey and Tar is a great family medicine that will quickly stop a cough, check the progress of a cold, and relieve inflamed and congested air passages. It is safe, pure, and always reliable. For sale by all Druggists of Tecumseh. adv

A contented man may be too lazy to kick

Many Children are Sickly

Mother Gray's Sweet Powders for Children Break up Colds in 24 hours, relieve Feverishness, Headache, Stomach Troubles, Teething, Disorders, and destroy Worms. At all druggist, 25 cents. Sample mailed FREE. Address, Allen S. Olmsted, LeRoy, N. York. adv

Men who can be bought imagine they can't be caught.

NEVINS STORY IS DECLARED A FAKE

Father of Dorothy Arnold Will Will Have None of It.

TELLS OF COMMUNICATIONS

He Has Been Getting Them at Rate of 50 a Month—Bulk of Them Not Even Honest Intentioned—Discredits Action of Los Angeles Attorney—Believes Daughter Dead.

New York, March 16.—Francis R. Arnold, father of Dorothy Arnold, said at his home that he does not take any stock in the story that Ella Nevins of Los Angeles is his daughter. He admitted the receipt of several communications from a Los Angeles attorney who said that he believed that he had found Miss Arnold, but said that he had given little serious attention to these.

"I have been getting communications at the rate of fifty per month," said Mr. Arnold. "Some of these undoubtedly come from people who have honest intentions but not the bulk of them by any means.

"Early in January I received a letter from an attorney in Los Angeles. It was carefully worded and the general purport of it was that a young woman, who called herself Ella Nevins, had come to him and stated that she was my daughter. He said that she had asked him to communicate with me. He asked me if I wanted to investigate the matter further.

"He gave the names of several well known New Yorkers as his references. I know who some of these men are, but I was so convinced from the tone of his letter that he had no real information that I did not bother to communicate with these New Yorkers.

Decides Story is a Fake.

"I didn't answer his letter, in fact paid no attention to it, except to read it and decide that it was a fake. I did not call it to the attention of my lawyer, John S. Keith.

"Since then several telegrams have come "collect" to my home from Los Angeles. I refused to pay the charges on these, and they were sent back to be paid at the other end.

"I believe that it was an attempt to get money from me. It is ridiculous to suppose that if my daughter was in Los Angeles, and wanted to come home that she would go to a lawyer and ask him to write me a carefully prepared letter.

"I have made up my mind long ago that my daughter is dead, but if she were alive and wanted to come home, it would be the most natural thing in the world for her to send me a telegram herself, or else write me a letter in her own handwriting. She wouldn't go to a lawyer with carefully prepared proofs and ask him to get me to hire him to investigate the merits of her claims.

Thinks Daughter Is Dead.

"The newspapers are very foolish to pay any serious attention to such news, which carries all the earmarks of a fake on the face of it.

"I made up my mind long ago about the disappearance of my daughter, and that is the only possible explanation. She is dead."

Farmer Attempts Suicide.

Boonville, Ind., March 16.—Robert Simpson, prominent Warrick County farmer, attempted suicide by firing a shotgun charge into his abdomen. His death is expected. The cause of the shooting is not known.

STATE OF MICHIGAN, County of Lenawee, ss.

Probate Court for the County of Lenawee. At a session of the Probate Court for the County of Lenawee, holden at the Probate Office, in the City of Adrian, on the 24th day of February, in the year one thousand nine hundred and fourteen.

Present, HARRY L. LARWILL, Judge of Probate.

In the matter of the estate of JANE A. HANFORD, deceased.

On reading and filing the petition duly verified, of GEORGE HANFORD, husband of said deceased, praying that an instrument in writing purporting to be the last will and testament of said deceased may be duly proved and admitted to probate, and that administration of said estate may be granted to petitioner, the executor named in said instrument, or to some other suitable person

It is Ordered, That Monday, the 23rd day of March next, at nine o'clock in the forenoon, be assigned for the hearing of said petition.

And it is further ordered, That a copy of this order be published in the Tecumseh Herald, a newspaper printed and circulating in said County of Lenawee, for the three successive weeks, previous to said day of hearing.

(A true copy) Harry L. Larwill,
Judge of Probate.
E. I. Larwill, Probate Register.

STATE OF MICHIGAN, County of Lenawee, ss.

Probate Court for the County of Lenawee. At a session of the Probate Court for the County of Lenawee, holden at the Probate Office in the City of Adrian on the 2nd day of March, in the year one thousand, nine hundred and fourteen.

Present, HARRY L. LARWILL, Judge of Probate

In the matter of the estate of JOHN C. SCHREDER, Deceased.

On reading and filing the petition, duly verified, of Gertrude Pangle, daughter of said deceased, praying that administration of said estate may be granted to Frederick B. Wood, or some other suitable person

It is ordered that Monday, the 30th day of March, next at nine o'clock in the forenoon be assigned for the hearing of said petition

And it is further Ordered, That a copy of this order be published in the Tecumseh Herald, a newspaper printed and circulating in said County of Lenawee, for three successive weeks previous to said day of hearing.

(A true copy) Harry L. Larwill,
Judge of Probate
E. I. Larwill, Probate Register.

MORTGAGE SALE

Default having been made in the conditions of a certain mortgage made by the Michigan Oil Company, a Michigan corporation, to the Waverly Oil Works Company, a Pennsylvania corporation, dated April 1st, 1913, recorded in the Register of Deeds' Office for Lenawee County, State of Michigan, on April 17th, 1913, in Liber 192, of Mortgages on Page 268, on which mortgage there is claimed to be due at the date of this notice the sum of forty-nine dollars and legal attorney's fees, and no suit or proceedings at law having been instituted to recover any of the moneys secured by said mortgage, NOW THEREFORE by virtue of the power of sale contained in said mortgage and he statute in such case made and provided, notice is hereby given that on Saturday, the 16th day of May, 1914 at ten o'clock in the forenoon I shall sell at public auction to the highest bidder at the east door of the Court House in the City of Adrian, in said county, the premises described in said mortgage or so much thereof as may be necessary to pay the amount due on said mortgage with six percent. interest and all legal costs. The premises being described in said mortgage as all that certain piece or parcel of land, situate in the Village of Onsted, County of Lenawee, and State of Michigan, and described as follows, to-wit:

Beginning at the center of Maple Avenue where the south line of the Detroit-Toledo & Milwaukee Railroad intersects the north end of said Maple Avenue, thence west on said south line of Railroad six hundred and thirty-two and six tenths feet, for a place of beginning thence south thirteen rods, thence east two rods, thence north thirteen rods, thence west two rods to place of beginning, being twenty-six rods of land.

Dated Feb. 10, 1914
Lyman B. Trumbull
Attorney for Mortgagee,
Jackson, Michigan.
WAVERLY OIL WORKS
COMPANY, Mortgagee

MORTGAGE SALE

Default having been made in the conditions of a certain mortgage (whereby the power of sale in said mortgage contained has become operative) executed, delivered and dated on the 9th., day of March, A. D. 1907, by A. R. Lusty and Emma E. Lusty, to John T. Wiggins and Martha W. Wiggins, and recorded in the office of the Register of Deeds in and for the County of Lenawee, State of Michigan, on the 11th., day of March, A. D. 1907, in Liber 153 of Mortgages on page 200, and there being claimed to be due at the date hereof on the debt secured by said mortgage the sum of Seven Hundred Thirty Three and eighty-three, one hundredths dollars, and no proceedings having been taken at law or in equity for the collection of said indebtedness or any part thereof:

Notice is therefore hereby given that, for the purpose of realizing the indebtedness above mentioned together with interest thereon to accure and cost of this proceeding (including a lawful attorney fee) I will, on Monday, the 30th., day of March, A. D. 1914, at ten o'clock in the forenoon of said day, at the front door of the Court House in the City of Adrian, in said County of Lenawee and State of Michigan, (that being the place where the Circuit Court for said county is holden), sell, at public vendue, to the highest bidder, that parcel of land situate in the Village of Britton, in said County of Lenawee, and described as being a part of the South one half of the Northwest quarter of Section No. 3, Town 6 South, Range 5 East, commencing at a point five rods North from the Northeast corner of the Cooper lot now (1907) owned by H. H. Temple, and running thence South eight rods, thence East seven rods, thence North eight rods parallel with West line, thence West seven rods to beginning.

John T. Wiggins,
Martha Wiggins.
Dated: December 29th., 1913.
F. B. Wood,
Attorney for Mortgagees.

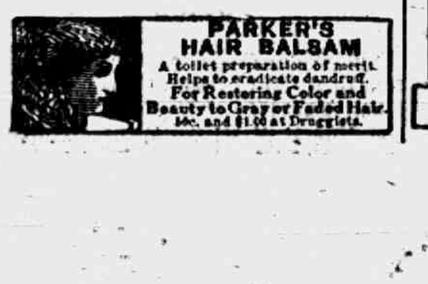

PARKER'S HAIR BALSAM
A toilet preparation of merit. Helps to eradicate dandruff. For Restoring Color and Beauty to Gray or Faded Hair. 50c. and $1.00 at Druggists.

THE change may be critical and cause untold suffering in after-life. The modern young woman is often a "bundle of nerves"—"high strung"—fainting spells—emotional—frequently blue and dissatisfied with life. Such girls should be helped over this distressing stage in life—by a woman's tonic and nervine—that has proven successful for over 40 years.

From Girlhood to Womanhood

Dr. Pierce's Favorite Prescription

is a keen enemy to the physical weaknesses of woman. A medicine prepared by a regular graduated physician of unusual experience in treating woman's diseases—carefully adapted to work in harmony with the most delicate feminine constitution.

It is now obtainable in liquid or sugar-coated tablet form at the drug store—or send 50 one-cent stamps for a trial box, to Buffalo.

Every woman may write fully and confidentially to Dr. Pierce and his staff of physicians and Specialists at the Invalids' Hotel and Surgical Institute, Buffalo, N. Y., and may be sure that her case will receive careful, conscientious, confidential consideration, and that experienced medical advice will be given to her free.

DR. PIERCE'S PLEASANT PELLETS regulate and invigorate stomach, liver and bowels. Sugar coated, tiny granules easy to take as candy.

CORRESPONDENCE

HOLLOWAY

LADIES SOCIAL

The Ladies Social was held at the home of Mrs. Wm. Calhoun Jr. Thursday. Dinner was served to about 40 A short business meeting was held, the president being absent, Mrs. H. E. Mitchel acted Rev. Hawkins conducted the devotional exercises. The afternoon was spent in visiting and a usual good time was enjoyed by all

Mr. James Lane passed away at the home of Mr. and Mrs C. L. Fowler Wednesday morning at 10:30 He has been an invalid for about three yerrs, having suffered a stroke of paralysis three years ago this winter. Mr. Lane has resided in Raisin township about 85 years, he owned a farm a half mile east of Holloway A year ago he and his wife left the farm and went to reside with Mr. and Mrs. C. L. Fowler who have tenderly cared for him during his illness He was a member of the Presbyterian church. He leaves to mourn his loss a devoted wife and an adopted daughter Mrs. Howard Gaylord of Cuyhago Falls O. He will be greatly missed in the community. His funeral was held Saturday morning at 10 o'clock at the Fowler home and 10;30 at the church with burial in the Presbyterian cemetery.

Mrs. James Foley was in Defiance O from Sunday until Thursday caring for her mother Mrs E. K. Bliss who is ill.

Mrs W. P. Rainey was in Detroit Friday to see her brother LeRoy Bulton who was operated on Wednesday at Harpers Hospital for appendicitis.

Mrs. Ira Wilson and son Clare visited Mr. and Mrs. Delbert Starkweather of Madison,

Mrs. S. J. Wilson and son Glenn visited relatives in Adrian Wetnesday.

Mrs. Wm. Britton of Adrian is visiting her daughters Mrs. W P. Rainy.

Miss Alice Lowe of Ridgeway was a guest of Mr and Mrs. K. T. Kopke a few days last week

Mr. and Mrs. Arthur Mitchell, Mrs. H. E. Mitchel and daughter Mrs. Nora Elsten of Angola Ind. were guests of Mr. and Mrs. J. L Richard of Adrian Tuesday.

Mr. and Mrs. Arthur Mitchel left Monday morning for their home in Saskatchewan, Canada where Mr. Mitchel owns a claim The best wishes of their many friends go with them.

T. L. Calhoun was in Adrian on business Thursday.

"Dr. Thomas' Eclectic Oil is the best remedy for that often fatal disease—croup Has been used with success in our family for eight years"—Mrs L. Whiteacre, Buffalo, N Y.

MACON

There will be a ghost social at the Grange hall, Friday night March 20th for the benefit of the Grangers. Every one come and see the ghosts.

Elmer Hunter was an Ann Arbor business caller Friday.

Mrs. Dewey has had as a guest her mother, Mrs Orl eller of Morenci.

Mrs. Rose Biddle who was operated on last Friday at the Homopathic hospital in Ann Arbor, was doing nicely and her many friends hope to hear of her speedy recovery.

Mr. and Mrs. Fred Kreger have a baby son, born Wednesday Mach 11.

Mr. Kilpatrick of Detroit, has been in Macon and vicinity this week in the interests of a life insurance company.

The benefit social held at Mr. Mansfield Friday night for Mr. Harring was largely attended and enjoyed by all present. Proceeds $50.05.

Mrs. Anna Lindsley has been on the sick list for a few days.

Earl Betser has decided to move to Milan instead of Macon, as he first intended doing.

Wilmot Collins and Mr. and Mrs. Will Avery attended the funeral of James Lane in Holloway Saturday.

TECUMSEH MARKETS

CORRECTED MARCH 10, 1914

Wheat		90—93
Flour per bbl	4 60	5 20
Rye		60
Corn (ear)		40
Oats		39
Beans		2 25
Potatoes		80
Butter		25
Eggs		23
Lard		14
Tallow		
Fowls (live)		15
Springers		15
Roosters		08
Ducks spring		13
Geese		10
Turkeys		17
Hay		9 00—12 00

Mrs. Charles Collins has been in Illinois this week visiting relatives.

Mrs C. O. Biddle was an Ypsilanti visitor Frieay,

Dr. Beasley was in Ann Arbor Friday called on the case of Mrs R. J. Biddle.

Heavy, impure blood makes a muddy, pimply complexion, headache, nausea, indigestion, Thin blood makes you weak, pale, sickly. Burdock Blood Bitters makes the blood rich, red, pure restores perfect health adv.

Mrs. Louis Howe of Ridgeway was a guest Thursday of Mrs. Wm. Howe.

Mrs. I. N. Pilbeam and Mrs. Everet Exelby and son Joseph were visiting Mrs E. A. Elkington in Adrian Thursday and Friday.

Miss Frances Exelby was home Friday night from Tecumseh visiting her people Mr. and Mrs. J. T. Exelby.

Misses Margaret Hindes and Sylvia Pilbeam, Mrs. Caroline Biggs, Mrs. Sam Underwood, Mrs. E. J. Exelby and Mrs. Fay Wiggins and Mrs. M. F. Cheever were in Tecumseh shopping Thursday.

Mrs. Enos Palmer is spending a few days with Mr. and Mrs. Fred Wickwire in Adrian,

Mrs. Fay A. Wiggins was an over Sunday guest of her sister Miss Donna Exelby in Ypsilanti.

Miss Harriett Allen and friend Miss Hill of Detroit were here over Sunday visiting her parents Mr. and Mrs. W. E. Allen.

Mr. and Mrs. I. W. Calhoun of Adrian were over Sunday guests of Mrs. L. J. Britton.

L. J. Britton who underwent an operation for apendicitis in Detroit last week is reported as doing as well as can be. Friends are wishing him a speedy recovery.

Miss Dorothy Edgerton of Freemont Ohio came Saturday for a visit with her sister Mr, Mrs. H F. Temple.

Friday evening a very delightful time was spent at the home of Mr. and Mrs E A. Bachman, when Mr John Britton entertained the members of choir of the Christian church. A lovely three course dinner was served and the remainder of the evening was spent with games and music. About thirty-five were in attendance and the choir is very appreciative to Mr. and Mrs. Bachman and Mr. Britton for the lovely way in which they were entertained.

Stops itching instantly. Cures piles, eczema, salt rheum, tetter, itch hives herpes, scabies—Doan's Ointment. At any drug store. adv

For a mild, easy action of the bowels a single dose of Doan's Regulets is enough. Treatment cures habitual constipation. 25 cents a box. Ask your druggist for them. adv.

MICKEY FOR MACOMB PLACE

Lawyer Recommended for Postmaster by Representative Tavenner.

Washington, March 16.—Ross Mickey, a lawyer of Macomb, Ill., will probably be appointed postmaster at that place, filling the vacancy which has existed for many months. Mr. Mickey has been recommended by Representative Tavenner of the fourteenth district. W. H. Hainline, the former incumbent, was removed some time ago and last summer Patrick H. Tierman was nominated for the post.

Mainly through the influence of Senator Sherman the nomination of Tierman was rejected by the senate on Sept. 11, last. Since then attempts which have been made to fill the vacancy have resulted in the selection of Mr. Mickey. His nomination will probably be sent to the senate soon.

CRAZED MAN KILLED BY CAR

Hoosier School Teacher Breaks Away from Attendant and Is Crushed.

Cincinnati, O., March 16.—Wilber Brewer, twenty-three years old, a school teacher of Franklin, Ind., was instantly killed when he ran into a traction car near a sanitarium in College Hill, where he had been a patient. He was walking with an attendant.

Suddenly he turned upon his companion and in a scuffle made his escape. He ran directly into the car and was crushed to death. Brewer had been sent to the sanitarium by relatives Feb. 4. The body will be shipped to Franklin for burial.

Puss and the Owl.

Owls make very amusing pets, but lose the "happy family" knack as they grow older. A friend of mine had one that he wrongly kept tied to a stake by a cord. It was of that "tiger of the north woods" species, the great horned owl, and, while apparently quiet, not to say sleepy, in the daytime, blinking with those great yellow eyes in the manner that has made the country people believe they are sightless in bright light, he had a surprising way of "coming to life" whenever there was any particular reason for doing so. My friend had a favorite kitten that usually gave the owl a wide berth, but one day it strayed within the danger zone. The result was that the apparently somnolent mass of brown feathers suddenly galvanized itself, a powerful claw shot out, a piteous mew was heard and then—finis Felis domestica!—Outing.

ST. PATRICK DID IT

A Story Which Culminates on St. Patrick's Day

By TERENCE M'KEON

Little Mike Malone and Kathleen Rafferty were near neighbors in Limerick county, Ireland. Mike's father owned a few acres of ground, on which he made a scant living, and Kathleen's father and mother rented a like area from a landlord. Mike was freckled, and Kathleen's hair was red.

When Mike came to be about eighteen and Kathleen sixteen his freckles had disappeared and Kathleen's hair, which had really never been of a fiery hue, was turning into beautiful auburn, while her complexion was of that peachy hue prevalent among the Irish people. Mike had reached a period in life when young fellows begin to think about a career. He thought aloud to Kathleen, but to no one else, pouring his different plans into her ear. He would enlist in the army; he would ship for a sailor; he would go to London and seek a position.

Kathleen did not approve of any of these plans. She might have given her consent to the last named, but she [illegible] Catholic and had heard that the English people were mostly Protestants. One night she had a dream which was probably induced by thinking about these matters. She dreamed that St. Patrick had appeared to her and said:

"My daughter, you are a good girl, and Mike is a good boy. I know that you are earnest for the good of your church and for Mike. Tell him to go to America. There he will find many Irish people, and since the Irish there are nearly all Catholics he will not be diverted from the true church. And since there is plenty of work in America for strong young men like Mike to do it will depend upon himself, and himself alone, whether he makes himself comfortable. After he has made a home there he can send for you."

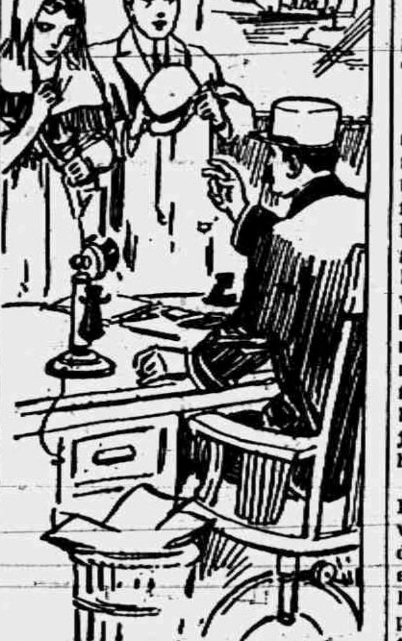

"YOU CAN DO THAT BEFORE YOU LEAVE THE ISLAND."

Kathleen related this dream to Mike except the part about his sending for her, which she kept to herself.

"But, Kathleen," he said, "how shall I get on without you over there? Didn't St. Patrick say anything about your going with me?"

"No, he didn't."

"Then I won't go, either."

"Would you disobey the instructions of our patron saint? Go to America, and, if you care enough for me to wish me to be near you, doubtless St. Patrick will find a way to bring us together. But maybe after you have been away from me awhile you'll forget all about me."

The last sentence was spoken with a tinge of sadness. Mike declared that if all the oceans on the face of the globe were between them he would never forget her. But he said that he could not go to America without means to pay his passage and a little money to keep him while he was getting work. Indeed, some one had told him that the government of the United States would not let him into the country unless he could satisfy it that he would be self supporting.

But Kathleen, whose faith was strong, urged him to rely on St. Patrick. The saint would not have appeared to her in a dream for the purpose of telling her how to advise Mike if he did not intend to help him. So Mike determined to go, and, not having Kathleen's simple faith, he concluded that he would have to provide the means for his going. He resolved to walk to Queenstown, where he hoped to find a berth on one of the ocean steamers going to New York.

The day he left home, after bidding goodby to his father and mother, he started on his journey, and Kathleen walked a few miles with him. When she reached her turning point she took from her pocket some gold and silver coins and handed them to Mike, telling him that she had saved them for him and wished him to take them to help him on his journey. Mike's eyes grew wet, but he refused to take the money till Kathleen said to him:

"Didn't I tell you that St. Patrick would help you?"

"But this is not St. Patrick who helps me; it is you, Kathleen."

"Not a bit of it. It's St. Patrick doing it through me. How would I have been able to get the money together if he hadn't helped me to do it?"

It was not the argument, but the faith of the girl and the knowledge that he would pain her by refusal, that induced Mike to take the money. But he resolved not to use it. He had heard that in that wonderful country one may plant a little money like an acorn and it will grow to be a great tree, and he resolved to invest the money for Kathleen and send it back to her with its accumulations. Then, after a long embrace, they parted, Mike keeping up his courage by making resolutions to work hard and save what he made, Kathleen buoyed by what St. Patrick had told her in her dream.

On reaching Queenstown Mike found that stokers were needed for the ships, for this was a very hard berth, and it was difficult to find men who would heave coal down in the hot furnace room. Fortunately for Mike, he found a chance to work his passage on one of the large liners that made the voyage across the Atlantic in a few days. On reaching New York he found no difficulty in passing the immigration commissioners since they had no objection to strong and healthy men. The only use Mike ever made of the money Kathleen had given him was to show it to the officials who examined him as evidence that he was provided with funds.

Mike had promised Kathleen that he would spend the first few years in the new country in learning a trade. So he hired himself as a helper to a carpenter, working for almost nothing for [illegible] learned the work. His boss became a contractor, which threw Mike into other branches of mechanical work, and, being quick to learn, he became familiar with many of the other departments of building. The result was that after serving his apprenticeship he worked as mason, plasterer, decorator, and knew a good deal about plumbing. Six years after reaching America he began to think about setting himself up as a contractor.

Mike had come over to America when some of the great railroad systems were being reorganized. One day while working on a house owned by a wealthy gentleman Mike told him of the money Kathleen had given him and asked him how he might invest it. The gentleman told him to buy a few shares of a certain railroad stock that was selling at a very low price. Mike invested the money as advised, and five years later the stock he had bought was paying 6 per cent dividend. This made the shares Mike had bought worth eight or nine hundred dollars.

Mike wrote to Kathleen that he could now support a wife and had saved the funds to enable her to come over and marry him. He also wrote her of the fortunate investment he had made for her. Kathleen wrote back that all this good fortune had come through St. Patrick, who would never have advised Mike's going to America if he hadn't intended to help him. Kathleen received her lover's letter at the beginning of the year and prepared to leave for America in the spring. Mike sent her what money she needed for the journey and enough besides to provide her with a suitable outfit as a bride.

It was the 6th day of March when Kathleen sailed for New York. The voyage was expected to require eight days, but the weather proved stormy, and the vessel did not reach Ellis island, where the immigrants have to pass the commissioners of immigration, till the tenth day after sailing, and even then it was late in the afternoon when the steerage passengers were transferred to the station. Kathleen on reaching the dock was suddenly clasped in a pair of strong arms and recognized her lover.

"Why, Mike," she said, "how big and strong you are grown!"

"And how beautiful," replied Mike, "you are! Your complexion is like the rose and your hair the color of gold!"

They went together to the emigrant office, where Mike introduced Kathleen to the commissioner, stating that she would not be a burden on the government since he proposed to marry her at once.

"Very well," said the commissioner; "you can do that before you leave the island."

"Divil a bit!" Mike protested. "Do you suppose we'd be married out of a church?"

Mike persuaded the commissioner that he was in earnest and would be responsible for the new arrival. So the couple went to New York, and, Mike having spoken to a priest and stated the necessities of the case, they were married without publication of the banns. Then Mike took his bride to his home, which was much to her liking.

Kathleen had arrived on March 16, and the first day she spent in America, the first of her married life, was St Patrick's day. She had not counted on this when she sailed and attributed it not to coincidence, but to St. Patrick, who had in a dream advised her to tell Mike to go to America. Mike had been expected to join in the procession that was to take place, but had excused himself, knowing that he would be newly married. He had provided a place for Kathleen and himself to see the paraders, and after attending early mass the pair occupied it. As the paraders passed Kathleen said to her husband:

"St. Patrick has been at the bottom of all our prosperity."

URGES POETRY FOR CHILDREN

Been to the Voice and Creative Imagination, Says Woman Specialist.

"Failure to give poetry its rightful place in the education of the child is responsible for the harsh American voice and lack of creative imagination demonstrated by so many students," declared Mrs. Maggie W. Barry of Sherman, Tex., a southern educator and leader in the national women's federated clubs in an unusual speech delivered to the teachers of southern Wisconsin in convention at Madison.

"Failure to accept poetry as a normal expression," she asserted, according to the Wisconsin University Bulletin, "is responsible for such crimes against the joys of childhood as the task sometimes assigned of turning poetry into prose. A poet can no more find complete expression in prose than he can in architecture."

Wants Even "Growlers" Sterilized.

Health Officer Woodward of Washington has sent to the commissioners recommendations for new health regulations which, if approved, will go into effect July 1 next. The regulations provide for the sterilization of all cups, mugs and other drinking containers and tableware used in hotels, restaurants, cafes, and lunchrooms. Soda fountains and barrooms are included. Sterilization of "growlers" would be required as well as all bottles to be refilled with any class of beverage.

It Will Stick to you always, of course it will, because it's a Hazel-Menthol Plaster made to stick on until it drives the pain of Neuralgia, Lumbago, Rheumatism, etc. Yard rolls $1.00; regular size 25c. At all druggists or direct by mail from Davis & Lawrence Co., New York. Sample size mailed on request, 6c. stamps.

ALLEN'S COUGH BALSAM

Used when attacked by a Cough prevents dangerous bronchial and pulmonary ailments such as Croup, Asthma, etc.

Contains no harmful drugs.
25c., 50c. and $1.00 Bottles.
DAVIS & LAWRENCE CO. New York.

RAILROAD TIME TABLES.

Lake Shore & Michigan Southern Railroad.

Effective January 1, 1914

Going south.

Station	315 a m	309 a m	331 p m	311 p m
Jackson	*6 05	†10 20	†2 05	*8 05
Tecumseh	7 08	11 17	3 01	9 04
Adrian	7 33	11 50	3 30	
Toledo	8 40	12 55	4 15	10 10
Chicago	3 50	9 00		
Detroit	12 20		6 00	

Going north

Station	316 a m	312 p m	314 p m	318 p m
Toledo	*7 50	†12 01	†4 30	*6 30
Detroit				§5 00
Adrian		12 36	5 05	*7 15
Tecumseh	9 10	1 01	5 35	7 50
Jackson	10 15	2 00	6 40	8 55

G. J. ZIMER, Ticket Agent

DUNDEE BRANCH.

Going west.

Station	439 a m	435 a m	431 p m	437 p m
Adrian	†6 10	†8 15	†3 30	†5 05
Tecumseh	7 50	9 30	4 08	5 35
Addison	10 30	10 15	4 55	7 05

Going east.

Station	432 a m	436 a m	430 p m	434 p m
Addison	†9 37	†10 35	†1 20	†[illegible] 15
Tecumseh	10 28	11 25	4 35	6 05
Adrian	10 50		5 30	6 30
Chicago	5 00			

* Daily.
§ Sunday only.
† Daily except Sunday.

DETROIT, TOLEDO & IRONTON

Going South

Daily except Sunday.

Station	11 a m
Detroit	8 00
Ridgeway	10 33
Tecumseh	10 45
Adrian	11 30

Going North

Station	2 p m
Adrian	3 30
Tecumseh	4 10
Ridgeway	4 30
Detroit	7 05

F. S. Bell,
Ticket Agent

PATENTS

TRADE-MARKS and copyrights obtained or no fee. Send model, sketches or photos and brief description, for FREE SEARCH and report on patentability. 25 years experience. Send 8-cent stamp for NEW BOOKLET, full of patent information. It will help you to fortune. READ PAGES 11 and 12 before applying for a patent. Write to-day.

D. SWIFT & CO.
PATENT LAWYERS,
303 Seventh St., Washington, D. C.

FEELING LIVER-ISH This Morning?
TAKE
THEDFORD'S Black-Draught
Stops Indigestion & Constipation
25¢
AT ALL DRUGGISTS
A Gentle Laxative And Appetizer

For sale by All Druggists.

We promptly obtain U. S. and Foreign

PATENTS

Send model, sketch or photo of invention for free report on patentability. For free book How to Secure Patents and TRADE-MARKS write to

C.A.SNOW & Co.
Opposite U. S. Patent Office
WASHINGTON D. C.

FOLEY'S HONEY and TAR For Coughs and Colds
CONTAINS NO OPIATES
My Mamma Says - It's Safe for Children

For sale by all druggists of Tecumseh.

RHEUMATIC SUFFERERS SHOULD USE
5 DROPS
The Best Remedy For all forms of
Rheumatism
LUMBAGO, SCIATICA, GOUT, NEURALGIA AND KIDNEY TROUBLES.
5 DROPS
STOP THE PAIN
Gives Quick Relief
No Other Remedy Like It
SOLD AT ALL DRUGGISTS
SAMPLE "5-DROPS" FREE ON REQUEST
Swanson Rheumatic Cure Co.
160-164 W. Lake St., Chicago

THE TECUMSEH HERALD

SIXTY-THIRD YEAR NO 23. TECUMSEH, MICHIGAN FRIDAY MARCH 20, 1914. WHOLE NO 4299

A Good Time to Visit Us

If you have any building problems on your mind for the coming spring, we'd suggest that you come in and warm your shins the next time you're in town and we'll see if we can't help you out for less money than you're figuring on.

The kind of lumber you'll need depends a lot on what you're going to build and there's a difference in the price of different grades.

Lets talk it over anyway—where we have all kinds and grades or can make what you want RIGHT in the mill.

Listen for what we have to say about satisfaction later.

Lenawee Lumber & Supply Co.
Tecumseh, Michigan.

TECUMSEH STATE SAVINGS BANK

President, J. H. Smith.
Vice Pres., L. G. North
Cashier, Guy E. Nemire

3 per cent Interest paid on Savings Deposits,

THE WHOLE THING IN A

MAKE A BANK ACCOUNT WITH US THE STEPPING STONE TO

SUCCESS
EASE
PROSPERITY
THRIFT
BANK ACCOUNT

Start A Bank Account
Deposit Your Income
Keep Your Deposits
In Excess
Of Your Checks
AND NOTHING WILL HAPPEN YOUR MIND TO PERPLEX

EVEN ONE DOLLAR WILL BE ACCEPTED HERE AS A FIRST DEPOSIT

ALDRICH & SON

Ferndell
FOODS ARE EVERY ONE PURE

SATURDAY GROCERY SPECIALS

100 lbs. Fresh Cut Lettuce, 10c per pound.
Fancy Codfish, fresh goods at 12½c per pound.
Tomatoes, solid pack, 12c size for 10c.
Folgar's fancy Open Kettle Lard, 14c per pound.
Peas, extra sifted Early June Peas, 3 cans 25c.
Macaroni, best grade, broken, 6c per pound.
Spaghetti, best grade, broken, 6c per pound.
Folgar's fancy Lean Sliced Bacon, 22c per pound.
Eggs are cheaper than meat now. For Saturday we will sell at 18c doz. Buy all you want as this is cheap.

Folgar's Smoked Meat.

We handle Folgar's Smoked Meat, it is the best. Try some and be convinced. Bacon, Dried Beef, Sausage, Frankfurts, Bologna and Smoked Sausage.

Ferndell Brand of Vegetables and Fruits are the cream of the land.

Cheese

Finest Old New York State Strong Cheese you ever ate, also Limburger Brick, and Michigan Mild.

Largest line of
Fruits and Vegetables
in town at all times. A call once in a while will prove this

ALDRICH & SON.
QUALITY GROCERS PHONE 246

LEARN SHORTHAND

In a school conducted by a practical stenographer and court reporter. Method of teaching and lessons perfected by many years' experience. Complete courses in shorthand, typewriting and allied subjects.

Instruction by mail, if desired, with privilege of attending the school at any time. Typewriters furnished free to mail students. Write for free first lesson and particulars.
Allen's Shorthand School, Jackson, Mich.

SPECIAL
FOR
Saturday Afternoon, Mar. 21,
(2 o'clock)
BARGAIN BASEMENT

◆

144 14-qt. Gray Granite
DISH PANS
For 10c each
ONLY ONE TO A CUSTOMER

WE GIVE Brown Trading Stamps ASK FOR THEM

The Webster Anderson Co.
Tecumseh, Michigan.
Our store closes every evening at 6 o'clock, except Saturday.

ANNOUNCEMENT

McCann and Bowen wish to announce to the general public that they are now prepared to meet all who are interested in Men's Wearing Apparel with a new and complete line of

SUITS,

Top-Coats, Rain-Coats, Shirts, Underwear, Hats, Caps, Furnishings and the most substantial Working Garments.

We wish to state that the new firm will conduct their business in the same honest, upright and straightforward manner in which their predecessors, the McCann Bros. have [illegible] in the same store for the past 21 years.

All merchandise carried has been chosen from leading, reliable lines on account of its superiority over other goods in the same class. These 21 years experience have enabled them to choose most intelligently for real values in men's wearing apparel.

If straight, forward business methods, courteous treatment, and a desire to please all; together with a bright new stock of Reliable Clothing and Furnishings appeal to you, we will be entitled to your future patronage.

McCann & Bowen,
Successors to McCann Bros.
Store open evenings. TECUMSEH, MICH.

RAILROAD AND BEEF COMPANIES INDICTED

Full Car Rates on Less Than Car Lots Alleged.

GRAND RAPIDS, MICH.—After nearly two weeks of deliberation the federal grand jury brought in two indictments against the Saginaw Beef company of Saginaw, and the Ann Arbor railroad company charging violation of the interstate commerce act.

It is charged that Swift & Co., of Chicago, would load one of its refrigerator cars with fresh meat and packing house products, containing shipments to 100 or more different parties along the line of the railroad company, and bill the same over the Chicago and Northwestern and Ann Arbor railroads to the Saginaw Beef Co. branch at Owosso.

When the car reached Frankfort it is charged that representative of the Saginaw Beef Co. was permitted to board the car and distribute its contents to his customers at the various stations along the route. In this manner, it is said, less than car load shipments were transported at the full through car load rate, making a saving of from $20 to $50 in tariffs on each carload of meat.

MISSING GIRL RETURNS HOME

Blanche Campbell Was Despondent Over Repeated "Flunks."

GRAND RAPIDS, MICH.—Blanche Campbell, the seventeen-year-old student who disappeared March 5 from her boarding house at Ypsilanti where she was attending the Normal High school, is safe at her home in Muskegon. She left here in company with her brother, George G. Campbell, a baseball pitcher.

Miss Campbell came to Grand Rapids March 6 from Ypsilanti and went to the Y. W. C. A. boarding home early that evening and registered under her own name.

When her disappearance was published she was confronted with newspapers and made a clean breast of it to the matron. She was despondent, she said, after she found that she had "flunked" her studies during the second term at school and decided that she would earn her own living.

SWALLOWS GROUND GLASS

Soo Boy Attempts Life During Fit of Despondency.

SAULT STE. MARIE, MICH.—Alvin Dietz, seventeen years old, attempted suicide in the juvenile department of the county jail by grinding a mirror to bits and swallowing the pieces.

An inmate of the same department pounded on the door summoning Sheriff Bone. The lad rallied but may die. Despondency is said to be the "cause."

Colored Boy Wins Honors.

SAGINAW, MICH. — Robert Hardon, a colored student of the Saginaw high school who is earning his education, won the right to represent the school in the Michigan interscholastic oratorical contest delivering the winning address, entitled "An Ideal Citizenship."

BLOW OPEN SAFE; GET $20,000

Bonds, Jewels and Cash Are Taken from a Toledo Store.

TOLEDO, OHIO. — The safe of Joseph Nast's clothing store on Summit, the main business street, was wrecked by a dynamite explosion. The cracksmen escaped with $20,000 bonds of a New York amusement company, jewelry valued at $350 and $30 cash.

The explosion was deadened by quantities of clothing piled about the safe. The cracksmen entered through a trapdoor in the roof.

QUAKE JARS JAPAN

Many Persons Reported Killed in City of Akita.

ASAMA-YAMA IS IN ERUPTION

Shaken City Capital of Procinve of Ugo—Environs Noted for Fine Orchards—Village of Kowakubik Reported Ruined with Many Casualties —Volcano 90 Miles from Tokio.

LONDON. — A dispatch from Tokio says there was a severe earthquake in the perfecture of Akita, on the Island of Nippon, about three hundred miles northward of Tokio. Many persons were killed in the city of Kowakubik, which was ruined. The volcano Asama-Yama, ninety miles northwest of Tokio, is in eruption.

Shaken City Is Capital.

The city of Akita is the capital of the province of Ugo. It had a population at the last census of 37,000. It is but five miles from the Japan sea and its port is Tsuchizaki. It stands on the right bank of the Toshima-Gawa and manufactures silk on a large scale. Its environs there are fine peach, pear and apple orchards. A long dynasty of fighting Daimyos dwelt there until the restoration at which time the now ruined castle was held by Lord Satake. The fine garden in the old castle has been converted into a lovely retreat which is known for its splendid cherry trees. Certain branches of native commerce know Akita for a special mat grass which is produced there and which is called Akita-buki.

The Island of Nippon is the most populous one in Japan, containing 35,000,000 of the total population of 49,000,000.

FUNSTON NOW IN COMMAND

Former Kansan Has 11,000 Troops Under Him on Texas Border.

WASHINGTON. — The two additional regiments ordered to duty on the Texas border are busy preparing for the departure from their respective posts. The order for the increase of military force along the Rio Grande was given to forestall any move by Governor Colquitt to assemble the Texas national guard along the international line and possibly cause complications.

Brigadier General Fred Funston is in command of 11,000 troops stationed at Texas City, Tex.

SULTAN LOSES A TEST CASE

Cannot Take Property of Subjects Who Die in United States.

NEW YORK.—The sultan of Turkey lost a test suit to establish his right to control the property of Turkish subjects who die in the United States.

Through the Turkish consul general, his majesty sought to distribute as public administrator the estate of Hovhannes S. Tavshanjian, a wealthy Turkish rug dealer, who died in New York. The state supreme court decided against him, sustaining a demurrer entered by Tavshanjian's executors.

JUSTICE HOLMES TO REMAIN

Rumor That Caused Report of Taft Being Justice Denied.

WASHINGTON. — Rumors that Justice Oliver W. Holmes contemplated retiring from the U. S. supreme court caused the report that President Wilson had tendered the place to former President Taft, and the latter had accepted. This report was denied at the White House.

Now the first part of the rumor is set at rest by the denial that Justice Holmes contemplates retiring.

YEGGS GET $15000

Eight Bandits In Auto Raid Chicago Furniture Store.

WATCHMAN IS OVERPOWERED

Pay Envelopes Ready for Distribution to Employes and $6,000 in Currency Receipts Is Secured When Safe Is Blown—Manager and Two Other Watchmen Bound and Gagged.

CHICAGO, ILL. — Eight safeblowers, working with almost clockwork dispatch, made a spectacular raid upon the Hartman Furniture and Carpet company, 3919 Wentworth avenue, early in the day and escaped with $15,000 loot.

They worked systematically in the building during nearly two hours, binding three watchmen and the resident manager, who was pulled out of bed, tied and gagged, and then tackling the safe on the first floor.

This was swathed in valuable rugs and blown open. In the safe were pay envelopes prepared for distribution and $6,000 in currency receipts. Forty thousand dollars in money orders was left scattered about the floor.

The safe blowers approached the building in an automobile. They left their machine standing in a dark passageway in the alley behind the building. Two of the bandits acted as lookouts. The chauffeur remained on guard near his machine.

Five of the men entered the three-story portion of the block-long building through a basement window. First they overpowered Simon Olson, a watchman. He was attacked in the restaurant, bound and gagged and thrown into the "rest room" of the building. An apron tied over his head and partly choked down his throat kept him silent.

The men then went to the first floor of the store and found Martin Urbinek watchman. He was handled in the same manner and thrown helpless into the rest room alongside Olson.

Strip Manager of Pajamas.

The quintet then directed itself to the office of Frank Bermeister resident manager of the business place, who has sleeping quarters in the building. They dragged him from his bed, ripped off a part of his pajamas, and bound and gagged him.

Thus prepared the burglars were free to work on the safe in the first floor office. This was carefully wrapped with rugs, loaded and blown. So skilfully did the safe blowers work that they were not overheard by another watchman, Joseph Goldman, who is assigned to the adjoining seven-story portion of the warehouse.

Failure of Olson and Urbinek to "pull" their reporting box at the regular half-hour interval, aroused the suspicion of the night patrol company which is employed to watch the place. A roundsman made an investigation.

Milton Bendixon is the operative assigned to that section Wentworth avenue. When he approached the building he also was taken by the bandits.

An employe of the firm found the gagged and bound men and reported to the police. Every officer in the district was detailed on the pursuit of the robbers.

FATHER M. J. DORNEY DEAD

He Was One of Best Known and Beloved Priests of His Church.

CHICAGO. — Father M. J. Dorney, rector of St. Gabriel's church, died here. Father Dorney's parish embraced a mile square just east of the stock yards and his participation in affairs of the locality made him one of the best known and beloved priests in the country.

He was born at Springfield, Mass., in 1851 and had been connected with St. Gabriel's since 1880.

YOUTH LOSES THREE YEAR FIGHT FOR LIFE

Drew Bolt into Lung but Survived Operation.

SANDUSKY, MICH. — Although his fight for life was one of the pluckiest attending physicians say they have ever witnessed, Alger Garrett, ten years old, is dead at his home near here after three years of suffering.

Three years ago while playing about the house he drew a small stove bolt into his lung. No bad effects resulted until two years after, when he was treated for abcess on the lung. Later he was taken to Port Huron for an operation, but as the physicians were about to remover the bolt the boy was taken with a severe coughing spell, and the operation was discontinued. Last December he was taken to Chicago and the bolt removed by means of a suction machine.

Alger was brought home and his plucky fight for life began. Although his lung was badly affected physicians thought for a time that because of his nerve he would recover. He seemed to realize the seriousness of his illness. "I don't want to die," he would tell those who were caring for him. The immediate cause of his death was a clot on the brain.

TWINS PLACED FEET TO FEET

Mother Solves Problem of Taking Them on Long Journey.

ST. JOHNS, MICH. — The fact that she has three small children two of them twins three months old, and that she lives in Hampton, Va., did not prevent Mrs. William Judd from attending the golden wedding of her parents, Mr. and Mrs. John Kelly, of St. Johns.

The problem of how to take care of the twins was a puzzling one, but Mrs. Judd solved it by getting a basket which she padded and lined. In this she placed the twins, feet to feet. They made the long trip comfortably and landed in St. Johns in perfect health, despite the change in climate.

AUNT'S MONEY FREES BOY

Bellhop, Who Stole $295, Is Placed on Probation.

LANSING, MICH. — Martin Richardson, who took $295 belonging to Charles Downey after he had cashed checks for that amount, was released on two years' probation. His aunt came here from Ohio and agreed to settle the case, and the charge against the boy was changed from grand larceny to simple larceny.

Martin was a bellhop at the Downey hotel at the time he took the money. He went from here to Chicago, where part of the money was stolen from him. He then went to Ohio and spent the remainder.

"SUICIDE" NOTE IS A FAKE

Benton Harborite Really Didn't Jump Into River, After All.

BENTON HARBOR, MICH. — "Good bye. It's the best way," read a note found beside a cap on the viaduct over the river. The note was signed by George Davis, a local street car conductor. Investigation exploded the suicide theorry.

State Leases 215 Acres.

JACKSON, MICH. — Warden Simpson leased the Jay F. Lowden farm, four miles northeast of Jackson, and will use it in connection with the other prison farms this year.

The lease is made with an option for the purchase of the property, which consists of 215 acres. It will be operated by convicts.

SEE OUR LINE OF
Pillow Tops and Embroidery Silks

Corsets, Aprons, Misses' Dresses, Misses' Aprons, Hosiery, Gloves, also a fine display of Ruching.

A FINE DISPLAY OF
Casseroles, Bake Dishes, Granite Earthenware

For the small boy, those new Express Wagons are just the thing.

Ida B. Chase.

25 LBS H & E GRANULATED SUGAR
$1.25.

Cabbage Bananas
Lettuce Oranges
Celery Lemons
Sweet Potatoes Grape Fruit

Home Canned Northern Spies in glass cans, Only 18c.

Remember, 4 PER DISCOUNT on all cash sales, except sugar.

C. M. GILBERT

Spring Gardening

We have a full line of
Garden Tools,
Shovels, Hoes, Rakes, Manure Forks.

Everything in readiness for spring work.

D. L. Whitenack & Co

THE TECUMSEH HERALD

GERTRUDE A. STACY, ESTATE
FRANK S. TURNER PUBLISHER.

SUBSCRIPTION RATES

IN LENAWEE COUNTY

One year, payment in advance	$1 00
One year, payment after three months	1 25

OUTSIDE LENAWEE COUNTY

One year, payment in advance	1 25
One year, payment after three months	1 50

There will be no Deviation from above Rates

Entered in the postoffice at Tecumseh, Mich., second class mail matter.

Telephone No. 36

HOW'S THIS?

We offer One Hundred Dollars Reward for any case of Catarrh that cannot be cured by Hall's Catarrh Cure.
F. J. CHENEY & Co., Toledo, O.

We, the undersigned, have known F. J. Cheney for the last 15 years, and believe him perfectly honorable in all business transactions and financially able to carry out any obligations made by his firm.
NATIONAL BANK OF COMMERCE, Toledo, O.

Hall's Catarrh Cure is taken internally, acting directly upon the blood and mucous surfaces of the system. Testimonials sent free. Price 75 cents per bottle. Sold by all Druggists.

Sold by all Druggists, 75c.

Take Hall's Family Pills for constipation. adv.

The man who tries to run an automobile on a wheelbarrow income deserves a jolt.

Foley Cathartic Tablets are entirely effective, thoroughly cleansing and are always pleasant in action. They contain blue flag, are a remedy for constipation and sluggish liver, and a tonic to the bowels, which are improved by their use. Try them. They do not fail to give relief and satisfaction.
For sale by all druggists of Tecumseh.

When a man lives a double life he may have to do two mens work, so what's the use?

Avoid Stuffy Wheezy Breathing.

Take Foley's Honey and Tar Compound for an inflamed and congested condition of the air passages and bronchial tubes. A cold developes quickly if not checked and bronchitis, lagrippe and pneumonie are dangerous possibilities. Harsh racking coughs weaken the system, but Foley's Honey and Tar is safe, pure and certain in results. Contains no opiates. For sale by all Druggists of Tecumseh. adv

A man's sins find him out eventually but his wife usually beats them to it.

Kickapoo Worm Killer Expels Worms.

The cause of your child's ills—the foul, fetid, offensive breath. The starting up with terror and grinding of teeth while asleep—The sallow complexion—The dark circles under the eyes—All are indications of worms. Kickapoo Worm Killer is what your child needs; it expels the worms, the cause of the child's unhealthy condition. For the removal of seat, stomach and pin worms, Kickapoo Worm Killer gives sure relief. Its laxative effect adds tone to the general system. Supplid as a candy confection—children like it. Buy box today. Price 25c. All Druggists or by mail Kickapoo Indian Med. Co. Phila. or St. Louis. adv

Every time a small man is called upon to lay a corner stone he cackles

Best Family Laxative

Beware of constipation. Use Dr. King's New Life Pills and keep well. Mrs. Charles E. Smith, of West Franklin, Me., calls them "our family laxative." Nothing better for adults or aged. Get them today, 25c. Recommended by C. A. Wright & Son. adv

It's far easier to call a spade a spade than it is to swing a pick.

Plain Truth that's Worth Money

Using Foley's Honey and Tar for a cough or cold may save you both sickness and money. F. F. Monahan, Menomonie, Wis., says: "I am exposed to all kinds of weather and I find Foley's Honey and Tar Compound always fixes me up in good shape when I catch cold or have a bad cough. I recommend it gladly." Refuse substitutes. For sale by all druggists of Tecumseh. adv

The deserving poor are usually those who don't deserve to be.

Disordered Kidneys Cause Much Misery

With pain and misery by day, sleep-disturbing bladder weakness at night, tired, nervous run-down men and women everywhere are glad to know that Foley Kidney Pills restore health and strength and the regular action of kidneys and bladder.
For sale by all druggists of Tecumseh. Advt.

As for trouble—the supply always exceeds the demand.

Stubborn, Annoying Coughs Cured

"My husband had a cough for fifteen years and my son for eight years. Dr. King's New Discovery completely cured them, for which I am most thankful," writes Mrs. David Moor, of Saginaw, Ala. What Dr. King's New Discovery did for these men, it will do for you. Dr. King's New Discovery should be in every home. Stops hacking coughs, relieves la grippe and all throat and lung ailments. Money back if it fails. All druggists. Price 50c and $1.00. Recommended by C. A. Wright & Son. adv

Hens can moult but fat people have no such sinecure.

It Pays to Buy Trade-Marked Goods

The trade-mark is the signature of the maker; and the article he is willing to put his name to, it will pay you to investigate. This Trade-Mark on the bottom of a pair of shoes is a guarantee that everything has been done to make that shoe the best shoe of its kind.

Trade Mark

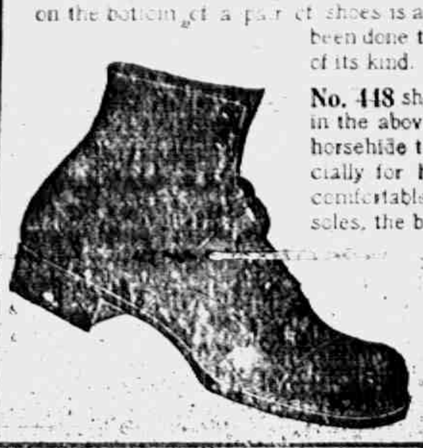

No. 448 shoe shown here will bear us out in the above statement. It is made from horsehide tanned in our own tannery especially for hard wear, fitted over roomy, comfortable lasts, with two chrome leather soles, the best wearing sole leather made.

Write Dept. C for name of nearest dealer, and our free descriptive book.

Hirth-Krause Company
Hide to Shoe Tanners and Shoe Manufacturers
Grand Rapids - Michigan

AMUSEMENTS

"THE COMMON LAW"

When A. H. Woods production of "The Common Law" comes to the Bradley Opera House next Thursday, March 26th, Tecumseh will have the honor of being the only "one night stand" this city attraction will play this season. Mr. Donnelly, the business manager of the company was here Wednesday and told Mr. Mark that it seemed strange to him to make a one night stand as this one was the only one the company makes during the entire seasons booking. The company comes here direct from Toledo where they play a four night engagement at the Valentine theatre, starting Sunday March 22nd and go from here to Detroit for a weeks engagement commencing Sunday March 29th. "The Common Law" plays no other towns around here but go to Detroit directly after playing the engagement here.

"The Common Law" is another one of A. H. Woods attractions. Mr. Woods also had "Within the Law" which proved such a big success here earlier in the season. The play is taken from the novel by Robert W. Chambers which is considered the greatest story of New York studio life ever written. The stage settings are arranged after drawing by Chas. Dana Gibson. "The Common Law" carries a complete carload of special scenery and furniture, carrying a special car for the production. The cast, like all of Mr. Woods companies, is composed of A No. 1 artists.

By the way, Mr. Donnely, while in Tecumseh, was looking over the stage and says that we have ample room to to handle the production in good shape. The settings will be made complete and the performance will be given exactly as presented in all of the cities. The car and working crew will arrive here from Toledo at 9 A. M. Thursday but the company does not get in until sometime in the afternoon.

"NOT SO BAD AFTER ALL"

"President Bibbins Comes Back at Helme."

The above are the head lines to an article sent us from the M. A. C. in answer to the charge of James Helme dairy and food commissioner of Michigan who gave his views on the Junior hop of that College, according to his estimate the function cost over $6,000.

By a careful study the real cost of the music, banquet and dance including all expenses, the cost figured $174 00. The members of the class paid $5.50 per couple. The entire ex. was borne by the class not a cent of College money being spent for this hop. This is the one social function that the young men indulge in during the year, and they do not think they deserve such unjust criticism.

In a later editoral of Mr. Helme, he says in a very sarcastic manner: "Just think of the independence of character being developed when a young man who ought to regard agriculture as the most important thing in life in order to play John D. Rockefeller for an idle hour, is willing to swell around in a rented suit of clothes."

He further goes on to ask "what place has football military rifle teams dress suits, powder pencils, cigarette cases, and secret fraternities in real farm life?"

One would almost suppose that Mr. Helme meant the life of a farmer to be the drudgery of years ago, when the fact is the knowledge gained at the M. A. C. lessens the work and gives him a chance to enjoy some of the privilges of the outside world as well.

BLOW SAFE IN DES MOINES

Burglars Overlook Paper Worth Thousands of Dollars.

DES MOINES, IOWA. — Expert safe blowers early in the day made a raid of the Townie Glove company plant here. After sawing the iron bars on the window leading from a fire escape on the third floor they entered the building and caused six explosions.

They escaped with about $20 in stamps, but left private papers worth thousands of dollars lying on the floor.

CHICAGO LIMITED QUITS RAILS

Seven Cars Leave Tracks Near Pierceton, Ind., but Nobody Hurt.

FORT WAYNE, IND. — Seven cars of the Chicago limited train on the Pennsylvania lines left the tracks at Pierceton, near here.

The cars did not overturn and no one was injured. A broken rail caused the accident.

Iowa Newspapers Combined.

WATERLOO, IA. — The Evening Courier and Daily Reporter, two of the oldest newspapers in Iowa, have been consolidated, and will be issued from the Courier office.

Some Knockers!

An article appeared in an Adrian paper last night in regards to the Sheehan Opera Company which is a [illegible] to the paper as well as to the people responsible for its appearance. The company appeared here Monday night before a good sized audience, and everyone proved to be artists of the best class and gave the best of satisfaction in every way. They played in Jackson, Friday March 13th and the Jackson Patriot the next morning gave them over a half column write-up praising them as one of the best entertainments in Jackson this season and ended up by saying "Grand Opera as sung by Mr. Sheehan and his soloists, is a delight and an artistic feast." Ann Arbor even gave them a better write-up than Jackson, if that were possible. In fact Tecumseh and Adrian were the only two small towns the company were booked into and we do not think that Adrian gets so much better stuff in the amusement line that they can afford to knock something they have never seen when such cities as Jackson, Ann Arbor etc give them the praise they do. If the company did not play in Adrian it certainly must have been some personal trouble. It was not on accout of the company not being capable.

Petitions Presented in Monroe.

Monroe, Mich., March 17—Petitions with 710 signatures, requesting the supervisors to submit to the voters of Monroe county, the question of rescinding the vote by which the county road system was adopted a year ago, were today presented to the supervisors. The board deferred action until Thursday.—Detroit Free Press.

REPUBLICAN CAUCUS

Notice—

The Republicans of the Township of Tecumseh, will meet in Caucus at the Council Building in the Village of Tecumseh Lenawee county, Michigan, on March 26th, 1914 at seven o'clock in the evening of said day, for the purpose of nominating candidates for the Township offices for the ensuing year.

Dated at Tecumseh, Michigan,
March 16th, 1914.
By order of Committee.

DEMOCRAT CAUCUS

Notice—

The Democrats of the Township of Tecumseh, will meet in caucus at the Council Building in the Village of Tecumseh, Lenawee County, State of Michigan, on the 27th day of March 1914, at seven o'clock, P. M., for the purpose of nominating candidates for the Township offices for the ensuing year.

Dated at Tecumseh, Michigan.
March 18th, 1914.
Signed, George Kempf,
L. A. Hardenburg,
B. J. Pulver,
Committee.

W. R. WOODEN

Elected Treasurer of the Nicholas-Shepard Co. Battle Creek, Mich.

At a special meeting of the directors of the Nicholas-Shepard Co held March 9, William R. Wooden was elected treasurer of the company to succeed the late C. C. Beach. Mr. Wooden is also secretary of the business and will retain both offices for the present. He has been with the company since 1883. Up to this time Mr. Wooden was a resident of Tecumseh and practiced law while here. Will has many friends in Tecumseh who will be glad to hear of his advancement.

Cards and the Calendar.

Playing cards in their makeup are akin to the calendar. The two colors are red and black, which answer to the equinoxes. The suits are four, answering to the four seasons. The twelve court cards answer to the twelve months; the fifty-two cards answer to the number of weeks in the year; the thirteen cards in each suit represent the number of weeks in a lunar quarter.

Bostonians In Good Standing.

"Yes, I had a brother in Boston once," said a Chicago lady to a Bostonian. "He was in some great musical society there, but I forget its name."

"Handel and Haydn society, perhaps," suggested her visitor.

"Well, I guess so. Handel and Haydn were Boston men, weren't they?"—Christian Register.

Placing Him.

Teacher—What is a host, Tommie?

Tommie—I dunno, ma'am.

"Suppose your father gave a dinner to a number of his friends. What would he be?"

"He'd be the 'goat,' I reckon."—Yonkers Statesman.

GOOD ROADS MEETING

A fair audience greeted N. P. Hull at the Opera House Tuesday evening. Mr. Hull was presented to the audience by Atty. Wood and gave a fine talk on the County Road System. Mr. Hull claims that the County System of building roads would furnish funds for building permanent good roads in this county at a cost to the tax payer that would not be a burden to him and if roads were built according to the State plan the county would receive from the State an award of $500.00 per mile.

At the present time the County pays about $16,000 00 per year for the State Highway fund and it is estimated that this year about [illegible] more will be paid to the State as a tax on automobiles making about $31000 00 that this County will pay to the State this coming year. This amount will go to the other counties as a reward for good roads unless the county builds this year good enough to receive the award from the State.

He also claimed that about [illegible] 00 was paid last year into the highway fund of the county by the tax payers for the building and maintenance of roads throughout the county and that the money expended did not build State reward roads. If this County System carries he claims that about two miles of State reward roads could be built in each Township each year at an average cost of about [illegible] per mile which would be reduced to $ 300 00 per mile by receiving the $500.00 award from the State.

A map was shown showing a possible plan outlined for good road building in this County. It is the desire of the plan to build roads throughout the county which will aid the farmer most in getting from his farm to his market.

Mr. Hull said he is a farmer and is interested in this plan of building roads for the benefit of the farmers not for the pleasure seeker who drives an automobile.

After the address he invited the audience to ask him questions about the plan. Mr. Hull gave ready answers to the questions asked and some seemed to be amusing in the extreme.

The Tipton band gave a number of fine selections, which were much enjoyed.

ATTENTION READERS!

We will print any article for or against the County Good Roads System which shall be handed to us by any of our readers provided:

That no one article shall be more than 500 words long.

That all articles handed us shall be signed by the party who wrote it.

That all copy shall be plainly written and place in our hands not later than Saturday for Tuesdays issue and Wednesday for Fridays issue.

We will devote one column to each issue for the discussion of the question.

R. A. M.

Tuesday the Royal Arch Masons held a school of instruction with Judge Maynard of Charlotte State Instructor in charge. Clinton and Tecumseh Chapters being in session.

The degree was conferred by the Clinton members, on Frank Snell in the afternoon, the Tecumseh Chapter conferring the degree on Comfort Chase in the evening. A most bountiful six o'clock dinner was enjoyed by all.

O. E. CLUB

Mr. and Mrs. Fred Aldrich entertained the O. E. Club Wednesday evening. An elegant 7 o'clock dinner was served followed by cards, Mrs. Lester Rogers and George Church being the prize winners. At the close of the games Mrs. Aldrich was presented with a beautiful berry spoon, in honor of her birthday which marked this occasion. As the guests departed they made a detour and preceeded Mr. and Mrs. G. J. Ziehr to their home, where they held a jollification meeting for a short time.

YOUNG PEOPLES' CLUB

Wednesday evening the Misses Amanda Schmid and Lulu Aylesworth with Messrs Fred VanTine, John Keeney and Findley Despelder entertained the Club at K. of P. Hall. Progressive 500 was played by nine tables. Fred Rector, Raymond Mills, Misses Edyth Shull and Myrna Service carrying away the honors which were St. Patrick in color, green neckties and green ornaments, this color scheme being carried out in the decorations. A fine two course lunch was served at the close of the games.

Pump Anchors.

A pump is a queer sort of anchor, but it has been found to be the best kind of an anchor for a sandy bottom. The anchor consists of a heavy piece of metal with a hole down through the center and a tube from this hole to the ship, so that water can be pumped from the ship down through the tube and out of the bottom of the metal mass. When this anchor drops to the sandy bottom and the pump is started it makes quicksand of the material round it so that it sinks in deep. When the pumping stops the sand hardens and holds the anchor. To raise the anchor it is necessary only to start pumping again and loosen the sand.—Saturday Evening Post.

What is Instinct?

Instinct is a generic term comprising all those faculties of mind which lead to the conscious performance of actions that are adoptive in character, but pursued without necessary knowledge of the relation between the means employed and the ends attained. It is hardly necessary to remark that sometimes "instinct" comes so close to "reason" that it is almost impossible to distinguish between them.—New York American.

Entirely Out of Place.

"What itinerary did you take on your European trip?"

"John wouldn't let me take one at all. You see, he's crossed the ocean before, and he said it was foolish to fill our trunk with a lot of things we'd never use."—Detroit Free Press.

Church Notes

BAPTIST CHURCH

W. B. Hartzog Ph. D. Minister.

10:00 a. m. Morning worship and Sermon. "We will go with you for we have heard that God is with you." Zech. 8:23

11:15 Sunday School.

11:15 Men's class.

6:00 p. m. Young Peoples meeting. "Our Society a Training School." This will be the theme of a conference conducted by the pastor.

7:00 p. m. Wednesday. "The Superior advantages of Christians."

PRESBYTERIAN CHURCH

Rev. Wm. A. Rex, minister.

10:00 Morning worship and sermon.

11:15 Bible School.

11:15 Men's Class.

5:00 Vesper service.

7:00 Mid-week prayer service, Wednesday. There has been a very marked increase of attendance and interest at this service. You will enjoy the hour.

Friday [illegible] p. m. The Woman's Missionary Society at the home of Mrs. James Aten.

The Vesper Service will continue [illegible] at the regular [illegible]

At a recent meeting of the Session it was decided to hold a series of special services during Passion week.

FRIENDS CHURCH

Lewis G. Pim and Mary Barrett Pim Pastors.

10:00 a. m. Meeting for Worship.

11:15 a. m. Sunday School.

6:00 p. m. Christian Endeavor.

7:00 p. m. Evening Service.

7:00 p. m. Wednesday prayer meeting.

METHODIST EPISCOPAL CHURCH

G. H. Whitney, pastor

A welcome to all.

10:00 a. m. Morning Worship. Sermon by pastor.

11:15 Sunday School.

11.15 Business Men's Class.

6:00 p. m. Epworth League.

7:00 p. m. Evening service by pastor

Wednesday 3 p. m. Junior League.

Wednesday 7:00 p. m. Prayer meeting.

EPISCOPAL CHURCH

Rev. Frederick Hewitt, Rector

10:00 a. m. Sunday School.

4:00 p. m. Sermon topic, "Tecumseh, not Egypt."

Wednesday 7:00 p. m. Boy's Club.

Thursday 7:30 p. m. Lenten lecture on, "The Coming Race"

Saturday 2 p. m. Boy choir rehearsal.

ST. ELIZABETH CATHOLIC CHURCH

Rev. E. A. Fisher, Rector.

Mass every Sunday morning at 8 a. m except the fourth Sunday in the month.

Sabbath School every Saturday at 3:30 p. m consisting of "The Way of the Cross", sermon and benediction.

All are cordially invited.

CARD OF THANKS.

We wish to thank the many friends and neigebors who were so kind to us during the illness and death of our brother Fred Lehn.
Mr. and Mrs. Ed. Holdway.

AUCTION!

My seven year lease having expired, I will sell at Public Auction, on the Philip Kehoe farm, 3 miles northeast of Tecumseh and 3 miles southwest of Macon on the Saline and Tecumseh road, on Wednesday, March 25, 1914, commencing at 1 o'clock P. M. sharp, the following described property:

6 Horses. 1 Good work Horse, kind and true, weight 1350 lbs; 1 Good Brood Mare 11 years old in foal to Stoner's Shire horse due to foal April 25; 1 Bay Mare, 9 years old, weight 1300 lbs: gentle for a woman to drive; 1 Bay Colt, coming 2 years old out of Royal Expedition; 1 Sorrell Colt, coming 1 year old, out of Royal Expedition; 1 Gray Colt, 10 months old out of Lancaster's horse.

3 Head of Cattle. 1 Good Durham Cow, 4 years old, coming due in June. 2 Head Young Cattle.

13 Good Breeding Ewes, 19 lambs by their side.

A Large Quanity of Farm Tools.

TERMS OF SALE—All sums of $10.00 12 months' credit with approved Bankable notes at 6 per cent interest. All articles must be settled for before being removed from the premises.

JAMES G. MURPHY,
A. C. Aylesworth, Auc.

Too Talented.

"Where is that barber who used to have the end chair?" asked the customer.

"We had to let him go," replied the boss. "He had too much talent."

"Whaddy ya mean—talent?" asked the customer.

"He got so he illustrated his stories with cuts when he was shaving people," explained the boss.—Cincinnati Enquirer.

Handing Her One.

Kitty—Jack told me last night that I was the prettiest girl he'd ever seen.

Ethel—Oh, that's nothing. He said the same to me a year ago. Kitty—I know that, but as one grows older one's taste improves, you know.—Boston Transcript.

One Exception.

"You know," began Lovett, "it is said that 'love levels all things.'"

"Yes," remarked the crusty bachelor, "it may level all things except the lover's head."—Philadelphia Press.

Book Note.

Howard—Every book in my library has the author's autograph. Coward—How do you manage it? Howard—I never borrow any other kind.—Life.

Know the true value of time; snatch, seize and enjoy every moment of it.—Lord Chesterfield.

Our Classified Ad Department

ROOFING—This being the seventh year that I have been in the roofing business, and no fault has been found. I shall continue to sell the same. If any of my roofing does not give satisfaction please report to me and I will fix it free of charge. Roof paint for sale.
J. W. Owen. adv.

FOR SALE—house and barn corner of Shaunee and Maumee Sts. Electric lights and water. Inquire of Mrs. Wm. Jordan.

WANTED—A good hustling salesman to sell household goods. Big money. Address Box 274, Saginaw, Mich. adv. 2t

TO RENT—House on Chicago Street, 3 bedrooms, electric lights etc. Adults only. H. L. Jones. adv.

CLUBBING OFFER

This paper has made arrangements with the publishers of the North Western Ohio Farmer, whereby we can give a year's subscription to their publication and a year's subscription to this paper for [illegible]

This publication [illegible] to be one of the leading semi-monthly farm papers of the state and all our subscribers should take advantage of this offer. Address all orders to
THE TECUMSEH HERALD.

REGISTRATION NOTICE

NOTICE IS HEREBY GIVEN to the Qualified Electors of the Township of Tecumseh COUNTY OF LENAWEE, STATE OF MICHIGAN that a meeting of the Board of Registration of said Township will be held at the Council Building within said Township on SATURDAY MARCH 28 1914 A. D. for the purpose of registering the names of all such persons who shall be possessed of the necessary qualifications of electors, who may apply for that purpose.

Women Electors

In accordance with Section 4 of Article 3 of the Constitution of the State of Michigan and Act 206, of the Public Acts of 1909, the Board of Registration of said Township will register the names of all women possessing the qualifications of male electors who make PERSONAL APPLICATION for such registration; PROVIDED, that all such applicants must own property assessed for taxes somewhere within the COUNTY above named, except that any woman otherwise qualified who owns property within said County jointly with her husband or other person, or who owns property within said County on contract and pays the taxes thereon, shall be entitled to registration. Following are the qualifications of male electors in the State of Michigan: Every male inhabitant of this state, being a citizen of the United States: every male inhabitant residing in this state on the twenty-fourth day June, eighteen hundred thirty-five: every male inhabitant residing in this state on the first day of January, eighteen hundred fifty; every male inhabitant of foreign birth who, having resided in this state two years and six months prior to the eighth day of November, eighteen hundred ninety-four: and having declared his intention to become a citizen of the United States two years and six months prior to said last named day; and every civilized male inhabitant of Indian descent, a native of the United States and not a member of any tribe, shall be an elector and entitled to vote; but no one shall be an elector or entitled to vote at any election unless he shall be above the age of twenty-one years, and has resided in this state six months and in the township or ward in which he offers to vote twenty days next preceding such election.

Said Board of Registration will be in session on the day and at the place aforesaid from 9 o'clock in the forenoon until 5 o'clock in the afternoon for the purpose aforesaid.

Dated this 17th day of March, A. D. 1914.

B. J. PULVER,
Clerk Said Township.

THIS STOMACH REMEDY HELPS YOUR FRIENDS

Almost every day some grateful person comes into our store and tells us of benefits received from the use of Rexall Dyspepsia Tablets. Knowing how much good they have done others and knowing what they are made of, we feel sure they will help you. So great is our faith in them that we urge you to try them entirely at our risk, with our personal promise that if they don't do all you expect them to do and make your stomach comfortable and healthy and your digestion easy, we'll hand back money.

We couldn't endorse anything any more strongly than we do Rexall Dyspepsia Tablets. Containing Pepsin and Bismuth two of the greatest digestive aids known to medical science they soothe the stomach, check heart burn and distress, promote a natural flow of the gastric juice, and help to regulate the bowels. Remember if they don't make your digestion so easy and comfortable that you can eat whatever you like whenever you like, we want you to come back and get your money and tell us. Sold only at the 7,000 Rexall Stores, and in this town only by us. B. J. Pulver Tecumseh, Mich. adv.

Advice for the Girls.

After an examination at a training college for women teachers at Arnsberg, Prussia, the examiner, addressing the fifty-six girl candidates, said: "You have all done very well and passed the examination. Now try to win a husband, which is far better, for the outlook for women teachers is very bad."

DAD, MA SAYS WHAT KIND OF MEAT FOR DINNER
CHOPS MY SON CHOPS
CHOPS FOR DAD
796

Lamb Chops

Take chops from the loin of lamb; trim them and season with pepper, salt, and powdered mace. Cover them twice with egg and bread crumbs, and fry them in deep fat.

Veal Cutlets

Rub the cutlets with pepper, salt and a little chopped chives and broil; serve on a bed of mashed potatoes. Pour over the cutlets a little melted butter and lemon juice.

TOMMY didn't have to be told where to go for

The Best Chops

We Treat the Children
The same as
GROWN UPS

Clark's Market.

'Phone 158. Witherell Block

SPECIALS FOR SATURDAY

10 pounds H. & E. Sugar 49 cents.	7 bars Sunny Monday Soap 25 cents
Steel Cut Coffee 25c per lb.	None Such Mince Meat 3 pkgs 25 cents

New Spring Shoes

Men, Ladies and Children.

New Spring Men's and Boys' Work Shirts.
New Spring Men's and Boys' Dress Shirts.
New Spring Men's and Boys' Work and Dress Trousers.
New Spring Men's, Ladies' & Children's Hosiery.

7 lbs Rolled Oats 25 cents	Best Value San Marto Coffee 30 cents
15c pkg Jersey Corn Flakes 11 cents	6 pairs Men's Work Socks 25 cents

The People's Store,
WM. PALMAN, Manager.

Foster's IDEAL Spring

It is the highest standard of excellence in spring-bed construction. *Mechanically, hygienically*, it is supreme, and because of our process of tempering the springs it will last a lifetime *without sagging*. So comfortable that, once tried, always satisfies.

Sold on 30 Nights' Trial by

Eugene Service & Son.

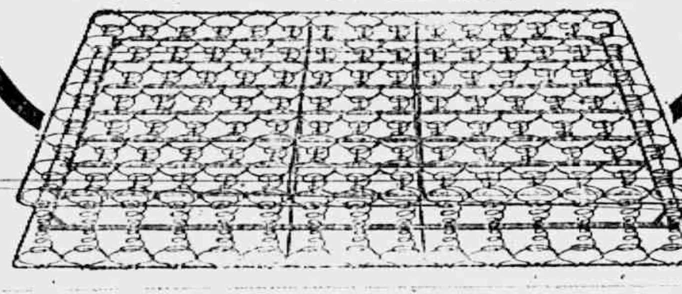

Demonstration

The National Biscuit Co. will have a representative at our store tomorrow,

Saturday, March 21st

and you are invited to call and get a sample of the many new kinds of cakes and cookies.

Specials for Saturday Only:

Lettuce, fresh, crisp, per pound, 10c
Seeded Raisins, regular 12c package, 10c
Dried Peaches, extra fancy, per pound, 9c
Flake White Soap, with order for other goods, 6 bars, 25c
Coffee, good grade, per pound, 20c
Baking Powder, regular 20c can, 10c
Fresh Cocoanuts, each 8c
Oranges, sweet navels, 20 for 25c.
No specials delivered alone.

FRUITS AND VEGETABLES

Bananas, Oranges, Grape Fruit, Apples—Baldwins, Greenings, Fancy Washington. Tangarine, Lemons.
Radishes, Green Onions, Celery, Lettuce, Sweet Potatoes, Parsnips, Cabbage, Carrots, Rutabagas, Spanish Onions

'Phone 37 **E. J. LOWRY.**

FOUNTAIN OF HUGE STONE

John D. Rockefeller Will Have Most Unique One in World.

TARRYTOWN, N. Y. — It has become known what John D. Rockefeller is going to do with the huge stone that he has bought for his estate. It is to be placed in front of his new mansion and is to be carved into a fountain. The stone is said to weigh 250 tons.

It is said that Mr. Rockefeller searched all over the country to get a solid piece of rock large enough for his purpose and that he paid a big price for it. It is said that when Mr. Rockefeller completes his plans he will have the most unique fountain in the world.

Merton Burlingame of Chicago came Thursday for the funeral of his uncle Harvey Merritt.

Edward Merritt of St. Louis and Agusta Burlingame of Cadillac accompained Mrs. S. H. Merritt of Cadillac to Tecumseh for the furneral of her husband Thursday.

Isaac Mills died at his home in Macon Thursday at 1 o'clock p. m. The funeral will be held at the home Monday afternoon at 2 o'clock, Rev. F. Hewitt officiating

Mrs. J. H. Perry passed away at her home north of town Wednesday after a lingering illness of several months. The funeral will be held at the home, Saturday at 2 o'clock p. m., burial in Clinton.

ARMOUR

What does the name signify?

What does the name signify? Meat or the largest packing house in the country also the largest producers of fertilizer.

Bone, blood and tankage is used for filler instead of sand and muck. therefore you put back in the soil what has been taken off.

Yesterday we received two cars of different kinds to be used on different soils, we will have a brand to suit your particular requirement.

Tell us your kind of soil, what crop you had on the same last year and we will recommend a certain brand that will increase your crop more than any other fertilizer you have ever used.

L. E. TEMPLE & CO.

Standard Machines

If you are going to buy a machine, do not forget to see the STANDARD

$20.00 to $50.00.

and GUARANTEED for a LIFE TIME. We carry them in stock and can save you money.

Hygienic "Standard" Central Needle

Sitting position for Standard Central Needle Machines

Sitting position for ordinary side needle machines

Guy E. Belding,

Furniture and Undertaking.

BRADLEY

OPERA HOUSE—TECUMSEH

THURS., MAR. 26

A DRAMATIZATION OF

ROBERT W. CHAMBER'S SENSATIONAL NOVEL

THE COMMON LAW

A Play Every Woman Should See

THE GREATEST STORY OF NEW YORK STUDIO LIFE EVER WRITTEN

THE BOOK DELIGHTED ALL AMERICA—THE PLAY'S BETTER YET

Stage arrangements after drawings

By CHARLES DANA GIBSON

An Interesting Problem Handled With Great Delicacy

Prices for this engagement: 25c, 50c, 75c, $1.00.

Seats Sale Opens Wednes., March 25 at Hay's Bakery Phone 99

The BANK of PERSONAL SERVICE

KEEN FORESIGHT

is often useless without a few hundred dollars in cash.

How often have you seen an opportunity to almost double your money if you had the sum to invest?

Saving five to twenty dollars a month soon amounts up to several hundreds, If you open your account NOW, begin saving NOW,—you will have ready CASH when the chance for good investment comes YOUR way. 3% Compound Interest.

THE LILLEY STATE BANK,

Capital Surplus $50,000.00.

TECUMSEH, MICHIGAN.

LOCAL AND PERSONAL

NOTICE

All copy must be in the composing room of this office by 9:30 a. m. Tuesdays and Fridays and all advertising matter before 4 o'clock p. m. Mondays and Thursdays.

"TECUMSEH, NOT EGYPT!"

St. Peters

4 P. M., SUNDAY

All Seats Free.

Arthur Pocklington was a Detroit visitor Tuesday.

Chas. Gove of Ridgeway was a caller in town Wednesday.

Homer Hughes returned to his home in Fremont, O. Wednesday.

Mrs. Elmer Linn of Ridgeway was shopping in town Wednesday.

Mr. and Mrs C. H. Bramble entertained N P. Hull Tuesday night.

Morley Bennett and family are the new tenants on A. W. Mills farm.

Rain umbrellas at Gastons' adv.

George Hanford who has been quite ill with tonsilitis is slowly gaining.

Miss May Jones of Ridgeway was visiting friends in town Wednesday.

The Tipton Band played for the Good Roads Meeting Tuesday night.

Mrs. George Hines and little son were passengers for Onsted Thursday.

F. B. Wood and L. B. Schneider were in Adrian Thursday on business.

Mesdames George and Walter Smith of Clinton were in Tecumseh Tuesday.

Mr. and Mrs. Howard Evans and baby were visiting relatives in town Thursday.

For sale cheap 2 large barns 2 additions to a house

J. J. Belcher Shoe Store adv.

Real estate transfer. The Barnes estate to George Church. Consideration $1600.

Mrs. George Walters and Mrs. Robert Crosby of Clinton were Tecumseh visitors Tuesday.

Mrs. Martha Maynard left Thursday for a short visit with friends in Jackson and Lansing.

Mrs. F. Rector had as guests Tuesday Mrs. Al Macham and Mr. Robert Westgate of Adrain.

Mrs. Bertha Hooten and little Alice and Miss Edith Bublick were Tecumseh visitors Tuesday.

Mrs. Ada Munford of Adrian was in town Thursday coming for the funeral of S. H. Merritt.

Mr. and Mrs. George Monaghan of Toledo came Thursday for the funeral of S. Harvey Merritt.

New books at Gastons' adv.

Will Mobbs who underwent an operation, in Detroit Monday is doing finely and is at home again.

Mr. and Mrs. James Derby of Adrian, were visiting with Mr. and Mrs. George Burroughs Wednesday.

Mrs. Mary Hastings who has been visiting her daughter in Coldwater, returned home the first of the week.

Mesdames J. H. Smith, Ira Rogers and H S. Waring spent Tuesday with Mr. and Mrs. Lavern Smith in Adrian.

Mrs. Foster of Quincy came Wednesday to assist in the care of her little granddaughter Barbara Williamson.

Regular meeting of the Modern Woodmen Monday evening. Special business and a good attendance is desired.

Ralph Bidwell arrived from California Thursday night, called by the serious illness of his father, L. I. Bidwell.

Mr. and Mrs. Frank Nyland have been spending a few days in Detroit this week at the home of Mr. and Mrs. Raymond.

Mrs. John Walters of Onsted has been visiting at the home of her daughter, Mrs. Albert Anderson and family this week.

Mrs. Fred Kern, Miss Widenlzer, Christ and Jacob Walch of Manchester attended the funeral of Mrs. Bauer Tuesday afternoon.

Miss Ella Bailey who has been spending a few days this week with her sister Mrs. Martin Freyer, returned to Detroit Thursday.

The sixty-fifth annual meeting of the Michigan State Fair will be held in Detroit in September from the 7th to 18th inclusive.

Mrs. [illegible] Lamkin who has been spending a few days with Mrs. Edyth Lamkin went to Adrian Tuesday to visit friends before returning to her home in Clinton.

The L. A. Hughes Co. meat market was closed this week by Homer Hughes. Albert Clark purchased most of the stock, and the fixtures are offered for sale.

And now D. P. Anthony has a new car. Roger Anthony his grandson drove it through from South Bend the first of the week. It is a Spring Wheel auto and Mr. Anthony will quite enjoy his new posession, when the summertime comes.

Glen Sowle of Raisin was a Tecumseh visitor Wednesday.

Frank Hurst of Detroit was a visitor in town Tuesday.

A. Coburn of Detroit was a business caller in town Wednesday.

Miss Marian Bruce of Clinton was a Tecumseh visitor Monday.

Mrs. Charles Silvers of Clinton, was a Tecumseh visitor Monday.

Mrs. Elmer Linn of Ridgeway was shopping in town Wednesday.

Charles Donnelly of Adrian, was a business caller in town Monday.

Mrs. Eckart of Chesaning, was in town Saturday enroute to Tipton.

Lloyd Wheelan of Tipton was in town Tuesday enroute to Toledo.

M. D. Root of Detroit was an over Sunday guest of his sister Mrs. J. Q. Look.

John Fitch of Adrian, County Truant officer was in town Wednesday on business.

Miss Grace Gillespie left for Ypsilanti on a business trip Wednesday morning.

James Elliott of Covington, Ky. is visiting his parents and other friends this week

John and Howard Whelan of Detroit attended the funeral of Erwin Whelan Sunday.

Easter Post Cards 10 cents a dozen Thousands to select from at Gastons' adv.

Mrs A. B Wisner came from Chicago Saturday called by the death of Erwin Whelan.

Miss Alma Hughes has been the guest of Miss Gertrude Kreidler a few days this week.

Miss Vera Stewart has resumed work in the millinery store of Mrs. J. Hanford this week.

Mr. and Mrs. Everette Exelby and son, Joe of Britton, were Tecumseh visitors Monday.

Mr. and Mrs. J. J. Belcher entertained her brother Chas. Hutchins of Adrian over Sunday.

Mrs. S. W. Anderson and Mrs Fred Briegel went to Manchester Tuesday for a meeting of the O. E. S.

Do you want an addition to your house or a barn cheap, call at

J. J Belchers Shoe Store adv.

Mrs. (Dr.) Morden and her sister, Mrs. Collins of Saline, were calling on friends in town Monday.

Mrs. Lee Pattison has been entertaining her sister, Miss Ernestine Steffins of Jackson this week.

Mrs Breitenwelsher and baby of Toledo, are visiting her aunt, Mrs. R. S. Moore and family this week.

Mr. and Mrs. Daniel Wilson of Fowlerville came for the funeral of Erwin Whelan of Tipton Sunday.

Mrs. Lambright who has been visiting her sister, Mrs. Gowdy, returned to her home in Litchfield Monday.

Percy Heidenreich has added a fine case of toilet articles to his store. This is quite an attractive addition to his stock.

Mr. and Mrs. Will Palmer of Franklin were in town Wednesday. Mr. Palmer going from here to Toledo on business.

Mrs. George Chapman of Saginaw came Tuesday night for a few days visit with her parents Mr. and Mrs. H. W. Stevens.

Mrs. Rosetta Billington was in Tipton over Sunday for the funeral of Erwin Whelan which was held Sunday afrernoon.

Don't forget that Gastons' store always leads in diamonds. Look them over. adv.

Cecil Billington of Detroit, was the guest of his mother Saturday, coming for the funeral of Erwin Whelan in Tipton.

Mr. and Mrs. Fred Teachout who came from Toledo for the No Name club meeting at Dr. Hendershot's Tuesday evening returned home Wednesday afternoon.

Merritt E. Conklin who has been visiting his daughter, Mrs. Blocker and family, and Mrs. Helen Wood in Dayton, Ohio, returned home Saturday night.

Have you received the unique invitation to the old time dance to be held at Witherell hall Friday evening March 27. Music will be furnished by Coller's 5 piece orchestra.

The Tecumseh Band will practice Tuesday night at the K of P. hall. At that time they will elect officers and transact any business that may come up for consideration.

There will be special musical numbers at the Presbyterian church both morning and evening next Sunday. The serman subjects are as follows: "A Mission or a Career,' The Immeasurable and the Indefinable"

Dr. and Mrs. Hardy entertained at six o'clock dinner Tuesday honoring N. P. Hull, past master of the Michigan State Grange. Covers were laid for eight. Mr and Mrs. Bramble and two daughters and J. R Keeney being among the guests.

Tuesday being the wedding anniversary of Messrs. and Mesdames George Mattis, Charles Osborn, Fred Davis and Fritz Gygi, Mr. and Mrs. George Mattis entertained the four couple. A fine dinner, cards and music furnished the entertainment.

Tuesday being the birthday of Mrs F. D. Rector her Sunday School class helped her celebrate the occasion. They were laden with baskets full of good things for a picnic supper and also presented her with a piece of silver. She was also remembered with flowers and other gifts. She has been confined to the house so long by her accident that her friends were doubly welcome. Rev. and Mrs. Rex were also present.

ROYAL

Baking Powder

Saves Health

and

Saves Money

and

Makes Better Food

NO NAME CLUB

The members of the No Name Club were most pleasantly entertained Tuesday night by Dr. and Mrs. E. E. Hendershott. A two course dinner at 6:30 was followed by the usual ten games of double pedro, there being four tables of players. Prizes were given Mrs Edna Belding and O. G. Hunt. The out of town guests were Mr. and Mrs. Fred Teachout of Toledo and Mr. and Mrs. O. B. Leonardson of Britton.

THE COMING BALL.

Tecumseh has long been [illegible] its splendid dancing parties, and this winter has been no exception.

The furore for the new dances has involved everyone, and the Young Men's Club, and the Young Married People have given frequent dances which have been splendid additions to the social life of the village.

As a fitting climax to the festivities of the waning winter, a subscription dance will be given at Witherell Hall Wednesday, March twenty-fifth.

C. L. Fisher's orchestra of Kalamazoo, conducted by Mr. Fischer, himself, will furnish the music.

Mr. Fisher enjoys the reputation of conducting the best dance orchestra in Michigan, and his best corps of musicians will render this music

The numbers will not be confined exclusively to the new dances but will include many of the graceful older movements so that every guest may find something to his liking.

A number of artistic surprises are in store for the dancers during the program,—something which Mr. Fisher is famed for.

Mrs. Mattis will cater, and this insures the success of the dainty supper which will be served in Odd Fellow's Hall, on the floor above dance hall proper.

MERRY-GO-ROUND.

Messrs. and Mesdames B. J Pulver, H. E. McClure, Floyd Heesen and Charles Williamson entertained the Merry-go-round club Monday evening at Witherell Hall. A fine three course dinner was served at 6 o'clock with covers laid for 65 The color scheme was orange and white, the tables being lighted by candlelabras. Ten games of progressive 500 were played, there being 14 tables of players. Prizes were numerous and awarded to Mesdames Floyd Ager, F. S. Anderson, R. T. Meade, and R. N. Lowe, Messrs. G. A. Rathbun, Thomas McCann, L. Schnieder and G. B. Garlinghouse. At the close of the games dancing was indulged in to a late hour with Mr. and Mrs. Will Coller as musicians.

Little Barbara, the daughter of Mr. and Mrs. Leon Williamson still continues seriously ill.

Special meeting of the Pythian Sisters tonight (Friday). Important business. A good attendance is requested,

Mrs. Alonzo Pennock and Mr. Hagerman of Hillsdale were in town Wednesday looking at the Coller house. We hope they. or someone, will soon open it again.

George H Turner who has been visiting his son F. S. Turner and family for the past week returned to his home in Flint Wednesday Mr. Turner accompanied him as far as Detroit.

Regular meeting of Tecumseh Lodge No 14, I. O. O. F. will be held at their lodge room Tuesday evening March 24, work in 2nd degree On Friday evening March 27 they will go to Britton and confer the degree. Staff officers take notice.

The young son of James Murphy was kicked in the forehead by a horse Wednesday He was picked up unconcious, A doctor was called and took a number of stiches in the cut. He is a comfortable as can be under the circumstances.

A card received from Eaton Rapids says. "All here O. K., very busy, please send our Herald (the dear old paper) to Mrs J. A. Smith, Eaton Rapids, R. D. 3. Mr. and Mrs. Smith and son Clyde and family have just left us for their new home," Good luck to them all.

Supt. Reed with a number of the Y. M. C. A. started out on an exploring trip Saturday following the course of the river. They made a study of birds, rocks and snakes which were were quite in evidence. The trip was a most enjoyable one even though the way was rough and muddy. They covered about six miles and if they were tired, they were a happy bunch when they reached home.

TONIGHT!

AT THE ROYAL THEATRE.

Seligs Great Picture in 3 Reels.
"THE ADVENTURES
OF KATHLYN."

Open at 6.30 sharp.

5 CENTS TO ALL.

HIGH SCHOOL NOTES

The call for candidates for the base ball team was issued Monday. About twelve answered to it, and they met in the Labratory room to elect a captain. Karl Schneider was elected by a good majority. There seems to be plenty of candidates for the position of pitcher, four or five having signified their intention of trying for it.

Mr. Barber, representing Kalamazoo College gave the students a short talk Wednesday a. m. in the Senior room. He invited all the members of the Senior class to Kalamazoo College next September.

The Latin II class under the direction of Miss Boag had quite a class period Tuesday p m They were trying to build some of the models of bridges that Caesar used in his campaigns.

Base balls were flying in all directions Tuesday, but Wednesday they all disappeared owing to the sudden change of weather.

The Sophomore class are planning to entertain the other students with a short program Friday afternoon.

MILLINERY DISPLAY

Miss Pierce cordially invites her friends and patrons to inspect her stock of Millinery. Styles and prices right. adv.

NOTICE

The annual meeting of Tecumseh township will be held Tuesday March 24, at the office of S. P. Hosmer from 9 a. m. to 3 p. m.

"Put Money in thy Bank" and Buy

PURE LIFE INSURANCE

Annual Premiums per $1,000.

AGE 30 . . $10.50
AGE 50 . . $22.50

Send today for Booklet. "PITHY FACTS FOR PRUDENT PEOPLE"

Salesmen Wanted

Illinois Banker's Life Assn.
Monmouth. Ill.

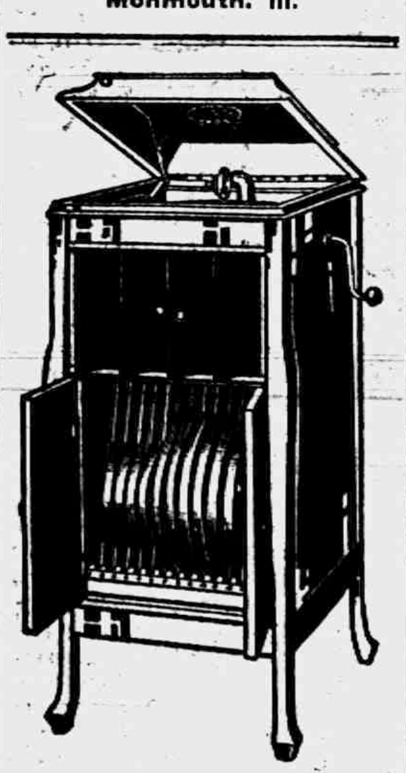

Columbia Grafonolas

OUR LEADER at $75

The one incomparable musical instrument.

It will find a place in any home.

Others at $35.00 and up.

Call, see and hear them.

F. E. RUDE,
Phonograph Store
Tecumseh, Mich.

We offer at at SPECIAL LOW PRICE as long as they last

2 Cans Good Corn

for 15c. 80c dozen.

2 Cans Tomato Soup

for 15c 75c dozen.

ANDERSON GROCERY CO.

Phone 91... Successors, Anderson Bros. Macon 'Phone

CYPHER'S INCUBATORS, BROODERS

AND POULTRY SUPPLIES.

OUR HUSBAND'S MF'G CO'.s PRODUCTS

Spraying Apparatus of every Description.

Satterthwaite Bros.

MARCH WEATHER CALLS FOR COAL.

We hope we will have no such weather as is pictured here, but March is liable to startle you with most any kind of weather and the safe plan is to be prepared. Remember we can furnish you promptly, Hard Coal, Coke. Pocohontas or either one of those GOOD Soft Coals—Dixie Gem or Manhattan Lump We also have a good stock of Dry Wood—Oak, Maple, Elm, Rails and Slab. If you want quality and service, get your next load here.

Pay cash and get your Brown Stamps, it meany 3 per cent to you.

Slayton & Son, Tecumseh, Mich.

CHURNGOLD

What is it? Oleomargarine that is in a class by itself.

Follow directions and you will have something that looks and tastes like the finest June butter. REMEMBER THE NAME,

CHURNGOLD

THE BEST WHAT IS.

Watch our window signs, Saturday for special prices. YOU CAN SAVE MONEY.

F. D. AVERY

PHONE 39

Seeds

We have stocked well with

Alfalfa, Red Alsyke Clover, Timothy, Barley, etc.

HIGH TEST.

Moore Bros.

will be at my office over J J.

P HOSME
OPTICIAN

A. C. AYLESWORTH,

Licensed Auctioneer, Real Estate, Stock and General Salesman.

Will attend all sales in city or country, at reasonable rates.

Headquarters and all dates made Herald office

Dental Parlors

W. D. REED, D. D. S.

Chicago, St. Tecumseh.

Crown and Bridge work Aluminum Silver and rubber plates and all of the specialties known to modern dentistry. Gas or vitalized air administered.

Office over Avery & Co's store

Dental Parlors

of

E. D. BROWN, D. D. S.

Filling, Crown, Bridge and platework Local and complete anaesthetics administered for painless extraction. Office over [illegible] store. Phone192.

C. M. Cooley,

Licensed Auctioneer.

R. F. D. No. 4 Manchester. 15 year successful experience in Jackson, Washtenaw and Lenawee Counties, also practical farmer.

Bell Telephone Clinton exchange.

Rates Reasonable and Satisfaction Guaranteed

OVER 65 YEARS EXPERIENCE

PATENTS

TRADE MARKS
DESIGNS
COPYRIGHTS &C.

Anyone sending a sketch and description may quickly ascertain our opinion free whether an invention is probably patentable. Communications strictly confidential. HANDBOOK on Patents sent free. Oldest agency for securing patents. Patents taken through Munn & Co. receive special notice, without charge, in the

Scientific American.

A handsomely illustrated weekly. Largest circulation of any scientific journal. Terms, $3 a year; four months, $1. Sold by all newsdealers.

MUNN & Co. 364 Broadway, New York
Branch Office. 625 F St., Washington, D. C.

Something to Boast About.

"If I were inclined to brag, it would not be about anything that I had done." "No?" "I could brag very loudly, too, if it were my disposition, but it would not be about things I am going to do some day." "Then what would it be about?" "For one thing I could boast for some time on the fact that I have never worn a velvet necktie or a plush fedora."

Just Right for Backache and Rheumatism.

Foley Kidney Pills are so thoroughly effective for backache, rheumatism, swollen, aching joints, kidney and bladder ailments that they are recommended everywhere. A. A. Jeffords, McGraw, Nebr., says: "My druggist recommended Foley Kidney Pills for my back, and before I finished one bottle, my old trouble entirely disappeared." For sale by all Druggists of Tecumseh. adv

Never judge a man's knowledge by what he says.

Spring Blood and System Cleanser

During the winter months impurities accumulate your blood becomes impure and thick, your kidneys, liver and bowels fail to work, causing so-called "Spring Fever." You feel tired, weak and lazy. Electric Bitters—the spring tonic and system cleanser—is what you need; they stimulate the kidneys, liver and bowels to healthy action, expel blood impurities and restore your health, strength and ambition. Electric Bitters make you feel like new. Start a four weeks' treatment—it will put you in fine shape for your spring work. Guaranteed. All Druggists. 50c and $1.00 at C. A. Wright and Son. adv

If a man is handsome he exaggerates to himself.

Special "Health Warn" for March.

March is a trying month for the very young and for elderly people. Croup, bronchial colds, lagrippe and pneumonia are to be feared and avoided. Foley's Honey and Tar is a great family medicine that will quickly stop a cough, check the progress of a cold, and relieve inflamed and congested air passages. It is safe, pure, and always reliable. For sale by all Druggists of Tecumseh. adv

A contented man may be too lazy to kick

Many Children are Sickly

Mother Gray's Sweet Powders for Children Break up Colds in 24 hours, relieve Feverishness, Headache, Stomach Troubles, Teething, Disorders, and Destroy Worms. At all druggist, 25 cents. Sample mailed FREE. Address, Allen S. Olmsted, LeRoy, N. York. adv

Men who can be bought imagine they can't be caught.

To Enjoy The Popular Dances

The feet must be free from pain. Many women and men realize the comfort to be enjoyed by using Allen's Foot-Ease, the antiseptic powder to be shaken into the shoes before the dance. Since dancing has become so popular, Allen's Foot-Ease is in demand everywhere because it rests the feet and makes dancing a delight. For Free Sample, Address, Allen S. Olmsted, LeRoy, N.Y. adv

His Apprenticeship.

"Yes," said Mr. Pater, with ill concealed pride, "my youngest boy makes some smart remarks at times. Only recently he asked me what it meant to be an apprentice. I told him that it meant the binding of one person to another by agreement and that one person so bound had to teach the other all he could of his trade or profession, while the other had to watch and learn how things were done and had to make himself useful in every way possible."

"What did he say to that?" asked one of the audience.

"Why, after a few minutes the young rascal looked up at me and said, 'Then I suppose you're apprenticed to mother, aren't you, dad?'"—London Mail.

RISE TO THE TOP.

Let your aim be to rise to the top in your chosen field. The world generally gives its admiration not to the man who does what nobody else ever attempts to do, but to the man who does best what multitudes do well.

CATARRH OF THE THROAT

Is Liable to Produce Catarrhal Deafness

CLARENCE BOWMAN.

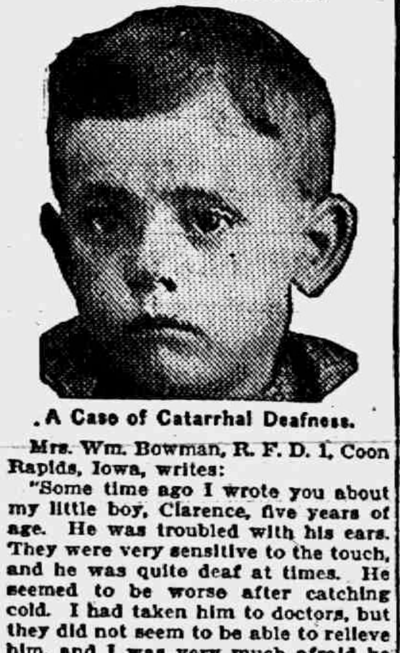

A Case of Catarrhal Deafness.

Mrs. Wm. Bowman, R. F. D. 1, Coon Rapids, Iowa, writes:

"Some time ago I wrote you about my little boy, Clarence, five years of age. He was troubled with his ears. They were very sensitive to the touch, and he was quite deaf at times. He seemed to be worse after catching cold. I had taken him to doctors, but they did not seem to be able to relieve him, and I was very much afraid he would lose his hearing entirely. He was getting more deaf every day.

"I wrote to you for advice, and you prescribed Peruna. I began giving it to him, and can now say that he is entirely cured. He is now well and hearty and can hear perfectly."

Catarrh Causes Many Diseases.

Many diseases are caused by taking cold. A cold is very likely to settle in the nose, causing nasal catarrh. It may settle in the upper part of the throat, called the nasal pharyngeal space. In this space are two little tubes called eustachian tubes, that lead to the middle ear.

If the catarrh settles in the pharyngeal space it may follow the mucous membrane through the eustachian tubes into the middle ear. If it does it will cause noises in the ear, and later on be sure to cause deafness.

Catarrh of the throat may follow the eustachian tubes up into the middle ear without causing much concern on the part of the patient. The partial loss of hearing is apt to be overlooked. A person may lose half his hearing before he knows it.

For instance, suppose a man can hear his watch four feet from the ear. If he loses his hearing to the extent that he can only hear the tick of his watch two feet from the ear he may not suspect it at all. His hearing is good enough for ordinary purposes. He goes on without the slightest suspicion that he is losing his hearing. He may have ringing in the ear, or cracking and snapping sounds in the ear, or a feeling of pressure in the ear, but he is not aware that he is losing his hearing.

Testing the Hearing.

It is a good thing to test your hearing with a watch. First hold the watch against your ear, then move it gradually away from the ear and see how far away from the watch you can actually hear it tick. Try it on the other side and see if both ears are alike. If you find that you are unable to hear the watch on both sides alike and at a distance of four feet from the ear, you may know that deafness has already begun. You should begin taking Peruna at once. Gargle the throat with cold, strong salt water, as directed in the "Ills of Life," sent free by Peruna Co., Columbus, Ohio. Persist in this treatment until a cure is effected.

The Best Way to Gargle.

Sometimes catarrh of the nasal pharyngeal space will cause an accumulation of secretions in the throat, that completely fill the space. Unless these secretions are promptly removed by frequent gargling polypi may be formed. Once formed the polypi or adenoids, as they are sometimes called, will require a long time with the gargling to remove. Gargling according to the proper method will sometimes remove polypi or adenoids, and no surgical operation is required.

In order to understand exactly what is meant by proper gargling send for a free copy of the "Ills of Life."

During the whole course of gargling Peruna must be taken according to directions on the bottle.

People who object to liquid medicines can now obtain Peruna Tablets.

STATE OF MICHIGAN, County of Lenawee, ss.

Probate Court for the County of Lenawee.

At a session of the Probate Court for the County of Lenawee, holden at the Probate Office, in the City of Adrian, on the 24th day of February, in the year one thousand nine hundred and fourteen.

Present, HARRY L. LARWILL, Judge of Probate.

In the matter of the estate of JANE A. HANFORD, deceased.

On reading and filing the petition duly verified, of GEORGE HANFORD, husband of said deceased, praying that an instrument in writing purporting to be the last will and testament of said deceased may be duly proved and admitted to probate, and that administration of said estate may be granted to petitioner, the executor named in said instrument, or to some other suitable person.

It is Ordered, That Monday, the 23rd day of March next, at nine o'clock in the forenoon, be assigned for the hearing of said petition.

And it is further ordered, That a copy of this order be published in the Tecumseh Herald, a newspaper printed and circulating in said County of Lenawee, for the three successive weeks, previous to said day of hearing.

(A true copy) Harry L. Larwill,
Judge of Probate.
E. I. Larwill, Probate Register.

STATE OF MICHIGAN, County of Lenawee, ss.

Probate Court for the County of Lenawee.

At a session of the Probate Court for the County of Lenawee, holden at the Probate Office in the City of Adrian on the 2nd day of March, in the year one thousand, nine hundred and fourteen.

Present, HARRY L. LARWILL, Judge of Probate

In the matter of the estate of JOHN C. SCHREDER, Deceased.

On reading and filing the petition, duly verified, of Gertrude Pangle, daughter of said deceased, praying that administration of said estate may be granted to Frederick B. Wood, or some other suitable person.

It is ordered that Monday, the 30th day of March, next at nine o'clock in the forenoon be assigned for the hearing of said petition.

And it is further Ordered, That a copy of this order be published in the Tecumseh Herald, a newspaper printed and circulating in said County of Lenawee, for three successive weeks previous to said day of hearing.

(A true copy) Harry L. Larwill,
Judge of Probate
[illegible]will, Probate Register.

MORTGAGE SALE

Default having been made in the conditions of a certain mortgage made by the Michigan Oil Company, a Michigan corporation, to the Waverly Oil Works Company, a Pennsylvania corporation, dated April 1st, 1913, recorded in the Register of Deeds' Office for Lenawee County, State of Michigan, on April 17th, 1913, in Liber 192 of Mortgages on Page 268, on which mortgage there is claimed to be due at the date of this notice the sum of forty-nine dollars and legal attorney's fees, and no suit or proceedings at law having been instituted [illegible] the moneys secured by said mortgage, NOW THEREFORE by virtue of the power of sale contained in said mortgage and he statute in such case made and provided, notice is hereby given that on Saturday, the 16th day of May, 1914 at ten o'clock in the forenoon I shall sell at public auction to the highest bidder at the east door of the Court House in the City of Adrian, in said county, the premises described in said mortgage or so much thereof as may be necessary to pay the amount due on said mortgage with six percent interest and all legal costs. The premises being described in said mortgage as all that certain piece or parcel of land, situate in the Village of Onsted, County of Lenawee, and State of Michigan, and described as follows, to-wit:

Beginning at the center of Maple Avenue where the south line of the Detroit-Toledo & Milwaukee Railroad intersects the north end of said Maple Avenue, thence west on said south line of Railroad six hundred and thirty-two and six tenths feet, for a place of beginning thence south thirteen rods, thence east two rods, thence north thirteen rods, thence west two rods to place of beginning, being twenty-six rods of land.

Dated Feb. 10, 1914
Lyman B. Trumbull
Attorney for Mortgagee.
Jackson, Michigan.
WAVERLY OIL WORKS
COMPANY, Mortgagee

MORTGAGE SALE

Default having been made in the conditions of a certain mortgage (whereby the power of sale in said mortgage contained has become operative) executed, delivered and dated on the 9th., day of March. A. D 1907, by A. R. Lusty and Emma E Lusty, to John T. Wiggins and Martha W. Wiggins, and recorded in the office of the Register of Deeds in and for the County of Lenawee, State of Michigan, on the 11th., day of March, A D 1907, in Liber 158 of Mortgages on page 200, and there being claimed to be due at the date hereof on the debt secured by said mortgage the sum of Seven Hundred Thirty Three and eighty-three, one hundredths dollars, and no proceedings having been taken at law or in equity for the collection of said indebtedness or any part thereof:

Notice is therefore hereby given that, for the purpose of realizing the indebtedness above mentioned together with interest thereon to accure and cost of this proceeding (including a lawful attorney fee) I will, on Monday, the 30th., day of March, A. D. 1914, at ten o'clock in the forenoon of said day, at the front door of the Court House in the City of Adrian, in said County of Lenawee and State of Michigan, (that being the place where the Circuit Court for said county is holden), sell, at public vendue, to the highest bidder, that parcel of land situate in the Village of Britton, in said County of Lenawee, and described as being a part of the South one half of the Northwest quarter of Section No. 3, Town 6 South, Range 5 East, commencing at a point five rods North from the Northeast corner of the Cooper lot now (1907) owned by H. H. Temple, and running thence South eight rods, thence East seven rods, thence North eight rods parallel with West line, thence West seven rods to beginning.

John T. Wiggins.
Martha Wiggins.
Dated: December 29th., 1913.
F. B. Wood,
Attorney for Mortgages.

PARKER'S HAIR BALSAM
A toilet preparation of merit. Helps to eradicate dandruff. For Restoring Color and Beauty to Gray or Faded Hair. 50c. and $1.00 at Druggists.

Banish the "Blues!"

If you have that depressed feeling it's more than likely that your blood is out of order—impoverished or poisoned.

There is only one thing that will alter your present condition—that's to restore your stomach to normal health and strength. For a weak or diseased stomach cannot make good blood. If your digestion is bad your food will not make the good blood which nourishes body, brain, heart and nerve.

Dr. Pierce's Golden Medical Discovery

helps the stomach to do its work naturally and properly. Stimulates the liver. The system is freed from poison. The blood is purified. Every organ is rejuvenated. Instead of the "Blues," you feel fit and strong, equal to any task or up to any pleasure.

This great remedy has proved its worth year after year for over *forty* years. Let it prove its worth to you. Sold by medicine dealers in tablet or liquid form or send 50c for trial box by mail.

Send 31 one-cent stamps to pay cost of mailing only on a free copy of Dr. Pierce's Common Sense Medical Adviser, 1008 pages, clothbound. Address Dr. R. V. Pierce, Buffalo.

CORRESPONDENCE

CLINTON

Mrs. E. S Tate was a Tecumseh visitor Saturday.

The Civic and Commercial Association will meet Tuesday night for election of officers and other important business.

Mrs. Rosella Clark and daughter Grace of Chicago arrived Saturday for a few weeks visit with E. A. Clark and wife.

Misses Hazel Gray and Bessie Seamark were in Tecumseh Saturday.

Mrs Ed. Larzalire was entertaining Mrs. Bowen of Tecumseh Friday and Saturday.

Mrs. Frank Anglemire, and little daughter was an over Sunday visitor with her father H B Roberts in Tecumseh.

The Ladies of the M. E. Church will hold a bake sale at the Lancaster house Wednesday.

Miss Louise Halliday arrived home Friday night from the M. A C. for a few days stay.

Mr. and Mrs Chas. Bradley of Adrian have purchased the "Courier" and are welcome as our citizens.

Mr. and Mrs Madison Lane have returned from Adrian where they have been spending the winte[illegible] Mr. and Mrs. Donnely.

Mrs. E R. Latham was an Addison visitor Friday.

The Ladies of the C. C. Club realized about sixty dollars from their Art Loan and supper.

Mrs. J D. Shull of Tecumseh was in town Friday.

Mrs. Fred Ellis was an Adrian visitor Wednesday.

Mrs. Frank Marshall returned Monday from an over Sunday visit with her sister Mrs Charles Larzalere and family of Adrian

Stops itching instantly. Cures piles, eczema, salt rheum, tetter, itch hives herpes, scabies—Doan's Ointment. At any drug store. adv

For a mild, easy action of the bowels a single dose of Doan's Regulets is enough. Treatment cures habitual constipation 25 cents a box. Ask your druggist for them. adv

RIDGEWAY.

Mrs. Wm. Larkin spent last with her daughter Mrs. Reddick at Deerfield.

W. L. Jones was in Adrian passenger Saytrday.

Theadore Allison is suffering from a broken rib.

Mrs. Wm. Larkin was on the sick-list this week.

Miss Mae Jones went to Ann Arbor Wednesday for a few days stay.

Mrs. W. F. Clark returned Wednesday from a seven weeks stay in Detroit.

The Gleaners made Mr. and Mrs. Wesley Listers surprise at their home Wednesday night. A pot-luck supper was served.

Willard Duncomb of Sutton and sister Mrs. Chester Cusser and son Arthur of Hudson were guests Wednesday and Thursday of Mr. and Mrs. Ray Hathaway.

The neighbor ladies of Mrs. G. C. Pocklington and daughter Ada made them a surprise Wednesday. Dinner was served.

Prof Atchison is ill this week, Harold Harrison is teaching in his place.

Jesse Exelby of Britton called in town Wednesday.

Purnell Lowe Sundayed in Ann Arbor.

Mr. and Mrs. John Cadmus and Percy attended the Grange dinner at Tecumseh Saturday.

HOME TALENT PLAY

The Gleaners of Ridgeway will give a home talent play at Easlicks hall Saturday evening of this week March 21st entitled, "Back to the Country Store." The play consists of three acts and the characters are as follows:

Abimeblech Quigley Higginbotham—Mike Bachman
Mrs. Jerusha Higginbotham—Mrs. Libbie Bachman
Amariah Higginbotham—Horace Smith
Dudley Weatherwax—Everett Elelby
Miss Marguerite VanBuren—Miss Marian Foote
Miss Maria Judkins—Miss Wilma Wood
Hiram Huckleton—A. E. Palmer
Mrs. Gar[illegible]—Mrs. Gertrude Exelby
Mrs. Timless—Miss Helen Smith

Music by Britton orchestra. Price 10 and 20 cents. Everyone invited.

TECUMSEH MARKETS

CORRECTED MARCH 20, 1914

Wheat	90—93
Flour per bbl	4 60 5 20
Rye	60
Corn (ear)	40
Oats	39
Beans	2 25
Potatoes	80
Butter	23
Eggs	17
Lard	14
Tallow	
Fowls (live)	15
Springers	15
Roosters	06
Ducks spring	13
Geese	10
Turkeys	17
Hay	9 00—12 00

Heavy, impure blood makes a muddy, pimply complexion, headache, nausea, indigestion. Thin blood makes you weak, pale, sickly. Burdock Blood Bitters makes the blood rich, red, pure restores perfect health. adv.

"Dr. Thomas' Eclectic Oil is the best remedy, for that often fatal disease—croup Has been used with success in our family for eight years."—Mrs L Whiteacre, Buffalo, N Y.

EDWARD EVANS

Explorer Lectures In America; Ship Which He Commanded.

Photos by American Press Association.

Commander Edward R. G. R. Evans, second in command of the Scott south pole expedition, arrived in America to deliver lectures in this country and Canada. He went to Washington, where he dined with the British ambassador. Commander Evans was captain of the Terra Nova during the explorations. He was forced to return to England to recover from scurvy, which attacked him after he left the main body of pole seekers when ehey were within 150 miles of their destination, on Jan. 4, 1912. Commander Evans is thirty years of age and is one of the youngest of his rank in the British navy. He was promoted immediately after his return from the antarictic. There is shown also the Terra Nova.

NO-MARRIAGE PROMISE VOID

Mrs. Rodgers Gets a Decree; Agreement Made Not Binding.

LOS ANGELES, CAL.—After refusing to allow Mrs. Belle Green Rodgers to be bound by an agreement had out of court with her husband, Attorney Earl Rodgers, not to marry again, Judge Monroe in superior court granted her a decree of divorce after a twenty-minute hearing. The charge was cruelty. Rodgers did not appear.

Mrs. Rodgers was allowed $300 monthly alimony and the custody of the three minor children.

SUNDAY SUED FOR SLANDER

Somebody Named Bell Wants 25,000 of Evangelist's Dollars.

NEW YORK. — William A. Sunday, the evangelist, was sued in the supreme court by Charles H. Bell for $25,000 damages for slander. The only paper filed in the case was a summons which was served on Sunday's attorney, John Nicolson, by Thomas M. Rowlette, counsel for Bell.

Sunday's lawyer said the matter which terminated in the suit had been hanging fire for a long time and he believed it had been adjusted satisfactorily.

New Gold Brick.

The following advertisement appeared in the Swiss-German papers of Zurich, Switzerland: "An alchemist wishes to borrow from a noble gentleman or lady the sum of $500 at 100 per cent interest to install a laboratory destined to manufacture Lapis philosophorum (the elixir of long life and remedy against all diseases). Twenty-five years' study of this science permits me to begin its practice. Who will aid me?"

NEWS OF THE STATE

Ex-Champion Archer Dies.

BATTLE CREEK, MICH. — C. C. Beach, seventy-seven years old, former mayor of this city, and at one time world's champion archer, director of the Old National bank and long connected with the Nichols & Shepard Threshing Machine Co., is dead here.

He requested before his death that his friends instead of sending flowers to his funeral send flowers to put into flower boxes on the city lighting standards next summer. He also asked before his death that no recitation of his deeds be published. His good deeds were numerous.

Is Jailed Under "Sky" Law.

KALAMAZOO, MICH. — Ralph L. Chapin, secretary and treasurer of the Lawton Basket company, who was arrested Saturday in Battle Creek, under the new "blue sky" law, was arraigned in court here and a hearing fixed for Thursday.

Chapin is believed to be the first man arrested under the new state law. It is alleged that he sold stock by misrepresenting the financial condition of the company, through his failure to tell prospective stockholders that there was a $15,000 mortgage on the business.

Mrs. G. N. Otwell Stricken.

NILES, MICH. — Mrs. George N. Otwell, of Lansing, Mich., wife of Deputy Superintendent of Public Instruction Otwell, was stricken with paralysis at Three Oaks while attending the funeral services of Mr. Otwell's mother. She was taken home to Lansing, a Niles physician meeting the train and going to Lansing with them.

Mrs. Otwell is quite young and lived in Berrien Springs, Mich., before her marriage.

Society Man In Lose Suit.

GRAND RAPIDS, MICH. — E. Edward Shepard, "man-about-town" and principal heir to the Shepard estate, was made the defendant in a suit for $50,000 damages for breach of promise filed by Mrs. Jessie M. Preble.

Mrs. Preble, who has been married twice, alleged that Shepard promised to marry her last July, and failed to keep his word. Both are prominent in Grand Rapids society.

St. Joe Will Remain "Dry."

[illegible], MICH. — The petition of the "wets" asking that a writ of mandamus be issued compelling the supervisors to reconvene and order an election on the local option question in April was heard before Judge Frederick D. Knowlen at Centerville.

The court denied the prayer for lack of cause. This settles the question. St. Joseph county will remain "dry" for two years.

Stock Is Found Starving.

COLDWATER, MICH. — Humane Officer W. H. Wieand investigated a charge of cruelty to animals in Bethel township, and found two aged, emaciated horses in a pasture trying to eat the dead grass, also a flock of twenty-five half-starved sheep.

Dead hens and one dead sheep lay in the dooryard near the house. The owner, Mrs. Garrett Jenkins, colored, said they had plenty. She is believed insane.

Cigarettes Kill Boy of 16.

ALPENA, MICH. — Cigarettes are responsible in a great measure for the death of George A. Smith, the sixteen-year-old lad who was found in the street Sunday in an unconscious condition, and who died without regaining consciousness.

This is the opinion of Coroner Small who is investigating the death. Smith was known to be an inveterate cigarette smoker

Ends Checkered Career.

BOYNE CITY, MICH. — E. J. Smith, of this city, deserted his family last summer. Later a telegram said he was dead and was buried in Canada. Afterward he returned home, was arrested and put under bond to support his family. Now he faces a charge of bigamy, having wedded in Port Huron, it is said.

Confesses Slaying Botsfield.

WEST BRANCH, MICH.—John Hammond, or "John Forbes," the man arrested in connection with the murder of Charles Botsfield, confesed to Sheriff A. O. Guilford, Prosecuting Attorney Bennett, William Hammond, his brother and a press representative, at Rose City.

Would Release Blackburn.

GRAND RAPIDS, MICH.—Prosecuting Attorney Phelps appeared in superior court and asked permission of Judge Stuart to dismiss the case against Roy Blackburn, charged with the murder of Paul Townsend, in the famous triple murder enacted here September 18.

Divorced for Ripping Hat.

KALAMAZOO, MICH. — So angered did William Edwards become during a dispute with his wife that he tore up her Easter bonnet.

She told Judge N. H. Stewart about the incident and secured a divorce from the Easter hat wrecker.

Neighbors Die Same Hour.

TRAVERSE CITY, MICH.—Mrs. Stephen Pray, eighty-four years old, and Mrs. Charles Hammond, fifty-six, neighbors, living near Mabel, died within an hour of each other of pneumonia. Both were pioneer residents.

A Close Buyer.

A New York theatrical man was appointed receiver for a small opera house in an up state town in New York. He was anxious to sell it and was willing to take the first offer made.

He advertised the place, and after waiting a week he was delighted when an inquiry came in.

"Say, mister," the prospect asked, "how much do you want for the theater?"

"My friend," the receiver replied. "I am extremely anxious to make a sale and I'll let you have it for your own price."

"Please, mister," said the inquirer, "can't you do a little better than that?"—Saturday Evening Post.

SMALL SACRIFICES.

Thousands that are capable of great sacrifices are yet not capable of the little ones which are all that are required of them. A multitude of successive small sacrifices may work more real good in the world than many a large one.

Hazel-Menthol Plasters

An effective, pain relieving plaster containing Menthol. Brings welcome relief in Lumbago, Rheumatism, Sciatica and other painful affections. Yard-rolls $1.00; also 25c. size. Sold by druggists or mailed on receipt of price. Davis & Lawrence Co., New York. Samples mailed upon request, 6c. stamps.

Allen's Cough Balsam

an excellent remedy for Coughs, Croup, Asthma, Bronchitis, and such complaints. Keep it by you for an emergency.

Contains no harmful drugs.
Large, Medium and Small Bottles.
DAVIS & LAWRENCE CO., NEW YORK.

WILSON-M'ADOO

Daughter of President and Cabinet Officer She Is to Marry.

Photos by American Press Association.

With the announcement "The President and Mrs. Wilson announce the engagement of their youngest daughter, Eleanor Randolph to Hon. Wm. Gibbs McAdoo" the Wilson family has effectively closed the mouth of rumor. The wedding is thought to be planned for June but no announcement has been made and, according to White House officials "no announcement on that matter will be given out just yet."

POTTS FIGHTS TO GET BACK

Plucked Officer's Application for Reinstatement Still Pende.

WASHINGTON. — Captain Templin M. Potts' fight for reinstatement to the active list of the navy was taken before the senate naval affairs committee, and a vigorous dispute ensued, but no conclusion was reached.

The committee was considering a bill of Senator Martin of Virginia to restore Captain Potts to the active list with the rank of rear admiral and to take rank next after Rear Admiral William B. Caperton.

SONS TO MANAGE G.A.R. CAMP

Indiana Veterans Let Younger Organization Plan Reunion.

SOUTH BEND, IND. — The thirty-fifth encampment of the Indiana Grand Army of the Republic will be held at Indianapolis May 6, 7 and 8, says an announcement made by Schuyler C. Tipton, an officer of the Sons of Veterans, under whose auspices the encampment will be held. This will be the first time that another organization has had charge of the arrangements for the state G. A. R. meeting.

ELKS' OLDEST MEMBER DIES

Daniel O'Connell, Owosso, Mich., Expires at Age of 109.

OWOSO, MICH. — Daniel O'Connell, known during the last few years as the oldest living member of the fraternal organization of Elks, died at his home here.

He was 109 years old. He was a member of the Owosso lodge of Elks.

Suffragist Holiday Asked.

WASHINGTON. — A suffragist holiday is what the Congressional Committee of the National association has requested of the governors of the different states in order that all women may participate in the great demonstration on May 2.

THE MARKETS

Chicago Cash Grain Quotations.

Wheat No. 2 red, 94½@95c; No. 3 red, 93@94c; No. 2 hard winter, 92½c; No. 3 hard winter, 92¼c; No. 1 northern spring, 96@96½c; No. 2 northern spring, 94@95½c. Corn—No. 3, 61@65¼c; No. 3 white, 65¼@66c; No. 3 yellow, 63@65½c; No. 4., 59½@61c. Oats—No. 3 white, 38¼@38¾c; No. 4 white, 38@38¼c; standard, 39½@39¾c.

Chicago Live Stock.

Hogs—Receipts 18,000, Quotations ranged at $8.80@8.82½ light shippers, $8.70@8.80 heavy shippers, $8.50@8.70 heavy packing, and 8.10@8.70 good to fancy pigs.

Cattle—Receipts 3,000. Quotations ranged at $9.00@9.50 good to choice steers, $6.10@6.75 choice to prime beef cows, $6.90@7.50 good to choice fed heifers, and $8.85@9.25 good to best veal calves.

Sheep—Receipts 25,000. Quotations ranged at $7.60@7.85 good to prime native lambs, $6.40@7.00 good to choice handy yearlings; $6.00@6.35 good to choice wethers, and $5.60@6.00 good to choice handy ewes.

East Buffalo Live Stock.

Dunning & Stevens, Live Stock Commission Merchants, East Buffalo, N. Y., quote as follows: Cattle—Receipts 100; market steady. Hogs—Receipts 2,000; market strong; heavy, $9.25@9.30; Yorkers, $9.25@9.30; pigs, $8.75@9.00. Sheep—Receipts 1,000; market steady; top lambs, $8.00; yearlings, $6.50@7.15, wethers, $6.25@6.40; ewes, $5.75@6.00. Calves $5.00@10.50.

RAILROAD TIME TABLES.

Lake Shore & Michigan Southern Railroad.
Effective January 1, 1914

Going south.

Station	315 a m	309 a m	381 p m	311 p m
Jackson	*6 05	†10 20	†2 05	*8 05
Tecumseh	7 28	11 17	3 01	9 04
Adrian	7 53	11 50	3 30	
Toledo	8 40	12,35	4 15	10 10
Chicago	3 50	9 00		
Detroit	11 20		6 00	

Going north

Station	316 a m	312 p m	314 p m	318 p m
Toledo	*7 50	†12 01	†4 30	*8 30
Detroit				†5 00
Adrian		12 35	5 05	*7 15
Tecumseh	9 10	1 01	5 35	7 59
Jackson	10 15	2 00	6 40	8 55

G. J. ZIEHR. Ticket Agent

DUNDEE BRANCH.

Going west.

Station	429 a m	425 a m	431 p m	437 p m
Adrian	†6.10	†8 15	†3 30	†6 05
Tecumseh	7 50	9 20	4 02	6 35
Addison	10 20	10.15	4 55	7 05

Going east.

Station	427 a m	426 a m	430 p m	434 p m
Addison	†9 07	†10 35	†1 20	†7 15
Tecumseh	10 23	11 25	4 25	8 05
Adrian	10 50		5 30	8 30
Chicago	5 00			

* Daily.
§ Sunday only.
† Daily except Sunday.

DETROIT, TOLEDO & IRONTON
Going South

Daily except Sunday.

Station	11 a m
Detroit	8 00
Ridgeway	10 33
Tecumseh	10.45
Adrian	11 30

Going North

Station	2 p m
Adrian	3 30
Tecumseh	4 10
Ridgeway	4 30
Detroit	7 05

F. S. Bell,
Ticket Agent

PATENTS

TRADE-MARKS and copyrights obtained or no fee. Send model, sketches or photos and brief description, for FREE SEARCH and report on patentability. 15 years experience. Send 2-cent stamp for NEW BOOKLET, full of patent information. It will help you to fortune. READ PAGES 11 and 12 before applying for a patent. Write to-day.

D. SWIFT & CO.
PATENT LAWYERS,
303 Seventh St., Washington, D. C.

FEELING LIVER-ISH This Morning?
TAKE
THEDFORD'S Black-Draught
Stops Indigestion and Constipation
25¢
AT ALL DRUGGISTS
A Gentle Laxative And Appetizer

For sale by All Druggists.

We promptly obtain U. S. and Foreign
PATENTS
Send model, sketch or photo of invention for free report on patentability. For free book, How to Secure Patents and TRADE-MARKS write to
C.A.SNOW & Co.
Opposite U. S. Patent Office
WASHINGTON D.C.

FOLEY'S KIDNEY PILLS For Weak Back Nervousness Kidney and Bladder Ills
[illegible] Habit Forming Drugs

For sale by all druggists of Tecumseh

RHEUMATIC SUFFERERS SHOULD USE
5 DROPS
The Best Remedy For all forms of Rheumatism
LUMBAGO, SCIATICA, GOUT, NEURALGIA, AND KIDNEY TROUBLES.
5 DROPS
STOP THE PAIN
Gives Quick Relief
No Other Remedy Like It
SOLD AT ALL DRUGGISTS
SAMPLE "5-DROPS" FREE ON REQUEST
Swanson Rheumatic Cure Co.
164-166 W. Lake St., CHICAGO

THE TECUMSEH HERALD

SIXTY-THIRD YEAR NO 24. TECUMSEH, MICHIGAN TUESDAY MARCH 24, 1914. WHOLE NO 4300.

Your attention has been called to the attention we give to delivering of

Lumber, Lath, Shingles, Mill Finish and Building Material

of which we are in superior position for caring for your entire bill with least possible delay and guarantee that LASTING SATISFACTION will follow its RECOMMENDED USE and again our recommend places us, as it would place you, where you realize that we are responsible.

Call us up, tell us your building ideas, and get a good proposition from us,

Lenawee Lumber & Supply Co.
Tecumseh, Michigan.

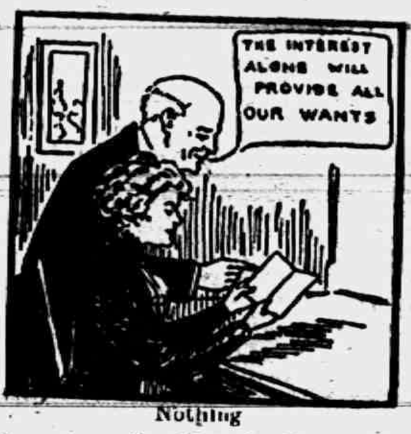
THE INTEREST ALONE WILL PROVIDE ALL OUR WANTS

TECUMSEH STATE SAVINGS BANK

President, J. H. Smith.
Vice Pres., L. G. North
Cashier, Guy E. Nemire

3 per cent Interest paid on Savings Deposits,

MAKE A BANK ACCOUNT WITH US

Nothing Assures So Much Comfort To Men In Old Age As The Savings Through Life Of A Part of Their Wage

THE STEPPING STONE TO SUCCESS
EVEN ONE DOLLAR WILL BE ACCEPTED HERE AS A FIRST DEPOSIT......
EASE
PROSPERITY
THRIFT
BANK ACCOUNT

JUST NOW

Is the TIME to BUY your

Work Shoes

We have a big line that has QUALITY and COMFORT.

The Spayde Shoe Co.
Tecumseh, Michigan.

Foster's IDEAL Spring

It is the highest standard of excellence in spring bed construction. *Mechanically, hygienically*, it is supreme, and because of our process of tempering the springs it will last a lifetime *without sagging*. So *comfortable* that, once tried, always satisfies.

Sold on 30 Nights' Trial by

Eugene Service & Son.

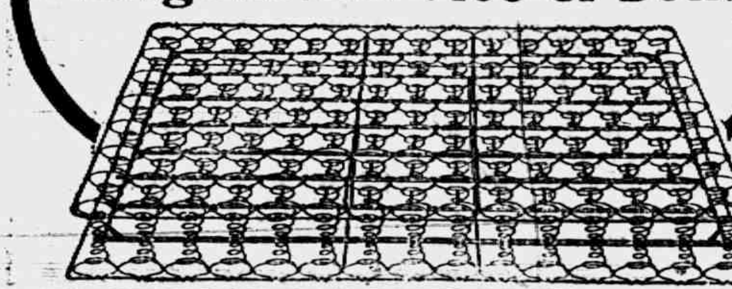

LEARN SHORTHAND

In a school conducted by a practical stenographer and court reporter. Method of teaching and lessons perfected by many years' experience. Complete courses in shorthand, typewriting and allied subjects.

Instruction by mail, if desired, with privilege of attending the school at any time. Typewriters furnished free to mail students. Write for free first lesson and particulars. Allen's Shorthand School, Jackson, Mich.

D. D. D. Opens New Era in Cure of Skin Disease

Professor Budlong's case of eczema was known to almost every hospital and physician of reputation throughout the state of Connecticut. His letter is another interesting demonstration of what is being accomplished by the famous specific D. D. D., Prescription. "It may be of interest to you to know that your life-giving preparation, D. D. D. Prescription has been of incalculable value to me. I was covered with eczema from head to foot when I began using your remedies. I could get no relief, although I tried a thousand means. I applied but two bottles of the Prescription; a cure was effected in a very short time, in less than one month."—Prof. C. J. Budlong, South Lyme, Conn.

Ask any druggist today for D. D. D. Prescription. He'll tell you. It allays the itch instantly—and soon there are signs of cure.

We have handled the remedy for years and regard it as the specific for skin troubles of all kinds. Come in or ask us about D. D. D. Prescription, also about D. D. D. soap especially for tender skins.

We offer the first full size bottle on the guarantee that unless it stops the itch at once, it costs you not a cent.

B. J. PULVER.

VILLA IS DRIVING FEDERALS BACK

Constitutionalist Coils Tightening About Torreon.

PLACE IS STRONGLY FORTIFIED

The Closer Rebel Forces Get to the Place, the More Difficult the Advance Becomes—Villa Cautious in Tactics—Planning to Cut Off Federal Retreat.

El Paso, March 23.—Pancho Villa and his soldiers drove the federal defenders of Torreon further back towards their final base and at dusk in the evening his advance guard was in Brittingham, a manufacturing town, only six miles from Gomez Palacio, another manufacturing town and suburb of Torreon. This is the location of the advance guard of the main army commanded by Villa himself. The advance guard of the east wing, according to the night's advices, is very close to the eastern suburb of Torreon and has had hot fighting all day.

All Villa's troops advanced some during the day, but the advance was slow and cautious. Villa was none too anxious to take his entire command forward any faster than he could repair the railroad to supply them with water and food, and the generals were putting up more stubborn resistence. The nearer to Torreon the rebels got, the better they find the federal fortifications and the harder it is to drive off the defenders.

To Prevent Federal Retreat.

General Benavides, lately commander of the garrison at Juarez, who com[illegible] the advance guard of the rebels that entered Bermejillo, where Villa made headquarters for the night after moving forward and helping to clear the railroad has taken a southeasterly course to join Maclovio Herrera's command east of Torrean and has almost cut the railroad between Torreon and Saltillo and Monclova. They hope by this to prevent a retreat of the federals to either of these towns in the event of rebel success at Torreon, meantime isolating Saltillo and Monclova to give the rebel bands in that section a chance to make another effort to capture the two places.

A message from Chihuahua said 91 or 92 federals were killed at Bermejillo instead of 106 as wired by Villa.

Report 3,000 Federals Defeated.

Brownsville, Tex., March 23.—The defeat of a force of three thousand federals under General Guardiola near Guerrera last Thursday has been reported to constitutionalist headquarters at Matamores. Attacked from the front by a large body of constitutionalists under General Carranza and then flanked by a force under General Villereal, the federals were completely trapped and retreated in disorder, leaving their dead and wounded on the field. More than three hundred were killed and wounded. The engagement lasted only a few hours. A large quantity of arms and ammunition was captured.

GUNMEN APPEAL TO PUBLIC

Say They Were Convicted on Testimony Declared Unbelievable.

New York, March 23.—From the death house at Sing Sing prison, the four young men who are sentenced to die during the week of April 13 for the murder of Herman Rosenthal sent out a final appeal to the public for aid.

They say they cannot understand how the court of appeals could sustain their conviction on the testimony of Rose, Webber, Schepps and Valon when the conviction of Lieutenant Backer was set aside on the ground that these four men were unbelieveable.

WAS FORMER GRIDIRON STAR

Dr. Olin McCormick of Hersher, Ill., Succumbs in Chicago Hospital.

Urbana, Ill., March 23.—News of the death of Dr. Olin McCormick, once a guard on the Illinois football eleven was received with regret. McCormick played on the elevens in 1892 and 1893 afterwards playing on the Physicians and Surgeons team in Chicago in 1897. He played in the Illinois-Carlisle game at the Chicago Coliseum.

Dr. McCormick, a physician at Hersher, Ill., died in the Presbyterian hospital in Chicago.

STANLEY CASE IS DISMISSED

Motorman Whose Car Overturned and Killed Three Is Freed.

Muncie, Ind., March 23.—Holding that there was not sufficient evidence to warrant prosecution, Prosecutor J. Frank Mann filed a motion to dismiss the charge of manslaughter against Thomas G. Stanley of Anderson.

Stanley was a motorman on the Union Traction car that overturned near Yorktown last October, when three passengers were killed.

POISON IS HUNTED IN VICTim

Inquest Postponed to Permit Examination of Man's Vital Organs.

Chicago, March 23.—The inquest in the case of Charles Abel, a farmer of Metcalf, Ill., was postponed pending an examination for traces of poison. Dr. F. L. Talcott, who operates out of the drug store at Clark and Madison streets, was questioned by the police concerning Abel and was directed to appear at the inquest.

Abel came to Chicago several days ago. Before leaving Metcalf he drew $700 from a bank. He was found dead in a hotel in Halsted street. A note for $300 signed by Talcott was found in the dead man's pocket. The remainder of the $700 has not been accounted for,

ROOM RUGS CARPETS LINOLEUMS

We are displaying the Largest and Best Assortment ever shown in Tecumseh at attractively low prices.

Special this Week:

50 samples of Brussels, Axminster and Velvet Carpets, all 27x54 inch size, all go at **1-3 OFF**

SEE WINDOW.

WE GIVE
Brown Trading Stamps
ASK FOR THEM

The Webster Anderson Co.
Tecumseh, Michigan.
Our store closes every evening at 6 o'clock, except Saturday.

I. W. W. ANARCHY SAYS ITS LEADER

Frank Tannenbaum Welcomes Aid of the Reds.

THEORY AND PRACTICE SAME

Imprisoned Director of Movement Against Churches and Restaurants Declares Socialism Is Political While Anarchy Is Industrial—Thinks Latter Only Effective Remedy.

New York, March 23.—The hand of the anarchist, which is beginning to be seen carrying the banner in the demonstrations of the unemployed, is a perfectly natural development in the situation, according to Frank Tannenbaum, original leader of the movements against the restaurants and churches. Tannenbaum stated in the Tombs, where he is now held awaiting trial on a felony charge of inciting to riot, that there is no sharp line dividing the theories of the anarchists and the practices of the I. W. W.

Socialist Movement Political.

There is a sharp line dividing the Socialists from both of the other movements, he said, and he expressed the difference this way:

"The Socialist movement is a political movement; Socialists believe in petitioning those in power to help the working classes and the unemployed. The I. W. W. believes that the right way to correct present day evils is to get the unemployed to help themselves, and if they lack the power to do it lawfully, help themselves anyhow, regardless of the law.

"The I. W. W. movement and the anarchist movement is industrial and not political; they both believe that the evils to be corrected are economic, and only political as far as legislation and politics affect living conditions."

Emma Goldman Keeps Coin.

So Tannenbaum is not displeased that Emma Goldman and Alexander Berkman and others of that type are coming to the front in the demonstrations of the unemployed. The interview was prompted by the thought that the anarchists have taken possession of the unemployed and that possibly the I. W. W. leaders, particularly Tannenbaum might show a little feeling against Emma Goldman who took up a collection of $44 on Saturday at an outdoor meeting of the unemployed and put it in her pocket and then led the parade up Fifth avenue behind an anarchist flag. But Tannenbaum said he and the other I. W. W.'s are heart and soul with the anarchists, although there is a small difference in the theories of the movements. He doesn't feel so friendly to the Socialists, however, calling them theorists instead of men of action.

"We've passed the stage of asking for anything," he said. "We're not going to be led and clubbed and starved any more. From now on we are going to work on the theory of an eye for an eye, and some times may be we'll take two eyes for one eye."

Throws $300 in Stove.

ALPENA, MICH.—Abraham Abladella, the proprietor of a local hotel, is out $200 and only by good fortune he prevented the loss of $300 more.

Abraham had $500 in one hand and some scrap paper in the other. He intended to throw the scrap paper into the stove but instead threw in the money. He grabbed for the roll and when he counted it $200 had vanished.

SUNDAY CONFABS IN ULSTER CRISIS

Gravity of Irish Situation Indicated in Conferences.

WITHOUT PARALLEL IN YEARS

Ministers Meet Each Other in London and Then Consult with King—Archbishop of Canterbury Confers with Premier—Peace Urged in the Home Rule Negotiations.

London, March 23.—The gravity of the Irish situation was again emphasized on Sunday by a further series of conferences in London between the ministers themselves and between the ministers and the king. Apart from these conferences there were no important new happenings either here or in Ireland so far as can be learned up to the time of sending this dispatch.

It is many years since such conferences have been held on Sunday. Colonel J. A. B. Seely, the secretary of war, Winston Churchill, first lord of the admiralty, and Augustine Birrell, chief secretaty for Ireland, visited Premier Asquith and conferred for some time. After this Colonel Seely went to Buckingham palace and was closeted with the king.

The secretary returned to the war office where for practically the whole day he received visits, among his callers being Field Marshal Sir J. D. P. French, chief of the imperial general staff; Viscount Esher, president of the territorial force association and colonels of regiments whose officers have resigned.

Archbishop and Premier Confer.

The Archbishop of Canterbury visited Premier Asquith and remained for an hour and a half. This is the second long conference that has taken place between the archbishop and the premier in the past few days. Recently the archbishop issued through the press, an appeal for peace and doubtless his visits to the premier have concerned conciliatory aims in regard to Ireland. Immediately after the archbishop left Buckingham palace, Premier Asquith arrived and was soon joined by Field Marshal Sir John French and these three confered for an hour.

HOOSIER IS IN JAIL IN SOUTH

Former Editor Suspected of Being Bad Man of Long Ago.

Tipton, Ind., March 23.—J. Milo Patterson, publisher of the Union-Dispatch in this city from 1891 to 1903 is being held at Brunswick, Ga., and has appealed to Tipton friends to writes that the only reason the ofliams in defense of his sistetr. Mrs. ficers give for holding him is that they suspect him of being John H. Kline, forger, safeblower and train robber, who escaped from the Missouri penitentiary in 1903.

Friends here will write to the Brunswick police that Patterson was in Tipton until 1904 and could not possibly be the escaped convict.

LINEMAN'S FALL IS FATAL

Safety Belt Breaks Precipitating Telephone Employe 40 Feet.

Ann Arbor, Mich., March 23.—Fred L. Eck, of Toledo, died of injuries suffered when he fell from a forty-foot pole Saturday.

Eck was a lineman employed by a telephone company, and while at work at the top of a forty-foot pole his safety belt broke

MARSHALESS' PAY IS CUT, BUT SHE STICKS

Pool Halls and Saloons Forced to Obey the Law.

Chesaning, Mich., March 23.—Miss Blanche Ingalls, editor of the Chesaning Monitor, says she does not intend to resign as village marshal, to which position she was appointed less than three weeks ago. Her pay was cut one-half by the council. Many believe this step was taken in the hope that she would resign.

Miss Ingall's campaign since her appointment has been a vigorous one and she states that it will be continued until the town is reformed. Saloons and poolrooms now have to close at 10 o'clock and a new village jail is under course of construction. Miss Ingalls refused to lock a man in the old place. Members of the council say she will decide today what steps will be taken relative to her pay but is not worrying about it.

Lynn Rogers and F. E. Ager. A ladies quartet with Mesdames Eugene Rosacrans, R. T. Meade and Ell Hodges and Miss Martha Caldwell as members. A solo by Miss Dina Gaston assisted by the male quartet and a solo by Mrs. Eugene Rosacrans during the banquet and program which followed. W. M. Earl Rector in a few well chosen words introduced the toast master Rev. F. Hewitt who in his usual happy manner introduced the speakers of the evening. A constant flow of wit and humor prevailed throughout the evening.

The first speaker was Grand Master Perritt of Detroit who spoke most feelingly and expressed himself as being delighted to meet the Tecumseh lodge as their Grand Master. He was followed by Arthur M. Hume of Owosso, Herbert Montague of Traverse City, John Q. Look of Tecumseh, G. Roscoe Swift of Adrian, Frank O. Lusk of Bay City, George T. Campbell of Owosso, Frank Lodge of Detroit, George Armstrong of Adrian, and John F. Hicks of Tecumseh. In answer to a compliment by Grand Master Perrett for the wonderful success in bringing together such a large gathering of distinguished Masons, W. M Earl Rector made a very happy response.

The conferring of the third degree in Masonry at Masonic Hall followed the banquet and the work was the best, most accurate, and most impressive ever seen in Tecumseh. The work was done by the following Past Grand Masters;

W. M.—G. Roscoe Swift,
S. W.—John Q. Look,

intend to rob the store. Rathman and Abbey were assigned to the job and they stuck to it all night. At 5 a. m. Detective George W. Colby, sent to relieve them, found the store already robbed. The police thought they had both entrances guarded, but the thieves had come in from above, through windows of an adjoining block

MANUFACTURER ENDS LIFE

Ashton Lee, Lawrence, Mass., Kills Himself at Mt. Clemens, Mich.

Mount Clemens, Mich., March 23.—Ashton Lee, sixty-seven years old, manufacturer in Lawrence, Mass., killed himself by firing three bullets into his right temple. He had been here taking the baths and his wife was with him.

Mr. Lee was the head of the Lee Chemical Company of Lawrence.

The Semi-Annual Event for Men

The Old Has Gone, The New Greets Us.

Men folks as a rule, do not give much throught to the ruling of King Fashion, but for a few days each Spring and Fall.

King Fashion has been very liberal this season, no hard and fast rules—your taste for some special pattern or style of suit may be easily satisfied—we have an unusually wide choice of

CLOTHCRAFT DESIGNS

We might talk for hours about Hats, Ties, Shirts, etc., but why do it, the pick of the country's best makers of Men's Wear is here and we want you to come in, not necessarily to buy, these are looking days, and we want youto look.

McCANN & BOWEN,
Successors to McCann Bros.
One Price Clothers.
Store open evenings. Tecumseh, Mich.

We have a full line of

Easter Novelties

RABITS. CHICKS, EGGS, Etc.

Easter Post Cards and Booklets.

Initial Correspondence Cards.

SEE US FOR
Children's Dresses, Aprons and Rompers.
Ladies' Dust Caps, Dressing Sacques, Dresses and Aprons.

Ida B. Chase.

Place your orders, now, for

H & E Sugar

1 bbl. lots at $4.50 per hundred
100 lb. lots at $4.50 per hundred

Car due to arrive about April 1.

Remember, 4 PER DISCOUNT on all cash sales, except sugar,

C. M. GILBERT

Spring Gardening

We have a full line of

Garden Tools,

Shovels, Hoes, Rakes, Manure Forks.

Everything in readiness for spring work.

D. L. Whitenack & Co

GERTRUDE A. STACY ESTATE
FRANK S. TURNER PUBLISHER
SUBSCRIPTION RATES

IN LENAWEE COUNTY
One year payment in advance . $1
One year payment after three months 1.25
OUTSIDE LENAWEE COUNTY
One year payment in advance $1.25
One year payment after three months 1.50
There will be no Deviation from above Rates

Entered in the postoffice at Tecumseh, Mich., second class mail matter

Telephone No. 36

HOW'S THIS?

We offer One Hundred Dollars Reward for any case of Catarrh that cannot be cured by Hall's Catarrh Cure.

F. J. CHENEY & CO., Toledo, O.

We, the undersigned, have known F. J. Cheney for the last 15 years, and believe him perfectly honorable in all business transactions, and financially able to carry out any obligations made by his firm.

NATIONAL BANK OF COMMERCE, Toledo, O.

Hall's Catarrh Cure is taken internally, acting directly upon the blood and mucous surfaces of the system. Testimonials sent free. Price 75 cents per bottle. Sold by all Druggists.

Sold by all Druggists, 75c.

Take Hall's Family Pills for constipation. adv.

The man who tries to run an automobile on a wheelbarrow income deserves a jolt.

Foley Cathartic Tablets are entirely effective, thoroughly cleansing and are always pleasant in action. They contain blue flag, are a remedy for constipation and sluggish liver, and a tonic to the bowels, which are improved by their use. Try them. They do not fail to give relief and atisfaction.

For sale by all druggists of Tecumseh.

When a man lives a double life he may have to do two mens work, so what's the use?

Avoid Stuffy Wheezy Breathing.

Take Foley's Honey and Tar Compound for an inflamed and congested condition of the air passages and bronchial tubes. A cold developes quickly if not checked and bronchitis, lagrippe and pneumonie are dangerous possibilities. Harsh racking coughs weaken the system, but Foley's Honey and Tar is safe, pure and certain in results. Contains no opiates. For sale by all Druggists of Tecumseh. adv

A man's sins find him out eventually but his wife usually beats them to it.

Kickapoo Worm Killer Expels Worms.

The cause of your child's ills—the foul, fetid, offensive breath. The starting up with terror and grinding of teeth while asleep—The sallow complexion—The dark circles under the eyes—All are indications of worms. Kickapoo Worm Killer is what your child needs; it expels the worms, the cause of the child's unhealthy condition. For the removal of seat, stomach and pin worms, Kickapoo Worm Killer gives sure relief. Its laxative effect adds tone to the general system. Supplid as a candy confection—children like it. Buy box today. Price 25c. All Druggists or by mail Kickapoo Indian Med. Co. Phila. or St. Louis. adv

Every time a small man is called upon to lay a corner stone he cackles.

Best Family Laxative

Beware of constipation. Use Dr King's New Life Pills and keep well. Mrs. Charles E. Smith, of West Franklin, Me., calls them "our family laxative." Nothing better for adults or aged. Get them today. 25c. Recommended by C. A. Wright & Son. adv

It's far easier to call a spade a spade than it is to swing a pick.

Plain Truth that's Worth Money

Using Foley's Honey and Tar for a cough or cold may save you both sickness and money. F. F. Monahan, Menomonie, Wis., says: "I am exposed to all kinds of weather and I find Foley's Honey and Tar Compound always fixes me up in good shape when I catch cold or have a bad cough. I recommend it gladly." Refuse substitutes. For sale by all druggists of Tecumseh. adv

The deserving poor are usually those who don't deserve to be.

Disordered Kidneys Cause Much Misery

With pain and misery by day, sleep-disturbing bladder weakness at night, tired, nervous run-down men and women everywhere are glad to know that Foley Kidney Pills restore health and strength and the regular action of kidneys and bladder.

For sale by all druggists of Tecumseh. Advt

As for trouble—the supply always exceeds the demand

Stubborn, Annoying Coughs Cured

"My husband had a cough for fifteen years and my son for eight years. Dr King's New Discovery completely cured them, for which I am most thankful," writes Mrs David Moor, of Saginaw, Ala. What Dr King's New Discovery did for these men, it will do for you. Dr. King's New Discovery should be in every home. Stops hacking coughs, relieves la grippe and all throat and lung ailments. Money back if it fails. All druggists. Price 50c and $1.00. Recommended by C. A. Wright & Son. adv

Hens can hurt but fat people have no such sinecure.

AMUSEMENTS

A PERSONAL GUARANTEE

I take great pleasure in announcing the presentation of A. H. Woods production of the "The Common Law" which comes to the Bradley Opera House next Thursday, March 26. I saw this excellent attraction in Toledo, at the Valentine theatre Sunday afternoon and can personally guarantee it to be one of the best dramas we have ever had here with a lot of good clean comedy running through the entire piece.

The first and second acts take place in the studio Louis Naville, the third in the home of Valeria and the fourth in the studio. The entire piece deals with the Bohemian life of the artists of New York and is taken from the famous novel "The Common Law" by Robert W. Chambers. The book is very interesting but the play is more so. The cast is one of extraordinary merit headed by Miss Aileen Poe as Valeria Wess, the model, who is exceptionally clever and very cleever. The entire piece is staged with special scenery, the company carrying a special carload.

"The Common Law" does play one other "one night stand" besides, the one here. They play Monroe the following night, otherwise they are playing all city time. They played Cleveland last week, Toledo this week, then *Detroit*, [illegible] *Toronto, Rochester* etc each for a week.

A. H. Woods had the company "Within the Law" here earlier in the season and can say that while this is of an entirely different caliber than "Within the Law" will say that it will give the same satisfaction which that other attraction of Mr. Woods did.

Respectfully,
Ed. L. Mark,
Mgr. "The Bardley"

REGISTRATION NOTICE

NOTICE IS HEREBY GIVEN to the Qualified Electors of the Township of Tecumseh COUNTY OF LENAWEE, STATE OF MICHIGAN that a meeting of the Board of Registration of said Township will be held at the Council Building within said Township on SATURDAY MARCH 28 1914 A. D. for the purpose of registering the names of all such persons who shall be possessed of the necessary qualifications of electors, who may apply for that purpose.

Women Electors

In accordance with Section 4 of Article 3 of the Constitution of the State of Michigan and Act 206, of the Public Acts of 1909, the Board of Registration of said Township will register the names of all women possessing the qualifications of male electors who make PERSONAL APPLICATION for such registration: PROVIDED, that all such applicants must own property assessed for taxes somewhere within the COUNTY above named, except that any woman otherwise qualified who owns property within said County jointly with her husband or other person, or who owns property within said County on contract and pays the taxes thereon, shall be entitled to registration. Following are the qualifications of male electors in the State of Michigan: Every male inhabitant of this state, being a citizen of the United States: every male inhabitant residing in this state on the twenty-fourth day June, eighteen hundred thirty-five; every male inhabitant residing in this state on the first day of January, eighteen hundred fifty; every male inhabitant of foreign birth who, having resided in this state two years and six months prior to the eighth day of November eighteen hundred ninety-four; and having declared his intention to become a citizen of the United States two years and six months prior to said last named day; and every civilized male inhabitant of Indian descent, a native of the United States and not a member of any tribe, shall be an elector and entitled to vote: but no one shall be an elector or entitled to vote at any election unless he shall be above the age of twenty-one years, and has resided in this state six months and in the township or ward in which he offers to vote twenty days next preceding such election.

Said Board of Registration will be in session on the day and at the place aforesaid from 9 o'clock in the forenoon until 5 o'clock in the afternoon for the purpose aforesaid.

Dated this 17th day of March, A. D. 1914.

B. J. PULVER,
Clerk Said Township.

AUCTION!

My lease having expired, I will sell at public Auction, on the road, on the Mary A. Boyd farm 1 and 1-2 miles east of Clinton, and 4 miles northeast of Tecumseh: on Thursday, March 26 1914, commencing at 1 o'clock P. M. sharp, the following described property:

5 Horses: 1 Sorrell Mare, weight about 1250 lbs: 1 Black Mare, weight about 1000 lbs; 1 Sorrell Mare Acety 1200 lbs: 1 Bay Stallion weight about 125 , trotting bred: 1 Black Percheron Colt: 9 months old.

8 Head of Cattle. 3 Milch Cows, 1 fresh Feb. 2nd., 1 with calf by her side 1 due Mar. 18, 1 yearling Holstein Bull, 2 Holstein calves, 1 Jersey heifer. 125 good laying Hens, mostly Pullets.

A Large Quanity of Farm Tools.

Quantity Early Rose Seed Potatoes, 60 bu Oats, Corn, About Two Tons Good Mixed Hay.

TERMS OF SALE—All sums of $10.00 12 months' credit with approved Bankable notes at 6 per cent interest. All articles must be settled for before being removed from the premises.

ANDREW H. CARSON,
I. W. Boltz, Auc.
John T. Boyce, Clerk.

Daily Thought.

Sin hath many tools, but a lie is the handle which fits them all.—O. W. Holmes.

A BIG TIME IN TECUMSEH.

Many are Invited to be Guests of The Commerce Club, Wednesday April First

Tecumseh, and the rich agricultural community surrounding it, have been complimented by one of the largest corporations in the world, in having The International Harvester Company offer the Tecumseh Commerce Club the opportunity of bringing to this Village their wonderful motion-picture lecture entitled "The Dawn of Plenty."

The expense attendant upon this production is considerable, but the entertainment is so unusual that the Commerce Club has accepted the terms and will present the production as a fitting climax to their Annual Meeting and Banquet, on the evening of Wednesday, April 1st, 1914.

The banquet will be held in Witherell hall promptly at 6.00 p. m. on that date.

The Barrett Bros. have prepared an unusually choice menu for the occasion, and both vocal and instrumental music, combined with other excellent entertainment will amuse the diners.

After a brief business meeting the Club will adjourn at 8 o'clock to the Bradley Opera House, where Professor Stockdale will deliver his wonderfully illustrated lecture entitled, "The Dawn of Plenty."

This lecturer emphasizes the fact that agriculture is the oasis of all progress and prosperity. It deals with the struggle of the nations to supply their peoples with food and graphically depicts how that struggle is conducted in the various countries of the globe, showing the curious methods adopted by various races to attain the same end,-a sufficient supply of food.

Each member of the Commerce Club who attends the Annual Meeting and Banquet, will be entitled to two tickets, gratis, to this instructive lecture, and the Executive Committee have decided to distribute the remained of the admissions to families outside of the corporation,-two tickets to the head of each family, so long as the tickets last.

The tickets may be secured now by calling at either of the local banks, absolutely without charge of any kind. There are no "strings" to this invitation. It is the Commerce Club's treat to the people who help make Tecumseh prosperous, but because of the limited number of seats it must be a case of "First come, first served."

The lecture will be interesting to every member of the family and especially instructive to progressive farmers, as well as a forerunner of the good things in store for all of us during the forthcoming summer Chautauqua.

Don't be afraid to ask for your tickets. You will be the guests of the Club, and thrice welcome, but should you require more than two admissions they will cost twenty-five cents each.

WIT AND WISDOM

The Wit and Wisdom Club were entertained Monday evening at the home of Mr. and Mrs Elmer Slayton it being Impersonation meeting. The members responding to the roll call representing some charater in fiction. This caused no end of amusement, the characters being well represented.

A book review "Inside the Cup" by Mrs. H. R. Conklin. A reading by F. S. Turner and several fine selections of music on the graphanolia were followed by a guessing contest after which refreshments were served. A very pleasant evening was reported by all.

MORTGAGE SALE

Default having been made in the conditions of a certain mortgage (whereby the power of sale in said ortgage contained has become opertive) executed, delivered and dated n the 9th., day of March. A. D 1907, y A. R. Lusty and Emma E Lusty, o John T. Wiggins and Martha W. Viggins, and recorded in the office of he Register of Deeds in and for the ounty of Lenawee, State of Michigan, n the 11th., day of March, A. D 1907, n Liber 158 of Mortgages on page 200, nd there being claimed to be due at he date hereof on the debt secured by aid mortgage the sum of Seven Hundred Thirty Three and eighty-three, one hundredths dollars, and no proceedings having been taken at law or in equity for the collection of said indebtedness or any part thereof:

Notice is therefore hereby given that, for the purpose of realizing the indebtedness above mentioned together with interest thereon to accure and cost of this proceeding (including a lawful ttorney fee) I will, on Monday, the 0th., day of March, A. D. 1914, at ten 'clock in the forenoon of said day, at he front door of the Court House in he City of Adrian, in said County of enawee and State of Michigan, (that eing the place where the Circuit Court for said county is holden), sell, t public vendue, to the highest bidder, that parcel of land situate in the Village of Britton, in said County of Lenawee, and described as bein a art of [illegible]

A Visit to "Monte Cristo's Cell."

Steamboat excursions run from Marseilles out to Isle d'If, where gaping tourists are shown the Chateau d'If and Monte Cristo's cell with as much impressiveness as if he had really existed. It is a wonderful tribute to the realism of Dumas. They even show you the place where Monte Cristo's body struck the water. It is still wet. Monte Cristo is much more of a reality than Mirabeau, who actually was imprisoned there.—From "Three Weeks in France."

Easy to Talk Back Now.

"I'll bet that in days gone by men did not talk back to their wives in the fashion that they do nowadays."

"The telephone is certainly a great invention."—Houston Post.

When faith is lost and honor dies the man is dead.—Whittier.

THE COUNTY BOYS' CONFERENCE.

The boys are lining up in the different parts of the county for the county boys' conference to be held at Hudson March 27 and and 28th. Addison is planning on sending eight delegates. The last conference was held at Addison just two years ago. Blissfield promises to be represented with six delegates at least. The Weston boys have already selected four delegates. The Clinton groups have named three of their representatives. Britton will at least send two or three boys. Other places are planning to send delegations but the exact number in each case is not yet known.

The following is the tentative programe:

FRIDAY

3:00 p. m. Arrival and registration of delegates,

4:00 p. m. The meeting of the nominating committee,

4:30 p. m. Short business session.

6:00 p. m. Banquet,

SATURDAY FORENOON

7:30 a. m. Leaders' Conference,

8:30 to 9:00 a. m. Song and devotional service,

9:00 to 10:30 a. m. Discussion of conference theme by delegates,

10:30 to 11:30 a. m. Discussion lead by a conference speaker,

11:30 a. m. Conference photograph,

SATURDAY AFTERNOON

1.00 p. m. Mass meeting for boys.

2:30 p. m. Sight seeing and recreation.

BIRTHDAY PARTY

Dorothy and Doris Marsh twins, had a most delightful birthday party Thursday at the home of their parents Mr. and Mrs. Homer Marsh. About 16 of their little friends and their teacher Miss Laura Gratten were present to help them celebrate. The afternoon was spent with music and games until 5:30 when they were invited to the dining room where a fine two course supper was served. The twinzies received a number of pretty gifts from their friends,

WEDDING EXTRAORDINARY

Rev. G. H. Whitney [illegible] called to Adrian Tuesday to officiate at a wedding. The parties were both unknown to him but he was assured that it was all right, going over on the 11:17 train, Rev. Whitney was met at the depot by Mr. and Mrs. George Lancaster of Clinton and the bride and groom to be Miss Blatcford of Clinton and Frank Lofland of Chicago. Mr. Whitney was invited to a seat in a waiting auto and the party started on their return trip to Tecumseh. About two miles out of Adrian the auto was halted on the Bixby bridge and Mr. Whitney was invited to proceed with the ceremony, the couple standing in the back of the auto at the close of the ceremony. They proceeded on their way to Tipton where Rev. Whitney was to officiate at the funeral of Mr. VanNess, leaving him there they came to Tecumseh, took dinner at the Barrett Hotel and then went to the brides home in Clinton. They left on the night train for Chicago where Mr. Lofland runs a garage.

CLUBBING OFFER

This paper has made arrangements with the publishers of the North Western Ohio Farmer, whereby we can give a year's subscription to their publication and a year's subscription to this paper for $1.00.

This publication gives promise to be one of the leading semi-monthly farm papers of the state and all our subscribers should take advantage of this offer. Address all orders to

THE TECUMSEH HERALD.

Heroic Treatment.

Marie—"How are you going to reform him?" Kate—"By marrying him." Marie—"Goodness! Does he require such heroic treatment as that?"

BLACK SILK LIQUID STOVE POLISH

Keeps Your Stove "Always Ready for Company"

A bright, clean, *glossy* stove is the joy and pride of every housekeeper. But it is hard to *keep* a stove nice and shiny—unless Black Silk Stove Polish is used.

Here is the reason: Black Silk Stove Polish *sticks right to the iron*. It doesn't *rub off or dust off*. Its shine lasts *four times* longer than the shine of any *other* polish. You only need to polish *one-fourth* as often, yet your stove will be *cleaner, brighter* and *better looking* than it has been since you first bought it. Use

BLACK SILK STOVE POLISH

on your parlor stove, kitchen stove or gas stove. Get a can from your hardware or stove dealer. If you do not find it *better* than any other stove polish you have *ever* used *before*, your dealer is authorized to refund your money. But we feel sure you will agree with the *thousands* of *other* up-to-date women who are now using Black Silk Stove Polish and who say it is the "*best stove polish ever made*."

LIQUID OR PASTE
ONE QUALITY

Be sure to get the *genuine*. Black Silk Stove Polish costs you *no more* than the ordinary kind.

Keep your grates, registers, fenders and stove pipes bright and free from rusting by using BLACK SILK AIR-DRYING ENAMEL. Brush free with each can of enamel only.

Use BLACK SILK METAL POLISH for silver ware, nickel, tinware or brass. It works quickly, easily, and leaves a brilliant surface. It has no equal for use on automobiles.

Black Silk Stove Polish Works
STERLING, ILLINOIS

BLACK SILK STOVE POLISH

IN JUSTICE COURT

Friday Andrew Smith was up before Judge Hosmer charged with jumping a board bill. Some time during last July he was a boarder with Walter Way, when he skipped out owing Mr Way about $4. Deputy Smith found him staying with his grandfather Jack St George and family who lives in the lower part of Macon township. Judge Hosmer fined him $1 and costs amounting to $6. The amount was paid and he was released but is to pay $4 the amount of the board bill.

Our Classified Ad Department

ROOFING—This being the seventh year that I have been in the roofing business, and no fault has been found, I shall continue to sell the same. If any of my roofing does not give satisfaction please report to me and I will fix it free of charge. Roof paint for sale.
J. W. Owen. adv.

For sale or rent—house and barn corner of Shaunee and Maumee Sts. Electric lights and water. Inquire of Mrs. Wm. Jordan.

WANTED—A good hustling salesman to sell household goods. Big money. Address Box 274, Saginaw, Mich. adv. 2t

FOR SALE—eggs for setting pure-bred single comb Rhode Island Reds. Settings 13 for 50 cents.
J. T. Snow

TO RENT—House on Chicago Street, 3 bedrooms, electric lights etc. Adults only. H. L. Jones.
adv.

REPUBLICAN CAUCUS

Notice—

The Republicans of the Township of Tecumseh, will meet in Caucus at the Council Building in the Village of Tecumseh Lenawee county, Michigan, on March 26th, 1914 at seven o'clock in the evening of said day, for the purpose of nominating candidates for the Township offices for the ensuing year.

Dated at Tecumseh, Michigan,
March 16th, 1914.
By order of Committee,

DEMOCRAT CAUCUS

Notice—

The Democrats of the Township of Tecumseh, will meet in caucus at the Council Building in the Village of Tecumseh, Lenawee County, State of Michigan, on the 27th day of March 1914, at seven o'clock, P. M., for the purpose of nominating candidates for the Township offices for the ensuing year.

Dated at Tecumseh, Michigan.
March 18th, 1914.
Signed, George Kempf,
L. A. Hardenburg,
B. J. Pulver,
Committee.

CARD OF THANKS.

We beg to thank all the friends and Masons of Tecumseh Lodge No. 69, also to brothers of Cadillac lodge who so kindly assisted at the funeral services of our husband and brother.

Mrs S. H. Merritt,
Miss Augusta Burlingame,
George Merritt,
E. H. Merritt,
Merton Burlingame.

"Put Money in thy Bank"
and Buy
PURE LIFE INSURANCE
Annual Premiums per $1,000.
AGE 30 . . $10.50
AGE 50 . . $22.50
Send today for Booklet. "PITHY FACTS FOR PRUDENT PEOPLE"
Salesmen Wanted
Illinois Banker's Life Assn.
Monmouth. Ill.

H. L. WELCH,
Gen. Delivery. Tecumseh. Mich.

Indolent.

"Is Jones lazy?" "Lazy's no name for it. Why, he'll go into a revolving door, and then wait for somebody to come in and turn it around."—Judge.

THEY LOOK GOOD
THEY ARE GOOD
THEY COOK GOOD
822
AND YOU BET THEY TASTE GOOD

Kernels of Pork

Cut lean meat from a spare rib of pork. Cut in three-fourth inch slices; sprinkle with salt and cook in a hot frying-pan, rubbed over with some of the fat. Remove to a hot platter and surround with nests made from savory potatoes and fill nests with creamed silver skins. Garnish with parsley.

The Above Remarks Refer Exclusively TO Meat [illegible] Here

We Make Good In Our Claim Of Good Meats

Clark's Market.

'Phone 158. Witherell Block

Studebaker
FOUR
Electrically Lighted Electrically Started

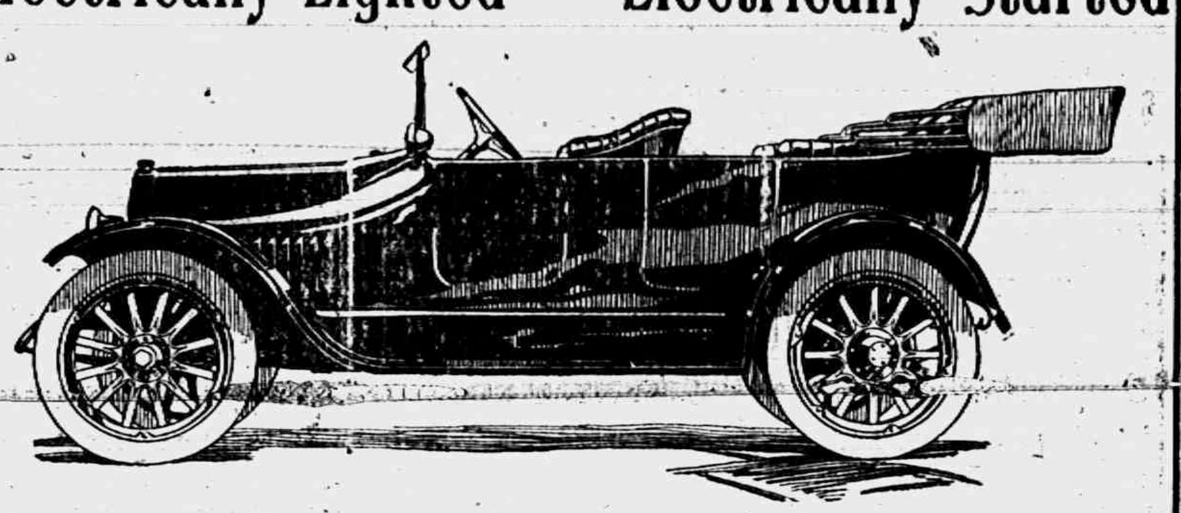

$1050

Full Floating Rear Axle. 108 inch Wheel base. Timken Bearings thruout. Cylinders cast en bloc. Full Elliptic Rear Springs. Left hand Steering and Center Control. Gasoline Tank in cawl. Superb Finish and the Maximum of Equipment.

No "Four" made in America, at any price, comprises a greater number of manufactured parts than the Studebaker FOUR at $1050.

It expresses our judgment—after building 120,000 four-cylinder cars—of all that a "Four" should be, all that it should do and the most that you should pay.

At $1575 the Studebaker Six is the low priced "Six" on the market, and presents a value that is beyond comparison with any automobile in the world.

"BUY IT BECAUSE IT'S A STUDEBAKER"

Get a Demonstration and think it over.

TECUMSEH "BIG CHIEF" GARAGE

Makes Healthy Bowels

THIS simple rule of health is daily called attention to by every doctor in the land, whose first question to the patient almost invariably is, "Are your bowels regular?" Yet there's not one person in fifty who takes proper care of the bowels. And the result of this foolish neglect is nine-tenths of all ill-health.

If today you are unable to free your body of waste matter at the usual time, or if the act causes straining, pains and discomfort, *don't let that condition occur again tomorrow.* Unless your bowels can carry away the waste materials left after food is digested, decay sets in, the poisons of which, taken up by the blood, increase the risk of Typhoid Fever, Appendicitis, and many other serious diseases.

In treating constipation, there is a *right way* and a *wrong way*. The *wrong way* is to take harsh purgatives which even though they do clear the bowels, cause griping and nausea, injure the delicate tissues, and so disturb the normal functions as to cause the return of constipation. The *right way* is to help Nature to produce natural movement, without pain or discomfort, by using

Rexall Orderlies

—a gentle laxative in the form of a chocolate-tasting tablet. One of these tablets eaten just before going to bed will help to restore your bowels to normal activity *at a time when, your body being at rest, the medicine can do its best work.* As a result of taking that tablet (or say two, if your case is obstinate), *your bowels will move easily and naturally in the morning.* The use of Rexall Orderlies for a few days afterward will restore normal regularity. Even chronic constipation is benefited by them, and *it is not necessary to continue the treatment for a long time, because, instead of driving Nature, they simply help her to help herself.*

Sold only at the more than 7,000 Rexall Stores and in this town only by us. In vest pocket tin boxes, 10c, 25c, 50c

More Than One Hundred Million Were Sold Last Year

This enormous quantity was used with good results by busy men who suffered from constipation, due to lack of exercise, or indigestion caused by overwork—by children whose parents realize the harmful effect of common purgatives—by old people whose systems cannot stand anything harsh—by women during pregnancy, and after childbirth, when any medicine with a violent action would be particularly dangerous. Many of these people are your neighbors and friends. Ask anyone who has ever used them—they'll tell you Rexall Orderlies satisfied and helped them.

This Is Our Guarantee—You Risk No Money

If Rexall Orderlies do not make your bowels act right, tell us so and we'll give back your money without asking a single question. There is no red tape to this guarantee. It means just what it says. You sign nothing. We won't hesitate, or ask you any questions. Your word is enough. If Rexall Orderlies do not do all you expect them to—if you don't feel better after using them and find that they are the pleasantest-acting and best laxative you have ever used, we want you to tell us and get your money back.

B. J. PULVER,
TECUMSEH, - MICHIGAN.

Rexall Means "KING OF ALL"—*Ours is The Rexall Store in this town.*

OUR SPRING OPENING

THIS WEEK AND NEXT

COME AND SEE OUR "APPLE BLOSSOM TRIM." YOU CAN ALMOST SMELL 'EM.

PREPARE FOR EASTER

Our store is full of new, up-to-date

Suits, Coats, Dresses,

Skirts, Waists, Wash Foods, Dress Goods, Silks and Trimmings.

-150-
ROOM RUGS

A full assortment of Carpets, Linoleums and Draperies.

WE WANT TO SHOW YOU

Fred Rosacrans & Sons.

Building Material

In addition to lumber, etc we have received this spring a very complete stock of

Wood and Cement Plaster, Stucco and Keens Cement.
Hydrated Lime.
Universal Portland Cement.
6 to 8 In. Field Tile.
4 to 15 In, Sewer tile with all fittings.
Red and White Brick.
Cement and Plaster comes in cloth and paper sacks.

We recommend the cloth sacks as it will reach the job better than in paper and costs you no more, all sacks to be returned.

Prices are lower now than they will be within 30 days.

L. E. TEMPLE & CO.

Vacuum Sweepers

Do you know how much dirt is left in your carpets and rugs after sweeping with a broom? You would be surprised if you would use one of our Vacuum Sweepers and see for yourself. We invite you to call and see them and take one home on approval, or telephone and we will gladly bring one for you to try. The prices are within the reach of all.

Vauuum Sweepers, without brush	$5.00
Vacuum Sweepers, with brush	$6.00
Vacuum Sweepers, ball bearing, with brush	$7.00

ALL KINDS GUARANTEED.

Guy E. Belding,
Furniture and Undertaking.

BRADLEY
OPERA HOUSE-TECUMSEH

THURS., MAR. 26

A DRAMATIZATION OF
ROBERT W. CHAMBER'S SENSATIONAL NOVEL

THE COMMON LAW

A Play Every Woman Should See

THE GREATEST STORY OF NEW YORK STUDIO LIFE EVER WRITTEN

THE BOOK DELIGHTED ALL AMERICA—THE PLAY'S BETTER YET

Stage arrangements after drawings
By CHARLES DANA GIBSON

An Interesting Problem Handled With Great Delicacy

Prices for this engagement: 25c, 50c, 75c, $1.00.

Seats Sale Opens Wednes., March 25 at Hay's Bakery Phone 99

The BANK of PERSONAL SERVICE

KEEN FORESIGHT

is often useless without a few hundred dollars in cash.

How often have you seen an opportunity to almost double your money if you had the sum to invest?

Saving five to twenty dollars a month soon amounts up to several hundreds. If you open your account NOW, begin saving NOW,—you will have ready CASH when the chance for good investment comes YOUR way. 3% Compound Interest.

THE LILLEY STATE BANK,
Capital Surplus $50,000.00.
TECUMSEH, MICHIGAN.

LOCAL AND PERSONAL

NOTICE

All copy must be in the composing room of this office by 9:30 a. m. Tuesdays and Fridays and all advertising matter before 4 o'clock p. m. Mondays and Thursdays.

Mrs. John Erlenbush of Cambridge was in town Friday.

Miss Julia Hough was a business caller in Toledo Monday.

Miss Gaell Swift was in Clinton Saturday calling on friends.

J. H Smith has purchased a Studebaker automobile this week.

Garrett Ellis of Macon was a business caller in town Saturday.

Mrs. Joseph VanNess has been seriously ill for the last two weeks.

Mrs. Erwin Whelan of Tipton, was a business caller in town Saturday

F B. Wood spent Sunday in Detroit with Mrs. Wood and other friends.

Ellsworth Russell of Jackson was in town Friday for the Masonic meeting.

Mrs. S. J. Kerr entertained her sister Mrs. C. J. Hood of Adrian Tuesday.

Willett Ellis of Adrian, was shaking hands with friends in town Friday.

H. J. Stahl of Detroit came Friday for the big Masonic meeting that evening.

Easter Post cards at Gaston's 10c a dozen. adv.

Mrs Don Wright was a passenger for Blissfield Thursday to visit at her home.

Miss Edna Gaston is entertaining Miss Welma Ellis of Angolia, Ind. this week.

Mr and Mrs. Ransom Mills of Tipton were calling on relatives in town Saturday.

Glenn Griswold was home from Jackson for an over Sunday visit with his parents.

Mr. and Mrs. R A. Heesen are entertaining Mrs. George Glover of South Bend, Ind.

Now is the time to buy your umbrellas. April will soon be here. E. J. Peters & Co. adv.

Mrs. Wm. Witherell spent several days of last week in Tipton at the home of her son George.

Lavern Smith of Adrian was the guest of his parents Friday coming for the Masonic meeting.

Fine switches made, cut hair and combings bought, at the millinery store of Miss Julia A. Hough adv.

Rev. and Mrs. Willetts of Tipton were guests of Rev. and Mrs. G. H. Whitney Saturday night.

David Burroughs of Battle Creek came Thursday to visit his brother George Burrough and wife.

Mrs. M H. Bowen of Lenawee, was visiting at the home of Mr. and Mrs. J. W. Whightman Thursday.

Miss Bader who is the trimmer at Miss Hough's millinery store was a Toledo visitor over Sunday.

Have your diamond reset befor it is to late at Gaston's. adv.

Miss Ella Lowry was a Detroit passenger Thursday where she will visit her sister Mrs. Bert Conklin.

Mr. and Mrs. Hoyt Whelan and Mrs Clarence Wisner were down from Tipton Saturday on business.

Mrs. John Clark and daughter Mrs. Clare Kimball of Clinton were business callers in town Thursday.

Latest in Tecumseh souvenir spoons E. J. Peters & Co. ady

Mr. and Mrs. Blinn Tallman entertained a company at dinner Thursday. A very pleasant time is reported.

Miss Orpha Olds was a passenger for Clinton Saturday when she attended the funeral of Mrs J. H. Perry.

Mrs. F. E. Snedicor went to Sylvania, O., Friday to visit her daughter and husband, Mr. and Mrs. Clayton Youngs.

Mr. and Mrs Chas. Starrett has as their guest Friday, his father from Clinton who returnned home Saturday morning.

Mrs. A. S. Titus who has been visiting her daughter Mrs. Glenn Judson at Fort Wayne, Ind. returned home Tuesday.

Mrs. Chas. McDermott who has been visiting her mother, Mrs. Wm. Jordon returned to her home in Adrian Thursday.

W. B. Eberly was an over Sunday visitor in town.

I. D Kenyon went to Woodland Monday to visit his mother.

John Herring is reported on the sick list for the last two weeks.

Mrs E. S. Tate of Clinton was calling on friends in town Monday.

Boyd Belcher is putting on a show for the K. of P.'s in Eaton Rapids.

Leo and Oliver Blum were in Manchester with relatives over Sunday.

L B. Scheider and George Church were business callers in Detroit Friday.

Mrs Will Hard and daughter of Clinton were Tecumseh visitors Friday.

Mrs. Frank Cornell of Clinton was visiting her sister Mrs. Dale Hodges Saturday.

Elvin Bradley of Lake Odessa was visiting his parents last week for a few days.

Martin Crossman was a guest of Mr. and Mrs. H. L. Jones for the week end

Mrs Ed Kilby of Clinton, waa visiting her sister. Mrs Louis Jones and family Friday.

Miss Pearl Beebe was in town Saturday morning enroute home to Tipton from Jackson.

Special meeting of Tecumseh Lodge No. 69 F. & A. M. Friday evening. Work in 2nd degree.

Miss Gladys Darling of Ann Arbor was a week end visitor with her sister Mrs. Clement Hardenburg.

Mr. Simpson of Detroit with the Harrison Granite Works was a business caller in town Monday.

Have your watch cleaned at Gaston's. adv

Miss Emma Rogers was in Adrian Monday for the funeral of Dr. V. A. Baker who passed away Friday night.

Mrs. Westerman of Adrian, was the guest of her mother, Mrs. Sizer and her sister, Mrs. Arthur Harding Monday.

Mrs. Jennie Dole of Adrian, came Friday to assist in the care of her mother, Mrs. D. P. Anthony who is seriously ill

Charles Nobles entertained his father, H. G. Nobles Friday night. He came for the great Masonic event of that evening.

Mrs. Horace Holdridge is moving from her farm home near Holloway into one of the H. L Jones houses on East Chicago St.

Dr. R. B. House of Springfield, O. was spending Saturday with Dr. O. Q Jones and family. He raports Dr. Jones as doing finely.

George Armstrong was over from Adrian for the Masonic gathering of Friday night, and was one of the speakers at the banquets.

Gaston's for watch, clock and jewelry repairing. adv.

The Ladies Aid Society of Macon made Mrs. Chas. Benedict a visit Wednesday bringing with them a bountiful chicken pie dinner.

Dr. A. Jones of Osseo, came Thursday called by the condition of his father. Dr. O. Q. Jones, who is suffering from blood poisoning in his foot

Mr. and Mrs. George Adamson returned to their home in Toledo Saturday morning after a few days visit with her parents, Mr and Mrs. F. Rosacrans.

Capt. and Mrs. E D. Chilson who have been making an extended visit with their son, Frank and family in Painsville, O., returned home Thursday night.

Mrs. Marvin Hayden who has been spending a number of days with her sister Mrs. J. B Kennedy and family returned to her home in Grand Rapids Friday.

Mr. Montague Superintendent of the Masonic home at Alma was one of the visiting brothers at the Masonic meeting of the Past Grand masters of the State Friday evening.

We are in receipt of a letter from Col. A. S. Cummins saying he and Mrs. Cummins expected to sail from the Bermuda Islands March 28 and hoped to reach Tecumseh on the first of April. After a very pleasant sojourn in the islands.

Miss Emma Rogers was hostess to a dinner party Thursday. Covers were laid for a party of twelve. Rev. and Mrs. Whitney. Messrs and Mesdames B. Hurry, W. Waldron, G. H. Tansley Albert Waring, Mrs A. J. Bigelow, and Wilfred Waldron. A very pleasant afternoon followed with social visiting.

L. I. BIDWELL

Lavern I. Bidwell passed away Monday evening, March 23, after a brief illness of nine days, his death occuring on the anniversary of his 68th birthday. The funeral will be held at the home on Thursday afternoon at 2 o'clock. A more extended notice will appear in our next issue

MRS. D. P. ANTHONY

Julina Anthony, wife of Daniel P. Anthony of Tecumseh, passed away Monday morning at 4:30 after a brief illness of acute bronchitis. Mrs. Anthony has been in poor health for sometime, but her death came suddenly. She was born in Raisin Nov 19, 1837, and had lived there up to about 20 years ago when she with her husband came to Tecumseh. She was a member of the Friends church in Raisin Her husband and four children survive her Mrs. R. J. W. Bowen of Tecumseh, Mrs Jennie Dole, Adrian, Mrs. (Dr.) Nixon of Holloway, and Charles Anthony of Walkerville Ont. The funeral will be held Wednesday at 2 o'clock, burial in Brookside cemetery.

Born to Mr. and Mrs. Irving Gove at Bixby hospital in Adrian a 9 pound son Thursday March 19.

Cameo lavileres that are old. Now to be seen at the store of adv E. J. Peters & Co.

Regular meeting of Tecumseh Grange Saturday March 28. Pot-luck dinner at noon and a program afterward.

Regular of Pythian sisters Wednesday March 25. Initiation. The Tipton Lodge will be entertained at this meeting Supper at 6.30.

Mr. and Mrs Geo. Nisley were over Sunday guests at the home of her sister and husband E. E. Howard and wife returning to their home in Marshall Monday.

At the meeting of the Monday Club the usual program was given. Mrs. N. A. Howland having resigned as secretary for the coming year, Mrs. F. S. Turner was elected to fill the vacancy.

The B. Y. P. U. and Sunday School will have a shower for Dean Van Valkenburg and Miss Deta Spaulding next Friday evening at the home of Mrs. Helen McNiel.

A meeting is called for March 24, at G. A. R. hall to organize and appoint officers for a Sons and Grand Sons of Veterans. Come and help us. D. F. Kimball State organizer.

The case of Miss Frances Brooks who was reported ill with scarlet fever at the home of John B. Smith proved to be tonsilitis and she is now fairly recovered and able to be about the house again.

Mr. and Mrs. Fred Davenport of Tipton were in town Saturday. On their way home Mrs. Davenport was taken quite seriously ill and was taken in to the home of Mr. and Mrs. Cearence Witherell where everything was done for her comfort.

Mr. and Mrs. George Kay entertained at dinner Thursday at 6 o'clock, Those present were Dr. and Mrs. Hartzog' Messrs. and Mesdames A. O. Howard, O. B. Finch, J. K. Waldron, A. VanValkenburg, Mrs. Ellen Sheldon and Mrs. Helen McNiel. A social good time was enjoyed by all present.

Elizabeth the 7 year old daughter of Mr. and Mrs. Richard Wilson started out on a trip of her own Saturday. She had expressed a wish to see her grandmother who lives in Addison, but nothing was thought of it, as it was a common tding for children to do. Saturday she was missing and after a thorough search. Mrs. Wilson rememberec her wish and Mr. Wilson telephoned at once and was informed that she had arrived on the afternoon train and was then (10 o'clock p. m.) fast asleep little dreaming of the anxiety of her parents and the neighbori over her disappearance

Mrs. Hugh Ager entertained a party of fifteen ladies at her home on west Chicago St. Friday. By way of amsement and profit Mrs. Ager set the ladies to piecing blocks for a quilt and before they departed enough were finished for a quilt which will be used by the Missionary Society of the Presbyterian church. As a reward for their industry, refreshments were served by their hostess.

The current used to heat the flat iron used by Heesen & Heesen for pressing clothing, was accidently left on Sunday morning and some boys who were in the back alley during the afternoon, discovered that the store was full of smoke, the cloth on the press board having become badly scorched. They at once notified the fire department, who breaking in a transom lowered one of boys inside who unlocked the door, and the danger was soon a thing of the past Owing to the prompt action by the boys and the fire department, no damage was done by fire or smoke

MASONIC MEETING

Tecumseh Lodge No. 69 F. & A. M. Entertain Past Grand Masters of Michigan.

400 IN ATTENDANCE

Banquet and Work in the Third Degree.

That Tecumseh is the biggest little town in Michigan was proved again last Friday evening when Tecumseh Lodge No. 69 F. & A. M. entertained the Past Grand Masters of the State of Michigan and other important Masons among whom was the present Grand Master William M Perrett of Detroit.

The event is one to be long remembered by the Masons of Tecumseh. The coming together of so many Past Grand Masters and prominent Masons is indeed a compliment to Tecumseh Lodge, to Past Grand Master J. Q. Look and the present Worshipful Master Earl B Rector. Right here it might be of interest to mention that Mr Rector is the youngest master that has ever held the office in Tecumseh lodge.

The following Past Grand Masters of the state were present: F. T. Lodge, Detroit; Herbert Montague, Traverse City; Jas. E. Dillon, East Tawas, G. Roscoe Swift, Adrian, Frank Q. Lusk, Bay City; Arthur M Hume, Owosso, Fletcher E. Tarrell, Detroit; John Q. Look, Tecumseh. Others who were present were George Armstrong, Past Grand High Priest, Adrian; Grand Master W. S. Perrett, Detroit; R. W. Grand Warden John W. Hawks, Lansing, Grand Tyler Jas. F. McGregor, Detroit; J. H. Kingsley, Grand High Priest, Manchester, Past Master Woodsen, Detroit, Geo. T. Campbell, editor of the American Tyler Keystone, Owosso. An elaborate banquet was served at Witherell hall at 6 o'clock. The Masons assembled at the Masonic Temple and marched to the banquet hall in a body four hundred strong. Four long tables beautifully decorated with daffodils and lighted by candles were prepared for the guests.

The banquet was beautifully served by the ladies of the Eastern Star.

Musical numbers were rendered by the Temple male quartette, composed of Messrs. W. S. and Fred Dickinson, Lynn Rogers and F. E. Ager. A ladies quartet with Mesdames Eugene Rosacrans, R. T. Meade and Ella Hodges and Miss Martha Caldwell as members. A solo by Miss Edna Gaston assisted by the male quartet and a solo by Mrs. Eugene Rosacrans during the banquet and program which followed. W. M. Earl Rector in a few well chosen words introduced the toast master Rev. F. Hewitt who in his usual happy manner introduced the speakers of the evening. A constant flow of wit and humor prevailed throughout the evening.

The first speaker was Grand Master Perritt of Detroit who spoke most feelingly and expressed himself as being delighted to meet the Tecumseh lodge as their Grand Master. He was followed by Arthur M. Hume of Owosso, Herbert Montague of Traverse City, John Q. Look of Tecumseh, G. Roscoe Swift of Adrian, Frank O. Lusk of Bay City, George T. Campbell of Owosso, Frank Lodge of Detroit, George Armstrong of Adrian, and John F. Hicks of Tecumseh. In answer to a compliment by Grand Master Perrett for the wonderful success in bringing together such a large gathering of distinguished Masons, W. M Earl Rector made a very happy response.

The conferring of the third degree in Masonry at Masonic Hall followed the banquet and the work was the best, most accurate, and most impressive ever seen in Tecumseh. The work was done by the following Past Grand Masters:

W. M.—G. Roscoe Swift,
S. W.—John Q. Look,
J. W.—Arthur M. Hume,
S. D.—Frank T. Lodge,
J. D.—James E. Dillon,
Sec'y—George L. Lusk,
Treas.—Herbert Montague,
Stewards—F. E. Turrell;
Frank G. Gilbert.

assisted by 15 Pastmasters and workers of Tecumseh lodge. The Temple Quartette furnished music throughout the work.

TONIGHT!

AT THE ROYAL THEATRE.

Lubin special feature,
"THE INSPECTOR'S STORY"
by Clay M Greene.

ADMISSION ALWAYS 5 CENTS.

We offer at at SPECIAL LOW PRICE as long as they last

2 Cans Good Corn
for 15c. 80c dozen.

2 Cans Tomato Soup
for 15c 75c dozen.

ANDERSON GROCERY CO.
Phone 91... Successors, Anderson Bros. Macon 'Phone

CYPHER'S INCUBATORS, BROODERS
AND POULTRY SUPPLIES.

OUR HUSBAND'S MF'G CO'.s PRODUCTS

Spraying Apparatus of every Description.

Satterthwaite Bros.

SOME BARGAINS

Galvanized Steel Tank $3.45

All of our steel tanks are made of full weight No. 20 gauge galvanized steel. Heavy braced, [illegible] riveted, and well soldered. The [illegible] is made in over forty sizes. Our prices are the lowest. We furnish a 2 ft. x [illegible] $3.45

Power Pumping Jack $3.30.

Don't be without this splendid time and labor saver.

For attaching to ordinary well pump standard. Is back geared and operated by belt power with a small gasoline engine. Made in two styles, furnished complete, ready for use. Our No. 11 jack, with sub base to support it, at $3.55. Same jack without sub base. $3.30

Ball Bearing Grindstone $3.15

Every farmer, mechanic and blacksmith should have this handy article. Has a steel frame with comfortable metal seat. Has light running ball-bearings, complete with 20 in. best quality grindstone. Our price at factory just as illustrated........ $3.15

Metal Handy Wheel Wagon $22.80

This remarkably low price is for a strictly guaranteed job. Front wheels, 26 in., rear, 30 in. Axles are of best hickory. Bolster, coupling pole and tongue are best oak. Stakes are oak, iron bound. Tires are 4 in. wide x ⅜ in. thick. Capacity, [illegible] lbs. Our price complete, only $22.80

These are only a few of the many bargains we are able to offer you in a line of Implements, Hardware and Building Supplies. We have a connection where we can assure you of prices lower than any Mail-Order House and quality guaranteed. We give you an opportunity to see goods before accepting. Ask us to quote you prices and see for yourself. We want your trade. Small orders will have the same careful attention given to larger ones and the Parcel Post is mighty handy fol our country customers,

Come in and visit whether you buy or not.

Slayton & Son, Tecumseh, Mich.

Some of the Good Things
we carry in stock.

Fresh Fruit Jam
Black Currant Red Currant
Raspberry Strawberry
Preserved Red Cherries
Mushroom Catsup
Walnut Catsup Mint Sauce

Watch our windows Saturday morning for stylish Saturday Cash Specials.

F. D. AVERY
PHONE 39

Seeds

We have stocked well with

Alfalfa, Red Alsyke Clover, Timothy, Barley, etc.

HIGH TEST.

Moore Bros.

will be at my office over J J Belcher's store [illegible] the 3rd Tuesday [illegible]

S. P. HOSMER,
OPTICIAN

A. C. AY[illegible]

Licensed Auctioneer, Real Estate, Stock and General Salesman.

Will attend all sales in city or country at reasonable rates.

Headquarters and all dates made Herald office

Dental Parlors

W. D. REED, D. D. S.

Chicago, St. Tecumseh.
Crown and Bridge work Aluminum Silver and Rubber plates and all of the specialties known to modern dentistry. Gas or vitalized air administered

Office over Avery & Co's store

Dental Parlors
of
E. D. BROWN, D. D. S.

Filling Crown Bridge and platework [illegible] and complete anaesthetics [illegible] tered for painless extraction Office [illegible] store Phone192

C. M. Cooley,

Licensed Auctioneer.

R. F. D. No 4 Manchester 15 years successful experience in Jackson, Washtenaw and Lenawee Counties. Also practical farmer.

Bell Telephone Clinton exchange.

Rates Reasonable and Satisfaction Guaranteed

OVER 65 YEARS EXPERIENCE

PATENTS

TRADE MARKS
DESIGNS
COPYRIGHTS &C.

Anyone sending a sketch and description may quickly ascertain our opinion free whether an invention is probably patentable. Communications strictly confidential. HANDBOOK on Patents sent free. Oldest agency for securing patents. Patents taken through Munn & Co. receive special notice, without charge, in the

Scientific American.

A handsomely illustrated weekly. Largest circulation of any scientific journal. Terms, $3 a year; four months, $1. Sold by all newsdealers.

MUNN & Co. 364 Broadway, **New York**
Branch Office, 625 F St., Washington, D. C.

LIFE ON HOLLAND'S CANALS.

Where Spring Cleaning Is the Rule All the Year Round.

I think one may see barges and canal boats in greater variety at Rotterdam than anywhere else. One curious thing to be noticed as they lie at rest in the canals is the absence of men. A woman is always there, her husband only rarely. The only visible captain is the fussy, shrewish little dog which, suspicious of the whole world, patrols the boat from stem to stern and warns you that it is against the law even to look at his property. I hope his bite is not equal to his bark.

Every barge has its name. English suburban villas have not a greater variety of fantastic names than the canal craft of Holland, nor with all our monopoly of the word "home" does the English suburban villa suggest more compact coziness than one catches gleams of through their cabin windows or down their companions.

Spring cleaning goes on here, as in the Dutch houses, all the year round, and the domiciliary part of the vessels is spotless. Every bulwark has a washing tray that can be fixed or detached in a moment. "It's a fine day, let us kill something," says the Englishman; "Here's an odd moment, let us wash something," says the Dutch vrouw.

In some of the Rotterdam canals the barges are so packed that they lie touching each other, with their burgees flying all in the same direction, as the vanes of St. Sepulchre's in Holborn cannot do. How they ever get disentangled again and proceed on their free way to their distant homes is a mystery. But in the shipping world incredible things can happen at night.—From "A Wanderer In Holland," by E. V. Lucas.

The Chrysanthemum.

It is believed that the first specimen of the chrysanthemum known to have been grown in England—perhaps in Europe—was reared at the Botanic gardens, Chelsea, in 1764, and the flower's rise into popular favor in the nineteenth century was chiefly due to the good work done by the Stoke Newington Chrysanthemum society. This society held its first exhibition of blossoms in 1846, and served not only as a model for all similar associations, but also as a school of chrysanthemum culture for the whole world.—London [illegible]

[illegible] Dead, Father Dying.

[illegible] Mich., March 23.—Lew E. W[illegible], twenty years old, who was [illegible] Thursday morning when a [illegible] a Lake City saw mill blew [illegible] The condition of the [illegible] father, who was terribly burned by the same explosion, is critical.

Just Right for Backache and Rheumatism

Foley Kidney Pills are so thoroughly effective for backache, rheumatism, swollen, aching joints, kidney and bladder ailments that they are recommended everywhere. A. A. Jeffords, McGraw, Nebr., says: "My druggist recommended Foley Kidney Pills for my back, and before I finished one bottle, my old trouble entirely disappeared." For sale by all Druggists of Tecumseh. adv

Never judge a man's knowledge by what he says.

Spring Blood and System Cleanser

During the winter months impurities accumulate your blood becomes impure and thick, your kidneys, liver and bowels fail to work, causing so-called "Spring Fever." You feel tired, weak and lazy. Electric Bitters—the spring tonic and system cleanser—is what you need; they stimulate the kidneys, liver and bowels to healthy action, expel blood-impurities and restore your health, strength and ambition. Electric Bitters makes you feel like new. Start a four weeks' treatment—it will put you in fine shape for your spring work. Guaranteed, All Druggists. 50c and $1.00 at C. A. Wright and Son. adv

If a man is handsome he exaggerates to himself.

Special "Health Warn" for March.

March is a trying month for the very young and for elderly people. Croup, bronchial colds, lagrippe and pneumonia are to be feared and avoided. Foley's Honey and Tar is a great family medicine that will quickly stop a cough, check the progress of a cold, and relieve inflamed and congested air passages. It is safe, pure and always reliable. For sale by all Druggists of Tecumseh. adv

A contented man may be too lazy to kick

Many Children are Sickly

Mother Gray's Sweet Powders for Children Break up Colds in 24 hours, relieve Feverishness, Headache, Stomach Troubles, Teething, Disorders, and destroy Worms. At all druggist, 25 cents. Sample mailed FREE. Address, Allen S. Olmsted, LeRoy, N. York. adv

Men who can be bought imagine they can't be caught.

To Enjoy The Popular Dances

The feet must be free from pain. Many women and men realize the comfort to be enjoyed by using Allen's Foot-Ease, the antiseptic powder to be shaken into the shoes before the dance. Since dancing has become so popular, Allen's Foot-Ease is in demand everywhere because it rests the feet and makes dancing a delight. For Free Sample, Address, Allen S. Olmsted, LeRoy, N.Y. adv

PARKER'S HAIR BALSAM
A toilet preparation of merit. Helps to eradicate dandruff. For Restoring Color and Beauty to Gray or Faded Hair. 50c. and $1.00 at Druggists.

CAN STILL SHAKE HER FEET

Dr. Mary Walker Dances Maxixa, and Enjoys It.

Washington, March 23.—Dr. Mary Walker, who wears pants and a silk hat and believes all women should do the same, fell victim to the Maxixe after more than half a century of abstinence from the temptations of terpsichore.

Dr. Walker atttended a private dansant and went through the whole menu of modern dances under the tutelage of a professional instructor.

CHARGES DAVIS EMBEZZLED

Grand Jury Indicts St. Louis Man for Alleged Swindle of $500.000.

Jerseyville, Ill., March 23.—Edgar M. Davis, former St. Louis insurance man and East Side railroad builder has been indicted by the Jersey county grand jury on a charge of embezzling $500,000 from his mother-in-law, Mrs. Annie B. Cross of Jerseyville.

Davis had charge of the estate left by Mrs. Cross' husband, a banker.

WENONA. ILL., BANK FAILS

Four Creditors File Involuntary Bankruptcy Petition.

Peoria, Ill., March 23.—Involuntary bankruptcy proceedings have been filed for the Jerome Howe Banking House of Wenona, Ill. Four creditors with deposits totaling $1,200, filed the petition.

The bank is said to carry deposits of $150,000 and its liabilities will reach $300,000.

Allege Brutal Treatment.

Galesburg, Ill., March 23.—Relatives of Edward Sperry, who died here shortly after his return from the state asylum at Watertown, are demanding an investigation of alleged brutal treatment accorded him while an inmate of the asylum.

The Tented Field.

Mrs. Hightone—Yes, my husband comes of a noble family. His ancestors won great renown on the tented field. Mrs. Wibbles—How odd! My husband's people were in the circus business too.—Boston Transcript.

WIFE'S DEATH IS SUSPICIOUS

Analysis of Woman's Stomach May Cause Grand Jury Action.

Laporte, Ind., March 23.—On the report of the chemical analysis of the stomach of Mrs. Ivy L. Reynolds, formerly Miss Cora Gardner of Morenci, Mich., depends grand jury action in the case at Connersville resulting from the sudden death of the woman.

Her marriage to Mr. Reynolds took place within a short time after his first wife's death and the second wife's death under strange circumstances caused the autopsy to be made.

STATE OF MICHIGAN, County of Lenawee, ss.

Probate Court for the County of Lenawee.

At a session of the Probate Court for the County of Lenawee, holden at the Probate Office in the City of Adrian on the 2nd day of March, in the year one thousand, nine hundred and fourteen.

Present, HARRY L. LARWILL, Judge of Probate.

In the matter of the estate of JOHN C SCHREDER, Deceased.

On reading and filing the petition, duly verified, of Gertrude Pangle, daughter of said deceased, praying that administration of said estate may be granted to Frederick B. Wood or some other suitable person.

It is ordered that Monday, the 30th day of March, next at nine o'clock in the forenoon be assigned for the hearing of said petition.

And it is further Ordered, That a copy of this order be published in the Tecumseh Herald, a newspaper printed and circulating in said County of Lenawee, for three successive weeks previous to said day of hearing.

(A true copy) Harry L. Larwill,
Judge of Probate
E. I. Larwill, Probate Register.

MORTGAGE SALE

Default having been made in the conditions of a certain mortgage made by the Michigan Oil Company, a Michigan corporation, to the Waverly Oil Works Company, a Pennsylvania corporation, dated April 1st, 1913, recorded in the Register of Deeds' Office for Lenawee County, State of Michigan, on April 17th, 1913, in Liber 192 of Mortgages on Page 268, on which mortgage there is claimed to be due at the date of this notice the sum of forty-nine dollars and legal attorney's fees, and no suit or proceedings at law having been instituted to recover any of the moneys secured by said mortgage, NOW THEREFORE by virtue of the power of sale contained in said mortgage and the statute in such case made and provided, notice is hereby given that on Saturday, the 16th day of May, 1914 at ten o'clock in the forenoon I shall sell at public auction to the highest bidder at the east door of the Court House in the City of Adrian, in said county, the premises described in said mortgage or so much thereof as may be necessary to pay the amount due on said mortgage with six percent interest and all legal costs. The premises being described in said mortgage as all that certain piece or parcel of land, situate in the Village of Onsted, County of Lenawee, and State of Michigan, and described as follows, to-wit:

Beginning at the center of Maple Avenue where the south line of the Detroit-Toledo & Milwaukee Railroad intersects the north end of said Maple Avenue, thence west on said south line of Railroad six hundred and thirty-two and six tenths feet, for a place of beginning thence south thirteen rods, thence east two rods, thence north thirteen rods, thence west two rods to place of beginning, being twenty-six rods of land.

Dated Feb. 10, 1914
Lyman B. Trumbull
Attorney for Mortgagee.
Jackson, Michigan.
WAVERLY OIL WORKS COMPANY, Mortgagee

MORTGAGE SALE

Default having been made in the conditions of a certain mortgage (whereby the power of sale in said mortgage contained has become operative) executed, delivered and dated on the 9th., day of March. A. D 1907, by A. R. Lusty and Emma E Lusty, to John T. Wiggins and Martha W Wiggins, and recorded in the office of the Register of Deeds in and for the County of Lenawee, State of Michigan, on the 11th., day of March, A D 1907. In Liber 153 of Mortgages on page 200, and there being claimed to be due at the date hereof on the debt secured by said mortgage the sum of Seven Hundred Thirty Three and eighty-three, one hundredths dollars, and no proceedings having been taken at law or in equity for the collection of said indebtedness or any part thereof:

Notice is therefore hereby given that, for the purpose of realizing the indebtedness above mentioned together with interest thereon to accure and cost of this proceeding (including a lawful attorney fee) I will, on Monday, the 30th, day of March, A. D. 1914, at ten o'clock in the forenoon of said day, at the front door of the Court House in the City of Adrian, in said County of Lenawe and State of Michigan, (that being the place where the Circuit Court for said county is holden), sell, at public vendue, to the highest bidder, that parcel of land situate in the Village of Britton, in said County of Lenawee, and described as being a part of the South one half of the Northwest quarter of Section No. 3, Town 6 South, Range 5 East, commencing at a point five rods North from the Northeast corner of the Cooper lot now (1907) owned by H. H. Temple, and running thence South eight rods, thence East seven rods, thence North eight rods parallel with West line, thence West seven rods to beginning.

John T. Wiggins,
Martha Wiggins
Dated: December 29th., 1913.
F. B Wood,
Attorney for Mortgages.

TECUMSEH MARKETS

CORRECTED MARCH 24, 1914

Wheat	90 – 93
Flour per bbl	4 60 5 20
Rye	60
Corn (ear)	40
Oats	39
Beans	2 25
Potatoes	80
Butter	23
Eggs	17
Lard	14
Tallow	
Fowls (live)	15
Springers	15
Roosters	06
Ducks spring	13
Geese	10
Turkeys	17
Hay	9 00 – 12 00

Banish the "Blues!"

If you have that depressed feeling it's more than likely that your blood is out of order—impoverished or poisoned.

There is only one thing that will alter your present condition—that's to restore your stomach to normal health and strength. For a weak or diseased stomach cannot make good blood. If your digestion is bad your food will not make the good blood which nourishes body, brain, heart and nerve.

Dr. Pierce's Golden Medical Discovery

helps the stomach to do its work naturally and properly. Stimulates the liver. The system is freed from poison. The blood is purified. Every organ is rejuvenated. Instead of the "Blues," you feel fit and strong, equal to any task or up to any pleasure.

This great remedy has proved its worth year after year for over *forty* years. Let it prove its worth to you. Sold by medicine dealers in tablet or liquid form or send 50c for trial box by mail.

Send 31 one-cent stamps to pay cost of mailing only on a free copy of Dr. Pierce's Common Sense Medical Adviser, 1008 pages, clothbound. Address Dr. R. V. Pierce, Buffalo.

CORRESPONDENCE

CLINTON

Mrs. Burk Rynd and children returned from Detroit Sunday night.

The members of St. John's Parish will hold a free supper at the town hall Friday evening.

Mrs. Chris Wallinger is seriously ill of pneumonia.

Frank Wallinger of Tecumseh, was in town between trains Sunday evening.

Miss Blanche Robison is home from Jackson for vacation week.

C. A. Bradley and wife have moved into Mrs Mary Staib's house on Jackson street.

The Altar Guild society have made arrangements with George Freese for the skating rink Thursday evening. Let all lovers of this sport come and help the society.

Mrs Ed Clark arrived home from Chicago Saturday.

Miss Laura Freese is on the sick list

Mrs. W. L. Smith and niece Miss Lydia Smith were Sunday guests of her son Ernest of Montpelier Ohio.

J. C Fisk and family were guests of Adrian friends.

James Hogan Jr. was the guest of his mother in Adrian [illegible]

Miss Mary Martiny returned Sunday night from a visit with Adrian relatives.

Mr. and Mrs. Hartley Simpson were Adrian visitors Sunday.

Miss Minnie Lowry was the week end guest of her parents in Tecumseh.

Glen Kemp was a Sunday guest of his parents in Tipton.

Howard and Irene Skeese were week end guests of their father in Adrian.

Mr. and Mrs. F. L. Woodward returned from Adrian Sunday night.

Mrs E. S. Tate was a Tecumseh visitor Monday,

Mrs B. O. Randall who has been so seriously ill is some better at this writing.

Frank Burroughs was home from Detroit over Sunday.

Vance Ogden was in in Adrian Sunday.

HOLLOWAY

A BIRTHDAY SURPRISE

Miss Rebecca Preston had a natal day Tuesday March 17 and in honor of the event six members of the Dorcus class very nicely surprised her. A pot-luck dinner was served at noon to which all did ample justice. The afternoon was spent in visiting and those present were Mesdames Carrie Whitmarsh, David Fetzer, Andrew McWilliams, Henry Caville, Ira Wilson, Miss Ella Rainey and the guest of honor. All enjoyed a good time and wished her many more happy birthdays.

ORANGE BLOSSOMS

Mrs. Ira Wilson was the recipitent of a box of beautiful Orange blossoms from Mrs. James McIntyre who is sojourning at Grand Island Florida.

A BIRTHDAY DINNER

Mrs. C. E. Holdridge entertained Monday for dinner in honor of Mrs Adeline Holdridge's birthday. Covers were laid for Mesdames James McLain, Hugh McElroy, Carrie Whitmarsh, W E Doty, Margaret Wheeler, Geo. Chidester, William Calhoun, and the guest of honor. A most enjoyable time was spent and when they left for their various homes they wished her many more pleasant birthdays.

Mr. and Mrs. Frank Pixley and two children of Wellsville were guests of her sister and husband, Mr. and Mrs. Hamilton Moore.

Mrs Delora Chase is keeping house for Mrs George Mesler during her absence.

Mesdames Frank Dowling and Geo. Gregory of Detroit, visited their parents, Mr and Mrs Henry Cavill from Sunday until Thursday

Mr. and Mrs. Wesley Lester are moving from the Florence farm to Adrian. Mr. and Mrs. J B. King are moving to the farm vacated by Mr. Lester

Mrs F. J Kopke visited Mrs. Andrew Cheever of Britton Thursday.

Mrs. Byron Burdick of Rochester N. York has come to make her home with Mrs. James Lane.

Mr. and Mrs. J. O. VanVleet of Ridgeway were supper guests of Mr. and Mrs. Ira Wilson Wednesday.

At the regular meeting of the Osgood Hive L. O. T. M M. Mrs. Chas. Pfund was elected as delegate and Mrs Henry Caville as alternate to the county convention to be held in Adrian April 14, 1914.

Mr. Windish moved from the Macham farm to Saskatchewan Canada Wednesday, Elmer Lewis accompanied him and will remain for an indefinite time.

Mr. and Mrs. Amos Sherriff attended the funeral of their uncle Bert Van Ness which was held at the home of his daughter Mrs Bert. Poucher near Tipton Wednesday.

Burton Roberts resigned his position as operator at the depot and left Sunday night for Oakwood Detroit where he has another position.

BRITTON

Mrs. H. Martin was in Blissfield attending the funeral of a relative, Mrs. Fred Gray of that place.

Mr. and Mrs. H. F. Temple were in Detroit Wednesday and Thursday,

Mrs Riley Covell of Dundee was a guest the latter part of the week of Mrs Susan Linn

Several from here attended the *Masonic banquet in Tecumseh Friday* evening

Mr. and Mrs Chas. F. Brown are the proud parents of a little son.

Glen Underwood and daughter Eleanor of Detroit were visiting relatives here Sunday.

Ollis Weisbecker was an over Sunday visitor of friends in Maybe.

Mrs H. Martin was a Sunday visitor of her brother and wife in Adrian.

A little son came Sunday to the home of Mr. and Mrs. Ira Frear.

Mrs Samuel Underwood and Mrs. Web Underwood were in Ann Arbor Monday.

A goodly number from here were in Ridgeway Saturday evening attending the home talent play given by the Gleaners.

Mrs. Henry Bachman and little Frances Brown are on the [illegible]

The losing side of the contest in the Christian church Sunday School will give a banquet to the winners on Wednesday evening March 25. This contest has been going on for the past 13 weeks and several new members have been added to the Sunday School. All members of the Sunday School and all visitors during the contest are invited to attend.

WEST POINT DISCIPLINE.

Its System of Demerits and the Sunday Morning Services.

The rigor of discipline at West Point does not leave behind many memories of halcyon college days. There are no week end larks, for, constantly under the surveillance of the officers, the cadets are never permitted to leave except under military orders. If they ride to the adjoining town, Highland Falls, they must not dismount or let their feet touch any soil outside the reservation.

How severe the system of regulating the standard of the several cadets is may be learned from the fact that some 18,000 acts of each appointee are "marked" during his four years' course, any one of which must be passed as good or given one or more demerits. "Late at roll call" insures one demerit; "absence from duty," ten marks; "slight untidiness in dress," one; "inattention at drill or other duty," five, and so on. If in six months out of some 2,000 events a hundred demerits accumulate the unfortunate student is dismissed from the academy.

At half past 10 every Sunday morning the cadets gather in front of the stone barracks, as trimly kept as any Fifth avenue mansion, and form in line, with faultless uniforms, natty white belts and sash, and march up the hill to the chapel service. It is something of a walk, as some of the puffing visitors observed on reaching the summit terrace. Silently and in perfect time and order the cadets change formation and file into the chapel under rows of historical regimental banners, some of which had seen service nearly a century ago. Some of the old stands of colors were threadbare, but the field of blue always remained with its story of a nation's development, bearing constellations of from thirteen to forty-eight stars in their imperishable fields of blue.

The cadet choir marches down the aisle singing "Onward, Christian Soldiers," and the ringing voices of those 500 cadets once heard can never be forgotten. The finale, the Dresden hymn, as sung by the West Point choir is an event that musicians from all parts of the world come to hear. The services throughout were impressive and conducted with military precision.—National Magazine.

TAMED THE PIANO.

An Unmusical Variation In One of Gottschalk's Concerts.

Gottschalk, the pianist, was noted for his enormous physical strength almost as much as for his brilliance as a pianist. On one occasion he gave a practical illustration of his strength which, while it did not display his disposition in the most amiable light, undoubtedly afforded him much satisfaction.

He was in concert playing on a piano that was built on a new model, one of the peculiarities of which was that the lip of the keyboard cover projected farther over the keys than in most pianos when the instrument was open for playing. Gottschalk, who was accustomed to throw up his hands to a considerable height during the performance of brilliant passages and was unused to this new form of keyboard, constantly hit his knuckles against the projecting lip.

This repeated rapping of his knuckles at last began to have an irritating effect on him, as the audience could plainly see. Suddenly after a particularly hard rap he stopped short in the middle of his selection, wrenched the offending cover out of the instrument by main force and hurled it across the platform with great violence. Then, with a smile of the greatest satisfaction, he reseated himself at the piano and continued his playing.—Chicago Record-Herald.

CARSON AND LAW

Leaders of Opposition In Bitter Home Rule Fight.

Photos by American Press Association.

ACCUSED OF KILLING SPOUSE

Mrs. Dora Brazzell of Dubuque Indicted for Murder.

Dubuque, Ia., March 23.—Mrs. Dora Brezzell was indicted by the Dubuque county grand jury for the murder of her husband, Charles Brazzell, a motorman, who was found murdered in his home here two months ago.

After being absent from Dubuque for a week, Mrs. Brazzell returned home and reported the finding of her dead husband in their home. The body was badly mutilated.

MUSIC HEAD OUSTED ON SPOONY CHARGES

President Not Consulted and Quits Iowa University.

Iowa City, Ia., March 23.—That Professor Gustav Schoettle, head of the school of music in the University of Iowa, was the faculty member whose dismissal by the state board of education caused the differences between President John G. Bowman and that body which culminated in President Bowman's resignation was admitted by university officials.

Professor Schoettle was dismissed summarily from his position at the meeting of the state board at Cedar Falls on March 11 without any advice being asked from the president.

Two specific charges were made against Schoettle. One of these was that he was caught embracing one of the young women teachers in the music school. The second was that he advised Mrs. Marie De Santy Riedel, an instructor in the vocal department, to get a divorce from her husband, Ubo Riedel, another member of the faculty.

Schoettle himself denies these charges and President Bowman expresses his disbelief in them. Both allege that Schoettle was given no chance to be heard before the dismissal order was entered.

Members of the board of education denied that they had intended to slight Bowman by dismissing Schoettle without consulting him, but admitted that there had been friction between the board and the president for some time.

WOMAN "COP" IN SOUTH BEND

She Will Protect Girls from Flirts and May Be Boys from Women.

South Bend, Ind., March 23.—The city authorities have placed a ban on all public dance halls which are connected or are in the same building with saloons.

The board of safety has also appointed a policewoman to look after girls and to protect young girls from flirts at the street car transfer station in the heart of the city. The Public Welfare league has asked the city officials to appoint chaperons to be constantly on duty while public dances are in progress.

Man Lays Head on Rail; Dies.

South Bend, Ind., March 23.—Placing his head on a rail as fast Lake Shore passenger train No. 14 approached, a man believed to be Henry S. Eprey of Detroit, Mich., committed suicide here. The engineer saw the man prostrate himself on the track when a hundred feet away, but too late to stop the train.

RUGH CASE HUSBAND IN JAIL.

Man Who Married Girl Whose Life Newsboy's Skin Saved Arrested.

Gary, Ind., March 23.—The romance of Ethel Smith Kline, the girl for whom Billy Rugh, the crippled newsboy sacrificed his life, has been shattered.

Harry Wilt, a merchant swore out a warant for her husband, Leon Kline, charging grand larceny. Kline was employed at Wilt's cigar store before his marriage.

QUINCY WHIG IN NEW HANDS

Frank C. Balch, Magazine Publisher, Purchases Morning Republican.

Quincy, Ill., March 23.—The Quincy Whig, seventy-five years old, and the only morning daily in the Fifteenth congressional district, has been sold to Frank C. Balch of Chicago, publisher of the Home Magazine, a monthly.

Mr. Balch takes personal charge on April 1. The paper remains Republican in politics.

Hazol-Menthol Plasters

An effective, pain relieving plaster containing Menthol. Brings welcome relief in Lumbago, Rheumatism, Sciatica and other painful affections. Yard rolls $1.00; also 25c. size. Sold by druggists or mailed on receipt of price. Davis & Lawrence Co., New York. Samples mailed upon request, 5c. stamps.

Allen's Cough Balsam

an excellent remedy for Coughs, Croup, Asthma, Bronchitis, and such complaints. Keep it by you for an emergency.

Contains no harmful drugs.

Large, Medium and Small Bottles.
DAVIS & LAWRENCE CO., NEW YORK.

F. T. BOWLES

President of Shipbuilding Company Offered $5,000 Lobby Fee.

Photo by American Press Association.

BIG END WAS CONTINGENT

President of Shipbuilding Concern Explains $5,000 Lobby Fee.

Washington, March 23.—F. T. Bowles, president of the Fore River Shipbuilding company, who was photographed in Washington after he had appeared before the senate lobby investigation committee, admitted that he had engaged Clarence W. De Knight to work for him against railroad owned ship exclusion in the pendency of the Panama canal act before the senate committee and that he had paid $1,000 to De Knight.

A contingent fee of $4,000 was not paid or demanded, he said, because the exclusion clause finally was incorporated in the act.

MINERS THREATENING STRIKE OF 500,000

Ohio Law Stands in Way of Peaceable Settlement.

Chicago, March 23.—Difficulties which may lead to a nationwide strike between the coal mine operators and miners developed in the conference at the Great Northern hotel. The miners, who had demanded a 6 per cent increase, acceded to the demands of the operators to sign the existing agreement for another two years. The miners and operators in the conference here are from the bituminous fields of Ohio, Illinois, western Pennsylvania, and Indiana.

After agreeing to sign the old agreement for another two years, a new snag was struck in the Ohio delegations. The men are paid on a mine run basis there under a state law. The operators want that changed so they may pay the men on a screen measure basis.

The representatives of the miners refused to agree to that demand and subcommittees were appointed to thrash out the Ohio difficulties. The conference will be resumed on Tuesday.

"We will call a strike of every coal miner in the country," William Green, secretary of the Unitetd Mine Workers of America, said, "if the negotiations here do not end in the signing of an agreement."

There are 500,000 coal miners in the United Mine Workers' organization.

DIMMETT IS FREED BY JURY

Man Who Shot In Defense of His Sister Found Not Guilty.

Boonville, Ind., March 23.—"Not guilty" was the verdict returned after only a few minutes' deliberation by the jury in the case of Ernest Dimmett charged with shooting Dr. Quincy L. Williams, his brother-in-law.

Dimmett said that he shot Dr. Williams in defense of his sister, Mrs. Williams testified in favor of her brother, asserting she had appealed to him for protection after her husband had horsewhipped her.

WEATHER OBSERVATIONS.

Taken by United States weather bureau in Washington, D. C.

	Temp.	
New York	34	Clear
Atlantic City	28	Clear
Boston	26	Clear
Chicago	34	Snow
St. Louis	42	Clear
New Orleans	50	Clear
Washington	34	Part Cloudy

Weather for Tomorrow.

Illinois, Indiana, Lower, Michigan, Wisconsin and Iowa—Fair and warmer.

Friendship and Love.

In friendship we see only those faults which may be prejudicial to our friends. In love we see no faults but those by which we suffer ourselves.—De la Bruyere.

RAILROAD TIME TABLES.

Lake Shore & Michigan Southern Railroad.
Effective January 1, 1914

Going south.

Station	315 a m	309 a m	301 p m	311 p m
Jackson	*6 05	†10 20	†2 05	*8 05
Tecumseh	7 08	11 17	3 01	9 04
Adrian	7 33	11 50	3 30	
Toledo	8 40	12 35	4 15	10 10
Chicago	3 50	9 00		
Detroit	12 20		6 00	

Going north

Station	316 a m	312 p m	314 p m	318 p m
Toledo	*7 50	†12 01	†4 30	*6 30
Detroit				†5 00
Adrian		12 35	5 05	*7 15
Tecumseh	9 10	1 01	5 36	[illegible]
Jackson	10 15	2 00	6 40	8 55

G. J. Zimmer. Ticket Agent

DUNDEE BRANCH.

Going west.

Station	429 a m	435 a m	431 p m	437 p m
Adrian	†6 10	†8 15	†3 30	†5 00
Tecumseh	7 50	9 20	4 02	5 36
Addison	10 20	10 15	4 55	7 05

Going east.

Station	432 a m	428 a m	430 p m	434 p m
Addison	†9 37	†10 35	†1 20	†7 15
Tecumseh	10 23	11 25	4 25	8 05
Adrian	10 50		5 30	8 30
Chicago	5 00			

* Daily.
§ Sunday only.
† Daily except Sunday.

DETROIT, TOLEDO & IRONTON
Going South

Daily except Sunday.

Station	1 a m
Detroit	8 00
Ridgeway	10 33
Tecumseh	10 45
Adrian	11 30

Going North

Station	2 p m
Adrian	3 39
Tecumseh	4 10
Ridgeway	4 20
Detroit	7 05

F. S. Bell,
Ticket Agent

PATENTS

TRADE-MARKS and copyrights obtained or no fee. Send model, sketches or photos and brief description, for FREE SEARCH and report on patentability. 25 years experience. Send 2-cent stamp for NEW BOOKLET, full of patent information. It will help you to fortune. READ PAGES 11 and 12 before applying for a patent. Write to-day.

D. SWIFT & CO.
PATENT LAWYERS,
303 Seventh St., Washington, D. C.

FEELING LIVER-ISH This Morning?
TAKE
THEDFORD'S
Black-Draught
Stops Indigestion and Constipation
25¢
AT ALL DRUGGISTS
A Gentle Laxative And Appetizer

For sale by All Druggists.

We promptly obtain U. S. and Foreign

PATENTS

Send model, sketch or photo of invention for free report on patentability. For free book, How to Secure Patents and TRADE-MARKS write to

C.A.SNOW & Co.
Opposite U. S. Patent Office
WASHINGTON D. C.

FOLEY KIDNEY PILLS
for Weak Back
Nervousness
Kidney and Bladder Ills
No Habit Forming Drugs

For sale by all druggists of Tecumseh

RHEUMATIC SUFFERERS SHOULD USE
5 DROPS
The Best Remedy For all forms of
Rheumatism
LUMBAGO, SCIATICA, GOUT, NEURALGIA, AND KIDNEY TROUBLES.
DROPS
STOP THE PAIN
Gives Quick Relief
No Other Remedy Like It
SOLD AT ALL DRUGGISTS
SAMPLE "5-DROPS" FREE ON REQUEST
Swanson Rheumatic Cure Co.
[illegible] W. Lake St., CHICAGO

THE TECUMSEH HERALD

SIXTY-THIRD YEAR NO 25 · TECUMSEH, MICHIGAN FRIDAY MARCH 27, 1914. · WHOLE NO 4301.

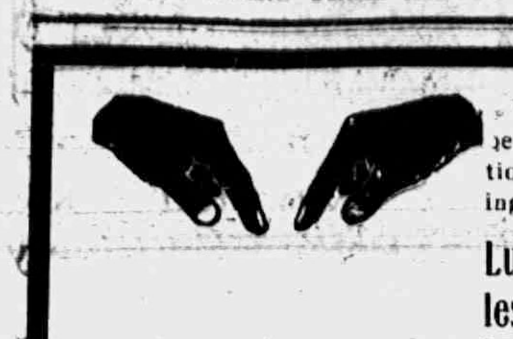

Your attention has been called to the attention we give to delivering of

Lumber, Lath, Shingles, Mill Finish and Building Material

of which we are in superior position for caring for your entire bill with least possible delay and guarantee that LASTING SATISFACTION will follow its RECOMMENDED USE and again our recommend places us, as it would place you, where you realize that we are responsible.

Call us up, tell us your building ideas, and get a good proposition from us.

Lenawee Lumber & Supply Co.
Tecumseh, Michigan.

TECUMSEH STATE SAVINGS BANK

President, J. H. Smith.
Vice Pres., L. G. North
Cashier, Guy E. Nemire

3 per cent Interest paid on Savings Deposits,

THE INTEREST ALONE WILL PROVIDE ALL OUR WANTS

MAKE A BANK ACCOUNT WITH US THE STEPPING STONE TO

Nothing Assures So Much Comfort To Men In Old Age AS The Savings Through Life OF A Part of Their Wage

SUCCESS
EASE
PROSPERITY
THRIFT
BANK ACCOUNT

EVEN ONE DOLLAR WILL BE ACCEPTED HERE AS A FIRST DEPOSIT . . . . . .

ALDRICH & SON

Ferndell FOODS ARE EVERY ONE PURE

Apple Butter

Heintz Apple Butter, large stone Jar for 35c. Come in and taste it.

Peanut Butter

Ferndell Peanut Butter in bulk, best you ever tasted at 20c pound.

Lettuce

2 barrels fresh, crisp Lettuce for Saturday, 10c lb. This is awful cheap, buy enough to last the week out, it will keep.

SATURDAY GROCERY SPECIALS

FERNDELL SWEET WRINKLE PEAS, 2 cans 25c
Hawiian Sliced Pineapple, large cans in heavy syrup 22c per can.
Cut Beets, large cans, 2 for 25c.
3 packages Ferndell Mince Meat for 25c.
3 cans large Pet Milk for 25c.
NOT DELIVERED ALONE.

Extra large assortment of Vegetables for Saturday.

See us for Oranges, we carry big lines and give you the largest Orange for the money.

GREEN ONIONS

Fine, new Green Onions, not scullions, mild and good. See us.

Try Ferndell Evaporated Milk.

ALDRICH & SON.
QUALITY GROCERS PHONE 246

LEARN SHORTHAND

In a school conducted by a practical stenographer and court reporter. Method of teaching and lessons perfected by many years' experience. Complete courses in shorthand, typewriting and allied subjects.

Instruction by mail, if desired, with privilege of attending the school at any time. Typewriters furnished free to mail students. Write for free first lesson and particulars. Allen's Shorthand School, Jackson, Mich.

VILLA AT TORREON

Storms Mountain in Attempt to Take the City.

MANY KILLED AND WOUNDED

Troops Fight Hand-to-Hand in Gomez Palacio, Key to Stronghold—Villa's Horse Shot From Under Him and Bullets Pierce His Coat—Advance Continues.

JUAREZ, MEXICO. — A terrific concentrated attack was made upon the eastern and southern sides of Torreon early in the day by 3,500 Constitutionalists under Generals Benavides and Hernandez. Fierce fighting is going on between rebels and federals in the irrigated plains between Gomez Palacio and Torreon on the west. The northern outposts are being bombarded. News of the general assault was received by telegraph from Bermejillo.

Bloody Fight for Gomez Palacio.

BERMEJILLO, STATE OF SONORA—(Constitutionalist base.)—A desperate battle is being fought between the Constitutionalists and federals for possession of the strategic key of Gomez Palacio, a few miles northwest of Torreon.

Throughout the greater part of the night the conflict raged, with the Constitutionalists victorious in the first hours of the fight. The federals were driven from their trenches, but upon receiving fresh reinforcements from Torreon they made a fierce assault upon Villa's army.

According to dispatches from the front, brought here by automobile from the battle line, the Constitutionalists occupied the suburb of Gomez Palacio after thirty hours of long-range fighting with artillery.

The artillery under General Felipe Angeles, chief artillerist of the rebel army, succeeded in silencing the heavy guns of the outer works of the federals and the order was given for an advance. With shells screaming over their heads, the Constitutionalists started forward in the darkness. Behind and before them the blackness of night was pierced by the continuous lightning of the artillery. Shouting the rebel yell, the Constitutionalists poured over the fresh earthworks on the outskirts of Gomez Palacio.

Federals Give Way.

Once in the town proper, however, the engagement gained in violence with hand-to-hand fighting in all the streets. From the nearby hills troops poured a hot fire into the town, apparently careless whether they killed friend or foe.

The superior forces of the Constitutionalists finally gained them a victory and the federals gave way in the direction of Torreon.

Horse Shot Under Villa.

General Villa was on the firing line in person all during the battle, having a horse shot under him. Several bullets pierced his coat.

When the federals began to give way Villa send word to all his generals that a general assault would be made on Torreon from all sides. He said he expected to be in Torreon Wednesday.

Early in the day Villa came here by automobile and talked over the telegraph wire with Chihauhau City ar Juarez, later returning to the fro

BIG END WAS CONTINGENT

President of Shipbuilding Concern Explains $5,000 Lobby Fee.

WASHINGTON. — F. T. Bowles, president of the Fore River Shipbuilding company, who was photographed in Washington after he had appeared before the senate lobby investigation committee, admitted that he had engaged Clarence W. De Knight to work for him against railroad owned ship exclusion in the pendency of the Panama canal act before the senate committee and that he had paid $1,000 to De Knight.

A contingent fee of $4,000 was not paid or demanded, he said, because the exclusion clause finally was incorporated in the act.

MAYOR IS SUED FOR $100,000

Alleged to Have Beaten Newspaper Editor in Rock Island.

ROCK ISLAND, ILL. — Mayor H. M. Schriver and six members of the police force were made defendants in a suit for $100,000 damages by John Looney, former publisher of the Weekly News.

Looney alleged he was injured when beaten in the city hall by Schriver two years ago. Looney had attacked the mayor in his paper. There was rioting at the time, which caused the bringing of state troops to Rock Island.

'I'LL BURY YOU FELLOWS YET'

Senator Tillman Makes Exclamation in Elation Over His Health.

WASHINGTON. — Senator Tillman had read to the senate a magazine article he had written on the restoration of his health.

"I see some of the senators laughed while the clerk was reading," said the South Carolina senator. "I'll bury you fellows yet."

MRS. GOELET IS DIVORCED

Cruelty Is Ground in Which Court Grants Decree of Separation.

NEWPORT, R. I. — Mrs. Elsie Goelet was granted a divorce from Robert Goelet by Justice Barrows in the superior court here after the reading of the depositions for three hours on ground of cruelty.

Counsel had previously agreed as to the disposition of the children, a decree being entered that Peter, now two years old, should remain in the custody of Mrs. Goelet until he is six years of age, then his custody will be jointly between mother and father. Ogden, now seven years old, is to be jointly in the custody of the father and mother. No mention was made of alimony.

ROOM RUGS
CARPETS
LINOLEUM

We are displaying the Largest and Best Assortment ever shown in Tecumseh at attractively low prices.

Special this Week:

50 sampels of Brussels, Axminster and Velvet Carpets, all 27x54 inch size, all go at **1-3 OFF**

SEE WINDOW.

WE GIVE
Brown Trading Stamps
ASK FOR THEM

The Webster Anderson Co.
Tecumseh, Michigan.

Our store closes every evening at 6 o'clock, except Saturday.

ASSERTS CRIPPLE ADMITTED MURDER

Cell Mate of Harry Winney Accuses Him of Crime.

JACKSON, MICH. — That Harold Winney, the twenty-year-old cripple, who is charged with the murder of Mrs. Caroline Sryrock, confessed that he had killed the aged woman in her lonely farm home in Spring Arbor township, was a part of the testimony of Dwight Stiles, a cell-mate, during the examination of Winney before Justice Tarbox.

Stiles testified that Winney told him that he and a companion whom he called "Muggins" had stolen a horse and cutter in Jackson late on the afternoon of February 26 and had driven to the Sryrock home and that he, (Winney), had killed the old woman and robbed her of $5. Stiles said Winney showed him a revolver which the officers had not found when they searched him before locking him up. This gun was found hidden in the cell block.

Stiles said that Winney also told him that he and his partner robbed the J. H. Lourin drygoods store in this city on the night of January 27 and secured about a thousand dollars' worth of silks and velvets which his pal afterwards sold in Toledo. He said that Winney informed him that he and his companion robbed the Finch & Bower hardware store on the night before the murder of Mrs. Syrock.

Although Stiles did not so testify, he is said to have informed officers that Winney told him of a plot to murder Claude Brown, who resides at Haire's, a station, south of Jackson.

ESCAPE IN NIGHT CLOTHES

Man Lowers Wife and Children from Window as Roof Collapses.

ALPENA, MICH. — William Weldon saved his wife and three children from death by lowering them through a window when their home caught fire.

Mr. Weldon was aroused by the smell of smoke, and rushing out on his bedroom, with his small son, he left him with his wife, and the other children while he went to investigate the cause of the fire. He had hardly returned to the bedroom where his wife and children were, when the roof of the building caved in, blocking the hallway. All escaped in their night clothes.

WIFE'S DEATH IS SUSPICIOUS

Analysis of Woman's Stomach May Cause Grand Jury Action.

Laporte, Ind., March 23.—On the report of the chemical analysis of the stomach of Mrs. Ivy L. Reynolds, formerly Miss Cora Gardner of Morenci, Mich., depends grand jury action in the case at Connersville resulting from the sudden death of the woman.

Her marriage to Mr. Reynolds took place within a short time after his first wife's death and the second wife's death under strange circumstances caused the autopsy to be made.

MANUFACTURER ENDS LIFE

Ashton Lee, Lawrence, Mass., Kills Himself at Mt. Clemens, Mich.

MOUNT CLEMENS, MICH. — Ashton Lee, sixty-seven years old, manufacturer in Lawrence, Mass., killed himself by firing three bullets into his right temple. He had been here taking the baths and his wife was with him.

Mr. Lee was the head of the Lee Chemical Company of Lawrence.

NEW U. S. TERROR

Dreadnaught Oklahoma Floated at Camden, N. J.

FIRES 1400-POUND PROJECTILE

Warship Is Greatest Now in U. S. Navy—Carries Ten 14-Inch Guns, Three to a Turret—Will Use Oil for Fuel and Is Capable of Twenty and One-Half Knots Per Hour.

PHILADELPHIA. — The dreadnaught Oklahoma, launched early in the day from the yard of the New York Shipbuilding company at Camden, N. J., will be one of the largest and most powerful ships that has yet been floated for the American navy.

Only the Pennsylvania, building at Newport News, and the still nameless battleship No. 39, the keel of which was laid last week at the New York navy yard, will outstrip the Oklahoma in tonnage, displacement, length or the power of her great guns.

Monster of the Seas.

The length of the new giant sea fighter is 583 feet and her displacement will be 27,500 tons, or 500 tons greater than the largest American fighting ship now afloat.

In both armament and armor the Oklahoma will be far ahead of present American ships. Its principal weapons will be ten 14-inch guns, capable of firing sells weighing 1,400 pounds. A feature of the armament will be the placing of three of these great guns in one turret. One of the three-gun turrets will be on the forecastle deck along with a turret of two big guns. Another two-gun turret will be on the quarterdeck and astern of this will be another turret with the remaining three 14-inch guns.

About the big warship will also be distributed twenty-one 5-inch guns and some minor armament consisting of three - pounders, one - pounders, three-inch field pieces and machine guns.

Ship Well Protected.

The armor belt is especially heavy. It is 13 1-2 inches thick and will extend 400 feet along each side of the hull from eight and one-half feet below the water line to nine feet above the water. There are two protective decks to guard against plunging fire, one three inches thick and the other of one and one-half inches.

The Oklahoma will burn oil, and the engines will have 24,800 indicated horsepower, sufficient to develop a speed of twenty and one-half knots an hour. The supply of oil fuel will be carried in the double bottom of the ship, which eliminates the necessity of coal bunkers.

The gift of the state of Oklahoma to her fighting namesake is a splendid silver service.

LINEMAN'S FALL IS FATAL

Safety Belt Breaks Precipitating Telephone Employe 40 Feet.

ANN ARBOR, MICH. — Fred L. Eck, of Toledo, died of injuries suffered when he fell from a forty-foot pole Saturday.

Eck was a lineman employed by a telephone company, and while at work at the top of a forty-foot pole his safety belt broke.

COAL GAS FATAL TO WOMAN

Mrs. Joseph Dull Found Dead, with Daughter Unconscious.

MONROE, MICH. — Mrs. Joseph Dull, eighty years old, mother of the late Sheriff Edward Dull, was found dead in her home at Temperance.

Death was due to escaping coal gas. Her daughter, Lizzie, thirty-five years old, was found unconscious.

MARSHALESS' PAY IS CUT, BUT SHE STICKS

Pool Halls and Saloons Forced to Obey the Law.

CHESANING, MICH. — Miss Blanche Ingalls, editor of the Chesaning Monitor, says she does not intend to resign as village marshal, to which position she was appointed less than three weeks ago. Her pay was cut one-half by the council. Many believe this step was taken in the hope that she would resign.

Miss Ingall's campaign since her appointment has been a vigorous one and she states that it will be continued until the town is reformed. Saloons and poolrooms now have to close at 10 o'clock and a new village jail is under course of construction. Miss Ingalls refused to lock a man in the old place. Members of the council say she will decide today what steps will be taken relative to her pay, but is not worrying about it.

YES, IF HE LIVES 1,000 YEARS

Convict Will Repay $1,000,000; Starts by Writing Book.

MUSKEGAN, MICH. — Friends of Frank G. Jones, who is serving time in Ionia for forgery, believe that he will make good his statement that he will pay back the $1,000,000 he obtained. At the time he was sentenced Jones said that every cent would be repaid. He intends to make good the statement through literary work. One of his stories is to be published this month in a leading magazine and several others have been accepted.

Jones has been working faithfully for the last two years. His first story is entitled "Just Jones." He has done considerable work on two books, but these will not be completed until he gets out and can be on the scene of the action described.

CAN STILL SHAKE HER FEET

Dr. Mary Walker Dances Maxixa, and Enjoys It.

WASHINGTON — Dr. Mary Walker, who wears pants and a salk hat and believes all women should do the same, fell victim to the Maxixe after more than half a century of abstinence from the temptations of terpsichore.

Dr. Walker attended a private dansant and went through the whole menu of modern dances under the tutelage of a professional instructor.

WOMAN'S 10 HOUR LAW VALID

United States Supreme Court Upholds Massachusetts Act.

WASHINGTON. — The ten hour woman's labor law of Massachusetts was upheld as constitutional by the United States supreme court.

The Michigan local option law of 1909 also was held constitutional. The federal employers' liability law of 1906, declared unconstitutional as to the states, was held valid as to territories.

China Brigands Loot Cities; Slay 300.

PEKING, CHINA — Outrages by brigands in central China are assuming alarming proportions. Several bands associated with the noted outlaw, White Wolf, are ravaging various sections of the country, ruthlessly murdering and robbing the people, and burning their property.

The latest exploit of the bandits was the massacre of 300 townsfolk who were resisting their entrance into an important market town close to Siang-Yangfu, province of Hopeh. Seven-tenths of the town was burned and the population ruined financially.

Buy Your Sugar
For Summer NOW

We will have a carload of the best cane H. & E. Sugar this coming week that we are taking orders for at the following prices:

100 lb Bags, or in barrels at $4.50
100 lb Bags (containing 4|25lb sacks) $4.65

You should take advantage of this low price and place your order at once. We have sold quite a quantity of these sacks, and in order to be protected against the advancing price, we advise you to get busy and give us your order. We guarantee that the market will not be any lower and we know, positively, that it will be much higher.

Saturday Special

50 lbs fresh, crisp Lettuce at	12c per lb
Zehner's Sugar-cured Hams at	19c per lb
25 lb sack H. & E. Sugar at	$1.20 sack
6 bars of Ivory Soap for	25 cents
1 bu. Fancy Northern Potatoes at	90c bu,
150 lbs Fresh Pork Loin Roast at	18c lb.

Do not forget to ask for Brown Trading Stamps They are worth 3c on every dollar you spend here. We redeem Stamp Books.

WILLIAMSON BROS.
PHONE 95

We have a full line of

Easter Novelties

RABITS. CHICKS, EGGS, Etc.

Easter Post Cards and Booklets.

Initial Correspondence Cards.

SEE US FOR
Children's Dresses, Aprons and Rompers.
Ladies' Dust Caps, Dressing Sacques, Dresses and Aprons.

Ida B. Chase.

Place your orders, now, for

H & E Sugar

1 bbl. lots at $4.50 per hundred
100 lb. lots at $4.50 per hundred

Car due to arrive about April 1.

Remember, 4 PER DISCOUNT on all cash sales, except sugar,

C. M. GILBERT

Spring Gardening

We have a full line of

Garden Tools,

Shovels, Hoes, Rakes, Manure Forks.

Everything in readiness for spring work.

D. L. Whitenack & Co.

THE TECUMSEH HERALD

GERTRUDE A. STACY. ESTATE
FRANK S. TURNER PUBLISHER.

SUBSCRIPTION RATES

IN LENAWEE COUNTY

One year, payment in advance	$1.00
One year, payment after three months	1.25

OUTSIDE LENAWEE COUNTY

One year, payment in advance	$1.25
One year, payment after three months	1.50

There will be no Deviation from above Rates

Entered in the postoffice at Tecumseh, Mich., second class mail matter.

Telephone No. 36

HOW'S THIS?

We offer One Hundred Dollars Reward for any case of Catarrh that cannot be cured by Hall's Catarrh Cure.

F. J. CHENEY & CO., Toledo, O

We, the undersigned, have known F. J. Cheney for the last 15 years, and believe him perfectly honorable in all business transactions and financially able to carry out any obligations made by his firm.

NATIONAL BANK OF COMMERCE.
Toledo, O.

Hall's Catarrh Cure is taken internally, acting directly upon the blood and mucous surfaces of the system. Testimonials sent free. Price 75 cents per bottle Sold by all Druggists.

Sold by all Druggists, 75c.

Take Hall's Family Pills for constipation. adv.

The man who tries to run an automobile on a wheelbarrow income deserves a jolt.

Foley Cathartic Tablets are entirely effective, thoroughly cleansing and are always pleasant in action. They contain blue flag, are a remedy for constipation and sluggish liver, and a tonic to the bowels, which are improved by their use. Try them They do not fail to give relief and satisfaction.

For sale by all druggists of Tecumseh.

When a man lives a double life he may have to do two mens work, so what's the use?

Avoid Stuffy Wheezy Breathing.

Take Foley's Honey and Tar Compound for an inflamed and congested condition of the air passages and bronchial tubes. A cold developes quickly if not checked and bronchitis, lagrippe and pneumonie are dangerous possibilities. Harsh racking coughs weaken the system, but Foley's Honey and Tar is safe, pure and certain in results. Contains no opiates. For sale by all Druggists of Tecumseh. adv

A man's sins find him out eventually but his wife usually beats them to it.

Kickapoo Worm Killer Expels Worms.

The cause of your child's ills—the foul, fetid, offensive breath—The starting up with terror and grinding of teeth while asleep—The sallow complexion—The dark circles under the eyes—All are indications of worms. Kickapoo Worm Killer is what your child needs; it expels the worms, the cause of the child's unhealthy condition For the removal of seat, stomach and pin worms, Kickapoo Worm Killer gives sure relief. Its laxative effect adds tone to the general system. Supplid as a candy confection—children like it. Buy box today. Price 25c. All Druggists or by mail Kickapoo Indian Med. Co. Phila. or St. Louis. adv

Every time a small man is called upon to lay a corner stone he cackles.

Best Family Laxative

Beware of constipation. Use Dr. King's New Life Pills and keep well Mrs. Charles E. Smith, of West Franklin, Me., calls them "our family laxative." Nothing better for adults or aged. Get them today, 25c. Recommended by C. A. Wright & Son. adv

It's far easier to call a spade a spade than it is to swing a pick.

Plain Truth that's Worth Money

Using Foley's Honey and Tar for a cough or cold may save you both sickness and money. F. F. Monahan, Menomonie, Wis., says; "I am exposed to all kinds of weather and I find Foley's Honey and Tar Compound always fixes me up in good shape when I catch cold or have a bad cough. I recommend it gladly." Refuse substitutes. For sale by all druggists of Tecumseh. adv

The deserving poor are usually those who don't deserve to be.

Disordered Kidneys Cause Much Misery

With pain and misery by day, sleep-disturbing bladder weakness at night, tired, nervous run-down men and women everywhere are glad to know that Foley Kidney Pills restore health and strength, and the regular action of kidneys and bladder.

For sale by all druggists of Tecumseh Advt

As for trouble—the supply always exceeds the demand.

Stubborn, Annoying Coughs Cured

"My husband had a cough for fifteen years and my son for eight years Dr. King's New Discovery completely cured them, for which I am most thankful," writes Mrs. David Moor, of Saginaw, Ala. What Dr. King's New Discovery did for these men, it will do for you. Dr. King's New Discovery should be in every home. Stops hacking coughs, relieves la grippe and all throat and lung ailments. Money back if it fails. All druggists. Price 50c and $1.00 Recommended by C. A. Wright & Son. adv

Hens can moult but fat people have no such sinecure,

RALPH BRADFORD

"The Dawn Of Plenty"

GIVEN BY RALPH BRADFORD. PROJECTIONS BY WILLIAM G. ULLREY

Ralph Bradford, who gives "The Dawn of Plenty," is the youngest lecturer on the platform. He is only 2[illegible] years old, and he says that he started to lecture the day he started to talk. "Long before he could get an audience to listen to him he would go out into the woods, stand on a stump, and lecture to the trees. This was in Pennsylvania. Then he set his parents to Texas, and proceeded to lecture to the co[illegible]. Finally, he took up "The Dawn of Plenty." Frequently when Mr. Bradford arrives in a town and the local committee meets him at the train, he is asked, "Where's your father?" At first glance, he does not look old enough to be a real lecturer, but after he begins lecturing everybody forgets all about size, age, father, and everything else.

A story of facts and things, illustrated with beautiful views and motion pictures.

This is a story which should have been told years ago, but somehow it was neglected until now. It is a big subject, but entertaining.

"The Dawn of Plenty" has to do with the struggle for enough to eat—the struggle for bread. It traces how plenty finally was obtained, how less work and more for it changed the whole scheme of civilization, and how all this helped to give us the great industrial and commercial age in which we live.

This story is interesting as the popular little book "The Story of Bread," distributed by the I. H. C. Service Bureau, Chicago This book is widely read, and it furnished the idea for "The Dawn of Plenty," just as it has furnished ideas for editorials essays and what

"The Dawn of Plenty" pleases all classes—city and country folks, children and grownups. It is a different sort of entertainment. That is, the pictures illustrate the story; the story is not made to fit the pictures.

NATURE DOES EXCLUDE WOMAN FROM THE WORLD BUILDING PROCESS

This was written by Request of Mrs Carrie Barone, Suffragette

Nature in her infinite wisdom
Made all spheres with opposite poles,
An equatorial belt betwixt them
Which the two extremes controls.
Neither bold monopolizes
The life sustaining kiss of sun,
Those kisses cometo them alternately
Ever since those worlds begun.
The little drops of rain are spherical
That in the clouds have had their birth,
Drenching both the Saints, and Sinners
Who dwell upon fair mother earth.
Males and females all are aqual
Before the laws which nature sent;
To all rotating circling planets
In this vast, unfathomed firmament
Men have striven many centuries
To solve problems which mankind enthrall.
But in the air they've always builded
Castles that were doomed to fall.
We must keep pace with evolution
And expand our mental girth,
Build upon a rock foundation
On the breast of mother earth.
Men have no sign of nature's making
Proving they were made to rule.
For sisters oftimes prove superior
To their brothers while at school.
We're confronted with grave problems
That woman's aid may help to solve
We're all in economic slavery
From which we're striving to evolve
Men and women in the future will be equal at the polls,
They'll steer the ship of State like pilots
And carefully avoid the shoals.
All the lands will grant their women
Equals rights from day of birth,
For Democratic institutions
Are destined to girdle mother earth.
This earth maintains its equilibrium
In its orbit round the sun.
So do all its sister planets
Move in one grand unison.
Nature's laws will stand forever
They alter not from year to year.
But man made laws are ever changing
All over this material sphere.

—By Michael Eckert.

Mrs. L. W. Kimball of Clinton was the guest of her daughter Mrs. Eugene Rosacrans Wednesday.

Lenawee Co. McKinly Club Banquet at Adrian Wednesday April 1. Ban- will be served at 6:30 p. m followed by some of the best talent in the united states as speakers, good music will help to make it pleasant and a good time for all is in store. All are invited. Tickets at 1.00 a plate. Can be had of J. J. Belcher and a way for getting over and back will be furnished by leaving your name with John Train service can be had for a guarantee 8:50 come in and talk it over. County Committeeman

J. J. Belcher.

Smallest Plumbing Bill on Record.

A Wichita man has a receipted plumber's bill which he thinks ought to occupy a glass case in the Historical society. The Wichita man hired a plumber to fix a leak in his kitchen. He expected to get a bill for about five or six dollars. Much to his surprise, he received a bill for 55 cents—five cents for material and 50 cents for the wor

Before and After.

Mrs. Outlate—"What time of night is it?" Outlate—"Shame time I ushed to go home when I was courtin' you."

Rough on the Maid.

It is embarrassing when a young lady is in to one young gentleman and out to another, and they happen to call together.—Kansas City Journal.

Matter of Slow Growth.

Reflect that as a rule the people you have come to esteem communicate themselves to you gradually, that they did not begin the entertainment with fireworks.—Arnold Bennett.

SPECIALS FOR SATURDAY

10 pounds H. & E. Sugar 47 cents.	25 pounds H. & E. Sugar Cloth Sacks, $1.19
100 pounds H. & E. Sugar $4.50	100 pounds H. & E. Sugar Cloth Sacks, $4.65

New Spring Shoes

Men, Ladies and Children.

New Spring Men's and Boys' Work Shirts.
New Spring Men's and Boys' Dress Shirts.
New Spring Men's and Boys' Work and Dress Trousers.
New Spring Men's, Ladies' & Children's Hosiery.

1 lb. pkg. Buckeye Corn Starch 5 cents	Bushel Potatoes 75 cents

The People's Store,

WM. PALMAN, Manager.

L. I. BIDWELL

Lavern I. Bidwell was born in Tecumseh March 23. 1846 and passed away March 23, 1914 after a brief illness. The funeral was held from his home on Thursday afternoon with burial in Brookside.

Mr. Bidwell was twice married, his first wife being Nellie J. Beers who lived but a short time after their marriage. Nov. 27, 1878 he was united in marriage to Miss Liviar Wimple who with their only son Ralph of San Francisco, Cal and one brother Lamont C Bidwell mourn his loss.

Mr. Bidwell's father B J. Bidwell was in the mercantile business before the war carrying on a dry goods store in the store now occupied by F. Rosacrans & Sons and a large boot and shoe business in the one adjoining. He retired from business at the beginning of the war. His sons taking up the work under the firm name of Tribou & Bidwell Bros.

Later Mr. Lavern Bidwell embarked in a Livery and Sale stable, and was noted throughout the country for his high grade of horses. Of late years he has given up his time exclusively to the supervision of his large farm north of the village where he has carried out his love for fine stock.

As a man, Mr. Bidwell, was of a quiet retiring disposition but was a faithful and good friend to all. In his passing away his family loses a loving husband and father, and the community an honored citizen who was universally respected by all.

K. OF P. LODGE

Instituted March 6, 1876.
15 Charter Members.

In looking over the file of 1876 we come across the following which may be of interest to the K. of Ps. of today.

Monday evening March 6, 1876 Tecumseh Lodge was formally instituted The following Knights officiating:

P. G. V. C.—A. H. Daniels,
P. C.—S. Snell,
P. C.—L J. Baskin } Jackson lodge.
C. C.—I E. Tyrill }
A. E. Clement }

Below are the officers installed for the Tecumseh Lodge No. 30 K. of P.

P. C.—A. Hanford,
C. C.—L. Lilley,
V. C.—J. F. Hicks,
P.—A. James,
R. & S. & M. of F.—Thos. Cummins,
M. of E.—Web Anderson,
M. of A.—J. F. Murry,
I. C.—C. Bidwell;
O. G.—E. N. Merritt.

The lodge started out under most auspicious circumstances with fifteen charter members.

REGISTRATION NOTICE

NOTICE IS HEREBY GIVEN to the Qualified Electors of the Township of Tecumseh COUNTY OF LENAWEE, STATE OF MICHIGAN that a meeting of the Board of Registration of said Township will be held at the Connell Building within said Township on SATURDAY MARCH 28 1914 A. D. for the purpose of registering the names of all such persons who shall be possessed of the necessary qualifications of electors, who may apply for that purpose.

Women Electors

In accordance with Section 4 of Article 3 of the Constitution of the State of Michigan and Act 206, of the Public Acts of 1909, the Board of Registration of said Township will register the names of all women possessing the qualifications of male electors who make PERSONAL APPLICATION for such registration; PROVIDED, that all such applicants must own property assessed for taxes somewhere within the COUNTY above named, except that any woman otherwise qualified who owns property within said County jointly with her husband or other person, or who owns property within said County on contract and pays the taxes thereon, shall be entitled to registration. Following are the qualifications of male electors in the State of Michigan: Every male inhabitant of this state, being a citizen of the United States: every male inhabitant residing in this state on the twenty-fourth day June, eighteen hundred thirty-five; every male inhabitant residing in this state on the first day of January, eighteen hundred fifty; every male inhabitant of foreign birth who, having resided in this state two years and six months prior to the eighth day of November, eighteen hundred ninety-four; and having declared his intention to become a citizen of the United States two years and six months prior to said last named day; and every civilized male inhabitant of Indian descent, a native of the United States and not a member of any tribe, shall be an elector and entitled to vote; but no one shall be an elector or entitled to vote at any election unless he shall be above the age of twenty-one years, and has resided in this state six months and in the township or ward in which he offers to vote twenty days next preceding such election.

Said Board of Registration will be in session on the day and at the place aforesaid from 9 o'clock in the forenoon until 5 o'clock in the afternoon for the purpose aforesaid.

Dated this 17th day of March, A. D. 1914.

B. J. PULVER,
Clerk Said Township.

Didn't Need the Hoe.

Some time ago a hobo meekly tapped on the back door of a suburban home and asked for something to eat. The good housewife responded that she would feed him on the back step along with Fido provided he was willing to earn the meal by cleaning out the gutter.

The tramp agreed, and when he had eaten his way through several sandwiches the housewife came out with a reliable looking hoe.

"You needn't have gone to that trouble, madam," said the hobo. "I never use a hoe in cleaning out a gutter."

"Never use a hoe!" said the woman. "What do you use, then, a shovel?"

"No, madam," sweetly replied the hobo, starting for the back gate, "my method is to pray for rain."—Boston

Church Notes

BAPTIST CHURCH

W. B. Hartzog Ph. D. Minister.

10:00 a. m. Morning worship and Sermon, "Jesus saith unto them. My meat is to do the will of him that sent me, and to accomplish his work." John 4:34.

11:15 Sunday School.

11:15 Men's class. "The church reaching out to all the world." Rev. G. H. Whitney.

6:00 p. m. Young Peoples meeting. "The New, Old Nation of the Far East." Clara Bancroft.

7:00 p. m. Wednesday. Prayer meeting

PRESBYTERIAN CHURCH

Rev. Wm. A. Rex, minister.
10:00 Morning worship and sermon.
11:15 Bible School.
11:15 Men's Class.
5:00 Vesper service.
7:00, Mid-week prayer service, Wednesday. Thursday evening, Men's Social. A very cordial welcome to all men.

The sermon subjects for Sunday, March 29, are, "The business of the Church today," and, "Is the 'old time religion' out of date." Special music at both services.

FRIENDS CHURCH

Lewis G. Pim and Mary Barrett Pim Pastors.

10:00 a. m. Meeting for Worship.
11:15 a. m. Sunday School.
6:00 p. m. Christian Endeavor.
7:00 p. m. Evening Service.
7:00 p. m. Wednesday prayer meeting.

METHODIST EPISCOPAL CHURCH

G. H. Whitney, pastor
A welcome to all.
10:00 a. m. Morning Worship. Sermon by pastor.
11:15 Sunday School.
11.15 Business Men's Class.
6:00 p. m. Epworth League.
7:00 p. m. Evening service by pastor
Wednesday 3 p. m. Junior League.
Wednesday 7:00 p. m. Prayer meeting.

EPISCOPAL CHURCH

Rev. Frederick Hewitt, Rector
10:00 a. m. Sunday School.
4:00 p. m Sermon topic, "Mysticism."
Thursday 7:30 p. m. The final lecture on, "The Coming Race"
Saturday 2 p. m. Boy choir rehearsal.

During the Holy week there will be daily service in the church and on Good Friday a three hour service will be held.

ST. ELIZABETH CATHOLIC CHURCH

Rev. E. A. Fisher, Rector.

Mass every Sunday morning at 8 a. m. except the fourth Sunday in the month.

Sabbath School every Saturday at 3:30 p. m. consisting of "The Way of the Cross", sermon and benediction.

All are cordially invited.

CARD OF THANKS.

We wish to express our heartfelt thanks for the many courtesies extended us by neighbors and friends during the recent illness and death of our husband and father, also for the many beautiful floral offerings received.

Mrs. Frances VanNess,
Mr. and Mrs. J. B. VanNess,
Mr. and Mrs. Burt Poucher,

Shortest Charge to Jury.

If brevity is the soul of wit, Judge Taylor, K. C., has not many rivals among his judicial brethren. Summing up a case which lasted several hours, says the Liverpool Post, he said no more than this: "Gentlemen, you have heard both sides. It is for you to say which you believe." Even this does not represent Judge Taylor's best effort in the way of saving his breath. A few years ago he delivered himself of what is supposed to be the shortest summing up on record. He turned to the jury, raised his eyebrows inquiringly, and remarked: "Well, gentlemen?" The art of brevity could no further go.

Noises and Cancer.

Muffle all unnecessary noise, brilliant lighting, disagreeable odors and touch not. Last and most important, eat and drink no poison, even though it should savor of the nectar and ambrosia of Olympus. With the revivifying of the sensory nerves all the rest will sail in and become strong again. And then we may expect to find eyeglasses, ear trumpets and all such aids cast upon the trash heap. There will be nothing to cause irritation, and so we shall have no cancer.—Dr. J. A. Guthrie in Medical Journal.

Food Habits.

"Food habits have queer boundaries," commented ex-Assemblyman Charles Sutherland at luncheon. "In Massachusetts peaple eat baked beans Saturday night, but not west of Worcester. Along the Connecticut shore an oyster stew is the regular Sunday morning breakfast dish. In Vermont they eat pie for breakfast—always apple pie. The scrapple habit is found only within fifty miles of Philadelphia.—New York World.

Neck Shaving an Old Custom.

A study of the many necks to be seen on the walls of the National Portrait gallery enables one to state that the custom of neck shaving, although said to have been imported from America, was undoubtedly known and most likely popular in the days of Agincourt. The portrait of Henry V. shows quite clearly that his neck was shaved, and, if the king did it, it must have been fashionable.—London Cor. New York Sun.

An Absorbing Case.

"Old Soak says he never drank until after he was operated on for appendicitis."

"His must be one of those peculiar cases where the doctors sewed up a sponge in the patient."—Houston Post.

Our Classified Ad Department

ROOFING—This being the seventh year that I have been in the roofing business, and no fault has been found, I shall continue to sell the same. If any of my roofing does not give satisfaction please report to me and I will fix it free of charge. Roof paint for sale.
J. W. Owen. adv.

For sale or rent—house and barn corner of Shaunee and Maumee Sts. Electric lights and water. Inquire of Mrs. Wm. Jordan.

WANTED—A good hustling salesman to sell household goods. Big money. Address Box 274, Saginaw, Mich. adv. 24

FOR SALE—eggs for setting pure-bred single comb Rhode Island Reds. Settings 13 for 50 cents.
J. T. Snow

FOR SALE—Grey gelding weight 1450 age 11 years, good work horse, or will exchange for smaller horse. 2½ miles north east of Macon.
Sam Craig,
Ridgeway, Mich.

CLUBBING OFFER

This paper has made arrangements with the publishers of the North Western Ohio Farmer, whereby we can give a year's subscription to their publication and a year's subscription to this paper for $1.00.

This publication gives promise to be one of the leading semi-monthly farm papers of the state and all our subscribers should take advantage of this offer. Address all orders to
THE TECUMSEH HERALD.

AUCTION!

On account of the death of my brother, Fred Lehn, I will sell at Public Auction, on the premises, one and one-half miles mest and one-half mile north of Clinton, on Monday, March 30, 1914, commencing at 1 o'clock P. M. sharp, the following described property;

Good Work Team; Three Sows, two with pigs (6 and 7); 50 Chickens; 200 bushel Oats; 100 bushel Barley; 5 bushel Seed Corn.

A number of Farm Tools.

TERMS OF SALE—All sums of $10.00 and under CASH, all sums over $10.00, 12 months' credit with approved Bankable notes at 6 per cent interest. All articles must be settled for before being removed from the premises.

MRS. ED. HOLDWAY.
A. C. Aylesworth, Auc.
C. M. Halliday, Clerk.

"Put Money in thy Bank" and Buy

PURE LIFE INSURANCE

Annual Premiums per $1,000.

AGE 30 . .	$10.50
AGE 50 . .	$22.50

Send today for Booklet. "PITHY FACTS FOR PRUDENT PEOPLE"

Salesmen Wanted

Illinois Banker's Life Assn.
Monmouth. Ill.

H. L. WELCH,
Gen. Delivery. Tecumseh, Mich.

THEY LOOK GOOD
THEY ARE GOOD
THEY COOK GOOD
822
AND YOU BET THEY TASTE GOOD

Kernels of Pork

Cut lean meat from a spare rib of pork Cut in three-fourth inch slices; sprinkle with salt and cook in a hot frying-pan, rubbed over with some of the fat. Remove to a hot platter and surround with nests made from savory potatoes and fill nests with creamed silver skins Garnish with parsley.

The
Above Remarks
Refer Exclusively
TO
Meat Bought Here

We Make Good In Our Claim Of Good Meats

Clark's Market.

'Phone 158. Witherell Block

Foster's IDEAL Spring

It is the highest standard of excellence in spring bed construction. *Mechanically, hygienically,* it is supreme, and because of our process of tempering the springs it will last a lifetime *without sagging.* So *comfortable* that, once tried, always satisfies.

Sold on 30 Nights' Trial by

EUGENE SERVICE & SON,
Furniture and Undertadin6.

PRESBYTERIAN CHURCH

SUNDAY, MARCH 29th.

SUBJECT:

"The Business of the Church Today"

(VESPERS)

"Is the 'old time religion' out of date?"

You Are Welcome.

RESEARCH CIRCLE

At the regular meeting of the Research Circle held Tuesday afternoon the following officers were elected for the ensuing year:

President—Mrs. A. J. Taylor
Vice President—Mrs. A. C. Bryan
Secretary—Mrs. E. Pangburn
Treasurer—Mrs. John Kingan
Delegate to State Federation—Mrs. Mrs. A. J. Taylor, alternate, Mrs. B. S. Kingan

Delegates to County Federation—Mrs. G. R. Newsome, Mrs. M. Smeltzer, alternates, Mrs. Milburn Keysor, Mrs. Robert McCoy

RECEPTION OF NEW MEMBERS

The B. Y. P. U. have been engaged in a contest for new members, being divided into two parties the red and the blue, led by Miss Phoebe Knight and Fay VanValkenburg. Tuesday evening they held their regular business meeting and took in the new members numbering 24, the reds bringing in 19 and the blues 5. Various games were played and ice cream and cake were served. April 17 the blues side will give a banquet to the reds who were the winners in the contest.

Studebaker FOUR

Electrically Lighted Electrically Started

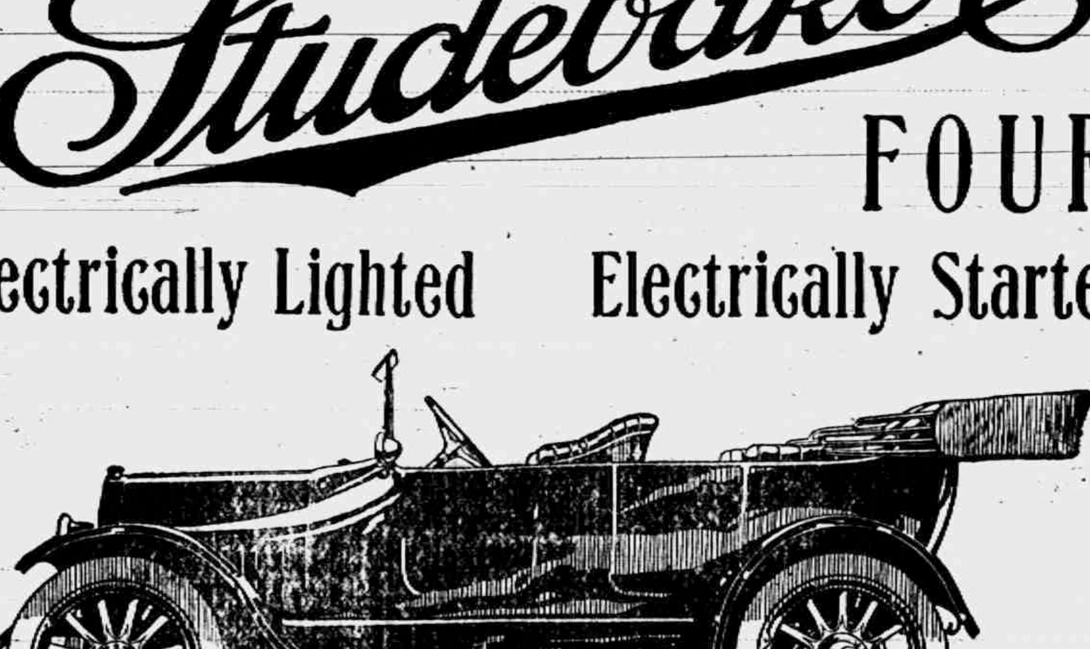

$1050 Full Floating Rear Axle. 108 inch Wheel base. Timken Bearings thruout. Cylinders cast en bloc. Full Elliptic Rear Springs. Left hand Steering and Center Control. Gasoline Tank in cawl. Superb Finish and the Maximum of Equipment.

No "Four" made in America, at any price, comprises a greater number of manufactured parts than the Studebaker FOUR at $1050.

It expresses our judgment—after building 120,000 four-cylinder cars—of all that a "Four" should be, all that it should do and the most that you should pay.

At $1575 the Studebaker Six is the low priced "Six" on the market, and presents a value that is beyond comparison with any automobile in the world.

"BUY IT BECAUSE IT'S A STUDEBAKER"

Get a Demonstration and think it over.

TECUMSEH "BIG CHIEF" GARAGE

Building Material

In addition to lumber, etc we have received this spring a very complete stock of

Wood and Cement Plaster, Stucco and Keens Cement.
Hydrated Lime.
Universal Portland Cement.
3 to 8 in. Field Tile.
4 to 15 in, Sewer tile with all fittings.
Red and White Brick.
Cement and Plaster comes in cloth and paper sacks.

We recommend the cloth sacks as it will reach the job better than in paper and costs you no more, all sacks to be returned.

Prices are lower now than they will be within 30 days.

L. E. TEMPLE & CO.

Vacuum Sweepers

Do you know how much dirt is left in your carpets and rugs after sweeping with a broom? You would be surprised if you would use one of our Vacuum Sweepers and see for yourself. We invite you to call and see them and take one home on approval, or telephone and we will gladly bring one for you to try. The prices are within the reach of all.

Vauuum Sweepers, without brush	$5.00
Vacuum Sweepers, with brush	$6.00
Vacuum Sweepers, ball bearing, with brush	$7.00

ALL KINDS GUARANTEED.

Guy E. Belding,
Furniture and Undertaking.

The BANK of PERSONAL SERVICE

EVERY CHANGE OF SEASON

brings its demands and uses for money.

Your Savings Account will be the means of helping to provide the money you will want this summer, next Christmas,—a year from now.

Save some amount every week,—bank it here at 3% interest,—then you will have money when you need it. It pays to save.

THE LILLEY STATE BANK,
Capital Surplus $50,000.00.
TECUMSEH, - MICHIGAN.

Tecumseh Chief Teas and Coffees

Give our Tecumseh Chief Tea a trial. You will find it to be the very best Tea that 50c will buy We guarantee it to please or your money refunded.

Our line of Coffees cannot be equaled. We buy them right and give you better value for your money than most stores. 20c to 35c per pound.

TOWLE'S LOG CABIN SYRUP

We sell this Syrup in bulk at 35c per quart. Give it a trial, it is delicious.

Fruits and Vegetables.

We will have a full line for Saturday, including, Cooking Apples, Sweet Potatoes, Parsnips, Carrots, Cabbage, Radishes, Green Onions, Lettuce, Celery, etc.

SPECIAL FOR SATURDAY

Lettuce, fresh and crisp, per pound 10c.
Seeded Raisins, best quality, per package 10c.
Lenox Soap, 7 bars for 23c.
Prunes, regular 18c grade, per pound 10c.
With order for other goods and none delivered alone.

'Phone 87 **E. J. LOWRY.**

The Herald $1.00

LOCAL AND PERSONAL

NOTICE

All copy must be in the composing room of this office by 9:30 a. m. Tuesdays and Fridays and all advertising matter before 4 o'clock p. m. Mondays and Thursdays.

St. Peters
4 P. M., SUNDAY

All Seats Free.

Mr James Johnston is reported quite ill this week.

Gustine Sisson is reported quite ill with appendicitis

Fred Rosacrans was a business caller in Detroit Tuesday.

Thomas Harrison was a passenger for Jackson Wednesday.

Mrs. L. E Barrett and danghters were in Toledo Saturday.

Prof. Wallace was calling on Mr. and Mrs. Alec. Reed Monday

G. P. Deery spent Sunday at the home of Mr. and Mrs. Chas. Deery

H. L Jones has sold his first house west of the park to Mrs. Martha Nye.

Mrs. George Winterstein of Macon, was shopping in town Wednesday.

Park Arnold of Elyria Ohio attended the Masonic meeting Friday night.

Chas. Waring was home from Dayton, O.for a weekend visit his parents.

Amanda Schmid was the guest of her parents in Manchester over Sunday.

Will Coller and wife were in Blissfield Tuesday night where they played for a dance.

Easter Post cards at Gaston's 10c a dozen. adv.

S. J. Kerr was a Detroit passenger Tuesday where he expects to start business soon.

Mrs. Clyde Heck of Adrian was visiting her parents, Mr. and Mrs. Elmer Blessing Monday.

Mr. and Mrs. LaVern Smith of Adrian came over Wednesday for the dancing party.

Mr. Lyons who is employed at the creamery is reported as being quite ill this week

Paul Hunt has been home from Toledo with his parents for a few days this week.

Mrs. Fred Kopke of Holloway was in town Wednesday for the funeral of Mrs. D. F. Anthony.

Mrs. W. F. Jones has been in Ann Arbor since Saturday the guest of Miss Ethel Slayton.

Mrs Elmer Stofflett of Ann Arbor came Wednesday for the meeting of the Pythian Sisters.

Gaston's for watch, clock and jewelry repairing. adv.

Mrs. O. G. Blum and daughter was called to Bridgewater Saturday by the illness of Mrs. G Blum.

Miss Doris Kloffenstein who is attending St. Joseph's Academy in Adrian is at home this week.

Mrs. John Nyland has been spending several days in Detroit with Mr. and Mrs. Henry Raymond.

Misses Lou and Rhoba Arner are entertaining their sister-in-law Mrs Florence Arner of Cleveland.

Mrs. Florence Smith was home from Adrian Tuesday to celebrate the birthday of her son Claud Gray.

Mrs. Charles West of Jackson, has been the guest of her parents, Mr. and Mrs. A. S. Titus this week.

Mrs. Wilson Aldrich and little son spent Wednesday with her grandmother, Mrs. McDermott in Clinton.

Mr. and Mrs. Willnow went to Ann Arbor Wednesday with their son Edwin for an operation on his foot

Fine switches made, cut hair and combings bought, at the millinery store of Miss Julia A. Hough adv.

Mr. and Mrs. Bert Lawrence and Chas. Nobles were guests of Mr. and Mrs. Chas Dixon at dinner Sunday.

Mr. and Mrs. J. N Satterthwaite entertained her brother, Thomas O Perry of Oak Park, Ill., for the week end.

Mrs. Thomas Dennison of Detroit, has been the guest of her parents, Mr. and Mrs. Robert Elliott this week.

Regular meeting of Tecumseh Grange Saturday March 28. Pot-luck dinner at noon and a program after ward.

Will Pangburn of Windsor, Ont., was spending Tuesday and Wednesday with his aunt, Mrs N. A. Howland.

Mrs. Thomas McCann who was spending a few days of last week with friends in Jackson returned Saturday night.

Pearl Beebe and Mrs. (Dr.) Segar who are visiting their parents in Tipton, were calling on friends in town Tuesday.

Invitations are being issued for a dancing party at Witherell Hall for Thursday April 2, by Heidenreich's orchestra.

Miss Blanche Muir was a business caller in.

Fred Rector was a business caller in Clinton Tuesday.

L. S. Wilcox of Adrian, was a business caller in town Thursday

Mrs. F. E. Snedicor was taken suddenly ill Wednesday night

Mrs. Leon Maynard was visiting relatives in Adrian Thursday.

J. W. Osborn of Macon has purchased a new Ford auto this week.

Mrs. Charles Culberton of Ridgeway, was a Tecumseh caller Thursday.

James Wells of Clinton was in town Thursday for the funeral of L. I. Bidwell.

Norman Haskett was in Tecumseh Thursday for the funeral of L. I Bidwell.

Mrs. Wm. Gurry and daughter of Britton were business callers in town Thursday.

Mrs. Klaversaat and daughter of Ridgeway were Tecumseh visitors Thursday.

Roy DeWolf of Ann Arbor, was shaking hands with friends in town Wednesday.

Regular $2 00 Metal Brood coops for chickens, $1.25 while they last. Slayton & Son. adv.

Miss Doris Kennedy of Clinton has been the guest of her aunt Mrs. W. T. Eccles this week,

Mrs. Charles Cummings of Detroit was the guest of Mr. and Mrs. A. D. Lawrence this week

Mrs. R. A, Boyd of Adrian was in town Wednesday for the funeral of Mrs. D. P. Anthony,

Special meeting of Tecumseh Lodge No. 69 F. & A. M. Friday evening. Work in 2nd degree.

Mrs. Joseph Kratzer who have been spending several weeks with relatives in Canada has returned home.

Mrs. Frank Pawson and her mother Mrs. Cornelia Pawson were calling on friends in town Wednesday.

Mrs. Lucy Lowry will move back to her farm the first of the month, her uncle Issac Cox will live with her.

Have your diamond reset befor it is to late at Gaston's. adv.

Mr. and Mrs. Norman Watson of Bridgewater atended the funeral of their brother-in-law L. I. Bidwell.

Mrs. George Church is visiting her daughter Mrs. Ashabel Cheal and family in Battle Creek for a few days.

Mrs. Herman Halliday and daughter Hope of Clinton were calling on her parents H, C. Daniels and wife Wednesday.

Mr. and Mrs. Bert Price who had been spending several days with their parents left for their home in Jackson Tuesday.

Have your watch cleaned at Gaston's. adv.

Mrs. John Theilan of Tipton was calling in town Wednesday and attended the meeting of the Pythian Sisters in the evening.

Mr. and Mrs. Harry Temple of Britton, were in town Wednesday night and attended the dancing party at Witherell Hall.

Miss May Noble the midget impernator who is with Mr. and Mrs C M. Gove of Ridgeway, was a Tecumseh caller Tuesday.

Raynor and Glenn Bowen came from Detroit Tuesday night for the funeral of their grandmother, Mrs. D P. Anthony.

Mrs. Mary Grove has purchased the house owned by Daniel Frost on Pottawatamie street and will take possession some time in the summer.

Frances and Brouwer McIntyre of Dundee were in town Wednesday to help their grandmother Mrs. Lydia McIntyre celebrate her birthday.

Mr. and Mrs. Charles Anthony and son Roger of Walkerville, Ont., came the first of week called by the death of his mother, Mrs. D. P. Anthony.

Mr. and Mrs. F. J. McNiel were over Sunday visiting with the McNeil sisters. They were enroute to their home in Jackson from a trip in the south

Mrs. M. Smeltzer and Miss Clara Bangs who have been spending the winter with Mr. and Mrs. Samuel McClure in Erie, Pa., returned home Wednesday night.

Mrs. Seth Simmons of Tipton, was spending Wednesday night at the home of her brother, Andrew Taylor and wife, coming for the meeting of the Pythian Sisters.

C. E. Williamson, Leon Williamson John Pentecost, Clyde Kersch, Henry VanDuser, Leon Fagon, and Bert Mize were passengers for Detroit Thursday morning and were to make the return trip in seven new autos.

Mesdames J. D. Shull, A. James and A. J. Taylor went to Clinton Thursday to attend the meeting of the Culture Club. Mrs F. B Dodge and Miss Florence Reynolds of Adrian were the speakers at this meeting.

At the meeting held in G. A. R. Hall Wednesday night officers were elected for a Camp of Sons of Veterns and enough money was raised for a charter. The State organizer will be here some time in April to install the officers and Camp.

The T. M. B. club were very pleasantly entertained Tuesday evening by Mrs. Maynard Mulvaney. Needles and thimbles were kept busy for awhile and later dainty refreshments were seved. Mrs. Fred Dickinson will entertain the club April 7.

Mrs. Jennie C. Law Hardy left yesterday for Chicago where she joins a party of suffragists going to Des Moines, Ia., for the opening of the Mississippi Valley Conference which opened on Sunday. The meeting will be led by Jane Addams.

The Fact Remains

No amount of misrepresentation by the peddlers of alum baking powders, no juggling with chemicals, or pretended analysis, or cooked-up certificates, or falsehoods of any kind, can change the fact that

Royal Baking Powder has been found by the official examinations to be of the highest leavening efficiency, free from alum, and of absolute purity and wholesomeness.

Royal Baking Powder is indispensable for making finest and most economical food.

REPUBLICAN CAUCUS

A large crowd met in the Council Chambers Thursday evening with A. W. Mills in the chair. The following officers were nominated:

Supervisor—John C. Schreder
Clerk—Hugh Hanna Jr.
Highway Commissioner—Clarence Conklin
Overseer—Perry VanValkenburg
On Board of Review—B. P. Anderson
Constables—John B. Smith
Bert Mominee
Floyd Eugene Ager
Allen Montgomery
Township Committee—
John C. Schreder
Hugh Hanna Jr.
Clarence Conklin

Dwight Hause of Clinton was a business caller in town Thursday.

Mrs. S. J. Kerr entertained her sister Mrs Hood of Adrian Wednesday.

Mrs. Sydney Wilson is hostess this afternoon to the Needle craft club.

Mrs. Madge Houseman and little Jim were passengers for Petersburg Thursday.

Mr. Chas Cummins of Detroit came Thursday for the funeral of L. I. Bidwell.

The Baptist ladies are very busy at the church today sewing on the new carpet.

A. S. VanWinkle attended the auction of his son-in-law, James Murphy on Wednesday

Miss Ellen Snedicor has been confined to the house for nearly four weeks with rheumatism in her feet.

Dorris Kennedy who has been visiting her aunt Mrs. W. T. Eccles returned to her home in Clinton today.

Mrs. Will Gibson and danghter Ruth and Margretta are visiting relatives in Manchester for the weekend.

Dr. H. R Conklin and Erwin Conklin of Macon who were business callers in Toledo returned home Thursday.

A. J. Usborne and David Watson who have been spending the winter months in Florida are expectdd home April 1st.

The body of Mrs. Addison Gilmore of Ypsilanti was brought here for burial on the 11:17 train today going direct to the cemetery.

Wm. McGlashen who came for the funeral of L. I. Bidwell left for Detroit this morning going from there to his home in Buffalo.

Will McGlashen of Buffalo was visiting at the home of Mr. and Mrs. A. D. Lawrence a few days this week.

The Lilley State Bank and the Tecumseh State Savings Bank were closed Thursday afternoon during the funeral of the late Lavern I. Bidwell.

Mr. and Mrs. George Kerman came last Saturday from Charlotte, and have been visiting her brother Charles Nobles and family and other relatives.

Oscar Meade was helping a neighbor Monday to get ready for an auction, and while leading a colt out of the stable it became restless and crowded him aginst the barn, breaking his shoulder blade and otherwise injuring him.

Due to the fact that the primary rooms in our schools are now over crowded there will be no "Beginners Class" organized this spring. This will retard no child however for the April class always starts with the beginners in September.

The Watermelon Jubilees consisting of four colored men and one woman will appear at the Baptist church Saturday April 4 at 8. p. m. Price 10 and 25 cents. They have a great record for jubilee singing, having sung from ocean to ocean. adv.

The Wit and Wisdom Club will meet Monday March 30, with Mr. and Mrs. C. H. Kemp, Miss Kyle assisting in entertainlnig. Easter program, Leader, Mrs C. H. Kemp "How Easter is observed in other Lands," Miss Wimple. "Cultivation of the Easter Lily," Miss Dingman. Roll Call, "Easter Greeting."

Twenty-five friends and neighbors dropped in upon Mrs. Fred McCrery last night as a surprise it being her birthday. Ice cream and cake were served and as the guests were departed they wished her many happy returns of the day. She received many useful presents as a token of friendship.

The last meeting of the Research Circle will be held next Tuesday evening March 31, at the home of Mrs. Mary Smeltzer. The following program will be given: "Is Suffrage Desirable?" Debate, affirmative, Mrs. Wilson. Negative, Mrs. Belcher. "Prominent Women, Educators of America," Mrs. Eaton. Each member of the club is requested to furnish one article to be auctioned off after the program. Committee No. 3 will serve refreshments and committee No. 1 take guests that evening. As this is the last meeting of the club it is hoped that every member will make a special effort to be present.

SUBSCRIPTION BALL.

Society Event of the Season. 35 Couple in Attendance. Several Present From Out of Town

FISCHER'S ORCHESTRA FROM KALAMAZOO.

Witherell Hall presented a scene of light and beauty Wednesday evening where the guests assembled for the dancing party.

The Japanese effect was carried out with cherry blossoms, peach blossoms, umbrellas and lanterns. The first room was beautiful with branches of cherry blossoms, the electric lights adding to the effect. In the hall, peach blossoms were used in profusion, and Japanese umbrellas and lanterns were much in evidence. Several umbrellas were suspendid from the ceiling and were covered with many colored electric lights. Cozy corners and easy chairs were waiting for the comfort of the weary dancers.

The color scheme of the tables were white and yellow, potted plants of daffodills and the dainty napery of the tables carring out the design.

Fishers orchestra of Kalamazoo was under a beautiful pergola of white, trimmed with branches of peach blossoms with many electric lights They rendered most charming music for all the latest dances. including three special music dances "Candle Light", 'Wild West" and "Society Bear" Four feature dances, and a favor an added charm was given the music by a soloist and the orchesra with their singing. The ladies gowns with their mingling color of light and shade. the bright faces, gave a final touch to complete a perfect scene. The party was a most delightful one in every respect.

The out of town guests were Messrs and Mesdames Watts, Whitney, Williams, Smith, and Miss Shields of Adrian, Mr. and Mrs Harry Temple of Britton, Wm. Glashen of Buffalo, N. Y., Miss Bessie LaRoe of Spokane Washington, and Mrs. Breitenwelsher of Toledo.

MILLINERY

We cordially invite the ladies of Tecumseh and vicinity to call and inspect our line of millinery goods. A welcome to all. Mrs. J. H. Hanford, adv.

PYTHIAN SISTERS

Tecumseh Lodge of Pythian Sisters entertained the Tipton Lodge at a 6 o'clock dinner Wednesday evening, about fifty of the visiting members being present. About 125 were seated at the tables which were lighted with candelabras, and presented a beautiful appearance. A fine three course dinner was served, and a social time enjoyed by all.

After the dinner hour the lodge convened for work and the local lodge conferred the degree on Messrs. Lester Coller and E. J. Lowry. The Tipton officers then filled the chairs and exemplified the work with Mesdames Lester and Will Coller, J. W. Owen, Al Heidenreich and E. J. Lowry. The work of the Tipton lodge was most charmingly exemplified, each officer entering into their part with a hearty interest. At the close of the lodge dancing followed with Mr. and Mrs. Will Coller for music.

"THE COMMON LAW"

The presentation of this play at the Opera House Thursday evening was exceptionally good, each character being well taken. The story is a sensational one, and depicts a strata of society to be found mostly in the cities. It carries its own moral. There was a fair house present and every one appreciated the fine acting.

MILLINERY DISPLAY.

A fine display of Spring and Summer millinery at
MISS J. A HOUGH'S.

TONIGHT!

AT THE ROYAL THEATRE.

Edison Special Feature,
"PEG O' THE MOVIES"
Showing how moving pictures are taken.
With all the stars

ADMISSION ALWAYS 5 CENTS.

Mrs. Chas. Silvers of Clinton spent Wednesday with her parents Mr. and Mrs. Friend McNeil.

Mr. Lamont Lyttle of Flint was the guest of F. S. Turner and family Thursday evening.

Mrs. J. C. Fisk and daughter Ruth were down from Clinton Thursday calling on friends.

SEE THE NEW
PURE FOOD
Sanitary Cooking Ware
IN OUR WINDOW.
Special low price of 35c for three pieces.

H & E Granulated Sugar $4.50 cwt.

ANDERSON GROCERY CO.
'Phone 91... Successors, Anderson Bros. Macon 'Phone

CYPHER'S INCUBATORS, BROODERS
AND POULTRY SUPPLIES.

OUR HUSBAND'S MF'G CO'.S PRODUCTS

Spraying Apparatus of every Description.

Satterthwaite Bros.

Pure Seeds

Remember that in buying seed grain, price is a secondary consideertion. Quality should always be considered first, for $1.00 or even more per bushel is of little importance in buying seed grain. A saving in price is usually at sacrifice of quality. Poor or foul seed is dear at any price however low it may seem. We guarantee our Seed Clover, Alsike, White Clover, Alfalfa, Millett, Hungarian, Rape, Blue Grass, Red Top Seed also Seed Corn to be tested seed accordance with Michigan Seed Law and you will find our prices in line with the superior quality of the seeds,

See our stock before buying.

Slayton & Son, Tecumseh, Mich.

Some of the Good Things
we carry in stock.

Fresh Fruit Jam
Black Currant Red Currant
Raspberry Strawberry
Preserved Red Cherries
Mushroom Catsup
Walnut Catsup Mint Sauce

Watch our windows Saturday morning for stylish Saturday Cash Specials.

PHONE 39 **F. D. AVERY**

Seeds

We have stocked well with

Alfalfa, Red Alsyke Clover, Timothy, Barley, etc.

HIGH TEST.

Moore Bros.

will be at my office over J. J. Hel[illegible]'s store [illegible] day except

S. P. HOSMER,
OPTICIAN

A. C. AYLESWORT[illegible]

Licensed Auctioneer Real Estate, Stock and General Salesman.

Will attend all sales in city or country at reasonable rates

Headquarters [illegible] Herald office

Dental Parlors

W. D. REED, D. D. S.

Chicago St. Tecumseh

Crown and Bridge work Aluminum, Silver and Rubber plates and all of the specialties known to modern dentistry Gas or vitalized air administered

Office over Avery & Co's store

Dental Parlors
of
[illegible]. BROWN, D. D. [illegible]

Filling Crown Bridge and platework local and complete anaesthetics administered for painless extraction Office [illegible] store Phone192

C. M. Cooley,
Licensed Auctioneer.

R. F. D. No. 4 Manchester. 15 year successful experience in Jackson, Washtenaw and Lenawee Counties, also practical farmer.

Bell Telephone Clinton exchange.

Rates Reasonable and Satisfaction Guaranteed

OVER 65 YEARS EXPERIENCE
PATENTS
TRADE MARKS
DESIGNS
COPYRIGHTS &C.

Anyone sending a sketch and description may quickly ascertain our opinion free whether an invention is probably patentable. Communications strictly confidential. HANDBOOK on Patents sent free. Oldest agency for securing patents. Patents taken through Munn & Co. receive special notice, without charge, in the

Scientific American.

A handsomely illustrated weekly. Largest circulation of any scientific journal. Terms, $3 a year: four months, $1. Sold by all newsdealers.

MUNN & Co. 364 Broadway, New York
Branch Office, 625 F St., Washington, D. C.

GUNMEN APPEAL TO PUBLIC

Say They Were Convicted on Testimony Declared Unbelievable.

NEW YORK. — From the death house at Sing Sing prison, the four young men who are sentenced to die during the week of April 13 for the murder of Herman Rosenthal sent out a final appeal to the public for aid.

They say they cannot understand how the court of appeals could sustain their conviction on the testimony of Rose, Webber, Schepps and Valon when the conviction of Lieutenant Backer was set aside on the ground that these four men were unbelieveable.

CATARRH OF THE PHARYNX.

Clearing out your throat every day, all day. That is what you have been doing for months. Possibly years. A little mucus covers the pharynx.

If you were to go to a doctor he would tell you that you have pharyngitis. If you were to look into your own throat you would find just back of the soft palate a red, lumpy, granular appearance of the back part of the throat. Pharyngitis the doctors call it.

Perhaps he would call it, follicular pharyngitis. It causes you constant annoyance. You are always making slight disturbances when seated in an audience. Can't hold your throat still. Stringy mucus bothers you. Worse in the morning.

A-hem! A-hem! A-hem! That is the way you are going nearly all day. Sometimes in the night when you wake up. You ought to gargle your throat with salt water every morning. Cold salt water. That clears out the throat perfectly and makes it ready for treatment.

Peruna is the treatment. Begin with a teaspoonful before each meal and at bedtime. Try it for a week. You will be convinced. Of course, Peruna will not entirely relieve you in a week. That is too much to expect of any remedy. But it will benefit you so much you will be convinced. Yes, it will. It has done this many times.

Follicular pharyngitis. Big words. Almost as bad as the disease. But if you take Peruna for one month regularly you may forget that you ever had such a disease. Then you will have a perfect right to forget the big words too.

People who object to liquid medicines can now obtain Peruna Tablets.

Just Right for Backache and Rheumatism.

Foley Kidney Pills are so thoroughly effective for backache, rheumatism, swollen, aching joints, kidney and bladder ailments that they are recommended everywhere. A. A. Jeffers, McGraw, Nebr., says "My druggist recommended Foley Kidney Pills for my back, and before I finished one bottle, my old trouble entirely disappeared." For sale by all Druggists of Tecumseh adv

Never judge a man's knowledge by what he says.

Spring Blood and System Cleanser

During the winter months impurities accumulate your blood becomes impure and thick, your kidneys, liver and bowels fail to work, causing so-called "Spring Fever." You feel tired, weak and lazy. Electric Bitters the spring tonic and system cleanser is what you need; they stimulate the kidneys, liver and bowels to healthy action, expel blood impurities and restore your health, strength and ambition. Electric Bitters make you feel like new. Start a four weeks' treatment at will put you in [illegible] shape for [illegible] [illegible] 50c and $1 at [illegible] A. Wright [illegible] adv

If a man is [illegible] he exaggerates to himself.

Special "H[illegible]" for March.

[illegible] for the very young [illegible] elderly people Croup, bronchial colds, lagrippe and pneumonia are to be feared and avoided. Foley's Honey and Tar is a great family medicine that will quickly stop a cough, check the progress of a cold, and relieve inflamed and congested air passages. It is safe, pure and always reliable. For sale by all Druggists of Tecumseh. adv

A contented man may be too lazy to kick

Many Children are Sickly

Mother Gray's Sweet Powders for Children Break up Colds in 24 hours, relieve Feverishness, Headache, Stomach Troubles, Teething Disorders, and destroy Worms. At all druggist, 25c. Sample mailed FREE. Address, Allen S. Olmsted, LeRoy, N. York. adv

Men who can be bought imagine they can't be caught.

To Enjoy The Popular Dances

The feet must be free from pain. Many women and men realize the comfort to be enjoyed by using Allen's Foot-Ease the antiseptic powder to be shaken into the shoes before the dance. Since dancing has become so popular, Allen's Foot-Ease is in demand everywhere because it rests the feet and makes dancing a delight For Free Sample, Address, Allen S. Olmsted, LeRoy, N.Y. adv

PARKER'S HAIR BALSAM
A toilet preparation of merit. Helps to eradicate dandruff. For Restoring Color and Beauty to Gray or Faded Hair. 50c and $1.00 at Druggists.

PROF. H. T. PECK

Former Columbia University Instructor Who Committed Suicide.

PROF. PECK TAKES OWN LIFE

Educator Was Facing $50,000 Suit Brought by a Woman.

STAMFORD, CONN. — Professor Harry Thurston Peck, for many years head of the department of Latin at Columbia university and a well-known critic and author, committed suicide here. His body was found in a rooming house, where he had shot himself, ending a brilliant career which was dimed in its later years by domestic trouble.

New York, March 24.—Harry Thurston Peck was a writer of note and for twenty-eight years was professor of ancient languages at Columbia university. He left the institution more than three years ago in consequence of unpleasant notoriety incident to a breach of promise suit for $50,000 brought against him by Esther Quinn, a stenographer. Shortly after the filing of the suit Dr. Peck filed a voluntary petition in bankruptcy. He gave his assets as $260.

Good Judgment.

"Your partner," remarked the privileged friend, "seems to be a man of unusually good judgment."

"You bet he is," replied the self acknowledged brains of the firm. "Why, he never makes a move without asking my advice!"—Chicago News.

Men and Jobs.

Apropos of an inefficient manager's resignation, George Gould said to a New York railroad reporter:

"It's every man's desire to wabble round in a big job rather than to fill a small one, and that's why so many resignations are by request."

STATE OF MICHIGAN, County of Lenawee, ss.

Probate Court for the County of Lenawee.

At a session of the Probate Court for the County of Lenawee, holden at the Probate Office in the City of Adrian on the 2nd day of March, in the year one thousand, nine hundred and fourteen.

Present, HARRY L. LARWILL, Judge of Probate

In the matter of the estate of JOHN C. SCHREDER, Deceased

On reading and filing the petition, duly verified, of Gertrude Pangle, daughter of said deceased praying that administration of said estate may be granted to Frederick B. Wood or some other suitable person

It is ordered that Monday, the 30th day of March next at nine o'clock in the forenoon be assigned for the hearing of said petition.

And it is further Ordered, That a copy of this order be published in the Tecumseh Herald a newspaper printed and circulating in said County of Lenawee, for three successive weeks previous to said day of hearing.

(A true copy) Harry L. Larwill,
Judge of Probate
E. I. Larwill, Probate Register.

MORTGAGE SALE

Default having been made in the conditions of a certain mortgage made by the Michigan Oil Company, a Michigan corporation, to the Waverly Oil Works Company, a Pennsylvania corporation, dated April 1st, 1913 recorded in the Register of Deeds Office for Lenawee County, State of Michigan, on April 11th, 1913 in Liber 192 of Mortgages on Page 268 on which mortgage there is claimed to be due at the date of this notice the sum of forty nine dollars and legal attorney's fees, and no suit or proceedings at law having been instituted to recover any of the moneys secured by said mortgage, NOW THEREFORE by virtue of the power of sale contained in said mortgage and the statute in such case made and provided, notice is hereby given that on Saturday, the 16th day of May, 1914 at ten o'clock in the forenoon I shall sell at public auction to the highest bidder at the east door of the Court House in the City of Adrian, in said county, the premises described in said mortgage or so much thereof as may be necessary to pay the amount due on said mortgage with six percent interest and all legal costs. The premises being described in said mortgage as all that certain piece or parcel of land, situate in the Village of Onsted, County of Lenawee, and State of Michigan, and described as follows, to-wit:

Beginning at the center of Maple Avenue where the south line of the Detroit Toledo & Milwaukee Railroad intersects the north end of said Maple Avenue, thence west on said south line of Railroad six hundred and thirty-two and six tenths feet, for a place of beginning thence south thirteen rods, thence east two rods, thence north thirteen rods, thence west two rods to place of beginning, being twenty-six rods of land.

Dated Feb. 10, 1914

Lyman B. Trumbull
Attorney for Mortgagee,
Jackson, Michigan.

WAVERLY OIL WORKS
COMPANY, Mortgagee

MORTGAGE SALE

Default having been made in the conditions of a certain mortgage (whereby the power of sale in said mortgage contained has become operative) executed, delivered and dated on the 9th., day of March, A. D 1907, by A. R. Lusty and Emma E Lusty, to John T. Wiggins and Martha W Wiggins, and recorded in the office of the Register of Deeds in and for the County of Lenawee, State of Michigan, on the 11th., day of March, A D 1907, in Liber 153 of Mortgages on page 200, and there being claimed to be due at the date hereof on the debt secured by said mortgage the sum of Seven Hundred Thirty Three and eighty-three, one hundredths dollars, and no proceedings having been taken at law or in equity for the collection of said indebtedness or any part thereof;

Notice is therefore hereby given that, for the purpose of realizing the indebtedness above mentioned together with interest thereon to accure and cost of this proceeding (including a lawful attorney fee) I will, on Monday, the 30th, day of March, A. D. 1914, at ten o'clock in the forenoon of said day, at the front door of the Court House in the City of Adrian, in said County of Lenawee and State of Michigan, (that being the place where the Circuit Court for said county is holden), sell, at public vendue, to the highest bidder, that parcel of land situate in the Village of Britton, in said County of Lenawee, and described as being a part of the South one half of the Northwest quarter of Section No. 3, Town 6 South, Range 5 East, commencing at a point five rods North from the Northeast corner of the Cooper lot now (1907) owned by H. H. Temple, and running thence South eight rods, thence East seven rods, thence North eight rods parallel with West line, thence West seven rods to beginning.

John T. Wiggins,
Martha Wiggins.

Dated: December 29th., 1913.

F. B. Wood,
Attorney for Mortgages.

TECUMSEH MARKETS

CORRECTED MARCH 24, 1914

Wheat		90 — 93
Flour per bbl	4 60	5 30
Rye		60
Corn (ear)		40
Oats		39
Beans		2 25
Potatoes		80
Butter		23
Eggs		17
Lard		14
Tallow		
Fowls(live)		15
Springers		15
Roosters		06
Ducks spring		13
Geese		10
Turkeys		17
Hay	9 00	12 00

A "Helping Hand" Extended to the Middle Aged Woman

THERE comes a time in every woman's life when her organism undergoes an important change. This is a critical period. It is a time when a woman needs her full health and strength. For your own sake you should anticipate this turning point.

Dr. Pierce's Favorite Prescription

has been recommended for over forty years as a tonic for women who are about to experience "the turn of life." It is helpful in the equalization of the circulation of the blood and in regulating the action of the bowels. Nervousness and low spirits disappear. Happiness and contentment take their place.

Sold in tablet or liquid form by Medicine Dealers—or send 50 cents for sample box

The latest in medical science is contained in Dr. Pierce's Common Sense Medical Adviser—new and revised edition of 1008 pages, only 31c. Address Dr. Pierce's Invalid's Hotel, Buffalo

CORRESPONDENCE

RIDGEWAY

Mrs. Ed Palmer is entertaining her mother Mrs Hoag of Toledo.

James Zeluff and family have moved back to their home here.

Mrs. Joseph Coon is ill.

A. S. Mapes was down from Tipton Wednesday.

Miss Mae Jones was in Adrian Monday.

Mrs. Henry Parmer spent Saturday to Wednesday in Detroit.

Richard Drouillard was over from Holloway Saturday.

Remember the L. A. S. social to be in the church Friday evening. Each lady bring a ball of carpet rags with the name wound on the inside. Every one come.

G. H. Houseman and wife, Mrs. Fred Harrison and Lillian Dibble autoed to Milan Saturday.

Mr. and Mrs. Frank Chase and baby of Cone Sundayed at B. F. Martin's.

Harold Harrison is on the sick list this week.

Mrs. Charles Lowe spent Tuesday and Wednesday at Onsted.

Miss Belle Wood was home from Onsted Sunday and Monday.

Miss Mary Kohler of Tipton was a Sunday guest of Miss Wylma Wood.

J. J. Harrington was in Toledo Saturday.

Mr. and Mrs. E. Harrison were in Toledo Monday and Tuesday.

Mrs. Will Fletcher visited in Holloway part of the past week.

Miss Mary Anderson is spending the week at her home in Raisin Center.

Elmer Lynn received a box of orange blossoms from Mr. and Mrs. F. E. Pocklington, Eustia Florida.

Mr. and Mrs. Frank Wintersteen of Clinton were guests Tuesday of Mrs. M. A. Darling and Abbie J. Carey.

Miss May Nobles will give an entertainment in Easlick's hall next week Friday evening April 3, under the auspices of the Epworth League Admission 10 and 20 cents Every one invited.

The home talent play in the hall Saturday evening was given a full house. Each one rendered their part perfectly and many went away who could not get in.

MACON

Lillian Walker has been quite ill with the measles.

R. L. Biddle and Mrs. Jesse Frost were Ann Arbor visitors Wednesday going to see Mrs. Nell Biddle who is in the hospital there.

Mrs. Raynor Scudder was hostess at a dinner party Wednesday, given in honor of Mrs. Robert Barnes who with her husband is soon to move to Waterville, Ohio.

Catharine Gunder is one of the victoms of the measles.

R. B. Mills wat here Monday called by the death and funeral of his father Issac Mills.

Parker Allen has been having the grippe which later resulted in bronchitis, making him quite ill for a few days

Mr. and Mrs. Garret Bills were over Sunday guests of friends in Ypsilanti.

Mrs. Carrie Payne returned to her home Tuesday from a few days visit with her mother Mrs. Mary Camburn.

The funeral of Mr Isaac Mills which was held Monday afternoon from his late home was largely attended. His friends and neighbors came to pay their last respects to one who was widely known and respected among them. The pall bearers were nephews of Mr. Mills. Rev. F. E. Hewitt spoke words of comfort to the family and the singing was done by John Pennington.

The village schools were closed for the spring vacation, and on account of the prevalence of measles, the school board decided to have two weeks vacation instead of one.

The Test of Greatness.

There is no man who has ever sacrificed his selfish desire for the sake of some other person who has never felt a pleasure in undergoing some loss or trouble because it pleased somebody else. It is a truth that man is not a detached being, that he has a universal aspect, and when he recognizes this he becomes great.—From "Sadhana—The Realization of Life," by Rabindranath Tagore.

THOUGHTS AND THE MAN.

Thoughts make the man. Habitual thinking determines the character. And thoughts may be as fatal as crime to the development of a lofty manhood. Regulate your thoughts and you regulate the direction and the measure of your growth. Think of sinful gains and sinful pleasures and your character will lose its warmth and color. Think of duty, righteousness and God, and the beauty of holiness will be reflected in your face.—J. Sanders Reed.

BREAKING ICE BARRIERS.

Dynamite and Little Tugs Lead the Assault on the Great Lakes.

Up on our great lakes winter holds those waters in a stiffened grip for several months, substantially putting an end to well nigh all traffic, but even so, it is the mission of certain of the big car ferry steamers to maintain something of an approximate schedule. However, every now and then the gathering ice packs catch and hold them despite the best the steamers can do, and it is only by using dynamite that they then succeed in breaking through these frigid barriers. Occasionally it is a veritable battle between titanic forces, and it takes courage for officers and crew to maintain the struggle. Success is not always the fruit of these strenuous efforts, because it is still fresh in the minds of many how gallant Captain McLeod and thirty others perished aboard the Marquette when that ship foundered in December, 1909.

What strikes one most forcibly, if he has seen winter conditions upon the great lakes, is the manner in which little tugs are used to break a passage clear for large steamers when their big kin are quite incapable of working their own way through the ice, notwithstanding their greater bulk and far more powerful engines. The secret lies in the fact that the tugs are able to roll about after poking their noses into the floe, and in this manner they attack the ice in a direction where it is least capable of offering effective resistance. Instead of assaulting the ice edge on where it is supported by hundreds of yards—if not, indeed, by several miles of solid pack—the small craft bear down upon a thickness of so many inches, and by sheer weight and the rapid shifting of this by a rocking motion, they force it asunder.

The big steamers upon the great lakes, especially the large car ferries, could do this very thing for themselves, and do it upon a greater scale, if they could be given the needful rolling motion, but the difficulty lies in finding a way to effect this.—Technical World Magazine.

FICKLE FORTUNE.

Romance of a Discredited Gold and Copper Mine.

When the great mineral wealth of this nation has been finally developed a chronicler will write the "American Arabian Nights of Mining." One of the tales, all of which will be true, will run somewhat as follows:

Once upon a time there was a poor man of the name of Billy Harris, who lived at Spokane, Wash. He was a horseman, among other miscellaneous activities, and had acquired a considerable block of stock in a certain Leroi Mining company, having taken most of it in payment from those who owed him money and who had no other assets more tangible. This stock had kicked about without a sponsor for two years and was nominally quoted at around 10 cents a share.

One day a friend came along with a handsome stallion, and Billy looked upon the animal with covetous eyes. Dickering began and ended by his paying over $5,000 of the stock for the stallion. The seller, on sober reflection, became dissatisfied with his bargain and brought suit to recover the horse. He won, and Billy, with a sigh, took back his stock and bade the animal a fond farewell.

Eighteen months later Billy sold the same stock for $250,000 and the remainder of his holdings for as much again. The Leroi mine was taken over by Whitaker Wright and an English syndicate and produced $40,000,000 in gold and copper. It is not on record what the original owner of the stallion said or thought—and perhaps it is just as well.—Wall Street Journal.

Example of British Humor.

The late Lord Salisbury had a pretty wit. At the beginning of the South African war both his private secretaries volunteered, and they were followed, says the London Express, by the Duke of Norfolk, who asked to be allowed to resign his post of postmaster general and go to the front. "I suppose you may," said Lord Salisbury, "but I do hope Cross won't want to go." Lord Cross was then lord privy seal and was nearly eighty!

They Learn Early.

Bessie was sitting on the hotel veranda one afternoon when another child, gaudily dressed, began to parade up and down before her, flirting her fan and swishing her skirts airily. Bessie stood it as long as she could, but finally burst out:

"Dresses an' fans does not make ladies."

"But they helps," the other flung back over her shoulder as she sauntered away.—Delineator.

Source of His Love.

"Do you like your new mamma, Harry?"

"Yes; I like her awful much."

"That is nice. Do you like her because she is pretty?"

"No. I like her 'cause I broke her nicest vase yesterday and she blamed it on the maid."—Judge.

Getting It All.

"What can I bring you today, sir?"

"I hardly know. The doctor says I must have carbohydrates and proteids, and I want something nitrogenous, I think."

"Yes, sir. How about an order of hash?"—Pittsburgh Post.

Persistent Girl.

Ethel—Have you heard of Jack's engagement to Eleanor? Harold—Dear me, no! Then Jack has finally succeeded? Ethel—No. Succumbed.—London Tatler.

If you know how to spend less than you get you have the philosopher's stone.—Benjamin Franklin.

EDWARD EVANS

Explorer Lectures in America; Ship Which He Commanded.

Photos by American Press Association.

Commander Edward R. G. R. Evans, second in command of the Scott south pole expedition, arrived in America to deliver lectures in this country and Canada. He went to Washington, where he dined with the British ambassador. Commander Evans was captain of the Terra Nova during the explorations. He was forced to return to England to recover [illegible] scurvy, which attacked him after he left the main body of pole seekers when they were within 150 miles of their destination, on Jan. 4, 1912. Commander Evans is thirty years of age and is one of the youngest of his rank in the British navy. He was promoted immediately after his return from the antarctic. There is shown also the Terra Nova.

CO-EDS ARE STORE CLERKS

Former Wellesley Students Helping Raise Funds Rebuilding Dormitory.

BOSTON. — Five Wellesley college girls are standing behind the counters of Boston department stores acting as salesgirls to help raise funds for a new Wellesley college dormitory.

They will work the regular number of hours, wait on customers, tend the counters, and sell anything that is assigned to them and will be paid $9 a week for their services. They will work for two weeks and their earnings will be donated toward a fund for the dormitory.

ACCUSED OF KILLING SPOUSE

Mrs. Dora Brazzell of Dubuque Indicted for Murder.

DUBUQUE, IOWA. — Mrs. Dora Brezzell was indicted by the Dubuque county grand jury for the murder of her husband, Charles Brazzell, a motorman, who was found murdered in his home here two months ago.

After being absent from Dubuque for a week, Mrs. Brazzell returned home and reported the finding of her dead husband in their home. The body was badly mutilated.

STANLEY CASE IS DISMISSED

Motorman Whose Car Overturned and Killed Three Is Freed.

MUNCIE, IND. — Holding that there was not sufficient evidence to warrant prosecution, Prosecutor J. Frank Mann filed a motion to dismiss the charge of manslaughter against Thomas G. Stanley of Anderson.

Stanley was a motorman on the Union Traction car that overturned near Yorktown last October, when three passengers were killed.

FIRE CAUSES $1,000,000 LOSS

Durham North Carolina Badly Scorched by Midnight Blaze.

DURHAM, N. C. — Fire in the business section of this city which began late in the evening had up to midnight caused a loss of $1,000,000 and the flames continued to spread.

The fire originated in a plumbing shop on the second floor of the Brodie L. Duke building.

THE MARKETS

Chicago Cash Grain Quotations.

Wheat—No. 2 hard winter 93c; No. 3 hard winter, 92½c; No. 1 northern spring, 96½@97c; No. 2 northern spring, 94¾@95c. Corn—No. 3, 66@68c; No. 3 white, 68@69c; No. 3 yellow, 66½@69c; No. 4, 64@65½c. Oats—No. 3 white, 39½@40c; No. 4 white, 39@40c; standard, 41@41½c.

Chicago Live Stock.

Hogs—Receipts 11,000. Quotations ranged at $8.80@8.90 light shippers; $8.75@8.90 heavy shippers, $8.30@8.50 rough heavy packing and $7.85@8.70 good to fancy pigs.

Cattle—Receipts 3,000. Quotations ranged at $9.00@9.70 good to choice steers, $6.90@7.35 choice to prime beef cows, $7.50@8.10 good to choice fed heifers, and $8.00@8.35 good to best veal calves.

Sheep—Receipts 20,000. Quotations ranged at $7.65@7.90 good to prime native lambs, $6.50@7.00 good to choice handy yearlings, $6.20@6.40 good to choice wethers, and $5.75@6.15 good to choice handy ewes.

East Buffalo Live Stock.

Dunning & Stevens, Live Stock Commission Merchants, East Buffalo, N. Y., quote as follows: Cattle—Receipts 50; market steady. Hogs—Receipts 3,000; market steady; heavy, $9.30@9.35; Yorkers, $9.30@9.35; pigs, $9.30@9.35. Sheep—Receipts, 2,000; market steady; top lambs $8.25@8.40; yearlings, $6.50@7.25; wethers, $6.[illegible]@6.40; ewes, $5.50@6.0. Calves, $5[illegible]@11.00.

Contrasts.

"I wonder [illegible] the baron and Javomir, the poet, always go about together! They are so utterly different!"

"Well, the baron thinks himself intellectual when he is with the poet, and the poet thinks he looks smart when he is with the baron."—Fliegende Blatter.

Hazel-Menthol Plasters

Effectively relieve pain. The soothing effects of Menthol are quickly felt in Backache, Rheumatism, Sciatica and other painful affections. Yard rolls $1.00; regular size 25c. All druggists or direct by mail. Davis & Lawrence Co., New York. Samples mailed upon request, 5c. stamps.

ALLEN'S COUGH BALSAM FOR Deep-seated Colds Coughs, Croup, Bronchitis
Contains no harmful drugs.
All dealers.
DAVIS & LAWRENCE CO., New York.

NEWS OF THE STATE

First "Blue Sky" Arrests.

KALAMAZOO, MICH. — Peter Troff, who has been arrested in Minnesota by Kalamazoo officers, is wanted here on a charge of violating the "blue sky" law of Michigan. He is president of the Lawton Basket company, and it is alleged that he committed perjury when he sold stock in the concern under false pretenses. Ralph Chapin, secretary and treasurer of the concern, is held in jail here for preliminary hearing.

The two arrests are the first made in Michigan under the new so-called "blue sky" law.

Leaves $10,000 In His Vest.

GREENVILLE, MICH. — When Peter Jensen died at Gowen, the Danish settlement north of Greenville, it was not thought that he had a relative living. He told Rev. Ole Amble that he had some money sewed in his vest. Two certificates of deposit for $10,000 were found. Eight nephews and nieces were later located. Each will receive $2,000.

Instead of getting the whole estate Michigan will receive but $500 inheritance tax.

Blows Up Car Soldering It.

FLINT, MICH. — While attempting to do some soldering on the gasoline tank in his car Walter Hasselbring narrowly escaped death when the tank blew up in his garage.

Hasselbring thought there was no gasoline in the tank and the explosion took place when he dropped some hot solder into the tank. The force of the explosion practically wrecked the machine and garage. Hasselbring escaped with several bad burns and cuts on his body.

Head Crushed by Engine.

SANDUSKY, MICH. — Roy McLellan, nineteen years old, son of James McLellan, a farmer living seven miles south of this city, fell against the flywheel of a gasoline engine and was instantly killed.

The engine is used for cutting wood and running a feed cutter. As young McLellan was passing it his foot slipped and he plunged against the wheel head first. The top of the head was torn off and both arms were torn from their sockets.

Bosch Is Re-Elected Mayor.

HOLLAND, MICH. — Mayor Nicodemus Bosch carried primaries by a big margin. The vote was, Bosch, 1,089; Harrington, 425, and Jonker, 188. Bosch automatically becomes mayor owing to this overwhelming majority.

The primaries also decided the election of Herman G. Vanden Brink, treasurer; Casper W. Nibbelink, assessor; Fred T. Miles, justice, and William Vanderven, alderman.

Woman Says Man Dodges.

CORUNNA, MICHH. — That Platt Wilcox, prominent farmer of Perry township, has sent several men to her with proposals of marriage, hoping she would accept one of them and drop her $10,000 damage suit for breach of promise against him, was the charge made by Mrs. Fannie Ostrander, of Owosso, when a motion for security for costs made by the defendant was argued in circuit court.

Delay May Cost Her $2,712.

GREENVILLE, MICH. — Failure to cash certificates of deposit for $5,425, assigned to her by her husband, may cost Mrs. Frank Manecke, of Carson City, one-half of that amount, as the estate will now have to be probated, and it has been found that a son of the dead man, Bert Manecke, is living in Clarkia, Idaho.

Mr. Manecke died January 30, at Carson City.

Will Resume Work April 1.

KALAMAZOO, MICH. — Officials of the new Kalamazoo-Grand Rapids Interurban announced that work on the railway will be resumed April 1 and not stopped until the line was in operation. All of the grading has been completed.

Arrangements have been made for an entrance into Grand Rapids over the Holland interurban.

Ex-Farmer Severs Throat.

MILAN, MICH. — Albert Reeves, sixty-three years old, a retired farmer, living at Azalia made an attempt to take his life by cutting his throat. He was found in the bathroom in a fainting condition from loss of blood.

He is still alive and has a chance to recover.

Son Dead, Father Dying.

CADILLAC, MICH. — Lew E. Willington, twenty years old, who was injured Thursday morning when a boiler in a Lake City saw mill blew up, died here. The condition of the dead boy's father, who was terribly burned by the same explosion, is critical.

Says Spouse Wields Poker.

MARSHALL, MICH. — Mrs. Jessie Hildebrand of this city is being sued for divorce by Herman Hildebrand, who charges that she is too handy with a stove poker. Hildebrand started two other suits but they were dropped.

25 Fatal Accidents in Two Weeks.

LANSING, MICH. — Twenty-five fatal accidents have been reported to the industrial accident [illegible] this month. Secretary Drake says that this is a record for two weeks.

Girls and Love.

One of the authorities recently was asked whether a girl can love two men at the same time. Probably not. But she can give a sufficiently lifelike imitation of the passion to fool both of the men.—Philadelphia Ledger.

RAILROAD TIME TABLES.

Lake Shore & Michigan Southern Railroad.

Effective January 1, 1914

Going south.

Station	315 a m	309 a m	351 p m	311 p m
Jackson	*6 05	†10 20	†2 05	*8 05
Tecumseh	7 03	11 17	3 01	9 04
Adrian	7 33	11 50	3 30	
Toledo	8 40	12 35	4 15	10 10
Chicago	3 50	9 00		
Detroit	12 30		6 00	

Going north

Station	316 a m	312 p m	314 p m	318 p m
Toledo	*7 50	†12 01	†4 30	*6 30
Detroit				†5 00
Adrian		12 35	5 05	7 15
Tecumseh	9 10	1 01	5 35	7 50
Jackson	10 15	2 00	6 40	8 55

G. J. Ziehr, Ticket Agent

DUNDEE BRANCH.

Going west.

Station	429 a m	435 a m	431 p m	437 p m
Adrian	†8 10	‡8 15	†3 30	†5 05
Tecumseh	7 50	9 30	4 03	6 35
Addison	10 20	10 15	4 55	7 05

Going east.

Station	422 a m	428 a m	430 p m	434 p m
Addison	†9 37	‡10 35	†1 20	†7 15
Tecumseh	10 23	11 25	4 35	8 05
Adrian	10 50		5 30	8 30
Chicago	5 00			

*Daily.
‡Sunday only.
† Daily except Sunday.

DETROIT, TOLEDO & IRONTON

Going South

Daily except Sunday.

Station	1 a m
Detroit	8 00
Ridgeway	10 33
Tecumseh	10 45
Adrian	11 30

Going North

Station	2 p m
Adrian	3 30
Tecumseh	4 10
Ridgeway	4 20
Detroit	7 05

F. S. Bell,
Ticket Agent

PATENTS

TRADE-MARKS and copyrights obtained or no fee. Send model, sketches or photos and brief description, for FREE SEARCH and report on patentability. 25 years experience. Send 2 cent stamp for NEW BOOKLET, full of patent information. It will help you to fortune. READ PAGES 11 and 12 before applying for a patent. Write to-day.

D. SWIFT & CO.
PATENT LAWYERS,
303 Seventh St., Washington, D. C.

FEELING LIVER-ISH This Morning? TAKE THEDFORD'S Black-Draught Stops Indigestion and Constipation 25¢ AT ALL DRUGGISTS

A Gentle Laxative And Appetizer

For sale by All Druggists.

We promptly obtain U. S. and Foreign PATENTS

Send model, sketch or photo of invention for free report on patentability. For free book, How to Secure Patents and TRADE-MARKS write to

C. A. SNOW & CO.
Opposite U. S. Patent Office
WASHINGTON D. C.

"My Mamma Says - It's Safe for Children"

CONTAINS NO OPIATES

FOLEY'S HONEY and TAR For Coughs and Colds

For sale by all druggists of Tecumseh

RHEUMATIC SUFFERERS SHOULD USE 5 DROPS

The Best Remedy For all forms of Rheumatism

LUMBAGO, SCIATICA, GOUT, NEURALGIA AND KIDNEY TROUBLES.

DROPS
STOP THE PAIN
Gives Quick Relief
No Other Remedy Like It

SOLD AT ALL DRUGGISTS

SAMPLE "5-DROPS" FREE ON REQUEST
Swanson Rheumatic Cure Co.
164-166 W. Lake St., CHICAGO

THE TECUMSEH HERALD

SIXTY-THIRD YEAR NO 26 · TECUMSEH, MICHIGAN TUESDAY MARCH 31, 1914. · WHOLE NO 4302.

Your attention has been called to the attention we give to delivering of

Lumber, Lath, Shingles, Mill Finish and Building Material

of which we are in superior position for caring for your entire bill with least possible delay and guarantee that LASTING SATISFACTION will follow its RECOMMENDED USE and again our recommend places us, as it would place you, where you realize that we are responsible.

Call us up, tell us your building ideas, and get a good proposition from us.

Lenawee Lumber & Supply Co.
Tecumseh, Michigan.

TECUMSEH STATE SAVINGS BANK

President, J. H. Smith.
Vice Pres., L. G. North
Cashier, Guy E. Nemire

3 per cent Interest paid on Savings Deposits,

MAKE A BANK ACCOUNT WITH US THE STEPPING STONE TO SUCCESS
EASE
PROSPERITY
THRIFT
BANK ACCOUNT

Start A Bank Account

Make your first deposit with that institution where you will receive, when asked for, sound financial advice, and where every possible accommodation will be extended in financial matters.

Open Your Account With Us.
The Advantage Will Be Mutual

EVEN ONE DOLLAR WILL BE ACCEPTED HERE AS A FIRST DEPOSIT . . . . . .

JUST NOW

Is the TIME to BUY your

Work Shoes

We have a big line that has QUALITY and COMFORT,

The Spayde Shoe Co.
Tecumseh, Michigan.

FURNITURE
That "Fits the Home"

Every home demands different furniture. Let us help you select just the furniture you want. Our stock is large and will meet demands of both home and pocket book.

For baby we recommend a

Foster "IDEAL" Crib

the original safety crib. No matter what antics baby performs he can't fall out or climb out, or poke his head through between the spindles. Another feature—the sides will slide up and down noiselessly. Ask for a copy of our Free Crib Book.

Baby Safe · Mother Sure

EUGENE SERVICE & SON,
Furniture and Undertaking.

LEARN SHORTHAND

In a school conducted by a practical stenographer and court reporter. Method of teaching and lessons perfected by many years' experience. Complete courses in shorthand, typewriting and allied subjects.

Instruction by mail, if desired, with privilege of attending the school at any time. Typewriters furnished free to mail students. Write for free first lesson and particulars. Allen's Shorthand School, Jackson, Mich.

CLARK'S ADDRESS CAUSES CONCERN

Democratic Harmony Involved in Speaker's Attitude.

SPEECH CAREFULLY PREPARED

Notwithstanding Conciliatory Message from White House, Factionalism Has Crept Into Democratic Organization Is Belief—"Second Tier" Statesmen to the Fore.

Washington, March 30.—Democratic leaders, who are anxious to compose the differences that have been aroused in the party organization in congress over the Panama canal tolls bill, look forward with concern to the address on the question that will be delivered in the house on Tuesday by Speaker Clark. Fear is expressed that if Mr. Clark attempts a vigorous arraignment of President Wilson for his espousal of the repeal bill that the administration will at once be forced to declare war on the Missourian.

It will be for Mr. Clark to determine on Tuesday whether the party fight now brewing shall break out early or late. Despite the conciliatory message sent out from the White House it is generally conceded that factionalism has crept into the Democratic organization and that the time is not far distant when an anti-administration group will be found doing business within the majority in congress.

Clark Has Been Advised.

So far Speaker Clark has taken none but his intimates into his confidence concerning the tenor of the address that he will make on Tuesday. It is known that he has sought counsel and advice on this particular speech. There is good reason to believe that he has conferred with former Senator Fred T. Dubois of Idaho and former Senator Frank R. Pettigrew of South Dakota, who managed the Clark candidacy in the Baltimore convention. Messrs. Dubois and Pettigrew, sored by their defeat at Baltimore, are regarded as enemies of the administration. To the blunders committed by Dubois and Pettigrew at Baltimore was attributed in part at least the defeat of Mr. Clark by Mr. Wilson.

A good deal of significance is attached to the recent arrival here of Mr. Pettigrew who saw the speaker and Mr. Dubois shortly after he reached Washington.

Friends of Mr. Clark who would regret a break with the administration take some comfort from the fact that the speaker is carefully preparing his address on the tolls question.

Second Tier After Clark.

There is a group of administration leaders in the house who are in a rather churlish mood over the peace talk that came from the White House Saturday. These are the "second tier" leaders such as Palmer of Pennsylvania, Sherley of Kentucky, Adamson of Georgia, Covington of Maryland and Sims of Tennessee. Some of these members insist that whatever happens now, Speaker Clark's head must be put on the block in the next congress.

The speech will have no effect on the measure itself. The bill is assured of a majority of from 50 to 90 votes.

CONVICTED GUNMEN ASK FOR CLEMENCY

Ten of the Jurors Who Tried Them Sign Petition.

New York, March 30.—The petition for executive clemency in the case of the four young men now under sentence to die during Easter week for the murder of Herman Rosenthal has been handed to Governor Glynn.

Ten of the jurymen who heard the evidence and returned the verdict of guilty have signed a petition asking that the death sentence be stayed until after the second trial of Police Lieutenant Charles Becket. Their signatures to the petition were obtained by Mary Cirofici, sister of "Dago" Frank. One of the jurors refused to see her and another is out of the state and could not be located.

The gunmen are Harry Horowitz called Gyp the Blood; Louis Rosenberg, alias Lefty Louie; Frank C. Cirofici, alias Dago Frank, and Jacob Seidenshiner, alias Whitey Louis.

ONLY TWO SCHOONERS LEFT

Sailing Vessels on Lake Disappear from Traffic.

Chicago, March 30.—The fact that sailing vessels have all but disappeared from traffic service on the Great Lakes was called to public attention by the conversion of the Schooner Carrier into a clubhouse for the Lincoln Park Yacht club. Only two big schooners now carry freight from the port of Chicago.

The Carrier will be anchored in the harbor at Lincoln Park and fitted as a clubhouse.

TAKE MAN IN SCHUBERT CASE

Cleveland Police Hold Prisoner on Delinquency Charge.

Chicago, March 30.—A Cleveland telegram announces the arrest of Joseph Cronin of that city on a charge of contributing to the delinquency of seventeen-years-old Edith Schubert of Brookfield, Ill., for whom a week's search was made by Chicago relatives before she was found in Cleveland.

Miss Schubert left for Chicago accompanied by her sister and Mrs. Willis Melville.

Old Mail Clerk Dies

Sterling, Ill., March 30.—Frank R. ("Doc") Harrington, who had been a mail clerk on the Burlington railway between Sterling and Rock Island for more than forty years, is dead.

COMPARE OUR PRICES WITH OTHERS.

ROOM RUGS

We are showing 250 Room Rugs, including Tapestry Brussels, Wilton Velvets, Axminsters Body Brussels, Wiltons, Kashmere, Wool Fibre, etc. Sizes up to 12 x 15 we carry in stock.

CARPETS

Our stock is very complete, comprising everything, from cheap Cotton Carpets, best Ingrain Carpets, up to Wiltons and Body Brussels.

LINOLEUM

2 yds, 2 1-2 yds, 3 yds and 4 yds wide, carried in stock at all times.

CURTAINS. CURTAIN MATERIAL, WINDOW SHADES

The largest and best assortment we have ever shown. Let us figure on your shade job. We can save you money.

WE GIVE
Brown Trading Stamps
ASK FOR THEM

The Webster Anderson Co.
Tecumseh, Michigan.

Our store closes every evening at 6 o'clock, except Saturday.

SUPREME CHIEF REACHES JUAREZ

Gen. Venustiano Carranza Arrives at Northern City.

ALL BUSINESS HOUSES CLOSED

People of El Paso Turn Out and Greet Gray-Bearded Old Man Styled "Supreme Chief of Mexican Constitutionalists"—Two Trains of Wounded from Torreon.

El Paso, March 30.—Not a word had come to Juarez from the rebel front up to the hour of the arrival of Venustiano Carranza in the afternoon. The last message prior to that time was received at 11 o'clock Saturday night and was sent by Pancho Villa himself, declaring that the matter of the surrender of Torreon to his force is but a matter of minutes.

Throughout the early hours of Sunday morning the rebel officials in Juarez lingered at the telegraph office expecting the news of the taking of Torreon. The operators said they could not get anything south of Chihuahua and Chihuahua made no explanation of the absence of news from the front.

The officials in Juarez heard from Chihuahua that two trains of wounded had already arrived there and that two more were on the way with three hundred wounded still left in the field hospital at Bermejillo, far to the south. This indicated that the fighting had been of a severe character.

Big Greeting to Carranza.

To meet Carranza, a special train bearing all the officials of Juarez of prominence ran out of Juarez to Bauch, a station on the Mexican Northwestern, fourteen miles south west of Juarez. Every store and gambling house in Juarez was closed in honor of the rebel chief by order of Governor Chao. El Paso joined with Juarez in the welcome to Carranza and after 4 o'clock the streets of El Paso were deserted of people from the American side mingling with those on the Mexican side about the Juarez monument to cheer the graybearded old man who calls himself "Supreme Chief of the Constitutionalists."

The official ceremonies of welcome arranged for the monument were suspended and the former governor of Coahuila and his party soon made their way through the decorated streets to the custom house which is the provisional capital. The crowds cheered him as he pased beneath the tri-colored lights strung along the streets.

Consistent to the last in his declaration that he would ride on horseback into the town, Carranza refused the train that went south to meet him in the afternoon and plodded his way on his big gray horse every foot of the journey into Juarez.

This delayed his arrival and disappointed the crowds. Most of his cabinet members accepted the train and came into the city ahead of their chief, but Carranza and his military staff and escort rode in on horseback.

MAC BRIDE UNIVERSITY HEAD

Chosen to Succeed J. G. Bowman in Iowa State Institution.

Iowa City, Ia., March 30.—Professor Thomas R. MacBride, head of the botany department, was elected acting president of the Iowa State university by the state board of education.

The board previously had formally accepted the resignation of President John G. Bowman. Mr. MacBride will assume his duties April 1.

PRINCE HENRY IN SOUTH AMERICA

Kaiser's Brother Gets Notable Reception at Buenos Ayres.

PRINCESS ACCOMPANIES HIM

Trip Ostensibly Made for Benefit of Consort's Health—Significance Seen in Coincidence with Visit of American Commercial Representatives—Big New Liner to Make Impression.

Buenos Ayres, March 30.—Prince Henry of Prussia, brother of the kaiser, and the princess arrived here on the new Hamburg-American liner Cap Trafalgar of 18,700 tons, which sailed from Hamburg on March 10. The prince and princess were officially welcomed on the arrival of the Cap Trafalgar at her dock in the morning. In the afternoon they attended a regatta and were the guests of the German minister at dinner at night.

It is generally understood that the object of the visit of the prince is to promote German commercial interests in South America and with this object in view, he will visit parts of Brazil, Chile and Argentine and possibly some other countries.

The official version of the reason for the visit is that the princess is not in good health and her physicians advised a sea trip. The prince decided that South America would be the best place to visit because of the long ocean voyage and also for the reason of his personal interest in the country which he has not visited in many years.

Significant Coincidence.

It is regarded as significant, however, that the visit should be made at the same time that several American commercial bodies are sending excursions for commercial purposes to South American countries and others are in preparation. American financial interests, too, are just now seeking or obtaining commercial concessions on this continent.

It is also said that the trip was made on the big new liner in order to impress South Americans with the greatness of Germany's mercantile marine service.

SAY PETRAS IS EX-CONVICT

Aurora Murder Suspect Alleged to Have Served Time in Austria.

Aurora, Ill., March 30.—Aurora police allege Anthony Petras who was suspected of the Teresa Hollander murder several weeks ago, was once convicted in Austria on a white slave charge, and on the strength of the information they hope to press their case against him.

The information about Petras' past came from the Vienna police. Their letter included photographs for identification purposes. He was convicted, according to the letters, of taking two young girls out of a restaurant and placing them in a dive at Pressburg, Hungary, and served a term for it.

TYLER RELATIVE LOSES JOB

Personal Appeal to White House Fails to Save Ex-President's Kin.

Washington, March 30.—Miss Mattie R. Tyler, aged seventy, granddaughter of former President Tyler, who appealed personally to White House officials to continue her as postmistress in Courtland, Va., will be succeeded by B. A. Williams, it is announced by First Assistant Postmaster General Roper.

Failure on the part of Miss Tyler to take the recently ordered civil service examination was the department's explanation of its action.

TURMOIL LET LOOSE BY PINCHOT SPEECH

U. S. Senatorial Candidate Stirs up Fellow Diners.

Philadelphia, March 30.—Turmoil broke loose at a meeting of the Frivolous Five O'Clock club in the Bellevue Stratford when Gifford Pinchot, Progressive candidate for United States senator, declared that the only way that workers in this country could obtain justice was in combine against big business. Members shouted angrily, "No, No, you are wrong," when Mr. Pinchot asserted, "The only possible way the little men can meet on equal terms with men like you is to line them up on one side and you on the other."

Among those who made objection to Mr. Pinchot's remarks were Colonel John P. Wood, president of the National Wool Manufacturers' association; Frederick T. Chandler, ex-president of the Philadelphia Stock Exchange, and James M. Beck, an old corporation lawyer of New York. The audience that heard Mr. Pinchot included judges, members of congress and leaders in the city's political, financial and business circles. Attorney Beck was selected by President J. S. W. Holton to reply to Mr. Pinchot's address.

PARDONED AND THEN KILLED

Slayer Is Electrocuted When Freed of 115-Year Prison Term.

Little Rock, Ark., March 30.—After receiving from Governor Hayes a pardon that released him from a 115-year sentence, Fred Pelton, negro, was electrocuted at the penitentiary for killing Melvina Hatton, negress.

He had insisted that he could not be executed until he had served the long term.

GIST OF SUNDAY'S NEWS.

German woman aviator will attempt flight across Atlantic.

Peter De Roch, Lawrence avenue, Chicago, crib keeper, was shot to death.

City lawyers urge Chicago aldermen to hold up seventy cent gas suit.

Assistant State's Attorney Malato demanded death for "Handsome Jack" Koetters, alleged woman slayer.

Mary Bartelme told education league of Chicago parents often harm children and she some times is opposed to children having parents.

Cook county women will decide fate of 204 saloons April 7.

Miss Drake, candidate for alderman in Chicago's First ward, told of exploitation of vice by Coughlin.

Senator Lewis seeks "clemency" for Congressman McDermott, saying he has been punished enough.

United States has sent agents to select Chicago postoffice site.

WEATHER OBSERVATIONS.

Taken by United States weather bureau in Washington, D. C.

	Temp.	
New York	38	Cloudy
Atlantic City	36	Cloudy
Boston	34	Rain
Chicago	46	Rain
St. Louis	66	Cloudy
New Orleans	74	Cloudy
Washington	42	Rain

Weather for Tomorrow.

Illinois, Indiana, Lower, Michigan, Wisconsin and Iowa—Rain and colder.

South Bend Boy Drowns.

South Bend, Ind., March 30.—James Kirkwood, twelve years old, while boat riding with a companion, Clarence Van huffel, in the St. James river, fell into the river and was drowned. His companion was rescued.

FOR EASTER

CLOTHCRAFT
All-Wool Clothes

A New Suit? A New Hat?
A New Shirt? A New Tie?
A New Pair of Gloves?

McCANN & BOWEN,
Successors to McCann Bros.
One Price Clothers.
Store open evenings. Tecumseh, Mich.

We have a full line of

Easter Novelties

RABITS. CHICKS, EGGS, Etc.

Easter Post Cards and Booklets.
Initial Correspondence Cards.

SEE US FOR
Children's Dresses, Aprons and Rompers.
Ladies' Dust Caps, Dressing Sacques, Dresses and Aprons.

Ida B. Chase.

Place your orders, now, for

H & E Sugar

1 bbl. lots at $4.50 per hundred
100 lb. lots at $4.50 per hundred

Car due to arrive about April 1.

Remember, 4 PER DISCOUNT on all cash sales, except sugar.

C. M. GILBERT

BICYCLES

and Bicycles Sundries.

A full line of

Tires, Bicycles Lamps and Accessories

Look over your Bicycles and get them ready for the coming season.

D. L. Whitenack & Co

THE TECUMSEH HERALD

GERTRUDE A. STACY, ESTATE
FRANK S. TURNER, PUBLISHER.

SUBSCRIPTION RATES

IN LENAWEE COUNTY
One year, payment in advance $1.00
One year, payment after three months 1.25
OUTSIDE LENAWEE COUNTY
One year, payment in advance $1.25
One year, payment after three months 1.50
There will be no Deviation from above Rates

Entered in the postoffice at Tecumseh, Mich, second class mail matter.

Telephone No. 36

HOW'S THIS?

We offer One Hundred Dollars Reward for any case of Catarrh that cannot be cured by Hall's Catarrh Cure.

F. J. CHENEY & CO., Toledo, O.

We, the undersigned, have known F. J. Cheney for the last 15 years, and believe him perfectly honorable in all business transactions and financially able to carry out any obligations made by his firm.

NATIONAL BANK OF COMMERCE,
Toledo, O.

Hall's Catarrh Cure is taken internally, acting directly upon the blood and mucous surfaces of the system. Testimonials sent free. Price 75 cents per bottle. Sold by all Druggists.

Sold by all Druggists, 75c.

Take Hall's Family Pills for constipation. adv.

The man who tries to run an automobile on a wheelbarrow income deserves a jolt.

Foley Cathartic Tablets are entirely effective, thoroughly cleansing and are always pleasant in action. They contain blue flag, are a remedy for constipation and sluggish liver, and a tonic to the bowels, which are improved by their use. Try them They do not fail to give relief and satisfaction.

For sale by all druggists of Tecumseh.

When a man lives a double life he may have to do two mens work, so what's the use?

Avoid Stuffy Wheezy Breathing.

Take Foley's Honey and Tar Compound for an inflamed and congested condition of the air passages and bronchial tubes. A cold developes quickly if not checked and bronchitis, lagrippe and pneumonie are dangerous possibilities. Harsh racking coughs weaken the system, but Foley's Honey and Tar is safe, pure and certain in results. Contains no opiates. For sale by all Druggists of Tecumseh. adv

A man's sins find him out eventually but his wife usually beats them to it.

Kickapoo Worm Killer Expels Worms.

The cause of your child's ills—the foul, fetid, offensive breath—The starting up with terror and grinding of teeth while asleep—The sailow complexion—The dark circles under the eyes—All are indications of worms. Kickapoo Worm Killer is what your child needs; it expels the worms, the cause of the child's unhealthy condition. For the removal of seat, stomach and pin worms, Kickapoo Worm Killer gives sure relief. Its laxative effect adds tone to the general system. Supplid as a candy confection—children like it. Buy box today. Price 25c. All Druggists or by mail. Kickapoo Indian Med. Co. Phila. or St. Louis. adv

Every time a small man is called upon to lay a corner stone he cackles.

Best Family Laxative.

Beware of constipation. Use Dr. King's New Life Pills and keep well Mrs. Charles E. Smith, of West Franklin, Me, calls them "our family laxative." Nothing better for adults or aged. Get them today, 25c. Reccommended by C. A Wright & Son. adv

It's far easier to call a spade a spade than it is to swing a pick.

Plain Truth that's Worth Money

Using Foley's Honey and Tar for a cough or cold may save you both sickness and money. F. F. Monahan, Menomonie, Wis., says; "I am exposed to all kinds of weather and I find Foley's Honey and Tar Compound always fixes me up in good shape when I catch cold or have a bad cough. I recommend it gladly." Refuse substitutes. For sale by all druggists of Tecumseh. adv

The deserving poor are usually those who don't deserve to be.

Disordered Kidneys Cause Much Misery

With pain and misery by day, sleep-disturbing bladder weakness at night, tired, nervous run-down men and women everywhere are glad to know that Foley Kidney Pills restore health and strength, and the regular action of kidneys and bladder.

For sale by all druggists of Tecumseh Advt.

As for trouble—the supply always exceeds the demand.

Stubborn, Annoying Coughs Cured

"My husband had a cough for fifteen years and my son for eight years. Dr. King's New Discovery completely cured them, for which I am most thankful," writes Mrs. David Moor, of Saginaw, Ala. What Dr. King's New Discovery did for these men, it will do for you. Dr. King's New Discovery should be in every home. Stops hacking coughs, relieves la grippe and all throat and lung ailments. Money back if it fails. All druggists. Price 50c and $1.00. Recommended by C A. Wright & Son. adv

Hens can moult but fat people have no such sine re.

HOW LECTURES ARE MADE.

About a year ago Edwin L Barker was taking lunch with a friend. The friend asked, "Did it ever occur to you that today bread is so cheap that restaurants and hotels forget to charge for it? And what a long step this is from the time when bread was a luxury and only the richest could afford it?

"That's a great idea" said Barker—"The Story of Bread" and he made a note of it.

A little later he heard a well known teacher say that one of the things needed in the public schools is literature which will teach the children importance of agriculture and what it has done for the world. Immediately Mr. Baker thought of the ideas started at luncheon, and so a little later he wrote "The Story of Bread." This was published by the I. H. C. Service Bureau, Chicago, and it is being widely read, and used as supplementary reading in the public schools.

In writing this story, Mr. Barker found so much that he could only touch upon, that the idea of a lecture occurred to him When others read the story they also thought of a lecture.

There was the idea, waiting to be whipped into shape, but building a big, illustrated lecture is something like putting up a sky-scraper with the men on a strike. First was the name—what should it be called? After discussing perhaps fifty names, "The Dawn of Plenty" was finally decided upon.

Then the lecture had to be written—a big task in itself. Next came the search for pictures, and this was the hardest job of all.

"we searched high and low, in artists' studios and in dusty garrets," explains Mr. Barker. "We went out with a camera and took all sorts of scenes. Sometimes a dozen pictures were taken before we got one which seemed just right for the lecture. In taking the moving pictures, we traveled several hundred miles and went to a great expence. During rehearsals we often experimented for hours in order to produce a certain effect, which, like as not, the audience never remembers. But all the work was worth while, for in "The Dawn of Plenty" we are able to present a story few people know very much about. Every person who hears the lecture will more truly realize what is meant by 'Give us this day our daily bread.'"

This is the great illustrated lecture which the Tecumseh Commerce Club brings to the Bradley Theatre, Wednesday evening April 1st. It will prove a notable event to all those fortunate enough to secure admission.

25TH ANNIVERSARY

Mr. and Mrs. A. A. Comfort celebrated the twenty-fifth return of their wedding day Friday March 27th. About twenty five relatives gathering for the occosion. An elaborate dinner was served with Mrs Kendrick as caterer, A very pleasant time was spent in reviewing the years that had past since they were first married The circle was not quite complete as Laura who is a nurse in the East, and William who left for the west this spring were unable to be present. Guests from out of town were Mrs. Mattie Comfort of Jackson, Mr. and Mrs Moses Comfort, and Fred of Raisen Valley and Mrs. Dr. Leslie of Toledo.

Tecumseh K. P. Band will give a Picture show at the Bradley Opera House Friday night April 3. Come and help the Tecumseh Band. Price 10c.

K. OF P. BAND

At a recent meeting the K. of P band reorganized and elected the following officers:

President—P. G. Heidenreich
Treasurer—Wilfred Waldron
Secretary—W. L. Coller
Trustees—Clarence Witherell, Glen Tansley and Don Heesen
Librarian—W. Best
Leader—Chas Skinner
Manager—Lester Coller.

Friday evening the Band will have charge of the picture show at the Opera House.

THE EASTER PARADE

Gone is the season of snow;
Easter has come with its cheer!
See where the worshippers go
Homeward, in holiday gear:
Solomon Rex, it is clear,
Never like these was arrayed!
Lively the chatter we hear—
This is the Easter parade!
"Is'nt that lamp-shade a show?"
"May's in burnt-onion this year!"
"Nancy got hers from Callot."
"Heavens! See Maud from the rear!"
"Poiret's effects are so queer!"
"How is that minaret made?"
"Look at those feathers, my dear!"
This is the Easter parade!
"Sue has an onyx bandeau!"
"Black's rather chic, but severe!,,
"Papa hates slashes, you know!"
"Darling, your hat's on one ear!"
Nobody talks of a sphere.
Politics, problems, or trade.
Girls will be girls, never fear!
This is the Easter parade!

—April Lippincott's

Capt. and Mrs. E D. Chilson who were called to Lorain, O., last week by the illness and death of his brother retured home Friday night. Just two weeks before, Mr. Chilson's wife passed away.

POMONA GRANGE

Thursday, April 2

The meeting of the Lenawee County Pomona Grange will be held in Tecumseh Thursday April 2. The Grange will meet Tecumseh Grange at Odd Fellows hall and will open in form in the 5th degree at 10:30 a. m. All those desiring to receive this degree are requested to be present as it will be conferred at this session.

12 m. the ladies of the Rebekah lodge will serve dinner.

1:30—Music
Address of welcome—C. H. Bramble
Response—E. E. Deline Master of Jackson Co. Pomona Grange
Vocal duet—Wm. Wilson, Justin Camp
Address—"Present time problems," Mrs. O. J. C. Woodman Chaplain of State Grange, Paw Paw
Instrumental duet
Paper—J. W. Hutchins Secretary of State Grange
Violin solo

Jackson Pomona will be guests of Tecumseh Grange and assist in the program.

A good attendance of the local Grange is looked for to entertain the visiting members.

ANOTHER SECRET ORDER IN TECUMSEH

A Court of Guardians of Liberty Instituted March 26. Liberty Court No. 5 of Michigan

Another secret order was organized last Thursday evening at Royal Arcanum hall. Officers were elected and committees appointed. The object of this organization is for the promotion of American citizenship. The fundamental principle being the Constitution of the United States of America.

DEMOCRATIC CAUCUS

The Democratic caucus for the nomination of township officers was held at the Council rooms Friday evening with H. S. Moore chairman, B. J Pulver clerk, E. C Brown and J. H. Hanford tellers. The following nominations were made:

Supervisor—Wesley B Keysor
Clerk—B. J Pulver
Treasurer—Lynn Hardenburg
Highway Commissioner—Charles Bennett
Overseer—Otis Sisson
Justice of Peace—S. P. Hosmer
Member of Board of Review—Geo. J. Kemp
Constables—Ovid Marsh
R. V. Wilson
Frank E French
J. H. Hanford

REPUBLICAN CAUCUS

A large crowd met in the Council Chambers Thursday evening with A. W. Mills in the chair. The following officers were nominated:

Supervisor—John C. Schreder
Clerk—Hugh Hanna Jr.
Highway Commissioner—Clarence Conklin
Overseer—Perry VanValkenburg
On Board of Review—B. P. Anderson
Justice of Peace—Lester Rogers
Constables—John B. Smith
Bert Mominee
Floyd Eugene Ager
Allen Montgomery
Township Committee—
John C. Schreder
Hugh Hanna Jr.
Clarence Conklin

PROGRESSIVE CAUCUS

The progressive caucus met at the Council Chamber Saturday evening with a good attendance, about twenty-five votes being cast. Dr. Hartzog was made chairman. Earl Rector, clerk. Tellers E. N. Satterthwaite and Sanford Cutting.

The following ticket was nominated:

Supervisor—A. O. Howard
Township Clerk—Fred VanTine
Township Treasurer—"vacant"
Justice of Peace—F. J. Temple
Highway Commissioner—"vacant"
Overseeer of Highways—John A. Wells
Member of Board of Review—F. E Bradley
Constables—
E. N. Satterthwaite
D. F. Wright
E. B. Pangle
Reuben Warner
Township Committee—
A. O. Howard
Fred VanTine

MONDAY CLUB

At the regular meeting of the Monday Club held Monday afternoon, Mrs. Pauline Bredow presided in the absence of the president, Mrs. Bredow also led the program with a fine paper on Petrarch. Three of his Sonnets were also read Mrs. Ira Rogers gave a paper on Boccaco. Selections from his writings were also given.

The Monday Club voted to send a bundle of baby clothes to St. Josepn Protestant orphanages Ladies wishing to contrabute will please hand 10c to some member of the committee.

Mrs. H S. Bredow
Chairman of Com.

Harold Hardy who is attending the M. A. C is spending his vacation with his father.

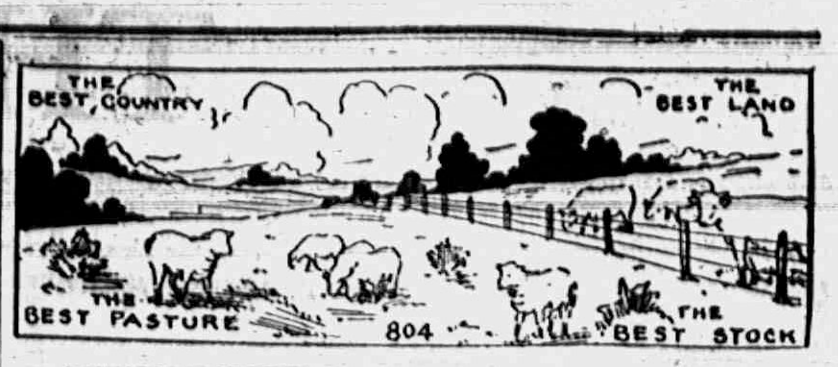

THERE'S NOTHING BETTER THAN THE BEST

And that's the reason why,
When for the best you are in quest,
You'll not pass by, but will stop and buy
them here.

Clark's Market.

'Phone 158. Witherell Block

BIRTHDAY PARTY

Honoring the birthday of her husband W. T. Eccles Thursday evening, Mrs Eccles entertained a company at 6:30 with a four course dinner, which was served by Miss Doris Kennedy of Clinton and Miss Florence Eccles. Covers were laid for 20. Those enjoying the occasion were Messrs and Mesdames P. W A. Fitzsimmons, R. N. Lowe, J. H. Smith, C. A, Bidwell, R. A. Heesen, H. T. Dunn, R. T. Mead, L. C. Hayden, Fred B Wood, and Mrs. Geo. Grover, of South Bend. Progressive 500 was the game of the evening. A beautiful wicker chair was presented by the guests as a token of appreciation.

SILVER SHOWER

The members of the B. Y. P. U. and Sunday School gathered at the pleasant home of Mrs. Helen McNiel Friday evening, honoring Dean Van Valkenburg and Miss Deta Spaulding Games and music furnished the amusement of the evening. Rev. W. B Hartzog in a very pleasing manner addressed the young couple in behalf of the company and presented them with a nice assortment of silverware. Refreshments of warm biscuit and maple syrup were served and the hours passed most merrily.

This is the Stove Polish
YOU
Should Use

IT'S different from others because more care is taken in the making and the materials used are of higher grade.

Black Silk Stove Polish

Makes a brilliant, silky polish that does not rub off or dust off, and the shine lasts four times as long as ordinary stove polish.

Used on sample stoves and sold by hardware dealers.

All we ask is a trial. Use it on your cook stove, your parlor stove or your gas range. If you don't find it the best stove polish you ever used, your dealer is authorized to refund your money. Insist on Black Silk Stove Polish. Made in liquid or paste—one quality.

BLACK SILK STOVE POLISH WORKS
Sterling, Illinois

Use Black Silk Air-Drying Iron Enamel on grates, registers, stove pipes—Prevents rusting. Use Black Silk Metal Polish for silver, nickel or brass. It has no equal for use on automobiles.

Get a Can TODAY

CLASSIFIED ADS

ROOFING—This being the seventh year that I have been in the roofing business, and no fault has been found. I shall continue to sell the same. If any of my roofing does not give satisfaction please report to me and I will fix it free of charge. Roof paint for sale.
J. W. Owen. adv.

FOR SALE—eggs for setting pure-bred single comb Rhode Island Reds. Settings 13 for 50 cents.
J. T. Snow

FOR SALE—Grey gelding weight 1450 age 11 years, good work horse, or will exchange for smaller horse. 2½ miles north east of Macon.
Sam Craig,
Ridgeway, Mich,

John Watson spent Sunday in Adrian with his brother, J. M. Watson and family.

Mrs Fred Bailey and daughter, Marie returned from Marshall Monday, where they have been visiting her mother, Mrs. Baker.

Mrs. George Hines and son Glen were Brooklyn visitors over Sunday.

CLUBBING OFFER

This paper has made arrangements with the publishers of the North Western Ohio Farmer, whereby we can give a year's subscription to their publication and a year's subscription to this paper for $1.00.

This publication gives promise to be one of the leading semi-monthly farm papers of the state and all our subscribers should take advantage of this offer. Address all orders to

THE TECUMSEH HERALD.

"Put Money in thy Bank"
and Buy
PURE LIFE INSURANCE
Annual Premiums per $1,000.
AGE 30 . . $10.50
AGE 50 . . $22.50
Send today for Booklet, "PITHY FACTS FOR PRUDENT PEOPLE"
Salesmen Wanted
Illinois Banker's Life Assn.
Monmouth. Ill.

H. L. WELCH,
Gen. Delivery. Tecumseh, Mich.

Winter's Chills Breed Kidney Ills

Chilly, damp, changing weather is hard on the kidneys. Even more irritating are colds, grip, pneumonia, tonsilitis, quinsy, and other infections. The kidneys get congested and inflamed, and this causes backache and disordered kidney action. Though serious in its latter stages kidney disease is not hard to conquer if a good kidney remedy is used when the first signs of kidney trouble are noticed.

The best recommended kidney remedy in the world is Doans Kidney Pills. You hear it everywhere. Get a box.

"Every Picture Tells a Story"

Spring is Breaking; Backs are Aching

Backache is often the first sign of some form or Kidney disease that has been coming for months. Look for the signs:—lame back, sharp pains when stooping or lifting, dizzy spells, nervousness or despondency, with irregular, painful or distressing action of the kidneys; if these signs exist, decide that the kidneys need attention, ere the trouble turns to gravel, dropsy or Bright's disease.

Read this home testimony and then give Doan's Kidney Pills a trial.

TECUMSEH PEOPLE TESTIFY

TECUMSEH CASES SELF-TOLD

PEARL STREET

Mrs. Sarah E Austin, Pearl St. Tecumseh, says: "I suffered from distressing symptoms of kidney complaint for more than a year. When someone told me that Doan's Kidney Pills were good in such cases, I got a supply at Wright & Son's Drug Store. They helped me immediately and I continued using them until well. I have had no need of Doan's Kidney Pills or any other kidney medicine since. I can still recommend them highly."

KILBUCK STREET

W. W. Shurtz, Kilbuck St. Tecumseh, says: "I have taken Doan's Kidney Pills at different times during the past ten years and they have always given me relief from distressing symptons of kidney complaint I have procured my supply of Doan's Kidney Pills from Wright & Son's Drug store and my experience has been so satisfactory that I willingly give this public account of it."

A WILLING RE-ENDORSEMENT

Later Mr. Shurtz said; "I am only too willing to endorse Doan's Kidney Pills, for I know that they act as represented You may continue to use my name as a reference."

WYANDOTTE STREET

Mrs C. Stevenson, Wyandotte and E. Potawatamie Sts., Tecumseh; says; "The first symptom of kidney complaint in my case was a sharp, shooting pain across the small of my back which made it almost impossible for me to lie down. Someone advised me to give Doan's Kidney Pills a trial and I did so, procuring my supply at C. A. Wright & Son's Drug Store. After I had taken this remedy a short time, the pains and aches and gravel that had been a source of constant suffering no longer troubled me, in fact, I felt like a different person. I have since recommended Doan's Kidney Pills to a number of my friends and shall continue to do so."

N. DEMOCRAT STREET

E C. Brisbine, farmer, N Democrat St., Tecumseh, says; "I began to suffer from kidney complaint 20 years ago and the medicine I took brought me only temporary relief. Often my back ached intensely and the secretions from my kidneys were irregular in passage and highly colored. Doan's Kidney Pills went to the seat of the trouble and did me so much good that I am seldom without a supply on hand. You may continue to use my name as a reference for the Doan's Kidney Pills. Whenever I feel in need of a kidney medicine, I take this remedy and it acts promptly and effectively."

W. POTAWATAMIE STREET

Mrs. George Burroughs, W. Potawatamie St., Tecumseh, says; "My whole body ached and my strength and energy left me. Knowing several people in Tecumseh who had been helped by Doan's Kidney Pills, I got a supply of this remedy at Wright & Son's Drug Store and began using it. In a few weeks I improved in every way and the pains and aches were a thing of the past. I cheerfully endorse Doan's Kidney Pills again, for the benefit they brought me has been permanent."

E. CHICAGO STREET

J. B. Smith, E. Chicago St, Tecumseh, says; "I was caused a great deal of suffering by pains in the small of my back. When the attacks were present, it was all I could do to work When stooping, I became very dizzy and spots of fire seemed to flash before my eyes. I rested poorly and in the morning when I got up, was unrefreshed. I doctored and used remedies of various kinds, but got no benefit until I began taking Doan's Kidney Pills, They made me feel like a different person, ridding me of the trouble. I gladly confirm my former endorsement of Doan's Kidney Pills."

DOAN'S KIDNEY PILLS

Sold at all druggist and general stores, 50c a box, or mailed on receipt of price by FOSTER-MILBURN CO., Buffalo, N. Y.

HARNESS

Sunbeam harnesses are in a lone class when it comes to quality. We have in stock many different kinds, both in single and double. We also have collars, pads and almost anything you want for your horse.

Come in and look over the line and remember every strap is warranted to be of the best material, if any defects should slip by the inspectors, new parts will be furnished

L. E. TEMPLE & CO.

Sturgis LUXURY CARRIAGE

Many baby carriages have no springs at all or springs so stiff that a weight ten times heavier than baby's is required to bend them. Either way, baby's delicate, growing body is subjected to a jolting and jarring that is liable to injure him permanently.

That's why we particularly want you to test out the famous

STURGIS
Luxury Springs

by pressing lightly with fingers outspread on the Luxury Seat and Back of the carriage, Then you will see why these fine springs afford absolute protection to the infant from all jars and jolts.

Sturgis Luxury Carriages are light, strong, collapsible with one operation. Have interchangeable quick detachable wheels, perfect balance, handsome nickeling and finish and many other features.

Many Styles: All Prices: Call and See Them

Guy E. Belding,
Furniture and Undertaking.

The BANK of PERSONAL SERVICE

EVERY CHANGE OF SEASON

brings its demands and uses for money.

Your Savings Account will be the means of helping to provide the money you will want this summer, next Christmas,—a year from now.

Save some amount every week,—bank it here at 3% interest,—then you will have money when you need it. It pays to save.

THE LILLEY STATE BANK,
Capital Surplus $50,000.00.
TECUMSEH, - MICHIGAN.

Ford THE UNIVERSAL CAR

If you had a mint of money you could'nt buy a better car. Ford merit has made it the standard car of all nations.

Its light, strong, comfortable and dependable.

And its cost is well within your income. Get yours today.

The "FORD" has given the freedom of the "open road" to the man of modern income.

We are selling cars every day and in order to be in the game right, buy yours early and get the worth of the season.

Tecumseh "Big Chief" Garage.
'Phone 95.

Have you tried that new dairy feed sucrene? It is a milk producer.
D. Gratz & Son adv

The Water Melon Jubilees consisting of four colored men and one woman will appear at the Baptist church Saturday April 4, at 8 p. m. Price 10 and 25 cents. They have a great record for jubilee singing, having sung from ocean to ocean. adv.

Regular meeting Tecumseh Lodge No. 190 K. of P. Thursday evening, April 2. Work in second rank. All come

Those who have bought tickets for the Tecumseh Commerce Club Banquet will be entitled to two reserve seat tickets to the lecture "The Dawn of Plenty." These can be secured from the committee who sold you the banquet tickets.

EASTER TIME

Only Eleven Days before Easter. Come in and let us show you the Glad Rags for Easter-Time.

SUITS DRESSES COATS
SKIRTS WAISTS GLOVES

We can fit you out quick. Come in with the old. Walk out with the new.

RUGS AND CARPETS FOR YOU

Fred Rosacrans & Sons

LOCAL AND PERSONAL

NOTICE

All copy must be in the composing room of this office by 9:30 a. m. Tuesdays and Fridays and all advertising matter before 4 o'clock p. m. Mondays and Thursdays.

Al Vandewalker was a Clinton visitor Thursday.

Robert McCoy was a business caller in Manchester Friday.

Miss Anna Mitchell spent Sunday at her home in Holloway.

Miss Ruth Schuler of Clinton was shopping in town Saturday.

James McDermott of Ypsilanti was in town Monday on business.

Charles Donnelly of Adrian was a business caller in town Monday.

Mrs. Claud Wixon was a weekend visitor with friends in Marshall.

Mr. and Mrs. T. M. Camburn spent Thursday with friends in Adrian.

Mrs. J. L. Anderson of Ann Arbor is visiting relatives in town this week.

Mrs. Janette Teachout is in Onsted this week for a visit with a daughter.

George Witherell who has been quite ill at his home in Tipton was in town Saturday.

Don't forget the Commerce Club banquet Wednesday evening at Odd Fellow hall.

This is vacation week and the children young and old are having a right good time.

Easter post cards 10c a dozen at Gaston's. adv.

Edwin Wood of Adrian is spending his vacation with Mr. and Mrs. Al. Heidenreich.

D. P. Anthony was spending a few days in Adrian with his daughter, Mrs. Milo Dole.

"My American Beauty Girl" is a new song given away by Mrs. P. C. Snell with every American Beauty Corset. adv.

Mrs A. D. Lawrence, Raynor Brewer and daughter Esther were Detroit passengers Monday.

Rev. and Mrs. G. H. Whitney left Monday morning for a visit in Detroit and Birmingham.

Mr. and Mrs. Earl Cook have moved into one of Miss Nannie Kyle's houses on South Pearl street.

Clarence Conklin has moved on the Wm. Brazee farm just vacated by Albert Waring and wife.

Mrs. Kenneth Hay has been entertaining her sister Miss Ida Ladd of Onsted for a few days

Mrs. Ray Kemp of Tipton, was the guest of Mr. and Mrs. A. B. McLachlin last Thursday night.

Beads all sizes and styles at Gaston's. adv

Mrs. John Turk and little Dorothy of Clinton, spent Monday at the home of Mr. and Mrs. B. G. Swift.

Mr. and Mrs. O. B. Leonardson of Britton, attended the play at the Opera House Thursday night.

Mrs. Wm. Dewyour of Dundee came Friday called by the illness of her daughter Mrs. F. E. Snedicor.

Miss Lucile Kelley is home from Ypsilanti with her aunt, Miss Nettie Pierce for her spring vacation

Mr. and Mrs. Lee Pattison and children were week end visitors at the home of Lou Steffins in Clinton.

Mrs. Jennie Stein and little son, Harold of Omaha, Neb., visited William Palman and family last week,

The Misses Jessie Avery and Ruth Curry are spending a few days in Montpelier, Ohio with Dr. and Mrs. Steele

Mrs. Theodore Crane was a Clinton visitor Monday called by the serious illness of her mother Mrs. Chadwick,

Mrs. John McLain and Mrs. John McKendry of Macon, visited with Mrs. William Wallace last Wednesday.

Miss Isabel Hicks returned to Ann Arbor Sunday evening after a short visit with her uncle F. Rosacrans and family,

Bert Comfort of Williamsport, Va. was in town Friday for the wedding anniversary of Mr. and Mrs. A. A. Comfort,

George McDermott and Clarence Palmer of Clinton were in town Thursday night for the play at the Opera House.

Jerome Snow was an Adrian visitor Saturday.

Mrs Kendrick was a passenger for Toledo Saturday.

Bert Logan of Blissfield was visiting P. C. Snell Friday.

Sam Hatch of Manchster was a Tecumseh visitor Saturday.

Mrs. Roy Cadmus of Macon, was shopping in town Saturday.

Mr. and Mrs. Fred Allen of Clinton were Tecumseh visitors Friday.

Miss Nellie Mingay is home from Flint for the Spring vacation.

Miss Agusta Moss went to Albion Saturday to spend her vacation.

Miss Esther Marsh is spending her vacation with relatives in Adrian.

Miss Anna Carson is home from the M. A C. for the spring vacation.

Mrs. John Snow and little daughter were passengers for Adrian Saturday.

Miss Fern Hanford is enjoying a vacation from her school work in Dexter.

Mrs. F. M. Mulvaney was the guest of her daughter in Ann Arbor Thursday,

A. O. Howard made a business trip to Jackson, Howell and Lansing last week.

Mrs. M. A. Zimmerman and Hazel were visiting friends in town last week.

Mrs. Kerr and daughter, Etta of Franklin were shopping in town Saturday.

Misses Inez and Vivian Halliday of Clinton, were Tecumseh visitors Saturday.

Miss Marian Rosacrans came home from Albion Friday for the Spring vacation.

Mr. and Mrs. Clarence Exelby of Britton were business callers in town Friday.

Mr. and Mrs. David Underwood of Clinton were visiting friends in town Friday.

Florence Linton came home Friday night from Napoleon for her spring vacation.

Miss Josephine Orr is home from her school work in Zeeland for a short vacation.

Rose beads hand made at Gaston's. adv.

Fred Smith of Detroit was home Thursday to see his mother who is seriously ill.

Miss Alice Cutting who is attending the Normal at Ypsilanti is home for vacation.

Mr. and Mrs. B. Johnson of Clinton were down from Bridgewater Friday calling on friends.

Ernest Coller of Detroit was a week end visitor in town with his mother Mrs. John Schreder.

Mr and Mrs Harry Langton and children of Tipton, were visiting his parents in town Saturday.

Fine switches made, cut hair and combings bought, at the millinery store of Miss Julia A. Hough adv.

Superintendent Reed, Joseph Satterthwaite and Arthur Brown attended the meeting of the Y. M. C. A. in Hudson Friday.

The little babe of Mr. and Mrs. Ervin Gove passed away Friday night and was brought to Tecumseh Saturday and placed in the vault.

Miss Ellen Snedicor who has been confined to the house for the last five weeks by an attack of rheumatism, was able to attend church Sunday.

Mr. Frank Gilman was entertaining his mother from Petersburg last week. She returned home Friday and took his children with her for vacation week.

Mrs. Warner Bates and three sons who have been the guests of her parents, Mr. and Mrs. E. C. Brown for several weeks, have returned to their home in Ypsilanti

Thomas Caswell of Ypsilanti was a week end visitor with his sister and husband Mr. and Mrs. Maynard Mulvaney. They also entertained her sister Mrs. Geo. A. Bailey of Ypsilanti over Sunday. She returned to her home Monday morning.

Miss Emma Rogers entertained at dinner Friday evening, covers being laid for eight. Those present were Mrs. A. James, Mrs. Wm. Fisher, Mrs. Emily Hall, Mrs. Floyd Elliott, and the Misses Harvilla and Elizabeth Widney and Hazel Roberts.

LOST—On the streets of Tecumseh a gold bar pin. Finder please return to Miss Alice Satterthwaite at the library. adv.

Williamson Bros. have just received a carload of sugar.

Mrs. P. C. Snell has just received a nice line of children's hats and dresses. adv.

Harry McClure of New York came Saturday for a short visit with his mother and other relatives

Mrs. Joseph Marsh went to Sand Lake Saturday to spend a week with her son, Emmett and family.

Mrs. Lawrence Ketcham of Toledo came Friday afternoon for a short visit with her brother F. B. Wood.

Mr. and Mrs. Moses Comfort of Adrian attended the silver wedding of Bert Comfort and wife Friday.

Mr. and Mrs. Bert Jackson former residents of Tecumseh but now of Napoleon, O. were in town Thursday.

Mr. and Mrs. William Powell are moving to their home west of town purchased of Mrs. Jerome Cleveland.

Mrs. Mattie Comfort of Jackson, came Friday to attend the 25th anniversary of Bert Comfort and wife.

Regular Communication of Tecumseh Lodge No. 69 F. of A. M. Friday evening April 3. Work in F. C. Degree.

Mrs. Eugene Norcross and daughter Helen were in town Saturday enroute from Tipton to their home in Adrian.

Gaston's for watch, clock and jewelry repairing. adv.

Miss Isabel Hicks was over from Ann Arbor to spend the week end with her uncle Fred Rosacrans and family.

Nettie Reaves has gone to Detroit where she will clerk in the grocery store of her brother-in-law Warren Hanger.

David Burroughs who has been visiting his brother George for the past week, returned home in Battle Creek Saturday

See us for a fine line of Easter novelties and post cards.
E. J. Peters & Co. adv.

John B. Smith sold the L. A. Hughes & Co. meat market to James McDermott of Ypsilanti Monday. Consideration $1000.

The last lecture on "The Coming Race" will be given at St. Peters church at 7:30 p m. on Thursday evening. Seats free to all.

Easter Exercises will be held at the M. E. Church on Easter Sunday at 5 o'clock p m. The program is in the hands of the committe, and will appear later.

The meeting of the Westminister Guild which was to have been held this evening has been posponed until April 14 when it will meet with Miss Bessie Spyde.

Mrs. Chas. Cummins returned to her home in Detroit Saturday after several days spent with Mr. and Mrs. A. D. Lawrence.

Mrs. Mary Kennedy who has been spending the winter with her son Fred at Hammond, Ind. returned home Thursday night.

Mrs. Ed. Ridgeway was in Tipton Thursday to interview the little niece that lately came to the home of her brother Joseph Platt,

Hand made Flower beads at Gaston's. adv

Royal Neighbors give a "Rubber Social in the Woodman Hall Wednesday April 1., Everybody invited, Admission, Bring all your old rubbers and leave at door.

Messrs and Mesdames Joseph Wigging, Will Swick, Wesley Exelby, Cyrus Underwood, Sam Gibson, and sons Ford and Sam of Britton were in town Saturday enroute to Blissfield to attend a wedding.

Money saving proposition for you Mr. Feeder, we have a car of bright salvage wheat on the track, $20 00 per ton while it lasts. It will pay you to call and invest.
D. Gratz & Son
City Mill & Elevator adv

The Subscription Dance given on the 25th inst. was such a pronounced success that there has been a unanimous demand from the dancers for its repetition as a May Party. Negotiations are now in progress with Fischer's Orchestra to that end.

No prosy speeches, but lots of good music and a bontiful menu, topped off with a splendid illustrated lecture, will feature the Commerce Club's Annual Banquet at Witherell Hall Wednesday evening at 6:00 o'clock SHARP. This banquet is not confined to members of the Club but may be attended by anyone who has the welfare of Tecumseh at heart. Tickets can be obtained at either bank.

TONIGHT!

AT THE ROYAL THEATRE.

Lubin Special War time feature with all the stars,
"BETWEEN TWO FIRES."

WEDNESDAY APRIL 1.

Vitagraph Special Comedy feature with Sidney Drew and all the stars.
"JERRY'S UNCLE'S NAMESAKE"

FRIDAY APRIL 3.

Selig's Great Animal feature,
THE ADVENTURES OF KATHLYN.
"THE TWO ORDEALS"
in two reels.

ADMISSION ALWAYS 5 CENTS

Diamond Jubilee

First Baptist Church of Tecumseh

FRIDAY, APRIL 10

The Diamond Jubilee of the Baptist church will be held held Friday April 10. Dinner will be served promptly at 11.30 a. m. in the church dining room. This will be followed by the afternoon session which will begin at 1:30 p. m. with the following program:

Reading of 25th Psalm and prayer —Rev. W. B. Hartzog

Hymn 93—Peoples Praise book by the choir and congregation

Reading of letters from former pastors

Historical sketch of church—O. B. Finch

Memorial service—Mrs. C. H. Bramble

The work of the Ladies Aid Society —Mrs. A. C. Bryan

Solo—"The Lord is my Light," Mrs. Grace Moore

Address—Rev. E. L. Killam, Lansing

Reception of members.

At 7:30 the evening session will be in charge of the B. Y. P. U.

Miss Bessie VanAntwerp—President

Special music

History of the Young Peoples work in the Tecumseh Baptist church—Jay Morse

Special music

Address—Rev. E. L. Killam

Hymn—"Onward Christian Soldiers"

Benediction

A general reception in the church parlors to the members and friends at the close of the evening session

MADE THEIR ESCAPE

John Rombad sentenced for 15 years from Grand Rapids Sept. 10, 1913, for burglary and larceny, and Henry Y. Breehong sentenced for 15 years from Berrian Co. for crime and larceny, made their escape from Jackson State prison some time Sunday night. These men were trusties, and were working on the farm. Deputy John B. Smith was notified by the Jackson authorities to be on the watch for them.

OLD TIME PARTY

There is a time to dance, the Scriptures say:
The Lord's command we must obey.
And if I reason right, as runs my rhyme,
The 27th of March must be the time.
And Witherell's Hall must be the place
Where we can display that courtly grace
That charms the eye and wins the heart,
And bids all troubles thense depart.

In answer to the above invitation issued by our townsman George Harriott about forty-five couple met at Witherell hall Friday evening for an old-time dance.

Quadrills, contra dances, waltzes and the schottesche were mingled with the new dances and everybody entered into the spirit of the occasion.

Dainty refreshments were served during the evening, Coller's five piece orchestra furnished the music. Dancing was prolonged into the small hours.

As a host Mr. Harriott certainly proved himself all right and can congratulate himself on the success of his Old Time dancing party.

Miss Phoebe Wagner and Mrs. Jas. Watson and son Clare spent last Friday in Clinton the guests of Mr. and Mrs. Hugh Hoyt and family.

SEE THE NEW
PURE FOOD
Sanitary Cooking Ware
IN OUR WINDOW.
Special low price of 35c for three pieces.

H & E Granulated Sugar $4.50 cwt.

ANDERSON GROCERY CO.
Phone 91. Successors, Anderson Bros. Macon Phone

CYPHER'S INCUBATORS, BROODERS
AND POULTRY SUPPLIES.

OUR HUSBAND'S MF'G CO'.S PRODUCTS

Spraying Apparatus of every Description.

Satterthwaite Bros.

"Pittsburg Perfect"
Electric Weld Wire Fencing.

If you want absolutely the best fence sold, you will see us about Electric Weld. This fence is very heavily galvanized and will outwear two ordinary fencee, has no knots to slip or catch horses mane or tail, as cross wires are welded into a solid piece which will not move, and is made of Open Hearth Wire.

Customers who have bought for two years and coming for more this season and all say that "Pittsburg Perfect" goes up better and lasts longer than any fence they have ever used before. Your fence will look better and last longer if erected on Galvanized Steel Posts.

Slayton & Son, Tecumseh, Mich.

Some of the Good Things
we carry in stock.

Fresh Fruit Jam
Black Currant Red Currant
Raspberry Strawberry
Preserved Red Cherries
Mushroom Catsup
Walnut Catsup Mint Sauce

Watch our windows Saturday morning for stylish Saturday Cash Specials.

F. D. AVERY
PHONE 39.

Seeds

We have stocked well with

Alfalfa, Red Alsyke Clover, Timothy, Barley, etc.

HIGH TEST.

Moore Bros.

will be at my office over J. J. Belcher's store every day except the 3rd Tuesday of each month

S. P. HOSMER,
OPTICIAN

A. C. AYLESWORTH,

Licensed Auctioneer, Real Estate, Stock and General Salesman.

Will attend all sales in city or country, at reasonable rates.

Headquarters and all dates made Herald office

Dental Parlors

W. D. REED, D. D. S.

Chicago, St. Tecumseh.
Crown and Bridge work Aluminum
Silver and Rubber plates and all of
the specialties known to modern
dentistry. Gas or vitalized air administered.
Office over Avery & Co's store

Dental Parlors
of
E. D. BROWN, D. D. S.

Filling, Crown, Bridge and platework Local and complete anaesthetics administered for painless extraction. Office ver [illegible] store. Phone192.

C. M. Cooley,

Licensed Auctioneer.

R. F. D. No. 4 Manchester. 15 year successful experience in Jackson, Washtenaw and Lenawee Counties, also practical farmer.

Bell Telephone Clinton exchange.

Rates Reasonable and Satisfaction Guaranteed

OVER 65 YEARS EXPERIENCE
PATENTS
TRADE MARKS
DESIGNS
COPYRIGHTS &C.
Anyone sending a sketch and description may quickly ascertain our opinion free whether an invention is probably patentable. Communications strictly confidential. HANDBOOK on Patents sent free. Oldest agency for securing patents.
Patents taken through Munn & Co. receive special notice, without charge, in the
Scientific American.
A handsomely illustrated weekly. Largest circulation of any scientific journal. Terms, $3 a year; four months, $1. Sold by all newsdealers.
MUNN & Co. 364 Broadway, New York
Branch Office, 625 F St., Washington, D. C.

STAGE GHOSTS.

Kean's Contrivance to Make the Shade of Banquo Realistic.

I think it was Charles Kean who first resorted to illusion to make a stage ghost a little transparent, says a writer in London Tit-Bits. When he produced "Macbeth" at the old Princess' theater he manufactured a contrivance which allowed Banquo's ghost to appear through a transparent column.

Later on, when Mrs. Ann Radcliffe's "Romance of the Forest" was staged at Covent Garden theater, those responsible for its production arranged that the spook in the piece should be seen by the audience through a gauze of bluish gray color, so that the too corporeal effect of a live actor might be removed.

When the old playhouse in Drury lane opened, in 1794, with a performance of "Macbeth," Banquo's ghost was omitted. Although Mr. Kemble's acting was fine enough to make the audience almost believe that they really did see the ghost, yet the people were not satisfied until the system they had been used to was readopted and Banquo's shade allowed to trot bodily across the boards.

Reflecting mirrors and the cinematograph are coming in general use at the theaters, and with them it has been found possible to manufacture ghosts capable of striking terror into the hearts of all followers of the occult.

Rudeness About Doors.

Never mind if you do not happen to know the person who is coming behind you. Hold the door or gate open for him just the same. Of course the next in order may be several steps behind, or you may be obliged to save two seconds to catch your train. You may in cases like these feel compelled to slam a door or gate in the face of an innocent fellow being. But in scores of instances recently observed doors and gates have been slammed in the faces of those following by boorish men and women, apparently out of sheer clownishness. Sometimes the person thus insulted may happen to be one whom you may wish to please. It pays to be a lady or a gentleman, even when you think you are among strangers.—Kate Upson Clark in Leslie's.

Just Right for Backache and Rheumatism

Foley Kidney Pills are so thoroughly effective for backache, rheumatism, swollen, aching joints, kidney and bladder ailments that they are recommended everywhere. A. A. Jeffords, McGraw, Nebr., says "My druggist recommended Foley Kidney Pills for my back, and before I finished one bottle, my old trouble entirely disappeared." For sale by all Druggists of Tecumseh. adv

Never judge a man's knowledge by what he says.

Spring Blood and System Cleanser

During the winter months impurities accumulate your blood becomes impure and thick, your kidneys, liver and bowels fail to work, causing so called "Spring Fever." You feel tired, weak and lazy. Electric Bitters—the spring tonic and system cleanser—is what you need; they stimulate the kidneys, liver and bowels to healthy action, expel blood impurities and restore your health, strength and ambition. Electric Bitters makes you feel like new. Start a four weeks treatment—it will put you in fine shape for your spring work. Guaranteed. All Druggists 50c and $1.00 at C. A. Wright and Son. adv

If a man is handsome he exaggerates to himself.

Special "Health Warn" for March.

March is a trying month for the very young and for elderly people Croup, bronchial colds, lagrippe and pneumonia are to be feared and avoided. Foley's Honey and Tar is a great family medicine that will quickly stop a cough, check the progress of a cold, and relieve inflamed and congested air passages. It is safe, pure, and always reliable. For sale by all Druggists of Tecumseh. adv

A contented man may be too lazy to kick

Many Children are Sickly

Mother Gray's Sweet Powders for Children Break up Colds in 24 hours, relieve Feverishness, Headache, Stomach Troubles, Teething, Disorders, and destroy Worms. At all druggist, 25 cents. Sample mailed FREE. Address, Allen S. Olmsted, LeRoy, N. York. adv

Men who can be bought imagine they can't be caught.

To Enjoy The Popular Dances

The feet must be free from pain. Many women and men realize the comfort to be enjoyed by using Allen's Foot-Ease, the antiseptic powder to be shaken into the shoes before the dance. Since dancing has become so popular, Allen's Foot-Ease is in demand everywhere because it rests the feet and makes dancing a delight For Free Sample, Address, Allen S. Olmsted, LeRoy, N.Y. adv

PARKER'S HAIR BALSAM
A toilet preparation of merit. Helps to eradicate dandruff.
For Restoring Color and Beauty to Gray or Faded Hair.
50c. and $1.00 at Druggists.

M'GLYNN DENOUNCED BY PRESIDENT'S AID

Collector Malone Says Governor's Appointments Bad.

New York, March 30.—"In my judgment from the point of view of efficient government and from the point of view of clean, progressive democracy, the greater number of Governor Glynn's appointments are hopelessly bad. It is now quite clear that the state administration is dominated by the Murphy influence.

"Governor Glynn has chosen his political alignment and association as he had a perfect right to do. And Murphy, McCooey, and "Packy" McCabe must be eminently satisfied with the governor's plan for his party's 'uplift.' But the men of the rank and file of the Democratic party in New York state are as progressive as in any state of the union, and notwithstanding present untoward conditions they are worthy of, demand and will get real progressive leadership in their party."

The foregoing statement was given to the press by Dudley Field Malone, collector of the port, and spokesman in this city for President Wilson and Wilson Democrats.

Unqualified and drastic as it is there can be no doubt that the denunciation of the long deferred and important appointments and of the governor himself is the voice of the president speaking through the lips of his young leader in New York.

FIRE JINX PURSUES JOHN D.

Unoccupied Building at Pocantico Said to Be Destroyed by Incendiary.

Tarrytown, N. Y., March 30.—John D. Rockefeller's fire hoodoo is still following him. At midnight the large dairy owned by him was completely destroyed by fire.

The firemen say the fire was of incendiary origin. The building was unoccupied and had been used as a carpenter shop.

$500,000 "MOVIE" PLANT LOSS

Blaze In Edison Quarters in New York Follows Rehearsal.

New York, March 30.—The moving picture studio of the Thomas A. Edison company, at Decatur avenue and Oliver place, burned with a loss of $500,000.

The fire started in the basement where a company had been rehearsing for a new picture play, "The Battle of Mobile Bay."

Fatal Error.

"N. Peck's wife leads him a rather merry gait, I fancy."

"Oh, yes. When he was courting her he told her one day she looked pretty when she was angry, and now it has got to be a habit."

MORTGAGE SALE

Default having been made in the conditions of a certain mortgage made by the Michigan Oil Company, a Michigan corporation, to the Waverly Oil Works Company, a Pennsylvania corporation, dated April 1st, 1913, recorded in the Register of Deeds' Office for Lenawee County, State of Michigan, on April 17th, 1913, in Liber 192 of Mortgages on Page 268, on which mortgage there is claimed to be due at the date of this notice the sum of forty-nine dollars and legal attorney's fees, and no suit or proceedings at law having been instituted to recover any of the moneys secured by said mortgage, NOW THEREFORE by virtue of the power of sale contained in said mortgage and the statute in such case made and provided, notice is hereby given that on Saturday, the 16th day of May, 1914 at ten o'clock in the forenoon I shall sell at public auction to the highest bidder at the east door of the Court House in the City of Adrian, in said county, the premises described in said mortgage or so much thereof as may be necessary to pay the amount due on said mortgage with six percent interest and all legal costs. The premises being described in said mortgage as all that certain piece or parcel of land, situate in the Village of Onsted, County of Lenawee, and State of Michigan, and described as follows, to-wit:

Beginning at the center of Maple Avenue where the south line of the Detroit Toledo & Milwaukee Railroad intersects the north end of said Maple Avenue, thence west on said south line of Railroad six hundred and thirty-two and six tenths feet, for a place of beginning thence south thirteen rods, thence east two rods, thence north thirteen rods, thence west two rods to place of beginning, being twenty-six rods of land.

Dated Feb. 10, 1914

Lyman B. Trumbull
Attorney for Mortgagee.
Jackson, Michigan.
WAVERLY OIL WORKS COMPANY, Mortgagee

TECUMSEH MARKETS

CORRECTED MARCH 31, 1914

Wheat	90— 93
Flour per bbl	4 60 5 20
Rye	60
Corn (ear)	40
Oats	39
Beans	2 25
Potatoes	80
Butter	23
Eggs	16
Lard	14
Tallow	
Fowls (live)	15
Springers	15
Roosters	06
Ducks spring	13
Geese	10
Turkeys	17
Hay	9 00—12 00

ADAMSON AND MANN

House Leaders in Bitterly Contested Tolls Fight.

Photos by American Press Association.

TEACHER'S SLAYER A FIEND

Conclusive Evidence 16-Year-Old Youth Slew Girl Friday.

Utica, N. Y., March 30.—Jean Gianini, the sixteen-year-old French lad, held in the county jail at Herkimer, as the murderer of his former school teacher, Miss Lida Beecher, twenty-two years old, has made admissions to District Attorney Farrell and Coroner Huyck which in the opinion of the authorities brand him as the slayer of the girl, who was lured to the outskirts of the little village of Poland Friday evening and beaten and stabbed while fighting for her life and honor.

A piece of cloth from Gianini's overcoat has been found on the barbed wire fence through which the girl's body was dragged. A button from the boy's overcoat was picked up near the spot where she fell under the rain of blows and finally District Attorney Farrell secured a sworn statement from Gianini's companion, Branard Wilt, aged eighteen, that Gianini was plotting to attack the girl and that Gianini had invited him to participate in the attack and also aid him in a plot to blow up the safe in the Poland Union store.

A "Helping Hand" Extended to the Middle Aged Woman

THERE comes a time in every woman's life when her organism undergoes an important change. This is a critical period. It is a time when a woman needs her full health and strength. For your own sake you should anticipate this turning point.

Dr. Pierce's Favorite Prescription

has been recommended for over forty years as a tonic for women who are about to experience "the turn of life." It is helpful in the equalization of the circulation of the blood and in regulating the action of the bowels. Nervousness and low spirits disappear, Happiness and contentment take their place.

The latest in medical science is contained in Dr. Pierce's Common Sense Medical Adviser—new and revised edition of 1008 pages, only 31c. Address Dr. Pierce's Invalid's Hotel, Buffalo

Sold in tablet or liquid form by Medicine Dealers—or send 50 cents for sample box

CORRESPONDENCE

BRITTON

Miss Ruth Bates left Friday for a week's visit with friends in Hudson.

Mrs. Martin Plumb was in Detroit for the day Friday.

Mrs. Wm Underwood and daughter were shopping in Adrian Thursday.

Miss Donna Exelby is home from Ypsilanti for a week's vacation from her school duties.

Mr. and Mrs. I. N. Pilbeam were in Maybee from Thursday until Saturday visiting friends.

Mr. and Mrs. John Weidner of Ypsilanti are spending a week with their daughter, Mrs. E. L. Palmer and husband.

Mrs. H. Martin was in Detroit Sunday visiting Mrs. A. S. Clement and Miss Jessie.

Miss Dorthy Edgerton returned to her home in Freemont Ohio Saturday after a week's visit with her sister, Mrs. H. F. Temple

Mrs. E. J. Exelby and daughters, Mrs Fay Wiggins and Donna Exelby spent Saturday in Adrian.

Mr. and Mrs. H. F. Temple attended a dancing party in Tecumseh Wednesday evening.

Miss Ada Sutton has been spending a week with her aunt, Mrs Henry Coats.

Mr. and Mrs Conrad Birdsall and family who have been spending the past two weeks with his mother, Mrs. Alf Linn and family, left Saturday night for their home in Utica New York.

Jasper Brown is home from Ypsilanti for the Spring vacation.

Ben J. Beasley was in Detroit on business Monday.

Frank Gibson who has been ill for several months passed away Saturday evening about eleven o'clock. Mr. Gibson had been quite improved in health for the past month or so, and his family were feeling quite encouraged. It was indeed a great shock for them when he passed away very suddenly. The funeral was held Tuesday at 1:30 at their farm residence east of town. He leaves a wife and three sons besides brothers and sisters to mourn his loss.

CLINTON

Miss Lillian Robison is entertaining her friend Miss Bertie Welch of Ypsilanti for the week.

Mr and Mrs. Frank Parker and sons returned to Grand Rapids Monday.

Mrs Alma Tate was a Tecumseh visitor Saturday.

Mrs. Lucile Skench left Saturday morning for Cass City to spend the vacation.

Miss Erma VanDoren is spending the week with her parents in Adrian.

Miss Marjorie Dorr and Miss Lydia Smith left Friday for a few days stay with the latters parents in Napoleon.

Miss Lillian Robison was the guest of Miss Erma VanDoren in Adrian Saturday.

Mr. and Mrs. D. Woodward spent Friday in Tecumseh the guest of Wesley Keysor and family.

The members of the St. Johns parish enjoyed a supper at the Town Hall Friday evening.

Mrs. Jane Chadwick is seriously ill at the home of her daughter Mrs. C. J. Robison.

Mrs. Frank Parker entertained several lady friends for six o'clock dinner at Way's Restaurant Friday night.

Mrs. Theodore Crane of Tecumseh was in town Friday.

Mrs. Chris Wallinger who has been so seriously ill the past week is convalescent.

Mr. and Mrs. C W. Bradley were Saturday and Sunday guests of Adrian friends.

Miss Louise Halliday arrived home from the M. A. C. Friday for the week.

Misses Laura Parker and Janet Kimball arrived home Saturday morning from Oxford College for vacation week.

Jay Darling of Jackson is visiting his grand father James Hogan Sr.

Mrs. E. A. Clark arrived home Saturday night from a business visit at Beaver, Pa.

Miss Minnie Lowry is spending the week with her parents in Tecumseh.

Will Lowry came Saturday night from Walkerville Canada for a visit with his family.

Miss Blanche Robison returned Sunday night to Jackson after spending the week at her home.

Prof. Ochs left Friday night for Three Oaks for the week,

George McCollum and family have moved into their new home recently purchased of George Freese

Mrs. Grace Kennedy and daughter Doris were Toledo visitors Saturday.

Miss Mesle Welsh is home from Onsted for the vacation.

Mrs. Shirley Yonkman of Detroit is visiting her parents Mr. and Mrs. Al. VanGieson.

The Ladies Guild will meet with Mrs. Herbert Lindsley Wednesday afternoon.

Several girl friends of Miss Marjorie Dorr gave her a shower at the home of Miss Lina Jones Thursday evening.

Dr Palmer of Brooklyn attended the Masonic Lodge here Friday evening.

HOLLOWAY

WILBUR WEST

Wilbur West a long and respected resident of Raisin township passed away Thursday morning at the age of 88. His funeral was held Sunday morning.

BANQUET

The Winners class of the Presbyterian church gave a banquet to their parents at the Church parlors Friday evening. On account of the inclement weather there was not a very large attendance. A program was rendered as follows:

Instrumental music—Marion Kopke
Recitation—Clyde Mitchel,
Song—Mr. Hawkins
Instrumental music—Winnifred Mitchel,
Recitation—Ina Mae Binns,
Address to the Winners—Mr Hawkins
Remarks—J. L. Calhoun.

At the close of the programme a two course supper was served and then all joined in playing games. At a late hour all returned to their homes thinking the Winners royal entertainers.

Ira Philo resigned his position in Adrian Saturday and is now working on the farm.

Will Nobles has installed a telephone in his home.

James Bloomer and Andrew McWilliams were in Adrian on business Saturday.

Mrs. W. H. Wall, Ina Binns and Anna Drouillard visited relatives of the former at Grand Rapids over Sunday.

Mesdames Ira Philo and Ira Wilson were supperguests of Mrs. Chas. Lowe Monday.

Purnell Lowe has been hired to teach school in Dist. No. 2 another year.

Ray Binns visited L T Johnson of Rome Tuesday night. Wednesday, he visited the Rome Center school and was a guest of Maurice Maynard Wednesday night.

Purnell Lowe was a guest of Irene McElroy Monday night.

VILLA AND HIS TROOPS

Eyes of World Are Watching the Progress of These.

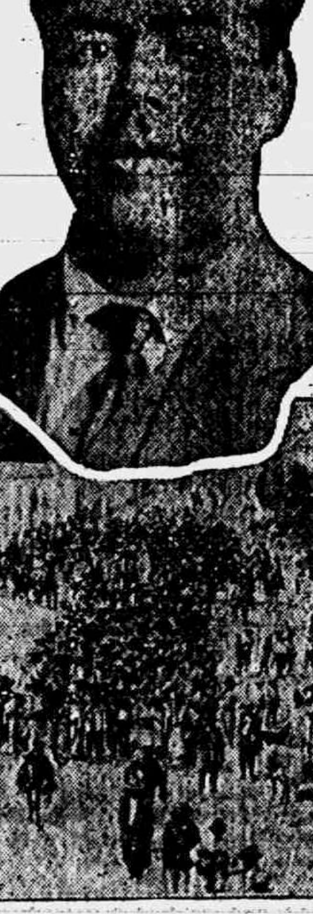

Photos by American Press Association.

PURSUE NEW M'CARRICK CLEW

Detectives Are Looking for Colored Couple Seen March 13.

Philadelphia, March 30.—Detectives are pursuing the latest clew in the search for Warren McCarrick. This clue was furnished by the motorman and conductor of a trolley car. On March 13 a colored man and woman accompanied by a little white boy rode on the trolley manned by the two men.

The boy in many details tallies with the McCarrick boy, the men told the detectives. The colored guards and the little boy left the car only four blocks from the McCarrick home.

Nice Distinction.

He stopped before a blind pedler and bought a pencil, putting 5 pennies into the man's hand. "How do you know these are cents I've given you?" asked the purchaser.

"Well, sir, I can distinguish the touch of cents by my sense of touch," was the blind man's prompt reply.—Boston Transcript.

The New Automobile

Its Demonstration Trip Was an Eventful One

By F. A. MITCHEL

I was shopping and had been looking at some laces. Leaving the store, I went out on to the sidewalk, intending to go home, but it was such a bright spring morning that I was loath to do so. Beside the curb stood a new spick and span automobile, the sun glistening on it and the cushions looking so comfortable that I wished I might have a spin in it. My husband was at the time trying automobiles with a view to buying a new one, and I wished he would select one exactly like the car before me. While I was coveting it Charlie Forsyth came along and after greeting me joined me in admiring the machine.

"I'd like a spin this morning," I said to him. "I haven't been out for a week. Our chauffeur has been laid up, and I'm afraid to go out into the country alone, for if my machine should break down I wouldn't know what to do."

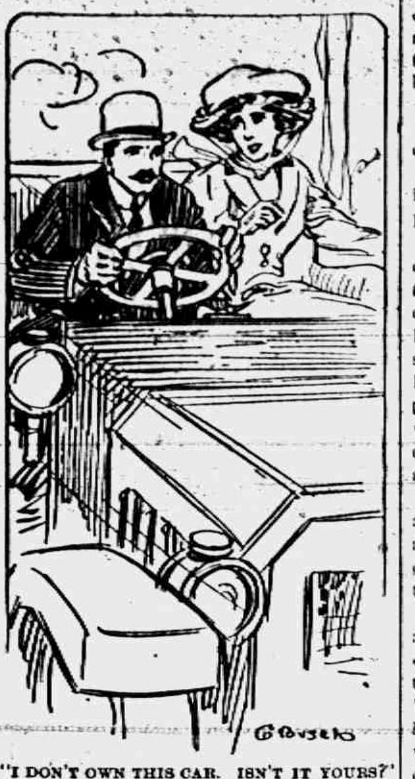

"I DON'T OWN THIS CAR. ISN'T IT YOURS?"

"I'll take you out," he said. "Get in."

I knew that Charlie was fond of motoring, but was surprised that the car should be his. However, he owned several cars, and I expressed no surprise. The truth is I was thinking that I should decline his invitation. My husband was not at all jealous and permitted me to accept any attentions I saw fit. But I was quite sure that if he would be displeased at my motoring with any one that person was Charlie Forsyth. This was what occupied my mind as I stepped into the car.

"Only a short ride," I said. "Tom said he might be at home at noon today with a new car he is trying and take me out with him after luncheon."

"Just as long or as short as you like," he replied.

I knew Charlie to be a fine driver, and I was therefore surprised that he had some difficulty in getting under way, but I supposed that, his machine being a new one, he had not yet become familiar with it. However, we finally got out from the crowd of vehicles that frequented that part of the city, and it was not long before we were moving on a country road regardless of the speed limit. We had been out about half an hour when I asked Charlie how long he had owned the auto.

"Owned what auto?"

"Why, this one."

"This one! I don't own this car. Isn't it yours?"

"Mine! No. I never saw it before today."

"Well, I'll be jinged! We've stolen an auto."

I began to laugh.

"It's no laughing matter," he added. "The owner can make a lot of trouble for us if he likes."

"I wonder who the owner is?"

"I don't know, but I do know that I'm going to take it back from where I got it as soon as possible. I only hope—no, that cannot be expected—the fellow has been detained so that we can get it back before he misses it."

"For heaven's sake!" I exclaimed. "Turn around and go back as fast as you can!"

"It would be better to return by another road. We'll strike a crossroad presently. I'll take it and in a mile or so reach an asphalt paved way that will take us back to the city."

We kept on, but in a few minutes I heard an ominous buzzing behind. I turned and saw an auto coming like the wind.

"My goodness gracious!" I cried. "Suppose it should be the owner of the car coming for us!"

"Quite likely it is," said Charlie grimly.

I can understand the temptation of persons running autos when they knock down or run over some one to try to get out of the scrape by flight. The impulse to make a race for concealment is very strong. The almost certainty of final detection is lost sight of. This is the way I felt, and I fancy Charlie was tempted in like manner. But he never said a word, nor did I. I knew by the sputtering of the machine as he turned on more power and opened a valve to let out gas that he was going to run for it.

But both Charlie and I were fools not to turn about and, if we met the owner of the car we had taken, explain the mistake and throw ourselves on his mercy. As I have said, it was that desire inborn in humanity, and in the brute creation for that matter, for the excitement of a race.

"Don't look back," said Charlie.

I knew by this that my doing so would indicate that we were trying to escape by flight, whereas if we paid no attention to those behind us it would appear that we were simply going at high speed. But despite the caution I could not help turning my head. I could not see who was in the car behind us on account of the dust, and by other evidences of a breakneck speed I had little doubt that the driver was trying to catch us.

"I think they're gaining just a little," I said.

Tom pushed the speed gauge a trifle farther on—not to the limit, for we were already going at a tremendous gait. The telegraph poles flew like the spokes of a revolving wheel. Fortunately the road was good, but Charlie dare not turn when we reached the crossroad without slowing down, and this he did not wish to do. So we shot by it like a cannon ball.

Looking ahead, I saw what teams were in the road turn and as far as possible on the side. When we reached one of them the astonished face of the driver flashed upon me and vanished.

Looking back, I saw that we had gained on our pursuers. They were still under full speed, but they surely could not have as swift going a machine as ours. But at this moment something underneath our car began to rattle. Charlie instinctively moved back the speed gauge.

"I'm afraid we're beaten," he said.

"Oh, go ahead!" I cried. "Take the chances."

"If anything should break while going at this speed we'd be mashed into pulp."

Possibly, added to this view of the case, Charlie had had time to consider the folly of our course. The rattling continued, and he took off more power. I looked back and saw that our pursuers were rapidly coming up with us. I think I would have renewed the pace if I had known we should be wrecked, but Charlie had got some discretion into him and [illegible] reducing instead of putting on speed.

"When they come up," he said, "don't appear as if we had been trying to get away from them. Brazen it out. I'll declare, till otherwise convinced, that the machine is mine."

So we prepared ourselves for a bluff, and our pursuers, coming near, shouted to us to stop. Charlie obeyed, and the other car slowed down beside us. When I saw what it contained the heavens grew black, all about me whirled, and I sank back on the leather cushion.

I had been flying from my husband. I didn't quite faint away. I was sufficiently conscious to see on Tom's face the look of a man who had caught his wife running away with a rival. The first words I heard came from Charlie, and it was evident that he had not lost his presence of mind.

"Hello, Tom!" he said. "What are you doing out here at this time in the morning?"

Tom made no reply. He was too appalled to speak.

"I met your wife," Charlie continued, "in front of Waterman's store looking at this auto. I thought it was hers, and she thought it was mine. I proposed a spin, and it was only a few minutes ago that we discovered our mistake."

I saw a look of mingled relief and doubt come over my husband's face. He seemed to wish to believe the story, but found it hard to swallow. Presently he said in a reserved tone:

"You are in a car I have been thinking of buying. I left it awhile ago before Waterman's, going in to buy a pair of driving gloves. When I came out the auto was gone. A policeman told me he saw a man and a woman get into it and drive off in this direction."

By this time I had recovered sufficiently to take my part in the conversation.

"We discovered our mistake," I said. "Just as we heard you coming for us. Not knowing who you were, but supposing you were the owner of the car we had taken, we thought we would race you for it. Flying from my own husband—ha, ha!"

Tom didn't seem to think it funny a bit, the reason being plain. The idea that was uppermost in his head was that I was eloping with his rival. However, the fact that we had taken the automobile he had been using convinced him. If we had intended an elopement we should not have been likely to take that particular car. The fact of having been pursued by Tom began to strike Charlie as very ludicrous. The corners of his mouth began to quirk up. Tom's scowl also broke into a smile.

"We've got to get back to town," said Charlie. "Do you want your wife in your car, Tom, or will you trust her to me? I promise solemnly not to run away with her again."

Tom's smile broadened into a grin, and, starting his auto—he had borrowed it for the pursuit—he left us to go where we pleased. We followed him home, and I invited Charlie into luncheon. We found Tom opening a bottle of wine, and before the party broke up we were in a gale of laughter at our stealing an automobile, being chased for thieves and finally my being considered an eloper by my own husband.

Hazol-Menthol Plasters

Effectively relieve pain. The soothing effects of Menthol are quickly felt in Backache, Rheumatism, Sciatica and other painful affections. Yard rolls $1.00; regular size 25c. All druggists or direct by mail. Davis & Lawrence Co., New York. Samples mailed upon request, 6c. stamps.

ALLEN'S COUGH BALSAM
FOR Deep-seated Colds
Coughs, Croup, Bronchitis
Contains no harmful drugs.
All dealers.
DAVIS & LAWRENCE CO., New York.

"SHE IS NOT MRS. GUNNESS"

One Glance at Canadian Woman Satisfies Laporte, Ind., Deputy.

Neville, Sask., March 30.—Deputy Sheriff Clinton Cochrane of Laporte, Ind., arrived here, and in company with Sergeant Vogt and a number of newspaper representatives went to the homestead of Joseph Wisner, to see the woman who is suspected of being Mrs. Belle Gunness, the murderess. On arrival at the ranch the woman was brought before him. The first glance was enough.

"She is not Mrs. Gunness," he said. The party then returned to town.

Abnormal.

Inspector—Any abnormal children in your class, Miss Pedagogue? Schoolteacher—Yes; one of them has good manners.—Life.

Another Mrs. Malaprop.

"No, she wouldn't listen to reason," said Mrs. Twickembury. "She was in a most indicative mood."—Christian Register.

Do not allow idleness to deceive you, for while you give him today he steals tomorrow from you.—Old Saying.

Cheap People.

Cheap people are always looking for something cheaper than themselves.—Chicago News.

RAILROAD TIME TABLES.

Lake Shore & Michigan Southern Railroad.
Effective January 1, 1914.

Going south.

Station	315	309	331	311
	a m	a m	p m	p m
Jackson	*6 05	†10 20	†2 05	*8 05
Tecumseh	7 08	11 17	3 01	9 04
Adrian	7 33	11 50	3 30	
Toledo	8 40	12 35	4 15	10 10
Chicago	3 50	9 00		
Detroit	12 20		6 00	

Going north

Station	316	312	314	318
	a m	p m	p m	p m
Toledo	*7 50	†12 01	†4 30	*6 30
Detroit				†5 00
Adrian		12 36	5 05	*7 15
Tecumseh	9 10	1 01	5 35	7 59
Jackson	10 15	2 00	6 40	8 55

G. J. ZIEHR, Ticket Agent

DUNDEE BRANCH.

Going west.

Station	429	435	431	427
	a m	a m	p m	p m
Adrian	†6 10	†8 15	†3 30	†6 05
Tecumseh	7 50	9 20	4 05	5 35
Addison	10 20	10 15	4 55	7 06

Going east.

Station	422	428	430	434
	a m	a m	p m	p m
Addison	†9 37	†10 35	†1 20	†7 15
Tecumseh	10 23	11 25	4 25	8 05
Adrian	10 50		5 30	8 30
Chicago	5 00			

* Daily.
§ Sunday only.
† Daily except Sunday.

DETROIT, TOLEDO & IRONTON
Going South
Daily except Sunday.

Station	1
	a m
Detroit	8 00
Ridgeway	10 33
Tecumseh	10 45
Adrian	11 30

Going North

Station	2
	p m
Adrian	3 30
Tecumseh	4 10
Ridgeway	4 20
Detroit	7 05

F. S. Bell,
Ticket Agent

PATENTS
TRADE-MARKS and copyrights obtained or no fee. Send model, sketches or photos and brief description, for FREE SEARCH and report on patentability. 20 years experience. Send 2-cent stamp for NEW BOOKLET, full of patent information. It will help you to fortune. READ PAGES 11 and 12 before applying for a patent. Write to-day.
D. SWIFT & CO.,
PATENT LAWYERS,
303 Seventh St., Washington, D. C.

FEELING LIVER-ISH This Morning?
TAKE
THEDFORD'S Black-Draught
Stops Indigestion and Constipation
25¢
AT ALL DRUGGISTS
A Gentle Laxative And Appetizer
For sale by All Druggists.

We promptly obtain U. S. and Foreign
PATENTS
Send model, sketch or photo of invention for free report on patentability. For free book, How to Secure Patents and TRADE-MARKS write to
C.A.SNOW & Co.
Opposite U. S. Patent Office
WASHINGTON D. C.

"My Mamma Says - It's Safe for Children"
CONTAINS NO OPIATES
FOLEY'S HONEY and TAR
For Coughs and Colds
For sale by all druggists of Tecumseh

RHEUMATIC SUFFERERS SHOULD USE
5 DROPS
The Best Remedy For all forms of Rheumatism
LUMBAGO, SCIATICA, GOUT, NEURALGIA, AND KIDNEY TROUBLES.
DROPS
STOP THE PAIN
Gives Quick Relief
No Other Remedy Like It
SOLD AT ALL DRUGGISTS
SAMPLE "5-DROPS" FREE ON REQUEST
Swanson Rheumatic Cure Co.,
160-166 W. Lake St., CHICAGO

THE TECUMSEH HERALD

SIXTY-THIRD YEAR NO 27 · TECUMSEH, MICHIGAN FRIDAY APRIL 3, 1914; · WHOLE NO 4303.

Your attention has been called to the attention we give to delivering of

Lumber, Lath, Shingles, Mill Finish and Building Material

of which we are in superior position for caring for your entire bill with least possible delay and guarantee that LASTING SATISFACTION will follow its RECOMMENDED USE and again our recommend places us, as it would place you, where you realize that we are responsible.

Call us up, tell us your building ideas, and get a good proposition from us.

Lenawee Lumber & Supply Co.
Tecumseh, Michigan.

TECUMSEH STATE SAVINGS BANK

President, J. H. Smith.
Vice Pres., L. G. North
Cashier, Guy E. Nemire

3 per cent Interest paid on Savings Deposits,

MAKE A BANK ACCOUNT WITH US THE STEPPING STONE TO SUCCESS

Start A Bank Account

Make your first deposit with that institution where you will receive, when asked for, sound financial advice, and where every possible accommodation will be extended in financial matters.

Open Your Account With Us. The Advantage Will Be Mutual

EVEN ONE DOLLAR WILL BE ACCEPTED HERE AS A FIRST DEPOSIT . . . . . .

ALDRICH & SON

Ferndell

FOODS ARE EVERY ONE PURE

Cheese

We have an Old New York Strong Cheese cut that is very fine. Lovers of strong cheese should come in and try this one.

Sweet Potatoes

We carry nice Sweet Potatoes all the time, they are the best now.

Figs

Large Turkish Nine Crown Figs, best imported 25c pound.

SATURDAY GROCERY SPECIALS

NOT DELIVERED ALONE.

Large can Ferndell Pork and Beans in Tomato Sauce 10c can, the same size others get 15c for.
3 large Grape Fruit, 25c.
3 cans fancy quality Sweet Corn, 25c.
3 cans Early June Peas, 25c.
Lettuce, fresh cut, 10c pound.
3½ pounds Crackers, 25c.

A large line of Fresh Vegetables for Saturday trade.

FOLGAR'S SMOKED MEATS

Folgar's Smoked Meats are the best, we are headquarters for them. Frankfurts, Smoked Sausage, Little Pig Sausage, Bologna, Dried Beef. Boiled and Smoked Ham.

ALDRICH & SON.
QUALITY GROCERS PHONE 246

LEARN SHORTHAND

In a school conducted by a practical stenographer and court reporter. Method of teaching and lessons perfected by many years' experience. Complete courses in shorthand, typewriting and allied subjects.

Instruction by mail.
If desired, with privilege of attending the school at any time.
Typewriters furnished free to mail students.
Write for free first lesson and particulars.
Allen's Shorthand School, Jackson, Mich.

FEAR CLARK'S IRE

Democratic Harmony Involved in Speaker's Attitude.

SPEECH CAREFULLY PREPARED

Notwithstanding Conciliatory Message from White House, Factionalism Has Crept Into Democratic Organization Is Belief—"Second Tier" Statesmen to the Fore.

WASHINGTON. — Democratic leaders, who are anxious to compose the differences that have been aroused in the party organization in congress over the Panama canal tolls bill, look forward with concern to the address on the question that will be delivered in the house on Tuesday by Speaker Clark. Fear is expresed that if Mr. Clark attempts a vigorous arraignment of President Wilson for his espousal of the repeal bill that the administration will at once be forced to declare war on the Missourian.

It will be for Mr. Clark to determine on Tuesday whether the party fight now brewing shall break out early or late. Despite the conciliatory message sent out from the White House it is generally conceded that factionalism has crept into the Democratic organization and that the time is not far distant when an anti-administration group will be found doing business within the majority in congress.

Clark Has Been Advised.

So far Speaker Clark has taken none but his intimates into his confidence concerning the tenor of the address that he will make on Tuesday. It is known that he has sought counsel and advice on this particular speech. There is good reason to believe that he has conferred with former Senator Fred T. Dubois of Idaho and former Senator Frank R. Pettigrew of South Dakota, who managed the Clark candidacy in the Baltimore convention. Messrs. Dubois and Pettigrew, sored by their defeat at Baltimore, are regarded as enemies of the administration. To the blunders committed by Dubois and Pettigrew at Baltimore was attributed in part at least the defeat of Mr. Clark by Mr. Wilson.

A good deal of significance is attached to the recent arrival here of Mr. Pettigrew who saw the speaker and Mr. Dubois shortly after he reached Washington.

Friends of Mr. Clark who would regret a break with the administration take some comfort from the fact that the speaker is carefully preparing his address on the tolls question.

There is a group of administration leaders in the house who are in a rather churlish mood over the peace talk that came from the White House Saturday. These are the "second tier" leaders such as Palmer of Pennsylvania, Sherley of Kentucky, Adamson of Georgia, Covington of Maryland and Sims of Tennessee. Some of these members insist that whatever happens now, Speaker Clark's head must be put on the block in the next congress.

The speech will have no effect on the measure itself. The bill is assured of a majority of from 50 to 90 votes.

EX-U. S. MARSHAL ARRESTED

William Richards, Just Out of Penitentiary, Is Taken Again.

DES MOINES, IOWA. — William Richards, popularly known as "Big Bill Richards," who for twenty years was a deputy United States marshal for the southern district of Iowa, is in jail here facing possible return to the penitentiary at Fort Madison as the result of a charge of attempted robbery. Richards, who is fifty-nine years old, recently was released from an eighteen year term on a parole.

Richards was arrested on the charge of Mrs. H. B. LaFore, that he was one of three masked men who entered her home and at the point of a pistol compelled her to be silent while his two companions searched the place. Mrs LaFore broke away and notified the police and Richards was captured as he was trying to get away.

U. S. TREATY STAND AROUSES

Failure of Senate to Ratify Pact Causes Comment in Denmark.

COPENHAGEN, DENMARK.—The refusal of the United States senate to ratify the Danish-American arbitration treaty, of which the rigsdag has already been notified, has made a bad impression here.

The objection that the Danish West Indian islands might be sold to some great power is regarded as being entirely without force, such sale being out of the question. The failure of the treaty is deeply regretted.

PAROLED CONVICT RETURNED

George Voss Resumes Old Trade of Forcibly Relieving People of Cash.

JOLIET, ILL. — George Voss, a paroled convict, was arrested at Romeo and will be returned to the penitentiary here.

He is charged with robbing William O'Connell, a Lockport merchant, f $180, holding off officers with a gun until he made his escape.

PARDONED AND THEN KILLED

Slayer Is Electrocuted When Freed of 115-Year Prison Term.

LITTLE ROCK, ARK. — After receiving from Governor Hayes a pardon that released him from a 115-year sentence, Fred Pelton, negro, was electrocuted at the penitentiary for killing Melvina Hatton, negress.

He had insisted that he could not be executed until he had served the long term.

Judge Kirby Leads Clarke.

LITTLE ROCK, ARK. — Analysis of a total vote of 135,558 shows Judge W. Kirby to be exactly 102 votes ahead of United States Senator James P. Clarke in the contest as the latter's successor. Later returns may change this lead.

COMPARE OUR PRICES WITH OTHERS.

ROOM RUGS

We are showing 250 Room Rugs, including Tapestry Brussels, Wilton Velvets, Axminsters Body Brussels, Wiltons, Kashmere, Wool Fibre, etc. Sizes up to 12 x 15 we carry in stock.

CARPETS

Our stock is very complete, comprising everything, from cheap Cotton Carpets, best Ingrain Carpets, up to Wiltons and Body Brussels.

LINOLEUM

2 yds, 2 1-2 yds, 3 yds and 4 yds wide, carried in stock at all times.

CURTAINS. CURTAIN MATERIAL, WINDOW SHADES

The largest and best assortment we have ever shown. Let us figure on your shade job. We can save you money.

WE GIVE
Brown Trading Stamps
ASK FOR THEM

The Webster Anderson Co.
Tecumseh, Michigan.

Our store closes every evening at 6 o'clock, except Saturday.

STUDENTS WAR ON EXPULSION DECREE

Jump "Exams" to Aid Expelled Basketball Team.

HOLLAND, MICH. — Three hundred Hope college students jumped their examinations when it was learned that seven members of the basketball team had been expelled from the institution by President Vennema for participating in a game with the Muskegon High school team at Muskegon last week. The rules forbid any athletic organization of the college leaving the city without permission of the president.

The students were denied the use of the college chapel for a massmeeting and they marched to the city hall. Resolutions were adopted demanding the reinstatement of the players or at least the lifting of the expulsion order until the examinations are over.

President Vennema acquiesced in allowing the players to take their examinations, but refused to reinstate them at once.

3,000 GO BACK TO THE FARM

92 Per Cent of M. A. C. Graduates in Agricultural Work.

EAST LANNSING, MICH.—According to statistics gathered by Dean R. S. Shaw of the agricultural department of the Michigan Argicultural college, forty per cent of the agricultural students return to the farm and forty-five per cent take positions for teaching agriculture in colleges and high schools or engage in agricultural experiment work. An average of 92 per cent enter work directly pertaining to agriculture and since 1898 the agricultural college has returned more than 3,000 graduates to the farm.

Professor French has been beseiged with requests for men to teach agriculture in the public schools of Minnesota, Washington, Oklahoma, the Dakotas and other states.

ESCAPED CONVICT IS NABBED

Detroit Burglar Caught in West After Year's Freedom.

JACKSON, MICH. — Walter Laman, a convict who escaped over the wall at Jackson prison, November 30, 1912, has been arrested at Omaha, Neb., according to word received by the prison officials.

Laman, alias Walter Murray, was sentenced from Detroit, December 4, 1907, to fifteen years for burglarly. He will be brought back to Jackson prison.

PROFESSOR'S WIFE IS DEAD

Mrs. J. W. Bradshaw, Ann Arbor, Expires in California.

ANN ARBOR, MICH. — President H. B. Hutchins received a telegram from Professor John W. Bradshaw, of the mathematics department, telling of the death of Mrs. Bradshaw in California.

Professor and Mrs. Bradshaw went west some two months ago. The body will be taken to Bristol, Va., for burial.

Bill Names Mystery Girl.

FLINT, MICH. — For more than a year, a divorce suit brought by Myra McMillen against Ephraim McMillen, foster parent of Pearl McMillen, who died in Alpena, has been pending here.

In the petition Mrs. McMillen complained of her husband's alleged attentions to Miss McMillen. Mrs. McMillen declared that the girl was in their home and that her husband "seemingly cared more for Pearl

READ CLAYRE CORD

Relics Reveal Nebuchadnezzar's Own Story of Life.

TOLD IN CYLINDER DECIPHERED

Inscription Relates Rebuilding of Tower of Babel—Potentate Speaks Of Ancestor of 3,000 Years Earlier—Subdued Nine Armies in Year—Translated at Yale University.

NEW HAVEN, CONN. — Inscriptions on clay cylinders in the Babylonian collection at Yale university have been deciphered, it is announced and much information for students of biblical chronology has been obtained.

One cylinder inscribed for Nebuchadnezzar, who reigned B. C. 605 to 561, recounts his deeds with reference to the restoration and enlargement of the walls and moats of Babylon and of temples and sanctuaries thereabouts. He records the rebuilding of Marchuk, recognized as the ancient tower of Babel of the Book of Genesis.

Nebuchadnezzar Tells Story.

Nebuchadnezzar adds, according to the translation: "I sought and found the foundation stone of the temple of Lugal-Marada, my diety, and laid it upon the foundation stoneof Naram-Sin, king, my ancient ancestor."

This ancestor presumably lived 3,000 years before Nebuchadnezzar. Naram-Sin was the builder of Babylon and perhaps the greatest builder of all history.

The nebuchadnezzar cylinder was found near Nippur, on the Euphrates. Another cylinder, found by Arabs at the same site, bears an inscription of Naram-Sin, and is probably one of the actual foundation stones of the temple of Lugal-Marada in Murad.

Subdued Nine Armies in Year.

The inscription says that Naramsin subdued nine hostile armies in a year and carried three of their kings bound before the god Imlil. The record ends:

"Whoever alters this inscribed stone, may the gods, Shamash and Lugal-Marada destroy his estate and exterminate his seed."

FLAYS CARNEGIE IN DEBATE

Chamberlain Thinks It Treason to Inculcate Good Feeling with Britain.

WASHINGTON. — "If Andrew Carnegie, who continually asserts the cause of Great Britain, were the citizen of any other nation he would be charged with treason," declared Senator Chamberlain, in the course of the Panama tolls debate. "He has never hesitated to spend his millions in endeavoring to inculcate a reciprocal feeling for Great Britain in the minds of the people of the United States."

Mr. Chamberlain's attack on Mr. Carnegie came as a climax to an hour of hot argument, during which Senator Jones, who also opposed a repeal of the tolls exemption, had read, under protest, several letters attacking the contention of President Wilson.

JUSSERAND STORY IS DENIED

It Is Believed Generally, However, French Ambassador Is to Retire.

WASHINGTON. — Despite denial from the French embassy, reports of the prospective transfer of Ambassador Jusserand from his post at Washington found general acceptance here.

The ambassador authorized the statement that he had not been informed by his government of any intention to transfer him and Secretary Bryan said that the state department had not been informed of the change.

CASE IN COURTS 20 YEARS; WIDOW LOSES

Michigan Supreme Court Upsets $20,000 Verdict.

LANSING, MICH. — Nicholas J Andrews was killed in the Tamarack mine, Houghton county, Nov. 14, 1893. His widow and six little children were left.

Mrs. Grace Andrews, the widow, as administratrix, as soon as possible, brought suit for $20,000 damages against the Tamarack Mining Co. The supreme court of Michigan has just passed a final decision on her case.

Mrs. Andrews has waited more than twenty years to learn, that although she has won two victories in the lower courts, she has nothing coming from the mining company, the highest court in the state after careful consideration of the evidence, has said so.

When the body of her husband, crushed to death by a fall of rock, was brought into the little upper peninsula home, the youngest baby had seen but six months of life; the oldest but ten years. Today the children are men and women, while the mine captain and the mine superintendent are both dead.

BOY IS CARRIED OVER DAM

One Youth Loses Life While Companion Is Barely Saved.

YPSILANTI, MICH. — As a result of the attempt of two small boys to cross the swollen Huron river in a canoe, Cyril Nellis, ten years old, is dead and his companion, Aden Benedict, thirteen years old, is suffering from exposure.

The boys shoved the canoe into the stream at the north end of the city and pushed out. They had proceeded but a short distance, when a terrific current seized the frail craft and, after whirling it around a few times, carried it swiftly down stream. As the craft passed under the footbridge at Forest avenue Cyril stood up and seized a beam. Aden, frightened, sat quietly in the center of the boat as the current carried it toward the dam below Congress street.

A section foreman rescued Aden with difficulty but Cyril fell off into the stream and was drowned.

BEATS CRAWFORD IN DAKOTA

Congressman Burke Nominated at South Dakota Statewide Primary.

PIERRE, S. D. — Senator Coe I. Crawford, the Republican majority faction candidate, went down to defeat before Congressman Charles P. Burke, minority candidate, who was nominated for United States senator in the statewide primary election.

Although the minority Republicans do not concede the defeat of their candidate for governor, H. B. Anderson, returns indicate the renomination of Governor Byrne, the majority state ticket leader. P. O. Richards, the Independent Republican candidate for governor, polled a surprisingly large vote.

ONLY TWO SCHOONERS LEFT

Sailing Vessels on Lake Disappear from Traffic.

CHICAGO. — The fact that sailing vessels have all but disappeared from traffic service on the Great Lakes was called to public attention by the conversion of the Schooner Carrier into a clubhouse for the Lincoln Park Yacht club. Only two big schooners now carry freight from the port of Chicago.

The Carrier will be anchored in the harbor at Lincoln Park and fitted as a clubhouse.

FURNITURE That "Fits the Home"

Every home demands different furniture. Let us help you select just the furniture you want. Our stock is large and will meet demands of both home and pocket book.

For baby we recommend a

Foster "IDEAL" Crib

the original safety crib. No matter what antics baby performs he can't fall out or climb out, or poke his head through between the spindles. Another feature—the sides will slide up and down noiselessly. Ask for a copy of our Free Crib Book.

Baby Safe · Mother Sure

EUGENE SERVICE & SON,
Furniture and Undertaking.

We have a full line of

Easter Novelties

RABITS. CHICKS, EGGS, Etc.

Easter Post Cards and Booklets.
Initial Correspondence Cards.

SEE US FOR
Children's Dresses, Aprons and Rompers.
Ladies' Dust Caps, Dressing Sacques, Dresses and Aprons.

Ida B. Chase.

Pac your orders, now, for

H & E Sugar

1 bbl. lots at $4.50 per hundred
100 lb. lots at $4.50 per hundred

Car due to arrive about April 1.

Remember, 4 PER DISCOUNT on a cash sales, except sugar.

C. M. GILBERT

BICYCLES

and Bicycles Sundries.

A full line of

Tires, Bicycles Lamps and Accessories

Look over your Bicycles and get them ready for the coming season.

D. L. Whitenack & Co

The Herald $1.00

THE TECUMSEH HERALD

GERTRUDE A. STACY, ESTATE
FRANK S. TURNER, PUBLISHER.

SUBSCRIPTION RATES

IN LENAWEE COUNTY

One year, payment in advance	$1.00
One year, payment after three months	1.25
OUTSIDE LENAWEE COUNTY	
One year, payment in advance	$1.25
One year, payment after three months	1.50

There will be no Deviation from above Rates

Entered in the postoffice at Tecumseh, Mich., second class mail matter

Telephone No. 36.

Deafness Cannot Be Cured

by local applications, as they cannot reach the diseased portion of the ear. There is only one way to cure deafness, and that is by constitutional remedies. Deafness is caused by an inflamed condition of the mucous lining of the Eustahian Tube. When this tube is inflamed you have a rumbling sound or imperfect hearing, and when it is entirely closed Deafness is the result, and unless the inflammation can be taken out and this tube restored to its normal condition, hearing will be destroyed forever; nine cases out of ten are caused by Catarrh which is nothing but an inflamed condition of the mucous surfaces.

We will give One Hundred Dollars for any case of Deafness (caused by Catarrh) that cannot be cured by Hall's Catarrh Cure. Send for circulars, free

F. J. CHENEY & CO., Props., Toledo, O.

Sold by all Druggists, 75c.

Take Hall's Family Pills for constipation. adv

When a man is really in love with a girl, he can see a tiny halo even around her pet dog.

Give Comfort to Stout Persons

A good wholesome catharthic that has a stimulating effect on the stomach, liver and bowels is Foley Cathartic Tablets. Thoroughly cleansing in action, they keep you regular with no unpleasant after effects. They remove that gassy distended feeling so uncomfortable to stout persons. For sale by all druggists of Tecumseh. adv

Be a man of grit—but don't get it in your eyes.

Why It Suits Particular People

Foley's Honey and Tar Compound is prompt and effective for coughs, colds, croup, hoarseness, bronchial coughs and throat troubles. Thomas Verron, Hancock, Mich., writes: Foley's Honey and Tar quickly relieves tickling throat and stops the cough with no bad after effect." It contains no obiates and is pure. That's why it suits particular people. For sale by all druggists of Tecumseh. adv

Sometimes, out of bitterness, the year's distil forgiveness

Clears Complexion—Removes Skin Blemishes

Why go through life embarrased and disfigured with pimples, eruptions, blackheads, red rough skin, or suffering the tortures of Eczema, itch, tetter, salt rheum. Just ask your druggist for Dr. Hobson's Eczema Ointment. Follow the simble suggestions and you skin worries are over. Mild, soothing, effective. Excellent for babies and delicate, tender skin. Stops chapping. Always helps Relief or money back. 50c. Recommended by C. A. Wright and Son. adv

If women couldn't cry, they'd explode.

Spring Laxative and Blood Cleanser

Flush out the accumulated waste and poisons of the winter months; cleans your stomach, liver and kidneys of all impurities. Take Dr. King's New Life Pills; nothing bette for purifying the blood. Mild, nongriping laxative. Cures constipation; makes you feel fine. Take no other. 25c. Recommended by C. A. Wright, and Son. adv

We cannot rise to command, without stooping to serve.

When run down with kidney trouble backache, rheumatism or bladder weakness, turn quickly for help to Foley Kidney Pills. You cannot take them into your system without having good results. Chas. N Fox, Himrod, N. Y., says: Foley's Kidney Pills have done me more good than $150 00 worth of medicine." They give you good results. For sale by all druggists of Tecumseh. adv

A fancy cage does not make a bird sing.

Reliable Foley's Honey and Tar Compound.

Just bJ sure that you buy Foley's Honey and Tar Compound—It is a reliable medicine for coughs, colds, croup, whoopidg coughs, bronchial and lagrippe coughs, which are weakening to the system. It also gives prompt and definite results for hoarsness tickling throat and stuffy wheezy breathing. For sale by all druggists of Tecumseh. adv

Foley Kidney Pills Successful for Rheumatism and Kidnex TrOuble

Positive in action for backache, weak back, rheumatism, kidney and bladder troubles. P. J. Boyd, Ogle, Texas, writes "After taking two bottles of Foley Kidney Pills, my rheumatism and kidney trouble are completely gone." Safe and effective. For sale by druggists of Tecumseh.

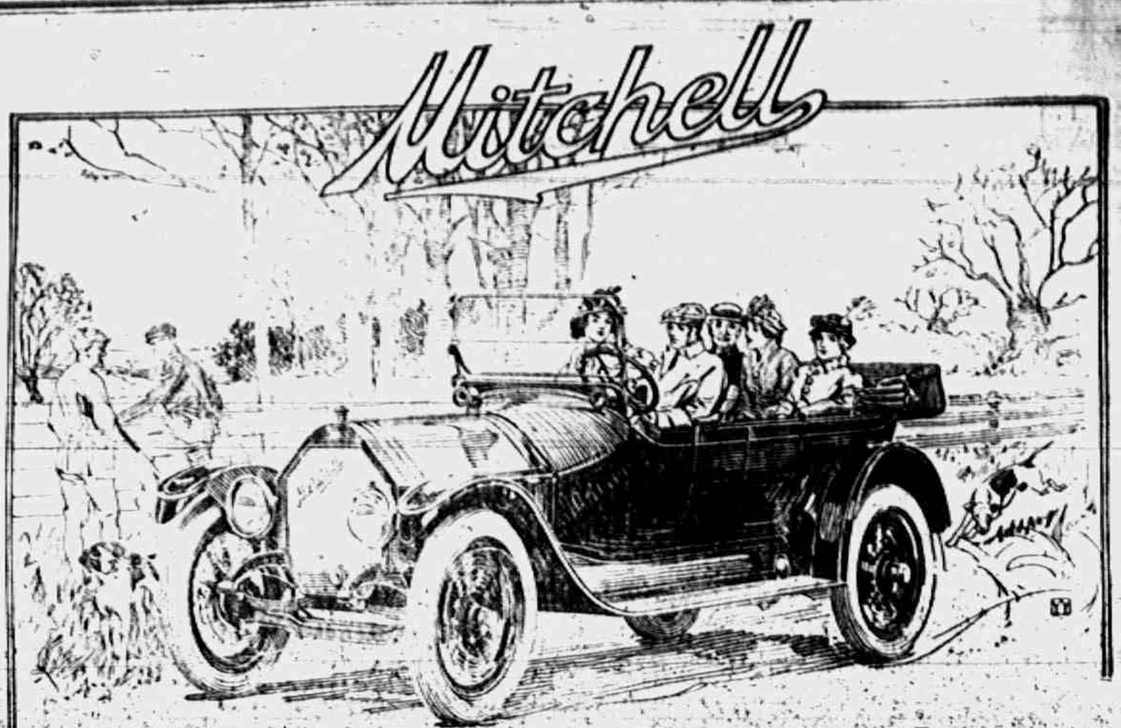

The Modern Mitchell

Three Remarkably Fine Models

The modern motor car MUST have a long wheel-base to insure easy riding. It MUST have refined lines and classy exterior beauty. It MUST have plenty of power and big tires and perfect springs. It MUST be fully equipped with electric self-starter, electric lights and half a score of first-class appurtenances and these MUST be included in the price.

The above paragraph breifly describes the Mitchell Little Six, the Mitchell Big Six, the Mitchell Four.

Choose any one of these cars and YOU MAKE AN INVESTMENT. Any one of them is MORE CAR and BETTER CAR for the money than you can find elsewhere in the automobile world—at home or abroad. And we leave THE MATTER OF PRICE out of the reckoning.

The Mitchell Little Six is six-cylinder car of FIFTY horse power—132-inch wheel-base—five-passenger capacity. It has 36x4½-inch tires, Timken roller bearings front and back. It is long, low and rakish—beautiful to look at—the acme of comfort to ride in. It has all the high-class modern improvements and they are included in the price. And the price is only $1,895

The Mitchell Big Six is a six-cylinder car of SIXTY horse-power—144-inch wheel-base—seven-passenger capacity. It has 37x5-inch tires, Timken roller bearings front and back, perfect springs and luxurious upholstering. It is the biggest, the greatest and the sweetest running car for the money in existence. And it sells for $2.350

The Mitchell Four is a four cylinder car of fourty horse-power—120 inch wheel-base—five passenger capacity. It has 36x4½-inch tires, Timken roller bearing front and back, perfect springs and refined, beautiful lines. It cannot be duplicated for less than $2,000. But it sells for only $1,595

All Prices F. O. B. Racine Wis.

All three of these beautiful models are thoroughly equipped and the the equipment is included in the price of each

Equipment on all Mitchell Models Included in the Price

Electric selfstarter—electric lights throughout—electric magnetic exploring lamp—mohair top and dust cover—speedometer—Jiffy quick-action side curtains—quick-action rain vision wind shield—Tungsten valves—demountable rims with one extra—double extra tire carriers—license plate bracket—pump, jack and complete set of tools

HAYDEN GARAGE,
Tecumseh, Mich.

VOTE FOR

E. NEWBOLD SATTERTHWAITE

PROGRESSIVE QUAKER CANDIDATE

FOR

CONSTABLE

Thereby Preserving Peace and Good Will on Earth.

FINANCIAL STATEMENT

TOWNSHIP OF TECUMSEH, FOR YEAR ENDING MARCH, 21, 1914.

RECEIPTS.

GENERAL FUND.

	Balance on hand March 18, 1913	$1385 03
1913		
Sept. 25,	Tecumseh Electric Co, for election expense	58 10
Mar. 19,	Express refund	1 00
1914		
Mar. 1,	Voted tax	2500 00
Mar. 15,	Delinquent tax	422 58
	Personal tax, (George Davidson)	3 99
		$4370 70
	Excess of roll	46 61
	Total	$4417 31

DISBURSEMENTS

1913		
Mar. 20,	C. E. Beers	$ 4 25
April 8,	Barret Bros	9 45
	John Schreder	87 45
	Tecumseh Electric Co	1 30
	F. E. Rude	2 50
	L. M. VanTyne	2 40
	Geo. S. Field	6 50
	Tecumseh News	28 65
	S. L. Shutt	6 00
	W. A. Briegel	13 50
	Guy Nemire	102 15
	F. E. Pratt	14 00
	Thos. Elliott	14 00
	W. F. Fisher	14 00
	H. S. Temple	14 00
	W. L. Jones	14 00
	James A. Murphy	14 00
	G. B. Garlinghouse	14 00
	F. S. Anderson	14 00
	P. G. Heidenreich	14 00
	Guy Nemire	37 50
	W. L. Coller	14 00
	J. D. Robbins	4 00
	James H. Aten	2 25
	Geo. S. VanTine	2 25
	Wm. Smith	2 00
	S. P. Hosmer	19 50
	F. E. Pratt	19 50
	J. F. Schreder	21 50
Apr. 21,	C. E. Beers	4 25
Apr. 10,	Mrs. E. Russ	5 00
	Mrs. G. N. Stacy	27 30
Apr. 29	W. B. Keyser	42 65
	S. L. Shutt	7 00
	John B. Nyland	3 40
	A. C. Haire	17 50
May 9.	Mrs. Ed. Russ	9 00
May 20,	Sarah McNeil	8 00
	C. E. Beers	4 25
June 3,	John F. Schreder	200 00
	Sam L. Shutt	7 00
	News Publ. Co.	2 90
	Wightman & Rathbun	5 62
	Rosacrans & Sons	1 95
	O. G. Garlinghouse.	3 00
	Chas. Berry	1 00
	H. Daniels	1 00
	Ed. Mark	10 00
	Barrett Bros	1 00
	Stahl & Service	17 00
	A. Haire	58 75
June 20,	Sarah McNeil	4 00
	C. E. Beers	4 25
June 27,	Brown & Co	23 00
	Dr. Briegel	125 50
	John Schreder	22 35
	Frank Pratt	10 50
	Aldrich & Son	13 00
	Harry Tansley	3 79
	Ed Lowry	31 28
	Williamson Bros.	17 28
	Avery & Co.	11 25
	Slayton & Son	6 75
	Dr. Conklin	1 25
	Moore Bros.	15 75
	F. Avery	8 00
	P. C. Snell	8 00
	Frank Bradley	4 00
	S. P. Hosmer	10 50
	Sam Shutt	7 00
	Mrs. Russ	5 00
	Anderson Bros.	22 29
	B. J. Pulver	10 50
July 20,	Sarah McNeil	4 00
	A. C Beers	4 25
July 16,	Mrs. Russ	5 00
July 23,	Tecumseh News	2 45
	Wilson Aldrich	2 50
	A. Haire	60 00
July 30,	Sam Shutt	7 00
	Mrs. Russ	50
	Webster Anderson Co	1 50
	J. W. Wightman	3 75
	John Schreder	10 40
Aug. 20,	Sarah McNeil	4 00
	C. E. Beers	4 25
Sept. 15,	Mrs. H. Sutfin	10 00
	Sam Shutt	7 00
	Aldrich & Son	13 00
	Williamson Bros.	11 71
	F. Avery	9 00
	James Lowry	16 83
	Brown & Co.	4 50
	Anderson Bros.	15 68
	Moore Bros	2 25
	Slayton & Son	4 50
	A Haire	125 00
	B. J. Pulver	137 50
	John Schreder	11 00
	Guy Nemire	4 50
	J. Wightman	4 50
	S. P. Hosmer	9 00
	B. J. Pulver	18 60
	Tecumseh News	10 50
Sept. 20,	Sarah McNeil	4 00
	E. C. Beers	4 25
Sept. 25,	Edna Honey	8 00
Oct. 14,	Edna Honey	14 00
Oct. 20,	Sarah McNeil	4 00
	E. C. Beers	4 25
Oct. 27,	Edna Honey	4 00
Oct. 13,	John Schreder	10 75
Oct. 28,	Edna Honey	8 00
Nov. 13,	Mrs. Sutfin	10 00
Nov. 24,	George Field	9 25
	W. A. Briegel	87 00
	Edna Honey	8 00
	Sam Shutt	14 00
Nov. 20,	Sarah McNeil	4 00
	Edna Honey	8 00
Nov, 26,	B. J. Pulver	7 85
Dec. 10,	C. E. Beers	4 25
	John Schreder	125 00
	A. Haire	121 25
	Mrs. John Sutfin	3 35
	Wm. Fielder	6 00
	Sarah McNeil	4 00
	C. A. Waldron	3 00
	Williamson Bros.	7 45
	Moore Bros.	13 13
	Ed. Lowry	16 00
	Anderson Bros.	14 69
	Brown & Co	26 00
	Slayton & Son	31 75
	Frank Avery	9 00
Dec 13,	Aldrich & Son	13 00
Dec. 16,	Edna Honey	12 00
Dec. 12,	Sam Shutt	8 50
Dec. 20,	L. G. North	82 00
	C. E. Beers	4 25
Jan. 10,	Sarah McNeil	4 00
Jan. 22,	B. J. Pulver	50
	John Schreder	5 25
	W. A. Briegel	5 00
	Wm. Fielder	6 00
	Jennie Gillespie	8 00
Jan. 26,	P. C. Snell	3 00
Jan. 27,	James McCoy	10 00
Feb. 20,	Sarah McNeil	4 00
Mar. 17,	Dr. Briegel	47 50
	Moore Bros.	19 95
	Slayton & Son	20 25
	E. J. Lowry	22 74
	Williamson Bros.	8 58
	Aldrich & Son	12 00
	A. Hyde	5 00
	Guy Belding	80 00
	Dr Hardy	80 50
	F. D. Avery	6 75
	Brown & Co.	49 50
	Anderson Bros.	18 90
	Miss McCowen	12 00
	O. Garlinghouse	2 50
	L. E. Temple	2 50
	Wm. Fielder	12 00
	L. A. Hardenburg	6 15
	Satterthwaite Bros.	3 70
	Tecumseh News Publishing Co.	8 20
	A. Haire	25 00
	B. J. Pulver	7 95
Mar. 20,	Sarah McNeil	4 0
		$2851 46
	Delinquent tax	35 76
	Uncollected tax	72 77
		$2959 99
	Balance on hand	1457 82
	Total	$4417 31

ROAD REPAIR FUND

RECEIPTS

1913		
Apr. 26,	Note at Lilley State Bank	$ 500 00
1914		
Mar. 1,	Road Tax	700 00
	Total	$1200 00
	Total disbursements	1240 38
	Overdrawn	40 38

DISBURSEMENTS (listed)

1913		
Dec. 26,	Note & Int. at Lilley Bank	512 50
Mar. 18,	M. M. Conklin	4 00
April 3,	T. LaBounty	8 75
April 9	C. A. Conklin	3 50
	Wm. Waldron	1 75
	E H. Hoag	1 05
	J. K. Waldron	3 50
	Leon Schreder	7 00
June 18	John Welsh	18 30
Aug. 9	Fred L. Whelan	24 50
Sept. 6	A. W. Mills	24 50
15	Chas. Bird	28 00
6	W. A. Cairns	15 75
	Harold Hoag	8 75
9	A. W. Mills	10 50
13	Leon Schreder	17 50
	Bert Fox	7 00
	Clyde Mangus	7 00
23	Willis Smith	7 00
Oct. 4	A. L. Brooks	17 50
11	L. O. Dewey	12 00
20	Wm. Fisher	7 00
	Fred Sheldon	8 75
Nov. 11	E. J. Marshall	42 00
Dec. 4	Mrs. Chas. Ives	7 00
	E Harris	1 00
8	J. F. Rentschler	10 50
	Wm Gibson	28 00
	J. Colson	17 50
10	W. J. Hendershott	10 50
12	Isaac Sloan	3 00
	Frank Bradley	21 00
	Fred Aylesworth	3 50
	Geo Curry	6 00
	C. E. Allison	1 75
	Wm. McKendry	8 75
18	James Johnson	10 50
23	Chas. Benedict	17 50
	L. I. Bidwell	7 00
30	A O. Howard	8 75
	Mrs. J. F. N. Bowen	7 00
1914		
Jan. 8,	R. R. Hendershot	2 00
	Joseph Russell	10 50
Jan. 10,	Thos Murphy	15 75
Jan. 23,	E. Daisher	86 40
Feb. 28,	Wilbur Wilson	1 25
Mar. 28,	Eli Abbott	4 30
	Robt. Haire	3 50
	John Mull	1 40
		$1240 38
Mar. 21,	Overdrawn	40 38

PERMANENT HIGHWAY FUND

RECEIPTS

1913		
Mar. 18,	Bridge fund (by vote of Twp board March 18, 1913)	101 07
Apr. 26	Lilley State Bank, note	500 00
July 30,	Lilley State Bank, note	500 00
Sept. 4,	Lilley State Bank, note	1000 00
Nov. 18,	Lilley State Bank, note	300 00
1914		
Mar. 1,	Highway Tax	2500 00
		$4901 07
	Total disbursements	4653 84
	Balance	$ 247 23

DISBURSEMENTS (listed)

1913		
Dec. 26,	Notes at Lilley State Bank	$2364 28
1914		
April 14,	Dan Bailey	8 00
May 3,	Eli Abbott	17 00
	Floyd Bryan	14 00
	A. C. Haire	18 00
May 10,	Floyd Bryan	15 75
May 10	Eli Abbott	9 00
	A C Haire	9 00
17	Fred Manley	7 00
	Thos Russell	26 50
24	A C Haire	16 00
	Fred Manley	7 00
	Floyd Bryan	26 25
	John Mull	12 00
27	S W Swift	8 75
31	Lloyd McCreary	4 00
	Eli Abbott	14 00
	Fred Manley	9 00
	A C Haire	8 00
June 7	Fred Manley	7 00
	A C Haire	12 00
	John Mull	16 00
	Leo Smith	31 50
	Floyd Bryan	29 75
	Eli Abbott	11 00
	Lloyd McCreary	12 00
14	Fred Manley	12 00
	A C Haire	12 00
	Lloyd McCreary	10 00
	Eli Abbott	10 50
	Floyd Bryan	19 25
	John Mull	11 00
	Leo Smith	19 25
	Richard Putnam	52 50
18	L E Temple & Co	20 80
21	Fred Manley	12 00
	Floyd Bryan	12 00
	Eli Abbott	11 00
	Leo Smith	21 00
	Lloyd McCreary	12 00
	A C Haire	12 00
	John Mull	12 00
28	Fred Manley	12 00
	A C Haire	12 00
21	E H Hoag	13 20
	John Mull	12 00
28	Lloyd McCreary	12 00
	Leo Smith	18 60
	Eli Abbott	8 00
	Floyd Bryan	20 00
	Fred Sautt	21 60
	O Peters	14 00
	Dale Goheen	21 00
	J Camp	10 50
	John Rouget	14 00
	James Johnson	14 00
	Richard Putnam	42 00
July 2	Leo Smith	3 50
4	John Rouget	2 70
12	A C Haire	9 00
26	Leo Smith	12 25
	Fred Manley	12 00
	A C Haire	20 00
	Lee Scutt	21 00
	Eli Abbott	10 00
	Floyd Bryan	20 20
	John Mull	28 00
	Judd Manley	18 45
	John Wells	24 20
	Joe Gregg	8 75
Aug. 1	Joe Gregg	10 50
	Leo Smith	10 50
	Judd Manley	10 50
2	Lee Scutt	7 00
	Floyd Bryan	6 20
	A C Haire	11 00
	B G Swift	7 00
6	Richard Putnam	14 00
7	Eli Abbott	16 00
9	Fred Manley	18 00
	John Wells	6 00
	John Wells	42 30
	Leo Smith	10 50
13	Chas Shaw	10 50
16	Fred Manley	11 00
	John Mull	30 00
	Leo Smith	15 75
	A C Haire	23 00
	Richard Putnam	24 50
23	Eli Abbott	17 00
	Fred Manley	11 00
	A C Haire	11 00
	Richard Putnam	19 25
	John Mull	13 00
	Leo Smith	19 25
	Eugene Service	17 50
	Wilbur Wilson	4 00
26	Lenawee Lumber Co.	3 48
30	Eli Abbott	8 00
	A C Haire	9 00
Sept. 6	Eli Abbott	12 00
	A C Haire	12 00
	Eugene Service	1 75
	Deane VanValkenburg	19 25
	David Boyd	21 75
	Perry VanValkenburg	26 25
	Fred Whelan	7 00
	Eli Abbott	3 00
	Thos Russell	12 25
9	L E Temple & Co	17 36
11	Frank Cannon	17 50
13	A C Haire	10 00
	Eli Abbott	8 00
27	Eli Abbott	12 00
	A C Haire	14 00
Oct. 4	Fred Whelan	7 00
11	Fred Whelan	17 50
	Eli Abbott	16 00
	A C Haire	17 00
24	L E Temple & Co.	2 10
	D L Whitenack & Co.	4 75
	F M Mulvany	1 87
25	A C Haire	10 00
	Eli Abbott	10 00
Nov. 8	Eli Abbott	14 00
	A C Haire	16 00
11	E J Marshall	19 60
Dec. 3	Mrs Geo Stacy	99 70
	Frank Pratt	63 10
	H C Lamkin	1 75
	E Harris	5 25
	John Murphy	15 75
6	A C Haire	15 00
	Eli Abbott	14 00
8	Mrs R B Gillespie	7 70
12	Thos Elliott	4 50
	A Montgomery	16 20
	Dr Brown	70
20	Fred Whelan	7 00
	Eli Abbott	10 00
23	Chas Benedict	29 40
26	A C Haire	16 00
	L C Hayden	15 70
30	G H Hauer	12 00
	A O Howard	52 40
	Tec. Township Interest	76 78
31	J E Gray	17 30
1914		
Mar. 4	Henry Becker	50
	Joe Hanna	8 60
	Total	$4653 84
Mar. 21	Balance on hand	247 23
		$4901 07

DOG FUND

RECEIPTS

1913		
Mar. 18	Balance on hand	$ 179 72
Apr. 29	Dog tax	6 00
1914		
Mar. 1	Dog tax	51 00
	Total	$ 236 72

DISBURSEMENTS

1913		
Apr. 8	W F Fisher	$ 1 00
29	John Smith, coll. tax	3 00
Nov. 25	John McIntyre, adjusting sheep killing	4 00
	Wm Fisher, adjusting sheep killing	3 50
	S P Hosmer, adjusting sheep killing	2 00
1914		
Mar. 18	Chas Benedict	7 00
	W J Hendershot	5 00
	John M Hendershot	26 00
	Wm Gibson	4 00
	Lester VanDoren	5 00
	James G Murphy	32 00
	James Johnson	22 00
	Total	$ 117 50
Mar. 21	Balance on hand	119 22
		$ 236 72

SCHOOL FUNDS

DISTRICT NO. 1 FRACTIONAL

1913		
Mar. 18	Balance	$ 185 40
Aug. 12	Primary money	355 68
	Library money	3 05
1914		
Mar. 1	One mill tax	118 70
	Voted tax	61 75
	Macon treasurer	13 75
Feb 20	Clinton treasurer	95 15
	Total	$ 833 48

DISBURSEMENTS

1913		
Mar. 27	Wm Gibson	$ 185 40
Aug. 20	Wm Gibson, primary money	355 68
Sep. 13	Wm Gibson, library money	3 05
	Balance on hand	289 35
	Total	$ 833 48

DISTRICT NO. 2

1914		
Mar. 1	One mill tax	$ 25 00
	Voted tax	25 70
	Total	$ 50 70
Feb. 20	Paid Clinton treas.	$ 50 70

DISTRICT NO. 3

1914		
Mar. 1	One mill tax	$ 35 90
	Voted tax	120 73
	Total	$ 156 63
Feb. 20	Paid Clinton treas.	$ 156 63

DISTRICT NO. 4

1914		
Mar. 1	One mill tax	$ 33 60
	Voted tax	83 92
	Total	$ 117 52
Feb. 20	Paid Franklin treas.	$ 117 52

DISTRICT NO. 5

1913		
Mar. 18	Balance	$ 30 40
Aug. 12	Primary money	125 97
	Library money	1 08
1914		
Mar. 1	One mill tax	127 25
	Voted tax	300 00
	Total	$ 584 70
1913		
Aug. 23	H B Tallman, primary money	$ 125 97
	H B Tallman, library money	1 08
Dec. 22	H B Tallman	100 00
1914		
Jan. 31	H B Tallman	327 25
Mar. 21	Balance on hand	30 40
	Total	$ 584 70

DISTRICT NO. 6

1914		
Mar. 1	One mill tax	$ 4 40
	Voted tax	8 87
	Total	$ 13 27
Feb. 20	Paid Franklin treas.	$ 13 27

DISTRICT NO. 7

1913		
Mar. 18	Balance	$ 3457 89
Aug. 12	Primary money	3786 51
	Library money	32 50
1914		
Mar. 1	One mill tax	1519 05
	Voted tax	11100 00
	Total	$19895 95
1913		
Mar. 19	Dr E D Brown	$ 3457 89
Aug. 14	Dr E D Brown, primary money	3786 51
20	Dr E D Brown, library money	32 50
Dec. 31	Dr E D Brown	5500 00
1914		
Jan. 26	Dr E D Brown	4000 00
Mar. 7	Dr E D Brown	1600 00
	Dr E D Brown	1519 05
	Total	$19895 95

DISTRICT NO. 8 FRACTIONAL

1914		
Mar. 1	One mill tax	$ 23 10
	Voted tax	16 73
	Total	$ 39 83
Feb. 28	Paid Raisin treasurer	$ 39 83

DISTRICT NO. 9 FRACTIONAL

1913		
Mar. 18	Balance	$ 301 54
Aug. 12	Primary money	207 48
1914		
Mar. 1	One mill tax	67 95
	Voted tax	133 60
Feb. 28	Rec'd Raisin treasurer	101 02
	Total	$ 814 59
1913		
Mar. 27	Alfred N Wright	$ 304 54
Aug. 26	Alfred N Wright, primary money	207 48
1914		
Mar. 2	Alfred N Wright, all money due	302 57
	Total	$ 814 59

We, the undersigned township board of the township of Tecumseh, do hereby certify that the above is a correct statement of the township money for the year ending March 21, 1914.

J. F. SCHREDER,
Supervisor.
S. P. HOSMER,
Justice of the Peace.
J. W. WIGHTMAN,
Justice of the Peace.
B. J. PULVER,
Township Clerk.

CLASSIFIED ADS

ROOFING—This being the seventh year that I have be-n in the roofing business, and no fault has been found, I shall continue to sell the same. If any of my roofing does not give satisfaction please report to me and I will fix it free of charge. Roof paint for sale.
J. W. Owen. adv.

FOR SALE—eggs for setting pure bred single comb Rhode Island Reds. Settings 13 for 50 cents.
J. T. Snow

FOR SALE—Grey gelding weight 1450 age 11 years, good work horse, or will exchange for smaller horse. 2½ miles north east of Macon.
Sam Craig,
Ridgeway, Mich.

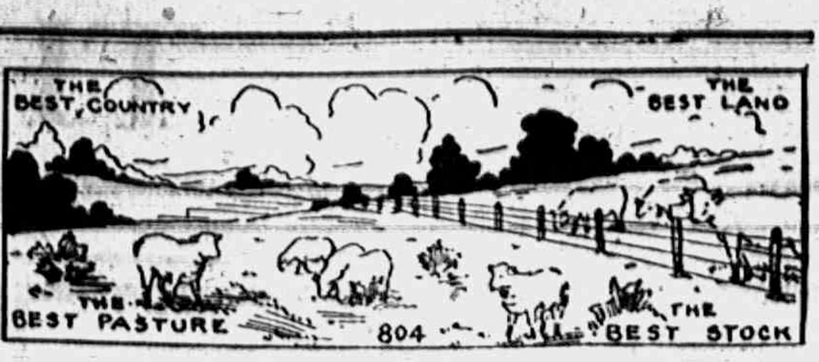

THERE'S NOTHING BETTER THAN THE BEST

And that's the reason why,
When for the best you are in quest,
You'll not pass by, but will stop and buy
them here.

Clark's Market.

'Phone 158. Witherell Block

SPECIALS FOR SATURDAY

10 pounds H. & E. Sugar 47 cents.	25 pounds H. & E. Sugar Cloth Sacks, $1.19
100 pounds H. & E. Sugar $4.50	100 pounds H. & E. Sugar Cloth Sacks, $4.65

New Spring Shoes

Men, Ladies and Children.

New Spring Men's and Boys' Work Shirts.
New Spring Men's and Boys' Dress Shirts.
New Spring Men's and Boys' Work and Dress Trousers.
New Spring Men's, Ladies' & Children's Hosiery.

1 lb. pkg. Buckeye Corn Starch 5 cents	Bushel Potatoes 75 cents

The People's Store,
WM. PALMAN, Manager.

Fruits and Vegetables

Call and see our line of Oranges, we can save you money. Sweet Potatoes, Celery, Lettuce, Rutabagas, Cabbage, etc. all fresh in for Saturday.

Canned Vegetables

We carry a large assortment of canned vegetables and can give you any grade you might want. Try some of our canned Spring Spinach, Green Lima Beans, Green Lima Succotash, Maine Corn, all fresh goods and guaranteed to please.

PRAIRIE QUEEN BUTTERINE

"The Most Delicious Spread for Bread." Prairie Queen is the finest Margarins churned and every pound is guaranteed to give entire satisfaction. 1 lb. package 23c, 2 lb. package 45c, 3 lb. package 65c

SPECIAL FOR SATURDAY

Mince Meat, guaranteed best quality 3 boxes 25c.
Early June Peas, good grade, 3 for 25c.
Sweet Corn, good grade, 3 for 25c.
Old Dutch Cleanser, 3 for 25c.

See us Saturday for Specials.

'Phone 87 E. J. LOWRY

Palm Sunday

APRIL 5th.

Sermon Subjects;

"Was the Triumphal Entry Triumphant?"

(VESPERS)

"Starting Fire"

Passion Week Service every night this week except Saturday, 7:30 to 8:30. Everyone very cordially invited.

General subject for the week.

"The Common Sins That Crucified Jesus."

PRESBYTERIAN CHURCH

LOST—between Garlinghouse livery and my residence a rosewood cane with ivory handle, has a gold band with name Cole. Please leave at D. L. Whitnack's store
R. W. Cole

AUCTIONSALE—of house-hold goods on Saturday afternoon April 4th at 2 o'clock on the four corners.
Lawrence Bauer. adv

Miss Bernice Bramble celebrated her fifteenth birthday Tuesday afternoon with a number of young friends. A three course dinner was served at 6 o'clock. The tables were decorated with flowers and pretty place cards. The Misses Edna Taylor, Aileen Kendrick, Albertine Mobbs, Margaret VanWinkle and Ella McNeil were the guests for this occasion.

"Put Money in thy Bank"
and Buy
PURE LIFE INSURANCE
Annual Premiums per $1,000.
AGE 30 . . $10.50
AGE 50 . . $22.50
Send today for Booklet, "PITHY FACTS FOR PRUDENT PEOPLE"
Salesmen Wanted
Illinois Banker's Life Assn.
Monmouth, Ill.

H. L. WELCH,
Gen. Delivery. Tecumseh, Mich.

BARN SIDING

We have just received a large shipment of White Pine Barn Siding from Minnesota, it is much better quality than we expected.

It comes in both 6 and 8 in all lengths. Some of it is clear without a knot, what knots they're are are all small and solid.

It will be impossible for us to duplicate the shipment without charging more. It will pay any farmer to drive miles to get some for his barn.

Shingles have gone up in price, we willha ve to advance the price soon. Suppose you call and look at the shingle and siding and have us save what you need and draw the same later.

L. E. TEMPLE & CO.

Sturgis LUXURY CARRIAGE

Many baby carriages have no springs at all or springs so stiff that a weight ten times heavier than baby's is required to bend them. Either way, baby's delicate, growing body is subjected to a jolting and jarring that is liable to injure him permanently.

That's why we particularly want you to test out the famous

STURGIS
Luxury Springs

by pressing lightly with fingers outspread on the Luxury Seat and Back of the carriage. Then you will see why these fine springs afford absolute protection to the infant from all jars and jolts.

Sturgis Luxury Carriages are light, strong, collapsible with one operation. Have interchangeable quick detachable wheels, perfect balance, handsome nickeling and finish and many other features.

Many Styles: All Prices: Call and See Them

Guy E. Belding,
Furniture and Undertaking.

The BANK of PERSONAL SERVICE

EVERY CHANGE OF SEASON

brings its demands and uses for money.

Your Savings Account will be the means of helping to provide the money you will want this summer, next Christmas,—a year from now.

Save some amount every week,—bank it here at 3% interest,—then you will have money when you need it. It pays to save.

THE LILLEY STATE BANK,
Capital Surplus $50 000.00.
TECUMSEH, - MICHIGAN.

Ford THE UNIVERSAL CAR

If you had a mint of money you could'nt buy a better car. Ford merit has made it the standard car of all nations.

Its light, strong, comfortable and dependable.

And its cost is well within your income. Get yours today.

The "FORD" has given the freedom of the "open road" to the man of modern income.

We are selling cars every day and in order to be in the game right, buy yours early and get the worth of the season.

Tecumseh "Big Chief" Garage.
Phone 95.

DON'T FAIL TO HEAR
The Watermelon Jubilees
AT THE BAPTIST CHURCH
Saturday at 8 P. M.
10c and 25c.

LOCAL AND PERSONAL

NOTICE

All copy must be in the composing room of this office by 9:30 a. m. Tuesdays and Fridays and all advertising matter before 4 o'clock p. m. Mondays and Thursdays.

PALM SUNDAY
8 a. m. Holy Communion
4 P. M. SERMON,
TOPIC:
"The Blasting of the Rock of Ages"
Soloist, J. Pennington
"The Palms"
All Seats Free.

Mrs Milburn Keyser has been ill for a while.

Lester Waring has been on the sick for a number of days.

Miss Alice Wimple went to Monroe this week to visit friends.

Mrs. Joseph Van Ness is very seriously ill with pleuro pneunomia.

Mrs. J. J. Orr and daughter Josephine were Detroit visitors Tuesday.

Mrs. L. I. Bidwell and son Ralph were passengers for Detroit Wednesday,

Easter Post Cards and Novelties at Gaston's. adv

Florence Bryan comes home tomorrow to spend vacation week with her mother.

El. Martiny and sister Clara were guests of Mr. and Mrs. Bert Lawrence Monday.

Mrs. Wm. Jordon having let her large house has moved into a smaller one near-by.

Miss May Jones of Ypsilanti is spending her vacation with her cousin Mrs. Earnest Pangborn.

Merle and Marvin Cummins have both been quite ill with a fever but are reported better.

Fine switches made, cut hair and combings bought, at the millinery store of Miss Julia A. Hough adv.

Claud Jordon of Jackson was in town Tuesday assisting his mother to get settled in her new home.

After a months vacation Miss Ione Sisson has resumed her work at The Webster Anderson Co's. Srore.

The April Committe of the Presbyterian church have posponed their meeting until Thursday April 19

29 tramps were given shelter in the lock up during the month of March. A record has been kept of their name, age, nationality and trade if he had one.

The Epworth League business meeting and social will be held Friday evening at 7:30 o'clock ot the home of Mrs. Kenrick. Everyone is cordially invited,

Mrs, Haskell Worden and children of Jackson have been visiting her parents Mr and Mrs. Chas. Page a few days this week.

Buy your Easter Jewelry at Gaston's, adv

We aae glad to hear that Geo. Hanford is improving from his recent attack of bronchitis and is able to walk out doors a little.

Regular meeting of the K. O. T. M. M. Monday night April 6th followed by lunch and smoker. A good time is desired visiting Sir Knights. Always welcome.

Mrs George Church who has been spending several days in Battle Creek with her daughter Mrs. Cheal, returned home Tuesday night.

The many friends of Will Mobbs will be glad to hear he is improving, but slowly. His brother James Mobbs of Carson City is visiting him for a few days.

Have you tried that new dairy feed sucrene? It is a milk producer.
D. Gratz & Son adv

Mesdames Percy Morgan and Rev'do Sage of Macon were in town Tuesday enroute to Monroe as delegates to the Presbyterian Presbytery. They will be the guests of Mrs, W. C. Burns while there.

Dr. O. A. Waldron and Fred Morran of the M. A. C. who has been the guest for several days spent Monday in Woodstock where the Dr. had a professional call.

Miss Lora Slattery left Wednesday morning for Chinook Montana where she will visit her sister Mrs. Homer Sisson. She will stop on the way at St. Paul, Minn, to visit her brother Bert Slattery and family.

Edwin Mattis passed away Wednesday afternoon at one o'clock after a brief illness, aged 67 years. He leaves a wife and one son to mourn his loss. The funeral was held at 10 o'clock today and the body taken to Gurnee for burial

Beads of all Sizes and Styles at Gaston's. adv

The No Name Club held their last meeting for the season Tuesday evening with Mr. and Mrs. Comfort Chase A three course dinner was served at seven o'clock Progressive pedro was the game of the evening. Mrs. O. G. Hunt and J. E Murphy carrying away the honors

If you consider Safety first, then Quality then Price, you will buy your Spring Jewelry at Gaston's.
adv

The last meeting of the Research Club was surely a success. About 50 members and guests met at the home of Mrs. Smeltzer Tuesday evening. The President called the meeting to order and after a short business, a program was given with Mrs Bryan as leader. A very spirited debate on "Is Suffrage Desirable" was given by Mrs, A. Wilson and Mrs Belcher, which was throughly enjoyed by all present. as was the excellent paper given by Mrs Eaton on "Prominent Woman Educators of America" following the program was an auction of fancy articles enriching the treasury about eight dollars, A committee then served the ladies with punch, cake and wafers. This closed the club meetings and we bade our hostess and each other good-by until midsummer meeting.

NOTICE!

Owing to the Band boys not being able to secure the program they wanted for their offering at the Opera House to-night the program has been postponed. See next Tuesdays Herald for exact date and announcement.

RECEPTION

A reception was tendered Rev. and Mrs W. A. Rex in the parlors of the Presbyterian Church, Tuesday with a large attendance

Mr. and Mrs. R. E. Molles and Mr. and Mrs. J. H. Smith were in the receiving line with Rev. Rex and wife Music by the Masonic Temple Male quartette was followed by an address of welcome by A. W. Mills Rev. Rex responded in a very happy manner. A musical program was then given as follows:

Vocal Solo	Edna Gaston
Vocal Solo	W. E. Dickinson
Selection	Quartette
Violin Solo	Duaine Service
Vocal Solo	W. E. Slayton
Selection	Quartette

Address of welcome for the Churches by Rev. W. B. Hartzog At the close of the program refreshments were served, and a pleasant social time followed.

Mrs Crosby of Bay City is visiting her husband, M. L. Crosby.

Miss Carol Kemp is home from Hillsdale for the spring vacation.

Mrs Chas. Tansley visited her parents in Adrian the first of the week.

Miss Bernice Blanchard of Clinton called on friends in town Tuesday.

Mrs Ambrose Welch of Clinton was calling on friends in town Monday.

Miss Gladys Tuellan is entertaining Miss Mildred Rood of Hillsdale this week.

Ellsworth Carnes of Toledo, was shaking hands with friends in town Monday.

Mrs. Albert Anderson and son Erwin were visiting friends in Adrian Wednesday.

Bernice Blanchard was down from Clinton Tuesday on a shopping expedition.

Lenore McLachlin is the guest of her aunt Mrs. Ray Kemp in Tipton for vacation week,

Miss Fern Harriman of Marion, O has been the guest of Miss Alice Satterthwaite this week.

Mrs. J. D. Hause of Clinton, was calling on her aunts, Mrs Fenwick and Lucy Train Monday.

Mrs. Fred Thatcher of Hillsdale came to visit her uncle and aunt Dr. and Mrs Snyder, Tuesday.

Miss Ethel Russell came home from Ypsilanti Friday night to spend her vacation with her parents

Mrs. Charles Skinner entertained her sister, Mrs. Martin Hahn and two sons of Toledo Monday.

Ed Sales is spending his vacation from the M. A. C. at his home with Mr. and Mrs. Eugene Harris.

Mrs George Adamson of Toledo, is spending a few days with her parents Mr. and Mrs. Fred Rosacrans

Mrs. Emma VanDusen of Detroit has been the guest of her parents Mr. and Mrs. A. Dewey this week.

Mrs L. M. Waldron was visiting her daughter, Mrs. George Kidman in West Adrian for the week end

Miss Ariel Cummins who has been visiting Mr. and Mrs Charles Munroe has returned to her home in Hanover

Mrs. John L Anderson who was visiting relatives in town the first of the week returned to Ann Arbor Wednesday.

Mrs. S. C. Catlin who has been spending the winter with relatives in Palmyra is visiting friends in town this week

Miss Florence Russell has resigned her position in the Webster Anderson Co, store, Miss Mabel Ager takes her place.

The Westminister guild will have a bake sale Saturday at 1 o'clock in the vacant store west of Peters Jewelry Store.

Mrs James VanAntwerp was the guest of her sister and husband Mr. and Mrs. Miller in Britton for the weekend.

Doris Kloffenstein returned to her school work in St Joseph's academy Adrian Monday, after a few days visit at her home.

A J. Osborne and David Watson who have been spending the winter months in the south, returned home Tuesday evening.

Mr. and Mrs. James Jones were passengers for Detroit Tuesday morning, when they will visit her brother, J D. Depuy and wife.

Mrs. G. R. Newsome and son George Allen and daughter Mary Ellen went to Clinton Tuesday for a few days visit with relatives.

Christian Coller who has been spending some weeks with his son and family in Coldwater, returned home Saturday night.

We are unloading one more car of Bright Salvage wheat at $20 per ton from the car. Better stock up while this lot lasts. D. Gratz & Son City Mill and Elevator. adv

The band boys were unable to get the picture films as they desired, so their picture show will be posponed until some night next week.

Miss Lucile Kelly returned to her work in Cleary College, Ypsilanti Tuesday after a short vacation with her aunt Miss Nettie Pierce.

Misses Jessie Avery aad Ruth Curry who have been visiting Dr. and Mrs Steele in Montpeliar, O for several days returned home Tuesday night.

Mrs H W. Stevens and her sister. Mrs. Gulwitts of Clinton, celebrated their birthday together Monday March 30 at the home of Mrs Stevens.

Mr. and Mrs. Will Cummins will occupy the rooms in Mrs Catlin's house now occupied by S. J. Kerr and family, who will soon move to Detroit.

Tom Moffatt who for 22 years out of 27 has been clerk at the Barrett has resigned his position to take effect Monday April 6. Mr. Ed Nolan formerly of Detroit will take his place. Mrs. Nolan is chef at the Barrett house at the present time.

Mrs. E. C. Ridgeway entertained the Night Hawks Monday evening At 6:30. a pot-luck supper was served after which the evening was spent with games and much merriment.

Mrs. Breitenweisher and little daughter who have been visiting her aunt, Mrs R. S. Moore and family returned to Toledo Monday. Robert Moore went with them to spend his vacation.

How to Detect the Alum Baking Powder

"Which are the alum baking powders; how can I avoid them unless they are named?" asks a housekeeper.

Here is one way: take the can of a low-priced powder in your hand and read the ingredient clause upon the back label. The law requires that if the powder contains alum that fact must be there stated. If you find one of the ingredients named alum, or sulphate of aluminum, you have found *an alum baking powder*.

There is another and a better way. You don't have to know the names of the alum powders. Use Royal Baking Powder only; that assures you a cream of tartar powder, and the purest and most healthful baking powder beyond question.

CHURCH NOTES

BAPTIST CHURCH
W. B. Hartzog Ph. D. Minister.
10:00 a. m Morning worship and sermon. "The Ernestness of Jesus"
11:15 Sunday School.
11:15 Men's class. "The three Fundmentals set forth by Hon. W. J. Bryan". Delmar Finch, leader.
6:00 p. m. Young Peoples meeting. "The Power Verse" Fay VanValkenburg, leader.
7:00 p. m. Wednesday. Prayer meeting "Light from the 42 Psalm."
Friday celebration of the 75th anniversary of the organization of the Tecumseh Baptist church. Dinner. Afternoon and evening program.

PRESBYTERIAN CHURCH
Rev. Wm. A. Rex, minister.
10:00 Morning worship and sermon.
11:15 Bible School.
11:15 Men's Class.
5:00 Vesper service.
7:00 Mid-week prayer service, Wed-
For sermon subjects see adv. elsewhere in this paper

There will be special Passion Week services in this church every night of next week except Saturday. These services will be commemerative of the passion and death of our Lord. The general subject for the week will be "The Common sins that crucified Jesus" Mr. Clyde B Hawksns of Adrian, a gospal singer. will be present a part of the time. Everyone is very cordially invited: the time is one hour or less, beginning at 7:30.

FRIENDS CHURCH
Lewis G. Pim and Mary Barrett Pim Pastors.
10:00 a. m. Meeting for Worship.
11:15 a. m Sunday School.
6:00 p. m. Christian Endeavor.
7:00 p. m. Evening Service.
7:00 p. m. Wednesday prayer meeting.

METHODIST EPISCOPAL CHURCH
G. H. Whitney, pastor
A welcome to all
10:00 a. m. Morning Worship. Sermon by pastor
11:15 Sunday School.
11.15 Business Men's Class.
6:00 p. m. Epworth League.
7:00 p. m. Evening service by pastor
Wednesday 3 p. m Junior League.
Wednesday 7:00 p. m. Prayer meeting.

EPISCOPAL CHURCH
Rev. Frederick Hewitt, Rector
HOLY WEEK
8 a. m Holy Communion.
10:00 a. m. Sunday School.
4:00 p. m Special Palm Sunday service. Sermon "The Blasting of the Rock of Ages." Soloist, J. Pennington of Macon. Church decorated with Palms. Public cordially invited.
Tuesday 7:30 p. m. Evening Prayer Special Holy Week Sermon
Thursday 7:30 p. m. Celebration of the Holy Communion and Sermon
Good Friday 12 m to 3 p. m. Three hours service. Seven addresses on, the "Last Seven Words of Christ from the Cross."

ST. ELIZABETH CATHOLIC CHURCH
Rev. E. A. Fisher, Rector.
Mass every Sunday morning at 8 a m except the fourth Sunday in the month.
Sabbath School every Saturday at 3:30 p. m consisting of "The Way of the Cross", sermon and benediction.
All are cordially invited.

WIT AND WISDOM

The Wit and Wisdom Club were entertained Monday evening at the pleasant home of Mr. and Mrs. C. H Kemp, with Miss Nannie Kyle assisting. A fine program was given with Mrs. Kemp leader.

Piano duet
Misses Edyth Rector and Carol Kemp
Paper, "How Easter is celebrated in other Countries" Miss Alice Wimple
The Culture of the Easter Lily
Miss Mary Dingman
Vocal Solo Elmer Slayton
Roll Call, followed with responses of Easter selection.

Fred Rosacrans and F. S. Turner then chose sides for a contest, on the number of words from the letters in in the word Easter, which created quite a little merriment. An original story from the words to be found in Easter, written by Mrs F. D. Rector was also read. Refreshment and a social hour completed a most delightful evening. Two lively white "bunnies," Misses Lillis Howard and Marjorie Rosacrans distributed Easter post cards to the company during the evening. The next meeting will be with Mr. and Mrs C. A. Slayton, April 20

Mothers' Meeting

The Mothers' Department of the Friends' church held their meeting Thursday afternoon at the home of Mrs. Emma Wonders, with Mrs. Florence Maynard, leader. There was an unusually good attendance twenty eight being present and four new members were added to the list. The meeting was opened by scripture reading and prayer, which was followed by a song by Mrs. Lulu Van Winkle and Mrs. Florence Maynard. After the reading of the minutes of the previous meeting Mrs. Pim read a paper on the the theme for the afternoon, "Play and Character Building." This was followed by questions and discussions.

After the roll call the meeting was closed by singing the 'Doxology.' The meeting was very interesting and helpful, the questions being very ably discussed

The next meeting will be held at the home of Mrs. Ed. Brooks, with Mrs. Elmer Lockwood as leader.

Col. and Mrs. A. S. Cummins who have been spending some time in the Bermuda Islands, returned Wednesday.

ANNUAL COMMERCE CLUB BANQUET

BUSINESS MEETING. BOARD OF DIRECTORS CHOSEN.

Entertainment at Bradley Opera House, the gift of the Commerce Club.

That the Commerce Club is alive and "on its job" was demonstrated Wednesday evening when about 125 of its members and friends assembled at Witherell Hall for their Annual Club Banquet and business meeting.

A feeling of fellowship and unity of spirit prevailed which if nourished is bound to produce results.

"Tecumseh the biggest little town on the map" is a big thing to say of this town but we believe that a body of citizens such as gathered at the Commerce Club Banquet pulling together will keep this town what we call it, "The Biggest little Town on the Map" and we believe further that its citizens will live up to the mark

At six o'clock the hall was thrown open and a few minutes after about 125 men were seated to three tables prepared for them. Two long tables arranged along either side of the hall for the members and friends and a smaller one in the center for the speakers and Board of Directors

The hall was beautifully decorated and Coller's Orchestra of six pieces furnished music during the Banquet.

A five course Banquet was served Barrett Bros., catering. Artistic menu cards and paper napkins provided by Uncle Sam's Macaroni Co. were used:

After the Banquet Vice-President J. H. Smith called the meeting to order and with a few well chosen words stated the object of the meeting. Invocation by Rev. W. A. Rex.

A committee of three was chosen to nominate a Board of Directors for the ensuing year with the following result:

P. W. A. Fitzsimmons
F. S. Anderson
W. L. Jones
J. J. Belcher
Dr. W. B. Hartzog
C A. Wright
C. A. Williamson

The Treasurer, C. A. Wright gave his report, which showed the Club in a healthy condition.

Addresses were given by P. W. A. Fitzsimmons, Dr. W. B. Hartzog and Rev. W. A. Rex

Mr. Fitzsimmons kept the Banqueters in good humor and told a few things which the Club hoped to accomplish and which were needed to keep Tecumseh a live town.

Such as better schools, better condition of village streets and stimulated a feeling for better country roads. He also stated that the American Embassy Association of New York had communicated with our Club asking our support in urging upon Congress the necessity of providing foreign residences for our foreign councils. The Club went on record as favoring the movement.

Mr. Fitzsimmons was followed by Dr, Hartzog who told of the summer Chautauqua which the Commerce Club are arranging for Tecumseh to be held beginning Aug. 16. Cards were circulated among those present and were liberally signed by those present pledging themselves as willing to take some 250 tickets.

Rev. Rex followed with a few remarks along this line boosting the Chautauqua.

The Commerce Club was dissappointed in not being able to produce the lecture "Dawn of Plenty" as they read a telegram stating that the lecturer was unable to be present but some quick work was done by the committee in charge and a four reel picture was secured from Detroit "Judath of Bethulia" taken from the Apocrytha. This proved a happy substitutefor the "Dawn of Plenty." It was a wonderful picture and very much appreciated by a well filled house at Bradley Opera House.

TONIGHT!

AT THE ROYAL THEATRE.

Selig's Great Animal Feature,
THE ADVENTURES
OF KATHLYN

ADMISSION ALWAYS 5 CENTS

STATEMENT OF THE OWNERSHIP, MANAGEMENT, CIRCULATION, ETC.

Required by the Act of August 24, 1912.

of THE TECUMSEH HERALD published semi-weekly at Tecumseh, Michigan for April 1, 1914.

Editor, Managing Editor, Business Manager, and Publisher, Frank S. Turner, Tecumseh, Mich.

Owners: Estate of Gertrude A. Stacy, Tecumseh, Mich.

Known bondholders, mortgages, and other security holders, holding 1 per cent or more of total amount of bonds mortgages, or other securities: None.

FRANK S. TURNER,
Publisher.

Sworn to and subscribed before me this third day of April, 1914.
[SEAL] HERBERT S. TEMPLE,
Notary Public.
(My commission expires Mar. 13, 1918.)

ALWAYS SOMETHING NEW IN
Breakfast Food
We have the latest
Post Tavern Porridge and Premier Weatal.
They are both very good and worth trying

H & E Granulated Sugar $4.50 hhd

ANDERSON GROCERY CO.
Phone 91... Successors, Anderson Bros. Macon Phone

CYPHER'S INCUBATORS, BROODERS
AND POULTRY SUPPLIES.

OUR HUSBAND'S MF'G CO'.s PRODUCTS

Spraying Apparatus of every Description.

Satterthwaite Bros.

"Pittsburg Perfect"
Electric Weld Wire Fencing.

If you want absolutely the best fence sold, you will see us about Electric Weld. This fence is very heavily galvanized and will outwear two ordinary fencee, has no knots to slip or catch horses mane or tail, as cross wires are welded into a solid piece which will not move, and is made of Open Hearth Wire.

Customers who have bought for two years and coming for more this season and all say that "Pittsburg Perfect" goes up better and lasts longer than any fence they have ever used before. Your fence will look better and last longer if erected on Galvanized Steel Posts.

Slayton & Son, Tecumseh, Mich.

We are in the sugar business.
CASH PRICE
ON
H & E SUGAR
$4.50 per hundred by the barrel.
$4.55 per hundred by the bale, four 25s.

We are also in the seed business. Fresh
GARDEN AND FLOWER SEEDS
from the reliable house of
D. M. FERRY & CO.
We have a large assortment.
F. D. AVERY
PHONE 39.

Seeds

We have stocked well with

Alfalfa, Red Alsyke Clover, Timothy, Barley, etc.

HIGH TEST.

Moore Bros.

will be at my office over J. J. Belcher's store every day except the 3rd Tuesday of each month

S. P. HOSMER,
OPTICIAN

A. C. AYLESWORTH,

Licensed Auctioneer, Real Estate, Stock and General Salesman.

Will attend all sales in city or country at reasonable rates.

Headquarters and all dates made Herald office

Dental Parlors

W. D. REED, D. D. S.

Chicago, St. Tecumseh.
Crown and Bridge work Aluminum Silver and Rubber plates and all of the specialties known to modern dentistry. Gas or vitalized air administered.

Office over Avery & Co's store

Dental Parlors
of
E. D. BROWN, D. D. S.

Filling, Crown, Bridge and platework Local and complete anaesthetics administered for painless extraction. Office over the 5 & 10c store. Phone192.

C. M. Cooley,

Licensed Auctioneer.

R. F. D. No. 4 Manchester. 15 year successful experience in Jackson, Washtenaw and Lenawee Counties, also practical farmer.

Bell Telephone Clinton exchange.

Rates Reasonable and Satisfaction Guaranteed

OVER 65 YEARS EXPERIENCE
PATENTS
TRADE MARKS
DESIGNS
COPYRIGHTS &C.
Anyone sending a sketch and description may quickly ascertain our opinion free whether an invention is probably patentable. Communications strictly confidential. HANDBOOK on Patents sent free. Oldest agency for securing patents. Patents taken through Munn & Co. receive special notice, without charge, in the
Scientific American.
A handsomely illustrated weekly. Largest circulation of any scientific journal. Terms, $3 a year; four months, $1. Sold by all newsdealers.
MUNN & Co. 364 Broadway, New York
Branch Office, 625 F St., Washington, D. C.

If you feel that you must go about looking for trouble, carry a chip on each shoulder. It helps keep your balance when someone makes a football of your head.

FOR THE GRIP

Peruna Is Sometimes Used With Good Results

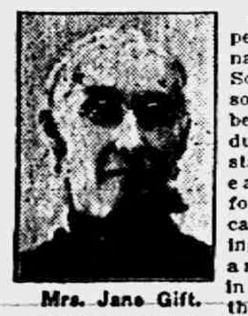
Mrs. Jane Gift.

A great many people use Peruna for the grip. Some use it as soon as the grip begins, taking it during the acute stage of the disease, claiming for it great efficacy in shortening the disease, and especially in shortening the after stages.

Many people take it after they have had the grip. Their convalescence is slow. They have suffered along for a month or two, without any signs of complete recovery. Then they resort to Peruna as a tonic, with splendid results.

Mrs. Jane Gift, R. F. D. 1, Athens, Ohio, whose portrait appears above, writes: "I think I would have been dead long ago if it had not been for Peruna. Six years ago I had la grippe very bad. The doctor came to see me every day, but I gradually grew worse. I told my husband I thought I would surely die if I did not get relief soon.

"One day I picked up the newspaper and accidentally found a testimonial of a woman who had been cured of grip by Peruna. I told my husband I wanted to try it. He went directly to the drug store and got a bottle of Peruna. I could see the improvement in a very short time and was soon able to do my work. I continued using it until I was entirely cured."

Mr. Victor Patneaude, 328 Madison St., Topeka, Kas., writes: "Twelve years ago I had a severe attack of la grippe and I never really recovered my health and strength, but grew weaker every year, until I was unable to work.

"Two years ago I began using Peruna and it built up my strength so that in a couple of months I was able to go to work again. This winter I had another attack of la grippe, but Peruna soon drove it out of my system. My wife and I consider it a household remedy."

Those who object to liquid medicines can now obtain Peruna Tablets.

Strength Weak and Tired Women

"I was under a great strain nursing a relative through three months' sickness," writes Mrs J. C. Van De Sande of Kirkland, Ill., "and Electric Bitters kept me from breaking down. I will never be without it." Do you feel tired and worn out? No appetite and food won't digest? It isn't the spring weather. You need Electric Bitters. Start a month's treatment today; nothing better for stomach, liver and kidneys. The great spring tonic. Relief or money back. 50c and $1.00. Recommended by C. A. Wright & Son. adv

The New York Idea If you can't be good, be interesting.

The Parisian Idea If you can't be interesting, be good.

Children's Diseases Very Prevalent

Whooping cough is about everywhere. Measles and scarlet fever almost as bad. Use Foley's Honey and Tar Compound for inflamed throats and coughing. Mrs. E. C. Hostler, Grand Island, Nebr. says: "My three children had severe attacks of whooping cough, and a very few doses of Foley's Honey and Tar gave great relief." For sale by all druggists of Tecumseh.

Some people go to a moving picture show because it doesn't make them think. Others go because it does. And there you are.

Check Your April Cough

Thawing frost and April rains chill you to the very marrow, you catch cold—Head and lungs stuffed—You are feverish—You need Dr King's New Discovery. It soothes inflamed and irritated throat and lungs, stops cough, your head head clears up, fever leaves, and you feel fine. Mr J. T. Davis of Stickney Corner, Me. "Was cured of a dreadful cough after doctor's treatment and other remedies failed. Relief or money back. Pleasant—Children like it. Get a bottle today. 50c and $1.00. Recommended by C. A. Wright & Son. adv

Most men are capable of eternal devotion—to pleasure; of a pure, sweet, changeless love—for themselves, and of exalted moral ideas—for their wives.

There isn't a new sorrow in the world—there're all old ones—but we can all find new happiness if we look for it in the right way.

Sometimes it seems as though a man can only be constant to the kind of girl who keeps him constantly on the ragged edge.

AUGUST BELMONT

Aids Son in Suit Brought Against Boy by Ethel Lorraine Belmont.

NEW YORK. — August Belmont took the stand to aid the case of his son Raymond, who is being sued for separation by Ethel Lorraine Belmont, a woman well known in the tenderloin. Mr. Belmont testified that his hon has spent $13,836 since his marriage in November, 1912.

He said emphatically that there was nothing the matter with his son's intellect. He has been in the habit of paying all of Raymond's bills, he added, but the amounts paid out were charged up to Raymond's account.

MOTHER FALLS THIRD VICTIM

Typhoid Fever Kills Three in Bay City Family.

BAY CITY, MICH. — The death of Mrs. Phillip Shaver made the third victim of typhoid fever in the family within a few weeks.

Mr. Shaver was the first to die. During his illness Mrs. Shaver gave birth to a son. Worry, combined with illness brought on nervous prostration, followed by typhoid fever. Then the daughters were taken sick. Friends had them removed to the city hospital, where one died and the other is said to be in a critical condition. The baby is being cared for by Mrs. Shaver's sister at Freeland.

FIND SMALLPOX IN YPSILANTI

Four Cases Discovered; Normal Vacation Begins.

YPSILANTI, MICH. — There are four cases of smallpox in the city. The latest case is that of Charles Sinkule. The cases are all mild, according to attending physicians.

The Normal college closed here Friday for the spring vacation.

MACBRIDE UNIVERSITY HEAD

Chosen to Succeed J. G. Bowman in Iowa State Institution.

IOWA CITY, IOWA. — Professor Thomas H. MacBride, head of the botany department, was elected acting president of the Iowa State university by the state board of education.

The board previously had formally accepted the resignation of President John G. Bowman. Mr. MacBride will assume his duties April 1.

MORTGAGE SALE

Default having been made in the conditions of a certain mortgage made by the Michigan Oil Company, a Michigan corporation, to the Waverly Oil Works Company, a Pennsylvania corporation, dated April 1st, 1913, recorded in the Register of Deeds' Office for Lenawee County, State of Michigan, on April 17th, 1913, in Liber 192 of Mortgages on Page 268, on which mortgage there is claimed to be due at the date of this notice the sum of forty-nine dollars and legal attorney's fees, and no suit or proceedings at law having been instituted to recover any of the moneys secured by said mortgage, NOW THEREFORE by virtue of the power of sale contained in said mortgage and the statute in such case made and provided, notice is hereby given that on Saturday, the 16th day of May, 1914, at ten o'clock in the forenoon I shall sell at public auction to the highest bidder at the east door of the Court House in the City of Adrian, in said county, the premises described in said mortgage or so much thereof as may be necessary to pay the amount due on said mortgage with six percent interest and all legal costs. The premises being described in said mortgage as all that certain piece or parcel of land, situate in the Village of Onsted, County of Lenawee, and State of Michigan, and described as follows, to-wit:

Beginning at the center of Maple Avenue where the south line of the Detroit Toledo & Milwaukee Railroad intersects the north end of said Maple Avenue, thence west on said south line of Railroad six hundred and thirty-two and six tenths feet, for a place of beginning thence south thirteen rods, thence east two rods, thence north thirteen rods, thence west two rods to place of beginning, being twenty-six rods of land.

Dated Feb. 10, 1914
Lyman B. Trumbull
Attorney for Mortgagee,
Jackson, Michigan.
WAVERLY OIL WORKS
COMPANY, Mortgagee

TECUMSEH MARKETS

CORRECTED MARCH 31, 1914

Wheat	90 — 93
Flour per bbl	4 60 5 20
Rye	60
Corn (ear)	40
Oats	39
Beans	2 25
Potatoes	80
Butter	23
Eggs	16
Lard	14
Tallow	
Fowls (live)	15
Springers	15
Roosters	06
Ducks spring	13
Geese	10
Turkeys	17
Hay	9 00—12 00

HENRY SIEGEL

Is Sued for Divorce, Wife Naming Two Other Women.

NEW YORK. — A divorce suit against Henry Siegel, who is out on $25,000 bond with his partner, Frank E. Vogel, on three indictments growing out of the failure of the Siegel enterprises last December, will be filed in the supreme court today by attornys for Mrs. Marie Siegel, his wife who recently came to New York from Paris to bring the action against her husband. The attorneys gave the papers into the hands of process servers. In her complaint Mrs. Siegel charges, according to her lawyers, misconduct on the part of Henry Siegel with a Miss Smith, said to be a trained nurse of this city and with another woman named in the complaint, Mrs. Eddy of Dorchester, Mass.

WEALTHY FARMER TO PRISON

Man Convicted of Crime Against Woman Guest Must Pay Penalty.

CHARLESTON, W. VA. — That E. Graham Wilson, a wealthy farmer of Charles Town, must serve fourteen years in the West Virginia penitentiary was decided by the supreme court of appeals here.

Wilson was convicted of a crime against Miss Kate Turner, who was a guest at his country home.

FIRE JINX PURSUES JOHN D.

Unoccupied Building at Pocantico Said to Be Destroyed by Incendiary.

TARRYTOWN, N. Y. — John D. Rockefeller's fire hoodoo is still following him. At midnight the large dairy owned by him was completely destroyed by fire.

The firemen say the fire was of incendiary origin. The building was unoccupied and had been used as a carpenter shop.

A Human Churn

WHEN the food reaches the stomach it is subjected to a peculiar churning movement by the muscular walls of the stomach"—(See Dr. Pierce's Medical Adviser, page 45). In the liver, kidneys and skin, the blood is purified of its waste materials—these organs act as human filters, leaving the blood pure and clear—unless liver, digestive tract and kidneys are clogged.

Dr. Pierce's Golden Medical Discovery

is a stomach, liver and kidney tonic—by assisting the stomach to assimilate, the liver to filter, the kidneys to act—the poisons are removed, the red blood corpuscles are increased and one feels light, fresh and active instead of logy, dull and heavy. The "Discovery" stimulates the stomach, increases action of heart and arteries and is a most satisfactory alterative in blood-taint of any character. The refreshing influence of this extract of native medicinal plants has been favorably known for over forty years. Everywhere some neighbor can tell you of the good it has done.

Sold by all medicine dealers in liquid or tablet form; or send 50 one-cent stamps to Dr. Pierce, Buffalo, N. Y., and a trial box will be mailed you.

CORRESPONDENCE

MACON

Mrs. Harold Hatch is convalescing from an attack of tonsilitis.

Mrs. Susie Armstrong of Detroit spent this week with her brother and his wife Mr. and Mrs. John Miller.

Misses Mae Chambers and Nina Rhodes are home this week from there respected schools.

Joseph Berry and wife had as their guest this week, Mrs. Lena Berry and son Corbit of Battle Creek.

R. L. Biddle went over to Ann Arbor Wednesday for his wife, who has been in the hospital for the past three weeks

RIDGEWAY.

Smith Pocklington is very ill.

J. W. Osborne has purchased a five passenger Ford automobile.

Miss Lottie Sanpler returned Sunday for a few days stay with her father and brother near Detroit.

H. C. Wilson and mother are in Blissfield for a few days.

Lilah and Mary St. George are home from Ann Arbor for a few days.

Mason Goodrich of Milan called in town Monday.

Little Orrin Coon is very poorly

Miss Mary Anderson is teaching in Atchisons room and Iva Wilson for Miss Anderson.

Mrs. L Montgomery of Tecumseh Sundayed with her sister Mrs. Mary A. Boyd.

David Gibson of Palmyra was in town Monday.

Mrs. J. D. Van Vleet was in Holloway Monday on business.

Miss Ellen Smith spent Wednesday in Macon.

The Home Talent play 'Back to the Country Store," will be played in Macon Grange Hall Saturday eve this week April 4th. Everyone go and hear a treat.

Floyd G. Florance is here from Sioux City, Dahota for a visit with his sister, Mrs. C. W. Culbertson.

Hazel Laudenslager of Macon was a Sunday guest of Lula Palmer.

Miss Sylvia Andrews was home from Ypsilanti over Sunday.

Mrs. A. W. Lee of Britton called in town Monday.

Ed. Harrison is on the sick list.

Milburn Russell has gone to Adrian to work in the Page Fence works.

Earle Sines is working for Mrs. F. S. Boyd.

Mrs. Tamar Pocklington spend the past week in Adrian

Mrs. John Cadmus Sr. is very ill.

Mr. and Mrs. W. B. Swick of Britton called on friends here Sunday.

Mrs. Hayes of Macon was a guest of Mrs. C. B. Dibble Wednesday.

Mr. and Mrs C. W. Culbertson were given a surprise by 20 neighbors and friends Monday evening. Lunch was served.

PARKER'S HAIR BALSAM
A toilet preparation of merit. Helps to eradicate dandruff. For Restoring Color and Beauty to Gray or Faded Hair. 50c. and $1.00 at Druggists.

THE MARKETS

Chicago Cash Grain Quotations.

Wheat—No. 2 red, 93½c; No. 3 red, 92¼c; No. 2 hard winter, 92½c; No. 3 hard winter, 91½c No. 1 northern spring, 95@95½c; No. 2 northern spring, 93@94c. Corn—No. 3, 68c; No. 3 white, 65@67c; No. 3 yellow, 66½@67½c; No. 4, 65@67c; no grade, 63½@64c. Oats—No. 3 white, 38½@39c; No. 4 white, 38¼@38½c; standard, 39½c.

Chicago Live Stock.

Hogs—Receipts 11,000. Quotations ranged at $8.60@8.70 light shippers, $8.55@8.60 heavy shippers, $8.35@8.55 heavy packing and $8.15@8.60 good to fancy pigs.

Cattle—Receipts 3,000. Quotations ranged at $9.00@9.45 good to choice steers, $6.15@6.75 choice to prime beef cows, $7.60@8.25 good to choice fed heifers, and $8.60@9.00 good to best veal calves.

Sheep—Receipts 23,000. Quotations ranged at $8.15@8.50 good to prime native lambs, $6.85@7.25 good to choice handy yearlings; $6.75@7.00 good to choice wethers, and $6.25 6.75 good to choice handy ewes.

East Buffalo Live Stock.

Dunning & Stevens, Live Stock Commission Merchants, East Buffalo, N. Y., quote as follows: Cattle—Receipts 300; market dull. Hogs—Receipts 2,000; market steady: heavy, $9.15@9.20; Yorkers, $9.15@9.20; pigs $9.15@9.20. Sheep—Receipts, 2,000; market slow; top lambs $8.40@8.70; yearlings, $7.00@7.85; wethers, $7.00@7.25; ewes, $6.00@6.50. Calves, $5.00@11.00.

Clinching the Argument.

At a club meeting held in a public house in a small village a discussion took place as to whether a hard or soft substance would last the longer. The debate continued for some time, until one man spoke up and said:

"Now, men, you are all mistaken, as I can easily prove. When me and my wife married she had as good a set of teeth as any woman could have; now she hasn't got one, and her tongue is as good as ever."—London Tit-Bits.

NEWS OF THE STATE

One Killed; Two Are Hurt.

EAST JORDAN, MICH. — During the preparation of the noon meal at the farm home of W. Hogelworth, nine miles south of this city, one of the family attempted to light the fire with gasoline. The stuff exploded, spreading death over the room and setting the house on fire.

Julia Dennis, four years old, who lives near by but was in the house, was completely covered and was burned so badly that she died. Mrs. Hoglesworth is so badly burned that she cannot live, and Mary Deprecee is in a serious condition on account of her burns. The house was completely destroyed.

Old Club Records Found.

ST. JOHNS, MICH. — While searching among some county records County Drain Commissioner Louis S. Green found the minutes of the Monitor baseball club of St. Johns, which played a tie game with the Custer club in 1867.

The score was 48 to 48. The officers were: James W. Reid, President; Ransom Plumstead, vice president; Roy C. Whitney, secretary; and Robert Flint, of Lansing, treasurer.

Aged Democrat Succumbs.

MUSKEGON, MICH. — William Dobdell, eighty-seven years old, died at his home here. He moved with his parents to the territory of Michigan in 1833. Thirty years later he came to Muskegon and entered into the lumbering business with Montague and Hamilton, one of the first lumbering firms in the state.

Mr. Lobdell cast his first vote for James K. Polk and his last for Woodrow Wilson.

Michigan Pioneer, 90, Dies.

ADRIAN, MICH. — Benjamin S. Allen, ninety years old, who helped set the first telegraph poles in Michigan between Detroit and Ann Arbor, and a resident of Adrian for seventy-eight years, is dead.

Mr. Allen was the only living charter member of the "Old Adrian Guard" which was organized here in 1842. He is survived by one brother, John W., who is eighty-six years old.

Bigamy Charge in Divorce.

ADRIAN, MICH. — Mrs. Della Minch, of Adrian, has sworn out a warrant for her husband, Herman Minch, of Erie, Monroe county, on a charge of bigamy.

She recently began proceedings in court here to secure a divorce from him. She charges in the complaint that Minch is now living with his second wife at Erie.

Asks to Go to Asylum.

HASTINGS, MICH. — Lee H. Cobb, sixty-nine years old, for many years surveyor of Barry county, was taken to Kalamazoo hospital for the insane. Obtaining no relief for a mental malady, Cobb expressed a desire to go to the asylum hoping to be speedily cured.

Stumble Is Fatal to Woman.

KALAMAZOO, MICH. — Stubbing her toe while hurrying to cross the Michigan Central tracks in front of a passenger train, Mrs. Elizabeth Ruh, forty-eight years old, fell full length across the track in front of the train and was ground to death.

Will Spend Life in Prison.

BAY CITY, MICH. — John Forbes, alias John Hammond, who confessed to the murder of Charles Botsfield, in Ogemaw county, February 24, was sentenced at West Branch to Jackson for the rest of his life.

He is sixty-five years old.

Refuses to Bury Man 108.

ROCHESTER, MICH. — John Metro, 108 years old, is dead here.

He came here from Tuscola county two months ago and Oakland county now refuses to pay the expense of the burial, claiming Tuscola should pay.

Injunction Balks Phone Raise.

CADILLAC, MICH. — The proposed increase in rates of the Citizens Telephone company will not be put into operation April 1, the restraining order asked by the city having been served on the company.

Aged Battle Creek Man Vanishes.

BATTLE CREEK, MICH. — John C. Holmes, seventy-four, disappeared from his home near here while temporarily demented. The old man walks with a cane and is a well known character.

Wife Finds Doctor Dead.

ROCHESTER, IND. — Dr. Philip C. Butts, a prominent physician living in Washington township, Macomb county, several miles northeast of here, was found dead in his barn by his wife.

Agent Accused of Shortage.

PORT HURON, MICH. — Byron W. Peck, Grand Trunk station agent at Smith's Creek, is under arrest on a charge of embezzling $400 of the railway company's funds. Peck has been agent at Smith's Creek for four years.

Old Landmark Burns.

SANDUSKY, MICH. — The Watertown store, one of the oldest landmarks in the county, five miles south of here, burned to the ground early in the morning. The cause is unknown.

He is best served who has no need to put the hands of others at the ends of his arms.—Rousseau.

Vera Nicholaevna

A Story of the Russian Revolution

By DONALD CHAMBERLIN

When I was a young man I was sent to St. Petersburg by my employers to establish a depot for the sale of the chemical goods they manufactured. I had letters to the American ambassador and, desiring to see something of Russian society, accepted such invitations as he secured for me. Society in Europe is different from ours in America in this, that the sovereign is its recognized head as well as the head of the government. In order to see society in St. Petersburg I must see the Court Circles. The ambassador was very good to me and put me on his list for an invitation whenever there was a function of importance coming off.

One evening at a ball at the Winter palace I was in the refreshment room partaking of the delicate viands there when I saw a girl whom I had noticed for her beauty of form and face, her vivacity and general attractiveness. I had asked for an introduction to her and had been promised one later in the evening.

We were all standing in the supper room, some eating, some drinking, and since it was crowded I was pushed very near the object of my admiration. She stood with her back to me pledging an elderly man whose many decorations marked him for an important personage. Each held a glass containing wine. Feeling something touch me, I looked down and saw the girl's left hand. In her right she held her glass, while her left hung beside her. In the crush it had been pressed against me. The man emptied his glass and turned to a table near him to replenish it. While he was doing so the girl turned her head, gave me an appealing glance and lowered her eyes to her hand. Partly catching her meaning, I looked down and saw something between her thumb and finger. I dropped my hand against hers, and she placed a tiny phial within my fingers. This had scarcely been accomplished when the gentleman turned toward her with a bottle of champagne in his hand, filled her glass, then filled his own.

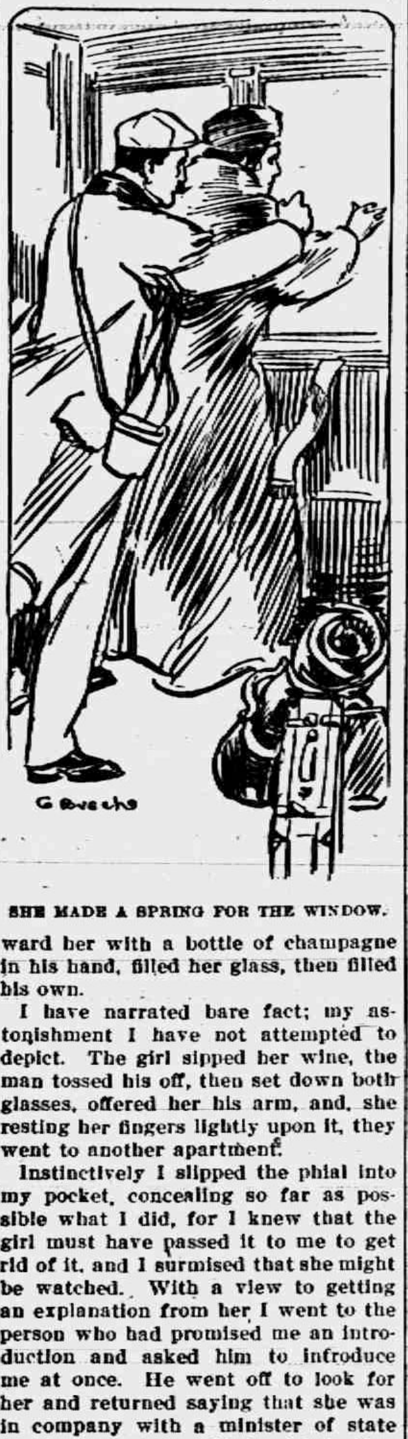

SHE MADE A SPRING FOR THE WINDOW.

I have narrated bare fact; my astonishment I have not attempted to depict. The girl sipped her wine, the man tossed his off, then set down both glasses, offered her his arm, and, she resting her fingers lightly upon it, they went to another apartment.

Instinctively I slipped the phial into my pocket, concealing so far as possible what I did, for I knew that the girl must have passed it to me to get rid of it, and I surmised that she might be watched. With a view to getting an explanation from her I went to the person who had promised me an introduction and asked him to introduce me at once. He went off to look for her and returned saying that she was in company with a minister of state and he would not think of intruding upon her at such a time. Unfortunately very soon after this she left the palace.

Before leaving myself I inquired who she was and learned that she was the daughter of a colonel in the Russian army, one of the nobles who in Russia stand between the imperial family and the common people, a class that have no voice in public affairs and that are as much opposed to the autocracy of the czar as those who are beneath them. Her name was Vera Nicholaevna.

I went to my lodgings, and as soon as I had entered and locked the door of my bedroom I took out the phial I had received to have a look at it. It contained a colorless liquid. I was tempted to touch my tongue to the contents, but dare not. Being a chemist, I resolved to analyze the liquid and the next day did so. It was lucky that I had refrained from touching my tongue to it, for it was a deadly poison.

I was for some time a prey to conflicting emotions. Had it not been for the personality of the girl and its effect upon me I would not for a moment have been tempted to meet her with the likely result of being drawn into a dangerous position. Visions of dungeons, of Siberia, of the scaffold haunted me. On the other hand, I could not banish her from my mind. I was horror stricken that one so young, so beautiful, should be implicated and longed to prevent her going a step further and becoming an assassin. I thought of her working in the mines at Kara or dragged to the scaffold, and while doing so I considered making her acquaintance and using the secret I possessed to compel her to desist from political crime.

Nevertheless I did nothing at the time and would have done nothing had not fate thrown a second and a much greater temptation in my way. Months passed, and, having finished my work in St. Petersburg, I applied for my passport and started for America. At the railway station I climbed into a compartment of a car, taking a seat by the window on the opposite side from which I had entered. There was but one other person in the compartment, and the light was insufficient for me to see him or her distinctly, for I could not make out whether I was looking at a man or a woman. A long ulster reaching from the chin to the ankles concealed the figure, but I thought I saw a slight adornment to the felt hat indicating that the wearer was a woman.

The passenger was looking out of the window, apparently watching for some one. Presently the guard shut the door. But my fellow traveler did not cease to watch. The train was moving out of the station when I heard a gasp more like that of a woman than a man, and, looking out, I saw a man running to catch the train. The train gathered speed, but from my position I could not see the man chasing it. The passenger put her head out the window, but soon withdrew it and fell back on the cushion.

"Did he catch it?" I asked.

There was no reply for a few moments; then suddenly the other person, starting up, threw open the ulster and revealed the figure of a woman.

Great heavens! She was the girl who had handed me the phial at the Winter palace.

"He is on the footboard. When the train stops he will come to arrest me. That means for me the mines. Death is far preferable. I am going to die."

She made a spring for the window but I caught her.

Sacrifice—very great sacrifice—rarely comes when we are in our sober senses. It takes us by impulse. Looking backward, I wonder how I could have done what I did then, and I shudder. I defied the czar of all the Russias. I persuaded the girl to give me her ulster and her hat, while I transferred to her my fur overcoat, my traveling cap and a steamer rug for a lap robe. With these articles, the cap drawn down over her eyes, she was well covered and, sitting in a far corner, could not be told from a man. I put on her ulster and her hat and when the train stopped was sitting by the door, while Vera Nicholaevna sat where I had been, pretending to sleep. When the train stopped I knew a search was being made, and presently the door of our compartment opened, and an officer of police looked in.

"I am lost!" I cried in a falsetto voice.

The officer wanted no better evidence that I was his quarry. I was ordered to get out of the car, the door was closed, and my captor told the guard that the train could go on.

My object was to deceive the officer as to my identity as long as possible, and this was not an easy matter, since I was a man and he was looking for a woman. I wrapped my ulster about me and kept my hat well down over my face. It was night, and this helped me. Luckily I wore no beard. I was taken to the jail of the town in which I was captured and locked up. As soon as the key was turned on me I muttered:

"Thank heaven, she may be saved!"

The next morning the mistake was discovered. I was sent to St. Petersburg charged with assisting a political prisoner to escape. I wrote to the American ambassador to help me, but had little expectation that my letter would be given him. It was not, and I languished in a dungeon.

I wrote again to the ambassador, but my letter was not permitted to reach him. Some unknown person informed him of my condition, whereupon he worked hard for me. He would have failed had he not made personal application to the czar. The emperor was at the time asking for a concession on the part of the United States in a matter pending between the two governments, and a bargain was finally struck by which the concession was made on the one side, while I was granted a pardon on the other. After several months spent in captivity I was released, given my passport and told to leave Russia by the first train.

From my parting with Vera Nicholaevna, when I was arrested, till the present I have never seen her nor heard of her except indirectly. One day long after I reached America a Russian came to see me and told me that for the sacrifice I had made to the cause of freedom in Russia, if I had any favor to ask of him, it would be granted so far as possible. I told him that I desired no recompense except to know where Vera Nicholaevna was. To this he replied that it was the only impossible favor I could ask, for Vera Nicholaevna was lost to the world, her identity had been buried.

Hazol-Menthol Plasters, a quick relief in Lumbago, Backache, Sciatica, Neuralgia and many painful affections. They drive away the pain until it is quite forgotten. Yard rolls $1.00; smaller size 25c. Dealers have them in stock, or direct from Davis & Lawrence Co., New York. Samples mailed upon request, 5c. stamps.

Don't experiment, take
Allen's
Cough Balsam
and relief is certain to follow. Used for obstinate coughs, colds, sore throats, or bronchial inflammation.
Contains no harmful drugs.
All dealers.
DAVIS & LAWRENCE CO., New York.

PASSES CONVICT GOODS ACT

House Refuses to Amend Measure With Child Labor Clause.

WASHINGTON. — The house passed the Hensley bill forbidding importation of convict or pauper-made goods.

Efforts were made by Republicans and Progressives to amend the measure so as to include in its inhibitions the admission of the products of child labor. The amendment was finally defeated when Speaker Clark ruled that it was not germane to the measure.

ATTACK ULSTER VOLUNTEERS

Crowd of Nationalists Jump on Three of Their Opponents.

BELFAST. — There was a fight here between Irish nationalists and unionists which was started by a crowd of the nationalists attacking three uniformed Ulster volunteers. One of the volunteers was severely injured and was taken to a hospital. The other two escaped.

The police drove off the crowd which attacked them.

Diplomacy.

"You seem to have made a great hit with the pretty stenographer."

"Yes. I bought her a pair of gloves and was careful to get them two sizes too small."—Chicago Record-Herald.

RAILROAD TIME TABLES.

Lake Shore & Michigan Southern Railroad
Effective January 1, 1914

Going south.

	815	809	831	811
Station	a m	a m	p m	p m
Jackson	*6 05	†10 20	†2 05	*8 05
Tecumseh	7 06	11 17	3 01	9 04
Adrian	7 33	11 50	3 30	
Toledo	8 40	12 35	4 15	10 10
Chicago	3 50	9 00		
Detroit	12 20		6 00	

Going north

	816	812	814	818
Station	a m	p m	p m	p m
Toledo	*7 50	†12 01	†4 30	*6 30
Detroit	—			†5 00
Adrian		12 35	5 05	*7 15
Tecumseh	9 10	1 01	5 35	7 50
Jackson	10 15	2 00	6 40	8 55

G. J. Ziehr, Ticket Agent

DUNDEE BRANCH.

Going west.

	429	435	431	427
Station	a m	a m	p m	p m
Adrian	†6 10	†8 15	†3 30	†5 05
Tecumseh	7 50	9 20	4 07	5 65
Addison	10 20	10 15	4 55	7 05

Going east.

	432	428	430	434
Station	a m	a m	p m	p m
Addison	†9 37	†10 25	†1 20	†7 15
Tecumseh	10 23	11 25	4 26	8 05
Adrian	10 50		5 30	8 30
Chicago	5 00			

* Daily.
§ Sunday only.
† Daily except Sunday.

DETROIT, TOLEDO & IRONTON
Going South

Daily except Sunday.

	1
Station	a m
Detroit	8 00
Ridgeway	10 33
Tecumseh	10 45
Adrian	11 30

Going North

	2
Station	p m
Adrian	3 39
Tecumseh	4 10
Ridgeway	4 30
Detroit	7 05

F. S. Bell,
Ticket Agent

PATENTS
TRADE-MARKS and copyrights obtained or no fee. Send model, sketches or photos and brief description, for FREE SEARCH and report on patentability. 25 years experience.
Send 2-cent stamp for NEW BOOKLET, full of patent information. It will help you to fortune.
READ PAGES 11 and 12 before applying for a patent. Write to-day.
D. SWIFT & CO.
PATENT LAWYERS,
303 Seventh St., Washington, D. C.

FEELING LIVER-ISH This Morning?
TAKE
THEDFORD'S
Black-Draught
Stops Indigestion and Constipation
25¢
AT ALL DRUGGISTS
A Gentle Laxative And Appetizer

For sale by All Druggists.

We promptly obtain U. S. and Foreign
PATENTS
Send model, sketch or photo of invention for free report on patentability. For free book, How to Secure Patents and TRADE-MARKS write to
C.A.SNOW & Co.
Opposite U. S. Patent Office
WASHINGTON D. C.

FOLEY'S KIDNEY PILLS
For Weak Back
Nervousness
Kidney and Bladder Ills

For sale by all druggists of Tecumseh

RHEUMATIC SUFFERERS SHOULD USE
5 DROPS
The Best Remedy For all forms of
Rheumatism
LUMBAGO, SCIATICA, GOUT, NEURALGIA, AND KIDNEY TROUBLES.
5
DROPS
STOP THE PAIN
Gives Quick Relief
No Other Remedy Like It
SOLD AT ALL DRUGGISTS
SAMPLE "5-DROPS" FREE ON REQUEST
Swanson Rheumatic Cure Co.
156-160 W. Lake St., CHICAGO

THE TECUMSEH HERALD

SIXTY-THIRD YEAR NO 28 · TECUMSEH, MICHIGAN TUESDAY APRIL 7, 1914 · WHOLE NO 4304.

Your attention has been called to the attention we give to delivering of

Lumber, Lath, Shingles, Mill Finish and Building Material

of which we are in superior position for caring for your entire bill with least possible delay and guarantee that LASTING SATISFACTION will follow its RECOMMENDED USE and again our recommend places us, as it would place you, where you realize that we are responsible.

Call us up, tell us your building ideas, and get a good proposition from us.

Lenawee Lumber & Supply Co.
Tecumseh, Michigan.

TECUMSEH STATE SAVINGS BANK

President, J. H. Smith.
Vice Pres., L. G. North
Cashier, Guy E. Nemire

3 per cent Interest paid on Savings Deposits,

MAKE A BANK ACCOUNT WITH US THE STEPPING STONE TO

SUCCESS
EASE
PROSPERITY
THRIFT
BANK ACCOUNT

Start A Bank Account

Make your first deposit with that institution where you will receive, when asked for, sound financial advice, and where every possible accommodation will be extended in financial matters.

Open Your Account With Us.
The Advantage Will Be Mutual

EVEN ONE DOLLAR WILL BE ACCEPTED HERE AS A FIRST DEPOSIT . . . . . .

JUST NOW

Is the TIME to UY your

Work Shoes

We have a big line that has QUALITY and COMFORT,

The Spayde Shoe Co.
Tecumsch, Michigan.

Baby Safe
Mother Sure

FURNITURE
That "Fits the Home"

Every home demands different furniture. Let us help you select just the furniture you want. Our stock is large and will meet demands of both home and pocket book.

For baby we recommend a

Foster "IDEAL" Crib

the original safety crib. No matter what antics baby performs he can't fall out or climb out, or poke his head through between the spindles. Another feature—the sides will slide up and down noiselessly. Ask for a copy of our Free Crib Book.

EUGENE SERVICE & SON,
Furniture and Undertaking,

LEARN SHORTHAND

In a school conducted by a practical stenographer and court reporter. Method of teaching and lessons perfected by many years' experience. Complete courses in shorthand, typewriting and allied subjects.

Instruction by mail, if desired, with privilege of attending the school at any time. Typewriters furnished free to mail students. Write for free first lesson and particulars.

Allen's Shorthand School, Jackson, Mich.

EASTER APPAREL

Millinery

Ladies' and Misses'

Suits
Coats
Dresses
and
Shirt Waists

Our Stock is the largest. Our Prices are the lowest.

Come to this Store for your Easter Wants.

WE GIVE
Brown Trading Stamps
ASK FOR THEM

The Webster Anderson Co.
Tecumseh, Michigan.

Our store closes every evening at 6 o'clock, except Saturday.

WE ALL FEEL THAT WAY

CLOTHCRAFT
All-Wool Clothes

It is an old custom to be well dressed on Easter—no matter what we may say about its being unnecessary we all feel the same way.

Why not get that new suit this week, feel better next Sunday, and then get a full season's wear out of it. Our Spring line is now complete and we urge your inspection early while the range of selection is large.

Our line of Hats, Shirts, Ties, Gloves, Underwear, etc., is unequaled for style and quality.

McCANN & BOWEN,
Successors to McCann Bros.
One Price Clothers.
Store open evenings. Tecumseh, Mich.

STORY HARD BLOW TO ROBERTS' CASE

Man Indicted with Mayor Confesses Registration Frauds.

Terre Haute, Ind., April 6.—By far the most damaging evidence produced by the prosecution thus far in the trial of Donn M. Roberts, accused of conspiracy to commit election frauds, was the confession of John Roper, indicted jointly with Roberts as a co-conspirator.

Roper, who was a member of the regular Progressive city committee during the last campaign, told the court and jury that he was elected precinct committeeman on the Progressive ticket at the instigation of Donn Roberts in order that Roberts could get a "pipe line" into the Progressive camp.

In Precinct H of the First ward, Roper told how the registration board, of which he was Progressive clerk, registered at one time a bunch of twenty-five fictitious names from registration applicants already filled out that were brought to the precinct by Sydney Onyet.

Another large bunch of "phoney" registration applications, Roper declared, was brought to the registration place by Donn Roberts and given to Earl Harkness, the inspector of registration in that precinct. Registration books of that precinct were identified by Roper as those that he, Earl Harkness, Henry Raeber and Carney Chess "padded" with false registrations on the last night of registration day, when the crooked work necessitated holding the session until early in the morning of the next day.

TO "DELIVER" THREE VOTES

Mrs. Dunne and Daughter to Accompany Governor to Polls.

Chicago, April 6.—Governor Dunne will "deliver his delegation" at the polls Tuesday morning in the Twenty-fifth ward, he says. His family voting strength consists of himself, Mrs. Dunne, and Miss Eileen Dunne.

"We will be here bright and early Tuesday morning," Governor Dunne said at the LaSalle hotel. "Mrs. Dunne and Eileen are registered, and it will be one of the most enjoyable moments of my life when we start for the polls."

WONDER IF IT IS THERE YET?

Life Savings of Suicide Go With Her to the Grave.

Columbus, Ind., April 6.—When the body of Miss Kate Shaner, who drowned herself in Haw Creek here a few days ago, was buried $350 and her few jewels were buried with her.

The money was the savings of her life, and just before she committed suicide she tied it up in an old sleeve of a dress and hid it. The money was not found until just before the funeral and just in time to place it in the casket.

BURROUGHS READY TO SAIL

Famous Naturalist, 77, Soon to Start for Africa.

Atlanta, Ga., April 6.—John Burroughs, the famous naturalist, celebrated his seventy-seventh birthday "by eating three meals and walking five miles." He is now spending a vacation in Atlanta, but is preparing to leave shortly for South Africa, where he will conduct extensive researches. He is in remarkably good health for a man of his age.

Though he has written text books on nature study and is a world recognized authority on nature, Burroughs was until about fifty years of age a clerk in a department at Washington, and knew little of outdoor phenomena.

BENTON REPORT ACQUITS VILLA

Carranza's Commission Finds His Aid Innocent.

GEN. FIERRO IS GUILTY MAN

Court Martial Story Was at First Opposed by Villa, but Rebel General Was Finally Persuaded to Accept It —Benton Killed Miles Away from Juarez.

El Paso, Tex., April 6.—William S. Benton, the British subject and rancher in Mexico, was not murdered by Pancho Villa. He was not executed by a court martial's order and he was not killed by a knife stab. He was not even kiled in Juarez.

This was the report of the commission appointed by Venustiano Carranza, "First Chief of the Constitutionalists," to make an investigation. The report wil say that Benton was killed at Samalayuca, thirty-two miles south of Juarez, and Rodolfo Fierro, late rebel major and superintendent of railways for Pancho Villa, will be held responsible.

The body was first buried in the soft sand at Samalayuca, but was later taken up by Villa and transported to Chihuahua and buried. This, the report will also say.

Villa to Be Exonerated.

Villa will be completely exonerated and the killing will be laid entirely at the door of Fierro, who is now and has been for several weeks in jail at Chihuahua. He was stripped of his authority as superintetdent of railways shortly after the Benton incident and a few days later he was placed in prison in Chihuahua. At the time it was given out that his arrest was in connection with the death of a woman a Chihuahua.

It has just become known positively that the commission has completed its investigation and is ready to report. It has become known that Carranza has known the facts for weeks without waiting for the official report and that the official report will in every way confirm that Villa told Carranza regarding the affair when the rebel general first took Carranza into his confidence.

Lawyer Suggested Story.

The name of the lawyer who suggested the court martial report and the explanation of the Britisher's death will be divulged in the report, it is said. Villa is declared to have been opposed to the court martial idea but several of his advisors insisted that if the report of a supposed court martial were given out, the world refused to acept it as a fact. The world refused to accept, however, and then Villa got frightened.

Advertising.

"There goes a business man who was ruined by advertising."

"Impossible! How could that happen?"

"He let his competitors do it all."—Boston Transcript.

POOLE IS BELIEVED DYING

He Is Young Man Who Convicted His Father of Murder.

Lafayette, Ind., April 6.—Emory Poole, the young man whose testimony three years ago sent his father, John Poole, to the state prison under life sentence for the murder of Joseph Kempner, is dying of spinal meningitis in a hospital at Oxford, Ind., near here.

Poole played detective and dug up Kempner's body on the Poole farm. He was the principal witness for the state in his father's trial.

"DRY" NAVY IS AIM OF DANIELS

Grape Juice Diplomacy to Have Right Arm.

ENFORCES TOTAL ABSTINENCE

Secretary of Navy Issues Order Prohibiting Taboced Beverage on Vessels, in Navy Yards, in Officers' Homes or Clubs, on Naval Reservations—Grape Juice for Banquets.

Washington, April 6.—A "dry" navy is now to take its place as the right arm of grape juice diplomacy in the scheme of the Wilson administration. Secretary of the Navy Daniels has signed an order which absolutely prohibits the use or introduction of alcoholic liquor upon any vessel of the navy or within the confines of any navy yard or shore station. This order will be issued to the service at once and will become effective on July 1, 1914.

Enforces Total Abstinence.

Besides abolishing what is known as the officers' wine mess on board ship and the sale of liquor at the officers' clubs on shore, Mr. Daniels' order is so sweeping as practically to enforce total abstinence upon naval officers for extended periods. It will henceforth be a vielation of this order for any officer or guest upon any naval vessel to have in his possession any alcoholic beverage.

Officers living on shore will be prohibited from having any liquor in their private homes, if their duties require their residence on naval reservations. Wives of officers so situated will be prohibited from serving punches or any other form of liquor at their social functions.

Commanding officers by the terms of the order are made personally responsible for its enforcement and it is Secretary Daniel's determination that it shall be rigidly observed.

Grape Juice at Banquets.

If no exception is made to the order by Mr. Daniels it will mean that the high officers of the navies of the world which send fleets to the opening of the Panama canal will be entertained on board American vessels at wineless banquets and toasted perhaps with grape juice.

50,000 WOMEN VOTE TUESDAY

Issue of "Wet" or "Dry" Will Be Settled in 300 Towns.

Springfield, Ill., April 6.—Fifty thousand downstate women, voting in 300 townships, hold the balance of power to decide the fate of 3,000 saloons. The 50,000 are the newly enfranchised voters, who for the first time have the chance to vote under the township local option law.

The 300 townships include the 285 present "wet" townships at which the direct question will be submitted on Tuesday as to whether the territory in question shall become "dry." The remaining fifteen are "dry" townships, where the "wets" are seeking to regain territory voted "anti-saloon" or townships physically "dry," which the anti-saloon interests are seeking to safeguard with the legal restrictions imposed by the local option statute regarding local option territory.

Feud Jury Disagrees.

Winchester, Ky., April 6.—The jury in the case of Thomas Davidson, charged with complicity in the murder of Edward Callahan, former sheriff of Breathitt county, reported to Judge Benton that it could not agree and was discharged. Judge Benton immediately set the case for a second trial on June 29.

REVENUES LESS UNDER NEW LAW

Record for the First Half Year Shows Large Drop.

IMPORTS AND EXPORTS FALL

Underwood-Simmons Tariff Measure, After Six Months, Meets with Decreased Business of All Kinds of Which Custom House Is Barometer —Beef Imports 60,000,000 Pounds.

Washington, April 6.—The first half year's record of the new tariff law presents a spectacle of falling revenues, increased deficits, reduction of industrial activities and smaller exportation of manufactures.

The new law ended its first six month's record at the close of business April 3rd, and the report of the treasury receipts tells the story of the full period so far as relates to revenue while other official reports just issued cover in detail the commercial operations of five months and furnish a basis for an estimate as to the sixth month of the period.

Fall in Customs.

The actual figures for the six months shows a fall of over $25,000,000 in customs receipts when compared with the corresponding period of the preceding year. Not a single month in the entire period shows as large receipts from customs as that of the corresponding month of the preceding year when the Payne-Aldrich law was in operation, and in but one of the five months for which details of imports are available are the imports of manufacturers' materials as large as in the corresponding month of the previous year.

For the five months for which detailed figures of trade under the new law are now at hand, the imports of manufacturers' raw material amount to but $253,000,000 against $280,000,000 in the same month of the preceding year and those of manufactures for further use in manufacturing are but $122,500,0006 against $149,500,000 in the preceding year.

Export Records as Bad.

Meantime the export records are equally bad so far as relates to forcing our manufactures into foreign markets. The official record of the five months ending with February, 1914, shows but $315,750,000 in exports and of manufactures for further use in manufacturing $149,000,000 against $162,000,000 in the corresponding period last year.

As to the increased food supply under the removal of duties the quantity of beef imported in the five months for which a complete record is at hand shows a total of but 67,000,000 pounds and the reports for the sixth months from current publications which present a weekly record indicate that the total for the full half year will amount to considerably less than one pound per capita.

SERIOUS RIOTING IS FEARED

Houghton Sheriff Increases His Force of Deputies.

Houghton, Mich., April 6.—A special force of deputies has been secured to do duty in Adams township, which includes the South Range strike district, in anticipation of serious difficulties during the election.

The Western Federation of Miners and the Socialists are backing a ticket nominated in opposition to the regular ticket, which represents the anti-strike party. The regular ticket is headed by Supervisor A. D. Edwards, chairman of the county board and member of the state legislature. Jacob Speigel, manager of the Western Federation store at South Range, is the opposition nominee for supervisor. In all of the mining townships complete or partial Socialist tickets have been named.

SILVER and CRYSTAL
GLASSWARE

Curtain Goods
Curtain Rods
Curtain Poles
Window Shades
Stair Rods
Climax Wall Paper Cleaner

Ida B. Chase.

Place your orders, now, for

H & E Sugar

1 bbl. lots at $4.50 per hundred
100 lb. lots at $4.50 per hundred

Car due to arrive about April 1.

Remember, 4 PER DISCOUNT on a cash sae s, except sugar,

C. M. GILBERT

Keep In Mind

that we will open a full line of

Leonard Porcelain-lined Refrigerators

About Wednesday, April 15th.

D. L. Whitenack & Co.

THE TECUMSEH HERALD

GERTRUDE A. STACY, ESTATE
FRANK S. TURNER, PUBLISHER.

SUBSCRIPTION RATES

IN LENAWEE COUNTY
One year, payment [illegible] advance ... $1 00
One year, payment [illegible] three months ... 1.25
OUTSIDE LENAWEE COUNTY
One year, payment in advance ... $1.25
One year, payment after three months ... 1.50
There will be no Deviation from above Rates

Entered in the postoffice at Tecumseh, Mich., second class mail matter.

Telephone No. 36.

Deafness Cannot Be Cured

by local applications, as they cannot reach the diseased portion of the ear. There is only one way to cure deafness, and that is by constitutional remedies. Deafness is caused by an inflamed condition of the mucous lining of the Eustahian Tube. When this tube is inflamed you have a rumbling sound or imperfect hearing, and when it is entirely closed, Deafness is the result, and unless the inflammation can be taken out and this tube restored to its normal condition, hearing will be destroyed forever; nine cases out of ten are caused by Catarrh which is nothing but an inflamed condition of the mucous surfaces.

We will give One Hundred Dollars for any case of Deafness (caused by Catarrh) that cannot be cured by Hall's Catarrh Cure. Send for circulars, free

F. J. CHENEY & CO., Props., Toledo, O.

Sold by all Druggists, 75c.

Take Hall's Family Pills for constipation. adv

When a man is really in love with a girl, he can see a tiny halo even around her pet dog.

Give Comfort to Stout Persons

A good wholesome cathartic that has a stimulating effect on the stomach, liver and bowels is Foley Cathartic Tablets. Thoroughly cleansing in action, they keep you regular with no unpleasant after effects. They remove that gassy distended feeling so uncomfortable to stout persons. For sale by all druggists of Tecumseh. adv

Be a man of grit—but don't get it in your eyes.

Why It Suits Particular People

Foley's Honey and Tar Compound is prompt and effective for coughs, colds, croup, hoarseness, bronchial coughs and throat troubles. Thomas Verron, Hancock, Mich., writes: Foley's Honey and Tar quickly relieves tickling throat and stops the cough with no bad after effect." It contains no opiates and is pure. That's why it suits particular people. For sale by all druggists of Tecumseh. adv

Some[illegible] bit[illegible]es, the year's distil forgiveness.

Clears Complexion—Removes Skin Blemishes

Why go through life embarrassed and disfigured with pimples, eruptions, blackheads, red rough skin, or suffering the tortures of Eczema, itch, tetter, salt rheum. Just ask your druggist for Dr. Hobson's Eczema Ointment. Follow the simble suggestions and you skin worries are over. Mild, soothing, effective. Excellent for babies and delicate, tender skin, Stops chapping. Always helps Relief or money back. 50c. Reccommended by C. A. Wright and Son. adv

If women couldn't cry, they'd explode.

Spring Laxative and Blood Cleanser

Flush out the accumulated waste and poisons of the winter months; cleans your stomach, liver and kidneys of all impurities. Take Dr. King's New Life Pills; nothing bette for purifying the blood Mild, nongriping laxative. Cures constipation; makes you feel fine. Take no other. 25c. Recommended by C. A. Wright and Son. adv

We cannot rise to command, without stooping to serve.

When run down with kidney trouble backache, rheumatism or bladder weakness, turn quickly for help to Foley Kidney Pills. You cannot take them into your system without having good results. Chas. N Fox, Himrod, N. Y., says: Foley's Kidney Pills have done me more good than $150 00 worth of medicine." They give you good results. For sale by all druggists of Tecumseh. adv

A fancy cage does not make a bird sing.

Reliable Foley's Honey and Tar Compound.

Just bJ sure that you buy Foley's Honey and Tar Compound—it is a reliable medicine for coughs, colds, croup, whooping coughs, bronchial and lagrippe coughs, which are weakening to the system. It also gives prompt and definite results for hoarseness tickling throat and stuffy wheezy breathing. For sale by all druggists of Tecumseh. adv

Foley Kidney Pills Successful for Rheumatism and Kidnex TrOuble

Positive in action for backache, weak back, rheumatism, kidney and bladder troubles. P. J. Boyd, Ogle, Texas, writes "After taking two bottles of Foley Kidney Pills, my rheumatism and kidney trouble are completely gone." Safe and effective. For sale by druggists of Tecumseh.

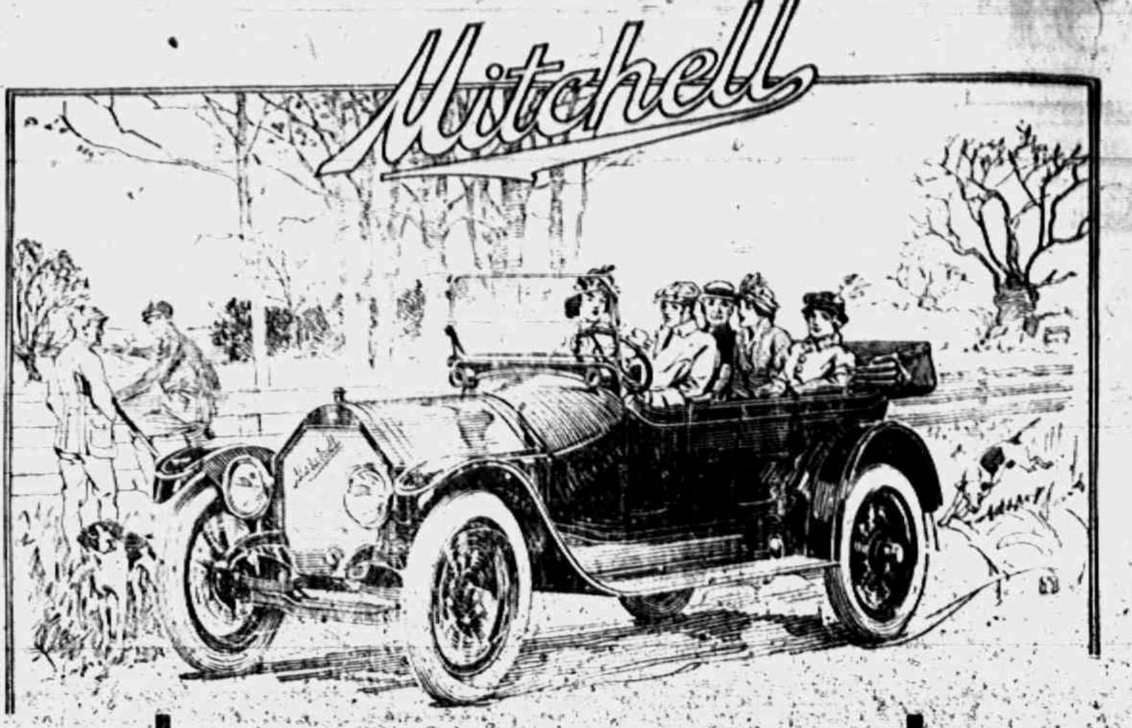

The Modern Mitchell

Three Remarkably Fine Models

The modern motor car MUST have a long wheel-base to insure easy riding. It MUST have refined lines and classy exterior beauty. It MUST have plenty of power and big tires and perfect springs It MUST be fully equipped with electric self-starter. electric lights and half a score of first-class appurtenances and these MUST be included in the price.

The above paragraph breifly describes the Mitchell Little Six, the Mitchell Big Six, the Mitchell Four.

Choose any one of these cars and YOU MAKE AN INVESTMENT. Any one of them is MORE CAR and BETTER CAR for the money than you can find elsewhere in the automobile world—at home or abroad. And we leave THE MATTER OF PRICE out of the reckoning.

The Mitchell Little Six is six-cylinder car of FIFTY horse power—132-inch wheel-base—five-passenger capacity. It has 36x4½-inch tires, Timken roller bearings front and back It is long, low and rakish—beautiful to look at—the acme of comfort to ride in. It has all the high-class madern improvements and they are included in the price. And the price is only **$1,895**

The Mitchell Big Six is a six-cylinder car of SIXTY horse-power—144-inch wheel-base—seven-passenger capacity It has 37x5-inch tires, Timken roller bearings front and back, perfect springs and luxurious upholstering. It is the biggest, the greatest and the sweetest running car for the money in existence. And it sells for **$2.350**

The Mitchell Four is a four cylinder car of fourty horse-power—120-inch wheel-base—five passenger capacity. It has 36x4½-inch tires, Timken roller bearing front and back, perfect springs and refined, beautiful lines. It cannot be duplicated for less than $2,000. But it sells for only **$1,595**

All Prices F. O. B. Racine Wis.

All three of these beautiful models are thoroughly equipped and the the equipment is included in the price of each

Equipment on all Mitchell Models Included in the Price

Electric self-starter—electric lights throughout—electric magnetic exploring lamp—mohair top and dust cover—speedometer—Jiffy quick-action side curtains—quick-action rain vision wind shield—Tungsten valves—demountable rims with one extra—double extra tire carriers—license plate bracket—pump, jack and complete set of tools

HAYDEN GARAGE,
Tecumseh, Mich.

Personal Items

Mrs. Willnow was an Ann Arbor visitor Saturday to see her little son who is at the hopital there.

Mr. and Mrs. Otis Travis and daughter who have been visiting in Cement City arrived home Saturday.

Mrs. Benjamin Lamkin who had been visiting friends in Britton for several day returned home Friday.

Mrs. Barbara Holmes of Manchester came Thursday for a visit with her sister Mrs. Comfort Chase and family.

The Annual meeting for the Lenawee County Federation of Clubs will be held in Tecumseh Thursday April 30.

Mr. and Mrs. George Hines and E. C. Brown were passengers for Blissfield Saturday for the funeral of Olivar Holt.

James McDermott opens up opens up his meat market Wednesday in the store lately occupied by the L. A. Hughes Co.

Annual meeting of Tecumseh Chapter, No. 61, O. E. S., Thursday evening, April 9. Election of officers and dues payable.

Have you tried that new dairy feed sucrene? It is a milk producer.
D. Gratz & Son adv

Mrs. Lavern Harrison and her mother Mrs. Vedder of Tipton were in town Saturday enroute to Adrian for a visit with friends.

Mrs. E. C. Foster who has been visiting her daughter Mrs. Leon Williamson and family returned to her home in Quincy Friday.

James Mobbs who has been spending the past week with his brother Will and family returned to his home in Carson City Friday.

Geo. A. Rathbun left for Detroit Friday to attend the banquet of the Phi Gama Delta Fraternity of which he is a member.

Misses Bessie Cupples and Hazel Zimmerman were guest of Mrs. Blanche Fisher at her pleasant home from Saturday until Thursday.

Mrs. Isaac Sloan who has been visiting her daughter Mrs. David Linton in Los Angeles through the winter, returned home Wednesday.

M. E. Conklin celebrated his 80th birthday Thursday April 2, 1914 His sister Mrs Frank Wallinger entertained at dinner for him.

Mrs. Del. Cairnes left for Detroit Saturday morning to visit her mother Mrs. Reynolds and sisters, Mrs John Wheelan and Mrs. Levi Stevens.

Mrs. Cecile Billington and son Ray of Detroit came Saturday for a visit with Mrs. Rosetta Billington and her parents Mr. Mrs. G. W. Allen in Tipton.

Mr. and Mrs. James Lowry who have been spending the winter with their daughter Mrs. Welser and family in Chattanooga, Tenn. returned home Friday night.

AT THE BAPTIST CHURCH FOR THE WEEK.

Wednesday evening—Sermon by the pastor and reception of members.

Friday — 75th anniversary of the church

11:30—Pot luck dinner.

1:30 — Program, Address by Rev. Killam. Reading of letters from former pustors. Historical sketch of church. Evening — Address by E. J. Killam Historical sketch of B. Y. P. U. All cordially invited.

HOW TO TREAT YOUR TOWN.

Praise it.
Improve it.
Talk about it.
Be public spirited.
Take a home pride in it.
Tell of its business men.
Remember it is your home.
Tell of its natural advantages.
Trade and induce others to trade here.
When strangers come to town use them well,
Don't call your best citizens frauds and imposters.
Support your local institutions that benefit your town.
Look ahead of self when all the town is to be considered.
Help the public officers do the most good for the most people.
Don't advertise in the local paper to help the editor but advertise to help yourself. — The Southern Merchant.

The Use of Slang.

Dr. Nicholas Murray Butler declares that the widespread use of slang is threatening the purity of English speech. The president of Columbia university has uttered a timely warning that all thinking persons should heed. Slang springs from the uneducated classes and, like disease and other unwholesome things, is contagious. Evil communications corrupt speech as well as manners. It is only by reading good literature and associating with the cultivated classes that we can become masters of good English. Our educators should labor for the maintenance of the highest standards of diction in order that the English language may be preserved pure and undefiled.—New York Herald.

Bending Metal Pipe.

In order to bend metal pipe without buckling, it is necessary to fill it with some substance which can be easily removed after the bending is accomplished. Sand or rosin is commonly used, but in Germany a new method has been originated which consists in filling the pipe with water under pressure. Not only does the water keep the pipe from buckling, but a test of water tightness and pressure resistance is thus applied at the same time.

A Native New Yorker.

He joined the New York police force the other day. Height, six feet six inches; weight, 220 pounds; chest measure, forty-three inches; age, twenty-two years; physical rating, 100 per cent; mental examination rating, 97 per cent—a man fit to shake hands with John Ridd himself. Those who decry city life will please note that he was born and has lived in New York city and was until recently a clerk in an express office.—Collier's.

SPAULDING—VAN VALKENBURG

Married at the home of Mr. and Mrs. Lynn Buttrick Thursday April 2 1914 Dean Van Valkenburg and Miss Deta Spaulding. Rev. W. B. Hartzog officiating. The ceremony was witnessed by the immediate relatives of the young couple. The bride was gowned in cream de cehene with shadow lace trimmings She and the bride groom assisted in receiving the guests taking there places at the appointed hour for the ceremony. The decorations of the rooms were in pink and white. A dainty two course supper was served, after which the newlyweds left for their home in Macon on the Boyd farm which was in readiness to receive them.

THE WATERMELON JUBILEE SINGERS

The concert at the Baptist church Saturday evening given by the Watermelon Jubilee Singers was a most delightful affair and enjoyed ay all present. in fact it was one of the best troups ever heard here Their voices were exceptionally good and as they sang the old plantation songs they filled the church with melody. There was a fair attendance considering the night and the other attractions in town.

NEW COMMERCE CLUB OFFICIALS

President—John Belcher
Vice Pres—Chas Williamson
Treas—C. A. Wright
Sec—H. T. Dunn
Ex. Com—
  P. W. A. Fitzsimmons, chairman
  John Belcher
  Chas Williamson
  C. A. Wright
  F. S. Anderson
  Rev. W. B. Hartzog
  Wade L. Jones.

TRAVELS OF COLUMBUS.

His Record Dead May in Time Outdo His Record Alive.

The proposal to take the body of Christopher Columbus to Panama for exhibition recalls to mind that this would be the pioneer's sixth resting place since he died in 1506. He is more traveled in death than in life.

Columbus was buried in Valladolid, Spain, his body being exhumed a few years later and recommitted to earth at the Chartreuse convent, Seville. Here it was only allowed to rest a very short period, being taken across the Atlantic—then, of course, many months' journey—in 1536 and buried for the third time in the cathedral of Santo Domingo.

After a lapse of 250 years, in 1795, part of the island passed to France, so once again the patriotic Spaniard interrupted the national hero's rest to rebury him at Santiago. Then when Cuba was lost to Spain the body was taken back to Seville, where it now lies in the cathedral.

If Columbus is taken across to Panama this year be will have beaten his own Atlantic record in life.—Madrid Cor. New York World.

Lenawee Co. Pomona Grange Entertains Jackson Co. Grange.

ODD FELLOW HALL, APR 2, '14

Fourteen Candidates Received.
The Degree at Morning Session.
Open Meeting in Afternoon.

The Lenawee Co, Pomona Grange entertained the Jackson Co. Grange at the Odd Fellow Hall on Thursday, April 2 with a fine attendence. A class of fourteen from Jackson, Onstead and Tecumseh received the Degree. The officers of Lenawee Co. Pomona in the chairs. At 1:00 p m. dinner was served by the members of the Rebekah Lodge in Witherell hall.

At 2:30 the meeting again convened and a fine program was given. The opening music a piano duet by Marie and Bernice Bramble, was followed by the address of welcome by C. H. Bramble, response by E E. Deline, Master of the Jackson Pomona Grange. Violin Solo by Duaine Service with Mabel Ager as accompainst Paper by Mrs. E. E. Deline on "Suffrage." 14 ladies in kimonos and with black masks then gave a rehearsal of the Kimono Klub with songs, jokes and speeches. The Pulaski Grange had a dialogue which was quite interesting.

Mrs O. J. C. Woodman of Paw Paw gave a very excellent address on the "Present Day Problems." Recitations by Ellsworth Elmer of the Springport Grange and Mrs. Clara L. Sullivan, lecturer of the Jackson Pomona, were very good A business session follow the program. The visiting members were met by Rev. and Mrs. Hartzog who accompanied them to the Macaroni Factory where they were shown through the plant,

CARD OF THANKS.

We wish to extend our heartfelt thanks to the neighbors and friends for their kinrness during the illness and death of our husband and father. To the Maccabees, the Eagles and neighbors for their lovely flowers.

MRS. E. MATTIS AND SON HARRY

THE TRAGEDY OF THE CROSS.

Three Hour Service At St. Peter's

On Good Friday a special three hour service will be held at St Peter's church from 12 m. to 3 p m The service is divided into seven sections of twenty five minutes each. During each section an addsess will be given on one of the last seven words of Christ from the Cross. There will be special prayers and intercessions offered, and appropriate hymns sung. During this solemn service the cross will be veiled in black.

The seven words of Christ on the Cross were:

Luke 23, 34. "Father, forgive them for they know not what they do."
Luke 23, 43 "Today thou shalt be with me in Paradise."
John 19, 26. Woman, behold thy son"
Matt. 27, 46. "My God, my God, why hast thou forsaken me?"
John 19, 28. "I thirst."
John 19, 30. "It is finished."
Luke 23, 46. "Father, into Thy hands I commend my spirit."

The general public is cordially invited to any part or parts of this solemn service in commemoration of the Crucifixion. At the last general convention of the Protestant Episcopal church all Episcopal ministers were urged as far as possible to get all Christian people to observe Good Friday in memory of Christ's sufferings. Let us remember Calvary as well as Easter.

Y. M. C. A.

The boys of the Y. M. C. A who attended the meeting at Hudson March 27-28 were delighted with the entertainment and the following set of resolutions was unanimously adopted

Resolutions

BOYS' CONFERENCE

The conference on Saturday afternoon adopted the following presented by Leo Miller, secretary of the resolutions committee, by unanimous vote, with the understanding that the resolutions would appear in the various papers of the county:

"We, the boys of the eighth annual boys' conference of Lenawee county:

"Resolve, First, tnat we express our sincere appreciation to the people of Budson for for their kind hospitality in opening their homes to us, and to the boys of Hudson for their unspairing efforts before and during this conference and making it what it is, and to the churches, the Baptist ladies for the banquet, the Methodist and Congregational churches for opening their doors to our meetings, and to the newspapers and churches of the country for the large publicity they have given us.

"Second, that we express our thanks to tne Lenawee county committee, to the conference executive committee, and to all other committees and especially to the speakers for giving us such a beneficial program.

"Third, that we plan to have another conference next year.

"Fourth, that we stand for larger things in our home, schools, church groups and own community, and in every way to help the other fellow."

Mr. and Mrs. J. D. Robbins who have been spending the winter at the home of their daughter Mrs. Newbern and family returned home Thursday from Cleveland.

Mrs. Mary Woods and grandson of Hillsdale who have been visiting her nephew Andrew Taylor and other relatives in and around Tecumseh left for their home Saturday morning.

MRS. JOHN B. SMITH

Mrs. John B. Smith passed away Monday morning at two o'clock after a lingering illness of several months. She leaves to mourn her loss her husband and nine children. The funeral service will be held at the home Wednesday afternoon at two o'clock, on her 45th birthday, Rev. Wm. A. Rex officiating. Burial in Brookside cemetery. Her six sons will act as pall bearers.

NO CHANGE IN LAKE SHORE TRAINS

H. S. Tempie Secretary of the Tecumseh Commerce Club recently wrote the Secretary of the Toledo Commerce Club in regard to the discontinuance of trains on the Jackson Branch.

In reply the Secretary refers to a letter written by Paul D. Warn General Agent of the N. Y. Central lines, stating that the report is an error, that they do not contemplate removing these trains.

This will be good news to the people of Tecumseh.

PROGRAM FOR SIX DAY CHAUTAUQUA

At Tecumseh, Beginning August 16. 1914.

LECTURES

U. S. Senator, William E. Mason of Illinois,

Governor Patterson of Tennessee,

Congressman, Fred S. Jackson of Kansas.

Thos. McClary-Humorous Lecture.

Prof. Wm. Lloyd Davis of the University of Wisconsin-Baritone soloist and lecturer

Belle Kearney-popular woman orator.

MUSICAL ATTRACTIONS

University Players-a seven-piece orchestra.

Neil Bunnell—a very popular singer, assisted by Miss Beatrice Weller, cartoonist, reader and pianist.

Tom McCorwine—America's greatest polyphonic Chautauqua entertainer and impersonator.

Emerson Winters and wife, assisted by Carl Lindegren, bass soloist, and also a pianist and accompanist.

Royal Black Hussars Band of 18 pieces under the direction of Prof. Chas. W. Niles.

Hazel Folsom Daggy & Company in two very attractive musical programs.

National Grand Opera Company—an afternoon and evening entertainment.

SEASON TICKETS $1 50

12 good entertainments, arranged for by

TECUMSEH COMMERCE CLUB.

MONDAY CLUB

Regular meeting of the Monday Club was held yesterday afternoon with Mrs. C A Wright presiding. Program as follows:

Boniface VIII—Mrs. A. B. Smith.
Rienzi, Last of the Tribunes—Miss Ethel Garlinghouse
The Babylonian Captivity—Mrs. E. M. Lewis.

The next meeting will be the last of the year when Mrs. C. A. Wright will give an illustrated talk on Florence. Place of meeting will be announced in Friday's issue.

TO THE REPUBLICAN VOTERS OF LENAWEE COUNTY.

At the Fall Election in 1913, I was the Republican Candidate for the office of Register of Deeds.

At this time, I desire to inform the Republican voters that I will again be the candidate at the primaries in 1914 for the Republican Nomination for that office.

I trust that my Candidacy may again meet the approval of the majority of my party and that it may again nominate me as its candidate for that position.

Thanking the voters for past favors and assuring you that I appreciate future support, I remain,

IRVIN A. SNYDER.

Dated April 2, A. D., 1914.

AUCTION !

The undersigned having rented his farm, will sell at Public Auction on the premises 3 miles South-east of Tecumseh. 1-2 mile south and 3-4 mile east of Comfort's Tile yard on Thursday, April 9.

5 Horses. 1 Bay Gelding 6 yrs. old, weight 1200 lbs., 1 Grey Gelding 5 yrs old, weight 1200 lbs., 1 Yearling Colt.

Two Brood Sows due to farrow in May. 60 Shoats, weight about 60 pounds.

Large Quantity of Farm Tools.

Six Tons Timothy Hay.

TERMS OF SALE—All sums of $10 00 and under CASH, all sums over $10 00 9 months' credit with approved Bankable notes at 6 per cent interest. All articles must be settled for before being removed from the premises.

W. F. RAYMOND,
A. C. Aylesworth, Auc,
J. B. Kennedy, Clerk.

An Editor's Easy Life

It is easy to be an editor, the Normal Bulletin says. To run a newspaper successfully a man has merely to be able to write poems, discuss the tariff and money questions, umpire a base ball game, report a wedding, saw wood, describe a fire so that the readers will shed their wraps, make $1 do the work of $10, shine at a dance, measure calico, abuse the liquor habit, test whiskey, subscribe to charity, go without meals, attack free silver, wear diamonds, invent advertisements, sneer at robbery, overlook scandal, appraise babies, delight pumpkin raisers, minister to the afflicted, lead the disgruntled, fight to a finish, set type, mould opinion, sweep out the office, speak at the prayer meeting, and stand in with everybody. And in addition to the above essentials the poor editor has to print a paper once a week.—Publishers' Auxiliary.

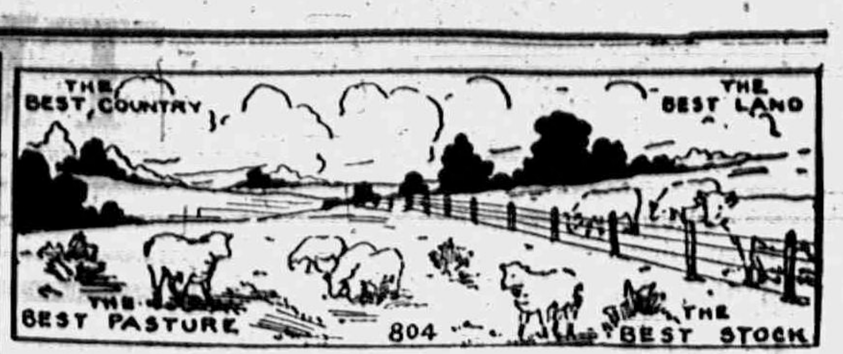

THERE'S NOTHING BETTER THAN THE BEST

And that's the reason why,
When for the best you are in quest,
You'll not pass by, but will stop and buy
them here.

Clark's Market.

'Phone 158. Witherell Block

BRITTON

ANNOUNCEMENT PARTY

Mrs. Fay A. Wiggins very delightfully entertained a company of ladies friends at her home Friday evening in honor of Miss Kathryn Underwood.

The first part of the evening with several musical selections and readings. Then came the making of Easter bonnets out of colored crape paper. Mrs. Alice McCrate being rewarded first prize for her hand work. They were then ushered into the dining room where a dainty two coarse luncheon was served, during which each guest was given a telegram which was composed by members of the company, one important one announcing the marriage of Miss Kathryn Underwood to Wm. Curry on Wednesday April 22, 1914.

Those present were: Mesdames, Ed. McCrate of Columbus Grove, Ohio. Lynus Zeluff, of Springfield Ohio, Ernest Taylor, Geo. Price, M. F. Cheever, Ray Smith, Miss Elizabeth Sudburough, of Adrian, Misses Edna Curry, Kathryn Underwood, Donna Exelby, Doris Zeeluff, Sylvia Pilbeam, Mildred Linton, Mabel Linton, Margret Hindes, Verda Allen, Jennie Gregg, Imo Underwood, Rena Underwood, Grace Hoagland and Mrs. Leon Exelby.

Mrs. Ed McCrate of Columbus Grove, Ohio returned to her home Saturday after a weeks visit with her father, W. L Exelby.

Dr Wood of Adrian was called here Wednesday morning to attend the case of Alex. Peters who is seriously ill.

Mrs. Alfred Linn has been spending a few days with friends in Saline and Ypsilanti.

Mrs. Coryell of Tecumseh and Mrs. Sheppard of Pontiac have been visiting relatives here the past week.

Howard and Jasper Brown are home from Ypsilanti for the spring vacation.

Mrs. B. B. Kanouse and children were visiting friends in Adrian Friday.

John Zeeluff is confined to his bed with illness.

Miss Sylvia Pilbeam was an over Sunday guest of Miss Jessie Clement in Detroit.

Miss Phena Palmer is home from Detroit for a weeks vacation.

Miss Grace Hoagland was in Tecumseh Saturday evening.

Of Interest to Orchard Owners

Orchard owners would do well to inspect the trunks of their trees without delay, for evidence of injury by rabbits or mice, Now is the time to repair this injury. It is not difficult and a little work may save a valuable tree. Full directions as to how to do this work are given in a circular issued by the Michigan Agriculture Experiment Station that will be sent free upon request.

Now is the time to graft over undesirable varieties of fruits to good sorts. The work is easy to do. Circular 14, Michigan Agricultural Expersment Station, gives plain directions. It is sent free on request to R. S. Shaw, Director, East Lansing, Michigan.

HAVE YOU SEEN A FLY?

Have you?

Of course you killed him!.... You didn't!.... You don't kill flies until they begin to bother you!

Well that is just the reason why there are so many flies around in the summer to make your life miserable. Let me tell you a public secret.

Only a few flies live through the winter, and when they first come from their hiding places a Vigilance Committee composed of every man, woman and child, could soon kill the majority of them.

Will you take your share of the responsibility of exterminating this pest? Will you make it a principle to swat each fly you see and to enlist your neighbors as members of this Vigilance Committee?

A fly in time saves billions!

To Mend Kid Gloves.

When mending kid gloves always use cotton thread. It wears much longer, and does not tear the leather in the process of sewing.

Scratched 40 Years

Used D. D. D., All Itching Gone!

This is the actual experience of Anna Croman, Santa Rosa, Cal., with the wonderful D. D. D. Prescription.

D. D. D. is the proven Eczema Cure the mild wash that gives instant relief in all forms of skin trouble.

Cleanses the skin of all impurities—washes away blotches and pimples, leaving the skin as smooth and healthy as that of a child.

Get a 50c bottle of this wonderful Eczema Cure today and keep it in the house.

We know that D. D. D. will do all that is claimed for it.

B. J. PULVER

Our Classified Ad Department

ROOFING—This being the seventh year that I have been in the roofing business, and no fault has been found, I shall continue to sell the same. If any of my roofing does not give satisfaction please report to me and I will fix it free of charge. Roof paint for sale.
J. W. Owen, adv.

FOR SALE—eggs for setting pure-bred single comb Rhode Island Reds. Settings 13 for 50 cents.
J. T. Snow

FOR SALE—Grey gelding weight 1450 age 11 years, good work horse, or will exchange for smaller horse. 2½ miles north east of Macon.
Sam Craig,
Ridgeway, Mich.

FOR RENT—double house on East Chicago St. Enquire of Mrs. Martha Nye.

"Put Money in thy Bank" and Buy

PURE LIFE INSURANCE

Annual Premiums per $1,000.

AGE 30 . .	$10.50
AGE 50 . .	$22.50

Send today for Booklet. "PITHY FACTS FOR PRUDENT PEOPLE"

Salesmen Wanted

Illinois Banker's Life Assn.
Monmouth. Ill.

H. L. WELCH,
Gen. Delivery. Tecumseh, Mich.

CLUBBING OFFER

This paper has made arrangements with the publishers of the North Western Ohio Farmer, whereby we can give a year's subscription to their publication and a year's subscription to this paper for $1.00.

This publication gives promise to be one of the leading semi-monthly farm papers of the state and all our subscribers should take advantage of this offer. Address all orders to
THE TECUMSEH HERALD.

Screech Owl in Church.

A fine specimen of the screech or barn owl was seen in Castleacre Parish church in Norfolk, England, one Sunday morning, perched on one of the beams of the nave, just before the service began. While the officials were wondering how to get rid of it the owl alighted on the hat of a lady in the congregation, whence it was carried to the open air and set free. It is supposed that the bird descended the belfry stairs while an official was winding the church clock.

BLACK SILK
LIQUID
STOVE POLISH

Keeps Your Stove

"Always Ready for Company"

A bright, clean, *glossy* stove is the joy and pride of every housekeeper. But it is hard to *keep* a stove nice and shiny—unless Black Silk Stove Polish is used.

Here is the reason. Black Silk Stove Polish *sticks right to the iron.* It doesn't *rub off or dust off.* Its shine lasts *four times* longer than the shine of any *other* polish. You only need to polish *one-fourth* as often, yet your stove will be *cleaner, brighter* and *better looking* than it has been since you first bought it. Use

BLACK SILK STOVE POLISH

on your parlor stove, kitchen stove or gas stove. Get a can from your hardware or stove dealer. If you do not find it *better* than any other stove polish you have *ever* used *before,* your dealer is authorized to refund your money. But we feel sure you will agree with the *thousands* of other up-to-date women who are now using Black Silk Stove Polish and who say it is the "*best stove polish ever made.*"

LIQUID OR PASTE
ONE QUALITY

Be sure to get the *genuine.* Black Silk Stove Polish costs you *no more* than the ordinary kind.

Keep your grates, registers, fenders and stove pipes bright and free from rusting by using BLACK SILK AIR-DRYING ENAMEL. Brush free with each can of enamel only.

Use BLACK SILK METAL POLISH for silverware, nickel, tinware or brass. It works quickly, easily, and leaves a brilliant surface. It has no equal for use on automobiles.

Black Silk Stove Polish Works
STERLING, ILLINOIS

BLACK SILK
STOVE POLISH

BARN SIDING

We have just received a large shipment of White Pine Barn Siding from Minnesota, it is much better quality than we expected.

It comes in both 6 and 8 in all lengths. Some of it is clear without a knot, what knots they're are are all small and solid.

It will be impossible for us to duplicate the shipment without charging more. It will pay any farmer to drive miles to get some for his barn.

Shingles have gone up in price, we will have to advance the price soon. Suppose you call and look at the shingle and siding and have us save what you need and draw the same later.

L. E. TEMPLE & CO.

Sturgis LUXURY CARRIAGE

Many baby carriages have no springs at all or springs so stiff that a weight ten times heavier than baby's is required to bend them. Either way, baby's delicate, growing body is subjected to a jolting and jarring that is liable to injure him permanently.

That's why we particularly want you to test out the famous

STURGIS
Luxury Springs

by pressing lightly with fingers outspread on the Luxury Seat and Back of the carriage. Then you will see why these fine springs afford absolute protection to the infant from all jars and jolts.

Sturgis Luxury Carriages are light, strong, collapsible with one operation. Have interchangeable quick detachable wheels, perfect balance, handsome nickeling and finish and many other features.

Many Styles: All Prices: Call and See Them

Guy E. Belding,
Furniture and Undertaking.

The BANK of PERSONAL SERVICE

Remember the 3%

In starting a Savings Account, one is apt to underestimate the importance of the 3% compound interest which this Bank pays on Savings.

On a dollar or two, 3% interest looks small, but as the total amount saved grows to fifty, a hundred or perhaps five hundred dollars,—then the 3% adds materially to the Saver's bank balance twice a year.

Remember, the first deposit of $1. or more also earns 3% interest.

THE LILLEY STATE BANK,
3% Interest on Savings
TECUMSEH, - MICHIGAN.

Ford
THE UNIVERSAL CAR

Think of it—motor car transportation at less than two cents a mile—what is it costing thousands of Ford owners. It's a big reason for Ford Popularity. Other reasons

—Ford Lightness—Ford Strength—

Ford dependability. Better get yours now.

All Ford agents must be service stations, this is the policy of Henry Ford and to own and drive a Ford means service to you, be a Ford booster.

A curbstone dealer is the poorest protection you can get, no matter what you buy.

Tecumseh "Big Chief" Garage.
Phone 95.

The Herald $1.00

HOW ABOUT IT!

WE HAVE THAT EASTER
COAT
SUIT
SKIRT
DRESS

We have it and it will fit you. Come in and try it on.

WE HAVE THE
DRESS GOODS
SILKS
TRIMMINGS
WASH FABRICS

Etc, in all the latest shades and want you to see them. Come in.

Fred Rosacrans & Sons

LOCAL AND PERSONAL

NOTICE

All copy must be in the composing room of this office by 9:30 a. m. Tuesdays and Fridays and all advertising matter before 4 o'clock p. m. Mondays and Thursdays.

Mrs. J. C. Fisk of Clinton was a Tecumseh visitor today.

James Aten has been on the sick-list for the past week,

Mrs. Chas Hendershott of Adrian was in town Monday.

Miss Amanda Schmid called on her parents in Manchester Monday.

Mrs. David Fetzer of Holliday was a Tecumseh visitor Thursday.

Miss Anna Mitchel spent Sunday in Adrian with Mrs. Harlan Judge.

Percy Heidenreich spent Sunday in Jackson with his brother Leland

Miss Lillian Robison of Clinton was calling on friends in town Saturday

Orley C. Wood of Adrian was shaking hands with friends in town Saturday.

Sons of Veterans will have a meeting Wednesday evening at G. A. R Hall.

Ralph Bidwell left this morning on a business trip to Toledo and Southern Ohio,

Miss Amy Kingan returned to Wellsville, Ohio, Sunday to resume her school work.

Elnora Richart spent part of last week in Clinton with her aunt Mrs Abe Anthony

If you consider Safety first, then Quality, then Price, you will buy your Spring Jewelry at Gaston's, adv

Mr. and Mrs. A. B. Harding were weekend visitors with Mrs. Westerman in Adrian.

Mrs. Elmer Blessing was spending Sunday in Adrian with her daughter Mrs. Clyde Heck,

Mr and Mrs J. H. Smith were weekend visitors with their son Lavern Smith in Adrian.

Miss Harriett Hurry was home from Grand Rapids for an over Sunday visit with her parents.

Miss Mabel Ager began her duties in the Webster Anderson Co. Store Monday morning.

Don Bowen of Washington Court House, O., came Monday for a short visit with his mother.

Buy Cream at Avery's.

Clarence Hurry of Buffalo, N. Y. spent the weekend with his parents, Mr. and Mrs. B. Hurry.

Regular meeting of Tecumseh Chapter No. 42 Wednesday eveniег Work in P. and M. E. Degree.

Mr. and Mrs. R. A. Heesen and their guest Mrs. Glover were passengers for Detroit Monday morning.

Harry Langton and wife of Tipton were in town Monday enroute home from an over Sunday visit in Toledo.

Beads of all Sizes and Styles at Gaston's, adv

Regular meeting of Pythian Sisters Wednesday evening April 9 at 7:30 sharp. A full attendance is desired.

Leroy Bramble was home from Kalamazoo for an over Sunday visit with his parents Mr. and Mrs. C. H. Bramble.

Orley Swift and Lloyd Moore of Adrian were visiting at the home of Mr. and Mrs. B. G. Swift Sunday afternoon.

Special meeting of K. of P. Lodge No. 160 Thursday evening April 9. Work in 8td Rank. Lunch and smoker. Everybody come.

The May Party will be given at Witherell Hall Thursday evening May 14. Fishers first Orchestra of Kalamazoo will furnish the music,

Fine switches made, cut hair and combings bought, at the millinery store of Miss Julia A. Hough adv.

Norman Emerson received a fine orange tree from Fred Cutting from Los Angeles, Cal. It came in good shape being fresh and green.

Grant T. Davis, wife and and two children and his mother Mrs. Chas. Davis of Clinton visited Mrs. Fenwick and Miss Lucy Train Sunday,

Mrs. Hattie McCartney, who had been spending a few days at the home of Ed VanVleet and wife, returned to her home in Adrian Monday.

Roy Harrison who has been employed for several years by P. W. A. Fitzsimmons leaves Friday for Jackson where he has secured another job

Mrs. Clyde Barber was a Detroit visitor Thursday.

W. B. Eberly of Fremont, Ohio was in town town Saturday.

Miss Nina Hunter spent last week at her home in Chelsea.

Mr. John Linton was a business caller in Detroit Tuesday.

Harry Temple of Britton was a business caller in town Friday

Miss Ethel Rogers was visiting friends in Detroit last week,

Mr, and Mrs, Eugene Rosacrans were Clinton callers Saturday.

Joseph Nopper of Adrian was a business caller in town Thursday.

Mrs. Chas. Richardson of Tipton was a Tecumseh visitor Saturday.

Mr and Mrs. Chas. Munro were visiting friends in Quincy last weeek.

Mrs Elmer Blesing spent Friday in Clinton with her son Roy and family.

Sons of Veterans will have a meeting Wendnesday evening at G. A. R. hall.

Mrs J. J. Belcher was in Adrian Thursday spending the day with relatives,

Buy your Easter Jewelry at Gaston's, adv

Chas. Slayton and wife returned from their trip to California Friday night.

Dr. O. Q. Jones is fully recovered and ready to receive his patients again.

Miss Veyla Hardcastle and Nellie Stitt spent Thursday in Adrian with friends.

Mrs. Alva Waring was an over Sunday guest of Mrs. Minnie Putnam in Pontiac.

Mrs. White of Dundee was the guest of her daudhter Myra White Saturday.

Commencing Wednesday we will handle fine heavy Cream.

F. D. Avery.

Mr. and Mrs. Sanford Buckley left Saturday for a week's visit in Homer and Battle Creek.

Mrs, Homar Marsh and daughters Daris and Dorothy visited her parents in Adrian Sunday,

Mr. and Mrs Howard Hause and little daughter of Clinton were Tecumseh visitors Friday.

Heavy Cream at Avery's.

Mrs M. E. Hendershott and daughter of Manchester were calling on friends in town Saturday

Mrs. Calvin Bovee of Hudson came Saturday for a visit with her parents Mr. and Mrs. J W. Owen.

Miss Hazel Roberts was a Clinton visitor last Thursday with her sister Mrs Frank Anglemeyer.

Easter Post Cards and Novelties at Gaston's. adv

The illustrated lecture "Dawn of Plenty," under the auspices of the Tecumseh Commerce Club will be given at Bradley's Opera House, Wednesday April 22.

Sunrise service at St. Peters church at 7 a. m. Easter Sunday morning. Special hymns, anthems. sermon. flowers, decorations. etc. The public cordially invited.

Ola and Cecil Swift accompanied their brother and Mr. Moore to Adrian Sunday afternoon and called on their friend Miss Ida Sherman, who has been seriously ill.

Rexall Week at B. J. Pulvers Drug store. Notice the window for bargain. adv.

Ralph Bidwell, who was called here by the death of his father L. I. Bidwell, leaves Thursday for his home in San Francisco. His mother will accompany him for a few weeks visit.

It is a common sight nowadays to see on the Globe pond or Red Mill pond large flock of blue bill ducks Now that the law forbids the shooting of them they are becoming tame.

Heavy Cream at Avery's.

Mrs. M. Gage who with her two grand children Francis Mominee and Harold Davidson were visiting her daughter Mrs. Byron Sones in Milan, for a few days returned home Friday.

Friday evening, April 3, Miss Hazel Roberts entertained a few of her girl friends. Those pressnt were Misses Edith Shuil, Hazel Zimmerman, Bessie Cupples and Mrs. Blanche Fisher and Bertha Anglemyer.

Miss Alice Rynd who has been spending several weeks with relatives in town left for her home in Minneapolis, Minn. this morning Her sisters Mrs. E. Harris and Mrs. Chas. Ives accompanied her as far as Adrian.

RESULTS OF YESTERDAY'S ELECTION

COUNTY GOOD ROADS QUESTION LOSES BY 1828 VOTES

Adrian City Goes Largely Democratic While Townships Give Mostly Good Republican Majorities.

Latest returns from the County Road Plan gives a majority against it of 1828 votes. The city of Adrian votes for New Charter giving a majority of 139 for it thus making commission government an accomplished fact. The Democrats will control the council and have elected Dr. Chase mayor, also by a majority of 46 votes in favor of Sunday Theatres.

Total vote in Tecumseh township at yesterdays election was 591 against 700 a year ago

Republicans elected every officer on the ticket except Justice of the Peace and Treasurer, Lynn Hardenburg having no opposition.

The Progressive vote seemed a little light with the exception of Constable E N. Satterthwaite who received a complimentary vote of 133 This might seem as if the 'old Republican mother hen' is gradually gathering her wayward chicks back under her protecting wings.

Supervisor		
John F. Schreder, r	320	
W. B. Keysor, d	198	
A. O. Howard, p	55	
Schreder's majority		122
Clerk		
Hugh Hanna Jr., r	253	
B. J. Pulver, d	251	
Fred VanTine, p	59	
Hanna's majority		2
Treasurer		
Lynn Hardenburg, d		309
Justice of Peace		
Lester Rogers, r	239	
S. P. Hosmer, d	253	
F. J. Temple, p	74	
Hosmer's majority		14
Highway Commissioner		
Clarence Conklin, r	315	
Chas. Bennett, d	247	
Conklin's majority		68
Overseer Highways		
Perry VanValkenburg, r	257	
Ira Rogers	212	
John Wells p	85	
VanValkenburg's majority		45
Board of Review		
B. P. Anderson, r	265	
Geo. M. Kemp, d	211	
F. E. Bradley, p	84	
Anderson's majority		54
Constables		
John B. Smith, r	234	
Ovid Marsh, d	200	
E. N. Satterthwaite, p	133	
Smith's majority		84
Bert Mominee, r	287	
R. V. Wilson, d	184	
Ed. Pangle, p	70	
Mominee's majority		103
Floyd Ager, r	294	
Frank E French, d	192	
Reuben Warner, p	57	
Ager's majority		102
Allen Montgomery r	289	
Joseph G. Hanford, d	187	
D F. Wright, p	72	
Montgomery's majority		102

Good roads Yes, 229; No, 351, Lost by 122 votes.

MACON

Supervisor	
A. H. Hall, p	9
Mortan Spittler, r	135
John T. Boyce, I	97
Clerk	
Walter Morden, r	117
George Rendell, d	122
Treasurer	
Clarence Gilmore, p	12
John R. Ladd, r	170
Percy Morgan, d	51
Highway Commissioner	
Chas. East, p	23
Harry Hines, r	174
Overseer	
Erastus Graff, p	16
Lewis Coller, r	172
Justice of Peace (To fill vacancy)	
Arthur Bortel, r	152
Wesley Pennington, p	15
(Full term)	
Oscar Fulkerson, r	141
C. H. Langan, I	62
Sam'l Gibson, p	54
Board of Review (To fill vacancy)	
James Craig, r	132
Len Miller, I	85
Sam Sarvey, p	15
(Full term)	
Mayne Pennington, r	199
Will Swick, I	89
Smiley Watson, p	14
Constables	
Glen Taylor, r	147
Bolt Sarvey, p	28
Chas. Michel, r	146
Earl East, p	23
Chas. Schoolmaster, r	147
Wm. Gibson, p	26
Ira Steele, r	151
Wm. Brisban, p	20

RIDGEWAY

Surpervisor	
Walter B. Exelby, d	169
Grant H. Ousterhout, r	144
Clerk	
Ben J. Beasley, d	181
Wm. C. Eldred, r	129
Treasurer	
C. Fenton Smith, d	193
Arthur W. Gordon, r	114
Justice of Peace	
Daniel Neumire, d	142
C. Bert Smith, r	165
Highway Commissioner	
Wm. B. Swick, d	212
Merritt Granger, r	99
Overseer Highways	
Bernice Dibble, d	151
Ervin Palmer, r	151

Dibble won on a draw.

Board of Review	
Lewis E. Swick, d	159
Chas. S. Foote, r	150

All Democratic Constables elected.

FRANKLIN

Supervisor	
Geo. E. Taylor, p	118
Thos Conlin, r	118

Taylor won on draw.

Clerk	
Grant T. Davis, p	89
John A. Bailey, r	140
Treasurer	
Orman Lamkin, p	91
Thos E. Spaulding, r	136
Highway Commissioner	
J. Pawson, p	87
Wm. F. Walker, r	139
Justice (long term)	
Irvin C. Luce, p	100
Frank Reed, r	124
Justic (to fill vacancy)	
Harry C. Daniels, p	96
H. Ray Kemp, r	126
Member board of Review	
Chester W Luce, p	94
A. P. Hardy, r	130
Constables	
Albert Campbell, p	91
Dwight Hendrix, r	132
Paul A. Gregor, p	97
Wm, Pentecost, r	128
Albert C. Hunt, p	94
A. H. Lewis, r	129
John A. Ruesink, p	95
Roy German, r	128

Good roads Yes, 94; No, 146.

CLINTON

Supervisor	
John C Calhoun d	95
O H Halladay r	205
Clerk	
Frank Furgeson d	101
George McDermott r	198
Treasurer	
Raynor Marshall d	143
Frank Fabrique r	153
Com of Highways	
John Noone d	23
Frank Gray r	223
Board of Review	
George Heimendinger d	80
J C Lindsley r	222
Overseer Highways	
Lewis Clark d	103
John Murpey r	199
Justice of Peace	
Mike Wallace d	99
W T Murphy r	203
Constables	
Clare Kimball d	205
George Ruthford r	206
Walter B Cotton d	211
Lloyd Hittle r	200
R J Woodard d	94
Len Gray r	92
M M VanValkenburg d	88
James Herbert r	97

Good Roads Yes—51 No—25

TONIGHT!

AT THE ROYAL THEATRE.

Lubin Special Feature, "A QUESTION OF RIGHT" with Harry Myers and all the stars.

Wednesday April 8

Vitagraph Special Feature, "THE MASKED DANCER" with all the Vitagraph stars.

ADMISSION ALWAYS 5 CENTS

HOLY WEEK AT ST. PETER'S

Tuesday 7:30 p m — Evening prayer and special Holy Week sermon.

Thursday 7:30 p m — Solemn celebration of the Communion in commemoration of the first Lord's Supper instituted by Christ on the night before His death.

Good Friday. Three hour service, 12 m to 3 p m. Seven addresses on the last Seven Words of Christ from the Cross Special prayers, intercessions and hymns.

The public are cordially invited to any of these services.

ALWAYS SOMETHING NEW IN
Breakfast Food

We have the latest
Post Tavern Porridge and Premier Weatal.
They are both very good and worth trying.

H & E Granulated Sugar $4.50 hhd

ANDERSON GROCERY CO.
Phone 91... Successors, Anderson Bros. Macon 'Phone

CYPHER'S INCUBATORS, BROODERS
AND POULTRY SUPPLIES.

OUR HUSBAND'S MF'G CO'.s PRODUCTS

Spraying Apparatus of every Description.

Satterthwaite Bros.

We Want Your Coal Order

We are taking orders now for Coal to be delivered at the low summer prices We will deliver on these orders for hard coal, The "Old Company's Lehigh' and make the following claims for the coal—

FIRST—It will, ton for ton, last longer than any other Anthracite Coal.

SECOND—It will, ton for ton, give out more heat than other Anthracite Coal.

THIRD—It will, ton for ton, leave less ash, that is burn up more complete than any other coal.

FOURTH—It will ton for ton, cause less clinkering and grate troubles than any other coal.

This is a new coal with us, but we have had in two cars for trial and can refer you to people who have found the above claims O. K.

We are making low prices on Pocohontas, Dixie Gem, Cannell Egg and Coke for summer delivery. If we do not see you see or phone us. Our prices will be as low as any and remember we give Brown Trading Stamps on cash coal orders.

Slayton & Son, Tecumseh, Mich.

We are in the sugar business.
CASH PRICE
ON
H & E SUGAR
$4.50 per hundred by the barrel.
$4.55 per hundred by the bale, four 25s.

We are also in the seed business. Fresh
GARDEN AND FLOWER SEEDS
from the reliable house of
D. M. FERRY & CO.
We have a large assortment.

F. D. AVERY
PHONE 39.

Seeds

We have stocked well with

Alfalfa, Red Alsyke Clover, Timothy, Barley, etc.

HIGH TEST.

Moore Bros.

will be at my office over J. J. Belcher's store every day except the 3rd Tuesday of each month

S. P. HOSMER,
OPTICIAN

A. C. AYLESWORTH,

Licensed Auctioneer, Real Estate, Stock and General Salesman.

Will attend all sales in city or country, at reasonable rates.

Headquarters and all dates made Herald office

Dental Parlors

W. D. REED, D. D. S.

Chicago, St. Tecumseh.

Crown and Bridge work. Aluminum Silver and Rubber plates and all of the specialties known to modern dentistry. Gas or vitalized air administered.

Office over Avery & Co's store

Dental Parlors
of
E. D. BROWN, D. D. S.

Filling, Crown, Bridge and platework Local and complete anaesthetics administered for painless extraction. Office over the 5 & 10c store. Phone192.

C. M. Cooley,

Licensed Auctioneer.

R. F. D. No. 4 Manchester. 15 year successful experience in Jackson, Washtenaw and Lenawee Counties. also practical farmer.

Bell Telephone Clinton exchange.

Rates Reasonable and Satisfaction Guaranteed

OVER 65 YEARS EXPERIENCE

PATENTS

TRADE MARKS
DESIGNS
COPYRIGHTS &C.

Anyone sending a sketch and description may quickly ascertain our opinion free whether an invention is probably patentable. Communications strictly confidential. HANDBOOK on Patents sent free. Oldest agency for securing patents. Patents taken through Munn & Co. receive special notice, without charge, in the

Scientific American.

A handsomely illustrated weekly. Largest circulation of any scientific journal. Terms, $3 a year: four months, $1. Sold by all newsdealers.

MUNN & Co. 364 Broadway, New York
Branch Office, 625 F St., Washington, D. C.

If you feel that you must go about looking for trouble, carry a chip on each shoulder. It helps keep your balance when someone makes a football of your head.

GIGANTIC SEA WAVES.

Force of These Raised by Earthquakes or Violent Storms.

The term tidal wave is erroneously applied to almost any unexpected wave that inundates the seacoast or the shore of a great lake. These waves are rarely if ever due to the tides since the real tidal wave is a phenomenon admitting of exact calculation and prediction, but they may be traced usually to some distant earthquake or violent storm.

When an earthquake occurs beneath the sea the vertical movements of the sea bed generate a great wave, which is propagated outward from the center of the shock and reaches the land after the arrival of the earth wave. In the open sea this wave is so broad that it cannot be perceived, but when it reaches shallow water near the shore it rushes forward as an immense breaker, sometimes sixty feet or more high and overwhelming everything in its course.

The sandy beach deposits and loose bowlders are swept away, while inland the surface is strewn with debris. The velocity of these great sea waves is greater than the ordinary waves raised by the wind. A submarine earthquake near the coast of Japan in 1854 gave rise to sea waves which traversed the whole breadth of the Pacific at a rate of about 370 miles an hour. At Smoda, Japan, the waves were thirty feet high, while at San Diego, Cal., they measured only six inches. Such an earthquake wave near the coast of Peru once lifted a gunboat of the United States navy and landed it a mile inland.—Kansas City Star.

Missed a Lecture.

Robins — Joque found a surprise awaiting him when he got home last night.

Dyer—What was it?

Robins—His wife was sound asleep. —Judge

Quick Witted.

Blobbs—He's a quick witted fellow. Slobbs—In what way? Blobbs—He knows when to say nothing.—Philadelphia Record

Strength Weak and Tired Women

"I was under a great strain nursing a relative through three months' sickness," writes Mrs J C. Van De Sande of Kirkland, Ill., "and Electric Bitters kept me from breaking down. I will never be without it." Do you feel tired and worn out? No appetite and food won't digest? It isn't the spring weather. You need Electric Bitters. Start a month's treatment today: nothing better for stomach, liver and kidneys. The great spring tonic. Relief or money back. 50c and $1.00. Recommended by C. A Wright & Son adv

The New York Idea: If you can't be good be interesting.

The Parisian Idea: If you can't be interesting, be good.

Children's Diseases Very Prevalent

Whooping cough is about everywhere. Measles and scarlet fever almost as bad. Use Foley's Honey and Tar Compound for inflamed throats and coughing. Mrs. I. C. Hostler, Grand Island, Nebr., says: "My three children had severe attacks of whooping cough, and a very few doses of Foley's Honey and Tar gave great relief." For sale by all druggists of Tecumseh.

Some people go to a moving picture show because it doesn't make them think. Others go because it does. And there you are.

Check Your April Cough

Thawing frost and April rains chill you to the very marrow, you catch cold—Head and lungs stuffed—You are feverish—You need Dr King's New Discovery. It soothes inflamed and irritated throat and lungs, stops cough, your head head clears up, fever leaves, and you feel fine. Mr J. T. Davis of Stickney Corner, Me. "Was cured of a dreadful cough after doctor's treatment and other remedies failed. Relief or money back. Pleasant—Children like it. Get a bottle today. 50c and $1.00. Recommended by C. A. Wright & Son. adv

Most men are capable of eternal devotion—to pleasure; of a pure, sweet, changeless love—for themselves, and of exalted moral ideas—for their wives.

There isn't a new sorrow in the world—there're all old ones—but we can all find new happiness if we look for it in the right way.

Sometimes it seems as though a man can only be constant to the kind of girl who keeps him constantly on the ragged edge.

JOHN BURROUGHS

Famous Naturalist, 77, Is Ready to Start for Africa.

Photo by American Press Association

WEALTH IS OVERESTIMATED

Reported Weyerhauser Owned Only Part of Enterprises Bearing Name

Pasadena, Cal., April 6.—Frederick Weyerhauser, Minnesota lumberman, died at his winter home at Oak Knoll aged seventy-nine. The body was placed aboard a train later and sent to Rock Island, Ill., his old home for interment. Mr. Weyerhauser caught a cold a week ago while attending church. The final sinking spell came when it was believed Mr Weyerhauser would recover.

It is said the wealth of Mr. Weyerhauser, placed by men to exceed J. D. Rockefeller's, is vastly overrated. It is said he owned really about fifteen or twenty per cent of the stock in the enterprises bearing his name.

WOULD PAUPERIZE FAMILIES

Factory Inspector Would Increase Age to Work to 16.

Chicago, April 6.—No child under sixteen years old should be permitted to work, Oscar F. Nelson, state factory inspector, told the Jewish Young Men's Associated Charities in the Hotel Sherman.

Mr. Nelson said he would recommend to Governor Dunne that such a law be passed by the next general assembly.

WEATHER OBSERVATIONS.

Taken by United States weather bureau in Washington, D. C.

	Temp.	
New York	37	Clear
Atlantic City	42	Clear
Boston	38	Clear
Chicago	34	Clear
St. Louis	54	Clear
New Orleans	68	Cloudy
Washington	44	Clear

Weather for Tomorrow.

Illinois, Indiana, Lower, Michigan, Wisconsin and Iowa—Rain and warmer.

MORTGAGE SALE

Default having been made in the conditions of a certain mortgage made by the Michigan Oil Company, a Michigan corporation, to the Waverly Oil Works Company, a Pennsylvania corporation, dated April 1st, 1913, recorded in the Register of Deeds' Office for Lenawee County, State of Michigan, on April 17th, 1913, in Liber 192 of Mortgages on Page 268, on which mortgage there is claimed to be due at the date of this notice the sum of forty-nine dollars and legal attorney's fees, and no suit or proceedings at law having been instituted to recover any of the moneys secured by said mortgage, NOW THEREFORE by virtue of the power of sale contained in said mortgage and the statute in such case made and provided, notice is hereby given that on Saturday, the 16th day of May, 1914 at ten o'clock in the forenoon I shall sell at public auction to the highest bidder at the east door of the Court House in the City of Adrian, in said county, the premises described in said mortgage or so much thereof as may be necessary to pay the amount due on said mortgage with six percent interest and all legal costs. The premises being described in said mortgage as all that certain piece or parcel of land, situate in the Village of Onsted, County of Lenawee, and State of Michigan, and described as follows, to-wit:

Beginning at the center of Maple Avenue where the south line of the Detroit-Toledo & Milwaukee Railroad intersects the north end of said Maple Avenue, thence west on said south line of Railroad six hundred and thirty-two and six tenths feet, for a place of beginning thence south thirteen rods, thence east two rods, thence north thirteen rods, thence west two rods to place of beginning, being twenty-six rods of land.

Dated Feb. 10, 1914

Lyman B. Trumbull
Attorney for Mortgagee,
Jackson, Michigan.

WAVERLY OIL WORKS
COMPANY, Mortgagee

TECUMSEH MARKETS

CORRECTED APRIL 7, 1914

Wheat	90 — 93
Flour per bbl	4 60 5 20
Rye	60
Corn (ear)	40
Oats	39
Beans	2 25
Potatoes	80
Butter	23
Eggs	16
Lard	14
Tallow	
Fowls (live)	15
Springers	15
Roosters	06
Ducks spring	13
Geese	10
Turkeys	17
Hay	9 00—12 00

PARKER'S HAIR BALSAM
A toilet preparation of merit. Helps to eradicate dandruff. For Restoring Color and Beauty to Gray or Faded Hair. 50c. and $1.00 at Druggists.

WANT CAILLAUX CANDIDATE

Many Voters Petition Former Minister to Run for Chamber of Deputies.

Paris, April 6.—The voters at Momers in the department of the Sarthe are trying hard to induce M. Joseph Caillaux, who recently resigned as minister of finance, to stand as a candidate for the chamber or deputies at the elections which begin on April 26

Nine thousand voters have attached their signatures to a request to M. Caillaux to accept the nomination.

HUXLEY'S WIDOW IS DEAD

She Married Scientist When He Was Very Poor—True Helpmate.

London, April 6.—Mrs. Huxley, the widow of Professor Huxley, died here at the age of eighty-eight.

She was a Miss Heathorn before she married the noted scientist in 1855. He was quite poor when they were married and had nothing but a future promise of ability. She was a devoted helpmate to him up to the time of his death in 1895.

SIX SKELETONS UNEARTHED

Believed to Be Remains of Persons Murdered Many Years Ago.

Columbus, Ind., April 6.—Skeletons of six persons were found near Peter's Smitch, twelve miles south of here, by some workmen who were excavating. With the skeletons were found an iron wedge, a pocket knife, a penny dated 1854 and other articles.

They were all in one grave on a knoll and the persons are believed to have been murdered many years ago.

LAW APPLIES TO REAL MONEY

No Report Necessary If No Money Is Expended.

Lansing, Mich., April 6.—Attorney General Fellows in an opinion rendered, holds that a candidate for office who neither receives nor disburses money or who has no pecuniary obligation incurred during his candidacy, does not have to file a statement of election expenses in conformity with the corrupt practices act pased by the last session of the legislature.

HACKETT KIN END WILL SUIT

Relatives of Actor Sudenly Drop Contest in New York.

New York, April 6.—The cousins of Mrs. Minnie Hackett Trowbridge, who contested her will on March 23 in an effort to prevent James K. Hackett, the actor, her uncle, from receiving more han two-thirds of her $2,000,000 estate, suddenly withdrew the suit and the will will be probated at once.

No explanations were forthcoming.

A Human Churn

WHEN the food reaches the stomach it is subjected to a peculiar churning movement by the muscular walls of the stomach"—(See Dr. Pierce's Medical Adviser, page 45). In the liver, kidneys and skin, the blood is purified of its waste materials—these organs act as human filters, leaving the blood pure and clear—unless liver, digestive tract and kidneys are clogged.

Dr. Pierce's Golden Medical Discovery

is a stomach, liver and kidney tonic—by assisting the stomach to assimilate, the liver to filter, the kidneys to act—the poisons are removed, the red blood corpuscles are increased and one feels light, fresh and active instead of logy, dull and heavy. The "Discovery" stimulates the stomach, increases action of heart and arteries and is a most satisfactory alterative in blood-taint of any character. The refreshing influence of this extract of native medicinal plants has been favorably known for over forty years. Everywhere some neighbor can tell you of the good it has done.

Sold by all medicine dealers in liquid or tablet form; or send 50 one-cent stamps to Dr. Pierce, Buffalo, N. Y., and a trial box will be mailed you.

CORRESPONDENCE

HOLLOWAY

BIRTHDAY DINNER

Mrs. E. A. Clement very nicely surprised her mother Mrs. F J. Kopke on Friday, it being her natal day. The former invited a few ladies to her home in Adrian having them come by the way of the Lake Shore road and the guest of honor on the Wabash. Those invited from here were Mesdames John and Hugh McElroy, C. E. Holdridge, John King, K. F. Kopke and the guest of honor. An elegant dinner was served and it was a complete surprise. All enjoyed a good time and wished her many more happy birthdays.

Mesdames James Foley, James Bloomer and Ira Wilson are ill.

Earl Goodrich of Adrian visited Donald Dibble a few days last week.

Mesdames H E. Mitchel and E. R. Rogers attended the Presbytery at Monroe Tuesday and Wednesday.

Mrs. H. Moore returned home Tuesday from a few days visit with her grandmother Mrs. Wilbur West

Mrs. Theodore McConnell and son of Birmingham visited her husband's parents Mr. and Mrs. L. H. McConnel last week

Mrs. Henry Galloway entertained Leona, Ruth and Homer Stockwell of Adrian a few days last week.

Mrs. Arthur Dawson entertained Mrs. Lyman Berry of Battle Creek last week.

Mrs. W H. Wall, Ina Binns, and Anna Drouillard returned home Wednesday from a few days visit with the former's sister Mrs. Fred Behrens of Grand Rapids.

Sam Mobbs visited his brother William of Tecumseh Monday.

Floyd Powell who resides ou the John McIntyre farm has recently had a telephone installed. John Thurlby also has thea phone.

Mr. and Mrs. B. D. Dibble, Mrs. Thressa Ulrich and Mrs. Dan Neumaier were Adrian shoppers Thursday.

Mr. and Mrs. William Binns were in Tecumseh on business Wednesday.

Mrs. Norman King of Ridgeway visited her sister Mrs. Ira Philo Thursday.

Miss Anna Drouillard spent Friday night with her sister Mrs. Joseph Isaccason of Adrian.

Mrs. Preston visited her daughter Mrs. Harry Warner of Pentecost last week.

Mrs. Andrew Cheever of Britton visited her brother William Binns Thursday.

Mr. and Mrs Samuel Mobbs entertained James Mobbs of Carson City and Miss Josephine Mobbs of Tecumseh a few days last week.

Winnifred Mitchel spent Friday with Miss Marion Kopke.

CLINTON

Mrs. Caroline Pawson of Franklin was an over Sunday guest of her neice Mrs. Ed. Clark

Miss Ina Mills arrived home from Detroit Friday night for the week.

Will Homes made Adrian a business visit Saturday.

Mrs Mary Rood returned to her home in Detroit Wednesday.

Miss Bidwell came from South Lynn Saturday having spent the week at her home

Mrs. James Halliday was in Detroit a few days this week to see her sister Mrs. Lace Miller who underwent an operation and also to visit her daughter Mrs John Hettinger.

D. Woodward was a Jackson passenger Wednesday.

Miss Louise Halliday returned to the M A C. Wednesday.

Miss Lucile Skench arrived Monday night from a week stay with her parents at Cass City

Mrs Geo Withee and daughter and Miss Gladys Brown of Detroit are guests of their parents Mr. and Mrs. Frank Brown.

Miss Emma Van Dorn arrived Sunday night from Adrian.

Miss Julia Sturm of Detroit is spending the week with her parents.

Mrs. E. S. Tate has been confined to her house this week with a severe cold

Mrs. E A. Clark entertained several friends Sunday for dinner honoring her fathers W. C. Rogers, 77th birthdry.

Mrs. Mate Kirk of Manchester was in town Saturday and Sunday.

Palm Sunday was celebrated at St. Johns church Sunday evening with special music and Sermon.

Mrs. Jane Chadwick continues very ill.

Mr. and Mrs. Clifford Bauer of Battle Creek were Sunday guests at the parental homes.

Prof and Mrs. Ochs arrived Saturday from Three Oaks

Albert Galloway died at the home of his daughter Mrs Ben Crane Friday after a lingering illness due to old age. Short services were held from the house Saturday morning, after which the remains were taken to Dundee his old home; where the funeral was held Sunday, with burial on the family lot in that place.

Misses Laura Parker and Janet Kimball returned to Oxford College Monday.

Mrs. Frank Cullon was called to Detroit this week by the illness of her son Jasper who is suffering from inflamitory rheumatism.

GENERAL MAAS

Federal Commander at Torreon Whom Villa Defeated.

Photo by American Press Association.

TOLEDO FARES NOW 3 CENTS

Companies Insist That It Is Only for Ticket Fares.

Toledo, O., April 6.—Henry L. Doherty of New York, acting for the Toledo Railways and Light company, appeared before the city council special committee on franchise and made a written offer to sell street car tickets, good at all hours, five for fifteen cents. Cash fares, of which few would be expected, would be five cents.

The concession surprised the council committee, and it is believed that it will end the twelve years' franchise war in Toledo.

PRESIDENT CUTS RED TAPE

Grants Postoffice Clerk Who Is Ill Additional Time Off.

Battle Creek, Mich., April 6.—President Wilson has notified Jacob Riis that Miss A. M. Dutton, an employe of the Chicago postoffice, who is a patient a at local sanitarium, will be retained in her position, although her leave of absence is about to expire. Five months' leave is permitted under civil service rules. Miss Dutton is suffering from nervous disorder. Riis, also a patient at the sanitarium, interceded with the president.

"BILLY" SUNDAY IS A SUICIDE ANTIDOTE

His Work Is Acknowledged In Pennsylvania University.

Philadelphia, April 6.—Provost Edgar Fahs Smith's purpose in having "Billy" Sunday address the students at the University of Pennsylvania was to put an end to the possibility of more suicides at that institution. This was the declaration made in an interview by Provost Smith.

He decided that if the minds of youths, depressed because of scholastic failure or for other reasons, could be diverted to things spiritual, their melancholy would have its outlet in religious expression rather than in self destruction.

Accordingly he asked "Billy" Sunday to come to the university and speak to the students. The fervor shown by the students at meetings addressed by Sunday is taken by Dr. Smith as an indication that there has been a religious awakening at the university. Bible classes are being organized in all departments of the institution. The fraternities—among them Provost Smith's own fraternity—are inaugurating classes for the study of the scripture. For all this Smith gives the credit to "Billy" Sunday.

BEATEN BY OLD NEWSPAPER

Race Woman Rode In 1863 Defeats Claim to Estate.

Ottawa, Ill., April 6.—A little account in an Ottawa paper of how Mrs. Edward Harney took first prize as equestrienne at the Ottawa county fair late in the summer of 1863 prevented Edward O. Youngblood from getting the estate of Edward Harney, worth approximately $100,000. Youngblood claimed that he was the son of Edward Harney. He said he was born in Ohio and that his father had gone to the Civil war before he was born.

A copy of the Ottawa paper and the army records showed that Harney was married at Ottawa, Ill., in 1862, went to the war in the spring of 1863, and that the boy was born in 1864.

The Black Opal

It Brought Good Luck After All

By CLARISSA MACKIE

"So you are going to marry Craveth?" asked Robert Delmore with a note of pain in his voice.

Ina Standish turned her beautiful gray eyes upon the young man and spoke coolly enough, although her heart was wildly beating.

"Yes," she said deliberately, "I am engaged to marry Anthony Craveth. Won't you wish me happiness, Bob?"

"Of course I will, Ina, although you may not need my good wishes. You have attained your ambition—you have made a brilliant match."

"You are unfair—you have no right!" flared the girl hotly. Then, as if reading something in his frank eyes, she drooped her head and murmured: "Forgive me, Bob. You are right, as usual. I am horrid, but I've been poor all my life, and you don't know how I hunger for the good things of the world."

"The luxuries you sigh for are not the really good things of the world," said Delmore gravely. "I know that, for I am a rich man, yet I am supremely unhappy."

"Yet"— She was beginning swiftly when the door opened and a servant announced Anthony Craveth.

He entered, a tall, dark man, with a long, sallow face ornamented by a jetty black mustache and imperial. His shining black hair was brushed smoothly down over his high, narrow forehead in a deep curve.

Anthony Craveth was of French parentage, and he was called fabulously rich.

Now, as he came into the room he darted a sharp glance at Robert Delmore and gave him a cool greeting. Delmore tendered his congratulations on the approaching marriage with Miss Standish, bent low over Ina's white hand and then took his departure.

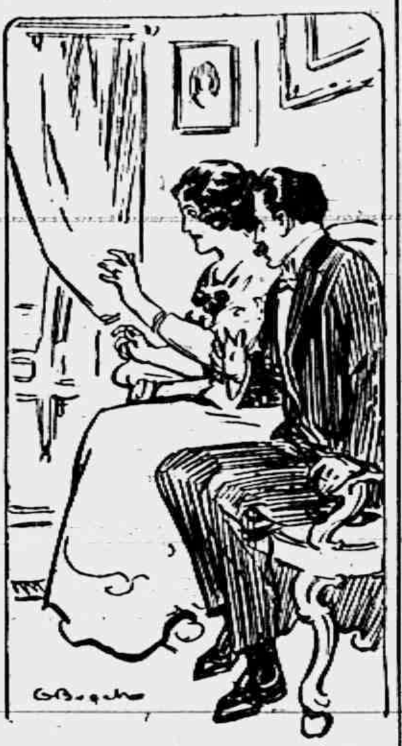

"I'M AFRAID OF IT!" SHE SHUDDERED.

Ina was very white when she was left alone with her betrothed. Craveth was an ideal lover, and even Ina, who cared little for him, felt the romantic charm of his ardent wooing.

At last he brought from his pocket a small tortoise shell ring case and, opening it, took out a beautiful black opal ring, the stone surrounded with small diamonds.

"This," he said tenderly, taking her left hand in his own, "is the traditional betrothal ring of the Craveths. It was brought from Australia many years ago by an ancestor of mine, and since then it has always been worn by the brides of my house. It is said to bring happiness and good luck to all true lovers."

He slipped the beautiful ring on her slender finger and then kissed her rosy finger tip and the black opal.

"Until you permit me to touch your lips," he murmured reprovingly.

Ina did not appear to hear him. She was staring at the ring with horrified eyes.

"I am afraid of it, I am afraid of it!" she shuddered as she held her hand toward him. "Take it off, Anthony. I cannot wear it."

"Nonsense," laughed the lover, patting her hand. "You are superstitious, as most people are where opals are concerned and especially black opals. They bring good luck to our family."

So, finding that Anthony was so bent upon her wearing the black opal ring, Ina stifled her prejudices and said no more, but that evening when she sat alone in her room she looked at the opal for a long time.

"I am afraid—afraid—afraid!" was her last thought as she went to sleep.

That night Ina had a vivid dream. She thought that she was walking in the fields and that she wore the opal ring on her finger. A shadow darkened the sky, and she looked up to see a great eagle descending in sweeping circles.

She dreamed that he attacked the opal ring on her finger and carried it away with him, leaving her finger torn and bleeding.

Ina awoke, with a little scream, to find that the early morning sunlight was breaking through her east window and that part of her dream had come true, for the opal ring was gone from her finger and the finger was cut slightly, as though the jewel had been roughly torn away.

It was a moment of intense excitement when Ina faced Anthony Craveth and told him about the loss of the black opal ring.

The incredulous smile on his countenance when she described her dream and told of her awakening to discover that the ring had really disappeared brought a strange terror to her heart.

"What is it, Anthony?" she cried sharply. "Why do you look at me like that?"

"Because I am interested in your story," he replied dryly.

"But—but you look as though you scarcely believed me," persisted Ina nervously. "Of course I know that some one must have entered my room and stolen the ring from my finger, but—but you must understand that the entire transaction appeared as a dream to me and nothing more!"

"Of course I never doubt a lady's word," said the man, with a mocking smile. "But, mademoiselle, you understand that as the black opal engagement ring has vanished, so our betrothal is dissolved!" With a deep bow he vanished from the room, leaving Ina heartbroken over his cowardly insinuations.

Ina's father instituted a close inquiry into the matter of the vanished open ring, and, unknown to the girl, he consulted Robert Delmore, who had long been a friend of the family. Robert had long loved Ina and wanted to marry her, but the girl's ambitious nature had chafed against his slow wooing, and she had accepted the more brilliant Craveth, whose courtship had been as brilliant as it was brief.

Both Mr. Standish and Delmore agreed that it would be an easy matter for a thief to steal the ring from Ina's finger, for her bed was drawn close to an open window, which, although heavily barred, was always open at night. It would have been easy for an interloper to have stood on the little balcony outside the window, thrust his arms between the iron bars, taken Ina's hand and removed the ring.

They decided that that had been the course pursued, for they found muddy footprints on the floor of the balcony and deep indentations on the flower beds beneath, where some one had jumped to the ground.

A few days afterward Ina sat listlessly regarding the advertisements in the daily newspaper. Suddenly a familiar name caught her eye:

> LOST.—Stolen from the residence of Anthony Craveth of Sydney, Australia, a valuable ring set with a large black opal surrounded by diamonds. Large reward and no questions asked for information concerning jewel. Address
>
> MESSRS. LINN & HODDY,
> Counselors, Wharf Street, Sydney.

"How strange!" cried Ina. "Why, the ring was stolen from my hand! What does Anthony mean? Has the loss of the ring driven him out of his senses?"

She put all these questions to her father, who confessed himself bewildered. In turn he showed the clipping to Robert Delmore.

"I'll take this home with me and study it out," said Delmore gravely, and his first visit was to the nearest cable office, where he sent off a long message to Linn & Hoddy at Sydney. While he waited for a reply he made what investigations he could concerning Anthony Craveth and his family history.

To his surprise, he found that the only Anthony Craveth who was known to be living was a native of Australia and had never visited America. The New York Craveths repudiated any acquaintance with the man who had engaged himself to Ina Standish.

Inquiry at Craveth's hotel revealed the fact that the man had paid his bill and departed four days before. No one knew where he was or the reason for his sudden departure. Robert Delmore asked permission to examine the rooms he had vacated, and there he found a pair of mud stained shoes which proved to fit exactly the footprints around the Standish residence.

Two days after he sent the cable message to Sydney Robert Delmore called upon Ina Standish and her father.

"At last I have uncovered the mystery surrounding the disappearance of the black opal ring," he said gravely, "and I must say, Ina, that the ring certainly brought ill luck to you as well as to its real owner."

"Its real owner!" echoed the girl. "Didn't it belong to Anthony Craveth after all?"

"Yes, it belonged to him safe enough, and the tradition concerning it was authentic, but it happens that the man you knew as Anthony Craveth was not that gentleman at all, but a thief who stole the ring from Craveth's home in Australia. The real Anthony Craveth is married and has a family."

Ina shuddered. "I was afraid of it," she sobbed. "But it served me right for being such an ambitious wretch! I didn't really care for Craveth, and"—

Delmore's arms went around her. "I know you didn't, Ina. I knew you loved only one man in the world, and if you had waited another day he would have asked you! But it's all right now, and I'm sorry, dear, that Craveth's black opal brought you such ill luck"—

"Ill luck!" cried Ina, with shining eyes, as she drew away and looked at him adoringly. "To find out my mistake, to be prevented from making a lifetime blunder, to find out that you love me—why, Robert, that's the best luck in the world!"

"So the black opal brought us good luck after all," laughed Delmore tenderly.

Hazol-Menthol Plasters, a quick relief in Lumbago, Backache, Sciatica, Neuralgia and many painful affections. They drive away the pain until it is quite forgotten. Yard rolls $1.00; smaller size 25c. Dealers have them in stock, or direct from Davis & Lawrence Co., New York. Samples mailed upon request, 5c. stamps.

Don't experiment, take

Allen's Cough Balsam

and relief is certain to follow. Used for obstinate coughs, colds, sore throats, or bronchial inflammation. *Contains no harmful drugs.*

All dealers.

DAVIS & LAWRENCE CO., New York.

FLORIDA AND HER VETERANS.

State's Confederate Pension Allowance the Largest—Next Reunion.

Interesting in connection with the twenty-fourth annual reunion at Jacksonville, Fla., May 6, 7 and 8, is the fact that Florida pays out more money per capita for the support of dependent ex-Confederate soldiers than any other southern state. Florida's allowance for this purpose has been $600,000 a year, but the legislature has passed a still more liberal pension law, which will authorize additional payments of approximately $150,000 a year, making the total $750,000 per annum paid to Confederate pensioners by the state.

Florida is not only caring for the living, but the memory of the dead is also kept green. Throughout the state Confederate monuments have been erected by both public and private means. All told, there are twenty, or possibly more, and others are yet to be erected. A home for ex-Confederate soldiers is maintained at Jacksonville. Last year the state appropriated $5,000 to the Confederate soldiers' home at Jacksonville. Two Confederate monuments have been erected at Jacksonville, and a monument will be dedicated to the women of the Confederacy during the coming reunion. This monument is a companion to the handsome state memorial unveiled last May on the battlefield of Chickamauga.

RAILROAD TIME TABLES.

Lake Shore & Michigan Southern Railroad.
Effective January 1, 1914

Going south.

Station	315 a m	307 a m	331 p m	311 p m
Jackson	*6 [illegible]	†10 20	†2 05	*8 05
Tecumseh	7 08	11 17	3 01	9 04
Adrian	7 33	11 50	3 30	
Toledo	8 10	12 35	4 15	10 10
Chicago	3 50	2 00		
Detroit	12 20		6 00	

Going north

Station	316 a m	312 p m	314 p m	318 p m
Toledo	*7 50	†12 01	†4 30	*6 30
Detroit				†5 00
Adrian		12 36	5 06	*7 15
Tecumseh	9 10	1 01	5 35	7 59
Jackson	10 15	2 00	6 40	8 55

G. J. ZIRHR. Ticket Agent

DUNDEE BRANCH.

Going west.

Station	429 a m	425 a m	431 p m	427 p m
Adrian	†6 10	§8 15	†3 30	§6 05
Tecumseh	7 50	9 20	4 02	5 35
Addison	10 20	10 15	4 55	7 05

Going east.

Station	423 a m	428 a m	430 p m	434 p m
Addison	†9 37	†10 35	†1 20	†7 15
Tecumseh	10 23	11 25	4 35	8 05
Adrian	10 50		5 30	8 30
Chicago	5 00			

* Daily.
§ Sunday only.
† Daily except Sunday.

DETROIT, TOLEDO & IRONTON
Going South

Daily except Sunday.

Station	1 a m
Detroit	8 00
Ridgeway	10 33
Tecumseh	10 45
Adrian	11 30

Going North

Station	2 p m
Adrian	3 39
Tecumseh	4 10
Ridgeway	4 20
Detroit	7 05

F. S. Bell,
Ticket Agent

PATENTS

TRADE-MARKS and copyrights obtained or no fee. Send model, sketches or photos and brief description, for FREE SEARCH and report on patentability. 25 years experience. Send 2-cent stamp for NEW BOOKLET, full of patent information. It will help you to fortune. READ PAGES 11 and 12 before applying for a patent. Write to-day.

D. SWIFT & CO.
PATENT LAWYERS,
303 Seventh St., Washington, D. C.

FEELING LIVER-ISH This Morning? TAKE

THEDFORD'S Black-Draught
Stops Indigestion and Constipation
25¢ AT ALL DRUGGISTS

A Gentle Laxative And Appetizer

For sale by All Druggists.

We promptly obtain U. S. and Foreign

PATENTS

Send model, sketch or photo of invention for free report on patentability. For free book, How to Secure Patents and TRADE-MARKS write to

C. A. SNOW & Co.
Opposite U. S. Patent Office
WASHINGTON D. C.

FOLEY'S KIDNEY PILLS For Weak Back Nervousness Kidney and Bladder Ills
Contain no Habit Forming Drugs

For sale by all druggists of Tecumseh

RHEUMATIC SUFFERERS SHOULD USE

5 DROPS

The Best Remedy For all forms of Rheumatism

LUMBAGO, SCIATICA, GOUT, NEURALGIA, AND KIDNEY TROUBLES.

5 DROPS
STOP THE PAIN
Gives Quick Relief
No Other Remedy Like It

SOLD AT ALL DRUGGISTS

SAMPLE "5-DROPS" FREE ON REQUEST
Swanson Rheumatic Cure Co.
160-168 W. Lake St., CHICAGO

THE TECUMSEH HERALD

SIXTY-THIRD YEAR NO 29 · TECUMSEH, MICHIGAN FRIDAY APRIL 10, 1914. WHOLE NO 4305.

PRICES ON POSTS

For all purposes 4 in. to 6 in. tops, 8 ft. long, 15c and up.

Hard Coal for April delivery $7.00 per ton basis, 40c less at the yard.

Lumber, shingles, cement, plaster at interesting prices.

Call and see us when in the market.

Lenawee Lumber & Supply Co.
Tecumseh, Michigan.

TECUMSEH STATE SAVINGS BANK

President, J. H. Smith.
Vice Pres., L. G North
Cashier, Guy E. Nemire

3 per cent Interest paid on Savings Deposits,

MAKE A BANK ACCOUNT WITH US THE STEPPING STONE TO SUCCESS

Start A Bank Account

Make your first deposit with that institution where you will receive, when asked for, sound financial advice, and where every possible accommodation will be extended in financial matters.

Open Your Account With Us. The Advantage Will Be Mutual

EVEN ONE DOLLAR WILL BE ACCEPTED HERE AS A FIRST DEPOSIT

EASE
PROSPERITY
THRIFT
BANK ACCOUNT

ALDRICH & SON

Ferndell

FOODS ARE EVERY ONE PURE

Eggs for Easter

We will have 250 dozen strictly fresh Eggs for saturday, only 18c per dozen.

Folgar's Fancy Sugar-Cured Bacon

Try a pound of Folgar's fancy sugar-cured Bacon, very lean and sliced any thickness with a dozen of those 18c Eggs for your Easter breakfast will please you very much.

Ferndell Pork and Beans in Tomato Sauce, for Saturday will sell 2 lb. can for 10c can. They are fine.

SATURDAY GROCERY SPECIALS

NOT DELIVERED ALONE

250 dozen good size Sweet Navel Oranges, 17c dozen,
Fancy fresh cut Lettuce at 10c per pound,
3 large cans of Pet or Danish Prize Milk for 25c.
250 dozen Fresh Eggs at 18c per dozen.
Folgar's Lean Bacon, special selection for Easter at 21c per pound Sliced any thickness.
3 cans of Corn or Peas, good quality for 25c.
6 bars of Flake White Soap with order for others thing for 25c.

CHEESE

Splendid line of all kinds of Imported and Domestic Cheese.

Special line of Vegetables for over Easter Sunday, such as Fancy Asparagus, New Potatoes, Fresh Green Onions, Nice Radishes, Celery, Sweet Potatoes, New Carrots, Fresh Crisp Lettuce, Cabbage, Parsley, Cucumbers and everything possible to get.

Specially nice ripe, yellow, Bananas for Easter at 15c and 20c per dozen.

Give us your Easter order, will surely please you and the order will be appreciated.

ALDRICH & SON.
QUALITY GROCERS PHONE 246

LEARN SHORTHAND

In a school conducted by a practical stenographer and court reporter. Method of teaching and lessons perfected by many years' experience. Complete courses in shorthand, typewriting and allied subjects.

Instruction by mail, if desired, with privilege of attending the school at any time. Typewriters furnished free to mail students. Write for free first lesson and particulars. Allen's Shorthand School, Jackson, Mich.

3 KILLED IN WRECK

Train Plunges Through Bridge at Attica, Ind.; Many Hurt.

WABASH EXPRESS WRECKED

Continental Limited Drops to River When Structure Collapses—Steel Cars Avert Horrible Catastrophe—Few of the Injured Are Believed to Be in Serious Condition.

ATTICA, IND. — Three persons were killed, another fatally injured, and fifty others less seriously hurt when the Wabash River bridge collapsed and hurled the Continental Limited train of the Wabash system into the ditch and partly into the river.

Wrecking crews had just cleared away the debris caused by a wreck earlier in the day. Passengers from the former train were transferred to the Continental Limited, and, arriving at the bridge, the train started over very slowly.

The engine had nearly cleared the last span, about 150 feet from the extreme end of the bridge, when the crash came. Down went the engine, and down went the bridge clear back to the first pier in the water, and down went the cars on these spans.

The dead are: Tim Hull, engineer, Peru, Ind., married; Jacob Miller, fireman, Peru, Ind., married; J. A. Thomas, Wells-Fargo express messenger, Huntington, Ind.

The engine, tender and three cars plunged through the broken span, all falling a distance of about thirty feet to the bank of the river, and one car was partly submerged. Only the breaking of the couplings prevented the remainder of the train from falling, and only the fact that the cars were of steel averted terrible loss of life.

Engineer Dies in Cab.

Tim Hull, the engineer, died at his post, and was probably killed instantly. The engine turned over backwards and Hull was crushed. Fireman Miller was flung out of the engine cab, but caught by falling fragments of the bridge.

Express Messenger Thomas was killed in the combination express, baggage and smoking car by some heavy express packages, or possibly his own safe, falling on him as the car plunged through the opening in the bridge.

The Injured.

The injured are: Walter C. Rush, Georgetown, Ill., head hurt; Charles Slescher, Catlin, Ill., right leg twisted, accompanied by wife and two children, but they were uninjured; Jacob Johnson, Williamsport, Ind., back sprained; Mrs. Fred L. Gemmer, Indianapolis, Ind., shoulder broken and badly bruised; Lorenz Gemmer, Indianapolis, Ind., skull fractured, left side of face paralyzed, chin bruised; fourteen-year-old son of Mrs. Gemmer; Miss Marie Kramer, West Lafayette, Ind., right leg sprained and badly bruised; Warren C. Scott, Attica, Ind., right knee wrenched; Rev. A. W. Wood, Lafayette, Ind., superintendent of the Northwest Indiana District Methodist Episcopal church, back wrenched; W. E. Squier, Quincy, Ill., neck strained; Walter Mathes, Williamsport, Ind., back hurt; Mrs. Tom Powell, Williamsport, Ind., back badly hurt; Vans Pollen, Keewanna, Ind., two ribs broken; J. E. Webb, Peru, Ind., negro brakeman, caught between coaches, leg and arm smashed, back wrenched and bruised; J. W. Shaw, Lima, O., back wrenched; C. D. Dumbond, Maywood, Ill., chest bruised; Frank Warlin, Detroit, Mich., flagman, hip hurt; Ray Wright, Lafayette, Ind., shoulder and arm hurt, rib cracked; H. O. Black, Danville, Ill., chest hurt; Earl Lincicum, Homer, Ill., back bruised and wrenched; Ed Riggle, Peru, Ind., car repairer, hurt in head chest and abdomen, serious, may die; Frank Bliss, express messenger, Detroit, Mich., leg fractured below knee; A. B. Adams, Legro, Ind., chest and right leg hurt; George Blair, Peru, Ind., both legs sprained and bruised; Leonard C. Gorton, Perry City, Ind., right lobe of ear torn off and head bruised; Edward Susanka, 338 Concord street, Detroit, back badly wrenched and suffering from nervous shock; Frank Krause, Wheeling, W. Va., head hurt badly; William Moss, St Louis, Mo., right leg fractured below knee; Charles Grace, 214 West Seventy-fourth street, Delphos, Ohio, broken ankle, head and face bruised; Herman Baumgart, 516 Bryan avenue, Danville, Ill., scalp wound, ear torn and back wrenched; J. E. Price, 4247 St. Louis avenue, St. Louis, Mo., pitched through window, body cut and bruised, not serious; Mrs. George Taylor, Clinton, Ill., bruised internally and suffering from nervous shocks; Samuel Wheeler, negro, Indianapolis, Ind., sprained knee; J. C. English, Danville, Ill., mail clerk, shoulder blade fractured; Charles Grace, Fairmont, Ill., left foot smashed; H. Palmer, St. Louis, news agent, scalp wound.

Aged Petoskey Resident Dies.

PETOSKEY, MICH. — Alfred So. Johnson, ninety years old, for thirty years a Petoskey resident, is dead.

Kalamazoo Pioneer Dies.

KALAMAZOO, MICH. — Cyrus Thayer, eighty-one years old, died at his home in Cooper after a brief illness. He was one of the earliest settlers of the county. A son, Charles Thayer, is a deputy sheriff.

"Dope" Seller Gets Five Years.

ADRIAN, MICH. — Joseph West, nineteen-year-old victim of the morphine habit, who stole some drugs from a Blissfield store three weeks ago, was sentenced by Judge O'Mealey to from six months to five years at Ionia. West told the officers he had been using 100 tablets a day and the judge provides that his dose be reduced to two.

Rules Deputy Sheriff Is an Official.

LANSING, MICH. — A deputy sheriff is a county official rather than an employe under the meaning of the compensation law, and his dependants are not entitled to compensation in case the deputy is injured according to a ruling by Attorney General Fellows.

EASTER APPAREL

Millinery
Ladies' and Misses'
Suits
Coats
Dresses
and
Shirt Waists

Our Stock is the largest. Our Prices are the lowest.

Come to this Store for your Easter Wants.

WE GIVE
Brown Trading Stamps
ASK FOR THEM

The Webster Anderson Co.
Tecumseh, Michigan.
Our store closes every evening at 6 o'clock, except Saturday.

REVENUE IS LESS

Record for the First Half Year Shows Large Drop.

IMPORTS AND EXPORTS FALL

Underwood-Simmons Tariff Measure, After Six Months, Meets with Decreased Business of All Kinds of Which Custom House Is Barometer—Beef Imports 60,000,000 Pounds.

WASHINGTON. — The first half year's record of the new tariff law presents a spectacle of falling revenues, increased deficits, reduction of industrial activities and smaller exportation of manufactures.

The new law ended its first six month's record at the close of business April 3rd, and the report of the treasury receipts tells the story of the full period so far as relates to revenue while other official reports just issued cover in detail the commercial operations of five months and furnish a basis for an estimate as to the sixth month of the period.

Fall in Customs.

The actual figures for the six months shows a fall of over $25,000,000 in customs receipts when compared with the corresponding period of the preceding year. Not a single month in the entire period shows as large receipts from customs as that of the corresponding month of the preceding year when the Payne-Aldrich law was in operation, and in but one of the five months for which details of imports are available are the imports of manufacturers' materials as large as in the corresponding month of the previous year.

For the five months for which detailed figures of trade under the new law are now at hand, the imports of manufacturers' raw material amount to but $253,000,000 against $280,000,000 in the same month of the preceding year and those of manufactures for further use in manufacturing are but $122,500,0000 against $149,500,000 in the preceding year.

Export Records as Bad.

Meantime the export records are equally bad so far as relates to forcing our manufactures into foreign markets. The official record of the five months ending with February, 1914, shows but $315,750,000 in exports and of manufactures for further use in manufacturing $149,000,000 against $162,000,000 in the corresponding period last year.

As to the increased food supply under the removal of duties the quantity of beef imported in the five months for which a complete record is at hand shows a total of but 67,000,000 pounds and the reports for the sixth months from current publications which present a weekly record indicate that the total for the full half year will amount to considerably less than one pound per capita.

REA ASKS RATE INCREASE

President of Pennsylvania Presents Some Interesting Arguments.

WASHINGTON. — Samuel Rea, president of the Pennsylvania railroad system, who submitted interesting arguments to the interestate commerce commission in an effort to show the necessity for an increase in freight rates on the railroads east of the Mississippi, said in part:

"Our company is owned by over 89,000 stockholders. Fully forty-eight per cent of this number is made up of women, and two-thirds of the stockholders do not hold over $2,500 each of the stock. No return on many of our lines has been earned, and on almost all of them the return has been inadequate."

CHARGES UPLIFTERS HATCHED EVIL PLOT

Trouble Grows Out of Raiding Negro Club.

ANN ARBOR, MICH. — Charging that the movement of local reformers to prosecute the proprietors of the Maple Leaf club, a Negro organization, is the result of an alleged conspiracy to discredit the administration of Sheriff William H. Stark. Attorney A. J. Sawyer charges that Rev. H. L. Rotzell, assistant pastor of the First M. E. church agreed to furnish two students to spring the trap and Dr. Mummery, a prominent churchman and Y. M. C. A. worker, agreed to furnish a detective to obtain the evidence necessary to convict.

Eli A. Gallup, a junior literary student from Brockport, N. Y., and Howard G. Cooper, a junior student from the same city, were the men chosen to purchase liquor at the Maple Leaf club. Gallup testified that he approached Ronald Becks, a negro, who is employed in the taxicab stand of Sheriff Stark, and went with him to the Maple Leaf club, where Becks sold him whisky. Detective Beck, of the Burns agency, in Detroit, who is alleged to have been interested in the case, failed to show up.

Attorney Sawyer says he will ask for warrants for alleged conspiracy to compound a felony as the result of the testimony so far adduced.

The Maple Leaf club is a successor to the notorious Huron club, a negro resort which has frequently caused trouble for students at the university. Recently the club was put out of business. Following the issuing of warrants for Ronald Becks and two other negroes the police raided the place and seized whisky and poker chips and other gambling paraphernalia.

MADDEN IS IN PRISON AGAIN

He Violates Parole Second Time; Once Made Escape.

JACKSON, MICH. — Clarence Madden, one of the most notorious prisoners ever held at Jackson prison, has been returned to that institution for violating his parole. He frequented saloons and became intoxicated. Madden escaped from the prison in June, 1912, having been shipped out of the prison yard in a box car. He was captured in August of the same year and was paroled last December.

Madden was sentenced from Ingham county in 1907 and ten years for assault to do great bodily harm. He was given a parole in 1910 but violated it soon after being released.

PIONEER MINISTER IS DEAD

Rev. J. S. Sutton, Methodist, Expires in St. Clair at 94.

ST. CLAIR, MICH. — Rev J. S Sutton ninety-four years old, is dead at his home in St. Clair. He was for many years a Methodist clergyman and held pastorates at Lexington, Ruby, Grand Blanc, Milford, Petersburg, Stevenson, Dearborn, Brighton, and Marysville. Since 1878 he had been living in retirement.

There are two children—Dr. F. B. Sutton, of Birmingham, Ala., and Miss Stella Sutton, of this city.

WOMAN ATTACKED BY A COW

Mrs. Charles Reeths Owes Her Life to Quiet Horse.

MUSKEGON, MICH. — Attacked by an infuriated cow in the barn on a farm in Muskegon township, Mrs. Charles Reeths owes her life to the fact that the animal, after goring her about the face, neck and upper part of the body threw her under a horse and could not reach her.

IS RESORT KEEPER A MISSING HEIRESS?

Believed Bessie Clark, of Detroit, Is Weaver Legatee.

DETROIT, MICH. — Is Bessie Clark, keeper of a questionable rooming house on Macomb street and former owner of a disorderly house in Detroit's underworld, the heir to $100,000, left by Frank Weaver, of Manton, Mich., to an adopted daughter by that name, and the woman for whom the authorities have been searching for nearly a year?

The story of the former woman of the demimonde, told after an anonymous letter had been received, saying that she was the missing heiress, corresponds in general details to the facts in the case at Manton.

The woman said she could prove her identity, if she was the right party, through her mother, who is still living. She was rather skeptical, however, that the Frank Weaver, whom she says adopted her, was worth $100,000.

"He had a nice home," she said, "but I never thought he had that much money."

Frank Weaver, of Manton, Mich., left $100,000 to a daughter known as Bessie Weaver, but whose real name was Bessie Clark. He adopted the girl in 1887 from a New York state foundling home. The girl was later in a Grand Rapids home. It is believed by the authorities that she was taken from there to Coldwater and thence to Detroit. All trace of her was lost years ago.

Weaver died last July. He ordered that every effort be made to find her. Several women have claimed the estate, but their claims have not been substantiated.

CHARGED WITH INFANTICIDE

St. Joe Police Arrest Woman as Slayer of Her Babe.

ST. JOSEPH, MICH. — Annetta Potter, a divorcee, thirty years old, was arrested here charged with the murder of her infant child, whose body was found three weeks ago wrapped in newspapers at the race track in Benton Harbor. The baby, a girl, was less than a week old. Mrs Potter's paramour, and the alleged father of the child, Charles Fairbanks, a young Benton Harbor business man, has fled from the city.

The officers believe the baby was strangled or smothered to death and its body cast away. Mrs. Potter comes from a well known family in this city, and at one time was prominent socially. She formerly resided with her husband in Illinois.

J. H. P. Hughart Heads G. R. & I.

GRAND RAPIDS, MICH. — John H. P. Hughart of Grand Rapids was elected president of the Grand Rapids and Indiana Railway company at the meeting of the board of directors following the annual meeting of the stockholders.

Driven Insane by Socialism.

ST. JOHNS, MICH. — John Rose, harnessmaker, in DeWitt, in the sotuhern part of Clinton county, became insane through religious and political excitement, being a pronounced Socialist.

Lake Odessa Doctor Is Appointed

LANSING, MICH. — Governor Ferris has appointed Dr. Nelson McLaughlin of Lake Odesso, as a member of the state board of registration in medicine to succeed Dr. G. W. Nafe, deceased.

Three Millions in State Cash Box.

LANSING, MICH. — There was a balance of $3,108,627.96 in the general fund of the state treasury available for immediate use, at the beginning of April business.

SOMETHING GOOD
For Your Easter Dinner.

500 lbs fine Roasting Chickens young and tender, at 22c lb
500 lbs fancy Roasting Fowls, fine for fricassee, at 20c lb
200 lbs Zehner Bros. Sugar-cured Hams, fine, at 20c lb
200 dozen fresh-laid Eggs, (Pride of Mich. brand) at 19c
100 lbs fresh Pork loin, fine for roasting, light at 18c lb
50 lbs strictly fresh Lettuce, young and crisp, at 9c lb.

Sugar for Summer

Get your supply of sugar for summer now. We are selling quantities every day and we offer for a short time 100 lb. bags H. & E. at $4.50.

Some Extra Fine Oranges

very sweet and juicy. Old Mission brand at 24c, 29c and 35c per dozen. These are the best of the season.

Our New Garden Seeds

are ready for you. These seeds are all strictly new and fresh (no old seeds mixed in) and they are guaranteed to grow by the D. M. Ferry Seed Co. We want your seed business and will give double Brown Trading Stamps on all seeds.

Good Eating Potatoes

People tell us every day that the quality of our potatoes is the best in town. They are northern grown and we offer these at 90c per bu. Remember, and get your Brown Trading Stamps. QUALITY GOODS AT RIGHT PRICES

WILLIAMSON BROS.
PHONE 95

SILVER and CRYSTAL
GLASSWARE
Curtain Goods
Curtain Rods
Curtain Poles
Window Shades
Stair Rods
Climax Wall Paper Cleaner
Ida B. Chase.

Place your orders, now, for
H & E Sugar

1 bbl. lots at $4.50 per hundred
100 lb. lots at $4.50 per hundred

Car due to arrive about April 1.

Remember, 4 PER DISCOUNT on a cash saes, except sugar.

C. M. GILBERT

Keep In Mind
that we will open a full line of
Leonard Porcelain-lined Refrigerators
About Wednesday, April 15th.
D. L. Whitenack & Co.

THE TECUMSEH HERALD

GERTRUDE A. STACY, ESTATE
FRANK S. TURNER, PUBLISHER.

SUBSCRIPTION RATES

IN LENAWEE COUNTY

One year, payment in advance	$1.00
One year, payment after three months	1.25

OUTSIDE LENAWEE COUNTY

One year, payment in advance	$1.25
One year, payment after three months	1.50

There will be no Deviation from above Rates

Entered in the postoffice at Tecumseh, Mich., second class mail matter.

Telephone No. 36.

Deafness Cannot Be Cured

by local applications, as they cannot reach the diseased portion of the ear. There is only one way to cure deafness, and that is by constitutional remedies. Deafness is caused by an inflamed condition of the mucous lining of the Eustachian Tube. When this tube is inflamed you have a rumbling sound or imperfect hearing, and when it is entirely closed, Deafness is the result, and unless the inflammation can be taken out and this tube restored to its normal condition, hearing will be destroyed forever; nine cases out of ten are caused by Catarrh which is nothing but an inflamed condition of the mucous surfaces.

We will give One Hundred Dollars for any case of Deafness (caused by Catarrh) that cannot be cured by Hall's Catarrh Cure. Send for circulars, free.

F. J. CHENEY & CO., Props., Toledo, O.

Sold by all Druggists, 75c.

Take Hall's Family Pills for constipation. adv

When a man is really in love with a girl, he can see a tiny halo even around her pet dog.

Give Comfort to Stout Persons

A good wholesome catharthic that has a stimulating effect on the stomach, liver and bowels is Foley Cathartic Tablets. Thoroughly cleansing in action, they keep you regular with no unpleasant after effects. They remove that gassy distended feeling so uncomfortable to stout persons. For sale by all druggists of Tecumseh. adv

Be a man of grit—but don't get it in your eyes.

Why It Suits Particular People

Foley's Honey and Tar Compound is prompt and effective for coughs, colds, croup, hoarseness, bronchial coughs and throat troubles. Thomas Verron, Hancock, Mich., writes: Foley's Honey and Tar quickly relieves tickling throat and stops the cough with no bad after effect." It contains no obiates and is pure. That's why it suits particular people. For sale by all druggists of Tecumseh. adv

Sometimes, out of bitterness, the year's distil forgiveness.

Clears Complexion—Removes Skin Blemishes

Why go through life embarrased and disfigured with pimples, eruptions, blackheads, red rough skin, or suffering the tortures of Eczema, itch, tetter, salt rheum. Just ask your druggist for Dr. Hobson's Eczema Ointment. Follow the simble suggestions and you skin worries are over. Mild, soothing, effective. Excellent for babies and delicate, tender skin. Stops chapping. Always helps Relief or money back. 50c. Recommended by C. A. Wright and Son. adv

If women couldn't cry, they'd explode.

Spring Laxative and Blood Cleanser

Flush out the accumulated waste and poisons of the winter months; cleans your stomach, liver and kidneys of all impurities. Take Dr. King's New Life Pills; nothing bette for purifying the blood. Mild, nongriping laxative. Cures constipation; makes you feel fine. Take no other 25c. Recommended by C. A. Wright and Son. adv

We cannot rise to command, without stooping to serve.

When run down with kidney trouble backache, rheumatism or bladder weakness, turn quickly for help to Foley Kidney Pills. You cannot take them into your system without having good results. Chas. N. Fox, Himrod, N. Y., says: Foley's Kidney Pills have done me more good than $150.00 worth of medicine." They give you good results. For sale by all druggists of Tecumseh. adv

A fancy cage does not make a bird sing.

Reliable Foley's Honey and Tar Compound.

Just bJ sure that you buy Foley's Honey and Tar Compound—it is a reliable medicine for coughs, colds, croup, whoopidg coughs, bronchial and lagrippe coughs, which are weakening to the system. It also gives prompt and definite results for hoarseness tickling throat and stuffy wheezy breathing. For sale by all druggists of Tecumseh. adv

Foley Kidney Pills Successful for Rheumatism and Kidnex TrOuble

Positive in action for backache, weak back, rheumatism, kidney and bladder troubles. P. J. Boyd, Ogle, Texas, writes "After taking two bottles of Foley Kidney Pills, my rheumatism and kidney trouble are completely gone." Safe and effective. For sale by druggists of Tecumseh.

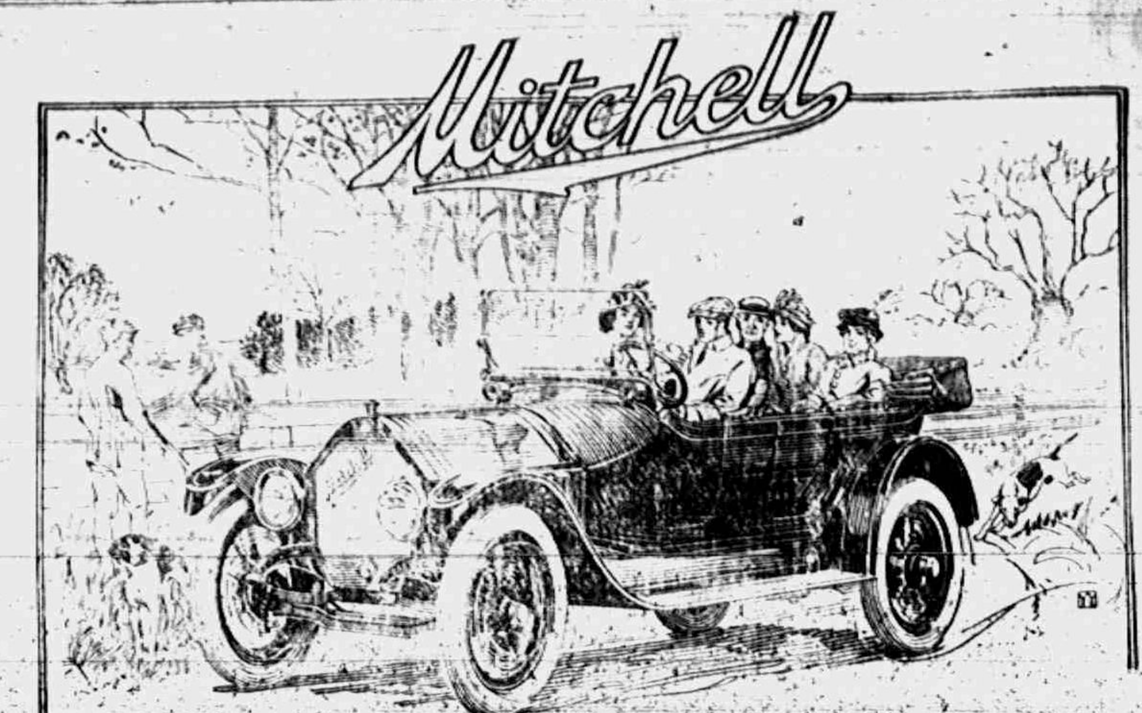

The Modern Mitchell

Three Remarkably Fine Models.

The modern motor car MUST have a long wheel-base to insure easy riding. It MUST have refined lines and classy exterior beauty. It MUST have plenty of power and big tires and perfect springs. It MUST be fully equipped with electric self-starter, electric lights and half a score of first-class appurtenances and these MUST be included in the price.

The above paragraph breifly describes the Mitchell Little Six, the Mitchell Big Six, the Mitchell Four.

Choose any one of these cars and YOU MAKE AN INVESTMENT. Any one of them is MORE CAR and BETTER CAR for the money than you can find elsewhere in the automobile world—at home or abroad. And we leave THE MATTER OF PRICE out of the reckoning.

The Mitchell Little Six is six-cylinder car of FIFTY horse power—132-inch wheel-base—five-passenger capacity. It has 36x4½-inch tires, Timken roller bearings front and back. It is long, low and rakish—beautiful to look at—the acme of comfort to ride in. It has all the high-class madern improvements and they are included in the price. And the price is only **$1,895**

The Mitchell Big Six is a six-cylinder car of SIXTY horse-power—144-inch wheel-base—seven-passenger capacity. It has 37x5-inch tires, Timken roller bearings front and back, perfect springs and luxurious upholstering. It is the biggest, the greatest and the sweetest running car for the money in existence. And it sells for **$2.350**

The Mitchell Four is a four cylinder car of fourty horse-power—120 inch wheel-base—five passenger capacity. It has 36x4½-inch tires, Timken roller bearing front and back, perfect springs and refined, beautiful lines. It cannot be duplicated for less than $2,000. But it sells for only **$1,595**

All Prices F. O. B. Racine Wis.

All three of these beautiful models are thoroughly equipped and the the equipment is included in the price of each

Equipment on all Mitchell Models Included in the Price

Electric self-starter—electric lights throughout—electric magnetic exploring lamp—mohair top and dust cover—speedometer—Jiffy quick-action side curtains—quick-action rain vision wind shield—Tungsten valves—demountable rims with one extra—double extra tire carriers—license plate bracket—pump, jack and complete set of tools.

HAYDEN GARAGE,
Tecumseh, Mich.

Look Beyond the Cost Price When You Buy Shoes

It is not so much what you pay, but what you get for what you pay, that determines the wisdom of the purchase.

Rouge Rex Shoe No. 470

is a shoe giving full value for your money. This is a tan outing shoe as illustrated, 8 inches high, with a bellows tongue to keepout the dirt. The stock is our special re-tanned chrome leather made for hard wear.

Ask your dealer. Write us if you cannot find the shoes, and we will send you our free descriptive book and tell you where to get the shoes. Address Dept. C.

Trade Mark

HIRTH-KRAUSE COMPANY
Hide to Shoe Tanners and Shoe Manufacturers
GRAND RAPIDS . . MICHIGAN

SPECIALS FOR SATURDAY

10 pounds H. & E. Sugar 47 cents.	25c can K. C. Baking Powder 11c

200 Pair

Ladies $2.50 and $3.00 Shoes

Patent Leather, Gunn Metal and Vici Kid,
Size 2½ to 4,

SPECIAL $1.39 PAIR

1 lb. pkg. Jersey Corn Flakes 5 cents	3 cans Elephant Corn 25 cents

The People's Store,
WM. PALMAN, Manager.

THE BOYS' CORN GROWING CONTEST,

The Boys' Corn Growing contest promoted by the county organization of the Y. M. C. A.'s promises to be quite an attractive affair this year. Heretofore the boy with rich soil has had the advantage over his competitors But by a new scheme of scoring the contestant may excell along four different lines (1) Yield of the acre plat (2) Profit on investment. (3) Written history on how the crop was grown. (4) The ten exhibit years. He may go high in any one or all of these and be so recognized.

The committee has endeavored also to make the contest democratic and general. There will continue to be the champion of all champions but he must surpass all his competitors in the above named points, at least in general average. But any boy growing corn of a given quality, showing a good profit yield and written an account of the same will be considered a champion corn grower and will receive an award.

Among the prizes to be offered are the following: trip to Lansing to the State Round-up; pair of full blooded chickens; a trophy for the first champion to be kept as long as he retains the honor. All boys entering the contest are to be members of the Boys' Growers Club and will probably have some distinctive badge.

Any Lenawee County boy between the ages of twelve and nineteen may enter by signing the enrollment blank and paying the fee of twenty-five cents. For the rules of the contest and further information, write or see E. J. Arnot, County Y. M. C. A. Secretary, Adrian, Michigan.

To Those Interested in Birds or Bird Study

On looking at the moon through a telescope, one may see numbers of birds cross its surface. From such observations it is computed that migrating birds fly at a height of from one to three miles. This is a very interesting study as one sees birds that nest in the arctic region and winter in the southern part of the southern hemisphere. On favorable nights one may see a great variety of large and small birds coming north to their summer homes.

M. E. LOCKWOOD,
Ornithologist.

ADRIAN COLLEGE

May Soon be a Thing of the Past.

It is with regret that the friends of Adrian Protestant College hear of the possibility of its closing. Pressing financial difficulties now face the present administration and the resignation of President Anthony adds to the general regret.

In the report of President Anthony he states that the funds have become so depleted that it will be impossible to continue unless funds are raised at once. The situation is much to be deplored as this is the oldest co educational institution in the middle west.

Church Notes

BAPTIST CHURCH

W. B. Hartzog Ph. D. Minister.

10:00 a. m. Morning worship and sermon, Brief sermon on, "The Risen Life."

11:15 Sunday School.

11:15 Men's class. "Thoughts uppermost at Eastertime." O. B. Finch

7:00 p. m. Wednesday. Prayer meeting

Easter Concert 5:15. In charge of Mrs. R. S. Moore.

PRESBYTERIAN CHURCH

Rev. Wm. A. Rex, minister.

10:00 Morning worship and sermon. Communion services, sermon and special Easter music at the morning service. Mrs. Rosacrans and Mrs. Billings will sing.

11:15 Bible School.

Easter program by the Sunday School at 11:15. A cordial invitation to all to this service.

11:15 Men's Class.

5:00 Vesper service.

Sunday evening at 7 o'clock the Easter Musical by the choir and friends. A program of exceptional merit.

Male Quartette
Choir—"Golden harps are sounding," (Shepard)
Duet—"The Easter Allelula," (Ashford) . . . . Misses Ager
Solo—"King of Kings," (Spinney) . . . . W. S. Dickinson
Woman's chorus—"Rejoice Jerusalem," (Shelley)
Violin solo—"Cavateria," (Raff) . . . . Dusine Service
Duet—"Ring out ye bells," (Ashford) . . . Mr and Mrs. F. S. Dickinson
Male Quartette
Solo—"Easter dawn." (Ferris) . . . . Miss Edna Gaston
Choir—"O King Immortal," (Bracket)

On Sunday, April 19, from 2 to 5 o'clock, this church will hold its "Every-member-canvass." Nearly every Presbyterian church, as well as most of the churches in other denominations have, held similar canvasses and are enthusiastic over the results. We hope to do better than the Presbyterian church of Adrian which has its canvass on the same date. There will be a banquet for these who do the canvassing Sunday night, at which the total amount of money pledged will be reported.

7:00 Mid-week prayer service, Wednesday.

For sermon subjects see adv. elsewhere in this paper.

FRIENDS CHURCH

Lewis G. Pim and Mary Barrett Pim Pastors.

10:00 a. m. Meeting for Worship.
11:15 a. m. Sunday School.
6:00 p. m. Christian Endeavor.
7:00 p. m. Evening Service.
7:00 p. m. Wednesday prayer meeting.

The services at the Friends church next Sunday will be appropriate to Easter time both morning and evening. After the morning sermon the Sunday School will render a good program with special music. Special features also in the evening. A cordial invitation extended to all.

METHODIST EPISCOPAL CHURCH

G. H. Whitney, pastor

A welcome to all

This Easter Day will be opened with a Sunrise Prayer Service at 6 o'clock.

10:00 a. m. Morning Worship. The pastor will preach on the "Risen Christ," Special music by the choir.

11:15 Sunday School.

11.15 Business Men's Class.

An Easter program of song will be given by the intermediate department of the S. S at 5 p m This will be interspersed by songs and recitations by the Primary school.

PROGRAM

Chorus by entire school
Invocation
Song by boys of Primary Dept.
Recitation by Ralph Field
Exercises by four girls
Song by school
Motion exercise by Primary class
Recitation by Genevieve Austin
Song by Primary school
Solo by Geo Allen Newsome
Recitation by Elinor Reed
Trio by Agnes McIntyre, Lillian Kennedy and Aileen Kendrick
Recitation by Mildred Griswold
Song by the choir
Recitation by Helen Ward
Solo by Archie Waring
Recitation by Marjorie Field
Remarks by Pastor
Easter offering for missions
Song by entire school
Benediction

6:00 p. m. Epworth League.

7:00 p. m. Evening service by pastor

Wednesday 3 p. m. Junior League.

Wednesday 7:00 p. m. Prayer meeting.

EPISCOPAL CHURCH

Rev. Frederick Hewitt, Rector

10:00 a. m Sunday School.

7:00 a. m Easter Sunrise Service. Special music. Dorey's service of the Holy Communion will be sung. Sermon topic, "Good news from a far country." Public cordially invited.

10:00 a. m. Children's Easter program during the Sundry School hour.

3:30 p. m. Special Easter musical program. Anthems, solos, Boys' selection, Ladies' quartette, etc. (Service to end before 5 p. m.)

Monday 7:30 p. m. Annual parish meeting and election of the vestry. Important business will come before the people.

Wednesday 7 p. m. Boy's club.

Saturday 2 p. m. Boy's choir practice.

ST. ELIZABETH CATHOLIC CHURCH

Rev. E. A. Fisher, Rector.

Mass every Sunday morning at 8 a. m except the fourth Sunday in the month.

Sabbath School every Saturday at 3:30 p. m consisting of "The Way of the Cross", sermon and benediction.

All are cordially invited.

Good Advice.

An unprepared man went to address a Sunday school. Thinking to be funny, he asked this question: "What would you do before so many bright boys and girls, who expected a speech from you, if you had nothing to say?" "I'd keep quiet," replied a small boy.

When Roasting Meat.

When meat is being roasted, and there is danger of its becoming too brown, place a basin of water in the oven. The steam will prevent scorching, and the meat will cook better.

At the Opera.

"Wasn't this girl in the ballet once?" "Yes, for 20 years; then she was ten years in musical comedy, and now she just sings."

Which Of These
For Next Sunday's Dinner

Leg of Lamb, Pork Roast, Chop or Steak. Choice Veal Roast or steak. Native Steer Beef, all cuts. Fancy Fat Chickens. Strictly Fresh Caught Fish. All at the lowest market price.

Clark's Market.

'Phone 158. Witherell Block

EASTER EATABLES

Our store will be stocked with the choicest of everything in Fruits, Vegetables and Groceries of all kinds for your Easter dinner. Give us your order and we guarantee to please you, both in quality and price.

Fruits and Vegetables

Sweet Oranges, fancy Bananas, fancy Apples, Grape Fruit, Pineapples, Asparagus, Lettuce, Radishes, Green Onions, Celery, Pieplant, etc.

H. & E. Cane Sugar, 100 lb lots,	$4.50
H. & E. Cane Sugar, 4 25 lb sacks,	4.55

BARGAINS FOR SATURDAY

Fresh, Crisp Lettuce, per pound	10c
Wisconsin Cheese, per pound	20c
Pineapples, regular 20c size	17c
Flake White Soap, with orders,	6 bars for 25c

'Phone 37 E. J. LOWRY

MRS. JOHN B. SMITH

Mrs. Margret Wilson Smith was born in Macon April 8, 1866 and departed this life, April 5, 1914.

She was united in marriage to John B Smith December 26, 1885 at Britton Michigan. To them was born six sons and three daughters. Floyd, Rosa, John, Roy, Fred, William, Frank Marjorie, and Gladys.

Mrs. Smith has been seriously ill for two months and a half. Death coming as a happy release from her suffering. All her married life has spent in Tecumseh where she made a host of friends who will mourn her loss.

She was a faithful member of the Presbyterian church and the pastor Rev. Rex paid the last tribute at her funeral About 30 relatives and friends followed her to her last resting place.

Among those from out of town attending the funeral were Mrs. A W. Lee, Mary and John Craig, Messrs and Mesdames James and William Craig of Cone. Messrs and Mesdames Frank Hoagland, Chas, Patteson, and Chas. Craig of Britton, Mr. and Mrs. Joseph Harrington of Ridgeway cousins of the deceased, Miss Ada Wilson of Jackson a niece, and Sheriff Henig of Adrian

A wealth of beautiful flowers showed the esteem in which she was held by all. Floral pieces were received from J. H Combs and W. B. Eberly of Hudson, Mr. and Mrs. John Sherman, Mr and Mrs. Eugene Service, Royal Neighbors, John Smith Marjorie Gladys and Frank. Messrs and Mesdames Wm. Service, C. A Wright, and D. F. Wright. J. M. Davidson, Esli Marsh, Vernor McAdam, Herman Gove, W. P. McAdam of the Wm. Hayden Co. S. P. Hosmer and Sens, Miss Gratton and schoolmates, Williamson Bros., Wm. Smith, The Eagle Lodge, Mrs. Wm Wilson and family. Detroit, Miss Sarah Craig and sisters and Chas. Henig of Adrian and William Smith.

CARD OF THANKS.

We wish to thank the many friends and neighbors who so kindly ministered to our wife and mother during her illness and her death. For the beautiful floral offerings and for the comforting words of her pastor.

John B. Smith
and Family

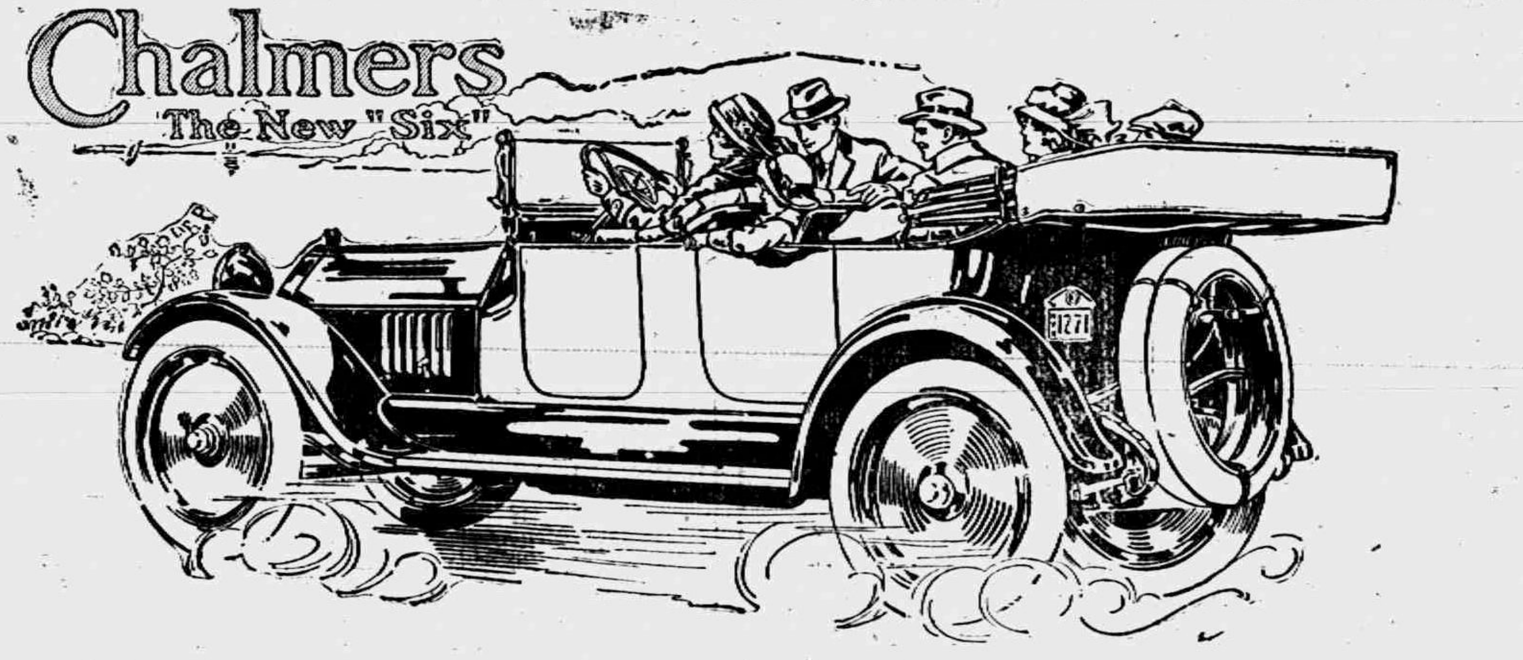

You Can't Afford to Buy Any Car Until You Have Seen The Master "Six"

We claim there is no car—either "four" or "Six"—within $500 of its price that is the equal of the Chalmers Master "Six" in quality of materials, performance or good looks. On the truth of this claim we stake our business reputation, and the capital we have invested in Chalmers cars.

If what we say is true you want a Master "Six" in perferance to any other car under $3,000. That's only business sense.

Make Us Prove our Claims

Now, we don't ask you merely to take our word for it. But we do ask you to prove for yourself whether our claims are true. Yes, we even go so far to say you can't afford to buy any car at any price until you have seen the Master "Six" and make us prove its worth.

The Chalmers Standard Road Test is the proof we offer.

This is not the ordinary kind of demonstration ride. It is a real test which shows you in deeds—not words—what the Master "Six" can do.

You see with your own eyes how this Master car will creep along on high gear at two miles an hour and at a touch of the throttle speed away like a hare.

You feel with your own body the absence of vibration which only such a "Six" can give; the comfort of the 132-inch wheel base, the big tires and the underslung rear springs.

Non-Stallable; We Prove It

This test shows you the simplicity and power of the Chalmers-Entz one motion electric starter. It proves to you that the Master "Six" motor is non-stallable. By actual performance it demonstrates the safety in giant brakes that will stop the car in its own length.

If you are a driver, take the wheel yourself. Actually experience the flexibility of a car that will start "on high" without a jerk or jolt; that will go from a standstill to 25 miles an hour in ten seconds

Challenge Other Makes

These and a dozen other wonderful features of performance that no car can surpass and few can equal, the Chalmers Road Test will prove to you. Then look at the Master "Six" and see for yourself if any other car is more beautiful.

So let us take you out on the Chalmers Test Ride. Then challenge any other car in the class of the Chalmers to duplicate its silence, smoothness and flexibility; challenge any other car in any class to show equal value at the price. You are under no obligation except to yourself—and you do owe it to yourself to buy the best dollar-for-dollar value you can get in a motor car.

Chalmers Master "Six"—2, 4, or 5 Passenger	$2175
Chalmers Master "Six"—6 Passenger Type	$2275

(Fully Equipped f. o. b. Detroit)

Have just installed a Mercury Arc Rectifier for charging Storage Batteries.

Tecumseh "Big Chief" Garage.

County Agents
Get a Catalogue

BARN SIDING

We have just received a large shipment of White Pine Barn Siding from Minnesota, it is much better quality than we expected.

It comes in both 6 and 8 in. all lengths. Some of it is clear without a knot, what knots they're are are all small and solid.

It will be impossible for us to duplicate the shipment without charging more. It will pay any farmer to drive miles to get some for his barn.

Shingles have gone up in price, we will have to advance the price soon. Suppose you call and look at the shingle and siding and have us save what you need and draw the same later.

L. E. TEMPLE & CO.

Sturgis LUXURY CARRIAGE

Many baby carriages have no springs at all or springs so stiff that a weight ten times heavier than baby's is required to bend them. Either way, baby's delicate, growing body is subjected to a jolting and jarring that is liable to injure him permanently.

That's why we particularly want you to test out the famous

STURGIS
Luxury Springs

by pressing lightly with fingers outspread on the Luxury Seat and Back of the carriage. Then you will see why these fine springs afford absolute protection to the infant from all jars and jolts.

Sturgis Luxury Carriages are light, strong, collapsible with one operation. Have interchangeable quick detachable wheels, perfect balance, handsome nickeling and finish and many other features.

Many Styles: All Prices: Call and See Them

Guy E. Belding,
Furniture and Undertaking.

The BANK of PERSONAL SERVICE

Remember the 3%

In starting a Savings Account, one is apt to underestimate the importance of the 3% compound interest which this Bank pays on Savings.

On a dollar or two, 3% interest looks small, but as the total amount saved grows to fifty, a hundred or perhaps five hundred dollars,—then the 3% adds materially to the Saver's bank balance twice a year.

Remember, the first deposit of $1. or more also earns 3% interest.

THE LILLEY STATE BANK,
3% Interest on Savings
TECUMSEH, - MICHIGAN.

FURNITURE
That "Fits the Home"

Every home demands different furniture. Let us help you select just the furniture you want. Our stock is large and will meet demands of both home and pocket book.

For baby we recommend a

Foster "IDEAL" Crib

the original safety crib. No matter what antics baby performs he can't fall out or climb out, or poke his head through between the spindles. Another feature—the sides will slide up and down noiselessly. Ask for a copy of our Free Crib Book.

Baby Safe — Mother Sure

EUGENE SERVICE & SON,
Furniture and Undertaking.

The Herald $1.00

LOCAL AND PERSONAL

NOTICE

All copy must be in the composing room of this office by 9:30 a. m. Tuesdays and Fridays and all advertising matter before 4 o'clock p. m. Mondays and Thursdays.

St. Peters

7 a. m., Easter Sunrise Service

3:30 p. m., Special Musical Service

(Choir of 40 voicer)

Frank Day of Macon was in town Thursday.

Mrs H. D. Gill was an Adrian visitor Tuesday.

Mildred Boyce is spending her vacation at home.

Miss Eva VanVleet of Britton was in town Thursday.

Fred Aldrich was a business caller in Toledo Thursday.

Miss Vevla Hardcastle is having a siege with the measles.

Earl McNeil was home over Sunday from Kalamazoo College.

W. S. Kimball of Clinton was a Tecumseh caller Thursday.

Mrs. Lester Bower visited her son Dewey in Jackson Tuesday.

The rural carriers are all late this week owing to the bad roads.

Festoon Neck chains for the Ladies Easter presents at Gastons'

Joseph Huber of Toledo was a business caller in town Thursday.

Nell Derby of Adrian was in town Wednesday calling on friends.

Ralph Bidwell returned Thursday from his business trip in Ohio.

Miss Geraldine Derby is spending the week at her home in Tipton.

Mrs. Jennie C Law Hardy returned from Des Moines, Ia. Wednesday.

Mr. Cork entertained his friend Jasmer Brown of Ypsilanti Tuesday.

Rexall Week at B. J. Pulvers Drug store. Notice the window for bargain. adv.

Mr. and Mrs. Cyrus Underwood of Ridgeway were in town Thursday.

Miss Nora Shurtiff of Jackson was calling on friends in town Wednesday

Mrs. Williard McIntyre of Holloway was calling on friends in town Tuesday.

Mr. and Mrs. Guy Pocklington of Ridgeway were Tecumseh visitors Wednesday.

Sheriff Henig of Adrian was in town Wednesday for the funeral of Mrs. John Smith.

Hundreds of Easter Post Cards left, Call and select what you want at Gastons'

Miss Marian Rosacrans returned to Albion Tuesday after a weeks vacation from her school work.

Earle McNeil who had been home for a short vacation returned to his school in Hillsdale Tuesday.

Mr. and Mrs. Ed Henderson were over from Adrian Thursday visiting her mother Mrs. Wm. Jordan.

Miss Alma Schmid of Manchester visited her sisters Mrs. Floyd Ager and Amanda Schmid this week

F. E. Ford of Ann Arbor has been spending a few days this week at the home of Mr. and Mrs. John Pentecost.

The April committe of the Presbyterian church will meet at the home of Miss Margaret Haire Saturday at 3 p. m.

Miss Lida Burton of Norvell and Miss Metta McKinney of Detroit will spend Sunday with James McKinney and wife.

Nod-o gen, a pure culture of nodule bacteria for inoculating Alfalfa Seed given free with every bushel of Pine Tree alfalfa seed bought of us.
Slayton & Son

Dorris Anderson of Ann Arbor has been spending the week with her brothers Albert and Harold and her aunt Mary Anderson.

Mrs. Maude VanDoren of Adrian returned to her home Thursday after spending the week with her parents Mr. and Mrs. Eli Abbott.

Mrs. Lena Berry and son Corwin who have been visiting Mrs. James Day left for their home in Battle Creek Wednesday. Mrs. Day went as far as Jackson with them.

Miss Mary Whitelock was hostess to the Needlecraft club yesterday afternoon. Out of town guests were Mrs. Blood of Detroit, Miss May Jones of Ypsilanti and Miss Florance Bryan of Durand.

The closing meeting of the Monday Club will be held Monday April 13 at 2:30 o'clock in the parlors of the Presbyterian church. Views of Florence and talk by Mrs. C. A. Wright. Members may bring guests.

After an absence of 45 years William Gaston will visit his old home in Ireland, where he has a brother Robert Gaston at Clayford Autrum Co. He will be accompanied by his niece Miss Sarah McWilliams of Owosso. They will start on their journey May 9, sailing from N. Y. on the steamship Cameronia.

Easter sunrise service at St. Peters at 7 a. m.

James Pocklington is reported seriously ill.

F. D. Avery was a Toledo visitor Wednesday

Born to Mrs. Martha Nye Friday April 3, a son.

S. P. Hosmer was in Clinton on business Wednesday.

MOTHER'S bread is like mother used to make. ad F. D. Avery.

Tribou LeBaron was a passenger for Toledo Monday.

Mrs Ed. Parker of Clinton was shopping in town Monday

Mrs. J. B. Wells of Clinton was a Tecumseh caller Monday

Mr. and Mrs. John Conlin of Tipton were in town Wednesday.

Miss Anna Furgeson of Toledo was a Tecumseh visitor Monday.

A barrell of Lettuce for Saturday Price low. ad F. D. Avery.

Wm Neeley of Gladwin visited L. D. Dewey a short time Monday.

James Jones has been suffering with an attack of erysipelas this week.

Floyd Bryan is now the village teamster in place of Elmer Mellon.

Mildred Boyce was home from Hubbardstown for her spring vacation

Mrs. Rosetta Billington is spending a few days in Tipton with relatives.

Miss Minnie Mulvaney is home for the spring vacation from the U. of M.

Miss Veva Hendershott is home from Detroit for a vacation of a week.

Hand made flower beads at Gastons'

Miss Florence Bryan is home from Durand this week for a short vacation.

See us for your Easter Fruit and Vegetables. ad F. D Avery.

Miss Josephine Hayden is home from the U. of M. for her spring vacation,

Miss Bonnie Brown was home from Onsted for a week end visit with her parents.

Miss Ila Sanford of Clinton was visiting Mrs. Lynn Butrick the first of the week.

S. J. Kerr returned to Detroit Wednesday after a few days spent with his family.

Mrs. Mary Pritchard is in Adrian this week the guest of her daughter and family,

Flavius Avery of Battle Creek has been the guest his father Charles Avery this week.

Mrs. Friend McNiel was spending Wednesday in Clinton with her daughter Mrs. Chas. Silvers.

Easter Jewelry at Gastons'

Mrs. L. R. Kimball of Clinton was the guest of her daughter Mrs. Eugene Rosacrans Monday.

Mr. and Mrs. Chas. Foote and daughter Marian of Ridgeway were Tecumseh callers Wednesday.

Get a fresh Cocoanut for 5 cents at Avery's, ad

Mrs. Henrietta Maxwell who was the guest of Mrs. Geo. Hines Tuesday left for Gladwin Wednesday,

Florence Linton returned to Napoleon Sunday evening after a weeks vacation from her school work,

Miss Carol Kemp has returned to her school work at Hillsdale College, She will finish there in June

Miss Harriett Cornelius of Adrian was an over Sunday visitor at the home of Dr. and Mrs. C Waldron

John F. Schreder has been in public office for twenty successive years, Eleven of which have been as Supervisor,

Mrs. Wm. Ousterhout and Mrs Nellie Ousterhout who have been visiting in Detroit and Britton returned home Tuesday.

Mrs M. P. Aiken who has been visiting Mr. and Mrs. F. P. Aiken in Adrian for a few days returned home Tuesday.

Gent's coat chains at Gastons'

John Bilon and Roy Stetson of Adrian have been in town this week repairing and tuning the large organ at the Baptist Church.

Mr. and Mrs. Thomas Hanley are in Knox Ind. with their son Will and family. They expect to be gone for a number of week.

Have you tried that new dairy feed sucrene? It is a milk producer.
D. Gratz & Son adv

Mr. and Mrs. Truman Crossman expect to move into the rooms over the Novelty Store left vacant by the removal of F. E. Snedicor and wife.

James M. Shurtz nearly ninety years of age cast his vote at the election Monday He cast his first vote in 1848 when he voted for Martin Van Buren for President.

James McDermott and family are now located in Tecumseh Mr. McDermott has opened up the market lately purchased of the L. A. Hughes Co. and is ready for business,

Fine switches made, cut hair and combings bought, at the millinery store of Miss Julia A. Hough adv.

All those who desire to become members of the Sons of Veterans camp should be present next Tuesday April 14 at 7:30 p. m. at the G. A. R hall. The Division Comander will be present to muster in the camp after which refreshments will be served by the members of the G. A. R. and T. B. A. The wives of the members of the camp are invited,

The Regular meeting of the Pythian Sisters was held Wednesday evening with about 70 members present. Mr. and Mrs Guy Nemire, Mr. and Mrs. Andrew Taylor, Mrs. F. C. Davis and John Davidson were initiated into the order After the business of the lodge was completed the two sides who are having a contest each gave a short program. The next meeting closes the contest and the losing side is to give a banquet.

ROYAL BAKING POWDER

Is the Housewife's Greatest Help.

WHAT so tempting to the laggard appetite as a light, flaky, fruit short cake or a delicate hot biscuit?

Royal makes the perfect short cake, biscuit and muffin, and improves the flavor and healthfulness of all risen flour-foods.

It renders the biscuit, hot-bread and short cake more digestible and nutritious, at the same time making them more attractive and appetizing.

Royal Baking Powder is indispensable for the preparation all the year round of perfect foods.

TONIGHT!

AT THE ROYAL THEATRE.

Edison Special Feature
"THE TUDOR PRINCESS"
with MARY FULLER and all the Edison stars.

ADMISSION 5 CENTS ALL

NOTICE!

The Band Boys are putting on three fine pictures at the Opera House tonight.

"The Right Man" with Lillian Walker and Earl Williams.

"An Elopement at Home" with Norma Talmadge and Leo Delaney.

"The President's Special," a railroad picture.

Admission 10c to all. Tickets for sale by the band boys or at the ticket window.

QUITS THE FIELD.

After 80 years before the public, the Adrian Times publishes its last issue on Saturday, April 11, and will be a thing of the past. The Adrian Telegram has purchased the name, good will, subscription list and part of the machinery. To its many patrons throughout the country this will be a matter of deep regret for the Adrian Times has become like a member of the family with whom one is loathe to part.

MISS CARRIE SAWYER

Miss Carrie Sawyer passed away Tuesday evening at the home of her sister Mrs. Wm. Barber of Toledo at the age of 50 years. Miss Sawyer was for many years a resident of Tecumseh her home being with the late Wm. H. Osborn and wife. Later she went to the home of her brother in Palmyra. Her health failing her about two years ago she went to Los Angeles, Cal., returning during the winter to Toledo, where she has been gradually failing until death came to her relief. A neice, Miss Harriett Calkins of Union City, Iowa has assisted in her care.

The funeral was held this morning in Palmyra. She leaves two sisters Mrs. Barber of Toledo and Mrs. Calkins of Palmyra and two brothers George and Holloway both of Palmyra besides numerous other relatives who mourn her loss.

She has many friends in Tecumseh who will be grieved to hear of her death.

Business Head.

Old Bullion (on his deathbed)—"All my property is willed to you; but I'm afraid my children by my first wife will make a contest, and then the lawyers will get it." Young Wife—"Don't worry, my love; I can easily fix that. I'll marry one of the lawyers."—New York Weekly.

Fresh Cocoanuts only 5c each at Avery's. ad

Mr. and Mrs. T. C. Harris were called to Fremont, O., this morning by the death of his only brother John B. Harris who died in St. Louis, Mo., Thursday.

We are in receipt of a copy of the Register and Leader published in Des Moines, Ia., March 29, with a full page of the leading members of the Mississippi Valley Equal Suffrage Conference being held in DeMoines, Among them we find our own representative, Mrs. Jennie C. Law Hardy, who receives special mention as the one who got the suffrage bill through two sessions of the legislature in Michigan.

The new council composed of F. S. Anderson, Dr. E. E. Hendershott, C. R. Chase, Harry Moore, Bert Slater, and E. C. Brown held their first meeting with President John Nyland in the Chair On the resignation of Elmer Mellon as village teamster after eight years service, Floyd Bryan was appointed to take his place. Council then adjourned until Monday evening April 13, when the president John Nyland will make his annual appointments.

ST. PETER'S

EASTER MUSICAL PROGRAM
3:30 P. M.

Organ Prelude—"I Know that my Redeemer Liveth," (Handel)
..............Mrs. H. C. Moore.
Processional—"The Day of Resurrection," (Nevin)
Gloria Patri,
Nunc Dimittis, (Simper)
Anthem, "Christ our Passover," (Chappel)
Hymn 116—"Angels roll the Rock away"
Offeratory Solo—"The Wondrous Dawn," (Brown)
..........Mrs Eugene Billings.
Presentation of Alms—"Thou art worthy O Lord,"..........Choir
Anthem—"Rejoice for Christ is Risen" (Brown)
Solo—"As it began to Dawn," (Harker)..........Mrs. Kenrick
Boy Choristers—"Easter Chimes," (Neidlinger)
Solo—"Easter Dawn," (Fearis)
..............Miss Edna Gaston.
Solo—"King of Kings," (Shelly)
...........Mr. W. S. Dickinson.
Quartette—"The Resurrection," (Shelly)..Mrs. R. T. Meade, Mrs. Ella Hodges, Mrs. Eugene Rosacrans, Miss Martha Caldwell,
Solo—"Angels ever bright and fair," (Handel). Mrs. Eugene Rosacrans
Solo—"Hosanna," (Grainer)
..........Mr. John Pennington.
Anthem—"Christ is Risen," (Wood)
Solo—"Easter Morn," (Neidlinger)
............Miss Bonnie Brown.
Vesper Hymn—"Abide with me" (Macy).........Ladies Quartette
Recessional—"Allelulia," (Nevin)
Postlude in G, (Read)
..............Mrs. H. C. Moore

SUNSET SERVICE OF SONG

Given at the Baptist Church Easter Sunday at 5:15 P. M.

There will be two choirs, the Senior choir of 25 voices and the Children's choir of 20 voices.

Singing, anthiphonally
Miss Halladay, organist.
Mrs. Chas. Williamson, Pianist.
Mrs. R. S. Moore, Director.
Mr. Lester Heesen has charge of the decorations.

PROGRAM

Postlude—"Crucifixion Processional."
..................Miss Halladay.
Processional—"We March, We March to Victory.
Carol—"Easter Joy."
..............Antiphonal Choirs.
Baritone Solo—"Easter Dawn,"
..............Mr. Ernest Church.
Carol—"Christ is Risen,"
..............Children's Choir.
Duet—"Allelula," Mr. W. S. Dickinson and Miss McKinney.
Ancient Carol—"Morn's Roseate Hues Have Decked the Sky."
Soprano Solo—"As It Began to Dawn,"
.................Mrs Mulvaney.
Carol—"Let the Merry Church Bells Ring," Antiphonal Choirs.
Soprano Solo—"Lord of Life"
..............Miss Edna Taylor.
Duet—"The Lord Liveth,"
..Mr. and Mrs. Fred Dickinson.
Baritone Solo—"Hail Joyous Morn,"
..........Mr. John Pennington.
Carol—"Easter Bells,"
..............Children's Choir.
Offertory—Violin Solo
..............Mr. Lynn Rogers.
Soprano Solo—"Day of Days,"
..............Miss Edna Gaston.
Chorus—"The Radiant Morn Hath Passed Away."

HIS FIRST RUN

In response to an alarm of fire Wednesday morning Floyd Bryan, our new village teamster, with half a dozen men made a rapid run to the home of Clark LeBaron in the southwest part of town. On arriving they found everything peaceful and quiet. Enquiring of the people they were told that an alarm was sent in but they had extinguished the fire themselves. A hole through the ceiling showed where the fire had been. The fire department returned to the council building at a more leisurely pace than when they started out,

QUALITY-DOUBLY INSURED
THE LATEST PURE-FOOD IMPROVEMENT

JUST OUT
ORDER A PACKAGE TO-DAY
Kellogg's
TOASTED CORN FLAKES

A FEW GOOD THINGS WE RECOMMEND—

Without Doubt "HOFBRAU" grade of

BLACK CROSS COFFEE

is a top notch article. Good Coffee is our speciality.

WE CAN ALWAYS PLEASE YOU,

ANDERSON GROCERY CO.

Phone 91... Successors, Anderson Bros Macon 'Phone

CYPHER'S INCUBATORS, BROODERS
AND POULTRY SUPPLIES.

OUR HUSBAND'S MF'G CO'.S PRODUCTS

Spraying Apparatus of every Description.

Satterthwaite Bros.

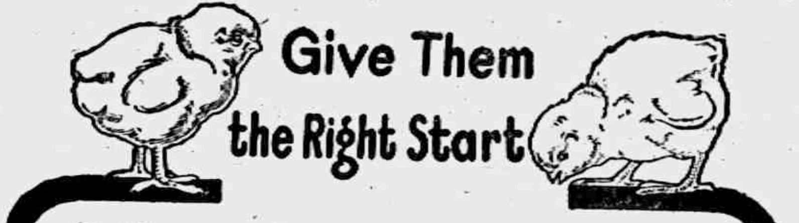

To tide you over the dangers of the first few weeks feed your chicks

Conkey's Starting Food for Baby Chicks

A ready prepared food which strengthens and prepares little chicks for their regular ration in three weeks. Chicks eat it greedily and grow strong and vigorous. A splendid preventive of Leg Weakness. Saves trouble and worry. Economical and convenient. Guaranteed to give satisfaction or money returned. Prices 25 lbs. $1.65, 50 lbs. $3, 100 lbs. $5.75, small sizes 10c, 25c, 50c and $1.

USE CONKEY'S NOX-I-CIDE to keep your coops and chicks free from germs

Remember we have a full stock of feeds for chicks and poultry. Our feeds are all fresh and pure and if you are unfortunate enough to have sickness or disease in your flock we keep Conkey's Guaranteed Remedies.

We also keep a good stock of Poultry Supplies, such as Incubators. Thermometers, Leg Bands. Nest Eggs, Brood Coops, Trap Nests, Incubators and Brooders, Perches, Nests, and Poultry Houses. We can get on short notice large Portable Poultry Houses capable of housing from 15 to 1000 fowls.

If you want to grow healthy chicks in record time use Blatchford's Milk Mash.

Slayton & Son, Tecumseh, Mich.

We are in the sugar business.

CASH PRICE
ON

H & E SUGAR

$4.50 per hundred by the barrel.
$4.55 per hundred by the bale, four 25s.

We are also in the seed business. Fresh

GARDEN AND FLOWER SEEDS

from the reliable house of

D. M. FERRY & CO.

We have a large assortment.

F. D. AVERY

PHONE 39

Seeds

We have stocked well with

Alfalfa, Red Alsyke Clover, Timothy, Barley, etc.

HIGH TEST.

Moore Bros.

will be at my office over J. J. Belcher's store every day except the 3rd Tuesday of each month.

S. P. HOSMER,
OPTICIAN

A. C. AYLESWORTH,

Licensed Auctioneer, Real Estate Stock and General Salesman.

Will attend all sales [illegible] at reasonable rates.

Headquarters [illegible] Herald office

Dental Parlors

W. D. REED, D. D. S.

Chicago, St. Tecumseh.

Crown and Bridge work Aluminum Silver and Rubber plates and all of the specialties known to modern dentistry. Gas or vitalized air administered.

Office over Avery & Co's store

Dental Parlors
of
E. D. BROWN, D. D. S.

Filling, Crown, Bridge and platework Local and complete anaesthetics administered for painless extraction Office over [illegible] store. Phone192.

C. M. Cooley,

Licensed Auctioneer.

R. F. D. No. 4 Manchester. 15 year successful experience in Jackson, Washtenaw and Lenawee Counties, also practical farmer.

Bell Telephone Clinton exchange.

Rates Reasonable and Satisfaction Guaranteed

OVER 65 YEARS EXPERIENCE

PATENTS

TRADE MARKS
DESIGNS
COPYRIGHTS &C.

Anyone sending a sketch and description may quickly ascertain our opinion free whether an invention is probably patentable. Communications strictly confidential. HANDBOOK on Patents sent free. Oldest agency for securing patents. Patents taken through Munn & Co. receive special notice, without charge, in the

Scientific American.

A handsomely illustrated weekly. Largest circulation of any scientific journal. Terms, $3 a year; four months, $1. Sold by all newsdealers.

MUNN & Co. 364 Broadway, New York
Branch Office, 625 F St., Washington, D. C.

If you feel that you must go about looking for trouble, carry a chip on each shoulder. It helps keep your balance when someone makes a football of your head.

HEARS HIS SON IS CORPSE

Hopes Dead Man Is Not Son, But Feels That He Is.

CADILLAC, MICH. — Fred Hector, supervisor from Clam Lake township, read in a newspaper of the death of Martin Hector in a hospital in Fargo, N. D. His son, Albert, left home three years ago and has not been heard of. Mr. Hector telegraphed a description of his boy to Fargo.

"The description tallies perfectly with that of the dead man," was flashed back to Mr. Hector.

"I hope that the dead person is not my son," he said, "but something seems to tell me I will find his body."

Strength Weak and Tired Women

"I was under a great strain nursing a relative through three months' sickness," writes Mrs J. C. Van De Sande of Kirkland, Ill., "and Electric Bitters kept me from breaking down. I will never be without it." Do you feel tired and worn out? No appetite and food won't digest? It isn't the spring weather You need Electric Bitters. Start a month's treatment today; nothing better for stomach, liver and kidneys The great spring tonic. Relief or money back 50c and $1.00. Recommended by C. A. Wright & Son. adv

The New York Idea—If you can't be good be interesting.

The Parisian Idea If you can't be interesting, be good.

Children's Diseases Very Prevalent

Whooping cough is about everywhere. Measles and scarlet fever almost as bad. Use Foley's Honey and Tar Compound for inflamed throats and coughing. Mrs. J. C. Hostler, Grand Island, Nebr says: "My three children had severe attacks of whooping cough, and a very few doses of Foley's Honey and Tar gave great relief." For sale by all druggists of Tecumseh.

Some people go to a moving picture show because it doesn't make them think. Others go because it does. And there you are.

Check Your April Cough

Thawing frost and April rains chill you to the very marrow, you catch cold—Head and lungs stuffed—You are feverish—You need Dr King's New Discovery. It soothes inflamed and irritated throat and lungs, stops cough, your head clears up, fever leaves, and you feel fine Mr J. T. Davis of Stickney Corner, Me. "Was cured of a dreadful cough after doctor's treatment and other remedies failed. Relief or money back Pleasant—Children like it. Get a bottle today. 50c and $1.00. Recommended by C. A. Wright & Son. adv

Most men are capable of eternal devotion—to pleasure; of a pure, sweet, changeless love—for themselves, and of exalted moral ideas—for their wives.

There isn't a new sorrow in the world—there're all old ones—but we can all find new happiness if we look for it in the right way.

Sometimes it seems as though a man can only be constant to the kind of girl who keeps him constantly on the ragged edge.

Police Asked to Find Boys.

GRAND RAPIDS, MICH. — The police here have been asked to assist in the search for John and Henry Cone, of Buckley, Manistee county, who left the country a year ago when a lumber jack by the name of John Thrush died as the result of injuries received in a fight. The parents of the Cone boys are in destitute circumstances and need their support.

The authorities, it is said, knew that the Cone boys were not implicated in the fight, but sensational publicity heaped insinuations upon them until they left the country.

Murder Rewards Reach $7,000.

GRAND RAPIDS, MICH. — Sheriff O'Donnell offered $5,000 additional reward for the capture and conviction of the bandits who looted the J. J. Thompson jewelry establishment here September 18, 1913, and killed J. W. Thompson, Edward Smith and Paul Townsend, employes in the store. The Jewelers' National alliance has offered $1,000 reward and the City of Grand Rapids $1,000, making a total of $7,000.

Held Under "Blue Sky" Act.

KALAMAZOO, MICH. — President Peter Troff and Secretary Chaplin, of the Lawton Basket company, were bound over to the circuit court on a charge of violating the "blue sky" law. It is charged that they sold $15,000 worth of stock in the Lawton company, and represented that the company was clear of debt when as a matter of fact there was a mortgage for $15,000 on the plant.

Miner Is Held as Slayer.

CALUMET, MICH. — Albert Salo, thirty-five years old, a striker who was shot by John Lampso, an anti-strike miner at Red Jacket, is dead. Lampso admits shooting Salo, who he says attacked and struck him while he, Lampso, was arguing with another striker. Lampsa possessed a license to carry a revolver for his own protection. He has been arrested for murder.

You Have Nasal Catarrh Not Very Bad, But--- It Bothers You a Good Deal.

Some people have nasal catarrh and know it. Not only the patient knows it, but all of his friends know it. Many people know it that are not his friends. Just those people who happen to meet him in the street car or on the public square.

That sort of a nasal catarrh need not be described. Everybody knows the symptoms without their disgusting recital.

Peruna helps such cases every day. Thousands have attested to this fact unsolicited. Peruna benefits even the worst cases of old nasal catarrh.

But there are cases of nasal catarrh not so evident. One nostril is stopped today. The other nostril is stopped tomorrow. Cannot breathe freely through the nostrils. Easy to sneeze. Mucus in the nose too thick. Sometimes forms brownish lumps. Catch cold easily. Never quite free of a cold. These symptoms describe a case of subacute nasal catarrh. Many people have it, and some who would not admit they have nasal catarrh.

He knows he must blow his nose freely. He remembers that he does not breathe easily through the nose. He recalls the fact that he snores some now, whereas he did not previously.

Subacute nasal catarrh! Or we might call it incipient nasal catarrh. Or, still better, nasal catarrh just beginning and becoming chronic.

Now is the time to take Peruna. A little Peruna will do wonders at this stage of the disease. Snuff a little weak salt water every morning (see "Ills of Life," sent free by Peruna Co., Columbus, Ohio), just enough to clear out the nose. Take a dose of Peruna before breakfast Hold it in the mouth. Let it trickle down slowly and breathe the fumes of it out through the nose as you swallow it.

This will stop an incipient case of nasal catarrh in a few weeks. Stop it entirely. The nose becomes clear again. The breath is sweet. The breathing free. No more snoring, or snuffling, or sniffling, or catching cold easily. All of these things are in the past.

An army of men and women have been benefited by Peruna. You might as well become one of the benefited ones as to allow it to go on any further.

MORTGAGE SALE

Default having been made in the conditions of a certain mortgage made by the Michigan Oil Company, a Michigan corporation, to the Waverly Oil Works Company, a Pennsylvania corporation, dated April 1st, 1913 recorded in the Register of Deeds' Office for Lenawee County, State of Michigan, on April 17th, 1913, in Liber 192 of Mortgages on Page 268 on which mortgage there is claimed to be due at the date of this notice the sum of forty-nine dollars and legal attorney's fees, and no suit or proceedings at law having been instituted to recover any of the moneys secured by said mortgage, NOW THEREFORE by virtue of the power of sale contained in said mortgage and the statute in such case made and provided, notice is hereby given that on Saturday, the 16th day of May, 1914 at ten o'clock in the forenoon I shall sell at public auction to the highest bidder at the east door of the Court House in the City of Adrian, in said county, the premises described in said mortgage or so much thereof as may be necessary to pay the amount due on said mortgage with six percent interest and all legal costs. The premises being described in said mortgage as all that certain piece or parcel of land, situate in the Village of Onsted, County of Lenawee, and State of Michigan, and described as follows, to-wit:

Beginning at the center of Maple Avenue where the south line of the Detroit-Toledo & Milwaukee Railroad intersects the north end of said Maple Avenue, thence west on said south line of Railroad six hundred and thirty-two and six tenths feet, for a place of beginning thence south thirteen rods, thence east two rods, thence north thirteen rods, thence west two rods to place of beginning, being twenty-six rods of land.

Dated Feb. 10, 1914
Lyman B. Trumbull
Attorney for Mortgagee.
Jackson, Michigan.
WAVERLY OIL WORKS
COMPANY, Mortgagee

TECUMSEH MARKETS

CORRECTED APRIL 7, 1914

Wheat		90—93
Flour per bbl	4 60	5 20
Rye		60
Corn (ear)		40
Oats		39
Beans		2 25
Potatoes		80
Butter		23
Eggs		16
Lard		14
Tallow		
Fowls (live)		15
Springers		15
Roosters		06
Ducks spring		13
Geese		10
Turkeys		17
Hay		9 00—12 00

PARKER'S HAIR BALSAM
A toilet preparation of merit. Helps to eradicate dandruff. For Restoring Color and Beauty to Gray or Faded Hair. 50c. and $1.00 at Druggists.

Our Classified Ad Department

ROOFING—This being the seventh year that I have been in the roofing business, and no fault has been found, I shall continue to sell the same. If any of my roofing does not give satisfaction please report to me and I will fix it free of charge. Roof paint for sale.
J. W. Owen. adv.

FOR SALE—eggs for setting purebred single comb Rhode Island Reds. Settings 13 for 50 cents.
J. T. Snow

FOR SALE—Grey gelding weight 1450 age 11 years, good work horse, or will exchange for smaller horse. 2½ miles north east of Macon.
Sam Craig,
Ridgeway, Mich.

FOR RENT—double house on East Chicago St. Enquire of Mrs. Martha Nye.

"Put Money in thy Bank" and Buy

PURE LIFE INSURANCE

Annual Premiums per $1,000.
AGE 30 . . $10.50
AGE 50 . . $22.50

Send today for Booklet. "PITHY FACTS FOR PRUDENT PEOPLE"

Salesmen Wanted

Illinois Banker's Life Assn.
Monmouth. Ill.

H. L. WELCH,
Gen. Delivery. Tecumseh, Mich.

CLUBBING OFFER

This paper has made arrangements with the publishers of the North Western Ohio Farmer. whereby we can give a year's subscription to their publication and a year's subscription to this paper for $1.00.

This publication gives promise to be one of the leading semi-monthly farm papers of the state and all our subscribers should take advantage of this offer. Address all orders to
THE TECUMSEH HERALD.

Nature Never Intended Woman to be Sickly

As a matter of fact it is her right and her duty to enjoy perfect health and strength—to be just as strong and healthy as man—perhaps more so—in view of the fact that it is she who brings into the world the offspring.

Every woman can be strong and healthy. Don't resign yourself to a delicate life.

If you suffer from headaches, backaches, nervousness, low spirits, lack of ambition, or have lost all hope of being well again—it's more than an even chance that you will speedily regain your health if you will try

Dr. Pierce's Favorite Prescription
(In Tablet or Liquid Form)

This famous remedy is the result of years of patient research by a physician who has made women's peculiar ailments a life study.

Since its introduction—more than forty years ago—thousands of women in every part of the globe have testified to its wonderful merits. You, too, will find it beneficial. Try it now. Your dealer in medicines will supply you or you can send 50 one-cent stamps for a trial box. Address R. V. Pierce, M. D., Buffalo, N. Y.

Dr. Pierce's Pleasant Pellets regulate stomach, liver, bowels.

CORRESPONDENCE

FRANKLIN

A. F. and H. E. Whelan were business callers in Adrian Saturday.

A. C. Billington and Seth Simmons attended the funeral of Bert Smith in Adrian Saturday.

Mr. and Mrs. Lawrence Dibble and son visited at L. B. Dibble's Wednesday and Thursday of last week.

Miss Mabel Willnow is helping Mrs. S. N. Wisner for a few weeks.

Mrs. Mary Whelan visited at the Severence sisters' Wednesday.

Henry Tripp had the misfortune to have a ditch cave in on him last Friday and has been unable to work since.

Mr. and Mrs. C. J. Lewis are rejoicing over the birth of a baby girl, since Sunday.

The body of the late Mrs. John Burtless was brought here from Milwaukee and interred in the Tipton cemetery last Thursday.

Mr. and Mrs. T. M. Camburn, Mrs. Mary Camburn of Tecumseh and Mrs. D. W. Love and Mrs. John Smith of Adrian were among those from away to attend the funeral of the late Mrs. Burtless.

Beebe & Pentecost are installing a new Hindman's milking machine for S. U. Wisner.

C. L. Wisner, S. U. Wisner and Earl Allen have been taking turns helping the milk carrier haul milk since the roads have been so bad.

Mrs. Cecil Billington and son Ray of Detroit are visiting at G. W. Allen this week

At the Spring election the votes for Supervisor were a tie. They had to draw for choice and George Taylor was declared elected on the Progressive ticket. The rest went Republican.

Mrs. A. C. Billington was the victim of a very pleasant surprise last Saturday when the members of the Ladies Aid came marching in with well filled baskets. A very pleasant day was spent by all. They presented her with a beautiful stand as a slight token of their appreciation of her work in the Congregational church of which she has been a faithful member for 47 years.

RIDGEWAY.

Committee No. 3 will serve an Easter supper Friday evening, April 17, at Eastlick's hall, beginning at 6:30. Price 15c It will be well worth the money to hear the program as Miss May Noble and Mrs. Webb Underwood and son are to help us. A cordial welcome is extended to all.

Oral D. Freer and Miss Lizzie Homann were married by Rev. F. R. Suede Tuesday eve.

Ernest Elkington, wife and son of Adrian Sundayed with friends here.

David Underwood was home from Ann Arbor Sunday.

Mary Osgood is home from Ypsilanti.

Harold Bachman returned to Ypsilanti Monday.

Harold Harrison returned to Big Rapids Wednesday.

Mrs. Helen Hiscock has returned from Detroit.

Mrs. Ida Babcock of Detroit was a guest of Mrs. J. D. Martin Monday night.

Henry Palmer spent Friday to Monday in Detroit with his daughter Mrs. E. T. Pocklington.

Clyde Kelly and wife of Holloway spent Friday in town.

Wm Larkins Sundayed with his daughter in Deerfield

Mrs. L. M. Waldron of Tecumseh was a guest Saturday and Sunday of Mrs. W. H Arner. Her husband joined her Sunday

Electric lights are being put in J. O. Aldrich's store.

Belle Wood was home from Onsted Sunday.

Elmer Linn and wife had as over Sunday guests Harry Johnston and sister of Raisinville.

The remains of W. F. Pocklington were brought here from Adrian Monday for burial.

Jerome Berry is here from Grass Lake.

Mrs. Mary J. Smith is with Milan relatives for a few weeks.

Thomas Boyd was home from Detroit Sunday.

PAY TOO SMALL; JUDGE QUITS

Son of Justice Day of U. S. Supreme Court Leaves the Bench.

CLEVELAND, O. — William L. Day, judge of the United States court for the northern Ohio district, sent his resignation to Attorney General McReynolds and will leave the bench May 1 because the pay is too small.

Mr. Day is thirty-seven years old. He was United States district attorney previous to 1911. His home is at Canton, O., and he is a son of Justice Day of the United States supreme court.

MRS. L. M. N. STEVENS

Head of National W. C. T. U. Who is Dead in Portland, Me.

W. C. T. U. HEAD IS DEAD

Mrs Lillian M. Stevens Succumbs in Portland, Me.

PORTLAND, ME. — Mrs. Lillian M. N. Stevens, president of the National Woman's Christian Temperance Union, died here early in the day. She had been ill for several weeks with kidney trouble.

Mrs. Stevens, who was born at Dover, Me., seventy years ago, continued to the last the temperance work to which she has ben devoted most of her life. Her mind remained clear and late last week she was able to dictate correspondence. With her when the end came were her husband, Michael Stevens; her daughter, Mrs. Gertrude S. Leavitt of this city and Miss Anna Gordon of Evanston, Ill., vice president of the W. C. T. U.

MRS. HENRY S. LANE IS DEAD

Widow of Former U. S. Senator and Sister of Mrs. Lew Wallace.

CRAWFORDSVILLE, IND. — Mrs. Joanna Elston Lane, age eighty-seven, widow of Colonel Henry S. Lane, died suddenly of heart disease at her home in Lane Place. Mrs. Lane was the daughter of Major Isaac C. Elston, Sr., a pioneer banker and one of the first citizens of Crawfordsville. She was born here Sept. 28, 1826.

Mrs. Lane was a sister of Mrs. Lew Wallace, whose husband was a soldier, diplomate and author of "Ben Hur." She was married Feb. 11, 1845, to Henry S. Lane. Colonel Lane was later governor and also United States senator from Indiana. He was a Republican, and presided at the first Republican national convention held in 1856. Mrs. Lane attended that convention, and practically every Republican convention held since then, including that held in Chicago in 1912.

PRESIDENT CUTS RED TAPE

Grants Postoffice Clerk Who Is Ill Additional Time Off.

BATTLE CREEK, MICH. — President Wilson has notified Jacob Riis that Miss A. M. Dutton, an employe of the Chicago postoffice, who is a patient at a local sanitarium, will be retained in her position, although her leave of absence is about to expire. Five months' leave is permitted under civil service rules. Miss Dutton is suffering from nervous disorder.

Riis, also a patient at the sanitarium, interceded with the president.

MRS. "PAT" CAMPBELL BRIDE

George Cornwallis West Weds Actress as Wife Wins Divorce.

LONDON. — A few hours after the decree of divorce granted Mrs. George Cornwallis West was made absolute the divorced husband married Mrs. Patrick Campbell, the English actress.

The ground for the divorce were desertion and misconduct. Mrs. Cornwallis West will in future be known as Lady Randolph Churchill, her former name.

THE MARKETS

Chicago Live Stock.

Hogs—Receipts 13,000. Quotations ranged at $8.80@8.85 light shippers. $8.75@8.85 heavy shippers, $8.50@8.70 heavy packing and $8.30@8.65 good to fancy pigs.

Cattle—Receipts 3,500. Quotations ranged at $9.00@9.50 good to choice steers, $6.35@7.00 choice to prime beef cows, $7.60@8.60 good to choice fed heifers, and $9.75@10.35 good to best veal calves.

Sheep—Receipts 13,000. Quotations ranged at $7.25@7.65 good to prime native lambs, $6.85@7.50 good to choice handy yearlings; $6.50@6.83 good to choice wethers, and $5.15@6.50 good to choice handy ewes.

East Buffalo Live Stock.

Dunning & Stevens, Live Stock Commission Merchants, East Buffalo, N. Y., quote as follows: Cattle—Receipts, 100; market steady. Hogs—Receipts 3,000; market steady; heavy, $9.20@9.30; Yorkers, $9.25@9.30; pigs $9.10@9.20 Sheep—Receipts, 2,000; market steady top lambs, $8.40; yearlings, $7.00@7.50 wethers, $6.75@7.00; ewes, $6.25@6.550. Calves, $5.00@12.00.

VINDICATED

Story of a Man Who Was Believed a Thief

By WILLIAM CHANDLER

Among those who went to California when gold was discovered there in 1849 was Joseph Griffin. He was a married man with one child, a girl of ten.

Griffin decided to make the land journey. He went from Buffalo to St. Joseph, Mo., traveling most of the way by stage, and there outfitted with one of the "prairie schooners" of that day, a wagon with a canvas top, drawn by horses, which he filled with provisions, cooking utensils, bedding and such other articles as would be needed on the journey. When all was ready and he was about to start a rawboned country boy stepped up to him and said:

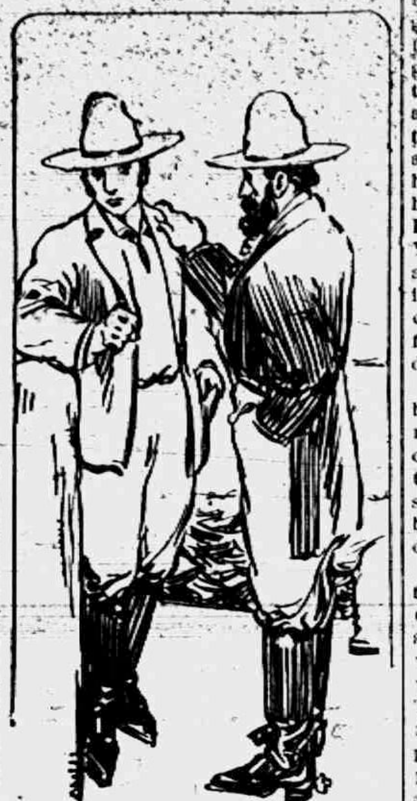

MR. GRIFFIN TOLD ZEB THEY MUST PART.

"Say, mister, won't you take me along?"

"What's your name?" asked Griffin of the boy.

"Zeb."

"Zeb what?"

"I don't know. Father and mother were killed by Indians on the plains. I was picked up by buffalo hunters."

"Have you any home?"

"No."

Little Molly Griffin stood by the wagon listening to this dialogue, and her big blue eyes were filled with pity. She said nothing, but remained intent on what her father was saying.

"Have you no clothes but those you have on?" he asked the boy.

"No."

Griffin remained silent a few moments, deliberating. Then he said:

"I want a boy about your age to help with the horses and anything else there is to be done on the way. I'll give you your grub, but I've nothing else for you. If you want to go with us on those terms you may."

"I do."

"Well, come along with me. Those clothes wouldn't last you halfway. You'll need an overcoat when we get to the mountains, and I must have another blanket. Reckon we have buffalo robes enough."

Mrs. Griffin called her husband aside and expressed a doubt as to the propriety of taking with them a waif who was entirely unknown to them, but Griffin said he would need some one.

Zeb proved a valuable acquisition. He soon learned to harness and unharness the horses and was very useful in unloading and loading the wagons when the party camped under the stars. When Griffin was obliged to make repairs the boy proved very handy as an assistant. It was the first time in his life that he had been a member of a family, and he seemed delighted with the association, the duties and the experience of traveling all day and camping at night with the others.

A recital of the adventures of the party would fill a volume. There is only room here to say that after many mishaps and dangers they reached the mountains and after many more mishaps and dangers passed over them and finally struck the region of the gold diggings. By this time Zeb had become a fixture in the family. It would have been cruel to send him away; none of them wished to part with him.

Griffin had brought some money with him, which he invested in mines that had been partially developed. But for a long while none of these investments turned out to be very profitable. Meanwhile Zeb grew to be a young man and gave indications of having sprung from parents above the average in the social scale. He had outgrown doing chores for the Griffin family, but had not outgrown his interest in them. Mr. and Mrs. Griffin were the only parents he had ever known, and, as for Molly, he would at any time have given his head to gratify a whim of hers. But as he grew older he took his pick and shovel and started forth to try his luck as a prospector.

When Griffin had been in California six years he struck a bonanza. He bought a partly developed mine for a song and sold it for a fortune. The amount he received for it was 420 pounds of gold.

It must be remembered that California was still an inaccessible country. To reach the Atlantic coast by land the same perilous journey the Griffins had taken to reach the Pacific must be taken again. To go by sea meant something, though less dangerous, at any rate more tiresome. They desired to return to their home in New York state and carry their fortune with them, but dreaded either of these routes. After much deliberation it was decided that they would go southward by sea to Panama and there attempt to find transportation across the isthmus to Colon and thence by sea again to New York. They would avoid the necessity of a journey down the west coast and up the east coast of South America.

They made preparations for the journey, putting their gold in a box to take with them. It was carefully weighed, showing that there were exactly 420 pounds of gold, exclusive of the box. Just before the ship sailed on which they had taken passage Mrs. Griffin was taken suddenly ill. After deliberation Mr. Griffin decided to send Zeb in advance with the treasure that he might investigate the means of getting across the isthmus. If he found it too difficult to warrant their going by that route he was to write the fact and they would make other arrangements. Zeb sailed on the ship that was to have taken the whole party and in due time reached Panama. He had been instructed by Griffin that if he found it best to turn in the gold at Panama and take a draft on New York he was to do so. As soon as he arrived he made inquiries as to crossing the isthmus and found it practicable, though dangerous, principally from the liability to contraction of disease.

He wrote Mr. Griffin the result of his inquiries, but the latter did not receive his letter, for Mrs. Griffin recovered as quickly as she had been taken ill, and, finding a ship about to sail that would touch at Panama, her husband, worrying about his gold, decided to follow Zeb to the isthmus.

When the party reached Panama they found Zeb in trouble. He had decided to buy a draft for the gold and had taken steps to do so. But on weighing the metal instead of its weighing 420 pounds, it weighed 416. This was a sad blow to Zeb. So fearful had he been that some one might purloin some of it that he had had it placed in his stateroom on the ship and kept it there during the whole of the journey. He scrutinized the box to see if he could find a gimlet hole, a loose nail or any other evidence of an outlet for the gold, but none appeared, and his heart sank within him at the imputation that must necessarily rest upon him of having stolen the missing four pounds of gold himself.

When the Griffins arrived Zeb confessed the shortage which he was unable to account for. Loath as was Mr. Griffin to believe that Zeb had appropriated the missing four pounds of metal, he was forced to believe that the young man had lost the money gambling or in some other way and had been obliged to take the gold to save himself. Possibly he had hoped he might replace it. Mr. Griffin reverted to the time when they had taken Zeb in without any one to vouch for him and admitted that that had happened which might have been expected. Molly, now a girl of seventeen, was the only one of the three who in spite of the indisputable evidence believed in Zeb's innocence.

After a conference Mr. and Mrs. Griffin came to the conclusion that Zeb had been cornered in some way and had yielded to temptation. They cared little for the gold that was missing, but regretted that one they had grown fond of should have robbed them. Mr. Griffin told Zeb that they must part and handed him $500 for immediate use. Zeb declined to take the money.

Mr. Griffin decided to take his gold to New Orleans and succeeded in getting his family across the isthmus without one of them coming down with any of the fevers then prevalent in that region. On reaching the Crescent City he had the treasure carted to a bank and asked for a draft for its value on New York. The gold was counted and the draft made out. When Mr. Griffin saw it he remarked that there must be some mistake. He had figured the amount himself from the weight and had made it much less. The amount of the draft was the same as it would have been had the gold missed at Panama not been taken, whereupon he received the following statement:

"Gold sent from Washington to the mint at New Orleans has been found to weigh less at the latter than the former place. This is because New Orleans is nearer the equator than Washington, and the centrifugal force arising from the revolution of the earth is greater the nearer one approaches the equator, rendering objects lighter."

Here was an explanation of the missing four pounds of gold. Mr. Griffin hurried at once to his wife and daughter to announce that there had after all been no robbery. Zeb was communicated with and money sent to bring him to New Orleans. When he arrived he was received with open arms and from that time forward was a member of the Griffin family, taking their name in lieu of his own, which he never knew.

It Will Stick to you always, of course it will, because it's a Hazel-Menthol Plaster made to stick on until it drives out the pain of Neuralgia, Lumbago, Rheumatism, etc. Yard rolls $1.00; regular size 25c. At all druggists or direct by mail from Davis & Lawrence Co., New York. Sample size mailed on request, 6c. stamps.

ALLEN'S COUGH BALSAM

used when attacked by a Cough prevents dangerous bronchial and pulmonary ailments such as Croup, Asthma, etc.

Contains no harmful drugs.
25c, 50c and $1.00 Bottles.
DAVIS & LAWRENCE CO. New York.

HUXLEY'S WIDOW IS DEAD

She Married Scientist When He Was Very Poor—True Helpmate.

LONDON. — Mrs. Huxley, the widow of Professor Huxley, died here at the age of eighty-eight.

She was a Miss Heathorn before she married the noted scientist in 1855. He was quite poor when they were married and had nothing but a future promise of ability. She was a devoted helpmate to him up to the time of his death in 1895.

HACKETT KIN END WILL SUIT

Relatives of Actor Sudenly Drop Contest in New York.

NEW YORK. — The cousins of Mrs. Minnie Hackett Trowbridge, who contested her will on March 23 in an effort to prevent James K. Hackett, the actor, her uncle, from receiving more han two-thirds of her $2,000,000 estate, suddenly withdrew the suit and the will will be probated at once.

No explanations were forthcoming.

Youth Walks Into Train.

HARTFORD CITY. — Bert Evilsizer, nineteen years old, of Redkey, was struck by a Panhandle freight train. "I had my mind on something else and didn't see it," he said in explaining how he happened to walk into the train. His injuries are serious.

RAILROAD TIME TABLES.

Lake Shore & Michigan Southern Railroad.
Effective January 1, 1914

Going south.

Station	315 am	309 am	331 pm	311 pm
Jackson	*6 05	†10 20	†2 05	*8 05
Tecumseh	7 08	11 17	3 01	9 04
Adrian	7 38	11 50	3 30	
Toledo	8 10	12 35	4 15	10 10
Chicago	3 50	9 00		
Detroit	12.20		6 00	

Going north

Station	316 am	312 pm	314 pm	318 pm
Toledo	*7 50	†12 01	†4 30	*6 30
Detroit				†5 00
Adrian		12 35	5 05	*7 15
Tecumseh	9 10	1 01	5 35	7 50
Jackson	10 15	2 00	6 40	8 55

G. J. ZIMER. Ticket Agent

DUNDEE BRANCH.

Going west.

Station	429 am	435 am	431 pm	437 pm
Adrian	†6 10	†8.15	†3 30	†5 05
Tecumseh	7 50	9 20	4 02	5 35
Addison	10 20	10 15	4 55	7 05

Going east.

Station	427 am	428 am	430 pm	434 pm
Addison	†9 37	†10 35	†1 20	†7 15
Tecumseh	10 23	11 25	4 25	8 05
Adrian	10 50		5 30	8 30
Chicago	5 00			

* Daily.
§ Sunday only.
† Daily except Sunday.

DETROIT, TOLEDO & IRONTON

Going South

Daily except Sunday.

Station	1 am
Detroit	8 00
Ridgeway	10 33
Tecumseh	10 45
Adrian	11 30

Going North

Station	2 pm
Adrian	3 30
Tecumseh	4 10
Ridgeway	4 20
Detroit	7 05

F. S. Bell,
Ticket Agent

PATENTS

TRADE-MARKS and copyrights obtained or no fee. Send model, sketches or photos and brief description, for FREE SEARCH and report on patentability. 30 years experience. Send 2 cent stamp for NEW BOOKLET, full of patent information. It will help you to fortune. READ PAGES 11 and 12 before applying for a patent. Write to-day.

D. SWIFT & CO.
PATENT LAWYERS,
303 Seventh St., Washington, D. C.

FEELING LIVER-ISH This Morning?
TAKE
THEDFORD'S **Black-Draught**
Stops Indigestion and Constipation
25¢
AT ALL DRUGGISTS
A Gentle Laxative And Appetizer

For sale by All Druggists.

We promptly obtain U. S. and Foreign

PATENTS

Send model, sketch or photo of invention for free report on patentability. For free book, How to Secure Patents and TRADE-MARKS write to

C. A. SNOW & Co.
Opposite U. S. Patent Office
WASHINGTON D. C.

"My Mamma Says - It's Safe for Children"

CONTAINS NO OPIATES

FOLEY'S HONEY and TAR
For Coughs and Colds

For sale by all druggists of Tecumseh

RHEUMATIC SUFFERERS SHOULD USE

5 DROPS

The Best Remedy For all forms of **Rheumatism**

LUMBAGO, SCIATICA, GOUT, NEURALGIA, AND KIDNEY TROUBLES.

DROPS
STOP THE PAIN
Gives Quick Relief
No Other Remedy Like It
SOLD AT ALL DRUGGISTS

SAMPLE "5-DROPS" FREE ON REQUEST
Swanson Rheumatic Cure Co.,
160-164 W. Lake St., CHICAGO

THE TECUMSEH HERALD

SIXTY-THIRD YEAR NO 30 · TECUMSEH, MICHIGAN TUESDAY, APRIL 14, 1914 · WHOLE NO 4306

PRICES ON POSTS

For all purposes 4 in. to 6 in. tops, 8 ft. long, 15c and up.

Hard Coal for April delivery $7.00 per ton basis, 40c less at the yard.

Lumber, shingles, cement, plaster at interesting prices.

Call and see us when in the market.

Lenawee Lumber & Supply Co.
Tecumseh, Michigan.

TECUMSEH STATE SAVINGS BANK

President, J. H. Smith.
Vice Pres., L. G. North
Cashier, Guy E. Nemire

3 per cent Interest paid on Savings Deposits.

Start A Bank Account

Make your first deposit with that institution where you will receive, when asked for, sound financial advice, and where every possible accommodation will be extended in financial matters.

Open Your Account With Us.
The Advantage Will Be Mutual

MAKE A BANK ACCOUNT WITH US THE STEPPING STONE TO

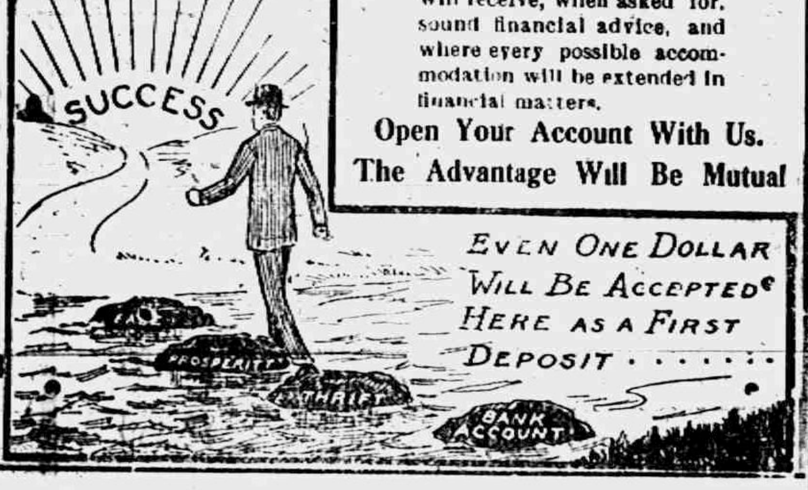

EVEN ONE DOLLAR WILL BE ACCEPTED HERE AS A FIRST DEPOSIT

DO YOU WANT VALUE AS WELL AS STYLE?

Our Pumps and Colonials have both.

The Spayde Shoe Co.
Tecumseh, Michigan.

FURNITURE That "Fits the Home"

Every home demands different furniture. Let us help you select just the furniture you want. Our stock is large and will meet demands of both home and pocket book.

For baby we recommend a

Foster "IDEAL" Crib

the original safety crib. No matter what antics baby performs he can't fall out or climb out, or poke his head through between the spindles. Another feature—the sides will slide up and down noiselessly. Ask for a copy of our Free Crib Book.

Baby Safe · Mother Sure

EUGENE SERVICE & SON,
Furniture and Undertaking.

LEARN SHORTHAND

In a school conducted by a practical stenographer and court reporter. Method of teaching and lessons perfected by many years' experience. Complete courses in shorthand, typewriting and allied subjects.

Instruction by mail, if desired, with privilege of attending the school at any time. Typewriters furnished free to mail students. Write for free first lesson and particulars. Allen's Shorthand School, Jackson, Mich.

BRYAN OPPOSED TO FREE TOLLS

Charges Platform Plank Was Put In by Subterfuge.

PARTY NEVER FOR SUBSIDIES

Secretary Sustains President's Position in Issue of Commoner—Says the United States Holds Proud Position Among Nations—Tells About Great Britain.

Washington, April 13.—Secretary Bryan has thrown himself in the canal tolls fight and by doing so has raised another issue which will increase the bitterness in the Democratic party.

He charges in effect that the tolls exemption plank in the Baltimore platform was inserted through subterfuge without the convention realizing the full meaning of the declaration.

For the first time also Mr. Bryan asknowledges that the diplomatic relations of this government with the other nations of this earth are seriously threatened by the exemption clause in the Panama canal act and that it involves the question of the United States arraying itself against the world.

His views were given out at the state department with the explanation that they are expressed through the issue of the Bryan publication.

Inserted by Subterfuge.

Secretary Bryan justified the repudiation of the tolls exemption plank not only on the ground that it was inserted through subterfuge, but also because it is in contradiction of another plank in the same platform against direct or indirect ship subsidies. The latter he described as the larger plank of the two.

Occupies Proud Position.

Secretary Bryan, in his statement, also gives for the first time his own appreciation of the standing of this nation under the present administration of the state department, in the eyes of the world.

"We occupy today," says he, "a proud position among the nations. We are foremost advocates of peace and arbitration. We are becoming more and more a moral factor throughout the world."

What England Has to Do With It.

"What has Great Britain done to justify the accusation that she is trying to dictate to this country. She has simply called attention to the terms of the treaty and asked for arbitration of the questio nof construction in case this government differs from the British government in the construction to be placed upon the language.

"In the controversy over the Welland canal Canada withdrew a discrimination which she had made in favor of Canadian ships in order that no cause for friction with the United States authorities in regard to the matter shall exist.

"Why cannot the United States withdraw a discrimination for the same reason? The 'Surrender to England' argument is being used now just as it has been used in the past and for the benefit of the same selfish interests, but now that the people have secured tariff reduction they can no longer be frightened by this subterfuge."

M'NAMARA HAS PAROLE RIGHT

Given Equal Standing with Abe Ruef by Court Decision.

San Francisco, Cal., April 13.—By a decision of the state supreme court, Abraham Ruef, former political boss of San Francisco, who is serving fourteen years in the state penitentiary at San Quentin under conviction of having accepted bribes, becomes eligible for immediate parole. The decision, however, although making it mandatory that his application be considered by the state board of prison directors, in no way directs them to grant it.

This construction of the statute also makes eligible John J. McNamara, former secretary of the International Brotherhood of Bridge and Structural Iron Workers, convicted in Los Angeles of an attempt to dynamite the plant of the Llewellyn Iron works.

BANDIT ESCAPES AND MOCKS PROSECUTOR

"See Me Later" He Scribbles Under Office Window.

Hollidaysburg, Pa., April 13.—Frank G. Carroll, alias Wilson, the confessed bandit, who robbed the Union bank of Altoona and shot Cashier A. P. Rupert, and Pennsylvania Railroad Foreman W. E. Blackburn, on March 23, wriggled through a six inch window opening in his cell in the Blair county jail at Hollidaysburg, climbed up the outer wall to the roof and then fashioned a forty-foot rope out of his bed clothing by which he descended to the street below. He then walked to the district attorney's office directly opposite the court house and there scrawled in chalk marks on the brick under the window of the district attorney's office this message: "See me later—F. G. C."

Nearby residents declare that a high-powered car was stationed in the street close to the jail at the midnight hour and that the prisoner had the aid of accomplices in making his successful dash for freedom.

7,000 Miners Are Idle.

Peoria, Ill., April 13.—Although wage scale committees of the Illinois division of the United Mine Workers and Illinois coal operators have been in session a week, scarcely a start has been made toward an agreement. No mines are running in the Peoria district and approximately 7,000 men are idle.

O'Cedar Demonstration

Demonstration and Special Low Prices all this week, Apr. 13th to 18th.

O'Cedar Mops, Polish Dust Cloth, Etc.

SPECIAL
For Saturday, April 18th

BARGAIN BASEMENT

100 Pairs $1.00 and $1.25 Lace Curtains
For 79c Pair

WE GIVE
Brown Trading Stamps
ASK FOR THEM

The Webster Anderson Co.
Tecumseh, Michigan.

Our store closes every evening at 6 o'clock, except Saturday.

I. W. W. ADOPTS PANKHURST IDEA

Woman Commits Sacrilege at Easter Church Service.

WOULD INSTRUCT PARKHURST

Disturber Proclaims Article by Raster Is Not Written in Spirit of Christ—Drowned by Organ and Congregation—She Says Heaven Is Her Home.

New York, April 13.—Miss Jane Est, who has taken a leading part in recent I. W. W. disturbances, tried to break up the Easter services at the Madison Square Presbyterian church. Her effort failed in the face of the organ's heaviest tones, the voices of the congregation uplifted in song and the determined physical exertions of James H. Tibbets, the sexton. The agitator said she came to instruct Dr. Charles R. Parkhurst in theology.

Dr. Pankhurst was confined to his rooms at the Hotel Ansonia by a cold and his assistant, the Rev. George R. Montgomery, conducted the services. As usual on Easter Sunday there were many strangers in the church and the gallery especially was crowded. Many prominent persons were in their pews.

The collection had just been taken and Mr. Montgomery was about to announce the next hymn. Then from her seat in the front row of the gallery above the reading desk the woman arose waving a copy of a newspaper. In a high-pitched voice she shouted:

Criticises Parkhurst.

"Ladies and Gentlemen—I have here an article written by the pastor of this church in regard to the I. W. W. This article is not written in a Christain spirit. It has nothing to do with the spirit of Christ."

There was an uneasy stir in the congregation. Some one in the rear of the church shouted, "Sit down, shut up."

Mr. Montgomery seemed inclined to pay no attention. He announced the hymn, but his voice was not heard. The woman had raised her voice to its highest pitch and she was so angry that her words were not distinguishable. It was just one scream after another. The congregation remained quiet but Howard Parkhurst, the organist, pulled his stops for full organ and the church rocked to the sonorous tones of "Lift Up Your Voices in Triump on High."

The choir and congregation responded vigorously and the voice of the agitator was lost in the chorus. Meanwhile those near the screaming woman saw Saxton Tibbits seize the woman and summarily eject her and turn her over to the police.

Heaven Her Home.

On the way to the East Twenty-second street police station, Miss Est continued to scream her denunciations of Dr. Parkhurst. In giving her pedigree she said that Heaven was her home. As for her occupation she said she had none, but that she preached the word of God. She was locked up on a charge of disorderly conduct.

Curious Wedding Ring Custom.

There is an old tradition at Tours to which brides adhere strictly, according to Comte Austin de Croze, who delivered a lecture on French folklore in London. When the ring is being put on her finger at the altar the bride takes care that it does not pass beyond the second joint. Otherwise she would never hope to be absolute sovereign in her new home.

WASHINGTON IS BACKING MAYO

Mexico Will Salute the United States Flag.

HAS UNTIL TO-DAY TO ACT

Step taken by Rear Admiral in Crisis at Tampico Is Heartily Approved—Time for Adequate Apology Extended from Friday Ends Today—Demands to Be Complied With.

Washington, April 13.—The American flag will be given a national salute of twenty-one guns by the federal forces at Tampico.

It became known here that Admiral Mayo's demand for this salute as part of the reparation for the indignities put upon an American naval officer and marines at Tampico is supported vigorously by this government and that the rendering of the salute will be insisted upon. If necessary a demonstration of force will be made to convince President Huerta and the commander at Tampico that this time the United States is backing up its word to the limit.

Must Salute at Once.

An extension of time for consideration of the demands of Admiral Mayo for an apology and for the salute was granted the Huerta government, but it is not likely that this period will be extended further. Admiral Mayo originally specified that the salute must be given the American colors not later than 6 o'clock on Friday night.

The attitude of officials here with regard to the Admiral'ss demand for a salute was notably stiffer than it was the day before. The more vigorous tone adopted is commonly attributed to the fact that a message has been received from President Wilson expressing his approval of Admiral Mayo's action.

Admiral Mayo is being widely praised for his vigorous action at Tampico.

COURT VICTORY FOR "DRYS"

Confiscation of Liquor Shipped Into Kansas Is Upheld.

Topeka, Kan., April 13.—The Webb-Kenyon law, which gives the states control over liquor shipments, was upheld by the Kansas supreme court. As a result of the decision Kansas will take charge of all liquor shipped into the state.

The case was that of a St. Louis brewing company, appealing from a decision of a district court. The St. Louis company shipped a car load of beer to Corona, Kan. State officials confiscated it under the Webb-Kenyon law.

STILL HOPE FOR PEACHES

But the Crop Appears Worse Than a Year Ago.

Muskegon, Mich., April 13.—"Peaches now look much worse than they did a year ago at this time, but if April remains cold and there are no storms or frosts or other reverses after the buds begin to swell, there will be a larger crop than last year."

This is the almost unanimous opinion of growers and other experts who have made careful examinations in western Michigan.

Muncie Saloon Vote Sought.

Muncie, Ind., Feb. 2.—Temperance workers have filed a petition for a local option election. The petition carries 1,935 signatures, although less than 1,200 were required under the law.

PRESIDENT IS BACK ON WHITE HOUSE JOB

He Wants Antitrust Legislation Hurried to Fore.

Washington, April 13.—President Wilson arrived here in time to put in a full day on the strenuous program of work he has set for the week.

The house judiciary committee will be called to the White House to report upon the progress made with the bill to supplant the Sherman antitrust act and to consult with the president upon the steps necessary to be taken before that measure together with that creating an interstate trade commission may be reported into the house.

During the week the president plans to hold a number of conferences with senators on the situation with regard to the tolls repeal. He will make a determined effort to bring the opposition to his program to a head as soon as possible realizing as he does that the upper house will be pressed for time in completing the anti-trust program if the Sims repeal bill is allowed to drag along.

MINERS RUSH TO GET JOBS

Plan for Referendum on Calling Off of Strike Starts Action.

Calumet, Mich., April 13.—As the result of the announcement that the strikers would be given opportunity to vote on the question of ending the copper strike, the strikers have been deserting the Western federation by hundreds and all the operating copper companies recruited their working forces up to normal.

The Calumet and Hecla and Superior were about the only companies that did not take on additional men. Between 800 and 1,200 men applied for work and it is expected many more will do so.

PETITION FOR RATE BOOST

"Round Robin" to Capital to Favor Increase in Freight Charges.

Gary, Ind., April 13.—Presidents of the various commercial bodies of the Calumet region will hold a joint conference in Hammond to adopt a plan of conveying to President Wilson and the interstate commerce commission the sentiment of 40,000 mill workers and railroad men, praying for an early settlement of the freight rate question and favoring the granting of the 5 per cent increase.

It is assured that a "round robin" message will be sent to the president and the commission.

Mrs. Hazen I. Sawyer.

Keokuk, Ia., April 13.—Mrs. Hazen I. Sawyer, vice regent of the Iowa D. A. R. and wife of a prominent lawyer, died in Keokuk, aged forty-one years. She was the daughter of Dr. G. F. Jenkins, one of the founders of the Keokuk College of Physicians and Surgeons.

WEATHER OBSERVATIONS.

Taken by United States weather bureau in Washington, D. C.

	Temp.	
New York	52	Clear
Atlantic City	56	Clear
Boston	46	Clear
Chicago	48	Cloudy
St. Louis	54	Clear
New Orleans	54	Cloudy
Washington	60	Clear

Weather for Tomorrow.

Illinois, Indiana, Lower Michigan, Wisconsin and Iowa—Fair and warmer.

SUMMER UNDERWEAR

Complete lines of Balbriggans light weight wool, Poros Knit and B. V. D.'s in two piece and union suits.

Shirts

We have a wide range of selection for Men and Boys from 50c to $1.75. Shirts with attached and detached soft collars, negligee and full dress.

Ties

Latest designs for Spring.

Clothcraft Clothes

We refer you to the men who wear them.

McCANN & BOWEN,
Successors to McCann Bros.
One Price Clothers.
Store open evenings. Tecumseh, Mich.

SILVER and CRYSTAL
GLASSWARE

Curtain Goods
Curtain Rods
Curtain Poles
Window Shades
Stair Rods
Climax Wall Paper Cleaner

Ida B. Chase.

Place your orders, now, for

H & E Sugar

1 bbl. lots at $4.50 per hundred
100 lb. lots at $4.50 per hundred

Car due to arrive about April 1.

Remember, 4 PER DISCOUNT on a cash saes, except sugar.

C. M. GILBERT

Keep In Mind

that we will open a full line of

Leonard Porcelain-lined Refrigerators

About Wednesday, April 15th.

D. L. Whitenack & Co.

THE TECUMSEH HERALD

GERTRUDE A. STACY, ESTATE
FRANK S. TURNER, PUBLISHER

SUBSCRIPTION RATES

IN LENAWEE COUNTY

One year, payment in advance	$1.00
One year, payment after three months	1.25

OUTSIDE LENAWEE COUNTY

One year, payment in advance	$1.25
One year, payment after three months	1.50

There will be no Deviation from above Rates

Entered in the postoffice at Tecumseh, Mich., second class mail matter

Telephone No. 36

Deafness Cannot Be Cured

by local applications, as they cannot reach the diseased portion of the ear. There is only one way to cure deafness, and that is by constitutional remedies. Deafness is caused by an inflamed condition of the mucous lining of the Eustachian Tube. When this tube is inflamed you have a rumbling sound or imperfect hearing, and when it is entirely closed, Deafness is the result, and unless the inflammation can be taken out and this tube restored to its normal condition, hearing will be destroyed forever; nine cases out of ten are caused by Catarrh which is nothing but an inflamed condition of the mucous surfaces.

We will give One Hundred Dollars for any case of Deafness (caused by Catarrh) that cannot be cured by Hall's Catarrh Cure. Send for circulars, free.

F. J. CHENEY & co., Props., Toledo, O.

Sold by all Druggists, 75c.

Take Hall's Family Pills for constipation. adv

When a man is really in love with a girl, he can see a tiny halo even around her pet dog.

Give Comfort to Stout Persons

A good wholesome catharthic that has a stimulating effect on the stomach, liver and bowels is Foley Cathartic Tablets. Thoroughly cleansing in action, they keep you regular with no unpleasant after effects. They remove that gassy distended feeling so uncomfortable to stout persons. For sale by all druggists of Tecumseh. adv

Be a man of grit—but don't get it in your eyes.

Why It Suits Particular People

Foley's Honey and Tar Compound is prompt and effective for coughs, colds, croup, hoarseness, bronchial coughs and throat troubles. Thomas Verron, Hancock, Mich., writes: Foley's Honey and Tar quickly relieves tickling throat and stops the cough with no bad after effect." It contains no opiates and is pure. That's why it suits particular people. For sale by all druggists of Tecumseh. adv

Sometimes, out of bitterness, the year's distil forgiveness.

Clears Complexion—Removes Skin Blemishes

Why go through life embarrased and disfigured with pimples, eruptions, blackheads, red rough skin, or suffering the tortures of Eczema, itch, tetter, salt rheum. Just ask your druggist for Dr. Hobson's Eczema Ointment. Follow the simble suggestions and you skin worries are over. Mild, soothing, effective. Excellent for babies and delicate. tender skin. Stops chapping. Always helps Relief or money back. 50c. Reccommended by C. A. Wright and Son. adv

If women couldn't cry, they'd explode.

Spring Laxative and Blood Cleanser

Flush out the accumulated waste and poisons of the winter months; cleans your stomach, liver and kidneys of all impurities. Take Dr. King's New Life Pills; nothing bette for purifying the blood. Mild, nongriping laxative. Cures constipation; makes you feel fine. Take no other 25c. Recommended by C. A. Wright and Son. adv

We cannot rise to command, without stooping to serve.

When run down with kidney trouble backache, rheumatism or bladder weakness, turn quickly for help to Foley Kidney Pills. You cannot take them into your system without having good results. Chas. N Fox, Himrod, N. Y., says: Foley's Kidney Pills have done me more good than $150 00 worth of medicine." They give you good results. For sale by all druggists of Tecumseh. adv

A fancy cage does not make a bird sing.

Reliable Foley's Honey and Tar Compound.

Just be sure that you buy Foley's Honey and Tar Compound—it is a reliable medicine for coughs, colds, croup, whoopidg coughs, bronchial and lagrippe coughs, which are weakening to the system. It also gives prompt and definite results for hoarsness tickling throat and stuffy wheezy breathing. For sale by all druggists of Tecumseh. adv

Foley Kidney Pills Successful for Rheumatism and Kidnex TrOuble

Positive in action for backache, weak back, rheumatism, kidney and bladder troubles. P. J. Boyd, Ogle, Texas, writes: "After taking two bottles of Foley Kidney Pills, my rheumatism and kidney trouble are completely gone." Safe and effective. For sale by druggists of Tecumseh.

OLD JAPANESE ART

Swords of Perfumed Steel That Cannot Now Be Made.

MARVEL OF A CRYSTAL BALL

Rubbed Into a Perfect Sphere by Hand, It Would Be Difficult to Duplicate It With Modern Machinery—Legend of the Secret of a Swordmaker.

Steel made more than 800 years ago with a sweet odor put in so that the metal still retains the scent—that is one of the secrets of an old Japanese sword maker described by Reginald F. St Fere Valle of London. Mr. Valle is an amateur collector and his enthusiasm for the beauty of old Japanese art has carried him far back into the centuries.

Mr. Valle actually owned a sword of scented steel one time, but it was stolen from the office of his lawyer several years ago. He regards this loss as the greatest a collector could face and feels sure that he will never get that sword back again.

"The perfume was delicate and pleasing," he said. "It is not the only sword of the kind in the world. The royal collection at Vienna has one, and there are two or three more which have retained their fragrance for all these hundreds of years.

"The scent is actually a part of the steel. The sword was incased in a wood sheath, which gave forth no odor. The handle of the sword was of wood, which was easily removed and which gave no odor. The makers' names, father and son, were on the steel of the handle.

"I entertained a group of Sheffield steel men at my home several years ago and just as a surprise for them I had the sword on the table. They were boasting about what great steelmakers they were, and then I asked them to smell the sword. They were the most surprised men you ever saw.

"'Steelmakers,' I said, 'There is some real art in making steel; let us see you equal that.' They could not, of course."

Mr. Valle said that there are hundreds of mechanical tricks of the Japanese artisans of hundreds of years ago which have been lost. These men have made many articles which can not be duplicated with modern machinery.

"I have in my home a crystal ball six inches in diameter," he said. "It is as round as a billiard ball; it will stand any test for roundness. That was made by hand several hundred years ago. It would be difficult to make it now with machinery, if it is possible; but think of the years of toil and the special ability required for a man to rub a block of crystal into a perfect sphere."

Mr. Valle said that old Japanese princes kept hordes of men at work, paying them fairly well. These men had food and lodging assured for the rest of their lives, and they didn't have to hurry with their work.

He told of one cabinet started by one man for the prince who employed him but who failed to finish it. He died and the prince died. The son of the artisan took up the work, expecting to finish it for the son of the former prince. They both died, and the cabinet was finally finished by the grandson of the original cabinetmaker and presented to the grandson of the original prince.

"There was one swordmaker who had the trick of making a dagger with a very hard steel point, which gradually grew softer toward the handle. He did this by taking a dagger blade of uniform hardness, packing it in clay which was thicker toward the handle. In this way when he heated the pack the heat was graded, being strong at the point and soft near the handle.

"The secret lay in the temperature of the water he put it in after heating it. No one could discover how hot the water was or how long he kept the mass in the water.

"He had several young men working for him, and one of these men, a trickster, was anxious to learn the secret. The old man prepared his bath in a private tent. One day he was coming out of the tent with a newly finished sword under his arm when the young man darted past him and stuck his hand in the water.

"The old man wheeled and struck out with his sword. He cut so quickly that he severed the young man's arm before the young man's nerves could convey any idea of the temperature of the water to his brain—or so they say."

One of the old swordmakers had the peculiar knack of making swords which, of themselves, continually searched for trouble. "Blood drinkers," these swords were named. There was one of them in the Bowes collection, which was sold in England seven or eight years ago.

"One of my friends bought this sword," said Mr. Valle. "He was explaining its peculiar nature to some of us. One of the men laughed at the superstition. Just as he was in the middle of a guffaw the sword slipped out of its sheath, the handle struck the floor and the point fell against his leg. He was severely cut. I saw this and, while I myself don't attach any supernatural power to the sword, that series of facts keeps me from laughing at it."—New York Sun.

The Practical Side of Music.

He was a lover of music who had just been to hear Puccini's "Madame Butterfly," and he was expatiating upon its beauties to an unresponsive friend whom he observed to yawn. The music lover was hurt. "Look here, John," he protested, "don't you think that music is of some practical benefit in life?"

"Oh, yes," said the unresponsive one. "Why, judging from the portraits I have seen of eminent musicians, especially pianists, I should say that music is great to keep the hair from falling out."—Ladies' Home Journal.

Not Guilty.

Lawyer—You understand what you are to do in court now, don't you? Client—Yes, I guess so. Lawyer—When the court asks you whether you are guilty of manslaughter or not you say "guilty." Client—But I can't do that, my conscience wouldn't allow it. Lawyer—Why? Client—Because it wasn't a man I killed, it was a woman.—New York Globe.

Very Thrilling.

She—The life of a secret service man must be very thrilling. He—Yes, that's what I thought when I read of one of the president's guards falling asleep standing up.—Buffalo Express.

Impatient.

"Do you tell your husband everything?" "Why, I can't. He won't listen to me over two or three hours on a stretch."—Washington Herald.

DIAMOND JUBILEE

Tecumseh's First Baptist Church Friday April 10, 1914.

The celebration of the 75th anniversary of the Baptist church was held Friday with a large attendance. Following the pot-luck dinner which was served at noon, the company assembled in the audience room of the church and the program as published in a former issue of the Herald was given.

Letters were read from Rev. C. E. Conley, Detroit; Rev. B. S. Hudson, Atlantic City; Rev. H. A. Smith, Pasadena, Cal., and Rev. T. W. Kamm of Marianetta, Wis.

A memorial service was a very impressive ceremony in memory of departed members. While Mrs. Moore sang "Beautiful Isle of Somewhere" a number of young girls scattered flowers upon a white drapery on the platform as tribute to the dead. Dr. Hartzog gave a memorial prayer to which Mrs. Moore responded with a solo-prayer.

The addresses and papers were very interesting. A large chorus choir furnished delightful music during each session. The meeting was a very enthusiastic one throughout.

May 21st, 1824, a party of 15 men, four women and six children settled here when all was wilderness. In the previous year Mosgrove Evans had explored this region and decided that this spot on the bank of the Raisin was the most desirable for a settlement. He returned to Jefferson Co., N. Y., and interested his friends in the project. The most important character of this company of pioneers was Gen. J. W. Brown who was a farmer, miller, lawyer, judge and a military officer.

Fifteen years later the founding of this settlement, on the 10th of April, 1839, 28 Baptists entered into a covenant to organize a Baptist church and were duly recognized as such by a council of delegates from surrounding settlements. Ministers were present from Adrian, Brooklyn, Rome, Manchester, Mooreville, Franklin and Saline. It was nearly two years before the church felt financially able to call a pastor, in the meantime Elder J. I. Fulton who was pastor at Brooklyn frequently visited Tecumseh and conducted services. Elder T. H. Moore became their first pastor receiving $300 salary, $100 of which was paid by the Baptist Convention Board of the State of New York. After a pastorate of 16 months he was succeeded by Elder J. I. Fulton who ministered for three years and four months.

The congregation had previously erected a small house of worship at the corner of Pearl and Logan streets. During Elder Fulton's pastorate this building was removed to the West side of Ottawa Street between Logan and Chicago Streets and enlarged.

Samuel Cornelius followed Elder Fulton as pastor for two years.

Up to 1862 the Church was in the midst of a constant struggle. In that year Reverend J. L. McCloud appeared in the Church on a certain Sunday in August and was invited to preach. The congregation was so well pleased with him that they called him. The Church numbered fifty-five members. Two years later the membership numbered seventy one. Pastor McCloud led in erecting a new house of worship being ably assisted by Dr. W. C. Fisher, John Benedict, Adrian Yawger, Dr. J. S. Hamilton, S. J. Fulton, Isaac Adams, John Fisher and John Margesson. In the midst of this effort the pastor's health failed and he was succeeded by Reverend T. S. Hill. November 30th, 1865 the present house of worship was completed, Dr. Gregory then President of Kalamazoo College, delivered the dedicatory sermon.

In 1868 Reverend J. Moxom became dastor. It is said that he organized the first Young People's Society in the church. Fifty-seven members were added to the Church. In 1870 he was succeeded by Reverend P. Olney. Under his administration the Chapel was erected. He was succeeded the following year by Reverand H. E. Hayne whose pastorate continued nearly seven years and was very prosperous. In 1878 Reverand C. E. Conley became pastor, then a young man of twenty-eight years. His pastorate extended over a period of seven years and was prosperous. In 1886 Reverend Frank Adkins became pastor. His pastorate continued for three years. In September, 1890 Reverend Frank Arnold became pastor. In 1893 he was succeeded by Rev. H. A. Smith who served until May 31st, 18[illegible]. In July of that year Rev. B. S. Hudson became pastor. After a pastorate of a little over three years he was succeeded by Rev. W. L. Farnum in the Fall of 1898. Two years later, November 19th, 1900 Pastor Farnum died. In February, 1901 Rev. Leslie Bower became pastor and continued in the pastorate until October, 1905. In March, 1906 Rev. W. F. Kamm assumed the duties of pastor closing his work August 15th, 1909. The present pastor, Rev. W. B. Hartzog, began his labors October 1st, 1909 and is well on his fifth year. During this time many improvements have been made in the church property and parsonage and quite a number of new members have been added to the Church. The attendance at the public services have been good, the Sunday School and Young Peoples' Society now have a larger attendance than at the beginning of his pastorate.

Feminine Limitations.

There are few women that equal the greatest men in the field of art. Women have a genius for mothering. But they seldom carry over the greatness of their motherhood into the field of art. They have not been interested—have not thrown their whole natures into artistic forms of expression.—Maud Powell.

Not Enough.

"What do you think of Fielding?" she asked young Mr. Ashby. "Oh, it's important, of course, but it won't avail anything without good batting."—Exchange.

J. F. HICKS

New Parish House

The Gift of Mr. and Mrs. John F. Hicks to St. Peter's Episcopal Church.

An announcement was made at St. Peter's church on Easter Sunday that the funds for the building of a new parish house had been promised and that the work of erection would be begun at once.

At the annual parish meeting held last evening the matter was brought formally before the parish and plans were discussed for the work.

The new parish house will be located just south of the church and will front on Mill street, near enough to the church so a passageway can be built from the audience room of the parish house to accommodate overflow meetings.

The ground is being cleared and made ready for the work of erecting the new building. The dimensions will be 24 x 26 feet, built of frame construction to conform with the other buildings. It will have an audience room 14-6 x 23 6 capable of seating 50 people, a kitchen 10 x 15 feet, vestment room 6 x 10, ladies' coat room 4 x 6, woodshed 8 x 14. There will be an enclosed porch 5 x 6. This building will be used by the church societies choir, Guild and various clubs of the church.

Mr. and Mrs. Hicks have through this gift placed at the disposal of this society an up-to-date parish house, which will be a much appreciated addition to the church.

This generous gift to the parish is an expression of their love and devotion to this church, of which Mrs. Hicks has been a life member and Mr. Hicks a member for nearly forty years and for a number of years a vestryman.

It was also arranged at this meeting to repair the present parish house to be used as a rectory. Extensive repairs will be made including the installation of a furnace and an up-to-date bath room.

The vestrymen for the ensuing year are as follows: J. F. Hicks, L. C. Hayden, E. C. Brown, T. W. Mingay, R. K. Anderson, Tribou LeBaron, C. F. Patterson, T. C. Harris, J. C. Mahaney.

THE HICKS LIGHTNING ROD CO.

The Hicks Lightning Rod Co. is the name of a new organization recently incorporated and doing business in Tecumseh with a capital of $10,000. John Hicks is president and general manager and Raynor K. Anderson Secretary and Treasurer. This is the out growth of a business which was organized and has been conducted for many years by John F. Hicks and the great success which has attended it has been due to the able management and good business judgement of Mr. Hicks. The business has been extended through the southern portion of Michigan.

Mr. Hicks came to Tecumseh in 1840 when about fourteen years of age. His first business venture was in a Nursery business under the firm name of Hicks Strong & Hicks. Later he was in the hardware and lightening rod business with Lebbeus Drew. He then succeeded Barnes & Jones in the Clothing business but soon desposed of this. A few years since he was a member of the firm Hicks and Son in the jewelry business, his successors being E. J. Peters & Co. During most of these years he has clung to the lightning rod business, employing severel men and horses to carry on his extensive work.

Mr. Hicks has long been identified with the Masonic fraternity and helped with money and influence in the building of the Masonic temple. For fifteen years he was High Priest of the R. A. Chapter and at the age of 80 years filled one of the chairs at the recent Past Masters meeting. Mr. Hicks is of a genial happy nature enjoying life as much as in his younger days. The Herald joins his many friends in wishing this new venture success.

A Shine In Every Drop!

Black Silk Stove Polish is different. It does not dry out; can be used to the last drop; liquid and paste one quality; absolutely no waste; no dust or dirt. You get your money's worth.

Black Silk Stove Polish

is not only most economical, but it gives a brilliant, silky lustre that cannot be obtained with any other polish. Black Silk Stove Polish does not rub off—it lasts four times as long as ordinary polish—so it saves you time, work and money.

Don't forget—when you want stove polish be sure to ask for Black Silk. If it isn't the best stove polish you ever used—your dealer will refund your money.

Black Silk Stove Polish Works, Sterling, Illinois.

Use Black Silk Air Drying Iron Enamel on grates, registers, stove-pipes, and automobile tire rims. Prevents rusting. Try it.

Use Black Silk Metal Polish for silverware, nickel, tinware, or brass. It works quickly, easily, and leaves a brilliant surface. It has no equal for use on automobiles.

BLACK SILK LIQUID STOVE POLISH

CHANNING BILLS.

The remains of Channing Bills were brought here for burial Monday from Saginaw. His four daughters, his sister Dr. Brooks with her husband of Saginaw, and Col Church of Ithaca came with them. They were met by Mr. and Mrs. West of St. Louis who had arrived Sunday to make arrangements for the burial. Mr Bills had been in Florida for the winter with his sister, Mrs. Saviers. His health had been very poor and he felt he had not long to live and wanted to get home. He arrived last Wednesday and passed away Friday.

TRIANGLE CLUB ENTERTAINED

Mrs. Helen McNeil Proved a Delightful Hostess on Thursday Evening. 37 Boys of the Triangle Club Feasted.

Mrs. Helen McNeil assisted by Mesdames W. B. Hartzog, Jay Morse, Ella Sheldon, and Mr. and Mrs. Geo. Kay served a three course dinner at 6:30 Thursday evening with covers laid for 37. Mrs. Kendrick catered; Mrs. McNeil gave a welcoming address to the boys after which Rev. W. B. Hartzog acted as toastmaster. "The past and the future of the Triangle Club" was responded to by Harold Halliday in a very pleasant manner. "In the thickest of the fight" responded to by Seamour Orr, who spoke enthusiastically on the foot ball team. "Lessons from the diamond" was fitingly taken up by Fay Satterthwaite Captain of the base ball team. Idle hours was the theme of some excellent remarks by Supt. Reed after which Rev. E. L. Killem of Lansing spoke on the "Evolutions of the Boy". This closed the evenings entertainment which was a very interesting and pleasurable one to all present.

WILD WATER BEACH

Devils Lake.

W. F. Anderson of Devils Lake made the Herald Office a call Thursday and showed a plat of the grounds on the east side of the lake now being improved by Laskey and McLean to make this one of the finest summer resorts in the country. 65 acres of land are being cleared and laid out largely into lots. A dock 100x40 ft has been built and a new hotel will be erected on the site of the old Harkness house. The rail road is but 1½ miles distant and a boat will be in readiness to convey passengers across to the grounds. Work is being rushed upon this property so as to get it in readiness as early as possible for the coming season.

CLOSING MEETING OF THE MONDAY CLUB.

About a hundred ladies met at the the Presbyterian church parlors Monday afternoon for their closing meeting of the season. Mrs. C. A. Wright gave a very interesting talk on Florence which was illustrated with fine views with the radioptican. Light refreshments finished the afternoon's entertainment, the Club adjourning until the opening meeting of the New Year.

Mr. and Mrs. Willis Schreder entertained for Easter their son Albert and Miss Hattie Welder of Detroit, Mr. and Mrs. Ira Steel and son Lavern, also Clarence Patterson and family of Britton.

Fashion Note.

Personally we think it is all right for a man to wear a wrist watch in warm weather, but in winter we think he looks better carrying a muff.—Dallas News.

Introduced Herself.

Mother (anxiously)—"Don't go near the horse, dear; he doesn't know you." Child (to the animal)—"My name ith Dorithy Perkins, horthey."

Surplus of Stock.

"What do you think of this bride having 8,000 guests at her wedding?" "I wouldn't invite so many. I wouldn't care to get 3,000 or 4,000 pickle forks."—Courier-Journal.

Our Classified Ad Department

ROOFING—This being the seventh year that I have been in the roofing business, and no fault has been found, I shall continue to sell the same. If any of my roofing does not give satisfaction please report to me. For any fault I will fix it free of charge. Roof paint for sale.
J. W. Owen adv.

FOR SALE—eggs for setting pure bred single comb Rhode Island Reds. Settings 13 for 50 cents
J. T. Snow

FOR SALE—Grey gelding weight 1450 age 11 years, good work horse, or will exchange for smaller horse. 2½ miles north east of Macon.
Sam Craig,
Ridgeway, Mich.

FOR SALE—an old team cheap for cash. G. T. Davis, Clinton phone. Clinton adv

FOR RENT—double house on East Chicago St. Enquire of Mrs. Martha Nye.

"Put Money in the Bank" and Buy

PURE LIFE INSURANCE

Annual Premiums per $1,000.

AGE 30 . . $10.50
AGE 50 . . $22.50

Send today for Booklet. "PITHY FACTS FOR PRUDENT PEOPLE"

Salesmen Wanted

Illinois Banker's Life Assn.
Monmouth, Ill.

H. L. WELCH,
Gen. Delivery. Tecumseh, Mich.

CLUBBING OFFER

This paper has made arrangements with the publishers of the North Western Ohio Farmer, whereby we can give a year's subscription to this publication and a year's subscription to this paper for $1.00.

This publication gives promise to be one of the leading semi-monthly farm papers of the state and all our subscribers should take advantage of this offer. Address all orders to
THE TECUMSEH HERALD.

European Experience With Unemployed

Germany, with her well organized system of labor exchanges, is bringing the manless job and the jobless man together. Likewise England, with her more recently established chain of labor exchanges, is acquiring a fairly definite knowledge of the number of jobs available; of their nature and their location; of the number of men out of work; of the kind of work that they can perform. Not only is this information published but England is advancing the transportation of the jobless man to the manless job. Like wise other foreign countries have provided systems of insurance against unemployment.

Denmark has worked out a very successful system on the contributary basis, the members of the Union, the community and the State contributing to the fund. This plan is now beyond the experimental stage and has been developed according to scientific principles. Similar progress has been made looking toward the regularization of employment in certain so called seasonal industries. In England, one of the most irregular of occupations is that of the longshoreman, has been converted into a fairly regular employment. Some progress in this direction has been made in the United States.—From "Our Army of the Unemployed" by Hon John A Kingsbury in the American Review of Reviews for April.

Some prefer Mutton, some prefer Lamb,
Some will prefer a nice Slice of Ham,
Some Roasts, Steaks, Chops, some Fine Sausage Fried
But Whatever Your Choice,
We're Satisfied.
AND WE KNOW YOU'LL BE SATISFIED
If You Choose Our Choice Meats
Clark's Market.
Phone 158. Witherell Block

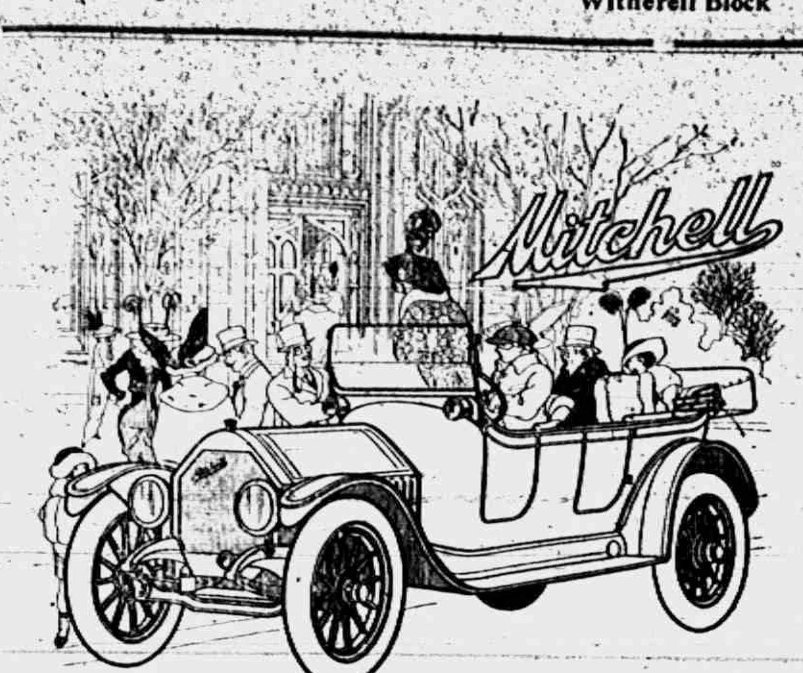

Eighty Years of Faithful Service to the American Public

The Mitchell-Lewis Motor Company has the enviable record of eighty years of faithful service to the American public. Bear this fact in mind when you get ready to buy a car, for it operates as insurance of quality.

No thoughful business man ever buys a commodity or a luxury or a necessity without looking into the character of the men who make it. This rule of trade is more imperative in the purchase of an automobile than almost anything else you can name.

Eighty years of faithful service is an asset of no uncertain value. This company held the respect of the early settler of the western country because of absolutely honest merchandise in the shape of farm wagons. It established its standing before automobiles were known when it embarked in the automobile business, it clung to the policy that made its farm wagon business famous. And its automobiles are famous, for the same satisfying reason.

The Mitchell Models for 1914:

The Mitchell Little Six—fifty horse-power—132 inch wheel-base—36x4½-inch tires—5-passenger	$1,895
The Mitchell Big Six—sixty horse-power—144 inch wheel-base—37x5-inch tires—7-passenger	$2,350
The Mitchell Four—forty horse-power—four cylinders—36x4½-inch tires—5-passenger	$15,95

All Prices F. O. B. Racine Wis.

Equipment of all the Mitchell Models Included in the List Prices Here Given:

Electric self-starter and generator—electric lights—electric horn—electric magnetic exploring lamp—speedometer—mohair top and dust cover—Jiffy quick-action side curtains—quick-action rain vision wind-shield—demountable rim with one extra—double extra tire carriers—Bair bow holders—license plate bracket—pump, jack and complete set of tools.

HAYDEN GARAGE,
Tecumseh, Mich.

Smallest Plumbing Bill on Record.

A Wichita man has a receipted plumber's bill which he thinks ought to occupy a glass case in the Historical society. The Wichita man hired a plumber to fix a leak in his kitchen. He expected to get a bill for about five or six dollars. Much to his surprise, he received a bill for 55 cents—five cents for material and 50 cents for the wor

Something to Boast About.

"If I were inclined to brag, it would not be about anything that I had done." "No?" "I could brag very loudly, too, if it were my disposition, but it would not be about things I am going to do some day." "Then what would it be about?" "For one thing I could boast for some time on the fact that I have never worn a velvet necktie or a plush fedora."

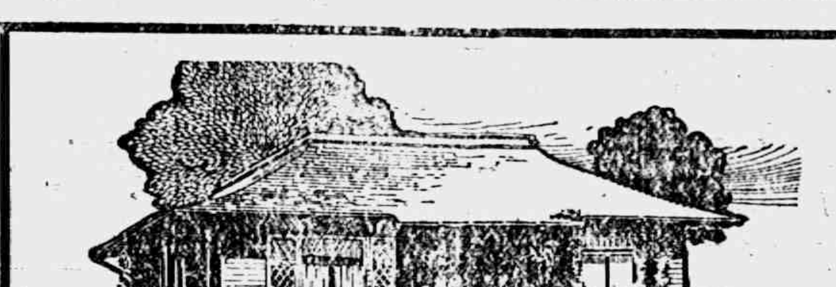

FOR exterior work we recommend Rogers Machine-Made Paint. This is the best house paint on the market for surface protection and durability. Rogers Creo-Stains are fine for staining shingles. They will not fade easily as do many of the cheaper shingle stains.

Rogers
Full Line of Paints and Varnishes

are now obtainable here in Tecumseh. We have put in a complete stock of these well-known products, and can supply you with the highest quality, and at the same time the most economical paints or varnishes suitable for every requirement.

BROWN & CO., Tecumseh, Michigan.

FOR interior work Rogers Stainfloor Finish is an excellent stain and varnish for floors and all kinds of woodwork. Wall-Tona is a wall finish that gives a beautiful soft effect and makes your walls washable.

TILLAGE TIME
Save time and worry by buying good tools, the
Deering Line,
in construction, workmanship and general desirability, are without dipute the best line sold, we have them in
Spring Tooth, Spike Tooth, Disc.
Many styles, sizes ranging from $10.00 and up. Come in and look over the line while it is complete.
L. E. TEMPLE & CO.

Sturgis LUXURY CARRIAGE

Many baby carriages have no springs at all or springs so stiff that a weight ten times heavier than baby's is required to bend them. Either way, baby's delicate, growing body is subjected to a jolting and jarring that is liable to injure him permanently.

That's why we particularly want you to test out the famous
STURGIS
Luxury Springs
by pressing lightly with fingers outspread on the Luxury Seat and Back of the carriage.
Then you will see why these fine springs afford absolute protection to the infant from all jars and jolts.

Sturgis Luxury Carriages are light, strong, collapsible with one operation. Have interchangeable quick detachable wheels, perfect balance, handsome nickeling and finish and many other features.

Many Styles: All Prices: Call and See Them

Guy E. Belding,
Furniture and Undertaking.

The BANK of PERSONAL SERVICE
Remember the 3%

In starting a Savings Account, one is apt to underestimate the importance of the 3% compound interest which this Bank pays on Savings.

On a dollar or two, 3% interest looks small, but as the total amount saved grows to fifty, a hundred or perhaps five hundred dollars,—then the 3% adds materially to the Saver's bank balance twice a year.

Remember, the first deposit of $1. or more also earns 3% interest.

THE LILLEY STATE BANK,
3% Interest on Savings
TECUMSEH, - MICHIGAN.

Ford
THE UNIVERSAL CAR

Bank the balance The difference between Ford cost and heavy car cost is "velvet" for the purdent buyer. He knows the Ford not only saves him dollars but serves him best. It's a better car, sold at a lower price.

If your pocketbook could talk—it would recommend the Ford The man who obeys the voice of economy invests his dollars in the Universal Car, He knows it serves his every purpose best and at lowest cost.

Have just installed a Mercury Arc Rectifier for charging Storage Batteries. Bring in your batteries.

Tecumseh "Big Chief" Garage.
Phone 95.

The Herald $1.00

BEAUTIFY YOUR HOME WITH RUGS
HOUSE CLEANING TIME
Do you need a new Rug or Carpet? Think how they brighten up the home. We have the largest assortment of Rugs, Carpets, Linoleum, Lace and Tapestry Curtains in Tecumseh and our prices are the lowest.
NOW IS THE TIME. Come in and have a look.
Fred Rosacrans & Sons

LOCAL AND PERSONAL

NOTICE

All copy must be in the composing room of this office by 9:30 a. m. Tuesdays and Fridays and all advertising matter before 4 o'clock p. m. Mondays and Thursdays

Mrs. Amy Mills spent Sunday with friends in Adrian.

Charles Noble was spending Sunday with his people in Clayton.

Mr. and Mrs. Albert Clark were spending Monday in Toledo.

Mrs. J. B. Wells of Clinton was shopping in town Monday.

Mrs. Frank Winterstein was a Detroit passenger Saturday.

Henry Karcher of Macon was in town Saturday on business.

Chas. Cregor is now employed by George Kay on the ice wagon.

Mr. and Mrs. Abram Hunt of Franklin were in town on business Monday.

Gastons' will give 30 days free trial on the Conklin Self filling pen. Try one.

Mr. and Mrs. George Kuder of Macon were business callers in town Monday.

Mr. and Mrs. Ira Wilson of Holloway were business callers in town Saturday,

Miss Minnie Mulvaney returned to Ann Arbor Monday after a vacation of a week

Born, to Mr. and Mrs. Verdi Skinner, Friday morning, April 10th, a daughter.

Mr. and Mrs. George Taylor of Tipton were calling on friends in town Saturday.

Mr. and Mrs Ransom Mills were over Sunday guests of Mr. and Mrs. George McNiel.

Miss Metta McKinny was home from Detroit for Easter Sunday with her parents.

Misses Gertrude Kreidler and Nealle Coller attended the evening Easter services at Clinton.

Butter fat 25 cents this week
Tecumseh Butter Co. adv

Dr. W. D. Reed has purchased the beautiful residence of A. J. Usborne on West Chicago street.

Mr. and Mrs. Chas. Evans and Mrs. Howard Evans and baby were Tecumseh visitors Saturday.

Miss Bessie Temple of Minneapolis, Minn. was the guest of her uncle Leon Temple and family a few days of last week.

Mrs. E. S. Tate of Clinton was in town Monday the guest of Mrs. J. D. Shull for the meeting of the Monday Club.

Mr. and Mrs B. G Swift are in Tipton today attending the funeral of the infant son of Mr. and Mrs. Chas. Swift.

Mrs. Smith Munger who had been staying at the home of her son in Franklin was in town Monday enroute to Hillsdale.

Miss Lida Burton was in Tecumseh Sunday with her sister Mrs. Jas. Mc Kinny and family returning to Norvell in the evening.

"The Harvester" out in the 50 cent edition at Gastons'

Mr. and Mrs. George Adamson and Clifford Rosacrans of Toledo were Sunday guests at the home of Mr. and Mrs. Fred Rosacrans.

Allen Haight of Chicago was visiting his cousin George Bangs and other friends in town last week after an absence of twenty years.

One young man was heard to say Sunday that he had attended three services and had paid out 65 cents, but he felt well repaid for his efforts.

Invitations are out for another "Old Time" party to be given Tuesday April 21 by Messrs. Harriott and Witherell. Coller's six piece orchestra will furnish the music.

Beads galore at Gastons' adv

The old neighbors and friends of Thomas Dean will be sorry to hear of his death which occurred on April 8th at his home in Blackstone, Va., after a long and painful illness. Mr and Mrs. Dean formerly lived northeast of the village.

Glenn Jackson and wife of Flint were over Sunday guests of Mr. and Mrs Lavern Barrett. Mrs. Jackson has just returned from Hickory Grove N. Carolina where Mrs. Alfred Jackson had been spending the winter. They returned together Saturday.

Mrs. Grant T. Davis was a caller in town Saturday.

Harry Mattis was an over Sunday visitor in Detroit.

Albert Boyce of N. Y. was in town Saturday and Sunday.

Mrs. Floyd Ager was a passenger for Manchester Saturday.

D. P. Anthony has been quite seriously ill for the past week

Carl Bartholemew was home from Detroit for Easter Sunday.

Mrs. James Hatch of Macon was shopping in town Saturday.

Chas. Deery and family were in Jackson for the Easter holiday.

Mr. and Mrs. Ed Baker of Ridgeway were Tecumseh callers Friday.

John B. Smith made a business trip to Monroe and Detroit Friday.

Earl Hanham of Detroit was an over Sunday guest with his parents.

Miss Mildred Boyce returned to her school at Hubbardstown Saturday,

Mrs. Wm. Rendell was visiting her sister Mrs Gould in Britton last week

Try a bottle of Gastons' silver polish.

J. W. Wightman was a passenger for Lenawee Junction Monday morning.

Dr. and Mrs. North returned from there sojourn in Florida Friday evening.

Miss Vivian Halladay of Clinton was in town Saturday calling on friends.

Miss Amanda Schmid was an Easter Sunday visitor at her home in Manchester.

Merritt E. Conklin has been quite ill for a few days at the home of Alva Waring.

Mrs. Alta Cheever and Mrs. Brown of Britton were Tecumseh visitors Saturday.

D P. Anthony who has been quite ill is gaining nicely and hopes soon to be out again,

Mrs. William Wescott has been entertaining her brother Louis Minor of Harbor Beach.

Mr. and Mrs. Will Thompson of Toledo spent Easter day with Mr. and Mrs. David McWilliams.

Mrs. Spencer and daughter of Britton were spending Sunday with Mr. and Mrs James Boyce.

Post cards for the sweet graduate at Gastons'

Chas. Anthony has been spending a few days with his father who has been quite ill for the past week.

Mrs. W. F. Pocklington of Adrian came Thursday called by the serious illness of James Pocklington

Mr. and Mrs. Fred Knight of Jackson were over Sunday guests of her father Charles Bartholemew.

Mrs. Milo Dole of Adrian has been assisting in the care of her father D. P. Anthony for a number of days.

Mrs. H. Weller who has been spending some time in Chicago and Coldwater returned home Friday night.

Fred Mobbs of Detroit was called here the last of the week by the serious condition of his brother Will Mobbs.

Mrs. Harriett Ambler who had been visiting her daughter Mrs. Geo. Hines and family returned to her home in Brooklyn Friday.

Mrs. A. E. Reason and children of London, Ontario, have been visiting her parents Mr. and Mrs. J. J. Freeman for a number of days.

The opening game of bass ball between Tecumseh and Clinton was played last Friday at Clinton with a of 14 to 2 in favor of Clinton. Lack of space crowded out a more extended notice of the game.

Oscar Meads and Miss Mildred Beaubien, while out driving Sunday evening, met with quite a serious accident. Their buggy was overturned and they were thrown out. As a result Miss Beaubien has a badly sprained arm and Mr. Meads, who suffered a fracture of the collar bone two weeks ago, was badly shaken up. The buggy was demoralized.

Miss Edyth Ingersoll's sunday school class were very pleasantly entertained Thursday evening at the home of Mr. and Mrs. Chas. Starrett. Games and contests furnished the evenings entertainments. A long letter to Wm Comfort one of their class mates who went to Montana a few weeks ago was one of the interesting features. Light refreshments were served and every one went home well pleased with their entertainment.

VILLAGE APPOINTMENTS.

At the regular meeting of the council held Monday evening the following officers and committees were appointed:

Marshal—John B. Smith.
Village attorney—George A. Rathbun.
Health officer—Dr. W A. Briegel.
Member of cemetery board—R. K Anderson.
Purchasing agent—Floyd Heesen.

The appointment of street commissioner was laid over until the next meeting.

COMMITTEES.

Finance—Slater, Brown, Anderson.
Street—Brown, Hendershott, Chase.
Water—Moore, Hendershott, Anderson.
Sewer—Hendershott, Chase, Slater.
Lighting—Anderson, Moore, Brown.
Buildings and grounds—Hendershott, Chase, Slater.
Fire and fire limits—Chase, Slater, Brown.
Health—Chase, Hendershott, Slater.

B. G. Swift went to Blissfield yesterday taking over eight buggies from the Hisley carriage factory.

Special communication of Tecumseh Lodge No. 69 Friday evening. Work in the M. M. degree.

Mrs John Spafford of Manchester was a weekend visitor with her brother George Field and family

Mrs. Lyle Hill and baby of Detroit have been at the home of her parents Mr. and Mrs. Anerew Wilson for a few days.

Mr. and Lrs. Ed. Gillen have been entertaining Mr. and Mrs. Charles Gillem and baby of Adrian for several days.

Mr. and Mrs. Harry Temple and children of Britton were Sunday guests of his parents Mr. and Mrs. F. S, Temple.

Mr and Mrs. Garrett Ellis and Mrs. John Koebbe of Macon were in town this morning enroute to Adrian today for the County Convention of Maccabees

There will be no mid week meeting of any sort at the Baptist church this week. Extensive repairs are being made at the chapel and a new carpet is being laid in the auditorium.

Mrs Edna Belding, Mrs. Rose Heidenreich, and Mrs. Ida Freeman were delegates from the local lodge to Adrian today for the meeting of the county convention of Maccabees.

Mr. and Mrs. A. J. Wonders entertained at dinner on Easter Sunday their children and families being present, covers were laid for nineteen. A very enjoyable time is spent by all.

Fine switches made, cut hair and combings bought, at the millinery store of Miss Julia A. Hough adv.

Mr. and Mrs. Ira Webster of Adrian were in town Friday for thr Baptist Diamond Anniversary returned to their home Saturday morning.

Miss Gladys Jones of Kewanne, Ill. who has been spending several weeks at the home of Mr. and Mrs. H. B. Tallman because of ill health was reported quite ill last week.

Among those who went to Palmyra Friday for the funeral of Miss Carrie Sawyer were Mrs Jehial Davison, Minor and Frank Davison and Joseph Keeney.

The window for Easter at the store of J. J. Belcher had many admirers with its beautiful display of violets. But then Mr. Belcher always has flowers on display in his windows every day being a holiday with him.

A widow's pension has been allowed by the department of the interior to Mrs. Ruhama E. Lane widow of James Lane of Holloway. She will receive a pension of $12 per month from March 18, 1914. This has been secured by H. W. Stevens.

Have you tried that new dairy feed sucrene? It is a milk producer.
D. Gratz & Son adv

That Easter window of Heesen and Heesen was a very attractive one and was a delight to the small boy, who watched the antics of the half dozen "bunnies" who occupied the ground floor in a most satisfied manner. These rabbits were owned by master Marcus Fisher who takes great pride in his pets

J. H. Darling a former resident of Ridgeway and whose wife was Miss Addie Ford of Tecumseh, writes us as follows which will be of interest to their friends: "My wife and I sal from New York the 16th inst. for Naples and an all summer visit to the various parts of Europe including a summer cruise to Norway and the "midnight sun," I expect also to witness the total eclipse of the sun August 21st which is visible in Sweden and Russia So altogether we have a rare treat in store for this summer.

EASTER

AT THE CHURCHES.

Holy Week was most fittingly observed in all of the churches with meetings on nearly every evening. Special Good Friday services were held at the Episcopal church, a three hour meeting being most solemn and impressive.

Easter morning dawned bright and beautiful and at 6 o'clock a sunrise service was held at the Methodist church, full of joyous song and thanksgiving for the blessed assurance that Christ has risen.

At 7 o'clock the bell of St Peter's pealed forth and Easter Morn was heralded with songs of praise to the risen Savior. A brief sermon and Holy Communion closed this early service.

Regular services were held at the churches at 10 o'clock with Easter music. At the Baptist church a class of fifteen received the rite of baptism

At 8:30 p. m. the Sunday-school of St Peter's church gave a fine program of music, the singing of the young boys being exceptionally fine

At 5 o'clock the M. E. Sunday-school gave a program of recitations and song under the leadership of Mrs. Geo. Field, and a choir of some 25 voices, under the direction of Mrs Kenrick and Alleen, sang a number of anthems and choruses. Master Archie Waring as a soloist was great

At the regular Sunday-school hour at the Presbyterian church a program of recitation and song was given by the Juniors and the Primary Department which was very good indeed.

The Easter services at the Friend's church Sunday were a success in every way. A fine congregation greatly enjoyed the services both morning and evening. The program rendered by the primary department and the young people of the Sunday school, together with a good chorus, was highly commended by those present The morning sermon was on "The Resurrection of Christ" and in the evening the subject was "Hope" based on the theme of the morning. A number were helped and greatly encouraged in their Christian life by the services of the day.

At 5:15 p. m. the musical entertainment at the Baptist church opened with a grand processional with over fifty in line. They were led by little Cuyler Williamson bearing the Cross. Each one carried a spray of lilies and sang with glad accord as they made their way through the church. The antiphonal singing was most beautifully rendered as were all of the selections.

From here the vast crowd that had listened to this program passed to the Presbyterian church, where another grand program was given under the leadership of Mrs Fred Dickinson.

Each church was beautifully decorated with drapings of white and trailing smilax, ferns, palms and many lovely flowers being used freely,

Surely Easter Day was a day of gladness in Tecumseh, bringing joy to many a sorrowing heart and peace to the troubled soul. Said one of our pastors, "For a town of its size Tecumseh has some remarkable musical talent," and another remarked, "I'm sure there is not another town in Michigan with so many sweet singers as we have here."

The 9 o'clock train was two hours late Monday evening owing to a car being derailed in the yards at Jackson.

Henry Conklin who has been spending the winter in Washington D. C. with his daughter Mrs Dewey returned home Monday. He left for Detroit today for a visit with relatives.

TONIGHT!
AT THE ROYAL THEATRE.
Lubins Special feature
"THE MAN FROM THE WEST"
with all the stars.

Wednesday April 15
Vitagraph Special feature
"THE VAVASOUR BALL"
with all stars.

Friday April 17
Selig Great animal picture No. 3.
THE ADVENTURES
OF KATHLYN
"THE TEMPLE OF THE LION"
GREAT!

ADMISSION 5 CENTS ALL

JUST OUT
ORDER A PACKAGE TO-DAY
Kellogg's TOASTED CORN FLAKES

QUALITY-DOUBLY INSURED
THE LATEST PURE-FOOD IMPROVEMENT

A FEW GOOD THINGS WE RECOMMEND—
Without Doubt "HOFBRAU" grade of
BLACK CROSS COFFEE
is a top notch article. Good Coffee is our speciality.
WE CAN ALWAYS PLEASE YOU,
ANDERSON GROCERY CO.
Phone 91.. Successors, Anderson Bros. Macon Phone

ACME QUALITY

Save Your Buildings
Unprotected lumber rots, cracks, splits and soon goes to ruin. Paint is the only protection.
It's money saved and money made to keep your home well painted.
ACME QUALITY
PAINTS AND FINISHES
are made to last. They will stand years of service and exposure to rain and sun, heat and cold, and still look better and protect better than cheaper paints after only a few months service.
You will be surprised to know how little it really costs you.
We have books telling all about the use of paints and finishes about the home, and will give them to you free for the asking.
SATTERTHWAITE BROS.

Harrow when you Plow
Our Harrow Attachments are here and are going out every day. We have 100, all we can get this season, and 65 of them are sold. If you want one come quick We have started them on plows this spring and they work even better than represented.
You can have your field fitted when through plowing by using this attachment, A light 15-tooth spike-tooth harrow which fastens to any make of sulky or gang plow and is guaranteed not to add over 5 pounds draft to each horse. They harrow each furrow twice. leave your field level and make dust mulch to retain the moisture. You take no chances as if not as represented your money is refunded. Get one today and save labor.

To Close For Cash
On Saturday, April 18th, we will close out for CASH
2 tons Kainit, regular $17.00 for $14.00 ton.
4½ tons High Grade Phosphate and Potash, regular $20.00 for $17 00 ton.
1 ton Pure Bnoe Meal and Potast, regular $29.00 for $26.00 ton
This is all "Union Brand" Fertilizer We are changing brands as this company has gone out of business.
Slayton & Son, Tecumseh, Mich.

Garden and Flower Seeds.
ONION SETS
Our seeds are all fresh
(No old ones mixed in.)
We handle the best seeds we can get from the reliable firm of
D. M. Ferry & Co.,
and it pays to buy the best.
F. D. AVERY
PHONE 39

Seeds
We have stocked well with
Alfalfa, Red Alsyke Clover, Timothy, Barley, etc.
HIGH TEST.
Moore Bros.

will be at my office over J. J. Belcher's store every day except the 3rd Tuesday of each month.

S. P. HOSMER,
OPTICIAN

A. C. AYLESWORTH,

Licensed Auctioneer, Real Estate, Stock and General Salesman.

Will attend all sales in city or country, at reasonable rates.

Headquarters and all dates made Herald office

Dental Parlors

W. D. REED, D. D. S.

Chicago, St. Tecumseh,
Crown and Bridge work Aluminum Silver and Rubber plates and all of the specialties known to modern dentistry. Gas or vitalized air administered.
Office over Avery & Co's store

Dental Parlors
of
E. D. BROWN, D. D. S.

Filling, Crown, Bridge and platework Local and complete anaesthetics administered for painless extraction. Office over the 5 & 10c store. Phone 192.

C. M. Cooley,

Licensed Auctioneer.

R. F. D. No. 4 Manchester. 15 year successful experience in Jackson, Washtenaw and Lenawee Counties, also practical farmer.
Bell Telephone Clinton exchange.

Rates Reasonable and Satisfaction Guaranteed

OVER 65 YEARS EXPERIENCE
PATENTS
TRADE MARKS
DESIGNS
COPYRIGHTS &C.
Anyone sending a sketch and description may quickly ascertain our opinion free whether an invention is probably patentable. Communications strictly confidential. HANDBOOK on Patents sent free. Oldest agency for securing patents. Patents taken through Munn & Co. receive special notice, without charge, in the
Scientific American.
A handsomely illustrated weekly. Largest circulation of any scientific journal. Terms, $3 a year; four months, $1. Sold by all newsdealers.
MUNN & Co. 364 Broadway, New York
Branch Office, 625 F St., Washington, D. C.

If you feel that you must go about looking for trouble, carry a chip on each shoulder. It helps keep your balance when someone makes a football of your head.

INJURED BOY SUES HEIRESS

Charged That She Asked Him to Ride Dangerous Horse for Her.

Waukegan, Ill., April 13.—First on the call for the opening in the circuit court here is the case of Fred Rose against an heiress, Helen Morton of Lake Forest.

When Rose was a boy of fourteen, it is charged, Miss Morton asked him to ride her horse for her. The horse threw the boy and it is charged he was injured permanently. Attorneys for the boy won a judgment of $5,000 by default as the young woman did not put in appearance. It was charged she had not been properly notified and a new trial was granted.

TWO ROADS CONSOLIDATE

New York Central and Lake Shore and Michigan Southern One.

New York, April 13.—The consolidation of the New York Central and Hudson River railroad with the Lake Shore and Michigan Southern has been authorized by more than two-thirds of the stockholders in the two companies and the directors of the two companies will proceed immediately to the execution of the agreement.

It has not yet been determined at what ratio the stock of the two companies will stand in the consolidation.

Gen. Bragg's Widow Dies.

Fond du Lac, Wis., April 13.—Cornelia Colman Bragg, eighty-four, widow of General Edward S. Bragg, leader of the Iron Brigade, minister to Mexico and consul to Hongkong, China, is dead at Fond du Lac. Mrs. Bragg was born in Rochester, N. Y., and was married to General Bragg in 1854. She was a granddaughter of Colonel Nathaniel Rochester, commissary general in the revolutionary war and founder of the City of Rochester.

Strength Weak and Tired Women

"I was under a great strain nursing a relative through three months' sickness," writes Mrs. J. C. Van De Sande of Kirkland, Ill., "and Electric Bitters kept me from breaking down. I will never be without it." Do you feel tired and worn out? No appetite and food won't digest? It isn't the spring weather. You need Electric Bitters. Start a month's treatment today; nothing better for stomach, liver and kidneys. The great spring tonic. Relief or money back. 50c and $1.00. Recommended by C. A. Wright & Son. adv

The New York Idea. If you can't be good be interesting.

The Parisian Idea. If you can't be interesting, be good.

Children's Diseases Very Prevalent

Whooping cough is about everywhere. Measles and scarlet fever almost as bad. Use Foley's Honey and Tar Compound for inflamed throats and coughing. Mrs. E. C. Hostler, Grand Island, Nebr., says: "My three children had severe attacks of whooping cough, and a very few doses of Foley's Honey and Tar gave great relief." For sale by all druggists of Tecumseh.

Some people go to a moving picture show because it doesn't make them think. Others go because it does. And there you are.

Check Your April Cough

Thawing frost and April rains chill you to the very marrow, you catch cold—Head and lungs stuffed—You are feverish—You need Dr King's New Discovery. It soothes inflamed and irritated throat and lungs, stops cough, your head head clears up, fever leaves, and you feel fine. Mr J. T. Davis of Stickney Corner, Me. "Was cured of a dreadful cough after doctor's treatment and other remedies failed. Relief or money back. Pleasant—Children like it. Get a bottle today. 50c and $1.00. Recommended by C. A. Wright & Son. adv

Most men are capable of eternal devotion—to pleasure: of a pure, sweet, changeless love—for themselves, and of exalted moral ideas—for their wives.

There isn't a new sorrow in the world—there're all old ones—but we can all find new happiness if we look for it in the right way.

Sometimes it seems as though a man can only be constant to the kind of girl who keeps him constantly on the ragged edge.

FISHER AND MORRIS

Two Men Mentioned for Federal Reserve Board Places.

FOR RESERVE BOARD PLACES

Edmund Fisher and George W. Norris Favorably Mentioned.

Washington, April 13.—There is much agitation in banking circles over the personnel of the federal reserve board, which will shortly be appointed by President Wilson. These two men are prominently mentioned for places.

They are Edmund D. Fisher, deputy comptroller of New York and George W. Norris, director of wharves, docks and ferries of Philadelphia.

CROSBY WILL HELPS ART

Pioneer Chicago Financier's Testament Is Filed for Probate.

CHICAGO. — The will of Frederick William Crosby, a pioneer financier of Chicago has been filed for probate.

The sum of $10,000 was left to the Art Institute; $10,000 to the Presbyterian hospital, and $1,000 to the First Baptist church of Belvidere, Ill. The balance of the estate, valued at about $1,000,000 was left to relatives and friends.

Judge Kirby Leads Clarke.

LITTLE ROCK, ARK. — Analysis of a total vote of 135,558 shows Judge W. F. Kirby to be exactly 102 votes ahead of United States Senator James P. Clarke in the contest as the latter's successor. Later returns may change this lead.

MORTGAGE SALE

Default having been made in the conditions of a certain mortgage made by the Michigan Oil Company, a Michigan corporation, to the Waverly Oil Works Company, a Pennsylvania corporation, dated April 1st, 1913, recorded in the Register of Deeds' Office for Lenawee County, State of Michigan, on April 17th, 1913, in Liber 192 of Mortgages on Page 268, on which mortgage there is claimed to be due at the date of this notice the sum of forty-nine dollars and legal attorney's fees, and no suit or proceedings at law having been instituted to recover any of the moneys secured by said mortgage, NOW THEREFORE by virtue of the power of sale contained in said mortgage and the statute in such case made and provided, notice is hereby given that on Saturday, the 16th day of May, 1914 at ten o'clock in the forenoon I shall sell at public auction to the highest bidder at the east door of the Court House in the City of Adrian, in said county, the premises described in said mortgage or so much thereof as may be necessary to pay the amount due on said mortgage with six percent. interest and all legal costs. The premises being described in said mortgage as all that certain piece or parcel of land, situate in the Village of Onsted, County of Lenawee, and State of Michigan, and described as follows, to-wit:

Beginning at the center of Maple Avenue where the south line of the Detroit-Toledo & Milwaukee Railroad intersects the north end of said Maple Avenue, thence west on said south line of Railroad six hundred and thirty-two and six tenths feet, for a place of beginning thence south thirteen rods, thence east two rods, thence north thirteen rods, thence west two rods to place of beginning, being twenty-six rods of land.

Dated Feb. 10, 1914

Lyman B. Trumbull
Attorney for Mortgagee,
Jackson, Michigan.

WAVERLY OIL WORKS
COMPANY, Mortgagee

TECUMSEH MARKETS

CORRECTED APRIL 14, 1914

Wheat	90— 93
Flour per bbl	4 60 5 20
Rye	60
Corn (ear)	40
Oats	39
Beans	2 25
Potatoes	80
Butter	25
Eggs	16
Lard	14
Tallow	
Fowls(live)	15
Springers	15
Roosters	06
Ducks, spring	13
Geese	10
Turkeys	17
Hay	9.00—12 00

PARKER'S HAIR BALSAM
A toilet preparation of merit. Helps to eradicate dandruff. For Restoring Color and Beauty to Gray or Faded Hair. 50c. and $1.00 at Druggists.

MOTHER OF CHILDREN SEEKS OWN MOTHER

Mrs. Maud Lawson Is Wanting Word of Quakeress Parent.

Chicago, April 13.—Mattie Barnes, now grown up and a mother of six, is searching for her mother, a Quakeress, who, in 1882, left her with a family in Richmond, Ind., because she could not support her. She is now Mrs. Maud Lawton of 2150 Horton avenue, Grand Rapids, Mich.

"I am quite an old girl trying to find a 'mamma,' but I think I have one somewhere," she says in a letter to a Chicago newspaper.

"A very dear lady by the name of Lucinda Kelly adopted me from a Quaker home in Richmond, Ind., about the year 1882. I was then about two years and a half old. My mother left me there as she had no other place for me, and I suppose she expected to keep up the payments for me, but failed. So we drifted apart. However, this beautiful woman, Mrs. Kelly, gave me as good a home as any child could want, but as I am a mother now of five dear little girls and one boy, I have a longing for a glimpse at mother or a picture of her."

DRYS BOYCOTT MERCHANTS

West Chicago Woman's Club Suspects Storekeepers of Backing "Wets."

Chicago, April 13.—Members of the Woman's club of West Chicago went among the merchants shortly before the last election, obtaining their promises to vote for the "drys." Now, it is said, they suspect the merchants voted for the "wets," and have started a boycott.

At a meeting plans were made to collect a sum of money, rent a store, buy provisions, and set up in business some members of the "drys" who shall be chosen by vote, and patronize no one else in the village.

WOMAN WINS OFFICE LOTTERY

Mrs. Lohira Hushmore Becomes Town Clerk of Grant, Ill.

Waukegan, Ill., April 13.—Mrs. Lohira Rushmore, Republican candidate for town clerk of Grant, won that office when she drew lots at Fox Lake with William Jackson, Democrat.

Each had received 175 votes at the election last Tuesday. She is the first woman to hold a town office in Lake County.

Nature Never Intended Woman to be Sickly

As a matter of fact it is her right and her duty to enjoy perfect health and strength—to be just as strong and healthy as man—perhaps more so—in view of the fact that it is she who brings into the world the offspring.

Every woman can be strong and healthy. Don't resign yourself to a delicate life.

If you suffer from headaches, backaches, nervousness, low spirits, lack of ambition, or have lost all hope of being well again—it's more than an even chance that you will speedily regain your health if you will try

Dr. Pierce's Favorite Prescription
(In Tablet or Liquid Form)

This famous remedy is the result of years of patient research by a physician who has made women's peculiar ailments a life study.

Since its introduction—more than forty years ago—thousands of women in every part of the globe have testified to its wonderful merits. You, too, will find it beneficial. Try it now. Your dealer in medicines will supply you or you can send 50 one-cent stamps for a trial box. Address R. V. Pierce, M. D., Buffalo, N. Y.

Dr. Pierce's Pleasant Pellets regulate stomach, liver, bowels.

CORRESPONDENCE

CLINTON

Mr. and Mrs. E. B. Stetler and son Charles of Adrian returned to their home today after an over Sunday visit with their parents.

Miss Carrie Cullen returned to Pontiac Saturday after spending the week with her brother Frank and family.

Mrs. Frank Jenkins arrived home Friday night from a visit with relatives at Peck.

Miss Marjorie Dorr and Charles Allen were married at the home of the bride Friday afternoon at 5 o'clock Rev. Johnson of the M. E. church, performing the ring ceremony in the presence of the immediate families and a few intimate friends. After a short wedding trip Mr. and Mrs. Allen will be at home to their many friends on the farm just east of town.

Mrs. Frank Cullen returned from Detroit Saturday night.

Lieut R. W. Case and sister Miss Stella Case of Manchester were Wednesday guests of C. J. Robison and family.

Mrs. James Hogan and Miss Opal Hogan attended service in Tecumseh Friday.

Mrs. Grace Kennedy and daughter Doris were Tecumseh visitors Friday.

Mrs. J. Schuler and daughter Ruth returned from Palmyra Friday night.

Mrs. A. W. Muir was a Tecumseh visitor Friday.

The ladies of St. John's parish will give a supper at the Lancaster house Wednesday. This is the annual Easter week supper to which the public is invited from 5 till all are served.

Dr. Clifford Johnson and family of Jackson were Easter guests of their parents.

Miss Frank Matthews of Milwaukee spent the week with her sister Esther.

Miss Bernice Blanchard returned to Ypsilanti Monday.

Harold Davis, Bert and Miss Mary Clark returned to the U of M. today after a week at home.

Eugene Rosacrans and wife of Tecumseh were Sunday guests of her parents.

Mr. and Mrs. Clifford Bauer of Battle Creek were Easter guests at the parental homes.

Mrs. Harry McClure is on the sick list.

Guy E. Belding and mother were in town Friday.

Miss Ina Mills returned to Detroit Saturday.

Mrs. George Withee and daughter and Miss Gladys Brown returned to Detroit Saturday after a week's stay with their parents.

Frank Kilby has secured work in Adrian.

E. A. Clark left Sunday on a business trip to Chicago.

John Schweid has purchased the garage of R. B. Rulison of Eaton Rapids and leaves for that city Wednesday.

The funeral of Mrs. B. O. Randall was held from the home Thursday, Rev. Hewitt officiating with burial at Riverside. Deceased was 77 years of age, a resident here more than 50 years and loved by all. She leaves an aged husband, one daughter Mrs Geo. Hard, three grandchildren, and three great-grandchildren in her immediate family to mourn her death.

HOLLOWAY

LADIES SOCIAL

The Ladies Social was held at the home of Mr. and Mrs. C. L. Fowler Thursday. Dinner was served by Mrs. Fowler's committee to about 45 after which a business meeting was to order by the president Mrs. W. P. Rainey. The annual reports were read and the following officers were elected for the ensuing year. President Mrs W. P. Rainey, Vice President Mrs. Carrie Whitmarsh, Secretary Mrs. Guy Pocklington, Treasurer Miss Ella Rainey. All enjoyed a good time.

Mrs. K G, Holloway is on the sick list.

Mr. and Mrs. Hiram Rhinehart have a little son born April first.

Mr. and Mrs. Bert Lanning and children spent Sunday with his parents Mr. and Mrs. John Lanning of Franklin.

Mrs. Ira Wilson visited Mrs. Amos Sherriff Wednesday.

Mrs. A. D. Macham and J. L. Richard of Adrian attended the Ladies Social Thursday.

Misses Anna Drouillard and Olive Bloomer were Adrian shoppers Tuesday.

Mrs. Henry Caville visited her daughters in Detroit from Thursday until Monday.

James Foley was in Deerfield on business Thursday.

Mr. and Mrs. William McMinn are nicely settled on Earnest Eggart farm.

Mrs. Ira Wilson visited Mrs. Abbie Hathaway of Ridgeway Friday.

Hamilton Moore was in Adrian on business Friday.

The Filter brothers have Oliver Schneerer's new barn nearly completed.

Mr. and Mrs. Hoyt Whelan and two children of Tipton were Sunday guest of Mr. and Mrs. David Fetzer.

Mr. Ed. Kuney has moved his family into Mrs. J. D. Van Fleet's tenant house and Elmer Harsh has moved into the house vacated by Mr. Kuney.

Dr. J. W. Nixon, J. C. McIntyre, K. G. Holloway, Ed. Palmer and C. L. Lowe attended the Masonic meeting in Tecumseh Friday night.

BRITTON

Mrs. M. V. Westgate was spending the day Wednesday in Adrian.

Mr. and Mrs. Willard Collins of Sand Creek are spending a week with relatives here.

Misses Ruth Exelby of Ann Arbor and Francis Exelby of Tecumseh were home Sunday visiting their parents Mr. and Mrs. J. T Exelby.

Mrs Archie Hayford and daughter Beryl of Adrian spent Sunday with Miss Margaret Hindes.

Mrs. Wm Underwood and daughter Kathryn were Tecumseh passengers Saturday.

Miss Hazel Lusty of Detroit was a guest of her father Dr. A. R Lusty several days last week.

Miss Nellie Dennison of Detroit has been spending a week with her brother Eugene Dennison and family.

Mrs Caroline Biggs went to Detroit Sunday night for a week's visit with relatives.

Easter exercises were observed at the Methodist Protestant church both Sunday morning and evening, fine programes were rendered and a goodly number was in attendance.

Mrs. E. E. Hendershot of Tecumseh and daughter Veva of Detroit were calling on friends here Saturday afternoon.

Ralph T. Lee of Detroit was an ov Sunday visitor of his parents Mr. and Mrs. A. W. Lee.

Mrs. Susan Linn was in Adrian Saturday attending the funeral of Mrs. Maynard a former resident of this place.

O. B. Lenardson is having a new fire escape attached to his hall.

Miss Mary Gregg was home from Adrian over Sunday visiting her parents Mr. and Mrs. Andrew Gregg.

SECRETARY DANIELS

Issues Sweeping Order, Abolishing All Drink in the Service.

WASHINGTON. — A "dry" navy is now to take its place as the right arm of grape juice diplomacy in the scheme of the Wilson administration. Secretary of the Navy Daniels has signed an order which absolutely prohibits the use or introduction of alcoholic liquor upon any vessel of the navy or within the confines of any navy yard or shore station. This order will be issued to the service at once and will become effective on July 1, 1914.

Glass That Won't Splinter.

An ingenious process for producing glass which will not splinter has been devised by a French inventor. One side of each of two glass plates is covered with a thin coating of gelatin, a thin clear plate of celluloid is laid between these two surfaces, and glass and celluloid are then united by strong pressure into a single pane.

Speaks Four Languages at Fourteen.

A girl of fourteen acted as interpreter in a case at Woolwich police court in which Russians were concerned. The girl, who speaks four languages, was described by the magistrate as one of the most fluent and able interpreters he had ever known.—Pall Mall Gazette.

Misgivings.

"I want to go to my glazier's, only he gives me a pane."

"And I would like to go to my grocer's, but he'll give me a weigh."—Baltimore American.

For himself doth a man work evil in working evil for another.—Hesiod.

A Revolutionist

She Passed Through Hairbreadth Escapes

By KATHLEEN EVERSHAM

Henry Cummings, an American, traveling on a train between London and Dover on his way to Paris, left London by an evening train soon after dark. There were four passengers in his compartment when he started, but at the first station two left the train. The remaining passenger besides Cummings was wrapped in a long ulster, with a broad collar turned up about his neck and a felt hat pulled down over his eyes. As soon as the train started after the second stop he roused himself, yawned, cleared his throat with a cough, looked out of the window, peering into the darkness; then turned to a bag beside him and took out a box of cigarettes.

"Do you object to smoke?" he asked of Cummings in broken English.

"Not at all. I am a smoker myself."

"In that case, there being no one else in this compartment except ourselves, I suppose we may smoke."

When the man turned toward Cummings to ask the question the American got such a view of him as was afforded by the dim light from the lamp in the center of the ceiling. He saw a youthful, feminine face, without the sign of a beard, hair of a very light hue and steel gray eyes. The voice, too, was very soft for a man's. He offered his box of cigarettes to Cummings, who noticed that the hand holding it was round and exquisitely shaped.

Cummings took a cigarette from that side of the box nearest him, and the young man took one from the other side before closing and putting it in his bag. Cummings took a silver box from his pocket and, scratching a match on it, held the match for the other to light his cigarette. This gave a better illumination of his fellow passenger's face, and Cummings was very much struck with it. He was sure if he ever saw it again he would know it. It was a serious face, the face of one who might be expected to have some great object in life, and had it not been too feminine it would have been handsome. But only a glimpse was to be had while the young man lighted his cigarette, and Cummings lighted his from the same match. Then the American leaned back to enjoy his smoke.

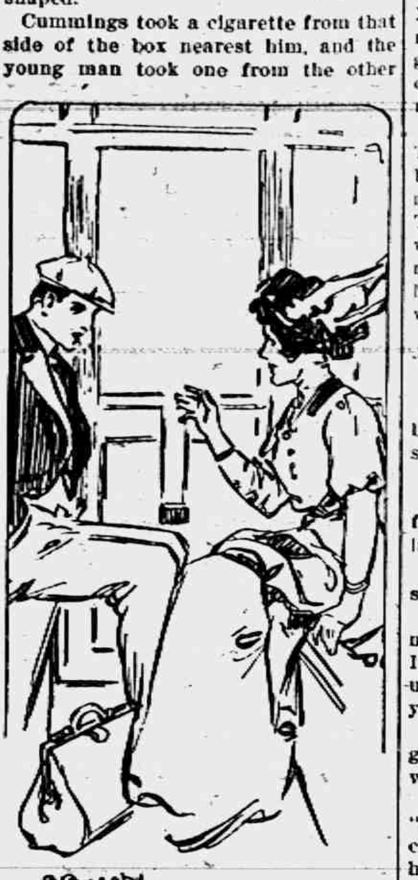

"YOUR PASSPORT SAVED ME FROM ARREST."

"I fancy," he said presently, "there is a trace of opium in these cigarettes of yours."

"Do you think so?"

"I am quite sure of it. But nearly all cigarettes that are made now contain some opium. I don't mind a little of it."

A very pleasant languor came over Cummings, and, not having anything in common with the stranger to talk about, he permitted himself to fall into a doze.

He was awakened by a rough shake.

"Wake up!"

A man in police uniform was bending over him. Cummings found it hard to keep his eyes open and closed them again, whereupon he was shaken anew. This time he roused himself and began to take in the situation.

The train was at a standstill. There was no one in the compartment except himself and the policeman, though he could see several persons standing without. On the seat opposite him was an ulster which he recognized as belonging to his fellow passenger. His bag lay open beside him.

"Where is the young man who was in the coach with me?" Cummings asked.

"Was there a young man with you?" asked the policeman quickly.

"Yes; there is his ulster. He gave me a cigarette to smoke, and it put me to sleep." Diving into the open bag, he pulled out most of the contents. "My passport!" he exclaimed. "It is gone!"

"We're too late," said the policeman, and, taking Cummings' name and nationality that he might identify the passport if found, he withdrew. Cummings felt for his money, and it was safe. He called to the policeman to ask him for what the missing man was wanted, but the guard slammed the door, locked it, and the train moved on.

The next stop was Dover. Cummings while passing on to the Calais boat asked certain railway officials he met if they knew of what had occurred in his compartment, but none of them could give him any information. Fortunately passports are not needed in most European countries nowadays unless called for specially, and Cummings found no difficulty in entering France without one. He heard nothing from the one that had been taken from him or the person who had taken it. Indeed, no explanation of the matter came to him. There was only the supposition that the young man who had put him to sleep was some one attempting to evade the law.

Two years passed when by a singular freak of fortune Cummings encountered the fugitive from the law again. He was a globe trotter and during the interval had been to America but once and then only for a few months. It is to be admitted that traveling continually he was far more likely to meet any particular person than if he remained in one place.

He was traveling northward from Italy. Leaving Lugano one morning for Lucerne, in the same compartment with him was a lady twenty-two or twenty-three years old, who the moment he looked at her attracted his attention. He was sure that he had seen her before, though he could not tell when or where. Then suddenly it dashed upon him that she was the counterpart of the man who two years before had stolen his passport. From this he came very soon to the conclusion that she was the same person, and that person was not a man, but a woman.

Now that he met her again and knew her he had a great advantage, for she didn't seem to know that she had ever met him before. He looked at her steadily. She looked away, as any lady would when being stared at by a man, but showed no embarrassment. Not caring to let her know that he recognized her, he turned away his glance. He desired to satisfy his curiosity with regard to her and determined not to lose her.

She was evidently traveling alone. There was a man in the compartment besides Cummings and another woman. The woman soon left the train. There being no notice that smoking was permitted in the compartment, the man went to another to light a cigar, leaving Cummings temporarily alone with the lady.

"Madame or mademoiselle," he said, "do you object to smoking?"

"I do not."

"This is not a smoking compartment, but if you don't object I will avail myself of your permission."

"Do so, by all means."

Cummings took a box of cigarettes from his pocket and handed it to the lady.

"Thank you very much, but I never smoke."

"You mean that you do not smoke now, not that you have never smoked. If I mistake not, I have had the pleasure of smoking with you and one of your own cigarettes."

The woman gave him a piercing glance, and her face became a shade whiter.

"It was in a coach," he went on, "between London and Dover. The cigarette you offered me was rather heavily charged with opium or some other drug. At any rate, it put me to sleep, and when I awoke you were gone. I have always been curious to know how you left the train."

The young woman's gaze was fixed upon Cummings without reply for some time. She was evidently much frightened, but as he proceeded appeared to gather confidence. Presently she said:

"You are an American."

"Yes. How did you know that?"

"I should know it and not forget it. Your passport saved me from arrest, and arrest for me meant a return to Russia, and that meant Siberia."

"Then I am more than pleased."

"Had I known that you were an American I would not have put you to sleep with a cigarette. I would have confided my situation to you and asked you to help me. America, as your national hymn says, is the 'land of the free,' and all oppressed peoples may find sympathy there."

"How did you leave the train?"

"I committed my soul to God and jumped in the darkness. There was no stop after I put you to sleep till the train reached Dover. I must jump or be arrested when I reached the terminal. I landed, fortunately, in a ditch beside the railroad or I should have been killed. I finished the journey on foot, but not to Dover. On reaching the coast I crossed the channel in a fishing boat."

"The passport—how did that help you?"

"Not then; later. I have traveled to Russia for consultation with fellow revolutionists as Henry Cummings and returned by using your passport."

"Great heavens!" exclaimed the American. "What sacrifices are made for liberty!"

The two parted at Lucerne, and Cummings never saw the lady again. But she gave him her name, and long afterward he learned that she had illustrated the truth of the adage, "The pitcher that goes too often to the well is at last broken." He learned from a fellow countryman of hers that she had at last been caught and was in the Kara prison.

It Will Stick to you always, of course it will, because it's a Hazol-Menthol Plaster made to stick on until it drives out the pain of Neuralgia, Lumbago, Rheumatism, etc. Yard rolls $1.00; regular size 25c. At all druggists or direct by mail from Davis & Lawrence Co., New York. Sample size mailed on request, 6c. stamps.

ALLEN'S COUGH BALSAM
used when attacked by a Cough prevents dangerous bronchial and pulmonary ailments such as Croup, Asthma, etc.
Contains no harmful drugs.
25c, 50c, and $1.00 Bottles.
DAVIS & LAWRENCE CO. New York.

South Haven Rejects Charter.

SOUTH HAVEN, MICH. — South Haven voters rejected the proposal city charter, 188 to 254.

The charter, prepared by a commission elected a year ago, provided for commission government with three commissioners and a business manager, non-partisan elections, initiative and referendum and recall, lower tax rate and enlarged powers over public utilities.

WILL TEACH THE GAURDSMEN

School for Medical Officers to Be Held at Fort Sheridan.

Washington, April 13.—Instruction camps for medical officers and non-commissioned officers of the sanitary corps of the National Guard will be established this year, it was announced at the war department.

Among the places designated was Fort Sheridan, Illinois, where the camp will be maintained May 24 to 30 for Illinois, Indiana, Minnesota, Wisconsin, Michigan, North Dakota and South Dakota.

Second Big Snow in Panhandle.

Dallas, Tex., April 13.—A heavy snowstorm visited the Texas Panhandle, the second within the week. Reports from west Texas indicated that a cold wave of considerable intensity was sweeping eastward over the southwest.

RAILROAD TIME TABLES.

Lake Shore & Michigan Southern Railroad.
Effective January 1, 1914.

Going south.

	815	809	881	811
Station	a m	a m	p m	p m
Jackson	*6 06	†10 20	†2 06	*8 06
Tecumseh	7 08	11 17	3 01	9 04
Adrian	7 33	11 50	3 30	
Toledo	8 40	12 35	4 15	10 10
Chicago	3 50	9 00		
Detroit	12 20		6 00	

Going north

	816	812	814	818
Station	a m	p m	p m	p m
Toledo	*7 50	†12 01	†4 30	*6 30
Detroit				§5 00
Adrian		12 35	5 06	*7 15
Tecumseh	9 10	1 01	5 35	7 59
Jackson	10 15	2 00	6 40	8 56

G. J. Ziehr. Ticket Agent

DUNDEE BRANCH.

Going west.

	429	425	421	427
Station	a m	a m	p m	p m
Adrian	†6 10	§8 15	†3 30	†5 05
Tecumseh	7 50	9 20	4 02	5 35
Addison	10 20	10 15	4 55	7 05

Going east.

	422	428	430	434
Station	a m	a m	p m	p m
Addison	†9 37	†10 35	†1 20	†7 15
Tecumseh	10 23	11 25	4 25	8 05
Adrian	10 50		5 30	8 30
Chicago	5 00			

* Daily.
§ Sunday only.
† Daily except Sunday.

DETROIT, TOLEDO & IRONTON
Going South

Daily except Sunday.

	1
Station	a m
Detroit	8 00
Ridgeway	10 33
Tecumseh	10 45
Adrian	11 30

Going North

	2
Station	p m
Adrian	3 39
Tecumseh	4 10
Ridgeway	4 20
Detroit	7 05

F. S. Bell,
Ticket Agent

PATENTS
TRADE-MARKS and copyrights obtained or no fee. Send model, sketches or photos and brief description, for FREE SEARCH and report on patentability. 25 years experience.
Send 2-cent stamp for NEW BOOKLET, full of patent information. It will help you to fortune.
READ PAGES 11 and 12 before applying for a patent. Write to-day.
D. SWIFT & CO.
PATENT LAWYERS,
303 Seventh St., Washington, D. C.

FEELING LIVER-ISH This Morning?
TAKE
THEDFORD'S
Black-Draught
Stops Indigestion and Constipation
25¢
AT ALL DRUGGISTS
A Gentle Laxative And Appetizer

For sale by All Druggists.

We promptly obtain U. S. and Foreign
PATENTS
Send model, sketch or photo of invention for free report on patentability. For free book, How to Secure Patents and TRADE-MARKS write to
C.A.SNOW & Co.
Opposite U. S. Patent Office
WASHINGTON D. C.

"My Mamma Says - It's Safe for Children"
CONTAINS NO OPIATES
FOLEY'S HONEY and TAR
For Coughs and Colds

For sale by all druggists of Tecumseh

RHEUMATIO SUFFERERS SHOULD USE
5 DROPS
The Best Remedy for all forms of Rheumatism
LUMBAGO, SCIATICA, GOUT, NEURALGIA, AND KIDNEY TROUBLES.
DROPS
STOP THE PAIN
Gives Quick Relief
SOLD AT ALL DRUGGISTS
SAMPLE "5-DROPS" FREE ON REQUEST
Swanson Rheumatic Cure Co.
160-164 W. Lake St., CHICAGO

THE TECUMSEH HERALD

SIXTY-THIRD YEAR NO 31 · TECUMSEH, MICHIGAN FRIDAY APRIL 17, 1914. · WHOLE NO 4307.

PRICES ON POSTS

For all purposes 4 in. to 6 in. tops, 8 ft. long, 15c and up.

Hard Coal for April delivery $7.00 per ton basis, 40c less at the yard.

Lumber, shingles, cement, plaster at interesting prices.

Call and see us when in the market.

Lenawee Lumber & Supply Co.
Tecumseh, Michigan.

TECUMSEH STATE SAVINGS BANK

President, J. H. Smith.
Vice Pres., L. G. North
Cashier, Guy E. Nemire

3 per cent interest paid on Savings Deposits,

Your First Deposit Opens
A Bank Account
The Next One
Starts It Growing
You're Sure To Have
A Bounteous Crop
If Persistent
In The Sowing

MAKE
A BANK ACCOUNT
WITH US
THE
STEPPING STONE
TO

SUCCESS
EASE
PROSPERITY
THRIFT
BANK ACCOUNT

EVEN ONE DOLLAR
WILL BE ACCEPTED
HERE AS A FIRST
DEPOSIT . . . . . .

ALDRICH & SON

Ferndell

FOODS ARE EVERY ONE PURE

Eggs

We will have 250 dozen strictly fresh Eggs for saturday, only 18c per dozen.

Folgar's Fancy Sugar-Cured Bacon

Try a pound of Folgar's fancy sugar-cured Bacon, very lean and sliced any thickness with a dozen of those 18c Eggs for your breakfast will please you very much.

Ferndell Pork and Beans in Tomato Sauce, for Saturday will sell 2 lb. can for 10c can. They are fine.

SATURDAY GROCERY SPECIALS

NOT DELIVERED ALONE.

250 dozen good size Sweet Navel Oranges, 17c dozen.
Fancy fresh cut Lettuce at 12c per pound,
3 large cans of Pet or Danish Prize Milk for 25c.
250 dozen Fresh Eggs at 18c per dozen.
Folgar's Lean Bacon, special selection at 21c per pound. Sliced any thickness.
8 cans of Corn or Peas, good quality for 25c.
6 bars of Flake White Soap with order for others thing for 25c.

CHEESE

Splendid line of all kinds of Imported and Domestic Cheese.

Special line of Vegetables for over Sunday. Dinner such as Fancy Asparagus, New Potatoes, Fresh Green Onions, Nice Radishes, Celery, Sweet Potatoes, New Carrots, Fresh Crisp Lettuce, Cabbage, Parsley, Cucumbers and everything possible to get.

Specially nice ripe, yellow, Bananas at 15c and 20c per dozen

Give us your order, will surely please you and the order will be appreciated.

ALDRICH & SON.
QUALITY GROCERS PHONE 246

LEARN SHORTHAND

In a school conducted by a practical stenographer and court reporter. Method of teaching and lessons perfected by many years' experience. Complete courses in shorthand, typewriting and allied subjects.

Instruction by mail, if desired, with privilege of attending the school at any time. Typewriters furnished free to mail students. Write for free first lesson and particulars. Gallen's Shorthand School, Jackson, Mich.

FOUR DIE IN CHAIR

New York Gunmen Go to Deaths Without Confessing.

"WHITEY" IS NEAR COLLAPSE

Prisoner Is Lifted to Chair and Denounces Witness Until Deadly Current Chokes Him—Three Shocks Are Needed to Kill Louis Rosenberg.

OSSINING, N. Y.—Just as the dawn broke over the gray walls of Sing Sing prison the four young gun men, convicted of assassinating Herman Rosenthal in front of the Hotel Metropole in New York City on the morning of July 16, 1912, were put to death in the electric chair.

None of the men confessed in the death chamber. True to their predictions, they died "game."

It required just thirty-nine minutes to execute the gun men, who went to their death in this order:

First, Frank Cirofici, alias "Dago Frank."

Second, Jacob Seidenschner, alias Frank Mueller, alias "Whitey Lewis."

Third, Harry Horowitz, alias "Gyp the Blood."

Fourth, Louis Rosenberg, alias "Lefty Louie."

"Whitey" Denounces Witnesses.

"Whitey Lewis" alone made a statement in the death chamber. It was a hasty, jerky assertion that the witnesses who swore that he had shot Rosenthal were perjurers.

"Whitey was on the verge of collapse. He suffered an emotional breakdown in his cell. This compelled the order of execution to be changed at the last moment.

"Whitey" was shaking and his face was ashen. Only the sounds of the electricians strapping the electrodes upon the condemned men broke the deathly stillness of the death house.

Warden Clancy had been told that the gun men had something to say, but it was not known whether or not it was a confession. As soon as he was seated Seidenschner began:

"Gentlemen, I am convicted of murder. I am not guilty of shooting Herman Rosenthal. I did not fire the shot. I am innocent and I am about to be electrocuted. People who said they saw me shoot Herman Rosenthal were perjurers. I want you all——"

The man's voice died away in his throat to a choking sob, for the deadly current had suddenly been turned on. The body writhed in the straps and heaved until it seemed to be bursting. Suddenly it went limp.

Witness Is Overcome.

Though the doomed men, comforted by ministers of their faith, betrayed no emotion the strain upon the witnesses was intense.

One man collapsed and had to be assisted from the chamber. "I left there because I was too sick to stay longer," he said, as he was supported out of the gate by a guard.

The official time for each execution was Cirofici, 5:38 to 5:44; Seidenschner 5:48 to 5:53; Horowitz, 5:57 to 6:02,; Rosenberg, 6:08 to 6:17.

The mother and sister of Frank Cirofici and the father of Rosenberg arrived at the prison short after 4 o'clock. The old man lingered outside, refusing to enter. The women went to stay until the last moment with the condemned so nand brother. They had come on an early train from Albany, where a last appeal had been made to Governor Glynn to act. The prison officials showed the women to the death house. There they remained, within a few feet of the grewsome electric chair, until guards in a kindly manner led them away to a reception room in the office of the warden.

Cirofici Is First.

Frank Cirofici was the first to enter the death chamber. He was making an effort to walk upright, but there semed a weight at his knees which dragged him down. A Roman Catholic priest intone dihs service quickly. No time was lost by the four guards. They placed the gun man in the chair and quickly fastened on his head the metal hood, and to his limbs the electrode that completes the fatal circuit. Then the gunman lost the bold front of the underworld. He was utterly unmindful of the activities about him and the stares of the spectators. His face was chalk white. Two shocks were given Cirofici As the prison doctor pronounced him dead "Whitey Lewis" was carried to the chair. The current shut off his denunciation of the witnesses who had sworn he fired the shot that killed Rosenthal. Two shocks were given Cirofici. Horowitz was the next gun man to go. His nerve was better and repeating a rabbi's prayer, met death stoically.

Nine minutes were required for the execution of Louis Rosenberg, or "Lefty Louie." Three shocks were necessary to end his life. Finally he too met the fate of the others and his corpse was lifted out and borne away.

Dr. Mereness later declared the executions the most successful in the history of the prison. The same voltage was used on all four men, the maximum being 1,920, and the minimum 200. From eight to nine amperes were used.

Mayor Is Aspiring Higher.

GRAND RAPIDS, MICH. — Mayor George E. Ellis, elected Monday for his fifth term, has announced his candidacy for governor.

His announcement carries one proviso, however. He says he will not make the run if either Arthur H. Vandenberg of Amos Musselman decides to enter the race.

Takes Bath Through Ice.

CADILLAC, MICH. — Although the thermometer stood at 40 degrees all day the "official" announcement of spring was made when Circuit Court Stenographer J. B. Henderson, fifty years old, broke the ice in Lake Cadillac and took his annual swim.

He has not failed in that custom for twenty years.

O'Cedar Demonstration

Demonstration and Special Low Prices all this week, Apr. 13th to 18th.

O'Cedar Mops, Polish Dust Cloth, Etc.

SPECIAL

For Saturday, April 18th

BARGAIN BASEMENT

100 Pairs $1.00 and $1.25 Lace Curtains

For 79c Pair

WE GIVE
Brown Trading Stamps
ASK FOR THEM

The Webster Anderson Co.
Tecumseh, Michigan.
Our store closes every evening at 6 o'clock, except Saturday.

BRYAN ON TOLLS

Charges Platform Flank Was Put in by Subterfuge.

PARTY NEVER FOR SUBSIDIES

Secretary Sustains President's Position in Issue of Commoner—Says the United States Holds Proud Position Among Nations—Tells About Great Britain.

WASHINGTON. — Secretary Bryan has thrown himself in the canal tolls fight and by doing so has raised another issue which will increase the bitterness in the Democratic party.

He charges in effect that the tolls exemption plank in the Baltimore platform was inserted through subterfuge without the convention realizing the full meaning of the declaration.

Occupies Proud Position.

Secretary Bryan, in his statement, also gives for the first time his own appreciation of the standing of this nation under the present administration of the state department, in the eyes of the world.

"We occupy today," says he, "a proud position among the nations. We are foremost advocates of peace and arbitration. We are becoming more and more a moral factor throughout the world."

What England Has to Do With It.

"What has Great Britain done to justify the accusation that she is trying to dictate to this country. She has simply called attention to the terms of the treaty and asked for arbitration of the questio nof construction in case this government differs from the British government in the construction to be placed upon the language.

"In the controversy over the Welland canal Canada withdrew a discrimination which she had made in favor of Canadian ships in order that no cause for friction with the United States authorities in regard to the matter shall exist.

"Why cannot the United States withdraw a discrimination for the same reason? The 'Surrender to England' argument is being used now just as it has been used in the past and for the benefit of the same selfish interests, but now that the people have secured tariff reduction they can no longer be frightened by this subterfuge."

Wanted—Town Postmaster.

LANSING, MICH. — The term of Seymour Foster, postmaster, has expired. There seems to be no indication that the Democrats will get together in the near future and agree on a man to take the job.

Harris E. Thomas now stands appointed, but he has refused to serve, and Foster will remain in the office until a successor is agreed upon. Mr. Foster has served four terms.

Peach Buds Are Nipped.

LANSING, MICH. — Wheat did not suffer much damage last month according to the state crop bulletin issued by Secretary of State Martindale, as 389 correspondents report that no damage was done while 159 say that wheat suffered some during March

Many correspondents report serious damage to peach buds by the late frost.

Trip to Sick Wife Kills.

MARIETTE, MICH. — After having driven ten miles to Mariette to see his wife, who is seriously ill at the home of her daughter, Mrs. George King, William Hurlburt, a well known farmer, dropped dead from heart trouble.

The shock has so affected his wife that her recovery is not expected.

INHUMAN PARENTS ADMIT BRUTALITY

Prison Sentence Imposed for Treatment of Boy.

HILLSDALE, MICH. — Mr. and Mrs. Lyman Johnson, fifty-four and forty-six years old, respectively, were sentenced, the man to a year in the Ionia reformatory and the woman to the Detroit house of correction for the same length of time, when they pleaded guilty to cruelly treating Johnson's six-year-old son Wesley.

Wesley has been beaten and abused for some time, a heavy strap being used by the woman until his body was cut and broken. It was charged further that she would tie the child in a chair and leave him at home.

The Johnsons worked on a farm about a quarter of a mile from the school attended by the boy. At first, he was one of the brightest pupils. Then he appeared to lose interest in his studies. Miss Adams, the teacher, began an investigation. She found that the child was provided with only scanty food for his noonday lunch. Other pupils shared their lunch with him.

Some time ago, Wesley began to limp badly. Then he was taken into a farmhouse and examined. It was found that not only was his body cut and marked, but that his feet had frozen and from lack of attention had burst open.

A neighbor made a complaint and the Johnsons were arrested. The father admitted that the boy had been beaten and expressed regret. The step-mother, however, was defiant and manifested no interest in the boy. Wesley, who lived with his mother's father, Ben Ransom, of Vermontville, after his mother was devorced from a's father, was taken home on the father's second marriage.

GREAT DEMAND FOR TUBERS

Michigan Must Raise 10,000,000 More Bushels to Satisfy It.

EAST LANSING, MICH. — According to Michigan agricultural experts, Michigan is facing the big problem of supplying upward of 10,000,000 more bushels of potatoes this year than were on hand last season.

The college authorities are co-operating with the Michigan Potato Growers' association in urging all school crops clubs to raise potatoes this year, and when the national potato show is held in Lansing next December the state will enter into competition with the rest of the country.

HIS FORTUNE WAS VERY BAD

Likewise the Judgment of Farmer Who Gave Gypsy $5.

FLINT, MICH. — John Coles farmer, telephoned the police that a gypsy woman who started to tell his fortune took $5, all the money he had in his pockets, and fled.

He stated that she had him place a coin on each hand and extend his arms. While standing in this position she placed a cloth over his eyes, took what money he had and ran to the wagon which was standing near the house and drove down the road.

KILLS "WRECKER" OF HOME

Texas Physician Murders Foreman of Arizona Ranch.

PHOENIX, ARIZ. — T. E. P. Booth, foreman of a ranch near here, was shot and killed by Dr. L. E. Wiggins, a physician of Shelby county, Tex. Dr. Wiggins surrendered to the sheriff.

The physician explained that Booth, who arrived here a month ago from Texas had wrecked his home.

REV. KING GETTING WIDE ADVERTISING

Attacks Purgatory and Police Outwit Enraged Mob.

JACKSON, MICH. — With a score of policemen and special officers present Rev. L. J. King, anti-Catholic, delivered the fourth of a series of addresses at the Oddfellows temple, his subject being "Purgatory."

The hall was filled and a crowd equal to that of the previous night gathered outside. During the address two stones and a chisel were thrown through the windows.

Following the lecture the police outwitted the crowd by taking the speaker into the patrol auto by way of the rear door. King was rushed into the machine while it was still in motion. It is said that no further meetings will be held this week but commencing next Monday evening they will be continued at the Haven Methodist Episcopal church.

A meeting for women only was held in the afternoon at the Oddfellow temple by Rev. King, who spoke on the confessional.

TASTE SAVES $1,000 ON HEAT

It Own Plant Results in Fuel and Help Economy.

LANSING, MICH. — State officials, headed by Superintendent of Public Property Charles Pierce, are beginning to figure on whether or not the operation of state boilers for heating this last winter has saved the state any money.

While the figures are not complete, it is plain that at least $1,000 has been saved, and possibly more. The cost of the coal, plus the wages of firemen and engineers, will run close to $5,000. The flat contract which the state had with the Michigan Power company for heat last year was $6,000.

PAYS STATE $1.50 YEAR LATE

Grand Rapids Man's Conscience Worried Over Use of License.

LANSING, MICH. — Secretary of State Martindale received a money order for $1.50 from a Grand Rapids man and the money will be turned into the "conscience fund" of the state treasury.

The Grand Rapids man purchased a second-hand motor truck last year and operated the machine under the license issued to the original owner instead of securing a new license as required by law. He says that his conscience has troubled him.

FRUIT UNHARMED BY FROST

Michigan Growers Say Buds Had Not Advanced Far Enough.

GRAND RAPIDS MICH.—Reports from the western Michigan fruit belt indicate that practically no damage was done by the freeze.

Owing to the cold weather the buds had not advanced enough to be damaged by frost or ice.

CULLOP IS BELIEVED BEATEN

Charles D. Hunt Appears to Be Congressional Nominee in Indiana.

VINCENNES, IND. — The nomination of Charles D. Hunt, of Sullivan, for representative from the Second district, is believed to be assured, as the result of the complete unofficial tabulation of votes from Wednesday's primary. His majority over William A. Cullop, of this city, is believed to be seven votes.

The official count may make some changes, but it is thought the unofficial count is correct. Hunt received 5,288 votes to 5,281 for Cullop.

SEE OUR

New Toilet Sets

A Full Line of Dinnerware
JUST IN.
100 piece sets. 42 piece sets
Also full open stock of NEW GLASSWARE.

Special for Saturday:
144 pieces of Graniteware for 5c each.

Ida B. Chase.

WEDDING BELLS

We are exclusive agents in Tecumseh for
WEDDING BELLS TEA
Sold at 50c per pound.
Try this new Tea. Best on the market for the price.

C. M. GILBERT

Keep In Mind

that we will open a full line of

Leonard Porcelain-lined Refrigerators

About Wednesday, April 15th.

D. L. Whitenack & Co

Baby Safe
Mother Sure

FURNITURE
That "Fits the Home"

Every home demands different furniture. Let us help you select just the furniture you want. Our stock is large and will meet demands of both home and pocket book.

For baby we recommend a

Foster "IDEAL" Crib

the original safety crib. No matter what antics baby performs he can't fall out or climb out, or poke his head through between the spindles. Another feature: the sides will slide up and down noiselessly. Ask for a copy of our Free Crib Book.

EUGENE SERVICE & SON,
Furniture and Undertaking.

The Herald $1.00

THE TECUMSEH HERALD

GERTRUDE A. STACY, ESTATE
FRANK S. TURNER, PUBLISHER.

SUBSCRIPTION RATES

IN LENAWEE COUNTY
One year, payment in advance $1.00
One year, payment after three months 1.25
OUTSIDE LENAWEE COUNTY
One year, payment in advance $1.25
One year, payment after three months 1.50
There will be no Deviation from above Rates

Entered in the postoffice at Tecumseh, Mich., second class mail matter.

Telephone No. 36.

Deafness Cannot Be Cured

by local applications, as they cannot reach the diseased portion of the ear. There is only one way to cure deafness, and that is by constitutional remedies. Deafness is caused by an inflamed condition of the mucous lining of the Eustachian Tube. When this tube is inflamed you have a rumbling sound or imperfect hearing, and when it is entirely closed, Deafness is the result, and unless the inflammation can be taken out and this tube restored to its normal condition, hearing will be destroyed forever; nine cases out of ten are caused by Catarrh which is nothing but an inflamed condition of the mucous surfaces.

We will give One Hundred Dollars for any case of Deafness (caused by Catarrh) that cannot be cured by Hall's Catarrh Cure. Send for circulars, free.

F. J. CHENEY & CO., Props., Toledo, O.

Sold by all Druggists, 75c.

Take Hall's Family Pills for constipation. adv

When a man is really in love with a girl, he can see a tiny halo even around her pet dog.

Give Comfort to Stout Persons

A good wholesome catharthic that has a stimulating effect on the stomach, liver and bowels is Foley Cathartic Tablets. Thoroughly cleansing in action, they keep you regular with no unpleasant after effects. They remove that gassy distended feeling so uncomfortable to stout persons. For sale by all druggists of Tecumseh. adv

Be a man of grit—but don't get it in your eyes.

Why It Suits Particular People

Foley's Honey and Tar Compound is prompt and effective for coughs, colds, croup, hoarseness, bronchial coughs and throat troubles. Thomas Verron, Hancock, Mich., writes: Foley's Honey and Tar quickly relieves tickling throat and stops the cough with no bad after effect." It contains no obiates and is pure. That's why it suits particular people. For sale by all druggists of Tecumseh. adv

Sometimes, out of bitterness, the year's distil forgiveness.

Clears Complexion—Removes Skin Blemishes

Why go through life embarrased and disfigured with pimples, eruptions, blackheads, red rough skin, or suffering the tortures of Eczema, itch, tetter, salt rheum. Just ask your druggist for Dr. Hobson's Eczema Ointment. Follow the simble suggestions and you skin worries are over. Mild, soothing, effective. Excellent for babies and delicate, tender skin. Stops chapping. Always helps Relief or money back. 50c. Reccommended by C. A. Wright and Son. adv

If women couldn't cry, they'd explode.

Spring Laxative and Blood Cleanser

Flush out the accumulated waste and poisons of the winter months; cleans your stomach, liver and kidneys of all impurities. Take Dr. King's New Life Pills; nothing bette for purifying the blood Mild, nongriping laxative. Cures constipation; makes you feel fine. Take no other 25c. Recommended by C. A. Wright and Son. adv

We cannot rise to command, without stooping to serve.

When run down with kidney trouble backache, rheumatism or bladder weakness, turn quickly for help to Foley Kidney Pills. You cannot take them into your system without having good results. Chas. N. Fox, Himrod, N. Y., says: Foley's Kidney Pills have done me more good than $150 00 worth of medicine." They give you good results. For sale by all druggists of Tecumseh. adv

A fancy cage does not make a bird sing.

Reliable Foley's Honey and Tar Compound.

Just bJ sure that you buy Foley's Honey and Tar Compound—It is a reliable medicine for coughs, colds, croup, whoopidg coughs, bronchial and lagrippe coughs, which are weakening to the system. It also gives prompt and definite results for hoarsness tickling throat and stuffy wheezy breathing. For sale by all druggists of Tecumseh. adv

Foley Kidney Pills Successful for Rheumatism and Kidnex TrOuble

Positive in action for backache, weak back, rheumatism, kidney and bladder troubles. P. J. Boyd, Ogle, Texas, writes "After taking two bottles of Foley Kidney Pills, my rheumatism and kidney trouble are completely gone." Safe and effective. For sale by druggists of Tecumseh.

FALL PLANTINGS

BY SAM JAY.

An Interesting Tale of Oranges and "Homesuckers."

Old Sam Slater was one of the original homeseekers who drifted down from Arkansas into Oklahoma during the land boom some years ago and, failing to grab a prize package of dirt, continued drifting farther south until he reached the open prairies of the immediate Gulf coast where he found an unclaimed tract of rectangular shape and thereupon squatted.

No one seemed to have a yearning for this particular piece of soil, although it was near a lively shipping point with three main line railroads, for the reason that it was situated between the railroads and a willow fringed bayou which drained a large area of rice fields to the northward and overflowed its banks at least twice a year, making the land unfit for anything but grazing except in dry seasons. There being no roads or bridge in either direction, an occupant or homesteader was obliged to ford the stream of water or mud as it chanced to be in order to reach the town of Joslin a quarter mile away.

Now, in the State of Texas where this incident occurred, there is an ancient law to the effect that anyone fencing in a tract of land, large or small, and holding same for a period of five years without legal contest—physical contests don't count—may then have a clear title. The five years elapsed without any serious interference—if one was inclined to think lightly of gun fights—the title was secured and old Sam was jubilant. Only ten acres in all but the old man was growing old and desired a home, "a dry place to lay down" as he expressed it and now he felt as rich as Croesus.

It should be mentioned that old Sam was a widower with seven sons ranging in years from four to sixteen and his overworked wife had murmured when she departed for a more peaceful world: "Be good to the boys, Pap. Be good to 'em."

So by dint of much privation and hard work among the neighboring ranches, hay camps, strawberry fields and nurseries, they managed to make a living and save enough to erect a cheap pine shack large enough to accommodate them all. And with the completion of the home, Industry ceased to be a constant companion; just a casual visitor.

The pear boom came on and, following the lead of prominent men in that section, the old man dreamed of easy money and planted pear trees. They grew of course in that fertile soil and produced large luscious fruit, but a blight swept through the orchards—caused by the climate, some said—and after several years of experimenting with various remedies recommended by horticulturists and entomologists, the enthusiasts grew weary of repeated failures and dropped the pear game.

For several years those prairies remained stationary; that is, the raising of cattle, cotton, corn and other staples went on smoothly as before and the conservative class were happy and contented.

But the boomers were restless. Their chief ambition was to exploit, to shout and sell land at a fictitious value. Someone suggested oranges and the suggestion came in a roundabout manner from nurserymen who had been experimenting for several years and really had small groves of the Satsuma variety in full bearing.

Again the enthusiasts threw their hats in the air—some of their heads and contents thereof went skyward also—and planted oranges in blissful ignorance of its culture or marketing. By much exploitation in various ways the people of other states and sections began to come in, buy land and plant orange trees of course. During the years of [illegible] the boom was in full blast.

Outside capital coming in, stores, houses and barns being built, land changing hands rapidly at a high price and all the small towns in the orange belt so full of "homesuckers" and "come-ons" that eats and sleeps were at a premium. Front door-yards decorated with young orange trees loaded with golden fruit, the soft Gulf breeze whispered gently and the siren song of the semi-tropics was luring the unwary.

Old Sam Slater and his seven sons were among the first to try this new branch of horticulture which gave so much promise of easy living and money aplenty. Where they bought or secured those several hundred young trees was a conundrum to some but the wise ones said that the entire family worked hard and fast in the hours between dark and dawn.

The aftermath came early the next January. Tall timbers for the blatant boosters. Everything froze up or down. During those cold nights old Sam went to bed with the sound of crackling frost in his ears and in his nostrils was the rank odor of crude oil and baled hay that his neighbors were burning in a vain attempt to heat the atmosphere and save their orchards. He had nothing to burn and he cursed himself and all of his seven sons up hill and down dale.

The tale of that freeze is soon told and perhaps the youngsters of that period will tell their descendants of the good skating they enjoyed on the bayou. A few growers saved some trees but the major portion went the way of all vegetation.

In a few weeks however the boomers began to shout again: "This was only an incident! Stick to it and win out! Don't be a quitter! Come on, you homesuckers!" And they did come, not in crowds as on former excursions but by twos and threes and they were wary.

As old Sam was walking along the bayou one September day casting a gloomy eye over his half dead orchard and throwing smell-melons at the twitles in the stagnant pools, an idea struck him and hit him hard. Why not? By Jiminy Cripes! Why not? He picked up a large yellow smell-melon stuck it on the branch of a live two-year-old orange tree and then stepped back to size it up from different angles.

"By Cracky!" said he in an audible tone, "Looks like the real thing! If I could only fool some 'homesucker' and sell my land!"

Now the smell-melon is a pestiferous vine growing on a great variety of soil throughout the South and producing a near round golden yellow melon about the size of a large lemon and not unlike some varieties of oranges. By some it is called the wild pomegranate or wild lemon but the common name is just smell-melon and the old man conceived the idea of sticking these on the young orange trees in such a manner as to resemble natural fruit.

Gathering and placing several dozen on the tree rows adjacent to the railroad, Old Sam sat in his shack chewing his quid and watching the trains go by.

"Why!" he could almost hear the passengers exclaim as they pointed to the bogus fruit, "Look there! There's oranges!"

Grinning like a chessy cat the old man scrambled through the fence and up the track to Joslin where he accosted one of the overzealous land dealers in a rancous bellow: "When's the next crowd o' homesuckers comin,' Jawn?"

"Trainload due heah abaout dinnah time," John replied. "Why?" he asked. "Anythin' p'ticklah?"

"Ai-yah! I reckon," said Slater. "I wanta sell my lan.' Send some o' them daown to see me."

"Charge yuh muh usual commission," grunted Jawn as he moved toward the postoffice.

The visitors came, saw and conquered or were conquered. The first party to visit Old Sam's place looked at his land, trees and fruit with a critical eye. "Nope," they said, backing away, "Don't look healthy."

The second man felt and smelled of those smell-melons and then remarked, "Queer lookin' oranges. I didn't suppose they growed thata way."

"They aint ripe yit," said Sam, "Next month's pickin' time."

The third caller was an Arkansaw widow with $500 in her stocking and three children in tow. And, let it be recorded here, that she was a sure enough relative of the finny tribe for she wore such a jaunty, cheerful air as if she really enjoyed being led up to the harpoon. In her haste and anxiety to secure a home in a mild climate, the widow overlooked many necessary details and it was an easy matter for Old Sam to close the deal, securing the five hundred and giving her a title and deed in exchange.

"Yo-all c'n git along heah fine, widdah," said he, as he stowed away the first yellow-backs he had seen for many a day.

"The's strawberries planted in between them tree rows an' yo-all c'n easy plant mo' truck an' mo' trees. Goo'-bye!" he called as he crossed the bayou, "Ef yo-all see my boys, tell 'em I've gone travelin'."

Not a dollar would Old Sam part with as a fee for the land broker; not a cent did he leave for his younger sons who were unable to do for themselves in a hostile community; nary a word to anyone except the station agent to whom he remarked, "Smell-melons air a good payin' crop," and then boarded a Gulf Coast rattler bound for Mexico.

In that land of continuous rough-house vaudeville his troubles began, increased and multiplied a thousand fold. He was shot at by Federal soldiers, potted by Insurrectos, captured and robbed by bandits and then cast aside as a useless gringo. In vain he tried to reach his eldest son by mail, but mails and trains were uncertain, as was life itself, and he was obliged to beg food and assistance as he skirmished about in spasmodic efforts to reach God's country again.

In the meantime, how were the widow and her three children getting on? Oh, she soon discovered the deception, had a good long cry over it—irrigating her smell-melon patch—and then sought a local lawyer who advised her to stick and make the best of it.

"The land's good for something, I know," said he, "And the country's goin' to put through some deeper ditches. Take care o' them strawberries and plant some more with other truck. Never mind the oranges 'Taint a game for pore folks."

The winter following was unusually damp. In fact, the moisture descended so fast and became so deep that mudscows, hip boots and slickers were actual necessities, but the widow brought herself and children through those trying weeks without a scratch or even a hard cold. Along in February the waters receded, rain came less frequent, the sun shone warm and all vegetation began to send out shoots of green as if trying to recompense the toilers, for it is a well known fact that floods are always followed by unusually productive seasons.

The silt deposited by high water had fertilized the widow's land and the strawberries began to grow and blossom and form fruit. In March she was picking—the earliest of the earliest—and when there was enough for a full crate she sent it over to the Joslin Fruit Co.'s agent who auctioned it off to the highest bidder as was the custom. Ten dollars for the first crate! Whew! "Glorious!" said the agent, "Come again!"

That strawberry field, originally planted with pears, then oranges and afterward with smell-melons to catch the unwary "homesucker," proved to be a small gold mine and there's many an old timer down there who will relate how the widow made $600 above the purchase price of the land.

During the busiest picking time old Sam Slater's seven sons came "nodgin' 'raound" looking for work.

"Outa heah!" said the widow, flourishing a piece of barbed wire. "Got all the he'p I want an' don't want none o' yo' trash nohow."

And the seven sons disappeared. Where they went or how they existed thereafter is not to be chronicled here.

One day in late summer a bedraggled and bewhiskered wreck of a man came limping up the railroad track from Galveston way, crawled through the barbed wire fence and approached the widow who was industriously hoeing out weeds from young Cape Jessamine.

"Widdah, I've come back," huskily spoke the caricature.

"Come back? Was yo-all evah heah befoah?" she asked.

"Yeh. This was my lan' oncet. Don't yo-all rek'let me? I'm Sam Slater."

At this the widow straightened up and eyed him sharply with rising wrath.

"Why, yo ole crook!" she spat at him, "Yo got a gall to kem raound heah! Git off'n my lan."

And she made for him with uplifted hoe. But Old Sam's strength was spent. He started on but stumbled, fell and was unable to rise again. And the woman, seeing the weakness and utter wretchedness of the figure called a man who had once flimflammed her, helped him to a seat in her shack and brought him food of which he ate ravenously.

After a matter of two hours the old man had recovered sufficiently to talk in a rational manner—or shall we say irrational—and then he began in a full length tremulo.

"Widdah, this was my home fo' a long time an' I jes' couldn't stay away. I hed to come by agin. Ef I'd a met up with yo all ten yeahs agone I moughta bin a differnt man."

"Moughta bin a man oncet," she snarled, "but the brand's all growed ovah."

Deep silence.

"Say!" he blurted out, "let's hook up and pull double. I aint a bad man."

"Abaont 's good 's them oranges yo' sold me," she replied sneeringly, "An I reckon 'ts abaout time fo' yo-all to travel. Mosey! Git!" And she stretched a long boney arm toward the open door.

Old Sam got.

* * *

It has been mentioned before that the widow was some near kin to a certain kind of fish and her subsequent and final act in this little drama proves the assertion, for when Old Sam returned two days later, she married him.

No Extra Charge.

Lady of the House—"Half the things you wash are torn to pieces." Washerwoman—"Yes, mum; but when a thing is torn in two or more pieces, mum, I only charge for them as one piece, mum."—New York Mail.

SPECIALS FOR SATURDAY

10 pounds
H. & E. Sugar
47 cents.

$2.50 and $3.00
Ladies Shoes
sizes 2½ to 4, $1,39

10 cent
Sugar Bowls
Cream Pitchers, Fancy Plates, Glass Dishes
5c each

1 bu.
Potatoes
75c

25 pkg
Quaker Rolled Oats
21 cents

The People's Store,
WM. PALMAN, Manager.

Frank Stockdale

WHO WILL LECTURE

DAWN OF PLENTY

LECTURE

Illustrated by Beautiful Colored Views and Motion Pictures.

* * *

Will Positively be given

WEDNESDAY EVENING, APRIL 22, 1914, AT

BRADLEY OPERA HOUSE

Every member of the Commerce Club who is not in arrears is entitled to two tickets, gratis

All heads of families outside of the corporation are entitled to two tickets, gratis.

After Wednesday morning, April 22nd, every Head of Family in Tecumseh Village is entitled to two tickets on request so long as they last, gratis.

Tickets can be obtained at any business place in Tecumseh, exchangable for reserved seats at J. J. Belcher's Store after Saturday morning, April 18th.

First Come, First Served. Extra Tickets 25c each.

Church Notes

BAPTIST CHURCH

W. B. Hartzog Ph. D. Minister.
10:00 a. m. Morning worship and sermon, sermon, "We look for a new heaven and a new earth" where in dwelleth righteousness " 2 Pet. 2:13.
11:15 Sunday School.
11:15 Men's class. Percy Bowen will speak on "The Indian Empire,"
6.00 B. Y. P. U. "The Consecration of time" Ellen Snedicor leader.
7:00 p. m. Wednesday. Devotional meeting "Peter's great declaration." 1 Pet. 1; 3:11

PRESBYTERIAN CHURCH

Rev. Wm. A. Rex, minister.
10:00 Morning worship and sermon. Subject, "Divine Mathematics"
11:15 Bible School.
11:15 Men's Class.
There will be no Vesper service The time will be given to the "Every member-canvass."
7:00 "People's Mid-week prayer service, Wednesday.
The Woman's Missionary Society will meet with Mrs. E. H. [illegible], Friday evening April 25th at 7:30.

FRIENDS CHURCH

Lewis G. Pim and Mary Barrett Pim
Pastors
10:00 a. m. Meeting for Worship
11:15 a. m. Sunday School.
6.00 p. m. Christian Endeavor.
7:00 p. m. Evening Service.
7:00 p. m. Wednesday prayer meeting.

METHODIST EPISCOPAL CHURCH

G. H. Whitney, pastor
A welcome to all.
10:00 a. m. Morning Worship.
11:15 Sunday School.
11.15 Business Men's Class.
6:00 p. m. Epworth League.
7:00 p. m. Evening service by pastor
Wednesday 3 p. m Junior League.
Wednesday 7:00 p m. Prayer meeting.

EPISCOPAL CHURCH

Rev. Frederick Hewitt, Rector
10:00 a. m. Sunday School.
4.00 p. m. Evening prayer and sermon. Topic "Eternal life or everlasting hell?"
Public cordially invited.
Wednesday 7 p. m. Boy's club.
7:30 p. m. Thursday Sunday School Teachers' meeting at the Rectory.
Saturday 2 p. m. Boy's choir practice.

ST. ELIZABETH CATHOLIC CHURCH

Rev. E. A. Fisher, Rector.
Mass every Sunday morning at 8 a m except the fourth Sunday in the month.
Sabbath School every Saturday at 3:30 p. m consisting of "The Way of the Cross", sermon and benediction.
All are cordially invited.

REV. J. A. DESPELDER

Rev. J. A. DeSpelder passed away Tuesday at 11:30 p. m. after a lingering illness of several months. He was 63 years of age. A member of the Dutch reform church, he had been a faithful minister of the gospel until failing health compelled him to retire from active work. His early field of service was in Macon, where the "DeSpelder" church gives testimony of his good work and where he has a host of friends who will mourn his loss. The funeral services were held this afternoon at the home at 2 o'clock. Rev. Dr Beardsley of Hope College officiating assisted by Rev Rex. Burial in Brookside cemetery.

O. E. S.

At the last meeting of the Eastern Star the election of officers resulted in the re election of all, with the exception of Worthy Patron R. A. Heesen succeeding C. B. Mize.

W. M.—Mrs. Ollie Hendershott
W. P.—R. A. Heesen
A. M.—Mrs. Gertrude Nyland
Sec.—Miss Nannie Kyle
Treas.—Miss Ethel Montgomery
Conductress—Mrs. Florence Montgomery
Associate Conductress—Mrs. Cora Field
Adah—Mrs. Julia Temple
Ruth— " Leila Rathbun
Esther—Mrs. Lena Jones
Martha—Mrs. Winnie Bowen
Electra— " Louise Ager
Warden— " Carrie Rogers
Chaplain—Mrs. Ella James
Marshall— " Edna Belding
Organist— " Hazel Dickinson
Sentinal—James Aten
Delegat to Grand Lodge—Mrs. Hendershott
Alternates—Anna Cutting, Ethel Garlinghouse, Dr. E. E. Hendershott

This installation of officers will occur on the evening of the next regular meeting which occurs May 7th. A pot luck supper at 6 o'clock will be given instead of the regular supper at close of the work.

CAMP FIRE AND ENTERTAINMENT.

Program for G. A. R. meeting to be held Monday evening next at 7:45 sharp to which the public are invited:

Song, "America."
Solo—Mrs. Eugene Rosacrans.
Recitation—Mrs. John A. Collins
Quartet-Tecumseh Glee Club, W. S. and Fred Dickinson, Lynn Rogers and Floyd Ager.
Instrumental music—F. A. Brainard and E. N. Decker of Adrian, two old timers on banjo and violin
This music will require the audience to have their shoes tied on tight or bring along your dancing pumps.
Address—Rev. W. A. Rex.
Song Glee Club.
Remarks, "Patriotic Instruction in our Public Schools"—Supt. Reed.
Closing music—The Old Timers.

CHOPS
MUTTON
LAMB
HAM
ROAST
THANKS

Some prefer **Mutton,** some prefer **Lamb,**
Some will prefer a nice **Slice of Ham,**
Some **Roasts, Steaks, Chops,** some **Fine Sausage Fried**
But Whatever Your Choice,
We're Satisfied.
AND WE KNOW YOU'LL BE SATISFIED

If You Choose Our Choice Meats

Clark's Market.

'Phone 158. Witherell Block

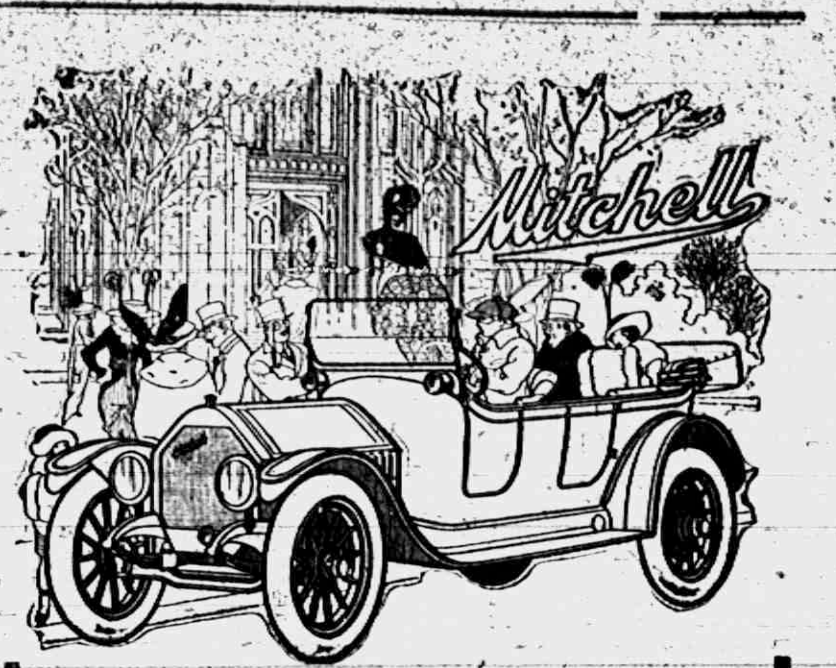

Eighty Years of Faithful Service to the American Public

The Mitchell-Lewis Motor Company has the enviable record of eighty years of faithful service to the American public. Bear this fact in mind when you get ready to buy a car, for it operates as insurance of quality.

No thoughful business man ever buys a commodity or a luxury or a necessity without looking into the character of the men who make it. This rule of trade is more imperative in the purchase of an automobile than almost anything else you can name.

Eighty years of faithful service is an asset of no uncertain value. This company held the respect of the early settler of the western country because of absolutely honest merchandise in the shape of farm wagons. It established its standing before automobiles were known. When it embarked in the automobile business, it clung to the policy that made its farm wagon business famous. And its automobiles are famous, for the same satisfying reason.

The Mitchell Models for 1914:

The Mitchell Little Six—fifty horse-power—132 inch wheel-base—36x4½ inch tires—5-passenger	$1,895
The Mitchell Big Six—sixty horse-power—144 inch wheel-base—37x5-inch tires—7-passenger	$2,350
The Mitchell Four—forty horse-power—four cylinders—36x4½-inch tires—5-passenger	$15,95

All Prices F. O. B. Racine Wis.

Equipment of all the Mitchell Models Included in the List Prices Here Given:

Electric self-starter and generator—electric lights—electric horn—electric magnetic exploring lamp—speedometer—mohair top and dust cover—Jiffy quick-action side curtains—quick-action rain vision wind-shield—demountable rim with one extra—double extra tire carriers—Bair bow holders—license plate bracket—pump, jack and complete set of tools.

HAYDEN GARAGE,
Tecumseh, Mich.

Garden Seeds

We have a full assortment of D. M. Ferry & Co.'s new seeds. These seeds are known to be the very best obtainable. Let us fill your list.

Onion Sets

We have some extra nice Onion Sets—both white and yellow. Call and see them.

Chicken Feed

We have fine Chic Feed, Coarse Scratch Feed and Steel Cut Oatmeal. Get our price in 100 pound lots.

BARGAINS FOR SATURDAY

Good Grade Corn, 3 cans	23c
Pet Cream, 3 cans	25c
Lenox Soap, 6 bars	21c
Early June Peas, 3 cans	23c
H. & E. Cane Sugar, 4—25 pound sacks	$4.55

Everything obtainable in fresh Fruit and Vegetables for Saturday. Call and see our line.

'Phone 37 E. J. LOWRY

PRESBYTERIAN CHURCH

Sunday morning the minister will preach on

"Divine Mathematics"

MRS. MAYNARD MULVANEY will sing

"The End of Day" ---Johnson

There will be no Vesper service on account of the "Every-member-canvass."

TILLAGE TIME

Save time and worry by buying good tools, the

Deering Line,

in construction, workmanship and general desirability, are without dipute the best line sold, we have them in

Spring Tooth, Spike Tooth, Disc.

Many styles, sizes ranging from $10.00 and up. Come in and look over the line while it is complete.

L. E. TEMPLE & CO.

Sturgis LUXURY CARRIAGE

Many baby carriages have no springs at all or springs so stiff that a weight ten times heavier than baby's is required to bend them. Either way, baby's delicate, growing body is subjected to a jolting and jarring that is liable to injure him permanently.

That's why we particularly want you to test out the famous

STURGIS
Luxury Springs

by pressing lightly with fingers outspread on the Luxury Seat and Back of the carriage. Then you will see why these fine springs afford absolute protection to the infant from all jars and jolts.

Sturgis Luxury Carriages are light, strong, collapsible with one operation. Have interchangeable quick detachable wheels, perfect balance, handsome nickeling and finish and many other features.

Many Styles: All Prices: Call and See Them

Guy E. Belding,
Furniture and Undertaking.

The BANK of PERSONAL SERVICE

SET ASIDE A BANK-DAY

in your regular work life. Let it be the day after Pay-Day. Make it a rule and duty to yourself to bring some part of your wages to this bank on that day to be deposited in your Savings Account.

In a few months your BANK-DAYS will be the best days of your life. Saving regularly is what counts. Having a BANK-DAY will help you to save for the future. 3% interest.

THE LILLEY STATE BANK,
3% Interest on Savings
TECUMSEH, - MICHIGAN.

Garden and Flower Seeds.

ONION SETS

Our seeds are all fresh

(No old ones mixed in.)

We handle the best seeds we can get from the reliable firm of

D. M. Ferry & Co.,

and it pays to buy the best.

F. D. AVERY

PHONE 39

The Herald $1.00

LOCAL AND PERSONAL

NOTICE

All copy must be in the composing room of this office by 9:30 a. m. Tuesdays and Fridays and all advertising matter before 4 o'clock p. m. Mondays and Thursdays

"Everlasting Hell"

St Peter's

4 P. M.

Wyman Service is reported as quite ill

Harold and Nina Lowry are reported on the sick list.

Mr. S J. Kerr returned to Detroit the first of the week

Charles Starrell was a Clinton caller Wednesday evening

Mrs. E C. Betzer was up from Macon Wednesday on business.

Butter fat 25 cents this week
Tecumseh Butter Co. adv

Mrs. Frank Pawson of Tipton was a caller in town Wednesday.

Miss Mary Whelan of Tipton was a Tecumseh visitor Wednesday.

Sheldon Southwick left for Detroit Wednesday for a few days visit.

Mrs. Theodore Ford is spending a few days in Dundee with friends.

Miss Addie Crittenden of Macon was a Tecumseh caller Wednesday,

Post cards for the sweet graduate at Gastons'

Mrs. Clement Hardenburg went to Ann Arbor today for a few days visit.

George Armstrong of Adrian made Tecumseh a business call Wednesday.

Mrs. Wallice Boyd and children were down from Sand Lake Wednesday.

Mrs. DeWitt Martin of of Ridgeway was a business caller in town Wednesday.

We have the latest in Sheffield Nickel Silver case lead pencils.
E. J, Peters & Co. adv.

Roy Harrison and family leave tomorrow for their new home in Jackson.

Miss Lina Havens is spending a few days in Ridgeway with Mrs, John Cadmus.

Mesdames Chas, Bidwell and B. J. Garlinghouse were Detroit visitors Wednesday.

Mrs. H. H. Halliday of Clinton was visiting her parents Mr. and Mrs. H C. Daniels Wednesday.

Mrs. Mills Hatch and Mrs, Harold Hatch of Macon were calling on friend in town Wednesday,

C. E. Williamson was a Detroit passenger Thursday morning for a six passenger Chalmer Car.

—Try a bottle of Gastons' silver polish.

Harry Temple of Britton was in town Thursday morning leaving on the early train for Toledo.

Mrs. H. Holdridge who has been spending a few days in Holloway and Adrian returned home Tuesday.

Dr. W, A. Briegal was appointed Township Health officer at the last meeting of the township board,

Mrs. J. D. Blocker of Dayton came Tuesday evening called by the illness of her father Merritt E. Conklin.

Overalls 50c, 75c, and $1.00.
J. M. Jones & Son adv.

Dan Bailey started out on the road Thursday morning with road machinery through southern Lenawee Co.

Mr. and Mrs. Roy Prichard have been entertaining Mr and Mrs. Wilbur Lilley of Jackson several days of this week.

Work is progressing fast on the grounds for the new Parish house, a well has been dug this week and several trees cut down.

Mr. and Mrs. George Dorr and two children of Grass Lake were guests of their aunts, Mrs Fenwick and Miss Lucy Trau Tuesday.

The Wit and Wisdom Club will meet with Mr, and Mrs. C. A. Slayton Monday evening, April 20 This being President's evening

John J. Neeley of Detroit who was visiting his sister, Mrs. M. Montgomery and Mrs. Jennie Kanouase, They week left for Hudson Thursday morning.

Miss Myra White went to her home in Dundee Monday for a few days stay She has been detained from the store of Rosacrans & Son the past week on account of illness,

Mr. and Mrs Robert Hastings of Detroit who had been visiting their son George and family in Toledo, came Wednesday for a short visit before returning home.

At a meeting of the General Assembly of the Pretbyterian church held at Blissfield Tuesday. R. M. Molles was elected to the General Assembly which meets in Chicago May 20 next.

The Florence Weld Guild was pleasantly entertained by Miss Bessie Spayde on Tuesday evening. Papers were read by Mrs. Floyd Ager and Miss Edith Rector. Light refreshments were served at the close of the meeting.

Mrs Chas. Starrett visited her parents in Clinton Thursday

Mrs John J. Orr leaves next Tuesday for Florida to be gone several weeks.

Rev. Wm. A. Rex was in Blissfield Tuesday attending the Monroe Presbytery.

Mr. and Mrs. W. F Palmer of Tipton were business callers in town Thursday.

Richard Molles attended the meeting of the Monroe Presbytery at Blissfield Tuesday.

Mrs. John Snow and little daughter were visiting Mrs. Leon Keysor in Clinton Thursday.

Mrs. H. T. Dunn and Mrs. P. W. A. Fitzsimmons were Detroit visitors for several days this week.

Mrs Abner Wilson was in Clinton Thursday called by the death of her aunt Mrs. M. Alexander.

Mrs. E. G. Lewis left Thursday morning for Grand Rapids to visit her sister, Mrs. Bert Long.

Beads galore at Gastons' adv

Ida B. Chase has a fine awning over the front of the Novelty store this week which is a decided improvement.

Miss Lena Lockwood is home from Cleveland O for a few days visit with her parents Mr and Mrs. Elmer Lockwood

Wm. Willnow was a visitor in Ann Arbor Wednesday going to see his young son who is in the hospital for treatment.

Elmer Kidd was operated on at Newburg Thursday for appendecitis Dr. Hardy performed the operation assisted by Dr. North.

For sale cheap if taken at once a jewel range, a reliable gasoline range, and an Art garland hard coal heating stove, Mrs. S J. Kerr adv

Mrs Mortimer Alexander of Clinton an aunt of Mrs. Abner Wilson died at the home at the home of her daughter Mrs L. W. Denuth Wednesday.

Mrs. Frank Osborne and daughter Margeret of Columbus O. came Wednesday for a visit with her mothter Mrs. Henry Wilson and other relatives.

The confirmation class of the German Lutheran church of Manchester numbering eighteen girls and boys came to Tecumseh Thursday and visited the Sunbeam Studio where they were photographed They also called on several friends in town.

In cutting down a hugh oak tree on the grounds south of the Episcopal church, several spikes were found near the heart of the tree. It is estimated that this tree is much over a hundred years old, having been growing long before the church was built, in 1832.

"The Harvester" out in the 50 cent edition at Gastons'

We are in receipt of a program of a recital from the Mary Wood Chase school of musical arts in Chicago by the pupils of Ruth M. Burton. Miss Hazel Zimmerman of Tecumseh assistant, Miss Zimmerman's name appears several times in the program as a soloist. The recital is to be given at the Caxton Club rooms at 2:30 Saturday afternoon.

For a few days we will sell a sterling silver spoon and a china plate for $1.00. Also a sterling silver spoon and plate for 50c. E. J. Peters adv.

Mrs. Floyd Elliott and Mrs. Emilie Hall entertained forty ladies at a six o'clock tea Thursday evening at the home of the former. The guests were seated at small tables. the appointments being yellow and white and a three course menu was served. The evening was pleasantly spent with music and games

The Merry-go-round club were entertained Monday evening at the pleasant home of Mr and Mrs. James McCann Ten games of progressive pedro wers played with ten tables of players. Mrs R. S. Moore and H. E. McClure were the lucky prize winners At the close of the games refreshments were served.

A book peddler struck town Thursday and started to make a house to house canvas without a license. Deputy Sheriff Smith informed him that he could sell no more goods unless he secured the necessary papers. Refusing to do this, he was ordered to leave town or suffer the consequences. He left.

Work shirts and work gloves cheap.
J. M. Jones & Son. adv

Mr and Mrs. Herbert M. Temple of St Paul. Minn., announce the engagement of their daughter, Bessie Willard Temple, to Leonard H. Clawson of ElCentro, Cal. The wedding will take place the latter part of the summer. Miss Bessie visited her uncle, Leon Temple, two weeks ago and made the Herald reporter a pleasant call.

Gastons' will give 30 days free trial on the Conklin Self filling pen. Try one.

Wednesday being the birthday of Miss Lydia McNeil, the ladies of the T. B. A., with a host of neighbors and friends, about 75 in all, made her a birthday visit. The afternoon and evening were very pleasantly passed by the company in visiting. Aside from the baskets of good things for a picnic supper, the visitors left many substantial tokens of their friendship for Miss McNiel and her sisters.

The annual parish meeting of St. John's Episcopal church, Clinton, was held Tuesday evening with Rev. F. Hewitt in the chair. All the societies of the church showed a good financial standing. The new organ had been paid for with a balance on hand of $75.00. The church is going to be redecorated and a new lighting system installed at once. The vestry agreed to the Rev. F. Hewitt remaining another year in Tecumseh.

There is no substitute for Royal Baking Powder for making the best cake, biscuit and pastry. Royal is Absolutely Pure and the only baking powder made from Royal grape cream of tartar.

TONIGHT!

AT THE ROYAL THEATRE.

Selig Great animal picture No. 3.
THE ADVENTURES
OF KATHLYN
"THE TEMPLE OF THE LION"
GREAT!

Monday April 20.

Besides the regular 2 reels there will be an extra reel made in Japan of the Great Tea Industry. The first one hundred ladies and first fifty girls will receive a fan. 3 reels Monday.

ADMISSION 5 CENTS ALWAYS

HOSEA HALL.

Hosea Hall passed away at his home southwest of town at 9.30 Thursday evening, after a lingering illness, aged 78 years. He leaves a son Lavern Hall, a daughter Mrs. Hartley Stretch and a foster daughter Mrs. Will Boyd, to mourn his loss

The funeral will be held Sunday at 2 o'clock at the home, Rev. G. H. Whitney officiating. Burial in Gurnee cemetery by the grave of his wife who passed away seven years ago Mr. Hall was an old resident of Tecumseh and vicinity where he held the respect and good will of a host of friends

Board of Commerce Lecture, "Dawn of Plenty"

In this issue of the Herald appears an ad "Dawn of Plenty" which the Commerce Club of Tecumseh are putting on at the Bradley opera house Wednesday evening, April 22nd. This lecture is high class and delivered by the talented lecturer Frank Stockdale. His lecture will be beautifully illustrated by colored views and motion pictures.

The Commerce Club have gone to some expense in getting this fine attraction here for our people and, as it is practically free, it is earnestly hoped that the citizens of the village and country surrounding will show their appreciation by turning out and filling the house.

Remember that each member of the Commerce Club who is not in arrears is entitled to two tickets gratis and all heads of families outside the corporation are entitled to two tickets gratis

Read the Ad, remember the date and be sure you attend.

BIRTHDAY ANNIVERSARY

Mrs. John ONeil of Franklin whose 74th birthday occured Wednesday entertained her brothers, sisters, and other relatives for the occasion:

Hiram Westcott and wife, Horace Westcott and wife of Tecumseh, Mrs. Andrew Whiting of Akron Ohio and Mrs. Lotie Travers of Jonesville, her two brothers and two sisters were present, also her niece and husband, Mr. and Mrs. Fred Ives and her nephew Will Westcott and family. Needless to say a merry time was enjoyed by all. The same company met at the home of Mr. and Mrs Hiram Westcott for dinner Thursday.

Lawrence Bauer is very ill.

S. E Johnson and family moved to Freedom this week.

Mr. and Mrs. A J Williams of Adrian and Mrs. Chas. G. Walker of Detroit came today to visit Miss Emma Rogers.

Louis Sova, who has been ill for so long at the home of Mrs Mary Stelzer is so far recovered as to be able to eat his Easter dinner with the family.

Ernest M. Coller was called to Detroit Thursday by the serious condition of his father. Christian Coller, who is with his son Brazilla Coller and family. Owing to the advanced age of 91 years. his recovery is doubtful,

The Jolly 16 gave Mrs. Ed. Everette a surprise Wednesday evening it being her birthday anniversary. Progressive pedro furnished the amusements of the evening, there being 5 tables of players Mrs. Ethel Mathias and Mrs. O. G Hunt carried away the honors Mrs Everett received three beautiful silver spoons as a token of the esteem of the company.

Fine switches made, cut hair and combings bought, at the millinery store of Miss Julia A. Hough adv.

The vestry of St. Peter's church have been organized as follows.

Senior Warden—J. F. Hicks.

Junior Warden—L. C Hayden.

Secretary and Lay Reader—T. W. Mingay.

Treasurer—Lester Rogers.

Building committee—C. F. Patterson, T. C. Harris, E. C. Brown.

Finance committee—T. C. Harris, chairman.

Music committee—L. C. Hayden.

COUNCIL PROCEEDINGS

Council Chambers, Village of Tecumseh, April 6th, 1914 President C. B. Mize in the chair. Trustees present Moore, Service, Elliott, Brown, Slater. Minutes of last regular and special meeting read and approved.

Following bills were read referred to the Finance committee:

Tecumseh Chief Garage, 15 lb. soap	$ 1 00
Tecumseh Electric Co., street lights	327 95
Tecumseh Electric Co., Council building	5 50
Tecumseh Electric Co., water works	2 43
Tecumseh Electric Co, Ornamental p. l.	49 80
Tecumseh News Publishing Co. council proceedings and Financial statement	29 75
Geo. S. Field, Election ballots.	3 75
Frank S. Turner, council proceedings and Financial statement	38 15
Slayton & Son, coal, sweeping compound	4 40
W. A. Breigel, services as Health officer	40 45
E J. Corbett, coal works	49 02
L S. & M. S. ry. freight on car coal	57 19
A. Montgomery, freight and cartage	81
H. D. Edwards & Co., supplies for the Fire dept.	29 00

Water works Engineer's report for March was read,

Coal consumed	41,200 lb.
Water pumped	591,499 gal.
G. C. Arner, salary	$75.00
E. Wright, unloading car coal	4 10

Street Commissioner's report was read showing work done upon streets from March 2 to April 6, 1914 inclusive:

Team labor,	
Chas Bennett, 9 hrs @ 35c per hr.	$ 3 15
Chas. Avery, 11 hrs. @ 35c. per hr.	3 85
Hand labor,	
Fred Tessman, 11 hrs. @ 20c. per hr.	2 20
A. E. Demming, salary for Mar.	70 00
E Mellon, salary for March	50 00

Moved and supported that the reports be accepted and orders directed drawn for the amounts. Motion carried

Motion made and supported that we do now adjourn sine die.

Council Chambers, Village of Tecumseh, held April 6, 1913.

President J. R. Nyland, in chair,

Trustees present H. C. Moore, F. S. Anderson, E. E. Hendershott, Ed. Brown, C. Chase, B. Slater.

Moved and supported that the bond of B. C. Ellis village treasurer be accepted, with the Lilley State Bank as surities, signed by P. W. A. Fitzsimmons, R. A. Heesen, Frank J. Temple Motion carried.

Motion made and supported that the Bond of the Fidelity and Casualty for $15,000, for the Lilley State Bank be accepted. Motion carried.

President referred the question as to a new system of books to Slater, Brown and Anderson.

E. Mellon, village teamster handed in his resignation as village teamster same to take effect, April 6, 1914. Moved and supported that the resignation be accepted. Motion carried.

President recommended Floyd Bryan to be teamster. Moved and supported that Floyd Bryan be the village teamster. Yeas. Moore, Anderson, Chase, Hendershott, Slater. Nos Brown. Salary to be $50 00 per month and furnish coal in the Council Bldg. Motion carried.

Moved and supported that the request of D. Gratz & Son be granted and that they. D. Gratz & Son be allowed to place their poles for the purpose for stringing Electric light wires to be used at the Mill on the corner of Cummins and Pearl streets and not to use the Cummins street as before given.

Motion carried,

Motion made that we do now adjourn, until April 13, at 7:30 o'clock.
Motion carried.
F. G. HEESEN.

Council chambers, village of Tecumseh, adjourned meeting of April 6, held April 13 President J. R. Nyland in chair. Trustees present Moore, Chase, Anderson, Hendershot, Slater

Motion made and supported that the petition of the Lenawee Lumber & Supply Co., to place a scale on Pearl street be granted, and scale be placed under the supervision of the Street Committee. Motion carried.

Motion made and supported that the first petition be void that was given Dec. 1, 1914. Motion carried.

Motion made and supported that the appointment of Street Commissioner be laid on the table until the next regular meeting. Motion carried.

Pres. J. R. Nyland recommends the appointment of J. B. Smith for Village Marshall for the ensuing year. Moved and supported that the appointment be confirmed by the Council. Motion carried.

J. R. Nyland recommended the appointment of Dr. Walter A. Briegel as Health officer for the ensuing year. Moved and supported that the appointment be confirmed. Supported
Motion carried.

J. R. Nyland also recomended the appointment of Floyd Heesen, as Purchasing agent for the coming year.
Motion carried.

President recomended the appointment of George A. Rathbun as Village attorney for the ensuing year. Motion made and supported that the appointment be confirmed.
Motion carried

President recomended that R K Anderson be placed on the Cemetery Board for three years
Motion carried.

Motion made and supported that the village would sprinkle the Streets as last year, and Merchants pay same as last year and that the village teamster, Floyd Bryan, make collections for same each week. Motion carried.

President appointed the following committees for the coming year.

COMMITTEES.

Finance—Slater, Brown, Anderson.

Street—Brown, Hendershott, Chase.

Water—Moore, Hendershott, Anderson.

Sewer—Hendershott, Chase, Slater.

Lighting—Anderson, Moore, Brown.

Buildings and grounds—Hendershott, Chase, Slater.

Fire and fire limits—Chase, Slater, Brown.

Health—Chase, Hendershott, Slater.

President pro tem—E. E. Hendershot.

Motion made and supported that we do now adjourn. Motion carried.

F. G. HEESEN,
Village Clerk,

Miss Fern Hanford came home from her school work in Dexter last night, very ill with tonsilitis.

Miss Chattie Galloway and Mrs. Frank Judson of Raisin Center visited Miss Emma Rogers this week.

Miss Amanda Schmid has been entertaining her friend, Miss Martha Weidman, of Manchester this week.

A REAL MESSAGE of PURITY
JUST OUT! WE HAVE IT!

Kellogg's
TOASTED CORN FLAKES

THE FAMOUS Kellogg's IN THE ABSOLUTELY MOISTURE AND-DUST PROOF PACKAGE
ORDER A PACKAGE TO-DAY

WE AGAIN WISH TO EMPHASIZE OUR CLAIM OF "FIRST PURVEYORS of PURE, FRESH FOODSTUFFS."

A FEW OF TO-DAY'S BEST OFFERINGS IN OUR VARIOUS DEPARTMENTS:

SALT MACKEREL
Big fat fish. 10 cents each.

Our cream cod is real cod. Thick white meat.
Fancy Smoked Halibut Chunks, 25c pound.
H. & E. Granulated Sugar, $4.50 hhd.

ANDERSON GROCERY CO.
Phone 91... Successors, Anderson Bros. Macon Phone

ACME QUALITY

Save Your Buildings

Unprotected lumber rots, cracks, splits and soon goes to ruin. Paint is the only protection.

It's money saved and money made to keep your home well painted.

ACME QUALITY
PAINTS AND FINISHES

are made to last. They will stand years of service and exposure to rain and sun, heat and cold, and still look better and protect better than cheaper paints after only a few months service.

You will be surprised to know how little it really costs you.

We have books telling all about the use of paints and finishes about the home, and will give them to you free for the asking.

SATTERTHWAITE BROS.

TILLAGE GOODS

We have a good stock of Roderick-Lean, Bucher & Gibbs and Standard, Spike and Spring-tooth Harrows and Single and Double Disc Harrows. These harrows are well made and have many features superior to others. The increased demand this year for our Tillage Goods show that quality counts. If in the market for harrows be sure to see our line. The Plow Harrow is making a big hit. You should have one to save labor and time

Corn Planters

We are still selling the old original Black Hawk and the Flying Dutchman Corn Planters. We can give you open or closed wheel, centre or side reel, fertilizer or plain planter and can absolutely guarantee either one to do correct planting. Remember the Flying Dutchman sells for $35.00 Last year we sold five of them and all gave perfect results and needed no repairs Get in your order NOW.

Slayton & Son, Tecumseh, Mich.

Seeds

We have stocked well with

Alfalfa, Red Alsyke Clover, Timothy, Barley, etc.

HIGH TEST.

Moore Bros.

will be at my office over J. J. Belcher's store every day except the 3rd Tuesday of each month.

S. P. HOSMER,
OPTICIAN

A. C. AYLESWORTH,

Licensed Auctioneer, Real Estate, Stock and General Salesman.

Will attend all sales in city or country, at reasonable rates.

Headquarters and all dates made Herald office

Dental Parlors

W. D. REED, D. D. S.

Chicago, St, Tecumseh.

Crown and Bridge work Aluminum Silver and Rubber plates and all of the specialties known to modern dentistry. Gas or vitalized air administered.

Office over Avery & Co's store

Dental Parlors

of

E. D. BROWN, D. D. S.

Filling, Crown, Bridge and platework Local and complete anaesthetics administered for painless extraction. Office ver the 5 & 10c store. Phone 192

C. M. Cooley,

Licensed Auctioneer.

R. F. D. No. 4 Manchester. 15 year successful experience in Jackson, Washtenaw and Lenawee Counties, also practical farmer.

Bell Telephone Clinton exchange.

Rates Reasonable and Satisfaction Guaranteed

OVER 65 YEARS EXPERIENCE

PATENTS

TRADE MARKS
DESIGNS
COPYRIGHTS &C.

Anyone sending a sketch and description may quickly ascertain our opinion free whether an invention is probably patentable. Communications strictly confidential. HANDBOOK on Patents sent free. Oldest agency for securing patents. Patents taken through Munn & Co. receive special notice, without charge, in the

Scientific American.

A handsomely illustrated weekly. Largest circulation of any scientific journal. Terms, $3 a year; four months, $1. Sold by all newsdealers.

MUNN & Co. 364 Broadway, **New York**
Branch Office, 625 F St., Washington, D. C.

SEVEN BARKS For 43 years the Standard Remedy for INDIGESTION, CONSTIPATION Also for all Stomach, Liver and Kidney Troubles. At Druggists. 50c. per bottle. LYMAN BROWN, 68 Murray St., New York, N.Y.

Marshal Held for Death.

ALPENA, MICH. — Although exonerated by the common council, Arthur Aikens, marshal of Onaway, has been arrested on a charge of manslaughter in connection with the death of Benjamin D. Gallerno, a young man who died on the night of March 8 while confined in the city jail. Aikens, formerly of Alpena, was arrested on a warrant issued by Justice Willings, of Millersburg.

IS PAROLED TO SEE MOTHER

Prisoner Goes Unguarded to Dying Parent's Bedside.

LANSING, MICH. — Leon Hall, an inate of the state reformatory at Ionia, left that place and went direct to his dying mother at Hastings. Governor Ferris granted Hall a parole of three days. He will not be accompanied by an officer

Strength Weak and Tire Women

"I was under a great strain nursing a relative through three months' sickness," writes Mrs. J. C. Van De Sande of Kirkland, Ill., "and Electric Bitters kept me from breaking down. I will never be without it." Do you feel tired and worn out? No appetite and food won't digest? It isn't the spring weather You need Electric Bitters. Start a month's treatment today; nothing better for stomach, liver and kidneys. The great spring tonic. Relief or money back. 50c and $1.00. Recommended by C. A. Wright & Son. adv

The New York Idea—If you can't be good be interesting.

The Parisian Idea—If you can't be interesting, be good.

Children's Diseases Very Prevalent

Whooping cough is about everywhere. Measles and scarlet fever almost as bad. Use Foley's Honey and Tar Compound for inflamed throats and coughing. Mrs. P. C. Hostler, Grand Island, Nebr. says: "My three children had severe attacks of whooping cough, and a very few doses of Foley's Honey and Tar gave great relief." For sale by all druggists of Tecumseh.

Some people go to a moving picture show because it doesn't make them think. Others go because it does. And there you are.

Check Your April Cough

Thawing frost and April rains chill you to the very marrow, you catch cold—Head and lungs stuffed—You are feverish—You need Dr King's New Discovery. It soothes inflamed and irritated throat and lungs, stops cough, your head head clears up, fever leaves, and you feel fine Mr. J. T. Davis of Stickney Corner, Me. "Was cured of a dreadful cough after doctor's treatment and other remedies failed. Relief or money back Pleasant—Children like it. Get a bottle today. 50c and $1.00. Recommended by C. A. Wright & Son. adv

Most men are capable of eternal devotion—to pleasure; of a pure, sweet, changeless love—for themselves, and of exalted moral ideas—for their wives.

There isn't a new sorrow in the world—there're all old ones—but we can all find new happiness if we look for it in the right way.

Sometimes it seems as though a man can only be constant to the kind of girl who keeps him constantly on the ragged edge.

NEWS OF THE STATE

Soo Line Pi efor Bandits.

ESCANABA, MICH. — The climax to the series of bold holdups at the Soo line stations came at Gladstone when two bandits at the point of a gun compelled the agent to open the office safe. The thieves secured $700 in cash belonging to the Western Express company. Nearly a score of employes of the company were in the depot or near by while the job was being done quietly.

The holdup occurred about 11 o'clock. This is the fourth robbery of Soo line stations within a month.

Ships Sick Hogs; Is Fined.

LANSING, MICH. — William Wildt, a rich farmer near Charlotte, who sold a consignment of hogs in Charlotte, pleaded guilty to a charge of violating the sanitary stock law and was fined.

Several of the hogs died while waiting to be shipped to Detroit. A postmortem showed that the hogs died of hog cholera. Wildt admitted one of them died before the others were brought to Charlotte.

Needle Goes Through Body.

LAPEER, MICH. — For several days recently Marie MacDonald, eighteen years old, an inmate at the Lapeer home for the feeble minded complained of a pricking in her throat. When she was taken to a physician what looked like a small pimple was discovered just above her chest. The physician attempted to treat this and found it was caused by the point of a small needle which was forcing its way to the surface.

Seek Heirs to $17,000.

MT. PLEASANT, MICH. — Officers are searching for relatives of William Hatfield, who died April 6, leaving much property He was a bachelor and lived alone. The sheriff unearthed cash and securities to the amount of $7,000. The 120-acre farm upon which the old man lived alone, is said to be worth $9,000 or $10,000.

It is thought he has two sisters somewhere in the Dominion and a brother in the United States

A BUSINESS MAN OF MINNEAPOLIS

MR. E. M. TAYLOR,
No. 250 Nicollet St., Minneapolis, Minn.

Minneapolis is a city where they do things. Stimulated by a vigorous climate, surrounded by a fertile country, peopled by the best blood of the over crowded east, it is a city of hustle, of great achievements conceived and wrought out.

Mr. Taylor, of Minneapolis, Minn., is one of this sort of men. A newspaper man. A political worker. An Englishman by birth. He has been in this country nineteen years. He has resided in the northwest, Winnipeg, Fargo, and for the last ten years in Minneapolis.

Mr. Taylor is a friend of Peruna and does not conceal his friendship. He is thoroughly enthused with the belief that Peruna is a great remedy. He has a right to feel so. For several years he suffered with dyspepsia. This caused him to have very bad health.

Newspaper advertisements would never have influenced him to take Peruna. It was friends that persuaded him to try the remedy. In less than a week he needed no more persuasion. He saw that Peruna was doing him good. He is able to say in a letter to the Peruna Company, Columbus, Ohio:

"To-day I am in excellent health. Never felt better in my life. I am glad of this opportunity to say something to all men or women who suffer from dyspepsia and stomach trouble. I consider Peruna a great remedy. It is a godsend."

A new book of interest to all, sick or well, sent free by the Peruna Company.

MORTGAGE SALE

Default having been made in the conditions of a certain mortgage made by the Michigan Oil Company, a Michigan corporation, to the Waverly Oil Works Company, a Pennsylvania corporation, dated April 1st, 1913, recorded in the Register of Deeds' Office for Lenawee County, State of Michigan, on April 17th, 1913, in Liber 192 of Mortgages on Page 268, on which mortgage there is claimed to be due at the date of this notice the sum of forty-nine dollars and legal attorney's fees, and no suit or proceedings at law having been instituted to recover any of the moneys secured by said mortgage, NOW THEREFORE by virtue of the power of sale contained in said mortgage and he statute in such case made and provided, notice is hereby given that on Saturday, the 16th day of May, 1914 at ten o'clock in the forenoon I shall sell at public auction to the highest bidder at the east door of the Court House in the City of Adrian, in said county, the premises described in said mortgage or so much thereof as may be necessary to pay the amount due on said mortgage with six percent. interest and all legal costs. The premises being described in said mortgage as all that certain piece of parcel of land, situate in the Village of Onsted, County of Lenawee, and State of Michigan, and described as follows, to-wit:

Beginning at the center of Maple Avenue where the south line of the Detroit Toledo & Milwaukee Railroad intersects the north end of said Maple Avenue, thence west on said south line of Railroad six hundred and thirty-two and six tenths feet, for a place of beginning thence south thirteen rods, thence east two rods, thence north thirteen rods, thence west two rods to place of beginning, being twenty-six rods of land.

Dated Feb. 10, 1914

Lyman B. Trumbull
Attorney for Mortgagee,
Jackson, Michigan.

WAVERLY OIL WORKS
COMPANY, Mortgagee

TECUMSEH MARKETS

CORRECTED APRIL 14, 1914

Wheat		90—93
Flour per bbl	4 60	5 20
Rye		60
Corn (ear)		40
Oats		39
Beans		2 25
Potatoes		80
Butter		25
Eggs		16
Lard		14
Tallow		
Fowls (live)		15
Springers		15
Roosters		06
Ducks spring		13
Geese		10
Turkeys		17
Hay		9 00—12 00

PARKER'S HAIR BALSAM
A toilet preparation of merit. Helps to eradicate dandruff. For Restoring Color and Beauty to Gray or Faded Hair. 50c. and $1.00 at Druggists.

THAW IS VICTOR IN FIGHT FOR LIBERTY

Habeas Corpus Writ Granted by Federal Judge of Concord.

CONCORD, N. H. — Judge Aldrich in the United States district court here early in the day granted the writ of habeas corpus releasing Harry eKndall Thaw, the Matteawan asylum fugitive.

This is the climax of a long fight for the liberty of the millionaire who killed Stanford White.

After the escape of Thaw from the New York state asylum he went to Canada, where he was arrested.

After a lonb imprisonment there Thaw was deported and was rearrested in New Hamphshire, where he has been fighting for his liberty ever since, opposed by his old time foe, William Travers Jerome.

POLICE GRAFTER IN PRISON

Former St. Paul Chief of Police Sent to Penitentiary.

ST. PAUL, MINN. — Martin Flanagan, former chief of the St. Paul police department, and Fred Turner, a former city detective, convicted several weeks ago of participation in the collection of thousands of dollars of blackmail from women of the underworld, were taken to Stillwater, Minn., to begin serving indeterminate sentences of from one to ten years in the state penitentiary.

"DRYS" GAIN IN MINNESOTA

Town Never Without a Saloon Carried by Liquor Foes.

ST. PAUL. — Temperance advocates are elated over their victories in a large majority of Minnesota cities of the fourth class. Madison, Marshall, Luverne and Canby, for a score of years leading saloon towns, and even historic St. Peter, where saloons have operated continuously for more than sixty years, were swept into the "dry" column.

Is Held as a Vote Buyer.

MASON, MICH. — E. A. Reedy, a well known character of this city, was placed under arrest charged with attempting to bribe Fred Grayson, an employe of the McDonald Furniture company, to vote on the local option question.

According to the complaint filed with local officers, Reedy is alleged to have offered Grayson $2 for his vote for the "wets." Reedy is in jail.

VITAL FORCE

Disease germs are on every hand. They are in the very air we breathe. A system "run down" is a prey for them. One must have vital force to withstand them. Vital force depends on digestion—on whether or not food nourishes—on the quality of blood coursing through the body.

DR. PIERCE'S
Golden Medical Discovery

Strengthens the weak stomach. Gives good digestion. Enlivens the sluggish liver. Feeds the starved nerves. Again full health and strength return. A general upbuilding enables the heart to pump like an engine running in oil. The vital force is once more established to full power.

Year in and year out for over forty years this great health-restoring remedy has been spreading throughout the entire world—because of its ability to make the sick well and the weak strong. Don't despair of "being your old self again." Give this vegetable remedy a trial—Today—Now. You will soon feel "like new again." Sold in liquid or tablet form by Druggists or trial box for 50c by mail. Write Dr. R. V. Pierce, Buffalo, N.Y.

Dr. Pierce's great 1008 page "Medical Adviser," cloth-bound, sent for 31 one-cent stamps.

CORRESPONDENCE

FRANKLIN

Mr. and Mrs. Hoyt Whelan and children visited friends in Holloway Saturday and Sunday.

S. N. Wisner and family visit at Loren Daniels Sunday.

A. F. Whelan and family and Mrs. E. J. Whelan took Sunday dinner at Wesley Snook They found Margrete able to be up after a severe illness of nine weeks

Mr. and Mrs. Emmet Brighton took Sunday dinner at Henry Tripps. He is able to be around but not to work.

Bert Aten and daughter Margret came up from Tecumseh Sunday to Avery Atens.

Mr. and Mrs. Henry Perry entertained Howard Gragg and family to Sunday dinner.

Earl Allen had the misfortune to loose a valuable colt Monday. He got tangled up in some old cow stanchion and broke his neck.

Harry Daniels is the new mail carrier from Tipton. He will reside in the Cottrell house.

Mrs. Hubert Breeze is the new central at the Tipton telephone.

Word has come here that Mr. and Mrs John Taylor are the proud parents of a 15 pound son.

The Woman Rural Club held a very interesting meeting at the house of Mrs. Seth Simmons last Friday. A quiz on the authors of popular books prove both instructive and interesting.

RIDGEWAY.

Kenneth Easlick was here from Ann Arbor Sunday.

Erwin Barnes visited Adrian relatives Sunday.

About 25 of the young people enjoyed an Easter party at the home of Alice and Purnell Lowe Saturday night.

Fred Slough and Miss Hazel Hall were married Sunday at her home by Rev. Jones in the presents of the families and a few friends. A wedding dinner was served. They will reside in Adrian

Frank Miller has purchased a 'Ford' automobile.

Miss Alice Lowe was home from Onsted Saturday and Sunday.

Emma Rixom is spending the week in Holloway.

J. O. Aldrich and family motored to Adrian Sunday.

Erwin Clarke and sister of Holloway called in town Sunday.

J. O. Aldrich has purchased the store and residence he now occupies.

The residences of Chas. Lowe, Chas Culbertson, Lafe Pocklington, Harvey Hindes, and W. F. Clark are being wired for electric lights.

Mrs. E. E. Heideman and children arrived from Milwaukee Wisconsin Tuesday.

Smith Pocklington is again able to be out.

The St. George sisters have returned to Ann Arbor.

Elmer Linn was in Britton hanging paper the past week.

Fred Aten left Thursday for an indefinate stay at Detroit and Birmingham Mich.

Mrs M. L. Wiggins of Adrian was a Sunday guest of Mrs. S. L. Rappleye.

Mrs. Havens of Tecumseh is a guest of Mrs. J. D. Cadmus.

Mrs. G. H. Winchip of Adrian spent the past week with Mrs. J. A. Underwood.

A. J. Darney was here from Clare Michigan the past week to visit his daughter Mrs. C. H. Beach.

Burnice Dibble and family of Holloway called in town Sunday.

Mr. and Mrs. Fred Fagon of Tecumseh called in town Sunday.

Mrs. Ted McConnell and children returned to their home at Birmingham Thursday.

Mrs. C. F. Southard and children spent Saturday and Sunday with her father at Romulus

Milburn Russell of Adrian Sundayed in town.

Myrtle Grady has been ill this week.

C. B. Dibble was in Holloway on business Wednesday.

Mrs. Leon Wilson and Miss May Noble were in Tipton Wednesday and Thursday.

Charles Gove has purchased an Overland auto.

Mr. and Mrs. H Pocklington and daughter Pearl arrived home from Eustis, Fla., yesterday.

Mrs. S. V. Dibble of Adrian is visiting Mrs. Chas. Dibble.

The young people gave a shower Tuesday evening for Mr. and Mrs Fred Shough at the home of Mr and Mr. Willard Moon.

MACON

Mrs. Ernest Camburn has been in Senaca the past week visiting relatives.

C. O. Biddle has hired out to Gatt Ellis for the summer.

Mr. and Mrs. Sam Chambers are among Macon friends this week and last.

Vern Sage is visiting at Vestaburg the guest of his sister, Mrs. Otto Blair.

Rev. Seeley attended the Presbytery held in Blissfield Tuesday.

Mr. Dewey in company with George Lancaster went to Detroit Tuesday to bring home a Maxwell car for Mr. Dewey.

Percy Morgan, Louis Coller, and Willis McClue were in Blissfield Tuesday.

Dr. Morden was over Monday from Saline called to see David O'Relley who is ill.

Mr. and Mrs. Garrett Ellis were in Adrian Tuesday attending the Maccabee convention.

Miss Hazel Hall and Fred Shough were married Easter Sunday at the home of the bride in the presents of a few guests. Mrs. Slough is one of Macon's poplar young people and we extend to the young people our congratulations.

COMMISSIONERS' NOTICE

STATE OF MICHIGAN, County of Lenawee, ss.

In the matter of the Estate of JOHN C. SCHREDER Deceased.

The undersigned having been appointed by the Probate Court of said County, Commissioners to receive, examine and adjust all claims and demands of all persons against the estate of said deceased, do hereby give notice that we will meet for that purpose at the law office of Fred B. Wood in the Village of Tecumseh Lenawee County, Michigan, on the 16th day of May 1914, and on the 8th day of August, 1914, at two o'clock in the afternoon of each of said day.

And that four months from the 8th day of April 1914, are allowed by said Probate Court for the creditors of said estate to p[illegible]sent their claims to us for examination [illegible]d allowance.

Dated April 8th, 1914.

Sylvester P. H[illegible]
Charles A. Bid[illegible]
Commi[illegible]ers.

Commissioners' Notice.

STATE OF MICHIGAN, County of Lenawee, ss.

In the matter of the Estate of JANE A. HANFORD, Deceased.

The undersigned having been appointed by the Probate Court of said County, Commissioners to receive, examine and adjust all claims and demands of all persons against the estate of said deceased, do hereby give notice that we will meet for that purpose at the Lilley State Bank in the village of Tecmseh Lenawee County, Michigan, on the 16th day of May, 1914, and on the 28th day of September, 1914 at two o'clock in the afternoon of each of said days.

And that six months from the 27th day of March, 1914, are allowed by said Probate Court for the creditors of said estate to present their claims to us for examination and allowance.

Dated March 27th, 1914.

Sylvester P. Hosmer.
Frank J. Temple,
Commissioners.

Our Classified Ad Department

ROOFING—This being the seventh year that I have been in the roofing business, and no fault has been found, I shall continue to sell the same. If any of my roofing does not give satisfaction please report to me and I will fix it free of charge. Roof paint for sale.
J. W. Owen. adv.

FOR SALE—eggs for setting pure bred single comb Rhode Island Reds. Settings 13 for 50 cents
J. T. Snow

FOR SALE—Grey gelding weight 1450 age 11 years, good work horse, or will exchange for smaller horse. 2½ miles north east of Macon.
Sam Craig,
Ridgeway, Mich.

FOR SALE—an old team cheap for cash. G. T. Davis Clinton
Clinton phone. adv.

FOR RENT—double house on East Chicago St. Enquire of Mrs. Martha Nye.

CLUBBING OFFER

This paper has made arrangements with the publishers of the North Western Ohio Farmer, whereby we can give a year's subscription to their publication and a year's subscription to this paper for $1.00.

This publication gives promise to be one of the leading semi-monthly farm papers of the state and all our subscribers should take advantage of this offer. Address all orders to
THE TECUMSEH HERALD.

GUERNSEY SETS NEW RECORD

New Hampshire Cow Gives 19,639 Pounds of Milk in Year.

PETERSBORO, N. H. — By producing 1,059.59 pounds of butter fat in a year a new world's record has been established by a Guernsey cow at the Cassatt farm at Berwyn, Pa., according to an announcement by William D. Caldwell, secretary of the Guernsey Cattle association.

The Cassatt cow produced 19,639.59 pounds of milk during the year.

ILLINOIS MAN GETS PLUM

John A. Gamon Is Named as Consul in Honduras.

WASHINGTON. — In a long list of consular and diplomatic nominations President Wilson sent to the senate was the name of John A. Gamon of Glen Ellyn, Ill., to be consul at Puerto Cortes, Honduras.

Joseph E. Haven of Chicago is transferred from Roubaix, France, to Catania, Italy. Robertson Honey of Scarsdale, N. Y., is named for consul at Madrid.

THE MOTOR GHOST

It Took a Busy Little Woman to Lay It

By CLARISSA MACKIE

"Did you see it go past?" shrilled Miss Ducey from her bedroom window.

"Yes, without a sound. My, it gave me such a start!" returned Mrs. Weems from her bedroom window next door. "Whatever can it be?"

"I don't know. Don't seem natural, whatever it is, streaking past here every night for a week without a sound, going up the street and never coming back again. Who ever saw a motorcar behaving like that? I never did till a week ago."

"No more did I."

"Shall you tell Mr. Weems?"

"Of course, but he won't believe a word of it," said that skeptic's fat wife as she closed her window and retired for the night.

Finally Miss Ducey went to bed, determining to arise early and trace the black automobile to its lair wherever it might be.

It was shortly after daylight when Miss Ducey swallowed a hasty breakfast and marched up Block street.

Block street was rightly named, for, although once it had been a small thoroughfare in the heart of the village, when the railroad had built a stone viaduct and the trains raced through the place over the heads of the distracted populace a great stone wall had blocked the street a few hundred feet beyond the boundary line of Nettie Ducey's land.

"Drat the blocking!" muttered Miss Ducey as she hurried through her orchard toward the railroad embankment.

"Drat the automobile!" she added in a little while as she stood at the grass grown end of the street, where there was not the faintest sign of wheel marks. "I'd like to see one of them city detectives down here. I'll bet he'd be stumped! Good land! I don't believe I'll ever get out of this hole. I'll not be able to pay off the mortgage now that my boarders have all left, and what shall I do?"

Miss Ducey forgot all about the black automobile as she tramped back to the house. Absorbed in her own troubles, she cared not what became of the mysterious machine. She did not even attempt to pursue the white hen that had stolen a nest somewhere toward the railroad, at the very edge of the orchard, among a heap of old, broken down wagons and the shed that crumbled on top of them years and years before.

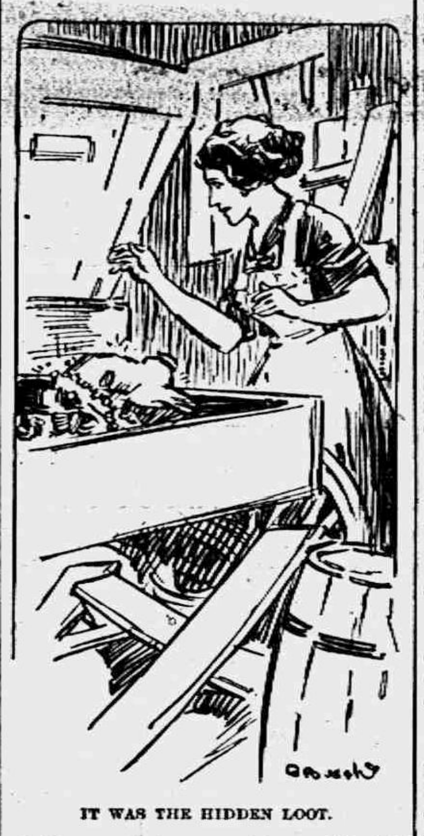

IT WAS THE HIDDEN LOOT.

"Likely as not the dratted critter's laying eggs on the railroad track and the trains are breaking 'em, and eggs 60 cents a dozen! If I don't have the worst luck!" groaned Miss Ducey pessimistically.

Mrs. Weems bustled in with a New York paper of the day before.

"I brought this over, Nettie; thought you'd like to see it. Did you see the car come back?" she asked eagerly.

Miss Ducey shook her head.

"Not a sign of it. Did you tell Mr. Weems?"

"Yes; as soon as he came in from lodge meeting. What do you suppose he said, Nettie?

"He just laughed and said if we wimmen didn't drink so much strong tea at night we wouldn't be imagining such things."

Mrs. Weems exchanged indignant glances with her friend and then departed to prepare dinner for her lord and master.

Nettie Ducey, who had no lord and master save the mortgage on the house—and she would have added the railroad for good measure, so strongly did she hate it—picked up the newspaper and read it from the scare head on the front page to the little advertisement of Linderholm's cough balm in the lower right hand corner of the last page.

And reading so conscientiously brought reward to Nettie Ducey, although she did not dream of it when she read a little item of news just above the cough balm advertisement:

"A large reward has been offered by Buffam & Jiggs, the jewelers, for the discovery of the valuables stolen from their shop last week. There is a quantity of solid silverware, gems worth many thousands of dollars, and the reward of $10,000 for the apprehension of the thieves and the recovery of the stolen property should attract the attention of all detectives, amateur and professional. It is believed that the job was accomplished with the aid of a motorcar."

"Ten thousand dollars reward!" groaned Miss Ducey, tucking the paper away. "One thousand dollars would be a whole lot to me. Wish I lived where things were going on. Nothing ever happens at the end of a blind street. I declare, if that white hen ain't cackling again!"

She tied a veil over her sandy hair and darted out to the orchard and beyond the fruit trees to a little grove of young locusts that had grown up around the heap of broken down wagons.

Miss Ducey poked around in the rank grass, now flattened in a peculiar way. Certainly those were the marks of wheels.

Hazol-Menthol Plasters
An effective, pain relieving plaster containing Menthol. Brings welcome relief in Lumbago, Rheumatism, Sciatica and other painful affections. Yard rolls $1.00; also 25c. size. Sold by druggists or mailed on receipt of price. Davis & Lawrence Co., New York. Samples mailed upon request, 6c. stamps.

Allen's Cough Balsam
an excellent remedy for Coughs, Croup, Asthma, Bronchitis, and such complaints. Keep it by you for an emergency.
Contains no harmful drugs.
Large, Medium and Small Bottles.
DAVIS & LAWRENCE CO., NEW YORK.

How did they come there? Were they the tracks of the black automobile? Nettie Ducey ran to and fro like a hound on the scent, and in fifteen minutes she had discovered the mystery of the motorcar that disappeared at the end of Block street every night.

From Block street the machine turned into the lot beyond her orchard, and some one must have been there to carefully obliterate all traces of its passing. Through the lot it had gone to the farthest confines. A fence rail had been lowered and replaced, and, lo, the machine had sped through another vacant lot into a street that ran parallel with Block street and so disappeared.

"Ha!" cried Miss Ducey, just like a great detective who has made a marvelous discovery. Then she added in a puzzled tone, "But what in time does any man want to cut such capers for?"

After awhile, finding this question unanswered, Miss Ducey went back to the heap of old wagons and nosed around in search of the white hen's stolen nest. She crept down on all fours and jeopardized life and limb among the weather worn vehicles, but there was no sign of the hen's nest.

Miss Ducey sat down on the grass under her father's old buggy and rested.

"I'll have a spell of rheumatiz after this!" she groaned, bowing her head in her hands.

Presently she lifted her head and looked up at the bottom of the box body of the old buggy under which she sat. Her gaze became fixed on something bright that was wedged in a crack. She put up a hand and pulled, and down into her lap there tumbled a silver spoon—a solid silver teaspoon!

Nettie Ducey scrambled out from under the buggy and peered under the lifted lid of the box. In order to do this she had to raise the decaying hood of the vehicle.

In the box was what looked like a pile of dirty canvas. Nettie Ducey investigated and discovered that they were bags filled with solid silverware, and a small leather bag contained jewelry hastily huddled together.

It was the hidden loot of thieves!

What thieves? Why, the ones she had read about in the paper, of course! Ten thousand dollars reward! Almost any of her modest dreams might come true—she might take a trip to Washington some day!

Nettie Ducey never ran so fast in all her life as she did when she left the rubbish pile in the lot behind the orchard.

At last she reached the constable's office, where she poured out her marvelous tale, exhibited the newspaper and before witnesses laid claim to the reward. The constable telephoned to the city police, and then he swore in a score of deputies.

Constable Bigley, accompanied by Nettie Ducey and trailed by twenty deputies all armed to the teeth, swarmed up Block street, through Nettie's orchard to the rubbish pile.

And when the constable and his men had brought out the missing stuff and identified it beyond doubt as that belonging to Buffam & Jiggs Miss Ducey told them the story of the motor ghost and showed them the mysterious tracks across the lots to the parallel street, establishing beyond a doubt that the black car was the vehicle of the thieves and that the cleverness of the observing spinster had resulted in her finding the hiding place of the thieves.

The city police arrived by an afternoon train, and at night, when the motor ghosts essayed another mysterious flight through Block street, they met a warm welcome.

It was a happy day when Nettie Ducey met Messrs. Buffam & Jiggs in their palatial offices and received the promised reward. There was money enough to make her comfortable the rest of her life and to help many of her relatives and friends, and that was what Miss Ducey had always wanted to do, only she couldn't afford it. She didn't sell the cottage after all, but she rented it and went to live in a quieter street.

When Miss Ducey took the trip to Washington Mrs. Weems and her husband went along as her guests, and it is a matter of interest to note that Mr. Weems handsomely apologized for his remarks concerning "tea drinking wimmin," "because," he added suavely, "if you and Annie hadn't indulged in strong tea and sat up late at night you would never have discovered that there motor ghost, and we wouldn't be sitting here now."

And Miss Ducey and her friend were so happy that they didn't care a bit because Mr. Weems had the last word after all.

MRS. "PAT" CAMPBELL BRIDE

George Cornwallis West Weds Actress as Wife Wins Divorce.

LONDON. — A few hours after the decree of divorce granted Mrs. George Cornwallis West was made absolute the divorced husband married Mrs. Patrick Campbell, the English actress.

The ground for the divorce were desertion and misconduct, Mrs. Cornwallis West will in future be known as Lady Randolph Churchill, her former name.

New Year Calls in China.

New Year calls are the custom in China, and you have to pay them in festive attire of silk or satin.

These fine clothes (says Archdeacon Moule in the Chinese People) can be hired, the price being gradually lowered as the hours of the first six days pass by. We complained once of the very late arrival of a caller, who should have been among the first to salute us. He replied that money was scarce, and he was obliged to wait for the cheapest day to secure a fine robe already donned and doffed by a dozen of others. During these ceremonial days the whole community seems to give itself over to indiscriminate gambling, a practice illegal and condemned both by Chinese law and standards of morality, but winked at during this season.

RAILROAD TIME TABLES.

Lake Shore & Michigan Southern Railroad.
Effective January 1, 1914

Going south.

	315	309	331	311
Station	a m	a m	p m	p m
Jackson	*6 05	†10 20	†2 05	*8 05
Tecumseh	7 03	11 17	3 01	9 04
Adrian	7 33	11 50	3 30	
Toledo	8 10	12 35	4 15	10 10
Chicago	3 50	9 00		
Detroit	12 20		6 00	

Going north

	316	312	314	318
Station	a m	p m	p m	p m
Toledo	*7 50	†12 01	†4 30	*6 30
Detroit				§5 00
Adrian		12 35	5 05	*7 15
Tecumseh	9 10	1 01	5 35	7 59
Jackson	10 15	2 00	6 40	8 55

G. J. ZIMMR. Ticket Agent

DUNDEE BRANCH.

Going west.

	429	435	431	437
Station	a m	a m	p m	p m
Adrian	†5 10	†8 15	†3 30	†5 05
Tecumseh	7 50	9 20	4 02	5 35
Addison	10 20	10 15	4 55	7 05

Going east.

	427	428	430	434
Station	a m	a m	p m	p m
Addison	†9 37	†10 35	†1 20	†7 15
Tecumseh	10 28	11 25	4 25	8 05
Adrian	10 50		5 30	8 30
Chicago	5 00			

* Daily.
§ Sunday only.
† Daily except Sunday.

DETROIT, TOLEDO & IRONTON

Going South

Daily except Sunday.

	1
Station	a m
Detroit	8 00
Ridgeway	10 33
Tecumseh	10 45
Adrian	11 30

Going North

	2
Station	p m
Adrian	3 39
Tecumseh	4 10
Ridgeway	4 20
Detroit	7 05

F. S. Bell,
Ticket Agent

PATENTS

TRADE-MARKS and copyrights obtained or no fee. Send model, sketches or photos and brief description, for FREE SEARCH and report on patentability. 20 years experience. Send 2-cent stamp for NEW BOOKLET, full of patent information. It will help you to fortune. READ PAGES 11 and 12 before applying for a patent. Write to-day.

D. SWIFT & CO.
PATENT LAWYERS,
303 Seventh St., Washington, D. C.

FEELING LIVER-ISH This Morning? TAKE
THEDFORDS Black-Draught
Stops Indigestion and Constipation
25¢ AT ALL DRUGGISTS
A Gentle Laxative And Appetizer

For sale by All Druggists.

We promptly obtain U. S. and Foreign
PATENTS
Send model, sketch or photo of invention for free report on patentability. For free book, How to Secure Patents and TRADE-MARKS write to
C.A.SNOW & Co.
Opposite U. S. Patent Office
WASHINGTON D. C.

FOLEY KIDNEY PILLS For Weak Back Nervousness Kidney and Bladder Ills

For sale by all druggists of Tecumseh

RHEUMATIC SUFFERERS SHOULD USE
5 DROPS
The Best Remedy for all forms of Rheumatism
LUMBAGO, SCIATICA, GOUT, NEURALGIA AND KIDNEY TROUBLES.
DROPS
STOP THE PAIN
SOLD AT ALL DRUGGISTS
SAMPLE "5-DROPS" FREE ON REQUEST
Swanson Rheumatic Cure Co.

THE TECUMSEH HERALD

SIXTY-THIRD YEAR NO 32 · TECUMSEH, MICHIGAN TUESDAY APRIL 21, 1914. · WHOLE NO 4808.

FRESH CAR OF CEMENT

Paper sacks, $1.40 per barrel.

For all purposes 4 in. to 6 in. tops, 8 ft. long, 15c and up.

Hard Coal for April delivery $7.00 per ton basis, 40c less at the yard.

Lumber, shingles, cement, plaster at interesting prices.

Call and see us when in the market.

Lenawee Lumber & Supply Co.
Tecumseh, Michigan.

TECUMSEH STATE SAVINGS BANK

President, J. H. Smith.
Vice Pres., L. G. North
Cashier, Guy E. Nemire

3 per cent Interest paid on Savings Deposits,

EXTRAVAGANCE

THE
Sickle of Extravagance Mows The Dollars Down
That Should Build Up
A Bank Account
FOR
Old Age to Lean Upon

MAKE
A BANK ACCOUNT
WITH US
THE
STEPPING STONE
TO

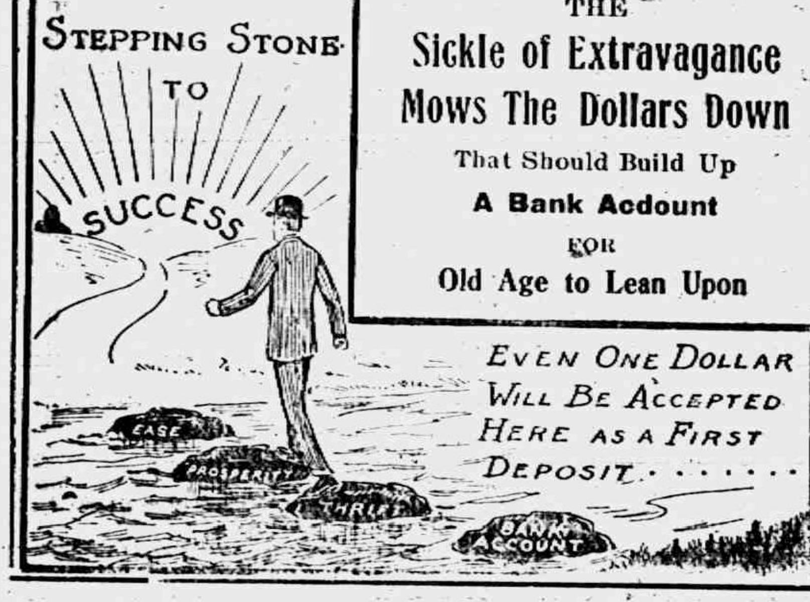

EVEN ONE DOLLAR
WILL BE ACCEPTED
HERE AS A FIRST
DEPOSIT.......

Ford
THE UNIVERSAL CAR

FORDING—The Universal recreation. The economical Ford is the pleasure car of thousands the world over. It has made the motor car servant of all the people. It has given to the masses the freedom of the great out-of-doors.

Have installed a Mercury Arc Rectifier for charging storage batteries. Bring in your batteries. We have also installed an Oxygen Tank for removing carbon from your cylinders, let us have your car for a spring housecleaning.

Tecumseh "Big Chief" Garage.
Phone 36.

FURNITURE
That "Fits the Home"

Every home demands different furniture. Let us help you select just the furniture you want. Our stock is large and will meet demands of both home and pocket book.

For baby we recommend a

Foster "IDEAL" Crib

the original safety crib. No matter what antics baby performs he can't fall out or climb out, or poke his head through between the spindles. Another feature—the sides will slide up and down noiselessly. Ask for a copy of our Free Crib Book.

Baby Safe · Mother Sure

EUGENE SERVICE & SON,
Furniture and Undertaking,

LEARN SHORTHAND

In a school conducted by a practical stenographer and court reporter. Method of teaching and lessons perfected by many years' experience.

Complete courses in shorthand, typewriting and allied subjects.

Instruction by mail.
If desired, with privilege of attending the school at any time.
Typewriters furnished free to mail students.
Write for free first lesson and particulars.
Allen's Shorthand School, Jackson, Mich.

NELSON O SHAUGHNESSY

American Charge Who Has Been Negotiating with Huerta.

Photo by American Press Association

HUERTA SPLITS HAIRS WITH U.S.

Dictator Schemes to get Himself Recognized.

PRESIDENT REJECTS REQUEST

Mexican Provisional President Yields on Gun for Gun Salute and Demands that President Wilson Assure Him in Writing that U. S. Will Keep Its Word.

Washington, April 20.—The time limit in the Wilson ultimatum expired at 7:36 p. m. It is believed that Huerta's failure to yield to the ultimatum of the United States will make it impossible for President Wilson to pay any further attention to future advances from the Mexican dictator.

The most significant fact is the ordering of the full torpedo flotilla at Pensacola, Fla., to get under way at once for Tampico.

Dispatches from the City of Mexico state that Huerta fears he will lose his slender hold on the Mexican people if he salutes the United States flag.

Washington, April 20.—The state, war and navy departments which usually on Sundays show about as many evidences of life as a country cemetery were astir before 8 o'clock in the morning. Not since the days of the Spanish war have there been such feverish excitement and hustle among the clerks and officers in the great gray building. All night in the operating room of the state department a telegrapher kept vigil waiting for messages from Mexico City. In the next room an expert translater was ready to decipher any communication that might reach the department, a sentence at a time, and transmit by telephone to Secretary Bryan, who retired at his home with a telephone at his bedside.

Only one message reached the department in the course of the night from Charge O'Shaughnessy at Mexico City. In this communication O'Shaughnessy said that Huerta had raised the question as to how the United States could expect him to render a salute when President Wilson had refused to recognize his government.

Long before President Wilson had arrived at White Sulphur Springs a direct wire had been set up between the White House executive offices and the hotel at the West Virginia resort.

Another dispatch to the state department from O'Shaughnessy contained the definite information that Huerta had yielded on his demand that the United States fire a salute simultaneously with the one rendered by the Mexican guns. Instead of this demand, however, he insisted that the United States should give him assurances in writing preferably from the president himself that a return salute would be fired by the United states in acknowledgment of the twenty-one guns by the Mexicans.

The president refused flatly to give any assurances in regard to the firing of a return salute beyond the statement contained in Admiral Mayo's original demand upon the Mexican general at Tampico. in that demand Admiral Mayo had said that the salute to the American flag would be returned by the guns of American an warship.

Huerta's reply to the president's refusal to give written promise regarding salute was unfavorable and the demand of the United States at 10 p. m. had been rejected.

The final word went to Mexico City Saturday after Huerta had parleyed for the last time and reiterated his demand for a "simultaneous salute," and the leaders in congress declared President Wilson would immediately be clothed with all the authority necessary to take action.

The climax came with dramatic intensity when a third message came from Huerta insisting on his own conditions for a simuletaneous sulute. A conference between the president and cabinet members resulted in a prompt decision to brook no more temporizing or dilatory tactics.

Tentative Plan of Action.

Seizure of Vera Cruz and Tampico, of the Mexican warships in these waters and of a section of the railroad from Vera Cruz to the City of Mexico as far as a trestle twenty miles west of Vera Cruz, and a pacific blockade are features of a plan of action President Wilson has outlined to his closest advisers.

Such a course, authorities on international law describe as one "short of war" and yet not an act of war. Huerta, however, might construe it as an act of war.

WASH DRESSES

We are showing a very complete line of Ladies', Misses' and Children's Wash Dresses in both

White and Colored

in all the new cloths including Crepes, Ratines, Voiles, etc.

Children's Dresses, 25c up to $2.00 each
Ladies' & Misses' Dresses, 79c up to $15 each

Let us have the pleasure of showing you.

WE GIVE
Brown Trading Stamps
ASK FOR THEM

The Webster Anderson Co.
Tecumseh, Michigan.
Our store closes every evening at 6 o'clock, except Saturday.

NO WAR IN 1914 SAYS OCCULTIST

Frau Von Heymam Gives Out Many Prophecies.

SHE SAYS WILSON WILL SLIDE

German Seeress Predicts Bryan Will Not Remain in Cabinet Through Year—Catholic Will Be Next President—German-British Alliance to Come to Pass.

Berlin, April 20.—Interesting to those who believe in occult revelations are the prophecies of future events in the United States made by Frau Nelly Von Heyman of Bremen, the "Madame Thebes of Germany."

Among the prophecies just issued by Frau Von Heyman for this year are the following:

"There will be no military intervention in Mexico by the United States—not this time. America will be for peace and think long and deeply before declaring war. The disorders in Mexico may continue another three months and will then cease.

Wilson Will Slide.

"President Wilson will be much honored yet 'und dann wird er rutschen' (and then he will slide.)

"Secretary of State Bryan will not remain in office much longer, you can depend upon that. In any event he will go before the end of President Wilson's term.

"Colonel Roosevelt will not be president of the United States again.

Catholic Will Be President.

"The next president of the United States will be a Catholic. He will be a Democrat.

"It will not soon come to war between America and Japan, but there will be much controversy and a serious disagreement long drawn out. Japan eventually will give way, but should America lose her rudder then will come confusion.

"New York will stand for twenty-one years yet. 'Dam verliert es seine stuetzen und rutschtein' (Then it will lose its supports or foundation and slide in).

"In general, the United States has a great future, but 1914 will be dull in business and financial circles."

Prophecies on Germany.

Of Germany Frau Von Heyman prophecies in rather enigmatical language. Among the prophecies she makes regarding Germany are the following:

"Germany will make an alliance with England during 1914.

"Germany will lose much this fall and weep many tears.

"Three monarchs will die during 1914.

"It can be said that no European war is approaching in 1914.

"There will be rapid development in aerial navigation, but also many deaths. The ocean will not be crossed by airship or aeroplane during the year. Zeppelin will lose his principal ship."

SOLDIERS BALK ON OUSTER

Will Fight Removal of Civil War Veteran from Office.

Kalamazoo, Mich., April 20.—Civil war veterans declared that not until Governor Ferris has a chance to investigate the case will George Larned, a Civil war veteran, be removed as sealer of weights and measures.

The council voted Larned out of a job and his comrades state that they intend to see the law which provides that no Civil war veteran be removed from office without cause is enforced.

BANDITS ARE SIGHTED BUT STILL UNCAUGHT

Escanaba Chase Looks Like Comedy at the "Movies."

Escanaba, Mich., April 20.—Escaping in spite of the heavy guard from the swamp fifteen miles north of this city, Joe Parent and Clyde Smith, the Gladstone bandits, were seen late in the afternoon within eight miles of Escanaba. The new trail of the men was taken up by a posse of fifty men, but with the heavy rain and darkness little hope is entertained that they would be captured.

When last seen, the bandits were without hats or coats, their trousers were torn to shreds below the knees and one had but one shoe.

It is believed they are making an effort to reach the home of one on the outskirts in the city to procure clothing and a line of deputies encircles the city. Bloodhounds were brought here and placed on the trail.

STOCK BROKER TAKES POISON

G. H. Holden, Minneapolis, Ends Life at Battle Creek.

Battle Creek, Mich., April 20.—George H. Holden, a Minneapolis stock broker, en route from Minneapolis to Buffalo, left a train here and ended his life in a lumber yard by drinking poison. A note was found in his pocket, it is said, in which he expressed fear of arrest because a woman had lost $11,000 through business dealings with him. Holden carried a through ticket to Buffalo.

The note had been hastily written on wrapping paper. Its contents were as follows: "To the coroner: I have taken poison to kill myself. When you find me, notify Mrs. G. H. Holden, 728 East Sixteenth street, Minneapolis, Minn. I cannot bear the thought of being arrested. I got $11,000 from Mrs. Ketchell. Give her some shares of stock and give (name not legible) $500."

CHASE "FAINTING BERTHA"

Rock Island, Ill., Authorities Give Her Time to Leave Town.

Rock Island, Ill., April 20.—"Fainting Bertha" Liebke, known throughout the country as a diamond thief, was arrested here, charged with the theft of a set of diamond-studded cuff links from a local jewelry store.

A fine of $200 was suspended on her promise to leave the city.

BOY PLAYS SAILOR; DROWNS

Girl Companions on Raft Barely Escape Their Friend's Fate.

Belleville, Ill., April 20.—While "playing sailors" while they should have been at school, Henry Calbreath, Jr., eight years old, was drowned and his three girl companions narrowly escaped similar fates at Belleville.

The children were attempting to guide a raft across Brandenburger pond when the craft sank.

BOWERS-TAFT FAMILY UNION

Engagement of Former Chicago Girl to Ex-President's Son Announced.

Washington, April 20.—Announcement of the engagement of Miss Martha Bowers, daughter of the late Lloyd W. Bowers, formerly of Chicago, to Robert Taft, the eldest son of former President Taft, was made here.

Mr. Bowers, up to the time of his death, was solicitor general in the Taft administration.

ORANGE KING, DYING, REVEALS HIS IDENTITY

Was Runaway Boy and Leaves $500,000 for Aged Father.

Thayer, Mo., April 20.—The story of a boy who ran away from home at the age of 16 years, and died a few days ago leaving a fortune of $500,000 for his aged father, was revealed here when J. N. Noyes, the father, departed for Vernon, Cal., to take charge of his son's body.

Noyes was 16 years old when his mother died. His father married again and soon after the son disappeared leaving a note that he had gone west to seek his fortune. The father instituted a nation-wide search, but failed to get even a trace of the boy. A few days ago the father received a letter from a law firm of Vernon apprising him of the death of his son who had assumed the name of Frank L. Henderson. Henderson had made a fortune in oranges, the attorney's letter said.

A few minutes before he died, Henderson asked that his father be notified. According to the letter received by the elder Noyes, his son in 1909 married a society belle of Vernon, who had a small fortune in her own name. She died a few months ago.

THREE CADETS ARE DROWNED

Six Are Rescued When a Squall Upsets Their Shell.

Delafield, Wis., April 20.—Three cadets, members of the St. John's Military academy crew, were drowned, but six were rescued after a violent squall capsized their shell on Lake Nagawicka. The dead: I. W. Kelly, St. Louis; Donald Mogg, Hinsdale, Ill.; Fred Sprute, Farmington, Minn.

The accident was seen from the cottage of Walter Rugee on the shore of the lake. Mr. Rugee and two others immediately rescued six, who were clinging to the side of the shell. The three others had disappeared in the water.

JUDGE SCHOLFIELD CHOSEN

Marshall Man Named to Succeed Late Solon Philbrick.

Springfield, Ill., April 20.—The Illinois supreme court appointed William B. Scholfield of Marshall, Clark county, a judge of the fifth judicial circuit to the position as judge of the appellate court, third district, sitting in Springfield, to succeed the late Judge Solon Philbrick of Champaign. Judge Scholfield's term will extend to June, 1915, when the term of Judge Philbrick would have expired.

The newly appointed appellate court member is the son of former Justice John Scholfield of the Illinois supreme court.

GIRL DIED OF PERITONITIS

But Prosecutor's Statement Makes Somebody in Bad Axe Uneasy.

Bad Axe, Mich., April 20.—The coroner's jury investigating the death of Ethel McComber, nineteen years old, returned a verdict that death was due to peritonitis, cause unknown. The McComber girl died under rather mysterious circumstances several weeks ago. It was alleged that on her death bed she made a statement accusing a local physician, but the next day she appeared better and denied the statement. Her strength, however, lasted but a few hours, and she rapidly failed.

Prosecuting Attorney Beemhower says the investigation will be continued.

CLOTHCRAFT

Don't Wait
For Wear
To Decide

whether your clothes will hold shape and always look well.

Know now that they will always keep their fresh bought smartness and style.

You can—with Clothcraft.

The Clothcraft guarantee makes you sure BEFORE you wear them that Clothcraft Clothes are pure wool and will hold shape and style to the end.

These insured clothes cost you no more than the take-a-chance kind at $10.00 to $25.00.

Why not be on the safe side?

McCANN & BOWEN,
Successors to McCann Bros.
One Price Clothers.
Store open evenings. Tecumseh, Mich.

SEE OUR
New Toilet Sets
A Full Line of Dinnerware
JUST IN.

100 piece sets. 42 piece sets

Also full open stock of NEW GLASSWARE.

Ida B. Chase.

WEDDING BELLS TEA

We are exclusive agents in Tecumseh for
WEDDING BELLS TEA
Sold at 50c per pound.
Try this new Tea. Best on the market for the price.

C. M. GILBERT

Federal
Batteries

The latest and most efficient batteries ever yet put on the market.

FOR SALE BY

D. L. Whitenack & Co

THE TECUMSEH HERALD

GERTRUDE A. STACY. ESTATE
FRANK S. TURNER. PUBLISHER

SUBSCRIPTION RATES

IN LENAWEE COUNTY
One year, payment in advance $1.00
One year, payment after three months .. 1.25
OUTSIDE LENAWEE COUNTY
One year, payment in advance $1.25
One year, payment after three months .. 1.50
There will be no Deviation from above Rates

Entered in the postoffice at Tecumseh, Mich., second class mail matter

Telephone No. 36.

Deafness Cannot Be Cured

by local applications, as they cannot reach the diseased portion of the ear. There is only one way to cure deafness, and that is by constitutional remedies. Deafness is caused by an inflamed condition of the mucous lining of the Eustachian Tube. When this tube is inflamed you have a rumbling sound or imperfect hearing, and when it is entirely closed, Deafness is the result, and unless the inflammation can be taken out and this tube restored to its normal condition, hearing will be destroyed forever; nine cases out of ten are caused by Catarrh which is nothing but an inflamed condition of the mucous surfaces.

We will give One Hundred Dollars for any case of Deafness (caused by Catarrh) that cannot be cured by Hall's Catarrh Cure. Send for circulars, free.

F. J. CHENEY & CO., Props, Toledo, O.

Sold by all Druggists, 75c.

Take Hall's Family Pills for constipation. adv

When a man is really in love with a girl, he can see a tiny halo even around her pet dog.

Give Comfort to Stout Persons

A good wholesome catharthic that has a stimulating effect on the stomach, liver and bowels is Foley Cathartic Tablets. Thoroughly cleansing in action, they keep you regular with no unpleasant after effects. They remove that gassy distended feeling so uncomfortable to stout persons. For sale by all druggists of Tecumseh. adv

Be a man of grit—but don't get it in your eyes.

Why It Suits Particular People

Foley's Honey and Tar Compound is prompt and effective for coughs, colds, croup, hoarseness, bronchial coughs and throat troubles. Thomas Verron, Hancock, Mich., writes: Foley's Honey and Tar quickly relieves tickling throat and stops the cough with no bad after effect." It contains no obiates and is pure. That's why it suits particular people. For sale by all druggists of Tecumseh. adv

Sometimes, out of bitterness, the year's distil forgiveness.

Clears Complexion—Removes Skin Blemishes

Why go through life embarrased and disfigured with pimples, eruptions, blackheads, red rough skin, or suffering the tortures of Eczema, itch, tetter, salt rheum. Just ask your druggist for Dr. Hobson's Eczema Ointment. Follow the simble suggestions and you skin worries are over. Mild, soothing, effective. Excellent for babies and delicate, tender skin. Stops chapping. Always helps Relief or money back. 50c. Reccommended by C. A. Wright and Son. adv

If women couldn't cry, they'd explode.

Spring Laxative and Blood Cleanser

Flush out the accumulated waste and poisons of the winter months; cleans your stomach, liver and kidneys of all impurities. Take Dr. King's New Life Pills; nothing bette for purifying the blood. Mild, nongriping laxative. Cures constipation; makes you feel fine. Take no other 25c. Recommended by C. A. Wright and Son. adv

We cannot rise to command, without stooping to serve.

When run down with kidney trouble backache, rheumatism or bladder weakness, turn quickly for help to Foley Kidney Pills. You cannot take them into your system without having good results. Chas. N. Fox, Himrod, N. Y., says: Foley's Kidney Pills have done me more good than $150.00 worth of medicine." They give you good results. For sale by all druggists of Tecumseh. adv

A fancy cage does not make a bird sing.

Reliable-Foley's Honey and Tar Compound.

Just bJ sure that you buy Foley's Honey and Tar Compound—it is a reliable medicine for coughs, colds, croup, whoopidg coughs, bronchial and lagrippe coughs, which are weakening to the system. It also gives prompt and definite results for hoarsness tickling throat and stuffy wheezy breathing. For sale by all druggists of Tecumseh. adv

Foley Kidney Pills Successful for Rheumatism and Kidney TrOuble

Positive in action for backache, weak back, rheumatism, kidney and bladder troubles. P. J. Boyd, Ogle, Texas, writes: "After taking two bottles of Foley Kidney Pills, my rheumatism and kidney trouble are completely gone." Safe and effective. For sale by druggists of Tecumseh.

A DARING PATRIOT

Feats of a Little Known Hero of Revolutionary Times.

JACK JOWETT'S BRAVE RACE.

It Saved Jefferson and the Virginia Assembly From Capture by Tarleton's Dragoons and Gave General Washington Valuable Information.

Most of the Revolutionary heroes have been immortalized in song or story, but there is one whose fame has never spread, as it should, beyond the region of his birth. His name was Jack Jowett. In the little city of Charlottesville, Va., there is a tablet on the building that stands on the site of his old tavern. But that simple bronze is the only memorial of his name and deeds.

In Revolutionary days young Jack Jowett kept the Swan tavern in Charlottesville. He was a patriot at a time when patriotism was dangerous, for Cornwallis was in possession of tidewater Virginia, and Tarleton and his cavalry were sweeping back and forth over the inland counties.

In June, 1781, the Virginia assembly abandoned Richmond, which Cornwallis threatened, and came to sit in Charlottesville. Among its members were such men as Patrick Henry, Richard Henry Lee and Benjamin Harrison, and the governor was no other than Thomas Jefferson. One bright morning when the state assembly was in session Jack mounted his thoroughbred mare and rode out to look over his farm outside the town. As he rode along he caught through the trees a glimpse of a British uniform flashing down a crossroad. He put his horse over the low stone wall and confronted the rider. It was one of Tarleton's troopers.

With a big pistol pointed at his head, the Englishman thought it wise to obey Jack's command to turn in at the gate of a nearby house and change clothing with him. Under threat of death the soldier divulged the fact that Tarleton was in the vicinity. Jowett at once galloped away in search of the enemy. The day passed without result, and Jack stopped at an inn to take a few hours' rest.

In the night he heard the tramp of horses and, looking out of his window, saw that the yard was full of British soldiers, led by Tarleton himself. The troopers entered the tavern and sat down to drink and talk, quite unconscious that an enemy was on the stair above listening to every word. From their conversation Jowett learned that Tarleton commanded an advance guard that was halting to wait for the rest of the troop. Then they planned to dash on to Charlottesville and capture the Virginia assembly.

Jack Jowett set out at once in the cool of the dawn. Once he was chased by some troopers who trotted in from the pike that crossed his path, but his bay mare soon outpaced theirs. Like the wind he raced through lanes, over low stone fences, up the side of the hill to beautiful Monticello, the home of Governor Jefferson. He warned Jefferson of the approach of the British, and then, with a fresh horse, he dashed down the steep mountain road into Charlottesville. Rushing into the hall where the assembly was in session, he called to the members to flee, for Tarleton's dragoons would soon be at their heels. In a few moments the hall was empty, and the members were on their way across the mountains to Staunton, where they would be safe from pursuit.

Jack rode on to his tavern, but found there a wounded officer of the Continental army—General Stevens. He dressed the sick man in a suit of his own clothes, carried him downstairs and put him on the fresh horse, with bags of corn in front and behind—the very picture of an old farmer going to the mill. Side by side Jowett and Stevens rode out of town, which by 10 o'clock was in the possession of Tarleton's men. Pausing as he reached the top of a hill, Jack saw his own tavern in flames.

The British, who had reason to suspect the young man in a uniform, set out in chase of him, but Jack's horse was again too speedy for them, and he got safely away to Washington with the news that Tarleton was no longer acting in support of Cornwallis—a bit of information that was of the greatest value to the commander of the Continental army.

To Jack Jowett's quick wit and daring the author of the Declaration of Independence and many another hardly less famous patriot owed their liberty and perhaps their escape from a traitor's death upon the scaffold.—Youth's Companion.

MICHIGAN STATE FAIR.

In order to be as nearly independent of the weather man as possible and put on a more varied and instructive exhibition the Michigan State Fair has decided to lengthen its 1914 exhibition to two weeks. The dates set are Sept 7-18.

This will enable the Fair to stage a great many more out of door attractions, say the officials, as the chances are there will be at the least ten days of fair weather under the new arrangements.

The parades of prize winning live stock, the judging of the horses and cattle in the show rings which were practically missed by visitors last year because of the bad weather, will be made big features this year. Also the open air band concerts which the fair officials counted on, as well as the night horse show were all wet blanketed because of the inclement weather in 1913. Needless to state the big night fireworks displays were rendered much less brilliant and sensational by the continued rain which pelted down four of the six nights during the 1913 Fair.

The added week this year will also permit of a much longer and more varied speed program Gen. Mngr. Dickinson is planning even a more sensational horse racing auto speed program than last year. Muddy tracks hampered the turf champions and all but prevented any auto races.

The added attraction of bigger purses and a longer stay will induce the cream of the light harness world to compete at the Sept. 7-18 exposition. Gasoline history is sure to make at this year's Fair as the liberal purses and prizes are sure to attract the history makers in the auto racing world.

"We are convinced that with $125,000 for premiums and purses and the big open air free attractions we are planning on this year's State Fair will eclipse any of its predecessors by a good margin," said Gen. Manager Dickinson in discussing the outlook for 1914. "I am firmly convinced that the additional $100 we are offering cattle associations for shipping and maintenance expenses will cause not only present Michigan cattle organizations to exhibit but will encourage the organization of new ones."

Variety.

Variety is the spice of life, but it isn't particularly good in a poker hand. —Puck.

The Missing Window Pane.

"Every kitchen has a window with one pane out in the Brazilian town of Rio Grande do Sul," said a cook. "That town is a servants' paradise. Servants live in their own homes there, as they should everywhere. They come to work at 7 in the morning, and they quit at 7 at night, a twelve hour day. Quite long enough. The paneless window is for the milkman, the baker, the butcher, so that these traders can leave their supplies—they usually come early—in a safe place. The Rio Grande servant is, of course, not there to receive them. She is in bed at her own home."

Sizing Him Up.

An eminent Scotch astronomer tells this excellent story against himself. He once explained in a lecture that a certain star looked no bigger than a threepenny bit a hundred miles away. After the discourse one of the audience said to him:

"You must be a Scotsman, for no one but a Scotsman would trouble about a threepenny bit a hundred miles off."

Sign of the Times.

"Business is pretty slow here just now," confessed the Squam Corners merchant.

"I judged so," replied the baking powder drummer, "when I observed they had laid off one of the hands of the town clock."—Philadelphia Ledger.

For the Sake of Peace.

"That's what I call hush money!" remarked a father as he put down the cash for a bottle of paregoric for the infantile members of his family.

Good Board.

Bill—Do you get good board where you can eat now? Tom—Good board? Why, I eat off the arm of a chair every meal.—Boston Transcript.

Actions, looks, words—steps from the alphabet by which you spell character. —Lavater.

THE EVERY MEMBER CANVAS

A committee composed of the trustees and session of the Presbyterian church assisted by some others, made a canvas of the church membership both in the village and surrounding country between the hours of 2 and 5 Sunday afternoon, soliciting funds for the general support of the church and its benevolences for the coming year.

They reassembled at the church at 7 o'clock and the ladies had a lunch awaiting them. The amount pledged for the support of the church was between $2600 and $2700, the amount asked being about $2600. A general feeling of unity and enthusiasm was shown by all the members.

MEN'S LEAGUE TOPICS

At the Baptist Church

April 19. The Indian Empire Percy Bowen.

April 26. Church Life in Florida. Dr. L. G. North,

May 3. The Contributions of the Presbyterian Church to American Life.

May 10. The New-old Nations of the Far East. Harold Kay.

May 17. The History and Value of the Book of Psalms. Rev. Lewis Pim

May 24. Stories with a Moral. Everyone to relate a brief story.

May 31. Recent Events of Great Moment. Dr. Hartzog.

ARBOR AND BIRD DAY

A Proclamation by the Governor

One of my dearest memory pictures is father sitting in the cooling shade of a beautiful pine that he and I planted long ago. The sweet, plaintive music of this tree comes back to me in moments of solitude. Trees are real friends of man, beast and bird. In recent years we have realized this. It is hoped that Americans will acquire enthusiasm in preserving useful and beautiful trees by the roadside, in school yards, about their homes, in parks and farm fields.

Let us cherish a loyalty and love for our feathered songsters; yes, a tender regard for the birds who can t sing, birds that destroy in the aggregate millions of destructive insects. The economic and aesthetic value of bird life is beyond calculation. The hearts of boys and girls and "grown ups" become more human, more helpful, as they come to read aright the Creator's message in the lives of trees and birds

Therefore, I, Woodbridge N. Ferris, Governor of the State of Michigan, do hereby designate Friday, May 8th, A. D. 1914, as Arbor and Bird Day, and do request the this day be observed by all schools, public and private, and other educational institutions by the planting of trees for promoting the spirit of protection to trees and birds.

Given under my hand and the Great Seal of the State, this first day of April, in the year of our Lord one thousand nine hundred and fourteen; and of the Commonwealth the seventy-eighth.

WOODBRIDGE N. FERRIS,
[SEAL] Governor.
Frederick C. Martindale,
Secretary of State.

ARBOR AND BIRD DAY

Schools are to Observe May 8th in a Practical Way.

Supt. Fred L. Keeler has compiled a bulletin to assist teachers in the observance of Arbor and Bird Day. The plan this year is to combine a program of school exercises with work—cleaning up the school grounds, planting trees and shrubs, beautifying roads and home grounds, putting up bird houses, etc. Valuable information concerning suitable trees and shrubs, directions for planting, the value and habits of birds, etc., is given to assist the teachers in carrying on the work. Citizens of the various communities are urged to co-operate with the schools.

Willing to Be All.

She (coldly)—"A kiss? Certainly not! Don't you know that kissing breeds disease?" He—"Well, who cares! You've studied nursing, haven't you?"

SAFETY FIRST

TO THE BOYS AND GIRLS OF MICHIGAN:

Do not walk on railroad bridges or tracks.

Do not walk around the end of lowered gates.

Do not crawl under lowered gates.

Do not loiter about railroad stations or cars.

Do not jump on or off trains, cars or engines.

Do not crawl under, between or over cars

Do not cross tracks without stopping, looking and listening to see whether a train is coming.

Do not play on or around turntables.

Never take chances. The safe course is always the best and it is the quickest in the long run.

Be on the alert,
Get the Safety Habit,
Practice it every minute,

FRED L. KEELER,
Superintendent of Public Instruction.

To these we would add a few "Do nots" for men as an example to these boys and girls.

Do not when waiting for the train on the street corner, stand in the middle of the track until the engine is within 20 ft of you.

Do not cross the track with such extreme deliberation when the train is right in sight

Do not forget that the small boy and girl take you for an example and think they can do just as you do, with safety.

TO BE A BARON?

We clip the following from a late issue of the Omaha Daily News. Harry Gordon Selfridge is well known to many in Tecumseh. He was a nephew of the late B. L. Baxter and has visited here many times:

"I hear on good authority that one of these days we will read in the 'honors list' that Gordon Selfridge has been made Baron Selfridge, first becoming a British citizen, of course. The story goes that this would be the crowning of his ambition, after he has bought up a little more of Oxford street. Society is not quite so uninteresting to the former Chicago man as it is to the typical business man from the United States. He goes to parties occasionally, but only with a view to business—either to find some smart woman who is willing to become a buyer or take up some other post in the establishment. He is firmly of opinion that the gentlewoman has the best taste in dress and that consequently she makes an ideal buyer for almost every department.

"Though he does not often appear in the shop, keeping almost entirely to his own private office, I met him recently escorting a duchess around the house and quite 'to the manor born'—as if he had been doing that sort of thing every day of his life. Indeed as a matter of fact, it was the duchess that appeared to be flattered. Various great ladies have a way of popping in on him for checks for their pet charities, and they often get them, though, if the charity does not appeal to him, the dollars are not forthcoming."

Nice Distinction.

Lawyer—"Do you mean to tell me that the plaintiff was drunk?" Witness—"Well, no; but you couldn't call him ostentatiously sober."—Judge.

Self-Improvement.

Be at war with your vices, at peace with your neighbors, and let every new year find you a better man.—Franklin.

To Remove Ink Blots.

Ink blots can be easily removed from books by covering them with salt and rubbing gently with the fingers.

Our Classified Ad Department

ROOFING—This being the seventh year that I have been in the roofing business, and no fault has been found, I shall continue to sell the same. If any of my roofing does not give satisfaction please report to me and I will fix it free of charge. Roof paint for sale
J. W. Owen. adv.

SAVE—Your eggs for Saturday. Thos Aicken willgive you 17c per dozen for them. adv.

FOR SALE—second hand automobiles 1 Buick, 1 Reo, 2 Fords. These are bargains from $150 to $425 buys you a car.
Tecumseh Big Chief Garage. adv

GLUBBING OFFER

This paper has made arrangements with the publishers of the North Western Ohio Farmer, whereby we can give a year's subscription to their publication and a year's subscription to this paper for $1.00.

This publication gives promise to be one of the leading semi-monthly farm papers of the state and all our subscribers should take advantage of this offer. Address all orders to
THE TECUMSEH HERALD.

Riddles.

Why is a milkman like a mill horse? Because he goes his rounds.

When is the river Thames good for the eyes? When it is eye water (high water).

Why should a man always wear a watch when he travels in a desert? Because every watch has a spring in it.

Why is a dressmaker not likely to lose her hooks? Because she has an eye to each of them.

Why do railway men always speak of a locomotive as "she?" Because it suggests tender thoughts and draws men after it.

Great Gun of Moscow.

Not every one knows that the great gun of Moscow is a cannon in the Kremlin at Moscow, Russia, and that it is sometimes called the pocket piece of the Empress Anne. The diameter of the bore is three feet, and it is said that the gun has never been used.

The Climbing Cat.

Diddley-diddley dumpty,
The cat ran up the plum tree.
A little bird was scared to death
And naughty pussy lost her breath.

W. F. Hicks, Hastings, Dies.

HASTINGS, MICH. — William T. Hicks, a prominent pioneer resident, business man, soldier and Democratic politician, died unexpectedly of a complication of diseases.

A Shine In Every Drop!

Black Silk Stove Polish is *different*. It does not dry out; can be used to the last drop; liquid and paste one quality; absolutely no waste; no dust or dirt. You get your money's worth.

Black Silk Stove Polish

is not only most economical, but it gives a brilliant, silky lustre that cannot be obtained with any other polish. Black Silk Stove Polish does not rub off—it lasts four times as long as ordinary polish—so it saves you time, work and money.

Don't forget—when you want stove polish be sure to ask for Black Silk. If it isn't the best stove polish you ever used—your dealer will refund your money.

Black Silk Stove Polish Works, Sterling, Illinois.

Use Black Silk Air Drying Iron Enamel on grates, registers, stove-pipes, and automobile tire rims. Prevents rusting. Try it.

Use Black Silk Metal Polish for silverware, nickel, tinware, or brass. It works quickly, easily, and leaves a brilliant surface. It has no equal for use on automobiles.

BLACK SILK LIQUID STOVE POLISH

CHOPS
MUTTON
LAMB
HAM
ROAST

Some prefer **Mutton**, some prefer **Lamb**,
Some will prefer a nice **Slice** of **Ham**,
Some **Roasts, Steaks, Chops,** some **Fine Sausage Fried**
But Whatever Your Choice,
We're Satisfied,
AND WE KNOW YOU'LL BE SATISFIED
If You Choose Our Choice Meats
Clark's Market.
'Phone 158. Witherell Block

Paige Autos

$975 25 H. P.

Electric Starter, Electric Lights, 110 inch Wheelbase, 32x3½ Non-Skid Tires on rear, Demountable Rims.

$1275 36 H. P.

Electric Starter, Electric Lights, 116 inch Wheelbase, 34x4 Demountable Rims. Jiff Curtains, Big and Roomy Cars.

Call us by phone. Will be glad to demonstrate any time.

L. C. Hayden,
Agent.
Tecumseh, Mich.

WOMAN CHOSEN BANK HEAD

Directors of Lincoln Institution Name Miss Jessie Gillette President.

Bloomington, Ill., April 20.—Miss Jessie Gillette has been elected president by the directors of the First National Bank of Lincoln.

She is the daughter of the late John Gillette, millionaire land owner and capitalist of Logan county.

Lou Criger Reported Dying.

Laporte, Ind., April 20.—Lou Criger, a former famous National and American league catcher, believed to be slowly dying, is to be taken to Boston for treatment by specialists.

What Cures Eczema?

We have had so many inquiries lately regarding Eczema and other skin diseases, that we are glad to make our answer public. After careful investigation we have found that a simple wash of Oil of Wintergreen, as compounded in D. D. D. Prescription, can be relied upon. We would not make this statement to our patrons, friends and neighbors unless we were sure of it—and although there are many so-called Eczema remedies sold, we ourselves unhesitatingly recommend D. D. D. Prescription.

Drop into our store today, just to talk over the merits of this wonderful Prescription.

B. J. PULVER.

Dawn of Plenty

LECTURE

Illustrated by Beautiful Colored Views and Motion Pictures,

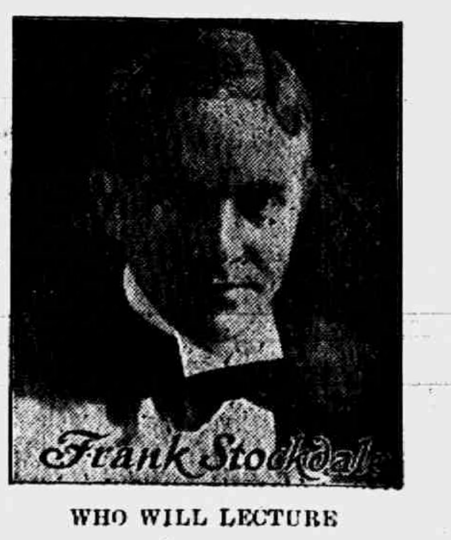

WHO WILL LECTURE

* * *

Will Positively be given

WEDNESDAY EVENING, APRIL 22, 1914, AT

BRADLEY OPERA HOUSE

Every member of the Commerce Club who is not in arrears is entitled to two tickets, gratis

All heads of families outside of the corporation are entitled to two tickets, gratis.

After Wednesday morning, April 22nd, every Head of Family in Tecumseh Village is entitled to two tickets on request so long as they last, gratis.

Tickets can be obtained at any business place in Tecumseh, exchangable for reserved seats at J. J. Belcher's Store after Saturday morning, April 18th.

First Come, First Served. Extra Tickets 25c each.

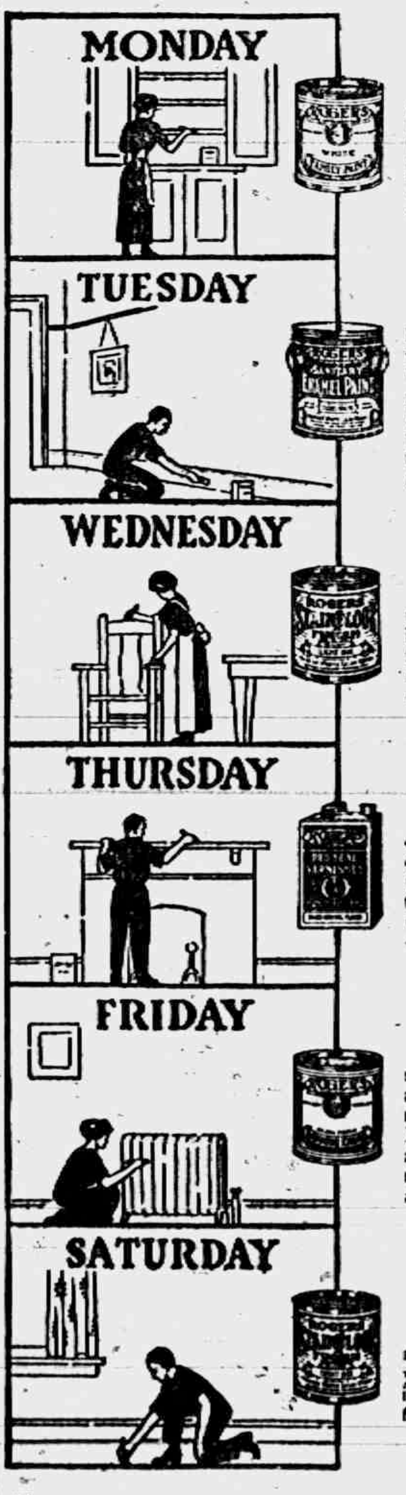

Cupboards and Shelves

It will only take an hour to make your cupboards or shelves look fresh and clean. Use Rogers Family Paint. It comes in a variety of shades that will blend in with any color-scheme. Adopted for all sorts of articles.

Mouldings and Baseboards

Freshen the mouldings and baseboards of your bedroom with Rogers Sanitary Enamel. White looks best, but any harmonizing color may be used. If time allows, chairs, stools, wash-stands, etc., may be gone over with the same enamel, and add to your room's attractiveness.

Chairs and Tables

In one or two hours you can renew a table, chair—or maybe floor with Rogers Stainfloor Finish. Ask for the shade most suitable to the rest of the woodwork in your room.

Worn Surfaces

Your desk, dining-room table or much-used piece of furniture often has a worn, scratched surface. It only takes a short time to give them a beautiful finish with Rogers Red Seal Varnishes—a special varnish for every use.

Radiators

A dull, dingy radiator is unsightly. A bright shiny one is attractive. It is easy to renew your radiators with Rogers Radiator Enamel. If you have left over paint, give a coat to your spotted picture-frames. It will add a bright touch to your room.

Floors

Devote your Saturday afternoon to beautifying your floors—you can do one or two according to the size. Rogers Stainfloor Finish is the product to use.

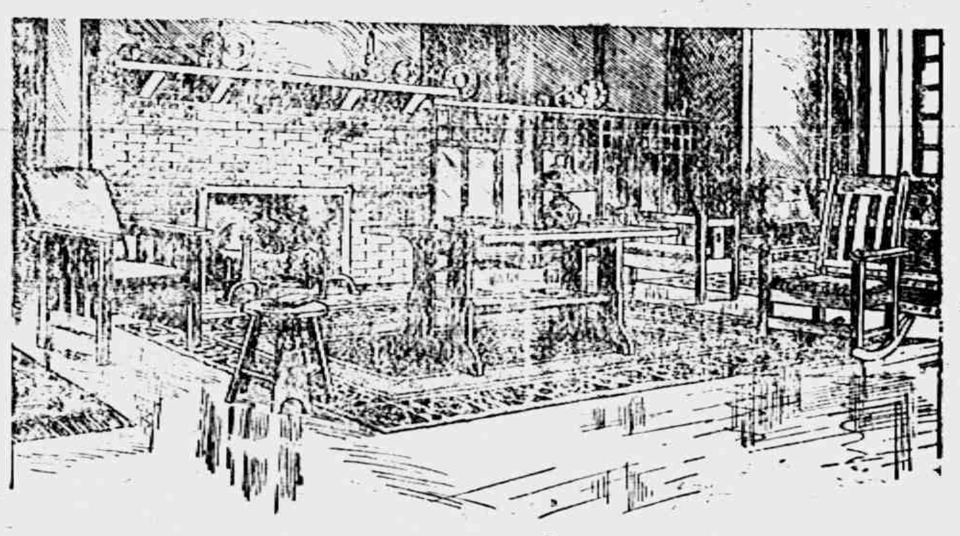

Use Your Leisure Moments For A Week And Work Wonders In Your Home

You can do it—and with little exertion or inconvenience. Say to yourself, "Every day, for one week, I shall devote an hour or so—which would otherwise be wasted—in improving my home." The suggestions given at the left will help you. They illustrate the household uses of

ROGERS
THE MARK OF QUALITY

PAINTS AND VARNISHES

The Rogers line includes a paint, varnish, stain or enamel suitable for every household requirement. The various products are ready prepared and are easy to use. We will be glad to give you booklets containing color-plates that illustrate the many ways in which Rogers Paints and Varnishes improve the home.

For Sale by

BROWN & CO., Tecumseh, Mich.

Plows and Corn Planters

These tools will soon need your attention.

We have in stock a full line of GALE AND EMERSON Plows. The SURE DROP planter takes the lead in sales as it is the best all around planter we know of. We have several other kinds but believe this SURE DROP gives the best of satisfaction.

We deliver and start all plows and planters if you wish. Don't buy until you look over the line.

L. E. TEMPLE & CO.

Sturgis LUXURY CARRIAGE

Many baby carriages have no springs at all or springs so stiff that a weight ten times heavier than baby's is required to bend them. Either way, baby's delicate, growing body is subjected to a jolting and jarring that is liable to injure him permanently.

That's why we particularly want you to test out the famous

STURGIS
Luxury Springs

by pressing lightly with fingers outspread on the Luxury Seat and Back of the carriage. Then you will see why these fine springs afford absolute protection to the infant from all jars and jolts.

Sturgis Luxury Carriages are light, strong, collapsible with one operation. Have interchangeable quick detachable wheels, perfect balance, handsome nickeling and finish and many other features.

Many Styles: All Prices: Call and See Them

Guy E. Belding,
Furniture and Undertaking.

The BANK of PERSONAL SERVICE

SET ASIDE A BANK-DAY

in your regular work life. Let it be the day after Pay-Day. Make it a rule and duty to yourself to bring some part of your wages to this bank on that day to be deposited in your Savings Account.

In a few months your BANK-DAYS will be the best days of your life. Saving regularly is what counts. Having a BANK-DAY will help you to save for the future. 3% interest.

THE LILLEY STATE BANK,
3% Interest on Savings
TECUMSEH, - MICHIGAN.

SOME GOOD THINGS TO EAT

Canned Pineapple,
Very cheap, large cans, 20c and 25c per can.

Apple Butter, 10c and 35c cans

Jam, like Mother made

Red Currants Black Currants
Apricots
Strawberries Raspberries

Everything in Canned Vegetables

Large can, Cut Beets, only 10c
Asparagus, 15c and 25c
Spinach, 10c and 15c

F. D. AVERY

PHONE 39.

The Herald $1.00

SILK HOSE SALE

THIS WEEK YOU CAN BUY
Onyx Silk Hose,
The 75c kind, for
50c
Colors, White, Sky, Tan, Black

COAT SALE

A LOT OF
Balmacann Coats,
$10 regular for $7.75
THEY'RE IT
Come Early and Get First Pick

PETTICOAT SALE

THIS WEEK
1 lot Sateen Skirts
Regular $1.25 value.
For 98c
Colors, Black, Blue, Nelrose and Green

Don't forget we carry the largest stock of Rugs, Carpets, Linoleum, Lace and Tapestry Curtains in Tecumseh and our prices are the lowest.

Fred Rosacrans & Sons

LOCAL AND PERSONAL

NOTICE

All copy must be in the composing room of this office by 9:30 a. m. Tuesdays and Fridays and all advertising matter before 4 o'clock p. m. Mondays and Thursdays

---

Buy a Big Ben at Gastons'. adv.

Harry Fee of Adrian was a business caller in town Friday.

Miss Pearl Kemp was a business caller in Toledo Monday.

Mrs. A. Ruesink of Tipton was a Tecumseh shopper Saturday.

Mrs. E. S. Tate of Clinton was calling on friends in town Friday.

Mrs. Minnie Marshall of Clinton was shopping in town Friday.

Early seed potatoes for sale at J. S. Temple's farm. adv.

Mrs. James Hatch of Macon was shopping in town Saturday.

Miss Mabel Skinner was visiting relatives in Clinton over Sunday.

Wesley Pennington of Macon was a business caller in town Saturday.

Mr. and Mrs. F. E. Rude were over Sunday guests of friends in Toledo.

Gastons' for Silver Polish. adv.

Mrs John Kimball was an over Sunday visitor with friends in Napoleon

Mrs. G. A. Rathbun has been visiting her parents in Chelsea for several days.

Work shirts and work gloves cheap.
J. M. Jones & Son. adv

Mrs. Roy Lowry of Manchester was a Tecumseh visitor the last of the week.

Mr. and Mrs. T. J Lowry of Ann Arbor were visiting relatives in town Sunday.

Charles Williamson and Robert McCoy were business callers in Detroit Friday.

Anna and Mary Craig of Britton were spending Friday with their sister Sarah Craig.

Henry Conklin who was spending the past week in Detroit returned home Saturday.

Beads all sizes at Gastons. adv.

Mrs. Kennedy and daughter Doris of Clinton were calling on friends in town Saturday.

H. C. Daniels and wife have been spending a few days with friends in Onsted and Springfield.

Mr. and Mrs. George Kuder of Macon were visiting their daughter Mrs. Wintersteen Saturday.

Mr. and Mrs. Fred Davis attended the funeral of Hosea Hall in North Adrian Sunday afternoon.

Fine switches made, cut hair and combings bought, at the millinery store of Miss Julia A. Hough adv.

Miss Edna Taylor went to Clinton Saturday for a visit with her grandparents Mr. and Mrs. Reddick.

Mrs. Charles Richardson and her mother Mrs. Herbison of Franklin were Tecumseh callers Saturday.

Mrs. Abram Harrington of Ridgeway was in town Friday and made the Herald office a pleasant call.

The finest summer foot wear going cheap at Snell's adv

Howard Goodsell who was kicked in the chest by a horse some ten days ago has resumed his work again.

Mrs. George Chapman of Saginaw was a week end visitor with her parents Mr. and Mrs. H. W. Stevens.

Ernest Coller of Detroit came Sunday for a visit with his mother, Mrs. John Schreder and sister Nealie Coller.

Mrs. McNamara and two children of Lansing came Saturday for a visit with her parents Mr. and Mrs. F. E. Bradley.

For sale cheap if taken at once a jewel range, a reliable gasoline range, and an Art garland hard coal heating stove. Mrs. S J. Kerr adv

Mrs. R. A. Heesen is spending a couple of weeks with her aunt Mrs. Grover, returning to South Bend with her Thursday.

Miss Myra White was up from Dundee Friday on account of the condition of her throat which the doctor had to lance twice.

Mrs. F. M. Lewis who has been visiting her sister in Grand Rapids returned home Saturday. A little nephew came with her.

Mrs. B. Earle Smith and little son of Ann Arbor have been spending a few days with her brothers Albert and Harold Anderson.

F. B. Wood was a business caller in Adrian Monday.

Albert Clark was a business caller in Toledo Monday.

Mr. and Mrs. S. J. Kerr left for Detroit Monday morning.

Miss Nettie Pierce was a business caller in Toledo Monday.

Kenneth Snedicor was the guest of friends in Jackson over Sunday.

Mr. and Mrs. James Boyce visited relatives in Adrian over Sunday.

Ernest Church and Harold Halliday were Clinton visitors Saturday evening.

Miss Gladys Jones expects to start for her home in Kewanee, Ill., on Saturday.

Gastons' coat chains. adv.

Mrs. W. B. Keysor and Miss Ethel were spending last Friday in Jackson with friends.

Chas. Bradley of the Clinton Courier was a pleasant caller at the Herald office Monday.

Miss Vera Stewart was the guest of her sister Mrs. Roy Lowery and family over Sunday.

Mrs Gill and little son were passengers for Coldwater Monday morning to visit a sister

Miss Katheryn Haas of Clinton was calling at the home of Mr. and Mrs. J. Schreder Sunday.

Just walk a block and gain something by seeing a fine stock of shoes at Snell's adv.

Roger Anthony left Monday for Walkerville Ont. after a short visit with his grandfather and other relatives.

Sanford Cutting has purchased of Dr. W. D. Reed his house and lot on North Maiden Lane. Sant says it is for rent.

The Standard Bearer Girls will meet with Lillian Kennedy Friday at 7 o'clock. An interesting program will be given

Black and white jewelry the latest at Gastons.' adv.

Mrs. George Chapman who was visiting her parents Mr. and Mrs H. W. Stevens returned to her home in Saginaw Monday.

Mrs V. J. Woodard is reported very ill of bronchitis and catarrhal fever at the home of her daughter, Mrs. Milburn Keyser.

The losing side in the B. Y. P. U. contest of the past few weeks will give a banquet at the church parlors on Friday evening.

Mrs. Lotie Trayer of Jonesville who was the guest of her brother Hiram Westcott and other relatives last week returned home Friday.

There will be a business meeting of the Pythian Sisters Wednesday evening. On Thursday night there will be initiation and a good time.

Overalls 50c, 75c, and $1.00.
J. M. Jones & Son adv.

Merritt Conklin is slowly gaining from his recent illness. He is still very weak since his fever left him, but hopes to be out again soon

Mr. and Mrs. Howard Bredow, Mrs Abner Wilson and Mrs. E M. Camburn were in Clinton Friday for the funeral of Mrs. Mary Alexander.

Mrs. Hattie Wescott Whitney who was visiting with her brothers and sisters last week returned to her home in Akron, Ohio, Saturday morning.

Shoes going at one-half price for the next fifteen days at
Snell's, adv.

Mrs. J. L Anderson and little granddaughter "Billy" were over from Ann Arbor for the funeral of Rev. J. DeSpelder returning Saturday morning.

Mrs. Boyd Belcher and daughter Mary Isabel joined her husband at Morenci Friday. Mr. Belcher is directing a home talent entertainment at that place.

Mrs. Henry Wilson and Mrs. F A. Osborn and daughter Margaret of Columbus, Ohio were week end visitors in Tipton with Mr. and Mrs. Geo. Witherell.

Chas. Smith who has been spending the winter at the home of Mr. and Mrs Alva Waring left for his home in Grand Rapids Thursday. Mrs. Smith will remain until May 1st with Mrs. Waring.

D. P. Anthony who has been so seriously ill is much better, and able to exchange porch calls with his neighbors, as the open air and plenty of it is one of the remedies prescribed for his cure. This is a pleasant way to take his medicine.

Miss Hazel Roberts was in Detroit Friday with friends

Miss Bessie Pulver is in Clinton on business for a few days.

James and Thomas Elliott went to Detroit today on business

Otis Traver was a passenger for Lansing today on business.

Mrs. Jerome Cleveland is now located in the east part of the Catlin house.

Mrs. Roy Whiting and Mrs. Charles Booth of Macon visited Mrs. W. W. Whiting Friday.

Miss Myrtle Stanley of Adrian was an over Sunday guest of Mr. and Mrs. Thomas Price.

Mrs. H. S. Waring was a passenger for Detroit this morning for a few days visit with friends.

Mr. and Mrs. A. S. Titus have been entertaining Mr. and Mrs. Chas. Klappic and son Bertram of Monroe this week.

Miss Jennie Gillespie leaves tomorrow for Chattanooga, Tenn., where she will visit her friend, Mrs. David Welser.

A new player piano is the latest attraction at the Barrett Cafe. A nickel in the slot, and the electrical appliances do the rest.

Louis Hardenburg of Irontown came Saturday for a visit with his brothers Clement and Lynn and sister Mrs. Lena Fisher.

Chauncey Harrison the little son of Mr. and Mrs. Lavern Harrison was very ill last week with a run of fever. At last reports he was slowly gaining.

Joe Verhoven of the Vhay Fishery Co. of Detroit was a business caller in town Monday with a fine display of goods. We know for we tested them.

Mr and Mrs. Thomas Hanley who have been spending a couple of weeks with their son Will and family in Knox, Ind. returned home this morning.

Mr. and Mrs. Eugene Rosacrans, Mrs. Fred Rosacrans and grandson Clifford and Mrs. L. W. Kimball of Clinton motored through to Toledo today.

John Davidson is quite ill at the home of Mr and Mrs. Alva Waring, fears are entertained that he will have to under go an operation for appendicitis.

Mrs. Stacy Cass of Fremont Ohio is visiting her brother and wife Mr. and Mrs. Fred Davis. She came to attended the funeral of Hosea Hall of North Adrian.

Miss Jennie Owen spent Sunday with her sister and husband Mr. and Victor Carson in Jackson. Her little niece Beth Carson came with her for a few days visit.

The latest news from Mr. C. H. Celler who is ill at his sons home in Detroit is that he is growing gradually weaker, but very little hope is entertained of his recovery.

Among those who attended the funeral of J. A. DeSpelder were Emerson DeSpelder of Ann Arbor, Mrs. E. DeSpelder of Zeeland, Alonzo DeSpelder of Detroit, and Peter DeSpelder and son Leonard of Holland.

Mrs. Alexander Richards had the misfortune Friday to fall and fracture her right wrist. Drs. Briegel and Hendershot rendered the necessary aid and she is as comfortable as may be under the circumstances.

John Gaston and little neice Alice Gaston Hall celebrated their birthdays Sunday and were honor guests at a dinner given by Miss Edna Gaston Covers were laid for twelve and a very enjoyable time was spent by all present.

Mr. and Mrs. George Adamson came up from Toledo Sunday evening. Mrs. Adamson will spend the week with her parents Mr. and Mrs. F Rosacrans while he makes a business trip.

Mrs. A E. Reason and two children who have been visiting her parents Mr. and Mrs. J J. Freeman returned to their home in London, Ont. Monday. Mrs. Freeman accompanied them as far as Detroit.

D. P. Anthony who has been so seriously ill is much better, and able to exchange porch calls with his neighbors, as the open air and plenty of it is one of the remedies prescribed for his cure This is a pleasant way to take his medicine.

Little Elsie Bancroft celebrated her eighth birthday Saturday with a party of her young friends. The afternoon was spent with various games after which a fine birthday supper was served. Miss Elsie received a number of pretty gifts from her friends.

There will be a meeting of the W. C. T. U. at the home of Mrs. Sylvia Davidson, Friday, April 24th at 2:30 o'clock. All those who are or who have been members of the W. C. T. U. and all who are interested in this work are requested to be present. Mrs. Ada C. Mumford of Adrian, president of the district, will be present to help make the meeting worth attending.

ECHOES FROM THE COUNCIL.

At the meeting of the Council Monday evening James B. Kennedy received the appointment of street commissioner and was on the job this morning.

The lighting committee presented their report in regard to new lights which was accepted and we will have lights on nearly every street corner in town in the future.

The water board were authorized to put down a new well if in their judgment it should seem necessary.

Mr. Clyde Barber has been given the contract for a new system of bookkeeping and a new set of books.

A FIRE.

About 4 o'clock Sunday morning an alarm of fire was turned in and the fire department was soon on its way to the scene of action which proved to be the Harvey Doty house now owned by D. Gratz & Son just north of their elevator on South Pearl street.

The fire was in the roof when discovered, probably having been started by sparks from the locomotive of a freight which had been switching in the neighborhood. Much credit goes to the firemen for saving as much of the structure as they did, for in spite of the fierce gale blowing only the upper story was burned

Mrs. Doty's furniture in the house was uninjured, but D. Gratz & Sons' loss is only partially covered by insurance

WIT AND WISDOM.

Monday evening was "President's Evening" with the Wit and Wisdom Club also the election of officers which resulted in the re-election of the officers of last year:

President—Dr. L. G. North
Vice President—Mrs. E. D. Brown.
Secretary—Miss Nannie Kyle.
Treasurer—J. Fred Rector.

This program followed:

Piano solo—Miss Lulu Brown.

Song—Elmer Slayton, with Mrs. Slayton accompanist.

Dr. North gave a very interesting talk on "Shells" and his trip to Florida.

Song—Mrs. Stella Billings, Mrs. C. H. Williamson accompanist.

After the program Dr. North displayed a fine collection of shells and other curio from Florida and Mr. and Mrs. Slayton displayed their curio from California

Mrs. C. A. Slayton and Miss Wimple then dispensed the refreshments.

Tecumseh H. S. Defeats Britton in an Unexciting Game.

Score, 21 to 8

The base ball game with Britton proved an unexciting game after the first inning. Britton scored one in the first half of the opening inning and the local boys came back with five. After this the issue was never in doubt. Both sides played a listless game, there being numerous errors for each. Bachman the high school slab artist pitched a steady game outside of a couple innings when he was put in tight places through errors.

The Britton boys did'nt do much work with the bat, only hitting four flies to the out field. All of these went to the center and were all safe ones. The wind was a large factor in allowing these to go for safe ones, for it was very difficult for the fielders to judge them. The next game is Friday with Addison.

PRACTICAL GARDENING.

The agricultural class of the Tecumseh high school which is composed of five girls and four boys, have taken a piece of land on George Kay's farm which they have divided in equal parts. Each student is to plant and cultivate a crop of some kind, the same to be shared alike with Mr. Kay and themselves at the end of the harvest. This is to demonstrate the value of the instruction received along the line of agriculture by the class.

TONIGHT!

AT THE ROYAL THEATRE.

Lubin's special feature "TREASURES ON EARTH" a big fire scene. All stars

Wednesday April 20.

Vitagraph special feature with Sidney Drew and all the stars "PICKLES, ART AND SAUERKRAUT" comedy.

ADMISSION 5 CENTS ALWAYS

Kellogg's
TOASTED CORN FLAKES
ORDER A PACKAGE TO-DAY

A REAL MESSAGE of PURITY
JUST OUT! WE HAVE IT!
THE FAMOUS Kellogg's IN THE ABSOLUTELY MOISTURE AND DUST PROOF PACKAGE

WE AGAIN WISH TO EMPHASIZE OUR CLAIM OF "FIRST PURVEYORS of PURE, FRESH FOODSTUFFS."

A FEW OF TO-DAY'S BEST OFFERINGS IN OUR VARIOUS DEPARTMENTS:

SALT MACKEREL
Big fat fish. 10 cents each.

Our cream cod is real cod. Thick white meat.
Fancy Smoked Halibut Chunks, 25c pound.
H. & E. Granulated Sugar, $4.50 hhd.

ANDERSON GROCERY CO.
Phone 91... Successors, Anderson Bros. Macon 'Phone

PAINTS
ACME QUALITY

A New Floor For A Dollar

Uncoated floors absorb and hold stains of all kinds. Cleaning them means hours of scrubbing—hard work that may be avoided by using

ACME QUALITY
FLOOR PAINT (GRANITE)

A coating of Acme Quality Floor Paint (Granite) gives you a new floor that is smooth, hard and easily kept clean and free from stains and dirt.

A quart will cover 75 square feet, two coats, at a cost of less than a cent per square foot.

Made so you can easily apply it yourself.

Call and secure sample card of colors and copy of our free book on "Home Decorating."

SATTERTHWAITE BROS.

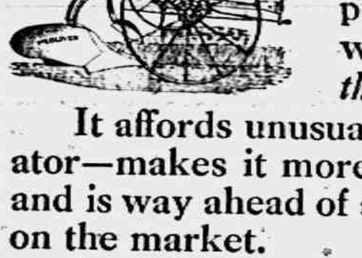

YOU CAN SEE

by looking at the *Oliver* No. 26 Sulky Plow that it is a good plow—but put it in the field and it will prove itself to be *the* plow.

It affords unusual comfort to the operator—makes it more easy for the team—and is way ahead of any similar implement on the market.

A complete assortment of bases—in different sizes—to choose from—makes it easy to adjust to your special requirements.

The plow you need—the plow your ground needs. Come in and look it over.

Slayton & Son.

Seeds

We have stocked well with

Alfalfa, Red Alsyke Clover, Timothy, Barley, etc.

HIGH TEST.

Moore Bros.

Lowest Rate yet for

Auto Insurance

Mrs. G. R. Gillespie,
General Insurance.

will be at my office over J. J. Belcher's store every day except the 3rd Tuesday of each month

S. P. HOSMER,
OPTICIAN

A. C. AYLESWORTH,

Licensed Auctioneer, Real Estate, Stock and General Salesman.

Will attend all sales in city or country, at reasonable rates.

Headquarters and all dates made Herald office

Dental Parlors

W. D. REED, D. D. S.

Chicago, St. Tecumseh.

Crown and Bridge work Aluminum Silver and Rubber plates and all of the specialties known to modern dentistry. Gas or vitalized air administered.

Office over Avery & Co's store

Dental Parlors
of
E. D. BROWN, D. D. S.

Filling, Crown, Bridge and platework Local and complete anaesthetics administered for painless extraction. Office over the 5, & 10c store. Phone 192.

C. M. Cooley,

Licensed Auctioneer.

R. F. D. No. 4 Manchester. 15 years successful experience in Jackson, Washtenaw and Lenawee Counties, also practical farmer.

Bell Telephone Clinton exchange.

Rates Reasonable and Satisfaction Guaranteed

OVER 65 YEARS EXPERIENCE

PATENTS

TRADE MARKS
DESIGNS
COPYRIGHTS &C.

Anyone sending a sketch and description may quickly ascertain our opinion free whether an invention is probably patentable. Communications strictly confidential. HANDBOOK on Patents sent free. Oldest agency for securing patents. Patents taken through Munn & Co. receive special notice, without charge, in the

Scientific American.

A handsomely illustrated weekly. Largest circulation of any scientific journal. Terms, $3 a year; four months, $1. Sold by all newsdealers.

MUNN & Co. 364 Broadway, New York
Branch Office, 625 F St., Washington, D. C.

SEVEN BARKS For 43 years the Standard Remedy for INDIGESTION, CONSTIPATION Also for all Stomach, Liver and Kidney Troubles. At Druggists, 50c. per bottle. LYMAN BROWN, 68 Murray St., New York, N.Y.

MRS. BESSIE WAKEFIELD

Woman Sentenced to Die Who Will Seek Bail.

Photo by American Press Association.

BAIL FOR MRS. WAKEFIELD

Prominent Women Stand Ready to Sign Bond for Her Release.

Bridgeport, Conn., April 20.—Mrs. Bessie Wakefield, whose case was ordered retired in the Connecticut supreme court, will, through her attorney, ask to be released on bail.

She has had the assistance in her fight for freedom by many suffrage associations and it is said prominent women are ready to sign her bonds. Mrs. Cornelia Blickensderfer, wife of the typewriter manufacturer, is one of her champions.

Is Romance of Campus.

Hillsdale, Mich., April 20.—A romance that started in Hillsdale college has culminated at Hanover, in the marriage of Miss Violetta Mae Greenshaw of that place to Elmer B. Hassman of Hillsdale.

Strength Weak and Tire Women

"I was under a great strain nursing a relative through three months' sickness," writes Mrs. J. C. Van De Sande of Kirkland, Ill., "and Electric Bitters kept me from breaking down. I will never be without it." Do you feel tired and worn out? No appetite and food won't digest? It isn't the spring weather You need Electric Bitters. Start a month's treatment today; nothing better for stomach, liver and kidneys. The great spring tonic. Relief or money back. 50c and $1.00. Recommended by C. A. Wright & Son. adv

The New York Idea—If you can't be good be interesting.

The Parisian Idea—If you can't be interesting, be good.

Children's Diseases Very Prevalent

Whooping cough is about everywhere. Measles and scarlet fever almost as bad. Use Foley's Honey and Tar Compound for inflamed throats and coughing. Mrs. I. C. Hostler, Grand Island, Nebr., says: "My three children had severe attacks of whooping cough, and a very few doses of Foley's Honey and Tar gave great relief." For sale by all druggists of Tecumseh.

Some people go to a moving picture show because it doesn't make them think. Others go because it does. And there you are.

Check Your April Cough

Thawing frost and April rains chill you to the very marrow, you catch cold—Head and lungs stuffed—You are feverish—You need Dr King's New Discovery. It soothes inflamed and irritated throat and lungs, stops cough, your head head clears up, fever leaves, and you feel fine. Mr. J. T. Davis of Stickney Corner, Me. "Was cured of a dreadful cough after doctor's treatment and other remedies failed. Relief or money back. Pleasant—Children like it. Get a bottle today. 50c and $1.00. Recommended by C. A. Wright & Son. adv

Most men are capable of eternal devotion—to pleasure; of a pure, sweet, changeless love—for themselves, and of exalted moral ideas—for their wives.

There isn't a new sorrow in the world—there're all old ones—but we can all find new happiness if we look for it in the right way.

Sometimes it seems as though a man can only be constant to the kind of girl who keeps him constantly on the ragged edge.

"DRY" ISSUE COMES UP AGAIN IN ILLINOIS

Election Tuesday Involves 236 Saloons in State.

Chicago, April 20.—Whether "wets" or "drys" shall control the next Illinois legislature may be one of the side questions decided in local option elections to be held on Tuesday in thirty-one cities and villages. The possibilities of four more counties being added to the fifty-two already "dry" counties is agitating the saloon advocates. Two hundred and thirty-six saloons are involved in twenty-two villages and cities which will test the "dry" issue in the coming election.

These are the four counties that may go "dry" as a result of battles in cities and villages: Bond, Cass, Menard, Pulaski.

These five places are in townships which went "dry" at the recent election, but will vote separately on the question: Algonquin, Cabery, Milan, Reddick, Wamac.

In order to swing Bond county into the "dry" list it will be necessary to eliminate the four saloons in Pocahontas, in Burgess township. This township went "wet" on April 7, but the "drys" under the law, have a second try at the village of Pocahontas.

To drive the "wets" entirely from Cass county the "drys" must win the Beardstown and Arenzville elections, while to make Menard county barren of oases Athens' three saloons must be eradicated. Whether Pulaski county becomes "dry" territory depends on the results in Mounds and Mound City. There are thirteen saloons in the two villages.

ON THE BALL FIELD

NATIONAL LEAGUE.

	W.	L.	Pct.		W.	L.	Pct.
Phil.	3	0	1.000	St. L.	2	4	.333
Brook	3	0	1.000	Cin.	1	3	.250
Pitts	5	1	.833	N. Y.	0	3	.000
Chi.	2	2	.500	Bost.	0	3	.000

Pittsburgh (at Cincinnati), 9, 13, 2; Cincinnati, 3, 9, 3. Pitchers—Cooper, McQuillen; Benton, Adams and Clarke.

Chicago (at St. Louis), 9, 13, 5; St. Louis, 7, 7, 2. Pitchers—Cheney; Griner, Snyder.

AMERICAN LEAGUE.

	W.	L.	Pct.		W.	L.	Pct.
Chi.	5	1	.833	St. L.	3	2	.600
Wash.	3	1	.750	Bost.	2	2	.500
N. Y.	2	1	.666	Phil.	0	3	.000
Det.	3	2	.600	Cleve.	0	6	.000

Chicago (at Chicago), 1, 5, 5; St. Louis, 5, 9, 1.—Pitchers—Cicotte, Jasper; Wellman.

Detroit (at Detroit), 7, 9, 3; Cleveland, 6, 9, 5. Pitchers—Boehler, Dubuc; Kahler.

FEDERAL LEAGUE.

St. Louis (at St. Louis), 9, 13, 0; Indianapolis, 2, 6, 8. Pitchers—Keupper; Falkenberg, Andrariden.

Chicago (at Kansas City), 6, 14, 1; Kansas City, 7, 11, 2. Pitchers—Fisk, Langer, Watson; Harris, Packard (15 innings.)

Commissioners' Notice.

STATE OF MICHIGAN, County of Lenawee, ss.

In the matter of the Estate of JANE A. HANFORD, Deceased.

The undersigned having been appointed by the Probate Court of said County, Commissioners to receive, examine and adjust all claims and demands of all persons against the estate of said deceased, do hereby give notice that we will meet for that purpose at the Lilley State Bank in the village of Tecumseh Lenawee County, Michigan, on the 16th day of May, 1914, and on the 28th day of September, 1914 at two o'clock in the afternoon of each of said days. And that six months from the 27th day of March, 1914, are allowed by said Probate Court for the creditors of said estate to present their claims to us for examination and allowance.

Dated March 27th, 1914.

Sylvester P. Hosmer,
Frank J. Temple,
Commissioners.

COMMISSIONERS' NOTICE

STATE OF MICHIGAN, County of Lenawee, ss.

In the matter of the Estate of JOHN C SCHREDER Deceased.

The undersigned having been appointed by the Probate Court of said County, Commissioners to receive, examine and adjust all claims and demands of all persons against the estate of said deceased, do hereby give notice that we will meet for that purpose at the law office of Fred B. Wood in the Village of Tecumseh Lenawee County, Michigan, on the 16th day of May 1914, and on the 8th day of August, 1914, at two o'clock in the afternoon of each of said days. And that four months from the 8th day of April 1914, are allowed by said Probate Court for the creditors of said estate to present their claims to us for examination and allowance.

Dated April 8th, 1914.

Sylvester P. Hosmer,
Charles A. Bidwell,
Commissioners.

MORTGAGE SALE

Default having been made in the conditions of a certain mortgage made by the Michigan Oil Company, a Michigan corporation, to the Waverly Oil Works Company, a Pennsylvania corporation, dated April 1st, 1913, recorded in the Register of Deeds' Office for Lenawee County, State of Michigan, on April 17th, 1913, in Liber 192 of Mortgages on Page 268, on which mortgage there is claimed to be due at the date of this notice the sum of forty-nine dollars and legal attorney's fees, and no suit or proceedings at law having been instituted to recover any of the moneys secured by said mortgage, NOW THEREFORE by virtue of the power of sale contained in said mortgage and he statute in such case made and provided, notice is hereby given that on Saturday, the 16th day of May, 1914 at ten o'clock in the forenoon I shall sell at public auction to the highest bidder at the east door of the Court House in the City of Adrian, in said county, the premises described in said mortgage or so much thereof as may be necessary to pay the amount due on said mortgage with six percent interest and all legal costs. The premises being described in said mortgage as all that certain piece or parcel of land, situate in the Village of Onsted, County of Lenawee, and State of Michigan, and described as follows, to-wit:

Beginning at the center of Maple Avenue where the south line of the Detroit–Toledo & Milwaukee Railroad intersects the north end of said Maple Avenue, thence west on said south line of Railroad six hundred and thirty-two and six tenths feet, for a place of beginning thence south thirteen rods, thence east two rods, thence north thirteen rods, thence west two rods to place of beginning, being twenty-six rods of land.

Dated Feb. 10, 1914

Lyman B. Trumbull
Attorney for Mortgagee.
Jackson, Michigan.

WAVERLY OIL WORKS
COMPANY, Mortgagee

TECUMSEH MARKETS

CORRECTED APRIL 21, 1914

Wheat	90 – 93
Flour per bbl	4 60 5 20
Rye	60
Corn (ear)	40
Oats	39
Beans	2 25
Potatoes	80
Butter	25
Eggs	16
Lard	14
Tallow	
Fowls(live)	15
Springers	15
Roosters	06
Ducks spring	13
Geese	10
Turkeys	17
Hay	9 00—12 00

PARKER'S HAIR BALSAM
A toilet preparation of merit. Helps to eradicate dandruff. For Restoring Color and Beauty to Gray or Faded Hair. 50c. and $1.00 at Druggists.

CAN GIVE TO CHARITY AGAIN

Gray Is Not to Be Invited to Subscribe for Present.

Washington, April 20.—All of the Indiana members of the house except Representative Gray, will be asked to contribute $5 each for a fund to buy a wedding present for Miss Eleanor Wilson, who is to marry Secretary of the Treasury McAdoo.

When a similar fund was being raised for Miss Jessie Wilson Gray declined to subscribe, but donated $5 to charity instead.

LAKEWOOD SWEEPT BY FIRE

Seven Cottages Destroyed and Many More Threatened.

Muskegon, Mich., April 20.—Fire swept a large section of the Lakewood resort, eighteen miles north of here, destroying seven cottages and for a time threatened a large number of other summer homes.

A gang of twenty men worked from early in the morning until late at night in an effort to check the flames. The high south wind made this work difficult and the fire had spread over a wide area. Through back firing and by plowing wide strips through the dry grass and leaves the fire fighters finally managed to stop the flames.

VITAL FORCE

Disease germs are on every hand. They are in the very air we breathe. A system "run down" is a prey for them. One must have vital force to withstand them. Vital force depends on digestion—on whether or not food nourishes—on the quality of blood coursing through the body.

DR. PIERCE'S
Golden Medical Discovery

Strengthens the weak stomach. Gives good digestion. Enlivens the sluggish liver. Feeds the starved nerves. Again full health and strength return. A general upbuilding enables the heart to pump like an engine running in oil. The vital force is once more established to full power.

Year in and year out for over forty years this great health-restoring remedy has been spreading throughout the entire world—because of its ability to make the sick well and the weak strong. Don't despair of "being your old self again." Give this vegetable remedy a trial—Today—Now. You will soon feel "like new again." Sold in liquid or tablet form by Druggists or trial box for 50c by mail. Write Dr. R. V. Pierce, Buffalo, N.Y.

Dr. Pierce's great 1008 page "Medical Adviser," cloth-bound, sent for 31 one-cent stamps.

CORRESPONDENCE

BRITTON

Edgar Daykin made a business trip to Detroit Thursday.

O. B. Lenardson and son Faunt and Harry F. Temple were in Toledo Thursday and drove home three new Overland automobiles.

Mrs. James Underwood is very ill at this writing.

Mrs F. E. Morrell and Miss Winnifred arrived home Thursday night from spending the winter in Eustis, Florida.

H. S. Temple and family of Tecumseh were calling at Harry Temple's Friday evening.

Mrs. Vie Zeluff and daughter Doris were in Tecumseh Saturday

Mrs Geo. Quick and daughter Arvilla were in Jackson over Sunday visiting relatives.

John Underwood of Bowling Green, Ohio and Mrs. Ed. Allen of Detroit were here the latter part of the week visiting their mother Mrs. James Underwood.

Wm. Pupard and Albert Pupard of Dundee were callers at I. N. Pilbeams Saturday afternoon

Misses Margaret Hindes and Sylvia Pilbeam were shopping in Adrian Monday.

B. D. Nichols of Adrian was a Sunday guest of his mother Mrs. Susan Linn,

Mr. and Mrs. Ernest L. Palmer were in Dundee Sunday afternoon calling on Mr. and Mrs. Wm. Pupard.

Mr. and Mrs. Edgar Exelby, Mr. and Mrs. Fay A. Wiggins and Dr. A. R. Lusty were in Detroit Sunday consulting doctors there about Mr. Exelby's health.

Mr. and Mrs. Will Calhoun and daughter Kathryn of Holloway spent Sunday at I. N. Pilbeam's.

Leroy J. Britton is confined to his bed again with illness.

Mrs I. W. Calhoun of Adrian is spending a few days with her brother L. J. Britton and family.

CLINTON

Miss Blanche Robison and friend, Miss Alice Hawkes of Jackson, were week-end guests at the home of C. J. Robison.

Mrs. Lizzie Monagan was a Tecumseh visitor Sunday.

Ernest Coller of Detroit and Miss Kathryn Haas were Sunday guests of Tecumseh friends.

Mrs. Frank Kilby was the guest of her husband in Adrian Sunday.

Misses Augusta and Anna Kirchgessner attended church in Tecumseh Sunday.

Frank Burroughs entertained his friend from Detroit Sunday

Mrs Jane Chadwick continues seriously ill at the home of her daughter Mrs. Chas. Robison.

Mrs. F. L. Woodward was an Adrian visitor Sunday.

Mr. and Mrs. John Schweid left Wednesday for their new home in Eaton Rapids.

The Ladies Guild meets with Mrs E. VanDeMark this week.

Mr. and Mrs. Will House returned to their home in Britton Sunday.

Miss Irene LaPoint returned to Blissfield Sunday morning.

Mrs. D. M. Matteson and son Robert returned to their home in Adrian Sunday after a few days' visit with her mother Mrs. Jennie Tuttle.

The Christian Scientists have been cleaning and arranging their rooms in the Clark building the past week.

Mrs. Alma Tate was a Tecumseh visitor Saturday.

Will Smith is the new clerk at the Clintonian.

Mrs. Fred Clark and daughter Grace were guests of Mrs. Clarkson in Tecumseh Friday.

The household goods of Mrs. Jennie Hess were sold at auction at her home Saturday.

Mrs. Frank Brown was a Tecumseh visitor Friday.

The Ladies Guild of St. John's church met with Mrs E. VanDeMark and elected the following officers:

President—Mrs. Nellie Lindsley.
Vice President—Mrs. Carrie Hogan.
Secretary—Mrs. E. VanDeMark,
Treasurer—Mrs. George Hard

Mrs. Alma Tate and Miss Grace Clark were in Detroit Wednesday.

Mrs. Nisle and son Romyne of Wampler's Lake were in town Friday.

Miss Minnie Lowry returned Sunday night from Tecumseh.

Glen Kemp was a Sunday guest at his home in Tipton.

HOLLOWAY

Friends in this vicinity were pained to hear of the death of Rev. J. A. DeSpelder which occurred at his home in Tecumseh Tuesday. Rev. DeSpelder at one time occupied the pulpit of the Presbyterian church at this place. Friends extend their heartfelt sympathy to the bereaved widow and son Findley.

Mesdames Geo. Riley, Ira Wilson, and Chas Pfund attended the L. O. T. M. M. convention in Adrian Tuesday. The latter was elected as a delegate to attend the Bi-annual Review to be held at Bay City in June.

Dr J. W. Nixon and wife were Adrian visitors Tuesday.

Mrs Wm. Binns and John McElroy visited friends in Britton Thursday.

Mr. and Mrs. Ira Wilson and son Clare attended the social at Ridgeway Friday night.

Frank Stevens of Detroit is working for David Fetzer.

Ray Binns was a guest of Mr. and Mrs. Chet Pilbeam of Britton Wednesday night

James Preston is a guest of Hamilton Moore and wife.

Mesdames Ezra Porter, T. V. Judson, Bell Baker, and Miss Charity Galloway were Tuesday guests of Emma Rogers of Tecumseh.

Mrs. Henry Caville returned Tuesday from a visit with her daughters in Detroit

Mr and Mrs. Wm. Cox returned Thursday from their winters sojourn in Eustis Florida.

Mrs. Wm. McMinn spent Friday with Mrs Geo. Harriott of Tecumseh.

Mrs. Sarah Chase spent last week in Detroit called by the illness of her daughter-in-law Mrs. Bert Chase.

Mrs. Ira Philo and daughter Hazel visited her aunt Mrs. Lettie Bowerman Tuesday.

Mrs. Hannah Lewis was a guest of her daughter Mrs. Edna King of Ridgeway last week.

Mr. and Mrs. Chris Theeke and daughter of Deerfield were Sunday guests of Mr. and Mrs. James Foley.

Misses Nettie Lewis and Helen Philo were Adrian shoppers Saturday.

EXTREMES IN DAYLIGHT.

There Is, In Reality, No One Longest or Shortest Day.

It is usual to regard Dec. 21 as being the shortest day in the year and June 21 as the longest. But this impression, like so many others that are ingrained in the popular mind, is not a strictly accurate one.

True it is, of course, that on Dec. 21 and June 21 respectively the sun reaches its most southerly and most northerly points in the zodiac and begins in the one case to ascend and in the other case to decline. But this is in theory only, because for two or three days preceding and following these dates there is no observable difference in its position or its hours of rising and setting.

This question of latitude, by the way, is extremely important when speaking of the shortest or longest day or days of the year.

In London and its neighborhood, for instance, the shortest days are seven hours and forty-five minutes and the three or four "longest days" around June 21 are sixteen hours and twenty-six minutes. At Tornea, in Finland, June 21 brings a day nearly twenty-two hours long and Christmas one less than three hours in length. In St. Petersburg the longest day is nineteen hours and the shortest five hours, while at Spitzbergen the longest day is three and a half months, the shortest being counted in seconds only.—London Answers.

FEATHERED SCAVENGERS.

Crows as Track Cleaners and Gulls as Government Workers.

As unique a crew of track cleaners and police as could be found anywhere is enlisted in the service of the Southern Pacific railroad. The members are neither Americans nor foreigners. It is a crew of crows.

The big black birds built their nests near Hornbrook, Ore., on the northern division of the road. They have become fat and sleek living off the generosity of tourists and of dining car employees.

When the trains arrive at Hornbrook the crows leave their roosting places and circle about the depot. As the limiteds pull out the birds follow them for five or six miles. Scraps are thrown to them, and they devour every bit, policing the tracks and acting as scavengers. The section hands and other employees of the road realize the value of these birds and keep them from being molested. Trains crossing the Great Salt lake are followed by sea gulls, the latter, like the crows, feasting on scraps thrown from the diners.

In a similar way the great lakes are patrolled by white winged gulls. The government protects them, appreciating the work they do in following the ships or hovering over the fishing grounds and keeping the waters free of pollution.—Chicago Inter Ocean.

Four Footed Poultry.

A certain old man in the Wynchope settlement named Bickley was exceedingly fond of "big words." He was riding his horse over the country one bright spring day, apparently intent on some important business.

Whenever he met anybody he gravely asked: "Have you seen anything of any stray poultry today? I've lost mine and am hunting it." When they told him "No" he would proceed on his way.

After spending several hours in what seemed to be a vain search he at last rode up to the door of a farmhouse and called, "Hello!" A lady came to the door, and, doffing his hat very politely, the old man inquired if she had "noticed any stray poultry around?"

After a moment's thought the woman told him she had seen no chickens.

"Oh," he replied, "it's my hogs that I've lost, not my chickens."—Youth's Companion.

A RESCUE

A Girl Led the Way, and a Man Followed

By F. A. MITCHEL

Have you ever been at the seashore on a clear, cold day in winter with a stiff gale blowing? There is something exhilarating in buttoning your coat up to the chin and breasting the wind. Out on the water as far as you can see the waves seem to be tumbling over one another, like wild animals playing leapfrog. Near by at regular intervals a huge billow comes rolling in curves. Its crest breaks into a white foam like the mane of a gigantic horse and surges on the smooth beach.

It was such a day as this that I stood on a dune looking seaward. It was all ocean and beach, except for a dock built of planks and spiles, the waves rolling under the former and past the latter. Back of the dunes was a village, of which the inhabitants were fisher folk, making a precarious living out on the inconstant waters.

Nevertheless I envied them on this breezy morning, when the air was full of stimulating elements, for I was born for a sailor and, mistaking my calling, had got attached to a desk instead of a boat. And now I was taking a rest from indoor labor, spending a week end by the waters I loved so well. The cold wind struck my cheek, tingling, and made me for the moment forget the dingy place of my daily occupation.

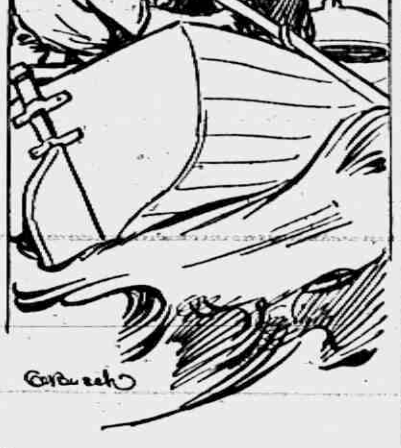

"I PICKED UP THE OARS AND PULLED DESPERATELY."

I looked upon the ocean over a bay, a point of land extending outward on either side. There were a few ships riding at anchor, and here and there was a sail out on the farther waters. Not far from shore I noticed a fishing smack coming before the wind under a single jib. She seemed to be laboring, and the only person in her was not sitting still at the tiller, but bailing desperately. Another eye than mine was on him, for below me, hurrying along the beach toward the dock, I saw a girl, her skirts fluttering in the wind, a shawl about her shoulders, a boy's cap on her head, seemingly unconscious of the cold, intent on the man fighting the waters in the boat.

I took in the situation and, descending from my perch, made toward her at an angle, joining her before she reached the dock.

"The man out there seems to be having a hard time of it," I said to her.

She heard my words, but otherwise seemed to be unconscious of my existence, for she said:

"It's Bob. The boat is an old tub. There!" She caught her breath as the bowsprit ducked and stabbed a wave, seeming inclined to continue to point downward, while the water swept the deck. "Thank heaven!" she went on when she saw that the boat righted. "But I'm afraid the next wave will sink her."

"What are you going to do?" I asked as we hurried on, she leading, toward the dock.

"Going out for him."

"Going out for him! What in?"

The boat put its nose down into another wave, and the girl was too intent upon it to pay any attention to my question, but a few minutes later we were out on the leeward side of the dock beyond the breakers, where a rowboat was fastened, rising and falling. The girl seized the rope tied to its nose, but I took it from her and pulled on it myself. When I got the boat to the dock I sprang in as it rose on a wave, followed by the girl. Loosening the forward line, then the stern line, I picked up the oars and pulled desperately to keep from being blown upon the breakers. It was a hard pull, but I succeeded.

Meanwhile the laboring boat outside had drawn nearer and was passing on a line parallel with the shore some 500 yards from the end of the dock. Had I been compelled to pull against the wind I could not have reached her. The man in her was evidently trying to make the dock or had seen us and was doing what he could to enable us to reach him, for he went about in a half circle and stood against the wind, easing his boat as best he could whenever he saw a heavy wave coming. Our boat was broad and strong, and, although we were every moment in danger, I believed she would keep right side up.

The girl was sitting in the stern of the boat and after considerable effort had succeeded in shipping the tiller. As soon as she had done this I made better headway, not having to keep the boat on her course. My helmswoman was evidently used to boats and knew how to steer a course which, since both we and our object were at the mercy of wind and tide, was most likely to bring us together. But the strength of the wind alone was so great that it was constantly blowing us off our course.

The object boat kept sinking out of sight in the hollow between two waves and in one of these depressions seemed to have gone under.

"Can he swim?" I asked.

I received no reply to my question till the boat appeared on the crest of a wave, when the girl gasped that he could swim, but not very well.

"Can you swim?" I asked, looking about the boat for something on which to float, for I was beginning to fear we should be capsized.

"Like a duck," was the comforting reply.

"If we go over try to catch one of the oars."

Again the boat, which was now not more than 100 feet from us, went between two waves, and when seen again there was only her mast above the surface, and that was slowly settling. But Bob's head appeared, and he was swimming for his life. I had been in hopes that if his boat went down before we reached him he would find something to cling to, but evidently he had not.

"Keep her straight toward him!" I shouted to my pilot.

She did not faint, and he did not lose his head. She kept her eye fixed on him—that is, when he was riding high—and exerted all her strength on the tiller ropes, now shouting to me to "pull strong on starboard," now "strong on port," then, after losing sight of our object for quite awhile, "back water!"

She had scarcely spoken the last words when I saw the struggling man not a dozen yards astern. I obeyed the order, but gained nothing. Shipping the oars, I turned and took up a coil of rope I had noticed behind me and had kept in mind for an emergency.

Holding fast to one end, I threw the coil toward the swimmer, but did not reach him. Passing the line to the girl, I took up the oars again and backed water with all my strength. But I had lost distance, and it was some minutes before I could get near enough to warrant her making another throw.

Twice she threw the rope, and twice it fell short. On the third throw it lay within a few feet of him. By a desperate effort he grasped it, and, I backing, the girl pulling on the rope, we got Bob beside us, when, dropping the oars, I pulled him in, though I was obliged, for fear of upsetting the boat, to wait till the side he was on was tilted upward.

As soon as I got him in he lost consciousness; but, leaving him to the attention of the girl, who took off her shawl and put it over him, I bent my efforts to getting ashore. But we had drifted near the rocky coast and would have been lost had we not been seen from the shore and a boat put out for us. So intent was I on the rescue that I did not see it till I had looked about me. Our friends reached us when we had drifted to within a quarter of a mile of the rocks and I had not sufficient strength left to pull away from them against the wind. They took us in tow, and in due time we were taken on the dock.

Fortunately they had brought a stimulant, which was given to the person we had saved, and he recovered before we left the boat. When all was over the girl collapsed, but only for a few moments. Then for the first time she seemed to realize her indebtedness to me, and with a world of gratitude on her features, but not spoken in words, she put out her hand to me.

My other hand was grasped by the man we had rescued, he, too, expressing by look rather than word his gratitude. He was about the same age as the girl, though I could not tell whether he was older or younger. Both seemed to be about twenty. I proposed that we go where he could be warmed after his cold bath, and I led the way at a brisk pace up the dock and over the beach to the dunes, then back of them to the village, where, entering a house, he was put to bed with hot water bottles without and hot punch within. Before leaving I said to the girl:

"He must be very dear to you or you would not have risked your life for him."

"And yours," she replied.

"He is"—

"My brother."

And so this story by this one word is prevented from being, despite its exciting incidents, no story at all, for had I, under an impulse, risked my life to save a girl's lover I should have been deprived of experiencing that tenderness toward her which might otherwise be expected under the circumstances. Indeed, I said to myself, "Any girl who will do all that for her brother surely would stand by a lover." And then and there I became ambitious to be her lover.

The time came when I was rewarded for the service I had rendered in the way I desired. By saving a man I got a wife.

Hazol-Menthol Plasters

An effective, pain relieving plaster containing Menthol. Brings welcome relief in Lumbago, Rheumatism, Sciatica and other painful affections. Yard rolls $1.00; also 25c. size. Sold by druggists or mailed on receipt of price. Davis & Lawrence Co., New York. Samples mailed upon request, 6c. stamps.

Allen's Cough Balsam

an excellent remedy for Coughs, Croup, Asthma, Bronchitis, and such complaints. Keep it by you for an emergency.

Contains no harmful drugs.
Large, Medium and Small Bottles.
DAVIS & LAWRENCE CO., NEW YORK.

WIFE'S AFFECTIONS CHEAP

Jury Finds They Were Worth $700 to Injured Husband.

Howell, Mich., April 20.—A jury in circuit court awarded Frank Copeland a verdict of $700 against Clement Gannon. The men lived in Webberville and Copeland sued for damages for alleged alienation of his wife's affections. The hearing of the case consumed the greater part of the week and kept the court room filled.

Gannon was for several terms county school commissioner and for two years a supervisor.

LAKE WINONA COTTAGES BURN

Twenty-Three Houses Destroyed at Indiana Summer Resort.

Warsaw, Ind., April 20.—Fire that started shortly before noon destroyed twenty-three cottages at Lake Winona, a summer resort near here. Fort Wayne was appealed to for aid and a fire engine and hose wagon were rushed to the scene on a special train.

Dynamite was used in an attempt to check the flames, but a high gale, blowing off the lake carried the fire across the cleared space. Only a few of the houses were occupied. The loss is estimated at $100,000.

RAILROAD TIME TABLES.

Lake Shore & Michigan Southern Railroad

Effective January 1, 1914

Going south.

	315	309	331	311
Station	a m	a m	p m	p m
Jackson	*6 05	†10 20	†2 05	*8 05
Tecumseh	7 08	11 17	3 01	9 04
Adrian	7 33	11 50	3 30	
Toledo	8 10	12 35	4 15	10 10
Chicago	3 50	9 00		
Detroit	12 20		6 00	

Going north

	316	312	314	319
Station	a m	p m	p m	p m
Toledo	*7 50	†12 01	†1 30	*6 30
Detroit				†5 00
Adrian		12 35	5 05	*7 15
Tecumseh	9 10	1 01	5 35	7 59
Jackson	10 15	2 00	6 40	8 55

G. J. ZIEHR, Ticket Agent

DUNDEE BRANCH.

Going west.

	429	425	431	427
Station	a m	a m	p m	p m
Adrian	†6 10	†8 15	†3 30	†5 05
Tecumseh	7 50	9 20	4 07	5 35
Addison	10 20	10 15	4 55	7 05

Going east.

	422	428	430	434
Station	a m	a m	p m	p m
Addison	†9 37	†10 35	†1 20	†7 15
Tecumseh	10 23	11 25	4 25	8 05
Adrian	10 50		5 30	8 30
Chicago	5 00			

- * Daily.
- § Sunday only.
- † Daily except Sunday.

DETROIT, TOLEDO & IRONTON

Going South

Daily except Sunday.

	1
Station	a m
Detroit	8 00
Ridgeway	10 33
Tecumseh	10 45
Adrian	11 30

Going North

	2
Station	p m
Adrian	3 39
Tecumseh	4 10
Ridgeway	4 20
Detroit	7 05

F. S. Bell,
Ticket Agent

PATENTS

TRADE-MARKS and copyrights obtained or no fee. Send model, sketches or photos and brief description, for FREE SEARCH and report on patentability. 25 years experience. Send 2-cent stamp for NEW BOOKLET, full of patent information. It will help you to fortune. READ PAGES 11 and 12 before applying for a patent. Write to-day.

D. SWIFT & CO.
PATENT LAWYERS,
303 Seventh St., Washington, D. C.

FEELING LIVER-ISH This Morning? TAKE

THEDFORD'S Black-Draught
Stops Indigestion and Constipation
25¢
AT ALL DRUGGISTS

A Gentle Laxative And Appetizer

For sale by All Druggists.

We promptly obtain U. S. and Foreign

PATENTS

Send model, sketch or photo of invention for free report on patentability. For free book, How to Secure Patents and TRADE-MARKS write to

C.A.SNOW & Co.
Opposite U. S. Patent Office
WASHINGTON D. C.

FOLEY'S KIDNEY PILLS For Weak Back Nervousness Kidney and Bladder Ills

For sale by all druggists of Tecumseh

RHEUMATIC SUFFERERS SHOULD USE

5 DROPS

The Best Remedy For all forms of Rheumatism

LUMBAGO, SCIATICA, GOUT, NEURALGIA, AND KIDNEY TROUBLES.

DROPS
STOP THE PAIN
Gives Quick Relief
No Other Remedy Like It
SOLD AT ALL DRUGGISTS

SAMPLE "5-DROPS" FREE ON REQUEST
Swanson Rheumatic Cure Co.
166-168 W. Lake St., CHICAGO

THE TECUMSEH HERALD

SIXTY-THIRD YEAR NO 33 · TECUMSEH, MICHIGAN FRIDAY APRIL 24, 1914. WHOLE NO 4309.

FRESH CAR OF CEMENT

Paper sacks, $1.40 per barrel.

For all purposes 4 in. to 6 in. tops, 8 ft. long, 15c and up.

Hard Coal for April delivery $7.00 per ton basis, 40c less at the yard.

Lumber, shingles, cement, plaster at interesting prices.

Call and see us when in the market.

Lenawee Lumber & Supply Co.
Tecumseh, Michigan.

TECUMSEH STATE SAVINGS BANK

President, J. H. Smith.
Vice Pres., L. G. North
Cashier, Guy E. Nemire

3 per cent Interest paid on Savings Deposits,

EXTRAVAGANCE

THE
Sickle of Extravagance
Mows The Dollars Down
That Should Build Up
A Bank Acdount
FOR
Old Age to Lean Upon

MAKE
A BANK ACCOUNT
WITH US
THE
STEPPING STONE
TO

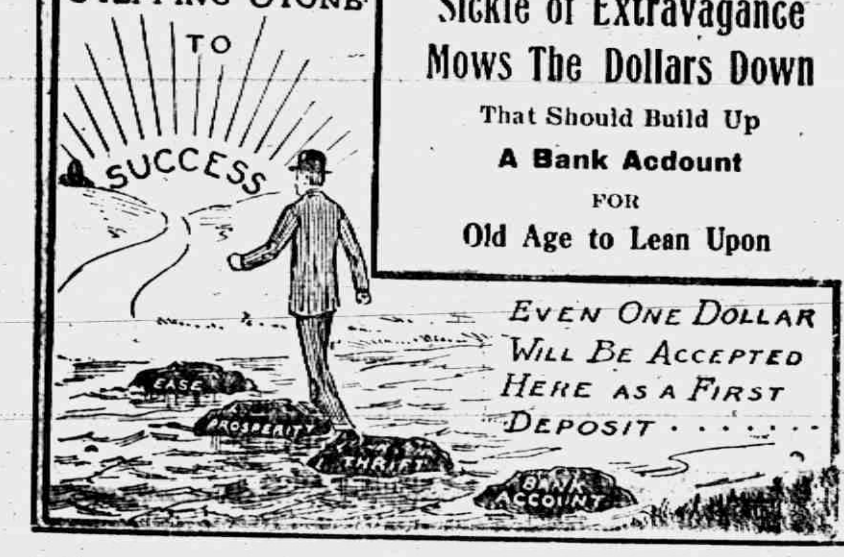

EVEN ONE DOLLAR
WILL BE ACCEPTED
HERE AS A FIRST
DEPOSIT . . . . . .

ALDRICH & SON

Ferndell

FOODS ARE EVERY ONE PURE

Rolled Oats

Our Ferndell Rolled Oats in package are fine, no hulls and large white flakes. Try some.

Cheese

A fine strong Old New York Cheese just cut. It is a good one, if you l ke bitety cheese try ours.

Oranges

Sale on Oranges for Saturday. Regular 30c size Oranges for 22c dozen.

PINEAPPLES

Nice large ripe Pineapples, 18c each for Saturday.

PEAS

If you want something very nice in Peas try a can of the Ferndell Sweet Wrinkled Peas, they are very fine at 15c per can.

Ferndell Pork and Beans in Tomato Sauce, 10c can.

SATURDAY GROCERY SPECIALS

NOT DELIVERED ALONE.

Regular 30c can of Hawiian sliced Pineapple in heavy syrup for 20c can.

3 packages Ferndell Mince Meat for 25c. Best on the market.

6 bars Flake White Soap for 25c.

3 cans good Peas or Corn for 25c.

Regular 30c size Oranges for 22c dozen.

3 fresh packages Post Toasties for 25c.

Every thing nice and fresh in Vegetables and Fruits, large line for Saturday.

Give us a trial order we will surely please you.

ALDRICH & SON.
QUALITY GROCERS PHONE 246

The Herald $1.00

PUNISH HUERTA; SPARE PEOPLE

Issue Is Only With Dictator President Declares.

U. S. IS A FRIEND OF MEXICO

Purpose of American Government in Crisis is to Help Mexicans and Not Hinder Them, President Counsels—Plans to Make Impossible Incidents Such as Occurred at Tampico.

WASHINGTON. — President Wilson began his address to the joint session of congress at 2:05 p. m. He said:

"Gentlemen of the congress:

"It is my duty to call your attention to a situation which has arisen in our dealings with General Victoriano Huerta at Mexico City, which calls for action, and to ask your advice and cooperation in acting upon it. On the 9th of April a paymaster of the United States steamship Dolphin landed at the Iturbide bridge landing at Tampico, with a whaleboat and boat's crew to take off certain supplies needed by his ship, and while engaged in loading the boat, was arrested by an officer and squad of men of the army of General Huerta.

Released After Long Wait.

"Neither the paymaster nor anyone of the boat's crew was armed. Two of the men were in the boat when the arrest too place and were obliged to leave it and submit to be taken into custody, notwithstanding the fact that the boat carried, both on its bow and at its stern the flag of the United States.

"The officer who made the arrest was proceeding up one of the streets of the town with his prisoners when met by an officer of higher authority, who ordered him to return to the landing and await orders, and within an hour and a half from the time of the arrest, orders were received from the commander of the Huertista forces at Tampico for the release of the paymaster and his men.

"The release was followed by apologies from the commander and later by an expression of regreat from General Huerta himself. General Huerta urged that martial law obtained at the time at Tampico; that orders had been issued that no one should be allowed to land at the Iturbide bridge, and that our sailors had no right to land there.

Cites Admiral Mayo's Demand.

"Our naval commanders at the port had not been notified of any such prohibition, and, even if they had been, the only justifiable course open to the local authorities would have been to request the paymaster and his crew to withdraw and to lodge a protest with the commanding officer of the fleet.

"Admiral Mayo regarded the arrest as so serious an affront that he was not satisfied with the apologies offered, but demanded that the flag of the United States be saluted with special ceremony by the military commander of the port.

"The incident can not be regarded as a trivial one, especially as two of the men arrested were taken from the boat itself—that is to say, from the territory of the United States; but, had it stood by itself, it might have been attributed to the ignorance of a single officer.

"Unfortunately it was not an isolated case. A series of incidents have recently occurred which can not but create the impression that the representatives of General Huerta were willing to go out of their way to show disregard for the dignity and rights of this government, and felt perfectly safe in doing what they pleased, making free to show in many ways their irritation and contempt.

Other Insults Enumerated.

A few days after the incident at Tampico an orderly from the U. S. S. Minnesota was arrested at Vera Cruz, while ashore in uniform to obtain the ship's mail and was for a time thrown into jail.

"An official dispatch from this government to its embassy at Mexico City was withheld by the authorities of the telegraphic service until peremptorily demanded by our charge d'affaires in person.

"So far as I can learn, such wrongs and annoyances have been suffered only to occur against representatives of the United States. I have heard of no complaints from other governments of similar treatment. Subsequent explanations and formal apologies did not and could not alter the popular impression which it is possible it had been the object of the Huertista authorities to create, that the government of the United States was being singled out and might be singled out with impunity for slights and affronts in retaliation for its refusal to recognize the pretensions of Genertl Huerta to be regarded as the constitutional provisional president of the republic of Mexico.

Perils Are Pointed Out.

"The manifest danger of such a situation was that such offenses might grow from bad to worse until something happened to so gross and intolerable a sort as to lead directly and inevitably to armed conflict.

"It was necessary that the apologies of General Huerta and his representatives should go much further, that they should be such as to attract the attention of the whole population to their significance, and such as to impress upon General Huerta himself the necessity of seeing to it that no further occasion for explanations and professed regrets should arise.

"I therefore, felt it my duty to sustain Admiral Mayo in the whole of his demand and to insist that the flag of the United States should be saluted in such a way as to indicate a new spirit and attitude on the part of the Huertistas.

Asks for Approval and Support.

"Such a salute General Huerta has refused, and I have come to ask your support in the course I now purpose to pursue.

"This government can, I earnestly hope, in no circumstances be forced into war with the people of Mexico. Mexico is torn by civil strife. It we are to accept the tests of its own constitution, it has no government. General Huerta has set his power up in the City of Mexico, such as it is, without right and by methods for which there can be no justification. Only part of the country is under his control.

"If armed conflict should unhappily come as a result of his attitude of personal resentment toward this government, we should be fighting only General Huerta and those who adhere to him and to give him their support, and our object would be only to restore to the people of the distracted republic the opportunity to set up again their own laws and their own government.

Would Avoid War.

"But I earnestly hope that war is not now in question. I believe that I speak for the American people when I say that we do not desire to control in any degree the affairs of our sister republic. Our feeling for the people of Mexico is one of deep and genuine friendship, and everything that we have so far done or refrained from doing has proceeded from our desire to help them, not hinder nor embarrass them.

"We would not wish even to exercise the good offices of friendship without their welcome and consent. The people of Mexico are entitled to settle their own domestic affairs in their own way, and we sincerely desire to respect their right.

"The present situation need have none of the grave complications of interference if we deal with it promptly, firmly and wisely.

"No doubt I could do what is necessary in the circumstances to enforce respect for our government without recourse to the congress, and yet not exceed my constitutional powers as president; but I do not wish to act in a matter possibly of so grave consequence except in close conference and co-operation with both the senate and the house.

Wants Army and Navy.

"I therefore come to ask your approval that I should use the armed forces of the United States in such ways and to such an extent as may be necessary to obtain from General Huerta and his adherents the fullest recognition of the rights and dignity of the United States, even amidst the distressing conditions now unhappily obtaining in Mexico.

"There can, in what we do, be no thought of aggression or of selfish aggrandizement. We seek to maintain the dignity and authority of the United States only because we wish always to keep our great influence unimpaired for the uses of liberty, both in the United States and wherever else it may be employed for the benefit of mankind."

STRIKERS AND MINE GUARDS IN BATTLE

Six Dead and Many Wounded In Colorado Fight.

DENVER. — Six men are dead and as many more are seriously wounded as the result of a battle waged between mine guards and striking coal miners at the Ludlow tent colony.

Lieutenant Governor Fitzgerald, at the statehouse, received messages from Trinidad that one guard named Martin and five strikers had been killed.

An armored train, carrying fifty soldiers with machine guns, was expected to reach Ludlow at 3:30 p. m. to open fire on the tent colony, where 1,000 men, women and children are said to be surrounded by mine guards.

WASH DRESSES

We are showing a very complete line of Ladies', Misses' and Children's Wash Dresses in both

White and Colored

in all the new cloths including Crepes, Ratines, Voiles, etc.

Children's Dresses, 25c up to $2.00 each
Ladies' & Misses' Dresses, 79c up to $15 each

Let us have the pleasure of showing you.

WE GIVE
Brown Trading Stamps
ASK FOR THEM

The Webster Anderson Co.
Tecumseh, Michigan.

Our store closes every evening at 6 o'clock, except Saturday.

BANDITS ARE SIGHTED BUT STILL UNCAUGHT

Escanaba Chase Looks Like Comedy at the "Movies."

ESCANABA, MICH. — Escaping in spite of the heavy guard from the swamp fifteen miles north of this city, Joe Parent and Clyde Smith, the Gladstone bandits, were seen late in the afternoon within eight miles of Escanaba. The new trail of the men was taken up by a posse of fifty men, but with the heavy rain and darkness little hope is entertained that they would be captured.

When last seen, the bandits were without hats or coats, their trousers were torn to shreds below the knees and one had but one shoe.

It is believed they are making an effort to reach the home of one on the outskirts in the city to procure clothing and a line of deputies encircles the city. Bloodhounds were brought here and placed on the trail.

STOCK BROKER TAKES POISON

G. H. Holden, Minneapolis, Ends Life at Battle Creek.

BATTLE CREEK, MICH.—George H. Holden, who was a Minneapolis stock broker, en route from Minneapolis to Buffalo, left a train here and ended his life in a lumber yard by drinking poison. A note was found in his pocket, it is said, in which he expressed fear of arrest because a woman had lost $11,000 through business dealings with him. Holden carried a through ticket to Buffalo.

The note had been hastily written on wrapping paper. Its contents were as follows: "To the coroner: I have taken poison to kill myself. When you find me, notify Mrs. G. H. Holden, 728 East Sixteenth street, Minneapolis, Minn. I cannot bear the thought of being arrested. I got $11,000 from Mrs. Ketchell. Give her some shares of stock and give (name not legible) $500."

WIFE'S AFFECTIONS CHEAP

Jury Finds They Were Worth $700 to Injured Husband.

HOWELL, MICH.—A jury in the circuit court awarded Frank Copeland a verdict of $700 against Clement Gannon. The men lived in Webberville and Copeland sued for damages for alleged alienation of his wife's affections. The hearing of the case consumed the greater part of the week and kept the court room filled. Gannon was for several terms county school commissioner and for two years a supervisor.

SOLDIERS BALK ON OUSTER

Will Fight Removal of Civil War Veteran from Office.

KALAMAZOO, MICH.—The Civil war veterans declared that not until Governor Ferris has a chance to investigate the case will George Larned, a Civil war veteran, be removed as sealer of weights and measures.

The council voted Larned out of a job and his comrades state that they intend to see the law which provides that no Civil war veteran be removed from office without cause is enforced.

Falls 16 Feet to Death.

COLDWATER, MICH. — Castanza Blerguina, an Italian, aged nineteen, employed at the plant of the Wolverine Portland Cement company was killed as he was preparing to go into a cement bin.

Losing his balance he fell sixteen feet to a cement floor, breaking his neck.

ASTOR AND FIANCEE

Millionaire's Wedding Indefinitely Postponed Account of Illness.

NEW YORK. — Mr. and Mrs Robert P. Huntington of Staatsburg announced that the wedding of their daughter, Miss Helen Dinsmore Huntington, and Vincent Astor would be postponed indefinitely. No invitations will be sent out until Mr. Astor has fully recovered from his present illness. The wedding had been set for April 30.

The engagement of Mr. Astor and Miss Huntington was announced on Nov. 8 last.

Poison Pen Letters Mailed.

MARSHALL, MICH. — Four more "poison pen" letters have been received containing allegations more vile than before. They were received by the same four men who have received similar letters in the past and were postmarked Battle Creek, Mich.

Slingshot Costs Boy One Eye.

WEST BRANCH MICH.—Leonard Winters, age thirteen, had his eye put out by a slingshot. Harold Bradley, age twelve, son of Phillip Bradley, was taken to Bay City to have an eye which had been blinded by a whip lash, four years ago, removed.

Leaves Housekeeper $5,000.

BATTLE CREEK, MICH. — Mrs. Rose Snow, for many years housekeeper for Nathan H. Briggs, who dropped dead Sunday, is to share in the estate of Mr. Briggs, to the extent of $5,000 in cash and the home in which she kept house for the deceased.

Martinsdale Gets Record Mail.

LANSING, MICH. — The secretary of state's department received 2,200 letters Monday, the largest single day's mail ever received at the state department. A majority of the letters contained applications for automobile licenses.

SEE OUR
New Toilet Sets
A Full Line of Dinnerware
JUST IN.
100 piece sets. 42 piece sets
Also full open stock of NEW GLASSWARE.
Ida B. Chase.

WEDDING BELLS TEA

We are exclusive agents in Tecumseh for
WEDDING BELLS TEA
Sold at 50c per pound.
Try this new Tea. Best on the market for the price.
C. M. GILBERT

Federal Batteries

The latest and most efficient batteries ever yet put on the market.

FOR SALE BY

D. L. Whitenack & Co.

FURNITURE
That "Fits the Home"

Every home demands different furniture. Let us help you select just the furniture you want. Our stock is large and will meet demands of both home and pocket book.

For baby we recommend a

Foster "IDEAL" Crib

the original safety crib. No matter what antics baby performs he can't fall out or climb out, or poke his head through between the spindles. Another feature—the sides will slide up and down noiselessly. Ask for a copy of our Free Crib Book.

Baby Safe Mother Sure

EUGENE SERVICE & SON,
Furniture and Undertaking.

LEARN SHORTHAND

In a school conducted by a practical stenographer and court reporter. Method of teaching and lessons perfected by many years' experience. Complete courses in shorthand, typewriting and allied subjects.

Instruction by mail, if desired, with privilege of attending the school at any time. Typewriters furnished free to mail students. Write for free first lesson and particulars.

Allen's Shorthand School, Jackson, Mich.

THE TECUMSEH HERALD

GERTRUDE A. STACY, ESTATE
FRANK S. TURNER, PUBLISHER.

SUBSCRIPTION RATES

IN LENAWEE COUNTY
One year, payment in advance $1.00
One year, payment after three months .. 1.25
OUTSIDE LENAWEE COUNTY
One year, payment in advance $1.25
One year, payment after three months .. 1.50
There will be no Deviation from above Rates

Entered in the postoffice at Tecumseh, Mich., second class mail matter

Telephone No. 36.

Deafness Cannot Be Cured

by local applications, as they cannot reach the diseased portion of the ear. There is only one way to cure deafness, and that is by constitutional remedies. Deafness is caused by an inflamed condition of the mucous lining of the Eustachian Tube. When this tube is inflamed you have a rumbling sound or imperfect hearing, and when it is entirely closed, Deafness is the result, and unless the inflammation can be taken out and this tube restored to its normal condition, hearing will be destroyed forever; nine cases out of ten are caused by Catarrh which is nothing but an inflamed condition of the mucous surfaces.

We will give One Hundred Dollars for any case of Deafness (caused by Catarrh) that cannot be cured by Hall's Catarrh Cure. Send for circulars, free.

F. J. CHENEY & CO., Props., Toledo, O.

Sold by all Druggists, 75c.

Take Hall's Family Pills for constipation. adv

When a man is really in love with a girl, he can see a tiny halo even around her pet dog.

Give Comfort to Stout Persons

A good wholesome cathartic that has a stimulating effect on the stomach, liver and bowels is Foley Cathartic Tablets. Thoroughly cleansing in action, they keep you regular with no unpleasant after effects. They remove that gassy distended feeling so uncomfortable to stout persons. For sale by all druggists of Tecumseh. adv

Be a man of grit—but don't get it in your eyes.

Why It Suits Particular People

Foley's Honey and Tar Compound is prompt and effective for coughs, colds, croup, hoarseness, bronchial coughs and throat troubles. Thomas Verron, Hancock, Mich., writes: Foley's Honey and Tar quickly relieves tickling throat and stops the cough with no bad after effect." It contains no obiates and is pure. That's why it suits particular people. For sale by all druggists of Tecumseh. adv

Sometimes, out of bitterness, the year's distil forgiveness.

Clears Complexion—Removes Skin Blemishes

Why go through life embarrased and disfigured with pimples, eruptions, blackheads, red rough skin, or suffering the tortures of Eczema, itch, tetter, salt rheum. Just ask your druggist for Dr. Hobson's Eczema Ointment. Follow the simble suggestions and you skin worries are over. Mild, soothing, effective. Excellent for babies and delicate, tender skin. Stops chapping. Always helps Relief or money back. 50c. Reccommended by C. A. Wright and Son. adv

If women couldn't cry, they'd explode.

Spring Laxative and Blood Cleanser

Flush out the accumulated waste and poisons of the winter months; cleans your stomach, liver and kidneys of all impurities. Take Dr. King's New Life Pills; nothing bette for purifying the blood. Mild, nongriping laxative. Cures constipation; makes you feel fine. Take no other 25c. Recommended by C. A. Wright and Son. adv

We cannot rise to command, without stooping to serve.

When run down with kidney trouble backache, rheumatism or bladder weakness, turn quickly for help to Foley Kidney Pills. You cannot take them into your system without having good results. Chas. N. Fox, Himrod, N. Y., says: Foley's Kidney Pills have done me more good than $150 00 worth of medicine." They give you good results. For sale by all druggists of Tecumseh. adv

A fancy cage does not make a bird sing.

Reliable Foley's Honey and Tar Compound.

Just bJ sure that you buy Foley's Honey and Tar Compound—it is a reliable medicine for coughs, colds, croup, whoopidg coughs, bronchial and lagrippe coughs, which are weakening to the system. It also gives prompt and definite results for hoarseness tickling throat and stuffy wheasy breathing. For sale by all druggists of Tecumseh. adv

Foley Kidney Pills Successful for Rheumatism and Kidney TrOuble

Positive in action for backache, weak back, rheumatism, kidney and bladder troubles. P. J. Boyd, Ogle, Texas, writes "After taking two bottles of Foley Kidney Pills, my rheumatism and kidney trouble are completely gone." Safe and effective. For sale by druggists of Tecumseh.

Tecumseh Chief Tea

We guarantee our Tecumseh Chief Tea to be the very choicest uncolored Japan Tea that can be sold for 50c pound. We buy it right and give you better value for your money than most stores. Try a half pound package.

Tecumseh Chief Coffee

We can save you from 5c and 10c per pound on Coffees. Don't pay 40c for Coffee when we can sell you an extra fine Coffee for 30c or a Genuine Java and Mocha for 35c. We also have White House and other brands.

Fruits and Vegetables

We will have everything nice and fresh in the line for Saturday. Pineapple Navel Oranges, Fancy Bananas at 15c and 20c per dozen. Grape Fruit, Fancy Apples, Asparagus, Lettuce, Radishes, Green Onions, Tomatoes, Pie Plant, etc.

We guarantee to please you.

Phone 37

E. J. LOWRY

6½% Guaranteed

We offer for sale First Farm Mortgages, secured by selected Loans, to yield 6½% Net.

Complete papers covering loans, delivered subject to inspection. If not satisfactory they can be returned to us, with no obligation on your part.

For further particulars, mention this paper and write to

A. W. Knapp & Company
Bank Chambers
Detroit, Mich.

Ford
THE UNIVERSAL CAR

FORDING—The Universal recreation, The economical Ford is the pleasure car of thousands the world over. It has made the motor car servant of all the people. It has given to the masses the freedom of the great out-of-doors.

Have installed a Mercury Arc Rectifier for charging storage batteries. Bring in your batteries. We have also installed an Oxygen Tank for removing carbon from your cylinders, let us have your car for a spring housecleaning.

Tecumseh "Big Chief" Garage.

Phone 85.

DO YOU WANT VALUE

AS WELL AS STYLE?

Our Pumps and Colonials have both.

The Spayde Shoe Co.
Tecumseh, Michigan.

CHRISTIANITY AND CAPITAL PUNISHMENT

Is there any sanction for capital punishment in the New Testament? No. On the contrary the whole spirit of the New Testament would seem to be decidedly against it. Jesus referred to the old standard: "An eye for an eye and a tooth for a tooth," and replaced it by a higher standard of forgiveness and service. By his spiritual discernment and authority he prevented the stoning of a woman convicted of a crime punishable under the Mosaic Law by death. Paul refers to the bearing of the sword by the civil power, but this does not necessarily sanction the killing of offenders. He is merely urging Christians to keep the civil law, saying that if they do righteously they will not come into conflict with it.

—Christian Herald.

RURAL TEACHERS

Free Tuition for Rural Teachers Has been Granted by the State Board of Education.

At the regular meeting of the State Board of Education held in Ypsilanti March 27, 1914, the recommendation was approved: Students enrolled in any of the rural courtes of the four state normals, and residing in the county in which such state normal is located, shall be granted free tuition.

Just as You Look at It.

Some people are miserable as a matter of habit. Others accustom themselves to being happy, and find the condition of bondage very agreeable.—Nebraska State Journal.

Domestic Amenities.

Mrs. Knicker—"Here is a picture of the Leaning Tower of Pisa." Knicker—"Looks like you trying to walk in a tight skirt."

Parted by Style.

He—I never see your great friend, the baroness, with you now. Have you quarreled? She—Oh, no, but our frocks don't go well together just at present, so we are careful never to be seen with each other.—Fliegende Blatter.

Armenian Peasant Life.

Among the Armenian peasants the old patriarchal system prevails. The entire family of a score or two of people of several generations lives beneath a single roof. Together both men and women till the fields in a primitive manner, and when the grain is ripe, they take a sheaf to the roadside that the passing stranger may give a present and thus bless the crop. Their houses are of stone roughly laid or of mud, or frequently they are half underground, and from a distance their domelike roofs resemble the mounds of a prairie dog settlement.—Christian Herald.

Cured.

"She married him to reform him, and she has succeeded."

"What was his favorite form of dissipation?"

"He was a spendthrift."

"Why, he has nothing to spend!"

"Nope. She spent all he had."—Houston Post.

Sufficient Grounds For a Divorce.

"Man never knows what untold agony woman suffers," exclaimed chatty Mrs. Gabb.

"The only untold agony a woman suffers is when she wears tight shoes to be stylish," replied Mr. Gabb.—Cincinnati Enquirer.

Reflection.

"Not everything in this world is appropriate."

"What makes you think of that?"

"The fact is that navy widows do not wear sea weeds.—Baltimore American.

A Snapshot.

"Here's a case where the police caught a photographer they wanted in his dark room."

"Ha! A genuine case of arrested development!"—Baltimore American.

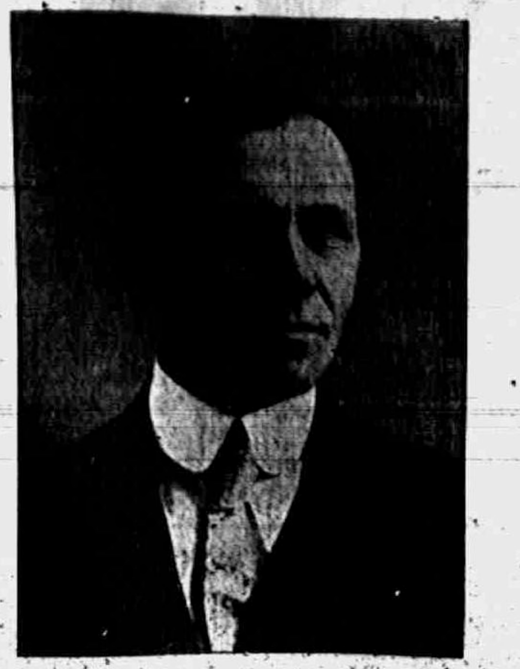

Rev. J. A. DeSpelder

In the last few moments of Tuesday, April 14, 1914, John A. DeSpelder, minister of the gospel, having fought the good fight, entered into rest. Near him hung a poem he had always loved, Tennyson's "Crossing the Bar,"

Sunset and evening star,
And one clear call for me!
And may there be no moaning of the bar,
When I put out to sea.

But such a tide as moving seems asleep,
Too full for sound and foam,
When that which drew from out the boundless deep
Turns again home.

Twilight and evening bell
And after that the dark!
And may there be no sadness of farewell
When I embark;

For though from out our bourne of time and place
The flood may bear me far,
I hope to see my Pilot face to face
When I have crossed the bar.

And even so was his passing, as he sank quietly into the long, dreamless sleep which brings surcease from all sorrow and all pain; which freed his brave and glorious spirit from the fettering earth—freed, that he might be nearer to the Master whom he had so loved and so served.

A never-to-be finished letter he was writing the day before ends with these words, the last he ever penned: "How blessed Easter has been and continues to be to my heart. I hope the same feeling to your lot. O, the glorious triumph of our dear Master! And what comfort and hope there is in Easter for us."

Rev. DeSpelder's parents were both natives of Holland, but he was born March 21, 1851, in Allendale township, Ottawa county, Michigan, where his boyhood days were spent. In 1863 he entered the preparatory department of *Hope College and in June*, 1870, graduated from the institution.

Even at this time there were harbingers of the ill health which later became his lot and for a time he engaged in railroad survey in the western part of the state, in hope of bettering himself physically—a part of his life of which he often spoke, for "to him who in the love of Nature, hold communion with her visible forms, she speaks a various language," and no man, perhaps, has ever loved God's big out-of-doors more than has Mr. DeSpelder.

And yet, for the call was upon him, he, in 1871, entered the Western Theological Seminary, where in June, 1873, he graduated with the degree of A. M.

On December 3, 1873, he became pastor of the Reformed churches of Macon and South Macon, and, declining meanwhile many calls to larger fields, remained until the close of 1883. It was during these years that he began holding the meetings in a little country schoolhouse in East Macon which interested the people so that they established and built a church which seems destined to perpetuate his name and memory, being known, as it always has and doubtless always will be, as "DeSpelder Church"—a fitting memorial to a beautiful life fully consecrated to the work of his Master.

July 16, 1884, at the Slayton homestead in Tecumseh, he was united in marriage by the Rev. Wm. Babbitt, to Myrtle E. Herriott of Macon, who, with one son, R. Finley, survive him.

From 1884 to 1889, Mr. DeSpelder was principal of the Northwestern Classical Academy at Orange City, Iowa, resigning to become pastor of the American Reformed church of that place where he continued until 1894. For two years following he was pastor of the Reformed church at Constantine, Mich., after which, in failing health, he preached again at the churches of his first church until 1898. For five years following he was connected with the Presbyterian church of Raisin.

Later, in 1906, in quest of the health that so eluded him, he engaged in the land business in the West for two years, becoming much better—and then resumed the work so dear to his heart, organizing the American Reformed church of Maurice, Iowa. In 1910 he resigned the pastorate of this flourishing church—his last charge—since which, in failing health, he has made his home in Tecumseh, where he has many warm friends who will long remember his unassuming manner and wonderful personality. He was much sought after in literary circles and for many years was a member of the Wit and Wisdom Club, where he was greatly appreciated for his keen intellect and ready wit.

We shall miss his genial smile and kindly words of greeting and, most of all, his example, for his life, in its living and its ending, is truly a benediction, and, like one of his favorite poems, a call to us to

"So live, that when thy summons come to join
The innumerable caravan which moves
To that mysterious realm, where each shall take
His chamber in the silent halls of death,
Thou go not, like the quarry-slave at night,
Scourged to his dungeon, but, sustained and soothed
By an unfaltering trust, approach thy grave
Like one who wraps the drapery of his couch
About him, and lies down to pleasant dreams."

The funeral services were held at the home on Union street Friday afternoon at 3 o'clock. A life-long friend of Rev. DeSpelder, the Rev. John W. Beardslee, D. D. L. L. D., president of Western Theological seminary, officiated assisted by Rev. Wm A. Rex, pastor of the Presbyterian church of Tecumseh. Mrs. Eugene Rosacrans sang. Burial took place at Brookside.

RUMBLEY TRACTOR IN OPERATION.

The editor had the pleasure of a ride in the country Thursday afternoon through the courtesy of Chas. A. Slayton. In company with several others he visited the farm of Fred Ives where a Rumbley Oil Pull Tractor with a gang of five plows attached was in operation. The field being plowed was of clay soil and was plowed to the depth of seven inches, an inch deeper than ever plowed before.

The work was as easily done as one team could have plowed one furrow, and one can plow from 10 to 15 acres per day. The tractor can use a high grade or a cheap grade oil with a mixture of water for fuel. Mr. Ives has nearly 500 acres of land under cultivation and he expects this tractor will minimize his work this coming season. This tractor and plows were purchased through C. A. Slayton & Son.

CLASS BANQUET

On Tuesday evening the class of ladies taught by Miss Nannie Kyle in the Presbyterian Sunday school gave their annual banquet at Miss Kyle's home with their gentlemen as their guests. Preceding the big feed Mrs. H. S. Bredow, the class president, welcomed the guests and in behalf of the latter, Rev. Rex responded.

Following the feast, the hours passed all too swiftly with guessing contests, a literary feast, recitations by Mrs. Ed Gillen, songs by W. S. Dickinson and Mrs. Hugh Ager and funny stories and jokes by the rest. Miss Kyle is a royal entertainer and the ladies and their guests certainly enjoyed her hospitality and await with pleasure another such gathering.

Has to Be Properly Done.

A drop of ink can still make millions think. But it has to be turned into live-wire language and printed on the better kind of paper to do it.

Five Minutes.

The reason I beat the Austrians is, they did not know the value of five minutes.—Napoleon.

RATES TO CALIFORNIA EXPOSITIONS IN 1915

San Diego, April 20, 1914. Action by the Transcontinental Passenger Association at its recent meeting in San Francisco, on railroad rates to California during 1915, and continues open the entire year, to feel assured of a large attendance of visitors from eastern states at the exposition.

A one-way fare for the round trip to the Panama-Pacific Exposition in San Francisco, to Los Angeles and the Panama California Exposition at San Diego, from all points west of Chicago was agreed upon by the Transcontinental Passenger Association.

Tourists to or from either of the California expositions will be given the opportunity of being routed through Los Angeles, and the visitors will be able to take in both expositions on one ticket.

The rates agreed upon are the same as those allowed during the Alaska-Yukon-Pacific Exposition at Seattle, and are practically the rates asked by the directors of the Expositions.

The destinations named on the tickets will be Oakland, San Francisco, Los Angeles and San Diego. The rates will go into effect March 1, 1915, and will end November 30. The tickets will have a return limit of three months, with the provison that no return will be good after December 31, 1915.

From Missouri River points, which include Omaha, Kansas City, St. Joseph and Atchinson, the round trip rate will be $50. Other rates from railroad centers are fixed as follows: St Louis, $57 50; Chicago, $62 50; Denver, Colorado Springs, Pueblo $45; Peoria, $49.25.

Proportionate rates from points not mentioned will be offered.

His View.

"Is marriage a failure?" "I wouldn't say that. But there are pleasanter ways of getting into bankruptcy."—Detroit Free Press.

Strong Factor in Life.

They will do most in life who are most considerate.—Joseph Parker.

Church Notes

BAPTIST CHURCH

W. B. Hartzog Ph. D. Minister.

10:00 a. m. Morning worship and sermon "Every Man's Prayer."

11:15 Sunday School.

11:15 Men's class Addressed by L. G. North, M. E.

6.00 B. Y. P. U. "Missionary work through the Sunday School" Jay Morse, leader.

7:00 p. m. Wednesday. Devotional meeting led by the paster.

PRESBYTERIAN CHURCH

Rev. Wm. A. Rex, minister.

10:00 Morning worship and sermon.

11:15 Bible School.

11:15 Men's Class.

5.00 Vesper Service.

Westminster Guild, Tuesday evening, 7:30, at the home of Mrs. Floyd Ager.

7:00 People's Mid-week prayer service, Wednesday evening, at 7 o'clock. Popular discussions.

FRIENDS CHURCH

Lewis G. Pim and Mary Barrett Pim Pastors.

10:00 a. m. Meeting for Worship.

11:15 a. m. Sunday School.

6:00 p. m. Christian Endeavor.

7:00 p. m. Evening Service.

7:00 p. m. Wednesday prayer meeting.

METHODIST EPISCOPAL CHURCH

G. H. Whitney, pastor

A welcome to all.

10:00 a. m. Morning Worship.

11:15 Sunday School.

11.15 Business Men's Class.

6:00 p. m. Epworth League.

7:00 p. m. Evening service by pastor.

Wednesday 3 p. m. Junior League.

Wednesday 7:00 p. m. Prayer meeting.

EPISCOPAL CHURCH

Rev. Frederick Hewitt, Rector

10:00 a. m. Sunday School.

4.00 p. m. Evening prayer and service

Public cordially invited.

Wednesday 7 p. m. Boy's club.

Saturday 2 p. m. Boy's choir practice.

ST. ELIZABETH CATHOLIC CHURCH

Rev. E. A. Fisher, Rector.

Mass every Sunday morning at 8 a. m except the fourth Sunday in the month.

Sabbath School every Saturday at 3:30 p. m consisting of "The Way of the Cross", sermon and benediction.

All are cordially invited.

Our Classified Ad Department

ROOFING—This being the seventh year that I have been in the roofing business, and no fault has been found, I shall continue to sell the same. If any of my roofing does not give satisfaction please report to me and I will fix it free of charge. Roof paint for sale.
J. W. Owen. adv.

SAVE—Your eggs for Saturday. Thos. Aicken willgive you 17c per dozen for them. adv.

FOR SALE—second hand automobiles 1 Buick, 1 Reo, 2 Fords. These are bargains from $150 to $425 buys you a car.
Tecumseh Big Chief Garage. adv

FOR SALE—House and lot on Logan St. with all modern improvements. Also a baby carriage.
adv Comfort Chase.

CLUBBING OFFER

This paper has made arrangements with the publishers of the North Western Ohio Farmer, whereby we can give a year's subscription to their publication and a year's subscription to this paper for $1.00.

This publication gives promise to be one of the leading semi-monthly farm papers of the state and all our subscribers should take advantage of this offer. Address all orders to
THE TECUMSEH HERALD.

BRIEF AND BREEZY

Missouri's failure to get a satisfactory state song encourages Illinois to worry along with "How dry I am."

The war is over. The federal government is to establish a big reserve bank in Richmond, the capital of the Confederacy.

The trouble with many people is that they assert their suspicions as facts.

We might recognize Huerta and Villa if we did not know so much about them.

Just think. Down in Arizona there are people who have never seen a moving picture show.

Another of the great mysteries of life is why is it that company generally comes on the cook's day off.

There must have been a lot of ugly women before the drug stores began selling all these first aids to the complexion.

Twelve million children in the country have defective teeth, and yet some American dentists go aboard to practice their profession.

Just an Average Girl.

A demand has arisen for a nice, good, wholesomely homely girl on a periodical cover.—Minneapolis Journal.

Frank.

Motor and Aviation Exchange. Insure with us before the accident. Afterward we can do nothing for you.—The Cyclecar.

CHOPS
MUTTON
LAMB
HAM
ROAST
THANKS

Some prefer Mutton, some prefer Lamb,
Some will prefer a nice Slice of Ham,
Some Roasts, Steaks, Chops, some Fine Sausage Fried
But Whatever Your Choice,
We're Satisfied.
AND WE KNOW YOU'LL BE SATISFIED
If You Choose Our Choice Meats
Clark's Market.
'Phone 158. Witherell Block

Paige Autos

$975 25 H. P.

Electric Starter, Electric Lights, 110 inch Wheelbase, 32x3½ Non-Skid Tires on rear, Demountable Rims.

$1275 36 H. P.

Electric Starter, Electric Lights, 116 inch Wheelbase; 34x4 Demountable Rims. Jiff Curtains, Big and Roomy Cars.

Call us by phone. Will be glad to demonstrate any time.

L. C. Hayden,
Agent.
Tecumseh, Mich.

SPECIALS FOR SATURDAY

10 pounds H. & E. Sugar 47 cents.

3 cans Corn or Peas 25 cents

50 cent MEN'S WORK SHIRTS 39c each

1 bu. Potatoes 75c

6 pairs Men's Socks 25 cents

The People's Store,
WM. PALMAN, Manager.

Something to Boast About.

"If I were inclined to brag, it would not be about anything that I had done." "No?" "I could brag very loudly, too, if it were my disposition, but it would not be about things I am going to do some day." "Then what would it be about?" "For one thing I could boast for some time on the fact that I have never worn a velvet necktie or a plush fedora."

No Extra Charge.

Lady of the House—"Half the things you wash are torn to pieces." Washerwoman—"Yes, mum; but when a thing is torn in two or more pieces, mum, I only charge for them as one piece, mum."—New York Mail.

A RELIC OF LONG AGO

The following card of invitation was found among some old papers, and will interest some of the old timers.

GRAND
FAREWELL SOIREE
to be given at
Bidwell's Hall, Friday Eve. Jan. 18 1867
Yourself and Lady are respectfully solicited to attend.
MUSIC:
Severance & Keyser's Quadrille Band
Bill 2:50.
Merritt & Burgher Props.
(Herald job print, Tecumseh, Mich.)

Plows and Corn Planters

These tools will soon need your attention.

We have in stock a full line of GALE AND EMERSON Plows. The SURE DROP planter takes the lead in sales as it is the best all around planter we know of. We have several other kinds but believe this SURE DROP gives the best of satisfaction.

We deliver and start all plows and planters if you wish.

Don't buy until you look over the line.

L. E. TEMPLE & CO.

Sturgis LUXURY CARRIAGE

Many baby carriages have no springs at all or springs so stiff that a weight ten times heavier than baby's is required to bend them. Either way, baby's delicate, growing body is subjected to a jolting and jarring that is liable to injure him permanently.

That's why we particularly want you to test out the famous

STURGIS
Luxury Springs

by pressing lightly with fingers outspread on the Luxury Seat and Back of the carriage. Then you will see why these fine springs afford absolute protection to the infant from all jars and jolts.

Sturgis Luxury Carriages are light, strong, collapsible with one operation. Have interchangeable quick detachable wheels, perfect balance, handsome nickeling and finish and many other features.

Many Styles: All Prices: Call and See Them

Guy E. Belding,
Furniture and Undertaking.

The BANK of PERSONAL SERVICE

SET ASIDE A BANK-DAY

in your regular work life. Let it be the day after Pay-Day. Make it a rule and duty to yourself to bring some part of your wages to this bank on that day to be deposited in your Savings Account.

In a few months your BANK-DAYS will be the best days of your life. Saving regularly is what counts. Having a BANK-DAY will help you to save for the future. 3% interest.

THE LILLEY STATE BANK,
3% Interest on Savings
TECUMSEH, - MICHIGAN.

SOME GOOD THINGS TO EAT

Canned Pineapple,
Very cheap, large cans, 20c and 25c per can.

Apple Butter, 10c and 35c cans

Jam, like Mother made

Red Currants Black Currants
Apricots
Strawberries Raspberries

Everything in Canned Vegetables
Large can, Cut Beets, only 10c
Asparagus, 15c and 25c
Spinach, 10c and 15c

F. D. AVERY
PHONE 39.

The Herald $1.00

LOCAL AND PERSONAL

NOTICE

All copy must be in the composing room of this office by 9:30 a. m. Tuesdays and Fridays and all advertising matter before 4 o'clock p. m. Mondays and Thursdays.

St Peter's

4 P. M.

Charles Skinner was a visitor in Tipton Wednesday night

Mrs. Sydney Wilson was in Tipton the first of the week.

Mrs. Joseph Waring has been on the sick list this week.

Mr and Mrs. Geo. Kay visited her sister in Milan Sunday.

Miss Lena Jones was assisting in the Novelty store this week.

Miss Hazel Stahler is spending the week in Adrian with friends.

Mrs Autho VanGuilder is visiting relatives in Jackson this week.

Miss Sylvia Pilbeam of Britton was a Tecumseh visitor Wednesday.

Mrs. Bert Blood is spending a few days in Detroit with her husband.

Mrs Clarance Exelby of Britton was a Tecumseh visitor Wednesday.

Miss Mary Whitelock spent the last of the week in Adrian with friends.

Mrs. A. C Bryan is entertaining the Needlecraft club this afternoon.

Miss Clara Hendershott of Macon was a business caller in town Thursday.

Sam Mobbs of Raisin Center was here Sunday to see his brother Will Mobbs.

Dewey Bower of Jackson is quite ill at the home of his mother Mrs. Leslie Bower.

The Misses Josie and Martha Clarkson of Macon were Tecumseh callers Wednesday.

Mrs. James Cadmus and Mrs. Dean VanValkenburg were guests of Mrs. Butrick Tuesday.

Gastons' coat chains. adv.

Mrs. Chas. Orr returned Wednesday evening from Detroit where she has been spending a few days.

Dr. Helen Valens McArthur of Swift Current, Saskatchewan, is calling on friends in town this week.

Mrs. Howard Evans and baby of Tipton were in town Thursday visiting her mother Mrs. John Schreder.

Mrs. H. S. Waring who has been visiting her son Roger in Detroit for a few days returned home Wednesday night.

Mrs. Norman Mattison who has been with her daughter in Holloway for a number of days returned home Thursday.

The finest summer foot wear going cheap at Snell's adv

Born to Mr. and Mrs. Ray Bachtal at the home of her parents, Mr. and Mrs. John Bennett, wednesday, a daughter

Merritt Conklin came down to his breakfast for the first time since his illness Thursday morning. He is gaining steadily.

Mrs. Myra Shaw who has been visiting her niece Mrs. E. D. Brown and family returned to her home in Moreville Wednesday.

Just walk a block and gain something by seeing a fine stock of shoes at Snell's adv.

A new fruit store will be opened about the 1st of May in the store just west of Aldrich grocery by George Coscarilis of Mason.

Percy Heidenreich, Francis Stone, and Charles Skinner play with the Clinton orchestra tonight for the local talent Minstrel show.

The sermon subjects at the Presbyterian church next Sunday are as follows: Morning, "The Greatest Work in the World;" Vespers, "The Lost."

The high school ball team are wearing their new uniforms this afternoon. They look very fine in them. The colors are white with a narrow blue stripe.

Mrs. Rose Hoag of Ann Arbor, who has been visiting her son Harold and family for the past two weeks, left yesterday for Blissfield, to spend a few days with a sister.

Beads all sizes at Gastons. adv.

Miss Marie Bramble was hostess to the T. M. B. club Tuesday evening. Twelve young ladies spent the evening with thimble, needle and social visiting. Light refreshments were served during the evening.

The Ladies Missionary society of the Baptist church held their regular monthly meeting with Mrs. C. H. Bramble this afternoon. The program was in charge of Mrs. Helen Mc Niel subject "Child Labor in the United States."

Announcements are being received by friends in town of the marriage of Raymond McCague Crossman of Omaha, Neb. and Lida Margaret Ostenburg of Mead, Neb. which occurred April 15. Mr. Crossman is the son of Arthur C. Crossman whose early life was spent in Tecumseh.

Miss Edith Shull spent Wednesday in Toledo.

Col and Mrs Cummins were spending Wednesday in Toledo.

Mrs. A. Cotton of Clinton was a caller in town Wednesday

Miss Sue Langan of Macon was shopping in town Wednesday.

Miss Blanche Mills of Macon was a Tecumseh visitor Wednesday

Mrs. John McElroy of Holloway was a Tecumseh caller Wednesday.

Gastons' for Silver Polish. adv

Mrs. A James was spending Wednesday in Adrian with relatives.

Mrs. Darius Curtis of Britton called on friends in town Wednesday.

Mrs. Wesley Pennington of Macon was shopping in town Wednesday.

Mr. C. V. Skinner of Hudson was calling on relatives in town, Wednesday.

Mrs. (Dr) Morden and Mrs. Walter Morden of Macon were callers in town Tuesday.

Mr. and Mrs Frank Schuler of Clinton were business callers in town Tuesday.

Early seed potatoes for sale at J. S. Temple's farm. adv.

Mrs. Ed Kilby of Clinton was the guest of her sister Mrs. Louis Jones Tuesday.

Bob Codling of Tipton was in town Tuesday night and called off for the Old Folks' dance.

Mrs. W. A Briegel is spending the week in Detroit with her mother Mrs. L. C. Bidwell.

J. H. Smith having bought an auto is now building a garage on his place on Union street.

Mrs. Springer of Lansing has been the guest of her daughter, Mrs. Ben Pulver this week.

Mrs. Edith Lamkin is making an extended visit with friends in Chicago and Galesburg, Ill.

Mr. and Mrs. Hause of Clinton were in town Tuesday evening and attended the Old Folks' party.

Mr. and Mrs. Chauncey Ogden of Clinton were in town Tuesday evening for the old folks party.

Mrs. Frank Clarkson left for Detroit Wednesday for an indefinite stay with her son Dwight and wife.

Mr. and Mrs. Seth Simmons and daughter Lottie of Tipton were business callers in town Wednesday.

Fine switches made, cut hair and combings bought, at the millinery store of Miss Julia A. Hough adv.

Mrs. Mary Jolly of Britton is spending some time with Mrs. Jennie Knouse, being in very poor health.

Mrs. Florence Smith was home from Adrian the first of the week with her son Claude Gray and family

Mr. and Mrs. Ray Gilmore and children motored up from Macon Wednesday and called on friends in town

Messrs. and Mesdames John Stewart and Bert Boyd of Clinton attended the party at Witherell hall Tuesday night.

Will Stevenson and lady friend of Toledo were in town Tuesday night and attended the old folks party at Witherell hall

Dr. Thomas Miller of Washington, D. C. was a pleasant caller at the Herald office Wednesday also was a caller at Stacyhome.

Mrs. J. D. Shull spent Tuesday in Adrian the guest of Mrs Ada C Mumford who entertained a number of ladies in her honor.

Mr. and Mrs. Henry Karcher and Rev. Fleury of Macon were in town Wednesday enroute to Adrian making the trip in their car.

Shoes going at one-half price for the next fifteen days at Snell's. adv.

Mrs. J. W. Owen went to Jackson Wednesday evening taking her little granddaughter Beth Carson to her home after a few days visit here

Mrs. Fred Hardcastle and Mrs. Sheeler of Onsted were calling on Miss Veva Hardcastle and her grandfather Albert Van de Walker Wednesday

Mrs. W. B. Keyser and daughter Ethel who were visiting Leon Keysor and family in Clinton returned Wednesday and brought two little grand daughters home with them,

Miss Jennie Gillespie left on her trip to Chattanooga Tenn. Wednesday morning. Her mother accompanied her as far as Toledo, where they spent the day with Rev. and Mrs. Weld.

Comfort Chase and his sister Ida Chase were in Dowagiac Wednesday taking stock on a Novelty store that Mr. Chase has purchased. He expects to move his family there in the near future.

Black and white jewelry the latest at Gastons.' adv.

Friends are receiving the announcement of the marriage of Miss Ruby J. Williamson and Chas L. Nuemiller which occurred at Brooklyn, N. Y. on April 16. Miss Williamson is well known in Tecumseh being the daughter of the late Geo. Williamson and a neice of Mrs. F. D. Avery.

The ladies of the Baptist church have been busy for the past two weeks in cleaning, repairing and papering the chapel. They have also laid a new carpet in the audience room of the church, the chapel and class room have been renewed The work was completed Wednesday, and the ladies feel quite repaid for their efforts.

Tecumseh has one representative in the present trouble with Mexico Claud Cooper, son of Mr. and Mrs. Robert Cooper, is a fireman on the battleship Kansas which returned to Philadelphia from Mexico last week. The ship has been ordered back to the scene of oction. Mr Cooper's term of service expires next week, but the indications are that he will see some service yet

THE MEXICAN TROUBLE

If not war, near war has been declared against Mexico by our American government.

It is a matter of deep regret that we are obliged to spend our millions and offer up our American blood in deadly conflict. That our flag has been insulted not once, but repeatedly in Mexico is a well known fact.

The events of the last few weeks have stirred our patriotism and we are willing to back up our Government insisting upon full recognition of the right and dignity of the United States.

But if it is given, what right have we to believe that Mexico through Huerta, Villa or the people will keep faith with the United States?

Have they in the past?

It would seem as if this trouble would ripen into war, and that the United States will be obliged to conquer Mexico and establish law and order within its confines.

What then? It will mean that our forces will have to police this rebellion riddled country, and try and establish a government for them that will be just and permanent and it may take years to accomplish this.

Would it not be better for Mexico as well as for the United States, to take this country as spoils of war and give its people the advantages of our own government so that they could enjoy peace and liberty as we enjoy it, and the protection of our flag, the glorious stars and stripes?

It is truly to be hoped that this trouble will soon be ended, and that the outcome will be final, establishing peace order and happiness in Mexico.

OLD TIMES DANCE

Between 75 and 100 couple attended the Old Folks party at Witherell hall Tuesday night. Collers orchestra furnished the music. Old fashioned dances had the preference though the new ones were also on the program. A merry time was prolonged into the small hours of the night.

Buy a Big Ben at Gastons'. adv.

Supt Reed was spending Wednesday in Brooklyn.

The children of Mrs. Alanson Gates are reported very ill with measles.

Mrs. Jennie C. Law Hardy was a passenger for Ann Arbor this morning.

Mrs. G E Crapsey of Toledo came this morning for a visit with her mother Catherine Osborn.

Mrs. Alen Titis and her daughter Mrs. Chas. Clappie and son Bertram are visiting Mrs Chas. West in Jackson.

Messrs Kirsch, Mize, Belding and Frayer motored to Detroit this morning and will drive a Studebaker back for Bert Mize.

Miss Mae Noble and Miss Mary Anderson were up from Ridgeway Wednesday and took in the "Dawn of Plenty" in the evening.

Mr. and Mrs G. R. Duncan arrived this morning from Tampa Fla. and are visiting their daughter and husband Mr. and Mrs. W. S. Dickinson.

Improvements are going on all about the town. Fred Aldrich and B. C. Ellis have just installed furnaces and Mr Ellis is making sewer connections let the good work go on.

Oley Hanna has found his dog Rover which escaped from him when he arrived by express one day this week. The dog had followed Michael Grubers daughter home from school.

Mrs. Jesse Blocher and son John returned this noon to their home in Dayton, They had been called here by the serious illness of her father, M. E. Conklin, whom they leave much improved.

Clare Dickinson had the misfortune to have a badly lacerated little finger this week at the Macaroni factory while at work. It is hoped the finger may be saved but it was nearly severed from the hand.

Announcement of the marriage of Will H. Curry and Miss Katheryn Underwood of Britton are being received by friends in town who extend congratulations. The bride and groom are both well known in Tecumseh.

There will be a "mystery" supper at the Presbyterian church Friday afternoon, May 1st, from 5 to 7 o'clock. This will be served by the Missionary society. All come and get a square meal. Supper will be served a la carte.

John Davidson, head miller at the Hayden mills, was operated upon Thursday morning for appendicitis, at the home of Mr. and Mrs. Alva Waring Dr. Hardy assisted by Dr. Conklin performed the operation. In the evening Mr. Davidson was able to smoke a cigar. Reports today are that he is resting very comfortably.

The Woman's Home Missionary Society of the M. E. church met with Mrs. A J Bigelow Thursday afternoon After the usual business meeting an interesting programme was given in charge of Mrs. Alva Waring. The society have arranged with Mrs. May Commisky Bliss of Saginaw to give her lecture on "Immigration" at the M. E. church May 15.

H L. Jones has in his possession the first book used by the U. S. Express Company in Tecumseh, which was organized in 1834 Mr. Lebbens Drew was the first agent and was assisted by H. L. Jones. On Mr. Drew's retirement in 1863, Mr. Jones continued the business until 1896 A period of 33 years. The first to send goods from Tecumseh was the firm of Satterthwaite & Comfort.

Burton Garlinghouse has been the proud possessor of a new bicycle for about three weeks He had saved the money for its purchase during the last two years. Wednesday evening when he went in to his supper he left the wheel leaning against the front porch. On going out later the wheel was missing and diligent search failed to find it. Dept. Sheriff John Smith was notified and has the business in charge.

DAWN OF PLENTY.

The lecture, "Dawn of Plenty," under the auspices of the Tecumseh Commerce Club was given at the Bradley opera house Wednesday evening. The full house that greeted the lecturer must have been very gratifying to the Commerce Club. Mr. Stockdale proved himself a speaker of ability and his clear full voice was heard distinctly in every part of the house. He was assisted by H. E. Cleveland who produced the motion pictures and views that illustrated the lecture

We traveled with Mr. Stockdale all over the world; in fact, he took us back centuries ago when the ancients sought empires, fame and genius, but failed to realize the simple truth that the basis of civilization is bread.

In the earlier days the cultivation of the soil was so slow and laborious that the people could scarcely raise enough to sustain life, so that when times of famine came, they died by thousands of starvation.

A few centuries ago it required five days of drudgery to raise a bushel of wheat. Today it takes ten minutes' labor to produce the same results.

He showed us how, a few years ago, San Francisco and Chicago were villages and the great west had scarcely been developed. Now these cities are teeming with thousands of people and this great western land is covered with ripening harvests.

The most important business is farming. Every sunset sees the fertile fields of America bring forth harvests worth $24,000,000.

Our lecturer spoke of Lincoln who never said, "Hello, Central," never dodged an automobile, never held a strap in a trolley car, never pushed a button for light, never heard of an aeroplane and never listened to a phonograph or posed for motion pictures and yet he died only 48 years ago.

He took us through the period of the development of farm machinery, from the time people stirred the soil with crude wooden instruments to the present day when the reaper cuts the grain and binds it, and in some places where the machine cuts the grain, threshes it and delivers it all prepared for market. He showed the modern mower that cuts the hay, the self loaders that plie it on the wagons, the immense forks that grapple the load, lift it clear of the wagon and carries it into the hay loft, The western farmer plows his fields with his traction engines which carry behind them 55 plows turning 55 furrows.

Surely it would seem that our methods of agriculture had been developed to the maximum. We live in the greatest hour of the greatest day and in the greatest country the world has ever seen, made possible by the progressive American farmer. Mr. Stockdale argues that the most important business in the world is farming and that the greatest nations on earth are great because they are rich agriculturally.

PYTHIAN SISTERS.

At the meeting of the Pythian Sisters held Thursday evening seven candidates were initiated into the order: Mr. and Mrs. Will Barrett, Mr. and Mrs. Roy Mark, Mrs Elmer E Blesing, Lester and Don Heesen. At the close of the business meeting, a program was given which proved to be highly entertaining as the crowd did not disperse until after midnight. This being the closing program of the contest, unusual interest was exhibited.

St Peter's S. S. Society.

The annual election of the officers of St. Peter's Sunday-school society took place last evening with this result:

President and Superintendent—Wm. Bly.
Vice President—Mrs. R. N. Lowe.
Treasurer—Mrs. Floyd Freeman.
Secretary—Mrs. Frank Lewis.
Organist—Miss Camilla Hayden.

DETROIT BOARD OF COMMERCE ENTERTAINS

The Herald has received an invitation from the Detroit Board of Commerce, to be their guest at Detroit on May 6. This is a move to get the business men along the Lake Shore railroad to visit Detroit as a trade center, automobiles will meet the visitors, and take them to the Board of Commerce. They will receive visitor cards giving them the privileges of the Board of Commerce. While in Detroit autos will also be furnished to convey them to any of the manufactoring plants or jobbers whom they may wish to visit. Transportation will be furnished both ways. A special train on the Lake Shore will leave Elkhart at 7 a. m. May 6th.

Officers of St. Peter's Guild.

The annual election of the St. Peter's Guild was held at the parish house Thursday afternoon. The following officers were elected:

President—Mrs. L. C. Hayden.
1st Vice Pres.—Mrs. L. E. Temple.
2nd Vice Pres.—Mrs. Lester Rogers.
Sec'y—Mrs. Clement Hardenburg.
Treas.—Mrs. B J Slater.

Mrs. Gorden was chosen as chairman of the Missionary society and Miss Louise Phelps as treasurer.

TONIGHT!

AT THE ROYAL THEATRE.

Edison Special feature,
"THE WITNESS TO THE WILL"
featuring Harry Beaumont and Gertrude McCoy and all stars,

ADMISSION 5 CENTS ALWAYS

THE FAMOUS
Kellogg's IN THE
ABSOLUTELY MOISTURE AND DUST PROOF PACKAGE
ORDER A PACKAGE TO-DAY
Kellogg's TOASTED CORN FLAKES

A REAL MESSAGE of PURITY
JUST OUT! WE HAVE IT!

WE AGAIN WISH TO EMPHASIZE OUR CLAIM OF
"FIRST PURVEYORS of PURE, FRESH, FOODSTUFFS."

A FEW OF TO-DAY'S BEST OFFERINGS IN OUR VARIOUS DEPARTMENTS:

SEE OUR WINDOW DISPLAY OF

Heinz Good Things To Eat

Baked Beans, Spaghetti Tomato Soup.

The Heinz stuff is always good.

100 lbs. Granulated Sugar, $4.50

ANDERSON GROCERY CO.
Phone 91 Successors, Anderson Bros. Macon 'Phone

ACME QUALITY

A New Floor For A Dollar

Uncoated floors absorb and hold stains of all kinds. Cleaning them means hours of scrubbing—hard work that may be avoided by using

QUALITY
FLOOR PAINT (GRANITE)

A coating of Acme Quality Floor Paint (Granite) gives you a new floor that is smooth, hard and easily kept clean and free from stains and dirt.

A quart will cover 75 square feet, two coats, at a cost of less than a cent per square foot.

Made so you can easily apply it yourself.

Call and secure sample card of colors and copy of our free book on "Home Decorating."

SATTERTHWAITE BROS.

FERTILIZER

FOR

Potatoes, Celery, Onions and Vegetables.
Oats, Corn and Clover.
Lawns Plants and Gardens.

Darling's Fertilizer

We have just unloaded a fresh car of Darling's Pure Animal Matter Fertilizer and have 3 brands suitable for different soils and crops. If you want results use fertilizer and buy your supply here.

We have about 4 tons of Union Brand left at reduced prices. See us about it.

Slayton & Son, Tecumseh, Mich.

Seeds

We have stocked well with

Alfalfa, Red Alsyke Clover, Timothy, Barley, etc.

HIGH TEST.

Moore Bros.

Lowest Rate yet for

Auto Insurance

Mrs. G. R. Gillespie,

General Insurance.

will be at my office over J. J. Belcher's store every day except the 3rd Tuesday of each month.

S. P. HOSMER,
OPTICIAN

A. C. AYLESWORTH,

Licensed Auctioneer, Real Estate, Stock and General Salesman.

Will attend all sales in city or country, at reasonable rates.

Headquarters and all dates made Herald office

Dental Parlors

W. D. REED, D. D. S.

Chicago, St. Tecumseh.
Crown and Bridge work Aluminum
Silver and Rubber plates and all of
the specialties known to modern
dentistry. Gas or vital-
ized air admin-
istered.
Office over Avery & Co's store

Dental Parlors
of
E. D. BROWN, D. D. S.

Filling, Crown, Bridge and platework Local and complete anaesthetics administered for painless extraction. Office ver the 5¢&10¢ store. Phone192.

C. M. Cooley,

Licensed Auctioneer.

R. F. D. No. 4 Manchester. 15 year successful experience in Jackson, Washtenaw and Lenawee Counties, also practical farmer.

Bell Telephone Clinton exchange.

Rates Reasonable and Satisfaction Guaranteed

OVER 65 YEARS EXPERIENCE

PATENTS

TRADE MARKS
DESIGNS
COPYRIGHTS &c.

Anyone sending a sketch and description may quickly ascertain our opinion free whether an invention is probably patentable. Communications strictly confidential. HANDBOOK on Patents sent free. Oldest agency for securing patents. Patents taken through Munn & Co. receive special notice, without charge, in the

Scientific American.

A handsomely illustrated weekly. Largest circulation of any scientific journal. Terms, $3 a year; four months, $1. Sold by all newsdealers.
MUNN & Co. 364 Broadway, New York
Branch Office. 625 F St., Washington, D. C.

Don't Sleep Well
No Good Reason
Just Can't Sleep

Some people can't sleep. There seems to be no special reason. They have no disease of the nervous system. Digestion is fairly good. Their habits are pretty good. They may smoke a little or drink a little, yet their habits are fair. Still they can't sleep well.

Just a little unbalanced in the nerve centers. That is all. They should have a little "righting up."

A tonic will generally do this. The right sort of a tonic. Peruna is exactly the tonic. Digestion is hurried by Peruna. The stomach is empty and ready to rest for the night. The circulation is equalized. The brain is relieved of all congestions and irritations.

The Peruna acts on every blood vessel in the system. It acts on all of the nerve centers. One begins to sleep and hardly knows why.

Take a teaspoonful to one tablespoonful of Peruna before each meal. Sometimes another tablespoonful at bedtime is necessary, where the sleeplessness is very pronounced.

Just try it, neighbor. You will be glad if you do. One bottle will convince you. Peruna is no sleep medicine. It is not a nervine. It contains no narcotics. It is nothing of that sort. It is simply a regulative tonic. ●Every home should be provided with the last edition of the "Ills of Life," sent free by the Peruna Co., Columbus, Ohio.

Dance Invitations.

As for the etiquette which governs invitations to dances, let it be said that if the affair is to be a formal one the invitations are issued from two to three weeks in advance. If the party is an informal one then a short note may be written by the hostess herself to each guest a week or so before the affair is to take place, or if she prefers she may extend the invitation over the phone, which is considered quite proper for informal parties.

Notes of Sympathy.

A note of sympathy should be sent to friends in whose family death has occurred. Excepting in the case of intimate friends this note is even more acceptable than a personal call. In the case of mere acquaintances the sending of a calling card takes the place of a note.

A Marshal's Retort.

It is on record that the Prince of Orange, filled with rage because he had been beaten at Fleurus, Leuze, Steinkerque and Nerwinda, alluding to the Marshal of Luxembourg:

"Can it be that I shall never beat that hunchback?"

"How does he know that I am a hunchback?" said the French marshal. "He never saw my back; I always saw his."

Strength Weak and Tire Women

"I was under a great strain nursing a relative through three months' sickness," writes Mrs. J. C. Van De Sande of Kirkland, Ill., "and Electric Bitters kept me from breaking down. I will never be without it." Do you feel tired and worn out? No appetite and food won't digest? It isn't the spring weather You need Electric Bitters. Start a month's treatment today; nothing better for stomach, liver and kidneys. The great spring tonic. Relief or money back. 50c and $1.00. Recommended by C. A. Wright & Son. adv

The New York Idea—If you can't be good be interesting.

The Parisian Idea—If you can't be interesting, be good.

Children's Diseases Very Prevalent

Whooping cough is about everywhere. Measles and scarlet fever almost as bad. Use Foley's Honey and Tar Compound for inflamed throats and coughing. Mrs. L. C. Hostler, Grand Island, Nebr. says: "My three children had severe attacks of whooping cough, and a very few doses of Foley's Honey and Tar gave great relief." For sale by all druggists of Tecumseh.

Some people go to a moving picture show because it doesn't make them think. Others go because it does. And there you are.

Check Your April Cough

Thawing frost and April rains chill you to the very marrow, you catch cold—Head and lungs stuffed—You are feverish—You need Dr King's New Discovery. It soothes inflamed and irritated throat and lungs; stops cough, your head head clears up, fever leaves, and you feel fine. Mr. J. T. Davis of Stickney Corner, Me. "Was cured of a dreadful cough after doctor's treatment and other remedies failed. Relief or money back. Pleasant—Children like it. Get a bottle today. 50c and $1.00. Recommended by C. A. Wright & Son. adv

Most men are capable of eternal devotion—to pleasure; of a pure, sweet, changeless love—for themselves, and of exalted moral ideas—for their wives.

There isn't a new sorrow in the world—there're all old ones—but we can all find new happiness if we look for it in the right way.

Sometimes it seems as though a man can only be constant to the kind of girl who keeps him constantly on the ragged edge.

NEWS OF THE STATE

Bares His Breast for Shot.

CALUMET, MICH. — While in a drunken rage Victor Makki, thirty years old, shot and killed his brother, John Makki, twenty-three years old, in their boarding house at Painsdale, it is alleged. This was Victor's first debauch in seven years, and his brother upbraided him for his conduct. Victor then drew a revolver and fired three times through the ceiling.

"I'll give you the same if you don't shut up," he shouted, it is said.

"Go ahead," answered John, tearing open his shirt and bearing his breast, and Victor, the police say, shot John through the heart, killing him instantly.

Both Sides Given Recount.

CADILLAC, MICH. — The board of supervisors accepted recount petitions from the "drys" who asked it in seven other precincts.

Prospective saloon men in Cadillac are aroused over the passage of an ordinance preventing them from opening their saloons after May 1, before 7 o'clock in the morning and requiring them to close at 9 p. m. The rule requiring them all to locate on one street and the wide open limit to 17 saloons was enough to discourage several, but the reduction of open hours, two more than ever before, may discourage still others.

2,500 Miners Ask for Work.

CALUMET, MICH. — It is estimated that applications for work have been made at offices of the mining companies by 2,500 men since last Friday afternoon, and probably 800 have been given work.

A thousand more will eventually be given work as places can be opened for them. Three hundred men, mostly those who were imported by the Western Federation of Miners before and during the strike, and men who have been refused work by the companies, have left the district, spreading to all parts of the country.

Is Burned Fighting Blaze.

ALPENA, MICH. — Edward Gokel, fifty-six years old, a pioneer resident of Leer, was brought here suffering from burns received during a fire at his farm, when a large barn, three head of horses, five head of cattle, eighty chickens and fifteen tons of hay were destroyed.

Mr. Gokel had a narrow escape from death and was found just outside of the barn unconscious with his coat burning off and his underclothing burning. His clothing caught fire while he was attempting to save his cattle and horses.

13-Year-Old Gunman Held.

ANN ARBOR, MICH. — Walter Lindemann, thirteen years old, was arrested for carrying concealed weapons. Lindemann was employed by N. S. Mitchell on his farm in Northfield. Recently he was discharged. Later Lindemann provided himself with a rusty revolver, it is alleged, and sat down in the barn to await his employer.

A young daughter of Mitchell saw Lindemann and his revolver and notified her father who in turn notified Deputy Sheriff Mat Max who arrested Lindemann.

Railroad Pays State $296,000.

LANSING, MICH. — State Treasurer Haarer received a check for $296,000 from the Chicago and first of its 1914 taxes. This 1 sthe first of its 1914 taxes. This is the first large corporation to pay. May 1 is the last day in which the corporations have to pay their taxes after which a penalty of 1 per cent a month will be added.

Commissioners' Notice.

STATE OF MICHIGAN, County of Lenawee, ss.

In the matter of the Estate of JANE A. HANFORD, Deceased.

The undersigned having been appointed by the Probate Court of said County, Commissioners to receive, examine and adjust all claims and demands of all persons against the estate of said deceased, do hereby give notice that we will meet for that purpose at the Lilley State Bank in the village of Tecmseh Lenawee County, Michigan, on the 16th day of May, 1914, and on the 28th day of September, 1914 at two o'clock in the afternoon of each of said days.

And that six months from the 27th day of March, 1914, are allowed by said Probate Court for the creditors of said estate to present their claims to us for examination and allowance.

Dated March 27th, 1914.

Sylvester P. Hosmer.
Frank J. Temple.
Commissioners.

COMMISSIONERS' NOTICE

STATE OF MICHIGAN, County of Lenawee, ss.

In the matter of the Estate of JOHN C. SCHREDER Deceased.

The undersigned having been appointed by the Probate Court of said County, Commissioners to receive, examine and adjust all claims and demands of all persons against the estate of said deceased, do hereby give notice that we will meet for that purpose at the law office of Fred B. Wood in the Village of Tecumseh Lenawee County, Michigan, on the 16th day of May 1914, and on the 8th day of August, 1914, at two o'clock in the afternoon of each of said days.

And that four months from the 8th day of April 1914, are allowed by said Probate Court for the creditors of said estate to present their claims to us for examination and allowance.

Dated April 8th, 1914.

Sylvester P. Hosmer.
Charles A. Bidwell,
Commissioners.

MORTGAGE SALE

Default having been made in the conditions of a certain mortgage made by the Michigan Oil Company, a Michigan corporation, to the Waverly Oil Works Company, a Pennsylvania corporation, dated April 1st, 1913, recorded in the Register of Deeds' Office for Lenawee County, State of Michigan, on April 17th, 1913, in Liber 192 of Mortgages on Page 268, on which mortgage there is claimed to be due at the date of this notice the sum of forty-nine dollars and legal attorney's fees, and no suit or proceedings at law having been instituted to recover any of the moneys secured by said mortgage, NOW THEREFORE by virtue of the power of sale contained in said mortgage and he statute in such case made and provided, notice is hereby given that on Saturday, the 16th day of May, 1914 at ten o'clock in the forenoon I shall sell at public auction to the highest bidder at the east door of the Court House in the City of Adrian, in said county, the premises described in said mortgage or so much thereof as may be necessary to pay the amount due on said mortgage with six percent interest and all legal costs. The premises being described in said mortgage as all that certain piece or parcel of land, situate in the Village of Onsted, County of Lenawee, and State of Michigan, and described as follows, to-wit:

Beginning at the center of Maple Avenue where the south line of the Detroit-Toledo & Milwaukee Railroad intersects the north end of said Maple Avenue, thence west on said south line of Railroad six hundred and thirty-two and six tenths feet, for a place of beginning thence south thirteen rods, thence east two rods, thence north thirteen rods, thence west two rods to place of beginning, being twenty-six rods of land.

Dated Feb. 10, 1914
Lyman B. Trumbull
Attorney for Mortgagee.
Jackson, Michigan.
WAVERLY OIL WORKS
COMPANY, Mortgagee

TECUMSEH MARKETS

CORRECTED APRIL 21, 1914

Wheat		90— 93
Flour per bbl	4 60	5 20
Rye		60
Corn (ear)		40
Oats		39
Beans		2 25
Potatoes		80
Butter		25
Eggs		16
Lard		14
Tallow		
Fowls (live)		15
Springers		15
Roosters		06
Ducks spring		13
Geese		10
Turkeys		17
Hay		9 00—12 00

PARKER'S HAIR BALSAM
A toilet preparation of merit.
Helps to eradicate dandruff.
For Restoring Color and Beauty to Gray or Faded Hair.
50c. and $1.00 at Druggists.

FAMOUS DIAMONDS.

The Cullinan in the Rough Weighed One and One-third Pounds.

Until 1905 the largest diamond known was the Excelsior, found in 1893 at Jagersfontein by a native while loading a truck. It weighed 973 carats and was cut ultimately into ten stones weighing from thirteen to sixty-eight carats. All previous discoveries were surpassed in 1905 by the finding of a stone weighing 3,025¾ carats, or one and a third pounds, in the Premier mine in the Transvaal.

The Transvaal government bought this stone and presented it to King Edward, it having become known as the Cullinan diamond. In 1908 it was sent to Amsterdam and there cut into nine large stones and a number of small ones. The largest one weighed 516½ carats and is the largest brilliant in existence. All are of the finest quality and flawless.

The Kohinoor in its earliest known state weighed 186½ carats, but was later cut to 106.

Other famous diamonds, some from Brazil, some from India or Borneo, others from Kimberley, are the Star of the South, weighing 254½ carats; the Regent or Pitt diamond, weighing 136 carats after several cuttings; the Daryai-nur, weighing 186 carats, in the possession of the Shah of Persia; the Tiffany, weighing 125½ carats; the Victoria, weighing 180 carats and cut from a stone weighing 457 carats.—Exchange.

Wives! Mothers! Daughters! } **Just a Word With You!**

A woman's organism is a very delicate thing—it very easily gets out of order—just like a delicate piece of machinery, it requires more than ordinary care and attention.

There are many signs which point to disorder, such as headaches, unaccountable pains in various parts of the body, listlessness, nervousness, irritableness, dizziness, faintness, backache, loss of appetite, depression, and many others.

Dr. Pierce's Favorite Prescription

has been the means of restoring thousands of suffering women to natural health and strength. For more than forty years it has been successfully carrying on this great work. Today it is known throughout the length and breadth of every land. Women everywhere look upon it as a helpful friend. Let it aid you.

Sold in liquid or tablet form by druggists, or trial box mailed you for 50 cents from Dr. Pierce's Dispensary, Buffalo, N.Y.

Dr. Pierce's Pleasant Pellets regulate Stomach, Liver and Bowels

CORRESPONDENCE

MACON

Sunday while Mr. Loup of Adrian was bringing his sister Mrs. Colbath over from her home in Detroit they met with a bad accident in front of Will Brooks. In some manner Mr. Loup lost control of the machine and in order not to run in on the lawn turned the car into the road so short as to overturn it throwing Mrs. Colbath out, breaking her arm and dislocating her shoulder. She was taken into Mr. Brooks house, and Dr. Bearsley called who set the fractured bones, and reduced the dislocation making her as comfortable as possible. Mrs. Colbath was obliged to remain over night with Mrs. Brooks and Monday her friends came over from Adrian and took her on to that city where she was intending to visit.

Lewis Coller, Elmer Hunter, Garret Ellis and Charley Satterlee attended a K. O. T. M. M. meeting in Britton Tuesday night.

Elwin Camburn has a new Overland auto

Mrs. Lena Heininger returned to Bellville Sunday leaving Master Laverne for a longer stay with her mother, Mrs. S. J. Camburn.

Walter Morden is working for Will O'Relley.

Arthur Camburn has a force of five men at work building a wall for his barn. Mr Camburn intends moving the barn from its present location to higher ground north of his house where he can make a bank barn of it.

Kenneth Pennington has hired out to Harry Dorlell for a month.

RIDGEWAY.

Miss Ellen Smith spent part of the past week in Adrian.

Mr. and Mrs. Frank Miller and Mrs. Ella Allison attended the funeral of Hosea Hall at Tecumseh Sunday.

Mrs. C. C. Smith returned home Friday from a 3½ months stay at Defiance Ohio.

Edith Martin was shopping in Tecumseh Wednesday.

Mr. and Mrs. Michael Bachman attended the Underwood—Curry wedding at Britton Wednesday.

Mrs. Lewis Howe visited Britton friends Wednesday.

Harold Bauchman was home from Ypsilanti Wednesday for the Underwood—Curry wedding.

Erwin Barnes and family autoed to Saline Sunday accompanied by Elmer Linn and family.

Mrs Robert Reddick and children of Morenci were over Sunday guests of Mr. and Mrs. Wm. Larkin.

H. F. Barnes Sundayed in Adrian.

Mr. and Mrs. Roy Harrison and son Leland were Sunday guests of James Harrison and family.

Miss Mary Anderson spent Saturday and Sunday at her home near Raisin Center.

Mrs. S. P. Smith was shopping in Adrian Saturday.

Mrs. Mary A. Boyd is ill.

Mr. and Mrs. C. B. Dibble and Lillian Dibble and Mrs. S. V. Dibble were Sunday guests at B. D. Dibbles near Holloway.

O. L. Rappleye and wife, and Mr. James Holt and wife of Blissfield were Sunday guests of Mrs. Sarah L. Rappleye.

Hartley Harrison and Jesse Slough spent Sunday at the Anderson home at Raisin Center.

The Epworth League will give a social in the church Friday evening May 1st. A European supper will be served. Every one come.

Elmer Lynn was in Britton on business Wednesday.

FLINT STONES WERE SCARCE.

Our War Office Had to Advertise For Them in 1776.

"The war office calls upon all persons who know where flint stones can be secured to notify congress."

Was there aught of prophecy in this brief appeal printed four days after the signing of the Declaration of Independence?

A copy of the Pennsylvania Packet contains the advertisement. The newspaper bears date of July 8, 1776, and in the same column explains that the flints are to be used for rifles. And without the old flintlock there would have been no American independence—at least not for many more years after the Boston tea party, if indeed, the colonials unarmed could have mustered up courage to dump the lead lined boxes into the bay.

Further perusal of the old newspaper shows Jamaica rum and sugar were offered for sale by the hogshead; a reward of $6 was offered for the return of a horse that had strayed away from the range, and a woman who had lost two cows rushed into print with the statement that the individual who would lead the bovines home again would be remunerated to the extent of $4.

Sheriff's sales occupy a column and a half and the Packet's publisher takes space to announce "advertisements are thankfully received," adding that "unless subscribers pay their back dues at 10 cents a copy it will be impossible to continue publication after another month."

SOLONS BLUNDER IN WAR MESSAGE?

Session of Congress Declared a Disappointment.

WILSON MOVE LACKS "PUNCH"

Party Politics Disrupts Plans of Administration and President's Communication Is Criticised—Huerta "Stands Pat" and Awaits Action by Congress of United States.

WASHINGTON. — Perhaps no single day's session of congress ever presented to the consideration of the country a worse series of blunders than the one which met to consider President Wilson's Mexican communication. Politically and almost every other way the proceedings proved disappointing to the administration and its opponents, to say nothing of the spectators, who crowded the galleries of both houses.

To begin with, the president's message was a severe disappointment to the administration leaders of the house, and it is no exaggeration to say that early in the proceedings in the house of representatives there existed on the Democratic side a "blue funk," if not the germs of a real panic, over the situation. Democrat after Democrat privately expressed his disapproval of the message.

Thinks Message Lacks "Punch."

An analysis of this situation, after consultation with the Democratic leaders, indicated that the principal trouble with the message from the viewpoint of the congressmen was that it lacked a "punch." It was a rehearsal of matters familiar to the public. It did not tell what was wanted or expected. The bill of particulars presented by the president against General Huerta was not presented convincingly, although the desire to sustain the president was evident before the delivery of the message.

In fact, the message acted like a wet blanket on a smoldering fire of pent up patriotism, ready to break into a rousing flame, if properly fanned. Overcome, doubtless, by the heavy responsibility resting upon him and by the desire to curb the war spirit in and out of congress, the president in his message seemingly underplayed his hand.

Not until the reading the message and the nature of the resolution which had been prepared in the conference at the white house for the consideration of congress became known was there the slightest suspicion of rebellion against the president's plan of action, even on the Republican side. Thereafter the infection of partisanship was almost general.

CHIHUAHUA, MEXICO. — On instructions from Washington Consul Letcher is notifying Americans in this city and other towns of the state of Chihuahua to leave the country as a precaution against possible unfortunate eventualities growing out of the decision of the Washington government to seize Tampico and Vera Cruz. They will be sent out in small bodies if time permits, as a general exodus, it is feared, might precipitate trouble.

MEXICO CITY. — "General Huerta, replying to queries from the newspapers, gave out the following statement:

"Mexico awaits with tranquility the development of events growing out of the controversy with the United States, and in the remote case of friction between the countries the people of the republic will bear no animosity toward the people of the United States, whose neighbors they are."

WASHINGTON. — An international problem is presented in the war situation by the fact that a merchant ship, said to be of German nationality, is reported to be nearing Vera Cruz with 15,000,000 rounds of ammunition for Huerta. Without a blockade such a shipment could be held up only by seizure of the customs houses.

LAKEWOOD SWEPT BY FIRE

Seven Cottages Destroyed and Many More Threatened.

MUSKEGAN, MICH.—A fierce fire swept a large section of the Lakewood resort, eighteen miles north of here, destroying seven cottages and for a time threatened a large number of other summer homes.

A gang of twenty men worked from early in the morning until late at night in an effort to check the flames. The high south wind made this work difficult and the fire had spread over a wide area. Through back firing and by plowing wide strips through the dry grass and leaves the fire fighters finally managed to stop the flames.

MUTILATED MAN RECOVERING

Victim of Attack at Grand Haven Rallies from Cutting.

GRAND HAVEN, MICH. — Fred Allison, who was mutilated by Thomas Mahon Tuesday night, was taken to the Marine hospital here, where he is recovering.

Mahon still is in jail pending the outcome of Allison's condition. Mrs. Mahon remains with her husband at the county jail.

BANDITS IN RUNNING BATTLE WITH POSSE

Little Town Shot up In Fight with Soo Robbers.

ESCANABA, MICH. — After a running battle through the village streets of Gladstone, seven miles north of here, two robbers who held up the Soo line agent there a week ago, and escaped with $700 were cornered in a nearby swamp by a sheriff's posse of fifty men and a desperate fight went on for some time.

The robbery was the last and boldest of a series on the Soo line stations here this winter, and the sheriff and his armed deputies have been following the trail of the bandits since the night of the last holdup.

It was reported here that the Gladstone marshal arrested two men, believed to be the bandits, but they escaped after drawing guns and firing several times into the air. Many shots were exchanged in the pursuit that followed.

The firing commenced just at sundown and many villagers grouped on the streets were driven panic stricken behind barricaded doors as the flying officers rode down on the gunmen. It was not until the dashing posse was out of sight that the frightened populace ventured out and learned of the encounter.

AMERICAN WOMEN FLEE VERA CRUZ

Seek Safety Aboard Refugee Ships as Boats Leave Port.

VERA CRUZ. — Most of the American women in this city fled to safety aboard the steamers Mexico and Esperanza, taken over here by the United States as refuge ships.

While there are not more than thirty or forty Americans of both sexes residents of Vera Cruz, more than 200 gathered in Consul Canada's office to learn the latest news from their home country.

The crowding of the consul's office was the result of a visit of Captain Huz to General Gustavo Maas, commander of the Federal troops at Vera Cruz, and to the commander of the port. He instructed them to order all American merchant vessels out of the harbor.

Commander Huz then went on board the Spanish and the British warships anchored off this port and informed their commanders of his action.

The tropical somnolence of Vera Cruz was scarcely disturbed by the situation between Mexico and the United States, so far as surface indications went.

Robert Hilliars Weds.

DENVER, COLO. — Robert Hilliard, the actor, was married here late in the day to Mrs. Olga Williams, a daughter of James Everhard, a millionaire of New York.

Fathe Faces Ugly Charge.

GREENVILLE, MICH. — Elmer Taylor is in jail at Stanton in default of $6,000 bail on a charge of having had improper relations with his two daughters, Dora and Ida, aged nine and seven.

THE MARKETS

Chicago Cash Grain Quotations.

Wheat—No. 2 red, 94@95c; No. 3 red, 93@94c; No. 2 hard winter, 92@92½c; No. 3 hard winter, 91@92c; No. 1 northern spring, 96½c; No. 2 northern spring, 95@96c. Corn—No. 2 yellow, 67@67½c; No. 3, 64½@66½c; No. 3 yellow, 64½@66½c; No. 4, 63@63½c. Oats—No. 3 white, 37½@38½c; No. 4, 63@63½c. Oats—No. 3 white, 37½@38½c; No. 4 white, 36½@38c; standard, 38@38½c.

Chicago Live Stock.

Hogs—Receipts 11,000. Quotations ranged at $8.65@8.72½ light shippers, $8.65@8.72½ heavy shippers, $8.40@8.60 heavy packing and $7.90@8.35 good to fancy pigs.

Cattle—Receipts 4,000. Quotations ranged at $9.00@9.40 good to choice steers, $6.90@7.40 choice to prime beef cows, $7.50@8.35 good to choice fed heifers, and $8.25@8.75 good to best veal calves.

Sheep—Receipts 22,000. Quotations ranged at $7.65@8.60 good to prime native lambs, $7.00@7.50 good to choice handy yearlings; $6.40@6.90 good to choice wethers, and $6.10@6.75 good to choice handy ewes.

East Buffalo Live Stock.

Dunning & Stevens, Live Stock Commission Merchants, East Buffalo, N. Y., quote as follows: Cattle—Receipts, 80; market dull. Hogs—Receipts 3,000; market steady; heavy, $9.20@9.25; Yorkers, $9.20@9.25; pigs, $8.00@9.00. Sheep—Receipts, 2,000; market steady; top lams, $7.25@7.50; yearlings, $6.00@6.50; wethers, $5.60@5.85; ewes, $5.00@5.35. Calves, $4.00@9.50.

NOT MADE BY SPOOKS.

House Noises at Night That Sound Like Ghostly Footfalls.

In old houses the boards and joists forming the floors are often in a somewhat unstable condition. Many floors are permanently bent with the traffic of generations. Others are still undergoing the warping process. It is easy to imagine a floor which is in a perfectly ripe condition for the production of ghostly sounds.

During the daytime the timbers get bent with the weight of the various inmates of the house walking to and fro, but the noise and bustle of the day drowns the starting and creaking which goes on until the floor has recovered its natural position, as it is bound to do in time, wood being of an elastic nature.

When, however, the stillness of night comes on, these little intermittent movements may become magnified into mysterious footsteps, according to the imagination of the hearer. I myself live in a house the landing of which exactly illustrates my argument. Some hours after all are in bed the sound as of one stealthily creeping along the landing is heard—loud enough to startle a light sleeper into wakefulness. "Who's that?" has often been the exclamation, but by good sense the natural explanation has as often been accepted.—London Times.

Don't suffer longer with RHEUMATISM

No matter how chronic or how helpless you think your case may be, you can get quick and permanent relief by taking nature's remedy, "SEVEN BARKS." Get at the root of the disease, and drive the uric acid and all other poisons out of your system for good. "SEVEN BARKS" has been doing this successfully for the past 43 years. Price 50 cents per bottle at all druggists or from the proprietor,
LYMAN BROWN, 68 Murray St., New York, N. Y.

CAUSE FOR INDIGNATION.

Why Should a Man Return Home Too Late Safe and Sound?

An Oak Park man who has not been married a dozen years and who is engaged in a business that seldom keeps him in the city late at night recently attended a dinner that lasted longer than he had expected it to. In fact, it was after midnight when the last speaker closed his remarks. Then one of the Oak Park man's neighbors offered to take him home in an automobile if he would wait a few minutes. The few minutes were multiplied several times, and a punctured tire added to the delay, the result being that the man who was seldom out late at night reached home at 2:27 a. m.

He let himself in as quietly as possible, but he might as well have been as noisy as an auction bridge party. His wife was awake and had all the lights in the house going. She had telephoned to a number of her neighbors for their advice and was about to communicate with the police department for the purpose of letting it be known that her husband must have met with some terrible mishap. When he got inside the house the lady rushed toward him, crying:

"Charles, dear, what has happened? Are you hurt?"

"No; I'm all right," he replied.

She stopped, looked him over hastily and critically and then exclaimed:

"What do you mean by coming home at this time in the morning with nothing the matter with you?"—Chicago Record-Herald.

Played No Favorites.

A gentleman was staying in a provincial town when he heard that Mr. Moneyboy, his partner in business, was at another hotel on the telephone.

"Is Mr. Moneyboy there?" he inquired.

"No; he is not," came the response.

"Well, has he engaged rooms?"

"No. We don't reserve rooms here. First come, first served, is our rule," came the sharp and somewhat airy reply.

He was rather taken back at the lofty independence they seemed to revel in in that town.

"Can you tell me," he asked, "if he will stay with you when he reaches the town?"

"It's possible he may. But we can't say."

"Look here," roared the irate gentleman, "you're the most impudent jack in office that ever spoilt his master's business! Go away and tell some one who knows more about the business of the hotel to come and speak to me."

There was a chuckle at the other end of the wire.

"This isn't a hotel; it's the town jail," said the voice.

The confused gentleman rang off sharp.—London Mail.

Protection.

Two patrolmen were sitting in front of the steam heating plant in the basement of an apartment house. Suddenly the door opened and the sergeant stalked in.

"I suppose this means we're going to be busted," said one of the cops.

"Not necessarily," said the cold sergeant coldly. "You stay right here and watch the janitor and see that he keeps the boiler sizzling. If you fail I'll prefer charges against you. I happen to live in this house, and I'm going up to bed."—New York Press.

Warning Sign.

Mr. McCann went to have his photograph taken and took on a very grouchy expression.

"Try and look pleasant, please," said the photographer.

"Not on your life," answered McCann. "Me for the sullen ferocity thing. This is for the wife's mother, who wants to come and stay a month with us."—New York Post.

But He Didn't Come Again.

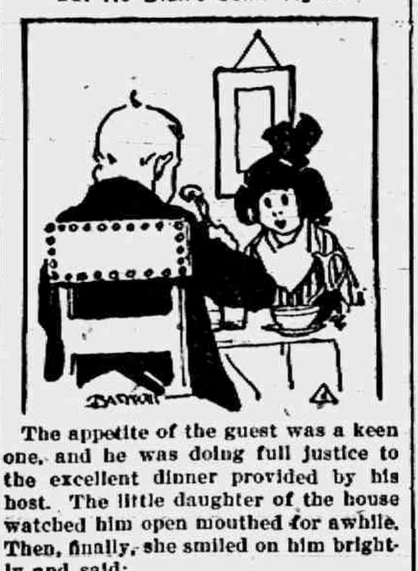

The appetite of the guest was a keen one, and he was doing full justice to the excellent dinner provided by his host. The little daughter of the house watched him open mouthed for awhile. Then, finally, she smiled on him brightly and said:

"Oh, I do wish you were here to dinner every day."

The guest beamed with satisfaction.

"Do you, my dear? Why?" he inquired.

"Because," came the unexpected reply, "there won't be anything cold to eat tomorrow."—Pittsburgh Press.

Fastidious.

Oldfam—Didn't see you at the reception last night.

Newgilt—You know, it was my first invitation, and I didn't want to make any breaks, and I couldn't decide which belt to wear with my evening clothes.—New York Globe.

A Bucket Line.

A seventy-five mile ride in a bucket high in the air will soon be possible in the Himalayas. An aerial cableway of that length—the longest in the world—is to be constructed on the plans of a Canadian engineer from the Punjab to the famous vale of Kashmir. The ruggedness of the country and the danger of rock slides and landslips makes a railroad track out of the question. Towers will be built nearly half a mile apart, and a cable will carry steel cars loaded with 300 or 400 pounds. The cable will be in five mile sections, but an arrangement has been adopted to automatically pass a car or bucket from one cable section to the next. Plenty of water power is conveniently at hand to develop electricity for hauling the buckets.—Exchange.

RAILROAD TIME TABLES.

Lake Shore & Michigan Southern Railroad
Effective January 1, 1914

Going south.

Station	815 a m	809 a m	831 p m	811 p m
Jackson	*6 05	†10 20	†2 05	*8 05
Tecumseh	7 05	11 17	3 01	9 04
Adrian	7 33	11 50	3 30	
Toledo	8 40	12 35	4 15	10 10
Chicago	3 50	9 00		
Detroit	12 20		6 00	

Going north

Station	316 a m	312 p m	314 p m	318 p m
Toledo	*7 50	†12 01	†4 30	*6 30
Detroit				†5 00
Adrian		12 35	5 05	*7 15
Tecumseh	9 10	1 01	5 35	7 50
Jackson	10 15	2 00	6 40	8 55

G. J. ZIEHR, Ticket Agent

DUNDEE BRANCH.

Going west.

Station	429 a m	425 a m	471 p m	477 p m
Adrian	†6 10	§8 15	†3 30	†5 05
Tecumseh	7 50	9 20	4 02	5 35
Addison	10 30	10 15	4 55	7 06

Going east.

Station	472 a m	428 a m	430 p m	434 p m
Addison	†9 37	†10 35	†2 20	†7 15
Tecumseh	10 23	11 25	4 25	8 05
Adrian	10 50		5 30	8 30
Chicago	5 00			

*Daily.
§Sunday only.
†Daily except Sunday.

DETROIT, TOLEDO & IRONTON
Going South

Daily except Sunday.

Station	1 a m
Detroit	8 00
Ridgeway	10 33
Tecumseh	10 45
Adrian	11 30

Going North

Station	2 p m
Adrian	3 39
Tecumseh	4 10
Ridgeway	4 20
Detroit	7 06

F. S. Bell,
Ticket Agent

PATENTS

TRADE-MARKS and copyrights obtained or no fee. Send model, sketches or photos and brief description, for FREE SEARCH and report on patentability. 25 years experience.
Send 2-cent stamp for NEW BOOKLET, full of patent information. It will help you to fortune.
READ PAGES 11 and 12 before applying for a patent. Write to-day.
D. SWIFT & CO.
PATENT LAWYERS,
303 Seventh St., Washington, D. C.

FEELING LIVER-ISH This Morning?
TAKE
THEDFORD'S
Black-Draught
Stops Indigestion and Constipation
25¢
AT ALL DRUGGISTS
A Gentle Laxative And Appetizer

For sale by All Druggists.

We promptly obtain U. S. and Foreign
PATENTS
Send model, sketch or photo of invention for free report on patentability. For free book, How to Secure Patents and TRADE-MARKS write to
C. A. SNOW & Co.
Opposite U. S. Patent Office
WASHINGTON D. C.

FOLEY KIDNEY PILLS
For Weak Back
Nervousness Kidney and Bladder Ills

For sale by all druggists of Tecumseh

RHEUMATIC SUFFERERS SHOULD USE
5 DROPS
The Best Remedy For all forms of
Rheumatism
LUMBAGO, SCIATICA, GOUT, NEURALGIA, AND KIDNEY TROUBLES.
DROPS
STOP THE PAIN
Gives Quick Relief
No Other Remedy Like It
SOLD AT ALL DRUGGISTS
SAMPLE "5-DROPS" FREE ON REQUEST
Swanson Rheumatic Cure Co.
160-164 W. Lake St., CHICAGO

THE TECUMSEH HERALD

SIXTY-THIRD YEAR NO 34. TECUMSEH, MICHIGAN TUESDAY APRIL 28, 1914. WHOLE NO 4310.

HUERTA HOLDING ALL FOREIGNERS

British Commander Goes Capital In Their Behalf.

SITUATION IS OF GRAVE PERIL

Train of Refugees Fails to Arrive at Break in Railroad—Mexicans at Vera Cruz Surrender Loads of Guns—Admiral Fletcher Declares Martial Law.

Vera Cruz, April 27.—The officers on the staff of Rear Admiral Sir Christopher Cradock, the commander of the British squadron here, and Captain Tweedie, commanding the British flagship Essex, left in the afternoon by train for Mexico City. They hope to be able to persuade President Huerta to permit all foreigners, particularly women and children, to leave the capital for Vera Cruz under the British flag. The officers were unaccompanied except by two British bluejackets carrying the colors. No Americans or newspaper correspondents were permitted on the train.

The admiral is hopeful of the success of the mission and that the federals beyond the break in the track will permit the men to go through. A telegram has been sent to Mexico City explaining the nature of the mission. The admiral will co-operate with Sir Lionel Carden, the British minister.

Rear Admiral Cradock has received many verbal messages by American refugees here who are frantic concerning the fate of their relatives and friends in Mexico City. These messages will be sent by the mission which would not dare to carry written messages as the men would undoubtedly be searched.

This scheme was arranged at a conference between Rear Admirals Cradock and Badger. Rear Admiral Cradock will represent through his officers that the Americans have no desire for war with Mexico.

A train sent out from here in the morning to look for refugees waited six hours at the break in the railroad line, but no refugees appeared. The gravest anxiety prevails here as to conditions in Mexico City.

Ensign Lowry, in command of a train sent out to meet refugees who failed to appear, reported that the federals, who have been operating the railroad, have more than a thousand peons at work tearing up the rails and throwing them into the water and are burning the ties. The peons and the Mexican federals are apparently working there in the direction of Mexico City destroying the railroad.

The belief is that Huerta does not intend to permit any more refugee trains to come to Vera Cruz and that he is planning to make the progress of the American armed forces toward Mexico City as difficult as possible.

The observations made by Ensign Lowry in the morning caused a strong guard with machine guns to be placed on the train that was sent out in the afternoon. Guards also were scattered by Ensign Lowry in the bushes along the track near the break in the railroad. It was observed that the federals were stationed on house tops and in trees to signal the approach of the train from Vera Cruz.

Admiral Fletcher sent a request to the federals to be transmitted to General Huerta, asking him to send a train to Vera Cruz with the refugees and offering to send mail to Mexico City. The admiral's request was ignored.

All the local officials, excepting the chief of police, agreed to resume their civil duties on Monday as a result of the efforts made by Rear Admiral Fletcher and United States Consul W. W. Canada.

The public schools have opened.

Commandant John McCluby has been named postmaster temporarily.

Refugees Quarantined.

Galveston, Tex., April 27.—Driven by armed bands of Mexicans, both federals and rebels, from their homes and from the property which in many cases they have worked years to accumulate and bringing horrifying stories of cruelties inflicted by Mexicans, 2,500 refugees from Vera Cruz, Tampico and interior points in Mexico, are awaiting the pleasure of the national and state governments in sending them to their destinations.

Governor Colquitt has ordered that all refugees be kept in quarantine for six days. The quarantine station will accommodate about 100. The remainder must endure the weather aboard ship. The refugees sent telegrams to Governor Colquitt and President Wilson, "thanking" them for the privilege of being permitted to stand in the harbor, drenched, cold, hungry, sick and unprotected.

Mexicans Raiding Arizona.

Nogales, Ariz., April 27.—Robbing ranches and firing on Americans along their line of march, a band of armed Mexicans are marching from Patagonia, Ariz., twenty-seven miles northeast of here toward the Mexican border.

Americans from Nogales and surrounding towns are organizing an army of home guards to drive the Mexican bandits from American territory. A long-distance telephone message from Duquesne in the evening stated that the Mexicans had been located about five miles out and were expected to arrive in that town during the night. The Mexicans number about 100 with more joining along the line of march.

Fletcher Proclaims Martial Law.

Vera Cruz, April 27.—Rear Admiral Fletcher issued a formal proclamation placing the city under martial law. This does not indicate that war or any serious trouble is feared. It will enable the local officials to resume their duties without endangering themselves with the Mexican government.

Wire to Mexico City Working.

Vera Cruz, April 27.—Communication by wire between Vera Cruz and Mexico City was established at 4 o'clock in the afternoon. This is the first communication with the capital in sixty hours.

READY FOR ACTION

Aviators Loading Supplies on Battleships Ready for War.

Photo by American Press Association

PLANS STATUES AT CAPITAL

Art Board Would Erect Memorials to Lincoln, Grant and Douglas.

Springfield, Ill., April 27.—Should the plans of the Illinois state art commission, which met here, be consummated, the capitol grounds within a few months will furnish the setting for a triumvirate of imposing statues. They will be the likenesses, in bronze, of Abraham Lincoln, Stephen A. Douglas and Ulysses S. Grant.

Commission members have conferred with Governor Dunne. They inspected the capitol grounds and, although they did not definitely pick the sites for the proposed new statues, they reached the conclusion that the Lincoln statute, forming the central shaft, ought to occupy a position between the two east walks of the grounds, overlooking Capitol avenue.

DIES GETTING OUT OF STORM

Mrs. George Kimble, at St. Johns, Mich., Falls Dead on Steps.

St. Johns, Mich., April 27.—Mrs. George Kimble, sixty-four years old, dropped dead from heart disease as she was hastening home to avoid a thunder shower.

She started to go into the home of a friend when she became ill, but dropped dead on the steps.

Russell Given Indorsement.

Newcastle, Ind., April 27.—Professor Elbert Russell of Earlham college was unanimously indorsed in the Henry County Progressive convention for the nomination for congress from the Sixth district.

Frightened Horse Causes Tragedy.

South Bend, Ind., April 27.—Maggie Kenna, aged five years, was killed and Steven Hantz, aged ten years, was injured when a frightened horse dashed into a crowd of children.

Receivers for $1,000,000 Concern.

Houghton, Mich., April 27.—Charles R. Dunn, of the Union Trust Co., Detroit, and Charles W. Gates, of Wells, Mich., were named as receivers by Judge O'Brien for the Marshall F Butters Lumber Co., of L'Anse, a $1,000,000 concern.

DEMAND RECALL OF GOV. AMMONS

Denver Citizens In Mass Meeting Condemn Strike Killings.

LEGISLATURE TO MEET MAY 4

Governor Has Agreed to Call Special Session at Which Impeachment Proceedings Will Be Instituted—Tense Situation at Trinidad, Where the Strikers Are Armed and Entrenched.

Washington, April 27.—President Wilson has decided to send federal troops to Colorado to preserve order in the coal strike zone in the neighborhood of Trinidad.

Denver, April 27.—A crowd of men and women, from 1,000 to 6,000 in number, stood in a pouring rain on the lawn in front of the capitol building and heard the state administration denounced for permitting the killings in the southern coal strike district.

At the conclusion of the speechmaking, the mass meeting adopted resolutions condemning Governor Ammons as an accessory to the murder of babies and demanding his impeachment at a special session of the legislation which Ammons has agreed to call for May 4, or in the event of his failure to call the special session, those at the meeting are pledged to have him recalled.

The meeting was an enthusiastic one and was composed partly of Denvers most prominent citizens.

Tense Situation at Trinidad.

While this meeting was being held news was coming in from Trnidad telling of the tenseness of the situation there. Under a temporary truce the strikers are entrnched and ready to battle the soldiers at any moment. These facts were explained to the crowd by the speakers at the meeting.

At the meeting in front of the capitol building men and women cheered the resolution, prepared by George Creel, former police commissioner.

Four More Killed.

At the Chandler mine four men were killed in the fighting there and the battle was still raging at nightfall. There are 1,000 men engaged in this battle. The mine guards have one machine gun, but are at a disadvantage because the strikers are on higher land. Canon City is terrorized, lest the combatants carry the fighting into that town which is only a few miles from the mine.

The dead reported by a correspondent are all mine guards. It is not known how many of the strikers, if any, have fallen.

Deputies Hold Court House.

At Trinidad 102 armed deputy sheriffs with a gatling gun, are entrenched in the court house. This precaution was taken because it was understood that Judge Musser of the state supreme court and others of a committee appointed by the governor to investigate conditions were about to arrive. The truce lasts only until these men get there from Denver and announce what they will try to accomplish. Should this be unsatisfactory to the strikers, it is said nothing can prevent an immediate battle.

According to Hoyle.

Rev. Joseph Gravely (giving his views of the evils of card playing during a pastoral call)—As I was saying, I am in doubt—

Parrot (interrupting eagerly)—When you are in doubt play trumps!

And no member of that family has been able to account for the parrot's utterance to the satisfaction of the pastor.—London Punch.

CONSPIRACY NO ACT OF ONE, SAYS BRIEF

If Mrs. Sparling Is Innocent, Can MacGregor Be Guilty?

Port Huron, Mich., April 27.—If Mrs. Carrie B. Sparling is innocent of wrongdoing in the death of her son, Scyrel, how can Dr. Robert A. MacGregor be guilty of having conspired with her to cause the death of the young man?

This is the principal point made in the brief of the doctor's attorneys in asking the supreme court for a new trial of his case. Dr. MacGregor is now serving a life sentence in Jackson prison, having been convicted of administering poison to Scyrel Sparling at Ubley, in conspiracy with the boy's mother. The mother, who was also under the charge of conspiracy, has been discharged without ever having been brought to trial. Some time ago the supreme court denied a new trial for Dr. MacGregor, but this was before the discharge of Mrs. Sparling.

"The respondent was convicted upon the theory that he and Mrs. Sparling committed the deed," the new brief declares. "Notwithstanding this, the case against Mrs. Sparling has been dismissed and she has been released. But where a man's life is at stake, we think that justice demands that the court should consider this fact. If Dr. MacGregor is guilty as found in this record, then Mrs. Sparling is equally guilty. If Mrs. Sparling is not guilty, then Dr. MacGregor was wrongfully convicted of conspiring with her."

PROTEST VALUATION RAISE

Saginaw Taxpayers Are in Uproar Over $8,000,000 Boost.

Saginaw, Mich., April 27.—Saginaw tax payers are in an uproar. The state tax commission has just raised the city valuations $8,000,000. Last year the valuations were raised $32,000,000. It was the downtown business section that received the big boost last year, while the residence district was hit this year.

The valuations of homes were raised from $100 to $10,000. It is stated that the valuations will not be boosted again for several years at least.

BOY SHOT BY BROTHER'S GUN

Bearer of Gun Stumbles and Falls While Chasing Rats.

Hastings, Mich., April 27.—Floyd Barry, sixteen years old, son of Fred Barry, a prominent Castleton township farmer, was seriously injured when a shotgun in the hands of his older brother, Milo Barry, was accidently discharged a few feet behind him, tearing a large hole in the fleshy part of his hip.

Young Barry was chasing rats when his brother, who was waiting to shoot, stumbled and fell.

ONE FATALITY FROM STORM

Mrs. Hortense Collins, Clifton, Ill., Killed—Minor Damage Done.

Kankakee, Ill., April 27.—One fatally was reported from the storm which swept northern Iroquois county and eastern Kankakee county. The victim was Mrs. Hortense Collins of Clifton.

Many minor accidents were reported and much damage to farm and village property was listed.

Thirteen Aurora Merchants Arrested.

Aurora, Ill., April 27.—Alleged violation of Aurora's "blue laws" resulted in warrants being sworn out for thirteen merchants here. They are charged with keeping their places of business open on Sunday.

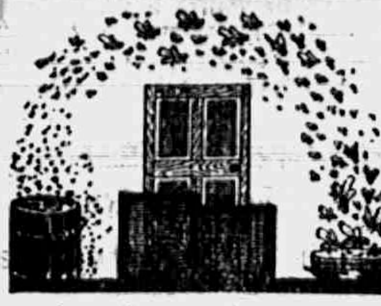

Which shall it be Screens or Flies?

Scientists say that each fly carries over 6,000,000 bacteria. Then why not get that order in for screen doors, window screens or have the porch screened in NOW and get the start of the flies.

We have electrified our mill for the purpose of giving prompt service on all kinds of job work.

Don't forget that car of fresh Cement, it is high grade and the price is right.

Lenawee Lumber & Supply Co.
Tecumseh, Michigan.

TECUMSEH STATE SAVINGS BANK

President, J. H. Smith.
Vice Pres., L. G. North
Cashier, Guy E. Nemire

3 per cent Interest paid on Savings Deposits.

MAKE A BANK ACCOUNT WITH US THE STEPPING STONE TO SUCCESS

A Dollar Starts A Bank Account
A Hunter Starts A Rabbit
The Latter Oft Times Gets Away
But Your Dollars Remain FOR A Rainy Day!
Get the Saving Habit!

EVEN ONE DOLLAR WILL BE ACCEPTED HERE AS A FIRST DEPOSIT

Look for the Mark of Quality

It is the sign of the best equipped paint and varnish plant in the country—the Detroit White Lead Works—and it is your assurance that the contents of the can meet the highest standards.

ROGERS THE MARK OF QUALITY
PAINTS AND VARNISHES

Mrs. Housewife, whenever you need a paint, varnish, stain or enamel around the house—
Mr. Property Owner, whenever you have need for a paint or varnish for interior or exterior use—
Look for the Rogers label. You can always find it at

BROWN & CO., Tecumseh.

Ford THE UNIVERSAL CAR

FORDING—The Universal recreation, The economical Ford is the pleasure car of thousands the world over. It has made the motor car servant of all the people. It has given to the masses the freedom of the great out-of-doors.

Have installed a Mercury Arc Rectifier for charging storage batteries. Bring in your batteries. We have also installed an Oxygen Tank for removing carbon from your cylinders, let us have your car for a spring housecleaning.

Tecumseh "Big Chief" Garage.
Phone 95.

LEARN SHORTHAND

In a school conducted by a practical stenographer and court reporter. Method of teaching and lessons perfected by many years' experience. Complete courses in shorthand, typewriting and allied subjects.

Instruction by mail, if desired, with privilege of attending the school at any time. Typewriters furnished free to mail students. Write for free first lesson and particulars.
Allen's Shorthand School, Jackson, Mich.

CARPETS
ROOM RUGS
LINOLEUMS
CURTAINS
CURTAIN MATERIALS

We have the largest assortment. Our prices are the lowest. Remember, we deliver Carpets, Room Rugs and Linoleums.

LET US SHOW YOU

WE GIVE Brown Trading Stamps ASK FOR THEM

The Webster Anderson Co.
Tecumseh, Michigan.
Our store closes every evening at 6 o'clock, except Saturday.

"5130"

How a Number Achieved Personality

CLOTHCRAFT No. 5130

Blue Serge Special $15

is the spring suit that will make your $15.00 go further.

Every man's wardrobe should include a Blue Suit as it is indispensible for many occasions.

We kindly invite you to our store this week to inspect the quality and style of these "Specials" and we are sure you will agree that this is the finest suit you ever bought for $15.00.

See the Clothcraft ad in the May 2nd edition of the Saturday Evening Post.

McCANN & BOWEN,
Successors to McCann Bros.
One Price Clothers.
Store open evenings. Tecumseh, Mich.

This Is House Cleaning Time

See us for Window Shades and Curtains, Curtain Rods and Poles, Brooms, Dust Mops, Dustless Dusters and Wall Paper Cleaner, Ammonia and Peroxide, also for Men, Women and Children. See our Garden Sets of Tools.

Ida B. Chase.

We are exclusive agents in Tecumseh for
WEDDING BELLS TEA
Sold at 50c per pound.
Try this new Tea. Best on the market for the price.
C. M. GILBERT

Federal Batteries and Flash Lights

The latest and most efficient batteries ever yet put on the market.

FOR SALE BY
D. L. Whitenack & Co.

THE TECUMSEH HERALD

GERTRUDE A. STACY, ESTATE
FRANK S. TURNER, PUBLISHER.

SUBSCRIPTION RATES

IN LENAWEE COUNTY
One year, payment in advance $1 00
One year, payment after three months 1.25
OUTSIDE LENAWEE COUNTY
One year, payment in advance 1.25
One year, payment after three months 1.50
There will be no Deviation from above Rates

Entered in the postoffice at Tecumseh, Mich., second class mail matter.

Telephone No. 36

Deafness Cannot Be Cured

by local applications, as they cannot reach the diseased portion of the ear. There is only one way to cure deafness, and that is by constitutional remedies. Deafness is caused by an inflamed condition of the mucous lining of the Eustachian Tube. When this tube is inflamed you have a rumbling sound or imperfect hearing, and when it is entirely closed Deafness is the result, and unless the inflammation can be taken out and this tube restored to its normal condition, hearing will be destroyed forever; nine cases out of ten are caused by Catarrh which is nothing but an inflamed condition of the mucous surfaces.

We will give One Hundred Dollars for any case of Deafness (caused by Catarrh) that cannot be cured by Hall's Catarrh Cure. Send for circulars, free.

F. J. CHENEY & CO., Props., Toledo, O.

Sold by all Druggists, 75c.

Take Hall's Family Pills for constipation. adv

When a man is really in love with a girl, he can see a tiny halo even around her pet dog.

Give Comfort to Stout Persons

A good wholesome catharthic that has a stimulating effect on the stomach, liver and bowels is Foley Cathartic Tablets. Thoroughly cleansing in action, they keep you regular with no unpleasant after effects. They remove that gassy distended feeling so uncomfortable to stout persons. For sale by all druggists of Tecumseh. adv

Be a man of grit—but don't get it in your eyes.

Why It Suits Particular People

Foley's Honey and Tar Compound is prompt and effective for coughs, colds, croup, hoarseness, bronchial coughs and throat troubles. Thomas Verron, Hancock, Mich., writes: Foley's Honey and Tar quickly relieves tickling throat and stops the cough with no bad after effect." It contains no obiates and is pure. That's why it suits particular people. For sale by all druggists of Tecumseh. adv

Sometimes, out of bitterness, the year's distil forgiveness.

Clears Complexion—Removes Skin Blemishes

Why go through life embarrased and disfigured with pimples, eruptions, blackheads, red rough skin, or suffering the tortures of Eczema, itch, tetter, salt rheum. Just ask your druggist for Dr. Hobson's Eczema Ointment. Follow the simble suggestions and you skin worries are over. Mild, soothing, effective. Excellent for babies and delicate, tender skin. Stops chapping. Always helps. Relief or money back. 50c. Recommended by C. A. Wright and Son. adv

If women couldn't cry, they'd explode.

Spring Laxative and Blood Cleanser

Flush out the accumulated waste and poisons of the winter months; cleans your stomach, liver and kidneys of all impurities. Take Dr. King's New Life Pills; nothing bette for purifying the blood. Mild, non-griping laxative. Cures constipation; makes you feel fine. Take no other 25c. Recommended by C. A. Wright and Son. adv

We cannot rise to command, without stooping to serve.

When run down with kidney trouble backache, rheumatism or bladder weakness, turn quickly for help to Foley Kidney Pills. You cannot take them into your system without having good results. Chas. N. Fox, Himrod, N. Y., says: Foley's Kidney Pills have done me more good than $150.00 worth of medicine." They give you good results. For sale by all druggists of Tecumseh. adv

A fancy cage does not make a bird sing.

Reliable Foley's Honey and Tar Compound.

Just bJ sure that you buy Foley's Honey and Tar Compound—it is a reliable medicine for coughs, colds, croup, whoopidg coughs, bronchial and lagrippe coughs, which are weakening to the system. It also gives prompt and definite results for hoarsness tickling throat and stuffy wheezy breathing. For sale by all druggists of Tecumseh. adv

Foley Kidney Pills Successful for Rheumatism and Kidnex TrOuble

Positive in action for backache, weak back, rheumatism, kidney and bladder troubles. P. J. Boyd, Ogle, Texas, writes: "After taking two bottles of Foley Kidney Pills, my rheumatism and kidney trouble are completely gone." Safe and effective. For sale by druggists of Tecumseh.

MASS MEETING

At San Diego, Calif.

San Diego, April 25, 1914. What is doubtless the greatest movement ever inaugurated with the purpose of beautifying and adorning a city, was begun here at a mass meeting called by the officers of the San Diego Federation of State Societies this week. Representatives of every commercial and civic organization in the city, the schools, churches, fraternal societies, city and county officials and directors of the San Diego Exposition all pledged support for the movement, which has been systematically planned by experts in city beautification work.

Holding of the San Diego Exposition during the entire year of 1915, which is expected to attract hundreds of thousands of visitors from all over the world to San Diego, was the incentive for the movement, which has now assumed such form that those at the head of it feel safe in asserting that by January 1, 1915, the date of the opening of the San Diego Exposition, there will not be an unsightly spot in all San Diego. Fences and outhouses are to be overgrown with perennially blooming vines vacant lots will be cleared and sown with flowers that bloom the year around, houses will be freshly painted, streets cleared of all weeds and rubbish, bare walls adorned with window ledge flower boxes, and hanging baskets from roof ledges, and flower gardens will appear everywhere, until San Diego becomes one great, fragrant beautiful bouquet.

Already arrangements have been made whereby owners can secure a certain number of small ornamental trees in pots, cuttings of creeping vines and packages of flower seeds for the asking.

MODISH MILLINERY.

Hats and Feathers Divide Favor as Trimmings.

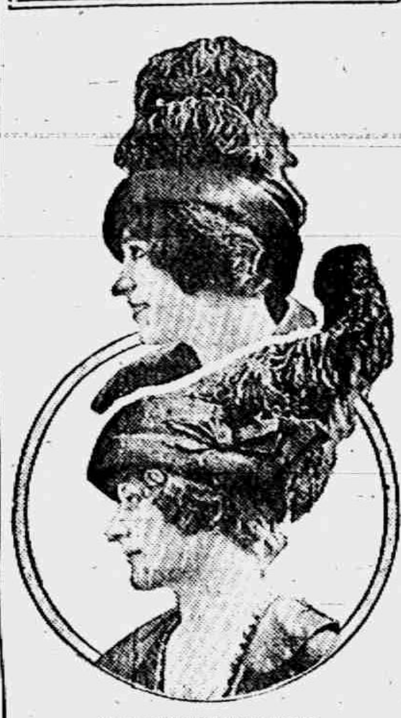

TWO NEW SPRING HATS.

The vogue for artificial flower trimmings and nosegays is at the very height of its popularity.

For two seasons past we have entertained these pretty imitations of real blossoms, produced to simulate the colors of the galaxy of garden blooms.

The cubist influence, so prominently evidenced in every department of women's dress, has also helped to reincarnate the vogue for artificial flowers.

These blossoms are offered to us in startling artistic conceptions.

Red, blue, green and purple, with orange tints providing the high lights, color every flower quite contrary to its natural hue.

Blue and purple roses made of velvet, silk poplin, taffeta or moire are outlined in leaf style with scarlet, orange or green worsted veinings.

Flowers of this type become especially effective when used for corsage decorations for evening dress or to provide contrasts of delightful charm when posing within the snug depths of dainty lace collars.

Ostrich plumes and feather novelties made from the plumage of domestic fowls are among the popular feather decorations for spring hats. These are usually combined with ribbon in trimming.

Illustrated here are two stylish new models. The upper one is of silk very much turned up at the left and adorned with a couple of short ostrich feathers. The other hat is of fine straw with moire ribbon and an ostrich plume that is wired to stand erect.

SCALLOPED SETS.

Sheets and Pillowcases For Beds Are Embroidered Simply.

While making sham sheets first fold in the hem which should be about four and one-half inches in width. The hem should be put in with hand sewing and the stitches should be very small and even.

Stamp the scallops about one-half inch from the edge so as to leave plenty of space for the embroidery. Before beginning the work sew a strip of goods along the edge so that the work can be done in an embroidery hoop. The scallops are worked through the two thicknesses of the material over a slight padding.

Pillowcases to match the sheet should be made and the hem in these should be put in before stamping the scallops. Pillowslips, made after the French method, open at both ends, are really worth the extra work, for the scalloped ends not only add to the beauty of the case but make it easier to adjust the pillow.

Soft Pedal.

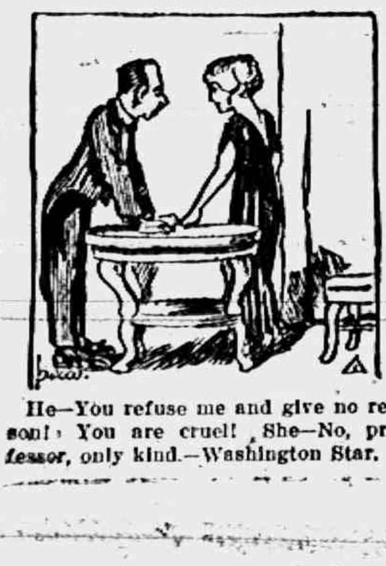

He—You refuse me and give no reason! You are cruel! She—No, professor, only kind.—Washington Star.

SAN TONE TANGO.

PERSONAL NOTE.

SanTone, Texas, April 20, 1914.

DEAR EDITOR:

I wrote the enclosed apology several weeks ago, but owing to other work did not put in readable shape. Since first writing I have seen several suggestions pictorial and literary, along the same lines. The characters and incidents are, in the main, facts and not fiction and not taken from any sketch.

The word "Tehanno" is Mexican for "Texan." The word "king snipe" means a railroad foreman.

I am getting the Herald regularly now and enjoy it too.

Sincerely,
SAM J. McCLURE.

SanAntonio, Texas.

As the brilliant(?) paragrapher of a Texas newspaper would say: "On this beautiful sun-kissed Sabbath morning we feel inspired to express a few thoughts in keeping with the salubrious weather and our most congenial surroundings, etc., etc." Life in the Lone Star State is still interesting, even strenuous and Old Progress is progging along with giant strides.

SanTone, the City Beauti—no, no, Augustus, not yet—is assuming the airs and appearances of a real metropolis. A recent bond issue of 'steen millions has enabled the city politicians, contractors and grafters to tear up the streets and make a bluff at the improvement of public utilities, making it necessary for average pedestrians to execute a series of tangoes, fandangoes and kangaroo jumps in attempts to reach any given point in the down town section. Street straightening and widening is also in progress.

The old-timers who laid out this village on the rolling plains evidently did not believe that a straight line was the shortest distance between two points, consequently we have many streets bordering on the sinuous or serpentine. Also plazas, squares, circles, paralellograms and right angled triangles without number.

And the architecture, medieval, modern and otherwise, added to the charm of a semi-tropical climate, attracts the traveler and tourist who brings us the kale that enables us to tote home the bacon or ham and—

Business of all kinds is improving and the number of automobiles and silk socks is increasing rapidly. The suffragette, hobble skirt and diaphanous gown are having their day and the dansante?—why, I've heard that there are some so blase that they tango from morn till morn. (This has no reference to "September Morn.")

The prominent theatrical stars from Noo Yawk stop here while the engine takes water, remarking the while on the outlandish appearance and customs of the uncouth Texican. It is a well known fact that the average Noo Yawkah is becoming as dense as our English cousins who cannot visualize or comprehend anything beyond the limit of their own habitat.

Huh! Some queer folks in this good old world which is about as John D says: "The best I ever owned."

"Talking about your Mulligan Guards"—er, I mean—well then, to continue our senseless babble about old Tee-ex-ess. I believe San Tone is destined to become quite a hamlet, ham and—let or an omelette.

There's from five to seven or eleven thousand autos here and we have advanced so far along manufacturing lines that we make more than 1700 different articles altho some of the unsophisticated Easterners would have us punching cows, consuming bug juice and conducting ourselves in a manner unbecoming to a real Tehanno. And we all tote guns, wear big hats and ride the best hoss in seven counties, b'gosh! Don't we?

During the winter season the average San Tone citizen works as a separator and harvester of coin from the tourist crop, taking his heavy sacks of golden grain to the bank with a motor truck. The "Good Old Summer-time" is devoted to preparation and planting for another season and so on.

The cowpunch? He has moved farther west or perhaps taken up the strenuous occupation of a mounted policeman. The handsome looking "bad man" and gay caballero who rode a wide range of territory rescuing females in distress, robbing banks or holding up travelers, is now selling or manufacturing some commodity—sometimes within a stonewalled enclosure.

Oh yes, there's plenty of ranches, ranchers and some cowpunchers around here but as far as I can observe, they seem to lack the much exploited equipment of "rings on their fingers and bells on their toes." And the 45 "gat" is not much in evidence. Romance has suffered a painful, lingering demise and everyone seems to be engaged in sordid pursuits. "Get the coin" is the slogan and it keeps us all on the tango.

Speaking of the tango-itus again—I happened to be one of a party of men who motored out—by the way, we all wore silk socks—to a ranchhouse some 12 miles from the city to spend Saturday afternoon which is usually taken as a half holiday. As we drew up to the house Charlie, the head of our crowd, saluted the rancher with a

"Hello, Jake! We tangoed—er—drove out on your daughters' invitation to spend a couple of hours in frivolous pastime."

"Come right in, boys," said the old man with a real Texican smile. "You'll find the gals tangoing in the kitchen."

And so it was. Dishes unwashed and the house in general disorder but the dansante in full swing.

"By all the horned toads of Texas!" I exclaimed with popping eyes, "Slit skirts, silk socks and the tango away out here in the mesquite and cactus!"

The old man laughed. "Sure thing," said he. "Gotta keep up to the minute. Neighbor of mine got it so bad he's teaching it to the cattle and goats and I expect I'll have to get silk pajamas for my gal's pet pony."

"Jumping jackrabbits of Jasper!" I gasped. "Has it got as far as that?"

"Funny, aint it?" said Jake. "Funny how we fall for this kind of stuff in our old age. At first I kicked about it and kicked hard but it aint no use. I had to get in the game myself or else leave my happy home and finally my daughter showed me a few steps. Why, I can—"

"You don't dance yourself?" I said doubtfully.

"You bet yuh. Come on, Gwen!" he called to his youngest. "Let's show these folks the real thing in Texas tango."

And they did show us. With artistic ease Gwendolyn and her papah executed the goose slide, worm wiggle, dippy dip, fish walk, turkey trot, kangaroo canter, hesitation hop, walrus waltz, sinuous slide and many other difficult feats of acrobatic contortion, concluding the performance with a loud and merry horse ha ha.

"Phew!" exclaimed old Jake as he mopped his brow at the finish. "This beats that cabaret show on Alamo Plaza. Say, why don't you dance?" he asked me.

"I got corns and rheumatism," I replied somewhat sheepishly.

"Well, why in blazes don't you dance it out of your system?" he shouted. "Wake up! Get some of the joy."

"Oh, you pap!" said his daughter, laying her hand on his half-bald pate. "Don't get so excited. This is not a rough-house reception."

The old man subsided.

"I reckon," said he after a pause and in a calmer tone, "this thing's gettin' my Angora."

The festivities and frivolities ended at last and we prepared for departure, but before we left I remarked to our host, "And I suppose you'll be tangoing over to church tomorrow, Jake?"

With a sober countenance and a lowering of the eyes he replied:

"That's something we've been neglecting lately in all this rush of so-called Progress, higher civilization, money and so on, but I reckon we'll all get back to it sooner or later. Mebbe sooner."

"Yes," I assented, "We all get back to our proper place some day. Law of compensation, you know."

A few days after this little episode another shock came to me in the form of a letter from my old friend Mackie Dee McGee, a man of 55 and a king-snipe from the "sticks" of East Texas where I used to hang up my hat and tittie. He is now in Louisiana and writes interestingly of his present life winding up with the following P. S. which I quote verbatim:

"I moughty neer fergot to tell you that I'm marred agen, this time to a 19 yr. ole gal. My other 4 wives wus wurkers but this wun don't wurk a lick. She kant cook a sody biskut haf as good as them we ust to git at ole Sody or Saleratus in Polk Co., but she can tango like a Texas tumble bug."

Apropos of SanTone life and—did I say something of sordid pursuits?—a recent acquaintance from Arkansaw has been located here for some time, doing well in a commercial sense and like Uncle John, has decided to tarry. He has become enamored of the luxurious flowers, handsome women and balmy air of a semi-tropical clime and altho he is not so fond of negroes, Mexicans and other rough citizens nor the unpaved, crooked streets, yet he does love the glitter of the coin that flows into his shop and when I asked him if he ever thought of returning to the sticks and brush of his native state, his reply was somewhat humorous and characteristic of the Arkansawyer. "No," he said, "Not while the sun shines, grass grows and water runs."

And, as Artemus Ward or Bill Nye or some other bygone celebrity once said: "Them's my sentiments too."

Sincerely yours,
SAM JAY.

The Bait.

"George," said Mrs. Smith, sitting up suddenly in bed, "there's a burglar in the place!"

"Nonsense!" replied her husband drowsily.

"I'm quite right," she returned. "I can hear him distinctly crossing the floor of the room below. Now"—excitedly—"he's lighting one of those cigars I gave you for your birthday. I heard him pick up the box and put it down again."

Then George sat up and listened.

"By Jove, Annie, you're right!" he answered. "He is! He's actually smoking one of those—er—er—those cigars!"

Then he nestled more comfortably beneath the blankets.

"Go to sleep, Annie," he said complacently. "We'll find the poor wretch in the morning!"—Pearson's Weekly.

Quite Another Thing.

"Whom are you going to give those cigars to?"

"To the janitor, so that he will give us more heat."

"Why, I thought I heard you abusing him terribly this morning."

"My dear woman, you don't think I dare address the janitor like that? I was talking to the landlord."—Philadelphia Ledger.

Herself Included.

Helen was eating breakfast with her father and her mother one morning when she remarked:

"Nina Fletcher's mamma has been married nine years today. We've been married longer than that, haven't we?"—Lippincott's.

Rebuked.

Binks—But if I tell the fellows I caught twenty pickerel aggregating sixty pounds they'll know I'm lying.

Jinks—What of it? Have you no moral courage or strength of character?—New York Globe.

Contrary.

Knick—Does the dentist drill your teeth? Knack—Yes, but he can't make them act right.—Judge.

Not Much on High.

"Oh, I know a few things," said the haughty senior.

"Well, you've got nothing on me," retorted the freshman. "Guess I know as few things as anybody."—Philadelphia Ledger.

Fair Warning.

Teacher—Willie, if you don't behave yourself I'll write a note to your father.

Willie—You do and you'll make ma jealous.—Boston Transcript.

Have not the cloak to make when it begins to rain.—Old Saying.

KLAW & ERLANGER'S

Stupendous International Production of "BEN HUR" to be Staged in Jackson, Mich. Monday and Tuesday, May 4 and 5.

Spectacular magnificence, dramatic splendor and religious ecstacy are the most notable concomitants of Klaw & Erlanger's International production of "Ben-Hur", which will be the offering at the Athenaeum, Jackson, Michigan, Monday and Tuesday nights and Tuesday matinee, May 4 and 5. During the fourteen years which have passed since the original presentation of this noble drama its owners have not only kept it up to its original grandeur, but have elaborated and developed the possibilities of the production each season, until today it stands unrivaled in beauty of establishment, unsurpassed in dramatic significance and power. It was the "last word" of the stage craft of the nineteenth century, and into the new age it brought a bigness and perfection which will remain the standard for decades to come.

Dealing with the earth life of Jesus, the most important period in history, "Ben-Hur" shows the world at its most wonderful point in magnificence and wealth, for Rome ruled the world and Caesar Augustus was Emperor of the mightiest realm the earth had known. Into this time of display and pomp came the lowly Nazarene, the Christos for whom the nation had longed, and it is this personality of Jesus that, permeating the fabric of the Wallace Young drama, makes it a sermon as well as a drama of tremendous significance. The reverence with which the imminence of Christ is indicated has made "Ben-Hur" a religious pageant, while the sweep of story of Ben-Hur and Messala, Esther and Iras, carries audiences off their feet, the culmination of the dramatic plot being the chariot race, wherein Ben Hur conquers and degrades his enemy.

Nothing more realistic than this scene in the arena of the Circus of Antioch with Ben-Hur and Messala driving quadruple teams of equine thoroughbreds contesting for supremacy has ever been imagined by a dramatist or or executed by a producer. The race enthralls because on its outcome depends life, love, honor, riches to the victor and when Ben-Hur receives the victor's crown of wild olive audiences applaud with the greatest enthusiasm.

GOOD ADVICE.

A Tecumseh Citizen Gives Information of Priceless Value

When you suffer from backache, headaches, dizziness, nervousness, feel weak, languid, depressed, have annoying urinary disorders; Do you know what to do? Some Tecumseh people do. Read statement that follows. It's from a Tecumseh citizen. Testimony that can be investigated.

E. A. Hodges, retired carpenter, W. Cumming St., Tecumseh, Mich., says: "I cheerfully confirm my former public endorsement of Doan's Kidney Pills and again advise other kidney sufferers to try them. Several years ago I began using Doan's Kidney Pills, procuring my supply at Wright & Son's drug store, and I found them to be a tonic for my kidneys and very prompt in relieving aches and pains in the back. Others of my family have taken this remedy and it has done good work in each instance."

Price 50c, at all dealers. Don't simply ask for a kidney remedy—get Doan's Kidney Pills—the same that Mr. Hodges had. Foster-Milburn Co., Props., Buffalo, N. Y.

ABOUT BIRDS.

The nightingale our ears would win,
The lark sings in the glen,
But there's more music these days in
The cackle of the hen.
—Cincinnati Enquirer.

Bird sounds are pleasant to the ear.
Could one wish better luck
Than, sitting by the fire, to hear
The sizzle of a duck?
—Youngstown Telegram.

For duck or peafowl, hen or lark
Some pine and sigh and sob, —
While some are charmed with, day or dark,
The cooing of the squab.
—New York Sun.

The nightingale, the duck, the squab,
Are all enchanting critters,
But it's the eagle on the coin
That gives our soul the titters.
—Houston Post.

We like the cackle of the hen—
She surely is a booster—
But, oh, we hate when sleeping late
The crowing of the rooster!
—Los Angeles Express.

Of course we like to hear some birds.
They please us like the deuce
Until we have to sit and hear
The prattle of a goose.
—Yonkers Statesman.

We, too, are lovers of the birds
In all far lands and climes,
But scarcely chicken fanciers
In these immodest times.
—St. Louis Post-Dispatch.

Not Catching.

Jane's sister was coming home from normal school.

"Why is she coming home?" asked the neighbor. "Is she sick?"

"Yes, she is very, very sick," said Jane.

"What ails her?" asked the neighbor.

"Well, I don't know exactly. Mamma had a letter from the principal, and he said it was lack of mental ability. I don't know whether it is catching or not."—Philadelphia Ledger.

Mystified.

Little Elizabeth was telling her first dream to her grandma and her auntie. Her mother, who was listening, asked her a question about it, whereupon Elizabeth looked up wonderingly and said:

"Why, you were there, mamma! Don't you 'member?"—Lippincott's.

Lifelike.

Admirer—Where did you get that heartrending description of a sick child? Great Author—It's the way my boy says he feels when he wants to get out of going to school.—Life.

Only a Comparison.

Smith—Does your wife think you're the best man who ever lived? Jones—Of course not! I'm her second husband—Judge.

COUNCIL PROCEEDINGS

Council chambers, village of Tecumseh.

Regular meeting held April 20, 1914.

President J. R. Nyland in the chair.

Present: Trustees Slater, Brown, Anderson, Chase, Hendershot, Moore.

Minutes of last regular and adjourned meetings read and approved.

Street Commissioner's report for work done upon streets from April 6 to April 20, 1914, inclusive:

Team labor.

Chas. Bennett, 73 hours at 35c per hr	$25.55
Chas. Avery, 70 hours at 35c per hr	24.50

Hand labor.

Fred Tessman, 82 hours at 20c per hour	16.40
Chas. Creger, 70 hours at 20c per hour	14.00

Moved and supported that the report be accepted and orders directed drawn for the amounts. Motion carried.

Water Board made report in regard to Water Works Engineer.

Motion made and supported that Mr. O. C. Arner be hired at $75.00 per month, and if Water Board had to hire extra night man to help do pumping, O. C. Arner would receive $60.00 per month. Motion carried.

Lighting Committee made report in regard to placement of lights.

Moved and supported that report be accepted and that the Committee have lights placed. Motion carried.

Motion made and carried that village carry employees' insurance upon the village employees. Motion carried.

Mr. Barber reported in regard to the new system of books for the village, price to be $85.00 and also to give Clerk required assistance in starting same. Motion carried.

Mr. Brown, Chairman of Street Committee, recommended the appointment of Mr. A. Deming to office of Street Commissioner at salary of $70.00 per month. Motion supported.

Ayes—Slater, Brown. Nays—Anderson, Hendershot, Moore.

Motion lost.

President Nyland recommended the appointment of James B. Kennedy as Street Commissioner for ensuing year.

Moved and supported that appointment be confirmed at salary of $50.00 per month.

Ayes—Slater, Brown, Anderson, Hendershot, Moore.

Motion carried.

Mr. Brown resigned as Chairman of Street Committee.

President appointed E. E. Hendershot as Chairman of Street Committee.

President Nyland also appointed the Street Commissioner to act as Sewer Inspector for ensuing year.

Motion made and supported that the Tecumseh Telephone Co. furnish Fire Chief and Water Works Engineer, with alarm bell and free phones at their residences. Motion carried.

Motion made and supported that Tecumseh Telephone Co. be notified to take down and remove all dead wires in village and to do so at once. Motion carried.

Motion made and supported that the Water Board be instructed to build a well. Motion carried.

The following bills were referred to Finance Committee:

Brown & Co., wood, coal, spikes	$28.27
Lilley State Bank, for bond	75.00
Lilley State Bank, for employees' insurance	240.50

Finance Committee reported favorably on bills.

Moved and supported that report be accepted and orders directed drawn for the several amounts. Motion carried.

Motion made and supported that we do now adjourn. Motion carried.

F. G. HEESEN, Clerk.

Our Classified Ad Department

ROOFING—This being the seventh year that I have been in the roofing business, and no fault has been found, I shall continue to sell the same. If any of my roofing does not give satisfaction please report to me and I will fix it free of charge. Roof paint for sale.
J. W. Owen. adv.

FOR SALE—second hand automobiles 1 Buick, 1 Reo, 2 Fords. These are bargains from $150 to $425 buys you a car.
Tecumseh Big Chief Garage. adv

CLUBBING OFFER

This paper has made arrangements with the publishers of the North Western Ohio Farmer, whereby we can give a year's subscription to their publication and a year's subscription to this paper for $1.00.

This publication gives promise to ebeon of the leading semi-monthly farm papers of the state and all our subscribers should take advantage of this offer. Address all orders to
THE TECUMSEH HERALD.

Why "the Ghost Walks."

Jack—"Why do they say that the ghost walks on pay day?" Steve—"Because that's the day our spirits rise."—New York Journal.

BLACK SILK
LIQUID STOVE POLISH

This is the Stove Polish YOU Should Use

IT'S different from others because more care is taken in the making and the materials used are of higher grade.

Black Silk Stove Polish

Makes a brilliant, silky polish that does not rub off or dust off, and the shine lasts four times as long as ordinary stove polish. Used on sample stoves and sold by hardware dealers.

All we ask is a trial. Use it on your cook stove, your parlor stove or your gas range. If you don't find it the best stove polish you ever used, your dealer is authorized to refund your money. Insist on Black Silk Stove Polish. Made in liquid or paste—one quality.

BLACK SILK STOVE POLISH WORKS
Sterling, Illinois

Use Black Silk Air-Drying Iron Enamel on grates, registers, stove pipes—Prevents rusting. Use Black Silk Metal Polish for silver, nickel or brass. It has no equal for use on automobiles.

Get a Can TODAY

NO ONE EVER CAME TO GRIEF
OR FROM HUNGER FAILED TO FIND RELIEF
BY CONSUMING OUR CUTS OF PRIME ROAST BEEF

For You the Greatest Pains We'll Take
A Juicy Chop or Tender Steak
A Boiling Piece or Roast So Rare
We'll Trim for You With the Greatest Care

Clark's Market.

'Phone 158. Witherell Block

Paige Autos

$975 25 H. P.

Electric Starter, Electric Lights, 110 inch Wheelbase, 32x3½ Non-Skid Tires on rear, Demountable Rims.

$1275 36 H. P.

Electric Starter, Electric Lights, 116 inch Wheelbase. 34x4 Demountable Rims. Jiff Curtains, Big and Roomy Cars.

Call us by phone. Will be glad to demonstrate any time.

L. C. Hayden,
Agent.
Tecumseh, Mich.

Winning Styles

In low cuts for Women

Pumps, Colonials, Oxfords

The Spayde Shoe Co.
Tecumseh, Michigan.

See our Arc Support for tired feet.

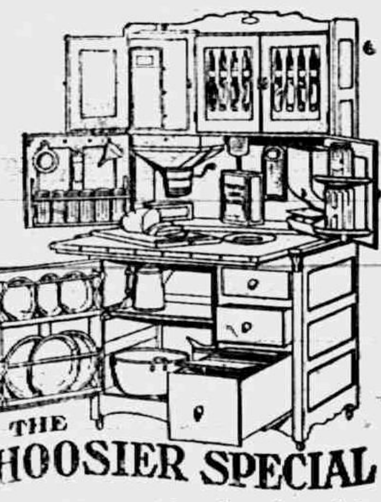

THE HOOSIER SPECIAL

Is without a doubt the best cabinet made, we are always anxious to demonstrate to those interested.

EUGENE SERVICE & SON,
Furniture and Undertaking.

The Herald $1.00

HIGHEST QUALITY
LUMBER

Building Material

It makes no difference what you want in Lumber, Cement or Plaster if you will give us the business you will find our QUALITY is of the highest grade, our delivery prompt our treatment courteous our prices as low as possibly can be and give you good material!

Give us a call no matter how small the job.

L. E. TEMPLE & CO.

SELLER'S

Kitchen Cabinets

The most Practical and Sanitary High Grade Cabinets with the roller curtains or regular panel doors. These cabinets are furnished with Tilting or Automatic Flour Bin and with twelve piece set Seller's Glass Jars. Made of Oak with rounded corners and dove tail construction and a beautiful oak finish outside.

The interior is either

Varnished or White Enameled

large NICKELOID SLIDING TOP and extra top underneath.

Please call and see these cabinets and then you can judge for yourself.

Guy E. Belding,
Furniture and Undertaking.

The BANK of PERSONAL SERVICE

THE HAPPIEST PEOPLE

you associate with are they who live on less than they earn,-keeping some extra money in the bank for use if needed.

Having a Savings Account with the Lilley State Bank, depositing often and regularly, spells S-U-C-C-E-S-S.

Since we accept as little as $1. for a deposit,-what is to hinder you from starting your own bank account here?

Savings earn 3% compound interest.

THE LILLEY STATE BANK,
3% Interest on Savings
TECUMSEH, - MICHIGAN.

Headquarters for

Fruits and Vegetables

Strawberries

have commenced to come and we shall try to have them whenever it is possible
TO GET THEM AT RIGHT PRICES.

Fresh Vegetables

We will have the best the market affords and our customers will get the benefit of our long experience in buying and caring for these goods.

F. D. AVERY

PHONE 39.

6½% Guaranteed

We offer for sale First Farm Mortgages, secured by selected Loans, to yield 6½% Net.
Complete papers covering loans, delivered subject to inspection. If not satisfactory they can be returned to us, with no obligation on your part.
For further particulars, mention this paper and write to
A. W. Knapp & Company Bank Chambers Detroit, Mich.

RUGS——RUGS

Carpets and Linoleums

Everything for the after-House cleaning wants.
That's all for this time.

Fred Rosacrans & Sons

LOCAL AND PERSONAL

NOTICE

All copy must be in the composing room of this office by 9:30 a. m. Tuesdays and Fridays and all advertising matter before 4 o'clock p. m. Mondays and Thursdays.

Russell Hall was the guest of friends in Adrian Sunday.

Earl McNiel was home from Kalamazoo for the week end.

Miss Myrna Service spent Saturday with friends in Detroit.

Early seed potatoes for sale at J. S, Temple's farm. adv,

E. E. Marrion of Detroit was a business caller in town Friday.

Mrs. Chaucey Ogden of Clinton was shopping in town Saturday.

Neal Hause of Clinton was a business caller in town Saturday.

Mrs. William Pentecost of Tipton was shopping in town Saturday.

Miss Mabel Drury of Britton spent last week in town with relatives.

Mrs. Ella Snell visited her son Roy and family in Jackson over Sunday.

Mrs. Harriett Wheeler is visiting Mrs. Phoebe Dunlap in Petersburg.

New Books at Gastons.' adv.

Miss Augusta Kirchgessner of Clinton was a Tecumseh visitor Saturday,

Mr. and Mrs. John Pattison of Ridgeway were shopping in town Saturday.

E. J. Arnot County Y. M. C. A. Secretary of Adrian was in town Saturday.

Mrs. Elmer Linn and daughter of Ridgeway were shopping in town Saturday.

Mrs. Sidney Wilson was visiting her cousin Miss Etta Kerr in Tipton last week.

Miss Mary Morden of Adrian was the guest of Mrs. A. James Thursday evening.

Florence Linton came home from Napoleon Friday returning Saturday afternoon,

John Clark and Miss Schenk of Clinton motored down to Tecumseh Saturday.

Gastons' for new spring jewelry. adv.

Mrs. Chancey Vedder of Tipton was calling on friends in town the last of the week.

Mr. and Mrs. Charles Starrett were over Sunday visitors with relatives in Clinton.

Mr. and Mrs. Jeff Pilbeam and Erma of Britton were in Tecumseh Thursday last.

Mrs. Brewster of Coldwater was a week end visitor with her mother Mrs Catherine Osborn,

R. A. Heesen is making a business trip through Toledo, South Bend and Chicago this week.

Charles Noble went to Clayton Friday in responce to an invitation to a party for the evening

Mr. and Mrs. Wm. Witherell went to St. John's Saturday to attend the funeral of a relative.

Ola Swift was a passenger for Adrian Sunday morning where she spent the day with friends.

Gastons' for late post cards adv.

Mrs. J. Dwight Hause and son Charlie of Clinton were calling on friends in town Saturday,

Mrs Fred O'Dell was in Clinton Saturday the guest of her daughter Mrs. Harry Crane and family.

Mrs Madge Houseman and little son left Saturday for a visit with friends in Toledo and Petersburg.

Mrs. G. R. Newsom and Mary Ellen spent Saturday in Clinton with her sister Mrs. Van Gieson and family.

James McIntyre who has been spending the last three months in Clough Antrim, Ireland, was here due Monday.

Mrs. L. M. Waldron was the guest of her daughter and husband Mr. and Mrs. George Kidman in West Adrian last week.

Now is the time to clean your silver ware We have the polish that will do it. Call and see.
E. J. Peters & Co. adv,

Mr. and Mrs. Ed Putman of Pontiac have arrived in Tecumseh and will spend the summer with Mr. and Mrs. Alva Waring.

Mrs Henry Wilson, Mrs. Frank Osborn and daughter Margaret went to Detroit Saturday for a visit with Halleck Wilson and family.

To Our Subscribers:

Please look at the yellow label on your paper, and if you are in arrears, call at the office and we will be glad to give you a receipt. This will do away with the necessity of sending you a notice.

Mrs V J. Woodard is reported as slightly better,

Chas, Donnelly of Adrian was a business caller in town Monday.

Regular meeting of Tecumseh Lodge No, 69 F. of A. M.. Friday evening,

Mrs. P. C. Snell and her father Harwick Perry are both reported quite ill.

Regular meeting of Rebekah Lodge No. 338, Friday May 1st. Staff practice.

Lavern Pratt and wife of Lansing were guests of Mr. and B. J. Pulver Sunday.

Mr. and Mrs. George Adamson left for their home in Toledo Monday morning.

John Marsh captured a 10½ lb. pickerel Sunday while fishing in the Red Mill pond,

Miss Blanche M. Keyser of Jackson was a week-end visitor at the home of her parents

John Sherman motored over to the McCann farm Monday and is shipping stock from Mason.

Mrs. John Richards of Adrian has been the guest of relatives in town for the week end.

Mr. and Mrs. Clare Beland attended the Ministrel show at Clinton Saturday evening.

Fred Dickinson is moving in part of the Tiffany house lately purchased by James B, Kennedy.

Oliver Jones is the proud possessor of a new wheel "The Great Western" bought of Will Coller.

Mrs. Mary Skinner left this morning for London Ohio to visit her son Perley Skinner and family.

Messrs. L. C. Hayden, J. Q. Look, Albert VanDoren and Thomas Meade motored to Detroit Monday;

Gaston's silver polish, best on earth. adv.

A. N. Springer of Lansing joined his wife Sunday at the home of their daughter Mrs. B, J. Pulver and family.

Mr. Brink Stannaham of Brooklyn visited at the home of his cousin Mrs. O. Q. Jones the latter part of last week.

Miss Marjorie Rosacrans went to Albion Friday and was the guest of her sister Marian for the balance of the week.

Miss Minnie Mulvaney expects to teach at the Soo the coming year, She has been home from the U. of M, for a few days.

Mr. Mills with the Hartford Boiler Insurance Co. was in Tecumseh Saturday and made the Herald office a pleasant call

Have your watch, clock, and jewelry repairing done at Gastons' adv

Mr. and Mrs. Bert Blood came from Detroit Saturday. Mr. Blood remained over Sunday with his wife at the home of her parents Mr. and Mrs. Albert Hyde

Several from town attended a Masonic School of Instruction in Brooklyn Friday night. Among them were A S. VanWinkle, Robt. Haire and John Pentecost.

Mrs. Dan Fotshal of Fayette, Ohio, was an over Sunday visitor at the home of Mr. and Mrs. M. R. Keyser. She was called here by the serious illness of her sister, Mrs. V. J. Woodard.

Fine switches made, cut hair and combings bought, at the millinery store of Miss Julia A. Hough adv.

Mrs. Annette Crossman was in receipt of a large bunch of carnations Friday sent her by her grandson Raymond M. Crossman who with his bride were in Jackson at the home of Frank Crossman on their wedding trip from Omaha, Neb.

Married, in Bowling Green, Ohio, Saturday, April 18th, 1914. Mrs Bertha Bartholomew of Adrian and Lawrence Sampson of Plymouth, Mich. Mr. Sampson is an old Tecumseh boy, the son of Fred Sampson, a former owner of the Tecumseh News Now the father and son are running a paper at Plymouth. Mrs. Sampson is the daughter of Mr. and Mrs A D Macham of Adrian and has a number of relatives in this village. The many friends of both extend congratulations.

TECUMSEH H. S. DEFEATS ADDISON IN 10 INNINGS.

The local high school celebrated their initial appearance in their new uniforms by beating Addison in an exciting ten inning game by the score of 11 to 10.

The opening inning was a heartbreaker for Addison. The home boys started the game by pushing over five runs. After this inning the opponents never were within striking distance until the first half of the ninth, when with a great rally aided by poor playing on Tecumseh's side, let them have five scores. This gave them a one-run lead, but our boys came back with one more making it necessary to play an extra inning.

Addison's little pitcher had been weakening all along and a new pitcher greeted our turn at bat after we had put them out on a long fly to center a grounder to third and one to the pitcher.

The new pitcher wasn't as good as the other one in our mind, as every man up hit the ball safely and we had still three men on base when the winning run was shoved across.

Our boys made a good appearance in their new suits, but we are sorry to say that the necessity of sliding bases made the suits look as if they needed a washing.

By winning this game it makes Addison and Clinton tied for first. There is a possibility of a game with Adrian or Blissfield soon. The following is the score by innings:

Innings	1	2	3	4	5	6	7	8	9	10	Runs
Addison	0	0	1	0	1	0	2	1	5	0	10
Tecumseh	5	0	0	0	3	0	0	1	1	1	11

There will be a Class meet a week before the County Field meet. The usual running races and jumps will be included. The class having the highest percentage will be presented with a cup to be held until the next meet.

The Juniors and Seniors are to give a reception in the near future. Of course the Freshies and Sophmores will not be invited. R. B.

Dewey Bower who has been quite ill for the past two weeks is so far recovered as to be able to return to his in work Jackson Monday.

Mr. and Mrs. George Stone were guests of Mr. and Mrs. John McComb of Clinton Saturday and attended the Minstrel show that evening.

Mr. and Mrs, Macham, Mr, and Mrs. Bert Giles and children and Mr. and Mrs, Lawrence Sampson motored over from Adrian Sunday calling on relatives.

Messrs Harriott and Witherell announce another "Old Time" dance for Tuesday May 5, at Witherell Hall, Bill 75c, Collers 5 piece orchestra. Ask your friends.

Mr. and Mrs. Eugene Rosacrans and Mr. and Mrs. George Adamson of Toledo motored to Albion Sunday and visited their sister Marian. Miss Marjorie returned home with them.

Thursday the ladies of the Baptist church will serve dinner to the members of the Federation at 12 m. Tickets, 35c. At 5:30 supper will be served for 25c to which the public is invited.

Wm. Gregg passed away Friday at midnight at the home of his son Samuel Gregg south of town at the age of 75 years. His funeral will be held at the home at 2 o'clock Wednesday p. m

Mr. and Mrs. Lavern Russell and children returned from Bay City Monday. Mrs. Russell and children has been spending a month with her people. Lavern went last Saturday for a weekend visit.

The Standard Bearers met with Miss Lillian Kennedy at her home on Pearl St Friday evening. A short program was given. Marion Hoag, Ethel McIntyre and Vera Gilbert had papers on the schools of Japan and Korea. Miss Norma Moody also gave a fine reading. Refreshments were served at the close of the program.

Among some of the improvements at the Opera House is the installation of one of Edison's latest projecting machines which Mr. Mark has just had put in at a cost of $250.00. Mechanically it is as near perfect as the experience of years can make it and is known as Edison's latest. The machine is motor driven and projects an absolutely steady picture, doing away with the flicker entirely.

The agricultural contest presentation of the various school centers are now being held throughout the country. On Friday Tipton and Onsted held interesting meetings. On Tuesday Prof. Powers of the Adrian schools and E J. Arnot county Y. M. C. A. secretary, will make a flying trip through the southern part of the county, stopping at Sand Creek, Jasper, Weston, Morenci, Seneca, Canandaigua, Medina, Cadmus with H. H. Atwell of Palmyra in his car. Thursday afternoon they will hold meetings in Clinton and Tecumseh.

LENAWEE COUNTY FEDERATION

OF

WOMEN'S CLUBS

Will convene for their ninth annual meeting next Thursday at the Tecumseh Baptist church, with the following program:

MORNING SESSION, 10 O'CLOCK.

Call to order—Mrs. Kate D. Carr, Adrian.

Invocation—Rev. W. A. Rex, Tecumseh.

Vocal solo—Mrs. R. S. Moore, Tecumseh.

Address of Welcome—Mrs Andrew Wilson, Tecumseh.

Response—Miss Alice B. Angell, Adrian.

Reports of officers, standing committees and club presidents,

Miscellaneous business.

Election of officers.

Music, Federation Hymn.

At 1 o'clock automobile ride and visit to the macaroni factory.

AFTERNOON SESSION, 2 O'CLOCK.

Vocal solo—W. S. Dickinson, Tecumseh.

Address—M. T. Murray, secretary State Board Corrections and Charities, Lansing.

Vocal solo—Mrs. L. W. Kimball, Clinton.

Violin solo—Duaine Service, Tecumseh.

Address, "Motion Pictures for Children"—Mrs W. W. Butterfield, Muskegon.

Music--Ladies' quartette Mrs. Rosacrans, Mrs. Meade, Miss Caldwell, Mrs. Hodges Tecumseh,

Talk, "Macaroni Making and Its Uses"—C. L, Cuthbert, Tecumseh.

Miscellaneous business.

Adjournment.

WEDDING ANNIVERSARY.

Saturday being the 25th anniversary of the marriage of Dr. and Mrs. E. E Hendershot, they were very pleasantly surprised when the officers of the Eastern Star with their husbands dropped in upon them. In behalf of the company S. P. Hosmer, first worthy patron of the order, with a few happy remarks, presented the bride and groom with a beautiful set of spoons in token of the good will of the company. Refreshments were served during the evening.

B. Y. P. U. BANQUET

The grand culmination of the contest of the B. Y. P. U. was celebrated Friday evening when the losing side gave a fine banquet to the winners, About seventy of the young people of the church were present and when the three course supper was served, everyone seemed satisfied with the result. There has been 37 members added during the contest. Music and games were indulged in during the evening and a flash light picture was taken of the crowd by Herman Cole.

The occasion was one to be long remembered and despite the rain that greeted them as they left for home. Each one felt glad that they had been of the company present.

I. O. O. F. DANCE

A good crowd attended the Odd Fellows dancing party at Witherell Hall Friday evening. Collers orchestra furnished the music for the occasion. The company was a jolly one and the storm without did not seem to disturb them as they tripped the meery measures of the dance.

TONIGHT!

AT THE ROYAL THEATRE.

Lubin's special feature with all the stars,
"OUT OF THE DEPTHS"
see the submarine boats.

Wednesday April 29

Vitagraph special feature comedy drama,
"CAUGHT WITH THE GOODS."

Friday May 1

Selig Great animal picture No. 4.
THE ADVENTURES OF KATHLYN
"THE ROYAL SLAVE"

ADMISSION 5 CENTS ALWAYS

A REAL MESSAGE of PURITY
JUST OUT! WE HAVE IT!
THE FAMOUS Kellogg's IN THE ABSOLUTELY MOISTURE AND DUST PROOF PACKAGE
ORDER A PACKAGE TO DAY
Kellogg's TOASTED CORN FLAKES

WE AGAIN WISH TO EMPHASIZE OUR CLAIM OF
"FIRST PURVEYORS of PURE, FRESH FOODSTUFFS."
A FEW OF TO-DAY'S BEST OFFERINGS IN OUR VARIOUS DEPARTMENTS:

SEE OUR WINDOW DISPLAY OF

Heinz Good Things To Eat

Baked Beans, Spaghetti Tomato Soup.

The Heinz stuff is always good.

100 lbs. Granulated Sugar, $4.50

ANDERSON GROCERY CO.
Phone 91... Successors, Anderson Bros. Macon 'Phone

ACME QUALITY

Make It New

A floor that is stained or worn a shabby old piece of furniture, a chair that you want to change from oak to mahogany finish, or a table that has been marred and scratched, You can make them like new or make them match the balance of your furnishings with

ACME QUALITY
VARNO-LAC

Don't be afraid to try your hand. We will help you with free books—"Home Decorating" and the Acme Quality Painting Guide Book.

Ask for these books when you call at our store. They will tell you what finishes to use to secure the results you want and how they should be used.

SATTERTHWAITE BROS.

INCUBATORS AND BROODERS

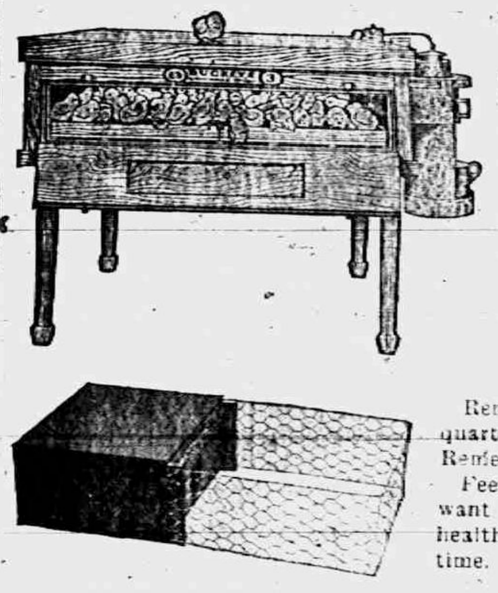

We have a stock of Buckeye Incubators and Brooders and can get on short notice any size machine, brooder, laying house or colony house you might want.

Remember we are headquarters for Poultry Feeds, Remedies and Supplies.

Feed Milk Mash if you want to raise strong, healthy chicks in record time.

Slayton & Son, Tecumseh, Mich.

EVERYTHING
IN THE LINE OF
Building Material

Lumber, Lath, Shingles, Interior Finish, Lime, Cement, etc.

No order too little or big for us to figure on.

Yours for business,

Tecumseh Lumber Co.
MOORE BROS.

Lowest Rate yet for

Auto Insurance

Mrs. G. R. Gillespie,

General Insurance.

will be at my office over J. J. Belcher's store every day except the 3rd Tuesday of each month

S. P. HOSMER,
OPTICIAN

A. C. AYLESWORTH,

Licensed Auctioneer, Real Estate, Stock and General Salesman.

Will attend all sales in city or country, at reasonable rates.

Headquarters and all dates made Herald office

Dental Parlors

W. D. REED, D. D. S.

Chicago, St. Tecumseh.

Crown and Bridge work. Aluminum Silver and Rubber plates and all of the specialties known to modern dentistry. Gas or vitalized air administered.

Office over Avery & Co's store

Dental Parlors
of
E. D. BROWN, D. D. S.

Filling, Crown, Bridge and platework Local and complete anaesthetics administered for painless extraction Office over the 5¢&10c store. Phone192.

C. M. Cooley,

Licensed Auctioneer.

R. F. D. No. 4 Manchester. 15 year successful experience in Jackson, Washtenaw and Lenawee Counties, also practical farmer.

Bell Telephone Clinton exchange.

Rates Reasonable and Satisfaction Guaranteed

OVER 65 YEARS' EXPERIENCE

PATENTS

TRADE MARKS
DESIGNS
COPYRIGHTS &C.

Anyone sending a sketch and description may quickly ascertain our opinion free whether an invention is probably patentable. Communications strictly confidential. HANDBOOK on Patents sent free. Oldest agency for securing patents. Patents taken through Munn & Co. receive special notice, without charge, in the

Scientific American.

A handsomely illustrated weekly. Largest circulation of any scientific journal. Terms, $3 a year; four months, $1. Sold by all newsdealers.

MUNN & Co. 364 Broadway, **New York**
Branch Office, 625 F St., Washington, D. C.

GENERAL BLISS

He Commands U. S. Troops on Northern Border of Mexico.

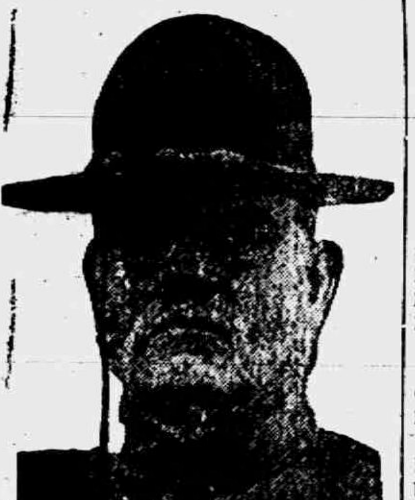

Photo by American Press Association.

GREATEST ARTILLERY FORCE IS AT BORDER

El Paso, Texas, Has Army of 6,000 Soldiers.

El Paso, Tex., April 27.—The largest forces of artillery at any one point in the United States is gathered here. It includes four batteries, three of the Sixth horse artillery and one of the Third field artillery, the headquarters of the two regiments, including field and staff officers, and the band of the Sixth. The first of the two batteries of the Sixth arrived early in the morning from Fort Riley, Kan., and the Second battery arrived in two sections at night. One battery of this regiment was already here and a battery of the Third arrived this week from San Antonio.

The three regiments of infantry from the Presidio at San Francisco, with Brigadier General John J. Pershing in command, began to arrive at night. All arrived before daylight. This will give El Paso a force of close of 6,000 regular troops. The city is patrolled nightly by the military and one battery of artillery is kept constantly trained on Juarez.

Absolute prohibition against the sale of ammunition to either faction in Mexico is being enforced.

Strength Weak and Tire Women

"I was under a great strain nursing a relative through three months' sickness," writes Mrs J. C. Van De Sande of Kirkland, Ill., "and Electric Bitters kept me from breaking down. I will never be without it." Do you feel tired and worn out? No appetite and food won't digest? It isn't the spring weather You need Electric Bitters. Start a month's treatment today: nothing better for stomach, liver and kidneys. The great spring tonic. Relief or money back. 50c and $1.00. Recommended by C. A. Wright & Son. adv

The New York Idea—If you can't be good be interesting.

The Parisian Idea—If you can't be interesting, be good.

Children's Diseases Very Prevalent

Whooping cough is about everywhere. Measles and scarlet fever almost as bad. Use Foley's Honey and Tar Compound for inflamed throats and coughing. Mrs. J. C. Hostler, Grand Island, Nebr. says: "My three children had severe attacks of whooping cough, and a very few doses of Foley's Honey and Tar gave great relief." For sale by all druggists of Tecumseh.

Some people go to a moving picture show because it doesn't make them think. Others go because it does. And there you are.

Check Your April Cough

Thawing frost and April rains chill you to the very marrow, you catch cold—Head and lungs stuffed—You are feverish—You need Dr King's New Discovery. It soothes inflamed and irritated throat and lungs, stops cough, your head head clears up, fever leaves, and you feel fine. Mr. J. T. Davis of Stickney Corner, Me. "Was cured of a dreadful cough after doctor's treatment and other remedies failed. Relief or money back. Pleasant—Children like it. Get a bottle today. 50c and $1.00. Recommended by C. A. Wright & Son. adv

Most men are capable of eternal devotion—to pleasure; of a pure, sweet, changeless love—for themselves, and of exalted moral ideas—for their wives,

There isn't a new sorrow in the world—thers're all old ones—but we can all find new happiness if we look for it in the right way.

Sometimes it seems as though a man can only be constant to the kind of girl who keeps him constantly on the ragged edge.

ON THE BALL FIELD

NATIONAL LEAGUE.

	W.	L.	Pct.		W.	L.	Pct.
Pitts.	8	2	.800	S. L.	4	6	.400
Phil.	5	2	.714	Cin.	4	6	.400
Brook.	5	2	.714	N. Y.	2	4	.333
Chi.	4	6	.400	Bost.	2	6	.250

St. Louis (at Cin.), 2, 4, 3; Cincinnati, 5, 8, 2. Pitchers—Sallee, Hopper; Yingling.

Pittsburg (at Chic.), 6, 8, 2; Chicago, 4, 12, 1. Pitchers—Cooper, Conselman, McQuillan; Lavender.

AMERICAN LEAGUE.

	W.	L.	Pct.		W.	L.	Pct.
Chi.	7	4	.636	Phil.	4	4	.500
Det.	7	4	.636	St. L.	5	6	.454
N. Y.	4	3	.571	Bost.	3	4	.429
Wash.	4	4	.500	Cleve.	3	8	.273

Cleveland (at Cleve.), 4, 12, 2; Chicago, 2, 7, 3. Pitchers—Blanding; Scott, Cicotte, Faber.

Detroit (at St. Louis), 1, St. Louis, 4. Pitchers—Dauss; James.

FEDERAL LEAGUE.

	W.	L.	Pct.		W.	L.	Pct.
St. L.	8	2	.800	Brook.	3	4	.429
Balti.	5	2	.714	Ind.	4	6	.400
Buf.	3	3	.500	Chi.	3	6	.333
Kan. C.	4	5	.444	Pitts.	2	4	.333

Kansas City (at Chi.), 12, 14, 2; Chicago, 4, 10, 4. Pitchers—Henning, Brennan, Prendergast, McGuire, Lange.

Indianapolis (at Ind.), 5, 8, 4; St. Louis, 3, 6, 1. Pitchers—Mullin; Willett.

PHYSICAL COURAGE.

At 2 o'Clock In the Morning Is the Time to Test It.

It is at 2 o'clock in the morning that man's vitality is at its lowest ebb; all the physical forces are then at their lowest ebb, and every military man of experience knows that the "2 o'clock courage" counts. He knows that if a soldier is really brave at that hour he need never fear of his becoming a coward, as he is really a remarkable man.

A well fed man will fight better than a half starved man, whether he be civilian or soldier. And this is the same principle as the so called "2 o'clock bravery," for the half starved man lacks vitality, just as the average man lacks vitality at 2 o'clock in the morning.

If you are anxious to know just how brave you are make the test some morning at 2, when you hear burglars in your house. If you crawl under the bedclothes you are probably quite a normal man, but if you rise boldly from your bed, grasp the nearest weapon and sally forth to meet the robbers you are indeed a brave man and should be proud of yourself.

Any veteran of some great war will tell you that the most difficult test of courage is to be aroused from his sleep by the shrill blast of bugle and long roll of drums and ordered to charge an enemy unseen or only dimly seen at 2 o'clock in the morning. Marching into battle under the bright sunlight is not so difficult, and the seasoned veteran enjoys the thrill, but even the most hardened veteran feels "creepy" and uneasy turning out at 2 o'clock in the morning to meet the enemy amid the shadows of night, and this is solely because of a natural physical weakness at that hour and has nothing whatever to do with that mental weakness called "cowardice."—New York American.

Commissioners' Notic

STATE OF MICHIGAN, County of Lenawee, ss.

In the matter of the Estate of JANE A. HANFORD, Deceased.

The undersigned having been appointed by the Probate Court of said County, Commissioners to receive, examine and adjust all claims and demands of all persons against the estate of said deceased, do hereby give notice that we will meet for that purpose at the Lilley State Bank in the village of Tecmseh Lenawee County, Michigan, on the 16th day of May, 1914, and on the 28th day of September, 1914 at two o'clock in the afternoon of each of said days.

And that six months from the 27th day of March, 1914, are allowed by said Probate Court for the creditors of said estate to present their claims to us for examination and allowance.

Dated March 27th, 1914.

Sylvester P. Hosmer,
Frank J. Temple,
Commissioners.

COMMISSIONERS' NOTICE

STATE OF MICHIGAN, County of Lenawee, ss.

In the matter of the Estate of JOHN C. SCHREDER Deceased.

The undersigned having been appointed by the Probate Court of said County, Commissioners to receive, examine and adjust all claims and demands of all persons against the estate of said deceased, do hereby give notice, that we will meet for that purpose at the law office of Fred B. Wood in the Village of Tecumseh Lenawee County, Michigan, on the 14th day of May, 1914, and on the 8th day of August, 1914, at two o'clock in the afternoon of each of said days.

And that four months from the 8th day of April 1914, are allowed by said Probate Court for the creditors of said estate to present their claims to us, for examination and allowance.

Dated April 8th, 1914.

Sylvester P. Hosmer,
Charles A. Bidwell,
Commissioners.

MORTGAGE SALE

Default having been made in the conditions of a certain mortgage made by the Michigan Oil Company, a Michigan corporation, to the Waverly Oil Works Company, a Pennsylvania corporation, dated April 1st, 1913, recorded in the Register of Deeds' Office for Lenawee County, State of Michigan, on April 17th, 1913, in Liber 192 of Mortgages on Page 268, on which mortgage there is claimed to be due at the date of this notice the sum of forty-nine dollars and legal attorney's fees, and no suit or proceedings at law having been instituted to recover any of the moneys secured by said mortgage, NOW THEREFORE by virtue of the power of sale contained in said mortgage and he statute in such case made and provided, notice is hereby given that on Saturday, the 16th day of May, 1914 at ten o'clock in the forenoon I shall sell at public auction to the highest bidder at the east door of the Court House in the City of Adrian, in said county, the premises described in said mortgage or so much thereof as may be necessary to pay the amount due on said mortgage with six percent. interest and all legal costs. The premises being described in said mortgage as all that certain piece or parcel of land, situate in the Village of Onsted, County of Lenawee, and State of Michigan, and described as follows, to-wit:

Beginning at the center of Maple Avenue where the south line of the Detroit-Toledo & Milwaukee Railroad intersects the north end of said Maple Avenue, thence west on said south line of Railroad six hundred and thirty-two and six tenths feet, for a place of beginning thence south thirteen rods, thence east two rods, thence north thirteen rods, thence west two rods to place of beginning, being twenty-six rods of land.

Dated Feb. 10, 1914

Lyman B. Trumbull
Attorney for Mortgagee.
Jackson, Michigan.

WAVERLY OIL WORKS
COMPANY, Mortgagee

TECUMSEH MARKETS

CORRECTED APRIL 28, 1914

Wheat	90—93
Flour per bbl.	4 60 5 20
Rye	60
Corn (ear)	40
Oats	39
Beans	2 00
Potatoes	70
Butter	25
Eggs	17
Lard	14
Tallow	
Fowls(live)	15
Springers	15
Roosters	06
Ducks spring	13
Geese	10
Turkeys	17
Hay	9 00—12 00

$1,330 FOR CARE OF CHILD

Woman Is Awarded Sum from Estate of Former Husband.

Chicago, April 27.—Mrs. Emma O. Jaquith gave birth to a daughter shortly after her husband left her in 1884 in Grand Rapids, Mich. Several years later she was granted a divorce on a plea of desertion. Jaquith, meanwhile, had come to Chicago and accumulated some property. He died intestate in 1912.

Mrs. Jaquith heard of this and filed claim against the estate for $1,660 and $1,015 interest for money spent by her in bringing up the child. Judge Cutting awarded her $1,600, but the case was appealed to the circuit court by Adele Gridley and Elizabeth A. Jones, relatives of the decedent. Judge Petit has just awarded Mrs. Jaquith $1,330.

LEAPS 28 FEET INTO RIVER

Man Stealing Ride on Train Jumps from Top of Car.

Saginaw, Mich., April 27.—Allen Bennett, twenty-eight years old, of Saginaw, leaped from the top of a box car into the river near Alma, a distance of twenty-eight feet, and escaped unhurt. Bennett was stealing a ride from Grand Rapids to Saginaw on a Pere Marquette passenger train and was lying down when he thought he heard the brakeman approaching.

Without looking over the edge of the for a place to land, he sprang from the top of the car and landed in the river, which is shallow. He crawled from the river unaided.

Wives! Mothers! Daughters! **Just a Word With You!**

A woman's organism is a very delicate thing—it very easily gets out of order—just like a delicate piece of machinery, it requires more than ordinary care and attention.

There are many signs which point to disorder, such as headaches, unaccountable pains in various parts of the body, listlessness, nervousness, irritableness, dizziness, faintness, backache, loss of appetite, depression, and many others.

Dr. Pierce's Favorite Prescription

has been the means of restoring thousands of suffering women to natural health and strength. For more than forty years it has been successfully carrying on this great work. Today it is known throughout the length and breadth of every land. Women everywhere look upon it as a helpful friend. Let it aid you.

Sold in liquid or tablet form by druggists, or trial box mailed you for 50 cents from Dr. Pierce's Dispensary, Buffalo, N.Y.

Dr. Pierce's Pleasant Pellets regulate Stomach, Liver and Bowels

CORRESPONDENCE

BRITTON

Curry—Underwood

A very pretty home wedding took place last Wednesday at the home of Mr and Mrs. Wm. Underwood when their youngest daughter Miss Kathryn was united in marriage to Wm. Curry At 2:30 the bridal couple, unattended, marched into the parlor to the strains of the wedding march played by the bride's sister, Mrs. Ray Smith where the ceremony was preformed by Rev J. C. DeRemer pastor of the Christian church, after which the guests were ushered into the dining room where a dainty luncheon was served.

The bride is a very popular young lady here being an active member in the Christian church. The groom is a prosperous young farmer the son of Wm. Curry who lives three miles east of here.

Those who were there from out of town were Mr. and Mrs. Glen Underwood and daughter Dora of Detroit and Misses Donna Exelby and Rena Underwood and Harold Bachman of Ypsilanti.

The bridal couple left Wednesday night for a short stay with friends in Detroit after which they will be busy getting settled in their new home on North Main street which they have recently purchased of Mrs. T. V. Hoagland Their many friends extend congratulations.

Mrs. Hattie Hoagland was a Tecumseh passenger Thursday.

Mr. and Mrs. Lavern Taylor and son Lawrence of Detroit were visiting relatives here the latter part of the week.

M. V. Westgate was in Adrian on business Saturday.

Miss Winnifred Morrell visited friends in Holloway the latter part or the week.

Mrs I. N. Pilbeam was in Tecumseh Friday afternoon.

Mrs. Jas. Hindes visited from Thursday until Saturday with relatives in Tecumseh.

Mr, and Mrs. Earl Stowell of Dundee were Sunday visitors at Mr. and Mrs. L. J. Britton's.

Mr. and Mrs. H, F Temple and children went to Fremont, O. Saturday for a visit with relatives. Mr. Temple returned Monday and Mrs. Temple will remain for a longer visit.

HOLLOWAY

ENTERTAINED

The L. O. T. M.M. gave an entertainment at their hall Tuesday evening. There was a good attendance and the following program given: Music, Mrs. Web Underwood and son Merle; Recitation, Bessie Riley; Solo, Emma Lowe; Dialogue, "The Female Masonary" by 14 ladies and two gentleman; Music, Mrs. Underwood and son; Recitation, Willard Gray At the close of the program a supper was served. The rest of the evening was spent in visiting and dancing. The ladies realized $10.67.

Marion the youngest child of Mr. and Mrs. Fred Kopke underwent an operation for appendicitis at St. Joseph Sanatarium in Ann Arbor Tues day morning. Her father accompanied her and reports are very favorable Her many friends hope for a speedy recovery.

Saturday April 18 was Mrs. Irene Calhoun's birthday and in honor of the event 19 of the members of the Dorcus class of which she is a member very nicely surprised her. A fine pot-luck supper was served and all enjoyed a good time wishing her many more happy birthdays.

Mr. and Mrs. Jewit Whelan of Tipton were guests of Mr. and Mrs S. J. Wilson Saturday night and attended the entertainment.

Ira Wilson is remodeling the interior of his house.

Mr. and Mrs. J. A. West have moved in with his mother Mrs. Wilbur West.

Farmers are busy getting their oats sowed.

Mr. and Mrs. Marshall Drouillard are now nicely settled in his fathers tenant house.

The Misses Tressa and Mina Pooley of Wellsville were here Tuesday night for the entertainment.

Mrs Wm. Binns and Mrs. Wm. Wall were Tecumseh shoppers Thursday.

Dr. J. W. Nixon visited his mother at Watford Ontario, Canada from Thursday until Saturday evening.

Mrs. James Foley and son Daniel visited relatives at Deerfield Friday.

Ernest Eggart of Manchester was here doing some work on his farm last week

Mrs Fred Kopke visited her daughter Marion at Ann Arbor Sunday

Mrs. Norman King of Ridgeway was a guest of her sister Mrs. Ira Philo Thursday.

PARKER'S HAIR BALSAM
A toilet preparation of merit.
Helps to eradicate dandruff.
For Restoring Color and Beauty to Gray or Faded Hair.
50c. and $1.00 at Druggists.

CLINTON

Mrs. Lavenslar and two children are spending the week with Detroit relatives.

Mr and Mrs. Elias DePuy returned on Saturday night from a two days' stay at Grant.

The funeral of Mrs. Frank Jenkins was held this afternoon from the home, Rev. Johnson officiating, with burial at Riverside.

C. J. Robison returned Sunday morning from a business trip to Philadelphia.

Mrs. Theodore Crane of Tecumseh was in town Thursday and Friday.

The entertainment given by the band boys was a great success and they were greeted with a full house.

Bert Tate arrived home from St Petersburg, Fla., Saturday night.

Mrs. Roy Teabolt has so far recovered from her operation as to be able to come to the home of her parents, Mr. and Mrs. George Rawson.

Miss Charlotte Johnson returned to Albion Sunday night.

Mrs. Ruth Kulen Kamp and daughter of Grass Lake is visiting her parents Mr, and Mrs. George Rawson.

Mrs. J. A. Van Tuyle and daughter Clara and Mrs. Fred Haas and daughter Katherine were Adrian visitors Friday.

Miss Hortense Kennedy is seriously ill at her west of town.

Barrett Robison of Ypsilanti has been assisting at the Clinton Clothing Co. store the past week during Mr. Robison's stay in Philadelphia.

Charles Amann and family have moved into Mrs. Stantz house.

Miss Martha Millspaugh is ill at the home of Mrs. Libbie Priest.

Mrs Edgar Halladay returned Saturday night from Brooklyn.

Mr. and Mrs. Horace Seamark were Jackson visitors Monday.

Miss Cora Johnson of Britton was home over Sunday.

WAR NEWS IN SUNDAY PRESS

Offer of mediation between United States and Huerta made by envoys of Brazil, Chile and Argentina to President Wilson, who accepts it. The three diplomats in Washington then transmit their proposal by cable to Spanish legation in Mexico for presentation to Huerta.

Wireless report from Vera Cruz to New Orleans says General Maas of Huerta's army found seven Americans guilty of charges and purposes to have them executed in his camp, thirty-six miles from Vera Cruz.

Consul Canada tries to exchange Mexican prisoners for Americans held prisoners by General Maas and other Mexican leaders, including thirty-three Americans in jail at Cordoba.

Admiral von Hintze, German minister to Mexico, defies Huerta's order to surrender arms imported for protection of Germans in Mexico City.

President Wilson signs the volunteer army bill.

WOODMEN IN HOT CAMPAIGN

"Insurgent" and Administration Forces Struggle for Delegates.

Rock Island, Ill., April 27.—Plans to entertain at least 5,000 visitors at the session of the Modern Woodmen state camp to be held in this city May 6 have been completed.

Principal interest will center in the contest between the "Insurgents" and the administration forces over the control of the delegates from this state to the head camp at Toledo. Each faction is lining up for the fight, and it promises to be as bitter as was the Rock Island county camp contest.

Boat Clubs Consolidate.

Peoria, Ill., April 27.—Formal consolidation of the Peoria Canoe club and the Illinois Valley Yacht club took place at a joint meeting of the board of directors of both organizations. All records of the two clubs as well as the real estate and other property of each were turned over to the new body.

WEATHER OBSERVATIONS.

Taken by United States weather bureau in Washington, D. C.

	Temp.	
New York	48	Cloudy
Atlantic City	42	Rain
Boston	42	Rain
Chicago	52	Clear
St. Louis	74	Part Cloudy
New Orleans	74	Cloudy
Washington	44	Clear

Weather for Tomorrow.

Illinois, Indiana, Lower, Michigan, Wisconsin and Iowa—Showers and cooler.

Killed by Passenger Train.

Charlotte, Mich., April 27.—A Grand Trunk passenger train ran over and unidentified Hungarian near Milletts station. He was walking on the right of way, and in getting out of the way of a freght train, stepped into the path of the passenger.

Bridges.

Bridges were built by the ancients at a very early date. The Euphrates at Babylon was crossed by a stone bridge prior to 2000 B. C., and it is known that the Chinese built bridges as public works as early as 2000 B. C.

THE ORPHAN

She Accepted an Unknown Husband

By ESTHER VANDEVEER

I lost my parents when I was very young—indeed, so young that I do not remember them—and was sent to an orphan asylum near my home in the east. That is the only home I ever knew as a child or until I was grown.

One day shortly before I attained an age to leave the institution a young man visited us. The matron brought him to me and told me to show him through the institution. I did so, but he did not appear to be especially interested in it.

When I reached my eighteenth birthday the matron called me into her room and told me that, though she was sorry to part with me, by the rules of the institution I must go forth to make my own living. The news was a crashing blow to me. I had never known any other home than the asylum, and there is always a dread at a change of condition. Moreover, I knew of no way by which I could make a living unless as a servant, and from what I had heard of a servant's life it was disagreeable.

A few days later I was called into a room used for meetings of the directors of the asylum, and there sat a lady, who said to me:

"My work in behalf of the institution is to find husbands for our girls who have grown to marriageable ages. The matron tells me that we cannot keep you here any longer; that your only way of making a living seems to be going out to service and that is not to your liking. She further thinks that you would make some man an excellent wife. I have an application from a farmer in the far northwest for one of our girls. Of course we consider no such applications that are not accompanied by vouchers as to the applicants' respectability. The man I refer to—his name is Nolan—has a farm consisting of a good many acres—farms are large in that country—well stocked with farming implements and money in bank. How would you like to go out there and marry him?"

HE CAME WITH A SMILE.

My first impulse was to decline any such cold blooded arrangement; my second, to get further information. I asked the man's age and was told that he was about thirty-five. Could I see a photograph of him? He had sent no photograph. Supposing I should find him so disagreeable that I would decline to marry him? The lady took a bundle of letters from a pigeonhole, selected the one to which she referred and said:

"This is a very advantageous case. The writer agrees, provided either party declines to accept the other, to pay the expenses of the girl who comes to him to this or any other city within the limits of the United States or Canada. Besides, he pays her expenses to his place."

I withdrew, telling the lady that I would think the matter over and give her an answer as soon as I could come to a decision. I passed a horrible week vibrating between two courses—the one to go out to service, the other to go to the farmer. If I chose the latter course, unless I found the man an ogre, I should feel constrained to marry him—if he wanted me—rather than put him to so much expense for nothing. Nevertheless I had the option to decline him, and it was this that decided me. I accepted his offer.

We hear a great deal about the bride adorned to go to the bridegroom, happy nuptials, honeymoons, and all that. My departure to meet my expected husband was more like going to my own funeral. I clung to the matron, the only mother I had known, and needed all her encouragement to induce me to go even after all arrangements had been made for my going.

"Trust me," she said. "You will find a good man who will love you, and you will love him. You will have a home and in time will be the mother of a happy family."

I passed the time during the journey wondering what kind of man I should find at the end of the route. I fancied a lean man whose exposure to all kinds of weather had made him prematurely old. He had probably lost some of his hair, and farmers seldom take care of their teeth. He would walk as if following the plow.

After crossing a river I noticed on the other side of the car a man reading a newspaper whose face seemed to be familiar to me. I thought I had seen him somewhere before until he looked toward me, when, since he showed no sign of recognition, I concluded that I was mistaken. Probably I had seen some one who resembled him.

After awhile, when there were but few passengers in the car, he offered me some periodicals to read, and this furnished him with a pretext to open conversation. I did not know it then, but there is a far greater freedom in the west than in the east between travelers, even those of opposite sex. There was something pleasing in the man's manner, and I should not have been sorry to while away the time chatting with him had I not been drawing near the end of my journey, and my heart was beginning to sink at the prospect of the meeting in store for me. However, my new found friend did most of the talking, telling me about the country and the amount of wheat that was raised in the state, dwelling especially on the new methods of farming which were then beginning to attract the attention of farmers. He had been to Washington, where he had gained from the agricultural department certain scientific methods of making the soil productive. On this subject he spoke with enthusiasm, but I noticed that when our conversation was turned on any other he was disposed to be taciturn.

One thing about him pleased me very much. He asked me no questions about where I came from or where I was going. He left the train at a station some ten miles from the one at which I would leave it, and my mind, now unoccupied, became filled with terror over the meeting that would take place within half an hour.

When the train drew up at the station and I left the car I was approached by a man who appeared to have recently emigrated from some country of northern Europe, who asked me in broken English if I were "the voman vat was comin' to be married."

Oh, heavens! Had I come all this way to marry this man? I would take the next train back. But I could not do that without funds.

"Yes," I replied in a voice scarcely audible.

"You come this way."

He led me to a side of the station where stood a two seated wagon and offered to help me in, but I balked.

"I'm going back," I said. "It was agreed that if I chose to go back you would furnish me with a ticket."

"I take you to Mr. Nolan's farm," he replied.

"You are not Mr. Nolan?"

"No; I Oscar."

I breathed thanks to heaven and stepped into the wagon, experiencing the relief of one who has been reprieved from sudden death.

It was twelve miles to the Nolan farm, and, the roads being bad, we were three hours on the way. I could not refrain from trying to pump out of Oscar some information about the man I was to meet, but the farm hand spoke but little English, and I was not very successful. I asked him why Mr. Nolan did not come to the station to meet me, and he said he did not know. Being disposed to borrow trouble, I at once inferred that he did not care to show himself till he had got me into a desolate country where I would be at his mercy.

The long drive was at last ended, and I drove up to a neat farmhouse, though plainly built. I was relieved to see a woman come out to meet me. She smiled on me kindly and kissed me.

"I am Mrs. Rogers," she said, "George Nolan's sister. I live a mile down the road and have come here to welcome you. I am sure you will be happy among us."

"But," I stammered, "maybe your brother will not be pleased with me."

"Oh, yes, he will," she said confidently.

"Why do you think so?"

"Well, first, because you are very lovely."

This was, to say the least, reassuring.

"And, secondly?" I asked.

"Because he has seen you and picked you out for his wife."

"Seen me!"

"Yes. A year ago, there being no unmarried women here to choose from, he went east for a wife. He saw you and applied for you."

"Applied for me?"

"Yes; he was desperately smitten with you. He has seen you once since then."

"When?"

"I will call him and let him speak for himself. He asked me to receive you and tell you before meeting him that he has loved you ever since you showed him through the asylum. It only remains for you to make up your mind whether you will remain as his wife. Meanwhile you can come to my house and be my guest."

She called her brother. He came with a smile, and I saw the man with whom I had parted only a few hours before. I married him and wrote to my former friends at the asylum, thanking them for providing a husband for me with whom I was more than well pleased.

Don't suffer longer with
RHEUMATISM

No matter how chronic or how helpless you think your case may be, you can get quick and permanent relief by taking nature's remedy, "SEVEN BARKS." Get at the root of the disease, and drive the uric acid and all other poisons out of your system for good. "SEVEN BARKS" has been doing this successfully for the past 43 years. Price 50 cents per bottle at all druggists or from the proprietor,

LYMAN BROWN, 68 Murray St., New York, N. Y.

Garden Specializing.

It is a good plan, so a successful amateur gardener has said, to try one new annual every year. Perhaps you may not care for the plant again. Perhaps it may not be just what you expected, but if you really do find one or more that seem to thrive particularly well in some spot, stick to those and try them year after year.

Try to improve on them, so that you will have some specialty which, after awhile, you will consider as your own flower. We can never give up all the old favorites, nor make up our minds to grow only roses or sweet peas or pansies, but by making a specialty of roses or pansies or sweet peas and studying their needs we shall develop at least one really valuable flower among the mass of blooms in our gardens.

Friezes Out of Style.

It is much better to have a picture molding close up to the ceiling unless the walls of a room are more than eight and a half or nine feet high. If above that drop the ceiling paper down a foot or so to the picture rail. The old-time deep border or frieze is seldom seen now, and it is a great improvement doing the walls this newer way. Satin striped paper in two tones of the same color is very good, especially for bedrooms. Pink is apt to fade as well as very light blue.

To Remove Tin Lids.

The following is a sure method of removing lids from small jars and round tin boxes. Place the article on the floor on its edge; then put your foot on it and roll it backward and forward. This never fails to remove the most obstinate lid.

AILROAD TIME TABLES.

Lake Shore & Michigan Southern Railroad.

Effective January 1, 1914

Going south.

Station	315 a m	309 a m	331 p m	311 p m
Jackson	*6 05	†10 20	†2 05	*8 06
Tecumseh	7 03	11 17	3 01	9 04
Adrian	7 33	11 50	3 30	
Toledo	8 40	12 35	4 15	10 10
Chicago	3 50	9 00		
Detroit	12 20		6 00	

Going north

Station	316 a m	313 p m	314 p m	318 p m
Toledo	*7 50	†12 01	†4 30	*6 30
Detroit				§5 00
Adrian		12 35	5 05	*7 15
Tecumseh	9 10	1 01	5 35	7 59
Jackson	10 15	2 00	6 40	8 55

G. J. ZISHR. Ticket Agent

DUNDEE BRANCH.

Going west.

Station	429 a m	435 a m	421 p m	427 p m
Adrian	†6 10	§8 15	†3 30	§5 05
Tecumseh	7 50	9 30	4 03	5 35
Addison	10 20	10 15	4 55	7 05

Going east.

Station	422 a m	428 a m	430 p m	434 p m
Addison	†9 27	†10 35	†1 20	†7 15
Tecumseh	10 23	11 35	4 25	8 05
Adrian	10 50		5 30	8 30
Chicago	6 00			

* Daily.
§ Sunday only.
† Daily except Sunday.

DETROIT, TOLEDO & IRONTON

Going South

Daily except Sunday.

Station	1 a m
Detroit	8 00
Ridgeway	10 33
Tecumseh	10 45
Adrian	11 30

Going North

Station	2 p m
Adrian	3 39
Tecumseh	4 10
Ridgeway	4 20
Detroit	7 05

F. S. Bell,
Ticket Agent

PATENTS

TRADE-MARKS and copyrights obtained or no fee. Send model, sketches or photos and brief description, for FREE SEARCH and report on patentability. 25 years experience. Send 2-cent stamp for NEW BOOKLET, full of patent information. It will help you to fortune. READ PAGES 11 and 12 before applying for a patent. Write to-day.

D. SWIFT & CO.
PATENT LAWYERS,
303 Seventh St., Washington, D. C.

FEELING LIVER-ISH This Morning?
TAKE
THEDFORD'S
Black-Draught
Stops Indigestion and Constipation
25¢
AT ALL DRUGGISTS
A Gentle Laxative And Appetizer

For sale by All Druggists.

We promptly obtain U. S. and Foreign

PATENTS

Send model, sketch or photo of invention for free report on patentability. For free book, How to Secure Patents and TRADE-MARKS write to

C.A.SNOW & Co.
Opposite U. S. Patent Office
WASHINGTON D. C.

FOLEY'S KIDNEY PILLS
For Weak Back
Nervousness
Kidney and Bladder Ills
Containing No Habit Forming Drugs

For sale by all druggists of Tecumseh

RHEUMATIC SUFFERERS SHOULD USE
5 DROPS
The Best Remedy For all forms of
Rheumatism
LUMBAGO, SCIATICA, GOUT, NEURALGIA, AND KIDNEY TROUBLES.
DROPS
STOP THE PAIN
Gives Quick Relief
No Other Remedy Like It
SOLD AT ALL DRUGGISTS

SAMPLE "5-DROPS" FREE ON REQUEST
Swanson Rheumatic Cure Co.
160-166 W. Lake St., CHICAGO

THE TECUMSEH HERALD

SIXTY-THIRD YEAR NO 35. TECUMSEH, MICHIGAN FRIDAY MAY 1, 1914. WHOLE NO 4311.

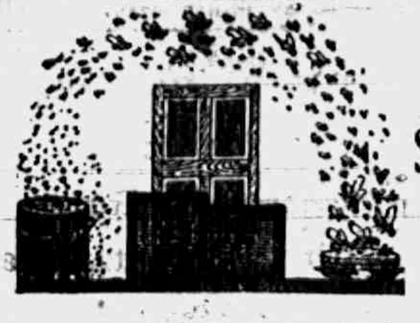

Which shall it be

Screens or Flies?

Scientists say that each fly carries over 6,000,000 bacteria. Then why not get that order in for screen doors, window screens or have the porch screened in NOW and get the start of the flies.

We have electrified our mill for the purpose of giving prompt service on all kinds of job work.

Don't forget that car of fresh Cement, it is high grade and the price is right.

Lenawee Lumber & Supply Co.
Tecumseh, Michigan.

TECUMSEH STATE SAVINGS BANK

President, J. H. Smith.
Vice Pres., L. G. North
Cashier, Guy E. Nemire

3 per cent Interest paid on Savings Deposits.

A Dollar Starts
A Bank Account
A Hunter
Starts A Rabbit
The Latter Oft Times Gets Away
But Your Dollars Remain
FOR
A Rainy Day!
Get the Saving Habit!

MAKE A BANK ACCOUNT WITH US THE STEPPING STONE TO

SUCCESS
EASE
PROSPERITY
THRIFT
BANK ACCOUNT

EVEN ONE DOLLAR WILL BE ACCEPTED HERE AS A FIRST DEPOSIT . . . . . .

ALDRICH & SON

Ferndell

FOODS ARE EVERY ONE PURE

Rolled Oats

Our Ferndell Rolled Oats in package are fine, no hulls and large white flakes. Try some.

Cheese

A fine strong Old New York Cheese just cut. It is a good one, if you like bitety cheese try ours.

Oranges

Sale on Oranges for Saturday. Regular 30c size Oranges for 22c dozen.

PINEAPPLES

Nice large ripe Pineapples, 18c each for Saturday.

PEAS

If you want something very nice in Peas try a can of the Ferndell Sweet Wrinkled Peas, they are very fine at 15c per can.

Ferndell Pork and Beans in Tomato Sauce, 10c can.

SATURDAY GROCERY SPECIALS

NOT DELIVERED ALONE.

Regular 30c can of Hawiian sliced Pineapple in heavy syrup for 20c can.

3 packages Ferndell Mince Meat for 25c. Best on the market.

6 bars Flake White Soap for 25c.

3 cans good Peas or Corn for 25c.

Regular 30c size Oranges for 22c dozen.

3 fresh packages Post Toasties for 25c.

Every thing nice and fresh in Vegetables and Fruits, large line for Saturday.

Give us a trial order we will surely please you.

ALDRICH & SON.
QUALITY GROCERS PHONE 246

LEARN SHORTHAND

In a school conducted by a practical stenographer and court reporter. Method of teaching and lessons perfected by many years' experience. Complete courses in shorthand, typewriting and allied subjects.

Instruction by mail, if desired, with privilege of attending the school at any time. Typewriters furnished free to mail students. Write for free first lesson and particulars. Allen's Shorthand School, Jackson, Mich.

MUST QUIT OR BE FORCED OUT

Violence Is Alternative Offered Huerta by Mexicans.

ONE ANTI-HUERTA PLOT FOILED

Reports of Refugees from Mexico City Are That Sentiment Is Crystallizing Against Provisional President—His Misrepresentation of Conditions Said to Be to Blame.

VERA CRUZ. — "I will not resign. I will take to the mountains with my men and my cabinet and I will fight."

That is the message sent out to the people of Mexico City by General Huerta, according to reports given by a staff correspondent of El Imparcial the principal Mexican newspaper of the capital and one of the chief organs of the Huertistas.

VERA CRUZ. — Refugees who arrived from Mexico City reported that General Huerta, fearing assassination, had hidden in a foreign legation after a demonstration in the capital following the circulation by rebel sympathizers of handbills denouncing him and calling upon the people to protect the Americans.

He was denounced as the cause of the landing of American naval forces at Vera Cruz and also as the author of false and inflammatory statements published in the capital.

VERA CRUZ. — Victoriano Huerta will voluntarily abdicate or will be forced out with violence within a few days, according to American refugees who arrived on a special train from the capital.

Frederico Gamboa, former minister of foreign affairs, once governor of Yucatan and candidate of the Catholic party at Huerta's election, is named as the man to supplant him.

According to the refugees anti Huerta sentiment has so crystallized at the capital that on Saturday the conspirators made an attempt to oust the dictator but failed. They did not go into details and admit that they have only a rumor of it. They are certain, however, that Huerta is becoming more and more unpopular because the the better class of Mexicans are finding out that the administration has deliberately deceived them with regard to the action of the United States. The truth about Vera Cruz has reached the capital and has aided in bringing about a revulsion of sentiment or at least an abatement of the patriotic frenzy. They know that the Americans did not butcher Mexican men, women and children when they occupied the town; they know that Spain is not at war with the United States. The change is so great, it is believed by a great many Mexicans at the capital that the Americans are not at Vera Cruz at all.

Diaz Followers Active.

As nearly as can be ascertained the anti-Huerta plots center about the strong faction which in the last week of January endeavored to oust the dictator. The leaders then were old followers of Porfirio Diaz, now followers of Felix Diaz and so-called Clentificoes of the Limantour group. The plot was revealed by a traitor and about twenty prominent Mexicans were either arrested or deported. Gamboa himself was taken at that time although the question whether he was concerned in the plot was never settled. He is regarded as a cool-headed, progressive Mexican, but it is admitted that he will have some difficulty in receiving the approval of the constitutionalists. His name was mentioned to them six months ago by those endeavoring to bring about peace and it was rejected.

Conditions at the capital are improving because of the change in sentiment say the refugees. There are still anti-American demonstrations, but they go no farther than the satirical stage. One of them was on Sunday just before the British train departed. A donkey was led through the street to the laughter and jeers of a mob. He had a picture of President Wilson swung from his neck and an American flag tied to his tail.

Twenty-one Americans arrived on the train in the afternoon and they came as British subjects, bearing British flags.

WASHINGTON. — The consular agent at Puerto, Mex., reports nearly 200 refugees on ships of the American-Hawaiian Steamship company, many of them without resources or clothing of a suitable character.

CITIES WITH OVER 100,000

Census Bureau Announces Estimates of Population for 1914.

WASHINGTON. — The census bureau announces estimates of population of cities of the United States with over 100,000 people.

Among cities in the central west are: Chicago, 2,393,325; St. Louis 734,667; Detroit, 537,650; Milwaukee, 417,054; Minneapolis, 343,466; Indianapolis, 259,413; St. Paul, 236,766; Kansas City (Mo.), 281,911; Omaha, 133,274; Grand Rapids, 123,227.

98,000,000 U. S. POPULATION

Census Bureau Gives Out New Figures on Country's Inhabitants.

WASHINGTON. — Continental United States has a population of more than 98,000,000 people, while the country within its possessions is peopled with more than 109,000,000 persons, the census bureau announced.

Census experts have figured that the population of continental United States July 1, 1914, will be 98,781,324, against 91,972,266 on April 15, 1910, when the last census was taken. For the United States and its possessions they estimate the population this July will be 109,021,992, compared with 101,748,269 in 1910. Estimates for cities under 100,000 have not been announced.

CARPETS
ROOM RUGS
LINOLEUMS
CURTAINS
CURTAIN MATERIALS

We have the largest assortment. Our prices are the lowest. Remember, we deliver Carpets, Room Rugs and Linoleums.

LET US SHOW YOU

WE GIVE
Brown Trading Stamps
ASK FOR THEM

The Webster Anderson Co.
Tecumseh, Michigan.

Our store closes every evening at 6 o'clock, except Saturday.

7 MORE MEN ARE DEAD IN MINE WAR

Hostilities Renewed at Walsenburg With Bloody Results.

ROCKEFELLER SPURNS PEACE

Representative Foster, Personal Envoy from President Wilson, Fails to Interest Young Magnate in Submitting Colorado Trouble to Mediation —Recommends Troops.

WALSENBURG, COLO., — Sheriff Jeff Farr of Huerfano county reported at 1:30 o'clock in the morning that firing continued spasmodically at the Walsen mine near here and that seven men had been killed. Four of tehse were said to have been killed before dark and the remainder since 7 o'clock.

All of the reported dead, he said, were mine guards. Troops arrived just before midnight and set out for the mine.

The battle at the Walsen mine followed an attack on the nearby McNally mine in the afternoon and early evening. The strikers are reported to have captured the McNally mine, from which the miners and others on the property were supposed to have escaped to the Walsen mine with the aid of the seventy-five guards at that property.

The battle began at 2:30 o'clock in the afternoon when strikers attacked the mine. At 9 o'clock last night two unidentified men were lying dead on the field.

NEW YORK. — Acting as the direct representative of President Wilson, Congressman Martin D. Foster, chairman of the house committee on mines and mining, hurried here from Washington to urge John D. Rockefeller, Jr., to lend his support to the efforts being made to end the strikers' war in Colorado.

At the close of a three hours' conference with Mr. Rockefeller Mr. Foster said that nothing definite had been accomplished.

Appealed to J. D., Sr.

The sending of Mr. Foster to Mr. Rockefeller as the president's special representative followed a personal appeal on Sunday by the president to John D. Rockefeller, Sr., in connection with the mine strike situation. The president appealed to Mr. Rockefeller as the dominant factor in the Colorado Fuel and Iron company against which the miners are striking. At the Standard Oil offices, it was admitted that Mr. Rockefeller, Sr., had received a communication from the president asking him to endeavor to bring about a peaceful settlement of the labor troubles in Colorado. It is understood that Mr. Rockefeller replied that he personally had never taken an active part in the Colorado company but that he would be glad to ask his son to take the matter up at once.

It was learned that Mr. Foster' proposal to Mr. Rockefeller was that the Rockefeller interests agree to the appointment of a commission to mediate the troubles between mine owners and strikers.

The views of Rockefeller, Jr., on the situation in Colorado were presented at length to the congressional committee of which Representative Foster is chairman. Young Mr. Rockefeller said at the time:

"We stand ready to lose every cent we have invested in that company rather than that the workingmen of this country should loose their right to work for whom they please."

Governor Ammons admitted late in the day that he is powerless to suppress the warfare.

CONSPIRACY NO ACT OF ONE, SAYS BRIEF

If Mrs. Sparling Is Innocent, Can MacGregor Be Guilty?

PORT HURON MICH. — If Mrs. Carrie B. Sparling is innocent of wrongdoing in the death of her son, Scyrel, how can Dr. Robert A. MacGregor be guilty of having conspired with her to cause the death of the young man?

This is the principal point made in the brief of the doctor's attorneys in asking the supreme court for a new trial of his case. Dr. MacGregor is now serving a life sentence in Jackson prison, having been convicted of administering poison to Scyrel Sparling at Ubly, in conspiracy with the boy's mother. The mother, who was also under the charge of conspiracy, has been discharged without ever having been brought to trial. Some time ago the supreme court denied a new trial for Dr. MacGregor, but this was before the discharge of Mrs. Sparling.

"The respondent was convicted upon the theory that he and Mrs. Sparling committed the deed," the new brief declares. "Notwithstanding this, the case against Mrs. Sparling has been dismissed and she has been released. But where a man's life is at stake, we think that justice demands that the court should consider this fact. If Dr. MacGregor is guilty as found in this record, then Mrs. Sparling is equally guilty. If Mrs. Sparling is not guilty, then Dr. MacGregor was wrongfully convicted of conspiring with her."

LEAPS 28 FEET INTO RIVER

Man Stealing Ride on Train Jamps from Top of Car.

SAGINAW, MICH. — Allen Bennett, twenty-eight years old, of Saginaw, leaped from the top of a box car into the river near Alma, a distance of twenty-eight feet, and escaped unhurt. Bennett was stealing a ride from Grand Rapids to Saginaw on a Pere Marquette passenger train and was lying down when he thought he heard the brakeman approaching.

Without looking over the edge of the for a place to land, he sprang from the top of the car and landed in the river, which is shallow. He crawled from the river unaided.

MOTHER PIG IS IN QUANDARY

Eighteen Piglets Provided with Only 14 Facilities for Feed.

FLINT, MICH. — The Poland China hog, owned by Henry Newten, a Clio township farmer, is in a quandary. She is the mother of eighteen stalwart piggies, whereas uncalculating nature provided her with means of feeding but fourteen.

The combined mental capacities of the hog and Clio pig specialists have failed to find a solution. The mother gave birth to twenty little porkers, but two died.

ILLINOIS MINE SCALE READY

Leaders of Both Sides Fear Rejection by Men.

PEORIA, ILL. — The members of the joint wage scale committee of the Illinois Miners and the Illinois Coal Operators association have completed their wage scale report after a months' session. The miners have been called to attend a convention here Thursday at which time the wage scale will be accepted or rejected.

It is feared by leaders of both sides that the proposals will not be satisfactory. The operators rejected practically every proposal which tended to increase the cost of coal produc-

ALBERT L. MILLS

Brigadier General, Chief of Bureau of Militia Affairs.

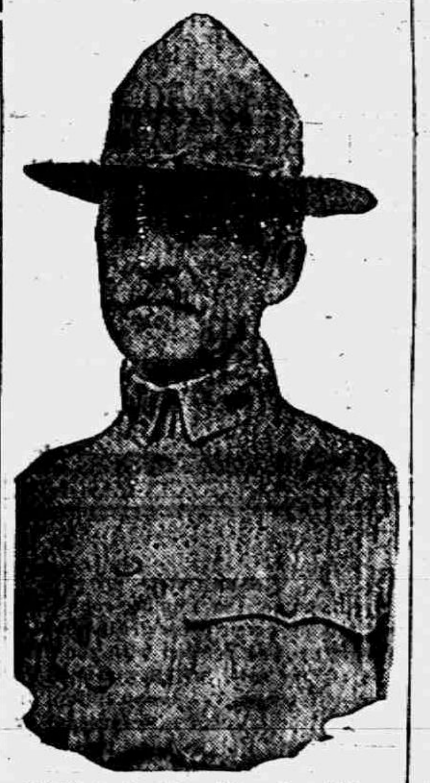

© 1913, by American Press Association.

BUGGY MEN CHARGE STEWART IS UNFAIR

Kazoo Defendants in Appeal to High Court to Bar Him.

KALAMAZOO, MICH. — Attorneys for several of the men indicted by the grand jury applied to the supreme court for a writ of prohibition in an endeavor to secure some other circuit judge besides Nathaniel H. Stewart, to hear arguments relative to the pleas of abatement, which will be heard Monday.

In their apeal to the higher court the attorneys contend that Judge Stewart is prejudiced against their clients.

They contend that Judge Stewart is attorney for the Chicago, Kalamazoo and Saginaw railroad, Kalamazoo National bank and First National bank, of this city, all creditors of the Michigan Buggy company and is disqualified from passing judgment on the question at issue.

The attorneys claim that by word and action that Judge Stewart has evinced a very determined animosity against all persons suspected by him of having been connected with the Michigan Buggy company or having a part in the transaction of the concern.

VETERAN ROUTS ROBBERS

Lyman Gibbs with Shot Gun Puts Intruders to Flight.

COLDWATER, MICH. — About 4 o'clock in the afternoon two men in an automobile drove up to a cottage at Coldwater lake, eight miles south of here. The cottage is occupied by Lyman Gibbs, a Civil war veteran, who served four years in Loomis battery. One of the men entered the house with a drawn revolver, but the old veteran covered him quickly with a double-barreled shot gun and drove him back to the machine.

The men drove rapidly away. Officers are following the men. The men are believed to have been bandits.

This Is House Cleaning Time

See us for Window Shades and Curtains, Curtain Rods and Poles, Brooms, Dust Mops, Dustless Dusters, and Wall Paper Cleaner, Ammonia and Peroxide, also for Men, Women and Children. See our Garden Sets of Tools.

Ida B. Chase.

WEDDING BELLS

We are exclusive agents in Tecumseh for
WEDDING BELLS TEA
Sold at 50c per pound.
Try this new Tea. Best on the market for the price.

C. M. GILBERT

Federal Batteries
and Flash Lights

The latest and most efficient batteries ever yet put on the market.

FOR SALE BY
D. L. Whitenack & Co

THE HOOSIER SPECIAL

Is without a doubt the best cabinet made, we are always anxious to demonstrate to those interested.

EUGENE SERVICE & SON,
Furniture and Undertaking

Fresh Vegetables

Home Grown Asparagus, Pie Plant, Cucumbers, Green Onions, Radishes, Lettuce, Tomatoes.

We make a specialty of Vegetables. We order them in such a way that you are always sure of Fresh Vegetables when you order of us.

Fruits

We have everything in Fancy Fruits at all times. Prices right. Pineapples are fine now and the price is low.

LARD, BACON and SALT PORK

Give us a trial on any of these goods. We buy only the best and know we can please you.

SPECIALS FOR SATURDAY

Pure Maple Syrup, home-made, per gallon		$1 40
Ivory Soap, 5 bars		23c
Good Peas, 3 cans		23c
We now have in stock Kelloggs Corn Flakes, new style and package,	15c each	2 for 25c

We solicit your orders.

E. J. LOWRY

Phone 37

THE TECUMSEH HERALD

GERTRUDE A. STACY. ESTATE
FRANK S. TURNER. PUBLISHER

SUBSCRIPTION RATES

IN LENAWEE COUNTY

One year, payment in advance	$1.00
One year, payment after three months	1.25

OUTSIDE LENAWEE COUNTY

One year, payment in advance	$1.25
One year, payment after three months	1.50

There will be no Deviation from above Rates

Entered in the postoffice at Tecumseh, Mich., second class mail matter

Telephone No. 36.

There is more Catarrh in this section of the country than all other diseases put together, and until the last few years was supposed to be incurable. Science has proven Catarrh to be a constitutional disease, and therefore requires constitutional treatment. Hall's Catarrh Cure, manufactured by F. J. Cheney & Co., Toledo, Ohio, is the only Constitutional cure on the market. It is taken internally in doses from 10 drops to a teaspoonful. It acts directly on the blood and mucous surfaces of the system. They offer one hundred dollars for any case it fails to cure. Send for circulars and testimonials.

Address: F. J. CHENEY & CO., Toledo, Ohio.

Sold by all Druggists, 75c.

Take Hall's Family Pills for constipation. adv

A drop of ink can still make millions think, but it has to be turned into a live wire language and printed to do it,

Feel Dull and Sluggish? Start Your Liver to Working!

It beats all how quickly Foley Cathartic Tablets liven your liver, overcome constipation—make you feel lively and active again. J. L. McKnight, Ft. Worth, Texas, says: "My disagreeable symptoms were entirely removed by the through cleansing Foley Cathartic Tablets gave me." They're a wonder. Recommended by C. A. Wright & Son. adv

Trouble is no respecter of genius. Napoleon doubtless had the colic when he was a baby.

A Stubborn Cough is Wearing and Risky.

Letting a stubborn cough "hang on" in the spring is risky. Foley's Honey & Tar Compound heals raw inflamed surfaces in the throat and bronchial tubes—makes sore, weak spots sound and whole—stops stubborn, tearing coughs. Refuse substitutes. For sale by all druggists of Tecumseh. adv

Time is like a typewriter eraser. It rubs out our disagreeable experiences, but leaves the paper of life thinner in that barticular spot,

Child Cross? Feverish? Sick?

A cross, peevish, listless child, with coated tongue, pale, doesn't sleep; eats sometimes very little, then again ravenously; stomach sour; breath fetid; pains in stomach, with diarrhea; grinds teeth while asleep, and starts up with terror—all suggest a Worm Killer—something that expels worms, and almost every child has them. Kickapoo Worm Killer is needed. Get a box to-day. Start at once. You won't have to coax, as Kickapoo Worm Killer is a candy confection. Expels the worms, the cause of your child's trouble. 25c. Recommended by C. A. Wright & Son. adv

They needn't put on airs, but I'm so blamed busy with my own faults, I have'nt time for theirs.

Keep Bowel Movement Regular

Dr. King's New Life Pills keep stomach, liver and kidneys in healthy condition. Rid the body of poisons and waste. Improve your complexion by flushing the liver and kidneys. "I got more relief from one box of Dr. King's New Life Pills than any medicine I ever tried," says C. E Hatfield, of Chicago, Ill. 25c, Recommended by C A. Wright and Son. adv

The man who insists on testing the silver lining of all his crouds, deserves to get the acid in his eye occasionally

Dull Feeling-Swollen Hands and Feet Due to Kidney Trouble.

Your kidneys need help when your hands and feet thicken, swell up, and feel dull and sluggish. Take Foley you Kidney Pills. They are tonic, stimulanting and strengthening and restore your kidneys to healthy normal action. Try them. For sale by all druggists of Tecumseh. adv

It is not always the brainest man who forces a head. A low-brow will often cause the croud to respectfully to make way for him if he happens to be carring a ladder.

Indigestion? Can't Eat? No Appetite?

A treatment of Electric Bitters inincreases your appetite; stops indigestion; you can eat everything. A real spring tonic for liver, kidney and stomach troubles. Cleanses your whole system and you feel fine. Electric Bitters did more for Mr. T. D Peeble's stomach troubles than any medicine he ever tried. Get a bottle to-day. 50c. and $1.00. Recommended by C. A. Wright & Son. adv

Helps Kidney and Bladder Trouble-Everybody Satisfied

Everywhere people are taking Foley Kidney Pills, and are so satisfied they urge others to take them also A. T. Kelly, McIntosh, Ala. says: "I recommend them to all who suffer from kidney troubles and backache for they are fine." Best thing you can take for backache, weak back and rheumatism.

Paige Autos

$975 25 H. P.

Electric Starter, Electric Lights, 110 inch Wheelbase, 32x3½ Non-Skid Tires on rear, Demountable Rims.

$1275 36 H. P.

Electric Starter, Electric Lights, 116 inch Wheelbase. 34x4 Demountable Rims. Jiff Curtains, Big and Roomy Cars.

Call us by phone. Will be glad to demonstrate any time.

L. C. Hayden,
Agent.
Tecumseh, Mich.

Save Money

Latest Balmacann Spring Overcoat
$15.00 and $18.00 values at
$9.50.

Blue Serge, bought direct from the mills, made by expert Tailors
$15.00, $18.50, $20.00, $22.50,

If you can beat the values at these prices, I will give you a suit or coat free.

"THE ECONOMY STORE."
C. PALMER, Prop.
CLINTON, MICH.

THE NAME GOETHALS.

It Means "Stiff Necked" and Dates From the Crusaders.

The soldier and administrative military man have been bred in George Washington Goethals for three generations. He is claimed now by many cities and states, but he is a "Brooklyn boy," although his ancestry is Swiss and of the military Swiss at that. His grandfather was a surgeon in the French army and was with Napoleon at Austerlitz. His own father, John Goethals, was born in Switzerland and moved to Amsterdam in his early boyhood. In 1848 he came to this country, making his home in Brooklyn, where in 1858 Colonel Goethals was born.

The origin of the family name is interesting. In good Dutch it is the equivalent of the English "stiff necked" and was conferred on the first of the present line, who was one of the crusaders, by an early king of Flanders. This man was fighting side by side with his king when a foe struck him a mighty blow. The sword was turned aside by the armor, and the man kept on fighting. A second blow was struck, but still the man kept on fighting before the eyes of his king until the battle was won. After the conflict the king called the warrior to his side and commended him for his prowess.

"Sire," said the soldier, "I break before I bend."

"Henceforth," said the king, "thy name is Goethals, the stiff necked." The name "stuck," and for centuries the family motto has been, "We break before we bend."—New York Herald.

In the News and Out of the Ordinary

A bottle thrown in the sea at Canarsie, N. Y., July 6, 1912, has been found at Bandorra docks, County Mayo, Ireland.

Paterson (N. J.) man was arrested for running a beer pipe to a house next door, by that means serving customers on Sunday.

The new dances will be taught passengers aboard a ship leaving New York March 11 for a cruise of twenty-seven days.

The aldermen of Mendota, Ill., fixed the mayor's salary at 10 cents a day on the ground that he is wealthy and needs no salary at all. The mayor insisted that he receive $300 a year.

A woman who owns twenty-seven cats and keeps some of them in every room of her house is not necessarily insane, according to the report of a commission in the case of Miss Jennie Butts of McLean, N. Y.

Not an Octet.

Cyril Maude, the English comedian, was talking about class distinctions.

"They are less marked with you than with us," he said. "Here you all talk alike—the shopgirl's accent differs in no wise from that of a Stuyvesant or a Roosevelt. But with us the lower classes talk a disgraceful jargon.

"The 'h' especially. The lower classes can never master that 'h.' In my youth I once heard a stage manager rehearsing 'Faust.' He had sprung from the people, poor chap, and he conducted the rehearsal like this:

"'Old your 'ands on your 'ips, 'old up your 'eads and look 'aughty. You're not on 'Ampstead 'Eath, now—you're in 'Ades. Now, 'asten off 'urriedly, with a look of 'ate.'

"'But, sir,' said I, 'there's only six of us.'"—Washington Star.

COAL MINE EXPLOSIONS.

They May Have a Connection With Seismic Disturbances.

Not a few notable examples of danger periods in coal mines have occurred simultaneously with periods of seismic unrest. As examples of such coincidences in recent years may be cited the Mont Pelee period, 1902, marked by the loss of 550 lives in four mine explosions; the Formosa, Japan, 1906, costing several thousand lives and $45,000,000 property loss, marked by the terrible Courtieres explosion, in which 1,200 lives were sacrificed; the Takashima explosion, 307 lives, and a number of less fatal explosions in West Virginia and Colorado, which were almost immediately followed by the San Francisco disaster, that destroyed $300,000,000 worth of property and over 2,000 lives. The entire period covered less than two months and was followed four months later by the destructive Valparaiso earthquake, with a property loss of $250,000,000 and 7,000 lives, which was almost immediately followed by a remarkable series of mine explosions at Bluefield, W. Va., thirty lives; Raton, N. M., fifteen lives; Windgate, England, twenty-five lives; Pocahontas, Va., thirty-five lives, etc.

This was followed, again, by the Kingston, Jamaica, disaster, January, 1907, with a $10,000,000 property loss and 1,000 lives, which was coincident with the renewed activity of Mount Etna and earthquake in Sumatra, costing 1,500 lives. Simultaneous with this outbreak was the loss, in mine explosions, of twenty-four lives at Primero, Colo.; 250 at Essen, Germany; twelve at Lorentz mine; eighty-four at Stuart, and twenty-five at Thomas, W. Va., and numerous others in other states. The remarkable concomitance of these periods of seismic unrest and danger in mines due to prevalence of gas point to the consideration of the globe as a unit, sensitive in a varying degree to the physical changes in its crust.—Coal Age.

Church Notes

BAPTIST CHURCH

W. B. Hartzog Ph. D. Minister.

10:00 a. m. Morning worship and sermon "A Great King's Advice."

11:15 Sunday School.

11:15 Men's class "The Contributions of the Presbyterian church to American life." Rev Wm. A. Rex

6.00 B. Y. P. U. "The faith verse" Heb 11:1, Carlisle Kay, leader.

PRESBYTERIAN CHURCH

Rev. Wm. A. Rex, minister

10:00 Morning worship and sermon. "Giants."

11:15 Bible School.

11:15 Men's Class. Dr. W. B. Hartzog will address the class.

5:00 Vesper Service. "Who's Boss"

Regular meeting of Session, Tuesday evening.

7.00 p. m. Wednesday People's service.

Wednesday, 8 p. m. Sunday-school Board. All officers and teachers.

FRIENDS CHURCH

Lewis G. Pim and Mary Barrett Pim Pastors.

10:00 a. m. Meeting for Worship.
11:15 a. m. Sunday School.
6:00 p. m. Christian Endeavor.
7:00 p. m. Evening Service.
7:00 p. m. Wednesday prayer meeting.

METHODIST EPISCOPAL CHURCH

G. H. Whitney, pastor

A welcome to all.

Quarterly meeting next Sunday May 3.

Love Feast at 9 o'clock a. m. Sacrament of the Lord's supper immediately after the morning sermon.

10:00 a. m. Morning Worship.
11:15 Sunday School.
11.15 Business Men's Class.

6:00 p. m. Epworth League. "Heart hunger for God and his house" Rev. Rex leader.

7:00 p. m. Evening service by pastor.

Wednesday 3 p. m. Junior League.

Wednesday 7:15 p. m. Prayer meeting.

The wednesday evening prayer meeting has been changed from 7 to 7:15 o'clock other services as usual.

EPISCOPAL CHURCH

Rev. Frederick Hewitt, Rector

10:00 a. m. Sunday School.

4.00 p. m. Evening prayer and service

Public cordially invited.

Wednesday 7 p. m. Boy's club.

Saturday 2 p. m. Boy's choir practice.

ST. ELIZABETH CATHOLIC CHURCH

Rev. E. A. Fisher, Rector.

Mass every Sunday morning at 8 a m except the fourth Sunday in the month.

Sabbath School every Saturday at 3:30 p. m consisting of "The Way of the Cross", sermon and benediction.

All are cordially invited.

WOMAN'S HOME MISSIONARY SOCIETY

of the Ann Arbor District, Methodist Episcopal Church.

At Stockbridge, Michigan, May 7th and 8th, 1914.

PROGRAM

Thursday, May 7, 11:00 a. m.
Devotions........Mrs. W. G. Stephens
Organizing.......
Appointment of Committees....

Thursday, 1:30 p. m.
Devotions.....Mrs George L. Adams
Greetings from President....
Memorial Service.....Mrs. E B. Ives
Music.......
Consecrated Mite Box....
Ann Arbor Auxiliary
Mite Box Experiences....
Nine Auxiliaries
Address "America God's Country"..
Dr. Stalker
Announcements....
Department Conferences in Charge of District Officers.

Thursday, 7:00 p. m.
Devotions.........Rev. W. G. Stephens
Music..................Church Choir
Illustrated Lecture, "Immigration"..
Mrs May Cumisky Bliss
Collection....
Announcements....
Benediction....

Friday, 9:00 a. m.
Missionary Love Feast....
Mrs. Margaret Delight Moors, Detroit
Annual Reports—
Auxilaries
Corresponding Secretary
Secretary of Literature
Secretary of Beneficence
Facts and Figures....
Mrs Walter Burnett, District Treas
Election of Officers....

Friday, 1:00 p. m.
Devotions......Mrs T. A. Greenwood
Question Box.......Mrs. J. R. Waters
Young People's Hour
Paper..Miss Lois Bassett, Ann Arbor
Song...Queen Esthers of Stockbridge
Recitation..Miss Irene Smith, Aurian
Reports—
Queen Esther Circle
Home Guards
Mother's Jewels
Awarding of Banners....
Reports of Committees....
Reading of Minutes....
Collection....
Adjournment....

Important Notice

Each Auxiliary and Queen Esther Circle is expected to be represented by one or more delegates.

Please notify, early, Mrs. Hattie Field, Chairman of Reception committee, how many to expect from your auxiliary.

Dead Easy Then.

Some people can't tell the difference between mushrooms and poisonous toads stools until the day after eating them.

MOTHER'S DAY PROCLAMATION

By the Governor.

The mother is the queen of the home and the home is the ante-room to Heaven. Industry, thrift, honesty, self-sacrifice, sobriety, virtue, sympathy, and love are fostered in the home. The home is the bulwark of our glorious nation. Every influence that stimulates the founding of homes adds to the nobility of manhood and womanhood.

"Breaking Home Ties" is one of the most pathetic, yet one of the most beautiful pictures in the world of art. The boy or girl bidding good bye to Father and Mother, receives a holy benediction that can never escape memory. Out of the shadows and out of the sunshine comes Mother's face, Mother's voice, Mother's love.

On Mother's Day I urge every boy, every girl, every man, every woman in Michigan to pay a tribute of love and devotion to the living Mother. Just read her last letter once more, then write her a joyous letter telling her of your loyalty and abiding love. On the grave of the sleeping Mother scatter flowers mingled with your tears.

Yes, the greatness and glory of a nation is in the hands and hearts of the mothers.

THEREFORE I, Woodbridge N. Ferris, ask that the people of Michigan set apart the second Sunday in May (the 10th) as Mothers' Day. As far as possible let parents in their homes and both young and old in public meetings discuss the theme of Mother with that enthusiasm and sincerity which should characterize all loyal Americans.

[SEAL] Given under my hand and the Great Seal of the State this twenty-seventh day of April, in the year of our Lord one thousand nine hundred and fourteen and of the Commonwealth the seventy-eighth.

WOODBRIDGE N. FERRIS,
Governor
Frederick C. Martindale,
Secretary of State.

MEXICO'S LIVE WIRE

"Scratch a Russian and find a Tartar" is an old and somewhat overworked proverb, although it is constantly finding fresh illustration in the affairs of life. Perhaps at bottom there is a streak of the old savage, the "cave man," in most people. Mrs. Cora Harris, writing in the Independent, observes: "Look at Villa, the Mexican bandit. He was a nice young man, brought up in Maryland." This information, which will doubtless be new to many, gives a sharp point of contrast with the Pancho Villa of the war despatches. It is not a pleasing picture which a correspondent draws of the rebel leader who has just triumphed at Torreon. According to the correspondent's views Villa, when under fire, harks back to the Indian savage. But there is a business method in his madness. He keeps one eye on the foe and another on the camera. Dressed in shirt and trousers, wearing heavy boots, a pistol stuck in his belt and a rifle in his hand, his head hatless and hair disheveled, he is here there and everywhere all over the field, in fact ubiquitous, shouting orders to his officers, or pausing to return the salutes of wounded men. He is said to fill up the intervals by swearing frightfully. There are moments, however, when he is smiling encouragement to his troops, alongside of whom he fights like a common soldier in the ranks. He is utterly reckless and takes even chances with his men, who, knowing their leader's way of fighting, almost idolize him. And so he goes on, all through the thick of the battle, his sweating face smudged with grime and smoke, his blood at fever heat, and imprecations as well as invocations to all the saints pouring unrestrainedly from the lips. It is not a nice picture, but it describes how the ghastly trade of war transforms some natures. It brings out all the barbarian there is in a man like "the unconquerable" Villa, and accounts, to some extent at least, for his furious love of slaughter and the little mercy he shows to prisoners. Both sides have been barbarous in the Mexican War, but surely the palm for sheer bloodthirstiness must be accorded to the half-hero, half-savage victor of Torreon. —The Christian Herald.

PALMER SEEKS A NEW TRIAL

Kazoo Buggy Official Will Cite 12 Reasons to Support Claim.

KALAMAZOO, MICH. — Twelve reasons were given in Grand Rapids by attorneys for Victor L. Palmer why he should be given a new trial on charge of using the mails to defraud.

Palmer says that the judge's charge to the jury was in effect a direction that a verdict of guilty be returned. Palmer also alleges that the court refused to permit him to show that the company was solvent at the time the statement was issued.

OLDEST SURVEYOR IS DEAD

George A. Mark, 84, Elected to County Position in 1865.

HILLSDALE, MICH. — George A. Mark, 84 years old, oldest county surveyor and drain commissioner by continuous service in Michigan, died here.

He was graduated from the University of Michigan in the first class from the engineering department. He was elected surveyor of Hillsdale county in 1865.

MICHIGAN FARMER IS SHOT

Son and Son-in-Law Have Confessed and Are Jailed.

BATTLE CREEK, MICH. — Harvey Davis, aged forty-seven, a farmer was shot four times by his fifteen-year-old son and once by his twenty-four-year-old son-in-law, Noah E. Stanley, and killed on the Sellers Pony farm at noon following a quarrel.

Both have confessed and are in jail. No reason is given for the crime.

Our Classified Ad Department

ROOFING—This being the seventh year that I have been in the roofing business, and no fault has been found, I shall continue to sell the same. If any of my roofing does not give satisfaction please report to me and I will fix it free of charge. Roof paint for sale.
J. W. Owen. adv.

FOR SALE—second hand automobiles—1 Buick, 1 Reo, 2 Fords. These are bargains from $150 to $425 buys you a car.
Tecumseh Big Chief Garage. adv

FOR SALE—A coal stove if taken now will allow time for payment.
Mrs. L. S. Buler. adv.

CLUBBING OFFER

This paper has made arrangements with the publishers of the North Western Ohio Farmer whereby we can give a year's subscription to their publication and a year's subscription to this paper for $1.00.

This publication gives promise to ebeon of the leading semi-monthly farm papers of the state and all our subscribers should take advantage of this offer. Address all orders to
THE TECUMSEH HERALD.

MEMORIAL DAY

Special Observance of Memorial Day is Urged This Year

With the fact in mind that only for a few years more will the commemorative exercises of Memorial Day be carried on by those who fought by the side of those who fell. Supt. Fred L. Keeler is most earnestly urging that schools, both normal and public schools, observe the day with appropriate exercises. The a spirit of patriotism and gratitude to those who answered the call of the nation, must be kept alive. How rapidly the host of the Grand Army is vanishing is shown by the pension rolls. During the year ending June 30, 1913, the number on the pension list was decreased by 36,064 deaths. The inheritance left by these men to the youth of today is a love for the flag and an unswerving loyalty. The inculcating of this spirit is a duty of the school of no small importance. Exercises should be held in every schoolroom of the state Friday, May 16. On May 30 schools should as far as possible assist in the exercises of the day. Memorial Day needs no proclamation. It is almost nationally observed.

Sense of Smell.

Like the senses of sight and hearing the sense of smell quickly tires. Hence it is only before fatigue sets in that a doctor can diagnose different ailments by the sense of smell alone. If he is a smoker or a drinker it is useless to depend upon the nose.

NO ONE EVER CAME TO GRIEF
OR FROM HUNGER FAILED TO FIND RELIEF
BY CONSUMING OUR CUTS OF PRIME ROAST BEEF

For You the Greatest Pains We'll Take
A Juicy Chop or Tender Steak
A Boiling Piece or Roast So Rare
We'll Trim for You With the Greatest Care

Clark's Market.

'Phone 158. Witherell Block

SPECIALS FOR SATURDAY

10 pounds H. & E. Sugar 47 cents.	25 cent K. C. Baking Powder for 18c

25 cent
Men's Fine
BALBRIGGAN UNDERWEAR
19c a garment

1 bu. Potatoes 75c	7 bars Sunny Monday Soap 25 cents

The People's Store,
WM. PALMAN, Manager.

Studebaker FOUR

The Full Floating Rear Axle with Full Timken Bearings

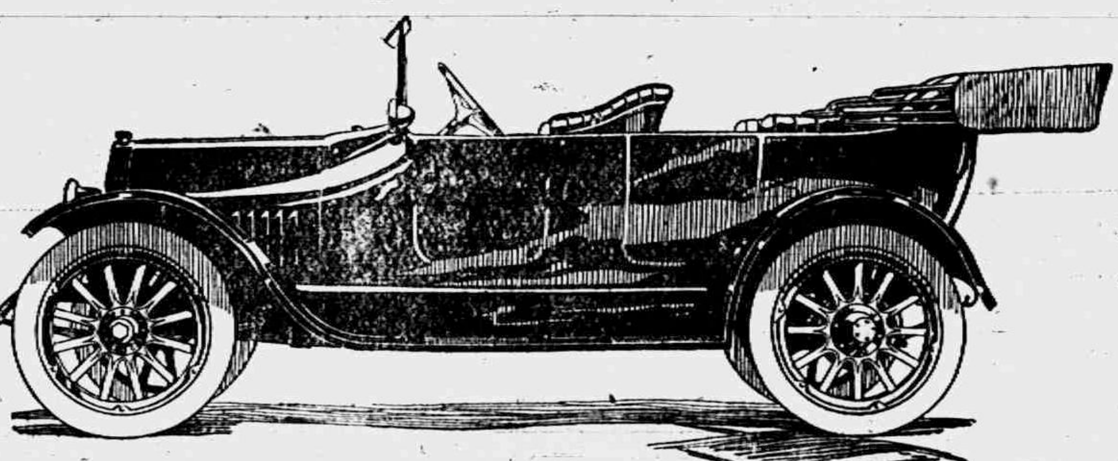

ELECTRICALLY STARTED $1050 ELECTRICALLY LIGHTED

Why Studebaker Four Sales Are Enormous,

Blunty—because no car on the market reveals equal value.

Because, for instance, no other car in the world at this price has a full floating rear axle equipped even to the hubs with Timken bearings.

Because, this axle could not be made better, no matter how much we were willing to spend, or you were willing to pay.

The same thing is true of Studebaker—Wagner Starting and Lighting—the cars of highest cost may show its equal—but they cannot show its superior.

The same thing is true of the proportion of parts actually manufactured in the parent plant—the costliest cars may make as good a showing, but none of them can show more.

The same thing is true of the accuracy of the processes which enter into the manufacturing—the may be equalled in the costliest cars, they are not surpassed.

We repeat, with added emphasis, the sales of this $1050 Four are enormous because no car now on the market reveals equal value.

Buy a car in Tecumseh and insure yourself with good service.

Tecumseh "Big Chief" Garage
(Storage Batteries Charged Here) Phone 289.

Buy It Because It's A Studebaker.

HIGHEST QUALITY
LUMBER

Building Material

It makes no difference what you want in Lumber, Cement or Plaster if you will give us the business you will find our QUALITY is of the highest grade, our delivery prompt our treatment courteous our prices as low as possibly can be and give you good material.

Give us a call no matter how small the job.

L. E. TEMPLE & CO.

SELLER'S

Kitchen Cabinets

The most Practical and Sanitary High Grade Cabinets with the roller curtains or regular panel doors. These cabinets are furnished with Tilting or Automatic Flour Bin and with twelve piece set Seller's Glass Jars. Made of Oak with rounded corners and dove tail construction and a beautiful oak finish outside.

The interior is either

Varnished or White Enameled

large NICKELOID SLIDING TOP and extra top underneath.

Please call and see these cabinets and then you can judge for yourself.

Guy E. Belding,
Furniture and Undertaking.

The BANK of PERSONAL SERVICE

WHY WE RECOMMEND OUR CERTIFICATES.

Our Certificates of Deposit are issued for any amount you have to deposit. They bear 3% interest when the money remains with us 1 month or longer.

Our Certificates may be transferred by endorsement without loss of interest.

They may be used for collateral to obtain short or long time loans.

They may be renewed when the interest is due or allowed to stand until ready for use in your business affairs.

They are SAFE. They are CONVENIENT. They are the IDEAL INVESTMENT FOR YOU.

THE LILLEY STATE BANK,
TECUMSEH, - MICHIGAN.

PAY BY CHECK—THE SAFE WAY.

Saturday Specials

SOMETHING FOR EVERYONE.

Little Polly Broom, worth 50c, only........40c
(Less than wholesale price)
Comb Honey, per pound only........15c
25c package Premier Honey........13c. 2 for 25c
10c package Premier Honey........5c
15c can Peaches, only........12c
15c can Apricots, only........12c
10c can Plums, only........7c
3 cans Country Gentlemen Corn........23c
2½ lb can Ohio Pure Maple Syrup........30c
6 bars Naptha or Flake White Soap........25c
10c package Millar's Starch........5c

Every item a genuine bargain. Specials not delivered except with other goods.

F. D. AVERY

PHONE 39.

6½% Guaranteed

We offer for sale First Farm Mortgages, secured by selected Loans, to yield 6½% Net.

Complete papers covering loans, delivered subject to inspection. If not satisfactory they can be returned to us, with no obligation on your part.

For further particulars, mention this paper and write to

A. W. Knapp & Company Bank Chambers Detroit, Mich.

LOCAL AND PERSONAL

NOTICE

All copy must be in the composing room of this office by 9:30 a. m. Tuesdays and Fridays and all advertising matter before 4 o'clock p. m. Mondays and Thursdays.

Hot point electrical appliances at Satterthwaite Bros.' adv.

Albert Clark was spending Tuesday in Morenci,

Rev. F. Hewitt was a Clinton visitor Wednesday,

Roy DeWolf of Detroit was a caller in town Wednesday.

Born, to Mr. and Mrs. Frank French on Tuesday, April 28, a son.

Miss Lydia Babcock returned from Toledo Tuesday morning.

George W. Smith of Britton was a Tecumseh visitor Tuesday.

Mrs. Chas. Hooten Sr. sustained a badly sprained ankle Monday.

Fred Rector and Sheldon Southwick motored to Clinton Tuesday.

Mrs. Ed. Baker and son Russell were up from Ridgeway Wednesday.

Gastons' for new spring jewelry. adv.

Mr. and Mrs. Thomas McCann were passengers for Jackson Wednesday.

Mr. and Mrs. Herbert S. Temple have been in Detroit part of the week.

Mrs. H. H. Halliday of Clinton attended the Federation of clubs Thursday.

Everything in fishing tackle at Satterthwaite Bros.' adv.

Sheldon Southwick left for a few days stay in Detroit Wednesday morning.

Mrs. Laura Scofield left for Detroit Thursday for a few days visit with friends.

Early seed potatoes for sale at J. S. Temple's farm. adv.

Miss Della Allen of Detroit has been visiting her sister Mrs. James VanAntwerp

Newton C. Bryan was a passenger for Jackson Thursday where he is visiting his son.

Miss Geraldine Derby has gone to her home in Tipton for a vacation of two weeks.

Don't fail to see our line of refrigerators - Satterthwaite Bros. adv.

Rollo Wilkins is the new man on one of the delivery wagons succeeding Ed Schreder.

Mr. and Mrs. Abram Hunt of Tipton were business callers in town Wednesday.

Fine switches made, cut hair and combings bought, at the millinery store of Miss Julia A. Hough adv.

Forrest Macham has a position in a drug store at Ionia and leaves for that place this week.

A display of Mexican Rebel money can be seen in the east window of the Lilley State bank.

Electric vacuum cleaners and washing machines at Satterthwaite Bros. adv.

Miss Grace Gillespie left on a business trip to Ann Arbor and other points Wednesday.

Guy E. Belding has purchased a new Reo car, which is a beauty and O. K in every respect,

Mrs. Alice Spencer of Britton visited her parents, Mr. and Mrs James Boyce, Wednesday.

Mrs. Nellie Adamson will make her home for a while with her sister. Mrs. Will Meyer in Detroit.

Merritt Conklin is so far recovered from his recent illness as to be able to be on the street Tuesday.

Have your watch, clock, and jewelry repairing done at Gastons' adv

Lewis Skinner was a passenger for Toledo Tuesday morning where he spent the day with friends.

Mrs. John Schreder was in Tipton Tuesday visiting her daughter Mrs. Howard Evans and family.

Henry Crossman of Toledo is spending a few days with his grandparents, Mr. and Mrs Henry Jones.

Mrs Mary Mominee of Deerfield was visiting her son Bert Mominee and family the first of the week.

Banner electric lamps the highest grade Mazdas at Satterthwaite Bros. adv.

Al Stacy of Grand Rapids has been visiting his mother Mrs. George W. Stacy of Newberg for a few days,

Mr. Homer Whaley has purchased the Comfort Chase property on Logan street and will take possession soon.

Get your lawnmower ground at the Big Chief Garage. No emery, no file, just simply ground on our automatic grinder.
Tecumseh "Big Chief" Garage adv.

Mrs. Walter Morden and her mother Mrs. Davenport and Mrs. Ellen Mills motored up from Macon Thursday morning.

Gaston's silver polish, best on earth. adv.

Mrs. Slayton and Miss Keenan of Jasper came Wednesday for the Federation of Woman's Clubs and were the guests of Mrs. James Wood.

Mr and Mrs. Thomas Hanley left today for Ypsilanti to attend the Friends' Quarterly Meeting which is being held today, Saturday and Sunday.

Galvanized and paroid roofing and shingles at Satterthwaite Bros, adv.

Work has been progressing in Eugene Service's west store now known as the Coscarillo Fruit Store, new shelving and fixtures being added. A shipment of fruit arrived Tuesday.

Miss Lumm who went east a few weeks ago after her severe illness has returned to Tecumseh and has been quite ill for the last two weeks at the home of Mrs. Media Russell.

To Our Subscribers:

Please look at the yellow label on your paper, and if you are in arrears, call at the office and we will be glad to give you a receipt. This will do away with the necessity of sending you a notice.

Wickless oil cook stoves the latest at Satterthwaite Bros. adv.

Regular meeting of Miss Kyle's Sunday school class at Miss Cutting's next Tuesday night.

Mrs Chas Hooten Sr. and Mrs. Thomas Shurtz are in Britton today for the funeral of their father, John Beasley.

Now is the time to clean your silver ware. We have the polish that will do it. Call and see.
E. J. Peters & Co. adv.

John Davidson who was operated on for appendicitis last week is gaining finely being able to sit up for a while for the last day or two.

Rev. G H. Whitney left Thursday morning for a few days visit in Flint Mrs Whitney also left for Birmingham for a visit with her people.

Chas. Pangburn and son Harry of Fort Wayne, Ind. motored through to Tecumseh Wednesday to visit the former's sister, Mrs. N. A. Howland.

Screen doors and windows at Satterthwaite Bros. adv.

Cards are being received announcing the marriage of Miss Elizabeth Hicks daughter of Mr. and Mrs. John Hicks to Richard W. Knox of South Hadley Falls, Mass. April 25th.

Gastons' for late post cards adv.

Mrs. Helen Davis, Mrs. Alma Tate and Mrs. Addie Halladay, delegates from the Clinton Culture Club, were in attendance at the Federation Thursday.

James McIntyre who returned from Ireland Tuesday was accompanied by his friend Mr. Cubick of Clough Antrim Co. Ireland who joins his brother William who came to Tecumseh from Ireland about a year and a half ago.

We received the most beautiful boquet of hyacinths Wednesday from the garden of Hiram Westcott. They exceed in size any of the hot house plants of the past season. Mr. Westcott has a bed of them that is the admiration of all beholders.

Porch curtains, lawn swings and seats at Satterthwaite Bros. adv

Mr. and Mrs. A. C. Bryan entertained at dinner Sunday, Mr. and Mrs. [illegible] Newton Bryan, Mrs. Laura Scofield, Mrs Fannie Bryan and Mr Timothy Mills.

CORN AND POULTRY CONTEST

The following rules will govern the Agricultural Contests promoted by the County Young Men's Christian Associations:

CORN CONTESTS.

Entry. Any boy in Lenawee county over 12 and under 19 years of age, may enter. (Girls are not debarred from either contest.)

Enrollment. Each boy must sign the enrollment card and pay a fee of 25c The fee will be returned when the boy completes the contest.

Size of Field. The field must be at least one acre in size. The exact size must be given in the report handed in at the close of the contest.

Seed Any one of the following varieties of corn may be used: Yellow dent, white cap dent or white dent It is suggested that an improved variety be used. This will be furnished upon request at a nominal sum.

Work Each boy must do all the work except the necessary assistance in plowing, planting and shocking

Exhibits. Exhibits will be arranged for at the close of the growing season.

Record. A record blank will be furnished each contestant, on which he must keep an accurate account of everything connected with growing the crop.

Judging. The contest will be decided: (1) on quality of the exhibit, (2) upon the yield per acre, (3) the cost of production, and (4) a written history. "How I Made My Crop of Corn."

Prizes. The prizes range all the way from a trip to the State Farmers' Institute Round Up at Lansing, with all expenses paid, to a book on some phase of agriculture. All contestants making a good showing in all four respects mentioned above, will be considered a champion corn grower and will receive a prize

POULTRY CONTEST

Entry and enrollment same as in case of the corn contest.

1 Twenty-five cents extra will be charged for each extra entry. A single coop is an entry.

2 Each boy must raise his own fowls.

3 Each boy may enter as many classes as he chooses.

4 At least a rooster and pullet must be shown in any class.

5 All chickens shown must be of this year's raising.

6 Judging will be on a similar basis as that used in the corn contest and will include a written account of how the chickens were raised. Honors and prizes will be awarded

Registration cards will be sent to each teacher in the county, or other person interested, and should be filled out and sent in to the county secretary of the Y. M. C. A., before May 15th.

For further information concerning these rules and the contests apply to

E. J. ARNOT,
County Secretary of Young Men's Christian Association.

No Substitutes

RETURN to the grocer all substitutes sent you for Royal Baking Powder There is no substitute for ROYAL. Royal is a pure, cream of tartar baking powder, and healthful. Powders offered as substitutes are made from alum.

LENAWEE COUNTY FEDERATION

OF

WOMEN'S CLUBS

The ninth annual session of the Lenawee County Federation of Woman's Clubs was held here yesterday at the Baptist church and was the largest attended of any session yet held. There were in the region of 100 ladies from out of town in attendance as well as many of our home club women who gladly availed themselves of the chance to attend the pleasant gathering

The early arrivals were conducted to the home of Mrs. Shull who graciously entertained them until the hour for the opening of the session.

At 10 o'clock Mrs. Kate E Carr, of Adrian, the Federation president, called the convention to order with a few words and Rev W. A Rex of the Tecumseh Presbyterian church invoked the Divine blessing.

Mrs. R. S. Moore sang charmingly and responded to an encore.

Mrs. Andrew Wilson welcomed the visitors in her capable manner and Miss Alice Angell responded most happily.

Reports of the various officers and the standing committees followed and also a roll call of delegates.

C. L. Cuthbert, of the Uncle Sam's Macaroni Co, in an excellent address, told the ladies of the "Making of Macaroni and Its Uses."

The Baptist ladies served a splendid dinner at noon and then 125 of the ladies were given an auto ride to the macaroni factory and a tour of the institution. As the ladies left the plant they were presented with packages of macaroni and spaghetti also a cook book. Afterward some of the visitors were taken to see our beautiful cemetery and mausoleum.

The [illegible] o'clock with a solo by W. S. Dickinson who was accompanied by Mrs. Fred Dickinson. He responded to an encore.

The various club presidents gave their reports, all showing an increase in interest and membership and all doing much good for those about them. Several had instigated "clean-up days" in their home towns, one had raised money toward a boy's education another arranged for a public play ground while several had sent magazines to Jackson prison. Nearly all had remembered the inmates of the county infirmary.

Mrs. L. W. Kimball of Clinton favored the assembly with a beautiful vocal solo and encore with Mrs. Ella Hodges as accompanist.

Miss Florence Frensdorf of Hudson gave the report of the committee on resolutions which was accepted.

A violin solo and encore by Duaine Service, who was accompanied by Mrs. Fred Dickinson was next on the program.

Rev. F. B. Batchelor of Ann Arbor was then introduced and gave a exceedingly interesting address on "Making a Better Place to Dwell." He laid special stress on the fact that in every phase of life is a desire to serve and especially are the people of today to be concerned for the generations to come. In all communities are societies rising for mutual benefit to plant shubbery, eradicate bill boards and place play grounds, all to "make our place of dwelling better." In his whole address the thought of service predominated—service for church, state and family and showed the ladies where by being home makers, "the soul of the home," they are the main power in all three, bringing life and beauty everywhere

Under the head of miscellaneous business it was voted to give all the past presidents of the County Federation all the privileges of delegates, they to be called "delegates at large."

It was also voted that the ladies should see that the schools in their towns have flags of the United States and Michigan and that the scholars should salute them upon their entrance to the room.

Mrs. Addie Kemp of Tipton gave the report for the nominating committee who had placed the following list of officers for next year:

President—Kate E. Carr.
Vice President—Marian H. Landon.
Secretary—Georgia Crabbs.
Treasurer—Lora Billington.

By motion this report was accepted and adopted

Mrs. Ferry of the Michigan State Historical Commission, gave a stirring address arousing her hearers to a sense of their duty in preserving the history of their beloved state of which more history is buried every day than is recorded. She called the audience to their feet and all saluted the state flag and swore allegiance to it.

She says we shove our children into school and a doctor after them and take no further responsibility of their moral or physical education and in the end patriotism receives no attention. Michigan history is not taught in the schools to which fact the ladies' attention was forcibly drawn. She also affirmed that with the passing of the fire-place began the decline of family government She certainly is wide awake to her subject and she could not fail to enthuse her hearers so that many a garrett will give up its treasures for her museum at Lansing.

The convention accepted the invitation of the Clinton Culture Club for their next meeting.

The announcement was made of the meeting of the State Federation at Adrian next October.

A standing vote of appreciation of the Federation's loss in the death of Mrs Gay of Morenci was given and adjournment taken.

An Appreciation.

The members of the Women's Literary Clubs of Tecumseh wish to publicly thank the citizens of Tecumseh who so kindly gave their time and automobiles to the guests, attending the meeting of the County Federation of Clubs Thursday; also to the musicians who helped to make the day a perfect one.

FOUND AT LAST

Burton Garlinghouse is happy as he has his wheel again. A card received from Mr. J. M. Armsted reported that a wheel answering the description had been left by a party in one of the second hand stores of Adrian. At first he tried to sell the wheel for $5.00 but the man would not buy so he left it for a few days. Burton went over on the 10:32 train Thursday and with the help of the sheriff secured his wheel and was back home in time for the afternoon session of school

AUCTION SALE

Mrs. G. S. Tiffany will sell her house hold goods at auction Tuesday afternoon May 5th at her home on East Chicago street at 1 o'clock p. m.

ENTERTAINED

Miss Alice Bradley and Hugh Hanna Jr. entertained the Young Peoples 500 club Tuesday evening. A delightfull 6 o'clock dinner was first on the pro- [illegible] playing. There were seven tables the prize winners being Floyd Elliott and Miss Edith Shull. The evening was a most delightful one within, even though the storm outside was a down pour.

C. of B. F.

The C. of B. F. made a surprise on Mrs. A. B. McLachlin Wednesday evening. The surprise was complete. The evening was passed with music and social visiting. As a token of their esteem the company presented Mrs. McLachlin with a silver spoon appropriately engraved Ice cream and wafers were served during the evening. The occasion was a very pleasant one to all present.

HERE'S HOW YOU PRONOUNCE THE WORDS.

If your English or Scotch or Irish ancestry makes your tongue reluctant to attempt strange and unusual Mexican words, this guide may help you. Here are the names of a few towns and a few individuals figuring in the news:

Huerta—Oo-ER-tah
Villa—VEE-yah
Zacatecas—Zac-ah-TAY-cas
Tamaulipas—Tahy-mo-LEE-pas
Queretaro—Kay-RET-a-roh
Jalisco—Han-LEES-co
Guanajnato—Gwah-nah-HWAH-to
Oaxaca—Wah-HAH-kah
Texcoco—Tes-CO-co
Tehuantepec — Tay-WAHN-tay-pec
Tampico—Tam-PEE-co
Torreon—Tor-ray-OWN
Hidalgo—Eee-DAHL-go
San Luis Potosi — Sahn-Loo-EES-Po-to-SEE
Coahuila—Co-a-WEE-lah
Aguas Calientes—AH-gwas Cah-leh-EN-tess
Guerrero—Gher-RARE-o
Tlaxcala—Tlas-KAH-lah
Tuxpam—TOOS-pam
Chihuahua—Chee-WAH-wah

—Ex.

New Books at Gastons.' adv.

Mrs. Lynn Butrick and Mrs. Leonard Mangus went to Tipton Thursday morning, called by the serious illness of their father Joseph Spaulding. Mr. Spaulding passed away Thursday at 10 o'clock a. m.

Joseph Spaulding died at the home of his son William in Tipton Thursday morning at 10 o'clock, aged 92 years, his birthday being Friday May 1st. The funeral will be held at the home Sunday at 10 a. m., Burial in Clinton cemetery.

Plumbing, tinning and furnace work at Satterthwaite Bros, adv.

TONIGHT!

AT THE ROYAL THEATRE.

Selig Great animal picture No. 4.
ADVENTURES OF KATHLYN
"THE ROYAL SLAVE"

ADMISSION 5 CENTS ALWAYS

A REAL MESSAGE of PURITY
JUST OUT! WE HAVE IT!

THE FAMOUS Kellogg's IN THE ABSOLUTELY MOISTURE AND DUST PROOF PACKAGE
ORDER A PACKAGE TO-DAY
Kellogg's TOASTED CORN FLAKES

WE AGAIN WISH TO EMPHASIZE OUR CLAIM OF "FIRST PURVEYORS of PURE, FRESH, FOODSTUFFS."

A FEW OF TO-DAY'S BEST OFFERINGS IN OUR VARIOUS DEPARTMENTS:

SOMETHING NEW IN ORANGES

FLORIDA VALENCIA

A new variety of Florida fruit, sweet, thin skin and delicious.

Big ripe Pineapples, 15c, 2 for 25c.

HOME GROWN ASPARAGUS.

100 lbs. Granulated Sugar, $4.50

ANDERSON GROCERY CO.

Phone 91 Successors, Anderson Bros. Macon 'Phone

ACME QUALITY

Make It New

A floor that is stained or worn, a shabby old piece of furniture, a chair that you want to change from oak to mahogany finish, or a table that has been marred and scratched. You can make them like new or make them match the balance of your furnishings with

ACME QUALITY
VARNO-LAC

Don't be afraid to try your hand. We will help you with free books—"Home Decorating" and the Acme Quality Painting Guide Book.

Ask for these books when you call at our store. They will tell you what finishes to use to secure the results you want and how they should be used.

SATTERTHWAITE BROS.

Do You Want To Save Time and Money?

want to save time and get the corn started as early as possible. The best way we know of to do this is to take home a

Plow Harrow

the next time you are in town and have your fields fitted when plowed. These attachments are light and simple and add almost nothing to draft.

They fit all makes of Gang and Sulky Plows and harrow each furrow twice and leave field level.

You retain the moisture in the soil by a dust much and save enough in time and labor to pay for the attachment in 3 days.

We have put out over 50 this spring and all are giving the best of satisfaction.

Bring $10 00 the next time you come to town and take one home

Slayton & Son, Tecumseh, Mich.

EVERYTHING

IN THE LINE OF

Building Material

Lumber, Lath, Shingles, Interior Finish, Lime, Cement, etc.

No order too little or big for us to figure on.

Yours for business,

Tecumseh Lumber Co.
MOORE BROS.

Lowest Rate yet for

Auto Insurance

Mrs. G. R. Gillespie,

General Insurance.

will be at my office over J. J. Belcher's store every day except the 3rd Tuesday of each month

S. P. HOSMER,
OPTICIAN

A. C. AYLESWORTH,

Licensed Auctioneer, Real Estate, Stock and General Salesman.

Will attend all sales in city or country, at reasonable rates.

Headquarters and all dates made Herald office

Dental Parlors

W. D. REED, D. D. S.

Chicago, St. Tecumseh,
Crown and Bridge work Aluminum Silver and Rubber plates and all of the specialties known to modern dentistry. Gas or vitalized air administered.

Office over Avery & Co's store

Dental Parlors
of
E. D. BROWN, D. D. S.

Filling, Crown, Bridge and platework Local and complete anaesthetics administered for painless extraction. Office ver the 5 & 10c store. Phone 192

C. M. Cooley,

Licensed Auctioneer.

R. F. D. No. 4 Manchester. 15 year successful experience in Jackson, Washtenaw and Lenawee Counties, also practical farmer.

Bell Telephone Clinton exchange.

Rates Reasonable and Satisfaction Guaranteed

OVER 65 YEARS' EXPERIENCE

PATENTS

TRADE MARKS
DESIGNS
COPYRIGHTS &c.

Anyone sending a sketch and description may quickly ascertain our opinion free whether an invention is probably patentable. Communications strictly confidential. HANDBOOK on Patents sent free. Oldest agency for securing patents. Patents taken through Munn & Co. receive special notice, without charge, in the

Scientific American.

A handsomely illustrated weekly. Largest circulation of any scientific journal. Terms, $3 a year; four months, $1. Sold by all newsdealers.

MUNN & Co. 364 Broadway, **New York**
Branch Office, 625 F St., Washington, D. C.

MRS. WILSON AIDS RED CROSS

She, With Wives of Garrison and Daniels, to Help Organization.

WASHINGTON. — Mrs. Woodrow Wilson, wife of the president; Mrs. Lindley Garrison and Mrs. Josephus Daniels, wives of the Secretaries of War and Navy, respectively, and many other prominent women and men in the national capital, took steps to be prepared to assist the American Red Cross in its work of relief and care of the sick and wounded should war with Huerta's forces prove inevitable.

A meeting of the District of Columbia chapter of the National Red Cross association was held here at which Rear Admiral N. E. Mason, chairman of the local branch, presided, and steps were taken to complete an organization for collecting funds and supplies and for transporting the latter to the front.

SMOTHERING SPELLS

Sour Stomach, Heart Burn

MRS. JAMES A. HALL, Box 36, Norris City, Illinois.

In October, 1910, we received a letter from Mrs. Hall, from which we make the following extracts:

"About twelve years ago my health began to fail. I couldn't eat anything without suffering for it. I had heart burn, sour stomach, palpitation of the heart, smothering spells, pains in my sides and back. In fact, I suffered all over, and a cough almost like consumption. Doctors failed to relieve me; in fact, they didn't seem to know what ailed me. I continued to grow worse until I was able to sit up only a part of the time. I had almost lost all hopes of ever being any better.

"But one day some one threw some books in at my door. I read them and found them to be Peruna books.

"They described my feeling so truly I sent at once and got a bottle and began taking it. You pronounced my ailment systemic catarrh, and gave me some advice.

"When I had taken two and one-half bottles I began to eat without suffering. I continued to improve.

"When I had taken eight I was like a new person. That was nine years ago.

"I think Peruna the greatest family remedy there is, for so many ailments are due to catarrhal trouble. I would advise any one afflicted with catarrh to take Peruna and I am sure it will leave."

In the Revised "Ills of Life" we have many similar testimonials which should interest sick people everywhere. Sent free by the Peruna Co., Columbus, Ohio.

People who object to liquid medicines can now obtain Peruna Tablets.

GOOD ADVICE

A Tecumseh Citizen Gives Information of Priceless Value

When you suffer from backache, headaches, dizziness, nervousness, feel weak languid, depressed, have annoying urinary disorders. Do you know what to do? Some Tecumseh people d. Read statement that follows. It's from a Tecumseh citizen. Testimony that can be investigated

E. A. Hodges, retired carpenter, W. Cumming St., Tecumseh, Mich., says: "I cheerfully confirm my former public endorsement of Doan's Kidney Pills and again advise other kidney sufferers to try them. Several years ago I began using Doan's Kidney Pills, procuring my supply at Wright & Son's drug store, and I found them to be a tonic for my kidneys and very prompt in relieving aches and pains in the back. Others of my family have taken this remedy and it has done good work in each instance."

Price 50c, at all dealers. Don't simply ask for a kidney remedy, get Doan's Kidney Pills—the same that Mr. Hodges had. Foster-Milburn Co., Props., Buffalo, N. Y.

It is hard to laugh at misfortune after you have run into a rocking chair in the dark.

Relieves Bladder Distress and Weakness.

Irregular, painful bladder weaknesses disappear when the kidneys are strong and healthfully active. Take Foley Kidney Pills for that burning, scalding sensation-irregular, painful action-heavy, sore feeling and bladder distress. You will like their tonic restorative effect-the relief from pain-quick good results. Contain no harmful drugs. Try them. For sale by all druggists of Tecumseh. adv

The man who is handy around the house usually isn't much good anywhere else.

Coughed for Three Years

"I am a lover of your godsend to humanity and science. Your medicine, Dr. King's New Discovery, cured my cough of three years standing," says Jennie Flemming, of New Dover, Ohio. Have you an annoying cough? Is it stubborn and won't yield to treatment? Get a 50c bottle of Dr. King's New Discovery to-day. What it did for Jennie Flemming it will do for you, no matter how stubborn or chronic a cough may be. It stops a cough and stops throat and lung trouble. Relief or money back. 50c. and $1.00, Recommended by C. A. Wright & Son adv

Even the man who knows it all seldom gets a chance to tell it after he gets married.

Most Children's Diseases

... Start with a Cold. ed throat and spasmodic cough may be whooping cough is starting in Give Foley's Honey and Tar promptly. It helps the children so very much, and Mrs. Shipps, Raymondsville, Mo., says: "I got fine results from it and it is a great medicine for whooping cough."

"Generosity is seldom appreciated. Look at the knocks Eve got for sharing her nice apple with Adam!"

PARKER'S HAIR BALSAM
A toilet preparation of merit. Helps to eradicate dandruff. For Restoring Color and Beauty to Gray or Faded Hair. 50c and $1.00 at Druggists.

MAJ. S. D. BUTLER

Commands the Marines Occupying the Port of Vera Cruz.

WASHINGTON. — Major Smedley Butler is in command of the United States marines at Vera Cruz. In case of an advance on Mexico City Major Butler will lead the marines. On him will devolve much of the work of keeping the railroad tracks in order between Vera Cruz and Mexico City.

CHURCHES IN SALOON CLASS

Freeport, Ill., Council Would Put the Limit on New Churches.

FREEPORT, ILL. — On the plea of real estate owners that church edifices hurt the value of adjoining property, the city council has passed an ordinance prohibiting the building of churches in the residence district "unless there shall be first obtained written consent of the owners of all property abutting upon the real estate upon which church building is to be erected."

The ordinance provides a penalty of a fine of not less than $25 nor more than $100.

Killed by Passenger Train

CHARLOTTE, MICH. — A grand Trunk passenger train ran over and unidentified Hungarian near Milletts station. He was walking on the right of way, and in getting out of the way of a freight train, stepped into the path of the passenger.

Commissioners' Notic

STATE OF MICHIGAN, County of Lenawee, ss.

In the matter of the Estate of JANE A. HANFORD, Deceased.

The undersigned having been appointed by the Probate Court of said County, Commissioners to receive, examine and adjust all claims and demands of all persons against the estate of said deceased, do hereby give notice that we will meet for that purpose at the Lilley State Bank in the village of Tecmseh Lenawee County, Michigan, on the 16th day of May, 1914, and on the 28th day of September, 1914 at two o'clock in the afternoon of each of said days.

And that six months from the 27th day of March, 1914, are allowed by said Probate Court for the creditors of said estate to present their claims to us for examination and allowance.

Dated March 27th, 1914.

Sylvester P. Hosmer.
Frank J. Temple,
Commissioners.

COMMISSIONERS' NOTICE

STATE OF MICHIGAN, County of Lenawee, ss.

In the matter of the Estate of JOHN C. SCHREDER, Deceased.

The undersigned having been appointed by the Probate Court of said County, Commissioners to receive, examine and adjust all claims and demands of all persons against the estate of said deceased, do hereby give notice that we will meet for that purpose at the law office of Fred B. Wood in the Village of Tecumseh Lenawee County, Michigan, on the 16th day of May 1914, and on the 8th day of August, 1914, at two o'clock in the afternoon of each of said days.

And that four months from the 8th day of April 1914, are allowed by said Probate Court for the creditors of said estate to present their claims to us for examination and allowance.

Dated April 8th, 1914.

Sylvester P. Hosmer,
Charles A. Bidwell,
Commissioners.

MORTGAGE SALE

Default having been made in the conditions of a certain mortgage made by the Michigan Oil Company, a Michigan corporation, to the Waverly Oil Works Company, a Pennsylvania corporation, dated April 1st, 1913, recorded in the Register of Deeds' Office for Lenawee County, State of Michigan, on April 17th, 1913, in Liber 192 of Mortgages on Page 268, on which mortgage there is claimed to be due at the date of this notice the sum of forty-nine dollars and legal attorney's fees, and no suit or proceedings at law having been instituted to recover any of the moneys secured by said mortgage, NOW THEREFORE by virtue of the power of sale contained in said mortgage and he statute in such case made and provided, notice is hereby given that on Saturday, the 16th day of May, 1914 at ten o'clock in the forenoon I shall sell at public auction to the highest bidder at the east door of the Court House in the City of Adrian, in said county; the premises described in said mortgage or so much thereof as may be necessary to pay the amount due on said mortgage with six percent. interest and all legal costs. The premises being described in said mortgage as all that certain piece or parcel of land, situate in the Village of Onsted, County of Lenawee, and State of Michigan, and described as follows, to-wit:

Beginning at the center of Maple Avenue where the south line of the Detroit-Toledo & Milwaukee Railroad intersects the north end of said Maple line of Railroad six hundred and thirty-two and six tenths feet, for a place of beginning thence south thirteen rods, thence east two rods, thence north thirteen rods, thence west two rods to place of beginning, being twenty-six rods of land.

Dated Feb. 10, 1914

Lyman B. Trumbull
Attorney for Mortgagee.
Jackson, Michigan.
WAVERLY OIL WORKS
COMPANY, Mortgagee

TECUMSEH MARKETS

CORRECTED APRIL 28, 1914

Wheat	90— 93
Flour per bbl	4 60 5 20
Rye	60
Corn (ear)	40
Oats	39
Beans	2 00
Potatoes	70
Butter	25
Eggs	17
Lard	14
Tallow	
Fowls(live)	15
Springers	15
Roosters	06
Ducks spring	13
Geese	10
Turkeys	17
Hay	9 00—12 00

THE MARKETS

Chicago Cash Grain Quotations.

Wheat—No. 2 red, 96½c; No. 3 red, 94@95c; No. 2 hard winter, 93@95¾c; No. 3 hard winter, 92½@93c; No. 1 northern spring, 97@97¼c; No. 2 northern spring, 95½@96c. Corn—No. 2 yellow, 67@67½c; No. 3, 65@67½c; No. 3 white, 67½c; No. 3 yellow, 66¾@67¼c; No. 4, 64@64¼c. Oats—No. 3 white, 38@38½c; No. 4 white, 37@37¾c; standard, 39c.

Chicago Live Stock.

Hogs—Receipts 15,000. Quotations ranged at $8.60@8.70 light shippers, $8.60@8.65 heavy shippers, $8.40@8.55 heavy packing and $8.00@8.45 good to fancy pigs.

Cattle—Receipts 3,000. Quotations ranged at $8.40@8.90 good to choice steers, $6.85@7.25 choice to prime beef cows, $7.35@8.00 good to choice fed heifers, and $8.10@8.50 good to best veal calves.

Sheep—Receipts 23,000. Quotations ranged at $7.60@8.35 good to prime native lambs, $5.85@7.40 good to choice handy yearlings; $6.15@6.60 good to choice wethers, and $5.75@6.25 good to choice handy ewes.

East Buffalo Live Stock.

Dunning & Stevens, Live Stock Commission Merchants, East Buffalo, N. Y., quote as follows: Cattle—Receipts, 150 cars; market steady. Hogs—Receipts 3,000; market slow; heavy, $9.00@9.05; Yorkers, $9.00@9.05; pigs, $9.00@9.05. Sheep—Receipts, 1,000; market strong; top lambs, $7.75; yearlings, $6.00 @ 6.75; wethers, $5.50@5.75; ewes, $5.00@5.25. Calves, $5.00@9.00.

Are You Suffering From Auto-Intoxication?

The dictionary says that Auto-Intoxication is "poisoning, or the state of being poisoned, from toxic, substances produced within the body." This is a condition due to the stomach, bowels, kidneys, liver, or pores of the body failing to throw off the poisons. More than 50% of adults are suffering from this trouble. This is probably why you are suffering from nervousness, headaches, loss of appetite, lack of ambition, and many other symptoms produced by Auto-Intoxication. Your whole system needs stirring up.

DR. PIERCE'S GOLDEN MEDICAL DISCOVERY
(In Tablet or Liquid Form)

will remedy the trouble. It first aids the system to expel accumulated poisons. It acts as a tonic and finally enables the body to eliminate its own poisons without any outside aid. Obey Nature's warnings. Your dealer in medicines will supply you, or you may send 50c for a sample package of tablets by mail. Address Dr. R. V. Pierce, Buffalo, N. Y.

The latest edition of Dr. Pierce's Common Sense Medical Adviser should be in every family. No reason why you should be without it when it will be sent free to you if you will remit cost of wrapping and mailing—31 one-cent stamps—to Dr. R. V. Pierce, Buffalo, N. Y.

CORRESPONDENCE

RIDGEWAY.

Alf. Lewis of Macon was a Sunday caller at Henry Pocklingtons.

Mr. and Mrs. Wm. Cox of Holloway called in town Sunday.

E. E. Heldeman came from Milwaukee and Sundayed, with his family here at the home of Elmer Linn.

Grace Boyce of Northern Michigan was spending part of the past week in town.

James Osgood is here from St Johns the guest of his niece Miss Mary Osgood,

Mrs. S. C. Easlick was down from Onsted the past week.

Marian and John Foote entertained the Study class at their home north of town Friday evening.

Mr. and Mrs. C. B. Dibble Sundayed with Adrian friends.

Chas. Hindes is remodeling his house.

Mr. and Mrs. Fred Slough were Sunday guests of Mrs Alice Slough

Miss Doris Alexander was a Sunday guest of Mrs. G. L. Ransom.

Mrs. C. F. Southard is ill.

Mr. and Mrs. Oral D. Freer were given a reception shower in the hall Saturday evening by their neighbors and friends. They were presented with a nice lot of remembrances. Among them a lovely leather upholstered rocker.

Mr and Mrs. N. H. Ackley and C. J. Gorham and wife of Britton visited John King and family Sunday.

H. C. Wilson is spending the week in Blissfield.

Arthur Green and wife of Raisin spent Sunday with Mike Bachmans.

The May Committee of the Ladies Aid will serve a fried chicken supper at the church Friday evening May 22. Supper begins at 6:30. Tickets 25c. Children under 12 years 15c.

...ecumseh visited her mother Mrs. Fred Harrison Wednesday.

Mrs. Rachel Nichols of Tecumseh visited friends in town Wednesday.

W. L. Jones and family visited in Holloway Wednesday.

Miss Belle Wood was home from Onsted Sunday.

FRANKLIN

Mr. and Mrs. George Lange visited in Toledo from Saturday until Monday.

Mrs. Wilfred Allen is visiting her sister in Adrian.

John Bushroe is laying the wall for a new barn.

Mr. and Mrs. Claude Bowen are rejoicing over the birth of a baby girl who arrived Saturday.

Clarence Wisner is laying the wall for his new house,

Sam Decker has been doing some carpenter work for S. N. Wisner.

Alice Whelan has the chicken-pox.

Mr. and Mrs. LeClair Whelan entertained Alton Whelan and family and Mr. and Mrs. Wright Doty at dinner Sunday.

Mr. and Mrs. Loren Daniels, Mr. and Mrs. Grant Ogden and Julia spent Sunday at S. N. Wisner's.

Mr. and Mrs. A. F. Whelan, Mr. and Mrs. H. E. Whelan were in Adrian on business Friday.

Mr. and Mrs. Will Snow of Ann Arbor visited her sister Mrs. Will Brighton part of last week.

S. N. Wisner has purchased a power washing machine.

Hoyt Whelan has a new Overland auto.

Miss Mabelle Willnow, who has been assisting Mrs. Julia Wisner, returned home Sunday.

MACON

Mrs. Ray Hendershot was on the sick list this week.

Miss Elnora Camburn was a visitor in Belleville Sunday and Monday.

Mr. and Mrs. Jay Howell will live in Revilo Sage's tenant house this summer.

Mrs. Hymen Armour went to an Ann Arbor hospital Monday to undergo an operation.

Mrs. Joe Dorlell, Mrs. C. O. Biddle, Mrs. Lizzie Davenport and Mrs Walter Morden called at Mrs Andrew Murphy's Tuesday.

APPEAL TO SUPREME COURT

Grand Rapids Councilmen Take Up Recount Squabble.

GRAND RAPIDS MICH.— Basing their appeal on the fact that twelve hours notice was not allowed Mayor Ellis by the Sinclair petitioners before a recount was asked of the council, the city council meeting as election convassers appealed the recent mandamus issued by Judge Stuart in superior court to the state supreme court with a special request that the issue be decided as soon as possible

NEWS OF THE STATE

Suicide Recalls a Scandal.

IONIA, MICH. — W. D. Clark, whose body was found in a lake near Cedar Rapids, Ia., suicide from despondency over stomach trouble, preached in Belding in 1889.

Two years later he went to Illinois, thence to Billings, Montana, and in 1904 to Freeport, Mich., where he became involved in a love affair with his wife's sister, forged a note and fled with her to Honolulu. He was captured there and brought to Hastings and on June 18, 1907, Judge Clement Smith sentenced him to Ionia prison for five years to fourteen years. The case caused a sensation on account of Clark's high standing in church circles. He was discharged last June.

Will Appeal on Recount.

GRAND RAPIDS, MICH. — The supreme court will decide as to whether Dr. Malcolm S. Sinclair will get a recount of the votes cast at the last municipal election or whether the city council was right in declaring Mayor George E. Ellis legally re-elected.

The mandamus order issued by Judge William J. Stuart, in superior court compelling the council to grant a recount, was served on Mayor Ellis and the council and without a dissenting vote it was decided to appeal to the supreme court.

Missing Man's Body Found.

MUSKEGEON, MICH. — The mystery surrounding the disappearance of Joseph Launer three months ago, was cleared when his partly decomposed body was found floating in the Brinen Lumber company dock slip.

The last seen of Launer was when he started across Muskegon lake three months ago for a day's hunting. Jessie Higgins who had been searching along the shores of the lake for the body in hopes of obtaining $50 reward, found the corpse.

Assessments Will Go Up.

OWOSSO, MICH. — At a meeting with the city supervisors and members of the commission instructed the city assessor to raise all valuations to actual cash value in making up his roll. Supervisors in the townships have agreed to base taxation on real values.

It is expected the assessed valuation of Shiawassee county property as a whole will be increased about one third.

Panama Canal Expert Dies.

ANN ARBOR, MICH. — President H. B. Hutchins received a telegram from New York city, telling him of the death of Alfred Noble, former member of the board of experts who approved the Panama canal plans. Death followed a minor operation, and was entirely unexpected.

He was an Ann Arbor boy, and a graduate of the engineering department in 1870. He was acknowledged to be the foremost engineer in America.

Finds Ring Lost 2 Years.

SEBEWAING, MICH. — While raking up Olen Pengras' lawn, Norman Goebel found a gold ring that proved to be the wedding ring of Mrs. D. D. Finkbeiner, given her by her first husband, Ferdinand F. Winter.

The Winters formerly lived in the Pengras residence and Mrs. Finkbeiner remembers when she lost the ring 28 years ago. The ring is in almost perfect condition.

Mother of Twins Wants Reward.

LANSING, MICH. — Secretary of State Martindale has received a letter from a woman in Bay county, in which she insists that she is entitled to a state reward for raising a pair of twins. The officials are still trying to find out what law or appropriation she is talking about.

Impersonate Two Officials.

FRANKFORT, MICH. — Two Copemish men impersonated Sheriff Tucker and Probate Judge Shafford and got $12 from a farmer near here by using a boy who had worked for the farmer as a tool and wearing a borrowed tin star.

Warrants are out.

U. of M. Man Asphyxiated.

PORT HURON, MICH. — Harry Cohen, twenty-one years old, until last year a student of the University of Michigan, was asphyxiated while taking a bath. Fumes from a gas heater caused him to become unconscious and two physicians were unable to save his life.

Convicts Slayer of Son.

BAY CITY, MICH. — John Porysiak, was found guilty of manslaughter for the killing of his son. He will be sentenced by Judge Collins in a few days.

Borysiak in a quarrel with his son stabbed the latter in the abdomen.

Upbound Vessel Fighting Ice.

SAULTE STE MARIE, MICH. — Four of the upbound fleet reached a point opposite Two Tree Island in Mud Lake. The work of ice breaking was slow. There remained about a mile of heavy ice to break-up before open water would be reached.

Struck by Train, Man Lives.

BATTLE CREEK, MICH. — E. D. Simmons, seventy years old, had a miraculosis escape when he was struck by a Michigan Central train and thrown many feet.

He is expected to recover.

Allowances.

Young men should be happy when they have rich fathers to make allowances for them.—Lippincott's.

Olivia's Prize Package

And the Secret It Revealed

By CLARISSA MACKIE

The red auction flag fluttered from a tree over the front gate and told to the village of Wayboro that the household effects of the late Zebedee Paine would be sold to the highest bidder.

Ada Paine, a niece of the dead man and his only known representative and heir, was here, there and everywhere, whispering a word of advice to one concerning some especially choice article, finding a comfortable seat for some good gossip of the neighborhood or detailing her own future plans to an interested group of listeners.

Miss Paine had been Zebedee's housekeeper for fifteen years preceding his death. It was Ada who had soothed the old man's last hours, and some people said that Ada Paine was now reaping the reward for which she had so ardently labored. Others said that young Zebedee Paine would never have left home and lost his life in the sea if it had not been for his black eyed cousin Ada's sharp tongue.

Olivia Deering walked slowly up the path and bent her head to enter the low, old fashioned doorway. She was a tall, stately woman with abundant brown hair lightly flecked with gray at the temples; her skin was clear and rosy and her hazel eyes shining and lustrous. She wore a simple white lawn dress and a plain hat.

People turned and stared and nodded at Olivia, and many of them wondered how many years had passed since Olivia had been under that roof. It was known that once she had called to see old Mr. Paine concerning the reported death of his son, and it was rumored that Olivia had not been permitted to see old Zebedee and that Ada Paine had sent her away with burning cheeks and anguished eyes.

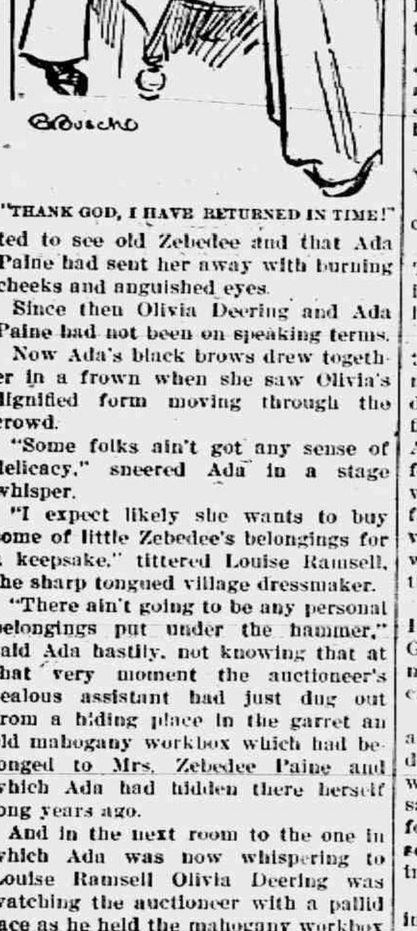

"THANK GOD, I HAVE RETURNED IN TIME!"

Since then Olivia Deering and Ada Paine had not been on speaking terms.

Now Ada's black brows drew together in a frown when she saw Olivia's dignified form moving through the crowd.

"Some folks ain't got any sense of delicacy," sneered Ada in a stage whisper.

"I expect likely she wants to buy some of little Zebedee's belongings for a keepsake," tittered Louise Ramsell, the sharp tongued village dressmaker.

"There ain't going to be any personal belongings put under the hammer," said Ada hastily, not knowing that at that very moment the auctioneer's zealous assistant had just dug out from a hiding place in the garret an old mahogany workbox which had belonged to Mrs. Zebedee Paine and which Ada had hidden there herself long years ago.

And in the next room to the one in which Ada was now whispering to Louise Ramsell Olivia Deering was watching the auctioneer with a pallid face as he held the mahogany workbox high in the air above the curious crowd.

"And now this here mahogany box, locked fast, to be sold sight unseen. What am I offered?"

As in a dream Olivia lived the next few moments. She heard her own voice bidding steadily against that of some unknown person. For some unexplainable reason she wanted that workbox more than anything in the world. Then, because Wayboro folk preferred to know just what they were buying and very many of them possessed ancient workboxes similar to the one offered for sale, the other bidder dropped out, and Olivia found herself the possessor of it for the sum of $3.40.

Somehow after this purchase Olivia's interest in the sale ended, and, wrapping the box in her light summer shawl, she left the house. Her tall, graceful form hurried up the street, turned at a corner and went up a grassy road, where her little white painted cottage stood in a lovely garden at the end. From the white cottage Olivia could glimpse the sea, and winter and summer for twelve years its distant murmur had seemed to whisper some message to her from the lost lover of her youth.

Now she tossed aside her hat and sat in the window overlooking the sea. The mahogany box was in her lap, and her shapely fingers rested lightly upon it.

The box was heavy. Something moved about within it. Very likely it had not been opened since Zebedee went away to sea. Olivia recollected that Zebedee had told her that his dying mother had given him her workbox for his very own, and he had whispered that he kept Olivia's letters in it and a curl of her hair and the first roses she had ever given him.

Then all at once Zebedee had gone away to sea.

Without a word to Olivia he had left her, and Ada Paine, who was in love with her handsome young cousin, had whispered here and there that Zeb was tired of Olivia and was taking that way of getting out of his engagement.

Olivia was thinking of all these things as she sat there alone, looking at the sea, with the mahogany box in her lap.

Presently she looked down at the box without a key.

"I wonder," she said dreamily; "I wonder if he took my letters when he went away or if he left them behind?"

She went to a small table, and from the drawer she took a bunch of keys of assorted sizes. Finally one tiny twisted key fitted into the little lock. The bolt moved, and in response to Olivia's touch the cover of the box was raised.

For a long time she sat staring down at the contents of the mahogany box. They were so unexpected.

Instead of a bundle of old creased and yellowed love letters there was a little heap of unopened letters. Some were the letters she had written to Zebedee during the winter she spent with her aunt in Lansing, and others were his letters which she had never received because they had never passed through the postoffice, and it was on her return to Wayboro that she learned that Zebedee had gone away and that she was jilted. At that time Ada Paine had been assisting in the postoffice during spare time from her duties as her Uncle Zebedee's housekeeper.

Olivia wondered if there was any connection between the two circumstances.

There was the evidence that Zebedee had written to her. He had been faithful, and at last convinced of her fickleness he had gone away to sea to lose his life in a shipwreck.

From her seat in the window Olivia could look down the grassy road, and presently she saw Ada Paine's short, dumpy form hurrying toward the cottage.

Olivia gathered up the letters and concealed them in a locked trunk in the spare room. Then she made her way downstairs in time to open the door to Ada Paine's insistent rapping.

"Will you come in?" asked Olivia stiffly.

"Yes," panted Ada Paine as she hurried into the sitting room. Her black eyes darted here and there and finally rested on the mahogany box.

She crossed the room and held the box close to her breast.

"How dare you come to my house and buy this?" she demanded fiercely.

Olivia surveyed her coolly.

"It was a public auction. I had a perfect right to attend and to buy anything that was put up for sale."

"This is a mistake. It was not intended to be sold! It is mine—my personal property." There was anxious inquiry in Ada's sharp eyes as she looked at the pale, composed face of the woman she had wronged.

"If it is your box, Ada," said Olivia, "why does it contain letters that belong to me—letters that I never received from your Cousin Zeb, letters that he never received from me—why?"

Ada Paine gazed in horror at Olivia.

She dropped the box with a bitter cry and flung her hands over her face.

For a long time they stood thus. They did not hear footsteps approaching by the grassy road and enter the house by an open side door.

"Ada, why did you suppress my letters to Zeb? Why did you withhold my letters to him? I never could understand his desertion. I believed him fickle, and he was true to me, and, Ada Paine, you have much to answer for. I loved Zebedee Paine, and he went to his death believing me to be false to him!" Olivia's self control wavered. A voice came from the doorway—a man's deep throated tones, thrilling with emotion.

"No, Olivia, I didn't go to my death. I am very much alive, dear. Thank God, I have returned in time to save my old home and, what is more precious, my sweetheart, my only love!"

Olivia turned to find herself in the arms of a handsome middle aged Zebedee, sun browned under tropic skies, where he had been held prisoner by a savage tribe of south sea islanders for the past three years, so that his self enforced exile had become actual imprisonment.

While he whispered in Olivia's willing ear the wretched woman who had so foully shadowed their lives suddenly dropped the mahogany box and fled from the house.

And it was a sign that the years of separation had not embittered their hearts that Olivia and Zebedee made haste to find Ada and to assure her of their forgiveness.

And Wayboro people, agog over these sudden happenings, whispered that when Olivia Deering bought the mahogany workbox she certainly had found a prize package, but this they could only guess because of the resultant happiness for all concerned, for no word of these things ever passed the lips of Olivia or her husband or their much chastened cousin.

EAT ANYTHING, ANYTIME!

Relieve that after-dinner distress, remove the cause of lassitude, drowsiness and headache, the symptoms of INDIGESTION, take nature's remedy

SEVEN BARKS

It quickly clears the system by its natural tonic action on the bowels, and restores vigor to a weary stomach. Clears the blood and eradicates Uric Acid. Price 50 cents a bottle at all druggists or from the proprietor,

Lyman Brown, 68 Murray St., New York City.

BIG SUM TO BE SPENT ON FIXING HIGHWAYS

Figures Show 25 States Will Expend $62,201,016.

CHICAGO, ILL. — Complications made by the American Highway association and transmitted to Secretary George F. Ballou of the Associated Roads organizations of Chicago and Cook county show that twenty-five of the states of the union have appropriated a total of $62,201,016 to be spent on improvements of American roads this season.

Iowa leads the field in the amount of money appropriated for this object, the Hawkeyes having set aside $7,310,000 for this purpose. Illinois will devote $1,300,000 toward the work. Fourteen other states think more of highway needs than does Illinois.

New York state has appropriated $6,000,000, Maine $1,540,000, Maryland, $3,700,000, Massachusetts $2,447,315, Michigan, $4,183,972, Minnesota $5,672,254, Mississippi $1,720,000, North Carolina $5,000,300, North Dakota, $2,365,000, Virginia $2,000,000, Pennsylvania $3,500,000, Oregon $3,280,000, West Virginia $2,286,000, Wisconsin, $230,000, Alabama $700,000, Arizona, $585,724, Colorado $375,000, Delaware $110,000, Idaho $275,000, Kentucky $25,000, New Jersey $750,000, New Mexico $287 194

AILROAD TIME TABLES.

Lake Shore & Michigan Southern Railroad.
Effective January 1, 1914.

Going south.

Station	315 am	309 am	331 pm	311 pm
Jackson	*6 05	†10 20	†12 05	*8 05
Tecumseh	7 08	11 17	3 01	9 04
Adrian	7 33	11 50	3 30	
Toledo	8 40	12 35	4 15	10 10
Chicago	3 50	9 00		
Detroit	12 20		6 00	

Going north

Station	316 am	312 pm	314 pm	318 pm
Toledo	*7 50	†12 01	†4 30	*6 30
Detroit				†5 00
Adrian		12 35	5 05	*7 15
Tecumseh	9 10	1 01	5 35	7 59
Jackson	10 15	2 00	6 40	8 55

G. J. ZIEHR. Ticket Agent

DUNDEE BRANCH.

Going west.

Station	429 am	425 am	431 pm	427 pm
Adrian	†6 10	†8 15	†3 30	†5 05
Tecumseh	7 50	9 30	4 02	5 35
Addison	10 20	10 15	4 55	7 05

Going east.

Station	422 am	428 am	430 pm	434 pm
Addison	†9 37	†10 35	†1 20	†7 15
Tecumseh	10 23	11 25	4 25	8 05
Adrian	10 50		5 30	8 30
Chicago	5 00			

* Daily.
§ Sunday only.
† Daily except Sunday.

DETROIT, TOLEDO & IRONTON
Going South

Daily except Sunday.

Station	1 am
Detroit	8 00
Ridgeway	10 33
Tecumseh	10 45
Adrian	11 30

Going North

Station	2 pm
Adrian	3 39
Tecumseh	4 10
Ridgeway	4 20
Detroit	7 05

F. S. Bell,
Ticket Agent

PATENTS

TRADE-MARKS and copyrights obtained or no fee. Send model, sketches or photos and brief description, for FREE SEARCH and report on patentability. 25 years experience. Send 2-cent stamp for NEW BOOKLET, full of patent information. It will help you to fortune. READ PAGES 11 and 12 before applying for a patent. Write to-day.

D. SWIFT & CO.
PATENT LAWYERS,
303 Seventh St., Washington, D. C.

FEELING LIVER-ISH This Morning? TAKE

THEDFORD'S Black-Draught
Stops Indigestion and Constipation
25¢ AT ALL DRUGGISTS

A Gentle Laxative And Appetizer

For sale by All Druggists.

We promptly obtain U. S. and Foreign

PATENTS

Send model, sketch or photo of invention for free report on patentability. For free book, How to Secure Patents and TRADE-MARKS write to

C.A.SNOW & Co.
Opposite U. S. Patent Office
WASHINGTON D. C.

"My Mamma Says - It's Safe for Children"

CONTAINS NO OPIATES

FOLEY'S HONEY and TAR
For Coughs and Colds

For sale by all druggists of Tecumseh

RHEUMATIC SUFFERERS SHOULD USE

5 DROPS

The Best Remedy For all forms of Rheumatism

LUMBAGO, SCIATICA, GOUT, NEURALGIA, AND KIDNEY TROUBLES.

DROPS
STOP THE PAIN
Gives Quick Relief
No Other Remedy Like It
SOLD AT ALL DRUGGISTS

SAMPLE "5-DROPS" FREE ON REQUEST
Swanson Rheumatic Cure Co.
160-164 W. Lake St., CHICAGO

THE TECUMSEH HERALD

SIXTY-THIRD YEAR NO 36. TECUMSEH, MICHIGAN TUESDAY MAY 5, 1914. WHOLE NO 4312.

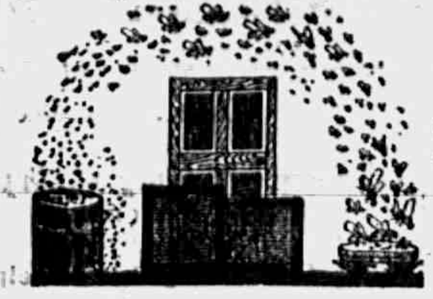

Which shall it be

Screens or Flies?

Scien tists say that each fly carries over 6,000,000 bacteria. Then why not get that order in for screen doors, window screens or have the porch screened in NOW and get the start of the flies.

We have electrified our mill for the purpose of giving prompt service on all kinds of job work.

Don't forget that car of fresh Cement, it is high grade and the price is right.

Lenawee Lumber & Supply Co.
Tecumseh, Michigan.

TECUMSEH STATE SAVINGS BANK

President, J. H. Smith.
Vice Pres., L. G. North
Cashier, Guy E. Nemire

3 per cent Interest paid on Savings Deposits.

MAKE A BANK ACCOUNT WITH US THE STEPPING STONE TO SUCCESS
EVEN ONE DOLLAR WILL BE ACCEPTED HERE AS A FIRST DEPOSIT
BANK ACCOUNT

Rather Than Wait
For A Large Amount
With Which
To Start A Bank Account
Start Now!
For While You Wait
Dollars Dissipate
You Hardly Can Tell How!

SPECIAL ANNOUNCEMENT

Owing to the public demand, we now
GIVE THE OLD RELIABLE

Brown Stamps

A filled book is worth $3.00, the same as cash

The Daisey Meat Market,
J. R. McDERMOTT, Prop.

FREE! $1.00 FREE!

Cut this ad out and present it at our store, where on making a purchase of 30c or more, you will receive $1.00 worth (10) BROWN STAMPS Free. This in addition to your regular stamps. Void after May 16

Save Money

Latest Balmacann Spring Overcoat
$15.00 and $18.00 values at

$9.50.

Blue Serge, bought direct from the mills, made by expert Tailors

$15.00, $18.50, $20.00, $22.50,

If you can beat the values at these prices, I will give you a suit or coat free.

"THE ECONOMY STORE."

C. PALMER, Prop.
CLINTON, MICH.

LEARN SHORTHAND

In a school conducted by a practical stenographer and court reporter. Method of teaching and lessons perfected by many years' experience. Complete courses in shorthand, typewriting and allied subjects.

Instruction by mail, if desired, with privilege of attending the school at any time. Typewriters furnished free to mail students. Write for free first lesson and particulars.

Allen's Shorthand School, Jackson, Mich.

REBELS WILL NOT REMAIN INACTIVE

Carranza Says It Will Give Foe too Great Advantage.

VILLA TO ATTACK SALTILLO

Rebel Leader Is Entraining His Troops for Next Battle—Federal Garrison Being Reinforced—Shortage of Food Makes Situation in City Desperate—Villa Has Large Force.

El Paso, Texas, May 4.—Constitutionalists in Mexico will not remain inactive while the A. B. C alliance mediation board is arranging for peace in Mexico. This was stated emphatically by General Carranza in a reply which he sent by request of the mediators that hostilities be suspended pending the adjustment of the Mexican situation. Carranza takes the position that, it would be giving Huerta too great an advantage for the rebels to let matters rest just when they have every opportunity for making the conquest of northern Mexico complete. Carranza, it is understood here, wishes representation at the meetings and as representatives to the mediation conference he has named Rafael Zubaran Capmany, minister of Gobernacion in the constitutionalists cabinet, and Luis Cabrera, one of Carranza's confidential advisers. Should four commissioners be allowed to the constitutionalists, Francisco Urquidi, acting diplomatic agent at Washington for the constitutionalists and Jose Vasconcelas of Mexico City, a lawyer and rebel sympathizer, would be named.

Saltillo Villa's Next Meat

Chihuahua, Mex., May 4.—Federals are strongly fortifying Saltillo and preparing to make a desperate stand against the rebel forces of General Villa. Advices from the front say that 1,500 federal reinforcements have reported to Saltillo, bringing the strength of the federal garrison there up to more than 12,000. Federal deserters say conditions in Saltillo are growing desperate as the large garrison has exhausted the food supply in the city and surrounding country and there is suffering among the people.

The rebel advance against Saltillo has become general. General Villa began entraining troops at Torreon for San Pedro de Las Colonias. As the railroad line between San Pedro and Monterey still is out of commission the forces sent to San Pedro will march overland from that point to Monterey, and thence to Saltillo. Villa has 18,000 men to send against Saltillo and practically the whole force is moving to the attack.

It is stated by rebel leaders that General Villa will devote his whole attention to Saltillo, leaving the Tampico situation to General Gonzales and Villareal.

Protest from Tampico.

Washington, May 4.—The seeming abandonment of American interests at Tampico to the mercies of the Huertista and protection of British and German naval forces is bringing a torrent of protests to Washington.

It was announced by telegraphic advices from Galveston that a committee representing the 3,000 American refugees is coming to Washington to inquire what the government intends to do in regard to Tampico. A telegram from an American business man now at Galveston who has big concerns at Tampico and was taken from that port with the refugees, reached Washington. It sharply criticised the attitude of this government.

The Other Fellow Lies Also.

Vera Cruz, May 4.—Roderigo De Llano, editor of President Huerta's newspaper organ, El Imparcial, who was arrested here the other day on a charge of spying and afterwards released and allowed to visit all parts of the city when he was vouched for by two American correspondents, returned to Mexico City and published a most lurid story of alleged brutality of the American forces. He says his own treatment is an illustration of how Mexicans are treated. He declares that he was beaten by six American soldiers, which is of course, untrue.

This seems to indicate that inasmuch as El Imparcial is an absolute Huerta organ that the president is furtively creating an anti-American sentiment at the capital.

Dead on Way Home.

Vera Cruz, May 4.—The armored cruiser Montana has sailed for New York with the bodies of the marines and sailors who were killed after the American troops landed two weeks ago. All the bodies will be taken to New York whence they will be shipped to the homes of the dead heroes. The Montana will be met by three battleships, Iowa, Indiana and Massachusetts, either outside the Delaware breakwater or off the New Jersey coast. The old battleships will then convoy the Montana with the nation's dead to New York.

Rear Admiral Badger's fleet observed the sailing of the Montana in solemn fashion. The flags were all placed at half mast, the crew dressed ship and stood at attention while th[illegible]

Aged 18, Third Marriage.

Muskegon, Mich., May 4.—Although but eighteen years old, Winifred Flangen, of Grant, got a marriage license to wed her third husband, Clyde B. Ruggles, age thirty-two, a prosperous farmer of Norton township.

Dictates Own Funeral Sermon.

Muskegon, Mich., May 4.—Francis M. Fowler, justice of the peace at North Muskegon for ten years, is seventy-six years old and has just completed his funeral sermon which he has dictated into a phonograph.

Michigan Miner Killed in Disaster.

Saginaw, Mich., May 4.—Frank J. Lingeman, twenty-nine years old, of St. Charles, was one of the miners killed in the No. 6 mine at Eccles, West Va.

WE HAVE TAKEN THE AGENCY FOR

Victor Talking Machines

AND ACCESSORIES

Some day you will have a Victor or Victrola. Why not enjoy its many pleasures now?

You don't have to wait until you feel you can afford a $100 or $200 Victrola. There are genuine Victrolas here at $15, $25, $40, $50 and $75, any one of which will play for you any record in the Victor catalog, and what is more, they will give you almost as perfect music as the more costly instruments.

We are carrying in stock a full line of these instruments and a very complete assortment of Victor Records.

WE SELL VICTROLAS ON THE EASY PAYMENT PLAN.

FRIDAY EVENING, May 8th,

We will give a VICTROLA CONCERT in our East Store, to demonstrate

VICTOR-VICTROLAS

You are all invited. Come in and enjoy the evening, listening to the popular new records, including those of many of the Grand Opera Stars.

Concert Commences at 7:15.
Store is open for Concert only. No Dry Goods sold Friday Evening.

WE GIVE
Brown Trading Stamps
ASK FOR THEM

The Webster Anderson Co.
Tecumseh, Michigan.

Our store closes every evening at 6 o'clock, except Saturday.

J. W. BROWN

National Organizer of Miners' Union Who Urges Militancy.

Photo by American Press Association.

DEMONSTRATION IS FAILURE

Only Seven Marchers Show Up to Parade In Front of Residence.

Tarrytown, N. Y., May 3.—The agitators who are making demonstrations of their attitude toward John D. Rockefeller and John D., Jr., came to Tarrytown to begin a series of daily processions up and down in front of the entrance to the Rockefeller estate at Pocantico Hills. There were only seven of the marchers who made the journey from New York and nobody but a few employes of the Rockefeller estate and a newspaper man or two were on hand to act as spectators, so the demonstration could not be called a great success.

The leaders of the movement promise at least twenty marchers later.

FORMER MARSHAL INDICTED

Ex-Official in Missouri Accused of Embezzling $2,040.

Kansas City, Mo., May 4.—A. J. Martin, former United States marshal for the western district of Missouri, was indicted by a federal grand jury here charged with embezzlement in connection with the disposition of $2,040 in funds received from the sale of contraband whisky and vinegar while he held the federal office.

Federal officials say Martin admitted depositing money to his own account in a bank instead of to the credit of the treasury department and asserted that he made full restitution.

TO FIRE AMMONS COLORADO PLAN

Legislature Meeting To-day to Act on Troubles.

MILITIA COMPANY IS TARGET

Opponents of Governor Will Take Ground That He Is Incapable of Maintaining Order In State—Major Holbrook Is Disarming Everybody—Rule Whole End of State.

Denver, May 4.—With the entire membership of Campany A, Colorado national guards facing both court martial and trial by the civil authorities on charges of murder as result of the killing of two women and eleven children in the destruction by fire of the Ludlow tent colony on April 20, the real interest in the strike situation centers in Denver.

To Impeach Ammons.

Members of the state legislature are arriving by the dozen for the special session. Secret caucuses were being held in three of the big hotels. On every side it is rumored that well-defined plans to impeach Governor Ammons and probably Lieutenant Governor Fitzgerald have been formulated.

That a resolution to impeach Ammons will be introduced is virtually certain. Whether the house will adopt such a measure is still a question. The report submitted by the military commission, finding that the soldiers fired into the tents where the bodies of women and children were afterwards found, is being urged as the strongest evidence of Ammons alleged inability to govern the state. When the legislature assembles, a body of women, at least 300 of them, will march on the state house and demand an audience.

Holbrook Disarms All.

Major W. A. Holbrook, in charge of the federal troops in the Trinidad district, let it be known that he has construed Secretary Garrison's proclamation as to the disarming of all persons in the strike zone who are not in active service of the United States army to include members of the Colorado militia as well as strikers, mine guards, and others. Consequently the order is being carried out on that theory.

Government soldiers took charge of the entire strike zone of the state, including the northern district of which Louisville is the center. The state soldiers have left the southern field, but there are still some in the northern district.

There are eighty-six men in Company B who are held responsible for the Ludlow tent tragedy. The district attorney at Trinidad says that he probably will wait until today before taking any action toward criminal prosecution.

STATE NEARLY SHY CHECK OF $355,000

Registered Letter with Telephone Tax Misdirected.

Lansing, Mich., May 4.—Michigan almost lost a check for $335,000. It was from the Michigan State Telephone company in payment of its taxes for the year, and it came so close to going astray that a few of the men in the state treasurer's office were almost speechless. Evidently the telephone officials in Chicago do not keep very well posted on affairs in Michigan, as they think that Albert E. Sleeper is still state treasurer. They made out the check to his order, put it into a registered letter addressed to him and let it go.

The result was an awful battle with postoffice authorities here to get the letter.

BOOKKEEPER ENDS HIS LIFE

Letters Left by Suicide Arouse Suspicion of Shortage in Accounts.

Frankfort, Mich., May 4.—A. C. Willard, for twenty-four years bookkeeper for the Empire Lumber company, Empire, killed himself at the Hotel Yeazel, Frankfort. He retired at 8:30 in the evening leaving a call for 6:30. When the clerk entered the room he found Willard dead with a bullet in his right temple.

In the letters left by Willard the occurrence of the quotation, "The way of the transgressor is hard," has given rise to the rumor of a shortage. Willard also directed the undertaker to "go light" and "use a plain coffin."

HAD A MIRACULOUS ESCAPE

Lineman Falls 30 Feet Strapped to Pole and Lives.

Muskegon, Mich., May 4.—Falling thirty feet with a power company pole that broke off at the base under his weight, Gordon Pearce, age twenty-two, a lineman, had a miraculous escape from death.

He is severely injured about the head and shoulders and may be internally injured.

Chloroform Overdose Kills Woman.

Petoskey, Mich., May 4.—An overdose of chloroform killed Mrs. Emma Martin, forty years old, Petoskey resident. She had been addicted to the use of chloroform since it had been administered to her as medicine several years ago.

Walks Block; Loses $237.

Petoskey, Mich., May 4.—George Williams walked one block from his cigar store to a hardware store and lost a pocketbook containing $327.

Contortionist Dead.

Saginaw, Mich., May 4.—James Duval, Saginaw, leading contortionist, dropped dead on the street in Brooklyn.

This Is House Cleaning Time

See us for Window Shades and Curtains, Curtain Rods and Poles, Brooms, Dust Mops, Dustless Dusters and Wall Paper Cleaner, Ammonia and Peroxide, also for Men, Women and Children. See our Garden Sets of Tools.

Ida B. Chase.

WEDDING BELLS

We are exclusive agents in Tecumseh for

WEDDING BELLS TEA

Sold at 50c per pound.

Try this new Tea. Best on the market for the price.

C. M. GILBERT

Federal Batteries

and Flash Lights

The latest and most efficient batteries ever yet put on the market.

FOR SALE BY

D. L. Whitenack & Co.

THE HOOSIER SPECIAL

Is without a doubt the best cabinet made, we are always anxious to demonstrate to those interested.

EUGENE SERVICE & SON,
Furniture and Undertaking

Winning Styles

In low cuts for Women

Pumps, Colonials, Oxfords

The Spayde Shoe Co.
Tecumseh, Michigan.

See our Arc Support for tired feet.

THE TECUMSEH HERALD

GERTRUDE A. STACY, ESTATE
FRANK S. TURNER, PUBLISHER

SUBSCRIPTION RATES

IN LENAWEE COUNTY
One year, payment in advance [illegible]
One year, payment after three months [illegible]
OUTSIDE LENAWEE COUNTY
One year, payment in advance [illegible]
One year, payment after three months [illegible]
There will be no Deviation from above Rates

Entered in the postoffice at Tecumseh, Mich., second class mail matter.

Telephone No. 36.

There is more Catarrh in this section of the country than all other diseases put together, and until the last few years was supposed to be incurable. Science has proven Catarrh to be a constitutional disease, and therefore requires constitutional treatment. Hall's Catarrh Cure, manufactured by F. J. Cheney & Co., Toledo, Ohio, is the only Constitutional cure on the market. It is taken internally in doses from 10 drops to a teaspoonful. It acts directly on the blood and mucous surfaces of the system. They offer one hundred dollars for any case it fails to cure. Send for circulars and testimonials.

Address: F. J. CHENEY & CO., Toledo, Ohio.

Sold by all Druggists, 75c.

Take Hall's Family Pills for constipation. adv

A drop of ink can still make millions think, but it has to be turned into a live wire language and printed to do it,

Feel Dull and Sluggish? Start Your Liver to Working!

It beats all how quickly Foley Cathartic Tablets liven your liver, overcome constipation—make you feel lively and active again. J. L. McKnight, Ft. Worth, Texas, says: "My disagreeable symptoms were entirely removed by the through cleansing Foley Cathartic Tablets gave me." They're a wonder. Recommended by C. A. Wright & Son. adv

Trouble is no respecter of genius. Napoleon doubtless had the colic when he was a baby.

A Stubborn Cough is Wearing and Risky.

Letting a stubborn cough "hang on" in the spring is risky. Foley's Honey & Tar Compound heals raw inflamed surfaces in the throat and bronchial tubes—makes sore, weak spots sound and whole—stops stubborn, tearing coughs. Refuse substitutes. For sale by all druggists of Tecumseh. adv

Time is like a typewriter eraser. It rubs out our disagreeable experiences, but leaves the paper of life thinner in that barticular spot,

Child Cross? Feverish? Sick?

A cross, peevish, listless child, with coated tongue, pale, doesn't sleep; eats sometimes very little, then again ravenously; stomach sour; breath fetid; pains in stomach, with diarrhea; grinds teeth while asleep, and starts up with terror—all suggest a Worm Killer—something that expels worms, and almost every child has them. Kickapoo Worm Killer is needed. Get a box to-day. Start at once. You won't have to coax, as Kickapoo Worm Killer is a candy confection. Expels the worms, the cause of your child's trouble. 25c. Recommended by C. A. Wright & Son. adv

They needn't put on airs, but I'm so blamed busy with my own faults, I have'nt time for theirs.

Keep Bowel Movement Regular

Dr. King's New Life Pills keep stomach, liver and kidneys in healthy condition. Rid the body of poisons and waste. Improve your complexion by flushing the liver and kidneys. "I got more relief from one box of Dr. King's New Life Pills than any medicine I ever tried," says C. E. Hatfield, of Chicago, Ill. 25c, Recommended by C. A. Wright and Son. adv

The man who insists on testing the silver lining of all his crouds, deserves to get the acid in his eye occasionally.

Dull Feeling-Swollen Hands and Feet Due to Kidney Trouble.

Your kidneys need help when your hands and feet thicken, swell up, and feel dull and sluggish. Take Foley you Kidney Pills. They are tonic, stimulanting and strengthening and restore your kidneys to healthy normal action. Try them. For sale by all druggists of Tecumseh. adv

It is not always the brainest man who forces a head. A low-brow will often cause the croud to respectfully to make way for him if he happens to be carring a ladder.

Indigestion? Can't Eat? No Appetite?

A treatment of Electric Bitters in-increases your appetite; stops indigestion; you can eat everything. A real spring tonic for liver, kidney and stomach troubles. Cleanses your whole system and you feel fine. Electric Bitters did more for Mr. T. D. Peeble's stomach troubles than any medicine he ever tried. Get a bottle to-day. 50c. and $1.00. Recommended by C. A. Wright & Son. adv

Helps Kidney and Bladder Trouble-Everybody Satisfied

Everywhere people are taking Foley Kidney Pills, and are so satisfied they urge others to take them also. A. T. Kelly, McIntosh, Ala. says: "I recommend them to all who suffer from kidney troubles and backache for they are fine." Best thing you can take for backache, weak back and rheumatism.

Paige Autos

$975 25 H. P.

Electric Starter, Electric Lights, 110 inch Wheelbase, 32x3½ Non-Skid Tires on rear, Demountable Rims.

$1275 36 H. P.

Electric Starter, Electric Lights, 116 inch Wheelbase, 34x4 Demountable Rims. Jiff Curtains, Big and Roomy Cars.

Call us by phone. Will be glad to demonstrate any time.

L. C. Hayden,
Agent.
Tecumseh, Mich.

MAULED BY A LION.

An Unexpected Attack and a Perilous and Exciting Mixup.

Captain C. H. Stigand was once mauled by a lion, and he recounts the adventure in his "Hunting the Elephant In Africa." The captain had shot a lioness, and while watching the body from a tree he saw two lions approach. They stood over the lioness and roared alternately for half an hour. He succeeded in shooting them both, but on approaching the body of his second victim he found that it was not quite so dead as it had seemed. "I approached the edge, and immediately the inert mass assumed life and, with a roar, sprang on me with one bound. The orderly, who was a few yards behind me, immediately retired precipitately. As the lion sprang I fired into his chest, and he landed on me, his right paw over my left shoulder, and he seized my left arm in his teeth. As my left arm was advanced in the firing position, it was the first thing he met.

"The weight of his spring knocked me down, and I next found myself lying on my back, my left arm being worried and my rifle still in my left hand underneath his body. I scrambled around with my left arm still in his mouth until I was kneeling alongside of him and started pommeling him with my right fist on the back of the neck. He gave me a final shake and then quickly turned round and disappeared in the grass a little nearer to the station than I was."

The author adds that he was drenched with blood, and upon examination he found eight big holes in his arm and three claw marks on his back, a damage that partially disabled him for two years. He remarks modestly that since that adventure he has bagged seven more lions.

THE OLD TIME "YE."

It Was Simply an Abbreviation and Was Always Pronounced "The."

How does it happen that in copying and reading ancient manuscripts we call the character our ancestors meant for "the" by the ridiculous "ye?"

They said "the" just as we do, and the only apparent reason for mistaking the character is that two centuries ago the letter "h" was usually written with a tail below the line and with a razeed top, which made it look like our "y." Then the word was so frequently used that it was contracted, just as the word "and" was then treated and continues to be treated to this day by many of us.

When I was a boy, more than eighty years ago, the alphabets in our school books always ended with the "short and." We called it "ampersand" and considered it a fine snapper when we rattled off the alphabet. Sometimes when sufficiently cultured we gave it the full title "and-per-se-and."

Now, it is likely that our "&" will become obsolete, just as "ye" has become. Then our descendants of the next century or two will be puzzled perhaps, but I do not think they will be so foolish as to say "ampersand" when reading our manuscripts and coming to the little quirk we meant for "and." Do let us drop saying "ye." —Dial.

Got on Dangerous Ground.

Telling of his experience in Jolo, in the Philippines, a writer in the New York Times says: "When I was first picking up some of their language there ran toward me one day a handsomely dressed little boy, his mother following at a distance. I picked the boy up and asked his mother how much he was worth. I thought it an utterly harmless way of attempting a civility. But the scream the mother let out, followed by a quick rushing of men with knives from all the huts roundabout, soon convinced me I had offended seriously. A priest of their faith, who had been giving me language lessons, was luckily among the first to arrive. I explained to him I had meant nothing wrong. He in turn explained to me that bartering in children was very much of a reality among them and, more than that, that it was not the custom for any man ever to address a remark to their women at all. I had doubly offended, as the child was a datto's son, and only the children of the low and enslaved were for sale."

Arabian Greeting.

The Arabians shake hands six or eight times. Once is not enough. Should, however, they be persons of distinction they embrace and kiss one another several times and also kiss their own hands.

ACUTE APPENDICITIS.

It Is Dangerous Only When There Is Delay In Operating.

"Acute appendicits calls for immediate surgery," says Dr. Wesley Grove Vincent, instructor in surgery at the New York Postgraduate Medical School and Hospital. Dr. Vincent insisted that there was no medical treatment for acute appendicitis and that the mortality following operation was always due to delay, the surgeon being called in when too late.

"The percentage of mortality in operations for acute appendicitis undertaken in the early stages of the inflammation is shown by hospital statistics to be very low. It is practically nil * * * The mortality in medically treated cases that are allowed to go on to gangrene and rupture with general peritonitis is practically 100 per cent, while late surgery in such cases saves comparatively few."

Appendicitis is common among children between five and fifteen years of age. There is no particular food that can be singled out as especially liable to cause it unless possibly fruits having small pits or seeds. Delay is more dangerous in children than in adults. The symptoms described by Dr. J. B. Murphy come in definite order at approximately regular intervals. They are: First, pain in the abdomen, sudden and severe; second, nausea and vomiting within a few hours, most commonly within three or four hours after the onset of pain; third, general abdominal sensitiveness, most marked on the right side or, more particularly, over the appendix; fourth, rise of temperature two to twenty-four hours after onset of pain.—New York World.

KNEW THE WORD "KIRK."

But Went Astray When He Followed It Into the Turkish.

To hold down successfully the job of governor of a state or vice president of the United States one does not have to be up on oriental languages. So the Honorable Thomas R. Marshall never hesitates to tell this on himself:

It was at a reception in Indianapolis which took place when the Bulgarian army was driving the Turks out of Thrace. The battle of Kirk Kelisseh had just been fought.

"Odd name that—Kirk Kelisseh," said the then governor of Indiana. "It means 'Forty Churches,' or, rather, mosques. Now, isn't it queer that the word 'kirk,' which, as we all know, stands for 'church' in the Scotch vernacular, and which appears in German and other languages of northern Europe, should have precisely the same meaning in Turkish! It makes us wonder whether all tongues may not have had a common source, and if that is so it would probably be found that that source was in the east."

There was murmured applause from every one except an unobtrusive little professor, who had been hovering near the group.

"Pardon me, governor," he piped up, "but your conclusions, while interesting, might be called—er, a little misleading. It is perfectly true that Kirk Kelisseh is the Turkish for 'Forty Churches,' but it is the word 'kelisseh' that means a place of worship, while 'kirk' means 'forty.'"

And the professor was right.—New York Sun.

A South Pole Hero.

Captain Roald Amundsen, the Norwegian who put the south pole on the map, was born in Sarpsburg, Norway, July 16, 1872. His youth was spent in Christiania and on board sealers and whalers commanded by his father, Captain Jens Amundsen. He was twenty-five when he entered on his first south polar trip as the first officer of the Belgica expedition. This journey lasted two years and filled the young sailor with aspirations for further explorations in the frozen regions. His parents wanted him to become a physician, and he spent a year in a medical college. Later he went to Germany to study sciences that would aid him as an explorer. His first notable feat was to take a ship through the northwest passage, and on this trip he twice wintered in the ice.—New York World.

Poison Bottles.

Put common pins in the corks of all bottles marked poison, sticking them into the bottom and allowing the points to protrude beyond the corks. After doing this you will never pick up such a bottle even in the dark.

Scene from "A Butterfly on the Wheel" at the Bradley Opera House, Thursday, May 7

BIG ART FILM COMING!

"A Butterfly on the Wheel", without a doubt the most beautiful picture ever made, will be presented at the Bradley Opera House, next Thursday, May 7th, for one night only. The picture is produced by the Pathe Freres Co. of Paris, France. Every foot of the picture is handsomely hand colored.

This story deals with the old familiar theme of the Eternal Triangle; two men and one woman, together with the ever-present, well meaning friend, the business that cannot be neglected and money used to lure the weak woman to her ruin.

We open the story in Paris and the first scenes lie between that city and the beautiful home of the husband's friend at Armoise, which the party reach by automobile and steam yacht; after which we return to Paris where the tempter, in the absence of the husband, makes his insidious approaches felt with the result that the husband goes mad, the form of his madness being that he fancies that the wife is still with him constantly.

In the meantime we are treated to an automobile tour taken by the erring pair through the Swiss Alps, taking in the famous Saubfecht Falls and Lake Luzon; finally reaching their destination at Geneva by way of the Pontalier Mountain Road; making positively the greatest piece of scenic colored photograpy ever made.

At the hotel in Geneva occurs the famous bedroom scene between the wife and the tempter, followed by a series of adventures which finally bring the wife back to her husband and forgiveness, together with an adjustment of their difficulties and a perfect understanding between them.

We may say that The Pathe Company of players seem to have excelled themselves in the production of this film, which has been pronounced by press and public alike as superb.

The film censor at Detroit says, "The Butterfly on the Wheel" is the most beautiful ever produced. The scenes are all handsomely hand colored and were taken in the beautiful surroundings of the Pathe Company in the Swiss Alps.

If you miss this excellent production you will miss one of the finest film subjects that will ever be brought into Tecumseh. The admission to this great feature is only 10c. Doors open at 7:00 with a continuous show.

NOTICE.

The members of Tecumseh Chapter No. 69 F. & A. M. are requested to meet at the Masonic Temple at 2:30 Wednesday afternoon to attend the funeral of their brother William Mobbs.

EGGS FOR SALE

Leghorn chicks hatched in May will mature for fall and winter layers. S. C White Leghorn eggs 5c each or $4.00 per hundred. All eggs from trapnested birds. C. F. Patterson.

NOTICE

Overalls, work shirts, work gloves, hosiery, underwear—union and two-piece—soft and laundried shirts, neckties, largest in town. Collers, belts, suspenders, and garters, latest in hats and caps. See new straw hats. Bargains in raincoats.

J. M. Jones & Son. adv.

AID SOCIETY

Mrs. Henry Smith entertained the members of the Aid Society of the Lutheran church of Macon last Friday. A sewing bee for missionary work was a feature of the afternoon. Refreshments were served. Mrs. Ella Schonberg will entertain the next meeting Friday, May 28.

TONIGHT!

AT THE ROYAL THEATRE.

Lubin Special Feature with the stars "FITZHUGH'S RIDE". A great war time picture.

WEDNESDAY, MAY 6

Vitagraph Special Feature "THE MASTER OF THE MINE," with all stars, Big mine explosion.

ADMISSION 5 CENTS ALWAYS

NEW MODERN DANCING

The leading Expert and Instructor in New York City, writes: "Dear Sir: —I have used ALLEN'S FOOT-EASE, the antiseptic powder to be shaken into the shoes, for the past ten years. It is a blessing to all who are compelled to be on their feet. I dance eight or ten hours daily, and find that ALLEN'S FOOT-EASE, keeps my feet cool, takes the friction from the shoe prevents corns and sore, aching feet. I recommend it to all my pupils." (Signed) E. Fletcher Hallamore Sample Free. Address, Allen S. Olmsted, Leroy, N. Y.

What Hisses Sound Like to an Actor.

In the American Magazine David Warfield, giving his stage experiences, tells how terrible it is from the actor's point of view to be hissed:

"I next appeared at the Wigwam, telling stories and giving imitations. I came a terrible cropper, something fearful! I was second in the bill, which is the worst place but one. I shall never forget the anxiety I felt on that occasion as I stood in the wings waiting for my turn to go on. At last I appeared before the footlights. The audience was drifting in, shuffling in in a desultory way. I could not get its attention. It was awful, awful. The few friends I had there applauded me, but the others hissed. It sounded as if 10,000 steam pipes had burst. A hiss to a sensitive man—and all actors are sensitive since all are vain—is like the strike of a rattlesnake. It is so venomous, so cruel, so unnecessary! It is as if you had done the people out in front an injury with malice prepense instead of having sincerely tried to please them. You don't even dare to face your own mother; you're so dreadfully guilty."

METAL PRODUCTION OF CENTRAL STATES

The value of the silver, copper, lead and zinc produced in the Central States in 1913, according to the final figures of J. P. Dunlap, of the United States Geological Survey, was $58,015,927. Of this Missouri and Michigan contributed by far the largest amount, the Missouri production being valued at $29,604,899 and that of Michigan at $21,235,561. These figures show a marked decrease compared to 1912, the total for the Central States in that year being $79,675,814.

CLINTON HIGH DEFEATED TECUMSEH H. S.

Clinton tightened their hold on the championship of the county when they defeated the local boys by a score of 8 to 4 Friday. The pitching of Campbell and Parker for Clinton featured. The Tecumseh boys could not get the breaks of the game. They had the bases full four times and couldn't get but one run for their efforts. Score by innings:

										R	H	E
Clinton	2	0	3	1	1	0	0	1	0	8	7	2
Tecumseh	0	1	1	0	1	1	0	0	0	4	10	3

Miss Mulvaney returned to her home in Marengo, Mich., this morning after a two weeks visit with her brother Fred Mulvaney and family.

Will Fisher, who lately purchased a picture show in Adrian, has moved into the De Wolfe store on East Chicago street and will soon open up for business.

Have walls you can wash with Soap and Water

To have washable walls does not mean they must be unattractive and cheaply finished. Many a handsome establishment as well as a snug little bungalow has been made attractive by having the walls finished with

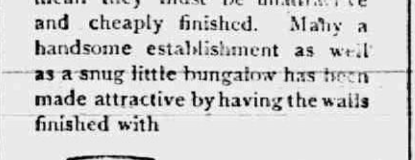

ROGERS

WALL-TONA

This excellent wall finish comes in twenty-four beautiful shades, which produce a soft, flat effect on the walls. Let us show you color-plates which illustrate the beauties of Wall-Tona.

For Sale by

BROWN & CO., Tecumseh.

F. GILCH

Instructor in Optometry

F. Gilch of Detroit was a business caller in Tecumseh Friday and made the Herald office a pleasant call. For the last 23 years he has made professional calls in Tecumseh, correcting errors in refraction having many good customers in our town. His are called prescription spectacles, and he claims that these lenses are unrivaled for strengthing and preserving the eyesight and for their lasting qualities rendering frequent changes unnecessary. Mr. Gilch was unable to meet all his patients on this visit, but will return from Detroit on Thursday May 7, and will be at the Barrett House. To those interested in his work he would refer them to Messrs James Jones, J. H. Smith F. S. Temple, Joseph Waring, James Silvers, and H. S. Waring. adv

Biginning of Villa's Carreer as an Outlaw

At the death of his father, Francisco, or Pancho, was left in charge of the Villa ranch in the state of Chihuahua, and with it assumed the responsibility of his mother and a young sister, the latter a Mexican beauty of coquettish tendencies. Becoming enamored of the country sheriff of the city of Chihuahua, the girl eloped with him. Forgetful of the marriage ceremony the couple fled to the mountains. The enraged Pancho, with an escort of cowboys and a priest, pursued the runaways. Overtaking them he forced matrimony upon the unwilling sheriff then handing him a shovel, commanded his brother in-law to dig a grave. That horrid task completed, Pancho shot down the terrified bridegroom and rolled his body into the pit.

This incident was lurid enough to startle authorities hardened to crime and lawlessness and it was necessary for the murderer effectually to absent himself from the justice that was soon on his trail. With that escape began his life of bandit and marauder. For fifteen years he roamed the Durango and Chihuahua Sierras. Porfirio Dias had bid $20,000 for his head and the inspired rurales tracked him from hiding-place to hiding-place. Villa himself told me much of this period. "I have had forty-eight encounters with the rurales and killed thirty-seven of my enemies," said he. "I was wounded nine times, but never serious."—From "Pancho Villa, Man and Soldier," by N. C. Adossides, in the American Review of Reviews for May.

Sheriff Henig and Prosecutor Michener were in town this morning on business in Judge Hosmer's court.

The foundation is laid for the new parish house at St Peter's church. It is expected that the frame will be put up this week.

Miss Jennie Owen attended "Ben Hur" in Jackson last evening and was the guest of her sister Mrs. Victor Carson for the night.

SUCH FINE STEAKS
AND ELEGANT ROASTS
SHOP ALWAYS NEAT AND CLEAN
AND THOSE RECIPES ARE GREAT
JUICY CHOPS

Chicken Souffle

Make two cups of cream sauce and season with chopped parsley and onion juice. Stir two cups of chopped chicken into the sauce. When hot, add the beaten yolk of four eggs; cook one minute and set away to cool; when cool, stir in the whites, beaten stiff. Bake in a buttered dish about twenty minutes and serve immediately. Any meat may be substituted for chicken.

We Feel Quite Positive
THAT THEY
Are Talking About Us!
WHO ELSE COULD IT BE?
Do You Try Our Receipes?

Clark's Market.

'Phone 158. Witherell Block

D.D.D. PRESCRIPTION

—for 15 years—
The Standard Skin Remedy
Instant Relief for all Skin Troubles
B. J. PULVER.

WILLIAM MOBBS.

William Mobbs passed away Sunday afternoon after a long and painful illness. He leaves a widow and two young daughters with a host of friends to mourn his early death.

The funeral will be held at the home Wednesday afternoon at 3 o'clock under the auspices of the Masonic fraternity with Rev W. A. Rex officiating. Burial in Brookside cemetery.

Will Mobbs was born in Winfield, England Oct. 27, 1869. And came to this country in 1883 with his mother and two brothers, his father and another brother having come before.

The family settled in Raisin. When but a lad of 11, he began clerking in Lowry's grocery store.

Several years later he purchased the Henry McClure's grocery store and after five years he was obliged to give up business on account of poor health. He has been on the mail route No. 2 for nearly 11 years up to March of this year.

Sept. 15, 1897, he was united in marriage to Miss May Aylesworth. To this union two children were born, Albertine and Josephine. His three brothers Sam of Raisin, Fred of Detroit, and James of Carson City, Iowa. survive him.

In early life he united with the Presbyterian church in Raisin, and was a member of the Masonic fraternity and of the Maccabees, who will honor him at his funeral Wednesday.

His View.

"Is marriage a failure?" "I wouldn't say that. But there are pleasanter ways of getting into bankruptcy."—Detroit Free Press.

Our Classified Ad Department!

ROOFING—This being the seventh year that I have been in the roofing business, and no fault has been found, I shall continue to sell the same. If any of my roofing does not give satisfaction please report to me and I will fix it free of charge. Roof paint for sale. J. W. Owen. adv.

FOR SALE—second hand automobiles 1 Buick, 1 Reo, 2 Fords. These are bargains from $150 to $425 buys you a car. Tecumseh Big Chief Garage. adv

FOR SALE—A coal stove if taken now will allow time for payment. Mrs. L. S. Buler adv.

FINE square piano $10 Must sell. Worth $40. E. L. Sheldon will show it to you.

CLUBBING OFFER

This paper has made arrangements with the publishers of the North Western Ohio Farmer, whereby we can give a year's subscription to their publication and a year's subscription to this paper for $1.00.

This publication gives promise to ebeon of the leading semi-monthly farm papers of the state and all our subscribers should take advantage of this offer. Address all orders to THE TECUMSEH HERALD.

Studebaker FOUR

The Full Floating Rear Axle with Full Timken Bearings

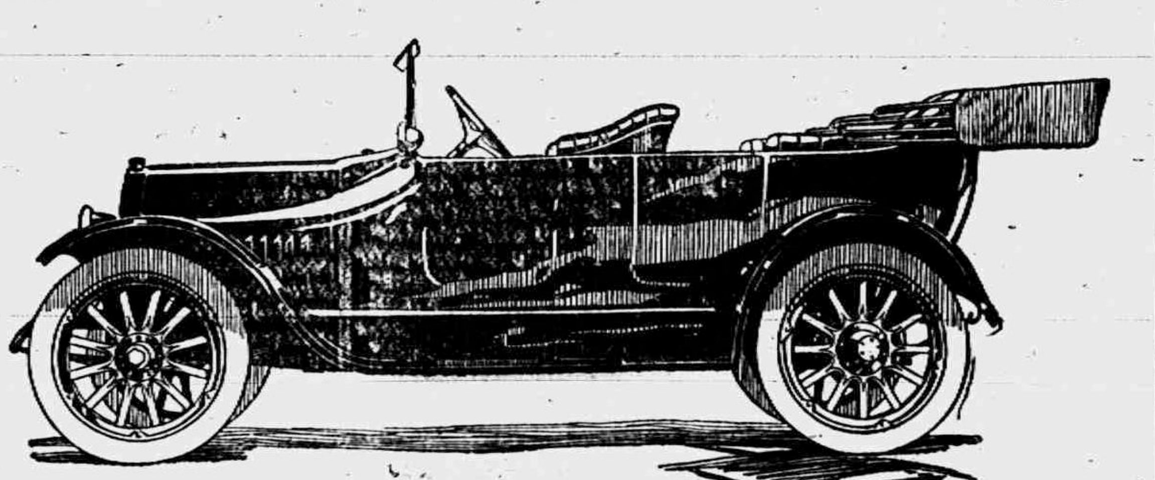

ELECTRICALLY STARTED **$1050** ELECTRICALLY LIGHTED

Why Studebaker Four Sales Are Enormous,

Blunty—because no car on the market reveals equal value.

Because, for instance, no other car in the world at this price has a full floating rear axle equipped even to the hubs with Timken bearings.

Because, this axle could not be made better, no matter how much we were willing to spend, or you were willing to pay.

The same thing is true of Studebaker—Wagner Starting and Lighting—the cars of highest cost may show its equal—but they cannot show its superior.

The same thing is true of the proportion of parts actually manufactured in the parent plant—the costliest cars may make as good a showing, but none of them can show more.

The same thing is true of the accuracy of the processes which enter into the manufacturing—the may be equalled in the costliest cars, they are not surpassed.

We repeat, with added emphasis, the sales of this $1050 Four are enormous because no car now on the market reveals equal value.

Buy a car in Tecumseh and insure yourself with good service.

Tecumseh "Big Chief" Garage

(Storage Batteries Charged Here) Phone 289.

Buy It Because It's A Studebaker.

Gale Two-Wheel Sulky Plow

We have not said much about this plow, because we have not had a chance to try it. Last week however we tried out a few, and the way the farmers are bragging, guess they are all that is claimed. There is no use telling you, you will have to look one over and try it to really appreciate it.

There is one fact NOT to overlook, we have trouble in getting them, so don't delay too long.

L. E. TEMPLE & CO.

SELLER'S

Kitchen Cabinets

The most Practical and Sanitary High Grade Cabinets with the roller curtains or regular panel doors. These cabinets are furnished with Tilting or Automatic Flour Bin and with twelve piece set Seller's Glass Jars. Made of Oak with rounded corners and dove tail construction and a beautiful oak finish outside.

The interior is either

Varnished or White Enameled

large NICKELOID SLIDING TOP and extra top underneath.

Please call and see these cabinets and then you can judge for yourself.

Guy E. Belding,
Furniture and Undertaking.

The BANK of PERSONAL SERVICE

WHY WE RECOMMEND OUR CERTIFICATES.

Our Certificates of Deposit are issued for any amount you have to deposit. They bear 3% interest when the money remains with us 1 month or longer.

Our Certificates may be transferred by endorsement without loss of interest.

They may be used for collateral to obtain short or long time loans.

They may be renewed when the interest is due or allowed to stand until ready for use in your business affairs.

They are SAFE. They are CONVENIENT. They are the IDEAL INVESTMENT FOR YOU.

THE LILLEY STATE BANK,
TECUMSEH, - MICHIGAN.

PAY BY CHECK—THE SAFE WAY.

FREE PHOTOGRAPHS

Photo Post Card with every 10 cent loaf of

Morton's
New Mother's Bread

For 12 days, commencing May 4th.

F. D. AVERY

PHONE 39.

6½% Guaranteed

We offer for sale First Farm Mortgages, secured by selected Loans, to yield 6½% Net.
Complete papers covering loans, delivered subject to inspection. If not satisfactory they can be returned to us, with no obligation on your part.
For further particulars, mention this paper and write to

A. W. Knapp & Company Bank Chambers Detroit, Mich.

YOU SELECT

and we'll deliver at your door, any

ROOM RUG OR LINOLEUM

you may select. OUR STOCK IS IMMENSE.

—DO IT TODAY!—

For Summer Komforts, Visit us, Wash Goods, Tub Dresses, Muslin Underwear, and Menton Underwear the Comfort of Comforts.

Fred Rosacrans & Sons

LOCAL AND PERSONAL

NOTICE

All copy must be in the composing room of this office by 9:30 a. m. Tuesdays and Fridays and all advertising matter before 4 o'clock p. m. Mondays and Thursdays.

Rev. W. B. Hartzog was an Adrian visitor Monday.

Electric vacuum cleaners and washing machines at Satterthwaite Bros. adv.

Otis Traver was a business caller in Adrian over Sunday.

Henry Conklin was a Detroit passenger Monday morning.

Born to Mr. and Mrs. Will Service May 3 a 9 pound boy.

Mr. French of Toledo was a business caller in town Monday.

Don Sloan of Adrian was a business caller in town Monday.

Miss Nettie Pierce was a business caller in Toledo Monday.

J. D. Hause and son Charlie were Tecumseh visitors Sunday.

Rev. and Mrs Rex were passengers for Toledo Monday morning.

Jennie Gregg of Britton called on friends in town Saturday.

W. C Newton of Detroit was a business caller in town Monday.

Sterling silverware — we have an up-to-date line. E. J. Peters & Co.

Will Anderson and wife of Britton were Tecumseh visitors Saturday.

Miss Edna Curry of Britton was the guest of Ola and Cecil Swift Saturday.

Mr. and Mrs. John Kimball were passengers for Norvell Monday night.

Miss Mattie McConnell of Adrian visited Mrs. M. Ide Friday and Saturday.

Clare Hazlett of Detroit was visiting friends in town the first of the week

Mrs. Amy Mills who was visiting her son in Detroit returned home Monday.

Mr. and Mrs. Charles Tansley were over Sunday guests of her parents in Adrian

Gastons' for wedding and anniversary souvenirs.

Mrs. Henry Coates of Britton was calling on her daughter Mrs Fred Anderson Saturday

Mr. and Mrs. Fred Teachout came up from Toledo Saturday and spent Sunday with friends.

Mrs Chas. Silvers of Clinton was calling on her parents Mr. and Mrs. Friend McNiel Monday.

Miss Hazel Stahler who had been spending several days in Adrian returned home Thursday.

Wickless oil cook stoves the latest at Satterthwaite Bros, adv.

Miss Gertrude Kreidler was the guest of her neice Mrs. Emery Downing in Britton Sunday.

Mesdames Chas. and Leon Williamson and Miss Myrtle Foster were passengers for Detroit Monday.

Mrs. Thomas Owens of Angola, Ind. came Friday for a short visit with her mother Mrs. Alex Richards

Mr. and Mrs. Elsworth W. Cairnes of Toledo were week end visitors with Mr. and Mrs. Albert Deming.

J. A. Snyder and son came from Royal Oak Saturday for a visit with George Chidester and family.

Mr. and Mrs. Childs Wells and daughter Mrs. St. Onge were down from Clinton Saturday on business.

Robert Quackenbush expects to move into the Slayton house now occupied by J. B. Kennedy and family.

Mr. and Mrs. Al Hunter and Clarence Gilmore and family of Macon were calling on friends in town Sunday.

Gen'l Frank D. Baldwin of Denver Col. but late from Washington, D. C is visiting friends in town for a few days

Mr. and Mrs. Homer Whaley are moving into their home on Logan street lately purchased of C. R. Chase.

Bert Boyce arrived from Florida last Wednesday and will spend the summer with Mr. and Mrs. Chas. Benedict.

Harry Rosacrans and family of Toledo were week end visitors at the home of his parents Mr. and Mrs. Fred Rosacrans.

Mrs. H. L Welch was taken quite suddenly ill in church Sunday morning. It is hoped that it is nothing serious.

To Our Subscribers:

Please look at the yellow label on your paper, and if you are in arrears, call at the office and we will be glad to give you a receipt. This will do away with the necessity of sending you a notice.

Mrs. Josie Cook of Clinton was shopping in town Saturday.

Mr. and Mrs. Horace Eaton were Adrian visiters Saturday.

Mrs. S. Gould of Britton was a Tecumseh visitor Saturday.

Mrs. Harry Langton of Tipton was shopping in town Thursday.

Harry Brown of Jackson was a business caller in town Thursday.

Mrs. John McElroy of Holloway was a Tecumseh visitor Saturday.

Mrs. Koernig of Clinton was visiting Mrs. James Clark Saturday.

Mrs. Lewis Clark of Clinton was visiting friends in town Saturday.

John Combs of Hudson was shaking hands with friends in town Thursday.

Mrs. Harold Hatch of Macon was the guest of Mrs. M. R. Keysor Saturday.

Newton Bryan returned Monday from his visit with his son in Jackson.

Hot point electrical appliances at Satterthwaite Bros.' adv.

Mr. and Mrs. Bert Bryan and daughter of Macon were Tecumseh visitors Saturday.

Mr. and Mrs. Ransom Mills of Tipton were calling on friends in town Saturday.

Fred Knight of Jackson was a caller at the home of Chas. Bartholemew Saturday.

Mrs. Laura Scofield who was visiting friends in Detroit returned home Saturday.

Mrs. H. Catlin came from Palmyra Thursday for a short visit with friends.

Rev. Frederick Hewett is trout fishing in the northern part of the state this week.

Mrs. H. D. Gill entertained her sister Miss Mabel Nevison of Adrian last week.

Mrs. Nelson Wooster of Palmyra was visiting Mrs. Mary Kennedy Thursday.

Mrs. Will Cole left Thursday for Detroit to visit her brother Frank Lanning.

Ernest Burdette was home from Detroit for an over Sunday visit with his father.

Mrs Lanning and children of Holloway were visiting Mrs. Norman Mattison Saturday.

Mrs. J. Harrison and son Earl of Ridgeway were business callers in town Saturday,

Mrs. Charles Lowe and Mrs. Ed. Allen of Ridgeway were Tecumseh visitors Saturday.

Mrs. Lena Jones has been spending several days with her neice Miss Florence Linton in Napoleon.

Miss Grace M. Davis of Detroit was the guest of her aunts Mrs. Fenwick and Lucy Train Thursday,

Mrs. Howard Evans and baby Ruth of Tipton are spending the week with her mother Mrs. John Schreder and other friends.

Should you see any Cut Glass or Silverware advertised in magazines or catalogues, Gaston has them.

Mr. and Mrs. Raynor Benedict and little son of Britton were Sunday guests with his parents Mr. and Mrs. Chas Benedict.

Mrs. Howell Poucher of Blissfield was in town Saturday enroute to Clinton for a visit with her parents Mr. and Mrs. J. C. Fisk.

Mr. and Mrs. Leon Benedict of Detroit came Saturday for an over Sunday visit with his parents Mr. and Mrs. Chas, Benedict.

The latest reports from Mrs. Ray Hendershot, nee Margaret Furguson, are very favorable for her recovery from her late operation.

The Seniors put on a picture show Thursday night which netted them $22.25 to be used for their expenses at commencement time

Mrs. Edyth Hunt and daughter Margaret were spending last Thursday at Lenawee Junction with her parents Mr. and Mrs. Geo. Flurer.

Miss Sarah Boyd who has been spending a few weeks at the home of her grandfather Thomas Kerr in Bridgewater returned home Thursday.

Mrs John Bennett was an Adrian visitor today.

Mr. and Mrs. Ed Smith were Toledo visitors today.

Marshall Reed of Albion was in town Monday.

James McDermott was a passenger for Clinton Monday

Frank Pratt was a business caller in Adrian Monday.

Miss Hazel Stahler was a passenger for Adrian this morning.

Porch curtains, lawn swings and seats at Satterthwaite Bros, adv.

L. B. Snyder has gone to Gladwin on a fishing trip this week.

Mrs. Mary Cook went to Tipton Monday to visit her daughter.

Misses Marian and Elizabeth Farrell of Manchester were in town Friday.

Mrs. S. J. Kerr and son Lawrence spent Sunday with relatives in Adrian.

Mr. and Mrs. Abram Hunt of Tipton were business callers in town Monday.

Floyd Owens is now working for P. W. A. Fitzsimmons in place of Roy Harrison.

Mrs. Floyd Ager entertained Mrs. R. B. Haussler of Manchester last Thursday.

A full line of Umbrellas.
adv E. J. Peters & Co.

Mr. and Mrs. Joe Davidson and daughters of Manchester visited in town Friday,

Miss Nealie Coller visited at the home of her uncle Will Curry in Britton Sunday.

Special communication of Lodge No. 69 Friday evening Work in the E. A. degree.

There will be a meeting of the Rebekah staff for practice Friday evening, May 8th

Mrs. J. J. Belcher had as her guest Thursday and Friday Mrs Ira Waterman of Adrian.

F. E. Smalledge accompanied Harry Pangborn to Fort Wayne last Saturday in his auto.

Mrs. Charles Underwood and Mrs. Cyrus Underwood of Ridgeway were in town Monday.

Mrs Erma Smith of Britton was in town Monday enroute to Jackson for a visit with friends.

Banner electric lamps the highest grade Mazdas at Satterthwaite Bros. adv.

Mrs Sam T. Stewart was the guest of her daughter Mrs. Roy Lowery of Bridgewater over Sunday.

Mr and Mrs. Frank Pawson and Mrs Cornelia Pawson of Tipton were shopping in town Saturday.

Gastons sell advertised goods

Mr. and Mrs. James Postal of Evart were visiting their grandmother, Mrs. M. Ide for a few days last week.

Mrs. Frank Fabrique and children of Clinton were visiting her parents Mr and Mrs Macham Saturday.

Mrs. Bailey and daughter Catherine went to Marshall Saturday for the funeral of their aunt Mrs. Lewis.

Mrs. Mary Kennedy who was spending the week with friends in Palmyra returned home Thursday morning

Screen doors and windows at Satterthwaite Bros. adv.

Mrs. A. L. Naylor and daughter Edyth of Jackson were visiting Mr. and Mrs. Leon Maynard a few days last week.

Regular meeting of Eastern Star, Thursday evening, May 7. Pot Luck supper at 6 o'clock followed by installation of officer.

Mrs C. R. Chase and two children left Saturday for their new home in Dowagiac. Enroute they spent Sunday with relatives in Manchester.

We have plenty of Pine tree alfalfa seed and the Nod-o-gen Nodule Bacteria for treating seed free with every bushel Slayton & Son. adv.

Miss Alice Angell of Adrian attended the meeting of the County Federation of Clubs Thursday, and was the guest of Mr. and Mrs. C A. Slayton, leaving for home Friday morning.

Don't fail to see our line of refrigerators Satterthwaite Bros. adv.

Mrs. Frank Osborn and daughter Margaret left for their home in Columbus, O., Friday morning after a short visit with her mother Mrs. Henry Wilson and other relatives

Mrs. Ferrey, curator of the state museum at Lansing gave a very interesting talk on Historical Michigan to the pupils of the East Branch and the high school Thursday. Mrs. Ferrey was here for the Federation Club meeting.

Married in Bucyrus, Ohio Tuesday evening April 28, Robert Stukey of Tecumseh and Miss Cunningham of Bucyrus. Mr. and Mrs. Stukey will reside on Rainbow Row in the house now occupied by Mr. and Mrs. G. A. Rathbun.

Mrs. B. C. Ellis visited Clinton relatives Saturday.

Miss Clara Bangs has been quite ill since Thursday.

Mrs. M. B. Mason spent Sunday with her sister in Toledo.

Nelson Holdridge and Clifford Ladd were spending Sunday in Adrian.

Miss Lucy Train is in Jackson today witnessing the drama "Ben Hur."

Mrs. J. A. DeSpelder and son Findley went to Jackson this morning.

Rev W. B. Hartzog will give the Decoration Day address Saturday, May 30, at Medina.

Dr. North has purchased the James McCann property on W. Chicago St., and will take possession in the fall.

George H. Rathbun, Mr. and Mrs. G. A. Rathbun are in Adrian attending the funeral of Mrs. Scott Rathbun.

Galvanized and paroid, roofing and shingles at Satterthwaite Bros, adv.

Mr. and Mrs. F. E. Snedicor have as their guests Mrs. Harry Snedicor and daughter Jane of Jackson.

Fine switches made, cut hair and combings bought, at the millinery store of Miss Julia A. Hough adv.

Miss Lena VanValkenburg was home from Detroit for an over Sunday visit with her people.

Early seed potatoes for sale at J. S. Temple's farm. adv.

Mr. and Mrs. David Grindstaff of Napoleon were guests of Mr. and Mrs. Frank Lowery over Sunday.

Try a Conklin Self Filling Fountain Pen at Gastons for 30 days free trial.

Mrs. F. B. Wood went to Detroit Friday. Mr. Wood joined her Saturday for an over Sunday visit.

Regular meeting of Tecumseh Lodge No. 190 K. P. Thursday evening, May 7. Work in 2nd rank.

Miss Albertine Boyce of Detroit was a week end visitor with relatives in town returning home Monday.

Leo and Lynn Teal of Milan spent Sunday at the home of Mr. and Mrs. Keiserman. Mr. Keiserman is quite ill with tonsilitis.

Everything in fishing tackle at Satterthwaite Bros.' adv.

Howard Shurtz was home from Milan the last of the week coming for the funeral of his grandfather John Beasley of Britton.

Miss Ruth Ager was a week end visitor with her parents Mr. and Mrs. Mrs. Hugh Ager returning to Ypsilanti Monday morning.

Now is the time to select your gifts for commencement while the stock is complete. E. J. Peters & Co

Mrs. Ed. Pettitt who came for the funeral of her grandfather Joseph Spaulding returned to her home in Grand Rapids Monday.

David Green of Edgerton, Ohio, and a brother and cousin from Chickasha, Oklahoma, visited D. Gratz and family last week. This is the first visit for forty-four years

Get your lawnmower ground at the Big Chief Garage. No emery, no file, just simply ground on our automatic grinder.
Tecumseh "Big Chief" Garage. adv.

Mr. and Mrs Frank Russell of Ann Arbor spent Sunday with his father sister and other friends. They are educating their daughter Irene at the U. of M. while Harris is attending the high school.

Plumbing, tinning and furnace work at Satterthwaite Bros, adv.

Mrs. Frank Chapman and two daughters, of Jasmine, Cal., arrived in Tecumseh Saturday morning to spend the summer with her parents, Mr. and Mrs. Horace B. Eaton and other relatives.

Mrs. Scott Rathbun of Adrian, a sister in law of Geo. H. Rathbun died at her home Sunday. Mrs G. H. Rathbun has been with her for some time assisting in caring for her. Her husband passed away last October.

Mrs. Hymen Armour went to Ann Arbor last week when she was operated upon for the removal of gall stones. Dr. Loree performed the operation removing nine At the present writing she is doing as well as possible.

Miss Mabel Ager entertained the Young Ladies' Sewing Club at her home last night. The girls put in good time sewing and visiting and light refreshments were served. They meet next week with Miss Florence Aten at the home of her aunt Mrs. Ed Ridgeway.

Last evening the "Jolly 16" ladies made Mrs. George Church a surprise visit in her new home as a sort of house warming. Everybody enjoyed the affair immensely, playing cards and visiting Mrs. Albert Clark and Mrs. Will VanAntwerp were the lucky players. The serving of refreshments brought the happy evening to a close.

THE FAMOUS
Kellogg's IN THE
ABSOLUTELY MOISTURE AND DUST PROOF PACKAGE
ORDER A PACKAGE TO-DAY
Kellogg's TOASTED CORN FLAKES

A REAL MESSAGE of PURITY
JUST OUT! WE HAVE IT!

WE AGAIN WISH TO EMPHASIZE OUR CLAIM OF "FIRST PURVEYORS of PURE, FRESH FOODSTUFFS."

A FEW OF TO-DAY'S BEST OFFERINGS IN OUR VARIOUS DEPARTMENTS:

SOMETHING NEW IN ORANGES

FLORIDA VALENCIA

A new variety of Florida fruit, sweet, thin skin and delicious.

Big ripe Pineapples, 15c, 2 for 25c.

HOME GROWN ASPARAGUS.

100 lbs. Granulated Sugar, $4.50

ANDERSON GROCERY CO.

Phone 91... Successors, Anderson Bros. Macon 'Phone

ACME QUALITY

Dainty Enamel Finishes

A dingy old dresser, a chair that is marred, an old fashioned bedstead, or almost any bit of furniture can be made up to date and inviting by using

ACME QUALITY
ENAMELS (NEAL'S)

They give genuine enameled finishes. Suitable alike for parlor or bed chamber, where they give that dainty tone to the room; or the kitchen, where they form smooth, hard surfaces that only need an occasional wiping with a damp cloth to keep free from smoke, grease and dirt.

Many finishes can be applied by yourself with little labor or expense. Our free booklets. "Home Decorating" and the Acme Quality Painting Guide Book, tell you all about it. Ask for them

SATTERTHWAITE BROS.

Build a Silo and Make Money!

The Saginaw Silo

Saginaw Silo

You can tell where the progressive farmers live these days by watching where the silos have been and are being erected. If you do not own a silo this should be the year to buy, as more silos will be put up this season than ever before and the Saginaw Wood Stove Silo still holds first place. If you will go with us we will show you better silage, better silos and more pleased customers of Saginaw Silos than any other make.

The reasons are—Base Anchors, Inner Anchor, Angle Steel Rib, Spline Dowell and Dome Roof. We are selling a lot of Saginaw Silos and want to furnish you one. Come and talk it over with us and leave your order.

Slayton & Son, Tecumseh, Mich.

EVERYTHING
IN THE LINE OF
Building Material

Lumber, Lath, Shingles, Interior Finish, Lime, Cement, etc.

No order too little or big for us to figure on.

Yours for business,

Tecumseh Lumber Co.
MOORE BROS.

Lowest Rate yet for
Auto Insurance

Mrs. G. R. Gillespie,
General Insurance.

will be at my office over J. J. Belcher's store every day except the 3rd Tuesday of each month.

S. P. HOSMER,
OPTICIAN

A. C. AYLESWORTH,

Licensed Auctioneer, Real Estate Stock and General Salesman.

Will attend all sales in city or country, at reasonable rates.

Headquarters and all dates made Herald office.

Dental Parlors

W. D. REED, D. D. S.

Chicago, St. Tecumseh:

Crown and Bridge work Aluminum Silver and Rubber plates and all of the specialties known to modern dentistry. Gas or vitalized air administered.

Office over Avery & Co's store

Dental Parlors

of

E. D. BROWN, D. D. S.

Filling, Crown, Bridge and platework Local and complete anaesthetics administered for painless extraction. Office ver the 5 & 10c store. Phone 192.

C. M. Cooley,

Licensed Auctioneer.

R. F. D. No. 4 Manchester. 15 year successful experience in Jackson, Washtenaw and Lenawee Counties, also practical farmer.

Bell Telephone Clinton exchange.

Rates Reasonable and Satisfaction Guaranteed

OVER 65 YEARS' EXPERIENCE

PATENTS

TRADE MARKS
DESIGNS
COPYRIGHTS &c.

Anyone sending a sketch and description may quickly ascertain our opinion free whether an invention is probably patentable. Communications strictly confidential. HANDBOOK on Patents sent free. Oldest agency for securing patents.

Patents taken through Munn & Co. receive special notice, without charge, in the

Scientific American.

A handsomely illustrated weekly. Largest circulation of any scientific journal. Terms, $3 a year; four months, $1. Sold by all newsdealers.

MUNN & Co. 364 Broadway, New York
Branch Office, 625 F St., Washington, D. C.

THE BASEBALL SCORE

NATIONAL LEAGUE.

	W.	L.	Pct.		W.	L.	Pct.
Pitts.	13	2	.867	Cin.	7	9	.438
Phil.	8	3	.727	Chi.	6	10	.375
Brook.	6	4	.600	St. L.	6	11	.353
N. Y.	6	5	.500	Bost.	2	9	.182

At Cincinnati— R. H. E.
Pittsburgh .00010000002—3 8 0
Cincinnati .10000000000—1 5 3
McQuillan and Gibson and Kafera: Ames and Gonzale.

At Chicago— R. H. E.
St. Louis ....000000001—1
Chicago ....1001202 0 *—6
Hagaman, Niehaus and Wingo; Cheney and Bresnahan.

AMERICAN LEAGUE.

	W.	L.	Pct.		W.	L.	Pct.
Det.	12	5	.706	St. L.	8	7	.533
Phil.	8	5	.615	Chi.	8	9	.471
N. Y.	6	5	.545	Bost.	4	9	.308
Wash.	7	6	.538	Cleve.	4	11	.267

At St. Louis— R. H. E.
St. Louis .....000021000—3 7 0
Chicago ......000000310—4 8 1
Wellman, Baumgardner and Ensroth; Cicotte, Scott and Schalk.

At Cleveland— R. H. E.
Cleveland ....111002000—5 8 3
Detroit ....200021130—9 14 4
James, Collamore, Blanding and Carisch; Main, Reynolds, Dauss and Stanage.

FEDERAL LEAGUE.

	W.	L.	Pct.		W.	L.	Pct.
St. L.	11	4	.733	Buf.	5	6	.455
Balt.	8	4	.667	Chi.	7	9	.438
Brook.	7	6	.538	K. C.	6	9	.400
Ind.	8	8	.500	Pitts.	3	9	.250

At Indianapolis— R. H. E.
Indianapolis ..000000000—0 5 0
Buffalo ....000001000—1 6 0
Falkenburg, Kaiserling and Rariden; Ford and Blair.

At Chicago— R. H. E.
Pittsburgh ...000201000— 3 7 2
Chicago .....20143000*—10 14 1
Camnitz, Adams and Roberts; Hendrix and Wilson.

At Kansas City— R. H. E.
Baltimore ....112000001—5 10 0
Kansas City ...100000000—1 5 1
Suggs and Jacklitsch; Packard and Easterly.

A New Navy Christening Formula.

The old christening words, "I christen thee," for vessels of the United States navy will be supplanted in the future by "I name thee in the name of the United States," according to announcement made by the Society of Sponsors for the United States navy.

Easy Friendship.

Brown—I haven't a friend in the world. Jones—You can make one right now. I need a fiver.—Puck.

GOOD ADVICE

A Tecumseh Citizen Gives Information of Priceless Value

When you suffer from backache, headaches, dizziness, nervousness, feel weak, languid, depressed, have annoying urinary disorders: Do you know what to do? Some Tecumseh people do. Read statement that follows. It's from a Tecumseh citizen. Testimony that can be investigated.

E. A. Hodges, retired carpenter, W. Cumming St., Tecumseh, Mich., says: "I cheerfully confirm my former public endorsement of Doan's Kidney Pills and again advise other kidney sufferers to try them. Several years ago I began using Doan's Kidney Pills, procuring my supply at Wright & Son's drug store, and I found them to be a tonic for my kidneys and very prompt in relieving aches and pains in the back. Others of my family have taken this remedy and it has done good work in each instance."

Price 50c, at all dealers. Don't simply ask for a kidney remedy—get Doan's Kidney Pills—the same that Mr. Hodges had. Foster-Milburn Co., Props., Buffalo, N. Y. Sev. Adv.

It is hard to laugh at misfortune after you have run into a rocking chair in the dark.

Relieves Bladder Distress and Weakness.

Irregular, painful bladder weaknesses disappear when the kidneys are strong and healthfully active. Take Foley Kidney Pills for that burning, scalding sensation-irregular, painful action-heavy, sore feeling and bladder distress. You will like their tonic restorative effect-the relief from pain-quick good results. Contain no harmful drugs. Try them. For sale by all druggists of Tecumseh. adv

The man who is handy around the house usually isn't much good anywhere else.

Coughed for Three Years

"I am a lover of your godsend to humanity and science. Your medicine, Dr. King's New Discovery, cured my cough of three years standing," says Jennie Flemming, of New Dover, Ohio. Have you an annoying cough? Is it stubborn and won't yield to treatment? Get a 50c bottle of Dr. King's New Discovery to-day. What it did for Jennie Flemming it will do for you, no matter how stubborn or chronic a cough may be. It stops a cough and stops throat and lung trouble. Relief or money back. 50c. and $1.00. Recommended by C. A. Wright & Son adv

Even the man who knows it all seldom gets a chance to tell it after he gets married.

Most Children's Diseases Start with a Cold.

Restlessness-feverishness an inflamed throat and spasmodic cough maybe whooping cough is starting in. Give Foley's Honey and Tar promptly. It helps the children so very much, and Mrs. Shipps, Raymondsville, Mo., says: "I got fine results from it and it is a great medicine for whooping cough."

"Generosity is seldom appreciated. Look at the knocks Eve got for sharing her nice apple with Adam!"

PARKER'S HAIR BALSAM
A toilet preparation of merit. Helps to eradicate dandruff. For Restoring Color and Beauty to Gray or Faded Hair. 50c. and $1.00 at Druggists.

UNEARTH GIGANTIC ELECTION SWINDLE

One New York District's Votes Practically All Fraudulent.

New York, May 4.—Evidence of ballot-box stuffing by both Democratic and Republican officers, which was dug up by District Attorney Whitman and his assistant, Wm. A. de Ford, has resulted in the arrest of four election officers of the Sixth election district of the Twelfth assembly district of which Charles F. Murphy is the Tammany leader.

Warrants are out for two more men in connection with the same election district. They are accused of stuffing the ballot box with the aim of making sure a vote in favor of the constitutional convention next year.

In a statement handed out by the district attorney's office it was asserted that the poll books of the Sixth election district of the Twelfth assembly district showed 300 persons voted in favor of the constitutional convention; that the vote in the election district was practically unanimous. Investigation, however, has disclosed that out of the 300 votes cast 270 at least were fraudulent.

The votes, it was explained, were cast by the forging of the voter's name in the signature copy of the poll book and the casting of ballots under names thus forged. One inspector is said to have voted in the Sixth election district between ten and twenty times.

So extensive was the ballot box stuffing in the Sixth district that an inquiry will be made in other assembly districts throughout the city.

GEN. DAN. SICKLES IS DEAD

Aged Veteran Passes Away As Result of a Hemorrhage.

New York, May 4.—Major General Daniel E. Sickles died at his home, 23 Fifth avenue. He had been quite ill since March when he suffered a hemorrhage and the aged general was confined to his bed. Mrs. Sickles and her son George Stanton Sickles, moved into the house a week ago last Tuesday and while they are reticent it is understood that a complete reconciliation was affected.

Commissioners' Notio

STATE OF MICHIGAN, County of Lenawee, ss.

In the matter of the Estate of JANE A. HANFORD, deceased.

The undersigned having been appointed by the Probate Court of said County, Commissioners to receive, examine and adjust all claims and demands of all persons against the estate of said deceased, do hereby give notice that we will meet for that purpose at the Lilley State Bank in the village of Tecmseh Lenawee County, Michigan, on the 16th day of May, 1914, and on the 28th day of September, 1914 at two o'clock in the afternoon of each of said days.

And that six months from the 27th day of March, 1914 are allowed by said Probate Court for the creditors of said estate to present their claims to us for examination and allowance.

Dated March 27th, 1914.

Sylvester P. Hosmer.
Frank J. Temple.
Commissioners.

COMMISSIONERS' NOTICE

STATE OF MICHIGAN, County of Lenawee, ss.

In the matter of the Estate of JOHN C. SCHREDER Deceased.

The undersigned having been appointed by the Probate Court of said County, Commissioners to receive, examine and adjust all claims and demands of all persons against the estate of said deceased, do hereby give notice that we will meet for that purpose at the law office of Fred B. Wood in the Village of Tecumseh Lenawee County, Michigan, on the 16th day of May 1914, and on the 8th day of August, 1914, at two o'clock in the afternoon of each of said days.

And that four months from the 8th day of April 1914, are allowed by said Probate Court for the creditors of said estate to present their claims to us for examination and allowance.

Dated April 8th, 1914.

Sylvester P. Hosmer,
Charles A. Bidwell,
Commissioners.

MORTGAGE SALE

Default having been made in the conditions of a certain mortgage made by the Michigan Oil Company, a Michigan corporation, to the Waverly Oil Works Company, a Pennsylvania corporation, dated April 1st, 1913, recorded in the Register of Deeds' Office for Lenawee County, State of Michigan, on April 17th, 1913, in Liber 192 of Mortgages on Page 268, on which mortgage there is claimed to be due at the date of this notice the sum of forty-nine dollars and legal attorney's fees, and no suit or proceedings at law having been instituted to recover any of the moneys secured by said mortgage, NOW THEREFORE by virtue of the power of sale contained in said mortgage and he statute in such case made and provided, notice is hereby given that on Saturday, the 16th day of May, 1914 at ten o'clock in the forenoon I shall sell at public auction to the highest bidder at the east door of the Court House in the City of Adrian, in said county, the premises described in said mortgage or so much thereof as may be necessary to pay the amount due on said mortgage with six percent. interest and all legal costs. The premises being described in said mortgage as all that certain piece or parcel of land, situate in the Village of Onsted, County of Lenawee, and State of Michigan, and described as follows, to-wit:

Beginning at the center of Maple Avenue where the south line of the Detroit–Toledo & Milwaukee Railroad intersects the north end of said Maple Avenue, thence west on said south line of Railroad six hundred and thirty-two and six tenths feet, for a place of beginning thence south thirteen rods, thence east two rods, thence north thirteen rods, thence west two rods to place of beginning, being twenty-six rods of land.

Dated Feb. 10, 1914
Lyman B. Trumbull
Attorney for Mortgagee.
Jackson, Michigan.
WAVERLY OIL WORKS
COMPANY, Mortgagee

TECUMSEH MARKETS

CORRECTED MAY 12, 1914

Wheat		90—93
Flour per bbl	4 60	5 20
Rye		60
Corn (ear)		40
Oats		39
Beans		2 00
Potatoes		70
Butter		25
Eggs		17
Lard		14
Tallow		
Fowls (live)		15
Springers		15
Roosters		06
Ducks spring		13
Geese		10
Turkeys		17
Hay	9 00	12 00

FIRE COST STATE $7,446,148

Fire Marshall Scores People Who Seek to Nullify Safety Laws.

Lansing, Mich., May 4.—During the last year 9,660 fires have occurred in Michigan, entailing a property loss of $7,446,148.57, accoring to the annual report of State Fire Marshal Winship filed with Governor Ferris.

Winship says that 2,168 fires were of unknown origin, while lightning is said to have been the origin of 1,333 fires. He scored people who seek to nullify safety laws.

Illinois Tornado Is Fatal.

Monmouth, Ill., May 4.—A tornado swept through northeast Warren county, killing John Filler of Alexis in the home of his son near Little York. The house was lifted from its foundation.

WEATHER OBSERVATIONS

Taken by United States weather bureau at Washington, D. C:

	Temp.	Weather
New York	62	Cloudy
Atlantic City	52	Cloudy
Boston	56	Part Cloudy
Chicago	68	Clear
St. Louis	74	Clear
New Orleans	76	Cloudy
Washington	64	Cloudy

Weather for Tomorrow.

Illinois, Indiana, Lower Michigan, Wisconsin and Iowa—Unsettled and cooler.

Are You Suffering From Auto-Intoxication?

The dictionary says that Auto-Intoxication is "poisoning, or the state of being poisoned, from toxic, substances produced within the body." This is a condition due to the stomach, bowels, kidneys, liver, or pores of the body failing to throw off the poisons. More than 50% of adults are suffering from this trouble. This is probably why you are suffering from nervousness, headaches, loss of appetite, lack of ambition, and many other symptoms produced by Auto-Intoxication. Your whole system needs stirring up.

DR. PIERCE'S GOLDEN MEDICAL DISCOVERY
(In Tablet or Liquid Form)

will remedy the trouble. It first aids the system to expel accumulated poisons. It acts as a tonic and finally enables the body to eliminate its own poisons without any outside aid. Obey Nature's warnings. Your dealer in medicines will supply you, or you may send 50c for a sample package of tablets by mail. Address Dr. R. V. Pierce, Buffalo, N.Y.

The latest edition of Dr. Pierce's Common Sense Medical Adviser should be in every family. No reason why you should be without it when it will be sent free to you if you will remit cost of wrapping and mailing—31 one-cent stamps—to Dr. R. V. Pierce, Buffalo, N. Y.

CORRESPONDENCE

HOLLOWAY

The Wfuners class gave an entertainment at the Grange hall Friday evening. A short program was given as follows: Recitation, Clyde Mitchell, Solo, Florance Frazier, who responded to an encore; Music was furnished by Britton orchestra and was enjoyed by all present. At the close of the program light refreshments were served.

Mrs S. Forsythe and son were in Adaian on business Thursday.

Mrs. D. B. Dibble and daughter visited her parents Mr. and Mrs. Henry Clark of Adrian Thursday

Mr. and Mrs. James Bloomer were Tecumseh shoppers Wednesday.

Mrs W. P. Rainey was in Britton from Tuesday until Friday helping to care for her father Leroy Britton who is very ill at this writing.

Mrs. J. W. Nixon and two daughters, Mildred and Madaline visited her sister Mrs Jennie Dole of Adrian Saturday and Sunday.

Mr. and Mrs Henry Cavill attended the funeral of her uncle George Lossing which was held at Blissfield Monday afternoon.

Mrs. E. Drouillard visited her daughter Mrs. Joseph Isaccasin of Adrian Tuesday.

Fred Holmes of Tecumseh papered for Mrs. S. J. Wilson Tuesday and Wednesday.

Mrs. James Foley was an Adrian shopper Thursday.

Mrs. Elnora Loper of Detroit was here last week packing her household goods preparitory to moving there.

Eugene Drouillard was in Adrian on business Thursday.

Ira Philo and Nettie Lewis attended the opening ball game Wednesday.

George Dersham was an Adrian visitor Thursday.

Mr. and Mrs. Jewett Whelan of Tipton visited her daughter Mrs S. J. Wilson and family Friday.

Mrs. Deborate Fetterman and grandson of Adrian are visiting her daughter Mrs Hamilton Moore.

Ray Binns was in Adrian Thursday and Friday taking teacher's examination.

CLINTON

Miss Louise Halladay was home from the M. A. C. for the week end.

Fourteen members of the Clinton Culture Club were in Tecumseh Thursday for the County Federation of Woman's Clubs.

Dr. W. D. Reed and family were up from Tecumseh Sunday.

Lawson Ward of Detroit was an over Sunday guest at the parental home.

Miss Ruth Fisk is assisting at the post office.

Mr. Kohler of Saginaw has been in town this week putting fire escapes on the Clintonian.

Mrs LaVenelar and children returned Saturday from a week's stay with Detroit friends.

Jasper Cullen and family of Detroit are guests of their parents.

Mrs. Alfred Clark and Miss Grace Clark returned to their home in Chicago Wednesday after a six weeks' stay with their cousins, Mr. and Mrs E. A. Clark.

The Athletic Association gave a chicken pie dinner and dance at the town hall Saturday night.

Harold Davis and Murl Boyd have rented the ice cream parlors of Mrs. D. E. Bowen and opened up for business Wednesday.

Miss Bess Pulver of Tecumseh was a business caller in town Saturday.

Mrs. S. V. Wastell will celebrate her 100th birthday June 6th.

Mrs. Clifford Bauer of Battle Creek has been the guest of her parents the past week.

Chas. Amann has a new auto.

Mrs. Den Swift of Tecumseh was the guest of her sister, Mrs Aggie Haggart Thursday.

There will be a meeting of Golden Rod Chapter O. E. S. Wednesday evening.

Will Holmes is in Chicago where he has a position as conductor on the electric line.

Fred Weaver, C. J. Robison and Willis Green were in Manchester Sunday, attending the Masonic funeral of Mr. Lovejoy.

Mrs. Laura Freese left Friday for a month's stay with Muskegon friends.

Miss Emma VanDorn was a week-end guest of her parents in Adrian.

George Belding of Tecumseh was in town Saturday.

Miss Doris Kennedy entertained Miss Louise Halladay for over Sunday

BRITTON

Mrs. Edgar J. Exelby was a Tecumseh passenger Thursday.

Mrs. Clarence Gilson and children of Blissfield spent several days last week with her mother Mrs. Hattie Hoagland.

Mr and Mrs. George Rathbun of Tecumseh were in town on business Wednesday afternoon.

James Lavender was very ill last week with an attack of Asthma.

Miss Cora Johnson and W. S. Cavanaugh were in Adrian Friday attending the teacher's institute.

Mrs. C. R. DuBois and granddaughter Adele Lowe spent Saturday in Adrian.

Mr. Harry Cole of Morenci was a Sunday guest of Mr. and Mrs. George Honslea.

Mrs. Vern Pocklington and Marion Ousterhout were Tecumseh passengers Saturday

The U. D. Club of Dundee were entertained at Mrs. Cyrus Smith's last Thursday afternoon, Supper was served at the usual hour and a fine time was enjoyed.

Mrs. H. Martin spent Sunday with her brother and family in Adrian.

W. W. Exelby and wife and Mr. and Mrs. Leon Exelby drove over to Ypsilanti Sunday afternoon in their auto.

H. F. Temple and father F. J. Temple of Tecumseh drove to Freemont, Ohio in their auto Sunday returning Monday.

The funeral of John Beasley was held at the house Friday afternoon at one o'clock. The deceased passed away very suddenly Wednesday of heart trouble. Mr. Beasley is an old resident of this town, having formerly run a furniture store, but of late he has retired from business here somewhat being interested in real estate in Detroit. He leaves a wife four sons and two daughters to mourn his loss.

TROOPS ON BORDER

Scene at Neuvo Laredo After the Arrival of Fresh Soldiers.

© 1914, by American Press Association

bands played dirges as the Montana passed out.

Bull Fight After Funeral.

Afterwards the officers of the ships and a great crowd of people from the city attended a bull fight.

Thinks German Marines Landed.

Vera Cruz, May 4.—W. W. Canada the United States consul here, says he understands that German marines have been landed at Acapulco where the anti-American sentiment is very strong.

The German sailors escorted American refugees to the German warship in the port, whence they will be transferred to an American vessel later on.

Federal Troops Sack Town.

Vera Cruz, May 4.—A. W. Churley, athletic instructor of the Y. M. C. A., who has just arrived here from Mexico City says that President Huerta has received advices from San Luis Potosi to the effect that the federal troops were sacking the town preparatory to evacuating it before General Villa and his rebels enter it, which was expected to occur last Friday. Mr. Churley thinks that in about a month from now General Villa will move from San Luis Potosi to Mexico City.

AVIATOR PLUNGES TO DEATH

Thousands See Man Fall When Wing of Biplane Breaks.

Akron, O., May 4.—H. P. Harris, aviator, making an exhibition flight here, met instant death in a 600-foot fall when the left wing of his Curtis biplane broke entirely from the machine. He jumped from his seat when 100 feet from the ground.

His neck and back were broken, and death occurred before a hospital could be reached. Thousands of spectators witnessed the flight and the tragedy.

SUNDAY PRESS WAR NEWS

Mexicans demand surrender of Vera Cruz water supply station; retreat when reinforcements appear.

Mediators ask United States, Huerta and Carranza to appoint representatives to agree on armistice.

Reports in Vera Cruz indicate Huerta is ready to flee Mexico.

Rebels believe Huerta will quit; will demand recognition.

THE HAPPY HUNTING GROUND

But the Game In Time Grows Scarce There

By F. A. MITCHEL

Miss Leila Rathbone was born a flirt—an unconscious flirt. She didn't know that she was flirting even when she was deliberately drawing some youth into her toils. Nevertheless she was not surprised when she got him there. It did not occur to her that she had anything to do with his being there. All the other fellows got there. Why not he? This commenced when Miss Rathbone was fourteen years old—if not earlier—and lasted till she was double that age. The game was so plentiful that she had no idea that there would ever be a dearth of it.

Miss Rathbone, as I have said, began to bring down youths at a very early age and continued it as long as her heyday lasted, which was about the same duration as that of most girls. She had a comfortable home, and it did not occur to her that there was any reason why she should marry. What did she know of the waning interest in this world's affairs that comes to all who grow old, except in children—children of their own? At twenty she was at the summit of earthly contentment. The woods were as full of game as ever. At twenty-four there was a falling off, not in her attractiveness, but there were not as many men within range. At twenty-eight all the men seemed to have grown backward and were nothing but boys, while on looking in a mirror she saw unmistakable signs of change in herself. The bud had fully opened, and the rose was beginning to pass beyond bloom.

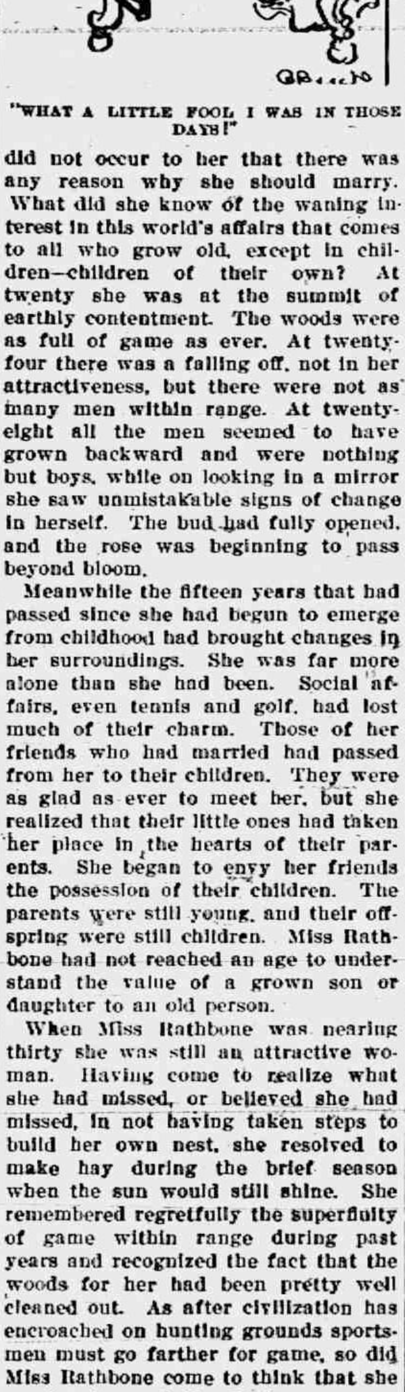

"WHAT A LITTLE FOOL I WAS IN THOSE DAYS!"

Meanwhile the fifteen years that had passed since she had begun to emerge from childhood had brought changes in her surroundings. She was far more alone than she had been. Social affairs, even tennis and golf, had lost much of their charm. Those of her friends who had married had passed from her to their children. They were as glad as ever to meet her, but she realized that their little ones had taken her place in the hearts of their parents. She began to envy her friends the possession of their children. The parents were still young, and their offspring were still children. Miss Rathbone had not reached an age to understand the value of a grown son or daughter to an old person.

When Miss Rathbone was nearing thirty she was still an attractive woman. Having come to realize what she had missed, or believed she had missed, in not having taken steps to build her own nest, she resolved to make hay during the brief season when the sun would still shine. She remembered regretfully the superfluity of game within range during past years and recognized the fact that the woods for her had been pretty well cleaned out. As after civilization has encroached on hunting grounds sportsmen must go farther for game, so did Miss Rathbone come to think that she must seek new fields. Spring was coming on, and she thought of summer resorts. But she knew that the only game to be found at such places are old men and boys. She had discovered that she had passed the age when a college student had ceased to be something for her to look up to.

Travel next suggested itself to her. When a young girl she had been more nearly caught in her own traps while touring in Europe than at any other time. She had found sightseeing in company with young men an admirable field for her flirtations. And as for an ocean voyage, after the wearing off of mal de mer, there seemed to be something about salt water to induce love. Miss Rathbone decided to join the hegira of those sailing for foreign ports the next season.

Miss Rathbone joined a party of her acquaintances who were going to make a three months' tour of Europe. How changed were her circumstances from that Miss Rathbone who had often had difficulty in staving off the importunities of several young men, each of whom was bent on receiving an answer to a proposal! Could it be possible that she was going abroad for the purpose of bringing down some bachelor who, having arrived at middle age, had lost much of that spirit which impels a man to tumble head over heels in love on the slightest provocation? But Miss Rathbone remembered that while the older man is not aggressive he is vulnerable.

During her trip abroad Miss Rathbone met bachelors, but found them confirmed celibates. They seemed to her like wild horses that had never been broken to a bit or a saddle. Their own comfort, their independence, were their gods. As for giving up any of their privileges, they had no such idea whatever. They were like the crow, which, utterly worthless for game, keeps carefully out of the huntsman's range.

During a sojourn at Lake Como Miss Rathbone fell in with a widower, Edwin Dudley, who was not much her senior and whose descent into the Avernus of bachelorhood had been averted by marriage. He had placed his only child, a boy, at school in Geneva and was taking a holiday in northern Italy, where at the time the climate was neither too hot nor too cold.

Mr. Dudley was staying at the same hotel as Miss Rathbone and first saw her one morning at breakfast on the stone balcony against which dashed the waters of the lake. The situation was propitious. Directly opposite rose a high mountain, looming up between the lake and the blue sky. To the right and to the left were cliffs and battlements innumerable, some near at hand, some mellowed by distance, some a velvet green, some brown, some red. Miss Rathbone felt a moiety of that spirit of the beautiful that she had experienced in her younger days. As for Mr. Dudley, he looked at her with manifest interest.

Americans abroad are very like a circle of intimate acquaintances at home, with this difference—at home they are hedged about by innumerable conventionalities; abroad they have much of the bonhomie of the old stagecoach days. Mr. Dudley had no difficulty in securing an introduction to Miss Rathbone, and he had scarcely done so when he invited her to go out on the lake with him in one of those rowboats pulled by lusty Italians the stern seats of which are supplied with cushions and canopies.

During this boat ride Mr. Dudley, perhaps following that disposition of Americans abroad to feel on short acquaintance as if they had known each other for years, developed a familiarity which would be accorded only to an old acquaintance. He rallied the lady on not having mated, declaring that it must certainly have been her own fault and wondering why she should prefer maidenhood to matrimony.

To this she replied evasively, but with becoming modesty, throwing the blame on the men. Mr. Dudley treated this for what it was worth, saying that he did not not doubt if some wizard could by incantation gather together the men she had refused they would prove to be more numerous than fish in the lake on which they were riding. To this Miss Rathbone smilingly demurred and declared that she had never had an offer.

"Nonsense!" exclaimed the gentleman. "Do you suppose that I am stupid enough to believe that a woman of your attractive personality has never received a proposal? I have no doubt that you have received hundreds of them."

"Well, how are you going to prove your assertion? A man refused by a woman will not tell about it."

"There is only one who will do that," said Dudley after some moments of silence. "A man who has once been refused and afterward accepted would be proud of his final success and would not be averse to letting it be known."

"I don't see how that helps the matter so long as I remain as I am."

"Right you are," replied the other. "Nevertheless you may some day yield to one of your old flames. If you marry I shall ask your husband if he was not refused by you before his final acceptance."

"You are quite welcome to do that," replied Miss Rathbone, "but it seems to me rather improbable that you should have the opportunity since the companions of my youth who are living are married."

"So be it, but take care lest I prove my assertion."

In extreme youth the sexes mate, they know not why. In later life they know very well why. They feel the need of companionship and a home. A man cannot make a home without a woman, and an old maid's home is at best cheerless. Mr. Dudley was looking for a wife just as eagerly as Miss Rathbone was looking for a husband. He proposed to her, and she accepted him.

"And now," he said, "I can prove to you that you maligned the men when you said that it was their fault that you had not married. I have found a man who is willing to admit that he has been refused by you."

"Indeed!" said the lady, surprised. "And who may that be?"

"Myself."

Miss Rathbone's eyes opened very wide.

"Don't you remember a scene on the terrace at B. when a boy of twenty told a lass of eighteen that he loved her."

"Are you Ned Dudley?"

"I am."

There was a silence, at the end of which Miss Rathbone said:

"What a little fool I was in those days!"

"A fool to refuse me?"

"Yes; you and a legion of others."

EAT ANYTHING, ANYTIME!
Relieve that after-dinner distress, remove the cause of lassitude, drowsiness and headache, the symptoms of INDIGESTION, take nature's remedy

SEVEN BARKS

It quickly clears the system by its natural tonic action on the bowels, and restores vigor to a weary stomach. Clears the blood and eradicates Uric Acid. Price 50 cents a bottle at all druggists or from the proprietor,

Lyman Brown, 68 Murray St., New York City.

NOBODY BUT RANDALLS IN IT

Two Grooms, Two Brides and Minister with Same Names.

St. Johns, Mich., May 4.—The Randall brothers married the Randall sisters at a double wedding in Greenbush township and the name of the officiating clergyman was Randall.

Otherwise the Randalls had almost nothing to do with it. John C. Randall married Miss Ella Randall, of Duplain, his fourth cousin, and Benjamin H. Randall, of Bingham township, married Miss Effie Randall, of Greenbush. The man who tied the double knot is Rev. Dr. Randall, of Duplain, who is not related to any of the contracting parties. The wedding took place at the home of Nelson Guernsey, a cousin of the grooms.

Handsome Jack Given Life Sentence.

Chicago, May 4.—Sentence of life imprisonment for the murder of Mrs. Emma Kraft, a Cincinnati widow, with a hammer in a Chicago hotel in November, 1912, was imposed on John B. Koetters by Judge McDonald in the criminal court. Koetters, known as "Handsome Jack," almost collapsed as the sentence was pronounced.

Those Girls of Ours.

"Here comes Polly Perkins. Let's make it hot for her."

"How?"

"Why, let's be cool to her!"—Boston Transcript.

I have never known a man of real ability to be ungrateful.—Goethe.

RAILROAD TIME TABLES.

Lake Shore & Michigan Southern Railroad.
Effective January 1, 1914.

Going south.

Station	315 a m	309 a m	331 p m	311 p m
Jackson	*6 05	†10 20	†2 05	*8 05
Tecumseh	7 03	11 17	3 01	9 04
Adrian	7 33	11 50	3 30	
Toledo	8 40	12 35	4 15	10 10
Chicago	3 50	9 00		
Detroit	12 20		6 00	

Going north

Station	316 a m	312 p m	314 p m	318 p m
Toledo	*7 50	†12 01	†4 30	*6 30
Detroit				†5 00
Adrian		12 35	5 05	*7 15
Tecumseh	9 10	1 01	5 35	7 50
Jackson	10 15	2 00	6 40	8 55

G. J. ZIEHR. Ticket Agent

DUNDEE BRANCH.

Going west.

Station	429 a m	425 a m	431 p m	427 p m
Adrian	†6 10	†8 15	†3 30	§5 05
Tecumseh	7 50	9 30	4 02	5 35
Addison	10 20	10 15	4 55	7 05

Going east.

Station	423 a m	428 a m	430 p m	434 p m
Addison	†9 37	†10 35	†1 20	†7 15
Tecumseh	10 23	11 25	4 25	8 05
Adrian	10 50		5 30	8 30
Chicago	5 00			

* Daily.
§ Sunday only.
† Daily except Sunday.

DETROIT, TOLEDO & IRONTON

Going South

Daily except Sunday.

Station	1 a m
Detroit	8 00
Ridgeway	10 33
Tecumseh	10 45
Adrian	11 30

Going North

Station	2 p m
Adrian	3 39
Tecumseh	4 10
Ridgeway	4 20
Detroit	7 05

F. S. Bell,
Ticket Agent

PATENTS

TRADE-MARKS and copyrights obtained or no fee. Send model, sketches or photos and brief description, for FREE SEARCH and report on patentability. 25 years experience. Send 8-cent stamp for NEW BOOKLET, full of patent information. It will help you to fortune. READ PAGES 11 and 12 before applying for a patent. Write to-day.

D. SWIFT & CO.
PATENT LAWYERS,
303 Seventh St., Washington, D. C.

FEELING LIVER-ISH This Morning?
TAKE
THEDFORD'S Black-Draught
Stops Indigestion and Constipation
25¢
AT ALL DRUGGISTS
A Gentle Laxative And Appetizer

For sale by All Druggists.

We promptly obtain U. S. and Foreign
PATENTS
Send model, sketch or photo of invention for free report on patentability. For free book, How to Secure Patents and TRADE-MARKS write to
C.A.SNOW & Co.
Opposite U. S. Patent Office
WASHINGTON D. C.

"My Mamma Says—It's Safe for Children"
CONTAINS NO OPIATES
FOLEY'S HONEY and TAR
For Coughs and Colds

For sale by all druggists of Tecumseh

RHEUMATIC SUFFERERS SHOULD USE
5 DROPS
The Best Remedy For all forms of Rheumatism
LUMBAGO, SCIATICA, GOUT, NEURALGIA, AND KIDNEY TROUBLES.
DROPS
STOP THE PAIN
Gives Quick Relief
No Other Remedy Like It
SOLD AT ALL DRUGGISTS
SAMPLE "5-DROPS" FREE ON REQUEST
Swanson Rheumatic Cure Co.
160-162 W. Lake St., CHICAGO

THE TECUMSEH HERALD

SIXTY-THIRD YEAR NO 3. TECUMSEH, MICHIGAN FRIDAY MAY 8, 1914. WHOLE NO 4313.

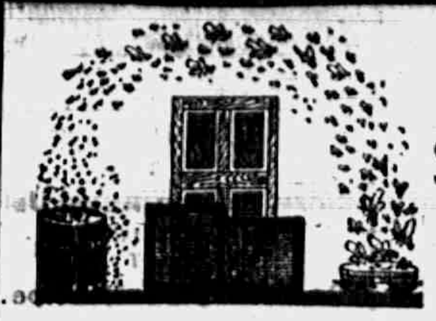

Which shall it be

Screens

or Flies?

Scientists say that each fly carries over 6,000,000 bacteria. Then why not get that order in for screen doors, window screens or have the porch screened in NOW and get the start of the flies.

We have electrified our mill for the purpose of giving prompt service on all kinds of job work

Don't forget that car of fresh Cement, it is high grade and the price is right.

Lenawee Lumber & Supply Co.
Tecumseh, Michigan.

TECUMSEH STATE SAVINGS BANK

President, J. H. Smith.
Vice Pres., L. G. North
Cashier, Guy E. Nemire

3 per cent Interest paid on Savings Deposits,

MAKE A BANK ACCOUNT WITH US THE STEPPING STONE TO

SUCCESS
EASE
PROSPERITY
THRIFT
BANK ACCOUNT

Rather Than Wait For A Large Amount With Which To Start A Bank Account

Start Now!

For While You Wait Dollars Dissipate You Hardly Can Tell How!

EVEN ONE DOLLAR WILL BE ACCEPTED HERE AS A FIRST DEPOSIT . . . . . .

ALDRICH & SON

Ferndell

FOODS ARE EVERY ONE PURE

Pineapples

Large size, full, ripe and juicy. Regular 17c value, 12c each.

Kellogg's New 15c size Corn Flakes

Twice as much in them as the 10c size and we will sell them 2 for 25c.

New Cheese

New Mild Cheese, full cream and rich flavor, 22c lb.

Oranges

All sizes of the best Oranges to be had at the cheapest prices.

SATURDAY GROCERY SPECIALS

NOT DELIVERED ALONE.

Regular 10c sacks Salt for 7c.
7 bars Lenox Soap for 25c.
8 packages Ferndell Mince Meat for 25c.
Folgar's fancy lean Bacon, sliced 21c per pound.
3 cans good Corn for 25c.

Fruits and Vegetables

Large line for Saturday's trade.

ALDRICH & SON.
QUALITY GROCERS PHONE 246

LEARN SHORTHAND

In a school conducted by a practical stenographer and court reporter. Method of teaching and lessons perfected by many years' experience. Complete courses in shorthand, typewriting and allied subjects.

Instruction by mail, if desired, with privilege of attending the school at any time. Typewriters furnished free to mail students. Write for free first lesson and particulars. Allen's Shorthand School, Jackson, Mich.

SON KILLS FATHER

Chester Duryea Fires Seven Shots Into Father's Body.

YOUNGER MAN THOUGHT INSANE

Calmly Awaits Arrest After Emptying Magazine Pistol and Rifle—Older Man Was 81 Years Old and Head of National Starch Co.—Find Evidence of Hard Struggle.

NEW YORK. — Hiram Duryea, aged and wealthy head of a great starch manufacturing family, was shot seven times and killed early in the morning by his son, Chester, in their home at 120 Eighty-fifth street, Brooklyn.

Mr. Duryea, who was 81 years old, and his son, a lawyer, occupied the same large sleeping porch, at the rear of the second floor. It was there the tragedy occurred.

The younger Duryea, who is about forty-two years old, has figured in sensational publicity a number of times. In 1902 his wife, Mrs. Nina Larre Smith Duryea, brought suit for divorce, charging cruelty, drunkenness and infidelity. She had been a noted beau: in Maryland before her marriage and the suit attracted wide attention. Mrs. Duryea won and secured the custody of her child.

Servants were awakened by the shots. One girl was running down the stairs from the servants' quarters on the third floor when she was startled by hearing other shots. Fearing to go farther, she ran back, opentd a window, and screamed. This aroused the neighbors.

Find and Question Son.

When the shooting ceased neighbors ventured into the house, and, turning on the lights, soon found Chester Duryta with a rifle in his hands and apparently waiting to be arrested.

"What's happened?" demanded one neighbor.

"I've just killed my father," the son replied, calmly.

"Where is he?"

"He's in his bed, out there on the porch."

Find Evidenct of Struggle.

Several men passed the son to reach the porch and as they snapped on the electric light they found the aged man dead on the floor.

Apparently Mr. Duryea had retired, for he was in his pajamas. There were signs of a struggle. A table that supported a reading lamp had been knocked over and the lamp broken. Books were scattered about the place, and screens which had been intended to shield the occupants from the gaze of persons in other houses were broken and twisted.

Son Is Arrested.

The first policeman who arrived arrested Chester and took the rifle away from him.

"Did you shoot your father with this rifle?" asked the policeman.

"Yes," was the reply, "but not until I had used all the shots in my magazine pistol."

Then the son went to the porch, where his father's body lay, stepped over it and reached under the bed, producing a heavy magazine pistol, whose eight cartridges had been discharged.

"I guess I shot him a dozen times," said Chester as he was being led away.

When he was locked up Dr. Gardiner of the staff of the Norwegian hospital in Brooklyn was summoned. After an examination he gave it as his opinion that the slayer is insane.

Hiram Duryea was president of the National Starch company, which is said to control the principal starch manufactories of the country. He and his brother were the founders of the starch industry of this country years ago and out of it have grown many vast fortunes.

KILL TROOPS WHO SHOOT GIRL

Yankee Marines Apply Fugitive Law and None Escapes.

NEW ORLEANS. — First Mate Hullerman of the steamer City of Mexico says American marines applied the Mexican fugitive law to five or six Mexican soldiers at Vera Cruz who had shot an American girl on her way to their pier, killing every one of the Mexicans. Hullerman says the Mexicans fired from a house, into which the marines who formed the girl's escort charged and dragged out the soldiers.

"The marines turned them loose," he said, "and told them to run. When the Mexicans dashed down tht street the marines opened fire and every one of the Mexicans dropped."

STORM KILLS TWO IN IOWA

Two Towns Are Cut Off from Communication by Wind Ravages.

CLINTON, IOWA. — Hale and Olin Ia., were cut off from communication by a storm which wrecked houses and barns at Wyoming, Ia. Word came from Comanche that Earl Jurgenson, a young farmer died there from injuries received when a tree fell on him.

John Mader was fishing on the Mississippi river when the storm broke. His boat was swamped and he was drowned in attempting to reach shore.

HAD A MIRACULOUS ESCAPE

Lineman Falls 30 Feet Strapped to Pole and Lives.

MUSKEGEON, MICH. — Falling thirty feet with a power company pole that broke off at the base under his weight, Gordon Pearce, age twenty-two, a lineman, had a miraculous escape from death.

He is severely injured about the head and shoulders and may be internally injured.

May Face Arson Charge.

SAGINAW, MICH. — Mrs. Ethel Corby, who was arrested here may be charged by Deputy State Fire Marshal Sam Robinson with attempted arson. Family troubles at the Corby home caused the woman to set fire to her home, it is alleged.

WE HAVE TAKEN THE AGENCY FOR

Victor Talking Machines

AND ACCESSORIES

Some day you will have a Victor or Victrola. Why not enjoy its many pleasures now? You don't have to wait until you feel you can afford a $100 or $200 Victrola. There are genuine Victrolas here at $15, $25, $40, $50 and $75, any one of which will play for you any record in the Victor catalog, and what is more, they will give you almost as perfect music as the more costly instruments.

We are carrying in stock a full line of these instruments and a very complete assortment of Victor Records.

WE SELL VICTROLAS ON THE EASY PAYMENT PLAN.

FRIDAY EVENING, May 8th,

We will give a VICTROLA CONCERT in our East Store, to demonstrate

VICTOR-VICTROLAS

You are all invited. Come in and enjoy the evening, listening to the popular new records, including those of many of the Grand Opera Stars.

Concert Commences at 7:15.

Store is open for Concert only. No Dry Goods sold Friday Evening.

WE GIVE
Brown Trading Stamps
ASK FOR THEM

The Webster Anderson Co.
Tecumseh, Michigan.

Our store closes every evening at 6 o'clock, except Saturday.

FUNSTON ASKS AID

General's Force Inadequate to Meet Threatening Situation.

FEAR ZAPATA'S MOVE A RUSE

Officials Consider Possibility That Mexican Rebels May Link Forces With Maas for Combined Action U. S. Troops—Federals Number 13,000 and Yankees 7,000.

WASHINGTON. — Instructions to militia organization throughout the country governing a possible mobilization of the national guard were mailed to all militia officers by the war deparement during the day. The instructions cover particularly the financial operations incident to mobilization and the methods of securing railroad transportation. Under the regulations the local United States disbursing officers throughout the country would be supplied with funds to move the militia by the various department quartermasters.

Vera Curz, May 6.—Brigadier General Frederick Funston's troops moved out from the outposts early in the day and aeroplanes from the fleet scouted the hills for the first sight of Huerta's picked soldiers and his biggest guns, sent here from Mexico City.

General Funston has asked the war department for more troops to meet the emergency.

Meanwhile General Funston and officers of the fleet held a war council. It is understood that the ability of the present force to handle the situation in view of the latest reports of the strength of the federals, was considered. The federals number 13,000 while the United States troops total only 7,000. Also the possibility that Zapata's threatened attack on the capital is a ruse and his 10,000 followers really will march on this city was not lost sight of by officials.

Brigadier General Funston, after receiving information that federal troops were moving artillery down the railroad from the capital toward Vera Cruz, probably for General Gustavo Maas at Soledad, conferred with the officers of the fleet. It was arranged to land a number of field pieces from the warships and park them on the customs wharf where they would be readily available in case of need.

MASUNS OPEN FINE TEMPLE

One Week's Fair Being Held in $100,000 Food City Edifice.

BATTLE CREEK, MICH. — Battle Creek's new $100,000 Masonic temple has formally opened Monday night, with the first evening of the six-day fair which the local Masonic orders are holding to raise $8,000 for the furnishings of the building.

Southwestern Michigan has three new Masonic temples, at Marshall, the one here and at Kalamazoo.

STATE NEARLY SHY CHECK OF $355,000

Registered Letter with Telephone Tax Misdirected.

LANSING, MICH. — Michigan almost lost a check for $335,000. It was from the Michigan State Telephone company in payment of its taxes for the year, and it came so close to going astray that a few of the men in the state treasurer's office were almost speechless. Evidently the telephone officials in Chicago do not keep very well posted on affairs in Michigan, as they think that Albert E. Sleeper is still state treasurer. They made out the check to his order, put it into a registered letter addressed to him and let it go.

The result was an awful battle with postoffice authorities here to get the letter.

FORMER MAYOR PASSES AWAY

Francis M. Hamilton Was Also Teacher for Many Years.

ANN ARBOR, MICH. — Former Mayor Francis M. Hamilton is dead of a complication of diseases. He was nearly seventy-sixth years old.

Mr. Hamilton began life as a teacher in the public schools, teaching first in Flint, shortly after his graduation from the University of Michigan in 1869, and later at Lapeer. When he retired from teaching, eighteen years ago, he came here. He was elected mayor in 19[illegible]

FIRE COST STATE $7,446,148

Fire Marshall Scores People Who Seek to Nullify Safety Laws.

LANSING, MICH. — During the last year [illegible] fires have occurred in Michigan, entailing a property loss of $7,446,148.[illegible], accoring to the annual report of State Fire Marshal Winship, filed with Governor Ferris.

Winship says that 2,168 fires were of unknown origin, while lightning is said to have been the origin of 1,333 fires. He scored people who seek to nullify safety laws.

Neglects to Sign His Will.

ALPENA, MICH. — Because Alexander Lawrence, of Wilson township, this county, did not sign his will in which he was to leave his farm stock and equipment to Ernest Sauve, also of Wilson, the money derived from the sale of his goods will revert to the state.

The value of the property is $3,000.

Operaton No. 17 Is Made.

MUSKEGON, MICH. — Fred Mayberry, a Whitehall resident, underwent his seventeenth operation, when an abcess on the bone of his right arm was cut out. Mayberry has tuberculosis of the bone.

His left arm and right leg has already been removed. He was a Knight Templar.

SURGERY FOR CRIME PROVES SURE CURE

Youth Who Was Operated on Joins Good Indians.

BENTON HARBOR, MICH. — Clarence Chappell, an eighteen-year-old local youth whose regeneration had been attempted by judicial and surgical experts, is dead.

His body was brought back from Evanston, Ill., where he underwent an operation for intestinal obstruction. Several months ago Chappell came before Circuit Judge Bridgman. He had been a juvenile delinquent, and had become a police character. He was selected as the subject for a crime cure experiment and was sent to Evanston where Dr. E. P. Pratt, a well-known surgeon, operated on him.

Some weeks later Chappell returned. He apparently had undergone a marked physical change and he told the court he felt like "a new man." For several weeks his conduct was beyond criticism and then he began to display his old criminal tendencies. Two weeks ago he was again sent to Evanston to be placed on a farm where Dr. Pratt might study him.

He developed intestinal trouble and underwent two operations. He died following the second one. Judge Bridgman states that Chappell's later operations were not for the purpose of correcting his moral delinquencies.

BOOKKEEPER ENDS HIS LIFE

Letters Left by Suicide Arouse Suspicion of Shortage in Accounts.

FRANKFORT, MICH. — A. C. Willard, for twenty-four years bookkeeper for the Empire Lumber company, Empire, killed himself at the Hotel Yeasel, Frankfort. He retired at 8:30 in the evening leaving a call for 6:30. When the clerk entered the room he found Willard dead with a bullet in his right temple.

In the letters left by Willard the occurrence of the quotation, "The way of the transgressor is hard," has given rise to the rumor of a shortage. Willard also d[illegible]ted the undertaker to "go light" and "use a plain coffin."

SON OF J. P. MORGAN TO WED

Announces Engagement to Boston Girl at Luncheon.

BOSTON, MASS. — The first authoritativt confirmation of the engagement of Miss Louise Converse of the Back Bay and Junius Spencer Morgan, son of J. P. Morgan, came when the members of the Delphic club at Harvard, of which Morgan is president, gave a luncheon in his honor at the "Gas House," as the club house is called.

Morgan then for the first time admitted that an engagement existed. Miss Converse, whose husband to be will at some future time be head of the huose of Morgan, is only 19 years of age. She was formally presented to society last December.

Straw Hats

Our complete line of Spring Straws have been received and we will be proud to show you the excellent qualities and latest shapes at the lowest possible price.

Panamas, $3.50 and $5.00.
Turban and Sailor shapes in Milan and Sennett Braids, $1.00 to $3.00.
Silk Hats, 50c.
Boys' and Childrens' Straws. 25c, 50c, $1.
Chip, Seaweed, Panamas from 10c to 50c

Nothing better anywhere. Let us prove it.

McCANN & BOWEN,
Successors to McCann Bros.
One Price Clothers.
Store open evenings. Tecumseh, Mich.

House-cleaning Time

This is house-cleaning time and when buying New Shades and Curtains, Dust Mops and Dustless Dusters to keep the house clean, don't forget the China Closet but see our

Special for Saturday:

All our 50c China Plates FOR 29c EACH.

Ida B. Chase.

WEDDING BELLS TEA

We are exclusive agents in Tecumseh for

WEDDING BELLS TEA

Sold at 50c per pound.
Try this new Tea. Best on the market for the price.

C. M. GILBERT

Federal Batteries

and Flash Lights

The latest and most efficient batteries ever yet put on the market.

FOR SALE BY
D. L. Whitenack & Co.

The Herald $1.00

THE TECUMSEH HERALD

GERTRUDE A. STACY, ESTATE
FRANK S. TURNER, PUBLISHER

SUBSCRIPTION RATES

IN LENAWEE COUNTY
One year, payment in advance $1.10
One year, payment after three months 1.25
OUTSIDE LENAWEE COUNTY
One year, payment in advance $1.25
One year, payment after three months 1.50
There will be no Deviation from above Rates

Entered in the postoffice at Tecumseh, Mich., second class mail matter.

Telephone No. 36.

There is more Catarrh in this section of the country than all other diseases put together, and until the last few years was supposed to be incurable. Science has proven Catarrh to be a constitutional disease, and therefore requires constitutional treatment. Hall's Catarrh Cure, manufactured by F. J. Cheney, & Co., Toledo, Ohio, is the only Constitutional cure on the market. It is taken internally in doses from 10 drops to a teaspoonful. It acts directly on the blood and mucous surfaces of the system. They offer one hundred dollars for any case it fails to cure. Send for circulars and testimonials.

Address: F. J. CHENEY & CO., Toledo, Ohio.

Sold by all Druggists. 75c.

Take Hall's Family Pills for constipation. adv

A drop of ink can still make millions think, but it has to be turned into a live wire language and printed to do it,

Feel Dull and Sluggish? Start Your Liver to Working!

It beats all how quickly Foley Cathartic Tablets liven your liver, overcome constipation—make you feel lively and active again. J. L. McKnight, Ft. Worth, Texas, says: "My disagreeable symptoms were entirely removed by the through cleansing Foley Cathartic Tablets gave me." They're a wonder. Recommended by C. A. Wright & Son. adv

Trouble is no respecter of genius. Napoleon doubtless had the colic when he was a baby.

A Stubborn Cough is Wearing and Risky.

Letting a stubborn cough "hang on" in the spring is risky. Foley's Honey & Tar Compound heals raw inflamed surfaces in the throat and bronchial tubes—makes sore, weak spots sound and whole—stops stubborn, tearing coughs. Refuse substitutes For sale by all druggists of Tecumseh. adv

Time is like a typewriter eraser. It rubs out our disagreeable experiences, but leaves the paper of life thinner in that barticular spot,

Child Cross? Feverish? Sick?

A cross, peevish, listless child, with coated tongue, pale, doesn't sleep; eats sometimes very little, then again ravenously; stomach sour; breath fetid; pains in stomach, with diarrhea; grinds teeth while asleep, and starts up with terror—all suggest a Worm Killer—something that expels worms, and almost every child has them. Kickapoo Worm Killer is needed. Get a box to-day. Start at once. You won't have to coax, as Kickapoo Worm Killer is a candy confection. Expels the worms, the cause of your child's trouble. 25c. Recommended by C. A. Wright & Son. adv

They needn't put on airs, but I'm so blamed busy with my own faults, I have'nt time for theirs.

Keep Bowel Movement Regular

Dr. King's New Life Pills keep stomach, liver and kidneys in healthy condition. Rid the body of poisons and waste. Improve your complexion by flushing the liver and kidneys, "I got more relief from one box of Dr. King's New Life Pills than any medicine I ever tried," says C. E. Hatfield, of Chicago, Ill. 25c, Recommended by C. A. Wright and Son. adv

The man who insists on testing the silver lining of all his crouds, deserves to get the acid in his eye occasionally.

Dull Feeling-Swollen Hands and Feet Due to Kidney Trouble.

Your kidneys need help when your hands and feet thicken, swell up, and feel dull and sluggish Take Foley you Kidney Pills. They are tonic, stimulanting and strengthening and restore your kidneys to healthy normal action. Try them, For sale by all druggists of Tecumseh. adv

It is not always the brainest man who forces a head. A low-brow will often cause the croud to respectfully to make way for him if he happens to be carring a ladder.

Indigestion? Can't Eat? No Appetite?

A treatment of Electric Bitters increases your appetite; stops indigestion; you can eat everything. A real spring tonic for liver, kidney and stomach troubles. Cleanses your whole system and you feel fine. Electric Bitters did more for Mr. T. D Peeble's stomach troubles than any medicine he ever tried. Get a bottle to-day. 50c. and $1.00. Recommended by C. A. Wright & Son. adv

Helps Kidney and Bladder Trouble-Everybody Satisfied

Everywhere people are taking Foley Kidney Pills, and are so satisfied they urge others to take them also A. T. Kelly, McIntosh, Ala. says: "I recommend them to all who suffer from kidney troubles and backache for they are fine." Best thing you can take for backache, weak back and rheumatism.

Autos

AT PRICES FROM

$100 to $1300

We Have Several

Special Bargains

IN SECOND-HAND CARS.

A FULL LINE OF

Tires and Accessories

Bring in your Specifications for a Car at any price and we will fill your order, either new or used.

Taxi Service at Reasonable Prices.

Agents for Paige, Mitchell Alter and other cars.

YALE MOTORCYCLES

Come and see us anyway.

Hayden Garage

Tecumseh, Mich.

THE HOOSIER SPECIAL

Is without a doubt the best cabinet made, we are always anxious to demonstrate to those interested.

EUGENE SERVICE & SON,
Furniture and Undertaking.

Sunshine Biscuits

We have just added the Sunshine line of Cakes, Cookies, Wafers and Crackers to our stork and we want you to give them a trial. They are far superior to the ordinary goods of this kind and cost no more and they will more than please you.

Sunshine Krispy Crackers

An excellent square, salted Cracker of a much better quality than the common crackers, Packed in those airtight cans so that they are always fresh and crisp. Try a pound of these

FROU FROU WAFERS

We have these delicious sugar wafers in both Chocolate and Vanilla flavors.

Full line of Stuffed and Plain Olives in all sizes, Marachino Cherries, Pimentos, etc.

Everything in Fresh Fruits and Vegetables for Saturday.

'Phone 37

E. J. LOWRY

What's the Difference?

The difference in price between a poor shoe and a good shoe is not great; but that difference is the best part of your purchase. That difference buys comfort, service, and satisfaction not found in inferior footwear.

Use Is the Test

Ask for Rouge Rex Shoe No. 494. Look for the trade-mark on the sole.

This is a tan shoe made of full stock veal skin, with bellows tongue, and heavy sole of first quality leather.

You get all you pay for in comfort and service, and save money in the transaction.

Write Dept. C for descriptive book and nearest dealer's name.

HIRTH-KRAUSE COMPANY
Hide to Shoe Tanners and Shoe Manufacturers
GRAND RAPIDS • MICHIGAN

Lowest Rate yet for

Auto Insurance

Mrs. G. R. Gillespie,

General Insurance.

COUNCIL PROCEEDINGS

Council chamber, Village of Tecumseh, May 4, 1914. President J. R. Nyland in chair.

Trustees present: Slater, Brown, Anderson, Hendershott, Moore.

Minutes of last regular meeting read and approved.

Street commissioner made his report from April 21 to May 4 inclusive.

TEAM LABOR

Chas. Bennett,	120 hrs	@ 35c hr	$42.00
Chas. Avery,	105	" " "	36.75
George Avery,	90	" " "	31.50

HAND LABOR

Fred Tessman,	120 hrs	@ 20c hr	$24.00
Chas. Creger,	110	" 20c "	22.00
F. Bryan, salary as teamster to May 1st			30.23
A. Deming, 17 days, $2.60 per day			45.73
J. B. Kennedy, 9 days St. Com.			17.28

Water works engineer report for month of April was read showing water pumped 5,807,830 gals. and coal consumed 40,800 lbs. Labor:

A. Wonders	[illegible]
J. Smith	82.00
G. C. Arner, salary	[illegible]

LABOR ON WELL—TEAM

L. W. Swift,	40 hrs	@ 35c per hr	$14.00
Al Haire,	42	" " "	14.70

HAND LABOR

Will Cook,	35 hrs	@ 20c hr	$7.00
Arnold Roberts,	30	" " " "	6.00
John Lucas.	40	" " " "	8.00
Wm. Mellon,	30	" " " "	6.00
Wilbur Wilson,	30	" " " "	6.00

Water board committee reported that Mr. Deming had been hired to look after and superintend the building of the well and was hired for one month at $80.00, also that they recommend the putting down of a 25 foot well.

Motion made and supported that the reports be accepted and placed on file and orders directed drawn for the several amounts. Motion carried.

Motion made and carried that bond of F. G. Heesen, signed by National Surety Co. be approved.

Druggist's bond of C. A. Wright & Son with C. E. Williamson and W. W. Whiting as sureties was presented. Motion made and carried that bond be approved.

The following bills were read and referred to the finance committee:

Frank S. Turner, printing council proceedings	$ 5.95
Tecumseh News Pub. Co., printing council proceedings	5.60
Tecumseh Gravel Co., 40 yds. gravel at 65c	26.00
Heavy Hardware Co., bolts and washers	5 25
Ed Pangle ½ cement walk, Mrs. B. J. Rector	6 95
American Oil Co., cylinder oil	11,28
Alva Spayde, 1 bottle colic cure	.75
J. H Shuts Co, election notices	.81
Doubleday Bros. Co., 2 assessment rolls	6.50
Tecumseh Electric Co., post lighting	41.82
Tecumseh Electric Co, street lights	328.50
Tecumseh Electric Co., water works	1.71
Tecumseh Electric Co., council building	7 80
Kenneth Anderson Co., pipe	36 35
A. Montgomery, freight and cartage	2 86

Finance committee reported favorably on bills. Moved and supported report be accepted and orders be drawn for the amounts. Motion carried.

Motion made and supported that the clerk be instructed to draw orders for labor of employees at water works when time is handed in by A. Deming or G. Arner. Motion carried.

The following ordinance was offered and adopted. Ayes—Anderson, Brown, Hendershott, Moore. Nayes—Slater.

The Village of Tecumseh ordains:

That Sections 2 and 3 of an ordinance entitled, "An ordinance relative to licenses," as passed November 11th, A. D., 1895, be and the same are hereby amended and two new sections are added to said ordinance to stand as Sections 6b and 6c respectively; said amended and added sections to read as follows:

SEC. 2. Any hawker, peddler, transient merchant or trader, who shall go about said village on foot, from house to house, for the purpose of selling, offering for sale, or soliciting orders for, by sample or otherwise, any of the articles or property mentioned in section 1 of said ordinance, shall pay the sum of three (3) dollars per day for each day or fractional part thereof, for any number of days not exceeding ten (10), and for any number of days exceeding ten and not exceeding one year, shall pay the sum of thirty (30) dollars. Provided, however, this shall not be construed to apply to the sale of farm or garden produce by or in behalf of the farmer or gardener growing same.

SEC. 3. Any hawker, peddler, transient merchant or trader, who shall go about said village from place to place or from door to door with any vehicle drawn by any team, horse, mule or any other means of locomotion, or propelling any cart, wagon or barrow, carrying with them and selling or offering for sale, or soliciting orders for, by sample or otherwise, any of the articles or property mentioned in Section 1 of this ordinance, shall pay a daily license of three (3) dollars for each and every day or part of a day while so engaged, for any number of days not exceeding ten (10) and for any number of days exceeding ten and not exceeding one year, shall pay the sum of thirty (30) dollars. Provided, however, this shall not be construed to apply to the sale of farm or garden produce by or in behalf of the farmer or gardener growing same.

SEC. 6b. The term and words "hawker or peddler," for the purpose of and as used in this ordinance shall be construed to mean and include any person who shall go about from place to place within the said village, in any manner whatsoever, or who shall, from any stand, cart, vehicle or other devise, in or upon any street, sidewalk, or in or upon any open place or places, or space or public building or grounds or private building or grounds, within said village, or who shall by sample or otherwise, from any hotel, public building or other place within said village sell, offer for sale, or solicit orders for any goods, wares, merchandise, patent medicine, jewelry, refreshments or any kind of property or thing whatsoever to any person not a dealer therein.

SEC. 6c. Section 6a, being an amendment on the 2nd day of December, A. D., 1907, added to an ordinance entitled, "An ordinance relative to licenses," as passed November 11th, A. D., 1895, is hereby repealed.

These amendments and additions shall take immediate effect.

Motion made and carried that we do now adjourn.

F. G. HEESEN, clerk

Church Notes

BAPTIST CHURCH

W. B. Hartzog Ph. D. minister.

10:00 a. m. Morning worship and sermon. "Becoming Dependent that Others Might Become Rich."

Communion Service.

11:15 Sunday School.

11:15 Men's class. "New-old Nations of the Far East." Harold Kay, leader.

6.00 B. Y. P. U. "Health hints for better living," Dr. L. G North leader.

United Mothers Day Service at the Methodist church at 7. Address by Rev. G. H. Whitney.

PRESBYTERIAN CHURCH

Rev. Wm. A. Rex, minister.
10:00 Morning worship and sermon.
11:15 a. m. Sunday School.
11:15 Men's Class.
No Vesper Service.

Instead of the Mother's Day service in this church at ten o'clock there will be a union Mother's Day Service in the Methodist church at seven o'clock.

People's mid-week meeting Wednesday at 7 p. m.

Business meeting of the Ladies Aid at the church. Wednesday at 8 p. m.

The May Committee will serve supper at this church Thursday, May 14, from 5-7 p. m.

FRIENDS CHURCH

Lewis G. Pim and Mary Barrett Pim pastors.

10:00 a. m, Meeting for Worship.
11:15 a. m. Sunday School.
6.00 p. m. Christian Endeavor.
7:00 p. m. Evening Service.
7:00 p. m. Wednesday prayer meeting.

METHODIST EPISCOPAL CHURCH

G. H. Whitney, pastor
A welcome to all.
10:00 a. m. Morning Worship.
11:15 Sunday School.
11.15 Business Men's Class.

6:00 p. m. Epworth League topic, "Framing God's Compassion Into words." Leader, Supt. Reed.

7:00 p. m. Evening service by pastor

Mother's Day will be observed with appropriate services at 7 o'clock p. m.

Wednesday 3 p. m. Junior League.

Wednesday 7:15 p. m. Prayer meeting.

EPISCOPAL CHURCH

Rev. Frederick Hewitt, rector
10:00 a. m. Sunday School.
4.00 p. m. Evening prayer and sermon.
Public cordially invited.
Wednesday 7 p. m. Boy's club.
Saturday 2 p. m. Boy's choir practice.

ST. ELIZABETH CATHOLIC CHURCH

Rev. E. A. Fisher, rector.

Mass every Sunday morning at 8 a m except the fourth Sunday in the month.

Sabbath School every Saturday at 3:30 p. m consisting of "The Way of the Cross", sermon and benediction.

All are cordially invited.

NEW MODERN DANCING

The leading Expert and Instructor in New York City, writes: "Dear Sir:—I have used ALLEN'S FOOT-EASE, the antiseptic powder to be shaken into the shoes, for the past ten years. It is a blessing to all who are compelled to be on their feet. I dance eight or ten hours daily, and find that ALLEN'S FOOT-EASE, keeps my feet cool, takes the friction from the shoe prevents corns and sore, aching feet. I recommend it to all my pupils." (Signed) E. Fletcher Hallamore Sample Free. Address, Allen S. Olmsted, Leroy, N. Y.

CLUBBING OFFER

This paper has made arrangements with the publishers of the North Western Ohio Farmer, whereby we can give a year's subscription to their publication and a year's subscription to this paper for $1.00.

This publication gives promise to ebeon of the leading semi-monthly farm papers of the state and all our subscribers should take advantage of this offer. Address all orders to

THE TECUMSEH HERALD.

Detroiter Jailed by Wife.

PORT HURON, MICH. — Fred Crow, thirty-seven years old, of Detroit, was arrested here during an altercation with his wife, who left him in the metropolis eight weeks ago. Mrs. Crow declared that her husband came from Detroit and demanded that she return. She says she refused and that her husband assaulted her.

Crow had a revolver and more than 100 cartridges.

Charge Causes Resignation.

JACKSON, MICH. — As the result of a sworn statement made by a young woman before Prosecuting Attorney Rossman, Jehiel J. Freeman, head of the state free employment bureau in this city, resigned. Freeman's conduct has been under investigation for several days by Commissioner Cunningham. The woman applied for work last Tuesday.

TECUMSEH DEFEATED IN SHORT GAME BY BLISSFIELD

Score 10 To 1

The local High School boys journeyed to Blissfield Wednesday p. m. and received a sound beating Our boys couldn't hit the ball getting only three hits in five innings. The one run they did get was a gift of Blissfield's third baseman who missed an easy one. The team was weakened through the absence of Pitcher Bachman. Holdridge did mound duty and was hit hard.

The locals opened the game in a fast way. Orr fanned out, Blessing hit safely and stole second and went to third on Satterthwaite's hit but was out at home when he tried to get home on a short passed ball, the next man fanned out.

In the second inning came our only run Schneider singled, Babcock sacrificed and when Schneider started to steal third the third baseman let it go by him, letting in our only run.

Blissfield scored in every inning in the first three innings they scored two in each getting all six scores after two were out. The following is the summary:

						R	H	E
Blissfield	2	2	2	3	1	10	[illegible]	[illegible]
Tecumseh	0	1	0	0	0	1	3	[illegible]

Our Classified Ad Department

ROOFING—This being the seventh year that I have been in the roofing business, and no complaint has been found. I shall continue to sell the same. If any of my roofing does not give satisfaction please report to me and I will fix it free of charge. Roof paint for sale. J. W. Owen. adv.

FOR SALE—second hand automobiles 1 Buick, 1 Reo, 2 Fords. These are bargains from $150 to $425 buys you a car. Tecumseh Big Chief Garage. adv

FINE square piano $10. Must sell. Worth $40. E. L. Sheldon will show it to you.

FOR SALE—One Axminster rug 9 x 12 and one stair carpet cheap. Enquire James Silver.

FOR SALE—At a bargain, a fine office desk with roll top. Enquire at the Herald office.

SAVE—Your eggs for Saturday as Thos. Aicken is paying 18c a dozen for them. adv.

LOST—Between the Webster Anderson Co.'s store and Clark's meat market on Wednesday afternoon, May 6th, a package containing four white dresses for children Finder will please return same to The Webster Anderson Co's store.

Chicken Souffle

Make two cups of cream sauce and season with chopped parsley and onion juice. Stir two cups of chopped chicken into the sauce. When hot, add the beaten yolk of four eggs; cook one minute and set away to cool; when cool, stir in the whites, beaten stiff. Bake in a buttered dish about twenty minutes and serve immediately. Any meat may be substituted for chicken.

We Feel Quite Positive THAT THEY Are Talking About Us! WHO ELSE COULD IT BE? Do You Try Our Receipes?

Clark's Market.

'Phone 158. Witherell Block

SPECIALS FOR SATURDAY

10 pounds H. & E. Sugar 47 cents.

3 cans Early June Peas for 25c

$1.50 House Dresses 98c

1 bu. Good Eating Potatoes 75c

3 cans Elephant Corn 25 cents

The People's Store,
WM. PALMAN, Manager.

Studebaker FOUR

The Full Floating Rear Axle with Full Timken Bearings

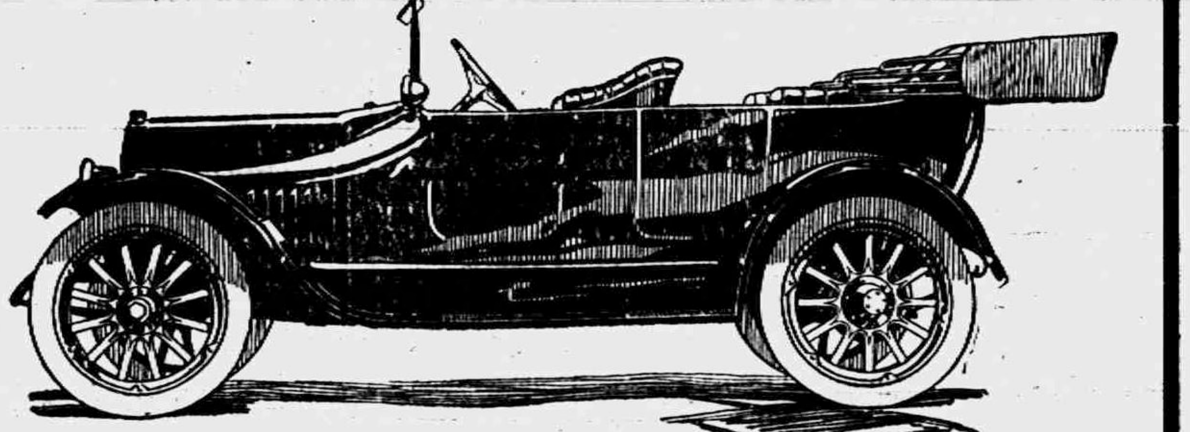

ELECTRICALLY STARTED $1050 ELECTRICALLY LIGHTED

Why Studebaker Four Sales Are Enormous,

Bluntly—because no car on the market reveals equal value.

Because, for instance, no other car in the world at this price has a full floating rear axle equipped even to the hubs with Timken bearings.

Because, this axle could not be made better, no matter how much we were willing to spend, or you were willing to pay.

The same thing is true of Studebaker—Wagner Starting and Lighting—the cars of highest cost may show its equal—but they cannot show its superior.

The same thing is true of the proportion of parts actually manufactured in the parent plant—the costliest cars may make as good a showing, but none of them can show more.

The same thing is true of the accuracy of the processes which enter into the manufacturing—the may be equalled in the costliest cars, they are not surpassed.

We repeat, with added emphasis, the sales of this $1050 Four are enormous because no car now on the market reveals equal value.

Buy a car in Tecumseh and insure yourself with good service.

Tecumseh "Big Chief" Garage

(Storage Batteries Charged Here) Phone 289.

Buy It Because It's A Studebaker.

Gale Two-Wheel Sulky Plow

We have not said much about this plow, because we have not had a chance to try it. Last week however we tried out a few, and the way the farmers are bragging, guess they are all that is claimed. There is no use telling you, you will have to look one over and try it to really appreciate it.

There is one fact NOT to overlook, we have trouble in getting them, so don't delay too long.

L. E. TEMPLE & CO.

SELLER'S

Kitchen Cabinets

The most Practical and Sanitary High Grade Cabinets with the roller curtains or regular panel doors. These cabinets are furnished with Tilting or Automatic Flour Bin and with twelve piece set Seller's Glass Jars. Made of Oak with rounded corners and dove tail construction and a beautiful oak finish outside.

The interior is either

Varnished or White Enameled

large NICKELOID SLIDING TOP and extra top underneath.

Please call and see these cabinets and then you can judge for yourself.

Guy E. Belding,
Furniture and Undertaking.

The BANK of PERSONAL SERVICE

Your Memory May Play Tricks,--
But Your Bank Book is a Record.

The man on the farm who wishes to refer back and have before him the figures on former sales or purchases,—has an exact record in his bank book and the stubs of his check book.

If you have no check account with this Bank you will do well to begin the summer's work by coming in soon and starting your record for future reference.

Special attention to farmers check accounts.

THE LILLEY STATE BANK,
TECUMSEH, - MICHIGAN.

PAY BY CHECK—THE SAFE WAY.

SATURDAY CASH SPECIALS

50c Brooms for only (Less than wholesale price)	40c
Brick Cheese, pound	16c
Comb Honey, pound	15c
7 bars Lenox Soap	21c
Lemons, per dozen	20c
4 Cans Peas	25c

F. D. AVERY
PHONE 39.

6½% Guaranteed

We offer for sale First Farm Mortgages, secured by selected Loans, to yield 6½% Net.
Complete papers covering loans, delivered subject to inspection. If not satisfactory they can be returned to us, with no obligation on your part. For further particulars, mention this paper and write to

A. W. Knapp & Company Bank Chambers Detroit, Mich.

LOCAL AND PERSONAL

NOTICE

All copy must be in the composing room of this office by 9:30 a. m. Tuesdays and Fridays and all advertising matter before 4 o'clock p. m. Mondays and Thursdays

St Peter's

4 P. M.

Lew Priest was a business caller in Toledo Tuesday.

Mrs. Wm. Pilsbury was a Detroit visitor Tuesday.

J. Q. Look was a business caller in Adrian Wednesday

Mr. Emerson of Detroit was in town Wednesday on business.

Chas. East of Macon was in town on business Wednesday.

Miss Mabel Skinner spent Sunday in Clinton with relatives.

Mrs. O. F. Blum is visiting Mrs. J. E. Blum of Ridgeway.

L. Loup of Toledo was a business caller in town Wednesday.

L. B. Spencer and wife of Detroit called in town Wednesday.

E. E Marion of Detroit was a business caller in town yesterday.

Mrs Oscar Hooten of Adrian called on Tecumseh friends Tuesday.

Clyde Smith of Lansing was a business caller in town Wednesday.

Mrs. Hattie Sheriff of Raisin was a business caller in town Tuesday.

Mr. and Mrs Jeff Pilbeam of Britton were callers in town Wednesday

H. L. Larwill of Adrian was in town Wednesday morning enroute to Jackson.

Charles Teachout of Toledo has been visiting friends in town this week.

Miss Carol Kemp has been home from Hillsdale college a few days this week.

Umbrella sale at Gastons.' adv

Mrs Clyde Mangus was in Jackson Wednesday for the funeral of an uncle.

Mrs. Ernest Taylor of Britton visited her aunt Miss Sarah Craig Wednesday.

D. P. Anthony was a passenger for Detroit and Walkerville, Ont., Wednesday.

Special communication of Lodge No 69 Friday evening Work in the E. A. degree.

Mrs Leslie Bower went to Jackson this morning to attend the funeral of a friend.

Mrs. James Barlow of Ridgeway was shopping in town Wednesday morning

Mr. and Mrs. Chauncey Ogden of Clinton were Tecumseh visitors Tuesday evening.

Mrs. Ernest Updike went to Jackson Wednesday to visit her daughter Mrs. Housar.

John H. Dunbar of Adrian was in town Wednesday for the funeral of William Mobbs.

Mrs. Dora McBride has been the guest of her neice Mrs E. D. Brown and family this week.

Elvin Bradley of Lake Odessa came Wednesday to visit his parents Mr and Mrs. Frank Bradley.

Beginning Wednesday, May 13th, Miss Asenath Hosmer's "art shop" will be closed for two weeks.

Gastons' for a good rain umbrella. adv

Born, April 23, 1914, to Mr. and Mrs. Chas. Hurrey of Montclair, N. J. a daughter Marguerite Gurton.

Miss Ethel Lindsley of Macon was in town Tuesday morning enroute to Jackson for the play of "Ben Hur"

Fine switches made, cut hair and combings bought, at the millinery store of Miss Julia A. Hough adv.

Mrs. Walter Morden and her mother of Macon motored to Tecumseh Wednesday for the funeral of Wm. Mobbs.

Minor Davidson is 81 years old today and during all these years his home has been within two miles of his present residence.

Mrs. Charles Moody and little daughter Lydia who have been spending the last six weeks in Jackson returned home Tuesday night.

Miss Ethel Keysor was a passenger for Clinton Wednesday taking her two nieces to their home after a week's visit with their grandparents.

The banquet of the Wit and Wisdom club will be held Tuesday evening May 12, at 6 o'clock, at the home of Mr. and Mrs. C. H. Kemp.

Get your lawnmower ground at the Big Chief Garage. No emery, no file, just simply ground on our automatic grinder.
Tecumseh "Big Chief" Garage. adv.

Mrs. F. M. Mulvaney entertained the 500 Club at her home on Union street Wednesday. A very pleasant afternoon was spent by all present.

Mrs. N. A. Springer who has been spending several weeks with her daughter Mrs. B. J Pulver and family returned to her home in Lansing last Saturday.

To Our Subscribers:

Please look at the yellow label on your paper, and if you are in arrears, call at the office and we will be glad to give you a receipt. This will do away with the necessity of sending you a notice.

Early seed potatoes for sale at J. S. Temple's farm. adv.

Fred Mobbs returned to Detroit Thursday.

Mrs. Porter Smith of Clinton was in town Tuesday.

Newton Bryan is visiting friends at Columbus, Ohio.

Lamont Cadmus of Detroit spent Sunday with his parents.

Seymour Orr and Harold Halladay were in Clinton Tuesday.

C. H. Daggett of Toledo was in Tecumseh Tuesday on business.

Mrs. Lena Jones clerked in the Novelty store a few days this week.

Mrs. Ernest Pangburn entertains the Needlecraft Club this afternoon

Seven-inch guaranteed nonbreakable mesh bags at Gastons' Saturday only $1.87. adv

Miss Doris Kennedy was the guest of her aunt, Mrs. W. T. Eccles, this week.

Ernest Pangburn was with his parents at Ft. Wayne the first of the week.

Mrs Mary Gulwitts of Clinton was visiting her sister Mrs. H. W. Stevens Thursday.

Mr and Mrs. John R. Ladd of Macon were business callers in town Thursday

Mrs. Vance Goheen left this morning for Napoleon for a visit with Mrs. Stevenson

Mr and Mrs. Clarence Gilmore of Macon attended the funeral of Will Mobbs Tuesday.

Mr. and Mrs. Revillo Sage of Macon were up Wednesday for the funeral of William Mobbs.

R. A. Dewey of Detroit has been the guest of his parents, Mr. and Mrs. A. Dewey this week.

Mrs. Jennie Colvin spent Saturday and Sunday as the guest of her sister Mrs. George Lanning.

Mr. and Mrs. F. S. Turner have been spending the week with his father and sister in Flint.

Mrs Leon Maynard and children who were visiting relatives in Adrian returned home Thursday.

$1 87 buys a good mesh bag at Gastons'. adv

Mr. and Mrs. Clare Kimball of Clinton were guests of Mr. and Mrs. Eugene Rosacrans Tuesday evening.

Mrs. Jennie Knouase was called to Coldwater this morning for the funeral of her aunt Mrs Hannah Dart.

Mrs. Brigham and baby who were here for the funeral of the late Wm. Mobbs left for their home in Lansing Thursday.

Mrs Cynthia Gridley of Adrian came Thursday to visit her sisters Mrs L. G. North and Miss Laura Stevens,

Mrs R. B. Gillespie and daughter Mrs. John Murphy were spending Thursday in Holloway with Mr. and Mrs. Will Cox.

Mr. and Mrs. Henry Sweet have as their guests their daughter Mrs. J. L. Brown and their grand-daughter Miss Lucile Sweet, both of Ft. Wayne.

Mr. and Mrs. Boyd Belcher have joined a theatrical company for the summer months. They joined the company in Chicago the first of the week.

Arthur Spencer of Detroit came for the funeral of his grandfather Joseph Spaulding, and while in Tipton was the guest of his sister Mrs. Hoyt Whelan.

In our report of the funeral of the late Wm. Mobbs we said that Rev. W. A. Rex officiated which was a mistake as Rev W B Hartzog was the pastor in charge

Mrs. John Cowan and Mrs Geo McKie who have been spending the past week with Mr and Mrs Wm. Hazlett left for their homes in Detroit Wednesday morning.

Gen. Frank D. Baldwin who has been the guest of Mr. and Mrs. J. F. Hicks and their friends this week left for his home in Denver, Col, Thursday morning.

Mother's Day services at Methodist church at 7 o'clock Sunday. The Comrades, Ladies of the Auxiliary and Sons of Veterans are requested to meet at the post room at 6:30. All are requested to wear carnations.

The juniors of the Tecumseh high school will give a reception for the seniors tonight in the parlors of the M. E. church. Lively preparations have been going forward for this occasion.

The members of Beers Camp S. O. V. No. 179 and their wives are requested to meet at the Post rooms Sunday evening at 6:30 to attend Mother's Day service at the M. E. church.

Mrs. Chas. Burridge and son Gaston, Miss Edna Gaston and niece Alice Gaston Hall accompanied Wm. Gaston and his niece Miss McWilliams to Toledo Wednesday and saw them started on their trip to Ireland.

A large and enthusiastic company gathered at the Witherells hall Tuesday evening for the "old folks" dancing party, and dancing was prolonged until after mid night Everybody seemed to enter into the spirit of the hour.

Among those who took in the trip to Detroit Wednesday were: Mr. and Mrs. Will Coller, Mr. and Mrs. Elmer Slayton, Messrs Fred Rosacrans, Guy Belding, Percy Bowen, Wade Jones, Fred Aldrich, Chas. Williamson, C. E Williamson, Will Fisher Will Barrett and Newton Satterthwaite.

The Fact Remains

No amount of misrepresentation by the peddlers of alum baking powders, no juggling with chemicals, or pretended analysis, or cooked-up certificates, or falsehoods of any kind, can change the fact that

Royal Baking Powder has been found by the official examinations to be of the highest leavening efficiency, free from alum, and of absolute purity and wholesomeness.

Royal Baking Powder is indispensable for making finest and most economical food.

DIED IN DETROIT

A Former Tecumseh Teacher

MRS. HELEN LAMB CARMICHAEL

Died in a Detroit Hospital Tuesday

Mrs Helen Lamb Carmichael, a bride of three months, wife of Dr. Carmichael of Detroit, died at Harper's hospital Tuesday night of heart trouble after an illness of five weeks, aged 24 years.

Mrs. Carmichael was a former teacher in the Detroit schools and will be remembered as Miss Helen Lamb, a teacher in our Tecumseh schools who lived with her sister Mrs. Frank D. Hammond. She was the daughter of Mrs. Carrie Wyman Lamb of Seattle, Wash, and a niece of the late Hal C. Wyman.

The funeral was held this afternoon with burial at Woodmere cemetery.

She was united in marriage to Dr. Robert Carmichael in February, some of her Tecumseh friends attending the wedding To those who knew and loved her here the news of her death will be received with sorrow.

CALVIN AUSTIN.

Calvin Austin died at the home of his sister, Mrs. Horace Westcott, on Wednesday afternoon at 2 o'clock, aged 75 years. He is survived by two sisters and one brother, Mrs. Westcott of Tecumseh, Mrs. Sarah Johnson of [illegible], and Wheeler Austin of Jonesville. The funeral will be held at the home at 10 o'clock Saturday morning, Rev. W. B Hartzog officiating with burial at Lake Ridge.

O. E. S.

There was a good attendance at the pot-luck supper and for the installation of officers at the meeting of the Eastern Star Thursday evening. A short business meeting was held with Guerdon Garlinghouse in the chair as Worthy Patron. Miss Anna Cutting was installing officer with Mrs. S. W. Anderson, Grand Marshall.

Jerome Snow entertained Mr. and Mrs. Buss at dinner today.

Miss Margaret McWilliams is very ill at the home of Mr. and Mrs. Grant Schreder.

Not being able to secure enough subscriptions for the subscription party to be given May 14th, it has been called off.

Mr. and Mrs Chas. Starrett have moved to Clinton this week and will live on the farm owned by her father E. R. Vest.

Mr. Charles Smith and grandson Harvey Smith of Grand Rapids are visiting at the home of Mr. and Mrs. Alva Waring.

Mrs. Lavern Austin and Mrs. W G. Bryan spent Wednesday with her parents Mr. and Mrs. Ben Dove north of Clinton. Mr. Dove is quite seriously ill.

Ernest M. Coller was called to Detroit Tuesday by the serious condition of his father Christian Coller who suffered a stroke of paralysis that morning. At last reports he was gradually failing in strength with no hope of his recovery.

CLEAN-UP DAY IS FIRE PREVENTION DAY

The spring Clean Up Day that is deemed so important by the fire marshal bureaus of all the states, as well as by the various fire prevention associations of the country, has this year been recognized by an unusually forceful proclamation by the governor of Michigan, setting aside May 15th as the day of observance and the fire marshal's bureau of this state urges with great earnestness, that the day may be so rigidly observed as to result in an effective Fire Prevention Day. It is especially desired that the fire chiefs of the state and the township and village officials, who are charged by the law with the duty of co-operating with this bureau keep the importance of the day constantly before the people.

Fire prevention is an outgrowth of cleanliness and sanitation. When we place our homes, factories and business houses in a better sanitary condition, we are taking an important step toward fire prevention and if the time shall ever come when the ideas involved in the governor's proclamation are supported in letter and in spirit throughout the year, we shall have wiped from the current history of the nation, the dark page that tells of lives and property sacrificed to the greed, the carelessness and the ignorance of the people.

The annual fire loss of the United States is $2.50 per capita, and the annual fire loss of Western Europe is 33 cents per capita Certainly these figures are impressive and aught to carry a lesson.

JOHN T. WINSHIP.
Commissioner of Insurance.
Ex-Officio, State Fire Marshal.

IN MEMORIAM

Mrs. Gertrude A. Stacy, May 8, '13

Just a year ago, the Angel of Death
Claimed the one that we held so dear,
And to-day we honor her memory sweet.
With a tribute of love, and a tear.

ENTERTAINED

Miss Bessie Spayde entertained the members of the T. M. B. club at her home Tuesday evening. The time was spent in dainty fancy work and social visiting. Light refreshments were served and at a late hour the guests departing for their homes felt that the evening had been a most delightful one.

ENTERTAINED AT DINNER

Honoring her father William Gaston and her cousin, Miss Sarah McWilliams, who sail Saturday for Ireland, Miss Edna Gaston entertained a number of friends at dinner Tuesday. Out-of-town guests were Mr and Mrs Robert McWilliams of Blissfield and John Preston and daughter Rebecca of Holloway. The occasion was a very pleasant one.

90 YEARS

Ninety years when one is starting out on the journey of life seems a long time, but when one has reached that age he looks back and wonders where the years have flown. On Tuesday May 5. Horatio Keysor rounded out his ninetieth year and his mind is as clear, and his step as spry as they were ten years ago

Seventy-seven of these years have been spent in Tecumseh and vicinity, and he tells how when he first came to Tecumseh, the most of the business was carried on in what is known as Brownville there being a large hotel, the Peninsula house, three stores carrying drygoods and groceries and a flouring mill. He has witnessed a world of changes in these years and can tell many a story of life in Tecumseh.

Just so long as he can enjoy life and the company of his friends, just so long may his life be spared and when the scenes of life begin to pall upon his senses, may he be called home, to the other side

LECTURE

May Cummisky Bliss will deliver an illustrated lecture on "Immigration, The 20th Century Problem" on Friday evening May 15th at the M. E. church. The lecture is given under the auspices of the Womans Home Missionary society of the M. E. church.

EGGS FOR SALE

Leghorn chicks hatched in May will mature for fall and winter layers. S. C White Leghorn eggs 5c each or $4.00 per hundred. All eggs from trapnested birds. C. F. Patterson.

NOTICE

Overalls, Work Shirts, Work Gloves, Hosiery, Underwear—Union and 2-piece, Soft or Laundried Shirts; Neckties, largest line in town. Collars, Belts, Suspenders and Garters. Latest in Hats and Caps. See new Straw Hats. Bargains in Rain-Coats J. M. JONES & SON.

NOTICE

A meeting of the citizens of Tecumseh and vicinity will be held in the G. A. R. rooms on Monday evening, May 11th, at 7:30 to confer with the members of the G. A. R., S. W. V., S. of V. and T. B. A. regarding the proper observance of Memorial Day.

J. R. NYLAND.

AGRICULTURAL CONTESTS

All entries for the corn growing and poultry raising contests should be in the hands of the committee by the 15th of this month. Quite a number of boys all over the country are interested. All teachers have received literature and the county secretary of Y. M. C. A. and others have presented the rules of the contests in quite a number of the schools of the county. Last Friday afternoon Rev. Hartzog, Supt. Reed and Mr. Arnot spoke to the local school boys.

TONIGHT!

AT THE ROYAL THEATRE.

Edison's special feature,
"ALL FOR HIS SAKE"
with all the stars.

ADMISSION 5 CENTS ALWAYS

Spring Breakfast Food

We have the big new package of

Kellogg Corn Flake	2 for 15c
Post Toasties	3 for 25c
Premier Weatal	15c
Premier Oat Meal	15c
Shredded Wheat	2 for 25c
Grape Nuts	2 for 25c
Cream of Wheat	15c
Post Tavern Porridge	15c
Puffed Wheat and Rice, Oat Flake, 7 lbs.	25c

Take your choice, they are all good.

100 lbs. Granulated Sugar, $4.50

ANDERSON GROCERY CO.
Phone 91... Successors, Anderson Bros. Macon Phone

ACME QUALITY

Dainty Enamel Finishes

A dingy old dresser, a chair that is marred, an old fashioned bedstead, or almost any bit of furniture can be made up to date and inviting by using

ACME QUALITY
ENAMELS (NEAL'S)

They give genuine enameled finishes. Suitable alike for parlor or bed chamber, where they give that dainty tone to the room; or the kitchen, where they form smooth, hard surfaces that only need an occasional wiping with a damp cloth to keep free from smoke, grease and dirt.

Many finishes can be applied by yourself with little labor or expense. Our free booklets, "Home Decorating" and the Acme Quality Painting Guide Book, tell you all about it. Ask for them.

SATTERTHWAITE BROS.

Corn Planters

It is time right now to get in your order for a Corn Planter and be sure of one. We expect to be able to supply the demand, but have seen years when we could have sold many more than we could get and had to disapoint several customers. Be early this year and be sure of a planter to get your crop in when conditions are just right. We are still selling the Black Hawk and Flying Dutchman and can absolutely guarantee both.

We have them in fertilizer or plain and can give you a planter that will do accurate work and outwear other makes. Get in your order NOW.

SEED CORN

Good seed corn is of great importance, in fact, good, reliable corn that will grow is cheap at any price. We have a good supply of tested Yellow Denver Seed Corn and sell it at the very low price of $1.50 per bu., shelled We also have Sweet Corn, Ensilage Corn and White Cap, Yellow Dent.

Slayton & Son, Tecumseh, Mich.

EVERYTHING

IN THE LINE OF

Building Material

Lumber, Lath, Shingles, Interior Finish, Lime, Cement, etc.

No order too little or big for us to figure on.

Yours for business,

Tecumseh Lumber Co.
MOORE BROS.

SPECIAL ANNOUNCEMENT

Owing to the public demand, we now
GIVE THE OLD RELIABLE

Brown Stamps

A filled book is worth $3.00, the same as cash

The Daisey Meat Market,
J. R. McDERMOTT, Prop.

FREE! $1.00 FREE!

Cut this ad out and present it at our store, where on making a purchase of 30c or more, you will receive $1.00 worth (10) BROWN STAMPS Free. This in addition to your regular stamps. Void after May 16.

will be at my office over J. J. Belcher's store every day except the 3rd Tuesday of each month

S. P. HOSMER,
OPTICIAN

A. C. AYLESWORTH,

Licensed Auctioneer, Real Estate Stock and General Salesman.

Will attend all sales in city or country, at reasonable rates.

Headquarters and all dates made Herald office

Dental Parlors

W. D. REED, D. D. S.

Chicago St. Tecumseh.

Crown and Bridge work Aluminum Silver and Rubber plates and all of the specialties known to modern dentistry. Gas or vitalized air administered.

Office over Avery & Co's store

Dental Parlors
of
E. D. BROWN, D. D. S.

Filling, Crown, Bridge and platework Local and complete anaesthetics administered for painless extraction. Office over the 5 & 10c store. Phone 192.

C. M. Cooley,

Licensed Auctioneer.

R. F. D. No. 4 Manchester. 15 years successful experience in Jackson, Washtenaw and Lenawee Counties, also practical farmer.

Bell Telephone Clinton exchange.

Rates Reasonable and Satisfaction Guaranteed

OVER 65 YEARS' EXPERIENCE

PATENTS

TRADE MARKS
DESIGNS
COPYRIGHTS &C.

Anyone sending a sketch and description may quickly ascertain our opinion free whether an invention is probably patentable. Communications strictly confidential. HANDBOOK on Patents sent free. Oldest agency for securing patents. Patents taken through Munn & Co. receive special notice, without charge, in the

Scientific American.

A handsomely illustrated weekly. Largest circulation of any scientific journal. Terms, $3 a year; four months, $1. Sold by all newsdealers.

MUNN & Co. 364 Broadway, New York
Branch Office, 625 F St., Washington, D. C.

TO WED SWEDISH OFFICER

Miss Margaret Billinghurst Hofstra to Be United to Lieut. Angelin.

CHICAGO. — Mr. and Mrs. William Lakee Hofstra, formerly of Muskegon, Mich., have issued invitations for the marriage of their daughter, Margaret Billinghurst, to Lieutenant Olof Fredrik Angelin of the Swedish royal navy, which takes place this evening at 7 o'clock at the Carlton hotel in Paris, France.

The ceremony will be followed by a dinner given at the Carlton by the parents of the bride. Lieutenant and Mrs. Angelin will make their home in Stockholm, Sweden.

VON WALDEN FOUND GUILTY

Son of Ohio Doctor Held for Detroit Hotel Robbery.

DETROIT, MICH. — Edwin Von-Walden, nineteen-year-old son of Dr. Rudolph Von Walden of Cincinnati was found guilty of holding up and robbing the night clerk in the Hotel Metropole here several weeks ago. VonWalden pointed a gun at the clerk and obtained more than $200. He was not caught for several days.

His attorney has been granted a thirty days' stay of sentence in which to file exceptions.

I TOOK PE-RU-NA

Was Able to Sleep and Eat Again

Mrs. Mueller says: "I keep Peruna in the house constantly. When I am not feeling well I take a few doses. It always restores."

MRS. M. MUELLER, P. O. Box 321, Hawley, Wayne Co., Penn.

Mrs. Mueller's story of her experience with Peruna fully explains why she always keeps Peruna on hand. A few years ago she was very sick. The trouble seemed to be the stomach and liver. She suffered great pain. Was unable to get anything to help her. She was growing weaker and weaker. She became tired of life.

Somebody suggested that she write to the Peruna Co. She did so. Through their advice she began to use Peruna. In a letter from her at this time she says: "Through the use of Peruna I have regained my health. I took only a bottle and a half when I was able to sleep and eat again and my nervousness disappeared." No wonder Mrs. Mueller keeps Peruna in the house. Under similar circumstances Peruna would be in every house in the land.

Any one taking Peruna ought to have a free copy of the "Ills of Life." Address Peruna Co., Columbus, Ohio. People who object to liquid medicines can now obtain Peruna Tablets.

GOOD ADVICE

A Tecumseh Citizen Gives Information of Priceless Value

When you suffer from backache, headaches, dizziness, nervousness, feel weak, languid, depressed, have annoying urinary disorders, Do you know what to do? Some Tecumseh people do. Read statement that follows. It's from a Tecumseh citizen. Testimony that can be investigated.

E. A. Hodges, retired carpenter, W. Cumming St., Tecumseh, Mich., says: "I cheerfully confirm my former public endorsement of Doan's Kidney Pills and again advise other kidney sufferers to try them. Several years ago I began using Doan's Kidney Pills, procuring my supply at Wright & Son's drug store, and I found them to be a tonic for my kidneys and very prompt in relieving aches and pains in the back. Others of my family have taken this remedy and it has done good work in each instance."

Price 50c, at all dealers. Don't simply ask for a kidney remedy—get Doan's Kidney Pills, the same that Mr. Hodges had. Foster-Milburn Co., Props., Buffalo, N. Y.

It is hard to laugh at misfortune after you have run into a rocking chair in the dark.

Relieves Bladder Distress and Weakness.

Irregular, painful bladder weaknesses disappear when the kidneys are strong and healthfully active. Take Foley Kidney Pills for that burning, scalding sensation-irregular, painful action-heavy, sore feeling and bladder distress. You will like their tonic restorative effect-the relief from pain-quick good results. Contain no harmful drugs. Try them. For sale by all druggists of Tecumseh. adv

The man who is handy around the house usually isn't much good anywhere else.

Coughed for Three Years

"I am a lover of your godsend to humanity and science. Your medicine, Dr. King's New Discovery, cured my cough of three years standing;" says Jennie Flemming, of New Dover, Ohio. Have you an annoying cough? Is it stubborn and won't yield to treatment? Get a 50c bottle of Dr. King's New Discovery to-day. What it did for Jennie Flemming it will do for you, no matter how stubborn or chronic a cough may be. It stops a cough and stops throat and lung trouble. Relief or money back. 50c. and $1.00. Recommended by C. A. Wright & Son adv

Even the man who knows it all seldom gets a chance to tell it after he gets married.

Most Children's Diseases Start with a Cold.

Restlessness-feverishness an inflamed throat and spasmodic cough may be whooping cough is starting in Give Foley's Honey and Tar promptly. It helps the children so very much, and Mrs. Shipps. Raymondsville, Mo., says: "I got fine results from it and it is a great medicine for whooping cough."

"Generosity is seldom appreciated, Look at the knocks Eve got for sharing her nice apple with Adam!"

DOMINICAN REBELS IN RIOT

American Plantations Are Shelled; Government May Be Upset.

WASHINGTON. — Reports that the revolutionists in the Dominican republic were vigorously attacking Puerta Plata and claimed that they were on the verge of overthrowing the Bordas government came to the navy department early in the morning.

This information was in a relayed wireless dispatch from Commander Gray Graham of the United States gunboat Petrel. It is reported that several American plantations have been shelled.

FUNSTONS HAVE BABY GIRL

Wife of U. S. Commander Gives Birth to Child at San Francisco.

SAN FRANCISCO, CAL. — While Brigadier General Frederick Funston was nearing Vera Cruz in command of the United States troops bound for that port, Mrs. Funston gave birth to a child at Letterman General hospital at the Presidio. The baby is a girl.

The child is the fourth to come to the general and his wife. It is suggested the child be named Vera Cruz Funston.

FIALA REACHES NEW YORK

Roosevelt Exploration Head Hadn't Heard of Mexican Troubles.

NEW YORK. — Anthony Fiala explorer, who headed one of the Roosevelt expeditions in South America, got back from the Brazilian jungles. He returned on the Booth liner Denis from Rio Janeiro, bringing with him a lot of valuable birds and mammal skins and other trophies for the American museum of natural history.

Mr. Fiala did not learn of the goings-on in Mexico until the Denis anchored at quarantine.

ROOSEVELT ON WAY HOME

Leaves Manaos, Brazil, and Goes Down Amazon River in Steamer.

MANAOS, BRAZIL. — Theodore Roosevelt, who arrived here from his extended trip through the unexplored interior of Brazil, left here on board the steamer Dunstan on his way down the Amazon river.

Mr. Roosevelt is returning to the United States.

HOLD U. S. CONSUL CAPTIVE

General Maas Threatens John R. Silliman With Death.

VERA CRUZ. — News reached Vera Cruz early in the day that John R. Silliman, acting consul at San Luis Potosi, had been a prisoner in the hands of General Joaquin Maas, a Mexican federal commander, for eleven days and had been threatened every night with execution.

Commissioners' Notice

STATE OF MICHIGAN, County of Lenawee, ss.

In the matter of the Estate of JANE A. HANSFORD, Deceased.

The undersigned having been appointed by the Probate Court of said County, Commissioners to receive, examine and adjust all claims and demands of all persons against the estate of said deceased, do hereby give notice that we will meet for that purpose at the Lilley State Bank in the village of Tecumseh Lenawee County, Michigan on the 16th day of May, 1914, and on the 5th day of September, 1914 at two o'clock in the afternoon of each of said days.

And that six months from the 27th day of March 1914 are allowed by said Probate Court for the creditors of said estate to present their claims to us for examination and allowance.

Dated March 27th, 1914.

Sylvester P. Hosmer.
Frank J. Temple.
Commissioners.

COMMISSIONERS' NOTICE

STATE OF MICHIGAN, County of Lenawee, ss.

In the matter of the Estate of JOHN C. SCHREIBER Deceased.

The undersigned having been appointed by the Probate Court of said County, Commissioners to receive, examine and adjust all claims and demands of all persons against the estate of said deceased, do hereby give notice that we will meet for that purpose at the law office of Fred B. Wood in the Village of Tecumseh Lenawee County, Michigan, on the 16th day of May 1914, and on the 8th day of August, 1914, at two o'clock in the afternoon of each of said days.

And that four months from the 8th day of April 1914, are allowed by said Probate Court for the creditors of said estate, to present their claims to us for examination and allowance.

Dated April 8th, 1914.

Sylvester P. Hosmer,
Charles A. Bidwell
Commissioners.

STATE OF MICHIGAN, County of Lenawee, ss.

Probate Court for said County.

At a session of the Probate Court for the County of Lenawee, holden at the Probate Office in the City of Adrian, on the 5th day of May, in the year one thousand nine hundred and fourteen.

Present: Hon. HARRY L. LARWILL, Judge of Probate.

In the matter of the estate of HENRY McCARBERY, Deceased.

On reading and filing the petition of Nancy McCarbery, executrix, upon the estate of said deceased, alleging that the funeral expenses and debts of said deceased, and the expenses of administration thus far incurred, have been fully paid, and praying that her final administration account may be allowed and for such other order and decree as to this court shall seem proper.

It is Ordered, That Monday, the 1st day of June next, at nine o'clock in the forenoon, be assigned for the hearing of said petition.

And it is further Ordered, That a copy of this order be published in the TECUMSEH HERALD, a newspaper printed and circulating in said County of Lenawee, for three successive weeks, previous to said day of hearing.

HARRY L. LARWILL,
A true copy. Judge of Probate.
E. I. LAWILL, Register of Probate.

MORTGAGE SALE

Default having been made in the conditions of a certain mortgage made by the Michigan Oil Company, a Michigan corporation, to the Waverly Oil Works Company, a Pennsylvania corporation, dated April 1st, 1913, recorded in the Register of Deeds' Office for Lenawee County, State of Michigan, on April 17th, 1913, in Liber 192 of Mortgages on Page 268, on which mortgage there is claimed to be due at the date of this notice the sum of forty-nine dollars and legal attorney's fees, and no suit or proceedings at law having been instituted to recover any of the moneys secured by said mortgage, NOW THEREFORE by virtue of the power of sale contained in said mortgage and the statute in such case made and provided, notice is hereby given that on Saturday, the 16th day of May, 1914 at ten o'clock in the forenoon I shall sell at public auction to the highest bidder at the east door of the Court House in the City of Adrian, in said county, the premises described in said mortgage or so much thereof as may be necessary to pay the amount due on said mortgage with six percent. interest and all legal costs. The premises being described in said mortgage as all that certain piece or parcel of land, situate in the Village of Onsted, County of Lenawee, and State of Michigan, and described as follows, to-wit:

Beginning at the center of Maple Avenue where the south line of the Detroit-Toledo & Milwaukee Railroad intersects the north end of said Maple Avenue, thence west on said south line of Railroad six hundred and thirty-two and six tenths feet, for a place of beginning thence south thirteen rods, thence east two rods, thence north thirteen rods, thence west two rods to place of beginning, being twenty-six rods of land.

Dated Feb. 10, 1914

Lyman B. Trumbull
Attorney for Mortgagee.
Jackson, Michigan.

WAVERLY OIL WORKS
COMPANY, Mortgagee

TECUMSEH MARKETS

CORRECTED MAY 12, 1914

Wheat	90—	93
Flour per bbl	4 60	5 20
Rye		60
Corn (ear)		40
Oats		39
Beans		2 00
Potatoes		70
Butter		25
Eggs		17
Lard		14
Tallow		
Fowls(live)		15
Springers		15
Roosters		06
Ducks spring		13
Geese		10
Turkeys		17
Hay	9 00—	12 00

TWENTY KILLED IN KONGO

Missionaires Included in Attack on White Men by Natives.

ANTWERP, BELGIUM. — Confirmation of a report on the native revolt in the Portuguese Kongo and the killing of twenty white men, including some protestant and catholic missionaries, was received here early in the day. Many other missionaries have fled from the affected district, according to a dispatch from Bema, Belgian Kongo.

The natives are led by a chief from San Salvador. The governor of Angola attacked them, but was forced to retreat, and the natives continued their march toward the left bank of the Kongo, burning all the stations on their way and putting the small garrisons to rout.

LINES IN THE FACE
Make Women Look Old

and they show the effect of unnatural sufferings—of headaches, backaches, dizziness, hot flashes, pains in lower limbs, pains in groins, bearing-down sensations.

These symptoms indicate that Nature needs help. Overwork, wrong dressing, lack of exercise, and other causes have been too much for nature—and outside aid must be called upon to restore health and strength.

Dr. Pierce's Favorite Prescription

The Vegetable Remedy for Woman's Ills that relieves nervous exhaustion and irritability and removes other distressing symptoms due to disturbed conditions of the delicate feminine organism.

For over forty years it has been used with more than satisfaction by the young, middle-aged and the elderly—by wives, mothers and daughters. You will find it of great benefit. Sold by Medicine Dealers in liquid or tablet form, or send Dr. R. V. Pierce, Buffalo, N. Y., 50 one-cent stamps for trial box by mail.

DR. PIERCE'S PLEASANT PELLETS Relieve constipation, regulate the liver, and bowels. Easy to take as candy.

CORRESPONDENCE

RIDGEWAY.

C. A. Pocklington was a Sunday guest of B. F. Martin and wife.

Mr. and Mrs. Marshall Drouillard of Holloway called in town Sunday.

H. C. Smith and family Sundayed in Adrian.

John Hoag was here from Toledo Tuesday. His wife accompanied him home.

Remember the May committee of the L. A. S. in the church will give a fried chicken supper May 22. Supper served at 6.30 Tickets 25 and 15 cents

E. C. Barnes and family visited in On ted Sunday.

W. E. Allen was up from Britton Sunday.

Mrs. B. F. DePuy and Fern attended the funeral of the former's father Joseph Spaulding at Tipton Sunday.

Mrs. Daisy Barnes was in Adrian Tuesday.

John Stewart of Clinton was in town Sunday

Cornelius Pocklington and wife of Holloway spent Sunday in town.

J. D. Cadmus and family were in Tecumseh Sunday.

Little Orrin Coon is no better.

Earle Lines was in Detroit Wednesday.

John Boyd and wife of Cone called in town Sunday

David Underwood was home from Ann Arbor Saturday and Sunday.

Dr. E. E. Hendershott and J. J. Orr of Tecumseh were in town Sunday.

Messrs. and Mesdames G. H. Houseman and Fred Harrison were Milan visitors Saturday.

Thomas Boyd, whose home is one mile north of Ridgeway, was severely injured Saturday while returning home from Detroit with some friends. In turning out of the road while near Wayne, the auto was overturned and Mr. Boyd was pinned under the machine. He was taken to the sanitarium at Detroit.

Mrs. S. L. Rappleye Sundayed in Adrian.

Will Fletcher and family visited in Holloway Friday night.

Mrs. W. F. Pocklington, Mr. and Mrs. Guy Slater, Mr. and Mrs. Charles Sloan were over from Adrian Sunday.

Mr. and Mrs. Maynard Mulvaney of Tecumseh were Sunday evening guests of Mr. and Mrs E. E. Heldeman.

Mrs Elmer Linn and Mrs. Heldeman were in Britton Wednesday.

Miss Sylvia Andrews was home from Ypsilanti Sunday.

E. E. Heldeman was out from Detroit Sunday.

Arthur Russell and family of Adrian were in Ridgeway Sunday.

Word comes from Detroit that Mrs. Elizabeth Pocklington is very ill. Mr. and Mrs C. M. Gove went to see her the last of the week.

C. S. Foote has purchased the Chauncey Dibble property in the village.

E. Harrison was in Detroit Wednesday.

MACON

Clare Rhoades is in Jackson where he has accepted a job as conductor on the street car.

Mrs. Anna Kelley returned Monday from Brooklyn where she had been to see her sister.

Mr. and Mrs. Raynor Scudder and Carrol Kuder and wife were in Saline Sunday. The guests of relatives.

Delos Biddle has a gang of eleven men at work building a barn. The work is being done by George Sherwood and his men.

Mrs. George T. Nichols of Jackson is here for a visit with her parents Mr. and Mrs Alvin Kuder.

Mrs. Martha Rhoades is in Brooklyn this week caring for her sister Mrs. Samuel Baird who is very ill.

Fred Ganoung is drawing gravel for the wall of the new barn which Dr. Hendershot is intending to have built on his farm.

Miss Ethel Lindsley was in Jackson several days of this week with friends.

George Hendershot met with a painful accident Tuesday while hitching up his team. As he was leaning forward one of the horses bit at him lacerating his ear badly. Dr. Bearsdley was called and made him as comfortable as possible.

Commencing with next Sunday May, 10 the Sunday School in the M. E. church will convene immediately after the afternoon service. All are cordially invited to stay.

Long Active Citizen Dies.

NEW BALTIMORE, MICH.—Christian Schlosser, seventy-two years old, hardware dealer and one of the most influential citizens of New Baltimore, is dead, following two strokes of apoplexy. He was clerk of Chesterfield township for twenty-one years, was a member of the board of education for twenty-five years and a member of the village council for thirty-five years.

PARKER'S HAIR BALSAM
A toilet preparation of merit. Helps to eradicate dandruff. For Restoring Color and Beauty to Gray or Faded Hair. 50c. and $1.00 at Druggists.

NEWS OF THE STATE

Mystery Shrouds Death.

MONROE, MICH. — An unidentified man, brought to the county infirmary Sunday, is dead without regaining consciousness. He was found in the township of Bedford in a fence corner by E. Elliott, a farmer. He was badly crushed about the head, but still breathing. He was about fifty-five years old, weighed about 160 pounds and was about five feet nine inches tall, with short clipped gray hair and mustache.

A letter was found on his person, signed B. M. Butler, addressed to the Cady Manufacturing company, of New York, containing orders or goods to be shipped to Elkhart, Ind.

Marshal Tried for Death.

ONAWAY, MICH. — With the state represented in the person of Deputy Attorney General Crowley, the examination of Arthur Aikens, marshal of Onaway charged with manslaughter is in progress here and will be for another day at least. Aikens is charged with having been responsible for the death of Benjamin D. Gillerno, a young man who died the night of March 8 while confined in the county jail.

It was shown at the inquest that Gillerno had suffered a clot on the brain, that might have been caused by a blow.

Rich Man Weds Divorcee.

ANN ARBOR, MICH. — Ezra Rust, aged millionaire lumberman of Saginaw, was married to Mrs. Stella Sturtz, of this city. The wedding took place at the home of Mrs. Sturtz who divorced her husband, Charles Sturtz on charges of cruelty a month ago. Mr Sturtz is now in Portland, Ore.

Mr. and Mrs. Rust will spend their honeymoon in Europe. Mr. Rust is said to have known his present wife years ago in Saginaw, before her marriage to Mr. Sturtz.

Third Rail Line Is Running.

SAGINAW, MICH. — The new third rail line between Saginaw and Bay City was formally opened when a delegation of Saginaw business men rode over the new line to Bay City where they were the guests at the Bay City Club of Chamber of Commerce. The return was made to Saginaw early in the afternoon and the Bay City delegation was taken to Frankenmuth for supper.

The regular schedule has commenced.

Acts on Ricketts Pictures.

DETROIT, MICH. — The Chi Detroit, Mich., April 29.—The Chicago Title and Trust company has petitioned the referee in bankruptcy for an order restraining James E. Hanna, local art dealers, from disposing of a collection of paintings valued at more than $250,000 recently purchased from Robb R. Ricketts of Moulton & Ricketts, Chicago.

The action is taken to protect creditors of the art firm, which is bankrupt.

VILLA ATTENDS A MARRIAGE

Rebel Leader Given Enthusiastic Reception at Torreon.

TORREON, MEXICO. — General Villa arrived here and was given an enthusiastic reception by the Constitutionalist troops drawn up at the station. After a brief inspection, General Villa attended the marriage of his chief of staff, Colonel Manuel Madinabeytia.

The ceremony was follow by a banquet and ball attended by the principal officers. General Villa led the dancing.

FIFTY LIVES LOST IN FIRE

Flames in Valparaiso, Chile, Spread Over Two and One-Half Acres.

VALPARISO, CHILE. — More than fifty lives were lost in a fire in the commercial section of this city. The buildings' flimsy construction made the efforts of the fire fighters virtually useless.

The conflagration was on Echaurren square and in the immediate vicinity. The flames swept over an area of two and one-half acres. One hundred people sustained injuries.

QUEEN POSTPONES HER VISIT

United States Trip to Be Made When Circumstances Are More Favorable.

SOFIA. — Queen Eleanore of Burgaria is not going to the United States for the present at least. An official statement just issued says:

"In view of events in America, which Queen Eleanore follows with especial interests, Her Majesty's visit has been postponed until the circumstances are more favorable."

1914			MAY			1914
S	M	T	W	T	F	S
					1	2
3	4	5	6	7	8	9
10	11	12	13	14	15	16
17	18	19	20	21	22	23
24/31	25	26	27	28	29	30

His Race For Life

A Story of the Sahara Desert

By CLARISSA MACKIE

Paul Dunlap halted his racing camel and turned around to glimpse his pursuers.

Far behind, there among the sand dunes of the Algerian desert, were little black dots winding in and out among the dunes, now rising to view and again melting from sight behind some protecting hillock of sand.

Paul spoke sharply to his beast, and the camel shook his homely head, gay with trappings of red leather and silver, and without apparent exertion rocked forward at a most amazing rate of speed.

Mile after mile vanished under those broad hoofs, and each time that Paul turned around his pursuers still held the same distance. Although some of them were mounted on fleet Arabian horses, not one had apparently gained an inch of the race.

It was late afternoon when Paul sighted the blue blur that marked the Oasis el Dur. At first he thought it was a mirage, but at last he was convinced that indeed he was approaching cool shade, food and water. He was weary with twenty hours of hard riding, he had not eaten since early morning, and only occasionally had he swallowed water from his flask.

Water was very precious, and he must make it last.

Now with the oasis in sight he could drain the flask and satisfy his thirst to a degree.

A last glance over his shoulder showed him that his enemies had given up the pursuit for the moment. Evidently they were making camp so that they might rest and eat and thus be ready to continue the chase after the full moon had risen to flood the desert with light.

The oasis was a small one, but it possessed a good well of water, a group of date palms and a little grass that the camel promptly nipped away.

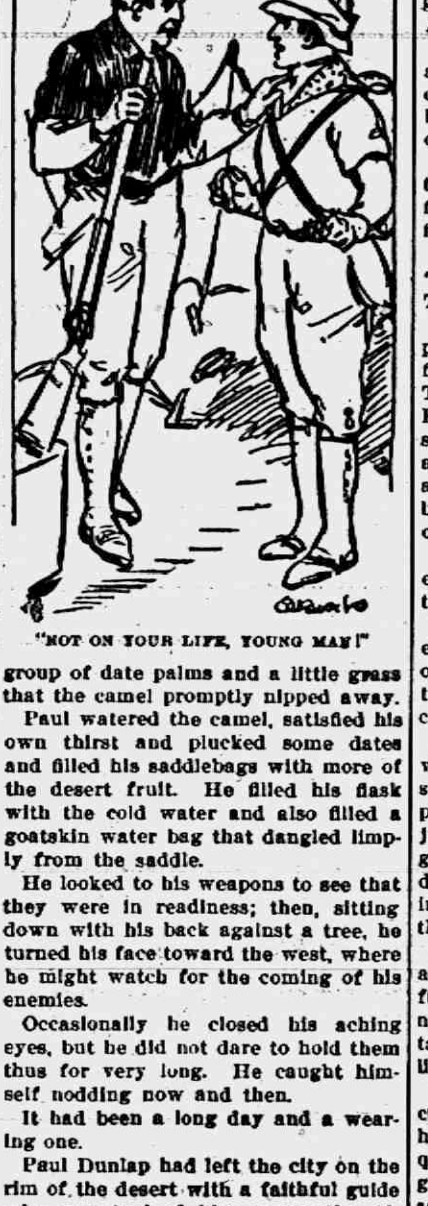

"NOT ON YOUR LIFE, YOUNG MAN!"

Paul watered the camel, satisfied his own thirst and plucked some dates and filled his saddlebags with more of the desert fruit. He filled his flask with the cold water and also filled a goatskin water bag that dangled limply from the saddle.

He looked to his weapons to see that they were in readiness; then, sitting down with his back against a tree, he turned his face toward the west, where he might watch for the coming of his enemies.

Occasionally he closed his aching eyes, but he did not dare to hold them thus for very long. He caught himself nodding now and then.

It had been a long day and a wearing one.

Paul Dunlap had left the city on the rim of the desert with a faithful guide who was to lead him across the Algerian desert to Murzuk. Ali Mora had been highly recommended by the hotel where the American was stopping, and Paul had been attracted by the alert, bright eyed young man.

On the third day out, when the desert city was far behind, Ali Mora had suddenly sickened. Whether it was some organic trouble or whether it was a malady induced by a trial of some of Paul's tinned provisions the American could not find out. All he knew was that Ali Mora had developed a high fever and suffered much pain.

Paul had searched his "first aid" case for remedies and had applied such as he deemed would help the stricken man. But all to no purpose.

Just at sunset the night before Ali Mora had turned his face toward Mecca and died, and at that very moment a large band of Bedouin Arabs came flashing up on their unshod horses.

Their leader, a fierce eyed sheik of commanding presence, demanded the reason of the guide's death, and when Paul had endeavored to explain in halting Arabic they had cut him short and pronounced death against him.

So he sat down and leaned against the recumbent form of his camel while the Bedouins made preparations to take him to their encampment.

Ali Mora's death had got him into trouble. This roving band of Arabs had seized the opportunity to rob him, and if he escaped with his life he would be lucky.

Well, he had managed to escape from them as they journeyed toward their encampment. Just as the black shadows of their tents came into view Paul had maneuvered his camel around a sand hillock and was a mile away before his flight was discovered.

If he could circle around to the north and then return to his starting place, the city of Ghourd-Aghrad, he was positive that with another guide, perhaps a little body guard, he could successfully accomplish his projected trip across the desert.

In fact, he must accomplish it. He had made an arrangement to sell the photographs, together with an account of his journey across the desert, to a prominent American magazine, and he could not afford to lose the money. He had promised to deliver the first batch of photographs on the 1st of March, and now it was the 1st of January, and all his labor had been for naught.

When the moon was high Paul mounted his camel and rode toward the north. He had no doubt that he would run across his enemies sooner or later; indeed, if they had not believed him to be worn out by the day's race they would undoubtedly be sneaking around the oasis now, but they were sure of him. Foreigners had not the endurance of the desert people. So the Bedouins believed.

Paul had a good start while the moon was high; the racing camel was true to his name, and his long strides eliminated distances in an incredible manner.

Mile after mile the sand flew from under the hoofs of the strangely swaying beast, and at sunrise, just at the very moment when Paul was congratulating himself that he had outdistanced and outmaneuvered his enemies, he saw a black figure silhouetted against the pale desert.

It was a motionless horseman guarding a little group of white tents pitched in a hollow among the sand hillocks.

The horseman turned and shrilled a challenge at Paul, and by the time the young American had halted his camel he was almost upon the white tents.

The sentry was an Arabian, intelligent looking and with a smattering of the English language.

Paul explained his dilemma, and ere he had completed his explanation the Arab shouted wildly and pointed off to the southwest.

Plainly visible in the early sunlight was a scattering company of horsemen.

"Yours is a peaceful camp," said Paul hastily. "I will ride away and they will not disturb you; I"—

He stopped short, for the white tents had given up their occupants—a dozen men dressed in hastily donned khaki and all carrying weapons, modern repeating rifles that made the ancient flintlocks of the attacking Arabs look like foolish toys.

"What's the matter?" demanded a grizzled haired veteran, addressing the Arab sentinel.

Paul Dunlap broke in and explained and expressed his intention of riding on and thus luring the approaching bandits away from the peaceful encampment in the hollow.

"Not on your life, young man!" cried the grizzled man. "You'll stay and fight, and we'll see you through to a finish!"

"Thank you," said Paul quickly. "Now, sir, I think we must be fighting. They are almost upon us."

In a few moments ammunition was passed around and the men were all flat on the sand, each behind a hillock. The rifles cracked menacingly as the Bedouins came flying up, screeching a savage warcry. With each rifle crack an Arab tumbled from his saddle until at last the scattering remnants of the band dissolved in the shimmering heat of the day.

The unharmed Americans looked at each other and grinned congratulations over the success of their defense.

"And now, sir," asked Paul of the elderly man who appeared in charge of the party, "will you please tell me to whom I am indebted for this rescue?"

"My name is Chester," explained the veteran—"Wayland Chester, at your service. I am manager of a moving picture company, and you, sir, have just afforded us an opportunity for getting as fine a reel of film as I can desire. Why, man, that attack was immense, and I don't know how to thank you."

The amazed traveler looked closely and saw that two camera men were fussing over moving picture machines near by. From different points of vantage they had taken both sides of the little skirmish.

The white tents gave up further occupants, many pretty actresses, who had witnessed the battle from safe quarters, and one and all of them gave a warm welcome to the young adventurer.

That moment was the turning point in Paul Dunlap's career. He joined the moving picture company in its journey across the desert, and his special magazine article was expanded into several that had to do with the fascinating art of motion picture making.

Some day when you are watching the motion picture screen you may come across the scene of that early morning skirmish in the Algerian desert or you may see a handsome youth riding a fleet camel across the sands to rescue a lovely damsel in distress, and the handsome hero will be none other than Paul Dunlap, and the girl is his wife, for he married the prettiest actress of them all.

THE MARKETS

Chicago Cash Grain Quotations.

Wheat—No. 2 red, 95@96½c; No. 3 red, 94@95c; No. 2 hard winter, 93½@94½c; No. 3 hard winter, 92½@93c; No. 1 northern spring, 97c; No. 2 northern spring, 95½@96½c. Corn—No. 2, 67@67½c; No. 2 white, 69@69½c; No. 3, 66½@67½c; No. 3, white, 68½c; No. 3 yellow, 66@67½c; No. 4, 65½@66c. Oats—No. 3 white, 38½@39c; No. 4 white, 37½@38½c; standard, 39½@40c.

Chicago Live Stock.

Hogs—Receipts 10,000. Quotations ranged at $8.45@8.50 light shippers, $8.45@8.50 heavy shippers, $8.10@8.35 heavy packing and $7.90@8.30 good to fancy pigs.

Cattle—Receipts 2,500. Quotations ranged at $8.75@9.15 good to choice steers, $6.85@7.25 choice to prime beef cows, $7.25@8.00 good to choice fed heifers, and $8.50@9.00 good to best veal calves.

Sheep—Receipts 17,000. Quotations ranged at $7.75@8.50 good to prime native lambs, $7.00@7.50 good to choice handy yearlings; $6.00@6.50 good to choice wethers, and $5.90@6.50 good to choice handy ewes.

East Buffalo Live Stock.

Dunning & Stevens, Live Stock Commission Merchants, East Buffalo, N. Y., quote as follows: Cattle—Receipts, 5 cars; market steady. Hogs—Receipts 15 cars; market steady; heavy, $8.75@8.95; Yorkers, $8.75@8.85; pigs, $8.75@8.85. Sheep—Receipts, 5 cars; market steady; top lambs, $7.65@7.75; yearlings, $6.50@7.00; ewes, $5.50@5.75. Calves, $5.00@9.50.

SEVEN BARKS
a Sure and Safe Remedy for
DYSPEPSIA and all STOMACH TROUBLES.

Seven Barks, which is the extract of Roots and Herbs, will make your food digest, banish Headaches, regulate your Liver and Kidneys, give you new life, and keep you well. Price 50 cts. a bottle at all druggists or from the proprietor,

Lyman Brown, 68 Murray St., New York City.

RAILROAD TIME TABLES.

Lake Shore & Michigan Southern Railroad.
Effective January 1, 1914

Going south.

	315	309	331	311
Station	a m	a m	p m	p m
Jackson	*6 05	†10 20	†2 06	*8 05
Tecumseh	7 03	11 17	3 01	9 04
Adrian	7 33	11 50	3 30	
Toledo	8 10	12 35	4 15	10 10
Chicago	3 50	9 00		
Detroit	12 20		6 00	

Going north

	316	312	314	318
Station	a m	p m	p m	p m
Toledo	*7 50	†12 01	†4 30	*6 30
Detroit				†5 00
Adrian		12 35	5 06	*7 15
Tecumseh	9 10	1 01	5 35	7 50
Jackson	10 15	2 00	6 40	8 55

G. J. ZIEHR. Ticket Agent

DUNDEE BRANCH.

Going west.

	429	425	431	427
Station	a m	a m	p m	p m
Adrian	†6 10	†8 15	†3 30	†5 05
Tecumseh	7 50	9 20	4 02	5 35
Addison	10 20	10 15	4 55	7 05

Going east.

	422	428	430	434
Station	a m	a m	p m	p m
Addison	†9 37	†10 35	†1 30	†7 15
Tecumseh	10 28	11 25	4 25	8 05
Adrian	10 50		5 30	8 30
Chicago	5 00			

* Daily.
§ Sunday only.
† Daily except Sunday.

DETROIT, TOLEDO & IRONTON
Going South

Daily except Sunday.

	1
Station	a m
Detroit	8 00
Ridgeway	10 33
Tecumseh	10 45
Adrian	11 30

Going North

	2
Station	p m
Adrian	3 39
Tecumseh	4 10
Ridgeway	4 20
Detroit	7 05

F. S. Bell,
Ticket Agent

PATENTS

TRADE-MARKS and copyrights obtained or no fee. Send model, sketches or photos and brief description, for FREE SEARCH and report on patentability. 20 years experience. Send 2-cent stamp for NEW BOOKLET, full of patent information. It will help you to fortune. READ PAGES 11 and 12 before applying for a patent. Write to-day.

D. SWIFT & CO.
PATENT LAWYERS,
303 Seventh St., Washington, D. C.

FEELING LIVER-ISH This Morning? TAKE

THEDFORD'S Black-Draught
Stops Indigestion and Constipation
25¢
AT ALL DRUGGISTS

A Gentle Laxative And Appetizer

For sale by All Druggists.

We promptly obtain U. S. and Foreign

PATENTS

Send model, sketch or photo of invention for free report on patentability. For free book, How to Secure Patents and TRADE-MARKS write to

C.A.SNOW & Co.
Opposite U. S. Patent Office
WASHINGTON D. C.

FOLEY KIDNEY PILLS
For Weak Back
Nervousness
Kidney and Bladder Ills
Contain no Habit Forming Drugs

For sale by all druggists of Tecumseh

RHEUMATIC SUFFERERS SHOULD USE

5 DROPS

The Best Remedy For all forms of Rheumatism

LUMBAGO, SCIATICA, GOUT, NEURALGIA, AND KIDNEY TROUBLES.

DROPS

STOP THE PAIN
Gives Quick Relief
No Other Remedy Like It

SOLD AT ALL DRUGGISTS

SAMPLE "5-DROPS" FREE ON REQUEST
Swanson Rheumatic Cure Co.
160-166 W. Lake St., CHICAGO

THE TECUMSEH HERALD

SIXTY-THIRD YEAR NO 38 | TECUMSEH, MICHIGAN TUESDAY MAY 12, 1914. | WHOLE NO 43142

Which shall it be

Screens

or Flies?

Scientists say that each fly carries over 6,000,000 bacteria. Then why not get that order in for screen doors, window screens or have the porch screened in NOW and get the start of the flies.

We have electrified our mill for the purpose of giving prompt service on all kinds of job work.

Don't forget that car of fresh Cement. It is high grade and the price is right.

Lenawee Lumber & Supply Co.
Tecumseh, Michigan.

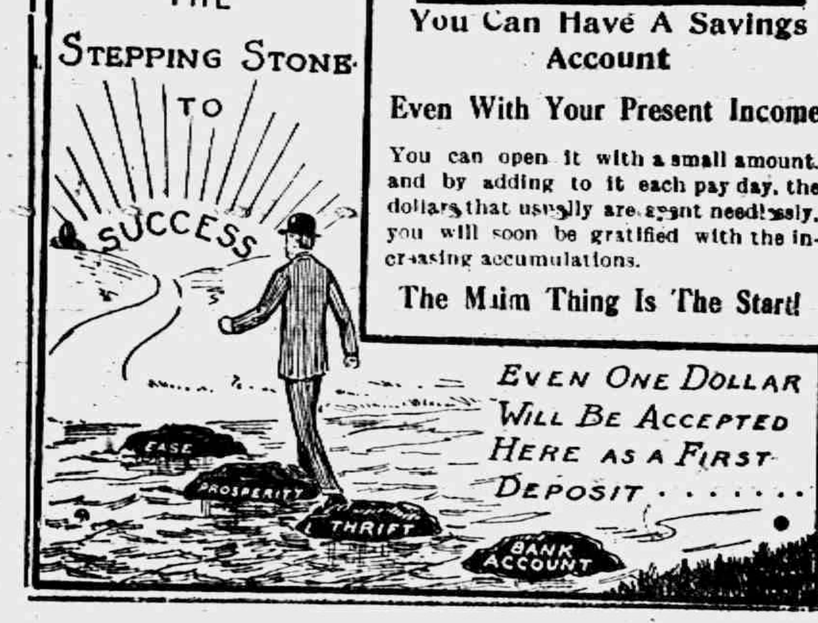

TECUMSEH STATE SAVINGS BANK

President. J. H. Smith.
Vice Pres., L. G. North
Cashier, Guy E. Nemire

3 per cent Interest paid on Savings Deposits.

MAKE A BANK ACCOUNT WITH US THE STEPPING STONE TO

You Can Have A Savings Account

Even With Your Present Income

You can open it with a small amount, and by adding to it each pay day, the dollars that usually are spent needlessly, you will soon be gratified with the increasing accumulations.

The Main Thing Is The Start!

EVEN ONE DOLLAR WILL BE ACCEPTED HERE AS A FIRST DEPOSIT.......

Winning Styles

In low cuts for Women

Pumps, Colonials, Oxfords

The Spayde Shoe Co.
Tecumseh, Michigan.

See our Arc Support for tired feet.

WICKER WARE

In Baronial and Green

* *

See us before buying.

EUGENE SERVICE & SON,
Furniture and Undertaking.

LEARN SHORTHAND

In a school conducted by a practical stenographer and court reporter. Method of teaching and lessons perfected by many years' experience. Complete courses in shorthand, typewriting and allied subjects.

Instruction by mail, if desired, with privilege of attending the school at any time. Typewriters furnished free to mail students. Write for free first lesson and particulars. Allen's Shorthand School, Jackson, Mich.

The Herald $1.00

I. W. W. RIOT IN JOHN D.'S CHURCH

Bouck White Starts Trouble by Interrupting Services.

DISTURBERS ARE HUSTLED OUT

Leader Attempts to Enter Pulpit After Opening Prayer—Seized and Carried Squirming Out—Some of Socialists Roughly Handled — Tannenbaum's Aid Is Beaten Up.

New York, May 11.—A dozen Socialists headed by Bouck White, head of the Church of the Social Revolution, were beaten and thrown out of Calvary Baptist church, which John D. Rockefeller attends, when White tried to speak at the morning services.

Ushers seized and dragged White up the aisle while he clawed at every pew and pillar and braced his feet to hold back. The whole congregation was on its feet and cried of "Let him talk," "Shame, shame," "Put him out; this is the house of God," re-echoed all over the church.

White and eleven others were arrested, charged with disorderly conduct and interfering with a religious service and locked up at the West Forty-seventh street station. The Rev. Dr. Cornelius Woelfkin, the pastor, who had stood silent in the pulpit throughout the riot, went on with his sermon as soon as the rumpus had been transferred to the sidewalk.

Rockefellers Not There.

Neither John D. Rockefeller nor his son was at the service. All the first half of the service went smoothly. Dr. Wolefkin made a long prayer and was just about to sit down while an offertory was played, when White got up from his rear seat and started down the aisle.

George N. Sage, an usher, followed him at once and told him he must sit down. White sat down only a few seats nearer the pulpit. A minute later White got up again and started toward the pulpit. Sage went toward him and took his sleeve. White said:

"Take your hands off me."

Sage did, and the Socialist preacher went to the fourth row and sat down alone, rising immediately to say in a voice audible all over the church:

"I have come here, doctor, as I said"—he was addressing Dr. Woelfkin—"and if you will let me speak, I can say a word of truth. I am the pastor of a neighboring church and can speak a word of truth to the people of this church."

Dr. Woelfkin earnestly replied:

"No, no; this is neither the time nor the place. You are interrupting our service."

"I am aware," White began, but got no further. Sage and several ushers and detetectives sprang upon him and started to pull him toward the door.

Immediatetly every one stood up. Several women screamed. Within a few minutes despite his struggle White was out on the sidewalk.

The detectives swarming from across the street hurried him to the corner. A woman followed. She was Mrs. Katy Batchelder, a member of White's church.

Storm Breaks Again.

More police were arriving. After White ejection and the silencing of his friends, most of whom were ready to leave the church when he did, there was a lull.

But not until Milo H. Woolman, a lieutenant of Frank Tannenbaum, had been pitched into the gutter.

Woolman and his wife had been seated in the center of the church When White was being dragged up the aisle Woolman rose to shout a protest. Six men grabbed him. He was lifted and carried up the aisle to the church doors his wife following. There the six men gave Woolman one good swing. His nose struck first and he skidded several feet on his face. Mrs. Woolman stood on the side walk and wouldn't move. So she was arrested too.

White in Sorry Plight.

The sight of White after being ejected, half naked and surrounded by police, was too much for the nerves of Lopez and Harry Ephraim, followers of White. They ran back to the front of the church shouting:

"You are all murderers. You murdered the men in Colorado. This is what they did to Christ!"

Two girls in their teens, members of the church, Gladys Davis and Myrtle Van Horna had run out in the riot. What Lopez and Ephraim said angered them.

"We're not murderers," cried Gladys Davis jumping in front of the two men. "This is the house of God."

Lopez shrieked:

"This is the house of Hell."

Arthur Anderberg of Brooklyn put his hands on Lopez's shoulders and shoved him back toward the curb. Then a half dozen men closed in on the Portuguese and beat him most brutally. Ephraim tried to help his companion and was pretty badly beaten too. A minute later Lopez was leaning against the church with blood running to the door sill. Some one asked him his name.

"Go ask those murdered in Colorado for their names," he muttered.

TO STOP ANNUAL OVERFLOW

Plan Work for Changing River's Course to End Floods.

Saginaw, Mich., May 11.—A survey is being made of the headwaters of the Saginaw river at St. Charles with a view to diverting the course of the river so the annual flood will not visit Saginaw and Bay City.

C. L. Sadler, of Washington, D. C., a topographic engineer, is doing the surveying, aided by several assistants.

Found Dead in Home.

Traverse City, Mich., May 11.—August Brunner was found dead in his cottage at Duck Lake, where he lived alone. He was employed by the Wylie Cooperage Co., at Wylie. He was formerly a prosperous business man in Bay City.

CLEAN-UP PRICES

ON

Spring Suits

Now's Your Chance

We have divided our entire stock of Suits into three lots.

Regular $25 to $30 values go at $17.50
Regular $18 to $20 values go at 12.75
Regular $15 values go at - 9.75

COAT SALE

All Spring Coats go at Special Sale Prices, beginning to-day.

REMEMBER,

We are agents in Tecumseh for Victors and Victrolas. Come in and hear them. Victrolas $15 to $200. We sell on the easy payment plan. You can't afford to be without one.

WE GIVE
Brown Trading Stamps
ASK FOR THEM

The Webster Anderson Co.
Tecumseh, Michigan.

Our store closes every evening at 6 o'clock, except Saturday.

JOHN BECKER

He Is Brother of Police Lieutenant Charles Becker.

Photo by American Press Association

New York, May 11.—John Becker, brother of Charles Becker, on trial for instigating the murder of Herman Rosenthal, is accused of assisting in getting witnesses to swear falsely in the last supreme effort to save the lives of the gun men and with a hope of eventually to help the case of the former police lieutenant.

MEXICO NEWS OVER SUNDAY

Two Americans and two English newspaper correspondents were arrested in Mexico City. Three of them were immediately released. Washington photographer was held.

Foreign nations served notice on Wilson that United States will be held responsible for outrages on European property in Mexico. President is forced to more drastic action.

The fate of Orderly Parks, who disappeared within Mexican federal lines at Vera Cruz, is unknown. It is believed his actions resulted from heat stroke.

City officials fire Mazatlan and townspeople seek safety. Capture of port by rebels is imminent.

Sir Lionel Carden again warns British subjects to flee from Mexico City.

Galveston scene of activity as steamers are being converted into army transports. It is reported 60,000 men may be sent to Mexico.

German vessels carrying munitions of war to Huerta turn back without unloading their cargoes at Puerto Mexico.

Peace advocates believe that barriers that appeared in way of mediation conference have been cleared.

Envoys to represent Huerta at Niagara Falls depart for Canada from City of Mexico.

Venue Change in Traction Case.

Terre Haute, Ind., May 11.—A change of venue was granted in the circuit court in the case against T. F. Grover, manager of the traction company, and E. J. Davis, auditor of the company, who were indicted jointly with David "Bat" Masterson on charges of burglarly and receiving stolen goods. Judge Fortune venued the case to the Parke county court.

CHILD DREADS PUNISHMENT

Girl, 12, Fearing to Go Home, Without Food for 24 Hours.

Kalamazoo, Mich., May 11.—Without food for more than twenty-four hours, twelve-year-old Madeline Culver was found asleep in the cellar of a vacant house by two boys who were playing about the place.

The little girl disappeared from home the day before, and fearing punishment she did not return. She slept on a pile of poles near the lighting plant.

NATION HONORS VERA CRUZ DEAD

President Wilson Delivers Impressive Address.

SERVICES HELD AT NAVY YARD

Several Hundred Thousand Witness in Silence Procession from Battery to Navy Yard—Chief Magistrate Waives Salute—Montana Arrives on Sunday— New York in Mourning.

New York, May 11.—The nation's dead, the seventeen bluejackets and marines, killed at the occupation of Vera Cruz, arrived at Sandy Hook Sunday on the funeral ship, the U. S. S. Montana. At the prescribed clip of twelve knots the U. S. S. Wyoming led the way. The Montana came along ten ship lengths away. The regulation distance also separated the president's private yacht, flying the flag of the secretary of the navy. At Fort Hamilton great crowds in automobiles and afoot lined the shore road.

The caskets were laid out in rows of four on the boat deck just about the bridge on the port side. The bluejacket guard of honor stood at attention during the passage through the lower bay.

As the Montana came to anchor in midstream of Communipaw, with her head against the fast-running tide, two launches dropped from her side to the water and immediately began patrolling to ward off any visitors.

Just as the Mayflower swung around into her anchorage position the Spray, the commandant's barge from the Brooklyn navy yard, put off from the Battery. She carried Captain Albert Gleaves, the commandant, and Colonel R. A. C. Smith, commissioner of docks and ferries, the latter representing Mayor Mitchell and the citizens' committee of 200. They made their way immediately to the Mayflower to pay their official call upon the secretary of the navy.

Following a procession from the battery this morning, memorial services were held at the navy ward, at which President Wilson delivered the address. The procession was viewed by 500,000 persons.

President Makes Address.

President Wilson arrived in the city at 7:55 o'clock this morning and attended the funeral services in the navy yard. He came in over the Pennsylvania and went to breakfast at the home of Colonel Edward M. House in East Thirty-fifth street. He remained there until shortly before eleven o'clock when he went direct to the navy yard.

The president was entertained at luncheon in the yard by Captain Gleaves, the commandant who also had Secretary Daniels as his guest.

The presidential party returned to Washington on the Congressional limited, leaving here at three o'clock in the afternoon.

The president directed that the customary president's salute be given in honor of the dead and no salute be given him. The president also made it understood that the services were memorial and not funeral. The funeral services were held at Vera Cruz and other services will be held at the homes of the dead.

The memorial services were attended by state and city officials, Secretary Daniels and many notables and were impressive. The entire city was in mourning and flags were half-masted everywhere.

Magenta.

Magenta, a red or crimson dye, derived from aniline, was first brought into use near Magenta, Italy.

HAVE A BIG JOB

Engineers Begin Preliminary Work on Alaskan Railway.

Photos by American Press Association

Washington, May 11.—Engineers who have been assigned the task of beginning work on the Alaskan railroad are quietly at work making preliminary surveys and collecting data. At the top is shown W. C. Edes and below Thomas Riggs, two chief engineers who will supervise the work.

REBELS FIGHTING IN ALL NORTH MEXICO

Saltillo Mazatlan and San Luis Potosi Are Attacked.

Chihuahua, Mex., May 11.—Rebels have begun general assaults upon all federal strongholds in northern Mexico including the cities of Saltillo and San Luis Potosi, and the port of Mazatlan. Orders were issued by General Villa for the Saltillo and San Luis Potosi attacks following a conference during which the rebel leaders discussed the campaign and agreed that it is now necessary for the rebels to close in on Huerta's forces at every possible point and hasten recognition of the constitutionalist cause in order to accomplish the lifting of the embargo on ammunition.

With 20,000 men, led by Manuel Chao, the deposed governor of Chihuahua, the Saltillo attack became general. Chao's command consists of 2 000 cavalrymen, the most desperate in the rebel army and to them has been given the honor of being first in the fight.

San Luis Potosi was again attacked by 8,000 rebels under General Torres. Te has the city practically surrounded, according to official advices. Villa ordered Torres to begin the assault as a part of the general campaign of the rebels.

A resumption of the rebel land attack upon Mazatlan also was ordered by Villa and the city was being bombarded with twenty connon according to dispatches received by rebel officials here.

Civil Government for Durango.

El Paso, Tex., May 11.—General Carranza announces that he will leave today for the city of Durango to establish civil government in the state.

Straw Hats

Our complete line of Spring Straws have been received and we will be proud to show you the excellent qualities and latest shapes at the lowest possible price.

Panamas, $3.50 and $5.00.

Turban and Sailor shapes in Milan and Sennett Braids, $1.00 to $3.00.

Silk Hats, 50c.

Boys' and Childrens' Straws. 25c, 50c, $1.

Chip, Seaweed, Panamas from 10c to 50c

Nothing better anywhere. Let us prove it.

McCANN & BOWEN,
Successors to McCann Bros.
One Price Clothers.
Store open evenings. Tecumseh, Mich.

SUMMER IS COMING

Come in and see our

Straw Hats and Sunbonnets

Also our fine line of Muslin Underwear, Gauze Underwear, Corsets and Hosiery.

A full assortment of Galvanized and Tin Pails.

Ida B. Chase.

WEDDING BELLS TEA

We are exclusive agents in Tecumseh for

WEDDING BELLS TEA

Sold at 50c per pound.

Try this new Tea. Best on the market for the price.

C. M. GILBERT

68° GRAVITY GASOLINE

is the best and the most economical Gasoline to use in Automobiles and Gasoline Stoves.

D. L. Whitenack & Co.

THE TECUMSEH HERALD

GERTRUDE A. STACY, ESTATE
FRANK B. TURNER, PUBLISHER

SUBSCRIPTION RATES

IN LENAWEE COUNTY	
One year, payment in advance	$1.00
One year, payment after three months	1.25
OUTSIDE LENAWEE COUNTY	
One year, payment in advance	$1.25
One year, payment after three months	1.50

There will be no Deviation from above Rates

Entered in the postoffice at Tecumseh, Mich, second class mail matter.

Telephone No. 36

There is more Catarrh in this section of the country than all other diseases put together, and until the last few years was supposed to be incurable. Science has proven Catarrh to be a constitutional disease, and therefore requires constitutional treatment. Hall's Catarrh Cure, manufactured by F. J. Cheney & Co., Toledo, Ohio, is the only Constitutional cure on the market. It is taken internally in doses from 10 drops to a teaspoonful. It acts directly on the blood and mucous surfaces of the system. They offer one hundred dollars for any case it fails to cure. Send for circulars and testimonials.

Address: F. J. CHENEY & CO., Toledo, Ohio.

Sold by all Druggists, 75c.

Take Hall's Family Pills for constipation. adv

A drop of ink can still make millions think, but it has to be turned into a live wire language and printed to do it,

Feel Dull and Sluggish? Start Your Liver to Working!

It beats all how quickly Foley Cathartic Tablets liven your liver, overcome constipation—make you feel lively and active again. J. L. McKnight, Ft. Worth, Texas, says: "My disagreeable symptoms were entirely removed by the through cleansing Foley Cathartic Tablets gave me." They're a wonder. Recommended by C. A. Wright & Son. adv

Trouble is no respecter of genius. Napoleon doubtless had the colic when he was a baby.

A Stubborn Cough is Wearing and Risky.

Letting a stubborn cough "hang on" in the spring is risky. Foley's Honey & Tar Compound heals raw inflamed surfaces in the throat and bronchial tubes—makes sore, weak spots sound and whole—stops stubborn, tearing coughs. Refuse substitutes For sale by all druggists of Tecumseh. adv

Time is like a typewriter eraser. It rubs out our disagreeable experien iences, but leaves the paper of life thinner in that barticular spot,

Child Cross? Feverish? Sick?

A cross, peevish, listless child, with coated tongue, pale, doesn't sleep; eats sometimes very little, then again ravenously; stomach sour; breath fetid; pains in stomach, with diarrhea; grinds teeth while asleep, and starts up with terror—all suggest a Worm Killer—something that expels worms, and almost every child has them. Kickapoo Worm Killer is needed. Get a box to-day. Start at once. You won't have to coax, as Kickapoo Worm Killer is a candy confection. Expels the worms, the cause of your child's trouble. 25c. Recommended by C. A. Wright & Son. adv

They needn't put on airs, but I'm so blamed busy with my own faults, I have'nt time for theirs.

Keep Bowel Movement Regular

Dr. King's New Life Pills keep stomach, liver and kidneys in healthy condition. Rid the body of poisons and waste. Improve your complexion by flushing the liver and kidneys, "I got more relief from one box of Dr. King's New Life Pills than any medicine I ever tried," says C. E. Hatfield, of Chicago, Ill. 25c, Recommended by C. A. Wright and Son. adv

The man who insists on testing the silver lining of all his crouds, deserves to get the acid in his eye occasionally

Dull Feeling-Swollen Hands and Feet Due to Kidney Trouble.

Your kidneys need help when your hands and feet thicken, swell up, and feel dull and sluggish Take Foley you Kidney Pills. They are tonic, stimulating and strengthening and restore your kidneys to healthy normal action Try them. For sale by all druggists of Tecumseh. adv

It is not always the brainest man who forces a head. A low-brow will often cause the croud to respectfully to make way for him if he happens to be carring a ladder.

Indigestion? Can't Eat? No Appetite?

A treatment of Electric Bitters in increases your appetite; stops indigestion; you can eat everything. A real spring tonic for liver, kidney and stomach troubles. Cleanses your whole system and you feel fine. Electric Bitters did more for Mr. T. D. Peeble's stomach troubles than any medicine he ever tried. Get a bottle to-day. 50c. and $1.00. Recommended by C. A. Wright & Son. adv

Helps Kidney and Bladder Trouble—Everybody Satisfied

Everywhere people are taking Foley Kidney Pills, and are so satisfied they urge others to take them also A. T. Kelly, McIntosh, Ala says: "I recommend them to all who suffer from kidney troubles and backache for they are fine." Best thing you can take for backache, weak back and rheumatism.

A Sailor's Yarn

It Was Spun in the Time When the Wind Was the Motive Power of Ships

By EDWIN CORWIN

One moonlight evening when the brigantine Osceola was moving before a light breeze with all her canvas set a number of her seamen were lolling on the forecastle spinning yarns. One of them, Tom Hawkins, was very long, very freckled, and his red hair was twisted into a dozen or more short corkscrew curls. In his ears were little gold wire rings. He was a great favorite with his mates, and among his many accomplishments was spinning yarns. Had he stuck closely to the truth his stories would not have been as diverting as they were. Their charm was in the fact that his audience never could tell where Tom left the river of truth and sailed out on the ocean of fabrication. On this moonlight evening the party called on him for a yarn, and he gave one, as follows:

"I've been to sea ever since I was twelve years old and spun a lot o' yarns, but there's one yarn I've never spun to any one. The reason is that when I was a younker not over eighteen I got into trouble, and the yarn's about that. I was sailin' with mates that was my friends, just as you be now. They helped me out o' the scrape, and if any o' 'em had ever met me again I could rely on their not givin' me away. If I spin you the yarn any one o' you could make it hot for me."

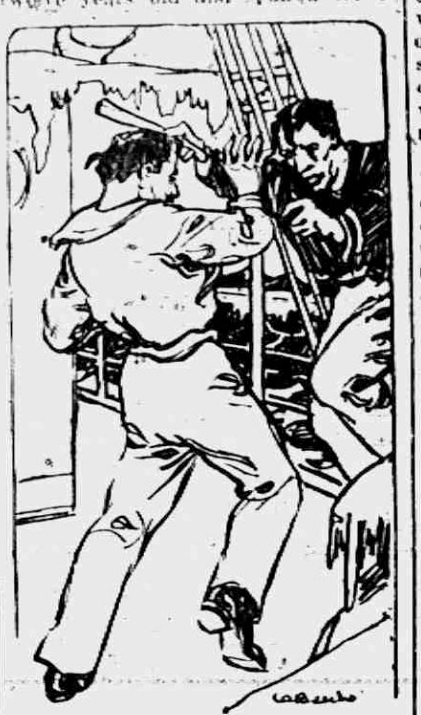

"I BROUGHT THE BAR DOWN ON THE THIRD OFFICER'S HEAD."

"Go on, Tom. If any man peaches on you we'll keelhaul him."

"I know every one o' you, and there isn't in the lot a man mean enough to give me away, just as there wasn't a man o' my mates I was speakin' about that would do so, neither. But I didn't never meet any o' 'em ag'in. So it didn't make any difference. I ain't agoin' to say what ship this yere happenin' was on, nor what port she was bound for, nor the name o' the master, nor any of the officers. They was all fine men except the third officer. I ain't a-goin' to tell you his name, neither, and it won't be long before you'll learn the reason why."

Tom stopped, looked very solemn and said he reckoned, after all he'd better not go any further. This was met with a storm of protests, and after much persuasion he continued:

"The third officer was a tyrant, and every man jack o' us hated him. It seemed as if the devil had got into him and he couldn't get him out. He'd send a man aloft when the wind was blowin' a hurricane to make taut a loose rope that wasn't doin' any harm, and there was nine chances in ten that the man would be blowed overboard. He'd order a man out on to the end o' the bowsprit when the ship was dippin' her nose in the waves, and the man was sure to be washed off.

"One cold day when the fo'castle was a glare o' ice and we was takin' a sea every time we dipped, a capstan bar some one had left layin' on the deck was floatin' about in the water that come aboard. The third officer ordered me to go out and git it. You might as well expect a man to jump overboard at once as to try to walk on an ice plain heavin' and rollin' like that. If it hadn't been for showin' a want o' pluck I would 'a' disobeyed and stood a charge o' mutiny. As it was, I went out over the long, sharp fo'castle to the capstan, picked up the bar and started back. She rolled just then, and I went down, slidin' agin the bulwarks and along 'em till I got where I could ketch on to a hatch. There I clung, the blood from a crack I'd got in the forehead runnin' down on my eyes.

"Unfortunate for me, I had kept my hold on the bar. I was so mad that I didn't know what I was doin'. The third officer yelled at me to git up and not lie there doin' nothin'. I did git up, and I brought the bar down on the third officer's head. He dropped, and that was the last time he ever gave an order."

Tom paused in his narrative, and the audience, awed by an act of mutiny sure to be punished by death, remained silent. Tom resumed:

"The night after the killin' I was in the brig. Durin' the midwatch the sailmaker comes to me and says, says he: 'Tom, you'll have to swing for this, sure. Your mates have talked over in the fo'castle ways to save you, but they don't see how they kin do it without another mutiny, implicatin' the hull lot o' 'em.' Says I, 'They mustn't do that on any account.' Says he: 'There's just one chance for you. I'm ordered to sew up the body o' the third officer in canvas. Reckon I kin sew you up instead and heave the mate overboard.

"'The funeral is to come off at four bells in the mornin', and they'll slide you instead o' the dead man. I kin git you a tin can o' grub, a bottle o' water, a life preserver, a knife to cut yourself loose with and anything else you'll need.'

"'Death by drownin' is preferable to death at the yardarm any time, and mebbe I'll git picked up. You kin fix it your way.'

"The sailmaker went away and told my mates that I was agreed to the plan. They was all ready to help. One got the grub ready, another the water, and so on. The bo'sun had the key to the brig, and he let me out. It was just before dawn that the body o' the third officer was buried without any ceremony at all, and I was sewed up ready to be buried out o' the prayer book. I clutched tight a sharp knife with which to cut myself out o' the sack and to get rid of the shot tied to my ankles. The other things was tied on to me. What bothered me most was lyin' still on my back from just before dawn till four bells in the mornin'. And the prospect even after that wasn't invitin'.

"After eight bells I counted every bell till four, and it seemed an hour between 'em. When four was struck I heard a trampin' above, and I was carried on deck. Then I listened to the cap'n readin' the burial service.

"It didn't sound no way pleasin'. If I had only expected a divin' exploit it wouldn't 'a' mattered, but I expected a drownin', or, worse'n that, a starvin'. The only thing in my favor was that we was in the gulf stream and the water was warm, besides bein' summer time.

"Well, when the service was ended I was tipped up and felt myself slidin'. It seemed a mighty long while before I struck water. When I did I began to slit the bag, and as soon as I could get my arms out I felt for the rope about my ankles. The shot was pullin' me down pretty fast, and by the time I got myself free from it I'd gone down somepin like sixty feet, I reckon, but not likin' to get back to the surface till my breath was used up—fearin' to be seen from the ship—I didn't pull myself up; I simply floated up.

"When I struck the surface I saw officers and men lookin' at the place where I had gone down, though most o' 'em were turned away. I saw the sailmaker apart from the rest leanin' over the gunwale lookin' for me, and when the others had gone off I waved my hand to him.

"First thing I did after that was to look around for a sail. There was not one to be seen. Then for the first time out there on the lonely ocean I began to think mebbe I'd better 'a' stayed aboard and been swung off at the yardarm. There was hope for me, 'cause I was in the course of ships between American and Mediterranean ports. But how many ships was passin' that way? Mighty few. And how was I to get their attention? True, one o' my mates had tacked a white rag to a stick and it was put into the bag with me, but what's a few square feet o' rag to a ship miles away?

"I found my grub in good shape. It was in a tin box with a round hole in one side, the hole havin' a cap that screwed on. To help keep out the water the screw had been waxed. My life preserver had been fixed to hold my shoulders above the surface, and by raisin' my can and my bottle I kept the grub from salt water. Bein' hungry, I ate a fair breakfast, though I would have preferred some company.

"I floated all that day and the next and the next without seein' a sail. On the fourth day I saw one on the horizon, but o' course it didn't do me any good. My first meal was the last real meal I took; the rest was eatin' and drinkin' when I was so hungry and thirsty that I must have somepin to keep me goin'. My water soon give out, but I didn't suffer so much from this, 'cause the sea water got into me through the pores of the skin, leavin' the salt on the outside. I wished somepin to float on would come near me, but not a stick passed me.

"I slept most o' the time; leastways I was in a stupor. It was the only thing that enabled me to stay in the water so long, the sun shinin' hot down on me by day and the cold air blowin' over me by night. One day, after I had been scannin' the horizon all the mornin' for a sail without seein' any, I sunk into one o' those sleeps or stupors. The next thing I knew I was bein' hauled into a ship's boat. The time o' day was about sunset. I'd been sleepin' for hours, and while I was doin' it a vessel came right along where I was. A sailor saw me floatin' not a cable's length from the ship and reported me. Then a boat was sent for me."

"What time o' day was you taken out o' the water, Tom?" asked one of the audience.

"It was just after 6 in the evenin'."

"How do you know?"

"How do I know? I know 'cause I always carried a silver watch in my fob and looked at it as soon as I was got into the boat."

"Was it goin'?"

"Sartin, it was goin'. I wound it every day."

This broke the spell of Tom's yarn. His mates would not admit that a watch immersed in sea water would keep going and mark accurate time.

FREEZING HOT.

Where Ice Has Been Used to Warm Things Up a Bit.

Keeping things warm with ice sounds absurd, but it is now becoming an established practice. Eggs—and other perishable goods that would be ruined by freezing during shipment in the winter—are often kept good during cold snaps by placing ice with them in refrigerator cars. Why it works in this manner no one positively knows. At the last congress on refrigeration this queer freak was brought up for discussion and a few theories were offered.

One man told of shipping two carloads of eggs last winter on the same day by the same route to the same destination and in similar cars. One car was packed thoroughly with straw to keep the eggs from freezing and ice was placed in the other car with no straw. There was severe cold weather during the railroad trip, and when the destination was reached it was found that none of the iced eggs had frozen, but most of the eggs protected by straw were spoiled by the cold.

An Ohio engineer offered the opinion that, with ice in a car, the air mixes less with the outside freezing air through crannies and so keeps a low—but not too low—temperature fairly constant.

Though ice never gets above 32 degrees in temperature and hence can have no direct heating effect, he suggested that the peculiar qualities of ice may cause it to absorb surrounding cold in a sense. Another opinion offered was that, with ice in a car, the air inside the car circulates freely, much more freely than without ice, and that freezing is hindered in moving air.—Saturday Evening Post.

Battleship Reading Room.

An interesting innovation will be [illegible]de in the designing of the battleship [illegible]w York, which is now under construction at the Brooklyn navy yard. This is a large and commodious room in a location very accessible to visitors, which is to be used as a library and reception room for the members of the crew. In this room is to be the crew's library, and the room is to be fitted with reading tables, writing desks, paper and magazine racks and chairs. Adjacent to this room are to be lavatory facilities for the use of guests of the crew. This provision is new in warship design.

Personal Items

Glenn Tansley spent Sunday at Wampers Lake.

Mrs. Harriett Hunt is with a daughter in Palmyra for a few days.

Mr. and Mrs Langthorn and children of Macon were Tecumseh visitors Saturday.

The B. Y. P. U will hold a business meeting and Pie Social at the church parlors Thursday evening.

Miss Alice Warren returned to Detroit this morning after visiting Miss Elizabeth Smith and other friends for a few days.

Miss Hunting, a missionary for 18 years, spoke at the Presbyterian church Sunday afternoon on Syria and gave a very interesting talk.

Mr. and Mrs. F. S. Turner motored through from Flint Sunday night They were accompanied by his father Geo. Turner and sister Augusta of Flint.

Mr. and Mrs. James McKinney were guests of Mrs Burton and Miss Lida Burton in Norvell over Sunday Miss Metta McKinney of Detroit joined them there.

The Woman's Foreign Missionary society of the M. E. church will hold their regular meeting in the church parlors Thursday afternoon with supper at 5 o clock.

The cannonading heard Saturday night did not indicate an advance of our troops on Mexico, but was merely a reception given Mr. and Mrs. Lavern Hall, the newly-weds.

The regular meeting of Beers Camp No. 139 Sons of Veterans will be held Thursday evening May 14, 1914, at the G. A. R. post rooms. This is the last opportunity to join as charter members.

The monthly supper of the Presbyterian church will be served from 5 to 7 o'clock Thursday afternoon Menu: Meat loaf, macaroni and cheese, deviled eggs, pickles, brown and white bread, cake and coffee.

Word was received by friends Monday of the death of Charles Barney of DesMoines, Iowa. He was a nephew of Mrs. Frank Wallinger, Merritt and Myron Conklin and has visited in Tecumseh many times

S. P Hosmer and daughter Asenath leave to-morrow on a two weeks' visit in Topeka, Kansas where Mr. Hosmer has a sister, Mrs. L. C. Waters. They will also visit in Dixon, Freeport and Joliet, Ill. before their return.

The Victrola concert at The Webster Anderson Co.s store Friday night was highly enjoyed by those in attendance. The quality of the entertainment warranted a larger crowd but it is hoped the program may be repeated.

Mr. and Mrs. Joseph Kratzer have moved into the house on the corner of Logan and Pearl streets lately purchased by them. Mr. and Mrs. Fred Dickinson have just vacated the house and are now located in the Kennedy house on East Chicago street.

Mrs. Laura Scofield and grand daughter Alberta Mathews left this morning for her ranch in Burlington, Colorado. They were accompanied by her brother Newton Bryan, who will make a visit of an indefinite length.

Percy Bowen left Saturday night for Syracuse, N. Y where he expects to meet his brother Ralph who left New Preston, Conn. with a car Friday morning. They will motor to Buffalo and take the boat for Detroit and are expected home in Tecumseh some day this week.

At the Business Men's meeting held Monday night it was decided to hold Decoration Memorial services Sunday May 31 at 2 o'clock at the Opera house. Rev. Issac Bussing of Adrian to give the address. Chas. Bidwell was appointed chairman of the day, Otto Garlinghouse marshal.

HAPPILY SURPRISED

Yesterday was the 49th anniversary of the marriage of Mr. and Mrs. Henry Sweet and their daughters, Mrs. Mathias and Mrs Brown, planned a surprise for them and a number of neighbors and friends made them glad for the evening The victims of the surprise were made the recipients of a number of fine presents The time was spent with games, music and social visiting. Dainty refreshments were served

Two at a Crack.

A good way to solve two of our modern problems would be to take all prisons out of politics and put some politicians in prison.—Boston Transcript.

PRACTICAL HEALTH HINT.

Coughs.

Experience has shown that there are two distinct kinds of coughs—one proceeding from an affection of the lungs and air tubes, as in a simple cold, the other proceeding from effervescence in the stomach. The lung cough is a symptom which necessarily requires attention lest serious consequences ensue. The stomach cough is a much more simple matter and may easily be got rid of. It is caused by the effervescence of the food and drink which are put into the stomach. A knowledge of this fact ought to lead persons so affected to ponder a little on the nature of their ailment and the peculiarity of their digestive powers. Some stomachs agree best with alkalies, others with acids. One person likes a bitter substance, another a substance which is sour. The person who desires a satisfactory explanation of these circumstances will consult his own physician. Many stomach coughs arise from an undue love of sweets—sweet tea, sweet drinks, sweet cake, sweet custard and all kinds of confectionery. To some this love of sweets is in no way injurious, but to others it is exceedingly baneful.

Obituary

CHRISTIAN F. COLLER

Passed Away in Detroit Saturday.

Christian F. Coller passed away Saturday noon at the home of his son B. J. Coller in Detroit, where he had been spending the past month He had been suffering from pneumonia for several weeks and on Tuesday of last week suffered a stroke of paralysis.

Mr. Coller was born in Scottsburg, N. Y. Sept. 13, 1823, and was the last of a family of nine children When a young boy he came to Tecumseh with his parents. In April, 1850, he was married to Miss Sarah Dillingham. Mrs. Coller passed away June 28, 1913, since which time he has made his home with his sons, Brazilla of Detroit, Leonard of Coldwater and Ernest of Tecumseh, Four grandsons also survive him.

The body was brought to the home of his son Ernest Monday and the funeral was held this afternoon at 2 o'clock, Rev. Wm. A. Rex officiating. The burial was in Brookside cemetery.

Despite his 91 years Mr. Coller was as spry as many a younger man and, to see him upon the street, it was hard to realize that he had passed so many years.

BERT HOUSE

The sad news has been received by R. M. Boyd of Adrian of the tragic death of Bert House in a trolley accident in New York Saturday. Bert was a Tecumseh boy, the son of Dr. R. B. House, and has a host of friends in Tecumseh to mourn his early death,

C. V. HICKS.

We clip the following from the Free Press of today:

Alpena, May 11.—Charles Virgil Hicks, for 40 years a prominent retail merchant of this city, died suddenly in Onaway late this evening as the result of a stroke of apoplexy Mr. Hicks was on a business trip to that city. No man on the Huron shore was better known than Mr. Hicks.

"Charlie" Hicks, a brother-in-law of Fred Rosacrans and Mrs Lawrence VanTyne of this place, was so well known among us, that the news of his death will come as a shock. He has been in poor health for some time but able to attend to his business. No particulars have yet been received but it is thought his remains will be brought here for burial. Mr. Rosacrans left for Alpena this morning.

MRS. LAWERENCE HERBISON

Mrs. Lawrence Herbison passed away suddenly on Wednesday night at the home of a niece in Owosso, where she had been visiting two weeks. The remains were brought home Friday and the funeral was held Sunday with burial at Brookside cemetery.

Mrs. Herbison was for many years a resident of Newburg just north of town and after the death of her husband which occurred about four years ago, has made her home with her daughter Mrs. Charles Richardson in Franklin.

She has been in poor health for a number of years.

Mary Elbertine Brown was born at Ogden Center March 1, 1858 and was united in marriage to Lawrence Herbison Nov. 27, 1877. Mr. Herbison died July 18, 1910. Of a quiet unassuming nature Mrs Herbison won many friends wherever she lived and will be missed by many. An only child Mrs Charles Richardson with her husband and little Dorothy mourn her sudden passing away.

"But now she sleeps where the daisies nod,
And the clover hangs its head,
Where the wild birds come and the wild bees hum,
Above her lonely bed.
She fought the fights, she kept the faith,
Her fame shines bright and clear,
And her memory lives in all our hearts,
Which will hold it ever dear."

CARD OF THANKS.

We wish to extend our thanks to all the kind friends for their assistance and kindness shown us during our late bereavement. For the flowers silent tokens of the love and esteem in which our dear one was held.

Mrs, William Mobbs,
and daughters.

CARD OF THAAKS.

We wish to thank our friends and neighbors for their loving kindness to us is our time of sorrow. To the Tipton Grange and to all for their beautiful flowers and to the Rev. Heinzman for his comforting words,

Mr. and Mrs. Chas. Richardson.

Lincoln's Sarcasm.

Probably the most cutting thing Lincoln ever said was the remark he made about a very loquacious man, "This person can compress the most words into the smallest ideas of any man I ever met."

Dear Little Man.

Angry Man—Madam, your little Cosmo just threw a brick through our window. Cosmo's Ma—Would you bring me the brick? We're keeping all little mementos of his youthful pranks.—New York Globe.

All In the Game.

"Harold, you mustn't eat all the peanuts, even if you are pretending to be a monkey. You must give sister some."

"But, mother, I'm pretending she's some kind o' animal, wot doesn't eat peanuts."—Life.

Straw Hats Without Straw.

Straw hats may be bought in which there is not an atom of straw. They are made of narrow strips of paper, dyed yellow. Artificial sponges are made of paper pulp, and an inventor has taken out a patent for paper thread to be used in sewing shoes.

SUNDAY
May 17, 1914

Has been designated by the Executive Committee of the Lenawee County Sunday School Association as "Go To Sunday School Day"

Let the pastor preach at morning worship on the importance of the Sunday School.

Let the Sunday School Superintendent and his Officers arrange for a great session and make the day a RED LETTER DAY in the Sunday School History of Lenawee county.

H. G. PEARCE, President
MRS ALICE CONDIT, Secretary
Morenci, Mich., May 6, 1914.

DECORATION AND MEMORIAL DAY

A Proclamation: By the Governor

Nations that do not remember the dead do not remember the living. We scatter flowers over the graves of the "Boys in Blue" because of our love for them, because of our love for the noblest nation in the world, because of our love for the remaining members of the Grand Army of the Republic. The added stars in our flag, the birth of a world-wide patriotism, the solidarity of the United States, the commercial, social and political progress of our country has been made possible through the valor and self-sacrifice of the boys who fought for the Union.

We who live today learn our lessons of inspiration, of patriotism and service from these heroes. May this day recall sacred memories, may this day afford us one more opportunity for greeting the "old boys" with a smile, with a hearty hand shake, with a "God bless you."

For the boys who died in the Spanish American War and for the boys who survived we bring like tokens of love and consecration.

Therefore, I, Woodbridge N. Ferris, governor of the State of Michigan, do hereby issue this my proclamation and heartily urge the observance of Saturday, May 30, 1914, as Memorial Day

[SEAL] Given under my hand and the Great Seal of the State this 8th day of May, in the year of our Lord one thousand nine hundred and fourteen and of the Commonwealth the seventy-eighth.

WOODBRIDGE N. FERRIS,
Frederick C. Martindale, Governor.
Secretary of State.

WHEN CARUSO SINGS.

The Scene In His Dressing Room Before the Opera Begins.

The opera was "Aida." Caruso was to sing Rhadames, and he was in the dressing room. In his train came his two valets. Wonderful indeed were they. Celerity and deftness raised to the nth power, with silencers on their feet, they passed and repassed each other in inconceivably small spaces without once touching each other or bumping into their lord and master.

Caruso sits before a stationary washstand, and one of the valets hands him a toothbrush and powder. Then for three solid minutes by his Swiss movement watch does Caruso cleanse and scrub and polish. The ever alert dressers stand behind him, watchful for a shrug of his shoulders, which they immediately interpret into a command.

Caruso takes a long breath, and he needs it. It must be a signal, for one of the valets has a glass of warm water in one hand and in the other a big, round pasteboard box full of little brownish crystals. Caruso takes a handful of the crystals and drops them into the warm water, where they dissolve immediately.

"That's gargling salt," he says. "I use it for my first gargle."

The gargle takes four minutes, and then comes the vaporizer. A glass of water containing bicarbonate of soda and glycerin is placed on a little stand. A rubber hose connected with the vaporizer is put into the glass, and a thin, forceful sputtering spray shoots out a full foot. Into this tiny Gatling gun spray Caruso plunges, mouth open.

Then the heavy artillery answers the little Gatling gun, for Caruso coughs back at the spray, chokes, bellows and sputters. Into each nostril, then deep down into the throat, go the bicarbonate of soda and glycerin over and over and over again until Caruso coughs no more.

The vaporizer bath has taken eight minutes by Caruso's infallible watch, but the end is not yet. There is a cold water gargle—sterilized water, please—minus the salt, to follow and that in turn by a spray for the nose only. Only about six sniffs apiece for each nostril and the spray is put away.

Then menthol and vaseline on absorbent cotton attached to long sticks and Caruso swabs out his throat with these as a gunner would a cannon.

"Dilates the throat," he says between gasps. One more gargle of cold water and the homage to the throat is finished. It has taken twenty-two minutes.

On goes his bathrobe, and he is in the corridor—smoking a cigarette! Twenty-two minutes of hard work he has given to that throat, and now he is calmly smoking a cigarette and inhaling every blessed puff of it. Shades of bicarbonate of soda, of gargling salt, of glycerin and of menthol, of what avail are you when a nervous man wants a cigarette and wants it now?—Charles Bloomingdale, Jr., in Saturday Evening Post.

Force of Habit.

"Why the noise?"

"The barber is shaving himself."

"But why the argument?"

"He is trying to persuade himself to have a shampoo."—Louisville Courier-Journal.

Shifting the Responsibility.

Miss Rocksey—Oh, papa, why do you wish me to marry the kind of man who can get money out of the other fellow? Old Rocksey—Because, dear, then he won't be trying to get it out of me.—Judge.

Eyeballs.

Did it ever occur to you to inquire why the eyeball of the eye is white? The reason is rather curious. The blood vessels which supply its surface are so fine that they do not admit the red corpuscles of the blood.

Keen Eyed Indians.

An American Indian can see at least one-tenth farther than the average white man.

SHOP ALWAYS NEAT AND CLEAN

Chicken Souffle

Make two cups of cream sauce and season with chopped parsley and onion juice. Stir two cups of chopped chicken into the sauce. When hot, add the beaten yolk of four eggs; cook one minute and set away to cool; when cool, stir in the whites, beaten stiff. Bake in a buttered dish about twenty minutes and serve immediately. Any meat may be substituted for chicken

We Feel
Quite Positive
THAT THEY
Are Talking About Us!
WHO ELSE
COULD IT BE?
Do You Try Our Recipes?

Clark's Market.

'Phone 158. Witherell Block

Autos

AT PRICES FROM

$100 to $7300

We Have Several

Special Bargains

IN SECOND-HAND CARS.

A FULL LINE OF

Tires and Accessories

Bring in your Specifications for a Car at any price and we will fill your order, either new or used.

Taxi Service at Reasonable Prices.

Agents for Paige, Mitchell Alter and other cars.

YALE MOTORCYCLES

Come and see us anyway.

Hayden Garage

Tecumseh, Mich.

THE RED APPLE BUG

Michigan has at last acquired the famous red bugs of the apple, that have caused so much activity in New York. The present spring has shown their presence in the central part of the state on apple, though just how far they have spread, is not known. It was of course to be expected that sooner or later they would reach us and perhaps we have escaped as long as could be expected. The first case was found by Mr. G. C. Woodin, a member of the Department of Entomology at the Agricultural College, while examining trees for scale. The bugs are hatching out now and are crawling about. One species is bright red in color while the other has blackish markings. They are very small as yet, being about 1-16 of an inch long. The bugs pierce the young fruit as soon as it sets and either cause it to drop or else deform it. The leaves are also curled by the creatures. As to the control, tobacco preparations have proven the most satisfactory. Nicotine or nicotine sulphate (black leaf 40) the latter, one to eight hundred, with a little soap added, have proven successful in killing the nymphs, after once hatched out and before the adult stage is reached. A spray put on at this time has the further advantage of killing many of the plant lice or aphids at the same time.

R. H. PETTIT.
Entomologist, Experiment Station,
East Lansing, Mich.

LECTURE

May Cummisky Bliss will deliver an illustrated lecture on "Immigration, The 20th Century Problem" on Friday evening May 15th at the M. E. church. The lecture is given under the auspices of the Womans Home Missionary society of the M. E. church.

The Milk Bottle.

Many people, after ordering their milk from a good dairy, think that is all that there is to be done toward securing sweet, pure milk, but the way the milk bottle is cleansed and the way the bottle is put away afterward also have much to do with the problem of good milk.

The milk bottle has ample time to be contaminated with every known kind of germ before it is delivered, and so the safest way to cleanse bottles of these germs is by putting the bottle under the faucet and giving it a good bath before it is opened.

The cap and mouth of the bottle are thus thoroughly cleansed and may then be dried with a clean towel. It is much safer not to put the old pasteboard cap on the bottle again, for ten chances to one before the setting sun it will be found missing, and, besides, it soon becomes soiled with much handling.

When Choosing Food.

In working out a ration it is necessary to consider not only the food value of each thing eaten, but it is necessary to give it conditions which will not hamper it and keep it from giving up all its power.

An unpleasant consciousness of our digestive process is all too frequently due to the unfortunate combinations we make, and in this matter we are often the abject slaves of tradition.

Our Classified Ad Department

ROOFING—This being the seventh year that I have been in the roofing business, and no fault has been found. I shall continue to sell the same. If any of my roofing does not give satisfaction please report to me and I will fix it free of charge. Roof paint for sale.
J. W. Owen. adv.

FINE square piano $10 Must sell. Worth $40 E. L. Sheldon will show it to you

FOR SALE—One Axminster rug 9 x 12 and one stair carpet cheap. Enquire James Silver.

EGGS FOR SALE

Leghorn chicks hatched in May will mature for fall and winter layers. S. C White Leghorn eggs 5c each or $4.00. per hundred. All eggs from trapnested birds, C. F. Patterson.

THE DETROIT JOURNAL

The Detroit Journal is now publishing every day a complete story, each one written by one of the most famous of modern, short-story writers. The series will comprise adventure, mystery, love, horse-racing, heart throbs and horror tales. Among the writers will be James Oliver Curwood H G. Wells, Edna Ferber, Robert Barr, Gouverneur Morris and Richard Harding Davis.

CLUBBING OFFER

This paper has made arrangements with the publishers of the North Western Ohio Farmer, whereby we can give a year's subscription to their publication and a year's subscription to this paper for $1.00.

This publication gives promise to ebeon of the leading semi-monthly farm papers of the state and all our subscribers should take advantage of this offer. Address all orders to
THE TECUMSEH HERALD.

NEW MODERN DANCING

The leading Expert and Instructor in New York City, writes: "Dear Sir:—I have used ALLEN'S FOOT-EASE, the antiseptic powder to be shaken into the shoes, for the past ten years. It is a blessing to all who are compelled to be on their feet. I dance eight or ten hours daily, and find that ALLEN'S FOOT-EASE, keeps my feet cool, takes the friction from the shoe prevents corns and sore, aching feet. I recommend it to all my pupils."
(Signed) E. Fletcher Hallamore
Sample Free. Address, Allen S. Olmsted, Leroy, N. Y.

DRY WOOD

This is the time of the year when a little wood on hand is very desirable for either the furnace, cook stove or grate. It makes no difference where you want to use it or what grade you want we are in a position to give you quick delivery and the kind you want.

L. E. TEMPLE & CO.

SELLER'S

Kitchen Cabinets

The most Practical and Sanitary High Grade Cabinets with the roller curtains or regular panel doors. These cabinets are furnished with Tilting or Automatic Flour Bin and with twelve piece set Seller's Class Jars. Made of Oak with rounded corners and dove tail construction and a beautiful oak finish outside.

The interior is either

Varnished or White Enameled

large NICKELOID SLIDING TOP and extra top underneath.

Please call and see these cabinets and then you can judge for yourself.

Guy E. Belding,
Furniture and Undertaking.

The BANK of PERSONAL SERVICE

Your Memory May Play Tricks,--
But Your Bank Book is a Record.

The man on the farm who wishes to refer back and have before him the figures on former sales or purchases.—has an exact record in his bank book and the stubs of his check book.

If you have no check account with this Bank you will do well to begin the summer's work by coming in soon and starting your record for future reference.

Special attention to farmers check accounts.

THE LILLEY STATE BANK,
TECUMSEH, MICHIGAN.

PAY BY CHECK——THE SAFE WAY.

REDEMPTION COUPONS

We give a coupon with every

25c CASH PURCHASE.

Coupons cost you nothing and are valuable in getting

GUARANTEED SILVERWARE.

Ask us to show you the goods.

F. D. AVERY

PHONE 39.

6½% Guaranteed

We offer for sale First Farm Mortgages, secured by selected Loans, to yield 6½% Net.
Complete papers covering loans, delivered subject to inspection. If not satisfactory they can be returned to us, with no obligation on your part.
For further particulars, mention this paper and write to

A. W. Knapp & Company
Bank Chambers
Detroit, Mich.

Room Rugs
Carpets
Linoleums
Inlaid Linoleums
Curtains
Curtain Materials

In fact everything for housecleaning needs.

BIG STOCK.

Goods Delivered.

SEE US FOR

Suits, Coats, Dresses, Skirts and Waists

We have a fine assortment of the

Popular Crepes for Wash Dresses.

Come in and see them. We are glad to show you.

Fred Rosacrans & Sons

LOCAL AND PERSONAL

NOTICE

All copy must be in the composing room of this office by 9:30 a. m. Tuesdays and Fridays and all advertising matter before 4 o'clock p. m. Mondays and Thursdays.

Gastons' for a good rain umbrella. adv

Rev. Frederick Hewitt was in Clinton Saturday.

J. M. Jones was a business caller in Manchester Friday.

Will F. Fisher was in Lima, O. Saturday on business.

Mrs R. N. Lowe was visiting friends in Detroit last week.

L. S. Pocok of Adrian was a business caller in town Friday.

Mrs. Abe Anthony of Clinton was calling in town Saturday.

Miss Edna Curry of Britton was a Tecumseh visitor Saturday.

Dr. Perkins of Onsted was calling on friends in town Saturday.

Capt. Geo. H. Rathbun was a business caller in Dundee Thursday.

Sheldon Southwick was a week end visitor with his mother Mrs. Jack Hoy.

Alma Tansley was called to Addison Friday by the illness of her aunt.

Dr. and Mrs. P. B. Hardy were in Ann Arbor last Thursday on business.

Miss Lulu Bacon of Adrian was the guest of Miss Mildred Drake over Sunday.

Mrs. Dale Hodges is the guest of Miss Sylvia Andrews in Ypsilanti for a few days,

Mrs. Arthur Mapes and little daughter of Tipton were shopping in town Saturday.

Mrs Fred Morrell and Miss Winnie of Britton were Tecumseh visitors Saturday.

Mr. and Mrs. B. J. Pulver and daughter visited friends in Ann Arbor last Thursday.

Martin Crossman of Toledo was visiting his mother and other friends in town Saturday.

Mrs. Leon Benedict and little son of Britton were calling on friends in town Saturday.

Miss Florence Linton came home from Napoleon Saturday for a short visit with relatives.

Mrs. E. F. Bush left Saturday morning for an over Sunday visit with friends in Hudson.

Mrs. Will Meeks of Monroe was the guest of her parents Mr. and Mrs Alex Parks over Sunday

Mrs. John Cadmus and little son of Ridgeway were visiting her mother Mrs. James Wood Saturday.

Get your lawnmower ground at the Big Chief Garage. No emery, no file, just simply ground on our automatic grinder.
Tecumseh "Big Chief" Garage adv.

Mrs. Keeman who has been spending several days with her friend Mrs Jas. Wood returned to her home in Jasper Saturday.

Subject of lecture at the M E. church Friday evening "Immigration" the 20th Century problem.

D. P. Anthony who has been visiting his son Charles and family in Walkerville, Ont., returned home Thursday night

The Southland Sextette colored singers were in town Saturday enroute to Tipton where they gave a concert Saturday evening.

Miss Marian Rosacrans came home from Albion Saturday for an over Sunday visit with her parents, Mr. and Mrs. Fred Rosacrans.

Joseph Snell and wife and their attorney from Detroit were in town Saturday to complete their purchase of the Thomas Butler farm in Macon.

Mrs. Madge Houseman has been entertaining her father from Clay Center, Ohio, her brother Geo. J. Meade and Miss Freidner of Toledo for a few days.

Mr. and Mrs Albert Deming and children were week end visitors in Toledo, with Mr and Mrs. Fred Teachout and Mr. and Mrs. Ellsworth Cairnes.

The Annual Banquet of the Wit and Wisdom Club will be held at the home of Mr. and Mrs. Chas. H, Kemp this evening. Banquet served at six o'clock.

Mrs. Mary Barrett Pim was in Muncie, Ind, last week as delegate to the General Conference of Woman's Foreign Missionary Society being held in that place.

To Our Subscribers:

Please look at the yellow label on your paper, and if you are in arrears, call at the office and we will be glad to give you a receipt. This will do away with the necessity of sending you a notice.

Umbrella sale at Gastons.' adv

A. W. Stahler was a week end visitor in Palmyra.

Hear the lecture at the M. E. church Friday evening.

Mrs. Ernest Oliver of Britton called in town Saturday.

Albert Clark was a business caller in Toledo Monday.

Mr. and Mrs. George Hayward visited in Adrian Monday.

$1 87 buys a good mesh bag at Gastons'. adv

Mrs Cyrus Underwood of Ridgeway was in town Saturday.

J. W. Wightman was a business caller in Adrian Monday.

W. B. Eberly was an over Sunday guest of friends in town.

Geo. Adamson left on a business trip to Lansing Monday.

May Cummisky Bliss at the M. E. church Friday evening.

Glenn Tansley was calling on relatives in Addison Thursday.

Mr. and Mrs. F. C. Davis visited Blissfield relatives Sunday.

Ed Parker of Clinton was a business caller in town yesterday.

James Henderson was a passenger for Detroit Monday morning.

Ed DeBolt of Toledo was a business caller in town Monday.

Mrs Elmer Linn was a business caller from Ridgeway Saturday.

Miss May Jones was up from Ridgeway Saturday calling on friends

Mrs. Charles Tansley was a passenger for Adrian Monday morning.

Mr. and Mrs. John Hastings spent Sunday with relatives in Clinton.

Miss Harriet Calkins of Toledo was a week end guest of Miss Jessie Avery.

Seven-inch guaranteed nonbreakable mesh bags at Gastons' Saturday only $1 87. adv

Miss Florence Aten visited at the home of her uncle Joe Platt in Tipton Sunday.

Leland Heidenreich was home from Jackson for an over Sunday visit with his parents.

Mr and Mrs. Geo. Adamson were up from Toledo for the week end with their parents

Miss Nealie Coller was the guest of her sister Mrs Howard Evans in Tipton over Sunday.

Mr. and Mrs. Clarence Fisher and baby of Tipton were calling on friends in town Sunday.

Mr. and Mrs. Elmer Blesing were visiting their daughter Mrs Clyde Heck in Adrian Sunday,

Mr. and Mrs. Oscar Lidke were passengers for Toledo Monday, where they will make their home.

Miss Elizabeth Gibson a student at Ypsilanti was the guest of Mr. and Mrs. John E. Murphy for the week end.

Harvey Smith of Grand Rapids who was visiting Mr. and Mrs. Alva Waring left Friday on a business trip to Ann Arbor

Don't miss the lecture at the M. E. church on Friday evening. Miss May Cummisky Bliss will speak on "Immigration" the 20th Century problem.

Mrs, G E. Godfrey and little daughter of Colon were guests of her sister Miss Cleveland and Mrs. W. A. Rex over Sunday.

The business meeting of the Ladies Aid Society of the Presbyterian church will be held at the church Wednesday evening at 8 o'clock.

Mrs. Robert Herbison and Percy French who had been in Tipton for the funeral of Mrs. L. Herbison, left for their home in Bath Monday.

Fine switches made, cut hair and combings bought, at the millinery store of Miss Julia A. Hough adv.

Mrs. Don Herbison and mother Mrs. Herbison of Lansing, who attended the funeral of Mrs. Lawrence Herbison, left for their home Monday afternoon.

Rev. Frederick Hewitt will attend the annual convention of the Episcopal diocese of Michigan held in St. John's church Detroit Wednesday and Thursday of this week.

High School Notes

ANNUAL RECEPTION

THE JUNIORS OF T. H. S. ENTERTAIN THE SENIORS FRIDAY EVENING MAY, 8.

60 Pupils and Faculty Present.

A very pretty affair was the reception tendered by the Juniors to the Seniors of the Tecumseh High school on Friday evening.

The reception was given in the parlors of the M. E. church. Each room being beautifully decorated. The class colors of green and white were used in the reception room. The Senior colors of blue and yellow being used in the dining hall.

The tables were arranged to form an S and a large crowd decorated the ceiling. Myrtle and violets were used in profusion upon the tables. A three course banquet was served at 7.30 with the young ladies of the Glee club as waitresses.

The program was given during the banquet. Miss Gertrude Peters president of the Junior class presided as toast mistress.

Address of welcome—Gertrude Peters.

Response—Seymour Orr,

Music—Boys Glee Club.

Question—Supt. W. D. Reed.

Piano Duet Camilla Hayden and Burton Garlinghouse,

Alma Mater—Russell McNeil.

Athletic efforts—Fay Satterthwaite.

Violin Duet—Leon McLauchlin and Lynn Rogers

"Blest be the tie that binds".
—Miss Frances Axelby.

Vocal Solo—Mrs. Eugene Rosacrans

To the teachers—Miss Mabel Skinner.

Music—Girls Glee club.

On Friday evening May 15, the Senior reception will be held at the home of Seymour Orr.

TECUMSEH DEFEATS BRITTON IN A RAINY GAME.

Score 13 to 10

In a game played in a rain storm the local H. S. ball team defeated Britton 13 to 10 in seven innings.

The game was nothing but a swimming match and we were the best. The pitchers of either side couldn't do anything on account of the ball being wet, this resulted in a large number of errors.

Both of Tecumseh's regular pitchers were on the sick list and the coach used three other players. Britton used two pitchers. The summary:

								R H E
Britton	3	2	0	0	1	3	1	—10
Tecumseh	3	1	2	0	2	4	1	—13

FIELD DAY

The 10th Annual Field Day of the County will be held in Tecumseh on Friday, May 22, with four big events in which the schools of the County compete. Base Ball, Tennis Tournament, Track Meet and Relay Meet.

The ball game will be between the two Champion teams of the County at 10 a. m. The winner will receive the W. B. Jarvis baseball trophy.

The winning school in the Tennis Tournament will receive the Spaulding Tennis trophy.

The track meet will be at 1 o'clock p. m. with eleven events. 33 gold, silver and bronze medals will be awarded. The winning school receiving the Wright-Kay Co Championship trophy.

At the Relay meet the winning school receives the Championship cup.

All schools in the County will be closed for the day.

Everybody invited to come and enjoy the day with the schools.

Mr. Reed's teachers' class were not in session all last week.

Kenneth Lowry is on the sick list.

All of the class of '14 expect to get through. There are 26 of them.

The base ball team go to Addison Friday

The agriculturial class visited the creamery Tuesday. They went for the purpose of finding out how cream was tested

The high school Class Meet will be held Wednesday p. m. The usual track events will have their places on the program. The real purpose of the meet is to get a line on the material for the Field Meet. The winning class receives a large silver cup to be held until next year.

It will soon be time to begin reviewing for the final examinations.

RAIN! RAIN!!

"And the Rain Descended and the Flood Came."

A continuous downpour of rain with thunder and lightning has prevailed for the past 36 hours and the reports from far and near are of ruin and disaster Evans creek is on a rampage, small bridges washed out and the flats flooded.

At the electric lighting plant a bad washout of the race tore down the large pole that carried the main wires to the street and has wrought such great damage that it will take a long time to make good.

A bad break in the dam at Hayden's mill is causing much uneasiness.

John B. Smith's place is several feet under water and about six inches has been reported as running over the first floors of his home. All over town cellars are flooded and the water rushes down the streets like small rivers.

The brakesman on the morning train reported high water at every point between here and Manchester and the trains are running slowly over the bridges to avert disaster.

Later reports are to the effect that the Standish dam and 40 feet of bank have gone out, also that the ridge of land at the lighting plant has washed out so the water runs through, making it one large body.

Travel on the Clinton road is cut off as several culverts between here and that village are washed out.

Several barns were struck by lightning and while the freight train was waiting at the target just at night, one of the box cars was struck.

NOTICE

My wife, Hattie Cook, having left my bed and board, I refuse to pay any bills incurred by her from this date, May 11, 1914. EARL J. COOK adv

A PETTY THEFT

Sunday afternoon Miss Lila Van Valkenburg being alone in her home imagined she heard footsteps up stairs and going across the way to her brothers they went through the rooms but found no one. Later as she sat on the porch she again heard some one moving about, but laid it to her vivid imagination. However when they were all together again, she asked her brother where he had put the Sunday School money he being treasurer of the Baptist Sunday School and when he looked for it, it had disappeared. There was about $16.00 in all, so far no trace of the thief has been found.

O. E. CLUB SURPRISE MRS. OSCAR LIDKE.

As Mrs. Oscar Lidke is about to go to Toledo to reside, the members of the O. E. Club to which she belongs, thought they would make her a visit, so loaded with boxes and baskets, they went to her home Friday afternoon. Mrs. Lidke was down on the street, and the company were all assembled when she reached home, and preparations were going on for the bountiful three course dinner which they had provided. After the dinner had been thoroughly enjoyed the evening was spent with cards and a social good time and it was a late hour when the company left for their homes.

While they wished their friend a happy life in her new home yet it was with regret at losing her from their midst.

TONIGHT!

AT THE ROYAL THEATRE.

Lubin's special feature with all the stars,
"THE HOUSE OF FEAR"

Wednesday May 13

Vitagraph special feature a comedy drama featuring Anita Stewart and E K. Lincoln
"BACK TO BROADWAY"

Friday May 15

Selig great animal pictures No. 5
ADVENTURES OF KATHLYN
"A COLONEL IN CHAINS"

ADMISSION 5 CENTS ALWAYS

Spring Breakfast Food

We have the big new package of

Kellogg Corn Flake	2 for 15c
Post Toasties	3 for 25c
Premier Weatal	15c
Premier Oat Meal	15c
Shredded Wheat	2 for 25c
Grape Nuts	2 for 25c
Cream of Wheat	15c
Post Tavern Porridge	15c
Puffed Wheat and Rice, Oat Flake, 7 lbs.	25c

Take your choice, they are all good.

100 lbs. Granulated Sugar, $4.50

ANDERSON GROCERY CO.
Phone 91 ... Successors, Anderson Bros. Macon 'Phone

Direct Manufacturers Distributors of

HOT POINT
ELECTRICAL SPECIALTIES

EL GLOSTOVO

THIS WEEK ONLY

$2.50

REGULAR PRICE $5.00.

Satterthwaite Bros.

DO YOU RAISE CORN

or simply let it grow?

To get the maximum crop you must cultivate your ground, and cultivate it in the right way—the *Oliver* way.

The Oliver
No. 1 Cultivator

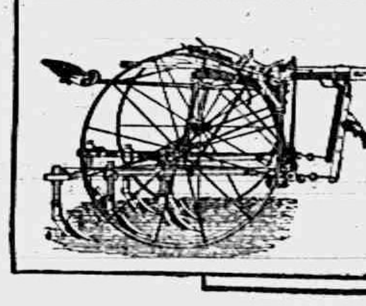

is made to cultivate *your* crops better than they were ever cultivated before. It is made to lighten *your* work—because it is the easiest to guide, to raise, to lower and to adjust.

It is built for service and will serve you well.

Slayton & Son, Tecumseh, Mich.

EVERYTHING
IN THE LINE OF
Building Material

Lumber, Lath, Shingles, Interior Finish, Lime, Cement, etc.

No order too little or big for us to figure on.

Yours for business,

Tecumseh Lumber Co.
MOORE BROS.

Lowest Rate yet for

Auto Insurance

Mrs. G. R. Gillespie,

General Insurance.

will be at my office over J. J. Belcher's store every day except the 3rd Tuesday of each month.

S. P. HOSMER,
OPTICIAN

A. C. AYLESWORTH,

Licensed Auctioneer, Real Estate, Stock and General Salesman.

Will attend all sales in city or country, at reasonable rates.

Headquarters and all dates made Herald office

Dental Parlors

W. D. REED, D. D. S.

Chicago, St. Tecumseh.
Crown and Bridge work Aluminum
Silver and Rubber plates and all of
the specialties known to modern
dentistry. Gas or vital-
ized air admin-
istered.
Office over Avery & Co's store!

Dental Parlors
of
E. D. BROWN, D. D. S.

Filling, Crown, Bridge and platework Local and complete anaesthetics administered for painless extraction. Office over the 5 & 10c store. Phone 192.

C. M. Cooley,

Licensed Auctioneer.

R. F. D. No. 4 Manchester. 15 year successful experience in Jackson, Washtenaw and Lenawee Counties, also practical farmer.

Bell Telephone Clinton exchange.

Rates Reasonable and Satisfaction Guaranteed

OVER 65 YEARS' EXPERIENCE

PATENTS

TRADE MARKS
DESIGNS
COPYRIGHTS &C.

Anyone sending a sketch and description may quickly ascertain our opinion free whether an invention is probably patentable. Communications strictly confidential. HANDBOOK on Patents sent free. Oldest agency for securing patents. Patents taken through Munn & Co. receive special notice, without charge, in the

Scientific American.

A handsomely illustrated weekly. Largest circulation of any scientific journal. Terms, $3 a year; four months, $1. Sold by all newsdealers.

MUNN & Co. 364 Broadway, **New York**
Branch Office, 625 F St., Washington, D. C.

THE BASEBALL SCORE

NATIONAL LEAGUE.

	W.	L.	Pct.		W.	L.	Pct.
Pitts.	15	4	.789	Cin.	11	10	.524
Brook.	9	5	.643	Chi.	8	13	.381
Phil.	8	6	.571	St. L.	8	15	.348
N. Y.	8	6	.571	Bost.	3	11	.214

At St. Louis— R. H. E.
Cincinnati ....001000000—1 9 3
St. Louis .....00000201*—3 4 0
Benton, Douglass and Clarke; Sallee and Snyder.

At Chicago— R. H. E.
Pittsburgh ....000010000—1 3 1
Chicago ......00010300*—4 9 0
McQuillan, Adams and Gibson; Cheney and Archer.

AMERICAN LEAGUE.

	W.	L.	Pct.		W.	L.	Pct.
Det.	16	7	.696	Wash.	9	9	.500
Phil.	9	7	.563	Chi.	10	13	.435
St. L.	9	8	.529	Bost.	7	10	.412
N. Y.	9	8	.529	Cleve.	7	14	.333

At St. Louis— R. H. E.
Cleveland ....10000300*—4 8 0
St. Louis ....000000000—0 4 1
Hagerman and Carisch; James and Agnew.

At Chicago— R. H. E.
Detroit ......000000000—0 4 0
Chicago ......00000010*—1 3 2
Dauss and Stanage; Cicotte and Kuhn.

FEDERAL LEAGUE.

	W.	L.	Pct.		W.	L.	Pct.
Balt.	11	5	.688	Chi.	10	11	.476
St. L.	13	9	.591	K. C.	10	12	.455
Ind.	10	8	.556	Buf	7	10	.412
Brook.	7	7	.500	Pitts.	6	12	.333

At Chicago— R. H. E.
St. Louis .....020010020—5 9 1
Chicago ......040000000—4 7 2
Brown and Hartley; Hendrix, Fisk and Wilson.

At Indianapolis— R. H. E.
Indianapolis ..00204030*—9 13 4
Kansas City ..101001210—6 10 6
Falkenberg and Raridan; Cullop, Stone, Henning and Easterly.

"ROTS" AND "SPOTS" TO GO

Food Commissioner Matthews Classes Them as Unsalable Food.

Chicago, May 11.—"Rots" and "spots"—the last two of the seven ages of the egg—will not be permitted in Illinois markets. Careless farmers, careless commission merchants, and retailers who allow their eggs to age in their cases will be punished by the state food commissioner, W. Scott Matthews.

In his bulletin just issued he classed "rots" and "spots," hitherto legitimate salable products, as decayed food. Mr. Matthews says he hopes to put a stop to the practice.

GOOD ADVICE.

A Tecumseh Citizen Gives Information of Priceless Value

When you suffer from backache, headaches, dizziness, nervousness, feel weak, languid, depressed, have annoying urinary disorders, Do you know what to do? Some Tecumseh people do. Read statement that follows. It's from a Tecumseh citizen. Testimony that can be investigated.

E. A. Hodges, retired carpenter, W. Cumming St., Tecumseh, Mich., says: "I cheerfully confirm my former public endorsement of Doan's Kidney Pills and again advise other kidney sufferers to try them. Several years ago I began using Doan's Kidney Pills, procuring my supply at Wright & Son's drug store and I found them to be a tonic for my kidneys and very prompt in relieving aches and pains in the back. Others of my family have taken this remedy and it has done good work in each instance."

Price 50c, at all dealers. Don't simply ask for a kidney remedy—get Doan's Kidney Pills—the same that Mr. Hodges had. Foster-Milburn Co., Props., Buffalo, N. Y.

It is hard to laugh at misfortune after you have run into a rocking chair in the dark.

Relieves Bladder Distress and Weakness.

Irregular, painful bladder weaknesses disappear when the kidneys are strong and healthfully active. Take Foley Kidney Pills for that burning, scalding sensation-irregular, painful action-heavy, sore feeling and bladder distress. You will like their tonic restorative effect-the relief from pain-quick good results. Contain no harmful drugs. Try them. For sale by all druggists of Tecumseh. adv

The man who is handy around the house usually is'nt much good anywhere else.

Coughed for Three Years

"I am a lover of your godsend to humanity and science. Your medicine, Dr. King's New Discovery, cured my cough of three years standing," says Jennie Flemming, of New Dover, Ohio. Have you an annoying cough? Is it stubborn and won't yield to treatment? Get a 50c bottle of Dr. King's New Discovery to-day. What it did for Jennie Flemming it will do for you, no matter how stubborn or chronic a cough may be. It stops a cough and stops throat and lung trouble. Relief or money back. 50c. and $1.00. Recommended by C. A. Wright & Son adv

Even the man who knows it all seldom gets a chance to tell it after he gets married.

Most Children's Diseases Start with a Cold.

Restlessness-feverishness an inflamed throat and spasmodic cough maybe whooping cough is starting in Give Foley's Honey and Tar promptly. It helps the children so very much, and Mrs. Shipps, Raymondsville, Mo., says: "I got fine results from it and it is a great medicine for whooping cough."

"Generosity is seldom appreciated, Look at the knocks Eve got for sharing her nice apple with Adam!"

T. R. RIVALS FIND 10 TRIBES

U. of P. Expedition Leaves Brazil Jungle Fever Racked.

Philadelphia, May 11.—Colonel Theodore Roosevelt, who declared he discovered a new river in Brazil, will have to share the laurels in that field with the University of Pennsylvania Amazon expedition, who announced in a letter received here the discovery of ten Indian tribes and the placement on the map of a vast tract of Brazilian territory.

Dr. William C. Farabee, head of the exploring party, writes that after a year the expedition emerged from the jungle bare-headed, barefooted, hungry and fever-racked.

WISCONSIN LEADER IS DEAD

Charles J. Gronquist Passes Away at Kenosha, Aged 80.

Kenosha, Wis., May 11.—Charles Johann Gronquist, aged eighty, formerly county treasurer of Kenosha county and a wealthy business man, died suddenly in his home here.

He went to Chicago from Sweden in 1880 and seven years later he came to Kenosha. For many years he was a leader of the Republican party in southern Wisconsin.

K. of C. Plans Complete.

Terre Haute, Ind., May 11.—Final arrangement for the state convention of the Knights of Columbus, which will be held in Terre Haute Tuesday, were completed by Terre Haute council No. 541. The convention will bring to Terre Haute about 200 delegates and officials.

EAST INDIAN MAGIC.

The Clever Dry Sand Trick and the Way It Is Performed.

A very clever trick often seen in India is the following, which is known as the "dry sand trick."

The fakir brings forward a pail, which he proceeds to fill with water. He then shows some ordinary sand, quite dry. To prove its dryness he takes up a handful and, blowing sharply upon it, scatters it in all directions. He then takes up another handful and drops it into the water. We can all see it lying in the bottom of the pail under the water. Next, showing his hands empty, he places one in the pail and brings out a handful of the sand. Blowing upon it, it still scatters in all directions, showing it to be as dry as ever. This is repeated several times until all the sand is again extracted.

This clever trick is performed in the following manner: Fine, clean sand is selected, washed carefully in hot water several times and dried in the sun. Some of this sand is then placed in a frying pan with a lump of fresh lard and is cooked until all the lard is burned away. The result is that every particle of sand is covered with a thin coating of grease, so that when this sand is dropped into the water it remains dry.—Scientific American.

STATE OF MICHIGAN, County of Lenawee, ss.

Probate Court for said County

At a session of the Probate Court for the County of Lenawee, holden at the Probate Office in the City of Adrian, on the 5th day of May, in the year one thousand nine hundred and fourteen.

Present: Hon. HARRY L. LARWILL, Judge of Probate.

In the matter of the estate of HENRY McCARBERY, Deceased.

On reading and filing the petition of Nancy McCarbery, executrix, upon the estate of said deceased, alleging that the funeral expenses and debts of said deceased, and the expenses of administration thus far incurred, have been fully paid, and praying that her final administration account may be allowed and for such other order and decree as to this Court shall seem proper.

It is Ordered, That Monday, the 1st day of June, next, at nine o'clock in the forenoon, be assigned for the hearing of said petition.

And it is further Ordered, That a copy of this order be published in the TECUMSEH HERALD, a newspaper printed and circulating in said County of Lenawee, for three successive weeks, previous to said day of hearing.

HARRY L. LARWILL,
(A true copy) Judge of Probate
E. L. LAWILL, Register of Probate.

TECUMSEH MARKETS

CORRECTED MAY 12, 1914

Wheat	91 — 94
Flour per bbl.	4 80 5 20
Rye	60
Corn (ear)	40
Oats	39
Beans	2 00
Potatoes	70
Butter	25
Eggs	17
Lard	14
Tallow	
Fowls (live)	15
Springers	15
Roosters	06
Ducks spring	13
Geese	10
Turkeys	17
Hay	9 00—12 00

PARKER'S HAIR BALSAM
A toilet preparation of merit. Helps to eradicate dandruff. For Restoring Color and Beauty to Gray or Faded Hair. 50c, and $1.00 at Druggists.

POSTPONES DEATH 17 YEARS

Man Dies Who Supposedly Passed Away Years Ago.

Hastings, Mich., May 11.—Peter Schultz, until a year ago supposed by his wife and sons, whom he deserted thirty-three years ago, to be dead, died at the home of Scott McIntosh.

Schultz, a well known character for years, made his living sharpening scissors and razors for farmers in the eastern part of the county. When picked up at the roadside, half frozen, a year ago last February and taken to the poorhouse, notice sent to a newspaper in Skaneateles, N. Y., revealed the fact that his wife and two sons, John of Skaneateles and George of Lacrosse, Wis., were living. The sons, both prosperous, came at once and hired McIntosh to give their father a home for the remainder of his life. For seventeen years they had thought him dead.

BRAKES FAIL; TWO MAY DIE

Six Are Injured As Result of Rear End Collision.

Flint, Mich., May 11.—Failure of the brakes to work caused a rear-end collision of two Saginaw-Flint cars in the north end of the city and the injury of six men, two of whom may die. The injured are:

Walter Franklin, Olio, skull fractured, will die; Frank Clew, Flint, concussion of the brain, will die; Frank Evans, Fostoria, internally injured; Thomas Sharp, Flint, cut and bruised; Jack Rau, Flint, scalp wound; William Moon, Flint, ear cut off. Others were less seriously injured.

GIVES WIFE DAMAGES AGAINST HUBBY'S MA

Society Woman must Pay Big Money for Beating.

Flint, Mich., May 11.—Mrs. Grace Smith was awarded a judgment of $10,500 by a jury in circuit court against her mother-in-law, Mrs. Mary G. Smith, for injuries sustained when the latter came to her home and beat her.

Love for her three-year-old grandson and anger because of beatings the child was alleged to have received at the hands of his mother, was the defense Mrs. Smith, society woman of Flint, offered for the assault on her daughter-in-law. The son seemed unwilling to testify against either his mother or wife, but admitted that the child was unruly at times. Mrs. Smith asked $20,000 damages.

D. U. R. BOILER LETS LOOSE

As a Result Two Engineers In Power House May Die.

Mt. Clemens, Mich., May 11.—William Sinn, assistant engineer, is dying and little hope is held out for the recovery of Aubrey Rivard, second assistant engineer, as a result of a boiler explosion at the D. U. R. power house at New Baltimore.

The men were working on the boiler, which was located in the basement of the plant, when it let go.

GAMBLING GETS COPS' GOAT

Pontiac Patrolman, Facing Probe, Quits His Job.

Pontiac, Mich., May 11.—As a result of the investigation started by Prosecutor Frank Doty and which was to culminate in a private hearing in Mayor Johnson's office, Patrolman Gordon West has resigned.

The prosecutor demands a thorough and public investigation of the police failure to stop gambling, while Mayor Johnson wants a private quiz, feeling that better results will be gained.

A Starch Wrinkle.

If when making boiled starch a piece of soap is left in it will be found during the ironing process that not only will the iron slip along easily, but a beautiful glossy effect will be produced.

LINES IN THE FACE
Make Women Look Old

and they show the effect of unnatural sufferings—of headaches, backaches, dizziness, hot flashes, pains in lower limbs, pains in groins, bearing-down sensations.

These symptoms indicate that Nature needs help. Overwork, wrong dressing, lack of exercise, and other causes have been too much for nature—and outside aid must be called upon to restore health and strength.

Dr. Pierce's Favorite Prescription

The Vegetable Remedy for Woman's Ills that relieves nervous exhaustion and irritability and removes other distressing symptoms due to disturbed conditions of the delicate feminine organism.

For over forty years it has been used with more than satisfaction by the young, middle-aged and the elderly—by wives, mothers and daughters. You will find it of great benefit. Sold by Medicine Dealers in liquid or tablet form, or send Dr. R. V. Pierce, Buffalo, N. Y., 50 one-cent stamps for trial box by mail.

DR. PIERCE'S PLEASANT PELLETS Relieve constipation, regulate the liver, and bowels. Easy to take as candy.

CORRESPONDENCE

BRITTON

H. E. Gill, W. O. Eldred and Rev. J. C. DeRemer were in Detroit Wednesday and Thursday.

Mr. and Mrs. M. D. Britton arrived home Wednesday evening from spending the winter in the South.

Miss Marjorie Morris of Maybee spent part of last week with Mr. and Mrs. John Taylor.

John Pilbeam of Ypsilanti is spending a few days with his brother I. N. Pilbeam.

Mrs. F. E. Morrell and Miss Winnifred were over Sunday guests of friends in Ridgeway.

Mrs. Andrew Gregg and daughter Margaret spent Saturday in Adrian.

Edgar Daykin and son Lenard and Gladwin Boyd drove to Detroit Saturday in the former's auto.

Jasper Brown of Ypsilanti was home over Sunday visiting his people Mr. and Mrs. C. L. Brown.

Mrs A. J. Smith of Toledo is spending a few days with her cousin Mrs. Geo. Allen

W. H. Underwood and wife and Miss Margaret Hindes were in Tecumseh Saturday afternoon.

The funeral of Mr. Thomas Lee was held at the home of his son A. W. Lee Friday afternoon at one o'clock having passed away Tuesday a. m. Mr Lee lived to the remarkable old age of eighty-eight years and was comparatively well all his life up to the past year when he began to fail in health. He leaves to mourn his loss two sons, A. W. Lee of this place and Arthur Lee of Memphis, Tenn. and one daughter Mrs. Samuel Boyd of Macon. The burial was in Ridgeway cemetary.

Mrs. James Underwood passed away Saturday morning after an illness of several months, although being confined to her bed only a short time. The funeral was held at the house Monday at one o'clock p. m. Rev. J. C. DeRemer officiating, burial at Ridgeway cemetery. She leaves to mourn her loss besides a large circle of friends, four daughters, Mrs. Edward Allen of Detroit, Mrs Jas. Mc Mullen of Milan, Mrs. Walter Swick and Miss Bernice Underwood of this place and two sons, Frank Underwood of Kansas City and John Underwood of Bowling Green, Ohio. All of whom were with their mother the last few days she was with them. Their many friends extend their sympathy to the bereaved family.

CLINTON

Miss Blanche Robison was home from Jackson for the week end.

Frank Laughlin and wife motored to Chicago Sunday with E. A. Clark's auto.

Miss Bernice Blanchard and friend Miss Sharkie of Ypsilanti spent the week-end at the Blanchard home.

Miss Cora Johnson was home from Britton over Sunday.

C. W. Case and family of Manchester were in town Sunday.

Mrs. Theodore Crane of Tecumseh was a guest for Friday and Saturday at the Robison home.

W. Whiting and family were Tecumseh visitors Saturday.

Miss Doris Kennedy left Friday for an indefinite stay with her father A. M. Kennedy of Detroit.

Mrs. Elias DePuy returned from Grant Saturday.

Mr. and Mrs. C. L. Silvers Percy VanTuyle and Grace Kennedy spent Sunday at the Silvers cottage, Sand Lake.

The many friends of Mrs. Carrie Wilson were shocked to hear of her sudden death Saturday afternoon. Mrs. Wilson has been a resident of Clinton many years, living on a farm west of town with her son George. Beside the son she leaves three grandchildren in her immediate family. She was loved by all who knew her. The funeral was held this afternoon from the home, Rev. Johnson officiating, with burial at Riverside.

While doing some grading in his yard the other day, J. B. Hause was thrown and is now confined to his home with several broken ribs.

Charles Silvers and Melvin Pardee have purchased new autos.

Mr. and Mrs. Frank Laughlin, Mrs E. A. Clark and Mrs. F. L. Woodward motored to Adrian Saturday.

A meeting the Library Association will be held at the hall this (Tuesday) evening. The public are urged to attend these meetings

A son was born to Mr. and Mrs. Allie Terry on Thursday. Her mother Mrs. Geo. McCollum is with her.

R. B. Mills, C. L. Silvers and W. D. VanTuyle are the delegates elected to attend the Episcopal convention to be held in Detroit Wednesday and Thursday.

Miss Marion Rose of Jackson is working at the Courier office.

Thomas Fitzpatrick of Hudson was the over Sunday guest of his sister Mrs. J. B. McAdam and family.

Mrs. Mary Mingus returned to her home in Adrian Saturday.

The program given by the 3rd, 4th, 5th and 6th grades, under the supervision of Misses Lillian Robison and Lydia Smith Friday, was exceptionally fine and much credit is due both the pupils and teachers.

HOLLOWAY

Friends in this vicinity have received word that Mrs. Harvey Bowerman nee Florence Knight of West Adrian underwent an operation at Bixby hospital Monday. She is the daughter-in-law of Mr. and Mrs Stephen Bowman of this place. Dr. Westgate of Weston assisted by Dr. Whitney performed the operation.

Miss Marion Kopke who was recently operated on at the St. Joseph Sanatorium at Ann Arbor was able to be brought home Friday.

Mrs. Chas. Lowe attended the L. O. T. M. M. county association at Hudson Tuesday.

Mrs. Nelson Frazier is ill of neuritis and inflamatory rheumatism.

Miss Ina Binns attended the Junior reception at Tecumseh Friday night. She was the guest of Miss Geraldine Orr.

Anna Drouillard visited her sister Mrs. Joseph Issaccason of Adrian Tuesday.

Clifford Anderson was in Hudson on business Monday

Ray Binns was a guest of James Adam of Ridgeway township Tuesday night.

Mrs. Theo LaBounty of Tecumseh visited Mrs. S. J. Wilson Monday.

Mrs. Hannah Lewis and daughter Nettie called on the former's son Gordon and family at Deerfield Wednesday morning.

Rev. Hawkins and guest Mr. Waldro of Adrian visited Ray Binns at his school in District No. 3 Ridgeway Thursday.

F. J. Blouch was in Detroit on business Wednesday.

Mrs William Johnson and mother, Mrs. Tribbs are at Grand Forks S. D. visiting the laters son Chas. and family.

Mrs. Elmer Harsh and son were guests of relatives at Toledo Thursday and Friday,

Mrs. S. J. Wilson and son Glenn and Nellie Lewis visited the formers mother Mrs. Jewitt Whelan of Tipton Sunday.

MOTHERS TOLD HOW TO TREAT SICK CHILDREN.

Recognizing the Nature of Ailments of a Dangerous Character.

At the Willoughby House settlement, Brooklyn, recently, Dr. Walter B. Ludlum, addressing an audience of mothers on "The Care of Sick Babies," said that babies' diseases go fast, and that many of their troubles will disappear if left alone.

"But," he said, "there is another group that won't improve without treatment. If we begin at the top of the baby we must classify meningitis as one of the most serious complaints.

"There is one sort of meningitis from which every child dies. There is another kind, however, in which the child is almost sure to get well if the disease is taken in time. If the baby is troubled with headaches and if he holds his head too far back call the doctor quick.

"The baby's eyes can usually be kept in good condition by bathing them with a solution of borax and water. But if the eyes begin to run and this continues even two or three days it may be serious.

"A running nose is not uncommon, especially if a child has a cold. But if it keeps on running after the cold is over that is a sign of adenoids. If blood comes from inside the nose it may mean diphtheria.

"There are two kinds of croup. One looks bad, but isn't; the other is as bad as the first one looks. While waiting for the doctor it is a good plan to give the baby a dose of ipecac or salted water.

"In nineteen cases out of twenty convulsions come from the stomach. The baby should be put into a hot bath at once, care being taken not to burn it, and as soon as it can swallow it should be given a dose of castor oil.

"Teething causes almost no trouble to a healthy child.

"Bronchitis is a serious disease in a baby, for it often results in pneumonia, but it is readily subject to treatment, and that should begin at once. To keep the baby's lungs strong it should always sleep in a room with the windows open, and, except in the very severest weather, it does the baby good to sleep outdoors.

"In stomach troubles the first thing to do is to stop feeding the baby. Cutting off the food and giving a dose of castor oil is frequently all that is necessary to put the child in good condition again."

PRACTICAL HEALTH HINT.

Raw Meat Juice Cure.

Professor Charles Richet, to whom the Nobel prize for medicine was awarded last year, declares that if a person suffering with tuberculosis will go to a slaughter house daily and drink the fresh juice extracted from eight or ten pounds of raw beef he will be cured within three years.

FANNY CROSBY, FAMOUS HYMNIST

Life Story of One of the Most Extraordinary of American Women.

request of her husband that she continued to affix her maiden name to her writings.

The development of her poetic accomplishments seemed to her to be a new way to glorify her Master, and it was in 1864 that she first began working on the long series of hymns which has run up into the thousands.

"Safe In the Arms of Jesus" appeared in 1868, "Pass Me Not" in the same year, "Rescue the Perishing" one year later and "Blessed Assurance" in 1873. The next year came three widely sung hymns—"Hold Thou My Hand," "Close to Thee" and "Every Day and Every Hour." "I Am Thine, O Lord," appeared in 1875, "Hide Thou Me" in 1876, "'Tis the Blessed Hour of Prayer" in 1881, "What a Gathering" in 1887 and "Saved by Grace," one of her favorites, in 1891.

Sudden Inspiration.

"The hymn I hold fondest," says Miss Crosby, "is 'Safe In the Arms of Jesus.' I wrote it in fifteen minutes and have always taken a little pride in this fact. W. H. Doane, who had written the music for several of my hymns, came to me one morning and said he had some music for which he wanted words. He added that he had just forty minutes to catch a train for Cincinnati, and he asked me to evolve the lines in less than that time. He sat down at the piano and played the music. I sat thinking deeply for a few minutes after he had stopped, then said, 'I think I can write it.'

FANNY CROSBY.

"The thought came to me that I ought to make the hymn something that would appeal instinctively to all.

"Suddenly there came over me the thought of the protection that always exists in the minds of children when in the arms of their parents, as the ones in whom they feel the greatest confidence.

"Thinking it over, it occurred to me that Jesus as the Son of the Heavenly Father was the one in whom we should feel a confidence equal to that of God Almighty. So, with the idea of safety in the arms and next to the heart of the One whom we all worship, I sat down and composed the hymn 'Safe In the Arms of Jesus.'

"The thought came as inspiration, and I could do nothing but heed it. I have always been thankful for it, as the hymn brought me closer and made me nearer to the hearts of those who sing my hymns than any other I have written."

Building Up a Mood.

Miss Crosby believes there is much truth in the doctrine of moods in writing. If she was not in the mood and there was pressing demand for some particular composition she would build a mood or, in her own words, "try to build one around her."

"I have sat alone many a day and night," she once wrote, "praying God to give me thoughts and the feelings wherewith to compose my hymn. After a time—perhaps not unmingled with struggle—the thought would come and I would soon be happy in my work.

"It may seem a little old fashioned to always begin one's work with prayer, but I never undertake a hymn without first asking the good Lord to be my inspiration in the work that I am about to do.

"When at last I have arrived at the right stage of thought and feeling and am sure that I am in condition to reach the minds and hearts of my constituency and sing to them something worthy for them to hear I cast about for a few minutes as to the measure and possibly the tune.

"Much more depends upon this than might at first seem to be the case, for if there is a false accent or a mistake in the meter the hymn cannot stand much chance of proving a success, or at least its possibilities are very much lessened. Among the millions of hymns that have been attempted and forgotten many contained no doubt deep and pious thought and feeling, but were crippled and killed by the roughness of some line or the irregularity of some measure.

Tunes as Guides.

"Often I take in my mind some tune already well known as a model, or, perhaps, more accurately speaking, as a guide, and work to it. This, however, does not imply that the tune will ultimately be chosen as the companion of the words, for it has probably already its own true and lawful mate, with which it is happy and useful.

"After any particular hymn is done I let it lie for a few days in the writing desk of my mind, so to speak, until I have leisure to prune it, to read it through with the eyes of my memory and altogether get it into as presentable a shape as possible. I often cut it and trim it and change it."

Incidents often inspired Miss Crosby. She was attending a meeting of the famous Water Street mission in New York city. One hardened sinner, when the call for repenters to make themselves known was made, stepped forward and went toward the platform whereon Miss Crosby, in company with the missionaries, sat.

On being told that a man had come forward she exclaimed:

"Lead me to him."

Tenderly she placed her arms about the rum soaked, guilt stained man and as tenderly she whispered in his ear. Then the tears began to course their way down his cheeks. With a great sob the big, burly fellow broke down and cried like a child.

The incident so impressed itself on Miss Crosby's mind that before she retired that night "Rescue the Perishing" had been completed.

RESCUE THE PERISHING.

Rescue the perishing,
Care for the dying,
Snatch them in pity from sin and the grave.
Weep o'er the erring one,
Lift up the fallen,
Tell them of Jesus, the mighty to save.

CHORUS.
Rescue the perishing,
Care for the dying.
Jesus is merciful;
Jesus will save.

Though they are slighting him,
Still he is waiting,
Waiting the penitent child to receive.
Plead with them earnestly;
Plead with them gently.
He will forgive if they only believe.

Down in the human heart,
Crushed by the tempter,
Feelings lie buried that grace can restore.
Touched by a loving heart,
Wakened by kindness,
Chords that were broken, will vibrate once more.

Rescue the perishing.
Duty demands it.
Strength for thy labor the Lord will provide.
Back to the narrow way
Patiently win them.
Tell the poor wanderer a Saviour has died.

How to Stay Young.

Miss Crosby has said that she hopes to live to be 106 years old, the age which her grandmother attained.

"Right thinking keeps people young," said Miss Crosby not long ago. "It keeps them young and well in body and mind. I never fret, never worry, never think disagreeable thoughts or find fault with any one or anything. If the mind is warped by prejudice and evil thoughts and selfishness you become a pessimist. Then maybe your doctor says your liver is bad. It isn't your liver at all; it's your mind. Keep that bright, cheerful and happy."

Fanny Crosby's judgments of those about her are accurate. She comes to her conclusions through the sound of the voice. "That is a kind man; I like his voice," or "I don't want to know that person," she will say. She was seated next to a stranger in a hotel at dinner. Afterward a friend who knew his character asked her what she thought of him. "He is a deep, vile, bad man," she quickly replied. It was true. Conversing with a man who had spoken scornfully of a good impulse, she exclaimed, "Get me a hammer and let me raise a bump of reverence on this man's head!"

SEVEN BARKS
a Sure and Safe Remedy for
DYSPEPSIA and all STOMACH TROUBLES.
Seven Barks, which is the extract of Roots and Herbs, will make your food digest, banish Headaches, regulate your Liver and Kidneys, give you new life, and keep you well. Price 50 cts. a bottle at all druggists or from the proprietor,
Lyman Brown, 68 Murray St., New York City.

NEW COLLIER A SUCCESS.

Jupiter, Electrically Driven, Exceeds Speed at Which She Was Rated.

The electrically driven collier Jupiter has scored a signal success on her trial trip, just completed off the Lower California coast. Though rated as a fourteen knot boat, she maintained an average speed of 15.1 knots for forty-eight hours, during which time the electric machinery revolved the propellers at the rate of 115.7 per minute, developing 6,940 horsepower.

This is the first time the system of electric propulsion has been tried on any naval vessel, and the department officials are greatly pleased at the result. The Jupiter was, in competition with the collier Neptune, fitted with a reduction gear calculated to bring the speed of her turbines down to the point of economy by gearing, and with a third collier, the Cyclops, fitted with reciprocating engines. All three vessels were of the same size.

PRACTICAL HEALTH HINT.

"Arteriosclerosis."

Hardening of the arteries, as the Greek term means, is one of the processes of growing old. A man is as old as his arteries, and some men are much older than others at the same years. Arteries are not merely tubes that carry blood under pressure from the heart, but living channels which themselves react to changes in the human body, and by degenerating lose their elasticity and so interfere with the circulation. Vitality soon ebbs when the blood current is hampered, and every organ suffers. It is the whole of life that must be regulated. Overworking, but, above all, overworrying, overeating, overdrinking of stimulants—all contribute to the wearing out process eventually seen in arterial degeneration. But the crux of the problem is the individual element, for what constitutes excess for one man in many of these ways seems to leave others quite unaffected. The prevention of arteriosclerosis is the adaptation of the individual to his nature, his work and his play so as to obtain the longest life for the human machine that he gets by heredity from his special family strain.

Aim only at that which is within reach and trust the big things to time and the spirit.—Towne.

RAILROAD TIME TABLES.

Lake Shore & Michigan Southern Railroad.

Effective January 1, 1914

Going south.

Station	315 a m	309 a m	331 p m	311 p m
Jackson	*6 05	†10 20	†2 25	*8 05
Tecumseh	7 03	11 17	3 01	9 04
Adrian	7 33	11 50	3 30	
Toledo	8 40	12 35	4 15	10 10
Chicago	3 50	9 00		
Detroit	12 20		6 00	

Going north

Station	316 a m	313 p m	314 p m	318 p m
Toledo	*7 50	†12 01	†4 30	*6 30
Detroit				†5 00
Adrian		12 35	5 05	*7 15
Tecumseh	9 10	1 01	5 35	7 50
Jackson	10 15	2 00	6 40	8 55

G. J. ZIMMER, Ticket Agent

DUNDEE BRANCH.

Going west.

Station	429 a m	435 a m	431 p m	437 p m
Adrian	†6 10	†8 15	†3 30	†5 05
Tecumseh	7 30	9 30	4 02	5 35
Addison	10 20	10 15	4 55	7 05

Going east.

Station	427 a m	428 a m	430 p m	434 p m
Addison	†9 37	†10 55	†1 20	†7 15
Tecumseh	10 23	11 25	4 25	8 05
Adrian	10 50		5 30	3 30
Chicago	5 00			

* Daily.
§ Sunday only.
† Daily except Sunday.

DETROIT, TOLEDO & IRONTON

Going South

Daily except Sunday.

Station	1 a m
Detroit	8 00
Ridgeway	10 33
Tecumseh	10 45
Adrian	11 30

Going North

Station	2 p m
Adrian	3 30
Tecumseh	4 10
Ridgeway	4 20
Detroit	7 05

F. S. Bell,
Ticket Agent

PATENTS

TRADE-MARKS and copyrights obtained or no fee. Send model, sketches or photos and brief description, for FREE SEARCH and report on patentability. 25 years experience. Send 2-cent stamp for NEW BOOKLET, full of patent information. It will help you to fortune. READ PAGES 11 and 12 before applying for a patent. Write to-day.

D. SWIFT & CO.
PATENT LAWYERS,
303 Seventh St., Washington, D. C.

FEELING LIVER-ISH This Morning?
TAKE
THEDFORD'S
Black-Draught
Stops Indigestion and Constipation
25¢
AT ALL DRUGGISTS
A Gentle Laxative And Appetizer

For sale by All Druggists.

We promptly obtain U. S. and Foreign
PATENTS
Send model, sketch or photo of invention for free report on patentability. For free book, How to Secure Patents and TRADE-MARKS write to
C.A.SNOW & Co.
Opposite U. S. Patent Office
WASHINGTON D. C.

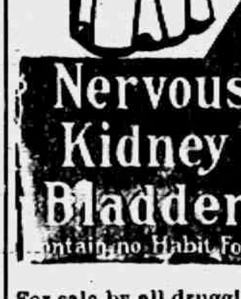

FOLEY KIDNEY PILLS
For Weak Back
Nervousness
Kidney and
Bladder Ills
Contain no Habit Forming Drugs

For sale by all druggists of Tecumseh

RHEUMATIC SUFFERERS SHOULD USE
5 DROPS
The Best Remedy For all forms of
Rheumatism
LUMBAGO, SCIATICA, GOUT, NEURALGIA, AND KIDNEY TROUBLES.
DROPS
STOP THE PAIN
Gives Quick Relief
No Other Remedy Like It
SOLD AT ALL DRUGGISTS
SAMPLE "5-DROPS" FREE ON REQUEST
Swanson Rheumatic Cure Co.
160-166 W. Lake St., CHICAGO

THE TECUMSEH HERALD

SIXTY-THIRD YEAR NO 39 TECUMSEH, MICHIGAN FRIDAY MAY 15 1914. WHOLE NO 4315.

Which shall it be

Screens or Flies?

Scientists say that each fly carries over 6,000 000 bacteria. Then why not get that order in for screen doors, window screens or have the porch screened in NOW and get the start of the flies.

We have electrified our mill for the purpose of giving prompt service on all kinds of job work.

Don't forget that car of fresh Cement, it is high grade and the price is right.

Lenawee Lumber & Supply Co.
Tecumseh, Michigan.

TECUMSEH STATE SAVINGS BANK

President, J. H. Smith.
Vice Pres., L. G. North
Cashier, Guy E. Nemire

3 per cent Interest paid on Savings Deposits,

BANK
RESOLVED

You Can Have A Savings Account

Even With Your Present Income

You can open it with a small amount, and by adding to it each pay day, the dollars that usually are spent needlessly you will soon be gratified with the increasing accumulations.

The Main Thing Is The Start!

MAKE
A BANK ACCOUNT
WITH US
THE
STEPPING STONE
TO
SUCCESS
EASE
PROSPERITY
THRIFT
BANK ACCOUNT

EVEN ONE DOLLAR WILL BE ACCEPTED HERE AS A FIRST DEPOSIT

ALDRICH & SON

Ferndell

FOODS ARE EVERY ONE PURE

Pineapples

Large size. full, ripe and juicy.

Plenty of Strawberries for Saturday.

Kellogg's New 15c size Corn Flakes

Twice as much in them as the 10c size and we will sell them 2 for 25c.

New Cheese

New Mild Cheese, full cream and rich flavor, 22c lb'

Oranges

All sizes of the best Oranges to be had at the cheapest prices.

SATURDAY GROCERY SPECIALS

NOT DELIVERED ALONE.

8 cans good Peas for 25c.
8 packages Ferndell Mince Meat for 25c
Folgar's fancy lean Bacon, sliced 21c per pound.
8 cans good Corn for 25c.

Fruits and Vegetables

Large line for Saturday's trade.

ALDRICH & SON.
QUALITY GROCERS PHONE 246

LEARN SHORTHAND

In a school conducted by a practical stenographer and court reporter. Method of teaching and lessons perfected by many years' experience. Complete courses in shorthand, typewriting and allied subjects.

Instruction by mail, if desired, with privilege of attending the school at any time. Typewriters furnished free to mail students. Write for free first lesson and particulars.
Allen's Shorthand School, Jackson, Mich.

HONOR DEAD TARS

President Wilson Delivers Impressive Address.

SERVICES HELD AT NAVY YARD

Several Hundred Thousand Witness in Silence Procession from Battery to Navy Yard—Chief Magistrate Waives Salute—Montana Arrives on Sunday— New York in Mourning.

NEW YORK. — The nation's dead, the seventeen bluejackets and marines, killed at the occupation of Vera Cruz, arrived at Sandy Hook Sunday on the funeral ship, the U. S. S Montana. At the prescribed clip of twelve knots the U. S. S. Wyoming led the way. The Montana came along ten ship lengths away. The regulation distance also separated the president's private yacht, flying the flag of the secretary of the navy. At Fort Hamilton great crowds in automobiles and afoot lined the shore road.

The caskets were laid out in rows of four on the boat deck just about the bridge on the port side. The bluejacket guard of honor stood at attention during the passage through the lower bay.

As the Montana came to anchor in midstream of Communipaw, with her head against the fast-running tide, two launches dropped from her side to the water and immediately began patrolling to ward off any visitors.

Just as the Mayflower swung around into her anchorage position the Spray, the commandant's barge from the Brooklyn navy yard, put off from the Battery. She carried Captain Albert Gleaves, the commandant, and Colonel R. A. C. Smith, commissioner of docks and ferries, the latter representing Mayor Mitchell and the citizens' committee of 200. They made their way immediately to the Mayflower to pay their official call upon the secretary of the navy.

Following a procession from the battery this morning, memorial services were held at the navy ward, at which President Wilson delivered the address. The procession was viewed by 500,000 persons.

President Wilson arrived in the city at 7:55 o'clock this morning and attended the funeral services in the navy yard. He came in over the Pennsylvania and went to breakfast at the home of Colonel Edward M. House in East Thirty-fifth street. He remained there until shortly before eleven o'clock when he went direct to the navy yard.

The president was entertained at luncheon in the yard by Captain Gleaves, the commandant who also had Secretary Daniels as his guest.

The presidential party returned to Washington on the Congressional limited, leaving here at three o'clock in the afternoon.

The president directed that the customary president's salute be given in honor of the dead and no salute be given him. The president also made it understood that the services were memorial and not funeral. The funeral services were held at Vera Cruz and other services will be held at the homes of the dead.

The memorial services were attended by state and city officials, Secretary Daniels and many notables and were impressive. The entire city was in mourning and flags were half-masted everywhere.

BECKER WILL TAKE STAND

Facing Graft Attack Better Than Failing to Testify on Murder Charge.

NEW YORK. — Charles Becker means to risk the greatest of all hazards in his case, meeting the leveled eyes of twelve jurymen while he testifies in his own defense and endures the district attorney's severest attack. Becker knows that the district attorney will take up graft and the matter of where he acquired so much money on a police lieutenant's salary

Becker's determination to take the stand is the result of Mrs. Becker's persistence that he should stand up himself and say to the jury that Rose, Webber, Vallon and Schepps are liars.

ROCKEFELLER, JR., VERY ILL

Has Been Threatened with Pneumonia —No Mourners Are Appearing.

TARRYTOWN, N. Y. — It has become positively known that John D. Rockefeller, Jr., is very ill with a heavy cold and at one time was threatened with pneumonia.

His family all were ill with colds first and then Mr. Rockefeller was taken down. A heavy guard is still on duty at Pocantico Hills and every precaution is being taken to keep out suspicious strangers. No mourners have appeared lately

CUT PRICE JUMPS BUSINESS

London "Times" Circulation Tripled Since Reduction to Two Cents.

LONDON. — The Times prints statistics showing the result of its reduction from 4 to 2 cents a copy.

The average daily circulation in 1913 was 53,130, while the average for the first week in May exceeded 170,000 copies a day.

Burns Is Refused Charter.

LANSING, MICH. — Secretary of State Martindale refused the application for a charter of Walter J. Burns, Incorporated, a detective agency in Detroit.

The refusal was based on the ground that the name was too similar to that of W. J. Burns agency, already incorporated in this state.

Train Kills a Schoolgirl.

MONROE, MICH. — While returning from school in company with three companions. Ida Stahl, nine-year-old daughter of Frank Stahl, living two miles south of here, failed to get across the Michigan Central traccks in the face of approaching northbound passenger train and was thrown 50 feet and instantly killed.

CLEAN-UP PRICES
ON
Spring Suits

Now's Your Chance

We have divided our entire stock of Suits into three lots.

Regular $25 to $30 values go at $17.50
Regular $18 to $20 values go at 12,75
Regular $15 values go at - 9.75

COAT SALE

All Spring Coats go at Special Sale Prices, beginning to-day.

REMEMBER,

We are agents in Tecumseh for Victors and Victrolas. Come in and hear them. Victrolas $15 to $200. We sell on the easy payment plan. You can't afford to be without one.

WE GIVE
Brown Trading Stamps
ASK FOR THEM

The Webster Anderson Co.
Tecumseh, Michigan.

Our store closes every evening at 6 o'clock, except Saturday.

GIVES WIFE DAMAGES AGAINST HUBBY'S MA

Society Woman must Pay Big Money for Beating.

FLINT, MICH. — Mrs. Grace Smith was awarded a judgment of $10,500 by a jury in circuit court against her mother-in-law, Mrs. Mary G. Smith, for injuries sustained when the latter came to her home and beat her.

Love for her three-year-old grandson and anger because of beatings the child was alleged to have received at the hands of his mother, was the defense Mrs. Smith, society woman of Flint, offered for the assault on her daughter-in-law. The son seemed unwilling to testify against either his mother or wife, but admitted that the child was unruly at times. Mrs. Smith asked $20,000 damages.

MISHAP WIPES OUT ENMITY

Two Men Locked in Courthouse Become Reconciled by Plight.

FLINT, MICH. — Out of sorts with each other for months because of a suit in the circuit court here, F. I. Griswold, representing the Globe Construction company, of Kalamazoo, and Thomas D. Brown, of Clio, plaintiff, arrived at an amicable adjustment after having been locked up against their will in the corridors of the local courthouse.

The two were locked in the building at night by the janitor and put their heretofore disagreeing brains together and decided to drop out of the window to the ground. Evidently their common misfortune served to knit their friendship, and they came to court with a declaration that their differences had been settled.

BRAKES FAIL; TWO MAY DIE

Six Are Injured As Result of Rear End Collision.

FLINT, MICH, — Failure of the brakes to work caused a rear-end collision of two Saginaw-Flint cars in the north end of the city and the injury of six men, two of whom may die. The injured are:

Walter Franklin, Ohio, skull fractured, will die; Frank Clew, Flint, concussion of the brain, will die; Frank Evans, Fostoria, internally injured; Thomas Sharp, Flint, cut and bruised; Jack Rau, Flint, scalp wound; William Moon, Flint, ear cut off. Others were less seriously injured.

U. S. FINES STATE RAILWAY

Judge Holds It Violated U. S. Safety Appliance Act.

BAY CITY, MICH. — Judge Tuttle fined the Au Sable & Northwestern railroad $50 for violation of the safety appliance act. The road is a narrow gauge and although it has no interstate traffic, the fact that it shipped goods for interstate commerce, makes it liable.

The Detroit & Mackinac also paid $200 for similar violations.

Horribly Burned by Gasoline.

MARSHALL, MICH. — Mrs. Lawrence S. Page, was horribly burned when a pan of gasoline which she was carrying came in contact with an electric current in an automobile, and exploded, burning off every stitch of her clothing.

Save Invalid From Flames.

ADRIAN, MICH. — Mrs. William Anderson, of Sand Creek, narrowly escaped being burned to death when fire destroyed her farm home.

The woman was ill and unable to leave her room when the flames were discovered. She was safely carried from the burning home by friends. Her condition is critical.

DEFAULTER REFUSED NEW START BY U. S.

Bank Teller Is Jailed Despite Employer's Magnanimity.

BAY CITY, MICH. — Denied the chance to make a new start in life by the federal government after the opportunity had been afforded him by his employers, Edward T. Lindsay, of Saginaw, is in the county jail here awaiting sentence for the theft of $12,000 from the Second National bank of Saginaw, of which he was savings teller.

Lindsay's peculations were discovered last September while he was away on a vacation, the clerk who took his place running onto the discrepancy by accident. Following the disclosures Lindsay confessed to President Morley and produced deposit slips showing all his peculations.

Mr. Morley made good the shortage and gave Lindsay a reduced position in the bank and an opportunity to repay. The bank president did not desire his employe's arrest, but the government decreed otherwise.

Lindsay had been employed by the bank since he left high school, fifteen years ago. He started at a salary of $600 a year and at the time of the disclosures was drawing $2,200. As near as could be learned he did not gamble or speculate, but lived beyond his means. He has a wife and two children and recently purchased a home. When brought into court he appeared to be indifferent as to his fate. His wife is heartbroken over the affair.

NEW GOVERNOR FOR CANADA

Alexander, Brother of Queen Mary of England, Is Appointed.

LONDON. — Prince Alexander of Teck, third son of the late Duke of Teck, is to succeed the Duke of Connaught as governor general of Canada. Official announcement of this appointment has been made.

Prince Alexander is 40 years old. He married in 1904 Princess Alice of Albany and has one son and one daughter. He is a brother of Queen Mary, wife of King George of England He will take up his duties in October at the expiration of the term of the Duke of Connaught. The prince has done much in the cause of charity, especially in behalf of hospitals and in the furtherance of cancer research.

JUDGE IS AFTER PERJURERS

Jurist, Who Denied Frank New Trial, Will Probably Instruct Jury.

ATLANTA, GA. — It is announced that Judge Ben Hill of the superior court, who denied a new trial to Leo M. Frank under sentence of death for killing Mary Phagan, a factory girl, will instruct the grand jury, which begins its sessions a week from Monday to investigate charges of perjury, coercion and intimidation of witnesses made by both sides in the famous murder case.

Dan Lehon, a detective, has been held in $1,000 bail for appearance before the grand jury and it is believed several other detectives and agents for both state and defense will be summoned.

CHILD DREADS PUNISHMENT

Girl, 12, Fearing to Go Home, Without Food for 24 Hours.

KALAMAZOO, MICH. — Without food for more than twenty-four hours, twelve-year-old Madeline Culver was found asleep in the cellar of a vacant house by two boys who were playing about the place.

The little girl disappeared from home the day before, and fearing punishment she did not return. She slept on a pile of poles near the lighting plant.

SECOND QUAKE SHOCKS SICILY

Disturbance Violent but Result Is Not Known.

ROME. — There was another violent earthquake in Sicily Sunday afternoon, but it was in a different section from the one of Friday night. The shock was most severe at Randazzo on the northwestern slope of Mount Etna, some fifteen or twenty miles from the section affected by Friday's shocks. There was a panic at Randazzo which is a town of 10,000 inhabitants. It is not known as yet whether there were any casualties as the result of Sunday's shock.

All the news in regard to Friday's shocks north of Catania is still confused and incomplete. The telegraph lines have been partially repaired, but are working badly and are congested with government messages. Moreover the survivors from the various villages and hamlets are still paralyzed with fear and are unable to describe the disaster. The injured children will not allow the doctors to attend to their wounds. Others are clamoring helplessly for relief, but will make no attempt to help themselves.

The great heat now prevailing makes matters worse and is the cause of increased trouble for those who are trying to succor the injured and homeless. Water is scarce as well as food and the rations distributed by the soldiers are not sufficient to go around.

The area of the zone devastated by Friday's earthquake is about two square miles. It is reported that the villages of Linera, Passopomo, Bongiardi, Pennisi and Zerbati were practically obliterated. The rescuers have not as yet reached many scattered farmhouses.

Squaw Prevents a Suicide.

PORT HURON, MICH. — An Indian squaw saved Miss Rotta Tripp, of this city, from committing suicide. The latter was about to jump into the St. Clair river when the Indiana woman who had been watching her, jumped to the rescue and caught her before she could throw herself into the water. The Indian woman would not give her name.

An application was filed in probate court asking that Miss Tripp be adjudged insane.

Violated Federal Game Act.

BAY CITY, MICH. — George Williams, alias J. Adams, of Hope, C. L. Erway, alias Will R. Jones, and W. H Short, alias J. Berry, of Evansville, were fined $50 each for violation of the law which prohibits shipping game birds by interstate traffic.

These are the first prosecutions under this law. The men were indicted by the federal grand jury for shipping partridges out of the state.

Body of Lake Victim Found.

ESCANABA, MICH. — The body of John Gallagher, chief engineer of the steamer Henry B. Smith, wrecked in the great storm of last November, was found on the shore of Michipicotem Island, near Sault Ste. Marie, Ont., and was brought here.

The body was identified by letters and a watch found in the pockets. Gallagher's widow and five children live in this city.

Finds Husband Headless.

ALPENA, MICH. — After a search of the premises for her husband, Mrs. Lester Ellsworth, of Hubbard Lake, suddenly came across his decapitated body in a clothes closet on their farm, where he had fallen, his head having been shot off by a high-powered hunting gun.

It is thought that in taking the gun down, it was accidentally discharged.

Straw Hats

Our complete line of Spring Straws have been received and we will be proud to show you the excellent qualities and latest shapes at the lowest possible price.

Panamas, $3.50 and $5.00.
Turban and Sailor shapes in Milan and Sennett Braids, $1.00 to $3.00.
Silk Hats, 50c.
Boys' and Childrens' Straws. 25c, 50c, $1.
Chip, Seaweed, Panamas from 10c to 50c

Nothing better anywhere. Let us prove it.

McCANN & BOWEN,
Successors to McCann Bros.
One Price Clothers.
Store open evenings. Tecumseh, Mich.

SUMMER IS COMING

Come in and see our

Straw Hats and Sunbonnet

Also our fine line of Muslin Underwear, Gauze Underwear, Corsets and Hosiery.

A full assortment of Galvanized and Tin Pails.

Ida B. Chase.

WEDDING BELLS TEA

We are exclusive agents in Tecumseh for
WEDDING BELLS TEA
Sold at 50c per pound.
Try this new Tea. Best on the market for the price.

C. M. GILBERT

68° GRAVITY GASOLINE

is the best and the most economical Gasoline to use in Automobiles and Gasoline Stoves.

D. L. Whitenack & Co.

The Herald $1.00

THE TECUMSEH HERALD

GERTRUDE A. STACY, ESTATE
FRANK S. TURNER, PUBLISHER

SUBSCRIPTION RATES

IN LENAWEE COUNTY
One year, payment in advance $1.00
One year, payment after three months 1.25
OUTSIDE LENAWEE COUNTY
One year, payment in advance $1.25
One year, payment after three months 1.50
There will be no Deviation from above Rates

Entered in the postoffice at Tecumseh, Mich., second class mail matter.

Telephone No. 36

There is more Catarrh in this section of the country than all other diseases put together, and until the last few years was supposed to be incurable. Science has proven Catarrh to be a constitutional disease, and therefore requires constitutional treatment. Hall's Catarrh Cure, manufactured by F. J. Cheney & Co., Toledo, Ohio, is the only Constitutional cure on the market. It is taken internally in doses from 10 drops to a teaspoonful. It acts directly on the blood and mucous surfaces of the system. They offer one hundred dollars for any case it fails to cure. Send for circulars and testimonials.

Address: F. J. CHENEY & CO., Toledo, Ohio.

Sold by all Druggists, 75c.

Take Hall's Family Pills for constipation. adv

A drop of ink can still make millions think, but it has to be turned into a live wire language and printed to do it.

Feel Dull and Sluggish? Start Your Liver to Working!

It beats all how quickly Foley Cathartic Tablets liven your liver, overcome constipation—make you feel lively and active again. J. L. McKnight, Ft. Worth, Texas, says: "My disagreeable symptoms were entirely removed by the through cleansing Foley Cathartic Tablets gave me." They're a wonder. Recommended by C. A. Wright & Son. adv

Trouble is no respecter of genius. Napoleon doubtless had the colic when he was a baby.

A Stubborn Cough is Wearing and Risky.

Letting a stubborn cough "hang on" in the spring is risky. Foley's Honey & Tar Compound heals raw inflamed surfaces in the throat and bronchial tubes—makes sore, weak spots sound and whole—stops stubborn, tearing coughs. Refuse substitutes. For sale by all druggists of Tecumseh. adv

Time is like a typewriter eraser. It rubs out our disagreeable experiences, but leaves the paper of life thinner in that particular spot.

Child Cross? Feverish? Sick?

A cross, peevish, listless child, with coated tongue, pale, doesn't sleep; eats sometimes very little, then again ravenously; stomach sour; breath fetid; pains in stomach, with diarrhea; grinds teeth while asleep, and starts up with terror—all suggest a Worm Killer—something that expels worms, and almost every child has them. Kickapoo Worm Killer is needed. Get a box to-day. Start at once. You won't have to coax, as Kickapoo Worm Killer is a candy confection. Expels the worms, the cause of your child's trouble. 25c. Recommended by C. A. Wright & Son. adv

They needn't put on airs, but I'm so blamed busy with my own faults, I have'nt time for theirs.

Keep Bowel Movement Regular

Dr. King's New Life Pills keep stomach, liver and kidneys in healthy condition. Rid the body of poisons and waste. Improve your complexion by flushing the liver and kidneys. "I got more relief from one box of Dr. King's New Life Pills than any medicine I ever tried," says C. E. Hatfield, of Chicago, Ill. 25c. Recommended by C. A. Wright and Son. adv

The man who insists on testing the silver lining of all his clouds, deserves to get the acid in his eye occasionally.

Dull Feeling-Swollen Hands and Feet Due to Kidney Trouble.

Your kidneys need help when your hands and feet thicken, swell up, and feel dull and sluggish. Take Foley you Kidney Pills. They are tonic stimulanting and strengthening and restore your kidneys to healthy normal action. Try them. For sale by all druggists of Tecumseh. adv

It is not always the brainest m who forces a head. A low-brow will often cause the crowd to respectfully to make way for him if he happens to be carring a ladder.

Indigestion? Can't Eat? No Appetite?

A treatment of Electric Bitters increases your appetite; stops indigestion; you can eat everything. A real spring tonic for liver, kidney and stomach troubles. Cleanses your whole system and you feel fine. Electric Bitters did more for Mr. T. D. Peeble's stomach troubles than any medicine he ever tried. Get a bottle to-day. 50c. and $1.00. Recommended by C. A. Wright & Son. adv

Helps Kidney and Bladder Trouble-Everybody Satisfied

Everywhere people are taking Foley Kidney Pills, and are so satisfied they urge others to take them also. A. T. Kelly, McIntosh, Ala. says: "I recommend them to all who suffer from kidney troubles and backache for they are fine." Best thing you can take for backache, weak back and rheumatism.

Studebaker

SIX
$1575

Electrically Started Electrically Lighted
Seven Passenger

THE best way to reach a final and clinching conclusion concerning the value of this Studebaker Six is to compare it with those automobiles which are offered at a price several hundred dollars higher.

Tecumseh "Big Chief" Garage.

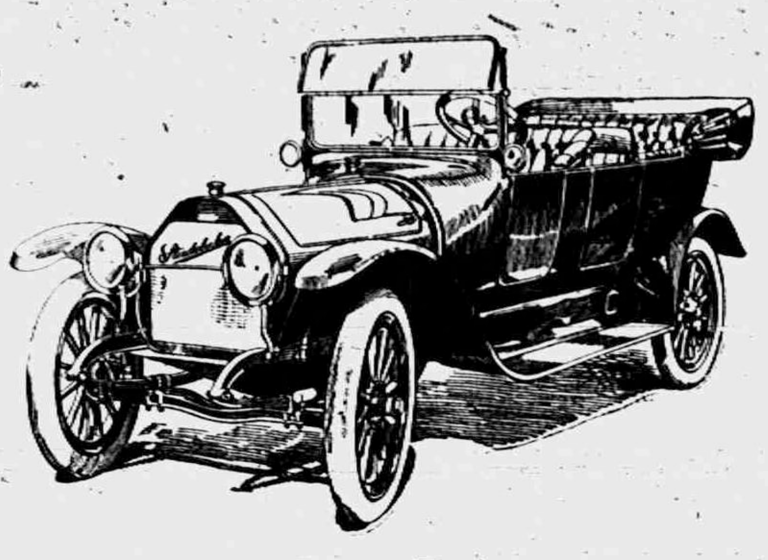

Buy It Because
It's A Studebaker

Strawberries

Southern Berries are coming in very nice now and we are receiving them fresh every day. Also see us for Pineapple, Oranges, Bananas, Grape Fruit, Lemons, Apples, etc. Our stock of fruits is complete at all times.

Everything in Vegetables always nice and fresh.

Agency for
SUNSHINE BISCUITS

We have just received this week a large assortment of Sunshine Cakes and Cookies. Call and see them and get a sample. They are delicious.

SPECIALS FOR SATURDAY
Lenox Soap, with orders, 7 bars for.........23c
Polly Prim, 3 cans.........23c
Post Toasties, 3 packages.........23c
Good Coffee, per pound.........18c
None delivered alone. Your orders will be appreciated.

'Phone 37
E. J. LOWRY

ANCIENT HIGH FINANCE.

When White Deerskins Passed as Currency in China.

In China, the first country to use banknotes, certain skins were once of such great value that they were accepted as cash, passing from hand to hand in the same way as banknotes of the present day. The negotiability of these skins was established in this way:

The Emperor Ou Ti, being in want of money, gave his treasurer to understand that such a state of affairs must not continue. At that time it was customary for princes and courtiers on entering the royal presence to cover their faces with pieces of skin. Taking advantage of this custom, the treasurer procured the issuance of a decree forbidding the use of any other skins for this purpose save those of a certain species of white deer in the royal parks. Immediately, of course, there arose a demand for pieces of these skins, which, being a monopoly, were sold at a high price.

Thus were the royal coffers refilled. The steady value of the skins thus obtained made them readily a substitute for coin of the realm.

In the Russian seal fisheries of Alaska the workmen were formerly paid in the currency stamped on squares of walrus hide.—Washington Star.

Wyoming Has Many High Mountains.

Wyoming has nine mountains exceeding 13,000 feet in height and of these three approach the 14,000 foot mark, according to the United States geological survey. They are Gannett peak, 13,785 feet; Grand Teton, 13,747 feet, and Fremont peak, 13,730 feet. Cloud peak, one of the most beautiful mountains in the state, is 13,730 feet above sea level. Besides these mountains Wyoming has thirty-one other named peaks upward of 12,000 feet in height and some forty unnamed mountains which exceed that altitude.

An interesting story might be written of the thousands of lofty unnamed mountain peaks of the west which are nearly double the height of the very highest mountains in the entire Appalachian mountain system in the eastern portion of the country. Colorado alone has dozens of mountains without name which are more than double the height of our most lofty eastern mountain.

Stones and Glass Houses.

The origin of the saying "Those who live in glass houses should not throw stones" is as follows: At the time of the union of England and Scotland London was inundated with Scotchmen, and the London roughs used to go about at night breaking their windows. Buckingham being considered the chief instigator of the mischief, a party of Scotchmen smashed the windows of the duke's mansion, known as the Glass House. The court favorite appealed to the king, who replied, "Steenie, Steenie, those who live in glass houses should be careful how they fling stones!"

10 YEARS AGO.

In looking over the files of ten years ago May 17 we find the following:

TWO FACTORIES SECURED FOR TECUMSEH.

For several weeks local men have been at work selling stock to establish a macaroni factory. The amount necessary to be sold of this stock is so nearly taken that the Herald can now almost say to a certainty that the Heck flouring mill will soon be filled with machinery to manufacture macaroni. This factory will employ about 30 people and, as the money comes from Tecumseh men, it will certainly be a success.

As we go to press this morning word comes that F. B. VanCamp of Elkhart will soon establish with the Century Post Co. a factory to build steel stoves and furnaces. In time this concern will employ about 75 to 100 people and, as Mr. VanCamp is a well-to-do citizen of Elkhart and the Century Post Co. have been doing a good and profitable business here, this will make a fine addition to the solid manufacturing interests already in Tecumseh.

The first proposition certainly proved a good thing as witness the new building and business of today with its wonderful output of macaroni, spaghetti, etc. The Century Post Co. with the manufacture of stoves and furnaces was not as successful, but had a good run of business for some time.

The Annual Rainfall.

According to an estimate by Sir John Murray, the total annual rainfall upon all the land of the globe amounts to 29,347.4 cubic miles and of this quantity 6,524 cubic miles drains off through rivers to the sea. A cubic mile of river water weighs approximately 4,205,650,000 tons and carries in solution on the average about 420,000 tons of foreign matter. In all, about 2,735,000,000 tons of solid substances are thus carried annually to the ocean.—United States Geological Survey.

Two Wise Ones.

The young man carefully removed the cigars from his vest pocket and placed them on the piano. Then he opened his arms. But the young girl did not flutter to them. "You," she said coldly, "have loved before."—Chicago Record-Herald.

Woman's Way.

"Say, did you ever know a woman to buy what she wanted at the first store she came to?"

"Yes. My wife frequently does—that is, she returns to it after she's been through all the other stores."—Boston Transcript.

Church Notes

BAPTIST CHURCH

W. B. Hartzog Ph. D. minister.

10:00 a. m. Morning worship and sermon. "The Great Value of the Sunday School."

11:15 Sunday School.

11:15 Men's class. "The History and Value of the Book of Psalms", Rev. Louis Pim, leader.

6.00 B. Y. P. U. Mrs. O. B. Finch, leader.

PRESBYTERIAN CHURCH.

Rev. Wm. A. Rex, minister.

10:00 Morning worship and sermon.

11:15 a. m. Sunday School.

"The High Value of the Sunday School."

11:15 Men's Class.

6.00 Vespers. "Presbyterian Egotism" or a little talk about ourselves.

The coming Sunday is "Go-to-sunday-school sunday" in this county, and it is very greatly desired that everyone in any way connected with this church will plan to attend our Sunday school.

People's mid-week meeting Wednesday at 7 p. m.

FRIENDS CHURCH

Lewis G. Pim and Mary Barrett Pim pastors

10:00 a. m. Meeting for Worship

11:15 a. m. Sunday School.

6:00 p. m. Christian Endeavor.

7:00 p. m. Evening Service.

7:00 p. m. Wednesday prayer meeting.

METHODIST EPISCOPAL CHURCH

G. H. Whitney, pastor

A welcome to all

10:00 a. m. Morning Worship.

11:15 Sunday School.

11.15 Business Men's Class.

6:00 p. m. Epworth League topic. "Anniversary Day," leader Mrs. H. R. Conklin.

This being Go-to-Sunday-School day the pastor will preach on Sunday schools and the care of children in the church.

Dr. E. D. Brown superintendent of the Sunday school invites all the children to be present.

7:00 p. m. Evening service by pastor

Wednesday 3 p. m. Junior League.

Wednesday 7:15 p. m. Prayer meeting.

EPISCOPAL CHURCH

Rev. Frederick Hewitt, rector

10:00 a. m. Sunday School.

11:00 a. m. Morning prayer and sermon.

Public cordially invited.

Wednesday 7 p. m. Boy's club.

Saturday 2 p. m. Boy's choir practice.

ST. ELIZABETH CATHOLIC CHURCH

Rev. E. A. Fisher, rector.

Mass every Sunday morning at 8 a m except the fourth Sunday in the month.

Sabbath School every Saturday at 3:30 p. m consisting of "The Way of the Cross", sermon and benediction.

All are cordially invited.

CHARLES VIRGIL HICKS

The community was shocked to hear of the sudden death of C. V. Hicks on Monday last at Onaway where he had gone on a business trip. He had been busy all day, and returning to his hotel ate a hearty dinner seemingly as well as usual. He started out on the street again, and had gone but a short distance when he was stricken, falling on the walk. He was carried to his hotel and his wife was notified but he passed away before she could reach him.

Mr. Fred Rosacrans on receiving word left at once for Alpena and has been with his sister, Mrs. Hicks, to comfort and assist her in this trying ordeal.

The body was brought to Tecumseh Thursday night and taken to the home of Mr. Rosacrans where the funeral was held this morning at 10 o'clock under the auspices of the Masonic fraternity.

Rev. Frederick Hewitt officiating with the beautiful burial service of the Episcopal church.

Mr. Hicks is well known in Tecumseh residing here in his younger days at one time clerking in the Patterson drug store. He leaves a large circle of friends who grieve over his untimely death. A widow, two sons and two daughters mourn the loss of a devoted husband and a loving father.

CARD OF THANKS.

We wish to extend our thanks to all the kind friends for their assistance and kindness shown us during our late bereavement. For the flowers silent tokens of the love and esteem in which our dear one was held. To the fraternal orders, the Masonic quartett and Dr. Hartzog for his words of comfort.

Mrs. William Mobbs.
and daughters.

NOTE—Inadvertently this card was not printed in full in our last issue.

D. U. R. BOILER LETS LOOSE

As a Result Two Engineers In Power House May Die.

MT. CLEMENS, MICH. — William Sinn, assistant engineer, is dying and little hope is held out for the recovery of Aubrey Rivard, second assistant engineer, as a result of a boiler explosion at the D. U. R. power house at New Baltimore.

The men were working on the boiler, which was located in the basement of the plant, when it let go.

Mixed Praise.

Customer—Why, I thought you called him "the colt?" Ostler—Sure, I did, yer honor, and that's the name he's had for the last twenty years, and he sticks to it like a respectable baste, the very same as yourself.—London Punch.

ROAD BEE DAY:

A Proclamation by the Governor.

In 1913 the townships of Michigan raised $4,836,029 for the improvement and repair of highways; 44 counties under the county road system levied county road taxes amounting to $1,621,681 and the state appropriated $800,000 for the payment of state rewards, making a grand total of $6,757,710 which was raised by direct taxation and expended on the rural highways. Added to this, many townships and counties raised money by bonding and many public spirited citizens gave freely in money and labor, so that it is a low estimate to say that at least $7,000,000 were expended on Michigan's roads during the past year.

While this has resulted in the building of more miles of excellent highways than were ever before built in a single year, there is still much to be desired. The people want more good roads and want all of the roads cared for better than they have been in the past.

Last year on June 9th the Huron Shore Road Association observed the first "Road Bee Day" ever held in this state. It was a success; wet pieces of road were drained; logs, roots, stumps and stones were removed from the roadway; bad stretches of clay were sanded; bad pieces of sand were clayed; gravel was hauled; road drags were set to work and altogether so much enthusiasm was aroused that many farmers put in a full week instead of one day. By this concerted effort some 250 miles of highway in eastern Michigan, which in some places was very bad, was made into a very passable road.

At the request of the Michigan Good Roads Association, the Huron Shore Association and the West Michigan Pike Association, and to the end that this good work may extend over the state and all the people receive the benefits, I, Woodbridge N. Ferris, do ask that the people of the State of Michigan set apart Thursday and Friday, June 4th and 5th, 1914, as "Road Bee Day," and as far as possible turn out and work under well planned and competent supervision on the highways of this state in such manner as shall make them more fit, safe and pleasant for public travel.

[SEAL] Given under my hand and the Great Seal of the State this 13th day of May, in the year of our Lord 1914 and of the Commonwealth the 78th.

WOODBRIDGE N. FERRIS,
Governor.
Frederick C Martindale,
Secretary of State.

ALABAMA WINS BOY'S CORN CLUB CONTEST.

The Alabama corn clubs have won the trophy offered by business men of Louisville, Ky., for the team of ten boys in any Southern State who could show the best records in corn growing at the Conference for Education in the South on April 10. The competition was very close, and it is said that there has never been a better set of records made, since the corn-club work was established. The trophy is a medallion bust of the late Dr. Seaman A. Knapp, the founder of the farm demonstration work. Each member of the team is also to receive a miniature of the medallion in the form of a watch charm.

These ten Alabama boys produced 1,718.3 bushels of corn on ten acres, at an average cost of $0.1⁸2 cents per bushel, or $31.73 per acre. The average profit was $140.14. This means that a profit of $1,401.40 was made on 10 acres, estimating the corn at $1 per bushel. As a matter of fact, much of the corn has been sold for seed at $2. to $3 per bushel.

TWIGS

By meeting the play instinct of young people the fourteen county Y. M. C. A.'s in Michigan last year brought together 9,194 boys and girls in every kind of athletic meet and play festival. The old time, obsolete folk-games and dances were revived under competent supervision and a new standard of athletics has been established, all in the belief that the ability to work together as men and women is the natural and logical outgrowth of the ability to play together as boys and girls.

At the invitation of the county school commissioner a county secretary taught simple games in twenty-five rural schools. When the weather was to cold or inclement for outdoor demonstration, he explained four or five games with chalk and a blackboard. During fair weather at special fifteen minute periods the teacher and pupils joined in games under the secretary's direction. After three weeks of practice in such play during short recesses and noon hours, a teacher wrote the secretary. "Teach us more games, for they have not only opened the way for us to get better acquainted with our boys and girls, but since they have been used it has been easier to conduct our regular school work."—The Christian Herald.

Reformers Drop Lid Cases.

ANN ARBOR, MICH. — Roland Becks, charged with selling liquor to a student, was dismissed in the circuit court upon the recommendation of the very men who had caused his arrest, the law and order committee of the Men's Forward and Religious movement. This movement hired detectives from the Burns agency of Detroit and selected two university students to aid in getting evidence.

The men interested in the investigation have signified their desire to work with the county officers in any future work of this nature.

Boy Admits Slaying Father.

MARSHALL, MICH. — John Davis age fifteen, pleaded guilty in circuit court to murdering his father, Harvie Davis, in Penfield township, Sunday, April 26. When told that it was not necessary for him to plead guilty at that time, but that he might stand mute, he said to Judge North, "I am guilty contrary to all expectations."

N. E. Stanley, age twenty-four, who is also charged with the murder of Davis, stood mute, and his attorney, Joseph L. Hooper of Battle Creek, announced that he would fight the case.

Our Classified Ad Department

ROOFING—This being the seventh year that I have been in the roofing business, and no fault has been found. I shall continue to sell the same. If any of my roofing does not give satisfaction please report to me and I will fix it free of charge. Roof paint for sale.
J. W. Owen. adv.

FINE square piano $10. Must sell. Worth $40. E. L. Sheldon will show it to you

FOR SALE—One Axminster rug 9 x 12 and one stair carpet cheap. Enquire James Silver.

ANCONA AGGS and day old chicks for sale by Wm. Smith, North Maumee street. adv.

EGGS FOR SALE

Leghorn chicks hatched in May will mature for fall and winter layers. S. C. White Leghorn eggs 5c. each or $4.00 per hundred. All eggs from trapnested birds. C. F. Patterson.

CLUBBING OFFER

This paper has made arrangements with the publishers of the North Western Ohio Farmer, whereby we can give a year's subscription to their publication and a year's subscription to this paper for $1.00.

This publication gives promise to ebeon of the leading semi-monthly farm papers of the state and all our subscribers should take advantage of this offer. Address all orders to
THE TECUMSEH HERALD.

NEW MODERN DANCING

The leading Expert and Instructor in New York City, writes: "Dear Sir:—I have used ALLEN'S FOOT-EASE, the antiseptic powder to be shaken into the shoes, for the past ten years. It is a blessing to all who are compelled to be on their feet. I dance eight or ten hours daily, and find that ALLEN'S FOOT-EASE, keeps my feet cool, takes the friction from the shoe prevents corns and sore, aching feet. I recommend it to all my pupils."
(Signed) E. Fletcher Hallamore
Sample Free. Address, Allen S. Olmsted, Leroy, N. Y.

Property rents or sell for more money whe properly painted.

Good paint increases the valu of property at least 20 per cent That gives you a good, sounc dollars-and-cents reason for th use of the highest grade paints When you buy

ROGERS
PAINT MACHINE MADE

you buy length of service, becau Rogers materials and Roge methods produce a paint that wi resist the hardest wear for th longest time.

The use of Rogers Paint, Machine Made, is a permanen and profitable Investment.

BROWN & CO., Tecumseh.

A Literary Coterie.

Gubbins, who calls his living room the library, but is otherwise a good sort enough, brought home a near-sighted friend to dinner the other night. A young lady was standing near the door to welcome the guest.

"Allow me," said Gubbins, "to present you to my daughter."

The guest bowed, but the courteous inclination was directed not toward Miss Gubbins, but toward another of the household treasures, a plaster pillar surmounted by a bust.

"No, no," hastily interposed Gubbins, "to the right, not to the left; the one on the left is Homer."—New York Post.

Very Little Difference.

"Men have an advantage that woman never can possess," she complained. "Whenever a man wishes to hide his identity he can, by letting his whiskers grow or by shaving them off as the case may be, change his expression completely."

"That isn't so much of an advantage," he replied. "A woman can by putting on her complexion or leaving it off as the case may be, make just as much of a change in her appearance as a man is able to make in his with or without the aid of his whiskers."—Philadelphia Ledger.

Glaciers.

It has been demonstrated that the glacier does not move in one block, but flows, accommodating itself to the channel in which it moves. Professor Tyndall planted a row of sticks in a straight line across a glacier, and after a few days the line had become a crescent, showing that the middle of the glacier moved faster than the sides, just as in a river the stream is stronger in the center.

Ma Knew.

It was nearly midnight. "That fellow who is calling on Maude hates to go," growled Maude's papa.

"Why, it seems to me the young man is pretty far gone already," replied Maude's mamma, complacently.—Philadelphia Record.

Too True.

A critic once wrote of Whistler's portrait of Carlyle that it was not life size.

"No," was the artist's comment; "few men are."

Chicken Souffle

Make two cups of cream souce and season with chopped parsley and onion juice. Stir two cups of chopped chicken into the sauce. When hot, add the beaten yolk of four eggs; cook one minute and set away to cool; when cool, stir in the whites, beaten stiff. Bake in a buttered dish about twenty minutes and serve immediately. Any meat may be substituted for chicken.

We Feel
Quite Positive
THAT THEY
Are Talking About Us!
WHO ELSE
COULD IT BE?
Do You Try Our Recipes?

Clark's Market.

'Phone 158. Witherell Block

Autos
AT PRICES FROM
$100 to $7300

We Have Several
Special Bargains
IN SECOND-HAND CARS.

A FULL LINE OF
Tires and Accessories

Bring in your Specifications for a Car at any price and we will fill your order, either new or used.

Taxi Service at Reasonable Prices.

Agents for Paige, Mitchell Alter and other cars.

YALE MOTORCYCLES
Come and see us anyway.

Hayden Garage
Tecumseh, Mich.

SPECIALS FOR SATURDAY

10 pounds
H. & E. Sugar
47 cents.

10c can
Pears in Syrup
for 5c

NEW
Muslin Underwear
New Petticoats
New Gowns
New Corset Covers
New Princess Slips

New Crepe Gowns
98c

7 bars
Sunny Monday Soap
25 cents

The People's Store,
WM. PALMAN, Manager.

WATCH OUT FOR THE STORMS!

The Michigan Mutual Tornado, Cyclone and Windstorm Insurance Company

Are Represented in this Vicinity by

Mrs. G. R. Gillespie,
General Insurance.

DRY WOOD

This is the time of the year when a little wood on hand is very desirable for either the furnace, cook stove or grate. It makes no difference where you want to use it or what grade you want we are in a position to give you quick delivery and the kind you want.

L. E. TEMPLE & CO.

SELLER'S
Kitchen Cabinets

The most Practical and Sanitary High Grade Cabinets with the roller curtains or regular panel doors. These cabinets are furnished with Tilting or Automatic Flour Bin and with twelve piece set Seller's Glass Jars. Made of Oak with rounded corners and dove tail construction and a beautiful oak finish outside.

The interior is either

Varnished or White Enameled

large NICKELOID SLIDING TOP and extra top underneath.

Please call and see these cabinets and then you can judge for yourself.

Guy E. Belding,
Furniture and Undertaking.

The BANK of PERSONAL SERVICE

WHEN YOU OPEN YOUR SAVINGS ACCOUNT

in the Lilley State Bank, you will receive your own bank-book. Every deposit you make will be entered in this little book, which will indicate at a glance the total amount you have deposited

3% Compound interest is added to your account twice a year. You can withdraw this interest or leave it to earn more interest.

If you already have an account, your interest will be credited June 1.

THE LILLEY STATE BANK,
TECUMSEH, - MICHIGAN.

PAY BY CHECK——THE SAFE WAY.

REDEMPTION COUPONS

We give a coupon with every

25c CASH PURCHASE.

Coupons cost you nothing and are valuable in getting

GUARANTEED SILVERWARE.

Ask us to show you the goods.

F. D. AVERY

PHONE 39.

6½% Guaranteed

We offer for sale **First Farm Mortgages**, secured by selected Loans, to yield 6½% Net.

Complete papers covering loans, delivered subject to inspection. If not satisfactory they can be returned to us, with no obligation on your part.

For further particulars, mention this paper and write to

A. W. Knapp & Company Bank Chambers Detroit, Mich.

LOCAL AND PERSONAL

NOTICE

All copy must be in the composing room of this office by 9:30 a. m. Tuesdays and Fridays and all advertising matter before 4 o'clock p. m. Mondays and Thursdays.

St Peter's

11 A. M., SUNDAY.

Mrs. John Nemire is reported quite ill.

Union Memorial services at St. Peters church at 4 p m.

E. T. Travis of Toledo was a business caller in town Tuesday.

Mrs. James Wood has been on the sick list for the past week.

Mr. and Mrs. Lavern Stemm of Jackson were Tecumseh Tuesday.

C. H. Bramble was a passenger for Detroit Thursday morning.

Watch, clock and jewelry repairing at Gaston's. adv

J. J. Bettis of Blissfield was a business caller in town Wednesday.

R. D. Mames of Jackson made Tecumseh a business call Tuesday.

Mrs. C. E. Ridgeway was the guest of relatives in Tipton Wednesday.

Regular meeting Royal Arcanum Monday May 19 Candidates for degree work.

Claud Jordan of Jackson was a week end visitor with his mother Mrs. Wm. Jordon.

For manicure sets and leather goods go to E. J. Peters & Co adv

Mr. and Mrs. Chas. Starrett were down from Clinton Wednesday on business.

S P. Hosmer and daughter Asenath left on their trip to Kansas Wednesday morning

Mrs. Mary Jolly is spending a few days in Britton with her daughter, Mrs. Lawrence Brown.

G. R. Wolf and Walter Cotton were down from Clinton Tuesday night for the Masonic meeting.

The services at St. Peters church next Sunday will be at 11 a. m. instead of 4 o'clock as heretofore.

Fine switches made, cut hair and combings bought, at the millinery store of Miss Julia A. Hough adv.

Percy Heidenreich and Chas. Skinner played with the Clinton band Monday evening at Clinton.

Mrs. Geo. W. Bowen of Carroll, Ia. has been the guest of Miss Nettie Southworth for a few days.

Double Brown Trading Stamps on all garden seeds.

Williamson Bros. adv.

Mrs. Martha Nye is making sewer connections on her recently purchased property on East Chicago St.

Miss Mary Kreidler came home from Zeeland Monday for a visit with her parents Mr. and Mrs. Jas. Boyce.

C. E. Williamson is breaking ground for his new home on the corner of Pottawatamie and Union streets

It is estimated that the loss at the Prairie Celery farm by the late heavy rains will be in the neighborhood of $5000.

Charles Skinner and Francis Stone were in Tipton on Thursday evening to play for the entertainment given at the hall.

Tuesday's flood pictures at Gaston's. adv

Mrs. Leslie Bower was a passenger for Jackson on Wednesday for a few days stay at the home of Mr. and Mrs. Charles Ruthruff.

Mrs. John Orr who has been spending some time in Florida called by the illness of a aunt returned home, Wednesday morning.

Rev. F. Hewitt has been spending a few days in Detroit this week attending the Convocation of the Episcopal Diocese of Michigan.

Mr. and Mrs. B. M. Fox left for Eaton Rapids Thursday morning to visit Mr. and Mrs. John A. Smith and Mr. and Mrs. Clyde Smith.

We have some very fine eating potatoes, just try us out, 90 cents per bushel, all northern grown.

Williamson Bros adv.

Thursday was quite a busy day at the Tecumseh High School, pupils from the country schools coming in for 8th grade examinations.

Guy E. Belding was in Toledo Wednesday taking charge of the bill of household furniture purchased by Mr. and Mrs. Oscar Lidke for their new home.

Mr. George Turner and daughter left for Detroit Wednesday where they visited his daughter Mrs. Buchanan before returning to their home in Flint.

Will Waldron who has been confined to the house for the last four weeks with a severe attack of lagrippe was able to be in town Thursday morning and go to Monroe on business.

Brown Trading stamps are a dignified method of profit sharing with our loyal customers. It is the strongest and best of all profit sharing plans. Be sure and get Brown Stamps at Williamson Bros'. adv.

To Our Subscribers:

Please look at the yellow label on your paper, and if you are in arrears, call at the office and we will be glad to give you a receipt. This will do away with the necessity of sending you a notice.

Buy that watch at Gaston's adv

Miss Eva VanVleet was up from Britton yesterday.

Mrs. DeWitt Martin was up from Ridgeway yesterday.

Mrs. Clyde Knight of Clinton was in the village Thursday.

Hand painted plates at Gaston's. adv

Miss Bernice Underwood was up from Britton Thursday.

Mrs. Edgar Exelby of Britton was a Tecumseh caller Thursday.

Mrs. Harry Langton and children of Tipton were in town Thursday.

Mrs. Alta Cheever of Britton was a business caller in town Thursday.

Howard watches, NEW ONES, at Gaston's adv

Mrs. James Lowery Jr. is spending a few days with friends in Adrian.

Mr. and Mrs. Geo. Suydam and son Roy of Britton were in town Tuesday.

Ben Jansen of New York came Thursday for the funeral of C. V Hicks.

Mrs. Smith Munger of Franklin was in town Thursday enroute to Cadillac.

Mrs. Caroline Biggs and Mrs. Sam Underwood of Britton were callers in town Thursday.

Mrs. Baron Pennington and son of Macon were calling on relatives in town Thursday.

Mrs. Pope of Palmyra was the guest of Mr. and Mrs. J. W. Wightman Thursday.

Conklin pens at Gaston's. adv

Percy and Ralph Bowen returned home Wednesday from their trip East They report a fine trip.

Asa Howe of Detroit is spending a few days with friends in town. Mrs. Howe will join him later.

Mrs. John Cadmus was in town Wednesday called by the illness of her mother, Mrs. James Wood.

Percy Hicks of San Francisco reached Tecumseh Thursday night coming for the funeral of his father.

Miss Isabel Hicks who is a student at the U. of M. arrived Thursday night for her father's funeral.

All the latest in cut glass at E J. Peters & Co.'s. adv

Some very fine tender chickens for Sunday at Williamson Bros'. adv.

Mrs. Warren Jones and daughter May of Ridgeway motored to town Thursday and called on friends.

Henry McClure was in Lansing Wednesday for the meeting of the by-law committee of the Grand Lodge I. O. O F.

Ralph Bowen, who has been in the East for the last year and a half, is making a visit with his mother and other friends.

Mr. and Mrs. Allen Collins who have been visiting in Bucyrus, Ohio were in town Thursday enroute to their home in Macon.

Mr. and Mrs. Edward Stimpson of Philadelphia arrived in Tecumseh Thursday called for the funeral of her father C. V. Hicks

Regular meeting of the I. O. O F. Lodge Tuesday evening May 19th. Work in the 2nd degree. All brothers are requested to be present

New books at Gaston's. adv

Miss Leliah Wuerthner goes to Ann Arbor tomorrow morning to attend the May festival. She will spend Sunday in Jackson with friends.

Will Ingersoll has returned from St. Augustine, Fla. this week where he has been spending several months. Mrs Ingersoll came several weeks ago called by the illness of her mother Mrs. Joseph Waring.

Mrs. Hartley W. Bird who has been with her parents Mr. and Mrs. Horace Westcott for the past four weeks assisting in the care of her uncle, the late Calvin Austin, returned to her home in Petersburg Wednesday.

Strawberries are fine now Leave your order for Saturday with us.

Williamson Bros. adv.

F. D. Avery has just installed a new set of scales at his grocery store, The Toledo Electric No Spring, Honest Weight scales which light up the register of weight the moment any package is placed upon them, They are quite up to-date and handy.

Among the curious freaks of the storm the first of the week was the way several trees were lifted from their positions on the bank at the cemetery and were lowered about six feet, keeping their upright position. Several others were torn up and thrown across the stream.

In the notes from Hudson the following notice appears, "The firm of L. Frensdorf & Son has been terminated by the retirement of E Frensdorf, and the business will be continued under the firm name of James L. Maloney & Co"

Monday May 11 some fourteen of her friends from the Baptist church made Mrs. Lester a visit celebrating her 78th birthday. They went well laden with good things for a bountiful supper. The occasion was a very pleasant one to all.

One of the features of the late flood was that Jasper, Weston and Morenci were unable to get their papers Tuesday night. A good share of the Fayette branch of the Lake Shore rail road being under water. At one time Tecumseh was in doubts of having power to print the local papers, but it came at last, though it seemed reluctant to do the whole duty.

ROYAL BAKING POWDER

Absolutely Pure

The only Baking Powder made from Royal Grape Cream of Tartar

NO ALUM, NO LIME PHOSPHATE

BLANCHARD COUNCIL NO. 34

Confers the Super Excellent Degree Upon a Class of Fourteen Novices.

Tuesday evening last is one long to be remembered in the annals of Blanchard Council No 34, R. & S. M., and especially will the occasion, with its attendant ceremonies and festivities, ever abide in the memories of the fourteen novices to whom were revealed the mysteries of the Super Excellent degree. The work was put on in a most clever, emphatic and masterly manner. The music was beautiful and inspiring, while the banquet which followed the work was all that the most fastidious fraters could wish. Notwithstanding the stormy weather and the consequent bad condition of the roads, there were six companions down from Clinton (coming via Franklin) and there was a large turnout of Tecumseh Masons.

ATTENTION CO. "C"

All former members of Co. "C" are requested to meet at my office Saturday evening at 8 o'clock to consider the observation of Memorial day.

Fred B. Wood.

FORMER MICH. WOMEN ARE BURNED TO DEATH

Ypsilanti, Mich., May 13.—Special.—Word came by telegram yesterday from Fred L. Ingraham, a former member of the Normal college faculty and now an attorney in Yuma, Ariz., that Mrs. Lamar Brown and daughter Genevieve, the latter a graduate of the Normal Conservatory in 1908, were burned to death in a hotel fire in Yuma Tuesday morning.

The mother and daughter kept house here, but their home was in Manchester, Mich. They went west after the daughter graduated.—Detroit Journal.

DAMAGED UP TO $150,000.

It is estimated that the toll in Lenawee county imposed by the late flood will be over $150,000. In many places the fruit crop is damaged and work on the farm is put back to such an extent as to insure late crops if any,

The real extent of damage cannot be well estimated as every day some new damage is discovered. The railroads also are suffering to a great extent and large forces of men are at work repairing washouts and strengthening bridges. This is by far the heaviest damage recorded by a flood in this county,

---

H. L. Helnick of Detroit was a business caller in town Thursday.

Prof and Mrs. Prof. Reed went to Ann Arbor Thursday to attend the May Festival

Go to E. J. Peters & Co. for high grade china and art goods. adv

Harry Rosscrans and family of Toledo are here for the funeral of his uncle C. V. Hicks.

Miss May Cammisky Bliss is the guest of Mr. and Mrs. F. S. Turner and Mrs. A. J. Bigelow.

Mrs. R. S Moore and Mrs. Ella Hodges have been in Ann Arbor this week attending the May Festival.

Heidenreich's orchestra is to play for the Senior reception tonight on the lawn at the home of J. J. Orr.

Mrs M. Ide left this morning for New York called by the serious condition of her son Lavern who is failing rapidly with us hope for recovery.

Earl Colier arrived in town this morning and may be found at the store of William Gaston & Son where he began work at once. "Chic" is always glad when he strikes Tecumseh

May Cummisky Bliss at the M. E. church tonight. Hear her.

An engineer from the Fargo Engineering Co. of Jackson has been in town for a day or two, making an estimate of the damages to the Hayden Milling Co. by the late storms. As yet no report has been given

The Seniors are making extensive preparation for their reception tonight at the home of their president Seymour Orr This is to be a lawn fete and every decoration possible is being used to make it a scene of light and beauty

Get your lawnmower ground at the Big Chief Garage. No emery, no file, just simply ground on our automatic grinder

Tecumseh "Big Chief" Garage. adv.

The children and grand children of Mr and Mrs C. E. Williamson tendered them a surprise party Thursday, honoring the 40th anniversary of their wedding day. It is needless to say that they had an enjoyable time with a fine banquet, and everything that goes to make a day to be remembered.

Go to the M. E. church tonight and hear May Cummisky Bliss. It will repay your effort.

The pie social of the B. Y. P. U. held last evening, netted them the neat sum of $5.00 besides having a jolly good time. After the business session G. B. Garlinghouse, acting as auctioneer, sold the pies provided by the young ladies to the young men of the society, the prices ranging from 10c to 66c. The boys were supposed to share half a pie with the girl who made it, but we hear some of the young ladies were lucky if they got a quarter.

"Immigration, the 20th Century Problem" at the M. E. church tonight

WIT AND WISDOM.

Closing Banquet for Year Held at the Home of Mr. and Mrs. Charles Kemp Tuesday Evening.

FORTY GUESTS PRESENT.

The rain that had poured so continuously for some 36 hours, finally ceased and Tuesday evening the members of the Wit and Wisdom Club, ventured forth, and gathered at the pleasant home of Mr. and Mrs. Chas Kemp for their club banquet, that marked the closing of their club season. At 6:30 a three course banquet was served to about forty guests, who were daintily served by the Misses Marian Rosacrans, Marjorie Roscrans, Lilias Howard, Ivalene Lamkin, Lulu Brown, Blanche Snyder, assisted by Seymour Orr and Arthur Brown, Miss Marian Rosacrans having charge.

Each table was prettily decorated. A Maypole with the ribbons for twining was at each plate, also a place card with a pretty out of door scene, and on the reverse side a quotation which each member was called upon to read at the close of the banquet.

After the banquet the business meeting was held. Then the President North introduced the toast master, Mr. Albert Howard. Mr Howard evidently felt the responsibility of the office, for he likened himself to the Goat. It was quite hard at times for the company to decide whether it were they or the speaker who was the particular goat referred to.

The program was a fine one, and was as follows:

Piano Duet--Mesdames F. S. Turner and Elmer Slayton.

Toast, "The best laid plans o' mice and men, aft gang a-gley"—Mrs. F. D Rector.

Toast, "Oh wad some Pow'r the gifte gie us, to see ourseles as ithers see us"—Mrs. Edythe Lamkin.

Vocal Solo — Elmer Slayton with Mrs. Slayton accompanist.

Toast, "Sermon or Song"—Mrs. C. A. Slayton.

Toast, "A Man's a Man for a' That and a' That"—W. L. Reed.

Piano solo—Miss Lulu Brown.

The next treat contemplated by the club is a picnic in the "sweet summer time."

OUR GRADUATES FOR 1914.

The Class of 1914 numbers 27, one of the largest classes on record. The class of 1890 had 26 members, in 1908 there were 33, 1910 numbered 34, and that of 1911 28 Previous to these years if a class numbered a dozen it was thought great.

The Class of '14 are as follows: Seymour Orr, Kenneth Lowry, Fay Satterthwaite, Louis Schneider, Harold Kay, Karl Schneider, Harold Halladay, Elmer Green, Fred Hendershott, Hessie Orr, Fern Noble, Mildred Drake, Vevia Hardcastle, Sarah Linton, Ivaline Lamkin, Nina Lowry, Ada Croll, Ruth McKinney, Lulu Palmer, Estella Pocklington, Ruth Hastings, Mabel Skinner, Ruth Curry, Ina Binns, Geraldine Orr, Winnifred Hall, Martha Keyser.

The commencement exercises will be held at the Bradley opera house Thursday evening, June 11th.

The commencement honors have assigned as follows:

Salutatory—Ruth Curry
Class Song—Louis Schneider
Class Novel—Mabel Skinner
Class Poem—Ina Binns
Class Prophecy—Fred Hendershott
Giftatory—Mildred Drake
Valedictory—Seymour Orr
Piano Solo—Hessie Orr.

The baccalaurate sermon will be given at the Presbyterian church Sunday evening June 7 by the Rev. Wm. A Rex.

TRIPLE BIRTHDAY PARTY

Honoring her son Al Stelzer and her sons-in law Louis Sova and Thomas Price, Mrs. Mary Stelzer made a party at her home Wednesday afternoon. A most delightful time was enjoyed by all present and a fine supper with the proverbial birthday cake was served. Each of the honored guests received a number of presents from their friends.

G. A. R. ENTERTAINMENT

The program for G. A. R meeting in to be held next Monday evening at 7:45. The public is invited.

Opening song—Marching through Georgia.
Song—Earnest Church.
Music—Hazel Harrington.
Recitation—Ralph Field.
Reading—Mrs. Austin.
Address—Rev. Hartzog.
Song—Edna Taylor.
Recitation—Mrs. McCook.
Song—John Pennington.
Dismissed by Edyth Ingersoll.

TONIGHT!

AT THE ROYAL THEATRE.

Selig great animal pictures No. 5
ADVENTURES OF KATHLYN
"THE COLONEL IN CHAINS"

ADMISSION 5 CENTS ALWAYS

Spring Breakfast Food

We have the big new package of

Kellogg Corn Flake	2 for 15c
Post Toasties	3 for 25c
Premier Weatal	15c
Premier Oat Meal	15c
Shredded Wheat	2 for 25c
Grape Nuts	2 for 25c
Cream of Wheat	15c
Post Tavern Porridge	15c
Puffed Wheat and Rice, Oat Flake, 7 lbs.	25c

Take your choice, they are all good.

100 lbs. Granulated Sugar, $4.50

ANDERSON GROCERY CO.
Phone 91... Successors, Anderson Bros. Macon 'Phone

Direct Manufacturers Distributors of

HOT POINT
ELECTRICAL SPECIALTIES

EL GLOSTOVO

THIS WEEK ONLY

$2.50

REGULAR PRICE $5.00.

Satterthwaite Bros.

POULTRY FEEDS AND REMEDIES

Don't Worry! Conkey Will Cure Me.

Now that you have small chicks hatched your endeavor is to mature them quickly with as little loss as possible. If you will feed Blatchford's Milk Mash for 6 weeks you will get results never obtained before. We are selling to nearly all the big poultrymen and they all tell us that chicks grow faster and do better on it than on anything ever used before. It also prevents bowel complaints.

Remember we make a specialty of pure, fresh chick and poultry feeds of all kinds and want your trade. If needing anything in supplies, see us and if not in stock, will order and get for you in short time.

Slayton & Son, Tecumseh, Mich.

EVERYTHING
IN THE LINE OF
Building Material

Lumber, Lath, Shingles, Interior Finish, Lime, Cement, etc.

No order too little or big for us to figure on.

Yours for business,

Tecumseh Lumber Co.
MOORE BROS.

WICKER WARE

In Baronial and Green

* *

See us before buying.

EUGENE SERVICE & SON,
Furniture and Undertaking.

will be at my office over J. J. Belcher's store every day except the 3rd Tuesday of each month.

S. P. HOSMER,
OPTICIAN

A. C. AYLESWORTH,

Licensed Auctioneer, Real Estate, Stock and General Salesman.

Will attend all sales in city or country, at reasonable rates.

Headquarters and all dates made Herald office

Dental Parlors

W. D. REED, D. D. S.

Chicago St. Tecumseh

Crown and Bridge work Aluminum Silver and Rubber plates and all of the specialties known to modern dentistry. Gas or vitalized air administered,

Office over Avery & Co's store

Dental Parlors
of
E. D. BROWN, D. D. S.

Filling, Crown, Bridge and platework Local and complete anaesthetics administered for painless extraction. Office over the 5 & 10c store. Phone 192.

C. M. Cooley,

Licensed Auctioneer.

R. F. D. No. 4 Manchester. 15 year successful experience in Jackson, Washtenaw and Lenawee Counties, also practical farmer.

Bell Telephone Clinton exchange.

Rates Reasonable and Satisfaction Guaranteed

OVER 65 YEARS' EXPERIENCE

PATENTS

TRADE MARKS
DESIGNS
COPYRIGHTS &C.

Anyone sending a sketch and description may quickly ascertain our opinion free whether an invention is probably patentable. Communications strictly confidential. HANDBOOK on Patents sent free. Oldest agency for securing patents.

Patents taken through Munn & Co. receive special notice, without charge, in the

Scientific American.

A handsomely illustrated weekly. Largest circulation of any scientific journal. Terms, $3 a year; four months, $1. Sold by all newsdealers.

MUNN & Co. 364 Broadway, **New York**
Branch Office, 625 F St., Washington, D. C.

MME. LILLIAN NORDICA

Pneumonia Takes Life of Famous American Singer at Batavia, Java

MME. LILLIAN NORDICA DIES

Prima Donna Succumbs to Long Illness Following Wreck.

BATAVIA, JAVA. — Mme. Lillian Nordica, the singer, died here Sunday night.

She has been ill for a long time and never recovered from the effects of the wreck of the steamship on which she was a passenger.

Body Is Found In a Field.

ITHACA, MICH. — The body of Zeas Allen, a well-to-do farmer, of Newark township, who disappeared Sunday, was discovered by his son Cleveland in one of the fields on his farm.

Doctors determined Mr. Allen died of natural causes. He was fifty-two years old.

Finds $5,150 In an Old Can.

IONIA, MICH. — Following the investigation of the death of L. Boynton at Clarksville, Sheriff Taylor picked up an old pair of overalls from which dropped a can containing currency to the amount of $5,150.

It was supposed Boynton died penniless.

Bolt Burns 11 Cows Near Holland.

HOLLAND, MICH. — Eleven cows and two calves were burned when fire caused by lightning destroyed the large barn of John Vogel, near Forest Grove.

GOOD ADVICE.

A Tecumseh Citizen Gives Information of Priceless Value

When you suffer from backache, headaches, dizziness, nervousness, feel weak, languid, depressed, have annoying urinary disorders; Do you know what to do? Some Tecumseh people do. Read statement that follows. It's from a Tecumseh citizen. Testimony that can be investigated.

E. A. Hodges, retired carpenter, W. Cumming St., Tecumseh, Mich., says: "I cheerfully confirm my former public endorsement of Doan's Kidney Pills and again advise other kidney sufferers to try them. Several years ago I began using Doan's Kidney Pills, procuring my supply at Wright & Son's drug store, and I found them to be a tonic for my kidneys and very prompt in relieving aches and pains in the back. Others of my family have taken this remedy and it has done good work in each instance."

Price 50c, at all dealers. Don't simply ask for a kidney remedy—get Doan's Kidney Pills—the same that Mr. Hodges had. Foster-Milburn Co., Props., Buffalo, N. Y.

It is hard to laugh at misfortune after you have run into a rocking chair in the dark.

Relieves Bladder Distress and Weakness.

Irregular, painful bladder weaknesses disappear when the kidneys are strong and healthfully active. Take Foley Kidney Pills for that burning, scalding sensation-irregular, painful action-heavy, sore feeling and bladder distress. You will like their tonic restorative effect-the relief from pain-quick good results. Contain no harmful drugs. Try them. For sale by all druggists of Tecumseh. adv

The man who is handy around the house usually is'nt much good anywhere else.

Coughed for Three Years

"I am a lover of your godsend to humanity and science. Your medicine, Dr. King's New Discovery, cured my cough of three years standing," says Jennie Flemming, of New Dover, Ohio. Have you an annoying cough? Is it stubborn and won't yield to treatment? Get a 50c bottle of Dr. King's New Discovery to-day. What it did for Jennie Flemming it will do for you, no matter how stubborn or chronic a cough may be. It stops a cough and stops throat and lung trouble. Relief or money back. 50c. and $1.00. Recommended by C. A. Wright & Son adv

Even the man who knows it all seldom gets a chance to tell it after he gets married.

Most Children's Diseases Start with a Cold.

Restlessness-feverishness an inflamed throat and spasmodic cough maybe whooping cough is starting in. Give Foley's Honey and Tar promptly. It helps the children so very much, and Mrs. Shipps, Raymondsville, Mo., says: "I got fine results from it and it is a great medicine for whooping cough."

"Generosity is seldom appreciated. Look at the knocks Eve got for sharing her nice apple with Adam!"

F. W. LEHMANN

One of Mediators Named by U. S. in Mexico Squabble.

WASHINGTON. — The United States will be represented at the Niagara Falls mediation conference by Supreme Court Justice Joseph Rocker Lamar and former Solicitor General Frederick W. Lehmann of St. Louis.

This government will have only two representatives in spite of the fact that Huerta already has named three to confer with the A. B. C. mediators at the conference beginning May 18.

POSTPONES DEATH 17 YEARS

Man Dies Who Supposedly Passed Away Years Ago.

HASTINGS, MICH. — Peter Schultz, until a year ago supposed by his wife and sons, whom he deserted thirty-three years ago, to be dead, died at the home of Scott McIntosh.

Schultz, a well known character for years, made his living sharpening scissors and razors for farmers in the eastern part of the county. When picked up at the roadside, half frozen, a year ago last February and taken to the poorhouse, notice sent to a newspaper in Skaneateles, N. Y., revealed the fact that his wife and two sons, John of Skaneateles and George of Lacrosse, Wis., were living. The sons, both prosperous, came at once and hired McIntosh to give their father a home for the remainder of his life. For seventeen years they had thought him dead.

STATE OF MICHIGAN, County of Lenawee, ss.

Probate Court for said County.

At a session of the Probate Court for the County of Lenawee, holden at the Probate Office in the City of Adrian, on the 5th day of May, in the year one thousand nine hundred and fourteen.

Present: Hon. HARRY L. LARWILL, Judge of Probate.

In the matter of the estate of HENRY McCARBERY, Deceased.

On reading and filing the petition of Nancy McCarbery, executrix, upon the estate of said deceased, alleging that the funeral expenses and debts of said deceased, and the expenses of administration thus far incurred, have been fully paid, and praying that her final administration account may be allowed and for such other order and decree as to this Court shall seem proper.

It is Ordered, That Monday, the 1st day of June, next, at nine o'clock in the forenoon, be assigned for the hearing of said petition.

And it is further Ordered, That a copy of this order be published in the TECUMSEH HERALD, a newspaper printed and circulating in said County of Lenawee, for three successive weeks, previous to said day of hearing.

HARRY L. LARWILL,
(A true copy) Judge of Probate
E. I. LARWILL, Register of Probate.

STATE OF MICHIGAN, County of Lenawee, ss.

Probate Court for said County.

At a session of the Probate Court for the County of Lenawee, holden at the Probate Office, in the City of Adrian, on the 8th day of May, in the year one thousand nine hundred fourteen.

Present: Hon. HARRY L. LARWILL, Judge of Probate.

In the matter of the estate of ELIZABETH DIBBLE, deceased.

On reading and filing the petition of Charles B. Dibble executor upon the estate of said deceased, alleging that the funeral expenses and debts of said deceased, and the expenses of administration thus far incurred, have been fully paid, and praying that his final administration account may be allowed and for such other order and decree as to this Court shall seem proper.

It is Ordered, That Monday the 8th day of June next, at nine o'clock in the forenoon, be assigned for the hearing of said petition.

And it is further Ordered, That a copy of this order be published in TECUMSEH HERALD, a newspaper printed and circulating in said County of Lenawee, for three successive weeks previous to said day of hearing.

HARRY L. LARWILL,
(A true copy) Judge of Probate
E. I. LARWILL, Register of Probate.

STATE OF MICHIGAN, County of Lenawee, ss.

Probate Court for the County of Lenawee.

At a session of the Probate Court for the County of Lenawee, holden at the Probate Office in the City of Adrian on the 8th day of May, in the year one thousand, nine hundred and fourteen.

Present, HARRY L. LARWILL, Judge of Probate

In the matter of the estate of CALVIN AUSTIN, Deceased.

On reading and filing the petition, duly verified, of Wheeler Austin, brother and heir at law of said deceased, praying that administration of said estate may be granted to Frederick B. Wood, or some other suitable person.

It is ordered that Monday, the 8th day of June, next at nine o'clock in the forenoon be assigned for the hearing of said petition

And it is further Ordered, That a copy of this order be published in the Tecumseh Herald, a newspaper printed and circulating in said County of Lenawee, for three successive weeks previous to said day of hearing.

(A true copy) Harry L. Larwill,
Judge of Probate.
E. I. Larwill, Probate Register.

STATE OF MICHIGAN, County of Lenawee ss.

Probate Court for said County.

At a session of the Probate Court for the County of Lenawee holden at the Probate Office in the City of Adrian on the 11th day of May, in the year one thousand nine hundred and fourteen.

Present, HON. HARRY L. LARWILL Judge of Probate.

In the matter of the estate of THOMAS BUTLER, deceased.

On reading and filing the petition of Samuel Steel, administrator, upon estate of said deceased, alleging that the funeral expenses and debts of said deceased, and the expenses of administration thus far incurred, have been fully paid, and praying that his final administration account may be allowed and for such other order and decree as to this Court shall seem proper.

It is ordered, That Monday, the 8th day of June next, at nine o'clock in the forenoon be assigned for the hearing of said petition.

And it is further Ordered, That a copy of this order be published in the TECUMSEH HERALD a newspaper printed and circulating in said County of Lenawee for three successive weeks previous to said day of hearing.

(A true copy) HARRY L. LARWILL,
Judge of Probate.
E. I. LARWILL, Probate Register.

TECUMSEH MARKETS

CORRECTED MAY 12, 1914

Wheat	91— 94
Flour per bbl	4 60 5 20
Rye	60
Corn (ear)	40
Oats	39
Beans	2 00
Potatoes	70
Butter	25
Eggs	17
Lard	14
Tallow	
Fowls (live)	15
Springers	15
Roosters	06
Ducks spring	13
Geese	10
Turkeys	17
Hay	9 00—12 00

PARKER'S HAIR BALSAM

A toilet preparation of merit. Helps to eradicate dandruff. For Restoring Color and Beauty to Gray or Faded Hair. 50c. and $1.00 at Druggists.

THE MARKETS

Chicago Cash Grain Quotations.

Wheat—No. 2 red, 95¾@96¼c; No. 2 hard winter, 94¾@95c; No. 3 hard winter, 93¾@94c; No. 1 northern spring, 98@98½c; No. 2 northern spring, 96½@98c. Corn—No. 2, 68½c; No. 2 white, 69½c; No. 2 yellow, 69½c; No. 3, 67½@68c; No. 3 white, 68½@69c; No. 4, 66@66½c. Oats—No. 3 white, 38¼@38¾c; No. 4 white, 38@38¼c; standard, 39¼c.

Chicago Live Stock.

Hogs—Receipts, 11,600. Quotations ranged at $8.40@8.45 light shippers, $8.35@8.45 heavy shippers, $8.05@8.25 heavy packing and $8.05@8.35 good to fancy pigs.

Cattle—Receipts 3,000. Quotations ranged at $8.75@9.00 good to choice steers, $7.10@7.50 choice to prime beef cows, $7.50@8.15 good to choice fed heifers, and $9.50@10.00 good to best veal calves.

Sheep—Receipts 15,000. Quotations ranged at $8.25@9.00 good to prime native lambs, $7.25@8.00 good to choice handy yearlings; $6.35@6.90 good to choice wethers, and $6.25@75 good to choice handy ewes.

East Buffalo Live Stock.

Dunning & Stevens, Live Stock Commission Merchants, East Buffalo, N. Y., quote as follows: Cattle—Receipts, 100; market steady. Hogs—Receipts 3,000; market steady; heavy, $8.80@8.85; Yorkers, $8.80@8.85; pigs, $8.80@8.85. Sheep—Receipts, 1,000 market strong; top lambs, $8.25@8.50; yearlings, $6.50@7.50; wethers, $5.75@6.00; ewes, $5.25@5.50. Calves, $5.50@10.50.

Animals' Eyes.

Horses, giraffes and ostriches have the largest eyes of land creatures, cuttlefish of sea beasts.

Is Your Stomach Wrong ?

Sooner or later you will be wrong in every organ of your body. It is a well known fact that over 95% of all sicknesses are caused by ailments of the digestive organs. If you have the slightest suspicion that your stomach requires treatment, don't delay a moment. Little ills soon grow into serious ills.

DR. PIERCE'S
Golden Medical Discovery

soon rights the wrong. It helps the stomach digest the food and manufacture nourishing blood. It has a tonic effect and soon enables the stomach and heart to perform their functions in a natural, healthy manner, without any outside aid.

As Dr. Pierce's Golden Medical Discovery contains neither alcohol nor narcotics there is no reaction. For over forty years it has stood the test of both use and abuse and is today the greatest remedy of its kind in the world. Begin now. Take it home today. Sold by Medicine Dealers in liquid or tablet form, or send 50c to Dr. Pierce's Invalids Hotel, Buffalo, N. Y., for a trial box.

For 31c you can get the Common Sense Medical Adviser, 1008 pages—cloth bound—to pay cost of mailing. Write Dr. R. V. Pierce, Buffalo, N. Y.

CORRESPONDENCE

MACON

Mr. and Mrs. Jacob Harring came home for the summer from Detroit where they have been since last fall.

Mrs. Sarah Biddle is slowly convalescing from a three week's illness.

All members of the Macon Cemetery Association are requested to pay their dues before the annual meeting which will be held in June. By order of secretary.

Sunday May 17, 1914 has been designated by the Executive Committee of the Lenawee Sunday School Association as "Go to Sunday School Day." Let everyone that can observe the day and attend Sunday School somewhere.

The eighth grade pupils go to Clinton the 16th and 17th of this month to take examinations in school work.

Claude Bailey and George Lancaster were in Pontiac Monday on business.

55th WEDDING ANNIVERSARY

May 4th, 1914, was the 55th wedding anniversary of Mr. and Mrs. Wm. W. Osgood. They were invited to spend the day at the old farm home with their daughter, Mrs. Percy Morgan, where they greeted a company of their children, grandchildren and other relatives numbering twenty.

A chicken-pie dinner was served after which some photos were taken of the company and the afternoon spent in visiting and recalling old times.

Mr. and Mrs. Osgood were married May 4th, 1859, at the home of the bride's father Edmund Hand on the Lake Ridge road. The first four years of their married life was spent on a farm in Hillsdale county after which they returned to Lake Ridge and 49 years ago they purchased the farm east of Macon which had been their home until three years ago when they moved into the village.

Of the 100 guests who attended the wedding, only three were present at this gathering, viz: James S. Osgood of St. Johns, Mrs. Mary Clarkson of Macon and Horace Hand of Lake Ridge, nearly all having passed beyond.

Mr. and Mrs. Osgood are aged 83 and 76 years respectively and enjoy fairly good health. Their friends wish them many returns of this day.

RIDGEWAY.

Ernest Rixom was here from Detroit Sunday.

Mrs. Mary Jane Smith has moved back to her home east of Britton.

Belle Wood was home from Onsted Sunday.

Harold Bachman was home from Ypsilanti Sunday.

Henry McCarbery has purchased a Ford car.

Mr. and Mrs. W. J. Andrews were in Detroit Friday and Saturday.

Remember the fried chicken supper in the church Friday evening of this week. All come.

J. E. Baker is adding a stock shed to his barn.

Mrs. D. C. Rappleye and daughter Mattie of Ypsilanti and Mrs. C. D. Zeeluff of Britton were guests Saturday of Mrs. S. L. Rappleye.

The funeral of little Orrin Coon was held from the home Tuesday p. m.

Miss Harriett Aten and friend Mr. Ford were here from Birmingham over Sunday.

Mrs. C. C. Smith is quite ill.

Miss Pearl Pocklington is assisting some at the Post Office.

Arthur Russell and wife of Adrian Sundayed in town.

Word comes from Detroit that T. S. Boyd does not improve as well as has been hoped.

Fred S. Aten has returned from a several weeks stay at Birmingham.

C. M. Gove and family were in Milan Sunday.

Miss Winnifred Morrell of Britton Sundayed with friends in town.

Dr. and Mrs. F. R. Gorton and friends were over from Ypsilanti Sunday.

ORRIN JOSEPH COON

Was born July 8, 1907, in Ridgeway, Mich. He died May 9, 1914, aged 6 years and 10 months. He was the only child of Mr. and Mrs. Joseph Coon beside whom are left to mourn the grandparents Mrs. Catherine Ousterhout and Mr. and Mrs. Orrin Coon of Royal Oak, several uncles and aunts and hosts of friends. He was a dear little child and will be deeply missed not only in his own home but by his little associates and all who knew him.

Dear little hands, we miss them so,
All thro the day, wherever we go
All through the night how lonely
it seems
For no little hands wake us out of
our dreams
We miss them all through the
weary hours;
We miss them as others do sunshine
and flowers.
Daytime or night-time, wherever
we go,
Dear little hands, we miss them so.

CARD OF THANKS.

We wish to express our sincerest thanks to all the neighbors and friends who remembered us with beautiful flowers and deeds of kindness in our time of sorrow; also the singers, Miss Anderson, the Sunday-school and Rev. Jones we thank for their comforting words.

Mr. and Mrs. Joseph Coon,
Mrs. Catherine Oasterhout.

NOW MRS. M'ADOO

Secretary Leads the President's Daughter, Eleanor, to Altar.

IN MAY DAY FLORAL ATTIRE

Presents Galore Fill Rooms—Dais in Blue Room Erected for Bride to Stand—Presents for Flower Girls—Several of McAdoo Family Absent—Mrs. Sayre Arrives Early.

WASHINGTON. — The famous and beautiful blue room of the White House has been transformed from its stilted and formal appearance into a bower of green and white springtime loveliness, for the wedding ceremony of Miss Eleanor, the youngest daughter of President and Mrs. Woodrow Wilson, and Secretary of the Treasury W. H. McAdoo. In addition to the blue room, which is the scene of the nuptial ceremony itself, both the red and green parlors and the state dining room also were filled with May blossoms and greenery for the occasion of the second White House wedding of the present social season.

Owing to the exclusive smallness of the wedding group, however, the east room where every previous wedding of a daughter of the White House has been held, was well night overlocked. The two towering mantle pieces and the deep bays of the windows were filled with palms, ferns and lillies, but otherwise the great apartment was neglected.

A dias constructed about ten inches high to the southward curve of the blue room furnishes standing place for the members of the bridal party. It is covered with rich oriental rugs upon which the bride and bridegroom knelt for the prayer and benediction.

The Rev. Sylvanus Beach read the service at 6 p. m. Thursday. The dainty little flower girls, little Sally McAdoo, future step-daughter of the bride, and Miss Nancy Lane daughter of the secretary of the interior, have been carefully instructed in their parts and the president's military and naval staff are on hand as ushers with the other assistants of the bride.

Mrs. Sayre arrived in the morning. Others who are guests are Mr. and Mrs. Joseph S. Wilson, Professor Axson, brother of Mrs. Wilson and Mrs. Kellilogg of Atlanta, Ga., Miss Hunter of Portsmouth, Va.; Miss Duffield and Mis Fine, of Princeton; Miss Majorie Brown, of Atlanta, cousin of Mrs. Wilson, who was one of the bridesmaids at the Sayre-Wilson wedding and Miss Stattleman, of Wilmington, who was also one of the guests at the Sayre-Wilson wedding.

Miss Eleanor Wilson ordered the gifts of her flower girls. They are little gold lockets suspended from slendor gold chains. The lockets each has a diamond in the center and on the backs, the Wilson-McAdoo monogram and date and the name of the receipient.

Part of McAdoo Family Absent.

Miss Nona McAdoo, the elder unmarried daughter of Secretary McAdoo, returned to Washington from visit with her sister-in-law, Mrs. Francis H. McAdoo, in Green Spring Valley, Md. Mrs. Francis McAdoo has arrived in Washington. Mrs. Martin, Secretary McAdoo's eldest daughter, whose home is in Arizona, will not attend the wedding. She has sent word that her husband is ill. Thus far no word has been sent regarding the prospective presence of Wm. Gibbs McAdoo, Jr., the second son of the secretary, who is at Princeton. Robert McAdoo, the youngest son, is still in preparatory school.

Gifts Selected.

Two important gifts were selected for Miss Wilson and are being suitably inscribed. One is a diamond bracelet selected as the gift of the senate and sent with a letter from Senator Martine, chairman of the committee.

The other gift was that given by the New Jersey delegation in congress. It was selected by Mrs. Thomas J. Scully, wife of Representative Scully of that state. It is a Sheffield tray, oval in shape, of burnished silver with a rose garland design. In the center is inscribed in clear script "E. R. W." An appropriate inscription not yet decided upon, will be engraved under the bride's initials in the center of the tray.

The gift of the cabinet members to their colleague and his bride, is a set of one dozen silver plates and a pair of silver vases.

All Treatment Experimental.

All treatment, however carefully chosen, is in the nature of an experiment, writes Dr. F. M. Sandwith in the Clinical Journal, for none can know the exact effect of any treatment or drug on any individual patient until he has tried it. A drug may suit ninety nine persons but be injurious to the one hundredth because of some idiosyncrasy.

Football Language.

"Four-eleven-forty-four," remarked the halfback boarder.

"What's that?" inquired the ribbon clerk boarder.

"Excuse me. That's the football signal for the forward pass. I'd like the butter."—Kansas City Journal.

The Yellow Flash

It Served Their Purpose

By CLARISSA MACKIE

Scott Perry stared at the old Indian tracker with widening eyes. Did Daga Bendrib really expect him to believe that there was a tiger—a man eating tiger—at large in the Wundri district?

Daga Bendrib bumped his turbaned head on the floor of the veranda and protested vigorously.

"Ah, Sahib Perry, it is the greatest beast India has ever known! My son-in-law glimpsed it as it sped through the village, and he swore that it went like a flash of yellow lightning. Its lips dripped blood, and its eyes blazed like balls of fire. If the presence would condescend to leave his study of the birds and butterflies his servant would show him the mangled bull and the track of the great man eating tiger!" Again Daga Bendrib salaamed.

Perry knocked the ashes from his pipe and dropped it in his pocket. He was rather taken with the tracker's plea that he should come and kill the tiger that was molesting the cattle and threatening the lives of the peaceful inhabitants of the little mountain village. It would be a welcome change from his everlasting chase after the birds and butterflies of India.

It was midafternoon when they were ready to set out, Bendrib in the lead, Perry following, and in the rear trotted Sunnai, who carried the guns, as well as the knapsack.

At the entrance to the village they were met by a crowd of excited natives. There was much rejoicing over the arrival of the white sahib, whose deadly gun would put to rout "the great yellow flash" which had killed the finest bull in the chief's compound.

The beast had dragged the animal to the outskirts of the village and had evidently been driven away from his orgy by the rising of the sun.

An hour before sunset Perry and Daga Bendrib were seated on the top of a flimsy platform which they had hastily constructed between four palm trees within twenty feet of the dead bull.

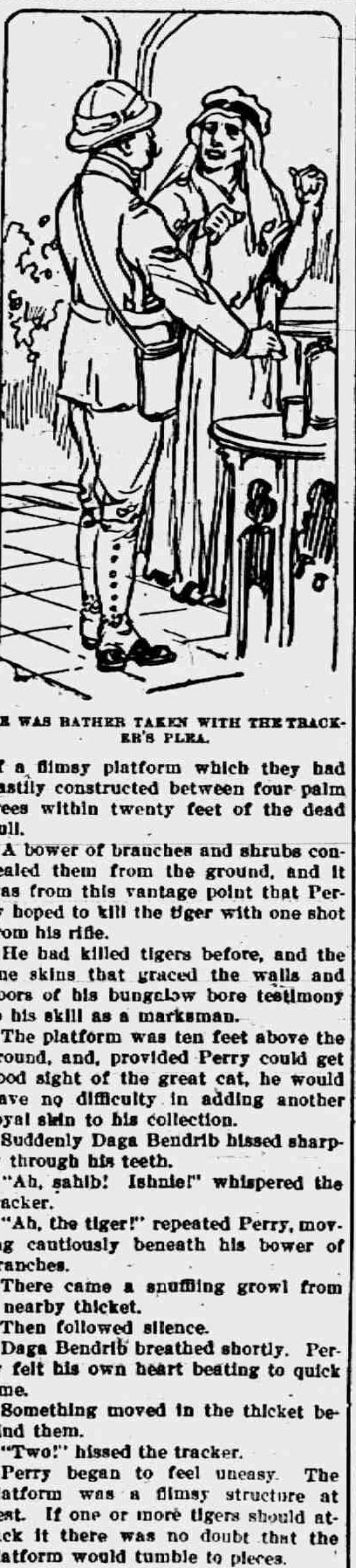

HE WAS RATHER TAKEN WITH THE TRACKER'S PLEA.

A bower of branches and shrubs concealed them from the ground, and it was from this vantage point that Perry hoped to kill the tiger with one shot from his rifle.

He had killed tigers before, and the fine skins that graced the walls and floors of his bungalow bore testimony to his skill as a marksman.

The platform was ten feet above the ground, and, provided Perry could get good sight of the great cat, he would have no difficulty in adding another royal skin to his collection.

Suddenly Daga Bendrib hissed sharply through his teeth.

"Ah, sahib! Ishnie!" whispered the tracker.

"Ah, the tiger!" repeated Perry, moving cautiously beneath his bower of branches.

There came a snuffling growl from a nearby thicket.

Then followed silence.

Daga Bendrib breathed shortly. Perry felt his own heart beating to quick time.

Something moved in the thicket behind them.

"Two!" hissed the tracker.

Perry began to feel uneasy. The platform was a flimsy structure at best. If one or more tigers should attack it there was no doubt that the platform would tumble to pieces.

Again came the growl from the left hand thicket and again a responsive movement from the thicket behind the platform.

Perry had his gun sighted and pointed the barrel toward the dark bulk of the dead bull on the grass below.

While Perry listened for a repetition of the soul chilling growl from the left hand thicket, there suddenly came a horrifying interruption from the rear.

A wild, panther-like scream split the air; there was a rush of wind overhead, and the two hunters were suddenly struck flat to the platform by the falling of a heavy body upon them.

The platform shook, tottered and fell, crashing with its burden of two men and a full grown panther. As the platform fell Daga Bendrib's gun went off, scattering a double charge of buckshot.

The panther screamed savagely and thudded heavily to the ground, rolling over in agony. The double charge of buckshot had entered its eyes and, so far as the hunters were concerned, had put the panther out of business for that occasion at least.

But the excitement was not yet over.

As Perry and his tracker clambered up to the remains of the fallen platform and each found a perch on the supports which still clung to the four trees the moon found an opening among the trees and sent a broad shaft of silver light into the jungle where the dead bull lay, with the stiffening panther near by.

From the left hand thicket was a repetition of that low, deep, ominous growl, ending in an ugly snarl; there was a sudden rush of misplaced air as something long and yellow and black striped streaked across their vision to fall upon the body of the panther.

There were the rending of flesh and the crunching of bones.

The two men in the trees shivered and changed their positions.

The tiger ceased his feasting, and a rigid line ran along his lithe form.

His back was toward the platform, and his left shoulder presented a splendid mark for a bullet.

Perry lifted his rifled shotgun to his shoulder and fired.

Bang!

The tiger whirled about, screamed with pain and rage and was about to charge the hunters in the tree when there came another interruption from the thicket.

This time it was a full grown tigress, and she leaped straight toward the broken platform.

A bullet from Perry's gun crashed through her brain, and she fell staggering at the very foot of the platform supports. At the same instant Daga Bendrib's gun spattered buckshot in the eyes of the wounded tiger, and while the beast pawed blindly at them another bullet from Perry's weapon stretched him beside his dead mate in the parched grass.

Perry drew a long breath and wiped the cold sweat from his brow.

All around them were myriad sounds from the startled denizens of the jungle. Aroused by the double killing and attracted toward the spot by the dead bull came jackals, hyenas and others of their tribes.

Perry was anxious to protect the skins he had won at the risk of his life, so his gun answered the cries of the jungle beasts while Daga Bendrib sped toward the village to bring help.

In half an hour the two tigers and the panther were lashed at the heels of an ox team and the dead bodies were dragged to a deserted hut on the outskirts of the village where Daga Bendrib and his son-in-law and his two brothers and their son-in-laws set to work to skin the three animals for the great sahib.

Perry went back to the tree in order to guard the village from a surprise visit from the panther's mate or from other beasts, if the smell of blood should attract them into the village. The body of the bull had entirely disappeared now, and from distant thickets Perry could hear the jackals snarling over the fragments they had stolen.

He was tired and happy. The night's excitement had been a pleasant relaxation after the dullness of bug hunting at this season, and he was grateful indeed for the information which Daga Bendrib had brought him concerning the depredations of the tiger which had killed the bull.

Perry nodded in the crotch of the tree.

The sun was slanting in his eyes when he was awakened by the sound of voices at the foot of the tree.

He looked down and saw several men standing there. They were neighbors of Daga Bendrib. They were speaking of the triple killing made by the white sahib.

"That Daga Bendrib, he is a clever man," said one enviously. "Who but Daga Bendrib and his son-in-law would have dreamed of killing his best bull—the finest in the village—and then running ten miles to the bungalow of the white sahib and telling him that a tiger had been seen in the village and had carried off a bull?"

"Who indeed?" echoed his companions.

"And, lo, when the white sahib returns with Daga Bendrib and with the promise of many rupees if a tiger is shot, waits for the wicked beast—why, the tiger comes, and the tiger's mate, and, as if those were not rupees enough in crafty Daga Bendrib's pocket, there also comes a panther! All attracted by the smell of the dead bull's blood, when we all know that the jungle has been cleared of these beasts for many years! Whence came these blood hunters? From the distant mountains?"

"Clever Daga Bendrib!" muttered his companions as the three returned to the village.

Perry grinned to himself as he thought over this revelation of Daga Bendrib's device to earn a few rupees. His reward would be ample and the sacrifice of the fine bull would be well justified in the eyes of Daga Bendrib's neighbors, Daga Bendrib's sons-in-law and his brothers and their sons-in-law.

As for Perry himself, he calculated what the tiger skins were worth to him when he could return to America and dispose of them, and he was well satisfied with the craft of Daga Bendrib and with the opportune arrival of the "yellow flash."

SEVEN BARKS For 43 years the Standard Remedy for **INDIGESTION, CONSTIPATION** Also for all Stomach, Liver and Kidney Troubles. At Druggists, 50c. per bottle. LYMAN BROWN, 68 Murray St., New York, N.Y.

RUMOR OF M'ADOO QUITTING

High Official Denies Story Secretary Will Retire From Cabinet.

SHARON, PA. — The Sharon Herald prints the following: "There is much speculation in Washington as to what disposition is to be made of Secretary of the Treasury McAdoo, who, it is said, will relinquish his position in the cabinet. "There is a well-founded story in the capital that McAdoo is slated for ambassador to France. As to the successor of McAdoo, men close to the administration say Congressman A. Mitchell Palmer has the best chance for the appointment."

WASHINGTON. — "Mr. McAdoo will stay in the cabinet." This emphatic statement came from a high official source at the White House during the night in answer to rumors that Mr. McAdoo would resign as Secretary of the Treasury.

New French Army Rules.

The French are rejuvenating their army. They have concluded that a captain must retire at fifty-one, major at fifty-four, lieutenant colonel at fifty-six, colonel at fifty-eight, brigadier general at sixty, generals of divisions at sixty-two and generals of corps at sixty-four, while members of the high council of war may hang on a year longer.

Albania's Flag.

The flag of the new kingdom of Albania will be a tricolor—red, black and white in horizontal stripes. On the black stripe, which is in the middle, is a five pointed white star, the symbol of Scanderbeg, the Albanian national hero.

RAILROAD TIME TABLES.

Lake Shore & Michigan Southern Railroad.
Effective January 1, 1914

Going south.

Station	315 a m	309 a m	331 p m	311 p m
Jackson	*6 05	†10 20	†2 05	*8 06
Tecumseh	7 08	11 17	3 01	9 04
Adrian	7 38	11 50	3 30	
Toledo	8 40	12 35	4 15	10 10
Chicago	3 50	9 00		
Detroit	12 20		6 00	

Going north

Station	316 a m	312 p m	314 p m	318 p m
Toledo	*7 50	†12 01	†4 30	*6 30
Detroit				§5 00
Adrian		12 35	5 05	*7 15
Tecumseh	9 10	1 01	5 35	7 50
Jackson	10 15	2 00	6 40	8 55

G. J. ZIEHR. Ticket Agent

DUNDEE BRANCH.

Going west.

Station	429 a m	425 a m	431 p m	437 p m
Adrian	†6 10	†8 15	†3 30	5 05
Tecumseh	7 50	9 30	4 02	5 55
Addison	10 20	10 25	4 55	7 05

Going east.

Station	422 a m	428 a m	430 p m	434 p m
Addison	†9 37	†10 35	†1 20	†7 15
Tecumseh	10 25	11 25	4 35	8 05
Adrian	10 50		5 30	8 30
Chicago	5 00			

* Daily.
§ Sunday only.
† Daily except Sunday.

DETROIT, TOLEDO & IRONTON

Going South

Daily except Sunday.

Station	1 a m
Detroit	8 00
Ridgeway	10 33
Tecumseh	10 45
Adrian	11 30

Going North

Station	2 p m
Adrian	3 39
Tecumseh	4 10
Ridgeway	4 20
Detroit	7 05

F. S. Bell,
Ticket Agent

PATENTS

TRADE-MARKS and copyrights obtained or no fee. Send model, sketches or photos and brief description, for FREE SEARCH and report on patentability. 30 years experience. Send 8-cent stamp for NEW BOOKLET, full of patent information. It will help you to fortune. READ PAGES 11 and 12 before applying for a patent. Write to-day.

D. SWIFT & CO.
PATENT LAWYERS,
303 Seventh St., Washington, D. C.

FEELING LIVER-ISH This Morning?
TAKE
THEDFORD'S
Black-Draught
Stops Indigestion and Constipation
25¢
AT ALL DRUGGISTS
A Gentle Laxative And Appetizer

For sale by All Druggists.

We promptly obtain U. S. and Foreign

PATENTS

Send model, sketch or photo of invention for free report on patentability. For free book, How to Secure Patents and TRADE-MARKS write to

C. A. SNOW & Co.
Opposite U. S. Patent Office
WASHINGTON D. C.

"My Mamma Says—It's Safe for Children"

CONTAINS NO OPIATES

FOLEY'S HONEY and TAR
For Coughs and Colds

For sale by all druggists of Tecumseh

RHEUMATIC SUFFERERS SHOULD USE

5 DROPS

The Best Remedy For all forms of **Rheumatism**

LUMBAGO, SCIATICA, GOUT, NEURALGIA, AND KIDNEY TROUBLES.

DROPS

STOP THE PAIN
Gives Quick Relief
No Other Remedy Like It

SOLD AT ALL DRUGGISTS

SAMPLE "5-DROPS" FREE ON REQUEST
Swanson Rheumatic Cure Co.
160-164 W. Lake St., CHICAGO

THE TECUMSEH HERALD

SIXTY-THIRD YEAR NO 40 · TECUMSEH, MICHIGAN TUESDAY MAY 19, 1914 · WHOLE NO 4816.

The New Silo

Conceding that most farms have or are going to have at least one silo, we determined to secure one of the best and most practical as well as most substantial kinds and succeeded,

Remember that if after you think the matter over and decide that this kind wont do we DO make them just as you want them in each detail.

Call and see them and be surprised, at how reasonable you may have a luxurious farm necessity.

Lenawee Lumber & Supply Co.
Tecumseh, Michigan.

TECUMSEH STATE SAVINGS BANK

President, J. H. Smith.
Vice Pres., L. G. North
Cashier, Guy E. Nemire

3 per cent Interest paid on Savings Deposits,

LIFE IS WHAT YOU MAKE IT
MAKE IT A SUCCESS

A Bank Account
not only provides an
Emergency Fund
enabling you to grasp good opportunities when presented, but has an educational value along the lines of approved business practice, which makes for
Success In Life
Don't Overlook It's Importance

MAKE A BANK ACCOUNT WITH US THE STEPPING STONE TO
SUCCESS
PROSPERITY
THRIFT
BANK ACCOUNT
EVEN ONE DOLLAR WILL BE ACCEPTED HERE AS A FIRST DEPOSIT......

We sell the CROSSETT SHOE

The CROSSETT Shoe

Makes Life's Walk Easy.
The Spayde Shoe Co.
Tecumseh, Michigan.

Also see our Arch Supports for Men and Women.

LEARN SHORTHAND
In a school conducted by a practical stenographer and court reporter. Method of teaching and lessons perfected by many years' experience.
Complete courses in shorthand, typewriting and allied subjects.
Instruction by mail, if desired, with privilege of attending the school at any time.
Typewriters furnished free to mail students.
Write for free first lesson and particulars.
Allen's Shorthand School, Jackson, Mich.

6½% Guaranteed
We offer for sale First Farm Mortgages, secured by selected Loans, to yield 6½% Net.
Complete papers covering loans, delivered subject to inspection. If not satisfactory they can be returned to us, with no obligation on your part.
For further particulars, mention this paper and write to
A. W. Knapp & Company Bank Chambers Detroit, Mich.

WATCH OUT FOR THE STORMS!

The Michigan Mutual Tornado, Cyclone and Windstorm Insurance Company

Is Represented in this Vicinity by

Mrs. G. R. Gillespie,

General Insurance,

MEXICAN FEUDAL SYSTEM MUST GO

United States Has Sweeping Program for Republic.

GOES B YOND HUERTA'S CASE

Washington Government Will Contend That There Can Be No Peace South of Rio Grande Until Big Landed Estates Are Cut Up.—Carranza Must Agree Before Recognition.

Washington, May 18.—The program which United States officials have in mind for the permanent settlement of the Mexican situation goes far beyond the mere elimination of Huerta from the provisional presidency. It contemplates radical reorganization of the present system of land-holding in Mexico.

Surprising as this statement is, it is learned on the best of authority that the Washington government is prepared to insist upon this reform in any settlement of the Mexican situation. The president and his advisers are convinced that the elimination of the present semi-feudal land-holding system in Mexico and the opening up of these vast properties to ownership by the peons are fundamental to a complete and permanent restoration of peace in Mexico.

Carranza Must Agree.

The administration will insist upon assurances of this reform even if Carranza and Villa are in control at Mexico City. There is good reason in fact to believe that President Wilson in the event of a constitutionalist victory will withhold recognition from the Carranza government until absolute pledges of this character have been given. As viewed by administration leaders any settlement of the Mexican situation which does not provide for the doing away of the present system of land ownership by a small group of favored individuals is certain to fall.

Huerta Typifies System.

There will follow a repetition of the scenes of the last two years under new leaders and with possibly new troops, but the spirit of discontent and revolution will, it is contended, be just as strong as it is today. Huerta, as the administration has now come to view the situation in the southern republic, merely typifies a system of government in Mexico which must be destroyed before the United States can hope for any permanent peace and order on its southern border.

SAYS MELLEN WAS BUNKED

J. E. Gaffney Declares That Inspector Byrnes' Influence Was Joke.

New York, May 18.—James E. Gaffney, close personal and political friend of Charles F. Murphy and formerly a member of contracting companies with which relatives of the Tammany leader were associated, states that the New York, New Haven and Hartford Railroad company was "bunked" if, as Mr. Mellen has testified, they paid $1,200,000 to influence the board of estimate at the time they were asking for certain modifications in the original franchise of the New York, West Chester and Boston railroad.

Mr. Gaffney declared that the political influence of the late Inspector Thomas Byrnes, through whom Mellen says he worked, was a joke.

FEAR BOY MAY BE LYNCHED

Ohio Sheriff Takes Harley Beard to Another Town.

Chicago, May 18.—Fears that Harley Beard, the eighteen-year-old murderer, would be lynched if he was taken back to the scene of his crime caused an abandonment of the original plan for extraditing him.

Sheriff Len R. Sloan of Ironton, Lawrence county, Ohio, where the triple murder was committed instead of taking him to Ironton made arrangements for leaving him at Portsmouth, a town about thirty miles this side. He will be kept there, according to the sheriff, until the anger of the residents of Lawrence county subsides.

THIRD TIME SHE GOT DIVORCE

Twice George Tried to End Life, and Wife Saved Him.

Flint, Mich., May 18.—After twenty years of peaceful married life George Snow, of this city, attempted his life by slashing his wrists. No sooner had he recovered than he drank a quantity of poison, but this method also failed to kill George. During this trying period his wife, Mary, patiently cared for him, and each time nursed him back to life. But when he left a note, stating that he had drowned himself, on a pile of his clothing on the river bank, her patience failed her: she sued for divorce and the decree was granted after George returned and was refused admission to the house.

The finding of the clothes on the bank of the Flint river caused considerable sensation here. The police dragged the river several days and used dynamite, but no trace of Snow was found.

TREE SHOT IN PISTOL DUEL

Fight Between Police and Negro Takes Place in Street.

Ironwood, Mich., May 18.—Three persons were shot during a pistol fight between Sam Porter, a negro, and police officers on the principal street here. The injured are: Sam Holt, patrolman, shot in the jaw; Mrs. Gustave Frieberg, shot in the groin; Sam Porter, shot in the right leg After he had emptied his revolver, Porter was captured by the police and removed to the jail at Bessemer.

The trouble started when Porter, employed in a hatshop conducted by Patrick Fitzgerald, asked that he be paid off. Mrs. Frieberg's condition is serious.

Gowns for Graduation

We have them ready to wear, in White Voiles, Batistes and Crepes, a beautiful assortment to choose from, and at prices so low it will surprise you. Our line of

MATERIALS

for Graduation Gowns is by far the most comprehensive we have ever shown, embracing Voiles, Crepes, Batistes, in both embroidered and plain. Beautiful Embroidered Flouncings and Lace Flouncings, all widths and prices.
LET US SHOW YOU

SUIT and COAT SALE
CONTINUES

Remember, we are Agents for Victor Talking Machines.
Victors and Victrolas sold on the Easy Payment Plan. Come in and hear the music.

WE GIVE
Brown Trading Stamps
ASK FOR THEM

The Webster Anderson Co.
Tecumseh, Michigan.
Our store closes every evening at 6 o'clock, except Saturday.

FORD TO SEND IDLE TO ASSIST FARMERS

Company to Provide Jobs for Employes Laid Off.

Detroit, Mich., May 18.—With the arrival of the annual slack season at the Ford Motor company's manmouth plant this year plans are under way to provide farm work for employes who are unable to obtain other employment.

For the next six weeks men will be laid off, it is said, at the rate of about 1,000 a week. After thirty days of idleness, provided they are unable to do better, they will probably be taken back into the organization.

"We are decreasing the number of workers in our shops at this time, just as we have in the past," said James Couzins, vice pesident of the company. "We do not intend to work any hardship. Married men will be kept as much as possible, the unmarried men being let out first."

An employe said that a daily bulletin giving the names of farmers and others looking for steady workers was to be posted at the plant.

MAY FATALITIES SO FAR 13

Over 550 Accidents Reported to State Board Up to Date.

Lansing, Mich., May 18.—During the first fifteen days of May 556 accidents were reported to the industrial accident board. Of this number 525 men received minor injuries, disabling them for a short period of time, all however, severe enough to take the men into the compensation period.

Eighteen men received permanent injuries, such as the loss of fingers, hands, etc, entitling them to the specific indemnity allowed by the act. Fatalities to the number of thirteen were reported, two of which occurred in the iron mining district, three in the copper mine, two on railroads and the remainder distributed among various industries throughout the state. There are now 1,500 employers of Michigan operating under the compensation law, embracing more than half a million employes.

RABIES ARE FOUND IN CATTLE

Mad Dog Gets Into Herd and Causes First Case of Year.

Lansing, Mich., May 18.—Members of the state livestock sanitary commission inspected a drove of thirty cattlye near Reese, Tuscola county, and found one afflicted with the rabies.

A mad dog got into the drove the other day, and it is feared that others will be attacked by the disease. This is the first case of rabies that has been found among cattle in the state this year.

SHUTS DOWN AN IOWA BANK

Owner of Institution at Brooks Decides to Suspend Business.

Brooks, Iowa, May 16.—The Bank of Brooks, a state institution capitalized for $10,000 and with deposits amounting to about $30,000, has closed its doors.

It is stated that the Brooks bank is solvent, but owing to its connection with the Corning bank, which closed he day before, its owner thought best to close it.

Thaw to Change Abode.

Concord, N. H. 18.—Within a week Harry K. Thaw will leave his hotel here. Accompanied by Sheriff Drew, he will spend some time on Lake Massasecum, and then locate for the summer at a hotel in Gorham, near the White Mountains.

SAM SCHEPPS

Informer Who Will Repeat His Story at Becker Trial.

WM. ROCKEFELLER

Wanted as Witness to Supplement Mellen Testimony.

Photo by American Press Association.

New York, May 18.—The state has made rapid headway in presenting its testimony in the trial of Charles Becker, charged with instigating the murder of Herman Rosenthal. It will probably conclude Tuesday. Sam Schepps will probably be the next witness. He is expected to reiterate his story of the crime as told on the stand at the first trial of the accused.

MAN IS HELD CAPTIVE HOURS IN QUICKSAND

C. F. Belinski Computes Hours to Live as Aid Arrives.

Hammond, Ind., May 18.—Quicksand in the Chicago flats near Hammond, held a man prisoner for six hours Friday and would have resulted in his death had not help arrived at the last moment.

C. F. Belinski of Chicago attempted to cross the flats. He was unfamiliar with the beds of quicksand and soon found himself hopelessly gripped by the mud and sand. His struggles only resulted in his sinking deeper. He weighs 250 pounds.

At 11 o'clock Mr. Belinski looked at his watch and estimated that he might survive until 6 o'clock. By 4 o'clock his strength was spent, but his waving arms attracted the attention of Nick Hall of East Chicago, who was walking on the bank of the Indiana Harbor canal.

Hall rushed for aid, and by means of planks managed to crawl within a few feet of the imprisoned man. A lariat was thrown about Belinski's shoulders, and thirty minutes later he was in St. Margaret's hospital in Hammond. His clothes had been torn from his body and he had suffered from exposure.

Resume Wage Discussion Thursday.

Saginaw, Mich., May 18.—Michigan coal miners and operators will resume their session in Saginaw Thursday, May 21, in an effort to fix a wage scale for Michigan coal miners. The session was started last week.

Zelle Emerson at Home.

Jackson, Mich., May 18.—Zelie Emerson, who has figured in many suffrage escapades in England, has returned to the home of her mother here. She refused to comment upon her experiences in London.

RAIL PROBE IS INTERESTING

Efforts Are Being Made to Get William Rockefeller to Testify.

New York, May 18.—Interest in the interstate commerce commission's New Haven's railroad investigation is now suspended, pending further testimong by Charles S. Mellen, former president of the road, who is to resume Tuesday.

Attention likewise is focused on efforts being made to get William Rockefeller to testify. Meanwhile Mr. Mellen returned to New Haven to get documents which will aid him in making still further revelations, which, it is believed, will surpass in interest those which he has already made on the stand.

TAFT PEACE ORATOR AT FREE SYNAGOGUE

Rabbi In Charge Bluffs I. W. W. by Invitation to Talk.

New York, May 18.—Ex-President Taft, speaking on the subject of "International Peace" at a Peace Sunday meeting in the Free Synagogue at Carnegie Hall said:

"If we are to be involved in war because of Mexican anarchy let us have it fully understood that we go into it 'in the service of mankind' as the president phrases it, and not upon the issue of a mere punctilio in naval ceremonial."

When the service began Rabbi Wise stepped forward and said that if there was any man or woman in the audience who wanted to speak he would welcome them to the stage and ask the indulgence of his congregation.

"I have heard," he said, "that some men and women have threatened to interrupt the service. If there be any interruption I trust the person wishing to be heard would interrupt me and not the distinguished and welcome guests of the hour. There will be no arrests, and no person will be ejected. My people are not afraid of the truth."

There was a few minutes silence, but not a voice was heard in the congregation. Oscar S. Straus introduced Mr. Taft.

A brand new argument for Clothcraft Clothes

It means a lot to us, as well as to you, what make of clothes we sell at $10 to $20.

If we don't give you the best, we lose hundreds of dollars in possible business.

When we say "Come in and try on a Clothcraft Blue Serge Special" our confidence is based on the absolute fact that no other line has brought back to the store so many pleased and satisfied old customers.

Ther's the best proof of the value of Scientific Tailoring—that first saves money and then puts it back into the clothes and adds an absolute all-wool guarantee.

McCANN & BOWEN,
Successors to McCann Bros.
One Price Clothers.
Store open evenings. Tecumseh, Mich.

SUMMER IS COMING
Come in and see our
Straw Hats
and Sunbonnets

Also our fineline of Muslin Underwear, Gauze Underwear, Corsets and Hosiery.

A full assortment of Galvanized and Tin Pails.

Ida B. Chase.

WEDDING BELLS TEA

We are exclusive agents in Tecumseh for
WEDDING BELLS TEA
Sold at 50c per pound.
Try this new Tea. Best on the market for the price.
C. M. GILBERT

68° GRAVITY GASLOINE
is the best and the most economical Gasoline to use in Automobiles and Gasoline Stoves.

D. L. Whitenack & Co.

The Herald $1.00

THE TECUMSEH HERALD

GERTRUDE A. STACY, ESTATE
FRANK S. TURNER, PUBLISHER.

SUBSCRIPTION RATES

IN LENAWEE COUNTY
One year, payment in advance ... $1.00
One year, payment after three months ... 1.25
OUTSIDE LENAWEE COUNTY
One year, payment in advance ... $1.25
One year, payment after three months ... 1.50
There will be no Deviation from above Rates

Entered in the postoffice at Tecumseh, Mich , second class mail matter

Telephone No. 36

There is more Catarrh in this section of the country than all other diseases put together, and until the last few years was supposed to be incurable. Science has proven Catarrh to be a constitutional disease, and therefore requires constitutional treatment. Hall's Catarrh Cure, manufactured by F. J. Cheney & Co., Toledo, Ohio, is the only Constitutional cure on the market. It is taken internally in doses from 10 drops to a teaspoonful. It acts directly on the blood and mucous surfaces of the system. They offer one hundred dollars for any case it fails to cure. Send for circulars and testimonials.

Address: F. J. CHENEY & CO., Toledo, Ohio.

Sold by all Druggists, 75c.

Take Hall's Family Pills for constipation. adv

A drop of ink can still make millions think, but it has to be turned into a live wire language and printed to do it,

Feel Dull and Sluggish? Start Your Liver to Working!

It beats all how quickly Foley Cathartic Tablets liven your liver, overcome constipation—make you feel lively and active again. J. L. Mc Knight, Ft. Worth, Texas, says: "My disagreeable symptoms were entirely removed by the through cleansing Foley Cathartic Tablets gave me." They're a wonder. Recommended by C. A. Wright & Son. adv

Trouble is no respecter of genius. Napoleon doubtless had the colic when he was a baby.

A Stubborn Cough is Wearing and Risky.

Letting a stubborn cough "hang on" in the spring is risky. Foley's Honey & Tar Compound heals raw inflamed surfaces in the throat and bronchial tubes—makes sore, weak spots sound and whole—stops stubborn, tearing coughs. Refuse substitutes For sale by all druggists of Tecumseh. adv

Time is like a typewriter eraser. It rubs out our disagreeable experiences, but leaves the paper of life thinner in that barticular spot,

Child Cross? Feverish? Sick?

A cross, peevish, listless child, with coated tongue, pale, doesn't sleep; eats sometimes very little, then again ravenously; stomach sour; breath fetid; pains in stomach, with diarrhea; grinds teeth while asleep, and starts up with terror—all suggest a Worm Killer—something that expels worms, and almost every child has them. Kickapoo Worm Killer is needed. Get a box to-day. Start at once. You won't have to coax, as Kickapoo Worm Killer is a candy confection. Expels the worms, the cause of your child's trouble. 25c. Recommended by C. A. Wright & Son. adv

They needn't put on airs, but I'm so blamed busy with my own faults, I have'nt time for theirs.

Keep Bowel Movement Regular

Dr. King's New Life Pills keep stomach, liver and kidneys in healthy condition. Rid the body of poisons and waste. Improve your complexion by flushing the liver and kidneys. "I got more relief from one box of Dr. King's New Life Pills than any medicine I ever tried," says C. E. Hatfield, of Chicago, Ill. 25c, Recommended by C. A. Wright and Son. adv

The man who insists on testing the silver lining of all his crouds, deserves to get the acid in his eye occasionally

Dull Feeling-Swollen Hands and Feet Due to Kidney Trouble.

Your kidneys need help when your hands and feet thicken, swell up, and feel dull and sluggish Take Foley you Kidney Pills. They are tonic, stimulanting and strengthening and restore your kidneys to healthy normal action Try them. For sale by all druggists of Tecumseh. adv

It is not always the brainest m who forces a head. A low-brow will often cause the croud to respectfully to make way for him if he happens to be carring a ladder

Indigestion? Can't Eat? No Appetite?

A treatment of Electric Bitters increases your appetite; stops indigestion; you can eat everything. A real spring tonic for liver, kidney and stomach troubles. Cleanses your whole system and you feel fine. Electric Bitters did more for Mr. T. D. Peeble's stomach troubles than any medicine he ever tried. Get a bottle to-day. 50c. and $1.00. Recommended by C. A. Wright & Son. adv

Helps Kidney and Bladder Trouble-Everybody Satisfied

Everywhere people are taking Foley Kidney Pills, and are so satisfied they urge others to take them also A. T. Kelly, McIntosh, Ala says: "I recommend them to all who suffer from kidney troubles and backache for they are fine." Best thing you can take for backache, weak back and rheuma ls n.

The Mistake of Her Life

It Was Rectified by a Third Party

By MAY C. ETHERIDGE

I am fond of motoring and am considered about as good a driver as any woman in the town in which I live. In summer I make long tours, sometimes extending over several weeks.

One night while touring I stopped at a neat farmhouse, the owner and sole occupant of which was a young woman about twenty-seven and comely, but there was a dissatisfied expression on her face as though she had met with some serious disappointment.

She told me her name was Elizabeth Wyman; her father and mother were dead and had left her the property on which she lived—a dairy farm. She had nothing to complain of except loneliness. I suggested that an attractive young woman with a nice farm should have no trouble in getting a good husband, the best panacea for loneliness. This brought about a confidence which resulted in her giving me the cause of her disappointed look.

"The trouble about men," she said, "is that they don't understand us women."

"And perhaps," I interrupted, "we women don't understand men."

"When I was a girl living here with my parents a man named Warren bought a farm down where the road crosses the creek. He had a son named Abner. I first met Abner Warren at a cornhusking, and he picked me out among all the girls present, dancing with me oftener than with any of the rest of them. He seemed then to be a fine, manly fellow who could look any one straight in the eye. He didn't treat me right afterward, but however he acted he had that same honest pride in his look.

"Two or three of the girls made a dead set for him, and Agnes Walker got him. I thought at the time she must have managed it very adroitly, and I couldn't understand his engaging himself to her when he had—at least on our first acquaintance—favored me. Agnes was not well liked by us girls, and that was another reason why I was surprised at Abner's engaging himself to her.

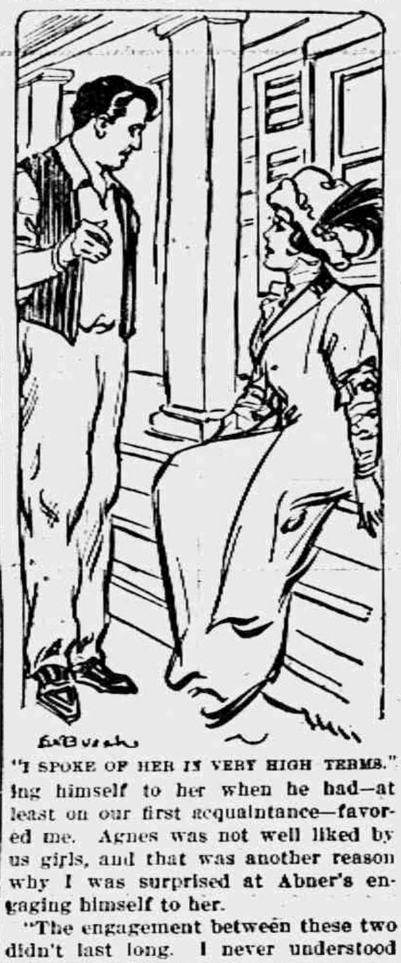

"I SPOKE OF HER IN VERY HIGH TERMS."

"The engagement between these two didn't last long. I never understood why it was broken, and no one else seemed to know. Abner never said a word about it. As for Agnes, all she would say was that she didn't care. It was whispered about that she didn't confine her lovemaking to Abner, and he objected to having to divide it with some one else. It was the general impression that Agnes was one of that kind of girls who make, or seem to make, easy conquests of men, but who don't seem to have the faculty of holding them after they get them.

"As soon as Abner Warren broke with Agnes he renewed his attentions to me. I was glad enough to get him back, though his affair with her left a scar in me. He was very respectful to me as well as attentive, and it was not long before he proposed to me. Before I accepted him I told him I thought I had a right to know what had passed between him and Agnes. He replied that he didn't think I had any such right. I gave up the point, though I was not satisfied to do so, and we became engaged.

"All went well with us till one day Bettie Underwood came to see me, ostensibly to talk about some church matter, but I've always believed since that she had another object in view. While we were talking she asked me if I'd heard that Agnes Walker and Cyrus Buckley were engaged. I said I had not, remarking at the same time that if it were so Agnes had not been a long while getting over her affair with Abner. Bet replied that 'Agnes wouldn't marry Abner on any account. Naturally I asked why.

"'You don't know anything about that matter,' she said. 'You've, doubtless, heard Abner's side of the story, but you've never heard Agnes'.'

"'I've never heard either side,' I replied.

"She went on talking about something else, but what she had said left a very unpleasant impression on me. I tried not to think of it, but the more I tried to banish it the more it persisted in coming back to me. At last I could stand it no longer and spoke to Abner about it, telling him what Bettie Underwood had said.

"He seemed ill at ease and tried to turn the matter aside. This made me the more suspicious, and I told him that if he had treated Agnes badly I should know it, for if a man will deal wrongfully with one woman he will do so with another. To this he replied that a girl about to be married had best leave alone her lover's previous affairs with women. Her only concern was his treatment of her.

"I insisted that he should make a clean breast of it, and he refused. Then I took off the engagement ring he had given me and handed it to him. He looked at me for a few moments with a sorrowful expression, then told me that I was making the mistake of my life, and would prove the truth of what he said. He wouldn't treat any woman badly unless she treated him or some one whom he loved badly, and then not for revenge, but for infliction of a just punishment. He left me and has never been to see me since."

My hostess paused in her story, and I saw that what her lover had said to her was true. She, not he, had made the mistake of a life. Doubtless there was something between him and the girl he had broken with that he could not speak of without casting blame upon her. If both were at fault there was all the more reason that whatever it was it should be kept secret. There are many affairs of little or much importance that cannot be unraveled without a regular trial, and even then it is often impossible to extract the truth.

But I said nothing of this to the story teller—at least, not then. I was curious to know what her lover meant by saying that he would prove that she was making a mistake in endeavoring to force him to make a clean breast of his relations with his first fiancee. So I asked her if there was no more to tell.

"Yes," she continued, "there is one very important matter to tell. Soon after Abner's parting with me I heard that he had become attentive to Bettie Underwood. I inquired if Bettie accepted his attentions and was informed that she was very much pleased with them. Can it be, I thought, that she will engage herself to the man against whom she had covertly warned me? I had not long to wait for an answer to my question. It was soon generally understood that Abner and Bettie were engaged. One day I met Bet in the street and asked her if the report was true. She said it was and flounced away from me, evidently desiring to avoid a discussion of what she knew I had on my mind."

Again the narrator paused, and I asked her if she had finished her story.

"There is little more to tell," she said. "The engagement between Abner and Bettie lasted just one month when it was broken off. Since Abner never came to see me after I returned my engagement ring I could not ask him what it all meant. I suppose he engaged himself to Bettie to show me how silly I had been to permit her to make a breach between him and me, and that she did it because she wanted him herself. I doubt if she was a girl of much feeling, for she married some one else within a year after she broke with Abner."

I asked Miss Wyman if Abner Warren had married, and she said he had not. He had since inherited the farm on which he lived and kept house alone. Before leaving I asked to be informed of its location, thinking that I would like to meet him. It happened that my route passed his house, and I made up my mind I would find an excuse to have a word with him.

I bid my hostess a sympathetic good-by, promising to make her a visit on another occasion, then started again on my travels. When I reached the house of Abner Warren I left my car at the gate, and, seeing a man at work, asked him some questions as to the roads I was to traverse. In the course of the conversation I gave him an opportunity to tell me his name and learned that he was the man I sought. Then I asked him for a glass of buttermilk and sat on the porch of his house while he got it for me.

While drinking the buttermilk I told him that I had been entertained by a Miss Elizabeth Wyman, who lived a few miles down the road, and I spoke of her in very high terms. I told him that I wondered that so lovely and attractive a woman had not been appropriated and hinted that I surmised she had experienced a disappointment.

I could not help being amused at the interest he took in the subject, and when I added that Miss Wyman was one of those true women who when they gave their hearts away would never withdraw them I hoped he would give me his confidence, but he did not, proving himself to be the kind of man I supposed him to be from the story I had heard. However, I thought it quite probable from the effect my words produced on him that something would come of my effort. I left him without having given him any reason to suspect that I knew his secret.

What I said to him bore quick fruit, for, returning that way, I stopped at Miss Wyman's and found a great change in her.

"What do you think has happened since you were here?" she asked, her face lighted by a radiant smile.

"What?" I asked.

"Abner Warren has been to see me."

"You don't mean it? And all is made up?"

"Yes, and we are engaged again."

"The Lord be praised!"

STYLE IN OLD ST. LOUIS.

Dress of the Men and Women There In Colonial Times.

Monette in his history of the valley of the Mississippi tells of the habit of dress which prevailed in St. Louis in colonial days. Here is what he has to say:

"The leggings were of coarse linen in summer and of deerskin in winter. The principal garment for the men in cold weather was generally a coarse blanket capote drawn over the shirt and long vest. The capote served the double purpose of cloak and hat, for the hood attached to the collar behind hung upon the back and shoulders as a cape, and when desired it served to cover the whole head, and especially among the boatmen, voyageurs and courseurs de bois the head was enveloped in a blue handkerchief, turbanlike, as a protection from the solar heat and noxious insects.

"The same material, of lighter quality and fancy colors, wreathed with bright colored ribbons and sometimes flowers, formed the fancy headdress of the females on festive occasions. At other times they also used the handkerchief in the more patriarchal style.

"The dress of the matrons was simple and plain. The old fashioned short jacket and petticoat, varied to suit the diversities of taste, was the common overdress of the women. The feet in winter were protected by Indian moccassins or the more unwieldy clog shoe, but in summer and in dry weather the foot was left uncovered and free except on festive occasions and holidays, when it was adorned with the light moccasin, gorgeously ornamented with brilliants of porcupine quills, shells, beads or lace ingeniously wrought over the front instead of buckles and on the side flaps."—St. Louis Times.

England's Mother Church.

The oldest frequented church in England is probably St. Martin's, at Canterbury, and you may call it the mother church of England. Walk up from the outskirts of the city and you will pass the font which gave baptism to King Ethelbert 1,300 years ago. The font still stands, the worshipers still mount the slope, and one considers whether it was Augustine or Bertha who dragged the king and husband to that font.—London Answers.

T. H. S. DEFEATS ADDISON BY THE SCORE OF 15 TO 2

By Winning This Game It Gives the Local Boys a Chance for the Championship.

Tecumseh played a great game Friday and defeated Addison This gives them a chance for the championship. If Addison beats Clinton Tuesday we will be tied for first.

The first time that these two teams came together the home team was forced to go 10 innings to get the count The were expecting to get a beating at Addison.

Holdridge of Tecumseh played a fine game at short getting some very difficult chances. Tecumseh's three double plays featured the game.

The following is the score.

TECUMSEH

		ab	r	h	po	a	e
Blesing	3	4	2	1	4	3	1
Satterthwaite	c	6	2	3	5	3	0
Underwood	2	2	2	0	2	1	1
Schneider	1	6	3	3	11	0	0
Waring	l	4	2	2	1	1	0
Holdridge	s	4	2	1	3	6	1
Nobles	f	3	0	0	0	0	0
Babcock	m	5	1	3	0	0	0
Bachman	p	3	1	1	1	2	0
TOTAL		37	15	14	27	16	3

ADDISON

		ab	r	h	po	a	e
Clark	c	4	0	1	7	0	2
Boley	2	4	0	2	2	2	1
Grimes	1	4	0	0	11	0	0
Amsterburg	r	3	0	2	1	0	0
Terpeney	l	3	0	0	1	1	0
Hart	p	3	0	0	2	2	0
Sorby	s	3	2	1	2	8	1
Davis	3	3	0	1	0	3	0
Knight	m	3	0	1	1	0	0
TOTAL		30	2	8	27	16	4

										R	H	E
Addison	0	0	1	0	0	0	0	1	0	2	8	4
Tecumseh	2	1	1	0	0	3	3	5	0	15	14	3

Two-base hits—Tecumseh 4; Addison 1. Base on balls—Off Hart 5. Struck out—By Hart 4; by Bachman 9. Double plays—Blesing (unassisted); Waring to Underwood; Blesing, Underwood to Schneider. Hit by pitched bBal—y Hart 1 (Underwood).

HIGH SCHOOL ALUMNI

If the efforts of those now engaged in the work of reviving the Alumni of Tecumseh High School are sucessful it will be a source of great pleasure to many who would enjoy meeting their old classmates and friends once more. The 12th of June, 1914 has been selected as the day of meeting. A program is being prepared, and other arrangements are being made for the event.

"SHOOTING THE SUN."

Simplest Way of Locating a Ship's Position at Sea.

Out of sight of land a ship's geographical position is determined either by keeping a careful record of the course steered and the distance run, known as dead reckoning, or by the combined use of chronometer and sextant—that is, by observation of the heavenly bodies. The operation of finding the latitude and longitude of observation can be performed in a number of ways, of which the simplest and most convenient is by measuring the altitude of the sun above the horizon at noon, as is indicated on the vernier of the sextant and spoken of at sea as "shooting the sun." An arithmetical computation by the aid of logarithms is thus quickly made which shows exactly how far the ship is north or south of the equator, or, in other words, the latitude.

Finding the longitude, however, is a somewhat longer process. An observation is made either in the forenoon or afternoon, the chronometer time of the horizon contact of the sun's image being noted. A calculation is then made which gives the exact time at the spot where the ship happens to be, and, as the chronometer carried aboard shows the exact time at Greenwich, the prime meridian of longitude, the difference between the two expresses in hours and minutes (easily convertible into degrees and miles) the distance east or west of Greenwich.

Having thus, roughly speaking, found the latitude and longitude, a dot placed on the chart at the exact point where the lines of latitude and longitude cross denotes the ship's position.—Travel Magazine.

FLOGGED THE FAT MEN.

Spartan Cure For Those Who Grew Too Stout For Military Duty.

Among the ancient Spartans everything was considered secondary to military efficiency, and with a view to securing this the boys and men were by law kept in a continual state of "training." No deformed child was allowed to live. Boys were taken from their homes and subjected to military regulations at the age of seven. They were compelled to wear the same single garment winter and summer. At twenty they joined the ranks and from that age till they reached sixty were required to dine at the public tables, where only a certain quantity was supplied for each man. The magistrates interfered in absurdly small matters. They regulated the degree of fatness to which it was lawful for any citizen to extend his body.

Those who dared to grow too fat or too soft for military service and exercise were sometimes soundly flogged. Aelian in his history relates that Naucils, son of Polytus, was brought before the ephors (magistrates) and the whole assembly of Sparta, and "his unlawful fatness" was publicly exposed and he was threatened with perpetual banishment if he did not bring his body within the regular Spartan compass and give up the culpable mode of living, which was declared to be more worthy of an Ionian than a Spartan.

His Periodicals.

"Do you take any periodicals?" asked the clergyman on his first round of parish visits.

"Well, I don't," replied the woman, "but my husband takes 'em frequent. I do wish you'd try to get him to sign the pledge."—Judge.

Often the Case.

"It was a fair fight, wasn't it?"

"Sure it was. The under dog got whipped."

"Call that a fair fight?"

"Wait now, let me explain. The under dog provoked it."—St. Louis Republic.

IMMIGRATION

Lecture Given at M. E. Church Friday Evening.

The lecture given by May Cummisky Bliss, assisted by Miss Coon of Kalamazoo, at the M. E. church Friday evening, was a very interesting one. She treated the subject of Immigration from a personal knowledge She went to New Yoek and shared their bed and board, conferred with the authorities at Ellis Island and knew whereof she spoke

Her lecture was finely illustrated with views of the detention quarters, the hospital and other places of interest at Ellis Island and also at San-Francisco.

She is lecturing under the auspices of the Home Missionary society of the M. E. church and has engagements for the season throughout Michigan and other states

LAVERN M. IDE.

The sad message was received Monday morning of the death of Lavern Ide who passed away at his home in Mount Vernon, N. Y., Sunday, after a lingering illness of valvular heart trouble, aged 54 years.

His mother Mrs. M. Ide and his daughter Mrs. Margaret Postal of Evart, Mich., left for New York last week and reached his bedside in time for him to rally and speak to them.

His body arrived in Tecumseh today and the funeral was held this afternoon at 3 o'clock with Masonic honors.

Lavern was a former Tecumseh boy and graduated from the high school with the Class of '78. His is the second death among its members, Mrs. G. N. Stacy passing away just a year ago.

He leaves to mourn his early death a widow, one daughter, Mrs. Margaret Postal of Evart, his mother and brother Edgar Ide of California besides a large circle of relatives and friends.

FORMER TECUMSEH RESIDENT CELEBRATES 95 BIRTHDAY

Mrs. Philura Hood, who for many years claimed Tecumseh as her home, celebrated the ninety-fifth year of her birth on Wednesday May thirteenth at the home of her grandson R. E. Lewis Detroit.

Coming from the East in 1835, she landed at Monroe and made the trip to Tecumseh by wagon. Since that time she has witnessed many changes in the mode of transportation. Many of the old landmarks around Tecumseh are well remembered by her.

The last twenty-five years of her life have been spent in Detroit, where she has a large circle of friends, to many of whom she is "grandma Hood".

Mrs. Hood was the recipient of an abundance of beautiful flowers and other gifts, which told more than words the high esteem in which she is held among her many friends.

While Mrs Hood has not visited Tecumseh in several yeary, yet she keeps posted on news events through the HERALD, of which she is a subscriber.

ESCAPED FROM PRISON.

Three prisoners made their escape from Jackson states prison Saturday and Sunday, May 16 and 17. Arthur B. Kiefer sentenced from Detroit in January, 1914, escaped Saturday, May 16, and is still at large. Walter Orgzhowski, sent from Detroit May 15, 1913, captured in Detroit. These two were trusties working on the farm. Wm. H. Frederic, working in the clay pit, sentenced Dec 12, 1913, from Detroit, is still at large,

ANNOUNCEMENT PARTY

Miss Bessie Van Antwerp was hostess to a group of her young friends Friday evening honoring Miss Phoebe Knight whose marriage to Floyd Bryan was announced for the month of June The evening was spent with contests and guessing games. Light refreshments were served during the evening and a most delightful evening was the report of all present.

ONE SURE REBELLION.

I never kick on doin' chores
Or workin' round the yard;
I never make a lot o' roars
If daddy works me hard;
But, gee, it sets me crazy,
And I'm mad enough to squall,
When I haf to keep on workin'
When the team plays ball!

I never make a single kick
When I must lug in wood.
It is a little daily trick
That I have learned real good.
I help ma do the dishes,
But my gladness takes a fall
If I haf to keep on workin'
When the team plays ball!

—Los Angeles Express.

Or the Candy Kids.

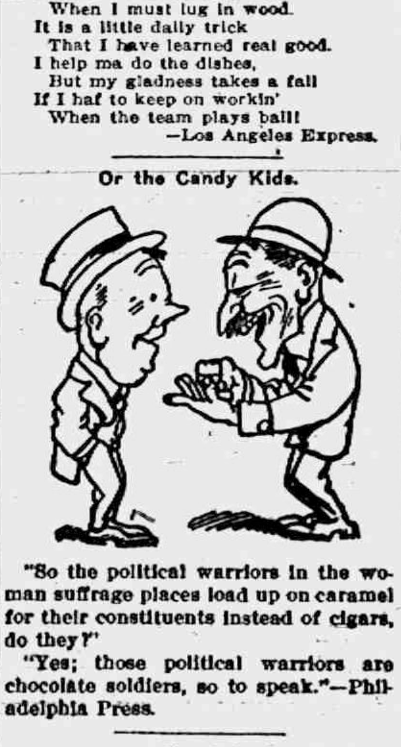

"So the political warriors in the woman suffrage places load up on caramel for their constituents instead of cigars, do they?"

"Yes; those political warriors are chocolate soldiers, so to speak."—Philadelphia Press.

A Liberal Soul.

"I tell you it's unreasonable for a man to expect his wife to get along on nothing while he is spending money and having a good time."

"I agree with you. Most of the domestic unhappiness is caused by men who expect their wives to take care of their homes and get nothing for it but what they have to eat and wear."

"You've got the right idea. I give my wife a dollar a week for pin money whether she needs it or not."—Chicago Record-Herald.

Our Classified Ad Departm

ROOFING—This being the seventh year that I have been in the roofing business, and no fault has been found. I shall continue to sell the same. If any of my roofing does not give satisfaction please report to me and I will fix it free of charge. Roof paint for sale.
J. W. Owen. adv.

FINE square piano $10 Must sell. Worth $40 E. L. Sheldon will show it to you.

FOR SALE—One Axminster rug 9 x 12 and one stair carpet cheap. Enquire James Silver.

ANCONA EGGS and day old chicks for sale by Wm. Smith, North Maumee street. adv.

EGGS FOR SALE

Leghorn chicks hatched in May will mature for fall and winter layers. S. C White Leghorn eggs 5c each or $4.00 per hundred. All eggs from trapnested birds. C. F. Patterson.

CLUBBING OFFER

This paper has made arrangements with the publishers of the North Western Ohio Farmer, whereby we can give a year's subscription to their publication and a year's subscription to this paper for $1.00.

This publication gives promise to ebeon of the leading semi-monthly farm papers of the state and all our subscribers should take advantage of this offer. Address all orders to
THE TECUMSEH HERALD.

NEW MODERN DANCING

The leading Expert and Instructor in New York City, writes: "Dear Sir:—I have used ALLEN'S FOOT-EASE, the antiseptic powder to be shaken into the shoes, for the past ten years. It is a blessing to all who are compelled to be on their feet. I dance eight or ten hours daily, and find that ALLEN'S FOOT-EASE, keeps my feet cool, takes the friction from the shoe prevents corns and sore, aching feet. I recommend it to all my pupils."
(Signed) E. Fletcher Hallamore
Sample Free. Address, Allen S Olmsted, Leroy, N. Y.

D. D. D.
—for 15 years—
The Standard Skin Remedy
Instant Relief
For All Skin Troubles
The Guaranteed Remedy
B. J. PULVER.

FLUORINE A RABID GAS.

Nothing Can Resist the Power of This Chemical Fury.

The fury of the chemical world is the element fluorine, although, strangely enough, it exists peacefully in company with calcium in fluorspar and also in a few other compounds.

Although this element was known and named a good while ago, it long resisted the efforts of chemists to isolate it, for the instant the compound containing it was torn apart the free fluorine attacked and combined with whatever substance composed the vessel containing it. It was finally isolated by the great French chemist Moissan.

Fluorine is a rabid gas that nothing can resist. It combines with all metals, explosively with some, or if they are already combined with some other nonmetallic element it mercilessly tears them away from it and takes them to itself.

In uniting with sodium, potassium, calcium, magnesium and aluminium the metals become heated, even to redness, by the fervor of its embrace. Iron filings slightly warm burst into brilliant scintillations when exposed to it. Manganese does the same. Even the noble metals, which at melting heat proudly resist the fascinations of oxygen, succumb to this chemical siren at moderate temperatures.

Glass is devoured at once and water ceases to be water by contact with this gas, which, combined with its hydrogen, at the same moment forms the acrid, glass dissolving hydrofluoric acid and liberates ozone.

Even hydrofluoric acid eats into and destroys every known substance except platinum and lead.—Exchange.

BURNING WATER.

Coal Wet Gives a Much Larger Amount of Heat Than When Dry.

Dry coal does not produce as much heat as coal that is considerably damp. It is, of course, a fact that a greater heat makes the fuel more valuable, and it is essential to know how to secure the most from ordinary fuel.

Coal that is to be burned in a furnace, a stove or a grate for immediate heat will produce nearly one-fourth more heat when wet than when dry. Coal that is to be placed in a stove or furnace to be closed up so as to produce a long continued, moderate heat will produce a little more than one-third more heat if there is plenty of moisture than can be secured if the coal is real dry.

Large lumps of coal can be soaked in a pail of water for a half hour, and the heat will be increased nearly one-half. This is done in cases where the lumps are used in stoves tightly closed, such as those known as air tight furnaces.

Several pails of water thrown over a ton of coal will increase its value greatly to the consumer. Coal will burn briskly in wet and almost airless mines, and it is said the heat is intense. When there is a fire and the coal pile burns it is difficult to drown that portion of the fire with water. We might as well secure a little of the heat stored in burning water as to permit it all to go unused.—Philadelphia North American.

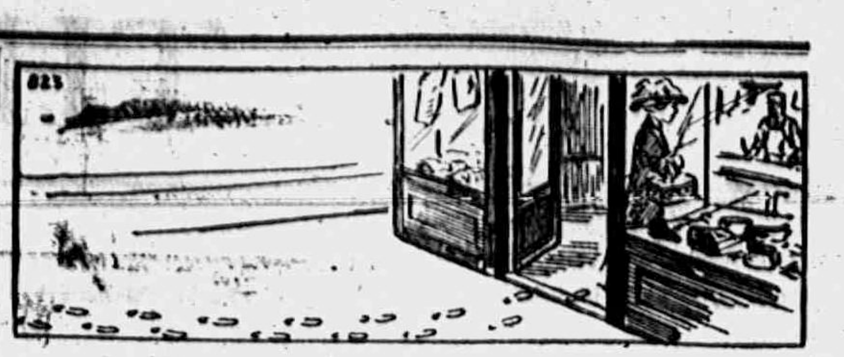

You Are Cordially Invited to Our Shop
PLEASE SEE
That Your Foot Steps Do Not Stop
'TILL AT LAST
You've Reached Our Big Front Door
And Crossed It's Threshold Safely O'er
Clark's Market.
'Phone 158. Witherell Block

Studebaker
SIX
$1575
Electrically Started Electrically Lighted
Seven Passenger
THE best way to reach a final and clinching conclusion concerning the value of this Studebaker Six is to compare it with those automobiles which are offered at a price several hundred dollars higher.
Tecumseh "Big Chief" Garage.

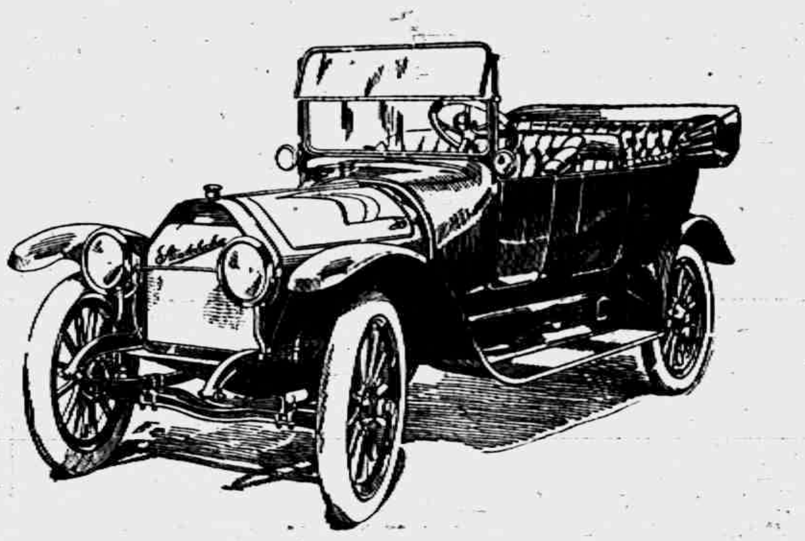

Buy It Because
It's A Studebaker

Do it Yourself
with

ROGERS
STAINFLOOR
FINISH
LIGHT OAK

There are many articles about your house which needs refinishing. You are apt to neglect improving them because you dread the trouble it will require. The refinishing of furniture and woodwork is a very simple matter if you use Stainfloor Finish. It works equally well on all kinds of wood. Stains and finishes at the same time. Can be used with splendid results on Floors, Interior Woodwork, Furniture, Linoleum, Oilcloth, etc.
For Sale by
BROWN & CO., Tecumseh

The Herald $1.00

THE SILO OF QUALITY IS

ROSS

SOLD ONLY BY

L. E. TEMPLE & CO.

Geraniums

We will have Geraniums this week in all colors

10c each.

Watch for them.

—Guy E. Belding,
Furniture and Undertaking.

Bon-Ami Powder

The new powder for polishing and cleaning windows' bath-tubs, brass, nickel, enamel, etc. The same material as the cake but handier for many things.

15 oz. package for 10 cents.

Try McLarens Bu-Lactic Cheese

Made by new process.

Doctors recommend it as an aid to digestion.

15c per package.

DON'T FAIL TO ASK FOR
REDEMPTION COUPONS
We want you to have them.

F. D. AVERY

PHONE 39.

Autos

AT PRICES FROM

$100 to $7300

We Have Several

Special Bargains

IN SECOND-HAND CARS.

A FULL LINE OF

Tires and Accessories

Bring in your Specifications for a Car at any price and we will fill your order, either new or used.

Taxi Service at Reasonable Prices.

Agents for Paige, Mitchell Alter and other cars.

YALE MOTORCYCLES

Come and see us anyway.

Hayden Garage

Tecumseh, Mich.

Seasonable Suggestions

SUIT AND COAT SALE

Every garment in our stock
at a
BIG DISCOUNT

Come early and get first choice as they won't last long.

Take a look at our stock of

Silk, Wool, White and Colored Wash Dresses.

We have a fine assortment and prices are low too.

We are strong on

Room Rugs
Carpets
Linoleums
Mattings
Lace and Tapestry Curtains
Curtain Materials
Shades

In fact everything needed for the furnishing of the home.

Come in and get our prices.

SEE THE NEW

Wash Waists
Wash Silk Waists
Middy Blouses

SPECIAL FOR THIS WEEK:

45 Embroidered Crepe and Voile Flouncings, Regular $1.25 value for
89¢ the yard

SPECIAL FOR THIS WEEK:

32 Wash Silks, regular price 75c for
50¢ the yard

COME IN AND MAKE YOURSELF AT HOME.

Fred Rosacrans & Sons

LOCAL AND PERSONAL

NOTICE

All copy must be in the composing room of this office by 9:30 a. m. Tuesdays and Fridays and all advertising matter before 4 o'clock p. m. Mondays and Thursdays.

J. W. Wightman was a business caller in Adrian Monday.

Sheldon Southwick made a business trip to Detroit to Monday.

Dr. and Mrs. O. M. Rice of Tipton were callers in town Monday.

Miss Minnie Mulvaney was home from Ann Arbor over Sunday.

Mr. and Mrs. M. D Strang spent Sunday in Adrian with friends.

Miss Mary Kreidler has been spending a few days with Adrian friends.

Mrs J. J. Orr was entertaining Miss Elsie Lockhart of Chicago last week.

Mr and Mrs. Willis McClue of Macon were shopping in town Saturday.

Mr. and Mrs Howard Goodsill were spending Sunday with friends in Hudson.

Otis Traver has gone to the sanitarium at Howell for treatment for a month.

Mr. and Mrs Frank Nyland and children were callers at Sand Lake Sunday.

Mrs. Madge Houseman entertained Mrs Louise Friedt of Jackson over Sunday.

Rev. Wm. A. Rex left Monday on a trip to Kansas and will be gone for two weeks.

Mr. and Mrs. Bert Mize and Mr. and Mrs. Eugene Rosacrans motored to Adrian Sunday.

Ed, Ousterhout and family of Deerfield were callers at the home of B. G. Swift Sunday.

Miss Elsie Johnson of Petersburg was an over Sunday guest of Mr. and Mrs. Will French.

Mrs. Wm. Jordan and Mrs. Will Cummings and son were visiting in Adrian Saturday.

D. P. Anthony left for Walkerville, Ont. Monday where he visits his son Charles and family.

Mrs. Madge Houseman and son Jim were in Petersburg Monday for the funeral of a friend.

Orley Wood and family of Adrian, were guests of Mr. and Mrs. Floyd Freeman over Sunday.

Mrs. Ida Quivey of Jackson is visiting Miss Emma Rogers and other friends in town this week.

R Miller of Colorado who is visiting relatives in Ridgeway was visiting friends in Tecumseh Friday.

Fine switches made, cut hair and combings bought, at the millinery store of Miss Julia A. Hough adv.

Chester Haynes of Adrian was in town Monday making arrangements for the funeral of Lavern Ide.

J. H. Smith was a Detroit passenger Monday for the meeting of the State Grand Chapter Chapter R. A. M.

Miss Mary Mills was a Sunday guest of her mother Mrs. Amy Mills returning to Ypsilanti Monday morning.

James Riley of Defiance, Ohio is visiting his daughter and family Mr. and Mrs. Chas Deery for a few days.

Miss Alice Cutting returned to her school work in Ypsilanti Monday morning after a short visit at her home.

Special communication of Tecumseh Lodge No. 69 F. & A. M. Friday evening, May 22. Work in second degree.

A. S. VanWinkle was a passenger for Detroit Monday morning for the meeting of the State Grand Chapter R. A. M.

D. H. C. Bowen of Washington Court house was an over Sunday guest of his mother and other relatives.

We are watching with interest for that independent baseball club that Rumor says we are to have in Tecumseh this season.

Mr and Mrs. Richard Molles left for Chicago Monday where Mr. Molles is a delegate to the Presbyterian General Assembly.

Geo. J. Meade who has been spending the last week with his sister Mrs. Madge Houseman left for Toledo Monday morning.

Get your lawnmower ground at the Big Chief Garage. No emery, no file, just simply ground on our automatic grinder.
Tecumseh "Big Chief" Garage adv.

To Our Subscribers:

Please look at the yellow label on your paper, and if you are in arrears, call at the office and we will be glad to give you a receipt. This will do away with the necessity of sending you a notice.

R. A. Heesen was a business caller in Toledo Friday.

Mrs. Thomas Elliott was a Detroit visitor Saturday.

Mrs Fred Bunting was down from Tipton Saturday.

Miss Hallie Widney was a week end visitor in Toledo.

Tom Mingay was a business caller in Detroit Friday.

Mrs Mary Whelan of Tipton was a shopper in town Saturday.

Miss Anna Mitchell was a week end visitor with friends in Detroit.

Col. A. S. Cummins were spending Friday in Toledo with friends

Mr Meccles of Toledo was a business caller in town Saturday.

Mr. and Mrs. Adamson returned to their home in Toledo Saturday.

Born to Mr. and Mrs. Lynn Rogers Friday night May 15, 1914 a son.

Mrs James Bloomer of Holloway was shopping in town Saturday.

Florence Russell went to Ypsilanti Saturday to visit her sister Ethel.

Miss Clara Hendershott of Macon was a Tecumseh visitor Saturday.

Miss Nina Mull was a week end visitor with her parents west of Clinton,

Mrs. John Schreder was visiting her daughter Mrs. Howard Evans Friday

Mrs. Arthur Mapes and little daughter of Tipton were in town Saturday.

Ovid and Clyde Updyke went to Jackson Saturday to visit their sister

Mrs. Elmer Linn and daughter of Ridgeway were callers in town Saturday.

Miss Lila Van Valkenburg entertained the Chic girls at dinner Sunday.

Mr. and Mrs. Wesley Pennington of Macon were Tecumseh callers Saturday.

Mrs. Clement Hardenburg was spending a few days in Ann Arbor last week.

Mrs. Walter Morden and her mother Mrs. Davenport were up from Macon Saturday.

Dennis Swift of Manchester was visiting his nephew B. G. Swift and family Saturday.

Mr, and Mrs. Warren Jones and daughter May were up from Ridgeway Saturday.

Mrs John Bennett visited her daughter Mrs Ray Bachtal in Milan last Thursday.

Miss Albertine Boyce of Detroit came Saturday night for a week end visit with relatives.

Mrs. Obe Alvord and Mrs Ed. McDermott of Clinton were visiting friends in town Friday.

Mr. and Mrs. Eugene Fowler and son Howard and Mr. and Mrs Millage of Ypsilanti were Sunday guests of Mr. and Mrs. J. J Orr.

Ralph Bowen, who has been spending the past week with his mother and other friends, returned to New Preston, Conn., Monday afternoon.

The Womans Missionary Society of the Baptist church will hold their postponed meeting on Friday afternoon at 2:30 at the home of Mrs Alex Reid.

The Epworth League of the M. E. church will celebrate its 25th anniversary Saturday May 23 with a banquet at 6 o'clock and an appropriate program.

Ed. Everette joined his wife in Toledo for an over Sunday visit. Mrs. Everette is spending a few days this week with her sister and husband Mr. and Mrs. Oscar Lidke.

Mr. and Mrs. H. C. Moore, Mrs. Richard Meade, Mrs. F S. Anderson and the Misses Bessie Cupples and Edyth Shull were attending the May Festival in Ann Arbor Friday.

The Rev. brothers Rex and Hartzog exchanged pulpits Sunday morning and surprised their congregations by the change. They report a very pleasant meeting in both churches.

Mr. and Mrs. R. A Heesen were passengers for Detroit Monday morning, Mrs Heesen will spend the week with friends while Mr. Heesen makes a business trip to several other towns,

Mrs. Buler was in Adrian today for a family reunion

Mr. and Mrs. Gill and littleson were Adrian passengers this reunion.

$10.00 will buy a second hand De Leval separator in good running order.
Tecumseh Butter Co.

Mrs A. James went to Palmyra Sunday to visit her father, Mr. Underwood.

Mrs Myra Gage and Mrs. Bert Mominee and children were passengers for Milan Saturday.

Misses Tillie Fay and Margaret Boag spent the week end at the home of Miss Fay in Jackson.

Dr. Winnifred DeWolf of Detroit has been the guest of friends in Tecumseh for a few days.

Mr and Mrs. Julius Gohlke of Toledo are spending a few days with Mr. and Mrs. F. G. Lewis.

Miss Isabel Hicks accompanied by her brother Virgil, returned to Ann Arbor Saturday morning.

Mrs. Elza Camburn of Adrian came Saturday for a visit with her sister-in-law Mrs. Horace Holdridge.

Dr. Winifred DeWolf, who has been visiting friends in town, returned to her home in Detroit Monday.

Miss Adah Swift was up from Toledo for a week end visit with her parents Mr. and Mrs. B. J. Swift

Born to Mr. and Mrs. James Snyder on January 17th a 9¼ lb. son. All doing well. No smoking allowed.

Byron Snell, through the H. W. Stevens real estate agency, has purchased the Jas Riley property.

Regular meeting of Royal Neighbors Wednesday evening May 20. All members are requested to be present

Mrs. C J. Robison of Clinton and Mrs C. W. Case of Manchester were Tecumseh callers Friday afternoon.

Albert Collins motored up from Macon Saturday morning, but did not enjoy the trip owning to bad roads.

Mrs. Otis Traver and daughter Marion went to Cement City today to visit Mr. Traver's brother and family.

Sant Cutting has accepted a position as bookkeeper with Gratz & Son and will also travel on the road for them.

Mr. and Mrs. George Zimmerman entertained their daughter Mrs Louis Jenks and son of Detroit a few days last week.

Mrs. Lawrence Ketcham and little daughter of Toledo were week end visitors with her brother F. B. Wood and wife.

Mr. and Mrs. L W. Randall and little daughter of Jackson were over Sunday guests of his parents Mr. and Mrs. Wm. Randall.

D. H. C. Bowen returned to Washington Court House, Ohio, this morning after a few days' visit with his mother and other relatives.

Miss Tillie Anderson has sold her property on Maumee St. to Mr. and Mrs, Alexander Peters and expects to go East in the near future.

Mr and Mrs. Andrew Wilson and little Clara were Sunday guests of their daughter and husband. Mr. and Mrs. Frank Camburn in Saline.

Mrs. John Cadmus who has been caring for her mother Mrs. James Wood for the past week returned to her home in Ridgeway Saturday afternoon.

Miss Marion Rosacrans returned to Albion Sunday morning after a week spent at her home on account of the death and funeral of her uncle C. V. Hicks.

Mr. and Mrs Bion Hodges left for Detroit Saturday morning going from there to Sault St. Marie were Mr. Hodges goes as a delegate to the Grand Encampment. I. O. O. F.

All brothers are urgently requested to be present at our regular convention of Tecumseh lodge No 190 K. of P. Thursday evening May 21st. Work in 3rd rank. Lunch and smoker.

Mr. and Mrs. Brazilla Coller of Detroit and Mr and Mrs. L C. Coller of Coldwater returned to their homes Thursday. They were called here for the funeral of their father C. H. Coller.

The annual meeting of the Ladies Aid Society of the M. E church will be held in the church parlors Thursday afternoon, business meeting at four o'clock followed by a social hour and a pot luck supper.

Beers Camp No. 79 will attend the Memorial services at St. Peters church Sunday May 24 at 4 o'clock p. m. Meet at rooms at 3:30. All ex-members of Co C and all who contemplate joining the Camp are invited to join in this service.

Mrs Elmer Stofflett, Misses Adah Owen and Irene Steffy, Robert Stelwagon and Mr. Moore motored over from Ann Arbor Sunday and were the guests of Mr. and Mrs. J. W. Owen. Mrs Stofflett remained for a longer visit with her parents, the others returning Sunday evening.

SENIOR RECEPTION

A Scene of Light and Beauty with Music and Mirth.

FRIDAY EVENING, MAY 15, '14.

All nature conspired to make the evening a pleasant one for the reception given by the Seniors to the Juniors on Friday evening.

The lawn at the home of Seymour Orr, president of the class was a scene of enchantment. A broad white archway covered with boughs of leaves and flowers marked the entrance. All around were huge white tile, laden with flowers; cozy seats were scattered around, shaded by huge Japanese umbrellas: hammocks were swung in convenient places. The front porch was enclosed in a bank of green while overhead many Japanese umbrellas furnished a further covering to the orchestra that furnished sweet music through the evening. Electric lights in Japanese lanterns were generously scattered all over the lawn dispensing a mellow light upon the youth and beauty of the assembled company.

On the south side the many tables and chairs with their dainty decorations pointed the way where most appetising refreshments were served. The stars and stripes, the pennants, the mingling of light and shade made the picture one long to be remembered.

The program was a musical one throughout and every number as it floated out upon the breeze thrilled every one with its sweetness.

The program was opened with a selection by Heidenreich's orchestra which was followed by a

Piano solo—Ivaline Lamkin
Vocal solo—John Pennington
Violin solo—Leon McLachlin
Orchestra
Vocal solo—Fred Dickinson
Piano solo—Camilla Hayden
Duet—Mr. and Mrs. Fred Dickinson
Orchestra.

Though the evening air was chilly, yet no one seemed to care, for all were enjoying themselves to the fullest extent and the reception of the class of 1914 to 1915 passes into history as one of the prettiest most enjoyable affairs in the history of Tecumseh High School.

CLASS MEET.

In the local H. S. Field Meet, Monday, Seniors easily won out.

In the first part of the meet including Shot, Discus and Baseball Throws, High Jump and Broad Jump, every boy in high school was supposed to enter and only a few were absent. Those receiving nearly a perfect score were Orr, Schneider and Underwood.

In the last events three entries from each class were entered.

Final score—

Seniors	68 1
Sophmores	31.5
Juniors	31
Freshmen	27.6

Seniors received cup presented by Jas. M. Cork, to be held until next annual meet.

THE BOY OF TODAY.

For deeds of reckless daring commend us to the small boy who stops at nothing in his search for adventure. Bennie Hastings, aged 13 years, was the principal actor on the scene in Brownville near the electric plant Sunday, shooting the power dam in a small boat and then swimming over it later.

That the descent was a dangerous one never seemed to enter his mind He was out for fun and he got it even if the rocks and debris that had gathered did hit him hard. The timely arrival of his father, however, cooled his ardor and prevented any further performances along this line.

TONIGHT!

AT THE ROYAL THEATRE.

Lubin's special feature
"THE TWO ROSES"
with all the stars
The best pictures made.

Wednesday May 20.

Vitagraph special comedy drama with Lillian Walker and Wallie Van all stars
"DOCTOR POLLY."

ADMISSION 5 CENTS ALWAYS

GOOD TIME TO BUY

PINEAPPLES

FOR CANNING

$1.45 per dozen.

For big pines don't wait, will cost you more later.

Fine Strawberries received daily.

100 lbs. Granulated Sugar, $4.50

ANDERSON GROCERY CO.

Phone 91... Successors, Anderson Bros. Macon 'Phone

ACME QUALITY

Save Your Buildings

Unprotected lumber rots, cracks, splits and soon goes to ruin. Paint is the only protection.

It's money saved and money made to keep your home well painted

ACME QUALITY
PAINTS AND FINISHES

are made to last. They will stand years of service and exposure to rain and sun, heat and cold, and still look better and protect better than cheaper paints after only a few months service.

You will be surprised to know how little it really costs you.

We have books telling all about the use of paints and finishes about the home, and will give them to you free for the asking.

SATTERTHWAITE BROS.

The Time, The Place and the Hay Tools

Give us your early order for what hay tools you need and let us get them set up and ready. The recent rains will put you back in your work and things will all be ready in a bunch. We sell the Keystone Loaders and Side Delivery Rakes, also the Dain, Sandwich and Rock Island, McCormick Dump Rakes, Tedders and Mowers, Tecumseh Hay Rakes and have a good stock of Hay Forks, Slings, Pulleys, Rope, etc. We are making low prices on the Keystone goods to close out and as we have only 3 Loaders and 1 Rake, advise you to see us at once.

Slayton & Son, Tecumseh, Mich.

SEED CORN

Home Grown.

Moore Bros.

WICKER WARE

In Baronial and Green

* *

See us before buying.

EUGENE SERVICE & SON,
Furniture and Undertaking.

will be at my office over J. J. Belcher's store every day except the 3rd Tuesday of each month.

S. P. HOSMER,
OPTICIAN

A. C. AYLESWORTH,

Licensed Auctioneer, Real Estate, Stock and General Salesman.

Will attend all sales in city or country, at reasonable rates.

Headquarters and all dates made Herald office

Dental Parlors

W. D. REED, D. D. S.

Chicago, St. Tecumseh.
Crown and Bridge work Aluminum Silver and Rubber plates and all of the specialties known to modern dentistry. Gas or vitalized air administered.
Office over Avery & Co's store!

Dental Parlors
of
E. D. BROWN, D. D. S.

Filling, Crown, Bridge and platework Local and complete anaesthetics administered for painless extraction. Office over the 5 & 10c store. Phone 192.

C. M. Cooley,

Licensed Auctioneer.

R. F. D. No. 4 Manchester. 15 year successful experience in Jackson, Washtenaw and Lenawee Counties, also practical farmer.

Bell Telephone Clinton exchange.

Rates Reasonable and Satisfaction Guaranteed

OVER 65 YEARS' EXPERIENCE

PATENTS

TRADE MARKS
DESIGNS
COPYRIGHTS &c.

Anyone sending a sketch and description may quickly ascertain our opinion free whether an invention is probably patentable. Communications strictly confidential. HANDBOOK on Patents sent free. Oldest agency for securing patents. Patents taken through Munn & Co. receive special notice, without charge, in the

Scientific American.

A handsomely illustrated weekly. Largest circulation of any scientific journal. Terms, $3 a year; four months, $1. Sold by all newsdealers.

MUNN & Co. 364 Broadway, New York
Branch Office, 625 F St., Washington, D. C.

FORMER DELEGATES OPPOSE FREE TOLLS

Referendum of Baltimore Convention Sustains Wilson.

Washington, May 18.—Out of 867 delegates to the Baltimore convention of the national democracy who have replied to Senator Gore's letter inviting their views on the matter of the proposed repeal of the tolls exemption legislation, 702 have replied announcing that they are in favor of the repeal. Only 127 expresed themselves as opposed to the repeal and the rest are non-committal.

Senator Gore will probably make public these letters on the floor of the senate, although some of them have already been published. Senator Gore hit upon the plan of a referendum to meet the charge of senators who are opposed to the repeal bill that Democrats who were supporting the repeal were repudiating the platform pledge of their party.

STABS HIMSELF 13 TIMES

Former Mayor of Baraboo, Wis., Fails In Suicide Attempt.

Baraboo, Wis., May 18.—A. G. Buckley, a prominent business man and former mayor of Baraboo, attempted suicide here by cutting his throat and stabbing himself thirteen times.

Physicians say he probably will recover.

17-YEAR LOCUSTS TO APPEAR

Seven Indiana Counties Will Be Visited by Brood 6 in June.

Indianapolis, May 18.—In anticipation of the reappearance in seven Indiana counties next month of the seventeen-year locust, so-called, Charles H. Baldwin, state entomologist, has written to the agricultural department at Washington to learn it it plans to conduct any experiment with repellent washes to destroy the destructive insects.

After having been in the ground in the worm state since 1897, the seventeen-year locust, or periodical cicada, is due to appear early in June in Boone, Brown, Carroll, Grant, Johnson, Laporte and Wells counties. The locust due in these counties is a part of what is known to entomologists as Brood No. 6.

Wilson Names U. S. Aid.

Washington, May 18.—The President nominated B. O. Sweeney of Seattle to be assistant secretary of the interior.

GOOD ADVICE

A Tecumseh Citizen Gives Information of Priceless Value

When you suffer from backache, headaches, dizziness, nervousness, feel weak, languid, depressed, have annoying urinary disorders: Do you know what to do? Some Tecumseh people do. Read statement that follows. It's from a Tecumseh citizen. Testimony that can be investigated.

E. A. Hodges, retired carpenter, W. Cumming St., Tecumseh, Mich., says: "I cheerfully confirm my former public endorsement of Doan's Kidney Pills and again advise other kidney sufferers to try them. Several years ago I began using Doan's Kidney Pills, procuring my supply at Wright & Son's drug store and I found them to be a tonic for my kidneys and very prompt in relieving aches and pains in the back. Others of my family have taken this remedy and it has done good work in each instance."

Price 50c, at all dealers. Don't simply ask for a kidney remedy—get Doan's Kidney Pills—the same that Mr. Hodges had. Foster-Milburn Co., Props., Buffalo, N. Y.

It is hard to laugh at misfortune after you have run into a rocking chair in the dark.

Relieves Bladder Distress and Weakness.

Irregular, painful bladder weaknesses disappear when the kidneys are strong and healthfully active. Take Foley Kidney Pills for that burning, scalding sensation-irregular, painful action-heavy, sore feeling and bladder distress. You will like their tonic restorative effect-the relief from pain-quick good results. Contain no harmful drugs. Try them. For sale by all druggists of Tecumseh. adv

The man who is handy around the house usually is'nt much good anywhere else.

Coughed for Three Years

"I am a lover of your godsend to humanity and science. Your medicine, Dr. King's New Discovery, cured my cough of three years standing," says Jennie Flemming, of New Dover, Ohio. Have you an annoying cough? Is it stubborn and won't yield to treatment? Get a 50c bottle of Dr. King's New Discovery to-day. What it did for Jennie Flemming it will do for you, no matter how stubborn or chronic a cough may be. It stops a cough and stops throat and lung trouble. Relief or money back. 50c. and $1.00. Recommended by C. A. Wright & Son adv

Even the man who knows it all seldom gets a chance to tell it after he gets married.

Most Children's Diseases Start with a Cold.

Restlessness-feverishness an inflamed throat and spasmodic cough maybe whooping cough is starting in. Give Foley's Honey and Tar promptly. It helps the children so very much, and Mrs. Shipps, Raymondsville, Mo., says: "I got fine results from it and it is a great medicine for whooping cough."

"Generosity is seldom appreciated, Look at the knocks Eve got for sharing her nice apple with Adam!"

FIVE ARE SAVED FROM LIFEBOAT

Dying Survivors of Columbian Are Picked Up.

STEAMER WAS BURNED MAY 3

U. S. Seneca Takes Men Aboard Nearly Dead—Of Sixteen Who Put Out from Fire-Destroyed Liner, Eleven Perished—Survivors on Way to Halifax.

Halifax, N. S., May 18.—A brief wireless message received here reports the finding by the U. S. revenue cutter, Seneca, of the missing third lifeboat of the Leyland Line steamship Columbian, which was destroyed by fire in mid-Atlantic just two weeks ago Sunday.

Of the sixteen men who scrambled over the side of the liner into the third boat only five were alive when found by the Seneca. All the others had succumbed to the terrible privations to which they had been exposed during the two weeks when the steamship lanes on the north Atlantic were being scoured for some trace of the missing boat.

Those alive were the chief officer, three seamen and a fireman. These men were in a terrible state of exhaustion when picked up. Half crazed from thirst, hunger and exposure, they presented an awful sight when the bluejackets from the Seneca reached the side of the little craft.

Survivors Are Helpless.

The men were helpless, being scarcely able to move hand or foot and their voices had failed to a whisper. They were in despair, having given up all hope of rescue when the boat from the Seneca came to succor them.

No attempt was made to get any detailed story from them. They required the utmost care and attention, and this was given them by the physician, Captain Johnson, the officers and all on board of the Seneca.

Eleven Put Overboard.

Short of provisions from the outset, they had little to subsist on, and one by one they died. Gradually the human burden of the boat became lessened, eleven of the men having died and their bodies consigned to the depths.

After rescuing the men the Seneca started full steam ahead, and is expected to reach Halifax some time today.

STATE OF MICHIGAN, County of Lenawee, ss.

Probate Court for said County.

At a session of the Probate Court for the County of Lenawee, holden at the Probate Office in the City of Adrian, on the 5th day of May, in the year one thousand nine hundred and fourteen.

Present: Hon. HARRY L. LARWILL, Judge of Probate.

In the matter of the estate of HENRY McCARBERY, Deceased.

On reading and filing the petition of Nancy McCarbery, executrix, upon the estate of said deceased, alleging that the funeral expenses and debts of said deceased, and the expenses of administration thus far incurred, have been fully paid, and praying that her final administration account may be allowed and for such other order and decree as to this Court shall seem proper.

It is Ordered, That Monday, the 1st day of June, next, at nine o'clock in the forenoon, be assigned for the hearing of said petition.

And it is further Ordered, That a copy of this order be published in the TECUMSEH HERALD, a newspaper printed and circulating in said County of Lenawee, for three successive weeks, previous to said day of hearing.

HARRY L. LARWILL,
(A true copy) Judge of Probate
E. I. LARWILL, Register of Probate.

STATE OF MICHIGAN, County of Lenawee, ss.

Probate Court for said County.

At a session of the Probate Court for the County of Lenawee, holden at the Probate Office, in the City of Adrian, on the 8th day of May, in the year one thousand nine hundred fourteen.

Present: Hon. HARRY L. LARWILL, Judge of Probate.

In the matter of the estate of ELIZABETH DIBBLE, deceased.

On reading and filing the petition of Charles B. Dibble executor upon the estate of said deceased, alleging that the funeral expenses and debts of said deceased, and the expenses of administration thus far incurred, have been fully paid, and praying that his final administration account may be allowed and for such other order and decree as to this Court shall seem proper.

It is Ordered, That Monday the 8th day of June next, at nine o'clock in the forenoon, be assigned for the hearing of said petition.

And it is further Ordered, That a copy of this order be published in TECUMSEH HERALD, a newspaper printed and circulating in said County of Lenawee, for three successive weeks previous to said day of hearing.

HARRY L. LARWILL,
(A true copy) Judge of Probate
E. I. LARWILL, Register of Probate.

STATE OF MICHIGAN, County of Lenawee, ss.

Probate Court for the County of Lenawee.

At a session of the Probate Court for the County of Lenawee, holden at the Probate Office in the City of Adrian on the 8th day of May, in the year one thousand, nine hundred and fourteen.

Present, HARRY L. LARWILL, Judge of Probate

In the matter of the estate of CALVIN AUSTIN, Deceased.

On reading and filing the petition, duly verified, of Wheeler Austin, brother and heir at law of said deceased, praying that administration of said estate may be granted to Frederick B. Wood, or some other suitable person.

It is ordered that Monday, the 8th day of June, next at nine o'clock in the forenoon be assigned for the hearing of said petition

And it is further Ordered, That a copy of this order be published in the Tecumseh Herald, a newspaper printed and circulating in said County of Lenawee, for three successive weeks previous to said day of hearing.

(A true copy) Harry L. Larwill,
Judge of Probate
E. I. Larwill, Probate Register.

STATE OF MICHIGAN, County of Lenawee ss.

Probate Court for said County.

At a session of the Probate Court for the County of Lenawee holden at the Probate Office in the City of Adrian on the 11th day of May, in the year one thousand nine hundred and fourteen.

Present, HON. HARRY L. LARWILL Judge of Probate.

In the matter of the estate of THOMAS BUTLER, deceased.

On reading and filing the petition of Samuel Steel, administrator, upon estate of said deceased, alleging that the funeral expenses and debts of said deceased, and the expenses of administration thus far incurred, have been fully paid, and praying that his final administration account may be allowed and for such other order and decree as to this Court shall seem proper.

It is ordered, That Monday, the 8th day of June next, at nine o'clock in the forenoon be assigned for the hearing of said petition.

And it is further Ordered, That a copy of this order be published in the TECUMSEH HERALD a newspaper printed and circulating in said County of Lenawee for three successive weeks previous to said day of hearing.

(A true copy) HARRY L. LARWILL,
Judge of Probate.
E. I. LARWILL, Probate Register.

TECUMSEH MARKETS

CORRECTED MAY 19, 1914

Wheat	91—94
Flour per bbl	4 60 5 20
Rye	60
Corn (ear)	40
Oats	39
Beans	2 00
Potatoes	75
Butter	22
Eggs	18
Lard	14
Tallow	
Fowls (live)	14
Springers	14
Roosters	06
Ducks spring	13
Geese	10
Turkeys	17
Hay	9 00—12 00

PARKER'S HAIR BALSAM
A toilet preparation of merit. Helps to eradicate dandruff. For Restoring Color and Beauty to Gray or Faded Hair. 50c. and $1.00 at Druggists.

THE BASEBALL SCORE

NATIONAL LEAGUE.

	W.	L.	Pct.		W.	L.	Pct.
Pitts.	15	7	.682	Phil.	11	9	.550
N. Y.	12	7	.632	St. L.	13	15	.464
Cin.	15	11	.577	Chi.	10	16	.385
Brook.	11	9	.550	Bost.	3	16	.158

At Cincinnati— R. H. E.
New York ....100000000—1 6 4
Cincinnati ....20001101*—5 9 2
Fromme, Wiltze and Meyers; Ames and Clarke.

At St. Louis— R. H. E.
Brooklyn ....100000100—2 6 3
St. Louis ....01004000*—5 9 1
Atchison, Wagner, Schmutz and Miller; Robinson and Snyder.

At Chicago— R. H. E.
Phila. ..0000100000102—4 9 1
Chicago 0000001000100—2 13 3
Mayer and Dooin; Cheney, Humphries and Archer and Bresnahan.

AMERICAN LEAGUE.

	W.	L.	Pct.		W.	L.	Pct.
Det.	13	8	.704	St. L.	12	13	.480
Phil.	13	8	.619	Bost.	10	12	.455
Wash.	13	11	.542	Chi.	11	17	.393
N. Y.	11	11	.500	Cleve.	8	17	.320

No games scheduled.

FEDERAL LEAGUE.

	W.	L.	Pct.		W.	L.	Pct.
Balti.	14	6	.700	Brook.	9	9	.500
St. L.	14	11	.560	Buf.	9	12	.429
Ind.	12	10	.545	K. C.	11	15	.423
Chi.	13	12	.520	Pitts.	8	15	.348

At Chicago— R. H. E.
Pittsburgh ....000010010—2 11 1
Chicago ....00003002*—5 7 0
Brown, Knetzer and Berry; Hendrix and Wilson.
No other games scheduled.

Is Your Stomach Wrong?

Sooner or later you will be wrong in every organ of your body. It is a well known fact that over 95% of all sicknesses are caused by ailments of the digestive organs. If you have the slighest suspicion that your stomach requires treatment, don't delay a moment. Little ills soon grow into serious ills.

DR. PIERCE'S Golden Medical Discovery

soon rights the wrong. It helps the stomach digest the food and manufacture nourishing blood. It has a tonic effect and soon enables the stomach and heart to perform their functions in a natural, healthy manner, without any outside aid.

As Dr. Pierce's Golden Medical Discovery contains neither alcohol nor narcotics there is no reaction. For over forty years it has stood the test of both use and abuse and is today the greatest remedy of its kind in the world. Begin now. Take it home today. Sold by Medicine Dealers in liquid or tablet form, or send 50c to Dr. Pierce's Invalids Hotel, Buffalo, N. Y., for a trial box.

For 31c you can get the Common Sense Medical Adviser, 1008 pages—cloth bound—to pay cost of mailing. Write Dr. R. V. Pierce, Buffalo, N. Y.

CORRESPONDENCE

BRITTON

Mrs. Mary Groves of Tecumseh was a caller in town Thursday.

Mrs. Will Hause of Clinton was here the latter part of the week caring for her mother Mrs. Abbie DuBois who is ill with erysipelas.

Mrs. L. J. VanScholck left the middle of the week for Coldwater for a visit with her parents.

Miss Grace Hoagland was an over Sunday guest of Miss Donna Exelby of Ypsilanti and attended the May festival in Ann Arbor Friday evening.

Mrs. Will Brisbon and Mrs. Everett Exelby spent Saturday in Adrian.

Miss Rena Underwood was home from Ypsilanti over Sunday visiting her people Mr. and Mrs. Arthur Underwood.

E. G. Palmer and son Kenneth of Detroit were here over Sunday visiting his mother Mrs. Enos Palmer

Mr. and Mrs. E. J. Exelby and Mr. and Mrs. Fay Wiggins spent Sunday at the Exelby cottage at Wampler's lake.

Miss Verda Allen was in Dundee Saturday afternoon.

Miss Margaret Hindes was visiting Mr. and Mrs. Chas. Alverson of Adrian Sunday.

O. B. Lenardson, H. F. Temple and F. J. Temple of Tecumseh went to Toledo Monday in the former's automobile.

Wm. J. Taylor and family of Palmyra were Sunday guests at his sister's Mrs. Leon Kniffen and husband.

Ernest Taylor was in Toledo on business Friday.

Mr. and Mrs. Wm. Pupard and son Clifford, Mr. and Mrs. Albert Pupard and Miss Isabel Pupard of Dundee were callers Sunday afternoon at I. N. Pilbeam's.

Miss Erma Pilbeam has resigned her position at the telephone office on account of ill health.

O. B. Lenardson has a new fire escape attached to the hall over his store.

Friday evening a crowd of about 35 young people gave a miscellanous shower for Mr. and Mrs. W. H. Curry at their new home on North Main St. A very enjoyable evening was spent with games and fortune telling by one of the number furnished great amusement. Refreshments consisting of sandwiches and coffee, pickles, cheese, cake and crullers were served. Everyone present reported the best of times.

CLINTON

Miss Ina Mills of Detroit spent the week-end at her home.

Mrs. E. A. Clark arrived home Friday from Chicago.

Mr. and Mrs. E. R. Vest have moved into their home on Railroad street.

Miss Julia Sturm was home from Detroit for the week-end.

Mr. and Mrs. D. Woodward left Friday for Detroit for a visit with relatives. While there Mr. W. will attend the meetings of the Grand Chapter of Royal Arch Masons, the 48th session which he has attended without a miss.

The Clintonian had thirty autoists for dinner Sunday.

Miss Addie Ellis of Jackson was an over Sunday guest of her sister Mrs. Alonzo Mills.

Mr. and Mrs. Warren Martin entertained her mother Mrs. Holtz and son of Albion over Sunday.

Jake Reiser whose hand was hurt in a buzz-saw last week, is gaining slowly and considers himself lucky that he escaped more serious injury.

Mr. and Mrs. Ed Parker and Mr. and Mrs. George Freese autoed to Grand Rapids Saturday for an over Sunday visit with Frank Parker and family.

Mrs. H. H. Halladay was in Tecumseh Saturday.

Dr. Shipman entertained his sister from Toledo over Sunday.

C. W. Case and wife of Manchester were guests at C. J. Robison's Thursday.

W. S. Kimball and J. T. Clark made Detroit a business visit Wednesday.

Mrs. Harry Brainard and children of Detroit are guests of her parents, Mr. and Mrs. J. T. Clark.

J. D. Hause attended the May Festival at Ann Arbor Friday.

Mrs. Chas. Judge was in Ann Arbor last week attending the May festival.

Walter Morden and wife of Macon were in town Saturday.

Mr. and Mrs. E. A. Eddy of California arrived Friday to visit relatives.

HOLLOWAY

Mrs Ira Philo is under the care of Dr. Jones of Tecumseh. She is threatened with typhoid fever.

Mr. and Mrs. George Harriott of Tecumseh were Sunday guests of Mr and Mrs. Wm McMinn.

Mrs. Walter Rawson and two children of Manchester and Mrs. Theodore LaBounty of Tecumseh visited Mrs. S. J. Wilson Friday.

Joseph Isaacson of Adrian visited at Eugene Drouillard's Sunday.

Hamilton Moore was in Adrian on business Friday.

The Misses Helen Philo, Carmon Gobbs and Marguerite Nixon were in Adrian Thursday and Friday for the eighth grade examination.

John Smith and wife of Tecumseh were Sunday guests at John McElroy's

Ernest Eggert was down from Manchester Thursday and Friday building fence on his farm.

Carpenter & Munson have finished their work on Ira Wilson's residence.

Ray Binns visited L. F. Johnson at Rome Center Saturday and Sunday.

Donald and Glendora Dibble and Clara Anstutz have the measles.

Miss Charity Galloway is in Detroit caring for Mrs. Bert Chase who is ill.

Mr. and Mrs. Earl Pocklington attended the funeral of their aunt, Mrs. Jas. Underwood of Britton Monday.

James McIntyre visited Dudley Gettus of Adrian last week.

Mrs. Charity Cadmus has recovered from her recent illness.

Miss Ina Binns attended the senior reception at Tecumseh Friday night. She was the guest of Miss Ruth Curry

CHURCH NOTES.

Next Sunday Mr. Clyde Hawkins will occupy the pulpit of the Tecumseh Presbyterian church. Mr. Waldo of Adrian college will supply at the local Presbyterian church.

The Dorcas Class will meet with Mrs. W. D. McIntyre Thursday afternoon. As it is the annual meeting with election of officers a good attendance is desired.

The Mission Band will meet with Marguerite Nixon Saturday afternoon

MACON

The program given by Miss Mae Noble Friday evening at the M. E. church will be as follows:

Naughty Zell.
The Japanese Maiden.
Vocal solo—John Pennington.
A Confidence.
Watchin' the Sparkin'
Johnny's Complaint.
Soap, the Oppressor.
Vocal solo—Marion Camburn.
Aunt Elnora's Hero.
Dutch Dolls.
Vocal duet—Zoe Chambers and Gretel Conklin.
The Royal Bumper's Degree.
The Shet-up Posy.
Vocal solo—John Pennington.
A Topsy Girl
Angelina Johnson

SHOOTING THE RAPIDS.

Feats of the Arab Boys of Egypt, Who Are Expert Swimmers.

Among the most expert of swimmers are the Arab boys of Egypt. Like all other boys, they are fond of displaying their skill before strangers. This is how they shoot the rapids of the Nile:

Seating themselves astride a log of wood about six feet long and buoyant enough to support them waist high out of water, they ride it with the seat and gestures of a jockey and with hands and feet keep it straight with the line of the current.

The fall is shot with an ease and grace that do away with the sense of danger one would expect to feel at seeing a human being hurled along amid such a boil and turmoil of waters, but once at the bottom the youngsters have a hard struggle to induce their "horses" to turn out of the course.

To do this they avail themselves of the impetus acquired by the log in its shoot, and, throwing themselves full length upon it, they seem, with a sudden stroke from the left leg and arm, to drive it and themselves out of the current.

To fall in this would be dangerous even to Arab swimmers. Immediately below lie ugly rocks on which the heavy stream breaks with great violence.—Exchange.

They Were Solid.

Doubtless you have heard the story of the retired contractor who had engaged an artist to paint a portrait of his daughter. "Mind you," he said to the astonished artist, "I want none of your cheap slapdash work—three good coats."

Which bonmot leads me up to the story that a teacher in one of the west side schools told me the other day about a little girl. Her parents, it seems, had been celebrating their silver wedding, and little Rosie the next morning, with commendable family pride, was boasting of the quality of the presents received.

"There was a whole set," she said, "of solid silver teaspoons."

"Are you sure, Rosie," asked the teacher, "that the spoons were solid?"

"Oh, yes," was the reply triumphant; "solid silver—triple plate."—Chicago Inter Ocean.

Candle Power.

In computing candle power it must be remembered that as there are many different sizes of candles the rate of burning and intensity of light radiated would vary, so that the standard candle, upon which England and the United States agree, must be used. This standard candle is made of pure spermaceti, exactly round, seven-eighths inch in diameter and of a length such that six weigh one pound, and with wick adjusted to burn 120 grains of spermaceti per hour. And the 1,000,000 candle power searchlight must emit a light equal to 1,000,000 standard candles.—New York American.

A Daring Ruse

It Was Practiced by One Working For the Russian Revolution

By MARIA FOEDEROVNA

Women are natural educators, especially of children, and a great many of us Russian women have been drawn into revolution through efforts to break down that ignorance which unfits the large mass of our people for free government. I am the daughter of a Russian country gentleman living on the family estate in the province of Kostroma and began my revolutionary career by teaching the moujiks (peasants) on my father's estate. I taught not only the children, but grown men and women, and when I saw their anxiety to better their condition, which they seemed to know they would do by learning, I felt that I could take any risk in their behalf.

When I was stopped in this work I did not attempt openly to defy the government, because I knew such a course would be futile. I allied myself with one of those secret organizations whose object it was to rid Russia of our autocratic form and replace it with one that would give us liberty to teach the ignorant. This took me to the fountainhead, St. Petersburg. My father endeavored to persuade me to desist, but I could not bear to remain with tied hands among a people who were more like cattle than human beings, yet endowed with a desire to better their condition.

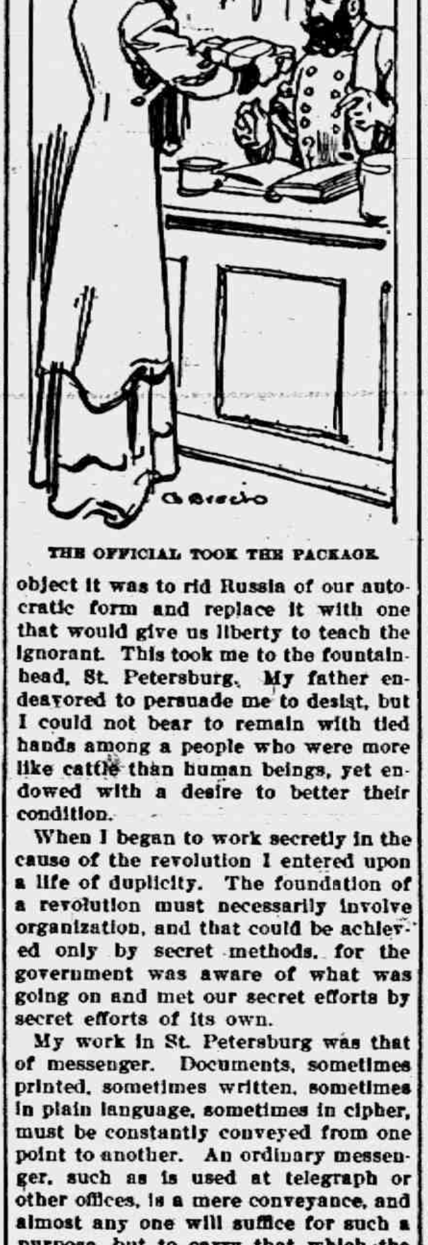

THE OFFICIAL TOOK THE PACKAGE.

When I began to work secretly in the cause of the revolution I entered upon a life of duplicity. The foundation of a revolution must necessarily involve organization, and that could be achieved only by secret methods, for the government was aware of what was going on and met our secret efforts by secret efforts of its own.

My work in St. Petersburg was that of messenger. Documents, sometimes printed, sometimes written, sometimes in plain language, sometimes in cipher, must be constantly conveyed from one point to another. An ordinary messenger, such as is used at telegraph or other offices, is a mere conveyance, and almost any one will suffice for such a purpose, but to carry that which the whole power of an autocratic government is used to intercept and which, if intercepted, will cause the banishment to the icy regions of Siberia of those implicated, besides doing great harm to the cause, requires coolness, courage and resource.

One night at a secret meeting of the circle of which I was a member I was given a package which I was told contained printed circulars condemning the government and calling on those who loved freedom to enroll themselves for the cause. There was nothing in the circulars in case they fell into the hands of the government to injure any one but the person having them in his or her possession, though such person might be led to implicate others. On account of this possible implication and for my own safety, I was cautioned as usual that if suspicious of being watched to get rid of the package if possible. It contained a hundred circulars, which was all one person would be intrusted with to carry on account of size. I had a pocket made in the skirt of my dress especially adapted to carry concealed articles.

The morning after receiving my instructions, being ready to start out on the duty assigned me, I looked out of my window down on to the street to see if any suspicious person loitered near. People were passing to and fro. A short distance up the street two men were standing talking together. They seemed to be discussing something which I assumed was of no importance to me, for they never once glanced in my direction.

And yet these men were spies of the government. One of them was instructing the other that the house in which I lived was under suspicion and any one issuing from it was to be followed, and if an arrest seemed warranted the person suspected was to be taken before a police officer. But I, not knowing this, went downstairs and pursued my way unconscious of the danger that threatened me.

However, I had noted the two men and, after walking a short distance, stopped at a shop window ostensibly to look at the goods displayed there, but really to glance back at the two men I have mentioned. They had separated, and one of them was coming toward me. He stopped to look up at the signs above him as though looking for some especial place. Had he come right on I might not have been very fearful. As it was I inferred that, seeing me glance back from before the shop window, he had pretended to be looking for some particular address in order to divert my suspicion from him.

My heart leaped up in my throat. However, I would soon know if this man was following me, and I nerved myself to meet the issue if he were. I walked on, turning down a cross street leading away from the point I had started for, and presently, stopping again at a shop where women's hats were displayed, I glanced back. The man I feared was just passing behind a projection of a building.

I now felt assured that he was watching me, but resolved to make one more trial before acting upon the supposition that he was. I walked on and turned down another street, taking a direction toward the point from which I had started. Then, suddenly turning at a right angle so that I could see my shadower without appearing to do so, I caught him coming toward me and looking straight at me.

Owing to the dangerous work in which I was engaged I spent much of my leisure time in thinking up expedients in case I should be caught red handed. I now resolved to put in practice one of the most daring of which I had conceived. I was sure that this man was a police official and that he was following me. At any moment he was liable to have me arrested, though I fancied that unless he believed he had excited my suspicions he would permit me to go where I intended, leaving me to implicate others. As to dropping my package, I carried a knife with which I could slit my pocket and let it drop out. Could I have got far enough away from my shadower I would have done this, but after I turned so quickly as to see him coming for me he drew nearer and I was in great trepidation as to being arrested.

I therefore resolved to put in practice the plan I have referred to. I knew very well every police station in St. Petersburg and directed my steps to the nearest one. On reaching it I turned into the building, my watcher following me to the very door, and in a few minutes I was standing at a desk, behind which sat an official in uniform.

"I have found a package in the street," I said, "wrapped in such fashion as printed matter is usually wrapped to send through the mails. There is no address on it. I was about to tear off the cover when it occurred to me that it might contain something of an illegal character. It seemed to me that I would better turn it over to a representative of the government. If it is ordinary matter no harm is done; if there is anything criminal in it my action in bringing it to you is proof that I am in no way to blame for having it in my possession."

I nerved myself to say this as ingenuously as possible. The official took the package which I handed him and, breaking it open, ran his eye over it. The expression on his face changed at once from one of carelessness to one of intense interest.

"Where did you find this?" he asked.

"I was looking in at a shop window not far from here in which hats were exhibited, and, casting my eyes down to the flagging, saw it lying at my feet."

"Did you see any one moving away who might have dropped it?"

I pretended to ransack my memory, then said:

"After emerging from my home this morning to do some shopping I noticed a man going in the same direction as I. He had been standing at the milliner's window just before I reached it."

"Can you identify him?"

"I could if I were to see him, but he is doubtless far from me now, one of the crowd."

When I said this I believed my shadower was at the door of the police office. And yet on second thought it seemed that seeing me go into the station he would suppose that he had got on to the wrong track and would abandon his chase. But he would likely report it, and then I would not get off so easily.

The officer at the desk took my address and permitted me to go where I liked; but, believing that he would send some one to make sure that I had given him the right one, I left him resolving to go straight home. I was relieved not to see my shadower waiting for me outside the station. As soon as I reached my home I put on a disguise I kept concealed there—that of a decrepit old man—and left the building. At the door I passed my shadower, talking with a man I had seen at the police office.

I made my way to the home of a prominent member of our circle, to whom I told my story. Through the secret machinery by which important news was communicated he flashed it among the members, and that night, dressed as a young man, I was driven to a railway station and furnished with money, a ticket and a passport of a citizen of the United States. I crossed the border, arriving safely in Germany, and for awhile my efforts on behalf of the revolution ceased.

How my friends secured the passport I never learned, but I fancy it was stolen by some one interested in the cause of the revolution.

SEVEN BARKS For 43 years the Standard Remedy for INDIGESTION, CONSTIPATION Also for all Stomach, Liver and Kidney Troubles. At Druggists, 50c. per bottle. LYMAN BROWN, 68 Murray St., New York, N.Y.

A Drawback.

"Money talks." "I know, but my husband has an impediment in his income."—Houston Post.

MODISTE SMALLPOX VICTIM

Kenosha Women Ordered to Be Vaccinated and to Fumigate Gowns.

Kenosha, Wis., May 18.—Scores of prominent women in this city were ordered to submit to vaccination and to have their gowns fumigated.

The order, give by the health department, followed the discovery that Mrs. John Friss, who made the gowns for many of the women, was ill of smallpox in Racine.

Die from Gas Taking Baths.

Masin City, Ia., May 18.—Nick and Fred Golkin, brothers, were asphyxiated while taking baths in the bath parlors of a barber shop. An instantaneous gas heater was used in heating the water.

WEATHER OBSERVATIONS

Taken by United States weather bureau at Washington, D. C:

	Temp.	Weather
New York	65	Clear
Atlantic City	58	Clear
Boston	56	Clear
Chicago	60	Clear
St. Louis	70	Clear
New Orleans	74	Cloudy
Washington	66	Clear

Weather for Tomorrow.

Illinois, Indiana, Lower Michigan, Wisconsin and Iowa—Fair, mild temperature.

RAILROAD TIME TABLES.

Lake Shore & Michigan Southern Railroad.
Effective January 1, 1914

Going south.

	315	309	331	311
Station	a m	a m	p m	p m
Jackson	*6 05	†10 20	†2 05	*8 05
Tecumseh	7 05	11 17	3 01	9 04
Adrian	7 33	11 50	3 30	
Toledo	8 40	12 35	4 15	10 10
Chicago	3 50	9 00		
Detroit	12 20		6 00	

Going north

	316	312	314	318
Station	a m	p m	p m	p m
Toledo	*7 50	†12 01	†4 30	*6 20
Detroit				†5 00
Adrian		12 35	5 08	*7 15
Tecumseh	9 10	1 01	5 35	7 50
Jackson	10 15	2 00	6 40	8 55

G. J. ZIEHR, Ticket Agent

DUNDEE BRANCH.

Going west.

	429	435	431	437
Station	a m	a m	p m	p m
Adrian	†6 10	†8 15	†3 30	†5 05
Tecumseh	7 50	9 20	4 02	5 35
Addison	10 20	10 15	4 55	7 05

Going east.

	432	428	430	434
Station	a m	a m	p m	p m
Addison	†9 37	†10 35	†1 20	†7 15
Tecumseh	10 23	11 35	4 35	8 05
Adrian	10 50		5 30	8 30
Chicago	5 00			

* Daily.
§ Sunday only.
† Daily except Sunday.

DETROIT, TOLEDO & IRONTON
Going South
Daily except Sunday.

	1
Station	a m
Detroit	8 00
Ridgeway	10 33
Tecumseh	10 45
Adrian	11 30

Going North

	2
Station	p m
Adrian	3 39
Tecumseh	4 10
Ridgeway	4 30
Detroit	7 05

F. S. Bell,
Ticket Agent

PATENTS

TRADE-MARKS and copyrights obtained or no fee. Send model, sketches or photos and brief description, for FREE SEARCH and report on patentability. 25 years experience. Send 2-cent stamp for NEW BOOKLET, full of patent information. It will help you to fortune. READ PAGES 11 and 12 before applying for a patent. Write to-day.

D. SWIFT & CO.
PATENT LAWYERS,
303 Seventh St., Washington, D. C.

FEELING LIVER-ISH This Morning?
TAKE
THEDFORD'S
Black-Draught
Stops Indigestion, Constipation
25
A Gentle Laxative And Appetizer

For sale by All Druggists.

We promptly obtain U. S. and Foreign
PATENTS
Send model, sketch or photo of invention for free report on patentability. For free book How to Secure Patents and TRADE-MARKS write to
CASNOW & Co.
Opposite U. S. Patent Office
WASHINGTON D. C.

My Mamma Says - It's Safe for Children
CONTAINS NO OPIATES
FOLEY'S HONEY and TAR
For Coughs and Colds

For sale by all druggists of Tecumseh

RHEUMATIC SUFFERERS SHOULD USE
5 DROPS
The Best Remedy for all forms of Rheumatism
LUMBAGO, SCIATICA, GOUT, NEURALGIA, AND KIDNEY TROUBLES.
5 DROPS
STOP THE PAIN
Gives Quick Relief
SOLD AT ALL DRUGGISTS
SAMPLE "5-DROPS" FREE ON REQUEST
Swanson Rheumatic Cure Co.
160-164 W. Lake St., CHICAGO

THE TECUMSEH HERALD

SIXTY-THIRD YEAR NO 41 · TECUMSEH, MICHIGAN FRIDAY MAY 22, 1914 · WHOLE NO 4817

The New Silo

Conceding that most farms have or are going to have at least one silo, we determined to secure one of the best and most practical as well as most substantial kinds and succeeded.

Remember that if after you think the matter over and decide that this kind wont do we DO make them just as you want them in each detail.

Call and see them and be surprised, at, how reasonable you may have a luxurious farm necessity.

Lenawee Lumber & Supply Co.
Tecumseh, Michigan.

TECUMSEH STATE SAVINGS BANK

President, J. H. Smith.
Vice Pres., L. G. North
Cashier, Guy E. Nemire

3 per cent Interest paid on Savings Deposits,

LIFE IS WHAT YOU MAKE IT MAKE IT A SUCCESS

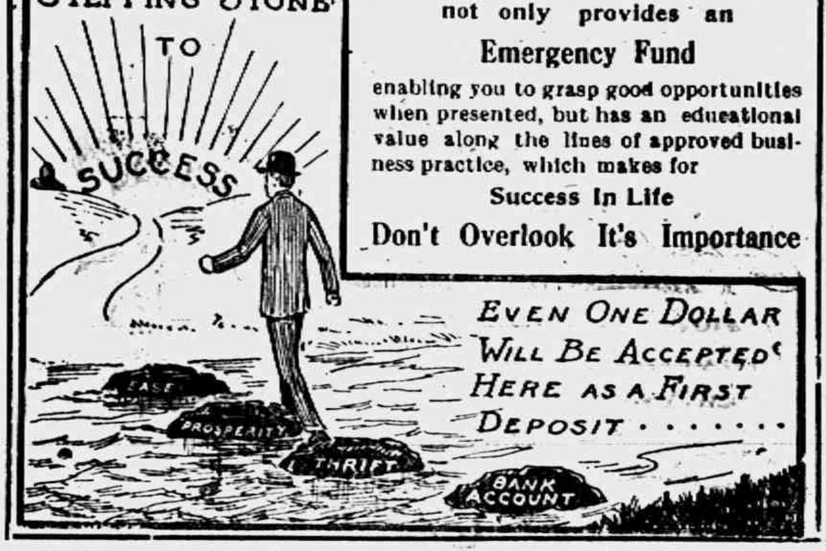

MAKE A BANK ACCOUNT WITH US THE STEPPING STONE TO SUCCESS

A Bank Account not only provides an Emergency Fund enabling you to grasp good opportunities when presented, but has an educational value along the lines of approved business practice, which makes for Success In Life

Don't Overlook It's Importance

EVEN ONE DOLLAR WILL BE ACCEPTED HERE AS A FIRST DEPOSIT ……

ALDRICH & SON

Ferndell
FOODS ARE EVERY ONE PURE

Pineapples
Large size, full, ripe and juicy.

Plenty of Strawberries for Saturday.

Kellogg's New 15c size Corn Flakes
Twice as much in them as the 10c size and we will sell them 2 for 25c.

New Cheese
New Mild Cheese, full cream and rich flavor, 22c lb.

Oranges
All sizes of the best Oranges to be had at the cheapest prices.

SATURDAY GROCERY SPECIALS
NOT DELIVERED ALONE.
3 cans good Peas for 25c.
3 packages Ferndell Mince Meat for 25c
Folgar's fancy lean Bacon, sliced 21c per pound.
3 cans good Corn for 25c.

Fruits and Vegetables
Large line for Saturday's trade.

ALDRICH & SON.
QUALITY GROCERS PHONE 246

LEARN SHORTHAND

In a school conducted by a practical stenographer and court reporter. Method of teaching and lessons perfected by many years' experience.

Complete courses in shorthand, typewriting and allied subjects.

Instruction by mail, if desired, with privilege of attending the school at any time. Typewriters furnished free to mail students. Write for free first lesson and particulars.
Allen's Shorthand School, Jackson, Mich.

FORD TO SEND IDLE TO ASSIST FARMERS

Company to Provide Jobs for Employes Laid Off.

DETROIT, MICH. — With the arrival of the annual slack season at the Ford Motor company's manmouth plant this year plans are under way to provide farm work for employes who are unable to obtain other employment.

For the next six weeks men will be laid off, it is said, at the rate of about 1,000 a week. After thirty days of idleness, provided they are unable to do better, they will probably be taken back into the organization.

"We are decreasing the number of workers in our shops at this time, just as we have in the past," said James Cousins, vice pesident of the company. "We do not intend to work any hardship. Married men will be kept as much as possible, the unmarried men being let out first."

An employe said that a daily bulletin giving the names of farmers and others looking for steady workers was to be posted at the plant.

MAY FATALITIES SO FAR 13

Over 550 Accidents Reported to State Board Up to Date.

LANSING, MICH. — During the first fifteen days of May 556 accidents were reported to the industrial accident board. Of this number 525 men received minor injuries, disabling them for a short period of time, all however, severe enough to take the men into the compensation period.

Eighteen men received permanent injuries, such as the loss of fingers, hands, etc, entitling them to the specific indemnity allowed by the act. Fatalities to the number of thirteen were reported, two of which occurred in the iron mining district, three in the copper mine, two on railroads and the remainder distributed among various industries throughout the state. There are now 1,500 employers of Michigan operating under the compensation law, embracing more than half a million employes.

TREE SHOT IN PISTOL DUEL

Fight Between Police and Negro Takes Place in Street.

IRONWOOD, MICH. — Three persons were shot during a pistol fight between Sam Porter, a negro, and police officers on the principal street here. The injured are: Sam Holt, patrolman, shot in the jaw; Mrs. Gustave Frieberg, shot in the groin; Sam Porter, shot in the right leg After he had emptied his revolver, Porter was captured by the police and removed to the jail at Bessemer.

The trouble started when Porter, employed in a hatshop conducted by Patrick Fitzgerald, asked that he be paid off. Mrs. Frieberg's condition is serious.

TEACHERS'S PAY INCREASED

Superintendent of Flint School Announces Wage Boost.

FLINT, MICH. — Teachers at the Michigan School for the Deaf are jubilant. Luther Wright, superintendent, has announced that those who are not receiving the maximum compensation will receive substantial raises.

Mr. Wright recently returned from a trip east where he visited several state institutions for the deaf. He is planning to make the agriculture course the feature of the Michigan school.

GEORGIA EDITOR REINDICTED

Charge of Sending Obscene Matter Through Mails Again Catches Watson.

AUGUSTA, GA. — Thomas E. Watson, Georgia, editor, historian, and politician, was indicted by the federal grand jury here on a charge of sending obscene matter through the mails.

Watson was recently indicted on a similar charge, the indictment being dismissed at a hearing before United States Judge Foster.

DIES AT AGE OF 108 YEARS

Pennsylvania Woman Leaves Four Sisters Past 90; Mother Was 102.

SOUTH BETHLEHEM, PA. — Mrs. Bridget D. Curran, 108 years old, is dead here. Four sisters, the youngest of whom is 92, live in Ireland.

Her mother lived to be 102.

PRESIDENT'S WIFE IS VICTOR

Wins Title to Sixty Acres Valuable California Land.

LOS ANGELES. — Mrs. Woodrow Wilson, wife of the president, won her case in the local land office when Register Bureau decided she was entitled to sixty acres of valuable date land in the Coachella Valley near Salton Sea. The finding results from the neglect of John L. King, who in 1909 bought state scrip for eighty acres, and who sold Mrs. Wilson sixty acres. He failed properly to advertise his claim, which was nullified by limitation.

Register Buren decided that inasmuch as Mrs. Wilson had bought her land in good faith she should not be penalized by the negligence of King.

LOST MILLIONAIRE IS FOUND

Thomas Ryan, Arizona Oil Man Missing Five Years, In Winnipeg Hospital.

WINNIPEG, MAN. — Thomas Ryan, a millionaire land owner, who disappeared five years ago from his home in Marion, Ariz., has been located in a local hospital. For many months search for him has been conducted by detective agencies along the Pacific coast, in the Rockies, and finally across the prairies.

He is 60 years old and made a fortune in the sale of oil lands in Oklahoma in the eighties. His physical condition is serious. He collapsed in a bank here while drawing money.

Gowns for Graduation

We have them ready to wear in White Voiles, Batistes and Crepes, a beautiful assortment to choose from, and at prices so low it will surprise you. Our line of

MATERIALS

for Graduation Gowns is by far the most comprehensive we have ever shown, embracing Voiles, Crepes, Batistes, in both embroidered and plain. Beautiful Embroidered Flouncings and Lace Flouncings, all widths and prices.

LET US SHOW YOU

SUIT and COAT SALE
CONTINUES

Remember, we are Agents for Victor Talking Machines.
Victors and Victrolas sold on the Easy Payment Plan. Come in and hear the music.

WE GIVE
Brown Trading Stamps
ASK FOR THEM

The Webster Anderson Co.
Tecumseh, Michigan.
Our store closes every evening at 6 o'clock, except Saturday.

13 DIE IN BLAST

Rubber Factory at Detroit Is Blown to Pieces.

ALL VICTIMS WERE WORKMEN

One Body Is Blown Through Building —It May Never Be Known What Caused Blast—Officer of Company Thinks Sun's Rays May Have Ignited the Explosives.

DETROIT, MICH. — Thirteen men are known to have been kelled and eleven others, some fatally injured as the result of a terrific explosion which blew the plant of the Mexican Crude Rubber company, in the western part of the city, to pieces. The direct cause of the explosion may never be known.

Gun Cotton May Be Cause.

At first it was reported gasoline caused the accident. Later it was said that gun cotton was probably the cause. The coroner held the latter opinion and said he based his belief on the statements of others who acquainted with the processes of rubber manufacturing used in the plant. It is believed the explosion occurred in a department in which the molten rubber was being prepared. There were several workmen in this department, but as far as could be learned none escaped to tell the story.

Body Blown Through Building.

One body was blown through the building. Three others were burned beyond recognition. Three men were taken to a hospital and physicians said they did not expect any of the men to survive.

Flying chunks of debris riddled adjoining buildings and concrete blocks weighing many pounds were found more than two blocks from the scene. The factory of the Commerce Motor Car company, about 100 feet from the rubber concern, was severely damaged.

Thinks Sun Rays Cause.

John C. Treadwell, general manager of the rubber company said it was possible that the heat from the sun coming through the windows may have caused an explosion among the mixed ether and alcohol.

The chemical is contained in iron barrels, each of which is sealed when not in use. The gun cotton is from the mixing of cotton and chemicals used by the company.

NEGRO IS CANED BY JURIST

Chief Justice White Defends His Dog From Bull Terrier.

WASHINGTON. — Chief Justice White of the United States Supreme court came to the defense of his muzzled Airedale terrier when it was attacked by a bull terrier. The owner of the bull terrier, a negro, attempted to interfere and it was said that he felt the weight of the eminent jurist's cane.

The chief justice succeeded in loosening the grip of the bull terrier, which was hustled away by the negro.

MOVES AN ORANGE GROVE

New Yorker in California Hauls Trees Five Miles and Transplants Them.

SANTA BARBARA, CAL. — F. F. Peabody of New York is astonishing Santa Barbara by moving a fifteen-year-old orange grove, tree by tree, from this city to his new winter home on the summit of Eucalyptus hill, five miles distant.

A small army of horticulturists is engaged in the enterprise. Thirty-five trees will be moved this week. Many palms fifty feet high will follow.

SEE HUERTA FALL

Dictator's Delegates Believed Settled on That Point.

INVASION OF REBELS FEARED

Mediators to Try to Safeguard Mexico Against Anarchy and Establish Government Which Will Be Recognized by the World—Naon First Representative to Arrive at Niagara Falls.

BUFFALO, N. Y. — Romulo S. Naon, Argentine minister, first of the South American mediators on the Mexican problem, arrived here at 7:20 a. m. Robert F. Rose, state department representative, met him and took him to Niagara Falls, Ont., by automobile.

The purpose of Dr. Naon's early arrival is to complete the plans for the conference, which will begin with the Mexican and American delegates Wednesday. While rooms and conference halls have been engaged at a leading hotel in Niagara Falls, Dr. Naon desired to make certain all conveniences were provided for carrying on the work of the conference. The minister was accompanied by his 11-year-old son.

Envoys See Fall of Huerta.

WASHINGTON. — While the stage was being set in Niagara Falls for the next big scene in the Mexican crisis officials in diplomatic and administration circles eagerly discussed the extent to which the mediation preliminaries might go and the bearing the negotiations eventually would have on the hope of settling the southern republic's ills. Reported optimism of the Huerta delegates over chances for mediation and their confidence that their long journey will not have been in vain found reflection in the capital.

The Huerta delegates refused to give out any statement of their program. Nevertheless, an idea of their viewpoint from representative Mexicans and other with whom they talked they were reported as feeling that the federal administration is disintegrating and that it is inevitable that a successor must be chosen for Huerta. At the same time they are vitally interested in the unfolding of scenes that follow such a crisis—what guaranties could be obtained against anarchy and the kind of government that would stand and attract world recognition.

ASKED DEATH; NOW CURED

New Jersey Woman Who Wanted Doctors to End Sufferings, Now Well.

PHILADELPHIA. — Mrs. William Squier of Atco, N. J., who a year ago last Christmas sent a thrill of pity through the country by her appeal for euthanasia for hopeless sufferers, is now pronounced cured of an intestinal tumor by one of the leading surgeons and scientists of the country.

"When an animal suffers hopelessly we put it out of misery," Mrs. Squier wrote, "but we allow human being to remain in agony when there is no hope for them." One of the surgeons of this city heard of the woman's suffering and of her unusual appeal and took an interest in her case. The surgeon now declares Mrs. Squier is well.

CLAY'S WIDOW GETS OFFICE

Wife of Late Senator Becomes Postmistress at Marietta, Ga.

WASHINGTON. — President Wilson sent to the senate the nomination of Mrs. Clay, widow of the late Senator Alexander S. Clay, to be postmaster at Marietta, Ga.

The senate later in the day confirmed the nomination without a reference to a committee in the usual way.

TWO KILLED WHEN TROLLEY HITS AUTO

Inexperienced Driver Is Blamed for Tragedy.

ALBION, MICH. — A collision between an eastbound M. U. T. interurban car and an automobile containing five persons, driven by Charles H. Lindsey, of Quincy, resulted in the death of two and serious injury to three other members of the party.

The dead: Mrs. Polly Lindsey, sixty-four years old; Mrs. Ambrose E. Lampman, fifty years old.

The injured: Mr. and Mrs. C. H. Lindsey, cut and bruised; A. E. Lampman, hurt internally.

The accident occurred on the Newburg road, one mile east of Albion. Mr. Lindsey and his family had driven to the home of Mr. Lampman's son, north of Parma, for the day. Lindsey lost his way when east of Albion and mistook the M. U. T. tracks for a steam road.

Looking for the smoke of a locomotive, he was startled to see an interurban car speeding down on him and lost control of his brakes, driving straight ahead until the radiator was over the edge of the tracks, where in his confusion he also killed his motor.

Motorman Barnes saw the auto, but not in time to stop, and his car plunged into the machine broadsides, driving it against the crossing fence and crushing it like an eggshell.

THIRD TIME SHE GOT DIVORCE

Twice George Tried to End Life, and Wife Saved Him.

FLINT, MICH. — After twenty years of peaceful married life George Snow, of this city, attempted his life by slashing his wrists. No sooner had he recovered than he drank a quantity of poison, but this method also failed to kill George. During this trying period his wife, Mary, patiently cared for him, and each time nursed him back to life. But when he left a note, stating that he had drowned himself, on a pile of his clothing on the river bank, her patience failed her; she sued for divorce and the decree was granted after George returned and was refused admission to the house.

The finding of the clothes on the bank of the Flint river caused considerable sensation here. The police dragged the river several days and used dynamite, but no trace of Snow was found.

RABIES ARE FOUND IN CATTLE

Mad Dog Gets Into Herd and Causes First Case of Year.

LANSING, MICH. — Members of the state livestock sanitary commission inspected a drove of thirty cattlye near Reese, Tuscola county, and found one afflicted with the rabies.

A mad dog got into the drove the other day, and it is feared that others will be attacked by the disease. This is the first case of rabies that has been found among cattle in the state this year.

PAY POST FINAL TRIBUTE

Business Is Suspended at Battle Creek, Mich., During Funeral.

BATTLE CREEK, MICH. — Final tribute to the late Charles W. Post, manufacturer, of this city, was paid here when his funeral was held. Stores, factories, banks and theaters closed, street cars stopped running and business in general was suspended.

The Independent Congregational church, where the funeral was held, was packed. Thousands thronged the streets leading to the church and along the route to the cemetery.

Now that warm weather is upon us it will be for your comfort to buy a
HAMMOCK
Also a Croquet Set for out-of-doors.
Window Screens
Brooms and Brushes
for indoors
And to make things more lively everywhere buy a
WHIP.
Ida B. Chase.

WEDDING BELLS

We are exclusive agents in Tecumseh for
WEDDING BELLS TEA
Sold at 50c per pound.
Try this new Tea. Best on the market for the price.
C. M. GILBERT

68° GRAVITY GASOLINE

is the best and the most economical Gasoline to use in Automobiles and Gasoline Stoves.

D. L. Whitenack & Co.

Autos
AT PRICES FROM
$100 to $7300

We Have Several
Special Bargains
IN SECOND-HAND CARS.

A FULL LINE OF
Tires and Accessories

Bring in your Specifications for a Car at any price and we will fill your order, either new or used.

Taxi Service at Reasonable Prices.

Agents for Paige, Mitchell Alter and other cars.
YALE MOTORCYCLES
Come and see us anyway.

Hayden Garage
Tecumseh, Mich.

THE TECUMSEH HERALD

GERTRUDE A. STACY, ESTATE
FRANK S. TURNER, PUBLISHER.

SUBSCRIPTION RATES

IN LENAWEE COUNTY

One year, payment in advance	$1.00
One year, payment after three months	1.25

OUTSIDE LENAWEE COUNTY

One year, payment in advance	$1.25
One year, payment after three months	1.50

There will be no Deviation from above Rates

Entered in the postoffice at Tecumseh, Mich., second class mail matter.

Telephone No. 36

There is more Catarrh in this section of the country than all other diseases put together, and until the last few years was supposed to be incurable. Science has proven Catarrh to be a constitutional disease, and therefore requires constitutional treatment. Hall's Catarrh Cure, manufactured by F. J. Cheney & Co., Toledo, Ohio, is the only Constitutional cure on the market. It is taken internally in doses from 10 drops to a teaspoonful. It acts directly on the blood and mucous surfaces of the system. They offer one hundred dollars for any case it fails to cure. Send for circulars and testimonials.

Address: F. J. CHENEY & CO., Toledo, Ohio.

Sold by all Druggists, 75c.

Take Hall's Family Pills for constipation. adv

A drop of ink can still make millions think, but it has to be turned into a live wire language and printed to do it,

Feel Dull and Sluggish? Start Your Liver to Working!

It beats all how quickly Foley Cathartic Tablets liven your liver, overcome constipation—make you feel lively and active again. J. L. McKnight, Ft. Worth, Texas, says: "My disagreeable symptoms were entirely removed by the through cleansing Foley Cathartic Tablets gave me." They're a wonder. Recommended by C. A. Wright & Son. adv

Trouble is no respecter of genius. Napoleon doubtless had the colic when he was a baby.

A Stubborn Cough is Wearing and Risky.

Letting a stubborn cough "hang on" in the spring is risky. Foley's Honey & Tar Compound heals raw inflamed surfaces in the throat and bronchial tubes—makes sore, weak spots sound and whole—stops stubborn, tearing coughs. Refuse substitutes. For sale by all druggists of Tecumseh. adv

Time is like a typewriter eraser. It rubs out our disagreeable experiences, but leaves the paper of life thinner in that barticular spot,

Child Cross? Feverish? Sick?

A cross, peevish, listless child, with coated tongue, pale, doesn't sleep; eats sometimes very little, then again ravenously; stomach sour; breath fetid; pains in stomach, with diarrhea; grinds teeth while asleep, and starts up with terror—all suggest a Worm Killer—something that expels worms, and almost every child has them. Kickapoo Worm Killer is needed. Get a box to-day. Start at once. You won't have to coax, as Kickapoo Worm Killer is a candy confection. Expels the worms, the cause of your child's trouble. 25c. Recommended by C. A. Wright & Son. adv

They needn't put on airs, but I'm so blamed busy with my own faults, I have'nt time for theirs.

Keep Bowel Movement Regular

Dr. King's New Life Pills keep stomach, liver and kidneys in healthy condition. Rid the body of poisons and waste. Improve your complexion by flushing the liver and kidneys. "I got more relief from one box of Dr. King's New Life Pills than any medicine I ever tried," says C. E Hatfield, of Chicago, Ill. 25c, Recommended by C. A. Wright and Son. adv

The man who insists on testing the silver lining of all his crouds, deserves to get the acid in his eye occasionally

Dull Feeling-Swollen Hands and Feet Due to Kidney Trouble.

Your kidneys need help when your hands and feet thicken, swell up, and feel dull and sluggish. Take Foley you Kidney Pills. They are tonic, stimulanting and strengthening and restore your kidneys to healthy normal action. Try them. For sale by all druggists of Tecumseh. adv

It is not always the brainest m who forces a head. A low-brow will often cause the croud to respectfully to make way for him if he happens to be carring a ladder.

Indigestion? Can't Eat? No Appetite?

A treatment of Electric Bitters in, increases your appetite; stops indigestion; you can eat everything. A real spring tonic for liver, kidney and stomach troubles. Cleanses your whole system and you feel fine. Electric Bitters did more for Mr. T. D Peeble's stomach troubles than any medicine he ever tried. Get a bottle to-day. 50c. and $1.00. Recommended by C. A. Wright & Son. adv

Felps Kidney and Bladder Trouble-Everybody Satisfied

Everywhere people are taking Foley Kidney Pills, and are so satisfied they urge others to take them also A. T. Kelly, McIntosh, Ala says: "I recommend them to all who suffer from kidney troubles and backache for they are fine" Best thing you can take for backache, weak back and rheumatism.

SPECIALS FOR SATURDAY

10 pounds H. & E. Sugar 47 cents.	3 cans Purity Early June Peas EXTRA SIFTED for 25c

New Men's, Women's and Children's

Oxfords,

Barefoot Sandles and Tennis Oxfords.

JUST ARRIVED.

15c Tomatoes 3 cans for 25 cents	3 cans Pet Milk 25 cents

The People's Store,

WM. PALMAN, Manager.

MADE BY
IMPERIAL
UNDERWEAR CO.
PIQUA, O.

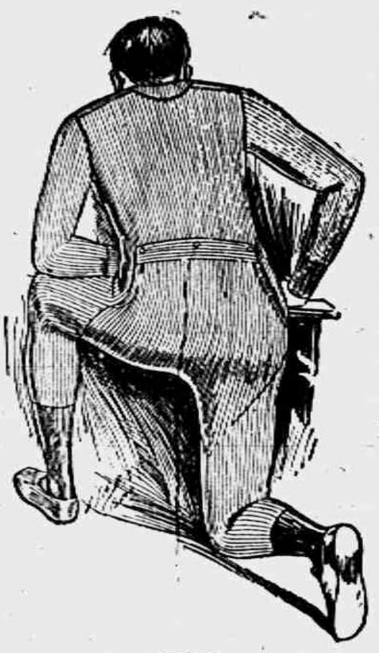

FOR

Perfect Comfort

wear Imperial Drop Seat, Left Dress, Elastic Back

UNION SUITS

Crotch closed—like your trousers

Sold by

HEESEN'S

The
Clothiers, Hatters and Furnishers.

HER LAST WORD.

And It Was Up to Harold to Get Whatever Consolation He Could Out of It.

"Lucy," he said, with all the earnestness at his command, "you have driven me to desperation. I have waited and hoped that you might learn to care for me, but my waiting has been unavailing. Now I am going away, to risk my life to face whatever dangers may lie in my way."

"Have you made up your mind to join the army?" she asked.

"Yes. I shall go where glory and perhaps fame await me. I shall insist on being in the thick of the fray at all times. There is nothing for me to live for, so why should I fear to die?"

"Please don't say such things, Harold. Surely there is much for you to live for."

"No; if I ever return it will be with the scars of battle upon me. I shall stop at nothing. Wherever dangers are to be faced I shall bear our glorious colors. I shall come back as a hero or I shall not come back at all."

"That should always be a soldier's sentiment. I am glad to hear you speak so nobly."

"Thank you. By saying one word you could keep me from the dangers that must be faced in that desolate country."

"But it is a girl's duty to urge men to be heroic, not to try to persuade them to be deaf to the call to do the splendid thing."

"I suppose you're right. Well, I shall not be deaf to the call."

"I am glad to hear you say that, Harold."

"Goodby, Lucy."

"Goodby, Harold."

"Have you no last word to say to me before I leave you?"

"Yes, there is something."

"What is it, Lucy?"

"Don't get shot, Harold—don't even get half shot."—Chicago Record-Herald.

Boys and Buttons.

Gold buttons for good boys is the program of the American Association of Achievement, which has just been organized in Chicago and is to take in the whole United States. But the enviable recipients may be good at sports as well as at their books. It is to be a comprehensive order of merit for schoolboys. The idea has possibilities. —Springfield Republican.

FISHING WITH AN AX.

Winter Sport In Which Tackle and Bait Are Not Needed.

When a man starts out in the dead of winter with only an ax under his arm and says he is going fishing one is inclined to smile and take his statement with a grain of salt. Nevertheless it is true that fish are "caught" with no other "tackle" than an ordinary ax.

Along the coves of fresh water lakes and ponds in the winter, especially when the first new ice has formed a transparent covering, it is possible to secure a number of good sized fish by means of an ax alone. These "fishermen" wear the heavy felt boots of the lumbermen, from which the rubber shoes are removed when they reach the ice. A bright sunshiny day is needed for this sort of fishing. In many of these coves and especially in such coves as are filled with rushes and water lilies in the summer pickerel, pike and other members of that fish family come to the surface of the water and rest within an inch or so of the ice. As far as known they do this to get in the sunlight, just as they sometimes float motionless near the surface of the water in the summer.

The ax fisherman in his noiseless felt boots walks slowly over the transparent ice looking for these fish. They seem to think that the ice affords a protection, and they are not usually frightened away. When the unsportsmanlike "fisherman" sees a fish near the surface he steals up and hits the ice a resounding whack with his ax. Nine times out of ten the fish will be seen to turn belly upward and lay motionless. The secret of this is that the impact of the ax on the ice has forced the water against the fish's head with sufficient pressure to stun him. The fisherman hastily chops a hole through the ice, reaches in and pulls out his fish.—Detroit Free Press.

ANCIENT ARTIFICIAL LIMBS.

Iron and Wooden Hands and Legs and Plaster and Silver Noses.

There is in the museum of the Royal College of Surgeons, Lincoln's Inn Fields, London, an artificial leg, made about 300 B. C., of bronze, wood and iron. Who has not heard of the famous "Iron Hand" made in Nuremberg, Germany, in 1504, for the German knight, Goetz von Berlichingen? Among the old time Indians ears, noses and lips of plaster were quite common, one of their ordinary punishments being to cut off these useful parts of the human anatomy. Greek and Roman veterans who had lost a leg or an arm in the wars used to replace them by substitutes and Plinius speaks of a Roman veteran soldier who—about 150 years B. C.—was famous for the wooden hand with which he was still able to fight as an able swordsman. In 1604 the Duke of Brunswick had to use an artificial hand.

Artificial limbs with movable joints were also largely made by the famous Ambroise Pare—1517 to 1590—the celebrated French surgeon known as "the father of French surgery." He was surgeon to Henry II.—1552—and also to Francis II., Charles IX. and Henry III. Later on Father Sebastian, a Carmelite monk, was renowned for the manufacture of movable arms and hands. About the middle of the seventeenth century Falcinelli, a Florentine surgeon, mentions artificial eyes of gold, silver and crystal painted in different colors. He also describes gold and silver ears which were either tied to the head with strings or else sewed on the skin of the scalp by the aid of gold and silver wire. Silver noses, too, are spoken of as having been in use for a long time.

Trapped.

His Wife—I met our maid Anna just now on the street, and she pretended not to see me.

Her Husband—You ought to point out to Anna the impropriety of such conduct.

His Wife—But how can I? You see, she had another girl with her, and it was quite evident she didn't want her friend to know she was working for a woman who wore a two dollar and a half hat.—New York Post.

A Divided Village.

In the readjustment of boundaries after the Franco-Prussian war the little village of La Schlucht was divided between the two nations. France and Germany meet in the middle of the main street, and as the boundary line follows a slanting course it is possible for a French and a German soldier to pose for a joint photograph, each remaining within his own territory.

Church Notes

BAPTIST CHURCH

W. B. Hartzog Ph. D. minister.

10:00 a. m. Morning worship and sermon. "The enlargement of life."

11:15 Sunday School.

11:15 Men's class. Stories with a Moral. Everyone to relate a brief story.

6.00 B. Y. P. U. "The Christian Meaning of Recent Events." Marie Bramble leader.

Union Memorial service at St Peter's church at 4 p. m.

PRESBYTERIAN CHURCH

Rev. Wm. A. Rex, minister.

10:00 Morning worship and sermon. The preacher of the day is Rev. C. B. Hawkins, pastor of the Presbyterian church at Holloway.

11:15 a. m. Sunday School. "The High Value of the Sunday School."

11:15 Men's Class.

Union memorial services at the Episcopal church. No Vesper service.

Special meeting of Westminster Guild Tuesday evening May 26, at the church parlors. Mrs. P. B. Hardy will give a lecture on "Mexico."

People's Mid week Meeting on Wednesday evening at 7 o'clock. Owing to the absence of the pastor the Church Service Committee will have charge of the service.

Regular meeting of the Missionary Society Friday, May 29. Mrs. W. F. Dickinson, hostess.

FRIENDS CHURCH

Lewis G. Pim and Mary Barrett Pim pastors.

10:00 a. m.	Meeting for Worship
11:15 a. m.	Sunday School.
6:00 p. m.	Christian Endeavor.
7:00 p. m.	Evening Service.
7:00 p. m.	Wednesday prayer meeting.

METHODIST EPISCOPAL CHURCH

G. H. Whitney, pastor

A welcome to all.

10:00 a. m. Morning Worship.

11:15 Sunday School.

11.15 Business Men's Class.

6:00 p. m. Epworth League topic. "Mohammedanism. Leader, Mrs. J. O. Eaton.

EPISCOPAL CHURCH

Rev. Frederick Hewitt, rector

10:00 a. m. Sunday School and d lt class.

4:00 p. m. Union Memorial Service Preacher Rev. F. Hewitt. Topic, "War"

Public cordially invited.

Wednesday 7 p. m. Boy's club.

Saturday 2 p. m. Boy's choir practice

ST. ELIZABETH CATHOLIC CHURCH

Rev. E. A. Fisher, rector.

Mass every Sunday morning at 8 a m except the fourth Sunday in the month.

Sabbath School every Saturday at 3:30 p. m consisting of "The Way of the Cross", sermon and benediction.

All are cordially invited.

Sunday School Gains Million.

DETROIT, Mich, May 20.—That the Methodist Episcopal church has made a gain of 1,000,000 Sunday school pupils since the organization of the board of Sunday schools six years ago was the statement made by Rev. Edgar Blake, D. D, of Chicago, secretary of the board, in his address in Central Methodist Episcopal church Monday before the Sunday school institute.

A GHOST IN THE CLOUDS.

Curious Experience of an English Army Aviator.

The first air ghost has just been encountered on Salisbury plain by one of the most skillful of the army aviators, who went up in a monoplane on a cloudy day accompanied by his mechanic.

The aeroplane entered the clouds, and the pilot was continuing his flight in them when suddenly he discovered another monoplane, no more than fifty yards away, coming straight toward him out of the mist. He dived almost vertically, and, after a headlong descent, leveled out once more, but his relief was only momentary.

The other pilot must have performed exactly the same maneuver, for no sooner was he speeding along again on a level than he saw the monoplane once again looming out of the mist, heading straight toward him.

Terror struck, the pilot dived again, emerged below the clouds and forthwith landed. Not until then did the explanation strike him. He had fallen a victim to a hallucination of the clouds familiar to every Alpinist and had seen his living shadow projected upon the film of vapor.—Sheffield Telegraph.

Australia's Oil Prize.

The government of South Australia has offered a bonus of $24,830 to the first person or body corporate that obtains from a bore or well situated in South Australia 100,000 gallons of crude petroleum containing not less than 90 per cent of products obtainable by distillation. The oil must be stored at the bore or well from which it is obtained until the whole 100,000 gallons have accumulated, and the minister of mines will require samples of the strata passed through by the bores taken at every fifty feet sunk and a certificate from the government analyst showing the results of his analysis of samples of the oil.

Needless Killing.

Highway accidents have increased so rapidly in the United Kingdom since the very extensive introduction of mechanically propelled vehicles that in the twelve months ended Dec. 31, 1913, the number of those killed on the highways in town and country reached the large total of 2,000, while 42,544 were injured, which was an average of nearly six killed and of more than 122 cases of injury for each day of the year.

PROGRAM at the Zach Chandler Banquet

At Hudson, Michigan, Friday Evening, May 28, 1914

Invocation.

Menu.

Introduction of Toastmaster by Henry Carmichael, President

Hon. R. L. Larwill, Toastmaster

Song, Harold Jefferies

Toast, "Legislation, Past, Present and Prospective," Sen. William M. Smith

Toast, "State Affairs," Hon. Frederick C. Martindale, Secretary of State

Toast, "The Republican Party," Hon. A. J. Grosbeck, Chairman Republican State Central Committee

Song, Harold Jeffries

Toast, "Breakfast Table Chat," Edgar A. Guest, Detroit Free Press

Toast, "The State and its Interests" Grant Fellows, Attorney General

Song, Harold Jefferies.

Marsh's orchestra will furnish the music

FIVE PEOPLE HURT WHEN CAR DEMOLISHES AUTO IN DETROIT

Four men and one woman were injured, one man severely, early Tuesday morning at Gratiot and McDougall avenues when an automobile carrying six persons, collided with an east-bound Michigan-Mack street car. The auto was completely wrecked. No one was fatally injured.

Capt. Coller of Lansing, the most severely hurt, was taken to Grace hospital unconscious. The others were taken to St. Mary's. John Temple aged 21, 109 King avenue, who was driving the car, was not hurt. The motor car belongs to Temple's father H. H. Temple.

Young Temple states he did not see the car. The motor car was traveling north on McDougall avenue and ran directly into the path of the on-coming street car. The motor car was tossed to the curb and overturned. The occupants of the car were hurled to the sidewalk and Capt. Coller was buried under the wreckage of the machine in the gutter. Motorman Chas. Soules and Conductor No. 2487 were in charge of the street car.—Detroit Journal.

John Temple, formerly of Britton, is well known in Tecumseh, at one time attending the local high school. His many friends would congratulate him on his narrow escape from injury and death.

WASHINGTON LETTER.

Washington, D. C., May 18, 1914.

Congress has forced President Wilson to consent to a somewhat shorter program of legislation than was intended. It is now agreed that when Congress passes the anti-trust bills commended by the President and the regular appropriation bills an adjournment will then be made until next December. It is understood, however, that the rural credit bill is to be taken up and pressed to a vote early in December.

Many congressmen are shaking in their shoes because of the ordeal now facing them in regard to the question of national prohibition and national woman suffrage. As these two questions are being handled successfully by the states themselves, it really seems like a mean imposition to force individual congressmen and senators to take sides on such questions. If the State of Indiana, for instance, wants to give the right of suffrage to women, it can certainly do so. If it wants to stop the sale of alcoholic beverages, it can certainly do so. But why should it concern itself about what Texas or Colorado wants to do with these questions? And there are many who think that Congress would be justified in refusing to vote on these problems because if one votes for prohibition, he will lose the "wet" votes in the next election, and vice versa.

Ex-President Roosevelt has completed his extensive trip through the South American republics and will shortly sail for New York, and then for Spain to be present at the wedding of his son Kermit and Miss Willard, the daughter of the American ambassador at Madrid. Ex-President Roosevelt is reported to be very angry because the ex-president of the British Geographical society is skeptical about the claim that Roosevelt has discovered a river hitherto unknown in South America of more than 1000 miles in length and filled with real wet water and a bank on each side. It is hoped, however, that there will not be another fuss between Roosevelt and the British scholar about nature faking.

The peace envoys are busy working out a plan for the pacification of Mexico which it is hoped will result in bringing peace to that unfortunate country. No suggestion, however, which does not involve the elimination of Huerta will be considered by President Wilson, and the envoys themselves as well as the Mexicans, fully realize that this stern fact must be met and dealt with. Huerta has lost all support in Mexico except the army and it is believed that he will be disposed of in the near future, if through no other source Villi is apt to do it himself in a very short while.

A Great Man.

"Father," said little Rollo, "what is a great man?"

"A great man, my son, is one who manages to gather about him a whole lot of assistants who will take the blame for his mistakes while he gets the credit for their good ideas!"

The Midnight Sun.

The midnight sun is visible wholly above the horizon at the North Cape from May 13 to July 30, at Hammerfest from May 15 to July 27 and at Tromso from May 20 to July 22.

Not That at All.

Old Lady (to seedy looking library boy)—Have you got "Epictetus?" Boy—No, thank you, mum; it's only a bad cold and sore froat.—London Punch.

Our Classified Ad Department

ROOFING—This being the seventh year that I have been in the roofing business, and no fault has been found. I shall continue to sell the same. If any of my roofing does not give satisfaction please report to me and I will fix it free of charge. Roof paint for sale. J. W. Owen. adv.

MAN for general farm work. Steady job. Apply G. R. Schreder, foreman Bidwell Stock Farm, Tecumseh, Mich.

WANTED—Three or four rooms, unfurnished. Also good ingrain carpet for sale. Communicate with Mrs. Leslie Bower, Tecumseh, Mich., Box 644. adv

HOUSE FOR RENT—On Maiden Lane. Enquire of S. C. Cutting. adv

HAYO-WENT-HA CAMP FOR BOYS.

Detroit, Mich., May, 20, 1914.

J. A. VanDis, State Boys' Work Secretary announces that the final program for Fifth Annual High School Conference is now ready. Among the speakers secured are David R. Porter of New York, Chas. W. Gilkey of Chicago, Jesse B. Davis and Dinnie Upton of Grand Rapids and B. B. Johnson of Lansing, O. F. Field of the University of Missouri has again been secured as Camp Director. The dates for High School Student Conference are June 26th-July 6th. The regular Camp for boys will run for eight weeks beginning July 7th. A special Camp for Farm Boys, Aug. 19-29.

As the Camp is limited to 100 boys at a time indications are that the Camp will be filled to the limit for the entire season. Interested parties should get applications and booklets from Y. M. C. A. Secretary or write the State Office at 411 Association Bldg, Detroit, Mich.

Hayo-Went-Ha Camp for boys is located on Torch Lake and has been conducted by the State Y. M. C. A. for the past ten years. Boys have been present from 129 different cities and towns in Michigan.

MORTGAGE SALE

Default having been made in the conditions of a certain mortgage made by the Michigan Oil Company, a Michigan corporation, to the Waverly Oil Works Company, a Pennsylvania corportion, dated April 1st. 1913, recorded in the Register of Deeds' Office for Lenawee County, State of Michigan, on April 17th, 1913, in Liber 192 of Mortgages on Page 268, on which mortgage there is claimed to be due at the date of this notice the sum of forty-nine dollars and legal attorney's fees, and no suit or proceedings at law having been instituted to recover any of the moneys secured by said mortgage, NOW THEREFORE by virture of the power of sale contained in said mortgage and the statute in such case made and provided, notice is hereby given that on Saturday, the 16th day of May, 1914 at ten o'clock in the forenoon I shall sell at public auction to the highest bidder at the east door of the Court House in the City of Adrian, in said county, the premises described in said mortgage or so much thereof as may be necessary to pay the amount due on said mortgage with six percent interest and all legal costs. The premises being described in said mortgage as all that certain piece or parcel of land situate in the Village of Onsted, County of Lenawee, and State of Michigan, and described as follows, to-wit:

Beginning at the center of Maple Avenue where the south line of the Detroit-Toledo & Milwaukee Railroad intersects the north end of said Maple Avenue, thence west on said south line of Railroad six hundred and thirty-two and six tenths feet, for a place of beginning thence south thirteen rods, thence east two rods thence north thirteen rods, thence west two rods to place of beginning, being twenty-six rods of land.

Dated Feb. 10, 1914,
Lyman B. Trumbull
Attorney for Mortgagee,
Jackson, Michigan.
WAVERLY OIL WORKS COMPANY,
Mortgagee.

The above sale is hereby adjourned until May 29th, 1914, at 10:00 o'clock in the forenoon at the same place.

CHARLES E. HENIG, Sheriff.
Dated at Adrian, Mich.
May 16, 1914. adv.

CLUBBING OFFER

This paper has made arrangements with the publishers of the North Western Ohio Farmer, whereby we can give a year's subscription to their publication and a year's subscription to this paper for $1.00.

This publication gives promise to ebeon of the leading semi-monthly farm papers of the state and all our subscribers should take advantage of this offer. Address all orders to THE TECUMSEH HERALD.

NEW MODERN DANCING

The leading Expert and Instructor in New York City, writes: "Dear Sir: —I have used ALLEN'S FOOT-EASE, the antiseptic powder to be shaken into the shoes, for the past ten years. It is a blessing to all who are compelled to be on their feet. I dance eight or ten hours daily, and find that ALLEN'S FOOT-EASE keeps my feet cool, takes the friction from the shoe prevents corns and sore, aching feet. I recommend it to all my pupils" (Signed) E. Fletcher Hallamore Sample Free. Address, Allen S. Olmsted, Leroy, N. Y.

You Are Cordially Invited to Our Shop
PLEASE SEE
That Your Foot Steps Do Not Stop
'TILL AT LAST
You've Reached Our Big Front Door
And Crossed It's Threshold Safely O'er

Clark's Market.

'Phone 158. Witherell Block

Studebaker

SIX

$1575

Electrically Started Electrically Lighted
Seven Passenger

THE best way to reach a final and clinching conclusion concerning the value of this Studebaker Six is to compare it with those automobiles which are offered at a price several hundred dollars higher.

Tecumseh "Big Chief" Garage.

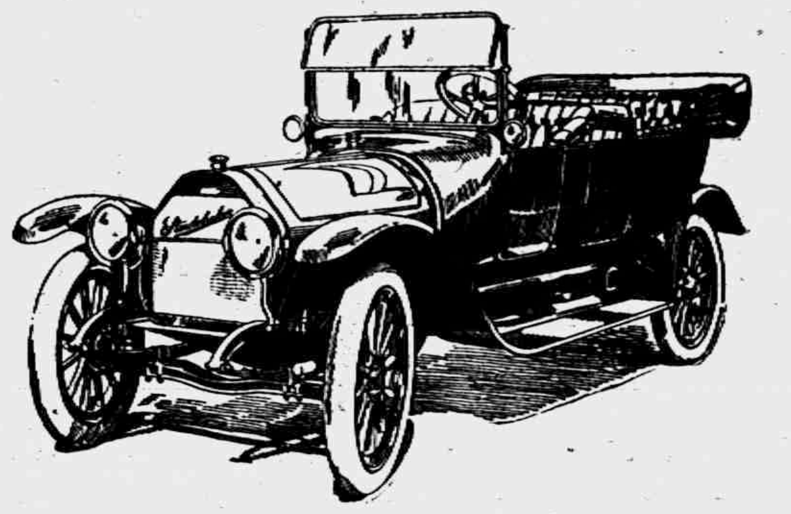

Buy It Because It's A Studebaker

PINEAPPLES

Now is the time to can Pineapples. We are making low prices by the case or dozen.

Strawberries

Received fresh every day. A full line of all Fruits at all times.

String Beans

Asparagus, Lettuce, Radishes, Onions and Cucumbers. Everything in Fresh Vegetables.

Tin and Granite Ware

We will close out everything in this line at 25% discount. Call and see if there is anything you want.

E. J. LOWRY

'Phone 87

WATCH OUT FOR THE STORMS!

The Michigan Mutual Tornado, Cyclone and Windstorm Insurance Company

Is Represented in this Vicinity by

Mrs. G. R. Gillespie,

General Insurance.

The Herald $1.00

THE SILO OF QUALITY IS

ROSS

SOLD ONLY BY

L. E. TEMPLE & CO.

Geraniums

We will have Geraniums this week in all colors

10c each.

Watch for them.

Guy E. Belding,

Furniture and Undertaking.

ON SAVINGS

WHEN YOU OPEN YOUR SAVINGS ACCOUNT

in the Lilley State Bank, you will receive your own bank-book. Every deposit you make will be entered in this little book, which will indicate at a glance the total amount you have deposited

3% Compound interest is added to your account twice a year. You can withdraw this interest or leave it to earn more interest.

If you already have an account, your interest will be credited June 1.

THE LILLEY STATE BANK,

TECUMSEH, - MICHIGAN.

PAY BY CHECK—THE SAFE WAY.

Bon-Ami Powder

The new powder for polishing and cleaning windows, bath-tubs, brass, nickel, enamel, etc. The same material as the cake but handier for many things.

15 oz. package for 10 cents.

Try McLarens Bu-Lactic Cheese

Made by new process.

Doctors recommend it as an aid to digestion.

15c per package.

DON'T FAIL TO ASK FOR

REDEMPTION COUPONS

We want you to have them.

F. D. AVERY

PHONE 39.

6½% Guaranteed

We offer for sale First Farm Mortgages, secured by selected Loans, to yield 6½% Net.

Complete papers covering loans, delivered subject to inspection. If not satisfactory they can be returned to us, with no obligation on your part.

For further particulars, mention this paper and write to

A. W. Knapp & Company Bank Chambers Detroit, Mich.

LOCAL AND PERSONAL

NOTICE

All copy must be in the composing room of this office by 9:30 a. m. Tuesdays and Fridays and all advertising matter before 4 o'clock p. m. Mondays and Thursdays.

Union Memorial Serivce

St. Peter's

4 P. M., SUNDAY.

Little Miss Alice Hall is on the sick list this week

C. E. Ridgeway was a business caller in Toledo Tuesday.

Mrs. John Thellan of Tipton was a Tecumseh visitor Wednesday.

Mrs. Wesley Exelby of Britton was shopping in town Wednesday.

Miss Lida Burton was down from Norvell between trains Tuesday.

John VanTuyle of Clinton was a business caller in town Wednesday.

Mrs. Frank E. Paatt was in Adrian at the home of Wm. Atkins Sr. Monday.

Warren Jones and daughter May of Ridgeway visited Tecumseh Wednesday.

Mrs. Geo S. Tiffany was visiting friends in Adrian the first of the week.

Mrs. George Adamson came up from Toledo Tuesday for a few days visit.

Mrs. Wm. Wells and daughter of Clinton were Tecumseh visitors Wednesday.

Mrs. Raynor Benedict and son of Britton were Tecumseh callers Wednesday.

Mrs. Thomas McCann and son Harold went to Jackson on business Wednesday

Call at Gastons' and look over the silverware display. adv

Mrs Minnie Sisson-Mosher of Los-Angeles, Cal., is visiting Mrs. Guy E. Belding.

Mrs. Lenno Peer of Deerfield is spending a few days in town with friends.

Mr. and Mrs. Garfield Gray of Britton motored to Tecumseh on business Tuesday evening.

Dr. Haines of Dundee was in town Tuesday for the funeral of his nephew Lavern M, Ide

James Postal motored through from Evart for the funeral of his father-in-law Lavern M. Ide.

Mrs. Leslie Bower who has been spending the last week in Jackson returned home Tuesday.

Supt. and Mrs. W. L. Reed were over Sunday guests of Mr. and Bert Bellman in Blissfield.

Mr. and Mrs. Chester Gooding and little daughter of Macon were callers in town Wednesday.

Gastons' for silverware. adv

Rev G. H. Whitney went to Ypsilanti Wednesday to attend the M. E. Sunday School convention.

Perry and Joey Satterthwaite went to Onsted Sunday on their motorcycle and were calling on friends there.

Mr. and Mrs. Harrison Strang of Addison were week end visitors of their son Minor Strang and wife.

Fine switches made, cut hair and combings bought at the millinery of Miss Julia A. Hough. adv

Percy Heidenreich played with the Clinton band Tuesday evening. They are practicing for Decoration Day.

Mr. and Mrs. Chester Haynes of Adrian were in town Tuesday for the funeral of his nephew Lavern M, Ide

There is nothing like a Sterling Silver Spoon for a commencement gift. E J. Peters & Co. has a full line. adv.

J. Q. Look and Guy Nemire were passengers for Lansing Wednesday where Mr. Look has purchased a car.

Mrs. Paul Bowen is spending the week at Washington Court House. O with her sister Mrs. D. H C. Bowen and family.

E. C. Ridgeway has secured a position at Ft. Wayne, Ind, and he and his wife will remove there in the very near future.

Mrs. A. Turner who has been visiting at the home of Dr. and Mrs O. Q Jones, returned to her home in Toledo Wednesday

H. L. Jones is in line for improvements. He is connecting his house with the sewer taking in the water, and installing a bath room.

Messrs. and Mesdames Ed Marks, Will McAdams and Will Dunn were in Saline Wednesday for the funeral of Mrs. Julia Dunn-Zimmerman

Miss Dorothy Wood of Palo Alto, Cal., arrived in Tecumseh Wednesday and will spend the summer with her father F. B. Wood and other friends.

Miss Jennie Gillespie who has been spending a few weeks in Chattanooga, Tenn, with her friend, Mrs. David Weiser and family returned home Tuesday night.

Lawrence Bower who is at Bixby hospital in Adrian has not been so well for a few days. Mr. and Mrs Kolkloesch were over to see him the first of the week,

To Our Subscribers:

Please look at the yellow label on your paper, and if you are in arrears, call at the office and we will be glad to give you a receipt. This will do away with the necessity of sending you a notice.

Little Elnora Richart is sick with measles.

Harry Tansley was in Jackson Thursday on business.

Miss Susan Langan of Macon was a Tecumseh caller Thursday.

Mrs. Will Andrews of Ridgeway was shopping in town Thursday.

Mrs. Ben Way of Clinton was a business caller in town Thursday.

Mrs. Powers was down from Clinton Thursday and called on friends.

Clare Kimball of Clinton was calling on friends in town Wednesday

$5.25 porch swings for $3.75 while they last. Slayton & Son. adv

Mrs. Al. VanGieson of Clinton visited her sister Mrs Newsom Monday.

Mrs. Dale Hodges was calling on friends in Clinton Thursday afternoon.

Mrs. Will Allen of Britton was a Tecumseh visitor Thursday morning.

C. F. Runell of East Liverpool, Ohio was a business caller in town Wednesday.

Miss Mary Watson of Jackson has been the guest of her parents this week.

Miss Ethel Garlinghouse returned Friday evening from her visit in Detroit.

Mrs. Lyman Howe, who has been ill for the last four weeks, is improving slowly.

Mrs. Frank Slater was called to Blissfield, Thursday. by the death of an uncle.

Gastons will sell you six teaspoons of the Wm. Rogers AA quality for 49c No coupons needed. adv

Mr. and Mrs. P. W. A. Fitzsimmons were passengers for Detroit Thursday morning.

Wm. Rothruff and Merritt Young of Blissfield were business callers in town Wednesday.

T. H. S. is up and doing today. Why? Why it is the Field Meet of Lenawee County.

Herman Babcock was home from Detroit the first of the week for a visit with his mother.

Mrs. C. W. Stone and Mrs. Clare Beland of South Macon were shopping in town Wednesday.

Mrs. James Clark went to Clinton Thursday and spent the day with her brother Chas. House and family.

The Guardians of Liberty will hold their meeting on Saturday evening May 23. Class of 12 for initiation.

Fred Rosacrans accompanied his daughter Mrs. Geo. Adamson on her return to her home in Toledo Thursday.

Dr. and Mrs. Arnet Garlinghouse came from Charlotte in their auto Saturday and spent Sunday with their parents.

Mrs. Abner Wilson left for Jackson Thursday morning to attend the funeral of her cousin, Mrs. Henry Huntington.

Raynor Scudder and family were in town Thursday to meet his father Bradley Scudder who had just returned from Florida

A new sign has been put up at the Anderson Grocery Co's. store which is quite a beauty and adds much to the appearance of the store.

Our line of Watches, Bracelets, Rings, Lockets, Lauvilere Brooches and Novelties are up-to-date.

E. J. Peters & Co. adv.

Bradley Scudder who has been spending the last six months in Eustis, Fla. returned home Thursday. He reports a very pleasant winter and is very much improved in health.

All former members of Co. "C" are requested to meet at my office Saturday evening at 8 o'clock to consider the observation of Memorial day.

Fred B. Wood.

Little Roberta Hastings who has been in the hospital at Ann Arbor for an operation for appendicitis has recovered nicely and is to come home this week.

Mr. and Mrs. Leon Williamson and Barbara, Miss Foster and Raymond Mills, motored to Evans Lake Sunday and had dinner coming home by way of Wamplers Lake and Brooklyn.

Henry J Crossman who has been spending the last four weeks with his grandparents Mr. and Mrs. Henry L Jones, left for his home in Toledo Thursday.

Gastons' prices are the lowest on silverware. adv

James Snyder has been spending the week in Athens, Mich. with his wife and baby. Mrs. Snyder has been making an extended visit with her parents and will return with Mr. Snyder.

Mrs. Abner Wilson and Dr. Pauline Bredow were hostesses at a dinner party for Mr. James Hunter Wednesday. Those present were James Hunter, Mrs. Freemont Hunter, and Mrs. Henry Wilson

E. J. Peters has the best grade of Diamonds ever shown for the money. adv.

The Misses Nealle Coller, Gertrude Kreidler, Florence Aten, Alice Owens, Edith Gray and Anna Mitchell and Mrs Rose Burrow took in the picture show and entertainment in Clinton Tuesday night. The entertainment consisted of the regular picture show interspersed with singing by eight young girls of the Altar Guild of St. John's Episcopal church. These impersonated the colored fraternity and their songs were very good indeed. The young lady visitors professed themselves as highly entertained.

Mrs Smith of Toledo is calling on friends in town today.

Born to Mrs Freda Jepson Thursday afternoon May 21, a son.

L. S Wilcox of Adrian was a business caller in town Thursday.

Mrs. Frank Coder of Napoleon is guest of Miss Loana Stacy today.

D. P. Anthony has returned from his visit in Walkerville, Ontario

Mrs. Chas. Benedict went to Detroit Friday to visit her son Leon and wife.

Mrs. L. M. Ide and Mrs. M. Bucher left for Mt. Vernon, N. Y. Wednesday.

Tecumseh is wide awake today for the Field Meet, the great event of the season.

Mrs Elizabeth Everette of Toledo came this morning for a visit with friends.

Mrs. Chas. Benedict attended the funeral of Mrs. Exelby of Britton, Thursday.

Mrs. Cynthia Chambers of Clinton is spending a few days with her sister Mrs. A. L. Brazee.

Mrs. Emma Perry of Farwell, Mich. is visiting her sister Mrs. A. L. Brazee for a few weeks.

Miss Pearl Beebe was in town this morning enroute from Tipton to her school work in Jackson.

The Morenci delegation to the Field Meet arrived 8:30 this morning by auto and are a jolly lot.

Mr and Mrs. Thomas Hanley are spending the day in Macon at the home of David O'Riley.

Mrs. L. C. Hayden, Mrs. Gantley Smith and Miss Camilla Hayden were visitors in Ann Arbor, Thursday.

Mrs. Alen Titus went to Monroe, Thursday, for a visit with her daughter. Mrs. Chas. Klapple and family.

Mrs. Thos. Jardine of Brooklyn. N. Y., has been visiting her parents, Col. and Mrs. A. S Cummins this week.

Get your lawn mower ground at the Big Chief Garage. No emery, no file, just simply ground on our own automatic grinder. adv

The Tecumseh band is discoursing sweet music on the street today meeting the trains with their delegations for the meet.

There will be a Union Memorial service at St. Peter's Episcopal church Sunday, May 24 Preacher Rev. F. Hewitt. Topic, "War,"

Mrs John Boyd was a Detroit visitor Sunday to see her son Tom who is confined in a hospital as the result of an auto accident.

A cablegram was received this morning by John Gaston from Liverpool, announcing the safe arrival of his father.

LaVern Severence, chauffeur, who has been at the home of F. S. Turner for the past ten days, returned to his home in Flint today.

J. R. Postal and wife who were here for the funeral of her father, L M Ide, left for their home in Evart, Thursday morning.

Beers Camp No. 79 will attend the Memorial service at St. Peters church Sunday May 24 at 4 o'clock. Meet at the rooms at 3:30 p. m.

If you wish to give anything in the line of Jewelry you will find just what you want at Peters' Jewelry Store. adv.

There will be a parish meeting of the First Universalist parish of Tecumseh, at the church Monday evening, June 8th, at 7:30

By order of trustees.

Mr. and Mrs. Lester Rogers will occupy the rooms lately vacated by Mr. and Mrs. F. S. Anderson who will reside with her parents Mr. and Mrs. J. D. Shull for the present.

Thos. A. Daly has withdrawn from the Republican race for nomination for Congressman in favor of Judge Larwill of the probate court. Mr. Daly was the first candidate in the field for his party"

Wm. Rogers' AA quality of silverware, the premium kind, now on exhibition at Gastons'. Berry spoons 69c each. No coupons needed. adv

Elmer Stofflett and Howard Fowler of Ann Arbor came over Wednesday morning to the home of Mr. and Mrs. J. W. Owen returning in the afternoon. Mrs. Stofflett who has been visiting her parents returned with them.

Rev. W. B. Hartzog is billed for a number of lectures for this month. Saturday May 30 he delivers the Memorial address at Medina. Saturday May 23 he speaks at a Sunday school convention at Ogden. And on the 28 will address the convention at Weston.

W. B. Keysor is building a new barn on his farm in Newburg and Monday witnessed the barn raising 25 men with tackle and horses accomplished the work. Mrs. John Kidd prepared the dinner and supper for the hungry crowd,

At the regular business meeting of the Ladies' Aid Society of the M. E. Church, held Thursday, the following officers were elected for the ensuing year:—President, Mrs. J. O. Eator; Vice-President, Mrs. Fred Rosacrans; Secretary, Mrs. A. Waring; Treasurer, Mrs. E. M Lewis.

Tecumseh Lodge No. 190 K. of P will visit Maple City Lodge No 35, Adrian, Tuesday evening, May 26th, and confer 3rd rank. Those wishing to attend please leave word with Floyd Heesen, Floyd Freeman, John Gaston or Guy Belding Will leave promptly at 6:30.

Those from Detroit who were here for the funeral of Lavern M. Ide, were Mrs. Fred Postal, Mrs. Harry Postal and Chas Postal, Mrs. Geo. Smith, Mr. and Mrs Bryan, Mrs. Margaret Harris, Floyd Haynes and Fred Coryell. They motored thru returning the same day. Robert Humphery and wife and Clyde Harris were here from Adrian also.

Honoring Phoebe Knight and Floyd Bryan whose marriage occures in June Lila Van Valkenberg entertained the following at a four course dinner Sunday: Mr. and Mrs. Clare Beland, Mr. and Mrs. Dean Van Valkenburg, Misses Marie Bramble, Bessie Van-Antwerp, Lillian Cole, Ivah and Florence Waldron, Athol Brainard, and Leon Waldron.

ROYAL BAKING POWDER

Absolutely Pure

NO ALUM, NO LIME PHOSPHATE

NEAR ESTIMATE OF LOSSES BY THE FLOOD.

The Hayden Milling Co.'s Loss Estimated at about $1000. Electric Co.'s Loss Quite Heavy.

The representative from the Fargo Engineering Co. of Jackson, who for several days has been looking over the damages wrought by the flood of Tuesday, May 12, places the Hayden Milling Co.'s damages at $1000.

Work was commenced Tuesday on the reconstruction of the Standish dam, Engineer Drake of that company having the matter in charge. It is possible that the work may be completed in three months, but it may take a less time. The mill however will not be shut down over two weeks.

The loss to the electric plant has not been reported. Work is progressing finely along their line of damages, and it is hoped it will not be long before the two industries will be in perfect running order again. The electric plant has not been out of commission so far and Tecumseh has not been in darkness a night so far as service is concerned.

WANTED

Wanted either man or woman to represent me in and around Tecumseh, Mich. Must come well recommended. Write for full particulars. Address all letters to

E. L. Misamore
Fairhope, Ala.

PAINFUL ACCIDENT

As Louis Kozit was going down Kilbuck St. on his bicycle Wednesday he saw a little baby in his path. wandering across the road. To save the baby he made a sharp turn into the gutter, and was thrown violently against the side walk and sustained a number of painful cuts upon his face. Dr. Briegel took several stitches in his nose and dressed a long cut on his chin, making him as comfortable as could be under the circumstances,

THE REBUILDING OF D. T. & I. LINES.

As the result of the heavy rain storms of last week, and the immense damages sustained by the D. T. & I. railroad plans are being made which really amounts to a reconstruction of the entire line, under direction of President J. M. Kern, who is also head of the reorganized company.

New round houses, shops, bridges and track, and new locomotives, are being considered, A force of 2,500 men are now at work in Michigan.

$25 REWARD.

Edward J. Smith, insane, escaped from Ionia State Hospital Wednesday May 20. $25 reward for his arrest. Insanity slightly noticeable.

RED NECKS WILL MEET IN ADRIAN IN 1915.

Thirty-First Michigan Spanish War Veterans Held This Year's Reunion at Ann Arbor.

ANN ARBOR, Mich., May 20—About 200 of "Gardner's Rednecks," members of the Thirty-first Michigan volunteer infantry who saw service in the Spanish-American campaign, held their fifteenth annual reunion here Monday and had a banquet that night at the armory.

Judge Wm. Murray one of their number was toastmaster. Among the officers present were: Lieutenant-Colonel Fred Schubel; Adjutant General Vandercook and Quartermaster-General Rogers all of Lansing. A telegram from Captain T. R. Kyle now in Oakland, Cal., was received expressing regret at being unable to attend and the hope that he might be at the reunion next year in Adrian.

Most than 100 members of the regiment have died since the last reunion a year ago.

Several of the veterans went from Tecumseh among whom were: Oscar Hall, Chas. Skinner, James Lowry, John Blessing and Ralph Cummins.

TONIGHT!

AT THE ROYAL THEATRE.

Edison's Special Feature with Mary Fuller and all the stars.

COMEDY AND TRAGEDY.

ADMISSION 5 CENTS ALWAYS.

GOOD TIME TO BUY

PINEAPPLES

FOR CANNING

$1.45 per dozen.

For big pines don't wait, will cost you more later.

Fine Strawberries received daily.

100 lbs. Granulated Sugar, $4.50

ANDERSON GROCERY CO.

Phone 91... Successors, Anderson Bros. Macon 'Phone

ACME QUALITY

Save Your Buildings

Unprotected lumber rots, cracks, splits and soon goes to ruin. Paint is the only protection.

It's money saved and money made to keep your home well painted

ACME QUALITY

PAINTS AND FINISHES

are made to last. They will stand years of service and exposure to rain and sun, heat and cold, and still look better and protect better than cheaper paints after only a few months service.

You will be surprised to know how little it really costs you.

We have books telling all about the use of paints and finishes about the home, and will give them to you free for the asking.

SATTERTHWAITE BROS.

Corn Planters

When your ground is fitted to plant you do not want to wait to rent or borrow a corn planter, for the delay may cause you to refit the ground. When ready to plant phone us to bring out a Black Hawk or Flying Dutchman Corn Planter and get busy.

We are putting out a lot of them and they surely do accurate work and give no trouble.

SEED OORN

We have a good supply of tested seed corn. Early Yellow Denver, Red Cob and Southern White Ensilage Corn and Evergreen Sweet Corn. Our prices are right.

Slayton & Son, Tecumseh, Mich.

SEED CORN

Home Grown.

Moore Bros.

WICKER WARE

In Baronial and Green

* *

See us before buying.

EUGENE SERVICE & SON,

Furniture and Undertaking.

will be at my office over J. J. Belcher's store every day except the 3rd Tuesday of each month

S. P. HOSMER,
OPTICIAN

A. C. AYLESWORTH,

Licensed Auctioneer, Real Estate, Stock and General Salesman.

Will attend all sales in city or country, at reasonable rates.

Headquarters and all dates made Herald office

Dental Parlors

W. D. REED, D. D. S.

Chicago St. Tecumseh.

Crown and Bridge work Aluminum Silver and Rubber plates and all of the specialties known to modern dentistry. Gas or vitalized air administered.

Office over Avery & Co's store

Dental Parlors
of
E. D. BROWN, D. D. S.

Filling, Crown, Bridge and platework Local and complete anaesthetics administered for painless extraction. Office over the 5 & 10c store. Phone 192.

C. M. Cooley,

Licensed Auctioneer.

R. F. D. No. 4 Manchester. 15 year successful experience in Jackson, Washtenaw and Lenawee Counties, also practical farmer.

Bell Telephone Clinton exchange.

Rates Reasonable and Satisfaction Guaranteed

OVER 65 YEARS EXPERIENCE

PATENTS

TRADE MARKS
DESIGNS
COPYRIGHTS &C.

Anyone sending a sketch and description may quickly ascertain our opinion free whether an invention is probably patentable. Communications strictly confidential. HANDBOOK on Patents sent free. Oldest agency for securing patents. Patents taken through Munn & Co. receive special notice, without charge, in the

Scientific American.

A handsomely illustrated weekly. Largest circulation of any scientific journal. Terms, $3 a year; four months, $1. Sold by all newsdealers.

MUNN & Co. 364 Broadway, New York
Branch Office, 625 F St., Washington, D. C.

SAM SCHEPPS

Informer Who Will Repeat His Story at Becker Trial.

Photo by American Press Association

NEW YORK. — The state has made rapid headway in presenting its testimony in the trial of Charles Becker, charged with instigating the murder of Herman Rosenthal. It will probably conclude Tuesday. Sam Schepps will probably be the next witness. He is expected to reiterate his story of the crime as told on the stand at the first trial of the accused.

As She Caught It.

The use of the telephone frequently results in some very funny mistakes. Prior to a meeting of the State Federation of Women's Clubs in Chicago a young woman was asked over the telephone if she would take two delegates to the convention. She agreed to do so, and on the day appointed showed up at the hall with two jelly cakes.—Boston Transcript.

Circular Evolution.

"Jim"—errand boy.
"James"—office boy.
"Brown"—clerk.
"Mr. Brown"—head clerk.
"Brown"—junior member of the firm.
"James"—son-in-law of head of firm.
"Jim"—head of the firm and power on the street.—Life.

An Important Consideration.

"What reform will you advocate?" asked the friend.

"I don't know," answered the woman who had just returned from a trip around the world. "What reform is most fashionable at present?"—Washington Star.

GOOD ADVICE

A Tecumseh Citizen Gives Information of Priceless Value

When you suffer from backache, headaches, dizziness, nervousness, feel weak, languid, depressed, have annoying urinary disorders: Do you know what to do? Some Tecumseh people do. Read statement that follows. It's from a Tecumseh citizen. Testimony that can be investigated.

E. A. Hodges, retired carpenter, W. Cumming St., Tecumseh, Mich., says: "I cheerfully confirm my former public endorsement of Doan's Kidney Pills and again advise other kidney sufferers to try them. Several years ago I began using Doan's Kidney Pills, procuring my supply at Wright & Son's drug store and I found them to be a tonic for my kidneys and very prompt in relieving aches and pains in the back. Others of my family have taken this remedy and it has done good work in each instance."

Price 50c, at all dealers. Don't simply ask for a kidney remedy—get Doan's Kidney Pills—the same that Mr. Hodges had. Foster-Milburn Co., Props., Buffalo, N. Y.

It's hard to laugh at misfortune after you have run into a rocking chair in the dark.

Relieves Bladder Distress and Weakness.

Irregular, painful bladder weaknesses disappear when the kidneys are strong and healthfully active. Take Foley Kidney Pills for that burning, scalding sensation-irregular, painful action-heavy, sore feeling and bladder distress. You will like their tonic restorative effect-the relief from pain-quick good results. Contain no harmful drugs. Try them. For sale by all druggists of Tecumseh. adv

The man who is handy around the house usually is'nt much good anywhere else.

Coughed for Three Years

"I am a lover of your godsend to humanity and science. Your medicine, Dr. King's New Discovery, cured my cough of three years standing," says Jennie Flemming, of New Dover, Ohio. Have you an annoying cough? Is it stubborn and won't yield to treatment? Get a 50c bottle of Dr. King's New Discovery to-day. What it did for Jennie Flemming it will do for you, no matter how stubborn or chronic a cough may be. It stops a cough and stops throat and lung trouble. Relief or money back. 50c. and $1 00. Recommended by C. A. Wright & Son adv

Even the man who knows it all seldom gets a chance to tell it after he gets married.

Most Children's Diseases Start with a Cold.

Restlessness-feverishness an inflamed throat and spasmodic cough maybe whooping cough is starting in. Give Foley's Honey and Tar promptly. It helps the children so very much, and Mrs. Shipps, Raymondsville, Mo., says: "I got fine results from it and it is a great medicine for whooping cough."

"Generosity is seldom appreciated. Look at the knocks Eve got for sharing her nice apple with Adam!"

THE MARKETS

Chicago Cash Grain Quotations.

Wheat—No. 2 red, 98@98½c; No. 3 red, 96@97c. No. 2 hard winter, 97½@98½c; No. 3 hard winter, 97@97¾c; No. 1 northern spring, 98½@99¼c, No. 2 northern spring, 97½@98¾c. Corn—No. 2, 71¼@71½c; No. 2 yellow, 71½@71¾c No. 3, 70½@70¾c; No. 3 yellow, 71¼c. Oats—No. 2 white, 42c; No. 3 white, 40½@41c; No. 4 white, 40@40½c; standard, 41½c.

Chicago Live Stock

Hogs—Receipts 11,000. Quotations ranged at $8.50@8.60 light shippers, $8.45@8.50 heavy shippers, $8.25@8.45 heavy packing and $8.15@8.45 good to fancy pigs.

Cattle—Receipts 2,500. Quotations ranged at $8.50@8.90 good to choice steers, $7.10@7.50 choice to prime beef cows, $7.50@8.25 good to choice fed heifers, and $10.25@10.75 good to best veal calves.

Sheep—Receipts 17,000. Quotations ranged at $8.65@9.45 good to prime native lambs, $7.65@8.25 good to choice handy yearlings; $6.50@7.00 good to choice wethers, and $6.35@6.85 good to choice handy ewes.

East Buffalo Live Stock.

Dunning & Stevens, Live Stock Commission Merchants, East Buffalo, N. Y., quote as follows: Cattle—Receipts, 15 cars; market slow. Hogs—Receipts 20 cars; market steady; heavy, $8.80@8.90; Yorkers, $8.90@9.00; pigs, $8.90@9.00. Sheep—Receipts, 15 cars; market slow; top lambs, $8.50; yearlings, $6.50@7.75; wethers, $6.50@6.65; ewes, $5.50@6.00. Calves, $5.50@10.75.

VATERLAND ON FIRST VOYAGE

New Hamburg-American Liner Sails from Cuxhaven, Germany.

CUXHAVEN, GERMANY. — The new Hamburg-American liner Vaterland sailed from here on its maiden voyage for New York. The Vaterland carried 960 cabin passengers and about 1,000 in the third cabin and steerage.

A wireless received from the steamer said it was speeding along easily at about twenty-two knots an hour.

Bank Defaulter Free; Wants Chance.

GRAND RAPIDS, MICH. — Confident of again gaining the confidence of his fellow men, Krys Van't Hof, former cashier of the west side branch of the Kent State bank, has arrived here after serving two years and two months in prison for the theft of $22,500 from the bank in 1910.

The Domestic Mark.

"A man should be master in his own house, Mr. Dolan," said Mr. Rafferty.

"He should, But instead of being master every now and then he finds himself forced into the position of umpire."—Washington Star.

STATE OF MICHIGAN, County of Lenawee, ss.

Probate Court for said County.

At a session of the Probate Court for the County of Lenawee, holden at the Probate Office in the City of Adrian, on the 5th day of May, in the year one thousand nine hundred and fourteen.

Present: Hon. HARRY L. LARWILL, Judge of Probate.

In the matter of the estate of HENRY McCARBERY, Deceased.

On reading and filing the petition of Nancy McCarbery, executrix, upon the estate of said deceased, alleging that the funeral expenses and debts of said deceased, and the expenses of administration thus far incurred have been fully paid, and praying that her final administration account may be allowed and for such other order and decree as to this Court shall seem proper.

It is Ordered, That Monday, the 1st day of June, next, at nine o'clock in the forenoon, be assigned for the hearing of said petition.

And it is further Ordered, That a copy of this order be published in the TECUMSEH HERALD, a newspaper printed and circulating in said County of Lenawee, for three successive weeks, previous to said day of hearing.

HARRY L. LARWILL,
(A true copy) Judge of Probate
E. I. LARWILL, Register of Probate.

STATE OF MICHIGAN, County of Lenawee, ss.

Probate Court for said County.

At a session of the Probate Court for the County of Lenawee, holden at the Probate Office, in the City of Adrian, on the 8th day of May, in the year one thousand nine hundred fourteen.

Present: Hon. HARRY L. LARWILL, Judge of Probate.

In the matter of the estate of ELIZABETH DIBBLE, deceased.

On reading and filing the petition of Charles B. Dibble executor upon the estate of said deceased, alleging that the funeral expenses and debts of said deceased, and the expenses of administration thus far incurred, have been fully paid, and praying that his final administration account may be allowed and for such other order and decree as to this Court shall seem proper.

It is Ordered, That Monday the 8th day of June next, at nine o'clock in the forenoon, be assigned for the hearing of said petition.

And it is further Ordered, That a copy of this order be published in TECUMSEH HERALD, a newspaper printed and circulating in said County of Lenawee, for three successive weeks previous to said day of hearing.

HARRY L. LARWILL,
(A true copy) Judge of Probate
E. I. LARWILL, Register of Probate.

STATE OF MICHIGAN, County of Lenawee, ss.

Probate Court for the County of Lenawee.

At a session of the Probate Court for the County of Lenawee, holden at the Probate Office in the City of Adrian on the 8th day of May, in the year one thousand, nine hundred and fourteen.

Present, HARRY L. LARWILL, Judge of Probate

In the matter of the estate of CALVIN AUSTIN, Deceased.

On reading and filing the petition, duly verified, of Wheeler Austin, brother and heir at law of said deceased, praying that administration of said estate may be granted to Frederick B. Wood, or some other suitable person.

It is ordered that Monday, the 8th day of June, next at nine o'clock in the forenoon be assigned for the hearing of said petition

And it is further Ordered, That a copy of this order be published in the Tecumseh Herald, a newspaper printed and circulating in said County of Lenawee, for three successive weeks previous to said day of hearing.

(A true copy) Harry L. Larwill,
Judge of Probate
E. I. Larwill, Probate Register.

STATE OF MICHIGAN, County of Lenawee ss.

Probate Court for said County.

At a session of the Probate Court for the County of Lenawee holden at the Probate Office in the City of Adrian on the 11th day of May, in the year one thousand nine hundred and fourteen.

Present, HON. HARRY L. LARWILL Judge of Probate.

In the matter of the estate of THOMAS BUTLER, deceased.

On reading and filing the petition of Samuel Steel, administrator, upon estate of said deceased, alleging that the funeral expenses and debts of said deceased, and the expenses of administration thus far incurred, have been fully paid, and praying that his final administration account may be allowed and for such other order and decree as to this Court shall seem proper.

It is ordered, That Monday, the 8th day of June next, at nine o'clock in the forenoon be assigned for the hearing of said petition.

And it is further Ordered, That a copy of this order be published in the TECUMSEH HERALD a newspaper printed and circulating in said County of Lenawee for three successive weeks previous to said day of hearing.

(A true copy) HARRY L. LARWILL,
Judge of Probate.
E. I. LARWILL, Probate Register.

TECUMSEH MARKETS

CORRECTED MAY 19, 1914

Wheat	91—	94
Flour per bbl	4 60	5 20
Rye		60
Corn (ear)		40
Oats		39
Beans		2 00
Potatoes		75
Butter		22
Eggs		18
Lard		14
Tallow		
Fowls (live)		14
Springers		14
Roosters		06
Ducks spring		13
Geese		10
Turkeys		17
Hay	9 00—	12 00

PARKER'S HAIR BALSAM
A toilet preparation of merit. Helps to eradicate dandruff. For Restoring Color and Beauty to Gray or Faded Hair. 50c. and $1.00 at Druggists.

Transfers to Hospital.

The suburban car was waiting at a turnout for the car going in the opposite direction to come along.

"It's shameful," complained an impatient woman passenger, "to have to be stopped here like this."

"Well, ma'am," said the conductor calmly, "if you want to finish your trip in an ambulance we can go on and collide with the other car."—Boston Transcript.

Breaking It Gently.

"Halloa! Sit down. I believe you have come to ask me"—

"You have been misinformed. I haven't come to ask you anything."

"Why, I understand you"—

"I came merely because I wished to be first to tell you a bit of good news. I am going to marry your daughter."—Short Stories.

Cooking by Electricity.

"My wife is learning to cook by correspondence course. She writes and asks how to mix biscuits and they reply by return post."

"What if the biscuits are in danger of burning after she gets them in the oven?"

"Then she telegraphs."—Saturday Journal.

Mean Thing!

Mr. Gotham—I have tickets for the theater, dear.

Mrs. Gotham—Oh, good! I'll run and get ready right away.

"All right, dear. I guess you'll be ready in time, then. The tickets are for tomorrow."—Yonkers Statesman.

One In His Family.

"Say, did you ever know a woman to buy what she wanted at the first store she came to?"

"Yes. My wife frequently does—that is, she returns to it after she's been to all the other stores." — San Francisco Chronicle.

ADDRESSED TO WOMEN

In the Expectant Period

Before the coming of the little one—women need to be possessed of all their natural strength. Instead of being harassed by forebodings and weakened by nausea, sleeplessness, or nervousness—if you will bring to your aid

Dr. Pierce's Favorite Prescription

you will find that most of the suffering will not make its appearance.

Dr. Pierce's Favorite Prescription is the result of a life study of ailments, disorders and irregularities peculiar to women. Its continued supremacy in its particular field for more than forty years is your assurance of the benefit to be derived from its use.

Neither narcotics nor alcohol will be found in this vegetable prescription, in liquid or tablet form. Sold by druggists or a trial box will be sent you by mail on receipt of 50 one-cent stamps.

Address Dr. Pierce's Invalids Hotel, Buffalo, N. Y.
Dr. Pierce's Pleasant Pellets regulate liver and bowels

CORRESPONDENCE

RIDGEWAY.

Elihu Mills and Mrs. Froelich were here from Sand Creek the past week.

Mrs. Dewitt Martin, Dorothy, Mrs. D. W. Lore and Mrs. Schuyler Easlick were Sunday visitors in Detroit.

Henry Wilson was in Blissfield the past week.

S. C. Easlick was down from Onsted Sunday.

Mrs. Frank Chapman was down from Tecumseh Saturday, a guest of Miss May Jones.

Frank Hoagland and wife were over from Raisin Center Sunday.

Fred Harrison called in Newburg Sunday.

Ed Harrison and family Sundayed in Britton.

Mrs C. C. Smith has been quite ill the past week.

Alger Allison was here from Milan Sunday.

Mrs. M. L. Wiggins of Adrian is a guest of Mrs S. L. Rappleye.

Cecelia Zeluff spent Wednesday in Britton with friends.

Edwin and Isabella Clark were over from Holloway Sunday.

Leon Wilson and wife were with Clinton friends Sunday.

J. O. Aldrich is improving his store with a new roof and cement platform, steps and walk.

Mrs. James Zeluff was called to Detroit this week by her sister's death.

Horace Barrett and lady were here from Adrian over Sunday.

W. L. Jones was in Dundee on business Thursday.

B. F. Martin, who has been agent in the depot here for the past ten years, has been sent to Fremont, Ind., and W. E. Allen of Britton will take the work in the depot here. The families will each move in the near future.

Mrs. Elmer Linn visited Dundee relatives Thursday.

The anniversary of the Epworth League was held Sunday evening with the following program:

Voluntary—Mrs. Barnes
Opening song.
Prayer—Rev. F. O. Jones.
Song—Ladies' Chorus.
Reading—Mary Anderson.
Duet—Mrs. Nellie Pocklington and Pearl.
Recitation—Gertrude Baker.
Recitation—Wylma Wood.
Music—Ladies' Quartette.
Reading—Iva Wilson.
Remarks—Rev Jones.
Song by congregation.

MACON

Miss Mary Roberts was home from Jackson Sunday.

Clayton Ellis had the misfortune to lose a driving horse from acute indigestion last Monday.

Alva Hunter is home from Tecumseh this week, entertaining the measles.

Mr. and Mrs. Frazer have moved from Mrs. Frost's house into Dill Burleson's tenant house as Mr. Frazer intends working for Mr. Burleson this summer.

George Cunningham of Toledo was an over Sunday guest of Mr. and Mrs. George Maguire.

Miss Arlene Coller attended the May day exercises in Ypsilanti Tuesday.

Born, Tuesday night, to Mr. and Mrs. Charles Powell, a boy.

Frank O'Dell and Hymen Armour went to Ann Arbor Tuesday by auto and brought home Mrs. Armour who has been in the hospital. She is reported as gaining nicely.

Mrs. Abbie Snauble spent last week in Lansing and Leslie.

Decoration Day services will be held in the cemetery Sunday, May 31st. Rev. Jones and Rolf Mills will give the addresses and an appropriate musical program has been arranged.

Ernest Dewey and family were in Seneca with friends last Sunday.

Miss Blanch Mills attended the Sunday-school institute at Ypsilanti Tuesday and Wednesday.

Mr. and Mrs. Frank Thomas and Mrs. C. F. Frost autoed to Ridgeway and Tecumseh Tuesday.

Mrs. George Rendel and children were in Ypsilanti Tuesday attending the May Day exercises.

There was a good attendance at the meeting of the Cemetery Association Monday afternoon and the following officers were elected:

President—Cassius Mills.
Secretary—Persis Hatch.
Treasurer—Albert Collins.

C. O Biddle, Marcena Thomas and wife and Miss Marion Crittenden were Ypsilanti visitors Sunday.

Rev. Seeley was an Ann Arbor visitor Tuesday.

Mr. and Mrs. Walter Morden were in Saline Sunday, guests of Dr. and Mrs. Morden.

Miss Ella Parker went to Toledo Tuesday to nurse.

Dr. Beardsley is driving a new Ford.

Frank Day was in Detroit Saturday in company with George Lancaster.

Mr. Bachman and men are putting up a barn for Erwin Conklin.

Mrs. Maguire of Toledo is spending the week with her son George and wife.

Frank Thomas is having a garage built at his home.

The L. A. S. of the Presbyterian church will hold their monthly meeting next week Wednesday afternoon at the home of Mrs. Percy Morgan. All are cordially invited.

FRANKLIN

Mr. and Mrs H. E Whelan were Adrian visitors Saturday.

Mr. and Mrs. Charley Brighton were Sunday visitors at the home of his parents Wm. Brighton.

Joe Platt is building the foundation for a new silo this week.

Mrs. Olan Foor is spending the week with her sister Mrs. Bert Stout.

Mr. and Mrs Lynn Butrick of Tecumseh spent the week end at Hoyt Whelan's.

Mr, and Mrs. Loren Daniels took dinner with S. N. Wisner's family.

Mr. and Mrs. A. T. Whelan took Mr. and Mrs. C. L. Wisner to Manchester Sunday returning by way of Clinton

Olan Foor took his mother, who has been caring for his wife and baby, to her home Sunday night.

G. W. Allen went to Tecumseh to see Cecil Billington Tuesday.

NIGHTMARE TERROR.

In Young Children It Causes a Shock That Requires Soothing.

A nightmare is a very vivid and disagreeable dream, in which the sleeper finds himself in various terrifying situations from which there is no escape. When a sufferer's fright reaches a climax he awakens suddenly; sometimes he is aroused by his own efforts to scream for help. A bad form of nightmare occurs in young children. It is called "night terror." The child awakes suddenly from a deep sleep, panting, wide eyed, screaming but inarticulate and clings frantically to any one who goes to the bedside. Such attacks are most common in children between four and eight years old, but they may occur at any age.

When grownup people have nightmare it is generally owing to indiscretions in diet, such as mince pie or lobster eaten late at night. Many persons have to be very careful about what they eat for supper, and can never safely go to sleep lying flat on the back.

One characteristic of nightmare is the startling reality of it. It lacks the misty vagueness of pleasant dreams and has, while it lasts, all the sharp outline of an actual occurrence. Therefore it is important that young children should be wisely and gently handled when they suffer from night terrors. Do not scold them or laugh at them or argue with them. They have suffered a real shock, with consequent loss of nervous force. Until the paroxysm has spent itself, do not leave a child who has suffered in this way alone.

Sometimes, in older children, nightmare accompanies overpressure at school, and the tendency to it disappears in the holidays. In such cases lighten the pressure of work as much as possible, make the evening meal light and digestible and keep the child from excitement during the few hours before bedtime.—Youth's Companion

SIMPLY ROBBED THEM.

Mean Trick a Political Boss Played Upon His Ward Heelers.

A veteran politician when the subject of political graft and blackmail came up told of the experience of the boss of a certain city who was something in the way of a collector himself.

One day near the close of a hot campaign he managed to round up some $5,000. With a couple of his pals he had a bibulous celebration. About 2 in the morning he was clinging to a lamppost and trying to call a cab when two of his heelers hove in sight. He knew they would rob him if they suspected he had money. Bracing himself, he greeted them with:

"Hello, fellows; lucky you happened along. I'm dead broke and want a cab. Get one and take me to my hotel and I'll make good."

When they reached the hotel the drunken boss sleepily asked the clerk to give each of his companions a $5 bill. At the same time he drew from his trousers pocket a huge roll of bills and, throwing it at the clerk, told him to "keep that wad of stuff in a safe place until morning."

Disgustedly the heelers watched the safe door close on the young fortune that had escaped them, while the boss sank into a chair.

"Oh, you thief!" angrily shouted one of the heelers as he shook his fist under the nose of the boss. "That's the meanest double cross you ever gave a friend in your whole crooked career. You said you was broke and you had thousands in the wad. Confound you, there's no one a fellow can trust these days. That money belongs to us by rights and you've robbed us of it."—New York Sun.

Woman's Advantage.

A woman can take a plume and wear it on one side of her hat one day, on the other side another day, on the front of her hat another day and on the back another day. She can wear it curled round the rim, under the rim, across the crown or straight up in the air. But if a man happens to put his hat on with the rear end in front he looks like a durn fool.—Cincinnati Enquirer.

NEWS OF THE STATE

Confesses Many Thefts.

GRAND RAPIDS, MICH. — Thirteen stores at Sparta were burglarized early Tuesday morning. Soon after the burglary Deputy Sheriff George Barrett, of Kent City, arrested two young men giving the names of Harry Grice and Frank McKay, who are alleged to have had stolen goods in their possession. The men had half a dozen diamonds, several suits of clothing and a variety of wearing apparel.

McKay later is said to have confessed to Prosecutor Earl Phelps that he was the man who recently entered several business places at Nashville, Mich. He also is said to have admitted the robberies at Sparta.

Train Service Suspended.

KALAMAZOO, MICH. — Although the storm which caused so much damage in this part of the state has been over for more than twenty-four hours, it will be another day and possibly longer before the Kalamazoo, Lake Shore & Chicago railroad will be able to resume service from Kalamazoo to South Haven.

Trains are running only half way to the lake from this city. Water in the river is going no higher, but until it recedes little can be done along the banks. Children in some sections of the city were taken part way to school in boats.

Wife Loses in Death Dash.

NEW BALTIMORE, MICH.—William Finn, one of the two men terribly scalded late Saturday when a steam pipe burst at the Shore Line power house here, died in a hospital in Mt. Clemens, a few minutes before the arrival of his wife who had been visiting in Illinois.

Mrs. Finn traveled all Sunday night to reach his bedside, but arrived too late to see him alive. His father from Toledo also arrived too late.

Nab Creamery Officials.

ST. JOHNS, MICH. — Robert Evans and E. F. Day, proprietors of the Michigan Dairy company, who left here about three weeks ago leaving debts amounting to at least $500, have been captured, the former in Lansing, and the latter in Owosso, and face a charge of doing business under an assumed name without having registered with the county clerk.

Evans gave bail. They will have their examination Tuesday.

Schooner Sinks in Canal.

SAULT STE. MARIE, MICH.—The schooner Mottsford, loaded with lumber and downbound, in tow of the steamer King, struck the end of the south pier while entering the American canal, filled with water and sank. Her cargo will have to be lightered. Her position, however, does not interfere with steamers entering the canal.

The vessel is owned by the Saginaw Bay Transportation company of Cleveland.

Nervy Salvaging Planned.

PORT HURON, MICH. — What is considered in marine circles another piece of nervy marine salvaging is the attempt about to be made by the Reid Wrecking company in this city to take the steel steamer Howard M. Hanna, Jr., from the rocks off Pointe Aux Barques.

The Hanna is one of the steamers which became a total loss in the storm of November 9 last year.

Saw First Tomatoes Eaten.

FLINT, MICH. — John Morley eighty-three years old, a resident of Flint for fifty-seven years and the man whose first home occupied the present site of the city hall, is dead.

Mr. Morely raised the first tomatoes ever produced in Genesee county, it is claimed. They were then called "love apples" and the people refused to eat them, as they were thought poisonous.

Davis Boy Sentenced.

MARSHALL, MICH. — Judge Walter H. North sentenced John Davis to serve not less than five years nor more than 15, with a recommendation of 10 years, at hard labor in Jackson prison for the murder of his father, Harvey Davis, April 26.

Lightning Hits Farm Three Times.

ADRIAN, MICH. — During the storm here lightning centered its attack on the farm of Loren Vedder, near here. Both his barns were struck and burned down with a heavy loss. Almost simultaneously four cows were killed.

Burned by His Own Auto.

CHEBOYGAN, MICH. — Reuben Taylor, prominent farmer, is badly burned. He was cleaning his automobile in his barn when it exploded.

His condition is critical. The barn was destroyed.

Four Brother Die of Plague.

KALAMAZOO, MICH. — Tuberculosis has within four years claimed four brothers, Thomas, O'Meara dying from the white plague. One brother and two sisters survive.

Ferris Asks Road Day.

LANSING, MICH. — Governor Ferris has issued a "Road Bee Day" proclamation naming July 4 and 5 as days for everybody to turn out and improve highways.

Will Dedicate Monument in Alma.

ALMA, MICH. — A soldiers' monument in the local cemetery will be dedicated here on Memorial day.

The Contrary.

"I dropped some money in the market today," announced Mr. Wyss at the dinner table.

"Again?" exclaimed Mrs. Wyss reproachfully.

"No," replied Mr. Wyss mournfully, "a loss."—Exchange.

Candid.

Elsie — Mamma, I don't feel well. Mother—That's too bad, dear. Where do you feel worst? Elsie—In school, mamma.—Boston Transcript.

Frugality is a fair fortune and habits of industry a good estate.—Franklin.

Typhoid Fever.

Typhoid is usually disseminated by means of impure water, milk or food and sometimes by flies, but we must not forget that, as Koch said, "there is no other source of infection of typhoid than man." It is fellow creatures of ours who are responsible for its spread. Typhoid fever is a disease of dirt. Unclean habits cause typhoid fever. Be therefore clean and help others to be clean.

Don't suffer longer with

RHEUMATISM

No matter how chronic or how helpless you think your case may be, you can get quick and permanent relief by taking nature's remedy, "SEVEN BARKS." Get at the root of the disease, and drive the uric acid and all other poisons out of your system for good. "SEVEN BARKS" has been doing this successfully for the past 43 years. Price 50 cents per bottle at all druggists or from the proprietor,

LYMAN BROWN, 68 Murray St., New York, N. Y.

MEXICO'S DELEGATES

Huerta Representatives Who Hold Peace or War in Hands.

© 1914, by American Press Association.

'SWEET SINGER OF IOWA' DIES

Poet, Composer and One Time Reporter Passes Away.

CHICAGO. — Mrs. Frances Dewey Park, poet, composer, and at one time reporter, is dead. She and her mother were alone in their residence, 3255 Indiana avenue at the time and she died in her mother's arms. She was called "the sweet singer of Iowa," although she was born in McComb, Ill., and lived in Chicago the greater part of her life.

"Frances Dewey," as she signal all her work, contributed to the magazines and newspapers and was the author of several successful songs. Among some of her best known poems are "Just Suppose," "Drifting," and "If I had You."

NORDICA'S KIN GET JEWELS

Husband and Three Sisters Chief Legatees of Singer.

NEW YORK. — The notable collection of jewels, value at $1,000,000, including the famous Nordica pearl and other gems almost priceless because of their flawlessness and beauty, was disposed of by Mme. Lillian Nordica, the singer, in her will, some details of which have become known.

In addition to the jewels, Mme. Nordica disposed of other property valued at several hundred thousand dollars. Her husband, George W. Young, the New York banker, and her three sisters, it is understood, are her chief legatees.

THREE WANT SENATORSHIP

Senator Chamberlain, Robert A. Booth, and William Hanley Win in Oregon.

PORTLAND, OREGON. — United States Senator George E. Chamberlain, Democrat, was renominated at a general state primary election here. To run against him, the Republicans picked Robert A. Booth, and the Progressives, William Hanley. None was opposed.

Prohibitionists and Socialists did not participate, having previously selected their candidates at conventions. Women did not largely avail themselves of their first opportunity to vote at an Oregon state primary. The man vote also was light.

TIPPING IS MADE A CRIME

Canadian Bill Provides Fine to Give or Take Gratuity.

OTTAWA, ONTARIO. — The bill making tipping and the taking of tips an indictable offense has passed the senate committee of the whole practically without opposition. The bill, when introduced, excited much ridicule. It seems certain now to pass the senate and be sent to the house committee for concurrence.

The bill makes it an offense punishable by a fine of $100 to give or take a tip and makes the employer equally liable to the fine.

The New Woman.

Simeon Ford, the humorist, said at a recent dinner:

"The new woman is a commanding figure. Man buckles down to her.

"Man, the conqueror, when he would win a woman in the past, brought her to the dust. Today, on the contrary, he brings the dust to her."—Chicago Record-Herald.

Reckless Driving.

Mabel—I see Charlie has his hand in a sling. Mark—Yes, reckless driving. Mabel—Auto? Mark—No. Mabel—Horse? Mark—No, hammer.—Life.

See that your children be taught not only the labors of the earth, but the loveliness of it.—John Ruskin.

Queer Connection.

"No system of physical exercises yet invented," says Oliver Onions, the novelist, "can compare for one moment with silk stockings for giving an erect carriage to the female head."

Never be unemployed, never be triflingly employed, never while away time.—John Wesley.

RAILROAD TIME TABLES.

Lake Shore & Michigan Southern Railroad.

Effective January 1, 1914.

Going south.

Station	315 a m	309 a m	331 p m	311 p m
Jackson	*6 05	†10 20	†12 05	*8 05
Tecumseh	7 08	11 17	3 01	9 04
Adrian	7 33	11 50	3 30	
Toledo	8 40	12 35	4 15	10 10
Chicago	3 50	9 00		
Detroit	12 20		6 00	

Going north

Station	316 a m	312 p m	314 p m	318 p m
Toledo	*7 50	†12 01	†4 30	*6 30
Detroit				†5 00
Adrian		12 35	5 05	*7 15
Tecumseh	9 10	1 01	5 35	7 50
Jackson	10 15	2 00	6 40	8 55

G. J. ZIRHR. Ticket Agent

DUNDEE BRANCH.

Going west.

Station	430 a m	435 a m	431 p m	437 p m
Adrian	†6 10	†8 45	†3 30	†5 05
Tecumseh	7 50	9 30	4 03	5 35
Addison	10 20	10 15	4 55	7 05

Going east.

Station	422 a m	428 a m	430 p m	434 p m
Addison	†9 37	†10 35	†1 20	†7 15
Tecumseh	10 23	11 25	4 25	8 05
Adrian	10 50		5 30	8 30
Chicago	6 00			

* Daily.
§ Sunday only.
† Daily except Sunday.

DETROIT, TOLEDO & IRONTON

Going South

Daily except Sunday.

Station	1 a m
Detroit	8 00
Ridgeway	10 33
Tecumseh	10 45
Adrian	11 30

Going North

Station	2 p m
Adrian	3 39
Tecumseh	4 10
Ridgeway	4 20
Detroit	7 05

F. S. Bell,
Ticket Agent

PATENTS

TRADE-MARKS and copyrights obtained or no fee. Send model, sketches or photos and brief description, for FREE SEARCH and report on patentability. 20 years experience.

Send 2-cent stamp for NEW BOOKLET, full of patent information. It will help you to fortune.

READ PAGES 11 and 12 before applying for a patent. Write to-day.

D. SWIFT & CO.
PATENT LAWYERS,
303 Seventh St., Washington, D. C.

FEELING LIVER-ISH This Morning?
TAKE
THEDFORD'S Black-Draught
Stops Indigestion and Constipation
25¢
AT ALL DRUGGISTS
A Gentle Laxative And Appetizer

For sale by All Druggists.

We promptly obtain U. S. and Foreign

PATENTS

Send model, sketch or photo of invention for free report on patentability. For free book, How to Secure Patents and TRADE-MARKS write to

C.A.SNOW & Co.
Opposite U. S. Patent Office
WASHINGTON D. C.

FOLEY'S KIDNEY PILLS

For Weak Back

Nervousness Kidney and Bladder Ills

Contain no Habit Forming Drugs

For sale by all druggists of Tecumseh

RHEUMATIC SUFFERERS SHOULD USE

5 DROPS

The Best Remedy For all forms of Rheumatism

LUMBAGO, SCIATICA, GOUT, NEURALGIA, AND KIDNEY TROUBLES.

DROPS

STOP THE PAIN
Gives Quick Relief
No Other Remedy Like It

SOLD AT ALL DRUGGISTS

SAMPLE "5-DROPS" FREE ON REQUEST
Swanson Rheumatic Cure Co.
160-164 W. Lake St., CHICAGO

THE TECUMSEH HERALD

SIXTY-THIRD YEAR NO 42. TECUMSEH, MICHIGAN TUESDAY MAY 26, 1914. WHOLE NO 4318.

THE 1914 CROWN SILO IS THE LAST WORD IN SILO BUILDING
Best of Material Used
No Expense Spared
Best Value at Any Price

The Man Who Owns a Big "Six" Touring Car Is Proud to Show It

The Man Who Owns a CROWN Silo Is Also Proud to Show It

We Will Tell You All About THE CROWN.
Lenawee Lumber & Supply Co.
Tecumseh, Michigan.

TECUMSEH STATE SAVINGS BANK

President, J. H. Smith.
Vice Pres., L. G. North
Cashier, Guy E. Nemire

3 per cent Interest paid on Savings Deposits,

MAKE A BANK ACCOUNT WITH US THE STEPPING STONE TO SUCCESS

The Miser
Saves His Money
Just for the Love of Gold
BUT THE WISE MAN
Within His Income Lives
And Saves For
His Ease When Old
Of Course You Are Looking Forward To A Ripe Old Age

EVEN ONE DOLLAR WILL BE ACCEPTED HERE AS A FIRST DEPOSIT......
EASE
PROSPERITY
THRIFT
BANK ACCOUNT

CROSSETT Shoe
We sell the
CROSSETT SHOE
Makes Life's Walk Easy.
The Spayde Shoe Co.
Tecumseh, Michigan.
Also see our Arch Supports for Men and Women.

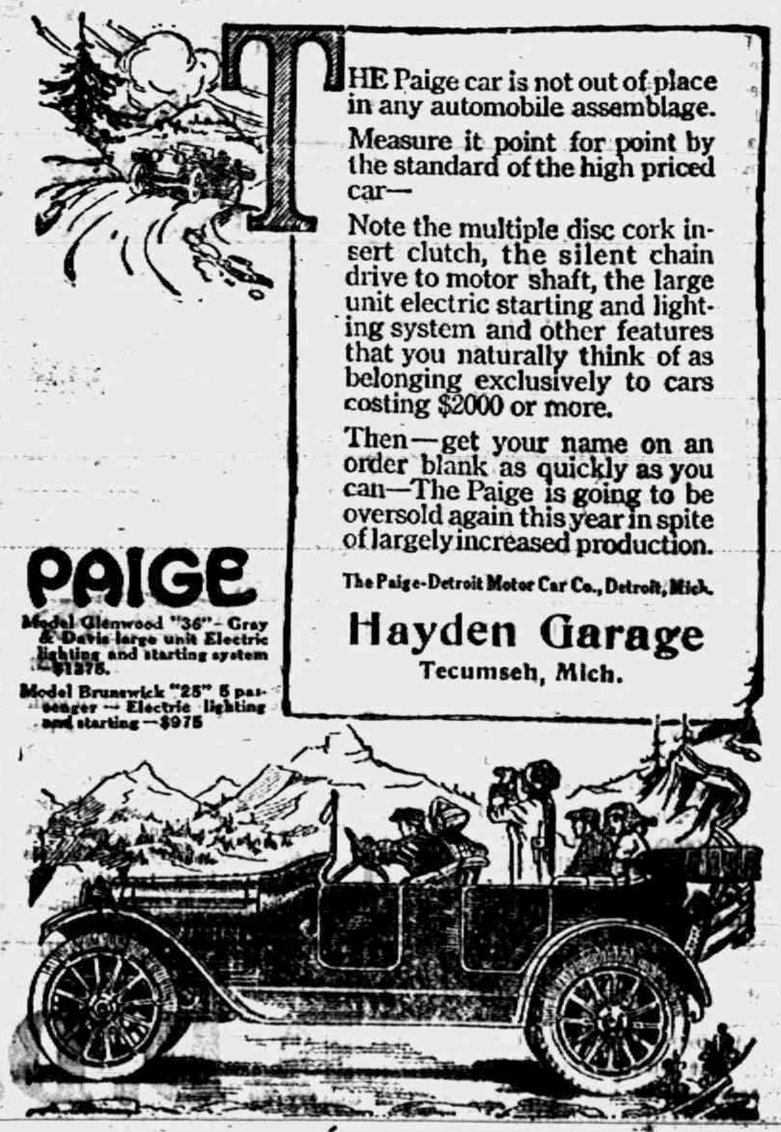
THE Paige car is not out of place in any automobile assemblage.

Measure it point for point by the standard of the high priced car—

Note the multiple disc cork insert clutch, the silent chain drive to motor shaft, the large unit electric starting and lighting system and other features that you naturally think of as belonging exclusively to cars costing $2000 or more.

Then—get your name on an order blank as quickly as you can—The Paige is going to be oversold again this year in spite of largely increased production.

The Paige-Detroit Motor Car Co., Detroit, Mich.
Hayden Garage
Tecumseh, Mich.

PAIGE
Model Glenwood "36"-Gray & Davis large unit Electric lighting and starting system $1275.
Model Brunswick "25" 5 passenger—Electric lighting and starting—$975

LEARN SHORTHAND
In a school conducted by a practical stenographer and court reporter. Method of teaching and lessons perfected by many years' experience.
Complete courses in shorthand, typewriting and allied subjects.
Instruction by mail.
If desired, with privilege of attending the school at any time.
Typewriters furnished free to mail students.
Write for free first lesson and particulars.
Allen's Shorthand School, Jackson, Mich.

PLOT TO SLAY HUERTA FOILED

Inspector General of Police Is Removed from Office.

MANY UNDER SURVEILLANCE

American Aeroplane at Vera Cruz Is Fired at, It Is Believed, by Mexicans—Villa Starts for Attack on Zacatecas—Army Was to Have Assaulted San Luis Potosi.

Mexico City, May 25.—A plan to kill General Victoriano Huerta as he entered the cafe Colon, a restaurant in the Paseo de la Reforma, is said to have been discovered by secret service men. As a result, Huerta became enraged at General Manuel Guasque, inspector general of police, and ordered his dismissal and his arrest. Secret service men are searching for several men known to have been closely associated with General Guasque. If found they will be arrested and tried by court-martial. Conviction of the men will undoubtedly result in their execution.

Villa Starts to Zacatecas.

Torreon, May 25.—General Villa's advance on the city of Zacatecas, which is to be the next point of attack by the constitutionalists, began when 1,500 rebel cavalry and two trains of bridge and railroad track material left this city as an advance guard for the main army which is expected to entrain today.

General Quiroz was chosen as head of the police department to succeed General Guasque. General Quiroz, who has been making an investigation of the alleged plot against Huerta, is reported to have learned the names of the plotters and to have them under surveillance. He, however, is looking for more evidence before he orders their arrest.

Hereafter, greater efforts will be exerted to guard Huerta on his trips about the city.

General Villa explained his sudden decision to capture Zacatecas rather than push on toward San Luis Potosi in pursuit of the 10,000 federals under General Maas and General Demoure, who evacuated Saltillo last week.

Because railroad track between Paredo and Saltillo had been torn up by the Federals, Villa was forced to leave his trains at Paredon. To have placed his trains of supplies, water and equipment of various kinds in Saltillo would have required at least a week of road building before an advance on San Luis Potosi could have been commenced. Since the federals had a long start Villa said he thought it useless to attempt pursuit on foot.

Mexicans Fire at Aeroplane.

Vera Cruz, Mexico, May 25.—A number of shots were fired by Mexican federals near the Vergara outposts held by Captain Hill of the marine corps as Lieutenant P. N. L. Ballinger was passing overhead in his aeroplane. The aeroplane, according to a report received here by Colonel Benjamin Alvord, chief of staff, is believed to have been the target of the Mexicans. None of the shots, however, went near the flying machine. The fire was not returned by the American forces, who were stationed nearby.

GARRETT TAKEN TO PEORIA

"Colossal" Promoter Is Charged with Forging Mortgages.

Peoria, Ill., May 25.—John H. Garrett, "colossal" promoter and circus man, was brought to Peoria by a detective. He will be held here until his trial on a charge of forging mortgages and disposing of them to the State Trust and Savings Bank of Peoria.

Garrett was arrested a week ago in Pineville, Ky., where he was trying to hide from an operative of the Pinkerton National Detective agency. He is said to have obtained $18,200 from the Peoria institution and about $200,000 from bankers and brokers in Chicago.

MISSING PREACHER LOCATED

Man Claiming to Be Rev. Louis A. Patmont Found in Barn.

St. Louis, Mo., May 25.—A man who claims to be the Rev. Louis A. Patmont, a prohibition advocate, who has been missing since he addressed a "dry" meeting at Westville, Ill., March 31, was found in a barn at an abandoned farmhouse near Columbia, Ill.

He claims he was kidnaped and has been kept under the influence of drugs since two men seized him on his way to deliver a local option address. He was in a terrible state of exhaustion when found.

Senator Bradley Dies.

Washington, May 25.—William O. Bradley, United States senator from Kentucky, died here at 9:45 p. m. after a lingering illness aggravated by a fall.

Quits Job in Auditor's Office.

Springfield, Ill., May 25.—Frederick Porter, of Chicago, tendered to State Auditor Brady his resignation as chief clerk of the banking department of the auditor's office.

MEXICANS LOOTING MINES

Ore From American Property Stolen and Coined at Chihuahua.

El Paso, May 25.—Officials of the Santa Eulalia Mining company, a Guggenheim property, have been informed that their property is being looted systematically of hundreds of thousands of dollars worth of valuable silver and copper ore. A demand is to be made upon General Carranza for protection.

A report from Chihuahua is that 800 or more inhabitants have been put to work in the Santa Eulalia mine by a coterie of rich Mexicans and that the ore is taken to Chihuahua City where it is being sold to the rebel government to be converted into silver [illegible]

Rugs Carpets Linoleums.

Remember, we are the headquarters and we sell at the lowest possible price.

Special This Week:

10 Dozen Crepe Gowns,

$1.00 Values for 58c each

WE GIVE
Brown Trading Stamps
ASK FOR THEM

The Webster Anderson Co.
Tecumseh, Michigan.
Our store closes every evening at 6 o'clock, except Saturday.

DOMINCIO DA GAMA

Brazilian Ambassador Presides Over A. B. C. Mediators.

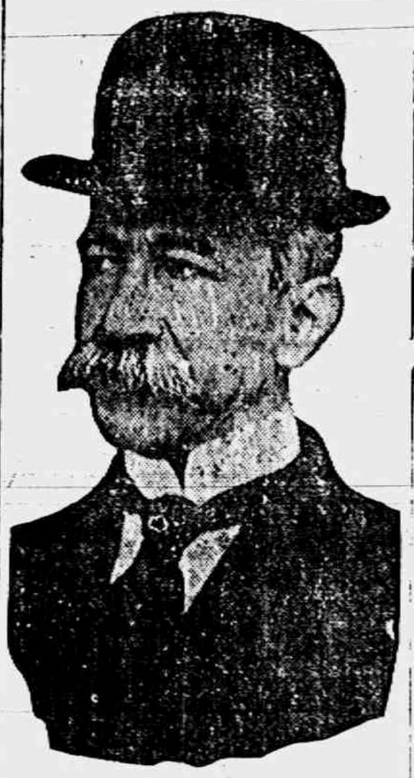

© 1914, by American Press Association.

GETS CLEVER MONEY RAISER

Secret Service Men Capture Man Who Made Fifties of Fives.

Paterson, N. J., May 25.—Joseph Forbes, alias Issie Wood, for whom the government authorities have been searching nearly a year was arrested and started back to Roanoke, Va., accompanied by two secret service officers.

Forbes is considered by the government officers as one of the cleverest men in the art of currency raising by acid erasure and photography they have had to contend with in recent years. His specialty was turning one dollar notes into tens, twos into twenties and fives into fifties.

ROCKEFELLER HAS ACCIDENT

Oil King Has Narrow Escape When Auto Hits Car.

Tarrytown, N. Y., May 25.—While John D. Rockefeller was giving five women an automobile ride another collided with his at the top of the Elmsford Hill and a serious accident was narrowly averted. The Rockefeller car was struck in the front, smashing the radiator and fender.

The man who owned the car that hit his apologized, but Mr. Rockefeller told him it was an unavoidable accident and no name was taken.

ZAPATA FORCES TAKE MEXICO CITY SUBURB

Chief Awaits Uprising Within to Take City Itself.

El Paso, May 25.—General Zapata's forces have captured Cuernavaca, an important suburb of Mexico City, according to a dispatch received by the rebel junta here.

The dispatch says the Zapatistas are in full possession of the town and are menacing Mexico City, awaiting only the expected uprising against Huerta in the capital. The beginning of rioting in Mexico City, rebel leaders say, will be followed immediately by an attack by Zapata and if he succeeds in taking the city he in expected to hold it until rebel troops can arrive.

PLAN TO TEMPT MOOSE LEADER

Many Republicans Are Ready to Offer 1916 Nomination.

COLONEL MUST DELIVER FIRST

Party Leaders Desire That He Make One Speech Denouncing Wilson Policies—They Also Want Him to Desert Pinchot in Pennsylvania—Soft Pedal on Recall of Decisions.

Washington, May 25.—When Colonel Roosevelt comes to Washington on Tuesday to speak before the National Geographical society, several of his warm friends in the Republican party hope to have a heart-to-heart talk with him. They are going to try to show him he has today one of the greatest political chances of his life and they will urge him not to do anything about this time which will diminish his prospects for another term in the White House.

Republicans in congress who are looking to Roosevelt as the only Moses who can lead the party back to victory will urge him to direct his efforts for the present solely to disclosing the weaknesses of the Wilson administration. They will try to persuade Colonel Roosevelt that he should deliver one speech in the near future reviewing the history of the Wilson administration up to this time The Republicans will urge Mr. Roosevelt to direct his forceful utterances especially toward the administration's Mexican policy and its proposal to pay the Republic of Colombia $25,000,000 for the incident of the Panama revolution.

Would Save Penrose.

Republicans in Washington are particularly anxious that Mr. Roosevelt should not, at least for the present, take an active part in the campaign in Pennsylvania for Gifford Pinchot or in other states. They fear that if he jumped into the fray now most of the bitterness of the last presidential fight may be revived and the Republican party may be forced into a position where it will not be able to make concessions or overtures to Mr. Roosevelt.

It will soon be known for a certainty just what course Mr. Roosevelt intends to pursue. Candidates have been nominated in Pennsylvania and the campaign there will get under way early in the summer. Democratic hope of success in Pennsylvania this year is based altogether upon a militant fight by the Progressives with Mr. Roosevelt at the forefront of it.

Progressives to Stand Firm.

While Republican leaders are carrying on a desperate flirtation with the former president Progressives are trying to hold him in line in that party. If Mr. Roosevelt returns to the Republican party or consents to fusion with that party he will be opposed by such men as Victor Murdock, the Bull Moose captain in the house. Mr. Pinchot and many other ultra progressive Republicans concede this. On the other hand they argue that most of the progressive Republican leadership will accept him.

It is known that some of the Republican conservative leaders have approved of overtures to the former president. The only thing in the Progressive platform of 1912 that is regarded as fundamentally wrong is the plank applying the recall of judicial decisions.

Falls Into Acetate Vat.

Cadillac, Mich., May 25.—George Spencer Kempt, employed at the Cummer-Diggins chemical plant, fell into a vat of acetate and was badly burned.

GIFFORD PINCHOT

Republicans Seek to Tempt Teddy to Forsake Him.

Photo by American Press Association.

HEARS HIS FORMER PASTOR

John D. Rockefeller Escapes Agitators by Attending Another Church.

Yonkers, N. Y., May 25.—Presumably to avoid the possibility of meeting I. W. W agitators at the Fifth Avenue Baptist church in New York or encountering notoriety seekers who on recent Sundays have picketed the road extending from his home at Pocantico Hills to the Baptist church in Tarrytown, John D. Rockefeller motored to Yonkers and attended service at the Warburton Avenue Baptist church.

He heard a sermon by the pastor, Rev. Chester Fairman Ralston on "The Church at Ephesus." Dr. Ralston when a pastor at Oberlin, O., knew Mr. Rockefeller.

FARM HAND IS ACCUSED

Jealousy Is Suspected to Have Figured in New Hampshire Murder.

Concord, N. H., May 25.—Eugene Wood was brought here from Henniker charged with the murder of Howard W. Peaslee, formerly selectman of Henniker. Peaslee was shot to death Friday night, his body being found in a small shop near his home. Wood is a farm hand. He has been in the employ of Miss Ida M. Barnes, who manages a farm in Henniker, which is owned by her father, Walter Barnes.

Peaslee, the murdered man, was a friend of the Barnes family and frequently called at their home. It is said that Wood became jealous of him.

HE GOT MOST OF THEM OUT

Farmer Falls Unconscious After Saving Much of His Stock.

Richmond, Ind., May 25.—John Church, a farmer living north of Richmond, was painfully burned when his barn caught fire and he attempted to rescue his stock. His injuries were so severe that he was rushed to a hospital in Richmond in an ambulance. He is expected to recover.

Church succeeded in saving practically all the animals in the barn and did not abandon his rescue work until he fell unconscious from the agony of his burns.

Plea for Dr. Cook In.

Washington, May 25.—A petition signed by several thousands of citizens of Michigan asking congress to recognize Dr. Frdeerick A. Cook as the discoverer of the north pole was presented to the senate by Senator William Alden Smith.

CLOTHCRAFT
ALL WOOL CLOTHES
CLOTHCRAFT
$10.00 to $20.00
This Label in everysuit
Guarantee in Pocket

Is Your Summer Wardrobe Complete?

In looking over your clothes for warm weather, do you not find that you need some cool underwear?

You will be more comfortable in light weight Balbriggan, Porosknit, B. V. D's.

Also let us show you the new plaited cross stripe and Biplex shirts Something new.

You will also need a Straw Hat. Our stock of these is unsurpassed for newest styles and lowest prices.

McCANN & BOWEN,
Successors to McCann Bros.
One Price Clothers.
Store open evenings. Tecumseh, Mich.

Now that warm weather is upon us it will be for your comfort to buy a
HAMMOCK
Also a Croquet Set for out-of-doors.
Window Screens
Brooms and Brushes
for indoors
And to make things more lively everywhere buy a
WHIP.
Ida B. Chase.

Fresh Berries
EVERY DAY.
SUGAR
Sugar has advanced but we are in a position to give you a very low price on H. & E.
4 per cent discount on all cash sales except sugar.
C. M. GILBERT

68° GRAVITY GASOLINE
Is the best and the most economical Gasoline to use in Automobiles and Gasoline Stoves.
D. L. Whitenack & Co.

THE TECUMSEH HERALD

GERTRUDE A. STACY ESTATE
FRANK S. TURNER PUBLISHER

SUBSCRIPTION RATES

IN LENAWEE COUNTY
One year, payment in advance [illegible]
One year, payment after three months [illegible]
OUTSIDE LENAWEE COUNTY
One year, payment in advance [illegible]
One year, payment after three months [illegible]
There will be no deviation from above Rates

Entered in the postoffice at Tecumseh, Mich., second class mail matter

Telephone No. 36

There is more Catarrh in this section of the country than all other diseases put together, and until the last few years was supposed to be incurable. Science has proven Catarrh to be a constitutional disease, and therefore requires constitutional treatment. Hall's Catarrh Cure, manufactured by F. J. Cheney & Co., Toledo, Ohio, is the only Constitutional cure on the market. It is taken internally in doses from 10 drops to a teaspoonful. It acts directly on the blood and mucous surfaces of the system. They offer one hundred dollars for any case it fails to cure. Send for circulars and testimonials.

Address F. J. CHENEY & CO., Toledo, Ohio.

Sold by all Druggists. 75c.

Take Hall's Family Pills for constipation. adv

A drop of ink can still make millions think, but it has to be turned into a live wire language and printed to do it,

Feel Dull and Sluggish? Start Your Liver to Working!

It beats all how quickly Foley Cathartic Tablets liven your liver, overcome constipation—make you feel lively and active again. J. L. McKnight, Ft. Worth, Texas, says: "My disagreeable symptoms were entirely removed by the through cleansing Foley Cathartic Tablets gave me." They're a wonder. Recommended by C. A. Wright & Son. adv

Trouble is no respecter of genius. Napoleon doubtless had the colic when he was a baby.

A Stubborn Cough is Wearing and Risky.

Letting a stubborn cough "hang on" in the spring is risky. Foley's Honey & Tar Compound heals raw inflamed surfaces in the throat and bronchial tubes—makes sore, weak spots sound and whole—stops stubborn, tearing coughs. Refuse substitutes For sale by all druggists of Tecumseh. adv

Time is like a typewriter eraser. It rubs out our disagreeable experiences, but leaves the paper of life thinner in that barticular spot,

Child Cross? Feverish? Sick?

A cross, peevish, listless child, with coated tongue, pale, doesn't sleep; eats sometimes very little, then again ravenously; stomach sour; breath fetid; pains in stomach, with diarrhea; grinds teeth while asleep, and starts up with terror—all suggest a Worm Killer—something that expels worms, and almost every child has them. Kickapoo Worm Killer is needed. Get a box to-day. Start at once. You won't have to coax, as Kickapoo Worm Killer is a candy confection. Expels the worms, the cause of your child's trouble. 25c. Recommended by C. A. Wright & Son. adv

They needn't put on airs, but I'm so blamed busy with my own faults, I have'nt time for theirs.

Keep Bowel Movement Regular

Dr. King's New Life Pills keep stomach, liver and kidneys in healthy condition. Rid the body of poisons and waste. Improve your complexion by flushing the liver and kidneys. "I got more relief from one box of Dr. King's New Life Pills than any medicine I ever tried," says C. E. Hatfield, of Chicago, Ill. 25c. Recommended by C. A. Wright and Son. adv

The man who insists on testing the silver lining of all his crouds, deserves to get the acid in his eye occasionally.

Dull Feeling-Swollen Hands and Feet Due to Kidney Trouble.

Your kidneys need help when your hands and feet thicken, swell up, and feel dull and sluggish Take Foley you Kidney Pills. They are tonic stimulanting and strengthening and restore your kidneys to healthy normal action. Try them. For sale by all druggists of Tecumseh. adv

It is not always the brainiest m who forges a head. A low-brow will often cause the croud to respectfully to make way for him if he happens to be carring a ladder

Indigestion? Can't Eat? No Appetite?

A treatment of Electric Bitters in increases your appetite: stops indigestion; you can eat everything. A real spring tonic for liver, kidney and stomach troubles. Cleanses your whole system and you feel fine. Electric Bitters did more for Mr. T. D. Peeble's stomach troubles than any medicine he ever tried. Get a bottle to-day. 50c. and $1.00. Recommended by C. A. Wright & Son. adv

Helps Kidney and Bladder Trouble-Everybody Satisfied

Everywhere people are taking Foley Kidney Pills and are so satisfied they urge others to take them also A. T. Kelly, McIntosh, Ala says: "I recommend them to all who suffer from kidney troubles and backache for they are fine." Best thing you can take for backache, weak back and rheuma is n

For sale by all druggists of Tecumseh

The Princess Aline

She Had Remarkable Diplomatic Talent

By MILLARD MALTBIE

The Princess Aline of Crakovia was an object of great concern to her father, King Ludwig. His majesty had five sons and one daughter. The succession being therefore established beyond a reasonable doubt by her brothers, the princess was of no importance whatever on that account. But she was of great value in another direction. A province, Guadix, had been wrested in war from Crakovia by King Philip of Ancovia, an adjoining power. A proposition had come from Philip for the hand of the Princess Aline for Ferdinand, crown prince of Ancovia. It had been declined. A deputation was then sent by King Philip offering,

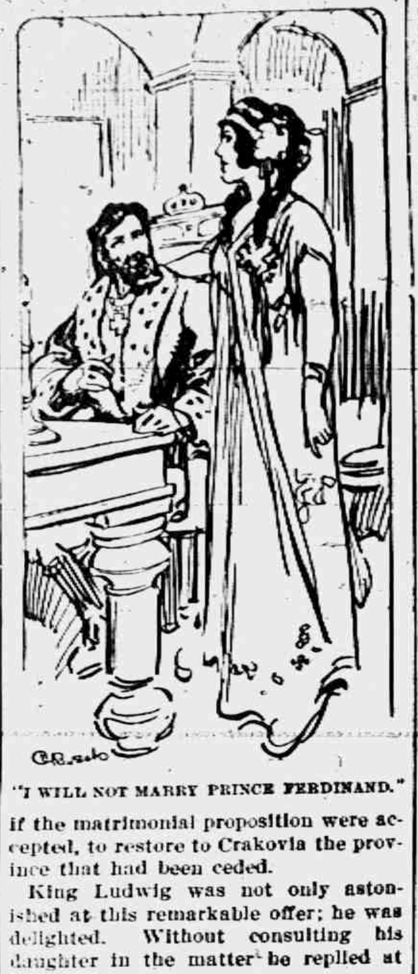

"I WILL NOT MARRY PRINCE FERDINAND."

if the matrimonial proposition were accepted, to restore to Crakovia the province that had been ceded.

King Ludwig was not only astonished at this remarkable offer; he was delighted. Without consulting his daughter in the matter he replied at once that the proposition was accepted.

The deputation was about to return with this reply when the princess was informed that she was to take a husband she had never seen without having been consulted. She at once notified her father that she did not intend to marry any one and she certainly would not marry Prince Ferdinand. King Ludwig sent for his daughter and informed her that she must marry the prince because on her doing so depended the restoration of the lost province, whereupon Aline replied that if a hundred provinces could be gained by her marriage still would she remain a maid. At this her father was so dumfounded that he could voice no reply.

When the deputation returned to Ancovia and reported the failure of this second proposition King Philip was both astonished and perplexed. The laws of Ancovia with regard to the marriages of members of the royal family were very closely drawn. So many provisions had been incorporated into them that there was not a single princess of the blood in Europe except Aline who was eligible. The king called his son into his cabinet and told him what had taken place, concluding with the words:

"I propose to declare war against Crakovia and compel the princess to marry you."

"Father," said the prince thoughtfully, "there is an old saying that you can take a horse to water, but you can't make him drink. You may conquer Crakovia and annex it to your kingdom, you may make the princess a prisoner and force her to the altar, but you can't make her say that she will take me for her wedded husband."

"My son," replied the king after weighing the prince's words, "you are right. Such a course might succeed with a man, but not with a woman."

The Princess Aline being the only daughter in the royal family, besides being very attractive—though it was known that she had a will of her own—had been very popular till it leaked out that she had refused in marriage the crown prince of Ancovia, with the lost province in the palm. The cession of this territory had been as sore a point with the Crakovians as the surrender of Alsace and Lorraine with the French. A century and a half before the cession of Gaudix, Crakovia had been obliged to cede one-half its territory to Ancovia, and when Gaudix was lost to them they were broken hearted. For these reasons, when it became known that Aline had refused to give herself in exchange for Gaudix, popular favor turned against her, and she became as much hated as she had before been beloved. She appeared as usual in public places till her treatment by the people became markedly disrespectful; then she retired to one of her father's country palaces, where it was understood she lived a secluded life.

One day Prince Ferdinand happened to go through the room where his sisters were studying their lessons under their governess. His attention was arrested by the young woman, and under pretense of inquiring what the children were studying he fell into conversation with their teacher. So pleased was he with her intelligence that he made frequent visits to the schoolroom and asked his mother, the queen, if the governess might not be admitted to the social functions of the court. The queen assented, and the prince announced the fact to the recipient of the royal favor. To his surprise, the latter declined the honor, saying that her mind was concentrated on the education of her pupils and she would not like to have it diverted.

There was in her something so superior to other women with whom the prince came in daily contact that his admiration for the governess grew rapidly. Whenever he found it possible to get away from the fawning associates who surrounded him he would seek his untitled friend and refresh himself with her engaging though independent personality.

One day the prince awoke to the fact that he loved one whom as a prince of the blood he could not marry. He kept his secret from her for some time, but at last yielded to the pressure within him and avowed his love. She did not reproach him for so doing, but the next day handed in her resignation as teacher for the royal children, and when the prince sought her again he found that she had left the palace. He endeavored to learn where she had gone, but failed to gain any trace of her.

From this time a marked change was noticed in Prince Ferdinand. In public he had caught the popular heart by a happy manner that was natural to him, but now he seldom appeared to the people and when he did looked gloomy and morose. It became known that there was no woman living whom the laws of his country would permit him to marry, and those who attributed the change in him to this cause sympathized with him instead of blaming him. Nevertheless, in the main the prince was an example of the adage, "Laugh and the world laughs with you; weep and you weep alone." He fulfilled this almost literally, for princes are dependent on friends the same as other persons, and Ferdinand's intimate friends ceased to find pleasure in his society. He was therefore left much to himself. However, he was very indifferent to all associates.

One day a messenger arrived at the court of Ancovia announcing that if King Philip desired King Ludwig would be pleased to reopen negotiations for the hand of the Princess Aline. King Philip at once sent for his son and announced the glad tidings.

"Something must have occurred to change the conditions," he said to the prince. "I shall withdraw the offer to restore the province of Guadix. We may get the princess without losing this valuable territory."

"Do what you like in the matter," replied Ferdinand. "I shall be obedient to your wishes."

In truth, the prince secretly hoped that the withdrawal of the previous offer would break off the negotiations. The idea of marriage except with the girl he loved was repulsive to him.

So King Philip replied to King Ludwig that he would be pleased to renew his request for the hand of the princess, but he could not now consent to give up Guadix. King Ludwig replied that the matter was in the hands of his daughter and if the crown prince wished for her hand he would have to make the request in person. Philip was delighted.

"I told you so," he said to his son. "Something has occurred to change the situation. Go to the princess, but not as a beggar. We'll get her and keep Guadix."

The prince departed at the head of a splendid retinue and with handsome presents to seek a wife simply that he might give an heir to the throne. There was no method of traveling in those days except on or behind horses and not much communication between the different countries. King Philip waited impatiently to hear of the prince's success, hoping that no cession of territory would be necessary. Finally a message came from his son stating that the Princess Aline would marry him, demanding not only the restoration of Guadix, but that much larger territory which had been ceded to Ancovia a century and a half before. What was more astonishing than this was that the prince urged that the conditions be accepted.

The shock was more than King Philip could bear. He was an old man and in poor health. He fell on the floor in a faint, was carried to his bed and died the next day.

Immediately after the king's demise the chancellor of the realm made post-haste to Crakovia to announce to the crown prince his accession to the throne. He found Ferdinand basking in the princess' smiles, but just as the chancellor was about to kneel with the words, "The king is dead—long live the king!" he stopped, paralyzed. In the Princess Aline he recognized the governess of the royal children of Ancovia. But, recovering himself, he found voice to make the announcement.

Before King Ferdinand left Crakovia he had a consultation with King Ludwig wherein a new distribution of all the territory that had been ceded to Crakovia was made, Crakovia getting the larger share. After the documents had been signed the wedding between the young king and the princess took place amid such rejoicings as had never before occurred in Crakovia. The lost popularity of the princess was not only restored to her, but she could not appear in public without receiving a storm of acclamation.

THE SURGEON'S GLOVES.

He Wears Them While Operating Since He Can't Get Clean Hands.

While the surgeon's success depends to a large extent upon his hands, they are at the same time a source of the greatest danger to himself and his patient.

No process has yet been discovered which makes it certain that a surgeon's hands are free from microbes and incapable of carrying infection to a patient. This is why the good surgeon will not perform the most trivial operation without first covering his hands with properly sterilized gloves.

Prolonged scrubbing with soap and running water, followed by another thorough scrubbing in from 70 to 80 per cent alcohol, removes the outer layers of skin and bacteria and makes the surface of the hands sufficiently clean.

But there still remains the danger that many microbes which stay concealed in the tiny crevices at the base of the little hair glands will be forced to the surface by perspiration and the use of the hands in handling instruments and make an infection of the wound possible. While practical experience shows that his danger is very slight, yet its possibility is sufficient to make it undesirable ever to operate with the bare hands.—New York American.

Influence of Feminine Dress.

Few men realize the influence that dress has upon them. Man thinks that he is an unbiased being, open to conviction, to sound logic. Fond delusion! He is open to nothing except to the eloquence of a few yards of silk and to the persuasion of soft laces.—London Graphic.

Too Swift For Him.

"Do any of the good things you hope for come to pass?"

"They all come to pass, but they come and pass so bloomin' swift I can't grab 'em."—Saturday Journal.

Virtue of Hospitality.

Hospitality solves and annuls even the mysterious antagonisms that exist between races. This glorious and beautiful and sacred rite makes all men brothers.—Exchange.

If some felt the pain they thoughtlessly give to others they would never feel well.

WORK ABOUT TOWN

Work goes on rapidly at the electric light plant, a force of men is kept busy all the time and in the mean time the lights on the street shine bright and clear.

At the new moving picture rooms, everything is nearing completion and soon another call will be made for the nickles and pennies of the small boy and girl, also others

The work on the new 25 foot well at the waterworks is progressing finely. About nine feet of the curbing has already been completed. An elevator or hoist is just finished for bringing the dirt to the surface.

Work is being hustled at the Standish dam though some trouble has been experienced in getting sufficient help, so that the Hayden mill may open within two weeks.

BROOKLYN ABLAZE

The morning papers from Jackson bring news of the burning of the business portion of the village of Brooklyn. The fire broke out in the Culver store. The telephone office being on the second floor, was soon out of commission and all communication with the outer world was cut off. Autos went to Jackson for help. The whole west side of the business portion was burned and the east side threatened. Fears were entertained that the dwelling portion would be fired by the flying embers.

THANKS

Mrs Hymer Armour of Ridgeway, wishes to thank all those who remembered her with post cards through her recent sickness at the hospital.

MEMORIAL SUNDAY.

A full audience gathered at St. Peter's church Sunday at 4 p. m. and listened to an eloquent sermon by the Rev. F. Hewitt who chose for his subject "War" which he portrayed in all its phazes.

The music was appropriate for the occasion with a full choir, Mr, and Mrs. Fred Dickinson sang a duet for the offeratory.

There was a good turnout of the old veterans, the T. B. A., the Sons of Veterans and members of Co. C to honor whom with their dead comrade this Memorial Day is observed.

NEW SCHOOLS TO BE DEDICATED

All around us, we hear of new high schools to be dedicated, Deerfield District No. 2 with its model school equipment will dedicate the first Standard School to be established in the County May 27, Asst. State Supt. Geo. N. Otwell and County Commissioner J. W. Gray will be present.

The great event of the occasion will be the placing of the Standard plate presented by the state department, over the door of the school showing that this school house has complied with all the State requirements.

And next comes Hudson with its new high school which will be dedicated June 23 with Gov. Ferris as speaker of the day, and a number of interesting features to make the occasion an event to be remembered. Where does Tecumseh shine?

COUNCIL PROCEEDINGS

Council chambers, villa ge of Tecumseh.

Regular meeting held May 18, 1914.

President J. R. Nyland in the chair.

Present: Trustees Slater, Brown, Anderson, Hendershot, Moore.

Minutes of last regular meeting read and approved.

Motion made and supported that the Street Commissioner be instructed to place tile in ditch in front of Episcopal rectory.

Ayes — Slater, Brown, Anderson, Moore. No—Hendershot.

Motion carried.

Report of A. E. Deming of labor on well from May 5 to May 16, inclusive:

Team labor.	
L. W. Swift, 23 hours at 35c per hr	$ 7 75
Hand Labor.	
John Lucas, 63½ hours at 20c per hr	12 70
Wilber Wilson, 56½ hours at 20c per hr	11 30

Street Commissioner's report from May 5 to May 18 inclusive:

Team labor.	
Chas. Bennett, 74 hours at 35c per hr	$ 25 90
Chas. Avery, 67 hours at 35c per hr	23 45
George Avery, 68 hours at 35c per hr	23 80
Hand labor.	
Fred Tessman, 73 hours at 20c per hour	14 60
Chas. Creger, 73 hours at 20c per hour	14 60

Moved and supported that the reports be accepted and orders directed drawn for the amounts. Motion carried.

The following bills were referred to Finance Committee:

H. Brewer & Co., supplies for well	$ 23 16
Borderland Coal Co., coal for Water Works	83 60
Hersey Mfg. Co., water meters	132 25
The Collingwood Brick Co, 38,000 brick at $8.60 per thousand	326 80
A. Montgomery, freight and cartage	94
L. S. & M. S., freight on 2 cars coal	117 04
L. S. & M. S., freight on car brick	39 68

Finance Committee reported favorably on bills as read.

Moved and supported that report be accepted and orders directed drawn for the amounts. Motion carried.

The druggist's bond of B. J. Pulver, with W. D. Reed and Guy E. Belding as sureties was presented.

Motion made and supported that it be accepted. Motion carried.

Petition from Heesen Bros. & Co., for water extension to be extended into their premises to be used for fire protection, to be installed by the village and Heesen Bros. & Co. would pay all the cost.

Motion made and supported that the petition be granted. Motion carried.

C. R. Chase tendered his resignation as Village Trustee.

Motion made and supported that the resignation be accepted. Motion carried.

H. S. Temple was elected to fill vacancy for Village Trustee for balance of year.

The President appointed as special Sidewalk Assessors for year, Wm. F. Fisher, John O. Mahaney, O. F. Patterson. Their salary to be $3.00 per day for active service (8 hours for day's work).

Moved and supported that appointments be confirmed.

Ayes — Slater, Brown, Anderson, Hendershot, Moore. Motion carried.

Motion made and supported that we do now adjourn. Motion carried.

F. G. HEESEN, Clerk.

WILL STUDY FOR GRAND OPERA

The following paragraph from a recent issue of a Portland, Oregon, daily paper, refers to a lady who was a teacher of music in the Tecumseh schools a few years ago and has a wide circle of friends here:

"Raye McKenna, a mezzo soprano, with Beatrice Morelles' six Parisian Harmony girls at the Empress theatre was formerly a resident of Portland. Formerly Miss McKenna was Mrs. L W. Burlingame. Until recently Mr. Burlingame was a realty dealer in this city. Miss McKenna lived in Portland for two years during which time she was soprano soloist at the Taylor St. Methodist church. She left Portland three years ago and until she joined Miss Morelle last September, was engaged in concert work in New York, The six Parisian Harmony girls are under contract to appear in England and Germany after completing the Empress tour at Kansas City. While abroad Miss McKenna will study to appear in grand opera."

To the Residents of the Village:

Your attention is called to Village Ordinance No. 342, Section 1, which provides that no person shall deposit garbage, ashes or other rubbish, in any of the streets or public places in the village.

(Signed) The Common Council.

LAWRENCE BAUER.

Lawrence Bauer passed away at Bixby hospital Adrian, Sunday at 8 a. m., after a lingering illness. The body was brought to the home of his daughter Mrs. Fred Kolkloesch where the funeral services were held this afternoon at 2 o'clock. Rev. Hartzog officiating. The remains were laid away in Brookside cemetery by the side of his wife who passed away just two months ago.

Mr. Bauer was born in Wurtemburg Germany, August 8, 1838, and came to this country when about 9 years old. They settled near Manchester, Mich. He was united in marriage to Miss Mary Waltz who died last March. He was a veteran of the Civil War, serving in the 6th Michigan Infantry, He leaves a son and daughter, Frank Bauer of Adrian and Mrs. Fred Kolkloesch, to mourn his loss.

LAVERN M. IDE.

The following clippings from the New York Times of May 18 and the New York Herald of the same date show the esteem in which Lavern M. Ide was held in his business relations and social life in the East:

Mr. Lavern M. Ide, one of the most widely known men in the piano trade in this country, died yesterday of valvular heart disease, at his home, 263 Primrose avenue, Mount Vernon. Mr. Ide was born in Manchester, Mich, 54 years ago and when a young man became identified with the piano manufacturing industry in the West. He rose to the secretaryship of the Farrand Company of Detroit when still a young man. He became known all over the country as one of the most enterprising manufacturers, and eight years ago came to New York when he became treasurer of the Laffargue Piano Company of this city. Mr. Ide held that position until last October when he retired on account of ill health and had since been living quietly at Mount Vernon. He was president of the New York Piano Manufacturers' Association for the last two years and was president of the Piano Club of New York.

Mr. Ide is survived by his wife, one daughter and mother, Mrs M A. Ide of Tecumseh, Michigan. The funeral will be held at his late residence this afternoon and the body will be taken to Tecumseh, Mich, for burial.—New York Herald.

Laverne M. Ide, 54 years old, 263 Primrose Avenue, Mt. Vernon, for many years a well-known piano manufacturer, died yesterday at his home after a year's illness from heart trouble. Until last October Mr. Ide was vice president of the Laffargue Piano Company of this city. He resigned on account of ill health. He also resigned as president of the New York Piano Manufacturers' Association and of the New York Piano Club on January 1.

Mr. Ide was born in Manchester, Mich., and taught school before coming East. He was for a number of years secretary of the Farrand Piano Company of Detroit. In New York he was well known in club circles and was a member of the New York Athletic Club and of the Friars. He was also a 32nd degree Mason. Mr. Ide is survived by one daughter, Mrs James Postal of Evart, Mich., and his mother, Mrs. Wm. Ide of Tecumseh, Mich., where his body will be taken for burial.—New York Times.

The Indicator of May 23 contained a fine picture of Mr. Ide and a lengthy tribute to his memory both socially and in his business life. Also in the Musical Trade Review of the same date a page is given in a review of his life and in a loving appreciation of his worth. A fine picture is also given.

Bit of First Aid.

In cases of shock and collapse it may be advisable in certain cases where collapse is imminent to administer a little stimulant in the shape of brandy and water, but it has to be noted that the use of alcohol under such circumstances must be carefully carried out, inasmuch as in certain cases (as in apoplexy, for example) the administration of alcohol is calculated to prove highly injurious.

Enthusiasm.

Enthusiasm is faith in action. "Faith believeth in all things." Enthusiasm puts that belief to the test. The enthusiast believes that the thing can be done; he has faith to believe that it ought to be done; he has enthusiasm to do it. To the unthinking, enthusiasm is but the foam on the deeply stirred waters. In truth, it is the striving of the waters themselves. It is the very life of effort.—From "The Power of Mental Demand," by Herbert Edward Law.

LUNCHEON PARTY

Mrs. C. F. Patterson entertained twenty of her friends at a one o'clock luncheon Friday honoring Mrs. Thos Jardine and Mrs. D. Stanley Smith. The afternoon was spent in playing bridge. Mrs. F. B. Wood being the prize winner. A very pleasant afternoon was enjoyed by those present.

BURGLARS ARRESTED.

Saturday morning Deputy Sheriff Smith received a call from Deputy Sheriff Lancaster of Clinton to come and get a prisoner whom he had arrested for burglarizing the pool room of Chris Wallinger. Mr. Smith responded at once and took the case in hand.

The prisoner was Fred Peifer and Mr. Smith proceeded to put him through the sweat box. He divulged the names of those implicated with him: John, Girard and Lawrence Dodge, employed at the woolen mill. These Mr. Smith arrested at the mill. Dodge was let off on $500 bail while Girard and Peifer were taken to Adrian. They secured about $5.00 in dimes, nickles and pennies from the cash drawer in the pool room.

Their hearing is set for Wednesday, May 27.

MEMORIAL DAY PROGRAM

At the Opera House Sunday May 31, at 2 P. M.

Music by the band.

Invocation—Rev. G. H. Whitney.

Chorus—School children under the direction of Miss Martha Caldwell,

Reading of the Governor's Proclamation—Miss Edna Taylor.

Solo—Mrs. Kenrick,

Reading of Lincoln's Gettyburg speech—Dr. L. G. North.

Solo—Mrs. R S. Moore,

Address—Rev. Isaac Bussing, Adrian.

Concluding ceremonies at the cemetery.

All old soldiers not members of the G. A. R. are urged to join in the Memorial parade.

A special invitation is extended to owners of automobiles to join in the Memorial Day parade on Sunday, May 31st, and participate in the decoration of soldiers' graves and conveying all old soldiers, ladies of the T. B. A., speakers, clergy, officials of the day and common council of the Village of Tecumseh to the cemetery. Those who will thus accommodate will please hand their names to the Transportation Committee:

H. W. STEVENS,
J. F. SMITH.

EPWORTH LEAGUE.

The Epworth League meeting of Saturday evening, celebrating the 25th anniversary of its organization, was a very pleasant affair, about 75 being present. The church parlors were beautifully decorated with leaves and flowers. At 6:30 a bountiful banquet was served after which a program of toasts and music followed with J O. Eaton toastmaster:

Piano duet—Norma Moody, Agnes McIntyre.

"Our Boys and Girls"—Supt. W. L. Reed.

Piano solo—Aileen Kenrick.

Vocal solo—Edna Taylor.

Toast—Rev. G. H. Whitney.

Piano solo—Florence Linton.

'Looking Glasses"—Wilfred Waldron.

Vocal solo—Lillian Kennedy.

"Past, Present and Future of the Epworth League"—B. Hurrey.

Trombone solo—Wilfred Waldron.

Benediction—Rev. Whitney.

NOTICE

To whom it may concern.

Notice is hearby given that a meeting of the Township Board of the Township of Macon will be held at the Macon Township Hall on Friday, May 29 at 8 o'clock p. m. to consider the locating and establishing the extension of the Watson Drain traversing said Township.

Geo. Rendell
Twp. Clerk.

A PETITION TO FATHER TIME

Backward, turn backward, oh Time
in your flight,
Give us a Tango-less day and a night;
Go back to days when our woman-
kind sweet
Wore something more than a smile
on the street;
Turn back to split-less, low-neckless
days,
Turn back from make-up, a very
long ways,
Give us a drama without the white
slave,
Give us a tip-less and less fancy
shave;
Give us our movies in one single reel,
Sans all the ad-slides that make no
appeal;
Backward we'd go to an auto-less
age,
Back to a cubist-less artistic stage;
And oh, Father Time, if you will
be so good,
Swing back to a time of high-living
less food!

—Blissfield Advance.

NEW MODERN DANCING

The leading Expert and Instructor in New York City, writes: "Dear Sir: —I have used ALLEN'S FOOT-EASE, the antiseptic powder to be shaken into the shoes for the past ten years, It is a blessing to all who are compelled to be on their feet. I dance eight or ten hours daily, and find that ALLEN'S FOOT-EASE keeps my feet cool, takes the friction from the shoe prevents corns and sore, aching feet. I recommend it to all my pupils." (Signed) E. Fletcher Hallamore Sample Free. Address, Allen S. Olmsted, Leroy, N. Y.

To Keep Piano in Tune.

A glass jar filled with water and placed in the very bottom of the piano will help to keep it in tune and save the wo [illegible] warping.

Baked Ham

Soak the ham overnight; in the morning put in the kettle with one onion, one carrot, six cloves, six pepper corns, one bay leaf and cold water to cover. Simmer two hours, remove the skin, place on rack in the baking pan, baste often with one cup of cider and one cup of water in which the ham is boiled. Bake from two to three hours, when done stir one tablespoon of brown sugar in two of cider, rub over the ham brown. Serve hot with liquor from the pan strained and skimmed.

You May Have The Eggs
BUT NOT THE HAM
BETTER COME EARLY
AND
AVOID THE JAM?
Our Hams Are Choice

Clark's Market.

'Phone 138. Witherell Block

WATCH OUT FOR THE STORMS!

The Michigan Mutual Tornado, Cyclone and Windstorm Insurance Company

Is Represented in this Vicinity by

Mrs. G. R. Gillespie,

General Insurance.

Our Classified Ad Department

ROOFING—This being the seventh year that I have been in the roofing business, and no fault has been found, I shall continue to sell the same. If any of my roofing does not give satisfaction please report to me and I will fix it free of charge. Roof paint for sale.
J. W. Owen. adv.

MAN for general farm work. Steady job. Apply G. R. Schreder, foreman Bidwell Stock Farm, Tecumseh, Mich

FOR SALE—two horses. Enquire of D. Ghertner

WANTED

Wanted either man or woman to represent me in and around Tecumseh, Mich. Must come well recommended. Write for full particulars. Address all letters to

H. L. Misamore
Fairhope, Ala.

MORTGAGE SALE

Default having been made in the conditions of a certain mortgage made by the Michigan Oil Company, a Michigan corporation, to the Waverly Oil Works Company, a Pennsylvania corportion, dated April 1st, 1913, recorded in the Register of Deeds' Office for Lenawee County, State of Michigan, on April 17th, 1913, in Liber 192 of Mortgages on Page 268, on which mortgage there is claimed to be due at the date of this notice the sum of forty-nine dollars and legal attorney's fees, and no suit or proceedings at law having been instituted to recover any of the moneys secured by said mortgage, NOW THEREFORE by virtue of the power of sale contained in said mortgage and the statute in such case made and provided, notice is hereby given that on Saturday, the 16th day of May, 1914 at ten o'clock in the forenoon I shall sell at public auction to the highest bidder at the east door of the Court House in the City of Adrian, in said county, the premises described in said mortgage or so much thereof as may be necessary to pay the amount due on said mortgage with six percent interest and all legal costs. The premises being described in said mortgage as all that certain piece or parcel of land situate in the Village of Onsted, County of Lenawee, and State of Michigan, and described as follows, to-wit:

Beginning at the center of Maple Avenue where the south line of the Detroit-Toledo & Milwaukee Railroad intersects the north end of said Maple Avenue, thence west on said south line of Railroad six hundred and thirty-two and six tenths feet, for a place of beginning thence south thirteen rods, thence east two rods thence north thirteen rods thence west two rods to place of beginning, being twenty-six rods of land.

Dated Feb. 10, 1914.

Lyman B. Trumbull
Attorney for Mortgagee,
Jackson, Michigan

WAVERLY OIL WORKS COMPANY,
Mortgagee.

The above sale is hereby adjourned until May 29th, 1914 at 10:00 o'clock in the forenoon at the same place.

CHARLES E. HENIG, Sheriff.
Dated at Adrian, Mich.
May 16, 1914. adv.

CLUBBING OFFER

This paper has made arrangements with the publishers of the North Western Ohio Farmer, whereby we can give a year's subscription to their publication and a year's subscription to this paper for $1.00.

This publication gives promise to abson of the leading semi-monthly farm papers of the state and all our subscribers should take advantage of this offer. Address all orders to

THE TECUMSEH HERALD.

MADE BY
IMPERIAL
UNDERWEAR CO.
PIQUA, O.

FOR
Perfect Comfort!
wear Imperial Drop Seat,
Left Dress, Elastic Back
UNION SUITS
Crotch closed—like your trousers!
Sold by
HEESEN'S
The
Clothiers, Hatters
and Furnishers.

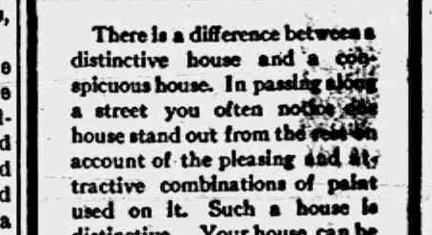

Make
Your Home
Distinctive

There is a difference between a distinctive house and a conspicuous house. In passing along a street you often notice the house stand out from the rest on account of the pleasing and attractive combinations of paint used on it. Such a house is distinctive. Your house can be made pleasing and attractive by the use of

ROGERS
PAINT MACHINE MADE

It will not only beautify your home because of the many artistic colors in which it is made, but it will protect the surface of your house and make it durable, because of its excellent quality. Let us show you color-plates of homes that have been beautified by Rogers Machine Made Paint.

BROWN & CO., Tecumseh.

D. D. D.
—for 15 years—
The Standard Skin Remedy
Instant Relief
For All Skin Troubles
The Guaranteed Remedy
B. J. PULVER.

CULTIVATORS

LITTLE WILLIE,
BIG WILLIE.
DAYTON.

Are all good ones without frills, simple, easy to operate, reasonable in price.

L. E. TEMPLE & CO.

Geraniums

We will have Geraniums this week in all colors

10c each.

Watch for them.

Guy E. Belding,
Furniture and Undertaking.

3% ON SAVINGS

WHEN YOU OPEN YOUR SAVINGS ACCOUNT

in the Lilley State Bank, you will receive your own bank-book. Every deposit you make will be entered in this little book, which will indicate at a glance the total amount you have deposited

3% Compound interest is added to your account twice a year. You can withdraw this interest or leave it to earn more interest.

If you already have an account, your interest will be credited June 1.

THE LILLEY STATE BANK,
TECUMSEH, - MICHIGAN.

PAY BY CHECK——THE SAFE WAY.

Bon-Ami Powder

The new powder for polishing and cleaning windows' bath-tubs, brass, nickel, enamel, etc. The same material as the cake but handier for many things.

15 oz. package for 10 cents.

Try McLarens Bu-Lactic Cheese

Made by new process.
Doctors recommend it as an aid to digestion.
15c per package.

DON'T FAIL TO ASK FOR
REDEMPTION COUPONS
We want you to have them.

F. D. AVERY

PHONE 39.

6½% Guaranteed

We offer for sale First Farm Mortgages, secured by selected Loans, to yield 6½% Net.

Complete papers covering loans, delivered subject to inspection. If not satisfactory they can be returned to us, with no obligation on your part.

For further particulars, mention this paper and write to

A. W. Knapp & Company Bank Chambers Detroit, Mich.

FINE STOCK OF
MUSLIN UNDERWEAR

See the New Teddy Bear
Combination Suits

MUSLIN GOWNS
FOR WOMEN AND CHILDREN.

See the new
Lace Corset Cover

COME IN AND MAKE YOURSELF AT HOME.

Our Ready-to-Wear
DRESSES
are all here and we invite you to see them.

We have them in
Crepes, Voiles, Silks and Wool,
ALL AT POPULAR PRICES.

We carry a fine range of models in both
R. & G.
and
Warner
Corsets

TRY ONE. THEY ARE GOOD.

Fred Rosacrans & Sons

LOCAL AND PERSONAL

NOTICE

All copy must be in the composing room of this office by 9:30 a. m. Tuesdays and Fridays and all advertising matter before 4 o'clock p. m. Mondays and Thursdays.

Robert Bard was a Saline visitor Saturday.

Gastons' prices are the lowest on silverware. adv

Mrs. Lavern Harrison of Tipton was a caller in town Saturday.

Edwin Dunbar of Hudson was a Tecumseh visitor Friday.

Mrs. Fred Bunting of Tipton was shopping in town Saturday.

John R. Ladd and Mont Harrington were up from Macon Friday.

Mrs. Leon Benedict of Britton was a Tecumseh visitor Friday.

Grover Swartz of Tipton was a business caller in town Saturday.

Lewis Coller of Macon was a business caller in town Saturday.

Mr. and Mrs. Darius Curtis were up from Britton Tuesday on business

Mrs. J. O. Eaton went to Adrian Saturday and was calling on friends

Mrs. Lavern Barrett and daughter Beatrice were Toledo visitors Saturday.

Miss Alta McComb of Clinton visited her sister Mrs. Jacob Colson Thursday.

Mrs. B. F. Martin was up from Ridgeway Saturday and was calling on friends.

Mrs. C. E. Ridgeway and Mrs. Sidney Wilson were in Toledo Friday for the day.

Mrs. Ervin Whelan and Mrs Rosetta Billington were callers in Adrian Saturday.

Roy DeWolf of Ann Arbor was shaking hands with friends in town Saturday.

Call at Gastons' and look over the silverware display. adv

Miss Webber was home from Morenci for an over Sunday visit with her parents.

Mr. and Mrs. Will Cox motored up from Holloway Saturday and called on friends.

Mrs Buhler was the guest of Mrs. E S. Tate in Clinton for a few days of last week.

Mr. and Mrs. Clare Beland and her mother Mrs. D. T. Hall were Adrian visitors Friday.

Miss Alice Satterthwaite went to Detroit Saturday and went to see "The Blue Bird."

Marie Bramble entertained the "Chics" Friday evening at her home on Union street.

Mrs. Frank Pratt and daughter Esther were spending Saturday in Adrian with friends.

James Osgood who has been visiting friends in Macon was in town Saturday enroute to St Johns.

Will Eccles, Arthur Pocklington, Clare Hazlett and Lavern Severence motored to Detroit Friday.

Mrs. Leon Maynard and children who had been in Adrian for a few days returned home Friday.

Frank Bradley was a passenger for Lansing Saturday to visit his daughter and family Dr. and Mrs. McNamara.

Will Service while at work on a scaffolding at Temple's last Friday had the misfortune to fall and was hurt quite badly.

Miss Mary Osgood of Macon was in town Saturday morning with her uncle James Osgood who left for St. Johns on the early train.

Mrs. J. A. Mattausch and Carolina Robins of Adrian are spending a few days in Tecumseh visiting the former's sister Mrs. A. H. Thayer.

Mr. and Mrs. Myron Conklin and Mrs. H. R. Conklin and children were in Macon Friday for the barn raising at the home of Erwin Conklin.

Saturday morning Mr. and Mrs. George Witherell purchased of Grover Swartz the lot just east of the Lewis store in Tipton and will soon erect a home.

Mrs. Thomas Price and two children went to Adrian Friday for a few days visit with Mr. and Mrs. George Price. Mr. Price joined them for an over Sunday visit.

Get your lawn mower ground at the Big Chief Garage. No emery, no file, just simply ground on our own automatic grinder. adv

To Our Subscribers:

Please look at the yellow label on your paper, and if you are in arrears, call at the office and we will be glad to give you a receipt. This will do away with the necessity of sending you a notice.

Examination paper at Gastons' adv

Mrs. Lizzie Tate Young of Clinton visited Tecumseh Monday.

Mrs. Chester Gooding of Macon was shopping in town Saturday.

Findley DeSpelder was the guest of friends in Ann Arbor Sunday.

Mrs. Elmer Lynn was up from Ridgeway Monday on business.

Mrs. D W Loree of Ridgeway was a Tecumseh caller Monday.

Mr. and Mrs James McCann are spending a few days in Detroit.

Albert Boyce of Detroit was an over Sunday guest of relative in town.

Miss Mary Craig of Britton was calling on friends in town Monday.

Mrs F. E. Morrell and Winnie of Britton were Tecumseh visitors Friday.

Robert McWilliams of Blissfield was in Tecumseh for the Field Meet Friday.

Miss Lulu Aylesworth was spending Sunday in Ann Arbor with friends.

Mr. and Mrs. Henry Coates of Britton were calling on friends in town Saturday.

Elmer Mellon will take "Royal Exposition" to Fred Teachout in Toledo, this week.

Earl McNiel was home from Kalamazoo for an over Sunday visit with his mother.

Miss May Farley was an over Sunday guest of her uncle, John Gillespie and family.

Miss Mina Young who has been spending the winter in Toledo returned home Monday.

Miss Dorothy Wood went to Detroit Monday to visit her cousin Miss Albertine Boyce.

Mr. Hughes of the Hughes Granite Co. of Clyde, Ohio was a business caller in town Saturday.

Mrs. F. B. Wood and Miss Dorothy of Palo Alto, Cal. were passengers for Detroit Monday morning.

Fine switches made, cut hair and combings bought at the millinery of Miss Julia A. Hough. adv

C. H. Snedicor is taking his 21st annual school census of Dist No 7. Not a bad record for one man.

Mrs. Franc McDermott of Clinton was the guest of her daughter Mrs Louis Jones and family Saturday

Gastons' for silverware. adv

Little Louise Nyland had a birthday party Friday with a number of little guests. A dainty supper, a ride in the auto and various games made up the afternoon's entertainment.

Born to Mr. and Mrs. George Kidman of West Adrian Friday May 22, a daughter. Mrs. Kidman was formerly Miss Margaret Waldron daughter of Mr and Mrs. Lewis Waldron of Tecumseh.

The Ladies Aid Society of the M. E. church are planing for a fair in November and preparations for same will begin at once. The fair will be in charge of Mrs. Guy Belding and Mrs. Robert McCoy.

Mrs Will Cummins underwent an operation Thursday at her home corner of Pearl and Pottawatamie Sts. Drs. Hendershot and Briegel being the doctors in charge. Mrs Grant Schreder is caring for her.

Maynard Mulvaney was taken suddenly ill at the factory Friday and was taken home and a doctor summoned. On inquiry it was found that he had eaten mushroons the night before which was thought to be the cause of his sudden illness.

Tecumseh promises to be the best lighted town in this part of Lenawee Co. when the force of men that have been busy the past ten days shall have completed their work of taking down the old arc lights and have the new 200 candle power Mazdas installed. 70 new lights will be placed and there will be no dark corners in our village.

The regular meeting of Beers Camp No. 179 S. O. V. Dept. of Michigan will be held Thursday evening May 28 1914 at the post rooms at 8 o'clock. A full attendance is desired.

James F. Smith,
Commander.
W. J. Morse.
Secretary.

Go to Gastons' for test tablets. adv.

Mrs. Hattie Martin of Manchester visited Tecumseh Monday.

Chas. Donnelly of Adrian was a business caller in town Monday.

Regular meeting of the Pythian Sisters Wednesday evening May 27.

Mrs Harry Lee left this morning for a visit in Toledo and Findlay, Ohio.

Will Anderson of Devils Lake is visiting his mother Mrs Lucretia Anderson.

Rev. and Mrs. G H. Whitney this morning for a few days visit in Birmingham with her mother.

F. B Carr and wife and Miss Clara Carr of Dundee were Sunday guests of Dr. and Mrs. E. D. Brown.

Mr. and Mrs Campbell of Deerfield were over Sunday visitors with their daughter Mrs. Harper and family.

Gastons will sell you six teaspoons of the Wm. Rogers AA quality for 49c No coupons needed. adv

Elmer Mellon and Wyman Service drove through to Toledo Saturday afternoon and returned Sunday night.

Doris Kloffenstein came home from Adrian Wednesday for a short visit with her mother returning Monday.

Dr. Briegel was in Adrian Monday where he operated on Edward Packard who was taken to Bixby hospital Sunday.

G. B Garlinghouse and daughter Ethel were over Sunday visitors in Detroit with Mr. and Mrs. H. E Wilson.

Miss Ethel Russell was home from Ypsilanti for an over Sunday visit with her parents, Mr. and Mrs. Thos. Russell

Beginning Monday May 25 the 3:01 train will carry express. This will be welcome news to the business men of the town.

Guy Slater and wife and her mother Mrs W. F. Pocklington were weekend visitors with Mr and Mrs. J. C. Mahaney.

Miss Vera Stewart is clerking at the Novelty store in place of Phoebe Knight who closed her work Saturday night.

Miss Josephine Hayden has been home from Ann Arbor for a short visit with her parents Mr. and Mrs. L. C. Hayden.

Mrs. Susan Crosby has sold her property in Brownville to Mr. Campbell of Deerfield who will take possession in about two weeks.

Mrs. Ed. Everette who has been in Toledo with her sister Mrs. Oscar Lidke for the last two weeks returned home Friday night.

J. W. Owen was a passenger for Hudson this morning for a few days visit with his daughter Mrs C. O. Bovee and family.

Roy Cadmus came home from the M. A. C. for the Field Meet and spent the last of the week with his parents, Mr. and Mrs. Sidney Cadmus.

Mr. and Mrs A. D. Macham, Bert Giles and family of Adrian and Mr. and Mrs. Lawrence Sampson of Plymouth called on Tecumseh relatives Sunday.

J. Q. Look and Earl Rector were passengers for Flint Monday to attend the regular communication of the Grand Lodge F. and A. M. held Tuesday and Wednesday.

■Wm. Rogers' AA quality of silverware, the premium kind, now on exhibition at Gastons'. Berry spoons 69c each. No coupons needed. adv

Mr. and Mrs. Thos. Jardine who have been visiting her parents Col. and Mrs. A. S. Cummins and other friends, left for their home in Brooklyn, N. Y. yesterday.

Guy E Belding took Edward Packard to Bixby hospital Adrian Sunday, where he underwent an operation on his leg which was injured sometime since by the kick of a horse.

Mr. and Mrs. Fred Aldrich and Wilson Aldrich and family motored to Osseo Sunday and brought Mrs. Aldrich mother Mrs. Teachout home with them, after a few weeks visit with friends

There will be a parish meeting of the First Universalist parish of Tecumseh, at the church Monday evening, June 8th, at 7:30

By order of trustees.

The Westminster Guild of the Presbyterian church will have an open meeting Tuesday evening in the Church parlors Mrs. Jennie C Law Hardy will speak on the subject of "Mexico". The Missionary society is cordially invited to attend.

The Civic and Town Improvement society will meet at the home of Mrs. J. J. Belcher Friday afternoon, May 29th, at 3 p. m. Business and program followed by pot luck supper. The teachers of the village are invited as honorary guests. New members wishing to join are invited to be present.

TENTH ANNUAL FIELD MEET.

CLINTON DEFEATS BLISSFIELD FOR THE COUNTY CHAMPIONSHIP.

Adrian Wins the Track Meet and Relay.

The weather man finally agreed to let us have a good day for the tenth annual county field meet. The weather had been threatening on the early morn.

The first on the program was the baseball game between Blissfield and Clinton for the W. B. Jarvis championship cup. The game was a very poor one all the way through. Clinton started right off and piled up a seven run lead in two innings. Blissfield made an uphill fight but could not overcome it.

The tennis tournament took place at the same time with the following schools represented: Adrian, Clinton, Morenci and Tecumseh. The Tecumseh boys won all of their matches and the girls lost all. This puts Tecumseh boys and Clinton girls tied. They will probably play it off soon.

The track meet started off with the 100 yard dash which was won by Bartley of Adrian in 10 seconds. Frazier of Adrian came near to busting the Michigan Interscholastic record of 52:3. Hood also of Adrian made a fast mile in 5 16. Exelby of Britton outshone all of them taking three firsts He jumped 5ft. 6 in. without touching the pole once which was four inches higher than his nearest rival. He could have put four inches on top of that with easily copped the Wright, Kay & Co. track cup and also the Relay Championship cup with the time of 1:46.

The following is the summary of the winners and their record:

100 yard dash—Bartley, Adrian, first; Schneider, Tecumseh, second; Hunt, Morenci, third. Time 10:2.

High jump—Exelby, Britton, first; Swan, Morenci, second; Frazier, Adrian, third. Height 5ft. 6in.

220 yard dash—Bartley, Adrian, first; Schneider of Tecumseh, second; Hunt, Morenci, third. Time 24:1

Broad jump—Exelby, Britton, first; Frazier, Adrian, second; Swan, Morenci, third. Distance 18 ft. 9½in.

Discus throw—Exelby, Britton, first; Benner, Adrian, second; Holdridge, Tecumseh, third. Distance 85:4-10 ft.

Pole vault—Emerick, Morenci, first; Holmes, Adrian, second; Hendershott, Tecumseh, third. Height 9 ft. 4 in.

440 yard dash—Frazier, Adrian, first, Orr, Tecumseh, second; Mitchell, Morenci, third. Time 53:2.

Shot put—Howland, Blissfield, first; Schneider, Tecumseh, second; O'Dell, Clinton, third. Distance 43 ft. 5 in.

120 yard hurdles—Bartley, Adrian, first, Orr, Tecumseh, second, Greenwood, Blissfield, third. Time 15.2.

Mile run—Hood, Adrian, first; Bishop, Morenci, second; O'Dell, Clinton, third. Time 5 min. 16 sec.

Baseball throw—Parker, Blissfield, first; Eldridge, Adrian, second; Bishop, Morenci, third. Distance 185 ft.

Relay race—Adrian, first; Morenci, second and Tecumseh third.

The 1915 meet will be held at Adrian. R. B.

Mrs. Sidney Wilson and Ethel Burrow were passengers for Jackson today.

Mr Rounds of New York City was a business caller in town today making the Herald office a call.

Earl McNeil who will graduate from Kalamazoo this spring has secured a position as principal of the high school at Eaton Rapids for the next year.

S. J. Anderson of Jerome was a caller at the Herald office renewing his subscription. He says the Herald is like an old friend dropping in twice a week at his home.

Mrs. Elmer Lockwood and daughter left for Cleveland Ohio, this morning to attend the graduating exercises of the Friends Bible school. Miss Lena her daughter, being one of the graduates.

The Womans Home Missionary Society of the M E. church will meet on Thursday next at 2:30 p. m. at the home of Mrs. G. R. Newsom. All members please bring your mite box offering.

On Sunday last Harwick Perry celebrated his ninety-first birthday and in his honor his daughter Mrs. P. C. Snell entertained a few friends at dinner Mr Perry especially enjoyed the company of Horatio Keyser who just passed his ninetieth milestone. Mr. Perry is improving from his recent illness and enjoys a joke same as ever.

GOOD TIME TO BUY.
PINEAPPLES
FOR CANNING
$1.45 per dozen.

For big pines don't wait, will cost you more later.

Fine Strawberries received daily.

100 lbs. Granulated Sugar, $4.50

ANDERSON GROCERY CO.
Phone 91.... Successors, Anderson Bros. Macon 'Phone

ACME QUALITY

A New Floor For A Dollar

Uncoated floors absorb and hold stains of all kinds. Cleaning them means hours of scrubbing—hard work that may be avoided by using

ACME QUALITY

FLOOR PAINT (GRANITE)

A coating of Acme Quality Floor Paint (Granite) gives you a new floor that is smooth, hard and easily kept clean and free from stains and dirt.

A quart will cover 75 square feet, two coats, at a cost of less than a cent per square foot.

Made so you can easily apply it yourself.

Call and secure sample card of colors and copy of our free book on "Home Decorating."

SATTERTHWAITE BROS.

BETTER THAN A SEAT IN CONGRESS

A Good, Easy, Comfortable Seat—and that is more than some Congressmen can boast of.

By this, we don't mean that the seat has cushion springs and is upholstered in real leather—

But we *do mean* that when a man gets on the seat of an

Oliver Cultivator

he is in a position to do the best cultivating he ever did in his life. The Oliver No. 1 guides easier, and is raised, lowered and adjusted with greater facility and comfort than any machine ever built.

These are *not* simply "Claims". We can prove to you that they are "Facts".

Will you give us a chance?

SLAYTON & SON.

SEED CORN

Home Grown.

Moore Bros.

Combination and Sectional

BOOKCASES

Prices from $13 to $28.

Our line is now complete. Just what you want for your home.

EUGENE SERVICE & SON,
Furniture and Undertaking.

will be at my office over J. J. Belcher's store every day except the 3rd Tuesday of each month

S. P. HOSMER,
OPTICIAN

A. C. AYLESWORTH,

Licensed Auctioneer, Real Estate Stock and General Salesman.

Will attend all sales in city or country, at reasonable rates.

Headquarters and all dates made Herald office

Dental Parlors

W. D. REED, D. D. S.

Chicago, St. Tecumseh.

Crown and Bridge work Aluminum Silver and Rubber plates and all of the specialties known to modern dentistry. Gas or vitalized air administered.

Office over Avery & Co's store

Dental Parlors

of

E. D. BROWN, D. D. S.

Filling, Crown, Bridge and platework Local and complete anaesthetics administered for painless extraction. Office ver the 5 & 10c store. Phone 192

C. M. Cooley,

Licensed Auctioneer.

R. F. D. No. 4 Manchester. 15 year successful experience in Jackson, Washtenaw and Lenawee Counties, also practical farmer.

Bell Telephone Clinton exchange.

Rates Reasonable and Satisfaction Guaranteed

OVER 65 YEARS' EXPERIENCE

PATENTS

TRADE MARKS
DESIGNS
COPYRIGHTS &C.

Anyone sending a sketch and description may quickly ascertain our opinion free whether an invention is probably patentable. Communications strictly confidential. HANDBOOK on Patents sent free. Oldest agency for securing patents.

Patents taken through Munn & Co. receive special notice, without charge, in the

Scientific American.

A handsomely illustrated weekly. Largest circulation of any scientific journal. Terms, $3 a year; four months, $1. Sold by all newsdealers.

MUNN & Co. 364 Broadway, **New York**
Branch Office, 625 F St., Washington, D. C.

Fall Proves Fatal.

Battle Creek, Mich., May 25.—Coming here from Augusta to visit his nephew, Andrew Young, eighty-three years old, fell down the cellar stairs and died. Mr. Young had resided within a few miles of Battle Creek since 1836 maintaining his home in Kalamazoo county of late, but spending considerable time visiting nephews and nieces of whom he had four in or near this city.

Last of Pioneers Dies.

Eaton Rapids, Mich., May 25.—Mrs. Eunice Rorabeck, a resident of this community for more than three-quarters of a century, died at the home of her daughter, Mrs. F. J. Willis, in Onondaga, where she was stricken with paralysis. She was ninety-three years of age and the last of the colony of pioneers, who settled in Eaton Rapids township in 1836.

Beat Mute Sister, Charge.

Cadillac, Mich., May 25.—Charged with beating his deaf and dumb sister, Jennie Gilbert, of Manton, Bert Gilbert is in jail here in default of bonds.

MR. LEWIS A. RIFFLE tells his experience with coughs and colds that lead to nervousness and debility.

Mr. Lewis Riffle.

Colds are often aggravated during the Summer because inactive bowels and a stomach out of order are prime causes in keeping a cold from getting well.

Pe-ru-na has very beneficial laxative qualities that neutralize such conditions. Its tonic ingredients tone up the system, and thus invigorate the stomach's functions to normal activity.

Mr. Riffle's experience is especially interesting at this time of the year because it shows the close relationship there is between a nervous breakdown and a neglected cold.

Pe-ru-na should be kept in the home at all times, that a cold upon its first appearance may be treated promptly and successfully. This often saves money and time, and what is more important, a great deal of vitality.

Mr. Riffle, of 758 Gautenbein Ave., Portland, Ore., writes: "I have found Pe-ru-na a most remarkable medicine for building up the system and for curing coughs and colds.

"I took it for four weeks a few months ago when I was all run down, nervous and debilitated, and it quickly restored my health.

"I always keep it on hand, as a few doses will cure a cold if taken in time."

People who object to liquid medicines can now obtain Pe-ru-na Tablets.

GOOD ADVICE.

A Tecumseh Citizen Gives Information of Priceless Value

When you suffer from backache, headaches, dizziness, nervousness, feel weak, languid, depressed, have annoying urinary disorders; Do you know what to do? Some Tecumseh people do. Read statement that follows. It's from a Tecumseh citizen. Testimony that can be investigated.

E. A. Hodges, retired carpenter, W. Cumming St., Tecumseh, Mich., says: "I cheerfully confirm my former public endorsement of Doan's Kidney Pills and again advise other kidney sufferers to try them. Several years ago I began using Doan's Kidney Pills, procuring my supply at Wright & Son's drug store and I found them to be a tonic for my kidneys and very prompt in relieving aches and pains in the back. Others of my family have taken this remedy and it has done good work in each instance."

Price 50c, at all dealers. Don't simply ask for a kidney remedy—get Doan's Kidney Pills—the same that Mr. Hodges had. Foster-Milburn Co., Props., Buffalo, N. Y.

It is hard to laugh at misfortune after you have run into a rocking chair in the dark.

Relieves Bladder Distress and Weakness.

Irregular, painful bladder weaknesses disappear when the kidneys are strong and healthfully active. Take Foley Kidney Pills for that burning, scalding sensation-irregular, painful action-heavy, sore feeling and bladder distress. You will like their tonic restorative effect-the relief from pain-quick good results. Contain no harmful drugs. Try them. For sale by all druggists of Tecumseh. adv

The man who is handy around the house usually is'nt much good anywhere else.

Coughed for Three Years

"I am a lover of your godsend to humanity and science. Your medicine, Dr. King's New Discovery, cured my cough of three years standing," says Jennie Flemming, of New Dover, Ohio. Have you an annoying cough? Is it stubborn and won't yield to treatment? Get a 50c bottle of Dr. King's New Discovery to-day. What it did for Jennie Flemming it will do for you, no matter how stubborn or chronic a cough may be. It stops a cough and stops throat and lung trouble. Relief or money back. 50c. and $1.00. Recommended by C. A. Wright & Son adv

Even the man who knows it all seldom gets a chance to tell it after he gets married.

Most Children's Diseases Start with a Cold.

Restlessness-feverishness an inflamed throat and spasmodic cough maybe whooping cough is starting in. Give Foley's Honey and Tar promptly. It helps the children so very much, and Mrs. Shipps, Raymondsville, Mo., says: "I got fine results from it and it is a great medicine for whooping cough."

For sale by all druggists of Tecumseh

"Generosity is seldom appreciated. Look at the knocks Eve got for sharing her nice apple with Adam!"

FELLOWS SAYS M.A.C. CANNOT OBTAIN CASH

Loan Plan of State Board Is Called Unconstitutional.

Lansing, Mich., May 25.—The Michigan Agricultural college's last hope remains in the decision of the supreme court, which is not expected before June 1.

The proposition of borrowing funds to tide the institution over until such time as the supreme court's decision clarifies the atmosphere was sent glimmering, when Attorney General Fellows handed down an opinion, asked for by the state board of agriculture, as to the legality of the board making a loan of $75,000.

The attorney general holds that the act of creating the state board of agriculture does not include the right to borrow money, that it would be beyond the power of the legislature to bind the state by borrowing money in any case except as particularly specified in section 10 of article X of the constitution, which says the state can borrow money only "to meet deficits in revenue, repel invasion, suppress insurrection, defend the state or aid the United States in time of war."

CHILD DROPS INTO CISTERN

Rotten Cover Boards Cause Quick Death of Active Yougster.

Mt. Clemens, May 25.—Eluding her mother, who was in the front part of the house, Gertrude Frederick, three years old, broke through the top of a cistern and was drowned.

A few seconds after Mr. and Mrs. Frederick missed their daughter they went outdoors and around to the rear of the house. The broken boards, which were rotten, told the story. There was but two and one half feet of water in the cistern, but the child was dead.

WIFE NO. 2 FEARS BIGAMY

She Refuses to Live With Husband Until He Proves No. 1 Dead.

Ann Arbor, Mich., May 25.—Three years ago somebody told Morris T. Garnsey, of Battle Creek, that his wife, from whom he had been separated, had died in a hospital in Ann Arbor, and accepting the statement as true he married again.

Now Mrs. Garnsey No. 2 refuses to live with him any longer unless he establishes the fact of his first wife's death. The present Mrs. Garnsey fears a bigamy charge.

STATE OF MICHIGAN, County of Lenawee, ss.

Probate Court for said County.

At a session of the Probate Court for the County of Lenawee, holden at the Probate Office in the City of Adrian, on the 5th day of May, in the year one thousand nine hundred and fourteen.

Present: Hon. HARRY L. LARWILL, Judge of Probate.

In the matter of the estate of HENRY MCCARBERY, Deceased.

On reading and filing the petition of Nancy McCarbery, executrix, upon the estate of said deceased, alleging that the funeral expenses and debts of said deceased, and the expenses of administration thus far incurred, have been fully paid, and praying that her final administration account may be allowed and for such other order and decree as to this Court shall seem proper.

It is Ordered, That Monday, the 1st day of June, next, at nine o'clock in the forenoon, be assigned for the hearing of said petition.

And it is further Ordered, That a copy of this order be published in the TECUMSEH HERALD, a newspaper printed and circulating in said County of Lenawee, for three successive weeks, previous to said day of hearing.

HARRY L. LARWILL,
(A true copy) Judge of Probate
E. I. LARWILL, Register of Probate.

STATE OF MICHIGAN, County of Lenawee, ss.

Probate Court for said County.

At a session of the Probate Court for the County of Lenawee, holden at the Probate Office, in the City of Adrian, on the 8th day of May, in the year one thousand nine hundred fourteen.

Present: Hon. HARRY L. LARWILL, Judge of Probate.

In the matter of the estate of ELIZABETH DIBBLE, deceased.

On reading and filing the petition of Charles B. Dibble executor upon the estate of said deceased, alleging that the funeral expenses and debts of said deceased, and the expenses of administration thus far incurred, have been fully paid, and praying that his final administration account may be allowed and for such other order and decree as to this Court shall seem proper.

It is Ordered, That Monday the 8th day of June next, at nine o'clock in the forenoon, be assigned for the hearing of said petition.

And it is further Ordered, That a copy of this order be published in TECUMSEH HERALD, a newspaper printed and circulating in said County of Lenawee, for three successive weeks previous to said day of hearing.

HARRY L. LARWILL,
(A true copy) Judge of Probate
E. I. LARWILL, Register of Probate.

STATE OF MICHIGAN, County of Lenawee, ss.

Probate Court for the County of Lenawee.

At a session of the Probate Court for the County of Lenawee, holden at the Probate Office in the City of Adrian on the 8th day of May, in the year one thousand, nine hundred and fourteen.

Present, HARRY L. LARWILL, Judge of Probate

In the matter of the estate of CALVIN AUSTIN, Deceased.

On reading and filing the petition, duly verified, of Wheeler Austin, brother and heir at law of said deceased, praying that administration of said estate may be granted to Frederick B. Wood, or some other suitable person.

It is ordered that Monday, the 8th day of June, next at nine o'clock in the forenoon be assigned for the hearing of said petion.

And it is further Ordered, That a copy of this order be published in the Tecumseh Herald, a newspaper printed and circulating in said County of Lenawee, for three successive weeks previous to said day of hearing.

(A true copy) Harry L. Larwill,
Judge of Probate
E. I. Larwill, Probate Register.

STATE OF MICHIGAN, County of Lenawee ss.

Probate Court for said County.

At a session of the Probate Court for the County of Lenawee holden at the Probate Office in the City of Adrian on the 11th day of May, in the year one thousand nine hundred and fourteen.

Present, HON. HARRY L. LARWILL Judge of Probate.

In the matter of the estate of THOMAS BUTLER, deceased.

On reading and filing the petition of Samuel Steel, administrator, upon estate of said deceased, alleging that the funeral expenses and debts of said deceased, and the expenses of administration thus far incurred, have been fully paid, and praying that his final administration account may be allowed and for such other order and decree as to this Court shall seem proper.

It is ordered, That Monday, the 8th day of June next, at nine o'clock in the forenoon be assigned for the hearing of said petition.

And it is further Ordered, That a copy of this order be published in the TECUMSEH HERALD a newspaper printed and circulating in said County of Lenawee for three successive weeks previous to said day of hearing.

(A true copy) HARRY L. LARWILL,
Judge of Probate.
E. I. LARWILL, Probate Register.

TECUMSEH MARKETS

CORRECTED MAY 26, 1914

Wheat		91— 94
Flour per bbl	4 60	5 20
Rye		60
Corn (ear)		40
Oats		39
Beans		2 00
Potatoes		45
Butter		20
Eggs		17
Lard		14
Tallow		
Fowls (live)		14
Springers		25
Roosters		06
Ducks spring		13
Geese		10
Turkeys		17
Hay		9 00—12 00

PARKER'S HAIR BALSAM
A toilet preparation of merit. Helps to eradicate dandruff. For Restoring Color and Beauty to Gray or Faded Hair. 50c. and $1.00 at Druggists.

THE BASEBALL SCORE

NATIONAL LEAGUE.

	W.	L.	Pct.		W.	L.	Pct.
Pitts.	20	8	.714	Brook.	13	14	.481
N. Y.	16	10	.615	Chi.	14	19	.424
Cin.	19	14	.576	Phil.	11	15	.423
St. L.	17	18	.486	Bost.	7	19	.269

At St. Louis— R. H. E.
New York .010003100003—8 11 2
St. Louis ..100002002 02—7 14 8
Tesreau, Marquard and Meyers and McLean; Perritt, Griner, Robinson and Wingo.

At Chicago— R. H. E
Boston ....000030000—3 6 1
Chicago ....000200000—2 9 3
James, Taylor and Gowdy; Humphries, Pierce and Bresnahan.

At Cincinnati— R. H. E.
Cincinnati ....002000000—2 6 4
Brooklyn .....000040200—6 10 0
Benton, Douglas, Adams and Clark; Allen and Miller.

AMERICAN LEAGUE.

	W.	L.	Pct.		W.	L.	Pct.
Det.	21	12	.636	Bost.	14	14	.500
Wash.	18	12	.600	St. L.	16	14	.484
Phil.	16	11	.593	Chi.	14	20	.412
N. Y.	14	14	.500	Cleve.	9	22	.290

No games scheduled.

FEDERAL LEAGUE.

	W.	L.	Pct.		W.	L.	Pct.
Balti.	19	7	.731	Buf.	12	13	.480
St. L.	16	15	.516	Ind.	13	15	.464
Chi.	15	15	.500	K. C.	14	18	.437
Brook.	12	12	.500	Pitts.	11	17	.392

At Indianapolis— R. H. E.
Indianapolis ..100101000—3 7 4
St. Louis .....030302100—9 15 2
Mullen, Mosely and Rariden; Brown and Hartley.

ADDRESSED TO WOMEN

In the Expectant Period

Before the coming of the little one—women need to be possessed of all their natural strength. Instead of being harassed by forebodings and weakened by nausea, sleeplessness, or nervousness—if you will bring to your aid

Dr. Pierce's Favorite Prescription

you will find that most of the suffering will not make its appearance.

Dr. Pierce's Favorite Prescription is the result of a life study of ailments, disorders and irregularities peculiar to women. Its continued supremacy in its particular field for more than forty years is your assurance of the benefit to be derived from its use.

Neither narcotics nor alcohol will be found in this vegetable prescription, in liquid or tablet form. Sold by druggists or a trial box will be sent you by mail on receipt of 50 one-cent stamps.

Address Dr. Pierce's Invalids Hotel, Buffalo, N. Y.
Dr. Pierce's Pleasant Pellets regulate liver and bowels

CORRESPONDENCE

BRITTON

Mr and Mrs. H. F. Temple were in Fremont, Ohio Wednesday and Thursday attending the funeral of a relative.

W. E. Allen has resigned his position here as agent at the L. S. & M. S. Ry. and G. F. Aueroff of Fort Wayne, Ind. has taken his place. Mr. Allen has gone to his new position at the depot in Ridgeway.

Mrs Wm. M. Calhoun and daughter Kathryn of Holloway were Thursday visitors at her father's I. N. Pilbeam's.

Miss Emma Birdsal was an over Sunday guest of friends in Milan.

Mrs. Hattie Hoagland and grandson Neal were in Tecumseh Saturday.

Mrs. B. F. Martin was down from Ridgeway on business Thursday.

Mr. and Mrs. A Linn are spending a week at her farm near Saline.

Dale Allen is home from Pontiac and is ill with diphtheria. He is some better at this writing and we hope the family will soon be able to be out again.

The high school was closed Friday and the teachers and scholars went to Tecumseh to see the sports of Field day. Ford Exelby won first in three contests.

Mrs. Elizabeth Haynes of Ypsilanti is visiting here a week with relatives.

I. N. Pilbeam is suffering with a badly bruised wrist caused by cranking his automobile.

The funeral of Mrs. Letitia Exelby was held Thursday afternoon at two o'clock having passed away Tuesday morning after several months illness. Mrs. Exelby has been a resident of this vicinity all her life and leaves a large circle of friends to mourn her loss besides the five sons, C. B. Exelby, W. W. Exelby, Clarence Exelby, Everett Exelby and Leonard Exelby and one granddaughter Mrs. Raynor Benedict who has always lived with her grandmother.

The burial was at Ridgeway cemetery.

HOLLOWAY

The regular review of Osgood Hive was held Wednesday afternoon. Mrs. Anna C Redline was initiated into the order. At the close of the meeting a pot-luck supper was served to which all did ample justice. A good time was enjoyed by all.

Miss Purnell Lowe closed her school in Dist. No. 3 Friday. A picnic dinner was served at noon and a game of ball between Ridgeway and the school team was played. The school team won. Ice cream and cake were served in the afternoon.

Leon Beasley of Britton decorated the interior of Ira Wilson's house last week.

Eugene Drouillard and daughter returned Tuesday night from a visit with relatives in Toledo.

Mrs. Byron Burdick returned to her home at Syracuse, N. Y. Saturday morning after a few months visit with Mrs James Lane.

Mrs. James Lane is visiting Mrs Gessenden of Adrian.

Miss Anna Drouillard visited friends in Deerfield from Wednesday until Friday.

The Dorcas class met at the home of Mrs. W. D. McIntyre. Ten members present as it was the annual meeting. Election of officers took place and the following officers and committies appointed: President, Mrs. Carrie Whitmarsh; Vice president, Mrs. Hugh McElroy; Secretary, and Treasurer, Mrs. Edgar Rogers; Membership committee, Mrs. Ira Wilson, Mrs. John King, and Mrs. Ella Rainey, Social committee, Mrs. C. E. Holdridge, Mrs. David Fetzer, Mrs. Fred Kopke, calling committee, Mrs. Henry Cavill, Miss Rebecca Preston and Mrs. J. W. Nixon. At the close of the meeting the hostess served strawberries, cream and cake. All enjoyed a usually good time.

Measles and chickenpox are quite prevalent in this vicinity.

Miss Nettie Lewis and Helen Philo visited the formers sister and husband Mr. and Mrs. Archie Dawson at Clare from Wednesday until Friday.

Percy Foley is assisting his uncle Dan Neumaier with his work for a few days.

CLINTON

Miss Blanche Robison and Master Bernard Reed of Jackson were week end guests at the Robison home

Mrs. Fred Haas returned from her Blissfield visit Sunday night.

Ed Parker left Sunday night on a business visit to Chicago and New York.

George McDermott and wife visited his sister in Tecumseh Sunday.

Miss Emma VanDorn was a week end guest of her parents in Adrian.

Mrs. Allen Bartlett left Saturday for a visit with her sister at Clifton Springs, N. Y.

Miss Alta McCombs was in Blissfield Saturday

Misses Christine Martiny, Ida and Anna Jacob were Tecumseh visitors Saturday.

The funeral of Mason Richmond was held this afternoon, Rev. Johnson officiating with burial at Riverside.

Mrs. Jennie Tuttle was in Adrian Friday, the guests of Dr. Matteson and wife.

Mrs. F. L. Woodward was in Adrian Saturday and Sunday.

The names of donors to be put in the Mortuary Chapel at Riverside cemetery are being painted by Chas. Bradley of the Courier office and will be in readiness by Memorial Day.

Mrs. Louise VanGleson is on the sick list.

Master Robert Mataeson of Adrian was the week end guest of his grandmother Mrs. Jennie Tuttle.

Harry Crane and family were Sunday guests of Mrs. Crane's parents in Tecumseh.

Jerome Richmond of Leslie was called here by the illness and death of his brother Mason Richmond.

The ladies of St. John's parish will serve the banquet for the Alumni Association.

Mr. and Mrs. Gibson have been entertaining her daughter and children of Blissfield this week.

George Belding was in town Saturday delivering furniture.

TEACHER SECRETLY WEDDED

Feared School Board Would "Fire" Her If Marriage Were Known.

Cadillac, Mich., May 25.—Fear of the Corunna school board kept Mr. and Mrs. Thomas Curran from announcing their wedding, which took place at the Presbyterian church here six months ago. Mrs. Curran was Miss Edith Marshall, principal of the intermediate grades of the Corunna schools. Curran is a Cherry Grove township farmer.

"The school board would have discharged Edith, if they had konwn that she was married," said Mr. Curran,

ADMITS COAXING INAMORATA

"I'm to Blame," Says Flint Woman When Elopers Are Caught.

Port Huron, Mich., May 25.—An erring wife and an angry spouse, and of course the other man, figured in an exciting arrest at the Hotel Union here, when Mrs. Alive Roberts, of Flint, was taken into custody with Earl Randall, of Battle Creek. Randall is employed as a fireman on the Grand Trunk, and when he pulled out of Battle Creek Friday night he was accompanied by Mrs. Roberts.

"Mr. Randall is not to blame," sobbed Mrs. Roberts, when arraigned in police court. "I coaxed him into it."

Pride.

"What's the matter here?" asked the policeman, who had been banging on the front door.

"Nothing serious," answered the man with a dusty face and no collar.

"It sounds like a drunk smashing up furniture."

"I have been doing a little furniture smashing. You see, we're going to move, and there's some of our stuff that my wife would rather burn up or send out with the trash than let the neighbors see it standing on the sidewalk."—Washington Star.

Her Future Blasted.

"I hear your daughter is going to retire from the stage."

"Yes, she is."

"What's the trouble? I thought she was possessed of talent."

"She is. She has a splendid voice and much dramatic ability, but she sprained a tendon in her ankle and won't be able to dance for a year or more, so she thought she might as well settle down and get married."—Detroit Free Press.

Business Was Dull.

Buyer (to traveler)—No, no; nothing at all, thanks. We're overstocked now.

Traveler—Very well. But won't you just look at my samples?

Buyer—Not a bit of good. Too busy!

Traveler—Well, then, look here! Do you mind if I take the blessed things out and look at 'em myself? I haven't seem 'em for three weeks.—London Opinion.

Couldn't Stump Her.

A kindergarten teacher after explaining to her much interested class that birds have feathers, bears have fur, sheep have wool, etc., asked the question, "Now, who can tell me what oysters have?"

A bright little girl, very eager to recite, answered, "Crackers."—National Monthly.

A Raw Deal.

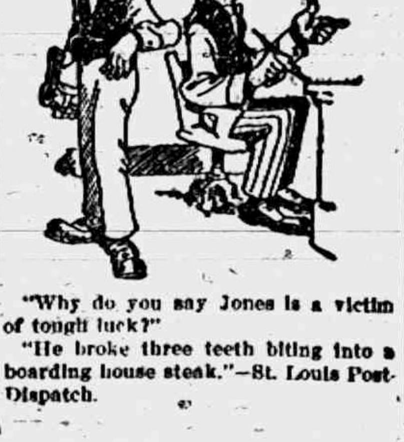

"Why do you say Jones is a victim of tough luck?"

"He broke three teeth biting into a boarding house steak."—St. Louis Post-Dispatch.

The Pink Sunbonnet

How an Artist Found His Model

By CLARISSA MACKIE

Neal Whitcomb whistled cheerfully as he climbed the hill to the low white farmhouse. On every side the ground sloped away from the hospitable looking domicile. In front was a tree covered lawn, on the north was a vegetable garden, on the south a flower garden and on the east sunny fields of strawberries.

Neal went up the front walk and rang the doorbell.

A middle aged black woman responded to his summons.

"I am looking for Mr. Huxford," said Neal.

"Mistah Huxford am gone to town with a load of berries," replied the servant, "and Missis Huxford am gone to de sewin' s'ciety."

Neal smiled pleasantly. "Then I'm afraid I must call again. Perhaps you can tell me if there is a Miss Huxford here?"

The woman shook her head. "No, sah; ain't never heard of no Miss Huxford. Dere's young Master Huxford, but he's away at school jes' now."

"I am a painter—an artist," explained Neal as he turned away. "I am staying at the hotel. The proprietor told me I might find a young lady to pose for me up here at Huxfords'. I told him I wanted some one dressed as a country girl in a pink sunbonnet—to put in a picture, you know." Then, suddenly realising that he was doing much useless explaining, he added hastily, turning away, "Of course there may be another Huxford."

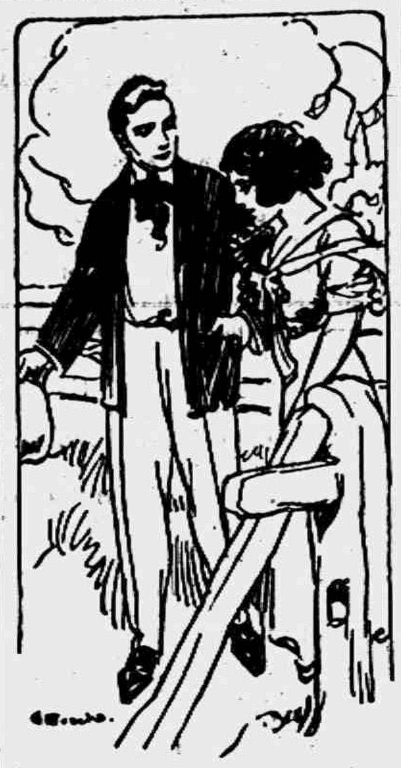

"MISS BEMIS, I WONDER IF YOU REMEMBER ME?"

"Dere ain't no mo' Huxfords around heah," advised the woman, and she added, with a twinkle in her eyes: "P'raps mebbe Mr. Dowd down to the hotel meant yo' could find a young lady out in our strawb'ry beds here. Dere's any sight of 'em pickin' berries this minit."

"May I go around and look for myself?" inquired Neal. And without waiting for permission he started around the house.

"Mebbe yo' might find a pink sunbonnet yander in de field," called the servant after him.

Neal Whitcomb went around to the back of the farmhouse, through the green tunnel of a long grape arbor and down a winding path that led to a barred gate. Over the gate he went into a small field, and, crossing this field, where several cows were pastured, he came to another gate, against which he leaned in stunned surprise.

Here were several acres given over to long rows of strawberries, and thickly scattered over the field was a sea of pink sunbonnets!

There was the sound of laughing voices, merry questions and answers, pink sunbonnets bobbing up and down as sun browned hands filled the square wooden baskets, which were quickly removed by several older women, who kept tally of the pickings of each girl.

Out of this sea of pink sunbonnets he was to choose his model! The landlord of the village hotel was evidently a joker. No wonder the black servant at the house yonder had grinned when he mentioned pink sunbonnets!

Neal turned away and tramped with what dignity he could muster back through the grape arbor and around the path to the front entrance. He had started down the path when the servant ran out and spoke to him.

"Scuse me, sah," she said timidly. "I hope yo' all don't think I was gettin' a joke off on yo'?"

"Not at all," said Neal stiffly.

"If yo'll scuse my presumptiousness, mistah, I'd like to say somethin'," went on Delia. "Yo' was sayin' yo'd like to paint a young lady inter yo'r pictur'?"

"Yes."

"I spects dere's money in it fer de young lady, sah?"

"Of course I always pay my models," said Neal.

The woman came closer and spoke confidentially.

"Den, sah, I'd like to recommend Miss Sally Bemis, the pretties' young lady in de county, lak a rose, sah—so pinky and sweet! Her folks has come down in de worl', and dey's livin' in dat little cottage yander on a weeny corner of de big plantashun dat belonged to Miss Sally's grandpap, old General Bemis. Dere's jes' Miss Sally and her ma, and her ma's deliket, and Miss Sally works all kinder ways to earn money. Now she demeans herself by pickin' strawb'rys fer Mr. Huxford. It ain't no ways fer a Bemis to earn money erlong wid de village gals hereabouts."

"Thank you, auntie, for the information," said Neal, who was much interested in the story of the plucky young girl. "Shall I call upon Mrs. Bemis?"

"Well, sah, suppose yo' tak' a look at Miss Sally fust. If yo' spoke fust it might lift up dere hopes, and mebbe she might not suit. If she don't yo' must be mighty particular!" she ended rather belligerently.

"Where shall I find her, auntie?" asked Neal patiently. "I certainly can't go into the field and face that battery of sunbonnets."

"Why, jes' set here on de end of de varanda behin' de honeysuckle vines. Dey'll all come trailin' past pretty soon, and yo' jes' fix yo' eye on de pretties' and most uppsy one of de whole lot, and dat's Miss Sally. If yo' satisfied yo' can go and see 'em. I gotter go, sah."

He went up to the wide piazza and sat down in a great easy chair close to the honeysuckle that screened the piazza from the path around which the strawberry pickers must come.

Two years ago, at the art school, there had been a little student, and he was sure her name was Sally Bemis or something of that sort. He had given several talks to the students, and he remembered the girl's lovely, earnest face upturned to his. If he had met her oftener he would have fallen in love then and there, but he was very busy at that time, and he was about to sail for Italy, and the little student had drifted out of his memory.

Voices were heard approaching from the rear of the farmhouse, and presently there strolled past, singly or in groups, the strawberry pickers.

Nineteen girls had gone out of the big gate, and he confessed himself disappointed that not one would do. There came a light step along the path and a rich contralto voice trilling softly. Through the honeysuckle vines he saw her coming, sunbonnet slipped back on the dark masses of her curls; her fair face with its magnolia-like complexion tinged with soft pink; her lovely dark eyes, fringed with long, curling lashes; her sweetly curved lips, so tenderly smiling.

It was Miss Sally Bemis. More than that, she was the one girl for his picture. She was the girl of his dreams, and she was the little student of the art school!

Neal overtook her at the gate.

She turned lovely, surprised eyes at him, and suddenly a deep rose flush stained her cheek from brow to chin. There was embarrassed recognition in her glance.

Neal lifted his hat.

"Miss Bemis, I wonder if you remember me?" he asked eagerly.

"One does not soon forget a celebrity like Neal Whitcomb, the artist," she said quickly, holding out a stained little hand. "What are you doing way down here in Dixie?"

"Painting," said Neal, falling into step beside her. "I've been looking for a model to pose in a daisy field. I wanted a girl in a pink sunbonnet, and when I expressed my wish somebody sent me up here to Huxfords'. Fancy my dismay when I went out to the strawberry field and saw twenty pink sunbonnets!"

Sally laughed deliciously.

"The pink sunbonnets are Mrs. Huxford's idea. She bought a piece of pink calico and made sunbonnets for all the girls; said she liked to see us in the field."

"It's an amazingly pretty sight," agreed Neal as he went down the hill beside her. "You are taking home some of the strawberries?"

"Yes, to my mother. She is an invalid. Her failing health, combined with lack of money, compelled me to abandon my art career," she explained cheerfully.

"That was a hardship," said Neal sympathetically.

Sally laughed again.

"It was at the time, but I have found out that my talents are more in the domestic line than otherwise. I am fortunate in finding it out in time, don't you think so?"

"Brava!" cried Neal. "And now tell me, Miss Sally, is this your home that we are approaching?"

"Yes, and there is mother on the porch waiting for me. You will come in and have a cup of tea with us, Mr. Whitcomb?"

"It will give me much pleasure," he said, so emphatically that they both laughed with some sudden knowledge of good fellowship.

Sally led him to the porch and introduced him to the sweet faced little lady who was her mother, and then she disappeared while Neal talked to Mrs. Bemis.

Mrs. Bemis declared that she and Neal fell in love with each other long before Neal fell in love with Sally, but they all agreed that it didn't matter in the least so long as Neal and Sally were married and lived happily ever after.

If you ever see Neal Whitcomb's famous painting "He Loves Me—He Loves Me Not!" showing a pink sunbonneted girl telling her fortune in a daisy field you will recognize the lovely girl stripping the petals from the daisy as Miss Sally Bemis, and those who know will add that she is the artist's wife.

Don't suffer longer with **RHEUMATISM**

No matter how chronic or how helpless you think your case may be, you can get quick and permanent relief by taking nature's remedy, "SEVEN BARKS." Get at the root of the disease, and drive the uric acid and all other poisons out of your system for good. [illegible] been doing this successfully for the past 43 years. Price 50 cents per bottle at all druggists or from the proprietor, LYMAN BROWN, 68 Murray St., New York, N. Y.

FORMER DETROIT MAN DIES IN AUTO WRECK

John Maine Killed on Way to Assume New Position.

Hudson, N. Y. May 25.—John Maine, chief auditor of the S. S. Stafford Ink Company of New York, was instantly killed Saturday afternoon at Blue Store, nine miles below this city when the left rear tire on his car exploded and he lost control, sending the car into the ditch and being pinned under its body. His wife, who was with him, was not even scratched. The body was shipped to Detroit.

Mr. and Mrs. Maine left New York Saturday morning for Detroit, Mr. Maine's former home, where he was to have taken charge of the local office of the Stafford company. They had planned to spend Saturday night in Albany and reach Detroit on Tuesday. Mrs. Maine said that when the tire blew out they were on a straight road. She said she heard the explosion of the tire and knew nothing more until she found herself being helped to her feet in the field into which she had been thrown.

Needed Practice.

"Little girls should be seen and not heard, Ethel."

"I know, mamma. But if I'm going to be a lady when I grow up I've got to begin practicing talking some time you know."—Yonkers Statesman.

RAILROAD TIME TABLES.

Lake Shore & Michigan Southern Railroad.
Effective January 1, 1914

Going south.

Station	515 a m	509 a m	881 p m	511 p m
Jackson	*6 05	†10 20	12 05	*8 05
Tecumseh	7 03	11 17	3 01	9 04
Adrian	7 33	11 50	3 30	
Toledo	8 40	12 55	4 15	10 10
Chicago	3 50	9 00		
Detroit	12 20		6 00	

Going north

Station	516 a m	513 p m	514 p m	518 p m
Toledo	*7 50	†12 01	†4 30	*6 30
Detroit				†5 00
Adrian		12 35	5 05	*7 15
Tecumseh	9 10	1 01	5 35	7 50
Jackson	10 15	2 00	6 40	8 55

G. J. ZIMMER. Ticket Agent

DUNDEE BRANCH.

Going west.

Station	429 a m	435 a m	431 p m	437 p m
Adrian	†6 10	†8 15	†3 30	†6 05
Tecumseh	[illegible]	9 20	4 07	6 35
Addison	10 20	10 15	4 55	7 05

Going east.

Station	432 a m	438 a m	430 p m	434 p m
Addison	†9 37	†10 35	†1 30	†7 15
Tecumseh	10 23	11 25	4 25	8 05
Adrian	10 50		5 30	8 30
Chicago	5 00			

* Daily.
§ Sunday only.
† Daily except Sunday.

DETROIT, TOLEDO & IRONTON
Going South
Daily except Sunday.

Station	1 a m
Detroit	8 00
Ridgeway	10 33
Tecumseh	10 45
Adrian	11 30

Going North

Station	2 p m
Adrian	3 39
Tecumseh	4 10
Ridgeway	4 20
Detroit	7 05

F. S. Bell,
Ticket Agent

PATENTS

TRADE-MARKS and copyrights obtained or no fee. Send model, sketches or photos and brief description, for FREE SEARCH and report on patentability. 25 years experience. Send 2-cent stamp for NEW BOOKLET, full of patent information. It will help you to fortune. READ PAGES 11 and 12 before applying for a patent. Write to-day.

D. SWIFT & CO.
PATENT LAWYERS,
303 Seventh St., Washington, D. C.

FEELING LIVER-ISH This Morning?
TAKE
THEDFORD'S
Black-Draught
Stops Indigestion Constipation
25c
AT ALL DRUGGISTS
A Gentle Laxative And Appetizer

For sale by All Druggists.

We promptly obtain U. S. and Foreign

PATENTS

Send model, sketch or photo of invention for free report on patentability. For free book, How to Secure Patents and TRADE-MARKS write to

C. A. SNOW & Co.
Opposite U. S. Patent Office
WASHINGTON D. C.

FOLEY KIDNEY PILLS For Weak Back Nervousness Kidney and Bladder Ills
Contain no Habit Forming Drug

For sale by all druggists of Tecumseh

RHEUMATIC SUFFERERS SHOULD USE

5 DROPS

The Best Remedy For all forms of **Rheumatism**

LUMBAGO, SCIATICA, GOUT, NEURALGIA, AND KIDNEY TROUBLES.

DROPS

STOP THE PAIN
Gives Quick Relief
No Other Remedy Like It

SOLD AT ALL DRUGGISTS

SAMPLE "5-DROPS" FREE ON REQUEST
Swanson Rheumatic Cure Co.
160-164 W. Lake St., CHICAGO

THE TECUMSEH HERALD

SIXTY-THIRD YEAR NO 43. TECUMSEH, MICHIGAN FRIDAY MAY 29, 1914. WHOLE NO 4819.

THE 1914 CROWN SILO IS THE LAST WORD IN SILO BUILDING

Best of Material Used
No Expense Spared
Best Value at Any Price

The Man Who Owns a Big "Six" Touring Car Is Proud to Show It	The Man Who Owns a CROWN Silo Is Also Proud to Show It

We Will Tell You All About THE CROWN.

Lenawee Lumber & Supply Co.
Tecumseh, Michigan.

TECUMSEH STATE SAVINGS BANK

President, J. H. Smith.
Vice Pres., L. G. North
Cashier, Guy E. Nemire

3 per cent Interest paid on Savings Deposits.

The Miser
Saves His Money
Just for the Love of Gold
BUT THE WISE MAN
Within His Income Lives
And Saves For
His Ease When Old
Of Course You Are Looking Forward To A Ripe Old Age

MAKE A BANK ACCOUNT WITH US THE STEPPING STONE TO

SUCCESS
PROSPERITY
THRIFT
BANK ACCOUNT

EVEN ONE DOLLAR WILL BE ACCEPTED HERE AS A FIRST DEPOSIT

ALDRICH & SON

Ferndell
FOODS ARE EVERY ONE PURE

Pineapples

Pineapples are at their best now. We just received 15 cases of the finest fruit we ever handled. Don't delay for they will be higher very soon.

Strawberries

Fresh shipment of Strawberries every morning, quality good.

Vegetables

Home grown, fresh in every morning and we keep them nice and fresh in our fountain all the time.

Come in and see us for your Pineapples to can, we have a large supply at all times, also cans and rubbers.

SATURDAY GROCERY SPECIALS

NOT DELIVERED ALONE.
6 bars Flake White Soap for 25c.
Fancy large, ripe Lemons, 25c dozen.
Large can Ferndell Pork and Beans in Tomato Sauce for 10c.
Nice large fresh Cocoanuts for 5c.
Sea Rose, Red Salmon 15c can

Salad Dressing

Try Ferndell Salad Dressing, best had yet with cream, put up in 10c, 25c and 50c bottles.

Everything in Canned Meats and Vegetables for cold lunches.

Try Ferndell EVAPORATED MILK, it beats them all in 5c and 10c sizes.

ALDRICH & SON.
QUALITY GROCERS PHONE 246

LEARN SHORTHAND

In a school conducted by a practical stenographer and court reporter. Method of teaching and lessons perfected by many years' experience. Complete courses in shorthand, typewriting and allied subjects.

Instruction by mail, if desired, with privilege of attending the school at any time. Typewriters furnished free to mail students. Write for free first lesson and particulars.
Allen's Shorthand School, Jackson, Mich.

FEDERALS NASTY

Rebel Leader Scents Plot to Cause Intervention.

PREDICTS ATTACK ON BORDER

General Funston To Take No Official Notice of Firing on Aeroplane—Work of Guerrillas—Cargoes Must Clear from Rebel Agents—Federals Lose Many in Late Battle.

TAMPICO. — Trouble of a small but serious nature may be expected in Tampico by the night of Thursday, May 28, unless the one million pesos demanded from firms, consuls, priests and citizens by the rebel commander has been paid at that time. Meantime the priests have been jailed for ransom, the Spanish and German consuls have been asked for money and the oil companies told they must pay for the maintenance of the rebel army now quartered in this port.

General Gonzales has demanded his one million pesos as follows: From the Aguila Oil company, (English) 400,000 pesos; from Senor Trapaga, Spanish consul, 150,000 pesos; from a Spanish commercial house controlled by Senor Trapaga, 100,000 pesos; from the German consul, 100,000 pesos, and from the citizens of Tampico, 250,000 pesos. All will probably pay or endeavor to pay the sums assessed against them except the German consul, who has refused, saying, "Germany will protect her subjects without the payment of a single peso."

EL PASO, TEX. — Flying columns of Federal volunteers, mounted, are making their way through southwestern Coahuila towards the border with the avowed intention of precipitating intervention by attacking American border patrols when they reach the international boundary, according to private telegrams received by Rafael Musquiz, rebel consul in El Paso.

One detachment of the federals has passed through Cuatro Cienegas, Coahuila, headed northward. Cuatro Cienegas is about 175 miles south of the frontier at Eagle Pass, Tex. Another column is reported marching toward Ojinaga opposite Presidio, Tex., from the vicinity of Curevo, between Cuatro Cienegas and the border.

No exact estimate of their numbers is available, but it is reported that three different groups will total 700 or 800 men. The names of their leaders are not known.

It is reported that these volunteers are ex-members of the volunteer commands under General Orozco and other leaders who took part in the Orozco revolution. Until recently they were garrisoned at Monclova, but on the evacuation of that city they turned westward instead of going south towards Saltillo. Among them, too, are troops who escaped the rebels after their defeat at Paredon last week. These straggling forces, all making for the border, will be intercepted by Constitutionalist troops from Coahuila and Chihuahua points, according to Mr. Musquiz.

TORREON, MEXICO. — There will be no battle in Mexico City, but the final stand of the Federals will be made at Queretaro, according to information reported to have been received by Villa.

Aeroplane Marksmen Guerillas.

VERA CRUZ. — General Funston, in accordance with the American policy, will not take any official notice of shots fired at the aeroplane flown by Lieutenant P. N. L. Bellinger. It has been agreed officially that the shots which whizzed dangerously near the fragile flying machine were fired by irregular Mexican troops, guerillas, who are scouting on the edge of the United States lines. They operate independently although avowed Federals.

Must Clear from Rebel Agents.

JUAREZ, MEXICO. — Foreign ships landing cargoes at Tampico must have clearance papers from rebel commercial agents if they have cleared from any port where there is an authorized representative of the revolution, according to an order issued by General Carranza.

Want Foreigners to Return.

EL PASO. — Constitutionalists in the territory between Juarez and Torreon are anxious for foreigners to return and take up their business affairs, according to Special Representative George C. Carothers, of the state department. Mr. Carothers returned from Torreon where he had been with the revolutionary army as a special observer for the state department.

FARM HAND IS ACCUSED

Jealousy Is Suspected to Have Figured in New Hampshire Murder.

CONCORD, N. H. — Eugene Wood was brought here from Henniker charged with the murder of Howard W. Peaslee, formerly selectman of Henniker. Peaslee was shot to death Friday night, his body being found in a small shop near his home. Wood is a farm hand. He has been in the employ of Miss Ida M. Barnes, who manages a farm in Henniker, which is owned by her father, Walter Barnes.

Peaslee, the murdered man, was a friend of the Barnes family and frequently called at their home. It is said that Wood became jealous of him.

WOMAN INCINERATES SELF

Builds Fire, Saturates Clothes With Kerosene, and Applies Match.

DAVENPORT, IOWA. — Magdalena Prouter, 65, widow of Franklin Prouter, burned herself to death early in the day.

When members of the family stepped out of the house, 1404 Franklin street, Mrs. Prouter locked all the doors, and, going down into the cellar, piled papers and wood together in the coal-bin. Then, sprinkling the heap and her clothing with kerosene, she laid down and touched a match to the pile. When the police arrived, fifteen minutes later, she was burned to a crisp. Ever since her husband's death Mrs. Prouter had brooded over her sorrow, and it is believed that she was temporarily deranged.

Rugs
Carpets
Linoleums.

Remember, we are the headquarters and we sell at the lowest possible price.

Special This Week:
10 Dozen Crepe Gowns,
$1.00 Values for 58c each

WE GIVE
Brown Trading Stamps
ASK FOR THEM

The Webster Anderson Co.
Tecumseh, Michigan.
Our store closes every evening at 6 o'clock, except Saturday.

J. P. MORGAN II.

Denies Father Juggled New Haven to Loss of Stockholders.

© by American Press Association.

MESOTHORIUM CANCER CURE

Powder Has Radium Properties; Physicians Get Results.

CHICAGO. — Two glass tubes neither larger than a match and each containing a small quantity of a brownish powder, were taken from the customs office by officials of Michael Reese hospital. The brownish powder was mesothorium, a radia-active substance containing 25 per cent of radium. It is the output for nine months of a German factory, has a monetary value of $12,500 and a humanitarian value not to be computed in the treatment of cancer. The scientists at the hospital say that mesothirium holds more curative possibilities than radium itself, its radiating powers being greater, and that the Michael Reese institution now has the best equipped cancer department in the country.

The mesothorium is to be used in conjunction with the X-ray in a cross-fire treatment. The biggest coal for X-rays ever built has been installed at the hospital. It throws a sixteen-inch spark. Since the establishment of the cancer department fire months ago seventy-five cases have been treated with results that the attending physicians describe as "nothing short of astonishing."

Girls Win Honors.

ANN ARBOR, MICH. — Miss Ruth Crandall, a senior of lit, of this city, was awarded the silver medal, and Mrs. Lyda Johnson, also a senior lit, from Flint, was given the bronze medal for the best essays submitted in the annual contest of the Detroit group of Alliance Francaise.

Flees Asylum and Is Killed.

PONTIAC, MICH. — Mrs. Jennie Stark, thirty-two years old, a patient at the Pontiac State hospital, escaped from her guards, wandered on the Grand Trunk tracks and was killed when she ran in front of a yard engine.

She resided at Oxford.

Shiawassee Boy Held as Burglar.

CORUNNA, MICH. — Chester Pratt, eighteen, son of a prominent Vernon township farmer, waived examination on a burglary charge in a Durand justice court and is in the county jail, awaiting arraignment in the circuit court. He is accused of stealing two typewriters.

CRAZED MAN SHOOTS WIFE AND COMPANION

Turns His Gun on Himself and Blows Brains Out.

MARSHALL, MICH. — Jealousy, a divorce suit and a shotgun were responsible for one of the most shocking tragedies Calhoun county has known for years.

The dead man is Henry Manke, a farmer, thirty-four years old, and those dying are his wife and Walter Berhammer, the latter also a farmer.

The tragedy was the result of a suit for divorce brought a year ago by Mrs. Manke, who alleged cruelty, and which suit is pending in the supreme court.

Manke, who was driving in a single rig, met Berhammer and his wife driving together and followed them for half a mile when he opened fire on Berhammer with a repeating shotgun. Two charges of shot entered his back before he reached the farmhouse of Edward L. Root, nearby, where he was again shot.

Manke then turned the weapon on his wife, firing two shots at her. The backs of both the wife and Berhammer were torn away by the lead, and they are dying at the Root home. Leaving them, Manke next shot his own horse and then blew out his own brains.

CAR SIDESWIPED; EIGHT HURT

Boys Said to Be Responsible for Eight Broken Legs.

KALAMAZOO, MICH. — Recklessness of unidentified boys caused injury to eight foreigners employed on the new Kalamazoo-Grand Rapids interurban railway when the men were returning to the city. The boys shoved a flat car that was standing on a siding up near the main line. The foreigners who were coming to the city on a flat car sat with their feet hanging off the side. The darkness prevented them from seeing the other flat car, and it sideswiped the car on which the men were riding.

All had their legs crushed, one may lose his right leg, and four had both of their legs broken.

RIVER YIELDS MISSING MAN

Preston Strong, Lost in November Storm, Is Found.

ALGONAC, MICH. — The body of Preston Strong, who was lost in the fateful gale of November 9, while on his way to Strawberry Island in a canoe with Alfred R. Welch, Pontiac auto man, was found floating in the steamer path in Lake St. Clair, twelve miles off Algonac.

Welch's body was found in the Detroit river near Grosse Isle last Sunday, nearly fifty miles from where the badly decomposed corpse of Strong was sighted by a steamer captain.

A brother of Welch came to Algonac and positively identified the body by a gold watch, the gold fillings in the teeth, and his shoes.

Flint Man Raps "Dancing."

FLINT, MICH. — Superintendent of Schools Alvin N. Cody, relative of "Buffalo Bill" Cody, has warned Flint school teachers not to become victims of the fancy dance craze.

Mr. Cody believes that those who teach the nation's young, should not indulge in overly hilarious dancing activities.

Faces Trial for Murder.

CHEBOYGAN, MICH. — The selection of a jury in the trial of Joe Tarjeft, for the murder of his father, Julius Tarjeft, prominent Alverno farmer, early in April, has consumed two days.

It is evident that insanity will be the plea entered in Tarjeft's behalf.

FELLOWS SAYS M.A.C. CANNOT OBTAIN CASH

Loan Plan of State Board Is Called Unconstitutional.

LANSING, MICH. — The Michigan Agricultural college's last hope remains in the decision of the supreme court, which is not expected before June 1.

The proposition of borrowing funds to tide the institution over until such time as the supreme court's decision clarifies the atmosphere was sent glimmering, when Attorney General Fellows handed down an opinion, asked for by the state board of agriculture, as to the legality of the board making a loan of $75,000.

The attorney general holds that the act of creating the state board of agriculture does not include the right to borrow money, that it would be beyond the power of the legislature to bind the state by borrowing money in any case except as particularly specified in section 10 of article X of the constitution, which says the state can borrow money only "to meet deficits in revenue, repel invasion, suppress insurrection, defend the state or aid the United States in time of war."

TURN IN RIVER DEATH TRAP

Craft Is Swamped and One Man Fails to Come Up.

ROCKWOOD, MICH. — Max Werthewafka, a cement worker, of Romulus, was drowned and two companions saved when their launch capsized in the Huron river one half mile from here.

Werthewafka's companions were Emmett Deaudry and Edward Thomas, of this place. They were trying for a turn in the river, which is but fifty feet wide, when the craft dipped and was swamped. When Deaudry and Thomas came up and struck out for the shore they could see nothing of their companions.

CHILD DROPS INTO CISTERN

Rotten Cover Boards Cause Quick Death of Active Yougster.

MT. CLEMENS. — Eluding her mother, who was in the front part of the house, Gertrude Frederick, three years old, broke through the top of a cistern and was drowned.

A few seconds after Mr. and Mrs. Frederick missed their daughter they went outdoors and around to the rear of the house. The broken boards, which were rotten, told the story. There was but two and one half feet of water in the cistern, but the child was dead.

WRECKAGE MENACES TRAFFIC

Derelict That Went Down Friday Is Source of Danger.

DETROIT, MICH. — Wreckage of the steamer W. H. Gilbert, which went down after being struck by the steamer Calvera last Friday, is menacing vessel traffic in Lake Huron, according to a wireless message received in Detroit.

The message said wreckage was afloat thirty-five miles southeast of Thunder Bay.

ATTEMPT TO CHANGE SEATS

Two Men in Boat Overturn and One Loses Life.

ST. CLAIR, MICH. — Carl Fleury, thirty-one years old, was drowned in St. Clair river here. He and Albert Busha were fishing in a small boat when they attempted to change seats and the boat capsized.

Busha held on to the boat while Fleury started to swim ashore, but was taken with cramps and sank.

THE Paige car is not out of place in any automobile assemblage.

Measure it point for point by the standard of the high priced car—

Note the multiple disc cork insert clutch, the silent chain drive to motor shaft, the large unit electric starting and lighting system and other features that you naturally think of as belonging exclusively to cars costing $2000 or more.

Then—get your name on an order blank as quickly as you can—The Paige is going to be oversold again this year in spite of largely increased production.

The Paige-Detroit Motor Car Co., Detroit, Mich.

PAIGE
Model Glenwood "36"—Gray & Davis large unit Electric lighting and starting system—$1275.
Model Brunswick "25" 5 passenger — Electric lighting and starting — $975

Hayden Garage
Tecumseh, Mich.

Now that warm weather is upon us it will be for your comfort to buy a
HAMMOCK
Also a Croquet Set for out-of-doors.
Window Screens
Brooms and Brushes
for indoors
And to make things more lively everywhere buy a
WHIP.
Ida B. Chase.

SPECIAL
For Saturday Only
POTATOES
90c bu.
4 per cent discount on all cash sales except sugar.
C. M. GILBERT

68° GRAVITY GASOLINE
Is the best and the most economical Gasoline to use in Automobiles and Gasoline Stoves.
D. L. Whitenack & Co.

The Herald $1.00

THE TECUMSEH HERALD

GERTRUDE A. STACY, ESTATE
FRANK S. TURNER, PUBLISHER.

SUBSCRIPTION RATES

IN LENAWEE COUNTY
One year, payment in advance $1.00
One year, payment after three months 1.25
OUTSIDE LENAWEE COUNTY
One year, payment in advance $1.15
One year, payment after three months 1.40
There will be no deviation from above Rates

Entered in the postoffice at Tecumseh, Mich., second class mail matter

Telephone No. 36

There is more Catarrh in this section of the country than all other diseases put together, and until the last few years was supposed to be incurable. Science has proven Catarrh to be a constitutional disease, and therefore requires constitutional treatment. Hall's Catarrh Cure, manufactured by F. J. Cheney & Co., Toledo, Ohio, is the only Constitutional cure on the market. It is taken internally in doses from 10 drops to a teaspoonful. It acts directly on the blood and mucous surfaces of the system. They offer one hundred dollars for any case it fails to cure. Send for circulars and testimonials.

Address F. J. CHENEY & CO., Toledo, Ohio.

Sold by all Druggists, 75c.

Take Hall's Family Pills for constipation. adv

A drop of ink can still make millions think, but it has to be turned into a live wire language and printed to do it.

Feel Dull and Sluggish? Start Your Liver to Working!

It beats all how quickly Foley Cathartic Tablets liven your liver, overcome constipation—make you feel lively and active again. J. L. Mc Knight, Ft. Worth, Texas, says: "My disagreeable symptoms were entirely removed by the through cleansing Foley Cathartic Tablets gave me." They're a wonder. Recommended by C. A. Wright & Son. adv

Trouble is no respecter of genius. Napoleon doubtless had the colic when he was a baby.

A Stubborn Cough is Wearing and Risky.

Letting a stubborn cough "hang on" in the spring is risky. Foley's Honey & Tar Compound heals raw inflamed surfaces in the throat and bronchial tubes—makes sore, weak spots sound and whole—stops stubborn, tearing coughs. Refuse substitutes. For sale by all druggists of Tecumseh. adv

Time is like a typewriter eraser. It rubs out our disagreeable experiences, but leaves the paper of life thinner in that particular spot.

Child Cross? Feverish? Sick?

A cross, peevish, listless child, with coated tongue, pale, doesn't sleep; eats sometimes very little, then again ravenously; stomach sour; breath fetid; pains in stomach, with diarrhea; grinds teeth while asleep, and starts up with terror—all suggest a Worm Killer—something that expels worms, and almost every child has them. Kickapoo Worm Killer is needed. Get a box to-day. Start at once. You won't have to coax, as Kickapoo Worm Killer is a candy confection. Expels the worms, the cause of your child's trouble. 25c. Recommended by C. A. Wright & Son. adv

They needn't put on airs, but I'm so blamed busy with my own faults, I have'nt time for theirs.

Keep Bowel Movement Regular

Dr. King's New Life Pills keep stomach, liver and kidneys in healthy condition. Rid the body of poisons and waste. Improve your complexion by flushing the liver and kidneys. "I got more relief from one box of Dr. King's New Life Pills than any medicine I ever tried," says C. E. Hatfield, of Chicago, Ill. 25c, Recommended by C. A. Wright and Son. adv

The man who insists on testing the silver lining of all his crouds, deserves to get the acid in his eye occasionally.

Dull Feeling-Swollen Hands and Feet Due to Kidney Trouble.

Your kidneys need help when your hands and feet thicken, swell up, and feel dull and sluggish. Take Foley you Kidney Pills. They are tonic, stimulanting and strengthening and restore your kidneys to healthy normal action. Try them. For sale by all druggists of Tecumseh. adv

It is not always the brainest m who forces a head. A low-brow will often cause the croud to respectfully to make way for him if he happens to be carring a ladder.

Indigestion? Can't Eat? No Appetite?

A treatment of Electric Bitters increases your appetite; stops indigestion; you can eat everything. A real spring tonic for liver, kidney and stomach troubles. Cleanses your whole system and you feel fine. Electric Bitters did more for Mr. T. D. Peeble's stomach troubles than any medicine he ever tried. Get a bottle to-day. 50c. and $1.00. Recommended by C. A. Wright & Son. adv

Helps Kidney and Bladder Trouble-Everybody Satisfied

Everywhere people are taking Foley Kidney Pills, and are so satisfied they urge others to take them also A. T. Kelly, McIntosh, Ala. says: "I recommend them to all who suffer from kidney troubles and backache for they are fine." Best thing you can take for backache, weak back and rheuma ism.

For sale by all druggists of Tecumseh.

Insurance Without Drawbacks

Laugh on the other fellow

Majority rule of members by direct, secret vote through local branches. The Initiative, Referendum and Popular Recall applied. Proxies out-lawed. No stock nor delegates with "power to act". A real guaranty that your loved ones (beneficiaries) will get their money without contest. Writing at the rate of $8,000,000 new business annually in Michigan.

MANAGERS WANTED
Apply
New Era Association
Grand Rapids, Michigan
W. B. CHRISTIE. Phone 153 3r

Picnic Goods

We have a full line of Sunshine Cakes and Cookies in packages. Also a full assortment of plain and stuffed Olives: Pickles, Cheese, Cold Meats, Potted Meats, Veal Loaf, etc.

SANITARY LUNCH SET

1 Table Cloth, 6 Napkins, 6 Plates, packed in a sanitary waxed package, all for 10c.

STRAWBERRIES

received fresh every day. An extra large supply for Saturday.

FRESH VEGETABLES

Everything in the line of fresh Vegetables at all times. Home-grown Radishes, Onions, Asparagus, Lettuce, Cucumbers, Tomatoes. Your orders will be appreciated.

'Phone 37

E. J. LOWRY

MARRIAGE MOURNERS.

Rites of a German Club When One of Its Members Weds.

There are other places besides All Souls' college, Oxford, that penalize a member who marries. Many readers have doubtless heard of the Bachelors' club in London. When a member so far forgets the principles of the club as to marry he is promptly expelled. By payment of a fine of $125 he can, however, retain an honorary membership, but of course he cannot enjoy the privileges of this select band of nonmarrying men.

There is a similar organization in Germany—the Junggesellen club. Whenever there comes to the officials of this club any intimation that a member contemplates matrimony he is immediately summoned for trial in the club court, with the president as judge. The culprit is allowed to plead in extenuation of his offense, and upon his skill in presenting such plea depends the amount of his fine, which ranges from $100 to $1,000.

The humorous feature of the fine consists in the purpose to which the money is applied. The money is devoted to a dinner, whereat all members appear in mourning attire. At the conclusion of the repast the president solemnly reads the sentence of expulsion, and the delinquent is led from the room amid the groans and lamentations of his erstwhile clubfellows.—London Tit-Bits.

LUXURY IN ARGENTINA.

The Big Story They Tell of a Buenos Aires Hotel Charges.

The hotels of Buenos Aires are fairly good and very expensive. One of the cheapest rooms I saw in the Plaza hotel was $7 a day, European style. There are good Spanish hotels with rooms from $2 a day upward.

The Plaza is, perhaps, the most cosmopolitan of all the hostelries of the city. In its ballroom and its drawing room I was reminded of the Waldorf-Astoria. The meals are a little higher than in the big hotels of New York city. But there are numerous small restaurants where good refreshments may be had at reasonable prices.

As an example of the charges in the big hotels of Buenos Aires I may quote a story told me by an Argentine official. He said that some years ago a commission of European ambassadors was entertained by the Argentine government at the Bristol hotel on the Avenida de Mayo and that the bill for soap and perfumery was $15,000 a week. Nobody seemed to complain and apparently everybody was satisfied.

Luxuries seem to be necessities to the Argentines, for I was told that the tariff on champagne is only 2 per cent, while that on a plow is 50 per cent.—National Magazine.

The Shrewd Advertiser.

The thoughtful man thinks ahead. The prudent man profits by his ability to forecast the future as well as to scrutinize the present. One of the most prominent advertisers in the country says he makes it a rule to increase his advertising appropriation whenever business slackens and he doubles and trebles it in times of severe business depression. This is his logical conclusion: "The new customers that I get when times are hard I always keep when times become good. They come to me largely from those who lose them because they fail to continue their publicity campaigns. A business depression in this country never lasts long and it is always seed time for me. The harvest follows when prosperity returns." It is a wise man who knows his own business better than the other man does.—Leslie's.

Weight of a Lion.

What does a lion weigh? Those who know the look of the king of beasts best and how small his little body really is will probably come farthest from the truth. About 300 to 350 pounds is a usual estimate, but a full grown lion will tip the scales at no less than 500 pounds. Five hundred and forty pounds is the record for an African lion. His bone is solid and heavy as ivory. The tiger runs the lion very close. A Bengal tiger killed by an English officer scaled 520 pounds. A tiger this size has, however, considerably more muscular strength than the big cost lion.

THE LOST IDEA

I am largely a solitary, and having a sufficient income, employ my time by sitting in my studio and collecting thoughts. One evening a literary friend dropped in. Perceiving after a time that he appeared to be embarrassed, I asked what the difficulty was.

"I have a request to prefer," he said.

"I shall be happy to do what I can for you."

"Upon my last visit, you entertained me with an idea. Would it be possible for me to borrow that Idea from you? I promise to return it."

In a whisper he described what it was. I controlled myself as I listened. Alas! He thought it was mine—but I myself had borrowed it. I determined, however, from pure vanity, not to inform him of this fact.

"Certainly," I replied. "I shall be most happy to let you have my idea. Keep it as long as you like."

He departed with it joyfully, and the evening another friend dropped in. As I saw him, I became astonished. It was long since he had favored me with a visit, and I recognized him as the one from whom I had borrowed the Idea I had loaned. Smiling, he took his seat.

"By the way," he began, "I hope you will excuse me, but some time ago you borrowed an Idea of mine, and if I could have it back——"

"Certainly. I will see that it is put in order and returned to you at once. Thank you for reminding me." This I said with outward ease, but inwardly I was greatly troubled.

My second friend laughed at my manner. "Confess," he said abruptly, "that you have not that Idea now in your possession. I know this, because I am a day late."

"What do you mean?" I asked sternly.

"I was to have come last night. Indeed, I did come as far as the entrance to this studio. There met a friend of yours coming out."

"And what happened?" I asked feverishly.

"I perceived," he replied, "that he had my Idea with him—under his arm. 'You have borrowed that,' I shouted, 'from the man whom you have just visited! It is mine! You must give it to me!'"

"And what did he reply?"

"He drew himself up haughtily and said, 'what nonsense! This is my own original Idea.' While we were disputing together, a third man came up, and before we knew it he had grabbed the Idea and made 'way with it." I leaned forward anxiously. I was fond of that Idea, and to have it stolen was a calamity; for, alas, I had no other.

"Who was he?" I asked. "Do you know this thief who stole it?"

And my second friend smiled back "Certainly. He was the one from whom I borrowed it originally."

—THOMAS L. MASSON in June Lippencott's

Fulton's Power of Thought.

Robert Fulton possessed to a remarkable degree the power of concentrated thought. He studied French, Italian and German and acquired a proficiency in the three languages. Higher mathematics, physics, chemistry and perspective also demanded his attention as he progressed in scientific research.

Maybe He Got It Back.

Brown and Jones were leaning on a polished counter and talking intimately. Then said Brown to Jones:

"Look here, old man. Suppose you were to come around to my apartments one of these days and should walk up to my room and, receiving no answer to your knock, should come in and find my lifeless body stretched out cold across the bed. Now, in a case like that, what would you do?"

"I'll tell you," answered Jones after thinking it over. "I'd institute an immediate search for the $5 you have owed me for two years."—Exchange.

Church Notes

BAPTIST CHURCH

W. B. Hartzog Ph. D. minister.

10:00 a. m. Morning worship and sermon "The best way to advertise a church." Reception of members and baptism.

11:15 Sunday School.

11:15 Men's class "The christian meaning of recent events" Dr Hartzog.

6.00 B. Y. P. U. "Bible circulation and christian conquest." Ivah Waldron.

PRESBYTERIAN CHURCH

Rev. Wm. A. Rex, minister.

10:00 Morning worship and sermon by the pastor.

11:15 a. m. Sunday School.

11:15 Men's Class, led by Rev. Rex.

No Vesper service on account of Decoration services.

People's Mid week service on Wednesday evening at 7 o'clock.

Missionary Circle with Mrs W. F. Dickinson Friday evening May 29.

FRIENDS CHURCH

Lewis G. Pim and Mary Barrett Pim pastors.

10:00 a. m. Meeting for Worship.
11:15 a. m. Sunday School.
6:00 p. m. Christian Endeavor.
7:00 p. m. Evening Service.
7:00 p. m. Wednesday prayer meeting.

METHODIST EPISCOPAL CHURCH

G. H. Whitney, pastor

A welcome to all.

10:00 a. m. Morning Worship.
11:15 Sunday School.
11.15 Business Men's Class.
6:00 p. m. The Epworth League meets at 6 o'clock. Topic for May 31-1914 "Builders of Methodism Francis Asbury, the Wilderness Apostle." Leader, Mrs. Will Waldron. A large attendance is desired.
7:00 Evening service by pastor.

EPISCOPAL CHURCH

Rev. Frederick Hewitt, rector

10:00 a. m. Sunday School and adult class.

11:00 a. m. Service and Whit Sunday sermon

Wednesday 7 p. m. Boys' club.

Friday 7 p. m. Choir practice.

ST. ELIZABETH CATHOLIC CHURCH

Rev. E. A. Fisher, rector.

Mass every Sunday morning at 8 a. m except the fourth Sunday in the month.

Sabbath School every Saturday at 3:30 p. m consisting of "The Way of the Cross", sermon and benediction.

All are cordially invited.

To the Residents of the Village:

Your attention is called to Village Ordinance No. 342, Section 1, which provides that no person shall deposit garbage, ashes or other rubbish, in any of the streets or public places in the village.

(Signed) The Common Council.

THEN AND NOW

In looking over an old copy of the Tecumseh Herold bearing date February 12, 1863, the first line on the local page to meet our eye is:

"The draft takes place in this county today."

This item to those who lived in the time of our Civil war, is full of significance and they will remember what it meant to those who not enlisted in the army. But, what most attracted our attention was the market report of that day.

MARKET REPORT
February 12, 1863.

White wheat	$1.30-1.35
Red wheat	1.20-1.25
Rye	.40
Corn (ear)	.23
Corn (shelled)	.45
Oats	.35- .37
Potatoes	.35- .40
Butter	.15- .16
Eggs	.15- .16
Lard	.06- .08
Hay	6 00-7.00

We can see quite a differance in prices when we compare them with the report of today, and with the exception of wheat everything was lower then than now.

To Our Subscribers:

Please look at the yellow label on your paper, and if you are in arrears, call at the office and we will be glad to give you a receipt. This will do away with the necessity of sending you a notice.

CLUBBING OFFER

This paper has made arrangements with the publishers of the North Western Ohio Farmer, whereby we can give a year's subscription to their publication and a year's subscription to this paper for $1.00.

This publication gives promise to be one of the leading semi-monthly farm papers of the state and all our subscribers should take advantage of this offer. Address all orders to
THE TECUMSEH HERALD.

NEW MODERN DANCING

The leading Expert and Instructor in New York City, writes: "Dear Sir:—I have used ALLEN'S FOOT-EASE, the antiseptic powder to be shaken into the shoes, for the past ten years. It is a blessing to all who are compelled to be on their feet. I dance eight or ten hours daily, and find that ALLEN'S FOOT-EASE, keeps my feet cool, takes the friction from the shoe prevents corns and sore, aching feet. I recommend it to all my pupils."
(Signed) E. Fletcher Hallamore.
Sample Free. Address, Allen S. Olmsted, Leroy, N. Y.

MORE TRAINS

NEW TRAIN SERVICE ON D., T. & I. AND LAKE SHORE

On and after June 1st there will be two trains each way daily on the D. T. & I.

Northbound to Detroit the train will leave at 8:01 a. m. arriving in Detroit at 10:25 a. m. Also leave for Detroit at 3:50 p. m. arriving in that city at 6:15 p. m.

Train going south will leave Detroit at 8:00 a. m and arrive in Tecumseh at 10:20 a. m. Also will leave Detroit at 4:05 p. m. and arrive in Tecumseh at 6:24 p. m.

There will be but one train for Sunday, leaving for Detroit at 8:01 a. m. and returning will leave Detroit at 6:05 p. m.

Announcement is made by the Lake Shore Railway that the Sunday service will be resumed for the season beginning Sunday, June 7. This includes the train to Devils Lake, to Detroit by way of Manchester, also to Detroit by way of Monroe.

WESTMINSTER GUILD HOLDS OPEN MEETING.

Talk on Mexico.

At the meeting of the Westminster Guild Tuesday evening in the parlors of the Presbyterian church, a very interesting program was given, the attraction of the evening being Mrs. Jennie C. Law Hardy in her talk on Mexico.

Preceeding the lecture the ladies of the Guild and their guests enjoyed a short musical program consisting of piano duets by the Misses Edith Rector and Lulu Brown and songs by the Boys' Glee Club of the high school who were accompanied by Miss Genevieve Halladay.

Mrs. Hardy gave a short history of Mexico from its early days up to the unsettled condition of the present time—commercially, socially and politically, also the relation now existing between that country and our United States. She presented for inspection a splendid assortment of curios with which she illustrated her description of the Mexican's life.

For pureness of diction and clearness of perception, Mrs. Hardy's talk was exceptionally fine. Those who were in attendance felt well repaid for any effort they may have made and went away with a better knowledge of the Mexican situation.

At the close of the lecture punch and wafers were served by Mesdames Floyd Ager, Wade Jones and Elmer Slayton.

FLAG DAY PROCLAMATION

Every civilized nation symbolizes its governmental ideals. The story of the origin and growth of the Stars and Stripes is the story of American patriotism. Patriotism constitutes the very soul of a republic. The 48 stars represent our Union and the stripes symbolize the enduring attributes of this Union

It should be remembered that Old Glory becomes more and more precious in proportion to the spirit of loyalty cherished by our citizens. We know the awful cost of this flag, we know its protecting influence, we know its message to all the peoples of the earth. Let it be carried in time of war and in time of peace consecrated to the ultimate reign of human justice.

Let the people of Michigan on Sunday, June 14th, display this sacred emblem and conduct such exercises as will encourage our youth to love and reverence the flag and what it symbolizes.

Therefore, I Woodbridge N. Ferris, governor of Michigan, do issue this proclamation and enthusiastically urge the observance of Sunday, the 14th of June, 1914, as Flag Day.

[SEAL] Given under my hand and the Great Seal of the State this 27th day of May, in the year of our Lord 1914 and of the Commonwealth the 78th.

WOODBRIDGE N. FERRIS,
Frederick C Martindale, Governor,
Secretary of State.

ADVICE TO THE GIRLS.

The following clipping is published by request of a subscriber who thinks it might do some good if girls who follow the fads of fashion know what others think of them:

"No wonder the boys and kids call you 'some chicken,' little girl, or that is sure some dress you've got on—it sure is. That dainty, clinging filmsy stuff is the prettiest cloth the merchant can display, and that silk sash of many colors so gracefully wrapped about the center of your little anatomy would put Joseph and his Biblical shirt to shame. You are laced and tailored to perfection according to some crazy Frenchman who wants to see all he can of your form. Your dress is too low at the neck and your sleeves are too short, and your skirt is far and away tighter than skirts were meant to be—that slit up the side is shocking—shows a stocking above your slipper that is almost transparent. And you haven't any more petticoat than a jack rabbit—you know you haven't, little girl. Oh! you're some top, you are indeed. Did you notice how that bunch of dirty loafers at the corner ogled at you as you went tripping along to some Sunday-school gathering? And you never stop to think, little girl, that they were rubbering out of pure admiration. Ask your big brother about it. If he has any sense he'll tell you something that would make your blood boil and your vanity go sideways and if you have any sense you'll take his word for it and lay that dress away and dress like mother used to. Put on something that is wide enough at the bottom for two petticoats and one pair of legs. There never was a Paris design, little one, that is half so beautiful as a young girl's modesty. Take it from us, little chicken or old hen, you can still make yourself a question mark and live next door, but keep on your own side of the high board fence."—Eaton Rapids Review.

ANNOUNCEMENT PARTY.

Honoring her sister Mary, Miss Gertrude Kreidler entertained eighteen of her young lady friends at a six o'clock dinner Wednesday evening. The table was prettily decorated with flowers and the place cards bore on the reverse side the announcement of the marriage of the honored guest.

A bountiful three course dinner was served. Just as the company were engaged with their ice cream and cake, a telegram was brought to the door for Miss Florence Linton, the contents of which she read aloud to the others as follows:

Hear Ye.
We wish to announce to the friends of the bride
That soon the connubial knot will be tied
Joining Mary and Otis whose surname is Smith.
The fact is a sure one and not any myth;
The day is appointed, is coming right soon,
The 24th day of the fair month of June,
We give you this notice, the truth to reveal,
And sign and deliver the same jingling spell.
The Public Announcer.

The evening was passed in a social good time, with much music both vocal and instrumental and each guest wished Mary a happy voyage on the Sea of Matrimony.

NOTICE

To whom it may concern.

Notice is hearby given that a meeting of the Township Board of the Township of Macon will be held at the Macon Township Hall on Friday, May 29 at 8 o'clock p. m. to consider the locating and establishing the extension of the Watson Drain traversing said Township.

Geo. Rendell
Twp. Clerk.

TO ROAD OFFICIALS

Gentlemen:

With the Governor's proclamation calling for a State wide "Road Bee Day" on June 4th and 5th, there is open to you an opportunity to organize the forces in your community for two days of a real campaign against the bad places in your highways, and a corresponding responsibility if this opportunity is neglected.

DON'TS

Don't try to do too much.

Don't start more than you can finish. You cannot build a macadam road, nor very long stretches of gravel road in two days.

Don't haul gravel onto roads that have not been properly graded and drained.

Don't plow up long stretches of road and leave them impassable for passing vehicles to smooth down.

Don't grade roads that have not been properly staked out on correct lines.

WHAT MAY BE DONE TO ADVANTAGE

You can remove logs, rocks, stumps and stones from the roadway: fill holes preferably with good earth; cover stretches of sand with clay or gravel; drain wet places in the roadway; scrape off and outwards sod margins where they hold the water in the traveled track. When drained and graded, clay may be covered with sand or gravel, but the gravel should not contain any clay unless it is to be placed on sand. Culverts may be repaired, or new culverts put in.

Road drags (of planks or split logs) should be made and arrangements perfected for using them after rains, throughout the season, on all clay and loamy soils.

ORGANIZATION

All these things will be of great value to the roads of the State, but they will not be accomplished unless the work is well planned and performed under intelligent supervision. Let each community organize by road or school districts and appoint the best road builder in the neighborhood as "road boss" for two days, and then turn out and work loyally under his direction. See how much real good can be done to the roads in your district and by the concerted efforts of every district to the entire 70,000 miles of rural highways in Michigan. Let us all give this first State wide "Road Bee Day" an honest, earnest trial.

FRANK F. ROGERS,
State Highway Commissioner.

Our Classified Ad Department

ROOFING—This being the seventh year that I have been in the roofing business, and no fault has been found, I shall continue to sell the same. If any of my roofing does not give satisfaction please report to me and I will fix it free of charge. Roof paint for sale.
J. W. Owen. adv.

MAN for general farm work. Steady job. Apply G. R. Schreder, foreman Bidwell Stock Farm, Tecumseh, Mich

FOR SALE—two horses. Enquire of D. Ghertner

FOR RENT—The north side of my house on North Pearl St. Enquire of Mrs. Jennie Knouase.

KEEP—Your eggs until Saturday, 18 cents a dozen.
Thos. Aicken

FOR RENT—A suite of rooms with use of woodshed and cellar. Enquire of Mrs. William Mobbs, 'Phone 891. adv

WANTED

Wanted either man or woman to represent me in and around Tecumseh, Mich. Must come well recommended. Write for full particulars. Address all letters to

H. L. Misamore
Fairhope, Ala.

Baked Ham

Soak the ham overnight; in the morning put in the kettle with one onion, one carrot, six cloves, six pepper corns, one bay leaf and cold water to cover. Simmer two hours, remove the skin, place on rack in the baking pan, baste often with one cup of cider and one cup of water in which the ham is boiled. bake from two to three hours, when done stir one tablespoon of brown sugar in two of cider, cover the ham brown. Serve hot with liquor from the pan strained and skimmed

You May Have The Eggs
BUT NOT THE HAM
BETTER COME EARLY
AND
AVOID THE JAM?
Our Hams Are Choice

Clark's Market.

'Phone 158. Witherell Block

ADRIAN COLLEGE

ADRIAN, MICH.
Opens September 9th.

One of the oldest co educational institutions of the United States; Charges reasonable; facilities excellent.

The School of Literature, Science and Arts, offering courses in Ancient Languages, Mathematics, Physical Sciences, History, English Social Sciences, and Philosophy, confers the degree of Bachelor of Arts upon the completion of one hundred forty four semester hours in three courses, except that a student having completing seventy-two of the one hundred forty four semester hours in Science and Mathematics may receive the degree of Bachelor of Science at his option. Full credit is given by the University of Michigan for undergraduate work performed at Adrian College.

The School of Music confers the degree of Bachelor of Music; has long maintained a reputation for thoroughness of training; and its graduates are holding positions of prominence. The introduction of Practice Teachers for students in both instrumental and vocal is enthusiastically received.

The School of Fine Arts affords opportunities for the study of Fine and Applied Arts and Crafts; either as a part of a liberal education or to prepare students for a professional career; and offers courses of instruction in History of Sculpture, History of Painting and History of Architecture. The regular course covers three years and leads to the Diploma in Fine Arts.

Students completing the required course in Pedagogy in addition to the regular four year literary course, receive from the State Board of Education, a Teachers' State High School Certificate which is good for four years and which after three years of successful teaching becomes a Life Certificate.

Students completing the Teachers' Two Year Courses in Public School Music, Normal Art, Domestic Science, and Physical Training for Women, receive Teachers' Certificates rendering them eligible for positions as teachers or supervisors of Music and Drawing, Domestic Science, and Physical Training in the Public Schools.

The summer session which begins June 22nd furnishes opportunities for students to make up delinquencies; and prepares for the Teachers' Examination which takes place in August, the latter covering the common school branches and including Theory and Practice of Teaching.

First Semester Begins September Ninth. For further information address

W. A. ROBISON
DEAN OF THE COLLEGE.
ADRIAN, MICHIGAN.

SPECIALS FOR SATURDAY

10 pounds
H. & E. Sugar
49 cents.

25c pkg
National Oats
for 21c

Two=Strap White Oxford
$1.50

The Trinity Colonial Pump $2.25
Buckle and One-Strap, in Patent Leather and Gun Metal.

7 bars
Sunny Monday Soap
25 cents

25c can
Runkels Cocoa
19c

The People's Store,
WM. PALMAN, Manager.

Ford
THE UNIVERSAL CAR

There's nothing small about the FORD—except its purchase price and cost to keep. In number of cars, in world wide use, in quality of service to owners and in daily performance it is the biggest car in the world. 530,000 users will testify to these facts.

Buy a car that has the reputation behind it, and leave these new cars that spring up from day to day in a class by themselves. Be a booster and drive a Ford, no matter where you go you'll find it the ruling favorite.

Tecumseh "Big Chief" Garage.
Phone 95.

CULTIVATORS

LITTLE WILLIE,
BIG WILLIE,
DAYTON.

Are all good ones without frills, simple, easy to operate, reasonable in price.

L. E. TEMPLE & CO.

Geraniums

We will have Geraniums this week in all colors

10c each.

Watch for them.

Guy E. Belding,
Furniture and Undertaking.

3% ON SAVINGS

JUNE 1,

if you are a depositor in our SAVINGS DEPARTMENT, your interest will be ready for you. Additional deposits made on or before June 5, earn interest from June 1.

If you are not now a depositor, start before June 5. Your money has to be left only one month in our Savings Department to earn interest at 3%.

We would like your account—large or small.

THE LILLEY STATE BANK,
TECUMSEH, - MICHIGAN.

Capital Stock, Surplus and Profits—$65,000.00.

Bon-Ami Powder

The new powder for polishing and cleaning windows' bath-tubs, brass, nickel, enamel, etc. The same material as the cake but handier for many things.

15 oz. package for 10 cents.

Try McLarens Bu-Lactic Cheese

Made by new process.
Doctors recommend it as an aid to digestion.
15c per package.

DON'T FAIL TO ASK FOR
REDEMPTION COUPONS
We want you to have them.

F. D. AVERY
PHONE 39.

6½% Guaranteed

We offer for sale First Farm Mortgages, secured by selected Loans, to yield 6½% Net.

Complete papers covering loans, delivered subject to inspection. If not satisfactory they can be returned to us, with no obligation on your part.

For further particulars, mention this paper and write to

A. W. Knapp & Company Bank Chambers Detroit, Mich.

LOCAL AND PERSONAL

NOTICE

All copy must be in the composing room of this office by 9:30 a. m. Tuesdays and Fridays and all advertising matter before 4 o'clock p. m. Mondays and Thursdays

WHIT SUNDAY

St Peter's

11 A. M., SUNDAY.

PUBLIC INVITED.

Victrola Concert Tonight.

(Friday, May 29th)

All the new June Victor Records. Concert commences at 7:30 o'clock in our east store. All are invited.

adv The Webster Anderson Co.

Charles Skinner was in Tipton Wednesday evening.

Allen Collins of Macon was a caller in town Thursday.

Frank Wallinger was a business caller in Adrian yesterday.

Mrs. Lena Jones was a passenger for Adrian Thursday morning.

Harry Blaney of Toledo was a business caller in town Wednesday.

Mr. and Mrs. Lewis Coller of Macon were shopping in town Thursday.

Mr. Arnot, Y. M. C. A. Secretary of Adrian, was a caller in town Thursday.

Miss Mary Osgood of Macon was calling on Mrs. Frank Temple Thursday.

Marry me, Millie, and I will buy the diamond ring at Gaston's.

Earl Coller was in Macon Monday calling on his grandmother Mrs. Lester Coller.

Mr. and Mrs. Thomas Conlin of Tipton were business callers in town Thursday.

Misses Bonnie Brown and Alice Lowe were down from Onsted Wednesday evening.

Mrs Bert Shea and little son and Miss Ada Shea were passengers for Jackson yesterday.

Lavern Severence left for his home in Flint yesterday morning after three weeks spent in town.

E. J. Peters & Co. have all kinds of flags for Decoration Day. adv

F. Rosacrans & Sons have a very pretty window with the stars and stripes for Decoration day.

P, W. A. Fitzsimmons and H. R. Brewer left Thursday evening for Indianapolis for the automobile meet

Percy Heidenreich has his west window draped in the national colors and has a number of fire arms, etc on display.

George J. Meade after spending several days with his sister, Mrs. Madge Houseman, left for Ashville N. C. this morning.

Mr, and Mrs. Chas. Bennett and Mrs. A. C, Arner of Plymouth arrived Thursday for a visit with Misses Lou and Rhoba Arner.

Dr. Chas. Warboys of Seattle Washington and Mrs H. C. Green of Napoleon were over Sunday visitors with Mr. and Mrs. Bert Shea.

Mr. and Mrs. A, R. Arner of Cleveland arrived Wednesday and will spend a couple of weeks with Misses Lou and Rhoba Arner.

Fine switches made, cut hair and combings bought at the millinery of Miss Julia A. Hough. adv

Mrs. H. B. Downs of Clinton and daughter, Mrs. Frank Prebble of Newton, NewHampshire, were visiting in town Thursday.

An auto load of five of the medical fraternity from Detroit enroute to the races at Indianapolis were calling on Dr. W. A. Briegel Thursday morning.

J. Q. Look and Earl Rector, who had been attending the Grand Lodge F. & A. M. for the State of Michigan in Flint, returned home Wednesday night.

Get your lawn mower ground at the Big Chief Garage. No emery, no file, just simply ground on our own automatic grinder. adv

We began to count the autos that passed through Tecumseh Thursday and Friday enroute to the races at Indianapolis but had to give it up. They were too many for us.

Bruce Hubbard, Dallas Marshall, Flip O'Leary, Ed. Brown and Sheriff Green of Flint were callers at the Herald office Thursday morning. They were enroute from Flint to Indianapolis for the races Saturday

There will be a parish meeting of the First Universalist parish of Tecumseh, at the church Monday evening, Jnne 8th, at 7:30

By order of trustees.

Mr and Mrs. Guy Belding were called to Tipton Wednesday night by the death of Mrs. Elizabeth Camburn at the home of her daughter, Mrs. Conklin. The funeral was held this afternoon at 2 o'clock burial in the Tipton cemetery.

At the meeting of the Grand Lodge in Flint the past week W. S. Dickinson of Tecumseh Lodge No. 69 F. & A. M. and Percy Love of Adrian Lodge were reported as the two secretaries who were perfect in their yearly reports and also as being longest in office.

Victrola Concert Tonight

(Friday, May 29th)

All the new June Victor Records. Concert commences at 7:30 o'clock in our east store. All are invited.

adv The Webster Anderson Co.

"Chic" Coller was in Clinton Tuesday on a business trip.

Otto Garlinghouse was a passenger for Detroit today.

F. D. Avery was a business visitor in Toledo Wednesday

Mrs. C. A. Wright spent a few days in Detroit this week

Have your clock cleaned at Gaston's. adv

Miss Clara Boynton of Adrian is visiting the McNiel sisters.

Mrs Helen Clark was a passenger for Bridgewater Wednesday.

Mrs. Will Cole has been quite ill with an attack of the grippe.

Mrs. Thomas Kirk of Clinton was shopping in Tecumseh Thursday.

Wm. Rothfuss of Blissfield was a business caller in town Tuesday.

Flags all sizes at Gaston's. adv

Mrs. Leon Williamson went to Quincy Thursday for a family reunion.

B. W. Christie of Adrian was a business caller at the Herald office Wednesday.

Mrs. C. E. Ridgeway went to Detroit Thursday to visit her sister Miss Anna Platt

Buy that watch at Gaston's. adv

Mrs Wm. Rothfuss of Blissfield called on Mrs. B G. Swift Tuesday afternoon.

Mrs. Butrick of Adrian was the guest of her mother Mrs. Ben Lamkin Wednesday.

Miss Lelia Waters of Onsted is visiting her sister Mrs. Albert Anderson and family this week.

Fred Steinhoff late of Adrian is now located in Tecumseh and is engaged in the insurance business.

Harry VanDuser and friend Mr. Day of Jackson spent Sunday with his mother and brother Henry VanDuser.

E J Peters & Co. have an up-to-date line of solid silver spoons and novelties for commencement. adv

Mrs. Thomas Russell and Mrs John Underwood were up from Britton Tuesday for the funeral of Lawrence Bauer.

Heesen & Heesen have a very pretty window display for Decoration day thus honoring the memory of our soldier dead.

Mrs Jack Snedicor and son were over from Adrian the first of the week visiting her cousin, Mrs Della Pentecost.

The windows in the McCann & Bowen clothing store are displaying the red, white and blue in honor of Decoration Day.

Graduation souvenirs at Gaston's. adv

The Tecumseh Independent baseball team go to Clinton to-morrow for their first game playing with the Clinton team.

Miss Florence Linton was a business caller in Adrian Thursday morning returning to her school in Napoleon in the afternoon.

Silverware galore at Gaston's. adv

The B. Y. P. U. have a silver shower at the church parlors this evening honoring Miss Phoebe Knight and Floyd Bryan.

Miss Amanda Schmid has severed her connection with Webster Anderson Co. and will assist her father in the postoffice at Manchester

Mrs, Meryl Berrider and baby of Toledo came Tuesday for a visit with her grandparents, Mr, and Mrs. H L Jones and Mrs. Nettie Crossman.

Miss Beulah French returned to her home in Grand Rapids Wednesday afternoon spending several days as the guest of Mrs. Richard Van Duser and her son Harry.

Mr. and Mrs. Chas. McCarbery and daughter Lucile of Britton and Mr. and Mrs. Henry McCarbery and Miss Rose McCarbery of Ridgeway attended the funeral of the late Lawrence Bauer Tuesday.

Mrs. Clare Beland was hostess to the Chic girls last evening honoring Miss Phoebe Knight The principal feature of the evening was the miscellaneous shower that was given Miss Phoebe.

New books for the sweet graduates at Gaston's, adv

The American Steel & Wire Co are so pressed by the demand for the Anthony Wire fence that they are unable to supply the goods and are working their men thirteen hours a day, and expect to keep this up all summer,

Those who can contribute flowers to be used Sunday for the decoration of soldiers' graves, will please leave them at the home of Mrs. Thomas Wyrill as early Saturday as possible. The ladies of the T. B. A will meet there in the afternoon to make up the boquets.

Don't forget that June will soon be here and our stock is complete for wedding gifts. E. J. Peters & Co. adv

Mrs. Moshler and little Roberta Hastings who have been visiting her mother Mrs John Hastings for a few days returned to their home in Coldwater Wednesday They had been in the U. of M. hospital for the past four weeks where Roberta was operated upon for appendicitis.

While coming home from Adrian Sunday night in his car Fred Ives had the misfortune of being run into by another car. He had turned very nearly out of the but the driver of the other car seemed unable to manage his car properly. Fortunately no one was hurt but both cars were considerably damaged.

ROYAL
BAKING POWDER
ABSOLUTELY PURE

Insures the most delicious and healthful food

By the use of Royal Baking Powder a great many more articles of food may be readily made at home, all healthful, delicious, and economical, adding much variety and attractiveness to the menu.

The "Royal Baker and Pastry Cook," containing five hundred practical receipts for all kinds of baking and cookery, free. Address Royal Baking Powder Co., New York.

Victrola Concert Tonight

(Friday, May 29th)

All the new June Victor Records. Concert commences at 7:30 o'clock in our east store. All are invited.

adv The Webster Anderson Co.

Mrs. George Zimmerman is reported on the sick list.

Mrs. Otis Cole of Clinton was in town this morning

Mrs. Frank Taylor of Britton was in town Thursday.

Tomorrow being a legal holiday the library will not be opened.

Mrs. E. J. Lowry was in Adrian Tuesday visiting relatives,

Dr. and Mrs. Rice of Tipton were Tecumseh callers Thursday.

Mrs. M. L Chapman of Adrian was a business caller in town today.

Arnold Thayer of Jackson was a business caller in town Thursday.

Mrs. Will Pieper came down from Clinton this morning and is calling on friends.

John Combs is shaking hands with friends in town today, being here on a business trip.

Al Stelzer from Adrian spent Wednesday evening with his mother Mrs. Mary Stelzer,

Mrs. Hattie Sheriff and her mother Mrs. John Wilson of Raisin were callers in town Thursday.

Robert Stelzer of Loraine was the guest of his mother from Monday until Thursday morning.

Mrs. Mark Pennington of Saline and Miss Josie Clarkson were Tecumseh visitors Thursday.

Mr. and Mrs. W. E. Slayton entertained Mr. and Mrs. Arthur Kreisler of Detroit over Sunday.

Clyde Hazlett of Detroit is spending a few days in town with his brother Clare and other relatives,

Margeret Pattison and Gladys Wilbur are expected tonight from Wyandotte for a visit with relatives.

Miss Dorothy Wood has been visiting her aunt and uncle Dr. and Mrs. O. B. Teft in Sidney this week,

Rev. Frederick Hewitt and family will soon be settled in the rectory north of the Episcopal church.

Mrs. Theodore Crane was in Clinton Tuesday, called by the serious condition of her mother Mrs. Chadwick.

Mrs. Fred Bunting and daughter Mrs Claude Bowen and baby of Tipton were shopping in town Thursday.

Miss Vesta Wilson is in Detroit the guest of her sister, Mrs. Lyle Hill, and other relatives for a couple of weeks

Mr. and Mrs. George Hines and Mr and Mrs. Lynn Hardenburg visited the scene of the fire in Brooklyn Tuesday.

Mrs. Will Meeks returned to her home in Monroe yesterday after spending a few days with her parents, Mr. and Mrs. Alex Parks

Mrs. Dora Marsh was in Adrian Thursday for her annual class reunion. For the first time in its history Death claimed one of the members last fall

Dr. Irving B. Scott of the U. of M. with his wife and daughter are expected Saturday morning for a week end visit with his cousin F. S. Turner and family.

The Westminster Guild will have a business meeting at the home of Miss Genevieve Halladay Monday evening, June 1st Members come and bring your pocketbooks.

Mr. and Mrs. B. C. Day of Lafayette Ind, arrive today for a visit with her parents Mr and Mrs. John S. Temple prior to a trip abroad which they will take next month.

Mr. and Mrs. E. A. DeWaters and sister Miss DeWaters and Mr. and Mrs F. W. Swan of Flint will be the guests of Mr and Mrs. F. G. Lewis Saturday and Sunday.

Prof. W W Florer of Ann Arbor will give a travel talk on Germany illustrated with colored views, at the M. E. church Thursday, June 4th. Everyone invited Lecture free.

Mrs. R K. Anderson with Mrs. D. Stanley Smith and son of Woonsocket, R. I, and Dr. Winifred DeWolf of Detroit are making an auto trip to Buffalo, where they will visit Mrs. Will McGlashen.

Mrs. Elmer Lockwood and daughter Mabel returned from their visit to Cleveland, Ohio. last night where they had attended the graduation of Miss Lena Lockwood Miss Lena has secured a position with the Country Children's Training School in Ohio where she will have charge of those children too young to attend school.

Fred Greenwald, on the Beebe farm west of Tipton, came near having a serious fire Wednesday. Some twelve men are engaged in building a large barn there and were putting on a tar roof which material they were heating in a food cooker. This exploded and the place was instantly afire. Quick work of the men saved the building from destruction

NEW TRAIN SERVICE VIA. D. T. & I. R. R. CO.

Effective June 1st.

No. 4	Lv. Tecumseh	8:01 A. M.
	Ar. Detroit	10:25
No. 2	Lv. Tecumseh	3.50 P. M.
	Ar. Detroit	6:15
No. 1	Lv. Detroit	8:00 A. M.
	Ar. Tecumseh	10:24
No. 3	Lv. Detroit	4:05 P. M
	Ar. Tecumseh	6.24
SUNDAY SERVICE.		
No. 4	Lv. Tecumseh	8:01 A. M
	Ar. Detroit	10:25
No. 3	Lv. Detroit	6:05 P. M.
	Ar. Tecumseh	8:24

H. C. BELL, G. P. A.,
F. S. BELL, Agent.

ANNUAL PICNIC

The Wit and Wisdom club will hold their annual picnic at the home of Mr. and Mrs. F. S. Turner on Friday, June 5th.

NOTICE TO TAXPAYERS

The board of Review will meet jointly at the Council building on Tuesday and Wednesday June 2nd and 3rd and on Monday and Tuesday June 7th and 8th at 9 o'clock a. m Every piece of real estate has been raised in valuation.

John F. Schreder, supervisor.
Samuel Steel, Assessor.

TONIGHT!

AT THE ROYAL THEATRE.

Selig great animal pictures No. 6
ADVENTURES OF KATHLYN
"THREE BAGS OF SILVER"

Biograph, "THE WAIFS."

3 Reels.

ADMISSION 5 CENTS ALWAYS

ARRESTED FOR THEFT

On complaint of Mrs. Nolan an employe at the the Barrett hotel, Miss Gertrude Libstaff, chambermaid whose home is in Dundee was arrested Wednesday morning charged with the theft of a gold watch and a cameo pendant from the room of the complainant. Dept. Sheriff J. B. Smith made the arrest and the goods were located and recovered. She was taken before Judge J. W. Wightman where she was released on payment of a fine costs amounting to $11 50.

BROOKLYN MAKING READY TO REBUILD.

The business men of Brooklyn are up and doing and are going right to work to repair damages from the recent fire. The Culver State Bank directors have taken measures for the rebuilding of the stores. etc. The Brooklyn Exponent is dissecting the large pi that was made during the fire and are located in the Knights of Pythias Hall. The postoffice is located in a blacksmith shop, but all things come to those who wait and in due season they will be in running order again.

Mrs. Fred Josenhans and two children came this morning for a visit at the home of Mr. and Mrs. Alva Waring.

Mrs. Merritt who lives with her son Will Merritt and mother of Mrs. Robert Elliott is reported seriously ill, She has been in poor health for a long time.

Nearly 400 of the high school alumni have signified their intention of attending the alumni banquet which will be held June 12th in Witherell hall. A splendid program has been prepared which will appear later.

H. W. Stevens met with an accident this morning while driving thru town with a heavy load of cement blocks The front axle-tree broke and let the load down to the ground, fortunately the team did not run.

Another consignment of 55 valuable books have been presented to the library by C. Tefft Hewitt of Pittsburg who is so greatly interested in our institution. This assortment comprises fiction, history, etc., and will be an appreciated addition.

What might have been a serious accident occured last evening when several cars were passing through town. Lavern Russell's horse was hitched in front of McClelland's restaurant and as the driver of the car was turning toward the walk to stop his car the brake became unmanageable and the car struck the hitching post breaking it off to the ground. The horse was a gentle one and did not run, The damage being small to the car.

We have opened a line of

Jergens Vegetal Toilet Soaps

Violet Glycerian, Geranium Bath Tablets.

We have a full line of these fine soaps.

We sell Fresh Dairy Butter by the jar, 22c lb.

ANDERSON GROCERY CO.
Phone 91 -- Successors, Anderson Bros. Macon 'Phone

ACME QUALITY

A New Floor For A Dollar

Uncoated floors absorb and hold stains of all kinds. Cleaning them means hours of scrubbing—hard work that may be avoided by using

ACME QUALITY
FLOOR PAINT (GRANITE)

A coating of Acme Quality Floor Paint (Granite) gives you a new floor that is smooth, hard and easily kept clean and free from stains and dirt.

A quart will cover 75 square feet, two coats, at a cost of less than a cent per square foot.

Made so you can easily apply it yourself.

Call and secure sample card of colors and copy of our free book on "Home Decorating."

SATTERTHWAITE BROS.

Blue Monday

will be a thing of the past if you will get in the line and install up-to-date equipment. Do not get all the improvements for the man on the farm, but let the wife have a chance to do away with drudgery.

White Lily Power Washing Machine,

are without question the best power washing machines on the market today. They are simple, compact, efficient and durable. All gears are covered thus doing away with chance of injury to self or clothes and we can give you several styles. All White Lily Machines are warranted against defect for a period of 5 years, a feature not found in other makes. A power washer is much easier on the clothes. We are installing a lot of them now and would like to have you try one.

Slayton & Son, Tecumseh, Mich.

SEED CORN

Home Grown.

Moore Bros.

Combination and Sectional

BOOKCASES

Prices from $13 to $28.

Our line is now complete: Just what you want for your home.

EUGENE SERVICE & SON,
Furniture and Undertaking.

will be at my office over J. J. Belcher's store every day except the 3rd Tuesday of each month

S. P. HOSMER,
OPTICIAN

A. C. AYLESWORTH,

Licensed Auctioneer, Real Estate, Stock and General Salesman.
Will attend all sales in city or country, at reasonable rates.
Headquarters and all dates made Herald office

Dental Parlors

W. D. REED, D. D. S.

Chicago, St. Tecumseh.
Crown and Bridge work Aluminum Silver and Rubber plates and all of the specialties known to modern dentistry. Gas or vitalized air administered.
Office over Avery & Co's store

Dental Parlors
of
E. D. BROWN, D. D. S.

Filling, Crown, Bridge and platework Local and complete anaesthetics administered for painless extraction. Office over the 5 & 10c store. Phone 192

C. M. Cooley,

Licensed Auctioneer.

R. F. D. No. 4 Manchester. 15 year successful experience in Jackson, Washtenaw and Lenawee Counties, also practical farmer.
Bell Telephone Clinton exchange.

Rates Reasonable and Satisfaction Guaranteed

OVER 65 YEARS EXPERIENCE
PATENTS
TRADE MARKS
DESIGNS
COPYRIGHTS &C.
Anyone sending a sketch and description may quickly ascertain our opinion free whether an invention is probably patentable. Communications strictly confidential. HANDBOOK on Patents sent free. Oldest agency for securing patents.
Patents taken through Munn & Co. receive special notice, without charge, in the
Scientific American.
A handsomely illustrated weekly. Largest circulation of any scientific journal. Terms, $3 a year; four months, $1. Sold by all newsdealers.
MUNN & Co. 364 Broadway, New York
Branch Office, 625 F St., Washington, D. C.

NEWS OF THE STATE

Say Woman Is Patracide.

TRAVERSE CITY, MICH. — Rose Brownell is in jail, charged, on complaint of Eliza Rice, of Joyfield township, and Proctor Ellis, of Benzonia, with administering poison to her father, James E. Arner, who died May 2. Mrs. Brownell lived with her parents, her husband having died three years ago. She has one son, Wayne, eleven years old.

Arner was an old soldier, seventy-two years old, and was drawing a pension. Mrs. Brownell is a woman thirty-five years old. She denies all guilt.

Meat Dealer Responsible.

LANSING, MICH. — A meat dealer may be prosecuted for violation of the pure food law if he sells adulterated sausage, even though he is the innocent purchaser of an adulterated product manufactured outside this state.

This is the gist of a ruling by Attorney General Fellows, who was asked for a decision as the result of the arrest of a meat dealer at Cassopolis.

Trapped by Forest Fire.

DETROIT, MICH. — While the danger from forest fires in many sections of the lower peninsula of Michigan has abated, reports from Presque Isle county said that several families of settlers and a lumber camp containing thirty-seven men were surrounded by brush fires and were believed to be in peril.

Hundreds of men were fighting the progress of the flames.

Sues Former Alderman.

PORT HURON, MICH. — James Hastings has filed a suit for $10,000 against former Alderman George W. Drought. Hastings alleges that Drought struck him at the polls when he charged the election inspector with tampering with his ballot.

Dynamite Outrage at Calumet.

CALUMET, MICH. — A boarding house occupied by men imported during the copper miners' strike and a store conducted by a former non-union miner were damaged by dynamite place outside the buildings and exploded with fuses.

U. of M. Instructor to Wed.

ANN ARBOR, MICH. — Invitations have been received for the marriage of Rene Talamen, an instructor in the French department, to Miss Bernice Underwood, a niece of Congressman Underwood, of Alabama, June 8, at Knoxville, Tenn.

Chief Clerk Killed.

LANSING, MICH. — Leslie Clark, chief corporation clerk in Secretary Martindale's office, was killed when an auto went over an embankment near Lansing.

GOOD ADVICE

A Tecumseh Citizen Gives Information of Priceless Value

When you suffer from backache, headaches, dizziness, nervousness, feel weak, languid, depressed, have annoying urinary disorders. Do you know what to do? Some Tecumseh people do. Read statement that follows. It's from a Tecumseh citizen. Testimony that can be investigated.

E. A. Hodges, retired carpenter, W. Cumming St., Tecumseh, Mich., says: "I cheerfully confirm my former public endorsement of Doan's Kidney Pills and again advise other kidney sufferers to try them. Several years ago I began using Doan's Kidney Pills, procuring my supply at Wright & Son's drug store and I found them to be a tonic for my kidneys and very prompt in relieving aches and pains in the back. Others of my family have taken this remedy and it has done good work in each instance."

Price 50c, at all dealers. Don't simply ask for a kidney remedy—get Doan's Kidney Pills—the same that Mr. Hodges had. Foster-Milburn Co., Props., Buffalo, N. Y.

It is hard to laugh at misfortune after you have run into a rocking chair in the dark.

Relieves Bladder Distress and Weakness.

Irregular, painful bladder weaknesses disappear when the kidneys are strong and healthfully active. Take Foley Kidney Pills for that burning, scalding sensation-irregular, painful action-heavy, sore feeling and bladder distress. You will like their tonic restorative effect-the relief from pain-quick good results. Contain no harmful drugs. Try them. For sale by all druggists of Tecumseh. adv

The man who is handy around the house usually isn't much good anywhere else.

Coughed for Three Years

"I am a lover of your godsend to humanity and science. Your medicine, Dr. King's New Discovery, cured my cough of three years standing," says Jennie Flemming, of New Dover, Ohio. Have you an annoying cough? Is it stubborn and won't yield to treatment? Get a 50c bottle of Dr. King's New Discovery to-day. What it did for Jennie Flemming it will do for you, no matter how stubborn or chronic a cough may be. It stops a cough and stops throat and lung trouble. Relief, or money back. 50c. and $1.00. Recommended by C. A. Wright & Son adv

Even the man who knows it all seldom gets a chance to tell it after he gets married.

Most Children's Diseases Start with a Cold.

Restlessness-feverishness an inflamed throat and spasmodic cough maybe whooping cough is starting in. Give Foley's Honey and Tar promptly. It helps the children so very much, and Mrs. Shipps, Raymondsville, Mo., says: "I got fine results from it and it is a great medicine for whooping cough."
For sale by all druggists of Tecumseh

"Generosity is seldom appreciated. Look at the knocks Eve got for sharing her nice apple with Adam!"

TEACHER SECRETLY WEDDED

Feared School Board Would "Fire" Her If Marriage Were Known.

CADILLAC, MICH. — Fear of the Corunna school board kept Mr. and Mrs. Thomas Curran from announcing their wedding, which took place at the Presbyterian church here six months ago. Mrs. Curran was Miss Edith Marshall, principal of the intermediate grades of the Corunna schools. Curran is a Cherry Grove township farmer.

"The school board would have discharged Edith, if they had konwn that she was married," said Mr. Curran.

THE MARKETS

Chicago Cash Grain Quotations.

Wheat—No. 2 red, 98@99c; No. 3 red, 97@98c; No. 2 hard winter, 98½@99c; No. 3 hard winter, 97½@98c; No. 1 northern spring, 98@99c; No. 2 northern spring, 97@98c. Corn—No. 2, 71¾c; No. 2 white, 72½c; No. 2 yellow, 71¾c; No. 3, 70¾@71¼c; No. 3 white, 71¾c; No. 3 yellow, 71@71½c; No. 4, 69¾@70¼c. Oats—No. 3 white, 41@41¾c; No. 4 white, 40@41c; standard, 42@42¼c.

Chicago Live Stock.

Hogs—Receipts 15,000. Quotations ranged at $8.25@8.35 light shippers, $8.20@8.25 heavy shippers, $7.95@8.15 heavy packing and $7.80@8.15 good to fancy pigs.

Cattle—Receipts 25,000. Quotations ranged at $8.60@8.90 good to choice steers, $7.10@7.50 choice to prime beef cows, $7.00@8.25 good to choice fed heifers, and $9.50@10.00 good to best veal calves.

Sheep—Receipts 15,000. Quotations ranged at $8.50@9.15 good to prime native lambs, $7.50@8.15 good to choice handy yearlings; $6.75@6.75 good to choice wethers, and $6.00@6.35 good to choice handy ewes.

East Buffalo Live Stock.

Dunning & Stevens, Live Stock Commission Merchants, East Buffalo, N. Y., quote as follows: Cattle—Receipts 50; market steady. Hogs—Receipts, 2,000; market steady; heavy, $8.65@8.70; Yorkers, $8.75@8.70; pigs, $8.65@8.70. Sheep—Receipts, 1,000; market steady; top lambs, $8.25; yearlings, $6.50@7.25; wethers, $6.00@6.25; ewes, 5.25@6.00. Calves, $5.50@10.00

ALIVE AT HIS OWN FUNERAL

Shoemaker Returns and Convinces Friends He Is Not Dead.

REDDING, CAL. — William Johns, shoemaker, returned from a visit to Wilbur Springs, read in the newspapers accounts of his death and discovered his funeral was set.

He finally found an old friend who was willing to believe he was alive. Then he learned that the body of a drowned man had been identified as his.

STATE OF MICHIGAN, County of Lenawee, ss.
Probate Court for said County.

At a session of the Probate Court for the County of Lenawee, holden at the Probate Office in the City of Adrian, on the 5th day of May, in the year one thousand nine hundred and fourteen.

Present: Hon. HARRY L. LARWILL, Judge of Probate.

In the matter of the estate of HENRY McCARBERY, Deceased.

On reading and filing the petition of Nancy McCarbery, executrix, upon the estate of said deceased, alleging that the funeral expenses and debts of said deceased, and the expenses of administration thus far incurred, have been fully paid, and praying that her final administration account may be allowed and for such other order and decree as to this Court shall seem proper.

It is Ordered, That Monday, the 1st day of June next, at nine o'clock in the forenoon, be assigned for the hearing of said petition.

And it is further Ordered, That a copy of this order be published in the TECUMSEH HERALD, a newspaper printed and circulating in said County of Lenawee, for three successive weeks previous to said day of hearing.

HARRY L. LARWILL,
(A true copy) Judge of Probate
E. I. LARWILL, Register of Probate.

STATE OF MICHIGAN, County of Lenawee, ss.
Probate Court for said County.

At a session of the Probate Court for the County of Lenawee, holden at the Probate Office in the City of Adrian, on the 8th day of May, in the year one thousand nine hundred fourteen.

Present: Hon. HARRY L. LARWILL, Judge of Probate.

In the matter of the estate of ELIZABETH DIBBLE, deceased.

On reading and filing the petition of Charles B. Dibble executor upon the estate of said deceased, alleging that the funeral expenses and debts of said deceased and the expenses of administration thus far incurred, have been fully paid and praying that his final administration account may be allowed and for such other order and decree as to this Court shall seem proper.

It is Ordered, That Monday the 8th day of June next, at nine o'clock in the forenoon, be assigned for the hearing of said petition.

And it is further Ordered, That a copy of this order be published in TECUMSEH HERALD, a newspaper printed and circulating in said County of Lenawee, for three successive weeks previous to said day of hearing.

HARRY L. LARWILL,
(A true copy) Judge of Probate
E. I. LARWILL, Register of Probate.

STATE OF MICHIGAN, County of Lenawee, ss.
Probate Court for said County of Lenawee.

At a session of the Probate Court for the County of Lenawee holden at the Probate Office in the City of Adrian on the 8th day of May, in the year one thousand, nine hundred and fourteen.

Present, HARRY L. LARWILL, Judge of Probate

In the matter of the estate of CALVIN AUSTIN, Deceased.

On reading and filing the petition, duly verified, of Wheeler Austin, brother and heir at law of said deceased, praying that administration of said estate may be granted to Frederick B. Wood, or some other suitable person.

It is ordered that Monday, the 8th day of June, next at nine o'clock in the forenoon be assigned for the hearing of said petition

And it is further Ordered, That a copy of this order be published in the Tecumseh Herald, a newspaper printed and circulating in said County of Lenawee, for three successive weeks previous to said day of hearing.

(A true copy) Harry L. Larwill,
Judge of Probate
E. I. Larwill, Probate Register.

STATE OF MICHIGAN, County of Lenawee ss.
Probate Court for said County.

At a session of the Probate Court for the County of Lenawee holden at the Probate Office in the City of Adrian on the 11th day of May, in the year one thousand nine hundred and fourteen.

Present, HON. HARRY L. LARWILL Judge of Probate.

In the matter of the estate of THOMAS BUTLER, deceased.

On reading and filing the petition of Samuel Steel, administrator, upon estate of said deceased, alleging that the funeral expenses and debts of said deceased, and the expenses of administration thus far incurred, have been fully paid, and praying that his final administration account may be allowed and for such other order and decree as to this Court shall seem proper.

It is ordered, That Monday, the 8th day of June next, at nine o'clock in the forenoon be assigned for the hearing of said petition.

And it is further Ordered, That a copy of this order be published in the TECUMSEH HERALD a newspaper printed and circulating in said County of Lenawee for three successive weeks previous to said day of hearing.

(A true copy) HARRY L. LARWILL,
Judge of Probate.
E. I. LARWILL, Probate Register.

TECUMSEH MARKETS

CORRECTED MAY 26, 1914

Wheat	91—	94
Flour per bbl	4 60	5 20
Rye		60
Corn (ear)		40
Oats		39
Beans		2 00
Potatoes		75
Butter		20
Eggs		17
Lard		14
Tallow		
Fowls (live)		14
Springers		25
Roosters		06
Ducks spring		13
Geese		10
Turkeys		17
Hay	9 00—	12 00

PARKER'S HAIR BALSAM
A toilet preparation of merit. Helps to eradicate dandruff. For Restoring Color and Beauty to Gray or Faded Hair. 50c. and $1.00 at Druggists.

JOHN REDMOND

Asquith's Aid in Fight for Home Rule Law for the Irish People.

LONDON. — The Irish home rule bill passed its third reading in the house of commons by a majority of seventy-seven.

The vote was: For 351, against 274.

Pioneer Lumberman Dead.

MUSKEGON, MICH. — Word was received here of the death of Joseph H. Brown, aged eighty-one, one of the best known lumbermen of Muskegon, who died at the home of his son, Francis Brown, a millionaire resident of Marinette, Wis.

PIMPLES BOILS CARBUNCLES ! ACHES CHILLS PAINS !

Are "Danger Signals"—the human system's method of giving warning that the blood has become impoverished and circulation poor. In this condition the human body is almost powerless to resist the more serious illness. Don't delay, You need

DR. PIERCE'S
Golden Medical Discovery

It gets to work immediately at the seat of your trouble—the Stomach. It lends a helping hand. Helps to digest the food. Tones up the stomach. Soon brings back normal conditions. Food is properly assimilated and turned into rich, red blood. Every organ is strengthened and every tissue re-vitalized.

Made from roots taken from our great American forests. Try this remedy now. Sold by Medicine Dealers in liquid or tablet form—or send 50c to Dr. Pierce's Invalids Hotel, Buffalo, N. Y., for trial box.

You can have the complete "Medical Adviser" of 1008 pages—cloth bound—free—by sending Dr. Pierce 31c for wrapping and mailing.

CORRESPONDENCE

MACON

David O'Relley is very ill with but slight hopes of recovery.

Mr. and Mrs. George Kemp of Tecumseh were Sunday guests of Vern Graff and wife.

Jesse and Gertrude Scudder were home over Sunday.

Mrs. Nora Bradner of Ft. Wayne is visiting her parents, Mr. and Mrs. Mort Spitler.

Mrs. Addie Hoag of Adrian, her daughter and grand-daughter were here over Sunday, looking after their lot in the cemetery. Mrs. Hoag will be remembered by Macon friends as Addie Collins.

Robert Barnes and wife are expected here this week from Waterville, O.

John Pennington will sing and the young people's chorus will give two selections at the Memorial Day services.

The primary scholars are preparing exercises for the last day of school

Miss Fern Thurlby of Holloway is the guest of her sister, Mrs. Harry Pennington.

RIDGEWAY.

Miss Jennie Curtiss of Britton is a guest of Mrs. J. B. Pattison this week.

Sylvia Andrews was home from Ypsilanti Friday to Sunday.

Smith Pocklington is again quite ill.

Ervin Barnes and family spent Sunday at Wm. Riggs near Azalia.

John Foote is ill.

E. T. Pocklington was here from Detroit Saturday.

Baccalaurate address next Sunday night by Rev. Jones

Mr. and Mrs. F. Pocklington were here from Detroit over Sunday with friends.

Mrs Henry Pocklington is spending the week with Holloway friends

Miss Belle Wood was home from Onsted Friday to Saturday.

The Epworth League have elected the following officers for the coming year:

President—Garrett Baker
1st vice—Wylma Wood
2nd vice—B. Fern DePuy
3rd vice—Lulu Gilmore
4th vice—Edna M. Linn
Secretary—Daisy R. Barnes
Treasurer—Elmer Linn
Organist—Pearl Pocklington
Asst. Organist—Elsie Harrington
Chorister—Floyd Laudenslager.

A picnic dinner will be held on the school yard for the school. Parents are requested to come and bring dishes for their family. It will be Thursday next week June 4th.

WHIRL OF THE WILLY WILLY

Fearful Force of the Miniature Cyclones of Australia.

Writing in Harper's Magazine, Norman Duncan tells of his first experience with the whirlwinds of the Australian desert:

"All at once a diminutive whirlwind took life under our very feet and went swishing and swirling to the east.

"'What's that?' cried the artist, astounded.

"It might have been a partridge whirring to new cover.

"'A little willy willy,' said the bushman.

"It was a singular phenomenon. Its force and activity were amazing, and the noise it made—the swish and hum and crackle of it—astonished us no less. We watched its erratic course. Its outline was definite. Its path no man could guess. And it moved swiftly, only occasionally stopping in indecision to spin like a top. It darted, it swerved, it circled. Had it returned upon its tracks—and there was no certainty that it would not immediately do so—we should have taken to our heels! It was so visible and small that, having short warning, we might have leaped aside and escaped. And a man would earnestly desire to elude it. It had a fearsome violence; it caught up the twigs; it scattered the pebbles; it tore at the scrub; it gathered a cloud of dust. When at last it vanished, a thick, red mist, high in the air, we laughed heartily at this comical little six foot cyclone, as we were disposed to regard it.

"Traveling subsequently in the midst of a host of these small winds, we had no laughter left.

"Precisely speaking, the willy willies are those destructive cyclones which originate in the ocean to the north of the continent and, blowing to the southwest, fall heavily on the northerly Western Australian coast from December to March. Off Ninety Mile beach, near Broome, the pearl fishers call them Cockeyed Bobs. Five years ago two visitations of the willy willies sent sixty luggers to the bottom and accounted for the disappearance of 800 men and more. It is now the custom of the pearlers to lie discreetly in harbor during the willy willy season. If, however, the great willy willy, instead of following the coast line in a southerly direction, deviates to the east, as sometimes happens, it crosses the continent to the great Australian bight, on the south coast, and its course is marked by torrential rains. A fall of as much as twenty-nine and one-half inches has been recorded. All the dry lands—where, too, we traveled—are in this way sometimes refreshed."

KILLS GIRL CHUM

Chicago Athlete Takes Life After Tragedy.

CLAIMS GIRL'S DEATH ACCIDENT

Dead Man Declares He Tried to Caress Her and Her Neck Was Broken in Struggle—Physicians Find Girl's Vertebrae Intact—Suicide Leaves Letter.

CHICAGO. — Reginald Barr, Chicago Marathon swimmer, died under the wheels of a train at Lisle, Ill., three miles west of Downers Grove, twelve hours after the body of his boyhood sweetheart, Florence Bentley, a model of the Paris Fashion Cloak company, had been found dead in a leafy bower near the latter town. A posse of men under Sheriff Kuhn of DuPage county has passed the night in the woods looking for Barr, whom they suspected of killing the girl.

Girl's Neck Not Broken.

With Barr's death was cleared up in part what promised to become one of the strangest death mysteries of the year. A note in the young man's pocket, evidently written under great excitement, told in disjointed sentences the story of the girl's death. Barr had tried to caress her; she had resented his attentions and in a struggle her neck had become broken, he said. Crazed by grief and anguish Barr had taken to the woods.

Physicians at Downers Grove, on hearing that Barr wrote he broke Miss Bentley's neck, made an examination and declared that the girl's neck was not broken, thereby complicating the mystery surrounding what really caused her death.

Letter Found on Barr.

The letter found on Barr is given herewith with the errors as found:

"Lisle, Ill., May 26, 1924—Dear Folks: God forgive me for causing me sweetheart's death. I didn't kill her.

"We walked out there and sat down. I tried to kiss her and she repulsed me. I asked her if she didn't want to be my sweetheart any more. She wouldn't answer.

"I took hold of her waist, leaned toward her and tried to love her. She started to scream. I couldn't think what ailed her. I became excited and put my wrist on her windpipe to stop her screaming, and I went completely out of my head. She became quiet all of a sudden.

"I thought I had hurt her and she was breathing heavily, but was senseless. I covered her up and don't remember what happened until I woke to find myself asleep laying along the road near Naperville. My mind came back. I realized what I had done and I went over to the place to end my life.

"The girl died of heart failure or fright. I surely could not kill the one I thought the most of in the whole world.

"I love her more than words can tell, and I would die for her, and will die for her. I have been partly insane for the last two days. Forgive me, and I pray to meet my sweetheart in heaven.

"REX BARR."

MISSING PREACHER LOCATED

Man Claiming to Be Rev. Louis A. Patmont Found in Barn.

ST. LOUIS, MO. — A man who claims to be the Rev. Louis A. Patmont, a prohibition advocate, who has been missing since he addressed a "dry" meeting at Westville, Ill., March 31, was found in a barn at an abandoned farmhouse near Columbia, Ill.

He claims he was kidnaped and has been kept under the influence of drugs since two men seized him on his way to deliver a local option address. He was in a terrible state of exhaustion when found.

Patmont was brought to St. Louis and provided with clothing, a bath and shave, and was accompanied by officers who took him to Danville, to tell his story to the grand jury today.

The authorities of several Illinois counties, and operatives from the Burns Detective agency are working in conjunction on the case.

A striking clew in the mysterious case is a big red automobile. Patmont says it was a big red automobile that carried him to the deserted farm house, near Columbia.

POPE NAMES 13 CARDINALS

United States Represented at Consistory by Four Cardinals.

ROME. — Thirteen cardinals were named by Pope Pius X. This was the first time in history that the United States was represented at a consistory by four cardinals, namely, Gibbons, O'Connell, Farley and Falconio. Cardinal Diomede Falconio, formerly apostolic delegate to the United States, was created a cardinal archbishop.

Cardinal Deacon F. Della Volpe was appointed camerlingo. The camerlingo is the pope's chamberlain and in the event of the pontiff's death he serves as the nominal head of the Roman Catholic church until another pope is elected. The first of the new cardinals to be notified was the Most Rev. Louis Nazaire Begin, archbishop of Quebec. Next in order were Mgr. Giasola Mendez, archbishop of Toledo, Spain; Mgr Caernoch, archbishop of St Rigonia, and Mgr. Piffl, archbishop of Vienna.

A Betrothal

Story of a Dancing Mania

By F. A. MITCHEL

In medieval times on the coast of Denmark, overlooking the North sea, was a village the people of which made their living by fishing.

Martin Aarhuus, who followed in the footsteps of his father in getting a living by his nets, wooed and won Maria Stahr, who was conceded to be the prettiest girl in the village. Maria had pale blue eyes and a wealth of very light hair. As to her complexion, it was like milk tinged with rose leaves.

Unfortunately for the lovers, Maria's father was opposed to the match. He was a covetous man and wished to save his daughter's dowry. She was so beautiful that he believed some man having a fair supply of this world's goods would be glad to marry her without the customary settlement on her. He found her with far more resolution than would be expected from beneath those mild eyes of hers. Martin, too, vowed that he would have the girl if he had to run away with her. The old man grew more and more angry, and at last, when quarreling with Martin on the subject, said, in a fit of passion:

"Before you shall possess my daughter I will give her to the devil."

Considering that the words were spoken in anger, nothing was thought of them. In spite of the old man's opposition, the lovers clung to each other and at last summoned their friends to witness their betrothal.

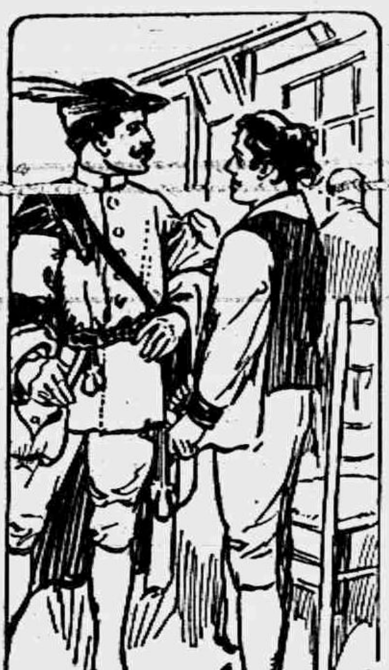

"WE NEED SOME ONE," SAID MARTIN, "TO PUT SPIRIT INTO US."

Since the gathering could not take place at Maria's home on account of her father's opposition, the guests were invited to meet at the house of Martin's parents.

While the festivities attending the betrothal were in progress old Stahr was at home grinding his teeth, though his wife was present at the betrothal.

When early in the evening the guests, recognizing that the occasion was one of sorrow rather than enjoyment, were thinking of returning to their homes there came a rap at the door, and on its being opened a tall, thin man in red doublet and hose, black breeches and a black velvet cap on his head, ornamented with a single red feather, stood in the opening.

"Good people," he said, "I am a traveler from the south on my way to Copenhagen. Not being used to your climate, I am benumbed with cold. I beg shelter of you and something to eat."

No one in those days would think of turning away a traveler who asked to be taken in, and the stranger was made welcome. Some of the viands that had been prepared for the betrothal, with a flagon of wine, were set before him, and he ate and drank heartily. After he had finished and wiped his lips with a napkin, giving his mustache a slight upturn, he seemed to be much refreshed.

"How can I repay you," he asked, "for your hospitality? I am aware that no one, except one entertained at an inn, would offer money. I see that you are gathered to make merry. May I not do something to enliven you?"

"We need some one," said Martin, "to put spirit into us. We are met to celebrate a betrothal. I am to marry this maiden," pointing to Maria, "but you would suppose from her lugubrious appearance that I was going to do her harm."

A shock passed through the assemblage at this harsh remark of Martin's concerning his betrothed, so unlike him, for throughout all old Stahr's opposition Martin had been singularly tender with his beloved. As for Maria, she cast an indignant glance at him and, advancing to the stranger, put her hand on his arm and, leading him from one to another of her guests, introduced him. Martin watched them with flashing eyes, and it was apparent that a turmoil had been stirred within him.

It was evident that there was something in the coming of this stranger that made a great change in the spirit of the assemblage and especially in the pair whose betrothal they had come together to celebrate. In a twinkling he seemed to have irritated Martin and insinuated himself into Maria's good graces. Presently it began to appear that he had enthralled her. The sad look she had worn before was now changed to merriment. She chatted briskly with her companion and laughed gleefully at everything he said. When walking with him and passing Martin she either did not deign to look at him or regarded him with hate.

Maria's mother saw all this, as did every one else, and was desirous of doing something to break it up. She accosted the stranger thus:

"Good sir, do you not play on any musical instrument or sing?"

"I will sing for you with pleasure. Have you a harp?"

The woman brought one of those rude cases on which catgut was stretched and from which have been developed our modern stringed instruments. He struck a chord, and in an instant silence fell on the assembly. There was something weird in it that no one present had ever heard before. Then he began to sing. Every person within sound of his voice was thrilled with a strange sensation. He began low and soft, as if singing a lullaby to a child, gradually rising till his song had all the wildness of a storm wind passing through the rigging of a ship. Then, after a succession of demoniac notes, his voice fell into a basso profundo, giving an impression that infernal fires were rumbling in the bowels of the earth.

Meanwhile Maria had kept her eyes fixed on him spellbound. Martin, who was watching her, now and again half drew a short dirk he carried in his belt, as if about to plunge it in the stranger's heart. But every time he did so something in the song unnerved him, and he let the knife slide back into its scabbard.

When the song ceased Maria's mother made another attempt to change the conditions. She asked the stranger if he would not play for the company to dance. Immediately he struck a chord that shot a current of exhilaration through every one present. He struck another, and all began to sway. A third drew men and women together in couples. Then began the merriest music that had ever been heard in that quiet village.

First the younger persons present went spinning over the floor, then those who were older, till all were whirling. Children, youths, married persons and white haired old men and women were dancing merrily, while shouts of laughter accompanied the spirited music to which they moved. The longer they danced the wilder grew their antics. Most of them wore wooden shoes, and the clatter was deafening. Now and again when a dancer kicked high his shoe would fly off and go sailing across the room, but no one paid any attention to the missiles, though they were in danger of receiving serious injury.

Persons who had not been invited to the betrothal, hearing the noise, came to the windows and looked in. So catching was the music and the dancing that before long couples were moving on the sidewalk in a wild whirl. As the dance went on these were joined by others till it seemed as if the whole town were bent on beating the pavements with their wooden shoes in crazy capers.

The man who made this mad music, seeing Maria dance past him without a partner, dropped his instrument and put an arm about her, and the two went whirling like the rest. The legend goes that the music went on without the musician, though some versions have it that by this time the people were so crazed that music was not needed to keep them in their mad dance. In vain old Aarhuus and his wife endeavored to call a halt within, and the mayor of the town tried to stop the dancing without. It was all the mayor and old Aarhuus and his wife could do to refrain from dancing themselves.

Finally there was a clap of thunder, and a sudden silence fell on all the village. Persons stood looking at one another, wondering why they had been dancing now that they had no desire to dance. In the house where the betrothal was celebrated all the candles went out. They were at once relighted, and everybody began to look for everybody else. Martin was there, pale and haggard. He had been dancing more wildly than any one else and showed the effect more than others. Then cries arose:

"Where's the stranger who bewitched us?"

"Where's Maria?"

A search revealed neither of them. A girl said when the clap of thunder came she had seen the stranger and Maria whirl up in the air and disappear above the housetops. One gave one story; another gave another. Martin seemed paralyzed. He was thinking what old Stahr had said on one occasion, "Before you shall possess my daughter I will give her to the devil."

For a long while the legend was that Maria was never seen again on earth. Then after men's minds had been broadened it ran that when the clap came the stranger was about to spirit Maria away, but met the village priest, who was coming with a view to quiet the tumult, and the stranger, catching sight of the cross suspended to the father's rosary, slunk away and disappeared. This version adds that Maria was found at her father's house, and the old man, horrified that he had so neatly given his daughter to Satan, relented, gave his consent to the match, and Martin and Maria were married. But when they went to the church for the ceremony Maria carried a cross with her, fearing the devil might be on the watch for her and spirit her away.

EAT ANYTHING, ANYTIME!
Relieve that after-dinner distress, remove the cause of lassitude, drowsiness and headache, the symptoms of INDIGESTION, take nature's remedy
SEVEN BARKS
It quickly clears the system by its natural tonic action on the bowels, and restores vigor to a weary stomach. Clears the blood and eradicates Uric Acid. Price 50 cents a bottle at all druggists or from the proprietor,
Lyman Brown, 68 Murray St., New York City.

CHAUFFEUR WEDS EMPLOYER

Wealthy Widow of New York, 59 Is Bride of Man 25.

NEW LONDON, CONN. — Pequot Colony residents have learned that Mrs. Pauline Starr had been married to her chauffeur, Oscar Greenwald. The bride is 59 and the groom 25. Mrs. Starr has been considered one of the wealthiest women in the Pequot section. She was the widow of Daniel E. Starr of New York. Her possessions include the site of the old Gilsey House at Twenty-ninth street and Broadway.

Mr. Greenwald has been in Mrs. Starr's employ for several years. He was the gardener until this year, when Mrs. Starr purchased a touring car and Greenwald became its driver. He devoted much of his spare time to a small tailor-shop and restaurant in Main street. Formerly he was a soldier.

Has a Barmaid; Is Jailed.

SAGINAW, MICH. — John Dedbolder has been arrested for permitting a girl to serve drinks in his roadhouse. He demanded an examination. The material witness, May Murray, who is only nineteen, claims that the complainant, Harry Strickland and her mother are to blame for the action.

May has a child three years old and is divorced.

Discretion and Valor.

Judge—How dared you strike your wife, sir? Husband—Well, she had her back to me and th' kitchen door was open, so I took a chance.—New York Globe.

RAILROAD TIME TABLES.

Lake Shore & Michigan Southern Railroad.
Effective January 1, 1914

Going south.

Station	315 a m	309 a m	331 p m	311 p m
Jackson	*6 05	†10 20	†2 06	*8 05
Tecumseh	7 03	11 17	3 01	9 04
Adrian	7 33	11 50	3 30	
Toledo	8 40	12 35	4 15	10 10
Chicago	3 50	9 00		
Detroit	12 20		6 00	

Going north

Station	316 a m	312 p m	314 p m	310 p m
Toledo	*7 50	†11 01	†4 30	*6 30
Detroit				†5 00
Adrian		12 35	5 06	*7 15
Tecumseh	9 10	1 01	5 35	7 50
Jackson	10 15	2 00	6 40	8 55

G. J. Zimmer, Ticket Agent

DUNDEE BRANCH.

Going west.

Station	429 a m	435 a m	431 p m	437 p m
Adrian	†8 10	†8 15	†3 30	†5 05
Tecumseh	9 20	9 20	4 02	5 35
Addison	10 20	10 15	4 55	7 08

Going east.

Station	432 a m	428 a m	430 p m	434 p m
Addison	†9 37	†10 35	†1 20	†7 15
Tecumseh	10 28	11 25	4 25	8 05
Adrian	10 50		5 30	8 30
Chicago	5 00			

* Daily.
§ Sunday only.
† Daily except Sunday.

DETROIT, TOLEDO & IRONTON
Going South
Daily except Sunday.

Station	1 a m
Detroit	8 00
Ridgeway	[illegible]
Tecumseh	10 45
Adrian	11 30

Going North

Station	2 p m
Adrian	3 30
Tecumseh	4 10
Ridgeway	4 20
Detroit	7 05

F. S. Bell,
Ticket Agent

PATENTS
TRADE-MARKS and copyrights obtained or no fee. Send model, sketches or photos and brief description, for FREE SEARCH and report on patentability. 25 years experience.
Send 2-cent stamp for NEW BOOKLET, full of patent information. It will help you to fortune.
READ PAGES 11 and 12 before applying for a patent. Write to-day.
D. SWIFT & CO.,
PATENT LAWYERS,
303 Seventh St., Washington, D. C.

FEELING LIVER-ISH This Morning? TAKE
THEDFORD'S Black-Draught
Stops Indigestion · Constipation
25¢
A Gentle Laxative And Appetizer
For sale by All Druggists.

We promptly obtain U. S. and Foreign
PATENTS
Send model, sketch or photo of invention for free report on patentability. For free book How to Secure Patents and TRADE-MARKS write to
CASNOW & CO.
Opposite U. S. Patent Office
WASHINGTON D. C.

My Mamma Says— It's Safe for Children
CONTAINS NO OPIATES
FOLEY'S HONEY and TAR For Coughs and Colds
For sale by all druggists of Tecumseh

RHEUMATIC SUFFERERS SHOULD USE
5 DROPS
The Best Remedy For all forms of Rheumatism
LUMBAGO, SCIATICA, GOUT, NEURALGIA, AND KIDNEY TROUBLES.
DROPS
STOP THE PAIN
SOLD AT ALL DRUGGISTS
SAMPLE "5-DROPS" FREE ON REQUEST
Swanson Rheumatic Cure Co.

THE TECUMSEH HERALD

SIXTY-THIRD YEAR NO 44 · TECUMSEH, MICHIGAN TUESDAY JUNE 2, 1914. · WHOLE NO 4320.

THE 1914 CROWN SILO IS THE LAST WORD IN SILO BUILDING
Best of Material Used
No Expense Spared
Best Value at Any Price

The Man Who Owns a Big "Six" Touring Car Is Proud to Show It	The Man Who Owns a CROWN Silo Is Also Proud to Show It

We Will Tell You All About THE CROWN,
Lenawee Lumber & Supply Co.
Tecumseh, Michigan.

TECUMSEH STATE SAVINGS BANK

President, J. H. Smith,
Vice Pres., L. G. North
Cashier, Guy E. Nemire

3 per cent Interest paid on Savings Deposits,

A BAD ACCIDENT — HE WILL RECOVER BUT IT WILL BE WEEKS BEFORE HE CAN RETURN TO WORK

Here Is A Situation
where even a SMALL portion of FORMER PAY DAYS set aside in a SAVINGS ACCOUNT, would have benefitted the entire family in a time of distress.
Accidents Will Happen!
ONCE STARTED
Determination and Perseverance
Will Provide An Emergency Fund

MAKE A BANK ACCOUNT WITH US THE STEPPING STONE TO

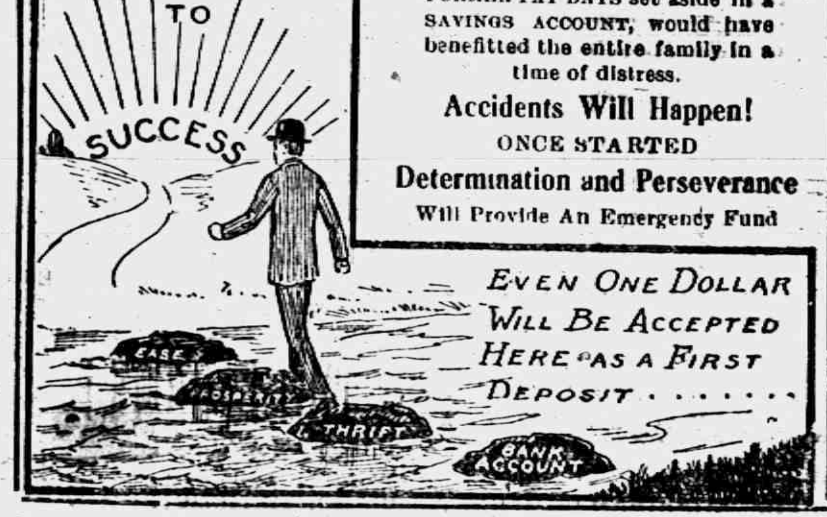

EVEN ONE DOLLAR WILL BE ACCEPTED HERE AS A FIRST DEPOSIT ......

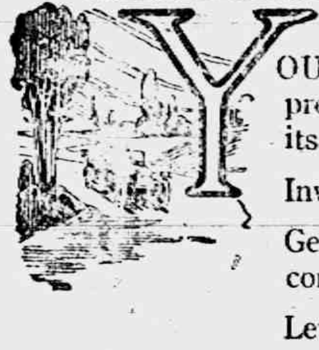

YOU can usually judge a motor car pretty accurately by the loyalty of its friends.

Investigate the Paige on this basis:

Get a list of Paige owners in your community.

Let the men who have actually owned and driven the Paige tell you their experience with it.

Do it at once—the Paige is going to be oversold again this year in spite of increased production.

PAIGE

Model Glenwood "36"—Gray & Davis large unit Electric lighting and starting system—$1275.
Model Brunswick "25" 5 passenger — Electric lighting and starting.—$975

The Paige-Detroit Motor Car Co., Detroit, Mich.
Hayden Garage
Tecumseh, Mich.

LEARN SHORTHAND
In a school conducted by a practical stenographer and court reporter. Method of teaching and lessons perfected by many years' experience. Complete courses in shorthand, typewriting and allied subjects.
Instruction by mail, if desired, with privilege of attending the school at any time.
Typewriters furnished free to mail students.
Write for free first lesson and particulars.
Allen's Shorthand School, Jackson, Mich.

CROSSETT Shoe

We sell the
CROSSETT SHOE
Makes Life's Walk Easy.
The Spayde Shoe Co.
Tecumseh, Michigan.
Also see our Arch Supports for Men and Women.

SCAN FACES OF DEAD FOR LOVED

Only 209 Bodies Recovered From Steamer Wreck.

PITIFUL SCENES ARE ENACTED

Most of Victims of Empress of Ireland Show Signs of Mutilation—Difficult of Identification—Twenty-five Coffins of Children—Unidentified Are to Be Photographed.

Quebec, June 1.—Stretched in three rows in a low ceiling pier shed were 188 black, brown and white pine coffins containing 188 bodies, less than one-fifth of the victims of the collision between the Empress of Ireland and the Collier Storstad. Twenty-five of those coffins covered with white satin had bodies of babies. All had just arrived from Rimouski.

At the heads of those forty lines of coffins stood lines of men and women, many survivors, looking for relatives and friends. Each coffin lid was lifted by one of the searchers while others crowded close to get a glimpse at the body in the coffin.

Suddenly a woman or a man or the muffled scream of a woman broke the silence: "Oh, Mary," "My husband," or some name of endearment was uttered. A stalwart man bent forward and kissed the gashed forehead of his wife. A woman would fall fainting on the coffin she had just raised. Thus it went on all day long until forty-eight bodies were identified.

By nightfall there were twelve other bodies of partially identified which the relatives were not sure because of their bruised condition.

Nearly All Bear Marks.

Almost every body bore marks of violence. There were bodies of women whose heads were split open or gashed. It is possible that women running from their state rooms in the darkness of the collision ran against stanchions or were hurled against the walls of the sides of the alleys. The wounds also indicated that some of the women had been crushed when the collier buried her steel nose in the side of the Empress.

Officials in Rimouski have said that the bodies of the women showed that several of them had been stabbed. At any rate, it was apparent by a glance at the shrouds that had been placed on the bodies of both men and women that there were other wounds not disclosed on the faces.

209 Bodies Recovered.

In addition to the 188 bodies received here 21 had been identified at Rimouski and shipped to the homes of relatives. That makes 209 bodies recovered out of a total of 1,000 victims. The probability is that the remainder will never be identified, for the current will sweep them out to a watery grave. If the Empress is raised, many other bodies trapped in their staterooms will be recovered, but there is a question as to whether the ship will be raised.

The bodies not identified will be kept for a few days longer. Then they will be photographed by representatives of the Canadian Pacific and buried in graves marked " unknown" by that company. The prospects are that few more will be identified. All the bodies that have been recovered have been shipped from Rimouski.

ASKS HILLQUIT TO GET OUT

William English Walling Wants Him to Quit Socialists.

New York, June 1.—William English Walling, author of "Socialism As It Is," "Progressivism and After" and other Socialist books, in an address in the Berkeley theater, denounced Morris Hillquit, national chairman of the Socialist party before Bouck White's congregation. He called upon Hillquit to get out of the party.

Hillquit has been quoted as saying that such persons as Upton Sinclair and Bouch White ought to be put out o fthe Socialist party as punishment for "Silent Mourning" in front of the Standard Oil offices and the attempt to speak in Calvary Baptist church of which the Rockefellers are members.

KENDALL'S ANSWER LACONIC

Declines to Give Statement of Wreck Until Further Inquiry.

Quebec, June 1.—Captain Kendall of the ill-fated Empress of Ireland, went through here on his way to Montreal, where he was received by officials of the Canadian Pacific.

"Was Captain Anderson to blame for the collision?" he was asked as he lay in his berth, his freckled hand running over his eyes.

"I can't answer," he said. "You'll have all that in a few days."

Want Treaty to Save Birds.

South Bend, Ind., June 1.—The meeting of the Indiana Academy of Science in South Bend has ended, following a three-day session. A resolution favoring a treaty between the United States and Canada to obtain a uniform bird law was adopted.

NO CHANCE FOR AQUA PURA

There Will Be No Election at Saginaw In June.

Saginaw, Mich., June 1.—There will not be a second election to vote for a new consolidated water plant in Saginaw this year; at least not if the commission council continues the stand it has taken on the resolution of the board of trade.

The commercial organization asked that the bond issue defeated in April be referred to the voters again in June. The council refused, first because there would not be time enough to conform to the legal preliminaries in holding an election of this kind and, second, because the council does not favor a resubmission.

RUG SPECIALS
ALL THIS WEEK.

15	9x12 size Genuine Wilton Rugs, Regular $45.00 values. for	$33.50
25	9x12 size First Quality Axminster Rugs, Regular $27.50 values for	$21.75
10	9x12 size Wilton Velvet Rugs (very heavy) Regular $33.50 values for	$27.50

All Suits at Big Reductions.
All Coats at Big Reductions.

We are Agents for Victor Talking Machines.
Victrolas here $15.00 to $200.00.
We sell on the Easy-Payment Plan.
Come in and hear the New Records.

WE GIVE Brown Trading Stamps ASK FOR THEM

The Webster Anderson Co.
Tecumseh, Michigan.
Our store closes every evening at 6 o'clock, except Saturday.

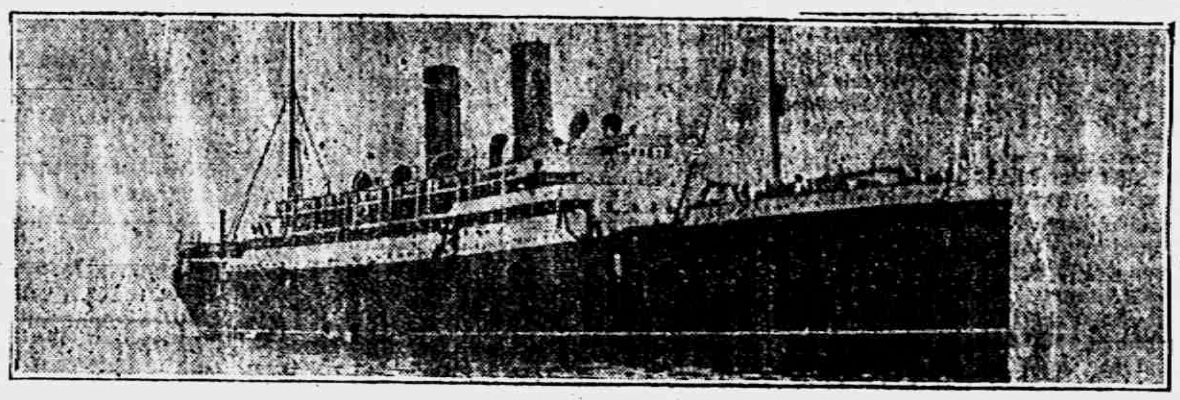

EMPRESS OF IRELAND

Vessel That Went Down Noted for Her Speed.

COLLIER IS BLAMED FOR DEATHS OF 964

Captain Kendall, of Ill-Fated Ship, Tells of Orders.

Rimouski, Que., June 1.—While final tabulations of the casualties in the sinking of the ill-fated steamer Empress of Ireland were being made, showing that 403 of its passengers and crew had been rescued and 964 had perished, Captain Henry George Kendall of the liner was telling his story of the disaster at an inquiry conducted by Coroner Pinaud here.

Captain Kendall, in substance, declared that he had taken all possible precautions against a collision. His ship had been stopped, he gave the requisite signals when the Danish collier Storstad, which dealt the blow which sent the Empress to the bottom, was still two miles away, but the collier had kept on through the fog which settled down soon after the two vessels sighted each other and had rammed the Empress of Ireland while the lattter was virtually motionless.

Then, despite his plea to the master of the collier that he run his engines full speed ahead to keep the hole in the liner's side plugged with the Storstad's bow, said Captain Kendall, the Danish vessel backed away, the water rushed in and the Empress sank.

NO BONDS ACCEPTED SUNDAY

German Steamer Fails to Get Away from Vera Cruz.

Vera Cruz, June 1.—The Hamburg-American line steamers Ypiranga and Bavaria did not sail Sunday as expected owing to the refusal of the American port authorities to accept a bond which would cover the fines imposed on the two vessels for landing arms at Puerto Mexico for the Huerta administration. The fines amount to over a million pesos. The amount assessed against the Ypiranga is 894,625 pesos.

The authorities declared that the acceptance of the bonds could not be done on Sunday.

REBEL SHOOTS UP PLACE

Rebel Leader Didn't Like Food Given Him by American Negro.

Torreon, Mexico, June 1.—When the food did not suit him, General Martin Severein, chief of the rebel artillery in Villa's army, shot up a restaurant here conducted by an American negro named Lewis. He wanted to shoot Lewis, but the negro fled. The incident occurred early in the morning and caused a riot which required the presence of a special detail of troops to put it down.

General Severein, it is claimed, had been drinking heavily at the restaurant.

TWO PRESIDENTS RULE IN MEXICO

Carranza Assumes Position of Provisional Executive.

BEGINS SELECTING CABINET

Movement Believed to Have Been Made to Forestall Action by Mediators—Provisional Government Is Temporarily Established at Saltillo, Pasqueria Mexico City Governor.

Torreon, Mexico, June 1.—To forestall action by the peace mediators at Niagara Falls in selecting a provisional government for Mexico, General Carranza virtually assumed the position of provisional president and began the work of selecting his cabinet. Advices to this effect were received here from Durango and also that Carranza had left Durango for Saltillo to formally establish a provisional government. The new capital will have the protection of nearly 5,000 troops of the army of General Pablo Gonzales, who has transferred his army from Monterey to Saltillo. He will protect Saltillo, while it remains the provisional capital, and will send detachments of troops to garrison the smaller towns in that vicinity, while Villa's main army is conducting the campaign against Zacatecas and San Luis Potosi. When the rebel army moves upon Mexico City, General Gonzales and his army will escort the provisional president and his cabinet to the permanent capital.

This action by the rebels, it is claimed, puts them in line to be entrusted by the mediators with the task of governing Mexico after the Huerta government has been removed and until a new government can be chosen by elective method.

Pasqueria Is Named.

Carranza already has selected a portion of his cabinet and has decided upon Roberto V. Pesqueria, formerly rebel diplomatic agent at Washington, to be governor of the federal district, in which is Mexico City. Rafael Zuburan, who now is representing Carranza in Washington, is to be one of the cabinet and later will be named as ambassador to the United States.

Upon his arrival in Saltillo, General Carranza, it is announced, will perfect his plans for establishing a provisional government.

Federals Leave Panucho.

Vera Cruz, June 1.—The last of the Federals moved out of Panucho, the main army under Generals Zaragoa and Aguilar having evacuated the town the day before although they were strongly entrenched. They left behind about 150 federal soldiers disguised as laborers, but the latter fled at the approach of 500 rebels.

Leslie Boy Struck by Auto.

Jackson, Mich., June 1.—Chester Taylor, aged fourteen, residing at Leslie, was run down by an automobile here and perhaps fatally hurt.

WINTERS AND WIFE PUT UNDER ARREST

Charged With Conspiracy to Kill Daughter Catherine.

Newcastle, Ind., June 1.—After having been held for more than six hours in the police station, Dr. W. A. Winters and his wife, Byrd Winters, were released when they furnished bond in the sum of $5,000 each. W. H. Cooper, a telegraph operator and boarder in the Winters home when nine-year-old Catherine Winters disappeared March 20, 1913, is still in jail. He also is charged with conspiracy to commit a felony.

The charges against Dr. Winters and his wife are made by Robert H. Abel, a private detective who has been working on the case.

On what evidence Abel has to hold Winters and his wife on such a charge he refuses to say. It is not believed here that the bare evidence discovered in the finding of the red ribbon, sweater and undergarment which were buried in the basement of the Winters home is all that moved Abel to cause the arrests. The police still insist that the torn undershirt bears blood stains.

Dr. Winters asserts that the red sweater found in his home, together with the undershirt and red ribbon, has no significance. He asserts that the sweater coat belongs to a nephew and was thrown away by his mother-in-law, Mrs. Ritter, who lives in the home. The hair ribbon, he said, was part of the trimming on a hat and the undershirt was thrown away because it had served its usefulness.

TOOK NO CHACES ON LIVING

Young Man, Determined to Die, Shoots Himself Twice.

Charlotte, Mich., June 1.—Claude Creitz, a Chester township boy, eighteen years old, killed himself. He fired two shots, one at his head and the other over the heart. The first shot was not fatal and the boy fired another.

His parents can give no reason for his act.

Another Pioneer Lumberman Dies.

Saginaw, Mich., June 1.—Saginaw lost another of her pioneer residents of the lumber days in the death of James W. Bearinger, at the age of seventy-four years. Death resulted from paralysis, the fatal stroke being the fifth one he had suffered.

Killed by Falling Crane.

Sault Ste aMrie, Mich., June 1.—Martin P. Dube, fifty years old, was killed at the plant of the Lake Superior company in the Canadian Soo when a traveling crane toppled over. Besides the widow eight children survive.

Veteran Dies in Line.

Charlotte, Mich., June 1.—Carrying a small American flag and waiting the order to march, Comrade G. S. Beardsley of A. S. Williams Post, G. A. R., dropped dead in line.

CLOTHCRAFT All Wool Clothes

WHY NOT
Get your Hat Made to Order?

You know that you can be fitted perfectly in a ready-made hat and you would not have it made to order just for the mere sake of spending a few extra dollars.

Why not apply the same principle to the buying of clothes?

CLOTHCRAFT CLOTHES
at $10 to $20,

are ready for service and you can quickly find the one that fits your form and fancy. No waiting—no delay—no guessing how your suit will look when you put it on. Know before you buy.

It pleases us to show you our suits, whether you buy or not.

McCANN & BOWEN,
One Price Clothers.
Store open evenings. Tecumseh, Mich.

We carry a full line of
Ladies' and Children's
Muslin Underwear
Gauze Underwear, Ladies House Dresses, and Aprons.
Crockery and Glassware,
BOTH FANCY AND PLAIN.
Ida B. Chase.

SPECIAL
POTATOES
90c bu.
4 per cent discount on all cash sales except sugar.
C. M. GILBERT

The Summer Days Are Here
YOU WILL NEED
GASOLINE
for your Automobiles and Gasoline Stoves.
TRY OUR
68° Gravity Gasoline
Best on the market.
D. L. Whitenack & Co.

THE TECUMSEH HERALD

GERTRUDE A. STACY, ESTATE
FRANK S. TURNER, PUBLISHER.

SUBSCRIPTION RATES

IN LENAWEE COUNTY
One year, payment in advance $1.00
One year, payment after three months 1.25
OUTSIDE LENAWEE COUNTY
One year, payment in advance $1.25
One year, payment after three months 1.50
There will be no Deviation from above Rates

Entered in the postoffice at Tecumseh, Mich., second class mail matter.

Telephone No. 36.

$100 REWARD, $100

The readers of this paper will be pleased to learn that there is at least one dreaded disease that science has been able to cure in all its stages, and that is Catarrh. Hall's Catarrh Cure is the only positive cure now known to the medical fraternity. Catarrh being a constitutional disease, requires a constitutional treatment. Hall's catarrh Cure is taken internally, acting directly upon the blood and mucous surfaces of the system, there by destroying the foundation of the disease, and giving the patient strength by building up the constitution and assisting nature in doing its work. The proprietors have so much faith in its curative powers that they offer One hundred Dollers for any case that it fails to cure. Send for list of testamonials. Address: F. J. CHENEY & co., Toledo, Ohio. Sold by all Druggists, 75c. Take Hall's Family Pills for constipation. adv

Success That Hurts.

The success of the rogue sometimes neutralizes the efforts of the preacher. —New York American.

Comforting to Stout People

Foley Cathartic Tablets are a specially good little regulator that keeps your system in perfect working order. No biliousness, no constipation, no distress after eating, no greasy, gassy taste. A stout person who uses them constantly will really feel thinned out and more comfortable as a result of their use. For sale by all druggists of Tecumseh. adv

When You Serve Fruit.

Lemon juice sprinkled over fruit sliced for dessert or used in a salad will prevent its turning dark.

Don't Lose Sleep Coughing at Night.

Take Foley's Honey and Tar Compound. It glides down your throat and spreads a healing, soothing coating over the inflamed tickling surface. That's immediate relief. It loosens up the tightness in your chest, stops stuffy wheezy breathing, eases distressing, racking, tearing, coughs. Children love it. Refuse any substitutes. Contain no opiates. For sale by all druggists of Tecumseh. adv

Nautical Notes.

The Sea of Matrimony is filled with Hardships.—Lippincott's.

Cures Stubborn, Itchy Skin Troubles

"I could scratch myself to pieces," is often heard from sufferers of eczema, tetter, itch and similar skin eruptions. Don't scratch. Stop the itching at once with Dr. Hobson's Eczema Ointment. Its first application starts healing: the red, rough, scaly, itching skin is soothed by the healing and cooling medicines. Mrs. C. A. Einfeldt, Rock Island, Ill., after using Dr. Hobson's Eczema Ointment, writes: "This is the first time in nine years I have been free from the dreadful ailment." Guaranteed. 50c Recommended by C. A. Wright & Son. adv

Also More Sensible.

The smallest prayer is more powerful than the strongest curse.—Florida Times-Union.

Always Lead to Better Health

Serious sicknesses start in disorders of the stomach, liver and kidneys. The best corrective and preventive is Dr. King's New Life Pills. They purify the blood—prevent constipation, keep liver, kidneys and bowels in healthy condition. Give you better health by ridding the system of fermenting and gassy foods. Effective and mild. 25c. Recommended by C. A. Wright & Son. adv

One Dog to Another.

"Do you suppose we lower animals will ever have intelligence enough to drink when we aren't thirsty?"—Life.

At Bremen, Ga., W. M. Golden, o the Equitable Life Assurance Society says he found Foley Kidney Pills to be the best remedy for kidney and bladder troubles, also for rheumatism. He says, "Any person having kidney trouble, backache, or rheumatism should be very glad to find such a wonderful remedy." For sale by all druggists of Tecumseh. adv

Prayer.

I would not be found anywhere where prayer would be inconsistent.—Rowland Hill.

Hot Weather Tonic and Health Builder

Are you run down—nervous—tired? Is everything you do an effort? You are not lazy—you are sick! Your stomach, liver, kidneys and whole system need a tonic. A tonic and health builder to drive out the waste matter—build you up and renew your strength. Nothing better than Electric Bitters. Start today. Mrs. James Duncan, Haynesville, Me., writes: "Completely cured me after several doctors gave me up." 50c and $1.00. Recommended by C. A. Wright & Son. adv

For Rust Stains.

Lemon juice and salt will remove rust stains if rubbed on them before putting in water.

DELMORE'S BUBBLE

"All's Well That Ends Well"

By CLARISSA MACKIE

"I don't believe in bubbles!" cried Pauline Fane pettishly.

"You would believe in this one if you had heard Jim Hard tell the story," protested Delmore earnestly. "Of course I don't want to undertake such an expedition without your approval, but, dear, it would make our future very happy and care free if I could discover that great diamond called 'the Bubble.'"

Pauline laughed at her lover's earnestness.

"Nonsense, Dick," she replied scornfully. "If you must go, you must. But you will take with you my utter disbelief in the project and my disapproval of your risking what little money you have in such a hazardous undertaking. So there!"

Dick flushed painfully. He was looking thin and careworn as the result of a long illness, from which he had recovered to find that he had lost his position as sales manager for a man with some influence and considerable money with which to invest in the company's stock.

"The voyage down there will brace me up again," argued Dick for the twentieth time.

"Oh, you can take the voyage just the same, only don't risk your money on that insane venture," said Pauline.

"And if I decide to do that?" asked Dick quietly.

Pauline slowly drew Dick's ring from her finger.

"You will have this for a reminder of me," she said cruelly.

Dick slipped the ring into his pocket and turned away.

"And if I really discover the Bubble?" he asked dryly.

"Then I'll believe your story," smiled Pauline, rather uneasily. "If you bring the Bubble—and I really believe the story to be a bubble of imagination on the part of a dying sailor—then you can replace the ring on my finger."

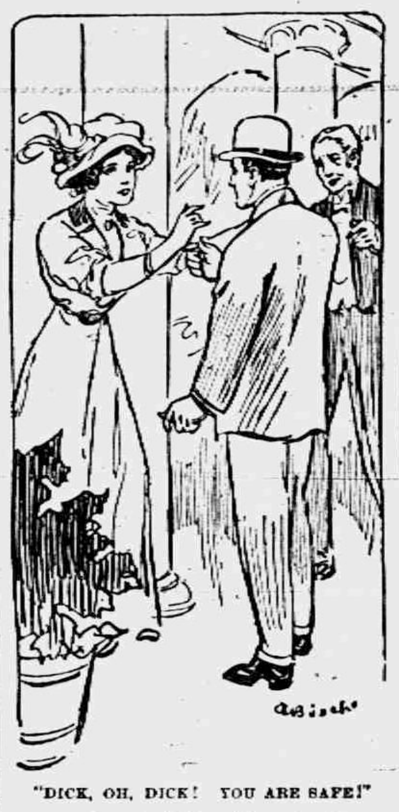

"DICK, OH, DICK! YOU ARE SAFE!"

"In the meantime our engagement is broken because you do not approve of my going?" asked Dick wonderingly.

"Yes," she replied in a bored manner.

Dick bade her a very formal farewell and went away. He did not offer to replace the ring on her finger, and after he had departed Pauline cried a little in her lace handkerchief, and then, because she was rather a spoiled child, she decided to forget about Dick.

Dick felt a strange sense of freedom as he sailed toward the southland where Jim Hard had told him the diamond was buried.

"You go to Porto Rico, sir," the man had whispered feebly. "In the city of San Juan you will hunt up a black named Maturin. Give him this bit of paper and he will take you in his boat to one of the outlying islands of the Virgin group. There you will land in a tiny cove. The island is only a few hundred feet in extent and is almost entirely covered at high tide, when nothing save a group of cocoanut palms is visible. You must land at high tide. Wait among the trees until the tide falls and the cove is only a bed of mud.

"Then you will follow directions on this little chart. A hundred and fifty feet due south from the big palm tree will take you to the middle of the cove. Dig there until you uncover a bit of rusty chain. Attached to the chain is a small iron box. If you can get it up you will find inside of it the diamond. It is yours. I hoped to get it, but I couldn't make out. If you find it send something to my old mother in Kansas. Thank you, sir. There is nothing else."

So Jim Hard passed away with his horny hand in Dick's, and it was characteristic of Dick Delmore that he wrote a sympathetic letter to Hard's mother and shipped the body to his western home and sent money to give the man decent burial and leave a sum over for the lonely old woman. Of course this dipped into his meager savings, but Pauline never knew of that.

One May morning Dick found himself in San Juan, Porto Rico, conferring with the black man named Maturin. He did not tell Maturin about the diamond. He merely told him that he was going to the cocoanut island to search for "hidden treasure" and Maturin had laughed good naturedly and told him that "plenty white mans like fun that a-way, suh!"

But Maturin was ready to set out in his sturdy little boat, and, with a plentiful supply of provisions and water, they sailed among the green islands, set like jewels in the deep blue waters, until on the second morning after their departure they came upon the group of cocoanut palms, apparently rising out of the sea.

There was no other island in sight. On every side stretched the limitless ocean.

"This must be the island, boss," said Maturin as he beached the boat upon the scrap of sand under the trees of the island.

"We can soon find out, Maturin," said Dick as he threw himself down under the shade of the palms and waited while the man prepared an appetizing meal.

By the time they had concluded their dinner the tide had begun to fall. Little by little a shelving, pebbly beach was uncovered until at last the receding waters bared the sandy bottom of the cove. Finally the tide went out beyond the entrance and at ebb lapped the teeth of the coral reef.

"Now!" exclaimed Dick, who had been impatiently waiting for this moment to arrive.

He drew on a pair of hip boots of rubber, provided himself with pick and shovel, and, under the wondering, half amused gaze of the black, Dick Delmore went to seek the Bubble of which he had come in search.

He carefully made the required measurements, and when he believed he had located the exact spot indicated on the little map which Jim Hard had placed in his hand at the last moment Dick thrust his shovel in the wet sand and worked steadily.

Suddenly the blade of the shovel clinked against metal.

In a few seconds he had uncovered the rusty link of a ship's anchor chain. It gave him a clew, and he changed the direction of his delving. In half an hour he had exposed three feet of chain, the shank and one fluke of a small anchor. In the mass of links where the chain caught the shank was embedded a large quantity of shellfish—that was all.

Or was it all?

Dick tore at the incrusted mass and finally dislodged a small iron box, which he promptly dropped into his pocket. Then he flung aside the chain and anchor, picked up his pick and shovel and left the cove.

Maturin was nodding drowsily, and he smiled commiseratingly upon his employer as he threw himself down on the island to rest.

"Massa Boss no find treasure?" he asked pityingly.

"Go and see!" replied Dick tersely, for he wanted a moment alone with the iron box.

Dick Delmore returned to the shade of the palms, pulled the iron box from his pocket, broke its rusty lock with a blow from his shovel and found within it a smaller box of coral. This coral box when opened disclosed something hard and round wrapped in oiled silk.

For a long time Dick sat there gazing at the treasure which lay in his palm.

The Bubble was indeed a fact. It was his! Jim Hard had spoken truly—and Jim's mother would live in luxury the rest of her days. Dick bid the great round diamond, which gave back a myriad colored lights, and fell to thinking of Pauline. When she had so distrusted him how could he go back and offer her his riches? If she had only proved herself to be the pure gold he had believed her to be, for he still loved her!

So Dick Delmore was not entirely happy as Maturin sailed him back to Porto Rico and the city of San Juan. When they reached the city he dismissed Maturin with a substantial sum of money and went to the best hotel.

He was passing through the lobby, which was quite deserted at this hour of the day, when he heard a sudden rush of light feet and the sound of a sweet voice calling his name.

"Dick, oh, Dick! You are safe!"

It was Pauline, and behind came her father, looking anxious and then relieved as he caught Dick's hand in his own and wrung it.

"My dear boy," said Mr. Fane hastily, "this girl fell to worrying about you and your harebrained expedition, and she gave me no peace until I brought her down here to try to dissuade you from carrying it out. I—I believe she has something to say to you. I'll wait outside here for you!" So he pushed them into a deserted little parlor.

Inside the room Dick faced his sweetheart. Tears were in Pauline's lovely eyes.

"Oh, Dick, can you forgive me?" she whispered. "I don't care how poor you are so long as you are safe. And I want my ring back!"

Dick smiled happily and took her into his arms. When the ring was on her finger once more he asked her amusedly:

"You haven't inquired concerning the success of my expedition, sweetheart."

"But you haven't been!" she cried in amazement.

For answer he brought out the Bubble and put it in her pink palm.

But Dick was happier in the knowledge that his love was true, after all, than he possibly could have been merely as the owner of the great Bubble diamond.

SENATOR CUMMINS

He Has Plan to Compromise the Panama Canal Toll Bill.

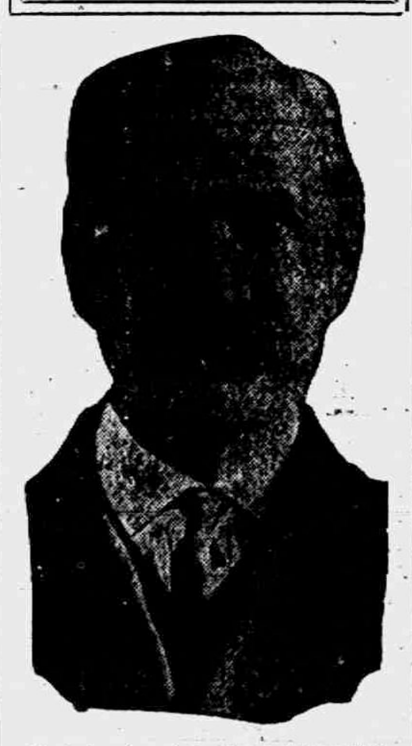

Photo by American Press Association.

Washington, June 1.—In the effort to tempt the friends of repeal of the canal tolls subsidy Senator Albert B. Cummins of Iowa offered an amendment that would cause the people of United States to bear only one-half the expense of passing ships owned by American citizens through the canal. The amendment proposes to tax foreign owned ships an amount based on their proportionate cost of the expense of operating the canal, including 2 per cent on the investment.

Aguilar Governor of Tuxpan.

Juarez, Mexico, June 1.—Advices from Durango state that General Candido Aguilar, who recently captured the port of Tuxpan, in the state of Vera Cruz, has been appointed by General Carranza as governor of the state of Vera Cruz. He will establish his capital temporarily at Tuxpan.

Woman's World

Miss Mabel Boardman and the Red Cross Work.

MISS MABEL BOARDMAN.

One of the most interesting women in the United States at this time is Miss Mabel Boardman of Washington, society woman and philanthropist, whose position as chairman of the executive committee of the Red Cross society makes her practically head of that organization.

No sooner did the trouble with Mexico assume alarming proportions than Miss Boardman called a meeting in Washington, which was attended by representatives of the Red Cross society, various patriotic organizations and women's clubs, all anxious to co-operate in the work.

Miss Boardman and her associates told what the society was prepared to do in case of war.

For volunteer nurses there was no need, since Miss Jane Delano, head of the American Society of Red Cross Nurses, had ready for active service 5,000 experienced trained nurses. In fact, all that was needed was funds and supplies to carry on the work should there be need of them. An emergency committee with Mrs. Woodrow Wilson, wife of the president, as honorary chairman was appointed.

BAKING DISHES.

They May Be Adorned With Handsome Hand Embroidered Bands.

Baking dish bands offer opportunities for the needlewoman to make a gift that would certainly be acceptable to the busy housewife who loves dainty table accessories.

These bands are made to fit around the baking dishes and are fastened with linen or crocheted buttons and loops. They are perfectly straight and either scalloped or hemstitched along the edges.

The hemstitched ones are usually made of homespun linen decorated with cross stitch in some quaint design with colors which harmonize with the dishes. A little pine tree pattern, seen the other day on one of these bands, was done in two shades of green and was very effective.

The scalloped bands may have as the only decoration a monogram of three letters. The scallops and monograms could be embroidered in colors or all white, whichever was preferred.

These embroidered bands present a more elegant appearance than if a folded napkin were wrapped around the dish.

SUMMER BLOUSES.

Dressy Models Carried Out In Transparent Materials.

Fashion has never been more seductive in the matter of blouses. In the homes, at luncheons, at tea, at bridge, the modern blouse plays a great part. It is transparent. Made in lace, in tulle, in a thin crepe de chine, the charm of the blouse consists in its being void of lining.

Not only is the neck exposed, but even the shoulders and arms are seen dimly through the thin silks, laces or nets. The blouse then comes directly upon the neck and arms without an intervening fabric of batiste or cambric or the band of ribbon, once so fashionable.

A woman well gowned recently observed at a smart afternoon bridge wore a pale yellow blouse in a kind of spongy crepe de chine, semi-transparent, opening low at the neck, clinging to the firm white shoulders and loose about the body.

Renovating Overshoes.

A particular woman dislikes rubbers that look dull and shabby, and there is no reason why they should look so if she does not mind a little work.

Give the rubber shoes a coat of shoe polish, preferably the paste kind, and then brush them as you would calfskin shoes. After each treatment mud spots may be rubbed off easily with a dry cloth and the overshoes will have as good an appearance as ever.

Sewing Thin Fabrics.

Great annoyance is often caused when sewing silk ninon or any other flimsy material on the machine by the material puckering up. If a piece of paper is stitched at the back of the material the machine will work quite smoothly over the thinnest of goods, and the paper can be torn away quite easily afterward.

Allah and the Cotton Worm.

This glimpse of oriental character is from John A. Todd's "The Banks of the Nile:

"Well, how is the cotton worm now?" said an English cotton worm inspector to an old Egyptian sheik. "Finished. There is none. How can there be cotton worms now? It is more than our life is worth. If we do not pick the cotton worms you fine us, you send us to prison, you take us as prisoners to another man's fields and make us pick his cotton worm. What can we do? And so there is no cotton worm." "And hasn't it saved your cotton this year?" "Assuredly, the praise to Allah." "Then won't you do all this picking next year without us coming to make you do it?" "No." "Why?" "Because that is the way Allah made us!"

Involved.

Binks—I notice that you have a thread tied round your finger. I suppose that is to remind you of something? Jinks—Not exactly. It is to remind my wife to ask me if I forgot something she told me to remember.—Exchange.

It is wiser being good than being bad.—Browning.

FACTORY ASSESSMENT RAISED.

State Assessors F. R. Metcalf and Wm. Britton of Adrian have been in town the past few days going over the assessment rolls with Assessor Sam Steel and Supervisor John Schreder.

The following changes were made:

	raised from	
Heesen Bros. & Co.		
Real	$ 8000	to $10000
Personal	2000	to 10000
Brewer & Co.		
Real	18000	to 30000
Personal	25000	to 40000
American Steel & Wire Co.		
Real	21000	to 45000
Personal	35000	to 67000
Uncle Sam's Macaroni Co.		
Real	21000	to 35000
Personal	7500	to 15000
Tecumseh Electric Co.		
Building and Merchandise	15500	to 30000

There were but few changes made in the balance of the toll.

SILVER SHOWER

Honoring Miss Phoebe Knight and Floyd Bryan who are to be married June 20th, the B. Y. P. U. met in the parlors of the church on Friday evening. A large company assembled for the occasion and a merry time was enjoyed by all.

During the evening Rev. W. B. Hartzg, in behalf of the B. Y. P. U., in a few very appropriate remarks, presented the bride-to-be with a silver offering consisting of knives, forks, a gravy ladle and a berry spoon. A dainty book with the B. Y. P. U. names accompanied the gift. Miss Phoebe responded in a very pleasing manner thanking the Union for their kindness to her during the many years she has been associated with them.

Light refreshments were served later and the crowd dispersed with many kind wishes for the future of Floyd and Phoebe.

CIVIC AND TOWN IMPROVEMENT SOCIETY.

Friday afternoon Mrs. J. J. Belcher opened her home for the meeting of the Improvement Society. Meeting called to order at 3:30 by Mrs. Howard Bredow, president.

In a short business meeting, among the matters considered was that of again putting Adams Park in order once more with repairs on the swings, etc., and also to appoint a care taker for the same. Election of officers resulted as follows:

President—Mrs. Howard Bredow.
1st Vice Pres.—Mrs. R. N. Lowe.
2nd Vice Pres.—Mrs. L. E. Temple.
Secretary—Mrs. O. B. Finch.
Treasurer—Mrs. J. J. Belcher.

A musical program followed.

Piano duet—Misses Edyth Shull and Alice Bradley.
Vocal solo—Miss Edna Taylor.
Vocal Solo—Mrs. R. S. Moore.
Piano duet—Misses Shull and Bradley.

A picnic supper completed the afternoon's entertainment.

BASE BALL

Tecumseh Independents vs Clinton.

The Tecumseh Independents crossed bats with the Clinton Crack Team at Clinton Saturday afternoon. The final score was 11 to 5 in favor of Tecumseh. Battery for Tecumseh—Lenardson, pitcher; Harris and Exelby, catchers. For Clinton—Campbell and Marble, pitchers; Mattison, catcher.

Lenardson pitched a fine game for Tecumseh, holding his opponents to one hit until the ninth inning. The features of the game were the fine hitting of Exelby and Hanna.

LECTURE

Tecumseh will have the opportunity of hearing Professor W. W. Florer of the University of Michigan Thursday evening at 8.30 at the M. E. church. He will deliver a travel talk on Germany. The slides used in this lecture, both colored and plain, are especially beautiful and are arranged to tell a complete story. The story could be well understood even without the explanation. The idea of illustrated talks is carried out in these entertainments in that the slides illustrate the talk, rather than the talk the slides. The slides have been selected which show the home towns of the thousands of citizens of German descent who have helped to make Michigan a most progressive state. The illustrated lectures of Dr. Florer have aroused a new interest in German culture throughout the state. The young people are always interested in these travel talks.

Dr. Florer is not a stranger to many people of Tecumseh. He is in charge of the educational policies of the German American Alliance in Michigan and this lecture is given under the auspices of this society which has 2,500,000 members in the United States.

The announcement that Dr. W. W. Florer will lecture in Tecumseh has aroused considerable interest among all lovers of the German language. These lectures have been received with unusual enthusiasm in all parts of the state. Last fall Dr. Florer lectured in the same hall in Lansing three times within two months. The last time many were turned away. The lecture is different from most of the travel talks in that the pictures illustrate the lecture, rather than that the lecturer describes the pictures. The Germans recognize their home towns and their children can see where the parents have come from. In preparing these lectures Dr. Florer first studied the German settlements in Michigan. Then he built up the slides around the old Heimat. This is the reason why the slides are so effective.

Repairing Chair Seats.

When reed or cane chair seats sag wash them on both sides with warm soapsuds. Make the under side quite wet; dry in the air and sun.

BRITTON

W. W. Exelby and family were in Adrian Thursday.

Mrs. Chas. Cady and daughter Donna of Saline are visiting her sister Mrs. Ernest Palmer.

Fay A. Wiggins, Ernest Oliver and Frank Sisson have purchased new autos.

Harold Brown and wife of Milan were here the latter part of the week visiting relatives.

Miss Margaret Hindes was in Tecumseh Thursday.

Miss Dora Underwood of Detroit came Thursday to visit relatives.

Miss Edna Curry assisted in the postoffice last week during the absence of Miss Verda Allen.

Chas. Hubbard and wife of Royal Oak were from Friday until Sunday visitors of her parents Henry Bachman and wife.

Howard Brown was home from Ypsilanti over Sunday.

Mrs. A. S. Clement and daughter Jessie of Detroit were over Sunday visitors of her son Paul Clement and family.

Chas. Beasley and wife of Adrian were in town Saturday.

Mrs. Lyman Hause of Clinton is spending a week here with relatives.

Miss Luella Haynes of Detroit was a guest at G. L. Gripton's Saturday and Sunday.

Messrs and Mesdames C. D. Zeloff and A. W. Lee left Sunday on a trip to Memphis, Tenn., where they will visit at A. J. Lee's.

Claud Kniffen and wife were week-end visitors with his parents.

Loree Nivison and wife of Pontiac visited at C. B. Exelby's the last of the week and attended the Alumni.

The commencement exercises were held Thursday evening at the Christian church and a large crowd was in attendance. The well rendered program was worthy of much praise and much credit was due the teachers. The members of the class were Misses Lillian Gorham, Agnes Spohr and Rose Gibson. The Britton orchestra furnished music also a piano selection by Mrs. Wm. H. Curry and a violin solo Miss Lillian Gorham.

ALUMNI RECEPTION.

On Friday evening was given the annual alumni reception of the Britton high school in Lenardson's hall. The hall was prettily decorated with the senior colors, maize and blue, large boquets and pennants.

After all had assembled various games and contests caused much amusement. Following this a dainty luncheon was served with hand painted place cards and smilax as favors.

Loree Nivison acted as toastmaster and toasts were given by Misses Mildred Linton, Lillian Gorham and Jennie Gregg. Several others were called upon who responded very willingly, making it a very interesting time. A business meeting was then conducted and the following officers elected:

President—Chas. F. Brown.
Vice president—Millard Cheever.
Secretary—Miss Ida Gibson.

Thus ended for another year an event in which so many pleasant school days are brought to memory and which is treasured by all.

ANNUAL PICNIC

The Wit and Wisdom club will hold their annual picnic at the home of Mr. and Mrs. F. S. Turner on Friday, June 5th.

NEW TRAIN SERVICE VIA D. T. & I. R. R. CO.

Effective June 1st.

No. 4	Lv. Tecumseh	8:01 A. M.
	Ar. Detroit	10:25
No. 2	Lv. Tecumseh	3.50 P. M.
	Ar. Detroit	6:15
No. 1	Lv. Detroit	8:00 A. M.
	Ar. Tecumseh	10:23
No. 3	Lv. Detroit	4:05 P. M.
	Ar. Tecumseh	6.24
SUNDAY SERVICE.		
No. 4	Lv. Tecumseh	8:01 A. M.
	Ar. Detroit	10:25
No. 3	Lv. Detroit	6:05 P. M.
	Ar. Tecumseh	8:24

H. C. BELL, G. P. A.,
F. S. BELL, Agent.

Chemist's Cocktail.

Modern organic chemistry has a language of its own. The following is an example from a recent article: "The dianhydride of 1.8.4.5-napthalenetetracarboxylic acid was heated for three hours at 170 degrees C with four times its weight of the diethyl-ester of malonic acid, together with twice its weight of zinc chloride, whereby 5.10-diketo-3.8-dihydroxypyrene was formed which on distillation with zinc dust gave pyrene, recognised by its characteristic picrate, m. pt. 223 degrees C."

OUR MENAGERIE — ADMISSION FREE 794

ALL ANINALS SAFELY QUARTERD

The More Ferocious Ones
Are Hung Up On Their Hooks
So that the most timid need have
no hesitancy in entering.
Business Going On Uninteruptedly
OPEN FROM 6 A. M. TO 9:00 P. M.

Clark's Market.

'Phone 158. Witherell Block

Ford
THE UNIVERSAL CAR

There's nothing small about the FORD—except its purchase price and cost to keep. In number of cars, in world wide use, in quality of service to owners and in daily performance it is the biggest car in the world. 530,000 users will testify to these facts.

Buy a car that has the reputation behind it, and leave these new cars that spring up from day to day in a class by themselves. Be a booster and drive a Ford, no matter where you go you'll find it the ruling favorite.

Tecumseh "Big Chief" Garage.

Phone 95.

D. D. D. PRESCRIPTION
for 15 years
The Standard Skin Remedy
Instant Relief for all Skin Troubles
R. J. PULVER.

WATCH OUT FOR THE STORMS!

The Michigan Mutual Tornado, Cyclone and Winstorm Insurance Company

Is Represented in this Vicinity by

Mrs. G. R. Gillespie,

General Insurance.

Mrs. Ella Sheldon entertained at dinner Sunday, honoring the 15th anniversary of her son Fred Sheldon and wife who with their family and Mrs. Helen McNeil and family enjoyed a fine three course dinner and a very pleasant social time together.

See Any Magazine.

Shade of Henry Fielding—"At least mine was clean dirt."—Life.

NEW MODERN DANCING

The leading Expert and Instructor in New York City, writes: "Dear Sir:—I have used ALLEN'S FOOT-EASE, the antiseptic powder to be shaken into the shoes, for the past ten years. It is a blessing to all who are compelled to be on their feet. I dance eight or ten hours daily, and find that ALLEN'S FOOT-EASE, keeps my feet cool, takes the friction from the shoe prevents corns and sore, aching feet. I recommend it to all my pupils."
(Signed) E. Fletcher Hallamore
Sample Free. Address, Allen S. Olmsted, Leroy, N. Y.

Our Classified Ad Department

ROOFING—This being the seventh year that I have been in the roofing business, and no fault has been found, I shall continue to sell the same. If any of my roofing does not give satisfaction please report to me and I will fix it free of charge. Roof paint for sale. J. W. Owen. adv.

FOR SALE—two horses. Enquire of D. Ghertner.

FOR RENT—The north side of my house on North Pearl St. Enquire of Mrs. Jennie Knouase.

FOR RENT—East half of my house with use of woodshed and cellar. Enquire of Mrs. William Mobbs. Phone 361.

WANTED—A girl at McClelland's restaurant. adv

ROGERS
THE MARK OF QUALITY

A building painted with ROGERS PAINT has the best protection that paint can give it. Not only is this paint composed of the best paint materials known, but it is also Machine-Made in the best equipped paint and varnish plant in the world." This means that ROGERS PAINT carries the best paint value that money can buy. A postal card will tell you all about it.

PAINT
MACHINE MADE

DETROIT WHITE LEAD WORKS, MAKERS.

ROGERS
PAINT

SOLD BY

BROWN & CO., Tecumseh.

Fertilizer for Potatoes

We have a certain brand that is great for potatoes. You remember we sell only the ARMOUR brands, these people use Blood, Bone and Tankage in the manufacture of fertilizer against chemicals and sand of other kinds.

If you want results give us a try out.

L. E. TEMPLE & CO.

Leather Rockers

If you are in need of a nice Leather Rocker and want one that will give you service we have it for you. - - -

Guy E. Belding,
Furniture and Undertaking.

JUNE 1,

if you are a depositor in our SAVINGS DEPARTMENT, your interest will be ready for you. Additional deposits made on or before June 5, earn interest from June 1.

If you are not now a depositor, start before June 5. Your money has to be left only one month in our Savings Department to earn interest at 3%.

We would like your account—large or small.

THE LILLEY STATE BANK,
TECUMSEH, - MICHIGAN.

Capital Stock, Surplus and Profits—$65,000.00.

Headquarters for Fruits

both Fresh and Evaporated.

Oranges Lemons
Bananas Grape Fruit
Berries Pineapples
Evaporated Pruns and Peaches
Apple Butter, Jams
Jelly, etc.

If it is worth having, we have it or will get it for you.

F. D. AVERY
PHONE 39.

6½% Guaranteed

We offer for sale First Farm Mortgages, secured by selected Loans, to yield 6½% Net.
Complete papers covering loans, delivered subject to inspection. If not satisfactory they can be returned to us, with no obligation on your part.
For further particulars, mention this paper and write to

A. W. Knapp & Company Bank Chambers Detroit, Mich.

JUNE

Calls for Muslin Underwear, our stock is most complete now. You are invited to see the line.

Yes; June is also the month for

Rugs, Carpets, Linoleums, Lace Curtains

SEE US.

COME IN AND MAKE YOURSELF AT HOME.

Fred Rosacrans & Sons

LOCAL AND PERSONAL

NOTICE

All copy must be in the composing room of this office by 9:30 a. m. Tuesdays and Fridays and all advertising matter before 4 o'clock p. m. Mondays and Thursdays.

Gaston's for Parisian Ivory. adv

Miss Hazel Stahler was an Adrian visitor Friday.

Born to Mr. and Mrs. Wesley Clark Saturday May 30, a son

Mr. and Mrs. John Schreder were callers in Macon Sunday.

Robert Stewart of Britton was a Tecumseh visitor Friday.

Regular meeting of Eastern Star Thursday evening, June 4.

Dale, the little son of Mr. and Mrs. Leon Manley is ill with measles.

Mrs. Wm. Andrews of Ridgeway was a Tecumseh visitor Friday.

Mrs. Ed Smith and daughter Florence were Adrian callers Monday

Miss Minnie Mulvaney was home from Ann Arbor for Memorial day

Mrs Jennie Satterlee of Addison was a week end visitor with relatives.

Miss Lulu Brown left for her home in Deerfield Friday for the week end

Mrs. Whiting and daughter Thelma of Clinton were shoppers in town Friday.

Mrs. Arthur Mapes was down from Tipton Friday on a shopping expedition.

Lingerie clasps at Gaston's. adv

E. C. Ridgeway left Monday morning for his new field of labor at Ft. Wayne, Ind.

Ernest and Nealle Coller were visitors in Macon Sunday at the home of Lewis Coller.

Mr and Mrs. Chas. Tansley spent Saturday and Sunday in Adrian with her parents.

Mrs. Charles Deery, George and Theresa and Miss Bader were Clinton visitors Friday.

Mrs. Abe Anthony was down from Clinton Friday and visited her father William Cassel.

Mrs. Wal Lovett of Francisco was calling on her aunt and uncle Mr. and Mrs. Wm Randell Monday.

Manicure sets, the latest, at Gaston's. adv

Martin Crossman of Toledo has been spending a few days in town with his mother and other friends.

Mr. and Mrs. Wm. Powell entertained Mrs. Harvey Raymond and two children for the week end.

Mrs. Madge Houseman and "Sunny Jim" were passengers for Petersburg Friday for Decoration day.

Conklin self-filling fountain pens at Gaston's. adv

Mr. and Mrs Ben Dove of Clinton came Friday to the home of their daughter Mrs. Lavern Austin.

Mrs. B G. Swift and daughter Cecil went to Deerfield Saturday for an over Sunday visit with relatives.

Ernest Coller of Detroit was a week end visitor with his mother Mrs. John Schreder and other relatives.

Roger Anthony of Walkerville, Ont. has been the guest of his grandfather D P. Anthony for a few days.

Mrs. Eugene Camburn was taken suddenly ill in church Sunday morning and had to be taken home.

Mr. and Mrs. Oscar Lidke were week end visitors from Toledo, with her parents Mr. and Mrs. Wm. Powell.

Orley Swift of Adrian was over Friday night for a short visit with his parents Mr and Mrs. B G. Swift.

Mr and Mrs. J. H. Campbell and four children came Saturday for several days visit at the home of Mrs. Harper.

Mrs. Leon Williamson and daughter Barbara have been the guests of her parents in Quincy for a number of days.

Mrs Sarah Hendershott and daughters Mesdames Van Camp and Miser of Leslie came Friday for a visit with friends.

Mrs. Halleck Wilson and little daughter of Detroit have been visiting her father G. B. Garlinghouse and family for a few days.

Mrs. Howard Evans and daughter Ruth of Tipton were visiting her mother Mrs John Schreder and other relatives in town Friday.

Mrs. Thomas Adamson and Mrs Will Meyers were the guests of Mr. and Mrs Leon Rosecrans and other relatives for the weekend

To Our Subscribers:

Please look at the yellow label on your paper, and if you are in arrears, call at the office and we will be glad to give you a receipt. This will do away with the necessity of sending you a notice.

Mrs. George Burroughs was a Clinton visitor Saturday.

Mr. and Mrs. Will Graves of Cambridge were in town Saturday.

Mr. and Mrs. Geo. Adamson of Toledo were here for Memorial day.

F. B. Wood and Rev. Frederick Hewitt motored to Adrian yesterday.

Mrs. Catlin was up from Palmyra for decoration day returning Monday.

We rent Kodaks, sell Kodaks and films at the Sunbeam Studio. adv

Mrs. O Q. Jones was a passenger for Detroit this morning for a short visit.

Dr and Mrs. Treat of Adrian were guests of Mr. and Mrs. F. S. Turner Sunday.

Mrs. Fred Morrell and Winnie were up from Britton Saturday calling on friends.

Miss Vesta Wilson was the guest of her sister Mrs. Lyle Hill in Detroit last week.

Mrs. Oscar Hooten and daughter Alice of Adrian were callers in town Saturday.

Mr. H. H. Halladay and daughter Hope of Clinton were Tecumseh callers Monday.

C. V. Skinner of Hudson was visiting friends in Tecumseh and Macon for the week end.

Albert Boyce and daughter Albertine of Detroit spent the week end with relatives in town.

Mr and Mrs. Robert Hastings of Jackson came Saturday for an over Sunday visit with friends.

H. C. Daniels was in Chelsea Saturday where he gave the address for the Decoration day exercises.

Miss Alice Warren of Detroit was an over Sunday guest of Miss Lizzie Smith and other friends.

Fine switches made, cut hair and combings bought at the millinery of Miss Julia A. Hough. adv

Mr. and Mrs. Briegel were passengers for Detroit Saturday for an over Sunday visit with relatives.

Ed. Sales who was home a few days last week on account of illness, returned to the M. A. C Saturday

Get your lawn mower ground at the Big Chief Garage. No emery, no file, just simply ground on our own automatic grinder. adv

Leland Heidenreich and friend of Jackson came Friday night for a few days visit with his parents Mr. and Mrs. Al Heidenreich and Percy.

Miss Anna Lowery and Louis Rentschler of Marshall were guests of her sister and family, Mr. and Mrs Bert Conklin in Detroit for the week end.

Mr and Mrs. James McCann who had been spending the week in Detroit motored home Friday. They were accompanied by Mrs. Wm. Meyers and Mrs. Thomas Adamson.

The hour of meeting of Liberty Court No. 5, Guardians of Liberty, has been changed from 7:30 to 8 p. m. This change takes effect Friday, June 5 and will continue through the warm weather.

J. W Owen who has been spending several days in Hudson with his daughter Mrs. C. O Bovee and family returned home Friday night. His granddaughter Alice Bovee came with him for a visit.

Mr. and Mrs. Ira Bidwell and son Carl of Ann Arbor and Mr and Mrs. Aprils and three children of Saline motored to Tecumseh to spend Decoration Day with Mrs. Hornbaker and Mr. and Mrs. James Day.

There will be a parish meeting of the First Universalist parish of Tecumseh, at the church Monday evening, June 8th, at 7:30

By order of trustees.

Carl Rexroth of Morenci who suffered an accident by being thrown against the front of the auto in which he was going to Tecumseh for the Field meet and which resulted in a visit to the Dr here and several stitches in his face, came near drowning Tuesday while in swimming and was only saved by the timely aid of a friend who brought him up from the bottom of the river. He was unconscious when rescued and was quite ill as the result.

Silver novelties at Gaston's. adv

Mr. and Mrs. B J. Slater spent Saturday in Ann Arbor.

Wm. Britton of Adrian was a business caller in town Monday.

Mrs. H B. Tallman was a passenger for Kalamazoo this morning.

Ambrose Arner of Plymouth spent Sunday in town with his sisters Lou and Rhoba.

Mrs. Minnie Boland was the guest of Mr. and Mrs. Guy Belding Sunday from Adrian.

Mrs. Harriett Kaiser of Pontiac is the guest of her daughter Mrs. Henry Smith and family.

Miss Ada Wagner of Detroit spent Saturday and Sunday with her father Henry Wagner.

Mrs. James Crosby of Jackson has been the guest of her mother Mrs. R. VanDuser for a few days

Regular meeting of Rebekah lodge will be held Friday evening June 5th. Initiation and election of officers.

Chas. Anthony and wife of Walkerville Ont., were over Sunday guests with his father and other relatives.

Mrs. Edyth Rockwood of Adrian was the guest of her parents Mr. and Mrs. John Lucas for the week end.

Victor Linden of Jackson a former resident of Tecumseh is reported very seriously ill with typhoid fever.

Mrs. DeWitt Talman and daughter Elva of Adrian were over Sunday guests of Mr. and Mrs. Blinn Tallman.

Glenn Jackson and wife and Miss Nellie Mingay motored over from Flint Saturday returning Monday morning

Mrs Cotton and daughter Edyth and Mrs Walter Cotton came down from Clinton Monday and were calling on friends.

Miss Jennie Gillespie, who has been in West Adrian the past two weeks caring for Mrs. George Kidman and babe, returned home Saturday.

High class art pictures at the Sunbeam Studio. adv.

Regular communication of Tecumseh Lodge No 69 F. & A. M. Friday evening June 5th. Work in first degree followed by luncheon and smoker.

Mrs Sidney Moshier and daughter Catherine of Los Angeles, Cal., who have been visiting relatives and friends in town left for a visit in Jackson Saturday.

Books, fine line for 50c, at Gaston's. adv

John Pentecost and wife and Elroy Zimmerman and wife were calling on friends in Norvell, Napoleon and Brooklyn Sunday making the trip in Mr. Pentecost's auto.

Leon Williamson and Miss Myrtle Foster motored to Quincy Saturday afternoon where the joined Mrs. Williamson and Barbara in a visit with their parents, Mr. and Mrs. Foster.

S. P. Hosmer and daughter Asenath, who have been spending the last two weeks visiting relatives in Kansas and other points returned home Monday and report a delightful outing.

Mr. and Mrs. R. J. VanWinkle are on their way home from Hannibal. Mo. where he has been teaching the past year. Enroute they will visit in Chicago, Angola, Flint, and Orland, Indiana

Regular meeting of Tecumseh lodge No, 190 K of P will be held Thursday evening June 4th. Work in 1st rank. All those taking part in third rank are earnestly requested to be present for practice

Watches, chains, charms, spins, rings at Gaston's for graduation souvenirs adv

Yesterday little Bessie Marsh was 9 years old and in celebration a party of little girls were invited. The youngsters certainly did have a dandy time and Miss Bessie was made happy with some nice presents. Ice cream and other goodies were served by Miss Doris Marsh

You can get your enlarged pictures framed at the Sunbeam Studio adv

Ray Brockway, sent up from Lenawee county, escaped from Jackson prison Monday night. Brockway is 32 years old, 5 feet 8 inches in height, dark complexion, dark chestnut hair streaked with gray and wore a blue coat, blue pants or overalls, soft negligee shirt and soft dark hat. Fifty dollars reward has been offered for his capture.

Mrs. Sophia Barrett, who resided with Mr and Mrs. Fred Sampson in Tecumseh when Mr. Sampson was editor of the News, passed away at the Sampson home in Plymouth last Monday and was buried in Blissfield Wednesday. "Auntie" Barrett had reached the advanced age of 94 years. Her Tecumseh friends remember her as such a dear old lady who won the hearts of all who knew her.

MEMORIAL DAY

Sunday dawned bright and beautiful with a gentle breeze that wafted the Stars and Stripes to and fro catching the gleam of the morning sun thus giving an added glory to the red, white and blue. From early morning the people were going to the cemetery with their wealth of flowers in loving tribute to the friends who had passed over to the other side, and whose graves were made beautiful on this day set apart for Memorial Day, not only for our soldier dead, but for all our loved ones.

At two o'clock the services at the opera house were held with a large concourse of people gathered to honor "the boys in blue" who had answered the last bugle call, and also those who were still living, after serving, their country long and well and now are enjoying the peace and plenty, the glorious liberty that their valor had made possible.

The program was opened by a selection by the band followed by the invocation by Rev. G. H. Whitney.

Miss Edna Taylor read the governor's Memorial Day Proclamation.

A band of school children, under the guidance of Miss Caldwell, rendered "Michigan, my Michigan" in a most delightful manner and received a round of applause.

Dr. North read the famous speech of Lincoln at Gettysburg.

Mrs. Kenrick and Mrs. R. S. Moore each sang solos that were patriotic and much enjoyed by all.

Postmaster Bidwell introduced Rev. Bussing of Adrian who took as his theme "The Higher Patriotism." He paid glowing tribute to the Grand Army of the Republic for their wonderful achievement in bringing our country out of the turmoil of war and dissention to peace and prosperity with "No North, no South, but one grand United States of America." He brought out the fact that no other nation honors its people as do we Others honor their great generals and men in office and so do we, but we also honor the most humble man who wore the blue and died for his country.

His speech abounded in many fine quotations from the poets and in closing he paid a grand tribute in verse to the glorious flag of our nation, the red, white and blue, emblem of a free and happy country.

The procession formed for the cemetery many automobiles being provided for conveying the old soldiers, the T. B. A., the speakers and clergy. The beautiful weather brought out a crowd of people and the procession was a long one, with the Sons of Veterans and the band leading.

The services at the cemetery were brief. The soldiers bearing flowers decorated the graves of their dead comrades while the band played dirge-like music. Then with the peace of the twilight, the evening songs of the birds the silent City of the Dead was at rest. And as the people wended their way homeward, they felt that this had been a good day for all and that it was good to set aside one day of the year to honor the fathers, sons, brothers and lovers who gave up their lives that our nation might be free.

MEMORIAL DAY
IN OUR SCHOOLS.

Friday afternoon Memorial exercises were held in most of the schools in town. At the high School, J. D. Shull and H C. Daniels made some vero patriotic speeches. At the close of the programs of the two divisions These programs were of a patriotic nature with readings and singing. At the East branch, J. W. Wightman made a telling speech that seemed to impress his young hearers as they gave close attention and showed by their earnest faces that they understood what he was saying The afternoon was a very pleasant and profitable one to all concerned and the lesson in true patriotism and loyalty to the flag was one long to be remembered.

AN APPRECIATION

The transportation committee for Decoration Day wish publicly to thank those who so cheerfully gave the use of their automobiles to the old soldiers and ladies of the T B A. for transportation to the cemetery last Sunday. Your kindness will be long remembered.

H. W. Stevens,
Jas. F. Smith,
Committee.

Those whose autos were in line were George H. Rathbun, Samuel Steel, P. W. A. Fitzsimmons, John Sherman, James Lowry, Chas. Kemp, George Hines, Frank Bradley, William Waldron, John McIntyre, Fred Rosacrans, Guy Belding, Elmer Slayton, and Hayden's Garage 2.

We have opened a line of

Jergens Vegetal Toilet Soaps

Violet Glycerian, Geranium Bath Tablets.

We have a full line of these fine soaps.

We sell Fresh Dairy Butter by the jar, 22c lb.

ANDERSON GROCERY CO.
Phone 91... Successors, Anderson Bros. Macon 'Phone

ACME QUALITY

Make It New

A floor that is stained or worn a shabby old piece of furniture, a chair that you want to change from oak to mahogany finish, or a table that has been marred and scratched, You can make them like new or make them match the balance of your furnishings with

ACME QUALITY
VARNO-LAC

Don't be afraid to try your hand. We will help you with free books, "Home Decorating" and the Acme Quality Painting Guide Book.

Ask for these books when you call at our store. They will tell you what finishes to use to secure the results you want and how they should be used.

SATTERTHWAITE BROS.

Buy A Carriage

We will give you a Harness.

We have a surplus stock of both carriages and Single Harnesses and in order to move them, will offer to give any Single Harness in Stock not over $20.00 value with each Carriage sold for CASH at regular marked price. This is an exceptional offer as the Harness are all Armstrong & Graham and the Carriages are Deal, Banner & Haydock and all up-to-date styles.

This offer good until June 15th only, so come early and have your pick.

Slayton & Son, Tecumseh, Mich.

Right Now

Is the time to think about

Haying Tools

We have the John Deere Loaders and Mowers and Osborne Side Rakes. Few equals, none excel the above tools.

See us before placing your order.

Moore Bros.

UNLIMITED OPPORTUNITIES
—IN—
DETROIT REAL-ESTATE

For the convenience of those who have funds to invest in Detroit Real Estate, and do not have the time to come in to the City, we have placed a list of our properties with R. J. McCoy who will be glad to show you at any time.

No matter how large or small the investment, they will receive our careful personal attention.

L. G. Palmer & Co.,

Suite 407-8-9,
Chamber of Commerce,
Detroit, Michigan.

will be at my office over J. J. Belcher's store every day except the 3rd Tuesday of each month.

S. P. HOSMER,
OPTICIAN

A. C. AYLESWORTH,

Licensed Auctioneer, Real Estate, Stock and General Salesman.

Will attend all sales in city or country, at reasonable rates.

Headquarters and all dates made Herald office

Dental Parlors

W. D. REED, D. D. S.

Chicago, St. Tecumseh
Crown and Bridge work Aluminum
Silver and Rubber plates and all of
the specialties known to modern
dentistry. Gas or vital-
ized air admin-
istered.
Office over Avery & Co's store

Dental Parlors

of

E. D. BROWN, D. D. S.

Filling, Crown, Bridge and platework Local and complete anaesthetics administered for painless extraction. Office over the 5 & 10c store. Phone 192.

C. M. Cooley,

Licensed Auctioneer.

R. F. D. No. 4 Manchester. 15 year successful experience in Jackson, Washtenaw and Lenawee Counties, also practical farmer.

Bell Telephone Clinton exchange.

Rates Reasonable and Satisfaction Guaranteed

OVER 65 YEARS' EXPERIENCE

PATENTS

TRADE MARKS
DESIGNS
COPYRIGHTS &C.

Anyone sending a sketch and description may quickly ascertain our opinion free whether an invention is probably patentable. Communications strictly confidential. HANDBOOK on Patents sent free. Oldest agency for securing patents.

Patents taken through Munn & Co. receive special notice, without charge, in the

Scientific American.

A handsomely illustrated weekly. Largest circulation of any scientific journal. Terms, $3 a year; four months, $1. Sold by all newsdealers.

MUNN & Co. 364 Broadway, New York
Branch Office, 625 F St., Washington, D. C.

BEATS COMPLAINANT TO IT

Man Taken on Charge; Settles on Another.

Mt. Clemens, Mich., June 1.—W. C. Pickett was arrested here at the National hotel for Adrian officers, charged with defrauding Stanley Torrey, proprietor of an Adrian hotel, out a $500 board bill.

After his arrest the proprietor of the National hotel threatened to swear out a warrant charging him with defrauding him out of his board bill and Pickett gave his watch as security. Pickett is a theatrical man.

Britain's Polo Team Arrives.

New York, June 1.—Great Britain's polo team arrived on the liner Carmania to do battle with the picked four of America in the matches for the international cup which begins on June 9. The members of the party were Lord Wimborne and wife, Major and Mrs. F. W. Barrett, Captain Leslie S. George Cheape, Captain Vivian Lockett, John and Mrs. Traill and Captain H. A. Thompson.

Stomach Trouble; Wholly Restored!

Mrs. Wilson Robison

Mrs. Wilson Robison, 744 Nessle St., Toledo, Ohio, writes:

"I feel like a new person. I have no more heavy feelings, no more pain, don't belch up gas, can eat most anything without it hurting me. I want to be working all the time. I have gained twenty-four pounds.

"People that see me now and saw me two months ago seem astonished. I tell them Peruna did it. I will say it is the only remedy for spring and all other ailments."

No argument is needed for Peruna. Just get a bottle and try it. If you have catarrh of the stomach you have a serious trouble. If you want to find a remedy it would be very easy to make the experiment. Before you have taken Peruna a week you will likely find yourself better, then you will need no testimonials on the part of other people, or arguments to convince you. Until you try Peruna, however, all the testimonials in the world and arguments, however logical, will not move you. Just one trial of Peruna will convince you.

Persons who object to liquid medicines can now obtain Peruna Tablets

HELD THE WARNING

Many Tecumseh People Have Done So.

When the kidneys are weak they give unmistakable warnings that should not be ignored. By examining the urine and treating the kidneys upon the first sign of disorder, many days of suffering may be saved. Weak kidneys usually expel a dark, ill-smelling urine, full of "brickdust" sediment and painful in passage. Sluggish kidneys often cause a dull pain in the small of the back, headaches, dizzy spells, tired, languid feelings and frequently rheumatic twinges.

Doan's Kidney Pills are for the kidneys only; they help weak kidneys to rid the blood of uric poison There is no better recommended remedy.

Read the statement that follows:

Mrs. H. B. Worcester, 6 Clinton St., Adrian, Mich., says: "I have taken Doan's Kidney Pills and I consider them a fine kidney medicine. I used them when suffering from lameness in my back and other symptoms of kidney trouble and they brought me prompt and satisfactory relief."

Price 50c, at all dealers. Don't simply ask for a kidney remedy—get Doan's Kidney Pills—the same that Mrs. Worcester had. Foster-Milburn Co., Props., Buffalo, N. Y. adv.

It is hard to laugh at misfortune after you have run into a rocking chair in the dark.

Get Rid of the Torment of Rheumatism:

Remember how spry and active you were before you had rheumatism, backache, swollen, aching joints and stiff, painful muscles? Want to feel that way again? You can—just take Foley Kidney Pills. For they quickly clear the blood of poisons that cause your pain, misery and tormenting rheumatism. adv

For sale by all druggists of Tecumseh

The man who is handy around the house usually is'nt much good anywhere else.

CITROLAXI
CITROLAXI
CITROLAXI

First—get the name down pat—then buy it of your druggists. Just the very best thing for constipation sick headache, sour stomach, lazy liver, sluggish constipation bowels. The pleasantest, surest, nicest laxative you ever used. Tastes good—like lemonade. Acts promptly, without pain or nausea. Gives you the most satisfactory flushing you have ever had. For sale by all druggists of Tecumseh adv

Time is like a typewriter eraser It rubs out our disagreeable experiences, but leaves the paper of life thinner in that particular spot.

Bladder irritations, kidney troubles dull headaches, weariness, pain in back and sides, all show the kidneys need to be toned up, strengthened, their regular action restored. Foley Kidney Pills will do it surely and quickly. They give good health, freedom from pain, a return of appetite and sound sleep. Try them. For sale by all druggists of Tecumseh. adv

Trouble is no respecter of genius. Napoleon doubtless had the colic when he was a baby.

Coughs and Colds Weaken the System

Continued coughs, colds and bronchial troubles are depressing and weaken the system. Loss of weight and appetite generally follow Get a 50c bottle of Dr. King's New Discovery today. It will stop your cough. The first dose helps. The best medicine for stubborn coughs, colds and all throat and lung troubles. Mr. O. H. Brown, Muscatine, Ala., writes: "My wife was sick during the hot summer months and I honestly believe Dr. King's New Discovery saved her life." Good for children. 50c and $1.00. Recommended by C. A. Wright & Son. adv

A drop of ink can still make millions think, but it has to be turned into a live wire language and printed to do it.

She Made Her Point.

"Dearie," said the young married man, "I have to go to New York on business. It will only take a day or so, and I hope you won't miss me too much while I'm gone, but"—

"I won't," answered his young wife positively, "because I'm going with you."

"I wish you could, dear, but it won't be convenient this time. What would you want to go for anyhow? I'm going to be too busy to be with you, and"—

"I have to go. I need clothes."

"But, darling, you can get all the clothes you want right here on Euclid avenue."

"Thank you. That's all I wanted."—Cleveland Plain Dealer.

Logic Below Stairs.

A country gentleman recently had his house fitted with electric bells, and, giving instructions to his servant, he said, "Now, I want you to understand me clearly, Joseph, that when I ring once I want you, and when I ring twice I want Maggie, the housemaid." The bell rang. Joseph never moved. Presently it rang again, and Maggie hurried to her master, who was very angry. "Why didn't that rascal Joseph come when I rang for him?" demanded the gentleman. "Why, sir," answered Maggie, "Joseph was busy reading the paper when he heard the first ring, and he said to me, 'Now, Maggie, wait until master rings again, and then it will be you he wants.'"—Pall Mall Gazette.

Anecdote With a Moral.

"I used to know twin brothers. They looked exactly alike in their youth, but one of them got rich, while the other remained poor. One developed a discontented expression; the other always looked happy."

"Well, you can't blame the poor brother for looking discontented."

"You have it twisted. It's the rich brother who looks discontented."—Seattle Post-Intelligencer.

STATE OF MICHIGAN, County of Lenawee, ss.

Probate Court for said County.

At a session of the Probate Court for the County of Lenawee, holden at the Probate Office, in the City of Adrian, on the 8th day of May, in the year one thousand nine hundred fourteen.

Present: Hon. HARRY L. LARWILL, Judge of Probate.

In the matter of the estate of ELIZABETH DIBBLE, deceased

On reading and filing the petition of Charles B. Dibble executor upon the estate of said deceased, alleging that the funeral expenses and debts of said deceased, and the expenses of administration thus far incurred, have been fully paid and praying that his final administration account may be allowed and for such other order and decree as to this Court shall seem proper.

It is Ordered, That Monday the 8th day of June next, at nine o'clock in the forenoon, be assigned for the hearing of said petition

And it is further Ordered, That a copy of this order be published in TECUMSEH HERALD, a newspaper printed and circulating in said County of Lenawee, for three successive weeks previous to said day of hearing.

HARRY L. LARWILL,
(A true copy) Judge of Probate
E. J. LARWILL, Register of Probate.

STATE OF MICHIGAN, County of Lenawee, ss.

Probate Court for the County of Lenawee.

At a session of the Probate Court for the County of Lenawee, holden at the Probate Office in the City of Adrian on the 8th day of May, in the year one thousand, nine hundred and fourteen.

Present, HARRY L. LARWILL, Judge of Probate

In the matter of the estate of CALVIN AUSTIN, Deceased

On reading and filing the petition, duly verified, of Wheeler Austin, brother and heir at law of said deceased, praying that administration of said estate may be granted to Frederick B. Wood, or some other suitable person.

It is ordered that Monday, the 8th day of June, next at nine o'clock in the forenoon be assigned for the hearing of said petition

And it is further Ordered, That a copy of this order be published in the Tecumseh Herald, a newspaper printed and circulating in said County of Lenawee, for three successive weeks previous to said day of hearing.

(A true copy) Harry L. Larwill,
Judge of Probate
E. J. Larwill, Probate Register.

STATE OF MICHIGAN, County of Lenawee ss.

Probate Court for said County.

At a session of the Probate Court for the County of Lenawee holden at the Probate Office in the City of Adrian on the 11th day of May, in the year one thousand nine hundred and fourteen.

Present, HON. HARRY L. LARWILL Judge of Probate.

In the matter of the estate of THOMAS BUTLER, deceased.

On reading and filing the petition of Samuel Steel, administrator, upon estate of said deceased, alleging that the funeral expenses and debts of said deceased, and the expenses of administration thus far incurred, have been fully paid, and praying that his final administration account may be allowed and for such other order and decree as to this Court shall seem proper.

It is ordered, That Monday, the 8th day of June next, at nine o'clock in the forenoon be assigned for the hearing of said petition.

And it is further Ordered, That a copy of this order be published in the TECUMSEH HERALD a newspaper printed and circulating in said County of Lenawee for three successive weeks previous to said day of hearing.

(A true copy) HARRY L. LARWILL,
Judge of Probate.
E. J. LARWILL, Probate Register.

TECUMSEH MARKETS

CORRECTED JUNE 2, 1914

Wheat	91—94
Flour per bbl	4 60 5 20
Rye	60
Corn (ear)	40
Oats	39
Beans	2 00
Potatoes	75
Butter	20
Eggs	18
Lard	14
Tallow	
Fowls (live)	14
Springers	25
Roosters	06
Ducks spring	13
Geese	10
Turkeys	17
Hay	9 00—12 00

PARKER'S HAIR BALSAM
A toilet preparation of merit.
Helps to eradicate dandruff.
For Restoring Color and Beauty to Gray or Faded Hair.
50c. and $1.00 at Druggists.

THE BASEBALL SCORE

NATIONAL LEAGUE.

	W.	L.	Pct.		W.	L.	Pct.
N. Y.	21	11	.656	S. L.	19	24	.452
Cin.	25	15	.625	Chi.	18	22	.450
Pitts.	21	14	.600	Brook.	14	18	.437
Phil.	15	18	.455	Bost.	10	23	.312

At Cincinnati— R. H. E.
Pittsburgh ....000000010—1 5 1
Cincinnati ....01000001*—2 8 3
Harmon and Gibson; Ames and Clarke.

Second game— R. H. E.
Cincinnati ....000020102—5 13 3
Pittsburgh ....000310010—5 9 2

At Chicago— R. H. E.
St. Louis ....100000000—1 5 1
Chicago .....10000271*—11 12 0
Perritt, Niehaus and Wingo; Zabel and Archer.

AMERICAN LEAGUE.

	W.	L.	Pct.		W.	L.	Pct.
Phil.	21	13	.618	Bost.	17	19	.472
Wash.	23	15	.605	N. Y.	16	19	.467
Det.	23	17	.575	Chi.	18	22	.450
St. L.	18	19	.486	Cleve.	13	25	.342

At St. Louis— R. H. E.
St. Louis ....10000003*—4 6 0
Detroit ....000010000—1 3 1
Baumgardner and Agnew; Dubuc and Stanage.

At Chicago— R. H. E.
Cleveland ....000100000—1 0 3
Chicago ......10200030*—6 13 3
Bowman, Blanding and O'Neil; Benz and Schalk.

FEDERAL LEAGUE.

	W.	L.	Pct.		W.	L.	Pct.
Balt.	22	11	.667	K. C.	18	20	.474
Chi.	18	17	.514	Pitts.	16	18	.471
Buf.	15	16	.484	Ind.	16	18	.471
St. L.	18	20	.474	Brook.	14	16	.467

At St. Louis— R. H. E.
St Louis ....0002000001—3 6 2
Kansas City .0000001013—5 9 1
Groome and Hartley; Stone, Henning and Easterly.

At Chicago— R. H. E.
Chicago ......000000001—1 10 3
Indianapolis ..000000000—0 6 0
Moseley and Rairden; Watson and Wilson.

Bather Drowned in Rock River.

Dixon, Ill., June 1.—Rock River claimed a victim when James Quadline of the Reynolds Wire Screen company walked into a spring hole while bathing, and was drowned. An hour's work with a pulmotor was fruitless.

PIMPLES BOILS CARBUNCLES ! ACHES CHILLS PAINS !

Are "Danger Signals"—the human system's method of giving warning that the blood has become impoverished and circulation poor. In this condition the human body is almost powerless to resist the more serious illness. Don't delay. You need

DR. PIERCE'S
Golden Medical Discovery

It gets to work immediately at the seat of your trouble—the Stomach. It lends a helping hand. Helps to digest the food. Tones up the stomach. Soon brings back normal conditions. Food is properly assimilated and turned into rich, red blood. Every organ is strengthened and every tissue re-vitalized.

Made from roots taken from our great American forests. Try this remedy now. Sold by Medicine Dealers in liquid or tablet form—or send 50c to Dr. Pierce's Invalids Hotel, Buffalo, N. Y., for trial box.

You can have the complete "Medical Adviser" of 1008 pages—cloth bound—free—by sending Dr. Pierce 31c for wrapping and mailing.

CORRESPONDENCE

HOLLOWAY

The Winners class met at the home of Fern and Charles Thurlby Friday evening. There were thirteen members and two visitors, Miss Nichols of Palmyra and Lee McLain, present. Various games furnished the amusement Ray Binn's committee served refreshments.

The L. O. T. M. M. will observe their memorial services Sunday June 7th. All are cordially welcome

Miss Nichols closed her school in the McLain district Friday. A picnic dinner was served at the home of Henry McLain after which a program was given. A usual good time was enjoyed.

Little Hazel Philo is ill

Mrs. Clara Ormsby of Toledo is a guest of her sister Mrs. William Binns.

Mrs. Eugene Drouillard was called to Adrian Thursday by the illness of her granddaughter.

Mrs Ira Wilson and son Clare visited her mother Mrs. M. A. Chaffee of Adrian Friday.

Mrs Jewett Whelan of Tipton was a guest of her daughter Mrs. S. J. Wilson Thursday.

Merle Lanning is visiting relatives in Franklin.

Mr. and Mrs. Ira Wilson and Clare entertained Mr. and Mrs. Roy Boomer of Adrian over Sunday in honor of the former's birthday.

W. H. Wall, E. Drouillard and daughter Anna were Adrian visitors Saturday.

Mrs David Fetzer and Mrs. E. R. Rogers were Tecumseh shoppers Thursday.

Mrs. Amos Sheriff and Mrs. Libbie Wilson called on friends in Tecumseh Thursday.

CLINTON

Bert Kirk of Kalamazoo was in town Saturday.

The Recital given by the pupils of Mrs. Florence Findley, Friday evening at the hall was a pleasant affair and enjoyed by all. Much credit being due both to Mrs. Findley and her pupils.

Miss Blanche Robison in company with six other Jackson teachers are spending the balance of the school year at Vandercooks lake.

Mrs. George Withee and baby of Detroit came Wednesday night for an indefinite stay with her parents, Mr. and Mrs. Frank Brown.

Miss Moore arrived Wednesday from West Unity, Ohio and has rented the Clintonian for the coming year taking posession June 1st.

Will Eccles and wife of Tecumseh were in town Saturday night.

Dr. Shipman has a new Maxwell automobile.

Mrs. Sarah VanTuyle Wartell celebrates her 100th birthday June sixth. She is enjoying the best of health and bright and witty as can be, out doing many much younger than she. Also enjoys automobiling and is well posted on the topics of the day. The ladies of the Methodist church serve a banquet honoring Mrs. Wartell as the oldest member of their church from 5 to 7 to which the public is invited.

Mr. and Mrs. Frank Abelle of Jackson were Saturday guests of W. D. VanTuyle and wife.

Mrs. Eva Powers and Miss Lucile Hittle were Tecumseh visitors Friday.

Mr. and Mrs. C. J. Robison were Manchester callers Sunday.

Miss Lydia Smith spent the week end with Ypsilanti friends.

Mr. and Mrs. Charles Stevenson and Eulah of Onsted were calling on friends Friday.

Mr. Ben Howland of Cleveland Ohio brought his baby here for burial Thursday, on the family lot.

E. R. Vest and wife have moved into the Stansfield house and Mr. and Mrs. Charles Starrett are living on the farm.

Harold Davis and friend Mr. Mattis of the U. of M. were spending the week end at the Davis home.

Miss Sadie Ostrander is entertaining her sister from Jackson.

Dr. and Mrs. Matteson and son Robest returned to Adrian Monday

Minor Strang and party of friends of Tecumseh were in town Saturday by auto.

OTHER FELLOW TAKES HER

Marriage of Saginaw Girl Recalls Sensation Short Time Ago.

Saginaw, Mich., June 1.—Announcement is made of the marriage on May 9 of Miss Lilian F. Boynton of this city, and Eugene Smith, of Philadelphia. Some time ago quite a sensation was created here when a young man named Reynolds took out a marriage license to wed Miss Boynton. He afterwards admitted he didn't marry the young lady, who comes from one of the oldest and best families.

The license appeared in the papers and he was the object of considerable good-natured "joshing."

MOHAIR STREET DRESS.

Smart Combination Suits Are Now the Vogue.

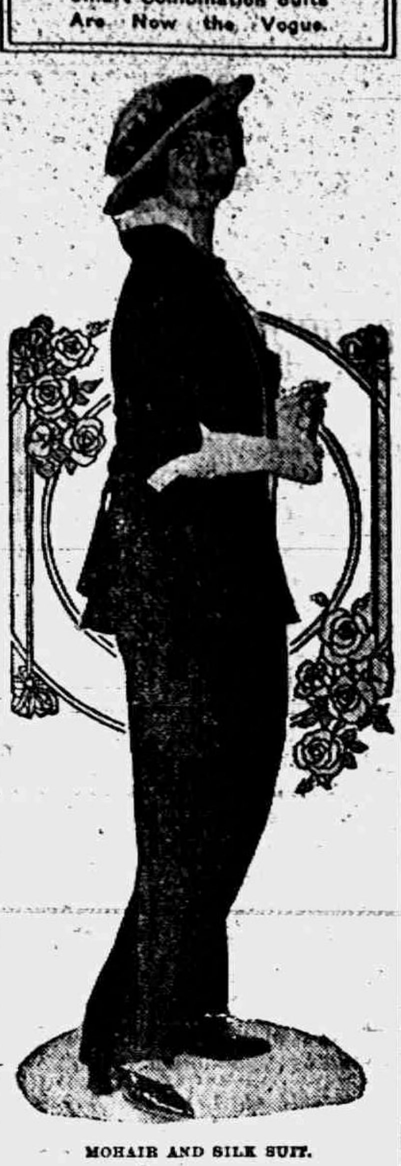

MOHAIR AND SILK SUIT.

The vogue for combinations of materials has taken the world of fashion by storm and shows itself in almost every outer garment, whether it be of silk or of cotton or of wool. In this suit blue mohair and plain silk are combined to make a most striking effect in the modish short jacket and the box plaited peplum. Since collars are the features of all smart garments here we have the regulation effect with a softening of lace. The right finishing touches are found in the wreath trimmed hat and the gray topped button boots.

WHITE GLOVES.

Keeping Them Clean When on the Way to Evening Affairs.

To appear in town, either in the evening or for daylight affairs, with spotless white gloves has always been one of the troubles of the suburban woman. Of course you may say she need not put on her white gloves till she arrives at the place for which she is bound, but it is not always practical to do this.

One woman has found a way—there always is a way out of every predicament—and she has kindly passed the idea on for the benefit of others. In the fall she purchases, usually at bargain sales, one or two pairs of white silk gloves, one-quarter size larger than the size of gloves she wears; these she draws over her white kid gloves and does not remove them until she reaches her destination. Silk gloves fit snugly over the kid ones and do not look so bulky as cotton ones would. They are easily stored away in her coat pocket until needed again.

A WORN QUILT.

May Be Attractively Repaired With Pieces From the Scrap Bag.

An old quilt with worn covering may be repaired and give much service. Use pieces from your scrap bag about as they come, leave them large as possible and do not be afraid of irregular shapes. Sew them right down to the surface of the quilt, sewing the edge of one patch right over the raw edge of another in a seam, then turn the last patch over right, leaving a finished edge where just sewed; where this cannot be done turn in the edge of patch and finish it that way.

Thus you are making a crazy quilt of big patches and finishing the edges of them instead of adding fancy stitches to hide the seams. You are sewing on your cover and quilting it at the same time. Besides, you are able to use all sorts of patches, and, if large, there is much less sewing to be done. Flannelette and outing flannel make soft and serviceable covers.

VICTORIAN SCARFS.

They Have Been Successfully Revived For Evening Wear.

Net scarfs are embroidered in gold, silver or colored beads in all kinds of fanciful designs. Quite new are the little tiny lappet scarfs in a mosaic of iridescent beads, worn at the throat to fill in the interstices of the evening cloaks.

The patterns on these are worked in colored flowers and even "landscape scenes," such as decorate those quaint bead bags—a revival of old Victorian days. Tiny as these scarfs are, the work must sorely tax both the patience and the eyesight of the embroideress.

Their groundwork is a compact mass of gold, silver or milk white beads, the whole of this miniature wrap combining no inconsiderable amount of warmth and weight with its undoubted picturesqueness.

Never Did.

"While you were standing in the doorway telling the sweet young thing goodnight did it ever dawn upon you"—

"Oh, no! I never stayed that late."—Judge.

A Change Of Program

A Story For Memorial Day

By CAPTAIN F. A. MITCHEL

General Hassett, commanding the —th division of the —th corps of the Army of the Cumberland, was a military man from the crown of his head to the sole of his foot. He was a colonel in the regular service.

It was the general's personality that insured obedience to his orders. He was born to command. He was nearly twice the age of those to whom he gave orders, and this, with the double star on his shoulder strap, insured him great respect from them. If he had ordered a soldier to commit harakiri the man would not have consulted the army regulations to learn if the order was legitimate. But the strongest hold that the general had on his troops was a real kindness of heart that underlay his external sternness.

Captain Garland of General Hassett's staff was twenty-two years old and handsome as a picture. Moreover, he was a favorite with all who knew him. The country girls along the line over which he passed, who had never seen anything above those indigenous to the soil on which they lived, wilted before him like flowers under a hot sun. The captain had nothing to do with this except to smile, and he smiled on them all alike. Indeed, he was unconscious of the blights he was leaving behind him. One day the general said to him:

"Captain, we will march from here soon and proceed to M., thirty miles south. I desire that you proceed in advance and find a site for our headquarters camp. Take a couple of orderlies with you and set out at once."

Within half an hour the captain was riding along the turnpike headed southward, the two orderlies riding at the regulation forty paces to the rear.

Garland selected for his general's headquarters a vacant lot on the southern extremity of the town next to a residence. But before appropriating it he dismounted before the house to ask if it would be agreeable to the occupants to have a camp there. He was received by a middle aged lady, who heard his request—one made simply through politeness, for he could camp where he liked—and seemed uncertain what to say in reply.

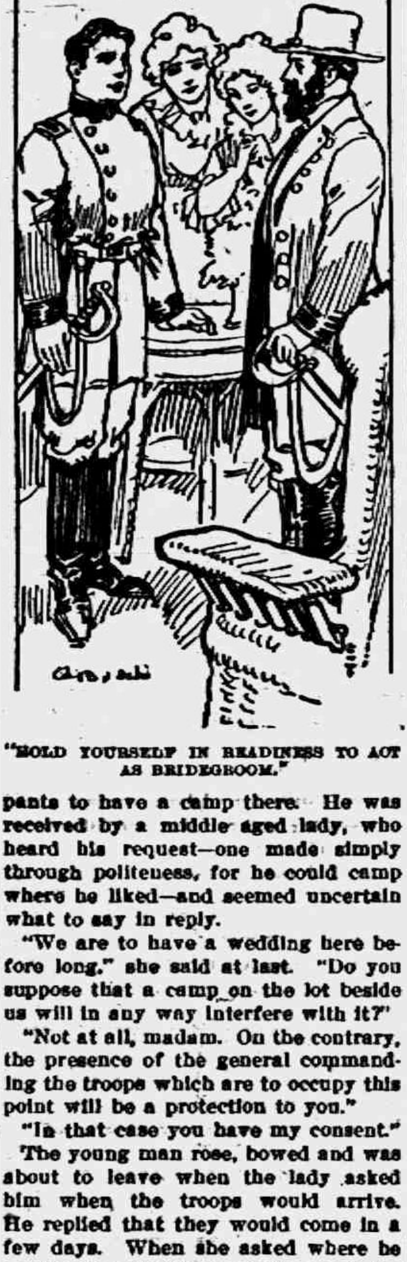

"HOLD YOURSELF IN READINESS TO ACT AS BRIDEGROOM."

"We are to have a wedding here before long," she said at last. "Do you suppose that a camp on the lot beside us will in any way interfere with it?"

"Not at all, madam. On the contrary, the presence of the general commanding the troops which are to occupy this point will be a protection to you."

"In that case you have my consent."

The young man rose, bowed and was about to leave when the lady asked him when the troops would arrive. He replied that they would come in a few days. When she asked where he would stay in the meantime and he replied that he would bivouac on the lot he had chosen she was moved with compassion and invited him and his men to stop at her house. Garland accepted the invitation, but his men preferred the lot. They had their rations in their haversacks and were soon engaged over a fire, while the captain supped in the house.

It was at supper that Garland met Miss Lucile Rutlidge, the bride expectant. She was one of those willowy southern girls with peach complexions to be found only in the southern states. Southern ladies during the war whenever they would come in contact with their enemies almost invariably treated them with politeness, often with consideration. Miss Rutlidge made a slight inclination to Garland, though it was her mother who caused him to feel at ease by conversation.

During the chat Garland asked if music had been provided for the wedding, whereupon Mrs. Rutlidge informed him that no music was to be obtained. There had been an amateur orchestra in the town before the opening of the war, but the players were now all in the Confederate armies.

"In that case," said Garland, "our general will, I have no doubt, be pleased to direct the band of one of his regiments to furnish music for the occasion. One of our bands, that of the —th regulars, is the best in the service, and if you prefer an orchestra one composed of the players can easily be made up by the bandmaster."

At this Miss Rutlidge looked at Garland to express her appreciation of the offer, and for the first time their eyes met. Whatever of antagonism for a Federal officer had been with the young lady went out like a candle and was replaced by something very different. It was impossible for antagonism to exist under the gaze of the captain's eyes, which expressed only kindliness and admiration.

Garland took his meals and slept in the house, waiting for the arrival of the command. Having nothing to do, he sat during the day on the veranda, entertained either by Mrs. Rutlidge or her daughter, usually by the daughter, for the mother took upon herself the preparations for the approaching wedding.

One day while Garland and Miss Rutlidge sat on the veranda a man rode up on horseback and handed the latter a letter. She tore it open and read it hastily. Then she arose and went into the house. Garland could hear her talking with her mother, but not what was said. Mrs. Rutlidge was evidently much excited, not to say angry. The young lady did not appear again on the veranda, but sent a note by a negro to the messenger who was waiting without.

Garland did not see either of the ladies again till supper time, and then only the mother. She sat with a stormy brow till the meal was ended, not speaking a word, then revealed the cause of her irritation. The wedding for which she had been waiting for weeks, months even in some respects, was indefinitely postponed. The bridegroom wrote that owing to the approach of the Federal army his affairs were in a deplorable condition and he must remain on his plantation to take care of them. "But this is not the real reason," added the lady—"at any rate, not the only one. We have heard recently that a widow has been setting her cap for my daughter's fiancé, and we suspect that she has captured him."

Communications had been kept up between Captain Garland and the army to which he belonged. He had written a brother aid-de-camp of the approaching wedding, that he had offered music for the occasion and that he hoped the command would reach M. in ample time for him to redeem his promise. The matter had been talked over at the mess table in presence of the general, who evinced an interest in it, saying that Garland's offer must be made good and if the command did not march in time for the wedding half a dozen musicians should go anyway.

But one night an order came from the department commander to move the next morning at daylight. When the sun rose every regiment and battery was in the road ready to move, and the order "Forward!" was given.

It so happened that General Hassett reached M. on the day before the wedding was to have taken place. Garland was sitting on the veranda with Mrs. and Miss Rutlidge when he heard a clattering of horses' hoofs and the general with staff and escort came down before the captain could vacate. Seeing his aid, the general rode up to the house, dismounted and tramped to the jingling of spurs and rattling of side arms to where the three sat.

"Happy to meet you, ladies," he said, removing his forage cap and bowing low. "I presume this young lady is the bride to be. Captain, I was about to send the music when the order came to move."

All this, of course, was very embarrassing. Mrs. Rutlidge, thinking it better to have the changed conditions known and over with, spoke up:

"General, there is to be no wedding."

"No wedding. Why not?"

"There is no bridegroom."

"But there is a bride."

"Yes; there is a bride, but her fiance has deserted her for another."

The general looked sympathetically at Miss Rutlidge.

"There shall be a wedding," said the general decidedly. "I command here, and since the preparations are made and the music provided the wedding shall take place."

All looked astounded at this, and the general proceeded:

"Captain Garland, hold yourself in readiness to act as bridegroom on this occasion. When was the marriage to have taken place?"

"Tomorrow at noon," replied the captain, a smile breaking over his face.

"Very well. You will report here in person tomorrow at 12 o'clock for duty —I mean"—

"You're not going to force me on the bride, are you, general?" asked Garland.

"The bride! Oh, I forgot that. Of course not. All is subject to the will of the bride."

Now, if there were not cases in which love acts like lightning this story would have a very abrupt and unnatural ending. The little god had begun his work at the first meeting of Captain Garland and Miss Rutlidge and had been galloping on ever since. Garland looked at the young lady, and the young lady looked at Garland. And these looks were a mute proposal and acceptance.

The next day the wedding took place, the band playing both the "Star Spangled Banner" and "Dixie." And this is how one southern girl was brought north as a wife by a Federal army.

EAT ANYTHING, ANYTIME!
Relieve that after-dinner distress, remove the cause of lassitude, drowsiness and headache, the symptoms of INDIGESTION, take nature's remedy SEVEN BARKS It quickly clears the system by its natural tonic action on the bowels, and restores vigor to a weary stomach. Clears the blood and eradicates Uric Acid. Price 50 cents a bottle at all druggists or from the proprietor,
Lyman Brown, 68 Murray St., New York City.

BOY WHO DISOBEYS MOTHER IS DROWNED

Philadelphia Lad, Unable to Swim, Dies in River.

Mt. Clemens, Mich., June 1.—Adolph Plongren, nine years old, disobeyed his mother and went swimming. Less than an hour later a messenger told her that Adolph had been drowned.

Mrs. Plongren, with her daughter and son, came from Philadelphia to visit her mother, Mrs. John Paterson. When Adolph asked his mother if he could go swimming she told him no, fearing because of his inability to swim.

Elmer Lang and Oscar Blaisdell, each thirteen years old, accompanied Adolph to the river, and when they saw him struggling in the water tried to save him. They also were nearly drowned. Adolph drowned in about four feet of water. The bottom of the river at this point is muddy, and he probably slipped and fell. His lungs filled with water, and he was unable to extricate himself.

When told of the death, Mrs. Plongren and her daughter collapsed and are in a serious condition. The body will be kept here until the father arrives from Philadelphia and arranges for the funeral.

RAILROAD TIME TABLES.

Lake Shore & Michigan Southern Railroad.
Effective January 1, 1914

Going south.

Station	[illegible]	[illegible]	[illegible]	[illegible]
Jackson	[illegible]	[illegible]	[illegible]	[illegible]
Tecumseh	[illegible]	[illegible]	[illegible]	[illegible]
Adrian	[illegible]	[illegible]	[illegible]	[illegible]
Toledo	[illegible]	[illegible]	[illegible]	[illegible]
Chicago	[illegible]	[illegible]	[illegible]	[illegible]
Detroit	[illegible]	[illegible]	[illegible]	[illegible]

Going north

Station	[illegible]	[illegible]	[illegible]	[illegible]
Toledo	[illegible]	[illegible]	[illegible]	[illegible]
Detroit	[illegible]	[illegible]	[illegible]	[illegible]
Adrian	[illegible]	[illegible]	[illegible]	[illegible]
Tecumseh	[illegible]	[illegible]	[illegible]	[illegible]
Jackson	[illegible]	[illegible]	[illegible]	[illegible]

G. J. Zipin, Ticket Agent

DUNDEE BRANCH.

Going west.

Station	[illegible]	[illegible]	[illegible]
Adrian	[illegible]	[illegible]	[illegible]
Tecumseh	[illegible]	[illegible]	[illegible]
Addison	[illegible]	[illegible]	[illegible]

Going east.

Station	[illegible]	[illegible]	[illegible]
Addison	[illegible]	[illegible]	[illegible]
Tecumseh	[illegible]	[illegible]	[illegible]
Adrian	[illegible]	[illegible]	[illegible]
Chicago	[illegible]	[illegible]	[illegible]

* Daily
§ Sunday only.
† Daily except Sunday.

DETROIT, TOLEDO & IRONTON
Going South
Daily except Sunday.

Station	1
Detroit	[illegible]
Ridgeway	[illegible]
Tecumseh	[illegible]
Adrian	[illegible]

Going North

Station	2
Adrian	[illegible]
Tecumseh	[illegible]
Ridgeway	[illegible]
Detroit	[illegible]

F. S. Bell,
Ticket Agent

PATENTS

TRADE-MARKS and copyrights obtained or no fee. Send model, sketches or photos and description for FREE SEARCH and report on patentability. Bank references. PATENTS BUILD FORTUNES for you. Our free booklets tell how, what to invent and save you money. Write today. READ page 11 before applying for a patent. Write today.

D. SWIFT & CO.
PATENT LAWYERS,
303 Seventh St., Washington, D. C.

FEELING LIVER-ISH This Morning?
TAKE
THEDFORD'S
Black-Draught
Stops Indigestion, Constipation
25c
A Gentle Laxative And Appetizer
For sale by All Druggists.

We promptly obtain U. S. and Foreign
PATENTS
Send model, sketch or photo of invention for free report on patentability. For free book, How to Secure Patents and TRADE-MARKS write to
CASNOW & Co.
Opposite U. S. Patent Office
WASHINGTON D. C.

My Mamma Says—It's Safe for Children
CONTAINS NO OPIATES
FOLEY'S HONEY and TAR
For Coughs and Colds
For sale by all druggists of Tecumseh

RHEUMATIC SUFFERERS SHOULD USE
5 DROPS
The Best Remedy for all forms of Rheumatism
LUMBAGO, SCIATICA, GOUT, NEURALGIA AND KIDNEY TROUBLES.
5 DROPS
STOP THE PAIN
Gives Quick Relief
SOLD AT ALL DRUGGISTS
SAMPLE "5-DROPS" FREE ON REQUEST
Swanson Rheumatic Cure Co.
160-164 W. Lake St., CHICAGO

THE TECUMSEH HERALD

SIXTY-THIRD YEAR NO 45 · TECUMSEH, MICHIGAN FRIDAY JUNE 5, 1914. · WHOLE NO 4821.

THE 1914 CROWN SILO IS THE LAST WORD IN SILO BUILDING

Best of Material Used
No Expense Spared
Best Value at Any Price

The Man Who Owns a Big "Six" Touring Car Is Proud to Show it	The Man Who Owns a CROWN Silo Is Also Proud to Show It

We Will Tell You All About THE CROWN.

Lenawee Lumber & Supply Co.
Tecumseh, Michigan.

A BAD ACCIDENT — HE WILL RECOVER BUT IT WILL BE WEEKS BEFORE HE CAN RETURN TO WORK

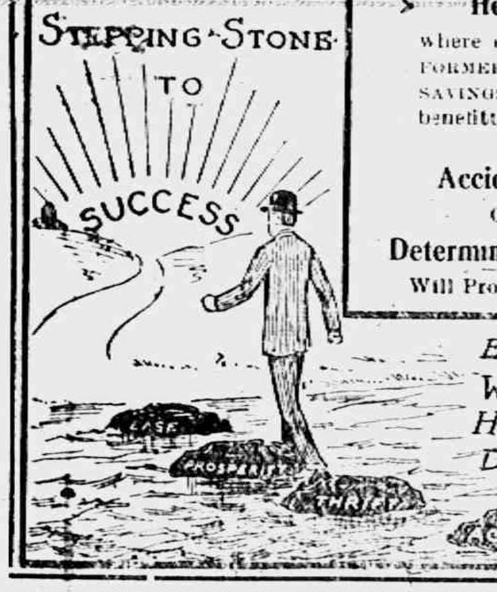

TECUMSEH STATE SAVINGS BANK

President, J. H. Smith.
Vice Pres., L. G. North
Cashier, Guy E. Nemire

3 per cent Interest paid on Savings Deposits.

MAKE A BANK ACCOUNT WITH US THE STEPPING-STONE TO SUCCESS

Here Is A Situation

where even a SMALL portion of FORMER PAY DAYS set aside in a SAVINGS ACCOUNT, would have benefitted the entire family in a time of distress.

Accidents Will Happen!
ONCE STARTED
Determination and Perseverance
Will Provide An Emergency Fund

EVEN ONE DOLLAR WILL BE ACCEPTED HERE AS A FIRST DEPOSIT . . . . . .

ALDRICH & SON

Ferndell

FOODS ARE EVERY ONE PURE

Pineapples

Pineapples are at their best now. We just received 15 cases of the finest fruit we ever handled. Don't delay for they will be higher very soon.

Strawberries

Fresh shipment of Strawberries every morning, quality good.

Vegetables

Home grown, fresh in every morning and we keep them nice and fresh in our fountain all the time.

Come in and see us for your Pineapples to can, we have a large supply at all times, also cans and rubbers.

SATURDAY GROCERY SPECIALS

NOT DELIVERED ALONE.

6 bars Flake White Soap for 25c.
Fancy large ripe Lemons, 25c dozen.
Large can Ferndell Pork and Beans in Tomato Sauce for 10c.
Nice large fresh Cocoanuts for 5c.
Sea Rose, Red Salmon 15c can

Salad Dressing

Try Ferndell Salad Dressing, best had yet with cream, put up in 10c, 25c and 50c bottles.

Everything in Canned Meats and Vegetables for cold lunches.

Try Ferndell EVAPORATED MILK, it beats them all in 5c and 10c sizes.

ALDRICH & SON.
QUALITY GROCERS PHONE 246

LEARN SHORTHAND

In a school conducted by a practical stenographer and court reporter. Method of teaching and lessons perfected by many years' experience.

Complete courses in shorthand, typewriting and allied subjects.

Instruction by mail.
If desired, with privilege of attending the school at any time.
Typewriters furnished free to mail students.
Write for free first lesson and particulars.
Allen's Shorthand School, Jackson, Mich.

SHIP CO.'S FIGHT

Captains In Marine Disaster In Dispute Over Orders.

GOVERNMENT PROBE JUNE 9

Bitterest Fight In History of Admiralty Courts Likely to Spring From Investigation—Each Steamship Company in Empress of Ireland Disaster Stands by Its Own Captain.

QUEBEC. — Captain Kendall of the Empress of Ireland asserts:

That he shouted to the Storstad to keep full steam ahead, to fill the hole in the Empress of Ireland's side, but that the collier ignored the request.

That those who were saved were saved by the Empress' boats, and not by the Storstad, with only a few exceptions.

That he had stopped his ship and given adequate signals when the collier was two miles away, but that the latter vessel went ahead in the fog.

Captain Anderson of the collier Storstad asserts:

That his course was set to pass the Empress safely, but that the latter ship changed its course.

That the Storstad's engines were reversed when the crash occurred.

That the Storstad did not back away, but that her engines were ordered ahead, but that the Empress twisted the collier's bow out of the gash.

That he did all he could to rescue survivors and actually took 350 on board his vessel.

MONTREAL. — The bitterest fight in the history of admiralty courts is likely to spring from the investigation of the St. Lawrence disaster. Already marine interests, navigators and officials are at issue, one side charging that Captain H. G. Kendall of the Empress was to blame, the other accusing Captain Thomas Anderson of the Storstad. Each commander almost unqualifiedly places the responsibility upon the shoulders of the other.

It is evident that the Canadian Pacific railroad, owner of the Empress, has determined to support Captain Kendall and to make a fight for his exoneration. It is equally evident that the Dominion Coal company, owner of the collier Storstad, will stand behind Captain Anderson and will resist any efforts to fasten the blame upon him.

Government Probe June 9.

MONTREAL, QUE. — The government investigation of the sinking of the Empress of Ireland will be held in Montreal and will begin Tuesday, June 9. This announcement is made at the offices of the Canadian Pacific Railway company. The investigation will be conducted by a board composed of two judges of the Canadian admiralty, to be appointed by the dominion government, and one representative of the British admiralty, appointed by the imperial government.

The sharp point of an anchor projecting from the twisted bow of the Norwegian collier Storstad may explain why that vessel did such terrible execution when it rammed the Empress of Ireland last Friday morning in the lower St. Lawrence. An examination of the collier's shattered plates revealed the anchor jammed in a position where it could have ripped through the hull of the Empress like a great can opener. The anchor point and portions of the battered steel surrounding it bore stains of blood.

Captain Was on Bridge.

Pilot Nault, who navigated the Storstad up the St. Lawrence from Quebec, said that Captain Anderson told him that Anderson, his first officer, and Pilot Lechance, who brought the Storstad from Father Point to Quebec, were on the bridge at the time of the collision.

"Captain Anderson is deeply grieved over the tragedy. Several times during the run from Quebec I came upon him crying, with his face buried in his hands. Anderson told me he had been instructed not to talk about the accident."

QUEBEC. — The total number of passengers on the Empress of Ireland when she was struck by the Storstadt, it is asserted here, was 1,467. Of that number 465 survived, leaving 1,002 dead. About 100 passengers were taken on at Rimouski and the names and number of those passengers were not in possession of the officials of the company at Montreal at the time of the sinking of the Empress.

ASKS HILLQUIT TO GET OUT

William English Walling Wants Him to Quit Socialists.

NEW YORK. — William English Walling, author of "Socialism As It Is," "Progressivism and After" and other Socialist books, in an address in the Berkeley theater, denounced Morris Hillquit, national chairman of the Socialist party before Bouck White's congregation. He called upon Hillquit to get out of the party.

Hillquit has been quoted as saying that such persons as Upton Sinclair and Bouch White ought to be put out o fthe Socialist party as punishment for "Silent Mourning" in front of the Standard Oil offices and the attempt to speak in Calvary Baptist church of which the Rockefellers are members.

MIXES LOVE AND DYNAMITE

Swain, Angered by Refusal to See Him, Blows Up Home.

HALIFAX, N. S. — Miss Myrtle Robinson, a young woman to whom Thomas Reilly of Halifax was paying attention, would not respond to his appeal to come to the front door of her home early in the morning and see him. He exploded a stick of dynamite on the sidewalk. The explosion blew in the front of the house and smashed the windows in two blocks.

The dynamite had a time fuse so that Reilly was able to get out of danger. No one was badly hurt, but the damage to property is considerable. Reilly was captured an hour after the explosion and put in jail charged with attempted murder.

RUG SPECIALS

ALL THIS WEEK.

15	9x12 size Genuine Wilton Rugs, Regular $45.00 values, for	$33.50
25	9x12 size First Quality Axminster Rugs, Regular $27.50 values for	$21.75
10	9x12 size Wilton Velvet Rugs (very heavy) Regular $33.50 values for	$27.50

All Suits at Big Reductions. · All Coats at Big Reductions.

We are Agents for Victor Talking Machines.

Victrolas here $15.00 to $200.00.
We sell on the Easy-Payment Plan.
Come in and hear the New Records.

WE GIVE
Brown Trading Stamps
ASK FOR THEM

The Webster Anderson Co.
Tecumseh, Michigan.

Our store closes every evening at 6 o'clock, except Saturday.

PRINCE OSCAR

Kaiser's Fifth Son to Wed Girl Below Royal Family's Rank.

POTSDAM. — The engagement of Prince Oscar, fifth son of the German emperor and empress, to Countess Ina Marie von Bassewitz-Levetzow, maid of honor to the empress, has been announced. The prince was born July 27, 1888. The marriage will be the first morganatic union which has occurred in the Hohenzollern family since 1853. It is assumed that the emperor, who consented to the engagement, will confer a higher rank in the nobility on the young countess. The countess was born on aJnuary 27, 1888, and her father, Count Charles von Bassewitz-Levetzow, is premier of the grand duchy of Mecklenburg-Schwerin.

COLLIER IS BLAMED FOR DEATHS OF 964

Captain Kendall, of Ill-Fated Ship, Tells of Orders.

RIMOUSKI, QUE. — While final tabulations of the casualties in the sinking of the ill-fated steamer Empress of Ireland were being made, showing that 403 of its passengers and crew had been rescued and 964 had perished, Captain Henry George Kendall of the liner was telling his story of the disaster at an inquiry conducted by Coroner Pinaud here.

Captain Kendall, in substance, declared that he had taken all possible precautions against a collision. His ship had been stopped, he gave the requisite signals when the Danish collier Storstad, which dealt the blow which sent the Empress to the bottom, was still two miles away, but the collier had kept on through the fog which settled down soon after the two vessels sighted each other and had rammed the Empress of Ireland while the latter was virtually motionless.

Then, despite his plea to the master of the collier that he run his engines full speed ahead to keep the hole in the liner's side plugged with the Storstad's bow, said Captain Kendall, the Danish vessel backed away, the water rushed in and the Empress sank.

The greatest fool is the one who fools himself.

MEDIATORS IN TILT

U. S. Delegates Cause Deadlock Over Carranza.

A. B. C. ENVOYS WON'T YIELD

Persons Close to South American Diplomats Say They Will Not Reverse Their Position—Looters Paid by Huerta—Bonds Accepted; German Ships Sail.

WASHINGTON. — The first definite evidence of a serious difference of opinion between officials of the United States government and the A. B. C. mediators over the admission of the constitutionalists to the Niagara Falls conference came last night. The disclosure took the form of a statement by Luis Cabrera, Carranza's spokesman in Washington.

Cabrera takes the position that the mediators' chief function is bringing together the parties in controversy, and that to refuse the request of the United States that the Carranza representative be admitted with the other representatives in the Niagara Falls parleys is beyond the limits of the scope of mediation.

NIAGARA FALLS, ONT. — The crisis in the mediation proceedings between Mexico and the United States is at an acute stage. The three South American diplomats and the American delegates have reached an absolute deadlock and nothing further will be done on either side before a solution of the latest difficulty has been found.

Won't Yield on Carranza.

After conferring for more than two hours Saturday night and an hour and a half Monday morning on the issue in dispute, namely the participation of General Carranza in the mediation conferences, Justice Lamar and Frederick W. Lehmann have not been able to induce the mediators to view the situation in the light in which the state department at Washington would like to have them see it. Ambassador De Gama of Brazil and Minister Naon and Suarez of Argentine and Chile are positively determined to yield no more to the Mexican revolt leader than to Mr. Bryan.

Persons who are close to the mediators declare that all three envoys will positively refuse to reverse their position regardless of any pressure which may be brought to bear upon them. It was pointed out that the mediators have adopted this attitude not only for the good of Mexico, but also to protect their personal dignity. All three are of the opinion that Carranza was offered every opportunity to enter the conference on the same footing and at the same time as General Huerta and that he should have availed himself of the opportunity.

Looters Paid by Huerta.

EL PASO. — Rodrigo Quevedo and Cristoforo Cabellero, Mexican filibuster leaders, arrived at Fort Wingate, New Mexico, where they will be placed in the prison camp with Maximo Castillo and other Mexican prisoners.

The arrest of Quevedo has released additional facts of his operations. Originally organized as a federal filibustering force, the followers of the Quevedos, Jose Orozco and Manuel Gutierrez, it was learned, were to have been paid by the Huerta government.

Bonds Accepted; Ships Start.

VERA CRUZ, MEX.—The agents of the Hamburg-American line presented a bond of 1,013,625 pesos, or $506,317.50 United States gold, as a guaranty of the payment of the fines of the Ypiranga and the Bavaria. The bond was acceptable to collector of the port Captain Stickney and the steamships were allowed to proceed.

The Ypiranga goes to Havana and the Bavaria will go to Hamburg

STEEL COACHES SAVE MANY LIVES IN WRECK

Flyer Leaves Rails, Cars Turn Over, Nobody Hurt.

LANSING, MICH. — The fast night mail on the Bay City division of the Michigan Central was wrecked at Eden, seventeen miles south of Lansing.

With the exception of the engine and tender the entire train left the track. It split into three sections and toppled quarter-way over. Outside of a few bruises not a passenger was hurt and the railroad men are singing the praises of steel coaches.

Coming through Eden at forty miles an hour the front truck of the express car left the track. The car pulled away from the engine and tender and took the rest of the train with it. Two heavy Pullmans at the rear were equiped with emergency brakes, and these worked, with the result that the coaches stopped within a few car lengths, probably averting serious injury to occupants. The day coaches ahead kept rushing along on the ties for a couple of hundred yards and then toppled over.

Including the crew there were possibly thirty persons aboard. Not one of them was hurt enough to need the attention of a physician.

SUICIDES ON THIRD ATTEMPT

Long Vigil at Husband's Bedside Weaken's Woman's Mind.

OWOSSO, MICH. — Her third suicidal attempt within three weeks was successful, Mrs. John A. Watson, wife of a Bancroft merchant, and former sheriff of Shiawassee county, shooting herself through the heart with arevolver

Since her husband was stricken with apoplexy three months ago, Mrs. Watson has kept vigil at his bedside and accompanied him to Ann Arbor, when he was taken to a hospital. Loss of sleep and worry caused a nervous breakdown, and temporarily demented, she tried to end her life in the Shiawassee river. Later she got away from the St. Louis sanitarium and again tried to drown herself, but was saved.

OTHER FELLOW TAKES HER

Marriage of Saginaw Girl Recalls Sensation Short Time Ago.

SAGINAW, MICH. — Announcement is made o fthe marriage on May 9 of Miss Lilian F. Boynton of this city, and Eugene Smith, of Philadelphia. Some time ago quite a sensation was created here when a young man named Reynolds took out a marriage license to wed Miss Boynton. He afterwards admitted he didn't marry the young lady, who comes from one of the oldest and best families.

The license appeared in the papers and he was the object of considerable good-natured "Joshing."

Will Seek to Quash Indictments.

KALAMAZOO, MICH. — Attorneys for Charles B. Hays, former mayor, are making an effort to have the indictment against him which was returned by the grand jury recently quashed against him.

Imprison Aged Bigamist.

JACKSON, MICH. — William Vonduyško, aged seventy-one, arrested at Adrian on a charge of bigamy, was sentenced to Jackson prison for from six months to five years.

Goes to China as Missionary.

DETROIT. — Word has been received from Oberlin college that Miss Portia Mickey, of Detroit, will enter the foreign missionary field next fall as a missionary to China.

YOU can usually judge a motor car pretty accurately by the loyalty of its friends.

Investigate the Paige on this basis:

Get a list of Paige owners in your community.

Let the men who have actually owned and driven the Paige tell you their experience with it.

Do it at once—the Paige is going to be oversold again this year in spite of increased production.

PAIGE

Model Glenwood "36"—Gray & Davis large unit Electric lighting and starting system—$1275.
Model Brunswick "25" 5 passenger — Electric lighting and starting — $975

The Paige-Detroit Motor Car Co., Detroit, Mich.

Hayden Garage
Tecumseh, Mich.

We carry a full line of
Ladies' and Children's
Muslin Underwear

Gauze Underwear, Ladies House Dresses, and Aprons.

Crockery and Glassware,
BOTH FANCY AND PLAIN.

Ida B. Chase.

SPECIAL
POTATOES
95c bu.

4 per cent discount on all cash sales except sugar.

C. M. GILBERT

The Summer Days Are Here
YOU WILL NEED
GASOLINE
for your Automobiles and Gasoline Stoves.
TRY OUR
68° Gravity Gasoline
Best on the market.
D. L. Whitenack & Co.

The Herald $1.00

THE TECUMSEH HERALD

GERTRUDE A. STACY, ESTATE
FRANK S. TURNER, PUBLISHER

SUBSCRIPTION RATES

IN LENAWEE COUNTY
One year, payment in advance $1.00
One year, payment after three months 1.25
OUTSIDE LENAWEE COUNTY
One year, payment in advance $1.25
One year, payment after three months 1.50
There will be no Deviation from above Rates

Entered in the postoffice at Tecumseh, Mich., second class mail matter.

Telephone No. 36.

$100 REWARD, $100

The readers of this paper will be pleased to learn that there is at least one dreaded disease that science has been able to cure in all its stages, and that is Catarrh. Hall's Catarrh Cure is the only positive cure now known to the medical fraternity. Catarrh being a constitutional disease, requires a constitutional treatment. Hall's catarrh Cure is taken internally, acting directly upon the blood and mucous surfaces of the system, there by destroying the foundation of the disease, and giving the patient strength by building up the constitution and assisting nature in doing its work. The proprietors have so much faith in its curative powers that they offer One hundred Dollers for any case that it fails to cure. Send for list of testamonials. Address: F. J. CHENEY & co., Toledo, Ohio. Sold by all Druggists, 75c. Take Hall's Family Pills for constipation. adv

Success That Hurts.

The success of the rogue sometimes neutralizes the efforts of the preacher. —New York American.

Comforting to Stout People

Foley Cathartic Tablets are a specially good little regulator that keeps your system in perfect working order. No biliousness, no constipation, no distress after eating, no greasy, gassy taste. A stout person who uses them constantly will really feel thinned out and more comfortable as a result of their use. For sale by all druggists of Tecumseh. adv

When You Serve Fruit.

Lemon juice sprinkled over fruit sliced for dessert or used in a salad will prevent its turning dark.

Don't Lose Sleep Coughing at Night.

Take Foley's Honey and Tar Compound. It glides down your throat and spreads a healing, soothing coating over the inflamed tickling surface. That's immediate relief. It loosens up the tightness in your chest, stops stuffy wheezy breathing, eases distressing, racking, tearing, coughs. Children love it. Refuse any substitutes. Contain no opiates. For sale by all druggists of Tecumseh. adv

Nautical Notes.

The Sea of Matrimony is filled with Hardships.—Lippincott's.

Cures Stubborn, Itchy Skin Troubles

"I could scratch myself to pieces," is often heard from sufferers of eczema, tetter, itch and similar skin eruptions. Don't scratch. Stop the itching at once with Dr. Hobson's Eczema Ointment. Its first application starts healing; the red, rough, scaly, itching skin is soothed by the healing and cooling medicines. Mrs. C. A. Einfeldt, Rock Island, Ill., after using Dr. Hobson's Eczema Ointment, writes: "This is the first time in nine years I have been free from the dreadful ailment." Guaranteed. 50c. Recommended by C. A. Wright & Son. adv

Also More Sensible.

The smallest prayer is more powerful than the strongest curse.—Florida Times-Union.

Always Lead to Better Health

Serious sicknesses start in disorders of the stomach, liver and kidneys. The best corrective and preventive is Dr. King's New Life Pills. They purify the blood—prevent constipation, keep liver, kidneys and bowels in healthy condition. Give you better health by ridding the system of fermenting and gassy foods. Effective and mild. 25c. Recommended by C. A. Wright & Son. adv

One Dog to Another.

"Do you suppose we lower animals will ever have intelligence enough to drink when we aren't thirsty?"—Life.

At Bremen, Ga., W. M. Golden, o the Equitable Life Assurance Society says he found Foley Kidney Pills to be the best remedy for kidney and bladder troubles, also for rheumatism. He says, "Any person having kidney trouble, backache, or rheumatism should be very glad to find such a wonderful remedy." For sale by all druggists of Tecumseh. adv

Prayer.

I would not be found anywhere where prayer would be inconsistent.—Rowland Hill.

Hot Weather Tonic and Health Builder

Are you run down—nervous—tired? Is everything you do an effort? You are not lazy—you are sick! Your stomach, liver, kidneys and whole system need a tonic. A tonic and health builder to drive out the waste matter—build you up and renew your strength. Nothing better than Electric Bitters. Start today. Mrs. James Duncan, Haynesville, Me., writes: "Completely cured me after several doctors gave me up." 50c and $1.00. Recommended by C. A. Wright & Son. adv

For Rust Stains.

Lemon juice and salt will remove rust stains if rubbed on them before putting in water.

SPECIALS FOR SATURDAY

10 pounds H. & E. Sugar 49 cents.	3 pkgs Kelloggs, Krumbles or Corn Flakes, 25c

$2.25 White Poplin Mary Jane Slippers - - - $1.50

$3.00 Ladies' Patent Leather Button Shoes $2.39

8 bars Lenox Soap 25 cents	3 cans Tomatoes 25c

The People's Store,

WM. PALMAN, Manager.

HOAXED THE STATESMEN.

And at the Same Time Paul Birault Proved His Proposition.

Paul Birault, a writer on the Paris Eclair, contended that too many statues were being erected all over France to obscure heroes, too many official speeches made to celebrate intellectual nonenities, and Radical politicians generally are the blindest leaders of the blind.

To prove his theory that this was due to the fact that the living were delighted by public posing, he invented a celebrity to glorify and called him Hegesippe Simon. No such man ever existed, but he described him in his letter as a most wonderful precursor of modern light and progress. To give his letter a certain importance he headed it with a motto to the following effect, "Darkness fades when the sun rises," representing it as the most remarkable dictum of the remarkable Hegesippe Simon.

Under this glorious motto he placed the title of his bogus committee, which he dubbed "public committee for the celebration of the centenary of Hegesippe Simon." He selected the names of 100 Radical deputies in alphabetical order and sent them each a letter, in which he said: "Thanks to the liberality of a generous donor, the disciples of Hegesippe Simon are now enabled to erect a statue in his honor. We desire to inscribe your name as an honorary member of the committee to celebrate the centenary of this great educator of democracy."

Birault received letters of acceptance from a large number of deputies, senators and ministers.—St. Louis Post-Dispatch.

Bright Definitions.

Here are some schoolboy "howlers" sent us by a Welsh schoolmaster:

"The principal vegetable and mineral products in America are tinned meat and barking stiefors."

"The temperate zone is the region where no one drinks too much."

The English lesson is not altogether free from humor.

"The masculine of sultana is raisin; of heroine, kipped."

"The feminine of he-goat is she went; of hero, shero."

"A corps is a dead gentleman; a corpse is a dead lady."—London Tit-Bits.

Blind Obedience.

"I have often wondered," remarked Mrs. Rogers, "how a horse feels. A horse hasn't any idea what is going to happen to him when he is harnessed. He doesn't know how far he is going or what he is going for. To be driven hither and thither, blindly, seemingly without purpose, with no idea of what it's all about or when it will be over—how must the poor creature feel—what must he think about it all?"

"I suppose," said Mr. Rogers wearily, "that he must feel just as I do when you take me on a shopping expedition with you!"—London Mail.

Three Able Eaters.

The biggest eaters in public life, when one narrows it down to three men, are Secretary William Jennings Bryan, Senator Ollie James and Senator Moses E Clapp. Secretary Bryan always eats his usual dinner at home before going out to attend a formal dinner. His one specialty, however, is cheese of various denominations. Clapp is most formidable at consuming good, thick cream. James is best in an all around eating tournament.—New York Sun.

Wheeling Yourself.

Electric wheel chairs, which need no practice to operate, have now appeared as a substitute for the push chairs common at seaside resorts. Pressing on a lever with the foot makes them go ahead, and the harder the pressure the faster they will go, though the top speed is not much faster than a walk. Removing the pressure on the foot lever puts on the brakes. The steering is done by means of an ordinary steering lever.—Exchange.

He Was Exonerated on the Spot.

"What do you mean by kissing the housemaid?" "It was an excusable mistake, my dear. The hall was dark, and she had on your face powder and your beautiful golden hair."—Seattle Post-Intelligencer.

Rum Punch.

Bix—They say that to live a play must have punch in it.

Dix—I wonder if that's why "Ten Nights In a Barroom" has survived.—Boston Transcript.

MATTING THE MISSISSIPPI.

Memphis Carpeting the River Bed to Save the Channel.

The bottom of the Mississippi river, or, rather, portions of it near Memphis, Tenn., are being supplied with a carpet in the shape of gigantic mats woven of willow trees, which are being constructed in sections on the surface of the river and then sunk into place. The river for several years has been cutting a new channel that threatens to leave Memphis high and dry a mile away. The turbulent river already has to its credit, or discredit, a score of towns deserted in this manner, with consequences serious enough. In the case of Memphis, however, these consequences would be disastrous almost beyond description. Her costly harbor facilities would be utterly ruined and the city left with a huge mudbank between its fine levee and the stream.

The threatened danger was first noted by government engineers about a year ago, and preparations immediately started to avert it. While the insatiable river has for several years been eating railroads, houses and farms in the vicinity of Memphis, sucking them into its muddy maw and carrying them down to the gulf of Mexico, it seemed that the hungry stream had at last met something that would check its appetite when a sheer wall of solid rock appeared at Hopefield Point, opposite Memphis. But the rock was soon being undermined.

The willow mats now being placed in the river at that point are expected to put a stop to the erosion. Some of these mats are a mile long and 200 feet wide. As fast as a section is completed it is weighted with rocks to sink it into place and then pinned to the bottom with piles. The Mississippi is the only river in the world that enjoys the distinction of having its bottom carpeted.—Christian Herald.

WIRELESS TELEPHONY.

In Use to a Limited Extent In Some European Mines.

The dream of wireless telephony—that a person will be able to carry in his pocket a telephone instrument and at any time or place call up a number and have a conversation—has actually become true in a limited way. Such pocket wireless telephones are in daily use in some European mines for communication with the surface and with other places in the mine.

Wireless telephony has been a complete success for some time for short distances of transmission, and in the short distances needed for use in one mine wireless telephony is as practical as wireless telegraphy. Instruments are located at convenient places in the mine, with wires already attached to pipes, rails or some other means of getting a good electrical connection with the ground, and it is these stationary instruments that are depended on for most uses.

In addition, however, portable instruments are used frequently. These weigh too much to be carried in one's pocket and so are carried like a hand bag.

Besides these portable instruments there are provided for the officials pocket instruments that can send, but cannot receive messages.

When a message is sent all the stations in the system receive it, but in practice it has been found to work much like a party line telephone, giving little trouble to the stations for which the message is not intended.

Pocket receiving instruments for wireless telegraphy are also appearing now. They are useful, of course, to only a limited degree, for they can only receive and not send, and they receive only strong signals, such as those of nearby stations or government time signals.—Saturday Evening Post.

A Sense of Humor.

Dr. Ingram, bishop of London, once declared that a "sense of humor is essential to success. If a young man has no sense of humor I would keep him at college until he got one."

Nature.

Nature is just toward men. It recompenses them for their sufferings; it renders them laborious, because to the greatest toils it attaches the greatest rewards.—Montesquieu

Regret is of little good except as a milestone at the beginning of a steady ascent.

FOR A MORE SANITARY VILLAGE.

Recently the Board of Health served notice on all property owners in the down town district to remove all out houses in the rear of their places of business before July 1st failing to do this the Village Council immediately after date, will have the buildings removed, and all expense incurred will be charged against the owners in a special assesment pursuant to power vested in the Said Council. A like notice has also been served upon the School Board to remove all such buildings located on school property. This certainly is a move in the right direction for a cleaner more sanitary village. It might be well for the Common Council to see to the providing of suitable covered recepticals for the use of the various households for the disposal of garbage the same to be gathered up once or twice a week as necessity may require, thus avoiding the throwing of garbage on the ground for a breeding place for flies and mosquitos and the germs for typhoid fever, and other diseases.

We believe this matter could be taken care of by the village or thru some private parties at no great expense to our people. We will be glad to print any article along this line which our readers may bring in to us. Think it over and let us join hands in an effort to make Tecumseh a better and healthier place in which to live.

TOWN MAINTAINS HOBOES' HAVEN

How Tramp Problem Is Dealt With In Oneida County, N. Y.

STOPS BACK DOOR BEGGING.

Lodging, Supper and Breakfast Supplied and the Sick Cared For—Poormaster and Grocer Divide Profits on Allowance of 25 Cents For Each Meal Served In Unique Institution.

The village of Clayville, in Oneida county, has a unique tramp house. It is a wooden building about twenty feet square. It has one door and one window, plank floors and no basement. Its sanitary provisions would make a health officer gasp for breath, says the New York Times, but it is popular with tramps, and since it was opened about twenty years ago more than 25,000 men have been fed and lodged in the building.

Every tramp who enters the village is entitled to lodging, supper, and breakfast in the tramp house. Sometimes if a tramp is ill he remains there for a week or two and comes out looking better than if a metropolitan hospital had had him in charge. The town of Paris pays the cost for the purpose of keeping tramps from sleeping in barns or begging food or lodgings from the people. Before the house was opened the town suffered great annoyance from tramps. Barns were burned and people attacked by men who had been denied food or shelter. The tramp house has solved this problem in a very satisfactory manner.

Goal of Tramps From Many Points.

Tramps come into the village on foot or on freight trains from Utica on the north and Binghamton on the south. The town of Paris is the gateway to the hop fields of the county, the promised land to the tramp fraternity. The men call the little old building "The Castle" and make direct for it after entering the village.

The meals are served on the European plan, and table etiquette is never thought of, for the reason that there isn't any table. Spoons or other silverware is never stolen for the same reason. The guests believe in the old adage, "Fingers were made before forks."

Tramps usually begin arriving at the building about 3 o'clock in the afternoon. When dusk comes a committee of two is selected to make arrangements for the grub. The town poormaster has an understanding with a nearby groceryman whereby the latter supplies food to the tramps. The committee makes an official call upon the merchant, who inquires about the number of men waiting to be fed.

Mealtime at "the Castle."

Then he grinds enough coffee for the crowd, mixes it with some sugar and water in a two gallon pot and throws a slab or two of bologna, several loaves of bread and some canned beans in a flour sack. If he happens to have a supply of stale cookies or fried cakes, in they go too. The committee carries the food down to "the castle," the coffee is boiled on the stove, tin cups are passed around, and everybody digs in.

During the evening the storekeeper goes to "the castle" and takes the name and address of every man. His book shows that "Texas Tommy," "Box Car Jimmy," "One Eye Smith," "Sandy Kelly" and a lot of other men with odd names have a fondness for registering at "the castle."

The town pays the poormaster 25 cents for every meal served, and the poormaster divides profits with the storekeeper. The latter very often contributes without charge old clothes, shoes, stockings, chewing tobacco and pills to those who need them.

SUMMER WHITE HOUSE BILL.

Move to Make Mount Weather an Abode For President.

Various suggestions that the government should provide a summer White House for the president and his family crystallized in a bill introduced by Representative Carlin of Virginia calling for the conversion of Mount Weather, near Bluemont, Va., into a presidential summer home. The place is already government property.

Mount Weather is 2,000 feet above sea level, on the ridge separating the Shenandoah and Loudoun valleys, and is within two hours' ride of Washington. The property was acquired by the weather bureau while Professor Willis Moore was chief of the institution. Hundreds of thousands of dollars had been spent in improvements, but experience demonstrated that it was not available for a weather station. The agricultural appropriation bill provides for the abandonment of the location as a weather observatory.

Church Notes

BAPTIST CHURCH

W. B. Hartzog Ph. D. minister.
10:00 a. m. Morning worship and sermon, Report of the associational meetings by the pastor.
11:15 Sunday School.
11:15 Men's class. "Bible Circulation and Chrisslan Conquest" Jay Morse.
6.00 B. Y. P. U. Florence Waldron leader.

PRESBYTERIAN CHURCH

Rev. Wm. A. Rex, minister.
10:00 Morning worship and sermon by the pastor.
11:15 a. m. Sunday School.
11:15 a. m. Men's class.
People's Mid week service on Wednesday evening at 7 o'clock.

FRIENDS CHURCH

Lewis G. Pim and Mary Barrett Pim pastors.
10:00 a. m. Meeting for Worship.
11:15 a. m. Sunday School.
6.00 p. m. Christian Endeavor.
7:00 p. m. Evening Service.
7:00 p. m. Wednesday prayer meeting.

METHODIST EPISCOPAL CHURCH

G. H. Whitney, pastor
A welcome to all.
10:00 a. m. Morning Worship.
11:15 Sunday School.
11.15 Business Men's Class.
6:00 p. m. The Epworth League
7:00 On account of the Baccalausermon at the Presbyterian church, there will be no evening service.

EPISCOPAL CHURCH

Rev. Frederick Hewitt, rector
8:00 a. m. Trinity Sunday. Sermon, music and service. This service will last an hour and the public is cordially invited.
10:00 a. m. Sunday School and adult class.
There will be no afternoon service at St Peter's on account of the union service at the Presbyterian church.
Wednesday 7 p. m. Boys' club.
Friday 7 p. m. Choir practice.

ST. ELIZABETH CATHOLIC CHURCH

Rev. E. A. Fisher, rector.
Mass every Sunday morning at 8 a. m. except the fourth Sunday in the month
Sabbath School every Saturday at 3:30 p. m. Instruction in Christian Doctrine, sermon and benediction.
All are cordially invited.

CHILD'S WELFARE LEAGUE

Mrs. Millie Johnston Supervisor and Mrs. Arthur Cameron District Superintendent of the National Child Welfare League were in town Wednesday in the interest of their society.

This society is organizing local leagues in all communities for the study of Child Welfare and Investigation to find out the causes for the increase in dependent children. A study is made of Family Desertion, hastening the day when out-handed children will be less numerous because human life will be better protected.

Diseased and crippled children are cared for and treatment is provided for them. The Society is doing a good work and the work is supported intirely by voluntary gifts and membership fees. Their Detroit Office is located at 1207 Chamber Commerce.

NEW ERA TO FIGHT FOR LEGAL RESERVE FUND

Filed Petition for Amendment to State Constitution Aimed at Mobile Law.

Lansing, Mich., June 2.—Petition for an amendment to the state constitution, aimed at the Mobile bill, passed by the last legislature, was filed, with more than 100,000 petitioners' names attached, by Charles D. Sparrow, general manager of the New Era Association, at the secretary of state's office this afternoon.

The passage of the amendment at the next election would give fraternal beneficiary societies the right to operate with a legal reserve fund or to collect assessments upon a basis of rates which would in operation collect an amount annually in excess of the average mortuary cost for $1000 of insurance.

Under the Mobile law, the societies are compelled to charge an additional 100 per cent.

Feeding on Sunlight.

Major Miramond de la Roquette of the French army medical corps in reporting to the Academie des Sciences the results of some observations in southern Algeria on the relation between diet and sunlight gave it as his opinion that the tissues of the human body directly utilize the radiant energy of the sunshine. The normal diet of the natives of hot and sunny climes is far lower both in quantity and in nutritive quality than that of inhabitants of less favored regions, the sunlight seeming to make up the difference.

An Extraordinary Man.

"Yes, indeed, my husband is a remarkable man."

"I suppose nearly every woman has that opinion of her husband."

"But I'm sure my husband is an extraordinary man. I told him this morning where something was in one of the closets, and he found it."—Chicago Record-Herald.

Bullet Parts Ensign's Hair.

George B. Junkin, an ensign on the battleship Utah, has written to a friend in Philadelphia of his narrow escape from death as the officers and bluejackets went ashore at Vera Cruz. In the first action there Ensign Junkin, who was leading a company of bluejackets, which later took the custom house, felt a bullet cut a hole in his hat and part his hair with the furrow it left.

NEW TRAIN SERVICE VIA D. T. & I. R. R. CO.

Effective June 1st.

No. 4 Lv. Tecumseh	8:01 A. M.
Ar. Detroit	10:25
No. 2 Lv. Tecumseh	3 50 P. M.
Ar. Detroit	6:15
No 1 Lv. Detroit	8:00 A. M
Ar. Tecumseh	10:22
No. 3 Lv. Detroit	4 05 P. M
Ar. Tecumseh	6 24
SUNDAY SERVICE.	
No. 4 Lv. Tecumseh	8:01 A. M.
Ar. Detroit	10:25
No. 3 Lv. Detroit	6:05 P. M.
Ar. Tecumseh	8:24

H. C. BELL, G. P. A.
F. S. BELL, Agent.

COUNCIL PROCEEDINGS

Council chamber, Village of Tecumseh, June 1, 1914. President J. R. Nyland in chair.

Trustees present: Slater, Brown, Anderson, Hendershott, Moore, Temple.

Minutes of last regular meeting read and approved.

A. E. Demlug report's on labor on on well from May 16 until noon May 21, 1914.

TEAM LABOR.

L. W. Swift, 25 hrs @ 35c per hr. $8.75

HAND LABOR.

John Lucas.	35 hrs @ 20c hr.	7.00
Wilbur Wilson,	30 " " "	6 00
Joe Mellon,	35 " " "	7.00

G. C. Arner, report,

Water pumped for month of May 6,931,359 gals.

Coal consumed 46,500 lbs.

HAND LABOR

G. C. Arner, month's salary	$75.00
John Smith	10.00
Andrew Linton	1.60
Andrew Wonders	17 40

Street Commissioner's report from May 19th to June 1st inclusive:

TEAM LABOR.

Chas. Bennett,	118 hrs @ 35c hr	$40.30
Chas. Avery,	30 " " "	10.50
George Avery,	30 " " "	10.50
Peter Dermeyer,	13 " " "	4 55
L. G. Swift,	88 " " "	30.80

HAND LABOR.

Fred Tessman,	118 hrs @ 20c hr	$23 60
Chas. Creger,	118 " 20c "	23.60

Moved and supported that the reports be accepted and orders directed drawn for several amounts.

Motion carried.

Council appointed as members of Board of Review, H. L. Jones, T. C. Harris.

The following bills were read and referred to the finance committee:

L. S. & M. S. R. R. Co. freight on car of coal	$ 35 70
John R. Nyland, 1 pr. boots (well)	8 70
Tecumseh Telephone Co. phone	2 40
H. S. Temple, balance on Travels Insurance Co.	20 20
Tecumseh News Publishing Co. council proceedings	8 70
Frank S. Turner, council proceedings	7 00
G. J. Ziehr, night letters	1 05
American Express Co., express	85
H Brewer Co., supplies (well)	30 56
A. Montgomery, freight cartage	67
Palmer Bee Co., chain, buckets and sprockets	55 64
Spayde Shoe Co., shoes	18 75
Collingwood Brick Co., 12000 bricks	103 20

Finance committee reported favorable on all bills as read. Moved and supported that report be accepted and orders directed drawn on treasurer for amounts.

Moved and supported that Council vote $25.00 to be used for Decoration day purposes. Motion carried.

Motion made and carried that we do now adjourn. Motion carried.

F. G. HEESEN, clerk.

Our Classified Ad Department

ROOFING—This being the seventh year that I have been in the roofing business, and no fault has been found. I shall continue to sell the same. If any of my roofing does not give satisfaction please report to me and I will fix it free of charge. Roof paint for sale.
J. W. Owen. adv.

FOR SALE—two horses. Enquire of D. Ghertner.

FOR RENT—The north side of my house on North Pearl St. Enquire of Mrs. Jennie Knouase.

FOR RENT—East half of my house with use of woodshed and cellar. Enquire of Mrs. William Mobbs. Phone 381.

LOST—In Monument Park Sunday May 31 a wide gold bracelet with initial V engraved on it. Finder will kindly leave it at the Herald Office.

WANTED—Fine position for man, wife, and small family. Will consider reasonable wages. Would prefer tenant house. Inquire at 1207 Chamber Commerce, Detroit, Michigan.

WANTED—Position as house keeper in small town or country by mother with baby. Inquire 1207 Chamber Commerce, Detroit, Mich.

NEW MODERN DANCING

The leading Expert and Instructor in New York City, writes: "Dear Sir: —I have used ALLEN'S FOOT-EASE, the antiseptic powder to be shaken into the shoes, for the past ten years. It is a blessing to all who are compelled to be on their feet. I dance eight or ten hours daily, and find that ALLEN'S FOOT-EASE, keeps my feet cool, takes the friction from the shoe prevents corns and sore, aching feet. I recommend it to all my pupils."
(Signed) E. Fletcher Hallamore
Sample Free. Address, Allen S. Olmsted, Leroy, N. Y.

Daily Thought.

The greatest part of what we say or do being unnecessary, if a man takes this away he will have more leisure and less uneasiness.—Marcus Aurelius.

OUR MENAGERIE - ADMISSION FREE 794

ALL ANIMALS SAFELY QUARTERED

The More Ferocious Ones
Are Hung Up On Their Hooks
So that the most timid need have no hesitancy in entering.
Business Going On Uninterruptedly
OPEN FROM 6 A. M. TO 9:00 P. M.

Clark's Market.

'Phone 158. Witherell Block

Tecumseh Chief Coffee

Try our 30c Coffee. It is as good as you usually pay 35c for. We make a specialty of Coffee and can save you money.

Tecumseh Chief Tea

Our 50c uncolored Japan Tea has always been a big seller. You cannot buy a better Tea for 50c a pound. Try a half pound package.

Fruits and Vegetables

We always have a full line of fresh fruits and vegetables. Strawberries received fresh every day. Everything we sell is guaranteed strictly first class. Give us a trial.

'Phone 37 E. J. LOWRY

The Real Life Insurance

Everybody Laugh

For men and women 17 to 50 years of age, without lodge and with real guaranty against fraternal old-age-freeze-out or legal reserve graft, making for tall buildings and "taller salaries".

Over 21,000 members and $22,000,000 insurance. More than 1,000,000 paid to beneficiaries and upwards of $100,000 cash dividends paid to members.

FOR FULL PARTICULARS
Call or Write
New Era Association
Grand Rapids, Michigan
W. B. CHRISTIE. Phone 153 3r

Ford
THE UNIVERSAL CAR

There's nothing small about the FORD—except its purchase price and cost to keep. In number of cars, in world wide use, in quality of service to owners and in daily performance it is the biggest car in the world. 530,000 users will testify to these facts.

Buy a car that has the reputation behind it, and leave these new cars that spring up from day to day in a class by themselves. Be a booster and drive a Ford, no matter where you go you'll find it the ruling favorite.

Tecumseh "Big Chief" Garage.
Phone 95.

Still in the Business of

FIRE, TORNADO,
AUTO, PLATE GLASS
INSURANCE
Lowest rate yet given in the AUTO Line.

Mrs. G. R. Gillespie,
General Insurance.

The Herald $1.00

Fertilizer for Potatoes

We have a certain brand that is great for potatoes. You remember we sell only the ARMOUR brands, these people use Blood, Bone and Tankage in the manufacture of fertilizer against chemicals and sand of other kinds.

If you want results give us a try out.

L. E. TEMPLE & CO.

Leather Rockers

If you are in need of a nice Leather Rocker and want one that will give you service we have it for you. - - -

Guy E. Belding,
Furniture and Undertaking.

3% ON SAVINGS

"IN YOUR NAME"

The only way a Savings Account can be of use to you is when it is "in your name." Accounts in other people's names are their good fortune--not yours.

The only advisable course for you is to get a Savings Pass book here with YOUR name and initals on it. This can be done with one dollar deposited now.

Savings earn 3 per cent interest.

THE LILLEY STATE BANK,
TECUMSEH, - MICHIGAN.

Capital Stock, Surplus and Profits—$65,000.00.

Headquarters for Fruits

both Fresh and Evaporated.

Oranges Lemons
Bananas Grape Fruit
Berries Pineapples
Evaporated Prunes Peaches
Apple Butter, Jams
Jelly, etc.

If it is worth having, we have it or will get it for you.

F. D. AVERY
PHONE 39.

6½% Guaranteed

We offer for sale **First Farm Mortgages,** secured by selected Loans, to yield **6½% Net.**

Complete papers covering loans, delivered subject to inspection. If not satisfactory they can be returned to us, with no obligation on your part. For further particulars, mention this paper and write to

A. W. Knapp & Company Bank Chambers Detroit, Mich.

LOCAL AND PERSONAL

NOTICE

All copy must be in the composing room of this office by 9:30 a. m. Tuesdays and Fridays and all advertising matter before 4 o'clock p. m. Mondays and Thursdays.

Trinity Sunday

St Peter's

8 to 9 A. M., SUNDAY.

PUBLIC INVITED.

Manicure sets, the latest, at Gaston's. adv

Mrs. L. G. North was spending Wednesday in Detroit,

James McDermott was a Clinton visitor Wednesday.

Bessie Pulver went to Adrian Saturday to visit a cousin.

Mrs. A. C. Bryan spent Saturday in Adrian with her husband.

Mrs. Pinkstone of Clinton was a Tecumseh visitor Wednesday.

Miss Phoebe Knight left for her home in Jackson Tuesday night.

Nina Lowery will go into the Telephone office at the close of school.

Mrs. George S. Tiffany was the guest of friends in Adrian Tuesday.

High class art pictures at the Sunbeam Studio. adv.

Miss Orpha Olds is entertaining her sister Mrs Leo. Faulhaber of Jackson

Mrs. James Hatch and Mrs. Harold Hatch of Macon were visitors Wednesday.

Mabel Skinner has accepted a position in the Telephone office at the close of school.

Mrs. S. W Anderson and daughter Helen went to Toledo Wednesday for a few days visit

Mrs. Maggie Booth of Dayton, Ohi. was a week end visit with her cousin Mrs. Jessie Love.

Eating potatoes 25 cents per peck at Williamson Bros adv

B. W. Christie, State Manager of the new Era Association will be in town for a week.

Mrs Thomas McCann attended the funeral of David O'Riley Sr in Clinton Wednesday.

Mr. and Mrs R. A. Heesen are entertaining her aunt, Mrs. G V. Glover of South Bend

James Riley is spending the week in Adrian with his brother Patrick Riley and family

Mr. and Mrs. Dewitt Martin of Ridgeway were business callers in town Wednesday.

WANTED—A girl at McClelland's restaurant. adv

Mr. and Mrs. Wilson Aldrich and Mr. and Jack Hoy are at at Sand Lake for the week.

Fay Satterthwaite has been assisting J. R. Keeney & Son spray their orchard west of town

Guy E. Belding, J. Q Look, and M Cornelius were Lansing visitors Monday going over by auto.

Conklin self-filling fountain pens at Gaston's. adv

Joseph Crosby of Detroit came Tuesday evening for a short visit with his mother Mrs. Susan Crosby.

Mrs. and Mrs. E E. Snedicor and baby of Adrian are spending a few days with his parents this week.

Miss Clara Waldron who is teaching in Iowa arrived home Saturday evening for her Summer vacation.

Fresh berries every day at Williamson Bros. adv

Mrs. Sullivan Smith of Ridgeway was in town Wednesday enroute to Kalamazoo to visit her son Floyd

Mrs Del. Satterlee who has been spending a few days in town left for her home in Addison Wednesday.

Mr. and Mrs. George Seitz have been entertaining their son Richard Seitz and wife of Battle Creek this week.

Mrs. Thomas Murphy and Mrs. Vance Goheen who have been visiting in Homer returned home Monday night.

Mrs. W. E. Bigelow of Ida; Monroe Co, came Tuesday afternoon for a visit at the home of F. S. Turner and family.

Mrs. R. K. Anderson who has been visiting Mrs. Wm. McGlashen in Buffalo for a few days returned home Monday.

Mrs. Benjaman Lamkin had as guests this week her son-in-law, Willis Helme and daughter Rosalie Helme of Vermontville, Mich.

Mrs. L. M. Waldron has been in West Adrian for the past two weeks assisting in the care of her granddaughter Emma Elizabeth.

Mrs. J. R. Duncan who has been visiting her daughter and husband, Mr. and Mrs. W. S. Dickinson left for Waterloo, Ind., Wednesday.

Mrs. B. J. Garlinghouse was a passenger for Detroit Wednesday where she spent the day with Burton Garlinghouse and wife of California.

And now the school girls and boys are taking their school books home, until another year of school begins, and examanations have been in order all the week.

To Our Subscribers

Please look at the yellow label on your paper, and if you are in arrears, call at the office and we will be glad to give you a receipt. This will do away with the necessity of sending you a notice.

Silver novelties at Gaston's. adv

Mrs. M. Josie Cook of Clinton visited Tecumseh Wednesday.

Mrs Robert Taylor of Britton visited Tecumseh Wednesday.

Miss Mary Cheever of Britton was a Tecumseh visitor Thursday.

Gaston's are having a parasol sale. adv

Miss Margretts McClellan is home from Oberlin, Ohio for the Summer.

McCann & Bowen have a fine new sign at their store this week. It is a beauty.

We rent Kodaks, sell Kodaks and films at the Sunbeam Studio. adv

J. H. Smith, Robt McCoy and Rich Meade were passengers for Detroit Thursday.

Alfred James of Detroit was shaking hands with Tecumseh friends Thursday.

Harry G. Nutt of Flint was calling on F S. Turner and family Wednesday afternoon.

Gaston's for Parisian Ivory. adv

Miss Jessie Ellis of Detroit has been the guest Mr. and Mrs. F. B. Wood a few days this week.

Mr. and Mrs Geo R. Rathbun are entertaining Mrs. Walter Tilden of St Paul Minn. this week

There will be an Alumni party at Witherell hall Friday June 12th. Concert at 8 o'clock. Fisher's orchestra.

Mrs. Byron Sones who has been visiting her sister, Mrs. Bert Mominee for a day or two returned to her home in Milan this morning.

Miss Lena Lockwood came home from Cleveland, Ohio Tuesday night, for her summer vacation, before taking up her new school work

Books fine line for 50c, at Gaston's. adv

Miss Wakeman of Colon, who has been the guest of Mrs. Wm. A. Rex for several days left Thursday for her home, first visiting in Ypsilanti.

Mrs. Madge Houseman has been entertaining her mother, Mrs. Meade for a few days. She left for Petersburg taking little Jim with her this week.

Some fine eating potatoes 95c per bushel. Williamson Bros adv.

Mrs George M Griffith of Pittsburg Pa has been the guest of her brother Leon Maynard and family and her aunt Mrs Martha Rising for a few days

The Big Chief garage is doing business this week. They have sold four Fords and a Studebaker For the season thus far about 35 cars have been sold.

Mrs Ben Dove was down from Clinton Wednesday to see Mr Dove who is staying with their daughter Mrs. Lavern Austin where he is being treated by Dr. Hardy

The Tecumseh Electric Co are using Peninsular Portland cement on their job This cement is without question superior to any other produced and is sold by Slayton & Son, adv

Mr. and Mrs, H. J Williams of Adrian. Mrs. M. G Horton and Mrs. Emily Briswell of Poultney, Vt, drove over from Adrian Wednesday for a visit with Miss Emma Rogers.

Parasol sale at Gaston's adv

Mrs. Jennie C. Law Hardy is in Hillsdale for the meeting of the Womans Press Association and delivers an address this (Friday) afternoon on "Equal Suffrage in three continents"

Lingerie clasps at Gaston's adv

Born Sunday May 31 to Mr and Alvin C. Brazee at their ranch home, near Chinook, Montana, a daughter, Florence Virginia. Mrs. Brazee was formerly Miss Helen Smith of this place.

Watches, chains, charms, pins, rings at Gaston's for graduation souvenirs adv

Chief Aerie No. 1563 will hold their regular meeting Monday evening June 8 with initiations and smoker Also they will have their Annual Fish supper on this evening and a big time is expected.

Pineapples for canning $1 40 per dozen. These are large size and now is the time to get them.

Williamson Bros. adv

Henry Woodcock lost the second finger on his left hand Tuesday at the Heesen foundry by the bursting of an emery wheel. He was taken to Dr Briegel's office, who rendered the necessary assistance

If you are in doubt of what to give for Commencement, go to E. J. Peters & Co. for suggestions. We have a full line for gifts. adv

Rev. W B. Hartzog, Mesdames, Helen McNeil, Anna Morse, C. W. Hartzog, and Miss Florence Waldron were delegates to the Lenawee Baptist Association held in Weston Wednesday and Thursday of this week.

You can get your enlarged pictures framed at the Sunbeam Studio. adv

And still another who has grown tired of prison walls has made his escape from Jackson State Prison this week. Felix Nachoa 18 years old, 5 ft. 5¼ inches tall, light complexion, medium light brown hair, perpendicular scar on his forehead, weight 141 lbs and stout of build

That Zack Chandler Banquet in Hudson last week was a grand Republican rally and was crowded to the limit. The Hudson Post had an extended account of the various toasts, and those who responded, and judging from them it surely must have been a genuine Republican love feast.

ROYAL

Absolutely Pure BAKING POWDER

Makes Home-Baking Successful and Easy

Beautiful box stationery suitable for Commencement gifts. adv E. J. Peters & Co.

R. W. Cole was a passenger for Adrian this morning.

Miss Dora Babcock was a passenger for Clinton this morning,

Will Smith left this morning for Beroda, Mich., where he has a position in a flouring mill.

Mrs. Clayton Young of Sylvania, is visiting her parents, Mr. and Mrs. Frank Snedecor today.

Fine switches made, cut hair and combings bought at the millinery of Miss Julia A. Hough. adv

Charles Johnson, a Greek who has just returned from the Old Country where he served in the Balkan War, has been visiting Mike Melonakas and others. He left for Hudson this morning.

Miss Mary Kreidler was in Adrian Tuesday for the wedding of Miss Mabel Grace Moore and Arthur Carl Neyerhuber both of Toledo. The wedding was celebrated at noon at the home of the uncle and aunt of the bride, Mr. and Mrs. James Barrow.

E. J. Peters & Co. have just the things to give the boys for Commencement. adv

At the meeting of the O. E. S. last evening two candidates, Mrs. Al. G. Heidenreich and Mrs. Leon Wilson, were initiated into the order. A musical program, under the supervision of Lester Heesen, was given followed by a dainty lunch.

Fred VanTyne was in Manchester Sunday and, in company with Miss Amanda Schmid, took a canoe trip to Tecumseh down the winding Raisin river. They were surprised to find that it had so many crooks and turns, but the trip was a delightful one, however.

Just received one of the most up-to-date line of pearl goods for Commencement. E. J. Peters & Co. adv

Did you go to the dog show last night? If you did not you missed a great treat for the dogs were finely trained and performed their various stunts in a delightful manner and the trained ponies were little beauties where ever they were put. The old boys and girls as well as the youngsters enjoyed the whole performance.

Get your lawn mower ground at the Big Chief Garage No emery, no file, just simply ground on our own automatic grinder. adv

Mrs Lester Coller was hostess to some fourteen of the young lady friends of Miss Mary Kreidler last evening, the occasion being a miscellaneous shower. The bride to-be was the recipient of many very elegant and useful presents An elaborate picnic dinner was served at 6:30. Every one reports a very pleasant evening.

The Dundee Reporter for so many years published by the Carrs father, James Carr and after his death, by his son and daughter Fred and Clarissa Carr, has changed hands. The plan subscription list and good will being purchased by Frank J. Boyd late of California. Our best wishes go to the retiring publishers and are extended to Mr. Boyd as he enters his new field of labor,

There will be a parish meeting of the First Universalist parish of Tecumseh, at the church Monday evening, June 8th. at 7:30

By order of trustees.

A large delegation of Pythian Sisters went over to Adrian Wednesday for the Annual District Convention of that order. Those who went were: Mesdames Geo. Ziehr, Geo Church, Frank Wallinger, Guy Nemire, Lynn Butrick, John McIntyre, Floyd Freeman (delegate). Fred Davis. Fred Marsh, Guy Belding, Arthur Harding, O G Hunt, Ethel Mathias, Geo. Blesing, John Nyland, John Herring, Chas. Hooten, Roy Mark, John Kingan, Wm Drake, Floyd Bell, Elmer Biesing and Allen Montgomery.

Prof. H. W. Florer instructer in the U. of M. and one of the lecturers on the University Extension lecture staff spoke in the M. E church Thursday evening giving a travel talk on Germany with illustrations on plain and colored slides showing many of the interesting points in Germany He spoke in high esteem of the Educational advantages of that country. In speaking of the immigration to our country he said, here Michigan was a favorite among them and many german settlements that spoke well for our state. Pennsylvania was the next to receive their people. The talk was very interesting throughout and aroused quite an interest on German culture among the listeners.

SOME WIND AT THE BAPTIST CONVENTION

Rev. W. B. Hartzog was in Weston yesterday attending the Lenawee-Monroe Baptist convention of which he is president. He reports that a terrific cyclone swept the southern part of the county yesterday, moving barns off their foundations and generally wrecking things. It was accompanied by a severe thunderstorm.

One old gentleman, in his excitement and fear that his barns be destroyed, seized Rev. Hartzog's hat and left for his home about six miles away, so the reverend brother had to get another to wear home.

ALUMNI

Tecumseh High School.

JUNE 12, 1914.

Thursday, June 12, is Tecumseh High School Alumni Day. The committee in charge has worked for nearly two months to perfect arrangements which are now nearing completion. The committee has met encouraging enthusiasm and it is expected nearly four hundred alumni will attend the reunion.

Tickets are now on sale in charge of Miss Myrna Service and it is hoped that as many alumni as possible will procure them from her during the next week, thus greatly aiding the committee in meeting preliminary expenses.

So far as is known every living alumnus has been notified, either verbally or by letter, and the committee hopes that every one will feel a personal interest in making the day a success. It is urged that Tecumseh citizens as far as possible, display the high school colors, orange and black, on their homes and business places on June 12, thus adding to the welcome to be extended to the many out of town alumni who have signified their intention of returning for the day. Following are the events of the day:

10 to 12 A. M, Informal reception, Odd Fellows' Hall.

12 M. Luncheon in charge of Mrs. Charles Mattis, to be served by the members of the classes of 1912 and 1913, Witherell Hall.

Musical program in charge of Mrs. Robert S. Moore.

Piano Duet—Miss Halladay, Mrs. Fred Dickinson.

Contralto Solo—"The Message" (Carryl)-Mrs. Dale Hodges.

Duet—"Lady Love," from "The Willow Pattern Plate"-Mrs. Moore, Mr. Fred Dickinson.

Soprano Solo—"'Twas the Fragrant Summertime" (Hazelton)-Miss Bonnie Brown.

Piano Solo—"Intermezzo"-Miss Hessie Orr

Contralto Solo—Miss Mary Kreidler.

Tenor Solo—Mr. Royal A. DeWolfe.

Piano Solo—Miss Florence Linton.

The program of toasts, to follow immediately after the serving of the luncheon, is as follows.—

General F B. Wood, '77, Toastmaster.

"Welcome"—Superintendent W. L. Reed.

"Behind the Scenes"—Charles D. Hurrey, '96.

"Opportunities of Journalism"—E. Cora DePuy, '69.

"Old Grads and New"—Dr. L. G. North.

A business meeting, at which, it is hoped, a permanent alumni association may be formed will follow the program. Directly after the business meeting a team picked from alumni will meet the present T. H. S. team on the Athletic grounds in what promises to be a memorial base ball game. An admission fee of 25 cents will be charged.

Following is the committee in charge of general arrangements and the chairmen of special committees—Jane M. Harris, '07; Alice L. Satterthwaite, '05; Genevieve A. Halladay, '04; Marie L. Bramble, '07; Fred C. Dickinson '07; Perry C. Satterthwaite, '10; Seymour Orr, '14; Louis S. Schneider, '14, Tickets, Miss Myrna Service, '10; Badges, Miss Halladay, assisted by class of 1914; Music, Mrs. R. S. Moore, '90; Decorations and Programs, Mr. Lester J. Heesen, '98; Chairs, Perry C. Satterthwaite, '10; Dining Room Appointments, Miss Ethelyn Garlinghouse, '01; Kitchen Appointments, Miss Clara M. Waldron, '08; Ball Game, Mr. F. G. Heesen, '00.

T. H. S. Athletic Association.

A committee of which Mr. Lester J. Heesen is chairman is arranging a concert and dancing party to be held in Witherell Hall on the evening of June 12, to which alumni and friends are invited. Fisher's orchestra will furnish music.

It is hoped that June 12 may be a real Home Comers, day in Tecumseh and that its events may bring much pleasure to Tecumseh citizens and their guests.

THOSE CHICKENS

That Mrs. A. O. Howard is a busy woman is plain to be seen. as she has shipped between eleven hundred and twelve hundred little chicks to different parts of the country this week, and has thirteen hundred left, to care for. Last week she shipped one hundred and eighty dozen of hatching eggs to the Eastern market all this besides what has been done at home. A visit to the farm just west of town would furnish a fund of entertainment as every chick has a special note of its own when interviewed.

THE NEW SCENIC THEATRE

Will open Saturday, June 6th. presenting the mutual program with the latest features. Also "Our Mutual Girl" series which is making a sensational hit all over the country will be shown here on a fixed date of each week. Watch for advanced dates.

This theatre aims to please its patrons at all times, selecting the very best motion pictures. We desire your patronage and will always endeavor to deserve same.

5c Admission 5c

NEW BREAKFAST FOODS

Kelloggs Toasted Wheat Biscuit
Kelloggs Wheat Flakes
Kelloggs Toasted Wheat Krumbles
Kelloggs Corn Flakes

Fresh from the factory.

They are all good. Try a free Sample.

ANDERSON GROCERY CO.
Phone 91... Successors, Anderson Bros. Macon 'Phone

ACME QUALITY

Make It New.

A floor that is stained or worn a shabby old piece of furniture, a chair that you want to change from oak to mahogany finish, or a table that has been marred and scratched, You can make them like new or make them match the balance of your furnishings with

ACME QUALITY
VARNO-LAC

Don't be afraid to try your hand. We will help you with free books—"Home Decorating" and the Acme Quality Painting Guide Book.

Ask for these books when you call at our store. They will tell you what finishes to use to secure the results you want and how they should be used.

SATTERTHWAITE BROS.

Have You Tried Milk Mash?

IT IS FOR LITTLE CHICKS.

We have never sold an article that has given such results and satisfaction as Blatchford's Milk Mash for Chicks.

We are selling to C. F. Patterson, A. O. Howard, William Wilson, A. S. Rogers, George W. Allen, Frank Frayer, A. Mangus, and many other large poultrymen and all say they never saw chicks grow so fast and be so healthy with no trace of bowel trouble, It is guaranteed to prevent and cure bowel trouble, is fed dry in hoppers, making an easy, clean way of feeding and the chicks surely do grow. It is fed 3 or 4 months, so if you have not been feeding start now and watch results.

We also keep Egg Mash for Laying Hens that makes them shell out the eggs.

Remember we are headquarters for Pratt's, Conkey's and LeGear's feeds, supplies, tonics and remedies.

Slayton & Son, Tecumseh, Mich.

Right Now

Is the time to think about

Haying Tools

We have the John Deere Loaders and Mowers and Osborne Side Rakes. Few equals, none excel the above tools.

See us before placing your order.

Moore Bros.

UNLIMITED OPPORTUNITIES

—IN—

DETROIT REAL-ESTATE

For the convenience of those who have funds to invest in Detroit Real-Estate, and do not have the time to come in to the City, we have placed a list of our properties with R. J. McCoy who will be glad to show you at any time.

No matter how large or small the investment, they will receive our careful personal attention.

L. G. Palmer & Co.,

Suite 407-8-9,
Chamber of Commerce,
Detroit, Michigan.

will be at my office over J. J. Belcher's store every day except the 3rd Tuesday of each month.

S. P. HOSMER,
OPTICIAN

A. C. AYLESWORTH,

Licensed Auctioneer, Real Estate, Stock and General Salesman.

Will attend all sales in city or country, at reasonable rates.

Headquarters and all dates made Herald office

Dental Parlors

W. D. REED, D. D. S.

Chicago, St. Tecumseh.
Crown and Bridge work Aluminum Silver and Rubber plates and all of the specialties known to modern dentistry. Gas or vitalized air administered.
Office over Avery & Co's store

Dental Parlors
of
E. D. BROWN, D. D. S.

Filling, Crown, Bridge and platework Local and complete anaesthetics administered for painless extraction. Office over the 5 & 10c store. Phone 192.

C. M. Cooley,

Licensed Auctioneer.

R. F. D. No. 4 Manchester. 15 year successful experience in Jackson, Washtenaw and Lenawee Counties, also practical farmer.

Bell Telephone Clinton exchange.

Rates Reasonable and Satisfaction Guaranteed

OVER 65 YEARS' EXPERIENCE

PATENTS

TRADE MARKS
DESIGNS
COPYRIGHTS &C.

Anyone sending a sketch and description may quickly ascertain our opinion free whether an invention is probably patentable. Communications strictly confidential. HANDBOOK on Patents sent free. Oldest agency for securing patents.
Patents taken through Munn & Co. receive special notice, without charge, in the

Scientific American.

A handsomely illustrated weekly. Largest circulation of any scientific journal. Terms, $3 a year; four months, $1. Sold by all newsdealers.

MUNN & Co. 364 Broadway, **New York**
Branch Office, 625 F St., Washington, D. C.

AT 81 SHE RIDES HORSEBACK

She Hadn't Ridden That Way For Sixty Years.

CASE CITY, MICH. — Mrs. Julia Huffman celebrated her eighty-first birthday by riding on horseback to Elk Lake cemetery, where she witnessed the decoration of the graves of departed veterans.

It is sixty years since she rode any distance. Before that period, however, horseback riding was her favorite pastime, and in those days it was quite fashionable for all young ladies to ride.

KENDALL'S ANSWER LACONIC

Declines to Give Statement of Wreck Until Further Inquiry.

QUEBEC. — Captain Kendall of the ill-fated Empress of Ireland, went through here on his way to Montreal, where he was received by officials of the Canadian Pacific.

"Was Captain Anderson to blame for the collision?" he was asked as he lay in his berth, his freckled hand running over his eyes.

"I can't answer," he said. "You'll have all that in a few days."

NERVOUS HEADACHES

Heavy Feeling, as If My Brain Was Pressing Down

MRS. EFFIE HILL,
Blanchester, Clinton Co., Ohio.

Mrs. Hill says: "I cannot tell you how much I have suffered during the past twelve years." Twelve years is a long time for any one to suffer. A great multitude of women in this country know exactly what Mrs. Hill means when she says, "Heavy feeling, as if my brain was pressing down. So nervous I could not get my rest at night. Would have sinking spells and then so weak that I could not do my work." A great many women in the United States will recognize in this description their own experience.

Mrs. Hill found a remedy. After taking four bottles of Peruna she gained in strength and flesh and wrote us that she was a well woman again. She says, "I cannot thank you enough for my recovery."

This is no ordinary incident. Twelve years suffering. Four bottles of Peruna. Restored to perfect health. If Peruna can do this for one woman why can it not for another? Is it not worth your attention? Is it not worth trying?

Those who object to liquid medicines can now obtain Peruna Tablets.

HELD THE WARNING

Many Tecumseh People Have Done So.

When the kidneys are weak they give unmistakable warnings that should not be ignored. By examining the urine and treating the kidneys upon the first sign of disorder, many days of suffering may be saved. Weak kidneys usually expel a dark, ill-smelling urine, full of "brickdust" sediment and painful in passage. Sluggish kidneys often cause a dull pain in the small of the back, headaches, dizzy spells, tired, languid feelings and frequently rheumatic twinges.

Doan's Kidney Pills are for the kidneys only; they help weak kidneys to rid the blood of uric poison. There is no better recommended remedy.

Read the statement that follows:

Mrs. H. B. Worcester, 4 Clinton St., Adrian, Mich., says: "I have taken Doan's Kidney Pills and I consider them a fine kidney medicine. I used them when suffering from lameness in my back and other symptoms of kidney trouble and they brought me prompt and satisfactory relief."

Price 50c, at all dealers. Don't simply ask for a kidney remedy—get Doan's Kidney Pills—the same that Mrs. Worcester had. Foster-Milburn Co., Props., Buffalo, N. Y. adv.

It is hard to laugh at misfortune after you have run into a rocking chair in the dark.

Get Rid of the Torment of Rheumatism!

Remember how spry and active you were, before you had rheumatism, backache, swollen, aching joints and stiff, painful muscles? Want to feel that way again? You can—just take Foley Kidney Pills. For they quickly clear the blood of poisons that cause your pain, misery and tormenting rheumatism. adv

For sale by all druggists of Tecumseh

The man who is handy around the house usually is'nt much good anywhere else.

CITROLAX!
CITROLAX!
CITROLAX!

First—get the name down pat—then buy it of your druggists. Just the very best thing for constipation sick headache, sour stomach, lazy liver, sluggish constipation bowels. The pleasantest, surest, nicest laxative you ever used. Tastes good—like lemonade. Acts promptly, without pain or nausea. Gives you the most satisfactory flushing you have ever had. For sale by all druggists of Tecumseh. adv

Time is like a typewriter eraser It rubs out our disagreeable experiences, but leaves the paper of life thinner in that barticular spot,

Bladder irritations, kidney troubles dull headaches, weariness. pain in back and sides, all show the kidneys need to be toned up, strengthened, their regular action restored Foley Kidney Pills will do it surely and quickly. They give good health, freedom from pain, a return of appetite and sound sleep. Try them. For sale by all druggists of Tecumseh. adv

Trouble is no respecter of genius Napoleon doubtless had the colic when he was a baby,

Coughs and Colds Weaken the System

Continued coughs, colds and bronchial troubles are depressing and weaken the system. Loss of weight and appetite generally follow Get a 50c bottle of Dr. King's New Discovery today. It will stop your cough. The first dose helps. The best medicine for stubborn coughs, colds and all throat and lung troubles. Mr. O. H. Brown, Muscatine, Ala., writes: "My wife was sick during the hot summer months and I honestly believe Dr. King's New Discovery saved her life." Good for children. 50c and $1.00. Recommended by C. A. Wright & Son. adv

A drop of ink can still make millions think, but it has to be turned into a live wire langusge and printed to do it,

BEATS COMPLAINANT TO IT

Man Taken on Charge; Settles on Another.

MT. CLEMENS, MICH. — W. C. Pickett was arrested here at the National hotel for Adrian officers, charged with defrauding Stanley Torrey, proprietor of an Adrian hotel, out a $500 board bill.

After his arrest the proprietor of the National hotel threatened to swear out a warrant charging him with defrauding him out of his board bill and Pickett gave his watch as security. Pickett is a theatrical man.

CHILD IS KILLED BY AUTO

Youngster of Ten Run Down on Way From Sunday School.

NEWAYGO, MICH. — Edward Burns, ten years old, son of Mr. and Mrs. George Burns, was instantly killed when he rode a bicycle in front of an automobile driven by Davis Yable, an aged resident near here. Before Mr. Yable could turn out, the wheels of the machine had overtaken the lad and crushed him beneath it.

Edward was returning from Sunday school when the accident occurred.

FATALLY HURT ON ENGINE

Believed Force of Water Taken on Run Caused Accident.

YPSILANTI, MICH. — Philip Thompson, aged twenty-nine, whose home is at 5787 Portage avenue, Cleveland, was perhaps fatally injured when hurled from the tender of an engine hauling the paper train from Detroit.

The accident occurred while the train was taking water on the run and it is believed the force of the water threw him off the engine.

STATE OF MICHIGAN, County of Lenawee, ss.

Probate Court for said County.

At a session of the Probate Court for the County of Lenawee, holden at the Probate Office, in the City of Adrian, on the 8th day of May, in the year one thousand nine hundred fourteen.

Present; Hon. HARRY L. LARWILL, Judge of Probate.

In the matter of the estate of ELIZABETH DIBBLE, deceased.

On reading and filing the petition, of Charles B. Dibble executor upon the estate of said deceased, alleging that the funeral expenses and debts of said deceased, and the expenses of administration thus far incurred have been fully paid, and praying that his final administration account may be allowed and for such other order and decree as to this Court shall seem proper.

It is Ordered, That Monday the 8th day of June next, at nine o'clock in the forenoon, be assigned for the hearing of said petition.

And it is further Ordered, That a copy of this order be published in TECUMSEH HERALD, a newspaper printed and circulating in said County of Lenawee, for three successive weeks previous to said day of hearing.

HARRY L. LARWILL,
(A true copy) Judge of Probate
E. I. LARWILL, Register of Probate.

STATE OF MICHIGAN, County of Lenawee, ss.

Probate Court for the County of Lenawee.

At a session of the Probate Court for the County of Lenawee, holden at the Probate Office in the City of Adrian on the 8th day of May, in the year one thousand, nine hundred and fourteen.

Present, HARRY L. LARWILL, Judge of Probate.

In the matter of the estate of CALVIN AUSTIN, Deceased.

On reading and filing the petition, duly verified, of Wheeler Austin, brother and heir at law of said deceased, praying that administration of said estate may be granted to Frederick B. Wood or some other suitable person.

It is ordered that Monday, the 8th day of June, next at nine o'clock in the forenoon be assigned for the hearing of said petition.

And it is further Ordered, That a copy of this order be published in the Tecumseh Herald, a newspaper printed and circulating in said County of Lenawee, for three successive weeks previous to said day of hearing.

(A true copy) Harry L. Larwill,
Judge of Probate
E. I. Larwill, Probate Register.

STATE OF MICHIGAN, County of Lenawee ss.

Probate Court for said County.

At a session of the Probate Court for the County of Lenawee holden at the Probate Office in the City of Adrian on the 11th day of May, in the year one thousand nine hundred and fourteen.

Present, HON. HARRY L. LARWILL Judge of Probate.

In the matter of the estate of THOMAS BUTLER, deceased.

On reading and filing the petition of Samuel Steel, administrator, upon estate of said deceased, alleging that the funeral expenses and debts of said deceased, and the expenses of administration thus far incurred, have been fully paid, and praying that his final administration account may be allowed and for such other order and decree as to this Court shall seem proper.

It is ordered, That Monday, the 8th day of June next, at nine o'clock in the forenoon be assigned for the hearing of said petition.

And it is further Ordered, That a copy of this order be published in the TECUMSEH HERALD a newspaper printed and circulating in said County of Lenawee for three successive weeks previous to said day of hearing.

(A true copy) HARRY L. LARWILL,
Judge of Probate.
E. I. LARWILL, Probate Register.

TECUMSEH MARKETS

CORRECTED JUNE 2, 1914

Wheat	91— 94
Flour per bbl	4 60 5 20
Rye	60
Corn (ear)	40
Oats	39
Beans	2 00
Potatoes	75
Butter	20
Eggs	18
Lard	14
Tallow	
Fowls (live)	14
Springers	25
Roosters	06
Ducks spring	13
Geese	10
Turkeys	17
Hay	9 00—12 00

PARKER'S HAIR BALSAM
A toilet preparation of merit. Helps to eradicate dandruff. For Restoring Color and Beauty to Gray or Faded Hair. 50c. and $1.00 at Druggists.

Whittemore's Shoe Polishes
FINEST QUALITY LARGEST VARIETY

"GILT EDGE," the only ladies' shoe dressing that positively contains Oil. Blacks, Polishes and Preserves ladies' and children's shoes, shines without rubbing, 25c. "FRENCH GLOSS," 10c.
"DANDY" combination for cleaning and polishing all kinds of russet or tan shoes, 25c. "STAR" size, 10c.
"QUICK WHITE" (in liquid form with sponge) quickly cleans and whitens dirty canvas shoes. 10c. & 25c.
"ALBO" cleans and whitens BUCK, NUBUCK, SUEDE, and CANVAS SHOES. In round white cakes packed in zinc boxes, with sponge, 10c. In handsome, large aluminum boxes, with sponge, 25c.
If your dealer does not keep the kind you want, send us the price in stamps for full size package, charges paid.
WHITTEMORE BROS. & CO.,
20-26 Albany Street, Cambridge, Mass.
The Oldest and Largest Manufacturers of Shoe Polishes in the World.

Man Dies of Injuries.

EATON, MICH. — Charles Stone, who had his right leg cut off when he was run down by a freight car in the Lake Shore yards here several days ago, died of his injuries. He was seventy-eight years of age, and a pioneer resident.

Brooklyn Bank Will Be Rebuilt.

BRROKLYN, MICH. — The directors of the Culver State bank, one of the ten enterprises burned out by the fire here this week, have decided to rebuild. The bank has secured temporary quarters in the Cook block.

Touches Third Rail; Dies.

SAGINAW, MICH. — Andre Wechorak, twenty-eight years old, of Detroit, a section hand, was instantly killed when he brought his shovel into contact with the third rail. He disregarded repeated warnings.

Small Cyclone Sweeps Barry.

HASTINGS, MICH. — A small cyclone passing southeast of town demolished a portion of Daniel Manee's residence, unroofed another building and uprooted several trees, causing about $500 damage.

Detroit Trainmen Arrested.

PONTIAC, MICH. — Fred Buchanan, twenty-two, Detroit street car conductor, has been arrested, and brought back from Madison, Wis., on a charge of deserting his wife and family here.

Nervous Women

Are troubled with the "blues"—anxiety—sleeplessness—and warnings of pain and distress are sent by the nerves like flying messengers throughout body and limbs. Such feeling may or may not be accompanied by backache or headache or bearing down. The local disorders and inflammation, if there is any, should be treated with Dr. Pierce's Lotion Tablets. Then the nervous system and the entire womanly make-up feels the tonic effect of

DR. PIERCE'S
Favorite Prescription
Take this in liquid or tablet form and be a *well* woman!

Mrs. Eva Tyler of Sa. Geneva St., Ithaca, N. Y., says, "I have been in a run-down condition for several years. Suffered from nervousness and a great deal of pain at certain periods. Have taken several different medicines but found your 'Favorite Prescription' has given the most relief of anything I have ever tried. Am very much better than I have been in some time. I gladly recommend this remedy to any woman in need of a tonic." Write Dr. R. V. Pierce, Buffalo, N. Y.

Dr. Pierce's Pleasant Pellets regulate stomach, liver, bowels

In Girlhood
Womanhood
Motherhood

CORRESPONDENCE

MACON

Miss Kate Langan of St. John visited this week at Mrs. Mary C[illegible].

Mr. and Mrs. Bert Day of Lafayette Ind., were in Macon Saturday visiting their brothers Ezra and Frank and sister Mrs. Guy Collins.

The Mackey children are victims of the measles.

At the meeting of the cemetery association which was held Tuesday afternoon, the ladies elected the following officers for the year:

President—Mrs. Ellen Mills.
1st Vice Pres.—Helen C. Allen.
2nd Vice Pres.—Mrs. Anna Hatch.
3rd Vice Pres.—Lizzie Davenport.
Financial Sec'y—Blanche Mills.
Recording Sec'y—Persis Hatch.
Treasurer—Mrs. Anna Richmond.

Miss Louise Klein of Ypsilanti was a week end guest of Mrs. Claud Bailey.

Miss Ora O'Reiley was home from Adrian the first of the week called by the death of her father David O'Reiley.

Mr. and Mrs. C. O. Biddle were in Ypsilanti Saturday, "Charley" going to play in Haight's band for the Memorial exercises.

Noran Langan and wife were here from Jackson Sunday, guests of Miss Sue Langan.

Carey Clymer and wife of Ann Arbor, Clarence Dixon, wife and daughter Hazel of Ypsilanti visited at Frank Day's Sunday.

Mrs. Delphia Ganoung and daughter Ada of Detroit were in Macon for Decoration Day.

Miss Catherine Hunter is ill with the measles.

Mr. and Mrs. Dewey, with Adrian friends, visited relatives in Ohio Sunday.

Several of the Clinton G. A. R. attended Memorial exercises here Sunday.

Clarence Conklin and men are moving a barn for Frank Day. From there they go to Arthur Camburn's to move a barn.

Among those who were here for Decoration Day were Will Niblack and wife, Fred Smith and wife, Hamilton Niblack, Milton Augustus and family of Ypsilanti; Dr. Morden and family, of Saline; Mrs. Ella Cotton, Walter Cotton and wife of Clinton.

E. J. Arnot, county Y. M. C. A. secretary, will speak at the Presbyterian church Sunday evening. His address will be on "The Boy Group," but will be interesting to all. All boys and young men are especially requested to be present. Services begin at 8 o'clock.

FRANKLIN

Mrs Leo Poucher and son of Adrian visited her grandmother Mrs. Ezra Simmons Decoration Day.

Henry Tripp and wife entertained Emmett Brighton and wife, Ben Tripp of Jackson and Mary Tripp of Adrian at Sunday dinner.

Mrs. Bert Billington of Adrian and Mrs. Helen Alvord of Athens have been visiting at Lawrence Dibble's.

Mrs. Henry Perry and Mrs. Wilford Allen went to Adrian Monday.

S. N. Wisner and wife attended the Memorial exercises in Tecumseh Sunday.

Seth Simmons is building an addition to the barn on the old Knight place.

Max Munger and wife are the happy parents of a little girl since Thursday. Mrs. Munger is with her mother in Adrian.

Fred Willnow, who has been so seriously ill, is reported much better

Mrs. Olan Foor came home Sunday. His sister is assisting with the work.

The Pythian Sisters of Minnehaha Temple went to Adrian Wednesday to attend their district convention.

S. N. Wisner is rushing the season by cutting some hay.

Mrs. E. J. Whelan entertained Fay, Alice, Lyle and Donald Whelan, Edward, Irene, Laura and John Wisner, Robert and Esther Allen Thursday in honor of her grand-daughter's, Laura's fifth birthday.

Mrs. Will Gibbs and two children are spending a few weeks at her country home.

RIDGEWAY.

E. C. Barnes and wife called in Blissfield Monday.

Mrs. D. Grady and family have moved to the Jacob Barrett house in the east end of town.

B. F. Martin of Fremont, Ind., was here Sunday.

Samuel R. Foote and wife arrived from Chicago Saturday evening and are guests at C. S. Foote's.

Mrs. Oscar Holden is here from Osseo visiting friends.

Mrs. E. A. Linn spent Sunday with Mrs. Susan Linn at Britton.

H. B. Eaton of Tecumseh was in town Monday.

Mrs. Harriett Wheeler is a guest this week at W. L. Jones.

Mrs. Will Allen of Britton called in town Monday.

E. E. Heldeman was out from Detroit Sunday.

Mrs. M. L. Wiggins returned to Adrian Monday after a week's visit.

Mrs. S. V. Dibble was here from Blissfield the past week.

Charles Barrett and wife entertained for the week end, Mrs. Ella Orr of Detroit, Ross Keene and wife of Dundee, Mrs. Gordon Smith and Mrs. Roy Mark of Tecumseh.

Lavere Mapes is down from Tipton Wednesday to Saturday.

Mrs. G. H. Winchip is here from Adrian for a few days.

W. C. Delisle of Detroit was in the village this week.

Charles Nickerson was up from Toledo Saturday.

Mrs. S. P. Smith went to Kalamazoo Wednesday for a week's visit with her son Floyd and wife.

The well at the cemetery is being drilled by Sam Gibsen.

On Tuesday evening about twenty autos came from Ann Arbor, Ypsilanti, Adrian and Dundee for an annual meet. A party of Ridgeway ladies served the banquet in the church for the 64 people present. Afterward toasts were given with Prof. Pearce of Ypsilanti acting as toastmaster. A fine time was reported by all present.

COMMENCEMENT EXERCISES.

The 17th annual commencement of the Ridgeway school will be held Friday evening of this week in the church, with the following graduates: Earl Harrison, Guy Hindes, David and Dewey Berry, Raymond and Jesse Shough.

Following is the program:

Organ voluntary—Mrs. Ervin Barnes
Invocation—Rev. F. O. Jones.
Music—Orchestra.
Salutatory address—Guy L. Hindes.
"The Influence of Abraham Lincoln"—Raymond E. Shough.
Music—Orchestra.
"Theodore Roosevelt, Scholar, Citizen and statesman"—Jesse R. Shough
Extracts from Michigan History—Dewey G. Berry.
Music—Orchestra.
"The Foreigner in America"—David J. Berry.
Class History and Prophecy—Earl L. Harrison.
Music—Orchestra.
Address—Dr. J. W. Gray.
Presentation of diplomas.
Music—Orchestra.
Benediction—Rev. Jones.

Morden's orchestra of Adrian will furnish the music.

NEWS OF THE STATE

Hits Twice In One Place.

KALAMAZOO, MICH. — In a terrific electric storm which swept over the southern end of Kalamazoo county, three barns were struck by lightning.

The loss will come to nearly $6,000. The residence of Mr. and Mrs. Cagnel was struck twice. The first bolt did not set fire to the house, but the second one started fire in several different rooms. The family escaped injury.

Cows Believed Poisoned.

VASSAR, MICH. — Local and state veterinaries are investigating the deaths of seven pedigreed cows on the Elliot Covill farm in Gilbert township, it being the belief that they were poisoned. Some of the animals died in the woods and others in a pasture. Two others of the herd are sick and will die.

Mr. Covill is unable to account for the deaths.

Alleged Bandit Is on Trial.

JACKSON, MICH. — Leo Costlow, of Cambridge, O., alleged Michigan Central train bandit, was placed on trial in circuit court, the complaining witness being Alexander M. Todd, of Chicago. It is expected that the trial will last about three days.

Costlow is charged with holding up passengers on a Michigan Central passenger train just west of Jackson on the morning of January 23.

Takes Out Policy; Killed.

GRAND RAPIDS, MICH. — With a $10,000 accident insurance policy, which he had just taken out, in his pocket, John Halloran, superintendent of roads for the Kent County Good Roads association, was killed when the sidewalk in front of the old Gary theater, which is being remodeled, caved in and buried him under three feet of sand and brick.

Escaped Without Clothes.

DETROIT, MICH. — Minus most of their clothes and personal belongings which they were forced to abandon in the rush for the lifeboat, the captain and four of the crew of eleven men who escaped when the lumber steamer Emma E. Thompson burned to the water's edge in Georgian bay early Thursday morning, have reached Detroit.

Brooklyn, Mich., Fire Swept.

JACKSON, MICH. — Fire in the village of Brooklyn, fifteen miles from this city, destroyed the Brooklyn State bank, the Farmers' Telephone exchange, postoffice, the printing office of the Brooklyn Exponent, three stores, a residence and several other buildings.

A Promise

It Was Well Kept and Did Great Good

By EVERITT P. CLARKE

I.

About the middle of the nineteenth century, when the wild and woolly west deserved the appellation, a girl in a frontiersman's cabin was getting supper in anticipation of her father's coming home from attending to his daily duties. She was about fifteen years old and seemed to be made up principally of arms and legs. Nevertheless her face was pretty, and she gave promise after passing the filly age of making a comely woman. While she was standing over the cook stove she heard a clattering of horse's hoofs without, which grew rapidly nearer, and in a few moments a horseman galloped up to the door and threw himself from his animal, which he struck on the haunch and sent on its way.

"Hide me! For heaven's sake, hide me!" he said to the girl.

His haste made it plain that there was no time for explanation, and the girl, moved by his piteous condition,

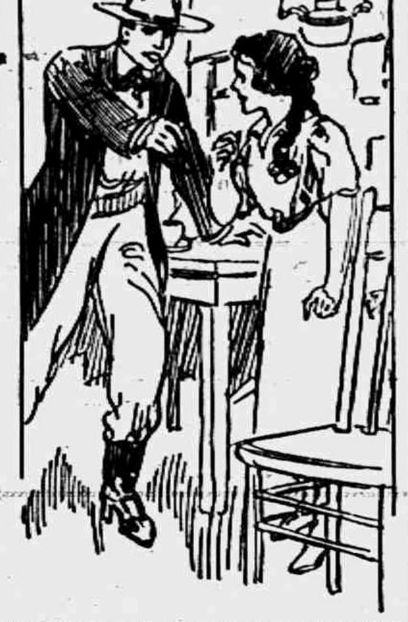

"FOR HEAVEN'S SAKE, HIDE ME!" HE SAID TO THE GIRL.

led him to an upper story of the house and put him in a closet. Then, going below, she waited breathlessly for what might happen. But a few minutes elapsed before half a dozen men broke into the clearing and came toward the house. All passed on but one, who pulled up at the open door and called out to the girl:

"Seen a man go by here just now?"

"Yes."

"Which way did he go?"

"I heard his horse gallopin' into the timber over there," pointing.

The man started off and joined the others. After awhile the fugitive came downstairs. He was not over twenty-five years old and good looking, though his face was ashy pale. He went up to the girl, took her hand in his and said feelingly:

"You've saved my life."

"What did they want with you?" she asked.

"They wanted to hang me."

"What for?"

"Well, I'm the slickest gambler in the territory. I went into the settlement down the creek and cleaned 'em all out. Besides, I've done more shootin' than all the rest of 'em put together. They decided that I am too desperate a character to have around, so they concluded to git rid of me."

The girl listened to this with a sober countenance.

"What makes you look so sorry?" asked the man.

"I don't like to think of you as a gambler."

He seemed touched by her interest in him. "What difference does it make to you whether I'm good or bad?" he asked.

"Reckon I'd rather save a good man from the vigilantes than a bad one. I suppose I should have given you up."

The man looked at her intently for a few moments, then, "But you didn't," he said. "Would you have given me up if you had known I was a gambler?"

"I don't know that I would."

"Would you rather I wouldn't be a gambler?"

"Yes."

"Or a shooter?"

"Yes."

"Little girl, give me some of that supper you're cookin'. I'm hungry and need sustenance."

The girl, who had been frying some bacon and potatoes, put a part of them on a plate and set it on the table. The young man sat down, and she poured him a cupful of coffee. He had somewhat recovered his nerve and ate heartily. When he had finished he rose and, pouring out on the table a heap of money that he had won by gambling, looked at her as much as to say, "Will you take it?"

She shook her head.

A look of disappointment crossed his face.

"What can I do," he asked, "to repay you for saving me from the vigilantes?"

"Stop gamblin' and shootin' and all the other things."

He made no reply to this, but seemed to have been deeply moved. He stood looking out through the open door in the direction the vigilantes had taken and listening. Presently he said:

"I reckon I'd better git out of here while I have a chance. They'll overtake my horse and, seein' no rider on him, will know that they've passed me. They'll come back for me."

He took the girl's hand and looked earnestly into her eyes.

"Say, little gal, if it hadn't been for you I'd be swingin' now. You own the rest of my life. For you I'll stop gamblin' and shootin' and the other things. Goodby."

He bent down, kissed her, then struck out for the timber on that side of the clearing from which he had come.

II.

In a gambling house a man was dealing faro to a motley crowd, few of whom possessed some claims to respectability, while the most of them were roughs. A young clergyman, whose calling was denoted solely by a white necktie, entered and announced that services would be held that evening in the building commonly used for a dance hall and he hoped that all in the room would make it a point to attend. No one paid any attention to him. Presently his attention was arrested by a girl of twenty who entered the room, walked up to an elderly man who sat at one of the tables, where a game of poker was being played and, placing her hand on his shoulder, said persuasively:

"Come away, father."

The clergyman watched her, looking into her face inquiringly. When she spoke he started. Memory seemed to be working within him. Then suddenly something was recalled, and his face lighted up.

"You go home with your daughter," he said to the man the girl was trying to get away, "and I'll play your hand for you."

Every one at the table looked at the speaker wonderingly, for a clergyman to gamble, even for another, was remarkable. The man he addressed looked up at him curiously and saw something in the resolute face that led him to obey. He rose from the table and gave the clergyman his seat. The girl, too, looked at the latter curiously, then took her father by the arm and was leading him away when the clergyman asked:

"How much have you lost?"

"All I had—$1,200."

The father and daughter passed out, and the game went on. There were three men at the table besides the one in the white necktie, and every one of the three was a card sharp. There were old tricks and new tricks practiced by the sharpers. The clergyman seemed a bit unfamiliar with the new, but thoroughly versed in the old. However, he had not played long before all schemes were alike familiar to him. The game was simply one of wits against wits. When a player was detected in cheating he returned his winnings. He was not abashed, and no one objected. As the game went on a number of persons stood about the table watching it, especially interested in the clergyman's sleight of hand. Slowly, but surely, the pile of bank bills and gold pieces before him increased. It was not only his skill in card manipulating that attracted attention, but that one of his calling should be so versed in the ways of card sharps. At last he called a halt and counted his winnings. They figured $1,260. Shoving the $60 over to the others, he scooped the rest into his handkerchief and, rising from the table, said:

"Gentlemen, I trust you will all be at the services this evening."

What five years before had been a clearing had now grown into a town. True, there was but one street in it. but the clergyman, leaving the gambling den, pursued that street, stopped before a house and knocked at the door. It was opened by the girl who had led her father from the game.

"I have brought you," said the latter, "the sum you told me you had lost to those card sharps."

And he emptied his handkerchief of its contents on the table.

Both father and daughter looked at him with the same continued astonishment.

"Do you remember some years ago," said the cleryman to the girl, "saving a man's life from a vigilance committee?"

"I do."

"He was to repay you by abjuring his evil ways and trying to be of some use in the world."

"You are that man?"

"I am."

"You are no older looking than then, but you are different looking, else I would have known you."

"I have kept my promise. I find I can do most good among the people with whom I was familiar in those days, now horrible to me, when I was a card sharp and a desperado. It is to you I owe my reformation as well as my life." Then, turning to the father of the girl, he added: "The men with whom you were playing are cheats. You are no match for them. What they took from you dishonestly I got back honestly, for we all knew that it was not cards we were playing, but sleight of hand with cards."

The fame of the clergyman who had beaten card sharps at their own game spread abroad and curiosity to see him brought him a large assemblage at the meeting he had announced for the evening. Many were moved by his eloquence. Before he left the place he had reformed it, and with him as his wife and coworker went the girl who, by reforming him, reformed many others.

A CURIOUS WARNING.

It Was a Clever Ruse and Thoroughly Scared the Burglars.

For a time during the eighteenth century in England there was a lull in the robbery industry owing to an odd incident. Shortly after the execution of an English burglar named Elliston a curious communication purporting to have been written by him was put into circulation.

"Now, as I am a dying man," it ran, "I have done something which may be of good use to the public. I have left with an honest man—the only honest man I was ever acquainted with—the names of all my wicked brethren, the places of their abode, with a short account of the chief crimes they have committed, in many of which I have been the accomplice and heard the rest from their own mouths. I have likewise set down the names of those we call our setters, of the houses we frequent and all of those who receive and buy our stolen goods. I have solemnly charged this honest man and have received his promise upon oath that whenever he hears of any rogue to be tried for robbery or housebreaking he will look into his list and if he finds there the name of the thief concerned to send the whole paper to the government. Of this I here give my companions fair and public warning and hope they will take it."

It is said the hint was so effectual that for a long time pickpockets and burglars in that part of England went into panic stricken retirement. And, this being so, it is just as well they did not know that the letter was a clever forgery, the work of that prince of wits and humorists, Dean Swift.

SEVEN BARKS
a Sure and Safe Remedy for
DYSPEPSIA and all STOMACH TROUBLES.
Seven Barks, which is the extract of Roots and Herbs, will make your food digest, banish Headaches, regulate your Liver and Kidneys, give you new life, and keep you well. Price 50 cts. a bottle at all druggists or from the proprietor,
Lyman Brown, 68 Murray St., New York City.

RAILROAD TIME TABLES.

Lake Shore & Michigan Southern Railroad.
Effective January 1, 1914

Going south.

	315	309	331	311
Station	a m	a m	p m	p m
Jackson	*6 00	10 20	*4 50	[illegible]
Tecumseh	7 05	11 17	5 01	9 04
Adrian	7 35	11 50	5 30	[illegible]
Toledo	8 20	12 35	6 15	10 10
Chicago	3 50	9 00		
Detroit	12 20		6 00	

Going north

	314	312	[illegible]	318
Station	a m	p m	p m	p m
Toledo	*7 50	†12 01	†4 30	*6 30
Detroit				†5 00
Adrian		12 35	5 05	*7 15
Tecumseh	9 10	1 01	5 35	7 50
Jackson	10 15	2 00	6 40	8 55

G. J. Zimm. Ticket Agent

DUNDEE BRANCH.

Going west.

	429	433	471	477
Station	a m	a m	p m	p m
Adrian	†6 10	10 15	[illegible]	[illegible]
Tecumseh	7 50	[illegible]	4 02	[illegible]
Addison	10 20	[illegible]	4 55	7 05

Going east.

	[illegible]	[illegible]	[illegible]	434
Station	a m	a m	p m	p m
Addison	[illegible]	†10 35	[illegible]	[illegible]
Tecumseh	10 23	11 25	4 25	8 05
Adrian	10 50		5 30	8 30
Chicago	5 00			

* Daily.
§ Sunday only.
† Daily except Sunday.

DETROIT, TOLEDO & IRONTON

Going South
Daily except Sunday.

	1
Station	a m
Detroit	8 00
Ridgeway	10 33
Tecumseh	10 45
Adrian	11 30

Going North

	2
Station	p m
Adrian	3 30
Tecumseh	4 10
Ridgeway	4 20
Detroit	7 05

F. S. Bell,
Ticket Agent

PATENTS
TRADE-MARKS and copyrights obtained or no fee. Send model, sketches or photos and brief description, for FREE SEARCH and report on patentability. 20 years experience.
Send 4 cent stamp for NEW BOOKLET, full of patent information. It will help you to fortune.
READ PAGES 11 and 12 before applying for a patent. Write to-day.
D. SWIFT & CO.
PATENT LAWYERS,
303 Seventh St., Washington, D. C.

FEELING LIVER-ISH This Morning?
TAKE
THEDFORD'S Black-Draught
Stops Indigestion Constipation
25c
A Gentle Laxative, And Appetizer
For sale by All Druggists.

We promptly obtain U. S. and Foreign
PATENTS
Send model, sketch or photo of invention for free report on patentability. For free book, How to Secure Patents and TRADE-MARKS write to
C.A.SNOW & Co.
Opposite U. S. Patent Office
WASHINGTON D. C.

FOLEY KIDNEY PILLS
For Weak Back
Nervousness
Kidney and Bladder Ills
For sale by all druggists of Tecumseh

RHEUMATIC SUFFERERS SHOULD USE
5 DROPS
The Best Remedy For all forms of Rheumatism
LUMBAGO, SCIATICA, GOUT, NEURALGIA, AND KIDNEY TROUBLES.
5 DROPS
STOP THE PAIN
Gives Quick Relief
No Other Remedy Like It
SOLD AT ALL DRUGGISTS
SAMPLE "5-DROPS" FREE ON REQUEST
Swanson Rheumatic Cure Co.,
142-148 W. Lake St., CHICAGO

THE TECUMSEH HERALD

SIXTY-THIRD YEAR NO 46 · TECUMSEH, MICHIGAN TUESDAY JUNE 9, 1914 · WHOLE NO 4822.

THE 1914 CROWN SILO IS THE LAST WORD IN SILO BUILDING
Best of Material Used
No Expense Spared
Best Value at Any Price

The Man Who Owns a Big "Six" Touring Car is Proud to Show It	The Man Who Owns a CROWN Silo is Also Proud to Show It

We Will Tell You All About THE CROWN.
Lenawee Lumber & Supply Co.
Tecumseh, Michigan.

TECUMSEH STATE SAVINGS BANK

President, J. H. Smith.
Vice Pres., L. G. North
Cashier, Guy E. Nemire

3 per cent Interest paid on Savings Deposits,

WHERE THERE'S A WILL THERE'S A WAY

When There's A Bill But It Away
Where it will stay
'Till the Rainy Day
Come with demands you cannot shirk, although perhaps too old to work!
Start a Savings Account.

MAKE A BANK ACCOUNT WITH US THE STEPPING STONE TO

SUCCESS
EASE
PROSPERITY
THRIFT
BANK ACCOUNT

EVEN ONE DOLLAR WILL BE ACCEPTED HERE AS A FIRST DEPOSIT

If You Want A TOPPY STYLE in Pumps

Buy the "Nydia"

Patent Leather with Silver Buckles and Fancy Straps.

The Spayde Shoe Co.
Tecumseh, Michigan.

Alsosee our Arch Supports for Men and Women.

LEARN SHORTHAND
In a school conducted by a practical stenographer and court reporter. Method of teaching and lessons perfected by many years' experience. Complete courses in shorthand, typewriting and allied subjects.
Instruction by mail, if desired, with privilege of attending the school at any time.
Typewriters furnished free to mail students.
Write for free first lesson and particulars.
Allen's Shorthand School, Jackson, Mich.

Still in the Business of
FIRE, TORNADO,
AUTO, PLATE GLASS
INSURANCE
Lowest rate yet given in the AUTO Line.
Mrs. G. R. Gillespie,
General Insurance.

The Herald $1.00

EX-MAYOR SHOT THROUGH DOOR

"He Refused to Treat My Sick Child," Says Assassin.

DU QUOIN, ILL., DOCTOR VICTIM

Assailant Known as Bad Man—Entered Office and Proceeded to Provoke Quarrel—Pushed Out and Door Is Closed; He Fires Six Shots Through Panel.

Du Quoin, Ill., June 8.—D. D. Winton Dunn, formerly mayor of Du Quoin, was shot and fatally wounded here Saturday night by Jessie Joplin.

"He refused to treat my sick child because of an unpaid bill," said Joplin in extenuation of his act.

News of the shooting so inflamed the community that the authorities took the precaution of hurrying Joplin to Pinckneyville, where he is held in the Perry county jail.

Dr. Dunn was taken to St. Louis on a special train soon after the shooting, but died in a hospital the morning following. He had been wounded in six places by Joplin, none of whose bullets failed to hit the physician.

Shot Down In Office.

Policemen who accompanied Joplin to Pinckneyville declare that the prisoner announced on the way he hoped Dr. Dunn would die from the wounds, but that if the physician should happen to recover he would kill him as soon as he was released.

Dr. Dunn was alone in his office in the Odd Fellows' building about 8:30 o'clock in the evening when Joplin entered with a revolver in his hand. His eyes snapped, but his manner was cool as he said to the physician:

"I came here to kill you, and I am going to do it. I am going to send you where you belong." Dr. Dunn told his son, Theodore, were the words used by Joplin.

The physician, who was sixty-two years old, realized he was not a match physically for Joplin, who is thirty-five and muscular. Joplin is known in the community as a somewhat reckless man.

Fires Through Door.

Dr. Dunn knew this and sought to parley. He argued with Joplin for several minutes. Suddenly Dr. Dunn sprang from his chair, and before Joplin could move shoved him through the open door, then slammed it shut. Joplin was on the outside. Instantly he opened fire through the door. Each of the six bullets took effect, the physician crumpling at the foot of the perforated panel, against which he had thrown his weight to keep the door closed.

A few minutes later he recovered sufficiently to drag himself to the telephone and call up Dr. M. Adler across the street. "I am mortally wounded; come over quick," said a weak voice.

Dr. Adler found Dr. Dunn stretched on a couch. After a hasty examination, in which the wounded man himself assisted, Dr. Dunn ordered that a special train be made up to take him to St. Louis.

Meantime Joplin had gone away and reloaded his revolver. The chief of police had been notified of the shooting, and as Joplin reappeared at Dr. Dunn's office he was disarmed and taken to Pinckneyville.

CATHOLICS ASKED TO BOYCOTT EXPOSITION

Church Societies Resent Nathan Representing Italy.

New York, June 8.—A resolution calling upon all Catholics to take no part in the Panama-Pacific exposition because of the appointment of former Mayor Ernesto Nathan of Rome as the official representative of the Italian government was unanimously adopted at the Third annual reunion of the Laymen's League For Retreats and Social Studies. More than two thousand men and women of the Catholic faith, were present.

Among them were the leaders of many Catholic organizations which may be expected to take action on the Nathan appointment before the exposition opens.

The introduction of the resolution had a special place in the program. It describes Nathan as "an unprincipled enemy of religious liberty and therefore against the spirit of our constitution" and also as "persona non grata to the 16,000,000 Catholic citizens of these United States." When the question was put the resolution was carried unanimously.

$65,000,000 Station Plans Approved.

Chicago, June 8.—Plans for Chicago's new West Side Terminal Railroad station, which is to cost $65,000,000, have been approved by the Illinois public utilities commission, according to word brought by Walter A. Shaw, one of the commissioners.

DUTCH CAPTURE HOLLAND?

Michigan Town Votes to Put Saloons Back In City; Vote Large.

Holland, Mich., June 8.—Holland voted to re-establish saloons in the city, after a saloonless period of six years. The campaign for the special election was one of the hottest ever conducted in the city, and the large vote which was polled is evidence that both the wets and drys worked the city thoroughly. The vote was 1,187 for and 914 against the return of the saloon.

During the last six years Holland has not been entirely dry, the wholesale liquor dealers having enjoyed a thriving business.

Hot Weather Specials
ALL THROUGH OUR STORE

Shirt Waists	Wash Suits
Wash Dresses	Linen Coats
Wash Skirts	Fancy Parasols
Thin Underwear	New Neckwear
Gauze Hosiery	New Belts & Girdles

LET US SHOW YOU

Agents for Victor Talking Machines.
VICTROLAS HERE $15.00 TO $200.00. Sold on the Easy-Payment Plan.

WE GIVE
Brown Trading Stamps
ASK FOR THEM

The Webster Anderson Co.
Tecumseh, Michigan.
Our store closes every evening at 6 o'clock, except Saturday.

CRISIS IS NEAR IN REBEL RANKS

Carranza-Villa Quarrel Is Lining Up Their Followers.

JEALOUSY IS REPORTED CAUSE

Former Bandit's Successes Are Said to Have Stirred Keenest Rivalry Among Others—Efforts Being Made to Check His Brilliant Exploits—He Remains at Chihuahua.

Juarez, Mexico, June 8.—A crisis rapidly is approaching in the quarrel between General Pancho Villa and General Venustiano Carranza. Military commanders of the Constitutionalist forces are being lined up, it is claimed, for the opposing leaders and jealousy over Villa's military successes is prompting many who have been passive in the controversy to take a decided stand against the terror of the north. Villa, despite his plans to leave ranza's appointment of General Pan-City and in almost constant communication with his friends on the border. It is said by Villa's men that the commander is determined to bring the controversy to an immediate issue and to that end has decided to ignore Carranza's appointment of General Panfilo Natera to be commander of the central division and will himself assume command in the campaign at Zacatecas.

Jealousy Says Villa's Friends.

Villa's friends say the opposition which has developed against him among the commanders of the Constitutionalist forces is prompted purely by jealousy and has been held in check by fear of the anger of the former bandit. The claim is made that there is a widespread plot to curb the successes of Villa and detract from his fame by giving to other commanders the opportunity to win successes in the south and keep the army of Villa inactive in Torreon. Villa has more than twenty thousand fighters who are eager to enter the campaign at Zacatecas and it is said by those who have been in communication with Villa that he is determined to proceed at once to Zacatecas to direct the fighting there and direct his own forces in storming the federal stronghold.

GREECE DENIES ATROCITIES

Government Attacks Report Issued by Carnegie Peace Foundation Body.

Washington, June 8.—The Carnegie Peace Foundation, whose purpose is the promotiton of universal peace, is severely attacked by the Greek government in an official statement issued here by Alexander Vouros, Greek charge d'affaires, from the Greek legation. According to the statement the Carnegie Foundation's commission, sent to Europe to investigate alleged atrocities in connection with the Balkan wars, was so pro-Bulgarian that in an effort to shield the Bulgarians, it slandered Greece through misstatement, in extraneous matter, ignored documentary evidence regarding the barbarity of the Bulgarians and heaped upon Greece false charges.

Hired His Newspaper.

Lady Taylor once took a friend to see the poet Tennyson and was rather coldly received. On Lady Taylor rallying him on his manner he said:

"Madam, I am a poor man, and as I can't afford to buy the Times I have it from the stationer. He charges me 2 cents for it, which entitles me to keep it an hour. Why will people select just that hour to come and call on me?"

MRS. PENNYBACKER

Texas Women On Way to New York in Her Behalf.

Photo by American Press Association.

TEXAS WOMEN TO BE FIRST

Hurrying to New York to Registetr. Support Mrs. Pennybacker.

Chicago, June 8.—The first special train bearing delegates to the Twelfth biennial convention of the General Federation of Women's clubs, rolled into La Salle Street station at 7 a. m. It brought to Chicago the delegates and representatives of the women's clubs of Texas, the state of Mrs. Percy V. Pennybacker, president of the federation.

The Texas women were largely instrumental in arousing the wave of enthusiasm at the Los Angeles convention two years ago which resulted in the election of Mrs. Pennybacker after the nominating committee returned two names for the consideration of the convention. This is the first opportunity they have had to show their allegiance to Mrs. Pennybacker and the great institution which she leads. They plan to emphasize their presence by being the first delegation to register.

Travelers Elect Officers.

South Bend, Ind., June 8.—Robert Law of Logansport was elected grand sentinel of the United Commercial Travelers of Indiana, winning over B. A. Tuttle of South Bend after a prolonged contest. Henry Kallenbach was chosen secretary.

Snake Bite May be Fatal.

Nashville, Ind., June 8.—While trimming grass from under the fence Charles Lawson was bitten on the hand twice by a copper head snake. He is in a serious condition.

CAPTAIN CHEAPE IS INJURED

Nose Almost Broken by Ball, but He Will Play Tuesday.

Westbury, L. I., June 8.—Captain Cheape, the hardest hitter on the English polo team, was hit in the face with a ball in the final practice of the team and for a while it was feared that his nose was broken and that he would be incapacitated for the first game of the international series Tuesday.

Later in the evening, the doctor, who examined the injured player, said that the bridge of the nose wasn't broken and Captain Cheape would be in condition to play on Tuesday. The cartilege of the nose was torn and that caused it to bleed profusely.

PROSPECT FOR FRUIT IS UNUSUALLY GOOD

Everything Except Peaches Is Prolific in Michigan.

Eaton Rapids, Mich., June 8.—The prospect that the peach crop is going to be the next thing to a complete failure in this section this season doesn't make the fruit growers feel so very "blue" after all, because they are now practically sure of having one of the best crops of strawberries they have had in several years, and the prospects for nearly all other kinds of fruit are unusually good.

This applies strongly to apples, for in the majority of orchards the trees are hanging full of well set fruit, and if anything like normal conditions prevail through the summer, say the fruit growers, the apple harvest will be an especially profitable one.

Small fruits of different varities also give promise of a bumper yield. Particular attention to systematic spraying has had much to do with the bright prospects for a profitable fruit harvest in Eaton and adjoining counties this season.

BASS FISHERMAN WARNED

Season For Black Fellow Opens June 16, Says Authority.

Lansing, Mich., June 8.—Any person discovered catching black bass in Michigan Monday, June 15, will be prosecuted.

This statement was made by Game and Fish Warden William R. Oates after his deputues had reported that it was generally believed by fishermen throughout the state that the season for black bass opened June 15. The law provides that no black bass shall be caught from Feb. 1 to June 15 inclusive. The black are the only kind of bass covered by the law.

REAL EARTH REPLENISHER

First Death in This Saginaw Family of 39 in 43 Years.

Saginaw, Ind., June 8.—When James Passmore died at the age of eighty-one years, it was the first death in forty-three years in his family of thirty-nine members, his widow, eight children, twenty-three grandchildren and six great grandchildren all surviving.

Mr. Passmore had lived in Saginaw forty-nine years, and was the oldest bricklayer in Saginaw. He and his wife recently celebrated their fifty-ninth wedding anniversary.

SPOILS IN REDFIELD PLAN

National Civil Service Reform League Opposes Trade Fostering Scheme.

New York, June 8.—Secretary Redfield's plan, embodied in the legislative, executive and judicial appropriation bill to appoint, without civil service examination, fourteen commercial attaches to foster foreign trade has aroused the bitter opposition of the National Civil Service Reform league.

Richard Henry Dana, president of the league, said that all friends of civil service are opposed to this plan.

McBride Is Iowa President.

Iowa City, Ia., June 8.—Professor Thomas R. MacBride was appointed permanent president of the University of Iowa by the state board of education. Professor MacBride has been acting president.

Four Ordained Bishops.

Albany, N. Y., June 8.—Alaric J. Drew, George S. Rathbun, Raymond J. Cunningham and Raymond H. Kendrick were ordained Episcopal priests by Bishop Nelson.

CLOTHCRAFT
All Wool Clothes

The Day of Judgment
for a suit of clothes is the first day a man puts it on and meets his friends.
Critical eyes will examine the cut, the fit, the fabric.
Clothcraft Clothes
always pass, they're perfect in every detail.
The sort that cannot fail to interest men and boys who are looking for good suits at modern prices.
See Some Silk Socks 25cents
McCANN & BOWEN,
Successors to McCann Bros.
One Price Clothers.
Store open evenings. Tecumseh, Mich.

Now is the time to buy
Hammocks, Straw Hats and Croquet Sets
for the summer time.
DINNER WARE
In Sets and Open Stock.
FANCY CHINA AND GLASSWARE.
Ida B. Chase.

SPECIAL
POTATOES
$1.00 bu.
4 per cent discount on all cash sales except sugar.
C. M. GILBERT

The Summer Days Are Here
YOU WILL NEED
GASOLINE
for your Automobiles and Gasoline Stoves.
TRY OUR
68° Gravity Gasolin
Best on the market.
D. L. Whitenack & Co.

THE TECUMSEH HERALD

GERTRUDE A. STACY, ESTATE
FRANK S. TURNER, PUBLISHER.

SUBSCRIPTION RATES

IN LENAWEE COUNTY
One year, payment in advance $1.00
One year, payment after three months 1.25
OUTSIDE LENAWEE COUNTY
One year, payment in advance $1.25
One year, payment after three months 1.50
There will be no Deviation from above Rates

Entered in the postoffice at Tecumseh, Mich., second class mail matter.

Telephone No. 36.

$100 REWARD, $100

The readers of this paper will be pleased to learn that there is at least one dreaded disease that science has been able to cure in all its stages, and that is Catarrh. Hall's Catarrh Cure is the only positive cure now known to the medical fraternity. Catarrh being a constitutional disease, requires a constitutional treatment. Hall's catarrh Cure is taken internally, acting directly upon the blood and mucous surfaces of the system, thereby destroying the foundation of the disease, and giving the patient strength by building up the constitution and assisting nature in doing its work. The proprietors have so much faith in its curative powers that they offer One hundred Dollers for any case that it fails to cure. Send for list of testamonials. Address: F. J. CHENEY & co., Toledo, Ohio. Sold by all Druggists, 75c. Take Hall's Family Pills for constipation. adv

Success That Hurts.

The success of the rogue sometimes neutralizes the efforts of the preacher. —New York American.

Comforting to Stout People

Foley Cathartic Tablets are a specially good little regulator that keeps your system in perfect working order, No biliousness, no constipation, no distress after eating, no greasy, gassy taste. A stout person who uses them constantly will really feel thinned out and more comfortable as a result of their use. For sale by all druggists of Tecumseh. adv

When You Serve Fruit.

Lemon juice sprinkled over fruit sliced for dessert or used in a salad will prevent its turning dark.

Don't Lose Sleep Coughing at Night.

Take Foley's Honey and Tar Compound, It glides down your throat and spreads a healing, soothing coating over the inflamed tickling surface. That's immediate relief. It loosens up the tightness in your chest, stops stuffy wheezy breathing, eases distressing, racking, tearing, coughs. Children love it. Refuse any substitutes. Contain no opiates.
For sale by all druggists of Tecumseh. adv

Nautical Notes.

The Sea of Matrimony is filled with Hardships.—Lippincott's.

Cures Stubborn, Itchy Skin Troubles

"I could scratch myself to pieces," is often heard from sufferers of eczema, tetter, itch and similar skin eruptions. Don't scratch. Stop the itching at once with Dr. Hobson's Eczema Ointment. Its first application starts healing; the red, rough, scaly, itching skin is soothed by the healing and cooling medicines. Mrs. C. A. Einfeldt, Rock Island, Ill., after using Dr. Hobson's Eczema Ointment, writes: "This is the first time in nine years I have been free from the dreadful ailment." Guaranteed. 50c. Recommended by C. A. Wright & Son. adv

Also More Sensible.

The smallest prayer is more powerful than the strongest curse.—Florida Times-Union.

Always Lead to Better Health

Serious sicknesses start in disorders of the stomach, liver and kidneys. The best corrective and preventive is Dr. King's New Life Pills. They purify the blood—prevent constipation, keep liver, kidneys and bowels in healthy condition. Give you better health by ridding the system of fermenting and gassy foods. Effective and mild. 25c. Recommended by C. A. Wright & Son. adv

One Dog to Another.

"Do you suppose we lower animals will ever have intelligence enough to drink when we aren't thirsty?"—Life.

At Bremen, Ga., W. M. Golden, of the Equitable Life Assurance Society says he found Foley Kidney Pills to be the best remedy for kidney and bladder troubles, also for rheumatism. He says, "Any person having kidney trouble, backache, or rheumatism should be very glad to find such a wonderful remedy." For sale by all druggists of Tecumseh. adv

Prayer.

I would not be found anywhere where prayer would be inconsistent.—Rowland Hill.

Hot Weather Tonic and Health Builder

Are you run down—nervous—tired? Is everything you do an effort? You are not lazy—you are sick! Your stomach, liver, kidneys and whole system need a tonic. A tonic and health builder to drive out the waste matter—build you up and renew your strength. Nothing better than Electric Bitters. Start today, Mrs. James Duncan, Haynesville, Me, writes: "Completely cured me after several doctors gave me up." 50c and $1.00. Recommended by C. A. Wright & Son. adv

For Rust Stains.

Lemon juice and salt will remove rust stains if rubbed on them before putting in water.

The Green Umbrella

Its Pursuit Brought Him Good Luck

By CLARISSA MACKIE

Chester Folsom stood in the doorway of his club watching the procession of dripping umbrellas passing up and down the sidewalk. The newest member of the Quill and Ink Pot club frowned disconsolately as he recollected that the editor of a popular magazine had demanded from him a story of amazing adventure at once.

"Put plenty of punch in it and have the love element strong—go to it!" the editor had said, and Folsom, who badly needed the forthcoming check, had been vainly racking his brains for an idea.

"It's like looking for a needle in a haystack seeking an adventure in New York on a rainy day," he grumbled, setting his broad shoulders against the doorway.

At that instant an idea came.

"I'll follow the first green umbrella that comes along and see what happens," he muttered, with a return of his natural enthusiasm. He straightened up and looked eagerly up and down the street, which was one of the principal crosstown thoroughfares of the city.

"There it comes!"

Looming like a gigantic mushroom among a hundred smaller ones came a large green umbrella. Originally it might have been black, but now, worn by time and weather, it was a most unmistakable green. It was a cotton umbrella upheld by a little, dwarfed old woman whose limp skirts were held primly above a pair of small rubber boots.

"Here goes!" said Folsom as he raised his own umbrella and joined the procession.

Suddenly the green umbrella swayed uncertainly and then turned down Fourth avenue. Chester Folsom followed close behind.

The rain dripped heavily, and just when the little old woman paused to struggle with closing the umbrella a little gust of wind tore it out of her frail grasp, and it went bounding skittishly along the pavement, upsetting the dignity and risibilities of the passersby.

IT WENT BOUNDING ALONG THE PAVEMENT.

Chester Folsom closed his own neat umbrella, and with half a dozen nicely calculated leaps he succeeded in capturing the green monstrosity and, furling it, went back to its flustered little owner, who stood in the doorway of a bird shop.

"Thank you, sir," she said gently; "it was very heavy."

"If you would not consider it a liberty," said Chester eagerly, "I should like to exchange umbrellas with you. Mine is much lighter and"— He paused awkwardly, for a quizzical smile broke the primness of her lips.

"And much more valuable," she added. "In spite of taking advantage of your gallantry, young man, I will exchange umbrellas with you, and believe me, sir, you will find that you have a most interesting bargain."

"I am willing to take the risk," said Chester lightly as he gave his handsome silk umbrella to the trembling little hands of the old woman and received in exchange the big green cotton umbrella, which he now discovered to wear a small blue patch on one side.

Presently he noticed that in his progress down the avenue there continued behind him the same steady rhythmical beat of feet, one man walking heavily, one man stepping lightly, but swiftly.

Suddenly Chester whirled about and faced his pursuers, for such he believed them to be.

Two men, one a very giant for size and hulking strength, and the other a small, wiry, alert individual, with a dark, eager face, almost fell over him.

"Why are you following me? What do you want?" he demanded.

"It is nothing," the little man was stammering when a girlish form darted from a taxicab at the curb and held Chester's arm in a tight grip.

"Where is she? What have you done with her?" she demanded indignantly.

"Now, miss, you've spoiled the nicest bit of detective work I ever saw," rumbled the big man in a disappointed tone. "You forget I told you that if we undertook this job we wouldn't stand for any interference."

"I know it!" half sobbed the girl, still clinging desperately to Chester's arm. "But when he is right here you can ask him, the big, big villain!" She unconsciously gave Chester's arm a vicious little shake as she spoke.

"Do you mean me?" he gasped.

"Of course I do! Where is she? What have you done with her?"

"I haven't the least idea what you are talking about," said Chester, with what dignity he could muster.

"You have Aunt Ophelia's umbrella! Here is her note. I found it fastened to her pincushion this morning when I went to carry in her chocolate. Can you deny that you are the man mentioned in that note?" Her little gloved finger traced some lines of crabbed handwriting before Chester's bewildered eyes.

"Dear Phyllis," it read, "the clock is striking the witching hour of midnight. The moon that shines on all true lovers is drawing a cloud over its friendly face, so that I may fly with my adored Alexander. When you read this I will be his wife. Sweet thought! Although he is many years my junior, he appreciates the rich maturity of my years, and I know we shall be very happy together. I will send for my trunks."

"Am I to understand that your aunt has eloped with a young man and you believe that I am—er—the Alexander mentioned in the note?" asked Chester, with amusement.

"Why not? You have her umbrella. It is the only thing that was missing. She is eccentric and always carried the green umbrella when it looked like rain. It rained last night. Where did you get that umbrella?" And the young lady fixed accusing eyes on Chester.

"I see no harm in telling you," he said gravely as he gave her one of his cards. "It is apparent that I exchanged umbrellas with your aunt. She seemed so tiny and the umbrella was so large and unmanageable that I was constrained to offer her my lighter one. She disappeared around the corner of Twenty-ninth street. I am afraid that that will not be of much help to you in your search."

Phyllis Spencer looked gratefully at him, but the two detectives continued to eye him with some doubt.

"Did your aunt have any friends or relatives in or near Twenty-ninth street?" asked Chester of the lovely dark eyed girl.

She smote her little gloved palms together in sudden excitement.

"Of course! There is Miss Weldon, the nurse she was so fond of. Miss Weldon took care of Aunt Ophelia during her long illness. The poor dear has never been the same since. Of course I meant Aunt Ophelia," she explained in response to Chester's look of puzzlement. "Miss Weldon lived in Twenty-ninth street somewhere. Mr. Jones, you must have some suggestion to make." She turned impatiently to the large detective.

"I'll find out," he said gruffly and disappeared in an adjacent shop. Presently he returned with the required information, and the four, entering the waiting taxicab, were driven up to Twenty-ninth street and to the number Jones had discovered.

"I shall go up and see her myself," said Miss Spencer as they went up the steps. "Perhaps Mr. Folsom will go with me. She may recognize him as the owner of her new umbrella."

At the first landing Ophelia tapped lightly at a door, and a pleasant faced woman broke into relieved smiles at sight of her.

"Oh, Miss Spencer! I'm so glad to see you!" she whispered cautiously. "I've tried to telephone to your house, but the servants said you were out looking for your aunt. She frightened me half to death. She came here in the middle of the night and said she was going to live with me. She went out this morning, and I hoped she had gone home, but she came back in an hour, and now she is resting quietly."

"Miss Weldon, this is Mr. Folsom," said Phyllis, "whom I have treated most rudely because I found him with Aunt Ophelia's umbrella."

"I will return it reluctantly," said Chester, "because it has been the means of—of—well, some day I may have the opportunity of explaining to you why I pursued the green umbrella," he ended, with eager embarrassment.

"Perhaps you could come and tell me about it some day, and you will want to inquire for Aunt Ophelia," said Phyllis demurely.

When Chester reached the street he was amazed to find that the address Miss Spencer had given him was on the most fashionable residence street in town, and when he made the promised call in polite inquiry for the health of Miss Ophelia Simms he found that the green umbrella had actually led him to an adventure where romance was waiting for him in the fair person of Phyllis Spencer.

"What's the matter with you, Folsom?" demanded his editor when that young man submitted the long delayed story. "This yarn hasn't got an ounce of punch, but the love interest—well, you've found your forte now. This is one of the best love stories I ever read. What's happened to you?"

"Oh—ah—well, you know," stammered Chester in helpless confusion before the editor's quizzical eyes.

"Congratulations!" laughed the other as Folsom suddenly turned and fled.

A BLOODLESS VICTORY.

The Creature In the Bed Didn't Attempt to Fight Back.

A young Hindoo tells an amusing story of his first visit to London. His hostess, mindful of the great change in climate to which the traveler had been subjected, wished to make him as comfortable as possible. Accordingly, when she prepared his room for the night, she put into his bed a rubber hot water bottle, a contrivance quite unknown in India.

The young man retired, undressed and got into bed. As he did so his feet encountered a smooth, warm object which he supposed to be some kind of animal. In terror he leaped from the bed and groped about for the light. Unaccustomed to his surroundings, he was a long time in finding it, and at every step he trembled lest the unknown creature should attack him.

At length he found the light and looked about vainly for a weapon. He was on the point of calling for help when he thought of trying the closet. There he found several canes. He selected the stoutest of them and resolved to try conclusions with the intruder.

He approached the foot of the bed, where he was somewhat protected by the footboard, and raised his weapon for a speedy blow, while with his left hand he grasped the bedclothes and began cautiously to turn them down. Then, nerving himself for a final effort, he tore the clothes from the bed and struck viciously at the round black object that he had exposed.

One blow was enough to convince him that the "animal" was lifeless and always had been. His terror gave place to amusement, and after he had his laugh out he went back to bed and enjoyed undisturbed repose until morning.—Youth's Companion.

Housewife's Sets.

Several sets of matching caps and aprons are a positive necessity to the young housekeeper who does her own cooking and answers her own doorbell. The cap looks best when made in Dutch style with wings above the ears, as that sort perfectly protects the most elaborate of coiffures and bears not the faintest resemblance to the conventional housemaid headgear. But, of course, the main thing is to adopt the style of cap which best becomes the individual young housewife.

RINGLING CIRCUS IS ANNOUNCED.

World's Greatest Shows and Spectacle "Solomon and the Queen of Sheba" Now On Way.

Official information confirms the announcement that on June 29 Ringling Brothers' circus will give two performances in Jackson.

Many new features have been added this year, the most notable of which is the spectacle "Solomon and the Queen of Sheba." This colossal production is presented with a cast of 1,250 people, a ballet of 300 dancing girls, 735 horses, 32 camels and a trainload of scenery, costumes and properties on the biggest stage in the world.

Following the spectacle, a circus program of unusual brilliancy will be presented, including an array of foreign and American acts new to the circus world. The menagerie contains 1,003 wild animals, 41 elephants, five giraffes and a "baby zoo." The circus is transported on 89 double length cars. Special arrangements have been made by the railroads to accommodate the crowds that will visit the circus from this city and the surrounding country.

MICHIGAN SHORT SHIP CIRCUIT.

Unusual importance attaches to the formal opening of the Michigan Short Ship Circuit this year. It occurs on the new half mile track at the state fair grounds, Detroit, and also is the inaugural meeting on what promises to be the fastest two-lap track out of doors.

As is pretty generally known the Short Ship Circuit is foremost of the half mile track organizations. There will be fifteen meetings, starting at Detroit on June 15, and then moving in turn to Monroe, Jackson, Port Huron, Saginaw, Toledo, Lima, Rockport Findlay, Jackson, Marshall, Saginaw, Toledo, Charlotte and Kalamazoo.

Featured at the first nine meetings are some $1,000 stakes which have attracted a class of horses which probably will be holding their own on the grand circuit later in the season. Five of these stakes are to be decided at the Detroit opening, which is unlined for five afternoons. In addition there will be two or three late closing $500 events daily, so that the program for the inaugural meeting will be one of the greatest ever given on a half mile track.

The new Detroit track, which is inside of and independent of the mile track, was laid out by one of the leading track engineers of the country, and the lines are unique, the turns being longer and the stretches shorter than in the case of the so-called regulation track. This will enable the horses to keep their stride better in making the turns, so the time of the heats will be very fast.

The outlook is for more and better horses than ever have raced on a small track in Michigan and the Detroit Driving Club, under whose management the meeting is given, will conduct racing on the same plane as that at the time honored Blue Ribbon meeting, which opens six weeks later. The Short Ship Circuit opening on June 15 this year, is an early start, and will find the horses in prime condition and not worked to a frazzle in training.

NEW MODERN DANCING

The leading Expert and Instructor in New York City, writes: "Dear Sir:—I have used ALLEN'S FOOT-EASE, the antiseptic powder to be shaken into the shoes, for the past ten years. It is a blessing to all who are compelled to be on their feet. I dance eight or ten hours daily, and find that ALLEN'S FOOT-EASE, keeps my feet cool, takes the friction from the shoe prevents corns and sore, aching feet. I recommend it to all my pupils." (Signed) E. Fletcher Hallamore Sample Free. Address, Allen S. Olmsted, Leroy, N. Y.

Geographical Game.

Give each of your guests a piece of paper and pencil. The hostess gives out the sentences, and the guests write the answers—a geographical name—on their papers.

1. Name of an ancient city whose downfall was caused by a woman?
2. A farmer who was twice dictator of Rome?
3. Name of a king of France?
4. An exclamation, a short name for mamma and a laugh?
5. An opera encore?
6. A city whose end and aim is "go?"
7. An improvement on Noah's home?
8. A great engineering feat?
9. Where all have "bean?"
10. A surgical operation?
11. A high stalked vegetable against a structure?
12. Named for the "father of our country?"
13. An elevation with abundant product?
14. A Bible name and a Roman dress?

Answers: 1. Troy. 2. Cincinnatus. 3. St. Louis. 4. Omaha. 5. Sing Sing. 6. Chicago. 7. Newark. 8. Wheeling. W. Va. 9. Boston. 10. Lansing. 11. Cornwall. 12. Washington. 13. Richmond, 14. Saratoga.

A Life For a Life.

A well known man was recently saved from death by a mouse. One of these troublesome little pests was nibbling in the room where the man slept. A trap was set. In the night the mouse came, the bait was seized, the trapdoor fell with a crash. The man awoke to find the room full of gas which had escaped from a half turned burner.

The best part of this story (which is true) is that the man said he believed that a life demanded another life. Consequently the mouse was released with only a sprained paw. Let us hope that the incident taught him to beware of traps in the future, no matter how good the cheese smells.

A Trained Pig.

Probably the most original "horse" to be found on any farm is in a Maine town, where Joseph and Annie Cottle have trained a pig to be harnessed into a miniature wagon, and this animal is driven about as readily as a trained dog. A harness has been made that fits the animal, and he has bits the same as a horse.

BACCALAUREATE SERMON.

The Baccalaureate service at the Presbyterian church was held at 8 o'clock p. m. Sunday. Service opened with organ prelude by Mrs. J. Q. Look, followed by invocation by Rev. F. Hewitt.

Anthem, "In That Day Shall This Song be Sung," by a full choir

Scripture reading—Rev. Pim of the Friends church.

Prayer—Rev. Hartzog, of the Baptist church.

Solo, "The Plains of Peace—John Pennington.

Sermon—Rev. Wm. A. Rex of the Presbyterian church.

Rev. Rex took his text from Deut. 1:19, "Kadesh barnea, The door of Opportunity." He told of the Children of Israel on their march through the wilderness. When they came to Kadesh-barnea they sent their scouts into the land of promise. They returned with glowing reports of the land and the people with their strong armies, and also bare fruits of the country. But when the vote was taken two voted for entering the land to ten against it, thus losing their opportunity for bettering their condition, and they wandered for forty years in the wilderness.

Rev. Rex told the class that they had reached their Kadesh-barnea, that their opportunity for entering the promised land was before them and it remained for them to grasp their opportunity. He lauded the public school, but said it was but the stepping stone to a higher education. That the business world and the professions are seeking men and women, in fact demanding them, who have been educated in the higher schools, and that the better opportunities offered today were to those who have received the schooling of the universities and colleges. He specially urged the class to take up college work, to go further in their education that they may enter their Kadesh-barnea.

Rev Rex impressed upon the class not to neglect the teachings of Christ, that while they were seeking for knowledge of this world it were well to gain a spiritual knowledge.

After the sermon Mrs. Billings, Mrs Fred Dickinson and W. S. Dickinson sang "Father Lead Me by Thy Hand" very sweetly

After singing of the Doxology Rev Hewitt pronounced the benediction.

The church was prettily decorated for the occasion and class of 27 led by Supt. Reed were seated near the front of the church.

DAVID O'REILLY.

The death of this good man occurred on Sunday the 31st of May in the same home on the Clinton road, 4 miles east of town, in which he was born, nearly 66 years ago. The burial took place from St. Dominic's church, of which he had been a lifelong, and faithful member, on Wednesday morning. The solemnity of the services, and the large gathering of relatives, and friends, was evidence of the very high esteem in which he was held. As Father Fisher said in the funeral sermon, "He well deserved the respect, love, and reverence that all who knew him, entertained for him. In death in life his name stands for that which is good, and virtuous, and honorable, and noble—for every sterling quality, and manly virtue. Well might his virtues,—his justice, generosity, charity, faith, be an example to us."

A solemn Requiem High Mass was celebrated by Father Lee, assisted by Fathers Griffin, and Fisher, as Deacon and Sub-deacon, with William Pinkstone as Acolyte. The choir was composed of Mrs. Geo Miller, Celia Miller Ida Barber, and Wm. Kramer. Among those in attendance from a distance were; Frank and Wm Riley, Mrs. O'Brien and Philip Riley, from Jackson, Mr. and Mrs. Wm Quigley, of Grass Lake, Mrs. Hannah O'Reilly, Lansing, Miss Julia Wade, Adrian, Mrs. John Downs, New York, Mr. and Mrs. B. H. Miller, of Toledo, Mr. and Mrs. James McCann, and Mrs. Thos McCann, Tecumseh.

Mr. O'Reilly is survived by one brother, William of Reno, Nevada; his widow Anna and the following children: Katie (Mrs. David McHenney), Margaret, (Mrs Miller), William, Alice, (Mrs. Bert Anglemyer), David, and Ora, who is now Sister Mary Alma, a member of the teaching order of St. Dominic, and at present connected with St. Lawrence Parochial School Chicago. Sister Alma was granted permission to visit her old home, and view the remains of her father, on the day before the funeral.

Good Form

Intrusive People.

From a spirit of idle curiosity there are many who, perhaps unconsciously, intrude without scruple where they are not wanted. To show such by a distant manner that they are intruding might be considered a breach of politeness, so too often they are endured with as much patience as possible.

As an example, in public eating rooms a party has secured a table or two as retired as possible, are entirely interested in themselves, and the affair may be intended to be as private as it can be made under such circumstances. Those who enter and pass the party to reach other tables should, in order to be considered entirely correct in deportment, neither call attention in any way, look too intently nor show any interest whatsoever in the presence of what is evidently an entirely private affair.

Yet how often may it be noted that an opposite course obtains. Newcomers deliberately look, most likely criticise audibly, make no effort to avoid being intrusive, but the contrary. This may be called the epitome of bad manners, impertinence, lack of politeness and also showing an excess of curiosity, in itself the height of ill breeding.

ANNUAL SUMMER CAMP

Lenawee County Y. M. C. A. Wampler's Lake June 26 to July 3.

The annual camp of the Y. M. C. A. boys of Lenawee county will be held on the south side of Wampler's Lake June 26 to July 3 inclusive. Any boy between the ages of 12 to 18 years is eligible if willing to comply with the rules of the "Y" camp.

From 6:30 a. m. to 9 p. m. something will be doing along the line of intellectual pursuits and amusements. All kinds of sports in the water and out will be under the leadership of an adult to every eight or ten boys.

No fire arms are allowed in the camp and every precaution is taken to make it safe and sanitary.

The whole cost is $4.00, $1.00 to accompany the application and the other three to be paid at the camp

There will be a Camp Banker for the safety of any money or papers the boys may wish to desposit.

Swimming lessons will be taught and there will be educational talks along various local subjects.

Tuesday June 30 will be visitors day. Sunday will have special service. Application with one dollar should be sent to A. J. Arnot in Adrian as early as possible as the number is limited.

NEW TRAIN SERVICE VIA D. T. & I. R. R. CO.

Effective June 1st.

No. 4	Lv. Tecumseh	8:01 A. M.
	Ar. Detroit	10:25
No. 2	Lv. Tecumseh	3.50 P. M.
	Ar. Detroit	6:15
No. 1	Lv. Detroit	8:00 A. M.
	Ar. Tecumseh	10:22
No. 3	Lv. Detroit	4:05 P. M.
	Ar. Tecumseh	6:24
SUNDAY SERVICE.		
No. 4	Lv. Tecumseh	8:01 A. M.
	Ar. Detroit	10:25
No. 3	Lv. Detroit	6:05 P. M.
	Ar. Tecumseh	8:24

H. C. BELL, G. P. A.,
F. S. BELL, Agent.

FACILITIES FOR PANAMA TRAFFIC.

To pass a vessel through all the locks it has been estimated will take about three hours. The entire journey of the vessel through the canal is estimated as ranging from 10 to 12 hours, according to the size of the ship and the rate of speed at which it will travel.

Many vessels will pass through the locks at night. The lighting, therefore, of the waterway was an important problem. The canal is lighted from end to end by electricity and gas, the latter being employed in towers and beacons in the less accessible places. The most powerful lights are those marking the sea channels at the Atlantc and Pacific entrances, and these are visible at a distance of from 12 to 18 miles.

The most modern and approved terminal facilities are offered to vessels, including powerful tugs ready at each ocean entrance; adequate buildings for the discharge and taking on of freight, and supply warehouses where ships may purchase at reasonable stated prices, coal, oil, fresh water and food. There will be, moreover, complete telegraph and telephone and mailing facilities. No private or commercial wireless installations will be permitted in the zone. However, the wireless stations under the jurisdiction of the Navy Department will accept private and commercial messages "under such regulations as the President of the United States." —From "Going Through the Panama Canal," in the American Review of Reviews for June.

We Know Nothing Whatever About the Trimming of a Hat

Ragout of Lamb
Have one pint of lamb, dice free of fat Pour over a brown sauce; heat slowly; add one-half a can of mushrooms, chopped, two tablespoonfuls of Maderia; salt and pepper to taste. Serve very hot in rice border

But When It Comes TO TRIMMING MEATS We Have That DOWN PAT!

Clark's Market.
'Phone 158. Witherell Block

Ford THE UNIVERSAL CAR

There's nothing small about the FORD—except its purchase price and cost to keep. In number of cars, in world wide use, in quality of service to owners and in daily performance it is the biggest car in the world. 530,000 users will testify to these facts.

Buy a car that has the reputation behind it, and leave these new cars that spring up from day to day in a class by themselves. Be a booster and drive a Ford, no matter where you go you'll find it the ruling favorite.

Tecumseh "Big Chief" Garage.
Phone 95.

Our Classified Ad Department

ROOFING—This being the seventh year that I have been in the roofing business, and no fault has been found, I shall continue to sell the same. If any of my roofing does not give satisfaction please report to me and I will fix it free of charge. Roof paint for sale. J. W. Owen. adv.

WANTED—Girls to pick strawberries apply to C. F Patterson,

LOST—Black umbrella narrow white ribbon tied inside. Finder please leave at Herald office adv.

LOST—In Monument Park Sunday, May 30th, the lower half of a wide gold bracelet. Finder please leave it at the Herald office.

FOR RENT—The east half of my house, with use of woodshed and cellar. Enquire of Mrs. Wm. Mobbs. Phone 361.

True Citizenship.

Every man who loves his country, or wishes well to the best interests of society, will show himself a decided friend not only of morality and the laws, but of religious institutions, and honorably bear his part in supporting them.—J. Hawes.

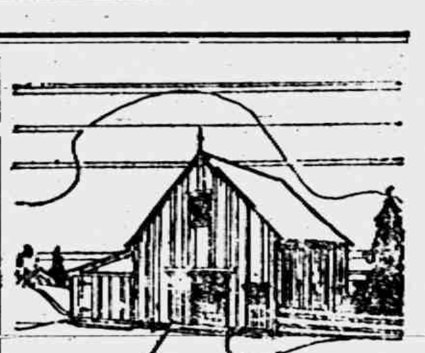

Paint-Insure Your Barn

You can insure your barn of a long life and attractive appearance by covering it with a coat of good paint. The paint that is best adapted to your barn is

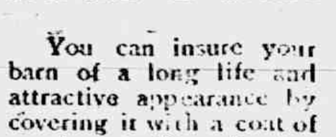

BARN PAINT

It is made to protect barns, fences, bridges, roofs, mills, sheds, etc., from the wear and tear of severe weather. Covers and spreads well.

For Sale by
BROWN & CO., Tecumseh.

THE Paige Detroit Motor Car Company has no bonded or other indebtedness on which it has to pay interest—it has no excessive capitalization on which it has to earn dividends.

That enables it to put a full dollar of actual value into the car for every dollar of the selling price.

And this excess of real value creates a demand for Paige cars that cuts selling and advertising expense to the minimum.

And this in turn makes it possible to put still more value into the car.

Doesn't that look like sound reasoning?

Doesn't it make you want to investigate the Paige still further?

And just remember this—It is going to pay you to get your name on an order blank as quickly as possible—The Paige is going to be oversold again this year.

The Paige-Detroit Motor Car Company, Detroit, Michigan

Hayden Garage
Tecumseh, Mich.

PAIGE
Model Glenwood "36"—Gray & Davis large unit Electric lighting and starting system—$1275.
Model Brunswick "25" 5-passenger—Electric lighting and starting—$975

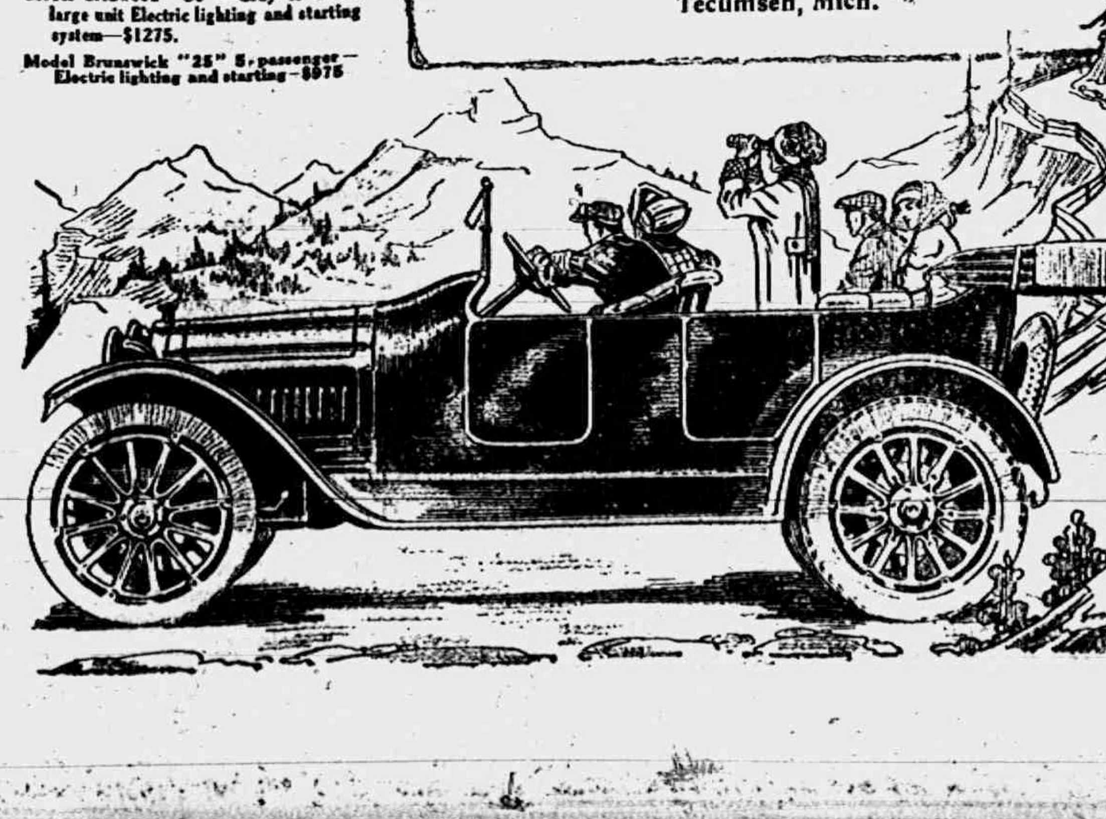

LITTLE WILLIE

Cultivators will please you, the hired man or wife, because these please lots of farmers because they are simple, strong and have but few joints to get worn or loose.

Price is $28.00 delivered to your farm.

Ask for a trial.

L. E. TEMPLE & CO.

Leather Rockers

If you are in need of a nice Leather Rocker and want one that will give you service we have it for you.

Guy E. Belding,
Furniture and Undertaking.

3% ON SAVINGS

"IN YOUR NAME"

The only way a Savings Account can be of use to you is when it is "in your name." Accounts in other people's names are their good fortune—not yours.

The only advisable course for you is to get a Savings Pass book here with YOUR name and Initals on it. This can be done with one dollar deposited now.

Savings earn 3 per cent interest.

THE LILLEY STATE BANK,
TECUMSEH, - MICHIGAN.

Capital Stock, Surplus and Profits—$65,000.00.

Headquarters for Fruits

both Fresh and Evaporated.

Oranges Lemons
Bananas Grape Fruit
Berries Pineapples
Evaporated Prunes Peaches
Apple Butter, Jams
Jelly, etc.

If it is worth having, we have it or will get it for you.

F. D. AVERY

PHONE 39.

The Herald $1.00

Graduation Gifts

We are headquarters for sensible gifts for the Graduate.

Umbrellas, Parasols, Fans,
Beads, Handkerchiefs,
Hand Bags, (all sizes)
Ivory Toilet Articles
Neckwear, Silk Hosiery, etc.

Kool Dresses, Waists, Skirts, etc.

We have them for you and you'll need them these hot days.

Mentor Underwear for Men, Women and Children.

Come in and stock up with KOOL Garments.

COME IN AND MAKE YOURSELF AT HOME

Fred Rosacrans & Sons

LOCAL AND PERSONAL

NOTICE

All copy must be in the composing room of this office by 9:30 a. m. Tuesdays and Fridays and all advertising matter before 4 o'clock p. m. Mondays and Thursdays.

Dwight Clarkson of Detroit was visiting his mother Friday.

Mrs. Arthur Mapes of Tipton visited in town Saturday morning

Chas. Donnelly of Adrian was a business caller in town Monday.

Mr. and Mrs. George Kuder of Macon were in Tecumseh Saturday.

Mr. and Mrs. Fred Davenport of Franklin visited in town Saturday.

Mr. and Mrs Wesley Pennington of Macon were shopping in town Saturday.

You can get your enlarged pictures framed at the Sunbeam Studio adv.

Mrs Chas. Mattis and Miss Lelah Weurthner were Adrian visitors Saturday.

Fred Rosacrans was a passenger for Detroit Monday morning on a business trip

Mrs. C. Lukens of Napoleon was visiting friends in town the last of the week.

Mr. and Mrs. J. J. Orr had as guests Friday Mr. and Mrs. C D. Avery of Ann Arbor.

Parasol sale at Gaston's. adv

Mr. and Mrs. Cornwall and two children came down from Clinton Saturday afternoon.

Mr. and Mrs. Geo. H Rathbun motored to Chelsea Sunday and spent the day with friends,

Mr. and Mrs. Will Cox of Holloway motored to town Saturday and were visiting friends.

Mr. and Mrs. Bert Mominee attended the funeral of Mrs. Harvey Morse in Ida Sunday.

Will Hicks was spending the latter part of this week with his parents Mr. and Mrs. John F, Hicks.

Mrs. Myra Gage went to Ida Saturday to attend the funeral of her sister-in-law Mrs. Harvey Morse.

Silver novelties at Gaston's. adv

Mr. and Mrs. Roy Blesing of Clinton were visiting his parents Mr. and Mrs. Elmer Blesing Saturday.

Mrs. Emma Ford of Blissfield has been the guest of Mr. and Mrs. Alva Waring for a number of days,

Mr. and Mrs John Cadmus and son of Ridgeway were visiting her mother Mrs Jas. B. Wood Saturday.

Miss Vesta Wilson who has been spending the past week with friends in Detroit returned home Friday.

Jesse Coller of Jackson came Saturday morning and visited his mother in Macon and his sons in town.

Mrs. Leo Moreland of Jackson was the guest of her sister and family Mr. and Mrs. Lee Patteson last week.

Get a Hot Iron Embroidery Pattern with a 10c loaf of our New Mothers bread at Avery's grocery Monday, Wednesday or Friday.
Morton Bakery adv.

Mrs H. B Tallman who been spending a few days with relatives in Kalamazoo returned home Saturday.

Albert Boyce who was a week end visitor with his sister Mrs. B J. Rector left for Detroit Monday morning.

Miss Bessie Pulver was a passenger for Jackson Saturday where she visited her sister Mrs. Chas Ruthruff and family.

Mrs. Lyle Hill and baby Merritt of Detroit came Friday night for a visit with her parents Mr. and Mrs. Andrew Wilson.

Mrs. Fred Williams and son of Clinton came Saturday morning for the funeral of her grandmother, Mrs Maria Miller.

Gaston's are having a parasol sale. adv

Mrs. McCreary who has been confined to her home by a severe attack of the grippe for some six weeks, is able to be out again

Roy Lindsley and Miss Adah Owen of Ann Arbor motored over Sunday for a visit with her parents Mr and Mrs. J. W. Owen.

Mrs. H. C. Lowe who has just returned from Sicily is visiting at the home of her sister and husband Mr. and Mrs John F. Hicks.

Rev. Fr. Stanton of Jackson now has charge of the Catholic church in Tecumseh in place of Fr. Fisher who has been sent to Detroit.

To Our Subscribers:

Please look at the yellow label on your paper, and if you are in arrears, call at the office and we will be glad to give you a receipt. This will do away with the necessity of sending you a notice.

Try a pail of Swift's Cotsuet for sale at Clarks Market. Phone 158. adv

Alva Spayde was a Detroit visitor Saturday.

Don't forget the Alumni on Friday June 12th.

Howard Wilson is the new baker at Hay's bakery.

Mr. and Mrs. Frank Nyland were Detroit visitors Thursday.

Miss Anna Young goes to Toledo Saturday for a short stay.

Manicure sets, the latest, at Gaston's. adv

Edyth K. Cotton of Saline was a Tecumseh visitor Monday.

Mrs. Clare Kimball of Clinton was a Tecumseh visitor Monday.

Mrs Greenwald of Tipton was shopping in town this morning.

J. M. Boyce of Tipton was a business caller in town yesterday

Doris Kloffenstein was home from Adrian for an over Sunday visit

Books, fine line for 50c, at Gaston's. adv

Mrs Lettie Button left this morning for Sebewaing for an extended visit.

Mrs. Bert Long and daughter Elizapeth of Grand Rapids are visiting Mr. and Mrs. F G. Lewis.

Regular meeting Sons of Verterans will be held Thursday evening at 8 o'clock at the G A. R. hall.

Mrs. J. J. Freeman is entertaining a company of ladies this afternoon honoring Mrs. G. S. Tiffany.

Miss Anna Cutting went to Battle Creek Friday to visit her sister Mrs. Clarence Everhart and family.

Mrs. Roy Harrison and her mother Mrs Miller were in town this morning enroute from Jackson to Macon.

If you want the best ever, buy our New Mothers bread at Avery's
Morton Bakery adv

Mrs. Mason has severed her connection with the Webster Anderson Co and returned to her home in Toledo.

Mr. and Mrs. Alfred Jackson who have been visiting their son Glenn and family in Flint returned home Monday.

Mrs. N. Jackson was called to Adrian last week by the serious illness of her mother Mrs Wm. H Smith. She returned home Sunday.

WANTED—A girl at McClelland's restaurant. adv

Miss Bessie VanAntwerp and Miss Lillian Cole went to Jackson Saturday night and were over Sunday visitors of Miss Phoebe Knight.

Lingerie clasps at Gaston's. adv

Mr. and Mrs. Will Meeks of Monroe who have been visiting their parents Mr. and Mrs. Alex Parks and family returned home Monday afternoon.

Mr. and Mrs. J. J. Orr entertained on Sunday Mr. and Mrs. C. D. Avery, Miss Marie Avery and C. D. Knapp of Ann Arbor and Mr. and Mrs. Elmer Smith of Adrian.

Born to Mr, and Mrs. Frank Bates of Missoula, Montana Wednesday June 3 1914 a son. Mrs. Bates was formerly Miss Winnifred Wilson of Tecumseh.

Robert Bryan of Jackson spent Saturday and Sunday with his brother Wallace Bryan and family and also visited at the home of Mr. and Mrs. B. G. Swift

Married in Buffalo, N. Y. Tuesday June 2nd 1914 Samuel Freedman of Buffalo and Mrs. Margaret Palmer late of Tecumseh. Mr. and Mrs. Freedman will reside at Niagara Square in Buffalo.

We rent Kodaks, sell Kodaks and films at the Sunbeam Studio. adv

Richard Woodcock was the victim of a serious accident Thursday afternoon when Ronald Lowry threw a bisque doll at him, striking him in the eye, and inflecting a cut that required his being taken to Ann Arbor by Dr. H. R Conklin for treatment.

Wm. R. Osgood of St. Johns was in town Saturday with an auto hearse which he had purchased in Galion, Ohio, the product of the Kunkel Carriage Co. the car was valued at $3000, and was fine in every particular Mr. Osgood was at one time undertaker in Britton, going from there to St. Johns.

BANKERS CONVENTION

The 28th Annual Convention of the Michigan Bankers Association will be held June 23 to 27. The bankers will assemble in Detroit June 23rd leaving at 3 o'clock p. m. on steamer City of Detroit 2nd and will arrive at Alpena at 6:30 a. m of the 24th leave for Travers City at midnight and arrive at 2:30 leave for Mackinaw Island at 3 a. m. June 26 and arrive at 10 a. m. Leave Mackinaw Island for Detroit at 7 p m. of the 27. Arriving at Detroit Saturday at 3 p. m. All business sessions will be held on the boat, elaborate entertainment has been planned for the bankers at Alpena and Traverse City, at Mackinaw Island they will amuse themselves as they see fit. Frank Temple wife and daughter will attend.

The twins Doris and Dorothy Marsh spent Sunday in Adrian.

Miss Geraldine Derby is ill with measles at her home in Tipton.

Clarence Palmer of Clinton was the guest of friends in town Sunday.

Miss Elizabeth Monigan was down from Clinton Sunday with friends.

Gaston's for Parisian Ivory. adv

Mrs. Critchfield and baby left Saturday to visit friends in Bryan, Ohio.

Mrs. H. L. Jones has as her guest her sister Mrs. G. B. Halsey of Rollin.

Mr. and Mrs. David Sheldon of Macon were visiting friends in town Sunday.

The heat of the last three days is reported as the most intense in 42 years

Mrs. J. A. Collins is entertaining her mother Mrs. Alice Squires of Macon.

High class art pictures at the Sunbeam Studio. adv.

There will be an Alumni party at Witherell hall Friday June 12th. Concert at 8 o'clock. Fisher's orchestra.

Mrs. B. J Rector, Mrs. B. B. Gillespie, the Misses Dorothy Wood and Madeline Boyce go to Devil's Lake this afternoon to remain until Thursday night with Albert Boyce at his cottage.

Mr. and Mrs. Ray VanAntwerp and his father Milton VanAntwerp, Mr. and Mrs Wm Rainey and niece motored from Jackson Sunday and visited at the home of Mr. and Mrs. James VanAntwerp.

Gerald S. Kennedy has received the appointment as an assistant observer of the Weather Bureau and will be located at Key West, Florida. He will leave for that place so as to report for duty June 16

Conklin self-filling fountain pens at Gaston's. adv

Mrs. R. V. Wilson entertained a company of little girls Thursday in honor of the 8th birthday of her daughter Elizabeth. A very pleasant time was enjoyed by all and Miss Elizabeth received many nice presents.

Avery's grocery sells our New Mothers bread. Morton Bakery. adv.

Mrs Delmar Finch gave a birthday party to 17 of her little girl friends on the 7th birthday of her daughter Marian on Saturday from 3 to 5. Light refreshments were served and a merry time enjoyed Marian received a number of pretty gifts from her friends.

The Tecumseh Independents will play their opening game on the home grounds Thursday afternoon, the game being with Onsted. The latter has Bob White formerly with Adrian's South Michigan league team. It will be a fast game and it is hoped that the town's people will turn out and give the boys a boost Admission 25c for men and 15c for ladies.

Fine switches made, cut hair and combings bought at the millinery of Miss Julia A. Hough. adv

Tecumseh is short of water supply. A new well is now under course of construction large enough to give us all the water we can use. However for the next two weeks we must ask everyone to be as careful as possible with the use of City water.

(Signed) WATER BOARD.

Watches, chains, charms, pins, rings at Gaston's for graduation souvenirs. adv

Two men giving their names as John Casey and James Myers arrived in Tecumseh Saturday a. m. via free freight. After trying for a job at the foundry without success, they decided to try Adrian and attempted the same mode of transit. Casey proved unfortunate however and was knocked from his place on the car by a post along the side track. He suffered a bad fracture of his arm. After it had been treated, Sup. Schreder and John Smith took him to the county hospital in Adrian.

FLORAL RECEPTION

Class of 1914 Entertained by Supt. and Mrs. Reed

FRIDAY EVENING LAST.

Supt. and Mrs. Reed very pleasantly entertained the Class of 1914 at their home on Friday evening. The house was decorated with syringas and peonies, making it a veritable bower of beauty.

Floral games were played at six tables with conundrums with names of flowers for answers, guessing contest, floral leaves. drawing flowers with the left hand and floral puzzles. A spelling match followed, each one spelling the name of a flower backward. Later in the evening light refreshments were served, the ice being in small paper cups with pansies stuck in each cup to carry out the flower scheme.

The evening was a most delightful one though there was a touch of sadness in the thought that so soon their ways would divide and the Class of 1914 be scattered and the ties that have bound them so closely during their school years would be severed as each one took their new places in the world at large.

WIT AND WISDOM PICNIC

Despite the coolness of the evening and the various changes in regard to date, there was scarce a member absent from the annual picnic of the Wit and Wisdom club held Friday afternoon at the home of Mr. and Mrs. F. S. Turner. They came by auto loads and with horses and carriage. When the croud had all arrived Dr. North president called them to order and liking the company to a sky scraper because of many stories called on a number of the members who each told a short story for the edification of the others. The picnic supper was all that one could desire and more than could be eaten. At the close of the feast, a social visit and a stroll through the beautiful grounds passed the time most pleasantly. Then as the evening shadows began to fall, the company dispersed to their several homes, well pleased with the culmination of the years club work and looking forward with bright anticipations to the time when a new year shall begin with every member to answer present when the roll is called.

MRS MARIE MILLER.

The body of Mrs. Marie Miller was brought here for burial from Detroit Saturday. Mrs. Miller was formerly Mrs. Amos VanOrmer and up to 20 years ago was a resident of Tecumseh. Mr. VanOrmer passed away over forty years ago.

TAKE NOTICE

The Committee under the auspices of the Commerce Club have secured the names of thirty-eight of the business men in town who will close their places of business at 6 o'clock sharp on Tuesday and Thursday of each week beginning June 16 and ending October 1.

REBEKAHS

At the last meeting of the Rebekah lodge held Friday evening, Miss Mable Ager was initiated into the order. A short business meeting followed with the election of officers as follows:

N. G.—Mrs. Eva Bross
V. G. " Jennie Collins
Rec. Sec. " Jennie Hodges
Treas. " Floyd Jucket
Rep. to Grand Lodge—Mrs. Cynthia Hoag.
Alternate—Mrs. Jennie Hodges.

LUNCHEON PARTY

Honoring her guest Mrs. G. V. Glover of South Bend, Ind., Mrs. R. A. Heesen entertained a party of friends at a three course luncheon Thursday at six o'clock, A very pleasant evening followed. Mrs. Halleck Wilson of Detroit was an out of town guest.

THE NEW SCENIC THEATRE

Starting Wednesday, June 10, we will show the first of the famous "Mutual Girl" series, also every Wednesday hereafter. Don't fail to see them.

5c ADMISSION 5c

Mr. and Mrs. W. B. Keysor went to Clinton Saturday for the celebration of Mrs. Wastell who had reached the advanced age of 100 years. One of the features of the supper table was the large cake with its 100 candles. Mr. Gadd who is 97 years old favored the company with a song.

NEW BREAKFAST FOODS

Kelloggs Toasted Wheat Biscuit
Kelloggs Wheat Flakes
Kelloggs Toasted Wheat Krumbles
Kelloggs Corn Flakes

Fresh from the factory.

They are all good. Try a free Sample.

ANDERSON GROCERY CO.

Phone 91... Successors, Anderson Bros. Macon 'Phone

ACME QUALITY

Make It New

A floor that is stained or worn a shabby old piece of furniture, a chair that you want to change from oak to mahogany finish, or a table that has been marred and scratched. You can make them like new or make them match the balance of your furnishings with

ACME QUALITY
VARNO-LAC

Don't be afraid to try your hand. We will help you with free books—"Home Decorating" and the Acme Quality Painting Guide-Book.

Ask for these books when you call at our store. They will tell you what finishes to use to secure the results you want and how they should be used.

SATTERTHWAITE BROS.

Corn Cultivators

Remember that cultivation just about makes a corn crop. You cannot expect results from an old worn-out cultivator. We have the Oliver, Evolution and Planet Jr. cultivators in stock and can give you some bargains in second-hand cultivators. Buy a new cultivator and make the most of your corn crop.

HAY TOOLS

Remember we have the Keystone, Sandwich, Dain and McCormick lines of Haying Machinery and can give you prices so low you cannot afford to be without proper tools.

Come early and be ready for a big hay year.

Slayton & Son, Tecumseh, Mich.

UNLIMITED OPPORTUNITIES
—IN—
DETROIT REAL-ESTATE

For the convenience of those who have funds to invest in Detroit Real-Estate, and do not have the time to come in to the City, we have placed a list of our properties with R. J. McCoy who will be glad to show you at any time.

No matter how large or small the investment, they will receive our careful personal attention.

L. G. Palmer & Co.,

Suite 407-8-9,
Chamber of Commerce,
Detroit, Michigan.

Right Now

Is the time to think about

Haying Tools

We have the John Deere Loaders and Mowers and Osborne Side Rakes. Few equals, none excel the above tools.

See us before placing your order.

Moore Bros.

will be at my office over J. J. Belcher's store every day except the 3rd Tuesday of each month.

S. P. HOSMER,
OPTICIAN

A. C. AYLESWORTH,

Licensed Auctioneer, Real Estate, Stock and General Salesman.

Will attend all sales in city or country, at reasonable rates.

Headquarters and all dates made Herald office

Dental Parlors

W. D. REED, D. D. S.

Chicago, St. Tecumseh.
Crown and Bridge work Aluminum Silver and Rubber plates and all of the specialties known to modern dentistry. Gas or vitalized air administered.
Office over Avery & Co's store

Dental Parlors
of
E. D. BROWN, D. D. S.

Filling, Crown, Bridge and platework Local and complete anaesthetics administered for painless extraction. Office ver the 5 & 10c store. Phone 192.

C. M. Cooley,

Licensed Auctioneer.

R. F. D. No. 4 Manchester. 15 year successful experience in Jackson, Washtenaw and Lenawee Counties, also practical farmer.

Bell Telephone Clinton exchange.

Rates Reasonable and Satisfaction Guaranteed

OVER 65 YEARS' EXPERIENCE
PATENTS
TRADE MARKS
DESIGNS
COPYRIGHTS &C.
Anyone sending a sketch and description may quickly ascertain our opinion free whether an invention is probably patentable. Communications strictly confidential. HANDBOOK on Patents sent free. Oldest agency for securing patents.
Patents taken through Munn & Co. receive special notice, without charge, in the
Scientific American.
A handsomely illustrated weekly. Largest circulation of any scientific journal. Terms, $3 a year; four months, $1. Sold by all newsdealers.
MUNN & Co. 364 Broadway, **New York**
Branch Office, 625 F St., Washington, D. C.

THE BASEBALL SCORE

NATIONAL LEAGUE.

	W.	L.	Pct.		W.	L.	Pct.
N. Y.	24	14	.632	Brook.	19	20	.487
Cin.	27	18	.600	St. L.	22	25	.468
Pitts.	22	18	.550	Phil.	18	21	.462
Chi.	22	23	.489	Bost.	12	27	.308

No games scheduled.

AMERICAN LEAGUE.

	W.	L.	Pct.		W.	L.	Pct.
Wash.	27	17	.614	Bost.	21	22	.488
Det.	27	18	.600	Chi.	20	25	.444
Phil.	27	17	.595	N. Y.	17	24	.415
St. L.	22	20	.524	Cleve.	14	30	.318

At Chicago— R. H. E.
New York ....000000000—0 3 1
Chicago ......01000300*—4 7 0
McHale, Caldwell and Nunamaker; Faber and Schalk.

At Cleveland— R. H. E.
Cleveland ....100000000—1 5 0
Boston ....200000000—2 6 0
James, Bowman, O'Neill and Bassler; Foster and Cady.

At St. Louis— R. H. E.
St. Louis ...0000000021—3 6 3
Washington .0000010010—2 7 0
Wellman and Agnew; Boehling, Ayers and Henry.

At Detroit— R. H. E.
Detroit ....20010010*—4 10 1
Philadelphia ..000001000—1 9 0
Coveleskie and Stanage; J. Bush, Pennock and Schang.

FEDERAL LEAGUE.

	W.	L.	Pct.		W.	L.	Pct.
Balt.	25	15	.605	Pitts.	19	21	.475
Chi.	24	18	.571	St. L.	21	24	.467
Buf.	19	18	.514	Ind.	18	22	.450
Brook.	17	18	.486	K. C.	20	25	.444

At Kansas City— R. H. E.
St. Louis ....040403004—15 17 0
Kansas City .000033000— 6 12 3
Crandall and Simon; Packard, Harris and Easterly.

At Indianapolis— R. H. E.
Indianapolis ..001000010—2 8 4
Chicago ......000014200—7 11 2
Moseley, Kaiserling and Rariden; Hendrix and Wilson.

Mayor Weds Grand Rapids Girl.

Grand Rapids, Mich., June 8.—The marriage of Miss Irene Aseneth Bucknum, daughter of Mrs Elsa Bucknum, of Grand Rapids, and Ard E. Richardson, mayor of Saginaw, was celebrated at the home of the bride's uncle, C. N. Halsted.

Flint Cleaner Badly Burned.

Flint, Mich., June 8.—George V. Fotharin a local merchant, was badly burned in his dry cleaning establishment by a gasoline explosion. He does not know the cause of the accident.

HELD THE WARNING

Many Tecumseh People Have Done So.

When the kidneys are weak they give unmistakable warnings that should not be ignored. By examining the urine and treating the kidneys upon the first sign of disorder, many days of suffering may be saved. Weak kidneys usually expel a dark, ill-smelling urine, full of "brickdust" sediment and painful in passage. Sluggish kidneys often cause a dull pain in the small of the back, headaches, dizzy spells, tired, languid feelings and frequently rheumatic twinges.

Doan's Kidney Pills are for the kidneys only: they help weak kidneys to rid the blood of uric poison. There is no better recommended remedy.

Read the statement that follows:

Mrs. H. B. Worcester, 46 Clinton St., Adrian, Mich., says: "I have taken Doan's Kidney Pills and I consider them a fine kidney medicine. I used them when suffering from lameness in my back and other symptoms of kidney trouble and they brought me prompt and satisfactory relief."

Price 50c. at all dealers. Don't simply ask for a kidney remedy—get Doan's Kidney Pills—the same that Mrs. Worcester had. Foster-Milburn Co., Props., Buffalo, N. Y. adv.

It is hard to laugh at misfortune after you have run into a rocking chair in the dark.

Get Rid of the Torment of Rheumatism:

Remember how spry and active you were before you had rheumatism, backache, swollen, aching joints and stiff, painful muscles? Want to feel that way again? You can—just take Foley Kidney Pills. For they quickly clear the blood of poisons that cause your pain, misery and tormenting rheumatism. adv

For sale by all druggists of Tecumseh

The man who is handy around the house usually is'nt much good anywhere else.

CITROLAX!
CITROLAX!
CITROLAX!

First—get the name down pat—then buy it of your druggists. Just the very best thing for constipation sick headache, sour stomach, lazy liver, sluggish constipation bowels. The pleasantest, surest, nicest laxative you ever used. Tastes good—like lemonade. Acts promptly, without pain or nausea. Gives you the most satisfactory flushing you have ever had. For sale by all druggists of Tecumseh. adv

Time is like a typewriter eraser It rubs out our disagreeable experiences, but leaves the paper of life thinner in that barticular spot,

Bladder irritations, kidney troubles dull headaches, weariness, pain in back and sides, all show the kidneys need to be toned up, strengthened, their regular action restored Foley Kidney Pills will do it surely and quickly. They give good health, freedom from pain, a return of appetite and sound sleep. Try them. For sale by all druggists of Tecumseh. adv

Trouble is no respecter of genius Napoleon doubtless had the colic when he was a baby,

Coughs and Colds Weaken the System

Continued coughs, colds and bronchial troubles are depressing and weaken the system. Loss of weight and appetite generally follow Get a 50c bottle of Dr. King's New Discovery today. It will stop your cough The first dose helps. The best medicine for stubborn coughs, colds and all throat and lung troubles. Mr. O. H. Brown, Muscatine, Ala., writes: "My wife was sick during the hot summer months and I honestly believe Dr. King's New Discovery saved her life." Good for children. 50c and $1 00. Recommended by C A. Wright & Son. adv

A drop of ink can still make millions think, but it has to be turned into a live wire language and printed to do it,

MEN TEACHERS ARE BECOMING SCARCER

Percentage Steadily Decreasing According to U. S. Report.

Washington, June 8.—The final volume of the annual report of the United States commission of education for the current year has just been issued. One of the authors of the present volume is Professor George Drayton Strayer, of teachers' college, Columbia university, New York city, an educator well and favorably known in the west because of his institute lectures here and in Ann Arbor at the Schoolmasters' club.

From the statistical tables given, it appears that during the year 1913-14 there were nearly 18,000,000 children in elementary schools, public and private, in the United States; in secondary schools, more than 1,000,000; in universities and colleges, 183,344; in schools of medicine, law and theology, 65,783; in normal schools, 82,288. Of these students, 17,658,943 were in public institutions, while 1,667,348 were receiving instruction in institution under private control.

In the public schools of the United States there were 506,040 teachers employed. Of this number 108,200, or 21 4-10 per cent, were men. It is interesting to note that the percentage of men has steadily decreased during the period for which statistics are available. In 1870 there were 38 7-10 per cent men; in 1890, 34 5-10 per cent were men; in 1900, 29 9-10 per cent were men, as against 21 4-10 per cent of men for the year 1913-14.

TECUMSEH MARKETS

CORRECTED JUNE 9, 1914

Wheat	91 – 94
Flour per bbl	4 60 5 20
Rye	60
Corn (ear)	40
Oats	39
Beans	2 00
Potatoes	75
Butter	20
Eggs	18
Lard	14
Tallow	
Fowls (live)	12
Springers	25
Roosters	06
Ducks, spring	.13
Geese	10
Turkeys	17
Hay	9 00–12 00

PARKER'S HAIR BALSAM
A toilet preparation of merit. Helps to eradicate dandruff. For Restoring Color and Beauty to Gray or Faded Hair. 50c. and $1.00 at Druggists.

Whittemore's Shoe Polishes
FINEST QUALITY LARGEST VARIETY
GILT EDGE WHITTEMORE'S GILT EDGE DRESSING FOR LADIES' & CHILDREN'S BLACK SHOES SOFTENS PRESERVES LEATHER RESTORES COLOR LUSTRE
QUICK WHITE MAKES DIRTY CANVAS SHOES CLEAN & WHITE
"GILT EDGE," the only ladies' shoe dressing that positively contains Oil. Blacks, Polishes and Preserves ladies' and children's shoes, shines without rubbing, 25c. "FRENCH GLOSS," 10c.
"DANDY" combination for cleaning and polishing all kinds of russet or tan shoes, 25c. "STAR" size, 10c.
"QUICK WHITE" (in liquid form with sponge) quickly cleans and whitens dirty canvas shoes. 10c. & 25c.
"ALBO" cleans and whitens BUCK, NUBUCK, SUEDE, and CANVAS SHOES. In round white cakes packed in zinc boxes, with sponge, 10c. In handsome, large aluminum boxes, with sponge, 25c.
If your dealer does not keep the kind you want, send us the price in stamps for full size package, charges paid.
WHITTEMORE BROS. & CO.,
20-26 Albany Street, Cambridge, Mass.
The Oldest and Largest Manufacturers of Shoe Polishes in the World.

SENATOR SUTHERLAND

His Resolution Would Arbitrate Canal Tolls Question.

Photo by American Press Association.

TOLLS BILL TO BE AMENDED

Compromise Has Been Agreed to by Norris and Simmons.

Washington, June 8.—A compromise amendment to the tolls repeal bill, drawn by Senator Simmons for the administration forces and Senator Norris for Republican senators, will be offered when the bill comes to a vote in the senate.

The new amendment embodies all of the original Simmons amendment, recommended by the senate interoceanic canal committee, as well as the more emphatic reservation in the amendment proposed by Senator Norris several days ago, as a substitute for the committee amendment. The resolution of Senator Sutherland to arbitrate the tolls exemption question with Great Britain may come up before the vote on the bill.

FAREWELL IS SUNG AT BARS

Muncie Becomes the Largest Dry City in Indiana.

Muncie, Ind., June 8.—As the result of a city option election and a court decision every legal saloon in Muncie quit business Saturday night.

Muncie is now the largest dry city in Indiana. Just before the closing customers sang "Should Old Acquaintance Be Forgot."

WEATHER OBSERVATIONS

Taken by United States weather bureau at Washington, D. C:

	Temp.	Weather
New York	77	Cloudy
Atlantic City	62	Part Cloudy
Boston	74	Cloudy
Chicago	90	Clear
St. Louis	90	Clear
New Orleans	84	Clear
Washington	86	Part Cloudy

Weather For Tomorrow.
Illinois, Indiana, lower Michigan, Wisconsin and Iowa—Fair and continued warm.

What Did He Mean?

Dr. Stanley Coulter says the shortest and sweetest introduction he ever had to an audience was by a student at Cornell university. Said this young man concisely, "I do not have to speak many words to introduce Dr. Coulter, for he is too well known already."

"I never could make out just what that student meant," said Dr. Coulter. —Indianapolis News.

Nervous Women

Are troubled with the "blues"—anxiety—sleeplessness—and warnings of pain and distress are sent by the nerves like flying messengers throughout body and limbs. Such feeling may or may not be accompanied by backache or headache or bearing down. The local disorders and inflammation, if there is any, should be treated with Dr. Pierce's Lotion Tablets. Then the nervous system and the entire womanly make-up feels the tonic effect of

DR. PIERCE'S Favorite Prescription

Take this in liquid or tablet form and be a *well* woman!

Mrs. Eva Tyler of So. Geneva St., Ithaca, N. Y., says, "I have been in a run-down condition for several years. Suffered from nervousness and a great deal of pain at certain periods. Have taken several different medicines but found your 'Favorite Prescription' has given the most relief of anything I have ever tried. Am very much better than I have been in some time. I gladly recommend this remedy to any woman in need of a tonic." Write Dr. R. V. Pierce, Buffalo, N. Y.

Dr. Pierce's Pleasant Pellets regulate stomach, liver, bowels

In Girlhood Womanhood Motherhood

CORRESPONDENCE

CLINTON

George Stetler and wife and Miss Lottie Bigelow of Jackson returned home Sunday.

Mrs. Alice Carmon, Mrs. Edith Smith and two children of Adrian were Saturday guests of Mrs. F. L. Woodward and attended the 100th birthday anniversary of Mrs. Wastell.

Charles Silvers and wife were Adrian visitors Saturday.

Mrs. Alma Tate was in Tecumseh Friday.

Rev. Stalker and family of Ann Arbor were in town Saturday.

Mrs. Noone has bought the Palmer house,

Guy Belding and a party of friends from Tecumseh were here Sunday.

Mrs. Elias DePuy was in Grant Friday and Saturday.

CELEBRATES 100TH BIRTHDAY.

The 100th anniversary of the birth of Mrs. Sarah VanTuyle Wastell was celebrated Saturday both at the home and church The day was fine and nothing happened to mar the festivities, Mrs. Wastell received her friends during the day and stood the ordeal wonderfully for one of her age.

At 5 p m, Dr. Tuttle took her to the church where she was the honored guest having been a member of the M. E. church 75 years.

At the guest table were seated Mrs. Wastell, her three sons and their wives, E. W. Freese, Charles Gadd Sr. Mrs. Elizabeth Wastell of Detroit, Rev. and Mrs. Johnson.

The burning of 100 candles around the birthday cake was a pretty sight. The banquet was delicious and the ladies deserve a great deal of credit for the capable manner in which they handled the crowd.

After the banquet Rev. Johnson read a number of congratulatory letters and telegrams from former pastors and friends, also making a few remarks. Miss Alta McCombs sang a solo. Rev. Latham spoke in his usual witty manner and W. D. Van Tuyle, in behalf of the family gave "My Mother" which was fine.

Mrs. L. W. Kimball sang a solo in her graceful way. Thus ended one of the grandest and best days ever held in the history of the church both for Mrs. Wastell and her many friends, Mrs. Wastell received many beautiful flowers, cards and telegrams also a silver teaspoon from Gaston & Son of Tecumseh all of which she greatly appreciated

The out-of-town guests were Mrs. C. E. Carmon, Mrs. Elmer Smith and two children, S B. Stetler, wife and son of Adrian; George and Grant Stetler with their wives, Miss Lottie Bigelow and Mrs Sarah Stetler of Jackson; Mesdames Burtless, Thorne and Lynch, Misses Short and Burtless of Manchester; Wesley Keyser and wife of Tecumseh.

BRITTON

Miss Sylvia Morris of Monroe has been spending a few days with Mr and John Taylor.

Wilbur Younglove and daughter Thelma were in Tecumseh Thursday afternoon.

Edgar Exelby and mother Mrs. Ann Exelby have been up to their cottage at Wampler's Lake for a few days.

Several from here attended the graduating exercises at Ridgeway Friday evening.

Mr. and Mrs. Raynor Benedict and son Gerald were over Sunday visitors of Mrs. Benedict's grandmother at Olivet, Mich.

Mr. Goodsell of Adrian was a caller in town Friday.

Harold Bachman was home over Sunday from Ypsilanti, visiting his parents Mr. and Mrs. Mike Bachman.

Mrs. Archie Hayford of Adrian was a Sunday guest of Miss Margaret Hindes.

Mr. and Mrs. Dale Allen are the proud parents of a little daughter

Mr. and Mrs. Geo. Allen and Mr. and Mrs. Chas. L. Brown were in Ypsilanti Sunday.

A. E. Palmer entertained Sunday Mr. and Mrs. Snyder of Adrian and Mr. and Mrs. S. C. Easlick of Onsted.

Mr. and Mrs. E. Price were in Detroit over Sunday visiting relatives.

Miss Lydia Price was a Tecumseh passenger Thursday.

HOLLOWAY

Ray Binns closed his school in Dist. No. 3 Tuesday. A picnic dinner was served in the school house at 1:30 after which athletic stunts were indulged in Ice cream and cake, a treat from the district was served. There were 82 pupils and 28 visitors present. A fine time was enjoyed by all.

The infant son of Mr. and F. J. Blouch has the mumps.

Mrs. Robert Rennie of Detroit is a guest of her husband's parents Mr. and Mrs Henry Caville last week.

Mrs. Chas Pfund left Monday for Bay City to attend the L. O. T. M. M. Convention. She went as a delegate.

Anna Drouillard visited Mrs. Anna Redline Wednesday night.

Mesdames Ed. Kuney, John Marine, John Rennie and guest Mrs. Robert Rennie were Adrian visitors Wednesday,

Mrs. Ira Wilson and Mrs. Geo. Riley were Adrian shoppers Friday.

Merle and Leora Lanning are visiting relatives in Franklin.

Leola Avery visited her grand mother Mrs Bert Nickols of Tecumseh last week.

T. J. Blouch, H. J. Riley and Chas Lowe were at Wampers lake fishing Tuesday.

Jennie McWilliams is visiting her aunt Mrs, Herman Beening of Toledo.

Duputy John Smith of Tecumseh was in Holloway Tuesday looking up Roy Brockway an escaped Jackson convict

Ray Binns and aunt, Mrs. Clara Ormsby of Toledo called on Mrs. Andrew Cheever of Britton Tuesday evening.

R. N. LaPoint and family and Mrs. Anna Redlin and daughter Olive were Blissfield callers Tuesday.

FOUGHT DEATH IN ANTARCTIC

Escape of Dr. Mawson Little Short of Miraculous.

ALONE, FACED STARVATION.

His Two Companions Had Perished In Icy Wastes—Their Leader's Thirty Days' Dogged Battle For Life One of the Finest Acts of Personal Courage Recorded In Polar Exploration.

Returning from two years and three months of exploration in the antarctic, Dr. Douglas Mawson, the young Australian geologist, tells a thrilling story of heroic endurance in a terrific fight with starvation in the barren ice fields. Two of his party of fifty which left Tasmania Dec. 2, 1911, perished. These men were Lieutenant B. E. S. Ninnis of the Royal Fusiliers and Dr. Xavier Mertz, a Swiss scientist. Forty-four of the expedition returned a year ago.

In December, 1912, these three were returning from a sledge journey along the 2,000 mile stretch of coast between Cape Adare and Gaussburg, the survey of which was the expedition's chief purpose. On Dec. 4 Mawson and Mertz crossed the crevasse of a glacier and shouted a warning to Ninnis, who was behind them. No answer coming, they looked back and were astonished to see no living thing upon the expanse of ice and snow.

They caught sight of an injured dog clinging to a ledge. About it were fragments of something, they could not tell what, but nothing to show that Ninnis had not plunged to the very bottom of the abyss.

Funeral Service Beside Crevasse.

For many hours the two called at intervals, but no answer came except the moaning of the dog. After awhile even these interludes in the eerie stillness ceased, and hope that Ninnis was alive or that if he were assistance could be rendered him was given up. The rope available fell far short of reaching the ledge, 150 feet below, on which the dog lay. Finally the burial service was read at the brink of the crevasse, and Mawson and Mertz resumed their journey.

The sledge that remained to them after this disaster bore "man food" for only one and one-half weeks.

Owing to the bad weather and the necessary reduction in rations, the dogs failed rapidly, and by the first of January none of them remained. The explorers were then still 100 miles from the hut; Mertz was breaking under the strain. Unable to proceed further on foot he was placed on the sledge. On Jan. 8 Mertz died.

Left Alone, Mawson Suffered Tortures.

Mawson himself was in such a condition then that little but his will kept him alive. Several times as he attempted to cross crevasses he fell in to the length of the rope that bound him to his sledge. Only by the greatest effort was he able to drag himself out again, and as the days went by his nails dropped off, his hair fell out and great patches of skin sloughed off under the wind, edged with bitter cold.

Reduced, literally, to the last stages of starvation, Mawson staggered on across the waste. Finally he saw in the snow a bit of something that fixed even his wavering glance. He made his way to it, found that it was food that must have been dropped by the searching party sent out for him, and with its spiritual, rather than physical comfort, set out on what proved to be the last stage of his endeavor.

The supply hut was but twenty miles distant, as it proved, but the lashing wind and drifting snow made it impossible for Mawson to go more than two miles. He returned to the spot where he found the trace of the searching party. When it finally picked him up he had been utterly alone in that wilderness for thirty days.

"Playing Indian;" Shot.

Saginaw, Mich., June 8.—While Francis Hanifan and Francis Adams, each eleven years old, of Shields, were "playing Indian," Hanifan shot the other boy with a small rifle, the bullet lodging in the Adams boy's second rib. He is not seriously wounded.

A RUSSIAN MARRIAGE

Involving a Local Custom of Proposal

By F. A. MITCHEL

Alexis Plekanoff, a young Russian of intellectual tastes, gave himself up so completely to study that his health was impaired. His physician advised him to live in the country for awhile, and the young man, not willing to be idle, bought a farm, intending to till the soil.

Alexis' farm had on it a dwelling house and other necessary buildings. He hired servants besides farm hands, for he was well to do and was soon devoting himself to raising produce with as much interest as he had previously shown in books. Nor did he, because he was city bred, keep aloof from his neighbors, but joined in their amusements, received them at his home and visited them familiarly.

Soon after he was settled in his new home the people of the place where he had located assembled for a festival, which he attended. The exercises consisted principally of athletic sports—running, jumping and especially riding. The Russians are fine horsemen, and some of the feats performed at this festival were worthy of an American circus. There was also a dance in a barn.

Alexis was recognized among the country people for something better than themselves and was treated with great deference. One of the men approached him at the dance and said:

"If your excellency would like to dance I will introduce you to a girl whose parents, like yourself, came long ago from the city, though the young lady herself was born in her present home."

"I would be glad to be introduced to any of your girls," replied Alexis, "and do not doubt that any would make a partner not only worthy of me, but would honor me by dancing with me."

So the young man was introduced to Vera Trolensko. She was a girl, of nineteen years, with a perfect figure and a comely face. But what charmed him was a certain demeanor there was about her, a mingling of dignity and modesty. It was plain that she had come of different stock from the other girls of that region. Yet there was nothing haughty about her. She seemed to be friendly and companionable with them, though they appeared to recognize her superiority.

STOOD WITH HER EYES BENT UPON THE FLOOR.

Alexis asked Vera to dance, and she graciously accepted the invitation. She danced with a grace that made Alexis think her ancestors for generations had danced at the court balls at the imperial palace. Though she did not seem out of place here, she would not have been out of place there. Alexis danced with her several times during the evening. He would have danced with the other girls, but, whether or not the managers of the affair did not consider any of the others worthy to be his partners, they did not introduce him.

While Vera Trolensko showed that breeding she could not conceal even if she would, she was a part of the community in which she lived. Her parents were past middle life when she was born. No one knew why they had come to that country, for they never gave any reason for leaving the city. That there was some misfortune attached to their coming was evident from the fact that they were very despondent. They had never mingled with their neighbors, but their little girl, who had no previous life behind her, fell in naturally with those about her.

One day when Alexis went to his house for his noon meal he met with a great surprise. Who should be there but Vera Trolensko! She came forward to meet him with blushes and downcast eyes, the very picture of maidenly modesty. Alexis looked about, expecting to see her father or mother or some one else without whom he considered it improper for her to be there. Alexis' housekeeper, Maria Sasulitch, was looking on, vainly trying to attract his attention. Finally he turned toward her for an explanation of this singular proceeding, and she beckoned him to follow her. Alexis, after asking Vera to excuse him, did so. As soon as he was alone with the housekeeper she said to him:

"There is a custom of this country of which you are not aware, your excellency. Here it is the woman who proposes marriage to the man, not the man to the woman. When a woman wishes to marry a man she goes to his house and remains there till he marries her. If he refuses he insults her family, and if she has male protectors they punish the insult she and they are deemed to have received. In any event, the man who refuses the woman is scorned by the community."

Alexis, amazed, stood mute. The woman continued:

"Vera has paid you the compliment of proposing marriage to you. If you refuse her she cannot be avenged by her father, for he is too old, and she has no brothers. But her father would not resent the insult even if he were young and strong enough to do so. He has never adopted our customs and is doubtless much displeased that his daughter should have adopted this one, so foreign to what he was formerly accustomed. But Vera is very dear to us, and should you refuse her all who know her would turn away from you, treating you as one who had insulted a woman they love and revere. It seems to me, your excellency, that you have a choice between two actions—either to accept the offer made you or go away from here."

It was some time before Alexis made any reply to this explanation. He was suddenly thrown under the influence of conflicting emotions. Following a custom which had been practiced by all her associates, there was certainly nothing immodest in Vera's action. She was a beautiful girl and beloved by all. Nothing would be more pleasing to him than to make her his wife. But, on the other hand, he had come to her country to remain only a few years, when he had expected to return to St. Petersburg. His father had brought him up with the understanding that he (the father) would select a wife for him, and Alexis believed that should he marry a woman who had been brought up among peasants and without his father's consent he would be disinherited.

What should he do? The girl who had proposed to him was waiting for his reception of her proposal. It seemed to him that since she had come there in accordance with the custom of the country he must either accept her proposition or turn her out. Of all considerations bearing on the case this ejection was the hardest for him to think of.

Alexis spent an hour alone turning the matter over in his mind. Then he resolved that he would go to Vera and explain to her that he had been brought up to understand that his father was to select his wife for him and he considered it his duty as a good son to abide by his father's decision. He went to the room where Vera was waiting for him. As soon as he entered she turned from him and stood with her eyes bent upon the floor.

"Vera," he commenced, "Maria has informed me of what I was ignorant, the meaning of your coming here. Your customs of this country are not our customs in the city. I have been brought up to recognize my father's right to select a wife for me, and I consider it my duty as a good son to abide by it, but"—

She bent lower and lower as he drew nearer what she knew was coming till now she was like a plant bent by the wind. Approaching her, putting an arm about her and taking her hand in his, he finished:

"Vera, I love you."

The nuptials were celebrated the same evening, all the people turning out to do the bride honor.

Alexis wrote his father, a prominent statesman, that he had married the daughter of one Trolensko, who had come from Moscow and had lived for twenty years apart from the world of which he had formerly been a part. No reply came for some time; then one morning a sleigh drove up to Alexis' house, and his father alighted. Alexis was reassured when his father took him in his arms and kissed him. He also embraced Vera and said to her, "Come; let us go to your good father, who was my intimate associate in former years when we were both young."

Vera, delighted at the turn the matter had taken, put on her furs and, with her husband, got into the sleigh. Her eyes were moist when the two friends met. But she was to meet a much greater surprise.

"Count," said the visitor, "on hearing of my son's marriage with your daughter I made another and a much more important effort to induce the czar to grant you a pardon and permit you to return to that life in which you were once a shining light."

Drawing a parchment, he handed it to Trolensko.

"What does this mean?" asked Alexis eagerly.

"It means," said his father, "that my old friend Count Nicholas Trolensko became unwittingly involved in a political conspiracy against the present czar's father. Had the charge been proved against him he would have been sent to Siberia. As it was merely a case of suspicion, he was banished to this place. He is now restored to his title and estates."

The Plekanoffs and the Trolenskos after that lived in the winter in St. Petersburg, where the young countess was much admired in the social life of the capital. In summer they returned to the country, where Vera renewed her life with the people whom she loved and who loved her.

SEVEN BARKS
a Sure and Safe Remedy for
DYSPEPSIA and all STOMACH TROUBLES.
Seven Barks, which is the extract of Roots and Herbs, will make your food digest, banish Headaches, regulate your Liver and Kidneys, give you new life, and keep you well. Price 50 cts. a bottle at all druggists or from the proprietor,
Lyman Brown, 68 Murray St., New York City.

PALMER IS DECLARED OUT

But Grand Rapids Postmaster Continues to Occupy Private Office.

Grand Rapids, Mich., June 8.—Charles Holden, local representative of the National Surety company, the concern which has underwritten Postmaster W. Millard Palmer's bonds, is acting postmaster, according to Postoffice Inspector James E. Stewart. But W. Millard Palmer sits calmly in the postmaster's private office and still is signing himself "postmaster."

General Stewart, who is in charge of the big flock of inspectors sent here to oust the postmaster, says that Mr. Palmer's incumbency ceased at 5 p. m., Friday, and that Mr. Holden representing his bondsmen, succeeded him. Mr. Palmer has the keys and the postoffice is honoring his orders just the same.

A School For Storekeepers.

A "school for storekeepers," consisting of a three day course of lectures and demonstrations, has been opened at the University of Kansas, with several hundred country merchants from all parts of the state in attendance. The course was arranged by Professor D. O. Croissant to give the small town and country storekeepers new ideas in business, advertising and store management.

Congress Adds to National Forest.

Nearly 17,000 acres have been added by congress to the Caribou national forest, Idaho. This is one of the first of such additions through congressional action and is the largest so far made by direct legislation,

RAILROAD TIME TABLES,

Lake Shore & Michigan Southern Railroad.
Effective January 1, 1914.

Going south.

	815	809	831	811
Station	a m	a m	p m	p m
Jackson	*6 06	†10 20	†2 05	*8 00
Tecumseh	7 05	11 17	3 01	9 04
Adrian	7 35	11 50	3 30	
Toledo	8 40	12 35	4 15	10 10
Chicago	3 50	9 00		
Detroit	12 20		6 00	

Going north

	816	812	814	818
Station	a m	p m	p m	p m
Toledo	*7 50	†12 01	†4 20	*6 30
Detroit				†5 00
Adrian		12 35	5 05	*7 15
Tecumseh	9 10	1 01	5 35	7 59
Jackson	10 15	2 00	6 40	8 55

G. J. Zinur. Ticket Agent

DUNDEE BRANCH.

Going west.

	429	425	431	427
Station	a m	a m	p m	p m
Adrian	†6 10	†8 15	†3 30	†5 05
Tecumseh	7 50	9 20	4 03	5 35
Addison	10 20	10 15	4 55	7 05

Going east,

	432	428	430	434
Station	a m	a m	p m	p m
Addison	†9 37	†10 35	†1 20	†7 15
Tecumseh	10 23	11 25	4 25	8 05
Adrian	10 50		5 30	8 30
Chicago	5 00			

* Daily.
§ Sunday only.
† Daily except Sunday.

DETROIT, TOLEDO & IRONTON
Going South
Daily except Sunday.

	1
Station	a m
Detroit	8 00
Ridgeway	10 33
Tecumseh	10 45
Adrian	11 30

Going North

	2
Station	p m
Adrian	3 39
Tecumseh	4 10
Ridgeway	4 20
Detroit	7 05

F. S. Bell,
Ticket Agent

PATENTS
TRADE-MARKS and copyrights obtained or no fee. Send model, sketches or photos and brief description, for FREE SEARCH and report on patentability. 25 years experience.
Send 2-cent stamp for NEW BOOKLET, full of patent information. It will help you to fortune.
READ PAGES 11 and 12 before applying for a patent. Write to-day.
D. SWIFT & CO.
PATENT LAWYERS,
303 Seventh St., Washington, D. C.

FEELING LIVER-ISH This Morning?
TAKE
THEDFORD'S Black-Draught
Stops Indigestion—Constipation
25c
A Gentle Laxative And Appetizer
For sale by All Druggists.

We promptly obtain U. S. and Foreign
PATENTS
Send model, sketch or photo of invention for free report on patentability. For free book, How to Secure Patents and TRADE-MARKS write to
C. A. SNOW & CO.
Opposite U. S. Patent Office
WASHINGTON D. C.

FOLEY KIDNEY PILLS For Weak Back
Nervousness Kidney and Bladder Ills
Contain No Habit Forming Drugs
For sale by all druggists of Tecumseh

RHEUMATIC SUFFERERS SHOULD USE
5 DROPS
The Best Remedy For all forms of
Rheumatism
LUMBAGO, SCIATICA, GOUT, NEURALGIA, AND KIDNEY TROUBLES.
DROPS
STOP THE PAIN
Gives Quick Relief
No Other Remedy Like It
SOLD AT ALL DRUGGISTS
SAMPLE "5-DROPS" FREE ON REQUEST
Swanson Rheumatic Cure Co.,
160-166 W. Lake St., CHICAGO

THE TECUMSEH HERALD

SIXTY-THIRD YEAR NO 47 TECUMSEH, MICHIGAN FRIDAY JUNE 12, 1914 WHOLE NO 4823.

THE 1914 CROWN SILO IS THE LAST WORD IN SILO BUILDING

Best of Material Used

No Expense Spared

Best Value at Any Price

The Man Who Owns a Big "Six" Touring Car Is Proud to Show It

The Man Who Owns a CROWN Silo Is Also Proud to Show It

We Will Tell You All About THE CROWN.

Lenawee Lumber & Supply Co.

Tecumseh, Michigan.

WHERE THERE'S A WILL THERE'S A WAY

TECUMSEH STATE SAVINGS BANK

President, J. H. Smith.

Vice Pres., L. G. North

Cashier, Guy E. Nemire

3 per cent Interest paid on Savings Deposits,

MAKE A BANK ACCOUNT WITH US THE STEPPING STONE TO SUCCESS

When There's A Bill But It Away

Where it will stay

'Till the Rainy Day

Come with demands you cannot shirk, although perhaps too old to work!

Start a Savings Account.

EVEN ONE DOLLAR WILL BE ACCEPTED HERE AS A FIRST DEPOSIT . . . . . .

SPECIALS FOR SATURDAY

10 pounds H. & E. Sugar 49 cents.

3 pkgs Kelloggs, Krumbles All Wheat Ready to Eat 25c

$2 25 White Poplin Mary Jane Slippers - - $1.50

89c Muslin Petticoats, Embroidery Flounce 59c

19c Men's Prime Silk Lisle Hose 2 pairs for 25c

20c Embroideries 10c yard

The People's Store,

WM. PALMAN, Manager.

Still in the Business of

FIRE, TORNADO,

AUTO, PLATE GLASS

INSURANCE

Lowest rate yet given in the AUTO Line.

Mrs. G. R. Gillespie,

General Insurance.

Hot Weather Specials

ALL THROUGH OUR STORE

Shirt Waists | Wash Suits
Wash Dresses | Linen Coats
Wash Skirts | Fancy Parasols
Thin Underwear | New Neckwear
Gauze Hosiery | New Belts & Girdles

LET US SHOW YOU

Agents for Victor Talking Machines.

VICTROLAS HERE $15.00 TO $200.00. Sold on the Easy-Payment Plan.

WE GIVE Brown Trading Stamps ASK FOR THEM

The Webster Anderson Co.

Tecumseh, Michigan.

Our store closes every evening at 6 o'clock, except Saturday.

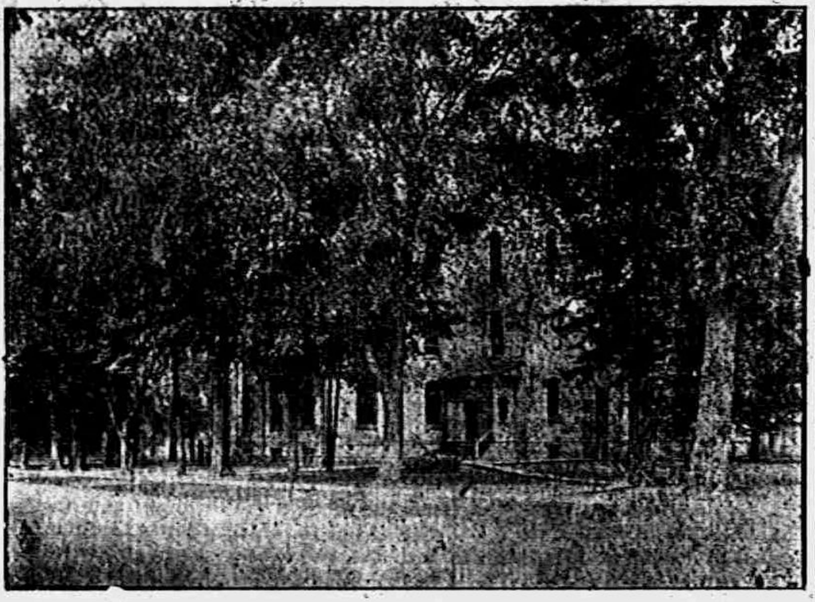

COMMENCEMENT EXERCISES

OF THE CLASS OF 1914, AT THE OPERA HOUSE, LAST EVENING

A Class of Twenty-seven Graduates.

The commencement exercises of the Tecumseh high school were held Thursday evening in the opera house which was well filled for the occasion The decorations were unusually beautiful, the class colors of yellow and blue and the profusion of leaves and flowers making the stage a veritable bower of beauty, a fitting setting for the sweet girl graduates and their manly companions. The class motto, "Into the Midst of Things," was arranged on a trellis across the stage in the colors of the class.

The following program was given in full and each one was at their best so it would be impossible to discriminate:

Invocation—Rev. Hartzog.
Music—Girls' Glee Club.
Salutatory—Ruth Curry.
Class History—Veva Hardcastle.
Piano Solo—Hessie Orr.
Class Novel—Mabel Skinner.
Music—Ladies Quartette, Mrs. Ella Hodges, Mrs. Eugene Rosacrans, Mrs. Richard Meade, Miss Martha Caldwell.
Class Prophesy—Ina Binns.
Giftatory—Mildred Drake.
Music—Mrs. Eugene Rosacrans.
Valedictory—Seymour Orr.
Class Song, written by L. Smith Schneider.
Presentation of Diplomas—Supt Reed,
Benediction—Rev. Hartzog.

Subt. Reed in a brief address carried out the thought of the sermon to the class Sunday evening. He said, education better fits one for life's work, it will not make lighter one's chosen work but aid us to better do it.

To those who cannot take up the higher education he said that they, themselves, would work out their destinies, that what they became in life depended upon their effort as well as what they knew. After a brief talk he gave the class of eighteen young ladies and nine young men their diplomas

Salutatory

By Ruth M. Curry.

It is always a delight to entertain one's friends and so it is with pleasure that the Class of 1914 greets you tonight. We appreciate the interest in us you have shown by coming here and we hope you will feel repaid for your efforts.

I have the honor of voicing the welcome that each of the 27 members of the class extends to you and I feel that my particular charge is one that I gladly undertake

If I were a Grecian girl instead of an American, I would salute you by saying 'Be joyful." The Syrians used the simple greeting of "Peace" The common Roman salutation at meeting was "Salue" meaning "Be in good health" and at parting "Vale" meaning 'Be well." Bowing, as a salute of reverence, appears in its extreme in the Orient where it is the custom to be prostrated to the ground before one superiors.

Giving the right hand of fellowship as spoken of in the Bible, passed naturally into a salutation throughout Christendom. This form of greeting which we call shaking hands became common in the Middle Ages and has now spread over the entire civilized world

If I was an inhabitant of one of the uncivilized countries, I would greet you by weeping as that is the custom among primitive people They seem to think that unless a person is wept over a certain length of time, he is not properly saluted in some of these remote countries.

The salutation which seems very ludicrous consists of pinching. But perhaps this is not so uncommon in the United States, at least among the younger generation.

A very strange custom is that of the people of Karague. They, when meeting their friends, hold out a long stick to them. The friend touches the end of it and they exchange a few words of greeting. Another very curious salutation is found among the New Zealanders. When two people meet who haven't seen each other for some time, they consider it a necessary point of etiquette to go through a ceremony called "The Tangi." They envelope themselves in their mats, covering even their faces except one eye, squat on the ground opposite each other and begin to weep. They seem to have tears at their command and it is said they never fail to go through the whole ceremony as often as etiquette demands it.

It would be impossible for me to salute you in any of these strange and unfamiliar ways and, on account of the size of the audience, it would be impractical to greet you by the simple custom of shaking hands. So, as I am an American girl, and obliged to greet you merely by sincere and hearty words, I will say to you all once again, "Welcome."

History

By Veva Hardcastle

Dear friends:—

One of the greatest periods of progress ever recorded in the History of Tecumseh Public schools occurred while the class on the platform excelling in literary work, athletic sports and artistic genus were in school.

It is a pleasure to have the privilege of relating to you some of the brave deeds of these brave heroes and heroines. While searching through some ancient records, my eye fell upon a diary. Thinking that perhaps you my friends might be interested in some of the incidents, I will relate parts of it:

September 2, 1902, a roomfull of bright little girls and boys in starched dresses and starched suits faced the teacher. Some were slyly sliding way down in their seats, a few were wiggling and twisting as if it were impossible to sit still, while others appeared anxious to tell they could say "A. B. C." The teacher trying to take the enrollment walked up to a little tot in a clean blue suit and said "My little boy what is your name?" The little fellow putting his hand in his pocket finally said, "'Oo-ie 'Neider, I 'ith 'ixth 'ear old."

November 4, 1903. "Which would you rather have, a twenty-five cent piece or ten pennies Ruth Hastings?" asked the teacher. Ruth, "Ten pennies." "Yes, but you would not have near so much money." "I'd have a lot more fun putting them in my bank."

September 3, 1907. We are now in that awkward period between eleven and fourteen, usually toothless, decked out in immense bows as to our heads and as to our feet we showed the greatest development, with a decided propensity to trip and fall on everything in sight.

Harold Halladay has already showed inclinations to develop longitudinally, while Ada Croll latitudinally.

September 4, 1908. Just think we are at the Union School building this morning! a goal at last! Another round of the ladder when sacred portals of the Union are opening to our lumbering tread. "I'll just bet that those Seniors below could not count as fast as I could," was heard from Kenneth Lowry as he stood sizing up the Senior class of 1909

April 5, 1909. It was during this year at the class made such progress. They even took up charity work with Mable Skinner and Fern Nobles as leaders and presented the results of their kindness to their teacher for a new skirt with a provision that the new one should not be green.

April 6, 1909. This morning found each pupil standing up in front before the bar of justice, evidently their charity work was not appreciated. Then each one declared war on Miss Jessie Matilda Ball Allen.

September 5, 1909. This year found our ranks enlarged with a number of recruits from the surrounding country. Each one tried to obey the commands of Miss Wimple to the best of his or her ability. It was during this year the great poets of the class received their inspirations and the accurate mathmaticians started upon their famous careers

September 6, 1910. Again our ranks were reenforced until now there were forty-four pair of bright eyes scanning Miss Sarah Phillips as she stood waiting for the last dong of the school bell to cease ringing. Now we are really Freshmen in the High School and like all Freshmen thought we ruled everyone and owned everything. It was now that there was a great demand of the hatter in town for the largest sized hats. History does not record that Karl Schneider found one large enough.

September 29, 1910. O, the importance of the occasion, our first class election! It was now that we banded ourselves together and chose Seymour Orr as our leader, we also chose our class colors, light blue and yellow.

October 1, 1910. Now came the strife and struggle to outdo those haughty Sophomores! Oh, the glory! The thrill of battle, that we realized after sitting nearly all night, we succeeded in hoisting our flag upon the old school house. It waved there through three whole days and nights. How elated we were! And even the other classes could not help but admit it was a pretty flag.

Somehow we struggled on through the 8th grade.

September 7, 1911. We again took up our books and were known as Sophomores, Sophomores! Our President, having led us through our Freshmen trials successfully, we chose him for another year, but we changed our colors to pink and green.

October 20, 1911. We were honored by furnishing Louis Schneider as a High School Foot ball captain.

November 14, 1911. Thinking that we were quite sly by this time we surprised our teacher Miss Lulu Lowe on her——oh, well, her birthday anyway at the home of Harold Kay.

Feb. 3, 1912. Ivalene Lamkin was heard to say, "If it wasn't for this Ceasar lesson, my mind would be free from worry." Geraldine Orr replied, "Well, here too."

Sept. 3, 1912. This time we assembled in Miss Harris' room. A few were added to our ranks which had thinned quite rapidly in the past two years. Again we changed our colors back to the royal blue and yellow, thinking they would please Hessie Orr better.

November 11, 1912. The rest of time was mostly taken up with our studies and the schemes we were planning to play on the dignified Seniors, for although we were very devoted to the Muses, a little nonsence now and then is relished by the wisest of men.

May 9, 1913. As a token of regard for the Seniors we gave them a reception at the Odd Fellows Hall.

May 23, 1913. The Seniors in return entertained us royally at a breakfast at the home of Geneva Satterthwaite.

June 10, 1913 Our good behavior did not last long for our class day we gave our yells and hurled our class colors out of the school house windows over the nervous Seniors as they were trying to entertain the crowd of people

June 12, 1913 We left the poor children in peace on Commencement night, for we felt a tinge of sadness to have them leave us and all the teachers too.

September 4, 1913 Twenty-seven of us gathered in room 12 and bravely took the name "Seniors". As the Immortal William said, "Consistency thou art a jewel," and we with the same characteristic retained our former president and colors

January 9, 1914. Our class being noted for its kindness to dumb animals, twenty-five of us and three teachers climbed into one sleigh and went to the home of Ina Binns of Holloway. We had a fine time. Especially enjoyed walking up the hills! One of the strangest things Mr. Cork like the nature of his name kept bobbing up and down always seeming to be on top of the heap.

February 3, 1914. Fred Hendershot enrole of modern Diogenes brought a lantern and placed it up in front at 2:30, for we sure needed more light on mathematics.

May 8, 1914. We were entertained at the Methodist church parlors among shaded lights, a profusion of green and blossoms, festoons of class colors and an unprecedent flow of wit and good humor from the Juniors.

May 12, 1914. Fay Satterthwaite and Estella Pocklington were seen looking rather significantly at each other. Soon they had disappeared from the school house. We thot their curiosty to see the floods was perhaps great. Hope Miss Halladay did not see them.

May 15, 1914. We modestly refrain from tooting our own horn but we gave the Juniors a lawn party at the home of Seymour Orr.

May 18, 1914 We have the honor of holding the silver cup until next year.

May 28, 1914 The Seniors took their joy ride and proclaimed! "Rah! Rah! Skip! Skip!

May 31, 1914. Mr. Reed having failed to assined enough to keep one of the girls busy she passed her time away thinking of her class. These are the results.

The approvimate of the 27 is 3,535. The average weight being 130 lbs. 15 oz. We have all studied Mathematics, English and History in common. Nine thro brown eyes, nine thro blue, five thro grey, two thro hazel and two thro green eyes.

The most popular man of the class—Seymour Orr,
The man who did the most for Tecumseh—Karl Schneider,
The brightest girl—Ruth Curry,
The biggest bluff—Louis Schneider,
The class fusser—Lulu Palmer,
The most dignified girl—Sarah Linton,
The man hater—Martha Keyser.
The largest man—Harold Halladay,
The most industrious—Fred Hendershott,
The most "win-some"—Winnifred Hall,
The most unlucky one—Elmer Green,
The Social Lioness—Ruth McKenney,
The sweetest girl—Nina Lowry.

June 5, 1914. We were royally entertained at the home of Supt. W. L. Reed and wife and oh! how we had to puzzle our minds for the names of flowers.

June 10, 1914. Good-bye Old Diary.

Continued on page 2, column 3.

Ford THE UNIVERSAL CAR

Think of the Company behind the car and you'll realize why Fords and Government bonds are bought with equal assurance. Strongest financially—world wide in scope—largest in volume of output. They built their reputation into the car and guarantee service afterwords.

For the quick trip into town—for the leisurely ride through country side—for business—for pleasure—anywhere—everywhere, the Fords serves best.

Get in the band wagon and drive a Ford.

Mercury Arc for Storage Batteries.

Tecumseh "Big Chief" Garage.

Phone 95.

Now is the time to buy

Hammocks, Straw Hats and Croquet Sets

for the summer time.

DINNER WARE

In Sets and Open Stock.

FANCY CHINA AND GLASSWARE.

Ida B. Chase.

SPECIAL

POTATOES

$1.00 bu.

4 per cent discount on all cash sales except sugar.

C. M. GILBERT

The Summer Days Are Here

YOU WILL NEED.

GASOLINE

for your Automobiles and Gasoline Stoves.

TRY OUR

68° Gravity Gasoline

Best on the market.

D. L. Whitenack & Co.

The Herald $1.00

THE TECUMSEH HERALD

GERTRUDE A. STACY, ESTATE
FRANK S. TURNER, PUBLISHER.

SUBSCRIPTION RATES

IN LENAWEE COUNTY

One year, payment in advance	$1.00
One year, payment after three months	1.25

OUTSIDE LENAWEE COUNTY

One year, payment in advance	$1.25
One year, payment after three months	1.50

There will be no Deviation from above Rates

Entered in the postoffice at Tecumseh, Mich., second class mail matter.

Telephone No. 36.

$100 REWARD. $100

The readers of this paper will be pleased to learn that there is at least one dreaded disease that science has been able to cure in all its stages, and that is Catarrh. Hall's Catarrh Cure is the only positive cure now known to the medical fraternity. Catarrh being a constitutional disease, requires a constitutional treatment. Hall's catarrh Cure is taken internally, acting directly upon the blood and mucous surfaces of the system, there by destroying the foundation of the disease, and giving the patient strength by building up the constitution and assisting nature in doing its work. The proprietors have so much faith in its curative powers that they offer One hundred Dollers for any case that it fails to cure. Send for list of testamonials. Address: F. J. CHENEY & Co., Toledo, Ohio. Sold by all Druggists, 75c. Take Hall's Family Pills for constipation. adv

Success That Hurts.

The success of the rogue sometimes neutralizes the efforts of the preacher. —New York American.

Comforting to Stout People

Foley Cathartic Tablets are a specially good little regulator that keeps your system in perfect working order. No biliousness, no constipation, no distress after eating, no greasy, gassy taste. A stout person who uses them constantly will really feel thinned out and more comfortable as a result of their use. For sale by all druggists of Tecumseh. adv

When You Serve Fruit.

Lemon juice sprinkled over fruit sliced for dessert or used in a salad will prevent its turning dark.

Don't Lose Sleep Coughing at Night.

Take Foley's Honey and Tar Compound. It glides down your throat and spreads a healing, soothing coating over the inflamed tickling surface. That's immediate relief. It loosens up the tightness in your chest, stops stuffy wheezy breathing, eases distressing, racking, tearing, coughs. Children love it. Refuse any substitutes. Contain no opiates.

For sale by all druggists of Tecumseh. adv

Nautical Notes.

The Sea of Matrimony is filled with Hardships.—Lippincott's.

Cures Stubborn, Itchy Skin Troubles

"I could scratch myself to pieces," is often heard from sufferers of eczema, tetter, itch and similar skin eruptions. Don't scratch. Stop the itching at once with Dr. Hobson's Eczema Ointment. Its first application starts healing; the red, rough, scaly, itching skin is soothed by the healing and cooling medicines. Mrs. C. A. Einfeldt, Rock Island, Ill., after using Dr. Hobson's Eczema Ointment, writes: "This is the first time in nine years I have been free from the dreadful ailment." Guaranteed. 50c. Recommended by C. A. Wright & Son. adv

Also More Sensible.

The smallest prayer is more powerful than the strongest curse.—Florida Times-Union.

Always Lead to Better Health

Serious sicknesses start in disorders of the stomach, liver and kidneys. The best corrective and preventive is Dr. King's New Life Pills. They purify the blood—prevent constipation, keep liver, kidneys and bowels in healthy condition. Give you better health by ridding the system of fermenting and gassy foods. Effective and mild. 25c. Recommended by C. A. Wright & Son. adv

One Dog to Another.

"Do you suppose we lower animals will ever have intelligence enough to drink when we aren't thirsty?"—Life.

At Bremen, Ga., W. M. Golden, of the Equitable Life Assurance Society says he found Foley Kidney Pills to be the best remedy for kidney and bladder troubles, also for rheumatism. He says, "Any person having kidney trouble, backache, or rheumatism should be very glad to find such a wonderful remedy." For sale by all druggists of Tecumseh. adv

Prayer.

I would not be found anywhere where prayer would be inconsistent.—Rowland Hill.

Hot Weather Tonic and Health Builder

Are you run down—nervous—tired? Is everything you do an effort? You are not lazy—you are sick! Your stomach, liver, kidneys and whole system need a tonic. A tonic and health builder to drive out the waste matter—build you up and renew your strength. Nothing better than Electric Bitters. Start today. Mrs. James Duncan, Haynesville, Me, writes: "Completely cured me after several doctors gave me up." 50c and $1 00. Recommended by C. A. Wright & Son. adv

For Rust Stains.

Lemon juice and salt will remove rust stains if rubbed on them before putting in water.

JAMES P. CLARKE

Governor of Arkansas Challenges the U. S. Senator to Resign.

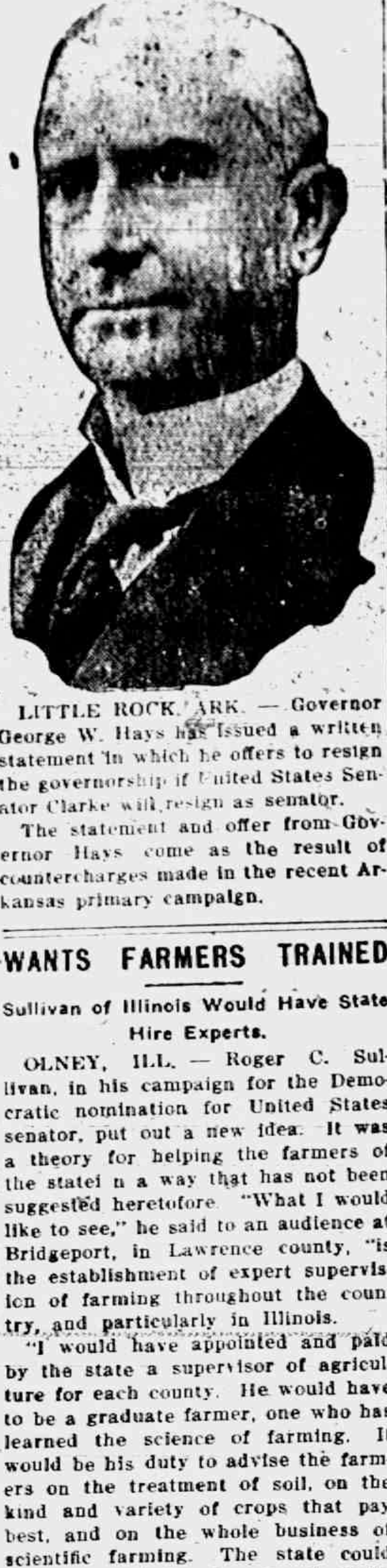

LITTLE ROCK, ARK. — Governor George W. Hays has issued a written statement in which he offers to resign the governorship if United States Senator Clarke will resign as senator.

The statement and offer from Governor Hays come as the result of countercharges made in the recent Arkansas primary campaign.

WANTS FARMERS TRAINED

Sullivan of Illinois Would Have State Hire Experts.

OLNEY, ILL. — Roger C. Sullivan, in his campaign for the Democratic nomination for United States senator, put out a new idea. It was a theory for helping the farmers of the statei n a way that has not been suggested heretofore. "What I would like to see," he said to an audience at Bridgeport, in Lawrence county, "is the establishment of expert supervision of farming throughout the country, and particularly in Illinois.

"I would have appointed and paid by the state a supervisor of agriculture for each county. He would have to be a graduate farmer, one who has learned the science of farming. It would be his duty to advise the farmers on the treatment of soil, on the kind and variety of crops that pay best, and on the whole business of scientific farming. The state could not make a better investment of its money than to pay it out for such expert advice."

INDICTED AS PLUMBING TRUST

Leaders in Masters' Association Accused by U. S.

DES MOINES, IA. — Indictments were returned by the federal grand jury against thirty-six officials and members of the National Association of Master Plumbers and officials of state organizations in Illinois, Nebraska and Iowa. The indictments charge conspiracy in restraint of trade in violation of the Sherman anti trust law.

It is specifically alleged that the National Association of Master Plumbers has been operating in violation of law ever since its organization in 1884 and that it has continually conspired to interfere with the business of plumbers and plumbing supply houses

SPOILS IN REDFIELD PLAN

National Civil Service Reform League Opposes Trade Fostering Scheme.

NEW YORK. — Secretary Redfield's plan, embodied in the legislative, executive and judicial appropriation bill to appoint, without civil service examination, fourteen commercial attaches to foster foreign trade has aroused the bitter opposition of the National Civil Service Reform league.

Richard Henry Dana, president of the league, said that all friends of civil service are opposed to this plan.

Romance Halted by Police.

DETROIT. — Miss Rose Wolf of 815 South Halsted street, Chicago, claiming to be twenty-three years old, and whose mother says she is only seventeen, left Chicago for Detroit with the firm intention of marrying Ernest Placey, a motorman in this city. Miss Wolf was met at the Union depot by detectives and spent the night at the detention home.

"I'll marry Ernest yet. You can never force me to marry that Chicago tailor," said the girl to her mother. The girl left a note for Placey telling him that she still loved him and would marry him.

Liebrand Succeeds Clark.

LANSING, MICH. — Gotlieb C. Liebrand, of Gladwin, succeeds Leslie B. Clark, who was killed in an automobile accident a week ago, as corporation clerk in the state department.

Liebrand was formally prosecuting attorney of Gladwin county, and is a lawyer of considerable experience. The salary of the corporation clerk is $2,000 and the position is one of the most important posts in the state department.

BLOOD IS GIVEN FOR FRIEND

Physician and Students Volunteer to Save Instructor's Life.

NEW HAVEN, CONN. — Dr. B. H. Moore, a Yale graduate, gave a quart of his blood in the hope of saving the life of Dr. Otto G. Ramsay of the Yale Medical school, who is critically ill with pneumonia.

Several seniors in the medical school who are members of Professor Ramsay's classes also volunteered their blood. Dr. Ramsay's condition was improved late in the night.

Jail Boys 10 and 11 as Burglars.

PETOSKEY, MICH. — The Emmet county probate court faces a problem in the disposal of James Ingold, aged eleven, and Charles Adams, ten who were arrested, and who confess to a series of small robberies and assert they had planned larger jobs. The boys were taken on a charge of stealing revolvers, cartridges and knives valued at $100.

CONTINUED FROM PAGE 1.

We are going to leave you all to-morrow night. Classmates, Teachers and old T. H. S. It is with a tinge of sadness that we do it, but we think it best to follow our motto: "Into the Midst of Things."

Prophecy

By INA MAY BINNS

Listen, while in simple language,
With a feeble, faltering tongue,
I the book of fates would open;
Sing as prophets oft have sung.

I would ope' the mystic volume
Filled with quaint prophetic lore:
And would tell to you, my classmates,
What the future has in store.

In uttering words of prophetic import concerning the future of my classmates, I see first the glorious career of our president, Seymour Orr now president of our great nation, governing the 100,000,000 peoples of the United States. He is the same quiet reserved fellow as of old, holding the rod of the empire firmly, ruling with strict authority. It would be needless to say Nina is with him.

At the capital building we see Fred Hendershot now Secretary of State still looking as wise and non-committal as ever. From gay, busy Washington we go to bleak Montana. There we find Ruth Curry now mistress of a prosperous ranch where Comfort is seen on all sides. On the adjoining ranch we see another member of our class, Hessie Orr. We must say in passing the comforting sight just discribed, it is very agreeable to see this Corking one

Across the continent in New York City is Harold Kay, making a howling success in Grand Opera—hence the howling.

"In the Blue Ridge Mts. of Virginia" I see a large girls seminary where inmates are cherished and guarded by three of our most industrious students Veva Hardcastle, Sarah Linton, and Martha Keysor "In single blessedness they lived and in the same did die."

Another 1914 tenian offers the chief drawing card to the performance of Ringling Brothers Circus, Louis Schneider, now known as Barney Darling Schneider, does some traplese stunts in his six-cylinder Buick?, hitting only the high points. Mildred Drake the best all around student in the class is making school teaching her life work. How she does impress the young ideas.

We see Lulu Parmer as proprietress of Schneiders Best Catsup manufacturing establishment. Estella Pocklington is employed as her private secretary. Her chief duty is answering communications of masculine origin.

For a reason which we dare not mention we next see Karl Schneiders future. He travels with Lewis as the child wonder of the World 16 years old, weighing 445 pounds. After he is released from his contract, manager McGraw, of the New York, Giants has a position for him.

Elmer Green will go through life making a great income—at two o'clock in the morning. Ada Croll is an ardent sufferagette. The fact that the women vote in Boston is due to her "big" influence. Winnifred Hall is charitably inclined. Now she is collecting funds for the erection of the new "Old Bachelors Home" soon to be built in Tecumseh. Fay Satterthwaite is making great success as a poet. He gets his inspiration from lonely walks and in out of way places, haunting the vicinity of the cemetery.

Harold Halladay will also be a great poet for isn't he a regular Longfellow? Our two Ruths, Ruth McKinney and Ruth Hastings are now touring the country doing a refined vaudeville stunt in the role of the feminine "Mut and Jeff" The popular young lady, Geraldine Orr, is famous for having invented three new dances, namely: Toe tangle twist, sit down shuffle and flying fish flop.

All the world is exclaiming over the best sellers, Mabel Skinner is producing each year, but Mabel seems never to care; when she is not in a literary frame of mind you will find her presiding over a fashionable French hair-dressing department, where she is known as Madame Madamoselle Pete Skina. Kenneth Lowry has just been appointed by President Orr as embassador to Alaska, where, as you know, lots of hot air is needed.

Ivalene Lamkin has chosen a striking profession. She is a well known pianist and will accompany Schuman Heink on her 14 last farewell tour, and last but by no means least is Fern Nobles who is proprietress of an asylum for orphan, homeless doggies and forlorn pussies. To the proptiestress her future was a sealed book. She consulted another lady of prophetic powers, Miss Halladay, concerning her own career. This dignitary predicted many years full of glorious and happy occasions.

Invitations from Seymour to the White House; guest of honor at receptions and dinners given by the first lady of the land; many comforting messages from Montana; passes to Ringling Brothers Circus from Louis; Christmas gifts in the shape of blind kitties and three legged tailless doggies from Fern; tables always bearing Schneiders Best Catsup; poems dedicated to her by Longfellow Halladay, and Fay Satterthwaite; immoralized as being the heroine in Mabel's masterpiece, the ideal of truthfulness held up to other young people by the Misses Hardcastle, Linton and Keysor.

And now, friends here, it is my wish that your future may be as full of joy and happiness as those just predicted for my class-mates.

Valedictory

By Seymour Orr.

Classmates and friends:

It has long been the custom to conclude commencement exercises with a valedictory. We are not breaking away from this ancient custom. We have introduced no innovation tonight.

Its Latin composition tells us that valedictory means to say farewell and therefore I do not believe that a valedictory should be an essay, oration nor yet a discourse upon any current topic.

The old commencement program with its stereotyped discourses has long been the subject of many a joke and cartoon. Who is not familiar with the drawings in the various papers and magazines, of the young graduate, disiating learnedly upon subjects that men of genius and experience are unable to solve

I believe that the day of the old cut and dried commencement has passed, that the regular routine of exercises will go. Precedent counts for little. We are encouraged in our class rooms to think for ourselves, teachers wish us to develop originality in expressing our ideas.

Hence it is my belief that the valedictory should be neither essay, oration or solemn dirge, no curious mixture of sighs and tears and insincere regrets, but hopeful, optimistic and sincere.

I shall not say that we are sorry to leave school. Every member of this class regrets that the years of common interest in school duties and pleasures are over. But despite a natural regret there is a genuine feeling of relief and pleasure to know that our examinations are over and we have finished, at least our high school education. Carlyle says that "One of life's chief joys is achieving." Our diplomas are the formal acknowledgement of the achievements of four high school years. Graduation means the realization of the ambition of every high school student. So to-night we can be glad for both the realization and the achievement.

To our patient and deserving teachers we offer our sympathy and gratitude and our sincere thanks to Mr. Reed

It is my hope that this may be only the commencement of a higher education and that we may all have the advantage of a university training.

I know that we are a capable class and that we shall contribute our share of the world's famous men and women, and if we cannot all be famous in the eyes of the world, we may at least be men famous for honor and women famous for virtue.

CONCERNING MOIRE.

It Is Used For Many Smart Spring Suits.

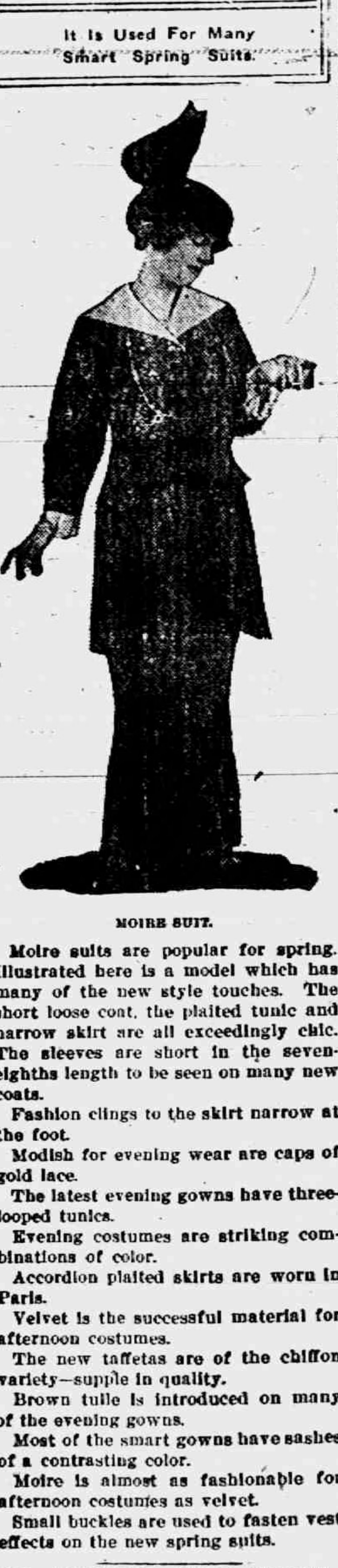

MOIRE SUIT.

Moire suits are popular for spring. Illustrated here is a model which has many of the new style touches. The short loose coat, the plaited tunic and narrow skirt are all exceedingly chic. The sleeves are short in the seven-eighths length to be seen on many new coats.

Fashion clings to the skirt narrow at the foot.

Modish for evening wear are caps of gold lace.

The latest evening gowns have three-looped tunics.

Evening costumes are striking combinations of color.

Accordion plaited skirts are worn in Paris.

Velvet is the successful material for afternoon costumes.

The new taffetas are of the chiffon variety—supple in quality.

Brown tulle is introduced on many of the evening gowns.

Most of the smart gowns have sashes of a contrasting color.

Moire is almost as fashionable for afternoon costumes as velvet.

Small buckles are used to fasten vest effects on the new spring suits.

AN AGITATED EAST INDIAN.

He Does Not Want the Englishwomen in His Country Spoiled.

The following quaint letter from Ramchaudu Kashinath Dattarya to the Times of India (Bombay) speaks out loud for itself:

"My purpos for writin on you this is to enform your many English Brothers not to give honor and devotion to your ladys becaus they will in the end becum proud and then they will want vote. 2 or 3 thing happen at Victory Garden tomorrow (yesterday) and I all of a sudden made up my brain to write you immediate. There was many English womans and when mans are sitting on the bench, and womans come, man stand, and give their sit to woman. This happen 2 or 3 times tomorrow (yesterday) and I question you why? I again tell you why? Mans and womans are similar in this world and then why mens honors womans? If they honors old old woman, one thing, but they honors young lady.

"My purpos to write this to enform the English Sahib Loks (Englishmen) that when they do this they spoil their feminine lady and then this lady get proud and walk like pcock and then ask vote, and then spoil Ken Garden and throw bomb on Loid Gorg, put bursting powder in envelope and post, and create other mischief. Therefore I say to my Englis, please don't spoil Englis womans in India because by bonoring them you people put in their brains the sids (seeds) of Sufragtism and then they will get wild like Misses Pancurs. Please please print this letter near the Ruter's Telegram with big big words."

Church Notes

BAPTIST CHURCH

W. B. Hartzog Ph. D. minister.

10:00 a. m. Children's Day exercises

11:15 Sunday School.

11:15 Men's class. R. S. Moore, leader.

6.30 p. m. B. Y. P. U.

7:30 Union service, addressed by Dr. R. E. Adkins, M. D. of Kytyoung, China.

Program for Children's Day:

Processional.

Invocation

Song, "Happy Greeting."

Greeting—Luella Roberts, Justine Camp, Imogene Becker.

Song—School.

Recitation, "Little Things"—Marian Finch.

Song, "June is Here"—Primary department.

Notes from "The Spring Breeze"—Lucian Williamson,

Solo, "June Joy"—Lucile Camp.

Boys of the Bible—Six boys.

Song, "Flower Girls"—Ten girls.

"Little Robins"—Helen Page, Lillian Schwartz, Elsie Bancroft, Frances Klock.

Song—School.

"Legend of the Daisies"—Helen Sheldon.

Solo—Mabel Clark.

Recitation—Helen Westcott.

Song—School.

Recitation, "The Violets"—Ora Owen.

Song—School.

Recitation—Mina Lamkins.

Song, "Leafy Branches"—Primary department.

Collection

Song, "Gratitude and Love"—School.

PRESBYTERIAN CHURCH

Rev. Wm. A. Rex, minister.

10:00 a. m. Combined morning services in the Children's Day exercises

7.30 p. m. Union services at the Friends' and Baptist churches.

Wednesday, 7:15 p. m. People's mid week meeting.

There will be opportunity for baptism of children Sunday morning at the Children's Day service. See the minister or one of the elders before that service.

FRIENDS CHURCH

Lewis G. Pim and Mary Barrett Pim pastors

10:00 a. m. Rev. Howard Moore of Ypsilanti will preach

11:15 a. m. Sunday School.

2:30 p. m. Children's Day program Special music by young people and children.

7:30 p. m. Union evening Service Sermon by Rev. Howard Moore.

All these services will have special features. Everybody invited, Come and bring your friends.

7:00 p. m. Wednesday prayer meeting.

METHODIST EPISCOPAL CHURCH

G. H. Whitney, pastor

A welcome to all.

10:00 a. m. Sunday school will hold Children's Day exercises in place of the regular preaching service

There will be no session of the Sunday school at the regular hour.

6:00 p. m. The Epworth League Topic, "Leaving the Crowd to Talk with an Individual," Leader, Alleen Kenrick. Good attendance is desired

7:30 p. m. Union services at the Baptist and Friends' churches.

EPISCOPAL CHURCH

Rev. Frederick Hewitt, rector

10:00 a. m. Sunday School and adult class.

4 p. m. Short service and sermon. Topic, "Namby-pamby religion." The Knights of Pythias and Pythian Sisters will attend this service in a body. The public is cordially invited.

7 30 p. m. Union service at Friends and Baptist church.

Wednesday 7 p. m. Boys' club

Friday 7 p. m Choir practice

ST. ELIZABETH CATHOLIC CHURCH

Rev. E. A. Fisher, rector.

Mass every Sunday morning at 8 a m except the fourth Sunday in the month.

Sabbath School every Saturday at 3:30 p. m. Instruction in Christian Doctrine, sermon and benediction.

All are cordially invited.

Union Services in the Churches 7:30 P. M. Sundays

June 14 Union services both at Baptist and Friends churches Russell E. Adkins will speak at the Baptist church.

June 21 Episcopal church. Rev. William Rex, preacher.

June 28 Methodist church. Rev. G. H. Whitney, preacher.

July 5 Friends church, Rev. W. B. Hartzog, preacher.

July 12 Presbyterian church, Rev. Lewis G. Pim, preacher.

July 19 Episcopal church, Rev. G. H. Whitney,

July 26 Methodist church, Rev. Frederick Hewitt, preacher.

August 2 Baptist church, Rev. Rex, preacher.

August 9 Friends church, Rev. Whitney, preacher,

August 16 Chautauqua.

August 23 Episcopal church, Rev. Hartzog, preacher.

August 30 Presbyterian church, Rev. Hewitt, preacher.

Battle Between Trees.

I remember a cedar and maple growing as close together as if they sprang from the same root. Some thirty-five or six years ago they were about twenty feet in height and the maple was probably about the same number of years old; the cedar twice as much. The maple is now twice that height, and its desperate efforts to straighten killed the cedar (round which it takes a complete turn) and flattened itself grotesquely.—From "A Farmer's Note Book," by C. E. D. Phelps.

Our Classified Ad Department

ROOFING—This being the seventh year that I have been in the roofing business, and no fault has been found, I shall continue to sell the same. If any of my roofing does not give satisfaction please report to me and I will fix it free of charge. Roof paint for sale. J. W. Owen. adv.

WANTED—Girls to pick strawberries apply to C. F Patterson.

FOR SALE OR EXCHANGE—A farm of 121 acres, good soil, good buildings. A small creek runs through it, making it an ideal stock farm. Two small fruit orchards, good wire fence For particulars inquire of Fred Steinhoff, 'Phone 153-9 rings.

FOR SALE—Some household goods bedding and dishes gasoline stove and sundry articles. Phone 706 Joe E. Gray.

NEW TRAIN SERVICE VIA D. T. & I. R. R. CO.

Effective June 1st.

No. 4 Lv. Tecumseh	8:01 A. M.
Ar. Detroit	10:25
No. 2 Lv. Tecumseh	3.50 P. M.
Ar. Detroit	6:15
No. 1 Lv. Detroit	8:00 A. M.
Ar. Tecumseh	10:22
No. 3 Lv. Detroit	4 05 P. M.
Ar. Tecumseh	6.24
SUNDAY SERVICE.	
No. 4 Lv. Tecumseh	8:01 A. M
Ar. Detroit	10:25
No. 3 Lv. Detroit	6:05 P. M.
Ar. Tecumseh	8:24

H. C. BELL, G. P. A., F. S. BELL, Agent.

Oriental Favors.

A few of the really useful favors which may be provided for a small party are well worth considering.

For the girls there are the daintiest possible cardcases of pasteboard covered with pale toned Japanese crape and decorated with a hand painted flower design that cost very little, whether made at home or made to order.

Then there are the workbags in Bulgarian colors that can be made of the blue and red wide ribbons which have recently gone out of fashion for sashes and girdles, but which are the prettiest materials imaginable for "fancy" things.

Any girl will gladly welcome a favor in the shape of a narrow stemmed, tall Chinese vase in blue and white or blue, red, green and black, for it makes an ideal receptacle for hatpins when not needed for the single fresh flower which should be on every daintily equipped dressing table.

It is also a good idea to give single teacups and saucers in oriental ware, because nearly every girl is now collecting a harlequin set.

A Doll Party.

A little girl who dearly loved her doll conceived the happy idea of giving dolly a birthday party. No sooner thought of than the little girl and her mother put the thought into execution, with the result that seven girlies received invitations to bring their favorite dolls to the birthday party.

The hours were from 3 to 5, and it was indeed a pretty sight when the dolls and their mothers assembled around the daintily decorated table. Doll dishes were used, and the small table was set entirely with miniature articles, and the gifts brought the birthday doll were most fascinating, for everything that grown people have is now made for dolls.

There were wee cakes with tiny pink tapers, which were lit, and the little mothers were just as grownup as possible and looked after their respective children with true motherly solicitude. At a large table the real children had their repast, and some of them ate the dolls' portions also.

We Know Nothing Whatever

About the Trimming of a Hat

Ragout of Lamb

Have one pint of lamb, dice free of fat. Pour over a brown sauce: heat slowly; add one-half a can of mushrooms, chopped, two tablespoonfuls of Maderia; salt and pepper to taste. Serve very hot in rice border.

But When It Comes
TO TRIMMING MEATS
We Have That
DOWN PAT!

Clark's Market.

'Phone 158. Witherell Block

Sunshine Biscuits

We have a nice assortment of Sunshine Cakes, Cookies and Sugar Wafers in bulk and in packages. Call and see them, they are different.

Potatoe Chips

We have home-made Potatoe Chips, fresh at all times.

Cold Meats

Try our Boiled Ham, Pressed Pork and Dried Beef sliced any thickness desired on our slicing machine. We also have a full line of Canned Meats.

Soft Drinks

A full line of Soft Drinks, ice cold at all times, also Welch's Grape Juice.

'Phone 37 **E. J. LOWRY**

A New Era in Life Insurance

WE LAUGH LAST

We have adequate rates.

We have a sufficient surplus (Reserve) to meet epidemics.

We have an annual dividend or rebates for any excess charge.

We have cash surrender value at the age of sixty.

We have an efficient management.

We have all these and more, but the real question for you to ask is not "How good?" but "Who owns it?"; "Who can sell, readjust or freeze out?" Answer—A majority of all members by direct, secret vote. Let us tell you all about it. We are eclipsing everything in the state on new business.

MANAGERS WANTED
Apply

New Era Association
Grand Rapids, Michigan
FRED STEINHOFF Phone 153 3r

Large Sums for Advertising.

One firm in the British Isles pays about $730,000 a year for advertising and another $486,000. A third issues a trade catalogue at the cost of $246,000 every year.

Not All Superfluity.

A book critic says the modern reader does not like Dickens or Thackeray because they do not eliminate the superfluous. But they could have done so and had more left than many a modern novelist would if he should eliminate the superfluous.—Louisville Courier-Journal.

Forty-Four Chinese Holidays.

There are about 316 working days in the Chinese year, 44 holidays being deducted from the 360 days, which reckoned one year according to the Lunar calendar.

Let Evil End With You.

Let evil end with you. Do not pass on the scandal, the doubt, the injustice, the abuse you have received. Moral garbage, thus consumed, shall lighten your neighborhood, instead of cumbering and defiling it.—From "A Farmer's Notebook," by C. E. D. Phelps.

THE Paige Detroit Motor Car Company has no bonded or other indebtedness on which it has to pay interest—it has no excessive capitalization on which it has to earn dividends.

That enables it to put a full dollar of actual value into the car for every dollar of the selling price.

And this excess of real value creates a demand for Paige cars that cuts selling and advertising expense to the minimum.

And this in turn makes it possible to put still more value into the car.

Doesn't that look like sound reasoning?

Doesn't it make you want to investigate the Paige still further?

And just remember this—It is going to pay you to get your name on an order blank as quickly as possible—The Paige is going to be oversold again this year.

The Paige-Detroit Motor Car Company, Detroit, Michigan

Hayden Garage
Tecumseh, Mich.

PAIGE

Model Glenwood "36"—Gray & Davis large unit Electric lighting and starting system—$1275.

Model Brunswick "25" 5-passenger—Electric lighting and starting—$975

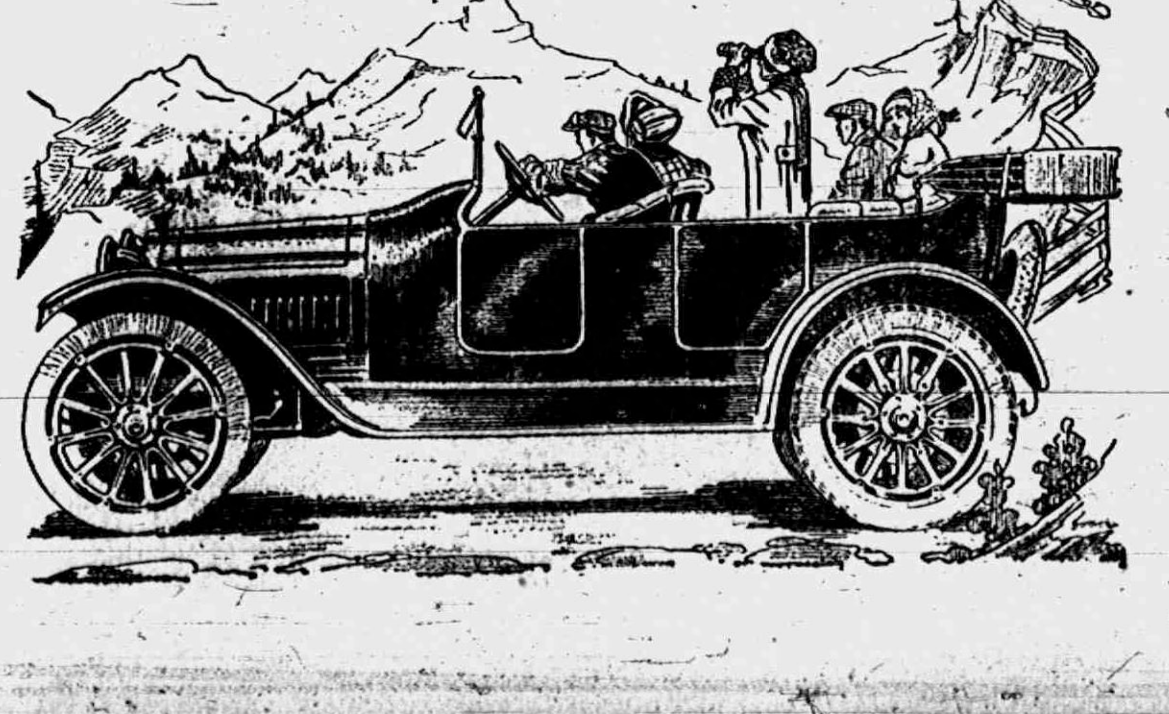

LITTLE WILLIE

Cultivators will please you, the hired man or wife, because these please lots of farmers because they are simple, strong and have but few joints to get worn or loose.

Price is $28.00 delivered to your farm.

Ask for a trial.

L. E. TEMPLE & CO.

Polish, Polish

AUTOMOBILE and FURNITURE.

SPECIAL POLISH FOR AUTOMOBILES THAT CLEANS AND RETAINS THE POLISH AND WILL NOT SCRATCH.

Banana Polish

PROVEN BY TIME AND EXPERIENCE TO BE A FURNITURE POLISH WITHOUT A FAULT. IF YOU HAVE NOT TRIED THIS POLISH, DO SO AT ONCE.

ALL MADE BY THE SAME FACTORY.

Guy E. Belding,
Furniture and Undertaking.

3% ON SAVINGS

STARTING BIG IS NOT STARTING RIGHT

If our wealthiest men had waited to start their bank account with a BIG amount,—they would still be waiting.

Little deposits grow to big sums. It's the little business that has the best chance to become big. It is the young man who can take care of the small sums who will be able to handle a big business.

We encourage small deposits. We welcome new accounts of $1. We pay 3%.

THE LILLEY STATE BANK,
TECUMSEH, - MICHIGAN.

Capital Stock, Surplus and Profits—$65,000.00.

Headquarters for Fruits

both Fresh and Evaporated.

Oranges Lemons
Bananas Grape Fruit
Berries Pineapples
Evaporated Prunes Peaches
Apple Butter, Jams
Jelly, etc.

If it is worth having, we have it or will get it for you.

F. D. AVERY

PHONE 39.

LEARN SHORTHAND

In a school conducted by a practical stenographer and court reporter. Method of teaching and lessons perfected by many years' experience. Complete courses in shorthand, typewriting and allied subjects.

Instruction by mail, if desired, with privilege of attending the school at any time. Typewriters furnished free to mail students. Write for free first lesson and particulars.
Allen's Shorthand School, Jackson, Mich.

LOCAL AND PERSONAL

NOTICE

All copy must be in the composing room of this office by 9:30 a. m. Tuesdays and Fridays and all advertising matter before 4 o'clock p. m. Mondays and Thursdays.

St Peter's
4 A. M., SUNDAY.

TOPIC
Namby-Pamby Religion

The Knights of Pythias will attend this service.

We rent Kodaks, sell Kodaks and films at the Sunbeam Studio. adv

Tribon LeBaron was a passenger for Toledo Wednesday.

Mrs. John VanTuyle of Clinton was in town Wednesday.

W. C. Newton of Detroit was a business caller in town Wednesday.

Miss Clara Jacobs was down from Clinton Wednesday calling on friends.

Miss Jessie Avery and Miss Ruth Curry spent Wednesday in Ann Arbor

WANTED—A girl at McClelland's restaurant. adv

Mr. and Mrs. T Knox of Delray spent Sunday here as guests of Mrs. Jennie Colvin.

Married in Adrian June 6, Grace Pritchard of Tecumseh and Charles Cole of Clinton.

Avery's grocery sells our New Mothers bread. Morton Bakery. adv.

Earl Maun of Richmond, Ind. was visiting Mr and Mrs. F S. Anderson Wednesday night.

Mr. and Mrs. Ed Lowry went to Adrian Wednesday for the graduation exercises at the A. H. S

Mr. and Mrs Jay Morse attended the funeral of his aunt, Mrs Harvey Morse in Ida last Sunday.

You can get your enlarged pictures framed at the Sunbeam Studio adv

Mr. and Mrs, Seth Simmons motored down from Tip on in their new auto Thursday morning

Mrs. F. V. Hoagland and Miss Anna Smith of Britton were business callers in town Thursday.

Miss Florence Linton who has been teaching in Napoleon for the past year is home for her summer vacation

High class art pictures at the Sunbeam Studio. adv.

Mr and Mrs Clyde Heck of Adrian were in town Wednesday evening and attended the meeting of the Pythian Sisters.

Mrs. C. E Ridgeway left for Ft Wayne, Ind. Wednesday where she joined her husband who is located in business there.

Mrs. Anna Jenne of Eaton Rapids, Grand Chief of the Pythian Sisters, was the guest of Miss Jennie Owen Wednesday night.

Mrs. John Vowns of Palmyra, N. Y. and Mrs. David O'Reilly of Macon spent Tuesday with their cousins, Mr. and Thomas Hanley.

Mr. and Mrs. Perry Lamkin went to Wyandotte Monday to attend the wedding of her brother Chas. Bondle which occured Tuesday.

Mesdames John Heesen, Fanne Bryan and Josie Willets of Detroit spent Wednesday in Adrian with Mrs Willets' son Fred and wife.

Invitations have been received by her friends in Tecumseh to attend the graduation of Miss Michilene Hiens from the Jackson High School.

Fine switches made, cut hair and combings bought at the millinery of Miss Julia A. Hough. adv

In the Council proceedings published June 5, there was an item reading John R Nyland 1 pr boots $8 10 The item should have read 1 pr boots $1 00.

Mr. and Mrs. Bert Price of Flint came Thursday morning for the commencement and Alumni exercises of this week and to visit their parents.

Remember Bug finish fertilizis plants as well as kill bugs on potato, tamato, cabbage and cucumber plants and is easily applied and lasting in effect. Slayton & Son adv

In the Holloway items of last Tuesday one should have read Miss Leola Avery is visiting her grandmother Mrs. W. E. Mattison instead of Mrs. Bert Nichols.

Wednesday was a great day for picnics in the schools in the different branches Each teacher and her pupils wending there way to some cool spot with well filled baskets.

Try a pail of Swift's Cotsuet for sale at Clarks Market. Phone 158. adv

Ben Dove who has been staying with his daughter Mrs Lavern, Austin for the past two weeks is so far improved in health that he returned to his home in Clinton Wednesday.

Mr, and Mrs. Thomas Price were in Adrian Tuesday called by the serious condition of his mother Mrs George Price, who underwent an operation Monday. Her death occured at 10 o'clock Tuesday morning.

The K. of P. Memorial services will be held Sunday at 2 o'clock at the Castle Hall. From there they will march in a body to St. Peters Episcopal church for 4 o'clock service. All members of the uniform rank are requested to be present.

To Our Subscribers:

Please look at the yellow label on your paper, and if you are in arrears, call at the office and we will be glad to give you a receipt. This will do away with the necessity of sending you a notice.

Get a Hot Iron Embroidery Pattern with a 10c loaf of our New Mothers bread at Avery's grocery Monday, Wednesday or Friday.
Morton Bakery adv

Miss Vie Temple goes to Detroit today for a visit with relatives.

Miss Mary Whitlock spent Wednesday in Adrian with friends.

Miss Lulu Cleveland is entertaining Miss Madge Bartholemew of Colon.

Mrs. Leon Keysor and daughters are spending the day with Wesley Keyser and family.

Mrs. Wm. Jordan was a passenger for Adrian today where she will visit her daughters.

Miss Harriet Hurry is home from Grand Rapids for the Commencement exercises and Alumni.

Mrs. E. McClelland of Grand Rapids is the guest of her sister and husband Mr. and Mrs. Fred Priest

Seymour Boyd of Philadelphia, Pa., came Thursday to attend the commencement and Alumni exercises.

Chas D. Hurry of N. J. came Thursday to visit his parents and to attend the Alumni meeting today.

Mrs S. H. Merritt and Miss Agusta Burlingame of Gadillac came yesterday for a few days visit with relatives and friends.

The ball game Wednesday afternoon between Onsted and Independents of Tecumseh resulted in a score of 5-8 in favor of Tecumseh.

Miss Glady Bowen has gone to Detroit to attend the graduating exercises where her cousin Miss Catherine Stevens is one of the class of 1914.

Mr. and Mrs. Roy Campbell of Galesburg, Ill, arrived in town last evening, Mrs. Campbell who was formerly Miss Lena Ward coming for the Alumni.

Thursday afternoon a runaway team turned into the iron fence on the Coller house property and one horse was badly cut on one of the iron points.

Miss Ruth Ward who has been attending school at Galesburg, Ill., for the past year is visiting friends in town and will go to her home in Romeo the last of the week.

Mrs. Jennie Pennuck Daykin of Williamston of the class of '67 came Thursday for the Alumni meeting and is the guest of her sister and husband Mr. and Mrs Friend McNiel.

Mr. and Mrs. C. A. Slayton are in Adrian today attending the graduation of her niece, Miss Bernice Richards, They will also attend the meeting of the Alumni. Mrs Slayton being a member of the class of 1875.

If you want the best ever, buy our New Mothers bread at Avery's
Morton Bakery adv.

The comtest of the ladies of the L O T. M. M. ended very pleasantly last Monday evening. Both sides putting on programmes which were enjoyed by all. Mrs. Fagans side was 91 points ahead,

Rev. W. B. Hartzog and Rev. W. A Rex attended the Lenawee County Ministerial Association picnic at Round Lake Monday. We have not heard that they carried off any of the stunts that were planned for the occasion.

Mrs. A. S. VanWinkle surprised her husband Sunday by inviting their children and grandchildren to celebrate his birthday which was Friday June 5 and that of his grandson Merritt Murphy whose birthday was Sunday June 7.

Mrs. Wm. Martin of Pittsford, Hillsdale county, and Mrs. Rose Taylor of Hudson called on Mrs Fred McQuarie Tuesday. They were enroute to Ridgeway with the remains of Mr. Martin who died last Friday with a stroke of paralysis.

Tecumseh people have a new sensation, for they aver the earth trembled like an earthquake at 2 o'clock morning. They are divided in opinion as to whether it was an earthquake, or whether the supervisor's tax roll, heavy with increased valuation fell from the mantle and jarred the community. Hudson Post

Russell E AdKins of Kityung China arrived in town Thursday and will speak at the Baptist church Sunday evening He has charge of the Josephine Bixby hospital at Kityung He is an Alumnus of the class of 1900. Miss Mary Adkins who is connected with him in his work is the guest of Mrs. A. W. Mills. She graduated in the class of 1888

Tecumseh is short of water supply. A new well is now under course of construction large enough to give us all the water we can use. However for the next two weeks we must ask everyone to be as careful as possible with the use of City water.

(Signed) WATER BOARD,

The K. of P, lodge of Tecumseh about 60 strong made Maple City lodge a fraternal visit Tuesday evening, where they exemplified the work in the third rank. A banquet at 6:30 was the leading event and was highly appreciated, after the drive by autos cross country. They were most royally entertained throughout the visit. The hall was beautifully decorated with flowers and festions of crepe paper. The fraternal visit was a most enjoyable one, and exemplified the sentimental, "Blest be the tie that binds,"

ROYAL BAKING POWDER

Absolutely Pure
Absolutely has no substitute

Many mixtures are offered as substitutes for Royal. No other baking powder is the same in composition or effectiveness, or so wholesome and economical, nor will make such fine food.

Royal Baking Powder is made from pure, Grape Cream of Tartar. No alum, lime or acid phosphates.

MRS. RICHARD HARKNESS.

Mrs. Deborah Harkness passed away Wednesday morning at two o'clock at the home of her daughter Mrs. Vincent Wood, in the 92nd year of her age. Her death was very sudden as she was in her usual health up to two hours before her death.

The funeral was held from the home at 1:30 p. m today and at the Raisin Valley Friends church at 3 o'clock, Rev Lewis Pim conducting the service at the home and Rev. Coffin at the church.

A VISIT TO THE LABOUNTY'S.

In our newspapers and magazines we are seeing pictures of the housewife dressed in her good clothes, sitting in an easy chair reading, while near her is the washing machine busily engaged in turning out the weekly wash. It is not only the washing that is made easy these days, but about most every line of labor, man's invention is cutting down the cost of production and making labor easier.

A short time ago we witnessed a tractor dragging five plows behind it, and turning up the soil much better than it could be done by the old way and more than five times as fast.

Wednesday afternoon it was our good fortune to visit the farm of Wm. LaBounty to see their new milking machine in operation, Mr. LaBounty at time this is milking thirty-one cows. Before he installed the milking machine it took five men from two and a half to three hours to do the milking, Now the same milking can be done in one hours time with only two men.

Mr. LaBounty's barns are as sanitary as it is possible to make them, One milking machine is attached to two cows. The air pressure comes through pipes which extend across the barn in front of the stanchions, and rubber hose attached, connecting the air pipe with the milker. The milk flows in a steady stream into a covered aluminum pail divided so that each cows milk is kept seperate, thus making the process of milking absolutely sanitary as no dust or dirt can possibly get into the pail. A gasoline engine furnishes power for the pump which keeps the air tank filled with the fifteen pound pressure, the amount necessary for the milking.

From the barns we were taken to the milk house and saw the milk being turned into the cooler from which it runs into cans and then carried to the bottling machine where five bottles are filled at one time. Everything is being taken care of by Mr. LaBounty in the most sanitary way. The dirty bottles as they come in are put through the washing machine, are sterilized and made ready for the next morning's milk. We see no reason why Mr. LaBounty could not furnish certified milk. Tecumseh is surely favored by having good sanitary milk brought to the doors of the people twice a day and we congratulate Mr LaBounty on the success that he is making in this business.

The milking system used is the D. K. L. and is manufactured by the D. H. Burrell & Co. of Little Falls, N. Y. The cost of installing this system is about $400 and was installed by the firm of C. A. Slayton & Son. We are wondering when the farmer will sit in his home, press the button and the work will go on.

Mrs. McConnell of Clinton was a Tecumseh visitor today.

Wade Frost of Carson City came Thursday for the Alumni and commencement.

Mrs. Joseph Emery is up from Britton where she is visiting relatives for a few days visit at the home of Mrs. Ann McClure and others.

CHANGED HIS SHAPE.

Effect of Open Air Life Upon the Man of Business of Today.

"The American man, the American business man of forty or forty-five, has got a new shape," said a tailor. "He's got a lean, straight shape—full chest, narrow hips. But if you could have seen him a generation ago!

"The business man of forty expected to be fat and soft a generation ago. He rather admired, in fact, a fat, soft shape. The richest business men were fat and soft, and that made a fashion of it, just as Queen Alexandra's lameness made a limp fashionable in Victorian times.

"What stomachs our fathers had at forty or forty-five—feather bed stomachs, which they balanced by bending backward! A big stomach was a sign of success, a sign of gentility. If you were lean—why, you must be a laborer. Perhaps you didn't get enough to eat.

"What is the cause of the slender, agile figures of today? Open air and exercise, that's the cause. Golf is the cause. Motoring is the cause.

"My friend," the tailor impressively ended, "my books show that the middle aged business man of today is four inches bigger around the chest than the middle aged business man of 1800 and eighteen inches smaller around the stomach."—New York Tribune.

EARLY CLOSING.

In line with the action of prominent merchants in Detroit and many other cities throughout the state, FORTY-ONE MERCHANTS of the VILLAGE OF TECUMSEH have agreed to close their respective places of business each TUESDAY and THURSDAY at 6 o'clock p. m, This arrangement is to be in effect from JUNE 16th to OCTOBER 1st.

This movement has the written approval of many prominent farmers of Tecumseh and vicinity who favor this village with their patronage; it is also endorsed by the MACON GRANGE and the TECUMSEH GRANGE.

Merchants Who Will Close During the Summer.

The farmers in the immediate vicinity of Tecumseh having voiced their approval of our closing our places of business during two nights each week, we, the undersigned, agree with each other to close our places of business on Tuesday and Thursday evenings of each week at the hour of six o'clock from June 16th until October 1st.

Williamson Bros.
Satterthwaite Bros.
Aldrich & Son
Heesen Clothing Co.
E. J. Lowry
F. D. Avery
Miss N. Pierce
Mrs. J. Hanford
The Spayde Shoe Co.
E. Zimmerman
F. C. Davis
P. G. Heidenreich
Ida B. Chase
J. R. McDermott
Albert Clark
Guy E. Belding
O. G. Hunt
Snedicor & Taylor
Thomas Aicken
Moore Bros.
Slayton & Son
L. E. Temple & Co.
J. J. Belcher
E. Service & Son
Wm. Palman, Mgr.
D. F. Austin
E. M. Campbell
Lester Rogers
E. J. Peters & Co.
Ed Holdway
Brown & Co.
Anderson Grocery Co.
C. M. Gilbert
Jno. B Nyland
McCann & Bowen
J. M. Jones & Son
B. J. Pulver
C. A. Wright & Son
The Webster Anderson Co. (Closes every evening at six except Saturday)
Fred Rosacrans & Sons (Closing every evening at six except Saturday)
Wm. Gaston & Son (Will open for ticket and express business only)

ENTERTAINED

Mrs. J. J. Freeman entertained a party of twenty ladies Tuesday afternoon, honoring Mrs. Geo. S. Tiffany. The house was made beautiful with roses and syringa which were used in profusion.

The entertainment of the afternoon was progressive 500. Mrs. Richard Meade carrying off the honors for progression and Mrs. Harry Moore with the highest score. At the close of the games the ladies were invited to the lawn, where a dainty three course collation was served.

A most delightful afternoon was passed by the ladies. Mrs. H. C. Lowe of Colorado Springs was the out of town guest.

TWITCHELL--RUSSELL

Married at Andover Ohio Tuesday June 9 in their new home. B. C. Twitchell of Andover and Miss Ina Russell of Tecumseh The newlyweds arrived in Tecumseh Thursday evening and are the guests of her parents Mr. and Mrs. Thos. Russell and family.

PYTHIAN SISTERS

The regular meeting of the Pythian Sisters was held Wednesday evening with a good attendance. Mrs. Anna Jenne of Eaton Rapids, grand chief of the order, was present.

The event of the evening was the serving of a six o'clock dinner by the losing side in the late contest. A fine three course banquet was fully enjoyed by about 100.

At the close of the banquet the regular work of the order was exemplified. The evening closed with a very pleasant dancing party with Mr. and Mrs Will Coller musicians.

NEW BREAKFAST FOODS

Kelloggs Toasted Wheat Biscuit
Kelloggs Wheat Flakes
Kelloggs Toasted Wheat Krumbles
Kelloggs Corn Flakes

Fresh from the factory.

They are all good. Try a free Sample.

ANDERSON GROCERY CO.
Phone 91... Successors, Anderson Bros. Macon 'Phone

ACME QUALITY

Make It New

A floor that is stained or worn a shabby old piece of furniture, a chair that you want to change from oak to mahogany finish, or a table that has been marred and scratched. You can make them like new or make them match the balance of your furnishings with

ACME QUALITY
VARNO-LAC

Don't be afraid to try your hand. We will help you with free books—"Home Decorating" and the Acme Quality Painting Guide Book.

Ask for these books when you call at our store. They will tell you what finishes to use to secure the results you want and how they should be used.

SATTERTHWAITE BROS.

HAY TOOLS AT BARGAIN PRICES

This is a big hay year and we are selling a lot of hay tools. We have the McCormick, Keystone, Sandwich and Dain tools and a full line of slings, pulleys, rope, forks, etc.

We are making bargain prices as follows on some lines and have only a few of these articles left. We want your trade.

Keystone S. & W. Loaders	$50.00
Keystone S. D. Rake	$50.00
Sandwich 2-bar Rake	$47.50
McCormick Tedder	$32.50
McCormick 5 & 6 ft used mowers	$10 to $15

We Close Tuesdays and Thursdays at 6. P. M

Slayton & Son, Tecumseh, Mich.

UNLIMITED OPPORTUNITIES
—IN—
DETROIT REAL-ESTATE

For the convenience of those who have funds to invest in Detroit Real Estate, and do not have the time to come in to the City, we have placed a list of our properties with R. J. McCoy who will be glad to show you at any time,

No matter how large or small the investment, they will receive our careful personal attention.

L. G. Palmer & Co.,

Suite 407-8-9,
Chamber of Commerce,
Detroit, Michigan.

Right Now

Is the time to think about

Haying Tools

We have the John Deere Loaders and Mowers and Osborne Side Rakes. Few equals, none excel the above tools.

See us before placing your order.

Moore Bros.

will be at my office over J. J. Belcher's store every day except the 3rd Tuesday of each month.

S. P. HOSMER,
OPTICIAN

A. C. AYLESWORTH,

Licensed Auctioneer, Real Estate, Stock and General Salesman.

Will attend all sales in city or country, at reasonable rates.

Headquarters and all dates made Herald office

Dental Parlors

W. D. REED, D. D. S.

Chicago, St. Tecumseh.
Crown and Bridge work Aluminum
Silver and Rubber plates and all of
the specialties known to modern
dentistry. Gas or vital-
ized air admin-
istered
Office over Avery & Co's store

Dental Parlors
of
E. D. BROWN, D. D. S.

Filling, Crown, Bridge and platework Local and complete anaesthetics administered for painless extraction. Office ver the 5 & 10c store. Phone 192.

C. M. Cooley,

Licensed Auctioneer.

R. F. D. No. 4 Manchester. 15 year successful experience in Jackson, Washtenaw and Lenawee Counties, also practical farmer.

Bell Telephone Clinton exchange.

Rates Reasonable and Satisfaction Guaranteed

OVER 65 YEARS' EXPERIENCE

PATENTS

TRADE MARKS
DESIGNS
COPYRIGHTS &c.

Anyone sending a sketch and description may quickly ascertain our opinion free whether an invention is probably patentable. Communications strictly confidential. HANDBOOK on Patents sent free. Oldest agency for securing patents. Patents taken through Munn & Co. receive special notice, without charge, in the

Scientific American.

A handsomely illustrated weekly. Largest circulation of any scientific journal. Terms, $3 a year; four months, $1. Sold by all newsdealers.

MUNN & Co. 364 Broadway, **New York**
Branch Office, 625 F St., Washington, D. C.

Misfortune Pursues This Man.

WEST BRANCH, MICH. — William Davis broke his right leg while working in his garden. Two years ago the lower part of his body was burned, so that he has been confined to his home most of the time since. A year ago this month he fell and broke the same leg just fractured.

Pioneer Makes Long Drive.

PETOSKEY, MICH. — Henry Young, eighty-two years old, former pioneer resident of Petoskey, arrived here from Elkhart, Ind., having driven the entire distance with horse and buggy. He and Mrs. Young, who will come by train, homesteaded land here forty-one years ago.

Man Fined For Whipping Son.

COLDWATER, MICH. — Edward Semelroth, a Girard township farmer, pleaded guilty to having whipped his nine-year-old son and was fined $25 and costs. Sheriff Buck will file a petition to have the boy taken from his father and placed with his grandparents.

Leaps From Train; Dies.

LANSING, MICH. — Peter Johnson, who was on his way from Tacoma, Wash., to his old home at Norway, Sweden, jumped to his death through a glass window of a moving Grand Trunk train near Millets early in the morning.

Speeder Runs Down a Cop.

MT. CLEMENS, MICH. — Fred Zeihm, a patrolman, is at St. Joseph's sanitarium suffering with a broken leg, and probably internal injuries, received when he was struck by an automobile driven by Julius Klein of Detroit.

Centerville Postoffice Is Robbed.

CENTERVILLE, MICH. — The Centerville postoffice was robbed and the safe was blown by burglars who gained entrance by sawing a hole through the rear door. This is the second postoffice robbery here in three years.

Car Cafe Chef Arrested.

FRANKFORT, MICH. — Jim Key, cafe car chef on the Ann Arbor railroad, was arrested here on a charge of violating local option. The cafe car was put on the siding here till a new man could be sent here from Toledo.

Ferris to Speak in Holland.

HOLLAND, MICH. — The Hope College Alumni association has invited Governor Ferris as the speaker for its annual banquet to be held on Tuesday evening of commencement week.

Coldwater Pioneer Is Dead.

COLDWATER, MICH. — George Maxwell, aged eighty, fell dead on the sidewalk of heart disease. He had resided in Coldwater nearly fifty years.

HELD THE WARNING

Many Tecumseh People Have Done So.

When the kidneys are weak they give unmistakable warnings that should not be ignored. By examining the urine and treating the kidneys upon the first sign of disorder, many days of suffering may be saved. Weak kidneys usually expel a dark, ill-smelling urine, full of "brickdust" sediment and painful in passage. Sluggish kidneys often cause a dull pain in the small of the back, headaches, dizzy spells, tired, languid feelings and frequently rheumatic twinges.

Doan's Kidney Pills are for the kidneys only: they help weak kidneys to rid the blood of uric poison. There is no better recommended remedy.

Read the statement that follows:

Mrs. H. B. Worcester, 8 Clinton St., Adrian, Mich., says: "I have taken Doan's Kidney Pills and I consider them a fine kidney medicine. I used them when suffering from lameness in my back and other symptoms of kidney trouble and they brought me prompt and satisfactory relief."

Price 50c, at all dealers. Don't simply ask for a kidney remedy—get Doan's Kidney Pills—the same that Mrs. Worcester had. Foster-Milburn Co., Props., Buffalo, N. Y. adv.

It is hard to laugh at misfortune after you have run into a rocking chair in the dark.

Get Rid of the Torment of Rheumatism:

Remember how spry and active you were before you had rheumatism, backache, swollen, aching joints and stiff, painful muscles? Want to feel that way again? You can—just take Foley Kidney Pills. For they quickly clear the blood of poisons that cause your pain, misery and tormenting rheumatism. adv

For sale by all druggists of Tecumseh

The man who is handy around, the house usually is'nt much good anywhere else.

CITROLAX!
CITROLAX!
CITROLAX!

First—get the name down pat—then buy it of your druggists. Just the very best thing for constipation sick headache, sour stomach, lazy liver, sluggish constipation bowels. The pleasantest, surest, nicest laxative you ever used. Tastes good—like lemonade. Acts promptly, without pain or nausea. Gives you the most satisfactory flushing you have ever had. For sale by all druggists of Tecumseh adv

Time is like a typewriter eraser It rubs out our disagreeable experiences, but leaves the paper of life thinner in that barticular spot,

Bladder irritations, kidney troubles dull headaches, weariness, pain in back and sides, all show the kidneys need to be toned up, strengthened, their regular action restored. Foley Kidney Pills will do it surely and quickly. They give good health, freedom from pain, a return of appetite and sound sleep. Try them. For sale by all druggists of Tecumseh. adv

Trouble is no respecter of genius Napoleon doubtless had the colic when he was a baby.

Coughs and Colds Weaken the System

Continued coughs, colds and bronchial troubles are depressing and weaken the system. Loss of weight and appetite generally follow. Get a 50c bottle of Dr. King's New Discovery today. It will stop your cough. The first dose helps. The best medicine for stubborn coughs, colds and all throat and lung troubles. Mr. O. H. Brown, Muscatine, Ala., writes: "My wife was sick during the hot summer months and I honestly believe Dr. King's New Discovery saved her life." Good for children. 50c and $1.00. Recommended by C. A. Wright & Son. adv

A drop of ink can still make millions think, but it has to be turned into a live wire language and printed to do it,

BAD TEETH MAKE BAD BOYS

Charles D. Hilles Thinks Dentistry Can Cure Much Degeneracy.

NEW YORK. — Charlse D. Hilles, chairman of the Republican national committee and president of the New York Juvenile association, says he believes that much of the so-called badness in boys is primarily due to decayed teeth and their consequent inability to properly masticate their food.

He bases his conclusions on observance of boys sent as delinquents to the Children's Village at Dobbs Ferry, where an average of 550 youngsters are getting a chance to become decent and self-respecting citizens. He declares that ninety-one per cent of the boys received suffer from bad teeth and that after two years of care with a dentist, together with practice in the art of using teeth brush and paste, the boys are turned out 90 per cent good instead of 90 per cent bad.

TOLLS BILL TO BE AMENDED

Compromise Has Been Agreed to by Norris and Simmons.

WASHINGTON. — A compromise amendment to the tolls repeal bill, drawn by Senator Simmons for the administration forces and Senator Norris for Republican senators, will be offered when the bill comes to a vote in the senate.

The new amendment embodies all of the original Simmons amendment, recommended by the senate interoceanic canal committee, as well as the more emphatic reservation in the amendment proposed by Senator Norris several days ago as a substitute for the committee amendment. The resolution of Senator Sutherland to arbitrate the tolls exemption question with Great Britain may come up before the vote on the bill.

STATE OF MICHIGAN, County of Lenawee, ss.

Probate Court for said County.

At a session of the Probate Court for the County of Lenawee, holden at the Probate Office in the City of Adrian, on the 9th day of June, in the year one thousand nine hundred and fourteen.

Present: Hon. HARRY L. LARWILL, Judge of Probate.

In the matter of the estate of SIDNEY HATHAWAY, Deceased.

On reading and filing the petition of Abbie Hathaway, administratrix with the will annexed upon the estate of said deceased, alleging that the funeral expenses and debts of said deceased, and the expenses of administration thus far incurred, have been fully paid, and praying that her first administration account may be allowed and for such other order and decree as to this Court shall seem proper.

It is Ordered, That Monday, the 6th day of July, next, at nine o'clock in the forenoon, be assigned for the hearing of said petition.

And it is further Ordered, That a copy of this order be published in the TECUMSEH HERALD, a newspaper printed and circulating in said County of Lenawee, for three successive weeks previous to said day of hearing.

HARRY L. LARWILL,
Judge of Probate

A true copy
K. I. LARWILL, Register of Probate.

COMMISSIONERS' NOTICE

STATE OF MICHIGAN, County of Lenawee, ss.

In the matter of the Estate of CALVIN AUSTIN, Deceased.

The undersigned having been appointed by the Probate Court of said County, Commissioners to receive, examine and adjust all claims and demands of all persons against the estate of said deceased, do hereby give notice that we will meet for that purpose at the law office of Fred H. Wood in the Village of Tecumseh, Lenawee County, Michigan, on the 11th day of July 1914, and on the 9th day of December, 1914, at two o'clock in the afternoon of each of said days. And that six months from the 9th day of June 1914, are allowed by said Probate Court for the creditors of said estate to present their claims to us for examination and allowance.

Dated June 8th, 1914.

Sylvester P. Hosmer,
Charles A. Bidwell,
Commissioners.

TECUMSEH MARKETS

CORRECTED JUNE 9, 1914

Wheat	91 — 94
Flour per bbl	4 60 5 20
Rye	60
Corn (ear)	40
Oats	39
Beans	2 00
Potatoes	75
Butter	20
Eggs	18
Lard	14
Tallow	
Fowls (live)	12
Springers	25
Roosters	06
Ducks spring	13
Geese	10
Turkeys	17
Hay	9 00—12 00

PARKER'S HAIR BALSAM
A toilet preparation of merit.
Helps to eradicate dandruff.
For Restoring Color and Beauty to Gray or Faded Hair.
50c. and $1.00 at Druggists.

Whittemore's Shoe Polishes

FINEST QUALITY LARGEST VARIETY

"GILT EDGE," the only ladies' shoe dressing that positively contains Oil. Blacks, Polishes and Preserves ladies' and children's shoes, shines without rubbing, 25c. "FRENCH GLOSS," 10c.

"DANDY" combination for cleaning and polishing all kinds of russet or tan shoes, 25c. "STAR" size, 10c.

"QUICK WHITE" (in liquid form with sponge) quickly cleans and whitens dirty canvas shoes. 10c. & 25c.

"ALBO" cleans and whitens BUCK, NUBUCK, SUEDE, and CANVAS SHOES. In round white cakes packed in zinc boxes, with sponge, 10c. In handsome, large aluminum boxes, with sponge, 25c.

If your dealer does not keep the kind you want, send us the price in stamps for full size package, charges paid.

WHITTEMORE BROS. & CO.,
20-26 Albany Street, Cambridge, Mass.
The Oldest and Largest Manufacturers of Shoe Polishes in the World.

WOMEN TORTURED

Many Are Victims of Salvarsan Experiments, It Is Alleged.

EDITOR MAKES ACCUSATIONS

Trial of Berlin Man in Progress in Which He Says City and Doctors Are Inoculating Underworld Habitues—Challenges Them to Exhume Fifty Bodies—Sanity in Question.

FRANKFORT ON THE MAIN.—The trial has begun here of Wasaman, editor of a local newspaper, on a charge of libeling the city council and the physicians of the city hospital by charging that the latter experimented with Salvarsan on women of the underworld.

Herr Wasaman took the witness stand and reiterated his charges. He testified that the physicians of the city hospital forcibly inoculated women of the underworld with Salvarsan and used them as experiments the same as if they were rabbits. Wasaman declared that it costs $1 to prepare a pound of Salvarsan while the manufacturers charge $2,000 for the same quantity.

Asks Bodies Be Exhumed.

Addressing the presiding judge, Herr Wasaman said: "You sentenced to death Hopf, the man who poisoned his wives with arsenic. If you exhume the bodies of the women of the demimonde, who died from experiments made on them with Salvarsan, you will find that the physicians injected twenty times more arsenic than Hopf gave his wives."

He added that fifteen women of the demi-monde had died from the use of Salvarsan by physicians at the City hospital.

The court refused the request of Herr Wasaman's counsel that expert authorities on Salvarsan be summoned from Vienna to testify in the case and ordered that Wasaman be kept under observation during the remainder of the trial in order to detemine whether or not he was mentally responsible for his charges.

Be Clean! Inside and Outside

If you would be healthy, strong and happy. Baths keep the skin clean and in good condition. But what about the inside of the body? You can no more afford to neglect it than the outside. It is just as important that the system be cleansed of the poisonous impurities caused by weakness of the digestive organs or by inactivity of the liver.

DR. PIERCE'S Golden Medical Discovery
(In Tablet or Liquid Form)

Cleanses the system—and more. It puts the liver in such a condition of health that it purifies the blood—as it should. It helps the stomach digest food so that it makes good blood—rich, red blood to nourish and strengthen all the organs.

You may avail yourself of its tonic, revivifying influence by getting a bottle or a box of tablets from your medicine dealer—or send 50c for a trial box. Address as below.

FREE "Dr Pierce's Common Sense Medical Adviser"—a French cloth bound book of 1008 pages on receipt of 31 one-cent stamps to cover mailing charges. Address Dr. R. V. Pierce, Buffalo, N. Y.

CORRESPONDENCE

MACON

Mrs. Ezra Day was a business caller in Saline Wednesday.

Mesdames Anna Hatch, Ellen Mills and Persis Hatch and Miss Blanche Mills were in Adrian Tuesday, it being Flower Mission Day for the W. C. T. U. ladies.

Mrs. Roy Satterlee was prostrated by the heat Monday and was quite ill for a time.

Elwin Camburn was taken ill Monday while in the field cultivating corn. Dr. Beardsley was called and pronounced it heat exhaustion. Mr Camburn is reported better.

Rev. Sealey left Monday on a visit to relatives in Southern Ohio. He will visit a brother in Columbus.

Miss Kate Langan returned to her home in St. John Tuesday for a few days. She expects to return shortly and spend the summer here.

Mrs Clare Camburn has returned to Macon after a several months' trip in the West.

Mrs. Ernest Dewey entertained last Sunday her two brothers, the Messrs. Onweller, and their families of Fayette, Ohio.

Bradley Scudder is nursing a broken finger. While cranking his auto, his hand slipped from the crank and struck against the spring, fracturing the finger near the hand. Dr Beardsley rendered the necessary medical aid and made the sufferer as comfortable as possible.

MISS HAZEL TICE.

Sixteen years ago last October in the village of Tecumseh there came to gladden the home of Mr. and Mrs. Matthew Tice the little girl Hazel. As life is not measured by the number of days lived, but by heartbeats, by the amount of love given and taken. Though we call the 16 years a short time, they were not for they made that home a treasure house of love, a love all the more tender and self-sacrificing as time showed the little girl not growing stronger in body with the years.

The stronger, more joyous part of her young girlhood was spent in her school days in Macon, in which place she was also a member of the Epworth League and the young girls' Mission Band; and it was to these associations she clung when away from them.

Most often parents are permitted to pass first out into the Beyond to prepare "the place beautiful" for loved ones, but in this case our girlie has been permitted the privilege of going with her Saviour, to get ready "the Home Over There" for the older ones the dear ones.

Thursday night, June 4, 1914, Hazel went on, away from the tender loving arms here into the even more tender ones of her Christ; and some day He and she will be waiting to give to those dear ones whose work is not yet done here, the glad welcome to the new home over there.

CARD OF THANKS.

Ypsilanti, Michigan.

We wish to thank our former neighbors and friends, also those who donated their autos, the singers and especially the minister for his comforting words, and to all for the beautiful flowers at the funeral of our daughter Hazel.

Mr. and Mrs. Clarence Dixon and family.

RIDGEWAY.

C. B. Dibble and wife were Adrian visitors Monday.

Miss Ellen Smith is spending the week in Macon.

The Missionary societies met with Mrs. Harry Wood on Wednesday. A dainty tea was served.

Mrs. G. H. Winship is here from Adrian.

E. C. Barnes and wife had as guests Sunday James Dibble and wife of Adrian.

Mrs. S. P. Smith returned from her Kalamazoo visit Monday.

S. C. Easlick and wife of Onsted were Sunday guests at J. O. Aldrich.

J. D. Martin and wife autoed to Wheaton Sunday to attend the funeral of Wm. Martin.

Mrs. Kate Young of Tecumseh was a guest this week of J. D. Martin and family.

Miss Grace Cole of Jackson is in town.

Amos Sheriff and wife were over from Sutton Friday for Commencement.

Wednesday evening was the 56th anniversary of the marriage of Mr. and Mrs. J. B. Pattison and their children and grandchildren gathered with them to enjoy the occasion. Ice cream and cake were served.

Mrs. E. E. Heldeman is in Detroit.

W. L. Jones and Wm. Pearcy were in Detroit Wednesday.

W. C. Delisle was in from Detroit Sunday.

Rev. and Mrs. Jones were at Saline Saturday.

School closed Friday for the year. The exercises given in Miss Anderson's room were fine. These graduated from that room to go to the 7th grade in the other room: Dorothy Martin, Charles Berry, Paul Allison, Bertha Florance, Lena Hathaway, Carroll Frost, John Baker, Lelah McCarbery. Each gave their part well and the primary school furnished music. The room was handsomely decorated in red and green. At the conclusion a pot luck supper with ice cream was served to a large crowd. Miss Anderson was presented with a handsome music cabinet.

The annual Alumni of the Ridgeway high school was held Saturday evening. The hall was decorated in green foliage with a profusion of banners and flowers. The rooms were homelike with their rugs and easy chairs. The banquet was held in the church where the room was decorated with ferns and flowers and the colors green and white. A 3-course supper was served to 60 guests. Those home for the alumni were Belle Wood, Onsted; David Underwood, Kenneth Easlick, Mr. Cooper, Ann Arbor; Harold Bachman, Sylvia Andrews, Ypsilanti; Deo Easlick, Adrian; Mary St. George, Ann Arbor; Florence Smith, Tecumseh.

EFFORT AT RESCUE COSTS BOY HIS LIFE

Tragic Scene Marks Valliant Attempt by Huron Youth.

FLAT ROCK, MICH. — Valor exacted its not too infrequent toll in the Huron river when a sturdy young farmer went to the rescue of his companion who could not swim, bringing sorrow to two families in Huron township instead of one.

The dead are Harry Scoflet and George Sewington, both fifteen years old.

Sewington, who could not swim, paddled out beyond his depth and sank in fifteen feet of water. Scoflet heard his smothered cries for help and reached him as he went down the second time. Fighting madly the drowning boy grabbed Scoflet about the neck, as the latter struggled desperately to control him. It was only for a moment. Terrified companions saw the tragic grapple and churning water as the pair disappeared from view.

A half hour later their bodies in death embrace were recovered in ten feet of water. The Huron has claimed three lives so far this year.

PALMER IS DECLARED OUT

But Grand Rapids Postmaster Continues to Occupy Private Office.

GRAND RAPIDS, MICH.—Charles Holden, local representative of the National Surety company, the concern which has underwritten Postmaster W. Millard Palmer's bonds, is acting postmaster, according to Postoffice Inspector James E. Stewart. But W. Millard Palmer sits calmly in the postmaster's private office and still is signing himself "postmaster."

General Stewart, who is in charge of the big flock of inspectors sent here to oust the postmaster, says that Mr. Palmer's incumbency ceased at 5 p. m., Friday, and that Mr. Holden representing his bondsmen, succeeded him. Mr. Palmer has the keys and the postoffice is honoring his orders just the same.

TWO HURT IN AUTO CRASH

Harry Mitchell Cut About Head as Car Goes Into Fence.

FARMINGTON, MICH. — Harry Mitchell, a grocer, of Detroit, was severely cut about the face and neck when he was thrown against the windshield of his automobile as it plunged into a fence near here.

Mrs. Mitchell was driving, and there were two other persons and a little girl accompanying them. All save Mrs. Mitchell, who was bruised on the arm, escaped without injury. The names of the other couple could not be learned.

DUTCH CAPTURE HOLLAND?

Michigan Town Votes to Put Saloons Back in City; Vote Large.

HOLLAND, MICH. — Holland voted to re-establish saloons in the city, after a saloonless period of six years. The campaign for the special election was one of the hottest ever conducted in the city, and the large vote which was polled is evidence that both the wets and drys worked the city thoroughly. The vote was 1,137 for and 914 against the return of the saloon.

During the last six years Holland has not been entirely dry, the wholesale liquor dealers having enjoyed a thriving business.

"Over 21;" He Stood on It.

OWOSSO, MICH. — "I placed a slip of paper with the number '21' written on it, on the bottom of my shoe so that when I told the clerk I was over 21, I did not have to lie," said Chester Pratt, seventeen, of Durand, in explaining to Judge Miner how he managed to procure a marriage license without his parents' consent, after having pleaded guilty to burglary.

He was remanded to the county jail.

BLOCKADE IS OFF

Dictator's Action Averts Upset of Mediation Plans.

WILL ALLOW ARMS TO LAND

Grave Crisis Threatened Over Cargo of Supplies Carried by Antila to Tampico Subsides—Watchful Waiting Policy Gets New Lease of Life in Mexican Matters.

WASHINGTON. — Information that Huerta will not attempt to prevent arms and ammunition from reaching Carranba by way of Tampico gives another lease of life to the watchful waiting policy and brightens a trifle the prospect of its success.

That is the way Washington officialdow views the news of the day—that Huerta had decided to abandon his blockade of Tampico. The A. B. C. mediators will go ahead. Huerta will quit if the interests of his party are safeguarded. Carranza and Villa will get guns enough and ammunition enough to force an entry into Mexico City, where, in the meantime they send representatives to Niagara Falls they, although victorious and with the situation in their own hands, may agree to a program for complete pacification in which their own influence, of course, shall be paramount.

Huerta Weakens; Blockade Off.

MEXICO CITY. — The Mexican government decided to suspend the order for the blockade of Tampico.

This step was taken on the government learning that the mediators at Niagara Falls were taking some action in regard to the movements of the steamer Antilla on the way from an American port with arms for the Constitutionalists and also to prevent a setback in the peace negotiations.

New Plan to Mediators.

NIAGARA FALLS, ONT. — The three mediators have in their possession a new and complete plan for the settlement of the Mexican situation which has been submitted to them by the delegates of the United States. This plan they have been carefully perusing, and it will probably occupy most of their time today. This new plan is a comprehensive review of all the vital points in the Mexican problem.

Although nothing definite has been given out regarding this new note, it is learned that the plan contains a compromise offer through which it is expected to bring General Carranza into the conference.

Justice Lamar and Frederick W. Lehmann, the American delegates, arrived at the Clifton House at 11 o'clock and remained only half an hour with the mediators. After the conference Justice Lamar said:

"The mediators have heretofore submitted to us a complete plan and we have now submitted to them our plan.

"Our counter proposition contains not only the suggestions which we make and upon which there has been neither agreement nor disagreement to the plan, but also the points upon which they had already agreed. Some of the points suggested have already been discussed."

The chief feature of the new plan submitted by the United States is an understanding through which General Carranza will take part in the conference.

Americans Are Released.

WASHINGTON. — Gregory Alcazar, Max Blum and George Duvall, Americans who have been in prison at Mexico City, have been released through the efforts of the Brazilian minister in Mexico City. The minister, Senor Cardoza, notified the state department of their release.

Not in Mexico City.

WASHINGTON. — E. D. Doster and Patrick McKinney, American newspaper men, for whom repeated inquiries have been made by this government and the government of Brazil are not in Mexico City.

CAPTAIN CHEAPE IS INJURED

Nose Almost Broken by Ball, but He Will Play Tuesday.

WESTBURY, L. I. — Captain Cheape, the hardest hitter on the English polo team, was hit in the face with a ball in the final practice of the team and for a while it was feared that his nose was broken and that he would be incapacitated for the first game of the international series Tuesday.

Later in the evening, the doctor, who examined the injured player, said that the bridge of the nose wasn't broken and Captain Cheape would be in condition to play on Tuesday. The cartilege of the nose was torn and that caused it to bleed profusely.

U. S. MAY SETTLE LABOR WAR

Senator Owen Will Ask Federal Action in Colorado Trouble.

WASHINGTON. — A federal commission to settle the Colorado strike troubles was proposed to President Wilson by Senator Owen, who announced his intention of introducing a bill for such a body.

DELEGATES FAVOR REPEAL

741 Out of 886 at Baltimore Are Opposed to Free Tolls.

WASHINGTON. — Senator Gore of Oklahoma made public the results of the referenuum he conducted of delegates to the Baltimore convention on the proposed repeal of the free tolls law.

Of 886 delegates, 741 declared for repeal and 111 expressed their opposition to repeal. Noncommittal replies were received from 34.

BOY SPELLS 1,400 WORDS

11-Year-Old St. Louis Lad Wins Match Against Field of 35.

EAST ST. LOUIS, ILL. — William Reeslager, an 11-year-old boy in the sixth grade of the public schools here, won a spelling match here when he spelled 1,400 words without missing one.

The match was limited to thirty-five boys and girls of the sixth grade, and lasted eleven and one-half hours.

SEVEN BARKS For 45 years the Standard Remedy for INDIGESTION, CONSTIPATION Also for all Stomach, Liver and Kidney Troubles. At Druggists, 50c per bottle. LYMAN BROWN, 68 Murray St., New York, N.Y.

PRINCE HENRY

Third Son of King George, England, Menaced by Suffragettes.

Photo by American Press Association.

The militant suffragettes are becoming more of a menace than ever before. Not only has the comfort of King George been seriously interfered with, but information of a plot against the safety of Prince Henry, the third son of the king, who is now at Eton college, was communicated to the police. After a consultation at Scotland Yard the police authorities, who took a serious view of the threat, sent to Eton two detectives specially charged with the duty of watching over the safety of the prince.

PROSPECT FOR FRUIT IS UNUSUALLY GOOD

Everything Except Peaches Is Prolific in Michigan.

EATON RAPIDS, MICH. — The prospect that the peach crop is going to be the next thing to a complete failure in this section this season doesn't make the fruit growers feel so very "blue" after all, because they are now practically sure of having one of the best crops of strawberries they have had in several years, and the prospects for nearly all other kinds of fruit are unusually good.

This applies strongly to apples, for in the majority of orchards the trees are hanging full of well set fruit, and if anything like normal conditions prevail through the summer, say the fruit growers, the apple harvest will be an especially profitable one.

Small fruits of different varities also give promise of a bumper yield. Particular attention to systematic spraying has had much to do with the bright prospects for a profitable fruit harvest in Eaton and adjoining counties this season.

DOES FIRST AND LAST DIVE

Young German Follows Example of Companions and Drowns.

BRIGHTON, MICH. — Bernard Young, eighteen years old, was drowned off the docks at Worden lake while swimming with two companions.

After the water had cleared his body could be plainly seen in an upright position on the bottom of the lake twenty-five feet below the surface. A German in this country but a few months, Young was unable to swim but thought to follow his companions in diving off the docks. His first attempt was his last. After the plunge he did not come up. His mates were so thoroughly frightened that they ran away for aid, helpless to attempt a rescue.

AGED WOMAN IS DROWNED

Mrs. Ray Finkelstein Drowns in Basement Cistern at Lansing.

LANSING, MICH. — Mrs. Ray Finkelstein, aged seventy, committed suicide here at the residence of her son-in-law, Samuel J. Rapaport, by jumping into a cistern in the cellar.

She had been ill and despondent for years. She went auto riding in the morning and was left alone. Later the housemaid, going into the cellar, found Mrs. Finkelstein breathing her last in the four feet of water in the cistern.

BALLOON EXPLODES; 60 HURT

Bystanders Hurt When Gas Bag Explodes at French Fair.

SEZANNE, FRANCE. — Sixty persons were injured, several of them probably mortally, by the explosion of a balloon at th annual fair here.

The balloon had just started to rise when a gust of wind blew it against a tree, tearing the envelope. The escaping gas exploded, injuring bystanders and wrecking the fair booths.

RAILROAD TIME TABLES.

Lake Shore & Michigan Southern Railroad.

Effective January 1, 1914

Going south.

Station	815 a m	809 a m	831 p m	811 p m
Jackson	*6 05	†10 20	†2 05	*8 05
Tecumseh	7 05	11 17	3 01	9 04
Adrian	7 33	11 50	3 30	
Toledo	8 40	12 35	4 15	10 10
Chicago	3 50	9 00		
Detroit	11 20		6 00	

Going north

Station	816 a m	812 p m	814 p m	818 p m
Toledo	*7 50	†12 01	†4 30	*6 30
Detroit				†5 00
Adrian		12 35	5 05	*7 15
Tecumseh	9 10	1 01	5 35	7 59
Jackson	10 15	2 00	6 40	8 55

G. J. ZIMMR. Ticket Agent

DUNDEE BRANCH.

Going west.

Station	429 a m	425 a m	421 p m	427 p m
Adrian	†6 10	§8 15	†1 30	§5 05
Tecumseh	7 50	9 20	4 05	6 35
Addison	10 20	10 15	4 55	7 05

Going east.

Station	422 a m	428 a m	420 p m	424 p m
Addison	†8 37	†10 35	†1 20	†7 15
Tecumseh	10 25	11 25	4 25	8 05
Adrian	10 50		5 30	8 30
Chicago	5 00			

*Daily.
§ Sunday only.
† Daily except Sunday.

DETROIT, TOLEDO & IRONTON

Going South

Daily except Sunday.

Station	1 a m
Detroit	8 00
Ridgeway	10 33
Tecumseh	10 45
Adrian	11 30

Going North

Station	2 p m
Adrian	3 39
Tecumseh	4 10
Ridgeway	4 20
Detroit	7 05

F. S. Bell,
Ticket Agent

PATENTS

TRADE-MARKS and copyrights obtained or no fee. Send model, sketches or photos and brief description, for FREE SEARCH and report on patentability. 25 years experience.

Send 2-cent stamp for NEW BOOKLET, full of patent information. It will help you to fortune.

READ PAGES 11 and 12 before applying for a patent. Write to-day.

D. SWIFT & CO.
PATENT LAWYERS,
303 Seventh St., Washington, D. C.

FEELING LIVER-ISH This Morning?
TAKE
THEDFORD'S Black-Draught
Stops Indigestion Constipation
A Gentle Laxative And Appetizer

For sale by All Druggists.

We promptly obtain U. S. and Foreign

PATENTS

Send model, sketch or photo of invention for free report on patentability. For free book, How to Secure Patents and TRADE-MARKS write to

C. A. SNOW & Co.
Opposite U. S. Patent Office
WASHINGTON D. C.

"My Mamma Says—It's Safe for Children"

CONTAINS NO OPIATES

FOLEY'S HONEY and TAR
For Coughs and Colds

For sale by all druggists of Tecumseh

RHEUMATIC SUFFERERS SHOULD USE
5 DROPS
The Best Remedy For all forms of Rheumatism
LUMBAGO, SCIATICA, GOUT, NEURALGIA, AND KIDNEY TROUBLES.
5 DROPS
STOP THE PAIN
Gives Quick Relief
No Other Remedy Like It
SOLD AT ALL DRUGGISTS

SAMPLE "5-DROPS" FREE ON REQUEST
Swanson Rheumatic Cure Co.
160-168 W. Lake St., CHICAGO

THE TECUMSEH HERALD

SIXTY-THIRD YEAR NO 48 · TECUMSEH, MICHIGAN TUESDAY JUNE 16, 1914. · WHOLE NO 4324.

THE 1914 CROWN SILO IS THE LAST WORD IN SILO BUILDING
Best of Material Used
No Expense Spared
Best Value at Any Price

The Man Who Owns a Big "Six" Touring Car is Proud to Show it	The Man Who Owns a CROWN Silo is Also Proud to Show it

We Will Tell You All About THE CROWN.
Lenawee Lumber & Supply Co.
Tecumseh, Michigan.

TROUBLE COMING IN BANK AFFAIR

Munday Withdrew Money Just Before Suspension.

RECEIVERSHIP IS PROBABLE

Within First Ten Days of June More Than One-fourth of Deposits in Lorimer Bank Were Withdrawn—Two Other Banks Suspend—One of Closed Banks May Reopen.

Chicago, June 15.—Receivership proceedings against the La Salle Street Trust and Savings Bank and prosecution of its officials for alleged criminal acts seem to be inevitable.

The state courts were asked today to take charge of the $1,000,000 Lorimer-Munday bank.

Inquiries involving criminal violation of the banking laws probably will be instituted, by both State's Attorney Maclay Hoyne and District Attorney James H. Wilkerson.

New Disclosures Made.

It was brought to light by D. V. Harkin, chief bank examiner, that Charles B. Munday, vice president of the bank and its real head, himself withdrew money from it just before its suspension.

The examiner found that within the first ten days of June more than one-fourth of the money on deposit in the Lorimer bank had been withdrawn. The exact amount taken out was $750,200.74. The withdrawal of this sum left the bank with only a little more than $3,000,000 in deposits, and with only $50,000 in actual cash at the time the bank examiner took charge.

The heavy withdrawals of deposits contributed largely to precipitate the crisis which forced the bank examiner to intervene.

Other Banks Close.

As has been expected, the State Bank of Calumet, 10758 South Michigan avenue, one of the Lorimer-Munday string, went into the custody of a deputy of Bank Examiner Harkin, and took its place with the Broad way State, Illinois State, and Ashland-Twelfth State in the list of "subsidiary" banks which are suspended pending completion of the examination of the La Salle.

An hour later the Southwest Savings bank, a private concern at 4010 West Twenty-sixth street, was closed through an involuntary bankruptcy petition filed in the federal court. Louis J. Krejel, the owner, had $4,000 in cash at the Lorimer-Munday institution, and when he couldn't get it he had to shut up shop. Its deposits ran around $35,000.

One Bank May Reopen.

Reorganization of the Broadway State Bank, one of the five Lorimer-Munday institutions closed by the state bank examiner, may be brought about on a basis that will bring it into the clearing house and give it the backing of one of the great banking houses of Chicago.

Officials of the bank declare that 100 cents on the dollar will be paid, and that if the examination of the La Salle Street Trust and Savings Bank by the state experts should demonstrate that the Broadway State Bank has been struck harder than it now appears, they will personally assume the loss in order that all obligations may be met.

Run on Bank Checked.

St. Louis, June 15.—H. A. Hoyer, vice president of the Bank of Marine at Marine, Ill., was in St. Louis and secured funds to tide over the withdrawal of deposits from his institution as a result of the closing in Chicago of the La Salle Street Trust and Savings bank.

The Bank of Marine is one of the four banks in Madison county of which C. B. Munday, vice president of the Chicago concern, is the head.

A run started on the Bethalto bank was checked by the resignation of C. B. Munday as president.

"As sure as God is my judge we will pay our depositors dollar for dollar."

C. B. Munday, vice president of the La Salle Street Trust & Savings Bank sat disheveled and unshaven on the stone balustrade of his home at 4917 Drexel boulevard and made this statement. It was the first word that has come from the lips of the man who really managed the bank whose doors were closed.

Every depositor in the La Salle Street Bank and the other three will receive dollar for dollar," he declared emphatically, striking the stone railing with his fist. "The three outlying banks are not affected whatsoever. They have ample funds to pay off all their depositors. They were closed merely to protect them. They are certain to be opened within a few days.

Blames Attacks on Bank.

"The La Salle Street Bank probably will be liquidated within a week. As sure as God is my judge," and once more he hit the railing a blow with his fist, "we will pay all of our depositors dollar for dollar. If it becomes necessary I will place every bit of my property at the disposal of the liquidators.

"I am sorry and deeply disappointed at the closing of the bank, but there is no bank in this country that could stood up against the attacks that have been leveled at this bank and the individuals connected with it in the last year."

"Do you mean the Brady case?"

"I'd rather not say as to that, but you can use your own judgment. Thursday morning we were prepared to realize $1,000,000 on gilt-edge securities, but what good would that have done? We would have had to face the same condition all over again on Monday. So we held a conference with the bank examiner and mutually decided to close until we could ascertain our condition."

Chipper.

"Will you saw some wood for dinner?" "No'm. I don't eat wood."—Houston Post.

SPECIAL
FOR
Saturday Afternoon, June 20
BARGAIN BASEMENT, 2 O'CLOCK
200 Large-Size Granite
Preserve Kettles
All First Quality Goods, for 19c each
SEE WINDOW.

CURTAIN SPECIAL
50 pair extra quality Net and Voile Curtains, cluny edges, Great values at $2 to $3 the pair. Saturday, all day
$1.48 Pair

WE GIVE
Brown Trading Stamps
ASK FOR THEM

The Webster Anderson Co.
Tecumseh, Michigan.
Our store closes every evening at 6 o'clock, except Saturday.

CLOTHCRAFT
All Wool Clothes

Vacation Hints

At this season of the year nearly everone begins to plan on a vacation for some nearby time.

This necessarily calls for some new lightweight outing clothes.

You will find our prices are the very lowest considering the quality on Norfolk Suits, Straw and Silk Hats, Suit Cases, Bathing Suits, all styles of Shirts, Silk Socks, Cool B. V. D.'s and Porosknit Underwear, Silk and Wash Neckwear.

The most complete line of Fashionable Furnishings ever offered

McCANN & BOWEN,
Successors to McCann Bros.
One Price Clothers.
Store open evenings. Tecumseh, Mich.

TECUMSEH STATE SAVINGS BANK

President, J. H. Smith.
Vice Pres., L. G. North
Cashier, Guy E. Nemire

3 per cent Interest paid on Savings Deposits.

WHERE THERE'S A WILL THERE'S A WAY

When There's A Bill But It Away
Where it will stay
'Till the Rainy Day
Come with demands you cannot shirk, although perhaps too old to work!
Start a Savings Account.

MAKE A BANK ACCOUNT WITH US THE STEPPING STONE TO

SUCCESS
EASE
PROSPERITY
THRIFT
BANK ACCOUNT

EVEN ONE DOLLAR WILL BE ACCEPTED HERE AS A FIRST DEPOSIT ......

If You Want A TOPPY STYLE in Pumps
Buy the "Nydia"
Patent Leather with Siver Buckes and Fancy Straps.
The Spayde Shoe Co.
Tecumseh, Michigan.
Also see our Arch Supports for Men and Women.

LEARN SHORTHAND
In a school conducted by a practical stenographer and court reporter. Method of teaching and lessons perfected by many years' experience.
Complete courses in shorthand, typewriting and allied subjects.
Instruction by mail, if desired, with privilege of attending the school at any time.
Typewriters furnished free to mail students.
Write for free first lesson and particulars.
Allen's Shorthand School, Jackson, Mich.

Cooling Wash Stops That Itch

Yes—not in half an hour—not in ten minutes—but in 5 seconds.

Just a few drops of that mild, soothing, cooling wash, the D. D. D. Prescription, the famous cure for Eczema, and the itch is gone. Your burning skin is instantly relieved and you have absolute protection from all summer skin troubles. We can give you a good size trial bottle of the genuine D. D. D. Prescription for only 25 cents.

Don't fail to try this famous remedy for any kind of summer skin trouble—we know D. D. D. will give you instant relief.

B. J PULVER

Still in the Business of
FIRE, TORNADO,
AUTO, PLATE GLASS
INSURANCE
Lowest rate yet given in the AUTO Line.
Mrs. G. R. Gillespie,
General Insurance.

CARRANZA MEN FAIL TO APPEAR

Rebel Representatives Reported at Niagara Falls.

TO GET IN ON 'CONVERSATIONS'

Huerta Representatives Say United States Will Have to Swing to Other Names Than Those Now Favored—Many Prominent Constitutionalists Are Mentioned for President.

Niagara Falls, Ont., June 15.—Those besides mediators and delegates here attending the conference have had a busy time searching the towns on both sides of the river for the Carranza delegates. It has been persistently reported that two representatives of the rebel chief are here, but careful search of all the hotels, both on the Canadian and American side, has failed to reveal their presence.

Meanwhile the mediators have not changed their attitude regarding the official participation of the rebel chief in the conferences. If the delegates arrive, however, they will probably be admitted to informal "conversations" with the three South American diplomats.

Persons who are close to the three Huerta representatives declare that the United States government will have to swing its support to other men than the Americans now favor for the provisional presidency if these negotiations are to be successful. The Mexican delegates themselves are said to be sorely disappointed over the attitude of the Wilson administration in the matter.

Many Rebel Names Mentioned.

No precise information can be obtained here regarding the names mentioned but persons who are close to the delegates say that the names of Luis Cabrera and Iglesias Calderon have both been mentioned prominently by the Americans. It is not believed, however, that the intention was to give to either of these two men the provisional presidency, but it is known that the plan of the Washington government is to have not only the provisional president, but the members of his cabinet selected at this conference.

Jose Casconielos is another name heard in discussions here but few of the well informed believe that he is being seriously considered.

Rafael Zubaran Capmany, who is now in Washington representing Gen. Carranza, has been heard of for the first time in connection with the projected slate for Mexico. Zubaran has been Carranza's chief aide since the leader left the state of Coahuila, of which he was governor under Madero, to begin his revolution.

Another candidate believed to have been mentioned by the Americans is Felipe Angeles, the rebel general, who was chiefly responsible for the capture of Torreon.

It is impossible to say whether Gen. Angeles has been mentioned for the presidency or for a minor post, but it is known that Mexican delegates would under no circumstances endorse his appointment.

RARE HONOR TO ACADEMY

Western Military Academy Ranked One of the Ten Best.

Alton, Ill., June 15.—The Western Military academy has received a telegram from the college inspection board of the general staff, U. S. Army, that the academy has been designated by the war department as one of the ten honor schools of the United States.

NORRIS AND SIMMONS

Their Amendment to the Tolls Repeal Bill Passes.

Photos by American Press Association.

Washington, June 15.—The tolls repeal bill, with the Morris-Simmons amendment is in the hands of the president, who will sign it today.

LIGHTED PIPE KILLS FOUR

Seventeen Others Hurt, Eight Seriously, When Gas Explodes.

Columbus, O., June 15.—Four persons were killed, 8 probably fatally and nine seriously hurt, when a gas main which the victims were repairing, exploded here.

The escaping gas became ignored when one of the victims lighted his pipe. Most of the injured are foreigners.

"DOC" SHAW IS SORE AT PRESIDENT WILSON

Suffrage Leader Criticises His Attitude on Women's Votes.

Philadelphia, June 15.—President Wilson's attitude on woman suffrage was severely criticised by Dr. Anna H. Shaw, president of the National Woman's Suffrage association, on her return to her home at Meriton after a two months' visit to Europe.

"If the president had put his party behind suffrage, his claims to democratic principles of government and the 'New Nationalism' would ring true," said Dr. Shaw. "But when he fails we are obliged to question it. Of course," she continued, "he said it was not a party measure. He will do that when he wants to lay the blame upon the party, but if he really wan'd a measure he would find he had a conscience."

Dr. Shaw made it perfectly plain that in her opinion the attitude of President Wilson and the democratic party will in no wise retard equal suffrage.

ORGANIZATION OF CAR THIEVES DISCOVERED

Woman's Remark of Year Ago Gives Detectives Clew.

Grand Rapids, Mich., June 15.—"Stolen car of whisky has brought on all this trouble," said Mrs. Clarence Cummings a year ago when she tried to kill herself, after trouble with her husband, and was prevented.

Cummings was a car inspector for the Pere Marquette railroad, and railroad detectives, hearing of her remark, began an investigation. The result is the uncovering of an organized band of box car thieves.

Five men are under arrest, three of whom are alleged to be ring leaders. The five are: Lute Miller, John St. Charles, Clarence Cummings and Richard Zuidyke, day car inspectors, and Charles Edinger, yard conductor, all employedby the P. M.

Merchandise to the value of $1,500, taken from P. M. freight cars, has been recovered, and officials of the road declare that ten times this amount has been stolen from the company in and about this city in the last eight years.

Two of the men arrested are said to have made confessions, and at least 20 more arrests are expected.

TOTS SAVE MOTHER'S LIFE

They Call Police Who Rescue Her From Asphyxiation.

Detroit, June 15.—Two children, one 4 years of age, the other 6, saved their mother from death by asphyxiation by their timely arrival from play. The mother, Mrs. Catherine Williams, aged 26, is slowly recovering from gas poisoning, but no hope is entertained for her 4-day-old infant.

The children went out to play early in the afternoon, leaving the mother and baby alone in bed. When they returned their mother told them in a faint voice to open a window and then call the police. Officers arrived, and found the source of the escaping gas.

Hymn Book Solicitor Swindler.

Muskegon, Mich., June 15.—A swindle perpetrated last November, whereby a stranger representing himself to be a solicitor of advertising for a new hymn book to be issued by St. John's German Evangelical Lutheran church, got several hundred dollars from Muskegon merchants, has been uncovered and is now being investigated.

Mammoth Flag for Bay City.

Bay City, Mich., June 15.—A flagpole and 40-foot flag was presented to Bay City by Anne Frisbie Fitzhugh chapter, D. A. R., with impressive ceremonies, including a parade by children and local military organizations and an address by Washington Gardner.

LADDER, GIRL, 'FACE ABOUT'

Copper Makes Men Turn Heads While Stenographer Trips Down "Aerial."

New York, June 13.—Half a dozen fire engines, a squad of reserves, and a few hundred interested spectators gathered in front of the building at 498 Broome street to rescue a stenographer who was locked in.

Even with all the rescuers it is doubtful if they would have achieved their purpose had it not been for the gallantry of Patrolman Harry Welch. At least the stenographer, who is Miss Mollie Mat, would have waited until dark before climbing down the ladder. Patrolman Welch made the men in the crowd turn their heads away while Miss Mat skipped down the ladder.

Now is the time to buy
Hammocks, Straw Hats and Croquet Sets
for the summer time.
DINNER WARE
In Sets and Open Stock.
FANCY CHINA AND GLASSWARE.
Ida B. Chase.

Bismark Coffee, lb. 32c
Wedding Bells Tea, lb. 50c
cannot be beat regardless of price.
Fancy Home Grown Berries, Daily.
Try Those New Fly Traps.
4 per cent discount on all cash sales except sugar.
C. M. GILBERT

How About That
GASOLINE?
68° Gravity Gasoline
beats every other kind for Automobiles, Engines and Gasoline Stoves.
Give it a trial and prove what we say.
D. L. Whitenack & Co.

THE TECUMSEH HERALD

GERTRUDE A. STACY, ESTATE
FRANK S. TURNER, PUBLISHER.

SUBSCRIPTION RATES

IN LENAWEE COUNTY
One year, payment in advance........ $1.00
One year, payment after three months.. 1.25
OUTSIDE LENAWEE COUNTY
One year, payment in advance........ $1.25
One year, payment after three months.. 1.50
There will be no Deviation from above Rates

Entered in the postoffice at Tecumseh, Mich., second class mail matter.

Telephone No. 36.

$100 REWARD, $100

The readers of this paper will be pleased to learn that there is at least one dreaded disease that science has been able to cure in all its stages, and that is Catarrh. Hall's Catarrh Cure is the only positive cure now known to the medical fraternity. Catarrh being a constitutional disease, requires a constitutional treatment. Hall's catarrh Cure is taken internally, acting directly upon the blood and mucous surfaces of the system, thereby destroying the foundation of the disease, and giving the patient strength by building up the constitution and assisting nature in doing its work. The proprietors have so much faith in its curative powers that they offer One hundred Dollars for any case that it fails to cure. Send for list of testamonials. Address F. J. CHENEY & co., Toledo, Ohio. Sold by all Druggists, 75c. Take Hall's Family Pills for constipation. adv

Success That Hurts.

The success of the rogue sometimes neutralizes the efforts of the preacher.—New York American.

Comforting to Stout People

Foley Cathartic Tablets are a specially good little regulator that keeps your system in perfect working order. No biliousness, no constipation, no distress after eating, no greasy, gassy taste. A stout person who uses them constantly will really feel thinned out and more comfortable as a result of their use. For sale by all druggists of Tecumseh. adv

When You Serve Fruit.

Lemon juice sprinkled over fruit sliced for dessert or used in a salad will prevent its turning dark.

Don't Lose Sleep Coughing at Night.

Take Foley's Honey and Tar Compound. It glides down your throat and spreads a healing, soothing coating over the inflamed tickling surface. That's immediate relief. It loosens up the tightness in your chest, stops stuffy wheezy breathing, eases distressing, racking, tearing, coughs. Children love it. Refuse any substitutes. Contain no opiates.

For sale by all druggists of Tecumseh. adv

Nautical Notes.

The Sea of Matrimony is filled with Hardships.—Lippincott's.

Cures Stubborn, Itchy Skin Troubles

"I could scratch myself to pieces," is often heard from sufferers of eczema, tetter, itch and similar skin eruptions. Don't scratch. Stop the itching at once with Dr. Hobson's Eczema Ointment. Its first application starts healing; the red, rough, scaly, itching skin is soothed by the healing and cooling medicines. Mrs. C. A. Einfeldt, Rock Island, Ill., after using Dr. Hobson's Eczema Ointment, writes: "This is the first time in nine years I have been free from the dreadful ailment." Guaranteed. 50c. Recommended by C. A. Wright & Son. adv

Also More Sensible.

The smallest prayer is more powerful than the strongest curse.—Florida Times-Union.

Always Lead to Better Health

Serious sicknesses start in disorders of the stomach, liver and kidneys. The best corrective and preventive is Dr. King's New Life Pills. They purify the blood—prevent constipation, keep liver, kidneys and bowels in healthy condition. Give you better health by ridding the system of fermenting and gassy foods. Effective and mild. 25c. Recommended by C. A. Wright & Son. adv

One Dog to Another.

"Do you suppose we lower animals will ever have intelligence enough to drink when we aren't thirsty?"—Life.

At Bremen, Ga., W. M. Golden, of the Equitable Life Assurance Society says he found Foley Kidney Pills to be the best remedy for kidney and bladder troubles, also for rheumatism. He says, "Any person having kidney trouble, backache, or rheumatism should be very glad to find such a wonderful remedy." For sale by all druggists of Tecumseh. adv

Prayer.

I would not be found anywhere where prayer would be inconsistent.—Rowland Hill.

Hot Weather Tonic and Health Builder

Are you run down—nervous—tired? Is everything you do an effort? You are not lazy—you are sick! Your stomach, liver, kidneys and whole system need a tonic. A tonic and health builder to drive out the waste matter—build you up and renew your strength. Nothing better than Electric Bitters. Start today. Mrs. James Duncan Haynesville, Me., writes: "Completely cured me after several doctors gave me up." 50c and $1.00. Recommended by C. A. Wright & Son. adv

For Rust Stains.

Lemon juice and salt will remove rust stains if rubbed on them before putting in water.

General Order No. 15

Thereby Hangs a Tale

By EDWARD DIXON

During the war between the states a division of the Union army under General Chubb was placed at the junction of two railroads in Tennessee to protect the roads and keep open the line of communications of the main army farther south. It was the spring season in that region—March. The sun shone warm, the buds were opening, the birds building their nests—indeed, nature was awakening.

Two officers—Lieutenant Colonel John Barrows and Major Alec Stewart—were riding on a road just beyond the limits of the encampment.

"I wish our wives were here," remarked Major Stewart.

"The general won't allow a woman in camp on any pretext. He's issued an order to that effect."

"I know that. What can you expect of an old bach?"

Now, these officers were both young men and had recently been married.

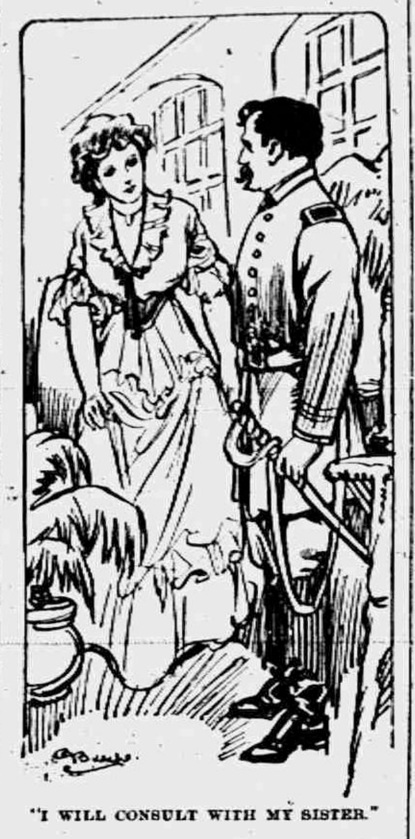

"I WILL CONSULT WITH MY SISTER."

The general commanding was forty years old, a regular army officer and a rigid disciplinarian. He believed that the presence of women with an army only encumbered it and detracted from its efficiency.

"I have a mind to bring my wife down," said Barrows, "if I can find some farmer's wife outside the camp limits who will take her in. No one outside the family she lives with need know she's my wife."

"If the old man finds it out he'll prefer charges against you for disobedience of orders, and it will go hard with you."

Barrows made no reply to this, but the desire to see his wife was very strong in him, and the next time he rode out of camp it was with a view to finding a lodgment for her. Not far from the chain of guards there lived Mrs. Claybourne, a widow with several children. Barrows called on her, told her of his desire to see his wife and asked the widow if she would not give her lodgment for a brief season. The request was granted, and Barrows wrote for his wife to come south.

One day a couple of weeks later General Chubb while riding by the Claybourne house saw Mrs. Barrows sitting on the veranda doing fancy work. The lady was a very pretty woman, and the general was much pleased with her appearance. On returning to camp he called one of his aids to him and said:

"There is a house about a mile from camp on the turnpike leading westward, a white house with green blinds. Learn who lives there and report the information to me."

The general gave the order in a tone to indicate that he suspected there were arms concealed in the house or it was a rendezvous for spies or was in some way prejudicial to the Union cause. The aid made the inquiries and reported that the place was owned and occupied by Mrs. Claybourne; that she was a sympathizer with the Confederate cause, but so far as could be learned not disposed to interfere in the struggle. The general received the report without comment, and the aid retired.

The next afternoon General Chubb, attended by a single orderly, rode out to the Claybourne place. Mrs. Barrows, who, having no duties, spent much of her time on the veranda doing fancy work, was in her usual seat when the general rode up. He had been pointed out to her by her husband, who had cautioned her if she should meet him not to reveal her identity. When she saw him stop at the gate, turn his horse over to his orderly and come up the walk she was much frightened. Nevertheless she pulled herself together to meet the issue.

"Mrs. Claybourne?" said the general, raising his hat.

The lady rose and bowed, but made no other reply. The fact that she was supposed to be the occupant of the premises somewhat reassured her.

"I have been informed, Mrs. Claybourne, that you are a widow living here alone, and it has occurred to me that you should have protection. My men, as a rule, are orderly, but in every army there are desperate characters who are liable to break away and pillage. If you like I will give you a guard."

"I appreciate your thoughtfulness and kindness, general," she said, adopting the southern dialect so far as she could. "I will consult with my sister before giving you a definite reply. Will you please excuse me for a moment? Meanwhile take a seat, suh."

The real Mrs. Claybourne, who was well aware of the chances her lodger—and by this time her friend—was taking and from an upper window had seen the general stop before the house, awaited Mrs. Barrows with a natural agitation. The latter in a few brief sentences informed her of what had taken place, and a hurried consultation was held, in which it was decided to decline the proffered guard with thanks. Then Mrs. Barrows went back to General Chubb, while Mrs. Claybourne kept out of range of vision.

"My sister says that she has no fear, general," said Mrs. Barrows. "She would prefer not to have a guard, but she is sensible of your kindness, as I am, and asks me to convey her thanks."

Since the general had simply made the offer as a pretext for a visit to the supposed Mrs. Claybourne he was satisfied. He had seated himself and showed no inclination to hurry away. He professed great sympathy with the southern people in what they were called upon to endure on account of the war, especially in the scarcity of provisions on account of the blockade.

"I suppose," he continued, "that you have no tea or coffee. I shall be happy to supply you with the latter from my own private stock."

"You are very kind, general. We have nothing but chicory at present."

The general spent an hour with the supposed widow and when he departed was as much pleased with the lady's charm of manner as he had been struck with her beauty.

It was not long before General Chubb rode out again to the Claybourne place. This time he was received by the widow herself, who regretted that on account of an indisposition her sister begged to be excused. Mrs. Barrows had arranged for this and begged Mrs. Claybourne, who was an attractive woman, to make an effort to win the man who had evidently been smitten with herself. The widow was a few years older than her guest, but had not lost her good looks. She laid herself out to relieve her friend by making herself as attractive as possible. She would not let the general go till she had brought out some old wine she had hidden away from the Yankees, which she served with cake she had made herself. After having partaken of several glasses of the wine the general was in no hurry to go.

Mrs. Barrows' indisposition lasted as long as General Chubb's division remained in the vicinity, and that was three months. The general sent her delicacies when he could obtain them, but his devotion was being all the while undermined by the real widow. Colonel Barrows was in the secret and would have enjoyed the situation had he not been in constant dread lest the truth be discovered. However, it was not long before his wife informed him that the general was making love to "her sister," who she believed was as well pleased with him as he was with her.

June came and with it the hot weather. Barrows, who was much troubled about the deception being practiced on his commander, sent his wife north. She had not been gone a week when Chubb's division was relieved and he was ordered south with his command. The day before he moved the widow secured a proposal and made a favorable reply.

Then Colonel Barrows let the cat out of the bag, and it soon became known among the principal commanders how the general had begun by paying attention to Barrows' wife and had been switched off to a widow. All enjoyed the joke heartily, but not a man betrayed the fact that the colonel had deliberately disobeyed general order No. 15, thereby rendering himself liable to be cashiered.

Chubb's division joined the main army and marched to the sea with Sherman. Colonel Barrows proved a fine officer and was promoted till he had two stars on his shoulder to Chubb's one. One day when the army was at Atlanta the two men, commanding different corps, met.

"General," said Barrows, "I believe I have never congratulated you on your engagement."

Chubb looked embarrassed. He had not told of his engagement.

"Don't deny it. Besides, you have to thank me for your wife."

"How is that?" asked Chubb, wondering.

"Do you remember your general order against women in camp? Well, I brought my wife down when we were guarding the railroad and put her in the house of your fiancee. You called on her, and she permitted you to suppose she was Mrs. Claybourne. After that you were making love to the widow herself. The difference between you and me was that you visited your sweetheart during the day, while I visited mine between taps and reveille."

"You mutinous rascal!" cried Chubb. "If I had known that I would have put you in irons."

The Spendthrift.

The applause that accompanies the spendthrift never has a cash value.—Judge.

THE A. B. C. MEDIATORS.

Da Gama, Naon and Mujica Have Had Wide Diplomatic Experience.

John Barrett, director general of the Pan-American union, furnishes sketches of the three South American diplomatists who have undertaken to adjust Mexico's troubles at conferences in Canada beginning May 18.

Dr. Domicio da Gama, ambassador of Brazil, succeeded Joaquim Nabuco, who accomplished much to increase the friendship between his country and the United States, to which he was accredited. Da Gama began his professional life as a journalist. In 1893 he was appointed secretary to Brazil's special commission in Washington, where President Cleveland was arbiter in a question between Brazil and Argentina. From 1896 to 1900 he was connected with special missions in Europe. In 1901 he was made charge d'affaires at Brussels. In 1907 he was Brazilian minister to Peru and in 1908 was transferred to Argentina.

Dr. Romulo S. Naon, minister of Argentina, was first recognized in public life when he won a medal at the University of Buenos Aires for a thesis on a matter of great interest to his country. In 1902 he was elected to the lower house of the federal congress and also in 1906, distinguishing himself throughout as a debater. President Alcorta appointed Dr. Naon secretary of justice and public instruction. He was appointed minister of Argentina in Washington in 1911.

Eduardo Suarez Mujica is a native of Santiago, Chile, and studied law at the National university. Soon after obtaining his degree he received a post in the office of the minister of foreign affairs, and soon afterward was made assistant secretary of state. While thus in close touch with diplomatic life he had numerous intricate international problems to handle. He was called to become the intendente of the province of Altacama, which he later represented in the national congress. In 1908 the late President Montt gave him the portfolios of justice and public instruction. Senor Mujica entered the diplomatic service of Chile in 1909, when he was appointed minister to Mexico and Cuba.

Will Close 4th of July

We, the undersigned will close our respective places of business all day Saturday, July 4th. We will remain open all evening Friday July 3rd.

The Webster Anderson Co.,
Fred Rosecrans & Sons,
McCann & Bowen,
The Spayde Shoe Co.,
Heesen Clothing Co.,
E Service & Son,
Satterthwaite Bros.,
John R Nyland,
J. M. Jones & Son,
Gaston & Son, (except ticket and express office),
Lilley State Bank,
Ed. Holdway,
F. O. Davis,
F. D. Avery,
E. J. Lowry,
Tecumseh State Savings Bank,
Snedecor & Taylor,
Slayton & Son,
Moore Bros.
Chas. Courtad,
Aldrich & Son,
P. G. Heidenreich,
C. M. Gilbert,
Anderson Grocery Co.,
Wm. Palman, Mgr.,
Williamson Bros.,
E. J. Peters & Co.,
E. M. Campbell,
J. J. Belcher,
J. R. McDermott,
Guy E Belding,
Brown & Co.,
O G. Hunt.

NOTICE TO THE PUBLIC

A considerable of trouble has been caused of late on account the failure of drivers of automobiles to properly heed our laws and regulations; and in an effort to have them avoid any future trouble, I wish to give notice that all autos driving on the streets after dusk must be properly lighted, and when left standing on the side of the road must have tail light and outside front lights lighted. In the business section of the Village all drivers of automobiles must turn square corners, and, when parking automobiles on Chicago St. in the business section must drive their automobile between the hitching posts so as to make room for the tieing of horses to the posts on either side.

I am informed that our citizens are not heeding the ordinance relative to the riding of bicycles on our walks, and I wish to give them notice that I intend to enforce this ordinance to the letter; also the ordinance relating to speeding of automobiles and motorcycles.

JOHN B. SMITH, Marshall

Prof. Wallace of Adrian was the guest of Mr. and Mrs. Alec Reed Monday night.

Robert Haire was home from Lansing over Sunday and was the guest of Mary Kohler of Pentecost.

Mrs. Bert Price of Jackson who is visiting her parents for a few days went to Clinton today to visit an aunt.

For the Children

Shearing a Sheep In Central Park, New York.

Photo by American Press Association.

Many young people who live in the country, especially those who reside on farms, would think it no novelty to witness the shearing of sheep. In big cities, however, it is a most unusual sight, and when the shepherds of Central park, New York, get ready with their shears the little ones crowd around to witness the operation. For many years the park department of the city has maintained flocks of sheep in the larger parks, not alone because they lend beauty to the landscape, but because their presence on the lawns tends to improve the grass. The constant grazing keeps the herbage at just the right height to give it a velvety appearance, and the sod is at the same time benefited. In Central park there is a large flock, and when the lambs come the little New Yorkers never seem to grow weary of watching their gambols. Older folks take great interest in the beautiful little animals. The camera man happened along the other day and took a shot.

House Guests.

A hostess should always state in her invitation just how long she wishes a house guest to remain with her. This will be appreciated by the guest, for she will then know what clothing to provide for her visit.

A hostess should plan proper amusements for her guests, taking into consideration their likes and dislikes.

Good Form Hints.

Never grow careless about borrowing and returning things lent you.

Be enthusiastic over things, but don't overdo it or people may think you are insincere and gushing.

Don't keep your friends too long chatting in the street. They may be in a hurry.

BOWEN—CASKEY

Married Friday evening June 12, by the Rev. W. A. Rex at the home of Mrs J. F. N. Bowen, Miss Josephine Caskey and Ralph Bowen both of Detroit. Mr. Bowen is a former Tecumseh boy and with his bride have the congratulations and best wishes of the many friends in Tecumseh. Following the ceremony, Mr. and Mrs. Bowen attended the Alumni party at Witherell's hall.

A SERIOUS ACCIDENT

While Leon Fagan and Harry Wells with their lady friends Miss Lulu Cleveland and her guest Miss Bartholemew of Colon were returning from Wampler's Lake Friday night, they met with quite a serious accident when their car struck some fresh gravel that had been put in the road. The car overturned doing quite a little damage to it.

The occupants were more or less bruised and shaken up, but fortunately no bones were broken. While a serious accident in many respects yet it was a lucky one, that no more damage was done.

CLASS REUNION

Mrs. Barzelia Hurry's class, better known as "Helen's Babies" in the M. E. Sunday School will hold their annual picnic on the lawn west of the church on Wednesday June 24. Each member will provide themselves with dishes. A picnic supper will be served. It is requested that the ladies come promptly at 3 o'clock or before if possible and bring their work, that a social hour may be enjoyed.

VILLAGE AND TOWNSHIP VALUATION FOR THE COMING YEAR.

The assessed valuation as placed on tax roll for the coming year for the township of village of Tecumseh is $2,518,750 this is an increase over last year of $563,300. In the village of Tecumseh the assessed valuation in real estate is placed at $1,233,000. Personal $478,300. Making a total of 1,711,300. Assessed valuation for township is divided as follows: Real estate, $747,750 Personal $59,700, a total of $807,450.

HENRY LYONS

Henry Lyons passed away Sunday evening after a long illness aged 38 years. Short funeral services will be held Tuesday evening at 7 o'clock. The remains will be taken to Mosherville, Mich. for burial where the funeral will be held. Rev. G. H. Whitney will officiate both here and at Mosherville. A wife and two children are left to mourn his early death,

CHILDREN'S DAY

M E Church June 14

A rare day in June, was Sunday June 14, and a large congregation was present at the M E. Church for the Children's Day Service. The church was beautifully decorated, under the direction of the Misses Aileen Kendrick and Lillian Kennedy.

The program which was exceptionally good, was under the direction of Mesdames E. C. Brown and H. R. Conklin. A very interesting feature of the program was the graduation of a class from the primary department diplomas were presented to the class by their paster Rev. G. B. Whitney who made a fine speech to them. Supt. Dr. E. C. Brown then presented each one with a New Testament and urged them to study the book. The members of the class were Bernice Austin, Helen Ward, Margaret Turner, Bertha Gilman, Dayton Lyons and Bernard Skinner.

In the News and Out of the Ordinary

The A. B. C. cocktail made its appearance in Washington. It contains anisette, bitters and champagne.

After ten years' blackening boots at Paterson, N. J., Tony Sabatino, with $15,000 in cash, is on his way to Italy.

At a school election at White Plains, N. Y., women voters checked their babies in a room set apart for the purpose and then cast their ballots.

Paris has an anti-collar league. Its members, Latin quarter art students, have pledged themselves to eschew unnecessary neckwear, on the ground that collars are unhealthful, expensive and inartistic.

There is in Bilbao, Spain, a family of seven who possess no fewer than 164 fingers. One has twenty-three and another twenty-one, while of the remaining five each has a couple of hands with twelve fingers apiece.

PRACTICAL HEALTH HINT.

Slight Burns.

Put the part instantly in cold water or cover it with moistened baking powder and then with a wet cloth. When the skin is destroyed the point to be attained is to exclude the air. Do this by covering the burn with sweet oil, vaseline, linseed oil, carron oil, lard or with flour spread thickly on a linen cloth or on cotton batting.

An excellent covering for burnt surfaces is made by mixing common whiting (used in kitchens for polishing purposes) with sweet oil or cottonseed oil or even water to a thick paste. With this the burn is carefully covered by means of a feather, taking care not to break the blister; then the whole part is covered with cotton cloth and kept clean and moist.

Classified.

First Freak—My engagement ends tonight. Second Freak—Does it? First Freak—Yes. Next week I'll be what you might call an idle curiosity.—Puck.

Our Classified Ad Department

ROOFING—This being the seventh year that I have been in the roofing business, and no fault has been found. I shall continue to sell the same. If any of my roofing does not give satisfaction please report to me and I will fix it free of charge. Roof paint for sale.
J. W. Owen. adv.

FOR SALE OR EXCHANGE—A farm of 120 acres, good soil, good buildings. A small creek runs through it, making it an ideal stock farm. Two small fruit orchards, good wire fence. For particulars inquire of Fred Steinhoff, 'Phone 153-2 rings.

FOR SALE—Some household goods bedding and dishes gasoline stove and sundry articles
Phone 706 Joe E. Gray.

LOST—At the Alumni reception on Friday a long white silk glove. Finder please leave at the Herald Office

WANTED To buy a field of hay. Enquire of Floyd Waring.

MAN OR WOMAN

Who will devote a few hours a day during the summer can earn from $4.50 to $12 and which will not interfere with any other work. Write for particulars today.
WILLIAM RICKEY,
1302 Filbert Street, PHILADELPHIA, PA.

NEW TRAIN SERVICE VIA
D. T. & I. R. R. CO.

Effective June 1st.		
No. 4 Lv. Tecumseh		8:01 A. M.
	Ar. Detroit	10:25
No. 2 Lv. Tecumseh		3.50 P. M.
	Ar. Detroit	6:15
No. 1 Lv. Detroit		8:00 A. M
	Ar. Tecumseh	10:22
No. 3 Lv. Detroit		4:05 P. M.
	Ar. Tecumseh	6.24
SUNDAY SERVICE.		
No. 4 Lv. Tecumseh		8:01 A. M
	Ar. Detroit	10:25
No. 3 Lv. Detroit		6:05 P. M.
	Ar. Tecumseh	8:24

H. C. BELL, G. P. A.,
F. S. BELL, Agent.

Floors that are Smooth and Shiny

Are a necessity for every attractive house. Dirty, worn floors should not be tolerated when it is so easy to make them beautiful and glossy by the use of

ROGERS

Inside Floor Paint

Dries hard overnight with a high gloss—thus avoiding the nuisance of a room that is uninhabitable for days at a time. Spreads easily, has good covering capacity, and is very durable. Comes in colors suitable for all kinds of floors.

For Sale by
BROWN & CO., Tecumseh.

Carve Your Way to Fame
AND
The Favor of Each Guest
By Carving the Meats We Offer You
FOR THEN
You'll Carve the Best

Clark's Market.

'Phone 158. Witherell Block

DOUBLE BROWN STAMPS
TWO FOR ONE
FRIDAY

THE WEBSTER ANDERSON CO.
J. J. BELCHER, Shoes.
WILLIAMSON BROS., Groceries.
J. R. McDERMOTT, Meats.
E. J. PETERS & CO., Jewelers.

The Herald $1.00

THE Paige Detroit Motor Car Company has no bonded or other indebtedness on which it has to pay interest—it has no excessive capitalization on which it has to earn dividends.

That enables it to put a full dollar of actual value into the car for every dollar of the selling price.

And this excess of real value creates a demand for Paige cars that cuts selling and advertising expense to the minimum.

And this in turn makes it possible to put still more value into the car.

Doesn't that look like sound reasoning?

Doesn't it make you want to investigate the Paige still further?

And just remember this—It is going to pay you to get your name on an order blank as quickly as possible—The Paige is going to be oversold again this year.

The Paige-Detroit Motor Car Company, Detroit, Michigan

Hayden Garage
Tecumseh, Mich.

PAIGE
Model Glenwood "36"—Gray & Davis large unit Electric lighting and starting system—$1275.
Model Brunswick "25" 5-passenger—Electric lighting and starting—$975

DRY WOOD

Look over our stock of different kinds and place your order for the kind you want fo[illegible]inter use. We have some extra nice, every stick wil[illegible]t, for

$2.75 per cord, delivered.

Come down and look over our stock anyway.

L. E. TEMPLE & CO.

Polish, Polish

AUTOMOBILE and FURNITURE.

SPECIAL POLISH FOR AUTOMOBILES THAT CLEANS AND RETAINS THE POLISH AND WILL NOT SCRATCH.

Banana Polish

PROVEN BY TIME AND EXPERIENCE TO BE A FURNITURE POLISH WITHOUT A FAULT. IF YOU HAVE NOT TRIED THIS POLISH, DO SO AT ONCE

ALL MADE BY THE SAME FACTORY.

Guy E. Belding,
Furniture and Undertaking.

Bargains on a few

SLOW SELLERS

18c Prunes	12c
15c Prunes	10c
10c Evaporated Peaches	7c
25c Bottle Premier Honey	10c
10c Bottle Premier Honey	5c
Comb Honey per lb	15c
Lasting Starch (similar to Elastic) pkg	5c
Union Scout Scrap Tobacco 2 for	5c

Best of everything in Groceries.
Headquarters for Fruit.
Ask for Redemption Certificates.

F. D. AVERY

PHONE 39.

Forty-one Merchants

of the Village of Tecumseh have agreed to close their respective places of business each Tuesday and Thursday at 6 o'clock p. m.

This arrangement to be in effect from

June 16th to October 1st.

Ford
THE UNIVERSAL CAR

Think of the Company behind the car and you'll realize why Fords and Government bonds are bought with equal assurance. Strongest financially—world wide in scope—largest in volume of output. They built their reputation into the car and guarantee service afterwords.

For the quick trip into town—for the leisurely ride through country side—for business—for pleasure—anywhere — everywhere, the Fords serves best.

Get in the band wagon and drive a Ford.

Mercury Arc for Storage Batteries.

Tecumseh "Big Chief" Garage.

Phone 95.

COOL CLOTHES FOR WARM DAYS

WE HAVE THEM

Dresses to Fit Everybody and Materials in the Sheer Fabrics to keep you cool.

If you make your own Dresses, we have a fine assortment of materials and Ladies' Home Journal Patterns with which to make them.

We Close SATURDAY, JULY 4th—all Day.

Fred Rosacrans & Sons

LOCAL AND PERSONAL

NOTICE

All copy must be in the composing room of this office by 9:30 a. m. Tuesdays and Fridays and all advertising matter before 4 o'clock p. m. Mondays and Thursdays.

Glenn Tansley spent Sunday with friends in Jackson.

Mrs. John Amspoker of Clinton was a Tecumseh visitor Monday.

Mrs. Chas. Evans of Tipton was shopping in town Saturday.

Mr. and Mrs James Day were guests of friends in Macon Sunday.

Mr. and Mrs. Al Brooks spent Sunday with friends in Manchester.

Ernest Coller of Detroit is spending a few days in town with relatives.

Try a pail of Swift's Cotosuet for sale at Clarks Market. Phone 158. adv

Dr. Rorick Bennett of Detroit was the guest of the McNiel girls Monday

Mr. James McDermott and Mrs. Louis Jones were in Clinton for Sunday.

Mr. and Mrs. George Van Atta of Lima, Ohio are visiting relatives in Tecumseh.

Mr. and Mrs. F. E. Snedicor spent Sunday with their son Harry and family in Jackson.

Miss Lillian Rasmussen of Manistee was the guest of Miss Alma Tansley for the week end.

Mr. and Mrs, George Suydam and son Roy were Tecumseh visitors Saturday from Britton.

Mr. and Mrs. Howard Benedic and little Albert of Clinton were Tecumseh visitors Sunday.

Glenn Wyrill class of '11 was home for the Alumni and returned to Detroit Sunday morning.

Mr and Mrs. George Hawks are the guests of Mr. and Mrs. Henry Coates of Britton for a few days.

Fine switches made, cut hair and combings bought at the millinery of Miss Julia A. Hough. adv

Mrs. Louis Bachman and little daughter of Ridgeway were pleasant callers at the Herald office Saturday.

Mrs. V. Vandercook returned Friday from a two weeks visit with relatives in Grass Lake and Farmington.

Mrs. Harry Rosacrans and two children Clifford and Ruth of Toledo are spending a few days with relatives in town.

Mr. and Mrs. Fred O'Dell were Clinton visitors Sunday with their daughter and husband Mr. and Mrs. Harry Crane.

Mrs. Walter Morden and her mother and Mrs. Clare Camburn motored up from Macon Saturday and were calling on friends.

Miss Marian Rosacrans has completed her work at Albion college, and is now home with her parents Mr. and Mrs. Rosacrans

Mrs. Meade who has been visiting her daughter Mrs. Madge Houseman left for Petersburg Monday, little Jim Houseman going with her.

Mr. B. F. Gilman has exchanged his farm in Macon for a Clothing and Shoe Store in Metamora and expects to move there this week.

Mr. and Mrs M. C. Broas and son Willie, Mr. and Mrs. C. W. Cole and son Leland spent a few days at the Sunflower Howland cottage last week.

Dr. Russell Adkins and his sister Fannie, who have been the guests of Mr. and Mrs. A. W. Mills for the past week have gone to Grandville to visit friends.

High class art pictures at the Sunbeam Studio. adv.

Mr. and Mrs. Chas. Gove and Mr. and Mrs. Leon Wilson of Ridgeway and Miss Emma Rogers of Tecumseh motored to Adrian Sunday and spent the day with friends.

Mr. Howard Moore and two children of Ypsilanti were guests of Mr. and Mrs. Thomas Hanley Saturday and Sunday coming for the Childrens Day exercises at the Friends church.

Mrs. Blanche Fisher entertained at dinner Sunday honoring Miss Hallie Widney's birthday. The guests were Mrs. A. James and two daughters Beth and Hallie and Brant Roberts and daughter Hazel.

The scholarships from Adrian College given to the two pupils making the best record during their four year course in Adrian high school were won this year by Miss Theda Palmer and Miss Bernice Richard.

To Our Subscribers:

Please look at the yellow label on your paper, and if you are in arrears, call at the office and we will be glad to give you a receipt. This will do away with the necessity of sending you a notice.

Mr. and Mrs. Chas. Bidwell were Detroit visitors Saturday.

John Scarlett of Toledo came Friday for the Alumni meeting.

Mr. and Mrs. P. W. . Fitzsimmons were Detroit visitors Saturday.

Mrs. Frank Boyd went to Dunbridge Ohio Friday morning to visit a sister.

Mr. and Mrs. Henry Choates of Britton were callers in town Saturday.

Mrs Chas. Davis class '67 of Clinton was attending the Alumni meeting.

Mrs. Lester Carr of Clayton has been visiting her son Ray for several days.

Have your Diplomas framed at the Sunbeam Studio special prices to graduates. adv.

Wiley McCann is spending his summer vacation at Bunkerhill with relatives.

Mrs George Chapman of Saginaw, class of '91 was home for the T. H. S. Alumni.

Mrs. Alzina Goff was a passenger for Milan Monday for a visit with her daughter.

Miss Marian Foote, class of '06 from Ridgeway attended the Alumni meeting Friday.

Tribou LeBaron attended the wedding of some friend ins Toledo Wednesday night.

Miss Margeret Laverty of Jackson was in town Friday and attended the dancing party.

Dr. and Mrs. Garlinghouse of Charlotte, both of the class of '05 attended the Alumni meeting.

Miss Alma Kloffenstein went to Adrain Monday for the Alumni meet at St. Joseph Academy.

Miss Alice Cutting was home from Ypsilanti coming for the commencement and Alumni excercises.

J. Romeyn Miller class '68 of Detroit was shaking hands with the old friends at the Alumni Friday.

Lucile Kelley who was home for the school exercises and Alumni returned to Ypsilanti Saturday morning.

You can get your enlarged pictures framed at the Sunbeam Studio adv

Mrs. Mabel VanCamp Owen class of '77 with her daughter of Detroit, were here for the Alumni meeting.

Mrs. R. W. Cole was a Jackson passenger where she visited his daughter and family Mr. and Mrs. Will C Hopkins.

Mr. and Mrs. Hatfield of Addison who have been guests of Mr. and Mrs. Will Waldron returned their home Monday.

Mr. and Mrs Charles Kemp and her sister Miss Addie Butrick will motor to Hillsdale in the morning to attend the graduating exercises. Their daughter Miss Carol Kemp, and a nephew being members of the class

Mrs. Mabel VanCamp Owen and daughter Gladys of Detroit who were here for the Alumni visited at the home of Mr. and Mrs. D. T. Hall Saturday and Sunday. Mrs. Owen and Mrs Hall both belonging to the class of '77.

A peculiar accident happened at Brewers foundry Saturday when a machinist was badly scalded by the giving way of a board in the floor, plunging one foot and leg into a pool of hot water. He was removed to his home at once, and medical aid summoned.

Dr. Godfrey of Colon was called here Saturday to see Miss Lulu Cleveland who was so seriously hurt Friday night, her grandmother accompanied him. Miss Cleveland was taken to her home in Colon Monday by Dr. and Mrs. Godfrey. She was carried on a cot and placed in the baggage car. Her injuries render it quite impossible for her to be moved otherwise.

Celebrating the birthday of her little daughter Hellen, Mrs. Frank Nyland entertained fifteen of her friends Saturday afternoon. A most enjoyable time was spent in games and when the call for the supper came it was a merry crowd that surrounded the table where a dainty feast was spread Miss Helen received a number of pretty presents from her girl friends.

Miss Bessie Pulver left for Petersburg this morning on a business trip.

We rent Kodaks, sell Kodaks and films at the Sunbeam Studio. adv

Regular meeting of Tecumseh lodge No. 190 K. of P. Thursday evening June 18.

Miss Florence Linton went to Napoleon today where she is giving music lessons.

Mrs. L. B. Thompson was a Jackson passenger today where she will visit her neice Mrs. West.

Miss Hazel Pocklington has left the telephone office and is clerking in the Novelty store for Miss Ida B. Chase.

Mr. and Mrs H. C. Daniels are in Jackson this week for his regimental reunion and the state encampment.

Mrs Sam McClure class of '93 of Erie, Pa, has been visiting her mother Mrs. M. Smeltzer, coming for the Alumni.

Mrs. Chas. West of Jackson class of '10 was here for the Alumni Friday and visited her parents, Mr. and Mrs. Alen Titus.

Harriett and Charlie Teachout of Toledo were in town for the commencement and Alumni meetings Thursday and Friday.

Miss E. DeLapp who has been visiting relatives in town for a few days returned to her home in Auburn, Ind. Friday morning.

Mrs. Andrew McHaney and Mrs. Albert Stanley of Detroit were here for the graduating exercises honoring Miss Nina Lowry

Mr. and Mrs. Roy Collins and children of Bucyrus Ohio have been visiting her parents Mr and Mrs. Chas. Barry for several days.

Fine up to date stationery to be had at Peters store. adv

Mrs Will Sutfin son and daughter of Ceder Rapids, Ia., are visiting relatives in town, coming for the graduation of Martha Keysor.

Miss Margeret Linton went to Toledo Friday morning to attend the commencement exercises, Her sister being one of the graduates.

Palmer Hamilton of Elkhart Ind. was in town Saturday enroute to Britton to attend the 25th reunion of Co. F 26th Mich. Infantry.

Mr. and Mrs. E. S Haight who have been visiting their cousins Lyman Howe and wife returned to their home in Ypsilanti Monday.

For that little fancy tea pot go to E. J. Peters & Co. adv

Thomas Owens and family of Angola, Ind., were visiting their parents in town last week. Mrs. Owens was a member of the class of '97.

Mrs. C. Fenwick and Miss Lucy Train spent Sunday with their sister Mrs C, Davis and nephew Grant T. Davis and family in Clinton.

Little Marjorie Owens came from Toledo Saturday morning for a week-end visit with her grandparents Mr. and Mrs. Robert Owens and family.

Miss Jennie Owen accompanied her niece Alice Bovee to her home in Clayton Saturday night and spent Sunday with Mr and Mrs. Bovee and family

Go to E J. Peters jewelery store some bargains in hand painted china adv.

Mrs Winship of Adrian who has been visiting her mother, Mrs. Chas. Underwood in Ridgeway was in town Saturday morning enroute to her home Her mother accompanied her.

Kenneth Ward of Romeo was spending the weekend in town with friends joining his sisters Mrs. Lena Ward Campbell and Miss Ruth Ward who came for the commencement and Alumni of the T. H. S,

Eff Jarvis a peddler who was peddling dress goods linens and and etc in town Monday was arrested by Dept. Smith and taken before Justice Hosmer who fined him $5.00 and $3 75 cost.

Deal Green was arrested Monday by Dept. Smith for stealing $13.50 from the pocket of Floyd Woodcock at Heesens Foundry Saturday June 13. He was fined $15 and $4 00 costs which was paid.

Two boys from Tecumseh, Robert H. Moore and Harold M. Blesing have already enrolled for the county Y. M. C. A, camp. Others are planning to go. County secretary Arnot reports that registrations are coming to his office every day.

The K. of P's observed memorial services at their Castle on Sunday afternoon. The fraternalistic work was followed by an eloquent address by Gen. F B Wood, Several musical selections were rendered by the K. of P quartette, Messrs Harding, Heins, Taylor and McLachlin. At 3:30 o'clock the lodges marched in line to St. Peters church, and listened to an able sermon by Rev. F. Hewitt. The decoration of the graves was done in the morning by a committee appointed by the lodge.

T. H. S. ALUMNI DAY

Over Three-Hundred From Far and Near Met At Witherell Hall.

FRIDAY JUNE 12, 1914.

Did anyone have a doubt as to the success of the Alumni meeting? If so they must have been convinced of its success if they were at Witherell hall on Friday. Grey haired men and women mingled with the younger classes and as they met some of the old friends of the long ago, a host of memories were at once awakened and "do you remember?" "have you forgotten?" and "say that reminds me," were remarks that were constantly being made. They came from far and near and clasped glad hands as they met their old classmates.

Tecumseh has sent out many brilliant sons and daughters who have made their mark in the world; doctors lawyers, preachers, journalists, professors, school teachers, missionaries, nurses, in fact every line of business and profession has been represented by the graduates of Tecumseh High. Among those who have gone abroad to pursue their chosen work is Russell E. Adkins a medical missionary to Kyt Yong, China, who was present (being home on furlough) and who was pressed into service and made a very interesting speech telling of his wonderful work.

The musical program was most delightfully given and received rounds of applause until the hall fairly echoed and the encores were given in a most happy manner making the dinner hour replete with sweet sounds. At the close of this part of the program General F. B. Wood, class of '77, as toast master in a very happy manner began to serve the company introducing Supt. Reed who gave a most hearty welcome in behalf of Tecumseh High School to those who claimed her as their Alma Mater.

Chas. D. Hurry '96, gave "A peep behind the scenes" and in a most racy manner described the many things that had helped him in his work that were unknown to the outside world.

One of the happiest reunions was that of the boys' quartette, whose bright faces charmed the company aside from their singing, which was given a hearty encore.

In speaking of "Old grads and New" Dr. L. G. North made many happy hits and kept his audience in a merry humor during his entire speech.

A solo by Fred Dickinson, "A Perfect Day," was a fitting close to this part of the program.

A business meeting followed when a constitution and by-laws were read and adopted and officers elected as follows:

President—Mrs. A. W. Mills
1st Vice Pres.—Dr. L. G. North
2nd Vice Pres.—Mrs. R. S. Moore
Rec. Sec.—Percy Bowen
Cor. Sec.—Myrna Service
Treas.—Frank Snell.

Advisory committe: Mrs. S. W. Anderson, Mrs. J. J. Freeman. Mrs. R T, Meade and Miss Alice Wimple.

The crowd then dispersed, some to the homes of their friends and others to the base ball park to witness the game between the T H. S. and a picked team from the Alumni. This game resulted in a score of 22 to 16 in favor of the Alumni.

All praise is due to Supt. Reed who suggested the effort to reorganize the association and to the untiring efforts of Miss Jane Harris and Miss Alice Satterthwaite which made this meeting such a wonderful success.

NOTES—

M. Ruth Daniels of Onsted of the class of '07 will soon take up her chosen life work. Last week instead of meeting her old schoolmates and friends at the Alumni she had to go to Boston for the missionary meeting being held there and in the early fall she leaves for India for a seven years sojourn as missionary in that field.

Mrs. A W. Mills is banner member of the Alumni as she graduated in the class of '67 and her six children have graduated from the same school: Mary '97, Mabel '01, Adelbert '02, Raymond '06, Zella 09 and Wilfred '12.

CLASS REUNION

The class of '90 with their friends numbering about 20 held a reunion at the T, H. S. Monday afternoon honoring Dr. Russell Adkins one of their number. A picnic supper and a social good time with impromptu speeches made the afternoon a very pleasant one.

News was received Monday morning by Miss Mary Dingman of the death of her sister Mrs. Chas. F. Fitzsimmons who passed away Sunday morning at Van Horn Texas. Mrs. Fitzsimmons was a former resident of Tecumseh and has many friends who will mourn her loss.

NEW BREAKFAST FOODS

Kelloggs Toasted Wheat Biscuit
Kelloggs Wheat Flakes
Kelloggs Toasted Wheat Krumbles
Kelloggs Corn Flakes

Fresh from the factory.

They are all good. Try a free Sample.

ANDERSON GROCERY CO.

Phone 91... Successors, Anderson Bros. Macon 'Phone

Make It New

A floor that is stained or worn a shabby old piece of furniture, a chair that you want to change from oak to mahogany finish, or a table that has been marred and scratched. You can make them like new or make them match the balance of your furnishings with

ACME QUALITY.

VARNO-LAC

Don't be afraid to try your hand. We will help you with free books—"Home Decorating" and the Acme Quality Painting Guide Book.

Ask for these books when you call at our store. They will tell you what finishes to use to secure the results you want and how they should be used.

SATTERTHWAITE BROS.

Grain Binders

We sell the McCormick and Johnston Grain Binders because they have a national reputation for strength and long life, simplicity, durability and accuracy and we can furnish you with necessary repairs promptly either from our large stock or from the branch house at Jackson. Give us your early order for a Grain Binder and save all the grain. A new binder often pays for itself the first year, in grain saved.

TWINE

If you want your binder to do the best work possible use Plymouth or McCormick Standard Twine. Even spun, full length and weight.

Slayton & Son, Tecumseh, Mich.

UNLIMITED OPPORTUNITIES

—IN—

DETROIT REAL-ESTATE

For the convenience of those who have funds to invest in Detroit Real Estate, and do not have the time to come in to the City, we have placed a list of our properties with R. J. McCoy who will be glad to show you at any time.

No matter how large or small the investment, they will receive our careful personal attention.

L. G. Palmer & Co.,

Suite 407-8-9,
Chamber of Commerce,
Detroit, Michigan.

Right Now

Is the time to think about

Haying Tools

We have the John Deere Loaders and Mowers and Osborne Side Rakes. Few equals, none excel the above tools.

See us before placing your order.

Moore Bros.

will be at my office over J. J. Belcher's store every day except the 3rd Tuesday of each month

S. P. HOSMER,
OPTICIAN

A. C. AYLESWORTH,

Licensed Auctioneer, Real Estate, Stock and General Salesman.

Will attend all sales in city or country, at reasonable rates.

Headquarters and all dates made Herald office

Dental Parlors

W. D. REED, D. D. S.

Chicago, St., Tecumseh.

Crown and Bridge work Aluminum Silver and Rubber plates and all of the specialties known to modern dentistry. Gas or vitalized air administered.

Office over Avery & Co's store

Dental Parlors
of
E. D. BROWN, D. D. S.

Filling, Crown, Bridge and platework Local and complete anaesthetics administered for painless extraction. Office over the 5 & 10c store. Phone 192.

C. M. Cooley,

Licensed Auctioneer.

R. F. D. No. 4 Manchester. 15 year successful experience in Jackson, Washtenaw and Lenawee Counties, also practical farmer.

Bell Telephone Clinton exchange.

Rates Reasonable and Satisfaction Guaranteed

OVER 65 YEARS EXPERIENCE

PATENTS

TRADE MARKS
DESIGNS
COPYRIGHTS &c.

Anyone sending a sketch and description may quickly ascertain our opinion free whether an invention is probably patentable. Communications strictly confidential. HANDBOOK on Patents sent free. Oldest agency for securing patents. Patents taken through Munn & Co. receive special notice, without charge, in the

Scientific American.

A handsomely illustrated weekly. Largest circulation of any scientific journal. Terms $3 a year; four months, $1. Sold by all newsdealers.

MUNN & Co. 364 Broadway, New York
Branch Office, 625 F St., Washington, D. C.

WILSON TO LEAD ALL SHIPS

At Head of World Armada He Will Pass Through Canal.

Washington, June 15.—President Wilson next March personally will lead the great international fleet of warships from Hampton Roads to Colon, to participate in the formal opening of the Panama canal by passing through it on the bridge of the world-famous old battleship Oregon as leader of the long line of fighting craft of all nations, and then, after proceeding northward, enter the Golden Gate, at the head of this immense armada and attend the Panama-Pacific exposition at San Francisco.

This announcement is made by Secretary Daniels.

Bar Music From Barrooms.

Port Huron, Mich., June 15.—The ordinance prohibiting music in saloons is now in effect. Mayor Black did not sign the ordinance, but Commissioners Green, Hill and Monteith attached their signatures to the measure, making it a law.

Onaway Gets New Superintendent.

Onaway, Mich., June 15.—B. L. Odle, formerly at the head of the public schools in Vassar, has been appointed superintendent here for next year.

YOU CAN'T EAT
APPETITE POOR

Multitudes of people lose their appetite. Simply don't care for anything to eat. The dinner bell has no interest to them. They loathe their breakfast. They may nibble a little of this and a little of that, but they do not care for it.

Lunch has lost all of its charms, although they try to eat something.

Dinner about the same.

There is something positively wrong, of course, but no disease that can be named. Just out of sorts. That is all.

It is in this kind of a condition that Peruna acts very beneficially.

After using Peruna, interest in food is revived. Beginning with a teaspoonful of Peruna before each meal will generally quickly improve the appetite and help the digestion.

Thousands of people can testify to this. Liberated from a slavery that is almost unbearable. The slavery of having no interest in life. All used up. Yet one does not know exactly why. Take Peruna before each meal. Skies will get blue again. Fields will look green once more and life will be pleasant. You will feel that you are good for something and the world is a good place to live in. Peruna will do it. Not as an artificial stimulant. Simply a tonic that stimulates appetite in a natural way.

Those who object to liquid medicines can now obtain Peruna Tablets.

HELD THE WARNING

Many Tecumseh People Have Done So.

When the kidneys are weak they give unmistakable warnings that should not be ignored. By examining the urine and treating the kidneys upon the first sign of disorder, many days of suffering may be saved. Weak kidneys usually expel a dark, ill-smelling urine, full of "brickdust" sediment and painful in passage. Sluggish kidneys often cause a dull pain in the small of the back, headaches, dizzy spells, tired, languid feelings and frequently rheumatic twinges.

Doan's Kidney Pills are for the kidneys only; they help weak kidneys to rid the blood of uric poison. There is no better recommended remedy.

Read the statement that follows:

Mrs. H. B. Worcester, 6 Clinton St., Adrian, Mich., says: "I have taken Doan's Kidney Pills and I consider them a fine kidney medicine. I used them when suffering from lameness in my back and other symptoms of kidney trouble and they brought me prompt and satisfactory relief."

Price 50c, at all dealers. Don't simply ask for a kidney remedy—get Doan's Kidney Pills—the same that Mrs. Worcester had. Foster-Milburn Co., Props., Buffalo, N. Y. adv.

It is hard to laugh at misfortune after, you have run into a rocking chair in the dark.

Get Rid of the Torment of Rheumatism:

Remember how spry and active you were before you had rheumatism, backache, swollen, aching joints and stiff, painful muscles. Want to feel that way again? You can—just take Foley Kidney Pills. For they quickly clear the blood of poisons that cause your pain, misery and tormenting rheumatism. adv

For sale by all druggists of Tecumseh

The man who is handy around the house usually is'nt much good anywhere else.

CITROLAX!
CITROLAX!
CITROLAX!

First—get the name down pat—then buy it of your druggists. Just the very best thing for constipation sick headache, sour stomach, lazy liver, sluggish constipation bowels. The pleasantest, surest, nicest laxative you ever used. Tastes good—like lemonade. Acts promptly, without pain or nausea. Gives you the most satisfactory flushing you have ever had For sale by all druggists of Tecumseh adv

Time is like a typewriter eraser It rubs out our disagreeable experiences, but leaves the paper of life thinner in that particular spot,

Bladder irritations, kidney troubles dull headaches, weariness, pain in back and sides, all show the kidneys need to be toned up, strengthened, their regular action restored Foley Kidney Pills will do it surely and quickly. They give good health, freedom from pain, a return of appetite and sound sleep. Try them. For sale by all druggists of Tecumseh. adv

Trouble is no respecter of genius Napoleon doubtless had the colic when he was a baby.

Coughs and Colds Weaken the System

Continued coughs, colds and bronchial troubles are depressing and weaken the system. Loss of weight and appetite generally follow Get a 50c bottle of Dr. King's New Discovery today. It will stop your cough The first dose helps The best medicine for stubborn coughs, colds and all throat and lung troubles. Mr O. H. Brown, Muscatine, Ala., writes: "My wife was sick during the hot summer months and I honestly believe Dr. King's New Discovery saved her life." Good for children. 50c and $1.00. Recommended by C. A. Wright & Son. adv

A drop of ink can still make millions think, but it has to be turned into a live wire language and printed to do it,

"GUDEMAN" IN ACTUAL LIFE

Trades Good Horse for Poor One and Poor One for Watch.

Clio, Mich., June 15.—Work on the Lynn Blaine farm near here will be delayed until Mr. Blaine can secure a team. He left the farm in charge of his son, Lynn Blaine, Jr., 19 years old, while he went to Flint. When he returned his best horse was gone, and his son was amusing himself with a cheap brass watch. He told his father that a man who gave his name as Dois Lesler, of Flint, called and said that he wanted to trade horses. The exchange was made, but after the trader had gone the boy again looked over his new horse and was disappointed. So when the trader returned an hour later and offered to trade a watch for the horse he formerly owned, the boy was delighted.

The police at Flint are searching for Lesler and told his wife that if the horse was not returned to Blaine by today a warrant would be issued.

WIFE CALLS IN MILITANT AID

Neighboring Women Join In Putting Hubby Buggey Out.

Saginaw, Mich., June 15.—When Mrs. George Buggey quarreled with her husband she did not attempt to chastise him alone, but called in several neighbor women.

Mrs. Buggey led the attack on her husband and was well supported by the neighbor women, according to the police and Buggey's face and body. Guns and knives were used in the fight, officers say, but no bullets were fired. Buggey is in a serious condition.

STATE OF MICHIGAN, County of Lenawee, ss.

Probate Court for said County.

At a session of the Probate Court for the County of Lenawee, holden at the Probate Office in the City of Adrian, on the 9th day of June, in the year one thousand nine hundred and fourteen.

Present: Hon. HARRY L. LARWILL, Judge of Probate.

In the matter of the estate of SIDNEY HATHAWAY, Deceased.

On reading and filing the petition of Abbie Hathaway, administratrix with the will annexed upon the estate of said deceased, alleging that the funeral expenses and debts of said deceased, and the expenses of administration thus far incurred, have been fully paid, and praying that her first administration account may be allowed and for such other order and decree as to this Court shall seem proper.

It is Ordered, That Monday, the 6th day of July next, at nine o'clock in the forenoon be assigned for the hearing of said petition.

And it is further Ordered, That a copy of this order be published in the TECUMSEH HERALD, a newspaper printed and circulating in said County of Lenawee, for three successive weeks, previous to said day of hearing.

HARRY L. LARWILL,
(A true copy). Judge of Probate
E. I. LARWILL, Register of Probate.

COMMISSIONERS' NOTICE

STATE OF MICHIGAN, County of Lenawee, ss.

In the matter of the Estate of CALVIN AUSTIN, Deceased.

The undersigned having been appointed by the Probate Court of said County, Commissioners to receive, examine and adjust all claims and demands of all persons against the estate of said deceased, do hereby give notice that we will meet for that purpose at the law office of Fred B. Wood in the Village of Tecumseh Lenawee County, Michigan, on the 11th day of July 1914, and on the 5th day of December, 1914, at two o'clock in the afternoon of each of said days.

And that six months from the 9th day of June 1914, are allowed by said Probate Court for the creditors of said estate to present their claims to us for examination and allowance.

Dated June 6th, 1914.

Sylvester P. Hosmer,
Charles A. Bidwell.
Commissioners.

Commissioners Notice

STATE OF MICHIGAN, County of Lenawee, ss.

In the matter of the Estate of CHRISTIAN F. COLLER, Deceased.

The undersigned having been appointed by the Probate Court of said County, Commissioners to receive, examine and adjust all claims and demands of all persons against the estate of said deceased, do hereby give notice that we will meet for that purpose at the office of S. P. Hosmer in the village of Tecumseh Lenawee County, Michigan, on the 7th day of July, 1914, and on the 8th day of October, 1914 at ten o'clock in the forenoon of each of said days.

And that four months from the 8th day of June, 1914, are allowed by said Probate Court for the creditors of said estate to present their claims to us for examination and allowance.

Dated June 8th, 1914.

Fred Kopke,
Ira Wilson.
Commissioners.

TECUMSEH MARKETS

CORRECTED JUNE 16, 1914

Wheat	91—94
Flour per bbl	4 60 5 20
Rye	60
Corn (ear)	40
Oats	39
Beans	2 00
Potatoes	1 10
Butter	20
Eggs	18
Lard	14
Tallow	
Fowls (live)	11
Springers	23
Roosters	05
Ducks spring	12
Geese	10
Turkeys	17
Hay	9 00—12 00

PARKER'S HAIR BALSAM
A toilet preparation of merit. Helps to eradicate dandruff. For Restoring Color and Beauty to Gray or Faded Hair. 50c. and $1.00 at Druggists.

Whittemore's Shoe Polishes
FINEST QUALITY LARGEST VARIETY

WHITTEMORE'S GILT EDGE DRESSING FOR LADIES' & CHILDREN'S BLACK SHOES. SOFTENS PRESERVES LEATHER RESTORES COLOR LUSTRE

QUICK WHITE

"GILT EDGE," the only ladies' shoe dressing that positively contains OIL. Blacks, Polishes and Preserves ladies' and children's shoes, shines without rubbing, 25c. "FRENCH GLOSS," 10c.

"DANDY" combination for cleaning and polishing all kinds of russet or tan shoes, 25c. "STAR" size, 10c.

"QUICK WHITE" (in liquid form with sponge) quickly cleans and whitens dirty canvas shoes. 10c. & 25c.

"ALBO" cleans and whitens BUCK, NUBUCK, SUEDE, and CANVAS SHOES. In round white cakes packed in zinc boxes, with sponge, 10c. In handsome, large aluminum boxes, with sponge, 25c.

If your dealer does not keep the kind you want, send us the price in stamps for full size package, charges paid.

WHITTEMORE BROS. & CO.,
20-26 Albany Street, Cambridge, Mass.
The Oldest and Largest Manufacturers of Shoe Polishes in the World.

PRACTICAL HEALTH HINT.

Catarrh.

Dozens of remedies are said to be cures for catarrh, and many do excellent work in that disease, but every household contains the best known remedy, and it is actually so simple that most persons disregard its merits.

Dissolve a pinch of ordinary table salt in one-fourth of a pint of warm water and pour a little in the palm of the hand and place the nostrils in it and snuff it up the nose, taking care that some touches the tissues of the tubes reaching to the mouth. Repeat several times and then wait for ten or twelve hours and repeat the treatment. Keep this up for a week or two and catarrh will disappear.

Strong salt water will cause pain in the head, but weak warm salt water is perfectly harmless and will cleanse the tissues more effectually than any other remedy. This treatment is a great breath purifier and will clear up the throat. A little stronger salt water used as a gargle will relieve sore throat and aid in preventing diphtheria.

Both Cautious.

M. D.—Would you have the price if I said you needed an operation? Manning—Would you say I needed an operation if you thought I didn't have the price?—Life

He conquers grief who can take a firm resolution.—Goethe.

Our Cornfields.

The combined area of the cornfields of the United States is nearly equal to the area of France or Germany.

Be Clean!
Inside and Outside

If you would be healthy, strong and happy. Baths keep the skin clean and in good condition. But what about the inside of the body? You can no more afford to neglect it than the outside. It is just as important that the system be cleansed of the poisonous impurities caused by weakness of the digestive organs or by inactivity of the liver.

DR. PIERCE'S
Golden Medical Discovery
(In Tablet or Liquid Form)

Cleanses the system—and more. It puts the liver in such a condition of health that it purifies the blood—as it should. It helps the stomach digest food so that it makes good blood—rich, red blood to nourish and strengthen all the organs.

You may avail yourself of its tonic, revivifying influence by getting a bottle or a box of tablets from your medicine dealer—or send 50c for a trial box. Address as below.

FREE "Dr Pierce's Common Sense Medical Adviser"—a French cloth bound book of 1008 pages on receipt of 31 one-cent stamps to cover mailing charges. Address Dr. R. V. Pierce, Buffalo, N. Y.

CORRESPONDENCE

BRITTON

Mrs. Harry Temple was in Toledo Wednesday.

Mr. and Mrs. E. J. Exelby are spending a few days with friends in Ypsilanti.

Miss Frances Exelby of Tecumseh and Miss Ruth Exelby of Ann Arbor are home for the summer vacation.

Mr. and Mrs. I. N. Pilbeam spent Thursday and Friday with friends near Maybee.

Mr and Mrs A. W. Lee returned Friday from Memphis, Tenn., they report a fine trip, both going by auto, and returning by rail. Mr. and Mrs. C. D. Zeluff who accompanied them went on to Dallas, Texas to visit Mrs. Zeluff's sister Mrs. Geo. Gunn before returning.

Mr. and Mrs. H. F. Temple spent the latter part of the week at Wamplers Lake.

Mrs. H. Martin and Mrs Geo. Quick were in Toledo shopping Thursday.

Mr. and Mrs E. A. Elkinton and son Edward of Adrian were over Sunday guests of Mr. and Mrs. Everett Exelby.

G. L. Gripton and family spent Thursday and Friday at their cottage at Wamplers Lake.

Mrs. H. Martin spent Sunday with Mrs. A. S. Clement in Detroit.

Misses Margaret Hindes and Sylvia Pilbeam were Sunday guests of Mr. and Mrs. Wm. Calhoun near Holloway.

Mrs. E. L Palmer is entertaining her mother Mrs. John Waldner of Ypsilanti for a few days.

Mr. and Mrs. Fay A. Wiggins and Mr. and Mrs W. H Curry were at Wamplers Lake over Sunday.

Miss Lydia Price left Saturday evening for a few weeks visit with relatives in Northville.

Mrs. Susan Linn was quite surprised Sunday when a number of her nephews and nieces with a few friends came with their lunch baskets to take dinner with her. Those present were Messrs. and Mesdames William Pupard and Albert Pupard of Dundee, E. A. Elkington of Adrian and Mike Bachman and Everett Exelby of this place. A pleasant afternoon was spent and aunt Susan would like them all to try it again.

A healthy man is a King in his own right: an unhealthy man an unhappy slave. For impure blood and sluggish liver, use Burdock Blood Bitters. On the market 35 years. 1.00 a bottle. adv.

Itch! Itch! Itch!—Scratch! Scratch! Scratch! The more you scratch, the worse the itch. Try Doan's Ointment. For eczema, any skin itching, 50 cents a box at all stores. adv.

HOLLOWAY

Mr. and Mrs Will Binns entertained a party of friends Friday evening in honor of her sister, Mrs. Clara Ormsby of Toledo: Those present were Mrs W. H Wall, Mary Bloomer Clyde Mitchel, and Mr, and Mrs. Chas. Behrens of Grand Rapids and the guest of honor. Games and music furnished the amusements. Light refreshment were served.

Mrs. James Foley visited her parents Mr. and Mrs. E. K. Bliss of Deerfield Wednesday.

Mrs. Harry Dibble of Toledo visited Miss Ina Binns from Wednesday until Sunday. She came for the commencement exercises of the T. H. S.

Paul Nobles and Roy Cadmus attended the commencement exercises at Clinton Thursday night.

Mrs. Ira Wilson and Miss Edyth Smith visited Mrs. F. L. Mosher at Adrian Center Friday.

Mr. and Mrs. Thomas Owens and two sons and Mrs. Ziba Elston of Angola, Ind., are visiting Mr. and Mrs. H. E. Mitchel They came for the Adrian high school commencement. Mrs. Owens niece Bernice Richard being among the graduates,

Born to Mr. and Mrs. Frank Robison Wednesday morning, a daughter.

Mrs. Chas. Smith is on the sick list.

Mr. and Mrs. W. H. Wall are entertaining his nephew and bride Mr. and Mrs. Chas. Behrens of Grand Rapids.

Mrs. Libbie Wilson visited Mrs. Abbie Dubois at Clinton last week.

Howard Cheever visited his sister and husband Mr. and Mrs. Clarence Hunt of Tecumseh Wednesday and Thursday.

Mrs. Chas. Pfund is visiting her father at Chesaning, Mich.

Mrs B H Dibble visited her husbands brother Bernice Dibble and family Friday and Saturday.

Harsh physics react, weaken the bowels, will lead to chronic constipation. Doan's Regulets operate easily. 25c a box, adv.

Accidents will happen, but the best regulated families keep Dr Thomas' Electic Oil for such emergencies Two sizes 25 and 50c at all stores. adv.

THREATS LEAD TO ARREST

Cash In Bank Brings Trouble in Dying Woman's Home.

South Bend, Ind., June 15.—Enraged because his wife, in the last stages of tuberculosis, had packed her household goods, preparatory to going to the home of her sister to die, and had laid claim to a bank deposit of $300, Joseph Wesltz threatened to kill his wife's relatives.

He was prevented from carrying out his threat by the police, who took him into custody.

Alleged Robber Wins Freedom.

Jackson, Mich., June 15.—Leo Costlow, held for a second trial here on a charge of holding up and robbing several Pullman car passengers on a Michigan Central train near here, has been given his freedom.

THE BASEBALL SCORE

NATIONAL LEAGUE.

	W.	L.	Pct.		W.	L.	Pct.
N. Y.	27	17	.614	Chi.	25	26	.490
Cin.	29	22	.569	Phil.	22	23	.489
St. L.	27	26	.509	Brook.	20	25	.444
Pitts.	23	23	.500	Bos.	17	28	.378

No games scheduled.

AMERICAN LEAGUE.

	W.	L.	Pct.		W.	L.	Pct.
Phil.	31	18	.633	Bos.	26	24	.520
Wash.	29	21	.586	Chi.	23	28	.451
Det	31	23	.574	N. Y.	18	30	.375
St. L.	28	23	.549	Clev.	16	35	.314

At Cleveland— R. H. E.
Cleveland ....10010002*—4 6 1
Washington ..000000000—0 6 3
Bowman and O'Neill; Johnson and Ainsmith.

At Detroit— R. H. E.
Detroit ....00000003*—3 5 3
New York ....000000010—1 6 1
Hall, Dubuc and Stanage; Caldwell and Gossett.

At Chicago— R. H. E.
Philadelphia ..000014201—8 16 0
Chicago ......012000000—3 8 4
Brown, Bressler and Lapp; Scott, Jasper, Faber and Mayer.

At St. Louis— R. H. E.
St. Louis ....000000100— 1 3 4
Boston ......303000103—10 13 0
Hamilton, Taylor, Manning and Geary; Leonard and Carrigan.

FEDERAL LEAGUE.

	W.	L.	Pct.		W.	L.	Pct.
Balt.	26	19	.578	Brook.	20	23	.465
Buf.	25	20	.533	K. C.	24	28	.462
Chi.	27	23	.540	St. L.	24	29	.453
Ind.	24	23	.511	Pitts.	21	26	.447

At St. Louis— R. H. E.
Buffalo ....301003110—9 12 3
St. Louis .....010000001—2 4 2
Krapp, Lavigne and Blair; Willett, Welsch and Simon.

At Chicago— R. H. E.
Chicago ......10110010*—4 9 1
Baltimore ....000000000—0 5 0
Lange and Wilson; Wilhelm and Jacklitsch.

Second game— R. H. E.
Baltimore ....000020000—2 8 0
Chicago ......000000000—0 4 1
Quinn and Russell; Watson, Fisk and Wilson.

At Indianapolis— R. H. E.
Pittsburgh ...000000103— 4 11 2
Indianapolis .02020430*—11 17 1
Barger, Adams and Berry and Kerr; Moseley and Raridan and Warren.

PANAMA CANAL TAKES ON WARLIKE APPEARANCE

Reported Mexican Threat Cause of Preparations to Meet Hostile Army.

Sixteen miles of trenches for riflemen, with as many miles more of approach and maneuvering trails, suitable for cavalry and mountain, even field, artillery, have been completed along the Panama canal.

The trenches are capable of accommodating, if necessary, 25,000 men. They have been so plotted that in many places they will make possible not only frontal but flank fire upon any attacking party.

Soldiers of the Tenth infantry are on duty at the locks and at every other part of the canal where a crank and dynamite might do damage or where a hostile army might strike.

Work on the fortifications at either entrance to the canal has so far progressed that there are several pieces of high power ordnance in readiness to do effective work at any moment.

Officers of the submarine fleet on duty at Panama have "plotted ranges" over the entire field of this ordnance.

Members of the zone police have been put on "plain clothes" duty, and attend every party of tourists, ready at once to note any suspicious action by any one who might try to see too much.

Work on the trenches has been under way for some time. The other activities followed the circulation of hand bills in Panama City announcing that the Mexicans would "never allow the Panama canal to be finished."

Visitors have lately been surprised by the appearance at every station along the way of soldiers on their trains. Guarding bridges and culverts, the blowing up of which might interrupt traffic across the isthmus, as well as guarding the approaches to the locks of the canal themselves, these soldiers have missed their accustomed ice water. Every train that stops in their neighborhood, therefore, is boarded by the thirsty men, to the amazement of the passengers, and while good natured conductors look the other way, the soldiers drink deep.

FAVORED MATERIALS.

Crape In Either Plain or Figured Fabrics.

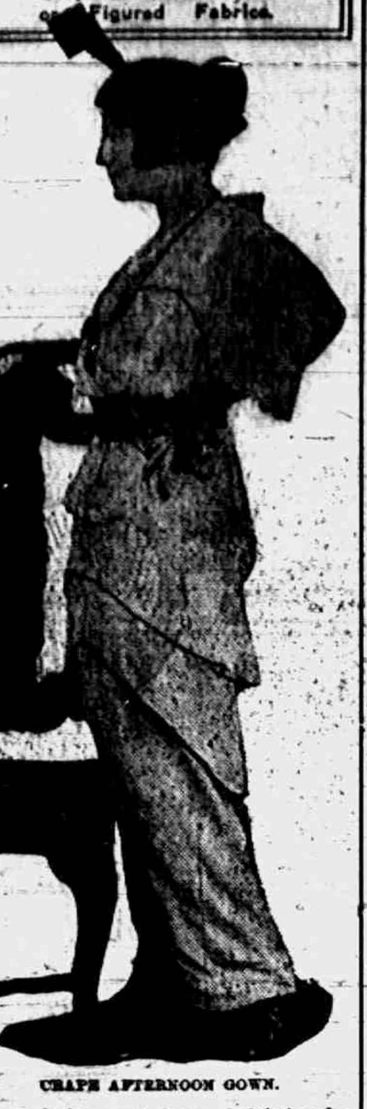

CRAPE AFTERNOON GOWN.

One of the most favored fabrics for summer gowns is crape. It comes in sheer and heavy weaves and may be had in plain or figured effects. The figured crapes are shown in both printed and machine embroidered fabrics. The gown illustrated here is of plain white combined with figured crape. The waist peplum and pannier are developed in the figured crape. The double tunic is bound with pink satin matching the color of the little pink flowers on the figured crape. The wide satin girdle is also of pink ribbon.

CHILDREN'S FROCKS.

Linens and Crapes Popular Materials For These.

Linens of all kinds are liked for children's wear, and although the fine varieties soil and muss with distressing readiness, the durability and laundering possibilities of good linen offset this disadvantage. The coarser kinds of the material are most serviceable for

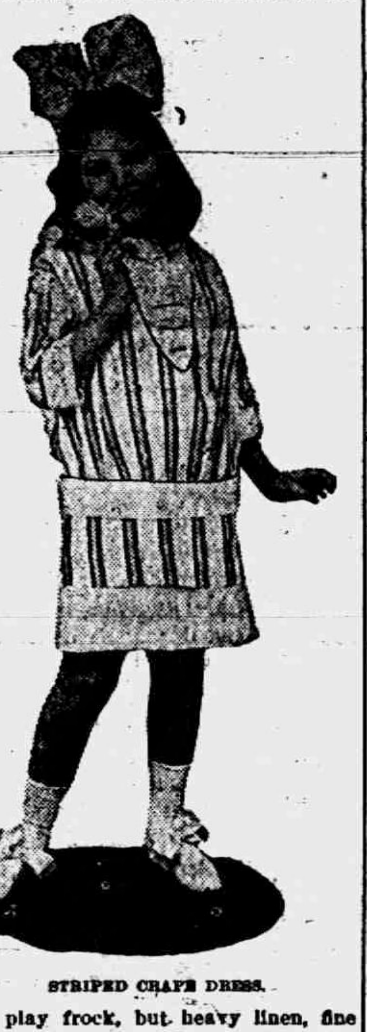

STRIPED CRAPE DRESS.

the play frock, but heavy linen, fine and smooth of surface, is used for many of the smarter little frocks of the simplest tailored kind.

Flowered crapes are utilized for the frocks of the small girl as well as for the older sister, though for children's frocks those crapes having the smaller flower designs are selected rather than the large designs, which are so conspicuous this season. Illustrated above is a roman striped crape dress with white dotted crape. Tones of red in stripe and ribbon trim it. The low belt and tunic effect make the dress very smart.

Keeping Egg Yolks.

When only the whites of eggs are to be used, the yolks may be kept fresh for several days by leaving them in the shell after the whites have run out through a small hole. Wet some paper with a little of the white and paste it over the hole. This will exclude the air. The yolks may be boiled in this shell, as their weight keeps the shell upright in the water with the hole above the water, or they may be used for cakes or for salads several days later.

Suffrage Wins in High Court.

Springfield, Ill., June 15.—By a vote of 4 to 3 the Illinois supreme court upheld the constitutionality of the woman's suffrage act. The three dissenting justices are Democrats. The opinion of the majority is based on a previous finding upholding the right of women to vote in school elections.

Miss Brandt Gets $375,000.

New York, June 15.—By agreeing out of court to settle $375,000 on his sister, Miss Florence L. Brandt, William Ziegler, the adopted son of the late William Ziegler, the baking powder manufacturer, has ended the litigation brought against the Ziegler estate by Miss Brandt.

This Hospital a Certainty.

DETROIT. — Henry Ford, multimillionaire automobile manufacturer, declared that if work on the Great General hospital is halted for lack of funds he will buy the institution, complete it at a cost of $2,000,000, and run it himself for the public good.

The hospital is being built by 100 philanthropists.

SEVEN BARKS For 45 Years the Standard Remedy for INDIGESTION, CONSTIPATION Also for all Stomach, Liver and Kidney Troubles. At Druggists, 50c. per bottle. LYMAN BROWN, 68 Murray St., New York, N.Y.

Cookery Points

Variety In Strawberry Time.

To the woman whose duties as housewife include the task of devising desserts for the year the coming of the strawberry season is a relief. The family is then treated to fresh strawberries for lunch, strawberries and cream for dinner, strawberries for lunch tomorrow and strawberries and cake tomorrow dinner. Of course every one likes strawberries, and fresh fruits are unquestionably healthful, so why not have strawberries for breakfast when they are in season instead of other fruits?

The really wise housewife makes strawberry desserts last through the strawberry season by varying her way of presenting them, and it would be difficult to find a fruit that may be served in a greater variety of delicious ways.

Strawberry Shortcake.

Take four cupfuls of sifted flour, three heaping teaspoonfuls of baking powder, one teaspoonful of salt, one teaspoonful of butter, one teaspoonful of lard and enough sweet milk to make a soft dough. Take the hulls from two quarts of strawberries and sprinkle them with granulated sugar, enough to make a quantity of sirup, and let them stand for half an hour. Sift the salt, flour and baking powder together, rub in the shortening and then with a fork stir in lightly and quickly the milk, making a dough that is too soft to be rolled. Turn this into two greased tins and bake a light brown in a quick oven, testing with a straw to see when done. Butter the layers and spread the first with strawberries, pouring over a part of the juice. Place on top of this the next layer, the rest of the berries and juice, set in the oven a few moments and serve hot with a pitcher of sweet cream.

Strawberry Omelet.

When you find a nice box of ripe strawberries fine in flavor buy them and also half a dozen of the freshest eggs. Pick over the berries, saving out about half of the finest solid ones. Cut these in half, put into bowl and add two large tablespoonfuls of sugar, mixed with a little grated orange peel and a dash of lemon juice or grapefruit. Set in refrigerator. Make an omelet of the six eggs and when ready to fold over fill with the sliced berries drained from all juice. Turn the omelet out on the dish, dust with powdered sugar and serve at once.

Jellied Rice With Strawberries.

Wash one cupful of rice through several waters, put on to boil with four quarts boiling water and boil fifteen minutes; drain. Have two cupfuls of milk in top of double boiler, add the rice and boil thirty minutes; add one teaspoonful gelatin, which has been dissolved in one tablespoonful boiling water; add three-quarter cupful sugar; stir until dissolved. Pour into mold or bowl, which has been rinsed with cold water, set aside in cold place until ready to serve. Turn the rice out on large plate or bowl, and pour crushed strawberries around or over.

Strawberry Whip.

Pick over, wash, hull and drain berries. There should be one and one-fourth cupfuls. Put in a bowl with one cupful of powdered sugar and the white of one egg. Beat, using a wire whisk, until the mixture is stiff enough to hold its shape. About one-half hour will be required for the beating. Pile lightly on a dish and accompany with cold boiled custard, vanilla flavored.

Iced Strawberry Pudding.

Boil two heaping cupfuls of sugar and two cupfuls of water together for thirty minutes, watching that it does not get too thick. Beat the yolks of six eggs very light and add to the boiling sirup. Stir a moment over the fire, then turn into a large bowl and beat until cold and thick. Then add one pint of strawberry juice and freeze.

Strawberry Cake.

Make a sponge cake according to any good recipe, bake in a border mold and let stand till night. Ten minutes before serving arrange the cake on a platter and fill the center with alternate layers of whole berries and sweetened whipped cream, putting a rim of the cream around the outer edge of the cake and bordering it with berries.

Strawberry Fritters.

Take one cupful mashed and strained strawberries, three beaten eggs, one tablespoonful sugar, one cupful flour, one teaspoonful baking powder. Add more flour if needed to make batter stiff enough. Drop by spoonfuls into very hot fat and fry like doughnuts. Serve with mashed strawberries.

Strawberry Pie.

Line a deep pie plate with pie crust and prick in several places. Bake to a delicate brown. Fill the shell with crushed, sweetened berries and spread with whipped cream. Or place one quart of sweetened berries in a deep baking dish, cover with a sheet of rich pie crust and bake.

Strawberry Jelly.

Make a lemon jelly and fill your mold with nicely picked strawberries. Pour your lemon jelly over them till the mold is full. Set on ice to harden. Serve with sugar and cream.

High Teas.

High tea may be defined as a small, formal, early supper, after which the guests are expected to stay for the evening. It differs from a dinner party chiefly in the absence of the roast and vegetables. The principal dish is usually an entree, say chicken patties. Otherwise it may be as formal as a dinner and served in courses, beginning with bouillon and ending with the demitasse, or it may be the old fashioned tea, hot biscuits and honey, cold sliced chicken, preserves and cake.

RAILROAD TIME TABLES.

Lake Shore & Michigan Southern Railroad.
Effective June 7, 1914.

Going south.

	815	809	831	811
Station	a m	a m	p m	p m
Jackson	*6 05	†10 20	†2 05	*8 05
Tecumseh	7 03	11 17	3 01	9 04
Adrian	7 33	11 50	3 30	
Toledo	8 40	12 35	4 15	10 10
Chicago	3 50	9 00		
Detroit	12 20		6 00	

Going north

	816	812	814	818	810
Station	a m	p m	p m	p m	p m
Toledo	*7 [illegible]	†12 01	†4 30	†6 30	†7 35
Detroit	[illegible]			6 00	6 55
Adrian		12 35	5 06	*7 15	8 05
Tecumseh	9 10	1 01	5 35	7 50	8 42
Jackson	10 15	2 00	6 40	8 55	9 45

G. J. ZIMMER. Ticket Agent

DUNDEE BRANCH.

Going west.

	429	425	421	427	419
Station	a m	a m	p m	p m	a m
Adrian	†6 10	†8 15	†3 30	†5 05	§8 15
Tecumseh	7 50	9 20	4 02	6 30	9 10
Addison	10 20	10 15	4 65	7 05	10 00

Going east.

	422	428	430	424	[illegible]
Station	a m	a m	p m	p m	p m
Addison	†9 37	†10 55	†1 20	†7 15	†7 50
Tecumseh	10 22	11 25	4 35	8 00	8 40
Adrian	10 50		5 30	8 30	9 35
Chicago	5 00				

* Daily.
§ Sunday only.
† Daily except Sunday.

DETROIT, TOLEDO & IRONTON
Going South

	1	3
Station	a m	p m
Detroit	8 00	4 05
Dundee	9 48	5 53
Britton	10 08	6 12
Ridgeway	10 12	6 16
Tecumseh	10 22	6 24
Adrian	10 50	6 48

Going North

	4	2
Station	a m	p m
Adrian	7 32	3 16
Tecumseh	8 01	3 50
Ridgeway	8 09	3 57
Britton	8 12	4 00
Dundee	8 31	4 18
Detroit	10 25	6 15

No. 1 and 2 Daily except Sunday.
No. 3 and 4 Daily. No. 3 runs 2 hours late on Sunday.

F. S. Bell,
Ticket Agent

PATENTS

TRADE-MARKS and copyrights obtained or no fee. Send model, sketches or photos and brief description, for FREE SEARCH and report on patentability. 25 years experience. Send 2-cent stamp for NEW BOOKLET, full of patent information. It will help you to fortune. READ PAGES 11 and 12 before applying for a patent. Write to-day.

D. SWIFT & CO.
PATENT LAWYERS,
303 Seventh St., Washington, D. C.

FEELING LIVER-ISH This Morning?
TAKE
THEDFORD'S Black-Draught
Stops Indigestion Constipation
25c
A Gentle Laxative And Appetizer

For sale by All Druggists.

We promptly obtain U. S. and Foreign
PATENTS
Send model, sketch or photo of invention for free report on patentability. For free book, How to Secure Patents and TRADE-MARKS write to
C.A.SNOW & Co.
Opposite U. S. Patent Office
WASHINGTON D. C.

My Mamma Says—It's Safe for Children"
CONTAINS NO OPIATES
FOLEY'S HONEY and TAR
For Coughs and Colds

For sale by all druggists of Tecumseh

RHEUMATIC SUFFERERS SHOULD USE
5 DROPS
The Best Remedy For all forms of Rheumatism
LUMBAGO, SCIATICA, GOUT, NEURALGIA, AND KIDNEY TROUBLES.
DROPS
STOP THE PAIN
Gives Quick Relief
No Other Remedy Like It
SOLD AT ALL DRUGGISTS
SAMPLE "5-DROPS" FREE ON REQUEST
Swanson Rheumatic Cure Co.
[illegible] W. Lake St., CHICAGO

THE TECUMSEH HERALD

SIXTY-THIRD YEAR NO 49 · TECUMSEH, MICHIGAN FRIDAY JUNE 19, 1914. · WHOLE NO 4325.

THE 1914 CROWN SILO IS THE LAST WORD IN SILO BUILDING
Best of Material Used
No Expense Spared
Best Value at Any Price

The Man Who Owns a Big "Six" Touring Car Is Proud to Show it	The Man Who Owns a CROWN Silo is Also Proud to Show it

Will Tell You All About THE CROWN.
Lenawee Lumber & Supply Co.
Tecumseh, Michigan.

TECUMSEH STATE SAVINGS BANK

President, J. H. Smith,
Vice Pres., L. G. North
Cashier, Guy E. Nemire

3 per cent Interest paid on Savings Deposits,

WHERE THERE'S A WILL THERE'S A WAY

When There's A Bill But It Away
Where it will stay
'Till the Rainy Day
Come with demands you cannot shirk, although perhaps too old to work!
Start a Savings Account.

MAKE A BANK ACCOUNT WITH US THE STEPPING STONE TO

SUCCESS
EASE
PROSPERITY
THRIFT
BANK ACCOUNT

EVEN ONE DOLLAR WILL BE ACCEPTED HERE AS A FIRST DEPOSIT . . . . . .

ALDRICH & SON

Ferndell
FOODS ARE EVERY ONE PURE

Canning Season

Canning Season is now on, see us for Cherries this t week. Have a lot contracted and will sell very c ap. Also our new supply of cans and rubbers are all , just in.

Root Beer, Ginger Ale, Grape Juice
ON ICE.

Fresh Berries,
Cherries and all Vegetables in every morning.

Try Ferndell Pork and Beans
in Tomato Sauce, they are fine. Large cans for 10c.

Everything nice for Parties in bulk or packages

BIDWELL'S JERSEY COW CREAM
We have Bidwell's Jersey Cow Cream, both for whipping and coffee. fresh in every morning.

Fresh Potato Chips in twice a week, 35c pound.

SATURDAY GROCERY SPECIALS
NOT DELIVERED ALONE
12 bars Snap Laundry Soap for 25c,
(This is a good soap for the laundry.)
Schredded Wheat Biscuit, 11c per package.
New Potatoes, 50c per peck

ALDRICH & SON.
QUALITY GROCERS PHONE 246

LEARN SHORTHAND
In a school conducted by a practical stenographer and court reporter. Method of teaching and lessons perfected by many years' experience. Complete courses in shorthand, typewriting and allied subjects.
Instruction by mail, if desired, with privilege of attending the school at any time. Typewriters furnished free to mail students.
Write for free first lesson and particulars.
Allen's Shorthand School, Jackson, Mich.

7 PERISH IN FIRE

Laborers Trapped by Flames While Eating Meal.

BUILDING IS SOAKED IN OIL

Many Jump From Windows of Lodging House in Milford, Mass., Blaze and Are Injured on Stones Below—Heat So Intense in Burning Building Firemen Cannot Enter.

MILFORD, MASS. — Seven men were burned to death and twenty injured seriously when eighty persons were trapped in a burning Armenian lodging house here early in the day.

The bodies were taken from the upper floors of the four-and-a-half story brick and wooden building. In addition to the twenty men taken to the hospital suffering from burns or from injuries received in jumping from windows, thirty sustained minor hurts. The interior of the building was burned out.

Many Jump From Windows.

The fire, the cause of which has not been determined, started in the dining hall on the ground floor of the structure, which was at the corner of West and Cherry streets. When the firemen arrived flames were shooting through all four floors. Escape by the two narrow stairways was cut off and the only means of getting out of the building was by jumping from the windows. There was a scene of wild excitement as the crazed men attempted to save their lives.

Buildign Is Soaked in Oil.

The building, erected more than fifty years ago, formerly was used as a shoe factory, and its timbers were impregnated with oils. The heat was so intense that the firemen were unable to enter, and the only way they could aid the occupants was by spreading nets and blankets to catch them as they leaped from the windows.

The victims were laborers and molders employed at a manufacturing plant in Hopedale. None of them had families.

DEATH TAKES GRAND DUKE

Adolph Frederick of Mecklenburg-Strelitz, Aged 66, Passes Away.

BERLIN. — Grand Duke Adolph Frederick of Mecklenburg-Strelitz is dead. The grand duke was born in 1848, the son of Grand Duke Frederick William, whom he succeeded as reigning grand duke on the latter's death, in 1904, and Princess Augusta, the daughter of the late Duke Adolphus of Cambridge.

In 1907 the grand duke announced that he would grant a constitution to the duchy, but this met with much opposition from the nobles and was abandoned. A form of constitutional government, it is understood, is now about to be introduced

LADDER, GIRL, 'FACE ABOUT'

Copper Makes Men Turn Heads While Stenographer Trips Down "Aerial."

NEW YORK. — Half a dozen fire engines, a squad of reserves, and a few hundred interested spectators gathered in front of the building at 498 Broome street to rescue a stenographer who was locked in.

Even with all the rescuers it is doubtful if they would have achieved their purpose had it not been for the gallantry of Patrolman Harry Welch. At least the stenographer, who is Miss Mollie Mat, would have waited until dark before climbinb down the ladder. Patrolman Welch made the men in the crowd turn their heads away while Miss Mat skipped down the ladder.

BOMB AT CORONATION CHAIR

Militants Attempt Destruction of the Famous Scottish Stone.

LONDON. — An attempt to blow up the coronation chair, which has been in Westminster abbey since 1296, has been made. The outrage is attributed by the authorities to suffragettes. The chair, generally called St Edward's chair, out of respect to Edward the Confessor, near whose shrine it stands, was made by order of King Edward I., to hold the coronation stone or "stone of destiny," on which the ancient Scottish kings used to sit when they were crowned. It was captured by Edward I. from the Scots.

The damage to the chair was slight.

LEAVES 100 DESCENDANTS

Woman of 97 Survived by Ten Great-Great-Grandchildren.

LAMAR, MISSOURI. — Mrs. Elizabeth Isenhower, 97 years old, died at her home here.

She leaves more than 100 grandchildren, great-grandchildren and grat-great-children.

Judge Hornblower Is Dead.

LITCHFIELD, CONN. — William Butler Hornblower, associate judge of the New York court of appeals and once nominated to the United States supreme court, died at 1:07 o'clock in the morning of myocarditis.

FLAG FOR NO MAN'S LAND

International Body Meets to Frame Government For Spitzbergen Islands.

WASHINGTON, D. C.—An international conference unique in history convened in Christiania, Norway, when delegates from the United States and Russia, Norway and other northern European countries met to frame a government for the world's one country without a flag—the spitzbergen islands, commonly called No Man's Land. William K. Collier of New York and Fred K. Nielsen, assistant solicitor of the state department, are the American delegates.

No Man's Land, for centuries unknown, was found to hold valuable coal deposits some years ago.

SPECIAL
FOR
Saturday Afternoon, June 20
BARGAIN BASEMENT, 2 O'CLOCK
200 Large-Size Granite Preserve Kettles
All First Quality Goods, for 19c each
SEE WINDOW.

CURTAIN SPECIAL
50 pair extra quality Net and Voile Curtains, cluny edges. Great values at $2 to $3 the pair. Saturday, all day
$1.48 Pair

WE GIVE
Brown Trading Stamps
ASK FOR THEM

The Webster Anderson Co.
Tecumseh, Michigan.
Our store closes every evening at 6 o'clock, except Saturday.

ORGANIZATION OF CAR THIEVES DISCOVERED

Woman's Remark of Year Ago Gives Detectives Clew.

GRAND RAPIDS, MICH. — "A stolen car of whisky has brought on all this trouble," said Mrs. Clarence Cummings a year ago when she tried to kill herself, after trouble with her husband, and was prevented.

Cummings was a car inspector [illegible] the Pere Marquette railroad, and railroad detectives, hearing of her remark, began an investigation. The result is the uncovering of an organized band of box car thieves.

Five men are under arrest, three of whom are alleged to be ring leaders The five are: Lute Miller, John St. Charles, Clarence Cummings and Richard Zuidyke, day car inspectors, and Charles Edinger, yard conductor, all employedby the P. M.

Merchandise to the value of $1,500, taken from P. M. freight cars, has been recovered, and officials of the road declare that ten times this amount has been stolen from the company in and about this city in the last eight years

Two of the men arrested are said to have made confessions, and at least 20 more arrests are expected.

STUDENTS ELOPE AND WED

High School Girl, Daughter of Professor, and College Man Married.

MARSHALL, MICH.—Pretty Miss Dorothy Demorest, a junior in the Albion high school, and daughter of Professor F. C. Demorest, of Albion college, and Clifford C. Shoemaker, a divinity student in Albion college, and son of Rev. P. S. Shoemaker, eloped to this city and were married by Justice Clyde C. Courtright.

Meanwhile the young woman's parents did not know where she was, and when she didn't come home to supper, officers received notice to search for her. The news of the wedding reached the parents in the meantime.

KNEELS, PRAYS AND HANGS

Man, Awaiting Commitment to Pontiac, Takes Life in Jail.

ANN ARBOR, MICH.—Albert M. Jones, 62 years old, committed suicide in jail some time during the night, and his warm body was discovered by a fellow prisoner about 6 o'clock the next morning. Jones lived in Ypsilanti. He was arrested in Dexter May 21 and was to be committed to the Pontiac state hospital.

Jones did not want to go. This morning, after kneeling before his bunk and praying, he fastened one end of his blanket about his neck and strangled himself to death. A widow in destitute circumstances survives.

TOWN IS WIPED OUT BY FLOOD

Inhabitants of Hillsboro, N. M., Have Narrow Escape From Waters.

ALBERQUERQUE, N. M. — Hillsboro, in the southwest corner of New Mexico, practically was destroyed by a flood which swept through the principal business section.

Thomas Murphy, a pioneer resident and first sheriff of the county, is missing and is believed to have been drowned. No other loss of life is reported.

Suffrage Wins in High Court.

SPRINGFIELD, ILL.—By a vote of 4 to 3 the Illinois supreme court upheld the constitutionality of the woman's suffrage act. The three dissenting justices are Democrats. The opinion of the majority is based on a previous finding upholding the right of women to vote in school elections.

MANY ARE HURT AS AUTOS TURN TURTLE

Eleven Persons Figure in Two Different Car Spills.

MARSALL, MICH. — Five persons were injured, one perhaps seriously, when an automobile party was hurled down an 18-foot embankment near Beadle lake, 13 miles from here. The party comprised Mr. and Mrs. James Conklin, their daughter, a son, and the son's wife, all of Coldwater. Mr. Conklin suffered an injured spine. Mrs. Conklin a fractured collar bone, and the others minor hurts as their machine struck a stone and bounced off the road into the ditch, turning over twice and pinning all beneath it.

Bay City, Mich., June 16.—To some mysterious turn of fate six persons who figured in an auto accident at noon owe their lives. They are Mr. and Mrs. Asher Cummings, and two daughters, and Mr. and Mrs. Potter, all of Caro. The party was driving across the track of the Saginaw-Bay street railway near the Bay Shore hotel, at Wenonah beach, when they were struck by the car, and dragged 30 feet, the car turning turtle, and pinning all beneath it. They managed to extricate themselves, and the only one injured was Mrs. Potter, whose ankle was broken.

Muskegon, Mich., June 16.—While turning a corner at a fair rate of speed, Herbert Wagamaker, a Grand Rapids motorcyclist, was struck by an automobile, driven by William Steiner and badly injured. The auto carried the motorcycle and rider against a telephone pole, a distance of 30 feet.

"GUDEMAN" IN ACTUAL LIFE

Trades Good Horse for Poor One and Poor One for Watch.

CLIO, MICH.—The work on the Lynn Blaine farm near here will be delayed until Mr. Blaine can secure a team. He left the farm in charge of his son, Lynn Blaine, Jr., 19 years old, while he went to Flint. When he returned his best horse was gone, and his son was amusing himself with a cheap brass watch. He told his father that a man who gave his name as Dois Lesler, of Flint, called and said that he wanted to trade horses. The exchange was made, but after the trader had gone the boy again looked over his new horse and was disappointed. So when the trader returned an hour later and offered to trade a watch for the horse he formerly owned, the boy was delighted.

The police at Flint are searching for Lesler and told his wife that if the horse was not returned to Blaine by today a warrant would be issued.

TRAIN KILLS OVID AUTOIST

Pershing Guredon, Married But Two Weeks, is Victim.

OVID, MICH.—Pershing W. Guredon, a milk buyer of this city, was killed when a Grand Trunk freight train struck an auto in which he was riding, grinding the machine and its driver into bits.

Mr. Guredon had been married but two weeks and had just driven his wife home from church a few minutes before he met death. Mrs. Guredon is prostrated with grief.

Hold Car Chef Under Option Law.

FRANKFORT, MICH. — M. Kea, Ann Arbor railway cafe car chef, who was arrested here for violation of the local option laws, was bound over to circuit court. He gave bonds for $500.

TRUSTS IN PLOT

President Says Big Business Creates Depression.

HE WILL KEEP UP THE FIGHT

He Declares the Influence of Administration Will Be Used to Keep Congress in Session Until Trust Legislation is Enacted—Will Expose Plotters.

WASHINGTON, D. C.—President Wilson laid upon big business the responsibility for creating depression which he had described as "psychological." He virtually charged that an organized campaign has been waged to shake public confidence in the business outlook and means to force the adjournment of congress without the completing of the anti-trust program.

In setting forth his views the president asserted with great emphasis that all the influence he possesses will be exerted to keep congress until the "business" legislation is enacted.

Will Reveal Plotters.

The expressions from the president came at his regular semi-weekly talk with the newspaper correspondents. He announced that the White House would, during the year, make public copies of letters that would expose the face of those who are accountable for the depression now existing. The documents which were given out consist of a circular letter from President Ashnelt of the Pictorial Review company, which had been sent broadcast throughout the country containing the argument that prosperity had been destroyed by the mischievousness of politicians. Attached to this letter was a form in which recipients were urged to write to members of congress with whom they were acquainted, the president and other officials of the administration and members of the interstate commerce commission. This form of letter contained a strong appeal for the adjournment of congress with the postponement of the anti-trust program and for a favorable decision of the five per cent rate cases.

MOUNTAINEER SHOOTS EIGI

Later Is Slain Himself by Posse—Only Two Will Recover.

WHITESBURG, KY. — Five of eight persons shot at Neon, near here, by William Day, a mountaineer, are not expected to recover, according to reports received in Whitesburg. Victor Stampher, one of Day's victims, died instantly. Day himself was killed by a posse.

Day resisted arrest on a minor charge, broke from the officers, and, running to his home, obtained a shotgun and a supply of shells. He then returned to the main street and opened fire upon a crowd of men and boys. The five victims who are not expected to live are Magistrate J. M. Wright M. Davis, hotel proprietor; Roy and Jennes Taylor, and Burnett Collins, a small boy.

PEOPLE SWEPT INTO SEWERS

Paris Experiences Terrific and Destructive Thunder Storm.

PARIS, FRANCE—The bodies of a dozen or more persons engulfed by caveins that followed a terrific thunder storm were drawn into the sewers of the St. Lazare quarter. Rains burst the conduits, undermined streets and houses, and big patches of thoroughfares have dropped away.

The number of deaths or the extent of the damage is unknown.

Now is the time to buy
Hammocks, Straw Hats and Croquet Sets
for the summer time.
DINNER WARE
In Sets and Open Stock.
FANCY CHINA AND GLASSWARE.
Ida B. Chase.

Bismark Coffee, lb. 32c
Wedding Bells Tea, lb. 50c
cannot be beat regardless of price.
Fancy Home Grown Berries, Daily.
Try Those New Fly Traps.
4 per cent discount on all cash sales except sugar.
C. M. GILBERT

How About That
GASOLINE?
68° Gravity Gasoline
beats every other kind for Automobiles, Engines and Gasoline Stoves.
Give it a trial and prove what we say.
D. L. Whitenack & Co.

SPECIALS FOR SATURDAY

10 pounds H. & E. Sugar 49 cents.	3 pkgs Kelloggs' Krumbles All Wheat Ready to Eat 25c

$2.25 White Poplin Mary Jane Slippers - - $1.50

89c Muslin Petticoats, Embroidery Flounce 59c

19c Men's Prime Silk Lisle Hose 2 pairs for 25c	20c Embroideries 10c yard

The People's Store,
WM. PALMAN, Manager.

THE TECUMSEH HERALD

GERTRUDE A. STACY, ESTATE
FRANK S. TURNER, PUBLISHER.

SUBSCRIPTION RATES

IN LENAWEE COUNTY

One year, payment in advance	$1.00
One year, payment after three months	1.25

OUTSIDE LENAWEE COUNTY

One year, payment in advance	$1.25
One year, payment after three months	1.50

There will be no Deviation from above Rates

Entered in the postoffice at Tecumseh, Mich., second class mail matter.

Telephone No. 36.

$100 REWARD, $100

The readers of this paper will be pleased to learn that there is at least one dreaded disease that science has been able to cure in all its stages, and that is Catarrh. Hall's Catarrh Cure is the only positive cure now known to the medical fraternity. Catarrh being a constitutional disease, requires a constitutional treatment. Hall's Catarrh Cure is taken internally, acting directly upon the blood and mucous surfaces of the system, thereby destroying the foundation of the disease, and giving the patient strength by building up the constitution and assisting nature in doing its work. The proprietors have so much faith in its curative powers that they offer One hundred Dollers for any case that it fails to cure. Send for list of testamonials. Address: F. J. CHENEY & Co., Toledo, Ohio. Sold by all Druggists, 75c. Take Hall's Family Pills for constipation. adv

Success That Hurts.

The success of the rogue sometimes neutralizes the efforts of the preacher.—New York American.

Comforting to Stout People

Foley Cathartic Tablets are a specially good little regulator that keeps your system in perfect working order. No biliousness, no constipation, no distress after eating, no greasy, gassy taste. A stout person who uses them constantly will really feel thinned out and more comfortable as a result of their use. For sale by all druggists of Tecumseh. adv

When You Serve Fruit.

Lemon juice sprinkled over fruit sliced for dessert or used in a salad will prevent its turning dark.

Don't Lose Sleep Coughing at Night.

Take Foley's Honey and Tar Compound. It glides down your throat and spreads a healing, soothing coating over the inflamed tickling surface. That's immediate relief. It loosens up the tightness in your chest, stops stuffy wheezy breathing, eases distressing, racking, tearing, coughs. Children love it. Refuse any substitutes. Contain no opiates.

For sale by all druggists of Tecumseh. adv

Nautical Notes.

The Sea of Matrimony is filled with Hardships.—Lippincott's.

Cures Stubborn, Itchy Skin Troubles

"I could scratch myself to pieces," is often heard from sufferers of eczema, tetter, itch and similar skin eruptions. Don't scratch. Stop the itching at once with Dr. Hobson's Eczema Ointment. Its first application starts healing; the red, rough, scaly, itching skin is soothed by the healing and cooling medicines. Mrs. C. A. Einfeldt, Rock Island, Ill., after using Dr. Hobson's Eczema Ointment, writes: "This is the first time in nine years I have been free from the dreadful ailment." Guaranteed. 50c Recommended by C. A. Wright & Son. adv

Also More Sensible.

The smallest prayer is more powerful than the strongest curse.—Florida Times-Union.

Always Lead to Better Health

Serious sicknesses start in disorders of the stomach, liver and kidneys. The best corrective and preventive is Dr. King's New Life Pills. They purify the blood—prevent constipation, keep liver, kidneys and bowels in healthy condition. Give you better health by ridding the system of fermenting and gassy foods. Effective and mild. 25c. Recommended by C. A. Wright & Son. adv

One Dog to Another.

"Do you suppose we lower animals will ever have intelligence enough to drink when we aren't thirsty?"—Life.

At Bremen, Ga., W. M. Golden, of the Equitable Life Assurance Society says he found Foley Kidney Pills to be the best remedy for kidney and bladder troubles, also for rheumatism. He says, "Any person having kidney trouble, backache, or rheumatism should be very glad to find such a wonderful remedy." For sale by all druggists of Tecumseh. adv

Prayer.

I would not be found anywhere where prayer would be inconsistent.—Rowland Hill.

Hot Weather Tonic and Health Builder

Are you run down—nervous—tired? Is everything you do an effort? You are not lazy—you are sick! Your stomach, liver, kidneys and whole system need a tonic. A tonic and health builder to drive out the waste matter—build you up and renew your strength. Nothing better than Electric Bitters. Start today. Mrs. James Duncan, Haynesville, Me, writes: "Completely cured me after several doctors gave me up." 50c and $1.00. Recommended by C. A. Wright & Son. adv

For Rust Stains.

Lemon juice and salt will remove rust stains if rubbed on them before putting in water.

BODY OF STEVENSON IS TO LIE IN STATE

Funeral To-morrow Afternoon at Bloomington, Ill.

CHICAGO — Adlai E. Stevenson, vice president during the second Cleveland administration, died here at the Presbyterian hospital. Mr. Stevenson had never recovered from the shock caused by the death of his wife five months ago, which ended a companionship of almost fifty years.

He was born in Christian county, Ky., Feb. 23, 1835. In 1852 he came to Illinois.

He was elected to congress in 1894 in the Bloomington district which hitherto had given a republican 3,000 plurality. Later President Cleveland selected Adlai Stevenson as first assistant postmaster general in his first administration. He was elected vice president in 1892.

Hits City Head; Ousted.

CADILLAC, MICH. — Wayne Arnold, city engineer, was sent a check for $30 for salary up to the end of the week, and informed that his services were no longer needed. This is the result of an alleged assault on City Manager O. E. Card by Arnold following a dispute.

Motor Speeder Frightfully Hurt.

KALAMAZOO, MICH. — While racing with another motorcycle rider, Emmet Rooney was hurled nearly 100 feet from his machine and great patches of skin and flesh were torn from his face and hands. Doctors fear he may be internally injured.

Fall Hastens Perry Man's Death.

MORRICE, MICH. — Philip Honnecker, eighty-three years old, is dead at his home in Perry. His death was hastened by his falling down stairs June 1. Mr. Honnecker was a pioneer of this locality having lived here for thirty-five years.

All Boats Must Have Lights.

BATTLE CREEK, MICH. — No craft of any kind will be permitted to navigate the waters of Goguac lake, Battle Creek's popular watering place, unless equipped with a light sufficiently bright to be seen a distance of several rods.

Culinary Notes

Nourishing Drinks.

Premature old age is often caused by not knowing how and when to take food. This extreme is as bad as that which loads the body with waste, causing food poisoning, but in the main, especially among women, the rasped nerves and the tired drawn lines in the face show the marks of a poorly balanced nutrition.

The following are a few recipes prepared and of a practical nature for making nutritious food drinks:

Egg and Milk.—Put a fresh egg and a glass of milk in a shaker. Shake thoroughly, sweeten and flavor to taste. This may be taken hot or cold.

Beef and Milk.—Add a teaspoonful of good beef extract to a cup of scalding milk.

Orange Tea.—Peel and take off all of the white skin from an orange. Put a slice in each cup and pour over it a light colored hot tea. A very refreshing drink.

Sentimental Punch.—For a hot beverage, melt six teaspoonfuls of grated chocolate in a saucepan. Add to it quickly six cupfuls of boiling milk. When the chocolate is thoroughly dissolved add a tablespoonful of sherry, a teaspoonful of vanilla extract and two tablespoonfuls of good clear coffee. Sweeten to taste and serve hot, with some whipped cream if desired.

Oatmeal Nectar.—Put four ounces of oatmeal into a porcelain kettle, add six ounces of white sugar and a lemon sliced thin. Mix with a little cold water; then pour on one gallon of boiling water. When served hot or cold it is a nourishing and refreshing drink.

The Sunday Dinner.

Why Sunday should be sacred to a midday dinner and the balance of the day devoted to digestion is not evident. It does seem rather material that so much must be sacrificed to mere feeding, when it is possible to have a good hot meal that will not require more than a half hour in its preparation.

If it must be a roast, a loin of veal, a leg of pork or a pair of chickens will be just as good if they are roasted on Saturday and set away in the dripping pan and given the last half hour in a good hot oven on the day of serving. A steak needs but little time and loin chops are better than the average leg of lamb.

Potatoes, if boiled for twenty minutes in their skins, can be finished in the oven during the same half hour, or cold boiled ones can be browned in the pan with the heating roast. If chops are the choice, the frying of the potatoes in deep fat is a matter of a few minutes.

Spaghetti, with cheese or tomato sauce, is a good substitute for potatoes, and the browning can be done in a few minutes. Any of the green vegetables can be boiled the day before, drained and reheated with butter. Cauliflower or onions can be rejuvenated with their cream dressing, and those vegetables that require long cooking can safely be simmering while the housekeeper is at church.

Herb Window Garden.

A few helps to the housekeeper in the shape of garnishes for various foods are acceptable when green things are at such a premium.

A pot of sprouting chives can be kept green on the kitchen window sill for weeks and with little care will grow nicely.

Pots of parsley grow well in cold weather, if started in a warm place. A box of parsley could easily be grown in a sunny sheltered window, and proves invaluable to the housekeeper.

A pot or two of mint, which grows so easily, is also a good hint for garnishing. These are only a few of the herbs that can be grown on the kitchen window sill.

It would really be a kindness to the cook to start some of these pretty green plants growing in her kitchen, as many cooks neglect to beautify the foods by decorating, simply because they do not have the materials at hand.

EXERCISE AT HOME

A Short Course In Body Building For Business Men.

NEW LIFE FOR THE MUSCLES.

This System Is Simple, Gives Help Where Help Is Needed, Takes but Ten Minutes Night and Morning and Increases Strength and Vitality.

This is a synopsis of the preliminary setting up exercises used by the trainers of the various athletic teams, which I tested personally when captain of the Yale athletic team, and which were approved by the late Mike Murphy. I have adapted them for use by business men.

SAMUEL SCOVILLE, JR.

Get up! That's the hardest part. Then cross a pair of two pound dumbbells, holding them with both hands up over the head, and swing them down between the outspread legs, then up until they are shoulder high and swing straight out to one side as far as possible, holding the arms stretched out straight and stiff. Go back again down between the legs and up and out the other side. If you don't have the dumbbells clasp the hands and do it without.

This is the famous "liver squeeze," which Sandow once said helped more muscles than any other single exercise. Moreover, it helps the muscles that need help.

Even the most sedentary man exercises his arms and legs somewhat. Few after middle age ever exercise the great trunk muscles that cover the vital parts of the body. That is the reason so many men past forty are ruptured and suffer so easily from strained or rheumatic backs and sides. That is one reason, too, for dyspepsia. The blood is never flowed across the stomach and back as it should be. The liver squeeze stretches and strengthens the muscles of the lower and upper back and the great flat muscles across the breast and abdomen, and, as its name implies, stimulates and increases the blood supply of the digestive organs underneath these vital muscles.

Do this exercise every morning and night five times, if you are over forty, ten times if under, for a week. Then add one a day to the number until it reaches thirty. That is enough for the average man. In two weeks you will find that your stomach and back are hardening, that your appetite has increased and that your digestion is better.

After the liver squeeze and after each exercise take five long, slow breaths, holding for a moment and breathing out slowly. Breathe right down to the bottom of the lungs or, rather, right up to the little upper corners that are so seldom inflated in everyday life and where the fatal tuberculosis bug always gets its first foothold.

Then lie down flat on the bed with the legs hanging over the side and slowly raise them, without bending, straight up and down again. Put one hand on the stomach and see how the abdominal muscles come up in hard ridges. This is the "melter," so called because it melts the fat off the stomach. Five times every morning and night is enough for the first two weeks. Then add one a day until it, too, runs up to thirty. This is the great weight reducer and is used by all athletes to get into condition and take off "slush," as the trainers call the fat that gathers so quickly and insidiously over the stomach.

After this exercise and the five deep breaths stand with the stomach in, chest out and arms straight out at right angles to the body, shoulder high, and make each dumbbell describe a small circle, kneading the shoulders back. This is part of the military setting up exercises to insure a good carriage. The average man works over a desk all day and long before he is fifty stoops at the shoulders. Twenty times every morning and night is enough for the first two weeks. Then increase it slowly up to a hundred.

The last of the exercises is for the neck muscles, which never get any exercise and often let the head sag forward. Clasp the hands back of the head and bend the head until the chin touches the breast. Then push the head back against the pull of the hands, keeping the chin down. Do it the same number of times as the setting up exercise, and in a few weeks you will be looking the world in the face again.

All of these exercises should, of course, be done before an open window or on a sleeping porch. If possible do them stripped. This gives the skin an air bath and hardens it so that it can resist cold and colds.

After these exercises take a cold sponge or tub bath and drink one glass of cold water. Get up early enough to walk at least a mile on your way to work and again on your way home. On either walk don't think of business. Relax your mind, watch the people you meet or, better still, get some friend to walk in and out with you. This prescription is to be mixed with eight hours of sleep daily.

These exercises take less than ten minutes, and you can't use twenty of the daily 1,440 to better advantage. Try this system for three weeks and see what an increase of power and vitality there is and how much easier it is to think and work and play with a helping instead of a hindering body.—New York Tribune.

Pure Sugar.

Pure sugar will be entirely consumed by fire, while an ash will remain if it is adulterated.

Ambition, like a torrent, ne'er looks back.—Ben Jonson.

New Schedule.

The railway train had just put in a tango playing machine.

"Are we running on eastern or central time?" asked a passenger.

"Neither," replied the conductor wearily—"rag time."—Cincinnati Enquirer.

A Man.

Such a busy man is he
  All the sunny hours,
Up and down the garden beds,
  Digging weeds and flowers.
Never man so bold and brave
  In the house would stay
When the sunshine and the earth
  Beckon him away.
See the dog, obedient
  To his every whim.
How the little chicks will fly
  At the sight of him!
How the geese will hiss
  When he gives them chase!
Chanticleer and Brindle, too,
  Join them in the race.
Every inch a valiant man
  In the broad daylight.
Search and find him if you can
  At the fall of night.
Folded close to mother's breast
  Lies the head of gold—
Just a little baby boy,
  Only four years old!

—Youth's Companion.

Church Notes

BAPTIST CHURCH

W. B. Hartzog Ph. D. minister.

10:00 a. m. "The Biggest Fool on Earth."

11:15 Sunday School.

11:15 Men's class. "The Menace of Bad Literature", Delmar Finch, leader.

6.30 p. m. B. Y. P. U.

7:30 p. m. Union service, at the Episcopal church addressed by Rev. Wm. A. Rex.

PRESBYTERIAN CHURCH

Rev. Wm. A. Rex, minister.

10:00 a. m. Morning worship and sermon.

11:15 a. m. Sunday school.

11:20 a. m. Men's class.

7.30 p. m. Union services at the Episcopal church.

Wednesday, 7:15 p. m. People's mid week meeting.

7:30 p. m. Friday Monthly program of the Missionary Society, at the home Misses McNair.

FRIENDS CHURCH

Lewis G. Pim and Mary Barrett Pim pastors.

10:00 a. m. Worship and Sermon.

11:15 a. m. Sunday School.

7:30 p. m. Union evening Service

All these services will have special features. Everybody invited. Come and bring your friends.

7:00 p. m. Wednesday prayer meeting.

METHODIST EPISCOPAL CHURCH

G. H. Whitney, pastor

A welcome to all.

10:00 a. m. Morning worship

11.15 a. m. Sunday School.

11:15 a. m. Men's class

6:00 p. m. The Epworth League

EPISCOPAL CHURCH

Rev. Frederick Hewitt, rector

10:00 a. m. Sunday School and adult class.

7.30 p. m. Union service. Rev. Wm. A. Rex will preach.

Wednesday 3 to 8 p. m. Annual Parish Sunday School picnic of Clinton, Manchester and Tecumseh Episcopalians will be held on the Rectory and church grounds at Tecumseh.

ST. ELIZABETH CATHOLIC CHURCH

Rev. E. A. Fisher, rector.

Mass every Sunday morning at 8 a m except the fourth Sunday in the month.

Sabbath School every Saturday at 3:30 p. m. Instruction in Christian Doctrine, sermon and benediction.

All are cordially invited.

MRS. DEBORAH R. HARKNESS.

The funeral of Mrs. Deborah R. Harkness was held Friday June 12th. Short services were conducted at 1:30 at the house by Lewis G. and May B. Pim and the services at the Raisin Valley church at 3 o'clock were conducted by Rev. Merrill Coffin. Six of the seven children of the deceased attended the services, Richard J. Harkness of Boulder, Colorado being unable to come. There were also present seven grandchildren and four great-grandchildren, a nephew, Dr. A. W. Crane of Kalamazoo and his mother Mrs. Julia Crane. Other relatives were present from Adrian and Rollin. The bearers were relatives, and the burial took place at Raisin Valley cemetery. The following obituary was read at the funeral.

Deborah R. Harkness died at her home at Tecumseh, Mich., June 10, 1914, aged 91 years and 17 days. She was the daughter of Elijah and Mary Crane, and was born in New York city, May 24, 1823. She moved with her parents to Michigan when she was 16 years old, settling at Raisin Valley, near Adrian. She was united in marriage with Richard Harkness April 20, 1843. To this union were born 12 children, seven of whom are living: Mary C. Wood of Tecumseh, David Harkness of Spring Harbor, Richard J. Harkness of Boulder, Colorado, Lydia M. Causie of Jackson, Deborah H. Derbyshire of Manton, Nathan E. Harkness of Chicago, Hannah Abels of Tecumseh. Rev. Harkness died May 20, 1913.

Mrs. Harkness was a birthright member of the Friends church, but was converted in early years, and has thus spent a long life of usefulness as an earnest christian. She occupied the position of an elder in the church 55 years. Not only has her influence been exerted on her own family, but she often accompanied her husband in his work as a minister of the gospel.

Her own talents and her education fitted her for service in many ways, and she valued the work of the Raisin Valley Seminary, sometimes depriving herself of her children's help to keep them regularly in school, that they might be fitted for usefulness. Her friends cannot mourn her loss but rejoice that she has entered into rest, and as she said a short time ago, "If I should not live, I want to say that I place all my dependence for my salvation on the atoning blood of Christ."

Gardner Out for Governor.

DETROIT. — Washington Gardner, of Albion, commander-in-chief of the G. A. R., former congressman from the third district, and former secretary of state, has formally announced that he will be a candidate for the Republican nomination for governor.

Mr. Gardner did not issue a statement nor definitely outline a personal platform. He will leave this until July, when he will begin his campaign for the nomination.

In a Dilemma.

"What are you crying for, Bobbie?"

"Boo-hoo! Willie's broke his arm, an' if I lick him all the fellers will say I'm a coward."

"Why don't you wait till he's well?"

"Boo-hoo! I can't lick him then."—St. Paul Pioneer Press.

RIDGEWAY.

Henry Baker of Bryan, Ohio was a guest of his father Daniel Baker the past week.

Bertram Gilmore and Ray Smith of Mooreville and Mr. Cole of Tecumseh were Sunday guests of Joseph Smith.

Willie Riggs of Azalia spent part of the week here with Loree Barnes.

Mrs. Elmer Lynn and little daughter were guests Wednesday of the Misses Rhobe and Lou Arner in Tecumseh.

Miss Julia Gilmore is home from DesMoines, Ia., for he summer.

Samuel R. Foote was here from Detroit for over Sunday.

C. L. Lowe has arrived home Grand Island, Florida where the spent the winter.

Lynne Hoag was a guest Sunday of Miss Welma Wood.

Mrs. Grace Holden spent part of last week with Britton friends.

W. L. Jones and daughter May and Jennie Gillespie were Detroit visitors Friday.

Leon Covell was home from Deerfield a few days last week.

Ida Babcock is here from Detroit part of this week.

Mrs. E. E. Heldman and children spent Thursday and Friday in Dundee with relatives.

Next Sunday evening Mrs. F. O. Jones will give a talk in the church on thoughts during her recent illness hard bed thoughts. This will be interesting. Every one come.

Palmer A. Hamilton of Elkhart, Ind., was a guest Wednesday and Thursday of his cousin Mrs. E. A. Linn. Mr. Hamilton will be remembered by many here as this was his home town a number of years past.

Mrs. E. G. Moorehouse is here from Paw Paw guest of her sister Mrs. Helen Hiscock.

C. M. Gove and wife and Leon Wilson and wife Sundayed in Adrian.

Wm. Barrett is in Jackson this week attending commencement exercises. His grand daughter Miss Muriel Beagle graduates with the class of 1914 there.

Harry Mills of Sand Creek Sundayed in town.

Harry Cox and Miss Rose McCarbery Sundayed at Wampiers lake.

Wednesday a party consisting of Milan Avery, Miss Jennie Avery, Ralph Avery, Eula V. Underwood, Garrett Baker, and Belle Wood spent the day in Adrian. On their return they all stopped at the parsonage here where Rev. F. O. Jones united in marriage, Milan L. Avery and Miss Jennie Baker. Both are well known here and we extent best wishes to them.

Mrs. Daisy Farnes was in Saline Thursday to attend commencement exercises.

Mrs. B. F. Martin and Travis spent Saturday to Tuesday with her husdand at their future home in Freemont, Indiana.

Childrens day was observed Sunday, a programme was giving in the evening consisting of a chorus choir with solos, duets, and drills by the children. The church was nicely decorated with large branches and blossoms and many bouquets. A large sized audience was present. Mrs. E. E. Barnes had charge of the music.

Alger Allison of Milan Sundayed at T. H. Allisons.

Mr. and Mrs. James Holt, Mr. and Mrs. O. L. Rappleye and daughter of Blissfield were Sunday callers of Mrs. Sarah Rappleye.

Mr. and Mrs. E. A. Elkington and son Edward of Adrian were guests Saturday night of Mr. and Mrs. Mike Bachman.

Mr. and Mrs. Frank Hoagland of Raisin visited in town Sunday.

Thurlo and Grover Sweet were rom home Ann Arbor the past week.

Harry Johnson of Raisinville was a Sunday guest at the Linn and Heldeman houses.

The Misses Mary and Martha Anderson and brother of Raisin called in town Sunday.

Ralph and Theadore Atchison left for their home in Freemont, Mich., Wednesday for a few days.

Mr. and Mrs. Ira Wilson and son of Raisin called in town Sunday.

I. W. Calhoun of Adrian was in town on business Tuesday.

After driving down 159 feet in the well at the cemetary a good amount of water has been found.

COMMENCEMENT.

On Friday evening at the church occured the Commencement exercises of the Ridgeway Public School. At 7:45 to the strains of the march by Mrs. Barnes at the pipe organ the class march in through an aisle made by the Juniors who formed an arch with spears bearing the class colors, green and white. The march consisted of: Rev. F. O. Jones, Prof. F. R. Atchison, Miss Mary Anderson and the six graduates Guy L. Hindes, Earl L. Harrison, David Berry, Dewey Berry, Raymond Shough and Jessie Shough. Each one did his part well. The program was interspersed with music by Mordens Orchestra of Adrian what was much enjoyed by all present. The church was well filled.

The center of the balcony was taken by the Juniors who had a handsome booth of their class colors, while on the right and left were the sophmores and freshmen with their respective colors as decorations. The auditorium of the church was handsomely decorated with branches and green foliage on either side of the room with festoons of white crepe paper for each window overhanging the branches which were gracefully plecd between each window. The whole west end of the room was a solid bank of foliage consisting of branches and the banner 'Ridgeway' on one side, while on the other, the large pipe organ was nearly concealed by the beautiful foliage and flowers while in in the corner to the north, just off the platform the piano was visible in a deep mass of foliage and ferns and beautiful flowers. Here the orchestra endered the sweet strains which seemed to come from some beautiful grove. The altar rail was draped with white and banked with beautiful ferns and at either side were beautiful flowers. The railing of the balcony was also latticed with yellow and blue and studded with beautiful roses. On the platform were easy chairs for each graduate and also the teachers. The address by Dr. Gray was fine. Prof. F. R. Atchison made the presentation speech in a very able way, with very good advice to the class. The class and each one in the march wore beautiful white roses. The decorations was arranged by Lester Heesen of Tecumseh.

Our Classified Ad Department

ROOFING—This being the seventh year that I have been in the roofing business, and no fault has been found. I shall continue to sell the same. If any of my roofing does not give satisfaction please report to me and I will fix it free of charge. Roof paint for sale. J. W. Owen. adv.

FOR SALE OR EXCHANGE—A farm of 120 acres, good soil, good buildings. A small creek runs through it, making it an ideal stock farm. Two small fruit orchards, good wire fence. For particulars inquire of Fred Steinhoff, 'Phone 153-2 rings.

FOR SALE—Some household goods bedding and dishes gasoline stove and sundry articles
Phone 706 Joe E. Gray.

LOST—At the Alumni reception on Friday a long white silk glove. Finder please leave at the Herald Office

WANTED—To buy a field of hay, Enquire of Floyd Waring.

FOR RENT—A good upright piano at Coller's Music Store.

NEW TRAIN SERVICE VIA D. T. & I. R. R. CO.

Effective June 1st.

No. 4	Lv. Tecumseh	8:01 A. M.
	Ar. Detroit	10:25
No. 2	Lv. Tecumseh	3.50 P. M.
	Ar. Detroit	6:15
No. 1	Lv. Detroit	8:00 A. M
	Ar. Tecumseh	10:23
No. 3	Lv. Detroit	4:05 P. M
	Ar. Tecumseh	6.24
SUNDAY SERVICE.		
No. 4	Lv. Tecumseh	8:01 A. M
	Ar. Detroit	10:25
No. 3	Lv. Detroit	6:05 P. M.
	Ar. Tecumseh	8:24

H. C. BELL, G. P. A.,
F. S. BELL, Agent.

Artesian Wells Known to Ancients.

Recently deciphered inscriptions on Egyptian monuments indicate that artesian wells were bored as far back as 1400 B. C.

Cellar Champion.

A seven-year-old boy, coming from school one day, informed his mother that half his class had been promoted. His mother asked him whether he had been one of the number. "No," said he, "and I'm glad I'm not, 'cause I'm the smartest one left."

Historic Trowel.

James K. Hackett has presented the Players' club the trowel with which his father, the late James Henry Hackett, laid the corner stone of the old Booth theater and the corner stone of the first statue of Shakespeare ever erected in this country, which stands on the Mall in Central park. This trowel will be used by the players to lay the corner stone of the Booth memorial statue shortly to be erected in Gramercy park.

Carve Your Way to Fame
AND
The Favor of Each Guest
By Carving the Meats We Offer You
FOR THEN
You'll Carve the Best

Clark's Market.

'Phone 188. Witherell Block

Ford
THE UNIVERSAL CAR

Think of the Company behind the car and you'll realize why Fords and Government bonds are bought with equal assurance. Strongest financially—world wide in scope—largest in volume of output. They built their reputation into the car and guarantee service afterwords.

For the quick trip into town—for the leisurely ride through country side—for business—for pleasure—anywhere — everywhere, the Fords serves best.

Get in the band wagon and drive a Ford.

Mercury Arc for Storage Batteries.

Tecumseh "Big Chief" Garage.

Phone 95.

Canning Supplies

Mason Fruit Jars, Sealfast Fruit Jars with covers, and Mason Can Covers.

Extra Thick Can Rubbers,	10c dozen, 3 for 25c
Good Can Rubbers,	5c dozen, 6 for 25c

H. & E. SUGAR

You will want the best Cane Sugar for canning. We sell only the genuine H. & E. Can Sugar, both in bulk and in bags.

Fruits and Vegetables

We have everything obtainable in this line at all times. Vegetables are always kept nice and fresh in our fountain. Home-grown Strawberries received fresh daily.

CREAM CREAM CREAM

We sell Evergreen Dairy Cream—both light and heavy. Try a bottle, it is fine.

'Phone 87 E. J. LOWRY

MAN OR WOMAN

Who will devote a few hours a day during the summer can earn from $1.50 to $12 and which will not interfere with any other work. Write for particulars today.
WILLIAM RICKEY,
1302 Filbert Street, PHILADELPHIA, PA.

A healthy man is a King in his own right: an unhealthy man an unhappy slave. For impure blood and sluggish liver, use Burdock Blood Bitters. On the market 35 years. 1.00 a bottle.

adv.

THE Paige Detroit Motor Car Company has no bonded or other indebtedness on which it has to pay interest—it has no excessive capitalization on which it has to earn dividends.

That enables it to put a full dollar of actual value into the car for every dollar of the selling price.

And this excess of real value creates a demand for Paige cars that cuts selling and advertising expense to the minimum.

And this in turn makes it possible to put still more value into the car.

Doesn't that look like sound reasoning?

Doesn't it make you want to investigate the Paige still further?

And just remember this—It is going to pay you to get your name on an order blank as quickly as possible—The Paige is going to sell a million dollars' worth of cars this year.

The Paige-Detroit Motor Car Company, Detroit, Michigan

Hayden Garage
Tecumseh, Mich.

PAIGE

Model Glenwood "36"—Gray & Davis large unit Electric lighting and starting system—$1275.
Model Brunswick "25" 5-passenger—Electric lighting and starting—$975

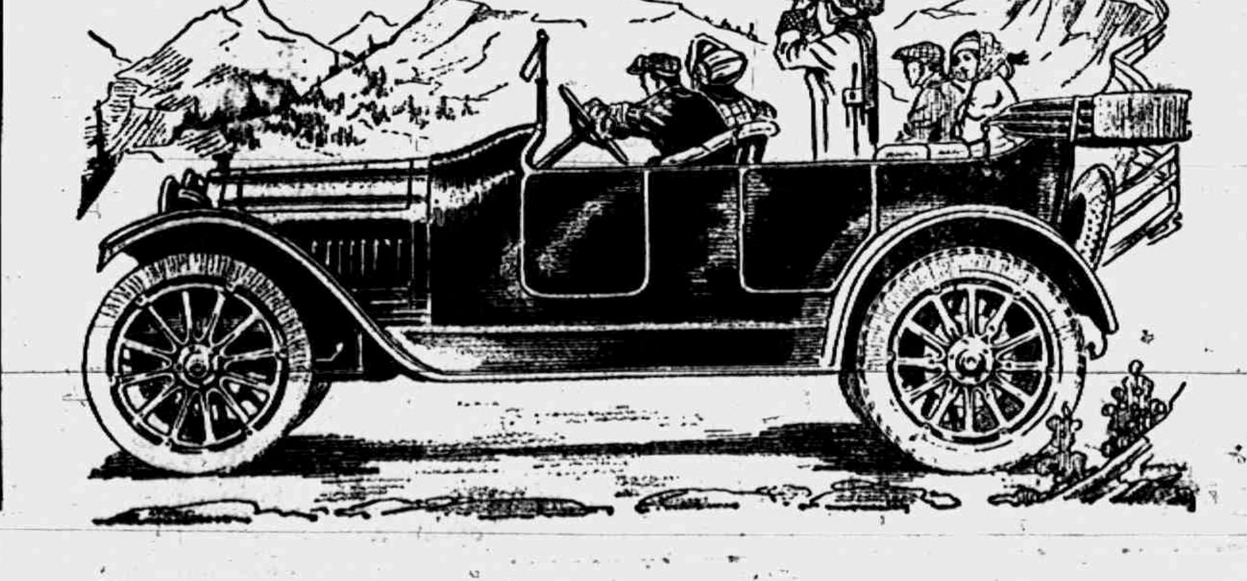

DRY WOOD

Look over our stock of different kinds and place your order for the kind you want for winter use. We have some extra nice, every stick will split, for

$2.75 per cord, delivered.

Come down and look over our stock anyway.

L. E. TEMPLE & CO.

Polish, Polish

AUTOMOBILE and FURNITURE.

SPECIAL POLISH FOR AUTOMOBILES THAT CLEANS AND RETAINS THE POLISH AND WILL NOT SCRATCH.

Banana Polish

PROVEN BY TIME AND EXPERIENCE TO BE A FURNITURE POLISH WITHOUT A FAULT. IF YOU HAVE NOT TRIED THIS POLISH, DO SO AT ONCE.

ALL MADE BY THE SAME FACTORY.

Guy E. Belding,
Furniture and Undertaking.

3% ON SAVINGS

INVESTING SMALL AMOUNTS

AT 3% INTEREST.

Suppose you have $100 you will not need for one month. How can you invest it safely, have it earn 3% interest and then be able to get the principle the day you need it?

Bring your money to the Lilley State Bank. We will issue one of our Certificates of Deposit for any amount you have to deposit, pay you 3% interest, pay you the principle any day after one month.

THE LILLEY STATE BANK,
TECUMSEH, - MICHIGAN.

Capital Stock, Surplus and Profits—$65,000.00.

Bargains on a few

SLOW SELLERS

18c Prunes	12c
15c Prunes	10c
10c Evaporated Peaches	7c
25c Bottle Premier Honey	10c
10c Bottle Premier Honey	5c
Comb Honey per lb	15c
Lasting Starch (similar to Elastic) pkg	5c
Union Scout Scrap Tobacco 2 for	5c

Best of everything in Groceries.
Headquarters for Fruit.
Ask for Redemption Certificates.

F. D. AVERY

PHONE 39.

The Herald $1.00

LOCAL AND PERSONAL

NOTICE

All copy must be in the composing room of this office by 9:30 a. m. Tuesdays and Fridays and all advertising matter before 4 o'clock p. m. Mondays and Thursdays.

UNION SERVICE

St Peter's

7:30 P. M., SUNDAY.

Rev. Wm. A. Rex
Will Preach.

PUBLIC INVITED.

Mrs. Thomas McCann was spending Friday in Manchester.

Mrs. Will Eccles spent Wednesday in Clinton with friends.

Miss Sue Langan of Macon was a Tecumseh visitor Wednesday.

You can get your enlarged pictures framed at the Sunbeam Studio adv

Tracy Sutfin left Wednesday morning for a visit with friends in Morenci.

Miss Minnie Mulvaney will graduate from the U. of M. on June 24, with degree of M. ...

Wm. Cornelius of Adrian who was a caller in town returned to his home Wednesday.

Mrs. Mudgett of Jackson came Wednesday for a visit with her sister Mrs. Wm. Powell.

"Uncle" Charlie Spafford of Addison was shaking hands with friends in town Wednesday.

Miss Vera Stewart has been clerking in the Novelty Store this week in the absence of Miss Chase.

Olivar Jones left Wednesday morning for Osseo where he will visit his father Dr. L. M. Jones and wife.

Clifford Bassett of Detroit has been spending several days this week with his cousins Mr. and Mrs. J. J. Orr.

Linford Hunter of Monesson, Pa. has been the guest of his parents Mr and Mrs. Milliard Hunter this week.

Miss Ida B. Chase has been spending a couple of days in Dowagiac with her brother Comfort Chase and family.

Mr. and Mrs. Bert Garlinghouse of Los Angeles, Calif. have been spending a few days in town with relatives.

Mrs Watson Aten, Mrs. Al Kuder and daughter Marian of Clinton township were Tecumseh visitors Wednesday

Try a pail of Swift's Cotosuet for sale at Clarks Market. Phone 158. adv

Dr. Orrin Perry of Olivet Station of was here Saturday for a visit with his sister and husband Mr. and Mrs. P. C. Snell.

We rent Kodaks, sell Kodaks and films at the Sunbeam Studio. adv

Miss Ruth Whitney who has been attending boarding school at Oskalooso Iowa, for the past year, is home for summer vacation.

Eugene Hodges who has been visiting his daughter and family Mr. and Mrs Linford Hunter in Monesson, Pa. returned home this week.

In the account of childrens day at the M E, church in our last issue, it should read Mrs. George S. Field instead of Mrs. Brown in the primary work.

Hartwick Perry who has just passed his ninety-first birthday has gone to Olivet Station to spend the summer with his son Dr. Orrin Perry and family.

Lynn Hoag who was here for the Alumni and has been visiting his brothers left for Ann Arbor Friday where he will teach in the summer school.

Mrs. Jennie Pennock-Daykin who has been visiting at the home of her sister Mrs. Friend McNiel for the past week left for her home in Williamston Wednesday.

Fine switches made, cut hair and combings bought at the millinery of Miss Julia A. Hough. adv

Mrs. S. H. Merritt and Miss Augusta Burlingame of Cadillac and their cousin Miss Loana Stacy went to Toledo Wednesday to visit George Monaghan and family.

F. S Turner and family who motored to Flint Sunday afternoon returned home Thursday via Detroit where they visited his sister and husband, Mr. and Mrs. J. Buchanan.

Mrs J. J. Belcher went to Leslie Thursday for the reunion of old teachers and pupils of the high school. This reunion only occurs once in ten years and is quite an event with all.

Mr. and Mrs E. T. Smith and family have moved to Adrian leaving with their household goods Thursday. Mr. Smith thinks Adrian is more central for his trips about the country, hence the change.

Those who attended the graduation exercises at Kalamazoo College this week were Mr. and Mrs. C. H. Bramble and Mrs. Helen McNiel LeRoy Bramble and Earl McNiel being among the graduates.

Mrs Wm. Powell and her sister Mrs. Mudgett of Jackson were passengers for Palmyra Thursday morning for the reunion of the old pupils of the Paragon school which meets at the home of Mrs John Rau in Palmyra this year.

To Our Subscribers:

Please look at the yellow label on your paper, and if you are in arrears, call at the office and we will be glad to give you a receipt. This will do away with the necessity of sending you a notice.

Forty stores in Tecumseh will close all day July 4th. They will all including both banks, remain open all evening Friday July 3rd. Do your Saturday night shopping Friday night.

Miss Jennie Hall of Clinton was a Tecumseh caller Thursday.

Wm. Palman and little Joey were passengers for Toledo Thursday.

Mrs Mary Wheelan was down from Tipton Thursday and called on friends

Have your auto cleaned. Where? How? by Orr and McClure, anywhere. adv.

Mrs. Myra Gage is visiting at the home of J. D. Gage in Manchester this week.

Bert Mominee was a Toledo visitor Thursday and reports a fine rain in that city.

Ben Dove of Clinton came Thursday and was the guest of his daughter Mrs. Lavern Austin.

Miss Lulu Brown left for her home in Deerfield Thursday after a visit with friends in town.

Miss Grace Donahea of Toledo was the guest of Dr. and Mrs. B, F, Snyder a few days this week.

Wedding rings for the best woman on earth at Gaston's.

Vernor Crane of Philadelphia is home for the summer with his parents Mr. and Mrs. Theodore Crane.

St, Peters annual picnic will be held on the Rectory and church grounds on Wednesday June 24, from 3 to 8 p. m.

Mr. and Mrs. W. H. Jones and little daughter of Clevsland have been visiting her parents Mr. and Mrs. John Lowery this week,

Gaston's for Diamonds.

Mr, and Mrs. A. Hunter and Mr, and Mrs. Willard Hunt motored from Franklin in their new car Thursday and called on Tecumseh friends.

Mrs. Minnie VanBuren of Chicago came Thursday for a visit with her brother Andrew Ross and family and is spending today with Toledo friends.

Mrs. Annette Crossman went to Jackson Thursday for the graduation of her granddaughter Beulah Crossman, daughter of Mr. and Mrs. Frank Crossman.

Harold McClure and Seymour Orr will clean your auto in good style. Call on them. adv.

Mrs. R C. VanAntwerp of Kalamazoo came Wednesday for a visit with her son Will VanAntwerp and wife, who expect to go to California in about two weeks.

The service on Sunday at St Peters church will be a union of all the Protestant churches and will be held at 7:30 p. m. Rev. Wm. A. Rex will preach the sermon.

Gaston's will pay you cash for your diamonds should you wish to sell.

Several have reported to us this week of their green peas and new potatoes out of their own gardens, that they have had for dinner since Sunday. They both sound real good'

J. W. Wightman was in Jackson Thursday for the state encampment, and marched in line with about 40 old veterans. He says it would do one good to see what care Jackson has taken of the old boys.

Have your Diplomas framed at the Sunbeam Studio special prices to graduates. adv.

Among those who attended the State encampment in Jackson this week were Messrs John Hubbard, A. D. Lawrence, H. W. Stevens, George Keysor, Al. VanDeWalker, H. H Smith and Thomas Langton.

L. D. Kenyon who has been spending several months with his daughters in Grass Lake and his son and wife in Detroit arrived in town Thursday. Merle and Ethel will join him Saturday, and they will spend the summer vacation at their home

An erroneous report was in the Jackson paper Thursday morning that Miss Lulu Cleveland had died in Tecumseh Sunday from injuries received in the auto accident of Friday night. As reported in the Tuesday's Herald Miss Cleveland was taken to her home in Colon Monday, and stood the journey quite well.

Justin Hartzog who is attending the Dennison University at Granville, Ohio, graduated Thursday June 18. At present he is engaged in landscape work with a force of men under him. This, with some publishing work will keep him busy for awhile, so he will not return home until later in the season.

Premium silverware CHEAP at Gaston's.

Will Eccles is a busy man these days. Every morning his good wife has to arise bright and early to prepare his breakfast so that he can get started with his gang of carpenters for Wampler's Lake where they are building a cottage. Work is progressing finely and the cottage will soon be ready to occupy.

Word was received Tuesday morning by Mrs. Jerome Cleveland that her son-in-law J A. Boyd, who lives in Warsaw, Ind. had been stricken with paralysis and was in a serious condition. Mr. Boyd was a former resident and business man in Tecumseh being one of the old firm of Satterthwaite & Boyd. Last reports were that he was some better.

ROYAL BAKING POWDER
Absolutely Pure
The only Baking Powder made from Royal Grape Cream of Tartar
NO ALUM, NO LIME PHOSPHATE

MRS. WILLIS MERRITT

Mrs. Harriett Jane Merritt passed away at the home of her son W. E. Merritt, this morning from general debility at the age of 75 years. She was born in the state of N. Y. June 27, 1839 was the daughter of Mr. and Mrs. Jacob Lane. She leaves to mourn her loss a daughter, Mrs. Robert Elliott and son Willis of Tecumseh and Clarence of Toledo. The funeral will be held from the home Sunday at 2 o'clock. Rev. W. B. Hartzog will officiate. Burial in Brookside cemetery.

JOHN McCLURE

Guy E. Belding was called to Tipton Monday afternoon by the sudden death of John McClure, who resided with his son Edward on the Joseph Keeney farm west of Tipton.

Death was due to valvular heart trouble, had he lived until September he would have been 88 years old. An aged widow, four sons and one daughter survive him. Jacob of Marktree, Ark., Henry of McClure, O., George, Edward and Mrs. DeFray of Tipton. A short service was held at the home Wednesday afternoon and the remains were taken to McClure, Ohio, his old home town which was named for him.

AUTO ACCIDENT.

Monday as a party of tourists from Plymouth, Mich. were going through town enroute to Lyons, Ohio they met with quite an accident, caused by a boy who dashed across their track on a bicycle as they turned from the Adrian road to Chicago St. The driver put on the brakes to save the boy and swerved the car so suddenly that it skidded into a ditch of water, and threw the occupants out of the car. The party consisted of Mr. and Mrs. F. Rowland and two children and a lady friend and daughter all of Plymouth. Mrs. Rowland was quite badly bruised about the head and shoulders, Mr. Rowland and one of the boys were cut about the face and handi. The machine was badly damaged. They were taken to Mr. A. C. Aylesworths where they repaired damages as best they could, later going to the Barrett House to spend the night. The machine was taken to the garage for repairs and they started on their way Tuesday morning.

ON A HIKE

Seymour Orr and Harold McClure with blankets and lunch started off on a hike Tuesday morning and brought up in Coldwater, after refreshing themselves they started on the homeward trail. When night overtook they rolled up in their blankets and laid them down to sleep in a cozy corner under the stars. They arrived home Wednesday forenoon. A little foot weary: a lot of tan, and a good appetite for the their dinner,

Wedding Silverware at Gaston's.

The Needle Craft club meets with Mrs. Chas. Orr this afternoon.

Mr. and Mrs. B. C. Twitchell who have been visiting her parents Mr. and Mrs. Thomas Russell and family left for their home in Andover, Ohio today.

Thomas Aubron and his mother Mrs. Lottie Baatz motored through from Detroit Wednesday, and visited her sister and family, Mr. and, Mrs. Ed Hand. They returned the same day.

Roy Bramble left Kalamazoo for Omaha Wednesday afternoon where he joined the Sioux City base ball team and was playing Omaha yesterday and today. He was drafted by the Sioux City team at the close of last season.

C. E. Hampton of Fowlerville, Ind. is visiting H. C. Daniels and wife today. He came for the reunion of the old 4th Michigan Infantry which was held in Jackson this week, He expects to spend a couple of weeks in Tecumseh and Franklin among his old friends and relatives

The foreman of the Spile driving gang working on the repairs at the Standish dam, was the victim of an accident this morning when several toes were crushed under a heavy timber. He was brought up to Dr. Briegel's office and made as comfortable as possible under the circumstances,

High class art pictures at the Sunbeam Studio. adv.

Mr. and Mrs. G. W. Allen of Tipton were business callers in town Thursday. When asking her why she had not been in town of late, she said her little chicks kept her busy. She has 600 at present and has hatched out about 3,000 for outsiders this season, already she is selling broilers and is kept busy looking after her little flock.

R. A. Heesen received a message from Adrian this morning telling of the death of Wm. Hurlburt well known to a large circle of friends in Tecumseh, his wife was Miss Jennie Heck a former Tecumseh girl. Mr. Hurlbert has been in failing health for some time but has not been confined to his bed but gradually grew weaker until he fell asleep.

Gerald Kennedy is now stationed at a Light house at the coast of Key West. Florida with an assistant and signals weather observations to passing vessles and transmits them to the main office at Key West. Once a week the mail boat makes a trip the lighthouse With the cook furnished by the government, they live in perfect isolation from the main land.

Teachers

FOR YEAR 1914—15

Complete List Secured for the Coming School Year.

The Board of Education has engaged the full corp of teachers for the coming year. All vacancies made by resignations have been supplied.

CENTRAL BUILDING	
W. L. Reed, Superintendent	$1400
Bernard Goodrich, Science	800
Margaret Boag, Latin & English	600
Lenore L. Nixon, Mathematics	600
Genevieve Halladay, History	600
Jane M Harris, German & English	600
Alice S. Wimple, Eigth grade	575
Augusta Moss, Seventh "	500
EAST BRANCH	
Lulu Brown, Sixth grade	500
Irene Herbison, Fifth grade	500
Mary Scarlet, Fourth "	500
Inez Fay, Primary grades	550
WEST BRANCH	
Nina Hunter, 3rd and 4th grades	500
Ethel Parker, 1st and 2nd "	450
Ruth Kelly, Primary	450
NORTH BRANCH	
Blanche Snyder, 1st, 2nd & 3rd	500
Martha E. Caldwell, Music and Drawing	600

BIRTHDAY SURPRISE

Tuesday June 16, 1914 marked the 70th milestone on the journey of left for Brazilia Hurrey, and also marked him as the oldest member of the Epworth league of the M. E. church. The members of the league gave him a surprise in the evening, going to his home in a body. A very pleasant social hour was spent and in behalf of the league Rev. G. H. Whitney presented Mr. Hurrey with a bouquet of 70 roses with a short speech in which he embodied the love and respect in which Mr Hurrey is held by the league to which Mr Hurrey made a brief response. Light refreshments were served after which the crowd dispersed wishing Mr. Hurrey many happy returns of the day.

MARRIED.

The following, from the Adrian Telegram of Tuesday will interest many in town as Miss Fisher was a pupil in our high school and a graduate in the class of 1908:

Miss Neva Fither, a daughter of Mr. and Mrs. Ernest Fisher of Adrain and John Burns, from near Hudson, were the principals in a quite wedding by Rev. Father Ryan at 6:30 this morning, with a nuptial high mass at St. Mary's church. The witnesses were Miss Irene Burns, a sister of the groom, and Emmett Harrison of Raisin.

ENTERTAINED

Mrs. R. N. Rowe entertained at cards Tuesday in honor of Mrs Geo. S. Tiffany. 500 was the game played Mrs. L C. Aayden winning first prize, Mrs. F. Hewett consolation and Mrs. Mrs. Tiffany the guest prize, Mrs, H C, Lowe of Colorado Springs and Miss Helen Anderson of Washington were the out of town guests,

STORES CLOSED JULY 4

We wish to call the attention of our friends and readers to a local announcement appearing in this issue advertising the closing of about 40 of our stores all day July 4th next.

Our merchants and banks are to keep open Friday evening on the 3rd of July, so keep this in mind and do your Saturday night shopping Friday night and help make this holiday for our merchants a success.

Our merchant as well as ourselves are entitled to a holiday once in a while we are to much in the habit of expecting to find him behind the counter whenever we wish to call on him. He surely is intitled to a day off now and then so let us help to make this coming fourth a holiday and be sure and stock up with your needs for Saturday and Sunday on Friday.

The banks will not be open on Saturday or Saturday evening July 4th so plan to do your Saturday business with them on Friday. Let all pull together and make July 4th a real holiday in Tecumseh.

Worth Knowing.

Few people will say that Noah took more than two of each kind of animal and fowl into the Ark, yet here is what the Bible says on the subject (Gen. vii:2): "Of every clean beast thou shalt take to thee by sevens the male and his female, and of beasts that are not clean by two, the male and his female." (Gen. vii:3): "Of fowls also of the air by sevens, the male and the female; to keep seed alive upon the face of all the earth."

Mrs. Geo. S Tiffany, Miss Louise Phelps, Mrs. R. N, Lowe and Roberta are guests of Mrs. J J. Freeman at her cottage at Sand Lake.

Mrs. Myra Gage has been entertaining Mrs. Mattie Gage of Buffalo for a few days She left for Manchester on Wednesday for a visit with relatives

Thursday a fine fountain of water was struck in the new well at a depth of 18 ft. when the workman cut through a strata of clay about 6 in. in thickness. A good flow of water is expected from this fountain.

SEASONABLE GOODS

Crisp Potato Chips, 35c lb.
Picnic Paper Plates, 5c pkg.
Sanitary Lunch Set, 10c.

Cold Sliced Meats, Heinz Sweet Pickles in bulk, Bottled Olives, Boned Chicken, Underwood Deviled Ham, Deviled Cheese, Fancy Sardines.

Everything you need in picnic supplies.

ANDERSON GROCERY CO.
Phone 91... Successors, Anderson Bros. Macon 'Phone

CALORIC FIRELESS COOKERS.
LEONARD REFRIGERATORS.
DETROIT VAPOR, OIL AND GASOLINE STOVES.
EVERYTHING IN ELECTRICAL HOUSEHOLD APPLIANCES, also Electrical Equipment. Washing Machines, for hand, electrical or power.
HAMMOCKS, LAWN SWINGS.
AWNINGS TO ORDER.

Satterthwaite Bros.

REMEMBER!
We Save You Money
On
HAY TOOLS
McCORMICK
KEYSTONE
DAIN
SANDWICH
C. B. & I.

Slayton & Son, Tecumseh, Mich.

Right Now
Is the time to think about
Haying Tools

We have the John Deere Loaders and Mowers and Osborne Side Rakes. Few equals, none excel the above tools.

See us before placing your order.

Moore Bros.

Still in the Business of

FIRE, TORNADO,
AUTO, PLATE GLASS

INSURANCE

Lowest rate yet given in the AUTO Line.

Mrs. G. R. Gillespie,
General Insurance.

will be at my office over J. J. Belcher's store every day except the 3rd Tuesday of each month.

S. P. HOSMER,
OPTICIAN

A. C. AYLESWORTH,

Licensed Auctioneer, Real Estate, Stock and General Salesman.

Will attend all sales in city or country, at reasonable rates.

Headquarters and all dates made Herald office

Dental Parlors

W. D. REED, D. D. S.

Chicago, St., Tecumseh.

Crown and Bridge work. Aluminum Silver and Rubber plates and all of the specialties known to modern dentistry. Gas or vitalized air administered.

Office over Avery & Co's store

Dental Parlors

of

E. D. BROWN, D. D. S.

Filling, Crown, Bridge and platework Local and complete anaesthetics administered for painless extraction. Office ver the 5 & 10c store. Phone 192.

C. M. Cooley,

Licensed Auctioneer.

R. F. D. No. 4 Manchester. 15 year successful experience in Jackson, Washtenaw and Lenawee Counties, also practical farmer.

Bell Telephone Clinton exchange.

Rates Reasonable and Satisfaction Guaranteed

OVER 65 YEARS' EXPERIENCE

PATENTS

TRADE MARKS
DESIGNS
COPYRIGHTS &C.

Anyone sending a sketch and description may quickly ascertain our opinion free whether an invention is probably patentable. Communications strictly confidential. HANDBOOK on Patents sent free. Oldest agency for securing patents.

Patents taken through Munn & Co. receive special notice, without charge, in the

Scientific American.

A handsomely illustrated weekly. Largest circulation of any scientific journal. Terms, $3 a year: four months, $1. Sold by all newsdealers.

MUNN & Co. 364 Broadway, New York
Branch Office, 625 F St., Washington, D. C.

THE MARKETS

Cash Grain Quotations.

Wheat—No. 2 red, 91½@92c; No. 3 Red, 90½@91c; No. 2 hard winter, 91¼@92c; No. 3 hard winter, 90½@91c; No. 1 northern spring, 97@98c; No. 2 northern spring, 96@97c.

Corn—No. 2 yellow, 73c; No. 3, 71¾@72c; No. 3 white, 73½c; No. 3 yellow, 72¾c; No. 4, 71¼c.

Oats—No. 3 white, 40¾@41c; No. 4 white, 40½c; standard, 41¼c.

Chicago Live Stock.

Hogs—Receipts 16,000. Quotations ranged at $8.25@8.30 light shippers, $8.25@8.30 heavy shippers, $7.90@8.20 heavy packing and $7.30@7.75 good to fancy pigs.

Cattle—Receipts 2,500. Quotations ranged at $8.50@9.00 good to choice steers, $6.65@7.10 choice to prime beef cows, $7.40@7.75 good to choice fed heifers, and $9.50@10.00 good to best veal calves.

Sheep—Receipts 8,000. Quotations ranged at $7.50@8.75 good to prime native lambs, $6.50@7.50 good to choice handy yearlings, $5.75@6.35 good to choice wethers, and $5.00@6.25 good to choice handy ewes.

East Buffalo Live Stock.

Dunning & Stevens, Live Stock Commission Merchants, East Buffalo, N. Y., quote as follows: Cattle—Receipts, 200; market strong; heavy 8.55; Yorkers, $8.50; pigs, $8.15@8.25; Sheep—Receipts 500; market slow; spring lambs, $9.50@10.00; yearlings, $5.50@8.15; wethers, $6.25@6.75; ewes, @6.75; ewes, $4.50@5.50. Calves, $4.50@5.50. Calves, $5.00@10.00.

THAW DENIED BAIL AND TRIP

Supreme Court to Pass on Release on Habeas Corpus Order.

WASHINGTON, D. C.—Harry K. Thaw was denied release on bail pending consideration by the supreme court of his extradition from New Hampshire to New York. The court also declined to grant the request that Thaw be taken to Pittsburgh in the custody of Sheriff Drew of Coos county, New Hampshire, to testify in the settlement of his father's estate.

Judge Aldrich of the federal court in New Hampshire ordered Thaw's release on habeas corpus proceedings. The supreme court will next pass upon that.

Prison for Von Walden.

DETROIT, MICH. — Edwin Von-Walden, twenty years old, son of parents who are said to be well known socially in their home city, Cincinnati, was sentenced to five to ten years imprisonment in the reformatory for holding up a night clerk in a local downtown hotel last March. The robber secured $300.

Attorneys for VonWalden based their defense upon the insanity theory.

Mrs. Malaprop.

"All my linen," said Mrs. Twickenbury, "is marked with illegible ink."—Christian Register.

HELD THE WARNING

Many Tecumseh People Have Done So.

When the kidneys are weak they give unmistakable warnings that should not be ignored. By examining the urine and treating the kidneys upon the first sign of disorder, many days of suffering may be saved. Weak kidneys usually expel a dark, ill-smelling urine, full of "brickdust" sediment and painful in passage. Sluggish kidneys often cause a dull pain in the small of the back, headaches, dizzy spells, tired, languid feelings and frequently rheumatic twinges.

Doan's Kidney Pills are for the kidneys only: they help weak kidneys to rid the blood of uric poison. There is no better recommended remedy.

Read the statement that follows:

Mrs. H. B. Worcester, 6 Clinton St., Adrian, Mich., says: "I have taken Doan's Kidney Pills and I consider them a fine kidney medicine. I used them when suffering from lameness in my back and other symptoms of kidney trouble and they brought me prompt and satisfactory relief."

Price 50c, at all dealers. Don't simply ask for a kidney remedy—get Doan's Kidney Pills—the same that Mrs. Worcester had. Foster-Milburn Co., Props., Buffalo, N. Y. adv.

It is hard to laugh at misfortune after you have run into a rocking chair in the dark.

Get Rid of the Torment of Rheumatism;

Remember how spry and active you were before you had rheumatism, backache, swollen, aching joints and stiff, painful muscles? Want to feel that way again? You can—just take Foley Kidney Pills. For they quickly clear the blood of poisons that cause your pain, misery and tormenting rheumatism. adv

For sale by all druggists of Tecumseh

The man who is handy around the house usually isn't much good anywhere else.

CITROLAX!
CITROLAX!
CITROLAX!

First—get the name down pat—then buy it of your druggists. Just the very best thing for constipation sick headache, sour stomach, lazy liver, sluggish constipation bowels. The pleasantest, surest, nicest laxative you ever used. Tastes good—like lemonade. Acts promptly, without pain or nausea. Gives you the most satisfactory flushing you have ever had. For sale by all druggists of Tecumseh adv

Time is like a typewriter eraser It rubs out our disagreeable experiences, but leaves the paper of life thinner in that particular spot,

Bladder irritations, kidney troubles dull headaches, weariness, pain in back and sides, all show the kidneys need to be toned up, strengthened, their regular action restored Foley Kidney Pills will do it surely and quickly. They give good health, freedom from pain, a return of appetite and sound sleep. Try them. For sale by all druggists of Tecumseh. adv

Trouble is no respecter of genius. Napoleon doubtless had the colic when he was a baby.

Coughs and Colds Weaken the System

Continued coughs, colds and bronchial troubles are depressing and weaken the system. Loss of weight and appetite generally follow. Get a 50c bottle of Dr. King's New Discovery today. It will stop your cough. The first dose helps. The best medicine for stubborn coughs, colds and all throat and lung troubles. Mr. O. H. Brown, Muscatine, Ala., writes: "My wife was sick during the hot summer months and I honestly believe Dr. King's New Discovery saved her life." Good for children. 50c and $1.00. Recommended by C. A. Wright & Son. adv

A drop of ink can still make millions think, but it has to be turned into a live wire language and printed to do it,

Saves Companions in Water.

BATTLE CREEK, MICH. — Scuffling for a pocketbook in a canoe at Coguac lake nearly cost the life of C. F. Alting, a Chicago salesman, when the craft capsized. H. E. Bettis, a companion, dragged him safely to a nearby launch.

No Criminal Cases in Calhoun.

BATTLE CREEK, MICH.—For the first time in the memory of the oldest attorneys there is not a single criminal case pending before the circuit court, and the Calhoun county jail is entirely free of prisoners awaiting sentence.

Smallpox Closes Calhoun Schools.

MARSHALL, MICH. — Nearly half the resident of the township of Eckford are ill with smallpox and all the schools are closed, and for the first Sunday in fifty years not a church is holding services.

Farmer Impaled Is Dead.

CADILLAC, MICH. — Alonzo Hardy, Greenwood township farmer, was going from his house to the barn during the night, and ran into a sharp stick which almost plowed through his body. He died in Mercy hospital.

Prison Increases Reward.

JACKSON, MICH. - Jackson prison will in the future pay $100 for the capture of any convict who escapes from prison or prison farms. The state formerly paid $50 reward for each escaped man.

Ten Poisoned by Meat.

MT. MORRIS, MICH. — Doctors worked all night on ten cases of ptomaine poisoning caused by the eating of pressed meat. All parties are resting easier and it is thought that all will recover.

STATE OF MICHIGAN, County of Lenawee, ss.

Probate Court for said County.

At a session of the Probate Court for the County of Lenawee, holden at the Probate Office in the City of Adrian, on the 9th day of June, in the year one thousand nine hundred and fourteen.

Present: Hon. HARRY L. LARWILL, Judge of Probate.

In the matter of the estate of SIDNEY HATHAWAY, Deceased.

On reading and filing the petition of Abe Hathaway, administrator with the will annexed upon the estate of said deceased, alleging that the funeral expenses and debts of said deceased, and the expenses of administration thus far incurred, have been fully paid, and praying that his first administration account may be allowed and for such other order and decree as to this Court shall seem proper.

It is Ordered, That Monday, the 9th day of July, next, at nine o'clock in the forenoon, be assigned for the hearing of said petition.

And it is further Ordered, That a copy of this order be published in the TECUMSEH HERALD, a newspaper printed and circulating in said County of Lenawee, for three successive weeks, previous to said day of hearing.

HARRY L. LARWILL,
(A true copy) Judge of Probate
E. I. LARWILL, Register of Probate.

COMMISSIONERS' NOTICE

STATE OF MICHIGAN, County of Lenawee, ss.

In the matter of the Estate of CALVIN AUSTIN, Deceased.

The undersigned having been appointed by the Probate Court of said County, Commissioners to receive, examine and adjust all claims and demands of all persons against the estate of said deceased, do hereby give notice that we will meet for that purpose at the law office of Fred B. Wood in the Village of Tecumseh Lenawee County, Michigan, on the 11th day of July 1914, and on the 9th day of December, 1914, at two o'clock in the afternoon of each of said days, And that six months from the 9th day of June 1914, are allowed by said Probate Court for the creditors of said estate to present their claims to us for examination and allowance.

Dated June 6th, 1914.

Sylvester P. Hosmer,
Charles A. Bidwell,
Commissioners.

Commissioners Notice

STATE OF MICHIGAN, County of Lenawee, ss.

In the matter of the Estate of CHRISTIAN F. COLLER, deceased.

The undersigned having been appointed by the Probate Court of said County, Commissioners to receive, examine and adjust all claims and demands of all persons against the estate of said deceased, do hereby give notice that we will meet for that purpose at the office of S. P. Hosmer in the village of Tecumseh Lenawee County, Michigan, on the 7th day of July, 1914, and on the 8th day of October, 1914 at ten o'clock in the forenoon of each of said days. And that four months from the 8th day of June, 1914, are allowed by said Probate Court for the creditors of said estate to present their claims to us for examination and allowance.

Dated June 8th, 1914.

Fred Kopke,
Ira Wilson,
Commissioners.

STATE OF MICHIGAN, County of Lenawee, ss.

Probate Court for the County of Lenawee.

At a session of the Probate Court for the County of Lenawee, holden at the Probate Office in the City of Adrian on the 12th day of June, in the year one thousand, nine hundred and fourteen.

Present, HARRY L. LARWILL, Judge of Probate

In the matter of the estate of DAVID O'REILEY, Deceased.

On reading and filing the petition, duly verified, of William O'Reiley, son of said deceased, praying that an instrument in writing purporting to be the last will and testament of said deceased may be duly proved and admitted to probate, and that administration of said estate may be granted to petitioner, the executor, named in said instrument or some other suitable person.

It is ordered that Monday, the 13th day of July, next at nine o'clock in the forenoon be assigned for the hearing of said petition.

And it is further Ordered, That a copy of this order be published in the Tecumseh Herald, a newspaper printed and circulating in said County of Lenawee, for three successive weeks previous to said day of hearing.

(A true copy) Harry L. Larwill,
Judge of Probate
E. I. Larwill, Probate Register.

STATE OF MICHIGAN, County of Lenawee, ss.

Probate Court for the County of Lenawee.

At a session of the Probate Court for the County of Lenawee, holden at the Probate Office, in the City of Adrian, on the 13th day of June, in the year one thousand nine hundred and fourteen.

Present, HARRY L. LARWILL, Judge of Probate.

In the matter of the estate of RICHARD HARKNESS, deceased.

On reading and filing the petition duly verified, of Vincent Wood, praying that an instrument in writing purporting to be the last will and testament of said deceased may be duly proved and admitted to probate, and that administration of said estate may be granted to petitioner, the executor named in said instrument, (Deborah R. Harkness, executrix named therein, being now deceased) or to some other suitable person.

It is Ordered, That Monday, the 13th day of July next, at nine o'clock in the forenoon, be assigned for the hearing of said petition.

And it is further ordered, That a copy of this order be published in the Tecumseh Herald, a newspaper printed and circulating in said County of Lenawee, for the three successive weeks, previous to said day of hearing.

(A true copy) Harry L. Larwill,
Judge of Probate.
E. I. Larwill, Probate Register.

TECUMSEH MARKETS

CORRECTED JUNE 16, 1914

Wheat	91 —	94
Flour per bbl	4 60	5 20
Rye		60
Corn (ear)		40
Oats		39
Beans		2 00
Potatoes		1 10
Butter		20
Eggs		18
Lard		14
Tallow		
Fowls (live)		11
Springers		22
Roosters		05
Ducks spring		12
Geese		10
Turkeys		17
Hay	9 00 —	12 00

PARKER'S HAIR BALSAM
A toilet preparation of merit. Helps to eradicate dandruff. For Restoring Color and Beauty to Gray or Faded Hair. 50c. and $1.00 at Druggists.

Whittemore's Shoe Polishes
FINEST QUALITY LARGEST VARIETY

"GILT EDGE," the only ladies' shoe dressing that positively contains Oil. Blacks, Polishes and Preserves ladies' and children's shoes, shines without rubbing, 25c. "FRENCH GLOSS," 10c.

"DANDY" combination for cleaning and polishing all kinds of russet or tan shoes, 25c. "STAR" size, 10c.

"QUICK WHITE" (in liquid form with sponge) quickly cleans and whitens dirty canvas shoes. 10c. & 25c.

"ALBO" cleans and whitens BUCK, NUBUCK, SUEDE, and CANVAS SHOES. In round white cakes packed in zinc boxes, with sponge, 10c. In handsome, large aluminum boxes, with sponge, 25c.

If your dealer does not keep the kind you want, send us the price in stamps for full size package, charges paid.

WHITTEMORE BROS. & CO.,
20-26 Albany Street, Cambridge, Mass.
The Oldest and Largest Manufacturers of Shoe Polishes in the World.

This ℞ is for You!

If You Suffer From Hot flashes or dizziness, fainting spells, hysteria, headache, bearing down pains, nervousness—all are symptoms of irregularity and female disturbances and are not beyond relief.

Dr. Pierce's Favorite Prescription

is directed to the real cause and promptly removes the disease, suppresses the pains and nervous symptoms and thereby brings comfort in the place of prolonged misery.

It has been sold by druggists for over 40 years, in fluid form, at $1.00 per bottle, giving general satisfaction. It can now be had in sugar coated tablet form, as modified by R. V. Pierce, M. D. Sold by all medicine dealers or trial box by mail on receipt of 50c in stamps.

Every sick woman may consult us by letter, absolutely without charge. Write without fear as without fee, to Faculty of the Invalids' Hotel, Dr. R. V. PIERCE, President, 663 Main Street, Buffalo, New York

DR. PIERCE'S PLEASANT PELLETS REGULATE THE LIVER

CORRESPONDENCE

CLINTON

TOO LATE FOR TUESDAY'S ISSUE

E. J. Ennis and Chas. T. Green and son of Brooklyn made Clinton a business call Monday.

Mr. and Mrs. F. L. Woodward were in Adrian over Sunday.

Mrs. Gibson was a Sunday guest of Blissfield relatives.

Mrs E. S. Tate was an Adrian visitor Monday.

Frank Fabrieque and wife and two children were guests of her parents in Tecumseh Sunday.

Will Hard of Detroit brought the remains of his infant son here for burial Saturday returning home Sunday

Jasper Allen returned to Detroit Sunday.

There will be a special meeting of the Clinton Culture club at the home of Mrs Herman Halliday Tuesday, June, 23 for the reports of the Chapel committee, and treasure and other business as may come before the club

Mrs Frank Ordiway has opened a 5 and 10c store at their rooms and invites the public to call and see her.

Dr. and Mrs Matteson were up from Adrian for Alumni Friday night,

Mrs. Minnie Humphrey Schmitt and two sons of Toledo returned to their home Saturday after a few days with her mother.

Miss Constance Newcome of Blissfield was a guest of J. T. Clark Friday and Saturday

Mrs. Julia Becker and son of Ypsilanti were here for Alumni Friday night,

The ladies of the Congregational church will hold a Missionary tea at the home of Mrs. Will Dewey Wednesday afternoon.

John Palmer of California is visiting his brother Clarence and other relatives.

Dr. Shipman entertained Miss Sims of Grand Rapids Sunday.

Douglas Arnold and sons were Adrian passengers Sunday.

Miss Susie Bidwell was called to her home in South Lynn Sunday by the serious illness of her brother.

Miss Emma VanDorn entertained the Misses Spench, Bidwell, and Lowry for the week end at her home in Adrian.

W. C. Holmes left Saturday for Chicago to visit his son Will and daughter.

Miss Lucile Skench left Monday for her home in Cass City.

Mrs. Leon Keysor was in Tecumseh Friday attending the Alumni.

Itch! Itch! Itch!—Scratch! Scratch! Scratch! The more you scratch, the worse the itch. Try Doan's Ointment. For eczema, any skin itching. 50 cents a box at all stores. adv,

MACON

Mrs. John Miller has been ill for the past week.

Hal Dewey and Alva Hunter have opened an ice cream parlor in the building belonging to George Harriott.

On account of the death of May Mansfield, Children's day excercises have been postponed from next Sunday until June 28th.

Mrs. John Howel and children have been resent visitors at the home of Mrs. Rachel Howel.

Mr. and Mrs. George Rendel and family spent last Saturday and Sunday in Cone visiting friends.

Clarence Sherman and wife were calling in the village last Sunday.

There will be communion service in the M. E. church next Sunday, June 21st.

Mr. and Mrs. Dewey had as guests last Sunday, Mr. and Mrs. Tuft and Mr. and Mrs. Alpton all of Seneca.

Ross L. Biddle was in Detroit Monday on business.

Mr. and Mrs. Underwood of Palmyra spent Sunday at the home of Mrs. Frank Day. Their daughter Mrs John Howel returned with them to her home in Adrian.

Mr. and Mrs Frank Thomas and family with Mr. and Mrs Laverne Thomas and little daughter of Detroit spent this week in Leonidas with friends.

Mr. and Mrs. Vern Mansfield are mourning the loss of the youngest daughter May, who passed on to the home eternal, Monday night June 15. The little girl had not been well for sometime, but was not thot serious until a few days ago, when the physician was called who pronounced her disease sugar diabetes. She was ill in bed but two days. Little May will be greatly missed by everyone, as she was of a bright, lovable disposition and was a faithful attendant at school and Sunday school. The funeral was held Thursday afternoon from the home. Rev. Jones officiating. Burial at Clinton.

The family have the sympathy of all in their sorrow.

Harsh physics react, weaken the bowels, will lead to chronic constipation. Doan's Regulets operate easily. 25c a box. adv.

Accidents will happen, but the best regulated families keep Dr. Thomas' Eclectic Oil for such emergencies. Two sizes 25 and 50c at all stores. adv

MELLEN AND M'REYNOLDS

Attorney General Would Prosecute Former Rail Head.

Photos by American Press Association

WILL PROSECUTE MELLEN

Attorney General to Proceed In Conspiracy Case Indictment.

WASHINGTON, D. C.—The attorney general is preparing to proceed against Charles S. Mellen under the indictment returned against him in 1912 for conspiracy under the antitrust act in the so called Grand Trunk case. This indictment was obtained under the Taft administration. Mr. McReynolds always has expressed to push it, but he has been waiting on a settlement of the dissolution proceedings before undertaking any criminal action. It is believed the attorney general will also try to move against some of the New Haven directors.

Mr Mellen and his attorney have contended that he has gained immunity through testifying before the interstate commerce commission, but the attorney general is likely to try that question out in the courts if necessary.

SENATOR OVERMAN

Seeks Inquiry Into Use of Senate Letter Paper in Mine Project.

Photo by American Press Association.

WASHINGTON, D. C.—Senator Overman introduced a resolution for an investigation into the use of senate letter paper in connection with promotion of a gold mining property at Gold Hill, N. C. The resolution was referred to a committee without a vote. It also provides investigation of whether government employes have been used to inspect the property.

SEEING BENTLEY OFF

An Interruption That Was Not Resented.

By ETHEL SEVERO.

Amy Sheldon, leaning idly over the steamer's rail, watched the crowd on the pier and wished just for a moment that there had been an opportunity to get word to some of the people she could trust.

This was all so different from her last sailing, and it brought more sharply to her memory the scene of two days before when she had given Dick Nesbit his ring and had declared that she hated the very sight of his face.

She had last sailed in June, and the pier had been crowded, but until the very last she had seen Dick's smiling face framed in an indistinct blur of other faces. Now she would look in vain, if indeed she looked at all.

She had about decided to go to her stateroom until the boat should swing into the stream.

She half turned to suggest to her aunt that course of action when she caught sight of Dick making his way through the crowd about the gangway, and presently he came on board with a heavy suit case that seemed to argue his determination to take passage on the Aurania.

Amy half turned back to the rail; then she turned again and made her way to the lower deck, where she knew that the purser's office was located.

Passing rapidly through the gangway, she saw that it really was Dick, though he was in earnest conversation with a man in blue and brass, and he did not see her.

He had his pocketbook in his hand, and with flashing eyes Amy made her way back to the upper deck, where her aunt still sat in the winter sunshine enjoying the bustle that preceded the departure.

One of the most admirable things about Aunt Molly was her willingness to do what her tempestuous little niece wished to do, but even the usually placid Aunt Molly demurred when Amy stormed up and demanded that they leave the ship at once.

"But I've said goodby to the Brookes, and Mrs. Brooke is going to send all our mail in care of the London agent," protested the little old lady. "We can't go back home after telling the Brookes that we were to be gone until fall. She will tell all her friends and"—

"And that's just the trouble," interrupted Amy, with a stamp of her little foot. "Mrs. Brooke has been talking—already. She must have gone to the telephone the moment we left last night and told everybody she ever knew."

"But what will Dick think if you start and then turn back?" reminded Aunt Molly, determined not to give up a spring in the south of France without exhausting every argument.

"That's just the trouble," explained Amy. "That horrid Mrs. Brooke must have called him up last night after promising that she would not tell a soul. He's on board. I just saw him in the purser's office buying his ticket."

"I thought that they bought them at the dock," objected Aunt Molly, but Amy shook her head.

"You can buy tickets on board at the last moment. I suppose that Dick—I mean Mr. Nesbit—had to wait until he could settle about his practice being looked after—not that there is so much to the practice," she added spitefully. "I don't believe that he's been in court this month."

"Is he altogether to blame for that?" asked Aunt Molly, fencing for time in which to marshal other arguments.

"And suppose that I did let him waste a lot of time with me!" retorted Amy. "I've been telling him for the last month that I was tired of seeing him about and that our engagement was all a mistake."

"Then I don't think that he is following you," advanced Aunt Molly. "Dick is not the sort of man to follow when he is not wanted. If he is on board it is because he has to reach Europe by the first steamer, and he won't bother us in the least."

"Because I shan't give him a chance," explained Amy promptly. "I am going down to the stateroom to have the steward take our steamer trunks back to the dock. It is lucky that we arranged to have our other baggage follow."

"But what will people say?" demanded Aunt Molly as she rose and prepared to follow her energetic niece. It was plainly to be seen that the trip was off or at least postponed, and Aunt Molly knew the signs well enough to realize when resistance was useless.

Amy by dint of liberal tipping managed to collect her things on the dock just as the final warning sounded. For the moment it was useless to try to leave the dock.

The port captain stood beside the remaining gangway ready to superintend the lowering of the last connection between ship and shore, and a line was stretched to keep back those who had not gone to the end of the pier to wave a last farewell.

The sides of the ship were lined with eager faces, some smiling, some bedewed with tears. Aunt Molly stood guard over their belongings and looked wistfully at the fortunate ones on the decks.

Just as the signal was given to hoist Dick Nesbit appeared at the head of the gangplank and dashed down, his feet not touching the dock before the upper end of the plank was hoisted clear of the ship's side.

He sprang lightly aside to escape the swaying edge of the chute and in doing so he almost bumped into Aunt Molly, who was making a brave endeavor not to look disappointed.

The black bulk moved slowly past the open section of the shed, but Aunt Molly did not see it now. She was busy watching Amy and Dick.

Nesbit, after a single glance at the frowning girl, devoted his conversation to Aunt Molly, with whom he was a favorite.

"Did you get afraid of seasickness at the last moment?" he demanded gayly. "I didn't even know that you were thinking of going abroad or I should have sent some flowers."

Aunt Molly glanced triumphantly at Amy, but that crimson cheeked young woman gave no sign that she had heard the disclaimer.

"I came precious close to taking the trip myself," continued Dick. "You know what a pest Fred Bentley always is when there is a wedding. He always wants to decorate the trunk and do all those things that tease the bridal pair.

"When it came to getting married himself he was scared stiff, for he knew of a dozen chaps who had it in for him. He married Belle very quietly last night and came aboard this morning before daylight. Some reporter asked Ben Houghton about it, and we found that Fred was locked in his stateroom.

"Trimmins, the purser of this ship is a jolly sort of chap. I've crossed with him three times, and I know him very well. The boys got me to hustle down here with a lot of junk in a suit case. I gave Trimmins some money to tip Fred's cabin and saloon stewards, and Fred's going to get a daily hint from his victims. I was so busy explaining that Trimmins had fairly to fire me down the gangplank."

"And you were not sailing yourself?" asked Aunt Molly.

"I only wish that I could—to see the fun," declared Dick, with twinkling eyes. "If it hadn't been that I caught a big case last night I think I should have done so. I bet Fred's sorry by this time tomorrow that he ever heard of white ribbons and old shoes as decoration for honeymoon trunks and wedding cars."

Amy was watching the steamer swinging into midstream with the aid of two bustling little tugs, but from the corner of her eye Aunt Molly saw that the girl heard.

"And, speaking of cars," ran on Dick, "shall I get you one?"

Without waiting for an answer he tore off up the dock to retain one of the few waiting autos, then hurried back to escort Aunt Molly and the trunks.

It was not until he had helped Aunt Molly into the car and had turned to show a similar courtesy to Amy that she spoke.

"I thought that Mrs. Brooke told you we were leaving on this steamer and that you were following me," she said hurriedly. "I am sorry that I was so silly, and yet I am glad, because I know now that it was just because I was tired and silly that I broke the engagement. Will you come over tonight, Dick—and bring back the ring?"

"Will I?" he echoed jubilantly. "I should say that I would. And, do you know, I am almost sorry that I put up that job on Fred."

"Don't be afraid," reassured Amy smilingly. "That case will be over and we'll be on our own honeymoon before he gets back to play tricks on us. If you had not played the trick I should have sailed, and you"—

"Would not be the happiest man in town," completed Dick. "I guess Fred was of some use, after all."

Don't suffer longer with RHEUMATISM

No matter how chronic or how helpless you think your case may be, you can get quick and permanent relief by taking nature's remedy, "SEVEN BARKS." Get at the root of the disease, and drive the uric acid and all other poisons out of your system for good. "SEVEN BARKS" has been doing this successfully for the past 43 years. Price 50 cents per bottle at all druggists or from the proprietor,

LYMAN BROWN, 68 Murray St., New York, N. Y.

PRACTICAL HEALTH HINT.

Rules For Consumptives.

Acting under a law of 1912, the New Jersey state board of health has issued the following rules, which are to be followed by all consumptives in the state:

First.—All persons suffering from pulmonary tuberculosis (consumption) shall effectively destroy their sputum (spit).

Second.—All persons suffering from running sores due to any form of tuberculosis shall burn all soiled dressings immediately after removal.

Third.—The room occupied by a tuberculosis patient shall have at least one outside window.

Fourth.—No person suffering from pulmonary or other communicable form of tuberculosis shall handle food designed for the use of others, except when necessary in the performance of household duties, unless the food be wrapped in such a way as to protect it from contamination or unless some necessary subsequent process of preparation such as cooking will sterilize it and prevent its carrying infection to the consumer.

Fifth.—The manufacturing of any kind of goods for commercial purposes or the performance of any work known as "shop work" in the home of any person suffering from pulmonary or other communicable form of tuberculosis is prohibited unless the product is such as can be sterilized and unless sterilization is done in strict accordance with the requirements of the local board of health.

Will Test State Towel Law.

LANSING, MICH. — William G. Kerns, proprietor of the Hotel Wentworth, of this city, who was arrested last week on a charge of violating the state hotel law, in not having "individual textile towels," will fight the case and in so doing test the state law, which was passed by the last legislature.

He says he will go to the supreme court if necessary.

"Corpse" Revives; Inquest Ends.

FRANKFORT, MICH. — John Steinberg, an aged man living alone, was found apparently dead, having lain on the floor unconscious for several days. In the midst of the inquest, the supposed corpse sat up and is still alive. He had lain on his face so long that gangrene had begun in part of the face. The inquest was called off.

Lichtig Vetoes Board's Action.

BAY CITY, MICH. — President Lichtig of the board of education, filed a veto of the action of the board the night before in reappointing E. E. Ferguson superintendent of schools. The reasons for the veto are substantially the same as those in the similar veto filed last January.

Weds Before G. A. R. Post.

BELLAIRE, MICH. — At the last meeting of Major Weber Post, No. 206, G. A. R., at Bellaire, Comrade James E. Matthews, a Civil war veteran, and Mrs. Melvy A. Babcock were united in marriage in the presence of the post and Woman's Relief corps. A wedding dinner was served.

RAILROAD TIME TABLES.

Lake Shore & Michigan Southern Railroad.

Effective June 7, 1914

Going south.

Station	817 a m	809 a m	831 p m	811 p m
Jackson	*6 05	†10 20	†2 05	*8 05
Tecumseh	7 03	11 17	3 01	9 04
Adrian	7 33	11 50	3 30	
Toledo	8 40	12 35	4 15	10 10
Chicago	3 50	9 00		
Detroit	12 20		6 00	

Going north

Station	816 a m	812 p m	814 p m	818 p m	810 p m
Toledo	*7 50	†12 01	†4 30	†6 30	†7 26
Detroit				5 00	5 55
Adrian		12 35	5 06	*7 15	8 06
Tecumseh	9 10	1 01	5 35	7 50	8 47
Jackson	10 15	2 00	6 40	8 55	9 45

O. J. ZIEHR, Ticket Agent

DUNDEE BRANCH.

Going west.

Station	429 a m	425 a m	421 p m	427 p m	419 a m
Adrian	†6 10	†8 15	†3 30	†5 05	§8 15
Tecumseh	7 50	9 20	4 02	6 20	9 10
Addison	10 20	10 15	4 55	7 05	10 00

Going east.

Station	422 a m	428 a m	430 p m	424 p m	[illegible] p m
Addison	†9 37	†10 35	†1 20	†7 15	†7 40
Tecumseh	10 22	11 25	4 25	8 00	8 40
Adrian	10 50		5 30	8 30	9 35
Chicago	5 00				

* Daily.
§ Sunday only.
† Daily except Sunday.

DETROIT, TOLEDO & IRONTON

Going South

Station	1 a m	3 p m
Detroit	8 00	4 05
Dundee	9 48	5 53
Britton	10 08	6 12
Ridgeway	10 12	6 16
Tecumseh	10 22	6 24
Adrian	10 50	6 48

Going North

Station	4 a m	2 p m
Adrian	7 32	3 16
Tecumseh	8 01	3 50
Ridgeway	8 09	3 57
Britton	8 12	4 00
Dundee	8 31	4 18
Detroit	10 25	6 15

No. 1 and 2 Daily except Sunday.
No. 3 and 4 Daily. No. 3 runs 2 hours late on Sunday.

F. S. Bell,
Ticket Agent

PATENTS

TRADE-MARKS and copyrights obtained or no fee. Send model, sketches or photos and description for FREE SEARCH and report on patentability. Bank references. Send 2 cents stamps for NEW BOOKLET, full of patent information. It will help you to fortune. READ PAGES 11 and 12 before applying for a patent. Write today.

D. SWIFT & CO.
PATENT LAWYERS,
303 Seventh St., Washington, D. C.

FEELING LIVER-ISH This Morning?
TAKE
THEDFORD'S Black-Draught
Stops Indigestion & Constipation
25c
A Gentle Laxative And Appetizer
For sale by All Druggists.

We promptly obtain U. S. and Foreign
PATENTS
Send model, sketch or photo of invention for free report on patentability. For free book, How to Secure Patents and TRADE-MARKS write to
C.A.SNOW & Co.
Opposite U. S. Patent Office
WASHINGTON D. C.

FOLEY KIDNEY PILLS For Weak Back Nervousness Kidney and Bladder Ills
Contain no Habit forming Drugs.
For sale by all druggists of Tecumseh

RHEUMATIC SUFFERERS SHOULD USE
5 DROPS
The Best Remedy for all forms of Rheumatism
LUMBAGO, SCIATICA, GOUT, NEURALGIA AND KIDNEY TROUBLES.
5 DROPS
STOP THE PAIN
Gives Quick Relief
SOLD AT ALL DRUGGISTS
SAMPLE "5-DROPS" FREE ON REQUEST
Swanson Rheumatic Cure Co.
160-164 W. Lake St., CHICAGO

THE TECUMSEH HERALD

SIXTY-THIRD YEAR NO 50 · TECUMSEH, MICHIGAN TUESDAY JUNE 23, 1914. · WHOLE NO 4326.

Just A Reminder

VALENTINE'S VALSPAR

The Varnish That Won't Turn White

That now is a good time to get your coal order placed.

That fresh Portland Cement sells for $1 40 per bbl. in paper sacks.

And then the Crown Silo adds a permanent convenience to every farm. Have us tell you why it is the best that can be made to date.

When better materials are made, we'll secure them for our customers in each respective line, including lumber, shingles, cement, plaster, coal, steel siding, etc., etc.

Lenawee Lumber & Supply Co.

Tecumseh, Michigan.

DOLLARS OF INTEREST
TEN-DOLLARS
ARE YOU INTERESTED?

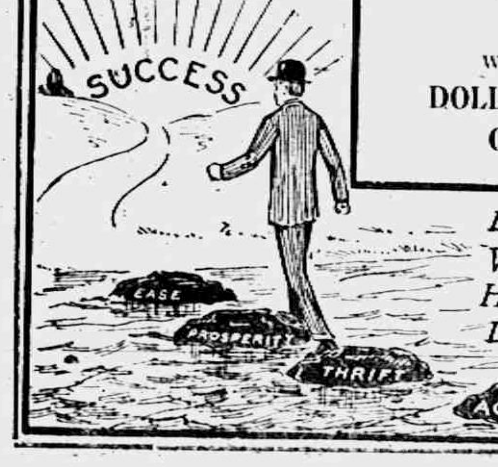

TECUMSEH STATE SAVINGS BANK

President, J. H. Smith.
Vice Pres., L. G. North
Cashier, Guy E. Nemire

3 per cent Interest paid on Savings Deposits,

MAKE A BANK ACCOUNT WITH US THE STEPPING STONE TO SUCCESS

WE ARE Offering You Dollars WHEN WE INVITE The Opening of an Account With Us WE WILL PAY YOU DOLLARS IN INTEREST On Your Savings

EVEN ONE DOLLAR WILL BE ACCEPTED HERE AS A FIRST DEPOSIT......

If You Want A TOPPY STYLE in Pumps

Buy the "Nydia"

Patent Leather with Silver Buckles and Fancy Straps.

The Spayde Shoe Co.

Tecumseh, Michigan.

Also see our Arch Supports for Men and Women.

A FULL dollar of actual car value for every dollar of selling price.

That is the Paige slogan—And there is a reason for it.

The Paige Detroit Motor Car Company has no bonded or other indebtedness — no excessive capitalization — no heavy overhead expenses of any kind to eat up its income.

When you buy a Paige you pay only for the car itself.

Satisfy yourself on these points—then get your name on an order blank as quickly as you can—The Paige is going to be oversold again this year.

PAIGE

Model Glenwood "36"—Gray & Davis large unit Electric lighting and starting system—$1275.

Model Brunswick "25" 5-passenger—Electric lighting and starting—$975

Paige-Detroit Motor Car Co., Detroit, Mich.

Hayden Garage

Tecumseh, Mich.

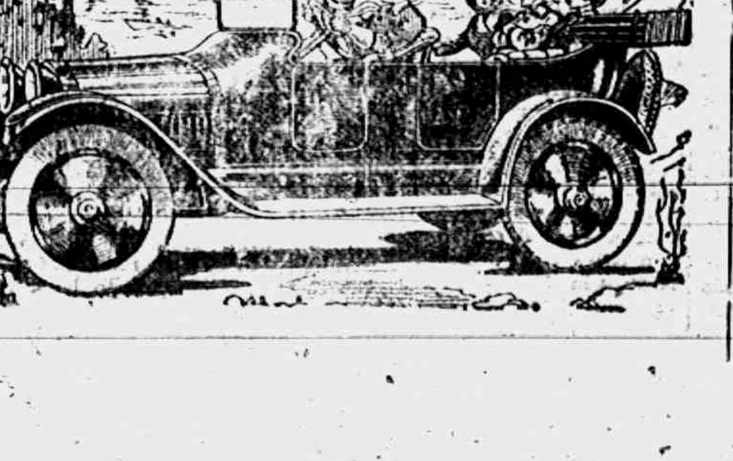

CRIMINAL IS LIKE A JEKYLL-HYDE

Police Investigate Past Record of Grand Rapids Slayer.

WOULD GET IN SOCIAL SWIM

While Attending Dances and Functions, Robinson, Slayer of Policeman, Picked Pockets—Began Career as Hanger-on of Circus—Operated in Many Cities.

Boston, June 22.—A remarkable Jekyl and Hyde career, involving murders and thievery at one time, and playing the lion as a tango dancer at social gatherings at other times, was uncovered when the police made further investigations of the past of Lawrence, "Chippy" Robinson, who shot and killed Police Inspector Thomas J. Norton here while trying to avoid capture for three murders in the Thompson Jewelry store holdup at Grand Rapids, Mich., last September.

He has been living at the Commonwealth hotel for many days under the name of George Spencer. Search of his room showed that he wore the costliest clothing and linen. His wardrobe was faultless, even to his canes. He told friends at the dancing academy of Mrs. Helen Sweney that he intended to spend the summer at the fashionable Mount Kineo house in Maine.

Spencer went to motor runs for a good time. He traveled in automobiles. While attending the dancing academy he met Eva Mundy of Revere. She thought he was a fine young man. He called at her home and during that period E. E. Gray, who lives in the same hotel, lost a watch.

Insists on "Refined" Company.

One of Robinson's plans was to get well acquainted with a few people in dance halls and then ply his art as a pickpocket among the dancers.

During his visits to the Sweney dance academy Robinson is said to have sold the proprietor diamonds worth $300 or more. He claimed he was expert in estimating the value of building materials. Another time he claimed he was a proprietor of a western railroad.

The clerk at the Commonwealth hotel said Robinson frequently asked him what places he might go to get in touch with "refined people." He told the clerk something to the effect that he did not wish to associate with "roughnecks."

Born in Washington Court House, O., Robinson has a record in every large city. Besides the daylight robbery in Grand Rapids another at Washington, W. Va., is charged to him. He operates at Saratoga, and frisked the revelers at the New Orleans Mardi Gras. According to a chum of his here with the Barnum & Bailey circus, "Chippy" started with Buffalo Bill when the picking was good. Later he was a barker with Forepaugh.

Pinkerton Men Warned.

Recently while the Barnum circus was in Philadelphia, the Pinkertons, on his trail for the Grand Rapids murders, came to the circus. Mysteriously tipped, he had just gone, and a circus crony of Robinson's told the detective to beware of him, for he packed a gun and would pull it on sight.

BRANDON THOMAS IS DEAD

Actor and Playwright Succumbs In London, Aged Fifty-Eight.

London, June 20.—Brandon Thomas, actor and playwright, died here, aged fifty-eight. He was best known as the author of "Charley's Aunt," a play which was performed many thousands of times in all parts of the world and in numerous languages.

Mr. Thomas studied civil engineering, but left that profession in 1879 to become an actor and had a successful career on the stage for twenty-eight years. He was also the author of several popular songs.

TO CREMATE NORDICA'S BODY

Funeral Will Be Held In London Church Where Singer Was Wed.

London, June 20.—Funeral services for Mme. Lillian Nordica, the singer who died recently in Batavia, Java will be held next Tuesday in the King's Weigh House church, Grosvenor square, where Mme. Nordica and George W. Young of New York were married five years ago.

After the services the body will be cremated in Golder's Green cemetery

Mason Seeks Senatorship.

Chicago, June 22.—William E. Mason has made formal announcement of his candidacy for the Republican nomination for United States senator. He based his claim for votes on his long years of public service.

Set Off 30,000 Sticks of Dynamite.

Allentown, Pa., June 20.—Allentown was shaken by the greatest blast that was ever set off in the slate region, when 30,000 sticks of dynamite buried 105 feet deep in twenty-eight holes loosened at least 150,000 tons of rocks.

PICKPOCKETS LEAVE CHECKS

Pocketbook With $11,000 In Paper In Mail Box.

South Bend, Ind., June 22.—A pocketbook containing $11,000 in checks and drafts was found in a mail box by a letter carrier. All cash had been abstracted. The police refused to give the name of the owner, who has been located.

The latter came to the city to deposit the checks in a local bank and his pocket was picked while watching a circus parade.

Lightning Bolt Fires Wheat.

Columbus, Ind., June 22.—During a severe electrical storm lightning set fire to a wheat field on the farm of Oscar Utter near Grammer and destroyed it

SPECIAL

White Goods Sale

ALL THIS WEEK.

WE GIVE Brown Trading Stamps ASK FOR THEM

The Webster Anderson Co.

Tecumseh, Michigan.

Our store closes every evening at 6 o'clock, except Saturday.

MALCOLM GIFFORD

Albany Youth to be Tried as Slayer of Chauffeur.

Photo by American Press Association.

GIFFORD TRIAL THIS WEEK

Society Youth, Charged With Murdering Chauffeur, Confident.

Albany, N. Y., June 22.—Weakened by the ravages of tuberculosis, Malcolm Gifford, Jr., the Hudson society youth accused of murdering Frank J Clute, the Albany chauffeur whose body was found beside his abandoned car on the Albany-Troy road on April 2, 1913, will be brought to trial before County Judge Addington on Thursday.

In spite of his weakened condition, young Gifford is not lacking in nerve and is confident that the trial will end in his acquittal. During his stay in the Albany county jail he has spent his time in studying for entrance to college.

HOME TOWN IS TORN BY RAE KRAUSS CASE

Petitions Against Pardon Seem to Have Majority.

Hartford City, Ind., June 22.—If Mrs. Rae Krauss, serving a life sentence for murdering her stepdaughter, Crystal Krauss, is released from prison by the state board of pardons it will be over the protest of at least 1,000 citizens of this city. Petitions against her pardon now contain more than 500 names. Prominent society women carrying petitions have sworn Attorney Burns not to divulge their names. The same secrecy conceals those circulating petitions for Mrs. Krauss. The only one known is Harry Colhower, a blacksmith, who has obtained 200 signers. There are five other petitions, most of which, it is said, are being carried by relatives of the imprisoned woman.

Colhower says Mrs. Krauss' petition will have at least 500 signatures and possibly more. E. M. Hudson, sheriff at the time Mrs. Krauss was in jail here; Nathan Krauss, the aged grandfather of the murdered girl; Justice Clark Croninger, Arthur Stewart, Deputy Sheriff Albert Sutton and Frank Frash are carrying petitions against Rae Krauss.

The Rev. M. F. Dawson, pastor of the United Brethren church, delivered a sermon Sunday on "Justice and Mercy." His sermon was against the wholesale pardoning of criminals and had special reference to the Krauss case.

ENVOYS START ALL OVER AGAIN

First Full Conference in Week Is in Progress.

REBELS TO TAKE PART, RUMOR

No Official Statement Forthcoming Regarding What Is Going on Behind Doors of Mediation Meeting—Many Believe Way Out of Carranza Complication Can Be Found.

Niagara Falls, Ont., June 22.—The first full conference held by the Mexican and American delegates and the three South American mediators in more than a week took place today. At this conference Dr. Naon, the Argentine minister, explained to the delegates the new suggestion which in his mind would justify them in continuing their negotiations. No further official statements will be forthcoming from either side until some tangible step has been taken or some decisive agreement arrived at.

Would Admit Rebels.

The report that Dr. Naon's plan is to permit the constitutionalists to come to the mediation conference and discuss the international phases of the Mexican problem aroused much interest on all sides here. Although there still are many here who believe that the mediators are as determined as ever to make the participation of Carranza conditional upon the declaration of armistice, there are others in the immediate entourage of the three South American diplomats who believe that a way out of this difficulty can easily be found.

Whatever else may be embodied in Dr. Naon's plan is known to no one here except the Argentine minister himself and his two colleagues. One thing is certain, and that is that the conference practically started all over again this morning.

HOT WAVE HITS WHEAT BELT

Harvest Hand Killed, Another Stricken and Rest Flee Kansas.

Kansas City, Mo., June 22.—At Salina, Kas., today George E. Mulvane, a tailor of Detroit, Mich., collapsed in a wheat field while working as a harvest hand and died from heat prostration. Warren Sheldon of Flora, Ill., who was working near Pawnee Rock, Kas., succumbed, suffering violent convulsions, and was taken to a hospital.

Immediately twenty-five men working in the vicinity quit their jobs and left the state on the first train. Offers of more wages failed to tempt them to stay.

GEORGE L. MAYERE TO RUSS

Reported Californian Will Be Named Ambassador to St. Petersburg.

Washington, June 20.—President Wilson practically has decided to appoint George T. Mayre of San Francisco, Cal., ambassador to Russia. Mr. Mayre is a lawyer and a man of broad culture.

The appointment will fill the last ambassadorship on Mr. Wilson's diplomatic slate. Mr. Mayre will succeed Ambassador Curtis Gould, Jr., who resigned several months ago.

No Freedom for Abe Ruef.

San Quentin, Cal., June 22.—The state board of prison directors denied an application for parole made by Abraham Ruef, former political boss of San Francisco, serving a fourteen year sentence for offering a bribe.

TORSO MYSTERY BAFFLES POLICE

Girl Thought to Be Victim Is Found Still Alive.

DOUBT STORY OF FISHERMAN

Startling Information Given Authorities that Young Man Carrying Sack and Stone Sinker Like One Found with Part of Body Is not Credited—Motive Mystery.

Schenectady, N. Y., June 22.—With the discovery that Katherine Collins, the Rotterdam Junction girl thought to be the victim of the Mohawk river mystery, was still alive and had written her parents but two days ago from Cranesville, where she is employed, the local police are now practically just where they were when the torso was found Friday by fishermen. District Attorney Blessing and Chief of Police Ryan both admit that their many clews were now practically at an end and unless there are some new developments they do not know just which way to move next.

Doubt Fisherman's Story.

The startling information supplied by Claude Hanlon, the fisherman, that he had rented a boat about a month ago to a man who acted nervous and carried a sack similar to the one in which the torso was found and a heavy concrete sinker like the one attached is doubted by the police.

Men under the direction of the district attorney are still busy dragging the river in hopes of finding some of the other parts of the body.

The motive for the crime is still a mystery. Revenge is now the only theory.

AVIATION FOR SANE FOURTH

New Yorkers Will See Biggest Races in History of Flying.

New York, June 22.—New Yorkers will see the biggest aviation race in the history of the sport in this state on the Fourth of July, when fourteen aviators, in flying boats, hydroaeroplane and land aeroplanes, will fly up and down the Hudson from Governors Island to Spuyten Duyvil.

The contest will be held under the auspices of the mayor's safe and sane Fourth of July committee with the cooperation of the Aero Club of America's committee in an advisory capacity.

Nominates Rivers McNeil.

Washington, June 22.—President Wilson has sent to the senate the name of Rivers McNeil of Evanston, Ill., for appointment as collector of customs at Chicago. Mr. McNeil was one of the original Wilson men. He will succeed John C. Ames, whose resignation was received in Washington Friday.

Spanish War Soldiers Meet.

East St. Louis, Ill., June 22.—Led by the Forty-second regiment band from Jefferson barracks, Spanish war soldiers of Illinois, in annual encampment here, marched through the downtown streets. Rock Island was selected for the 1915 encampment. The encampment closed with a parade of the Order of the Serpent.

Schiller, "Divine Healer," Arrested.

Rockford, Ill., June 22.—Daniel R. Schiller, known as "Schiller, the divine healer," was arrested here by federal officers on a charge of using the mails to defraud. He was taken to Freeport to await hearing in the United States District court.

$10 to $22

McCANN & BOWEN,

Successors to McCann Bros.

One Price Clothers.

Store closes at 6:00 p. m., Tuesdays and Thursdays. Closed all day July 4th.

Hurrah for the 4th of July

Buy A Flag

Then buy your Fireworks, Fire Crackers and Sky Rockets, Roman Candles, Spinning Wheels, Balloons, in fact we have everything in the line of Fireworks to choose from.

Come Early.

Ida B. Chase.

Bismark Coffee, lb. 32c

Wedding Bells Tea, lb. 50c

cannot be beat regardless of price.

Fancy Home Grown Berries, Daily.

Try Those New Fly Traps.

4 per cent discount on all cash sales except sugar.

C. M. GILBERT

No. Six Dry Cell

BATTERIES & LUBRICATING OILS

OF ALL KINDS AT

D. L. Whitenack & Co.

The Herald $1.00

THE TECUMSEH HERALD

GERTRUDE A. STACY, ESTATE
FRANK S. TURNER, PUBLISHER.

SUBSCRIPTION RATES

IN LENAWEE COUNTY	
One year, payment in advance	$1 00
One year, payment after three months	1 25
OUTSIDE LENAWEE COUNTY	
One year, payment in advance	$1 25
One year, payment after three months	1 50

There will be no Deviation from above Rates

Entered in the postoffice at Tecumseh, Mich., second class mail matter.

Telephone No. 36.

$100 REWARD. $100

The readers of this paper will be pleased to learn that there is at least one dreaded disease that science has been able to cure in all its stages, and that is Catarrh. Hall's Catarrh Cure is the only positive cure now known to the medical fraternity. Catarrh being a constitutional disease, requires a constitutional treatment. Hall's catarrh Cure is taken internally, acting directly upon the blood and mucous surfaces of the system, thereby destroying the foundation of the disease, and giving the patient strength by building up the constitution and assisting nature in doing its work. The proprietors have so much faith in its curative powers that they offer One hundred Dollers for any case that it fails to cure. Send for list of testamonials.—Address: F. J. CHENEY & Co., Toledo, Ohio. Sold by all Druggists, 75c. Take Hall's Family Pills for constipation. adv

Success That Hurts.

The success of the rogue sometimes neutralizes the efforts of the preacher.—New York American.

Comforting to Stout People

Foley Cathartic Tablets are a specially good little regulator that keeps your system in perfect working order. No biliousness, no constipation, no distress after eating, no greasy, gassy taste. A stout person who uses them constantly will really feel thinned out and more comfortable as a result of their use. For sale by all druggists of Tecumseh. adv

When You Serve Fruit.

Lemon juice sprinkled over fruit sliced for dessert or used in a salad will prevent its turning dark.

Don't Lose Sleep Coughing at Night.

Take Foley's Honey and Tar Compound. It glides down your throat and spreads a healing, soothing coating over the inflamed tickling surface. That's immediate relief. It loosens up the tightness in your chest, stops stuffy wheezy breathing, eases distressing, racking, tearing, coughs. Children love it. Refuse any substitutes. Contain no opiates. For sale by all druggists of Tecumseh. adv

Nautical Notes.

The Sea of Matrimony is filled with Hardships.—Lippincott's.

Cures Stubborn, Itchy Skin Troubles.

"I could scratch myself to pieces," is often heard from sufferers of eczema, tetter, itch and similar skin eruptions. Don't scratch. Stop the itching at once with Dr. Hobson's Eczema Ointment. Its first application starts healing; the red, rough, scaly, itching skin is soothed by the healing and cooling medicines. Mrs. C. A. Einfeldt, Rock Island, Ill., after using Dr Hobson's Eczema Ointment, writes: "This is the first time in nine years I have been free from the dreadful ailment." Guaranteed. 50c. Recommended by C. A. Wright & Son. adv

Also More Sensible.

The smallest prayer is more powerful than the strongest curse.—Florida Times-Union.

Always Lead to Better Health

Serious sicknesses start in disorders of the stomach, liver and kidneys. The best corrective and preventive is Dr. King's New Life Pills. They purify the blood—prevent constipation, keep liver, kidneys and bowels in healthy condition. Give you better health by ridding the system of fermenting and gassy foods. Effective and mild. 25c. Recommended by C. A. Wright & Son. adv

One Dog to Another.

"Do you suppose we lower animals will ever have intelligence enough to drink when we aren't thirsty?"—Life.

At Bremen, Ga., W. M. Golden, of the Equitable Life Assurance Society says he found Foley Kidney Pills to be the best remedy for kidney and bladder troubles, also for rheumatism. He says, "Any person having kidney trouble, backache, or rheumatism should be very glad to find such a wonderful remedy." For sale by all druggists of Tecumseh. adv

Prayer.

I would not be found anywhere where prayer would be inconsistent.—Rowland Hill.

Hot Weather Tonic and Health Builder

Are you run down—nervous—tired? Is everything you do an effort? You are not lazy—you are sick! Your stomach, liver, kidneys and whole system need a tonic. A tonic and health builder to drive out the waste matter—build you up and renew your strength. Nothing better than Electric Bitters. Start today. Mrs. James Duncan, Haynesville, Me., writes: "Completely cured me after several doctors gave me up." 50c and $1 00. Recommended by C. A. Wright & Son. adv

For Rust Stains.

Lemon juice and salt will remove rust stains if rubbed on them before putting in water.

ROMULO S. NAON

Argentine Minister Who Conferred With Wilson.

Photo by American Press Association.

HAL CHASE JUMPS TO BUFFALO FEDS

Premier First Sacker Puts up Stellar Game in First Try.

Chicago, June 22.—Hal Chase, probably the best known first baseman in the American league, jumped from the Chicago White Sox to the Buffalo Federal league team and covered first base for the Buffalos in the game against the Chicago Federal league team here.

It is reported here that Chase will endeavor to elude process servers Monday and probably will not again be seen in Buffalo uniform here during the present series.

Chase covered himself with glory in his first appearance in a Buffalo uniform today by getting two of the five hits registered against the pitching of Lange by his new team mates.

The former manager of the New York Americans also had seven putouts and no errors. It was his double in the ninth inning that saved Buffalo from a shut-out, for it scored Booe, who had previously singled.

Steidel Joins Brooklyn Feds.

Indianapolis, Ind., June 22.—Louis Steidel, a semi-pro. pitcher of Terre Haute, has joined the Brooklyn Federal league club, having signed a contract yesterday. His salary was not announced.

THE BASEBALL SCORE

NATIONAL LEAGUE.

	W.	L.	Pct.		W.	L.	Pct.
N. Y.	31	19	.620	Chi.	28	30	.483
Cin.	31	25	.554	Phil.	24	26	.480
Pitts.	26	25	.510	Brook.	21	28	.429
St. L.	29	29	.500	Bos.	22	30	.423

AMERICAN LEAGUE.

	W.	L.	Pct.		W.	L.	Pct.
Phil.	34	22	.607	Bost.	29	28	.509
Det.	36	25	.590	Chi.	27	31	.466
St. L.	32	26	.552	N. Y.	20	33	.377
Wash.	30	27	.526	Clev.	20	36	357

At St. Louis—		R.	H.	E.
St. Louis	1 0 0 0 0 0 4 0 0	5	9	3
Philadelphia	0 0 0 0 0 0 0 0 0	0	4	0

James and Agnew; Brown, Bush and Schang.

At Detroit—		R.	H.	E.
Detroit	0 0 1 1 0 0 1 0 0	3	7	2
Washington	0 0 0 0 5 0 1 0 1	7	6	1

Boehler and Stanage; Johnson and Ainsmith and Williams.

At Cleveland—		R.	H.	E.
Cleveland	0 1 1 0 3 2 0 0 *	7	12	0
New York	0 0 0 0 1 2 0 0 0	3	7	2

Steen and O'Neill; Fisher, Warhop, McHale, Caldwell and Sweeney.

At Chicago—		R.	H.	E.
Boston	0 0 0 0 1 2 0 0 0	3	4	2
Chicago	2 0 2 0 1 0 0 0 *	5	8	3

Foster, Coumbes and Thomas; Faber and Schalk and Mayer.

FEDERAL LEAGUE.

	W.	L.	Pct.		W.	L.	Pct.
Ind.	30	23	.566	K. C.	28	31	.475
Chi.	31	25	.554	Brook.	23	26	.469
Balt.	29	24	.547	Pitts.	24	29	.453
Buf.	26	24	.520	St. L.	25	33	.424

Chicago, 2; Buffalo, 1.
Pittsburgh, 7; Kansas City, 3.
Baltimore, 8; St. Louis, 4.

Romance Halted by Police.

DETROIT. — Miss Rose Wolf of 815 South Halsted street, Chicago, claiming to be twenty-three years old, and whose mother says she is only seventeen, left Chicago for Detroit with the firm intention of marrying Ernest Placey, a motorman in this city. Miss Wolf was met at the Union depot by detectives and spent the night at the detention home.

"I'll marry Ernest yet. You can never force me to marry that Chicago tailor," said the girl to her mother. The girl left a note for Placey telling him that she still loved him and would marry him.

Liebrand Succeeds Clark.

LANSING, MICH. — Gotlieb C. Liebrand, of Gladwin, succeeds Leslie B. Clark, who was killed in an automobile accident a week ago, as corporation clerk in the state department.

Liebrand was formally prosecuting attorney of Gladwin county, and is a lawyer of considerable experience. The salary of the corporation clerk is $2,000 and the position is one of the most important posts in the state department.

SAILOR FALLS INTO THE HOLD

Herbert A. Bird, Lorain, is Badly Hurt on Steamer Cowle.

Sault Ste. Marie, Mich., June 22.—Herbert A. Bird, deckhand on the steamer James B. Cowle, fell into the cargo hold while the steamer was upbound and sustained injuries to his head and shoulder.

He was unconscious when picked up. After the steamer reached the Soo, he was taken to the Marine hospital. His home is at 1015 West Erie avenue, Lorain, O. His parents have been notified.

WOLVES CUT OFF OWN LEGS

Three Escape From Trap in Marquette by Maiming Themselves.

Marquette, Mich., June 22.—An authenticated case of deliberate amputation of their own legs by wolves caught in traps, occurred in Schoolcraft township this week when John Jaasko, farmer, caught four of the animals in his steel traps.

Three of the wolves gnawed through the bones of their foreleg. The fourth was so engaged when Jaasko came to look at his traps. He killed the fourth and later shot one that had escaped.

CUTOFF MAY LESSEN LOSS BY STRANDING

Thousands of Dollars Will Be Saved by Work.

Houghton, Mich., June 22.—The building of the Princess point cutoff in the Portage lake waterways system, between Keweenaw bay on the east and the Portage ship canals on the west, cutting the Keweenaw peninsula off the northern peninsula of Michigan, for which $20,000 has been appropriated, is expected to prevent loss of thousands of dollars annually, due to vessels stranding on the point.

Big freighters and even the larger passenger boats bring up on Princess point, causing delays of hours and sometimes days. All this will be avoided, vesselmen believe, the cutoff doing away with several short turns in Portage river.

It is probable, too, that the construction of the cutoff will result in many of the big ore and grain carriers using the Portage lake waterways, both up and downbound, during the stormy fall weather, rather than incur the risks of rounding Keweenaw point. Credit for securing the appropriation is given the Copper Country Commercial club.

G. O. P. ACT UNDER SCRUTINY

Michigan Progressives to Learn of Reduction of Representation.

Detroit, June 22.—The state central committee of the national Progressive party at its meeting here selected Bay City for the state convention which will be held Sept. 30.

Henry M. Wallace, national committeeman from Michigan, was appointed a committee of one to investigate the action taken by the Republican national committee several months ago toward reducing the representation from the southern states to the national convention.

Identifies Flint Suspects.

Flint, Mich., June 22.—Two Italian suspects arrested at Port Huron as the alleged confidence men who fleeced a popcorn vender in Flint were identified by the Greek popcorn man as the men that robbed him. They claim to be Samuel Vito of Chicago and Michael Leune of San Francisco.

Detroit Girl to Wed Chicago Pastor.

Detroit, June 22.—Miss Roma Howell of Detroit will be married to the Rev. Myron E. Adams, pastor of the First Baptist church of Chicago, July 7. Miss Howell is the daughter of Mr. and Mrs. Charles D. Howell. The Rev. John Timothy Stone will officiate.

Former Lansing Girl Dies.

Chicago, June 22.—Mrs. Minnie Gairdner, wife of the Rev. R. H. Fortesque Gardner, pastor of St. Mark's Episcopal church, died of heart disease in her home at 5712 Midway Park. She was the daughter of Judge and Mrs. C. P. Black of Lansing, Mich.

Chicagoans Visit Muskegon.

Muskegon, Mich., June 22.—Nearly 100 members of the Chicago branch of the National Metal Trades association, all manufacturers, spent the day in this city, visiting various industrial plants here.

Alleged Attacker of Girl Confesses!

Lansing, Mich., June 22.—Clarence Hills, arrested for the alleged assault on Gladys Costigan, was taken to Mason and lodged in jail there. He is alleged to have admitted the crime here.

Saginaw County Reports Damage.

Saginaw, Mich., June 22.—Reports from many sections in Saginaw county are to the effect that a heavy frost last night did considerable damage to corn and bean crops.

Fast Cures Stomach.

Grand Rapids, June 22.—Henry Sheller has broken a fast of 42 days that cost him 37 pounds in weight and, he alleges, cured him of stomach trouble.

Miss Wilson Wisconsin Editor.

Madison, Wis., June 22.—Miss Margaret Wilson, daughter of President Wilson, has accepted the editorship of the music department of the Social Center monthly magazine to be started here in August.

LA SALLE MAYOR STRICKEN

Thomas F. Doyle Suffers Relapse and Death Is Expected.

La Salle, Ill., June 22.—Thomas F. Doyle, prominent Democrat and mayor of La Salle for the last six years, is critically ill at the Presbyterian hospital in Chicago. He has been a patient there for nearly nine months.

Chicagoan Killed by Train.

Hammond, Ind., June 22.—Stewart Gibson, 6909 East End avenue Chicago, was instantly killed and his companion, Guy Hufford of Stony Island, badly injured when a Monon passenger train hit them as they were walking along the railroad right of way. Hufford says the train had no headlight.

MRS. BOLONA CANNON.

Mrs. Bolona Cannon passed away at the home of Claud Mattis Saturday at 11 o'clock p. m. after an illness of a week, aged 78. The funeral was held from the home Tuesday at 9 o'clock. Rev. Frederic Hewitt conducted the services. Burial at Deerfield.

HENRY LYONS

Henry Wilbur Lyons was born Oct. 23, 1880 near Hudson and died June 14, 1914 in Tecumseh. He was married to Miss Bessie Winfield Nov. 23, 1902. Two children and the widow are left to mourn his departure. At the age of sixteen years he united with the Methodist church of which he was a consistent member until he died. The church showed her confidence by giving a local preaching license in which office he was a faithful preacher and exponent of the truth. Brother Lyons possessed heroic elements of character. His patient and manly bearing in the face of deprivation, suffering and death won the sympathy of many friends. In time of great suffering he would say. "The Cross is not Greater than the Crown" His faith in his master was steadfast to the last. He said, I would not give up my hope in God for all the world. The old gospel is efficacious yet and with the saints of old death loses its sting and the grave its victory in the triumph of a loving faith in Jesus Christ. A loving husband, a devoted father a good citizen a loyal servant of God has passed into the skys.

"Servant of God well done;
Thy glorious warefare's past;
The Battle's fought, the race is won,
And thou art crowned at last."

A short service was held at the home in Tecumseh by the pastor and on Wednesday the 17th, in the M. E. Church at Moshierville, Mich. The funeral sermon was preached to a large concourse of friends and neighbors and in the beautiful little cemetery of this village is the grave of our brother.

G. H. WHITNEY.

PANAMA CANAL TAKES ON WARLIKE APPEARANCE

Reported Mexican Threat Cause of Preparations to Meet Hostile Army.

Sixteen miles of trenches for riflemen, with as many miles more of approach and maneuvering trails, suitable for cavalry and mountain, even field, artillery, have been completed along the Panama canal.

The trenches are capable of accommodating, if necessary, 25,000 men. They have been so plotted that in many places they will make possible not only frontal but flank fire upon any attacking party.

Soldiers of the Tenth infantry are on duty at the locks and at every other part of the canal where a crank and dynamite might do damage or where a hostile army might strike.

Work on the fortifications at either entrance to the canal has so far progressed that there are several pieces of high power ordnance in readiness to do effective work at any moment.

Officers of the submarine fleet on duty at Panama have "plotted ranges" over the entire field of this ordnance.

Members of the zone police have been put on "plain clothes" duty, and attend every party of tourists, ready at once to note any suspicious action by any one who might try to see too much.

Work on the trenches has been under way for some time. The other activities followed the circulation of hand bills in Panama City announcing that the Mexicans would "never allow the Panama canal to be finished."

Visitors have lately been surprised by the appearance at every station along the way of soldiers on their trains. Guarding bridges and culverts, the blowing up of which might interrupt traffic across the isthmus, as well as guarding the approaches to the locks of the canal themselves, these soldiers have missed their accustomed ice water. Every train that stops in their neighborhood, therefore, is boarded by the thirsty men, to the amazement of the passengers, and while good natured conductors look the other way, the soldiers drink deep.

BAD TEETH MAKE BAD BOYS

Charles D. Hilles Thinks Dentistry Can Cure Much Degeneracy.

NEW YORK. — Charles D. Hilles, chairman of the Republican national committee and president of the New York Juvenile association, says he believes that much of the so-called badness in boys is primarily due to decayed teeth and their consequent inability to properly masticate their food.

He bases his conclusions on observance of boys sent as delinquents to the Children's Village at Dobbs Ferry, where an average of 550 youngsters are getting a chance to become decent and self-respecting citizens. He declares that ninety-one per cent of the boys received suffer from bad teeth and that after two years of care with a dentist, together with practice in the art of using teeth brush and paste, the boys are turned out 90 per cent good instead of 90 per cent bad.

TOLLS BILL TO BE AMENDED

Compromise Has Been Agreed to by Norris and Simmons.

WASHINGTON. — A compromise amendment to the tolls repeal bill, drawn by Senator Simmons for the administration forces and Senator Norris for Republican senators, will be offered when the bill comes to a vote in the senate.

The new amendment embodies all of the original Simmons amendment, recommended by the senate interoceanic canal committee, as well as the more emphatic reservation in the amendment proposed by Senator Norris several days ago as a substitute for the committee amendment. The resolution of Senator Sutherland to arbitrate the tolls exemption question with Great Britain may come up before the vote on the bill.

This Hospital a Certainty.

DETROIT. — Henry Ford, multimillionaire automobile manufacturer, declared that if work on the Great General hospital is halted for lack of funds he will buy the institution, complete it at a cost of $2,000,000, and run it himself for the public good.

The hospital is being built by 100 philanthropists.

COUNCIL PROCEEDINGS

Council chambers, village of Tecumseh.

Regular meeting held June 15, 1914. President J. R. Nyland in the chair.

Present: Trustees Slater, Brown, Anderson, Temple, Hendershot, Moore.

Minutes of last regular meeting read and approved.

Street Commissioner's report from June 2 to June 15 inclusive:

Team labor.	
Chas. Bennett, 105 hours at 35c per hr.	$ 36 75
Chas. Avery, 20 hours at 35c per hr.	7 00
L. G. Swift, 110 hours at 35c per hr.	38 50
Albert Haire, 70 hours at 35c per hr.	24 50
Hand labor.	
Fred Tessman, 110 hours at 20c per hour	22 00
Chas. Creger, 110 hours at 20c per hour	22 00
J. B. Kennedy, ½ month salary	35 00

LABOR ON WELL.

W. Strealoco, $15.85; J. Stagg, $15.85; Obr. Grady, $4.00; Robt. Barrios, $18.15; L. Harris, $66.00 (engine hire); Miles Styner, $9.20; Tony Styner, $3.00; Wilber Wilson, $23.10; Leo Zeluff, $15.10; John Steele, $23.40; John Smith, $5.00; Joe Mellon, $35 60; Andrew Wooders, $7 60; Ed. Chilson, $3.00; J. Lucas, $24.60; J. O'Hara, $12.00; Jas. Mitchell, $12 00; G. C. Arner, ½ mo. salary as engineer at work works, $37.50; O Paley, $1.00; Wm. Lowry, hire of engine at well, $10.00.

Moved and supported that the reports be accepted and orders directed drawn for the amounts. Motion carried.

The following bills were read and referred to Finance Committee:

Ed. Pangle, ½ cement walk Harry Dewey	$ 12 15
Ed. Pangle, ½ cement walk G. R. Newsom	11 63
Ed. Pangle, ½ repair, E. J. Peters	68
Ed. Pangle, ½ repair, Miss G. Whitenack	1 84
Ed. Pangle, ½ cement walk E. Lockwood	10 01
Geo. S. Field, tax receipts, water receipts	11 00
A. Montgomery, freight and cartage	3 11
Park McKay, 1 doz. services boxes	10 20
Tecumseh Electric Co., current water works	1 62
Tecumseh Electric Co., current council building	4 90
Tecumseh Electric Co., current ornamental post lights	45 20
Tecumseh Electric Co., current ½ month of May, old form lighting	218 64
Tecumseh Electric Co., current ½ month of May, new form of lighting	82 17

Finance Committee reported favorably on bills as read.

Moved and supported that reports be accepted and orders directed drawn for several amounts. Motion carried.

The following plumbers' bonds were presented:

Bond of A. E. Kennedy, with National Surety Co. as sureties.

Bond of Chas. Courtad, with National Surety Co. as sureties.

Bond of D. L. Whitenack & Co. with National Surety Co. as sureties.

Bond of Satterthwaite Bros., with National Surety Co. as sureties.

Moved and supported that the plumbers' bonds be accepted. Motion carried.

Motion made and supported that the clerk be instructed to draw order for Chase National Bank for payment of water bond with interest due July 1st, 1914. Motion carried.

Motion made and supported that F. M. Campbell be allowed to erect a sheet metal building back of his cleaning establishment, to be under the supervision of the Fire and Fire Limits Committee.

VILLAGE BUDGET.

The Village Assessor presented to the Council for examination the assessment roll of the Village of Tecumseh for the year 1914, duly certified by the Board of Review, which assessment roll shows the total assessed valuation of taxable personal property to be the sum of $477,700, and the total assessed valuation of taxable real property to be the sum of $1,232,500, making a total assessed valuation of $1,710,200.00.

The Finance Committee reported recommending that there be raised by tax levy on assessed valuation of property, real and personal, of this village, as assessed and certified by the Assessor and Board of Review, for the year 1914, the following sums for the following purposes:

General Fund	$6,840.80	.004 %
Gen'l Highway Fund	3,420.40	.002 %
Sinking Fund	4,275.50	.0025%
		.0085%

Moved and supported that the report and recommendation of the Finance Committee be accepted and adopted.

Ayes: Slater, Anderson, Temple, Hendershot, Moore. Nays: None.

Motion carried.

Resolved, that the assessment roll for the year 1914 be certified to the Village Assessor requiring him to levy upon the real and personal property appearing therein the following sums for the following purposes:

General Fund	$6,840.80	.004 %
Gen'l Highway Fund	3,420.40	.002 %
Sinking Fund	4,275.50	.0025%
		.0085%

Moved and supported that the resolution of the Finance Committee be adopted.

Ayes: Slater, Anderson, Temple, Hendershot, Moore. Nays: None.

Motion carried.

Motion made and supported that we do now adjourn. Motion carried.

F. G. HEESEN, Clerk.

Her Chance.

Howard—"A fool and his money are soon parted." Mrs. Howard (clapping her hands)—"Oh, John! How much are you going to give me?"—Life.

Melting the Heart of Anger.

Is thy friend angry with thee? Then provide him an opportunity of showing thee a great favor. Over that his heart must needs melt, and he will love thee again.—Richter.

Would Affect Many.

Thousands of excellent and really earnest philanthropists would be absolutely thrown upon the rates if we adopted the view that nobody should be allowed to meddle in what does not concern him.—Oscar Wilde.

Marriage and the Cards.

"Married life is somewhat like a pack of cards," says a lady novelist. "Hearts figure but little any more, but if the husband has diamonds enough clubs become popular and sooner or later a spade is his last trump."—Glasgow Weekly Herald.

Slow Death.

In a certain literary club years ago one of the members, in proposing the name of a candidate for membership, mentioned, among his qualifications, that he could speak several dead languages. To this an opponent replied that he never heard the gentleman in question speak but one language, and he murdered that as he went along.—Christian Register.

HISTORY

Early History of the Schools of Tecumseh.

BRIEF SKETCH DATING FROM 1824 TO 1857.

Telling of the Branch of the State University that was located Here.

(In looking over the leaves of an old scrap book we find the following written by Mrs. Geo. N. Stacy which will of interest to our readers of today.)

In writing a History of our schools, one has necessarily to dip into our early village history, and of how much interest this is to each one of us.

As we study the history of these early settlers of Tecumseh, we cannot but be impressed with the fact, that the women of those days, had their time so fully occupied that it did not require a new "cult" in order to cure them of nervous troubles and imaginary ill, for we read of their large families, five children in the Brown family, five in the Evans and seven in the Abner Spaffords and etc.

The idealistic philosophy of Christian Science, New Thought, Emanuel Movement would not appeal to them but materialistic philosophy was something they could understand, as illustrated with a Birch whip and the gospel of Hell fire and brimstone: they required strong food, and if this generation has improved on these early times, it remains for history to show.

The establishment of a school seemed the first thing of importance for them to which they turned their attention. This first school-house was constructed of tamarack poles and was twelve feet square, stood not far from the Red Mill in Brownville; here Mrs. Mary Spafford, wife of Geo. Spafford taught the first school ever organized in Lenawee county in the winter of 1824 25.

The village school and only school until 1832 was built by the efforts of a few individuals in 1826 was a frame house about 18ft. by 20ft. and stood a little south of the old Presbyterian church on Maumee street: this school was taught by Col. E. Wood whose school was celebrated for its exhibitions.

In 1832, Mr. LaBaron then a young man returned to Woodstock, Vermont and married Miss Maria Tribou, and brought her here and lived in the house afterward known as the Dr Baldwin place. Mr. LeBaron assisted by his wife started a private school in the Old Court house, [then new] this school was very popular.

Mr. Benjaman, a superior scholar, established the first classical school in Tecumseh.

Then came the prosperous administration of Perley Bills; wishing an assistant, he sent east for a Miss Brown who seemed to please him so well in this capacity, that she held this position through life, under the name of Mrs. Perley Bills.

In 1859, a branch of the State University was opened in Tecumseh, in the Court House, which was called University Branch Building: this University Building; stood on the square now occupied by the standpipe; the Principals were appointed by the Regents of the University.

Mr. Harvey, a fine scholar, assisted by Wilson Gray of Dublin, Ireland were the first ones appointed. B. L. Baxter was principal then for three years and they had what they called a female department; this was kept separate from the rest of the school and was presided over by a very talented lady Mrs. J. Q. A. Wood of Ann Arbor; then followed in quick succession Mr. Green, F. O. Marsh, then followed Prof. Esterbrook of Grand Rapids, who was one of the most popular instructors in the State of Michigan.

Following him, J. E. Bateman, C. W. Nash in 1854, it was during C. W. Nash's time that a Union school organization was affected, it embraced the entire village and some adjoining territory. Up to this time, the high school had been kept in the Court House, but having out grown these quarters in 1854 the subject of a new High school was agitated. At a public meeting $2,000 was voted. In 1855 a site was purchased on the northwest corner of Ottawa and Shawee streets opposite Military square, then $6,000 more was voted to be borrowed on the bond of the district; the following was completed in 1856 and at a cost of $16,000.

It is somewhat amusing to read the discription of this building written at that time with what pride they point to this comodious three story building with its towers on each side the fine chapel on the third floor, and above all, it was warmed by a furnace, a grand luxury in those dayys.

We, who condemn this building as inartistic, illy arranged, poorly ventilated, a firetrap, its three stories, and old fashioned appearance should not speak too harshly of it, for with what care and thought and hard work this building was erected; to them, it was perfect and beautiful, to us it is not all that could bedesired; the difference lies only in our point of view.

Good Reason.

"I see that Brinkerton has at last quit smoking. His doctor told him more than a year ago that it was bad for him, and his wife has been trying for a long time to persuade him to give it up. Evidently he has at last been willing to listen to reason." "I don't know whether it can properly be called listening to reason or not. His pretty stenographer complained that cigar smoke hurt her throat."—Judge.

What Else Could He Do?

"Henry," said Mrs. Jason to her husband the other evening, "did you get a letter for me today?" "No, mother," meekly replied Hank, "there was nothing for you." "Henry," said the old lady very sternly, "I want you to speak to the postmaster in the morning and ask him to look around carefully. There must be a letter there for me." Henry went home at noon and lied about asking the postmaster.

Carve Your Way to Fame
AND
The Favor of Each Guest
By Carving the Meats We Offer You
FOR THEN
You'll Carve the Best

Clark's Market.

'Phone 158. Witherell Block

Ford
THE UNIVERSAL CAR

What counts isn't what you pay—but what you get for what you pay. The Ford buyer gets the most value for his money in the car and the best service afterwards. Big production, skilled workmen and best materials make Ford quality high and Ford prices low.

Add to your Ford a set of the new "Halliday" shock absorber and you will enjoy the pleasure of easy riding qualities that the most expensive cars can produce.

Take a look at our North East Electric Starters for Ford cars, they are great.

Tecumseh "Big Chief" Garage.

Phone 95.

MENU EXTRAORDINARY

M. A. C. Veterinary
Medical Association.

LANSING, JUNE 5.

At the annual banquet of the Veterinary Medical Association of the M. A. C. of which Ed. Sayles of Tecumseh is vice president the following menu was served. To those initiated it will be quite understandable, and others have to make a guess as to what was served.

Aquae Pruni Eructus
Olivi Fructus Raphani Radicis
Cucumis Fructus
Longissimi Dorsi Bovis Recendi
Unguenti Solanii Tuberae
Boullion
Asparagi Officinalis
Confecioni Fragariae et Parker House Rolls
Citri Muscae Fructi Compositus
Extracti Lactis Bovis
Confectiois Olei Lactis Bovis et Fragaria Fructus
Arachi Hypogaeae
Trochisci Olei Menthae Riperitae
Dicocti Caffae Arabicae
Nicotianae Tobaci
Nisce et Fiat I. numero dosis
Sig.—Stab Chew Swallow Grunt Puff

NEW TRAIN SERVICE VIA D. T. & I. R. R. CO.

Effective June 1st.

No. 4 Lv. Tecumseh	8:01	A. M.
Ar. Detroit	10:25	
No. 2 Lv. Tecumseh	3.50	P. M.
Ar. Detroit	6;15	
No. 1 Lv. Detroit	8:00	A. M
Ar. Tecumseh	10;22	
No. 3 Lv. Detroit	4:05	P. M.
Ar. Tecumseh	6.24	
SUNDAY SERVICE.		
No. 4 Lv. Tecumseh	8:01	A. M.
Ar. Detroit	10:25	
No. 3 Lv. Detroit	6:05	P. M.
Ar. Tecumseh	8:24	

H. C. BELL, G. P. A.,
F. S. BELL, Agent.

STATE FAIR

"If we can by the two weeks of the Michigan State Fair, Sept. 7-18, stimulate an interest in the opportunities Michigan presents to manufacturers as the ideal spot for production, we will consider one of our tasks well done. No other State in the Union is so happily situated for transportation facilities as our own. Any number of excellent sites for factories are available along both railroads and waterways and we want manufacturers to know about them. When they do they will realize the other advantages that many factories will come to the Wolverine State."

"This year the fair will have the greatest exhibit of 'Michigan-Made' articles ever shown. Already the space alotted for this purpose has been contracted for. The exhibit will prove that Michigan manufacturers are abreast of the times and that their products are factors because of their worth and because the State's distributing agencies are such that these products may be set down at the consumers' door at less cost than other manufacturers have to meet.

Odd Old Custom.

An old deed which was being transfered in Piscataquis, Me., mentioned a custom once prevalent of digging a handful of dirt and breaking two twigs from a tree on the estate from which a mortgage was discharged.—Kennebec Journal.

Our Classified Ad Department

ROOFING—This being the seventh year that I have been in the roofing business, and no fault has been found, I shall continue to sell the same. If any of my roofing does not give satisfaction please report to me and I will fix it free of charge. Roof paint for sale. J. W. Owen. adv.

FOR SALE OR EXCHANGE—A farm of 120 acres, good soil, good buildings. A small creek runs through it, making it an ideal stock farm. Two small fruit orchards, good wire fence For particulars inquire of Fred Steinhoff, 'Phone 153-2 rings.

FOR SALE—Some household goods bedding and dishes gasoline stove and sundry articles. Phone 706 Joe E. Gray.

WANTED To buy a field of hay, Enquire of Floyd Waring.

FOR RENT—A good upright piano at Coller's Music Store.

MAN OR WOMAN

Who will devote a few hours a day during the summer can earn from $4.50 to $12 and which will not interfere with any other work. Write for particulars today.

WILLIAM RICKEY,
1302 Filbert Street. PHILADELPHIA, PA.

deserves the best protection you can give it—and when the best means a saving of good, crisp dollars in your pocket, why deny yourself the best? Sun, wind, snow and rain attack in vain if your house is painted as it ought to be—with

ROGERS PAINT MACHINE MADE

The paint that gives you length of service is the Economical Paint. The paint that will give you sturdy wear under every sort of exposure is Rogers, because it is made to endure. Let us show you just why Rogers Paint stands the wear and tear.

BROWN & CO., Tecumseh.

Oliver Goldsmith Memorial.

Clement Shorter's proposal for the erection of a memorial to Oliver Goldsmith in London is likely to meet with success. The spot chosen is near the Temple church, where Goldsmith lies buried in an unknown grave. It was in the neighboring Brick court that he wrote "The Vicar of Wakefield," in a room that still exists. The memorial is to be a replica of the dramatist's statue at Trinity college, Dublin.

DEERING GRAIN BINDERS

We have sold more Deering Grain Binders in the last few years than all other kinds combined. They are built right, strictly up-to-date, but the best of all is the way we take care of our customers in the matter of

Repairs and Good Service

In times of needed adjustments, our repair rooms are the largest and best arranged of any repair room in the county.

Don't delay ordering your binder as we want ample time to set it up right.

L. E. TEMPLE & CO.

Polish, Polish

AUTOMOBILE and FURNITURE.

SPECIAL POLISH FOR AUTOMOBILES THAT CLEANS AND RETAINS THE POLISH AND WILL NOT SCRATCH.

Banana Polish

PROVEN BY TIME AND EXPERIENCE TO BE A FURNITURE POLISH WITHOUT A FAULT. IF YOU HAVE NOT TRIED THIS POLISH, DO SO AT ONCE.

ALL MADE BY THE SAME FACTORY.

Guy E. Belding,
Furniture and Undertaking.

Forty-one Merchants

of the Village of Tecumseh have agreed to close their respective places of business each Tuesday and Thursday at 6 o'clock p. m.

This arrangement to be in effect from

June 16th to October 1st.

Bargains on a few

SLOW SELLERS

18c Prunes	12c
15c Prunes	10c
10c Evaporated Peaches	7c
25c Bottle Premier Honey	10c
10c Bottle Premier Honey	5c
Comb Honey per lb	15c
Lasting Starch (similar to Elastic) pkg	5c
Union Scout Scrap Tobacco 2 for	5c

Best of everything in Groceries.
Headquarters for Fruit.
Ask for Redemption Certificates.

F. D. AVERY

PHONE 39.

LEARN SHORTHAND

In a school conducted by a practical stenographer and court reporter. Method of teaching and lessons perfected by many years' experience. Complete courses in shorthand, typewriting and allied subjects.

Instruction by mail, if desired, with privilege of attending the school at any time. Typewriters furnished free to mail students. Write for free first lesson and particulars.

Allen's Shorthand School, Jackson, Mich.

The Herald $1.00

"Get your Gun and go" July 4th

We have everything you need but the Gun.

Dresses
Shirt Waists
Skirts
Underwear
Rain Coats

Our Store Closed
Saturday, July 4th

Silk Hose
Collars
Ties
Gloves
Middies

Fred Rosacrans & Sons

LOCAL AND PERSONAL

NOTICE

All copy must be in the composing room of this office by 9:30 a. m. Tuesdays and Fridays and all advertising matter before 4 o'clock p. m. Mondays and Thursdays.

Mrs. Bert Marshall was a Jackson visitor Saturday.

Gastons for wedding presents adv.

Mrs Edyth Lamkin was spending Saturday in Ypsilanti.

Mrs B. Zibble of Britton was shopping in town Saturday.

John Combs of Hudson was a Tecumseh visitor Saturday.

Mrs. James Hatch of Macon was shopping in town Saturday.

L. D. Kenyon was at his old place in Avery's grocery Saturday.

Chas Donnelly of Adrian was a business caller in town Monday.

Miss Ada Swift was home from Toledo for an over Sunday visit.

Mrs. Frank Ripley was a week end visitor with friends in Toledo.

Frank Bauer of Adrian was a week end visitor with Tecumseh friends.

Mrs. Laura Gray and daughter of Clinton were Tecumseh callers Saturday.

Try a pail of Swift's Cotosuet for sale at Clarks Market. Phone 158. adv

Orley Swift and friend Miss Ida Sherman were here from Adrian Sunday.

Mr. and Mrs. F. S Anderson and Mrs. J. D. Shult were Toledo visitors Friday.

B. G Swift and son Jesse were spending Monday in Manchester with relatives.

Will McIntyre of Dundee was visiting relatives in town several days of last week.

Mrs. Roy Blesing and baby of Clinton were in town Saturday and called on friends,

Harold McClure and Seymour Orr will clean your auto in good style. Call on them. adv.

Fay VanValkenburg went to Detroit Saturday for a few days visit with his sister Lena.

L. D. Dewey was a passenger for Toledo Saturday where he purchased an Overland car.

You can get your enlarged pictures framed at the Sunbeam Studio adv

Webb Kay of Detroit was the guest of his parents Mr. and Mrs. George Kay over Sunday.

Mrs. Mary Gulwitts of Clinton was the guest of her sister Mrs H. W Stevens Saturday.

Mrs J. J. Belcher who had been spending a few days in Leslie returned home Saturday.

Mrs. Nellie Adamson and Mrs. Will Meyer of Detroit were week end guests of relatives in town.

Mrs. Bert Garlinghouse who is visiting friends in town went to Detroit Saturday for a few days visit.

Bert Mominee and family were spending Sunday with his mother Mrs. Mary Mominee in Deerfield

Faunt Leonardson of Britton was in town Friday night and received the 3rd degree in the Masonic lodge.

Guy Nemire, Leon Williamson, Ray Carr and Earl Updyke were Detroit visitors Friday, going over by auto.

Mrs. McCartney and son Sam of Adrian were over Sunday guests of Mr. and Mrs. Ed. VanVleet and family.

John J. Neeley of Detroit was visiting his sister Mrs. M. Montgomery and other relatives for the week end,

Miss Ethel Rogers who had been visiting friends in town for a few days left for her home in Blissfield Saturday.

Miss Maybelle Schroeder of Blissfield was the guest of Mrs, John Kempf and other friends in town for a few days last week.

Mrs Mary Preston was in town Saturday enroute to her home in Tipton from Jackson where she had been spending a few days.

Will Owens of East Orange, New Jersey came Saturday for a visit with his parents Mr, and Mrs Robert Owens and other friends,

Mr. and Mrs, Roy Codling of Bloomington, Ill. are spending a few weeks with her parents Mr. and Mrs. Geo. U. Smith and other relatives.

Mrs C. H Bramble went to Ypsilanti Saturday for a meeting of the Pamona Grange where she spoke on "Woman's work in the Grange."

To Our Subscribers:

Please look at the yellow label on your paper, and if you are in arrears, call at the office and we will be glad to give you a receipt. This will do away with the necessity of sending you a notice.

Miss Dorothy Martin of Ridgeway was in town Monday,

Guy E. Belding was a business caller in Deerfield Monday.

Mr. and Mrs. Guy Belding visited friends in Brooklyn Sunday.

Mrs. F E. French was the guest of relatives in Adrian over Sunday.

Have your Diplomas framed at the Sunbeam Studio special prices to graduates. adv.

Regular meeting of Pythian Sister lodge No. 49, Wednesday evening June 24.

Mr. and Mrs. O. G. Hunt entertained Mr. and Mrs. Neafie Hunt over Sunday.

Wilbur Lilley of Jackson was the guest of friends in town a few days last week.

Mr. and Mrs. Thos, McCann and son Harold were guests of relatives in Jackson Sunday.

Mrs. Marshall Dell and two children of Flint are the guests of Mr. and Mrs F. G Lewis this week.

Mrs. Andrew Taylor left today for Paris, Mich., to visit a brother and family for a short time.

Mrs. James E. Lowery has been entertaining her daughter Ella of Detroit for several days.

Fine switches made, cut hair and combings bought at the millinery of Miss Julia A. Hough. adv

Chas. West of Jackson joined his wife here for a Sunday visit with her parents Mr. and Mrs Alen Titus

Mr. and Mrs. Eugene Rosacrans spent Sunday in Clinton with her parents Mr. and Mrs. L. R Kimball

Mr and Mrs. Chas. Ruthruff and two daughters were week end visitors with her brother B J, Pulver and wife.

Mr. and Mrs. Harry Crane and daughter Vera were Sunday guests of her parents Mr. and Mrs. F. O' Dell

Miss Ethel Russell is home from Ypsilanti for a weeks visit before beginning work in the summer school.

Mr. and Mrs F. J. Temple left Monday morning for Detroit where they join the Bankers' excursion on the lakes

Will Meyer joined his wife here for a Sunday visit with his daughter and husband Mr. and Mrs. Leon Rosacrans.

Nate Bailey of Clinton came Monday morning to see his father Herman Bailey who is very ill with typhoid fever

The Misses Neatie Coller and Florence Alen spent Sunday with Miss Anna Mitchell at her home near Holloway.

Earl Rector had the misfortune to lose the second finger on his left hand Saturday by having it caught in some of the machinery at the Macaroni factory.

We rent Kodaks, sell Kodaks and films at the Sunbeam Studio. adv

Roy Collins was a week end visitor with relatives in town joining his wife and children who are visiting here. He left for his home in Bucyrus, Ohio Monday morning,

Mrs. Ed. Pangle and little son were Adrian passengers Saturday for a visit with her sister and family Mr. and Mrs. Webster and to celebrate the birthday of Miss Evelyn Webster.

Jesse Swift of Akron, Ohio surprised his parents Mr. and Mrs. B. J. Swift Saturday evening after an absence of eight years, during which time he has visited many states and seen quite a bit of the world.

Miss Lella Weurthner, a graduation of Brown's Business College in Adrian, attended the annual alumni reunion last Thursday evening and was the guest of Miss Annette Moehn while in the city.

The editor has just received from Mr. and Mrs. Geo Matson Welles of Big Flats, N. Y. the annoucement of the marriage of their daughter Emily Fassett to John McCann Hammond of Flint which took place Wednesday June 17, 1914. Mr, Hammond is a brother of Frank Hammond a former resident of Tecumseh and has visited here and is doubtless remembered by many.

Forty stores in Tecumseh will close all day July 4th. They will all including both banks, remain open all evening Friday July 3rd. Do your Saturday night shopping Friday night.

Have your clock cleaned at Gastons' adv.

Mr. and Mrs. A. C. Brian visited relatives in Detroit over Sunday,

Roy Van Winkle will leave for summer school at Ann Arbor next Friday.

Miss Ethel Burrow has been detained at her home by illness for the past week,

James and Dwight Moody of Jackson spent Sunday with their mother Mrs Chas. Moody.

Mr. and Mrs W. W. Whiting were week end visitors at their cottage at Wamplers Lake.

Mrs, J. H. Smith and little granddaughter Marian Jones were passengers for Adrian Monday.

Mr. and Mrs. Riley Butrick of Adrian were the guests of Mr. and Mrs. Chas Kemp Sunday.

Mrs. B. G. Swift and daughter Mrs F. C. Davis went to Deerfield this morning for the "Bragg" reunion.

Mrs Lyle Hill and two children of Detroit came today for a visit with her parents Andrew Wilson and wife.

Mr. and Mrs. Ralph Bowen who have been spending several days at Sand Lake have returned to Tecumseh.

Mrs. A C. Arner came home Monday from Plymouth for a few weeks visit with her mother and other relatives

Have your auto cleaned, Where? How? by Orr and McClure, anywhere. adv.

Harold Kay has gone to Detroit where he has a position with the same Lumber Co. where Webb is employed.

Webb Kay and Albertine Boyce motored through from Detroit Sunday morning for a visit with relatives in town.

Mr. and Mrs. Floyd Ager and Mrs Eugene Service went to Ypsilanti Monday for the graduation of Miss Ruth Ager.

Gastons' for watch, clock, and jewelery repairing adv.

Mrs Maynard Mulvaney entertained her sister Mrs. Geo. A. Burley last week. She returned to her home in Ypsilanti Friday.

Miss Ida Ladd and Mrs. Hazel White of Onsted were guests of their sister and husband Kenneth Hay and wife over Sunday.

Miss Josephine Orr who has been teaching for the past year Zealand, Mich, returned home Saturday for her summer vacation.

Special meeting of Tecumseh lodge No. 69 F. & A. M. Friday evening June 26. Work in 3rd degree followed by lunch and smoker.

High class art pictures at the Sunbeam Studio. adv.

Mr. and Mrs. Arthur Darling of Jackson were over Sunday guests of his sister and husband Mr. and Mrs Clement Hardenburg.

Gertrude Kreidler is taking a six weeks vacation from the Rosacrans' store. She expects to go to Allentown Pa the last of the week.

Mrs H. S. Waring who has been visiting her brother and family in Onsted for the past week returned home Friday Mr. Rogers bringing her in his auto,

Birthday souvenirs at Gastons' adv.

Mrs John Sarms and two children who have been visiting her sister and husband Mr and Mrs. Clement Hardenburg returned to their home in Napoleon, O., Monday.

Mrs. E M. Stoflett, Miss Adah Owen and Roy and Bert Lindsay of Ann Arbor were guests of Mr. and Mrs. J. W. Owen Sunday. Mrs. Owen returned with them for a few days visit.

Mrs. Kittieson who had been visiting her daughter and husband Mr. and Mrs. Frank Ripley for a few days returned to her home in Port Clinton Ohio Friday. Mrs. Ripley accompanied her as far as Toledo

R. M. Mollee, commissioner to the late General Assembly of the Presbyterian church will give a report of this assembly at the Mid-week service this week. Everyone is invited to be present and the members of the church are urged to attend.

Cherries, Cherries, Cherries for canning we have purchased about 80 bushels of fancy fruit and offer them to you at $2.00 per bushel. This price is exceedingly low and we must have your orders this week to get you in. See us today.

Williamson Bros. adv.

NOTICE

There will be a meeting at the council rooms this evening at 7 o'clock of all those who signed up to the Chautaugua meeting for the coming year.

EXELBY—JOHNSON

George Exelby class of '10 T. H. S, formally of Britton but now of Detroit has joined the fraternity of Benedicts. Married in Britton Saturday June 20 at the home of the groom, Miss Ethel Johnston of Detroit and George Exelby. They left for Detroit Saturday evening where they will make their future home,

MACON

Miss Mae Nobles Midget Reader and Impersonator will give an entertainment at the M. E. church Friday evening June 26. Admission 20c for adults and 10c for children. Everybody come and bring your friends.

NOTICE

To whom it may concern:

Notice is hereby given that the Macon Township Board will hold a meeting at the Macon Township Hall at 3:30 o'clock p. m. June 29 for the purpose of considering the necessity of locating, establishing and extending the Watson Drain. Any other matters that may properly come before the board will be considered.

GEO RENDEL,
adv Twp. clerk.

STRICKEN WITH PARALYSIS AT CLIO EXERCISES

Rev. Dr. W. J. Gray Has Been Unconscious Ever since

Clio, Mich., June 19.—Half an hour after he had completed his address to the graduating class of Clio high school, Rev. Dr. J. W. Grey of Adrian was striken with paralpsis and has been uncon ever since Physicians express grave doubts of his recovery Relatives have been sent for and are on their way here from Adrian.

Dr. Grey is a former member of the faculty of Adrian College and at present commissioner of the Lenawee county schools. He was formerly pastor of the Clio M. P. church. The excitement attendant upon his reunion with former friends yesterday had affected him to such an extent that he was noticeably nervous during his entire address at the commencement exercises and it is believed that this was in part the cause of his illness.

—The Flint Daily Journal

Since the above was published Rev. Dr. J. W. Gray has passed away. He never regained consciousness after he was stricken, but gradually grew weaker until Monday morning at 7 o'clock the change came. Mrs. Gray and youngest son J. S. Gray were with him at the time of death, Another son Floyd, and a brother Rev. Chas. Gray are left to mourn his loss His remains were taken to his home in Adrian Monday. Hemorrhage of the brain was given as the cause of his death.

Mrs. Pratt who has been spending several weeks with her son Frank Pratt and family returned to her home in Blissfield Monday.

Mrs. M. E. Lane of Clinton and daughter Mrs. Chas. Donnelly of Adrian atteuded the funeral of Mrs. Merritt Sunday afternoon.

Mrs. A. D. Lawrence and granddaughter Esther Brewer, left for Buffalo this morning to visit her daughter Mrs. Will McGlashen and family.

Marjorie Owens who has been visiting her grandparents Mr. and Mrs. Robert Owens and family for the past week returned home to Toledo today,

There will be a game of baseball on the home grounds Saturday June 27 at 3:30 between the Tecumseh Independents and the Clinton clubs. Be sure and come.

A picked team of ball players went to Devils Lake Sunday and played with the Devils Lake team. Score, 15 to 2 favor of Devils Lake. They all report a fine time.

Wm, Owens who has been spending the past week with his parents Mr. and Mrs. Robert Owens and sister Alice left for his home in East Orange New Jersey this morning.

Annual picnic of Clinton, Manchester and Tecumseh Episcopalians and friends on St. Peters Parish house and Rectory grounds tomorrow Wednesday 3 to 8 p. m. Supper, games, etc.

Mary Ellen Newsome celebrated her seventh birthday Monday June 21 with ten little girls for guests. A merry afternoon was spent with games, and later light refreshments were served. Mary Ellen was the recipient of a number of pretty gifts.

SEASONABLE GOODS

Crisp Potato Chips, 35c lb.
Picnic Paper Plates, 5c pkg.
Sanitary Lunch Set. 10c.

Cold Sliced Meats, Heinz Sweet Pickles in bulk, Bottled Olives, Boned Chicken, Underwood Deviled Ham, Deviled Cheese, Fancy Sardines.

Everything you need in picnic supplies.

ANDERSON GROCERY CO.

Phone 91... Successors, Anderson Bros. Macon Phone

CALORIC FIRELESS COOKERS.
LEONARD REFRIGERATORS.
DETROIT VAPOR, OIL AND GASOLINE STOVES.
EVERYTHING IN ELECTRICAL HOUSEHOLD APPLIANCES, also Electrical Equipment. Washing Machines, for hand, electrical or power.
HAMMOCKS, LAWN SWINGS.
AWNINGS TO ORDER.

Satterthwaite Bros.

YOUR CROPS ARE

SAFE!!

IF THEY'RE IN TOUCH WITH AN OLIVER

You can't afford to only half cultivate your crops.

The Oliver Cultivator

cultivates all your land. Does it better, and is easier to guide To raise and to lower,

THAN ANY OTHER MACHINE YOU EVER SAW

We don't ask you to take our word for it—

MAKE US PROVE IT.

Another nice thing about this implement is that it is

BUILT FOR SERVICE

with a full knowledge and understanding of the requirements of American farmers.

COME IN AND SEE FOR YOURSELF

SLAYTON & SON.

JOHN DEERE LOADERS

AND MOWERS.

OSBORNE SIDE RAKES

AND MOWERS.

Look these over before buying your Haying Tools.

Moore Bros.

Still in the Business of

FIRE, TORNADO,
AUTO, PLATE GLASS

INSURANCE

Lowest rate yet given in the AUTO Line.

Mrs. G. R. Gillespie,

General Insurance.

will be at my office over J. J. Belcher's store every day except the 3rd Tuesday of each month.

S. P. HOSMER,
OPTICIAN

A. C. AYLESWORTH,

Licensed Auctioneer, Real Estate, Stock and General Salesman.

Will attend all sales in city or country, at reasonable rates.

Headquarters and all dates made Herald office

Dental Parlors

W. D. REED, D. D. S.

Chicago, St. Tecumseh.
Crown and Bridge work. Aluminum Silver and Rubber plates and all of the specialties known to modern dentistry. Gas or vitalized air administered.

Office over Avery & Co's store

Dental Parlors

of

E. D. BROWN, D. D. S.

Filling, Crown, Bridge and platework Local and complete anaesthetics administered for painless extraction. Office ver the 5 & 10c store. Phone 192.

C. M. Cooley,

Licensed Auctioneer.

R. F. D. No. 4 Manchester. 15 year successful experience in Jackson, Washtenaw and Lenawee Counties, also practical farmer.

Bell Telephone Clinton exchange.

Rates Reasonable and Satisfaction Guaranteed

OVER 65 YEARS EXPERIENCE

PATENTS

TRADE MARKS
DESIGNS
COPYRIGHTS &c.

Anyone sending a sketch and description may quickly ascertain our opinion free whether an invention is probably patentable. Communications strictly confidential. HANDBOOK on Patents sent free. Oldest agency for securing patents. Patents taken through Munn & Co. receive special notice, without charge, in the

Scientific American.

A handsomely illustrated weekly. Largest circulation of any scientific journal. Terms, $3 a year: four months, $1. Sold by all newsdealers.

MUNN & Co. 364 Broadway, **New York**
Branch Office, 625 F St., Washington, D. C.

THE A. B. C. MEDIATORS.

Da Gama, Naon and Mujica Have Had Wide Diplomatic Experience.

John Barrett, director general of the Pan-American union, furnishes sketches of the three South American diplomatists who have undertaken to adjust Mexico's troubles at conferences in Canada beginning May 18.

Dr. Domicio da Gama, ambassador of Brazil, succeeded Joaquim Nabuco, who accomplished much to increase the friendship between his country and the United States, to which he was accredited. Da Gama began his professional life as a journalist. In 1893 he was appointed secretary to Brazil's special commission in Washington, where President Cleveland was arbiter in a question between Brazil and Argentina. From 1896 to 1900 he was connected with special missions in Europe. In 1901 he was made charge d'affaires at Brussels. In 1907 he was Brazilian minister to Peru and in 1908 was transferred to Argentina.

Dr. Romulo S. Naon, minister of Argentina, was first recognized in public life when he won a medal at the University of Buenos Aires for a thesis on a matter of great interest to his country. In 1902 he was elected to the lower house of the federal congress and also in 1906, distinguishing himself throughout as a debater. President Alcorta appointed Dr. Naon secretary of justice and public instruction. He was appointed minister of Argentina in Washington in 1911.

Eduardo Suarez Mujica is a native of Santiago, Chile, and studied law at the National university. Soon after obtaining his degree he received a post in the office of the minister of foreign affairs, and soon afterward was made assistant secretary of state. While thus in close touch with diplomatic life he had numerous intricate international problems to handle. He was called to become the intendente of the province of Altacama, which he later represented in the national congress. In 1908 the late President Montt gave him the portfolios of justice and public instruction. Senor Mujica entered the diplomatic service of Chile in 1909, when he was appointed minister to Mexico and Cuba.

A Man.

Such a busy man is he
All the sunny hours,
Up and down the garden beds,
Digging weeds and flowers.
Never man so bold and brave
In the house would stay
When the sunshine and the earth
Beckon him away.
See the dog, obedient
To his every whim.
How the little chicks will fly
At the sight of him!
How the geese will hiss
When he gives them chase!
Chanticleer and Brindle, too,
Join them in the race.
Every inch a valiant man
In the broad daylight.
Search and find him if you can
At the fall of night.
Folded close to mother's breast
Lies the head of gold—
Just a little baby boy,
Only four years old!

—Youth's Companion.

HELD THE WARNING

Many Tecumseh People Have Done So.

When the kidneys are weak they give unmistakable warnings that should not be ignored. By examining the urine and treating the kidneys upon the first sign of disorder, many days of suffering may be saved. Weak kidneys usually expel a dark, ill-smelling urine, full of "brickdust" sediment and painful in passage. Sluggish kidneys often cause a dull pain in the small of the back, headaches, dizzy spells, tired, languid feelings and frequently rheumatic twinges.

Doan's Kidney Pills are for the kidneys only: they help weak kidneys to rid the blood of uric poison. There is no better recommended remedy.

Read the statement that follows:

Mrs. H. B. Worcester, 8 Clinton St., Adrian, Mich., says: "I have taken Doan's Kidney Pills and I consider them a fine kidney medicine. I used them when suffering from lameness in my back and other symptoms of kidney trouble and they brought me prompt and satisfactory relief."

Price 50c, at all dealers. Don't simply ask for a kidney remedy—get Doan's Kidney Pills—the same that Mrs. Worcester had. Foster-Milburn Co., Props., Buffalo, N. Y. adv.

It is hard to laugh at misfortune after you have run into a rocking chair in the dark.

Get Rid of the Torment of Rheumatism:

Remember how spry and active you were before you had rheumatism, backache, swollen, aching joints and stiff, painful muscles? Want to feel that way again? You can—just take Foley Kidney Pills. For they quickly clear the blood of poisons that cause your pain, misery and tormenting rheumatism. adv

For sale by all druggists of Tecumseh

The man who is handy around the house usually is'nt much good anywhere else.

CITROLAX!
CITROLAX!
CITROLAX!

First—get the name down pat—then buy it of your druggists. Just the very best thing for constipation sick headache, sour stomach, lazy liver, sluggish constipation bowels. The pleasantest, surest, nicest laxative you ever used. Tastes good—like lemonade. Acts promptly, without pain or nausea. Gives you the most satisfactory flushing you have ever had. For sale by all druggists of Tecumseh. adv

Time is like a typewriter eraser It rubs out our disagreeable experiences, but leaves the paper of life thinner in that particular spot.

Bladder irritations, kidney troubles dull headaches, weariness, pain in back and sides, all show the kidneys need to be toned up, strengthened, their regular action restored Foley Kidney Pills will do it surely and quickly. They give good health, freedom from pain, a return of appetite and sound sleep. Try them. For sale by all druggists of Tecumseh. adv

Trouble is no respecter of genius Napoleon doubtless had the colic when he was a baby.

Coughs and Colds Weaken the System

Continued coughs, colds and bronchial troubles are depressing and weaken the system. Loss of weight and appetite generally follow. Get a 50c bottle of Dr. King's New Discovery today. It will stop your cough. The first dose helps. The best medicine for stubborn coughs, colds and all throat and lung troubles. Mr. O. H. Brown, Muscatine, Ala., writes: "My wife was sick during the hot summer months and I honestly believe Dr. King's New Discovery saved her life." Good for children. 50c and $1.00. Recommended by C. A. Wright & Son. adv

A drop of ink can still make millions think, but it has to be turned into a live wire language and printed to do it.

Phone Men Vote Strike.

Des Moines, June 22.—James Fitzgerald, president of the International Brotherhood of Electrical Workers, announces that electricians in the employ of the Bell Telephone company in Iowa, Nebraska, North Dakota, South Dakota and Minnesota would go on a strike July 1 for a wage increase of 30 cents a day.

Sues Son of General Grant.

New York, June 22.—Jesse Root Grant, son of the late General Ulysses S. Grant, was made defendant in a suit brought in the supreme court by his wife, Mrs. Elizabeth Chapman Grant, who alleges that her husband virtually deserted her in 1902 and has refused to contribute to her support most of the time since.

M. W. A. Adopt Indianapolis Rate.

Toledo, O., June 22.—The Indianapolis insurance rate was substituted for the Chicago rate in the by-laws of the Modern Woodmen of America by the triennial convention of the order in session here. The Chicago rate, which is higher than the Indianapolis, was the cause of much insurgency.

Bank Closes Its Doors.

Little Rock, June 22.—After an all-night conference of the directors of the State National bank of this city, that institution will not reopen for business. The bank is capitalized at $500,000. It carried deposits of $1,719,873.68. Withdrawal of deposits is given as the cause.

Good Templars End Session.

Duluth, June 22.—The annual convention of the Grand Lodge of Good Templars, closed with a banquet. Following the reports of committees the annual election of officers was held. About 100 delegates attended.

STATE OF MICHIGAN, County of Lenawee, ss.
Probate Court for said County.

At a session of the Probate Court for the County of Lenawee, holden at the Probate Office in the City of Adrian, on the 9th day of June, in the year one thousand nine hundred and fourteen.

Present: Hon. HARRY L. LARWILL, Judge of Probate.

In the matter of the estate of SIDNEY HATHAWAY, Deceased.

On reading and filing the petition of Abbie Hathaway, administratrix with the will annexed upon the estate of said deceased, alleging that the funeral expenses and debts of said deceased, and the expenses of administration thus far incurred, have been fully paid, and praying that her first administration account may be allowed and for such other order and decree as to this Court shall seem proper.

It is Ordered, That Monday, the 9th day of July, next, at nine o'clock in the forenoon, be assigned for the hearing of said petition.

And it is further Ordered, That a copy of this order be published in the TECUMSEH HERALD, a newspaper printed and circulating in said County of Lenawee, for three successive weeks, previous to said day of hearing.

HARRY L. LARWILL,
(A true copy) Judge of Probate
E. I. LARWILL, Register of Probate.

COMMISSIONERS' NOTICE

STATE OF MICHIGAN, County of Lenawee, ss.

In the matter of the Estate of CALVIN AUSTIN, Deceased.

The undersigned having been appointed by the Probate Court of said County, Commissioners to receive, examine and adjust all claims and demands of all persons against the estate of said deceased, do hereby give notice that we will meet for that purpose at the law office of Fred B. Wood in the Village of Tecumseh Lenawee County, Michigan, on the 11th day of July 1914, and on the 5th day of December, 1914, at two o'clock in the afternoon of each of said days.

And that six months from the 5th day of June 1914, are allowed by said Probate Court for the creditors of said estate, to present their claims to us for examination and allowance.

Dated June 6th, 1914.

Sylvester P. Hosmer,
Charles A. Bidwell,
Commissioners.

Commissioners Notice

STATE OF MICHIGAN, County of Lenawee, ss.

In the matter of the Estate of CHRISTIAN F. COLLER, Deceased.

The undersigned having been appointed by the Probate Court of said County, Commissioners to receive, examine and adjust all claims and demands of all persons against the estate of said deceased, do hereby give notice that we will meet for that purpose at the office of S. P. Hosmer in the village of Tecmseh Lenawee County, Michigan, on the 7th day of July, 1914, and on the 8th day of October, 1914 at ten o'clock in the forenoon of each of said days.

And that four months from the 8th day of June, 1914, are allowed by said Probate Court for the creditors of said estate to present their claims to us for examination and allowance.

Dated June 8th, 1914.

Fred Kopke,
Ira Wilson,
Commissioners.

STATE OF MICHIGAN, County of Lenawee, ss.
Probate Court for the County of Lenawee.

At a session of the Probate Court for the County of Lenawee, holden at the Probate Office in the City of Adrian on the 12th day of June, in the year one thousand, nine hundred and fourteen.

Present, HARRY L. LARWILL, Judge of Probate

In the matter of the estate of DAVID O'REILEY, Deceased.

On reading and filing the petition, duly verified, of William O'Reiley, son of said deceased, praying that an instrument in writing purporting to be the last will and testament of said deceased may be duly proved and admitted to probate, and that administration of said estate may be granted to petitioner, the executor, named in said instrument or some other suitable person.

It is ordered that Monday, the 13th day of July, next at nine o'clock in the forenoon be assigned for the hearing of said petition

And it is further Ordered, That a copy of this order be published in the Tecumseh Herald, a newspaper printed and circulating in said County of Lenawee, for three successive weeks previous to said day of hearing.

(A true copy) Harry L. Larwill,
Judge of Probate
E. I. Larwill, Probate Register.

STATE OF MICHIGAN, County of Lenawee, ss.
Probate Court for the County of Lenawee.

At a session of the Probate Court for the County of Lenawee, holden at the Probate Office, in the City of Adrian, on the 13th day of June, in the year one thousand nine hundred and fourteen.

Present, HARRY L. LARWILL, Judge of Probate.

In the matter of the estate of RICHARD HARKNESS, deceased.

On reading and filing the petition duly verified, of Vincent Wood, praying that an instrument in writing purporting to be the last will and testament of said deceased may be duly proved and admitted to probate, and that administration of said estate may be granted to petitioner, the executor named in said instrument, (Deborah R. Harkness, executrix named therein, being now deceased) or to some other suitable person.

It is Ordered, That Monday, the 13th day of July next, at nine o'clock in the forenoon, be assigned for the hearing of said petition.

And it is further ordered, That a copy of this order be published in the Tecumseh Herald, a newspaper printed and circulating in said County of Lenawee, for the three successive weeks, previous to said day of hearing.

(A true copy) Harry L. Larwill,
Judge of Probate.
E. I. Larwill, Probate Register.

TECUMSEH MARKETS

CORRECTED JUNE 23, 1914

Wheat	91— 94
Flour per bbl	4 60 5 20
Rye	60
Corn (ear)	40
Oats	39
Beans	2 00
Potatoes	1 10
Butter	20
Eggs	18
Lard	14
Tallow	
Fowls (live)	10–11
Springers	22
Roosters	05
Ducks spring	12
Geese	10
Turkeys	17
Hay	9 00—12 00

PARKER'S HAIR BALSAM
A toilet preparation of merit. Helps to eradicate dandruff. For Restoring Color and Beauty to Gray or Faded Hair. 50c. and $1.00 at Druggists.

Whittemore's Shoe Polishes

FINEST QUALITY LARGEST VARIETY

GILT EDGE
WHITTEMORE'S GILT EDGE DRESSING FOR LADIES' AND CHILDREN'S BLACK SHOES
SOFTENS PRESERVES LEATHER RESTORES COLOR AND LUSTRE
QUICK WHITE

"GILT EDGE," the only ladies' shoe dressing that positively contains OIL. Blacks, Polishes and Preserves ladies' and children's shoes, shines without rubbing, 25c. "FRENCH GLOSS," 10c.

"DANDY" combination for cleaning and polishing all kinds of russet or tan shoes, 25c. "STAR" size, 10c.

"QUICK WHITE" (in liquid form with sponge) quickly cleans and whitens dirty canvas shoes. 10c. & 25c.

"ALBO" cleans and whitens BUCK, NUBUCK, SUEDE, and CANVAS SHOES. In round white cakes packed in zinc boxes, with sponge, 10c. In handsome, large aluminum boxes, with sponge, 25c.

If your dealer does not keep the kind you want, send us the price in stamps for full size package, charges paid.

WHITTEMORE BROS. & CO.,
20-26 Albany Street, Cambridge, Mass.
The Oldest and Largest Manufacturers of Shoe Polishes in the World.

This ℞ is for You!

If You Suffer From Hot flashes or dizziness, fainting spells, hysteria, headache, bearing down pains, nervousness—all are symptoms of irregularity and female disturbances and are not beyond relief.

Dr. Pierce's Favorite Prescription

is directed to the real cause and promptly removes the disease, suppresses the pains and nervous symptoms and thereby brings comfort in the place of prolonged misery.

It has been sold by druggists for over 40 years, in fluid form, at $1.00 per bottle, giving general satisfaction. It can now be had in sugar coated tablet form, as modified by R. V. Pierce, M. D. Sold by all medicine dealers or trial box by mail on receipt of 50c in stamps.

Every sick woman may consult us by letter, absolutely without charge. Write without fear as without fee, to Faculty of the Invalids' Hotel, Dr. R. V. PIERCE, President, 663 Main Street, Buffalo, New York

DR. PIERCE'S PLEASANT PELLETS REGULATE THE LIVER

CORRESPONDENCE

BRITTON

Miss Jennie Gregg was in Adrian Wednesday attending the commencement exercises at Brown's business college.

Mr. and Mrs. E. G. Palmer and children of Detroit came Saturday for a two weeks visit with his mother Mrs. Enos Palmer and brother E. L. Palmer and wife.

Miss Irene McElroy of Holloway visitek Miss Winnifred Morrell from Friday until Sunday.

Mrs. L. J. Van Schwick was in Milan the latter part of the week visiting relatives.

Mrs. I. N. Pilbeam was in Maybee Saturday attending the funeral of Frank and Benjamin Mack who were killed last Thursday by lightening.

L. J. Britton, Lavern Smith, Geo. Quick, Faunt Lenardson, O. B. Lerardson, Frank Hoagland, I. N. Pilbeam, Geo Allen, H. F. Temple and Everett Exelby attended a Masonic banquet at Tecumseh Friday evening.

E. H. Babcock, wife and baby Paul of Newago came Friday for a visit with her parents Mr. and Mrs. W. L. Exelby.

Miss Viola Pocklington arrived home Friday night from Defiance college for the summer vacation.

Mr. and Mrs. Gray of Adrian and Mrs. Nichols of Detroit were over Sunday guests of Mr. and Mrs. Webster Underwood.

Miss Verda Allen was a Tecumseh passenger Saturday p. m.

Misses Donna Exelby and Rena Underwood came home from Ypsilanti Saturday for the summer vacation.

Miss Phena Palmer is home from Detroit for a short visit with her parents Mr. and Mrs. A. E. Palmer.

Mr. George Exelby son of W. L. Exelby and Miss Evelyn Johnson of Detroit were quietly married here Saturday afternoon at the home of the groom's father, the event being quite a surprise to friends here. The couple left on the evening train for Detroit where they will make their future home. Their many friends extend congratulations.

For baby's croup, Willie's daily cuts and bruises, mamma's sore throat, Grandma's lameness,—Dr. Thomas' Eclectic Oil—the household remedy. 25 and 50c. adv.

HOLLOWAY

LADIES SOCIAL.

The Ladies Social was held at the church parlors Thursday p. m. The meeting was called to order by the Vice Pres. Mrs. Carrie Whitmarsh, it was voted for that Pres. and Vice Pres. Mrs. W. P. Rainy and Mrs. Carrie Whitmarsh confer with the church repair committee in regard to repairing the parsonage. An entertainment committee was appointed to make arrangements for the ice cream social to be held the 4th of July evening on F. J. Kopke lawn. This committee is Mrs. S. E. Doty, Mrs. Clyde Hawkins and Miss Ella Rainey. A 5 o'clock supper was served to about 30 by Mrs. H. E. Mitchel committee. A usual good time was enjoyed by all.

Mr. and Mrs. S. J. Wilson and son Glenn visited Mr. and Mrs. Harvy Orendorff of Adrian Saturday.

Ina Binns is assisting in F. J. Blouch store.

Harley Van Vleet and Bertha Florance of Ridgeway visited Clare Wilson from Thursday until Saturday.

Roy Cadmus is assisting his uncle John Cadmus of Macon.

Mrs. Jerome Carpenter of Detroit is at the home of her parents Mr. and Mrs. Henry Cavill.

Ray Binns returned home Friday night from a weeks visit with Toledo relatives.

F. J. Blouch and family and Mr. and Mrs. E. R. Rogers are visiting relatives at Lansing

W. J. Binns attended the Progressive Banquet at Adrian Thursday

J. P. Schwab is making extensive repairs on his residence.

Mrs Ira Wilson visited Mrs. J. D. Van Vleet at Ridgeway Thursday.

Harry Pixley visited Mr. and Mrs. Ham Moore last week.

Merle Lanning and sister Lora have returned home from a two weeks visit with relatives in Franklin.

Mrs. Chas Pfond returned home Monday from a visit with relatives at Chesaning.

Mr. and Mrs S. J. Wilson and son Glenn visited Mr. and Mrs. Harry Gilson of Ann Arbor Sunday.

Carl Voorhees of Deerfield was a guest of Harvey Lewis Thursday.

For any itching skin trouble, piles eczema, salt rheum, hives, itch, scald head, herpes, scabes, Doan's Ointment is highly recommended. 50c a box at all stores. adv.

For a mild, easy action of the bowels, try Doan's Regulets, a modern laxative. 25c at all stores. adv.

CLINTON

Mrs George Rawson was the guest of her daughter Mrs. Ruth Kulen Kemp of Grass Lake Friday and Saturday.

Miss Julia Sturm arrived home from Detroit Friday night for the summer months.

Mrs. Sarah Sturm was a Tecumseh caller Thursday.

W. D. Van Tuyle and wife left Saturday for New York City, for a few days stay.

Mrs. Ina Mills came home Friday from Detroit for the summer vacation.

Mrs Mary Rood of Detroit is the guest of Mrs. Will Gadd.

Miss Lillian Robison was a Jackson visitor Friday.

Mr and Mrs Ernest Gibson and Mr. and Mrs. Will Hause motored to Detroit Friday.

Mr. and Mrs. Dwight Hause and son Charles returned from their Grass Lake visit Sunday night.

Misses Laura Parker and Janet Kimball returned from Oxford College, Ohio, for the summer vacation.

Donald Kennedy was the guest of his aunt Mrs. Will Eccles of Tecumseh for the week end.

Miss Lydia Smith takes Mrs. Leah Whiting-Poucher's place at the post office.

Mrs. Charles Clark received word this morning of the death of her aunt Mrs. Mary Robison of Detroit. She was well known here.

Miss Jennie Smalley has returned to her home in Manchester, after several months stay at the home of Thomas Matthews.

Charles Clark of Des Moines, Iowa came Saturday for a months stay with his family.

Miss V. Cathrine Clark arrived home Thursday from Natchez, Miss., and will remain home the coming year.

Miss Blanche Robison came Friday from Jackson for the summer vacation.

Mrs Bill Kennedy is the guest of Detroit relatives for the week.

Miss Leah Whiting and Bernard Poucher of Tipton were quietly married Friday. A surprise to their many friends.

Miss Lydia Smith was an over Sunday visitor with her parents at Napoleon.

Mrs. Allen Bartlett returned Tuesday night from a months stay with her sister at Clifton Springs, N. Y.

Miss Gladys Brown is home from Detroit to spend the vacation with her parents.

Melvin Pardee and family left Saturday morning on an outo trip to Fowlerville to visit relatives

Heavy impure blood makes a muddy pimply complexion, headaches, nausea indigestion. Thin blood makes you weak, pale and sickly. For pure blood sound digestion, use Burdock Blood Bitters. $1.00 at all stores. adv.

NOVELTIES IN CRYSTAL.

Glass Trays and Gold Decorated Tableware Are Attractive.

Daintiest among the new teapot stands are the circles in clear but thick glass, beveled or plain edged, that exactly fit over circles of finest linen delicately embroidered in white or colors. Although intended to prevent the teapot from scorching the table or the tray, these little circles will go under any medium sized hot dish and look charming when placed upon either a bare or a cloth covered dining or tea table.

Of the same character are the glass trays for serving tea or luncheon and for passing the collation at an evening party. These trays come in round, square and oval shapes, have mahogany, bronze, brass or wicker sides and often high curved or square handles by which they may be carried.

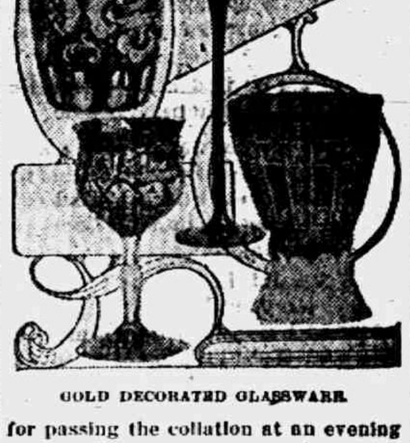

GOLD DECORATED GLASSWARE.

The lingerie under mat is easily fastened to the bottom of the tray by means of tiny pins forced into holes bored in the framing of the article. On the same principle are made the new muffin stands, which are handsomest in mahogany and glass because of the marked contrast between the two materials, but they are very stunning in bronze and crystal, and against the heavy metal framework the delicate lingerie matting is very effective.

Many charming and attractive new pieces of glassware are shown in the shops. There seems to be a tendency to favor fancy glass for table use. The gold decorated specimens which are illustrated here are considered very chic.

FREAKISH SHOWS.

Stage Fiascos In the Old Days In the Metropolis.

A SINGLE NIGHT "OTHELLO."

Wolfsohn Turned the Play Into a Near Riot and Never Acted Again—George Rignold's Melancholy Romeo to Six Ambitious Amateur Juliets.

The freak play or the performance that is a travesty is little in evidence today, but it does not seem so long ago when a slump in business sometimes emboldened even the most conservative of theatrical managers to resort to extraordinary measures to attract at least one capacity audience.

One of the early freak performances was intended as an event of great artistic value. The late Henry Wolfsohn, who afterward became famous as an impresario, aspired to the great Forrest's mantle. The great tragedian was playing at Niblo's Garden in "Othello" and Wolfsohn, then twenty-two, had saved a little money with the idea of purchasing the privilege of appearing as the Moor in New York once at least. His ambition appealed to Marie Seebach, the German actress, who was appearing in that year (1868) at the Theatre Francais on West Fourteenth street. Wolfsohn paid the manager $1,000 for the privilege, besides himself selling out the capacity of the theater.

Although the audience was composed chiefly of his friends and relatives, the portrayal was so ludicrous that a riot seemed imminent and was only prevented through an appeal to the audience from Mme. Seebach to consider her own position. Wolfsohn never trod the boards again.

The next year in the same theater opera bouffe was the rage, owing to the tremendous hit of a comedian of the name of Gabel, who appeared as one of the two gendarmes in "Genevieve de Brabant." Gabel's popularity was so great that a benefit was tendered to him. He decided to present "Genevieve" as a travesty, the male principals assuming the female roles and the women those of the men. The house was sold out one hour after the advance sale opened. Speculators reaped a harvest.

The audience began to laugh before the curtain rose, the conductor was greeted with roars of merriment. Even the ushers were grinning in anticipation of a festival of fun. When Gabel appeared elaborately gowned as Genevieve it was fully two minutes before he was allowed to sing the beautiful serenade number. He, too, was bursting with laughter. The same reception greeted each of the principals, but from then on the performance was about as enlivening as a funeral. The theater was half empty before the act ended. Gabel said the next day that he would gladly give back the $5,000 it yielded if he could forget the experience.

It was fifteen years before anything of this nature was attempted again. This time it was for the late Maurice Grau, who had suffered many reverses, that the benefit was organized at the Academy of Music. Grau himself arranged the program, the feature of which was a travesty of the first act of "La Grande Duchesse." The great Aimee, queen of opera bouffe, was cast for General Boum, the ponderous M. Duplan played the Duchess, and the droll M. Mezieres was Wanda. Seats brought as much as $15 each. The house was crowded, but, alas, the fiasco was even more complete than at Gabel's benefit.

Booth's theater, then at Twenty-third street and Sixth avenue, was the scene of the next freak performance. George Rignold, famous as a matinee idol, was attracting all New York to see his "Henry the Fifth." Joseph Tooker, an ingenious showman, if ever there was one, conceived the idea of a special matinee of "Romeo and Juliet," with six amateurs to appear as Juliet. Rignold was the Romeo. Such a scene as was on view on West Twenty-third street that matinee day was never witnessed before nor since. As early as 9 a. m. the lobbies were packed, and the line to the box office reached to Broadway.

At noon at least 3,000 women were congregated in front of the theater, and the management, fully awake to conditions, commissioned "big" Jim Brown, king of ticket speculators of that day, to "work the line." This Brown did so well that 4,200 persons, 95 per cent women, were packed into a playhouse seating 1,800 comfortably.

The performance itself was so bad that Rignold would have quit in the fourth scene but for Tooker's plaintive plea to stick it out. Tooker's idea had been that the Juliets would be so bad that they would be funny, whereas five of them were just rank incompetents. The sixth Juliet was none other than Marie Wainwright, who distinguished herself all the more by the contrast. Miss Wainwright was immediately engaged as a professional and quickly became a star.—New York Sun.

PRACTICAL HEALTH HINT.

Rules For Consumptives.

Acting under a law of 1912, the New Jersey state board of health has issued the following rules, which are to be followed by all consumptives in the state:

First.—All persons suffering from pulmonary tuberculosis (consumption) shall effectively destroy their sputum (spit).

Second.—All persons suffering from running sores due to any form of tuberculosis shall burn all soiled dressings immediately after removal.

Third.—The room occupied by a tuberculosis patient shall have at least one outside window.

Fourth.—No person suffering from pulmonary or other communicable form of tuberculosis shall handle food designed for the use of others, except when necessary in the performance of household duties, unless the food be wrapped in such a way as to protect it from contamination or unless some necessary subsequent process of preparation such as cooking will sterilize it and prevent its carrying infection to the consumer.

Fifth.—The manufacturing of any kind of goods for commercial purposes or the performance of any work known as "shop work" in the home of any person suffering from pulmonary or other communicable form of tuberculosis is prohibited unless the product is such as can be sterilized and unless sterilization is done in strict accordance with the requirements of the local board of health.

Don't suffer longer with
RHEUMATISM

No matter how chronic or how helpless you think your case may be, you can get quick and permanent relief by taking nature's remedy, "SEVEN BARKS." Get at the root of the disease, and drive the uric acid and all other poisons out of your system for good. "SEVEN BARKS" has been doing this successfully for the past 43 years. Price 50 cents per bottle at all druggists or from the proprietor,

LYMAN BROWN, 68 Murray St., New York, N. Y.

SURGERY TAMES WILD MAN SLAYER

Brain Operation Gives Vicious Brute New Character.

DISPOSITION NOW THE BEST

Described as a Human Being of the Lowest Order When Put In Prison, Undergoes Magic Transformation and May Get Pardon—Blow Held Responsible For Condition.

At the direction of the New Jersey court of pardons a full investigation is being made into the strange case of Jonas Szikely, confined in the state prison at Trenton, and as a result it is possible that at the next term of court the man may receive a pardon. The account of the operation on Szikely's brain a few months ago caused a sensation in the medical world. The story is best told in the official report:

"The case of Jonas Szikely, who is serving a sentence of thirty years from Oct. 10, 1910, for murder, is one of extraordinary interest. It is reported to us that when he was brought to the state prison he seemed little more than a giant brute, with a savage, forbidding countenance, uncouth habits, grabbing his food, spilling it over himself while eating, and in general of about as low an order as it seemed possible for a human being to be.

Blow on Head Caused Injury.

"He had received a terrible blow on the back of his head near the top, which had been inflicted, as the prison authorities understood, in the struggle during which the murder was committed.

"During nearly three years after being received at the prison he was kept under close guard, and, while he seemed never to have exhibited any disposition to injure any one, he looked and acted like such a typical brute that the authorities never felt disposed to take chances with him. During all of this time the prisoner would frequently and suddenly cry out, although he gave no other indications of having any localized pain.

"About six or eight months ago the visiting physician, Dr. Martin W. Reddan, decided to operate by removing part of the skull to see if there had been a splinter of bone driven in at the time he received the blow on the head so that it pressed upon the brain. The operation was performed, the splinter of bone was found and removed, thus relieving the pressure, and as the patient was coming out of ether the attendants were astounded to hear him utter fragments of the English language, which, since he had come to prison, no one had ever heard him speak, and upon his entirely coming out from the influence of ether and recovering the surgeon and all the prison authorties were wonderfully surprised to find that, instead of the brute features and expression of before the operation, the man now exhibited a bright, kindly, humane countenance, quite intelligent, and has since shown one of the kindest dispositions to be found anywhere.

Ignorant of Subsequent Events.

"He is constantly helping everybody, doing little things for the other prisoners' comfort and working with perfect obedience and cheerfulness, so that everybody, prisoners and authorities alike, have become particularly fond of him.

"He has no recollection of anything which has happened since he had the impression, as he was going home from his work, that he was being 'held up' until he came out of the ether after the operation.

"He knows nothing of his trial, nothing of the struggle at the time the murder was committed, never heard the name of the man who was killed, does not know how many men took part in the struggle nor anything about the events of his arrest, trial, conviction and incarceration.

"From the representations made by the surgeon and by the prison authorities, your committee think it was quite possible that this man may, by the blow received at the time the struggle commenced wherein a man was killed, have been at once transformed from a conscious, responsible human being into the irresponsible condition under which he has existed up to the time of the operation and that while in that condition may have killed a man and been tried and convicted without any one realizing his mental irresponsibility. If this is so, of course, no murder was committed, and now that the man has been restored to himself he should receive a full pardon."

House Guests.

A hostess should always state in her invitation just how long she wishes a house guest to remain with her. This will be appreciated by the guest, for she will then know what clothing to provide for her visit.

A hostess should plan proper amusements for her guests, taking into consideration their likes and dislikes.

Good Form Hints.

Never grow careless about borrowing and returning things lent you.

Be enthusiastic over things, but don't overdo it or people may think you are insincere and gushing.

Don't keep your friends too long chatting in the street. They may be in a hurry.

He Was Exonerated on the Spot.

"What do you mean by kissing the housemaid?" "It was an excusable mistake, my dear. The hall was dark, and she had on your face powder and your beautiful golden hair."—Seattle Post-Intelligencer.

Rum Punch.

Bix—They say that to live a play must have punch in it.

Dix—I wonder if that's why "Ten Nights In a Barroom" has survived.—Boston Transcript.

RAILROAD TIME TABLES.

Lake Shore & Michigan Southern Railroad.

Effective June 7, 1914.

Going south.

Station	815 a m	809 a m	881 p m	811 p m
Jackson	*6 06	†10 20	†2 06	*8 06
Tecumseh	7 08	11 17	3 01	9 04
Adrian	7 38	11 50	3 30	
Toledo	8 40	12 55	4 15	10 10
Chicago	3 50	9 00		
Detroit	12 20		6 00	

Going north

Station	816 a m	812 p m	814 p m	818 p m	810 p m
Toledo	*7 50	†12 01	†4 30	†6 30	§7 25
Detroit				5 00	5 55
Adrian		12 35	5 05	*7 15	8 05
Tecumseh	9 10	1 01	5 35	7 50	8 42
Jackson	10 15	2 00	6 40	8 55	9 45

G. J. ZIEHR, Ticket Agent

DUNDEE BRANCH.

Going west.

Station	429 a m	425 a m	431 p m	427 p m	419 a m
Adrian	†6 10	†8 15	†3 30	†5 05	§8 15
Tecumseh	7 50	9 20	4 02	6 20	9 10
Addison	10 20	10 15	4 55	7 05	10 00

Going east.

Station	422 a m	428 a m	430 p m	434 p m	429 p m
Addison	†9 37	†10 35	†1 20	†7 15	§7 50
Tecumseh	10 22	11 25	4 25	8 00	8 40
Adrian	10 50		5 30	8 30	9 35
Chicago	5 00				

* Daily.
§ Sunday only.
† Daily except Sunday.

DETROIT, TOLEDO & IRONTON

Going South

Station	1 a m	3 p m
Detroit	8 00	4 05
Dundee	9 48	5 53
Britton	10 08	6 12
Ridgeway	10 12	6 16
Tecumseh	10 22	6 24
Adrian	10 50	6 48

Going North

Station	4 a m	2 p m
Adrian	7 32	3 16
Tecumseh	8 01	3 50
Ridgeway	8 09	3 57
Britton	8 12	4 00
Dundee	8 31	4 18
Detroit	10 25	6 15

No. 1 and 2 Daily except Sunday.
No. 3 and 4 Daily. No. 3 runs 2 hours late on Sunday.

F. S. Bell,
Ticket Agent.

PATENTS

TRADE-MARKS and copyrights obtained or no fee. Send model, sketches or photos and brief description, for FREE SEARCH and report on patentability. 20 years experience. Send 2-cent stamp for NEW BOOKLET, full of patent information. It will help you to fortune. READ PAGES 11 and 12 before applying for a patent. Write to-day.

D. SWIFT & CO.
PATENT LAWYERS,
303 Seventh St., Washington, D. C.

FEELING LIVER-ISH This Morning?
TAKE
THEDFORD'S Black-Draught
Stops Indigestion, Constipation
25¢
A Gentle Laxative And Appetizer

For sale by All Druggists.

We promptly obtain U. S. and Foreign
PATENTS
Send model, sketch or photo of invention for free report on patentability. For free book, How to Secure Trade Marks write to Patents and
C.A.SNOW & CO.
Opposite U. S. Patent Office
WASHINGTON D.C.

FOLEY KIDNEY PILLS
For Weak Back
Nervousness
Kidney and Bladder Ills
Contain no Habit Forming Drugs

For sale by all druggists of Tecumseh

RHEUMATIC SUFFERERS SHOULD USE
5 DROPS
The Best Remedy for all forms of Rheumatism
LUMBAGO, SCIATICA, GOUT, NEURALGIA, AND KIDNEY TROUBLES.
DROPS
STOP THE PAIN
Gives Quick Relief
No Other Remedy Like It
SOLD AT ALL DRUGGISTS
SAMPLE "5-DROPS" FREE ON REQUEST
Swanson Rheumatic Cure Co.
160-164 W. Lake St., CHICAGO

THE TECUMSEH HERALD

SIXTY-THIRD YEAR NO 51. TECUMSEH, MICHIGAN FRIDAY JUNE 26, 1914. WHOLE NO 4327.

Just A Reminder

VALENTINE'S VALSPAR
The Varnish That Won't Turn White.

That now is a good time to get your coal order placed.

That fresh Portland Cement sells for $1.40 per bbl. in paper sacks.

And then the Crown Silo adds a permanent convenience to every farm. Have us tell you why it is the best that can be made to date.

When better materials are made, we'll secure them for our customers in each respective line, including lumber, shingles, cement, plaster, coal, steel siding, etc., etc.

Lenawee Lumber & Supply Co.
Tecumseh, Michigan.

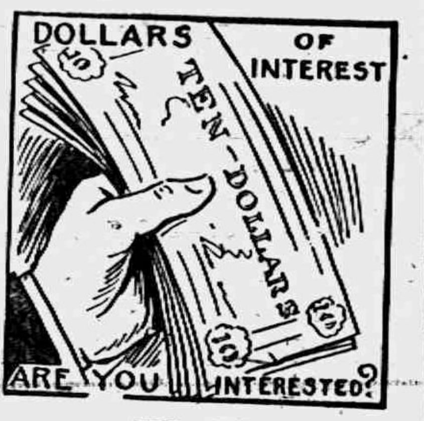

TECUMSEH STATE SAVINGS BANK

President, J. H. Smith.
Vice Pres., L. G. North
Cashier, Guy E. Nemire

3 per cent Interest paid on Savings Deposits.

MAKE A BANK ACCOUNT WITH US THE STEPPING STONE TO SUCCESS

WE ARE Offering You Dollars WHEN WE INVITE The Opening of an Account With Us WE WILL PAY YOU DOLLARS IN INTEREST On Your Savings

EVEN ONE DOLLAR WILL BE ACCEPTED HERE AS A FIRST DEPOSIT......

ALDRICH & SON

Ferndell
FOODS ARE EVERY ONE PURE

Canning Season

Canning Season is now on, see us for Cherries this next week. Have a lot contracted and will sell very cheap. Also our new supply of cans and rubbers are all new, just in.

Root Beer, Ginger Ale, Grape Juice
ON ICE.

Fresh Berries,
Cherries and all Vegetables in every morning.

Try Ferndell Pork and Beans
in Tomato Sauce, they are fine. Large cans for 10c.

Everything nice for Parties in bulk or packages

BIDWELL'S JERSEY COW CREAM
We have Bidwell's Jersey Cow Cream, both for whipping and coffee, fresh in every morning.

Fresh Potato Chips in twice a week, 35c pound.

SATURDAY GROCERY SPECIALS
NOT DELIVERED ALONE.
12 bars Snap Laundry Soap for 25c,
(This is a good soap for the laundry.)
Schredded Wheat Biscuit, 11c per package.
New Potatoes, 50c per peck

ALDRICH & SON.
QUALITY GROCERS PHONE 246

LEARN SHORTHAND

In a school conducted by a practical stenographer and court reporter. Method of teaching and lessons perfected by many years' experience. Complete courses in shorthand, typewriting and allied subjects.

Instruction by mail, if desired, with privilege of attending the school at any time. Typewriters furnished free to mail students. Write for free first lesson and particulars. Allen's Shorthand School, Jackson, Mich.

BROWN STAMP
JUBILEE WEEK
JUNE 29 TO JULY 3, AT TECUMSEH

This will be a Gala Week for all Brown Stamp Collectors and for those who have not as yet taken advantage of this remarkable profit sharing plan it presents an opportunity to get a flying start on the way to a Full Book of Valuable BROWN STAMPS.

Double Value in Brown Stamps

ALL WEEK you can obtain Double Value in Brown Stamps for Tobacco Tags, Coupons, HAMILTON COUPONS, Rub-No-More Trade Marks, Queen Anne, Star and other soap wrappers. BERDAN and Arbuckle Coffee package signatures, and hundreds of other tokens which come with the goods you buy. Bring them all to the Webster Anderson Store and get double stamps and a list of the valuable ones.

WEDNESDAY, July 1st, will be Prize Day at the Webster Anderson Store. Special Prizes will be offered free at 10:00 o'clock, at 1:00 o'clock, at 2:00 o'clock, at 3:00 o'clock, at 4:00 o'clock. No purchase required.

THURSDAY, July 2nd, you will receive DOUBLE STAMPS with all Cash Purchases at the Webster Anderson Co.'s Store and Williamson Bros.' Grocery.

FRIDAY, July 3rd, **2,500 Brown Stamps** will be given absolutely FREE, commencing at 2:30 o'clock in the afternoon at the following stores;—

At 2:30 o'clock........Williamson Bros..........will give away 500 Stamps
At 3:00 o'clock........E. J. Peters..........will give away 500 Stamps
At 3:30 o'clock........B. J. Pulver..........will give away 500 Stamps
At 4:00 o'clock........Webster Anderson Co..........will give away 500 Stamps
At 4:30 o'clock........Heesen's Clothing..........will give away 500 Stamps

Every Book of Brown Stamps Has a Positive Value of $3.00.
SAME AS CASH TO YOU

Any of the progressive merchants giving Brown Stamps will gladly give you a Brown Stamp Book and FREE STAMPS with which to start your collection.

BROWN TRADING STAMP CO.
MANUEL MUNOZ, President. Established 1902.
Main Offices: The Toledo Savings Bank and Trust Building, Toledo

TOWN IS DESTROYED; 200 MADE HOMELESS

Michigan Theater Fire Wipes Out Village.

NEWBURY, MICH. — Practically 200 people are homeless as the result of a disastrous [illegible] which wiped out Dollarville, a small lumbering town two miles from here, this afternoon.

Fire broke out in a theater, when the picture machine exploded, and rapidly spread, taking Krempel's grocery store, the hotel and 20 dwellings in less than two hours. Help was rushed from Newberry in autos, and a great share of the household goods were saved.

Fear of the fire spreading further was allayed about 5 o'clock when rain began to fall.

Great concern is manifested for those who are homeless, as there is not a vacant house in Dollarville or here.

Nearly all the village's food supplies were destroyed in the general stores, and rainsoaked residents are sharing the remains of their cupboards with stricken neighbors.

OLDEST MASON PASSES AWAY

Noah Homer Dibble Dies at Alma in His 102nd Year.

DETROIT, MICH.—Michigan's oldest Mason, and one of the few human links that held the present to the daring days of the old lake sailing vessels, passed away at the Masonic home in Alma, in the person of Noah Homer Dibble, a member of Union lodge of S. O. O., No. 3, F. & A. M.

Mr. Dibble would have been 102 years old his next birthday, Nov. 12. He was born in Perry, N. Y., and was taken to Portland, N. Y., on Lake Erie, as a child. At 13 he ran away to Erie and shipped as cabin boy on a merchant trading vessel. His rise to captain and owner was gradual, and he retired in 1876 and went to Missouri, where he lived until six years ago. He will be buried today at Detroit.

10,000 SLAIN BY BRIGANDS

Capture and Sacking of Chinese City by White Wolf Band Reported.

SHANGHAI, CHINA—Reports were received that the White Wolf brigands had captured and sacked the City of Taochow, massacreing 10,000 Chinese.

There was no confirmation here of the report, but uneasiness was felt among foreigners because the report also said that the mission buildings there were burned. It is known that the White Wolf band has been operating in that vicinity, and frequent reports of outrages have been received.

NEWS OF THE STATE

Girl Invents New Strike.

DETROIT, MICH.—Miss Henrietta Smith, an undesirable alien, against whom the federal grand jury returned a true bill this morning, developed militant tendencies this afternoon. When officers went to the county jail to bring Henrietta before Judge Arthur Tuttle she refused to dress. All the authority at the command of Uncle Sam's deputies could not force her to. She was urged, coaxed and threatened to no avail. The deputies gave up and court adjourned without Henrietta being among those present. She is charged with entering the country after having been deported.

Grand Rapids Wins First.

HOLLAND, MICH.—The city of Grand Rapids got the $25 prize for having the largest representation in the Eagle parade here. Other prizes were awarded as follows: Best uniformed, Owosso, $25; tallest Eagle, J. Banghart, Owosso, $5; smallest Eagle, H. P. Sutphen, Owosso, $5; handsomest Eagle, Oscar Kilstrom, Grand Rapids, $5; prettiest band, Muskegon, $5; aerie accompanied by largest number of ladies, Muskegon, $15; members of aerie traveling greatest distance in automobiles, Kalamazoo, $10.

GRAND RAPIDS, MICH. — Claiming that he is "Kid" Williams of Baltimore, the new bantamweight champion pugilist, a young man was arrested here and later confessed to four forgeries committed in Detroit and three in Cleveland.

On his person was found, besides a revolver, a check book of the Wayne County-Home Savings bank of Detroit. One forged check which he carried was made out to John P. Harrison and signed and indorsed by Harry Grinnel of Detroit.

Backers of Moose Party Lacking.

KALAMAZOO, MICH.—It has become known that there may be no Progressive party ticket in the field here this fall owing to the inability of candidates to get a legal number of Progressive signers to their petitions.

Petitions need 62 names for county offices and so far not a single one of the candidates has been able to muster up that number.

Grand Rapids Man Drowns.

GRAND RAPIDS, MICH. — "I will swim across that river and back or drown," declared John Ladroot, 60 years old, to two companions with whom he was fishing in Grand river. In spite of the protest of his friends, Ladroot plunged into the water. He succeeded in crossing the river and attempted to swim back, when he was drowned.

WOMEN SEEK TO INFLUENCE JURY

Club Members Will Attempt to Convict Petras.

AURORA, ILL. — A remarkable movement "to avenge crimes against women" has been started by the club women of Kane county in connection with the trial of Anthony Petras for the murder of Theresa Hollander, the Aurora girl who was clubbed to death in a cemetery.

The women plan to visit Judge Irwin's court at Geneva, Ill., some day during the progress of the trial and "influence the judge and jury by means of mental telepathy," their object apparently being the conviction of the accused man.

It is expected that a venire of 500 will have to be drawn before twelve men acceptable to both sides can be obtained for a jury.

The sudden removal of Bailiff Henry Young of St. Charles, who had been in charge of the veniremen, caused a sensation in the court. The prosecution made charges that Young had been interviewing the prospective jurors in the interest of the defense. E. P. Gerry of Elgin was given Young's place.

Young Petras proclaims his innocence of the crime. So far as is known the evidence against him is purely circumstantial. Today's talesmen were almost unanimous in declaring their unwillingness to find a defendant guilty of murder on circumstantial evidence. Judge Irwin took occasion several times to inform the prospective jurors that a man might be hanged legally on this kind of proof.

Theresa Hollander was clubbed to death in St. Nicholas cemetery, near her home in Aurora, on the night of Feb. 16. On March 5 she would have been twenty years old, and on that day she was to have been married to Nicholas Fellner.

I. W. W. AGITATORS ROUTED

Mob Hurls Eggs, Stones and Dirt at Members at Tarrytown.

NEW YORK — Rotten eggs, stones, clods of dirt, and handfuls of gravel were hurled with telling effect at sixty men and women, members of the Industrial Workers of the World, who tried to hold a meeting in Tarrytown.

When Miss Reba Edelson, one of the most fiery members of the organization left the Sleepy Hollow city after a vain attempt to make a speech, both her eyes were swollen and discolored. They had been struck with gravel hurled at her as she stood on a soap box platform.

HIDES CASH IN OVEN; MELTS BEFORE FOUND

Nevertheless, Uncle Sam Makes It Good Again.

WHITE PIGEON, MICH. — Albert Fetch, who is a farmer, wishing to go visiting two weeks ago Sunday, deposited $163 in currency and silver in a teapot and placed it in the oven of the kitchen stove for safe keeping, where it remained until Monday morning, when Mrs. Fetch arose and built a rousing fire to prepare breakfast.

When the money was thought of, an examination of the teapot showed the silver money melted and the currency ashes. Fetch brought the teapot to the Farmers' Savings bank and the cashier, J. M. Benjamin, took the teapot to the sub-treasury at Chicago. There he was told that they did not have anyone there expert enough to examine it and advised him to send it to Washington. Therefore the teapot began its journey to Washington, and Mr. Benjamin received a check on the sub-treasury for the full amount.

BOAT CAPSIZES; TWO DROWN

One Goes to Death at Kalamazoo and Another in Otsego Lake.

KALAMAZOO, MICH. — Henry C. Kline, a grocery store clerk, was drowned in Lime Kiln lake when his boat capsized. He was fishing with his brother, who had a narrow escape from going to his death, managing to hang to the side of the boat until rescued.

Gaylord, Mich., June 23.—Frank Mojtkowjak was drowned in Otsego lake when he attempted to change places in a boat with a companion, Charles Nessel. The boat filled with water and turned over. Mojtkowiak was a good swimmer but was seized with cramps and went to the bottom like a stone.

FLAMES THREATEN FARMERS

Forest Fires Break Out Again in Wexford County.

CADILLAC, MICH. — Forest fires again have broken out in Wexford county and the situation is serious. Pleasant Lake district farmer, John Seguin, telephoned Sheriff Louis Chamberlain that his fences and woods were on fire and that his house and barn were threatened. He asked for aid to save his property. Men were sent to his aid. Other farmers in the district are in danger of heavy loss.

The Cummer-Diggins Lumber company, which suffered heavily during the recent fires, reports that its timber holdings are practically free from fire.

CLOTHCRAFT
All-Wool Clothes

$10.00 to $22.00

McCANN & BOWEN,
Successors to McCann Bros.
One Price Clothers.
Store closes at 6:00 p. m., Tuesdays and Thursdays.
Closed all day July 4th.

Hurrah for the 4th of July

Buy A Flag

Then buy your Fireworks, Fire Crackers and Sky Rockets, Roman Candles, Spinning Wheels, Balloons, in fact we have everything in the line of Fireworks to choose from.

Come Early.

Ida B. Chase.

Bismark Coffee, lb. 32c
Wedding Bells Tea, lb. 50c
cannot be beat regardless of price.

Fancy Home Grown Berries, Daily.

Try Those New Fly Traps.

4 per cent discount on all cash sales except sugar.

C. M. GILBERT

No. Six Dry Cell

BATTERIES & LUBRICATING OILS
OF ALL KINDS AT

D. L. Whitenack & Co.

THE TECUMSEH HERALD

GERTRUDE A. STACY, ESTATE
FRANK S. TURNER. PUBLISHER.

SUBSCRIPTION RATES

IN LENAWEE COUNTY
One year, payment in advance ... $1.00
One year, payment after three months ... 1.25
OUTSIDE LENAWEE COUNTY
One year, payment in advance ... $1.25
One year, payment after three months ... 1.50
There will be no Deviation from above Rates

Entered in the postoffice at Tecumseh, Mich., second class mail matter.

Telephone No. 36.

$100 REWARD. $100

The readers of this paper will be pleased to learn that there is at least one dreaded disease that science has been able to cure in all its stages, and that is Catarrh. Hall's Catarrh Cure is the only positive cure now known to the medical fraternity. Catarrh being a constitutional disease, requires a constitutional treatment. Hall's catarrh Cure is taken internally, acting directly upon the blood and mucous surfaces of the system, thereby destroying the foundation of the disease, and giving the patient strength by building up the constitution and assisting nature in doing its work. The proprietors have so much faith in its curative powers that they offer One hundred Dollers for any case that it fails to cure. Send for list of testamonials. Address: F. J. CHENEY & co., Toledo, Ohio. Sold by all Druggists. 75c. Take Hall's Family Pills for constipation. adv

Success That Hurts.

The success of the rogue sometimes neutralizes the efforts of the preacher. —New York American.

Comforting to Stout People

Foley Cathartic Tablets are a specially good little regulator that keeps your system in perfect working order. No biliousness, no constipation, no distress after eating, no greasy, gassy taste. A stout person who uses them constantly will really feel thinned out and more comfortable as a result of their use. For sale by all druggists of Tecumseh. adv

When You Serve Fruit.

Lemon juice sprinkled over fruit sliced for dessert or used in a salad will prevent its turning dark.

Don't Lose Sleep Coughing at Night.

Take Foley's Honey and Tar Compound. It glides down your throat and spreads a healing, soothing coating over the inflamed tickling surface. That's immediate relief. It loosens up the tightness in your chest, stops stuffy wheezy breathing, eases distressing, racking, tearing, coughs. Children love it. Refuse any substitutes. Contain no opiates.

For sale by all druggists of Tecumseh. adv

Nautical Notes.

The Sea of Matrimony is filled with Hardships.—Lippincott's.

Cures Stubborn, Itchy Skin Troubles;

"I could scratch myself to pieces," is often heard from sufferers of eczema, tetter, itch and similar skin eruptions. Don't scratch. Stop the itching at once with Dr. Hobson's Eczema Ointment. Its first application starts healing; the red, rough, scaly, itching skin is soothed by the healing and cooling medicines. Mrs. C. A. Einfeldt, Rock Island, Ill., after using Dr Hobson's Eczema Ointment, writes: "This is the first time in nine years I have been free from the dreadful ailment." Guaranteed. 50c Recommended by C. A. Wright & Son. adv

Also More Sensible.

The smallest prayer is more powerful than the strongest curse.—Florida Times-Union.

Always Lead to Better Health

Serious sicknesses start in disorders of the stomach, liver and kidneys. The best corrective and preventive is Dr. King's New Life Pills. They purify the blood—prevent constipation, keep liver, kidneys and bowels in healthy condition. Give you better health by ridding the system of fermenting and gassy foods. Effective and mild. 25c. Recommended by C. A. Wright & Son. adv

One Dog to Another.

"Do you suppose we lower animals will ever have intelligence enough to drink when we aren't thirsty?"—Life.

At Bremen, Ga., W. M. Golden, of the Equitable Life Assurance Society says he found Foley Kidney Pills to be the best remedy for kidney and bladder troubles, also for rheumatism. He says, "Any person having kidney trouble, backache, or rheumatism should be very glad to find such a wonderful remedy." For sale by all druggists of Tecumseh. adv

Prayer.

I would not be found anywhere where prayer would be inconsistent.—Rowland Hill.

Hot Weather Tonic and Health Builder

Are you run down—nervous—tired? Is everything you do an effort? You are not lazy—you are sick! Your stomach, liver, kidneys and whole system need a tonic. A tonic and health builder to drive out the waste matter—build you up and renew your strength. Nothing better than Electric Bitters. Start today. Mrs. James Duncan, Haynesville, Me, writes: "Completely cured me after several doctors gave me up." 50c and $1.00. Recommended by C. A. Wright & Son. adv

For Rust Stains.

Lemon juice and salt will remove rust stains if rubbed on them before putting in water.

SPECIALS FOR SATURDAY

3 cans
Monroe Tomatoes
25 cents.

3 cns
Pet Milk
25c

$3.00 Women's New-Buck 6 Button Oxfords, Special $1.98

50c Men's Balbriggan Elastic and Stitched Shirts and Drawers each 39c

Sample
Short Length Lace Curtains
19c

15c
Men's Gauze Half-hose
double sole, 10c pair or 3 for 25c

The People's Store,
WM. PALMAN, Manager.

Ford
THE UNIVERSAL CAR

What counts isn't what you pay—but what you get for what you pay. The Ford buyer gets the most value for his money in the car and the best service afterwards. Big production, skilled workmen and best materials make Ford quality high and Ford prices low.

Add to your Ford a set of the new "Halliday" shock absorber and you will enjoy the pleasure of easy riding qualities that the most expensive cars can produce.

Take a look at our North East Electric [illegible] for Ford cars, they are great.

Tecumseh "Big Chief" Garage.
Phone 96.

CLOSING OUR SALE

and a hummer too, everything sold at reduced prices. I want to close out the entire stock in a few days and have made prices that will induce you to buy your shoes for a year ahead. Not room here to mention a few bargains as everything is a bargain. This is a shoe sale and ONE that is right. No goods sold on credit, no goods let out on approval. If not as represented, money refunded. Tell your neighbors about this sale for you could not do a more friendly act.

Those having an account at my store please call at once.

J. J. BELCHER, Shoeman.
TECUMSEH, MICH.

Store open every evening except Tuesdays and Thursdays.

An Apology.

"This is no place for such a petty squabble," said the police court judge. "Now, Mulligan, you apologize to Hogan for calling him a liar and I'll dismiss the case."

"All right. Mishter Hogan, I apolygize for callin' ye—callin' ye what ye are."—Life.

With Credit Only.

"Did you occupy your last pulpit with credit?" inquired the church trustee.

"I certainly did," responded the applicant. "There was never any cash connected with it."—Ladies' Home Journal.

The Other Way.

First Girl (in the crush at the parade)—Mercy! What a dreadful crowd. I wish now I'd stayed at home, don't you? Second Girl—Certainly not, but I wish to goodness those others had.—Boston Transcript.

Tantalus.

Tantalus was a king of Lydia in Greek mythology and is represented by the poets as punished in hades with an insatiable thirst and placed up to the chin in a pool of water, which disappeared when he attempted to taste it, and other tantalizing punishments were inflicted for his sins.

The Poor Men.

She—They say girls can't throw straight, but when a girl throws sly glances I notice she generally hits the mark. He (recently bitten)—Yes—the easy mark.—Boston Herald.

Up to Us.

"The human race is dying out."

"Let posterity worry over that."

"How aggravating you are, Maltravers! There won't be any posterity."—Louisville Courier-Journal.

Caution is the lower story of prudence.—Carlyle.

TECUMSEH CHAUTAUQUA

August 16—21.

At a meeting of the citizens interested in the Chautauqua held, at the Council Chambers Tuesday night the following organization was effected;

Pres.—P. W. A. Fitzsimmons,
Treas.—C A Wright,
Sec & Local Mgr.—Dr. W. B Hartzog,
Trustees—C. H. Williamson,
F. S. Anderson,
J. J. Belcher,
G. A. Rathbun,
H. S. Temple,

The following committees were appointed:

Committee on advertising—
G. A. Rathbun,
Rev. W. A. Rex,
Tom Mingay,
Thos. McCann,
Rev. G. H. Whitney,
F. S. Turner.

Committee on season ticket selling—
H. S. Temple,
C. H. Williamson,
W. E. Slayton,
Leon Rosacrans,
F. S. Anderson,
Rev. Frederick Hewitt,
B. J. Pulver,
J. H. Smith,
P. W. A. Fitzsimmons,
W. L. Jones.

Committee on Cashier and Ticket Collectors—
Prof. W. L. Reed, Cashier,
F. B. Wood,
C. A. Wright.

Committee on Grounds, Lights Seats, etc.—
J. H. Smith,
Eugene Service,
H. C. Moore,
Rev. Lewis Pim.

Committee on Entertainment of Talent, etc.—
W. E. Barrett,
Dr. L. G. North.

Committee on Music—
C. A Bidwell,
B. J. Pulver.

This Chautauqua will be held in a large tent seating 1200 people and the location will probably be the Park at the corner of Ottawa and Kilbuck Sts.

Lecturers, musicians and entertainers constituting the program will be furnished by the Lincoln Chautauqua System of Chicago.

Look for further announcements.

OBITUARY

Harriett Lane was born June 27, 1839 in Farunmouth, N. Y. the second daughter of Jacob and Lucy Lane April 25 1860 she was united in marriage to Willis H. Merritt in Macon Mich, To this union nine children were born three of whom survive here. Willis E. and Mrs. Florence Elliott of Tecumseh and Clarence E. of Toledo. She departed this life June 19, 1914.

CARD OF THANKS.

We wish to thank our many friends and neighbors for their kindness to us during the sickness and death of our mother, for the words of comfort and for the beautiful flowers.

Mr, and Mrs. Robt. Elliott
Mr. and Mrs. W. E. Merritt
Mr and Mrs. C. E, Merritt.

LUTHER J. BARBER

Luther J. Barber was born at Victor, Ontario Co., N. Y., July 23, 1837, His parents were Benjamin and Phebe Barber. He was married to Martha Hyde Sept. 16, 1874. To them were born two children, one dying in infancy, the other at nineteen years of age. He was married to Mary E Densmore Feb. 7, 1879. Their only child Edgar L. was born May 24, 1879. He is now living at Jackson.

Luther Barber was converted when young, and joined the Wesleyan Methodist Church of Grand Rapids. He joined the Friends Church at Hanover soon after his second marriage. He gave much to the Church in the way of time and labor, and wrs always loyal to it.

His sickness being hardening of the arteries was long and tedious.

He passed away at the Soldiers' Home Hospital June 23, 1914. A memorial service will be held at the Friends church Sunday, the latter part of the regular morning service

BASE BALL

A match game of ball was played on the Tecumseh grounds by the 'Star of Clinton and the Tecumseh. The following is the score:

Tecumseh		O.	R.
J, Davidson	3rd base	3	5
C Cummins	l f	2	5
H. Stout	p	4	3
C. Brewer	1st "	3	5
W. Hancock	c f	3	5
C. A. Wright	s s	1	6
Frank Rosacrans	2nd b	4	3
C. Cook	c	2	4
D, Carpenter	r f	4	4
		26 -40	
Clinton		O	R
W. Plumb	p	1	6
H. Stevens	c	3	2
Johnson	s s	5	1
W. St. John	1 b	4	1
McDonald	2 b	5	1
Gillen	3 b	3	3
Loomis	l f	2	4
Stoner	c f	2	4
Ben Clark	r f	2	4
Total		27	26

Fly catchers, Wright 3, Cook 3, Hancock 1 7. Johnson 1, Stevens 7, Plumb 1 9. Passed balls Stevens 7, Cook 4. Scorers. L. Tribou for Tecumseh, W, A. Fleming for Star, Played Friday July 19th 1868. Time 3 hours. A. Keyes umpire.

The Hague In History.

The Hague was originally a mere hunting station of the counts of Holland. Its name freely translated means "the count's hedge." The little town first rose to importance in 1527, when it was made the seat of the supreme court of Holland. In 1584 it became the place of assembly of the states general and the residence of the stadtholders, since when it has been the diplomatic conference place of Europe.

Church Notes

BAPTIST CHURCH

W. B. Hartzog Ph. D. minister.
10:00 a. m. "The Biggest Fool on Earth."
11:15 Sunday School.
11:15 Men's class. "The Menace of Bad Literature", Delmar Finch, leader.
6.30 p. m. B. Y. P. U.
7.30 p. m. Union service, at the Episcopal church addressed by Rev. Wm. A. Rex.

PRESBYTERIAN CHURCH

Rev. Wm. A. Rex, minister.
10:00 a. m. Morning worship and sermon
11:15 a. m. Sunday school.
11:20 a. m. Men's class.
7.30 p. m. Union services at the Methodist church.
Wednesday, 7:15 p. m. People's midweek meeting.

FRIENDS CHURCH

Lewis G. Pim and Mary Barrett Pim pastors.

10:00 a. m. Morning service. The latter part of this service will be observed as a memorial of Luther Barber, who died at Grand Rapids last Tuesday.
11:15 a. m. Sunday School.
6:00 p. m. Christian Endeavor,
7:30 p. m. Union evening Service, at the Methodist church. Rev. G. H. Whitney, preacher.
7:15 p. m. Wednesday prayer meeting.
Everybody welcome

METHODIST EPISCOPAL CHURCH

G. H. Whitney, pastor
A welcome to all.
10:00 a. m. Morning worship.
11.15 a. m. Sunday School.
11:15 a. m. Men's class.
6:00 p. m. The Epworth League

The Union Services at the the M E. church Sunday evening June 28, at 7:30. The Guardians of Liberty will attend in a body. The pastor's will preach on The Pledge of our Liberties

EPISCOPAL CHURCH

Rev. Frederick Hewitt, rector
10:45 a. m. Children gather at the church.
11:00 a. m. Special Flower service and sermon. Public cordially invited.
7.30 p. m. Union service at the Methodist church.

ST. ELIZABETH CATHOLIC CHURCH

Rev. E. A. Fisher, rector.

Mass every Sunday morning at 8 a. m except the fourth Sunday in the month.

Sabbath School every Saturday at 3:30 p. m. Instruction in Christian Doctrine, sermon and benediction.

All are cordially invited.

CLASS REUNION.

The annual reunion of the class "Helen's Babies" was held at the M. E church Wednesday afternoon with nearly 30 in attendance. For nearly 30 years this class whose first teacher was Mrs. Helen M. Griswold has held a picnic on the birthday of their teacher, the young girls who first comprised the class have grown to mature womanhood, and some have grown children of their own, yet never have they forgotten the dear band and have kept in touch with one another all these years.

Changes have come, Mrs. Griswold who shared our girlish joys and sorrows who gave counsel and loving words of cheer to us passed over to the better country, and Mrs Leman Barnes took up the work that she laid down, again the angel of Death laid its hands upon our friend and teacher and she too, went over the river.

Mrs Hurry is now most ably filling the place made vacant, and it is our most earnest prayer, that she may abide with us for many years.

Wednesday afternoon was beautiful and a spirit of peace and good will rested upon the happy band as they gathered together. Just a social good visit, but it was thoroughly enjoyed by all. A bountiful picnic supper was served, and as the evening shadows approached good nights and goodbyes were spoken, and each one went away happy that once more they had met together in their class reunion.

Guests of honor were Rev. and Mrs. G H. Whitney, Dr. and Mrs. E. C, Brown. Mrs A. J. Bigelow and Mrs. W. E. Bigelow of Ida, these two were the widows of former pastors of the church. Other out of town guests were Mrs Emma Ford of Blissfield, Mrs Boynton of Adrian and Mrs. Chas. Smith of Grand Rapids all members of the class,

L. T.

Stoats Hunt In Packs.

In some years stoats appear to be more numerous than in others, and they are seen not in ones and twos, but in dozens, hunting together in small packs. Stoats will hunt together from scent and in full cry like a pack of hounds, one always keeping the line and followed closely by the others. This sight has been recorded by different observers who have also seen weasels hunting in the same way.

Valuable Services.

"I have indeed done a service," the orator declared. "I have given the people cause to think."

"That was something at least."

"Yes, oh, yes. But I have done a further service. I have told them just how to think."—Buffalo Express.

Silent Service.

"Don't you like silent service in the house?"

"Sure. That's one reason we put in a dumb waiter."—Baltimore American.

Making Connections.

Knicker—Life is hard. Bocker—Yes. By the time your mother stops forbidding you to eat jam the doctor begins.—New York Sun.

FAMOUS PLAYERS AT THE OPERA HOUSE

Arrangements have just been completed with the Casino Company of Detroit whereby their Famous Players productions will be shown at the Bradley Opera House every Monday night. In showing these Famous Players productions Tecumseh people will have an opportunity of seeing the very best motion pictures that are produced. You can go from New York to San Francisco, into any of the leading theatres, and you will see nothing better than these very same Famous Player productions. They are the same pictures that are being featured one night a week at the New Family theatre, in Adrian, at 10 and 20 cents. The admission here will be 10 cents to all.

This new booking will in no way affect the regular showing of the 5 cent pictures at the Opera House, with the exception of Mondays the regular program of three high class reels will be shown the same as now

The Famous Player productions are all from four to six reels in length, making an hour and a half to a two hours show. They are pictures by the best people in the business and the bookings include the following big productions as some of the early attractions: Mary Pickford in Caprice; Tess of the Storm Country and a Good Little Devil (one of New Yorks latest and best productions); Dustin Farham in the Littlest Rebel; the Squaw Man and Soldiers of Fortune; Ethel Barrymore in "Sunday;" Edward Ables in "Brewsters Millions;" Tully Marshall in "Paid in Full;" Burr McIntosh "In Mizzoura" and Charlotte Ives in "Clothes." It will pay you to make your arrangements so that you will be able to go to the Opera House each Monday night and see these excellent productions. Many of them are taken from the original big New York productions and will never be seen outside of New York City (only in pictures) and with the original stars in the leading parts.

The first number Monday night will be "Arizona" one of the best western pictures ever brought into town, with Cyril Scott and an all star cast. "Arizona" is in six big reels and over 210 different scenes. The doors open at 7:00 p. m., first show starts promptly at 7:15. Remember Famous Players every Monday night.

Our Classified Ad Department

ROOFING—This being the seventh year that I have been in the roofing business, and no fault has been found, I shall continue to sell the same. If any of my roofing does not give satisfaction please report to me and I will fix it free of charge. Roof paint for sale. J. W. Owen. adv.

FOR SALE OR EXCHANGE—A farm of 120 acres, good soil, good buildings. A small creek runs through it, making it an ideal stock farm. Two small fruit orchards, good wire fence. For particulars inquire of Fred Steinhoff, 'Phone 153-2 rings.

FOR SALE—Some household goods bedding and dishes gasoline stove and sundry articles. Phone 706 Joe E. Gray.

WANTED—To buy a field of hay. Enquire of Floyd Waring.

FOR RENT—A good upright piano at Coller's Music Store.

MAN OR WOMAN

Who will devote a few hours a day during the summer can earn from $4.50 to $12 and which will not interfere with any other work. Write for particulars today.
WILLIAM RICKBY,
1302 Filbert Street, PHILADELPHIA, PA.

NEW TRAIN SERVICE VIA D. T. & I. R. R. CO.

Effective June 1st.

No. 4 Lv. Tecumseh	8:01 A. M.
Ar. Detroit	10:25
No. 2 Lv. Tecumseh	3.50 P. M.
Ar. Detroit	6:15
No. 1 Lv. Detroit	8:00 A. M.
Ar. Tecumseh	10:22
No. 3 Lv. Detroit	4:05 P. M.
Ar. Tecumseh	6.24
SUNDAY SERVICE.	
No. 4 Lv. Tecumseh	8:01 A. M.
Ar. Detroit	10:25
No. 3 Lv. Detroit	6:05 P. M.
Ar. Tecumseh	8:24

H. C. BELL, G. P. A.,
F. S. BELL, Agent.

Mexico's National Pawnshop.

One of the most remarkable institutions in the City of Mexico is the Monte de Piedad, or national pawnshop. The monte is one of the oldest buildings in the capital, having been built for the private residence of Cortes in 1520, and it has been fortunate enough to escape the hands of restorers. It was acquired in 1744 by Count de Regla Terreros, who laid out $300,000 in organizing the Monte de Piedad, with the idea of saving the needy from the usury of the ordinary pawnbroker. Its success is attested by its long history, and Mexicans today can get one-third value on their goods at a rate of interest seldom exceeding 3 per cent per annum. If any one fails to keep up his payments the deposited goods are sold, and any balance over the sum advanced is handed to the depositor.

A Monstrosity Among Newspapers.

Those who object to the widespread newspaper may see the apotheosis of their bete noire in the museum at Aix-la-Chapelle, the only existing copy of the Illuminated Quatruple Constellation, published in New York in 1859. Happily this monstrosity did not survive the first issue, for its pages measure eight and one-half feet by six feet, and each contains thirteen columns forty-eight inches long.

By way of comparison it may be mentioned that the smallest newspaper in the world is the Mexican El Telegrama, with pages four inches square. —London Chronicle.

Carve Your Way to Fame
AND
The Favor of Each Guest
By Carving the Meats We Offer You
FOR THEN
You'll Carve the Best
Clark's Market.
'Phone 138. Witherell Block

SUNSHINE CAKES AND COOKIES

Call & see our large assortment. No use to bake this hot weather when you can buy such nice Cookies so cheap.

WATERMELONS ON ICE

by the half or whole one, Also Muskmelons, Strawberries, Cherries, Oranges and Bananas and a full line of Vegetables.

NAVAL ORANGES

Regular 40c size, per dozen 28c
Regular 35c size, per dozen 24c
This is a bargain and the last of the navels.

We sell only the best H. & E. Cane Sugar, the only kind for canning.

We will appreciate your orders and guarantee to please you.

'Phone 37 E. J. LOWRY

A FULL dollar of actual car value for every dollar of selling price.

That is the Paige slogan—And there is a reason for it.

The Paige Detroit Motor Car Company has no bonded or other indebtedness—no excessive capitalization—no heavy overhead expenses of any kind to eat up its income.

When you buy a Paige you pay only for the car itself.

Satisfy yourself on these points—then get your name on an order blank as quickly as you can—The Paige is going to be oversold again this year.

PAIGE
Model Glenwood "36"—Gray & Davis large unit Electric lighting and starting system $1275.
Model Brunswick "25" 5-passenger—Electric lighting and starting—$975

Paige-Detroit Motor Car Co., Detroit, Mich.

Hayden Garage
Tecumseh, Mich.

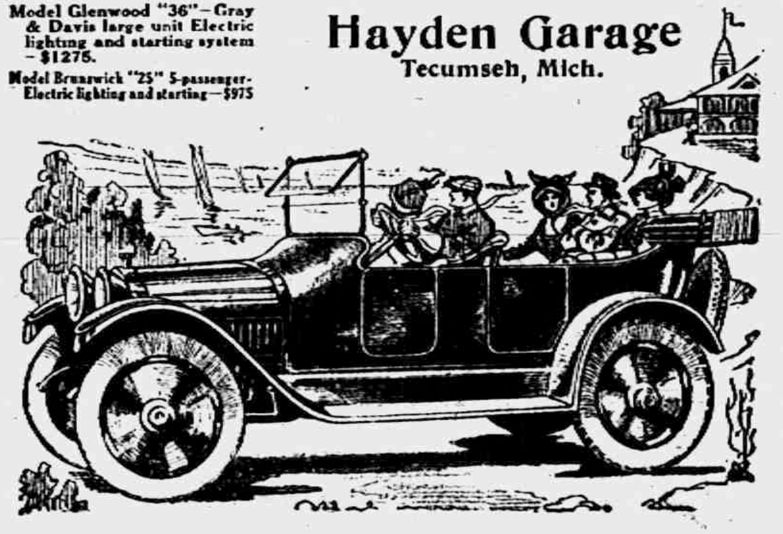

Bargains on a few

SLOW SELLERS

18c Prunes.......12c
15c Prunes.......10c
10c Evaporated Peaches.......7c
25c Bottle Premier Honey.......10c
10c Bottle Premier Honey.......5c
Comb Honey.......per lb 15c
Lasting Starch (similar to Elastic) pkg 5c
Union Scout Scrap Tobacco,.......2 for 5c

Best of everything in Groceries.
Headquarters for Fruit.
Ask for Redemption Certificates.

F. D. AVERY
PHONE 39.

Costly British Sport.

An expert has calculated that, including the personal expenses connected with the game incurred by the hundreds of thousands of amateurs, and by the wealthy professional clubs, together with the interest paid on shares and the gate money of the millions of spectators, British football costs about seven millions of money annually.

Some Hitch In Prospects.

"Now that you have agreed to marry me, dearest, I presume I had better ask your father's consent." "You may, if you like, but it isn't at all necessary. I am in the habit of doing exactly as I please." "Oh, in that case, perhaps I'd better consult your father about the advisability of not marrying you, then."—Detroit Free Press.

All Equal In One Respect.

When Matthew Arnold was a school examiner a fellow-inspector of a class of girl pupil-teachers asked Arnold to examine for him. Arnold gave each of the young women the "excellent" mark. "But," said the other inspector, "surely they are not all as good as they can be; some must be better than others." "Perhaps that is so," replied Arnold; "but then, you see, they are all such very nice girls."

Artistic Forgers at Work.

Damascus, where once much fine enameled glassware was made, is now the seat of many forgeries, so cleverly done that many dealers have been deceived. Some of the pieces sold for as much as $500. Arabic glazed pottery has become extremely rare, is much sought after, and choice pieces command high prices.

DEERING GRAIN BINDERS

We have sold more Deering Grain Binders in the last few years than all other kinds combined. They are built right, strictly up-to-date, but the best of all is the way we take care of our customers in the matter of

Repairs and Good Service

in times of needed adjustments, our repair rooms are the largest and best arranged of any repair room in the county.

Don't delay ordering your binder as we want ample time to set it up right.

L. E. TEMPLE & CO.

FOR SALE

A Good

TOP BUGGY

Steel Tire. (Hiatey make.)

$20.00.

Guy E. Belding,

3% ON SAVINGS

INSURANCE POLICIES DO NOT INSURE

such valuables as Abstracts, Deeds, Contracts, Wills or Heirlooms of sentimental value.

But for $1 50 a year we will rent you a Safe Deposit Box in our strong, fire-proof vaults that insure positive protection for your valuable papers against both fire and theft.

THE LILLEY STATE BANK,

TECUMSEH, - MICHIGAN.

Capital Stock, Surplus and Profits—$65,000.00.

12 Beautiful Chests of Silverware Given by the Home Merchants Advertising Club.

Any of the following Merchants will give you coupons. Ask for them.

Tecumseh Big Chief Garage
Wm. Hayden Milling Company
Tecumseh Candy Kitchen
Fred Rosacrans & Sons
Heesens' Clothing Company
Clark's Meat Market
Williamson Bros.
Brown & Company
J. J. Belcher
Chas. Courtad
E. M. Campbell
H. K. Hay

All coupons must be deposited at the Bradley Opera House, where you can see the best in Motion Pictures every night.

Begin Now To Deposit Coupons For The First Set.

The Herald $1.00

LOCAL AND PERSONAL

NOTICE

All copy must be in the composing room of this office by 9:30 a. m. Tuesdays and Fridays and all advertising matter before 4 o'clock p. m. Mondays and Thursdays.

Flower Service

For Adults and Children.

St Peter's

11:00 A. M., SUNDAY.

PUBLIC INVITED.

Forty stores in Tecumseh will close all day July 4th. They will all including both banks, remain open all evening Friday July 3rd. Do your Saturday night shopping Friday night.

Bessie Brotherton is visiting Miss Florence Linton.

Leon Broas is home from Detroit for a visit this week.

Harry Temple was up from Britton Wednesday on business

H. W. Stevens was a business visitor in Adrian Tuesday.

L. C. Hayden was a business caller in Detroit Wednesday.

Earl Hanham was home from Ypsilanti the first of the week.

Mrs. Oscar Hooten of Adrian was a caller in town Thursday.

Miss Ruth Ager is spending a few days in Belding this week.

Have your auto cleaned. Where? How? by Orr and McClure, anywhere adv.

Miss Myra Chase came home from Calumet Wednesday evening.

Miss Welma Nye went to Manchester Wednesday for a few days visit.

Miss Anna Carson is home from the M. A. C. for her summer vacation

Miss Blanch Muir is taking a week's vacation from the Rosacrans' store.

Miss Fern Hanford has been spending the week in Ypsilanti and Detroit with friends.

Mr. and Mrs. Chas. Gove of Ridgeway were shoppers in town Wednesday morning.

Steal or game carving sets for $1 00 the latest, call and look them over.
E. J. Peters & Co. adv.

Mr. and Mrs. D. L. Whitnack went to Eaton Rapids Thursday morning to spend the day,

Ed. K. Sayles came home from the M A C. the first of the week for his summer vacation.

Mrs. James Silvers is very ill at her home. Her many friends hope for her quick recovery.

Dean Hudnutt of West Point is a guest at the home of Fred Rosacrans and family this week.

Mead Hagarman of Detroit is visiting his grandfather Thos. Mead and uncle R C Mead and family.

Prices are cut from 20 to 50 percent at J, J. Belchers Shoe Store now on. adv.

Mrs. H D. Cutting went to Ypsilanti this week to attend the graduation of her daughter Miss Alice.

Mr, and Mrs. Erwin Conklin of Macon were guests of Dr. H R Conklin Tuesday night and Wednesday.

Miss Myra White of Dundee was in town Wednesday for the marriage of her friend Miss Mary Kriedler

W E Bowen of Howard City was a visitor with Mr. and Mrs. J. W. Wightman for a short time Thursday

Mrs. Dora Marsh has been entertaining her son and wife, Mr and Mrs. Albert Marsh of Chicago this week.

Mr. and Mrs. R. A. Heesen and Mr. and Mrs. R. S Moore attended the funeral of W. N. Hurlburt in Adrian Monday.

Gastons' for watch, clock, and jewelery repairing adv.

Mrs. Chas. Hooten is entertaining her daughter and family Mr. and Mrs. Will Pocklington and little son William of Detroit.

Rev. and Mrs. Hartzog went to Jackson Thursday where he officiated at the wedding of Floyd Bryan and Miss Phoebe Knight.

Mrs. A. F. Rice who has been spending several months with her daughter Mrs. Herbert Rice in Chicago returned home Monday.

Mrs Fannie Bryan and daughter Florence were in Jackson Thursday for the wedding of her son Floyd and Miss Phoebe Knight.

High class art pictures at the Sunbeam Studio. adv.

Mrs. Emma Smith of Britton was in town Wednesday morning enroute to Grand Ledge for the State Camp meeting of the Free Methodists.

Chas. Bartholemew and son George went to Jackson Thursday for the wedding of his grand daughter, Miss Phoebe Knight and Floyd Bryan.

Miss Dorothy and Elizabeth Ruthruff of Jackson came Thursday for a visit with their aunt Bessie Pulver and their uncle B. J. Pulver and family.

To Our Subscribers

Please look at the yellow label on your paper, and if you are in arrears, call at the office and we will be glad to give you a receipt. This will do away with the necessity of sending you a notice.

Verna Howard is very ill with the measles.

Bradley Scudder was a business caller from Macon Thursday.

Mrs Wm Burrell is spending a few days with friends in Ridgeway.

Mrs Sherman Camburn and children were Tecumseh callers Thursday.

Miss. Emma Josephs of Tipton was was a Tecumseh visitor Thursday visitor Thursday

Our window will tell you what will be nice for that Birthday Party.

Miss Alma Tansley has resumed her work at the Peoples store after an illness of several days.

Have your Diplomas framed at the Sunbeam Studio special prices to graduates. adv.

Mr. and Mrs. Frank Nyland and children have returned from their visit in Kalamazoo.

John S. Temple left for Battle Creek this morning with his daughter Mrs Shopp in her car.

Fine switches made, cut hair and combings bought at the millinery of Miss Julia A. Hough. adv

Mrs. Chas. Evans and her daughter Mrs. Edwards were down from Tipton Thursday and called on friends.

Miss Edna Gaston and Alice Hall are spending a few days in Angola, Ind., the guests of Miss Wilma Ellis.

Shoe sale at J. J. Belcher adv.

Dr. Schwab chiropractor who visits Tecumseh each week was married in St. Clare Wednesday to Miss Giralda Spy.

Doane Fosdick and and two children came Thursday for a visit with her parents Mr. and Mrs. Samiel Shutt

You can get your enlarged pictures framed at the Sunbeam Studio adv

Mrs Will Cummins and son Claude and Mrs John Frost spent Thursday in Britton at the home of Wm Underwoods

F E. Bradley collided with a hitching post this morning. A badly bent bumper on his auto was the only damage reported.

Have your clock cleaned at Gastons' adv.

Will VanAntwerp and wife autoed to Adrian this morning where they took the train for their trip to Whittier California

C. E. Williamson and Earle Updyke were passengers for Detroit this morning Mr Williamson going for another invoice of Ford cars.

Mr. and Mrs Fred Aldrich entertained Mr. and Mrs. P. W. Aldrich of Brooklyn and Mrs. Harry Lenhart of Dayton, Ohio for the week end.

You can buy your shoes awfully cheap at J J. Belchers closing out sale. Sale now on. adv.

Mrs Chambers who is with her sister Mrs. A L. Brazee since her recent illness is recovering rapidly and she will soon be in her usual health again

Justin Hartzog who has been attending Dennison College at Granville Ohio returned home unexpectedly Saturday night for his summer vacation.

Birthday souvenirs at Gastons' adv.

Mrs. Stella Jones who was called by the serious condition of her sister: Mrs James Silvers returned to her home in Morenci Wednesday afternoon,

Mr. and Mrs. Bert Cregor who were visiting in North Franklin last week returned home Saturday night, Mrs. Hanley came with them and spent Sunday in town.

Up to date Earl Updyke has served Uncle Sam as Rural Mail Carrier for nine years and six months and has never missed a working day except as he has taken his annual vacation.

We rent Kodaks, sell Kodaks and films at the Sunbeam Studio. adv

Mr. and Mrs. J J, Belcher were entertaining Mrs Eugene Marsh of Leslie several days of this week, She came home with Mrs Belcher from the school reunion held last week in Leslie.

Wedding gifts, We have a large variety to select from
E. J. Peters & Co. adv

55 Maxwell cars passed through Tecumseh Tuesday afternoon about 3 o'clock enroute from Detroit to Ft. Wayne and Indianapolis, Ind., These cars were all going to the Maxwell agencies at these points.

Harold McClure and Seymour Orr will clean your auto in good style. Call on them. adv.

Mrs. VanAtta of Napoleon, O. and Mrs. Thatcher of Fostoria, O. have been the guests of their sister and husband Mr. and Mrs. Geo. McNiel and of their mother Mrs. Ransom Mills of Tipton for the past week.

Richard Woodcock who has been in Ann Arbor hospital receiving treatment for his eye that was so seriously cut by the broken dolls head thrown at him by a playmate came home Monday. It is thought that the sight is not entirely destroyed.

Try a pail of Swift's Cotosnet for sale at Clarks Market. Phone 158. adv

The horse fanciers have been working on the race track, widening the track and straighting the home stretch. Those instrumental in making the improvement are Palmer of Britton Hinds of Ridgeway, Lowry, Snell, and Elliott of Tecumseh. It is rumored that there may be a meet later in the season.

Married in Toledo

At the Presbyterian Manse by Rev B B Weld, Duaine Service and Miss Ethel Rogers, both prominent young people of Tecumseh.

WEDNESDAY, JUNE 24.

Married in Toledo, at noon June 24, 1914, at the Presbyterian Manse, 535 Crittenden Ave., by the Rev. B. R. Weld, Duaine Service of the firm of Service & Son and Miss Ethel Rogers of Blissfield. The couple were unattended and left at once on a short wedding trip, and are expected home today.

Duaine is so well known in Tecumseh that he needs no introduction Miss Rogers was a graduate with the class of 1910, and for the past year has been a teacher in our schools, and has won a warm place in the hearts of all who know her.

The many friends of Mr. and Mrs. Service join in congratulations and best wishes.

WILSON—OSWALD

Married, June 15, 1914 at the home of the bride's parents in Alma, Mich. Mr. Robert Wilson, '69 T. H. S. and Miss Bessie Oswald. Both are graduates of Alma.

Mr. Wilson is the son of Mr. and Mrs. John Wilson of this place. June 1st he returned from his work in Cuba as head chemist in a large sugar factory, and proceeded straight to Alma where the happy event was to take place.

Mr. and Mrs. Wilson are at present residing on a farm at Wheeling, Mich., where Mr. Wilson hopes to make a complete recovery from an attack of Cuban fever

The young man deserves much credit for working his way up through college to the high position he has held the past year, and the congratulations and best wishes of his High School friends and the community follow the happy pair where ever they may live.

BRYAN—KNIGHT

A very pretty wedding was that of Floyd Bryan and Miss Phoebe Knight at the home of the bride's parents Mr. and Mrs. Fred Knight of Jackson, Thursday June 25, 1914. Promptly on the stroke of the hour of 12 o'clock noon, the words were spoken that united this couple, Rev. W. B. Hartzog officiating. Only the immediate friends of the family were present. After congratulations, a bountiful three course dinner was served. The bride wore a dainty gown of white lace, and carried a shower bouquet of white roses The home prettily decorated with beautiful flowers, among which was the large boquet of June lillies that her grandfather Charles Bartholmew took to her from his own garden.

There was a sudden disappearance of the young couple in the afternoon and up to the time of this writing, their whereabouts have not become known. The many friends of the contracting party extend congratulations and best wishes that their married life may be a long and happy one.

GRAF—PRIEST

Married in Adrian Tuesday June 23 1914 at noon, at the Presbyterian Manse, Otto Graf and Miss Hazel Priest of Tecumseh. Rev. F. A. Perry officiating. A wedding supper was served at the home of the bride's parents, Mr. and Mrs. Lewis Priest, on their return home to a small party of friends of the couple. Mr. and Mrs. Graf will make their home in Tecumseh.

CUNNINGHAM—WILSON

Married at the home of the bride, Thursday evening June 25. Myron E Cunningham and Mrs. L. C. Wilcox. Rev. G. H. Whitney officiating.

FAMILY REUNION

D. H. C. Bowen of Washington Court House, Ohio took possession of his cottage at Sand Lake, Monday, with his family. Tuesday they all came to Tecumseh to the home of their mother Mrs. J. F. N. Bowen and a family reunion of fifteen was celebrated. Those present were the mother, Percy, Don and family, Paul and family, Ora and family, and Ralph and wife. It is needless to say that a most enjoyable evening was spent by all,

LENAWEE COUNTY ASSESSMENT LARGEST IN HISTORY OF COUNTY.

The supervisors have turned in their report on the assessement rolls of the County and place the assessed valuation of the County at $56,343,576

Farm property amounts to more than half of this amount and is placed at $33,182,690 while the City and Village real estate at $14,783,995 and personal $8,076,891.

The tax rolls are now in the hands of the committee on equalization.

Mr. and Mrs. Will VanAntwerp were pleasantly surprised Tuesday evening when the members of the Jolly 16 Club dropped in upon them The evening was spent with cards. Mrs. VanAntwerp was presented with a nice traveling bag to carry with her on her trip to California.

NOTICE

To whom it may concern:

Notice is hereby given that the Macon Township Board will hold a meeting at the Macon Township Hall at 3:30 o'clock p. m, June 29 for the purpose of considering the necessity of locating, establishing and extending the Watson Drain. Any other matters that may properly come before the board will be considered.

Geo Rendel,
adv Twp. clerk.

Late June Wedding.

Miss Mary Kreidler of this Place and Otis Smith of Adrian were Married Wednesday at High Noon

IN THE PRESENCE OF ABOUT THIRTY GUESTS.

At high noon, Wednesday June 24, 1914 the marriage of Miss Mary Kreidler of Tecumseh and Otis Smith of Adrian was solemnized at the home of the brides parents, Mr. and Mrs. James Boyce.

The bride and groom mingled with the guests until the noon hour, when they took their places under a canopy of green and white and Rev. G. H. Whitney pronounced the words that made these two one, using the beautiful ring service.

During the service Miss Gertrude Kreidler, a sister of the bride, sang "O Promise Me," accompanied by Miss Florence Linton on the organ. Miss Linton also played Mendelssohn Wedding March while the couple were receiving congratulations.

The bride was prettily gowned in white crepe voile trimmed with shadow lace, and carried a bouquet of white roses.

After congratulations a fine three course dinner was served by the Misses Nealie Coller, Florence Linton, Clara Critchett and Miss Myra White of Dundee.

The bride's table was daintily decorated in pink and white. Beside the bride and groom, her parents Mr. and Mrs. Boyce, his mother, Mrs. F. A. Smith and Mr. and Mrs. Lynn Burrows of Akron O. and Rev. and Mrs. Whitney were seated at the table. The other guests were seated at smaller tables.

Many beautiful gifts of silver, linen and dainty china bore witness of the high esteem in which the bride is held by her friends. The gifts of the bride to her four young friends were beautiful gold hat pins.

The bridal couple tried to steal a march on their friends by boarding the 3;03 train at the Junction but they were wise and took the train at Chicago St. and gave them a good send off.

Mary was a graduate from T. H. S. in the class of 1906 and her many friends wish her a happy voyage on the sea of Matrimony.

Among those from out of town who attended the wedding were: Mr. and Mrs. Linn Barrows of Akron, Ohio, Mr. and Mrs. Wilbur Smith of Dallas, Texas Mr. and Mrs. F. W. Peavey and daughter Alice of Adrian. Francis Yates. Mrs. Spencer and daughter of Britton and Fred Spencer of Detroit.

Annual Picnic.

St Petets Episcopal Church and Sunday School with guests from Clinton and Manchester.

200 PRESENT.

The annual picnic of St. Peter's Episcopal Church and Sunday School was held Wednesday afternoon, with visiting schools from Clinton and Manchester, numbering in all about two hundred.

The grounds about the Parish House and Rectory were a scene of life and beauty with the host of merry lads and lasses, and the many grown ups that made up the company.

The time was spent in social visiting and the pulling off of various stunts. In the tug of was between the ladies of Clinton and Tecumseh the Clinton team carried off the honors, while the Tecumseh men won in the men's tug The egg races were jolly and were won by Esther Marsh, Lavern Barrett,

In the ball thowing they do say that Gene Rosacrans beat anything on record and will have to keep a smooth face, with the razor won in the contest.

A large basket of packages furnished a merry time for the children, as the one who caught them as they were tossed in the air was the lucky winner. Not the least enjoyable part of the program was the bountiful picnic feast that was spread for the company. And then the dispersing of the crowd, automobiles, the Clinton auto truck, buggies and the railroad cars were all called into requisition. for the homeward trip of the tired but happy people.

HOMESTEAD FERTILIZES.

We have the agency for the OLD RELIABLE HOMESTEAD brand of fertilizers formerly sold by Temple & Co It is needless to mention the well known merits of this oldest brand of fertilizers sold in Michigan. We will have stock on hand at all times and and will be pleased to accomadate all users of high grade fertilizers.

adv Brown & Co.

WOMANS' HOME MISSIONARY SOCIETY M. E. CHURCH.

The Annual meeting of the Womans' Home Missionary society held at the home of Mrs. Alfred Wright Thursday afternoon.

The following officers were elected for the ensuing year:

President, Mrs. A. Wright.
1st Vice Pres., Mrs. A Waring.
2nd Vice Pres., Mrs, J. McIntyre.
Sec, Mrs. G. R Newsome.
Cor. Sec., Mrs. H. R Conklin.
Treas. Mrs. F. J. Temple.
Mite box Sec. Mrs. E. M. Lewis.
Supt. Mothers' Jewels. Miss Lumn

The day was spent in social visiting and tying off of two comfortables. A picnic dinner was served, after which a short program was given which was enjoyed by all, and the day was a pleasant one to all who were present.

Salmon Prices Are Right

The cheapest meat food on the market.

Alaska Blood Red, per can 18c
Alaska Red, 2 cans 28c
Alaska Best Pink, per can 10c

Get our price by the dozen.

Saturday Bargains:

Pillsbury Flour, sack 70c
6 bars Fels Naptha Soap 25c
6 bars Flake White Soap 25c
8 bars Acme Soap 25c

ANDERSON GROCERY CO.

Phone 91... Successors, Anderson Bros. Macon Phone

CALORIC FIRELESS COOKERS.

LEONARD REFRIGERATORS.

DETROIT VAPOR, OIL AND GASOLINE STOVES.

EVERYTHING IN ELECTRICAL HOUSEHOLD APPLIANCES, also Electrical Equipment. Washing Machines, for hand, electrical or power.

HAMMOCKS, LAWN SWINGS.

AWNINGS TO ORDER.

Satterthwaite Bros.

Plymouth Binder Twine

SAVES TIME AND GRAIN

PLYMOUTH
TWINE

Twine is a small item, but good twine saves a lot of expense in harvest time. Every time your machine is stopped the delay costs you money. Time in harvest season is always valuable, and sometimes extremely precious on account of the condition of weather or grain. Be sure you use the *best* twine,—PLYMOUTH TWINE. Then you will be safe from the annoyances, delays, expenses, which ordinary twine causes. Plymouth Twine works perfectly in every machine. More of it is made and used every year than any other kind, because it is known to be the best and has been for years. Binds more sheaves with less expense, no knots, no breaks, and is guaranteed full length and extra strength. Get Plymouth Twine from the local dealer. Look for the wheat-sheaf tag.

Use Plymouth Rope. It has the same high quality as our twine.

Slayton & Son.

JOHN DEERE LOADERS

AND MOWERS.

OSBORNE SIDE RAKES

AND MOWERS.

Look these over before buying your Haying Tools.

Moore Bros.

Still in the Business of

FIRE, TORNADO,
AUTO, PLATE GLASS

INSURANCE

Lowest rate yet given in the AUTO Line!

Mrs. G. R. Gillespie,

General Insurance.

will be at my office over J. J. Belcher's store every day except the 8rd Tuesday of each month

S. P. HOSMER,
OPTICIAN

A. C. AYLESWORTH,

Licensed Auctioneer, Real Estate, Stock and General-Salesman.

Will attend all sales in city or country, at reasonable rates.

Headquarters and all dates made Herald office

Dental Parlors

W. D. REED, D. D. S.

Chicago St. Tecumseh.
Crown and Bridge work Aluminum Silver and Rubber plates and all of the specialties known to modern dentistry. Gas or vitalized air administered.
Office over Avery & Co's store

Dental Parlors
of
E. D. BROWN, D. D. S.

Filling, Crown, Bridge and platework Local and complete anaesthetics administered for painless extraction. Office over the 5 & 10c store. Phone 192.

C. M. Cooley,

Licensed Auctioneer.

R. F. D. No. 4 Manchester. 15 year successful experience in Jackson, Washtenaw and Lenawee Counties, also practical farmer.

Bell Telephone Clinton exchange.

Rates Reasonable and Satisfaction Guaranteed

OVER 65 YEARS EXPERIENCE

PATENTS

TRADE MARKS
DESIGNS
COPYRIGHTS &C.

Anyone sending a sketch and description may quickly ascertain our opinion free whether an invention is probably patentable. Communications strictly confidential. HANDBOOK on Patents sent free. Oldest agency for securing patents. Patents taken through Munn & Co. receive special notice, without charge, in the

Scientific American.

A handsomely illustrated weekly. Largest circulation of any scientific journal. Terms, $3 a year; four months, $1. Sold by all newsdealers.

MUNN & Co. 364 Broadway, **New York**
Branch Office, 625 F St., Washington, D. C.

PARTY LEADERS

Osborne and Cram, Independent and Tammany Spokesman.

© 1914, by American Press Association.

The first shot in the war of independent Democrats to ouse Tammany Hall from control of the Democratic organization in New York state was fired at the Democratic conference.

Montgomery Hare, one of the independent leaders, introduced a resolution providing that an unofficial convention be held and two tickets be selected, one a pro-Tammany slate and one a straight out and out anti-Tammany ticket, both tickets to be put up to the enrolled Democrats at the primaries to let them decide which they want. William Church Osborne, chairman of the executive committee and leader of the independent faction, is at the top, while J. Sergeant Cram, leader of the Tammany faction, is below.

HELD THE WARNING

Many Tecumseh People Have Done So.

When the kidneys are weak they give unmistakable warnings that should not be ignored. By examining the urine and treating the kidneys upon the first sign of disorder, many days of suffering may be saved. Weak kidneys usually expel a dark, ill-smelling urine, full of "brickdust" sediment and painful in passage. Sluggish kidneys often cause a dull pain in the small of the back, headaches, dizzy spells, tired, languid feelings and frequently rheumatic twinges.

Doan's Kidney Pills are for the kidneys only: they help weak kidneys to rid the blood of uric poison. There is no better recommended remedy.

Read the statement that follows:

Mrs. H. B. Worcester, 6 Clinton St., Adrian, Mich., says: "I have taken Doan's Kidney Pills and I consider them a fine kidney medicine. I used them when suffering from lameness in my back and other symptoms of kidney trouble and they brought me prompt and satisfactory relief."

Price 50c, at all dealers. Don't simply ask for a kidney remedy—get Doan's Kidney Pills—the same that Mrs. Worcester had. Foster-Milburn Co., Props., Buffalo, N. Y. adv.

It is hard to laugh at misfortune after you have run into a rocking chair in the dark.

Get Rid of the Torment of Rheumatism:

Remember how spry and active you were before you had rheumatism, backache, swollen, aching joints and stiff, painful muscles? Want to feel that way again? You can—just take Foley Kidney Pills. For they quickly clear the blood of poisons that cause your pain, misery and tormenting rheumatism. adv

For sale by all druggists of Tecumseh

The man who is handy around the house usually is'nt much good anywhere else.

CITROLAX!
CITROLAX!
CITROLAX!

First—get the name down pat—then buy it of your druggists. Just the very best thing for constipation sick headache, sour stomach, lazy liver, sluggish constipation bowels. The pleasantest, surest, nicest laxative you ever used. Tastes good—like lemonade. Acts promptly, without pain or nausea. Gives you the most satisfactory flushing you have ever had, For sale by all druggists of Tecumseh. adv

Time is like a typewriter eraser It rubs out our disagreeable experiences, but leaves the paper of life thinner in that particular spot,

Bladder irritations, kidney troubles dull headaches, weariness, pain in back and sides, all show the kidneys need to be toned up, strengthened, their regular action restored Foley Kidney Pills will do it surely and quickly. They give good health, freedom from pain, a return of appetite and sound sleep. Try them. For sale by all druggists of Tecumseh. adv

Trouble is no respecter of genius Napoleon doubtless had the colic when he was a baby.

Coughs and Colds Weaken the System

Continued coughs, colds and bronchial troubles are depressing and weaken the system. Loss of weight and appetite generally follow Get a 50c bottle of Dr. King's New Discovery today. It will stop your cough. The first dose helps The best medicine for stubborn coughs, colds and all throat and lung troubles. Mr. O. H. Brown, Muscatine, Ala., writes: "My wife was sick during the hot summer months and I honestly believe Dr. King's New Discovery saved her life." Good for children. 50c and $1.00. Recommended by C. A. Wright & Son. adv

A drop of ink can still make millions think, but it has to be turned into a live wire language and printed to do it,

Trivial Causes of Wars.

A bucket was once the innocent cause of a terrible war. Nine centuries ago some soldiers of Modena stole a bucket as a joke from a public well at Bologna. When they refused to restore it scrimmaging commenced between the soldiers of the rival states, and a war ensued, which spread until it involved the greater part of Europe. In more recent times a debt of a few shillings of which the bey of Algiers demanded payment through the French consul led to a war which lasted twenty years, cost more than 500,000 lives and made Algeria a French possession.

Good That He Returned.

"Boy, watch my horse till I come back!" called a man to a boy lounging around the station, as he hastened to bid farewell to a departing friend.

"Sure!" said the boy, taking the reins.

Just then the locomotive whistled and the horse, rearing suddenly, started at full speed up the road.

The boy stared after the fleeing animal, and, as the owner appeared, exclaimed with relief:

"It's a good thing you came now, sir, for I couldn't have watched him much longer."—Ladies' Home Journal.

Jolting Him.

Bashful Youth—Miss Bella, does—does your mother object to my coming here so much? Fair Charmer—Oh, I think not. I heard her telling papa the other evening that you merely came to pass away the time; you didn't mean anything serious.—London Tit-Bits.

Word of Caution.

"Never propose to a girl by letter."

"Why not?"

"I did it once, and she stuck the letter in a book she was reading and lent it to my other girl."

STATE OF MICHIGAN, County of Lenawee, ss.

Probate Court for said County.

At a session of the Probate Court for the County of Lenawee, holden at the Probate Office in the City of Adrian, on the 9th day of June, in the year one thousand nine hundred and fourteen

Present: Hon HARRY L. LARWILL, Judge of Probate.

In the matter of the estate of SIDNEY HATHAWAY, Deceased.

On reading and filing the petition of Abbie Hathaway, administratrix with the will annexed upon the estate of said deceased, alleging that the funeral expenses and debts of said deceased, and the expenses of administration thus far incurred, have been fully paid, and praying that her first administration account may be allowed and for such other order and decree as to this Court shall seem proper.

It is Ordered, That Monday, the 9th day of July, next, at nine o'clock in the forenoon, be assigned for the hearing of said petition.

And it is further Ordered, That a copy of this order be published in the TECUMSEH HERALD, a newspaper printed and circulating in said County of Lenawee, for three successive weeks, previous to said day of hearing.

HARRY L. LARWILL,
(A true copy) Judge of Probate
E. I. LARWILL, Register of Probate.

COMMISSIONERS' NOTICE

STATE OF MICHIGAN, County of Lenawee, ss.

In the matter of the Estate of CALVIN AUSTIN, Deceased.

The undersigned having been appointed by the Probate Court of said County, Commissioners to receive, examine and adjust all claims and demands of all persons against the estate of said deceased, do hereby give notice that we will meet for that purpose at the law office of Fred B. Wood in the Village of Tecumseh Lenawee County, Michigan, on the 11th day of July 1914, and on the 9th day of December, 1914, at two o'clock in the afternoon of each of said days. And that six months from the 9th day of June 1914, are allowed by said Probate Court for the creditors of said estate to present their claims to us for examination and allowance,

Dated June 6th, 1914,

Sylvester P. Hosmer,
Charles A. Bidwell,
Commissioners.

Commissioners Notice

STATE OF MICHIGAN, County of Lenawee, ss.

In the matter of the Estate of CHRISTIAN F. COLLER, Deceased.

The undersigned having been appointed by the Probate Court of said County, Commissioners to receive, examine and adjust all claims and demands of all persons against the estate of said deceased, do hereby give notice that we will meet for that purpose at the office of S. P. Hosmer in the village of Tecumseh Lenawee County, Michigan, on the 7th day of July, 1914, and on the 8th day of October, 1914 at ten o'clock in the forenoon of each of said days. And that four months from the 8th day of June, 1914, are allowed by said Probate Court for the creditors of said estate to present their claims to us for examination and allowance.

Dated June 8th, 1914.

Fred Kopke,
Ira Wilson.
Commissioners.

STATE OF MICHIGAN, County of Lenawee, ss.

Probate Court for the County of Lenawee.

At a session of the Probate Court for the County of Lenawee, holden at the Probate Office in the City of Adrian on the 12th day of June, in the year one thousand, nine hundred and fourteen.

Present, HARRY L. LARWILL, Judge of Probate

In the matter of the estate of DAVID O'REILEY, Deceased.

On reading and filing the petition, duly verified, of William O'Reiley, son of said deceased, praying that an instrument in writing purporting to be the last will and testament of said deceased may be duly proved and admitted to probate, and that administration of said estate may be granted to petitioner, the executor, named in said instrument or some other suitable person.

It is ordered that Monday, the 13th day of July, next at nine o'clock in the forenoon be assigned for the hearing of said petition

And it is further Ordered, That a copy of this order be published in the Tecumseh Herald, a newspaper printed and circulating in said County of Lenawee, for three successive weeks previous to said day of hearing.

(A true copy) Harry L. Larwill,
Judge of Probate
E. I. Larwill, Probate Register.

STATE OF MICHIGAN, County of Lenawee, ss.

Probate Court for the County of Lenawee.

At a session of the Probate Court for the County of Lenawee, holden at the Probate Office, in the City of Adrian, on the 13th day of June, in the year one thousand nine hundred and fourteen.

Present, HARRY L. LARWILL, Judge of Probate.

In the matter of the estate of RICHARD HARKNESS, deceased.

On reading and filing the petition duly verified, of Vincent Wood, praying that an instrument in writing purporting to be the last will and testament of said deceased may be duly proved and admitted to probate, and that administration of said estate may be granted to petitioner, the executor named in said instrument, (Deborah R. Harkness, executrix named therein, being now deceased,) or to some other suitable person.

It is Ordered, That Monday, the 13 th day of July next, at nine o'clock in the forenoon, be assigned for the hearing of said petition.

And it is further ordered, That a copy of this order be published in the Tecumseh Herald, a newspaper printed and circulating in said County of Lenawee, for the three successive weeks previous to said day of hearing.

(A true copy) Harry L. Larwill,
Judge of Probate.
E. I. Larwill, Probate Register.

TECUMSEH MARKETS

CORRECTED JUNE 23, 1914

Wheat	91— 94
Flour per bbl	4 60 5 20
Rye	60
Corn (ear)	40
Oats	39
Beans	2 00
Potatoes	1 10
Butter	25
Eggs	18
Lard	14
Tallow	
Fowls(live)	10–11
Springers	23
Roosters	05
Ducks spring	12
Geese	10
Turkeys	17
Hay	9 00—12 00

PARKER'S HAIR BALSAM
A toilet preparation of merit. Helps to eradicate dandruff. For Restoring Color and Beauty to Gray or Faded Hair. 50c. and $1.00 at Druggists.

Whittemore's Shoe Polishes

FINEST QUALITY LARGEST VARIETY

"GILT EDGE," the only ladies' shoe dressing that positively contains Oil. Blacks, Polishes and Preserves ladies' and children's shoes, shines without rubbing, 25c. "FRENCH GLOSS," 10c.

"DANDY" combination for cleaning and polishing all kinds of russet or tan shoes, 25c. "STAR" size, 10c.

"QUICK WHITE" (in liquid form with sponge) quickly cleans and whitens dirty canvas shoes. 10c. & 25c.

"ALBO" cleans and whitens BUCK, NUBUCK, SUEDE, and CANVAS SHOES. In round white cakes packed in zinc boxes, with sponge, 10c. In handsome, large aluminum boxes, with sponge, 25c.

If your dealer does not keep the kind you want, send us the price in stamps for full size package, charges paid.

WHITTEMORE BROS. & CO.,
20-26 Albany Street, Cambridge, Mass.
The Oldest and Largest Manufacturers of Shoe Polishes in the World.

This ℞ is for You!

If You Suffer From Hot flashes or dizziness, fainting spells, hysteria, headache, bearing down pains, nervousness—all are symptoms of irregularity and female disturbances and are not beyond relief.

Dr. Pierce's Favorite Prescription

is directed to the real cause and promptly removes the disease, suppresses the pains and nervous symptoms and thereby brings comfort in the place of prolonged misery.

It has been sold by druggists for over 40 years, in fluid form, at $1.00 per bottle, giving general satisfaction. It can now be had in sugar coated tablet form, as modified by R. V. Pierce, M. D. Sold by all medicine dealers or trial box by mail on receipt of 50c in stamps.

Every sick woman may consult us by letter, absolutely without charge. Write without fear as without fee, to Faculty of the Invalids' Hotel, Dr. R. V. PIERCE, President, 663 Main Street, Buffalo, New York

DR. PIERCE'S PLEASANT PELLETS REGULATE THE LIVER

CORRESPONDENCE

MACON

Erastus Graff is improving his house by a coat of paint.

Mr. and Mrs. Sam Hatch have returned to their home to spend the summer.

Delos Biddle and wife spent Sunday in Raisin at the home of Thos. Welliver.

Miss Mary Newsome has been staying with Mrs. John Miller this week.

Mrs. Emma Califf and daughter Margaret are here from Muskegon Heights, and will spend some time with her sister, Mrs. Vern Mansfield.

B. S Scudder spent Monday at the lakes fishing.

A good program is being prepared for Childrens Day which will be given next Sunday after noon June 28.

Among those from away who attended the funeral of May Mansfield, were Mr. and Mrs. Clarence Dixon, Mrs. Harry Sheldon of Ann Arbor, Mr. and Mrs John Sherman of Tecumseh and Mrs. VanTuyle of Jackson.

Miss Elsie Rendel is taking her vacation from the Telephone office and has been in Cone part of this week, visiting friends

George Frost suffered a stroke of apoplexy last Saturday which rendered him unable to walk or sit up. He has so far recovered as to be able to sit up and take a few steps with help.

Mr. and Mrs. Onweller of Hudson and Mr and Mrs Ernest Dewey spent last Sunday in Ann Arbor with relatives.

For a mild, easy action of the bowels, try Doan's Regulets, a modern laxative. 25c at all stores. adv

For baby's croup, Willie's daily cuts and bruises, mamma's sore throat, Grandma's lamess,—Dr. Thomas' Eclectic Oil—the household remedy. 25 and 50c. adv.

RIDGEWAY.

Dr. F. R. Garton wife and two sons, Wendell and Eugene were over from Ysilanti this week.

Miss Dorothy Martin is visiting Jackson friends.

J. O. Aldrich and family Sundayed with friends at Morenci.

Mrs. Margaret Haire of Tecumseh was a Sunday guest of Mrs. W. E. Wilson.

Mrs. Will Southard and children of Jackson spent the past week with Mrs. T. H. Allison.

Henry McCarbery and family spent Sunday with Britton friends.

Mrs. Will Fletcher and family and Miss May Jones attended Children's day exercises at Raisin Center Sunday morning.

Miss May Consaul Noble is here, the guest of Mr. and Mrs. C. M. Gove.

Mr. and Mrs. J. E. Baker Sundayed with Tecumseh friends.

Mr. and Mrs. Bert Palmer of Adrian called in town Saturday.

H. A. Hindes have put electric lights in their home.

Ray McHaeney, Miss Leah Allison' Kenneth McMichael, and Miss Flossie Allison of Milan were guests of friends in town Sunday.

Mr. and Mrs. Milan Avery returned Monday from a short wedding trip to Alma Mich.

Mr. Maynard of Adrian is a guest of Mr. and Mrs. J. O. Aldrich.

Friends here are receiving the following announcements, Clare Palmer Pocklington announces his arrival on June 21, at home after July 4th with Mr. and Mrs. E. T. Pocklington 79 Beuna Vista E. Detroit.

David Underwood was home from Ann Arbor Sunday.

Mrs. Dan Rehbery of Maybee is a guest of C. W. Laudenslager.

Miss Mary Anderson has presented eight volumes of books to the primary room in the school here.

Dr and Mrs. Marshall of Palson, Montana were guests of Mr. and Mrs C. W. Culbertson over Sunday night

Harry Cox has a new Indian motorcycle.

M. D. Britton and wife are guests at E. Harrisons.

The graduating class of 1914 have purchased a picture and presented it to the high school room.

Miss Kathryn McClure of Canada is a guest of her cousin Miss May Consaul Nobles.

Heavy impure blood makes a muddy pimply complexion, headaches, nausea indigestion. Thin blood makes you weak, pale and sickly. For pure blood sound digestion, use Burdock Blood Bitters. $1.00 at all stores. adv,

For any itching skin trouble, piles eczema, salt rheum, hives, itch, scald head, herpes, scabes, Doan's Ointment is highly recommended. 50c a box at all stores. adv.

TY COBB

He Whips Butcher Who Insulted His Wife and May Jump to Feds.

Photo by American Press Association.

DETROIT — As the result of a fight with a butcher Saturday, Ty Cobb faces a suit for damages. The butcher Ty accused of insulting his wife over a telephone. The ball player says he feels terribly disgraced over the affair and hints that his feelings may drive him out of Detroit into the Federal league.

ENGLAND WINS BACK CUP

Her Crack Team Defeats American Polo Players on Meadowbrook.

NEW YORK. — England won back the international polo cup, by defeating America on Meadowbrook field by 4 goals to 2¾.

It was a nearer thing than the cold figures of the score reveal. America, as well as England, drove the ball five times between goal posts, but the Americans undoubtedly were affected by the tremendous nervous tension of a game which must decide everything for them, while it meant for the Englishmen only an evening out of the match, were at times too reckless in their riding and suffered from penalties for fouling. While England lost only one full point in that way, America lost 2 points and a quarter of a point in addition for a safety play which, if it had not been made, might have resulted in another goal.

VERA CRUZ VICTIM BURIED

Calumet Private Is Paid Honor at Final Rest.

CALUMET, MICH. — Oscar F. Hendrickson, private in Company B, Twenty-eighth United States Infantry, who died in Vera Cruz on June 3, after a brief illness, was buried with military honors. The body was first taken to the home of Hendrickson's parents and afterward it lay in state in the armory of the Calumet engineers.

Company A of Calumet, the Hancock division of the Michigan naval reserves and veterans of the Civil and Spanish wars, formed a guard of honor from the armory to the grave.

THE MARKETS

Cash Grain Quotations.

Wheat—No. 2 red, 87@87½c; No. 3 red, 85@86c; No. 2 hard winter, 87@87½c; No. 3 hard winter, 86@86½c; No. 1 northern spring, 94@94½c; No. 2 northern spring, 92½@93½c. Corn—No. 2 yellow, 70½@71c; No. 3, 69½@70c; No. 3 white, 73½c; No. 3 yellow, 70½c; No. 4, 69@69½c. Oats—No. 3 white, 40c; No. 4 white, 39@39½c; standard, 40½@41c.

Chicago Live Stock.

Hogs—Receipts 13,000. Quotations ranged at $8.30@8.35 light shippers; $8.05@8.25 heavy shippers; $8.30@$8.35 heavy packing, and $7.60@8.05 good to fancy pigs.

Cattle—Receipts 3,500. Quotations ranged at $8.65@8.90 good to choice steers; $6.65@7.15 choice to prime beef cows; $7.50@7.85 good to choice fed heifers, and $9.50@10.00 good to best veal calves.

Sheep—Receipts 13,000. Quotations ranged at $7.25@8.40 good to prime native lambs, $6.50@7.50 good to choice handy yearlings, $5.75@6.40 good to choice wethers, and $5.00@6.35 good to choice handy ewes.

East Buffalo Live Stock.

Dunning and Stevens, Live Stock Commission Merchants, East Buffalo, N. Y., quote as follows: Cattle—Receipts, 100; market steady. Hogs—Receipts 3,000; market steady; heavy and yorkers, $8.55; pigs, $8.50@8.60. Sheep—Receipts 1,000; market steady; spring lambs, $10.00; yearlings $7.50@8.50; wethers, $6.25@6.75; ewes, $4.60@$5.50. Calves, $5.00@10.50.

TWELVE DROWNED IN CANAL

Motor Launch Capsizes, Submerging Women and Children.

SYRACUSE, N. Y.—Twelve persons mostly women and children were drowned at 10:30 o'clock last night when a motor launch in which they were riding, struck a submerged log and capsized in the Oswego canal, a few miles north of this city.

The dead are: Mrs. Geo. H. Adams, twenty-eight, and three children, Margaret, four; Lillian, two, and an infant aged one; John Mogg, Mrs. Harry Welsh and daughter Katherine, aged one; two Dainer children, Howard Crane, aged three; Charles Schulz, ten, and Mrs. Mabel Tibbitts, twenty-five.

ENVOYS WAITING

Watchful Eye to Precede Any Further Mexican Moves.

MUCH HANGS ON NEAR BATTLE

Victory of Villa at Zacatecas, It Is Believed, Will Spill the Mexican Beans, so Far as Huerta Goes—Story of Bringing Factions Together Is Denied.

NIAGARA FALLS, ONT. —It is persistently reported here that arrangements have at last been completed for the participation of constitutionalist delegates in the conference. This participation, it was said, would be in an unofficial capacity, the mediators withdrawing for a short while to permit the Huerta delegates and the rebel representatives to discuss the problem between themselves.

SAN DIEGO, CAL.—According to information received, the constitutionalist army commanded by General Aiamilla has captured the city of Zapotlan, a large railroad center in the state of Jalisco, ninety miles south of Guadalajara. The occupation of Zapotlan is regarded as an important step in the campaign against Guadalajara.

NIAGARA FALLS, ONT. — The American and Mexican delegates having resumed their conferences in the presence of the mediators, Justice Lamar and Frederick W. Lehmann, the United States representatives remained with the three South American envoys for more than two hours. No information whatever was given out regarding the subjects discussed. The only statement which could be obtained here throughout the day was a formal denial of reports contained in press despatches that steps had been taken by those attending the conference to bring together representatives of the two contending factions in Mexico.

Doing Some Watchful Waiting.

Despite the protests made by the mediators that no "watchful waiting" will be indulged in here, it is the firm belief of well informed persons that the mediators have consented to mark time for a time at least, pending the outcome of the great conflict which is imminent at Zacatecas.

It is understood that President Wilson is convinced that the constitutionalists will be victorious at this point and that their victory will be the final blow for Huerta. The Wilson administration, it is said, has yielded slightly in its opposition to the present head of the Mexican government. Washington no longer demands that Huerta and all his followers be completely eliminated as political factors and is quite willing to recognize the rights of the federal party.

ROADS WIN $700,000,000 SUIT

Whether Real Point at Issue Is Settled Is Question.

WASHINGTON, D. C.—Transcontinental railways won their fight for title to some $700,000,000 worth of oil lands when the supreme court held void the clause in the patents making the land revert to the government if found to contain minerals.

The decision was in a case brought by Edmund Burke of California, who claimed the right to lands now held by the Southern Pacific, on the ground that they should revert to the government because oil had been found after the issue of the patent to the railroad. The court incidentally emphasized the claim that the government's time in which it could attack the patents had expired in 1900 or 1901. The court held that the claims could only be set aside by a direct attack by the government, which has a suit pending.

HENRY SPENCER MUST HANG

Murderer of Mildrel Allison-Rexroat, Tango Teacher, Loses Appeal.

SPRINGFIELD, ILL. — The conviction of Henry Spencer, the Wayne, Ill., "tango murderer," and his sentence to death on the gallows for the killing of Mrs. Mildred Allison-Rexroat, Chicago dancing teacher, was affirmed by the Illinois supreme court.

The court sentenced Spencer to hang at Wheaton on July 31 between 9 a. m. and 5 p. m. It says that "depravity of character and abandoned habits are not in themselves evidence of insanity."

EX-AUDITOR OF STATE DEAD

James S. McCulloch Succombs to Illness of Months.

CHAMPAIGN, ILL. — James S. McCullough, for sixteen years state auditor, died at his home in Urbana after a long illness, his wife, daughter, Mrs. Charles S. Meyer of Glencoe, and son, Leal L. McCullough, were at his bedside.

The former official had been ill for months, having been stricken soon after he removed from Springfield in 1912 following his defeat for the office by James J. Brady of Chicago.

Pettengil Announces Candidacy.

LANSING, MICH. — Formal announcement of the candidacy of H. R. Pettengil for the Progressive nomination for governor was made at Ann Arbor after he had a conference in that city with Secretary Hoffman, of the Progressive state central committee.

Pioneer Dies in Onondaga.

EATON RAPIDS, MICH. — Gardner Green, one of the best known pioneer residents of this section, died Saturday night in Onondaga, aged seventy-four years.

63,000 Auto Licenses Issued.

LANSING, MICH. — Since the first of January, more than 63,000 automobile licenses have been issued by the state department according to Secretary Martindale.

Boyles Heads Eagles.

KALAMAZOO, MICH. — Herbert P Boyles, of this city, was elected president of the Michigan Fraternal Order of Eagles at their annual convention in Holland.

Don't suffer longer with **RHEUMATISM**

No matter how chronic or how helpless you think your case may be, you can get quick and permanent relief by taking nature's remedy, "SEVEN BARKS." Get at the root of the disease, and drive the uric acid and all other poisons out of your system for good. "SEVEN BARKS" has been doing this successfully for the past 43 years. Price 50 cents per bottle at all druggists or from the proprietor,
LYMAN BROWN, 68 Murray St., New York, N. Y.

NINE AIRMEN DIE

Austrian Captain, Four Lieutenants and Aids Victims.

COLLIDE WITH AN AEROPLANE

Maneuvering at Height of 600 Feet When a Powerful Farman Biplane Crashes Into Their Dirigible, Parseval—Flames Burn Bodies—Investigation on.

VIENNA, AUSTRIA.—The worst disaster in the history of aviation occurred at the military aerodrome on the outskirts of this city when nine men, including five army and navy officers, were killed in a collision between an aeroplane and a dirigible balloon.

The two air craft were maneuvering at a height of 600 feet, a powerful Farman bi-plane crashed into the gasbag of the dirigible Parseval.

There was a loud explosion followed by a burst of flames which ignited both craft.

The blazing balloon and the burning aeroplane dropped through space like flaming meteors.

Those on board faced inevitable death in two forms, either to remain on board and burn to death or leap to destruction from the wrecked and burning air carriages.

The spectators upon the ground stood rooted in horror at the spectacle. They could see the figures upon the balloon clinging to the framework of the big dirigible as the struts buckled and broke.

Tied Upside Down in Fire.

The aeroplane was wrecked by the impact and immediately turned over. The aviator had been strapped to his seat and he hung helpless in the burning wreckage.

In addition to the pilots and the crew, the passengers on the Parseval and the Farman biplane included a captain and four lieutenants.

As soon as the burning debris reached the groud soldiers began pouring water upon it and tearing it apart in hope that the lives of some of the victims might be saved.

Doctors were rushed to the scene, but all who had not been killed outright were so badly burned and shaken by the fall that death was only a matter of a few minutes.

Bodies of Victims Charred.

Some of the victims had all their clothing burned off and their bodies were so black and charred as to be almost unrecognizable.

At the time of the catastrophe a number of aeroplanes were maneuvering. An investigation of the tragedy was commenced immediately. Officers of the aerial squad expressed the opinion that the aviator of the aeroplane had momentarily lost control of his machine or that the balloon had failed to answer her helm.

CLERK BLOWN FIFTEEN FEET

He Strikes a Match to Locate a Gas Leak.

LAFAYETTE, IND. — An explosion damaged the Morgan Brothers' grocery in West Lafayette. George Kantz, a clerk, was injured seriously. Kantz went into a vault where the books are kept, and, although he detected the odor of gas, he struck a match and the explosion followed. The gas jet inside the vault had been turned on and was responsible for the explosion.

Kantz was thrown fifteen feet into the store and a desk fell on top of him. The windows were blown out and merchandise was scattered from the shelves and cases. Kantz probably will recover. Two other clerks in the store had a narrow escape.

Asks Pay for Weak Heart.

HOLLAND, MICH. — Frank Sanford, aged fifty-five years, a retired farmer, was refused compensation by a board of arbitration for heart disease which he claimed he contracted at his work in the Pere Marquette road house at Waverly. Sanford contended that he had "contracted" heart disease by reason of being confined and compelled to inhale the fumes and gases from smoke and torches.

College to Get $50,000.

KALAMAZOO, MICH. — Trustees of Kalamazoo college have received the announcement that some friend of the school who wished his name withheld would donate $50,000 to the college if another $50,000 was raised by the school before June 1, 1915. The board decided to accept.

Fall of Deckhand Fatal.

SAULT STE MARIE, MICH. — Herbert A. Bird, a deckhand from the steamer James B. Cowle, died at the marine hospital from injuries received when he fell into the cargo hold, as the vessel was coming up the river yesterday. The body will be sent to his home in Lorain, O.

Salvationist's Son Sent Up.

HILLSDALE, MICH.—Sheriff Keas learned that John Campbell and Floyd Lamont, the latter 17 years old, son of Captain Lamont, of the local Salvation army, were sentenced last Saturday to serve from six months to five years in Ionia for robbing five houses in Paw Paw.

Blacksmith 56 Years.

TRAVERSE CITY, MICH.—W. H. Edmonds, 82 years old, died here Edmunds, eighty-two years, died here He is believed to be the oldest blacksmith in point of service in Michigan. He worked at his trade for 56 years. He was the oldest Odd Fellow in this section of the state.

RAILROAD TIME TABLES.

Lake Shore & Michigan Southern Railroad.
Effective June 7, 1914

Going south.

Station	315	309	381	311
	a m	a m	p m	p m
Jackson	*6 05	†10 20	†2 05	*4 05
Tecumseh	7 03	11 47	3 01	9 04
Adrian	7 33	11 50	3 30	
Toledo	8 40	11 35	4 15	10 10
Chicago	3 50	9 00		
Detroit	12 20		6 00	

Going north

Station	316	312	314	318	310
	a m	p m	p m	p m	p m
Toledo	*7 50	†12 01	†4 30	†6 30	†7 35
Detroit				5 00	5 55
Adrian		12 35	5 05	7 15	8 30
Tecumseh	9 10	1 01	5 35	7 50	8 55
Jackson	10 15	2 00	6 40	8 55	9 [illegible]

G. J. Zissu. Ticket Agent

DUNDEE BRANCH.
Going west.

Station	479	475	481	477	419
	a m	p m	p m	p m	p m
Adrian	[illegible]	[illegible]	[illegible]	[illegible]	[illegible]
Tecumseh	7 50	9 20	4 02	6 30	8 50
Addison	10 20	10 15	4 55	7 05	10 [illegible]

Going east.

Station	422	428	480	434	430
	a m	p m	p m	p m	p m
Addison	[illegible]	[illegible]	[illegible]	[illegible]	[illegible]
Tecumseh	10 22	11 25	4 35	8 00	8 [illegible]
Adrian	10 50		5 05	8 20	
Chicago	5 00				

* Daily.
§ Sunday only.
† Daily except Sunday.

DETROIT, TOLEDO & IRONTON
Going South

Station	1	3
	a m	p m
Detroit	8 00	4 05
Dundee	9 48	5 53
Britton	10 08	6 12
Ridgeway	10 12	6 16
Tecumseh	10 22	6 24
Adrian	10 50	6 48

Going North

Station	4	2
	a m	p m
Adrian	7 32	3 16
Tecumseh	8 01	3 50
Ridgeway	8 19	3 57
Britton	8 12	4 00
Dundee	8 31	4 18
Detroit	10 35	6 15

No. 1 and 2 Daily except Sunday.
No. 3 and 4 Daily. No. 3 runs 2 hours late on Sunday.

F. S. Bell,
Ticket Agent

PATENTS

TRADE-MARKS and copyrights obtained or no fee. Send model, sketches or photos and brief description, for FREE SEARCH and report on patentability. 25 years experience. Send 6 cent stamp for NEW BOOKLET, full of patent information. It will help you to fortune. READ PAGES 11 and 12 before applying for a patent. Write today.

D. SWIFT & CO.
PATENT LAWYERS,
303 Seventh St., Washington, D. C.

FEELING LIVER-ISH This Morning?
TAKE
THEDFORD'S **Black-Draught**
Stops Indigestion & Constipation
25¢ AT ALL DRUGGISTS
A Gentle Laxative And Appetizer

For sale by All Druggists.

We promptly obtain U. S. and Foreign

PATENTS

Send model, sketch or photo of invention for free report on patentability. For free book, How to Secure Patents and TRADE-MARKS write to

C.A.SNOW & Co.
Opposite U. S. Patent Office
WASHINGTON D. C.

FOLEY'S KIDNEY PILLS
For Weak Back
Nervousness
Kidney and Bladder Ills
Contain no Habit Forming Drugs

For sale by all druggists of Tecumseh

RHEUMATIC SUFFERERS SHOULD USE
5 DROPS
The Best Remedy For all forms of
Rheumatism
LUMBAGO, SCIATICA, GOUT, NEURALGIA, AND KIDNEY TROUBLES.
5 DROPS
STOP THE PAIN
Gives Quick Relief
No Other Remedy Like It
SOLD AT ALL DRUGGISTS

SAMPLE "5-DROPS" FREE ON REQUEST
Swanson Rheumatic Cure Co.
160-166 W. Lake St., CHICAGO

THE TECUMSEH HERALD

SIXTY-THIRD YEAR NO 52 · TECUMSEH, MICHIGAN TUESDAY JUNE 30, 1914. · WHOLE NO 4828.

Just A Reminder

VALENTINE'S VALSPAR
The Varnish That Won't Turn White

That now is a good time to get your coal order placed.

That fresh Portland Cement sells for $1 40 per bbl. in pape sacks.

And then the Crown Silo adds a permanent convenience to every farm. Have us tell you why it is the best that can be made to date.

When better materials are made, we'll secure them for our customers in each respective line, including lumber, shingles, cement, plaster, coal, steel siding, etc., etc.

Lenawee Lumber & Supply Co.
Tecumseh, Michigan.

TECUMSEH STATE SAVINGS BANK

President, J. H. Smith.
Vice Pres., L. G. North
Cashier, Guy E. Nemire

3 per cent Interest paid on Savings Deposits,

NO ONE
Is Going to Save For You,
You've Got To Do It Alone,
THE SOONER BEGUN
THE SOONER DONE
AND
The Larger Amount You Will Own,
MAKE
The Start Today!

MAKE
A BANK ACCOUNT
WITH US
THE
STEPPING STONE
TO

SUCCESS
EASE
PROSPERITY
THRIFT
BANK ACCOUNT

EVEN ONE DOLLAR
WILL BE ACCEPTED
HERE AS A FIRST
DEPOSIT

BROWN STAMP
JUBILEE WEEK
JUNE 29 TO JU Y 3, AT TECUMSEH

This will be a Gala Week for all Brown Stamp Collectors and for those who have not as yet taken advantage of this remarkable profit sharing plan it presents an opportunity to get a flying start on the way to a Full Book of Valuable BROWN STAMPS.

Double Value in Brown Stamps

ALL WEEK you can obtain Double Value in Brown Stamps for Tobacco Tags, Coupons, HAMILTON COUPONS, Rub. No-More Trade Marks, Queen Anne, Star and other soap wrappers. BERDAN and Arbuckle Coffee package signatures, and hundreds of other tokens which come with the goods you buy. Bring them all to the Webster Anderson Store and get double stamps and a list of the valuable ones.

WEDNESDAY, July 1st, will be Prize Day at the Webster Anderson Store. Special Prizes will be offered free at 10:00 o'clock, at 1:00 o'clock, at 2:00 o'clock, at 3:00 o'clock, at 4:00 o'clock. No purchase required.

THURSDAY, July 2nd, you will receive DOUBLE STAMPS with all Cash Purchases at the Webster Anderson Co.'s Store and Williamson Bros.' Grocery.

FRIDAY, July 3rd, **2,500 Brown Stamps** will be given absolutely FREE, commencing at 2:30 o'clock in the afternoon at the following stores;—

At 2:30 o'clock	Williamson Bros.	will give away 500 Stamps
At 3:00 o'clock	E. J. Peters	will give away 500 Stamps
At 3:30 o'clock	B. J. Pulver	will give away 500 Stamps
At 4:00 o'clock	Webster Anderson Co.	will give away 500 Stamps
At 4:30 o'clock	Heesen's Clothing	will give away 500 Stamps

Every ook of Brown Stamps Has a Positive Value of $3.00.

SAME AS CASH TO YOU

Any of the progressive merchants giving Brown Stamps will gladly give you a Brown Stamp Book and FREE STAMPS with which to start your collection.

BROWN TRADING STAMP CO.
MANUEL MUNOZ, President. Established 1902.
Main Offices: The Toledo Savings Bank and Trust Building, Toledo

Wherever you spend the glorious Fourth

You want to look well. People notice how you're dressed these days.

A tasteful selection of hat, shoes, shirt, neckwear—all help, but a shabby suit can spoil them all.

Be on the safe side. Look over our line of Clothcraft Clothes. No matter what your taste, your build, or your pocket book's condition, we can please you.

You want a suit to fit, look and wear well. The answer is Clothcraft. These clothes are made scientifically by a firm who have done nothing else but make clothes for 68 years.

And the price will please you—$10 to $20. That's reasonable for an all-wool suit, isn't it?

McCANN & BOWEN,
Successors to McCann Bros.
One Price Clothers.
Store closes at 6:00 p m. Tuesdays and Thursdays.
Closed all day July 4th

Don't Forget The
FIREWORKS
at the Novelty Store.
Ida B. Chase.

If You Want A TOPPY STYLE in Pumps
Buy the "Nydia"
Patent Leather with Silver Buckles and Fancy Straps.
The Spayde Shoe Co.
Tecumseh, Michigan.
Also see our Arch Supports for Men and Women.

Ford
THE UNIVERSAL CAR

Ten million miles of advertising. A half-million Fords, averaging twenty miles a day, circle the world four hundred times every twenty-four hours. If the car was'nt right this tremendous publicity would put the Company out of business. The Ford is its own best salesman. A demonstration is a revelation—take yours today.

We are selling Fords every day in the week and every owner has the satisfaction that his money has been well invested if you don't think so just ask somebody

Tecumseh "Big Chief" Garage.
Phone 95.

LEARN SHORTHAND
In a school conducted by a practical stenographer and court reporter. Method of teaching and lessons perfected by many years' experience.
Complete courses in shorthand, typewriting and allied subjects.
Instruction by mail, if desired, with privilege of attending the school at any time.
Typewriters furnished free to mail students.
Write for free first lesson and particulars.
Allen's Shorthand School, Jackson, Mich.

SHOT KILLS FERDIDAND OF AUSTRIA

Fourth Tragedy Hits Aged Emperor.

FAMILY SEEMS DOOMED

Morganatic Wife of Royal Victim Is Also Slain.

WAS SECOND ATTEMPT OF DAY

Assassination Occurs at Sarajevo, Capital of Bosnia, Which Royal Couple Were Visiting—First Attempt in Street Fails—Successful Attempt Made on Way to Hospital.

Vienna, June 29.—Archduke Francis Ferdinand, nephew of Emperor Francis Joseph, and heir to the Austrian throne, and the Duchess of Hohenberg, his morganatic wife, were assassinated at Sarajevo, the capital of Bosnia. Two attempts were made on the lives of the royal party. A bomb was thrown at their motor car which was warded off by the archduke, and his car passed before it exploded under the next car, which contained two of his aides who were slightly injured. Later on a man, said to be a young Servian student, emptied a revolver at the royal car and the archduke and the duchess were killed.

First Attack Failed.

The Archduke Francis Ferdinand and the Duchess of Hohenberg, started out in the morning in their automobile to attend a reception in their honor at the town hall. Suddenly a man named Cabrinvitch, from Trebinje, who was standing among the crowd on the sidewalk, threw a bomb at the royal car with good aim. The archduke saw it coming and warded it off with his arm and the bomb fell to the street and did not explode until after the archduke's car had passed. When the explosion occurred it resulted in the wounding of Colonel Morizzi, aide de camp to the archduke, and Count Boss Waldeck, who occupied the car immediately behind that of the duke. Six persons among the spectators were more or less seriously injur

The archduke immediately ordered his chauffeur to stop the car. He made inquiries as to what had happened and gave orders to have the injured attended to. After this the procession to the town hall was continued. Here the town councillors, with the mayor at their head, were awaiting the royal party to bid them welcome.

Rebukes Mayor.

The royal party entered the hall and the mayor was about to begin his address when Archduke Francis Ferdinand interrupted him, and in an angry manner said:

"Herr-Burgomaster, it is perfectly scandalous. We have come to Sarajevo on a visit and a bomb is thrown at us." Here he paused a moment and then said: "Now you can go on."

The mayor then delivered his address and the archduke made a suitable reply.

The people, who by this time had heard about the throwing of the bomb at the royal motor car, burst into loud cries of "Zivib" (the Slav form of hurrah) as the archduke concluded his remarks.

After making the rounds of the town hall, which occupied half an hour, the archduke and the duchess started for the garrison hospital to visit Colonel Morizzi, the archduke's aide who was injured by the bomb. As the carriage was passing through the street, a second and successful attempt was made on the lives of the archduke and duchess. This time a student, drawing near the motor car, shot the occupants dead.

Wife Accused in Politics.

The archduke's wife was accused of having inspired many of her husband's political "indiscriminations." She was a Czech, as had been said, and the Czechs are federalists. The archduke's violent incursions into politics revealed him as an opponent of the Magyar ascendancy. Yet from her marriage the duchess at least kept up her appearance of selfeffacement. Outwardly, she was resigned to the anomalies of her position. She encouraged her husband in his dislike of publicity.

It was generally believed in Vienna that on the death of Francis Joseph the first official act of Grancis Ferdinand would be to make his wife empress of Austria, this in spite of his solemn promise to his uncle, by reason of his morganatic marriage, not to do.

Fourth Tragedy in Emperorr's Family.

The assassination of Archduke Francis Ferdinand and his wife is the fourth great tragedy in the life of the aged Emperor Francis Joseph, now in his eighty-fourth year. The emperor has seen the eldest of his three younger brothers, the Archduke Ferdinand, the Emperor Maximilian of Mexico, executed; his only son, the Archduke Rudolphdie under mysterious and scandalous circumstances, either murdered or a suicide, his wife, the beloved Empress Elizabeth, assassinated, and now, his second heir and the latter's wife assassinated.

ILLICIT LOVE BARRED BY MAIL INSPECTORS

General Delivery Users at Por Huron Must Give Reasons.

Port Huron, Mich., June 29.—As a result of a visit of postoffice inspectors to this city to investigate alleged abuse of the general delivery system, new regulations have been adopted and the people who have been in the custom of receiving their mail through the general delivery window will be required to fill out a card stating name, age and address, as well as the reasons for getting mail at the window instead of by the city delivery.

The inspectors, it is said, criticised the class of people who were receiving their mail at the general delivery window and it is alleged they found that many married women were carrying on affairs with other men and that high school girls were carrying on correspondence with young men who were under the parental ban.

No minor will be given mail hereafter through the general delivery window.

ORDERS BUGGY PLANT SOLD

Federal Court Sets Sale of Kalamazoo Property for July 9.

Grand Rapids, Mich., June 29.—By order of Judge Sessions in answer to the petition of the Detroit Trust company, receiver in bankruptcy, the property of the Michigan Buggy company at Kalamazoo was ordered sold at public auction on July 9 at 10 o'clock in this city.

The property will be divided in three parcels, consisting of real estate, plant and other holdings in Kalamazoo and Colorado Springs.

POISON SWALLOWED BY BRIDE

Ann Arbor Woman Takes Rough on Rats 11 Hours After Marriage.

Ann Arbor, Mich., June 29.—Eleven hours after her marriage Mrs. William Leubke was found lying on the floor apparently dying and was rushed to St. Joseph's sanitarium, where there are slight hopes for her recovery. She had taken rough on rats with suicidal intent.

Mrs Leubke was a divorcee. It has not been discovered as yet why she attempted to end her life.

Lansing Man Killed In Auto Accident.

Lansing, Mich., June 29.—Word has reached here that Lew Cowley, of this city, has been killed in an auto accident at Cedar Rapids, Ia. The deceased is a son of Justice J. H. Cowley of East Lansing.

BIG BUSINESS IS AID TO REBELS

Sensational Story Giving Inside to Revolution Plot.

H. CLAY PIERCE IS INVOLVED

It Is Said His Cash Is Behind Mexican Revolution—Was to Get Control of Mexican Railways—Villa Had Not Been Let Into the Scheme—Balked.

New York, June 29.—A project in which Henry Clay Pierce was interested to get Venustiano Carranza, first chief of the Mexican revolutionists, to unite the railways of Northern Mexico into a new system is revealed in letters and messages published in the New York Herald. As it appears in the correspondence given in the Herald Captain Sherburne G. Hopkins of Washington endeavored to act as intermediary between General Carranza and Mr. Pierce. The first chief of the revolution was urged to organize and operate the railroads in constitutionalist territory, deposing the present directors of the National Railways of Mexico and putting in their place men agreeable to Mr. Pierce and the Pierce-Waters Oil interests.

In return for this Mr. Pierce and his associates were to do what they could to finance the revolution.

Villa Spoiled the Scheme.

It is said that Carranza finally got ready to appoint Alberto Pani, a friend of Hopkins, as director of the new organization of Mexican railways but General Villa, who was ignored in the negotiations, kept Pani out of the job. When Villa refused to let Carranza put Pani in Calizado's place, Captain Hopkins' labors of months went for nothing.

Phone Magnate Leaves $100,000.

Grand Rapids, Mich., June 29.—The estate of the late President C. E. Rood of the Citizens' Telephone company, has been filed for probate and showes personal and real and personal property valued at more than $100,000. The estate is left to his widow and four children with a request that, if possible, his son, Edward A. Rood, succeed to his holdings in the Foster Stevens company.

Find Chesaning Pioneer In River.

Saginaw, Mich., June 29.—William Dredge, seventy years old, a pioneer of Chesaning, left his home some time Thursday night and his body was found in Shiawassee river. It is thought his mind was affected.

Bismark Coffee, lb. 32c
Wedding Bells Tea, lb. 50c
cannot be beat regardless of price.

Fancy Home Grown Berries, Daily.

Try Those New Fly Traps.

4 per cent discount on all cash sales except sugar.

C. M. GILBERT

In keeping with our usual custom we shall observe the coming National Holiday

July 4th, 1914,

our place of business will be closed.

D. L. Whitenack & Co.

THE TECUMSEH HERALD

GERTRUDE A. STACY, ESTATE
FRANK S. TURNER, PUBLISHER.

SUBSCRIPTION RATES

IN LENAWEE COUNTY

One year, payment in advance........$1 0
One year, payment after three months... 1.25

OUTSIDE LENAWEE COUNTY

One year, payment in advance......$1.25
One year, payment after three months.. 1.50

There will be no Deviation from above Rates

Entered in the postoffice at Tecumseh, Mich., second class mail matter.

Telephone No. 36.

$100 REWARD. $100

The readers of this paper will be pleased to learn that there is at least one dreaded disease that science has been able to cure in all its stages, and that is Catarrh. Hall's Catarrh Cure is the only positive cure now known to the medical fraternity. Catarrh being a constitutional disease, requires a constitutional treatment. Hall's catarrh Cure is taken internally, acting directly upon the blood and mucous surfaces of the system, thereby destroying the foundation of the disease, and giving the patient strength by building up the constitution and assisting nature in doing its work. The proprietors have so much faith in its curative powers that they offer One hundred Dollers for any case that it fails to cure. Send for list of testamonials. Address: F. J. CHENEY & co., Toledo, Ohio. Sold by all Druggists, 75c. Take Hall's Family Pills for constipation. adv

Success That Hurts.

The success of the rogue sometimes neutralizes the efforts of the preacher. —New York American.

Comforting to Stout People

Foley Cathartic Tablets are a specially good little regulator that keeps your system in perfect working order. No biliousness, no constipation, no distress after eating, no greasy, gassy taste. A stout person who uses them constantly will really feel thinned out and more comfortable as a result of their use. For sale by all druggists of Tecumseh. adv

When You Serve Fruit.

Lemon juice sprinkled over fruit sliced for dessert or used in a salad will prevent its turning dark.

Don't Lose Sleep Coughing at Night.

Take Foley's Honey and Tar Compound. It glides down your throat and spreads a healing, soothing coating over the inflamed tickling surface. That's immediate relief. It loosens up the tightness in your chest, stops stuffy wheezy breathing, eases distressing, racking, tearing, coughs. Children love it. Refuse any substitutes. Contain no opiates. For sale by all druggists of Tecumseh. adv

Nautical Notes.

The Sea of Matrimony is filled with Hardships.—Lippincott's.

Cures Stubborn, Itchy Skin Troubles.

"I could scratch myself to pieces." is often heard from sufferers of eczema, tetter, itch and similar skin eruptions. Don't scratch. Stop the itching at once with Dr. Hobson's Eczema Ointment. Its first application starts healing; the red, rough, scaly, itching skin is soothed by the healing and cooling medicines. Mrs. C. A. Einfeldt, Rock Island, Ill., after using Dr Hobson's Eczema Ointment, writes: "This is the first time in nine years I have been free from the dreadful ailment." Guaranteed. 50c Recommended by C. A. Wright & Son. adv

Also More Sensible.

The smallest prayer is more powerful than the strongest curse.—Florida Times-Union.

Always Lead to Better Health

Serious sicknesses start in disorders of the stomach, liver and kidneys. The best corrective and preventive is Dr. King's New Life Pills. They purify the blood—prevent constipation, keep liver, kidneys and bowels in healthy condition. Give you better health by ridding the system of fermenting and gassy foods. Effective and mild. 25c. Recommended by C. A. Wright & Son. adv

One Dog to Another.

"Do you suppose we lower animals will ever have intelligence enough to drink when we aren't thirsty?"—Life.

At Bremen, Ga., W. M. Golden, of the Equitable Life Assurance Society says he found Foley Kidney Pills to be the best remedy for kidney and bladder troubles, also for rheumatism. He says, "Any person having kidney trouble, backache, or rheumatism should be very glad to find such a wonderful remedy." For sale by all druggists of Tecumseh. adv

Prayer.

It would not be found anywhere where prayer would be inconsistent.—Rowland Hill.

Hot Weather Tonic and Health Builder

Are you run down—nervous—tired? Is everything you do an effort? You are not lazy—you are sick! Your stomach, liver, kidneys and whole system need a tonic. A tonic and health builder to drive out the waste matter—build you up and renew your strength. Nothing better than Electric Bitters. Start today. Mrs. James Duncan, Haynesville, Me., writes: "Completely cured me after several doctors gave me up." 50c and $1.00. Recommended by C. A. Wright & Son. adv

For Rust Stains.

Lemon juice and salt will remove rust stains if rubbed on them before putting in water.

Headquarters for

Picnic Supplies

For Fourth of July.

Best of Everything to Eat.

Sanitary Lunch Sets

Our store will be closed all day Saturday, July 4th, but will be open until eleven o'clock Friday evening July 3rd.

Last Saturday's Cash Specials will be repeated this week Friday.

F. D. AVERY

PHONE 39.

D. D. D. PRESCRIPTION —for 15 years— The Standard Skin Remedy

Instant Relief for all Skin Troubles

B. J. PULVER.

VARNISH VALUES VARY

The value of a varnish cannot be determined until it has been used. With so many inferior varnishes on the market the safest course to follow is to obtain a product with a good reputation back of it. Such varnishes as

ROGERS
RED SEAL VARNISHES
ROGERS
THE MARK OF QUALITY

This line includes many different varnishes and each one is exactly adapted to certain purposes. If you need to use varnish, tell us where you wish to use it and we will sell you the Rogers Red Seal Varnish which is just suited to your need.

BROWN & CO., Tecumeh.

PETRAS JURY IS OBTAINED

Court at Geneva, Ill., Hears Opening Statement of Prosecutor.

Geneva, Ill., June 29.—A jury to try Anthony Petras for the murder of Theresa Hollander in the St. Nicholas Cemetery last winter has been obtined. Court adjourned until today, when the taking of testimony is expected to begin.

State's Attorney Tyers made the statement for the prosecution.

WILLIAMS QUITS AS ENVOY

Minister to Greece Resigns Following Charges of Anarchy in Albania.

Athens, June 29.—The public statement by George Fred Williams, United States minister to Greece and Montenegro, in relation to the rebellion in Albania against Prince William of Wied has created a tremendous sensation here.

Mr. Williams disclosed that, realizing that the United States government would not approve his acts, he had already resigned his office as minister.

ASK INTERCHANGE OF RATES

Illinois Electric Lines Want Reciprocity With Steam Companies.

Springfield, Ill., June 29.—Illinois interurban electric lines have started a movement to have through rate arrangements made with steam roads operating in this territory for freight movements. A petition requesting such an order from the interstate commerce commission has been filed in the name of the Chicago, Ottawa and Peoria traction line, but it is understood that all of the large traction interests of the state are back of the action.

The commission has scheduled a hearing for July 14 at Peoria, where the electric lines will present their arguments.

Woman Drowns With Boy.

Knox, Ind., June 29.—Mrs. Henry Isfort, thirty-one, a widow of this city, was drowned in Yellow river here while trying to rescue Alva Barnum, fifteen years old. Both bodies were recovered half an hour later.

J. McCan Davis' Hat in Ring.

Springfield, Ill., June 29.—J. McCan Davis of Springfield, clerk of the Illinois supreme court, whose term will expire next January, has announced his candidacy for the Republican nomination for congressman at large.

Big Banks Consolidate.

Chicago, June 29.—The business of the Colonial Trust company, with deposits of $5,000,000, was taken over by the Central Trust company here. The transaction increases deposits of the Central Trust company, of which Charles G. Dawes, former controller of the currency, is president, to $43,500,000.

Field of Wheat Is Burned.

Washington, Ind., June 29.—Sparks from a Baltimore & Ohio Southwestern engine are blamed for a fire that burned a field of J. W. Wilson just east of town. Before it could be checked seven acres of shocked wheat, three acres of clover and five acres of meadow were destroyed.

CROWDS SEE OUSTED PASTOR GET BEATING

Brother of Wronged Husband Assaults Minister on Street.

Kokomo, Ind., June 29.—The Rev. Charles M. Harness, until two weeks ago pastor of the Harrison Street Christian church of this city and who is now being sued by Calvin Smith for alienation of his wife's affections, was assaulted by Smith's brother, Virgil Smith, upon the public square here in the presence of 1,200 persons. The minister's face was cut to ribbons by the blows from Smith's fists and more than thirty stitches were taken by a doctor in closing the wounds.

The fight followed the hearing of the case against Mrs. Smith, who is charged by her husband with deserting their seven-year-old son.

Feeling is strong against the minister here, this being the second time he has been beaten within two weeks. No charges have been filed by the Rev. Mr. Harness against his assailants.

The Rev. Mr. Harness was one of the most popular ministers in Kokomo until two weeks ago, when suit was brought against him by Calvin Smith, who accused him of alienating the affections of Mrs. Smith. The church board met the same night and dismissed Harness. Since that time he has made his home with his father at Muncie, Ind. Mrs. Smith went to the Harness home Thursday afternoon and Thursday night her husband filed an affidavit against her here, charging her with child desertion.

PRISON CAN'T STOP BRAUN

So He and Wife Are Refused Mails Under All Aliases.

Washington, June 29.—Although he has served a year in the Leavenworth penitentiary for using the mails to defraud, John F. Braun, lately of Bloomington, Indianapolis and Greenfield, Ind., and most recently of Rockford, Ill., simply cannot give up the business.

Consequently, Postmaster General Burleson extended his order of Oct. 7, 1909, which prohibited the mail to Braun and his wife. The mails now are prohibited to them under their new names, which are: "Psychological Healing Institute of Rockford;" "the Rev. D. R. Schiller," "Hulda de Muth," "Delia Deimling," and "Mme. de Muth Deiming."

Bernard Walker of Howell, Dies.

Howell, Mich., June 29.—Bernard L. Walker, former city and county clerk, died here at the age of fifty-one. He had been a resident here for twenty-four years and was a member of the Loyal Guard.

Talking Machines.

Willie—Paw, where are all the talking machines made? Paw—They are not made, my son. They are born. Maw—You go to bed, Willie.—Cincinnati Enquirer.

Diploma Relations

BETWEEN THE U. OF M. AND T. H. S. CONTINUED ANOTHER YEAR.

Conditions existing in the Tecumseh Schools Stongly Critisized by the Committee of the Department of Education

We print below a letter from the Department of Education of the University of Michigan, and signed by A. S. Whitney Prof. of Education under date of June 13, 1914 which explains itself.

Mr. W. L. Reed, Supt. of Schools,
Tecumseh, Mich.

Dear Sir:—

I take great pleasure in informing you that upon the recommendation of the Committee of Diploma Schools, the diploma relation between your School and this University is continued for the year 1914.

The Committee is of the opinion that a small reference Library in the building, less home talent in the teaching force, better salaries, and a new modern building would very materially improve the efficiency of your schools.

Our last inspector says, "the building is disgraceful. I have seen no high school so poorly provided for, in this respect in any town of this size." The Committee is further of the opinion, that it cannot long continue the diploma relations with your high school until these conditions are improved.

Very Respectfully
A. S. Whitney,
Prof. of Education

This stinging rebuke should have great weight upon this community. How much longer can we continue to side step the question of a new high schools. The tax payers of this school district should pull the chip off their shoulders, lay aside the little differences that are existing and get together on this question

A new high school is decidedly a necessity, and plans for its erection should be started as soon as possible.

MISS ELIZABETH SCARLETT WEDDED TO ROBERT BAMBER.

Newberry, N. Y., June 25, 1914

A pretty wedding was solemnized this evening at the beautiful summer home of Dr. and Mrs Matthew Beattie in Cornwall, N. Y., when their niece Miss Elizabeth Scarlett became the bride of Robert Justice Bamber of N. Y., youngest son of Mr. and Mrs. Chas. G. Bamber of Lockport. The ceremony was performed on the porch which was prettily decorated with flowers. Rev. Dr. A. Evans of West Park Presbyterian Church officiating, the ceremony taking place at 6 o'clock.

The bride was attired in ivory crepmeteor, and carried a boquet of wild daisies. Miss Zella Mills of Tecumseh Mich. acting as bridesmaid. The groom was attended by his brother William Bamber of N. Y. A collation was served after the ceremony.

Mr. and Mrs. Bamber left on a short honeymoon. On their return they will reside in New York City, where Mr. Bamber is employed in the store of Wendell & McDuffille Co. Dancing and music completed the evenings entertainment.

Miss Scarlett better known as Bessie by her Tecumseh friends was a graduate of T. H. S. in the class of 1908. Her many friends here extend congratulations and best wishes.

BEEVERS—HOLMES

Married in Adrian at the parsonage of the Toledo Street Church of Christ at 4 o'clock Saturday afternoon June 27 by the Rev. Bussing, Alfred Holmes and Miss Opal Beevers of Tecumseh.

ARIZONA

Arizona, the six reel production put on at the Bradley Opera house Monday evening drew a crowded house.

This is an All Star cast and is a wonderful production of western life. The reels were exceptionally fine, and were much enjoyed and appreciated by the audience.

Mr. Marks expects to put on some special feature every Monday night during the summer season, for the enjoyment of his patrons.

OUGHT SHE TO SAY SHE ENJOYED THIS?

"Sister" Given Quick Divorce by Terre Haute Woman Judge.

Terre Haute, Ind., June 29.—For fifteen minutes a woman occupied the bench of the Vigo superior court to hear the divorce action of Mrs. Voorhees Griffith against her husband, who is controller of the city of Terre Haute. After hearing the formal presentation of the complaint, which charged cruel and inhuman treatment, and Mrs. Griffith's brief testimony, Miss Grace O'Neill, special judge, granted the decree. Griffith was not in court. It is understood a settlement was made outside court. The case attracted wide attention because of the social connection of Mr. and Mrs. Griffith.

"Everything went along smoothly and even the lawyers behaved themselves admirably," said Judge O'Neill after she had dismissed court. "I really enjoyed the experience."

An Appropriate Sign.

Mrs. Smith—I see the contractor has put the sign "Sold" on the new house next door. Mr. Smith—Yes, and the sign "Stung" should be put on the buyer.—Kansas City Journal.

Empty hours, empty hands, empty companions, empty words and empty hearts draw evil spirits as a vacuum draws air.—William Arnot.

FLOWER SUNDAY.

The usual morning service at St Peters church last Sunday was diversified by a floral service by the Sunday School which was very beautiful

The little children proceeded the choir in the processional each one bearing a lily, they were seated in the front pews. At a given signal they marched into the chancel where a wooden cross had been erected and each one placed their lily upon it until it stood transformed into a lovely cross of pure white lillies. The members of the choir then placed their lillies on a nearby table.

The music was appropriate for the occasion. Miss Bonnie Brown sang the offeratory hymn. This might well have been called Lily day for the profusion of lillies that filled the church with their sweet perfume was wonderful.

GEORGE J. TRIPP OF MORENCI CHOSEN TO FILL VACANCY MADE BY THE DEATH OF DR. J. W. GRAY.

A most unusual event occured Friday when the board of Supervisors appointed Geo. J. Tripp of Morenci as school commissioner to fill the vacancy caused by the death of Dr. Gray.

Prof. Tripp is a Republican and a Democratic majority rules the actions of the board, but, laying party feeling aside they paid a tribute to his qualifications for the office, as he had been closely associated with Dr Gray in his school work.

Mr. Tripp had not been a candidate but was solicited by members of the board of Supervisors to consider the appointment. His record as Superintendent of schools has been fine. He began the duties of his new office Monday morning.

CHARLES NICKOLS

Friday morning word was received by Mrs. Rachel Nichols that her son Charles of St. Louis, Mo. had died suddenly in Chicago while on his way home to Tecumseh. The announcement was a great shock to Mrs. Nichols who had no intimation that her son was not as well as usual. Guy Belding was at once consulted and left for Chicago for the body Friday afternoon. Chas. Nickols was born in Sylvania Ohio and was 39 years old, coming to Tecumseh with his parents when but an infant. His mother three brothers and two sisters survive him Bert of Tecumseh, Frank of Montana, Archie of Dakota, Mrs. Marie Hoagland of Adrian and Mrs. T. H. Barnett of Hillsdale.

Mr. Belding returned with the remains Saturday night on the 9 o'clock train. The funeral was held at the home of his mother Sunday afternoon with Rev. Whitney officiated. burial in Brookside cemetery.

Our Classified Ad Department

ROOFING—This being the seventh year that I have been in the roofing business, and no fault has been found, I shall continue to sell the same. If any of my roofing does not give satisfaction please report to me and I will fix it free of charge. Roof paint for sale. J. W. Owen. adv.

FOR SALE OR EXCHANGE—A farm of 120 acres, good soil, good buildings. A small creek runs through it, making it an ideal stock farm. Two small fruit orchards, good wire fence. For particulars inquire of Fred Steinhoff, 'Phone 153-2 rings.

FOR SALE—Some household goods bedding and dishes gasoline stove and sundry articles.
Phone 706. Joe E. Gray.

FOR SALE CHEAP—One light three quarters road wagon and one light weight single harness, nearly new. James McCann.

CHERRY-pickers wanted and cherries for sale at Wm. Smiths on North Maumee St.

SHAMROCK IV.

Lipton's New American Cup Challenger Displays Speed.

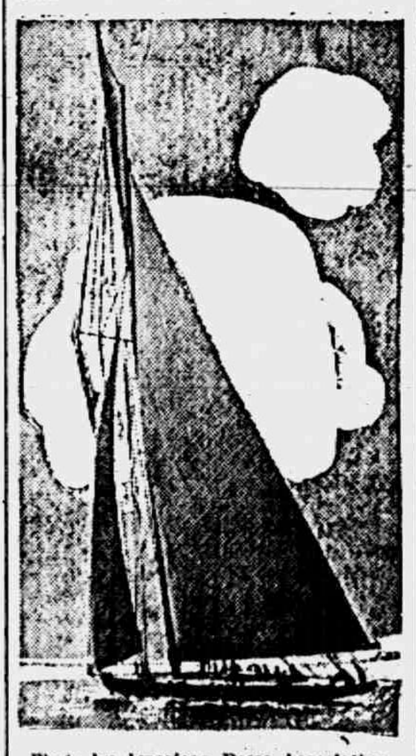

Photo by American Press Association.

SHAMROCK IV. SHOWS SPEED

Lipton's Challenger For American Cup Beats Old Shamrock by 4:53.

Torquay, England, June 27.—Shamrock IV., Sir Lipton's challenger for the American cup, had its first real trial under conditions. It beat the old Shamrock over a seventeen mile course by 4:53 elapsed time. The corrected time was estimated at about a minute and a half.

NEW TRAIN SERVICE VIA D. T. & I. R. R. CO

Effective June 1st.

No. 4	Lv. Tecumseh	8.01 A. M.
	Ar. Detroit	10:25
No. 2	Lv. Tecumseh	3.50 P. M.
	Ar. Detroit	6:15
No. 1	Lv. Detroit	8.00 A. M
	Ar. Tecumseh	10:22
No. 3	Lv. Detroit	4 05 P. M.
	Ar. Tecumseh	6.24
SUNDAY SERVICE.		
No. 4	Lv. Tecumseh	8:01 A. M.
	Ar. Detroit	10:25
No. 3	Lv. Detroit	6:05 P. M.
	Ar. Tecumseh	8:24

H. C. BELL, G. P. A.,
F. S. BELL, Agent.

MAN OR WOMAN

Who will devote a few hours a day during the summer can earn from $4.50 to $12 and which will not interfere with any other work. Write for particulars today.
WILLIAM RICKEY,
1302 Filbert Street, PHILADELPHIA, PA.

797
FANCY
FRESH

Our Meats Are Right

Veal and Ham Pie

Get half a pound of veal from the shin and a large knuckle, and two thin slices of ham; put all on the fire after cutting the meat into strips and removing the fat and simmer in water enough to cover until it is very tender. Dissolve a large teaspoonful of gelatine. Have ready some rich, thin pie crust also. Put the meat into a baking-dish in layers; pour the hot stock over the gelatine, season, strain, and pour all in. Put on the crust, making an opening for steam, and bake brown; set away till very cold and firm.

OUR PRICES TOO
May We Not
EXPECT SOME TRADE
FROM YOU?

Clark's Market.

'Phone 158. Witherell Block

GREAT

CLEARING SALE

IN OUR SHOE DEPARTMENT, Commencing

WEDNESDAY, JULY 1.

1/4 OFF

ON ALL OXFORDS, PUMPS AND SANDALS.

$3 00 Women's Patent Cloth-Top, 5-Button Oxfords	$2 25
2 50 Women's Vici Kid 5-Button Oxfords	1 88
2 50 Patent Leather and Gun Metal, Two Straps	1 88
2 50 White, New Buck, 6-Button Oxfords	1 88
2 50 The "Trinity" Colonial, Two Buckle and One Strap, Pat. Leather and Gun Metal	1 88
2 25 2-Strap "Lenorite" Sandals, Kid, Pat. Leather and Dark Tan	1 69
2 25 "Mary Jane," Gun Metal and Patent	1 69
2 25 White Canvas Colonial, Two Buckle and One Strap	1 69

SAMPLES

85 Pair Women's Sample Oxfords—Patent Leather, Gun Metal and Tan—Button and Lace, 2 Straps and Colonial—Regular Price $2.25 to $3.00. Your choice.... $1 19

One Lot Children's and Misses' Oxfords, in Patent Leather, Gun Metal and Tan. Regular Price $1. 25 to $1.75. Your Choice.... $ .79

FURNISHING GOODS

50c Men's Balbriggan Elastic and Stitched Shirts and Drawers, each	39¢
15c Men's Gauze Half-Hose—Double Sole	10¢ Pair or 3 for 25¢
50 Men's and Boys' Negligee Shirts	39¢
50c Corset Covers	39¢

THE PEOPLE'S STORE,
WM. PALMAN, Manager.

THE company back of the car is an important factor in determining automobile value.

The Paige-Detroit Motor Car Company has no bonded or other indebtedness on which interest has to be paid—no excessive capitalization on which it has to earn dividends—no heavy overhead expense of any kind—

The price of a Paige car represents actual car value simply because the company back of it is sound financially.

When you buy the Paige you pay only for the car.

That is why it is possible to include in the Paige so many structural features usually found only in cars of much higher price—

Investigate these facts for yourself.

Then get your name on an order blank as quickly as you can—The Paige is going to be oversold again this year.

The Paige-Detroit Motor Car Co., Detroit, Mich.

PAIGE

Model Glenwood "36"—Gray & Davis large unit Electric lighting and starting system—$1275.

Model Brunswick "25" 5-passenger—Electric lighting and starting—$975

Hayden Garage
Tecumseh, Mich.

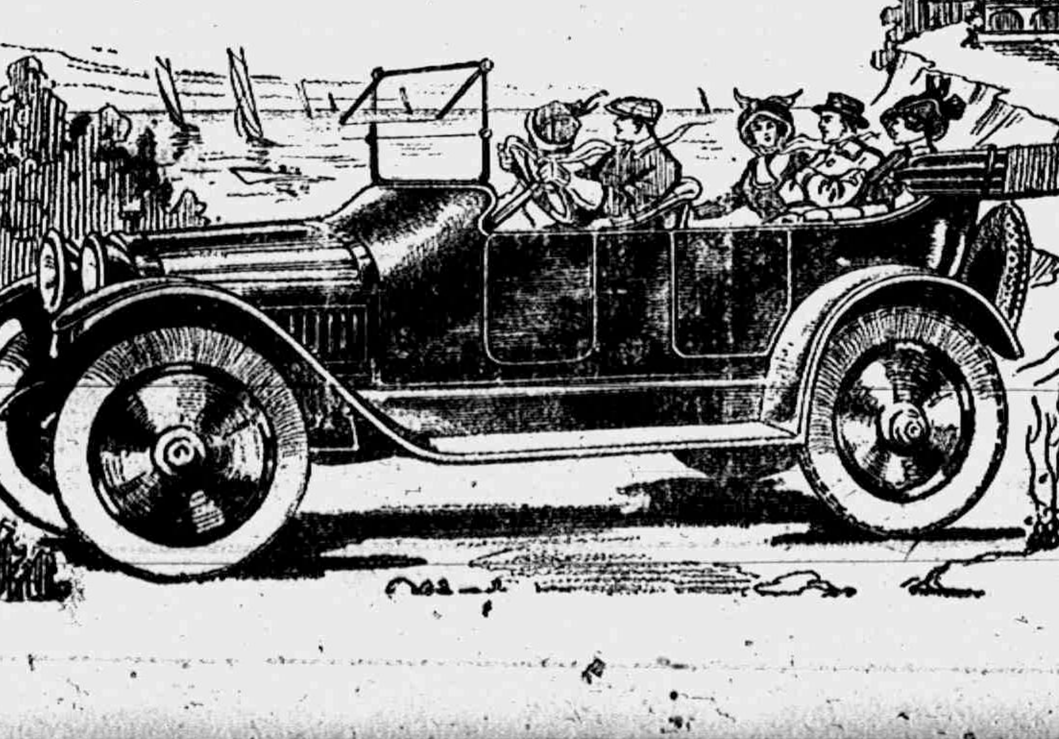

THE MAYTAG

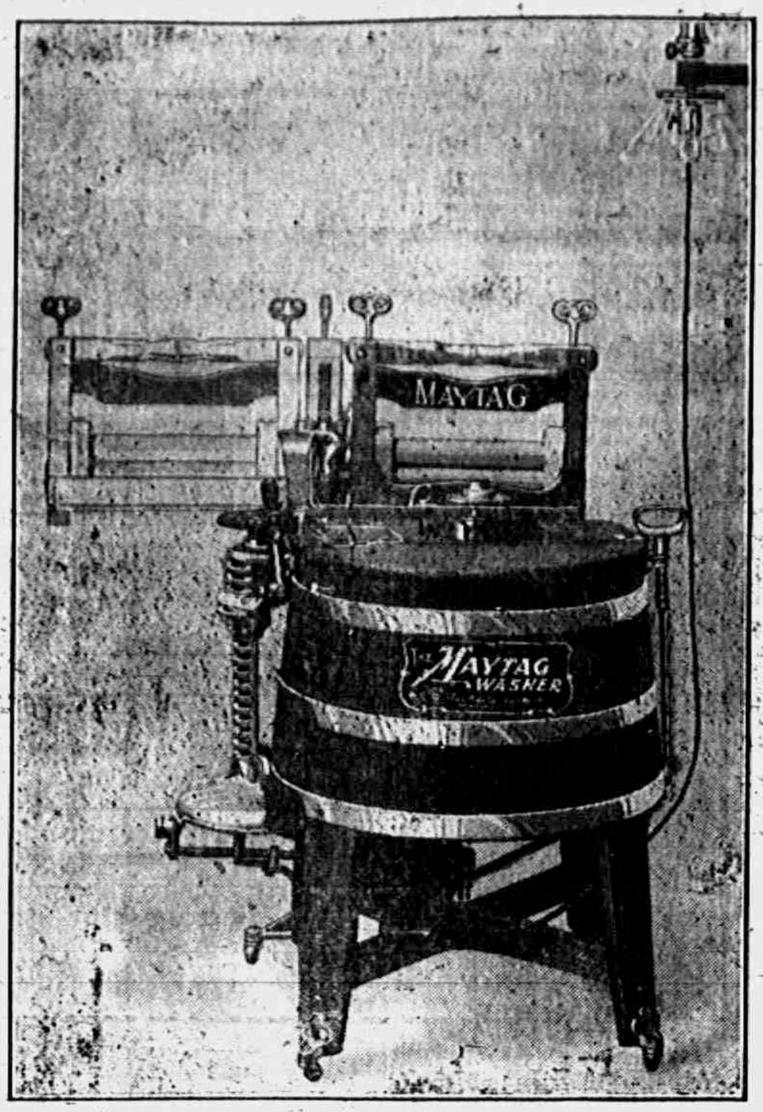

It saves labor.
Washes clean and easy to operate
Can be run by electricity or engine.
Wringer can be operated without using the tub or Tub can be operated without the wringer or both can be run at the same time.
No exposed gears, no belts to slip.

Enstalled on two weeks trial.
Takes up less room of any other outfit.
Does more than any other machine and does it easier.
Price of machine to be used with engine, only $25.00.

L. E. TEMPLE & CO.

FOR SALE

A Good

TOP BUGGY

Steel Tire. (Hialey make.)

$20.00.

Guy E. Belding,

CLOSING OUT SALE

and a hummer too, everything sold at reduced prices I want to close out the entire stock in a few days and have made prices that will induce you to buy your shoes for a year ahead. Not room here to mention a few bargains as everything is a bargain This is a shoe sale and ONE that is right. No goods sold on credit, no goods let out on approval. If not as represented, money refunded. Tell your neighbors about this sale for you could not do a more friendly act.

Those having an account at my store please call at once.

J. J. BELCHER, Shoeman.
TECUMSEH, MICH.

Store open every evening except Tuesdays and Thursdays.

The Herald $1.00

Our July Clearing Sale

Commences WEDNESDAY, JULY 1st, and continues to SATURDAY EVENING, JULY 18th. Come early and keep coming, It will pay you.

A PICNIC IN WASH GOODS

PRICES ALL SHOT TO PIECES.
A STORE FULL OF BARGAINS,

in Suits, Wash Dresses, Shirt Waists, Coats, Skirts, Dress Goods, Silks, Table Linens, White Goods, Embroideries and Muslin Underwear. Prices cut to clean up the bunch.

COME TO OUR PARTY.

Fred Rosacrans & Sons

LOCAL AND PERSONAL

NOTICE

All copy must be in the composing room of this office by 9:30 a. m. Tuesdays and Fridays and all advertising matter before 4 o'clock p. m. Mondays and Thursdays.

Special watch sale at Gaston's.

Mrs. Glenn Snedicor has been ill with tonsilitis.

Miss Lida Burton of Norvell was a caller in town Friday.

C. A. Wright was a Detroit visitor Thursday and Friday.

Mrs. Acel Kelly of Macon was a Tecumseh visitor Saturday.

Don Wallinger was in Jackson for the circus Monday night.

Mrs. A. S. VanWinkle spent Sunday in Jackson with her sister.

F, S. Turner and family motored to Hudson Friday on a business trip

Mr. and Mrs Abe Hunt were down from Franklin on business Saturday.

Mr. and Mrs. Willis McClue of Macon were in town Saturday on business

Mrs. Lafe Stevenson went to Toledo Saturday for an over Sunday visit

Try a pail of Swift's Cotosuet for sale at Clarks Market. Phone 158. adv

Wiley McCann who has been visiting at Bunker Hill returned Thursday.

Mr. and Mrs. Wesley Pennington of Macon were shopping in town Saturday.

The Needle Craft Club will meet with Mrs. Will Griswold Friday afternoon.

Mrs. Jeff Fisk and daughter Ruth of Clinton were Tecumseh visitors Saturday.

Regular meeting of Tecumseh Chapter, No. 51, O. E. S. Thursday evening July 2,

Miss Hazel Preston of Tipton was a week end visitor with her aunt Mrs. Fred Holmes.

Mr. and Mrs. Boyd Belcher are home from Chicago and are spending a few days with relatives.

Cut glass sale now on at Gaston's.

Mr, and Mrs. Ernest Pangburn, Mr and Mrs. Tom Price and family spent the week end at Round Lake

Henry Karcher and wife of Macon were in town Saturday enroute to St. Cloud for a few days visit.

Mr. and Mrs. A. O. Howard are entertaining Mrs. F. E. Town and Cuyler Rickett for the summer season.

Elbridge Jackson of Saginaw came Friday for a visit with his brother Alfred Jackson and other relatives.

Jesse Swift who has been spending the past week with his parents Mr. and Mrs. B. G, Swift returned to Akron, O. Saturday.

Miss Ola Swift and friend Russell Hall attended the entertainment given by Miss May Consaul Noble in Macon Friday night.

Mrs. W. E, Bigelow after a visit of several weeks at the home of F. S. Turner and family left for Lulu, Monroe county, Saturday.

Lynn Butrick joined his wife in Onsted Saturday night for an over Sunday visit. They both returned home Sunday evening.

Prices are cut from 20 to 50 percent at J, J. Belchers Shoe Store now on, adv.

Miss Emma Keeney came home from Saginaw Saturday and will spend her vacation with her brother Joseph Keeney and other relatives,

Mrs. Chas Klapple of Monroe who had been visiting her parents Mr. and Mrs. Alen Titus and other relatives, returned to her home Saturday.

Mr. and Mrs. E. C. Brown are entertaing their daughter Mrs. Warnes Bates and three sons of Ypsilanti who will spend the summer months here.

Mr. and Mrs, F. M. Mulvaney attended the commencement exercises at the U. of M. last week. Their daughter. Miss Minnie, being one of the class of graduates

Mrs. Smith Munger of Franklin who has been visiting friends in Hillsdale was in town Saturday for a short visit with friends before returning to the northern part of the state.

To Our Subscribers:

Please look at the yellow label on your paper, and if you are in arrears, call at the office and we will be glad to give you a receipt. This will do away with the necessity of sending you a notice.

Miss Alma Tansley was a Jackson visitor Monday.

Mrs. Harry Lee was a passenger for Toledo this morning.

P. W. A. Fitzsimmons and family were Jackson visitors Monday.

O. G Hunt and son Ralph took in the circus at Jackson Monday.

Shoe sale at J. J. Belcher adv.

Miss Harvilla Widney was spending Monday with friends in Adrian.

Mr. and Mrs. Frank Pawson of Tipton were Tecumseh visitors today.

Regular communication of Tecumseh lodge No. 69 F. & A. M. Friday night.

Mr. and Mrs Henry Coates of Britton were Tecumseh callers Saturday.

Mrs. Boughton of Onsted was an over Sunday guest of Mrs. Edyth Lamkin.

Miss Mary Mills went to Adrian Monday for a few days visit with relatives and friends.

The newlyweds Mr. and Mrs. Floyd Bryan returned from their wedding trip Sunday night.

Miss Dorothy Wood who was spending last week in Detroit returned to Tecumseh Friday.

The B. Y. P. U. picnic that was to have been held the 4th has been indefinately postponed.

Mary Jessup who is attending school in Ypsilanti was a week end visitor with Miss Alice Cutting.

E. C Codling of Des Moines, Iowa is the guest of his niece and husband Mr. and Mrs. Henry Smith.

Fine switches made, cut hair and combings bought at the millinery of Miss Julia A. Hough. adv

Mr and Mrs. J. L Van Doren and Mrs. Albert Van Doren and baby were Adrian visitors Friday.

There will be a regular meeting at the Rebekah lodge Friday evening. July 3. Installation of officers.

Miss Edna Gaston and niece Alice Hall who have been visiting in Angola, Ind. returned home Monday.

Miss Loana Stacy who has been visiting relatives in Toledo for the last ten days returned home Monday.

Will Sutfin of Cedar Falls, Ia., came Saturday night joining his family who have been here for several weeks

Mrs. Wm Jordan left for Jackson today where she will make an extended visit with her son Claud and family

Mrs. Wm. Powell and her sister. Mrs Mudgett and Shirley of Jackson went to Toledo Saturday for an over Sunday visit with her daughter and husband Mr. and Mrs. Oscar Lidke.

19c book sale at Gaston's.

Albert Morseman of Tipton who has been spending the last nine months in California returned home last Wednesday and was shaking hands with his friends in Tecumseh Saturday.

Mr. and Mrs. A. B McLachlin left for Port Clinton, Ohio, Friday. From there they went to Cedar Point, for the annual meeting of the Lake Shore Pioneer Association. They returned to Tecumseh Sunday.

Tom Perry of Chicago who had been in Ann Arbor for the reunion of his class made Tecumseh a short visit with his sister and family Mr. and Mrs N. C. Satterththwaite leaving for his home Saturday.

Mrs. Chas Foote of Ridgewas was an early caller in town Saturday with her daughter Miss Marian, who left on the early train for a few days visit in Detroit, and her daughter in-law Mrs. Sam Foote who went to Kalamazoo on a later train to meet her husband for an over Sunday visit.

A joke on the jokers was perpetrated Friday night when someone decorated the front of the Council building with a variety of shoes and placards in anticipation of the return of the newly-weds, Mr. and Mrs Floyd Bryan the couple taking a more extended trip than their friends supposed.

Forty stores in Tecumseh will close all day July 4th. They will all including both banks, remain open all evening Friday July 3rd. Do your Saturday night shopping Friday night.

Chas, Mattis, Jr. has a new Ford car.

Born to Mr. and Mrs. Clark LeBaron Monday June 29 a son.

Ed. and Arthur Everett were Sunday visitors in Jackson.

Miss Marie Bramble is spending a few days in Adrian this week.

Miss Esther Pratt is visiting her cousin Doris Pratt in Deerfield this week

Regular meeting of Tecumseh Lodge No. 190 K. of P. Thursday evening July 2.

Ellsworth Rixom who is employed at the News office is on the sick list this week.

Leland Heidenreich was home from Jacksen for an over Sunday visit with his parents.

You can buy your shoes awfully cheap at J J. Belchers closing out sale. Sale now on. adv.

Mabel Schreder and Gertrude Peters are visiting Mrs. Howard Evans in Tipton for a few days.

Mrs. Will Jones of Morenci came Saturday to assist in the care of her sister Mrs. James Silvers.

F. D. Avery and wife, are spending a few days at Wamplers lake with Mr. and Mrs. Mott of Toledo,

Frank Nyland and family and Mrs. Leslie Bower are rusticating at Wamplers lake for a few days.

Mrs. Barnett who was here for the funeral of her brother Charles Nichols returned to her home in Hillsdale Monday.

Raynor and Glenn Bowen were home from Detroit Sunday for a visit with their parents Mr. and Mrs R. J. W. Bowen.

Mrs. Geo Kidman and baby of West Adrian came last week for a visit with her parents Mr. and Mrs. L. M. Waldron.

Mr. and Mrs. Smalley of Toledo visited their sister Mrs Buler for the week end at the home of Mr. and Mrs. Homer Whaley

Gaston's for Bargains.

Rev. F. Hewitt and family leave for Mackinaw Island on Wednesday and will return to Tecumseh by the middle of August.

Tecumseh Independents played the Marshall. The score was 4 and 4 at the end of the eighth inning when our boys had to leave for home,

Mr. and Mrs. James Austin have been entertaining their daughter Mrs Lavern Thomas and little Dorothy of Detroit for the past week.

Mr. and Mrs. E. A. Slater and daughter Fay of Arkansas City, Kansas are here for an extended visit with his brothers Fred and B. J.

Misses Dorothy and Elizabeth Ruthruff who have been the guests of Mrs, Leon Williamson for a week end visit returned to their home in Jackson Monday.

Dr. Hartzog was home from Wamplers lake over Sunday. He reports 30 boys in attendance at the Y. M. C. A. camp and a pleasant time being enjoyed by all present.

Mrs. Charles Deery and children George and Teresa went to Jackson Monday where the children will make an extended visit with relatives. Mrs. Deery returned Monday night.

Mrs. Macaboy of Flint and Mrs. Long of Pittsford spent several days of last week with their brother Wm. Pilsbusy and family. Their husbands joined them for a Sunday visit.

About one o'clock Monday morning burglars made their entrance into the "Big Calet" garage through one of the back windows. As far as known they did not secure any loot as there was no money in the till.

J. W. Owen was the guest of his daughter Mrs. Victor Carson and family in Jackson Sunday. Mrs. Owen who had been spending the week in Ann Arbor joined him there and they returned home Monday evening.

The Union meeting held at the M. E church Sunday evening was largely attended. The Guardians of Liberty numbering nearly fifty came in a body. Rev. G. H. Whitney gave a fine sermon which was listened to with close attention. The pastors of the several churches were present.

Leon McLachlin took in the circus at Jackson Monday evening.

Miss Jessie Avery leaves for Ann Arbor Wednesday where she enters the nurses training school.

While at Devils lake Sunday Mrs. Chas. Burridge had the misfortune to sprain her ankle quite badly.

Miss Nealie Coller was the guest of her sister and husband Mr. and Mrs. Howard Evans Sunday in Tipton.

Twenty-two tickets for Jackson and six for Detroit were sold at Gastons' for the 9 o'clock train Monday morning.

Miss Anna Furgeson and friend Miss Skelton of Toledo are spending the day with Lee Furgeson and family.

Mrs. C. D. Chamberlain of Cleveland who is spending the summer at Wamplers lake was shopping in town this morning.

Percy Heidenreich, Nolan West and Wilfred Waldron were in Clinton Monday evening and played with the Clinton band,

Thomas Caswell left today for Chicago on his motorcycle. where he will visit reatives, going from there on a trip farther west

Mr. and Mrs. John Lanning and Mr. and Mrs. David Hammond and children were the guests of Mr. and Mrs. Isaih Mattis Sunday.

Mr. and Mrs. F. E Rude and Mr. and Mrs. Roy Van Winkle spent several days of last week, at Rude's cottage at Devils Lake.

Marjorie and Gladys Smith daughters of John B. Smith left Monday afternoon for Petersburg with Miss Hazel Johnson for a few days visit

Mrs. E. E. Hendershott, W. M. and Mrs. H. S. Temple, Adah, of the O. E. S. go to Morenci to day to attend the County Association of the order.

Mrs. Herman Halliday and two daughters of Clinton motored to Tecumseh this morning, and are visiting her parents Mr. and Mrs. H. C. Daniels.

Mrs, Ida M. Nichols-Miner of New York City was the guest of Mr. and Mrs. Andrew Wilson Monday night. She was a former resident of Tecumseh in her girlhood days.

A. D. Macham while cranking his car at Devils Lake Sunday had the misfortune to break his right arm. Mr. Peeyey who was with him motered home to Adrian, where he recieved medical attention.

Dr. H R. Conklin with his father Myron Conklin and his brother Erwin of Macon, started on a 400 miles auto trip east this morning. The objective point is the old home of his father in New York state. They expect to be gone about two weeks.

County Treasurer Holloway reports that he has on hand after paying a large amount of orders authorized by the Board of Supervisors the sum of $73,000 00. Last year the County carried over a balance of $30,000 00 and this year he estimates the amount will be quite a good deal larger.

Miss Effie Sims was hostess at a pretty party Monday evening, During evening light refreshments were served. The following young ladies were present: Josephine Orr, Bonnie Brown, Vesta Wilson, Mabel Ager, Anna Mitchell, Myrna Service, Ruth Ager, Lydia Babcock, Florence Aten, Blanche Snyder and Vera Hodges.

NOTICE

Saturday will be a holiday in Tecumseh. Remember that the stores and banks will not be open on Saturday, July the fourth, but will keep open Friday evening, July the third.

Do your Saturday shopping and business Friday.

NOTICE

I will be at the Lilley State Bank to collect Village taxes Tuesday July 7 and each Tuesday and Friday during the month and until August 7.

B. C. Ellis,
adv. Village Treas.

HOMESTEAD FERTILIZERS.

We have the agency for the OLD RELIABLE HOMESTEAD brand of fertilizers formerly sold by Temple & Co. It is needless to mention the well known merits of this oldest brand of fertilizers sold in Michigan. We will have stock on hand at all times and will be pleased to accomadate all users of high grade fertilizers.

ady Brown & Co.

Salmon Prices

ARE RIGHT.

The cheapest meat food on the market.

Alaska Blood Red, per can	15c
Alaska Red, 2 cans	25c
Alaska Best Pink, per can	10c

Get our price by the dozen.

ANDERSON GROCERY CO.

Phone 91... Successors, Anderson Bros. Macon 'Phone

CALORIC FIRELESS COOKERS.

LEONARD REFRIGERATORS.

DETROIT VAPOR, OIL AND GASOLINE STOVES,

EVERYTHING IN ELECTRICAL HOUSEHOLD APPLIANCES, also Electrical Equipment. Washing Machines, for hand, electrical or power.

HAMMOCKS, LAWN SWINGS.

AWNINGS TO ORDER.

Satterthwaite Bros.

Do You Feed Stock?

If you do you should be using the greatest money saving article ever put out for the farmer, namely a silo and we would advise you when buying to examine each carefully and then buy the best, which is

The Saginaw Silo

The Saginaw Silo sets a pace too fast for other makes to follow and is years ahead in features which add to the value of a silo The latest is Silo-Seal, a preparation for sealing the staves, thereby making them absolutely air-tight,

Our other features are—

1—Dome Roof
2—Base Anchors
3—All-Steel Door Frame
4—Inner Anchor
5—Angle Steel Rib
6—Spline Dowell

Get in your order early and be sure of a Saginaw Silo. It will save you enough money to pay for itself the first year. Let us show you how.

Slayton & Son, Tecumseh, Mich.

Mr. Builder:

If you are going to build this season it will pay you to see us before buying your

LUMBER,

Shingles, Lath, Door Sash,

and Interior Finish.

Don't forget the place.

Tecumseh Lumber Co.

MOORE BROS.

Forty-one Merchants

of the Village of Tecumseh have agreed to close their respective places of business each Tuesday and Thursday at 6 o'clock p. m.

This arrangement to be in effect from

June 16th to October 1st.

will be at my office over J. J. Belcher's store every day except the 3rd Tuesday of each month.

S. P. HOSMER,
OPTICIAN

A. C. AYLESWORTH,

Licensed Auctioneer, Real Estate, Stock and General Salesman.

Will attend all sales in city or country, at reasonable rates.

Headquarters and all dates made Herald office

Dental Parlors

W. D. REED, D. D. S.,

Chicago, St. Tecumseh.
Crown and Bridge work Aluminum Silver and Rubber plates and all of the specialties known to modern dentistry. Gas or vitalized air administered.

Office over Avery & Co's store

Dental Parlors]

of

E. D. BROWN, D. D. S.

Filling, Crown, Bridge and platework Local and complete anaesthetics administered for painless extraction. Office over the 5 & 10c store. Phone 192.

C. M. Cooley,

Licensed Auctioneer.

R. F. D. No. 4 Manchester. 15 year successful experience in Jackson, Washtenaw and Lenawee Counties, also practical farmer.

Bell Telephone Clinton exchange.

Rates Reasonable and Satisfaction Guaranteed

OVER 65 YEARS' EXPERIENCE

PATENTS

TRADE MARKS
DESIGNS
COPYRIGHTS &C.

Anyone sending a sketch and description may quickly ascertain our opinion free whether an invention is probably patentable. Communications strictly confidential. HANDBOOK on Patents sent free. Oldest agency for securing patents. Patents taken through Munn & Co. receive special notice, without charge, in the

Scientific American.

A handsomely illustrated weekly. Largest circulation of any scientific journal. Terms, $3 a year; four months, $1. Sold by all newsdealers.

MUNN & Co. 364 Broadway, **New York**
Branch Office, 625 F St., Washington, D. C.

LIFE IN THE LONG AGO.

When Huts Were Homes and Beds Were Shakedowns of Straw.

For centuries the common people of England made their home in wooden huts of one room. When a family increased in numbers or wealth another hut was built beside it, or, rather, a lean-to was added and then another and another, as need required.

Sometimes they followed a straight line. At other times they were built out from the central hut at various angles. The roofs of these huts were thatched. An opening was left in the center for the smoke to escape. The fire was always built in a hollow in the center of the room. Beds were made of straw. Often they were merely shakedowns in the corner. Occasionally the straw was held in a little frame resembling the ribs of a ship.

Houses built by Saxon knights were much more pretentious. They were big halls, like the Roman atrium, with a lofty roof thatched with slate or wood shingles. The floor was of hard clay. In the middle was a great fire of dry wood. The thin, acrid smoke from the fire escaped through an opening in the roof directly above the hearth.

Round the fire were long benches, on which hearthsmen and visitors sat when not fighting or at work, and talked and drank the hours through. The tables were long boards on trestles. At night the floor was strewn with straw, and, like the less prosperous folk, host and visitors slept together.—Youth's Companion.

CURIOUS MEXICAN TREES.

One Whose Fruit Is the Counterpart of the Green Parrot.

Mexico probably has a greater range of remarkable vegetation than any other country in the world. The parrot fruit tree produces an odd shaped fruit, bearing a close resemblance to green parrakeets. When the parrakeet is frightened it makes a dash for the parrot tree, where it assumes a position which makes it look like the fruit itself. So close is the resemblance that their enemies, the hawks, occasionally fly by a tree on which a dozen or more of these birds are sitting, apparently unaware of their presence.

Another remarkable tree is the arbol de dinamite—dynamite tree—whose fruit, if kept in a warm place, bursts with considerable force and a loud report, scattering its flat seeds to a surprising distance.

One of the most interesting fruits in Mexico is known as the melon zapote, or papaya. It contains considerable pepsin, which reacts against both acid and alkaline conditions of the stomach, and it is said that a diet which includes papaya precludes dyspepsia. Both the fruit and the leaves possess the peculiar property of rendering tough meat tender. When the pulp of the fruit is rubbed over a piece of tough meat the juice attacks the fiber and softens it.—National Geographic Magazine.

HELD THE WARNING

Many Tecumseh People Have Done So.

When the kidneys are weak they give unmistakable warnings that should not be ignored. By examining the urine and treating the kidneys upon the first sign of disorder, many days of suffering may be saved. Weak kidneys usually expel a dark, ill-smelling urine, full of "brickdust" sediment and painful in passage. Sluggish kidneys often cause a dull pain in the small of the back, headaches, dizzy spells, tired, languid feelings and frequently rheumatic twinges.

Doan's Kidney Pills are for the kidneys only; they help weak kidneys to rid the blood of uric poison. There is no better recommended remedy.

Read the statement that follows:

Mrs. H. B. Worcester, 6 Clinton St., Adrian, Mich., says: "I have taken Doan's Kidney Pills and I consider them a fine kidney medicine. I used them when suffering from lameness in my back and other symptoms of kidney trouble and they brought me prompt and satisfactory relief."

Price 50c, at all dealers. Don't simply ask for a kidney remedy—get Doan's Kidney Pills—the same that Mrs. Worcester had. Foster-Milburn Co., Props., Buffalo, N. Y. adv.

It is hard to laugh at misfortune after you have run into a rocking chair in the dark.

Get Rid of the Torment of Rheumatism:

Remember how spry and active you were before you had rheumatism, backache, swollen, aching joints and stiff, painful muscles? Want to feel that way again? You can—just take Foley Kidney Pills. For they quickly clear the blood of poisons that cause your pain, misery and tormenting rheumatism. adv

For sale by all druggists of Tecumseh

The man who is handy around the house usually isn't much good anywhere else.

CITROLAX!
CITROLAX!
CITROLAX!

First—get the name down pat—then buy it of your druggists. Just the very best thing for constipation sick headache, sour stomach, lazy liver, sluggish constipation bowels. The pleasantest, surest, nicest laxative you ever used. Tastes good—like lemonade. Acts promptly, without pain or nausea. Gives you the most satisfactory flushing you have ever had. For sale by all druggists of Tecumseh. adv

Time is like a typewriter eraser It rubs out our disagreeable experiences, but leaves the paper of life thinner in that particular spot,

Bladder irritations, kidney troubles dull headaches, weariness, pain in back and sides, all show the kidneys need to be toned up, strengthened, their regular action restored Foley Kidney Pills will do it surely and quickly. They give good health, freedom from pain, a return of appetite and sound sleep. Try them. For sale by all druggists of Tecumseh. adv

Trouble is no respecter of genius. Napoleon doubtless had the colic when he was a baby,

Coughs and Colds Weaken the System

Continued coughs, colds and bronchial troubles are depressing and weaken the system. Loss of weight and appetite generally follow Get a 50c bottle of Dr. King's New Discovery today. It will stop your cough The first dose helps. The best medicine for stubborn coughs, colds and all throat and lung troubles. Mr. O. H. Brown, Muscatine, Ala, writes: "My wife was sick during the hot summer months and I honestly believe Dr. King's New Discovery saved her life." Good for children. 50c and $1.00. Recommended by C. A. Wright & Son. adv

A drop of ink can still make millions think, but it has to be turned into a live wire language and printed to do it,

MRS. ANGLE ON STAND

Murder Case and Police Chief. Woman Held in Connecticut

Mrs. Helen M. Angle, photographed on the stand just before her dramatic collapse. Below Chief of Police Brennan.

STATE OF MICHIGAN, County of Lenawee, ss.

Probate Court for said County.

At a session of the Probate Court for the County of Lenawee, holden at the Probate Office in the City of Adrian, on the 9th day of June, in the year one thousand nine hundred and fourteen.

Present: Hon. HARRY L. LARWILL, Judge of Probate.

In the matter of the estate of SIDNEY HATHAWAY, Deceased.

On reading and filing the petition of Abbie Hathaway, administratrix with the will annexed upon the estate of said deceased, alleging that the funeral expenses and debts of said deceased, and the expenses of administration thus far incurred, have been fully paid, and praying that her first administration account may be allowed and for such other order and decree as to this Court shall seem proper.

It is Ordered, That Monday, the 6th day of July, next, at nine o'clock in the forenoon, be assigned for the hearing of said petition.

And it is further Ordered, That a copy of this order be published in the TECUMSEH HERALD, a newspaper printed and circulating in said County of Lenawee, for three successive weeks, previous to said day of hearing.

HARRY L. LARWILL,
(A true copy) Judge of Probate
E. I. LARWILL, Register of Probate.

COMMISSIONERS' NOTICE

STATE OF MICHIGAN, County of Lenawee, ss.

In the matter of the Estate of CALVIN AUSTIN, Deceased.

The undersigned having been appointed by the Probate Court of said County, Commissioners to receive, examine and adjust all claims and demands of all persons against the estate of said deceased, do hereby give notice that we will meet for that purpose at the law office of Fred B. Wood in the Village of Tecumseh Lenawee County, Michigan, on the 11th day of July 1914, and on the 6th day of December, 1914, at two o'clock in the afternoon of each of said days.

And that six months from the 6th day of June 1914, are allowed by said Probate Court for the creditors of said estate to present their claims to us for examination and allowance.

Dated June 6th, 1914.

Sylvester P. Hosmer,
Charles A. Bidwell.
Commissioners.

Commissioners Notice

STATE OF MICHIGAN, County of Lenawee, ss.

In the matter of the Estate of CHRISTIAN F. COLLER, Deceased.

The undersigned having been appointed by the Probate Court of said County, Commissioners to receive, examine and adjust all claims and demands of all persons against the estate of said deceased, do hereby give notice that we will meet for that purpose at the office of S. P. Hosmer in the village of Tecmseh Lenawee County, Michigan, on the 7th day of July, 1914, and on the 8th day of October, 1914 at ten o'clock in the forenoon of each of said days.

And that four months from the 8th day of June, 1914, are allowed by said Probate Court for the creditors of said estate to present their claims to us for examination and allowance.

Dated June 8th, 1914.

Fred Kopke,
Ira Wilson.
Commissioners.

STATE OF MICHIGAN, County of Lenawee, ss.

Probate Court for the County of Lenawee.

At a session of the Probate Court for the County of Lenawee, holden at the Probate Office in the City of Adrian on the 12th day of June, in the year one thousand nine hundred and fourteen.

Present, HARRY L. LARWILL, Judge of Probate

In the matter of the estate of DAVID O'REILEY, Deceased.

On reading and filing the petition, duly verified, of William O'Reiley, son of said deceased, praying that an instrument in writing purporting to be the last will and testament of said deceased may be duly proved and admitted to probate, and that administration of said estate may be granted to petitioner, the executor, named in said instrument or some other suitable person.

It is ordered that Monday, the 13th day of July, next at nine o'clock in the forenoon be assigned for the hearing of said petition

And it is further Ordered, That a copy of this order be published in the Tecumseh Herald, a newspaper printed and circulating in said County of Lenawee, for three successive weeks previous to said day of hearing.

(A true copy) Harry L. Larwill,
Judge of Probate
E. I. Larwill, Probate Register.

STATE OF MICHIGAN, County of Lenawee, ss.

Probate Court for the County of Lenawee.

At a session of the Probate Court for the County of Lenawee, holden at the Probate Office, in the City of Adrian, on the 13th day of June, in the year one thousand nine hundred and fourteen.

Present, HARRY L. LARWILL, Judge of Probate.

In the matter of the estate of RICHARD HARKNESS, deceased.

On reading and filing the petition duly verified, of Vincent Wood, praying that an instrument in writing purporting to be the last will and testament of said deceased may be duly proved and admitted to probate, and that administration of said estate may be granted to petitioner, the executor named in said instrument, (Deborah R. Harkness, executrix named therein, being now deceased), or to some other suitable person.

It is Ordered, That Monday, the 13th day of July next, at nine o'clock in the forenoon, be assigned for the hearing of said petition.

And it is further ordered, That a copy of this order be published in the Tecumseh Herald, a newspaper printed and circulating in said County of Lenawee, for the three successive weeks, previous to said day of hearing.

(A true copy) Harry L. Larwill,
Judge of Probate.
E. I. Larwill, Probate Register.

TECUMSEH MARKETS

CORRECTED JUNE 30, 1914

Wheat	80— 83
Flour per bbl	4 60 5 20
Rye	60
Corn (ear)	40
Oats	39
Beans	2 00
Potatoes	1.10
Butter	25
Eggs	17
Lard	14
Tallow	
Fowls (live)	10–11
Springers	20
Roosters	05
Ducks spring	12
Geese	10
Turkeys	17
Hay	9 00—12 00

PARKER'S HAIR BALSAM
A toilet preparation of merit. Helps to eradicate dandruff. For Restoring Color and Beauty to Gray or Faded Hair. 50c. and $1.00 at Druggists.

GILT EDGE
WHITTEMORE'S GILT EDGE DRESSING FOR LADIES' & CHILDREN'S BLACK SHOES
SOFTENS PRESERVES LEATHER RESTORES COLOR LUSTRE
QUICK WHITE MAKES DIRTY CANVAS SHOES CLEAN & WHITE

Whittemore's Shoe Polishes
FINEST QUALITY LARGEST VARIETY

"GILT EDGE," the only ladies' shoe dressing that positively contains OIL. Blacks, Polishes and Preserves ladies' and children's shoes, shines without rubbing, 25c. "FRENCH GLOSS," 10c.

"DANDY" combination for cleaning and polishing all kinds of russet or tan shoes, 25c. "STAR" size, 10c.

"QUICK WHITE" (in liquid form with sponge) quickly cleans and whitens dirty canvas shoes. 10c. & 25c.

"ALBO" cleans and whitens BUCK, NUBUCK, SUEDE, and CANVAS SHOES. In round white cakes packed in zinc boxes, with sponge, 10c. In handsome, large aluminum boxes, with sponge, 25c.

If your dealer does not keep the kind you want, send us the price in stamps for full size package, charges paid.

WHITTEMORE BROS. & CO.,
20-26 Albany Street, Cambridge, Mass.
The Oldest and Largest Manufacturers of Shoe Polishes in the World.

This ℞ is for You!

If You Suffer From Hot flashes or dizziness, fainting spells, hysteria, headache, bearing down pains, nervousness—all are symptoms of irregularity and female disturbances and are not beyond relief.

Dr. Pierce's Favorite Prescription

is directed to the real cause and promptly removes the disease, suppresses the pains and nervous symptoms and thereby brings comfort in the place of prolonged misery.

It has been sold by druggists for over 40 years, in fluid form, at $1.00 per bottle, giving general satisfaction. It can now be had in sugar coated tablet form, as modified by R. V. Pierce, M. D. Sold by all medicine dealers or trial box by mail on receipt of 50c in stamps.

Every sick woman may consult us by letter, absolutely without charge. Write without fear as without fee, to Faculty of the Invalids' Hotel, Dr. R. V. PIERCE, President, 663 Main Street, Buffalo, New York

DR. PIERCE'S PLEASANT PELLETS REGULATE THE LIVER

CORRESPONDENCE

BRITTON

C. F. Smith and F. A. Wiggins were in Detroit on business Wednesday.

Thos. and Nicholas Weisbecker of Maybee were callers at I. N. Pilbeams Wednesday.

Marvin Gregg was an Adrian passenger Friday.

Mr. and Mrs. H. T. Temple were at Wamplers lace Thursday afternoon and evening.

Mr. and Mrs. Geo. Price and Edna Curry were over Sunday guests of friends in Detroit.

Mrs. Reed and daughter Doris of Adrian are spending a few days with her sister Mrs. Andrew Cheever.

Miss Eula Underwood and Ralph Avery of Ridgeway were Sunday callers at Mrs. Mrs. F. E. Morrels.

Miss Winnifred Morrell was visiting friends in Holloway the latter part of the week.

W. S. Cavanah left Saturday for Ypsilanti where he will attend summer school.

Howard Brown is home from Ypsilanti for the summer vacation.

Mr. and Mrs. I. N. Pilbeam were in Maybee Thursday and Friday visiting friends.

Mr. and Mrs. Lavern Taylor and son Lawrence of Detroit came Saturday for a visit with relatives here.

Mr. and Mrs. Harold Brown are moving their house hold goods here from Milan into the rooms recently vacated by Mrs. M. L. Brown.

Mr. and Mrs. Leslie Hammon have moved here from Hamilton, Ind., Mr Hammond is working in G. W Clarks place at the tower.

Miss Elanor Underwood of Detroit has been spending a week with her grand parents Mr. and Mrs. Wm. Underwood and other relatives.

Mrs. H. Martin entertained for dinner Sunday, Mr. and Mrs. J. W. Clement and Mr. and Mrs. Ed. Clement and little son of Adrian.

Never can tell when you'll mash a finger or suffer a cut, bruise, burn or scald. Be prepared. Thousands rely on Dr. Thomas' Eclectic Oil. Your druggest sells it. 25 and 50c. adv.

To feel strong, have good appetite and digestion sleep soundly and enjoy life, use Burdock Blood Bitters, the family system tonic. Price 1.00 adv

HOLLOWAY

The Dorcas class meeting which was to be held Thursday was postponed until Friday July 3rd. They will meet at the home of Mrs. Ira Wilson.

Mrs. Jerome Carpenter and daughter Lucile, Mrs. George Gregory and Mrs Frank Dowling of Detroit visited their parents Mr. and Henry Caville last week.

Clare Wilson spent Friday with Merle Lanning.

Mrs. Ed. Hoag went to Ann Arbor Monday where she is to have an operation. Mr. Hoag accompanied her.

Mrs. James Moore is recovering from her recent illness.

Mr. and Mrs. E. R. Rogers and Mr. and Mrs F. J. Blouch returned home Thursday night from a weeks visit with relatives at Lansing.

Mr. and Mrs. Ben Haggart of Fairfax, Oka., are here to spend the summer at the home of her parents, Mr. and Mrs. Robt. McWilliams.

Mr. and Mrs. Clyde Hawkins entertained her father Mr. W. L. Thomas of McDuffey, Ohio last week.

Clyde Lossing is the owner of a new automobile.

Ina Binns returned home Friday morning after a weeks clerking in T. J. Blouchs general store.

W. J. Binns accompanied his son Ray to Ypsilanti Saturday where the later entered the summer school.

Eugene Drouillard is having his house painted. Gordon Lewis of Deerfield is doing the work,

Mr. and Mrs. Eugen Drouillard are entertaining his sister inlaw. Mrs. M. Drouillard of Erie, Mich., and his two neices, Mrs. Jack Johnson and two children and Miss Florence Drouillard of Detroit.

Misses Bertine and Irene Rogers spent Friday at Sand Lake with a company of young people of Raisin Center.

W. J Binns and son Ray were in Adrian on business Friday.

Earle Beevers and family were guests of his sister Mrs. McWilliams Thursday.

Mr and Mrs. James Foley spent Thursday, with her sister, Mr. and Mrs Chris Theeke of Deerfield.

When baby suffers with eczema or some itching skin trouble, use Doan's Ointment. A little of it goes a long way and it is safe for children. 50c a box at all stores. adv

Constipation causes headache, indigestion, dizziness, drowsiness For a mild opening medicine, use Doan's Regulets. 25c a box at all stores. adv

CLINTON

Harvey Schomp of Adrian has purchased the Roper barber shop.

Mrs. Noone and daughter Kate are moving into their new home recently purchased of the Palmer estate.

Mrs. Wm. Gadd and Mrs. Mary Rood were guests of Tecumseh friends Thursday.

Misses Lillian Robison and Laura Parker entertained twelve girl friends Friday afternoon, honoring Miss Shaffer of Ypsilanti, Miss Laura Freese' guest. The afternoon was spent in sewing and conversation after which a dainty lunch was served.

Miss Doris Kennedy returned Thursday night from a two month's stay with her father, A. M. Kennedy of Detroit.

The field day held at the Congregational lawn was a grand success and everyone reports a fine time.

Mr. and Mrs. Tully have moved into the Rogers' house on Jackson street.

Mr and Mrs. Harvey Schomp will occupy Mrs. Margaret Noone's house on Jackson street.

Mrs. E S. Tate has been confined to the house this week with a lame knee,

Miss Blanche Muir is the guest of Detroit friends for the week end.

Mrs. Elias Depuy returned from Grant, Saturday night.

Joa Jackson who has been teaching at L'Anse the past year arrived [illegible] day for a few weeks' stay at the home of Will Sadd

Dr. Shipman was entertaining his brother from Ohio over the week end.

Mrs. Carrie Hogan is on the sick list,

Frank Burroughs of Detroit was home over Sunday.

Several from here were in Jackson Monday attending Ringling Bros. circus.

Mr. and Mrs. Chas. Bradley are entertaining his father.

Herman Halladay made Lansing a business trip the last of the week.

Mr. and Mrs. Will Katner were entertaining her sister Mrs. Ed. Breese and husband of Weston Friday and Saturday.

KIDNAPING VOTERS.

Once a Regular Feature of Political Warfare In England.

In England a generation or two ago kidnaping was a regularly organized feature of political warfare. On the eve of an election especially men of influence on either side would mysteriously vanish to reappear later with strange tales of forcible seizures, mad races across country in post chaises driven by yelling postilions, followed by longer or shorter terms of gilded imprisonment in great mansions, where they were wined and dined in sumptuous style and treated right royally in every way, only their liberty being denied them.

Quite humble voters, too, were forcibly abducted, but these did not always fare quite so well. Thus one victim made complaint before a magistrate that he had been decoyed from his house by a ruse and kept shut up in a coal hole for three days.

Wholesale kidnaping of voters in batches, too, was not unknown, the process being rendered easier by the custom of candidates paying the traveling expenses of their electors to and from the polling places.

For instance, at a certain Newcastle election a whole shipload of freemen of the borough, dispatched from London by sea, were taken by the captain—who had been heavily bribed—to Ostend and there left stranded.

During the same contest, too, and under similar circumstances a number of Berwick electors who happened to reside in London were dumped down in Norway, and a group of dirty Ipswich voters found themselves on the day of the poll cooling their heels upon the quay at Rotterdam. — Pearson's Weekly.

MARRIAGE FAILURES.

Two Crises In Wedded Life That Are Mainly Responsible.

That there should be such involved discussion and so many amazingly contradictory theories about the cause of the failure of marriage is surprising.

The plain fact is that marriage is always the end of romance and the beginning of history. This is so true that Homer tells us the women of ancient Greece reckoned their ages not from the birth date, but from the wedding day. A good many husbands in this twentieth century are a good deal more certain about the number of years their wives have lived since marriage than about the summers and winters they had numbered before they became wives.

Failure to recognize the difference between romance and history causes failure of marriage. Romance is all play; history is a serious business. Courtship is pie; marriage is potatoes. The comedown from pie to potatoes sometimes overstrains matters seriously. But if this crisis is safely passed another awaits.

Love is the spice of life, but friendship is the nourishing food without which life, except to unusual individuals, becomes a burden. The marriage which is all spice and no food soon gives one or frequently both of the parties thereto acute indigestion. When the ecstatic emotions of the honeymoon have fled, marriage must find some other subsistence or it cannot thrive. And the only satisfying food is friendship.—Mother's Magazine.

Little Anne In the City

Her Motive For Leaving It In Haste

By TEMPLE BAILEY

Copyright by Frank A. Munsey Co.

"There!" said the mother as she rose to her feet. "It looks mighty pretty!"

"It certainly does," Anne agreed as she surveyed herself with naive satisfaction in the inadequate mirror.

A coarse straw hat with a pink rose was set on Anne's sunburnt hair. Beneath it the girl's eyes looked out eagerly.

"Oh, mother," she breathed, "I'm glad David's goin' to drive me to the station! He ain't never seen me look like this!"

The rattle of wheels outside took them to the front door, Anne walking a little stiffly in the closeness of her new suit.

"Dave," said the older woman as the mud spattered buggy stopped at the step, "you are early enough. You'll have to wait when you get to the station."

"I didn't want her to miss the train," the boy explained.

But there was another reason for his promptness. When they had left behind the half dozen towheaded youngsters who waved at them from the front gate and the big man who hallooed from the field—when they were beyond the sights and sounds of the farm and had come upon the quiet of the forest road he let his horse walk.

"Anne," he began and stopped.

Her glance met his, and she laughed nervously.

"Look here!" he hesitated. "Look here, Anne!"

"I'm lookin'," was her tremulous repartee.

"Look here, ain't you goin' to let me kiss you goodby?"

"Here?" The great trees bending above the road made for them a sanctuary of love. "Here?" she whispered again.

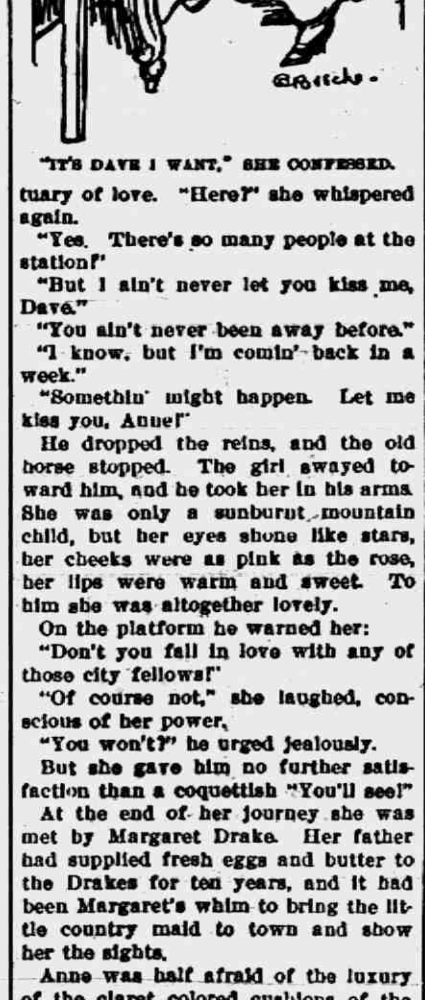

"IT'S DAVE I WANT," SHE CONFESSED.

"Yes. There's so many people at the station!"

"But I ain't never let you kiss me, Dave."

"You ain't never been away before."

"I know, but I'm comin' back in a week."

"Somethin' might happen. Let me kiss you, Anne!"

He dropped the reins, and the old horse stopped. The girl swayed toward him, and he took her in his arms. She was only a sunburnt mountain child, but her eyes shone like stars, her cheeks were as pink as the rose, her lips were warm and sweet. To him she was altogether lovely.

On the platform he warned her:

"Don't you fall in love with any of those city fellows!"

"Of course not," she laughed, conscious of her power.

"You won't?" he urged jealously.

But she gave him no further satisfaction than a coquettish "You'll see!"

At the end of her journey she was met by Margaret Drake. Her father had supplied fresh eggs and butter to the Drakes for ten years, and it had been Margaret's whim to bring the little country maid to town and show her the sights.

Anne was half afraid of the luxury of the claret colored cushions of the limousine, but she was more afraid of the dancing eyes of the young man who had come with Margaret. He was like a being from another world, with his soft, white hands, his smooth, fair skin.

"So this is our mountain rose!" he said, and Anne blushed to the roots of her hair.

When they reached the big house Margaret showed Anne to a room all pink and white and gold and said:

"You can dress for dinner, dear, and then I'll come for you."

Anne gasped.

"I—I haven't any other dress," she stammered.

"Oh!" Margaret apologized. "I never thought of that. But—I have a white gown with a short waist—I could make it fit you, I think."

So it happened that when little Anne came into the dining room that night she created something of a sensation. Margaret had looped up the rough locks with a bit of silver ribbon, and two curls bobbed over one ear and were caught by a white rose. The silken gown swept in folds about the tiny straight figure and hid the awkward feet, while a chiffon scarf made a charitable place of concealment for the red hands.

The young man who had driven home with them came forward eagerly.

"Cinderella?" he murmured, laughing into Anne's startled eyes.

"Don't tease her, Mark," Margaret protested, with a perceptible note of irritation in her voice.

"Is he your beau?" Anne asked her in a dim corner of the library.

The men were smoking on the balcony, which overlooked the Italian garden.

"I'm not sure," Margaret said, with a catch in her voice. "We are not engaged, if you mean that."

"Has he ever kissed you?" Anne demanded.

Don't suffer longer with **RHEUMATISM**

No matter how chronic or how helpless you think your case may be, you can get quick and permanent relief by taking nature's remedy, "SEVEN BARKS." Get at the root of the disease, and drive the uric acid and all other poisons out of your system for good. "SEVEN BARKS" has been doing this successfully for the past 43 years. Price 50 cents per bottle at all druggists or from the proprietor, LYMAN BROWN, 68 Murray St., New York, N. Y.

Out of a long silence Margaret whispered:

"If he had, what then?"

"Because that would show that he wants to marry you. Dave kissed me this mornin' on the mountain, and that means that I'm his!"

"You dear!" Margaret said quickly and turned the subject to other things.

But that night when little Anne was in bed in the pink and white room Margaret came in, looking very beautiful, with her long braids framing the white oval of her face and hanging dark and glossy against the silken folds of her scarlet gown.

"Tell me about Dave," she commanded.

It was a simple little tale, but it breathed of youth and love.

"Mark wants to marry me," Margaret said slowly. "He asked me tonight after you came up."

Little Anne sat up in bed.

"Then it's all settled?"

"No; it isn't settled. I can't be sure of Mark. He knows that I have money and that father has influence, and he is an ambitious young lawyer. Oh, little Anne"—she threw herself down beside the wondering child—"I am afraid it is not love he gives me!"

Little Anne, puzzled by complexities which had never disturbed her pellucid mind, reiterated:

"He wouldn't have asked you if he didn't love you."

In spite of her doubts Margaret was comforted by that simple faith.

Next evening little Anne again wore the white gown. After dinner she sat alone on the balcony with Mark, while Margaret played for them. Below the balcony the garden was asleep under a silver moon. From beyond the stone walls came the soft night sounds of the city streets.

"Do you like it here, little Anne?" Mark asked.

"I like it, but I miss mother and Dave," she told him.

"Dave?"

"I'm goin' to marry him."

"You're much too pretty to marry a countryman."

He threw his cigar away and sat down on the marble coping which encircled the balcony. His change of position brought him just behind her, so that she had to turn to look up at him. He bent toward her suddenly.

"Such a waste of sweetness!" he murmured and kissed the parted lips.

She flung him from her and stood very still and silent in the white moonlight.

"If you were up on the mountain Dave would surely kill you for that," she said at last, and he shrank from her primitive fierceness.

In the other room the music stopped.

"Come here," Margaret called, "both of you!"

Anne went to her swiftly, like a bird flying to cover. Mark followed slowly. When they stood beside her Margaret talked of plans for the next day—a matinee and dinner at Bartin's or the opera and the Russian dancers.

"You—you needn't plan for me," little Anne said. "I'm goin' home."

Margaret stared at her in amazement.

"You promised me a week."

"I'm sorry, but I've changed my mind," little Anne insisted obstinately. "Mother needs me."

But that night she crept into Margaret's room.

"It's Dave I want," she confessed.

They clung together for a moment in the darkness. Then Anne whispered:

"Don't you marry Mark, Margaret."

"Why not?" was the sharp demand.

"Because—oh," she whispered with a shuddering sense of the secret she must not share, "wait till somebody loves you like Dave loves me, Margaret."

The next day Dave, driving to the mail train, found more precious freight.

A soft rain fell on the mountain and made the forest road a thing of moist fragrance and misty vistas. Dave drove the old horse to the place where he had stopped on the morning of little Anne's departure. Then he let the reins drop and held out his arms to his sweetheart. She yielded this time without resistance.

"I ain't ever goin' away from you again, Dave!" Her face was hidden in his rough, wet coat. "I ain't ever goin' away again!"

He laughed with a triumphant sense of possession.

"I knew them city fellows couldn't take you from me," he said. Then, with a sudden savage certainty, he added, "I'd 'a' killed them if they had!"

BANDIT WAIVES EXAMINATION

Vopper Lawrence, Grand Rapids, to Be Held to Superior Court.

Grand Rapids, Mich., June 29.—Vopper Lawrence, charged with manslaughter in connection with the murder of Edward Smith, J. N. Thomson and Paul Townsend in the Thomson jewelry store holdup, waived examination. He will be held to the superior court and will be allowed to plead guilty.

According to Prosecutor Phelps, sentence will not be passed until after the Robinson case has been settled in Boston.

As Smart as His Boy.

When Sir William Gilbert was twenty-seven and was known to the world as a promising writer, his father, who was a retired naval surgeon, wrote a semimetaphysical, semimedical book entitled "Shirley Hall Asylum," his first book.

Edith A. Brown, when preparing a biography of the younger man, having heard that the son was the incentive from without which spurred into action the inherent but dormant literary talent of the father, asked if such was the fact.

"Yes," replied the author of the "Bab Ballads" and the wittiest librettos ever written. "I think the little success which had attended my humble efforts certainly influenced my father.

"You see," he added, with a suspicion of a smile, "my father never had an exalted idea of my ability. He thought if I could write anybody could and forthwith he began."

RAILROAD TIME TABLES.

Lake Shore & Michigan Southern Railroad.

Effective June 7, 1914.

Going south.

Station	816 a m	309 a m	331 p m	311 p m
Jackson	*6 06	†10 20	12 05	*8 06
Tecumseh	7 08	11 17	3 01	9 04
Adrian	7 33	11 50	3 30	
Toledo	8 40	12 35	4 15	10 10
Chicago	3 50	9 00		
Detroit	12 20		6 00	

Going north

Station	816 a m	312 p m	314 p m	318 p m	310 p m
Toledo	*7 50	†12 01	†4 30	†6 30	†7 25
Detroit				5 00	6 55
Adrian		12 35	5 06	*7 15	8 05
Tecumseh	9 10	1 01	5 35	7 50	8
Jackson	10 15	2 00	6 40	8 55	9

G. J. ZIMMER, Ticket Agent

DUNDEE BRANCH.

Going west.

Station	429 a m	425 a m	421 p m	427 p m	413 a m
Adrian	†6 10	†9 15	†3 30	§5 05	§8 15
Tecumseh	7 50	9 20	4 08	6 20	9
Addison	10 20	10 15	4 55	7 05	10

Going east.

Station	422 a m	428 a m	430 p m	434 p m	420 p m
Addison	10 37	†10 35	†1 20	§7 15	§7
Tecumseh	10 22	11 25	4 25	8 00	8
Adrian	10 50		5 30	8 30	9
Chicago	5 00				

* Daily.
§ Sunday only.
† Daily except Sunday.

DETROIT, TOLEDO & IRONTON

Going South

Station	1 a m	3 p m
Detroit	8 00	4 05
Dundee	9 48	5 53
Britton	10 08	6 12
Ridgeway	10 12	6 16
Tecumseh	10 22	6 24
Adrian	10 50	6 48

Going North

Station	4 a m	2 p m
Adrian	7 32	3 16
Tecumseh	8 01	3 50
Ridgeway	8 09	3 57
Britton	8 12	4 10
Dundee	8 31	4 18
Detroit	10 25	6 15

No. 1 and 2 Daily except Sunday.
No. 3 and 4 Daily. No. 3 runs 2 hours late on Sunday.

F. S. Bell,
Ticket Agent

PATENTS

TRADE-MARKS and copyrights obtained or no fee. Send model, sketches or photos and brief description, for FREE SEARCH and report on patentability. 25 years experience. Send 2-cent stamp for NEW BOOKLET, full of patent information. It will help you to fortune. READ PAGES 11 and 12 before applying for a patent. Write to-day.

D. SWIFT & CO.
PATENT LAWYERS,
303 Seventh St., Washington, D. C.

FEELING LIVER-ISH This Morning?
TAKE
THEDFORD'S **Black-Draught**
Stops Indigestion and Constipation
25¢
AT ALL DRUGGISTS
A Gentle Laxative And Appetizer

For sale by All Druggists.

We promptly obtain U. S. and Foreign

PATENTS

Send model, sketch or photo of invention for free report on patentability. For free book, How to Secure Patents and TRADE-MARKS write to

C.A.SNOW & Co.
Opposite U. S. Patent Office
WASHINGTON D. C.

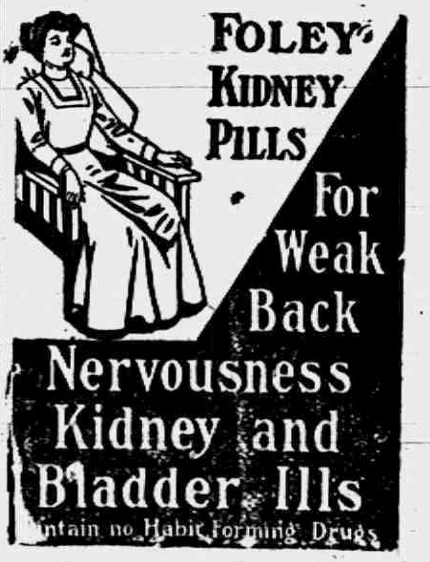

FOLEY KIDNEY PILLS For Weak Back Nervousness Kidney and Bladder Ills
Contain no Habit Forming Drugs

For sale by all druggists of Tecumseh

RHEUMATIC SUFFERERS SHOULD USE

5 DROPS
The Best Remedy For all forms of
Rheumatism
LUMBAGO, SCIATICA, GOUT, NEURALGIA, AND KIDNEY TROUBLES.
5 DROPS
STOP THE PAIN
Gives Quick Relief
No Other Remedy Like It
SOLD AT ALL DRUGGISTS

SAMPLE "5-DROPS" FREE ON REQUEST
Swanson Rheumatic Cure Co.
160-166 W. Lake St., CHICAGO

THE TECUMSEH HERALD

SIXTY-THIRD YEAR NO 53 · TECUMSEH, MICHIGAN FRIDAY JULY 3, 1914 · WHOLE NO 4829.

Just A Reminder

VALENTINE'S VALSPAR

The Varnish That Won't Turn White

That now is a good time to get your coal order placed.

That fresh Portland Cement sells for $1.40 per bbl. in pape sacks.

And then the Crown Silo adds a permanent convenience to every farm. Have us tell you why it is the best that can be made to date.

When better materials are made, we'll secure them for our omers in each respective line, including lumber, shingles, cement, plaster, coal, steel siding, etc., etc.

Lenawee Lumber & Supply Co.
Tecumseh, Michigan.

TECUMSEH STATE SAVINGS BANK

President, J. H. Smith.
Vice Pres., L. G. North
Cashier, Guy E. Nemire

3 per cent Interest paid on Savings Deposits,

MAKE A BANK ACCOUNT WITH US THE STEPPING STONE TO

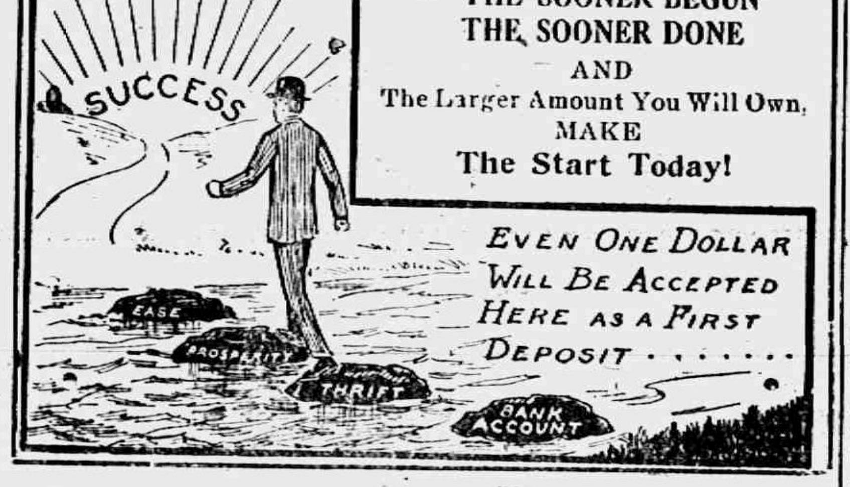

NO ONE
Is Going to Save For You,
You've Got To Do It Alone,
THE SOONER BEGUN
THE SOONER DONE
AND
The Larger Amount You Will Own,
MAKE
The Start Today!

EVEN ONE DOLLAR WILL BE ACCEPTED HERE AS A FIRST DEPOSIT . . . . . .

ALDRICH & SON

Ferndell
FOODS ARE EVERY ONE PURE

Canning Season

Canning Season is now on, see us for Cherries this [illegible] week. Have a lot contracted and will sell very cheap. Also our new supply of cans and rubbers are all new, just in.

Root Beer, Ginger Ale, Grape Juice
ON ICE.

Fresh Berries,
Cherries and all Vegetables in every morning.

Try Ferndell Pork and Beans
in Tomato Sauce, they are fine. Large cans for 10c.

Everything nice for Parties in bulk or packages

BIDWELL'S JERSEY COW CREAM
We have Bidwell's Jersey Cow Cream, both for whipping and coffee, fresh in every morning.

Fresh Potato Chips in twice a week, 35c pound.

FRIDAY GROCERY SPECIALS
NOT DELIVERED ALONE.
12 bars Snap Laundry Soap for 25c,
(This is a good soap for the laundry.)
Schredded Wheat Biscuit, 11c per package.
New Potatoes, 50c per peck

ALDRICH & SON.
QUALITY GROCERS PHONE 246

LEARN SHORTHAND

In a school conducted by a practical stenographer and court reporter. Method of teaching and lessons perfected by many years' experience. Complete courses in shorthand, typewriting and allied subjects.

Instruction by mail, if desired, with privilege of attending the school at any time. Typewriters furnished free to mail students. Write for free first lesson and particulars. Allen's Shorthand School, Jackson, Mich.

FERDINAND OF AUSTRIA SHOT

Morganatic Wife of Royal Victim Is Also Slain.

WAS SECOND ATTEMPT OF DAY

Assassination Occurs at Sarajevo, Capital of Bosnia, Which Royal Couple Were Visiting—First Attempt in Street Fails—Successful Attempt Made on Way to Hospital.

VIENNA — Archduke Francis Ferdinand, nephew of Emperor Francis Joseph, and heir to the Austrian throne, and the Duchess of Hohenberg, his morganatic wife, were assassinated at Sarajevo, the capital of Bosnia. Two attempts were made on the lives of the royal party. A bomb was thrown at their motor car which was warded off by the archduke, and his car passed before it exploded under the next car, which contained two of his aides who were slightly injured. Later on a man, said to be a young Servian student, emptied a revolver at the royal car and the archduke and the duchess were killed.

First Attack Failed.

The Archduke Francis Ferdinand and the Duchess of Hohenberg, started out in the morning in their automobile to attend a reception in their honor at the town hall. Suddenly a man named Cabrinvitch, from Trebinje, who was standing among the crowd on the sidewalk, threw a bomb at the royal car with good aim. The archduke saw it coming and warded it off with his arm and the bomb fell to the street and did not explode till after the archduke's car had passed. When the explosion occurred it resulted in the wounding of Colonel Morizzi, aide de camp to the archduke, and Count Boss Waldeck, who occupied the car immediately behind that of the duke. Six persons among the spectators were more or less seriously injured.

The archduke immediately ordered his chauffeur to stop the car. He made inquiries as to what had happened and gave orders to have the injured attended to. After this the procession to the town hall was continued. Here the town councillors, with the mayor at their head, were awaiting the royal party to bid them welcome.

After making the rounds of the town hall, which occupied half an hour, the archduke and the duchess started for the garrison hospital to visit Colonel Morizzi, the archduke's aide who was injured by the bomb explosion and who had been taken to the hospital in a carriage after the outrage.

As the royal car reached the corner of Rudolf street, a man named Gavro Prinzip, who was on the side walk, fired two pistol shots in quick succession at the archduke and the duchess. The man, who was only a short distance from the car, was a good marksman. The first shot struck the Duchess of Hohenberg low down on the right side, while the second bullet hit the archduke in the neck near the throat and pierced the jugular vein.

The duchess became unconscious immediately and fell across the knees of her husband. The archduke lost consciousness in a few seconds after he was hit. The chauffeur put on full speed and rushed straight to the palace where an army of surgeons vainly tried first aid to the injured.

Neither the archduke nor the duchess gave any sign of life and the only thing the head of the hospital could do was to certify that both were dead.

Assassin Is Youth.

Prinzip, who fired the fatal shot, is a student and is nineteen years of age. He studied for some time in Belgrade. When interrogated by the police he declared that he had intended for a long time to kill some eminent person from nationalist motives. He denied that he had any accomplices.

Both Are Bosnians.

Both assassins are Bosnians. Cabrinitch is a compositor who worked for a few weeks at the government printing works at Belgrade and returned to Sarajevo, a pronounced Servian chauvinist. He made no concealment of his sympathies with the king of Servia.

Both Cabrinvitch and the actual assassin, Prinzip, expressed themselves to the police in the most cynical fashion about their crime.

Fourth Tragedy in Emperorr's Family.

The assassination of Archduke Francis Ferdinand and his wife is the fourth great tragedy in the life of the aged Emperor Francis Joseph, now in his eighty-fourth year. The emperor has seen the eldest of his three younger brothers, the Archduke Ferdinand, the Emperor Maximilian of Mexico, executed; his only son, the Archduke Rudolphdie under mysterious and scandalous circumstances, either murdered or a suicide, his wife, the beloved Empress Elizabeth, assassinated, and now, his second heir and the latter's wife assassinated.

BLIND MAN CHARGES FRAUD

Clarkston Citizen Says R. E. Jossman, Bank Wrecker, Did Him.

PONTIAC, MICH. — Being totally blind for six years, and seventy-five years of age, Joseph Reese, aged resident of Clarkston, has a tale of woe due to the failure last August of the Jossman state bank at Clarkston that will be brought to the attention of the court Monday.

He charges that Cashier R. E. Jossman, now serving time for his defalcation in Jackson prison, has been responsible for a fraudulent note for $2,000 which is in the hands of Receiver S. E. R. Webster, and that his savings account of $1,800 in the bank has disappeared.

HOT WEATHER SPECIALS

ALL NEXT WEEK.

ALL THROUGH OUR STORE.

WE GIVE
Brown Trading Stamps
ASK FOR THEM

The Webster Anderson Co.
Tecumseh, Michigan.
Our store closes every evening at 6 o'clock, except Saturday.

FARMERS SAY AD. MEN PAINTED THEIR COWS

Eight Dead Bovines and Much Anger in One County.

GRAND RAPIDS, MICH. — Alleging that advertising agents for one of the city's large furniture houses have painted signs on cows throughout Kent county, killing eight thus far and probably seriously contaminating the milk supply which reaches Grand Rapids daily, irate farmers have asked Sheriff Edward O'Donnel for help in tracing the sign painters.

The farmers say that the sign painters have made a practice of catching cows, and dabbing paint on their backs as a practical joke. The cows which have died are said to have lead poisoning and show other evidences of death from poisoning due to paint which they attempted to lick from their backs.

MURDER HINTED IN MYSTERY

Man Found With Throat Cut But Money Is Missing.

MARSHALL, MICH. — Theodore C. Kimmell, sixty years old, was found dead with his throat cut, in his billiard and pool room at Partello, ten miles north of here.

Kimmell had separated from his wife recently, and a razor found by his side indicated suicide. Sheriff Fonda will hold an inquest. Kimmell is known to have had a considerable sum of money in his store, and inability to find this leads to the suspicion that he may have been murdered. The body was cold when found, and it is believed that his death occurred some time during the night. Sensational rumors are broadcast.

RATE DECISION IS DELAYED

Commission May Not Make It Public For Two Weeks.

WASHINGTON, D. C. — Indications were that the decision of the interstate commerce commission on the application of eastern railroads for a 5 per cent advance in freight rates would not be made public during the present week, as had been expected generally.

The decision may not be announced for at least two weeks, and possibly not for a longer time than that, as it is known that some serious phases of the general questions involved remain to be settled before a conclusion can be reached.

U. S. HALTS HAYTIEN FIGHT

Gunboat Machias Silences Federal Artillery at Puerta Plata.

WASHINGTON, D. C.—The United States has intervened in the revolution in San Domingo in order to protect Americans and foreigners in the beseiged city of Puerta Plata.

Under instructions from the navy departmment the gunboat Machias on Friday entered the harbor at Puerta Plata and with her guns silenced the main battery of the federal artillery which was bombarding the city.

BOXERS SHOW FEW BRUISES

Johnson and Moran Are But Slightly Battle-Scarred.

PARIS — Beyond a bruised nose carried by Frank Moran, and a badly swollen hand belonging to Jack Johnson, neither of the principals in the twenty-round encounter, won by the heavyweight champion Saturday, showed any real marked effects of the long battle.

Both fighters were up and about entertaining friends at their respective camps.

FRANCIS JOSEPH

Many Tragedies Make Aged Emperor Saddest of Rulers.

INDICT MELLEN; HIT TWO OTHERS

Conspiracy Charge in Connection with Loans.

CAMBRIDGE, MASS. — Charles S. Mellen, former president of the New York, New Haven & Hartford Railroad company; Frederick S. Mosely, a banker, and Ralph D. Gillette of Westfield were indicted on a charge of conspiracy by the Middlesex county grand jury.

The true bill charges the inducing of the investment committees of two savings banks in Cambridge to lend money to the Hampden railroad corporation.

All were indicted also as accessories before the fact of conspiracy.

Gillett, who was at the head of the Hampden railroad corporation, died about a year ago. Mosely, who is a banker in Boston, is alleged to have been interested financially in the road.

The road was designed as a link to connect the Central Massachusetts division of the Boston & Maine with the New York, New Haven & Hartford railroad near Springfield, Mass. It parallels in part the Athol branch of the Boston & Albany railroad.

The entire investment committees of the Cambridge Savings bank and the East Cambridge Savings bank were indicted on account of conspiracy to lend money to the Hampden corporation.

Aplena Mill Employe Crushed.

ALPENA, MICH. — Frank W. Glennie, aged thirty years, was instantly killed when he was caught inside of a Raymond crushing mill at the Huron Portland Cement plant.

Royal Oak Man Hurt in Fall.

ROYAL OAK, MICH.—Antonio W. Greasle, thirty-five years old, fractured two ribs and suffered internal injuries when he fell from a water tank near Royal Oak.

Fall May Cause Paralysis.

PERRY, MICH. — "Neil" Minnock, eighteen years old, fell from the new water works tower here and injured his spine so badly that paralysis is feared.

Saginaw Nonagenarian Dies.

SAGINAW, MICH. — Michael B. Ryan, ninety-two years old, died from general debility. Mr. Ryan had lived in Saginaw for the last thirty years.

REBELS IN SPLIT

Villa Rushes to Fight Carranza Instead of Huerta.

CHIEF HOLDS OFF SUPPLIES

Redoubtable Poncho Is Without Ammunition to Continue March to Mexico City and Supreme Chief Won't Give Him Any—Carranza Slaps at United States.

EL PASO — Another few days will witness a pitched battle between General Carranza and General Pancho Villa for supremacy in the constitutionalist cause, unless Carranza himself manifests a complete change of attitude.

Flaming with wrath because the supreme chief positively refused to forward him munitions sufficient to make the dash from Zacatecas to Mexico City, Villa and the flower of his army of 25,000 men are arriving at Torreon, which is only 270 miles from Monterey, Carranza's new capital. The last stage has now been reached, for Villa has two lines of railroad with which he can throw his men across the state of Coahuila and he can do it before any of the eastern generals, reported loyal to Carranza, can come to his assistance. His military chiefs and representatives in the United States are now proceeding to Monterey for the purpose of discussing the mediation propositions, but they are going singly by way of Laredo and they have no men with them.

General Carranza at Monterey shows no signs of receding from any position he has taken. In a speech he reiterated that he only feared "Judas in his own ranks," which was taken as another slap at Villa. He also repeated his former declarations against the United States. He declared that the United States is assuming the role of a dictator and that Mexico is tired of dictators.

"No such role will be tolerated by the constitutionalists."

These words were enthusiastically cheered by all who heard them. Friends of the constitutionalist cause who are at the border towns, according to dispatches are making every effort to prevent an armed clash between the two factions. Carranza is being urged to send Villa the ammunition, but steadfastly refuses to do so.

LINER CALIFORNIA ON ROCKS OFF IRELAND

Passengers and Crew Are Reported Rescued.

LONDON — The steamer California of the Anchor Line has gone ashore off Tory Island, near the northwest coast of County Donegal, Ireland, and is reported sinking.

Gunboats stationed at Londonderry were sent to the steamer's assistance when her wireless calls for help were received and are reported to have rescued all the passengers and crew, numbering 1,016.

Dog's Alarm Fails to Save.

ALPENA, MICH. — If the yelp of a Boston bull terrier had been heeded, a fire which destroyed the Dehring Brewing company plant, entailing a loss of $35,000, might not have occurred. No attention was paid to the dog and a half hour later the fire in the brewery was beyond control.

Ford
THE UNIVERSAL CAR

Ten million miles of advertising. A half-million Fords, averaging twenty miles a day, circle the world four hundred times every twenty-four hours. If the car was'nt right this tremendous publicity would put the Company out of business. The Ford is its own best salesman. A demonstration is a revelation—take yours today.

We are selling Fords every day in the week and every owner has the satisfaction that his money has been well invested if you don't think so just ask somebody.

Tecumseh "Big Chief" Garage.
Phone 95.

Don't Forget The
FIREWORKS
at the Novelty Store.
Ida B. Chase.

Bismark Coffee, lb. 32c
Wedding Bells Tea, lb. 50c
cannot be beat regardless of price.

Fancy Home Grown Berries, Daily.

Try Those New Fly Traps.

4 per cent discount on all cash sales except sugar.

C. M. GILBERT

In keeping with our usual custom we shall observe the coming National Holiday

July 4th, 1914,

our place of business will be closed.

D. L. Whitenack & Co.

The Herald $1.00

THE TECUMSEH HERALD

GERTRUDE A. STACY, ESTATE
FRANK S. TURNER, PUBLISHER.

SUBSCRIPTION RATES

IN LENAWEE COUNTY	
One year, payment in advance	$1.00
One year, payment after three months	1.50
OUTSIDE LENAWEE COUNTY	
One year, payment in advance	$1.50
One year, payment after three months	1.80

There will be no Deviation from above Rates

Entered in the postoffice at Tecumseh, Mich., second class mail matter.

Telephone No. 36.

How's This?

We offer One Hundred Dollars Reward for any case of Catarrh that cannot be cured by Hall's Catarrh Cure.

F. J. CHENEY & Co., Toledo, O.

We, the undersigned, have known F. J. Cheney for the last 15 years and believe him perfectly honorable in all business transactions and financially able to carry out any obligations made by his firm.

NATIONAL BANK OF COMMERCE,
Toledo, O.

Hall's Catarrh cure is taken internally acting directly upon the blood and mucous surfaces of the system. Testimonials sent free Price 75 cents per bottle. Sold by all Druggists. Take Hall's Family Pills for constipation. adv

The bravest are the tenderest, the loving are the daring.

A Perfect Cathartic

There is sure and wholesome action in every dose of Foley Cathartic Tablets. They cleanse with never a grip or pain. Chronic cases of constipation find them invaluable. Stout people are relieved of that bloated, congested feeling, so uncomfortable especially in hot weather. They keep your liver busy. For sale by all druggists of Tecumseh. adv

A landmark is well placed between two brothers' fields.

Eases Torment of Asthma and Hay Fever

For the discomfort and misery of asthma and hay fever use Foley's Honey and Tar Compound. It puts a healing, soothing coating over the swollen, tickling membranes, and eases the thick and choking sensation and helps you to breath easily and naturally. In the yellow package. For sale by all druggists of Tecumseh. adv

No book is so bad but that something may be learned from it. -Pliny.

Stops Neuralgia—Kills Pain

Sloan's Liniment gives instant relief from Neuralgia or Sciatica. It goes straight to the painful part—Soothes the Nerves and Stops the Pain. It is also good for Rheumatism Sore Throat, Chest Pains and Sprains. You don't need to rub—it penetrates. Mr. J. R. Swinger, Louisville, Ky. writes: "I suffered with quite a severe Neuralgic Headache for four months without any relief. I used Sloan's Liniment for two or three nights and I haven't suffered with my head since." Get a bottle to-day. Keep in the house all the time for pains and hurts. 25c, 50c, and $1.00. Recommended by C. A. Wright & Son. adv

Make your neighbors' front yard jealous of your back yard.

You're Bilious and Costive!

Sick Headache, Bad Breath, Sour Stomach, Furred Tongue and Indigestion, Mean Liver and Bowels clogged. Clean up to-night. Get a 25c bottle of Dr. King's New Life Pills to-day and empty the stomach and bowels of fermenting, gassy foods and waste. A full bowel movement gives a satisfied, thankful feeling—makes you feel fine. Effective, yet mild. Don't gripe. 25c. Recommended by C. A. Wright & Son. adv

"They who pine in their youth can never look spruce in their old age."

If Kidneys and Bladder Bother then Foley Kidney Pills.

Overworked kidneys will break down if not helped. When they can no longer protect the blood and the body from the poisons that come to them, then look out for Bright's disease, serious kidney trouble and bladder annoyances. Foley Kidney Pills are your best protection, your best medicine for week, sore, overworked kidney and bladder weaknesses For sale by all druggists of Tecumseh. adv

Everything is difficult at first.

Has Your Child Worms?

Most children do. A coated, Furred Tongue; Strong Breath; Stomach Pains; Circles under Eyes; Pale, Sallow Complexion; Nervous, Fretful; Grinding of Teeth; Tossing in Sleep; Peculiar Dreams—any one of these indicate Child has Worms. Get a box of Kickapoo Worm Killer at once. It kills the Worms—the cause of your child's condition. Is Laxative and aids Nature to expel the Worms. Supplied in candy form. Easy for children to take. 25c Recommended by C. A. Wright & Son. adv

He has the greatest blind side who thinks he has none.

CITROLAX!
CITROLAX!

GIVE IT TO THE CHILDREN.

Finest physic in the world for children They love to take it—tastes like lemonade. It is mild—and suits their sensitive organs. It is thorough—and keeps their systems cleansed, sweet and wholesome. It does the same for grown ups, too. An ideal laxative. For sale by all druggists of Tecumseh. adv

A good look is the best of friends, the same today and forever.

Headquarters for

Picnic Supplies

For Fourth of July.

Best of Everything to Eat.

Sanitary Lunch Sets

Our store will be closed all-day Saturday, July 4th, but will be open until eleven o'clock Friday evening July 3rd.

Last Saturday's Cash Specials will be repeated this week Friday.

F. D. AVERY

PHONE 39.

NEWS OF THE STATE

Probing Post's Residence.

LANSING, MICH. — Attorney General Fellows admits that the state is investigating the question of the residence of the late Charles W. Post, Battle Creek millionaire. The charge that Mr. Post had a residence in Washington, D. C., to escape Michigan taxes was the subject of a speech in congress.

Held in Saginaw as Forger.

SAGINAW, MICH. — In the arrest of Arthur Durkee, alias Sellers, the police believe they have captured a check writer who may have a long record. Durkee, according to the police, went to Caro and wrote a letter to himself, enclosing a worthless check for $260, and was arrested.

Lapeer Supervisor Found Dead.

LAPEER, MICH. — Supervisor P. M. Schlemmer, [illegible] sage of Hunter's Creek," who was found dead in bed in a local hotel, was one of the most prominent farmers in the county. He was the Democratic supervisor from Lapeer township, a confirmed Republican stronghold.

Former Michigan Minister Dies.

DETROIT, MICH.—Word was received in Detroit of the death in Roselle, N. J., of Rev. Levi Osborn Grenelle, at one time pastor of a Baptist church near Lansing, and well known in religious circles throughout Michigan. He was more than ninety-three years old.

Win $100 for Catching Smugglers.

MONROE, MICH. — Patrolmen Birch and Miller, of this city, have been notified that they are entitled to a reward of $50 each for the capture of Geyser and Anderson, alleged Chinese smugglers, who were captured in Monroe May 27 and afterwards pleaded guilty.

State Is Very Flush.

LANSING, MICH. — The books of the state treasury show that there was approximately $10,000,000 on hand when the vaults were open Tuesday morning. This is more money than has been in the possession of the state at any one time since 1906.

Jail Detroiter for Contempt.

OWOSSO, MICH.—Edward M. Vansickle, a Detroit street car motorman, was brought to Corunna and locked up on a charge of contempt of court. His divorced wife, living here, alleges that he has failed to pay alimony for several months.

Motorman Electricuted.

JACKSON, MICH. — Clifford K. Maloney, a motorman on the Vandercook lake line of the M. U. T., was electrocuted near Woodlawn cemetery. The body was brought into the city where a pulmotor failed to revive him.

Throws Pepper at Children; Jailed.

BATTLE CREEK, MICH.—Throwing red pepper into the eyes of little children to get even with them for fights she had with their mother, has landed Mrs. Eva Dreyfus in court. She had quarreled with Mrs. Nellie Titus.

Drowned Man's Body Recovered.

CARO, MICH. — The body of George Tibbitts, twenty-six years old, who was drowned in the Cass river Saturday night when he fell from a bridge near here, has been found a few feet from where he went down.

22 Escape From Burning Building.

MUSKEGON, MICH. — Twenty-two boarders, asleep on the upper floor of the boarding house of Joseph Smith, would have been burned shortly after midnight had not one of them awakened and smelled smoke.

Town Changes Name.

MARLETTE, MICH. — Dissatisfied with the name of their town, New Lamotte, a town on the Bay City & Western railroad, the citizens have decided it will hereafter be known as Brockton.

Boiler Bursts; One Dead.

OSCODA, MICH. — A portable saw mill at Bosler, near here, exploded instantly killing William Robinson of Barton City. He was twenty-five years old and leaves a widow and one child.

He is the truly courageous man who never desponds.

ORDERS BUGGY PLANT SOLD

Federal Court Sets Sale of Kalamazoo Property for July 9.

GRAND RAPIDS, MICH. — By order of Judge Sessions in answer to the petition of the Detroit Trust company, receiver in bankruptcy, the property of the Michigan Buggy company at Kalamazoo was ordered sold at public auction on July 9 at 10 o'clock in this city.

The property will be divided in three parcels, consisting of real estate, plant and other holdings in Kalamazoo and Colorado Springs.

DEVELOPMENT OF AUTOMOBILE BROUGHT WORLD WIDE BENEFITS.

H. M. Jewett Paige President, Shows Why Motor Car Expenditures Are Not Wasteful Extravagance,

"Anything that gives us quicker and more economical transportation is a boon to civilization and the automobile has certainly contributed its share to this advancement," said H. M. Jewett, president of the Paige-Detroit Motor Car Company, in a address before a recent gathering of automobile dealers. Mr. Jewett's topic was "The Automobile Industry—What of Its Future?" and he took the occasion to show the fallacy of the idea that the millions spent each year for motor cars represented wasteful luxury.

"The prejudice against the automobile is being fast eliminated," continued Mr. Jewett. "When motor cars first appeared upon our streets and roads, every owner of a horse felt that each automobile owner was an enemy.

"Today there is still prejudice in the minds of some people who really do not understand the existing conditions of the case. There are a great many bankers who feel that farmers who buy automobiles are indulging in a luxury.

I have even heard some ill-informed men state that they are a real menace on account of the enormous amount of money that is being spent for them.

"Let us look into this subject for a moment and see, comparatively speaking, the relative amount of money that is being spent each year by the people of the United States in luxuries that really do no good, and in many instances are a detriment.

There are two billon dollars spent annually in the United States for intoxicating liquors. There are $459,191,882 spent for tobacco; $268,000,000 spent for chewing gum and candy; $260,700,000 spent in moving picture shows; $134,796,000 spent in carriages and wagons; and only $249,202,000 is exported abroad, which leaves net, in the year 1913, $217,948,000 expected for automobiles in the United States.

"Tobacco, liquors, chewing gum, candy and picture shows are certainly doing the world no good. They don't increase values anywhere; and most of them are injurious to the health; but let us see what good the automobile does.

The automobile has increased land values in the United States a hundred fold more than all the money spent on them. Think of the wonderful increase in real estate values of suburban property, farm lands' etc, that is attributable to the automobile, because it gives quick transportation.

"The automobile has also decreased the cost of living, by giving us better roads so that products from the farms can be brought into our city at a lower cost. It has also increased the zone of economical living.

"The automobile alone is responsible for 75 percent of the betterment of roads in the United States.

A Question of Brains.

At a club frequented by doctors the discussion came up recently whether a person could live without a brain. During the discourse one of the doctors said: "When I was practicing medicine in Indiana a remarkable case came under my supervision. A man while out hunting had leaned upon his shotgun and the weapon had gone off accidentally, making a large wound in his head just above the ear. The brain was laid bare and in bringing the patient to the hospital a handful of the gray matter leaked out. He was trepanned and finally recovered, his mental faculties apparently as good as ever."

"Your story is interesting," interrupted an auditor, "but it sounds to me somewhat inconsistent."

"Why so?" questioned the narrator.

"Because," answered the other doctor, "if he had ever had a handful of brains he wouldn't have leaned on the gun."—National Monthly.

Great Crest of the Sierra.

Mount Whitney, the highest point in the United States, is not an isolated mountain peak, like Mount Shasta or Mount Rainier, but is the loftiest point in the great California crest or enormous saw tooth ridge of the Sierra Nevada, including many eminences almost as high. Mount Whitney is 14,501 feet above sea level. Among those of slightly lesser height are Mount Russell, less than a mile distant, 14,190 feet; Mount Williamson, 14,384 feet; Mount Muir, 14,205 feet; Mount Langley, 14,042 feet; Mount Barnard, 14,003 feet, and Mount Tyndall, 14,025 feet. The most distant of these is less than six miles away.

By a strange freak of nature the lowest point of dry land in the United States is less than eighty miles from the highest. The lowest point is in Death valley and is 276 feet below sea level. It is said that from this point Mount Whitney can be easily seen on a clear day.

Church Notes

BAPTIST CHURCH

W. B. Hartzog Ph. D. minister.
10:00 a. m. "Seeing Giants and Turning Back."
11:15 Sunday School.
11:15 Men's class "Cultivating a Patriotic Spirit" Dr L. G. North.
6.30 p. m. B. Y. P. U. "Friendship," Lillian Cole, leader.
7:30 p. m. Union service, at the Friends church W. B. Hartzog, preacher.

PRESBYTERIAN CHURCH

Rev. Wm. A. Rex, minister.
10:00 a. m. Morning worship and sermon.
11:15 a. m. Sunday school.
11:20 a. m. Men's class.
7.30 p. m. Union services at the Friends church.
Wednesday, 7:15 p. m. People's mid-week meeting.

FRIENDS CHURCH

Lewis G. Pim and Mary Barrett Pim pastors.
10:00 a. m. Morning service.
11:15 a. m. Sunday School.
6:00 p. m. Christian Endeavor.
7:30 p. m. Union evening Service. Dr. Hartzog, preacher
7:15 p. m. Wednesday prayer meeting.
Everybody welcome.

METHODIST EPISCOPAL CHURCH

G. H. Whitney, pastor
A welcome to all.
10:00 a. m. Morning worship.
11.15 a. m. Sunday School.
11:15 a. m. Men's class.
6:00 p. m. The Epworth League
7:30 Union Services at the Friend's church.

EPISCOPAL CHURCH

Rev. Frederick Hewitt, rector
10:00 a. m. Sunday School.
7.30 p. m. Union service at the Friends church.

ST. ELIZABETH CATHOLIC CHURCH

Rev. Edward Stanton, rector.
Mass every Sunday morning at 8 a m except the fourth Sunday in the month.
Sabbath School every Saturday at 3:30 p. m Instruction in Christian Doctrine, sermon and benediction.
All are cordially invited.

BOY'S ENCAMPMENT

One Hundred represenative High School Boys from all parts of Michigan arrived here today for the fifth Annual High School conference to be held at Hayo-Went-Ha camp for Boys on Torch lake.

The conference camp will be conducted for ten days O. F. Field of the University of Missouri is the Camp Director and Mr. J. B. Davis Chairman of the Program committee announce an exceptional strong program. B. B. Johnson of Lansing is to have charge of the daily Bible Work. Among the speakers are:--David R. Portor and James Whitmore of New York; Dean White and William H. Gay of Grand Rapids.

Special preparation is now under way for a big Fourth of July celebration at the Camp. Hon. H. R. Patengill of Lansing is the speaker for the occasion.

AN OLD TIME DANCE.

We print below an invitation to an Independence Ball given 79 years ago today. There may be a few left in Tecumseh who will remember some of the managers

INDEPENDENCE BALL

Ye sons of mirth, come tune
the lay,
For this is freedom's holiday.

M——

Is respectfully solicited to attend the INDEPENDENCE BALL at the assembly room of E D. Goodwin in the village of Tecumseh, on Friday the 3d of July, 1835, at 1 o'clock p. m.

MANAGERS

G. W. Ketcham, M. Hoeg, W. H. Henry, W. Niblack, G. W. Clark, S. Holloway, D. C. Jackson, H. B. Brodock.

Tecumseh, June 15, 1835.

Nothing Heroic About Him.

She was very romantic, and when she saw the scars on his face she jumped at conclusions.

"I think I have discovered your secret," she softly said. "You are a Heidelberg duelist and likewise a German baron"

"I am not a baron," he said, "and I never heard of Heidelberg. I'm only the fellow the students practice on at the barbers' college."—Cleveland Plain Dealer.

In a Dilemma.

One of London's charming young suffragettes said: "I want to get married just to prove that I can, and I don't want to get married just to prove that I don't have to If I don't they'll say I can't; if I do they'll say I have no more independence than any other woman."—T. P.'s London Weekly.

All in the Game.

Stern Parent—William, how did you tear your trousers so? Future Star (tearfully)—I—I—I—was practicing the fallaway slide. S. P.—Is that so? Well, you come out in the woodshed and I'll give you a demonstration of the hit and run.—Buffalo Express.

Improved.

"How do you like your alarm clock?" asked the jeweler.

"First rate."

"You didn't seem pleased with it at first."

"No, but it's broken now."—London Tit-Bits.

Truthful.

"I hadn't been talking with him three minutes before he called me an ass. What sort of a person is he?"

"Well, I never knew him to tell a lie."

Going at Auction.

The following unique auction notice was written by Otis Hicks father of our townsman John F. Hicks. The original copy is held as a relic by Mr Hicks who has it nicely framed.

GOING AT AUCTION.

A large well made five year old mare.
That's gentle and kind and trim as a hair.
A large sorrel horse about ten years old,
One would think by his looks he was run in a mould.
A lot of hay, and a number of cows,
A new patent harrow, and one or two ploughs,
A good two wheel carriage in which two can ride,
(A man and his rib, stuck close by his side)
One Stanton & Stafford's wheat threshing machine,
That I'll warrant as good as any I've seen.
Some very fine sheep, and a number of shoats,
A new set of harness, and likewise some oats.
Two iron shod sleds, soap tubs and a cradle,
A new saddle and bridle, also a good table.
A clock and watch, a bureau and stand,
I have also for sale, a small bit of land.
I have many more things to tedious to mention,
And I think a sufficient to claim your attention,
If I have the good luck to sell all, or near out,
I will pay off my debts, and then clear out.
Come rich and come poor (you can get endorsers)
And buy some good cows, and hay for your horses,
Come friends and come foes,
I'll sell all I have excepting my clothes.

Terms of sale—For all bids of over five dollars notes on interest, with two responsible signers and payable in one year, will be taken N. B. Sale to commence at 10 o'clock a. m.

Otis Hicks
Fenner, Jan. 24, 1834

Just four days after this auction Mr. Hicks home was gladdened by the arrival of a son, John F. Hicks whose picture is here given

J. F. HICKS

When fourteen years of age John Hicks came to Tecumseh with the munificent sum of 25 cents in his pocket. Six cents of this he spent for crackers and cheese, he then hired out to Luke Pierce in Franklin and for 8 months did the drudgery of farm work imposed on a boy for $8.50 per month.

His first business venture in Tecumseh was in a nursery under the name of Hicks, Strong & Hicks. Later he was in the hardware and lightning rod business with Lebbins Drew. Next he succeeded the firm of Barnes & Jones in the clothing, then in the jewelry store under the firm name of Hicks & Son. but through all he has operated for 60 years. He has been for many years and is now president of the largest Lightning Rod Co in the United States. He keeps a large force of men and horses busy through the season.

He is an ardent Mason and for 15 years was High Priest of the R. A. Chapter. For the last 50 years he has been a member of St. Peters Episcopal church serving as vestryman for many years. During the past year he and his wife have built a fine Parish house for this church, which is a much appreciated gift.

Mr. Hicks is still hale and hearty and enjoying the good things of life as he goes along. He has a clear head for his business which shows no signs of decreasing.

Ghost Plant of Oregon.

The ghost plant was known and much praised by the Indians of Oregon in times past and is sometimes known as the Indian pipe plant. It is said the Indians believed that it had great remedial qualities and made from it a lotion which they considered curative for diseases of the eye. It is a tall, waxlike plant about eight inches high, and its bloom resembles a waxen cup —Portland Oregonian.

The Possum Trail.

At one of the famous Georgia 'possum dinners one of the guests turned to the waiter with the remark: "Rastus, that 'possum must have gone to my head. It aches like fury."

"Is dat so, suh?" responded Rastus. "Funny how 'possum always meks for a bollah."—National Monthly.

His Infinite Variety.

The average man has within his system the material for 13 pounds of candles, a pound of nails, 800 pencils, bindings for 16 small books, 500 knife handles, 28 violin strings, 20 teaspoonfuls of salt and a pound of sugar.—Detroit Free Press.

A Sure Clue.

"Doctor, is your patient sure you can cure him by your new method?"

"How did you know my patient was not a woman?"

"I heard that you were going to try the silence cure."—Baltimore American.

NEW TRAIN SERVICE VIA D T & I. R. R. CO

Effective June 1st.

No. 4	Lv. Tecumseh	8:01 A. M.
	Ar. Detroit	10:25
No. 2	Lv. Tecumseh	3 50 P. M.
	Ar. Detroit	6:15
No. 1	Lv. Detroit	8.00 A. M.
	Ar. Tecumseh	10:22
No. 3	Lv. Detroit	4 05 P. M
	Ar. Tecumseh	6:24
SUNDAY SERVICE.		
No. 4	Lv. Tecumseh	8:01 A. M.
	Ar. Detroit	10:35
No. 3	Lv. Detroit	6:05 P. M.
	Ar. Tecumseh	8:24

H. C. BELL, G. P. A.,
F. S. BELL, Agent.

MAN OR WOMAN

Who will devote a few hours a day during the summer can earn from $1.50 to $3 and which will not interfere with any other work. Write for particulars today

WILLIAM RICKEY,
1302 Filbert Street, PHILADELPHIA, PA.

Our Classified Ad Department

ROOFING—This being the seventh year that I have been in the roofing business, and no fault has been found. I shall continue to sell the same. If any of my roofing does not give satisfaction please report to me and I will fix it free of charge. Roof paint for sale.
J. W. Owen. adv.

FOR SALE OR EXCHANGE—A farm of 120 acres, good soil, good buildings. A small creek runs through it, making it an ideal stock farm. Two small fruit orchards, good wire fence For particulars inquire of Fred Steinhoff, 'Phone 153-2 rings.

FOR SALE—Some household goods bedding and dishes gasoline stove and sundry articles.
Phone 706 Joe E. Gray.

FOR SALE CHEAP—One light three quarters road wagon and one light weight single harness, nearly new. James McCann.

CHERRY—pickers wanted and cherries for sale at Wm. Smiths on North Maumee St.

Month of March in History.

March, the month of Martius (Mars), though the third month of our calendar, was the first month of the Roman year. It was considered as the first month of the year in England until the change of style in 1752, and the legal year was reckoned from the 25th of March. Its last days (old style) were once properly supposed to have been borrowed by March from April, and are proverbially stormy.

To Clean Furniture.

If your white enamel furniture becomes soiled or discolored it may be quickly and satisfactorily cleaned and restored thus: Melt one tablespoonful of bicarbonate of soda in one quart of boiling water; when cool, wash the furniture with the solution, using an old flannel cloth for the purpose.

797
FANCY
FRESH

Our Meats Are Right

Veal and Ham Pie

Get half a pound of veal from the shin and a large knuckle, and two thin slices of ham; put all on the fire after cutting the meat into strips and removing the fat and simmer in water enough to cover until it is very tender. Dissolve a large teaspoonful of gelatine. Have ready some rich, thin pie crust also. Put the meat into a baking-dish in layers; pour the hot stock over the gelatine, season, strain; and pour all in. Put on the crust, making an opening for steam, and bake brown; set away till very cold and firm.

OUR PRICES TOO
May We Not
EXPECT SOME TRADE
FROM YOU?

Clark's Market.

'Phone 158. Witherell Block

MAYBE it is an old fashioned idea this notion of putting all the value possible into the car itself—and as little as possible into overhead expense—

But it has given the Paige a positively dominant position among cars of medium price—

Ample capital for operating purposes—no bonded indebtedness—no excessive capitalization—no heavy overhead of any kind to be paid for.

Just a full dollar of car value for every dollar of the selling price.

Is it any wonder that the Paige is going to be oversold again this year in spite of increased production?

The Paige-Detroit Motor Car Co., Detroit, Mich.

PAIGE

Model Glenwood "36"—Gray & Davis large unit Electric lighting and starting system —$1275.

Model Brunswick "25" 5-passenger—Electric lighting and starting—$975

Hayden Garage

Tecumseh, Mich.

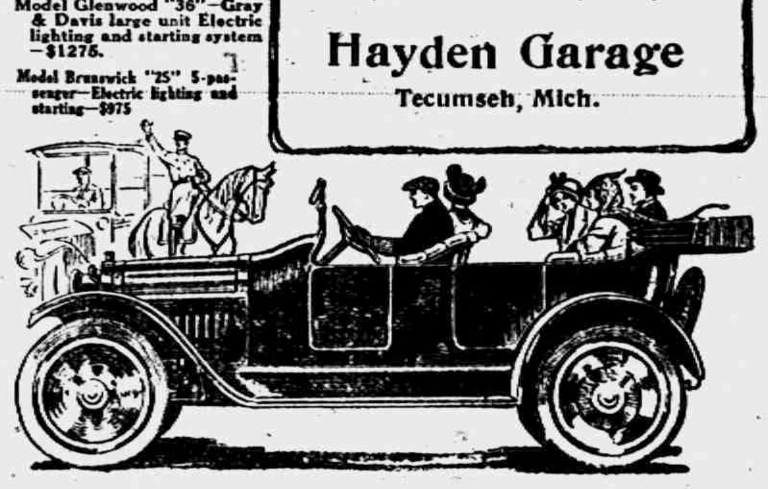

Low Estimate on the Jokesmith.

"A wag in the Starbeams column recently referred to my poetical paragraphs as 'larceny,'" a trifle disgruntledly stated Tennyson J. Daft. "Huh! If he considers my lyrics and limericks larceny, what would he call my runes and sagas? Aw, well, it doesn't matter, for the jokesmith is the lowest form of human life, anyhow, and only useful to show to what extent foolishness may go without being funny."—Kansas City Star.

"Fire Damp Whistle."

An ingenious invention for warning miners of fire damp is a kind of whistle which the gas automatically affects. If there is 1 per cent. of dangerous gas the whistle sounds broken and uneven notes, and when the gas reaches the danger point of 5 per cent. there is a succession of rapid, throbbing notes which are easily heard. Professor Heber is the inventor, and he has named the device the "fire damp whistle."

GREAT
CLEARING SALE

IN OUR SHOE DEPARTMENT, Commencing

WEDNESDAY, JULY 1.

1/4 OFF

ON ALL OXFORDS, PUMPS AND SANDALS.

$3 00	Women's Patent Cloth-Top, 5-Button Oxfords	$2 25
2 50	Women's Vici Kid 5-Button Oxfords	1 88
2 50	Patent Leather and Gun Metal, Two Straps	1 88
2 50	White, New Buck, 6-Button Oxfords	1 88
2 50	The "Trinity" Colonial, Two Buckle and One Strap, Pat. Leather and Gun Metal	1 88
2 25	2-Strap "Lenorite" Sandals, Kid, Pat. Leather and Dark Tan	1 69
2 25	"Mary Jane," Gun Metal and Patent	1 69
2 25	White Canvas Colonial, Two Buckle and One Strap	1 69

SAMPLES

85 Pair Women's Sample Oxfords—Patent Leather, Gun Metal and Tan—Button and Lace, 2 Straps and Colonial—Regular Price $2.25 to $3.00. Your choice.......... $1 19

One Lot Children's and Misses' Oxfords, in Patent Leather, Gun Metal and Tan. Regular Price $1. 25 to $1.75. Your Choice.......... $ .79

FURNISHING GOODS

50c Men's Balbriggan Elastic and Stitched Shirts and Drawers, each	39¢
15c Men's Gauze Half-Hose—Double Sole	10¢ Pair or 3 for 25¢
50 Men's and Boys' Negligee Shirts	39¢
50c Corset Covers	39¢

THE PEOPLE'S STORE,

WM. PALMAN, Manager.

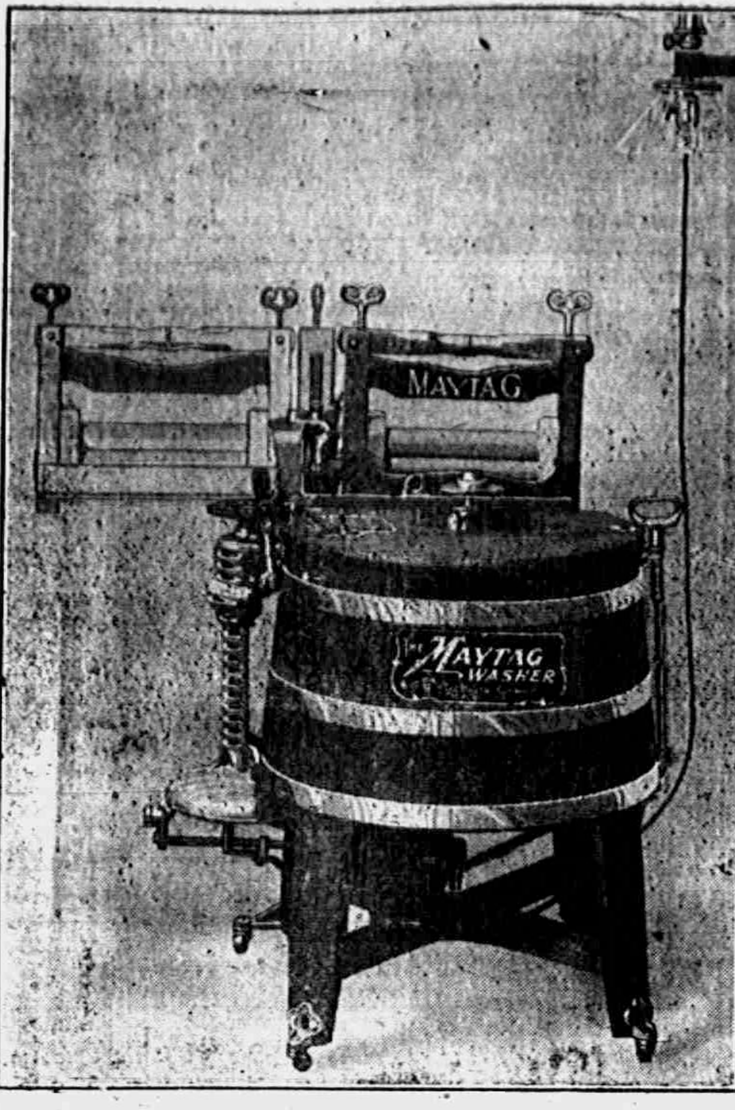

THE MAYTAG

It saves labor

Washes clean and easy to operate

Can be run by electricity or engine.

Wringer can be operated without using the tub or Tub can be operated without the wringer or both can be run at the same time.

No exposed gears. no belts to slip

Enstalled on two weaks trial

Takes up less room of any other outfit.

Does more than any other machine and does it easier.

Price of machine to be used with engine, only $25.00.

L. E. TEMPLE & CO.

TRUNKS

DUGUID WALL TRUNKS

Be sure when you buy a trunk, to see the Duguid Wall Trunk. No moving out from the wall.

Heavy Corner Hinges

warranted for the life of the trunk.

Trunks, Bags and Suit Cases,

For Sale by

Guy E. Belding,

Furniture and Undertaking.

3% ON SAVINGS

QUALITY AND QUANTITY.

The harvest this year gives promise of reward to our farmers both in quality and quantity of grain,

The Lilley State Bank gives assurance of highest quality, Security and Service without any limit upon its desire to render every possible assistance in promoting the best interests of those who bank here.

Whether you "hold" or "sell," we will be pleased to serve you.

THE LILLEY STATE BANK,

TECUMSEH, - MICHIGAN.

Capital Stock, Surplus and Profits—$65,000.00.

The Herald $1.00

LOCAL AND PERSONAL

NOTICE

All copy must be in the composing room of this office by 9:30 a. m. Tuesdays and Fridays and all advertising matter before 4 o'clock p. m. Mondays and Thursdays

Charlie Nobles will spend the 4th in Detroit.

Frank Wallinger was a Clinton visitor Wednesday.

L. Foup of Toledo made Tecumseh a business call Thursday

Mrs. Howard Hause of Clinton was shopping in town Thursday.

Eugene Harris was a passenger for Coldwater Thursday morning.

Special watch sale at Gaston's.

G. W. Allen of Tipton was a business caller in town Thursday.

Mrs. Clayton McIntyre was up from Holloway Wednesday shopping.

C. H. Daygett of Detroit was a business caller in town Wednesday.

Mr. and Mrs. Otto Graf are moving in the rooms over the News office.

Ione Sisson spent Wednesday in Manchester with Amanda Schmid.

Mrs James Bloomer of Holloway was a Tecumseh visitor Wednesday

Try a pail of Swift's Cotosuet for sale at Clarks Market. Phone 158. adv

The Post Office will be open from 6:30 to 9:30 on the morning of July 4th.

Misses Ethel Emerson and Bessie Johnson go to Toledo to spend the 4th.

Mr. and Mrs. Robert Powers of Adrian visited Tecumseh friends Tuesday.

Mr. and Mrs. Oscar Avery are entertaining his parents of Alma this week.

Mr. and Mrs. James McCann were passengers for Detroit Wednesday morning.

Gaston's for Bargains.

Wm Rothruff and Jackson Rogers of Blissfield were Tecumseh visitors Wednesday.

Miss Blanche Muir returned to her work at F. Rosacrans & Son's store Wednesday.

Earle Hanham returned to Ypsilanti Tuesday after a week spent with his parents.

Mrs. Myra Gage went to Milan Thursday for a few days visit with her daughter.

Mr. and Mrs. W. L. Jones attended the Eastern Star meeting in Morenci, Tuesday night.

Mr. and Mrs. R A. Heesen were in Morenci Tuesday night for the Eastern Star meeting.

Mrs. Lottie Lampkin and Mrs. Nellie Wellwood of Clinton were callers in town Wednesday.

Mrs. Ambuster and three children left for Saline Wednesday for a visit with her parents.

Mrs Leon Williamson and little Barbara are visiting her parents in Quincy this week.

Mrs Sel. Demuth spent Wednesday with Mrs. Abner Wilson and Mr. and Mrs. Howard Bredow.

H. S. Temple and wife were in Morenci Tuesday evening for the Eastern Star Association.

Shoe sale at J. J. Belcher adv.

N. D Trask Osteopathic, physician will locate in the rooms over McCann & Bowen's store July 15.

Mr. and Mrs. Albert Foster entertained her brother Frank Stahler and wife of Wellsville over Sunday.

Mrs. Lena Jones is spending the week at Clarks Lake chaperoning a company of girls from Napoleon

Perry Satterthwaite is one of the supervisors of the Y. M. C. A boys at their camp at Wamplers lake.

Misses Mabel Ager and Effie Sims who were visiting in Manchester Wednesday returned Thursday morning

Miss Velma Bell of Toledo is spending the week with Mr. and Mrs. Van Ness. She is a niece of Mrs Van Ness.

Mr. and Mrs. Guy Belding motored to Morenci Tuesday for the evening session of the Eastern Star Association.

19c book sale at Gaston's.

Mr. and Mrs. Roy Snell and baby of Jackson, came home tonight, for a week end visit with their mother Mrs Ella Snell.

Mr. and Mrs. P. C Snell have been spending a few days in Detroit with their daughter and husband Mr. and Mrs James Davis.

Mesdames Frank Derby and Wm Crittenden and the Misses Frankie Snow and Delphine Hendricks of Tipton motored down Thursday on a shopping trip.

Asa Howe of Detroit is visiting friends in town. While his hand is twice its natural size, yet it is improving fast from its late attack of blood poisoning.

Mrs. Chambers who has been stopping awhile with her sister Mrs. A. L. Brazee leaves today for Cleveland, Ohio where she will spend some time with her daughter.

H. B. Eaton and family have been entertaining Miss Luella Waring of Bryan, O., Bernice Waring of Everets Washington and Mrs. E. A. Mellikan of Adrian for the past week.

Joseph Nopper of Adrian and little Charlie Voegele of Kansas, Mo., were in town Thursday. Mrs. Chas Voegele and children are visiting in Adrian and will be in Tecumseh soon.

At the prize drawing at the Webster Anderson Co. store Wednesday, the following were the lucky winners. Mrs. Duaine Service and Miss Rhobe Arnor, pocket books; Mrs. Andrew Carson, and Mrs Will Cummins, large pictures; Miss Frances Momihee a fancy girdle, Miss Adah Slies, a parasol.

To Our Subscribers

Please look at the yellow label on your paper, and if you are in arrears, call at the office and we will be glad to give you a receipt. This will do away with the necessity of sending you a notice.

See Aldrich for Cherries next week adv

The Library will be closed Saturday July 4th national holiday

Mrs. Jewett Wheelan of Tipton was shopping in town Thursday.

Mrs W. Cadmus of Macon was a Tecumseh visitor Thursday.

Allen McNief spends Saturday and Sunday at Wamplers Lake.

Sheldon Southwick left Thursday for a business trip in Ohio.

James Riley is visiting friends in Tecumseh and vicinity this week.

Grover Schwartz of Tipton was a business caller in town Thursday.

Mrs. Rubadou is spending the week in Britton with her mother

Mr. and Mrs. Sam Hatch of Macon were Tecumseh callers Thursday.

Mr. and Mrs. Wilson Aldrich were business callers in Clinton Thursday.

Mr. and Mrs. Leon Benedict of Britton were Tecumseh visitors Thursday.

Mrs. Harriet Catlin of Palmyra was calling on friends in town Thursday.

Mrs. Muir of Clinton was calling on her daughter Blanche Tuesday afternoon.

Dr. Winnifred De Wolf of Detroit will spend the week end with friends in town.

Mr and Mrs. Wm. Palman are entaining Misses Ethel and Dorothy Levi of Toledo

Mrs Leon Maynard and two children are spending a few days with relatives in Adrian,

Mrs. Smith Munger who is visiting her son in Franklin was a Tecumseh caller Thurday.

Mr. Alva Spayde and family will spend the 4th at their cottage at Wamplers Lake.

You can buy your shoes awfully cheap at J. J. Belchers closing out sale. Sale now on. adv.

Kenneth Lowery spends the 4th at Wamplers Lake as the guest of Mr. and Mrs. A. Spayde.

Ellsworth and Hal Marshal of Adrian were shaking hands with friends in town Thursday.

F. S. Anderson made a business trip to Cleveland the first of the week returning Wednesday.

Fine switches made, cut hair and combings bought at the millinery of Miss Julia A. Hough. adv

Miss Florence VanWinkle is spending a couple of weeks with her aunt Mrs. Ed. Uphouse in Manchester.

Mr. and Mrs. Harry Pangburn of Ft. Wayne, Ind., are visiting their aunt Mrs. N. Pangburn, this week

Chas Burridge and family, Miss Edna Gaston and neice Alice Hall will spend the 4th at Devils Lake.

Mrs Emma Stark Hampton of Detroit is the guest of her cousin Mrs. Ella Sheldon for an indefinite visit.

Mr. and Mrs. Robert McClelland expect to spend the 4th in Jackson with Mr. and Mrs. Joe Hines in Jackson.

Cut glass sale now on at Gaston's.

Miss Anna Ferris who was visiting her friend Miss Alice Wimple returned to her home in Monroe Thursday

Mr and Mrs. John Vedder left this morning for Elkhart, Ind. where they will spend the 4th with Mr and Mrs P. G. Danforth.

Mrs. Will Jones returned to her home in Morenci this morning, after a few days spent with her sister Mrs. James Silvers.

Mr and Mrs Forbes Harkness of Jackson will spend the 4th with their sister and husband, Mr. and Mrs A. S. Van Winkle.

Prices are cut from 20 to 50 percent at J. J. Belchers Shoe Store now on. adv.

Mr. and Mrs. Jack Staufer and daughter Gertrude go to Toledo today to spend the 4th with his mother and other relatives

Miss Lucile Parker returned to her home in Quincy, Wednesday, after several days visit with Mr. and Mrs. Leon Williamson,

Wiley McCann has returned to Bunkerhill this week after a visit of a week with his parents, Mr and Mrs. Thomas McCann.

Fred Aldrich and his father P. W. Aldrich of Brooklyn are visiting in Dayton, O. with Mrs. Harry Lenkhart, for the week.

Miss Sena Hosmer who was visiting friends in Saranac, Mich. instead of Sarnia, Ont, as in a late issue, came home the first of the week.

M. E. Conklin is happy once more, as his daughter Mrs J. D Blocker and grandson John came Wednesday night to spend the summer with him at the old farm home

A D. U R. limited and a local electric train came together three miles east of Jackson about noon Wednesday. One man was killed and a number seriously injured among whom was Lyman Thomas a former townsman of Tecumseh, who has several broken ribs. The wounded were taken to Jackson for medical aid.

WANTED—Two lady demonstrators to demonstrate our goods locally. This is an exceptionally good opportunity for two refined women who are anxious to earn from $3 00 to $5 00 a day. Every piano owner wants our goods. A simple demonstration means a sale and one hundred per cent profits. Write at once for particulars.

Erie Supply House
Adrian, Mich.

Forty stores in Tecumseh will close all day July 4th. They will all, including both banks, remain open all evening Friday July 3rd. Do your Saturday night shopping Friday night.

Donald Blesing is a Jackson visitor today,

Mrs. Arthur Mapes was shogping in town today.

Mrs. James Eccles was calling on friends in Adrian Tuesday

Miss Ione Sisson will spend the 4th in Jackson with friends.

Russell Blesing gees to Lansing tonight to spend the 4th with friends.

Mr. and Mrs. Jack Kimball will spend the 4th with friends in Norvell.

The young men have a dance arranged for July 8th at Witherell's Hall.

Mr. and Mrs. B. Earl Smith of Ann Arbor came today for a visit with relatives.

Ed. Heilman will spend the week end at Devils lake with friends in Norvell

Mr and Mrs. DeWitt Martin of Ridgeway are callers in town this morning,

Mrs. Lee Patterson and children go to Jackson today to spend the 4th with friends.

Mr. and Mrs Clare Beland, Russell Hall and Ola Swift will spend the 4th at Wamplers Lake

Mr and Mrs. Fred Davis and Cecil Swift will spend the 4th at Ives' Cottage at Wamplers Lake.

Mrs. Edpth Lamkin will spend the week end in Clinton as the guest of Mr. and Mrs Thomas Wellwood.

Tuesday Mrs. Geo. Church and her daughter Mrs. Cheal and baby Frances visited relatives in Ridgeway.

Mr. and Mrs. Harry Moore and Mr. and Mrs. F. S. Anderson called on Clinton friends Tuesday evening.

Miss Bernice Ferguson of Jackson has been the guest of her aunt and uncle Mr. and Mrs. Guy E. Belding.

Mrs. Ed. Halladay and Mrs. Ed. Eddy of Clinton were guests of Mr. and Mrs A. B. McLachlin Tuesday.

Mr. and Mrs. Chas. Deery go to Jackson tonight to spend the week end with relatives and celebrate the 4th.

Mrs A H Green and Mary Watson of Jackson spent Wednesday in town the guest of Mr. and Mrs. James Watson

Mr. and Mrs. Oscar Lidke of Toledo came this morning and will spend the week end with her Mr, akd Mrs. Wm Powell.

Mrs. Ashabel Cheal and daughter Frances of Battle Creek have been yisiting her parents Mr. and Mrs. Geo. Church this week.

Morris Goodman who has been making a visit with Mr. and Mrs. William Palman leaves for his home in Indianapolis Saturday by way of Detroit. Morris Palman will go to Detroit with him for the day.

Mr. and Mrs Eugene Rosacrans entertained at dinner Thursday p. m Mr. and Mrs. L. R. Kimball and daughter. Mr. and Mrs. Geo. Freese and daughter. Mr. and Mrs. Ed. Parker and son and daughter of Clinton.

Will Coller sent up 25 balloons Thursday evening in front of his store on Chicago, St. Prizes were offered for those bringing back the most balloons, but up to date no one has responded.

Mrs Wm. Cummins entertained a party of friends at cards Tuesday afternoon. Mrs. C. A. Collins and Mrs. Geo. Zimmerman won the prizes light refreshments were served at the close of the game.

Rev. W B, Hartzog and the Y. M. C. A. boys return from their camp at Wamplers lake. Those who went from here are; Harold Blesing, Lester Waring, Robert Moore, Arthur Brown, and Ralph Cuthbert,

The Marshall baseball team will play the Tecumseh Independents July 9th, this being a return game. As was reported, the game played at Marshall was a tie in the 8th inning, when it was called as it was time for the Tecumseh boys to take their train

John Smith Dept. Sheriff was called to Dundee last night to arrest a Tecumseh couple. Mr. and Mrs. Remington who were having a hilarious time Warrants were served by getting money under false pretenses and bagrancy. They are having their hearing before Justice Hosmer as we go to press.

Sought to Avert Disaster.

Waiter (to town councillor, who is furtively feeling the edges of the knives arranged on the banqueting table)—"It's all right, Mr. Brown. Every one of 'em has been sharpened." Town Councillor (moodily)—"Ah, wor looking for a blunt 'un; t' last time Aw wor 'ere Aw cut my mouth!"—Liverpool Mercury.

For Five Days a Week.

Observance of the Saturday half holiday is general in England, and now the London Daily Mail has opened its columns to a discussion of a five-day week for all workers. A number of employing manufacturers have already adopted the plan with satisfaction. The National Union of Clerks is enthusiastically in favor of the idea. Activities of the important British business men already are limited to five days a week.

Why He Doubled the Price.

A young man who was a great talker was sent by his parents to Socrates to learn oratory. On being presented to the master the youth talked incessantly. When the bargain came to be struck Socrates asked double price. When asked the reason for this unusual charge he replied: "Because I must teach you two sciences; the one to hold your tongue, the other how to speak."

THE FOURTH AT TIPTON

A fourth of July celebration will be held at the home of Mr. and Mrs. Hoyt Whelan, in Tipton on Saturday evening, with fire works, etc. Mrs. Jennie [illegible] Hardy will speak and in conjunction with Mrs. Hoyt Whelan will organize the Franklin equal Suffrage Association.

The Tipton band very kindly consented to join in the celebration, and will play on the lawn, and will sell ice cream for the benefit of the band.

All residences of Franklin, ladies and gentlemen are cordially invited to be present, and if intererested in Equal Suffrage are asked to join the Association

ECHOES FROM ABROAD

Relatives in town have received a letter from Mrs. John Darling, nee Addie Ford, (a former Tecumseh girl) who with her husband is taking a trip abroad. Her letter is written at Luzern and she gives an interesting account of her trip. In Venice, she spoke of the lack of horses, mules, cows and autos, and of the pleasant trips in the gondalas and on the ferry boats. Here they met a couple of old friends and their children whom they had known at their old home in Duluth

At Milan, they found the houses more Americanized. Everywhere they found pleasant accommodations and perfect cleanliness. Especially interesting was her account of the ride through St. Gothard tunnell, which took 14 minutes and had 7 spirals of one mile in each which lifted the train 100 ft or more above the track they had passed over.

They are anticipating a trip in August to the "land of the midnight sun,' cruising up the coast of Norway, to the North Cape and Spitzbergen.

Every step of the journey is full of interest and Mr. and Mrs. Darling are enjoying it all.

NOTICE OF ANNUAL SCHOOL MEETING

The Annual Meeting of School District No. 7 of the Township of Tecumseh, for the election of School District Officers and for the transaction of such other business as may lawfully come before it. will be held at the Library on Monday, the 13th day of July. 1914, at 7:30 o'clock p m.

Dated this 1st day of July, 1914.

C. F. PATTERSON,
Director.

NOTICE

I will be at the Lilley State Bank to collect Village taxes Tuesday July 7 and each Tuesday and Friday during the month and until August 7.

adv

B. C. ELLIS.
Village Treas.

12 Beautiful Chests of Silverware Given by the Home Merchants Advertising Club.

Any of the following Merchants will give you coupons. Ask for them.

Tecumseh Big Chief Garage
Wm, Hayden Milling Company
Tecumseh Candy Kitchen
Fred Rosacrans & Sons
Heesens' Clothing Company
Clark's Meat Market
Williamson Bros,
Brown & Company
J. J. Belcher
Chas, Courtad
E. M, Campbell
H. K, Hay

All coupons must be deposited at the Bradley Opera House, where you can see the best in Motion Pictures every night.

Begin now to deposit coupons for first set,

'SOLDIERS OF FORTUNE' WITH DUSTIN FARNBM, AT THE OPERA HOUSE MONDAY.

Dustin Farnam in Richard Davis' powerful story of revolution and adventure, 'Soldiers of Fortune,' will be the second number of the Famous Players' All Star pictures to be seen at the Bradley Opera House, next Monday, July 6.

This magnificent production is in six reels and over 285 thrilling scenes and was produced on a sumptuous and lavish scale in Cuba under the personal direction of Augustus Thomas, with the co-operation of the U. S. Navy and the Cuban army.

Mr. Farnum, who has appeared in all of the leading cities in the country in such productions as "The Littlest Rebel," "The Squaw Man" and the stage version of "Soldiers of Fortune" is considered at his best in the leading role in this picture version of the novel.

Messrs. and Mesdames Guy Nemire, Ray Carr, Lester Coller, Misses Myrna Service and Ruth Kloffenstein, and "Chic" Coller go to Devils lake where they join Miss Albertine Boyce, Webb Kay and several others from Detroit at the Boyce cottage.

Leon Rosacrans goes to Detroit in the morning by auto to join his wife and Ned who have been spending the week there. He will be accompanied by the Misses Florence Aten, Nealle Coller, Alice Owens and Mrs. Rose Burrow who will visit friends there.

Mrs. Willis Smith who lives northwest of town celebrated her birthday Tuesday with a party of 15 ladies neighbors and friends. The afternoon was spent with needles and thimbles, and at 5:30 a picnic supper was served which completed the afternoon entertainment,

CHEESE

We have the kind that will bring you back

750 lbs. "Clover Hill"

full cream cheese properly cured.

A quantity of 9 months old cheese, which is all goodness.

Brick Cheese with the proper age.

FRIDAY BARGAINS

GOLD MEDAL FLOUR, sack	68c
3 Cans June Peas	25c
4 Cans Tomatoes	25c
2 Cans Corn	15c

ANDERSON GROCERY CO.

Phone 91... Successors, Anderson Bros. Macon 'Phone

CALORIC FIRELESS COOKERS.

LEONARD REFRIGERATORS.

DETROIT VAPOR, OIL AND GASOLINE STOVES.

EVERYTHING IN ELECTRICAL HOUSEHOLD APPLIANCES, also Electrical Equipment. Washing Machines, for hand, electrical or power.

HAMMOCKS, LAWN SWINGS,

AWNINGS TO ORDER.

Satterthwaite Bros.

GET THE KNACK

of dusting for chicken lice—same as Millie has it. Notice she's got a package of Conkey's Lice Powder? We'll sell the same to you on guarantee.

You never used a better. Conkey's Lice Powder kills body lice, not merely scaring, chasing or stunning. Itching, scratching, lousy hens can't make profit for you Get a 25c pkg. (15 oz.) or a 50c pkg. (48 oz.) Your hens will pay for it. We sell on guarantee—money back if your fowls aren't rid of body lice after you try the Conkey way.

CONKEY'S
CHOLERA CURE
Conkey's
CHOLERA CURE
A POSITIVE CURE FOR
PRICE 50 CENTS
G. E. CONKEY & CO

CONKEY'S CHOLERA CURE

A fowl will die of cholera quickly, and the dread disease will spread with great rapidity to the rest of the flock. High fever causes burning thirst and loss of appetite. CONKEY'S CHOLERA CURE is the

Only Remedy Given in the Drinking Water

It is tasteless and wonderfully cooling to the inflamed membranes. Reduces fever and kills germs. For cholera, indigestion, bowel trouble, dysentery, constipation, etc., it has no equal. Cures old or young birds. One 50c pkg. makes gallons of medicine. Try it.

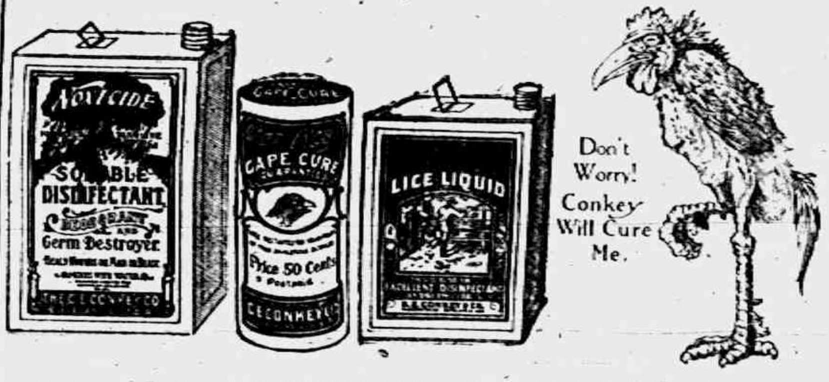

SLAYTON & SON.

Mr. Builder:

If you are going to build this season it will pay you to see us before buying your

LUMBER,

Shingles, Lath, Door Sash,

and Interior Finish.

Don't forget the place.

Tecumseh Lumber Co.

MOORE BROS.

Still in the Business of

FIRE, TORNADO,
AUTO, PLATE GLASS

INSURANCE

Lowest rate yet given in the AUTO Line.

Mrs. G. R. Gillespie,

General Insurance.

will be at my office over J. J. Belcher's store every day except the 3rd Tuesday of each month.

S. P. HOSMER,
OPTICIAN

N. D. TRASK,
Osteopathic Physician,
Office over McCann & Bowen's Store.

A. C. AYLESWORTH,
Licensed Auctioneer, Real Estate, Stock and General Salesman.
Will attend all sales in city or country, at reasonable rates.
Headquarters and all dates made Herald office

Dental Parlors
W. D. REED, D. D. S.
Chicago, St., Tecumseh.
Crown and Bridge work Aluminum Silver and Rubber plates and all of the specialties known to modern dentistry. Gas or vitalized air administered.
Office over Avery & Co's store

Dental Parlors
on
E. D. BROWN, D. D. S.
Filling, Crown, Bridge and platework Local and complete anaesthetics administered for painless extraction. Office over the 5 & 10c store. Phone 192.

C. M. Cooley,
Licensed Auctioneer.
R. F. D. No. 4 Manchester. 15 years successful experience in Jackson, Washtenaw and Lenawee Counties, also practical farmer.
Bell Telephone Clinton exchange.
Rates Reasonable and Satisfaction Guaranteed

OVER 65 YEARS' EXPERIENCE
PATENTS
TRADE MARKS
DESIGNS
COPYRIGHTS &C.
Anyone sending a sketch and description may quickly ascertain our opinion free whether an invention is probably patentable. Communications strictly confidential. HANDBOOK on Patents sent free. Oldest agency for securing patents. Patents taken through Munn & Co. receive special notice, without charge, in the
Scientific American.
A handsomely illustrated weekly. Largest circulation of any scientific journal. Terms, $3 a year; four months, $1. Sold by all newsdealers.
MUNN & Co. 364 Broadway, New York
Branch Office. 625 F St., Washington, D. C.

The Koran.

In the London Everyman is a review of the Koran and its author, Mohammed. It is a one man's book and that man not an imaginative one but essentially a man of action and lacking in invention. The Koran is a jumbled mass of precepts, doctrines, threats, injunctions, divine commands, narrative, lyric and epic poetry. It's heaven and hell are too material for modern thought. "Obviously," says Everyman, "the Koran is meant not to be read with the eye, but to be recited, when the repetitions are not nearly so pronounced. It reflects a social order, a system of ideas as remote from Rome, and more especially from Greece, as our own are from the North American Indian. But neither time nor evolution can utterly quench the flame of Mohammed's personality, which carried his followers to reckless excesses, to the sovereignty of empires, which created an art peculiar to Islam and founded age long traditions."

One of the Sights of Paris.

The Paris department stores are worse jumbles even than the English department stores. When there is a special sale under way the bargain counters are rigged up on the sidewalks. There, in the open air, buyer and seller will chaffer and bicker and wrangle and quarrel and kiss and make up again—for all the world to see. One of the free sights of Paris is a frugal Frenchman with his face extensively haired over pawing like a Skye terrier through a heap of marked down lingerie, picking out things for the female members of his household to wear, now testing some material with his tongue, now holding a personal article up in the sunlight to examine the fabric—while his wife stands humbly, dumbly by, waiting for him to complete his selections.—Irving S. Cobb in Saturday Evening Post.

A Bird In the Hand, Etc.

The minister had just pronounced the words which made them one. Of course the next thing of importance was the fee.

The bridegroom looked at his bride, then at the minister. Fumbling in his pocket, he produced a two dollar bill.

"Here is a two dollar bill I will give you now," he said, "or I will wait until the end of six months and pay you what I think it is worth, even if it is a hundred dollars. You can take your choice."

The minister studied a moment, glanced at the bride and hastily replied:

"I'll take the $2 now."—Indianapolis News.

POSITIVE PROOF

Should Convince the Greatest Skeptic in Tecumseh

Because it's the evidence of a Tecumseh citizen. Testimony easily investigated. The strongest endorsement of merit, the best proof. Read it

George D. Chaplin, carpenter, N. Ottawa St., Tecumseh, Mich., says. "My kidneys were disordered and made me miserable. Knowing of several people in this vicinity who had used Doan's Kidney Pills with success I got a supply of Doan's Kidney Pill's at Wright & Son,s Drug store and began using them. The results were very satisfactory. I am in hopes that our kidney sufferers will profit by reading of my experience. I willingly confirm the statement I gave before praising Doan's Kidney Pills."

The above statement must carry conviction to the mind of every reader. Don't simply ask for a kidney remedy ask distinctly for Doan's Kidney Pills, the same that Mr. Chaplin had the remedy backed by home testimony 50c all stores. Foster Milburn Co., Props., Buffalo, N. Y. "When Your Back is Lame—Remember the Name." adv.

Be cautious what you say, of whom and to whom.

There is Healing in Foley Kidney Pills.

You need a mighty good medicine if once your kidneys are exhausted by neglect and overwork, and you have got it in Foley Kidney Pills. Their action is prompt, healing and tonic Sound health and sound kidneys follow their use. Try them. For sale by all druggists of Tecumseh. adv

Plant flower seeds in your yard—where seeds of disease are now planted.

Bucklen's Arnica Salve for Cuts, Sores

Mr. E. S. Loper, Marilla, N. Y., writes: "I have never had a Cut, Burn, Wound or Sore it would not heal." Get a box of Bucklen's Arnica Salve to-day. Keep handy at all times for Burns, Sores, Cuts and Wounds Prevents Lockjaw. 25c. Recommended by C. A. Wright & Son. adv

Beware of little expenses, a small leak will sink a ship. —Franklin.

If you have neglected your kidneys, and suffer from backache, weak back, headache, rheumatism and distressing bladder weakness, you will find Foley Kidney Pills to be honestly made, healing and curative medicine you need to give you back your health and strength. They are tonic in action, quick to give good results. They will help you. For sale by all druggists of Tecumseh. adv

At an old bone not even a dog gnaws.

MAN ENDS HIS LIFE ON DOCK

Early Riser Finds Body With Bullet Through Brain.

CORAL, MICH.—When John G. Ashley reached the dock at Coral lake at 6:30 in the morning he found the body of Ferdinand Newell, sixty years old.

Newell had committed suicide by shooting himself through the right temple, while laying on the edge of the dock partly submerged. He was a brother of J. S. and George Newell, of Newell & Co. and a brother of Mrs. D. L. Shook, of Shook & Son, merchants here. He had been employed in the latter store till June 1. Since then he has been despondent, returning recently from Detroit, where his wife now is.

CASH VALUATION IS TOO HIGH

Macomb, Mich., Supervisors Ask State to Assess County.

MT. CLEMENS, MICH.—Dissatisfied with the result of the equalization by the board of supervisors, six of the members have signed a petition to the state tax commission to take the matter in hand in Macomb county.

The dissenting members say that there is no justice in the equalization to those members of the board who have based their assessments on actual cash value.

ALBANIAN CRITIC SUPPORTED

Greek and Turk Envoys Concur With William's Report.

WASHINGTON, D. C.—Concurrence in the criticism of conditions in Albania reported to have been expressed by George F. Williams, American minister to Greece, was voiced here at both the Turkish embassy and the Greek legation.

The first official information concerning the minister's statement came during the day in a brief cablegram to the state department from Mr. Williams announcing that his report had been mailed.

WILLIAMS QUITS AS ENVOY

Minister to Greece Resigns Following Charges of Anarchy in Albania.

ATHENS. — The public statement by George Fred Williams, United States minister to Greece and Montenegro, in relation to the rebellion in Albania against Prince William of Wied has created a tremendous sensation here.

Mr. Williams disclosed that, realizing that the United States government would not approve his acts, he had already resigned his office as minister.

THREE PERISH IN FLAMES

Forty-three Horse Are Also Burned in Kansas City.

KANSAS CITY, MO. — Three men were burned to death in a fire that destroyed a livery stable. They slept over the stables and went down to release the horses. They, with forty-three horse in the stables, burned.

M. J. Kirby, a fourth man, is missing, and may have lost his life in the fire.

STATE OF MICHIGAN, County of Lenawee, ss.

Probate Court for said County.

At a session of the Probate Court for the County of Lenawee, holden at the Probate Office in the City of Adrian, on the 9th day of June, in the year one thousand nine hundred and fourteen.

Present, Hon. HARRY L. LARWILL, Judge of Probate.

In the matter of the estate of SIDNEY HATHAWAY, Deceased.

On reading and filing the petition of Abbie Hathaway, administratrix with the will annexed upon the estate of said deceased, alleging that the funeral expenses and debts of said deceased, and the expenses of administration thus far incurred, have been fully paid, and praying that her first administration account may be allowed and for such other order and decree as to this Court shall seem proper.

It is Ordered, That Monday, the 6th day of July, next, at nine o'clock in the forenoon, be assigned for the hearing of said petition.

And it is further Ordered, That a copy of this order be published in the TECUMSEH HERALD, a newspaper printed and circulating in said County of Lenawee, for three successive weeks previous to said day of hearing.

HARRY L. LARWILL,
(A true copy) Judge of Probate
E. I. LARWILL, Register of Probate.

COMMISSIONERS' NOTICE

STATE OF MICHIGAN, County of Lenawee, ss.

In the matter of the Estate of CALVIN AUSTIN, Deceased.

The undersigned having been appointed by the Probate Court of said County, Commissioners to receive, examine and adjust all claims and demands of all persons against the estate of said deceased, do hereby give notice that we will meet for that purpose at the law office of Fred B. Wood in the Village of Tecumseh Lenawee County, Michigan, on the 11th day of July 1914, and on the 8th day of December, 1914, at two o'clock in the afternoon of each of said days. And that six months from the 9th day of June 1914, are allowed by said Probate Court for the creditors of said estate to present their claims to us for examination and allowance.

Dated June 6th, 1914.

Sylvester P. Hosmer,
Charles A. Bidwell,
Commissioners.

Commissioners Notice

STATE OF MICHIGAN, County of Lenawee, ss.

In the matter of the Estate of CHRISTIAN F. COLLER, deceased.

The undersigned having been appointed by the Probate Court of said County, Commissioners to receive, examine and adjust all claims and demands of all persons against the estate of said deceased, do hereby give notice that we will meet for that purpose at the office of S. P. Hosmer in the village of Tecumseh Lenawee County, Michigan, on the 7th day of July, 1914, and on the 8th day of October, 1914 at ten o'clock in the forenoon of each of said days.

And that four months from the 5th day of June, 1914, are allowed by said Probate Court for the creditors of said estate to present their claims to us for examination and allowance.

Dated June 8th, 1914.

Fred Kopke,
Ira Wilson
Commissioners.

STATE OF MICHIGAN, County of Lenawee, ss.

Probate Court for the County of Lenawee.

At a session of the Probate Court for the County of Lenawee, holden at the Probate Office in the City of Adrian on the 12th day of June, in the year one thousand, nine hundred and fourteen.

Present, HARRY L. LARWILL, Judge of Probate

In the matter of the estate of DAVID O'REILEY, Deceased.

On reading and filing the petition, duly verified, of William O'Reiley, son of said deceased, praying that an instrument in writing purporting to be the last will and testament of said deceased may be duly proved and admitted to probate, and that administration of said estate may be granted to petitioner, the executor, named in said instrument or some other suitable person.

It is ordered that Monday, the 13th day of July, next at nine o'clock in the forenoon be assigned for the hearing of said petition.

And it is further Ordered, That a copy of this order be published in the Tecumseh Herald, a newspaper printed and circulating in said County of Lenawee, for three successive weeks previous to said day of hearing.

(A true copy) Harry L. Larwill,
Judge of Probate
E. I. Larwill, Probate Register.

STATE OF MICHIGAN, County of Lenawee, ss.

Probate Court for the County of Lenawee.

At a session of the Probate Court for the County of Lenawee, holden at the Probate Office, in the City of Adrian, on the 13th day of June, in the year one thousand nine hundred and fourteen.

Present, HARRY L. LARWILL, Judge of Probate.

In the matter of the estate of RICHARD HARKNESS, deceased.

On reading and filing the petition duly verified, of Vincent Wood, praying that an instrument in writing purporting to be the last will and testament of said deceased may be duly proved and admitted to probate, and that administration of said estate may be granted to petitioner, the executor named in said instrument, (Deborah R. Harkness, executrix named therein, being now deceased), or to some other suitable person.

It is Ordered, That Monday, the 13th day of July next, at nine o'clock in the forenoon, be assigned for the hearing of said petition.

And it is further ordered, That a copy of this order be published in the Tecumseh Herald, a newspaper printed and circulating in said County of Lenawee, for the three successive weeks, previous to said day of hearing.

(A true copy) Harry L. Larwill,
Judge of Probate.
E. I. Larwill, Probate Register.

TECUMSEH MARKETS

CORRECTED JUNE 30, 1914

Wheat	80—83
Flour per bbl	4 60 5 20
Rye	60
Corn (ear)	40
Oats	39
Beans	2 00
Potatoes	1 10
Butter	25
Eggs	17
Lard	14
Tallow	
Fowls (live)	10–11
Springers	20
Roosters	05
Ducks spring	12
Geese	10
Turkeys	17
Hay	9 00—12 00

PARKER'S HAIR BALSAM
A toilet preparation of merit. Helps to eradicate dandruff. For Restoring Color and Beauty to Gray or Faded Hair. 50c. and $1.00 at Druggists.

Whittemore's Shoe Polishes
FINEST QUALITY LARGEST VARIETY
"GILT EDGE," the only ladies' shoe dressing that positively contains OIL. Blacks, Polishes and Preserves ladies' and children's shoes, shines without rubbing, 25c. "FRENCH GLOSS," 10c.
"DANDY" combination for cleaning and polishing all kinds of russet or tan shoes, 25c. "STAR" size, 10c.
"QUICK WHITE" (in liquid form with sponge) quickly cleans and whitens dirty canvas shoes. 10c. & 25c.
"ALBO" cleans and whitens BUCK, NUBUCK, SUEDE, and CANVAS SHOES. In round white cakes packed in zinc boxes, with sponge, 10c. In handsome, large aluminum boxes, with sponge, 25c.
If your dealer does not keep the kind you want, send us the price in stamps for full size package, charges paid.
WHITTEMORE BROS. & CO.,
20-26 Albany Street, Cambridge, Mass.
The Oldest and Largest Manufacturers of Shoe Polishes in the World.

GILT EDGE
WHITTEMORE'S GILT EDGE DRESSING
FOR LADIES AND CHILDREN'S BLACK SHOES
SOFTENS PRESERVES LEATHER RESTORES COLOR LUSTRE
QUICK WHITE
MAKES DIRTY CANVAS SHOES CLEAN-WHITE

YOUR BLOOD is the canal of life but it becomes a sewer if clogged up. All life consists of building up and tearing down and just in the same manner that the blood carries to the various parts of the body the food that the cells need for building up, so it is compelled to carry away the waste material that's torn down. These waste materials are poisonous and destroy us unless liver and kidneys are stimulated into refreshed and vigorous life.

DR. PIERCE'S Golden Medical Discovery is the balancing power—a vitalizing power. It acts on the stomach and organs of digestion and nutrition—on the purifying filters which clean the blood. Thus fresh vitalized blood feeds the nerves, heart—and brain. This well known alterative relieves catarrh of the stomach and headaches accompanying same, and has been successful for more than a generation as a tonic and body-builder. It builds up the rundown system. You need it—if you are always "catching cold"—or have catarrh of the nose and throat. The active medicinal principles of American-Native-roots are extracted without alcohol and you can obtain this tonic in liquid or tablet form at any drug store or send 50 cents in 1-cent stamps for trial box of tablets.

A SEWER

Send 31 one-cent stamps to pay cost of mailing and wrapping for free copy of The Common Sense Medical Adviser, by Dr. R. V. Pierce, cloth bound, 1000 pages. Address Dr. R. V. Pierce, Buffalo, N. Y.

CORRESPONDENCE

MACON

Jesse Scudder and friend of Detroit were in Macon over Sunday.

Last Saturday night while in the barn, Will Berry had the misfortune to run the tines of a pitchfork in his foot making a severe wound, Mr. Berry is getting along nicely altho unable to walk on that foot.

Will Tirb and family of River Raisin visited at the home of Fred Ernst last Saturday and Sunday.

Miss Mary McGuire of Toledo was a guest of Mrs. George McGuire last week.

The entertainment given last Friday night by Miss May Noble was throughly enjoyed by a large and appreciative audience.

Miss Linna Robinson is home from Amasa, U. P. to spend the summer vacation.

Mrs. Letty Blair is the guest of her brother Austin Robinson and other relatives. Mrs. Blair's home is in Nebraska.

Rev. Sealey and wife are packing their household good preparatory to moving to Hillsdale where Mr. Sealey will enter college this fall.

Mr. and Mrs. W. C. Allen entertained last Saturday and Sunday, Mr. and Mrs Tom Mingay of Tecumseh.

For some time past Mrs. Ross Biddle has been loosing her chickens, but could not determine why. Tuesday morning as Mr. Biddle was going to work he saw some thing moving in the wood pile. Going to the house and getting the gun he soon found and dispatched a family of six weasles that had been dining on chickens

Born to Mr. and Mrs. Will H. Osgood of St. Johns, May 29, 1914 a nine pound son, Robert William. Will is the son of Mr. and Mrs. Ed H. Osgood formerly of Macon and a grandson of William W. Osgood of Macon. The young man starts out well supplied with grandparents, having five grandmothers and four grandfathers.

Never can tell when you'll mash a finger or suffer a cut, bruise, burn or scald. Be prepared. Thousands rely on Dr. Thomas' Eclectic Oil. Your druggest sells it. 25 and 50c. adv.

To feel strong, have good appetite and digestion sleep soundly and enjoy life, use Burdock Blood Bitters, the family system tonic. Price 1 00. adv

RIDGEWAY.

Mr. and Mrs. George Dibble of Adrian were Sunday guests of C. M. Gove and wife.

B. F. Martin and family left Sunday evening for Freemont, Ind., for their new home. Their goods were shipped Saturday.

Miss E. M. Hall returned to Brooklyn, N. Y Friday.

B. F. Martin was here from Freemont, Ind, Sunday.

Mr. and Mrs. Anderson of Raisin Center Sundayed at C. M. Goves.

The young people gave Mr. and Mrs. Milan Avery a surprised shower Friday evening.

The Misses Carrie and Minnie Shaler of Detroit were guests Sunday of Miss Abbie J. Carey.

M. D. Britton has gone to Battle Creek and Grand Rapids for an indefinate stay.

E. T. Pocklington was here from Detroit Sunday.

Mrs. Samuel Foote is in Kalamazoo this week guest of F. S. Smith and wife

Miss Ellen Smith spent the past week in Adrian.

Mrs. F. C. Morrell and Winnifred of Britton spent Saturday in town.

H. C. Wilson has gone to Blissfield to join his family who have returned from Washington D. C.

Mrs. D. W. Lorse spent part of the week in Detroit.

Robert McCloud is home from Adrian for two weeks.

Mrs. E. A. Linn went to Detroit Thursday for a few weeks stay.

Cecelia Zeluff spent the past week near lone with her aunt.

Ollie Frost and Ed Harrison motored to Toledo Tuesday.

Miss Marian Foote is spending the week in Detroit.

W. F. Stack and wife were down from Clinton Sunday.

W. E Allen and family are moving here from Britton into the house vacated by B. F. Martin.

Stewart De Rosia is here from Detroit for his summer vacation.

Mrs. J. D. Martin was in Detroit the past week.

Mr. and Mrs E. E. Heidenan will spend the 4th at Niagara Falls with a party of Detroit friends.

E. A. Wilson and son William came from Berwyn, Illinois Tuesday. William will remain for sometime.

W. L. Jones has a new auto truck.

Rosalind and Sylvia Andrews are home from Ypsilanti.

Doris Alexander is entertaining her sister from Adrian this week.

Prof. Atchison presented the following books to the high school library, Sesame and Lillies, by Ruskin; In Memoriam by Tennyson, Representative Men by Emerson, Half a Chance by Isham, The Exploits of Brigadier Gerard by A. Conan Doyle, Colonel Greatheart by Bailey Greystone, and Nicoll's Boat Club by Oliver Optic.

Harold Harrison arrived home from Big Rapids Tuesday for a few weeks stay.

W. C. Delisle and wife were here from Detroit Sunday.

Theodore Atchison and Purnell Lowe are in Ypsilanti attending summer school.

When baby suffers with eczema or some itching skin trouble, use Doan's Ointment. A little of it goes a long way and it is safe for children. 50c a box at all stores. adv

Constipation causes headache, indigestion, dizziness, drowsiness. For a mild opening medicine, use Doan's Regulets. 25c a box at all stores. adv

LIEUT. J. C. PORTE

To Pilot Hydroaeroplane America in Transatlantic Flight.

Photo by American Press Association.

HAMMONDSPORT, N. Y. — America, the Rodman Wanamuaker transatlantic hydroaeroplane rose from the water with ten passengers, establishing another weight-carrying record for hydroaeroplanes.

The flight was not an extended one. In fact it was not so intended by Lieutenant Porte, who had invited the special correspondents of the New York, Boston and London dailies to take a "taxi" ride on the water. While planing along at flying speed the America struck a swell which bounced her into the air for the better part of a hundred yards. Lieutenant Porte said he could have flown at any time but had no intention of doing so with any such cargo.

ILLICIT LOVE BARRED BY MAIL INSPECTORS

General Delivery Users at Port Huron Must Give Reasons.

PORT HURON, MICH. — As a result of a visit of postoffice inspectors to this city to investigate alleged abuse of the general delivery system, new regulations have been adopted and the people who have been in the custom of receiving their mail through the general delivery window will be required to fill out a card stating name, age and address, as well as the reasons for getting mail at the window instead of by the city delivery.

The inspectors, it is said, criticised the class of people who were receiving their mail at the general delivery window and it is alleged they found that many married women were carrying on affairs with other men and that high school girls were carrying on correspondence with young men who were under the parental ban.

No minor will be given mail hereafter through the general delivery window.

MOTORCYCLE RACER KILLED

Crashes Into Fence While Being Fifty Miles an Hour.

DAVENPORT, IA. — While training for motorcycle races to be held here July 4, Sam Stickney lost control of his machine which was going fifty miles an hour and plunged into a fence at the mile track. He died instantly.

The handle bar of the motorcycle became loosened and Stickney was unable to steer.

FARMER IS BURNED TO DEATH

Berrien Man Awakens Too Late to Save Life.

GRAND HAVEN, MICH.—The very cool temperature which caused George Fritz, a Robinson township farmer, to build a fire in a big heating stove, resulted in his death.

Burning coals in an ash box started a blaze while the family slept. All escaped except Fritz.

On the Overland

He Changed His Mind

By WILLIAM MACLEOD RAINE

Copyright by Frank A. Munsey Co

At Pasadena Ralston boarded the California Overland. He passed through the train to the Pullman and dropped into the seat which had been reserved for him by wire. A woman in half mourning occupied the section opposite. He could not see her face, but he divined, from the outline of her figure that she was young and good looking.

Ralston, following her example, fell to an inattentive inspection of the scenery. They were being whirled through orange groves lined with ragged eucalyptus of graceful pepper trees.

But Ralston was restless, and the scenery failed to interest him, nor did the magazine into which he plunged prove of much more avail. At last he tossed it aside.

"YOU MUST NOT DO IT!"

"What rot the magazines sometimes print!" he said, unconsciously speaking aloud.

"I beg pardon. Did you speak?"

Even as he turned his head Ralston felt the thrill of vivid life rush through him. He had not heard that voice for five years, but he would have known it among ten thousand. The gray eyes met the brown ones.

"Kate!"

"Robert!"

Then both together, "What are you doing away out here?"

He explained that he was on his way back from the Philippines, where he had been the correspondent of an illustrated weekly. She, it appeared, was returning to the east from a visit to an aunt in Los Angeles. For an hour they talked of the people and the places they had known. He studied her covertly.

"Let me see—it must be four years since I saw you last."

"Five. Have I changed much?"

"No. I can't say that you have. People don't change much, as a rule; they merely develop. You were only a girl when I left. Of course it was open to you to develop in any one of several ways, but I can look back and see that you are what one might have logically expected you to become."

"Dear me, is it as bad as that?" she said lightly.

"As good, I should call it," he answered gravely. She shot a quick sidelong glance at him. "Often out in the Philippines when I was lying in the night, looking up at the stars in the sky and trying to find the softest spot of a cavalry saddle for a pillow, I have wondered what you would be like when I met you again. Marriage often changes a woman so completely."

"I thought you said that people don't change; that they only develop."

"I'll modify it, then. Marriage sometimes changes a woman completely, for better or worse."

There is no place like an overland train for quick friendships, unless it may be an ocean liner. Casual acquaintances of many years' standing become intimate in a day. Long before the train had reached Albuquerque Ralston was wondering whether his boyhood's love was to devour him again. Kate was free; her husband had been dead three years, and her old charm appealed to him as subtly as ever. He wished the journey would never end.

Kate noticed that he began to grow nervous; his eyes were shining with a steady glow that frightened her. Once he took out his watch, and she heard him say softly under his breath, "Twelve hours more." She knew that at La Junta he would change for Denver, and she felt an impending crisis approaching. But her feeling was all of joy—a joy so fierce and poignant that it was scarce akin to happiness.

She had married a man who had not loved her and whom she had not loved. They had been friends and nothing more. Now this young man's wild passion found ready echo in her love starved heart. Always she had loved him, though never till this day had she admitted it to herself.

The porter came round to make up the berths. They moved to an adjoining section and forgot the passing hours—forgot everything except each other's presence. More than one passenger watched them curiously and wondered what fascinating topic held them in such rapt interest. The last lingerer from the smoking section had long since retired before they took any cognizance of time. At last he looked at his watch absently. He was startled to see that it was past 1 o'clock.

"It must be late," she said, noting for the first time that the lights were low and that they were alone.

"No; it's early," he replied unblushingly. "Don't go yet. You'll have plenty of time to sleep after I leave you."

She stayed, against her judgment. She told herself that she would leave him in a few minutes. He had not mentioned love, but she felt the strong undertow of it through all his turbid speech. When at last she broke away from him it was to lie the night through in vivid wakefulness.

For Ralston the night was filled with the stress of emotion. The one woman in the world for him was in the section across the aisle, and he had to face the fact that he was bound to another. Two years before, in that utter loneliness of soul that comes to men in exile, he had met Major Remington's daughter and had asked her to marry him. She had neither accepted nor rejected him, but when she left for the States three months later there had been an understanding between them that he was to seek her out and renew his suit when he came back to America. He had been detained in the Philippines longer than he had expected, but he was now on his way to her.

They were both up early from a sleepless night and they drifted together again inevitably.

Presently they were climbing the mountain side, with two engines in front and another behind to push. The woman could see the burning misery in the man's eyes, and from him to her there passed the subtle sense of some alien force which divided them.

"You are not married?" she asked him suddenly.

"No, I am not—married."

"You mean that"—

A reckless bitterness welled up in him. "You may congratulate me. I am probably on my way to be married."

Her level eyes fixed him. They were both very white.

"Probably, you say. Don't you know?"

"There was a provisional engagement. It was understood that I was to offer myself again when I returned."

"And you do not love her? So much your tone implies."

"I never loved but the one woman I have played at love with others."

She shivered. "It is horrible. You must not do that. You have no right!"

"Sometimes a man has signed away his right to do right," he answered steadily. "I thought it all out last night, and I shall live up to the letter of my agreement."

A brakeman passed through the car calling: "Next stop La Junta! Change cars for Pueblo, Denver, Colorado Springs and all points north of there!"

The train slackened speed, jarred down to a halt. He rose and looked down on her with dumb, anguished eyes. He did not kiss her; he did not even touch her hand.

"Whatever happens, I want you to remember that I never loved but the one woman."

She answered, "I shall remember, Robert."

Ralston swung from the car into a collision with Lieutenant Hasbrough of the Seventh infantry.

"I say, my man, be a little careful—well, where did you drop from, Ralston?

"Wasn't it at Samar I saw you last, or was it Talnos? You were doing a picture of a burning Gugu village Hang it, but I'm glad to see you! Where you bound for—Denver? I just came down from there—been attending Nan Remington's wedding—'member her?—second daughter of Major Remington of Bell's brigade."

Ralston's pulse hammered. He gripped the lieutenant's arm with a clutch like steel. "Whose wedding did you say?" he demanded.

Hasbrough eyed him curiously, but charitably laid his excitement to a lingering touch of the island fever. Quietly he extricated his arm. "Miss Nan Remington—I say, Ralston, you needn't grow so enthusiastic. I'm not the groom."

"You're sure?"

"Sure I'm not the groom?" laughed the lad.

"No; sure of the wedding. There's no possibility of any mistake, is there?"

The lieutenant roared: "Mistake? I guess not! Why, hang it, I stood up with the man—Jenkins of the artillery. You must remember him."

Ralston climbed up the steps down which he had just come. The car conductor barred his way.

"This isn't the Denver train, sir. It's on the other track."

Ralston laughed happily. "Let it stay there. I'm not looking for it."

"Oh, I thought you said"— began the perplexed official.

"Said! Great streaks of thunder, a man's liable to say anything! There's no tariff on changing your mind since I left the country, is there? I'm going to Chicago."

And Ralston smilingly spun the conductor out of the way and re-entered Eden.

THE MARKETS

Cash Grain Quotations.

Wheat—No. 2 red, 80½@81½c; No. 3 red, 79½@80½c; No. 2 hard winter, 73¾@80½c; No. 1 northern spring, 89@90c; No. 2 northern spring, 87@88¾c. Corn—No. 2 yellow, 72¼@73¼c; No. 3, 68½@69c; No. 3 white, 68@70c; No. 3 yellow 72@72¼c; No. 4, 68@69c; no grade 67½@68c. Oats—No. 2 white, 38c; No. 3 white, 37@37¼c; No. 4 white, 36@36½c; standard, 37@37½c.

Chicago Live Stock.

Hogs—Receipts 17,000. Quotations ranged at $8.35@8.45 light shippers, $8.40@8.50 heavy shippers, $8.10@$8.30 heavy packing, and $7.80@8.25 good to fancy pigs.

Cattle—Receipts 3,000. Quotations ranged at $9.15@9.40 good to choice steers; $6.65@7.10 choice to prime beef cows; $7.50@7.85 good to choice fed heifers, and $9.00@9.50 good to best veal calves.

Sheep—Receipts 20,000. Quotations ranged at $8.50@9.10 good to prime native lambs, $6.25@7.50 good to choice handy yearlings, $5.65@6.25 good to choice wethers, and $4.75@5.10 good to choice handy ewes.

East Buffalo Live Stock.

Dunning and Stevens, live stock commission merchants, East Buffalo, N. Y., quote as follows: Cattle—Receipts 200; market slow. Hogs—Receipts 4,000; market slow; all grades, $8.85@8.90. Sheep—Receipts 500; market steady; spring lambs $9.50; yearlings, $7.50@8.50; wethers, $6.25@6.75; ewes, $4.25@4.75. Calves $5.00@10.00.

EAT ANYTHING, ANYTIME!
Relieve that after-dinner distress, remove the cause of lassitude, drowsiness and headache, the symptoms of INDIGESTION, take nature's remedy
SEVEN BARKS
It quickly clears the system by its natural tonic action on the bowels, and restores vigor to a weary stomach. Clears the blood and eradicates Uric Acid. Price 50 cents a bottle at all druggists or from the proprietor,
Lyman Brown, 68 Murray St., New York City.

RAILROAD TIME TABLES.

Lake Shore & Michigan Southern Railroad.

Effective June 7, 1914.

Going south.

	[illegible]	[illegible]	331	311
Station	a m	a m	p m	p m
Jackson	*6 06	†10 20	†2 05	*8 06
Tecumseh	7 03	11 17	3 01	9 04
Adrian	7 33	11 50	3 30	
Toledo	8 40	12 35	4 15	10 10
Chicago	3 50	9 00		
Detroit	12 20		6 00	

Going north

	316	312	314	318	319
Station	a m	p m	p m	p m	p m
Toledo	*7 50	†12 01	†4 30	†6 30	§7 25
Detroit				5 00	5 55
Adrian		12 35	5 06	*7 15	8 05
Tecumseh	9 10	1 01	5 35	7 50	8
Jackson	10 15	2 00	6 40	8 55	9

G. J. ZIMMER. Ticket Agent

DUNDEE BRANCH.

Going west.

	429	435	421	427	419
Station	am	am	pm	pm	am
Adrian	†6 10	†9 15	†3 00	†5 05	§8 15
Tecumseh	7 50	9 20	4 02	6 20	9
Addison	10 20	10 15	4 55	7 05	10

Going east.

	422	428	430	434	420
Station	a m	a m	p m	p m	p m
Addison	†9 37	†10 35	†1 20	†7 15	§7
Tecumseh	10 22	11 25	4 25	8 00	8
Adrian	10 50		5 8	8 30	9
Chicago	5 00				

* Daily.
§ Sunday only.
† Daily except Sunday.

DETROIT, TOLEDO & IRONTON

Going South

	1	3
Station	a m	p m
Detroit	8 00	4 05
Dundee	9 48	5 53
Britton	10 08	6 12
Ridgeway	10 12	6 16
Tecumseh	10 22	6 21
Adrian	10 50	6 48

Going North

	4	2
Station	a m	p m
Adrian	7 32	3 16
Tecumseh	8 01	3 50
Ridgeway	8 19	3 57
Britton	8 12	4 00
Dundee	8 31	4 18
Detroit	10 25	6 15

No. 1 and 2 Daily except Sunday.
No. 3 and 4 Daily. No. 3 runs 2 hours late on Sunday.

F. S. Bell,
Ticket Agent

PATENTS
TRADE-MARKS and copyrights obtained or no fee. Send model, sketches or photos and brief description, for FREE SEARCH and report on patentability. 25 years experience.
Send 2-cent stamp for NEW BOOKLET, full of patent information. It will help you to fortune.
READ PAGES 11 and 12 before applying for a patent. Write to-day.
D. SWIFT & CO.
PATENT LAWYERS,
303 Seventh St., Washington, D. C.

FEELING LIVER-ISH This Morning?
TAKE
THEDFORD'S Black-Draught
Stops Indigestion, Constipation
A Gentle Laxative And Appetizer
For sale by All Druggists.

We promptly obtain U. S. and Foreign
PATENTS
Send model, sketch or photo of invention for free report on patentability. For free book, How to Secure Patents and TRADE-MARKS write to
C. A. SNOW & Co.
Opposite U. S. Patent Office
WASHINGTON D. C.

"My Mamma Says - It's Safe for Children"
CONTAINS NO OPIATES
FOLEY'S HONEY and TAR
For Coughs and Colds
For sale by all druggists of Tecumseh

RHEUMATIC SUFFERERS SHOULD USE
5 DROPS
The Best Remedy For all forms of Rheumatism
LUMBAGO, SCIATICA, GOUT, NEURALGIA, AND KIDNEY TROUBLES.
DROPS
STOP THE PAIN
Gives Quick Relief
No Other Remedy Like It
SOLD AT ALL DRUGGISTS
SAMPLE "5-DROPS" FREE ON REQUEST
Swanson Rheumatic Cure Co.
160-168 W. Lake St., CHICAGO

THE TECUMSEH HERALD

SIXTY-THIRD YEAR NO 54. TECUMSEH, MICHIGAN TUESDAY JULY 7, 1914

Special Sale on Shoes

and Oxfords, of broken Lots.

Some Men's Oxfords, $4 and $3.50, now	$2.50
Some $3.00 and $2.50 Oxfords, now	$1.50
Some Ladies' Oxfords, $3 and $2.50, now	$1.50

Big Reduction on all Broken Lots.

The Spayde Shoe Co.

Tecumseh, Michigan,

Our store closes Tuesdays and Thursdays at 6:00 P. M.

SECOND GIRL CRASH VICTIM NEAR DEATH

Little Hope for Recovery of Miss Imogene Smith,

Richmond, Ind., July 6.—Another fatality may result from the automobile accident a mile west of Richmond. Miss Imogene Smith, daughter of Postmaster Ed. Smith of Newcastle, is near death. Her skull is fractured at the base of the brain. Miss Ada Kelly of Richmond, daughter of M. W. Kelly, died a few minutes after the accident, in which a car driven by George [illegible] of this city turned over as a party of young persons was returning from a dance given by the Elks lodge at Jackson Park. It was learned that there were seven instead of six people in the car, the one previously not accounted for being Clarence Jackson of Newcastle. He was only slightly injured.

Miss Grace Kelly, sister of the girl killed, is seriously injured about the back and abdomen, but will recover.

Newcastle, Ind., July 6.—Miss Imogene Smith, who was seriously injured in an automobile accident near Richmond last night, which cost the life of Miss Ada Kelly, was prominent socially here. She was actively identified with the movement put on foot here to employ a visiting nurse.

SERVED 10 YEARS; INNOCENT

President Frees Prisoner in Leavenworth Wrongly Convicted.

Washington, July 1.—A case of two men serving sentences for the same crime was revealed when the president signed a commutation which will open the doors of Leavenworth penitentiary to Samuel Coltrane, doing a life sentence there for a murder for which another has been sentenced in the Oklahoma state penitentiary.

Coltrane has been a prisoner for more than ten years for the crime, which a jury decided last September Tom Watson, now in the Oklahoma penitentiary, committed.

THE BASEBALL SCORE

NATIONAL LEAGUE.

	W.	L.	Pct.		W.	L.	Pct.
N. Y.	40	24	.625	Brook.	31	33	.484
Chi.	40	32	.556	Pitts.	31	35	.470
St. L.	37	36	.507	Phil.	30	34	.469
Cin.	35	36	.493	Bos.	26	40	.394

I. W. W. Anarchist Blown Up by Bomb

At Chicago— R. H. E.

Pittsburgh ..0000102000—4 8 2

Chicago .....0001000301—5 12 1

Harmon O'Toole and Gibson; Humphries Pierce, Smith and Bresnahan.

At St. Louis— R. H. E.

Cincinnati ....100312000—7 9 0

St. Louis .....000000000—0 3 1

Benton and Clarke; Robinson, Steele, Griner and Snyder.

AMERICAN LEAGUE.

	W.	L.	Pct.		W.	L.	Pct.
Phil.	42	29	.592	Bos.	39	34	.534
Det.	42	34	.553	St. L.	39	35	.527
Wash.	38	33	.535	N. Y.	24	43	.358
Chi.	38	33	.535	Clev.	25	46	.352

Chicago—Cleveland, 3; Chicago, 6.

At Detroit—1st game— R. H. E.

Detroit .....201 000 200 000 00—5 8 1

St. Louis ..301 000 010 000 01—6 15 3

Boehler, Hall and Stanage; Hamilton and Agnew.

Second game— R. H. E.

Detroit ....000000000—0 7 2

St. Louis .....200000000—2 3 0

Cavet, Dubuc and Baker; Wellman and Agnew.

FEDERAL LEAGUE.

	W.	L.	Pct.		W.	L.	Pct.
Chi.	40	27	.597	Brook.	29	33	.468
Ind.	37	29	.561	K. C.	32	39	.451
Balt.	35	30	.538	Pitts.	28	35	.444
Buf.	32	29	.525	St. L.	30	41	.423

At Indianapolis R. H. E.

St. Louis .....003100000—6 10 3

Indianapolis ..300000000—3 12 3

Kuepper and Chapman; Falkenberg, Billard and Rariden.

At Chicago— R. H. E.

Kansas City ..000100000—1 4 0

Chicago ......00200000*—2 7 1

Cullop and Easterly; Hendrix and Block.

Quite Musical.

"Is your daughter fond of music?" "Terribly fond of it," replied Mr. Cumrox. "No matter how it sounds she seems to like it."—Washington Star.

Drudgery is the gray angel of success.—Dr. Gannet.

GEORGE F. WILLIAMS

American Minister to Greece Whom the President Fired.

Photo by American Press Association

WILLIAMS LOSES HIS POST

Indiscretion Costs American Position as Minister to Greece.

Washington, July 6.—President Wilson has requested the resignation of George Fred Williams, American minister to Greece and Montenegro, as a result of Mr. Williams' public statements regarding the situation in Albania.

Mr. Williams' own reports on his statements were taken up at the cabinet meeting. Afterward Mr. Wilson decided their effect was such that it would be improper for Mr. Williams longer to represent the United States in the Balkans. It has been understood that Mr. Williams, of his own accord, has forwarded his resignation.

Doyles Sail for Home.

Montreal, July 6.—Sir Arthur and Lady Conan Doyle sailed today for Liverpool on the White Star liner Megantic after a tour of the United States and Canada.

Drowned on Holiday Trip.

Cedar Rapids, Ia., July 6.—Roy A. Kurtz, vice president of a Cedar Rapids mercantile company, was drowned in Indian creek, near here, while on a holiday fishing trip.

Hanley Heads Power Boat Men.

Peoria, Ill., July 6.—Charles P. Hanley of Muscatine, Ia., was re-elected admiral of the Mississippi Valley Power Boat association at its annual meeting here. Other officers elected were: E. H. Van Patten, Davenport Ia., vice admiral; Dr. F. C. Smith, Keokuk, Ia., rear admiral; W. V. Kidder, La Crosse, Wis., secretary, and R. A. Maples, Clinton, Ia., treasurer.

WILL PROTECT YOUNG GIRLS

Roadhouses Charged With Selling Liquor to Minors.

Detroit, July 6.—Essex county police, assisted by the license inspectors and Probation Officer Hackney, of Windsor, will commence a crusade to prevent girls under the age of eighteen years from frequenting the roadhouses in the county.

According to one of the officers, there is an old Ontario statute that prohibits girls under age from drinking in hotels. This has, it is said, never been enforced, but frequent complaints by parents have induced the authorities to investigate.

WEATHER OBSERVATIONS.

Taken by United States weather bureau at Washington, D. C:

	Temp.	Weather
New York	60	Cloudy
Boston	56	Clear
Buffalo	68	Clear
Chicago	72	Part Cloudy
St. Louis	82	Cloudy
New Orleans	80	Cloudy
Washington	74	Clear

Weather For Tomorrow.

Illinois, Indiana, lower Michigan, Wisconsin and Iowa—Partly cloudy and warm.

The Real Evil.

Mrs Muggins—My husband gave up fishing when he joined the church. Mrs. Buggins But fishing isn't sinful. Mrs Muggins—No but lying is.—Philadelphia Record.

Mexico's Flag.

The Mexican flag is a tricolor, exactly like the Italian flag, consisting of three broad bars, pale green, white and red, running vertically.

SING SING RUN BY BOOZE AND DOPE

Sensational Charges Made by Former Warden Clancy.

CONVICTS CONTROL PRISON

Former Warden Describes Unloading Drugs From Boat by Stealth—Influence of Prisoners With Sellers of Habit Forming Articles Such There Is No Discipline.

New York, July 6.—James H. Clancy, warden of Sing Sing prison until a few weeks ago, charges that convicts actually control the prison, because of their influence with a political ring which makes possible the smuggling of drugs, whisky and contraband supplies.

"If there is ever a real investigation of conditions at Sing Sing there will be a scandal that will shock the state," said Mr. Clancy.

Ring Supplies Dope.

"Members of a political ring which supplies the prisoners with drugs and whisky are making $25,000 a year out of the graft. A few days before I left Sing Sing, I appeared at the prison about 1:30 o'clock in the morning unexpectedly. There were several keepers in the yard and when I asked them what they were doing they told me they were watching a motor boat which was landing at the prison pier without showing any lights. I kept my eye on the boat for fifteen minutes and then ran to the pier with several keepers. By that time the crew of the boat had landed several packages. When they saw me coming, they hauled out into the stream so hastily that they left the packages on the dock. I found several cases of whisky containing half pint bottles for easy distribution among the prisoners and a large quantity of cocaine, heroin, morphine and opium.

Costs State More Than Cash.

"As things stand there is very little hope for the first-term prisoner, the young man who goes up to Sing Sing for the first time and who might be reformed under proper conditions. He is almost sure to leave the prison a drug fiend and acquainted with all of the vices to be found there. Sing Sing costs the state a good deal more than the cash it takes to run it."

FARMERS OF KANSAS HAVE BUMPER CROPS

Oklahoma and Texas Share In Prosperity Prospects.

Chicago, July 6.—Kansas farmers will receive more than $100,000,000 for their wheat crop this season, which will insure prosperity not only for the residents of that state but for the railroads as well. This is the word brought from the Southwest by Darius Miller, president of the Burlington railway, after a two weeks' visit in that section.

Mr. Miller admitted laughingly that the prospects in the Southwest were such as to jeopardize any prospects the western railroads may have of obtaining a 10 per cent increase in freight rates.

Iowa Young People Drown.

Clinton, Ia., July 6.—Harry Ketelsen and Faye Traver were drowned here in a launch accident on the Mississippi river. Theodore Slowie made a heroic effort to save the girl and was himself rescued by a fourth occupant of the launch.

Colonel Cancels Two Trips.

Oyster Bay, N. Y., July 6.—Two engagements to speak to New England Progressives this month were canceled by Colonel Roosevelt in order that he may have uninterrupted his six weeks of rest. He was to have gone to Hartford on July 23 and Boston on the following day, but he sent word that he would be unable to do so.

HOIST BY HIS OWN PETARD

I. W. W. Anarchist Blown Up by Bomb He Made.

New York, July 6.—A dynamite explosion at 1626 Lexington avenue, between One Hundred and Second and One Hundred and Third streets, killed four persons, hurt seven, smashed to flinders half of a six double story apartment house, and led to a police inquisition among the local anarchists and members of the I. W. W., one of whom, Arthur Caron, died in the explosion and may have caused it. The apartment house destroyed was the headquarters of the I. W. W. agitators.

The police theory tonight was that Caron had on the top floor of the apartment house half a box full of dynamite that he was making, or intended to make, into bombs for use against such men as John D. Rockefeller and John D. Rockefeller Jr.

OFFICER HELD FOR SLAYING

Charge of Murder Placed Against Terre Haute Policeman.

Terre Haute, Ind., July 6.—Fred Wampler, special officer of the Big Four railroad, is held on a charge of murder for shooting John Robinson, a negro of Granite City, Ill.

Wampler said that when he accosted Robinson the latter drew a revolver and Wampler fired the fatal shot. Robinson, after he was shot said that he did not know Wampler was an officer and was walking away from him. Robinson's wound was in the back.

Farmers Plan Institute.

Evansville, Ill., July 6.—A tri-state farmers' institute that will probably last a week is being planned in this city for early fall.

EXTRA SPECIALS

ALL THIS WEEK.

◆

Last Call on Ladies' and Misses'

Spring Coats and Suits

New lot of Printed Plisses

JUST RECEIVED

July Victor Records now in. Come in and get July Record Catalogue.

WE GIVE
Brown Trading Stamps
ASK FOR THEM

The Webster Anderson Co.

Tecumseh, Michigan.

Our store closes every evening at 6 o'clock, except Saturday.

REBEL FACTIONS AGAIN AT PEACE

Villa to Have Center Position in Mexico City March.

WILL ALSO ISSUE OWN MONEY

Mediators Fix Up Plan Whereby the Rebel General Will Be Back in Field Within a Week—He Is Not to Be Interfered With In His Further Fighting.

Mexico City, July 6.—Elections for president, vice president, deputies and senators were held in that portion of the republic controlled by the Huerta government. General Huerta appears to be the favorite candidate for the presidency and General Blanquet for vice president.

El Paso, Tex., July 6—Within less than a week Pancho Villa will be back in the field at the head of his rebel army, advancing towards Mexico City, if nothing goes awry with plans now being worked out by the "mediators" at Torreon.

Between the claims and counter claims of the Villa and Carranza supporters the matter sifted down to the fact that there will be peace between Carranza and Villa for the time being at least; that the war against Huerta will be pressed and that Villa will do as he pleases and Carranza will pretend to sanction it all.

In return Villa will continue to maintain his loyalty to the "ssupreme chief." The conference has had the effect of putting Villa closer to the Carranza generals, Obregon and Gonzales, and their commanders and is expected to bring results in the field.

Villa to Have Center Position.

The conference has brought all leaders or their personal representatives together and in future Villa promises to co-operate with these commanders. They promise also to co-operate with him. Villa is to have the center position in the march on Mexico City and when he cannot get coal from his own territory the Carranza element will supply it. He is also to get ammunition when he calls for it, but he will raise his own funds for this purpose. All he asks is permission to import it through Tampico.

Villa to Issue His Own Money.

Villa's paper money is to be retired and the issue of "constitutionalist" money sanctioned by Carranza will replace it, but Villa does not pledge himself not to issue more. As the exigencies of his campaigns arise Villa will issue his money as his armies advance. All that Villa has consented to do is to allow Carranza to retire his paper with Carranza paper.

MAYOR FIRED FIRST SHOT?

Butte Miner Accuses City Official of Starting Fight.

Butte, Mont., July 6.—Eric Lantela, the Finnish miner who stabbed Lewis J. Duncan, mayor of Butte, three times and was shot by the mayor, said that the mayor started the fight.

"Why did you go to see the mayor?" he was asked. "I asked him to talk at a picnic my countrymen are going to give tomorrow."

Aerial Eddy Kills Airman.

Angeles Camp, Cal., July 6.—Arthur Rybitsky of San Francisco, an aviator, was killed here when his aeroplane was caught in an aerial eddy above a canon. The machine was swept into a pine forest on the mountainside.

DR. EDWIN CARMAN

His Wife Used Dictograph to Hear His Conversation.

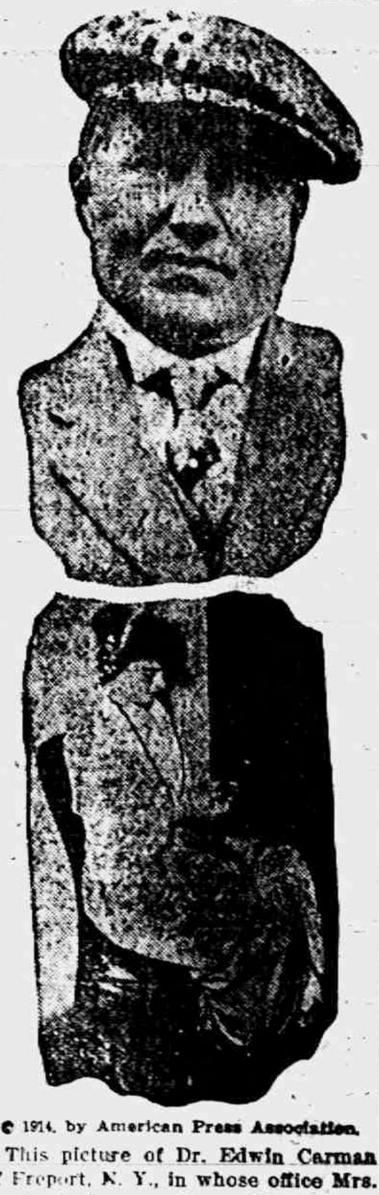

© 1914, by American Press Association.

This picture of Dr. Edwin Carman of Freeport, N. Y., in whose office Mrs. Louise Bailey was shot and killed, was made shortly after the crime. The other picture shows how the dictograph which Mrs. Carman had secretly installed in the doctor's office to overhear all conversations is operated.

Ellis Wins Century Cycle Race.

Indianapolis, Ind., July 6.—John Ellis of Indianapolis won the 100 mile motorcycle race at the state fair grounds under the auspices of the Indiana Racing association. Ellis' time was 1:37:22 1-5. This lowers the record of last year's race, which was held by Leslie Allen of Chicago, who made the distance in 98 minutes flat. Leslie Allen was second.

Motorcyclist Fatally Injured.

Anderson, Ind., July 6.—Frank Fefler, a motorcyclist, was so seriously injured while practicing at the City Park for the races in an accident with his machine that it is not believed he will live.

Dies Suddenly of Heart Disease.

Eaton Rapids, Mich., July 6.—Mrs. Mary Gifford, wife of former Alderman Chas. E. Gifford, died suddenly of heart disease. She is survived by her husband and two sons.

NOT VERY FUNNY AFTER ALL

"Joke" May Cost Sight of Muskegon Clubman.

Muskegon, Mich., July 6.—Terribly injured about the face by an explosion of powder during a Fourth of July celebration, Fred Stuffer, twenty-four years old, will likely lose the sight of both eyes.

Stauffer was leaning over one of several piles of powder on the floor when a companion tossed a lighted firecracker into the heap as a joke.

SAYS BROTHER RAN AWAY WITH SPOUSE

Clifton Crooks, Pontiac, Has Ward Crooks Arrested.

Pontiac, Mich., July 6.—Deputy Sheriff Furman left here for Tulsa, Okla., where Ward Crooks has been arrested on complaint of his brother, Clifton Crooks of this city.

The brother alleges that Ward Crooks ran away with Birdie Crooks, wife of Clifton Crooks, taking with them the young daughter of the Crooks. The Oklahoma sheriff wired that Crooks would come without extradition.

KALKASKA MAN IS BEATEN

Tramps Rob John Chapman Near Petoskey; Two Caught.

Petoskey, Mich., July 6.—Authorities are scouring Emmett county for a gang of tramps that beat John Chapman of Kalkaska, unconscious with clubs and rocks on the outskirts of Petoskey and pilfered a suit case containing a new suit and other valuables.

Two tramps giving their names as John Sullivan and Simon Beach, with a suit case in their possession, were captured in the woods by Chief of Police Charles Miller and Officer W. M. Polmater. Chapman, who is about seventy-five years old, is in a serious condition.

FEAR FOR PETOSKEY GIRLS

Search Being Made for Marie Coveyou and Lotus Wall.

Petosky, Mich., July 6.—Search is being made throughout Michigan for Miss Marie Coveyou, eighteen, and Miss Lotus Wall, fourteen, who have been missing nearly a week.

They were last seen Tuesday in company with a man. Tuesday night they purchased railroad tickets for Greenville and authorities think they have joined a carnival company that showed in Petoskey last week. Mrs. John Coveyou, mother of one of the girls, went there to conduct a personal search. The Wall girl's mother lives at Alba.

AVIATOR GIVEN CLOSE CALL

Wing of Machine Catches In Tree and Plane Falls.

Coldwater, Mich., July 6.—Aviator Carlstrom of Chicago narrowly escaped death here during a Fourth of July exhibition flight when one wing of his machine caught in a tree and the aeroplane fell with a crash.

Carlstrom escaped with slight injuries.

Boost County Assessment.

Standish, Mich., July 6.—The supervisors have boosted the valuation of Arenac county from $2,695,000 to $4,485,000, an increase of about 65 per cent. Two supervisors, Warren of Whitney and McGregor of Au Gres, filed protests against it.

Preparing for State Conclave.

Lansing, Mich., July 6.—Local Knights Templar have completed the organization of their Copper Country club, for the trip to the next state conclave at Calumet and Houghton next June. An entire boat is to be chartered.

Kazoo Woman Dies on Birthday.

Petoskey, Mich., July 6.—Miss Louise Bassett, seventy-eight years old, of Kalamazoo, died at her Bay View summer home after a lingering illness. It was her birthday anniversary.

TECUMSEH STATE SAVINGS BANK

President, J. H. Smith.
Vice Pres., L. G. North
Cashier, Guy E. Nemire

3 per cent Interest paid on Savings Deposits.

BE EARNEST
BE STRONG
AND
YOU'LL GET ALONG
MAKE A BANK ACCOUNT WITH US THE STEPPING STONE TO SUCCESS
EASE
PROSPERITY
THRIFT
BANK ACCOUNT

He Who Can Summon The Strength and Courage To Forego Extravagant Expenditures Diverting His Surplus Funds to the building Of A Bank Account Will Congratulate Himself In After Years On the Deposit of the First Dollar

EVEN ONE DOLLAR WILL BE ACCEPTED HERE AS A FIRST DEPOSIT......

Ford
THE UNIVERSAL CAR

Ten million miles of advertising. A half-million Fords, averaging twenty miles a day, circle the world four hundred times every twenty-four hours. If the car was'nt right this tremendous publicity would put the Company out of business. The Ford is its own best salesman. A demonstration is a revelation—take yours today.

We are selling Fords every day in the week and every owner has the satisfaction that his money has been well invested if you don't think so just ask somebody

Tecumseh "Big Chief" Garage.

Phone 95.

Ready-To-Wear

Dresses, Aprons, Gowns, and Muslin Underwear for Ladies. Dresses, Aprons, Rompers for Children. Hoisery for all.

A FULL LINE

Crockery, China and Glassware

Tin-ware, Granite-ware,

EVERYTEING YOU NEED.

Ida B. Chase.

Bismark Coffee, lb. 32c

Wedding Bells Tea, lb. 50c

cannot be beat regardless of price.

Fancy Home Grown Berries, Daily.

Try Those New Fly Traps.

4 per cent discount on all cash sales except suga

C. M. GILBERT

LEARN SHORTHAND

In a school conducted by a practical stenogr court reporter. Method of teaching a perfected by many years' Complete courses typewrit

Instruction by mail, if desired, with privilege of attending the school at any time. Typewriters furnished free to mail students. Write for free first lesson and particulars.

Allen's Shorthand School, Jackson, Mich.

THE TECUMSEH HERALD

GERTRUDE A. STACY, ESTATE
FRANK S. TURNER. PUBLISHER.

SUBSCRIPTION RATES

IN LENAWEE COUNTY	
One year, payment in advance	$1.00
One year, payment after three months	1.25
OUTSIDE LENAWEE COUNTY	
One year, payment in advance	$1.25
One year, payment after three months	1.50

There will be no Deviation from above Rates

Entered in the postoffice at Tecumseh, Mich., second class mail matter.

Telephone No. 36.

How's This?

We offer One Hundred Dollars Reward for any case of Catarrh that cannot be cured by Hall's Catarrh Cure.

F. J. CHENEY & CO., Toledo, O.

We, the undersigned, have known F. J. Cheney for the last 15 years and believe him perfectly honorable in all business transactions and financially able to carry out any obligations made by his firm.

NATIONAL BANK OF COMMERCE,
Toledo, O.

Hall's Catarrh cure is taken internally acting directly upon the blood and mucous surfaces of the system. Testimonials sent free Price 75 cents per bottle. Sold by all Druggists. Take Hall's Family Pills for constipation. adv

The bravest are the tenderest, the loving are the daring.

A Perfect Cathartic

There is sure and wholesome action in every dose of Foley Cathartic Tablets. They cleanse with never a grip or pain. Chronic cases of constipation find them invaluable. Stout people are relieved of that bloated, congested feeling, so uncomfortable especially in hot weather. They keep your liver busy. For sale by all druggists of Tecumseh. adv

A landmark is well placed between two brothers' fields.

Eases Torment of Asthma and Hay Fever

For the discomfort and misery of asthma and hay fever use Foley's Honey and Tar Compound. It puts a healing, soothing coating over the swollen, tickling membranes, and eases the thick and choking sensation and helps you to breath easily and naturally. In the yellow package. For sale by all druggists of Tecumseh. adv

No book is so bad but that something may be learned from it. -Pliny.

Stops Neuralgia—Kills Pain

Sloan's Liniment gives Instant relief from Neuralgia or Sciatica. It goes straight to the painful part—Soothes the Nerves and Stops the Pain. It is also good for Rheumatism Sore Throat, Chest Pains and Sprains. You don't need to rub—it penetrates. Mr. J. R. Swinger, Louisville, Ky. writes; "I suffered with quite a severe Neuralgic Headache for four months without any relief. I used Sloan's Liniment for two or three nights and I haven't suffered with my head since." Get a bottle to-day. Keep in the house all the time for pains and hurts. 25c, 50c, and $1.00. Recommended by C. A. Wright & Son. adv

Make your neighbors' front yard jealous of your back yard.

You're Bilious and Costive!

Sick Headache, Bad Breath, Sour Stomach, Furred Tongue and Indigestion, Mean Liver and Bowels clogged. Clean up to-night. Get a 25c bottle of Dr. King's New Life Pills to-day and empty the stomach and bowels of fermenting, gassy foods and waste. A full bowel movement gives a satisfied, thankful feeling—makes you feel fine. Effective, yet mild. Don't gripe. 25c. Recommended by C. A. Wright & Son. adv

"They who pine in their youth can never look spruce in their old age."

If Kidneys and Bladder Bother then Foley Kidney Pills.

Overworked kidneys will break down if not helped. When they can no longer protect the blood and the body from the poisons that come to them, then look out for Bright's disease, serious kidney trouble and bladder annoyances. Foley Kidney Pills are your best protection, your best medicine for week, sore, overworked kidney and bladder weaknesses. For sale by all druggists of Tecumseh. adv

Everything is difficult at first.

Has Your Child Worms?

Most children do. A coated, Furred Tongue; Strong Breath: Stomach Pains: Circles under Eyes; Pale, Sallow Complexion; Nervous, Fretful; Grinding of Teeth; Tossing in Sleep; Peculiar Dreams—any one of these indicate Child has Worms. Get a box of Kickapoo Worm Killer at once. It kills the Worms—the cause of your child's condition. Is Laxative and aids Nature to expel the Worms. Supplied in candy form. Easy for children to take. 25c Recommended by C. A. Wright & Son. adv

He has the greatest blind side who thinks he has none.

CITROLAX!
CITROLAX!

GIVE IT TO THE CHILDREN.

Finest physic in the world for children They love to take it—tastes like lemonade. It is mild—and suits their sensitive organs. It is thorough—and keeps their systems cleansed, sweet and wholesome. It does the same for grown-ups, too. An ideal laxative. For sale by all druggists of Tecumseh. adv

A good look is the best of friends, the same today and forever.

THE NORTHERN TUTOR

A Story of Old Plantation Life

By WILLARD BLAKEMAN

Some sixty years ago Edward Lanier, a graduate of a northern college, having read much of plantation life, felt inclined to spend a few years in the south as tutor of the children of a planter. He desired to study law, but must support himself while doing so. By following his proposed course he would have much time to himself and live an entirely different life from what he would live in the north.

Lanier, through friends, obtained the position he desired in the family of Colonel Malcolm Sinclair, who owned a large plantation in Georgia and 1,000 negroes. He found the colonel an honorable, conscientious man and thoroughly identified with southern customs and interests. The eldest son was fifteen, and Lanier was expected to prepare him for college. A daughter, Alma, seventeen, was also to receive instruction from him. The other children were from seven to twelve.

If there is one principle concerning their children that parents are apt to ignore it is that, given a young man thrown in intimate relationship with a young woman, and there usually results a love affair. One of Edward Lanier's duties was to teach Alma Sinclair an hour a day. He lived under the same roof with her, and their association was unrestricted. Whether Colonel and Mrs. Sinclair did not think their daughter old enough to fall in love, or whether they considered that she would not think of a northern penniless tutor as a suitor, does not matter; they seemed oblivious to the principle above stated.

Lanier realized that he was hired to teach their daughter, not to make love to her. Indeed, the kindness and consideration with which he was treated by the family, the liberty accorded him, threw him on his honor not to attempt to win the heart of a girl of the impressionable age of seventeen. Alma herself soon showed signs of a preference for her tutor. This was in no wise due to a lack of modesty, but to an innocent unconsciousness that she had lost her heart to him.

When Lanier saw in his pupil signs of love it troubled him. What complicated matters was that in his heart he reciprocated the attachment. But never a word or a look of his betrayed love. Indeed, when he saw that his charge was in her innocence stepping over the line that separated them he would ignore any recognition of her act.

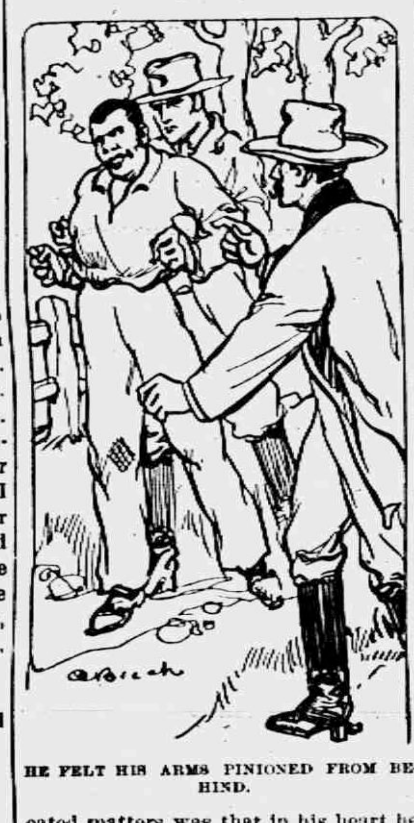
HE FELT HIS ARMS PINIONED FROM BEHIND.

The more oblivious he seemed to the girl's preference for him the more complicated became the situation, for his ignoring of her expressions of attachment were set down to indifference, and that in one who loves is not to be tolerated. Alma being unconscious of her real feelings, or perhaps not realizing the danger of the situation, was very incautious. One day during the presence of her mother she spoke to Lanier in a tone to indicate her preference for him. He knit his brows, looking a warning. Mrs. Sinclair not only heard what her daughter said, but caught the tutor's look intended to repress her. She informed her husband of her discovery.

Lanier had been considering the expediency of breaking away from the girl he loved and who loved him and had made up his mind to do so at an early date. He was too late. Within an hour after the episode mentioned Colonel Sinclair came to him and said:

"You have been admitted to my home and have been treated with every consideration. You have taken advantage of your position to make love to your pupil. I desire that you leave this house immediately."

This was in the olden time when man's deference, his sense of protection, to woman was all powerful. How could Lanier justify himself? By saying that he had never spoken or even looked a word of love to the planter's daughter? Such a course would be throwing the blame, if indeed there were any blame, on the girl. Lanier entered upon no defense whatever. He made no reply, except to say that he would immediately get together his belongings and depart.

Unfortunately the tutor had recently made purchases which had taken all the money he had or was due him. Colonel Sinclair's generosity was not a whit influenced by this tacit acknowledgment of the charge he had made, though it is quite possible that he desired to more than discharge his obligations to the man who had wronged him. He sent his steward to Lanier with what he owed him for salary, with an additional hundred dollars that he did not owe. Lanier took what was due and sent the rest back by the steward without comment.

Lanier would have preferred to return to the north, but the journey was of more moment than today. Besides, he had no money, and, although he could have borrowed all he wanted from planters—whose liberality was proverbial—he did not care to do so. A gentleman who desired a secretary met him the day after his leaving Colonel Sinclair's and gave him employment in that capacity. Lanier would be ready to go north within a few months to pass his examinations for the bar and could save money enough from his salary to pay his way.

There were no children in the home of Lanier's new employer, and the young man had no complications to fear. He, however, declined all invitations, desiring to avoid meeting Alma Sinclair lest he should lay himself liable to a charge of remaining in the neighborhood with a view to prosecuting his suit. Alma, who had learned of the cause of his discharge, but was too young to take any action in the matter, simply suffered in silence.

While Colonel Sinclair treated his slaves with every kindness, it is not to be supposed that in all cases this induced a return. There was one man, called Jim, who under whatever civil system he had lived would have been a criminal and a desperado. The colonel had been obliged to discipline him on various occasions and during one of them while receiving his punishment in the presence of his master declared that he would be revenged. Sinclair, who knew no fear, thought little of the threat, but his wife and his family from that moment lived in terror lest the man make it good. Mrs. Sinclair begged her husband to sell Jim to some one who would take him to Texas, as far from Georgia as any point where slavery existed, but the colonel declined on the ground that he had no right to transfer a danger to any one else. He therefore kept Jim and sought to win him from his ways by justice and liberal treatment.

One afternoon Lanier was sent by his employer to collect a debt owing him. The only road by which he could reach the desired point was past the Sinclair plantation. He was on horseback and was skirting the plantation with a fence only between him and it when in a grove beyond he heard high words. He recognized in the voices a white man and a negro, that of the white man sounding like Colonel Sinclair's. Dismounting, he threw the reins over a rail and, climbing the fence, saw Jim, who was a powerful negro, advancing quickly upon his master.

Within the grove was the Sinclair family cemetery. The colonel had lost a child, whose grave he visited frequently. Jim had been watching for an opportunity to take revenge upon him and had entered the grove from a different direction. As Sinclair was placing flowers on his child's grave he heard a twig break and saw Jim coming with a club in his hands quite big enough to kill him. He ordered the negro to his quarters in a tone of authority which he hoped might cow him. Jim told him that he had come to repay the punishment he had given him and continued to move toward him. The colonel, being unarmed, had a choice between this unequal contest and flight. He disdained the latter and stood his ground.

The negro was within a dozen yards of his victim when he felt his arms pinioned from behind. Lanier had stolen up unseen by him and grappled with him. But Lanier could not cope with the giant for long. Colonel Sinclair darted forward and threw his arms about the negro's legs, and Lanier pulled him over. Between the two white men they mastered him, called for help, and he was soon secured. When he was led away with his arms tied behind him the colonel seized Lanier's hand.

"I owe you my life, sir. One blow of that cudgel would have finished me. Come home with me."

"I am on my way to perform a duty."

"Then come when you have performed it."

Lanier returned to his horse, mounted him, rode away, and when he returned stopped at the Sinclair plantation.

He found the conditions far different from those that had marked his departure. Alma, taking advantage of the changed situation, assured her father that Lanier had never spoken a word of love to her, but that she had doubtless shown by her manner a preference for him. Having heard this from his daughter, the colonel added to his thanks for saving his life an apology for the way he had treated the man who had saved it. Lanier was restored to a welcome in the Sinclair household and in time avowed his love. But, too proud to ask the girl to be his wife, he returned to the north and was admitted to the bar. Later he returned and took her home with him as his wife.

Ancient Gallantry.

The respect and veneration paid to the fair sex formed an essential ingredient in chivalry. Principle of female adoration so predominently displayed in every aspect of chivalry extended its influence to the laws of the times, for we find James II. of Aragon ordering in this manner: "We will that every man, whether knight or no, who shall be in company with a lady pass safe and unmolested unless he be guilty of murder."

And Louis II., Duke of Bourbon, instituting the order of the Golden Shield, enjoins his knights to honor, above all, the ladies and not permit any one to slander them, "because," adds he, "from them, after God, comes all the honor that man can acquire."

The Suicide Symphony.

The idea that music may be harmful—that it can create a fever in the blood dangerous to life and reason—will come as a revelation to many. Friedrich Nietzsche, the well known German philosopher, declared that there is something in some music, most notable in Wagner and Tschaikowsky, which acts unfavorably on the brain and nerves of many people. Tschaikowsky's baleful influence cannot be denied. He destroyed himself after composing his famous "Sixth Symphony," and as several have died by their own hands after playing it it has come to be known as the "suicide symphony."

The Homeric Poems.

No one of any literary pretensions believes any longer in the one time prevalent opinion that the "Iliad" and "Odyssey" were composed by a single poet, be he Homer or some one else. Wolf away back in 1795 proved that the poems are the result of many minds, being made up of many epics of many periods and finally collected and arranged by Peisistratus about B. C. 550.—New York American.

Her Triumph.

Penelope (triumphantly)—I heard last night that Jack was head over ears in love with me. Grace (jealously)—You cannot believe all you hear. Penelope—No, but I should not wonder if there was something in it. Grace—Why? Who told you? Penelope—He did.

In the Garden.

"Say, sis, do the flower fairies ride on the horse chestnuts?"

"Yes, dearies, and they use larkspurs."—Baltimore American.

TECUMSEH'S INDEPENDENT BASE BALL TEAM

Tecumseh has this year organized a base ball team that is playing a class of ball which for an independent team in a village of this size is exceedingly good.

The team has played six games this season, winning four of them and tieing one. They won and lost a game with Clinton, won one from Riga and played an eight inning tie in Marshall

Last Saturday, July 4th, two games were played against the Hudson Independents, a salaried team. Tecumseh winning both games by scores of 8-1 and 14-10 the afternoon game being a fourteen inning affair.

Marshall comes to Tecumseh Thursday July 9th for a game and the team deserves the patronage of everyone interested in base ball here. Marshall has a fast semi-professional team, having won most of their games against such teams as Charlotte, Kalamazoo, Jackson and Albion.

The better the support of the citizens the better the class of ball that can be played here.

MOODY REBELLED.

Moving a Vote of Thanks Was Not In His Line That Night.

Dwight L. Moody during his first visit to England attended a meeting at which the Earl of Shaftesbury was chairman. The duty of proposing a vote of thanks was assigned to him and the announcement made:

"Our American cousin, the Rev. Mr. Moody of Chicago, will now move a vote of thanks to the noble earl who has presided on this occasion."

The whole thing was quite out of Mr. Moody's line. With an utter disregard of conventionality he burst upon the audience with the bold announcement:

"The speaker has made two mistakes. To begin with, I'm not the Rev. Mr. Moody at all. I'm plain Dwight L. Moody, a Sunday school worker. And then I'm not your American cousin. By the grace of God I'm your brother, interested with you in our Father's work for his children.

"And now about this vote of thanks to the 'noble earl for being our chairman this evening.' I don't see why we should thank him any more than he should thank us. When at one time they offered to thank our Mr. Lincoln for presiding over a meeting in Illinois he stopped it. He said he'd tried to do his duty and they'd tried to do theirs. He thought it was about an even thing all around."

That opening fairly took the breath away from Mr. Moody's hearers. Such a talk could not be gauged by any known standard. Mr. Moody carried his English audiences with him from that beginning to his latest labors.

OLD WORLD BARBERS.

Their Prices Are Low and Methods In Some Cases Are Crude.

The barber shops of the United States and Canada are the finest in the world and charge the highest prices. Comparatively few cities of Europe use American chairs, and many of these run their barber shops in connection with men's furnishing stores.

In most European cities a hair cut and a shampoo cost 6 cents, and in parts of London a shave costs 4 cents. In some Italian cities 1 cent is charged for a shave and 2 cents for a hair cut, and in Turkey barbers take their entire pay in tips.

Many German barbers make wigs and switches while waiting for customers, and many French barbers do ladies' hairdressing. Austrian barbers are compelled to serve apprenticeships of four years on pay beginning at 41 cents a week and ending at $1.02 a week before they can own their shops.

Syrian barbers seat their customers in straight backed chairs before tiny wall mirrors and fix queer shaped pans about their throats. Then they rub on with their fingers lather made from cheap soap.

In India your barber calls at your house and shaves you every morning for $2 a month.

In China the barbers carry stools, small tubs, razors and scissors about the streets, stopping on the sidewalks to perform their work, just as scissors grinders do in America. — New York Sun.

Some British Sinecures.

Gladstone was born at a time when sinecures such as those held by Horace Walpole still abounded, and to the end of his life he took a lenient view of the persons who profited by them. A. G. C. Liddell records in his diary on March 12, 1892: "Dined with the Cobhams. Mr. Gladstone there. * * * Some one alluded to the diminution of sinecures. Mr. Gladstone said that there was nothing dishonorable in accepting a sinecure if it was recognized by the society in which it existed and not considered unusual or unworthy. One of the last sinecures, where there was absolutely nothing to do, which was not the case with all sinecures, was the office of chief justice in eyre, north of the Trent. It was held by Tom Duncombe and was worth £12,000 per annum."—London Spectator.

Origin of Smoking.

The origin of the custom of smoking is veiled in mystery. The Chinese are thought to have had the habit at a very early date, and this is not surprising, judging today from the Chinaman's fondness for the pipe. When Columbus discovered America he found smoking indulged in by all the tribes of Indians, but the practice had a religious association to them. From Santo Domingo tobacco was introduced into Spain and Portugal in 1559, but it was then used in the shape of snuff. Sir Walter Raleigh, however, is the first man of note to make smoking a fashionable habit.

Antiquity of Death Masks.

Although there is no mention of death masks in the works of Homer or in any of the later classics, modern explorers have satisfied themselves that in the early burials of all nations it was the custom to cover the heads and bodies of the dead with sheets of gold so pliable that they took the impress of the form, and not infrequently, when in the course of centuries the embalmed flesh had shriveled or fallen away, the gold retained the exact cast of the features. Schliemann found a number of bodies "covered with large masks of gold plate in repousse work," several of which have been reproduced by means of engraving in his "Mycenae," and he asserts that there can be no doubt whatever that each one of these represents the likeness of the deceased person whose face it covered.

THE CHAUTAUQUE UNDER CANVAS.

There are hundreds of thousands of people throughout America who could never hope to attend a Chautauqua if long travel were involved. Instead, the Chautaugua must be brought to them: To meet this problem the traveling-tent or circuit Chautauqua sprang into being.

As these Chautauquas run from five to seven days each and as single admission tickets to several different sessions may, in many instances, represent the same person, it is impossible to give definite figures as to just how many different individuals actually attend the Chautauguas in the United States each year. The number, however, conservatively estimated at between 4,000,000 and 5,000,000,

Tent or circuit Chautauguas are for the most part being held in places from 5000 to 25,000 population though successful inroads are being made in the larger cities. Birmingham, Ala., is the largest city in which a circuit Chautauqua will be held this year. Savannah, Ga., Charleston, S C, and Chattanooga, Tenn., and a number of cities of this size are proving successful Chautauqua centers.

The hauling of the seats, the driving of the stakes, the raising of the big canvas tent, and some of the methods of advertising in connection with the coming of a circuit Chautauqua to a town or city make the incident not unlike the arrival of a circus. Instead of profane and reckless laborers for tent crews, however, the Chautauqua crews are composed chiefly of young men from the colleges.

Two weeks before the arrival of the big tent each town is in gala attire. Streamers span the business streets. Banners hang from every awning. Flags are tacked on the fences of the rural districts. Cloth pennants are given to automobile owners and paper pennants adorn the windows of the homes Citizens form themselves into a boosters' parade and tour the country round about in autos. In not a few instances Chautauqua week is made an old home-coming event as well.

It is a busy week, indeed,—three sessions a day. The forenoon is given up to a literary lecture and the work of a playground director; the afternoon to lectures and music, and the evenings to magic, Shakespearean plays, selections from grand opera and other similar forms of entertainment, From sixty to seventy people, including a band of thirty pieces, appear on these programs.

If attended by single admissions the total cost of a week's program in some instances would be as high as $8 but season tickets are sold at from $2 to $2.50.—From "The Chautauqua of Today," by W. Frank McClure, in the American Review of Reviews for the month of July.

Swords That Snapped.

A great many swords were brought home after the war between the states welded in the middle, because the young officers who owned them had bragged about their elasticity and had broken them in trying to demonstrate it. The tragedy happened in this way:

The young officer in setting out for the war had been given a fine sword by his admiring friends at home. He was told and made to believe that his sword was of tried Damascus or Toledo steel and that it would bend double without breaking. In camp somewhere the young captains and lieutenants would fall to vaunting their trusty blades, and on a bet one of them would stick the point of his sword into a tree and begin to bend the hilt around to meet the point. And just as the hilt came around the blade snapped in two in the middle. (Very few of these presentation swords were as Damascus or as Toledo as they were supposed to be.)

After that the two parts of the sword had to be welded, and the weapon shows the welding to this day.—New York Mail.

Old London Cookshops.

Mediaeval London, besides being a "city of taverns," was famous for its cookshops, such as the place on the river bank described by Fitzstephen in the thirteenth century: "There every day ye may call for any dish of meat, roast, fried or sodden, fish both small and great, venison and fowl. If friends come upon a sudden wearied with travel to a citizen's house and they be loath to wait for curious preparations and dressings of fresh meat let the servant run to the water side, where all things that can be desired are at hand." This particular place of public cookery apparently did an indoor as well as an outdoor trade, for Fitzstephen further described it as being used both day and night by "multitudes of soldiers or other strangers who refresh themselves to their content on roast goose, the fowl of Africa and the rare gadwit of Ionia." But what were the two last mentioned viands?—London Standard.

A Curious Story.

The queen of Hanover, wife of King Ernest Augustus of Hanover (better known as the Duke of Cumberland, son of George III.), died at Hanover about 1842 of an illness which baffled the skill of her doctors as to its real cause. During her illness a clairvoyant was consulted, who wrote certain curious signs and words on the door of her bedroom; but, although these mystic words were repeated over and over again, the queen died. The king of Hanover after his wife's death gave orders that her bedroom should always be kept as though the queen would sleep there at night. The bed was turned down, the pillows reshaken, hot water brought and the daintiest slippers laid in readiness for her.—London Tatler.

When Real Knowledge Comes.

"Mamma," asked a little girl, "how long did you know papa before you married him?"

"My dear," replied the mother, "I was acquainted with your father for several years, but I really didn't know him until after we were married."

She Knew Better.

Maude—I cannot say yes, Walter, but I shall always be a sis— Walter—Sister to me? No, you won't! Maude—Yes, Walter; your brother Charlie proposed to me last night, and I accepted him.

How Those Girls Love One Another.

Maud—And the last thing that Henry did was to give me a kiss. Mabel—Indeed! I should think that is about the last thing he would do.—Illustrated Bits.

WARINGS REUNION

The Warings brothers and sister, Mrs. Horace Eaton and their families held a reunion the fourth at the home of Mr. and Mrs. Alva Waring. Covers were laid for the picnic dinner for 35 and a very pleasant afternoon was spent in reminiscences and social good cheer The young and old alike made the occasion one long to be remembered. Mrs Agnes Eaton Chapman, from Jasmine, Cal., and Mrs. Bertha Waring—Dunn of Grand Rapids were the out of town guests

30 DAYS IN JAIL.

Mrs. Carl Albert Remington arrested by Deputy Sheriff John B. Smith in Dundee Thursday night, on the charge of obtaining money on false pretenses was taken before Justice Hosmer Friday morning and was sentenced to the county jail for 30 days, or pay a fine and costs amounting to $25.50 She was taken to the jail Friday. When arrested she and her husband were in an intoxicated condition. The husband has resumed his work at the Hailey carriage shop after having sobered up from his late spree.

THE 4th AT WAMPLER'S LAKE

It is claimed that Saturday July 4th was the banner day for a crowd at Wamplers lake. Games and races occupied the time in the forenoon, and in the afternoon a short program was given in the dance hall, when Judge Larwell of Adrian gave an elequent and patriotic address Dancing was enjoyed later in the afternoon and evening and there was a fine display of fireworks

IN A CYCLONE

The following letter from Mrs. J. A. Smith who with her husband and son and Lottie, his wife moved from our vicinity several months ago, was written to Mrs. Wm. Powell, and is of interest to all their friends, who will rejoice to know that they escaped the fearful cyclone of June 27.

Eaton Rapids
June 28, 1914

I suppose you have heard of the terrible cyclone which passed through here yesterday between five and six. Lottie, Lualta and I had been to town and [illegible] within [illegible] mile of home when it began to lighting and thunder terribly hard; our horse would start to run everytime, but we arrived home and John was there in the yard, he took the horse right to the barn. Clyde had just brought his team in, he had been ploughing, but did not think it was going to storm after all, for the clouds had gone by and the sun was shining. John ran the buggy in and started for the house when he see timber and hay coming through the air, he ran in and said to get in the cellar. It went by our house east and a little south. In the east was a rainbow and clouds so black and the big funnel a rolling, it looked to us as we came out of the cellar as large around as a barn It took everything in its path all along on the south side of the road within a half mile of us, on both sides of us to the east and west every barn, nice new ones, all went down and three houses, three horses were killed, and one family very nearly killed, a man, wife, three children, the man that works for them and a lady that was visiting them. The man and woman they took to the hospital, the others went across the road in a little building, We went right up within fifteen or twenty minutes, found them all mud, one man had a hip broken, one a shoulder broken, two little boys were covered with blood and mud and all cut up, it was an awful sight. We could not get a doctor as all the telephones were out of commission. Two boys, names Fulton and Wing, who were just starting out and now every thing gone, clothes, bedding, furniture and everything. One woman, a Mrs. Ford with a broken back lives just west of us. Woods, across the road and east of us, had a nice big horse killed, barn flat on the ground, Clyde and Lottie are up helping as I am sitting here writing, thousands of people are going by to see the ruins, Dewit Bowin was in the wreck, his barn and nearly all of his out buildings are gone down, all of his tools and some hens. John has been up there nearly all day helping him to get a place to put his stock.

Clyde helped one of the aid ladies collect of the people as they came, he collected over $100 for them. Just one tree in the orchard was blown down, but the yard and fields are strewn with debris. Well I do not want to see another, it was just south of us, so we could see the whole thing The sun shining bright, a big rainbow with the great funnel whirling in it. It never saw the clouds so black. I suppose because the sun shone so brightly against them.

Mules and War.

Along all the frontiers of the world wherever there is a war there is a demand for the mule. Compared with him the much vaunted war horse is a vanishing figment of the past. His strength, his sureness of foot, his wariness of eye, his ability to endure hardship and hard work on little food and with little care, have made him invaluable as a campaigner, whether in deserts or mountains. The mule has seen the camel and the elephant disappear from armies. He may see the horse vanish. He has seen the motorcycle and the motorcar come in. He may see the aeroplanes numbered by thousands. But it is not likely he will ever see himself superseded in his own line of work. There may be mules without war, but probably never a war without mules.—New York World.

A Chip of the Old Block.

"Father," said the student, "I want to talk to you about changing my course of study."

"Talk to your mother, son," directed the father, who was reading the sporting page.

"Mother," said the son, "I made a mistake when I elected chemistry. But, it is not too late to change even yet. I want to take astronomy instead."

The mother searched the eyes of her son sharply. Then she said:

"Nope. You'll have to think up some better excuse for staying out at night!"—New York Globe.

FANCY FRESH

Our Meats Are Right

Veal and Ham Pie

Get half a pound of veal from the shin and a large knuckle, and two thin slices of ham; put all on the fire after cutting the meat into strips and removing the fat and simmer in water enough to cover until it is very tender. Dissolve a large teaspoonful of gelatine. Have ready some rich, thin pie crust also. Put the meat into a baking-dish in layers; pour the hot stock over the gelatine, season, strain, and pour all in. Put on the crust, making an opening for steam, and bake brown; set away till very cold and firm.

OUR PRICES TOO
May We Not
EXPECT SOME TRADE
FROM YOU?

Clark's Market.

'Phone 158. Witherell Block

Galvanic
is the name of a fine
Laundry Soap

We have fifty cakes of this soap to give away
ABSOLUTELY FREE
One To A Family

The only condition is that you buy one cake at 5 cents. First come, first served. Do not wait till they are all given away.

F. D. AVERY
PHONE 39.

NEW TRAIN SERVICE VIA
D. T. & I. R. R. CO

Effective June 1st.

No. 4	Lv. Tecumseh	8:01 A. M.
	Ar. Detroit	10:25
No. 2	Lv. Tecumseh	3.50 P. M.
	Ar. Detroit	6:15
No. 1	Lv. Detroit	8:00 A. M.
	Ar. Tecumseh	10:22
No. 3	Lv. Detroit	4 05 P. M.
	Ar. Tecumseh	6.24
SUNDAY SERVICE.		
No. 4	Lv. Tecumseh	8:01 A. M.
	Ar. Detroit	10:25
No. 3	Lv. Detroit	6:05 P. M.
	Ar. Tecumseh	8:24

H. C. BELL, G. P. A.
F. S. BELL, Agent.

NOTICE

I will be at the Lilley State Bank to collect Village taxes Tuesday July 7 and each Tuesday and Friday during the month and until August 7.

B. C. ELLIS.
adv. Village Treas.

NOTICE OF ANNUAL SCHOOL MEETING

The Annual Meeting of School District No. 7 of the Township of Tecumseh, for the election of School District Officers and for the transaction of such other business as may lawfully come before it, will be held at the Library on Monday, the 13th day of July, 1914, at 7:30 o'clock p. m.

Dated this 1st day of July, 1914,
C. F. PATTERSON,
Director.

GOLF WITH ANY OLD CLUB.

He Was a Shy Man, Too, but Surprised the Clever Amateur.

He was standing looking idly round him when I came forward to the starting tee at Blackhill golf course, a little dapper man, whom any one would have guessed could not play for nuts. Perhaps that latter idea is what caused me to ask if he meant to play a round. I should love to give somebody a proper whacking.

"I would like a round," he said, almost shyly, "but I have no clubs." This was not a chance to be missed. I would let him use mine. How pleased he was in his simple way. Any old club would do for every shot. "Well, well," I crooned to myself; "if the man is out for a thorough drubbing I am the last to deny him it."

He took a dirty ball from his pocket, made an easy sort of swipe at it, and I have never seen a ball so eager to get to the hole as that one was. His method of attack seemed to consist of one or two iron shots and a putt. I will vouch for it that he deliberately allowed me to win a hole or two. I have never felt so completely humiliated in all my life, yet he was quiet, inoffensive and almost shy.

"You are a brilliant golfer," I gushed as we made for the nineteenth hole. "Oh, ay, I ha'e to be!" he said quietly. "It's my work, ye see; it's my work!"

Why don't those professionals try to look more like real golfers?—Glasgow News.

[illegible]

Ethel—Jack tried to kiss me. Marie—How impudent! Ethel—But he was interrupted. Marie—How annoying!—Boston Transcript.

Riches serve a wise man, but command a fool.—German Proverb.

Our Classified Ad Department

ROOFING—This being the seventh year that I have been in the roofing business, and no fault has been found, I shall continue to sell the same. If any of my roofing does not give satisfaction please report to me and I will fix it free of charge. Roof paint for sale.
J. W. Owen. adv.

CHERRY—pickers wanted and cherries for sale at Wm. Smiths on North Maumee St.

MAN OR WOMAN

Who will devote a few hours a day during the summer can earn from $4.50 to $12 and which will not interfere with any other work. Write for particulars today.

WILLIAM RICKEY,
1302 Filbert Street. PHILADELPHIA, PA.

Don't scrub so hard

on battered floors, and don't tire yourself out trying to keep dingy cupboards, marred woodwork and old furniture clean and sanitary.

A few minutes with a paint brush will save you many a weary hour scrubbing. Just take home a convenient and inexpensive can of

ROGERS
STAINFLOOR
FINISH

and apply it yourself to the walls, woodwork, or furniture. The work is simple and the smooth varnish gloss is easy to keep clean and bright.

The wise housewife uses Stainfloor to prolong the life of the kitchen linoleum.

If there's a worn place in your home, come in today, select a can, and "do it yourself" with Stainfloor

Sold by
BROWN & CO., Tecumseh.

Daily Thought.

The first hour of the morning is the rudder of the day.—Henry Ward Beecher.

Perfection.

A man is one whose body has been trained to be the ready servant of his mind; whose passions are trained to be the servants of his will; who enjoys the beautiful, loves truth, hates wrong, loves to do good and respects others as himself.—Anon.

How to Become a Poet.

"The art of writing poetry is very difficult at first, but it becomes easy by practice," says an English writer. "The best way for a beginner is to take a line from another poem; then he should construct a line to fit it; then, having won his start, he should strike out the first line (which, of course, does not belong to him) and go ahead. When the poet has written three verses of four lines each, he should run out and find a girl somewhere, and read it to her."

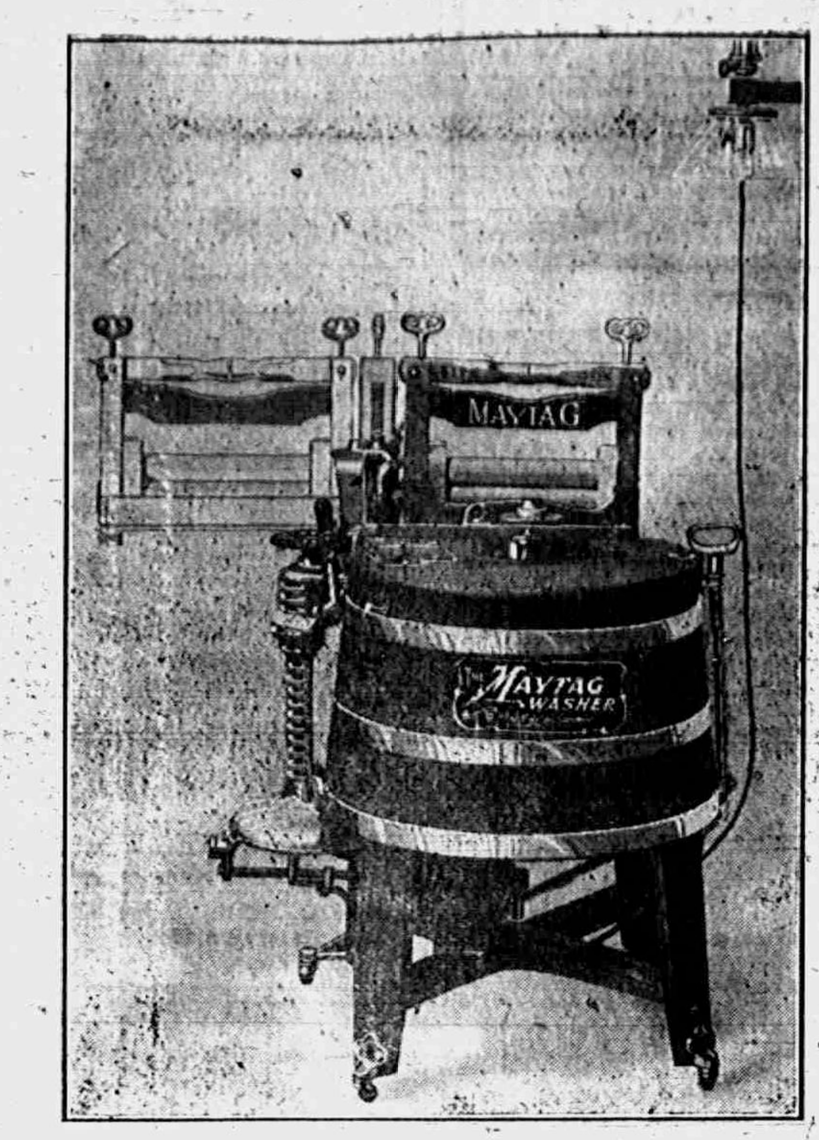

THE MAYTAG

It saves labor
Washes clean and easy to operate
Can be run by electricity or engine
Wringer can be operated without using the tub or Tub can be operated without the wringer or both can be run at the same time.
No exposed gears, no belts to slip.
Installed on two weeks trial
Takes up less room of any other outfit.
Does more than any other machine and does it easier.
Price of machine to be used with engine, only $25.00.

L. E. TEMPLE & CO

TRUNKS

DUGUID WALL TRUNKS

Be sure when you buy a trunk to see the Duguid Wall Trunk, No moving out from the wall.

Heavy Corner Hinges

warranted for the life of the trunk.

Trunks, Bags and Suit Cases,

For Sale by

Guy E. Belding,
Furniture and Undertaking.

3% ON SAVINGS

Statement of Condition
—of—
THE LILLEY STATE BANK
at the opening of business July 1, 1914 as reported to the STATE BANKING COMMISSIONER

RESOURCES

Loans and Discounts	$ 76,719 93
Bonds and Mortgages	286,108 13
Overdrafts	36 97
Furniture and Fixtures	6,000 00
Cash and due from banks	79 943 81
	$448,808 84

LIABILITIES

Capital Stock	$ 40,000 00
Surplus and Profits	24,462 62
Commercial Deposits	68,071 59
Savings Deposits (Books)	240,203 52
Savings (Certificates)	61,071 11
Bills Payable	15,000 00
	$448,808 84

Your account—large or small—will be welcomed at

THE LILLEY STATE BANK,
TECUMSEH, - MICHIGAN.

The Herald $1.00

YOUR DOLLAR

works overtime at our store

—OUR SALE—

continues all this week and next.

Prices all cut to pieces. Wash Goods never so cheap. Table Linens, White Goods Embroideries: Dress Goods: Silks, Dresses, Suits, Shirt Waists, Shirts and what do you need? ALL GO CHEAP.

Fred Rosacrans & Sons

LOCAL AND PERSONAL

NOTICE

All copy must be in the composing room of this office by 9:30 a. m. Tuesdays and Fridays and all advertising matter before 4 o'clock p. m. Mondays and Thursdays.

Alva Spayde was a business caller in Detroit Wednesday.

Mrs. Jewett Wheelan of Tipton was shopping in town Friday.

Mrs Mary Wheelan of Tipton was a Tecumseh [illegible] Friday.

Miss Margretta McClelland was spending Monday in Toledo

Mrs Wm. Underwood of Britton was a Tecumseh visitor Friday.

Mesdames Linn and Zibble of Britton were Tecumseh visitors Friday.

Rev. W. B. Hartzog and son Justin went to Bowling Green, O. Monday.

Mrs. Doane Fosdick and children returned to their home in Battle Creek, Monday.

Mrs. Bertha Waring-Dunn of Grand Rapids came Friday for a visit with relatives.

Ruth Young went to Jasper Monday morning to visit Mrs. Vern Hill and family.

Mr. and Mrs. Chas Tansley were guests of her parents in Adrian Saturday and Sunday.

Gastons' for birthday post cards.

Mr. and Mrs. Ernest Elliott of Detroit are visiting his parents Mr. and Mrs. Thos Elliott.

The Misses Mildred Russell and Marie Bailey spent Sunday at Devils Lake with friends.

Mr. and Mrs. George Kuder were visiting their daughter Mrs. George Winterstein Friday.

Married in Detroit June 23, 1914, Howard Shurtz of Tecumseh and Edyth Hanler of Milan.

You can buy your shoes awfully cheap at J. J. Belchers closing out sale. Sale now on. adv.

M. E. Conklin and daughter Mrs. J. D. Blocker and son John spent Sunday at Wamplers Lake,

Mrs. Ed. Mattis and son Harry went to Grass Lake Friday for a few days visit with friends.

Mrs. Charles Silvers of Clinton was visiting her parents, Mr. and Mrs. Friend McNiel, Friday.

Miss Dorris Anderson of Ann Arbor is visiting her aunt Miss Mary Anderson and other relatives.

James Elliot of Louisville Ky. is spending his vacation with his parents Mr. and Mr. Thomas Elliott.

Mrs. Geo. W. Stacy who has been visiting in Grand Rapids the past three weeks returned home Friday.

Miss Anna Young went to Tipton Saturday p m and spent Sunday with her sister Mrs Irvin Luce and family.

Horatio Keysor joined his sister Mrs. Geo. W Stacy in Grand Rapids last week and returned home Friday,

Mr. and Mrs Harold Anderson and Mr. and Mrs. Albert Anderson and children spent Sunday at Devils lake.

Ralph Blesing is home from Ionia for a few days visit with his parents Mr. and Mrs. George Blesing and family.

Birthday souvenirs at Gastons'. adv

Miss Marie Bailey returned from Marshall Thursday where she had been spending a week with her grandmother.

Miss Muriel Halliday entertained her class in Sunday School Wednesday evening at her home on West Chicago street.

Shirley Mudgett who has been visiting relatives and friends in Tipton and Tecumseh left for his home in Jackson Friday morning.

Mrs James Linton and family of Jackson and Mr. and Mrs. Irvin Luce and son Lamont of Tipton spent the 4th with their mother Mrs. Peter Young.

A. D. Lawrence treated his comrade J. W. Wightman Thursday evening to a taste of hardtack fresh (?) as ever as it was brought home from the war in 1863.

Mr. and Mis. Darius Curtiss of Britton were Tecumseh visitors Friday. Mr. Curtiss was the lucky one at the Webster Anderson store, his ticket drawing 500 Brown Trading stamps.

A dozen young ladies enjoyed a picnic on the banks of Evanscreek Thursday afternoon. We understand that the chief article on the menu was potato chips A fine time was reported.

To Our Subscribers:

Please look at the yellow label on your paper, and if you are in arrears, call at the office and we will be glad to give you a receipt. This will do away with the necessity of sending you a notice.

Mrs. Walter Morden was up from Macon in her car Monday.

Mrs. M. Josie Cook of Clinton was shopping in town this morning.

H[illegible] weather [illegible] Gastons' adv.

Mrs. Mary Jolly of Britton is spending a few days in town with friends.

Miss Carrie Huber of Holgate, Ohio is visiting Miss Jennie Owen this week.

Perry Satterthwaite spent the 4th in Ypsilanti going over on his motorcycle.

Albert Clark was a passenger with F. E. Rude in his auto for Jackson Monday.

O. T. Blum and family were guests of friends in Manchester for Saturday and Sunday.

Miss Jennie Gregg of Britton has been spending several days in town with friends.

Mr. and Mrs. George Witherell and children were the guests of his parents Saturday.

Kenneth Snedicor was a week end visitor in Jackson returning home Monday morning,

Tecumseh pennants at Gastons' adv

The regular meeting of the Sons of Veterans will be held Thursday evening at the G. A. R Hall.

Mrs. Eliza Wilson is in Addison with her son Emery Wilson and family for and indefinite time.

Mr. and Mrs. Lee Pattison were week end visitors with her mother Mrs. Anna Steffins in Jackson.

Mrs. Carrie Boynton who has been visiting the McNiel sisters returned to her home in Adrian Monday.

Mrs. Helen McRoberts of West Adrian is visiting with Mr. and Mrs E. H. Deming this week.

Miss Grace Gillespie started out on a buisness trip Monday morning going to Ann Arbor and other towns.

Mrs. Will Mobbs and daughters Albertine and Josephine spent the 4th with friends at Wamplers Lake.

Prices are cut from 20 to 50 percent at J. J. Belchers Shoe Store now on. adv.

W. F. M. S. of the M. E. church will meet Thursday afternoon at 2:30 o'clock with Mrs. J. A. McIntyre

Leon Tansley of Battle Creek has been the guest of his uncle G. H. Tansley and family for several days.

Mr. and Mrs Grant T. Davis of Clinton called on their aunts Mrs. Fenwick and Miss Lucy Train Sunday.

We have a car of nice yellow corn on track. D. Gratz & Son,
adv. City Mills and Elevator.

Mr. and Mrs. Frank M. Calkins caring Saturday for a visit with their sisters Mrs. Fenwick and Miss Lucy Train.

Mrs Chas. Stevenson had the misfortune to fall down cellar last Friday and break her right arm in two places

Fine switches made, cut hair and combings bought at the millinery of Miss Julia A. Hough. adv

In the double header between the Tecumseh Independents and Hudson played in Hudson, July 4th Tecumseh won both games. Scores, Tecumseh 8-14 Hudson 1-10, the second game went 14 innings.

Mr. and Mrs. Hugh Hanna entertained his nephew Robert Curry of Dansville N. Y. for the week end. Mr Curry has just finished a six year course at the U. of M., graduating from the law department with honors. After a day or two spent with his parents in Dansville he enters an old law firm in Buffalo, N. Y.

Try a pail of Swift's Cotosuet for sale at Clarks Market. Phone 158. adv

Rev. W. B. Hartzog was granted a two weeks vacation from his ministerial duties by the Baptist Church, Sunday. Thursday he attends a Board meeting of the church at Lansing when he will fill the pulpit of the 1st Baptist Church Sunday. The following week he will spent in Kalamazoo in the interest of the Kalamazoo College.

Report of the Condition
—of the—
Lilley State Bank

At Tecumseh, Michigan, at the close of business June 30, 1914, as called for by the Commissioner of the Banking Department.

RESOURCES.

Loans and discounts, viz:		
Commercial department		$ 76719 93
Savings Department.. ...		
Bonds, mortgages and securities, viz:		
Commercial Department		7000 00
Savings Department		279108 13
Overdrafts		36 97
Furniture and fixtures		6000 00
RESERVE.		
Commercial:		
Due from banks in reserve cities	$15721 43	
U. S. and National bank currency	7151 00	
Gold coin	447 50	
Silver coin	170 00	
Change drawer	106 97	
	$[illegible]	
Savings:		
Due from banks in reserve cities	$40199 67	
U. S. and National bank currency	10000 00	
Gold coin	4500 00	
Silver coin	800 00	
Change drawer	100 00	
	55599 67	
Total reserve		79196 87
Checks and other cash items		746 94
Total		448808 84

LIABILITIES.

Capital stock paid in	$ 40000 00
Surplus fund	10000 00
Undivided profits, net	14462 62
Commercial deposits subject to check	67783 27
Commercial certificates of deposit	69 41
Certified checks	
Postal savings deposits	218 91
Savings deposits (book accounts)	240203 52
Savings certificates of deposit	61071 11
Bills payable	15000 00
Total	448808 84

STATE OF MICHIGAN, County of Lenawee, ss
I, FRANK J. TEMPLE, Cashier of the above named bank, do solemnly swear that the above statement is true to the best of my knowledge and belief and correctly represents the true state of the several matters therein contained as shown by the books of the bank.

FRANK J. TEMPLE, Cashier

Subscribed and sworn to before me this 6th day of July 1914. HERBERT S. TEMPLE, Notary Public.
My commission expires March 18, 1918.

Correct attest:
ALBERT S. CUMMINS
W. D. REED } Directors.
R. A. HEESEN

Shoe sale at J. J. Belcher adv.

Ovid Marsh was the guest of friends in Detroit Sunday.

Mr. and Mrs. Chas. McDermont of Adrian spent Saturday with Mr. and Mrs Will Cummins. The ladies are sisters.

Allen McNiel, Will Babcock, Glenn Tansley and cousin Leon Tansley of Battle Creek spent the 4th at Wampters Lake

Donald VanWinkle who has been spending a week with his sister and family, Mrs James Murphy, has returned home.

Floyd Russell and Miss Ione Sisson who were spending Saturday and Sunday with friends in Jackson returned home Sunday night.

Miss Erva Finch who has been teaching in Alabama for the past year has returned to her home for the summer vacation.

Mr. and Mrs Sam Boyce and their son and daughter were over Sunday guests of her parents Mr. and Mrs. Frank Gilmore in Ridgeway.

Mr. and Will Meyer returned to Tecumseh with Mr. and Mrs. Leon Rosacrans Sunday in the Rosacrans auto and will visit friends in town.

Mr. and Mrs. Schuyler Eastlick and daughter Erma of Onsted and Mr. and Mrs. Lynn Butrick motored to Milan Sunday and visited relatives.

Fred Sheldon and family, George Sanford wife and son Raymond and his mother Mrs. Sanford had a picnic the 4th with Miss Emma Rogers on the lawn.

Mrs. J. H. Smith spent Saturday in Clinton with Mrs E. S. Tate Mr. Smith and Mr. and Mrs. Wade Jones and little daughter motored up in the evening for her.

Mr. and Mrs. Guy Nemire entertained with a chicken dinner Monday evening Mr. and Mrs. Lester Coller, Mr and Mrs Ray Carr with Earl Coller as chaperon.

Mr. and Mrs. Stephen Scofield of Owosso who have been the guests of his sister and family Mr. and Mrs. Jonas Waldron for several days left for their home Monday.

Artemus Howell and daughter Mrs. Rimmel autoed through from Ft. Wayne, Ind., and visited L. W. Swift and family also relatives in Saline and Clinton over the 4th.

We have a car of bright wheat slightly mixed with oats that we are selling at $25 per ton. This is a fine lot of seed for poultry or any kind of stock. When ground is better than brand or midlings and is much cheaper. D. Gratz & Son,
adv. City Mills and Elevator.

Report of the Condition
—of the—
TECUMSEH STATE SAVINGS BANK

At Tecumseh, Michigan, at the close of business, June 30, 1914 as called for by the Commissioner of the Banking Department:

RESOURCES

Loans and Discounts, viz,		$146632 45
Commercial department	$ 48156 54	
Savings department	98475 91	
Bonds, Mortgages and Securities, viz		220689 51
Commercial department	7492 26	
Savings department	213197 25	
Overdrafts		28 38
Furniture and Fixtures		6625 00
Other Real Estate		14774 54
Items in transit		
RESERVE		
Commercial:		
Due from banks in reserve cities	$ 8597 84	
U. S. and National bank currency	2885 00	
Gold coin	1617 50	
Silver coin	1378 00	
Nickles and cents	158 90	
	14637 24	
Savings:		
Due from banks in reserve cities	$38301 23	
U. S. and National bank currency	12000 00	
Gold coin	14000 00	
	64301 23	78938 47
Checks and other cash items		199 71
Total		467888 06

LIABILITIES

Capital stock paid in		26000 00
Surplus fund		15000 00
Undivided profits, net		3055 39
Commercial deposits subject to check	$ 86016 55	
Savings deposits (book accounts)	320411 73	
Savings certificates of deposit	17404 39	423832 67
Total		467888 06

STATE OF MICHIGAN, County of Lenawee, ss
I, GUY E. NEMIRE Cashier of the above named bank, do solemnly swear that the above statement is true to the best of my knowledge and belief and correctly represents the true state of the several matters therein contained, as shown by the books of the bank.

GUY E. NEMIRE, Cashier.

Subscribed and sworn to before me this 6th day of July 1914.
FRED B. WOOD, Notary Public.
My commission expires February 4, 1917.

Correct—Attest:
LUCIAN G. NORTH
J. H. SMITH } Directors.
C. A. SLAYTON

SEE OUR OUTING HATS

All trimmed hats one half-off
adv. Miss Pierce

Mrs. Thomas McCann went to Jackson this morning for a short visit.

Davis Brown of Bucyrus, Ohio was shaking hands with friends in town Saturday.

Carl Bartholemeu of Detroit was the guest of his parents for Saturday and Sunday.

Dr. and Mrs. Kotts of Toledo were over Sunday guests of S. P. Hosmer and daughter Lena.

Mrs. P. C. Snell and daughter Mrs. Franc Gillespie are visiting relatives in Petersburg today.

A very neat sign adoms the front of Gills bakery its clear black and white attracting the attention of the passerby.

Mr. and Mrs. Roy H. Thayer of Toledo were the guests of his parents Mr. and Mrs. H. H. Thayer for the 4th.

Mrs. George Field and two children Marjorie and Ralph and Mrs. Robert McCoy are visiting their sisters in Macon this week.

Will Sutfin and family left for their home in Cedar Rapids, Iowa, this morning after several weeks visit with relatives here.

Mrs. Wm. Shultz and children and Mrs. Clyde Darley and son of Morenci were visiting their sister and husband Mr. and Mrs. Kenneth Hay Monday.

G. H. Rathbun and wife, and John Dixon their guest from Dundee and Mr. and Mrs. Fred Rosacrans motored to Wamplers Lake Sunday and spent the day.

Dr. Fowler of Kalamazoo was visiting his sister and family Mr. and Mrs. J. J. Orr last week. Sunday they took a trip in his car to Battle Creek and other points.

Mr. and Mrs Henry McClure and their guests Davis Brown and family and Iala Jex of Bucyrus, Ohio, spent Sunday at Wamplers Lake with Mr. and Mrs. L. Schneider at their cottage.

Alas for poor "Scamper" the dainty frisky little companion of wee Ned Rosacrans in his frantic efforts to conquor a cat ran across the road just as an automobile came rushing down the street and his poor little body was crushed beneath the wheels.

Appearing in this issue of the Herald appears the statements of our two banks, which were called for by the commissioner of the banking department which were called for at the close of business June 30. Both banks are showing a very good business.

CHEESE

We have the kind that will bring you back

750 lbs. "Clover Hill"

full cream cheese properly cured.

A quantity of 9 months old cheese, which is all goodness.

Brick Cheese with the proper age.

FRIDAY BARGAINS

GOLD MEDAL FLOUR, sack	68c
3 Cans June Peas	25c
4 Cans Tomatoes	25c
2 Cans Corn	15c

ANDERSON GROCERY CO.

Phone 91... Successors, Anderson Bros. Macon 'Phone

CALORIC FIRELESS COOKERS.
LEONARD REFRIGERATORS.
DETROIT VAPOR, OIL AND GASOLINE STOVES.
EVERYTHING IN ELECTRICAL HOUSEHOLD APPLIANCES, also Electrical Equipment. Washing Machines, for hand, electrical or power.
HAMMOCKS, LAWN SWINGS.
AWNINGS TO ORDER.

Satterthwaite Bros.

THE McCORMICK GRAIN BINDER

Best By Test.

Because they last longer, take fewer repairs, draw lighter, do better work and our stock of repairs and service is at your command. If you want the Best grain binder sold give us your order for a McCormick.

Plymouth and McCormick Twine

In order to get the best results from your grain binder you must use good twine. We sell Plymouth and McCormick twine because they are evenly spun, full weight, and will tie more bundles with less bother than other makes of twine. When grain is ready to cut delays are costly

Get your supply of twine here and avoid trouble.

Slayton & Son, Tecumseh, Mich.

Mr. Builder:
If you are going to build this season it will pay you to see us before buying your

LUMBER,

Shingles, Lath, Door Sash,

and Interior Finish.

Don't forget the place.

Tecumseh Lumber Co.

MOORE BROS.

Still in the Business of

FIRE, TORNADO,
AUTO, PLATE GLASS

INSURANCE

Lowest rate yet given in the AUTO Line.

Mrs. G. R. Gillespie,

General Insurance.

will be at my office over J. J. Belcher's store every day except the 3rd Tuesday of each month

S. P. HOSMER,
OPTICIAN

N. D. TRASK,
Osteopathic Physician,
Office over McCann & Bowen's Store.

A. C. AYLESWORTH,
Licensed Auctioneer, Real Estate, Stock and General Salesman.
Will attend all sales in city or country, at reasonable rates.
Headquarters and all dates made Herald office

Dental Parlors
W. D. REED, D. D. S.
Chicago, St. Tecumseh.
Crown and Bridge work Aluminum Silver and Rubber plates and all of the specialties known to modern dentistry. Gas or vitalized air administered.
Office over Avery & Co's store

Dental Parlors
of
E. D. BROWN, D. D. S.
Filling, Crown, Bridge and platework Local and complete anaesthetics administered [illegible] Office over the 5 & 10c store. Phone 192.

C. M. Cooley,
Licensed Auctioneer.
R. F. D. No. 4 Manchester. 15 year successful experience in Jackson, Washtenaw and Lenawee Counties, also practical farmer.
Bell Telephone Clinton exchange.
Rates Reasonable and Satisfaction Guaranteed

OVER 65 YEARS' EXPERIENCE
PATENTS
TRADE MARKS
DESIGNS
COPYRIGHTS &c.
Anyone sending a sketch and description may quickly ascertain our opinion free whether an invention is probably patentable. Communications strictly confidential. HANDBOOK on Patents sent free. Oldest agency for securing patents.
Patents taken through Munn & Co. receive special notice, without charge, in the
Scientific American.
A handsomely illustrated weekly. Largest circulation of any scientific journal. Terms, $3 a year; four months, $1. Sold by all newsdealers.
MUNN & Co. 364 Broadway, New York
Branch Office, 625 F St., Washington, D. C.

An Ignoble Use.

Washington Irving in "Crayon Papers" says: "I was once at an evening entertainment given by the Duke of Wellington at Apsley House to William IV. The duke had manifested his admiration of his great adversary, Napoleon, by having portraits of him in different parts of the house. At the bottom of the grand staircase stood the colossal statue of the emperor by Canova. It was of marble in the antique style, with one arm partly extended, holding a figure of Victory. Over this arm the ladies in tripping upstairs to the ball had thrown their shawls. It was a singular office for the statue of Napoleon to perform in the mansion of the Duke of Wellington!

Imperial Caesar, dead and turned to clay!

Qualified.

"This," said the able manager, "is a difficult part to play. The character doesn't have to speak a word during the performance, and yet he is on the stage the greater part of the time. Do you think you can do it?"

"I should think I can!" exclaimed the actor. "I'm well qualified for the part. I've been married for twenty years and haven't had a chance to say a word yet."

Old Love Letters.

Wife—I came across a bundle of your old love letters today. Husband—Did you read them over? Wife—Yes. Husband—And what was the effect of that perusal? Wife—I wondered which was the bigger fool—you for writing them or I for marrying you after receiving them.

A Hint.

"Yes," said the young student thoughtfully, "when I get interested in a subject I never stop until I have embraced it thoroughly."

"That's nice," was the hesitating reply. "Do—do you think I'm an interesting subject?"

Wisdom of Solomon.

The reason Solomon is called the wisest man is because he never tried to tell each of his wives that she was the only woman he ever loved.—Cincinnati Enquirer.

Both Busy.

"The girl who knows she is pretty makes a fool of herself."

"And the girl who doesn't know she is pretty makes a fool of some man."—Houston Post.

The Competitors.

"Is there much competition in your office?" asked Miss Skittles.

"Sure," replied the facetious Miss Skids. "Between the mirror and the clock."—Puck.

POSITIVE PROOF

Should Convince the Greatest Skeptic in Tecumseh

Because it's the evidence of a Tecumseh citizen. Testimony easily investigated. The strongest endorsement of merit, the best proof. Read it.

George D. Chaplin, carpenter, N. Ottawa St., Tecumseh, Mich., says: "My kidneys were disordered and made me miserable. Knowing of several people in this vicinity who had used Doan's Kidney Pills with success I got a supply of Doan's Kidney Pills at Wright & Son's Drug store and began using them. The results were very satisfactory. I am in hopes that our kidney sufferers will profit by reading of my experience. I willingly confirm the statement I gave before praising Doan's Kidney Pills."

The above statement must carry conviction to the mind of every reader. Don't simply ask for a kidney remedy—ask distinctly for Doan's Kidney Pills, the same that Mr. Chaplin had—the remedy backed by home testimony. 50c. all stores. Foster-Milburn Co., Props., Buffalo, N. Y. "When Your Back is Lame—Remember the Name." adv.

Be cautious what you say, of whom and to whom.

There is Healing in Foley Kidney Pills

You need a mighty good medicine if once your kidneys are exhausted by neglect and overwork, and you have got it in Foley Kidney Pills. Their action is prompt, healing and tonic. Sound health and sound kidneys follow their use. Try them. For sale by all druggists of Tecumseh. adv

Plant flower seeds in your yard—where seeds of disease are now planted.

Bucklen's Arnica Salve for Cuts, Sores

Mr. E. S. Loper, Marilla, N. Y., writes: "I have never had a Cut, Burn, Wound or Sore it would not heal." Get a box of Bucklen's Arnica Salve to-day. Keep handy at all times for Burns, Sores, Cuts and Wounds. Prevents Lockjaw. 25c. Recommended by C. A. Wright & Son. adv

Beware of little expenses, a small leak will sink a ship. Franklin.

If you have neglected your kidneys, and suffer from backache, weak back headache, rheumatism and distressing bladber weakness, you will find Foley Kidney Pills to be honestly made, healing and curative medicine you need to give you back your health and strength. They are tonic in action, quick to give good results. They will help you. For sale by all druggists of Tecumseh. adv

At an old bone not even a dog gnaws.

Our Oldest Religious Magazine.

Oldest of all religious magazines in America is the "Sailors' Magazine," published by the American Seamen's Friend society, New York. Started in 1828, it has appeared without interruption ever since. Its monthly issue has been printed by the same family from father to son for seventy-five or eighty years. For sixty years its cover was unaltered. In this magazine appeared for the first time the world famous hymn, "Jesus, Saviour, Pilot Me." It was written by E. Hopper, then pastor of the little old Church of the Sea and Land, its edifice still standing, but almost unknown to this generation of New Yorkers. Colonel Roosevelt's first speech, made when he was a boy, is also recorded here. Romances are traceable through its pages—true stories of adventure, heroism and tragedy that make up the life of the sea.—New York Post.

Shoeless Horses.

While experiments are being made to produce a horseshoe suited to modern roads, writes a correspondent, I wonder whether anybody remembers the book written by the Rev. J. G. Wood, the famous naturalist, in which the argument was put forward that horses should not be shod at all. He declared that the hoof could adapt itself to any kind of land surface, that although it would become soft when the horse was out on grass land it hardened when the pasture was stony or pebbly, and that the practice of nailing on shoes and paring away the "frog" or sole of the hoof was a clumsy and useless expedient. He gave as proof photographs of the hoofs of a horse driven shoeless by a doctor who had a city practice.—Manchester Guardian.

At Outs With Webster.

Professor X., one of the old school, always objected to the pronunciation of "wound" as though it were spelled "woond." One day he stopped a student in the middle of a reading with, "How do you pronounce that word, sir?"

"Woond," replied the student.

The professor gave him a sharp look and said, "I have never foond any ground for giving it that soond, sir."—Boston Transcript.

Shaking Hands.

Cheerful Idiot—I was quite excited just now seeing two men shake hands. Johnson—What can there possibly be exciting about the simple ceremony of handshaking? Cheerful Idiot—Oh, each man had his hand doubled up and was shaking it under the other fellow's nose!—London Telegraph.

Unless They Are Heiresses.

"It's hard to lose a beautiful daughter," said the wedding guest sympathetically.

"It's a blame sight harder to lose the homely ones," replied the old man who had several yet to go.—Boston Transcript.

One Thing Left.

Elderly Uncle—Spent your entire patrimony, have you, Archibald? Gone through everything? Scapegrace Nephew—Yes, uncle; everything but the bankruptcy court.

Who's Been There Knows.

She—Take care, Alfred! That isn't the remedy for seasickness. Don't you see the bottle is marked poison? He—That's the one I want.—Health Bulletin.

COMMISSIONERS' NOTICE

STATE OF MICHIGAN, County of Lenawee, ss.

In the matter of the Estate of CALVIN AUSTIN, Deceased.

The undersigned having been appointed by the Probate Court of said County, Commissioners to receive, examine and adjust all claims and demands of all persons against the estate of said deceased, do hereby give notice that we will meet for that purpose at the law office of Fred B. Wood in the Village of Tecumseh Lenawee County, Michigan, on the 11th day of July, 1914, and on the 9th day of December, 1914, at two o'clock in the afternoon of each of said days.

And that six months from the 9th day of June 1914, are allowed by said Probate Court for the creditors of said estate to present their claims to us for examination and allowance.

Dated June 8th, 1914.

Sylvester P. Hosmer,
Charles A. Bidwell.
Commissioners.

Commissioners Notice

STATE OF MICHIGAN, County of Lenawee, ss.

In the matter of the Estate of CHRISTIAN F COLLER, Deceased.

The undersigned having been appointed by the Probate Court of said County, Commissioners to receive, examine and adjust all claims and demands of all persons against the estate of said deceased, do hereby give notice that we will meet for that purpose at the office of S. P. Hosmer in the village of Tecumseh Lenawee County, Michigan, on the 7th day of July, 1914, and on the 8th day of October, 1914 at ten o'clock in the forenoon of each of said days.

And that four months from the 8th day of June, 1914, are allowed by said Probate Court for the creditors of said estate to present their claims to us for examination and allowance.

Dated June 8th, 1914.

Fred Kopke,
Ira Wilson.
Commissioners.

STATE OF MICHIGAN, County of Lenawee, ss.

Probate Court for the County of Lenawee.

At a session of the Probate Court for the County of Lenawee, holden at the Probate Office in the City of Adrian on the 12th day of June, in the year one thousand, nine hundred and fourteen.

Present, HARRY L. LARWILL, Judge of Probate

In the matter of the estate of DAVID O'REILEY, Deceased.

On reading and filing the petition, duly verified, of William O'Reiley, son of said deceased, praying that an instrument in writing purporting to be the last will and testament of said deceased may be duly proved and admitted to probate, and that administration of said estate may be granted to petitioner, the executor, named in said instrument or some other suitable person.

It is ordered that Monday, the 13th day of July, next at nine o'clock in the forenoon be assigned for the hearing of said petition

And it is further Ordered, That a copy of this order be published in the Tecumseh Herald, a newspaper printed and circulating in said County of Lenawee, for three successive weeks previous to said day of hearing.

(A true copy) Harry L. Larwill,
Judge of Probate
E. I. Larwill, Probate Register.

STATE OF MICHIGAN, County of Lenawee, ss.

Probate Court for the County of Lenawee.

At a session of the Probate Court for the County of Lenawee, holden at the Probate Office, in the City of Adrian, on the 18th day of June, in the year one thousand nine hundred and [illegible].

Present, HARRY L. LARWILL, Judge of Probate.

In the matter of the estate of RICHARD HARKNESS, deceased.

On reading and filing the petition duly verified, of Vincent Wood, praying that an instrument in writing purporting to be the last will and testament of said deceased may be duly proved and admitted to probate, and that administration of said estate may be granted to petitioner, the executor named in said instrument, (Deborah R. Harkness, executrix named therein, being now deceased), or to some other suitable person.

It is Ordered, That Monday, the 13th day of July next, at nine o'clock in the forenoon, be assigned for the hearing of said petition.

And it is further ordered, That a copy of this order be published in the Tecumseh Herald, a newspaper printed and circulating in said County of Lenawee, for the three successive weeks, previous to said day of hearing.

(A true copy) Harry L. Larwill,
Judge of Probate.
E. I. Larwill, Probate Register.

TECUMSEH MARKETS

CORRECTED JULY 7, 1914

Wheat		80—83
Flour per bbl	4 60	5 20
Rye		60
Corn (ear)		40
Oats		39
Beans		2 00
Potatoes		1 10
Butter		25
Eggs		17
Lard		14
Tallow		
Fowls (live)		10–12
Springers		17–18
Roosters		05
Ducks spring		8–12
Geese		10
Turkeys		17
Hay		9 00–12 00

PARKER'S HAIR BALSAM
A toilet preparation of merit. Helps to eradicate dandruff. For Restoring Color and Beauty to Gray or Faded Hair. 50c. and $1.00 at Druggists.

Once Thought of Dad.

A lady once showed her little girl a beautiful new silk dress which had just arrived from the dressmaker, and by way of improving the occasion, she said: "You know, dear, all this was given up by a poor worm." The little girl looked puzzled for a minute or two and then said: "Do you mean dad, mamma?"

A Beatitude.

Blessed are the poor in pocket, for they shall be practised upon by physicians, sliced by surgeons, patronized by plutocratic philanthropists, purchased by politicians, researched by reformers, led about by lawyers, awed by authorities, exhorted by ecclesiastics, meddled with by ministers, explained by economists, and castigated by courts.—Life.

GILT EDGE
WHITTEMORE'S GILT EDGE DRESSING
SOFTENS PRESERVES LEATHER RESTORES COLOR LUSTRE
QUICK WHITE

Whittemore's Shoe Polishes
FINEST QUALITY LARGEST VARIETY
"GILT EDGE," the only ladies' shoe dressing that positively contains OIL. Blacks, Polishes and Preserves ladies' and children's shoes, shines without rubbing, 25c. "FRENCH GLOSS," 10c.
"DANDY" combination for cleaning and polishing all kinds of russet or tan shoes, 25c. "STAR" size, 10c.
"QUICK WHITE" (in liquid form with sponge) quickly cleans and whitens dirty canvas shoes. 10c. & 25c.
"ALBO" cleans and whitens BUCK, NUBUCK, SUEDE, and CANVAS SHOES. In round white cakes packed in zinc boxes, with sponge, 10c. In handsome, large aluminum boxes, with sponge, 25c.
If your dealer does not keep the kind you want, send us the price in stamps for full size package, charges paid.
WHITTEMORE BROS. & CO.,
20-26 Albany Street, Cambridge, Mass.
The Oldest and Largest Manufacturers of Shoe Polishes in the World.

YOUR BLOOD is the canal of life but it becomes a sewer if clogged up. All life consists of building up and tearing down and just in the same manner that the blood carries to the various parts of the body the food that the cells need for building up, so it is compelled to carry away the waste material that's torn down. These waste materials are poisonous and destroy us unless the liver and kidneys are stimulated into refreshed and vigorous life.
DR. PIERCE'S Golden Medical Discovery
is the balancing power—a vitalizing power. It acts on the stomach and organs of digestion and nutrition—on the purifying filters which clean the blood. Thus fresh vitalized blood feeds the nerves, heart—and brain. This well known alterative relieves catarrh of the stomach and headaches accompanying same, and has been successful for more than a generation as a tonic and body-builder. It builds up the rundown system. You need it—if you are always "catching cold"—or have catarrh of the nose and throat. The active medicinal principles of American-Native-roots are extracted without alcohol and you can obtain this tonic in liquid or tablet form at any drug store or send 50 cents in 1-cent stamps for trial box of tablets.
Send 31 one-cent stamps to pay cost of mailing and wrapping for free copy of The Common Sense Medical Adviser, by Dr. R. V. Pierce, cloth bound, 1000 pages. Address Dr. R. V. Pierce, Buffalo, N. Y.
A SEWER

CORRESPONDENCE

HOLLOWAY

Mrs. William Moore is on the sick list.

Dr. J. W. Nixon was in Detroit on business Thursday.

Mrs. Clara Ormsby of Toledo is visiting her sister, Mr. and Mrs Will Binns.

Frank Rogers of Lansing visited his brother Edgar and family last week

Mr. and Mrs Geo Humphrey and daughter of Madison, Wis., are visiting her parents Mr. and Mrs. W. E. Doty.

Mr. and Mrs. Frank Kispaugh of Lansing are visiting her sister and husband Mr. and Mrs Hugh McElroy.

Miss Ina May Binns was a Blissfield caller Friday.

Clare Wilson visited Harley VanVleet of Ridgeway from Wednesday until Sunday.

Esther Fish of Adrian is spending a few days with Miss Ellen Atwell

Miss Etta Carpenter returned home Friday from a few days visit with Mr. and Mrs. C. W. Westmore of Fayette, Ohio.

Wyman Lanning of Toledo is spending [illegible] with [illegible] Wilson and wife.

Mesdames Geo. Riley and Ira Wilson visited the laters mother Mrs M. A. Chaffer of Adrian Thursday.

Mrs. Thressa Ulrich and daughter Clara were Adrian visitors Tuesday.

Miss Margaret McWilliams has returned to her home near Tecumseh after a few days visit with friends in this vicinity.

Miss Nettie Lewis and Helen Philo visited friends in Adrian Thursday.

Mrs. Hannah Lewis has returned to her home after a few months stay in Adrian with Mr. and Mrs Geo. Cone.

Martha Neumaier and little neice of Adrian visited her brother Dan and wife last week.

Lou and Grace Dibble have returned to their home at Hudson after a visit with relatives of this place.

Mr. and Mrs. Ira Wilson were Sunday guests of Mr. and Mrs. J. D. VanVleet of Ridgeway.

Mrs. Herman Beening and daughter Lucile are visiting her parents, Mr. and Mrs. William Beevers.

There was a good attendance at the social which was held on F. J. Kopke lawn Friday evening.

Itching piles provoke profanity but profanity won't remove them. Doan's Ointment is recommended for itching, bleeding, or protruding piles, 50c at all drug stores. adv.

CLINTON

Mr. and Mrs. George Lindsley celebrated their 54th wedding anniversary Saturday July 4th.

Mrs. E. S. Tate was a Tecumseh passenger Friday.

Mr. and Mrs. Frank Kilby and children returned Sunday from a two weeks stay with her sister in Sharon.

Ernest Coller of Detroit was a week end guest of Miss Kathryn Haas.

Several from here were at Wamplers lake spending the fourth.

Mr. and Mrs. Fred Allen were in Manchester Sunday.

W. D. VanTuyle and wife and C. J. Robison and wife were attending the Chatauqua in Manchester Saturday.

Fred Tag and wife were Sunday guests of their son in Adrian

James Riley and two children, Herbert and Helen are visiting Hudson friends

Mr. and Mrs. Abe Anthony were were spending Saturday in Toledo

Mrs. Scriver and children returned Sunday night from a two days stay with Toledo relatives.

Mr. and Mrs Robert Redick and son Byron were Saturday guests of Adrian relatives

Claude Larzalere and family were spending Saturday in Toledo.

Mrs. Franc McDermott was the guest of her daughter Mrs. Louis Jones and family in Tecumseh Sunday.

Mrs. Frank Brown is visiting relatives in Gregory and Saginaw for two weeks.

Eugene VanDeMark and wife of Chicago arrived Saturday for a visit with his parents.

Mr and Mrs. Elias DePuy and neice Miss Margaret Hall were Sunday guests at the Updyke home in Franklin.

Mr. and Mrs. F L. Woodward were guests of their daughter in Adrian Saturday and Sunday.

Mr. and Mrs. Harvey Schomp were Adrian visitors Sunday.

Most disfiguring skin eruptions, scrofula, pimples, rashes etc., are due to impure blood. Burdock Blood Bitters as a cleansing blood tonic, is well recommended. $1.00 at all stores. adv

BRITTON

Miss Nellie Dennison of Detroit is spending a few days with her aunt, Mrs. Caroline Biggs.

Miss Norma Graham is spending a week with relatives in Marshall.

Mrs. E. H. Babcock and son are visiting her sister Mrs. Ed. McGrate of Columbus Grove, Ohio.

Miss Sylvia Pilbeam was a guest of her sister Mrs. Wm. Pupard of Dundee from Friday until Sunday.

Mrs. Jas. Hindes and Miss Margaret Hindes and Mr. and Mrs. Dale Allen were in Tecumseh Thursday.

Mr. and Mrs. George Quick and Arvilla were in Jackson visiting Mrs. Quick's parents the latter part of the week.

Mr. and Mrs. Everette Exelby, Arthur Hoagland, Chas. Hindes, Dave Linton's and Mrs. Marshal and daughters of Detroit were entertained Friday evening at the home of Mr. and Mrs. Wm. Brisbon north of town.

Monroe Sutton of Kingston, N. Y. is here for an indefinate stay with his cousin A. L. Sutton and family.

Gordon Bachman was in Ypsilanti over Sunday visiting his brother Harold Bachman.

A goodly number from here celebrated the fourth at Wamplers lake.

Mrs. Wm. Brisbon and Clyde Hindes were in Detroit Sunday.

Mr. and Mrs. W. H. Curry, Miss Edna Curry and Glenn Burcron were at Deerfield Saturday evening.

Mrs F. E. Morrell and Winnifred entertained Saturday for a six o'clock dinner, Mr. and Mrs. Hugh McElroy Sr. and Mrs. John McElroy and daughter Irene of Holloway, Miss Florence McElroy of Detroit and Mr. and Mrs. Kenneth Kerr of Lansing

One way to relieve habitual constipation is to take regularly a mild laxative. Doan's Regulets are recommended for this purpose. 25c a box at all drug stores. adv.

For earache toothache, pains, burns scalds, sore throat, try Dr. Thos. Eclectic Oil, a splendid remedy for emergencies. adv.

The Invention of the Panorama.

The panorama was invented by a Scotchman named Robert Barker, who obtained a license in London in 1787 and erected a rotunda on Leicester square. He was associated with Robert Fulton, the practical inventor of the steamboat, who introduced panoramas into Paris in 1796, but resigned in favor of Thayer perhaps in order to give his attention to the application of steam to boats. Thayer raised a rotunda on the Boulevard Montmartre, whence comes the name of the Passage des Panoramas. Bonaparte caused plans to be drawn up for eight panoramas, in which his conquests were to be shown to the Parisians, whom he always tried to impress with the magnitude of the achievements in order to keep them faithful to his star. But these projects were never realized.

Forgetmenot.

"Ah, yes, there are still true and loyal souls in this sad world," murmured the solemn individual in the tortoiseshell glasses. "I used to know a dear girl—it was ten long years ago—and not a year has passed since that she hasn't written me a birthday letter. Always what she writes is about the same: 'Dear Alfred, I can't ever forget, not if I live to be a hundred, this day of all the days in the year. Let me once again wish you long life and happiness—with all my heart,' etc."

"Very sweet of the girl," said the stout young man with the amazing waistcoat, "very sweet of her indeed."

"Very," replied the solemn individual, "only, you see, she writes that dashed letter to me on a different day every year."—New York Post.

The Stone Houses of Easter Island.

The remarkable stone houses of Easter island are built against a terrace of earth or rock, which in some cases forms the back wall of the dwelling. They are built of small slabs of stratified basaltic rock piled together without cement. No regularity of plan is shown in the construction of a majority of them. The average measurement is as follows: "Height from floor to ceiling, 4 feet 6 inches; thickness of walls, 4 feet to 10 inches; width of rooms, 4 feet 6 inches; length of rooms, 12 feet 9 inches; average size of doorways—height, 20 inches; width, 19 inches.

He Had a Reason.

"I notice you are very cautious in what you say about people."

"Yes."

"Why is this?"

"Well, I ain't prominent enough to claim I was misquoted."—Louisville Courier-Journal.

Helpful Child.

Caller—My, what a big girl you are getting to be! You'll soon be able to help your mother about the house. Ethel—Oh, I do that already. Whenever she says "For goodness' sake, get out of my way!" I do it.—Philadelphia Press.

His Definition.

Teacher—Wilfred, a bee is something we get wax from. Now, tell me, what is a bee? Wilfred—Our teacher is a bee because he's something we get whacks from.—London Telegraph.

A Criticism.

"He said this skirt of mine was a perfect symphony."

"Maybe, but it's not well conducted."

"What do you mean?"

"It drags."—Cleveland Leader.

A Commune Girl

She Passed Through Successive Spiritual Forms.

By F. A. MITCHEL

I am now an old man—a very old man. The middle of my life is what the hub is to the wheel. As all parts of the wheel center in the hub, so all parts of my existence point to the time of the war of my country with Prussia, the siege of Paris, the army of Germans marching through the city, the uprising of the commune, its brief and aimless reign, its fall.

In 1870 I was working in my vineyard in the department of Indre. I had no natural taste for war, and since my parents, who were very old, needed me I did not enlist in the army. But when Paris was besieged I was conscripted. Having been sent to the capital, I was put in the defenses on Mount Valerian and was soon wounded by a fragment of a shell. This transferred me to a hospital.

I lay on my cot in a stupor. Presently opening my eyes, I looked up into the face of a woman. It seemed to me that a window of heaven had opened and an angel was looking down upon me. And, oh, the pity there was in that countenance! It seemed that it was not for me alone, but for all who suffered for France. It was the face of youth, that youth in which noble sentiments so easily take a strong hold, youth that does not reason, but feels. In that countenance I seemed to see an impersonation of the spirit of altruism.

When she withdrew I followed her with my eyes. She went from cot to cot, leaving in her wake what she had left with me. Her figure was lithe; her step was quick. She seemed to have much to do. The bountiful sympathy there was in her was for all, and to distribute it she must be always moving.

I lay on my cot for weeks listening to a sullen booming of distant guns.

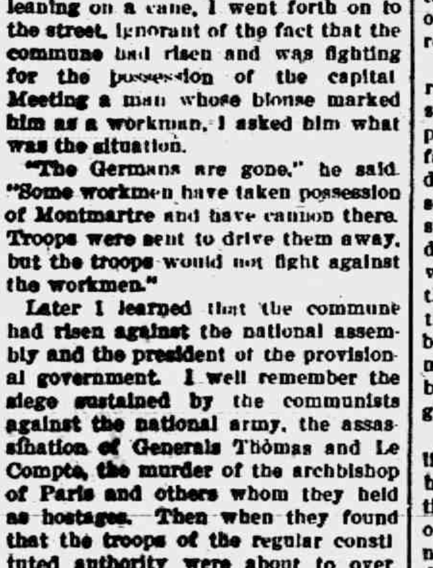

THE FIGURE OF A WOMAN APPEARED ON ITS CREST.

I wished that I might be discharged from the hospital—not that I might take my place again behind the defenses, but that I might get another view of that devoted face. And, when I had seen it once, surely I would want never to cease to see it.

I did not recover till the Prussians had marched away. Then one day, leaning on a cane, I went forth on to the street, ignorant of the fact that the commune had risen and was fighting for the possession of the capital. Meeting a man whose blouse marked him as a workman, I asked him what was the situation.

"The Germans are gone," he said. "Some workmen have taken possession of Montmartre and have cannon there. Troops were sent to drive them away, but the troops would not fight against the workmen."

Later I learned that the commune had risen against the national assembly and the president of the provisional government. I well remember the siege sustained by the communists against the national army, the assassination of Generals Thomas and Le Compte, the murder of the archbishop of Paris and others whom they held as hostages. Then when they found that the troops of the regular constituted authority were about to overpower them they attempted to destroy Paris, since they could not hold it.

While all this was going on I went about looking for her who had passed through the hospital leaving hope, courage, all that was good and virtuous and strong, in her trail. I did not see her. Then came a horrible thought. Had she been sacrificed to that spirit of vandalism which hovered over Paris at the hands of the commune? Alas, it was impossible that such purity could live amid such barbarity. She must have perished protesting against the enemies about her.

Hearing that a mob had gathered in the Place Vendome, I went there, moved by a desire to see what new iconoclasm would be perpetrated. Pushing my way through the crowd, I entered a building, determined to reach a window above from which I could see what was going on. I succeeded, and the whole of the open square, filled with a howling multitude, was spread before me. Presently an opening was made, and a knot of men, preceded by a woman who was egging them on, approached the column in the center of the square. She, a lithe, delicate figure, turned her face toward me.

Horror of horrors! She was the girl who had bent over me in the hospital.

A rope was produced and fixed around the column. I saw an excited crowd pulling on the rope, and among the number was the girl of whom I had been dreaming.

And yet my reverence for her was not changed to antagonism. Rather, I felt for her the sympathy she had shown for me. I saw in her a noble soul, but one perverted. That great sympathy which was a part of her nature for the world's unfortunate, the poor, those who toil, yet never reach affluence, had been turned awry. A power for good, it had become a power for evil.

And were not these wretches, inflamed by hate, by despair, by a failure to reach that ignis fatuus they had been following, to destroy what they could not turn to their comfort, also to be pitied?

The next time I saw this girl of the commune it was night. I was standing before a burning building. A red flame shot out, throwing a bloodlike glare over a sea of faces. Turning my head, I saw a slender feminine figure standing on a box addressing those immediately about her. She was the girl I had seen in the hospital and at the pulling down of the Vendome column. I could not hear her words, but on her face was the expression of one working in a holy cause. And yet there was now more of the militant than of the angel. Under the strain the wild beast that lurks in our natures was coming to the front.

Meanwhile I had become strong enough to do my part in re-establishing order. I took my place among the regular troops who were fighting their way through the streets of the capital. One day we were led up to a barricade behind which the communists were evidently bent on making a desperate stand. In the narrow street was not room for us to deploy, though we scattered as much as possible, and we were at a great disadvantage, presenting a compact target for those who fought behind heaped cobblestones. When we came within range we received a storm of bullets which laid many of us on the street.

But we pressed on and were about to proceed to carry the barricade by storm when the figure of a woman appeared on its crest, a sword in one hand, a pistol in the other. She was half turned from us, urging those beneath her on the other side to come up and meet our expected attack. Then she turned and glared at us.

The figure was that of the girl of the hospital, the [illegible] the girl of the commune. She was the impersonation of hate. Yet she was a woman, and none of our men would fire on her. My reverence for her was gone, but in its place had come a profound regret. I seemed to see an angel from heaven turned into a demon from hell.

Despite her efforts—and for a time they were successful in holding her men to the defense of the barricade—we captured it, and she was among the prisoners. There was none of that submissive spirit apparent in her pertaining to the Christian martyr; there were rebellion, hate, the fierceness of a tigress who had been defending her cubs and seen them slaughtered. She was sent under guard to prison, and I, one of her conquerors, was sent to take her there.

Short work was made of the communists once they were in the power of the legitimate government. Those who were captured with arms or whose hands indicated that they had been working on the barricades were lined up against a wall and shot down without mercy. I was in the firing squad that ended the career of the girl of the commune. She would not keep her face to the wall, but turned toward us.

At the last the spirit of evil that had grown up within her during the struggle passed and was replaced by an expression of one who was about to die in a noble work. She was again the angel of peace and good will. She had become at the last the martyr.

When we marched away from that scene, destined to remain stamped in my mind during my life, the bullet that I was ordered to send to the girl of the commune was still in the barrel of my gun.

When peace came again to Paris I returned to my home, where I have since lived in quiet. But the latter part of my worldly existence has been far different from the first. In my day dreams and in my night dreams those scenes of the struggle of a social substratum come back to me, and I wonder whether I was on the right or the wrong side. That struggle was but the recurrence of others of its kind that had preceded it. Is the world becoming more sympathetic with such movements, or is the social substratum becoming more powerful through organization?

But these questions are with me of little import compared with that one human soul who was moved to action by a divine sympathy, that took on during the contest the grim ugliness of conflict, and who in the face of death returned to its original divine instincts.

SOUND BUSINESS MAXIMS.

Use Your Ability and Take No Stock In the Law of Chance.

Most men who have amounted to anything started with nothing but ability and determination, a combination which recognizes no man made limitations.

Any kind of work is better than idleness, which is directly responsible for most of the unhappiness in this world.

Idleness is a dangerous thing. It may grow into a habit that might stick to you after you get back in harness, and the man who loafs on his job is only fooling himself.

Eternal, intelligent effort is the price of commercial growth, and where there is no progression there is bound to be retrogression. Business is something like aeroplaning—to stop is to drop, and to drop is generally to bust.

If I had an enemy and wanted to get even with him I could wish him nothing worse than to land in a soft job and get the loafing habit. It would only be a question of time before he or the job petered out, and the longer he held on the worst off he'd be in the end, for there is a law of compensation which somehow or other makes us work in old age for the time we waste in youth or suffer if we can't make good.

Pin your faith to this law of compensation, but don't take any stock in the law of chance; there's no such thing. Waiting for something to turn up in the belief that things are bound to come your way eventually is throwing dice with fate. Many a good dog never got a decent bone until his teeth were gone.—Maurice Switzer in Leslie's.

EAT ANYTHING, ANYTIME! Relieve that after-dinner distress, remove the cause of lassitude, drowsiness and headache, the symptoms of INDIGESTION, take nature's remedy
SEVEN BARKS
It quickly clears the system by its natural tonic action on the bowels, and restores vigor to a weary stomach. Clears the blood and eradicates Uric Acid. Price 50 cents a bottle at all druggists or from the proprietor,
Lyman Brown, 68 Murray St., New York City.

RAILROAD TIME TABLES.

Lake Shore & Michigan Southern Railroad.

Effective June 7, 1914.

Going south.

	815	809	881	811
Station	a m	a m	p m	p m
Jackson	*6 05	†10 20	†2 06	*8 05
Tecumseh	7 08	11 17	3 01	9 04
Adrian	7 33	11 50	3 30	
Toledo	8 40	12 35	4 15	10 10
Chicago	3 50	9 00		
Detroit	12 20		6 00	

Going north

	816	812	814	818	810
Station	a m	p m	p m	p m	p m
Toledo	*7 50	†12 01	†4 30	†6 30	§7 25
Detroit				5 00	5 55
Adrian		12 35	5 05	*7 15	8 00
Tecumseh	9 10	1 01	5 35	7 59	8
Jackson	10 15	2 00	6 40	8 55	9

G. J. ZIEHR. Ticket Agent

DUNDEE BRANCH.

Going west.

	429	425	421	427	419
Station	a m	a m	p m	p m	a m
Adrian	†6 10	†8 15	†3 30	†5 05	§8 15
Tecumseh	7 50	9 20	4 02	6 30	9
Addison	10 20	10 15	4 55	†7 05	10

Going east.

	422	428	430	434	420
Station	a m	a m	p m	p m	p m
Addison	†9 37	†10 25	†1 20	†7 15	§7
Tecumseh	10 22	11 25	4 25	8 00	8
Adrian	10 50		[illegible]	8 30	9
Chicago	5 00				

* Daily.
§ Sunday only.
† Daily except Sunday.

DETROIT, TOLEDO & IRONTON

Going South

	1	3
Station	a m	p m
Detroit	8 00	4 05
Dundee	9 48	5 58
Britton	10 08	6 12
Ridgeway	10 12	6 16
Tecumseh	10 22	6 24
Adrian	10 50	6 48

Going North

	4	2
Station	a m	p m
Adrian	7 32	3 16
Tecumseh	8 01	3 50
Ridgeway	8 19	3 57
Britton	8 12	4 00
Dundee	8 31	4 18
Detroit	10 25	6 15

No. 1 and 2 Daily except Sunday.
No. 3 and 4 Daily. No. 3 runs 2 hours late on Sunday.

F. S. Bell,
Ticket Agent.

PATENTS
TRADE-MARKS and copyrights obtained or no fee. Send model, sketches or photos and brief description, for FREE SEARCH and report on patentability. [illegible] years experience. Send 2-cent stamp for NEW BOOKLET, full of patent information. It will help you to fortune. READ PAGES 11 and 12 before applying for a patent. Write to-day.
D. SWIFT & CO.
PATENT LAWYERS,
303 Seventh St., Washington, D. C.

FEELING LIVER-ISH This Morning?
TAKE
THEDFORD'S Black-Draught
Stops Indigestion Constipation
25¢
AT ALL DRUGGISTS
A Gentle Laxative And Appetizer
For sale by All Druggists.

We promptly obtain U. S. and Foreign
PATENTS
Send model, sketch or photo of invention for free report on patentability. For free book, How to Secure Patents and TRADE-MARKS write to
C.A.SNOW & Co.
Opposite U. S. Patent Office
WASHINGTON D. C.

"My Mamma Says—It's Safe for Children"
CONTAINS NO OPIATES
FOLEY'S HONEY and TAR
For Coughs and Colds
For sale by all druggists of Tecumseh

RHEUMATIC SUFFERERS SHOULD USE
5 DROPS
The Best Remedy For all forms of Rheumatism
LUMBAGO, SCIATICA, GOUT, NEURALGIA AND KIDNEY TROUBLES.
5 DROPS
STOP THE PAIN
Gives Quick Relief
No Other Remedy Like It
SOLD AT ALL DRUGGISTS
SAMPLE "5-DROPS" FREE ON REQUEST
Swanson Rheumatic Cure Co.,
160-164 W. Lake St., CHICAGO

THE TECUMSEH HERALD

SIXTY-THIRD YEAR NO 55. TECUMSEH, MICHIGAN FRIDAY JULY 10, 1914. WHOLE NO 4831.

COMING!

A Senator
A Governor
A Representative
A Woman of World Fame
A Community Specialist
A Panama-Pacific Stereopticon
A Famous Imitator - - Promoter of Fun
A Winning Cartoonist and Chalk-Talker
An Irish Lecturer
An Archaeologist
Two Brilliant Violins
Three Gifted Male Voices
Three Widely Celebrated Sopranos
Three Exceptional Accompanists
Five Sweeping Concerts
A Ripping Orchestra
A Grand Opera Company
A Great Band

50 People. 6 Days.
12 Programs. 24 Entertainments.

All in THE BIG WEEK OF THE YEAR

All Yours for a Season Ticket. See Black Sale Card.

Put on in a Big Tent by The Lincoln Chautauquas, and
Local Business and Professional Men

EXTRA SPECIALS

ALL THIS WEEK.

◆

Last Call on Ladies' and Misses'

Spring Coats and Suits

New lot of Printed Plisses

JUST RECEIVED

July Victor Records now in. Come in and get July Record Catalogue.

WE GIVE
Brown Trading Stamps
ASK FOR THEM.

The Webster Anderson Co.
Tecumseh, Michigan.

Our store closes every evening at 6 o'clock, except Saturday.

ALDRICH & SON

Ferndell

FOODS ARE EVERY ONE PURE

FRUITS AND VEGETABLES

Large line of everything in fresh Vegetables and Fruits to select from everyday.

Junior Sodas

For a fine summer cracker try the Junior Sodas, it is the best soda cracker yet.

Jersey Cream

We get fresh Jersey Cream, in every morning, that will whip.

SATRUDAY GROCERY SPECIALS

NOT DELIVERED ALONE

Nice large slicing Cucumbers, each	5c
3 large cans Ferndell Pork and Beans	25c
6 bars Flake White Soap for	25c
8 rolls Toilet Paper for	25c
7 packages best Matches made for	25c
12 bars snap Laundry Soap for	25c

For Saturday only we will sell regular 40c dozen LEMONS for 28c per dozen, just for Saturday and they are fine.

Cherries.

See us for late Cherries for canning. Our cherries are all sprayed four times and the quality is guaranteed to be the finest. We'll have in 25 bushel fresh picked Monday afternoon, get our prices,

ALDRICH & SON.
QUALITY GROCERS PHONE 246

Still in the Business of

FIRE, TORNADO,
AUTO, PLATE GLASS

INSURANCE

Lowest rate yet given in the AUTO Line.

Mrs. G. R. Gillespie,

General Insurance.

PETRAS ON STAND

Accused Nan Talks on Cemetery Murder Case.

LAST SAW THERESA ON CAR

Defendant Tells Story of All His Movements on Night of Hollander Murder—Clothes Shown to Demonstrate They Were Not Spotted—Victim Was "Nice Girl."

GENEVA, ILL. — Before an audience that strained to get each word and that watched every expression of his face, Anthony Petras, charged with the murder of Theresa Hollander, testified in the Kane county court house at Geneva.

Attorney Harvey Gunsul, his attorney, asked about the night of the murder.

"Did you see Theresa that night?" he asked.

"I did. I walked with her from her house downtown a little way. I met her in front of her house. 'Hello,' she said.

"I said 'Hello.' We talked then about the weather and laughed. Then she took a car and she hollered to me as she got on: 'Well, how is married life by this time?'

"'Fine,' I hollered back."

The witness raised his voice to "holler" by way of illustration.

"Then I went on to night school." Petras continued, describing minutely the route he took.

Rescued a Lost Cat.

"On the way I met a little cat that was lost and I brought it home. Then I met Anton Bozkns.

"What did you say to Bozkns?" asked Attorney Gunsul.

"I said 'Hello!' and he asked me if I had a knife. And I gave him my knife to sharpen his pencil."

"Was this the knife?" Attorney Gunsul asked, pointing to one exhibit.

"Yes," said Petras.

The knife he identified was not the one found beside Theresa's body in the St. Nicholas graveyard.

Petras then recited what he had for a lesson at school. He told in speaking to his friends of telling one of them, Fishbach, that he was not going downtown.

"I was broke," testified Petras. "I had 10 cents in my pocket."

Fishbach was one of the principal witnesses for the state.

Petras explained why he had waited for a New York street car.

Met Theresa on the Car.

"I knew what time it would come, so I waited," he said. "Then Theresa Hollander got on the car. She sat down next to me. When she got up to get off the car she looked to me. She nodded her head. Then she smiled. I smiled back at her. 'Good night, Tony,' she said. 'Good night, Tressie,' I said. And then she got off the car at Ohio street.

"At the next street, Indiana avenue, I got off, too. But that was the last I see of Tressie, when she smile at me in the car and I smile at her. I never see Tressie again until—until they bring her back dead from the cemetery."

Petras then described the scene with Hickman, and told of the incidents testified to by the colored man.

Then Went Straight Home.

"I stepped on his leg when I got off," said Tony, "and I begged his pardon. Then I went straight home. It was 9:50 when I got home.

"I knocked on the door of the bedroom and hollered 'Hello, Hon.' to my wife, and she let me in."

Attorney Gunsul then showed Tony some garments; one, heavy overcoat with a fur collar.

"I wore that overcoat on that night," said Tony.

Mr. Gunsul held the coat up so the jurors could see it was unspotted, Petras next identified the blue trousers he had worn on the night of the murder, and other clothing.

Did Not Kill Her, He Says.

"Did you meet Theresa Hollander in St. Nicholas cemetery?" asked the attorney.

"Did you hit Theresa Hollander in the head with a club?" asked Attorney Gunsul.

"No, sir," cried Tony.

"Did you kill Theresa Hollander?" asked Attorney Gunsul.

Tony, rising in his seat, faced the jury and again cried, "No, sir."

Petras then was questioned by his attorney concerning his former relations with Theresa.

"She was a mighty nice girl," he said. "I liked her, yes, sir, I loved her until I met Meta, and then I liked Meta better and married her. No, sir (Tony shook his head vigorously), I never said I would shoot anybody for keeping company with Theresa."

BLUE SKY LAW HELD INVALID

Iowa Act Found Unconstitutional by Federal Court.

DES MOINES, IA. — Iowa's so-called blue sky law, providing for the regulation and supervision of investment companies, was held unconstitutional in a per curiam opinion handed down by Walter I. Smith, United States circuit judge, and Smith McPherson and John C. Pollock, United States district judges.

DEAD WOMAN FOUND FASTENED TO DOCK

Mrs. Charles Miller, Jackson, Believed to Be Suicide.

JACKSON, MICH. — With a rope fastened around the waist, the body of Mrs. Charles H. Miller, of this city, was found floating in about three feet of water near a dock at Clark lake.

There was a heavy bruise over the right eye. It is the opinion of the sheriff and coroner that Mrs. Miller took her own life. In her bedroom in the Miller cottage was found a box of rough on rats, part of the contents of which she had swallowed.

Mrs. Miller was violently ill during the night, but it was not known that she had taken poison. It is said that a doctor was not called. The next morning she disappeared and a search revealed her body floating near a dock in the lake in front of the cottage. The body was clothed only in a night dress and a heavy cloak. The rope, with which the body was fastened to the dock, had been used on a launch belonging to the Millers, and had been cut from the boat by the use of a razor. Mrs. Miller was thirty years old, and was well known in Jackson and was prominent socially.

BOMB SHATTERS MILAN HOME

Mrs. Payne's House Dynamited for Second Time.

MILAN, MICH. — The home of Mrs. Lyman Payne, on West Main street here, was shattered by dynamite placed in the west wall.

The wall was nearly destroyed and all the windows were broken on this side. Windows of the residence just west, occupied by William Cole, were broken, but the family was absent at the time. Mrs. Payne was absent also, having been in South Dakota several months visiting a brother. This is a second attempt to blow up the House, as a similar explosion occurred about a year ago.

SENATOR BORAH

Has Secured Interesting Information Bearing on Treaties.

WASHINGTON — An attempt to have the Nicaraguan and Colombian treaties considered in open session of the senate was made by Senator Borah of Idaho, a member of the foreign relations committee. A vote on Senator Borah's resolution was postponed.

Senator Borah told the senate he had secured a great deal of interesting information bearing upon these treaties which he was unwilling to have "clamped down" by the rules of a secret session.

SAYS BROTHER RAN AWAY WITH SPOUSE

Clifton Crooks, Pontiac, Has Ward Crooks Arrested.

PONTIAC, MICH. — Deputy Sheriff Furman left here for Tulsa, Okla., where Ward Crooks has been arrested on complaint of his brother, Clifton Crooks of this city.

The brother alleges that Ward Crooks ran away with Birdie Crooks, wife of Clifton Crooks, taking with them the young daughter of the Crooks. The Oklahoma sheriff wired that Crooks would come without extradition.

CRASHES ENDANGER MANY

Petoskey Band Ditched on Way to Cheboygan; Train Smashes Car.

PETOSKEY, MICH.—An automobile driven by Robert Schapler and occupied by five Petoskey band boys, overturned on the way to Cheboygan when a wheel broke. Walter Blakely suffered a broken ankle and the others were slightly hurt.

A car owned and driven by Andrew Staffel was struck by a Grand Rapids & Indiana suburban train at the Michigan street crossing and badly damaged. The six occupants were thrown out but only slightly hurt.

NOT VERY FUNNY AFTER ALL

"Joke" May Cost Sight of Muskegon Clubman.

MUSKEGON, MICH. — Terribly injured about the face by an explosion of powder during a Fourth of July celebration, Fred Stuffer, twenty-four years old, will likely lose the sight of both eyes.

Stauffer was leaning over one of several piles of powder on the floor when a companion tossed a lighted firecracker into the heap as a joke.

REBELS AT PEACE

Villa to Have Center Position in Mexico City March.

WILL ALSO ISSUE OWN MONEY

Mediators Fix Up Plan Whereby the Rebel General Will Be Back in Field Within a Week—He Is Not to Be Interfered With in His Further Fighting.

MEXICO CITY — General Huerta received a majority of the votes cast in the presidential election held throughout the territory now held by the federals. The voting was extremely light everywhere. General Blanquet, minister of war, received a majority of the votes for vice president.

In the election for senators from the district of Mexico H. Zamaconay Inclam was first and General Pedro Gonzales second. In the election of deputies Eugenio Paredes was first and Antonio Paredes second. Scattering votes were cast for Gamboa and others for the presidency.

EL PASO, TEX. — Within less than a week Pancho Villa will be back in the field at the head of his rebel army, advancing towards Mexico City, if nothing goes awry with plans now being worked out by the "mediators" at Torreon.

Between the claims and counter claims of the Villa and Carranza supporters the matter sifted down to the fact that there will be peace between Carranza and Villa for the time being at least; that the war against Huerta will be pressed and that Villa will do as he pleases and Carranza will pretend to sanction it all.

In return Villa will continue to maintain his loyalty to the "ssupreme chief." The conference has had the effect of putting Villa closer to the Carranza generals, Obregon and Gonzales, and their commanders and is expected to bring results in the field.

Villa to Have Center Position.

The conference has brought all leaders or their personal representatives together and in future Villa promises to co-operate with these commanders. They promise also to co-operate with him. Villa is to have the center position in the march on Mexico City and when he cannot get coal from his own territory the Carranza element will supply it. He is also to get ammunition when he calls for it, but he will raise his own funds for this purpose. All he asks is permission to import it through Tampico.

Villa to Issue His Own Money.

Villa's paper money is to be retired and the issue of "constitutionalist" money sanctioned by Carranza will replace it, but Villa does not pledge himself not to issue more. As the exigencies of his campaigns arise Villa will issue his money as his armies advance. All that Villa has consented to do is to allow Carranza to retire his paper with Carranza paper.

WILL PROTECT YOUNG GIRLS

Roadhouses Charged With Selling Liquor to Minors.

DETROIT, MICH.—Essex county police, assisted by the license inspectors and Probation Officer Hackney, of Windsor, will commence a crusade to prevent girls under the age of eighteen years from frequenting the roadhouses in the county.

According to one of the officers, there is an old Ontario statute that prohibits girls under age from drinking in hotels. This has, it is said, never been enforced, but frequent complaints by parents have induced the authorities to investigate.

TECUMSEH STATE SAVINGS BANK

President, J. H. Smith.
Vice Pres., L. G. North
Cashier, Guy E. Nemire

3 per cent Interest paid on Savings Deposits,

MAKE A BANK ACCOUNT WITH US THE STEPPING STONE TO SUCCESS

He Who Can Summon The Strength and Courage To Forego Extravagant Expenditures Diverting His Surplus Funds to the building Of A Bank Account Will Congratulate Himself In After Years On the Deposit of the First Dollar

EVEN ONE DOLLAR WILL BE ACCEPTED HERE AS A FIRST DEPOSIT ......

BE EARNEST
BE STRONG
AND
YOU'LL GET ALONG
EASE
PROSPERITY
THRIFT
BANK ACCOUNT

MAYBE it is an old fashioned idea this notion of putting all the value possible into the car itself—and as little as possible into overhead expense—

But it has given the Paige a positively dominant position among cars of medium price—

Ample capital for operating purposes—no bonded indebtedness—no excessive capitalization—no heavy overhead of any kind to be paid for.

Just a full dollar of car value for every dollar of the selling price.

Is it any wonder that the Paige is going to be oversold again this year in spite of increased production?

The Paige-Detroit Motor Car Co., Detroit, Mich.

PAIGE

Model Glenwood "36"—Gray & Davis large unit Electric lighting and starting system—$1275.

Model Brunswick "25" 5-passenger—Electric lighting and starting—$975

Hayden Garage
Tecumseh, Mich.

Ready-To-Wear

Dresses, Aprons, Gowns, and Muslin Underwear for Ladies. Dresses, Aprons, Rompers for Children. Hoisery for all.

A FULL LINE

Crockery, China and Glassware
Tin-ware, Granite-ware,

EVERYTHING YOU NEED.

Ida B. Chase.

Bismark Coffee, lb. 32c
Wedding Bells Tea, lb. 50c

cannot be beat regardless of price.

Fancy Home Grown Berries, Daily.

Try Those New Fly Traps.

4 per cent discount on all cash sales except sugar.

C. M. GILBERT

THE TECUMSEH HERALD

GERTRUDE A. STACY, ESTATE
FRANK S. TURNER, PUBLISHER.

SUBSCRIPTION RATES

LENAWEE COUNTY

One year, payment in advance	$1.00
One year, payment after three months	1.25

OUTSIDE LENAWEE COUNTY

One year, payment in advance	$1.25
One year, payment after three months	1.50

There will be no Deviation from above Rates

Entered in the postoffice at Tecumseh, Mich., second class mail matter.

Telephone No. 36.

How's This?

We offer One Hundred Dollars Reward for any case of Catarrh that cannot be cured by Hall's Catarrh Cure.

F. J. CHENEY & CO., Toledo, O.

We, the undersigned, have known F. J. Cheney for the last 15 years and believe him perfectly honorable in all business transactions and financially able to carry out any obligations made by his firm.

NATIONAL BANK OF COMMERCE,
Toledo, O.

Hall's Catarrh cure is taken internally acting directly upon the blood and mucous surfaces of the system. Testimonials sent free Price 75 cents per bottle. Sold by all Druggists. Take Hall's Family Pills for constipation. adv

The bravest are the tenderest, the loving are the daring.

A Perfect Cathartic

There is sure and wholesome action in every dose of Foley Cathartic Tablets. They cleanse with never a grip or pain. Chronic cases of constipation find them invaluable. Stout people are relieved of that bloated, congested feeling, so uncomfortable especially in hot weather. They keep your liver busy. For sale by all druggists of Tecumseh. adv

A landmark is well placed between two brothers' fields.

Eases Torment of Asthma and Hay Fever

For the discomfort and misery of asthma and hay fever use Foley's Honey and Tar Compound. It puts a healing, soothing coating over the swollen, tickling membranes, and eases the thick and choking sensation and helps you to breath easily and naturally. In the yellow package. For sale by all druggists of Tecumseh. adv

No book is so bad but that something may be learned from it. –Pliny.

Stops Neuralgia—Kills Pain

Sloan's Liniment gives instant relief from Neuralgia or Sciatica. It goes straight to the painful part—Soothes the Nerves and Stops the Pain. It is also good for Rheumatism Sore Throat, Chest Pains and Sprains. You don't need to rub—it penetrates. Mr. J. R. Swinger, Louisville, Ky. writes; "I suffered with quite a severe Neuralgic Headache for four months without any relief. I used Sloan's Liniment for two or three nights and I haven't suffered with my head since." Get a bottle to-day. Keep in the house all the time for pains and hurts. 25c, 50c, and $1.00. Recommended by C. A. Wright & Son. adv

Make your neighbors' front yard jealous of your back yard.

You're Bilious and Costive!

Sick Headache, Bad Breath, Sour Stomach, Furred Tongue and Indigestion, Mean Liver and Bowels clogged. Clean up to-night. Get a 25c bottle of Dr. King's New Life Pills to-day and empty the stomach and bowels of fermenting, gassy foods and waste. A full bowel movement gives a satisfied, thankful feeling—makes you feel fine. Effective, yet mild. Don't gripe. 25c. Recommended by C. A. Wright & Son. adv

"They who pine in their youth can never look spruce in their old age."

If Kidneys and Bladder Bother then Foley Kidney Pills.

Overworked kidneys will break down if not helped. When they can no longer protect the blood and the body from the poisons that come to them, then look out for Bright's disease, serious kidney trouble and bladder annoyances. Foley Kidney Pills are your best protection, your best medicine for week, sore, overworked kidney and bladder weaknesses For sale by all druggists of Tecumseh. adv

Everything is difficult at first.

Has Your Child Worms?

Most children do. A coated, Furred Tongue; Strong Breath: Stomach Pains; Circles under Eyes; Pale, Sallow Complexion; Nervous, Fretful; Grinding of Teeth; Tossing in Sleep; Peculiar Dreams—any one of these indicate Child has Worms. Get a box of Kickapoo Worm Killer at once. It kills the Worms—the cause of your child's condition. Is Laxative and aids Nature to expel the Worms. Supplied in candy form. Easy for children to take. 25c Recommended by C. A. Wright & Son. adv

He has the greatest blind side who thinks he has none.

CITROLAX!

CITROLAX!

GIVE IT TO THE CHILDREN.

Finest physic in the world for children They love to take it—tastes like lemonade. It is mild—and suits their sensitive organs. It is thorough—and keeps their systems cleansed, sweet and wholesome. It does the same for grown-ups, too. An ideal laxative. For sale by all druggists of Tecumseh. adv

A good [illegible] is the best of friends, the same today and forever.

GREAT

1-4 OFF

Clearing Sale

ON ALL OUR

Oxfords, Pumps and Sandals.

YOU SAVE 25 PER CENT.

All $2.25 Women's Oxfords and Pumps	$1.69
All $2.50 Women's Oxfords and Pumps	1.88
All $3.00 Women's Oxfords and Pumps	2.25
All $3.00 Men's Gun Metal and Tan Button Oxfords	2.25
$1.25 and $1.50 Misses' and Childrens' Oxfords	79c

The People's Store,

WM. PALMAN, Manager.

LEARN SHORTHAND

In a school conducted by a practical stenographer and court reporter. Method of teaching and lessons perfected by many years' experience. Complete courses in shorthand, typewriting and allied subjects.

Instruction by mail, if desired, with privilege of attending the school at any time. Typewriters furnished free to mail students. Write for free first lesson and particulars.

Allen's Shorthand School, Jackson, Mich.

COUNTY Y. M. C. A. CAMP

The following boys from Tecumseh attended the County Y. M. C. A. camp at Wampler's lake: Robert Moore Jr., Harold Blesing, Ralph Cuthbert, Lester Waring and Arthur Brown.

Rev. Hartzog was a leader of one of the tents and gave the first camp-fire talk taking for his subject his trip to Washington. Perry Satterthwaite was another one of the splendid tent leaders.

Britton was represented by Lawrence Miller and Marsh Drury. In all there were five leaders in the camp at one time. With the cook, Mr. Karl Ashley and an extra leader there were thirty-seven campers. A number of parents and friends visited the camp Paul Blanchard of the University of Michigan, Dr. Perry of Adrian spoke at the camp-fires.

The boys and leaders spent considerable time fishing. Dr. Hartzog took great interest in this sort of sport. Tuesday afternoon a field meet was held under the direction of Supt. Page of Blissfield. The honors won will be announced a little later.

Carrol Hyde known in camp as "Doc" was camp physician and health commissioner. He was also swimming master in the absence of Samuel Porter of Blissfield who was to be in the camp but could not,

As far as possible the group was self governing. The ruling body was known as Parliment. The men in the camp constituted the House of Lords and representative boys elected from the tents made up the House of commons. Parliment could and did set as a court. Arthur Brown of Tecumseh was president of the lower house

Sunday afternoon the boys hiked to Cedar hill and again Wednesday they hiked to Brooklyn a distance of five miles.

The sleeping was good with the exception of the first night. The boys found it hard to go to sleep and some of them were up before the sun the next morning should it have been seen. Some of the weather was a bit disagreeable but the fellows had the time of their life notwithstanding the weather they got into the game with stunts nights. Monday and Tuesday with Rev. Livingstone as star actor. The camp paper "The Wampler's Lake Budget" read at the camp-fire was one of the great features of the day's program. Every fellow had to take his turn in the joke column. Base ball games were played almost every day. A game was played with the Toledo Y. M. C. A. camp which ended with the Lenawee boys on the long end of the score 9–4.

The last issue of the paper has this statement, "The Budget hopes and desires to meet all of you at the next Y. M. C. A. camp which is going to be a success with such good boosters as we can boost of."

NOTICE OF ANNUAL SCHOOL MEETING

The Annual Meeting of School District No. 7 of the Township of Tecumseh, for the election of School District Officers and for the transaction of such other business as may lawfully come before it, will be held at the Library on Monday, the 13th day of July, 1914, at 7:30 o'clock p. m.

Dated this 1st day of July, 1914,

C. F. PATTERSON,
Director.

The Royal Black Hussars Band

THE ROYAL BLACK HUSSARS BAND.

THE Royal Black Hussars Band is a musical organization which has earned for itself fame through its sterling merit and the consistency of its performance. There is scarcely a summer resort in the middle west that has not heard this famous organization at one time or the other during the past six or seven years.

Charles W. Niles, the director, although yet a comparatively young man, has had a varied and extended musical experience. Born in Germany and in a musical family, he learned to read music before he learned to read letters. As a lad he was looked upon as a musical prodigy, and while yet in his teens he enlisted in the United States army as a musician and later for three years was assistant director of the Fifth United States Cavalry Band, then under the directorship of Professor Frederick Gross, one of the most famous of army bandmasters. The repertoire of the Royal Black Hussars Band is varied and comprehensive, embracing everything from oratorios and grand opera to popular songs and ragtime, and the daily program is always made to fit the day and the occasion. The band is handsomely uniformed, numbers eighteen and is one of the big features of the Lincoln Chautauquas.

The Royal Black Hussars Band will appear on the Lincoln Chautauqua program in this city on the fourth day, afternoon and evening. In the afternoon it will play the prelude to Senator William E. Mason's address, and in the evening it will give a full concert.

Church Notes

BAPTIST CHURCH

W. B. Hartzog Ph. D. minister.

10:00 a. m. In the absence of the pastor, Miss Carrie Millspaugh of [illegible] Oregon will speak.

11.15 Sunday School.

11:15 Men's class. "Is the World Growing Better or Worse?" Ernest Harris, leader.

6.30 p. m. B. Y. P. U. Mrs. Chas. Williamson, leader.

7:30 p. m. Union service, at the Presbyterian church, Rev. Lewis Pim, preacher.

PRESBYTERIAN CHURCH

Rev. Wm. A. Rex, minister.

10:00 a. m. Morning worship and sermon.

11:15 a. m. Sunday school.

11:20 a. m. Men's class.

7.30 p. m. Union services in this church.

Wednesday, 7:15 p. m. People's mid-week meeting.

Regular Quarterly Communion will be held Sunday morning at the morning service The minister will be glad to give private communion to any who are unable to attend the morning service.

FRIENDS CHURCH

Lewis G. Pim and Mary Barrett Pim pastors.

10:00 a. m. Morning service.

11:15 a. m. Sunday School.

6:00 p. m. Christian Endeavor.

7:30 p. m. Union evening Service at Presbyterian church.

7:15 p. m. Wednesday prayer meeting.

Everybody welcome.

METHODIST EPISCOPAL CHURCH

G. H. Whitney, pastor

A welcome to all.

10:00 a. m. Morning worship.

11.15 a. m. Sunday School.

11:15 a. m. Men's class.

6:00 p. m. The Epworth League

7:30 Union Services at the Presbyterian.

EPISCOPAL CHURCH

Rev. Frederick Hewitt, rector

10:00 a. m. Sunday School.

7.30 p. m. Union service at the Presbyterian.

ST. ELIZABETH CATHOLIC CHURCH

Rev. Edward Stanton, rector.

8 a. m. 2nd Sunday

10 a. m. 4th Sunday.

All are cordially invited.

SPECIAL NOTICE

On account of the absence of Rev. F. Hewitt, pastor of the Episcopal church, for the summer it has been necessary to re-arrange the schedule of union Sunday evening services. The new schedule is as follows:

July 12,	Presbyterian,	Lewis C. Pim.
" 19,	Methodist,	W. A. Rex.
" 26,	Baptist,	G. H. Whitney
Aug. 2,	Presbyterian,	W. B. Hartzog.
Aug. 9,	Methodist	Lewis G. Pim
Aug. 16	Chautauqua	
Aug. 23	Friends	W. A. Rex
Aug 30	Baptist	G. H. Whitney
Sept. 6	Presbyterian	W. B. Hartzog

All services begin promptly at 7:30 and continue one hour.

Helpful Husband.

Newly-Wedded Husband (fresh from the altar)—"Excuse me taking the liberty, sir, but do you happen to know of any place where my wife could get a little charring to do?"—Punch.

Avoid Self-Consciousness.

To think about oneself all the while is to turn energy in on oneself continually that might much better go out in unselfish action. The self-conscious person needs to pour out this force of attention and thought, instead of concentrating it on self and wasting it in awkward embarrassment and hurt pride.—Great Thoughts.

FIRE DEPARTMENT HOLDS MEETING TUESDAY EVENING

A regular meeting of the Tecumseh Fire Department was held at the council rooms Tuesday evening when officers were elected for the coming year as follows:

President	Donald Wright
Vice Pres.	Leon Williamson
Secretary	Lester Coller
Treasurer	Fred Rosacrans
Chief	Floyd G. Heesen

The following were appointed firemen: Bert Mominee, Guy E Belding, Wesley Clark, Arthur Harding, D. F. Wright, Lester Coller, W. L Coller, Elmer Slayton, L. P Williamson, Percy Hoeg. At the close of the meeting refreshments were served.

MOTHERS' MEETING AND PICNIC

The Mothers' Department of the Friends church will hold its next meeting and annual picnic on the lawn of Mary C. Wood's home. Thursday July 16 at two o'clock.

There will be a basket picnic and all the members are requested to bring their suppers. Every member is cordially invited to attend and to bring one friend with them.

35 YEARS AGO

In looking over a file 1879 of just 35 years ago today, July 10, 1914 we find several interesting items. "The New Brick Store." "Woodman spare that tree" was the silent wish of many Tecumseh people, when the old locusts on the Patterson corner went down But the march of improvements is a great leveler. Work is progressing rapidly on the new store upon that site, and before the snow flies another handsome business block will be added to our principal street. The store is being built by Lucius Lilley and Gus Wright. I will be two stories in highth, 90 ft. deep on Railroad st. and 22 ft. front, and will be finished both externally and internally second to no business block in the village. Rumor says that it will be used for a drug store or a banking office." Today July 10, 1914 the store is occupied by McCann & Bowen clothing store, and is a fine appearing building after all these years.

The editor of the Herald (S. C Stacy) now sports a new rig. We don't mean to insinuate that it is paid for, not much. But we were fortunate to find three reckless individuals who were willing to part with their property "on tick." The horse was bought of C. H. Adam, John Halley made the buggy and J. S. Gilman made the harness And we claim that it is the cheapest rig for the money to be found in the corporation

Fred Knight a member of Company C, while at the depot last Friday evening on the return of the company from Clinton was shot in the foot, by a member of the Adrian Co, Some of the boys took occasion to get pretty well set up at the temperance celebration in Clinton and one of them was carelessly slinging a revolver around while the train stopped, and a ball lodged in Fred's foot, The doctors have been unable to extricate the ball and at last accounts Fred was in rather a bad condition.

Last Monday we took a trip through the towns of Franklin and Cambridge. The wheat crop is excellant all over in that section, abundant in quantity and superior in quality. The farmers had very generally expected to begin harvesting on Monday morning, but the rain rather dampened their ardor, They have undoubtedly improved the fine weather of yesterday and today.

There is a considerable scarcity of harvesting hands about here. Last Monday 23 men came in on the noon train to find work, and by three o'clock they were all engaged. Besides these, a good many men residing in the village will work in the harvest this year.

MARKET REPORT

Butter, per lb	.07-08
Beans, per bu.	75-1.25
Beef, dressed, per cwt.	6 00
Chickens, dressed, per lb.	07-08
Eggs, per doz.	08-09
Flour, per bbl.	5.50-6.50
Potatoes, per bu.	40-50
White wheat, per bu.	96-1 00
Red wheat, per bu.	96-1,00

Produce shipped for week ending July 10, 1879.

Flour	220 bbls.
Butter	1750 lbs.
Eggs	16 bbls.-47 crates
Wrapping paper	2100 lbs.
Wool	52,423 lbs,
Grain	2 cars
Live Stock	2 cars
Manufacturers	1 tile machine

The Origin of Algebra.

If Diophantus of Alexandria, fourth century of the Christian era, was not the inventor of algebra, then it is not known to whom the honor belongs. To Diophantus the honor is generally given. The Arabians claim that the invention belongs to one of their countrymen, Mohammed Ben-Musa, who flourished about the middle of the ninth century Certain it is that the Arabians introduced algebra to Europe by way of Italy through Leonardo, a merchant of Pisa, who had lived among the Arabs of Barbary. Leonardo's treatise was written in 1202.

Some Very Pretty Names.

Here are some names taken from a jury list in 1658, the year in which Richard Cromwell succeeded his father as protector of England: Faint-Not Hewitt, Redeemed Compton, Stand-Fast-on-the-High Stinger, Be-Courteous Cole, Search-the-Scriptures Moreton, Kill-Sin Pimple, Be-Faithful Joiner, Fight-the-Good-Fight-of-Faith White, More-Fruit Flower, Weep-Not Billing, Repentance Avis, and so on.

No Encouragement.

Mrs. Short—Oh, dear, I do wish we were rich! Just think of the good we could do if we only had lots of money! Mr. Short—True, my dear, but we can do a great deal of good in a quiet way now. Mrs. Short—Yes, of course, but no one will ever hear of it.

Didn't Take the Bait.

Miss Andeute (insinuatingly)—I dislike my name; it's horrid. Mr. Fly (absently)—I fear it's too late to change it now.

Thick silence.—Pittsburgh Press.

Personal Items

Mr. and Mrs. Chas. Comfort were guests of friends in town Wednesday.

Miss Florence Frensdorph of Hudson was the guest of Mrs. J. D. Shull Wednesday.

It is rumored that J. J. Belcher will occupy the old State Savings Bank for his shoe store and will take posession soon.

Mrs. Emma Hampton of Detroit and Mrs Ella Sheldon have been spending the past week with Fred Sheldon and wife.

Mrs. F. G Ray nee Martha Lawton and daughter Charlotte of Detroit came Wednesday for a short visit with Fred Sheldon and wife,

HOTEL TECUMSEH

The Hotel Tecumseh is located on Evans St. just south of the Council building is on the new Europen plan and was opened for business Tuesday July 7 by Tom Moffatt for many years a clerk at the Barrett House.

On inspection we find three good sleeping rooms on the ground floor and three on the floor above, the large front room above containing two beds The hotel will be heated by hot air throughout with hot and cold water in every room Ample toilet arrangements are provided.

The rooms are well provided with metal beds, good springs, and high grade mattresses and bedding assuring the occupants of a comfortable resting place, every room has been freshly papered and painted and plenty of windows furnish ample ventilation. A large front room on the ground floor is set aside for office purposes and is also provided with a long counter for patrons who wish to bring in a light lunch. Mr. Moffatt rates per bed is 50c per night. We notice the name of C. J. Saxe of Detroit as the first man to register. The Herald entends to Mr. Moffatt best wishes for success in his new venture,

12 Beautiful Chests of Silverware Given by the Home Merchants Advertising Club.

Any of the following Merchants will give you coupons. Ask for them.

Tecumseh Big Chief Garage
Wm. Hayden Milling Company
Tecumseh Candy Kitchen
Fred Rosacrans & Sons
Heesens' Clothing Company
Clark's Meat Market
Williamson Bros.
Brown & Company
J. J. Belcher
Chas. Courtad
E. M. Campbell
H. K. Hay

All coupons must be deposited at the Bradley Opera House, where you can see the best in Motion Pictures every night.

Begin now to deposit coupons for first set,

NEW TRAIN SERVICE VIA D. T. & I. R. R. CO

Effective June 1st.

No. 4 Lv. Tecumseh	8:01 A. M.
Ar. Detroit	10:25
No. 2 Lv. Tecumseh	3.50 P. M.
Ar. Detroit	6:15
No. 1 Lv. Detroit	8:00 A. M.
Ar. Tecumseh	10:23
No. 3 Lv. Detroit	4:05 P. M.
Ar. Tecumseh	6.24
SUNDAY SERVICE.	
No. 4 Lv. Tecumseh	8:01 A. M.
Ar. Detroit	10:25
No. 3 Lv. Detroit	6:05 P. M.
Ar. Tecumseh	8:24

H. C. BELL, G. P. A.,
F. S. BELL, Agent.

NOTICE

I will be at the Lilley State Bank to collect Village taxes Tuesday July 7 and each Tuesday and Friday during the month and until August 7.

B. C. ELLIS.
adv. Village Treas.

Our Classified Ad Department

ROOFING—This being the seventh year that I have been in the roofing business, and no fault has been found, I shall continue to sell the same. If any of my roofing does not give satisfaction please report to me and I will fix it free of charge. Roof paint for sale.
J. W. Owen. adv.

FOR SALE—My brick house on the cornor of Chicago street and Malden Lane, east of the Library. This it a rare opportunity to buy for residence or investment It is a double house with 8 and 6 rooms to the side with water, lights and bath. Enquire of Robert Stretch.

MAN OR WOMAN

Who will devote a few hours a day during the summer can earn from $4.50 to $12 and which will not interfere with any other work. Write for particulars today.

WILLIAM RICKEY,
1302 Filbert Street, PHILADELPHIA, PA.

Almost.

Freshy—"Professor, is it possible to take the greater from the less?" Professor—"There is a pretty close approach to it when the conceit is taken out of a freshman."

Too Much to Ask.

Mrs. Henrypeck (looking up from her reading)—"This writer says that the widows make the best wives." Mr. Henrypeck—"But, really, my dear, you can hardly expect me to die just in order to make a good wife of you."—Stray Stories.

797
FANCY
FRESH -

Our Meats Are Right

Veal and Ham Pie

Get half a pound of veal from the shin and a large knuckle, and two thin slices of ham; put all on the fire after cutting the meat into strips and removing the fat and simmer in water enough to cover until it is very tender. Dissolve a large teaspoonful of gelatine. Have ready some rich, thin pie crust also. Put the meat into a baking-dish in layers; pour the hot stock over the gelatine, season; strain, and pour all in. Put on the crust, making an opening for steam, and bake brown; set away till very cold and firm.

OUR PRICES TOO
May We Not
EXPECT SOME TRADE
FROM YOU?

Clark's Market.

'Phone 158. Witherell Block

Galvanic

is the name of a fine

Laundry Soap

We have fifty cakes of this soap to give away

ABSOLUTELY FREE

One To A Family

The only condition is that you buy one cake at 5 cents. First come, first served. Do not wait till they are all given away.

PHONE 39. F. D. AVERY

REMOVAL SALE

I am obliged to vacate the building where I have been in business for 7 years, until new location is ready I will sell everything in entire stock at a larger discount than ever before offered. Too busy to say much but if there is anything in my store you can use, you can buy it cheaper than I can.

Sale is for cash, also consider this a personal invitation to close your account on my books, (if you have one), I NEED THE MONEY.

J. J. BELCHER, Shoeman.
TECUMSEH, MICH.

Store open every evening except Tuesdays and Thursdays.

Canning Supplies

Extra Thick Can Rubbers, 3 dozen	25c
Medium Thick Rubbers, 6 dozen	25c
Mason Jar Covers, per dozen	20c
Economy Jar Covers, per dozen	20c

Sealfast Glass Top Jars. Improved Mason Jars in all sizes, Jelly Tumblers, etc.

CANE SUGAR

We sell only the Best H. & E. Cane Sugar, both in bulk and in sacks. Don't use any other for canning.

SUNSHINE BISCUITS

Call and see our line of Sunshine Biscuits We have a fine assortment. Try our Krispy Crackers. They are extra fine quality and sell for only 10c per pound.

A full line of Fruits and Vegetables at all times.

We guarantee to please you.

'Phone 87 E. J. LOWRY

The Herald $1.00

CHAUTAUQUA WEEK at Tecumseh, August 16th to 21st.

THE MAYTAG

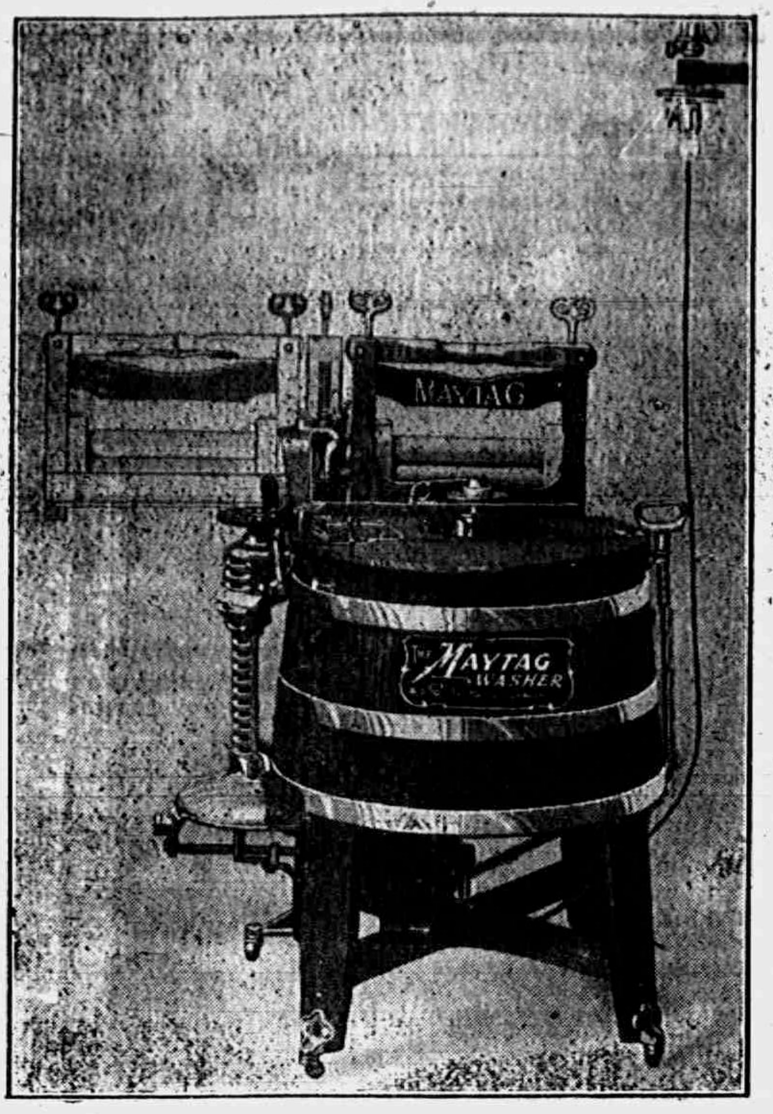

It saves labor.
Washes clean and easy to operate
Can be run by electricity or engine
Wringer can be operated without using the tub or Tub can be operated without the wringer or both can be run at the same time.
No exposed gears, no belts to slip.
Enstalled on two weeks trial
Takes up less room of any other outfit.
Does more than any other machine and does it easier.
Price of machine to be used with engine, only $25.00.

L. E. TEMPLE & CO.

TRUNKS

DUGUID WALL TRUNKS

Be sure when you buy a trunk to see the Duguid Wall Trunk, No moving out from the wall.

Heavy Corner Hinges

warranted for the life of the trunk.

Trunks, Bags and Suit Cases,

For Sale by

Guy E. Belding,
Furniture and Undertaking.

3% ON SAVINGS

Statement of Condition
—of—
THE LILLEY STATE BANK
at the opening of business July 1, 1914 as reported to the STATE BANKING COMMISSIONER

RESOURCES	
Loans and Discounts	$ 76,719 93
Bonds and Mortgages	286,108 13
Overdrafts	36 97
Furniture and Fixtures	6,000 00
Cash and due from banks	79 943 81
	$448,808 84
LIABILITIES	
Capital Stock	$ 40,000 00
Surplus and Profits	24,462 62
Commercial Deposits	68,071 59
Savings Deposits (Books)	240,203 52
Savings (Certificates)	61,071 11
Bills Payable	15,000 00
	$448,808 84

Your account—large or small—will be welcomed at

THE LILLEY STATE BANK,
TECUMSEH, MICHIGAN.

LOCAL AND PERSONAL

NOTICE

All copy must be in the composing room of this office by 9:30 a. m. Tuesdays and Fridays and all advertising matter before 4 o'clock p. m. Mondays and Thursdays.

Miss Nellie Stingay was calling in Clinton Wednesday.

Albert Clark was a business caller in Toledo Wednesdry.

Mrs. E. S. Tate was in town Wednesday calling on friends.

Miss Ethel Keysor has gone to Mackinac for several weeks sojourn.

Miss Maude Goodsell of Manchester was a Tecumseh visitor Monday.

Chas. Foote of Ridgeway was a business caller in town Wednesday.

Mrs. Minnie Marshall of Clinton was shopping in town Wednesday.

John McIntyre and family went to Dundee Wednesday to visit friends.

Mr. and Mrs. Clement Hardenburg spent Sunday in Ann Arbor with friends.

Mr. and Mrs. Bert Mominee and children were spending Wednesday in Detroit.

Mr. and Mrs Sam'l McClure of Erie, Pa are visiting relatives in town this week.

Miss Myrtle Foster and Miss Mary Avery returned Tuesday from their visit in Quincy.

We have just the thing for a July wedding presents.
adv E. J. Peters & Co.

Raynor and Kenneth Wixom went to Battle Creek Wednesday for a visit with relatives.

Miss Mary Henne and Mrs. Agnes Cnapman went to Toledo Wednesday for a days outing.

Gastons' for bargains adv.

Oscar Best of Centerville is visiting his parents, Mr. and Mrs. Wm. Best and family this week.

Mrs Hazel Fisk-Poucher and Miss Ruth Fisk of Clinton were Tecumseh visitors Wednesday.

Mrs. Ray Bachtal of Milau with her children are guests of her parents Mr and Mrs. John Bennett.

Frank Lewis is getting along nicely from his recent accident, his eyes were not at all injured.

Fine switches made, cut hair and combings bought at the millinery of Miss Julia A. Hough. adv

Mrs. Andrew Taylor and son Raymond went to Blissfield Wednesday for a visit with relatives.

Mr. and Mrs. Walter Clark of Grass Lake were visiting W. B. Keysor and wife the first of the week.

Mrs. N. A. Howland has been entertaining Mrs. Mary McClentock of Lainsburg, Mich., this week.

L E Temple who had been in Cleveland on business for several days returned home Monday night.

Miss Hazel Martin of Adrian has been the guest of Mr and Mrs Clement Hardenburg this week.

Special sale on fancy china plates at 29c and 49c.
adv E. J. Peters & Co.

Asa E Stevens of Toledo came Tuesday night for a visit with his sister and husband Dr. and Mrs L G, North.

Mr. and Mrs. Chas. Courtad and children Perry and Mildred spent Sunday with relatives in Sandusky, Ohio.

Mr. and Mrs. Clement Hardenburg are entertaining their neices Dorothy, Josephine and Garnet Saums of Napoleon.

Mr. and Mrs. Halleck Wilson and baby of Detroit spent a few days the first of the week with their parents in town

59 cents buys a Sterling Silver Spoon at Gastons Saturday only.

Mr. and Mrs. James Johnston have been entertaining their son Andrew Johnston and son Clifford of Detroit for a few days.

Mrs Madge Houseman and Sunny Jim who are visiting her mother in Petersburg for the week end returned home Monday.

Married at the Baptist parsonage Tuesday evening July 7 1914 Robert Audley Bartle and Pauline Louise Filbur. Rev. W B Hartzog officiating.

Miss Ida Taylor, training teacher at the State Normal in Whitmater, Wis is spending her summer vacation with her parents Mr. and Mrs. M. H. Taylor.

The Campfire girls of the M. E. Sunday School are taking a week's outing at Wampler's lake with Mrs. Kendrick as chaperone and Miss Clara Critchett, guardian of the camp

Mr. and Mrs. Marshall Dell and two children who have been visiting at the home of her sister and husband Mr and Mrs. Frank G Lewis returned to their home in Flint Wednesday.

Perry Hayden may not have wheels in his head but he does ride them, and when perched on an old fashioned high bicycle and propelled by his boy friends he certainly is in his element.

Mr. and Mrs. Harry Pangburn of Ft. Wayne, Ind., were the guests of their aunt and uncle Mr. and Mrs. N. Howland the first of the week and will spend a couple of weeks at the cottage at Sand lake

Miss Carrie Millspaugh a former teacher in our schools, is the guest of Mr and Mrs A. O. Howard. She is head missionary for several of the western states and will speak at the Baptist church Sunday morning.

To Our Subscribers:

Please look at the yellow label on your paper, and if you are in arrears, call at the office and we will be glad to give you a receipt. This will do away with the necessity of sending you a notice

Chas. Donnely of Adrian in town Thursday.

Mr. and Mrs. F. E. Rude were passengers for Jackson this morning.

Mrs. Herbert Lindsley of Clinton was a Tecumseh visitor Thursday.

Joseph Osborn of Macon was in town this morning enroute to Chicago.

Herman Bailey who has been so ill with typhoid fever is slowly recovering.

Miss Grace Whiting of Kenmore, O. has been visiting Mrs Ella Snell this week.

We have a car of nice yellow corn on track. D. Gratz & Son,
adv City Mills and Elevator.

Miss Mary Murphy of Onsted has been the guest of friends in town this week.

Mrs. Angie Mills and daughter Blanche of Macon were calling here Thursday.

Mrs L Martin of Clinton was in this morning and called on Mrs. W. D Reed

Mrs. James Eccles and daughter Florence were in Adrian Tuesday with friends.

Warren Jones and daughter May motored up from Ridgeway this morning on business.

Don't miss the special sale of fancy china at E. J. Peters & Co. adv

Mrs. Alzora Goff was spending Thursday in Adrian and Lenawee Junction with friends.

We are glad to report that Mrs. James Silvers has been feeling much better for a number of days

Miss Dorothy Wood went to Toledo Thursday for a visit with her aunt, Mrs Lawrence Ketcham and family.

Archie Boyd barber for O. G. Hunt has severed his connection and accepted a position in a shop in Adrian.

Mrs Fabrique and children of Clinton were spending Thursday with her parents Mr. and Mrs. David Macham.

Henry Wilson and daughter Katheryn of Superior. Wis. will spend the week end with his cousin, Mrs. Edyth Lamkin.

John Kratzer, late of Shelby, Ohio, is making an extended visit with his brother and wife, Mr. and Mrs Joseph Kratzer.

Sterling Silver spoon sale at Gastons' 59 cents, adv.

Mr. and Mrs Geo Adamson of Toledo were guests of her parents Mr. and Mrs. Fred Rosacrans a few days this week.

Mrs. Claude Wixom and two daughters Greta and Dorothy are spending a few days with Mrs. Wilmot Collins in Macon.

Mrs. John B Smith of Eaton Rapids came Thursday and is visiting her son Willis Smith and family and other friends.

Mr. and Mrs. Fred Briegel have been entertaining her sister Mrs. A. F. School and two daughters Helen and Vera of Detroit this week.

Mrs Wm. H. Smith and Sylvester D. Smith of Adrian are spending a few days this week at the home of Mr and Mrs Nate Jackson.

B Earl Smith, a former teacher in Tecumseh High School will go to Hartford, VanBuren Co. in August where he has a position as Superindent of Hartford schools.

We have a car of bright wheat slightly mixed with oats that we are selling at $25 per ton. This is a fine lot of seed for poultry or any kind of stock. When ground is better than brand or midlings and is much cheaper. D. Gratz & Son,
adv. City Mills and Elevator.

Mr. and Mrs. Abram Hunt were in town Thursday from a visit in Frankfort and several other towns in the northern part of the state. They were enroute to their home in Franklin.

Tuesday evening Fred Rector motored to Adrian with his mother, Mrs. Fred Rector, Mrs. B. J. Rector, Mrs. R B Gillespie and Mrs. Horace Holdridge for a call on Mrs. Eliza Camburn of that city.

Have your clock cleaned at Gastons adv.

The Clinton Local has announced the purchase and installation of a new Mergenthaler Linotype and are justly proud of the fact that they are one of the few papers in small towns who have installed a standard Linotype. The Herald offers congratulations.

C. E. Williamson attends to business bright and early Wednesday and Thursday morning of this week. He was up at 4 o'clock and autoed to Detroit for cars to fill special orders then back at night and ready for the next.

Miss Ione Sisson was hostess to a company of young lady friends at the home of her mother Mrs. Robert Elliott, Monday evening. A social evening with music and merriment was enjoyed by all, A two course lunch was served during the evening.

A very fine picture is shown in the window of the Lilley State Bank of the members of the Bankers State Association and their wives. The picture was taken at Alpena June 24, at the 38th Annual Meeting of the Association.

Chautautauqua Week at Tecumseh August 16 to 21.

Put on in a big tent by the Lincoln Chautauquas and local business and professional men.

A WEEK OF HIGH CLASS ENTERTAINMENT

The people of Tecumseh and country surrounding have a special treat in store for them in the coming to Tecumseh of the Lincoln Chautauqua the week of August 16th to 21st.

It is not necessary to tell you what a Chautauqua is for you all know. Some months ago the Commerce Club took up the proposition of furnishing a summer Chautauqua for Tecumseh and closed a contract with the Lincoln Chautauqua people for the dates mentioned Later a public meeting was called and at this meeting the various committees were appointed to carry on the active work of pushing this Chautauqua and making it a big success.

The Chautauqua tent with superintendent and his assistants should reach Tecumseh the day before the program opens and will probably occupy the park, corner Kilbuck and Ottawa streets.

The tent is as fine a structure of its kind as modern makers can produce; it is water proof and electric lighted; the stage is set, being an improvement not heretofore undertaken by any Chautauqua management. Comfortable seats will be provided.

The program has been planned with great care. It is not a mere show or spectacle only, but the finer fun of following fluent speech of unraveling mental snarls. A week of sweet music, character portrayals, of impersonations, mimicry and suspense, exploding in laughter of cumulating pathos and mental strife, closing in rich full sentiment.

A varied program has been arranged to suit every tasts. Such talent as Malcolm R. Patterson, ex-Gov. of Tennessee; William E. King, formally U. S. Senator from Illinois; Fred S. Jackson, formally Congressman from Kansas, and others will deliver lectures, fine musical talent has been arranged for, a Grand Opera Co, Band and Orchestra music, in fact 24 entertainments in all.

One solid week of high class entertainment is in store for you so make your plans to buy your tickets early Invite your out of town guests to visit you during Chautauqua week, It will be a big event. Get ready for it.

A full program will appear in the column of the paper later also an announcement of the price for tickets,

It will be wise to make your plans early to get your tickets so you will be sure to get good seats. Ticket will be on sale soon. Look for the announcement.

In most every community these summer Chautauquas are so popular that they have been returning year after year and we feel sure that our people will be so delighted with it that they will demand a return date a year from this summer.

The Monday club will hold an extra business meeting at the Club rooms tomorrow (Saturday) at 4 o'clock. All members are urged to be present.
L. Ellsworth Wood, Pres.

Tecumseh Wins Over Clinton

In a Great Ninth Inning Rally Tecumseh Ties the Score, and then Wins it in the Tenth.

SCORE, 7 TO 6.

Not since the days of the South Michigan League has there been such interest shown in local base ball as was displayed Thursday afternoon when a good crowd turned out to see the game between Tecumseh and Clinton

In the first inning it looked if the honors would easily go to Tecumseh as the score stood at the end of the inning 2 to 0. But Clinton got next to Hodges in the fourth and scored four runs, in the sixth they finished the job, driving Hodges from the box, Leonardson then took up the burden. This brought Clinton's total up to six.

After this Blanchard Clinton's slab artist was invincible until the ninth when the crowd hoping to inspire the team began to use their voices, this so upset Blanchard that he wavered and before he pulled himself together three scores crossed the plate and the game was tied. Ed Rogers' triple to the fence was a large factor.

Clinton started out in the tenth as if to get them back, but a neat double play by O Hanna and Exelby prevented a possible score, Tecumseh came back in their half, the first man was out, second one singled and stole second, Ed Rogers' the hero of the ninth produced the hit that ended the game.

Guy Yates the diminutive short stop of the Tecumseh team was by far the leading star of the game, taking care of some very difficult chances. Walter Cotton playing left field for Clinton made several fine running catches

This was the third game played with Clinton. The winning of yesterdays game gave the series to Tecumseh.

Garden Party

Mesdames James McCann and Chas. Williamson, Hostesses.

WEDNESDAY, JULY 8, 1914.

In response to invitations extended by Mrs. James McCann and Mrs. Chas. Williamson, over seventy ladies gathered on their beautiful lawn Wednesday afternoon.

The lawn was attractively decorated, a bank of green across the front with a graceful archway at the entrance Wicker chairs and divans were scattered about for the comfort of the guests.

18 tables each with a lovely bouquet and dainty settings were arranged for the ladies. When refreshments were served, several fine selections of classic music on the Victrola added to the pleasure of this hour.

As the twilight shadows fell, the lawn was lighted with electric lights in Japanese lanterns making it a veritable scene from fairyland. Cards furnished the amusement of the evening, 500 being the favorite game.

The garden party was charming in every appointment, and the day was all that could be desired for such an occasion. The out of town guests were Mrs A. Reason of London, Ont., Mrs. Sam McClure of Erie, Pa. and Mrs. J. D. Blocker of Dayton, Ohio.

CLEARING SALE

Spring and Summer Suitings.

We will make you very low prices as we are bound to close out every suiting in the store. Call and see them. J. M. JONES & SON,
adv Tailors and Haberdashers.

REPAIRS NEEDED AT OUR LIBRARY

In passing our beautiful public Library, I have noticed the dilapadated appearance of the approach, and to my notion, such a beautiful building should not have been allowed to be in this condition for so long a period. I would call attention to this matter and suggest that those in authority should take steps toward making the necessary repairs to this building.
Ed.

AFTER THE 4th

A delayed fourth of July celebration was held on the Shull lawn on Tuesday evening. Quite a number of relatives and friends gathered for the occasion, and a fine display of fire works was the leading attractions. Several balloons sailed onward and away while one large one went up in smoke.

LAWN PARTY

The lawn at the home of Mr. and Mrs. H. S Waring was very pretlly decorated with flags and bunting on Tuesday evening when a company of relatives and friends met for a picnic supper and entertainment. Among these who were Mr. and Mrs. J. H. Smith, Mr. and Mrs. Wade Jones and daughter, Mr. and Mrs. Ira Rogers, Mr. and Mrs. Lynn Rogers, and Mr. and Mrs. Linger and children. A bountiful picnic supper was served after which a fine display of fireworks made things lively for a while.

FIRE

About 12:30 Thursday the fire alarm was sounded and in a few moments the fire department were on their way to the scene of action. It proved to be one of the old car shops in the south east part of town, and was soon in ashes. The other buildings were saved by the prompt action of the firemen. The origin of the fire is unknown but it is thought that tramps might have made that a stopping place.

TAKE NOTICE

A cordial invitation is extended to all residents of Tecumseh Township, both ladies and gentlemed to be present at a gathering on the lawn of Mr. and Mrs. C. H. Bramble, Tuesday July 14th, at 7 p. m. It was impossible to send special invitations to all, but everybody come

The occasion of the gathering is to organize the Tecumseh Equal Suffrage Association.

The Tecumseh band will play on the lawn, and will sell ice cream for the benefit of the band fund. There will be speeches, and stereopticon views of Australia and New Zealand will be shown.

All ladies and gentlemen, who are interested are invited to join the Association.

OUR VILLAGE TAXES

Our village treasurer informs us that the total amount of taxes to be raised for the coming year is $14,538.81 against $18,200.00 of a year ago. This makes the rate 8½ mills for the tax roll now being collected instead of 13 mills of a year ago. Undoubtedly our readers will welcome this reduction.

L. S. & M. S. DEPOT TO BE CLOSED

It is currently reported that after August 1st the Lake Shore Depot will be closed, The train stopping at Chicago street and at the Tecumseh junction where all baggage will be handled. Tickets will be sold at Gastons as now and at the lower depot. Supt. Schoff and Train Master Britt of Detroit were in town Tuesday in the interest of this change. There will be no change in the freight business.

New Crop Tea

We have received our 1st shipment of new crop

Comprador Japan Tea

The Finest 50c Tea on Earth

Call for Free Sample.

SNAPS FOR SATURDAY

6 Cakes Ivory Soap	25c
6 Cakes Flake White	25c
8 Cakes Acme Soap	25c
1 lb. New Crop 50c Japan Tea for	40c

ANDERSON GROCERY CO.

Phone 91... Successors, Anderson Bros. Macon 'Phone

CALORIC FIRELESS COOKERS.

LEONARD REFRIGERATORS.

DETROIT VAPOR, OIL AND GASOLINE STOVES,

EVERYTHING IN ELECTRICAL HOUSEHOLD APPLIANCES, also Electrical Equipment. Washing Machines, for hand, electrical or power.

HAMMOCKS, LAWN SWINGS,

AWNINGS TO ORDER.

Satterthwaite Bros.

POWER

Washing Machines

We are selling a lot of White Lily Power Washing Machines right now because they are sold on a 5 year guarantee, do fine work with less wear on clothes than hand washing and turn Blue Monday into Sunny Monday for the lady of the house.

Buy a Power Washer for your wife Mr.———. If you had the washing to do you would buy one towowow.

Let us install one for you on 10 days trial.

Regular 25c sack Wyandotte Cleanser, 16c
Saturday, July 11th. 2 to 4 P. M.

Slayton & Son, Tecumseh, Mich.

Mr. Builder:
If you are going to build this season it will pay you to see us before buying your

LUMBER,

Shingles, Lath, Door Sash,

and Interior Finish.

Don't forget the place.

Tecumseh Lumber Co.
MOORE BROS.

Forty-one Merchants

of the Village of Tecumseh have agreed to close their respective places of business each Tuesday and Thursday at 6 o'clock p. m.

This arrangement to be in effect from

June 16th to October 1st.

will be at my office over J. J. Belcher's store every day except the 3rd Tuesday of each month

S. P. HOSMER,
OPTICIAN

N. D. TRASK,
Osteopathic Physician,

Office over McCann & Bowen's Store.

A. C. AYLESWORTH,

Licensed Auctioneer, Real Estate, Stock and General Salesman.

Will attend all sales in city or country, at reasonable rates.

Headquarters and all dates made Herald office

Dental Parlors

W. D. REED, D. D. S.

Chicago, St. Tecumseh.
Crown and Bridge work Aluminum Silver and Rubber plates and all of the specialties known to modern dentistry. Gas or vitalized air administered.

Office over Avery & Co's store

Dental Parlors
of
E. D. BROWN, D. D. S.

Filling, Crown, Bridge and platework Local and complete anaesthetics administered for painless extraction. Office over the 5 & 10c store. Phone 192.

C. M. Cooley,

Licensed Auctioneer.

R. F. D. No. 4 Manchester. 15 year successful experience in Jackson, Washtenaw and Lenawee Counties, also practical farmer.

Bell Telephone Clinton exchange.

Rates Reasonable and Satisfaction Guaranteed

OVER 65 YEARS' EXPERIENCE

PATENTS

TRADE MARKS
DESIGNS
COPYRIGHTS &C.

Anyone sending a sketch and description may quickly ascertain our opinion free whether an invention is probably patentable. Communications strictly confidential. HANDBOOK on Patents sent free. Oldest agency for securing patents. Patents taken through Munn & Co. receive special notice, without charge, in the

Scientific American.

A handsomely illustrated weekly. Largest circulation of any scientific journal. Terms, $3 a year; four months, $1. Sold by all newsdealers.

MUNN & Co. 364 Broadway, New York
Branch Office, 625 F St., Washington, D. C.

Had Forty Homes.

Vollon, the painter, was a unique personage even among the odd characters of Paris. While he was essentially a bohemian, there were times when even his patience was taxed to the utmost, and to obviate the necessity of meeting unwelcome people he conceived the idea of multiplying his lodging places. At the time of his death he owned no less than forty homes, all in apartment houses, situated in all the out of the way corners of Paris, plainly furnished and with just enough accommodation for himself. He changed from one to the other all the time in order to escape importunate acquaintances and to take refuge from his friends. It was in order to throw them all off the scent that he engaged rooms all over the city. He finally died in the Rue de Dunkerque, where he had as many as three different apartments, all within a stone's throw of one another.

The Test of Character.

But responsibility is the great character developer, and very few of us really know what we can do until we are put to the test. The market is long on men who can take orders, but short on those who can intelligently issue them. Responsibility requires a certain amount of initiative—the willingness to act when occasion demands and the courage to fail under honest effort and take the consequences. Of course you may fail, but you can't tell whether you will succeed unless you try, and having tried to the utmost of your ability and failed is better than never to have tried at all—better because in every loss there is the compensation of experience, while mere inaction means mental and physical stagnation, the dam and sire of annihilation.—Maurice Switzer in Leslie's.

Very Red Tape.

A burglar entering a house by a ladder in a small Prussian town fell and broke his leg when making off with his booty. An inquiry into the accident revealed that, contrary to the bylaws of the town, the house owner's ladder was not provided with strong iron spikes at its base. The house owner was therefore ordered to pay all the hospital costs and further to give the burglar a substantial sum.—London Standard.

Taking on Trust.

It is far better that we trust and be deceived occasionally than not to trust at all. Not only must we trust one another, but there are many things in life that we must take on trust—things that we do not understand and are mysteries to us. Even love is a mystery.—W. J. Bryan.

POSITIVE PROOF

Should Convince the Greatest Skeptic in Tecumseh

Because it's the evidence of a Tecumseh citizen. Testimony easily investigated. The strongest endorsement of merit, the best proof. Read it:

George D Chaplin, carpenter, N. Ottawa St., Tecumseh, Mich., says: "My kidneys were disordered and made me miserable. Knowing of several people in this vicinity who had used Doan's Kidney Pills with success I got a supply of Doan's Kidney Pill's at Wright & Son,s Drug store and began using them. The results were very satisfactory. I am in hopes that our kidney sufferers will profit by reading of my experience. I willingly confirm the statement I gave before praising Doan's Kidney Pills."

The above statement must carry conviction to the mind of every reader. Don't simply ask for a kidney remedy ask distinctly for Doan's Kidney Pills, the same that Mr. Chaplin had the remedy backed by home testimony. 50c all stores. Foster Milburn Co., Props., Buffalo, N. Y. "When Your Back is Lame—Remember the Name." adv.

Be cautious what you say, of whom and to whom.

There is Healing in Foley Kidney Pills.

You need a mighty good medicine if once your kidneys are exhausted by neglect and overwork, and you have got it in Foley Kidney Pills. Their action is prompt, healing and tonic Sound health and sound kidneys follow their use. Try them. For sale by all druggists of Tecumseh. adv

Plant flower seeds in your yard—where seeds of disease are now planted.

Bucklen's Arnica Salve for Cuts, Sores

Mr. E. S. Loper, Marilla, N. Y., writes: "I have never had a Cut, Burn, Wound or Sore it would not heal." Get a box of Bucklen's Arnica Salve to-day. Keep handy at all times for Burns, Sores, Cuts and Wounds Prevents Lockjaw. 25c. Recommended by C. A. Wright & Son. adv

Beware of little expenses, a small leak will sink a ship. —Franklin,

If you have neglected your kidneys, and suffer from backache, weak back. headache, rheumatism and distressing bladder weakness, you will find Foley Kidney Pills to be honestly made, healing and curative medicine you need to give you back your health and strength. They are tonic in action, quick to give good results. They will help you. For sale by all druggists of Tecumseh. adv

At an old bone not even a dog gnaws.

TROGLODYTES OF TRIPOLI.

They Live Underground, Some of Them Never Seeing Daylight.

In the region of Gharian, in the hinterland of Tripoli, there is an invisible town with 7,000 inhabitants. This city of the Troglodytes was visited by Miss Ethel Braun and is described by her in her book, "The New Tripoli."

This city is excavated out of rock and earth. Its inhabitants live underground, some of them never coming to the surface. "The richer ones," writes Miss Braun, "are born in these dim dwellings, never leaving them until they are carried out to be buried." The rich families have, however, one reception room over the ground at a height of six or seven feet.

Describing the Troglodyte prison, Miss Braun tells of an Italian lady's experience while visiting the female prisoners.

"They had never seen a European woman before and asked her to take off her hat. No sooner had she done so that in a twinkling all her hairpins were pulled out, to be kept as souvenirs by the women, who looked upon them as most precious mementos."

The friendly Troglodytes made Arab tea for Miss Braun, "shai, as it is called, made with powdered tea and much, very much, sugar, so that it tastes just like a sirup," and they were very excited at the event of her visit.

Caring For the Piano.

One of those popular fellows who can sit down at a piano and play accompaniments to songs, even when the "music" is not forthcoming, happened to be in a little village recently when a concert was almost stuck through the pianist disappointing at the last minute. Our friend, says the Glasgow News, came to the rescue and got the company out of its difficulty, but inwardly he applied to the instrument adjectives which would shock even George Bernard Shaw. After the performance the caretaker (a "lady") was covering up for the night, and the player mentioned to her that the piano was very much in need of attention, but she scouted the idea. "Why," said she, "I went over it myself this morning and scrubbed every part of it, keys and all."

Her Candlestine Courtship.

The servant was discussing her latest love affair with a mistress, who was humane enough to be interested.

"Well," said the mistress, "since you've been going out with him for months, I think it's quite time he took you to see his parents."

"I've been telling him so, ma'am. Only last Sunday I said to him, 'Herbert, I'm not going to be courted in this candlestine way any longer.'"

It was some time, says the Manchester Guardian, before the mistress' puzzled brain understood that "candlestine" and "clandestine" were synonymous.

Love of the Forest.

The only way to love the forest is to stay in it until you have learned its pathless travel, growth and inhabitants as you know the fields. You must begin at the gate and find your way slowly, else you will not hear the great secret and see the compelling vision. There are trees you never before have seen, flowers and vines the botanists fail to mention and such music as your ears cannot hear elsewhere.—Gene Stratton Porter.

COMMISSIONERS' NOTICE

STATE OF MICHIGAN, County of Lenawee, ss.

In the matter of the Estate of CALVIN AUSTIN, Deceased.

The undersigned having been appointed by the Probate Court of said County, Commissioners to receive, examine and adjust all claims and demands of all persons against the estate of said deceased, do hereby give notice that we will meet for that purpose at the law office of Fred B. Wood in the Village of Tecumseh Lenawee County, Michigan, on the 11th day of July 1914, and on the 9th day of December, 1914, at two o'clock in the afternoon of each of said days.

And that six months from the 9th day of June 1914, are allowed by said Probate Court for the creditors of said estate to present their claims to us for examination and allowance.

Dated June 6th, 1914.

Sylvester P. Hosmer,
Charles A. Bidwell,
Commissioners.

Commissioners Notice

STATE OF MICHIGAN, County of Lenawee, ss.

In the matter of the Estate of CHRISTIAN F. COLLER, Deceased.

The undersigned having been appointed by the Probate Court of said County, Commissioners to receive, examine and adjust all claims and demands of all persons against the estate of said deceased, do hereby give notice that we will meet for that purpose at the office of S. P. Hosmer in the village of Tecumseh Lenawee County, Michigan, on the 7th day of July, 1914, and on the 8th day of October, 1914 at ten o'clock in the forenoon of each of said days.

And that four months from the 8th day of June, 1914, are allowed by said Probate Court for the creditors of said estate to present their claims to us for examination and allowance.

Dated June 8th, 1914.

Fred Kopke,
Ira Wilson,
Commissioners.

STATE OF MICHIGAN, County of Lenawee, ss.

Probate Court for the County of Lenawee.

At a session of the Probate Court for the County of Lenawee, holden at the Probate Office in the City of Adrian on the 12th day of June, in the year one thousand, nine hundred and fourteen.

Present, HARRY L. LARWILL, Judge of Probate

In the matter of the estate of DAVID O'REILEY, Deceased.

On reading and filing the petition, duly verified, of William O'Reiley, son of said deceased, praying that an instrument in writing purporting to be the last will and testament of said deceased may be duly proved and admitted to probate, and that administration of said estate may be granted to petitioner, the executor, named in said instrument or some other suitable person.

It is ordered that Monday, the 13th day of July, next at nine o'clock in the forenoon be assigned for the hearing of said petition.

And it is further Ordered, That a copy of this order be published in the Tecumseh Herald, a newspaper printed and circulating in said County of Lenawee, for three successive weeks previous to said day of hearing.

(A true copy) Harry L. Larwill,
Judge of Probate
E. I. Larwill, Probate Register.

STATE OF MICHIGAN, County of Lenawee, ss.

Probate Court for the County of Lenawee.

At a session of the Probate Court for the County of Lenawee, holden at the Probate Office, in the City of Adrian, on the 13th day of June, in the year one thousand nine hundred and fourteen.

Present, HARRY L. LARWILL, Judge of Probate

In the matter of the estate of RICHARD HARKNESS, deceased.

On reading and filing the petition duly verified, of Vincent Wood, praying that an instrument in writing purporting to be the last will and testament of said deceased may be duly proved and admitted to probate, and that administration of said estate may be granted to petitioner, the executor named in said instrument, (Deborah R. Harkness, executrix named therein, being now deceased), or to some other suitable person.

It is Ordered, That Monday, the 13th day of July next, at nine o'clock in the forenoon, be assigned for the hearing of said petition.

And it is further ordered, That a copy of this order be published in the Tecumseh Herald, a newspaper printed and circulating in said County of Lenawee, for three successive weeks, previous to said day of hearing.

(A true copy) Harry L. Larwill,
Judge of Probate.
E. I. Larwill, Probate Register.

STATE OF MICHIGAN, County of Lenawee, ss.

Probate Court for said County.

At a session of the Probate Court for the County of Lenawee, holden at the Probate Office in the City of Adrian, on the 3rd day of July, in the year one thousand nine hundred and fourteen.

Present: Hon. HARRY L. LARWILL, Judge of Probate.

In the matter of the estate of SIDNEY HATHAWAY, Deceased.

On reading and filing the petition of Abbie Hathaway, administratrix with the will annexed upon the estate of said deceased, alleging that the funeral expenses and debts of said deceased, and the expenses of administration thus far incurred, have been fully paid, and praying that her first annual administration account may be allowed and for such other order and decree as to this Court shall seem proper.

It is Ordered, That Monday, the 3rd day of August, next, at nine o'clock in the forenoon, be assigned for the hearing of said petition.

And it is further Ordered, That a copy of this order be published in the TECUMSEH HERALD, a newspaper printed and circulating in said County of Lenawee, for three successive weeks, previous to said day of hearing.

HARRY L. LARWILL,
(A true copy) Judge of Probate
E. I. LARWILL, Register of Probate.

TECUMSEH MARKETS

CORRECTED JULY 7, 1914

Wheat	80—83
Flour per bbl	4 60 5 20
Rye	60
Corn (ear)	40
Oats	39
Beans	2 00
Potatoes	1 10
Butter	25
Eggs	17
Lard	14
Tallow	
Fowls (live)	10—12
Springers	17—18
Roosters	05
Ducks spring	8—12
Geese	10
Turkeys	17
Hay	9 00—12 00

PARKER'S HAIR BALSAM
A toilet preparation of merit.
Helps to eradicate dandruff.
For Restoring Color and Beauty to Gray or Faded Hair.
50c. and $1.00 at Druggists.

GILT EDGE
WHITTEMORE'S GILT EDGE DRESSING
FOR LADIES' AND CHILDREN'S BLACK SHOES
SOFTENS PRESERVES LEATHER
RESTORES COLOR LUSTRE
QUICK WHITE

Whittemore's Shoe Polishes

FINEST QUALITY LARGEST VARIETY

"GILT EDGE," the only ladies' shoe dressing that positively contains Oil. Blacks, Polishes and Preserves ladies' and children's shoes, shines without rubbing, 25c. "FRENCH GLOSS," 10c.

"DANDY" combination for cleaning and polishing all kinds of russet or tan shoes, 25c. "STAR" size, 10c.

"QUICK WHITE" (in liquid form with sponge) quickly cleans and whitens dirty canvas shoes. 10c. & 25c.

"ALBO" cleans and whitens BUCK, NUBUCK, SUEDE, and CANVAS SHOES. In round white cakes packed in zinc boxes, with sponge, 10c. In handsome, large aluminum boxes, with sponge, 25c.

If your dealer does not keep the kind you want, send us the price in stamps for full size package, charges paid.

WHITTEMORE BROS. & CO.,
20-26 Albany Street, Cambridge, Mass.
The Oldest and Largest Manufacturers of Shoe Polishes in the World.

Nervous
Emotional
Dizzy
Depressed
?

Mrs. Addie Curtsinger of Cedar St., Cairo, Ill., writes Dr. R. V. Pierce as follows:

"I send 31 cents for your 'Common Sense Medical Adviser' for my daughter who has recently married and I know the book will be of much value to her. I have read and used for 25 years the valuable treatments contained in the 'Medical Adviser' and have taken many bottles of Dr. Pierce's Favorite Prescription, and have been restored to health each time I used it. It is a great remedy for women as a strength builder, fine for the nerves and general health."

WOMEN who are restless, with constant change of position, "fidgetiness," who are abnormally excitable or who experience fainting or dizzy spells, or nervous headache and wakefulness are usually sufferers from the weaknesses of their sex.

DR. PIERCE'S
Favorite Prescription

is the soothing, cordial and womanly tonic that brings about an invigorating calm to the nervous system. Overcomes the weakness and the dragging pains which resemble the pains of rheumatism Thousands of women in the past forty years can bear witness to its benefits.

Your dealer in medicines sells it in liquid or sugar-coated tablet form; or you can send 50 one-cent stamps for a trial box of Dr. Pierce's Favorite Prescription tablets. Address Dr. R. V. Pierce, Invalids' Hotel and Surgical Institute, Buffalo, N. Y.

Dr. Pierce's Pleasant Pellets Regulate and Invigorate Stomach, Liver and Bowels, Sugar-Coated Tiny Granules.

CORRESPONDENCE

MACON

Mr. Califf of Muskegon Heights is here a guest of Lavern Mansfield.

Charlie Carven wife and daughter Bessie were Sunday guests of Mrs. Abbie Snauble.

Miss Mary Roberts was home over Sunday. Her sister Ruth returned with her to spend a few days.

Mesdames George Field and Robert McCoy of Tecumseh are among Macon relatives this week.

Rev. Sealey attended the Presbyterian services in Tecumseh last Sunday.

Ancil Pratt of Toledo visited with his brothers Will and Arthur from Friday until Tuesday of this week.

Will Harring and son Walter were Sunday visitors at Jacob Harrings.

Mr. and Mrs. Frank Day went to Wamplers lake Tuesday to meet and visit with Mr. Days brother Charles Day and family.

Garrett Ellis and wife were in Ypsilanti Saturday and Sunday.

Miss Mary Newsome visited at the home of Fred Robison with her brothers David Newsome of Milan and Acel and wife of Detroit. Miss Newsome had not seen her brother Acel in over 15 years.

Mr. and Mrs. Frank Day entertained Wednesday and Thursday their cousins Mr. and Mrs. Chas Filkins and family of Northville and Miss Jessie Chambers of Lowell.

One way to relieve habitual constipation is to take regularly a mild laxative. Doan's Regulets are recommended for this purpose 25c a box at all drug stores. adv.

For earache, toothache, pains, burns scalds, sore throat, try Dr. Thos Eclectic Oil, a splendid remedy for emergencies. adv.

RIDGEWAY.

Sidney Reynolds of Dundee was a Sunday guest of W. L. Jones.

Mrs. E. E. Hindman returned Monday from her trip to Buffalo.

Mr. and Mrs John P. Hardman of Bay City are guests of friends in town this week.

Prof. E. A. Wilson is here from Berwyn, Ill.

Mr. and Mrs. C. B. Dibble entertained their nieces Mary and Beatrice Barrett of Tecumseh and granddaughter Lillian Dibble Wednesday.

Mrs. John McIntyre of Tecumseh called in town Wednesday.

Mrs. C. F. Southard entertained her daughter and family of Steiner over Sunday.

Dewey Berry has received notice that he is the winner of the Hillsdale scholarship given by T. R. Atchison to the member of the senior class having the highest average.

Mrs. Henry Palmer went to Detroit Wednesday to see her new grandson Clare Palmer Pocklington.

Mrs. Mary Isbel is visiting friends here.

C. S. Foote is putting up a silo on his farm north of town.

Mrs. Wm. Larkin went to Deerfield Friday where her husband joined her Sunday and returned with him.

Miss Belle Wood was home from Onsted Sunday.

Mr. and Mrs. John Reithmeyer of Sand Creek were guests from Thursday to Sunday at F. C. Clement's.

C. F. Southard is spending the week at Romulus and Steiner.

T. R. Atchison was here from Ypsilanti Sunday.

Robert McCloud visited at Steiner Monday and Tuesday.

J. D. Martin, wife and Dorothy and Lulu Gilmore spent the Fourth in Toledo.

Mrs. Gordon Smith of Tecumseh visited at Chas. Barrett's Wednesday.

Rev. A. T. Camburn and family of Dansville came over from Adrian (where he is taking his vacation) Sunday to attend church and meet old friends. He filled the pulpit Sunday morning to the enjoyment of all.

E. C. Barnes and family spent Friday to Monday at Strawberry lake near Ann Arbor.

Henry McCarbery and family Sundayed in Adrian.

David and Eula Underwood entertained a party of young people at their home Saturday evening.

Mrs. Mary A Boyd is spending the week in Adrian.

Itching piles provoke profanity but profanity won't remove them. Doan's Ointment is recommended for itching, bleeding, or protruding piles, 50c at all drug stores. adv.

Most disfiguring skin eruptions, scrofula, pimples, rashes etc, are due to impure blood. Burdock Blood Bitters as a cleansing blood tonic, is well recommended, $1.00 at all stores. adv

FIVE KILLED IN AUTO CRASH

Governor Dunne's Daughter Mona Among Those Injured.

CHICAGO — Five persons, three of them Chicagoans, were killed, and Mona Dunne, daughter of Governor Dunne, was injured in automobile accidents to parties returning from belated Fourth of July celebrations.

At Williams Bay, Wis., an automobile containing Miss Dunne and a party of friends was overturned when a rear tire burst. Frank Nelson Gifford, Miss Dunne's companion on the trip, was pinned beneath the car and was crushed to death before his frantic friends could extricate him. Miss Dunne was injured in the accident, but aided in the attempt at rescue. Harry Armstrong and Bert Dolan were so badly injured that they were rushed to Chicago on the Northwestern road from Lake Geneva and were taken to a hospital.

HOIST BY HIS OWN PETART

I. W. W. Anarchist Blown Up by Bomb He Made.

NEW YORK — A dynamite explosion at 1626 Lexington avenue, between One Hundred and Second and One Hundred and Third streets, killed four persons, hurt seven, smashed to flinders half of a six double story apartment house, and led to a police inquisition among the local anarchists and members of the I. W. W., one of whom, Arthur Caron, died in the explosion and may have caused it. The apartment house destroyed was the headquarters of the I. W. W. agitators.

The police theory tonight was that Caron had on the top floor of the apartment house half a box full of dynamite that he was making, or intended to make, into bombs for use against such men as John D. Rockefeller and John D. Rockefeller Jr.

Jewel Smugglers Get $700,000.

NEW YORK.—The Assistant United States Attorney Roger B. Wood has just returned from Montreal, where he spent several days investigating an alleged diamond smuggling plot which is said to have netted the conspirators about $700,000. Several arrests are

FEAR FOR PETOSKEY GIRLS

Search Being Made for Marie Coveyou and Lotus Wall.

PETOSKEY, MICH. — Search is being made throughout Michigan for Miss Marie Coveyou, eighteen, and Miss Lotus Wall, fourteen, who have been missing nearly a week.

They were last seen Tuesday in company with a man. Tuesday night they purchased railroad tickets for Greenville and authorities think they have joined a carnival company that showed in Petoskey last week. Mrs. John Coveyou, mother of one of the girls, went there to conduct a personal search. The Wall girl's mother lives at Alba.

PORT HURON MAN IS MISSING

Andrew Lenhard Believed to Be in Black River.

PORT HURON, MICH. — Andrew Lenhard, driver for a local brewery concern and a member of the Port Huron city band, is missing and it is thought that his body is in Black river. The matter was reported to the police and the officers have dragged the river in the vicinity of Lenhard's home.

The man left home Friday night and his hat was later found on the river bank. He received word Friday afternoon that his sister, Mrs. Lizzie Backner of Berlin, Ont., had gone insane.

THE MARKETS

Cash Grain Quotations.

Wheat—No. 2 red, 80½@81¼c; No. 3 red, 80½@81¾c; No. 2 hard winter, 80½@81½c; No. 3 hard winter, 80¼@81¾c; No. 1 northern spring, 90¼@91½c; No. 2 northern spring, 88⅛@90c. Corn—No 2 yellow, 68@68⅛c; No. 3 yellow, 67½@68¼c; No. 3 white, 72¼@72½c; No. 4 white, 70⅛@71¼c. Oats—No. 2 white, 37¾@38¼c; No. 3 white, 36½@37¼c; No. 4 white, 35½@37c; standard, 37½@38c.

Chicago Live Stock.

Hogs—Receipts 12,000. Quotations ranged at $8.55@8.65 light shippers, $8.55@8.65 heavy shippers, $8.15@8.40 heavy packing and $7.90@8.40 good to fancy pigs.

Cattle—Receipts 2,500. Quotations ranged at $8.90@9.65 good to choice steers; $6.50@7.00 choice to prime beef cows, $7.50@7.85 good to choice fed heifers, $9.25@9.75 good to choice veal calves.

Sheep—Receipts 12,000. Quotations ranged at $8.50@9.25 good to prime native lambs, $7.25@7.40 good to choice handy yearlings, $5.25@5.85 good to choice wethers, and $4.75 $5.00 good to choice handy ewes.

East Buffalo Live Stock.

Dunning and Stevens, live stock commission merchants, East Buffalo, N. Y., quote as follows: Cattle—Receipts 100; market steady. Hogs—Receipts 1,000; market strong; heavy $8.90@8.95; Yorkers and pigs, $9.00. Sheep—Receipts 600; market steady; top lambs, $9.35; yearlings, $7.00@8.00; wethers, $6.25@6.75; ewes, $4.25@5.50. Calves, $5.00@11.00.

Not a Vacation Prospect.

"My boy," said the professor, "if you keep on as you have started and study hard you may be president of the United States some day."

"Yes," replied the young man gloomily; "and then I'll have to start in and study a whole lot harder."—Washington Star.

JOSEPH CHAMBERLAIN

Famous British Statesman Who Is Called by Death.

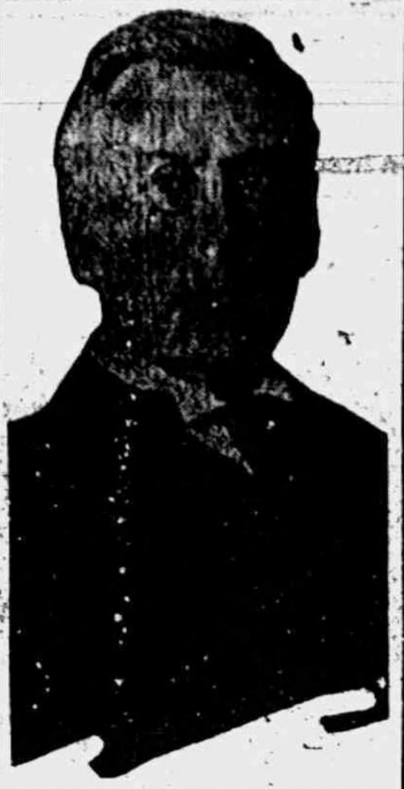

Photo by American Press Association.

JOSEPH CHAMBERLAIN DEAD

Advocate of Free Trade and Foe of Home Rule Expires.

LONDON, ENG.—Joseph Chamberlain died here. His death removes one of the most striking figures from British politics in the last generation. It came as an entire surprise, as the condition of his health was not known publicly to be any worse than at any time in the last two or three years.

While his greatest claim to fame was his determination and brilliant advocacy for years of a protective policy for Great Britain, the citadel of free trade, he will also be remembered as the bitterest and most forceful opponent of Gladstone in that statesman's effort for home rule for Ireland; as one of the founders of the liberal-unionist party and as the minister whose policy in South Africa involved his country in the greatest war it had experienced since the Crimean conflict, but blotted out the two Boer republics and made South Africa "all red."

AWARDED $45,000 DAMAGES

B. & O. Conductor, Compelled to Work Overtime, Gets Verdict.

CHICAGO — Because the Baltimore and Ohio railroad made James B. Wilson, formerly a conductor, work overtime, a jury in Judge Heard's court awarded Wilson $45,000, one of the largest awards ever made in Cook county in a personal injury suit.

Wilson was injured at Peninsula, Pa., while switching a freight car. His arm was crushed and his spine broken. He appeared in court in a wheel chair and testified that he had been obliged to work three days, Aug 19, 20 and 21, with only nine hours' rest. He insisted that while exhausted he fell between a freight car and an engine.

CLEVELAND HAS A MYSTERY

Headless Body of Woman Is Found in Lake.

CLEVELAND, O. — A launch party cruising two miles off Cleveland, on Lake Erie, found the headless body of a woman and immediately reported it to the authorities. Life savers recovered the corpse and brought it to shore.

The body was later identified as Mrs. Emma Weisberg, missing from her home since March 7 by Lillian Weisberg, fifteen-year-old daughter of the missing woman.

RENO DIVORCE HAVEN ENDS

Supreme Court Upholds Act Compelling Residence of One Year.

CARSON CITY, NEV. — The validity of Nevada's new divorce law was sustained by the state supreme court in a decision handed down in the Worthington case, which was sent up from the district court of Reno three months ago, to test the constitutionality of the act.

The supreme court decision means that applicants for divorce in Nevada must reside one year in the state before the courts will acuire jurisdiction.

1914	JULY					1914
S	M	T	W	T	F	S
			1	2	3	4
5	6	7	8	9	10	11
12	13	14	15	16	17	18
19	20	21	22	23	24	25
26	27	28	29	30	31	

KALKASKA MAN IS BEATEN

Tramps Rob John Chapman Near Petoskey; Two Caught.

PETOSKEY, MICH. — Authorities are scouring Emmett county for a gang of tramps that beat John Chapman of Kalkaska, unconscious with clubs and rocks on the outskirts of Petoskey and pilfered a suit case containing a new suit and other valuables.

Two tramps giving their names as John Sullivan and Simon Beach, with a suit case in their possession, were captured in the woods by Chief of Police Charles Miller and Officer W. M. Polmater. Chapman, who is about seventy-five years old, is in a serious condition.

Made His Mark.

"Well, young Dr. Slicer has made his mark already, hasn't he?"

"Yes; did it on his first case."

"Great Scott! What did he do?"

"Vaccinated him."

Talk not of a good life, but let thy good life talk.—Schiller.

SEVEN BARKS
a Sure and Safe Remedy for
DYSPEPSIA and all STOMACH TROUBLES.

Seven Barks, which is the extract of Roots and Herbs, will make your food digest, banish Headaches, regulate your Liver and Kidneys, give you new life, and keep you well. Price 50 cts. a bottle at all druggists or from the proprietor,

Lyman Brown, 68 Murray St., New York City.

NEWS OF THE STATE

College Girl Averages 99.

BATTLE CREEK, MICH. — Miss Katharine Frisbie, a junior at the normal school of physical education, has won the senior scholarship with the highest average recorded.

She averaged 99 for seven subjects, and got 100 in chemistry, physics, English and algebra. Hitherto the scholarship winner has held an average of 85. Miss Frisbie is a 1911 bachelor of arts of Elmira college, N. Y., and her home is in Martysville, N. Y.

Must Equalize in the Fall.

LANSING, MICH. — In his decision wherein he holds that counties cannot appeal to the state tax commission from the June equalization. Attorney General Fellows says that the June equalization is merely to assist the state board of equalization, and notwithstanding the June equalization, it is the duty of the supervisors to equalize again in October, although such action results in two equalizations.

Billion and Half at Risk.

LANSING, MICH. — Figures compiled by Insurance Commissioner John Winship and submitted to Governor Ferris, show that the fire companies doing business in Michigan wrote risks last year amounting to $1,426,912,869.

The net premiums for the year totaled $14,033,911, while the net losses paid by the companies amounted to $5,272,092.

Blazing Man Saves Garage.

OWOSSO, MICH. — Despite the fact that he was enveloped in flames Claude Smith, employed in a local garage, seized a rope and threw it around the tank of a large blow torch which had exploded and dragged out of doors, saving the big building. Smith was terribly burned about the arms and face.

Port Huron Pastor Weds.

HARBOR BEACH, MICH. — Rev. Herbert Hall, lately of London, England, and a 1914 graduate of Alma college, was married to Miss Mildred Jones of Port Hope. Mr. Hall, who spent last year's vacation as substitute pastor in a Port Hope church, has accepted a Presbyterian pastorate at Lake Linden.

Find Lumber Jack Dead in River.

SAGINAW, MICH. — John Sullivan, a lumber jack, about fifty-five years old, was found in the river opposite Battery park. He had worked at camp eleven of the Henry Stevens & Co. at Waters, and in his clothes was considerable money and a check for $100. A brother, William, lives in Midland.

Babe Found in River.

MONROE, MICH. — A fisherman found the corpse of a three-day-old boy wrapped in a fragment of a Detroit newspaper of Sunday, June 21, and a lady's skirt lashed to four small boards opposite Old Port. It was found the skull had been crushed.

Child With Parents Killed.

BATTLE CREEK, MICH. — While crossing the street in company with her parents, Doris Blackler, nine years old, was killed by an automobile driven by William Maynard, who, Patrolman Fritz Young asserts, was speeding.

Child Almost Eats Paris Green.

MARLETTE, MICH. — The four-year-old son of Mr. and Mrs. Bert Turner narrowly escaped death when it found a can of paris green and began to eat it. The child's grandfather came along just in time to save it.

Kills Self With Dynamite.

PAW PAW, MICH. — Lewis Birman, laboring man, committed suicide here on the Bank of Maple Lake, by blowing himself to pieces with a stick of dynamite. Letters found in his vest pocket give family trouble as the cause.

Jackson Bulgarian Drowned.

JACKSON, MICH. — Docho M. Christoff, twenty years old, a Bulgarian, was drowned here while bathing in the Grand river near the Lozy avenue bridge. The body was recovered about two hours later.

Missing Petoskey Girls Found.

PETOSKEY, MICH. — Lotus W. Wall and Marie Coveyou, Petoskey girls, who ran away a week ago, were found at Greenville by Mrs. Coveyou, who brought them home. They were working at Greenville.

Auto Falls Ten Feet; Nobody Hurt.

OWOSSO, MICH. — When a bolt in the steering apparatus broke, an auto occupied by Stephen Baker and family, of this city, went over an embankment ten feet high near here. No one was hurt.

Detroit Teacher Weds Ypsi Girl.

YPSILANTI, MICH. — Miss Iva Althea Ford, daughter of Mr. and Mrs. B. R. Ford, this city, was married to Hiram Hobert Chapman, teacher of mathematics in the Detroit Central high school.

33 Fatal Accidents During June.

LANSING, MICH. — Thirty-three fatal accidents occurred among the working men of Michigan last month, by official figures.

Not Like Father.

"Do you think Mr. Skinnum's baby will take after its father?"

"Not at all. The other day they persuaded it to cough up a nickel it had swallowed."

Ungallant Suggestion.

"What makes you think it should be Mother instead of Father Time?"

"Well, you know, time will tell."—Buffalo Express.

RAILROAD TIME TABLES

Lake Shore & Michigan Southern Railroad
Effective June 7, 1914.

Going south.

Station	815 a m	809 a m	831 p m	811 p m
Jackson	*6 05	†10 20	†2 05	*8 05
Tecumseh	7 03	11 17	3 01	9 04
Adrian	7 33	11 50	3 30	
Toledo	8 40	12 35	4 15	10 10
Chicago	3 50	9 00		
Detroit	12 20	[illegible]	4 00	

Going north

Station	816 a m	812 p m	814 p m	818 p m	810 p m
Toledo	*7 50	†12 01	†4 30	†6 30	†7 25
Detroit				5 00	5 55
Adrian		12 35	5 05	*7 15	8 00
Tecumseh	9 10	1 01	5 35	7 50	8
Jackson	10 15	2 00	6 40	8 55	9

G. J. ZIMER. Ticket Agent

DUNDEE BRANCH.

Going west.

Station	429 a m	435 a m	421 p m	437 p m	419 a m
Adrian	†6 10	§8 15	†3 30	†5 05	§8 15
Tecumseh	7 50	9 20	4 03	6 20	9
Addison	10 20	10 15	4 55	7 05	10

Going east.

Station	422 a m	438 a m	430 p m	434 p m	430 p m
Addison	†9 37	†10 35	†1 30	†7 15	§7
Tecumseh	10 22	11 25	4 25	8 00	8
Adrian	10 50		5 34	8 30	9
Chicago	5 00				

* Daily.
§ Sunday only.
† Daily except Sunday.

DETROIT, TOLEDO & IRONTON
Going South

Station	1 a m	3 p m
Detroit	8 00	4 05
Dundee	9 43	5 53
Britton	10 08	6 12
Ridgeway	10 12	6 16
Tecumseh	10 22	6 24
Adrian	10 50	6 48

Going North

Station	4 a m	2 p m
Adrian	7 32	3 16
Tecumseh	8 01	3 50
Ridgeway	8 09	3 57
Britton	8 12	4 00
Dundee	8 31	4 18
Detroit	10 25	6 15

No. 1 and 2 Daily except Sunday.
No. 3 and 4 Daily. No. 3 runs 2 hours late on Sunday.

F. S. Bell,
Ticket Agent

PATENTS

TRADE-MARKS and copyrights obtained or no fee. Send model, sketches or photos and brief description, for FREE SEARCH and report on patentability. 26 years experience.
Send 2-cent stamp for NEW BOOKLET, full of patent information. It will help you to fortune.
READ PAGES 11 and 12 before applying for a patent. Write to-day.

D. SWIFT & CO.
PATENT LAWYERS,
303 Seventh St., Washington, D. C.

FEELING LIVER-ISH This Morning?
TAKE
THEDFORD'S
Black-Draught
Stops Indigestion and Constipation
25¢
AT ALL DRUGGISTS
A Gentle Laxative And Appetizer

For sale by All Druggists.

We promptly obtain U. S. and Foreign
PATENTS
Send model, sketch or photo of invention for free report on patentability. For free book, How to Secure Patents and TRADE-MARKS write to
C.A.SNOW & Co.
Opposite U. S. Patent Office
WASHINGTON D. C.

FOLEY'S KIDNEY PILLS
For Weak Back
Nervousness
Kidney and Bladder Ills
Contain no Habit Forming Drugs

For sale by all druggists of Tecumseh

RHEUMATIC SUFFERERS SHOULD USE
5 DROPS
The Best Remedy For all forms of
Rheumatism
LUMBAGO, SCIATICA, GOUT, NEURALGIA, AND KIDNEY TROUBLES.
DROPS
STOP THE PAIN
Gives Quick Relief
No Other Remedy Like It
SOLD AT ALL DRUGGISTS
SAMPLE "5-DROPS" FREE ON REQUEST
Swanson Rheumatic Cure Co.,
166-168 W. Lake St., CHICAGO

THE TECUMSEH HERALD

SIXTY-THIRD YEAR NO 56 · TECUMSEH, MICHIGAN TUESDAY JULY 14, 1914 · WHOLE NO 48823

JULY CLEARANCE

SALE

SALE COMMENCES
Thursday Morning
JULY 16
And Positively Closes
Saturday Night July 25th.

NINE DAYS ONLY

THURSDAY MORNING, JULY 16, we will begin our **Semi-Annual Clearance Sale.** It is needless to tell the people of Tecumseh and surrounding country what this means. You all know our methods of cleaning up stock and are fully aware that a sale at this store means a *boni-fide* reduction all through our entire stock.

We have space to quote only a few of the hundreds of bargains, but

COME TO THIS SALE

and see for yourselves what a money saving opportunity we offer you.

Every Article sold on the Money-back plan, if you are not satisfied.

SALE COMMENCES
Thursday Morning
JULY 16
And Lasts
9 DAYS ONLY

Best American Calicoes, per yard 4¾c

Apron Gingham per yard 6½c

Stevens' All Linen Brown Crash, 12½c quality per yard 9½c

Farwell best, soft finish yd. wide Bleached Muslin 8c

Carpets and Rugs

Our assortment of Rugs is very complete. We can show you about 200 to choose from, in almost any size you might want. We offer them all at big reductions but call particular attention to a few extra specials.

1 lot 15-9x12 Axminster Rugs, in both Oriental and Floral Designs, regular $25 and $27.50 values at **$19.75 each**
1 lot 10-9x12 Genuine Wilton Rugs, regular $45.00 values for ..**$33.50 each**
Other Room size Rugs from.......**$3.00 up**
Bargains in All-wool Carpets.................**50¢ and 60¢ the yard**

But remember everything in this department discounted.

CURTAINS and CURTAIN MATERIALS

Everything Discounted in Curtains and Curtain Materials.

EXTRA SPECIALS:
One lot Lace and Scrim Curtains, $2.00 to $3.50 values, go at........**$1.49 pair**
One lot Scrims, White and Arabian 35c to 50c values..........**23¢ the pair**
All other Lace Curtains and Curtain Materials from.....**15% to 33⅓% OFF**

MILLINERY

All Trimmed Hats marked down to........................**½ Price and less**
MISS M. FOSTER.

FANCY NOTIONS AND JEWELRY

We have much too large a stock of Fancy Notions and Jewelry and offer you a straight reduction of **¼ OFF** from our usual low prices.

MUSLIN UNDERWEAR

Our stock of Muslin Underwear is very complete. Come in and get what you wish at from **10 to 25% OFF.**

BARGAIN BASEMENT

EXTRA SPECIAL BARGAINS every day during this sale in our Bargain Basement.

Special for Thursday, July 16th—All Day—
12 doz. regular 25c, 35c and 50c Preserve Kettles for, choice, each..............**19¢**

BROWN STAMPS

Remember, we give Brown Stamps with cash purchases. We also redeem Soap Wrappers, Tobacco Tags, Hamilton Coupons, etc. with Brown Stamps. A full stamp book is worth $3.00 to you, redeemable at 8 stores in Tecumseh. Be sure you get your stamps at this sale. Bring in your full book. Each will buy as much as $3.00 in cash at this sale.

Coats, Suits and Skirts

Nothing reserved—everything goes. All new 1914 Models. You can buy them at this sale at less than the cost of materials.

50 Spring Coats, all new models, go at................**½ PRICE**
Our entire stock of Ladies' Suits go in four lots—**$7.95, $9.95 and $12.50.**
75 Ladies' and Misses' Skirts—all new, regularly priced at from $3.95 to $10.00, all go at this sale at..........**¼ TO ⅓ OFF**

DRESS GOODS AND SILKS

Our Dress Goods Department is filled with all the new fabrics you might wish and at prices so low you can't afford to miss it.

All Wool Dress Goods go at from............**10 TO 33⅓ OFF**
One large lot 50 and 58c Dress Goods goes at.......**29¢ the yard**
In our Silk Department we offer everything at big discounts.

3 SPECIAL LOTS
125 yards Wide Black Messaline at........................**98c**
250 yards Silk Poplin, 75c quality, at........................**48c**
200 yards Silk Poplin, extra fine, $1.25 quality, at.....**$1.07**

DOMESTICS

Our stock of Sheetings, Tennis Flannels, Percales, Shirtings, Calicoes, etc., is very complete. Our reputation for always carrying the best that money can buy is fully sustained in this department. While everything is discounted, we quote below a few of the very special items.

500 yds. Dwight Anchor 9-4 Bleached Sheetings, the finest sheeting made. July Clearance Sale Price........**29¢ the yard**
1500 yds. Farwell Mills yard-wide Bleached Cotton, an old, reliable soft-finished cotton. Regular price 11c yd. July Clearance Sale Price..............................**8¢ the yard**
25 dozen good quality Pillow Slips, 45x38 size. Regular price, 20c. July Clearance Sale Price...............**16¢ each**
40 dozen Bleached Bath Towels—large size. Better than you usually get at 25c. July Clearance Sale Price.........**19¢ each**
20 pieces Stevens' All-Linen Brown Crash. Regular 12c quality. July Clearance Sale Price......................**9½¢ yard**
80 pieces good quality Apron Gingham. Regular 8c quality. July Clearance Sale Price..............................**6½¢ yard**

TABLE LINENS

Our Table Linen stock is always complete and our prices always low. During this sale, however, we will make the biggest reductions we have ever made. We quote only a few prices, but remember, everything is reduced.

One lot (10 pieces) very heavy all-linen Bleached Damask, regular $1,25 value for..................................**89¢ yard**
One lot (10 pieces) very fine and heavy Bleached Damask, regular $1.50 value for..................................**$1.13 yard**
One lot (10 pieces) extra fine and very heavy quality Bleached Damask, regular $1.75 value for....................**$1.19 yard**
25 dozen odd Napkins, regular $3.50 quality, all go at.......................................**1.98 dozen**

UNDERWEAR AND HOSIERY

Everything goes at reduced prices, but here are a few extra specials:
One lot Infants' Hosiery and Underwear, all weights and colors, go at.....**1-2 Price.**
One lot Ladies' Hose—Black, White and Tan, regular 15c quality, go at.....**11c Pair.**
One lot Childrens' Hose—Black and Tan, Regular 15c quality, go at.....**8c Pair**
One lot Ladies' Vests and Drawers, Summer weights, regular 25c quality, at **15c each**

Dresses

White Wash Dresses all go......**¼ to ½ off**
Colored Wash Dresses all go.....**¼ to ½ off**
Silk Dresses all go..............**¼ to ½ off**
Wool Dresses all go.............**¼ to ½ off**
Childrens' Dresses, both wool or cotton all go..............**¼ to ½ off**
All Ladies' House Dresses $1 quality **87¢ ea.**
1 large lot $1.50 Gingham House Dresses go at.....................**98¢ ea.**

Shirt Waists

We have a fine assortment of Shirt Waists, all new styles in Voiles, Lawn, Silks, etc., all go.....**¼ to ½ off**
2 very special lots go at....**48¢ and 98¢ ea.**

EMBROIDERIES

Our stock of Embroideries is immense,—much too large in fact. We want to reduce it hence these extremely low prices.

1 lot 18 in. Flouncings, regular 50c values go at......................**33¢ yd.**
1 lot 27 in. Baby Flouncings, regular $1 value go at.............**58¢ yd.**
1 lot 27 in. Baby Flouncings, regular 75c value go at............**48¢ yd.**
All other Embroideries go at..........**¼ off**

WHITE GOODS

All the new Fabrics—remember everything is reduced but we quote a few very special items.

White Ratine, 40 in. width, good quality regular 35c cloth, Sale price....**27¢ yd**
White Ratine, 40 in. width, regular 50c cloth, Sale Price................**37¢ yd.**
1 large lot fancy White Goods, Voils, Batistes, Mulls, etc., regular 30c to 50c qualities, Sale Price.........**18¢ yd.**

COLORED WASH GOODS

We have a goodly assortment including Ratines, Voiles, Crepes, Plisses, Ripplettes, all go at **Big Reductions.**

DRESS TRIMMINGS AND LACES

We have a large stock of beautiful dress Trimmings and Laces, all go at...**¼ off**

VICTOR TALKING MACHINES

We are agents for Victors and Victrolas. See us before you buy. Machines sold on the easy payment plan. Let our agent put a machine in your home on approval. It will not obligate you to buy. We carry at all times a large stock of records. Send in your name and we will keep you supplied with the new record catalogues.

EVERYTHING in Our Store Discounted During This Sale. X X NOTHING RESERVED.

THE WEBSTER ANDERSON CO.

Dry Goods, Carpets, Ladies' Ready-To-Wear and Millinery.

TECUMSEH, WE GIVE BROWN TRADING STAMPS ASK FOR THEM. **MICHIGAN.**

COUNCIL PROCEEDINGS

Council chamber, Village of Tecumseh, July 6, 1914. President pro tem E. E. Hendershott, in chair.

Trustees present: Brown, Anderson, Moore, Temple.

Minutes of last regular meeting read and approved.

Report of E Chilson for labor done on well:

Ed. Barros, 3½ days @ $2.50	$ 8 75
S. Packard, 10 " " 2 00	20 00
O. Poley, 9 " " 2 00	18 00
Wm Strelow 14½ days @ $2 50	36 25
John Stagg 6 " " 2.50	15 00
W. Wilson, 12¾ " " 2.50	31 88
John Lucas. 13½ days 3 hr. @ 2.50	33 88
Joe Mellon, 12¼ " @ $2.50	30 63
L. Harris, labor, engine hire	57 20
H. Kenrick, 1 day @ 2.50	2 50
L. Sherbert, 1½ " " 2.50	3 50
L. Dove, 1 " " 2.50	2 50
F. Anderson, 2 " " 3 50	7 00
M. Hunter, 1 " " 2,50	2 50

G. C. Arner, report, for month of June.

Water pumped for month of July 8,835,328 gals.
Coal consumed 48,200 lbs.

G. C. Arner, salary ½ mo.	$30 00
A. Wonders, " ½ " night eng	42 00

Street commissioner's report labor done on streets from June 16th to July 6th inclusive:

TEAM LABOR.

Chas. Bennett, 142 hrs @ 35c hr	$49 70
L. G. Swift, 142 " " "	49 70
Albert Hare, 127 " " "	44 45
Robert Cooper, 50 " " "	17 50

HAND LABOR

Fred Tessman, 147 hrs @ 20c hr	$29.40
Chas. Creger, 152 " 20c "	30.40
C M. Roberts, 60 " 20c "	12.00
J. B. Kennedy, ½ mo salary	25.00

Moved and supported that the reports be accepted and orders directed drawn for several amounts.

Motion carried.

Motion made and supported that the side walk notice be served on Sarah Lowry estate to build walk on [illegible] side of Pearl and along the east line of the property bounded north by R. McCoy property and south by Geo. Field property. Motion carried.

Petition for side walk to be built along the west line of Friends church property, was referred to street commissioner. Moved and supported that the village make water extention on VanBuren street from Chicago street to the property of Mrs. Ella Sheldon and the pipe to be 4 in.

Motion carried.

Motion made and supported that the Village grant to the Commerce club the free use of old Cemetary park for the Chautauqua to be held the week of August 16-21.

Motion carried.

The following bills were read and referred to Finance committee:

Chas. Courtad, pipe for Water Works	$ 14 00
Chas. Courtad, plumbing council building	115 10
Tecumseh Electric Co., current Council building	5 20
Tecumseh Electric Co., Ornamental Post light	27 65
Tecumseh Electric Co., Street lights	257 00
Tecumseh Electric Co., Water works	5 75
Wright Drug Store, Chemical Fire department	4 03
Wright Drug Store, Paper and paint	12 41
Wright Drug Store, oil	1 35
Ed. Pangle, Cement walk and repairing	59 81
E. Service & Son, Mattress and quilts	11 50
L. J. Coller, Fire department	75 15
Tecumseh Chief Garage, Sharpening mowers	2 00
Tecumseh Chief Garage, dry-cells	2 75
Tecumseh News Publishing Co. council proceedings	8 95
Frank S. Turner, council proceedings	5 65
Samuel Steele, making out assessment	175 00
Moore Bros., Coal, hay, oats	59 59
" " Lime and cement	161 15
Geo. S Field, Printing letter heads	2 00
J. J. Belcher, Boots	10 00
Palmer Bec Co., chain, buckets	4 38
H Meuller Mfg. Co., valves	18 64
A. Montgomery, freight cartage	75
Brown & Co., cement	69 88
H. Brewer Co., Idler	13 42
Borderland Cole Co., 1 car coal	47 08
Blake & Knowles, Valves and springs	56 28
L. S. & M. S. R. R. Co. freight	59 92

Moved and supported that report be accepted and orders directed drawn for the amounts. Motion carried.

Motion made and supported that we do now adjourn. Motion carried.

F. G. HEESEN, clerk

Feminist Aphorism.

"We, of the weaker sex, are stronger than the stronger sex, because of the strong weakness of the stronger for the weaker sex."—Boston Transcript.

9 Day

MID-SUMMER SALE

—OF—

Oxfords and Pumps,

1-4 OFF

This is not a lot of junk but good dependable merchandise.

Sale commences Thursday, July 16 and closes Saturday 25.

J. R. NYLAND

FREE BROWN TRADING STAMPS

J. M. JONES & SON.

Tailors and Haberdashers.

The announcement that we are now cheerfully giving these valuable stamps will be welcome news to our friends and the many people who are saving BROWN STAMPS.

Of course we redeem filled books of Brown Stamps for $3.00 worth of merchandise of your own selection.

Don't fail to take advantage of this valuable Free Stamp Coupon.

CUT OUT THIS COUPON

And on making a purchase of 30c or more you will receive

10 Extra Brown Stamps Free

J. M. JONES & SON.

GOOD UNTIL JULY 18, 1914.

THE TECUMSEH HERALD

GERTRUDE A. STACY, ESTATE
FRANK S. TURNER, PUBLISHER.

SUBSCRIPTION RATES

IN LENAWEE COUNTY

One year, payment in advance	$1.00
One year, payment after three months	1.25
OUTSIDE LENAWEE COUNTY	
One year, payment in advance	$1.25
One year, payment after three months	1.50

There will be no Deviation from above Rates

Entered in the postoffice at Tecumseh, Mich., second class mail matter.

Telephone No. 36.

How's This?

We offer One Hundred Dollars Reward for any case of Catarrh that cannot be cured by Hall's Catarrh Cure.

F. J. CHENEY & Co., Toledo, O.

We, the undersigned, have known F. J. Cheney for the last 15 years and believe him perfectly honorable in all business transactions and financially able to carry out any obligations made by his firm.

NATIONAL BANK OF COMMERCE,
Toledo, O.

Hall's Catarrh cure is taken internally acting directly upon the blood and mucous surfaces of the system. Testimonals sent free. Price 75 cents per bottle. Sold by all Druggists. Take Hall's Family Pills for constipation. adv

The bravest are the tenderest, the loving are the daring.

A Perfect Cathartic

There is sure and wholesome action in every dose of Foley Cathartic Tablets. They cleanse with never a grip or pain. Chronic cases of constipation find them invaluable. Stout people are relieved of that bloated, congested feeling, so uncomfortable especially in hot weather. They keep your liver busy. For sale by all druggists of Tecumseh. adv

A landmark is well placed between two brothers' fields.

Eases Torment of Asthma and Hay Fever

For the discomfort and misery of asthma and hay fever use Foley's Honey and Tar Compound. It puts a healing, soothing coating over the swollen, tickling membranes, and eases the thick and choking sensation and helps you to breath easily and naturally. In the yellow package. For sale by all druggists of Tecumseh. adv

No book is so bad but that something may be learned from it. -Pliny.

Stops Neuralgia—Kills Pain

Sloan's Liniment gives instant relief from Neuralgia or Sciatica. It goes straight to the painful part—Soothes the Nerves and Stops the Pain. It is also good for Rheumatism Sore Throat, Chest Pains and Sprains. You don't need to rub—it penetrates. Mr. J. R. Swinger, Louisville, Ky. writes: "I suffered with quite a severe Neuralgic Headache for four months without any relief. I used Sloan's Liniment for two or three nights and I haven't suffered with my head since." Get a bottle to-day. Keep in the house all the time for pains and hurts. 25c, 50c, and $1.00. Recommended by C. A. Wright & Son. adv

Make your neighbors' front yard jealous of your back yard.

You're Bilious and Costive!

Sick Headache, Bad Breath, Sour Stomach, Furred Tongue and Indigestion, Mean Liver and Bowels clogged. Clean up to-night. Get a 25c bottle of Dr. King's New Life Pills to-day and empty the stomach and bowels of fermenting, gassy foods and waste. A full bowel movement gives a satisfied, thankful feeling—makes you feel fine. Effective, yet mild, Don't gripe. 25c. Recommended by C. A. Wright & Son. adv

"They who pine in their youth can never look spruce in their old age."

If Kidneys and Bladder Bother then Foley Kidney Pills.

Overworked kidneys will break down if not helped. When they can no longer protect the blood and the body from the poisons that come to them, then look out for Bright's disease, serious kidney trouble and bladder annoyances. Foley Kidney Pills are your best protection, your best medicine for week, sore, overworked kidney and bladder weaknesses. For sale by all druggists of Tecumseh. adv

Everything is difficult at first.

Has Your Child Worms?

Most children do. A coated, Furred Tongue; Strong Breath: Stomach Pains; Circles under Eyes; Pale, Sallow Complexion; Nervous, Fretful; Grinding of Teeth; Tossing in Sleep; Peculiar Dreams—any one of these indicate Child has Worms. Get a box of Kickapoo Worm Killer at once. It kills the Worms—the cause of your child's condition. Is Laxative and aids Nature to expel the Worms. Supplied in candy form. Easy for children to take. 25c. Recommended by C. A. Wright & Son. adv

He has the greatest blind side who thinks he has none.

CITROLAX!
CITROLAX!

GIVE IT TO THE CHILDREN.

Finest physic in the world for children. They love to take it—tastes like lemonade. It is mild—and suits their sensitive organs. It is thorough—and keeps their systems cleansed, sweet and wholesome. It does the same for grown-ups, too. An ideal laxative. For sale by all druggists of Tecumseh. adv

A cool look is the best of friends, the same today and forever.

HOT WEATHER NECESSITIES

A Good Hammock
A Large Straw Hat
A Palm Leaf Fan
Tanglefoot and Fly Traps

SEE OUR

Fine Dinnerware
Glassware of all kinds
Especially Jelly Glasses.

Ida B. Chase.

Bismark Coffee, lb. 32c
Wedding Bells Tea, lb. 50c

cannot be beat regardless of price.

Fancy Home Grown Berries, Daily.

Try Those New Fly Traps.

4 per cent discount on all cash sales except sugar.

C. M. GILBERT

CONDENSED REPORT
—of—

Tecumseh State Savings Bank

Tecumseh, Michigan.
at the close of business June 30, 1914,

RESOURCES

Loans and Discounts	$146,632 45
Bonds and Mortgages	220,689 51
Overdrafts	28 38
Real Estate	14,774 54
Furniture and Fixtures	6,625 00
Cash and in Reserve Banks	79 138 18
	$467,888 06

LIABILITIES

Capital Stock	$ 26,000 00
Surplus and Profits	15,000 00 3,055 39
Deposits	423,832 67
	$467,888 06

3 per Cent Interest Paid on Savings Accounts AND ON CERTIFICATES OF DEPOSIT.

Interest on Savings Accounts compounded twice yearly.

J. H. SMITH, President, L. G. NORTH, Vice Pres.
GUY E. NEMIRE, Cashier.

LEARN SHORTHAND

In a school conducted by a practical stenographer and court reporter. Method of teaching and lessons perfected by many years' experience.

Complete courses in shorthand, typewriting and allied subjects.

Instruction by mail, if desired, with privilege of attending the school at any time.
Typewriters furnished free to mail students.
Write for free first lesson and particulars.
Allen's Shorthand School, Jackson, Mich.

THE BIG WEEK OF THE YEAR

EVERYBODY'S VACATION!

National Characters will Speak, Sing, Play, Entertain—there will be much good FUN - MUSIC - THOUGHT

Your Neighbors will be there.
Your "Ain Folk" should be there.
You must not miss a day.

65 People on the Program.
2 Programs every day.
2 Parts to each Program.

All in a Big Tent by the LINCOLN CHAUTAUQUAS
Under the auspices of
The Business and Professional Men of this City.

A SEASON TICKET MAKES IT ALL YOURS

SEE THE BLACK SALE CARDS.

YOUNG CHICAGO VOCALIST COMING

The Moline (Ill.) Dispatch says: "Miss Esther Pearson, the young Chicago vocalist has a rich, full, dramatic voice of wide range and power, colored with feeling and expression."

MISS ESTHER PEARSON, SOPRANO

Miss Pearson will appear in this city on the Lincoln Chautauqua program on the sixth day. She is a member of the National Grand Opera Company, which will sing the preludes to Congressman Fred S. Jackson's addresses.

SATURDAY NIGHT.

All day Saturday our streets were quiet, and the stores were doing just an average busines, for every farmer was busy with haying and harvesting for the day was an ideal one for the work. In town the people were waiting for evening hoping there might be a cooler breeze before starting out for their supplies for Sunday.

Were you in the buisness part of town Saturday night, and did you count the people? From far and near they came by auto, by buggies any way to get to town and the street was a mass of humanity. On every side street horses were tied, autos were wedged in and one was led to wonder where all came from. The stores up and down were packed up to their capacity and proprietors and clerks alike were kept busy unt ila late hour, dispensing their wares to the busy throng. And then, the hush of midnight.

VAGRANTS

Friday afternoon a vagrant couple, an old woman past 80 years of age, and a man between 50 and 60 were hanging around the L. S. depot claiming to come from Erie bound for no where in particular. They finally disappeared and when next seen were lying on the ground in the grove at St. Peters church on Saturday. Dept. Smith and Supervisor Schreder interviewed them and they then claimed they came from a town in Ohio. They were given transportation on an outgoing train on the D. T. & I. that evening. They were genuine dope fiends and had reached that point in life when they were oblivious to filth and dirt. A little black dog followed them in their wanderings. An old suit case that they carried showed that they had started on a trip but it was not possible to find out what they were doing or where they were going.

It was a pitiful sight to see an old frail woman so dead to all sense of decency and shame, wandering around the country so filthy that even to look upon her made one shudder.

The Test of Love.

Of course sincerity and purity of affection has not one but many tests. If you love you must know where the other doubts and persist where the world deprecates. Love is because it is. For this reason one stands with it against the world and does not wield the weapons of the world against it. Surely its assurance in the face of the storm is one of its sweetest tests.

Man's Contrariness.

In winter a man is always ready for spring, and in summer he is always ready for winter. A man is twice as contrary as a mule.—Atchison Globe

AN OLD TIME CHOIR

Sunday morning at the M. E. church the music was rendered by an old time choir, many of whom sang there over thirty years ago and all members of Mrs. Griswolds old class. Among those who sang were Mrs. Alva Waring, Mrs. Chas. Smith, Mrs. J. J. Neeley of Detroit, Mrs. Cynthia Hoag, Mrs. Myron Conklin, Mrs. Geo. Bangs, Mrs. B. Hurry, Mrs. Will Waldron, Mrs. L. Howe, and Mrs. Arthur Harding. Mrs. Waldron and Mrs. Howe sang a duet in the opening hym the rest joining in the chorus. During the collection Mesdames Bangs, Neeley, Waring, and Smith made up a quartette and were joined by the others in chorus. The singing was enjoyed by everyone present and brought back a host of memories. The voices have none of them lost their old time sweetness and power of expression.

THE RAISIN VALLEY SUMMER SCHOOL.

Third Annual Conference.

Raisin Valley Summer School of Bible Study has passed the experimental stage. The success of the past two years has encouraged its founders to continue the enterprise, with the idea of enlarging the work and increasing its efficiency. The bible classes conducted by Wm. Kirby and Mary Barrett Pim met with much appreciation, and we are glad to announce these able instructors for the coming conference. Merrill Coffin will again have charge of the music, assisted by the Short Family Orchestra, and a large chorus of voices. Beside these able workers several new names appear on the program, men and women of ability and large experience. The Evangelistic services this year will be under the care of Wm. Kirby. These services last year were under the efficient leadership of Edgar A. Wollam resulted in the conversion and a deepening of spiritual life to many. Special days will again be a strong feature of the conference. Bible School Day with a Banner contest, Temperance Missionary Days with strong addresses and suitable Programs and the great Reunion Day of the old students of R. V. S. [illegible] profit by [illegible] splendid opportunity, by attending at least part of the time.

PROGRAM

REGULAR CLASSES.

9:10—9:55 Lecture on Matt. Mary B. Pim
10:00—10:45 Lecture on Poetic Books Wm. Kirby
2:10—2:55 Lecture on Esther, Ruth and Exodus. Elizabeth Ward
3:00—3:45 Lecture on Hebrews. Mary B. Pim

During the Conference there will be two lectures on Prophecy given by Lewis G. Pim.

There will be no classes afternoons of Specials Days.

7:30 p. m. Evangelistic Sevices conby Wm. Kirby.

Early morning hour care of Major Cole.

SPECIAL DAYS AND SPEAKERS

Quarterly Meeting August 1-2.
Bible School Conference, Picnic and Ralley, Wednesday, August 5.
Address by Aaron S. Watkins, Chautauqua and Lyceum lecturer from Ada, Ohio.
Temperence Day, Thursday, August 6. Address by A. S. Watkins
Reunion of old Students, Wednesday August 12.
Missionary Day, Sunday, August 16. Addresses by Drs. George and Isabella DeVol, Missionaries to China.

Come, there's a welcome for you.

ACCOMODATIONS

Board and lodging $4.00 per week,
Lodging $1.00 per week.
Single meals 25 cents.
Lunches served.

For those desiring to board themselves, kitchen accomodations, including kitchen utensils, furnished free. Each one providing their own table ware.

Provisions for sale at market price.

For use of Laudry 10 cents an hour.

Each room will be furnished with a cot, mattress and pillows, stand, toilet articles, lamp and chair.

Each person is expected to furnish sheets, pillow slips, blankets and towels.

Ground for tents furnished free.

Conference reached by Wabash, Lake Shore and D. T. & I. railroads. Birdsell Station on the D. T. & I. is one half mile from the grounds.

Transportation from Adrian 25c.

Address all inquiries to Howard Moore, Ypsilanti, Michigan, R. F. D. No. 4.

Howard and Mary Moore,
Superintendents

NOTICE

I will be at the Lilley State Bank to collect Village taxes Tuesday July 7 and each Tuesday and Friday during the month and until August 7.

B. C. ELLIS.
adv. Village Treas.

Special Sale on Shoes

and Oxfords, of broken Lots.

Some Men's Oxfords, $4 and $3.50, now	$2.50
Some $3.00 and $2.50 Oxfords, now	$1.50
Some Ladies' Oxfords, $3 and $2.50, now	$1.50

Big Reduction on all Broken Lots.

The Spayde Shoe Co.
Tecumseh, Michigan.

Our store closes Tuesdays and Thursdays at 6:00 P. M.

DETROIT RACES.

When the trotters and pacers reach the fast Detroit track where the annual blue ribbon meeting is to be held July 27 to 31, it is expected that they will be in better shape to go fast and carry their speed than ever in the past. The horses which are racing on the half mile tracks have been going faster than in other years at the same period and the big stables at the popular traing camps are indulging in some merry miles.

There are a greater number of speedy trotters in the M. & M. this year and the same applies to the pacers in the C. of C. stake, this pair being the ruling classics of the light harness turf and the feature of the annual speed carnival given by the Detroit Driving Club. On top of this Secretary Conner reports that very few horses have been withdrawn from the five stakes to be raced at the Blue Ribbon meeting, which means that the fields will be of unusual size.

The Detroit track will be in shape for record breaking this year. The turns have been rebuilt, the sand being carted away and clay substituted. Teams with harrows, floats and sprinkling wagons work day and night on the big oval, so that the last week in July will find it the best piece of dirt out of doors.

Horses which have been training at Detroit this year have been doing some fast miles, so that when race week comes, if the weather is of the right sort, there is every reason to expect the speed averages of the Blue Ribbon to be lowered in the hard fought contests bound to occur in the rich stakes and purses which make up the program of twenty races for the five afternoons.

E. H. CROSBY

Eugene Henry Crosby passed away at his home on Evans St. Friday evening at 8 o'clock aged 54 years.

Mr. Crosby has been in poor health for a number of years. The funeral was held from the home Sunday after noon at 2 o'clock. Rev. G. H. Whitney officiating. Burial in Brookside cemetary.

MOTHERS' MEETING AND PICNIC

The Mothers' Department of the Friends church will hold its next meeting and annual picnic on the lawn of Mary C. Wood's home, Thursday July 16 at two o'clock.

There will be a basket picnic and all the members are requested to bring their suppers. Every member is cordially invited to attend and to bring one friend with them.

NEW TRAIN SERVICE VIA D. T. & I. R. R. CO

Effective June 1st.

No. 4 Lv. Tecumseh		8:01 A. M.
	Ar. Detroit	10:25
No. 2 Lv. Tecumseh		3.50 P. M.
	Ar. Detroit	6:15
No. 1 Lv. Detroit		8:00 A. M.
	Ar. Tecumseh	10:22
No. 3 Lv. Detroit		4:05 P. M.
	Ar. Tecumseh	6.24
SUNDAY SERVICE.		
No. 4 Lv. Tecumseh		8:01 A. M.
	Ar. Detroit	10:25
No. 3 Lv. Detroit		6:05 P. M.
	Ar. Tecumseh	8:24

H. C. BELL, G. P. A.,
F. S. BELL, Agent.

Our Classified Ad Department

ROOFING—This being the seventh year that I have been in the roofing business, and no fault has been found, I shall continue to sell the same. If any of my roofing does not give satisfaction please report to me and I will fix it free of charge. Roof paint for sale. J. W. Owen. adv.

FOR SALE—My brick house on the cornor of Chicago street and Malden Lane, east of the Library. This it a rare opportunity to buy for residence or investment. It is a double house with 8 and 6 rooms to the side with water, lights and bath. Enquire of Robert Stretch.

MAN OR WOMAN

Who will devote a few hours a day during the summer can earn from $4.50 to $12 and which will not interfere with any other work. Write for particulars today.
WILLIAM RICKEY,
1302 Filbert Street, PHILADELPHIA, PA.

Physiological Note.

If we grew bald in proportion as we grow wise, some of us would still be upholstered a foot thick on top.—Dallas News.

TRACK MEET
792

Head Quarters for Athletics
Who Meet at Meets

And appreciate the Best of Meats
The kind that make their muscles strong
And, when they hear the dinner gong,
Means, Good Eats!

Clark's Market.

'Phone 158. Witherell Block

We have added to our stock a line of

SUNSHINE BISCUITS

consisting of

TAKOMA BISCUITS
LEMON SNAPS
FIG NEWTON
MATINEE
OAT MEALS
VANILLA WAFERS
GRAHAM CRACKERS
KRIPSY CRACKERS
SARATOGA FLAKES
CHEESE STICKS
SMALL CLOVER LEAF WAFERS
PHILOPENA SUGAR WAFERS, Etc.

PHONE 39. F. D. AVERY

REMOVAL SALE

I am obliged to vacate the building where I have been in business for 7 years, until new location is ready I will sell everything in entire stock at a larger discount than ever before offered. Too busy to say much but if there is anything in my store you can use, you can buy it cheaper than I can.

Sale is for cash, also consider this a personal invitation to close your account on my books, (if you have one), I NEED THE MONEY.

J. J. BELCHER, Shoeman.
TECUMSEH, MICH.

Store open every evening except Tuesdays and Thursdays.

Horses
FOR SALE

1 Mare, 13 yrs old, with sucking colt $185.00 This is a dandy Brood Mare. Has had five colts.

1 Gelding, 2 yrs old. (Phone), will weigh now 1100 pounds. $150.00

1 Driving Horse, 8 yrs old, Sorrel. A dandy traveler, will weigh 1050 lbs. $185.00

1 Fairbanks-Morse, 4 horse power stationery Gas Engine, (new).

Hayden Garage.

CHAUTAUQUA WEEK at Tecumseh, August 16th to 21st.

2nd CALL 2nd CALL

DRY GOODS ARE CHEAP. COME SELECT THEM NOW
FOR SUCH BARGAINS NEVER KEEP.

SALE continues until 10 o'clock Saturday Night, July 25th. Come To-day. Come Tomorrow. Come Every Day.

GREAT BARGAINS! GREAT BARGAINS!!

SALE——SALE——SALE

Fred Rosacrans & Sons, Tecumseh

DON'T TAKE A CHANCE

No matter what other precautions you take, unless your wheat crop has plenty of the right kind of available plant food you will

GET THE BIGGEST YIELD POSSIBLE

Use 200 to 400 per acre of ARMOUR'S ANIMAL FERTILIZER on your wheat crop. It will give a start and most important of all will push the crop along right through the growing season to an early maturity of a big yield of WELL FILLED GRAIN

We have the right brand for the right soil at the right price

L. E. TEMPLE & CO.

TRUNKS

DUGUID WALL TRUNKS

Be sure when you buy a trunk to see the Duguid Wall Trunk. No moving out from the wall.

Heavy Corner Hinges

warranted for the life of the trunk.

Trunks, Bags and Suit Cases,

For Sale by

Guy E. Belding,
Furniture and Undertaking.

3% ON SAVINGS

DESKS CLEARED FOR ACTION!

With the excellent crop outlook in this community the Lilley State Bank is ready for summer service.

Our Summer Service means prompt, helpful service,—desks cleared for action,—our entire working force attentive to the business and money requirements of every farmer in this section

Whatever your business of a banking nature, remember that the Bank of Personal Service is here, ready on call.

THE LILLEY STATE BANK,
TECUMSEH, - MICHIGAN.
"HARVEST HEADQUARTERS"
Capital, Surplus, Profits, $60,000.00.

The Herald $1.00

LOCAL AND PERSONAL

NOTICE

All copy must be in the composing room of this office by 9:30 a. m. Tuesdays and Fridays and all advertising matter before 4 o'clock p. m. Mondays and Thursdays.

To Our Subscribers:

Please look at the yellow label on your paper, and if you are in arrears, call at the office and we will be glad to give you a receipt. This will do away with the necessity of sending you a notice.

John Kratzer was a business caller in Clinton Monday.

Mrs. Abe Anthony of Clinton was a Tecumseh visitor Saturday.

Mrs. Jack Kimball returned from her visit in Norvell Saturday.

Miss Swank of Palmyra is spending a few days with Mrs. Harriet Hunt.

Mr. and Mrs. Frank Cole of Norvell were over Sunday guests of Mrs. Ed Mattis,

Andrew Kempf and family were spending Sunday in Clinton with friends.

Miss Amanda Schmid of Manchester was a week end visitor with her sister Mrs. Floyd Ager.

Sterling Silver spoonsale at Gastons 69 cents, adv.

Mrs. Dewitt Martin and daughter Dorothy of Ridgeway were shopping in town Monday.

Lowa Howe of Detroit who has been visiting friends in town returned home Saturday.

Will Stevenson of Toledo spent Sunday with his parents Mr. and Mrs, Chas. Stevenson.

Mr. and Mrs. A. W. Stabler were spending last week at their old home at Lenawee Junction.

Fine switches made, cut hair and combings bought at the millinery of Miss Julia A. Hough. adv

Miss Harrett Hurrey came home from Grand Rapids last week for a short visit with her parents.

Miss Harriet Hurrey is entertaining Misses Clara Nye and Ruth Yarnell of Grand Rapids for a few days,

Mesdames Lavern and John Austin went to Clinton Friday to visit their parents Mr. and Mrs, Ben Dove,

We have a car of nice yellow corn on track. D. Gratz & Son,
adv. City Mills and Elevator.

An auto load of young men from Ohio were in town Saturday enroute to Wamplers lake for an outing.

Stanley Furgeson of Buffalo, N Y. late of England was the guest of his cousin Geraldine Derby last week.

Mrs. Fannie Flick nee Arnold of Bedford Ohio was a guest of the Misses Alvira and Julia Luce last week,

Dr. and Mrs. W. D. Reed and two children were over Sunday guests of her parents Mr, and Mrs M. Martin in Clinton

Miss Nealie Coller was the guest of Mr. and Mrs Lewis Coller and grandmother Mrs. Lester Coller in Macon over Sunday.

Mrs Jennie Dole of Adrian was in town Friday visiting her father D. P Anthony and sister Mrs. R. J. W. Bowen and family.

James Boyd of Warsaw, Ind. is visiting friends in town this week, who are all pleased to see him looking so well since his recent illness.

Miss Hazel Johnson of Petersburg was in town last week. The Misses Marjorie and Gladys Smith who have been visiting her came home with her.

Mrs DeLesDenier of Petersburg has been visiting her niece and grand niece, Mrs Buler and Mrs. Whaley for the past week. She returned home Thursday.

The new well is down to 23 feet in depth. Connections are being made between the wells and soon it is hoped that there will be an abundant supply of water

Mr. and Mrs. Harry Temple and children were Tecumseh visitors Saturday from Britton. Mrs. Temple and children were enroute to visit her parents in Fremont, O.

Messrs Leon McLachlin and Ernest Church and Miss Gladys Bowen and friend Miss Catherine Stevens of Detroit motored to the lakes Sunday taking dinner at Sand Lake.

The Royal Neighbors' picnic will be held on Wednesday afternoon July 15, at the home of Mrs. Grant Schreder. Members and their families are invited to attend. Pot luck supper.

Gastons' for bargains adv.

Mrs. Mate Preston of Tipton was in town Saturday.

E. C. Travis of Toledo was a business caller in town Monday.

T. R Knox of Delray was the guest of Mrs. Colvin last week.

Mrs J. D. Shull leaves Friday for a visit with relatives in Philadelphia, Pa.

Mrs J. J. Neely of Detroit is visiting her sister Mrs, Jennie Knouase and other relatives in town this week.

Mrs. A. C Bryan is visiting Mrs. Udell of Three Rivers for a couple of week

Joy Harrison and sister Gladys of Belding are visiting friends in town this week.

Mrs. Ellie Yawger went to Tipton yesterday for a couple of weeks' visit with relatives.

Ethel Tripp of Byron, Ohio is visiting at the home of Rev. G. H. Whitney and family.

Regular meeting of Tecumseh lodge No 190 K. of P. will be held Thursday evening July 16.

59 cents buys a Sterling Silver Spoon at Gastons Saturday only.

Jaunita Goheen is spending the week in Clinton with her uncle Fred Goheen and family.

Mrs Garland Gillespie and children are spending a few days this week at the Log Cabin Sand Lake.

Fred Van Tine is taking his vacation from the McCann & Bowen clothing store this week

Pete Hughes of Findlay, Ohio motored to Tecumseh Sunday and was shaking hands with his friends.

Rev, W, B. Hartzog came home Monday morning from Lansing and will go to Kalamazoo Wednesday.

Miss Lelia Kempf of Cone has been visiting her aunt Sophia Kempf and other relatives for the past week.

Mr. and Mrs Lynn Butrick and Mr. and Mrs. Eastlick of Onsted took dinner Sunday with Mr. and Mrs, Willis Smith.

Chas, Pangburn of Ft. Wayne Ind, who has been visiting his sister, Mrs. N, A, Howland left for New York City Thursday morning. Mrs. Howland accompanied him as far as Adrian

Have your clock cleaned at Gastons' adv.

Dr. H, R. Conklin and his father Myron Conklin and brother Erwin of Macon returned from their auto trip east Thursday night They report a most delightful trip through the country.

Mrs. S. E. Austin and her daughters-in-law Mrs, Lavern, and Mrs. John Austin went to Macon Thursday, where they participated in a surprise party on Mrs Arthur Camburn, a daughter of Mrs. Austin

C, E, and Leon Williamson will leave for Detroit Wednesday to attend the Chalmers Convention which is to be held at Detroit and Cedar Point, lasting 4 days. Agents from all over the country will attend.

William Alberts of Cleveland, O was shaking hands with friends in town Saturday, Mr. Alberts expressed himself as very pleased to come to Tecumseh again and hopes to make a longer visit soon when his wife can be with him.

Rev, W. B. Hartzog received notice last week that at the meeting of the G. A. R, and sons of veterans held in Jackson a few weeks ago, that he had been appointed Chaplain of the District Division of Mich. Sons of Veterans.

We have a car of bright wheat slightly mixed with oats that we are selling at $25 per ton. This is a fine lot of seed for poultry or any kind of stock. When ground is better than brand or midlings and is much cheaper, D. Gratz & Son,
adv. City Mills and Elevator.

C E Bigelow and wife of Bedford were calling on Mr. and Mrs F. S. Turner, Sunday.

Supt. and Mrs, W. L Reed were over Sunday guests of Mr and Mrs Bert Bellman in Blissfield.

Miss Annette Crossman went to Toledo this morning to visit her son Martin who is confined to the house by illness.

After a years service with the firm of L. E. Temple & Co., James Murphy has tendered his resignation to take immediate effect.

In an article found in the Detroit Free Press this morning, the D. T. & I. railroad announces that they will spend $1,000,000 on a terminal in Detroit,

The Misses Lottie and Edna Beemis of Chicago were in town Saturday after an absence of 20 years. Their father run the Central Hotel about 21 years ago.

Henry Ingraham of Oklahoma City, Okla., was an over Sunday guest at the home of Dr. and Mrs, B. F. Steinhoff. Mr. Ingraham is a nephew of Mrs. Steinhoff.

Louis Kozel is entertaining his father who arrived Monday from Baltimore where he had been detained for a few days after his arrived from Russia until his son was heard from.

The Royal Neighbors' picnic will be held on Wednesday afternoon, July 15 at the home of Mr and Mrs. Grant Schreder. Members and their families are invited to attend A pot luck supper.

Mr. Moore and his niece Mrs. Moore of Gardner and Mr. and Mrs. Samuel Ball of Rollin were guests of Mr. and Mrs. Howard Goodsell for dinner Saturday. They also visited Mr. and Mrs James Foster.

Wm Gaston returned Saturday from his trip through Scotland and Ireland. He found great changes in his old home town but enjoyed his visit very much, yet he was very glad to reach Tecumseh again.

Earl Coller will spend one day each in Onsted, Britton and Manchester, in the interests of the Wm, Gaston & Son jewelry store for a few weeks. He will make Britton Wednesday, Manchester Thursday and Onsted Friday.

The National Advertising Committee of the National Association of Macaroni and Noodle Manufacturers met at Chicago on July 9. They are just proposing a plan for advertising American Made Products. The plan carries with it an expenditure of not less than $50,000 per year for four years. H T. Dunn was elected a member of the executive committee C. L. Cuthbert was elected chairman of the National Advertizing Committee. This gives Uncle Sam's Macaroni Factory the distruction of being the only manufacturers in this country to have two represenatives in official positions which goes to show that Uncle Sam's Macaroni Co. has closed the largest contract ever let for macaroni with the Van Camp Packing Co. This contract was let purely on the ability of Uncle Sam's Macaroni Co. being able to deliver quality and service. This is the first season that the company will be required to run its plant through the whole summer season.

MONDAY CLUB

A special meeting of the Monday club was held Saturday afternoon and the following ladies were elected to membership. Mesdames Horace Weller, George S. Field, Duaine Service R. B. Stukey, C, E, Williamson, W. D. Reed, Rob. McCoy, Misses Jane Harris and Gladys Thellan, Mrs. T. C. Harris was elected to fill a vacancy on the executive board.

MATINEE

There will be a matinee at Tecumseh Saturday July 25. Three good races pacing and trotting. 4 prizes with each race. Horses will be classified upon arrival at the tract, Races will be called at 1 o'clock p. m. sharp. Horses and drivers from a distance will be carred for free.

George Lancaster, Starter.
Admission 25c Ladies free.
John McIntyre, Sec.,

BAILEY—CHAMBERS

Married at the Presbyterian Manse Thursday evening July 19, 1914 by the Rev, W. A. Rex, Fred Bailey and Miss Zoa Chambers of Macon. Fred better known as "Fritz" has been employed in Clark's Meat Market for some time and has won many friends by his pleasing manner toward the customers and all unite in congratulations and best wishes to him and his bride.

ANNUAL SCHOOL MEETING

The Annual School Meeting of Dist. No. 7. was held at the Library building Monday night with a large attendence. Much interest was manifested in the meeting. Meeting was called to order by President Halladay The Secretary read his annual reports showing in detail the business taken care of during the year. He also read the estimate given by the board of funds needed for the current year, the amount necessary to be spread upon the tax roll did not vary much from last year. The Treasurer then read his report.

Quite a little interest was taken in balloting for members to fill the vacancies occasioned by the expiration of the term of office of J. H. Smith and C. F. Patterson.

For trustee to succeed J. H. Smith, three nominations were made, J. H. Smith, R. M. Molles and Mrs. Chas. Bidwell who withdrew her name. The result of the first ballot showed 40 votes for J. H. Smith, 26 for R. M. Molles and 10 scattering.

For trustee to suceed C. F, Patterson, The name of C. F. Patterson was placed in nomination, also the name of B J, Pulver. The votes cast being 48 for C. F. Patterson, 26 for B. J. Pulver, No other business coming before the board, a motion to adjourn was carried.

The Editor thought he had some Cadillac car, but he takes off his hat to Orr and Halladay who have come out with a one cylinder Cadillac car, a 1906 model and it goes some which goes to demonstrate that the Cadillac car has lasting qualities. Their car is attracting considerable attention on the street and the boys are having no end of fun.

Mr. Builder:

If you are going to build this season it will pay you to see us before buying your

LUMBER,

Shingles, Lath, Door Sash,

and Interior Finish.

Don't forget the place.

Tecumseh Lumber Co.

MOORE BROS.

NEW CROP TEA

We have received our 1st shipment of new crop

Comgrador Japan Tea

The Finest 50c Tea on Earth.

Call for Free Sample.

ANDERSON GROCERY CO.

Phone 91... Successors, Anderson Bros. Macon 'Phone

V Crimp
Galvanized Roofing

PAROID ROOFING
PAROID SHINGLES
VULCANITE ROOFING
RIDGE ROLL
EAVE TROUGHING
"STORM PROOF" BARN DOOR HANGERS.

Everything in Builders Hardware

Satterthwaite Bros.

Threshing Coal

Manhattan Lump

4 inch Lump

$4.00 per ton.

1 ton Manhattan Lump will do as much as 1 and 1-2 tons of most soft coals,

Slayton & Son, Tecumseh, Mich.

Forty-one Merchants

of the Village of Tecumseh have agreed to close their respective places of business each Tuesday and Thursday at 6 o'clock p. m.

This arrangement to be in effect from

June 16th to October 1st.

will be at my office over J. J. Belcher's store every day except the 3rd Tuesday of each month

S. P. HOSMER,
OPTICIAN

N. D. TRASK,
Osteopathic Physician,
Office over McCann & Bowen's Store.

A. C. AYLESWORTH,

Licensed Auctioneer, Real Estate, Stock and General Salesman.

Will attend all sales in city or country, at reasonable rates.

Headquarters and all dates made Herald office

Dental Parlors
W. D. REED, D. D. S.
Chicago, St. Tecumseh.
Crown and Bridge work Aluminum Silver and Rubber plates and all of the specialties known to modern dentistry. Gas or vitalized air administered.
Office over Avery & Co's store

Dental Parlors
of
E. D. BROWN, D. D. S.
Filling, Crown, Bridge and platework Local and complete anaesthetics administered for painless extraction. Office over the 5 & 10c store. Phone 192.

C. M. Cooley,
Licensed Auctioneer.
R. F. D. No. 4 Manchester. 15 year successful experience in Jackson, Washtenaw and Lenawee Counties, also practical farmer.
Bell Telephone Clinton exchange.
Rates Reasonable and Satisfaction Guaranteed

OVER 65 YEARS EXPERIENCE
PATENTS
TRADE MARKS
DESIGNS
COPYRIGHTS &C.
Anyone sending a sketch and description may quickly ascertain our opinion free whether an invention is probably patentable. Communications strictly confidential. HANDBOOK on Patents sent free. Oldest agency for securing patents.
Patents taken through Munn & Co. receive special notice, without charge, in the
Scientific American.
A handsomely illustrated weekly. Largest circulation of any scientific journal. Terms, $3 a year; four months, $1. Sold by all newsdealers.
MUNN & Co. 364 Broadway, New York
Branch Office, 625 F St., Washington, D. C.

English Laws on Finding.

Judge Atherley Jones stopped a case against a man and his son charged with "stealing by finding" a rug which the younger defendant picked up after it had blown off a motorcar. The judge, in directing the jury to return a verdict of not guilty, said that the law with regard to finding property, although there was a popular superstition that finding was keeping, was very clear. If a person found an article it was his duty to preserve it, and, if he had any reason to suppose that it belonged to a certain person, it became his duty to go to that person to make inquiries in order to ascertain. But otherwise there was no actual duty upon him to take it to a police station. It was probably a prudent course, but the police had no greater right to the article than the person who found it.—London Times.

Pretty Bad.

The barber was very busy and the shop was full of men waiting for him to practice his tonsorial art upon their heads and faces.

One man, Mr. Blank, became tired of waiting for his turn to come and started to leave. Although his beard had come out pretty heavy, he thought no one could notice it and that he could come back the next morning when Hughes, the barber, was not so busy. The barber, not wishing a customer to go away unattended to, accosted him by saying, "You're not leavin' us, is you, Mr. Blank?"

"Why, I don't need a shave, do I, Hughes?"

Hughes thereupon looked his customer over critically and answered him assuredly: "No, youse don't need a shave; all youse need is a hair cut on de face."—National Monthly.

"Going to England."

The Isle of Wight inhabitants are not alone in speaking of "going to England" when they leave their own fragment of the kingdom. A patriotic Cornishman also "goes to England" when he crosses the Tamar. Similarly inhabitants of the Balkan peninsula talk of "going to Europe" when they leave their own corner of the continent—in curious contrast with the people of our own island. We regard ourselves as both of and in "Europe," and accordingly it is only "the continent" that we visit. The record in the splendid isolation line is probably held by that minister of the Cumbraes, in the Clyde, who prayed for a blessing upon "the inhabitants of Great and Little Cumbrae and the adjacent islands of Great Britain and Ireland."—London Mirror.

POSITIVE PROOF

Should Convince the Greatest Skeptic in Tecumseh

Because it is the evidence of a Tecumseh citizen. Testimony easily investigated. The strongest endorsement of merit, the best proof. Read it:

George D. Chaplin, carpenter, N. Ottawa St., Tecumseh, Mich., says "My kidneys were disordered and made me miserable. Knowing of several people in this vicinity who had used Doan's Kidney Pills with success I got a supply of Doan's Kidney Pills at Wright & Son's Drug store and began using them. The results were very satisfactory. I am in hopes that our kidney sufferers will profit by reading of my experience. I willingly confirm the statement I gave before praising Doan's Kidney Pills."

The above statement must carry conviction to the mind of every reader. Don't simply ask for a kidney remedy—ask distinctly for Doan's Kidney Pills, the same that Mr. Chaplin had the remedy backed by home testimony. 50c all stores. Foster Milburn Co., Props., Buffalo, N. Y. "When Your Back is Lame—Remember the Name." adv.

Be cautious what you say of whom and to whom.

There is Healing in Foley Kidney Pills.

You need a mighty good medicine if once your kidneys are exhausted by neglect and overwork, and you have got it in Foley Kidney Pills. Their action is prompt, healing and tonic. Sound health and sound kidneys follow their use. Try them. For sale by all druggists of Tecumseh. adv

Plant flower seeds in your yard—where seeds of disease are now planted.

Bucklen's Arnica Salve for Cuts, Sores

Mr. E. S. Loper, Marilla, N. Y., writes: "I have never had a Cut, Burn, Wound or Sore it would not heal." Get a box of Bucklen's Arnica Salve to-day. Keep handy at all times for Burns, Sores, Cuts and Wounds Prevents Lockjaw. 25c. Recommended by C. A. Wright & Son. adv

Beware of little expenses, a small leak will sink a ship. —Franklin.

If you have neglected your kidneys, and suffer from backache, weak back headache, rheumatism and distressing bladder weakness, you will find Foley Kidney Pills to be honestly made, healing and curative medicine you need to give you back your health and strength. They are tonic in action, quick to give good results. They will help you. For sale by all druggists of Tecumseh. adv

At an old bone not even a dog gnaws.

PARKER'S HAIR BALSAM
A toilet preparation of merit.
Helps to eradicate dandruff.
For Restoring Color and Beauty to Gray or Faded Hair.
50c. and $1.00 at Druggists.

Whittemore's Shoe Polishes
FINEST QUALITY LARGEST VARIETY

GILT EDGE
WHITTEMORE'S GILT EDGE DRESSING FOR LADIES' & CHILDREN'S BLACK SHOES
SOFTENS PRESERVES LEATHER RESTORES COLOR LUSTRE
QUICK WHITE MAKES DIRTY CANVAS SHOES CLEAN & WHITE
QUICKLY & EASILY APPLIED. ALSO CLEANS WHITE CANVAS

"GILT EDGE," the only ladies' shoe dressing that positively contains OIL. Blacks, Polishes and Preserves ladies' and children's shoes, shines without rubbing, 25c. "FRENCH GLOSS," 10c.

"DANDY" combination for cleaning and polishing all kinds of russet or tan shoes, 25c. "STAR" size, 10c.

"QUICK WHITE" (in liquid form with sponge) quickly cleans and whitens dirty canvas shoes. 10c. & 25c.

"ALBO" cleans and whitens BUCK, NUBUCK, SUEDE, and CANVAS SHOES. In round white cakes packed in zinc boxes, with sponge, 10c. In handsome, large aluminum boxes, with sponge, 25c.

If your dealer does not keep the kind you want, send us the price in stamps for full size package, charges paid.

WHITTEMORE BROS. & CO.,
20-26 Albany Street, Cambridge, Mass.
The Oldest and Largest Manufacturers of Shoe Polishes in the World.

Astronomically Speaking.

Before he became a newspaper man James S. Black was a collector in Flagstaff for awhile. He was given a bill against Director Lowell of the observatory and tramped up the long hill from the town to see the astronomer one hot June morning when the mountain sun blazed its hottest.

Arrived at the top, Black inquired of an attendant if Lowell was there. After the manner of collectors he followed up a negative answer with inquiries as to his probable return.

"Will he be back this afternoon?"

"No."

"Will he be back tomorrow?"

"No."

"Will he be back next day?"

The attendant couldn't say.

"Well," said Black, getting desperate, "do you know when he will be back?"

"Oh, he'll be back for the transit of Venus," said the attendant.

"That finished it," said Black in telling the story. "Not being an astronomer, I gave up that bill."—Popular Magazine.

Nose Tip Vaccination.

The young Japanese diplomat pointed to his father, the marquis.

"That's father," he said, "the old fellow with the saucer shaped scar on the tip of his nose. All Japs of the older generation have that scar."

"Yes," said the debutante.

"Yes; it's a vaccination mark. In the old days, when compulsory vaccination first began, we Japs vaccinated everybody on the tip of the nose. Why? Well, because it was a good place, where there's no movement to rub off the scab, and also because the vaccination scar on the nose was easily identified by the medical officers of the government. A man didn't have to take off half his clothes in order to prove that he'd been vaccinated.

"Yes; the nose tip vaccination had its good points, but before the modern hankering after beauty it had to go."—New York Tribune.

STATE OF MICHIGAN, County of Lenawee, ss.

Probate Court for said County.

At a session of the Probate Court for the County of Lenawee, holden at the Probate office in the City of Adrian, on the 3rd day of July, in the year one thousand nine hundred and fourteen

Present: Hon. HARRY L. LARWILL, Judge of Probate.

In the matter of the estate of SIDNEY HATHAWAY, Deceased.

On reading and filing the petition of Abbie Hathaway, administratrix with the will annexed upon the estate of said deceased, alleging that the funeral expenses and debts of said deceased, and the expenses of administration thus far incurred, have been fully paid, and praying that her first annual administration account may be allowed and for such other order and decree as to this Court shall seem proper.

It is Ordered, That Monday, the 3rd day of August next, at nine o'clock in the forenoon, be assigned for the hearing of said petition.

And it is further Ordered, That a copy of this order be published in the TECUMSEH HERALD, a newspaper printed and circulating in said County of Lenawee, for three successive weeks, previous to said day of hearing.

HARRY L. LARWILL,
Judge of Probate

(A true copy)
E. L. LARWILL, Register of Probate.

TECUMSEH MARKETS

CORRECTED JULY 14, 1914

Wheat	80— 83
Flour per bbl	4 60 5 20
Rye	60
Corn (ear)	40
Oats	39
Beans	2 00
Potatoes	1 10
Butter	27
Eggs	18
Lard	14
Tallow	
Fowls (live)	10- 12
Springers	17- 18
Roosters	05
Ducks spring	8- 12
Geese	10
Turkeys	17
Hay	9 00—12 00

Campbell and His Poem.

At a dinner where Thomas Campbell and Lord Nugent were present the conversation drifted from the use of Latin words in English to monosyllabic verse. Some one expressed a doubt whether two consecutive lines composed of words of one syllable could be found in our language. Lord Nugent at once quoted:

"By that dread name we wave the sword on high
And swear with her to live, with her to die."

Campbell said he did not believe in the lines and asked where they came from. Lord Nugent said, "From your own 'Pleasure of Hope.'" "How do you know that?" asked the poet. "I know it all by heart," replied Nugent. "I'll bet you a guinea you can't repeat it," said Campbell. The bet was taken and Nugent started declaiming. The poet soon got tired and said: "I see you know the poem. Don't go any further." The other insisted upon repeating the whole poem or claiming double stakes, and Campbell paid the extra guinea in order to be spared the recital of the poem which had made him famous—which he had forgotten.

The World a Looking Glass.

Anatole France, in one of those delightful monologues of his which, when he receives his friends and all who care to visit him at the Villa Said, go by the name of "conversation," though nobody ever talks but M. France, told us one day about his mother.

"She used to sacrifice my father to me a little," he said. "I always came first. She taught me all day long, and her lessons have been my guide ever since. I remember one day she showed me some little faces over a doorway. 'You see they are laughing,' she said. A few days afterward, when we passed them again, she told me to look. 'They are not laughing today,' she said. 'They cannot know you've been naughty, you think, and yet you can see they're not pleased with you. It will always be like this. Whenever you do wrong everything will look reproachful. The leaves, the sun, the moon, will look unhappy when you have misbehaved. The world is a looking glass, my boy.'"—John N. Raphael in London Globe.

The Last Speaker of Cornish.

In the little village of St. Paul, near Penzance, there is a monument erected to the memory of Doll, or Dolly, Pentreath, who attained the age of 102 and was the last woman who spoke the Cornish tongue. This is the inscription: "Here lieth interred Dorothy Pentreath, who died in 1777, said to have been the last person who conversed in the ancient Cornish, the peculiar language of this country from the earliest times till it expired in the eighteenth century in this parish of St. Paul. This stone is erected by the Prince Louis Lucien Bonaparte, in union with the Rev. John Garnett, vicar of St. Paul, June, 1860. 'Honor thy father and thy mother that thy days may be long upon the land which the Lord thy God giveth thee' (Exodus xx. 12)."—London News.

Keep Your Temper.

Which of all the domestic virtues is most essential to a happy married life? The ability to keep one's temper, beyond all question.

There is nothing which lends more to misery, not only for its possessor, but also for those about him, than an ungovernable and unreasonable temper. No one is worse to live with than an ill tempered man, except perhaps an ill tempered woman.

Bad tempered people completely spoil the lives of those who associate with them. The feeling of strain is ever present. One never knows just when the storm will break, although apparently the weather, metaphorically, is "set fair." Life in these circumstances is a burden almost beyond bearing.

Ironical.

"Don't knock on the glass with your hand—you might hurt it. Use a sledge hammer." That's the ironic notice to be read on the window of a Bronx vermin exterminator's shop. Inside the window are three or four ferrets, trained to hunt rats. Before the shop owner put the sign on the window tapping on the glass to arouse the ferrets was one of the favorite sports of the neighborhood.—New York Tribune.

Not a Regular.

The tall blond has Mrs. Malaprop backed off the map when it comes to reckless handling of the queen's English.

"My cousin, Ignatz, has joined the navy," she confided to her friend.

"Is he a regular sailor?" asked the short brunette.

"Not yet," replied the tall blond. "He is just a sub marine, I guess."—Youngstown Telegram.

Nervous Emotional Dizzy Depressed ?

Mrs. Addie Curtsinger of Cedar St., Cairo, Ill., writes Dr. R. V. Pierce as follows:

"I send 31 cents for your 'Common Sense Medical Adviser' for my daughter who has recently married and I know the book will be of much value to her. I have read and used for 25 years the valuable treatments contained in the 'Medical Adviser' and have taken many bottles of Dr. Pierce's Favorite Prescription, and have been restored to health each time I used it. It is a great remedy for women as a strength builder, fine for the nerves and general health."

WOMEN who are restless, with constant change of position, "fidgetiness," who are abnormally excitable or who experience fainting or dizzy spells, or nervous headache and wakefulness are usually sufferers from the weaknesses of their sex.

DR. PIERCE'S
Favorite Prescription

is the soothing, cordial and womanly tonic that brings about an invigorating calm to the nervous system. Overcomes the weakness and the dragging pains which resemble the pains of rheumatism. Thousands of women in the past forty years can bear witness to its benefits.

Your dealer in medicines sells it in liquid or sugar-coated tablet form; or you can send 50 one-cent stamps for a trial box of Dr. Pierce's Favorite Prescription tablets. Address Dr. R. V. Pierce, Invalids' Hotel and Surgical Institute, Buffalo, N. Y.

Dr. Pierce's Pleasant Pellets Regulate and Invigorate Stomach, Liver and Bowels, Sugar-Coated Tiny Granules.

CORRESPONDENCE

BRITTON

Mrs. Margaret Caswell of Cone, has been spending a week with relatives here.

Mrs. Martha L. Ray of Detroit was a caller Wednesday at Mrs. F. E. Morrell's.

Mr. and Mrs. Lloyd Lighthall of Jackson have been visiting a few days with Mr. and Mrs. Herbert Allen.

Rev. Hayes and family have moved here from Adrian in the house recently vacated by W. E. Allen. Mr Hayes is employed as commercial teacher in the high school and pastor of the M. P. church for the coming year.

H. E. Gill was in Detroit on business Friday.

Mr. and Mrs. Edgar Pilbeam of Saline called at I. N. Pilbeam's Friday evening.

Mrs. Alexander of Detroit came Sunday for a visit with her daughter Mrs. Wm. Brisbon and husband.

Mr and Mrs. Everette Exelby entertained Sunday Mr. and Mrs. Will Calhoun of Holloway, Mr. and Mrs. Wm. Pupard of Dundee, Mrs. Margaret Caswell of Cone, Mr. and Mrs. E. L. Palmer, Mr. and Mrs. I. N. Pilbeam and Miss Sylvia Pilbeam of this place.

Mrs A. W. Lee was a Tecumseh passenger Saturday.

Miss Orpha Palmer of Detroit is spending a week with her grandmother Mrs. Enos Palmer.

Miss Margaret Hindes was an over Sunday guest of Miss Jessie Clement Detroit.

Ralph T. Lee of Detroit spent Sunday with his parents Mr. and Mrs A. W. Lee.

Simon Gould left Monday evening for Columbus, Ohio, to attend the general conference of the M. P. church.

Mrs. Harrison F. Temple and two children left Saturday for a visit with her parents at Fremont, Ohio.

Cheapest accident insurance—Dr. Thomas' Eclectic Oil. For burns, scalds cuts and emergencies. All druggists sell it. 25 and 50 cents. adv.

CLINTON

Clarence Case and family of Manchester were Sunday callers at C. J. Robisons.

Jates Underwood and daughter Elida left Monday for their home at Lockport, N. Y., after a week's visit with D. Woodward and family.

Misses Blanche and Lillian Robson were Tecumseh visitors Friday.

Ed. Parker and family and their guest Miss Eakle of New York City are spending the week at "U-Need-a-Rest" cottage, Wamplers lake.

Mrs. Frank Brown returned Saturday from a two weeks stay with relatives at Gregory and Saginaw.

Milton Woodward left Friday on a business trip to Toledo and Detroit enroute to his home at Lockport, N York.

Dr. and Mrs. Clifford Johnson and son of Jackson returned to their home Monday after a few days stay at the parental home.

The ladies of St. Dominic's Catholic church will hold an ice cream social at the town hall next Saturday evening July 18th to which all are cordially invited.

Dr. Jones of Tecumseh made Clinton a business visit Friday.

Harry Shoup and wife were entertaining his parents from Adrian Sunday.

Florence Davis of South Bend Ind., arrived Monday morning for a visit with her sister Mrs. George Tag.

Charles Clark and family are spending the month at Kemp's cottage Sand lake.

Miss Florence Noone arrived home Monday from Adrian.

A lazy liver leads to chronic dyspepsia and constipation.—weakens the whole system. Doan's Regulets (25c a box) act mildly on the liver and bowels. At all drug stores. adv.

HOLLOWAY

The Dorcus class met at the home of Mrs. Ira Wilson Wednesday afternoon. There were five members and two visitors present. Meeting was called to order by the president, Mrs Carrie Whitmarsh, and the class finished the study on China. The class will meet with Mrs. William Fletcher of Ridgeway in August. The hostess served ice cream and cake.

Mrs. J. D. VanVleet and daughter Bertha of Ridgeway called on friends in Holloway Thursday.

There were fifteen present at choir practice Thursday night at the church Three new members were accepted. Mr. and Mrs. Dan Dermeyer and Pearl Ash.

Adrian visitors Monday were Mr. and Mrs. B. D. Dibbie, Mr. and Mr. Earl Pocklington, LaVon and Ruth Kuney, Mrs. W. H. Wall and Eugene Drouillard.

Miss Clara Ormsby of Toledo returned to her home Monday after a few days visit with her sister, Mrs. William Binns.

Anthony Cousino of Toledo and Joseph Isaccason of Adrian were guests of Mr. and Mrs. E. Drouillard last week.

Mr. and Mrs. Harry Jillson and son John of Ann Arbor visited Mr. and Mrs S. J. Wilson last week.

Fred Behems of Grand Rapids visited Mr. and William Wall Wednesday night and Thursday.

Mr. and Mrs Pat Drouillard of Detroit are guests of Mr. and Mrs. Eugene Drouillard.

Ray Binns was home from Friday until Monday.

Mrs Ira Wilson and son Clare and guest Mrs Libbie Wilson spent Thursday with friends in Ridgeway.

Mrs. Libbie Wilson was a guest of Mr and Mrs Ira Wilson from Wednesday until Friday.

Mr. and Mrs. Elmer Riley of Adrian are visiting his parents Mr. and Mrs. Geo. Riley.

Mr. and Mrs. Merritt Granger and guest Mrs. Adams of Toledo were Adrian visitors Saturday.

Feel languid, weak, run down? Headache Stomache "off?" A good remedy is Burdock Blood Bitters. Ask your druggist. Price $1.00. adv

For any itchiness of the skin, rashes chap, pimples, etc., try Doan's Ointment. 50c at all drug stores. adv.

Inexhaustible Rome.

"Rome is wonderful," said a man familiar with the historic city. "Rome is inexhaustible. There is a story that describes Rome well.

"The pope was giving audience. He said to a lady in black:

"'How long have you been in Rome?'

"'Three weeks,' the lady answered.

"'Ah,' said the pope, 'then you have seen Rome.'

"And he turned to an American merchant and asked:

"'And you, sir, how long have you been in Rome?'

"'Three months,' the American replied.

"'You, then, have begun to see Rome,' said the pope. And he next accosted an elegant woman with gray hair.

"'How long, madam,' he asked, 'have you been here?'

"'Three years,' the woman answered

"The pope smiled faintly.

"'You,' he said, 'have not yet begun to see Rome.'"—New York Herald.

Our True Moles.

In this country there are five recognized groups of true moles, two of which are confined to the Pacific coast and the other three are distributed over the section east of the one hundredth meridian extending from Canada to the gulf of Mexico. In the latter districts and in the greater part of Pennsylvania, New York and New England the common mole occurs with the star nosed mole and Brewer's mole. The mole is so seldom seen even by those who are familiar with its work that it is often confused with other small creatures, particularly the shrew, the mole or meadow mouse and the pocket gopher. However, it can be readily distinguished by its stout, short front limbs ending in broad, rounded hands with palms turned outward. It has a rather elongated body, close, plushlike fur, a pointed snout and a short tail. Neither eyes nor ears are in evidence. It is a creature of strictly subterranean habits.

Wisdom of Father.

Brown, who lived in the suburbs, returned home late one evening with a package which he deposited on the dining room table. His wife, naturally curious, lost no time in starting to investigate.

"What have you been buying, Jimmy?" she asked, taking up the package and untying the string.

"A cornet," answered Jimmy. "I have been thinking for some time"—

"A cornet?" was the wondering interjection of the wife. "I thought you knew better than to buy a cornet! You know very well that the man next door worries you almost to death with his."

"Yes, I know," was the smiling response. "That is the one I bought."—Philadelphia Telegraph.

Origin of Life.

The scientific world is not in possession of even one fact as to the origin of life nor of the origin of anything whatever. All animals now start from very minute bodies called cells. Each kind of animal has its own fixed kind of cell. One kind of cell never changes into another. But the origin of the cell for each kind of animal is totally unknown.—New York American.

A Boomerang.

"She broke him of smoking so that he could save money."

"And did he save money?"

"Yes. He got so interested in saving money that he broke off their engagement so that he could save still more."—Houston Post.

The Banyan Tree.

A regiment of 1,000 men could readily find shelter under a single banyan tree. In India there is one of these trees which has 400 main trunks and over 3,000 smaller ones.

Not a Bone Picker.

"I say, I've a bone to pick with you."

"Pardon me, sir; that's quite impossible, for I'm a strict vegetarian."—London Punch.

AMORIA

A Medicine to Produce Love

By F. A. MITCHEL

"Wonderful discoveries these, doctor, that scientists are making in serums for arresting disease," said David Waterman to his friend Dr. Pulsifer.

"Very," was the laconic reply.

"There is one remedy, however, the scientists have paid little attention to."

"What's that?"

"The imagination."

"I have used it."

"The power of the imagination is illustrated daily in a thousand different ways. A smoker with his eyes shut cannot tell whether or not the weed he smokes is lighted. I have myself drunk a glass of ale, thinking it to be lager beer, and supposed it to be beer soured."

"Singular, isn't it?"

"Very."

"I wonder if that is not the way love is produced."

"Certainly. Love is a product of the imagination."

"Why, then, can't you produce it by playing upon the imagination?"

"I can and have done it. In the case of one of my patients who made herself ill by worrying whether she loved a man well enough to marry him I pretended to make a mistake in giving her a love medicine. She married the man she was in doubt about and is now a healthy and happy wife."

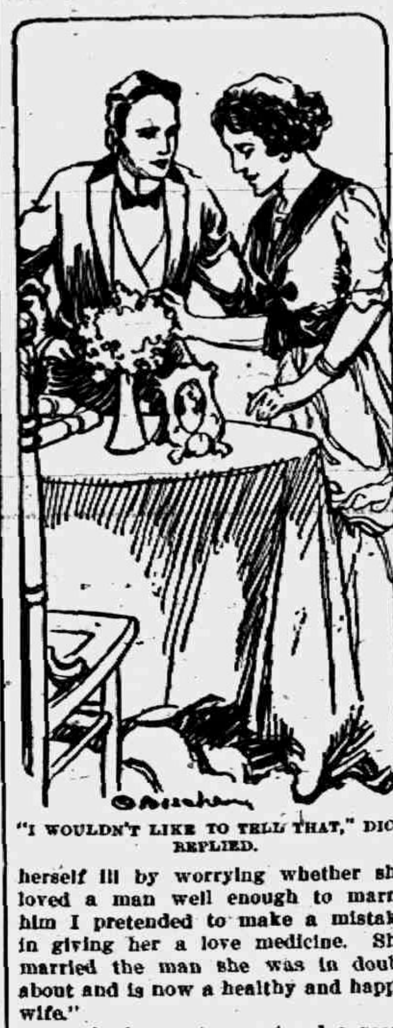

"I WOULDN'T LIKE TO TELL THAT," DICK REPLIED.

A girl of seventeen entered a room adjoining the one in which the two men were chatting just in time to hear this last statement of Dr. Pulsifer, catching only the words "giving her a love medicine" and what followed.

A love medicine! She had never heard of such a thing. Could it be possible that doctors could give a medicine to produce love? She had never been in love, but was very curious to know how one in love would feel. She stood very still, hoping to hear more on this interesting topic, but Dr. Pulsifer had caught a glimpse of her and was silent.

This young lady was Dolly Waterman, the daughter of one of the men who had been conversing. A few days later Dick Otis, a young fellow of nineteen, who had formerly been her playmate and was now her friend, came to see her, and another dialogue consequent on the first took place.

"Dick," said Dolly, "do you know that there is a medicine to produce love?"

"No, I don't," replied Dick, opening his eyes very wide.

"There is."

"Who told you that rubbish?"

"It can't be rubbish, for I heard Dr. Pulsifer telling it to father."

"What did he say?"

"Why, he said he gave a love medicine to a girl who was one of his patients."

"Dr. Pulsifer said that?"

"Yes, he did. And he said, too, that she married the man it was to make her in love with and is now a happy wife."

Now, Dick Otis was by no means as unsophisticated as Dolly. He at once saw that there might be an opportunity. Love was not the subject of interest to him it was to her, for most young men of his age are given rather to love of self than love for any one else. He at once resolved to pretend to tumble to the idea.

"If Dr. Pulsifer hadn't said that I shouldn't have believed it."

"Fact," said Dolly.

"Did he say how long it required for the stuff to take effect?"

"I didn't hear him say that."

"I'd like to get some of his medicine."

"What for?"

"Well, I know a girl who I think is sweet on me. She's a good match, but somehow I can't get up any emotion for her. Perhaps if I were to take a bottle of Dr. Pulsifer's medicine it would start me."

"I know who you mean. You'd have to take a dozen bottles to get up the slightest fancy for a girl like that."

"I believe I'll go to the doctor and ask him for the prescription."

"Do."

"Why? Do you want to take it?"

"No; I want to see how it affects you."

"Humph!"

Not long after this Dick came to see Dolly with a bottle, very prettily done up, with the word "Amoria" written on the label. He told Dolly that he had got it from Dr. Pulsifer—in which statement he broke the eighth commandment—and that he was going to take some of it. Wouldn't she like to take some too? Dolly asked him whom it would make him in love with, whereupon he assured her that she was mistaken in that part of the matter. A love medicine couldn't make a man love any particular girl. That was ridiculous. Dolly admitted that it was hard to believe. Dick pulled the stopper out of the bottle and held the liquid under her nose.

"Smells like roses," she said.

"That's one of the chief ingredients," Dick informed her.

"What's the dose?" she asked.

"Teaspoonful just before going to bed."

"Why then, I wonder?"

"Don't know. Maybe you'll dream of the one you are to fall in love with—like putting wedding cake under your pillow."

"Have you taken a dose yet?"

"No; I'm going to take one tonight—that is, if you will."

Dolly said she didn't care to be in love, and Dick said he had no special desire either. Dolly was very curious to know how it would affect him and begged him to take a dose. He steadily refused till she gave in and agreed to take some of it too. Then Dick poured a little into another bottle and left her the one he had brought.

Now, Dolly only consented to take the medicine for the sake of learning how it would affect Dick. She made a mental reservation. She would take it if she didn't forget to do so. But she didn't forget it. When she went to bed she took up the bottle, looked at it, held it up to the light and smelled of it. The perfume was delicious. She touched it with her tongue and it was like a new kind of candy. She poured a tiny bit into a spoon and put it between her lips. It was so nice that she concluded to take half a teaspoonful, which, being only half a dose, wouldn't affect her. It was so delicious that she concluded to take the other half teaspoonful. When she went to bed she had taken all there was in the bottle.

Dick had promised to come to see her the next evening and tell her how he felt. He did so, anticipating a lot of fun, since he intended to pretend that he was madly in love with her. Nevertheless he determined not to hurry matters nor to overdo it.

"Well?" said Dolly as soon as they were together.

"Well?" repeated Dick. "I took all there was in the bottle."

"With what result?"

"I went to sleep dreaming of a girl I had known for years. I had supposed I felt only a friendship for her, but in this was mistaken. For the first time I realized that I loved her and had always loved her."

"Oh, dear! Who is she?"

There wasn't the slightest reason for this question, for Dick told her with his eyes who the girl was.

"I wouldn't like to tell that," Dick replied, "until I learn how she feels toward me. How did the medicine affect you?"

"I? Oh, I didn't"—

"Are you sure?"

"I don't think I took enough to affect me."

"How much did you take?"

"I took half a teaspoonful."

"Didn't it make you feel a bit queer?"

"But it tasted so nice I took another half teaspoonful. Fact is I took all there was."

"Don't you feel any different?"

He was standing very near her, she resting one hand on a table on which there were violets. Dick took the other hand in his. He stood thus for a few moments, looking into her eyes, which were bent down upon the violets. Then he bent forward to her lips, she withdrawing them slightly. It may have been imagination, produced by a little sweetened water pleasantly flavored; it may have been the perfume of the violets. Whatever it was, when their lips met Dr. Pulsifer's theory was proved—love had been kindled.

"Oh, Dick," she said, looking up at him through her beautiful eyes, a happy smile on her face, "I feel so nice!"

"So do I."

"I wouldn't have believed it. Would you?"

"Not if it hadn't come from one of the most advanced physicians in the country."

Then a cloud passed over her fair brow.

"But suppose that when we stop taking the medicine we fall back to where we were?"

"Then we'll take some more of it."

"But we haven't any more; it's all gone."

"I have the prescription. I'll order a cask of it."

There was no fear that the flame, having been kindled, would cease to burn. Indeed, it became a conflagration, which burned itself out only when the honeymoon had waned to a crescent thread, and it left live coals that glowed with all the steadiness of a love that no love potion can ignite and no anti-love toxin can kill—the love of a united family.

SEVEN BARKS
a Sure and Safe Remedy for
DYSPEPSIA and all STOMACH TROUBLES.
Seven Barks, which is the extract of Roots and Herbs, will make your food digest, banish Headaches, regulate your Liver and Kidneys, give you new life, and keep you well. Price 50 cts. a bottle at all druggists or from the proprietor,
Lyman Brown, 68 Murray St., New York City.

A Chinaman on the Opium Habit.

In the American Magazine appears an article entitled "A Modern Opium Eater," written by a newspaper man, who became a victim of the habit and is now a convict in a penitentiary. In the course of the article the author quotes as follows what a Chinese den keeper said to him about the power of the habit to hold its victims:

"You no quit. Every man alleetime say he quit. Every man alleesame you. Smoke one time, smoke two time, smoke tlee time, then smoke alleetime. Chineman, white man, chokquay (negro) alleesame. No can quit. Bimeby you die you quit. Bimeby maybe you bloke—no more money, no more fliend bollow money, no can stealem money, maybe you quit one, two days. Bimeby maybe you go jail, no got fliend bling you hop, no got money given policeman catchem hop, you quit. You got money, no go jail, you no quit. I heap sabe. Bimeby you see."

The Facile Mexican.

In the opening paragraph of one of his best stories Kipling wrote: "Let it be clearly understood that the Russian is a delightful person till he tucks his shirt in. As an oriental he is charming. It is only when he insists on being treated as the most easterly of western peoples that he becomes a radical anomaly, extremely difficult to handle. The host never knows which side of his nature is going to turn up next." There is a somewhat similar difficulty with the Mexican. He can be charming, but one never knows whether he is the most northern southerner or the most southern northerner, and he can change from one to the other with a facility that is almost genius.—Philadelphia Ledger.

RAILROAD TIME TABLES.

Lake Shore & Michigan Southern Railroad.

Effective June 7, 1914

Going south

	815	809	831	811
Station	a m	a m	p m	p m
Jackson	*6 05	†10 20	†2 05	*8 05
Tecumseh	7 03	11 17	3 01	9 04
Adrian	7 33	11 50	3 30	9
Toledo	8 40	12 35	4 15	10 10
Chicago	3 50	9 00		
Detroit			6 00	

	816	812	814	818	810
Station	a m	p m	p m	p m	p m
Toledo	*7 50	†12 01	†4 30	†6 30	†7 35
Detroit				5 00	5 55
Adrian		12 35	5 05	*7 15	8 00
Tecumseh	9 10	1 01	5 35	7 50	8
Jackson	10 15	2 00	6 40	8 55	9

G. J. ZIEHR, Ticket Agent

DUNDEE BRANCH.

Going west.

	429	425	471	427	419
Station	a m	a m	p m	p m	a m
Adrian	†6 10	†8 15	†3 30	†5 05	§8 15
Tecumseh	7 50	9 20	4 02	6 20	9
Addison	10 20	10 15	4 55	7 05	10

Going east.

	422	428	430	434	421
Station	a m	a m	p m	p m	p m
Addison	†9 37	†10 35	†1 20	†7 15	§7
Tecumseh	10 22	11 25	4 25	8 00	8
Adrian	10 50		5 30	8 30	9
Chicago	5 00				

* Daily.
§ Sunday only.
† Daily except Sunday.

DETROIT, TOLEDO & IRONTON

Going South

	1	3
Station	a m	p m
Detroit	8 00	4 05
Dundee	9 48	5 53
Britton	10 08	6 12
Ridgeway	10 12	6 16
Tecumseh	10 22	6 24
Adrian	10 50	6 48

Going North

	4	2
Station	a m	p m
Adrian	7 32	3 16
Tecumseh	8 01	3 50
Ridgeway	8 19	3 57
Britton	8 12	4 00
Dundee	8 31	4 18
Detroit	10 25	6 15

No. 1 and 2 Daily except Sunday.
No. 3 and 4 Daily. No. 3 runs 2 hours late on Sunday.

F. S. Bell,
Ticket Agent

PATENTS
TRADE-MARKS and copyrights obtained or no fee. Send model, sketches or photos and brief description, for FREE SEARCH and report on patentability. 25 years experience.
Send 2-cent stamp for NEW BOOKLET, full of patent information. It will help you to fortune.
READ PAGES 11 and 12 before applying for a patent. Write to-day.
D. SWIFT & CO.
PATENT LAWYERS,
303 Seventh St., Washington, D. C.

FEELING LIVER-ISH This Morning?
TAKE
THEDFORD'S Black-Draught
Stops Indigestion Constipation
25¢
AT ALL DRUGGISTS
A Gentle Laxative And Appetizer
For sale by All Druggists.

We promptly obtain U. S. and Foreign
PATENTS
Send model, sketch or photo of invention for free report on patentability. For free book, How to Secure Patents and TRADE-MARKS write to
C.A.SNOW & Co.
Opposite U. S. Patent Office
WASHINGTON D. C.

FOLEY'S KIDNEY PILLS
For Weak Back
Nervousness
Kidney and Bladder Ills
Contain no Habit Forming Drugs
For sale by all druggists of Tecumseh

RHEUMATIC SUFFERERS SHOULD USE
5 DROPS
The Best Remedy For all forms of
Rheumatism
LUMBAGO, SCIATICA, GOUT, NEURALGIA AND KIDNEY TROUBLES.
DROPS
STOP THE PAIN
Gives Quick Relief
No Other Remedy Like It
SOLD AT ALL DRUGGISTS
SAMPLE "5-DROPS" FREE ON REQUEST
Swanson Rheumatic Cure Co.
156-160 W. Lake St., CHICAGO

THE TECUMSEH HERALD

SIXTY-THIRD YEAR NO 57. TECUMSEH, MICHIGAN FRIDAY JULY 17, 1914. WHOLE NO 4838.

ALDRICH & SON

Ferndell

FOODS ARE EVERY ONE PURE

Ferndell Tea

For icing, the Ferndell Tea is the best you ever drank. Our trade increases every week on this Tea, why don't you try some and enjoy the best at 50c lb. Call for sample.

Extra Special for Saturday Only

50 bushel New Potatoes, good, large size, white sand grown mealy potatoes, for Satutday only 40¢ peck or $1 60 bushel. It will save you from 10c to 15c per peck or 50c a bushel. We will not deliver potatoes alone without other order. Buy all you want for Saturday only at this price.

Bananas

15 bunches Bananas, nice large, ripe fruit, every one goes at 15c per dozen. This is a bargain.

CHEESE

Our new Cheese is very nice now, made last month, just getting good now try a pound and get some very good cheese.

We will be well supplied with Huckleberries for canning next week, expect to get in 5 bushels Monday. Get our prices.

SATRUDAY GROCERY SPECIALS

NOT DELIVERED ALONE.

Schredded Wheat 11c per package.
6 Flake White Soap for 25c
10 boxes 40c size Lemons, 27c dozen
3 large or 6 small Pet-Milk for 25c.

We aim to run an up to date store and our increasing trade proves that we have the quality and prices.

ALDRICH & SON.

QUALITY GROCERS PHONE 246

ROGERS

THE MARK OF QUALITY

STAINFLOOR FINISH

A STAIN AND VARNISH COMBINED. FOR FINISHING ALL KINDS OF FLOORS, WOODWORK, FURNITURE, ETC., ETC.

ROGERS STAINFLOOR FINISH LIGHT OAK MANUFACTURED BY DETROIT WHITE LEAD WORKS DETROIT, CHICAGO, BUFFALO, U.S.A.

LIGHT OAK
DARK OAK
GOLDEN OAK
CHERRY
WALNUT
MAHOGANY
MALACHITE GREEN
TRANSPARENT
UNDERCOAT
VELVET BLACK

STAINFLOOR FINISH can be used on any wood surface, whether previously finished or not. It is very durable, tough and elastic; it will not crack, mar white, or chip. It can be applied by anyone.

SOLD BY

BROWN & CO., Tecumeh.

H. H. LURTON DEAD

Supreme Court Justice Passes Away at Atlantic City.

IN COURT IN CLOSING DAYS

Interment Will Be at Nashville, Tenn. —Most of Court Away From Washington—Was Named by Taft—Had Been Promised Place by Roosevelt, Who Afterward Recanted.

WASHINGTON — News of the death of Justice Horace H. Lurton at Atlantic City came as a shock to official Washington. The justice has been in poor health for several months but sat in the court in the closing days and read opinions. The last opinion he read from the bench was that dismissing the petition of the state of Louisiana asking permission to file the suit enjoining Secretary McAdoo from putting into effect the raw sugar duties under the Underwood-Simmons tariff act.

Justice Lurton's body will be brought to Washington this evening. The funeral party will leave here by the Chesapeake & Ohio railroad at 11:10 o'clock and go to Louisville, Ky., and then take the Louisville & Nashville to Nashville, Tenn. The interment will take place at Clarkesville, Tenn., the home of Justice Lurton where he began the practice of law.

All of Justice Lurton's associates in the supreme court have been notified. Chief Justice White has advised the marshall of the supreme court, from White Sulphur Springs, that he will join the funeral train at that point and proceed to Tennessee. Justices Lamar and Vandervanter are the only members of the court now in Washington. Justices Day and Pitney are near enough to Washington to make it possible for them to attend. The marshall of the court, J. M. Wright, will accompany the body to Tennessee.

Justice Lurton had seen but little more than four years' service on the supreme court bench.

Appointed by Taft.

Although a Democrat, he was appointed by President Taft, who had been associated with him in the circuit court of appeals for the sixth circuit and had a high opinion of his judicial ability and integrity.

President Taft departed from a rule he laid down governing the appointment of judges when he named Justice Lurton, who was sixty-six years of age at the time of his appointment. In doing so President Taft felt that he was righting a wrong that had been done his friend, Justice Lurton, when President Roosevelt had practically agreed to appoint Mr. Lurton to the supreme bench and then changed his mind on the ground that he had been unfriendly to labor in his decisions and had accepted favors from railroad companies.

FRED A. BUSSE PASSES AWAY

He Was Formerly Chicago Mayor and Illinois Treasurer.

CHICAGO — Fred A. Busse, former mayor of Chicago, former postmaster of Chicago and former state senator and state treasurer of Illinois, is dead at his home at 4852 Sheridan road. The cause of his death was valvular disease of the heart from which he had suffered four and one-half months.

Politicians declare he had the largest personal following of any man in local Republican politics. He went to the mayor's office from the postmastership, to which post Theodore Roosevelt appointed him. He had previously held the position of state treasurer. He was a power in political circles and his friends fondly referred to him as "the burgomaster." Men associated with him in his administration from 1907 to 1911 declare he was the best mayor Chicago ever had.

HORACE H. LURTON

Justice of Supreme Court Expires in Atlantic City.

Photo by American Press Association.

MARINES TO OCCUPY HAITI

President Wilson Decides to Land Forces to Restore Peace.

WASHINGTON — President Wilson and his advisers have decided to land American naval forces in Haiti in an endeavor to restore peace to that afflicted republic. It is possible also that San Domingo will be occupied by the armed forces of the United States.

The unofficial report here os that a large force of bluejackets and marines will undertake the task. The marines will probably be taken from Vera Cruz and their place in the garrison there filled by soldiers from Galveston. This indicates that a complete occupation of either Haiti or San Domingo, and probably of both republics, will be effected by the American forces, and military control will be maintained until peace is restored and governments established.

YIELD OR FIGHT, IS CARSON DEFI

Ulster to Submit to Home Rule if Conquered.

DRUMBEG, IRELAND — The Orangemen's demonstration here culminated in a scene of immense enthusiasm around the platform where Sir Edward Carson, bible in hand, pledged the covenanters never to surrender to coercion, to remain loyal to the throne and never to waver in their support of their leaders in the fight against home rule.

In a speech which evoked tremendous enthusiasm he served notice on the British government that unless it was prepared to leave Ulster alone it would soon find the Ulstermen recognizing no government except the provisional government of Ulster. He said he had been given authority to act and, if necessary, that meant he was to exercise his powers without regard to consequences to himself. The Ulstermen, he added, were not going to give way and were bound to win, because God would defend the right.

CROP YIELD IS EXCELLENT

Government Report Puts Five Grains' Aggregate at 5,256,000,000 Bushels.

CHICAGO — The five grain crops this year aggregate 5,256,000,000 bushels, of 705,000,000 bushels, equal to 13.6 per cent, more than the harvest last year. The three grains, wheat, corn and oats, show nearly 5,000,000,000 bushels. This is the showing made by the government report issued. It is the second best ever made, the record yields being 276,000,000 bushels more than the present estimates in 1912.

With favorable conditions for the spring wheat crop in the northwest which is just coming into the healing stage in the southern sections, the 100,000,000-bushels mark may be reached in the final returns.

"BILLY" BAXTER IS DEAD

Famous White-Haired Minstrel Played Before Thrones.

CHICAGO — "Billy" Baxter's banjo is now still. The famous minstrel man, who amused the crowned heads of Europe with song and jest, who played with all of the large minstrel troupes in America, and was one of the most widely known and beloved characters on the American stage, died at the Rhodes Avenue hospital.

Wherever "Billy" Baxter went with his mandolin, guitar, and banjo mirth and pollity followed, and new friends were won. Born in Cincinnati on June 4, 1861, he turned early to the stage where his musical talent soon won him a place among the stars of minstrelsy.

Paralysis Cured at "Meeting."

PETOSKEY, MICH. — Pentecostal camp meetings are being held here with attendance from all over the state. Joseph Walker, farmer of Niles, Mich., is said to have been cured of paralysis.

Elected History Instructor.

YPSILANTI, MICH. — Mrs. Bessie Leach Priddy, widow of the late Frank Priddy of Adrian has been elected assistant professor of history in the Michigan State Normal college.

Incendiarism in Near Holocaust.

MUSKEGON, MICH. — An arrest is expected in the case of the alleged incendiary fire recently when fourteen roomers in the Joseph Smith boarding house had narrow escapes.

DON'T MISS OUR GREAT

July Clearance

Everthing Discounted.

ONLY 7 DAYS MORE.

WE GIVE
Brown Trading Stamps
ASK FOR THEM

The Webster Anderson Co.
Tecumseh, Michigan

Our store closes every evening at 6 o'clock, except Saturday.

$90,000,000 LOOT

Commerce Commission Reports on New Haven Road.

ACTIONS AGAINST DIRECTORS

Immense Loss Through Mismanagement and Waste Laid to Them—Board Called Criminally Negligent and Evidence Is Sent to Prosecutors—Sees One Bright Ray.

WASHINGTON — In one of the harshest reports ever handed down by a government bureau the interstate commerce commission held the directors of the old management of the New Haven railroad criminally negligent and subject to prosecution under the Sherman anti-trust and other laws.

The commission has put the matter of criminal proceedings to Attorney General McReynolds by referring to him a complete record of testimony taken. The committee also has called the attention of District Attorney Whitman to possible violation of state laws. The commission estimates that between $70,000,000 and $90,000,000 has been lost to the New Haven stockholders through waste and impairment of values under the old management. It expresses the opinion that a part at least of this amount should be recovered from the individual directors and others.

"The result of our research into the financial workings of the former management of the New Haven system," says the report, "has been to disclose one of the most glaring instances of maladministration revealed in all the history of American railroads."

The commission finds that the late J. P. Morgan and Charles H. Mellen dominated the affairs of the New Haven road and that the other members of the board of directors subordinated themselves to the will of these two. The commission refers repeatedly, however, to the New Haven directorate and officers as the "Mellen-Morgan-Rockefeller management."

Men Attacked.

The New Haven directorate so harshly attacked by the commission was made up as follows:

Wm. Rockefeller, Charles F. Brooker, Edwin Milner, Wm. Skinner, D. Newton Barnes, Charles S. Mellen, Robert W. Taft, James S. Elton, James S. Hemingway, A. Heaton Robertson, Frederick P. Brewster, Henry K. McHarge, Alexander Cochrane, John Billard, Geo. F. Baker, T. Dewitt Cuyler, Theodore N. Vail, Edward Milligan, Francis T. Maxwell, Sidney W. Winslow, Samuel Rea, Laurence Minot, Morton F. Plant, D. M. Warner, the late J. P. Morgan and John D. Pratt.

The commission characterizes the New Haven monopoly as thoroughly corrupt.

The report contains one bright ray, however, for the future. It says:

"The splendid property of the New Haven railroad itself will be called upon for many a year to make the drain upon its resources resulting from the unpardonable folly of the transactions outside the proper field in which its stockholders supposed their money was invested. But honesty and efficiency of management of this property of the railroad only will undoubtedly in time restore its former standing."

Eaton Rapids Pioneer Dies.

EATON RAPIDS, MICH. — Mrs. Angeline McAllister, widow of James McAllister, and one of the well-known pioneer residents of this city, died.

Socialists Rally at Muskegon.

MUSKEGON, MICH. — Nearly 1,000 Socialists gathered here from all over the state to attend the annual rally and picnic of the local organization. Eugene V. Debs spoke.

AN ULSTER SOLDIER

Type of Irishman Enlisted Against Home Rule.

Photo by American Press Association.

WOLVERINE BASTILE DECLARES 'DIVIDEND'

Michigan Convict Labor System Brings Profit of $50,000.

JACKSON, MICH. — Fifty thousand dollars over and above all expenses was declared by the board of control and wardens of the Michigan state prison, in session here, as a dividend to the taxpayers of Michigan for the fiscal year closing June 30, 1914.

The figures of the fiscal report show an increased saving in the current expense account over that of last year of $28,10[illegible], and an increase in the receipts of the state industries over running expenses, depreciation of buildings, etc., for the same period of $21,[illegible]. This makes a total surplus earning of $50,624.24.

The financial showing is the result of the practical working out of the theory of the warden that useful, instructive and profitable labor is necessary to the reformation of prison inmates, it being his idea that it is impossible for men to advance, morally or intellectually, in idleness or the doing of unprofitable or useless labor. Through the warden's efforts and the work of Governor Ferris and members of the prison board, the Michigan prison stands today in the front rank of the penal institutions in the United States.

A Puzzling Answer.

"Have you sold all those stockings?" "No. I have them still on my hands." —Lippincott's.

FIREMEN AND LIVE STOCK FIRE VICTIMS

Several Fighters Caught Under Falling Wall; Animals Perish.

DETROIT, MICH. — Fire destroyed the five-story brick building in East Woodbridge street, occupied by the Chope-Stevens Paper company, and several smaller concerns. The loss is estimated at $200,000. The blaze was caused by lightning.

Several firemen were caught by a falling wall, but it is believed none was seriously hurt.

A large number of cattle, sheep and hogs were burned to death in a fire which destroyed the live-stock sheds of the Sullivan Packing company.

Soon after the blaze started employes of the company broke down the fences surrounding the pens and drove many of the animals into the street.

All of these had not been recaptured and the exact number killed was not known tonight. Estimates varied from 150 to 1,000.

TAX FOR G. A. R. ENCAMPMENT

Not a Dollar to Be Raised by Subscription or Advertising.

DETROIT, MICH. — Not a dollar will be raised by popular subscription for the forty-eighth national encampment of the Grand Army of the Republic in Detroit, Aug. 31 to Sept. 5, and not a cent will come in from advertising schemes or concessions. The $30,000 required for a national encampment is being raised by taxation, a small levy having been made for the purpose. This is the first time this plan has been adopted for the raising of funds for any large convention or gathering.

Not a line of advertising will appear in the official program to be issued free by the committee. Permits to concessionaires for exclusive rights in the city during that week have been refused.

LOVE SPURNED; KILLS WOMAN

Jilted Suitor Accused of Shooting Victim on Doorstep.

BATTLE CREEK, MICH. — For refusing to accept the attentions of Charles Cashmore, forty-one years old, Mrs. Lilly Campbell, thirty-two years old, is dead from a bullet wound and Cashmore is in jail accussed of killing her. Cashmore, having been spurned by Mrs. Campbell in the afternoon, is alleged to have followed her home and shot her on her own doorstep as she was returning from a dance. Mrs. Campbell was accompanied home by Miss Cora Keefer and J. W. Butts, and three shots were fired at the latter.

Cashmore denies the shooting although several who witnessed it, have identified him as the man who fired the shots.

PORT HURON MAN KILLS SELF

William Wellman Ends Life by Hanging Following Illness.

PORT HURON, MICH. — William C. Wellman, fifty-five years old, and one of the proprietors of the Wellman feed mill, ended his life by hanging himself with a piece of wire at his home. Mr. Wellman suffered a nervous breakdown sometime ago and was to be sent to a sanitarium.

He was found in a barn to the rear of the home dead.

Muskegon Man Killed.

MUSKEGON, MICH. — Ray Bennett, aged 24, proprietor of a garage here, was electrocuted while taking a drop light out of a socket. Bennett was standing on the cement floor which was wet, and it formed a complete short circuit.

HOT WEATHER NECESSITIES

A Good Hammock
A Large Straw Hat
A Palm Leaf Fan
Tanglefoot and Fly Traps

SEE OUR

Fine Dinnerware
Glassware of all kinds
Especially Jelly Glasses.

Ida B. Chase.

Bismark Coffee, lb. 32c

Wedding Bells Tea, lb. 50c

cannot be beat regardless of price.

Fancy Home Grown Berries, Daily.

Try Those New Fly Traps.

4 per cent discount on all cash sales except sugar.

C. M. GILBERT

9 Day MID-SUMMER SALE

—OF—

Oxfords and Pumps,

1-4 OFF

This is not a lot of junk but good dependable merchandise.

Sale commences Thursday, July 16 and closes Saturday 25.

J. R. NYLAND

CONDENSED REPORT
—of—

Tecumseh State Savings Bank

Tecumseh, Michigan.

at the close of business June 30, 1914,

RESOURCES

Loans and Discounts	$146,632 45
Bonds and Mortgages	220,689 51
Overdrafts	28 38
Real Estate	14,774 54
Furniture and Fixtures	6,625 00
Cash and In Reserve Banks	79 138 18
	$467,888 06

LIABILITIES

Capital Stock	$ 26,000 00
Surplus and Profits	15,000 00 3,055 39
Deposits	423,832 67
	$467,888 06

3 per Cent Interest Paid on Savings Accounts AND ON CERTIFICATES OF DEPOSIT.

Interest on Savings Accounts compounded twice yearly.

J. H. SMITH, President. L. G NORTH, Vice Pres.
GUY E. NEMIRE, Cashier.

LEARN SHORTHAND

In a school conducted by a practical stenographer and court reporter. Method of teaching and lessons perfected by many years' experience. Complete courses in shorthand, typewriting and allied subjects.

Instruction by mail, if desired, with privilege of attending the school at any time. Typewriters furnished free to mail students. Write for free first lesson and particulars.

Allen's Shorthand School, Jackson, Mich.

THE TECUMSEH HERALD

GERTRUDE A. STACY, ESTATE
FRANK S. TURNER, PUBLISHER.

SUBSCRIPTION RATES

IN LENAWEE COUNTY

One year, payment in advance	$1 00
One year, payment after three months	1.25

OUTSIDE LENAWEE COUNTY

One year, payment in advance	$1.25
One year, payment after three months	1.50

There will be no Deviation from above Rates

Entered in the postoffice at Tecumseh, Mich., second class mail matter.

Telephone No. 36

How's This?

We offer One Hundred Dollars Reward for any case of Catarrh that cannot be cured by Hall's Catarrh Cure.

F. J. CHENEY & Co., Toledo, O.

We, the undersigned, have known F. J. Cheney for the last 15 years and believe him perfectly honorable in all business transactions and financially able to carry out any obligations made by his firm.

NATIONAL BANK OF COMMERCE,
Toledo, O.

Hall's Catarrh cure is taken internally acting directly upon the blood and mucous surfaces of the system. Testimonials sent free. Price 75 cents per bottle. Sold by all Druggists. Take Hall's Family Pills for constipation. adv

The bravest are the tenderest, the loving are the daring.

A Perfect Cathartic

There is sure and wholesome action in every dose of Foley Cathartic Tablets. They cleanse with never a grip or pain. Chronic cases of constipation find them invaluable. Stout people are relieved of that bloated, congested feeling, so uncomfortable especially in hot weather. They keep your liver busy. For sale by all druggists of Tecumseh. adv

A landmark is well placed between two brothers' fields.

Ease Torment of Asthma and Hay Fever

For the discomfort and misery of asthma and hay fever use Foley's Honey and Tar Compound. It puts a healing, soothing coating over the swollen, tickling membranes, and eases the thick and choking sensation and helps you to breath easily and naturally. In the yellow package. For sale by all druggists of Tecumseh. adv

No book is so bad but that something may be learned from it. –Pliny.

Stops Neuralgia—Kills Pain

Sloan's Liniment gives instant relief from Neuralgia or Sciatica. It goes straight to the painful part—Soothes the Nerves and Stops the Pain. It is also good for Rheumatism Sore Throat, Chest Pains and Sprains. You don't need to rub—it penetrates. Mr. J. R. Swinger, Louisville, Ky. writes; "I suffered with quite a severe Neuralgic Headache for four months without any relief. I used Sloan's Liniment for two or three nights and I haven't suffered with my head since." Get a bottle to-day. Keep in the house all the time for pains and hurts. 25c, 50c, and $1.00. Recommended by C. A. Wright & Son. adv

Make your neighbors' front yard jealous of your back yard.

You're Bilious and Costive!

Sick Headache, Bad Breath, Sour Stomach, Furred Tongue and Indigestion, Mean Liver and Bowels clogged. Clean up to-night. Get a 25c bottle of Dr. King's New Life Pills to-day and empty the stomach and bowels of fermenting, gassy foods and waste. A full bowel movement gives a satisfied, thankful feeling—makes you feel fine. Effective, yet mild, Don't gripe. 25c. Recommended by C. A. Wright & Son. adv

"They who pine in their youth can never look spruce in their old age."

If Kidneys and Bladder Bother then Foley Kidney Pills.

Overworked kidneys will break down if not helped. When they can no longer protect the blood and the body from the poisons that come to them, then look out for Bright's disease, serious kidney trouble and bladder annoyances. Foley Kidney Pills are your best protection, your best medicine for week, sore, overworked kidney and bladder weaknesses. For sale by all druggists of Tecumseh. adv

Everything is difficult at first.

Has Your Child Worms?

Most children do. A coated, Furred Tongue; Strong Breath; Stomach Pains; Circles under Eyes; Pale, Sallow Complexion; Nervous, Fretful; Grinding of Teeth; Tossing in Sleep; Peculiar Dreams—any one of these indicate Child has Worms. Get a box of Kickapoo Worm Killer at once. It kills the Worms—the cause of your child's condition. Is Laxative and aids Nature to expel the Worms. Supplied in candy form. Easy for children to take. 25c. Recommended by C. A. Wright & Son. adv

He has the greatest blind side who thinks he has none.

CITROLAX!

CITROLAX!

GIVE IT TO THE CHILDREN.

Finest physic in the world for children. They love to take it—tastes like lemonade. It is mild—and suits their sensitive organs. It is thorough—and keeps their systems cleansed, sweet and wholesome. It does the same for grown-ups, too. An ideal laxative. For sale by all druggists of Tecumseh. adv

Watermelons

Ice cold at all times. Muskmelon, Huckleberries, Raspberries, now in season

Fresh Vegetables

Celery, Cucumbers, Tomatoes, New home grown Cabbage, Beets, String Beans, etc. Our Vegetables are always strictly fresh.

Tecumseh Chief Tea

New Crop Tea is now here. Give it a trial; it cannot be equaled. Only 50c per pound.

PRAIRIE QUEEN BUTTERINE

The kind that tastes like butter. This is the very best grade produced and we give a coloring capsule with each package
1 lb. package 25c   2 lb. package 45c.

We also have Lily of the Valley Butterine. A real good piece of goods that sells at 20c per pound.

Your orders are appreciated.

Phone 37.   E. J. LOWRY

Horses FOR SALE

1 Mare, 13 yrs old, with sucking colt $185.00 This is a dandy Brood Mare. Has had five colts.

1 Gelding, 2 yrs old, (Phone), will weigh now 1100 pounds. $150.00

1 Driving Horse, 8 yrs old, Sorrel. A dandy traveler, will weigh 1050 lbs. $185.00

1 Fairbanks-Morse, 4 horse power stationary Gas Engine, (new).

Hayden Garage.

35 YEARS AGO.

July 17, 1879

This spell of hot weather is terribly trying on our editorial shears. They have done an immense amount of work during the last ten days.

Wm. Stocking of Dowagiac, son of Amos Stocking is visiting at his fathers for a few days.

The weather has been on a spree since Sunday last. Three such excessive hot days as Monday, Tuesday and Wednesday are seldom experienced.

This excessive hot weather has rendered it about impossible to run our presses in the day time. We have had to do our press work at night. Our forms were closed last night and the inside of the paper was ran off at 4 o'clock this morning, "in the cool of the day."

The repairs at Hayden's mill dam are completed and the old mill is again running on full tune.

Prof. Spencer and family left Tecumseh last Tuesday for their old home in Allanburg, Ont. They expect to remain through the summer vacation.

BAPTIST SOCIAL

Programe of exercises for the Young Peoples' Social to be held in the Baptist Chapel parlor, Friday July 18, 1879.

1 Song
2 Prayer
3 Duet—'In the Starlight'—Dr. B. Steinhoff and Mrs. Albert Brewer
4 Select Reading—Clement Lester.
5 Tableau—Roman Girls at the Shrine of St. Agnes.
6 Duet—'Like the Lark'—Dr. B. F. Steinhoff and Mrs. Albert Brewer
7 Declamation—'Battle of Fredericksburg—Jonah Kishpaugh.
8 Tableau—'The Flower of the Family.
9 Quartette—Who will Guide my Spirit Home?

Exercises to commence at 8:15.

BASEBALL NOTES.

The Adrian and Tecumseh clubs will play a return match in this village tomorrow afternoon. The game will be called at 2:30 p. m. Admission 10c. Ladies free.

A grand stand is now being erected on the grounds and it will probably be completed in time for the game.

There is talk of a tournament to be held here about the middle of August. The secretary is now corresponding with several other clubs and a definite decision will be made in regard to the matter soon.

THEN AND NOW.

In opposition to the tight skirts worn by the ladies of today, forty years ago they were wearing hugh hoop skirts.

Thirty years ago the more pronounced the bustle, the more fashionable the wearer. Twenty-five years ago the fashionable young man was wearing spring bottom pants, and as for wearing a negligee shirt, no suspenders, and a generally free and easy costume, his collars were stiff as a board and nearly sawed his ears from his head, his shirt front was stiff and highly polished and his suspenders were taut.

Daily Thought.

Never be unemployed, never be triflingly employed, never while away time.—John Wesley.

Church Notes

BAPTIST CHURCH

W. B. Hartzog Ph. D. minister.
10:00 a. m. "The Happiest People on Earth" by the pastor.
11:15 Sunday School.
11:15 Men's class. Addressed by pastor.
6.30 p. m. B. Y. P. U. Mrs. Hazel Beland, leader.
7:30 p. m. Union service, at the Methodist church, Rev. Rex. minister.

PRESBYTERIAN CHURCH

Rev. Wm. A. Rex, minister.
10:00 a. m. Morning worship and sermon.
11:15 a. m. Sunday school.
11:20 a. m. Men's class.
7.30 p. m. Union services at the Methodist church.
Wednesday, 7:15 p. m. People's mid-week meeting.

FRIENDS CHURCH

Lewis G. Pim and Mary Barrett Pim pastors.
10:00 a. m. Morning service.
11:15 a. m. Sunday School.
6:00 p. m. Christian Endeavor.
7:30 p. m. Union evening Service, at the Methodist church.
7:15 p. m. Wednesday prayer meeting.
Everybody welcome

METHODIST EPISCOPAL CHURCH

G. H. Whitney, pastor
A welcome to all.
10:00 a. m. Morning worship.
11.15 a. m. Sunday School.
11:15 a. m. Men's class.
6:00 p. m. The Epworth League topic, "Memorial stones National and Individual", leader Wilfred Waldron.
7:30 Union Services at this church, Rev. Rex preacher.

EPISCOPAL CHURCH

Rev. Frederick Hewitt, rector
7.30 p. m. Union service at the Methodist church, Rev. Rex preacher.

UNIVERSALIST CHURCH

10:00 a. m. Morning service, subject for sermon, "Out of the Dark."
5:00 p. m. Afternoon service, subject "The Measure of a Man."
Rev. E. H. Barrett of Mt. Gilead, Ohio, minister.
Everyone who is interested in the modern interpretation of Life is cordially invited to these services.

ST. ELIZABETH CATHOLIC CHURCH

Rev. Edward Stanton, rector.
8 a. m. 2nd Sunday.
10 a. m. 4th Sunday.
All are cordially invited.

MATINEE

There will be a matinee at Tecumseh Saturday July 25. Three good races pacing and trotting. 4 prizes with each race. Horses will be classified upon arrival at the tract. Races will be called at 1 o'clock p. m. sharp. Horses and drivers from a distance will be carred for free.

George Lancaster, Starter.
Admission 25c   Ladies free.
John McIntyre, Sec.

ANNUAL REPORT OF THE BOARD OF EDUCATION.

JULY 13, 1914.

The Board of Education begs to submit for the District's consideration it annual report as follows:

Teachers engaged for ensuing year:

CENTRAL BUILDING.	
W. L. Reed, Superintendent,	$1400 00
Bernard Goodrich, Science,	800 00
Margaret Boag, Latin and English,	600 00
Lenore L. Nixon, Mathematics,	600 00
Genevieve Halladay, History,	600 00
Jane M. Harris, German and English,	600 00
Alice S. Wimple, 8th grade,	575 00
Augusta Moss, 7th grade,	500 00
EAST BRANCH	
Lulu Brown, 6th grade,	500 00
Irene Herbison, 5th grade,	500 00
Mary Scarlet, 4th grade,	500 00
Inez Fay, Primary grades,	550 00
WEST BRANCH	
Nina Hunter, 3rd and 4th grades,	500 00
Ethel Parker, 1st and 2nd grades,	450 00
Ruth Kelly, Primary,	450 00
NORTH BRANCH	
Blanche Snyder, 1st, 2nd and 3rd grades	500 00
Martha E. Caldwell, Music and Drawing,	600 00

FINANCIAL REPORT 1913—1914

Teachers' Wages Fund		
Receipts—		
Cash on hand July 14th, 1913	$ 630 64	
Voted tax	5,000 00	
Primary money	3786 51	
One mill tax	1519 05	
		$10,936 20
Expenditures—		
Teachers' salaries for past year		10,000 00
Balance on hand July 14th, 1914		$ 936 20

GENERAL FUND

Receipts—		
Voted tax	$4,800 00	
Tuition	1121 50	
Borrowed on notes	3400 00	
From broken windows	2 50	
		$ 9324 00
Expenditures—		
Deficit from last year	$ 476 28	
Janitors' salaries	960 00	
Officers' salaries	260 00	
Truant officer	25 00	
Note of Oct. 21st, 1913	800 00	
Note of Nov. 25th, 1913	1400 00	
Note of Dec. 17th, 1913	1200 00	
Interest	24 80	
Fuel for the schools	562 31	
Light printing, supplies, repairs and sundry school expenses	3155 22	
		$ 8863 61
Balance on hand July 14, 1914		$ 460 39

LIBRARY FUND

Receipts—		
Voted tax	$1300 00	
From County treasurer	32 50	
Rent Monday Club	11 50	$ 1344 00
Expenditures—		
Librarian's salary	456 00	
Janitor's salary	180 00	
Electric light	67 33	
Fuel	138 67	
Insurance	66 00	
Deficet from last year	10 05	
New books, book binding and periodicals	365 75	
		$ 1283 80
Balance on hand		$ 60 20

BUILDING AND SITE FUND

Cash on hand July 14, 1913	$165 70	
Receipts: None		
Expenditures: None		
Balance on hand July 13, 1901		$ 165 70

ESTIMATES FOR COMING YEAR

TEACHERS' WAGES FUND

Estimated teachers' wages		$10,225 00
Estimated receipts—		
Cash on hand	$ 936 20	
One mill tax	1800 00	
Primary money	3500 00	$ 6236 20
Necessary to raise by tax		$ 3988 80

GENERAL FUND

Estimated expenditures—		
Fuel	$ 550 00	
Janitors' salaries	960 00	
Interest	50 00	
Light	75 00	
Officers' salaries	260 00	
Truant officer	25 00	
Repairs, printing, supplies, etc.	3480 00	
Installation of toilet rooms at East and West Branches	600 00	$ 6000 00
Estimated receipts—		
Cash on hand	460 39	
Tuition	1000 00	$ 1460 39
Necessary to raise by tax		$ 4539 61

LIBRARY FUND

Estimated expenditures—		
Fuel	$140 00	
Light	75 00	
Librarian	456 00	
Janitor	180 00	
Periodicals	60 00	
New books	250 00	
Book and periodical binding	100 00	
Repairs on library	200 00	
Sundries	75 00	$ 1536 00
Estimated receipts—		
Cash on hand	$60 20	
From county treasurer	30 00	
Rentals	10 00	$ 100 20
Necessary to raise by tax		$1436 00

BUILDING AND SITE FUND

No estimated expenditures

In accordance with the foregoing estimates the Board recommends that there be raised by taxation upon the taxable property of this district as follows:

For teachers' wages	$4000 00
For general fund	5500 00
For library fund	1500 00
Total	$11000 00

The Board also recommends that the school year shall consist of thirty-eight weeks and that tuition for foreign pupils shall remain as heretofore viz: High school, $20,00; grammar grades, $16 00; primary to 4th grade, inclusive, $12.00.

During the past year the Board has added to the equipment of the schools one of Bausch and Lomb's latest pattern projecting lanterns with strong microscopic attachment. This lantern with easy adjustment can also be used to project post cards, annimal studies or any opaque matter in natural colors upon the screen.

In connection with this lantern 600 educational slides and a like number of stereopticon views have been secured. These views cover a wide variety of vocational and geographic topics and are of particular value to the student.

At the last session of the Legislature a school law was passed requiring that nature studies be taught in the lower grades of all Michigan schools. That this study might be an interesting and instructive one to the pupil, two large nature book charts have been purchased picturing animals and birds in their nature tints also our native trees with sectional views of their leaves and bark.

In the East Branch a large hanging globe with sun and moon attachments has been added for use in fifth and sixth grades.

C. F. PATTERSON, Secretary.

NOTICE

I will be at the Lilley State Bank to collect Village taxes Tuesday July 7 and each Tuesday and Friday during the month and until August 7.

B. C. ELLIS,
adv.   Village Treas.

NEW TRAIN SERVICE VIA D. T. & I. R. R. CO

Effective June 1st.

No. 4 Lv. Tecumseh		8:01 A. M.
	Ar. Detroit	10:25
No. 2 Lv. Tecumseh		3.50 P. M.
	Ar. Detroit	6:15
No. 1 Lv. Detroit		8:00 A. M.
	Ar. Tecumseh	10:22
No. 3 Lv. Detroit		4.05 P. M.
	Ar. Tecumseh	6.24
SUNDAY SERVICE.		
No. 4 Lv. Tecumseh		8:01 A. M.
	Ar. Detroit	10:25
No. 3 Lv. Detroit		6:05 P. M.
	Ar. Tecumseh	8:24

H. C. BELL, G. P. A.
F. S. BELL, Agent.

Our Classified Ad Department

ROOFING—This being the seventh year that I have been in the roofing business, and no fault has been found, I shall continue to sell the same. If any of my roofing does not give satisfaction please report to me and I will fix it free of charge. Roof paint for sale. J. W. Owen. adv.

FOR SALE—My brick house on the cornor of Chicago street and Malden Lane, east of the Library. This it a rare opportunity to buy for residence or investment. It is a double house with 8 and 6 rooms to the side with water, lights and bath. Enquire of Robert Stretch.

FOR SALE—A large four blade store fan. J. R. Nyland. adv.

MAN OR WOMAN

Who will devote a few hours a day during the summer can earn from $4.50 to $12 and which will not interfere with any other work. Write for particulars today.

WILLIAM RICKEY,
1302 Filbert Street,   PHILADELPHIA, PA.

Navy Yards and Naval Stations.

There are eight navy yards, located at Washington, Brooklyn, Boston, Norfolk, Va.; Portsmouth, N. H.; Philadelphia, Mare Island navy yard, near San Francisco, and Puget Sound navy yard, at Bremerton, Wash. There are naval stations at Charleston, S. C.; Key West, Fla.; Great Lakes, North Chicago; a training station at Yerba Buena island, Cal.; a torpedo and training station at Newport, R. I., and the Naval War college at the same place. Naval stations have been established at Tutuila, Samoa; island of Guam; Guantanamo, Cuba; Honolulu, Cavite and Olongapo, Philippine Islands. The latter has become an important naval base for the Asiatic fleet.—Philadelphia Press.

First Opera Glasses.

The single opera glass was first used in the time of Louis XIV. It became the rage, and everybody used one. The double opera glass (Jumelle) was invented in 1825, but did not at first find favor with women. A treatise was written in the early part of the nineteenth century on l'art de lorgner, in which it was shown that a woman with fine arms would hold the glass with both hands, if she were blessed with fine hands she would take off her gloves, if her neck were long she would recline back in her chair, and so on. It was quite a treatise on coquetry.

Look always on life and use it as a thing that is lent to you.—Spanish Proverb.

Head Quarters for Athletics

Who Meet at Meets
And appreciate the Best of Meats
The kind that make their muscles strong
And, when they hear the dinner gong,
Means, Good Eats!

Clark's Market.

Phone 158.   Witherell Block.

REMOVAL SALE

I am obliged to vacate the building where I have been in business for 7 years, until new location is ready I will sell everything in entire stock at a larger discount than ever before offered. Too busy to say much but if there is anything in my store you can use, you can buy it cheaper than I can.

Sale is for cash, also consider this a personal invitation to close your account on my books, (if you have one), I NEED THE MONEY.

J. J. BELCHER, Shoeman.
TECUMSEH, MICH.

Store open every evening except Tuesdays and Thursdays.

Cooling Wash Stops That Itch

Yes—not in half an hour—not in ten minutes—but in 5 seconds.

Just a few drops of that mild, soothing, cooling wash, the D. D. D. Prescription, the famous cure for Eczema, and the itch is gone. Your burning skin is instantly relieved and you have absolute protection from all summer skin troubles. We can give you a good size trial bottle of the genuine D. D. D. Prescription for only 25 cents.

Don't fail to try this famous remedy for any kind of summer skin trouble—we know D. D. D. will give you instant relief.

B. J. PULVER.

GREAT CLEARING SALE 1/4 OFF

ON ALL OXFORDS, PUMPS AND SANDALS

$3 00 Women's Patent Cloth-Top, 6-Button Oxfords	$2 25
2 50 Women's Vici Kid 5-Button Oxfords	1 88
2 50 Patent Leather and Gun Metal, Two Straps	1 88
2 50 White, New Buck, 6-Button Oxfords	1 88
2 50 The "Trinity" Colonial, Two Buckle and One Strap, Pat. Leather and Gun Metal	1 88
2 25 2-Strap "Lenorite" Sandals, Kid, Pat. Leather and Dark Tan	1 69
2 25 "Mary Jane" Gun Metal and Patent	1 69
2 25 White Canvas Colonial, Two Buckle and One Strap	1 69

FURNISHING GOODS

$1 00 and $1 25 Men's Dress Shirts	79¢
3 00 Men's Trousers	$2 25
2 50 Men's Trousers	1 88
2 00 Men's Trousers	1 50
1 25 Men's Trousers	89¢
1 00 Boys' Knee Pants	79¢
50 Boys' Blouses	39¢
50 Women's Gauze Union Suits	39¢

THE PEOPLE'S STORE,

WM. PALMAN, Mgr.

CHAUTAUQUA WEEK at Tecumseh, August 16th to 21st.

DON'T TAKE A CHANCE

No matter what other precautions you take, unless your wheat crop has plenty of the right kind of available plant food you will

GET THE BIGGEST YIELD POSSIBLE

Use 200 to 400 per acre of ARMOUR'S ANIMAL FERTILIZER on your wheat crop. It will give a start and most important of all will push the crop along right through the growing season to an early maturity of a big yield of WELL FILLED GRAIN.

We have the right brand for the right soil at the right price.

L. E. TEMPLE & CO.

TRUNKS

DUGUID WALL TRUNKS

Be sure when you buy a trunk to see the Duguid Wall Trunk. No moving out from the wall.

Heavy Corner Hinges

warranted for the life of the trunk.

Trunks, Bags and Suit Cases,

For Sale by

Guy E. Belding,
Furniture and Undertaking.

3% ON SAVINGS

DESKS CLEARED FOR ACTION!

With the excellent crop outlook in this community the Lilley State Bank is ready for summer service.

Our Summer Service means prompt, helpful service,—desks cleared for action,—our entire working force attentive to the business and money requirements of every farmer in this section

Whatever your business of a banking nature, remember that the Bank of Personal Service is here, ready on call.

THE LILLEY STATE BANK,
TECUMSEH, - MICHIGAN.
"HARVEST HEADQUARTERS"
Capital, Surplus, Profits. $60,000.00.

We have added to our stock a line of

SUNSHINE BISCUITS

consisting of

TAKOMA BISCUITS
LEMON SNAPS
FIG NEWTON
MATINEE
OAT MEALS
VANILLA WAFERS
GRAHAM CRACKERS
KRIPSY CRACKERS
SARATOGA FLAKES
CHEESE STICKS
SMALL CLOVER LEAF WAFERS
PHILOPENA SUGAR WAFERS, Etc

PHONE 39.
F. D. AVERY

The Herald $1.00

LOCAL AND PERSONAL

NOTICE

All copy must be in the composing room of this office by 9:30 a. m. Tuesdays and Fridays and all advertising matter before 4 o'clock p. m. Mondays and Thursdays.

Will Coller was a business caller in Toledo Thursday.

Earle Coller made a business trip to Onsted Thursday.

Earl Coller made a business call in Manchester today.

Miss Iva Boyd was a passenger for Adrian Thursday morning.

Mr. and Mrs. Ralph Bowen are spending the day in Toledo

Mrs. Arthur Brazee was a business caller in Manchester Thursday.

Miss Florence Linton was giving music lessons in Napoleon Thursday.

Mrs. Alonzo Marshall of Clinton was a business caller in town Thursday.

Mrs. C. Vedder has been entertaining Mrs. Mary Treat of Adrian this week.

Victor Lindon has returned to Jackson after a few days visit with friends in town.

Mrs. George Tiffany leaves for Seattle, Wash., Saturday where she joins her son Fred

Miss Angie Alcott of Frankfort Ind. is the guest of Mr and Mrs. Harry Bond.

Mr. and Mrs. Wm. Waldron and son Wilfred were spending Wednesday in Ann Arbor.

Born to Mr and Mrs. Lavern Dove Wednesday July 15 a daughter, Margeret Irene

Ladies watches made over into bracelet watches at Gaston's. adv

Several box car grocery agents were arrested Thursday for selling goods without a lisence.

Mrs. Robert Crosby is the guest of Mr. and Mrs. James Henderson in Adrian for the week.

Mrs. Mary Guiwitts of Clinton was the guest of her sister Mrs. H. W. Stevens Thursday.

Mrs. Wm Witherell has been the guest of Mr. and Mrs. J. C VanDoren in Adrian this week.

Mr. and Mrs. D. H. Brown and children are spending a few days in Jasper and Morenci.

Mrs. Margeret Robison of Philadelphia came Wednesday to visit her sister Mrs. John Linton.

Fine switches made, cut hair and combings bought at the millinery of Miss Julia A. Hough. adv

Mrs Frank Osborne and daughter of Columbus, O., are visiting her mother Mrs. Henry Wilson

Mrs. Jennie C. Law Hardy goes to Chicago next week to attend the Interstate Suffrage Conference,

Mrs. M. A. Ide has gone to Evart this week for a visit with her grand daughter Mrs. James Postal.

Mrs. Henry Raymond of Detroit is visiting her mother Mrs. Mary Allen and other relatives this week.

Leave your watch, clock and jewelry at Gaston's. adv

John A. Merritt and wife of Lockport, N. Y are visiting their brother and wife Mr and Mrs. Geo. Merritt.

Mrs Chas. Underwood and Mrs. Cyrus Underwood of Ridgeway were business callers in Tecumseh Thursday.

Miss Ada Merritt and niece of Eaton Rapids are visiting at the home of her cousins Mr. and Mrs. Robert Elliot.

Brant Roberts was spending last week in Grand Rapids with his daughter and husband Mr. and Mrs Glenn Thayer.

Mrs. Andrew Heller and little Anna Margaret of Defiance, Ohio are visiting her sister, Mrs Chas Deery and family.

Mrs. C. A. Waterman of Daytona, Florida is expected today and will visit Mrs. Abner Wilson and other relatives.

Mrs. Annette Crosman returned from Toledo Thursday. She reports her son Martin as some better yet far from well.

Agustine J. Cummins of Chicago has been the guest of Mr. and Mrs. A. D. Lawrence and other relatives this week.

Mr. and Mrs. A. M. Springer of Lansing came Wednesday for a visit with her daughter and family Mr. and Mrs. B. J. Pulver.

Mrs. Will Ross and children have gone to Dunkirk, N. Y. for an extended visit with relatives Mr. Ross accompanied them to Toledo.

Miss Carrie Huber left for New Washington Thursday enroute to her home in Holgate, O., after a two weeks visit with Miss Jennie Owen.

Mrs. Wm. Clarkson of Marshall came Wednesday for a few weeks stay in Tecumseh and Macon and is stopping with Mrs. Hugh Ager and family.

Mrs. Doane Fosdeck and two children who have been visiting her mother Mrs. Samuel Shutt and others returned to her home in Battle Creek Thursday.

Mrs. A D. Lawrence and little Esther Brewer who have been spending the past two weeks in Buffalo with her daughter Mrs. Will McGlashen and family returned home Monday night.

To Our Subscribers:

Please look at the yellow label on your paper, and if you are in arrears, call at the office and we will be glad to give you a receipt. This will do away with the necessity of sending you a notice.

Earl Coller was a business caller in Britton Wednesday.

Mrs. A. W. Reatoire visited friends in Adrian Wednesday.

Miss Katheryn Haas of Clinton was a caller in town Wednesday.

Mr. French of Toledo was a business caller in town Wednesday.

Mrs. Issac Sloan and daughter were spending Wednesday in Adrian.

Miss Flo Beldon of Seamour, Ind., is the guest of Miss Grace Whitney.

Miss Minnie Mulvaney has gone to Grand Rapids this week for a visit friends.

Miss Alice Wimple has been visiting friends in Monroe for several days this week.

Mrs. Alzora Goff was a passenger for Adrian on business Wednesday morning.

Miss Stella Haines of Adrian has been visiting Mrs. J. G. Hanford for a few days this week.

Hiram Cahill has resumed his work at the Uncle Sam Macaroni factory after an illness of two weeks.

Have your watch put into a bracelet at Gaston's. adv

Harry Silvers and wife of Cadillac have been visiting his brother James Silvers and wife this week.

Arthur Stretch is entertaining a brother from Kansas, who has not been home before in 15 years.

Mr and Mrs. G. A. Rathbun have been entertaining her father James Geddes of Chelsea, this week

The foundary of Heesen Bros. has been shut down this week while necessary repairs are being made.

Miss Ethel Tripp of Byron, O, who has been visiting Miss Ruth Whitney left for her home Wednesday morning.

Mrs. Clarence Everhart and two children of Battle Creek are visiting her parents Mr. and Mrs. H. D. Catting.

Mrs. F. M. Calkins who has been visiting her sisters Mrs. Fenwick, and Miss Lucy Train returns to her home today.

Miss Evagaline Howard of Anderson, Ind., is spending the week with her aunt Mrs. Leon Maynard and family

Kenneth Snedicor is taking a vacation from the Lilley State Bank. He will spend the time in Detroit and Clarks Lake.

Miss Ruth Ager has been supplying as book keeper at the Tecumseh Butter Co. for Miss Ethel Burrow, who has been quite ill.

Mrs. W. B. Hartzog and her sister Miss Ida Richardson of Ohio left Wednesday for a visit with relatives in Hamilton, Ont.,

Mr. and Mrs. W. W. Shurtz entertained Sunday Mr. and Fred Guy and two sons, Mr. and Mrs. Howard Shurtz and Max Coe of Milan.

Mr. and Mrs. G. J. Ziehr entertained her sister Mrs. W. H. Perry and two children Reginald and Lethia of Hillsdale on Tuesday.

Sheldon Chase and family of Grand Rapids have been visiting with his mother, Mrs. J. J. Manley and other relatives for the past week

John McIntyre has been attending the Annual Convention of the National Hay Dealers Association at Ceder Point, O., this week.

New line of Tablets and stationery at Gaston's adv

Henry Wagner and family are enjoying a visit from their daughter and sister Mary Wagner who is here from Denver Col., for a months visit,

Miss Dorothy Wood who has been spending a number of days in Toledo with relatives returned to the home of her father F. B. Wood Wednesday

George and Teresa Deery who have been spending the past two weeks in Jackson with relatives came home Tuesday. Their uncle George Deery, accompanied them.

Mrs. Wm. Perry and Dorothy who have been visiting her mother, Mrs. Mary Stelzer left for her home Tuesday, stopping in Adrian for a short visit with friends.

The National Advertising Committee of the National Association of Macaroni and Noodle Manufacturers met at Chicago on July 9th They are just proposing a plan for advertising American Made Products. The plan carries with it an expenditure of not less than $50,000 per year for four years. H. T. Dunn was elected a member of the executive committee C. L. Cuthbert was elected chairman of the National Advertising Committee. This gives Uncle Sam's Macaroni Factory the distinction of being the only manufacturers in this country to have two represenatives in official positions which goes to show that Uncle Sam's Macraoni factory is forgoing to the front. Uncle Sam's Macaroni Co. has just closed the largest contract ever let for macaroni with the VanCamp Packing Co. This contract was let purely on the ability of Uncle Sam's Macaroni Co. being able to deliver quality and service. This is the first season that the company will be required to run its plant through the whole summer season.

EQUAL SUFFRAGE MEETING

The lawn fete billed for Tuesday evening was postponed until later owing to the stormy weather but those interested in organizing an Equal Suffrage Club met at the pleasant home of Mr. and Mrs. C. H. Bramble, and an organization was formed, Mrs Hardy acting as chairman and Mrs. Bredow secretary pro tem and other necessary business transacted.

At the opening of the meeting Mrs. Bramble gave a short address and then introduced Mrs. Jennie C Law Hardy, State chairman of the Equal Suffrage association Mrs. Hardy gave a very interesting talk on this subject which is near to her heart. Mrs. Hardy was listened to with marked attention, her words carrying conviction with the.

At the close of her talk officers were elected as follows: Pres. Mrs. C. H. Bramble, 1st Vice Pres. Mrs Andrew Wilson; 2nd Vice Pres. Dr. E. E Hendershot, Recording Sec., Miss Mabel Ager; Cor. Sec. Miss Alice Satterthwaite, Treas. Mrs. B. J. Garlinghouse, Aud. Frank J. Temple, 2nd Aud John Gaston, Press Chairman, Mrs. Chas. Deery.

There were 75 present at the meeting, 40 joining the association. The dues were fixed at 50¢ per year. All members joining before the next meeting which will be held early in August will be charter members of the Equal Suffrage Association. A lawn party will be held on the Bramble lawn in the near future.

A MYSTERY CLEARED

About three weeks ago a man giving his name as James Murry and accompanied by a little girl Margeret Murray aged 9 years stopped at Lee McConnell's. They were in a two wheel cart, drawn by an old grey horse, had two suit cases with them, and claimed they had been on the road two days and nighs The man claimed that several children of the family had been disposed of by the authorities in Jackson, in schools and homes but he was going to put this girl in a convent in Toledo. The girl said her mother's name was Wycoff and they had lived in Ann Arbor up to two years ago when they moved to Jackson.

The man disappeared and has not been heard of since. Last week Dept. Smith was notified and he set to work to find a clue to the transaction. Tuesday he called up the Sheriff in Jackson who thought the man described by Dept. Smith was one that he was looking for.

Tuesday afternoon County Agent John Crowcombe of Jackson arrived on the 3:01 train. He recognized the girl as one they had been looking for, having been missing several weeks, Mr. Crowcombe had the papers showing that she had been committed to the Coldwater school with the other children, but had disappeared. He returned to Jackson with the little girl on the 5:35 train, and she will be taken to Coldwater later.

REPORT OF TECUMSEH PUBLIC LIBRARY

June 30, 1913 to July 1, 1914

Circulation

18,231 books issued for home use, a gain of about 2,000 over the preceeding year. Of these there were 71 per cent Fiction; 8 per cent Non-fiction; 21 per cent Juvenile

Patronage

221 persons took out new cards, 1696 persons hold cards at the Library.

Colection of Books

5437 books in the Library June 30, '13
418 books added by purchase
108 books added by gift
5963
68 books worn out, etc.
5897 books in Library June 30, 1914

of these 102 were the gift of Mr. C. Telft Hewitt of Pittsburgh.

Alice L. Satterthwaite
Librarian

Hot weather Jewelry at Gaston's,

Mrs Fred Rosacrans and Marjorie who were visiting Harry Rosacrans and family and Mr. and Mrs. Geo. Adamson in Toledo for the week end, arrived home the first of the week.

Miss Marion McCrimon of Luther has been visiting at the home of her uncle F. J. Temple and family. She with her cousin Vie Temple are spending a few days at the home of their aunt and uncle Mr and Chas. Foote in Ridgeway.

Mr. and Mrs. W. T. Eccles are entertaining Miss Myrtle Grayson of SanAntonio, Texas who has just returned from a two years study of music in Berlin. She has a fine Mezzo Contralto voice highly cultivated by her work abroad

Mrs Leon Maynard entertained Monday evening in honor of Miss Evangeline Howard. Those present were Ruth Curry, Gertrude Hazlett, Mildred, Rose and Jennie Beaubin, Messrs Elwood and Parker Comfort, Perry Satterthwaite Percy Slater, and Oscar Meade.

Percy Bowen, Sheldon Southwick, Earl Coller, and Otto Garlinghouse attended a house party at the home of Miss Pearl Beebe in Tipton Wednesday night, meeting the Misses Reed, McGennis, and Allen, teachers with Miss Pearl in Jackson who are making her an extended visit,

In a chat with Augustine J. Cummins of Chicago, a former Tecumseh boy we reverted to the time of his clerkship in the store of Anderson & Rosacrans some 33 years ago, and were shocked when we realized how busy death had been during these years. Of those in the store at that time Fred Rosacrans and "Gus" are the only ones remaining. Those who have passed away are Webster Anderson and sons John and Richard, Seaton W. Anderson, John Primrose, Mrs Parkhurst, Hessie Cupples, Sarah Swarton and Mate Shelmire.

Lincoln Chautauqua Program.

A FINE LIST OF ENTERTAINMENT TO BE GIVEN AT TECUMSEH AUGUST 16 TO 21.

The list of entertainments to be given here by the Lincoln Chautauqua August 16 to 21 is considered far ahead of any Chautauqua program put on this season.

Compare this program with the programs which are to be put on by other Chautauquas in this locality and judge for yourself. The program is varied to suit your taste,

Such lecturers as ex Gov Patterson of Tennessee, ex-Senator William E. Mason of Ill., ex-Congressman Fred I. Jackson of Kansas and others, Entertainers of ability, and lots of high grade music including the great Royal Black Hussar Band and the National Grand Opera Co. will be heard

Below is the program in full

FIRST DAY

AFTERNOON

Formal Opening
Prelude—Concert by University Players,
Lecture—"The Heart of the Nation." Thomas McClary

NIGHT

Popular Prelude—University Players,
Humorous Lecture—"The Mission of Mirth." Thomas McClary

SECOND DAY

AFTERNOON

Prelude—Concert, The Bunnell-Weller Co.
Entertainment by the World's Greatest Imatator, Tom Corwine of Kentucky

NIGHT

Music and Pictures—The Bunnell-Weller Co.
Address—"Why I Changed Front on My Country's Greatest Question." A thrilling story of Politics, Ambitions and Decisions, Gov. Malcolm R. Patterson of Tennessee.

THIRD DAY

AFTERNOON

Musical Prelude—The Price Concert Company.
Lecture Recital—A medley of merriment, music and philosophy, William Lloyd Davis

NIGHT

Entertainment—The Price Concert Company.
Lecture—'Community Housekeeping' William Lloyd Davis
Panama-Pacific Stereoptican Lecture Dr. Frank B. Brainerd of Cal.

FOURTH DAY

AFTERNOON

Prelude—Grand Concert, Royal Black Hussar Band.
Lecture—'Presidents I Have Known.' A series of intimate sketches of the lives of our great national characters. Sen. William E. Mason of Ill.

NIGHT

No. 1. Prelude—Popular Concert by the Royal Black Hussar Band.
No. 2. Grand Instrumental Program made up of solos, duets, quartets and ensemble work, closing with a thrilling descriptive concert overture, "The Fall of Jericho," by Maillochand. The Royal Black Hussar Band

FIFTH DAY

AFTERNOON

Musical Prelude—The Hazel Folsom Daggy Company.
Lecture—"The American Woman of Tomorrow." Belle Kearney

NIGHT

Grand Concert Recital—The Hazel Folsom-Daggy Company.
Stereoptican Lecture—"Before You, What?" Dr. Geo. LaMont Cole

SIXTH DAY

AFTERNOON

Prelude—Grand Concert, including arias, ballads and excerpts from the operas of The National Grand Opera Company.
Lecture—"You, I and Uncle Sam," a virile discussion of Government by the People, Cong. Fred S. Jackson of Kan.

NIGHT

Musical Prelude—The National Grand Opera Company.
Popular Address—"What Makes Kansas?" in answer to the national query, "What is the Kansas Spirit?" Cong. F. S Jackson
Grand Closing Number—The opera, Bohemian Girl," given in costume by the National Grand Opera Company.

NOTE—Vesper services and other features suitable for the Sabbath will be added to the day's program.

Tickets entitling the holder to admittance to the entire weeks program will be on sale in a few days and can be secured at most any of the business houses, banks or from any members of the ticket selling committee

Price of admittance.

Adults	$1 50.
Children's Tickets (8 to 15 years)	1.00
Total single admissions to persons not holding season tickets	$4.60

Twelve entertainments, afternoon and evening of each day. The average price for each entertainment is 12½ cents. Just think of it!

Everyone who can should take advantage of this treat. Get your tickets early as you can't afford to miss this.

No need to cook this hot weather. Buy COLD MEATS and take it easy.

COIN SPECIAL ROAST & CORNED BEEF

Are cheaper than raw meat.

Star Dried Beef, has the right flavor.
Sandwich Cooked Ham, is fine.
Minced Luncheon Meat, is worth trying
Finest Bologna and Frankforts.

SNAPS FOR SATURDAY;

Red Ripe Tomatoes, per pound	10¢
Fancy Large Cucumbers, each	5¢
Big Snowboy Washing Powder, pkg	13¢
Flake White Soap, 6 cakes	25¢

ANDERSON GROCERY CO.

Phone 91... Successors, Anderson Bros. Macon 'Phone

V Crimp Galvanized Roofing

PAROID ROOFING
PAROID SHINGLES
VULCANITE ROOFING
RIDGE ROLL
EAVE TROUGHING
"STORM PROOF" BARN DOOR HANGERS.

Everything in Builders Hardware

Satterthwaite Bros.

Threshing Coal

Manhattan Lump

4 inch Lump

$4.00 per ton.

1 ton Manhattan Lump will do as much as 1 and 1-2 tons of most soft coals,

Slayton & Son, Tecumseh, Mich.

Mr. Builder:

If you are going to build this season it will pay you to see us before buying your

LUMBER,

Shingles, Lath, Door Sash,

and Interior Finish.

Don't forget the place.

Tecumseh Lumber Co.
MOORE BROS.

t ill in the Business of

FIRE, TORNADO,
AUTO, PLATE GLASS

INSURANCE

Lowest rate yet given in the AUTO Line.

Mrs. G. R. Gillespie,

General Insurance.

will be at my office over J. J. Belcher's store every day except the 3rd Tuesday of each month

S. P. HOSMER,
OPTICIAN

N. D. TRASK,
Osteopathic Physician,

Office over McCann & Bowen's Store.

A. C. AYLESWORTH,

Licensed Auctioneer, Real Estate, Stock and General Salesman.

Will attend all sales in city or country, at reasonable rates.

Headquarters, and all dates made Herald office

Dental Parlors

W. D. REED, D. D. S.

Chicago, St. Tecumseh.
Crown and Bridge work Aluminum Silver and Rubber plates and all of the specialties known to modern dentistry. Gas or vitalized air administered,
Office over Avery & Co's store

Dental Parlors
of
E. D. BROWN, D. D. S.

Filling, Crown, Bridge and platework Local and complete anaesthetics administered for painless extraction. Office ver the 5 & 10c store. Phone 192.

C. M. Cooley,

Licensed Auctioneer.

R. F. D. No. 4 Manchester. 15 year successful experience in Jackson, Washtenaw and Lenawee Counties, also practical farmer.

Bell Telephone Clinton exchange.

Rates Reasonable and Satisfaction Guaranteed

OVER 65 YEARS' EXPERIENCE
PATENTS
TRADE MARKS
DESIGNS
COPYRIGHTS &C.
Anyone sending a sketch and description may quickly ascertain our opinion free whether an invention is probably patentable. Communications strictly confidential. HANDBOOK on Patents sent free. Oldest agency for securing patents.
Patents taken through Munn & Co. receive special notice, without charge, in the
Scientific American.
A handsomely illustrated weekly. Largest circulation of any scientific journal. Terms, $3 a year; four months, $1. Sold by all newsdealers.
MUNN & Co. 364 Broadway, New York
Branch Office, 625 F St., Washington, D. C.

BALLOON RACE TO GOODYEAR

Pilot Preston Wins National Elimination Race.

ST. LOUIS, MO. — The balloon Goodyear, piloted by R. A. D. Preston of Akron, O., won the national elimination race to determine the third American entrant in the international races for the James Gordon Bennett cup, which will start from Kansas City in October.

This was determined when a message from E. S. Cole, pilot of the San Francisco 1915 reported that his balloon had landed eleven miles southeast of McLeansboro, Ill., a flight of 106 miles.

MERCURY KILLS CULVER MAN

Lee Wade, Instructor, Rushed to Chicago After Taking Drug by Mistake.

CHICAGO — Lee Wade, an instructor at the Culver military academy, who was rushed to Chicago in a special train Monday, succumbed to an operation performed for mercury poisoning at Wesley hospital.

According to the boy's father, Dr. Francis Wade, of Cambridge, Mass., he mistook a bottle of mercury for medicine he used and swallowed one of the tablets. Wade who is twenty-one, was graduated from Harvard last month.

EXONERATED ON MINE DEAL

Senators Chilton and Overman Not Responsible for use of Stationery.

WASHINGTON D. C. — The senate subcommittee on the Gold Hill mine investigation finds that Senators Chilton and Overman were not personally responsible for the use of the senate committee stationery of their respective committees and that they had no knowledge of it.

The indications are that the senate committee will leave Walter George Newman, the Gold Hill promoter, "holding the bag."

TOT IS VICTIM OF SLAYER

Lured From Home by Stranger and Later Found Dying.

CHICAGO — Hazel Weinstein, four years of age, 2634 West Madison street, who was lured from in front of her home by a strange man and a short time later was found dying at the rear of 2638 Warren avenue as the result of an assault made on her.

The police arrested Boswell C. F. Smith, who confessed he committed the crime.

POSITIVE PROOF

Should Convince the Greatest Skeptic in Tecumseh

Because it is the evidence of a Tecumseh citizen. Testimony easily investigated. The strongest endorsement of merit, the best proof. Read it.

George D. Chaplin, carpenter, N. Ottawa St., Tecumseh, Mich., says: "My kidneys were disordered and made me miserable. Knowing of several people in this vicinity who had used Doan's Kidney Pills with success I got a supply of Doan's Kidney Pills at Wright & Son,s Drug store and began using them. The results were very satisfactory. I am in hopes that our kidney sufferers will profit by reading of my experience. I willingly confirm the statement I gave before praising Doan's Kidney Pills."

The above statement must carry conviction to the mind of every reader. Don't simply ask for a kidney remedy ask distinctly for Doan's Kidney Pills, the same that Mr. Chaplin had the remedy backed by home testimony. 50c all stores. Foster Milburn Co., Props., Buffalo, N. Y. "When Your Back is Lame—Remember the Name." adv.

Be cautious what you say, of whom and to whom.

There is Healing in Foley Kidney Pills

You need a mighty good medicine if once your kidneys are exhausted by neglect and overwork, and you have got it in Foley Kidney Pills. Their action is prompt, healing and tonic. Sound health and sound kidneys follow their use. Try them. For sale by all druggists of Tecumseh. adv

Plant flower seeds in your yard—where seeds of disease are now planted.

Bucklen's Arnica Salve for Cuts, Sores

Mr. E. S. Loper, Marilla, N. Y., writes: "I have never had a Cut, Burn, Wound or Sore it would not heal." Get a box of Bucklen's Arnica Salve to-day. Keep handy at all times for Burns, Sores, Cuts and Wounds Prevents Lockjaw. 25c. Recommended by C. A. Wright & Son. adv

Beware of little expenses, a small leak will sink a ship. —Franklin.

If you have neglected your kidneys, and suffer from backache, weak back, headache, rheumatism and distressing bladder weakness, you will find Foley Kidney Pills to be honestly made, healing and curative medicine you need to give you back your health and strength. They are tonic in action, quick to give good results. They will help you. For sale by all druggists of Tecumseh. adv

At an old bone not even a dog gnaws.

PARKER'S HAIR BALSAM
A toilet preparation of merit. Helps to eradicate dandruff. For Restoring Color and Beauty to Gray or Faded Hair. 50c. and $1.00 at Druggists.

Whittemore's Shoe Polishes
FINEST QUALITY LARGEST VARIETY

GILT EDGE WHITTEMORE'S GILT EDGE DRESSING FOR LADIES' & CHILDREN'S BLACK SHOES SOFTENS PRESERVES LEATHER RESTORES COLOR LUSTRE

QUICK WHITE MAKES DIRTY CANVAS SHOES CLEAN & WHITE QUICKLY—EASILY APPLIED ALSO CLEANS WHITE CANVAS

"GILT EDGE," the only ladies' shoe dressing that positively contains Oil. Blacks, Polishes and Preserves ladies' and children's shoes, shines without rubbing, 25c. "FRENCH GLOSS," 10c.

"DANDY" combination for cleaning and polishing all kinds of russet or tan shoes, 25c. "STAR" size, 10c.

"QUICK WHITE" (in liquid form with sponge) quickly cleans and whitens dirty canvas shoes. 10c. & 25c.

"ALBO" cleans and whitens BUCK, NUBUCK, SUEDE, and CANVAS SHOES. In round white cakes packed in zinc boxes, with sponge, 10c. In handsome, large aluminum boxes, with sponge, 25c.

If your dealer does not keep the kind you want, send us the price in stamps for full size package, charges paid.

WHITTEMORE BROS. & CO.,
20-26 Albany Street, Cambridge, Mass.
The Oldest and Largest Manufacturers of Shoe Polishes in the World.

THE MARKETS

Cash Grain Quotations.

Wheat—No. 2 red, 78½@79c; No. 3 red, 78@78½c; No. 2 hard winter, 79@79½c; No. 3 hard winter, 78¼@79c; No. 1 northern spring, 88½@89c; No. 2 northern spring, 87@88c. No. 2 white, 76c; No. 2 yellow, 70c; No. 3, 70@70¼c; No. 3 white, 75¼; No. 3 yellow, 69¼c; No. 4 white, 74@74¼c. Oats—No. 3 white, 37@37½c; No. 4 white, 36¾@37c; standard, 38¾@39¼c.

Chicago Live Stock.

Hogs—Receipts 21,000. Quotations ranged at $8.90@9.00 light shippers, $8.90@9.00 heavy shippers, $8.50@8.75 heavy packing and $8.50@8.85 good to fancy pigs.

Cattle—Receipts 4,000. Quotations ranged at $9.20@9.40 good to choice steers, $7.00@7.40 choice to prime beef cows, $7.85@8.35 good to choice fed heifers, $10.25@11.00 good to choice veal calves.

Sheep—Receipts 23,000. Quotations ranged at $8.75@9.15 good to prime native lambs, $6.50@7.40 good to choice handy yearlings, $5.50@6.25 good to choice wethers, and $4.85@5.25 good to choice handy ewes.

East Buffalo Live Stock.

Dunning and Stevens, live stock commission merchants, East Buffalo, N. Y., quote as follows: Cattle—Receipts, 200; market steady. Hogs—2,000; market steady; heavy and Yorkers, $9.40; pigs, $9.50. Sheep—Receipts 1,000; market steady; top lambs, $9.00@9.50; yearlings, $7.50@8.00 wethers, $6.00@6.50; ewes, $4.50@$5.50. Calves, $5.00@11.50.

Highly Esteemed.

"Do you think that most people now adays worship money?"

"No; I won't go as far as that," answered the home grown philosopher, "but I will say that the love of money is seldom platonic."—Washington Herald

STATE OF MICHIGAN, County of Lenawee, ss.

Probate Court for said County.

At a session of the Probate Court for the County of Lenawee, holden at the Probate Office in the City of Adrian, on the 3rd day of July, in the year one thousand nine hundred and fourteen.

Present: Hon. HARRY L. LARWILL, Judge of Probate.

In the matter of the estate of SIDNEY HATHAWAY, Deceased.

On reading and filing the petition of Abbie Hathaway, administratrix with the will annexed upon the estate of said deceased, alleging that the funeral expenses and debts of said deceased, and the expenses of administration thus far incurred, have been fully paid, and praying that her first annual administration account may be allowed and for such other order and decree as to this Court shall seem proper,

It is Ordered, That Monday, the 3rd day of August, next, at nine o'clock in the forenoon, be assigned for the hearing of said petition.

And it is further Ordered, That a copy of this order be published in the TECUMSEH HERALD, a newspaper printed and circulating in said County of Lenawee, for three successive weeks, previous to said day of hearing.

HARRY L. LARWILL,
(A true copy) Judge of Probate
E. I. LARWILL, Register of Probate.

TECUMSEH MARKETS

CORRECTED JULY 14, 1914

Wheat	80—83
Flour per bbl	4 60—5 20
Rye	60
Corn (ear)	40
Oats	39
Beans	2 00
Potatoes	1 10
Butter	27
Eggs	18
Lard	14
Tallow	
Fowls (live)	10-12
Springers	17-18
Roosters	05
Ducks spring	8-12
Geese	10
Turkeys	17
Hay	9 00—12 00

NEWS OF THE STATE

Color Line Upheld by Jury.

YPSILANTI, MICH. — Albert M. Renne, manager of the Ypsilanti opera house, was acquitted by a jury on a charge of discriminating against Manchester Roper, colored. Roper accused Renne of refusing him equal privileges at the opera house when he refused to sell him a seat down stairs. This makes the fourth similar trial. Alfred H. Anderson, colored, was the complainant before.

At the first two held on May 2 and 28 the jury disagreed. At the other trial on June 26 Renne was acquitted.

Child Is Killed by Auto.

SAGINAW, MICH. — Little Minne Karol, twelve years old, was struck by an automobile and so seriously injured that she died in a hospital at midnight.

The automobile was driven by G. A. Alderton and the other occupants were his wife and son. The machine was going very slowly and the girl became confused and stopped directly in front of it. Her father absolves the occupants from blame.

Auto Hits Tree; Two Dying.

MUSKEGON, IND. — After stealing an automobile owned by Dr. F. B. Marshall, Fred McMahon and Bennie Morton, two local young men, struck a tree near here while riding at a rate of sixty miles an hour, and both are in Hackley hospital in a serious condition.

Morton is unconscious at a late hour, while McMahon's back may be broken and he may die. The machine was demolished.

Bridegroom Is Electrocuted.

ANN ARBOR, MICH. — George M. Kraiger, manager of the Michigan State Telephone company at Dexter, was instantly killed while repairing a fire. He fell from a forty-foot pole, striking on his head, and was dead when picked up. It is thought that he grasped a high tension wire, as both hands were frightfully burned.

Three weeks ago Kraiger and Miss Bernice Cooke, a bookkeeper in a local store, were married.

Shoots Mother by Mistake.

BATTLE CREEK, MICH. — Meredith Jenkins, eleven years old, took his mother, Mrs. Scott W. Jenkins, for a bird while he and a little companion, Loren Gregware, were shooting pigeons. The mother was on the porch when the boy shot toward the house. The 22-caliber bullet grazed her scalp, making a two-inch wound.

It is thought she is out of danger.

Missing Woman Returns.

BATTLE CREEK, MICH. — Mrs. May Coon Hicks, who disappeared on the eve of the remarriage of her husband, Charles A. Hicks, has returned from Detroit where she had concealed herself since last Monday. Mrs. Hicks three years ago threatened to kill herself if her husband ever remarried.

He Drank the Potion.

EAST TAWAS, MICH. — John M. Lounsbury, forty-five years old, told his neighbors he intended to drink poison, but they laughed at him. Then he went into the grove behind the Alex Ross house and drank poison. He leaves a widow and six children

Defends Telephone Law.

LANSING, MICH. — Chairman Hemans, of the state railroad commission, says that the bill passed at the last session of the legislature requiring competing telephone companies to establish physical connections is constitutional.

Pontiac Asylum Filled to Capacity.

PONTIAC, MICH. — Dr. E. A. Christian, medical superintendent of Pontiac state hospital, states that the institution is full. Patients committed to the state institutions from Owosso have been sent to Traverse City.

D. U. R. Settles Wreck Claims.

JACKSON, MICH. — It is understood that the D. U. R. has settled nearly all claims which resulted from the wreck just east of this city in which two persons were killed and about twenty injured.

Literary Note.

Some men never think of reading a book till they run across it under a lot of rubbish when the wife is packing up to move.—Omaha Bee.

No man is wise at all times.—Pliny the Elder.

Boils
Biliousness
Malaria
Constipation

Are You Troubled?

Dr. Pierce's Golden Medical Discovery

Perhaps this case may be similar to yours

J. Wesley Tilly of (Box 673,) Selma, Cal., writes:

Gentlemen:—"It gives me much pleasure to be able to send you a testimonial, if by its reaching some sufferer your medicines will do as much for him as they have for me. At the age of fourteen I was troubled a great deal with malaria and biliousness, accompanied with the worst sort of large boils. I was persuaded by my parents, who have always been strong believers in Dr. Pierce's remedies, to try the Golden Medical Discovery. I took one bottle and the boils all disappeared, but I did not stop at one bottle, I took three and the malaria all left me and I have had no more boils to this day, thanks to the 'Golden Medical Discovery' for my relief.

"Following an operation for appendicitis two years ago I was troubled very much with constipation and I have been trying Dr. Pierce's Pleasant Purgative Pellets and they have rid me of the troublesome gas and have aided me in conquering the whole trouble; thanks again for the 'Pellets' and for the advice I have obtained from The People's Common Sense Medical Adviser." Send only 31 cents for this 1008 page book.

for over forty years has been lending its aid to just such cases as this. In our possession we have thousands of testimonials of like character.

Perhaps you are skeptical, but isn't it worth at least a trial in view of such strong testimony? Isn't it reasonable to suppose that if it has done so much for others it can do as much for you?

Your druggist will supply you in liquid or tablet form, or you can send 50 one-cent stamps for a trial box. Address

Dr. R. V. Pierce, Buffalo, N. Y.

CORRESPONDENCE

MACON

Mr. and Mrs. Wm. Pupard of Dundee were over Sunday visitors of Lewis Coller and family.

Mrs. Joseph Howell and son Joseph of Washington D. C. are here from Washington to spend some time with Mrs. Frank Day and other relatives.

Bradley Scudder was entertaining friends from Florida the first of the week a Mr. and Mrs. Goodfellow.

Miss Nealie Coller visited at the home of her uncle Lewis Coller Sunday.

Mrs. B. F. Pennington cordially invites the members of the Epworth League and all the young people, to her home Friday evening, July 24, for the annual business meeting of the league. Light refreshments will be served

Feel languid, weak, run down? Headache Stomache "off"? A good remedy is Burdock Blood Bitters. Ask your druggist. Price $1 00 adv

For any itchindss of the skin, rashes chap, pimples, etc., try Doan's Ointment. 50c at all drug stores. adv.

RIDGEWAY.

Miss Fern Lowe is home from Eustis, Florida.

A. E. Palmer and family have moved in their new home.

Chas Lowe and W. T. Clark have their houses wired.

Miss Mary Goodrich of Ann Arbor was a guest of Miss May Jones the past week.

Lawrence Rappleye and family of Blissfield called on Mrs. Sarah Rappleye Sunday.

E. E. Heldeman was home from Detroit Sunday.

Floyd and Harriet Allen of Detroit Sundayed with W. E. Allen and family,

Fred Harrison and wife had as guests Sunday Mr. and Mrs. James Geehan of Tecumseh.

Mrs Samuel Foote is in Detroit this week.

Horace Barrett and Miss Florence Taylor of Adrian visited in town the past week.

Lulu Palmer if spending the week with Miss Marion Foote.

Will Cox and wife of Holloway Sundayed at J. E. Bakers,

John Howe has an autobile a Reo.

Purnell Lowe and Theadore Atchison were home from Ypsilanti Saturday.

Garnett Laudenslager spent the past week at Maybee.

Glenn VanVleet is a guest of his brother Harley VanVleet.

James Barlow and wife spent part of last week in Detroit.

Mrs. A. H. Hall has returned from a three weeks stay at Port Huron and Detroit.

A. H. Hall and family entertained guests from Detroit Sunday.

After two weeks vacation home, Robert McCloud returned to his work in Adrian Monday.

Thomas Wardle and wife of Britton called on friends in town Tuesday.

Miss Marion McCrimmon of Luther is a guest of her aunt Mrs. Mrs. C. L. Foote.

Thomas Swonsberry of Detroit was a Sunday guest of E. E. Heidenan.

Mrs. Wm. Larkin is with her daughter at Deerfield this week.

Vote Miller and family Detroit called in town Monday.

Mrs. C. C. Smith is visiting her daughter at Defiance, Ohio.

Mrs. Rachel Ranson has been quite ill the past week.

Mrs. James Wood of Tecumseh is a guest of her daughter Mrs. J. D. Cadmus.

Horace Smith has been quite lame this week, result of falling from a load of hay.

At the Annual school meeting Monday night C. M. Gove was re-elected assessor.

Mrs. Ira Wilson of Holloway and Mrs. Libbie Wilson of Suttons were guests at James Harrison's Thursday.

A lazy liver leads to chronic dyspepsia and constipation.—weakens the whole system. Doan's Regulets (25c a box) act mildly on the liver and bowels. At all drug stores. adv.

Cheapest accident insurance—Dr. Thomas' Eclectic Oil. For burns, scalds cuts and emergencies. All druggists sell it. 25 and 50 cents. adv.

Possibly Too Frank.

A clergyman recently told his audience that young ladies and gentlemen should be entirely frank in their courtship—they should tell each other their weak points. Twenty-two engagements have been broken off in his congregation.

A king once said to a minister, "Do you believe in luck?"

"I do," said the minister.

"Can you prove it?" asked the king.

"Yes, I can."

So one night he tied up to the ceiling of a room a bag containing peas mixed with diamonds and let in two men, one of whom believed in luck and the other in human effort alone. The one who believed in luck quietly laid himself down on the ground on his blanket; the other after a time found the bag and, feeling in the dark the peas and stones, ate the peas and threw the diamonds to his companion, saying, "There are the stones for your idleness."

The man below received them in his blanket.

In the morning the king and the minister came and told each man to keep what he had found. The man who believed in trying got the peas which he had eaten; the other got the diamonds.

The minister then said, "Sire, there may, you see, be luck, but it is as rare as peas mixed with diamonds, so let none hope to live by luck."—Eastern Fable.

Concerning Two Sounds.

When Joseph Henry Lumpkin was chief justice of Georgia a case was brought up from Columbus in which a wealthy citizen asked for an injunction to prevent the construction of a planing mill across the street very near his palatial residence. His grounds for complaint consisted chiefly in the proposition that the noise of the mill would wake him too early in the morning.

"Let the mill be built," said the chief justice in rendering his decision. "Let its wheels be put in motion. The progress of machinery must not be stopped to suit the whims or the fears of any man. Complainant's fears are imaginary. The sound of the machinery will not be a nuisance. On the contrary, it will prove a lullaby. Indeed, I know of but two sounds in all nature that a man cannot become reconciled to, and they are the braying of an ass and the tongue of a scolding woman."—Atlanta Constitution.

How Attraction Acts.

Attraction acts very curiously. Thus if there were a man in the moon and if he were like the men on the earth he would be able to leap over a three storied house with as much ease as an ordinary jumper springs over a three foot fence, in consequence of the forces of attraction being much less at the moon's surface than at the earth's. An elephant there would be as light footed as the deer here. A boy throwing stones might easily land them in an adjoining county. On the other hand, the reverse of all this would happen in Jupiter and Saturn. They being so much greater than the earth, their attraction would so impede locomotion that a man would scarcely be able to crawl, and large animals would be crushed by their own weight.

Anchored.

"You are not very happy in this house," friends remarked to the renter.

"No, I can't say we are."

"Your ceilings are falling."

"They are, and that isn't all. Our roof leaks, our cellar fills with water every time it rains, our radiators thump, our furnace is too small for the house, its appetite is too large for our income, our gutters have rusted away, the porch sags, the house hasn't had a new coat of paint for seven years, the wall paper hangs loose in every room, and the chimney is shorter after every wind storm."

"Why in the world don't you move?"

"Because we can't find another house with a hall that our long oriental runner will fit."—Newark News.

Insurance From Italy.

Insurance came from medieval Italy. It is believed to date from the sixteenth century, and at that time it was known in Florence. The Romans did not know insurance. The nearest they came to it was the practice of a company supplying the army to require a guarantee from the state against the loss of ships. But this was soon abandoned, because damages had been collected for sunken ships too worthless to float.

An Odd Perquisite.

One of the most curious perquisites in connection with English coronations is the right of one of the peers to claim the bed and bedding used by the heir apparent on the night preceding the coronation. In olden times this was a perquisite of considerable value, as the "bedding" usually consisted of richly embroidered coverlids of velvet or silk, with priceless hangings of cloth of silver and gold.

Warm Retort.

"Do you know, John, there are times when you show signs of actual human intelligence."

"That's all right, Charles. If you knew twice as much as you do now you'd be half witted."—Minnesota Minnehaha.

BRYAN OFFERS $3,000,000

Costa Rica's Opposition to Nicaraguan Treaty Leads Him to Plan Payment.

WASHINGTON — Opposition by Costa Rica to the proposed Nicaraguan treaty, it became known, has been met by Secretary Bryan with an offer to pay $3,000,000 for any rights it may have in an interoceanic canal route by way of Lake Nicaragua.

The Costa Rican opposition is based on a claim to jurisdiction over a small portion of the proposed route. As the treaty provides for an allowance of $3,000,000 to Nicaragua, the state department, without according full recognition of any claim, decided that Costa Rica should be placed on the same basis as Nicaragua.

No. 28, Diplomat

She Won Success In Her Role as Cupid

By WALTER L. W. DISTELHORST

Copyright by Frank A. Munsey Co.

Little did No. 28's first customer that Monday morning realize how much of her happiness she was going to owe to those six silver plated teaspoons.

No. 28 had just returned from the jewelry department, where with her slender savings she had bought the spoons for her widowed mother's silver wedding anniversary, less than two weeks off. She was returning from her locker, where she had left them, when the young stranger with wistful brown eyes approached her counter in the art department.

"Good morning," the stranger began timidly, holding out a photograph. "I should like to have this framed."

On the back of the photograph in a man's hand was written "Jack Dawson." Just above the signature there had once been something else—as if the picture had been inscribed to somebody—but the words had been erased.

No. 28 was passing the picture along the bits of molding when the girl stopped her with:

"There, that ought to do, don't you think? I want something plain."

She stepped to the window with the photograph and the bit of polished wood to view the effect in the light, while the girl behind the counter reached for her order book.

"I'll call for it. When will it be finished?" asked the customer.

"Wednesday afternoon."

"Not before?"

With those brown eyes on her No. 28 almost promised to get the frame made that same day.

"We're very busy now, you know," she replied in her most businesslike manner, however. "It may not be ready even then, but we'll do our best."

No. 28 sent the picture to the shop upstairs. Soon she was so busy with other customers that she forgot about the girl with the wistful eyes and about the photograph with the erased inscription. But it all came back to her very vividly after lunch time when a young man appeared at her counter.

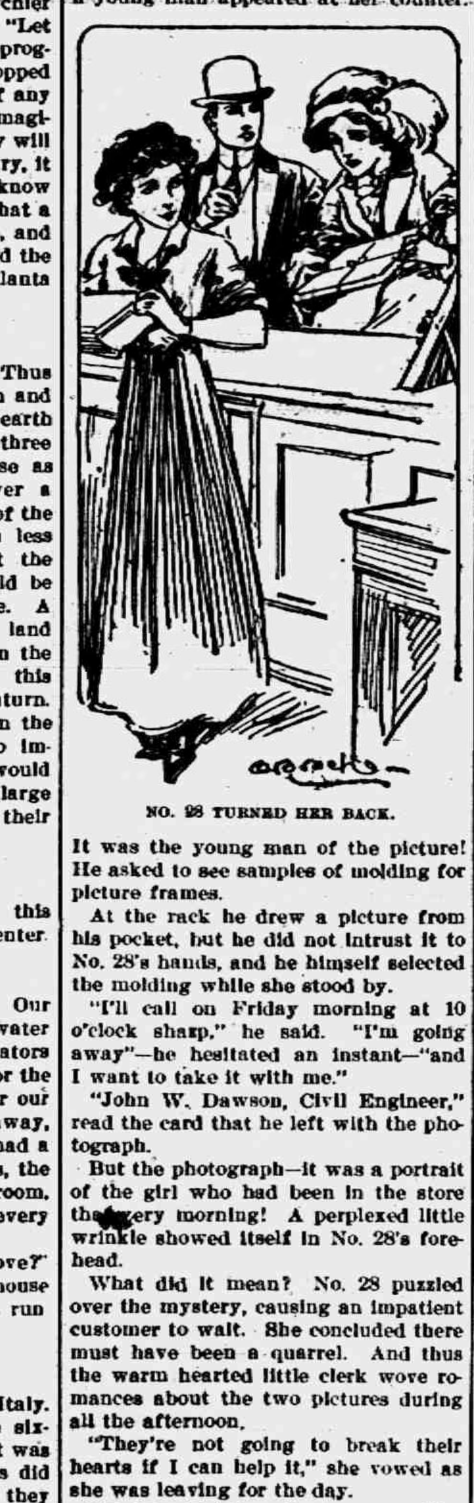

NO. 28 TURNED HER BACK.

It was the young man of the picture! He asked to see samples of molding for picture frames.

At the rack he drew a picture from his pocket, but he did not intrust it to No. 28's hands, and he himself selected the molding while she stood by.

"I'll call on Friday morning at 10 o'clock sharp," he said. "I'm going away"—he hesitated an instant—"and I want to take it with me."

"John W. Dawson, Civil Engineer," read the card that he left with the photograph.

But the photograph—it was a portrait of the girl who had been in the store that very morning! A perplexed little wrinkle showed itself in No. 28's forehead.

What did it mean? No. 28 puzzled over the mystery, causing an impatient customer to wait. She concluded there must have been a quarrel. And thus the warm hearted little clerk wove romances about the two pictures during all the afternoon.

"They're not going to break their hearts if I can help it," she vowed as she was leaving for the day.

But how to bring about a reconciliation between two utter strangers? No satisfactory solution suggested itself as she clung to a strap in the crowded street car on her way home, and none suggested itself to her after she arrived there. The riddle was too much even for the resourceful Mrs. Dolan at first.

"There ye go ag'in, darlin', worryin' yer little head about others' troubles when, goodness knows, ye have a-plenty av yer own," that matron said, wiping her hands on her apron and giving her daughter's cheek a playful pinch.

"I know, mother, but"— And the rest of the sentence was lost in a hug and a kiss.

"Molly, dear," the mother confided, ...g over her iron rimmed glasses, "at yer age I was just as bad. I worried about Tim's troubles, and thin I married him, Lord rest his soul! Troubles is good for us, specially the troubles av others. Sometimes I think if yer father hadn't let me carry all his he might be livin' yit. But the Lord knows best, an' it's not for the likes av me to be findin' fault with his doin's."

And Mrs. Dolan wiped a tear from under her glasses with the corner of her apron.

She resumed the subject while the two were busy over the supper dishes.

"Ye're sure ye're not wantin' to take this young man's troubles like I took yer father's?" Mrs. Dolan hinted.

"I don't want to marry anybody, mother, and you know it," replied Molly—"at least not for a long time. You know well enough that Tom's more than likely to go off on his new job without saying anything and that he's likely to find some girl there he likes better than me. It's the girl I want to help."

The mother nodded and continued to wash her dishes in silence. A half hour later she nodded again as she closed the door on Molly and Tom—a sunny faced fellow with Malone for his last name—bound for a little dance given by the locomotive firemen's lodge. But while Molly forgot all about borrowing trouble over the photograph mystery the mother crooned a little love song over her sewing and planned to bring together the two young hearts.

When Molly knelt at her mother's bedside late that night and whispered a little secret into her ear Mrs. Dolan first said:

"Darlin', I'm glad, for Tom will make ye a good man!"

Then she told her daughter how she could make the brown eyed girl happy too.

Late on Tuesday afternoon the young woman's picture, which was not to have been ready before the following day, was sent down from the shop.

"John W. Dawson," No. 28 said to herself as she gazed at the face behind the glass, "if you knew what fate has in store for your photograph you wouldn't be in such a hurry to get away!"

No. 28 was nervous all the next day and looked up apprehensively at every customer who approached her counter. Afternoon came at last and with it the girl who wanted to take home the picture. No. 28 recognized her the instant she appeared in the aisle. She kept her eyes fastened on her order book, however, and feigned surprise when the customer asked:

"Is my picture ready?"

"I'm sorry, but it won't be finished till 10 o'clock Friday. Will you call then or shall we send it?" said No. 28.

"I'll call."

No. 28 heaved a sigh of relief. That the customer should call just fitted in with her plan.

If there was ever a worried girl in the world it was No. 28 of the art department on Friday morning as the hour of 10 approached. At that time John W. Dawson was coming to get the framed picture of Miss Helen Davis, and Miss Helen Davis was coming to get the framed picture of John W. Dawson. Of course, neither knew about the other. No. 28 was sure that they had quarreled and that neither wanted the other to know.

Ten struck, and no sooner had the last stroke sounded than the two came toward No. 28's counter along different aisles. Molly's heart was in her mouth. She intercepted the young man first.

"Take a seat, please," she said, pointing to a chair. "I'll get your picture in a moment."

Then she flew to the other side and met the girl just as she was about to come around the corner.

"Take a seat," she said to the girl. "I'll get your picture in a moment."

Then from her desk she took the two pictures. "For Miss Helen Davis" were the words on a card fastened in the frame of Dawson's portrait. "For John W. Dawson" were the words on the picture of the brown eyed girl. No. 28 handed them face downward to the two young people—after interchanging them, however—so that when they were turned right side up Miss Davis found herself looking at her own likeness marked "For John W. Dawson," and Dawson learned that his picture was inscribed "For Miss Helen Davis."

"There must be some mistake," murmured a perplexed young man, approaching No. 28's desk from one side.

"There must be some mistake," murmured an equally perplexed girl, approaching from the other side.

No. 28 turned her back when they discovered one another.

"Helen!" she heard.

"Jack!"

Then she went to another part of the art department. Fifteen minutes later Dawson called her:

"I say, you made a bad mistake here."

"I know it."

"You"— cried the girl.

"I mixed them on purpose," interrupted No. 28.

"It's lucky for me you did," grinned Dawson.

No. 28 looked at the girl.

"It isn't a pleasant feeling when one thinks somebody's going far away without saying 'goodby'—and something else, is it?" said the girl behind the counter, her eyes suspiciously moist. "I was afraid, too, but"— And No. 28 interrupted herself, smiling and holding up her left hand to show the little diamond that sparkled on her third finger.

The girl at Dawson's side flushed and looked down.

To the art department a month later there came a small registered parcel. It contained a heavy gold locket with "No. 28" engraved on the front and two pictures in it—photographs of Mr and Mrs. John W. Dawson.

SEVEN BARKS For 45 years the standard Remedy for INDIGESTION, CONSTIPATION
Also for all Stomach, Liver and Kidney Troubles. At Druggists, 50c. per bottle.
LYMAN BROWN, 68 Murray St., New York, N.Y.

REFRIGERATOR CLAUSE VOID

Railroads Must Pay for Goods Damaged in Shipment.

LANSING, MICH. — Several weeks ago Grand Rapids shippers appealed to the state railroad commission for an order requiring the Pere Marquette, Grand Rapids and Indiana, Michigan Central and Detroit, Grand Haven & Milwaukee railroads to eliminate from the shipping contracts the clause which removed the liability of the carriers when fruit and other perishable products was not consigned in refrigerator cars.

An order to this effect was issued by the commission.

MISTAKE MADE IN CUSTOMER

Sold "Near Beer" to Deputy and Is Arrested.

BATTLE CREEK, MICH. — Because analytical tests made at Lansing showed that "near beer" sold at the Lake Goguac resort on Independence day was the real thing, one man is under arrest and at least one liquor retailer is likely to lose his license.

Harris Mouzes, who sold the beer without a license, made the mistake of handing a bottle over to Deputy Sheriff Charles Corwin.

Lad Swept Over Ionia Dam.

IONIA, MICH. — There have been two near-drownings in Grand river here this week, two boys being pulled from the water as they were going down for the last time. A third near fatality has just occurred. A youngster swimming in Prairie creek was caught by the swift current and carried over the dam.

RAILROAD TIME TABLES.

Lake Shore & Michigan Southern Railroad.

Effective June 7, 1914.

Going south.

	815	809	881	811
Station	a m	a m	p m	p m
Jackson	*6 05	†10 20	†2 05	*8 05
Tecumseh	7 06	11 17	3 01	9 04
Adrian	7 38	11 50	3 30	
Toledo	8 40	12 35	4 15	10 10
Chicago	3 50	9 00		
Detroit	12 20		6 00	

Going north

	816	812	814	818	810
Station	a m	p m	p m	p m	p m
Toledo	*7 50	†12 01	†4 30	†6 30	†7 25
Detroit				5 00	5 55
Adrian		12 35	5 06	*7 15	8 00
Tecumseh	9 10	1 01	5 35	7 59	8
Jackson	10 15	2 00	6 40	8 55	9

G. J. Ziehr. Ticket Agent

DUNDEE BRANCH.

Going west.

	429	425	421	427	419
Station	a m	a m	p m	p m	a m
Adrian	†6 10	†8 15	†3 30	†5 05	§8 15
Tecumseh	7 50	9 20	4 07	6 20	9
Addison	10 20	10 15	4 55	7 00	10

Going east.

	422	428	420	424	427
Station	a m	a m	p m	p m	p m
Addison	†9 27	†10 35	†1 20	†7 15	§7
Tecumseh	10 23	11 25	4 25	8 00	8
Adrian	10 50		5 30	8 30	9
Chicago	5 00				

* Daily.
§ Sunday only.
† Daily except Sunday.

DETROIT, TOLEDO & IRONTON

Going South

	1	3
Station	a m	p m
Detroit	8 00	4 05
Dundee	9 48	5 53
Britton	10 08	6 12
Ridgeway	10 12	6 16
Tecumseh	10 22	6 24
Adrian	10 50	6 48

Going North

	4	2
Station	a m	p m
Adrian	7 32	3 16
Tecumseh	8 01	3 50
Ridgeway	8 09	3 57
Britton	8 12	4 00
Dundee	8 31	4 18
Detroit	10 25	6 15

No. 1 and 2 Daily except Sunday.
No. 3 and 4 Daily. No. 3 runs 2 hours late on Sunday.

F. S. Bell,
Ticket Agent

PATENTS
TRADE-MARKS and copyrights obtained or no fee. Send model, sketches or photos and brief description, for FREE SEARCH and report on patentability. 25 years experience.
Send 2-cent stamp for NEW BOOKLET, full of patent information. It will help you to fortune.
READ PAGES 11 and 12 before applying for a patent. Write to-day.
D. SWIFT & CO.
PATENT LAWYERS,
303 Seventh St., Washington, D. C.

FEELING LIVER-ISH This Morning? TAKE
THEDFORD'S Black-Draught
Stops Indigestion and Constipation
25¢ AT ALL DRUGGISTS
A Gentle Laxative And Appetizer
For sale by All Druggists.

We promptly obtain U. S. and Foreign
PATENTS
Send model, sketch or photo of invention for free report on patentability. For free book, How to Secure Patents and TRADE-MARKS write to
C.A.SNOW & Co.
Opposite U. S. Patent Office
WASHINGTON D. C.

"My Mamma Says - It's Safe for Children"
CONTAINS NO OPIATES
FOLEY'S HONEY and TAR
For Coughs and Colds
For sale by all druggists of Tecumseh

RHEUMATIC SUFFERERS SHOULD USE
5 DROPS
The Best Remedy For all forms of Rheumatism
LUMBAGO, SCIATICA, GOUT, NEURALGIA, AND KIDNEY TROUBLES.
DROPS
STOP THE PAIN
Gives Quick Relief
No Other Remedy Like It
SOLD AT ALL DRUGGISTS
SAMPLE "5-DROPS" FREE ON REQUEST
Swanson Rheumatic Cure Co.
160-166 W. Lake St., CHICAGO

THE TECUMSEH HERALD

SIXTY-THIRD YEAR NO 58 — TECUMSEH, MICHIGAN TUESDAY JULY 21 1914 — WHOLE NO 4884.

Governor Malcolm R. Patterson, The South's Greatest Orator

MALCOLM R. PATTERSON OF TENNESSEE.

GOVERNOR PATTERSON is undoubtedly the greatest orator the south has produced since the death of the golden mouthed Henry W. Grady. He will appear on the Lincoln Chautauqua program in this city on the second day, night only. Here is a man who has held spellbound and breathless audiences from a few hundreds to tens of thousands under every possible condition. The Lincoln Chautauquas are very proud of their record in presenting him to the people of this community. The Jackson (Miss.) Clarion-Ledger of Jan. 7, 1914, declares that Jackson audiences "never heard a more eloquent speech than that delivered in the house of representatives last night by ex-Governor Malcolm R. Patterson, in which he grandly and graphically told the story, 'Why I Changed Front on the Liquor Question.' It was a great speech. No other word can properly describe it—a great speech, delivered by a great orator, on a great subject."

MAKES "HINDU" DISGORGE

Woman Recovers Money She Gave to Fake Clairvoyant.

Laporte, Ind., July 20.—Thomas W. Conroy, a "Hindu" clairvoyant, who came here two weeks ago from Fort Wayne, but who previously had been driven out of Chicago, left Laporte suddenly after he had been forced to return $50 to Miss Rilla Robertson, a dressmaker. The woman complained to the police that Conroy had induced her to give him the money to invest in a New York company, which he said he controlled, with the assurance that on Aug 28 Miss Robertson would receive $14,000 in return.

Conroy told the woman it was a sort of lottery plan, but, as he controlled the company, he would "fix it."

ELOPERS THWARTED BY PA

Angry Parent Chases Pair in Borrowed Automobile.

South Bend, Ind., July 20.—To prevent the marriage of his daughter Lulu, nineteen years old, and Herbert Schroder, twenty-six, said to have a wife and child in Pennsylvania, J. H. Smith, contractor and politician of Bremen, Ind., chased the couple to South Bend, using a borrowed automobile. The couple was located in this city and through the aid of local officers the girl was induced to return to her home.

Schroder is being held on a technical charge, preferred by Smith.

Catch Alleged Auto Thief.

Jacksonville, Ill., July 20.—Extradition papers for W. H. Frye, under arrest at Cedar Rapids, Ia., charged with the theft of an automobile, were asked of Governor Dunne.

Covington Minister Missing.

Covington, Ky., July 20.—Police authorities of Covington and Cincinnati are searching for Milton W. Hyatt, a young minister of the First Baptist church of Covington, who has disappeared. Hyatt began to circulate petitions which seek to invoke the referendum and initiative to compel Sunday closing of saloons in Covington.

St. Louis Has New Trust?

St. Louis, Mo., July 20.—Demand that he institute suit against the merchants' exchange of St. Louis on a charge of violating the anti-trust law was made on Attorney General Barker of Missouri by Edward M Flesh, member of a commission firm that holds a membership in the exchange.

MOOSERS BOLT OWN PARTY

Opponents of County Ticket Desert Convention at Mt. Vernon, Ill.

Mount Vernon, Ill., July 20.—After the Progressive county committee decided to nominate a county ticket for the November election, several members of the committee and others walked out of the hall and refused to participate further in the deliberations.

The opponents of a county ticket declare that such a ticket would serve to help Democrats. The men who walked out were among the most prominent in the Progressive cause two years ago.

WEATHER OBSERVATIONS.

Taken by United States weather bureau at Washington, D. C.

	Temp.	Weather
New York	72	Clear
Boston	72	Clear
Buffalo	72	Clear
Chicago	80	Clear
St. Louis	86	Clear
New Orleans	88	Clear
Washington	74	Clear

Weather For Tomorrow.

Illinois, Indiana, lower Michigan, Wisconsin and Iowa—Fair; light varaible winds.

SUNDAY AUTO MEET STOPPED

Protest of Thirty Ministers at Calumet Postpones Track Meet.

Calumet, Mich., July 20.—The concerted uprising of thirty preachers and their threat to complain to Governor Ferris resulted in Sheriff Cruse and Prosecutor Lucas forbidding the holding of the automobile races in which such noted pilots as Louis Disbrow, Johnny Raimey, Fred Horey, Eddie Hearns and Elmer MacDonald were to participate at Laurium track yesterday.

The races have been postponed until Wednesday next.

SERGEANT VAN DUSEN FREE

Chicago Sleuth Arrested on Negro's Charge Gets Case Dismissed.

Detroit, Mich., July 20.—Detective Sergeant Van Dusen of Chicago, who was arrested here as a result of a negro preacher's story that Van Dusen had taken his watch while pretending to contribute an offering at a gospel meeting, was released.

The case against him was dismissed for lack of evidence.

BOYCOTTS ERIE ROAD; FIRM RESENTS KNOCK

President of Line Blamed Hard Times on Craze for Autos.

Detroit, Mich., July 20.—When President Underwood of the Erie railroad company arrived at Wilwaukee he said in an interview which has received widespread publicity that he blamed the moving picture shows and what he termed the "automobile craze" for the hard times experienced in some sections of the country of late.

Some of the local automobile manufacturers are taking exception to Mr. Underwood's view of the situation.

The Abbott Motor Car company has issued an order to its traffic department that "from now on and until further notice all freight and express shipments shall be routed by the way of lines other than those of the Erie Railroad company."

CENSUS OF BIRDS IS TAKEN

2,026,000,000, Exclusive of Sparrows, in States East of Mississippi.

Washington, July 20.—Approximately 2,026,000,000 native field birds, exclusive of sparrows, inhabit the United States east of the great plains states, according to partial returns announced today of the first bird census in the history of the government now being made by the department of agriculture.

Apparently the most numerous of these birds is the robin, of which, it is estimated, there are 100,000,000 east of the Mississippi river.

Proclaims Good Roads Day.

Jefferson City, Mo., July 20.—All able bodied men are asked to work on roads of Missouri on Aug. 18 and 19 in a proclamation issued by Governor Major, in which he declares those days legal holidays.

Knew.

"You seem to be going home in a very cheerful manner for a man who has been out all night."

"Yes. You see, my wife is an amateur elocutionist, and she's saving her voice for an entertainment tomorrow night."—Cleveland Plain Dealer.

A Deduction.

Maude—How old is Grace? May—At least twenty-five. Maude—How do you know? May—I heard her say that no girl ought to marry before she was twenty-six.—Cleveland Leader.

CHINESE EVADE EXCLUSION ACT

American Grafters, of Course, Are at Bottom of It.

TONG SOCIETIES PAY BRIBES

Orientals in United States Through Underworld Politicians Able to Name Many Interpreters in Immigration Department—Young Chinamen Helped in as Sons of Merchants

Philadelphia, July 20.—Conducting a country-wide investigation, the Bureau of Immigration has unearthed a Chinese immigration scandal which is assuming large proportions. So far the government's investigation has revealed the fact that the Chinese exclusion act to an amazing extent has been nullified by graft.

The On Leong Tong and the Hip Sing Tong gamblers, grafters, opium smugglers and vice promoters, who have established Chinatowns in every large city of the country through the connivance of grafting police, have also invaded the immigration service.

Tongs Name Interpreters.

Through such influence as the Tongs have been able to exert over tenderloin politicians, the Chinatown Tongs have named the Chinese interpreters of the Bureau of Immigration. Immigration of this kind has been at the mercy of the crooked interpreters in the pay of the Chinatown Tongs. Between the Chinatown Tongs and the interpreters they have managed to get into the government service, evidence has been manufactured freely to obtain the admittance of Chinese.

The Tongs are said to have paid a standard rate of $500 for every Chinaman smuggled in through the connivance of their interpreters, and the Chinamen brought into the country in this manner are in turn declared to have been turned over to the Tongs to work for them in a sort of bondage for a number of years to repay the Tong leaders for importing them.

Loophole in Exclusion Act.

The wiley Chinatown Tongs found a loophole in the Chinese exclusion act which made possible their recently discovered plot. The law permits minor sons of Chinese merchants to enter this country and join their parents. The Tongs therefore sent to China for young men. They were brought to Canada and the Canadian government was furnished with a $500 bond as required of every Chinaman entering the Dominion. Traveling east through Canada, the imported Chinese laborer would reach a point in Michigan or New York when they would claim the right to enter the United States as the minor sons of some Chinatown grafter in one of the larger eastern cities. A Chinatown Tong member, posing as a merchant, would appear as the father of the imported Chinaman and the Chinese interpreter would establish the alleged parentage to the full satisfaction of the immigration officials.

Joe Lee, Chinese interpreter, connected with the federal immigration office in Philadelphia, has been suspended and his brother and six Chinamen have been arrested in Saginaw, Mich., on the charge of having been interested in the smuggling trade. So far thirteen young Chinamen, imported as "sons" of merchants in Philadelphia's Chinatown, have also been arrested.

BREWERIES IN DRY COUNTIES

Liquor Interests Said to Plan Attack on Local Option.

Lansing, Mich., July 20.—Intimations reached Lansing that the next legislature would be called upon to tackle a bill allowing breweries to run in "dry" counties, but not to sell their produce except in "wet" counties.

The measure, it is said here, will be introduced by the brewing interests an their own hook, and there will be no affiliation with the other "wet" interests.

FLINT BOY IS HIT BY AUTO

Harold Moran Run Down and Perhaps Fatally Hurt.

Flint, Mich., July 20.—Harold Moran, a thirteen-year-old youth, of Flint, was struck by a heavy touring car.

F. P. Alexander turned out to pass a D. U. R. car when the Moran boy who was going the opposite way turned out, too. The auto's wheels passed over his abdomen.

Eludes Son and Hangs Himself.

Traverse City Mich., July 20.—While in a fit of despondency Monroe Baldwin of Kingsley, sixty-eight years old, hanged himself. He and his family had been at Mayfield, near Rennie lake, picking huckleberries. His son had kept a close watch over him, but Baldwin was able to elude him. The body was found hanging from the limb of a tree.

Authorizes Bond Issue.

Lansing, Mich., July 20.—The state railroad commission has authorized a $3,000,000 bond issue to the Detroit, Pontiac & Owosso Railroad company recently incorporated, with Dr. Oliver H. Lau, of Detroit, as one of the chief promoters. The proposed line will pass through Crookston, Fenton and other towns between Pontiac and Owosso.

Woman Killed Driving Hay Rake.

Port Huron, Mich., July 20.—Mrs. Thomas Hill, of Memphis, is dead as a result of injuries received while handling a hay rake. A whiffle tree broke and Mrs. Hill was struck on the body. Mrs. Hill had just taken her daughter's place at driving the team.

Two Die in Mine.

Bessemer, Mich., July 20.—William Blewette and Matt Mski were instantly killed in the Colby mine when dirt fell on them as they were taking their midnight lunch.

ONLY 4 DAYS MORE
OF OUR GREAT
July Clearance Sale
Sale Positively Closes Saturday Night, July 25.
EVERYTHING DISCOUNTED

HERE ARE A FEW EXTRA SPECIALS:

40 Ladies' and Misses' New Spring Coats, $12 to $22.50 values, go at	$4.95
20 Ladies' and Misses' New Spring Coats, $25 to $30 values, go at	$9.95
20 Ladies and Misses' New Spring Coats, $18 to $20 values, go at	$4.95
All Summer Wash Dresses, regular $2 and up values, go at	1-2 PRICE
2000 yards Wool Dress Goods, $1.00 and $1.25 values, go at	69c yard

WE GIVE
Brown Trading Stamps
ASK FOR THEM

The Webster Anderson Co.
Tecumseh, Michigan.
Our store closes every evening at 6 o'clock, except Saturday.

FOLK AND M'CHORD

They Favor Going After New Haven Directors Criminally.

Photos by American Press Association

ASK CRIMINAL PROSECUTION

Folk and McChord Would Go After New Haven Directors.

Washington, July 20.—Chief Counsel of the Interstate Commerce Commission Joseph W. Folk and Chairman McChord insist on the criminal prosecution of the board of directors of the New Haven railroad involved in purchases at fabulous prices of other properties.

The voluntary testimony of Chas. S. Mellen raises a question of immunity in the case.

FOREIGN COMMERCE HEAVY

Aggregate for Fiscal Year Comes to $4,258,795,735.

Washington, July 20.—Foreign commerce of the United States during the fiscal year, which ended June 30, aggregated $4,258,795,735, being $20,096,649, or less than one-half of 1 per cent, below the high record of 1913 and $404,208,892 above the highest record in any earlier year.

Imports, according to preliminary figures by the bureau of foreign and domestic commerce, aggregated $1,894,169,180, an increase of $81,169,946, or 4.47 per cent over last year; and domestic exports aggregated $2,329,731,886, a decrease of $98,774,472, or 4.07 per cent. Foreign goods re-exported were valued at $34,891,669, or $2,483,122 less than those of 1913.

Reward Out for Patmont.

Detroit, Mich., July 20.—One thousand dollars reward will be paid to the person or persons who can locate Rev. Louis R. Patmont, the temperance worker, who has been missing from his home here for five weeks, according to an announcement made by Police Commissioner John Gillespie of this city. Commissioner Gillespie and members of the Plum Street Church of Christ of Detroit have made up the contribution for the reward.

MOHENO BITTER AGAINST BRYAN

Huerta's Secretary Also Says Villa Is Impossible.

NEVER COULD BE PRESIDENT

In Interview Former Mexican Foreign Minister Says Mexico's Troubles Are Just Beginning—He Declares Bryan Has Two Sides—Describes Him as Clown in Circus.

New York, July 20.—The plan ascribed to Pancho Villa of having himself elected constitutional president of Mexico after General Carranza has served a short time as provisional president is scouted as impossible of fulfillment by Querido Moheno, Huerta's secretary of foreign affairs.

"Villa as president is impossible," Senor Moheno said. "The people of Mexico would never permit it. A man to be president must have some support. Villa is a bandit. As a fighter he commands a following, but not as president of Mexico. He would not even attempt such a thing."

The general substance of Senor Moheno's talk with interviewers is that trouble in Mexico is just beginning; that the resignation of General Huerta is only the end of the first stage of the present chaos in the country. Senor Moheno believes that General Huerta himself will return to Mexico before a great while and will take part in the revolutionary movement which already has started in some five different localities against the constitutionalists. Senor Moheno does not consider it likely that ex-President Huerta will visit New York or any part of the United States.

Senor Moheno went on to tell what he said was the view of Mexican people regarding the attitude of the United States toward the republic to the south.

Bryan Disappointment.

"Bryan was a great disappointment to us," he said. "You remember he came to Mexico some eight years ago. At that time he talked much about Pan-American friendship. He ate Mexican food, bought and wore a suit of Mexico clothes while he was with us; tasted—just took a sip—of Mexican drinks. While in Mexico Mr. Bryan was a Mexican.

"We hoped that Mr. Bryan would be nominated by the Democrats and that he would be elected, or after his visit to us we were sure that he was our friend and would be fair to us. Then President Wilson was nominated with Mr. Bryan's support. We knew of Mr. Wilson through his book on government. When Mr. Bryan was chosen by Mr. Wilson as secretary of state we said: 'Now we have a friend in Washington.'

"But Mr. Bryan, as we see him now, has two sides. He is a Mexican—is one of us, and we are a great people, when he is with us. When he is in Washington we are merely a lot of Indians. The feeling toward Mr. Bryan in Mexico has changed in the past months. The Mexican people now call him—wait until I get the English words—a clown in a country circus."

Reutter Out of Congressional Race.

Lansing, Mich., July 20.—Owing to the fact that Mayor Reutter has not been naturalized seven years he cannot be a Democratic candidate for congress.

Who Acted as Receiver-General?

Cadillac, Mich., July 20.—The bride of "Young" Henderson, Cadillac lightweight pugilist, has asked for a divorce, accusing her husband of using his home for a ring.

THE NEW AND THE OLD

World Wonders of Peace Will Follow Huerta's Flight.

© 1914, by American Press Association.

PATMONT FOUND; IN HIDING?

Milwaukee Friends Hear He's in Wisconsin Wilds.

Milwaukee, Wis., July 20.—The Rev. Louis R. Patmont has been found—again. He is in an almost inaccessible section of Wisconsin, near Rib Lake, according to news received here. He is a guest of the pastor of the Christian church there. The Rev. C. L. Milton of this city, pastor of a local Christian church, a close friend of Patmont, is on his way to Rib Lake to meet him.

As nearly as can be learned Patmont has been a guest of the Rib Lake preacher for two weeks. It is said that he is in hiding from agents of the liquor men, who, his friends say, hope to prevent him from testifying against the men who are alleged to have kidnaped him.

Child Smothered in Chaff.

Waterloo, Ill., July 20.—James Binch Jr., six years old, was smothered to death on his father's farm, sixteen miles south of Waterloo, when a sack of wheat, weighing 120 pounds, fell on his back and held him face down in a pile of chaff. James had been gathering loose grains of wheat from the ground and carrying them in a little bucket to the house to feed to the chickens.

Spencer Denied a Stay.

Chicago, July 20.—Governor Dunne refused to consider a reprieve for Henry Spencer, who is condemned to hang on July 31 for the murder of Mrs. Mildred Allison Rexroat, a tango teacher. The governor declared that he would take no action until the state supreme court had passed on the case.

I. W. W. Street Orators Arrested.

Aberdeen, S. D., July 20.—Twenty men, said to be members of the Industrial Workers of the World, were arrested here for violating orders pertaining to street meetings.

HOT WEATHER NECESSITIES
A Good Hammock
A Large Straw Hat
A Palm Leaf Fan
Tanglefoot and Fly Traps
SEE OUR
Fine Dinnerware
Glassware of all kinds
Especially Jelly Glasses.
Ida B. Chase.

Bismark Coffee, lb. 32c
Wedding Bells Tea, lb. 50c
cannot be beat regardless of price.
Fancy Home Grown Berries, Daily.
Try Those New Fly Traps.
4 per cent discount on all cash sales except sugar.
C. M. GILBERT

9 Day
MID-SUMMER SALE
OF
Oxfords and Pumps,
1-4 OFF
This is not a lot of junk but good dependable merchandise.
Sale commences Thursday, July 16 and closes Saturday 25.
J. R. NYLAND

TECUMSEH STATE SAVINGS BANK
President, J. H. Smith,
Vice Pres., L. G. North
Cashier, Guy E. Nemire
3 per cent Interest paid on Savings Deposits,
MAKE A BANK ACCOUNT WITH US THE STEPPING STONE TO SUCCESS
Opportunity Knocks
Every Time
You Read Our Invitation
To Open
A Savings Account.
EVEN ONE DOLLAR WILL BE ACCEPTED HERE AS A FIRST DEPOSIT

START A SAVINGS ACCOUNT
OPPORTUNITY
EASE
PROSPERITY
THRIFT
BANK ACCOUNT

LEARN SHORTHAND
In a school conducted by a practical stenographer and court reporter. Method of teaching and lessons perfected by many years' experience.
Complete courses in shorthand, typewriting and allied subjects.
Instruction by mail, if desired, with privilege of attending the school at any time.
Typewriters furnished free to mail students.
Write for free first lesson and particulars.
Allen's Shorthand School, Jackson, Mich.

THE TECUMSEH HERALD

GERTRUDE A. STACY, ESTATE
FRANK S. TURNER, PUBLISHER.

SUBSCRIPTION RATES

IN LENAWEE COUNTY	
One year, payment in advance	$1.00
One year, payment after three months	1.25
OUTSIDE LENAWEE COUNTY	
One year, payment in advance	$1.25
One year, payment after three months	1.50

There will be no Deviation from above Rates

Entered in the postoffice at Tecumseh, Mich., second class mail matter.

Telephone No. 38

How's This?

We offer One Hundred Dollars Reward for any case of Catarrh that cannot be cured by Hall's Catarrh Cure.

F. J. CHENEY & Co., Toledo, O

We, the undersigned, have known F. J. Cheney for the last 15 years, and believe him perfectly honorable in all business transactions and financially able to carry out any obligations made by his firm.

NATIONAL BANK OF COMMERCE,
Toledo, O.

Hall's Catarrh cure is taken internally acting directly upon the blood and mucous surfaces of the system. Testimonals sent free. Price 75 cents per bottle. Sold by all Druggists. Take Hall's Family Pills for constipation. adv

The bravest are the tenderest, the loving are the daring.

A Perfect Cathartic

There is sure and wholesome action in every dose of Foley Cathartic Tablets. They cleanse with never a grip or pain. Chronic cases of constipation find them invaluable. Stout people are relieved of that bloated, congested feeling, so uncomfortable especially in hot weather. They keep your liver busy. For sale by all druggists of Tecumseh. adv

A landmark is well placed between two brothers' fields.

Eases Torment of Asthma and Hay Fever

For the discomfort and misery of asthma and hay fever use Foley's Honey and Tar Compound. It puts a healing, soothing coating over the swollen, tickling membranes, and eases the thick and choking sensation and helps you to breath easily and naturally. In the yellow package For sale by all druggists of Tecumseh. adv

No book is so bad but that something may be learned from it. -Pliny.

Stops Neuralgia—Kills Pain

Sloan's Liniment gives instant relief from Neuralgia or Sciatica. It goes straight to the painful part—Soothes the Nerves and Stops the Pain. It is also good for Rheumatism Sore Throat, Chest Pains and Sprains. You don't need to rub—it penetrates Mr. J. R. Swinger, Louisville, Ky. writes; "I suffered with quite a severe Neuralgic Headache for four months without any relief. I used Sloan's Liniment for two or three nights and I haven't suffered with my head since." Get a bottle to-day. Keep in the house all the time for pains and hurts. 25c, 50c, and $1.00. Recommended by C. A. Wright & Son. adv

Make your neighbors' front yard jealous of your back yard.

You're Bilious and Costive!

Sick Headache, Bad Breath, Sour Stomach, Furred Tongue and Indigestion, Mean Liver and Bowels clogged. Clean up to-night. Get a 25c bottle of Dr. King's New Life Pills to-day and empty the stomach and bowels of fermenting, gassy foods and waste. A full bowel movement gives a satisfied, thankful feeling—makes you feel fine. Effective, yet mild. Don't gripe. 25c. Recommended by C. A. Wright & Son. adv

"They who pine in their youth can never look spruce in their old age."

If Kidneys and Bladder Bother then Foley Kidney Pills.

Overworked kidneys will break down if not helped. When they can no longer protect the blood and the body from the poisons that come to them, then look out for Bright's disease, serious kidney trouble and bladder annoyances. Foley Kidney Pills are your best protection, your best medicine for week, sore, overworked kidney and bladder weaknesses. For sale by all druggists of Tecumseh. adv

Everything is difficult at first.

Has Your Child Worms?

Most children do. A coated, Furred Tongue; Strong Breath; Stomach Pains; Circles under Eyes; Pale, Sallow Complexion; Nervous, Fretful; Grinding of Teeth; Tossing in Sleep; Peculiar Dreams—any one of these indicate Child has Worms. Get a box of Kickapoo Worm Killer at once. It kills the Worms—the cause of your child's condition. Is Laxative and aids Nature to expel the Worms. Supplied in candy form. Easy for children to take. 25c Recommended by C. A. Wright & Son. adv

He has the greatest blind side who thinks he has none.

CITROLAXI

CITROLAXI

GIVE IT TO THE CHILDREN.

Finest physic in the world for children. They love to take it—tastes like lemonade. It is mild—and suits their sensitive organs. It is thorough—and keeps their systems cleansed, sweet and wholesome. It does the same for grown ups, too. An ideal laxative. For sale by all druggists of Tecumseh. adv

His One Useful Act

Puttering Turned Out to Be of Value

By ESTHER VANDEVEER

One day Edward Carr, who was always on the lookout for odd articles, attended an auction of furniture in the house of a man who had recently died. An antique desk, said to be 150 years old, was put up, and Carr resolved to buy it if he could secure it at a reasonable price. Among the bidders was a young lady of attractive appearance who seemed to be very desirous of buying the desk, but when the price was run up over $50 she dropped out and with evident disappointment. The desk was finally knocked down to Carr for $100.

One of the pigeonholes he used for pencils, erasers, penholders and other small articles. At times when he brought some little instrument from his workshop that he didn't care to carry back at once he would toss it into this pigeonhole. One day he put a pocket compass in there. In taking it out he noticed that the needle was deflected. There was not a bit of metal near enough to affect it sensibly, and Carr was at a loss to understand the deflection.

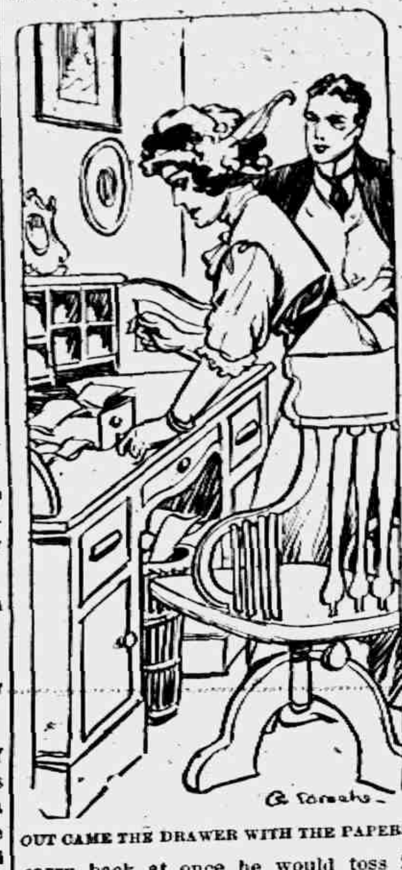

OUT CAME THE DRAWER WITH THE PAPERS.

The young man moved the compass to the right and to the left, the needle holding the same position—toward the pigeonhole. Putting his hand into the latter, he discovered that it did not extend the full depth of the desk. But on examining the other pigeonholes in line with it he found that none of them extended farther back. He tried the magnet on them all, but without any noticeable effect except on the one in question.

Now, what Edward Carr did not know about old desks was not worth knowing. He was aware that many of them contained secret drawers. He was also aware that some of these drawers instead of being made of wood were made of metal. He believed that the needle of his compass was attracted by a metal drawer. At any rate, there was some metal substance there that influenced it. Taking up a penholder, he began to poke about on the back of the pigeonhole. After doing this for some time he struck the upper right hand corner, and the whole surface comprising the end of the compartment pressed forward against his penholder. When it had come as far as it could he took it out and found it to be a drawer made of steel. It was filled with papers yellow with age.

Carr fell to examining the contents. The first paper he opened contained a flower that had evidently been there for many years. Carr wondered what the story was connected with it and passed on to the next. It was a letter from a son to his father promising, if forgiven for past sins, to mend his ways.

On striking the next document Carr assumed that he had come upon something of importance. It was the will of one Peter Carson, executed fifty years before, making a few small bequests and leaving the rest of his estate to Emily Marston.

Here was a will that had been locked up for half a century. Doubtless the testator had died long ago and the estate had gone to the heirs at law, the real heir getting nothing. Possibly there was a later will. If so this one was of no value. Quite likely the property involved had passed into certain hands, and would it not be better that the will should be destroyed? Might it not be better that the possessors should not be disturbed?

Then suddenly the remembrance of the young woman who had bid on the desk and seemed greatly disappointed at not getting it popped up before Carr's mind's eye. Might she not be Emily Marston? He smiled as it occurred to him that Emily Marston could not be less than fifty years old. But the girl and the desk and the will all got tangled up in Carr's brain and he could not separate them.

Carr was not long in deciding on the right way to treat this case. He went to a lawyer and asked him to look up the estate of Peter Carson. It was found that Peter Carson had died forty years before without a will. The heir at law was a son, Nicholas Carson, who had gone to the bad. An effort had been made to find him at the time of his father's death, but it had been unavailing.

There being no proof of Nicholas Carson's death, the estate had remained in chancery for ten years, when the next and only heir at law, Mary Cowdry, spinster daughter of Peter Carson's sister, succeeded in obtaining from the courts a document declaring Nicholas Carson legally dead, and the property was turned over to her. The report made no mention of Emily Marston, but upon inquiry Carr learned that she was a young woman who had taken care of Carson, who was old and feeble. At the time of his death surprise was manifested that he had made no provision for her.

Of all these persons the last named was the one in which Edward Carr was most interested, though it appears that at Peter Carson's death she was given no special importance. He learned that ten years after his decease she had married. She, too, had died, leaving one child, a daughter, who would now be about twenty years of age.

On learning this Carr was at once struck with the idea that the girl who had tried to buy the desk might be this daughter of Emily Marston and the real heir to Peter Carson's estate, which had been considerable at his death and in the forty-six years that had elapsed since had doubled. It was now in possession of Mary Cowdry, an old woman and still unmarried.

To look for the girl who had bid on the desk would be like looking for a needle in a haystack, but it was not difficult to get the name of Emily Marston's daughter, and it was found to be Emily Peck. Her address was obtained from a directory.

One afternoon Miss Peck, who was a schoolteacher, had just returned from school when a maid brought her the card of Edward G. Carr. Never having heard of Mr. Carr, she thought there must be some mistake, but went down into the parlor.

Carr saw before him the girl who had tried to buy the desk. She did not recognize him, though he recognized her at once.

"I think I have seen you before," he said.

"Indeed! Where?"

"At an auction where I bought a desk."

"Oh, you bought that desk, did you?"

"Yes. May I ask you why you wished it?"

"The desk belonged to an old gentleman, Peter Carson. My mother, as a young girl, took care of him. He told her that he had provided for her in his will, but no will was found. She expected to find it in his desk, but it was not there. The desk was bought by the person whose effects were sold at the auction I attended. I recognized it from my mother's description of it and thought I would like to buy it, since my mother told me she believed there was a secret drawer in it and that secret drawer might contain a will."

"I should be happy to assist you in examining the desk," said Carr, who had a scheme of his own for imparting the information he had for her. "I am living with my mother, and if you will come to our home we will make an investigation."

The young lady brightened up and assented joyfully. Carr kept her talking about the situation till her dinner was announced, when he left her. The next day she called at the Carrs', was received by Mrs. Carr and taken to Edward's room, where stood the desk. Carr began to tap here and there for a secret spring, but, gaining no result, took up his pocket compass. Then he showed his visitor that the needle was deflected and told her that there was metal near it. Following this up with the poking as he had done when he made the discovery, out came the drawer with the papers in it just as he had found them. Handing the drawer to the excited girl, she ran over the papers till she found the will and opened it and saw that she was the possessor of a splendid estate.

Then she fell back in a state of collapse.

Mary Cowdry was not especially sorry that an heir had been found. The estate was of no especial use to her, and she had no one to whom to leave it. She agreed, in consideration of Miss Peck's settling an annuity upon her sufficient for her support, to turn the property over without any process of law. This arrangement was carried out, and Emily Marston's daughter stepped from the position of schoolteacher to millionairess.

When the beneficiary came to ask Edward Carr what she could do for him to show her appreciation of what he had done for her he said that she had done a great deal—all she could do—already. He had been told and had believed that he would be nothing but a putterer and would never be of use to himself or any one else. He had the satisfaction of having brought a rightful heir to her estate, and that was quite enough for a man of whom nothing whatever had been expected.

Whether or not the heiress was caught by this frank modesty, whether she considered that there was but one way to pay the debt she owed, she finally discharged it by giving herself to the man who had made her rich. She takes great pleasure in humoring her husband's taste for old things, and, as for the desk in which the will was found, she has had it inlaid with gold.

The Trained Voice.

Lawyers, clergymen and doctors all fail to secure the influence with the people with whom they come in contact because of inability to express their thoughts in an impressive way. Had the voice been trained the same as the eye and the intellect, had the exterior qualities been trained to express like the voice the best and the clearest facts, they would all have been successes. The melodious voice of Henry Clay always charmed his audience everywhere. Wherever he went people flocked to hear him, while the heavy bass tones of Daniel Webster failed to attract and actually drove people away. They preferred to read what he had to say, but wanted personally to hear Clay's pleasing voice.—Medical Record.

Fuller's Great Memory.

Thomas Fuller, the author of "The Worthies of England," possessed the useful accomplishment for a clergyman of being able to repeat a sermon verbatim after hearing it only once. Fuller once succeeded in naming backward and forward and without a single omission every shop sign on both sides of the way from Temple Bar to the eastern extremity of Cheapside. This appears a remarkable feat when it is remembered that Fuller lived before the practice of numbering houses was adopted, so that every shop he passed bore a sign.—London Chronicle.

Savage Game In India.

In the province of Sind, India, there are more than 3,513,000 people, and yet there are occasional tigers, panthers, leopards, wolves and hyenas. The gad, or wild sheep, the ibex, the chinker, the black buck and the hog deer are comparatively common.

Still Possible.

"Uncle, can't I be a pirate when I grow up?"

"Sure you can, son. What do you want to pirate—books or plays?"—Louisville Courier-Journal.

Transposed.

Griggs—The doctor said I must throw up everything and take a sea voyage. Briggs—Got the cart before the horse, didn't he?—Boston Transcript.

If we have done our best to do and to be, we can rest in peace.—Sir John Lubbock.

MARK R. BACON OF WYANDOTTE OUT FOR NOMINATION FOR CONGRESS.

In this issue of the Herald appears the ad of Mark R. Bacon who is out for the republican nomination for congress in the second district.

Mr. Bacon lives in Wyandotte and believes that Wayne County is entitled to the congressional honors this year as Wayne County has not had a candidate on the ticket for about 24 years.

He stands for a tarrif based on scientific investigation, one that will benefit the farmer, the laborer, the mechanic and the whole people, a policy that will build up and not tear down, not for any policy that would kill prosperity or put your finances on the wrong side of the ledger. A policy that will give the laborer plenty of work at good wages and the farmer a good market for all the crops he can raise and also get good prices.

The primary election is to be held on Friday, August 25.

HENRY O BAILEY

Henry C. Bailey passed away at his home in Adrian township Sunday at 2 o'clock in the afternoon after an illness of several weeks in his [illegible] yr. The funeral will be held from the home Wednesday afternoon at 2 o'clock. Rev. Heinzman officiating. Burial in Tipton cemetery. Mr. Bailey is survived by his wife and six children. John of Franklin, Nathan of Jackson, Mrs. H. Tidley Tipton, Bert of Denver, Col. Anna and Grant who are at home. He was identified with the interests of Tecumseh being one of the stock holders in the Lilley State Bank and was a familiar figure on our streets.

NOTICE.

The second annual basket picnic of The Southern Michigan Masonic Picnic Association will be held at Clark's Lake August 6th. One of the features of the day will be a ball game between Tecumseh and Clinton. Both lodges are boasting the best team in Southern Michigan and a good game is expected.

BICYCLES THAT WILL RUN ON THE SIDE WALK

For some time the authorities have been annoyed by bicycle riders who would persist in riding on the side walk. There is a village ordinance which positively prohibits the riding of bicycles on the side walk. Friday afternoon, officer Smith discovered Louis Kozel violating this ordinance. Kozel's bicycle was such a slick easy one, that it simply could not stop running on the walk. So officer Smith had to make an example of Louis. He was taken before Judge Hosmer and the usual fine imposed. After some little delay Mr. Kozel found friends who helped him out of his diffculty. His friends advice was that when his bicycle simply would run on the side to dismount and kick h—l out of it

SNELL'S HOTEL.

Way back in 1850 on the corner now occupied by the Barrett House, stood an old frame structure which was known as Snell's Hotel. It was a two story building with two windows in the front and three on the side, in the upper story.

On the corner of the ground floor were two windows with 16 panes of glass making a light corner for those who made that a loafing place. A single door another window and a double door completed the front, and a door and two windows the side of the main building. A two story annex was built on the west side, also one on the north side. The town pump was just in front of the building with a plank walk leading to it.

As we remember it in later years, the siding was dilapidated and hugh placards adorned the side next to the railroad. The barroom had many a visitor for in those days Tecumseh was not dry and a trip to Manchester was not necessary.

But the march of improvements reached this corner and the old building was moved away in sections one is now the second hand store, and the old house on the corner is a second section, the third one collapsed as it was being moved, and Hiram Snell an old resident picked up several gold pieces out of the ruins (that he had dropped from his own pocket for the occasion) and a raft of men and boys dug faithfully, but failed to find any more.

John Gaston has a post card picture of the old building which is quite interesting.

A large photograph of the building can also be seen in Barrett's Cafe.

MOTORCAR PROGRESS.

Standardization of the Parts and What That Means.

Ask any engineer what feature of modern motorcar construction represents the greatest improvement and advancement in design, and he will say not the automatic engine starter, the six cylinder engine, but standardization.

That may be a word which means but little to the car owner, but he unconsciously derives untold benefit from it every day that he runs his automobile. By reason of it he has only to ask for a certain kind of spark plug and he knows it will fit the cylinder, he has only a dozen or so different sizes of tires from which to select the one adapted to his car, and even the carburetor may be replaced by one of a different make without any change whatsoever in the bolt holes or attaching flange.

A vital part of the motor or running gear may be replaced by a blacksmith or local machine shop from the ordinary sizes of stock carried on hand, and the screw thread sizes as now used conform to a certain standard that renders replacements exceedingly simple. Grease cups, nuts or bolts that may have been lost may be replaced at the nearest supply store or garage, for no longer does each manufacturer work only to his own specifications on these minor parts.—H. W. Slauson, M. E., in Leslie's.

LAWN PARTY.

A merry party of young ladies gathered on the lawn at the home of Mr. and Mrs. Fred Rosacrans Saturday afternoon, in response to invitations from Mrs. Eugene Rosacrans and Miss Marian Rosacrans.

The lawn was a charming background for the pretty gowns and the bright faces of the guests.

Cards and music furnished the amusements of the afternoon. Dainty refreshments were served and were accompanied by music on the Victrola. The afternoon was a delightful one and was enjoyed by every one present.

BREAKFAST PARTY

Friday morning dawned bright and beautiful and at an early hour, a bevy of beautiful young girls gathered on the lawn at the home of Mr. and Mrs. F. B. Wood to celebrate the 21st birthday of Miss Dorothy Wood of Palo Alto, Cal. A large table charmingly decorated with snowwhite napery dainty china and silver and white pond lilies were the central attraction, on the lawn and at 9 o'clock a three course breakfast was served, covers being laid for 24.

Following the breakfast, cards, music and dancing furnished amusement for the merry crowd.

The home was prettily decorated, nasturtiums being the chosen flower. Miss Dorothy has been spending several years in California, and her visit to Tecumseh this summer is a source of pleasure to her host of friends who hope to keep her here for an indefinite time. The out-of-town guests were Misses Albertine Boyce, Iva Kalbfleisch, Helen and Winnifred James of Detroit, Kathryn Milliken of Chicago, Lulu Brown of Deerfield and Miss Frances Exelby of Britton.

The morning passed all to quickly, and as the guests departed, they congratulated Mrs. Wood on the charming entertainment she had given them.

MORE THAN A BILLION DOLLARS IS THE ESTIMATED VALUE OF MICHIGAM FARM PROPERTY.

Lenawee County Stands First, Crowding out Kent County.

The Michigan Agricultural College has been making investigations in regard to the value of Michigan Farm Property and have placed the total valuation at $1,083,000,000.00.

The figures have swithed the agricultural honors from Kent county to to Lenawee. Kent was found to have the greatest number of farms, but from a standpoint of the value of the agricultural property Lenawee was in the lead. The value of Lenawee county farms is estimated at $41,839,763

Wayne County is second, due largely to the fact that its agricultural districts are closely allied to Detroit. It is placed at $38,712,788. Kent county is third, estimated at $34,625,818, Berrien county is fourth with $34,518,200, while Keweenaw county has the least estimated at but $95,131.

For Representative in Congress
Second District

☐ MARK R. BACON

Mark your ballot where it says Mark—that is where it says:

☐ MARK R. BACON

My name will be in first column of your ballot, mark it where it says Mark:

☐ MARK R. BACON

I ask for your vote and will appreciate your help.

Primary Election, August 25.

☐ MARK R. BACON

I stand for a tariff based on scientific investigation. One that will benefit the working man, the farmer and the people generally and a policy that will build up and not tear down our country or keep our balance on the wrong side of the ledger.

—MARK R. BACON.

WAGNER'S "PARSIFAL."

Its Cold Reception at First Moved Hans Sachs to Fury.

When Wagner's "Parsifal" was first performed in Baireuth, the critic Hans Sachs was almost the only one of all the writing fraternity to welcome it as a great work of genius. To the ears of the others its rude realism sounded unmusical. They wanted melody like that Verdi was turning out in Italy, Bizet in Paris and a few minor composers in their own Berlin.

But Sachs was a man of broader mold. He heard the great music of "Parsifal" with unprejudiced ears and recognized the genius of the man. He shouted it abroad in his writings and became furious at a world that would not, perhaps could not, find pleasure in the dramatic voices of the orchestra, its vivid emotionalism and marvelous appeal to the aesthetical nature that is in every man and woman. He knew that the Germans were merely refusing to listen, save for melody, and finally he told them that even in the melodic field Wagner was the greatest of them all.

Sachs has written eloquently of Wagner's melody, beside which the melody of the Italians is pallid, anaemic, insignificant. Only now and then, he said, were the Italian melodists other than artificial. Wagner's melody was the spontaneous song of a musical heart. The "Good Friday Spell" was the most exquisite song of praise ever written by any man, no less a song because it was wordless, sung only by the violin and woodwinds.—Detroit Free Press.

MATINEE

There will be a matinee at Tecumseh Saturday July 25. Three good races pacing and trotting. 4 prizes with each race. Horses will be classified upon arrival at the tract. Races will be called at 1 o'clock p. m. sharp. Horses and drivers from a distance will be carred for free.

George Lancaster, Starter.
Admission 25c Ladies free.
John McIntyre, Sec.

NOTICE

I will be at the Lilley State Bank to collect Village taxes Tuesday July 7 and each Tuesday and Friday during the month and until August 7.

B. C. ELLIS
adv Village Treas.

NEW TRAIN SERVICE VIA D. T. & I. R. R. CO

Effective June 1st.

No. 4	Lv. Tecumseh	8:01 A. M.
	Ar. Detroit	10:25
No. 2	Lv. Tecumseh	3:50 P. M.
	Ar. Detroit	6:15
No. 1	Lv. Detroit	8:00 A. M.
	Ar. Tecumseh	10:32
No. 3	Lv. Detroit	4:05 P. M.
	Ar. Tecumseh	6:24
SUNDAY SERVICE.		
No. 4	Lv. Tecumseh	8:01 A. M.
	Ar. Detroit	10:25
No. 3	Lv. Detroit	6:05 P. M.
	Ar. Tecumseh	8:24

H. C. BELL, G. P. A.
F. S. BELL, Agent.

Our Classified Ad Department

ROOFING—This being the seventh year that I have been in the roofing business, and no fault has been found, I shall continue to sell the same. If any of my roofing does not give satisfaction please report to me and I will fix it free of charge. Roof paint for sale.
J. W. Owen. adv.

FOR SALE—My brick house on the corner of Chicago street and Maiden Lane, east of the Library. This is a rare opportunity to buy for residence or investment. It is a double house with 8 and 6 rooms to the side with water, lights and bath. Enquire of Robert Stretch.

MAN OR WOMAN

Who will devote a few hours a day during the summer can earn from $4.50 to $15 and which will not interfere with any other work. Write for particulars today.

WILLIAM RICKEY,
1302 Filbert Street, PHILADELPHIA, PA.

ROGERS
THE MARK OF QUALITY

PAINT
MACHINE MADE

An Expert in Paints

YOU prove yourself an Expert Judge of paints if you select as the best the brand known as ROGERS. In covering capacity, appearance and wear it is all that can be desired.

Made by
DETROIT WHITE LEAD WORKS

"ROGERS—The mark of quality."

FOR SALE BY
BROWN & CO., Tecumseh.

THE TOMB OF TUSITULA.

Samoan Natives Keep Stevenson's Grave Buried In Flowers.

It was in December, 1894, that Stevenson died at Vailima, near Apia, on the Island of Upolu, in the Samoan group. Lovers of this quaint character—the modern who was an ancient, the ancient who was a modern, the contemporary who became a classic because he translated new things into thoughts for all time—will be glad to know that since then he has slept in a distant grave, but not in a neglected one. For the natives of that island keep his tomb on the lonely mountainside fragrant with flowers. "The tomb of Tusitula," they call it—that was the great Scot's Samoan name.

Stevenson went to live in Samoa in 1887. He was a comparatively young man, but he had seen the vanities of the world, and, captivated by the climate, the scenery, and the kindly character of the natives, he at once determined to live out whatever space of life might remain to him in that fortunate island. And there he did live for seven years. Long ere he died he wrote his own epitaph, and that epitaph is graved on the brass tablet that was put there in 1896:

Under the wide and starry sky
Dig the grave and let me lie.
Glad did I live and gladly die
And laid me down with a will.
This be the verse that you grave for me:
"Here he lies where he longed to be.
Home is the sailor, home from the sea,
And the hunter home from the hill."

—Cleveland Plain Dealer.

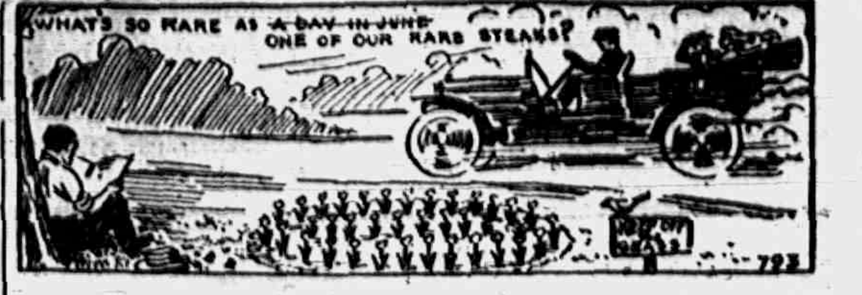

WHAT'S SO RARE AS A DAY IN JUNE
ONE OF OUR RARE STEAKS?

THOSE WHO DEPEND ON US
For Good Steaks
Are Rarely Disappointed.
Let us Grub Stake you with a
Choice Steak of your Choice.

Clark's Market.

'Phone 158. Witherell Block

Protect your Tires.

We have in stock the celebrated

"INNERSHU,"

guaranteed not to puncture and to reduce danger of blow-outs 90 per cent. Let us show you.

Does your Car Squeak?

FOR $1.50 WE WILL TAKE ALL THAT OUT and make your car ride like a cradle. Ask us.

Come in and let us show you some New Accessories.

Hayden Garage

Special Sale on Shoes
and Oxfords, of broken Lots.

Some Men's Oxfords, $4 and $3.50, now	$2.50
Some $3.00 and $2.50 Oxfords, now	$1.50
Some Ladies' Oxfords, $3 and $2.50, now	$1.50

Big Reduction on all Broken Lots.

The Spayde Shoe Co.
Tecumseh, Michigan.

Our store closes Tuesdays and Thursdays at 6:00 P. M.

[illegible] in the Business of

FIRE, TORNADO,
AUTO, PLATE GLASS

INSURANCE

Lowest rate yet given in the AUTO Line.

Mrs. G. R. Gillespie,
General Insurance.

Sympathy.

Sympathy is the safeguard of the human soul against selfishness.—Thomas Carlyle.

Daily Thought.

There is a beautiful, and perhaps you will think an old-fashioned, lamp called the Lamp of Courtesy—I love its soft radiance.—Lady Battersea.

Anonymous Work.

The work that does most of the world's good is anonymous. It is always astonishing to learn how unknown are most of the people who are doing the important things. They love their work more than their name.—The Christian Register.

Daily Thought.

You cannot dream yourself into a character; you must hammer and forge yourself into one.—Froude.

Their Origin.

Willie—"Paw, where do jailbirds come from?" Paw—"They are raised by larks, bats, and swallows, my son."—Cincinnati Enquirer.

Getting Busy.

It was a busy day in the butcher shop. The butcher yelled to the boy who helped him out in the shop: "Hurry up, John, and don't forget to cut off Mrs. Murphy's leg and break Mrs. Jones' bones and don't forget to slice Mrs. Johnson's tongue."

CHAUTAUQUA WEEK at Tecumseh, August 16th to 21st.

GENUINE
POCAHONTAS EGG COAL

We will have several cars within a few days one this week of the same grade of coal as that of former years Place your order to be taken off the car. Please remember, this is the Genuine, There are a lot of Imitation Smokeless Coals being sold, but ours is the genuine Pocahontas. Place orders to-day.

L. E. TEMPLE & CO.

Parlor
Furniture

Even one new Chair or Rocker would make the parlor or living room look more cheerful. We have just the one yon want and would like you to call and see it.

Guy E. Belding,
Furniture and Undertaking.

3% ON SAVINGS

SOUND BUSINESS METHODS

THE LILLEY STATE BANK has ever stood for sound business methods and followed a road of Safety First—and Always

This is why we can give you assurance that your funds deposited here are as secure as you can possibly wish them to be.

It is also the reason that our **Many** customers have no hesitancy in recommending their bank to their friends as often as occasion may arise.

This Bank is a Safe Bank for You.

THE LILLEY STATE BANK,
TECUMSEH, - MICHIGAN.
"HARVEST HEADQUARTERS"
Capital, Surplus, Profits. $60,000.00.

We have added to our stock a line of

SUNSHINE BISCUITS

consisting of

TAKOMA BISCUITS
VANILLA WAFER
LEMON SNAPS
GRAHAM CRACKERS
FIG NEWTON
KRIPSY CRACKERS
MATINEE
SARATOGA FLAKES
OAT MEALS
CHEESE STICKS
SMALL CLOVER LEAF WAFERS
PHILOPENA SUGAR WAFERS, Etc

F. D. AVERY
PHONE 39.

The Herald $1.00

FIVE DAYS MORE
OF OUR
—SALE—

Watch the Clean-ups this week. All go cheap
Anything in Dry Goods cheap.

FRED ROSACRANS & SONS.

LOCAL AND PERSONAL

NOTICE

All copy must be in the composing room of this office by 9:30 a. m. Tuesdays and Fridays and all advertising matter before 4 o'clock p. m. Mondays and Thursdays.

Mrs. Charles Dixon was a passenger for Britton Friday

Mrs Fred Morrell and Winnie were up from Britton Friday.

Mrs. Ervin Wheelan of Tipton was shopping in town Saturday.

Mr. and Mrs Will Cox of Holloway were callers in town Saturday.

Gaston's will close out their china ware cheap this week adv

Mr. and Mrs. Clyde Barber were passengers for Detroit Monday.

Miss Dorris Anderson returned to her home in Ann Arbor Saturday.

Mrs. Bachman and littleson of Britton were shopping in Tecumseh Friday.

Mr. and Mrs Wesley Pennington of Macon were in town Saturday on business.

Mrs. J. Emery went to Britton Saturday for a few days visit with her sister.

Mr and Mrs. George Taylor and children of Franklin were in town Saturday.

Mrs. Barrett of Ridgeway was visiting her daughter Mrs Roy Marks Saturday.

Mrs Katner of Clinton was calling on Mrs. James Aten and other friends Saturday.

FOR SALE—A large four blade store fan. J. R Nyland. adv.

Mrs. John McElroy and daughter-in-law of Holloway were were Tecumseh visitors Saturday.

Miss Amanda Schmid of Manchester came Saturday for an over Sunday visit with relatives.

Mrs. VanOrman and grandson Robert were visiting her sister Mrs Chas. Price last week.

Gaston's for bargains. adv

Mr. and Mrs Seth Simmons and Lottie and Lamont motored down from Tipton Saturday

Fine switches made, cut hair and combings bought at the millinery of Miss Julia A. Hough. adv

Miss Marian Cummins of Chicago joined her father Augustine Cummins here Saturday for a short visit.

Miss Kathleen O'Conner of Detroit came Saturday for a visit at the home of Rev. and Mrs. G. H. Whitney.

Mrs. Fred McCreery had as guests last Thursday Mrs. Jane Pitcher of Tipton and Mrs. Mina Miller of Macon,

Mrs, David Weiser of Chattanooga, Tenn. is visiting her parents Mr. and Mrs. James Lowry and other relatives.

Mr. and Mrs. B. J Slater are entertaining Mrs. Benjamin Hunt and three children of Chattanooga, Tenn.

Miss Edna Bryan of Grand Rapids came Saturday for a visit with her sister and family, Mr and Mrs. J. B Kennedy.

Charlie Allen and wife, Mrs. Fred Allen and daughter and several guests were Tecumseh visitors Saturday coming in their auto

Mrs E. C. Ridgeway of Ft. Wayne, Ind came Saturday for a visit with her sister Mrs. James Aten and family and other relatives and friends.

Mrs. Lydia Wiggins of Adrian was in town Saturday enroute to her home from Manchester where she had been spending several weeks with a daughter.

Mr. and Mrs. Markel and Mrs. Frank Osborn and daughter Margaret of Columbus, Ohio were guests of Mrs. Henry Wilson at Sand Lake for the past week.

Charles Hanna went to Toledo Saturday where he met his cousins Bertha and Clarence Ager of Rochester, N. Y. Clarence returned to his home Sunday evening but Bertha will stay for a few weeks' visit at the homes of her uncles, Hugh Hanna and Hugh Ager and families.

To Our Subscribers:

Please look at the yellow label on your paper, and if you are in arrears, call at the office and we will be glad to give you a receipt. This will do away with the necessity of sending you a notice.

James Boyd who has been visiting relatives in town for a number of days left for Adrian Monday enroute to his home in Warsaw, Ind.

Mr and Mrs B. Hurry and daughter Harriett and guests who have been spending the past week at the lakes, returned home Saturday.

Mrs James Davis of Detroit came Monday for a visit with her parents, Mr. and Mrs, P. C. Snell and sister Mrs. G R Gillespie and family.

Mr. and Mrs. Charles Campbell and the Misses Marcia and Thelma Hopper went to Addison Friday for an over Sunday visit with relatives.

The Womans Home Missionary Society of the M. E church will meet with Mrs. Earle Updyke Thursday afternoon July 23rd All are invited.

Mrs. Abner Wilson, Mr. and Mrs. Howard Bredow and Floyd Bredow of Detroit were spending Sunday at Sand Lake with Mrs. Henry Wilson and party.

Rev and Mrs. Wm. A. Rex and children William and Frances left Monday for a two weeks visit with friends in Tiffin, Ohio. Rev. Rex will return for Sunday services

Mr. and Mas. George U. Smith, Mr. and Mrs, Henry S. Smith and Maxwell, Mr. and Mrs. Roy Codling of Illinois and Ola Hicks of Pontiac are spending two weeks at their cottage at Wamplers lake.

Three delegates haye been chozen by the National Association from each state to attend the Conference on the National Suffrage Amendment in Chicago this week. Mrs. Jennie C. Law Hardy will leave on Wednesday as one of the Michigan represenatives

Buy your dishes this week at Gaston's. adv

A letter received by friends of Mr. and Mrs. Geo. H Stacy of Buffalo, N. Y., former residents of Tecumseh tells of the honor bestowed upon their son Stanley a youth of 18 For nearly five years he has attended the high school four days of the week, Monday being taken to assist his father in the stock yards, this being pay for their customers. Stanley graduated with his class in the spring and on June 6 was one of six of his class to take examinations for the State scholarship for Cornell University. He was second high in his class winning a scholarship which means $600 and a four years course at the University. There were nine in the class who took the examinations, and he stood fourth high with these. The many friends in Tecumseh will congratulate the young man on his success.

July 10, S. P. Hosmer had a call from an old veteran Edwin W Finch, M. D. of New Rochelle, N. Y. who proved a most interesting character He was born in 1831 and came with father and family from New York to Michigan and located in Tecumseh, but shortly after moved to Franklin on a farm. While there, the whole family except himself, a lad of 6 years were sick with fever and ague, and it fell upon him to carry water from a spring for the family until his arms were practically paralysed. Their next move was to Ingham Co. where they bought government land and had for their nearest friends and neighbors a tribe of Indians Chief Okomos was a great friend of the family and they all felt safe with their Indian friends. Chief Okomos was in the battle where Chief Tecumseh was killed and received several severe wounds Later in life Dr. Finch studied medicine in the east and went as surgeon with the 20th N Y. S. M. from 1861 to 1864, and is now surgeon of Flandreau Post No 509, Dept, N. Y. When asked to give a brief outline of his life, the Doctor modestly denied anything as worthy of note, but those who came in touch with him would be glad to hear more.

Mrs. Joseph Eaton left for Bay View this morning,

Alva Spayde was a business caller in Detroit Monday.

Dr. and Mrs. North were passengers for Jackson Monday.

Jeff Pilbeam of Britton was a business caller in town Monday.

Mrs. Arthur Josephs of Tipton was a business caller in town Monday.

Miss Blanche Muir is taking a week from F. Rosacrans & Sons' store.

China sale at Gaston's Wednesday, Thursday, Friday and Saturday. adv

Frank Thomas and family of Macon were calling on friends in town Sunday,

Mr. and Mrs. Ed. Hand are entertaining Mr, and Mrs. Thomas Breen of Detroit.

Miss Irene Shaw and little Beverly were guests of friends in Clinton for the week end.

Miss Sylvia Andrews of Ridgeway is spending a few days with Mrs, Will Barrett this week,

The families of William Gaston and Charles Burridge were spending Sunday at Devils lake.

George Armstrong of Adrian was shaking hands with friends in town this morning.

Mrs. Fred Hopper of Adrian is spending the week with her daughter Mrs. Chas. Tansley.

Esli Marsh, Don Heesen, Earl Coller and Hiram Gove motored to Ann Arbor Sunday afternoon.

Ernest Coller and several friends motored through from Detroit Sunday and called on friends.

Mr. and Mrs C. A. Collins and daughter Alice were week end visitors with friends in Britton.

Hugh Hanna Sr. and daughter drove to Adrian Saturday and spent the day with Will Hanna and wife.

Mrs. Andrew Wilson and Clara have been spending several days in Tipton with her brother Sidney Kimball,

Andrew Heller of Defiance, Ohio joined his wife Monday night, at the home of Mr. and Mrs. Chas Deery.

Tom W. Mingay left Monday morning on a two weeks' lake trip taking in points of interest along the way.

Mrs, Henrietta Hendershot who has been visiting friends in Jackson and Manchester has returned to her home.

Mr and Mrs. Wm. Cummins and son Claude were over Sunday visitors in Jackson with Claude Jordon and family.

Chas. Waring returned to Toledo Monday after an over Sunday visit with his parents Mr. and Mrs. Joseph Waring.

A telegram was received Monday by Mrs. H. T Dunn from Washington, D. C. stating that Miss Julia Snell is critically ill.

Miss Loraine Wescott of Northville, Mich., came Friday for a visit with her sister Mrs. Maynard Mulvaney and other friends.

Mr. and Mrs. R. A. Heesen and guest Mrs. G. V. Glover, are making an extended trip to Mackinac, Petoskey and Chicago.

Burton and John Garlinghouse left Monday morning on a vacation trip to Burmingham and Detroit where they will visit relatives.

Ethel and Dorothy Levy who have been visiting at the home of William Palman left for their home in Cleveland this morning.

Floyd Haines and family of Marine City and Clyde Harris and family of Adrian were guests of Mrs. Annette Crossman Saturday.

The Misses Gertrude and Frances Peters, Hazel Pocklington and Nealie Coller were guests of Mrs. Howard Evans in Tipton Sunday.

Mrs. Otis Traver who has been making an extended visit at the home of her husband's brother in Cement City returned home Monday night.

Donald McClure who has been visiting at the home of his grandfather C. A. Wright and with other relatives left for his home in Grafton, Pa this morning.

Mrs. E. S Tate of Clinton joined Mrs. Shull on her trip to Cleveland where they will visit Mrs. E. M, Crowall for a few days, Mrs. Shull going further east for a visit with relatives.

Mrs George Belding was spending several days of last week in Clinton with her sister Mrs. Alonzo Mills and family returned home Friday evening Miss Ina Mills coming with her for a short visit.

OPIE READ SAYS
NO SWEETER VOICE

"There is no sweeter voice on the American platform, which means the platform of the world," says Opie Read. "Lyric and tragic, with depth of purest and most sympathetic emotion, she plays upon the heart as Welsh Ab Thomas played upon the harp. Naturally endowed and cultivated, she steals the sweetest secret of your bosom, warms it into throbbing melody and gives it back to you."

HAZEL FOLSOM-DAGGY.

Hazel Folsom-Daggy will appear with her company on the Lincoln Chautauqua program in this city on the fifth day, afternoon and night. With her are Miss Helen Dodge, violinist; Mr. Carl Lindegren, basso-cantante, and Miss Gertrude Painkinsky, pianist.

At Tecumseh, August 16-21.

AUTOMOBILE AND
TAXICAB SERVICE

up-to-date city taxicab service
TRAINS-PARTIES
DANCES-CLUBS
WEDDINGS
twenty-five cents per passenger.

AUTOMOBILES
with or without drivers
If you can't drive, we will teach you how. Why not take advantage of this unusual service?
GARLINGHOUSE LIVERY.

WEDNESDAY WILL BE BOOSTERS DAY.

About twenty automobiles carrying nearly a hundred representative business men will leave Tecumseh Wednesday morning on a trip north to Clinton and taking in all towns in this vicinity to the north and east.

The autos will be decorated with Tecumseh streamers and signs, advertising our town and the coming Chautauqua. A band of twenty pieces will go along to make the trip lively and will play at all the towns where stops are made.

The committee in charge are planing on making this trip a big success and it will be known that Tecumseh is the 'Biggest Little Town on Earth' by the time this trip is over.

Mrs. Willis McClure and daughter Margeret of Macon were callers in town this morning.

Harry Shea is now employed by the Tecumseh Butter Co. and is running a new auto truck to gather up the milk through the country.

J. J. Belcher is moving into his new store formerly occupied by the State Savings Bank and will soon be ready for business. The new store will be quite an improvement on the one just vacated being more roomy and up to date.

The Universalist Church was opened up for service last Sunday with two sermons by Rev. E. H. Barrett of Mt. Gilead, Ohio, there was a good attendance at each service, and much interest shown among the members. A meeting of the congregation was held Monday night when a board and officers were elected and other arrangements made. Further particulars will be given later,

No need to cook this hot weather. Buy COLD MEATS and take it easy.

COIN SPECIAL ROAST & CORNED BEEF
Are cheaper than raw meat.

Star Dried Beef, has the right flavor.
Sandwich Cooked Ham, is fine.
Minced Luncheon Meat, is worth trying
Finest Bologna and Frankforts.

SNAPS FOR SATURDAY:

Red Ripe Tomatoes, per pound	10¢
Fancy Large Cucumbers, each.	5¢
Big Snowboy Washing Powder, pkg	13¢
Flake White Soap, 6 cakes	25¢

ANDERSON GROCERY CO.
Phone 91... Successors, Anderson Bros. Macon 'Phone

V Crimp
Galvanized Roofing

PAROID ROOFING
PAROID SHINGLES
VULCANITE ROOFING
RIDGE ROLL
EAVE TROUGHING
"STORM PROOF" BARN DOOR HANGERS.

Everything in Builders Hardware

Satterthwaite Bros.

More Wheat

and better can be raised to the acre if a good commercial fertilizer is used. The reason is apparent. Every pound of milk, butter, live stock, grain or vegetables that is sold from the farm removes just that much from the soil. When you sell more plant food from the soil than you put back, there is but one result—poor land, poor crops.

Darling's Fertilizer

is an Animal Matter Fertilizer and will return this lost plant food. This returned energy will produce big, healthy straw and grain and repay the investment many times over on the wheat alone, to say nothing of the lasting effect on the following crops. Get your supply of us and watch results.

Slayton & Son, Tecumseh, Mich.

Mr. Builder:
If you are going to build this season it will pay you to see us before buying your

LUMBER,
Shingles, Lath, Door Sash,
and Interior Finish.

Don't forget the place.

Tecumseh Lumber Co.
MOORE BROS.

Forty-one Merchants

of the Village of Tecumseh have agreed to close their respective places of business each Tuesday and Thursday at 6 o'clock p. m.

This arrangement to be in effect from

June 16th to October 1st.

will be at my office over J. J. Belcher's store every day except the 3rd Tuesday of each month

S. P. HOSMER,
OPTICIAN

N. D. TRASK,
Osteopathic Physician.

Office over McCann & Bowen's Store. Office Hours, 8 a. m. to 5 p. m.

A. C. AYLESWORTH,

Licensed Auctioneer, Real Estate, Stock and General Salesman.

Will attend all sales in city or country, at reasonable rates.

Headquarters and all dates made Herald office

Dental Parlors

W. D. REED, D. D. S.

Chicago, St. Tecumseh.
Crown and Bridge work Aluminum Silver and Rubber plates and all of the specialties known to modern dentistry. Gas or vitalized air administered.
Office over Avery & Co's store

Dental Parlors
of
E. D. BROWN, D. D. S.

Filling, Crown, Bridge and platework Local and complete anaesthetics administered for painless extraction. Office over the 5 & 10c store. Phone 192.

C. M. Cooley,

Licensed Auctioneer.

R. F. D. No. 4 Manchester. 15 year successful experience in Jackson, Washtenaw and Lenawee Counties, also practical farmer.

Bell Telephone Clinton exchange.

Rates Reasonable and Satisfaction Guaranteed

OVER 66 YEARS EXPERIENCE
PATENTS
TRADE MARKS
DESIGNS
COPYRIGHTS &C.
Anyone sending a sketch and description may quickly ascertain our opinion free whether an invention is probably patentable. Communications strictly confidential. HANDBOOK on Patents sent free. Oldest agency for securing patents.
Patents taken through Munn & Co. receive special notice, without charge, in the
Scientific American.
A handsomely illustrated weekly. Largest circulation of any scientific journal. Terms, $3 a year; four months, $1. Sold by all newsdealers.
MUNN & Co. 364 Broadway, New York
Branch Office, 625 F St., Washington, D. C.

THE BASEBALL SCORE

NATIONAL LEAGUE.

	W.	L.	Pct.		W.	L.	Pct.
N. Y.	46	32	.590	Phil.	37	41	.474
Chi.	46	37	.554	Brook.	36	41	.461
St. L.	45	40	.529	Bos.	36	43	.456
Cin.	39	43	.476	Pitts.	35	42	.455

At Cincinnati—		R.	H.	E.
Cincinnati	000000200	2	4	5
Boston	000000003	3	7	2

Yingling and Erwin; Rutcher, Strand, James, Whaling and Gowdy.

At Chicago—		R.	H.	E.
Brooklyn	101000001	3	8	1
Chicago	02050000*	7	10	2

Rucker, Ruelbach, Schmutz and Miller; Pierce, Sabel and Bresnahan.

At St. Louis—		R.	H.	E.
Philadelphia	010001002	4	4	3
St. Louis	200000003	5	8	1

Perritt and Snyder; Pattison, Rixey, Mayer and Killifer.

AMERICAN LEAGUE.

	W.	L.	Pct.		W.	L.	Pct.
Det.	47	38	.553	Chi.	43	40	.518
Phil.	47	32	.595	St. L.	42	40	.512
Wash.	44	38	.537	N. Y.	32	46	.410
Bos.	45	40	.529	Clev.	28	54	.341

FEDERAL LEAGUE.

	W.	L.	Pct.		W.	L.	Pct.
Chi.	48	33	.593	Buf.	38	39	.494
Ind.	45	34	.570	K. C.	37	47	.440
Balt.	44	36	.550	St. L.	35	48	.422
Brook.	41	35	.539	Pitts.	31	47	.397

		R.	H.	E.
St. Louis	000000000	0	1	1
Indianapolis	000300000	3	5	0

Groom and Chapman; Kaiserling and Rariden.

At Kansas City—		R.	H.	E.
Chicago	100150100	8	13	0
Kansas City	010041100	7	11	1

Prendergast, Brennan Hendrix and Wilson; Harris, Adams and Easterly

No Complaint.

"Some day," cried the outraged poet, "you editors will fight for my work!"

"All right," sighed the editor resignedly. "I'll be a good sport if I get licked."—Puck.

Easy For the Pig.

Instead of driving a pig to market Chinese coolies tie it to a pole, cover it with wrappings of straw and marsh grass and carry it, two bearers to a pole.

POSITIVE PROOF

Should Convince the Greatest Skeptic in Tecumseh

Because it is the evidence of a Tecumseh citizen. Testimony easily investigated. The strongest endorsement of merit, the best proof. Read it

George D Chaplin, carpenter, N. Ottawa St., Tecumseh, Mich., says "My kidneys were disordered and made me miserable. Knowing of several people in this vicinity who had used Doan's Kidney Pills with success I got a supply of Doan's Kidney Pills at Wright & Sons Drug store and began using them The results were very satisfactory. I am in hopes that our kidney sufferers will profit by reading of my experience I willingly confirm the statement I gave before praising Doan's Kidney Pills."

The above statement must carry conviction to the mind of every reader. Don't simply ask for a kidney remedy—ask distinctly for Doan's Kidney Pills, the same that Mr. Chaplin had the remedy backed by home testimony. 50c all stores Foster Milburn Co., Props., Buffalo, N. Y. "When Your Back is Lame—Remember the Name." adv.

Be cautious what you say, of whom and to whom.

There is Healing in Foley Kidney Pills

You need a mighty good medicine if once your kidneys are exhausted by neglect and overwork, and you have got it in Foley Kidney Pills. Their action is prompt, healing and tonic Sound health and sound kidneys follow their use. Try them. For sale by all druggists of Tecumseh. adv

Plant flower seeds in your yard—where seeds of disease are now planted.

Bucklen's Arnica Salve for Cuts, Sores

Mr. E. S. Loper, Marilla, N. Y., writes: "I have never had a Cut, Burn, Wound or Sore it would not heal." Get a box of Bucklen's Arnica Salve to-day. Keep handy at all times for Burns, Sores, Cuts and Wounds Prevents Lockjaw. 25c. Recommended by C. A. Wright & Son. adv

Beware of little expenses, a small leak will sink a ship. —Franklin.

If you have neglected your kidneys, and suffer from backache, weak back headache, rheumatism and distressing bladder weakness, you will find Foley Kidney Pills to be honestly made, healing and curative medicine you need to give you back your health and strength. They are tonic in action, quick to give good results. They will help you. For sale by all druggists of Tecumseh. adv

At an old bone not even a dog gnaws.

PARKER'S HAIR BALSAM
A toilet preparation of merit. Helps to eradicate dandruff.
For Restoring Color and Beauty to Gray or Faded Hair.
50c. and $1.00 at Druggists.

Whittemore's Shoe Polishes
FINEST QUALITY LARGEST VARIETY
GILT EDGE WHITTEMORE'S GILT EDGE DRESSING FOR LADIES' & CHILDREN'S BLACK SHOES SOFTENS PRESERVES LEATHER RESTORES COLOR LUSTRE
QUICK WHITE MAKES DIRTY CANVAS SHOES CLEAN & WHITE QUICKLY—EASILY APPLIED ALSO CLEANS ALL WHITE CANVAS
"GILT EDGE," the only ladies' shoe dressing that positively contains OIL. Blacks, Polishes and Preserves ladies' and children's shoes, shines without rubbing, 25c. "FRENCH GLOSS," 10c.
"DANDY" combination for cleaning and polishing all kinds of russet or tan shoes, 25c. "STAR" size, 10c.
"QUICK WHITE" (in liquid form with sponge) quickly cleans and whitens dirty canvas shoes. 10c. & 25c.
"ALBO" cleans and whitens BUCK, NUBUCK, SUEDE, and CANVAS SHOES. In round white cakes packed in zinc boxes, with sponge, 10c. In handsome, large aluminum boxes, with sponge, 25c.
If your dealer does not keep the kind you want, send us the price in stamps for full size package, charges paid.
WHITTEMORE BROS. & CO.,
20-26 Albany Street, Cambridge, Mass.
The Oldest and Largest Manufacturers of Shoe Polishes in the World.

Getting Rid of Bot Flies.

The United States department of agriculture has thoroughly tested a very unusual cure for the disease of horses called bots. Bots are the larvae of the horse bot fly and live in the stomachs of horses. They interfere with digestive processes to such an extent as to cause loss of flesh, general poor condition and often death. Dislodging them is extremely difficult.

In the treatment tested the horse was fed a little hay and oats in the morning and allowed to go without food the rest of the day. In the evening a purgative was given. Next morning the horse was given three drams of carbon bisulphide in a gelatin capsule three times at intervals of an hour. When the capsule reached the horse's stomach it dissolved, and the carbon bisulphide, a liquid that is extremely volatile at the temperature of a horse's body, evaporated rapidly. The gas suffocated the bots and other parasites in the horse's stomach without injuring the horse in the least. The remedy was tried with complete success on a large number of affected animals.—Minneapolis Journal.

Power of the Opium Habit.

In the American Magazine a former newspaper man, who became a victim of the opium habit and is now a convict in a penitentiary, writes a dramatic account of his experiences with the drug. He gives as follows his idea of the power of the habit:

"I do not believe that any man with an opium or morphine habit of years' standing can deny himself the drug if it is within reach.

"I do not believe that any man, no matter what his previous character may have been, can use opium continuously and not have the impulse to be crooked. He may not be crooked, he may lack the nerve or the necessity to steal, but the impulse will be there, and if it ever becomes a question of theft or a 'habit' he will thieve. This is the history of every opium smoker I have ever known."

STATE OF MICHIGAN, County of Lenawee, ss.

Probate Court for said County.

At a session of the Probate Court for the County of Lenawee, holden at the Probate Office in the City of Adrian, on the 3rd day of July, in the year one thousand nine hundred and fourteen.

Present: Hon. HARRY L. LARWILL, Judge of Probate.

In the matter of the estate of SIDNEY HATHAWAY, Deceased.

On reading and filing the petition of Abbie Hathaway, administratrix with the will annexed upon the estate of said deceased, alleging that the funeral expenses and debts of said deceased, and the expenses of administration thus far incurred, have been fully paid; and praying that her first annual administration account may be allowed and for such other order and decree as to this Court shall seem proper.

It is Ordered, That Monday, the 3rd day of August next, at nine o'clock in the forenoon, be assigned for the hearing of said petition.

And it is further Ordered, That a copy of this order be published in the TECUMSEH HERALD, a newspaper printed and circulating in said County of Lenawee, for three successive weeks previous to said day of hearing.

HARRY L. LARWILL,
(A true copy) Judge of Probate
E. L. LARWILL, Register of Probate.

TECUMSEH MARKETS

CORRECTED JULY 20, 1914

Wheat	71	74
Flour per bbl	4 60	5 20
Rye		60
Corn (ear)		40
Oats		39
Beans		2.00
Potatoes		1 00
Butter		27
Eggs		18
Lard		14
Tallow		
Fowls (live)	11	13
Springers	15	16
Roosters		05
Ducks spring	8	12
Geese		10
Turkeys		
Hay	9 00	12 00

Physical Energy.

Perhaps you do not know it, but when you walk a distance of ten miles you expend enough force, could it be all collected, to raise 800 tons one foot from the ground. Of this enormous quantity of energy the legs are responsible for 150 tons, the heart for 100, the lungs for twenty-two and the bulk of the remainder is wasted in the heat given off from the body.

In severe athletic competitions, such as running, rowing and boxing, you must be in such a condition as to be able to exert, by your limbs alone, each minute as much force as would lift 5,000 pounds one foot above the ground.

When a powerful man works for twenty-four hours with all his might the energy he expends is equal to lifting a third class cruiser, and during his life he dissipates enough power to carry his body at death to the sun. These statements may at first sight seem extraordinary, but will not seem so when it is remembered that two ounces of bread contains the potential energy of 150 tons.—Pearson's.

Buying an Island.

The story of the settlement of Tangier island, in Chesapeake bay, as told by J. M. Church in his book about the island and its isolated inhabitants, outdoes that of the famous sale of Manhattan:

"You gentlemen ain't never heard how Tangier got settled? It were by a man from the eastern shore settlements back in 1707—more'n 200 years ago. The island were the home of a tribe of Indians, and this here man Post got the idee of raisin' stock on it. So he runs over and tells the Indians that the colonists are goin' to come and massacre them and they'd better get outen the way. That scared the Indians, all right, and they sailed over to the western shore of Virginny. But before they went Post said, as the island wasn't goin' to be any more use to 'em, he'd buy it off them. The chief agreed, so Post gave him two old overcoats, and the island was his. Then he brung over five families and a passel o' horses and cows."

Where Is Europe?

The man who motors from London to Brighton would never dream of telling his friends next week that he had spent the holiday motoring in Europe. But the man who motored from Calais to Boulogne would.

Europe doesn't mean England to the average man. Try it on him and see. Europe he conceives only as the continent.

The Scilly islanders are much the same. They greet newcomers with inquiries as to affairs in England. I have known old country folk in the Isle of Wight speak in the same way, and the people of the marsh country at the back of Dungeness used to and may even now regard themselves as extra territorial. They were the marshmen; other people were foreigners and Englishmen.—London Mirror.

Ancient Eggs and Jokes.

Bad news and ditto eggs had best be broken gently.—Philadelphia Ledger.

When Luke McLuke wrote it two years ago it read, "Bad news and bad eggs should be broken gently."—Cincinnati Enquirer.

Just so! And when we wrote it four years ago it ran thus: "How do you tell a bad egg? If I have anything to tell a bad egg I break it gently."—Boston Transcript.

Don't get excited, gentlemen. The thing had whiskers when Noah was a boy.—Biddeford Journal.

Not so; it was a female egg. And as the Argus remarked away back in 1803, "News dropped to a woman is like a bad egg—everybody will soon know it, broken ever so gently."—Portland Eastern Argus.

Studied It Out.

One day two farm laborers were discussing the wiseness of the present generation. Said the first:

"We be wiser than our fathers was, and they were wiser than their fathers was."

The second one, after pondering a while and gazing at his companion, replied:

"Well, Garge, what a fule thy grandfather must 'a' been!"—London Express.

Wise In One Way.

"I don't want to brag about myself. I've done many foolish things in my time, but I've been wise in one way."

"What's that?"

"I never had the idea that I could paper a bedroom myself."—Detroit Free Press.

Repentance.

If our past actions reproach us they cannot be atoned for by our own severe reflections so effectually as by a contrary behavior.—Steele.

Boils
Biliousness
Malaria
Constipation

Are You Troubled?

Dr. Pierce's Golden Medical Discovery

Perhaps this case may be similar to yours

J. Wesley Tilly of (Box 673,) Selma, Cal., writes:

Gentlemen:—"It gives me much pleasure to be able to send you a testimonial, if by its reaching some sufferer your medicines will do as much for him as they have for me. At the age of fourteen I was troubled a great deal with malaria and biliousness, accompanied with the worst sort of large boils. I was persuaded by my parents, who have always been strong believers in Dr. Pierce's remedies, to try the Golden Medical Discovery. I took one bottle and the boils all disappeared, but I did not stop at one bottle, I took three and the malaria all left me and I have had no more boils [illegible] Discovery.

"Following an operation for appendicitis two years ago I was troubled very much with constipation and I have been trying Dr. Pierce's Pleasant Purgative Pellets and they have rid me of the troublesome gas and have aided me in conquering the whole trouble; thanks again for the 'Pellets' and for the advice I have obtained from The People's Common Sense Medical Adviser." Send only 31 cents for this 1008 page book.

for over forty years has been lending its aid to just such cases as this. In our possession we have thousands of testimonials of like character.

Perhaps you are skeptical, but isn't it worth at least a trial in view of such strong testimony? Isn't it reasonable to suppose that if it [illegible] it can do as much for you?

Your druggist will supply you in liquid or tablet form, or you can send 50 one-cent stamps for a trial box. Address

Dr. R. V. Pierce, Buffalo, N. Y.

CORRESPONDENCE

BRITTON

Mrs. F. E. Morrell and Winnifred were in Tecumseh Wednesday.

Mrs. M. L. Brown was in Detroit on business Wednesday.

Mrs. Caroline Biggs and Miss Eva Underwood spent Thursday in Adrian.

Mrs. Edna Bristol and two children of Adrian are spending a week with Mr. and Mrs. Chas. Lister.

Mrs. Andrew Cheever and Mrs. M. F. Cheever were Adrian passengers Saturday

Harry F. Temple was in Fremont Ohio over Sunday visiting relatives.

Mrs Susan Linn has been spending a week with Mr. and Mrs. Alex Peters in Tecumseh.

Miss Eula Underwood of Ridgeway was an over Sunday guest of Miss Winnifred Morrell.

Miss Cora Marie Johnson of Clinton has been spending a few days with Miss Imo Underwood.

Ottis Sudborough of Adrian was a guest of Marvin Gregg Saturday.

C. D. Zeluff and wife spent Sunday in Ypsilanti with relatives.

Mrs. Ernest DuBois was a Detroit passenger Saturday.

Mr. and Mrs. Leon Kniffen and Clyde left Saturday for a week end trip to Niagara Falls. Clyde will go on further to Washington, D. C. for an indefinate stay.

The Christian church Sunday-school had a very enjoyable time last Thursday at a picnic held in C. L. Lowes' woods. The day was spent with a ball game, races and all kinds of sports. A fine picnic dinner with ice cream was served about one o'clock A goodly number was in attendance and a fine time enjoyed by all.

Dyspepsia is America's curse. To restore digestion, normal weight, good health and purify the blood, use Burdock Blood Bitters. Sold at all drug stores. Price 1.00. adv.

CLINTON

Miss Cathrine Nisley of Detroit was in town Sunday.

Will House and wife of Milan were guests of his parents for the week end.

Miss Blanche and Lillian Robison are spending the week with friends at Kalamazoo and Battle Creek,

Miss Ina Mills was a week end visitor at the Belding home Tecumseh.

Miss Mary Winans of Brooklyn was a Sunday guest of Mrs. Sarah Stevens.

Mrs. McDermott left Friday for a visit with her son and family at Chelsenberg, Canada.

E L Parker and family returned Saturday from a weeks stay at Wamplers lake.

Mr. Hays and party of Jackson were Sunday callers at D. Woodward.

Mrs. George Belding of Tecumseh was the guest of her sister Mrs. Alonzo Mills from Wednesday until Friday.

Frank Burrough of Detroit was home over Sunday.

Mr. Weeks and party of Napoleon were Sunday guests of Frank Cullen and wife.

Mrs Wm. Kennedy was a Tecumseh visitor Saturday.

Mrs. Clarence Ingraham was called to Brooklyn Monday by the serious illness of her mother, Mrs. Baird.

Dr. Reed and family were in town Sunday from Tecumseh.

Mrs. E. S. Tate left Friday for a weeks stay with Cleveland friends.

Lynn Lindsley has returned from a few days stay with relatives at Grand Rapids.

Miss Jennie Smalley of Manchester is caring for Mrs. Will Wood.

G. C. Lindsley and H. E. Lindsley have been entertaining Mr. and Mrs. H. B. Lindsley and son Ted the past week.

The Atlas Milling Co. is adding a new six ton wagon scale at their mills of Fairbanks make which will be a great convenience to their many customers.

Mr. and Mrs. Robert Hastings and children of Tecumseh were over Sunday guests of her parents.

Mr. and Mrs. E. A. Clark came in from Wamplers lake Monday.

Mrs L. V. Bauer who has been so seriously ill is reported some better at this writing

Mrs. Wilson Aldrich of Tecumseh was the guest of Mr. and Mrs. Chas. Judge Thursday

Miss Dorothy Corwin is the guest of her sister Mrs. Guy Katner and family of Saline.

Mrs L. A. MacConnel is spending the months of July and August with her son George and family in Saginaw.

Farmers, Mechanics, railroaders, laborers, rely on Dr. Thomas' Eclectic Oil. Fine for cuts, burns, bruises. Should be kept in every home. 25c and 50c. adv.

HOLLOWAY

Born to Mr. and Mrs. Elmer Kuney of Adrian Monday night a 10 lb. son, Mother and son are doing well. Mrs. Hannah Lewis is caring for them.

Misses Nettie Lewis and Helen Patio were Adrian visitors Wednesday afternoon.

Mr. and Mrs. Frank Hoagland were to Blissfield on business Tuesday.

Miss Ruth Curry of Tecumseh visited Ina Mae Binns last week

Mr. and Mrs. Frank Fink and granddaughter Elizabeth from Naples, N. Y are visiting relatives in this vicinity

Miss Floribe Ellis of Dundee visited Marion Kopke last week.

Ray Binns returned to Ypsilanti Monday after a few days visit with his parents, Mr and Mrs. W. J. Binns.

Miss Anna Drouillard visited relatives in Detroit last week.

Mr. and Mrs. James Foley attended the funeral of a friend at Deerfield Thursday.

Mrs. Ed Hoag is nicely recovering from her recent operation at Ann Arbor and expects to be brought home Sunday.

Arthur Green is repairing his barn.

Mrs. Harry Jillsen and son John and Glenn Glagon of Ann Arbor returned home Monday after a few days visit with Mrs. S. J. Wilson

Miss Fern Lowe was in Cadilac on business Thursday.

Mr. and Mrs. Willard McIntyre and son Harold were in Detroit on business Wednesday.

Mr. and Mrs. James Foley were Adrian visitors Wednesday.

Mr. and Mrs. Jewett Whelan of Tipton called on her daughter Mrs. S J. Wilson Wednesday.

Olive Bloomer was in Adrian shopping Friday.

William Teide has put a telephone in his home.

Billious? Feel heavy after dinner? Bitter taste? Complexion sallow? Liver perhaps needs waking up. Doans regulets for billious attacks. 25c at all stores: adv

The name—Doan's inspires confidence—Doan's Kidney Pills for kidney ills. Doan's Ointment for skin itching. Doan's Regulets for a mild laxative. Sold at all drug stores. adv

REVENUE CUTTER SERVICE.

How It Came to Be Placed Under the Treasury Department.

The United States revenue cutter service is a military arm of the government attached to and under the direction of the treasury department. The service was organized in 1790 and constituted the original naval force of the country. There was at that time no navy department, and the service was placed under the treasury department, where it has remained ever since.

It is charged with the enforcement of the navigation and customs laws of the United States, the assistance of vessels in distress, the protection of the sealing industry in Alaska, the enforcement of the quarantine laws, the destruction of derelicts and other floating dangers to navigation and numerous other duties appropriate to its class of vessels. Each winter, by direction of the president, a number of the cutters patrol the coast for the special purpose of assisting vessels in distress.

The service co-operates with the navy when directed by the president and has so co-operated in every war in which the United States has been engaged. It is sometimes called the revenue marine service, but revenue cutter service is the proper name. There are forty-three cutters in the service, and they carry from one to five or six guns each.—Philadelphia Press.

HYGIENE IN THE DESERT.

Our Latter Day Methods Were an Open Book to Moses.

Nothing under the sun is new. Facts have proved that even the pitch which hygiene has reached at the present day was equaled and in many instances excelled under the laws of Moses.

The particular and careful manner in which animals are slaughtered according to the laws of the Talmud is acknowledged today to be the most sanitary method possible.

Professor Koch gave to the world the valuable results of his investigations in bacteriology, but several thousand years before that the Mosaic law pointed out the danger to humanity from tuberculosis in cattle, but did not forbid poultry as food. It was not many years ago that specialists discovered that fowl tuberculosis was harmless to man.

The yearly exodus to the country and seaside is no new innovation. Moses, the great lawgiver, prescribed not only feasting at certain seasons of the year, but the removal of whole families to great camping grounds in the open spaces, where they could live near to nature.—Pearson's Weekly.

What Might Have Been.

First Suburbanite—Do you enjoy going into Newcome's wonderful garden?

Second Suburbanite—No; everything in it is so exasperatingly perfect that I can't have the fun of saying, "If you had followed my advice it would have been better."—Exchange.

Taking a Walk.

"I took a long walk yesterday," said Boreman as he collapsed into a seat at Busyman's desk.

"Take another, old man," suggested Busyman. "It'll do us both good."

Oodles, the Avenger

He Was Half Witted, but Faithful

By M. J. PHILLIPS

Copyright by Frank A. Munsey Co.

"The New York attorney, he goes tomorrow," said Frederic, the fat French landlord of Pere Chene.

His wife, a thin little woman, with a sharp voice and a heart of gold, blazed into sudden anger.

"He stayed too long, and he goes too soon!" she cried.

Frederic took his pipe from his mouth and turned ponderously.

"You mean—what?" he questioned.

"I mean that our Therese"—

Frederic gazed uncomprehendingly, and she made a gesture of impatience at his stupidity.

"Tchk! Can't you see? She likes him too well."

Her husband's mouth sagged open. He held the pipe in his pudgy hand. His black beard rippled over his breast. His eyebrows were raised in amazement and something of dismay. He looked like a wondrously carved statue, for he sat very still.

But one's mouth cannot stay open indefinitely. Frederic's closed reluctantly. He peered into his pipe and drew forth his buckskin tobacco pouch. "Chut!" he commented.

Mme. Lecoeur ceased her agitated rocking.

"'Chut!'" she snapped. "'Chut!' And our only child is breaking her heart. Look for yourself. They are coming."

She inclined her head sideways. Her husband turned in his stout chair, all [illegible] looked up the one street of the backwoods Michigan town.

It was a pretty sight that Frederic saw—one that appealed to the quick sentimental perceptions of his race.

A man and a girl were coming toward the hotel on the veranda of which they sat. The man was of the city, and his neat, fashionable clothing was in striking contrast to the Mackinaw garb of the few woodsmen who lounged in doorways. He was talking eagerly to the girl, who kept pace with him, and his keen young face was alight with the visions of one who is both dreamer and doer.

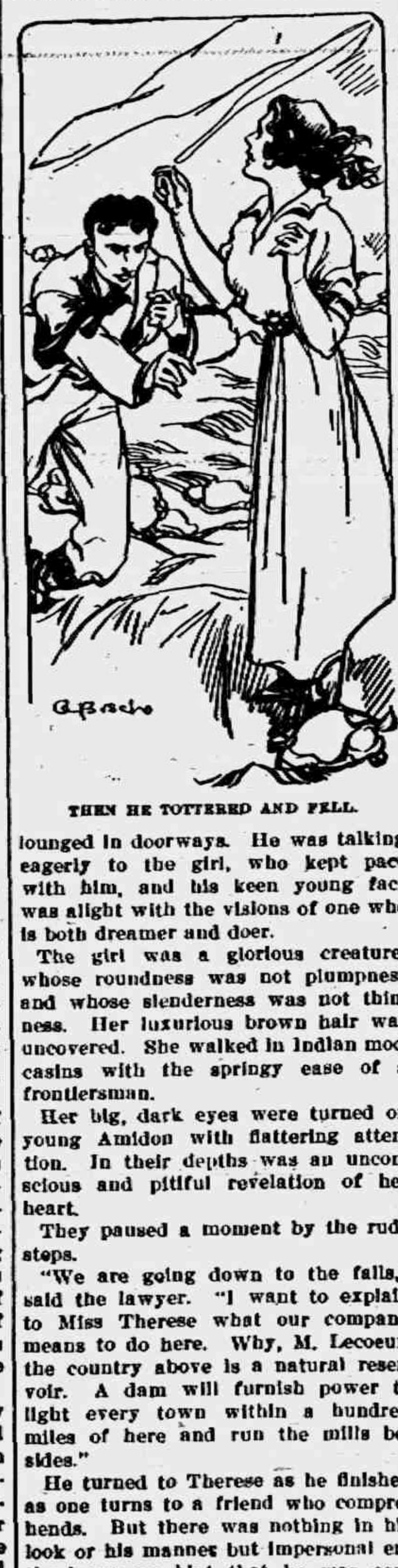

G. Bache

THEN HE TOTTERED AND FELL.

The girl was a glorious creature, whose roundness was not plumpness and whose slenderness was not thinness. Her luxurious brown hair was uncovered. She walked in Indian moccasins with the springy ease of a frontiersman.

Her big, dark eyes were turned on young Amidon with flattering attention. In their depths was an unconscious and pitiful revelation of her heart.

They paused a moment by the rude steps.

"We are going down to the falls," said the lawyer. "I want to explain to Miss Therese what our company means to do here. Why, M. Lecoeur, the country above is a natural reservoir. A dam will furnish power to light every town within a hundred miles of here and run the mills besides."

He turned to Therese as he finished as one turns to a friend who comprehends. But there was nothing in his look or his manner but impersonal enthusiasm; no hint that he was conscious of her sex or of her loveliness.

"Your company is rich, M. Amidon?" queried the landlord.

A smile came to the lawyer's boyish face.

"They have barrels of it," he replied.

Mme. Lecoeur turned to her husband when the young people had gone on.

"You see, you see?" she demanded. "She cannot get enough of looking at him. And he—his head is full of dams and electric lights and mills. Tchk—men!"

"My daughter," she continued, "is worthy of any man in the land. She has graduated from the Grayling high school. She can bake and sweep and sew. She is as merry as a robin. She can walk from here to Tahquemena in four hours, and it is twenty miles.

"She has taste, too, Frederic—a taste she did not inherit from the Lecoeurs. Faith, no.

"She has the high heeled, small shoes and a gown no bigger around than your trousers leg—great, fat—oaf! She has even been three times to Bay City. She is as innocent and unspoiled as a babe. Why does he not see?"

She had spoken rapidly in French. Her husband removed his pipe in order to shake his head slowly.

"I will tell you why he does not see," she said, switching to English to answer her own question. "He has had no time but to bargain and plan and buy the land.

"If he could stay here for two weeks more, with his mind free of business, he could not help loving her. But he will go without seeing or speaking, and it will kill her."

She sighed wistfully. "If he would but fall sick. She is a splendid nurse."

They turned guiltily at a sound behind in the doorway, but at sight of the queer face looking down at them Mme. Lecoeur spoke relievedly. "Oh, Oodles! It is you!"

Oodles Nanner was one of "God's innocents," a silent young half wit who roamed the wilderness, flitting here and there as the errant fancy took him. The door of every settler from the straits to Saginaw bay was open to him. No one dreamed of charging him for food and lodging.

But he paid in his own way nevertheless. He was a mighty hunter. He always carried a rifle, and his aim was of the deadliest. Birds and squirrels and deer in season he brought to the homes of his friends.

Now the wide, thin, upturned mouth was doleful; the small blue eyes were dull.

"You heard, Oodles?"

Mme. Lecoeur and all of Pere Chene knew that he loved Therese, as the dog loves his mistress, with a dumb love that asks nothing but the privilege to serve.

The half wit nodded.

"Yes," he murmured. "Sorry—sorry." He looked to the north after Therese and Amidon.

"Where to, Oodles?"

Frederic had noted that he carried rifle and pack.

"Tahquema—south."

Without another word or look he turned toward the blue hills. Soon he disappeared in the scrub at the end of the street.

When the village had been shut off by tag alders and bushes Oodles' long strides shortened. Unconsciously he [illegible] He stood for several minutes in an indecision that was painful. His lips moved soundlessly.

Evidently it was a time of intense mental agitation, for the sweat burst out on his forehead, and his hands clinched until the knuckles showed white through the brown skin, and the tendons in his wrists drew like cords.

At last a resolution was reached. Heading west, he began to run swiftly, but with great caution.

He slipped through the brush like a wild thing. His face took on a new expression—queer and terrible.

As he ran he bore to the north in a half circle. Presently he came out on a little knoll, threw himself flat in the long grass and peered between the trunks of a clump of jack pines.

Yes, there they stood on the bank of the river, near the rapids. The lawyer, his face alight, was pointing as he explained the plans of his company to Therese.

The girl was looking up at her companion. Even at that distance the half wit read the unconscious pathos of her attitude.

With swift fierceness he drew the rifle to his shoulder, sighted carefully and fired.

Amidon paused in the midst of his sentence, blank amazement on his face. Then he tottered and fell.

Therese's scream echoed high above the bur of the rapids. The half wit ran away, more like a wild thing than ever.

* * * * * * *

Therese and her lover, who was also her husband, stood on the porch of the Lecoeur house in the gloaming. Her dark eyes were pools of brooding happiness.

The man, mimicking a shy schoolboy, edged over and took her hand. She laughed and leaned against him.

"It's good to be here," he said.

"Do you know what day it is?"

He looked down at her, eyes round with recollection.

"By Jove!" he cried. "It's just a year—a year ago today."

She nodded. They were silent a moment, and then he went on:

"If it hadn't been for that I'd never have discovered how much I cared. I was going away without a word to you. Think of that!

"But you hadn't finished binding me up before I was crazy about you, and the longer you nursed me the more I loved you."

His arm went round her.

She nestled against him and sighed contentedly.

"The chap who did it was a marksman," he continued. "There I was, gesticulating like Mark Antony, and along comes a bullet and breaks my arm—snip—like that. I wonder who it was?

"I'd like to know so I could thank him. The fellow did me a good turn."

She shuddered a little.

"I was frightened—at first. But it did come out all right, didn't it?"

"It certainly did," returned Amidon. "And now let's talk of something more serious. Kiss me," he said severely.

A chuckle came from the doorway behind, and they turned guiltily, like children.

"Oh," said Therese, relieved, "it's only Oodles!"

SEVEN BARKS
For 42 years the standard remedy for
INDIGESTION, CONSTIPATION
Also for all Stomach, Liver and Kidney Troubles. At Druggists, 50c. per bottle.
LYMAN BROWN, 68 Murray St., New York, N.Y.

INDIAN HOSPITALITY.

A Brand of Their Own, Not "Stingy Like the White Man."

The early experiences of the white practitioner among reservation Indians make a chapter of encounters with aboriginal prejudice not wholly finished. Even his own life was not safe if the doctor ventured too near the borderland of prejudice, and if a death occurred at the beginning of his practice he was likely to be avoided for the rest of his sojourn. Many an Indian came for the first dose and was never seen or heard of afterward—whether death or distaste was the result of his visit the doctor might never know. Or an entire bottle of cough sirup would be consumed at once, on the theory that if a teaspoonful was good a bottleful would be better.

The constant hospitality practiced by Indians, and the custom of sharing the last crumb, is a phase of the food question difficult to be appreciated by whites. As long as an Indian has any subsistence, his neighbors and friends come a-visiting, to remain as long as the food holds out. To be inhospitable or "stingy like the white man" is an opprobrium which only the hardiest Indian can socially survive. This Indian virtue bars the way to an equalization of any distribution of food, and is the cause of many of those cases of "Indians starving."—Southern Workman.

It Depends.

Wigwag (trying to think of insomnia)—When you haven't been able to sleep for about a week what do you call it?

Youngpop—What is it, a boy or girl?—Philadelphia Record.

RAILROAD TIME TABLES.

Lake Shore & Michigan Southern Railroad.

Effective June 7, 1914.

Going south.

	815	809	831	811
Station	a m	a m	p m	p m
Jackson	*6 05	†10 20	†2 05	*8 05
Tecumseh	7 05	11 17	3 01	9 04
Adrian	7 33	11 50	3 30	
Toledo	8 40	12 35	4 15	10 10
Chicago	3 50	9 00		
Detroit	12 20		6 00	

Going north

	816	812	814	818	810
Station	a m	p m	p m	p m	p m
Toledo	*7 50	†12 01	†4 30	†6 30	†7 25
Detroit				5 00	6 55
Adrian		12 35	5 05	*7 15	8 00
Tecumseh	9 10	1 01	5 35	7 59	8
Jackson	10 15	2 00	6 40	8 55	9

G. J. ZIBER, Ticket Agent

DUNDEE BRANCH.

Going west.

	429	425	421	427	419
Station	a m	a m	p m	p m	a m
Adrian	†6 10	†9 15	†3 30	†5 05	§8 15
Tecumseh	7 50	9 30	4 02	6 37	9
Addison	10 20	10 15	4 55	7 05	10

Going east.

	422	428	430	434	427
Station	a m	a m	p m	p m	p m
Addison	†9 37	†10 35	†1 20	*7 15	§7
Tecumseh	10 22	11 25	4 25	8 00	8
Adrian	10 50		5 30	8 30	9
Chicago	5 00				

* Daily.
§ Sunday only.
† Daily except Sunday.

DETROIT, TOLEDO & IRONTON

Going South

	1	3
Station	a m	p m
Detroit	8 00	4 05
Dundee	9 48	5 53
Britton	10 08	6 12
Ridgeway	10 12	6 16
Tecumseh	10 22	6 21
Adrian	10 50	6 48

Going North

	4	2
Station	a m	p m
Adrian	7 52	3 16
Tecumseh	8 01	3 30
Ridgeway	8 10	3 57
Britton	8 12	4 00
Dundee	8 31	4 18
Detroit	10 25	6 15

No. 1 and 2 Daily except Sunday.
No. 3 and 4 Daily. No. 3 runs 2 hours late on Sunday.

F. S. Bell,
Ticket Agent

PATENTS
TRADE-MARKS and copyrights obtained or no fee. Send model, sketches or photos and brief description, for FREE SEARCH and report on patentability. 25 years experience.
Send 2-cent stamp for NEW BOOKLET, full of patent information. It will help you to fortune.
READ PAGES 11 and 12 before applying for a patent. Write to-day.
D. SWIFT & CO.
PATENT LAWYERS,
303 Seventh St., Washington, D. C.

FEELING LIVER-ISH This Morning?
TAKE
THEDFORD'S Black-Draught
Stops Indigestion—Constipation
25c
AT ALL DRUGGISTS
A Gentle Laxative And Appetizer
For sale by All Druggists.

We promptly obtain U. S. and Foreign
PATENTS
Send model, sketch or photo of invention for free report on patentability. For free book, How to Secure Patents and TRADE-MARKS write to
C.A.SNOW & Co.
Opposite U. S. Patent Office
WASHINGTON D. C.

"My Mamma Says—It's Safe for Children"
CONTAINS NO OPIATES
FOLEY'S HONEY and TAR
For Coughs and Colds
For sale by all druggists of Tecumseh

RHEUMATIC SUFFERERS SHOULD USE
5 DROPS
The Best Remedy For all forms of Rheumatism
LUMBAGO, SCIATICA, GOUT, NEURALGIA, AND KIDNEY TROUBLES.
DROPS
STOP THE PAIN
Gives Quick Relief
No Other Remedy Like It
SOLD AT ALL DRUGGISTS
SAMPLE "5-DROPS" FREE ON REQUEST
Swanson Rheumatic Cure Co.
160-166 W. Lake St., CHICAGO

THE TECUMSEH HERALD

SIXTY-THIRD YEAR NO 59 · TECUMSEH, MICHIGAN FRIDAY JULY 24, 1914 · WHOLE NO 4835

ALDRICH & SON

Ferndell

FOODS ARE EVERY ONE PURE

TRY

Ferndell Tea

FOR ICING.

Ferndell Asparagus

Our new, this year's pack of Ferndell Asparagus is in. Try it. Best quality, large can, 25¢

Mild Cheese

We are cutting some very fine new mild Cheese which is very nice—try some.

Soda Crax

For the finest Soda Crax try Fetoda. They are fine, very crisp and tender.

Ferndell Sweet Wrinkled Peas

New crop just in. Try them—the finest Peas you ever tasted, tender and sweet. 15¢ can.

SPECIALS FOR SATRUDAY ONLY

Two 15c size Kellogg's Corn Flake......25¢
7 bars of Lennox Soap..............25¢
Our Best Lemons, per dozen...........28¢
New Potatoes, large, sand-grown, pk..37¢

Everything in Fresh Vegetables and Fruits at all times. A trial order appreciated.

ALDRICH & SON.

QUALITY GROCERS PHONE 246

Congressman Fred S. Jackson, Embodiment of "Kansas Spirit"

CONGRESSMAN FRED S. JACKSON of Kansas typifies the state. He represents the best that Kansas has produced. He is the embodiment of the "Kansas spirit." He is the man who hushed forever the insinuation, "You can get anything you want in Kansas." He made the laws of that state mean just what they say, and, in a sense, that justifies the use of the term. It is universally conceded now that Kansas is "dry." Fred Jackson believes in his state, in her people, in law and the order that law is intended to promote everywhere. There are thousands of people in the Sunflower State who are looking toward the day when Jackson will be their governor, because not all the work that requires strong, red blooded men has been completed in that famous western state.

CONGRESSMAN FRED S. JACKSON.

On the afternoon of the sixth day of the Lincoln Chautauquas he will discuss the subject, "You, I and Uncle Sam," which is merely another way of saying "government by the people." In the evening he will answer the widely asked question, "What Is the Kansas Spirit?" Both events are exceptionally important because in each case a man of unusual qualifications and spirit is to discuss a subject that involves the happiness and success of every person under the stars and stripes. But, withal, Mr. Jackson's remarks will not be made in the spirit of the politician nor yet in the cold manner of the philosopher. He is a gripping, interesting, delightful speaker who makes his subject as live as the people who hear him. An hour is but a moment in length when Jackson is on the platform in the Chautauqua tent.

CHAUTAUQUA AT TECUMSEH WEEK OF AUGUST 16—21.

The Herald $1.00

U. S. LAWS EVADED

Chinese Immigration Scandal Is Unearthed.

TONG SOCIETIES PAY BRIBES

Orientals in United States Through Underworld Politicians Able to Name Many Interpreters in Immigration Department—Young Chinamen Helped in as Sons of Merchants

PHILADELPHIA. — Conducting a country-wide investigation, the Bureau of Immigration has unearthed a Chinese immigration scandal which is assuming large proportions. So far the government's investigation has revealed the fact that the Chinese exclusion act to an amazing extent has been nullified by graft.

The On Leong Tong and the Hip Sing Tong gamblers, grafters, opium smugglers and vice promoters, who have established Chinatowns in every large city of the country through the connivance of grafting police, have also invaded the immigration service.

Tongs Name Interpreters.

Through such influence as the Tongs have been able to exert over tenderloin politicians, the Chinatown Tongs have named the Chinese interpreters of the Bureau of Immigration. Immigration of this kind has been at the mercy of the crooked interpreters in the pay of the Chinatown Tongs. Between the Chinatown Tongs and the interpreters they have managed to get into the government service, evidence has been manufactured freely to obtain the admittance of Chinese.

The Tongs are said to have paid a standard rate of $500 for every Chinaman smuggled in through the connivance of their interpreters, and the Chinamen brought into the country in this manner are in turn declared to have been turned over to the Tongs to work for them in a sort of bondage for a number of years to repay the Tong leaders for importing them.

Loophole in Exclusion Act.

The wiley Chinatown Tongs found a loophole in the Chinese exclusion act which made possible their recently discovered plot. The law permits minor sons of Chinese merchants to enter this country and join their parents. The Tongs therefore sent to China for young men. They were brought to Canada and the Canadian government was furnished with a $500 bond as required of every Chinaman entering the Dominion. Traveling east through Canada, the imported Chinese laborer would reach a point in Michigan or New York when they would claim the right to enter the United States as the minor sons of some Chinatown grafter in one of the larger eastern cities. A Chinatown Tong member, posing as a merchant, would appear as the father of the imported Chinaman and the Chinese interpreter would establish the alleged parentage to the full satisfaction of the immigration officials.

Joe Lee, Chinese interpreter, connected with the federal immigration office in Philadelphia, has been suspended and his brother and six Chinamen have been arrested in Saginaw, Mich., on the charge of having been interested in the smuggling trade. So far thirteen Chinamen, imported as "sons" of merchants in Philadelphia's Chinatown, have also been arrested.

U. S. ENVOY CUFFS OFFICIAL

F. M. Gunter Knocks Hat Off Harber Master at Christiana.

LONDON, ENG.—The Times Christiana correspondent says: "The reports of a deplorable incident involving an American diplomat are eclipsing public interest in the great international regatta here.

"It appears that the American steam yacht Pauline, belonging to a Mr. McCullough, defied the harbor master's orders to change its anchorage, the space where it lay being reserved for the German emperor's sailing yacht Meteor. Notice had been given some days ago but F. M. Gunther, secretary of the American legation, who was a guest on board the Pauline, abused the harbor master violently when the latter made his request and ended by knocking his cap from his head. The diplomatist in question is likely to be recalled."

NEW HAVEN WILL NOT YIELD

Directors Expect Attorney General to Proceed With Suit.

WASHINGTON — A series of conferences between Attorney General McReynolds and a committee of the New Haven directors failed to bring about any change in the determination of the government to file an anti-trust suit against the railroad.

Late in the afternoon President Eustis issued a statement in which he said that the directors had found it impossible to yield to the restrictions placed by the Massachusetts legislature upon the sale of its Boston and Maine stock and that he expected the attorney general would proceed to file a suit.

Expires; $30,000 in Pocket.

BUTTE, MONTANA.—Edgar Magness, a banker of Nashville died suddenly while touring Yellowstone Park. He had $30,000 in his possession.

FOR MERIT SYSTEM IN NAVY

Representative Britton Introduces Bill to Abolish Plucking Board.

WASHINGTON — A bill providing for a merit system in the navy, which will abolish the "plucking board" and make both promotion and retirement dependent upon an officer's record and standing under examination, was introduced by Representative Britten of Chicago. Mr. Britten has steadily waged war upon the "plucking board" system, which, he asserts, has resulted in the retirement of many able men.

He also introduced a bill providing for the reinstatement of Captain Frank K. Hill, who was retired by the "plucking board" July 1. Captain Hill will appear before the committee on naval affairs Monday.

ONLY ONE DAY MORE

OF OUR GREAT

July Clearance Sale

Sale Positively Closes Saturday Night, July 25.

EVERYTHING DISCOUNTED

HERE ARE A FEW EXTRA SPECIALS:

40 Ladies' and Misses' New Spring Coats, $12 to $22.50 values, go at $4.95
20 Ladies' and Misses' New Spring Suits, $25 to $30 values, go at $9.95
20 Ladies and Misses' New Spring Suits, $18 to $20 values, go at $4.95
All Summer Wash Dresses, regular $2 and up values, go at - - - 1-2 PRICE
2000 yards Wool Dress Goods, $1.00 and $1.25 values, go at - - 69c yard

WE GIVE
Brown Trading Stamps
ASK FOR THEM

The Webster Anderson Co.
Tecumseh, Michigan.

Our store closes every evening at 6 o'clock, except Saturday.

VILLA EXECUTES

French Charge Rushes to See President Wilson.

EUROPE'S ATTITUDE FORECAST

Two of Clergy Killed at Zacatecas Were French Subjects as Were Many Imprisoned—Huerta's Regime is Divided Into Sheep and Goats at Washington.

WASHINGTON — An indication of what will be the attitude of Europe in the final day of reckoning in Mexico was had here when Charge Clausse of the French embassy arrived in Washington from the summer embassy and insisted on seeing President Wilson in regard to the killing of two French priests at Zacatecas, supposedly by General Villa.

The French charge called also at the state department on his arrival and informed the secretary that his government required him to see President Wilson.

Action of Serious Import.

It is unusual for a charge d' affairs to ask for access to the ppresident, a privilege supposedly only accorded to ambassadors except on extraordinary occasions. Similarly the promptness with which the French government is moving in the matter led to the conclusion here that the Paris authorities intend to insist on arrangements being made for immediate reparation.

The killing of the two priests occurred immediately after the capture of Zacatecas by General Villa. The men killed were members of the Order of Christian Brothers. Eleven other members of the order were thrown into prison at Zacatecas.

The state department has made frequent representations to the constitutionalists regarding their treatment of members of the Catholic church and the church property, but has received little satisfaction. It is believed the treatment of the clergymen by the constitutionalists particularly in Mexico City will constitute one of the gravest problems facing the Washington government in regard to the Mexico situation.

Huerta Had Good Days.

It has become known that the administration has divided Huerta's acts into the sheep and the goats. It will not consider legal any act of the Huerta government committed after Oct. 10, which was the day on which President Huerta imprisoned the Maderista members of congress and assumed to himself practically dictatorial powers. It will not raise any objections to the constitutionalists repudiating such of Huerta's acts as were committed after Oct. 10.

It is understood, however, that this attitude of the United States will affect the general situation regarding foreign interests but little, as Huerta had practically no dealings with Europeans after last fall. The foreign loans and other obligations undertaken by the Huerta government were all concluded before Oct. 10, according to records here.

Student Drowns at Camp.

LUDINGTON, MICH. — David M. Barrow of Lexington, Ky., student military camp, Lincoln Fields, was drowned while canoeing on Lake Michigan.

Barrow, in company with another student named Edward Leavenworth, went out at 4 o'clock. The lake was rough and the boys capsized two miles out. Leavenworth, a strong swimmer, swam ashore, leaving Barrow clinging to the canoe. Help was sent at once, but the canoe came in without the boy. Life savers dragged for the body and have begun to patrol the beach.

BRIBERY IS CHARGED IN RAILROAD DEAL

Prosecutor Is Ready in Case Against Detroit Alderman.

DETROIT — Alderman Thomas B. Glinnan is face to face with most of the men whose testimony the prosecution will use in an effort to convict him of having accepted a $1,000 bribe two years ago in connection with the Wabash railroad deal, which resulted in the aldermanic "graft" scandal.

Prosecuting Attorney Frazer has subpoenaed all the state's fifteen witnesses to appear and, with the exception of Andrew H. Green Jr., who is in Europe, and William J. Burns, the detective, who is now working on the Carman case in New York, the witnesses will probably all be in court.

Walter J. Burns, who posed under the name of Brennan as the representative of the Wabash railroad and was the agent in the deal which was the means of the alleged "graft," will also be on hand. Burns was in court Saturday for a few minutes and will be back again.

DETROIT PRIEST INHERITOR

Rev. Charles J. Hutter Among Heirs to $1,000,000 Estate.

DETROIT — One or more than a score who will share the million dollar estate of Karl Hutter, New York inventor who took his own life June 15, 1913, Rev. Charles J. Hutter, pastor of St. Anthony's Roman Catholic church, will receive an interest of $37,500 in his deceased uncle's business, according to word from New York.

Karl Hutter, who invented a porcelain bottle stopper used by many bottling concerns, was proprietor of the Hutter Porcelain company, at 241 Lafayette street, New York, and lived at 116 West Fifty-ninth street. He lay in a bath tub filled with water and sent a bullet into his brain.

SINK HOLE AGAIN MENACES

State Engineer to Inspect Soft Place in Eaton County Highway.

EATON RAPIDS, MICH. — The Grehe sink hole in Bellevue township, which has given that town a great amount of trouble for the past sixty years, by the roadway across it sinking out of sight, is again causing trouble, and this time State Engineer Cox, of Kalamazoo, has been called upon to give expert instructions as to filling up the place.

Thousands of dollars have been spent in an attempt to fill up the sink hole, and each time after the filling in, the road would sink under water within a few days or weeks, and become impassable.

BREWERIES IN DRY COUNTIES

Liquor Interests Said to Plan Attack on Local Option.

LANSING, MICH. — Intimations have reached Lansing that the next legislature would be called upon to tackle a bill allowing breweries to run in "dry" counties, but not to sell their produce except in "wet" counties.

The measure, it is said here, will be introduced by the brewing interests on their own hook, and there will be no affiliation with the other "wet" interests.

Raspberries Abundant.

EATON RAPIDS, MICH. — Although the raspberry season is not yet over, the fruit growers here have already harvested more fruit from their acreage than in any previous year.

BOYCOTTS ERIE ROAD; FIRM RESENTS KNOCK

President of Line Blamed Hard Times on Craze for Autos.

DETROIT, MICH. — When President Underwood of the Erie railroad company arrived at Milwaukee he said in an interview which has received widespread publicity that he blamed the moving picture shows and what he termed the "automobile craze" for the hard times experienced in some sections of the country of late.

Some of the local automobile manufacturers are taking exception to Mr. Underwood's view of the situation.

The Abbott Motor Car company has issued an order to its traffic department that "from now on and until further notice all freight and express shipments shall be routed by the way of lines other than those of the Erie Railroad company."

FOREST FIRE VICTIMS MEET

Organization Effected and Plans Made for Semi-Annual Gatherings.

DETROIT — Former residents of Oscoda and Au Sable, towns destroyed by forest fires two years ago, gathered 1,000 strong at the athletic pavilion on Belle Isle, for the purpose of organizing a permanent association representing the ill fated cities.

It was decided to hold semi-annual meetings and the following officers were elected: President, Harry Solomon; secretary, John Eagan; treasurer, John Doyle. Charles E. Pelton, vice president of the Crescent Brass & Pin Co., presided at the meeting.

SUNDAY AUTO MEET STOPPED

Protest of Thirty Ministers at Calumet Postpones Track Meet.

CALUMET, MICH. — The concerted uprising of thirty preachers and their threat to complain to Governor Ferris resulted in Sheriff Cruse and Prosecutor Lucas forbidding the holding of the automobile races in which such noted pilots as Louis Disbrow, Johnny Raimey, Fred Horey, Eddie Hearne and Elmer MacDonald were to participate at Laurium track yesterday.

The races have been postponed until Wednesday next.

SERGEANT VAN DUSEN FREE

Chicago Sleuth Arrested on Negro's Charge Gets Case Dismissed.

DETROIT, MICH. — Detective Sergeant Van Dusen of Chicago, who was arrested here as a result of a negro preacher's story that Van Dusen had taken his watch while pretending to contribute an offering at a gospel meeting, was released.

The case against him was dismissed for lack of evidence.

FLINT BOY IS HIT BY AUTO

Harold Moran Run Down and Perhaps Fatally Hurt.

FLINT, MICH. — Harold W. Moran, a thirteen-year-old youth, of Flint, was struck by a heavy touring car.

F. P. Alexander turned out to pass a D. U. R. car when the Moran boy who was going the opposite way turned out, too. The auto's wheels passed over his abdomen.

Jail Breakers Are Caught.

IONIA, MICH. — John McClulley and Frank Murrey, the two Stanton jail breakers, were captured here after a running fight in which several shots were fired.

The men had obtained a good start by swimming Grand river. They were brought back to Ionia and loaded in automobiles for Stanton.

HOT WEATHER NECESSITIES

A Good Hammock
A Large Straw Hat
A Palm Leaf Fan
Tanglefoot and Fly Traps

SEE OUR

Fine Dinnerware
Glassware of all kinds
Especially Jelly Glasses.

Ida B. Chase.

Bismark Coffee, lb. 32c

Wedding Bells Tea, lb. 50c

cannot be beat regardless of price.

Fancy Home Grown Berries, Daily.

Try Those New Fly Traps.

4 per cent discount on all cash sales except sugar.

C. M. GILBERT

9 Day

MID-SUMMER SALE

—OF—

Oxfords and Pumps,

1-4 OFF

This is not a lot of junk but good dependable merchandise.

Sale commences Thursday, July 16 and closes Saturday 25.

J. R. NYLAND

TECUMSEH STATE SAVINGS BANK

President, J. H. Smith.
Vice Pres., L. G. North
Cashier, Guy E. Nemire

3 per cent Interest paid on Savings Deposits,

START A SAVINGS ACCOUNT

MAKE A BANK ACCOUNT WITH US THE STEPPING STONE TO

Opportunity Knocks
Every Time
You Read Our Invitation
To Open
A Savings Account.

SUCCESS
EASE
PROSPERITY
THRIFT
BANK ACCOUNT

EVEN ONE DOLLAR WILL BE ACCEPTED HERE AS A FIRST DEPOSIT

LEARN SHORTHAND

In a school conducted by a practical stenographer and court reporter. Method of teaching and lessons perfected by many years' experience. Complete courses in shorthand, typewriting and allied subjects.

Instruction by mail, if desired, with privilege of attending the school at any time. Typewriters furnished free to mail students. Write for free first lesson and particulars. Allen's Shorthand School, Jackson, Mich.

THE TECUMSEH HERALD

GERTRUDE A. STACY, ESTATE
FRANK S. TURNER, PUBLISHER.

SUBSCRIPTION RATES

IN LENAWEE COUNTY	
One year, payment in advance	$1.00
One year, payment after three months	1.25
OUTSIDE LENAWEE COUNTY	
One year, payment in advance	$1.25
One year, payment after three months	1.50

There will be no Deviation from above Rates

Entered in the postoffice at Tecumseh, Mich., second class mail matter.

Telephone No. 36

How's This?

We offer One Hundred Dollars Reward for any case of Catarrh that cannot be cured by Hall's Catarrh Cure.

F. J. CHENEY & CO., Toledo, O

We, the undersigned, have known F. J. Cheney for the last 15 years and believe him perfectly honorable in all business transactions and financially able to carry out any obligations made by his firm.

NATIONAL BANK OF COMMERCE, Toledo, O.

Hall's Catarrh cure is taken internally acting directly upon the blood and mucous surfaces of the system. Testimonials sent free Price 75 cents per bottle. Sold by all Druggists. Take Hall's Family Pills for constipation. adv

The bravest are the tenderest, the loving are the daring.

A Perfect Cathartic

There is sure and wholesome action in every dose of Foley Cathartic Tablets. They cleanse with never a grip or pain. Chronic cases of constipation find them invaluable. Stout people are relieved of that bloated, congested feeling, so uncomfortable especially in hot weather. They keep your liver busy. For sale by all druggists of Tecumseh. adv

A landmark is well placed between two brothers' fields.

Eases Torment of Asthma and Hay Fever

For the discomfort and misery of asthma and hay fever use Foley's Honey and Tar Compound. It puts a healing, soothing coating over the swollen, tickling membranes, and eases the thick and choking sensation and helps you to breath easily and naturally. In the yellow package For sale by all druggists of Tecumseh. adv

No book is so bad but that something may be learned from it. -Pliny.

Stops Neuralgia—Kills Pain

Sloan's Liniment gives instant relief from Neuralgia or Sciatica, It goes straight to the painful part—Soothes the Nerves and Stops the Pain. It is also good for Rheumatism Sore Throat, Chest Pains and Sprains. You don't need to rub—it penetrates Mr. J. R. Swinger, Louisville, Ky. writes: "I suffered with quite a severe Neuralgic Headache for four months without any relief. I used Sloan's Liniment for two or three nights and I haven't suffered with my head since." Get a bottle to-day. Keep in the house all the time for pains and hurts. 25c, 50c, and $1.00. Recommended by C. A. Wright & Son. adv

Make your neighbors' front yard jealous of your back yard.

You're Bilious and Costive!

Sick Headache, Bad Breath, Sour Stomach, Furred Tongue and Indigestion, Mean Liver and Bowels clogged. Clean up to-night. Get a 25c bottle of Dr. King's New Life Pills to-day and empty the stomach and bowels of fermenting, gassy foods and waste. A full bowel movement gives a satisfied, thankful feeling—makes you feel fine. Effective, yet mild, Don't gripe. 25c. Recommended by C A. Wright & Son. adv

"They who pine in their youth can never look spruce in their old age."

If Kidneys and Bladder Bother then Foley Kidney Pills.

Overworked kidneys will break down if not helped. When they can no longer protect the blood and the body from the poisons that come to them, then look out for Bright's disease, serious kidney trouble and bladder annoyances. Foley Kidney Pills are your best protection, your best medicine for week, sore, overworked kidney and bladder weaknesses For sale by all druggists of Tecumseh. adv

Everything is difficult at first.

Has Your Child Worms?

Most children do. A coated, Furred Tongue; Strong Breath: Stomach Pains: Circles under Eyes; Pale, Sallow Complexion; Nervous, Fretful: Grinding of Teeth; Tossing in Sleep; Peculiar Dreams—any one of these indicate Child has Worms. Get a box of Kickapoo Worm Killer at once. It kills the Worms—the cause of your child's condition. Is Laxative and aids Nature to expel the Worms. Supplied in candy form. Easy for children to take. 25c Recommended by C. A. Wright & Son. adv

He has the greatest blind side who thinks he has none.

CITROLAX!

CITROLAX!

GIVE IT TO THE CHILDREN.

Finest physic in the world for children. They love to take it—tastes like lemonade. It is mild—and suits their sensitive organs. It is thorough—and keeps their systems cleansed, sweet and wholesome. It does the same for grown ups too. An ideal laxative. For sale by all druggists of Tecumseh. adv.

Sunshine Biscuits

We buy direct from the nearest shipping point and have fresh stock. Others not being able to do this, you must necessarily see the complete line at our store in order to judge the goods

Picnic Goods

We have everything in the line of eatables for your lunch basket. Sunshine Cakes, Olives, Pickles, Home-made Potato Chips, Sanitary Lunch Sets, Ice Cold Grape Juice and Soft Drinks

POTATOES

We are now receiving extra fine, large, sand grown Potatoes. The market is declining and we always sell them at the lowest possible prices

Phone us your order. We guarantee to please you in quality and prices

E. J. LOWRY

"Phone 37 "THE EXCLUSIVE SUNSHINE STORE."

No Place For Ladies.

A famous foreign newspaper correspondent, a German, was stopping at a seaside hotel where the dining room helpers, following the New England custom, were nearly all college girls, working during vacation in order to keep themselves at school the rest of the year.

The spectacled young person who presided over the table where the German newspaper man ate was undoubtedly of excellent breeding, but she never seemed to remember whether the eggs were to be fried on one side or scrambled on both.

Finally, one evening after he had *been served* with a meal entirely different from the one he had ordered, the foreigner lost his temper and spoke rather sharply to the young woman.

"Easy there!" admonished his table mate, an American writer. "She's a lady, you know, old man."

"But I do not vant a lady," said the German plaintively. "I vant a waiter!" —Saturday Evening Post.

The Ax In the Glacier.

Zurbiggen, one of the celebrated mountain climbers of the world, in scaling a peak of Les Anglaises, near Chamonix, accidentally let his ice ax fall from near the summit of the peak. It fell some thousands of feet. In the normal course of things it was buried in snow and swallowed up in the glacier, being covered deeper and deeper each year, and at the same time being carried slowly downward as the ice flowed on. Seven or eight years afterward Hon. C. G. Gruce and Harkbir, a sepoy chief, in descending a peak in the Alps just as night was falling and a great crevasse barred the way, being unable to find the bridge over it, cut a path down to the bottom, where Harkbir stepped on an ax which had "M. Z.," Zurbiggen's initials, on the handle. There could be no mistake as to the identity of the ax, as Harkbir had seen it and used it before.—Christian Herald.

A Heroic Slave.

There was a humble slave in the palace of the Caliph Haroun al Raschid. The caliph had in his audience chamber twenty rare vases, and it was written in the laws of Bagdad that he who should have the misfortune to break one of these would pay the penalty with his life. This slave one day broke a vase. He was instantly seized, tried and condemned to death. But the caliph had no sooner pronounced sentence on him than the slave turned, and, walking calmly to the other nineteen vases, with one sweep of the arm destroyed them all.

"Wretch," the caliph thundered, "why have you done that barbarous deed?"

"To save the lives of nineteen of my fellow countrymen," the doomed slave replied.

A Fashion Garrick Killed.

Women of England in the eighteenth century wore large hats. Samuel Rogers once traveled to Ranelagh in the same coach with a woman who was compelled to sit on a stool on the floor of the coach on account of the inconvenient height of her headdress. Hannah More, who was all for simplicity in costume, writes in her diary that she has seen women wearing on their heads "an acre and a half of shrubbery, besides slopes, grass plats tulip beds, clumps of peonies, kitchen gardens and greenhouses." The credit of killing this fashion is given to Garrick. He appeared one night on the stage with a mass of vegetables on his head and a carrot suspended from each side, to the shame and confusion of many fair members of his audience.

Artillery.

Until the time of Charles XII. of Sweden the artillery was not considered a part of the army. The men serving in it were not soldiers, but regarded as mechanics. The officers had no army rank. Charles XII. gave artillery officers a rank and regularly organized the artillery into companies. The battle of Pavia demonstrated the superiority of the gun in the hands of the Spanish infantry. The musket carried a two ounce ball and sometimes brought down at one fire two or three mailed knights. The French sent a flag of truce to remonstrate against the use of such barbarous weapons.

The Colossus of Rhodes.

The gigantic Colossus of Rhodes was one of the seven wonders of the world. It was erected in honor of the sun by Chares of Lindus, a disciple of Lysippus, and was thrown down by an earthquake about 224 B. C. The figure stood upon two moles, a leg extended on each side of the harbor. A winding staircase led to the top of the figure, from out of the eyes of which were visible the coast of Syria and the ships sailing on the coast of Egypt. The colossi were the peculiar characteristic of eastern art and were of common occurrence, many of them being over sixty feet in height. The most celebrated is the statue of Memnos, on the plain of Thebes, described by the historian Strabo.

Widows' Caps.

The widow's cap is a survival of an old Roman custom. Widows were obliged to wear their weeds for ten months, and the bereaved woman shaved her head as a token of mourning. Naturally the widow could not very well appear in public with a bald head, so dainty caps were made in order to hide the disfigurement. The cap still remains, though the immediate necessity for its existence has long passed away.—Pearson's Weekly.

COUNCIL PROCEEDINGS

Council chambers, village of Tecumseh.

Regular meeting held July 20, 1914.

President J. R. Nyland in the chair.

Present: Trustees Moore, Anderson, Hendershot, Temple.

Street Commissioner's report was read showing work done upon streets from July 7 to July 20 inclusive:

Team labor.	
Chas. Bennett, 103 hours at 35c per hr.	$ 36 05
L. G. Swift, 90 hours at 35c per hr.	31 50
A. Haire, 93 hours at 35c per hr.	32 55
Robert Cooper, 103 hours at 35c per hr.	36 05
E. Service, 10 hours at 35c per hr.	3 50
Hand labor.	
Fred Tessman, 113 hours at 20c per hour	22 60
Chas. Creger, 113 hours at 20c per hour	22 60
G. N. Roberts, 113 hours at 20c per hour	22 60
J. B. Kennedy, ½ month salary	25 00
Report of labor on well.	
S. Packard, labor	11 00
O. Poley labor	3 00
M. Hunter, labor	6 25
H. Orr, labor	1 00
L. Harris, labor, engine hire	63 60
M. Wilson, labor	14 00
J. Lucas, labor	34 28
J. Mellon, labor	29 25
F. Anderson, labor	13 75
J. O. Hoes, labor	8 00
J. Mitchell, labor	8 00
H. Kenrick, labor	5 75

President Nyland appointed on Finance Committee Temple and Moore.

The following bills were read and referred to Finance Committee:

A. Montgomery, freight and cartage	$ 3 66
W. N. Gaston & Son, supplies	5 40
George Blesing, papering teamster's room	2 75
Slayton & Son, oats and bolts	8 88
H. Brewer & Co., facing valve	2 25
C. H. Barber, new books	85 00
Ed. P. Fangle, repairing walk	9 05
Garlinghouse Livery, auto hire	1 00

Motion made and supported that report of Finance Committee be accepted and orders be drawn for several amounts. Motion carried.

Moved and supported that Mr. Chilson's salary as overseer at well be $80.00 per month. Motion carried.

Received from G. A. Rathbun, village attorney $20.00 fine for speeding on L. S. & M. S. R. R.

Motion made and supported that the Village Health Officer be instructed to investigate into the condition of premises of Kozel, property owned by James Elliott. Motion carried.

Motion made and supported that side walk notices be served upon trustees of Friends' church, to build walk along the west line of the church property on VanBuren street.

Ayes: Anderson, Hendershot, Moore. Nays: Temple. Motion carried.

Motion made and supported that the committee on buildings and grounds be instructed to make such repairs on council building as they deem necessary. Motion carried.

Motion made and supported that we do now adjourn. Motion carried.

F. G. HEESEN, Clerk.

Faulty English.

A slipshod use of English has been a favorite charge against American writers by their English cousins. The latest accusation is that we have gone so far as to force the English themselves to use our slang. But Dr. Rossiter Johnson has no difficulty in showing that even classic English writers are guilty of clumsy and incorrect usages. If this is the case with makers of English in the slow and careful process of book writing the critic should not be quite so captious concerning the slangy or faulty English that creeps into the American newspaper and periodical produced under a degree of pressure entirely foreign to a writer of books. Dr. Johnson ranges over the field of literature and shows by striking examples how Macaulay, Ruskin, De Quincey, Tennyson, Lecky, Thackeray, Hallam and many others have split their infinitives, separated verbs by modifying words put in the wrong place and dotted their writing with various awkward, ill contrived and ambiguous expressions.—Leslie's.

Marvelous Coincidence.

The following story was told by a famous New York wit recently: A party of skaters were once progressing at considerable speed down a certain frozen river in Canada when, to the horror of his companions, one of the party was seen to skate straight into a hole in the ice. Before he could stop himself he had fallen through it, and the sharp edge of the ice cut his head clean off his shoulders. The speed at which he was going, however, caused his head to skim along the top of the ice, while the rest of his body traveled at an equal speed beneath it, until, by a stroke of good luck, the severed portions met at another hole farther down and joined so exactly that the unfortunate man came out of his accident with nothing worse than a severe cold. —London Strand.

A Nabob.

"Rich as a nabob," is an expression not infrequently heard, but why a "nabob" should thus be associated with wealth and who he was precisely is not so generally known. Under the great moguls the provinces of India were administered by deputies known by the designation of "nawab," who commonly amassed much money and lived in great splendor. The office and the title continued under British rule in the orient, but gradually the word became corrupted into "nabob" and was applied generally to all natives who had grown rich. More latterly it was bestowed—often in a derisive sense—upon Europeans who, having made large fortunes in India, returned home and spent their money in a luxurious and ostentatious way.—London

Church Notes

BAPTIST CHURCH

W. B. Hartzog Ph. D. minister.

10:00 a. m. "Religion, a thing for this World."

11:15 Sunday School.

11:15 Men's class. "Some of the Vital Questions of Our Time," D. T. Hall leader.

6.30 p. m. B. Y. P. U. "The Christian College."

7:30 p. m. Union service, at this church, Rev. G. H. Whitney preacher.

PRESBYTERIAN CHURCH

Rev. Wm. A. Rex, minister.

10:00 a. m. Morning worship and sermon.

11:15 a. m. Sunday school.

11:20 a. m. Men's class.

7.30 p. m. Union services at the Baptist church.

Wednesday, 7:15 p. m. People's mid-week meeting.

FRIENDS CHURCH

Lewis G. Pim and Mary Barrett Pim pastors

10:00 a. m. Morning service.

11:15 a. m. Sunday School.

6:00 p. m. Christian Endeavor.

7:30 p. m. Union evening Service. at the Baptist church.

7:15 p. m. Wednesday prayer meeting.

Everybody welcome

METHODIST EPISCOPAL CHURCH

G. H. Whitney, pastor

A welcome to all.

10:00 a. m. Morning worship

11.15 a. m. Sunday School.

11:15 a. m. Men's class

6:00 p. m. The Epworth League topic, 'Christ's Sanctification of Labor", leader, Alice Cutting.

7:30 Union Services at the Baptist church, Rev. Whitney preacher.

EPISCOPAL CHURCH

Rev. Frederick Hewitt, rector

7.30 p. m. Union service at the Baptist church, Rev. G. H. Whitney, preacher.

ST. ELIZABETH CATHOLIC CHURCH

Rev. Edward Stanton, rector.

8 a. m. 2nd Sunday.

10 a. m. 4th Sunday.

All are cordially invited.

JULIA A. SNELL

Wednesday morning the many friends of Miss Julia Anna Snell were shocked to receive word of her sudden death, from heart failure, at her home in Washington, D. C.

Miss Snell who was born in Tecumseh, October 30., 1863, was the daughter of Hiram J. and Elizabeth Snell.

She received her education in Tecumseh schools and graduated in the class of '80. For several years after graduation she taught in the Jackson and Grand Rapids, and twenty six years ago, she received an appointment to a position in the office of The Comptroller of Currency in Washington, D. C., which position she held at the time of her death July 19th, 1914.

Miss Snell left a sister, Mrs. James Murray of Washington, D. C and a brother, Mr. H. H. Snell of Birmingham, Ala., and a wide circle of friend to whom the loss of a sister or a friend will be irreparable, for Miss Snell by her many qualities of mind and heart that go to make the perfect woman, endeared herself to all who had the privilege of her friendship and acquaintance.

The simple and impressive Episcopal Service was rendered by Dean Channer of Adrian.

FIRE

A disastrous fire was discovered Wednesday afternoon in the barn of John Bushrow, northwest of town. The barn and contents including 50 tons of hay were totally destroyed. This was a new building and the men had been working on it through the day putting on lightning rods The origin of the fire is unknown. The barn and contents were insured for $1200.

AUTOMOBILE ACCIDENT.

It was the old story of the lion and the mouse when Hayden's Big "Six" and Charlie Jones' little Saxon came in collision last night.

The accident accurred about 9:30 halfway between Tecumseh and Clinton. Hayden's car was going toward Clinton and Jones' car coming from. Both cars swung to the right, evidently meaning to give plenty of room in passing, but for reasons unknown Briggs who was driving the Saxon car became confused and swung his car in front of the Hayden car, but was turning his car from the danger, when the big '6' struck it. No one was hurt but both cars were badly damaged.

The Saxon car being badly wrecked and the Hayden had a bent frame and springs, left fender broken, one head light damaged and a tire cut.

We clip the following from the Adrian Telegram of July 23, 1914, as Dr. Tom Miller, Jr. has many friends here who will extend congratulations. "Cards are out announcing the marriage of Dr. Thomas Miller, Jr. of Washington, D. C., a nephew of J. F. Miller and a visitor here frequently to Ouida Taylor, a Washington girl. The marriage occured Monday, Dr. and Mrs. Miller, following a trip up the St. Lawrence and into Canada will visit their Adrian relatives. Dr. Miller graduated in medicine this year."

Yes, Yes!

A girl with a face as pretty as a picture may be spoiled by an ugly frame of mind.

COST OF STREET LIGHTING IN TECUMSEH

About the first of June of this year the Tecumseh Electric Co. had finished the installation of Mazda lights in all the lamps being used for lighting purposes on the streets of Tecumseh. This completed one of the terms entered into by a contract with the village of Tecumseh last spring. The books of the Village Clerk show that in June 1913 there was paid out of the funds of the Village Treasury for street lighting exclusive of the ornimental post lighting the sum of $334.55 for the same month 1914 there was paid $257.00 which represents a saving to the Village the sum of $77.55 or an amount equal to a sum of $900 per aunun.

BROWN—BANGS

Married at the home of Ed. Reaves of Tecumseh on July 21 by the Rev, G. H. Whitney Amos Brown of Adrian township and Mrs Eliza J. Bangs of Tecumseh. They will reside at his home in Adrian township.

35 YEARS AGO

July 24, 1879

L. M. Waldron has good accomodations for boating and picnic parties at Pentecost Landing, Sand Lake. He is very accomodating to his guests, and is receiving a good run of customers.

The latest connundrum—If the Adrian base ball club are compelled to hire a $50 pitcher and catcher every time they play a match game, how long will it take to drain their exchequer.

ADRIAN VS. TECUMSEH

Last week was rather an eventful one for Tecumseh. On Thursday we had old John Robinson's circus, and on Friday occurred the return base ball game between the Adrian and Tecumseh clubs. Below is the score, which will show the run of the game:

ADRIAN	R	O
Navin 1 b	1	4
Clark 2 b	2	2
Preston p	0	4
Keenan l f	1	3
Dodge 3 b	0	5
Hall c f	1	2
Murphy c	2	2
Reynolds s s	2	2
Hanler r f	1	3
	10	27

TECUMSEH	R	O
Burton 3 b	0	4
Nivermore s s	2	3
Bostwick 2 b	2	2
Root 1 b	0	3
McKinney l f	1	2
Freeman p	0	4
Rosacrans c f	0	4
Tray c	0	2
Anderson r f	0	3
	5	29

Innings	1	2	3	4	5	6	7	8	9	
Tecumseh	2	0	0	0	0	0	1	2	0	—5
Adrian	0	3	0	0	3	4	0	0	0	—10

Although the result was different than the boys had anticipated, they have no reason to feel chagrined over it They did not expect to meet a picked club from Adrian and Chicago. How the result was a criterion whatever of the comparative merits of the Tecumseh and Adrian boys we cannot see. That question will have to be decided by another game.

A young lady connected with the Herald office was made the stake holder of a one dollar bet on the base ball game. Last Friday after the game she relieved the parties of all further trouble and annoyance by appropriating the money herself and donating it to the Sunday School fund. She took it for granted that the parties who bet were anxious to part with their money and hence she thought best to devote it to some good use.

Heesen Bros. & Co have lately shipped a large batch of their celebrated Wolverine Hog Ringers to Higo, Ireland. They propose to follow the example of the Tecumseh Millers and start a direct trade to the old country.

The Tecumseh boys say they are willing it pit nine men against nine, but nine against ten is a game they hadn't counted on.

The native members of the Adrian baseball club are very fair players but it is astonishing what an impetus a little foreign pitching gives them In the Adrian base ball market the duty on imports has reached $50 a man with an upward tendancy.

A match game between the Saline and Tecumseh clubs was played on our grounds yesterday and resulted in a victory for the Tecumseh boys The Saline boys are fine young men, and they have good material for a club, but they lack practice. Practice boys, practice

Drs. I. S. Hamilton and L. G. North have formed a business co-partnership in the practise of medicine and have opened an office in the rooms over Wimple's Shoe store. Dr. Hamilton is now the oldest practitioner in Tecumseh, and Dr. North has already gained a very creditable position in his profession, we have no doubt they will receive a large practice. Their professional card appears elsewhere.

FELL FROM A TREE

Perry Lampkin met with quite a severe accident last Monday. He was standing on the top of a long ladder picking cherries at his home when the limb broke on which the ladder rested and he was thrown to the ground striking his back, painful His wife and mother heard his groans and ran to his assistance finding him rolling on the ground in great agony and were frightened fearing he was nearly killed but managed to get him to the house and telephoned Dr Conklin. He foundno bones broken but suffering greatly. He paid him three visits before he seemed much better but by his aid and the good care given him isdoing as well as can be expected.

Our Classified Ad Department

ROOFING—This being the seventh year that I have been in the roofing business, and no fault has been found, I shall continue to sell the same. If any of my roofing does not give satisfaction please report to me and I will fix it free of charge. Roof paint for sale.
J. W. Owen. adv.

FOR SALE—My brick house on the cornor of Chicago street and Malden Lane, east of the Library. This it a rare opportunity to buy for residence or investment It is a double house with 8 and 6 rooms to the side with water, lights and bath. Enquire of Robert Stretch.

LOST—Saturday July 14th on the corner of Chicago and R. R. St. or near by a small brooch, valuable as a keepsake. Finder please leave at the Herald office or communicate with Mrs. E. T. Hendryx, Tipton, Mich.

NOTICE

I will be at the Lilley State Bank to collect Village taxes Tuesday July 7 and each Tuesday and Friday during the month and until August 7.

B. C. ELLIS.
adv. Village Treas.

YOUNG PEOPLES SOCIETY

The young people of District No. 7 fractional better known as the Culbertson District met Friday night and organized a Young People's Society. About 37 were present at this meeting. Officers were elected as follows.

Pres. Miss Vera Swartz, 1st Vice, President, Fern Murphy; 2nd Vice President, Florence Willneau; Secretary, James Murphy; Treasurer, Merrill Weeks, Organist, Marjorie Boyce; Ass,t Organist Margretta Gibson.

Committes were also appointed for Social, Devotional, Membership, Look out, and Floral work. The Society will hold its meetings Friday evenings.

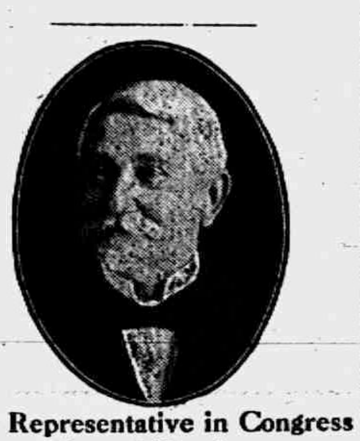

For Representative in Congress
Second District

☐ MARK R. BACON

Mark your ballot where it says Mark—that is where it says:

☐ MARK R. BACON

My name will be in first column of your ballot, mark it where it says Mark:

☐ MARK R. BACON

I ask for your vote and will appreciate your help.

Primary Election, August 25.

☐ MARK R. BACON

I stand for a tariff based on scientific investigation. One that will benefit the working man, the farmer and the people generally and a policy that will build up and not tear down our country or keep our balance on the wrong side of the ledger.

—MARK R. BACON.

WHAT'S SO RARE AS A DAY IN JUNE ONE OF OUR RARE STEAKS

THOSE WHO DEPEND ON US
For Good Steaks
Are Rarely Disappointed.
Let us Grub Stake you with a
Choice Steak of your Choice.

Clark's Market.

'Phone 138. Witherell Block

Protect your Tires.

We have in stock the celebrated

"INNERSHU,"

guaranteed not to puncture and to reduce danger of blow-outs 90 per cent. Let us show you.

Does your Car Squeak?

FOR $1.50 WE WILL TAKE ALL THAT OUT

and make your car ride like a cradle. Ask us.

Come in and let us show you some New Accessories.

Hayden Garage

NEW TRAIN SERVICE VIA D. T. & I. R. R. CO

Effective June 1st.

No. 4	Lv. Tecumseh	8:01 A. M.
	Ar. Detroit	10:25
No. 2	Lv. Tecumseh	3.50 P. M
	Ar. Detroit	6:15
No. 1	Lv. Detroit	8:00 A M.
	Ar. Tecumseh	10:22
No. 3	Lv. Detroit	4:05 P. M
	Ar. Tecumseh	6.24
SUNDAY SERVICE.		
No. 4	Lv. Tecumseh	8:01 A. M.
	Ar. Detroit	10:25
No. 3	Lv. Detroit	6:05 P. M.
	Ar. Tecumseh	8:24

H. C. BELL, G. P. A.,
F. S. BELL, Agent.

Daily Thought.

If you would be pungent, be brief; for it is with words as with sunbeams—the more they are condensed, the deeper they burn.—R. Southey.

MATINEE

There will be a matinee at Tecumseh Saturday July 25. Three good races pacing and trotting. 4 prizes with each race. Horses will be classified upon arrival at the tract, Races will be called at 1 o'clock p. m. sharp. Horses and drivers from a distance will be carred for free.

George Lancaster, Starter.
Admission 25c Ladies free.
John McIntyre, Sec.,

Last Call! Last Call!

OUR

CLEARING SALE

Closes Saturday, July 25.

ON ALL OXFORDS, PUMPS AND SANDALS

$3 00	Women's Patent Cloth-Top, 6-Button Oxfords	$2 25
2 50	Women's Vici Kid 5-Button Oxfords	1 88
2 50	Patent Leather and Gun Metal, Two Straps	1 88
2 50	White, New Buck, 6-Button Oxfords	1 88
2 50	The "Trinity" Colonial, Two Buckle and One Strap, Pat. Leather and Gun Metal	1 88
2 25	2-Strap "Lenorite" Sandals, Kid, Pat. Leather and Dark Tan	1 69
2 25	"Mary Jane" Gun Metal and Patent	1 69
2 25	White Canvas Colonial, Two Buckle and One Strap	1 69

FURNISHING GOODS

$1 00 and $1 25	Men's Dress Shirts	79¢
3 00	Men's Trousers	$2 25
2 50	Men's Trousers	1 88
2 00	Men's Trousers	1 50
1 25	Men's Trousers	89¢
1 00	Boys' Knee Pants	79¢
50	Boys' Blouses	39¢
50	Women's Gauze Union Suits	39¢

THE PEOPLE'S STORE,
WM. PALMAN, Mgr.

CHAUTAUQUA WEEK at Tecumseh, August 16th to 21st.

GENUINE
POCAHONTAS EGG COAL

We will have several cars within a few days one this week of the same grade of coal as that of former years Place your order to be taken off the car. Please remember, this is the Genuine. There are a lot of Imitation Smokeless Coals being sold, but ours is the genuine Pocahontas. Place orders to-day.

L. E. TEMPLE & CO.

Parlor
Furniture

Even one new Chair or Rocker would make the parlor or living room look more cheerful. We have just the one you want and would like you to call and see it.

Guy E. Belding,
Furniture and Undertaking.

3% ON SAVINGS

SOUND BUSINESS METHODS

THE LILLEY STATE BANK has ever stood for sound business methods and followed a road of Safety First—and Always

This is why we can give you assurance that your funds deposited here are as secure as you can possibly wish them to be.

It is also the reason that our **Many** customers have no hesitancy in recommending their bank to their friends as often as occasion may arise.

This Bank is a Safe Bank for You.

THE LILLEY STATE BANK,
TECUMSEH, - MICHIGAN.
"HARVEST HEADQUARTERS"
Capital, Surplus, Profits, $60,000.00.

Crystal Domino
Extra Fine
Granulated Sugar

2 pound and 5 pound packages. Fine for eating on fruit and for making cake.

Cost very little more than ordinary granulated sugar and is much better for many purposes.

OVENGOLD
Mixture for Cake.

Latest thing of the kind.

Ask us about SATURDAY CASH SPECIALS. We will have some ready for you.

F. D. AVERY
PHONE 39.

The Herald $1.00

LOCAL AND PERSONAL

NOTICE

All copy must be in the composing room of this office by 9:30 a. m. Tuesdays and Fridays and all advertising matter before 4 o'clock p. m. Mondays and Thursdays.

Horse matinee tomorrow, don't forget it.

Mr. and Mrs. Will Fisher spent Tuesday in Adrian.

Harold Kay was home from Detroit for a week end visit.

Floyd Smith spent last Sunday in Petersburg with friends.

Mrs. Ben Crane of Clinton was a Tecumseh visitor Monday.

Mrs. Guy E Nemire is reported quite ill with appendicitis.

John King Adrian was in town the first of the week on business.

Miss Marie Bramble was spending Wednesday in Adrian with friends.

Abe and Joe Palman are spending a few weeks in Toledo with relatives.

Miss Laura Comfort is home from Philadelphia to spend her vacation

Ola Gilmore of Parma was visiting her aunt Mrs. Sam Boyce last Friday.

Mr. and Mrs. Wm. Walker of Franklin were shopping in town Wednesday.

Miss Lizzie Smith is spending a few days in Detroit with Miss Alice Warren.

Fred Rector and his mother Mrs. F. D. Rector motored to Adrian Tuesday evening.

Miss Mildred Drake of Pentecost was visiting friends in town the first of the week.

Mr. and Mrs. Eugene Rosacrans left Thursday for a two weeks outing at Mullett Lake.

Miss Bessie Johnson of Petersburg is spending the week with her cousin Miss Jessie French.

Miss Minnie Lowery was the guest of Mr. and Mrs. Jas. Kennedy in Holloway last week.

Miss Martha Caldwell is in Chicago for a few weeks and is taking a special course in drawing

Gertrude, Ruth, and Helen Sheldon are spending a few days in Detroit with Mrs. Martha Ray.

Fine switches made, cut hair and combings bought at the millinery of Miss Julia A. Hough. adv

Mrs. Chas. Lowe and daughters Fern and Purnell of Ridgeway were callers in town Tuesday

Miss Minnie Smith is home from Ann Arbor for a visit with her brother Gordon and other friends.

Dr. and Mrs. E. D. Brown were entertaining Fred and Clara Carr of Dundee the first of the week.

Mrs Chas. Underwood and her guest Mrs. Miner Miller were guests of friends in Adrian Wednesday.

Mr. and Mrs. Joe Harrington and daughter Ruby of Ridgeway motored to town Wednesday on business.

Mr. and Mrs. Wilson Aldrich and Mr. and Mrs. Andrew Taylor were spending Tuesday at Evans Lake.

Mrs. Miles Baldwin is entertaining her daughter Mrs. F. Lines and daughters Mildred and Alice of Chicago.

Mrs. Ed. Baird of Dayton, Ohio, has been the guest of her brother and wife Mr. and Mrs. F. B. Wood this week.

Joseph Fisher of LaGrande, Ind., was visiting with his cousin and her husband Mr. and Mrs. Samuel Shutt Tuesday.

Mr. and Mrs. John Merritt of Lockport, N. Y. who were visiting his brother George left on their return trip Monday.

Mrs. Peter Youngs has a new porch across the front of her house, and has painted the house and otherwise improved her place.

Web Kay of Detroit who was spending Saturday with his parents Mr. and Mrs. George Kay is spending the week at Devils Lake.

Miss Florence Smith late of Tecumseh but now a residence of Adrian is visiting her sister, Mrs. Alvin Brazee and family in Chinook, Mont.

Mrs. Floyd Ager and her cousin Mrs. Chas. Voegele and children Dorothy and Arnold of Kansas City, Mo, went to Manchester Wednesday to visit relatives.

The sixth annual Garden party conducted by the ladies of the Baptist church will be held on the lawn of R. S. Moore Tuesday August 4 Preparations are being made to make this a great success.

The first drawing of coupons for the case of silverware at the Opera House was last Monday night. Elbridge Hyde being winner, his coupon bearing the number nearest. The case was from the Big Chief Garage.

Mrs. M. J. Horton and Mrs. Emily Buswell of Poltney, Vt. and Mrs. H. J. Williams of Adrian and Mrs. Chas. G. Walker of Detroit came Wednesday for a couple of days visit with Miss Emma Rogers.

Miss Velma Lorraine Price was hostess to eleven little girls and her cousin Robert Townley of Jackson Saturday in honor of her fourth birthday. The afternoon was pleasantly spent in games and at 5 o'clock a dainty lunch was served. The prominent feature of which was the birthday cake containing four candles. The little hostess was the recipient of many pretty gifts.

Gaston's for bargains adv

Alva Spayde was a business caller in Toledo Thursday.

Mr. and Mrs. Guy Belding were Adrian visitors Tuesday.

Lavern Severance of Flint is spending a few days in town.

Phil Glegal of Toledo was a business caller in town today.

Perry Satterthwaite was in Ypsilanti for two days this week.

Miss Edna Curry of Britton was a Tecumseh caller Wednesday.

Charles Melonokos of Toledo was a Tecumseh visitor Thursday.

Howard Hause of Clinton was a Tecumseh caller this morning.

Mrs. Chas Edwards of Tipton was shopping in town Thursday.

Mrs. Clarence Cook was down from Tipton Thursday on business.

Miss Sue Langan of Macon was shopping in town Thursday.

James Corke of Ypsilanti was calling on friends in town Tuesday.

China sale at Gaston's Wednesday, Thursday, Friday and Saturday. adv

Mrs. Lafe Stevenson is spending the week in Lima, Ohio with her mother.

Miss Thelma Johnson is spending a few days in Detroit with Mr. and Mrs. Vern Thomas.

Mrs. Henrietta Hendershott went to Manchester Thursday for a visit with relatives.

Miss Velma Crittenden of Macon has been the guest of Mrs George Avery this week.

Miss Nettie Pierce is making a two weeks visit with her brother A J. Pierce in Clio, Mich.

Mrs. E. H. Deming was a passenger for Adrian this morning where she is visiting Mrs. C. S. Benedict.

Gaston's will close out their china ware cheap this week adv

Bert Comfort was visiting in Boston and Philadelphia last week and returned home Saturday night.

G W. Allen of Tipton was in town this morning enroute to Detroit to visit his daughter Mrs. Cecil Billington.

Mrs. Will Cummins and son Claud are in Adrian today visiting her sister and husband Mr. and Mrs. Charles McDermott.

John Schreder and Wm. McKendry are in Chicago this week. They are buying young stock to fatten, for the fall market.

Mrs. George Avery entertained Mrs. John Crittenden and daughter Marian of Macon and Miss Esther Miller of Detroit Tuesday.

Mrs Vern Thomas and daughter Dorothy who have been visiting with relatives for a few days returned to Detroit the first of the week.

Miss Metta McKinney of Detroit is enjoying a two weeks vacation with her parents Mr. and Mrs. James McKinney and her many friends.

Mrs. Isaac Sloan and daughter Alice were passengers for Adrian Thursday Mrs. Sloan returned that day but Miss Alice stayed for a few days' visit.

Buy your dishes this week at Gaston's. adv

Mrs. Louis Jones and children, Mrs. Ketchin of Dixon, Ill went to Adrian this morning to visit their brother and wife Mr. and Mrs. Chas. McDermott.

Mrs. Milan Sage of Elmhall, Mich., came Thursday for a visit with her daughter and family Mr. and Mrs. Willis McClue and other relatives in Macon.

Mr. and Mrs. Andrew Hiler and little daughter returned to their home in Defiance, Ohio, Wednesday after a visit with Mrs. Charles Deery and other relatives

Augustine Cummins and daughter Marian left Thursday morning for Detroit for a visit with his brother Charles Cummins and wife, enroute to his home in Chicago.

Mrs Mary Woods of Hillsdale who has been visiting her nephew Andrew Taylor and family and relatives in Franklin for the past week, left for her home this morning.

Mrs. S J. Kerr of Detroit came Tuesday to ship her household goods to their new home there. Thursday, she went to Adrian for a visit with relatives.

Miss Gertrude Boyd who has been visiting her grandmother, Mrs. Cleveland and other relatives in town left for Adrian Thursday to visit friends before returning to her home in Warsaw, Ind.

Chas. Melonakos of Toledo, Mr and Mrs. Jim Thompson and Miss Thompson of Norwalk and Miss Pauline Jeburki of Pitsburg were visiting Mike Melonkos Thursday leaving for Toledo this morning.

Mrs. J F. N. Bowen is spending the week at Sand Lake with her son Don Bowen and family of Washington Court House, Ohio who have a cottage at the lake and are spending a few weeks there.

Wednesday, Elmer E. Lockwood found a horse roaming loose upon the streets feeding on the neighbors' corn and garden stuff and his own bed of cannas. Mr. Lockwood took the horse to the Garlinghouse livery for food and keep, and notified Officer Smith of the fact. The horse proved to be the property of Louis Kozel who came down Thursday morning, paid the costs and took his horse home. Louis is evidently having a streak of bad luck lately.

STACY MEMORIAL APPROACH FOR BROOKSIDE CEMETERY

As announced in the colums of this paper the late Gertrude A. Stacy in her will set aside funds for the erection of a granite approach to be placed at the entrance of Brookside Cemetery to be the gift to the people of Tecumseh from herself and husband, George N. Stacy.

For some months past her executrix; Mrs. Frank S. Turner has been working on plans for this approach and she takes pleasure in announcing that the contract has been let to the Harrison Granite Company of New York for a $4,000.00 approach to be erected early next spring.

A representative of the Harrison Co., Mr. George Simpson of Detroit was in town a few days ago and the papers closing the deal were signed.

The material used in this approach will be the best grade of Barry Granite, It will be 40 feet long and will consist of an arch or gateway which will have a span of 14 feet and two small entrances on either side of the gateway. The construction will be massive, only large blocks of granite being used. One solid piece of granite 21 feet long will span the archway and four massive colums will help support it, two on each side of the entrance.

Mrs. Turner, Mr. Simpson and the Cemetery Board visited the cemetery a few days ago to take up the matter of location The approach will probably be located at the south end of the cemetery not far from the small gate and will be set in a diagonal position.

A wide driveway leading from the roadway through the approach will connect with the main drive inside the cemetery. In locating the approach at this place it will be plainly seen as you approach the cemetery from the south.

Mr. Harrison, together with an expert landscape man will be here probably the latter part of August to locate the entrance, and at this time the concrete work to be used as a foundation will be put in. As soon as the frost is out of the ground in the spring the work of erection will be started and it is hoped to have it all completed by Decoration Day.

TO-NIGHT
AT THE ROYAL

No. 10
"ADVENTURES OF KATHLYN"
2 reels. Comedy 2 pictures.
3 Reels. 5c to all. adv

TECUMSEH BUSINESS MEN TOUR THE COUNTY IN THE INTEREST OF THE CHAUTAUQUA.

Tecumseh business men 85 strong accompanied by a band numbering about 20 pieces, left town about 9:30 Wednesday morning with 18 autos in line. Each auto was numbered showing its position in line and these positions were maintained during the trip, thus avoiding any confusion. The automobiles were all decorated with Chautauqua signs a few were also decorated with bunting and flags. The band played several pieces before leaving Tecumseh.

The first stop on the trip was Tipton, then Clinton, Macon, Ridgeway, Britton, Cone, Mooreville, Milan, Saline, Bridgewater and Pleasant Lake. At each place the band played two numbers. At Saline where a longer stop was made, they gave a concert in front of the hotel. At Pleasant Lake a chicken supper was enjoyed. This manner of advertizing the Chautauqua was very effective and many favorable comments were heard at the various places where the stops were made

'Billy' Fisher was the clown and kept the crowd in good humor and had no end of fun himself. Banker Temple relieved them of all the money couldn't carry. Dr. Hendershott took care of all the broken bones and cured the various ills. Barrett Bros. looked after the feed. Officer Smith watched close to see that the law was being enforced and Dr. Hartzog took a fatherly interest in every one.

It was a hot dusty ride, but every one seemed to enjoy it and no doubt it will result in much good for the coming Chautauqua.

Twenty autos, about eighty men and a band from Tecumseh visited Milan yesterday, they being the business men of that town out for a day's automobile tour and to advertise their coming Chautauqua. They had made previous arrangements and partook of fish dinner at Chas. Schmitt & Son's Cafe.—Milan Leader

Twenty auto loads of boosters, including a band, were over from Tecumseh Wednesday afternoon, advertizing their chautauqua. The band played several fine selections on the lawn in front of The Tavern and succeeded in attracting quite and audience. From here the party went to Pleasant Lake, where they took supper.—Saline Observer.

Don't forget the horse races tomorrow

Tickets for the Chautauqua are now on sale You will find them at the banks and business houses along the street or in the hands of any of the ticket selling committee. Remember the price for the entire course is only $1.50 for adults and $1.00 for children between the age of 8 and 15 years. You can't afford to miss the chautauqua The committies in charge are striving to make this a great success. You can help by buying a season ticket for yourself and family.

MAN WHO MURDERS THE "BLUES" COMING

Irishman Peddling Comforts of Fun, Good Cheer, Happiness, on Chautauqua Program.

PHILOSOPHY, FACT, HUMOR.

"A truly cheerful lecture was heard last night by a laughing audience from Mr. Thomas McClary at the Y. M. C. A. The lecturer spoke for two hours on the ministry of mirth and the gospel of cheerfulness and never allowed a dull moment to cloud his uninterrupted flow of humorous yet instructive words," says the Saskatoon Phoenix, 1914.

"The ministry of mirth, said the lecturer, helped to produce good health; beauty aided men and women over the hard places in life and was the best possible advertisement and business getter. By thinking they were sick, people were doing the very thing to bring on sickness. 'Be cheerful; happiness is a great magnet. People will pay to be made happy, but never a five cent piece will they part with to be made miserable.'

"An atmosphere of friendly good humor radiated from Mr. McClary, and his jokes had a humor all their own in the way they were told. One of the best proofs of insanity is the inability to laugh."

Mr. McClary will appear on the Lincoln Chautauqua program in this city on the first day, afternoon and night His prelude will be played by the University Players, a seven piece orchestra.

YOU'VE GOT TO SHOW ME SPIRIT

The Price Concert Company gave most excellent satisfaction to an audience of 1,500 who came in the Missouri spirit of "You've got to show me." Before the first number was through the audience turned from critical to enthusiastic, and all went home singing the praises of the Price Concert Company's program. They render a unique, versatile, popular and more than satisfactory program. We want the Price Concert Company for a return date Lafayette Bliss, Superintendent Independent School District, Virginia, Minn.

The Price Concert Company will appear on the Lincoln Chautauqua program in this city on the third day, afternoon and evening.

At Tecumseh, August 16-21.

AUTOMOBILE AND TAXICAB SERVICE

up-to-date city taxicab service
TRAINS-PARTIES
DANCES-CLUBS
WEDDINGS
twenty-five cents per passenger.

AUTOMOBILES
with or without drivers
If you can't drive, we will teach you how. Why not take advantage of this unusual service?
GARLINGHOUSE LIVERY.

TO MANY DRESSES.

I have in stock over 400 dresses from infant sizes to stout ladies. Children and misses dresses suitable for school, which I would like to close out during the next 10 days at less than cost price. Come and look them over.

Mrs. P. C. Snell. adv

Mrs. Arthur Mapes of Tipton was a Tecumseh visitor this morning.

Mrs. Tom Mingay left for Chelsea Thursday for a few days visit.

Mr. and Mrs. John Pentecost were spending Monday and Tuesday in Norvell.

Mrs W. W. Whiting is entertaining her mother Mrs. Baker of Detroit this week.

Mrs. Ann McClure leaves for Detroit Saturday for a few days visit with friends

Mrs. Wesley Bordine left for Eaton Rapids this morning for a short visit with relatives.

Miss Metta McKinney has been visiting her aunt Lida Burton in Norvell a day or two this week.

Miss Fannie Gifford of Flint has been visiting at the home of Rev. and Mrs. G. H. Whitney this week.

Mrs. E C. Ridgeway left for her home in Ft Wayne, Ind., Thursday after a weeks visit with her sister Mrs. James Aten and other relatives.

Little Mary Baker of Detroit entertained Marjorie Field and Bernice and Genevieve Austin last Wednesday afternoon at the home of Mr. and Mrs. W W. Whitney.

CANNED FISH

Is the cheapest food on the market. We have a large stock of Salmon which we offer at low prices.

Canned Tuna Fish—fine for Salads	
Kippered Herring	10¢
Soused Mackerel	15¢
Herring in Tomato Sauce	15¢
Deviled Sardines	10¢

Sardines, Lobsters, Shrimps & Cove Oysters.
We have a full stock of Fish Goods.

SNAPS FOR SATURDAY

20 dozen Salmon, per dozen	$1.00
Big Gold Dust, per pkg	20¢
Flake White Soap, 6 cakes	25¢
Post Toasties, 4 pkgs	25¢

ANDERSON GROCERY CO.
Phone 91... Successors, Anderson Bros. Macon 'Phone

V Crimp
Galvanized Roofing

PAROID ROOFING
PAROID SHINGLES
VULCANITE ROOFING
RIDGE ROLL
EAVE TROUGHING
"STORM PROOF" BARN DOOR HANGERS.

Everything in Builders Hardware

Satterthwaite Bros.

More Wheat

and better can be raised to the acre if a good commercial fertilizer is used. The reason is apparent. Every pound of milk, butter, live stock, grain or vegetables that is sold from the farm removes just that much from the soil. When you sell more plant food from the soil than you put back, there is but one result—poor land, poor crops.

Darling's Fertilizer

is an Animal Matter Fertilizer and will return this lost plant food. This returned energy will produce big, healthy straw and grain and repay the investment many times over on the wheat alone, to say nothing of the lasting effect on the following crops. Get your supply of us and watch results.

Slayton & Son, Tecumseh, Mich.

Mr. Builder:

If you are going to build this season it will pay you to see us before buying your

LUMBER,
Shingles, Lath, Door Sash,
and Interior Finish.

Don't forget the place.

Tecumseh Lumber Co.
MOORE BROS.

Still in the Business of

FIRE, TORNADO,
AUTO, PLATE GLASS

INSURANCE

Lowest rate yet given in the AUTO Line.

Mrs. G. R. Gillespie,
General Insurance.

will be at my office over J. J. Belcher's store every day except the 3rd Tuesday of each month

S. P. HOSMER,
OPTICIAN

N. D. TRASK,
Osteopathic Physician,

Office over McCann & Bowen's Store. Office Hours, 8 a. m. to 5 p. m.

A. C. AYLESWORTH,

Licensed Auctioneer, Real Estate, Stock and General Salesman.

Will attend all sales in city or country, at reasonable rates.

Headquarters and all dates made Herald office

Dental Parlors
W. D. REED, D. D. S.

Chicago, St. Tecumseh.
Crown and Bridge work Aluminum Silver and Rubber plates and all of the specialties known to modern dentistry. Gas or vitalized air administered.
Office over Avery & Co's store

Dental Parlors
of
E. D. BROWN, D. D. S.

Filling, Crown, Bridge and platework Local and complete anaesthetics administered for painless extraction. Office over the 5 & 10c store. Phone 192.

C. M. Cooley,
Licensed Auctioneer.

R. F. D. No. 4 Manchester. 15 year successful experience in Jackson, Washtenaw and Lenawee Counties, also practical farmer.

Bell Telephone Clinton exchange.

Rates Reasonable and Satisfaction Guaranteed

OVER 65 YEARS' EXPERIENCE
PATENTS
TRADE MARKS
DESIGNS
COPYRIGHTS &C.
Anyone sending a sketch and description may quickly ascertain our opinion free whether an invention is probably patentable. Communications strictly confidential. HANDBOOK on Patents sent free. Oldest agency for securing patents.
Patents taken through Munn & Co. receive special notice, without charge, in the
Scientific American.
A handsomely illustrated weekly. Largest circulation of any scientific journal. Terms, $3 a year; four months, $1. Sold by all newsdealers.
MUNN & Co. 364 Broadway, New York
Branch Office, 625 F St., Washington, D. C.

Motor Driving In Germany.

It is an astonishing fact that a blind man may drive a motorcar in the United Kingdom. Any one who has a driving license, which can be obtained on the payment of 5 shillings without any test of qualification, is entitled to drive a car whether he is able to do so or not.

The German method is in strong contrast to that of England. If a German wishes to drive a motorcar he must first take out a one-month's tuition license, which permits him to learn to drive. At the end of the month he is taken into the heart of a large city and, with an official by his side, is made to drive in and out of the traffic.

One little slip, a slight hesitation in slowing up, and back he is put for another month of tuition. There are many cases in which even three months' tuition is insisted on, and there are others in which licenses are refused altogether. The result of this is that the accident percentage in Berlin is only half that of London.—Manchester News.

Beginning Early.

With the following story Margaret's father supports his opinion that adroitness is congenital in women:

One Saturday Margaret, aged four, was in deep disgrace. Four times since 2 o'clock she had run away to visit Mrs. Gilbert, her favorite neighbor, and was now paying for her crimes by detention in the house.

At 5 her father returned and sat on the porch reading his evening paper. To him in a few minutes Margaret sauntered out, her mind intent on carrying out her plans, and shortly suggested:

"Daddy, let's play you are the baby, and I am the mother."

Daddy agreed on condition that it must be a very little baby and one that would not be expected to move.

Thereupon Margaret, after a silence in which one could hear her brain currents crackle, said, "Now, honey, you be a good little baby and don't run away, while mother for a little while goes over to Mrs. Gilbert's."—New York Tribune.

Not the First.

Pat was servant of a farmer, and in his charge was a donkey, which was kept to amuse his employer's children. The donkey was following the farmer's wife round the yard one day, and the farmer, turning to Pat, said:

"I think that donkey is taking a liking to my wife."

"Och," said Pat, "shure, and it's not the first donkey that's took a liking to her, sir."—Exch

POSITIVE PROOF

Should Convince the Greatest Skeptic in Tecumseh

Because it is the evidence of a Tecumseh citizen. Testimony easily investigated The strongest endorsement of merit, the best proof. Read it

George D. Chaplin, carpenter, N. Ottawa St., Tecumseh, Mich., says "My kidneys were disordered and made me miserable Knowing of several people in this vicinity who had used Doan's Kidney Pills with success I got a supply of Doan's Kidney Pills at Wright & Son,s Drug store and began using them. The results were very satisfactory. I am in hopes that our kidney sufferers will profit by reading of my experience. I willingly confirm the statement I gave before praising Doan's Kidney Pills."

The above statement must carry conviction to the mind of every reader. Don't simply ask for a kidney remedy, ask distinctly for Doan's Kidney Pills, the same that Mr. Chaplin had the remedy backed by home testimony. 50c all stores. Foster Milburn Co., Props. Buffalo, N. Y. "When Your Back is Lame—Remember the Name." adv.

Be cautious what you say, of whom and to whom.

There is Healing in Foley Kidney Pills.

You need a mighty good medicine if once your kidneys are exhausted by neglect and overwork, and you have got it in Foley Kidney Pills. Their action is prompt, healing and tonic Sound health and sound kidneys follow their use. Try them. For sale by all druggists of Tecumseh. adv

Plant flower seeds in your yard—where seeds of disease are now planted.

Bucklen's Arnica Salve for Cuts, Sores

Mr. E. S. Loper, Marilla, N. Y., writes: "I have never had a Cut, Burn, Wound or Sore it would not heal." Get a box of Bucklen's Arnica Salve to-day. Keep handy at all times for Burns, Sores, Cuts and Wounds. Prevents Lockjaw. 25c. Recommended by C. A. Wright & Son, adv

Beware of little expenses, a small leak will sink a ship. —Franklin.

If you have neglected your kidneys, and suffer from backache, weak back headache, rheumatism and distressing bladber weakness, you will find Foley Kidney Pills to be honestly made, healing and curative medicine you need to give you back your health and strength. They are tonic in action, quick to give good results. They will help you. For sale by all druggists of Tecumseh. adv

At an old bone not even a dog gnaws.

PARKER'S HAIR BALSAM
A toilet preparation of merit. Helps to eradicate dandruff. For Restoring Color and Beauty to Gray or Faded Hair. 50c. and $1.00 at Druggists.

Whittemore's Shoe Polishes
FINEST QUALITY LARGEST VARIETY
"GILT EDGE," the only ladies' shoe dressing that positively contains Oil. Blacks, Polishes and Preserves ladies' and children's shoes, shines without rubbing, 25c. "FRENCH GLOSS," 10c.
"DANDY" combination for cleaning and polishing all kinds of russet or tan shoes, 25c. "STAR" size, 10c.
"QUICK WHITE" (in liquid form with sponge) quickly cleans and whitens dirty canvas shoes. 10c. & 25c.
"ALBO" cleans and whitens BUCK, NUBUCK, SUEDE, and CANVAS SHOES. In round white cakes packed in zinc boxes, with sponge, 10c. In handsome, large aluminum boxes, with sponge, 25c.
If your dealer does not keep the kind you want, send us the price in stamps for full size package, charges paid.
WHITTEMORE BROS. & CO.,
20-26 Albany Street, Cambridge, Mass.
The Oldest and Largest Manufacturers of Shoe Polishes in the World.

A Round Trip.

The attorney for a street railroad company in a Kentucky town was examining a skinny sixteen-year-old negro boy who had sued for injuries ostensibly incurred in a collision on the highway.

"You say," he asked, "that when this street car hit that wagon you were riding on the front seat of the wagon?"

"Dat's whut I said," answered the little darky.

"And you say the force of the blow knocked you up in the air?"

"Yas, suh—'way up in de air."

"Well, how long did you stay up there?" demanded the attorney.

"Not no longer dan it tuck me to git down!" answered the truthful complainant promptly.—Saturday Evening Post.

Rays From a Searchlight.

The paths traversed by rays from a searchlight depend on the form of curvature of the mirror. If flat, the paths of reflected rays would be the same as those of the rays received; if the arc of a circle, the rays will be reflected to one bright focus. To have a band of parallel rays leave the mirror it must be the arc of a parabola. Then straight rays will be reflected all parallel to each other. In air, the intensity of this beam of light would diminish, but in absolute vacuum would be as intense at any distance.—New York American.

The Right Word.

"Why do you speak of him as a finished artist?"

"Because he told me he was utterly discouraged and was going to quit the profession. If that doesn't show that he's finished I don't know what does."—Chicago Post.

A Hint to the Least of Us.

The smallest bird cannot light upon the greatest tree without sending a shock to its most distant fiber. Every mind is at times no less sensitive to the most trifling words.—Lew Wallace.

STATE OF MICHIGAN, County of Lenawee, ss.

Probate Court for said County.

At a session of the Probate Court for the County of Lenawee, holden at the Probate office in the City of Adrian, on the 3rd day of July, in the year one thousand nine hundred and fourteen.

Present: Hon. HARRY L. LARWILL, Judge of Probate.

In the matter of the estate of SIDNEY HATHAWAY, Deceased.

On reading and filing the petition of Abbie Hathaway, administratrix with the will annexed upon the estate of said deceased, alleging that the funeral expenses and debts of said deceased, and the expenses of administration thus far incurred, have been fully paid, and praying that her first annual administration account may be allowed and for such other order and decree as to this Court shall seem proper,

It is Ordered, That Monday, the 3rd day of August next, at nine o'clock in the forenoon be assigned for the hearing of said petition,

And it is further Ordered, That a copy of this order be published in the TECUMSEH HERALD, a newspaper printed and circulating in said County of Lenawee, for three successive weeks, previous to said day of hearing.

HARRY L. LARWILL,
(A true copy) Judge of Probate
E. I. LARWILL, Register of Probate.

TECUMSEH MARKETS

CORRECTED JULY 20, 1914

Wheat	71 - 74
Flour per bbl	4 60 5 20
Rye	60
Corn (ear)	40
Oats	39
Beans	2 00
Potatoes	1 00
Butter	27
Eggs	18
Lard	14
Tallow	
Fowls (live)	11-13
Springers	15 16
Roosters	05
Ducks spring	8-12
Geese	10
Turkeys	
Hay	9 00—12 00

LOST HIS BAROMETER.

Count Zeppelin Says General Butterfield Sneaked It Away.

Count Zeppelin, the inventor of the dirigible balloon, is not a stranger to the United States, for he saw service with the Union army in the war between the states. In his recently published reminiscences he tells this amusing story of General Butterfield, who was chief of staff in the Army of the Potomac:

In planning operations General Butterfield attached special significance to knowledge of the probable weather conditions, and for this reason he became especially fond of an excellent aneroid barometer that I had obtained from London and paid a lot of money for.

He saw this instrument in my tent, borrowed it from me, then found it impossible to give it up. He kept it a longer time each time he borrowed it until at last he failed to return it at all. When I was about to leave the army I asked him again and again to return it, and I finally became so pressing that he said he would go to his tent and fetch it out.

After waiting outside a long time I followed him into the tent. It was empty. With my barometer in his hand he had crawled under the canvas and disappeared.

Building to Please Everybody.

"Have you started to build your house yet?"

"No. We haven't quite decided what we want."

"You haven't? I thought you had that all planned out months ago."

"So we did, but Aunt Jane didn't like the living room, so we changed that to suit her, and Uncle Bill thought the porch ought to be different, and we changed that. Then Cousin Kate insisted that we'd never be satisfied without a music room, so we had to rearrange it to put that in, and my folks thought we ought to have a butler's pantry, and her folks were sure we couldn't get along without a room in the attic, and we're waiting now to learn what color an uncle in Honolulu thinks the roof ought to be."—Detroit Free Press.

Reading That Sticks.

An old lady, says the editor of the Ladies' Home Journal, was discussing the differences between the old and the new. "We hadn't anything but the reading book to read when I was a girl," she said, "but I know the best parts of that so I can say them to myself now I'm sitting here in the dark, and my grandchildren don't know what they read last week! It soaked into me and it drips off of them." The editor concludes: "Not what drips off, but that which soaks in is of real importance, stays with the reader and affects and develops character."

Of Course He Swooned.

While the judge was giving his charge to the jury in the burglary case one of the jurymen fainted. His lordship had just impressively said:

"Gentlemen of the jury, in arriving at the verdict you must take the testimony of the witnesses for the defense into consideration and give them full weight."

At the words "and give them full weight" the juryman swooned away. He was a coal merchant.—London Mail.

On the Trail.

"Do you see that man going along with his head in the air, sniffing with his nose?"

"Yes. I know him."

"I suppose he believes in taking in the good, pure ozone?"

"No. He's hunting for a motor garage, I believe"—Kansas City Star.

How He Changed.

Boreleigh (at 11:15 p. m.)—When I was a boy I used to ring doorbells and run away. The Girl (yawning)—And now you ring them and stay.—Boston Transcript.

Easily Relieved.

Mr. B.—This window open behind me makes a fearful draft. My teeth are chattering. Mrs. B.—Well, you know you can take them out.—London Opinion.

The Retort Unkind.

Gerald—A gentleman is defined as one who never gives pain. Geraldine—Then you're no gentleman; you give me a pain every time you call.—New York Press.

Mosquitoes and Malaria.

That the mosquito is a carrier of malaria is supposed to be a recent discovery, but it was suggested in a medical work written in Ceylon 1,400 years ago.

To the Woman Who Realizes She Needs Help

You are nervous. You have "crying spells." You are dejected. You don't sleep well. You have backache. You have lost ambition for your work. You are beginning to *feel* old and *look* old.

These symptoms, more than likely, are produced by some weakness, derangement or irregularity peculiar to the feminine organism.

Dr. Pierce's Favorite Prescription
(In Tablet or Liquid Form)

will aid you in regaining youthful health and strength—just as it has been doing for over forty years for women who have been in the same condition of health you now find yourself. It soothes and invigorates. It upbuilds and uplifts.

Your medicine dealer will supply you in tablet or liquid form, or send 50 one-cent stamps for trial box. Address Dr. R. V. Pierce, Buffalo, N. Y.

Dr. Pierce's Pleasant Pellets regulate Stomach, Liver and Bowels. Easy to take.

CORRESPONDENCE

RIDGEWAY.

Mrs. Erskine of Grand Rapids was the guest of her brother James McCarbery and family the past two weeks.

Mrs. Mary Boyd has returned from a two weeks stay in Adrian.

Rayold Gilmore, is here from Parma.

Mrs. Will Miller and children were here from Adrian the past week.

Mrs. E. E. Heidman was at Raisinville Friday and Saturday.

Sarah Rappleye was in Ann Arbor Saturday.

Tunis Miller of Toledo was in town Sunday.

Dr. G. L. Bond was over from Ann Arbor Sunday and joined his family who are guests at J. E. Baker's.

Jesse Shough went to Bryan, Ohio Saturday to visit his brother.

Miss Grace Cole was down from Jackson Saturday.

Mrs. W. H. Arner was called to Waseppi to attend the funeral Tuesday of her sister Mrs. Mary Palmer, who was 96 years old that day.

J. G. Zable and family of Monroe were callers Thursday at Elmer Linns.

Harold Bachman was home from Ypsilanti Sunday.

Rev. and Mrs. F O. Jones left Monday for a two weeks vacation with friends at Toronto.

E. A. Wilson Sundayed at Berwyn, Ill.

John Segar and wife of Jackson Sundayed at J. O. Coon's.

Mrs. W. C. Klotz and children of Toronto, Can., are guests of A. H. Hall and family.

Mrs. M L. Wiggins of Adrian is a guest of Mrs. S. L. Rappleye.

While out riding Tuesday evening Paul C. Allison fell from his wheel and fractured the bone in the left arm just above the wrist Dr. Hendershott set the fracture.

Miss Julia Gilmore will conduct the Epworth League service Sunday morning at 10-30. Let everyone come and enjoy the service. No meeting in the evening.

Committee No. 6 of the L. A. S will give an ice cream social Friday evening next week July 31.

Farmers. Mechanics, railroaders, laborers, rely on Dr. Thomas' Eclectic Oil. Fine for cuts, burns, bruises. Should be kept in every home. 25c and 50c. adv.

FRANKLIN

Mrs A. B. Wisner and grand children Victor and Catherine of Chicago are spending a few weeks with her children C. L. and S. V. Wisner.

Dr. Hardy of Tecumseh is attending Laura Agusta little daughter of Mr and Mrs. C. L. Wisner who has been very ill with dermentitus. She is now doing well.

Mrs. Hardy attended the suffrage meeting at Mr. and Mrs. Hoyt Whelans last week.

Mrs. Tripp spent Tuesday with her daughter Mrs. Emmet Brighton.

Mr. and Mrs. Alton Whelan and children, Mr. and Mrs. Hoyt Whelan and children, Mr. and Mrs. Roy Luce, and Mrs. E. J. Whelan motored to Fowlerville, Livingston Co. last week. On the way they passed thru the section of country near Unadilla devestated by a cyclone several weeks ago and saw the awful work of the wind.

Mr. and Mrs. Hoyt Whelan and Mr. and Mrs. George Taylor motored to Toledo, recently.

Mrs. George Lang is entertaining a sister and her baby from Milwaukee.

The Woman's club meets with Mrs. Hoyt Whelan Friday July 24. Subject, China, Rev. Willets. Map talk. Miss Reynolds.

While shopping in Clinton Saturday night, Mrs. Earl Allen lost her pocket book containing a some of money. The pocket book may have been lost on the way home.

Mr. and Mrs. S. N Wisner and family and Mr. and Mrs. Ogdon of Tipton were Sunday guests of Mr. and Mrs. Loren Daniels of Pentecost.

Dyspepsia is America's curse. To restore digestion, normal weight, good health and purify the blood, use Burdock Blood Bitters. Sold at all drug stores. Price 1.00. adv.

MACON

Fred Ernst and family visited his brother Chris Ernst last Sunday in Bridgewater.

Miss Ethel Lindsley started Monday night for a months visit at Falmouth Heights, Mass, with her aunt, Mrs. Fred Davis.

Miss Clara Hendershot spent Wednesday in Ann Arbor with her sister, Mrs. Will Collins.

Mr. Dorr Greeman of Montpelier, O. visited his sister, Mrs. John Miller Tuesday and Wednesday of this week.

Mrs. Jackson, and Mrs. Pierce of Manchester with Mr. and Mrs. Harry Teaboldt lately of Arizoa were guests of Mr. and Mrs. Arthur McCallum Monday afternoon. After a short visit with relatives, Mr. Teaboldt and wife will leave for California where they expect to make their home.

Mrs. Leonard Howel was a recent visitor in Toledo.

Mrs. Emma Califf returned Tuesday to her home at Muskegon Height.

Mr. and Mrs. Albert Freeman of Pontiac are guests of Mr. and Mrs. James Barney.

Miss Nina Rhodes has been entertaining her friend Miss Genevieve Segar of Eaton Rapids.

Mr and Mrs. Mortimer Spitler returned Friday from a weeks visit at Bear lake.

Clarence Dixon and wife were over Sunday from Ann Arbor and spent the day with friends.

Mrs. Frank Day was hostess Tuesday afternoon for a company of eight ladies. The guest of honor being Mrs. Joseph Howel of Washington, D. C.

Mrs. Emma Morgan has gone to Azalia to spend the rest of the summer with her sister.

Ira Biddle and sons Clyde and Tom and the latters wife visited at Delos Biddles Sunday.

Mrs. John Miller left Thursday for the U. of M. hospital for an operation. She was accompanied by her husband and Miss Blanche Mills.

Mr. and Mrs. Fred Hunter and Mrs. Walters of Detroit came last week for a visit with Macon relatives. Mr. Hunter returned home Saturday, but the others remained for a longer visit.

Bilious? Feel heavy after dinner? Bitter taste? Complexion sallow? Liver perhaps needs waking up. Doans regulets for bilious attacks. 25c at all stores: adv.

The name—Doan's inspires confidence—Doan's Kidney Pills for kidney ills. Doan's Ointment for skin itching. Doan's Regulets for a mild laxative. Sold at all drug stores. adv

THE OLD AND THE NEW

World Wonders if Peace Will Follow Huerta's Flight.

© 1914, by American Press Association.

TRACTION LINE IS LOOTED

Ossoski and Hagerman Accused of $117,000 Fraud.

CHICAGO — Leonard A. Busby, head of the Chicago Surface Lines, presented to State's Attorney Hoyne charges that the traction company has been defrauded of $117,000. Between June 1912, and July, 1913, Mr. Busby said, the Chicago Railways company had lost the $117,000 through fictitious and fraudulent claims for damages.

Sidney Ossoski, general claims agent, and E. C. Hagerman, auditor of the claims department, were accused by Mr. Busby of being responsible for the alleged fraud.

SIX HURT IN MINE BATTLE

Cleaton, Ky., Reported Scene of Fight with "Dynamiters."

GREENVILLE, KY. — Authorities of Muhlenberg county, who went to Cleaton, Ky., near here, to investigate reports of armed strife between employes of the Bevier Coal Mining company and strikers, reported that quiet prevails in Cleaton.

According to reports of the officials, six men were wounded in an affray with dynamiters. Several hundred shots were exchanged.

JAMES T. M'DERMOTT

Representative From Illinois Who Has Resigned His Seat.

© by American Press Association.

M'DERMOTT GIVES UP SEAT

Representative Reaches Conclusion to Avoid Vote on His Culpability.

WASHINGTON — In the face of certain expulsion by the house on Thursday if he should permit a vote on his guilt in connection with the lobby scandal exposed a year ago, Representative James T. McDermott of Chicago resigned from the house of representatives.

Mr. McDermott reached his conclusion to avoid a vote on his culpability following an announcement by Representative Floyd of Arkansas that he would call the McDermott case up on Thursday for final disposition.

LIFE TERM FOR BOND IN IDA LEEGSON CASE

Big Factor in Verdict Is Identification of Woman's Watch

CHICAGO — Isaac Bond was found guilty of the murder of Ida G. Leegson, art student and sculptress, by a jury in Judge McDonald's court. Punishment was fixed at life imprisonment.

Miss Leegson was lured to her death while seeking a position as a private nurse. Bond answered her advertisement, and Miss Leegson believed she was on her way to her place of employment at the time she was killed.

The conviction of Bond was obtained on circumstantial evidence. Witnesses for the prosecution identified him as the man whom they had seen in the company of the woman walking near and across the prairie. A pawnbroker also identified him as the man who pawned Miss Leegson's watch, which was stolen after she was slain, and it is said this watch was the main factor in determining the jury for conviction.

MARINES ARRIVE IN CUBA

Under Order to Take Move For Possible Intervention.

WASHINGTON, D. C. — Three hundred American marines, the vanguard of the expedition ordered to warn the turbulent little Dominican and Haitien republics that they must quiet down on pain of intervention by he United States, arrived at Guantanamo, Cuba, on the transport Hancock from Vera Cruz.

This force, within a day's sail of the coast of Haiti, at the first sign of an emergency will be sent over to reinforce the crews of the American men-of-war stationed about the island.

JEALOUS MAN KILLS THREE

Farmer Shoots Young Bride, Her Mother and Himself.

SPRINGFIELD, ILL. — Jealous because his wife left him a few months after they were married, Chas. Jerdes, an Edinburgh, Ill., farmer, shot and killed his wife, Mrs. Nola Jerdes, eighteen years old, dangerously injured his mother-in-law, Mrs. Frank Gardner, and then shot himself. He will die.

The slayer met his wife at the door when she returned from a carnival. Her father was putting a horse away and escaped injury.

FOUR MEN KILLED IN PANAMA

Explosion of Dynamite in Culebra Cut Plays Havoc.

PANAMA — Four men were killed and nnieteen others seriously injured by the premature explosion of 4,800 pounds of dynamite in Culebra cut. The dead:

J. F. Smith, of Philadelphia; Captain David Katt, of Amhorstberg, Ontario; Charles Sackett, of Parkersburg, W. Va., and an unidentified man.

A Financial Genius.

"Pa, will you please tell me what a financial genius is?"

"A financial genius, my child, is a man who can spend money that he has never had and which the people who think they are getting it will never see."—Chicago Record-Herald.

He Had Noticed.

Father (who is always trying to teach his son how to act while at the table)—Well, John, you see, when I have finished eating I always leave the table. John—Yes, sir, and I notice that is about all you do leave.—London Mail.

Appealing.

Mrs. Muggins—Does your husband appeal to you as a vocalist? Mrs. Buggins—Not exactly. In fact, it's the other way. When he begins to sing I appeal to him.—Philadelphia Record.

Extremes.

Teacher (severely)—What will your father say to your low average? Youngster (with hesitation)—When dad sees I'm down to zero, he'll "warm me up," I guess.—Judge.

Don't suffer longer with RHEUMATISM

No matter how chronic or how helpless you think your case may be, you can get quick and permanent relief by taking nature's remedy, "SEVEN BARKS." Get at the root of the disease, and drive the uric acid and all other poisons out of your system for good. "SEVEN BARKS" has been doing this successfully for the past 43 years. Price 50 cents per bottle at all druggists or from the proprietor, LYMAN BROWN, 68 Murray St., New York, N. Y.

NEWS OF THE STATE

Negroes Replace Rail Men.

CADILLAC, MICH. — Three fast resort trains on the Grand Rapids & Indiana road through Cadillac carried colored brakemen dressed in suits of rich blue with gold buttons. They assisted passengers on and off the trains.

A Grand Rapids & Indiana man—not a brakeman or a fireman—said: "The Grand Rapids & Indiana must cut down expenses. That's why it is employing colored men. If the railroad men protest the company probably will tell them to go to blazes. That's what I would do. A brakeman receives $100 a month for doing $60 worth of work. All railroad men are overpaid, including firemen and engineers."

Girl Battles Mad Dog.

IONIA, MICH. — Bertha Lane, aged twenty years, battled with a mad dog and saved herself from severe injuries. Her hands were badly bitten while she held the animal's jaws till help came. She was brought to the city hospital. The dog's brain was sent to Ann Arbor.

Ann Arbor Operator Wanted.

ANN ARBOR, MICH. — Frank W. Miller, who has been employed as operator by the Ann Arbor railroad at Durand, was transferred to Ann Arbor and took up his duties at once. The day following the sheriff's force was looking for him and $113 he is accused of taking.

Auto Victim Spurns Doctors.

KALAMAZOO, MICH. — Declaring she does not believe in doctors and that there is only one real healer, and he is the Divine one, Mrs. Clyde Anthony, who was injured last Friday in an auto accident, says she is improving from her injuries.

Would-be Eloper Shoots Woman.

JACKSON, MICH. — For refusing to elope with William Coppernoll, a farm hand, Mrs. Bert Teeple, of near Grass Lake, was wounded in the arm when Coppernoll is alleged to have fired at her through a window. Coppernoll escaped.

Frost Hurt Huckelberry Crop.

BALDWIN, MICH. — The huckleberry crop this year is only about half as large as usual on account of the injury done by the late June frost. Only about 150 crates are being shipped daily. Prices range from $1.25 to $1.75.

Two Michigan Men Drown.

DOWAGIAC, MICH. — Forest M. Burnham and Wilbert Shriver were drowned Monday while swimming. The death of the former occurred at Fort Benton, Mont., and that of the latter in Indiana. Both were away on visits.

Women Win In Holland.

HOLLAND, MICH. — Holland women took an active part in the school election and elected Mrs. Geo. E. Kollen a member of the board of education, the first instance of its kind in the history of the Holland schools.

Fall May Kill.

ANN ARBOR, MICH. — Andrew Anderson of Detroit cut his head, was injured internally and possibly broke his hip, when he fell from the second story of an unfinished building at Williams and Maynard streets here.

Injuries Fatal to Flint Boy.

FLINT, MICH. — Harold C. Moran, thirteen years old, who was struck by a motor truck while riding a bicycle Saturday night died from his injuries.

Dundee Pioneer Dies.

DUNDEE, MICH. — Death came to one of the first settlers in this part of the country when it claimed Eliza Ann Wheeler Van de Venter, aged eighty-four.

Commits Suicide.

JACKSON, MICH. — Mrs. Kate Boone, of Rives Junction, who took poison with suicidal intent, is dead.

Ann Arbor Till Looted.

ANN ARBOR, MICH. — Burglars entered A. R. Gfell's grocery store and robbed the cash register of $75.

Saginaw Has $10,000 Fire.

SAGINAW, MICH. — Fire and water did $10,000 damage at the Fiege Furniture store.

THE MARKETS

Cash Grain Quotations.

Wheat—No. 2 red, 80½@81c; No. 3 red 80@80¼c; No. 2 hard winter, 81@81½c; No 3 hard winter, 80@80¾c; No. 1 northern spring, 92@92½c; No. 2 northern spring, 91@91½c. Corn—No. 2 white, 76½@77c; No. 2 yellow, 72c; No. 3, 70½@71c; No. 3 white, 75½@76¼c; No. 3 yellow, 71¾@72c; No. 4, 70@70¼. Oats—No. 3 white, 36@36¾c; No. 4 white, 35½@35¾c; standard, 37¼@37¾c.

Chicago Live Stock.

Hogs—Receipts 15,000. Quotations ranged at $9.00@9.15 light shippers, $8.60@8.85 heavy packing and $8.60@$9.00 good to fancy pigs.

Cattle—Receipts 3,500. Quotations ranged at $9.45@9.75 good to choice steers, $7.00@7.50 choice to prime beef cows, $7.85@8.35 good to choice fed heifers, $10.50@10.75 good to choice veal calves.

Sheep—Receipts 22,000. Quotations ranged at $7.65@8.25 good to prime native lambs, $6.00@6.85 good to choice handy yearlings, $5.25@5.85 good to choice wethers, and $4.75@5.00 good to choice handy ewes.

East Buffalo Live Stock.

Dunning and Stevens, live stock commission merchants, East Buffalo, N. Y., quote as follows: Cattle—Receipts 600; market slow. Hogs—Receipts 2,000; market strong; all grades, $9.50@9.55. Sheep—Receipts 500; market steady; top lambs, $8.25; yearlings, $6.50@7.00; wethers, $5.50@5.75; ewes, $4.00@5.00. Calves, $5.00@11.00.

RAILROAD TIME TABLES.

Lake Shore & Michigan Southern Railroad.

Effective June 7, 1914

Going south

	815	809	331	311
Station	am	am	pm	pm
Jackson	*6 05	†10 20	†2 06	*8 05
Tecumseh	7 03	11 17	3 01	9 04
Adrian	7 33	11 50	3 30	
Toledo	8 40	12 35	4 15	10 10
Chicago	3 50	9 00		
Detroit	12 20		6 00	

Going north

	816	812	314	318	310
Station	am	pm	pm	pm	pm
Toledo	*7 50	†12 01	†4 30	†6 30	§7 35
Detroit				6 00	5 55
Adrian		12 35	5 05	*7 15	8 05
Tecumseh	9 10	1 01	5 35	7 50	8
Jackson	10 15	2 00	6 40	8 55	9

G. J. ZIMMER. Ticket Agent

DUNDEE BRANCH.

Going west.

	429	425	421	427	419
Station	am	am	pm	pm	am
Adrian	†6 10	†8 15	†3 30	†5 05	§8 15
Tecumseh	7 50	9 20	4 03	6 20	9
Addison	10 30	10 15	4 55	7 05	10

Going east.

	422	428	430	434	490
Station	am	am	pm	pm	pm
Addison	†9 37	†10 35	†1 30	†2 15	§7
Tecumseh	10 22	11 25	4 25	8 00	8
Adrian	10 50		5 30	8 30	9
Chicago	5 00				

*Daily.
§ Sunday only.
† Daily except Sunday.

DETROIT, TOLEDO & IRONTON

Going South

	1	3
Station	am	pm
Detroit	8 00	4 05
Dundee	9 48	5 53
Britton	10 08	6 12
Ridgeway	10 12	6 16
Tecumseh	10 22	6 24
Adrian	10 50	6 48

Going North

	4	2
Station	am	pm
Adrian	7 30	3 30
Tecumseh	8 01	3 50
Ridgeway	8 19	3 57
Britton	8 12	4 00
Dundee	8 31	4 18
Detroit	10 25	6 15

No. 1 and 2 Daily except Sunday.
No. 4 Daily. No. 3 leaves Detroit at 6:05 p. m. on Sunday.

F. S. Bell,
Ticket Agent

PATENTS
TRADE-MARKS and copyrights obtained or no fee. Send model, sketches or photos and brief description, for FREE SEARCH and report on patentability. 26 years experience.
Send 2-cent stamp for NEW BOOKLET, full of patent information. It will help you to fortune.
READ PAGES 11 and 12 before applying for a patent. Write to-day.
D. SWIFT & CO.
PATENT LAWYERS,
303 Seventh St., Washington, D. C.

FEELING LIVER-ISH This Morning?
TAKE
THEDFORD'S Black-Draught
Stops Indigestion and Constipation
25¢ AT ALL DRUGGISTS
A Gentle Laxative And Appetizer
For sale by All Druggists.

We promptly obtain U. S. and Foreign
PATENTS
Send model, sketch or photo of invention for free report on patentability. For free book, How to Secure Patents and TRADE-MARKS write to
C.A.SNOW & Co.
Opposite U. S. Patent Office
WASHINGTON D. C.

FOLEY KIDNEY PILLS
For Weak Back
Nervousness Kidney and Bladder Ills
Contain no Habit-forming Drugs
For sale by all druggists of Tecumseh

RHEUMATIC SUFFERERS SHOULD USE
5 DROPS
The Best Remedy For all forms of Rheumatism
LUMBAGO, SCIATICA, GOUT, NEURALGIA, AND KIDNEY TROUBLES.
DROPS
STOP THE PAIN
Gives Quick Relief
No Other Remedy Like It
SOLD AT ALL DRUGGISTS
SAMPLE "5-DROPS" FREE ON REQUEST
Swanson Rheumatic Cure Co.
[illegible] W. Lake St., CHICAGO

THE TECUMSEH HERALD

SIXTY-THIRD YEAR NO 60. TECUMSEH, MICHIGAN TUESDAY JULY 28 1914. WHOLE NO 4330.

One of Greatest High Schools Due to Chautauquas' Influence

Township and Students Got Big "Hunch" as Celebrities Visited Community.

A town not very far away has the most celebrated high school in two states. Its equipment as well as its teaching force is the best that can be found. It has won thirteen inter-high school debates and has placed seventeen of its students in the honor class in as many leading universities of the nation within the past four years. It has produced some literature and much business service, which has been highly acceptable and well paid for. It has aroused its community to make many practical improvements such as playgrounds and other high privileges for children who otherwise could not have them. This school's interests in the political, social, religious and agricultural workings of the country are practically as keen as are its interests in the educational policies of the community. It is turning out scores of young people each year who know why and how it comes about that the economic and political influences of the east are waning, and these same influences in the middle west and far west are gradually increasing; who know why—quite distinctly why—they severally choose to farm or become merchants of one kind or another, or enter the professions, and when they choose to do these things they do so after they have made "surveys" and have given detailed attention to each of them.

It is a wonderful school. When the men who are responsible were asked recently how it all came to pass and the fact was uncovered that the school has scarcely any debt and that it turns thousands of dollars annually back into the treasury, the answer was, "It all came about through the activities of the Chautauqua people of this community. A few years ago they sent some wonderfully constructive and thoughtful men here who gave us the "hunch." We took it, and now we are just beginning to see what our possibilities are. The things we have done are not to be mentioned in comparison with the things we think we see how to do."

CHAUTAUQUA AT TECUMSEH WEEK OF AUGUST 16—21.

STORE ROBBED IN DAYLIGHT

Grand Rapids Holdup Men Get $224 From Cash Box.

Grand Rapids, Mich., July 27.—While two accomplices engaged the two clerks in conversation, a confederate entered the Page Hardware company's store, pressed the "No Sale" button, extracted $224 in bills from the cash register and fled. The other two accompanied him.

The Page store is on the busiest street in town and the robbery was the most brazen since the famous Thomson Jewelry store hold-up last year.

CHILD RESCUED BY FIREMAN

John Crampton Locates Her In Room as Hose Plays on Him.

Bay City, Mich., July 27.—Fire broke out on the top floor of what is known as the Old Moulton house, which is occupied by a number of families who were caught unaware and had difficulty fighting their way through the dense clouds of smoke.

One little girl, about two years old, was left behind. Fireman John Crampton rescued her, badly burned and unconscious. Two attempts had failed when Crampton searched the rooms with the hose playing on him.

Negro "Ghost" Scares White Man.

Saginaw, Mich., July 27.—Harry Fields, Negro, seventy-five years old, an escaped inmate of the county home, gave Frank Bender, former policeman, the scare of his life when Fields rose up before Bender's auto on a lonely road. He was wearing a white suit and Bender mistook him for a ghost.

She Probably Forgot About It.

Petoskey, Mich., July 27.—Stenlaus Negawin, a Cecil Bay Indian, appeared before Prosecutor Sweeney to get a warrant for another Indian, who, he alleges, stole his wife fourteen years ago. He said he didn't prosecute sooner as he wished to give his wife time to think it over.

Frees All Prisoners.

Saginaw, Mich., July 27.—Judge H. W. Martin, of the recorder's court, appeared at police headquarters late Friday night and ordered all the prisoners he had sentenced during the day to be released. "It's too hot to keep anybody in that bull pen," he explained.

Nearly Killed by Hay Loader.

Carsonville, Mich., July 27.—Joe Lanard, adopted son of Dan Lanard, living near Carsonville, fell in front of a hay loader on the McPherson farm and an artery was severed. He nearly bled to death before a physician reached him.

Dies in an Auto.

Galesburg, Ill., July 27.—William Drinnin, a bridge contractor, aged 70, while striving to steer his automobile along a torn-up street, died suddenly of heart failure.

City Engineer Falls to Death.

Paris, Ill. July 27.—E. H. Voris, city engineer of Chrisman, Ill., was killed by falling from the top of the city water tower there.

IN NEW HAVEN SUIT

Top to Bottom, Mellen, Hustis and McReynolds.

The department of justice is busy preparing for the prompt institution of its civil suit to dissolve the New Haven system and the criminal prosecution of certain directors of that road, all of which proceedings were directed in a letter sent by President Wilson to Attorney General McReynolds.

Missed the Name.

Guest of the Doctor's (late home from the theater)—Hurry up, old chap, and let me in. Absentminded Doctor (who has forgotten all about his visitor)—Who are you? Guest—Mr. Trane. Doctor—Missed a train, have you? Well, catch the next.—London Mail.

MARTIAL SPIRIT STIRS GERMANS

"What Will Russia Do?" Is Uppermost Question.

PAPER URGES CALM THOUGHT

Patriotic Scenes Continue in Berlin Suburban Visitors Remain in City —Government Issues Note Favoring Localizing Austria-Servian Trouble—Austria May March Tuesday.

Berlin, July 27.—All eyes in Germany are directed toward St. Petersburg. "What will Russia do?" is the question that was asked probably a million times with bated breath and hearts almost standing still in fear that the answer would mean the long dread war. This was the sole topic on Sunday in Berlin and all German cities and towns.

Wherever acquaintances or friends met the question was "Geht es les?" ("Will there be war?")

Patriotic Scenes Continue.

The scenes of Saturday night which, according to the newspapers, were patriotic ones such as have not been seen since the victorious days of 1870. They were continued until the early hours of the morning and were renewed Sunday. The city is in an atmosphere of suspense and suppressed emotions. These found an occasional vent in patriotic outbursts, but the general feeling was that the country is on the edge of a volcano. This feeling was intensified by the first war extra of the Iokal Anzeiger, which is known as the kaiser's paper, late in the afternoon. It was stated in this edition that private reports from St. Petersburg were so serious that the ppaper would not print them until they had been confirmed.

Berliners, who invariably leave the city on Sunday for the suburban resorts, remained at home waiting in suspense for news.

Germany Would Localize Trouble.

The government issued a note in the afternoon denying the reports printed in Paris and St. Petersburg papers which gave an incorrect statement as to Germany's position. The note reiterated the previous official statement that Germany considers the question wholly a matter between Austria and Servia and believes, therefore, that the conflict should remain localized. It added that Germany's entire efforts were in that direction for the purpose of maintaining the peace of Europe.

The newspapers, in commenting on the note, said it was a reiteration of the general understanding that Germany will only go to the assistance of Austria if a third power, meaning Russia, interferes.

Urges People to Keep Cool.

The Iokal Anzeiger in a later extra printed an evidently inspired leader which expressed appreciation of the wonderful loyal and patriotic spirit which the people have shown, but making an appeal to the people to "keep your blood cool and prove that you can maintain thoughtfulness, judgment, coolheadedness and dignity in grave and stormy hours." The paper urged the people to desist from their demonstrations, which it was declared, were senseless and useless and tactless and would only bring evil.

Won't March Before Tuesday.

A despatch from Vienna says Austria will not march on Servia before Tuesday.

KILLS FORMER WIFE'S BEAU

William Laughlin Shoots Thomas Ratcliff at Beardstown, Ill.

Jacksonville, Ill., July 27.—Angered because his divorced wife was going with Thomas Ratcliff, William Laughlin entered a saloon in Beardstown and shot Ratcliff three times, killing him. Laughlin and his son had been in Minnesota laying tile and just returned to Beardstown.

Laughlin was arrested. For fear of a mob he was taken to jail at Virginia.

Minister's Son Fined.

Evansville, Ind., July 27.—Van Reid, twenty-seven years old, who says he is a son of the Rev. James V. Reid of Enfield, Ill., was fined $10 and costs in the city court here for an alleged attempt to rob a friend in an immoral resort here the night before.

He Ought to Stay Put.

Battle Creek, Mich., July 27.—Arthur Lucas, who threatened to shoot his wife, will be returned to Jackson prison, from which he was paroled recently. Lucas has tried to kill his wife three times and was serving time for shooting her.

Seek Escaped Convicts in Chicago.

Chicago, July 25.—Deputy Warden William Walsh of the Joliet penitentiary visited the detective bureau and asked Captain Halpin to search for five "honor" convicts who have escaped. Two of the men—Joseph Smith and John Gromo—were sentenced from Cook county. The others are John Burke of McLean county, Louis Gavigan of Will county and Ole Oleson of McHenry county.

CASH REGISTER CO. IS FINED

Anti-Trust Law Charge Brings Conviction of Dayton, O., Firm.

Lansing, Mich., July 27.—The state supreme court found the National Cash Register company of Dayton, O., guilty of unlawful restraint of trade and imposed a fine of $10,000. The company is restrained from doing business in Michigan until the fine is paid.

The decision was returned in the case of Henry J. James, representing the American Cash Register company, who charged that the National Cash Register company was violating the so-called Michigan anti-trust law, in that it indulged in excessive competition against certain competitors and thereby forced them out of business.

FINAL CLEAN-UP SALE

OF LADIES', MISSES' AND CHILDREN'S READY-TO-WEAR GARMENTS.

OUR ENTIRE STOCK OF COATS, Regularly Priced at from $10 to $25, go at $4.95 and $7.50 each

OUR ENTIRE STOCK OF SUITS, Regularly Priced at from $18 to $30, go at $4.95 and $9.95 each

Our entire stock of Spring Dress Skirts ¼ to ⅓ OFF
All Wash Skirts ⅓ to ½ OFF
All Shirt Waists ¼ to ½ OFF
All Children's Dresses ¼ to ½ OFF
One Lot of Ladies' Wool Dresses, ½ PRICE

WASH GOODS

1 Table of White and Colored Wash Goods, Values up to 40c, for 18c yd
1 Table of Wash Goods, values up to 75c, for 29c yd

NEW FALL DRESS SKIRTS JUST RECEIVED, LET US SHOW YOU.

WE GIVE Brown Trading Stamps ASK FOR THEM

The Webster Anderson Co.
Tecumseh, Michigan.
Our store closes every evening at 6 o'clock, except Saturday.

COLE L. BLEASE

Shooting Figures in Bitter Campaign for Senate.

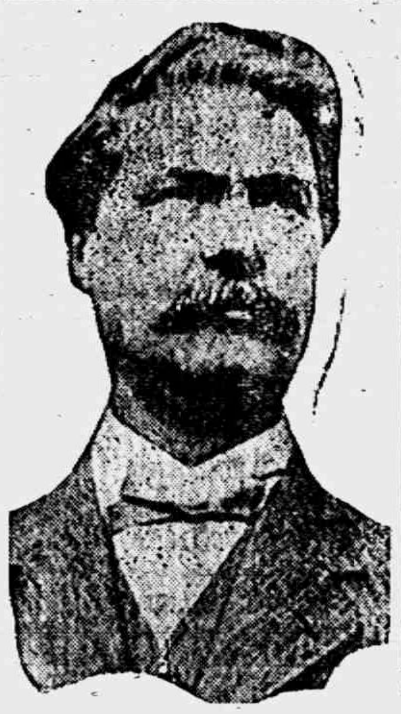

RATE RULING IS POSTPONED

Mistake in Statistics on Earnings of Roads Causes Delay.

Washington, July 25.—It developed that the reason why the interstate commerce commission did not hand down its decision in the 5 per cent rate cases this week was because an analysis of the increases determined on did not work out satisfactorily. It was found that there was a mistake in the statistics with regard to earnings for each ton mile and the level of the rates which had been furnished to the commission. These statistics related both to class and commodity rates. It has been necessary to get these exactly.

When they are obtained the commission will correct its decision and make it public.

GIRL IN OVERALLS ELOPES

Sixteen-Year-Old Miss Leaves Father's Home in Male Attire.

Chester, Ill., July 27.—A girl, thought to be Irene Lienert, sixteen years old, who disappeared from her father's home in Grand Tower wearing overalls, was seen in Chester late Thursday evening, accompanied by a man about thirty years old. He borrowed a pair of scissors from a storekeeper in Lower Chester, with which he evidently cut off her hair, as the clippings were found next morning.

The man formerly worked on the government fleet near Chester.

ORDER HELPS SMALL TOWNS

Utilities Commission Shows Discrimination in Railroad Case.

Springfield, Ill., July 27.—The state utilities commission has entered an order in the case of the Buchanan-Daly company of Joliet, ruling that it was discrimination for railroads to charge a higher rate for shipments to and from non-competitive points than from competitive points.

The order benefits the smaller communities of the state.

$900,000 Subscribed for Education.

Bloomington, Ill., July 27.—Reports on the forward educational movement were made here at a meeting of Illinois Methodist college presidents. It was announced that subscriptions and bequests to the fund now aggregate $900,000. A mark of $1,250,000 has been set for Jan. 1, 1916.

DOVE OF PEACE COOS IN MEXICO

Representatives of Factions to Meet at Saltillo.

REBELS HAVE PRESS AGENT

He Declares That General Amnesty by General Carranza Is Impossible—Points to Threats of Diaz and Huerta to Return and Cause More Trouble.

Washington, July 27.—The state department expects that the arrangements for the transfer of the Mexican government to Carranza will be facilitated as a result of the coming conferences between representatives of Carranza and President Carbajal. According to the latest advices the conferences will be held at Saltillo, instead of at Tampico as was expected.

Will Meet at Saltillo.

Under the latest arrangement President Carbajal has instructed two delegates to proceed at once to Saltillo. Senor Cepeda, who left Vera Cruz from Tampico last week, will not figure in the conference, it is learned. He bears no plenary powers such as would be required under the circumstances and therefore could not speak authoritatively for President Carbajal.

The constitutionalist junta here has been greatly reduced by the departure of the majority of its members for points in Mexico. It has, however, taken on new life with the employment of a press agent and has a new spokesman in the person of Felicitos Villareal, sub-secretary of the treasury in the Carranza government.

Will Deny Universal Amnesty.

Villereal asserts positively that Carranza will not agree to any demand that may be made by President Carbajal for a general political amnesty in Mexico. He points out that the reported boast of General Felix Diaz in Toronto that he and Huerta would get together to lead a new revolution in Mexico is evidence of the lack of wisdom General Carranza would show if he declared a general amnesty.

ARMY WORM CAUSES LOSS OF $1,000,000

Michigan Farmers Suffer Heavily from Pest.

Detroit, Mich., July 27.—Losses totaling more than $1,000,000 have been sustained by Michigan farmers as the result of the army worm pest, according to an estimate made by Prof. Rufus H. Pettit, head of the department of entomology of the Michigan Agricultural college. He explained that he based his estimate on letters received from farmers in the affected districts.

"Although preventive methods are checking the deadly work of the pest, the crop loss is bound to be much greater before the worms are all killed off," said Professor Pettit.

The Ready Nature Student.

The teacher had been reading to the class about the great forests.

"And now, boys," she said, "which one of you can tell me the pine that has the longest and sharpest needle?"

Up went a hand in the front row.

"Well, Tommy?"

"The porcupine."—London Standard.

WOODS' TACTICS PUT CANDIDATES IN AIR

Petition Form Still Mystery as Closing Day Nears.

Springfield, Ill., July 27.—Illinois politicians of all parties are in a state of near terror because of the tactics of Secretary of State Harry Woods.

With the final day for filing petitions for state, congressional and legislative offices just five days away, Secretary Woods has not indicated the form of petition which he will recognize as legal.

He has been away from Springfield ever since the first day of filing the required petitions and hasn't been close enough to Sangamon county to permit the sheriff of that county to serve writs issued by the circuit court compelling the secretary of state to permit the scrutiny of certain petitions which have been filed.

Candidates have become so wildly excited over the trend of affairs at Springfield that they threaten immediate proceedings by any extraordinary method which might be pursued in the supreme court to force Secretary of State Woods to appear at his office and give some official indication of what he proposes to do in certifying the official list of candidates for the Sept. 9 primaries who are forced to file their petitions at his office.

The start of the trouble was in the many amendments to the primary act passed by the last legislature, which now make the act glare with inconsistencies. To top it all now Secretary Woods refuses to divulge what form of petition he will recognize as legal.

Storm Damages Illinois Corn.

Danville, Ill., July 25.—In a terrific rain, hail and windstorm north and south of Danville thousands of acres of corn was torn into ribbons and then beaten down. South of the city old timers declare it was the worst in thirty years. A peculiar feature of the storm was that in an area one-fourth of a mile wide through the residential section of the city not a drop of rain fell.

Drinks Nitric Acid by Mistake.

Quincy, Ill., July 27.—John Wadsworth of Canton, Mo., is in a precarious condition in a hospital here from the effects of drinking ice water charged with nitric acid. It is not known whether the acid was accidentally spilled in the water or put there as a joke. Wadsworth since has been starving.

Elevator Burns at Ottawa, Ill.

Ottawa, Ill., July 27.—The elevator of the Wallace Grain and Supply company was destroyed by fire including pany was destroyed by fire including 13,000 bushels of grain. The loss is $30,000.

Moyer Again Heads Miners.

Denver, Col., July 25.—The committe which canvassed the referendum vote for officers reported to the convention of the Western Federation of Miners the election of the following: President, Charles H. Moyer; vice president, C. E. Hahoney; secretary-treasurer, Ernest Mills.

Woman Shot in Battle With Burglar.

Mount Vernon, Ill., July 27.—While struggling with a burglar in her home, Mrs. T. D. Fowler was shot through the hand by the intruder. She fired two shots at the man, but he escaped uninjured.

Victory Is Too Late.

Battle Creek, Mich., July 27.—Battle Creek's victory in the supreme court prohibiting bathing in Goguac lake has come too late, as the city has already drilled wells at Verona.

WITH A NICE
HAMMOCK,
A Good Book and fine Stationery,
one can take life easy, and keep the children happy with
Dolls and Express Carts.

Come and See our Line. Also look over our Fancy China and Dinner Ware.
Ida B. Chase.

Bismark Coffee, lb. 32c
Wedding Bells Tea, lb. 50c
cannot be beat regardless of price.

Fancy Home Grown Berries, Daily.

Try Those New Fly Traps.

4 per cent discount on all cash sales except sugar.
C. M. GILBERT

TECUMSEH STATE SAVINGS BANK

President, J. H. Smith.
Vice Pres., L. G. North
Cashier, Guy E. Nemire

3 per cent Interest paid on Savings Deposits.

ONE $1.00 DOLLAR
MAKE A BANK ACCOUNT WITH US THE STEPPING STONE TO SUCCESS
EASE
PROSPERITY
THRIFT
BANK ACCOUNT

The Starting OF A Bank Account
Even with One Hundred Cents,
Is an Act which
One May Wisely Count
An Act of Common Sense
The First Dollar is the Big One
Because it Starts the Saving.

EVEN ONE DOLLAR WILL BE ACCEPTED HERE AS A FIRST DEPOSIT

Special Sale on Shoes
and Oxfords, of broken Lots.

Some Men's Oxfords, $4 and $3.50, now $2.50
Some $3.00 and $2.50 Oxfords, now $1.50
Some Ladies' Oxfords, $3 and $2.50, now $1.50

Big Reduction on all Broken Lots.

The Spayde Shoe Co.
Tecumseh, Michigan.
Our store closes Tuesdays and Thursdays at 6:00 P. M.

LEARN SHORTHAND
In a school conducted by a practical stenographer and court reporter. Method of teaching and lessons perfected by many years' experience.
Complete courses in shorthand, typewriting and allied subjects.
Instruction by mail, if desired, with privilege of attending the school at any time.
Typewriters furnished free to mail students.
Write for free first lesson and particulars.
Allen's Shorthand School, Jackson, Mich.

The Herald $1.00

THE TECUMSEH HERALD

GERTRUDE A. STACY, ESTATE
FRANK S. TURNER, PUBLISHER.

SUBSCRIPTION RATES

IN LENAWEE COUNTY

One year, payment in advance	$1.00
One year, payment after three months	1.25

OUTSIDE LENAWEE COUNTY

One year, payment in advance	$1.25
One year, payment after three months	1.50

There will be no Deviation from above Rates

Entered in the postoffice at Tecumseh, Mich., second class mail matter.

Telephone No. 36

How's This?

We offer One Hundred Dollars Reward for any case of Catarrh that cannot be cured by Hall's Catarrh Cure.

F. J. CHENEY & Co., Toledo, O.

We, the undersigned, have known F. J. Cheney for the last 15 years, and believe him perfectly honorable in all business transactions and financially able to carry out any obligations made by his firm.

NATIONAL BANK OF COMMERCE,
Toledo, O.

Hall's Catarrh cure is taken internally acting directly upon the blood and mucous surfaces of the system. Testimonials sent free. Price 75 cents per bottle. Sold by all Druggists. Take Hall's Family Pills for constipation.
adv

The bravest are the tenderest, the loving are the daring.

A Perfect Catharctic

There is sure and wholesome action in every dose of Foley Cathartic Tablets. They cleanse with never a grip or pain. Chronic cases of constipation find them invaluable. Stout people are relieved of that bloated, congested feeling, so uncomfortable especially in hot weather. They keep your liver busy. For sale by all druggists of Tecumseh. adv

A landmark is well placed between two brothers' fields.

Eases Torment of Asthma and Hay Fever

For the discomfort and misery of asthma and hay fever use Foley's Honey and Tar Compound. It puts a healing, soothing coating over the swollen, tickling membranes, and eases the thick and choking sensation and helps you to breath easily and naturally. In the yellow package. For sale by all druggists of Tecumseh.
adv

No book is so bad but that something may be learned from it. -Pliny.

Stops Neuralgia—Kills Pain

Sloan's Liniment gives instant relief from Neuralgia or Sciatica. It goes straight to the painful part—Soothes the Nerves and Stops the Pain. It is also good for Rheumatism Sore Throat, Chest Pains and Sprains. You don't need to rub—it penetrates. Mr. J. R. Swinger, Louisville, Ky. writes; "I suffered with quite a severe Neuralgic Headache for four months without any relief. I used Sloan's Liniment for two or three nights and I haven't suffered with my head since." Get a bottle to-day. Keep in the house all the time for pains and hurts. 25c, 50c, and $1.00. Recommended by C. A. Wright & Son. adv

Make your neighbors' front yard jealous of your back yard.

You're Bilious and Costive!

Sick Headache, Bad Breath, Sour Stomach, Furred Tongue and Indigestion, Mean Liver and Bowels clogged. Clean up to-night. Get a 25c bottle of Dr. King's New Life Pills to-day and empty the stomach and bowels of fermenting, gassy foods and waste. A full bowel movement gives a satisfied, thankful feeling—makes you feel fine. Effective, yet mild. Don't gripe. 25c. Recommended by C. A. Wright & Son. adv

"They who pine in their youth can never look spruce in their old age."

If Kidneys and Bladder Bother then Foley Kidney Pills.

Overworked kidneys will break down if not helped. When they can no longer protect the blood and the body from the poisons that come to them, then look out for Bright's disease, serious kidney trouble and bladder annoyances. Foley Kidney Pills are your best protection, your best medicine for week, sore, overworked kidney and bladder weaknesses. For sale by all druggists of Tecumseh. adv

Everything is difficult at first.

Has Your Child Worms?

Most children do. A coated, Furred Tongue; Strong Breath; Stomach Pains; Circles under Eyes; Pale, Sallow Complexion; Nervous, Fretful; Grinding of Teeth; Tossing in Sleep; Peculiar Dreams—any one of these indicate Child has Worms. Get a box of Kickapoo Worm Killer at once. It kills the Worms—the cause of your child's condition. Is Laxative and aids Nature to expel the Worms. Supplied in candy form. Easy for children to take. 25c. Recommended by C. A. Wright & Son. adv

He has the greatest blind side who thinks he has none.

CITROLAX!

CITROLAX!

GIVE IT TO THE CHILDREN.

Finest physic in the world for children. They love to take it—tastes like lemonade. It is mild—and suits their sensitive organs. It is thorough—and keeps their systems cleansed, sweet and wholesome. It does the same for grown ups, too. An ideal laxative. For sale by all druggists of Tecumseh. adv

WHISKER CULTURE.

A Critic Who Does Not Like the Hanging Garden Effect.

In the American Magazine James Montgomery Flagg, writing a piece on "Whiskerculture," contributes the following permit to cultivate hanging gardens on the face.

"This is to certify that the bearer, ——— ———, has permission to stand on the grass in any part of Central park, or other city parks, during May and June and pretend he is a spiraea bush.

"If by any chance he should begin to bear currants or marrons glaces he must allow the commissioner of parks first pickings.

"He is required also to permit any uniformed official of the Long Island railroad lost and found department to enter his beard at will, without a written order, and search for lost purses, umbrellas or packages of pressed beef or coins of any denomination.

"On the 2d of February he agrees to step out from his cocoon and, if he sees his own shadow, report it immediately to the board of health and crawl back again.

"In going over his privet hedge in the fall before putting it in camphor, he must destroy all nests, he comes across.

"On national and state holidays he is permitted to string Japanese lanterns in any part of the shrubbery above Forty second street, but he is forbidden to set off any Roman candles or red light in it.

"During the open season for grouse or caribou he must have his entire beard adequately patrolled. He agrees to report to Washington if any careless tourists start fires in any portion of this tract, especially near any ranches. He agrees to see before retiring that no lighted cigar butts are left smoldering in the underbrush.

"If all these regulations are faithfully carried out his beard will be set aside as a national park in January of the following year."

THE HILL OF TARA.

Where In Ancient Times the Kings of Ireland Were Crowned.

In the county of Meath is supposed to have stood the hall of Tara, celebrated as being the palace of the ancient Irish kings. There seems to be no doubt that on the hill of Tara the national assemblies met once a year to consult on the affairs of the kingdom and to make laws. The lawgivers were a class of druids called Brehons, who acted as magistrates and judges. They did not hold their courts of justice in any hall, but seated themselves on the top of a hill in the open air, where they heard all complaints that were brought before them and decided every cause according to their own ideas of right and wrong.

The hill of Tara is also famous in Irish history as the spot on which the kings were crowned. The throne, or seat of inauguration, was a black stone, which was called Lea Fail, or the fatal stone, said to have been brought in the early ages from Spain, and it was therefore held in high veneration. It was either borrowed by Feargus the Great, an Irish chief, or else it was carried away, among other spoils, by the Scots in one of their invasions of Ireland and was ever afterward used as a coronation seat of the kings of Scotland at the abbey of Scone until it was conveyed away by force of arms, together with the crown and scepter, by Edward I. to England, who placed it in Westminster abbey, where it still exists and forms the basis of the coronation chair to this day. —Argonaut.

Roosevelt as a Woodchopper.

When he owned a ranch in the west Theodore Roosevelt, as he says in his autobiography, "could chop fairly well for an amateur," but he admits that he could not do one-third of the work that his men did.

"One day," he writes, "when we were cutting down the cottonwood trees to begin our building operations, I heard some one ask Dow what the total cut had been, and Dow, not realizing that I was within hearing, answered, 'Well, Bill cut down fifty-three, I cut forty-nine, and the boss, he beavered down seventeen.' Those who have seen the stump of a tree that has been gnawed down by a beaver," adds Mr. Roosevelt, "will understand the exact force of the comparison."

For the Collection Box.

Jimmy, aged four, had been sent up stairs by his mother to get 10 cents, which she intended to use for the purchase of postage stamps.

Not knowing exactly what a ten cent piece looked like, Jimmy called downstairs, "Mother, is 10 cents a little piece of money?"

"Yes, Jimmy, the smallest piece of money in my purse."

"Oh, I know now, mother! Church money."—Judge.

A Composite Product.

Mrs. Boggs—Mr. Meekman is a splendid example of what a man ought to be. Mr. Boggs—Not on your life! He's a splendid example of what a wife, two sisters, a grown up daughter and a mother-in-law think a man ought to be.—Puck.

Slashed His Friend.

Magistrate—Are you interested in this case? Witness For the Prosecution—Yes, sir; the prisoner cut my acquaintance.—Buffalo Express.

Her View of It.

Claud—But you certainly encouraged me to propose. Claudia—Well, I could not very well turn you down until you did, could I?—Judge.

When you have written a wrathful letter put it in the stove.—Lincoln.

Steam and Gas.

True dry superheated steam has every property of a true gas save one—it is not permanent. When heat disappears what appeared to be gas soon becomes water. Heat oxygen, hydrogen, nitrogen as hot as possible in any expansion container and they will become rare, occupy more space, but allow the heat to vanish and the gases will resume their original temperature volumes. Freeze these gases down to liquid or solid, when the cold is so intense that it cannot be imagined. Restore the heat and the solids or liquids will be gases again—that is, they are permanent gases at terrestrial temperatures. But steam is not permanent at these temperatures and is therefore a vapor of water.—New York American.

Built From the Coliseum.

Many of the important palaces of Rome are made from stone taken from the ruins of the Coliseum, which, in spite of the ravages of two earthquakes, remained intact until the eighth century. The Barberini, Farnese, and Cancellaria were all built from the walls of this edifice, but the spoliation is not so unworthy when we realize the stone had fallen from repeated earthquakes, thus suggesting its transportation.

TECUMSEH WINS SERIES

By defeating Clinton in a fast game. This makes three out five games for Tecumseh Score 5 to 1.

'Dutch' Lenardson pitched airtight ball after his own error in the first inning gave Clinton a score, allowing the Clintonians only five hits. He also displayed good control, walking only one and hitting none.

This one score looked exceedingly large until the sixth inning as the home team couldn't push across a run. In round number six they got next to Martin, the Clinton southpaw, and by hard clean hitting scored two runs. Thinking that two wasn't enough they came back with three more in the seventh.

A crowd of 215 attended the game Sunday. The home team journeys to Albion next Sunday.

TECUMSEH DRIVING CLUB GIVES FIRST MATINEE OF THE SEASON.

Good interest was shown in the matinee put on Saturday afternoon, about 400 being present.

George Lancaster acted as starter. Judges were Dell Campbell and Robert Codling and timer Orval Brisbin.

The meet called for three races. Class A pacing won by Carrie Walnut owned by Bert Service. Best time 1:10¼.

Class B trotting won by Knight Errant owned by Oscar Glibert. Best time 1:14.

Class C pacing won by Elon D owned by Dan Duvall. Best time 1:12¼.

Four prizes were offered:

First—Blanket
Second—Bridle
Third—Reins
Fourth—Whip

Those behind the meet were so well pleased by the interest shown and attendance that another matinee will be put on two weeks from last Saturday, August 8.

The following is the result of the racing by heats:

CLASS A PACING RACE

2—Wm West, The Hal	1 3 5 4—2
3—H. Hindes, Hazelwood	2 2 2 3—3
4—T. McCann, McCann Boy	4 4 4 2—4
5—Bert Service, Carrie Walnut	5 1 1 1—1
1—Roy Duvall, Mollie D.	3 5 3 5—5

Time, 1:14, 1:12¼, 1.12¼, 1:10¼

CLASS B TROTING RACE

3—Wm Murphy, Ascetelene	2 2 2—2
4—Wm Burnett, Country Jay	4 4 4—4
1—O. Gilbert, Knight Errant	1 1 1—1
2—Dan Duvall, Gale D	3 3 3—3

Time, 1:16¼, 1:14, 1:15

CLASS C PACING RACE

1—Roy Conklin, Larry Wilkes	6 dist.
2—R. Knapp, Don Medonis	1 7 2 2—2
3—G. Duncan, Hazel D	4 3 6 5—4
4—Ed Brighton, Joe Sutton	7 5 5
5—Loyd Billington, Tipston Boy	5 4 4 4
6—Dan Duvall, Elon D	2 1 1 1—1
7—W. Palmer, Central Mich.	3 2 3 3—3
8—Brown, Jessie	8 6 dist.

Time, 1:12¼, 1:13¼, 1:12¼, 1:10¼

Miss Eloda Stellins of Jackson is visiting Mr. and Mrs Lee Pattison this week.

Mr. Cohn who sang at the Garden Party will again favor us with his singing.

Contrasts In Mexico.

Perhaps nowhere else in the world is there a country so full of contrasts as Mexico. Here you will see a Mexican halfbreed barefooted wearing a dollar pair of trousers, a fifty cent shirt and a ten dollar sombrero. There at a single glance and within the length of a single city block you may see an Indian cargador, a donkey cart, an oxcart, a carriage, a railroad train, a street car and a motorcar—almost every type of locomotion since Adam. You may tread the burning sands of a tropical desert with a wet of perpetual snow of towering mountains still upon your shoes. You may take a single railway journey of thirty-six hours in which the people you see at the railroad station will be dressed in four different weights of clothing. Everywhere you turn there is contrast, high lights and deep shadows.—William Joseph Showalter in National Geographic Magazine.

To Multiply by Division.

Everybody knows that learning the tens in the multiplication table is as easy as "pie" and that the fives are not much harder; but, slight as is the mental effort required in multiplying any number by five, it may be lessened still more by discarding the multiplier entirely and substituting a divisor instead. This may sound paradoxical, but by experimenting you will find that dividing by two will bring the same result as multiplying by five, provided you add a cipher to the quotient if the dividend be an even number or five if it be odd. For instance, if you multiply 2,734 by five the product is 13,670. What is still easier, divide 2,734 by two, which is done almost instantaneously; then tack on your naught and you have 13,670.

Where Women May Not Pray.

In some parts of the world the women are not even allowed to pray. Certain Hindu congregations deny their women this privilege, and among the Ainus women can pray only in very rare cases as the deputies of their husbands. The natives of Madagascar, however, stretch a point and permit their women to intercede with the powers of evil, but prayer to their supreme being is strictly a masculine prerogative.

Some German Taxes.

Among the curious taxes imposed in Germany on various objects are those on baby carriages, where the amount is 40 cents each and $1.50 tax on caged nightingales, of which there have not been any for many years, and tourists for whom the hotel keeper is taxed 2½ cents, which is added to the bill.

He Had the Bill.

Tom (in restaurant)—Excuse me, old man, but would you mind paying my check? I haven't anything but a forty dollar bill. Jack—A forty dollar bill! Why, I never heard of a bill of that denomination. Tom—Here it is—a bill from my tailor!—Chicago News.

JOEL MOSSBERG IS GIFTED AND FAMOUS

To Sing on Chautauqua Program In This City This Season.

Worcester (Mass.) Svea. March.—"The next number on the program belonged to the prominent baritone, Joel Mossberg of Chicago. He made his Worcester debut with the prologue from 'Pagliacci.' Greeted by storming applause upon his entrance on the stage, the applause after the song became an ovation. Of a singer with so stately an appearance one expects stately things; and the audience was not deceived. The way Mr. Mossberg rendered the prologue has never before been heard in Worcester. The delivery of this difficult aria was dramatic, effervescent with life and color, and Mr. Mossberg's voice was resonant in all its registers, his brilliant high tones ringing and bell-like in a way one seldom finds in the most gifted baritones of international fame. In one word, the prologue was sung Friday evening in a way that could only be done by a great singer and an artist, who has the advantage of voice resources extraordinary, and the public rewarded him with tremendous applause, to which he responded with the 'Toreador' from 'Carmen.' To sing so taxing an encore after such a big number as the prologue was almost too much to expect, but we by this time expect almost anything of Mr. Mossberg, and the 'Toreador' was greeted with a storm of applause well deserved."

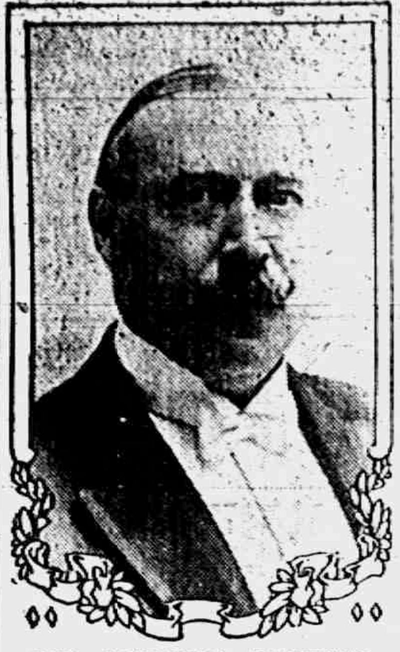

JOEL MOSSBERG, BARITONE.

Mr. Mossberg will appear in this city on the Lincoln Chautauqua program on the sixth day. He is a member of the National Grand Opera Company, which will sing the preludes to Congressman Fred S. Jackson's addresses.

TENOR OF MUSICAL NOTE ON BIG PROGRAM

"While Mr. Hamilton has the physique and the voice to be classed emphatically as a dramatic tenor, he yet has such a beautifully lyric quality as to place him also in the list of purely lyric voices," says the Music News, Chicago. "His range is remarkable, and the power of his voice is amazing. At the same time this power in nowise interferes with quality, and he is able to sing steadily, suavely and with great leeway in modulatory effects. Mr. Hamilton has temperament in abundance, and withal his taste in readings is pronounced and varied absolutely to the requirements of each work given."

JAMES HAMILTON, TENOR.

Mr. Hamilton will appear in this city on the Lincoln Chautauqua program on the sixth day. He is a member of the National Grand Opera Company, which will sing the preludes to Congressman Fred S. Jackson's addresses.

At Tecumseh, August 16-21.

Mastery of Music.

The mastery of music never just "came naturally" to any human being. The world has never known a more industrious worker than the illustrious Franz Schubert. Yet, if to any one in the world music "came naturally," it seemed to come so to him. When the school principal asked his harmony teacher how young Franz Schubert was progressing, the teacher said: "He is a wonder. Whenever I explain anything new to him, he always seems already to know it. He must have received his knowledge straight from heaven." Yet, in spite of such superb gifts, there was never a harder worker than he. And don't you think that we with our lesser gifts, should follow his example? If he with all his heaven sent genius could not succeed without strenuous daily labor, how can we hope to accomplish anything worth while without ceaseless, patient and conscientious toil?—Woman's World.

Your Castle of Thought.

Your Castle of Thought is the most sacred possession you have.

It is your real estate, your house of prayer.

You are the agent. Shall you let in disorderly tenants?

Shall you harbor Doubt, a sickly tenant, to infect well meaning tenants? Doubt is about the worst tenant you can admit. Turn him out.

Doubting some one, any one, never gets you anything.

If the one you doubt is unworthy, then that is his problem, not yours. Give him this to read and let him come and take treatment.

Come and get your thought changed, and all things will be made new.—New York Sun.

Our County Infirmary

THE FOLLOWING ARTICLE WAS SENT US FOR PUBLICATION.

Editor of the Herald:

I have just read the article in the Jackson Patriot criticising the Lenawee County farm, and I am ashamed to say that every word of it is true.

I have visited the County farm a great many times and I have seen its terrible condition. At one time the inmates were using flour out of a bin that showed evidence of being alive with rats and mice. I have seen half cooked salt pork served to the inmates, very thin skimmed milk and oleomargarine were also served them.

I have seen an old lady, paralyzed so she could not move either hand, lying in bed with flies in swarms about her eyes and mouth, and fairly eating her up. One old lady lay helpless praying to God to take her and a fearful stench came from her bed and when I examined it I found it was alive with bed bugs. I found another bed where a poor afflicted inmate had slept and the bed was made up for the day. I opened it and found the space between the old pad and straw tick foul with vomit and bed bugs ran in all directions, the floor was covered with vomit, though it was supposed to have been cleaned up for the coming day. I never saw the county farm in better condition than when Mrs. Blain was matron, but Lenawee county was so poor they would not allow her an extra dollar to fix things up, so she had to leave.

Lenawee county people better visit the Jackson county and see the differ- in the places.

I was also told by the inmates of a poor helpless man who was strapped and punished because he did not go to bed—and to such a bed. I do hope steps to have the county house made sanitary will be taken

Mrs. R. Hastings,
Jackson, Mich

[Ed Note]—From time to time we have noticed in various county papers reports of the deplorable condition of our County Infirmary and if the conditions reported are true, it is high time that our good people should bring pressure to bear upon our Board of Supervisors to have these conditions corrected.

The committee in charge should lose no time in making a thorough investigation. We cannot understand why such conditions could possibly exist in Lenawee county for our people are ready and anxious to provide ample clean, and wholesome quarters for her unfortunate people.

We sincerely hope that there will be no delay on the part of the Board of Supervisors in taking up this matter and that they will make their investigation thorough and if necessary provide ample funds for placing this Infirmary in the best of condition.

TO MANY DRESSES.

I have in stock over 400 dresses from infant sizes to stout ladies. Children and misses dresses suitable for school, which I would like to close out during the next 10 days at less than cost price. Come and look them over.

Mrs. P. C. Snell. adv

CLINTON

Misses Blanche and Lillian Robison returned Friday night from a weeks visit with friends at Battle Creek and Kalamazoo.

Mesdames E. A. Clark and F. L. Woodward motored to Adrian and Wamplers lake Saturday returning Sunday night.

Ed. Parker and family leave today for a three weeks stay at Wamplers lake.

Mr. and Mrs. L. W. Kimball and daughters Janet and Mr. and Mrs. Eugene Rosacrans left Friday for a stay with W. S. Kimball at his cottage at Mullet lake.

Mrs. F. L. Woodward and Miss Lina Jones left this morning for a few days stay with Mrs. E. B. Steller and family of Adrian.

Mr. and Mrs. Haas and daugher Kathryn and son Norman and Ernest Coller of Detroit are spending a few days at their cottage at Wamplers lake.

Frank Muhr of Toledo is the guest of his parents.

George Sherwood commenced running a dray Monday.

Mrs. D. V. Bauer is convalescent after her recent severe illness.

Mr. and Mrs Fred Marling were Adrian visitors Sunday.

Hal Bainard, John Clark and Douglas Harris were at Sand Lake Saturday and Sunday.

Mr and Mrs. Olds are entertaing her sister Mrs. Dells of Hicksville, O.

Mrs. Chadwick continues very ill at the home of her daughter Mrs C. J Robison.

Mrs. Cordon Reed and son Ronald of Detroit are visiting at the home of Mesdames Powers and Hittle.

The board have decided to finish wiring the rooms at the school house and also are redecorating the different rooms.

Mr. and Mrs. Hal Barnard and family of Detroit are guests of J. T. Clarks and family for the week.

Miss Evlyn Eakle returned to her home in New York City Monday after a months sray with Miss Laura Parker.

Douglas Harris of Detroit is visiting at the home of J. T. Clark.

E. O. Allen and A. J. Allen and families attended the Allen reunion at Mason Friday.

Herman Halliday returned Friday night from a business trip to Lansing.

Mrs. Frank Muir and Mrs. Harry McClure were guests of Detroit friends for the week end.

MRS. CHARLES AVERY

Mrs Rosa Avery passed away Friday afternoon after a lingering illness of Brights disease, aged 48 years. The funeral was held from the Catholic church in Adrian at 9:30 Monday morning with burial in Adrian.

ALEXANDER PETERS

Alexander Peters died at his home in Tecumseh Saturday at 5 o'clock p. m., July 25, after an illness of three years of heart trouble, in his 67th year.

The funeral was held Monday at 2:30 p. m. with burial in Brookside. Mr. Peters and family moved here from Britton last spring. He was a veteran of the Civil War, and a number of the G. A. R. post attended his funeral.

SERIOUS ACCIDENT

A number of our Tecumseh people were at Wamplers lake Sunday and were greatly shocked by the accident which happened to Dr. Spafford, dentist, of Adrian. About 4 o'clock in the afternoon he had prepared to take a swim and made a dive from the spring board at the Ives dock, it is thought that he struck his head with such force on the sandy bottom that it paralyzed his whole body. The doctor retained consciousness through out and was able to tell of his sensations while in the water. Medical aid was at hand. Dr. Seffron of Metamora, O., who was stopping at the lake rendered first aid and Dr. Treat of Adrian who was at Sand lake was called and a brother of Dr. Spafford of Detroit a physician was called at once. He has hopes that the paralysis may not have a permanent effect. At last accounts he was still at the lake but his friends hoped to take him to his home in a day or two.

NOTICE

I will be at the Lilley State Bank to collect Village taxes Tuesday July 7 and each Tuesday and Friday during the month and until August 7.

B. C. ELLIS.
adv. Village Treas.

THE DISCOURAGED PHILANTHROPIST

Sir Thomas Lipton, who when first starting in business was very poor was commenting on American charity.

"It requires a vast amount of courage and charity to be a philanthropist such as Andrew Carnegie, John D. Rockefeller, and numerous other noted men in America," he said. "When I started in business I was very poor, and making every sacrifice to enlarge my little shop. My only assistant was a youth of some fifteen years, faithful and honest. One Saturday morning I heard him complaining, and with justice, that his clothes were so shabby that he was ashamed to go to church the following morning. 'All chances of my getting a new suit this summer are over, as my Dad is out of work, and it takes all my wages to pay the rent,' he said.

"I felt sorry for the lad, and, after thinking the matter over I took a sovereign from my carefully hoarded savings and bought the boy a comfortable, new suit of blue cloth. He was so overwhelmingly grateful that I felt amply repaid for my sacrifice. The following morning, however, he did not make his appearance at the accustomed hour, and later in the day, as his mother was passing the building, I inquired the reason of her son's absence.

"'Well, Mr. Lipton,' said she, with a bland smile and curtsying, ''Arry looks so respectable, thanks to you, sir, that I thought I would send him about town a little today and see if he couldn't get a better job.'"

—August Lippincott's

MEN'S LEAGUE TOPICS

August and September, 1914.

BAPTIST CHURCH, TECUMSEH.

August 2. The contribution of the Baptist denomination to the religious life of the world. W. B. Hartzog

August 9. The missionary value of the christian college.
Dr. L. G. North

August 16. Jose Baretto—The great religious leader of Brazil.
Jay Moise

August 23. The religious history of Iceland, Greenland and Labrador.
Earl McNeil

August 30. Religious work in North and West Africa
Dr. B. F. Steinhoff

September 6. The Judson Memorial Baptist Church, New York City.
Delmar Finch

September 13. The task of the Baptists in North America.
W. B. Hartzog

YEARS AGO

From an old Tecumseh Herald of Feb 19, 1863 we cull a few items.

The draft takes place in this county today.

We have tip top sleighing. Skates are laid aside and anything having runners are to be tested at 2:40 or better. Look out for the iron clads.

What has became of our wood subscribers, or rather what's the wood! Bring along a few loads of good dry wood, gentlemen.

TECUMSEH PRICE CURRENT

White wheat	$1 30—1 35
Red wheat	1 20—1.25
Rye	60
Corn, ear	22
Corn, shelled	45
Oats	35— 37
Beans	1.00—1.50
Potatoes	35— 40
Butter	15— 16
Eggs	14— 15
Hay	6 00—7 00
Clover seed	15.50
Green Apples	75— 90
Dried Apples	04
Dressed Hogs	4.50—5.25

PRESERVE THIS AD FOR FUTURE REFERENCE

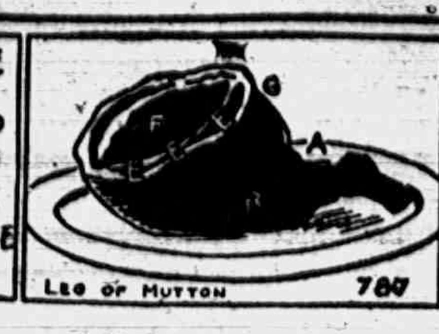

OUR NEXT SUBJECT A BREAST OF VEAL

HOW TO CARVE

In cutting a leg of mutton, begin across the middle, cutting the slices way down to the bone, as shown by the letters A and B. Some prefer to cut it at the end, from G to F in the form of a semi-circle E. E. E. This part contains more fat.

Which Ever Way You Decide to Try It,
You'll be Amply Satisfied If You Decide to Buy It
of

Clark's Market.

Phone 158. Witherell Block

Protect your Tires.

We have in stock the celebrated

"INNERSHU,"

guaranteed not to puncture and to reduce danger of blow-outs 90 per cent. Let us show you.

Does your Car Squeak?

FOR $1.50 WE WILL TAKE ALL THAT OUT

and make your car ride like a cradle. Ask us.

Come in and let us show you some New Accessories.

Hayden Garage

Still in the Business of

FIRE, TORNADO,
AUTO, PLATE GLASS

INSURANCE

Lowest rate yet given in the AUTO Line.

Mrs. G. R. Gillespie,

General Insurance

Our Classified Ad Department

ROOFING—This being the seventh year that I have been in the roofing business, and no fault has been found, I shall continue to sell the same. If any of my roofing does not give satisfaction please report to me and I will fix it free of charge. Roof paint for sale.
J. W. Owen. adv.

FOR SALE—My brick house on the cornor of Chicago street and Malden Lane, east of the Library. This it a rare opportunity to buy for residence or investment. It is a double house with 8 and 6 rooms to the side with water, lights and bath. Enquire of Robert Stretch.

LOST—Saturday July 14th on the corner of Chicago and R. R. St. or near by a small brooch, valuable as a keepsake. Finder please leave at the Herald office or communicate with Mrs. E. T. Hendryx, Tipton, Mich.

LOST—Or strayed away a half grown Persian, tigar cat Sunday. If found please notify Margaret Rubadou.

NEW TRAIN SERVICE VIA D. T. & I. R. R. CO

Effective June 1st.

No. 4 Lv. Tecumseh	8:01 A. M.
Ar. Detroit	10:25
No. 2 Lv. Tecumseh	3.50 P. M
Ar. Detroit	6:15
No. 1 Lv. Detroit	8:00 A M.
Ar. Tecumseh	10:22
No. 3 Lv. Detroit	4 05 P. M
Ar. Tecumseh	6.24
SUNDAY SERVICE	
No. 4 Lv. Tecumseh	8:01 A. M.
Ar. Detroit	10:25
No. 3 Lv. Detroit	6:05 P. M.
Ar. Tecumseh	8:24

H. C. BELL, G. P. A.,
F. S. BELL, Agent.

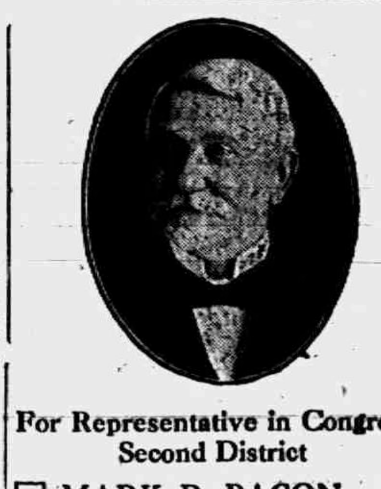

For Representative in Congress
Second District

☐ MARK R. BACON

Mark your ballot where it says Mark—that is where it says:

☐ MARK R. BACON

My name will be in first column of your ballot, mark it where it says Mark:

☐ MARK R. BACON

I ask for your vote and will appreciate your help.

Primary Election, August 25.

☐ MARK R. BACON

I stand for a tariff based on scientific investigation. One that will benefit the working man, the farmer and the people generally and a policy that will build up and not tear down our country or keep our balance on the wrong side of the ledger.

—MARK R. BACON.

D. D. D.

—for 15 years—
The Standard Skin Remedy

Instant Relief For All Skin Troubles

The Guaranteed Remedy

B. J. PULVER.

CHAUTAUQUA WEEK at Tecumseh, August 16th to 21st.

ARMOUR

The name always reminds you of meat This meat or Blood, Bone and Tankage is used in the manufacture of

ARMOUR'S ANIMAL FERTILIZER.

Our sales are large, so also is the list of satisfied customers who used this kind of fertilizer last spring.

Don't fail to use ARMOUR'S on wheat this fall, we have the particular kind for your particular soil

You can have until Nov. 1, 1915 to pay for it, don't delay but price your order at once.

L. E. TEMPLE & CO.

Parlor Furniture

Even one new Chair or Rocker would make the parlor or living room look more cheerful, We have just the one you want and would like you to call and see it.

Guy E. Belding,
Furniture and Undertaking.

3% ON SAVINGS

IN STRICT CONFIDENCE.

As we have pointed out before.—your business relations with the Lilley State Bank are strictly confidential and are not discussed outside the bank in any way.

In directing any of your friends to this bank at any time, you are at liberty to assure them on this important point.

Get your Chautauqua Tickets at

THE LILLEY STATE BANK,
TECUMSEH, - MICHIGAN.
"HARVEST HEADQUARTERS"
Capital, Surplus, Profits, $60,000.00.

Chautauqua Week, August 16 to 21.

Crystal Domino
Extra Fine
Granulated Sugar

2 pound and 5 pound packages. Fine for eating on fruit and for making cake.

Cost very little more than ordinary granulated sugar and is much better for many purposes.

OVENGOLD
Mixture for Cake.

Latest thing of the kind.

Ask us about SATURDAY CASH SPECIALS. We will have some ready for you.

F. D. AVERY
PHONE 39.

The Herald $1.00

Half-Price Bargains
THIS WEEK

ONE LOT of Dresses, worth $1.00 to $1.50 AT HALF PRICE
ONE LOT of Dresses, worth 3.00 to 10.00
ONE LOT of Dress Skirts " 4.00 to 7.00
ONE LOT of Wash Skirts " 1.50 to 4.00
ONE LOT of Ladies' Suits " 15.00 to 25.00

One Table of Wash Dress Goods 15 to 35 Cents.

FRED ROSACRANS & SONS.

LOCAL AND PERSONAL

NOTICE

All copy must be in the composing room of this office by 9:30 a. m. Tuesdays and/Fridays and all advertising matter before 4 o'clock p. m. Mondays and Thursdays.

Miss Merle Kenyon was in Ypsilanti last Thursday.

Miss Anna Mitchell spent Sunday at her home in Holloway.

Mrs. George Freese of Clinton was a caller in Tecumseh Monday.

Mrs. Dale Hodges left for Bushrow Monday, to visit her parents.

Lou Steffins of Clinton was the guest of friends in town Sunday.

Will Curry of Britton was in town Saturday and attended the races.

Miss Hazel Poucher of Clinton was calling on friends in town Thursday.

Born to Mr. and Mrs. Edison Mackey Monday morning July 27, a daughter.

Floyd Bell and family leave today for a weeks sojourn at Hemlock Lake.

Mr. and Mrs. George Kay spent Friday with their son Webb at Devils Lake

Mr. and Mrs. Leon Rosacrans and Ned were visitors at Wamplers Lake Sunday.

Mrs. Fred Briegel has closed her dressmaking business for a two weeks vacation.

Born to Mr. and Mrs. John Mitchell of Holloway, Saturday evening twins, a boy and a girl

Mrs. Dora Marsh and daughter Esther have gone to Marshall for a visit with friends.

Dean Hudnut came from Albion Friday for a few days visit at the home of F. Rosacrans.

C. H. Lukins and family of Lima are now residents of Tecumseh are located in the Dewey block.

Mrs Mortimer Hendershott and daughter of Manchester was calling on friends in town Monday.

Fine switches made, cut hair and combings bought at the millinery of Miss Julia A. Hough. adv

Mrs. Alice Squares of Macon is making an extended visit with her daughter Mrs. John Collins and family.

Miss Hazel Roberts was spending several days of last week with her sister Mrs. Frank Auglemire of Clinton.

Miss Alice Hardenburg entertained Miss Jocelyn Fowen of Washington Court House, Ohio a few days last week.

Miss Josephine Stevens who has been working in the laundry has had an operation for the removal of her tonsils.

Mr. and Mrs. Charles Deery and children visited Sister M. Philomena at St. Mary's college in Monroe over Sunday.

Mrs. A. J. Bigelow who has been visiting for the past three weeks in Flint and Romeo returned home Friday night.

Mr. and Mrs. Robert Everette of Baltimore came Friday and will spend the summer with Mr. and Mrs. Ed. Everette.

Mr. and Mrs Bert Allen and daughter of Lafayette, Ind. were week end visitors with his mother, Mrs. Mary Allen and family.

Mrs Rose Burrow is taking a vacation from the Webster Anderson Co. store and left Monday morning for a visit in Marine City.

Miss Edna Bryan who has been visiting her sister Mrs. James Kennedy and family returned to her home in Grand Rapids Monday morning.

Miss Martha Barber of Alva, Oklahoma, a former pastor of the Friends church here, is the guest of Miss Anna Satterthwaite and other friends.

Miss Emma Bailey and a friend Miss Blanche Stephens of Jackson, Miss., are visiting at the home of her parents Mr. and Mrs. Dan Bailey for a few weeks.

Mrs. James Wood who has been spending the past three weeks with her daughter Mrs. John Cadmus and family in Ridgeway returned to her home Saturday.

Gaston's for watches, chains, rings charms and pins. adv

Regular meeting of Eastern Star, Thursday evening, July 30.

Miss Blanche Keysor returned from a visit in Jackson, Saturday.

Mrs. Howard Hause of Clinton was shopping in town Saturday.

Mr. and Mrs. Geo. Kuder of Macon were shopping in town Saturday.

Mrs Charles Underwood of Ridgeway was a Tecumseh visitor Saturday.

Mr. and Mrs. Darius Curtiss of Britton were in town Saturdry on business:

Metal mesh bags at Gaston's adv

Mr. and Mrs. Albert Morseman of Tipton were Saturday callers in town.

Mrs Frank Lowry has been quite ill the last week from poison sumac.

Mr. and Mrs. Wesley Pennington of Macon were shopping in town Saturday.

Miss Asenath Hosmer entertained Miss Edith Brown of Piqua, Ohio last week.

Mrs. Charles Culbertson of Ridgeway was calling on friends in town Saturday.

Miss Grace Gillespie was a week end visitor at her home after a business trip.

Born to Mr. and Mrs. Harold Hoeg Wednesday July 15, 1914 a son, Herbert Allen.

Miss Bessie Benedict of Adrian was an over Sunday visitor with Mr. and Mrs. Deming.

Thomas Lowery and wife of Ann Arbor have been guests of his mother for a few days

Mr. and Mrs John A. Jackson of Manchester were guests of Mrs. Ella Hodges Saturday.

Bracelet watches the latest at Gaston's. adv

Mrs. E. D. Brown was a passenger for Ypsilanti Saturday for a short visit with friends.

Miss Flora Ketcham of Onsted was the guest of friends in town several days of last week.

Mrs. Norman Ackley and her daughter Mrs. Chas. Gorham were up from Britton Saturday.

Mr. and Mrs. Shurtz and family and Miss Fern Noble took an outing at Sand Lake last week.

Miss Julia A. Hough was a visitor in Adrian for the week end with her brother Flavius Hough

We have on sale a few of ye old time cups and saucers,

E. J. Peters & Co. adv.

Miss Gladys Gotham of Blissfield was spending the week end with Mr and Mrs. Duaine Service,

Mrs. Myra Kilby of Clinton who has been spending the past week at the home of Mr. and Mrs. John Cadmus in Ridgeway is the guest of Mrs. James Wood this week.

Mr. and Mrs. James Lowery have been entertaining her sister and husband, Mr. and Mrs. Charles Rhoades and their daughter Miss Gladys of Saranac for several days,

Mr. and Mrs, Chas Comfort and daughter Lucy of Raisin Valley and Miss Marguerite Young of Onaway were guests of L. D. Kenyon and daughters Sunday. Miss Young was a schoolmate of Miss Ethel Kenyon at the Normal.

Mrs. Will C Hopkins of Jackson came Monday to visit her father R W. Cole and family She was called particularly by the illness of an aunt from Toledo who came to visit her brother and wife and was taken ill last week.

Dr. and Mrs. W. A. Briegel were passengers for Detroit Thursday. The Doctor returned the next day but Mrs. Briegel remained for a longer visit and brought her mother, Mrs. L C. Bidwell home with her Saturday night as she has been quite ill for a few days.

Mr. and Mrs. Claude Baker of Lansing came Friday for a visit with Mr. and Mrs. B J. Pulver. Sunday they with Miss Blanche Bennett also of Lansing and Mr. and Mrs. Pulver motored to Toledo, from there they make a further trip to several points in Ohio. Mr. and Mrs. Pulver returned on the train in the evening.

Buy that watch at Gaston's adv

D. E. Austin is spending the day in Toledo.

Rev. Wm. A. Rex was spending Monday in Toledo.

Miss Josephine Orr was a passenger for Adrian Monday,

Mrs. David Linton of Britton was shopping in town today.

Mrs. Elmer Linn of Ridgeway was shopping in town Saturday,

Mr. and Mrs. Tom McCann are spending the week in Jackson.

Don't forget the Masonic Picnic at Clark's lake Thursday Aug. 6th.

Ed. Baker and wife of Ridgeway were business callers in town Monday.

Mrs. Harold Hatch of Macon was calling on Mrs. I. P. Keysor Saturday.

Mr. and Mrs Homer Marsh and daughters were in Addison for Sunday.

Albert Anderson and wife were guests of friends in Adrian over Sunday.

Watch, clock and jewelry repairing at Gaston's adv

Annual Masonic Picnic at Clark's lake Thursday Aug. 6th. Take your family for a days outing.

Mesdames Anson Harmon and Claud Harman of Lake Ridge were callers in town Saturday.

A new porch has been put on the house occupied by Bert Nichols which adds much to its appearance.

Mr. and Mrs. J. J. Belcher had as week end guests, Mr. and Mrs John W. Perkins of Louisville, Ky.

Mr. and Mrs. Lyons and babies of Jackson were over Sunday visitors with Mr. and Mrs. Albert Foster.

Up to date coin purses.

E. J. Peters & Co. adv.

Mr. and Mrs. Harry Abbott and two sons were guests of Mr. and Mrs. Harry VanDoren in Adrian over Sunday.

Sullivan Smith of Ridgeway was in town Saturday. He was on his way to Kalamazoo for a few days visit

Mrs. N. Mattison who has been spending a few weeks in Raisin with her daughter returned home Thursday night.

Mrs. Floyd Ager returned Saturday morning from a few days visit with her parents Mr. and Mrs. N. Schmid in Manchester.

Mrs. Tom Breen who has been visiting her sister Mrs. Ed. Hand and family returned to her home in Detroit Saturday.

Blanche Muir who has been having a weeks vacation from the store of F, Rosacrans & Son is detained at home this week by illness.

E J. Peters & Co. have the latest in braid and front combs. adv.

Miss Alice Owens is taking a vacation from her duties at F. Rosacrans & Sons store She will spend a few days at Marine City.

Mrs. Charles Foote and her niece Miss McCrimon were in town from Ridgeway Saturday enroute to Wampler's Lake for a few days outing.

Misses Mary and Beatrice Barrett have been visiting their aunt and family Mr. and Mrs. James Woodard in Clinton for a number of days.

Mr. and Mrs. Joseph Buchanan who have been visiting her brother F. S. Turner and family for the past week returned to their home in Detroit Sunday.

Don't forget the ice cream festival Saturday evening on the lawn at the Coller House. The Pythian Sisters give you a cordial invitation to be present.

Cameo scarf pins galore at Gaston's. adv

The Misses Agnes, Mary and Margaret McWilliams were passengers for Blissfield Saturday morning for a week end visit with Robert McWilliams and family.

Miss Best of Fargo, N. D. who has been visiting at the home of Mr. and Mrs Horace Eaton with Mrs. Agnes Chapman left for the Columbian University N. Y., Saturday.

The ladies of the T. B. A have a picnic on Mrs. Ed. Hand's lawn Friday July 31st. All members of the Post and Sons of Veterans and families are invited It is to be a pot luck supper.

On July 23 the Maximum temperature in Denver, Colo. was 60 degrees and at night 50 degrees was registered. Grate fires in the homes and light overcoats on the streets were quite the thing The coldest July 23 on record in that section of country.

AUTOMOBILE AND TAXICAB SERVICE

up-to-date city taxicab service
TRAINS-PARTIES
DANCES-CLUBS
WEDDINGS
twenty-five cents per passenger.

AUTOMOBILES
with or without drivers
If you can't drive, we will teach you how. Why not take advantage of this unusual service?
GARLINGHOUSE LIVERY.

Mr. and Mrs. Harold Kolkloesche came home from Detroit Saturday evening.

Harry Chiverall was home from Jackson for an over Sunday visit with his parents.

Miss Grayson of San Antonio, Texas late of Berlin will sing at the Baptist Garden Party.

Mrs. Ray Carbon of Ashtabula, O, is the guest of he aunt Mrs. Horace Weller this week.

Mr. and Mrs. D. P. McAlpine will be here to assist in the program for the Garden Party.

Mrs. Frank Lenendoll and daughter of Chicago are visiting Mrs. Abner Wilson and family.

Wm. Drake and wife entertained their daughter Mrs. Don Furgeson of Jackson over Sunday.

Bert Shea and family, Harry Shea and Miss Grace Steinhoff spent Sunday at Wamplers Lake.

Bennie and David Raymond of Toledo were over Sunday guests of Mr. and Mrs Wm. Palman,

Vern Servans who has been spending several days with friends in town returned to Flint Tuesday.

It will pay you to call and see the old cups and saucers which are 50 and 60 years old and prices right.

E. J. Peters & Co. adv.

The Misses Fannie Gifford of Flint and Kathlyn O'Conner of Detroit are guests of Miss Grace Whitney.

Joe Hanna and wife and baby Robert were week end visitors at Wamplers lake with Will Hanna and wife.

Miss Zella Mills returned home Saturday night from Ithica, N. Y. after several months study at Cornell college.

Special communciation of Tecumseh lodge No. 69 F. & A. M. Friday evening, July 31. Work in Second degree.

Harold Brown and family who have been in Adrian and other points for the past week returned home Sunday evening.

Miss Flo E. Belding of Seamour, Ind., who has been the guest of Miss Grace Whitney returned to her home this morning.

Mrs. James Clark was a passenger for Clinton this morning where she will visit her brother Chas. House and family.

Mrs. Fred Tessman was the lucky winner of the box of Silverware at the Opera House, Monday evening. The Hayden Milling Co were the donors.

The Pythian Sisters will hold an ice cream festival on the lawn of the Coller house on Saturday evening. Every body invited. Come early and often.

Mrs. J. C Barney and daughter Maude of DesMoines, Iowa is visiting her brothers Merritt and Myron Conklin and sister Mrs. Frank Wallinger and family.

Miss Grace Whitney and her guests the Misses Flo E Belden of Seamour Ind., Fannie Gifford of Flint and Kathlyn O'Connor of Detroit spent the past week at Sand lake.

Mrs. Fred Marsh and her cousin Miss Bertha Ager have returned from a visit with Will Hanna and wife and Mart Vowls and wife who are occupying Oakdale cottage at Wamplers lake for two weeks.

Chas. Cole was brought before Judge Hosmer Monday afternoon charged with desertion and non support of his wife, Grace Pritchard Cole whom he married June 6th. This was a forced marriage, but Cole promised to live with and give her proper, support. This he has failed to do. His hearing was set for Saturday August 1st. Bail was set at $500, which he furnished.

CANNED FISH

Is the cheapest food on the market. We have a large stock of Salmon which we offer at low prices.

Canned Tuna Fish—fine for Salads.

Kippered Herring	10¢
Soused Mackerel	15¢
Herring in Tomato Sauce	15¢
Deviled Sardines	10¢

Sardines, Lobsters, Shrimps & Cove Oysters.

We have a full stock of Fish Goods.

ANDERSON GROCERY CO.
Phone 91... Successors, Anderson Bros. Macon 'Phone

V Crimp Galvanized Roofing

PAROID ROOFING
PAROID SHINGLES
VULCANITE ROOFING
RIDGE ROLL
EAVE TROUGHING
"STORM PROOF" BARN DOOR HANGERS.

Everything in Builders Hardware

Satterthwaite Bros.

MATURE YOUR PULLETTS EARLY

by using Blatchford's Milk Mash. This dry mash feed has given excellent results and is being used by nearly all large poultrymen. It will benefit you if your chicks are a month or more old as it should be fed for 3 or 4 months. Beginning with about the fourth month feed Blatchford's Egg Mash and you will have your pulletts laying long before cold weather. The secret of winter egg production is to start the eggs by October or November at the latest and if properly housed and cared for, the hens will continue to lay through the cold weather.

If you have not tried Milk Mash or Egg Mash get a sack and start today. 25 pounds for 85c.

Slayton & Son, Tecumseh, Mich.

FARMERS:

See us before selling your

Oats, Barley and Rye.

Can use smutty or off grade wheat.

If the person who borrowed our fence stretchers will return them we will be obliged.

Moore Bros.

Forty-one Merchants

of the Village of Tecumseh have agreed to close their respective places of business each Tuesday and Thursday at 6 o'clock p. m.

This arrangement to be in effect from

June 16th to October 1st.

will be at my office over J. J. Belcher's store every day except the 3rd Tuesday of each month

S. P. HOSMER,
OPTICIAN

N. D. TRASK,
Osteopathic Physician,

Office over McCann & Bowen's Store. Office Hours, 8 a. m. to 5 p. m.

A. C. AYLESWORTH,

Licensed Auctioneer; Real Estate, Stock and General Salesman,

Will attend all sales in city or country, at reasonable rates.

Headquarters and all dates made Herald office

Dental Parlors

W. D. REED, D. D. S.

Chicago, St. Tecumseh.

Crown and Bridge work Aluminum Silver and Rubber plates and all of the specialties known to modern dentistry. Gas or vitalized air administered.

Office over Avery & Co's store

Dental Parlors of

E. D. BROWN, D. D. S.

Filling, Crown, Bridge and platework Local and complete anaesthetics administered for painless extraction. Office over the 5 & 10c store. Phone 192.

C. M. Cooley,

Licensed Auctioneer.

R. F. D. No. 4 Manchester. 15 year successful experience in Jackson, Washtenaw and Lenawee Counties, also practical farmer.

Bell Telephone Clinton exchange.

Rates Reasonable and Satisfaction Guaranteed

OVER 65 YEARS' EXPERIENCE

PATENTS

TRADE MARKS
DESIGNS
COPYRIGHTS &C.

Anyone sending a sketch and description may quickly ascertain our opinion free whether an invention is probably patentable. Communications strictly confidential. HANDBOOK on Patents sent free. Oldest agency for securing patents. Patents taken through Munn & Co. receive special notice, without charge, in the

Scientific American.

A handsomely illustrated weekly. Largest circulation of any scientific journal. Terms, $3 a year; four months, $1. Sold by all newsdealers.

MUNN & Co. 364 Broadway, New York
Branch Office, 625 F St., Washington, D. C.

Restless Flat Dwellers.

The restlessness of the flat dweller is a national mystery. Why does he go forth inevitably in the spring to find another flat and to insert his family and furniture therein? As likely as not it is the flat which he abandoned five years before. Since then he has occupied four other flats, each a vast improvement over its predecessor, and he is now delighted with the new flat which he left in disgust five years before. He has spent hundreds of dollars in arriving at this stage of happiness, but he will abandon the flat again next year and flit on in a moving van as large as a small chapel.

We falter, appalled at the task of discovering the flat dweller's purpose until we consider the strangely similar restlessness of the sick man who lies on one side until he can't stand it any longer and then, with the assistance of his devoted family, is turned over on the other side. The change is a delightful relief, although a few hours before he couldn't endure to lie on that side a minute longer.—George Fitch in Collier's Weekly.

The Sewing Machine.

The invention of the sewing machine is one of the most interesting evolutionary romances in the history of human progress. Stone, Henderson and Greenough had experimented extensively with the double pincer idea, one to seize the needle below and one above. Heilmann used a double pointed needle, with the eye in the center, and Thimmonier and Ferrand had invented a chain stitch machine. In 1834 Walter Hunt originated the extension arm idea with a needle similar to the one now in general use, but before he applied for his patent in 1854 he had been forestalled by Elias Howe, who will always be known as the inventor of the sewing machine. If Hunt had not been so great a laggard he might have won fame as an inventor, but Howe is entitled to all the credit that has been given him. Like all great inventions, however, the sewing machine was the product of many minds.

Poor In Pocket.

"Indeed, sir, you are a very poor ladies' tailor."

"I know, ma'am, but I wouldn't be if all you customers paid my bills."—Baltimore American.

Nature Slips a Cog.

There is a screw loose in the eternal fitness of things when a man who wears a wig has to shave every morning.—Chicago News.

Corruption will never want a pretense.—Cato.

POSITIVE PROOF

Should Convince the Greatest Skeptic in Tecumseh

Because it is the evidence of a Tecumseh citizen. Testimony easily investigated. The strongest endorsement of merit, the best proof. Read it.

George D. Chaplin, carpenter, N. Ottawa St., Tecumseh, Mich., says: "My kidneys were disordered and made me miserable. Knowing of several people in this vicinity who had used Doan's Kidney Pills with success I got a supply of Doan's Kidney Pill's at Wright & Son,s Drug store and began using them. The results were very satisfactory. I am in hopes that our kidney sufferers will profit by reading of my experience. I willingly confirm the statement I gave before praising Doan's Kidney Pills."

The above statement must carry conviction to the mind of every reader. Don't simply ask for a kidney remedy—ask distinctly for Doan's Kidney Pills, the same that Mr. Chaplin had the remedy backed by home testimony. 50c, all stores. Foster Milburn Co., Props., Buffalo, N. Y. "When Your Back is Lame—Remember the Name." adv.

Be cautious what you say; of whom and to whom.

There is Healing in Foley Kidney Pills.

You need a mighty good medicine if once your kidneys are exhausted by neglect and overwork, and you have got it in Foley Kidney Pills. Their action is prompt, healing and tonic Sound health and sound kidneys follow their use. Try them. For sale by all druggists of Tecumseh. adv

Plant flower seeds in your yard—where seeds of disease are now planted.

Buckien's Arnica Salve for Cuts, Sores

Mr. E. S. Loper, Marilla, N. Y., writes: "I have never had a Cut, Burn, Wound or Sore it would not heal." Get a box of Bucklen's Arnica Salve to-day. Keep handy at all times for Burns, Sores, Cuts and Wounds Prevents Lockjaw. 25c.
Recommended by C. A. Wright & Son. adv

Beware of little expenses, a small leak will sink a ship.—Franklin.

If you have neglected your kidneys, and suffer from backache, weak back headache, rheumatism and distressing bladder weakness, you will find Foley Kidney Pills to be honestly made, healing and curative medicine you need to give you back your health and strength. They are tonic in action, quick to give good results. They will help you. For sale by all druggists of Tecumseh. adv

At an old bone not even a dog gnaws.

PARKER'S HAIR BALSAM
A toilet preparation of merit. Helps to eradicate dandruff. For Restoring Color and Beauty to Gray or Faded Hair. 50c. and $1.00 at Druggists.

Whittemore's Shoe Polishes
FINEST QUALITY LARGEST VARIETY

"GILT EDGE," the only ladies' shoe dressing that positively contains Oil. Blacks, Polishes and Preserves ladies' and children's shoes, shines without rubbing, 25c. "FRENCH GLOSS," 10c.
"DANDY" combination for cleaning and polishing all kinds of russet or tan shoes, 25c. "STAR" size, 10c.
"QUICK WHITE" (in liquid form with sponge) quickly cleans and whitens dirty canvas shoes. 10c. & 25c.
"ALBO" cleans and whitens BUCK, NUBUCK, SUEDE, and CANVAS SHOES. In round white cakes packed in zinc boxes, with sponge, 10c. In handsome, large aluminum boxes, with sponge, 25c.
If your dealer does not keep the kind you want, send us the price in stamps for full size package, charges paid.
WHITTEMORE BROS. & CO.,
20-26 Albany Street, Cambridge, Mass.
The Oldest and Largest Manufacturers of Shoe Polishes in the World.

Worshiping a Turtle.

At a place called Kotroo, on the French Ivory Coast, the natives believe that to eat or destroy a turtle would mean death to the guilty one or sickness among the family. The fetich men, of which there are plenty, declare that years ago a man went to sea fishing. In the night his canoe was thrown upon the beach empty. Three days afterward a turtle came ashore at the same place with the man on its back alive and well. Since that time they have never eaten or destroyed one of that species, although they enjoy other species.

If one happens now to be washed ashore there is a great commotion in the town. First, the women sit down and start singing and beating sticks; next a small piece of white cloth (color must be white) is placed on the turtle's back. Food is then prepared and placed on the cloth, generally plantains, rice and palm oil. Then, amid a lot more singing, dancing and antics of the fetich people, it is carried back into the sea and goes on its way rejoicing.

A Forehanded Man.

Tramp—Would you give a poor, starvin' man something to eat, mum?
Lady of the House—I might, but you are not starving. Tramp—I know dat, lady; but an ounce of prevention is worth a pound of cure, you know.—Boston Transcript.

The Boy and the Professor.

"I was mimicking Professor Bore yesterday, and he caught me."

"What did he say?"

"Told me to stop making a fool of myself."

Eye Colors.

The normal human eye is blue, say scientists, other colors being caused by the presence of different pigments in the iris.

Nature trips us up when we strut.—Emerson.

STATE OF MICHIGAN, County of Lenawee, ss.

Probate Court for said County.

At a session of the Probate Court for the County of Lenawee, holden at the Probate Office in the City of Adrian, on the 3rd day of July, in the year one thousand nine hundred and fourteen.

Present: Hon. HARRY L. LARWILL, Judge of Probate.

In the matter of the estate of SIDNEY HATHAWAY, Deceased.

On reading and filing the petition of Abbie Hathaway, administratrix with the will annexed upon the estate of said deceased, alleging that the funeral expenses and debts of said deceased, and the expenses of administration thus far incurred, have been fully paid, and praying that her first annual administration account may be allowed and for such other order and decree as to this Court shall seem proper.

It is Ordered, That Monday, the 3rd day of August, next, at nine o'clock in the forenoon, be assigned for the hearing of said petition.

And it is further Ordered, That a copy of this order be published in the TECUMSEH HERALD, a newspaper printed and circulating in said County of Lenawee, for three successive weeks, previous to said day of hearing.

HARRY L. LARWILL,
(A true copy.) Judge of Probate
E. I. LARWILL, Register of Probate.

TECUMSEH MARKETS

CORRECTED JULY 27, 1914

Wheat	71—	74
Flour per bbl	4 60	5 20
Rye		60
Corn (ear)		40
Oats		39
Beans		2 00
Potatoes		1 00
Butter		27
Eggs		18
Lard		14
Tallow		
Fowls (live)		11-13
Springers		15 16
Roosters		05
Ducks spring		8-12
Geese		10
Turkeys		
Hay		9 00—12 00

THE BASEBALL SCORE

NATIONAL LEAGUE.

	W.	L.	Pct.		W.	L.	Pct.
N. Y.	51	32	.614	Cin.	40	45	.455
Chi.	51	37	.580	Phil.	38	46	.452
St. L.	49	41	.544	Pitts.	37	47	.440
Bos.	40	45	.470	Brook.	36	46	.439

AMERICAN LEAGUE.

	W.	L.	Pct.		W.	L.	Pct.
Phil.	55	32	.632	Chi.	46	44	.511
Bos.	50	40	.556	St. L.	45	43	.511
Wash.	47	41	.534	N. Y.	36	51	.414
Det.	47	44	.516	Clev.	29	60	.326

At St. Louis—		R.	H.	E.
Washington	200000000	2	8	1
St. Louis	000000000	0	1	2

Engel, Ayers and Henry; Wellman and Agnew.

Second game—		R.	H.	E.
Washington	000000010	1	4	1
St. Louis	20100100*	4	7	1

Johnson, Bentley and Ainsmith and Williams; James and Agnew.

At Cleveland—		R.	H.	E.
Cleveland	000100000	1	5	0
Boston	100100003	4	8	2

Morton and O'Neill; Shore and Cady.

At Chicago—		R.	H.	E
New York	001000000	1	5	0
Chicago	000000000	1	4	6

Cole and Sweeney; Walsh and Schalk.

Second game—		R.	H.	E.
New York	020000100	3	9	3
Chicago	02401000*	7	11	1

McHale, Pieh, Fisher and Sweeney; Faber, Cicotte and Schalk.

At Detroit—		R.	H.	E.
Detroit	0200020110	6	7	4
Athletics	0131000012	8	14	3

Dauss, Covaleski and Stanage; Shawkey and Schang.

FEDERAL LEAGUE.

	W.	L.	Pct.		W.	L.	Pct.
Chi.	51	37	.580	Buf.	40	42	.488
Balt.	47	38	.553	K. C.	41	49	.456
Brook.	44	37	.543	Pitts.	36	47	.443
Ind.	45	40	.529	St. L.	37	51	.420

ILLNESS NOT COMPENSATORY

Court Holds Occupational Diseases Not Covered by State Act.

Lansing, Mich., July 27.—Employes taken ill with occupational diseases caused by the character of their work are not entitled to compensation under the Michigan industrial accident law, according to a ruling of the state supreme court.

This decision was taken in the case of Augustus Adams, whose widow sought compensation from a Detroit paint manufacturing company. Adams was an employe of the paint manufacturers and contracted lead poisoning and died. The state industrial accident board took the stand that the widow should be paid by the employers.

AN UNLUCKY BRIG.

Once Abandoned, the Marie Celeste Came to a Bad End.

There are few people who have not heard of the case of the American brig Marie Celeste, which in 1872 was inexplicably abandoned in calm weather off the Azores by a crew never after heard from. Few, however, know that it ended its career many years later at the hands of the barrator.

On its last voyage it cleared from Boston for Port au Prince, Haiti, ostensibly with a cargo of valuable general merchandise, insured for $30,000. When within a few miles of its destination it went ashore near Miragoane and became a total wreck. The captain, Parker, promptly sold the cargo, sight unseen, to American Consul Mitchell for $500. Mitchell saved it at some trouble, but lived to wish he hadn't.

When the underwriters' agent arrived on the scene to investigate, he found several funny things about the cargo. One case shipped as cutlery and insured for $1,000 contained dog collars worth $50. Barrels supposed to contain expensive liquors were full of worthless dregs, a consignment of salt fish insured for $5,000 was rotten, and other articles mentioned in the bill of lading proved to be in keeping.

Consul Mitchell, not only duped, but outlawed, stood not on the order of his going, but cleared out for tall timber. The captain of the brig was tried in the United States district court in Boston, convicted and sentenced to a long term in prison, where he died three months later.—David A. Wasson in Outing Magazine.

To the Woman Who Realizes She Needs Help

You are nervous. You have "crying spells." You are dejected. You don't sleep well. You have backache. You have lost ambition for your work. You are beginning to *feel* old and *look* old.

These symptoms, more than likely, are produced by some weakness, derangement or irregularity peculiar to the feminine organism.

Dr. Pierce's Favorite Prescription
(*In Tablet or Liquid Form*)

will aid you in regaining youthful health and strength—just as it has been doing for over forty years for women who have been in the same condition of health you now find yourself. It soothes and invigorates. It upbuilds and uplifts.

Your medicine dealer will supply you in tablet or liquid form, or send 50 one-cent stamps for trial box. Address Dr. R. V. Pierce, Buffalo, N. Y.

Dr. Pierce's Pleasant Pellets regulate Stomach, Liver and Bowels. Easy to take.

CORRESPONDENCE

BRITTON

G. L. Gripton was in Detroit on business Wednesday.

Mrs. E. G. Price and Lydia, were in Tecumseh Thursday.

Misses Donna Exelby and Doris Zeluff in company with Mr. and Mrs. Paul Bombeneck of Ypsilanti are spending a week at Wamplers Lake.

Mrs. Newell of Dundee was a guest Thursday of Mr. and Mrs. Isaac Frear.

Miss Edna Curry was a Tecumseh passenger Wednesday.

Mr. and Mrs. Ernest Taylor and Mrs. Frank Taylor spent Saturday in Toledo

Mrs. John Snyder and two sons Gordon and Lavern of Elkton, Mich. have been spending a few days here with her two sisters Mrs. Geo. Allen and Mrs. James Hindes.

Mr. and Mrs. Ed Millyard of Detroit were over Sunday guests of their daughter Mrs. E. G. Price and husband.

Mr. and Mrs. Geo. Allen, Mr. and Mrs G. L. Gripton, Mrs. Anna Hindes and Miss Margaret Hindes, Mrs. John Snyder and son Gordon were at Wamplers lake Sunday.

Mrs. Wm. F. Pocklington of Adrian was an over Sunday guest of Mr. and Mrs. John Zeluff

The Pocklington family reunion was held Saturday at the home of C. D. Zeluff. A goodly number was in attendance and a fine time enjoyed by all.

The Britton orchestra gave an ice cream social on W. J. Clark's lawn Saturday evening. The large crowd throughly enjoyed the fine music rendered by the orchestra.

When baby suffers with croup, apply and give Dr. Thomas' Eclectic Oil at once. Safe for children. A little goes a long way. 25c and 50c. At all drug stores.

HOLLOWAY

Miss Anna Drouillard spent Friday night and Saturday with her sister, Mrs. Joe Isaacson of Adrian.

Mr. and Mrs. Jewett Whelan of Tipton called in this vicinity Wednesday.

Mr. and Mrs. Eugene Drouillard visited relatives in Adrian Saturday.

Mrs. Anna Redline entertained a few friends in honor of her natal day Sunday evening.

Bessie and Lucile White of Ann Arbor visited Misses Bernice and Irene Rogers last week.

Mrs. K. G. Holloway and Donald McIntyre are on the sick list.

Mrs. E. B. Taft of Adrian and Mrs. Tom Brown of Clinton were guests of their sister, Mrs. Wm. Nobles Tuesday.

Clare Wilson entertained Raymond Whitmarsh Thursday.

Mrs Delbert Beevers and daughter Mrs. Alfred Holmes visited her sister Mrs. Blanche McWilliams Tuesday.

John Rennie is treating his house to a new coat of paint.

Ray Bluns was home from Ypsilanti over Sunday.

Orville Schneerer is having his new barn painted.

Mrs. Clyde Hawkins and daughter Margaret are visiting her parents at McDuffy, O

Rev. Clyde Hawkins and John L. Calhoun were at Albion last week attending Bible school

Merle Lanning visited Jesse Nichols from Wednesday until Friday in Tecumseh.

Mr. and Mrs. L. V. Spencer of Detroit visited Mr. and Mrs. David Fetzer Tuesday.

Mrs. Frank Dowling of Detroit visited her parents Mr. and Mrs. Henry Caville last week.

Mr. and Mrs. Archie Dawson and two children of Clare are visiting relatives in this vicinity.

Mrs. Emma Rixom is in Adrian caring for Mrs. Wm. Brainard.

Mr. and Mrs. Merritt Granger were Blissfield callers Tuesday.

Mr. and Mrs. Frank Kispaugh of Lansing and Mr. and Mrs. Hugh McElroy were dinner guests of Mr. and Mrs. David Fetzer Wednesday.

Mrs. Ira Wilson and Clare in company with Mrs. Howard Goodsell of Tecumseh spent Friday with Mrs. James Foster.

Rev. and Mrs. E. D. Crawford and son Frank were guests of Mr. and Mrs. W. P. Rainey Thursday.

For regular action of the bowels; easy, natural movements relief of constipation try Doan's Regulets. 25c at all stores.

Impure blood runs you down—makes you an easy victim for disease. For pure blood and sound digestion—Burdock Blood Bitters. At all drug stores. Price 1.00.

Itching, bleeding, protruding or blind piles have yielded to Doan's Ointment, 50c at all stores.

A LEGEND OF MEXICO.

Origin of the Eagle and Serpent on Its Coat of Arms.

The coat of arms of the republic of Mexico, which occupies the center of white bar of the flag and consists of a beautiful device representing an eagle perched upon a cactus (what in Mexico is called nopal) devouring a serpent, is intimately connected with the history of the people. In the beginning of the fourteenth century the ancient Mexicans, or Aztecs, after wandering for a long time around the Mexican valley looking for a place to build their city, arrived after terrible sufferings and adventures on the southwestern border of Lake Texcoco in 1325.

There they halted, for in front of them they beheld what naturally they considered an auspicious omen from their gods. An immense royal eagle of extraordinary size and beauty stood upon a cactus growing in the crevice of a rock washed by the waves of the lake. In its talons it held a serpent, and its broad, beautiful wings opened to the rising sun.

Obeying the mandate of their oracle that there they should build their city, they set to work, and by driving piles into the marshes with no other material at hand but frail reeds and rushes the foundations of the great Tenochtitlan, the chief city of the Aztecs and the site of the modern City of Mexico, were laid.—Philadelphia Ledger.

THE "ENTENTE CORDIALE."

Bismarck Once Gave a Striking Definition of the Term.

In the newspapers of today we very often find the words entente cordiale. Most readers understand the meaning of the expression, but it is rather difficult to make a translation that expresses the exact meaning of the original French. Prince Bismarck gave a good explanation when his daughter asked him what the entente cordiale really was.

"Well," he said, "it is not so easy to define literally. It means a cordial understanding, but it also has a little different significance. For example: You were in the courtyard this morning when I came from the garden with Nero. Diana was in the yard, gnawing a large bone. My Nero saw her and ran to seize the bone. Then there was a little fight, until I struck them a few sharp blows with my cane.

"After that the bone lay in the middle of the court, while both dogs stood off at some distance and looked eagerly at it. Each dog, in fact, was as anxious to keep the other away as he was afraid of my cane, and therefore neither ventured to seize it. You see, that is what they call in diplomatic circles an entente cordiale." — Youth's Companion.

Thirteenth Century Fire Prevention.

One wonders what fate would have overtaken the captured starter of fires in thirteenth century London, for after the blaze of 1212, which lasted ten days, swallowed up part of London bridge and was the cause of over 1,000 deaths, every precaution was taken against fires. For instance, all builders of houses were ordered to roof them with tiles, shingle boards or lead, and to stop an outbreak any house could be pulled down. Thus, Mr. H. B. Wheatley on the safeguards: "For the speedy removal of burning houses each ward was to provide a strong iron hook with a wooden handle, two chains and two strong cords, which were to be left with the bedel of the ward, who was also provided with a good horn 'loudly sounding.'" And, moreover, every householder was ordered to keep a barrel of water before his door.—London Standard.

Sinking of the Caspian Sea.

Geologists claim that the Caspian sea is continually sinking. Known to all schoolboys as the largest interior body of water in the world, the Caspian is about 730 miles in greatest length and 330 miles in extreme width. Its area is estimated to be 170,000 square miles, while the area of England and Wales is 58,000 odd square miles. These figures give a clear idea of the size of the Caspian. Notwithstanding its size, parts of the sea are very shallow. In the southern portions, however, a depth of over 3,000 feet has been registered. Our physical geography tells us that the present sea is part of a vast oceanic water which at one time extended to the Arctic ocean.—Westminster Gazette.

The One Speech M. P.

No member ever impressed the house of commons with his gift of silence more than General Forester. This sensible man represented Much Wenlock for forty-six years and never made a speech. One member, Sir Charles Burrell, sat for sixty years, restraining himself nobly. He made one speech only in order to introduce a bill providing that housemaids should be forbidden to clean windows from the outside.—London Chronicle.

Odd Death Certificates.

Certificates of death are not documents where one usually seeks for humor, but there is frequently to be found in them much of the unconscious variety. Here, for instance, is how the cause of death is stated in the case of a laborer:

"Died from injuries received through a bull accidentally kneeling on his chest."

The consideration shown for the feelings of the bull is a fine touch and suggests grave questions on the moral responsibility of the lower animals.

Again, a man is stated to have "died from the effects of injuries received after being run over by a railway train in motion owing to a misunderstanding between deceased and an engine driver." This description of a rather ordinary railway casualty is excellent.—London Express.

A Strange Deadlock

And How It Was Broken

By DWIGHT NORWOOD

My childhood till I was six years old is very hazy. I cannot go back of that period except for a dim remembrance of my mother. I must have been without any child to play with, for I remember my aunt, by whom I was brought up, coming into my lonely playroom one day leading a little girl and saying:

"Here's a little sister for you."

My childhood from Ethel's coming was very different from what it was before. Why we did not meet other children I do not know, but I think it was because my aunt lived in the country, with no one of her own class living near her. But neither Ethel nor I seemed to need other associates, studying together under a tutor, and playing together in perfect contentment. From this continued association with a girl I did not become effeminate, but Ethel formed a taste for boyish sports. Indeed, as a girl she was quite a tomboy, rivaling me in tree climbing, horseback riding and other exercises pertaining rather to boys than to girls. One of our favorite sports was to toss a baseball to each other, Ethel being as good a catcher as I. But she never learned to throw a ball like a boy. I presume that this peculiarity in a woman is owing to the difference in the masculine and feminine figures.

There was no well defined reason why Ethel and I were permitted to grow up with the understanding that we were brother and sister. My aunt was responsible for it, and she never made her reasons clear to either of us.

The supposed relationship certainly gave us a freedom when we were emerging from childhood into youth that we would not otherwise have experienced. Up to the time when I was sixteen and Ethel fourteen there was not the faintest suspicion that we were not brother and sister. Then I was required to go to a lawyer's office about some property of which I was possessed, and a paper was presented to me in which I saw it stated that I had no brothers or sisters living. The secret was out, but I was so pained that I pretended not to notice it and asked no questions about it.

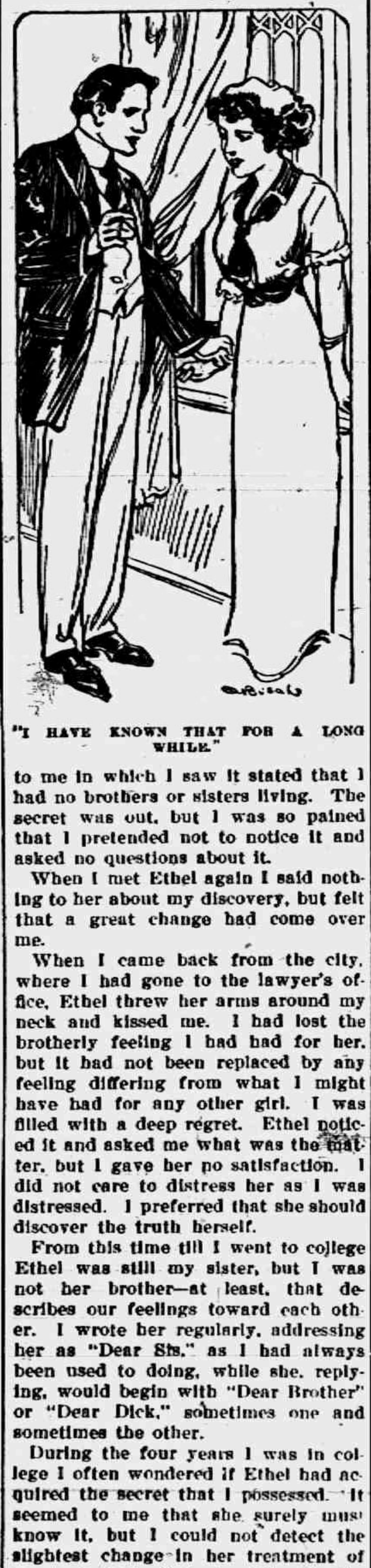

"I HAVE KNOWN THAT FOR A LONG WHILE."

When I met Ethel again I said nothing to her about my discovery, but felt that a great change had come over me.

When I came back from the city, where I had gone to the lawyer's office, Ethel threw her arms around my neck and kissed me. I had lost the brotherly feeling I had had for her, but it had not been replaced by any feeling differing from what I might have had for any other girl. I was filled with a deep regret. Ethel noticed it and asked me what was the matter, but I gave her no satisfaction. I did not care to distress her as I was distressed. I preferred that she should discover the truth herself.

From this time till I went to college Ethel was still my sister, but I was not her brother—at least, that describes our feelings toward each other. I wrote her regularly, addressing her as "Dear Sis," as I had always been used to doing, while she, replying, would begin with "Dear Brother" or "Dear Dick," sometimes one and sometimes the other.

During the four years I was in college I often wondered if Ethel had acquired the secret that I possessed. It seemed to me that she surely must know it, but I could not detect the slightest change in her treatment of me to indicate that she did. By the time I came home for my vacation between my sophomore and junior year she had grown to be a lovely girl, between seventeen and eighteen years of age.

I had recovered from the shock I had received in learning that I was not her brother and was now beginning to be rather pleased that some other fellow need not take her away from me. Indeed, if we chose we could enter upon a far closer relationship than brother and sister.

But I found myself in rather a peculiar position. I knew that there was no obstacle in the way of Ethel's being my wife, but she did not. At least, if she did she gave no evidence of such knowledge.

Meanwhile I was desirous of acting toward Ethel as a lover and not as a brother. But how could I do that while she supposed our relationship to be what we had grown up to consider it? She treated me precisely as she had always treated me. There was the same freedom that had always been between us—anyway, on her part.

Another year passed. I was twenty years old and had one more year in college before me. Ethel was eighteen and had returned from a seminary with her education completed. I was no longer able to treat her as a sister, and since I did not dare treat her as a lover I fell, so to speak, between the two. My treatment of her, being neither the one nor the other, was constrained. She made no complaint, but it seemed to me that the change in me had produced an equivalent in her. We played tennis and took long walks together, getting on well enough at the tennis, but on our walks there was none of that easy chat, mingled with jokes and laughter, of former times. I walked beside her with the secret between us, talking in that philosophic vein one is apt to fancy about the time he leaves his teens, while Ethel seemed at times a trifle bored.

Why did I not break the ice by telling her the secret? There were many reasons from one point of view and none from another. Why are certain events in families never referred to? For the same reason that I shrank from telling Ethel that I was not her brother, and, as to telling her that the spark of love for her had been kindled within me, how could I say such a thing to one who believed herself to be my sister?

This condition continued during my senior year in college. My letters to Ethel were bereft of either brotherly or lover-like expression, and hers to me were also neutral. But when I returned home a graduate a new element had been injected into the problem that was bound very soon to change the situation. I found a young man hanging about Ethel whose intentions were as plain as the sun in heaven.

His presence threw me into a fever at once. I found it difficult to treat him with ordinary civility. If Ethel had been my sister I should doubtless have freely discussed the matter of the attentions of this young man with her. As it was, I did not feel the right even to mention the matter. Besides, I was so inordinately jealous of her suitor that I should have doubtless spoken offensively.

In Ethel there was no change toward me. She was the same as she had been for the past two years. She must have known that there were fires burning within me, but she did not appear to notice them. She said nothing to me about the attentions of Mr. Jackanapes, as I considered him, but a sister is not likely to speak of a suitor to a brother until the brother first speaks to her.

My pentup feelings kept rising until the dam burst. One day, coming unexpectedly upon Mr. Jackanapes pleading his suit with Ethel, I lost my grip on myself and blurted out:

"What do you mean, sir, by wooing my—my sister without first asking permission from me, her natural guardian?"

He looked at me in astonishment, then said: "I beg a thousand pardons. If it is not too late may I now have that permission?"

"I prefer before giving my permission to consult with her."

"That being the case, I will withdraw."

Rising, he left Ethel and me together. I stood with my back half turned to her, scowling. I should have been conscious of having made a guy of myself, but I was not.

"Dick," said Ethel, "what's the matter with you?"

"Don't you think I should be consulted in a love affair of yours?"

"How do you know that this is a love affair of mine?"

"It certainly is one if this fellow who has intruded upon"—

"I can't help what he may feel for me. I have not accepted him and don't intend to."

"Thank God!"

"Why are you so concerned about whom I marry? For some years past you have acted coldly toward me."

"That was because"—

"Because what?"

"I discovered"—

"What did you discover?"

"That you and I are not brother and sister. We are no relation."

"I have known that for a long while."

"You have known it a long while! Why didn't you tell me?"

"Why didn't you tell me?"

I went to Ethel. Now that the barrier between us was broken down, my former brotherly treatment of her was a help. Sitting beside her, I took her to my arms, and, beginning as a brother, I rapidly developed into a lover.

Ethel and I were the children of two bosom friends. My mother died when I was a baby, and I was turned over to my aunt. Ethel's mother died when Ethel was four years old, and my aunt, being a near friend of her family, was prevailed upon to take the child, being chiefly moved by a desire to furnish me with a playmate. She gave me in addition a companion for life.

I have never been sure but that Ethel encouraged Mr. Jackanapes in order to break the deadlock there was between her and me.

Don't suffer longer with
RHEUMATISM

No matter how chronic or how helpless you think your case may be, you can get quick and permanent relief by taking nature's remedy, "SEVEN BARKS." Get at the root of the disease, and drive the uric acid and all other poisons out of your system for good. "SEVEN BARKS" has been doing this successfully for the past 43 years. Price 50 cents per bottle at all druggists or from the proprietor,
LYMAN BROWN, 68 Murray St., New York, N.Y.

TRAPPING ELEPHANTS.

In India Tame Animals Aid In Capturing the Wild Ones.

In view of the vast strength possessed by full grown elephants, it seems at first sight almost incredible that they can be captured in herds and quickly subdued to the will of their masters.

At the present time, in Mysore, the regular method of capturing wild elephants is for a large number of natives to go into the jungle, some mounted on tamed elephants and many on foot, and to make a great noise and hullabaloo, which results in driving herds of the wild elephants into stockades, or often into ponds of water, which have previously been surrounded on all sides, except at the approaches, by immensely strong palisades. As soon as the herd is cornered the passages that had been left open are securely closed, and then the trained elephants are brought into play to cajole and subdue the perplexed prisoners.

In India elephants are no longer captured, as they still are in Africa, by means of huge pitfalls in the ground. In these traps they are often seriously injured or killed. The Indian elephant is somewhat smaller than the African and differs from it in other ways—as, for instance, in the fact that tusks are possessed only by the males, while both sexes are provided with them in Africa. In general, also, the tusks of African elephants are nearly twice as large as those of their Indian relatives, a single pair sometimes weighing as much as 250 or 300 pounds.—Spokane Spokesman-Review.

RAILROAD TIME TABLES.

Lake Shore & Michigan Southern Railroad.

Effective June 7, 1914

Going south.

	815	809	881	811
Station	a m	a m	p m	p m
Jackson	*6 05	†10 20	†2 06	*8 05
Tecumseh	7 03	11 17	3 01	9 04
Adrian	7 38	11 50	3 30	
Toledo	8 40	12 35	4 15	10 10
Chicago	3 50	9 00		
Detroit	12 20		6 00	

Going north

	816	812	814	818	810
Station	a m	p m	p m	p m	p m
Toledo	*7 50	†12 01	†4 30	†6 30	†7 [illegible]
Detroit				5 00	5 55
Adrian		12 55	5 06	*7 15	8 0[illegible]
Tecumseh	9 10	1 01	5 35	7 50	8
Jackson	10 15	2 00	6 40	8 55	9

G. J. ZIMHR, Ticket Agent

DUNDEE BRANCH.

Going west.

	429	425	431	427	419
Station	a m	a m	p m	p m	a m
Adrian	†6 10	†8 15	†3 30	§5 05	§8 15
Tecumseh	7 50	9 20	4 0[illegible]	6 20	9
Addison	10 20	10 15	4 55	7 05	10

Going east.

	422	428	430	434	421
Station	a m	a m	p m	p m	p m
Addison	†9 37	†10 35	†1 20	†7 15	§7
Tecumseh	10 22	11 25	4 25	8 00	8
Adrian	10 50		5 3[illegible]	8 30	9
Chicago	5 00				

* Daily.
§ Sunday only.
† Daily except Sunday.

DETROIT, TOLEDO & IRONTON

Going South

	1	3
Station	a m	p m
Detroit	8 00	4 05
Dundee	9 48	5 53
Britton	10 08	6 12
Ridgeway	10 12	6 16
Tecumseh	10 22	6 24
Adrian	10 50	6 48

Going North

	4	2
Station	a m	p m
Adrian	7 32	3 16
Tecumseh	[illegible]	[illegible]
Ridgeway	8 09	3 57
Britton	8 12	4 00
Dundee	8 31	4 18
Detroit	10 25	6 15

No. 1 and 2 Daily except Sunday.
No. 4 Daily. No. 3 leaves Detroit at 6:05 p. m. on Sunday.

F. S. Bell,
Ticket Agent

PATENTS

TRADE-MARKS and copyrights obtained or no fee. Send model, sketches or photos and brief description, for FREE SEARCH and report on patentability. 25 years experience.
Send 2-cent stamp for NEW BOOKLET, full of patent information. It will help you to fortune.
READ PAGES 11 and 12 before applying for a patent. Write to-day.

D. SWIFT & CO.,
PATENT LAWYERS,
303 Seventh St., Washington, D. C.

FEELING LIVER-ISH This Morning?
TAKE
THEDFORD'S Black-Draught
Stops Indigestion and Constipation
25¢
AT ALL DRUGGISTS
A Gentle Laxative And Appetizer

For sale by All Druggists.

We promptly obtain U. S. and Foreign
PATENTS
Send model, sketch or photo of invention for free report on patentability. For free book, How to Secure Patents and TRADE-MARKS write to
C.A.SNOW & Co.
Opposite U. S. Patent Office
WASHINGTON D. C.

FOLEY KIDNEY PILLS
For Weak Back
Nervousness
Kidney and Bladder Ills
Contain no Habit Forming Drugs

For sale by all druggists of Tecumseh

RHEUMATIC SUFFERERS SHOULD USE
5 DROPS
The Best Remedy For all forms of Rheumatism
LUMBAGO, SCIATICA, GOUT, NEURALGIA, AND KIDNEY TROUBLES.
DROPS
STOP THE PAIN
Gives Quick Relief
No Other Remedy Like It
SOLD AT ALL DRUGGISTS
SAMPLE "5-DROPS" FREE ON REQUEST
Swanson Rheumatic Cure Co.
160-166 W. Lake St., CHICAGO

THE TECUMSEH HERALD

SIXTY-THIRD YEAR NO 61 · TECUMSEH, MICHIGAN FRIDAY JULY 31, 1914 · WHOLE NO 4337.

Hon. William E. Mason, Who Will Speak at Chautauqua

HON. WILLIAM E. MASON.

SENATOR MASON has served in both branches of the Illinois legislature and in both branches of congress and all of the time during the past thirty-four years has been a recognized power in state and national politics. From the day he entered the legislature on up to his service in the United States senate he has made one continuous fight against grafters, more modernly known as "jackpotters." Mr. Mason makes no claim to oratory, yet the late Speaker Thomas B. Reed stated that the "World's fair was located in the city of Chicago by a ten minutes' speech made by Mason of Illinois," and ex-Congressman Boutell, ex-minister to Switzerland, is authority for stating that the late Senator Hoar of Massachusetts said at a banquet in Washington that the most effective speech he had heard in his twenty-five years' service in the senate was a speech made by Senator Mason.

Senator Mason will appear on the Lincoln Chautauqua program in this city on the afternoon of the fourth day. The prelude will be played by the Royal Black Hussars Band.

CHAUTAUQUA AT TECUMSEH WEEK OF AUGUST 16—21.

ALDRICH & SON

Ferndell

FOODS ARE EVERY ONE PURE

Underwood's Deviled Ham,

for Sandwiches, is fine—in 15 and 25c cans.

Watermelons

We keep them on ice all the time—sell half or whole.

Bacon

Try some Folgar's Bacon. We have a slicer and can cut it any thickness.

Apples

We have in 20 bushels of Fancy Apples. Fine fruit, free from knots or worms. Good to eat. They sell at 40c a peck.

SPECIALS FOR SATRUDAY ONLY

NOT DELIVERED ALONE.

Quart can Pineapple, in heavy syrup,	18¢
8 Rolls of Toilet Paper for	25¢
3 Cans Old Dutch Cleanser for	25¢
15 size Calumet Baking Powder, per can	12¢

TRY

Ferndell Tea

FOR ICING.

ALDRICH & SON.

QUALITY GROCERS PHONE 246

TROLLEY CRASH KILLS FOUR

Sunday School Excursion Car Runs Into Heavy Freight Car.

SOUTH NORWALK, CONN.—Four people lost their lives and at least thirty were injured, several of whom will probably die, when a trolley car loaded with Sunday school excursionists from Bridgeport ran head-on into the heavy freight car of the Connecticut express.

Miss Mabel Cleveland, Raymond Fuller, fourteen, and Andrew Fisher, twelve, who were on the front seat of the picnic car were instantly killed. Frank Nagry, thirteen, another excursionist, died before the Norwalk hospital was reached, and Harold Nadin, motorman, is expected to die.

Cherry Business Booms.

TRAVERSE CITY, MICH. — The Grand Traverse region is producing cherries in larger quantities than ever before. The first week of the season shows shipments of forty-seven full carloads to Chicago, Detroit and Grand Rapids.

Indorses County Health Movements.

LANSING, MICH. — Secretary John Burkart, of the state board of health, has indorsed the movement for the organization of county health associations which are to hold health weeks in their respective counties some time during the summer.

Baby Girl Killed.

ALPENA, MICH. — Little Rosetta Dequoy, three-year-old daughter of Mr and Mrs. Alfred Dequoy, prominent residents, fell from a clothes reel to the ground, a distance of fifteen feet and suffered injuries which resulted in her death.

Body of Drowned Boy Found.

LUDINGTON, MICH. — The body of military students, David Barrow, who was drowned July 14, was found by life savers one mile and a half south of Point Sauble, five miles north of where his canoe capsized.

1,000 Poles Go on Outing.

BAY CITY, MICH. — More than 1,000 Poles arrived here on an excursion and were entertained by the various Polish societies.

WAR DECLARED BY AUSTRIA

Nations of Europe Are Arming For Battle.

COSSACKS FIRE ON GERMANS

Advices at Washington From St. Petersburg Are That Russia Regards War as Certain—Bear Is Mobilizing All Empire's Troops, Notwithstanding Statements to Contrary—Servians Blow Up Bridge—Servian Minister Leaves for Belgrade.

Vienna, July 29.—Official notice of a declaration of war was sent to the Servian government by Austria-Hungary.

BERLIN — The German government returned an unfavorable reply to the British proposal for a conference of the ambassadors in London of the European powers, in an endeavor to bring about a settlement of the Austro-Servian difficulty. Germany makes the counter suggestion that negotiations for peace be conducted between the cabinets instead of by a conference.

BERLIN — The German admiralty ordered the concentration of the German fleet in home waters.

VIENNA — War between Austria and Servia is now in progress. The danger that it may spread throughout the continent is causing grave concern in all the capitals of Europe.

M. Jovanovitch, Servian minister to Vienna, has left for Belgrade, completely severing relations between the two countries.

These developments show the opening of hostilities, though without a formal declaration of war:

Servian troops blew up the railroad bridge spanning the Lave at Semlin. It is at Semlin that Austria has concentrated the greatest force for the invasion of Servia.

Reports of Servians firing on an Austrian boat bearing troops on the Danube are confirmed. The fire was returned and a hot engagement followed.

Reports were received here that an engagement was in progress near the mouth of the Temes river, east of Belgrade.

Shots Fired Across Border.

EYDTKUHNEN, GERMANY—Shots were fired by a Cossack patrol across the German frontier on the alleged ground that an attempt was being made to cross the border at a wrong place.

Germans say that the group fired upon by the Russians were army officers. Much feeling has been caused by the incident.

England Offers Peace Plan.

BERLIN, GERMANY — Sir Edward Goschen, British ambassador at Berlin, called at the foreign office and communicated Great Britain's proposals for mediation.

Germany, it is understood, expressed an unwillingness to offer any suggestions to Austria to abandon or alter her policy toward Servia.

The governments of France and Italy have accepted the proposal that a conference be called with the object of finding a solution of the situation.

"Hands Off," Says Germany.

BERLIN — That there will not be peace if it is to be obtained only through Germany calling off Austria was further evidenced by what is undoubtedly the government's warning which is printed in the Cologne Gazette. This article says:

"The conflict is a personal matter which the Austrians will have to settle with the Servians. Let it alone till reparation has been made for the Sarajevo murders and then let diplomacy enter.

"Should Austria, against its European duties as well as good judgment, seek to turn reparation into political advantage the possibility is that we would reject them even now and then let the justified claims be heard.

"The German people, and certainly the German government, will deal with this matter with the same uprightness and honorableness that it is doing today in the protection of its own national interests, by covering the rear of her ally. Until then, hands off."

TRAIN KILLS FOUR AUTOISTS

Express Crashes Into Machine Stalled on Tracks Near Chicago.

CHICAGO — Four persons were killed and four were injured seriously when their automobile was struck by a fast train on an unguarded grade crossing. The automobile bearing a party bound for Ravinia park was stalled in the path of a northbound train on the Northwestern road near Ravinia park.

The dead are: James W. Benham, Chicago; Mrs. James W. Benham, his wife; William P. Brown, Chicago; Edmund H. Wunderle, Chicago. The injured: Miss Alice Barler, Chicago; George H. Miller, Evanston; Mathias Terts, Chicago; Catherine Sager, Chicago.

WRITES HIS FUNERAL HYMN

Henry Spencer, Murderer, Says He Is Glad He Is to Be Hanged Friday.

AURORA, ILL. — The unusually eccentric Henry Spencer, condemned to die next Friday for the murder of the tango dancer, Mrs. Mildred Allison Rexroat, said he was working on a funeral hymn he will sing as he walks to the gallows. His composition will be in blank verse, Spencer says, but its air and words he intends to keep secret until the last day.

"I am perfectly happy in the certainty that I am to be hanged next Friday," Spencer said. "I'm glad these lawyers got to the end of their rope. Get that, 'End of their rope?' I don't want any commutation of my sentence. I'm tired to death of [illegible] life."

FINAL CLEAN-UP SALE

OF LADIES', MISSES' AND CHILDREN'S READY-TO-WEAR GARMENTS.

OUR ENTIRE STOCK OF COATS, Regularly Priced at from $10 to $25, go at $4.95 and $7.50 each

OUR ENTIRE STOCK OF SUITS, Regularly Priced at from $18 to $30, go at $4.95 ond $9.95 each

Our entire stock of Spring Dress Skirts ¼ to ⅓ OFF
All Wash Skirts ⅓ to ½ OFF
All Shirt Waists ¼ to ½ OFF
All Children's Dresses ¼ to ½ OFF
One Lot of Ladies' Wool Dresses, ½ PRICE

WASH GOODS

1 Table of White and Colored Wash Goods, Values up to 40c, for 18c yd
1 Table of Wash Goods, values up to 75c, for 29c yd

NEW FALL DRESS SKIRTS JUST RECEIVED. LET US SHOW YOU.

WE GIVE
Brown Trading Stamps
ASK FOR THEM

The Webster Anderson Co.
Tecumseh, Michigan.

Our store closes every evening at 6 o'clock, except Saturday.

KING PETER

Servian Ruler on Whose Country War Has Been Declared.

TWO PERISH IN CLOUDBURST

Ten Foot Wall of Water Does Much Damage at Telluride, Col.

TELLURIDE, COLO — Two persons were drowned, fifty families were rendered homeless, and fifteen business blocks, comprising 100 buildings, were partially wrecked when a wall of water ten feet high, originating in a cloudburst at the top of the range, descending through Cornet canon, broke through the dam, and flooded the town.

The damage is estimated at $150,000. Several hundred residents are encamped in public buildings. The town is still partly inundated, but the danger of a further rise is believed past.

M'ADOO WILL REPEAT CROP LOANS TO BANKS

$34,000,000 Will Be Offered to Help Farmers.

WASHINGTON, D. C.—Secretary of the Treasury McAdoo is going to repeat his crop loan "stunt" of last year. He announces that he has decided to offer the national banks of the country for use in the crop movement and other legitimate business $34,000,000 from the general fund of the treasury. The loans are to be available immediately. Interest at the rate of 2 per cent a year will be charged for them. The offered amount will be increased if necessary.

The crop loans this year are to be conditioned even more generously than last year. Government, state, municipal and railroad bonds, acceptable to the secretary, and approved commercial paper will be accepted as security at 75 per cent of their face value and no requirement will be made as was done last year that 10 per cent of the deposits be secured by government bonds.

Mr. McAdoo announced at the end of the last crop moving period that an immense benefit had been conferred upon the country by the government's loan.

RIOTING IN DUBLIN

Gun Runners Cause Clash with Regular Soldiers.

FOUR DEAD; THIRTY WOUNDED

Nationalists Resist Coast Guards Who Seek to Prevent Landing of Arms—Police and Soldiers Attacked in Efforts to Disarm Populace—Mob Is Fired On.

DUBLIN — There was a serious riot here during which four persons were killed and thirty seriously wounded by the bullets and bayonets of regular soldiers. The affair, which, it is feared, is the procurser of further serious troubles, may even possibly be the beginning of the dreaded internecine conflict.

The outburst was the outcome of a nationalist gun running exploit. About 1,000 national volunteers paraded early in the day and marched to Howth, about ten miles away, for the purpose of landing a thousand rifles. On their arrival at the pier signals were made to a white yacht which had been maneuvering in the bay. The yacht promptly started towards the shore, and when she came to the pier and began discharging her cargo of rifles and ammunition, two members of the royal constabulary, who tried to interfere, were shouldered aside and forced outside the lines of the national volunteers who held the pier and barred access to it.

Shoved Coast Guards Aside.

A body of coast guards got beside the yacht in their boat, but were ordered away and it is reported were threatened with revolvers. As soon as all the cargo had been landed the nationalist volunteers started to return to Dublin.

Meanwhile the authorities at Dublin had been warned of what was going on and a detachent of forty to sixty policemen and one hundred men of the King's own Scottish borderers were sent to intercept the volunteers. When the latter arrived at Nalahide road in Clontarf they found their way blocked, the police in their front and fixed bayonets behind.

The police were ordered to disarm the volunteers, who resisted, and a sharp fight ensued. Several persons were hurt by the clubs of the police and by rifle butts and bullets. The reports as to the subsequent happenings differ, but the main body of the volunteers fled and reached the city by cutting across fields, with their rifles.

Mob Attacks Soldiers.

Meantime the fighting had become known in the city which was ablaze with excitement and big mobs collected in the streets through which the soldiers were expected to return. As soon as they appeared there were shouts of rage and these were followed by volleys of stones.

The soldiers marched on until they reached the Bachelor's walk on the Quay bridge, where the shooting began. It is said that some of the mob fired first with revolvers.

Three Men and Woman Dead.

Subsequent inqueries showed that three men and a woman had been shot dead and that from thirty to sixty persons, mostly men had been wounded. It is reported that some of the wounded including a child of ten years of age are dying.

After the volleying by the troops the mob beat and kicked every soldier they saw. None of these soldiers had been concerned in the fight and most of them were ignorant of the reason for their being attacked.

Obstinacy is a parasite, living either on a strong will or on great stupidity.

MICHIGAN GIRL LOSES HER MIND IN CHICAGO

Dolly Stanley Can't Remember Recent Happenings.

CHICAGO — Miss Dolly Stanley, about twenty years old, is in the Ravenswood hospital and says she cannot remember anything concerning herself since she left Detroit six weeks ago.

She fainted in a restaurant Saturday evening and remained unconscious until 2 o'clock Sunday afternoon.

Dr. Fred Hage, of the hospital staff, says there is no trace of drugs and he is unable to make any diagnosis of her condition. Because of her semi-conscious condition she was not closely questioned.

In her lucid periods, Miss Stanley said she does not know where she has been or how long she has been in Chicago, in fact has no remembrance whatever of coming here. She remembers departing from Detroit six weeks ago as nearly as she can estimate time. She bears no marks of rough usage but is in some inexplicable sort of stupor.

HUNTERS SHUT OFF TRACT

35,000 Acres of Forest Closed to Protect Fifty Elk.

HIGGINS LAKE, MICH. — The acceptance of the gift of fifty elk from the United States government, by the state of Michigan, will, if tentative plans of the public domain commission are followed, rob the state of one of its most alluring game sections. It is the plan of the commission to place the elk in the Houghton lake forest reserve, which will result in the complete closing to all hunters of that entire section of land.

Inasmuch as the reserve consists of 35,000 acres and is full of game of all kinds, mostly birds, it can quickly be determined that the isolation of this section will be quite a blow to the hunters who have been coming from all parts of the state every year.

MOTOR CARS CRASH; 8 HURT

Father Pinned Beneath Car and Daughter Cut and Bruised.

ST JOHN, MICH. — Mr. and Mrs. William Landers and two daughters were in an auto driven by Austin Philips when it collided, six and a half miles north of here, with another car in which were six passengers. Mr. Landers was pinned beneath his auto with several bruises, and his daughter Orpha, ten years old, was cut and bruised.

The machine lies in a ditch a complete wreck. Passengers in the other car were all bruised, but not seriously.

HORSES COLLIDE; BOTH DIE

Freak Mishap at Mt. Morris Claims Two Valuable Animals.

MT. MORRIS, MICH. — In attempting to pass a rig, a horse driven by Fred Robinson, collided with one driven by Frank Horrigan, and the thill of Horrigan's buggy entered the neck of Robinson's horse, killing it instantly, while the thill of Robinson's buggy entered the neck of the Horrigan horse, and it dropped dead after going 300 feet.

The two horses were worth $350.

Michiganders Get Plums.

WASHINGTON, D. C. — President Wilson has nominated Myron H. Walker of Grand Rapids to be United States district attorney for the western district of Michigan, and Judge Emanuel J. Doyle to be collector of internal revenue for that district.

WITH A NICE
HAMMOCK,
A Good Book and fine Stationery,
one can take life easy, and keep the children happy with
Dolls and Express Carts.

Come and See our Line. Also look over our
Fancy China and Dinner Ware.
Ida B. Chase.

ONE $1.00 DOLLAR
MAKE A BANK ACCOUNT WITH US THE STEPPING STONE TO SUCCESS
EASE
PROSPERITY
THRIFT
BANK ACCOUNT

TECUMSEH STATE SAVINGS BANK

President, J. H. Smith.
Vice Pres., L. G. North
Cashier, Guy E. Nemire

3 per cent Interest paid on Savings Deposits.

The Starting
OF
A Bank Account
Even with One Hundred Cents,
Is an Act which
One May Wisely Count
An Act of Common Sense
The First Dollar is the Big One
Because it Starts the Saving.

EVEN ONE DOLLAR
WILL BE ACCEPTED
HERE AS A FIRST
DEPOSIT

"Seal Brand"
The Coffee of
Universal Appeal

In the camp—
the pot of gold at the
end of the long trail—
because of its rich, full,
satisfying *strength*.

CHASE & SANBORN'S
SEAL BRAND COFFEE

In 1 and 2 pound cans. Never in bulk.
Ground, Unground or Pulverized.

FOR SALE BY
Phone 39. F. D. AVERY.

LEARN SHORTHAND

In a school conducted by a practical stenographer and court reporter. Method of teaching and lessons perfected by many years' experience. Complete courses in shorthand, typewriting and allied subjects.

Instruction by mail, if desired, with privilege of attending the school at any time. Typewriters furnished free to mail students. Write for free first lesson and particulars.

Allen's Shorthand School, Jackson, Mich.

The Herald $1.00

THE TECUMSEH HERALD

GERTRUDE A. STACY, ESTATE
FRANK S. TURNER, PUBLISHER.
SUBSCRIPTION RATES

IN LENAWEE COUNTY
One year, payment in advance $1.00
One year, payment after three months .. 1.25
OUTSIDE LENAWEE COUNTY
One year, payment in advance $1.25
One year, payment after three months .. 1.50
There will be no Deviation from above Rates

Entered in the postoffice at Tecumseh, Mich., second class mail matter.

Telephone No. 36

How's This?

We offer One Hundred Dollars Reward for any case of Catarrh that cannot be cured by Hall's Catarrh Cure.

F. J. CHENEY & CO., Toledo, O

We, the undersigned, have known F. J. Cheney for the last 15 years and believe him perfectly honorable in all business transactions and financially able to carry out any obligations made by his firm.

NATIONAL BANK OF COMMERCE,
Toledo, O.

Hall's Catarrh cure is taken internally acting directly upon the blood and mucous surfaces of the system. Testimonals sent free Price 75 cents per bottle. Sold by all Druggists. Take Hall's Family Pills for constipation. adv

The bravest are the tenderest, the loving are the daring.

A Perfect Cathartic

There is sure and wholesome action in every dose of Foley Cathartic Tablets. They cleanse with never a grip or pain. Chronic cases of constipation find them invaluable. Stout people are relieved of that bloated, congested feeling, so uncomfortable especially in hot weather. They keep your liver busy. For sale by all druggists of Tecumseh. adv

A landmark is well placed between two brothers' fields.

Eases Torment of Asthma and Hay Fever

For the discomfort and misery of asthma and hay fever use Foley's Honey and Tar Compound. It puts a healing, soothing coating over the swollen, tickling membranes, and eases the thick and choking sensation and helps you to breath easily and naturally. In the yellow package. For sale by all druggists of Tecumseh. adv

No book is so bad but that something may be learned from it. -Pliny.

Stops Neuralgia—Kills Pain

Sloan's Liniment gives instant relief from Neuralgia or Sciatica. It goes straight to the painful part—Soothes the Nerves and Stops the Pain. It is also good for Rheumatism Sore Throat, Chest Pains and Sprains. You don't need to rub—it penetrates Mr. J. R. Swinger, Louisville, Ky. writes; "I suffered with quite a severe Neuralgic Headache for four months without any relief. I used Sloan's Liniment for two or three nights and I haven't suffered with my head since." Get a bottle to-day. Keep in the house all the time for pains and hurts. 25c, 50c, and $1.00. Recommended by C. A. Wright & Son. adv

Make your neighbors' front yard jealous of your back yard.

You're Bilious and Costive!

Sick Headache, Bad Breath, Sour Stomach, Furred Tongue and Indigestion, Mean Liver and Bowels clogged. Clean up to-night. Get a 25c bottle of Dr. King's New Life Pills to-day and empty the stomach and bowels of fermenting, gassy foods and waste. A full bowel movement gives a satisfied, thankful feeling—makes you feel fine. Effective, yet mild, Don't gripe. 25c. Recommended by C A. Wright & Son. adv

"They who pine in their youth can never look spruce in their old age."

If Kidneys and Bladder Bother then Foley Kidney Pills.

Overworked kidneys will break down if not helped. When they can no longer protect the blood and the body from the poisons that come to them, then look out for Bright's disease, serious kidney trouble and bladder annoyances. Foley Kidney Pills are your best protection, your best medicine for week, sore, overworked kidney and bladder weaknesses For sale by all druggists of Tecumseh. adv

Everything is difficult at first.

Has Your Child Worms?

Most children do. A coated, Furred Tongue; Strong Breath; Stomach Pains; Circles under Eyes; Pale, Sallow Complexion; Nervous, Fretful; Grinding of Teeth; Tossing in Sleep; Peculiar Dreams—any one of these indicate Child has Worms. Get a box of Kickapoo Worm Killer at once. It kills the Worms—the cause of your child's condition. Is Laxative and aids Nature to expel the Worms. Supplied in candy form. Easy for children to take. 25c Recommended by C. A. Wright & Son. adv

He has the greatest blind side who thinks he has none.

CITROLAX!

CITROLAX!

GIVE IT TO THE CHILDREN.

Finest physic in the world for children. They love to take it—tastes like lemonade. It is mild—and suits their sensitive organs. It is thorough—and keeps their systems cleansed, sweet and wholesome. It does the same for grown ups, too. An ideal laxative. For sale by all druggists of Tecumseh. adv

Protect your Tires.

We have in stock the celebrated

"INNERSHU,"

guaranteed not to puncture and to reduce danger of blow-outs 90 per cent. Let us show you.

Does your Car Squeak?

FOR $1.50 WE WILL TAKE ALL THAT OUT

and make your car ride like a cradle. Ask us.

Come in and let us show you some New Accessories.

Hayden Garage

Our New Store

We invite you to come in our new store, located direct across from the old place next door west of Satterthwaite Bros.' Hardware Store, known as Tecumseh State Savings Bank Building, which I have purchased and intend to make it my future place of business. We will call

Saturday Aug. 1st

Our Opening Day.

We will give Brown Trading Stamps and double number that day besides a chance to get a pair of New Shoes Free by leaving your name and address. We want to know you and where you live, too.

We have a good many pairs of shoes to close out at greatly reduced prices. If they fit, you WILL buy sure, as the prices will pay you to buy for a year to come. Remember the day, August 1 (to-morrow). Remember the double Brown Stamp deal. Remember the chance to get a pair free.

Good Shoe Mender at our store.
Babies fitted without getting mad.
Store open evenings except Tuesdays and Thursdays.

J. J. Belcher,
Shoeman.

TO STOP THE ADVANCE OF THE ARMY WORM

Letters, telephone messages, and individual callers have been soliciting aid from the United States Department of Agriculture to stop the advance of the hordes of army worms that threaten their fields of wheat, oats, corn, timothy, blue grass, and other grasses.

The army worm is a smooth, striped caterpillar about an inch and a quarter long and a quarter of an inch in diameter. It is rather dark in appearance. While normally it feeds by night and hides by day, not being generally noticed, as son as it has increased to such a number that its food supply falls short it starts to travel and becoming bolder, feeds both night and day. The moth from which this worm hatches is brown with a white spot on the center of each fore wing. It measures about an inch and one half from wing to wing.

HOW WORMS MAY BE DESTROYED

If the worms have not yet attacked a field the most practical way to keep them out is to plow furrows in front of them, throwing the furrow in the direction toward which they are traveling. The worms will fall into the furrow and when this is full they may be killed either by dragging a log back and forth in the furrow or by destroying the worms in holes previously dug at intervals of 20 feet in the bottom of the surrow. Kerosene poured on them in the holes will destroy them.

If the worms are already in the field the following mixture which will attract the worms and destroy them should be spread about:

1 pound of paris green (poisonous)
50 pounds of wheat bran:
Juice of one-half dozen oranges.

Bring this mixture to a stiff dough by the use of dilute molasses and scatter it amongst the worms. Care should be taken to keep this dough from children and domestic animals.

Prompt action to prevent these from infesting a field is much better than later efforts to attempt to kill them in the grain. Once the caterpillars have invested a field the measures necessary to destroy them may seriously hurt or destroy the crop.

The worms at first are almost always localized in some definite breeding place in the field, and immediate efforts should be taken to eradicate them in these small areas before they have had time to spread. The normal breeding place of the army worm is in rank grass, such as is usually found along the edges of swamps or in spots of pasture land that have overfertilixed. They are practically never found in swamps because the wopmneeds apeasonably dry place in which to breed.

Clean cultivation, rotation of crops, cleaning up of fence corners, close pasturage, and the burning over of waste grassland in the spring or fall are good measures to prevent a recurrence of the army worm.

WHAT TO DO FOR LAWNS.

For small areas, like lawns and private grounds, the poison bait may be used Equally efficient is the application of a spray of 1 pound arsenate of lead dissolved in 25 gallons of water. If the powdered arsenate of lead is more easily obtaineable, 1 lb. of this may be mixed with 8 pounds of flour and dusted on the grass where the worms are feeding. It must be remembered that arsenate of lead is as deadly poison to men and animals as well as to army worms.

Certainly.

"But you told me that this would be a paying investment," complained the customer, who had taken a flier. "It was," replied the broker. "But the customers did all the paying."

35 YEARS AGO.

July 31, 1879

The Tecumseh guards received seven new recruits last Saturday evening. The will go into camp next month with a full muster roll.

Morenci Observer—Last Tuesday Mr. Slayton of Tecumseh purchased of Woodworth & Seeley 50,000 feet of black walnut lumber paying $45 per thousand for 'firsts' and 'seconds', and $25 for culls. 'Clear' black walnut lumber is quoted at $55 per thousand, and is scarce.

L. F. Wheeler has been getting out a lot of new stereoptican views They are a valuable addition to his collection.

Capt. House and the officers of Co. C go to Jackson today to help elect a colonel for the 1st Regiment.

The village council has done a wise thing in making a contract to purchase seven acres more land for the cemetery with this addition, bordering on the creek. Our cemetery can be made in a few years one of the most beautiful burial grounds in Southern Michigan.

C. J. Brewer, John F. Temple and A. W. Slayton left Detroit on the 25th upon the steamer St. Paul for Macinac, where they expect to regale themselves for a few days with the lake breezes and throw their lines for the trout. May they have a pleasant time.

Hamilton & North have a fine new office sign.

Crockery is going down, that $50 pitcher is busted.

Wallace Gray is the man who has been employed to take care of the village property. An excellent selection.

Why should a baseball nine be blamed for being indisposed? Why should they?

W. R. Wilson of Ridgeway threshed his wheat last week. He had one field of nearly 4 acres that yielded 37½ bushel to the acre, and this is the third consecutive season that wheat has been raised on that field

The Rubber Game

THE THIRD GAME BETWEEN THE ADRIAN AND TECUMSEH BALL CLUBS.

The return and rubber game between the Adrian and Tecumseh clubs came off yesterday on the Tecumseh grounds.

As the hour approached to call the game, people began to pour in from all points of the compass. The villagers turned out in force, while Smith, Jones and Brown from all the adjoining town came flocking in with their uncles and their cousins and their aunts.

[The writeup of this game fills nearly three columns and we would gladly print it had we space, for it is decidedly racy.

The Adrian club and their Chicago and Toledo additions were suddenly quite ill, the Chicago pitcher had a cramp in his big toe, the catcher had eaten too many cucumbers for dinner, in fact each one had some special trouble and retired from the field, later having recuperated, they returned and a game was played.

If those interested would like to read the account, the file is at the office, and it can be found in the issue of July 31, 1879. Come in.]

Below is the score, which shows how the game was played.

ADRIAN	R	O
Navin 1 b	0	4
Murphy s s	0	3
Clark 2 b	0	4
Daly 3 b	0	3
Harris c	0	2
Hall r f	1	2
Keenan c f	0	3
Reynolds l f	0	3
Preston p	0	3
Total	1	27
TECUMSEH	R	O
Emsley c	2	3
Houston 2 b	2	3
Mack p	1	2
Livermore s s	2	2
Tray 3 b	2	3
McKinney l f	1	4
Freeman c f	0	5
Anderson 1 b	2	3
Rosacrans r f	3	2
Total	15	27

	1	2	3	4	5	6	7	8	9	
TECUMSEH	0	0	0	1	0	8	5	0	1	15
ADRIAN	0	0	0	0	0	0	0	1	0	1

LOST, STAYED OR STOLEN.

From the base ball enclosure in the village of Tecumseh at a late hour of July 30th a base ball team purporting to hail from the 'city' of Adrian. They were last seen near the entrance of the Tecumseh cemetery. Any information as to their whereabouts will be thankfully received and liberally rewarded.

NOTICE

I will be at the Lilley State Bank to collect Village taxes Tuesday July 7 and each Tuesday and Friday during the month and until August 7.

B. C. ELLIS.
adv. Village Treas.

ENTERTAINED

Mrs. John Heesen was hostess to a company of friends at dinner Thursday, Those present were Mrs. Fred Willetts, Mrs, Josie Willetts, Mrs. Carrie Williams and Miss Blanche Bennett of Adrian.

She also entertained at tea time Mrs. Fannie Bryan, Mrs. C, E. Bryan and Miss Florence Bryan who were invited to meet the guests from Adrian.

Mrs. Heesen proved a delightful entertainer, and the day was much enjoyed by all present.

Largest English Cathedral.

The largest cathedral in England is that of York, the area of which is 63,800 square feet, St. Paul's being the second largest, with an area of 59,700 square feet.

Church Notes

BAPTIST CHURCH

W. B. Hartzog Ph. D. minister.
10:00 a. m. "Transformed or Confirmed, Which?"
11:15 Sunday School.
11:15 Men's class. "The Baptists Contribution to the Religious Life of the World," Dr. Hartzog.
6.30 p. m. B. Y. P. U. "The Courage Verse." Leon Waldron.
7:30 p. m. Union service, at the Presbyterian church Rev W. B. Hartzog will speak on, "A Man of the World who Built a Church."

PRESBYTERIAN CHURCH

Rev. Wm. A. Rex, minister.
10:00 a. m. Morning worship and sermon
11:15 a. m. Sunday school.
11:20 a. m. Men's class.
7.30 p. m. Union services at the Presbyterian church.
Wednesday, 7:15 p. m. People's mid-week meeting.

FRIENDS CHURCH

Lewis G. Pim and Mary Barrett Pim pastors.
10:00 a. m. Morning service. Sermon by one of the ministers in attendance at the Quarterly meeting now in session at Raisin Valley.
11:15 a. m. Sunday School.
6:00 p. m. Christian Endeavor.
7:30 p. m. Union evening Service, at the Presbyterian church.
7:15 p. m. Wednesday prayer meeting.
Everybody welcome

METHODIST EPISCOPAL CHURCH

G. H. Whitney, pastor
A welcome to all.
10:00 a. m. Morning worship. Rev. M. M. Coffin of Raisin Valley, Pastor of the Friend's church will preach in the M. E. church of Tecumseh Sunday morning Aug. 2.
11.15 a. m. Sunday School.
11:15 a. m. Men's class.
6:00 p. m. The Epworth League
7:30. Union Services at the Presbyterian church, Rev. Hartzog preacher.

EPISCOPAL CHURCH

Rev. Frederick Hewitt, rector
7.30 p. m. Union service at the Presbyterian church, Rev. Hartzog preacher.

ST. ELIZABETH CATHOLIC CHURCH

Rev. Edward Stanton, rector.
8 a m. 2nd Sunday
10 a. m. 4th Sunday,
All are cordially invited

THEY LAUGH AND FEEL PAID FOR IT

That's Experience of Preacher Who Says Things Complimentary About Corwine.

Frederick E. Hopkins, pastor Pilgrim Congregational Church, Chicago, says: "I have heard all of the leading humorists and entertainers during the past twenty-five years, and there is not one of them that could make an audience laugh as much and feel as well repaid as after listening to Tom Corwine. All that he does is original. He imitates nobody. He does not relate a lot of old stories told for years by other people. He is not a crank nor a faultfinder, but a first class Christian gentleman. No committee need have any fear of his not making good or of having to apologize for anything he may do."

Tom Corwine will appear on the Lincoln Chautauqua program in this city the second day, in the afternoon only.

PANAMA-PACIFIC LECTURER GREAT

One of the Many Things They Say About Coming Chautauqua Man.

The nation has finished the Panama canal. Perhaps the most interested section of the nation is the Pacific coast, and of this section the most interesting state is California. The entire enterprise from its inception with photographs of men who have had to do with it will be graphically shown and highly illustrated by Frank Gunn

Brainerd the evening of the third day of the Lincoln Chautauqua program.

The Fort Scott (Kan.) Daily Tribune says of Mr. Brainerd: "The audience listened with intense interest. • • • Mr. Brainerd is an orator for two reasons: He was born an orator and he has something of tremendous importance to say."

The subject is big, the interest in it everywhere is intense, and the speaker on this occasion is abundantly able to handle the entire matter.

At Tecumseh, August 16-21.

TECUMSEH VS. HOWARD AND ALEXANDER

The case of the village of Tecumseh against W. D. Howard and Stephen Alexander representing the Dayton Grocery Co of Dayton, Ohio, which came up before Judge Hosmer Thursday afternoon, was decided by him in favor of the defendants The Village sued Howard and Alexander for being peddlers and hawkers in violation of a village ordinance. J. N. Sampson of Adrian represented the defendants and Atty. Rathbun the village.

The judge decided in favor of the defendents. "No cause for action." The village to pay costs

Because of the fact that the interstate commerce law permits the shipment of goods from one state to another. And that the law being a national law, is supreme, any local law affecting this case would be null and void.

There would seem to be little justice shown the merchants of this village by such a law, as it permits peddlers to sell their wares in direct competition. But so long as the house which they represent is not located in Michigan or does not have a warehouse in Michigan, the sale of goods cannot be stopped.

Mail order houses and concerns of this nature are making big inroads in our territory, and our people are buying their goods to save a few cents on each purchase, but do they stop to consider that every dollar which is sent out of this community for these goods goes out to stay; it helps to enrich the coffers of the big mail order house, and on the other hand takes away from this community the money that should be kept in circulation here. Remember that our local merchants have the best of goods on their shelves for sale, their reputation is behind them. You have the right of inspection before buying, and if you buy at home you are helping your home folks and in helping them they are helping you, by sharing the burden of keeping up this community, and through the taxes paid.

Think it over.

DR. ERNEST E. STAFFORD

In the last issue of the herald an account was given of the serious account to Dr, Stafford of Adrian; at Wamplers lake last Sunday. His brother Dr. Spafford of Detroit took him to Harpers Hospital Monday night where specialists found that his neck was broken. He passed away Tuesday morning at 8 o'clock, His wife and his father John Spafford of Onsted went with him to Detroit. His body was taken back to Adrian for burial where the funeral was held from St. Marys Catholic church Friday morning.

D. T. & I. SETTLEMENTS

Along with the announcement of a million dollar terminal to be built by the D. T. & I. the Detroit comes the assurance that the company will spenn several thousand dollars to improve their property in Adrian, included in the plans is definite information that work will be commenced upon a new passenger station in Adrian or complete alteration of the present building, which for years has been an eye sore on the company's property on West Maumee St. Engineers of the company were in the city last week going over the property to prepare plans for rebuilding, which will also include alteration and remodeling of the company's freight house it is stated. Work has already been commenced upon the road bed in the southern portion of the city in connection with the tract improvement now being carried on over the entire road. New ties are being put in and a large part of the steel is being replaced with entirely new material. Materials have also arrived for the rebuilding of the river works station on Merrick St.

—Mich, Manf. & Financial Record.

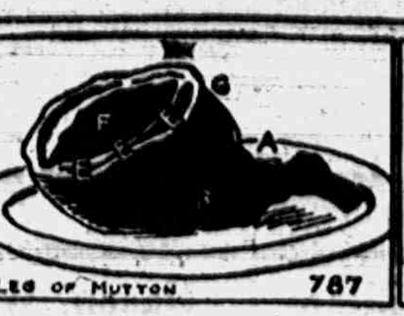

PRESERVE THIS AD FOR FUTURE REFERENCE

OUR NEXT SUBJECT A BREAST OF VEAL

HOW TO CARVE

In cutting a leg of mutton, begin across the middle, cutting the slices way down to the bone, as shown by the letters A and B. Some prefer to cut it at the end, from G to F in the form of a semi-circle E. E E This part contains more fat.

Which Ever Way You Decide to Try It,
You'll be Amply Satisfied if You Decide to Buy It
of

Clark's Market.

'Phone 158. Witherell Block

Bismark Coffee, lb. 32c
Wedding Bells Tea, lb. 50c

cannot be beat regardless of price.

Fancy Home Grown Berries, Daily.

Try Those New Fly Traps.

4 per cent discount on all cash sales except sugar.

C. M. GILBERT

Our Classified Ad Department

ROOFING—This being the seventh year that I have been in the roofing business, and no fault has been found, I shall continue to sell the same. If any of my roofing does not give satisfaction please report to me and I will fix it free of charge. Roof paint for sale.
J. W. Owen. adv.

FOR SALE—My brick house on the cornor of Chicago street and Malden Lane, east of the Library. This it a rare opportunity to buy for residence or investment It is a double house with 8 and 6 rooms to the side with water, lights and bath. Enquire of Robert Stretch.

NEW TRAIN SERVICE VIA D. T. & I. R. R. CO

Effective June 1st.

No. 4 Lv. Tecumseh	8:01	A. M.
Ar. Detroit	10:25	
No. 2 Lv. Tecumseh	3.50	P. M
Ar. Detroit	6:15	"
No. 1 Lv. Detroit	8:00	A M.
Ar. Tecumseh	10:22	
No. 3 Lv. Detroit	4 05	P. M
Ar. Tecumseh	6.24	
SUNDAY SERVICE.		
No. 4 Lv. Tecumseh	8:01	A. M.
Ar. Detroit	10:25	
No. 3 Lv. Detroit	6:05	P. M.
Ar. Tecumseh	8:24	

H. C. BELL, G. P. A.,
F. S. BELL, Agent.

For Representative in Congress
Second District

☐ MARK R. BACON

Mark your ballot where it says Mark—that is where it says:

☐ MARK R. BACON

My name will be in first column of your ballot, mark it where it says Mark:

☐ MARK R. BACON

I ask for your vote and will appreciate your help.
Primary Election, August 25.

☐ MARK R. BACON

I stand for a tariff based on scientific investigation. One that will benefit the working man, the farmer and the people generally and a policy that will build up and not tear down our country or keep our balance on the wrong side of the ledger.

—MARK R. BACON.

FORD

Buyers To Share In Pofits

LOWER PRICES ON FORD CARS

Effective from Aug. 1, 1914, to Aug. 1, 1915, and guaranteed against any reduction during that time.

Touring Car - - - $490
Runabout - - - - 440
Town Car - - - 690

F. O. B. Detroit. All cars fully equipped (in the United States of America only).

Further, we will be able to obtain the maximum efficiency in our factory production and the minimum cost in our purchasing and sales departments if we can reach an output of 300,000 cars between the above dates. And should we reach this production, we agree to pay, as the buyer's share, from $40 to $60 per car (on or after Aug. 1, 1915) to every retail buyer who purchases a new Ford car between Aug. 1, 1914, and Aug. 1, 1915.

THE FORD MOTOR COMPANY.
TECUMSEH "BIG CHIEF" GARAGE.

CHAUTAUQUA WEEK at Tecumseh, August 16th to 21st.

ARMOUR

The name always reminds you of meat. This meat or Blood, Bone and Tankage is used in the manufacture of

ARMOUR'S ANIMAL FERTILIZER.

Our sales are large, so also is the list of satisfied customers who used this kind of fertilizer last spring.

Don't fail to use ARMOUR'S on wheat this fall, we have the particular kind for your particular soil

You can have until Nov. 1. 1915 to pay for it. don't delay but price your order at once.

L. E. TEMPLE & CO.

Parlor Furniture

Even one new Chair or Rocker would make the parlor or living room look more cheerful, We have just the one yon want and would like you to call and see it.

Guy E. Belding,
Furniture and Undertaking.

3% ON SAVINGS

IN STRICT CONFIDENCE.

As we have pointed out before.—your business relations with the Lilley State Bank are strictly confidential and a e not discussed outside the bank in any way

In directing any of your friends to this bank at any time, you are at liberty to assure them on this important point.

Get your Chautauqua Tickets at

THE LILLEY STATE BANK,
TECUMSEH, - MICHIGAN.
"HARVEST HEADQUARTERS"
Capital, Surplus, Profits. $60,000.00.

Chautauqua Week, August 16 to 21.

Sweet Potatoes

Spanish Sweet Onions, New Cabbage, New Celery, Home-grown Tomatoes, all nice and fresh for Saturday.

Watermelons

on ice at all times. If you only want a half, we cut them in two. We also have a full line of all Fruits obtainable.

Sunshine Lady Fingers

Give them a trial—they are delicious. We also have a nice line of Sunshine English Wafers and Sugar Wafers in bulk. Call and see them and get a sample.

Watch our window for Saturday Cash Specials.

'Phone 87 **E. J. LOWRY**
"THE EXCLUSIVE SUNSHINE STORE."

The Herald $1.00

LOCAL AND PERSONAL

NOTICE

All copy must be in the composing room of this office by 9:30 a. m. Tuesdays and Fridays and all advertising matter before 4 o'clock p. m. Mondays and Thursdays.

H. T. Dunn is making a business trip in Chicago this week.

Mrs. Garrett Ellis of Macon was a Tecumseh caller Tuesday.

A D Macham of Adrian was calling on friends in town Tuesday.

Read the Ford ad in this issue for new prices effective August 1st, 1914.

Born to Mr. and Mrs Donald F. Wright Wednesday July 29, 1914 a son.

Mr. and Mrs. Katner of Clinton were callers in town Thursday morning.

Miss Edyth Gray was a week end visitor with Miss Myra White in Dundee.

Mrs. E. M. Tieman, chiropracter office at the home of Mrs Eugene Camburn. adv

Oscar Gilbert who was visiting friends in Fayette, O. returned Tuesday night.

Metal mesh bags at Gaston's adv

Mr. and Mrs. Ralph Bowen have moved into the D. P. Anthony home this week.

Lester Heesen who has been visiting friends in Jackson returned home Tuesday night.

Mrs. Lettie Button of Sbawaing is the guest of her mother and sisters for a short visit.

Mrs I. N. Pilbeam and Mrs. Alf. Linn of Britton were Tecumseh visitors Wednesday

Rev. and Mrs. G. H. Whitney leave to-morrow for Eaton Rapids to remain over Sunday.

Camilla and Perry Hayden have gone to Grand Rapids for several days visit with relatives.

Mrs. Hubbard Watts of Adrian, a talanted singer will sing at the Garden Party, August 4.

Mr and Mrs. Homer Marsh attended the funeral of Mrs. Herman Krauth in Adrian Tuesday.

Kenneth Snedicor resumed his work at the Lilley State Bank Monday after a two weeks vacation

Mrs. James Brock and little son of Anderson, Ind. are the guests of her parents Mr and Mrs. Alec Reid.

Watch, clock and jewelry repairing at Gaston's adv

Miss Lizzie Beamish is taking a two weeks vacation from her duties at the Webster Anderson Co. store.

Mr. and Mrs. Charles Anthony were week end visitors with his father and other relatives from Walkerville, Ont.

Regular meeting Royal Arcanum Monday night August 3. Work in first degree. Full attendance is desired.

Miss Lulu Aylsworth is taking a two weeks vacation from her duties as bookkeeper at the Webster Anderson Co. store

Mr. and Mrs Charles Whittier of Detroit came Tuesday evening for a visit with his sister Miss Harriett Whittier.

Mrs. Victor Carson and little Beth of Jackson came Wednesday to visit her parents Mr. and Mrs. J. W. Owen and sister Jennie.

Read J. J. Belchers add. adv

The Pythian Sisters hope to meet you at the lawn of the Collar house, Saturday evening where they will dispense ice cream.

Mr. and Mrs. Thomas Welliver are entertaining their daughter Mrs Duncan Caldwell and two children of Chicago for an extended visit.

Get Brown Trading Stamps with all cash purchases. They are valuable to you. Williamson Bros. adv

Rev. M. M Coffin of Raisin Valley pastor of the Friends church will preach in the M. E. church of Tecumseh Sunday morning August 2.

Mr. and Mrs. B. Hurry are entertaining their son Clarence, wife and son Ross for a few weeks all are spending this week at Sand Lake.

Fred Wescott and wife of North Adams came last Saturday and are visiting their cousins Hiram and Horace Wescott and other relatives this week.

Mrs. M. E. Ide who has been visiting her grand daughter Mrs. James Postal and husband in Evart came home Wednesday. Miss Geneva Postal came with her for a few days visit.

L. C. Hayden started on an auto trip to Racine, Wis. Wednesday morning via Chicago. He was accompanied by Albert VanDoren. The trip covers about 350 miles and they planned to make it Wednesday.

Mr. and Mrs Dan Carney of Maumee, O and daughter Mrs. Winnings and baby Lois of Indianpolis motored from Maumee last Thursday and have been visiting relatives in town for the week. They were joined Tuesday by Miss Nell Carney of Maumee Mrs. Carney will be remembered as Lois Howe, a former Tecumseh girl.

The Ford Motor Co. inaugerated a profit sharing plan for all buyers of 1915, with the single provision that they sell 300,000 cars between August 1 1914 and August 1, 1915. This amount will be between $12,000,000 and $18,000 000 to be distributed at the end of the selling year. The Ford Motor Co. have built to date 221,888 cars this season.

John Q. Look motored through to Toledo today

Misses Florence and Thelma Willnau are visiting in Adrian.

Mrs. Ellis and Wilma are guests of Miss Edna Gaston this week.

Mrs. Chas, Richardson of, Tipton was a Tecumseh caller Thursday.

Mrs. E. M. Tieman chiropractor, at Mrs. Eugene Camburns residence, adv

Mr. and Mrs. Fred Kopke of Raisin were business callers in town Thursday.

Gaston's for watches, chains, rings charms and pins adv

Mrs. Will Fisher entertained Wednesday, honoring Mrs. Arthur Hall of Toledo.

Mrs. Arthur Josephs of Tipton was a pleasant caller at the Herald office Thursday.

Mrs. Arthur Hall of Toledo came Wednesday to visit at Will Fisher's and relatives.

Mrs. Erwin Clark and daughter Mabel are spending a few days with relatives in Detroit,

Ice Cream Festival given by the Pythian Sisters Saturday evening on the Coller house lawn.

Buy that watch at Gaston's adv

Mrs, Calvin Bovee of Hudson came Thursday for a visit with her parents Mr and Mrs. J. W. Owen.

Mr. and Mrs. N. Howland have for guests this week Mr, and Mrs. Harry Pangburn of Fort Wayne, Ind.,

Mrs. Sam Boyce and sisters. Lulu and Julia Gilmore, went to Hudson Tuesday for a visit with relatives

Mr. and Mrs. E C, Brown entertained their daughter Mrs. Warner Bates and three sons of Ypsilanti this week.

A pair of our best shoes free at J. J. Belcher's. adv

Mrs. Vance Goheen who has been spending several weeks with friends in Battle Creek returned home Thursday.

Mr. and Mrs, Geo. Chapfield and two sons of South Haven came Thursday to visit at Albert Waring's and other friends.

S. P. Hosmer and daughter Asenath are entertaining Miss Franc Rosebough and Miss Mary Roseboughh of Freeport, Ill..

Ice cold water-melons and muskmelons as cold as Iceland.
adv - Williamson Bros

Miss Mildred Boyce who has been spending the past month with relatives in Baltimore, Md., returned home Thursday evening

T. G. Mead and grand son went to Detroit this week where Mr. Meade will make an extended visit his daughter, Mrs. James Hagerman and family,

Attention! Farmers! We will pay condensery prices for 5,000 lbs, of milk delivered to our creamery daily.
Tecumseh Butter Co. adv

Miss Daisy Ingraham and cousin Miss Bowen of Toledo called at the home of Mr. and Mrs, Henry Sweet Tuesday. Miss Ingraham was a former resident of Tecumseh.

See Mrs. E M. Tieman chiropractor at Mrs. Eugene Camburn's. adv.

Married Wednesday afternoon at the office of S. P. Hosmer Earl V. Smith and Margeret L. Howes both of Devils Lake, Mich. Justice Hosmer performing the ceremony.

Miss Fannie Gifford returned to her home in Flint Wednesday. She was accompanied by Miss Grace Whitney with whom she had been visiting and Miss Kathlyn O'Conner of Detroit.

Miss Beth Satterthwaite who is taking a nurse's course in the hospital at Baltimore, came home Thursday for a visit with her parents Mr. and Mrs. Newton Satterthwaite and family,

Owing to business which calls him to Detroit for an indefinate time, P. W. A Eitzsimmons has resigned the presidency of the Chautauqua Association and Rev. W. B, Hartzog has been elected to the office.

The M. E. church Sunday school are to have a picnic Tuesday, Aug. 4, in Gove's grove, west of town. People are requested to meet at the church from 9 to 10 where rigs will be furnished them to go. An invitation is extended to all

Remember we have moved. J. J. Belcher adv

Mrs. James Davis who has been spending the past week with her parents Mr. and Mrs. P. C. Snell and Mrs. G. R. Gillespie returned to her home in Detroit Thursday. The Misses Arlene and Geraldine Gillespie went with her for a two weeks' visit.

Fine homegrown potatoes at 35c peck Williamson Bros adv.

Miss Alice Owens, for a number of years clerking in our Dry Good stores will soon start out in a new venture having purchased the Millinery business of Mrs, J. G Hanford. She will occupy the store where Mrs. Hanford has conducted the business for so many years. We wish Miss Owens good success in her work.

The Cadillac machines are much in evidence this week. Wednesday the Editor's car figured in a slight mishap and Thursday morning when Harold Halliday was starting his unique one cylinder Cadillac car. the horse belonging to Miss Elsa Hendershott who had come in from her home for her music lesson, b came frightened and threw himself on the ground cutting a slight gash on his hip. No other damage was done.

MASONIC PICNIC
at
CLARK'S LAKE

Thursday Aug. 6th. Take 9:10 train over L. S. & M. S. and enjoy a days outing. adv.

THAT ACCIDENT

This is just how it happened, the accident funny:
The day was most fair, but most awfully sunny.
The Editor thought to get out of the sun,
With his auto, so just round the corner he run,
Drew up by the roadside, the shadows were low;
'Twas a typical place for an auto you know.
He sat for a moment in quiet reflection
The breeze was so fine and the shade was perfection.
With a rush and a whiz came a Ford from afar.
A woman presiding and driving the car.
The Editor gazed with a wondering eye
To see that machine pass him quietly by
When Fate had decreed it, the impact came quick,
The rebound was sudden, and awfully slick,
"Why didn't you stop ma'am, when you were so near?"
"I couldn't" she answered most truthful and clear.
Her speed was twenty of miles, more or less,
She lost all control, she was free to confess,
The damage was slight but the danger immense,
But all came through safely, with little expense.

Miss Albertine Mobbs goes to Manchester to day to visit friends.

Hazel Preston of Tipton was shoping in town the last of the week

Bracelet watches the latest at Gaston's. adv

Miss Blanche Muir was down from Clinton this afternoon for a short call.

Miss Mary Harrison of Jackson will give a saxaphome solo at the Garden Party.

The Spalding family hold their reunion Saturday at the home of Mrs. Almeda Depuy.

Mrs. Chas Snedicor is spending a few days in Adrian with her son Elmer and family.

The Needlecraft Club are having their picnic at Mrs. Earl Updike's this afternoon.

J. J. Belcher's opening day, to-morrow, Saturday. Good chance to get a pair of shoes at low price adv

Mrs. Geo M. Griffeth of Pittsburg, Pa. is visiting Mr. and Mrs. Leon Maynard and family.

Mrs. Henry Chapfield of South Haven spent Thursday and Friday with Mrs. Fannie Rector.

Mrs. Geo. Gillen and son Abbott of Cantrell, Ill. spent Sunday with her mother. Mrs. Jennie Colvin.

Cameo scarf pins galore at Gaston's. adv

Mr. and Mrs. Fred Bailey have gone to housekeeping in the east side of Mrs. May Mobbs' residence.

Miss Gertrude Kreidler who has been spending the last six weeks in the East, returned home this morning.

Don't forget the Ice Cream Festival Saturday night on the lawn at the Collar house. The Pythian Sisters will serve you nicely.

Attention! Farmers! We will pay condensery prices for 5,000 lbs. of milk delivered to our creamery daily.
Tecumseh Butter Co. adv

Mr. and Mrs. Ernest Mize and little son are visiting his brother and sister Bert Mize and wife and Mr. and Mrs. Allen Montgomery.

Mrs. J. F. Gray who is famed for singing Child songs will sing a group of songs at the Garden party at Mrs. R. S. Moore's Tuesday evening.

Born to Mr. and Mrs. Raymond Tucker of Brownville, Thursday, a 10 lb. boy Mr. and Mrs. Tucker have now six sons to comfort and cheer them.

A good shoe mender at J. J. Belcher's. adv

Between 40 and 50 Tecumseh people attended the dance at The Farm at Wamplers lake, Thursday evenining. Fischer's orchestra of Kalamazoo furnished the music,

Some fine red apples for cooking and eating. Williamson Bros. adv

Mrs Ernest Daisher and daughter Josephine are spending the day in Toledo. Miss Elsa who has been visiting there for several day will return with them tonight.

Miss Henson of Detroit spent Sunday with Miss Metta McKinney, they with Mr. and Mrs. Guy Belding drove to Adrian Sunday evening and Miss Henson took the train for home.

Fine switches made, cut hair and combings bought at the millinery of Miss Julia A. Hough. adv

Mr. and Mrs Charles Harring and children of Malinta, Ohio are guests of his sister, Mrs. John Bennett and family this week, they have been visiting friends in Macon and Tecumseh for a number of days.

A letter recieved today from Mrs. (Dr.) J. S. Hamilton renewing her subcription. States that since 1867 she and the Tecumseh Herald had been friends even though she was a republican. She also says she cast her first vote for Taft being the only vote cast for him in Tecumseh but loves her mountain home "Simco" in Luca, Washington.

CHAUTAUQUA

In the July Review of Reviews will be found an interesting article entitled the "The Chautauqua of Today."

It deals with the origin, number of Chautauquas now in the field, speakers and talent employed, expense of maintainence and some of the salaries paid for talent

The present summer marks the fortieth anniversary of the Chautauqua. There are 800 more Chautauquas in in the United States this summer than there were in 1913 which increases the total to about 2930. More that 2200 of this number are held in tents

In this anniversary year of the Chautauqua movement it will be recalled that Bishop Vincent of the Methodist Church and the late Lewis Miller of Akron, O. began their notable and far-reaching work solely as a religious gathering at or near the northern end of Lake Chautauqua, N. Y. Later a course of systematic study of the bible was inaugurated Then course of arts, crafts, domestic science and the introduction of programs of music and different phases of entertainment until we have the Chautauqua of today.

It is estimated that between 4,000,000 and 5,000,000 people attend these meetings yearly. In most places especially the larger ones the price for the season tickets are from $2.00 to $2.50.

The talent is of the best, such men as Hon. W. J Bryan, Champ Clark, ex-Gov. Jos. W. Folk, Cong. Richmond P. Hobson and many others fill Chautauqua dates

The salaries of musicians are equal to those paid theatrical talent aside from the stars.

Mr. Bryan receives the first $250,00 and one-half of all single admissions over $500. Vice-Pres Marshall's fee is $300, Senator LaFollette receives $300 per lecture and lecturers who are engaged by the year from $3000 to $15,000. It is estimated that nearly $14,000,000 is annually paid for Lyceum and Chautaugua talent.

The Chautauqua usually leaves its effect upon a community. It comes into a town with an ideal and before it leaves this ideal is quite apt to be impressed upon the minds of the people.

This article is well worth reading and it will better fit our people to know what to expect in the coming to Tecumseh of the Lincoln Chautauqua. Buy your tickets early.

FOR SALE

On account of our moving out of town, will sell at private sale at once:
1 Jewel gassoline range and hood,
2 Solid oak bedroom suites including springs and mattress,
4 Rocking chairs,
4 Straight back chairs.
1 Oak parlor table,
1 Large moquette carpet and quanity of ingran carpet,
A quanity of room moulding and other things.

Call at house,
James McCann.

WHERE CHAUTAUQUA TICKETS CAN BE FOUND

Chautauqua Tickets can be obtained at the following places:—
The Lilley State Bank
Tecumseh State Savings Bank
B. J. Pulver
C. A. Wright & Son
Slayton & Son
C. M. Gilbert
F. D. Avery
Williamson Bros.
McCann & Bowen
Heesen's
Jones Toggery Shop
Lester Rogers
John R. Nyland
John J. Belcher
Albert Clark
Tecumseh Herald
Gaston & Son
Hayden Garage
Tecumseh Garage

The price of tickets is $1.50 for the 12 entertainments. Children 8 to 15 years of age $1.00. Children under eight free, when accompanied by one of their parents. Tickets are transferable. Most of the other towns around us are having a Chautauqua this year. Let's all get into the game and show them that TECUMSEH is still "THE BIGGEST LITTLE TOWN ON EARTH."

AT BREAKFAST.

Despite the clouds that threatened early in the morning, it was a merry party that assembled on the Satterthwaite lawn on Union st. this morning for a breakfast party honoring Miss Dororthy Word of Palo Alto, Cal., and to welcome home Miss Beth Satterthwaite from Baltimore, Maryland. Like a cloud of butterflies in their dainty gowns of many colors, they flitted here, and now there, happy to be together and greet one another on this occasion.

The table was spread on the south side of the home, and was beautiful with its snowy linen, its shining glass and silver, and boquets of flowers. Covers were laid for 24 and at 9 o'clock a dainty three course breakfast with Mrs Polly Mattis catering.

During the breakfast hour the announcement was made of the coming marriage of Miss Alice Satterthwaite to Bertram Wood of Palo Alto, Cal., to take place sometime in September.

The morning hours passed all to quickly in social visiting and when the hour of parting came their merry good-byes to their entertainers testified to the pleasure of the hour. The out of town guests were Miss Frances Exelby of Britton, Miss Lulu Brown of Blissfield and Miss Laura Comfort of Philadelphia.

CANNED FISH

Is the cheapest food on the market. We have a large stock of Salmon which we offer at low prices.

Canned Tuna Fish—fine for Salads.

Kippered Herring	10¢
Soused Mackerel	15¢
Herring in Tomato Sauce	15¢
Deviled Sardines	10¢

Sardines, Lobsters, Shrimps & Cove Oysters.

We have a full stock of Fish Goods.

SATURDAY SNAPS:

Old Dutch Cleanser	7¢
Queen Anne Scourer	5¢
Flake White Soap, 6 bars	25¢
Fels Naptha Soap, 6 bars	25¢

ANDERSON GROCERY CO.

Phone 91... Successors, Anderson Bros. Macon 'Phone

V Crimp Galvanized Roofing

PAROID ROOFING
PAROID SHINGLES
VULCANITE ROOFING
RIDGE ROLL
EAVE TROUGHING
"STORM PROOF" BARN DOOR HANGERS.

Everything in Builders Hardware

Satterthwaite Bros.

Threshing Coal.

MANHATTAN LUMP, $4.00 ton
DIXIE GEM, - $5.00 ton

If you want the most steam for the least money, get Manhattan Lump or Dixie Gem of us. Threshers all say these coals beat anything they use for steam purposes. When ready to thresh, drive in and load up, and be sure and call for your Brown Stamps for cash.

Lincoln Chautauvua, August 16 to 21,

Slayton & Son, Tecumseh, Mich.

FARMERS:

See us before selling your

Oats, Barley and Rye.

Can use smutty or off grade wheat.

If the person who borrowed our fence stretchers will return them we will be obliged.

Moore Bros.

Still in the Business of

FIRE, TORNADO,
AUTO, PLATE GLASS

INSURANCE

Lowest rate yet given in the AUTO Line.

Mrs. G. R. Gillespie,

General Insurance

will be at my office over J. J. Belcher's store every day except the 3rd Tuesday of each month

S. P. HOSMER,
OPTICIAN

N. D. TRASK,

Osteopathic Physician,

Office over McCann & Bowen's Store. Office Hours, 8 a. m. to 5 p. m.

A. C. AYLESWORTH,

Licensed Auctioneer, Real Estate, Stock and General Salesman.

Will attend all sales in city or country, at reasonable rates.

Headquarters and all dates made Herald office

Dental Parlors

W. D. REED, D. D. S.

Chicago, St. Tecumseh.
Crown and Bridge work Aluminum Silver and Rubber plates and all of the specialties known to modern dentistry. Gas or vitalized air administered,
Office over Avery & Co's store

Dental Parlors

of

E. D. BROWN, D. D. S.

Filling, Crown, Bridge and platework Local and complete anaesthetics administered for painless extraction. Office over the 5 & 10c store. Phone 192.

C. M. Cooley,

Licensed Auctioneer.

R. F. D. No. 4 Manchester. 15 year successful experience in Jackson, Washtenaw and Lenawee Counties, also practical farmer.

Bell Telephone Clinton exchange.

Rates Reasonable and Satisfaction Guaranteed

OVER 65 YEARS' EXPERIENCE
PATENTS
TRADE MARKS
DESIGNS
COPYRIGHTS &c.
Anyone sending a sketch and description may quickly ascertain our opinion free whether an invention is probably patentable. Communications strictly confidential. HANDBOOK on Patents sent free. Oldest agency for securing patents.
Patents taken through Munn & Co. receive special notice, without charge, in the
Scientific American.
A handsomely illustrated weekly. Largest circulation of any scientific journal. Terms, $3 a year; four months, $1. Sold by all newsdealers.
MUNN & Co. 364 Broadway, New York
Branch Office, 625 F St., Washington, D. C.

MAY BUY NAVAL DISCHARGE

Enlisted Men Are Benefited by Order of Secretary Daniels.

WASHINGTON, D. C. — Secretary Daniels has issued an order amending the naval regulations so as to provide that enlisted men may purchase their discharge from the service and that no enlisted man shall be imprisoned for desertion in time of peace.

This is a radical departure from the practice that has existed for more than 100 years.

MARINES ARRIVE IN CUBA

Under Order to Take Move For Possible Intervention.

WASHINGTON, D. C. — Three hundred American marines, the vanguard of the expedition ordered to warn the turbulent little Dominican and Haitien republics that they must quiet down on pain of intervention by he United States, arrived at Guantanamo, Cuba, on the transport Hancock from Vera Cruz.

TALK FAILS; FIGHT RESUMED

Attempt to Reach Armistice at Mazatlan Is a Failure.

OTATOS SINALOA, MEXICO, (Via Nogales, Arizona.)—The attempt to reach an armistice between the federal garrison holding Mazatlan and the constitutionalist forces under General Obregon investing the city has failed and fighting is again in progress.

MINISTERS GET IN POLITICS

Two Hillsdale Pastors Are Out for State Legislature.

HILLSDALE, MICH. — Petitions for the primaries have been filed with the county clerk, and there will be few contests. On the Republican ticket there will be contests for nomination to the legislature and for county treasurer.

For the legislature the county has two ministerial candidates, Rev. W. F. Jerome and Rev. G. A. Jackson, something unheard of before in the history of the county.

Girl Captures Weasles Barehanded.

ST. JOHNS, MICH. — Charlotte Silvers, nineteen years old, captured two weasles Tuesday barehanded. The animals had been destroying small chickens, which [illegible]

POSITIVE PROOF

Should Convince the Greatest Skeptic in Tecumseh

Because it's the evidence of a Tecumseh citizen. Testimony easily investigated. The strongest endorsement of merit, the best proof. Read it.

George D. Chaplin, carpenter, N. Ottawa St., Tecumseh, Mich., says: "My kidneys were disordered and made me miserable. Knowing of several people in this vicinity who had used Doan's Kidney Pills with success I got a supply of Doan's Kidney Pills at Wright & Son's Drug store and began using them. The results were very satisfactory. I am in hopes that our kidney sufferers will profit by reading of my experience. I willingly confirm the statement I gave before praising Doan's Kidney Pills."

The above statement must carry conviction to the mind of every reader. Don't simply ask for a kidney remedy—ask distinctly for Doan's Kidney Pills, the same that Mr. Chaplin had the remedy backed by home testimony. 50c all stores. Foster-Milburn Co., Props., Buffalo, N. Y. "When Your Back is Lame—Remember the Name." adv.

Be cautious what you say, of whom and to whom.

There is Healing in Foley Kidney Pills.

You need a mighty good medicine if once your kidneys are exhausted by neglect and overwork, and you have got it in Foley Kidney Pills. Their action is prompt, healing and tonic. Sound health and sound kidneys follow their use. Try them. For sale by all druggists of Tecumseh. adv

Plant flower seeds in your yard—where seeds of disease are now planted.

Bucklen's Arnica Salve for Cuts, Sores

Mr. E. S. Loper, Marilla, N. Y., writes: "I have never had a Cut, Burn, Wound or Sore it would not heal." Get a box of Bucklen's Arnica Salve to-day. Keep handy at all times for Burns, Sores, Cuts and Wounds. Prevents Lockjaw. 25c. Recommended by C. A. Wright & Son. adv

Beware of little expenses, a small leak will sink a ship. —Franklin.

If you have neglected your kidneys, and suffer from backache, weak back headache, rheumatism and distressing bladder weakness, you will find Foley Kidney Pills to be honestly made, healing and curative medicine you need to give you back your health and strength. They are tonic in action, quick to give good results. They will help you. For sale by all druggists of Tecumseh. adv

At an old bone not even a dog gnaws.

PARKER'S HAIR BALSAM
A toilet preparation of merit. Helps to eradicate dandruff. For Restoring Color and Beauty to Gray or Faded Hair. 50c. and $1.00 at Druggists.

Whittemore's Shoe Polishes
FINEST QUALITY LARGEST VARIETY

GILT EDGE
WHITTEMORE'S GILT EDGE DRESSING FOR LADIES' & CHILDREN'S BLACK SHOES
SOFTENS PRESERVES LEATHER RESTORES COLOR AND LUSTRE
QUICK WHITE
MAKES DIRTY CANVAS SHOES CLEAN & WHITE
QUICKLY & EASILY APPLIED. ALSO CLEANS ALL WHITE CANVAS

"GILT EDGE," the only ladies' shoe dressing that positively contains Oil. Blacks, Polishes and Preserves ladies' and children's shoes, shines without rubbing, 25c. "FRENCH GLOSS," 10c.
"DANDY" combination for cleaning and polishing all kinds of russet or tan shoes, 25c. "STAR" size, 10c.
"QUICK WHITE" (in liquid form with sponge) quickly cleans and whitens dirty canvas shoes. 10c. & 25c.
"ALBO" cleans and whitens BUCK, NUBUCK, SUEDE, and CANVAS SHOES. In round white cakes packed in zinc boxes, with sponge, 10c. In handsome, large aluminum boxes, with sponge, 25c.
If your dealer does not keep the kind you want, send us the price in stamps for full size package, charges paid.
WHITTEMORE BROS. & CO.,
20-26 Albany Street, Cambridge, Mass.
The Oldest and Largest Manufacturers of Shoe Polishes in the World.

THE MARKETS

Cash Grain Quotations.

Wheat—No. 2 red, 86@86½c; No. 3 red, 84½@85½c; No. 2 hard winter, 85½@86½c; No. 3 hard winter, 85@85¼; No. 1 northern spring, 98@99c; No. 2 northern spring, 97@98c. Corn—No. 2 white, 78@78¼c; No. 2 yellow, 75@75½c; No. 3, 73½@73¾c; No. 3 white, 77½c; No. 3 yellow, 74½c; No. 4, 72½@72¾c. Oats—No. 3 white, 36@36¾c; No. 4 white, 35½@36c; standard, 37½c.

Chicago Live Stock.

Hogs—Receipts 13,000. Quotations ranged at $9.10@9.27 light shippers, $8.60@8.85 heavy packing and $8.70@9.15 good to fancy pigs.

Cattle—Receipts 2,500. Quotations ranged at $9.00@9.50 good to choice steers, $6.85@7.35 choice to prime beef cows, $7.85@8.35 good to choice fed heifers, $10.75@11.00 good to choice veal calves.

Sheep—Receipts 16,000. Quotations ranged at $7.65@8.25 good to prime native lambs, $5.85@6.50 good to choice handy yearlings, $5.25@5.85 good to choice wethers, and $4.85@5.10 good to choice handy ewes.

East Buffalo Live Stock.

Dunning and Stevens, live stock commission merchants, East Buffalo, N. Y., quote as follows: Cattle—Receipts 100; market steady. Hogs—Receipts 2,000; market steady; heavy, $9.50; Yorkers and pigs, $9.55@9.65. Shepe—Receipts, 500; market: top lambs, $8.50; yearlings, $6.50@7.00; wethers, $5.75@6.25; ewes, $4.00@5.00. Calves, $5.00@11.00.

Raised a Doubt.

Servant rebuked for bringing in a dirty cup—Funny thing, mum; I always seem to hit upon this one when you have company.—London Punch.

In character, in manners, in style, in all things, true supreme excellence is simplicity.

STATE OF MICHIGAN, County of Lenawee, ss.

Probate Court for said County.

At a session of the Probate Court for the County of Lenawee, holden at the Probate Office in the City of Adrian, on the 3rd day of July, in the year one thousand nine hundred and fourteen.

Present: Hon. HARRY L. LARWILL, Judge of Probate.

In the matter of the estate of SIDNEY HATHAWAY, Deceased.

On reading and filing the petition of Abbie Hathaway, administratrix with the will annexed upon the estate of said deceased, alleging that the funeral expenses and debts of said deceased, and the expenses of administration thus far incurred, have been fully paid, and praying that her first annual administration account may be allowed and for such other order and decree as to this Court shall seem proper.

It is Ordered, That Monday, the 3rd day of August next, at nine o'clock in the forenoon, be assigned for the hearing of said petition.

And it is further Ordered, That a copy of this order be published in the TECUMSEH HERALD, a newspaper printed and circulating in said County of Lenawee, for three successive weeks, previous to said day of hearing.

HARRY L. LARWILL,
(A true copy) Judge of Probate
E. L. LARWILL, Register of Probate.

TECUMSEH MARKETS

CORRECTED JULY 27, 1914

Wheat	77—80
Flour per bbl	4 60—5 20
Rye	60
Corn (ear)	40
Oats	39
Beans	2 00
Potatoes	1 00
Butter	27
Eggs	18
Lard	14
Tallow	
Fowls (live)	11—13
Springers	15—16
Roosters	05
Ducks spring	8—12
Geese	10
Turkeys	
Hay	9 00—12 00

KAISER WILHELM

All Europe Believes He Can Save Europe from General War.

BERLIN — The kaiser is the man of the hour. All Europe believes he can, and at least will try, by virtue of his personality and tremendous influence to save Europe from a general war. Whether or not the kaiser has the power imputed to him, today's despatches from Paris, London and St. Petersburg show plainly that there is a disposition to place the entire responsibility for war upon him if he does not prevent such a catastrophe.

This tendency of the triple entente to make Germany responsible for the action of Austria is sharply resented in governmental circles and by a portion of the press.

ARMY WORM CAUSES LOSS OF $1,000,000

Michigan Farmers Suffer Heavily from Pest.

DETROIT, MICH. — Losses totaling more than $1,000,000 have been sustained by Michigan farmers as the result of the army worm pest, according to an estimate made by Prof. Rufus H. Pettit, head of the department of entomology of the Michigan Agricultural college. He explained that he based his estimate on letters received from farmers in the affected districts.

"Although preventive methods are checking the deadly work of the pest, the crop loss is bound to be much greater before the worms are all killed off," said Professor Pettit.

CASH REGISTER CO. IS FINED

Anti-Trust Law Charge Brings Conviction of Dayton, O., Firm.

LANSING, MICH.—The state supreme court found the National Cash Register company of Dayton, O., guilty of unlawful restraint of trade and imposed a fine of $10,000. The company is restrained from doing business in Michigan until the fine is paid.

The decision was returned in the case of Henry J. James, representing the American Cash Register company, who charged that the National Cash Register company was violating the so-called Michigan anti-trust law, in that it indulged in excessive competition against certain competitors and thereby forced them out of business.

CHILD RESCUED BY FIREMAN

John Crampton Locates Her in Room as Hose Plays on Him.

BAY CITY, MICH. — Fire broke out on the top floor of what is known as the Old Moulton house, which is occupied by a number of families who were caught unaware and had difficulty fighting their way through the dense clouds of smoke.

One little girl, about two years old, was left behind. Fireman John Crampton rescued her, badly burned and unconscious. Two attempts had failed when Crampton searched the rooms with the hose playing on him.

The Secret of Health is Elimination of Waste

Every business man knows how difficult it is to keep the pigeon holes and drawers of his desk free from the accumulation of useless papers. Every housewife knows how difficult it is to keep her home free from the accumulation of all manner of useless things. So it is with the body. It is difficult to keep it free from the accumulation of waste matter. Unless the waste is promptly eliminated the machinery of the body soon becomes clogged. This is the beginning of most human ills.

DR. PIERCE'S
GOLDEN MEDICAL DISCOVERY
(In Tablet or Liquid Form)

Assists the stomach in the proper digestion of food, which is turned into health-sustaining blood and all poisonous waste matter is speedily disposed of through Nature's channels. It makes men and women clear-headed and able-bodied—restores to them the health and strength of youth. Now is the time for your rejuvenation. Send 50 cents for a trial box of this medicine.

Send 31 one-cent stamps for Dr. Pierce's Common Sense Medical Adviser—1008 pages—worth $2. Always handy in case of family illness.

Address R. V. PIERCE, Buffalo, N. Y.

CORRESPONDENCE

MACON

Miss Ella Parker and Mrs. Davis O'Reilley are in Toledo this week.

Mr. and Mrs. Arthur McLaughlin and Mr. and Mrs. Fred McLaughlin of Carlton spent last Sunday with R. L. Biddle and wife.

Mrs. Peter Sones and daughter Ivadel of Detroit are here for a visit with relatives.

Born July 24 to Mr. and Mrs. Lavern Mansfield, a son.

Elmer Hunter was in Britton last Sunday for a visit.

Charles Frecnk and wife of Detroit were visiting at Cayton Ellis' last Sunday.

B. S Scudder, E. M. Dewey, and Mr. Whaley of Hudson went to Detroit Wednesday.

The following officers were elected for the Epworth League at the last business meeting. President, Ellsworth Collins; First Vice President, Maud Day, Second Vice, Wilma Camburn; Assistant, Bertha Sheric. Secretary, Marjorie Chambers; Treasurer John Pennington; Chorister, Gustie Pennington; Organist, Arlene Coller.

Milt Williams and family spent Sunday in Adrian.

The Maccabee Ladies were entertained last Saturday afternoon at the home of Mrs. Loa Koebbe. A fine supper and an enjoyable time were reported.

Dr. Beardsley and wife are entertaining the formers mother and sister from Chicago

Miss Mary Pratt was on the sick list the first of the week.

Jesse Frost has moved the barn belonging to his father onto the lot where the house stands. This removes one of the old land marks from its place as the barn has stood on the Saline road fifty years

S. E. Conklin is in Detroit this week the guest of Mrs. Tom Temple.

Mr. and Mrs. John Jackson were week end visitors at George Frost's.

George Valentine and family were Sunday guests of Ed Russell and wife

Dr. Beardsley and John Mills were in Ann Arbor Tuesday. They report Mrs. Miller as coming out nicely from her operation

Miss Eileen Biddle has gone to Carlton for a visit of two weeks.

The village school house is being improved by a coat of paint.

E. M. Dewey and family were Sunday visitors in Hudson.

Miss Kate Langan came Saturday to keep house for Fred Gonoung.

Mrs Robert ODell returned to her home in Sibley, O.

Miss Rebecca Thomas is spending a few days with her niece, Mrs. Chas. Parker.

The Epworth League will hold their meeting at the usual hour of service Sabbath afternoon. Mrs Loa Koebbe leader.

Sunday Aug. 2nd at the Presbyterian church, Sunday school will be held at 2 p. m. and preaching services at 3 by Rev. Mr. Crawford.

When baby suffers with croup, apply and give Dr. Thomas' Eclectic Oil at once. Safe for children. A little goes a long way. 25c and 50c. At all drug stores.

For regular action of the bowels; easy, natural movements relief of constipation try Doan's Regulets. 25c at all stores.

RIDGEWAY.

Charlie Allen is spending part of the week in Detroit with his brother and sister.

Frank Allen and family of Jackson Sundayed with friends here.

Floyd Laudenslager Sundayed in Detroit

Julia and Lula Gilmore are visiting Hudson friends.

Douglas Baker was in Ann Arbor Monday and Tuesday.

Miss May Jones returned from Bay View Wednesday.

D. B. Miller is here from Jackson.

Mr. James Holt was over from Blissfield Wednesday.

Msss Elizabeth Bailey is visiting Macon relatives.

Mrs. G. L. Bond, Mrs J. E. Baker and Miss Marie Elder were Adrian visitors Wednesday.

S P. Smith is visiting his son Floyd at Kalamazoo.

O. L. Rappleye wife and little daughter Janice were guests of Mrs. Sarah L Rappleye Wednesday and Toursday going from here to Pontiac by auto.

Mrs. S C. Easlick returned to Onsted Wednesday after the week here

M. D. Britton and wife returned Monday from Grand Rapids.

C. M Gove and family visited Tipton friends Sunday.

The Annual picnic will be held in Lowe's woods next Saturday Aug. 8th Dinner will be severed. All come with well filled baskets.

Remember the L. A. S ice cream social at Mrs. S. P. Smith's Friday evening of this week.

Mr. and Mrs. Katner of Clinton were guests of W. L. Jones and family Toursday.

Paul Nobles of Raisin called in town Saturday.

Mrs. Ella Aten has gone to Chicago for a ten days visit with Mrs. Dr. F. G. Harris

D G L Bond was over from Ann Arbor Sunday.

Impure blood runs you down—makes you an easy victim for disease. For pure blood and sound digestion—Burdock Blood Bitters. At all drug stores. Price 1.00.

Itching, bleeding, protruding or blind piles have yielded to Doan's Ointment. 50c at all stores.

NEWS OF THE STATE

Bravery Wins Deportation.

BATTLE CREEK, MICH. — Heroism of William T. Lane, Englishman, who came to America less than three years ago, has resulted in his deportation.

He lost his mind as the result of perils he underwent when he rushed into a burning house to rescue a little girl. Before that he and his family lived in happiness and plenty. He was employed at the Grand Trunk shops, and when he lost his mind and was sent to the asylum at Kalamazoo his family became dependents. Immigration officers took him to Detroit and he was sent back to his European home.

Mother's Efforts in Vain.

KALAMAZOO, MICH. — While in bathering early in the evening Ralph Vanzant 6-year-old son of Mr. and Mrs. Charles Vanzant, who with three of her other children were in the water, was nearly drowned.

She attempted to save her boy. The boy was caught in the swift current of the Bryant paper mill pond, and before his mother could reach him he had gone down. She was also caught in the current and was nearly drowned before rescued. The boy's body was recovered in about 15 feet of water.

Liquor Men Ban Drunkards.

JACKSON, MICH. — "Come frequently, drink moderately, pay honorably, be good company, part friendly, and go home quietly."

The above advice was handed out by the Michigan State Retail Liquor Dealers' association at the second annual meeting which closed in Jackson. The association members pledged themselves not to sell to men who were in the habit of becoming intoxicated or to men whose families are in need. One hundred and twenty-five delegates were in attendance.

State Seeks Wolf Hunter.

LANSING, MICH. — The state of Michigan wants a man to shoot wolves. He must be a regular "Dick Dead-Eye" with a gun and must be willing to be marooned on Isle Royale all winter. This island, according to the game warden's department, is becoming overrun with wolves. Game is disappearing under the attacks of the ferocious animals and the department has decided that it will employ a hunter.

G. O. P. Meets September 30.

DETROIT, MICH. — The Republican state central committee, meeting here, decided to hold the party's fall state convention in Kalamazoo Sept. 30, the same date on which the state conventions of the Democratic and Progressive parties will be held.

The Democrats meet in Detroit and the Progressives in Bay City.

Hunger Traps Fugitive.

JACKSON, MICH. — Having starved for several days following his escape from Jackson prison, Roy Brockaway, trusty, was captured after a desperate fight in Adrian over a loaf of bread which he tried to steal from the table of a laborer. The fugitive had become a skeleton from exposure and lack of food.

Investigating Post's Residence.

MARSHALL, MICH. — S. D. Pepper, of Attorney General Fellows' office, was here endeavoring to get a clue to the actual legal residence of the late C. W. Post, of Battle Creek. Attorney General Fellows contended that the state was not going to get all the inheritance tax it was entitled to.

Firemen All Quit.

CORUNNA, MICH. — The village council has stood by the mayor in his refusal to apologize to the fire department after he had charged the members with abusive language. All firemen have resigned and a new department is to be organized.

Why They Worshiped Cats.

W. J. Showalter explains in the National Geographic Magazine why the ancient Egyptians worshiped cats. They noticed that where there were cats there was no bubonic plague. They did not know, of course, that it was the fleas on rats that spread the disease.

Our Language.

"I think your account has been running long enough."

"I thought you said the other day it was one of long standing."—Florida Times-Union.

When death has come it is never our tenderness we repent of, but our severity.—Eliot.

A Speculation In Sperm

How the Disabling of the Nancy Gigg Brought Good Fortune to a Sailor

By PAUL C. SCHAFFER

Copyright by Frank A. Munsey Co.

As long as there is a sperm or a right whale left wallowing in the seven seas I presume there will sail out of New Bedford a few round bellied, bluff bowed old brigs, as awkward as Chinese junks, but sailed by men who usually would be quite capable of getting around this round world safely on a log of lignum vitae.

Had the master of the Nancy Gigg not been taken seriously ill just as she was filling the last of her 4,000 barrels of sperm and gone home by steamship from Fayal this tale would not have been written, and John Pepper would like enough be knocking about the world somewhere tonight in the fo'castle of a wind jammer or at best holding the billet of second mate.

Instead he is running a comfortable ship chandlery business on South street, all the result of what looked at the time like a knockout blow from fate.

John and four other men were incapacitated by what whalemen, in ignorance of proper medical terms, call salt water blisters and were landed from the Sunbeam at Fayal when she put in there with her catch.

She was out for three years. Only half the time was up, and the five invalids could not draw a cent of pay until the ship returned to New Bedford and the owners settled with all hands.

Well, they might have starved on the beaches, only that is impossible in Fayal. They did, however, have a hard time of it until they fell in with men from the Nancy Gigg.

The brig was fitting out for home, but she was a little short handed. During the two years and a half since drifting out of New Bedford harbor she had lost, beside the captain invalided home, the first mate and his boat's crew and several odd men here and there about the world.

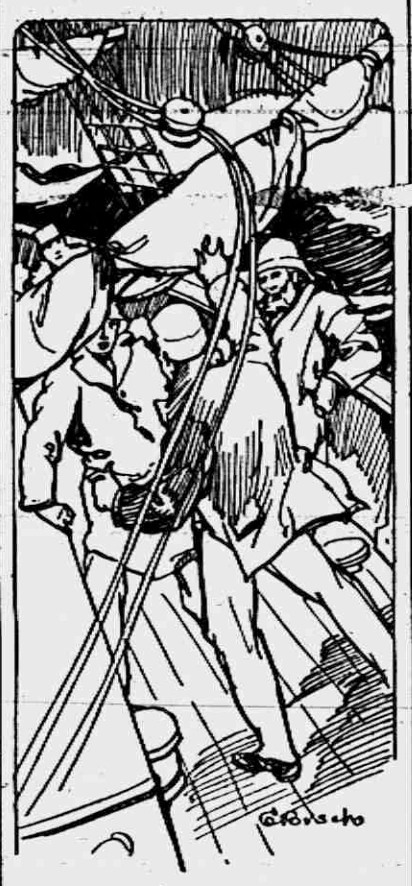

HE SENT A MAN TO SOUND THE PUMP WELL

Pepper and his four comrades were not much good, but they were a long sight better than dead men, and they were willing to do what they could aboard the Nancy Gigg for the sake of getting home.

The second mate was in command—a likely enough youngster, but one who got rattled easily when trouble blew his way. And certainly trouble marked the Nancy Gigg for its own on that homeward voyage.

Everything went smoothly until three weeks after leaving Fayal, and when the old brig was nigh in sight of her home coast a full blown gale burst upon her from the northwest, shifting soon to the west.

They got her hove to under a storm trysail, head on to the angry seas, and all might then have gone right and she would have ridden out the gale had not a most unlooked for accident occurred.

The kicking tiller head must needs part its fastenings, and the next minute she was beam on to the rollers, with every wave sweeping her deck clean of everything movable.

A seaman's arm was broken. Another man was carried over the rail and then sucked back by the sea and dashed senseless against the mainmast.

After her long cruise the Nancy Gigg was not very well supplied with boats, and three of those remaining, with a big liferaft, were smashed or swept away before she wallowed out of the trough of the sea.

"She's sprung a terrible leak somewhere, boys!" cried the second mate, and he sent a man to sound the pump well.

Now, all across the ocean from Fayal the old brig hadn't shown enough bilge to keep her sweet, and when the sailor man came running back with the rod wet for eight feet of its length the whole ship's company was demoralized.

And well they might be. A ship that would take in eight feet of sea at such short notice was bound on a quick voyage to Davy Jones, and nothing under heaven could save her!

Well, at such a time it is not only the survival of the fittest, but there are certain rights which all seafaring men recognize.

There was not room for John Pepper and his four friends in the boats of the Nancy Gigg. Indeed, there was scarce safety in them for the crew of the brig without taking outsiders.

Pepper had been a petty officer aboard the Sunbeam, though he was the youngest of the five. He knew something of navigation, and he was a man of keen observation.

He began to think, even before the boats of the brig were swallowed up in the darkness of the storm and night, that for a vessel leaking the way the brig was supposed to leak and with eight feet of water already in her hold she was not as low in the sea as might be expected.

Under the circumstances she could not long keep her decks above water; yet it seemed to him as though now that she was driving steadily before the gale, the Nancy Gigg was not very far down in the water.

He went to the rail and measured the distance between the rollers as best he could.

His companions were pretty silent, but somebody suggested tearing off the main hatch and making a raft of that.

"You'll have the brig filled then in no time," Pepper said.

"And what matter?" was the demand. "She's bound to go down anyway. Eight feet of water made in half an hour or so means that there's a hole in her big enough to drive an ox team through, or else every plank in her bottom is sprung."

"I dunno," said Pepper. "Let's try the pumps."

"An' try an' pump the whole bloomin' Atlantic through her!" they cried, and cursed him soundly for a fool.

So John Pepper went at it alone. He coupled on the pumps, and he worked the heavy brakes himself. It wasn't a minute before he had a stream the full size of the pipe squirting across the deck.

John looked at this and stopped pumping. He went down on his hands and knees and smelled of the overflow from the pipe. Then he tasted it. Then for a long time he squatted there on the pitching deck of the brig and thought.

By and by he went back to his shivering comrades in the galley, where the cook had left a fire.

"Got enough of it, did you?" said they. "Is she settling fast?"

"No, she doesn't settle much," said Pepper slowly.

"Well, let's turn to and knock together some kind of a raft," one of the men said. "The old ship's bound to sink soon anyhow, so we can't be much worse off."

"Perhaps," said Pepper, "and then again perhaps not. If I'll show you fellows how this brig can be saved and brought into port, providing something worse don't happen to her than has happened already, will you agree for me to have half the salvage, you four to divide the other half between you?"

They stared at him in amazement. One muttered: "He's off his chump. It's turned the man's head."

"I'm sane," said Pepper.

"But with eight feet of water in her hold?" gasped another.

"I don't care if there's eighty feet!" exclaimed John. "Answer me."

"Save my life and ye can have all the salvage ye'll ever get out of the Nancy Gigg!" declared one.

Pepper soberly got paper and ink from the captain's cabin, and while the old brig labored and pitched he drew up the document, and his four wondering comrades signed it.

"Now," he said, placing the paper in an inner pocket, "I'll tell you that that dandy second mate of the Nancy Gigg was a blarsted idiot. She ain't leaking enough to hurt."

"Get out, man! I saw the pump rod!" cried one.

"So did I," Pepper returned.

"It was wet full eight feet."

"So it was, but not with water."

The quartet stared at him blankly.

"When the brig broached to," Pepper continued, "the barrels of sperm must ha' got adrift. There's hundreds of 'em smashed, and the hold is flooded with oil. That's what comes through the pipes, and it's what wet the sounding rod. The old brig's as sound as a dollar yet."

Every man of the four had to see the pure oil spurting from the pumps before he could believe Pepper's statement. But at the sight they all plucked up heart.

They were battered a deal by the wind, for gale followed gale for twenty-seven days. Then the Nancy Gigg was nearer the Azores again than the American coast.

So under Pepper's directions an improvised gear was rigged, and thus, steering by "pulley haul," they worked her into Fayal, and Pepper went ashore and told their story to the American consul.

Well, the owners fought the case and tried to make out that the five were members of the Nancy Gigg's crew, and therefore it was their duty to save her if possible, but finally Pepper and his friends won. There probably hasn't been a speculation in sperm oil made in half a century that came out so well for the speculators.

And if you can find John Pepper's shop on South street and drop in some rainy day when business is dull he'll tell you all about it.

EAT ANYTHING, ANYTIME!
Relieve that after-dinner distress, remove the cause of lassitude, drowsiness and headache, the symptoms of INDIGESTION, take nature's remedy
SEVEN BARKS
It quickly clears the system by its natural tonic action on the bowels, and restores vigor to a weary stomach. Clears the blood and eradicates Uric Acid. Price 50 cents a bottle at all druggists or from the proprietor,
Lyman Brown, 68 Murray St., New York City.

Love of Gossip.

One of the chief characteristics of the human race is inquisitiveness—not so much about things and places and ideas as about each other. Every proper person is a born gossip, and the accomplished scandal monger is always welcome, provided, of course, his scandal is about others. You can test this at any time by considering who are the people you like best to meet and who are always surrounded by the greatest number of idle acquaintances. Invariably you must be forced to the conclusion they are those who have made a business of acquiring information about others and retailing their knowledge in various dressings. This love of gossip is further revealed in the kind of books which claim the widest appreciation. You will find that these books are not poetry, drama, science or philosophy. They are novels, memoirs, diaries, intimate histories, recollections, letters—all of them essential gossip (and sometimes scandal) appearing by their power to attract the gossiping sense which exists in all of us.—T. P.'s London Weekly.

By the Rules of the Game.

Little Mary Lou was eager to get back to her new doll and didn't know there was going to be any dessert. She slipped quietly from her chair, hoping she would not be observed.

Out in the hall she met the cook with the ice cream, and as quietly as she had left it she slipped back to her accustomed place at the table.

"Mary Lou," said her mother reprovingly, "I thought you had finished your dinner. It isn't polite to come back."

"But I didn't excuse myself, mother," the little girl said quickly.—New York Post

RAILROAD TIME TABLES.

Lake Shore & Michigan Southern Railroad.

Effective June 7, 1914.

Going south.

	315	309	331	311
Station	a m	a m	p m	p m
Jackson	*6 05	†10 20	†2 05	*8 05
Tecumseh	7 08	11 17	3 01	9 04
Adrian	7 33	11 50	3 30	
Toledo	8 40	12 35	4 15	10 10
Chicago	3 50	9 00		
Detroit	12 20		6 00	

Going north

	316	312	314	318	310
Station	a m	p m	p m	p m	p m
Toledo	*7 50	†12 01	†4 30	†6 30	†7 35
Detroit				5 00	6 55
Adrian		12 35	5 05	*7 15	8 00
Tecumseh	9 10	1 01	5 35	7 59	8
Jackson	10 15	2 00	6 40	8 55	9

G. J. Ziehr, Ticket Agent

DUNDEE BRANCH.

Going west.

	429	425	421	427	419
Station	a m	a m	p m	p m	a m
Adrian	†6 10	†8 15	†2 30	†5 56	§8 15
Tecumseh	7 50	9 30	4 03	6 30	9
Addison	10 20	10 15	4 55	7 05	10

Going east.

	422	428	420	424	431
Station	a m	a m	p m	p m	p m
Addison	†8 37	†10 35	†1 20	†7 15	§7
Tecumseh	10 22	11 25	4 25	8 00	8
Adrian	10 50		5 34	8 30	9
Chicago	5 00				

* Daily.
§ Sunday only.
† Daily except Sunday.

DETROIT, TOLEDO & IRONTON

Going South

	1	3
Station	a m	p m
Detroit	8 00	4 05
Dundee	9 48	5 58
Britton	10 08	6 12
Ridgeway	10 13	6 16
Tecumseh	10 23	6 24
Adrian	10 50	6 48

Going North

	4	2
Station	a m	p m
Adrian	7 32	3 16
Tecumseh	8 01	3 50
Ridgeway	8 09	3 57
Britton	8 12	4 10
Dundee	8 31	4 18
Detroit	10 25	6 15

No. 1 and 2 Daily except Sunday.
No. 4 Daily. No. 3 leaves Detroit at 6:05 p. m. on Sunday.

F. S. Bell,
Ticket Agent

PATENTS
TRADE-MARKS and copyrights obtained or no fee. Send model, sketches or photos and brief description, for FREE SEARCH and report on patentability. 25 years experience.
Send 2-cent stamp for NEW BOOKLET, full of patent information. It will help you to fortune.
READ PAGES 11 and 12 before applying for a patent. Write to-day.
D. SWIFT & CO.
PATENT LAWYERS,
303 Seventh St., Washington, D. C.

FEELING LIVER-ISH This Morning?
TAKE
THEDFORD'S Black-Draught
Stops Indigestion and Constipation
25¢
AT ALL DRUGGISTS
A Gentle Laxative And Appetizer
For sale by All Druggists.

We promptly obtain U. S. and Foreign
PATENTS
Send model, sketch or photo of invention for free report on patentability. For free book, How to Secure Patents and TRADE-MARKS write to
C.A.SNOW & Co.
Opposite U. S. Patent Office
WASHINGTON D. C.

"My Mamma Says - It's Safe for Children"
CONTAINS NO OPIATES
FOLEY'S HONEY and TAR
For Coughs and Colds
For sale by all druggists of Tecumseh

RHEUMATIC SUFFERERS SHOULD USE
5 DROPS
The Best Remedy For all forms of Rheumatism
LUMBAGO, SCIATICA, GOUT, NEURALGIA, AND KIDNEY TROUBLES.
DROPS
STOP THE PAIN
Gives Quick Relief
No Other Remedy Like It
SOLD AT ALL DRUGGISTS
SAMPLE "5-DROPS" FREE ON REQUEST
Swanson Rheumatic Cure Co.,
160-168 W. Lake St., CHICAGO

THE TECUMSEH HERALD

SIXTY-THIRD YEAR NO 62 · TECUMSEH, MICHIGAN TUESDAY AUGUST 4, 1914 · WHOLE NO 4838.

Miss Kearney, Who Will Appear At Chautauqua the Fifth Day

MISS BELLE KEARNEY.

MISS KEARNEY'S success as an orator has been remarkable. In Toronto, Canada, at Massey Hall, she addressed audiences numbering more than 4,000. She received ovations and was invited to return and lecture at other mammoth meetings. Once she addressed an audience of 10,000 in Royal Albert Hall, London, England, and was cheered repeatedly. She spoke before an audience numbering thousands at Ocean Grove, N. J., where the demonstration was amazing. While delivering an address in New Orleans the audience would stand again and again and applaud. No grander compliment was ever accorded a woman in the south. At a meeting held in Convention Hall, Washington, D. C., Miss Kearney addressed an audience of 10,000. At the close of her lecture she was given a prolonged demonstration.

Miss Kearney will appear on the Lincoln Chautauqua program in this city on the [illegible], afternoon only. The [illegible] will be [illegible] this day by the Hazel Folsom-Daggy Company.

CHAUTAUQUA AT TECUMSEH WEEK OF AUGUST 16—21.

GERMANS REPULSED BY FRENCH

20,000 Defeated at Frontier Is Report.

LUXEMBURG IS INVADED

Grand Duchy Holds Treaty of 1867 Is Violated.

BRITAIN TAKES $10,000,000

Kronprinzessin Cecilie, Carrying the Greatest Treasure on High Seas, is Taken by John Bull as Starter.—War with France to Be Declared In Next Few Hours—All Wireless May Be Cut Off—Strict Censorship Established—Britain Calls for Reserves.

Liege, Belgium, Aug. 3.—A Liege evening newspaper says that 20,000 German troops crossed the French frontier, near Nancy, Sunday morning, encountering French forces, and were repulsed with heavy losses. Confirmation of the information has not been received.

Paris, Aug. 3.—German troops have invaded the neutral Grand Duchy of Luxemburg and are holding the railroad to the French frontier against the protests of Luxemburg that they are violating the treaty of London of 1867.

A trainload of German troops reached the station at the city of Luxemburg in the night, and at once seized the railroad station and the telegraph and telephone lines and established guards at the bridges of the Treves and Trois Vierges line. The possession of this line gives the Germans a clear way across the Grand Duchy into France. The present German base for this army invasion is at Metz, in the province of Lorraine, according to an unconfirmed dispatch from Brussels which says that a German army corps is mobilizing there.

It is expected that France will declare war within a few hours.

Luxemburg contains the richest iron ore fields in Europe.

British Capture $10,000,000 Gold.

New York, Aug. 3.—The Kronprinzessin Cecilie, a German ship laden with $10,600,000 American gold, half consigned to London, half to Paris, which was captured before she reached the English channel by four English cruisers, was supposed to go first to Plymouth, then to Cherbourg, and then to Bremen. She is the finest vessel of the North German Lloyd fleet.

The Kronprinzessin sailed from here on Tuesday and was called—and truthfully—"The greatest treasure ship that has ever sailed from the New World to the Old." Her voyage, which has ended in virtual capture, has been one of the most perilous and picturesque opening incidents of the European war.

The great liner was taken before she had had a chance to try to run the gauntlet of the English channel. The reports received here indicate that the four English cruisers went out to meet her, and it would appear that they must have come up with her as she was steaming under forced draught about 140 miles off Plymouth.

It is understood that when the imminence of a general European war was realized on Thursday night wireless messages from Germany were sent to the Cecilie ordering her to make straight for a German port without stopping anywhere, in any event not stopping at a French or English port. It was then too late to recall the liner which was in midocean.

Germans Capture a Ship.

London, Aug. 3.—It is reported here that the Germans have seized a steamship of the Wilson line in the Kiel canal.

Britain Calls for Reservists.

Ottawa, Aug. 3.—A call for all the reservists of the British navy to return to England has been received here. There are many reservists scattered over the United States and Canada.

Strict Censorship Established.

New York, Aug. 3.—A strict censorship of cable messages from France and England has been established at Paris and London.

All Wireless May Be Cut.

New York, Aug. 3.—It is conceded by authorities in New York that Germany has taken over the two great trans-Atlantic wireless stations in the empire, one at Nauen, near Potsdam, the other on the outskirts of Hanover.

The only remaining trans-Atlantic wireless is the Marconi system, and the Marconi service will be almost entirely ended if England goes to war. England will, in case of war, take over all the Marconi stations in the United Kingdom.

England's seizure of Marconi stations would cut off all present trans-Atlantic wireless communication.

EDITOR'S HOME DYNAMITED

Youngstown Publisher Is Active In Temperance Cause.

Youngstown, O., Aug. 3.—The home of S. G. McClure, owner and publisher of the Youngstown Telegram, which has been active in the temperance cause, was dynamited.

The damage to the house was not great, and no one was injured. There is no clew to the dynamiters.

FREEDOM OF SEA IS UP TO BRITAIN

Hope for American Shipping Is in Her Navy.

SHE CAN PROTECT FRANCE

This is Based on Assumption Island Nation Will Be Drawn Into War—If She Should Remain Out of War, Her Shipping Would Then Be Exempt.

Washington, Aug. 3.—Upon the power of the British navy rests the only hope that remains to the United States that ships will be available for the transportation of American goods during the war. This is the opinion of competent observers of the situation here.

This declaration is based on the assumption that Great Britain will become involved in the war through Germany's reported attack on Britain's ally, France.

In combination with the French fleet it is believed here that the British fleet will not be only able to seek out the German fleet and give it battle, but will also be able to spare enough ships to protect the commerce

Will Bottle up Mediterranean.

France today sent a fleet of twelve vessels through the straits of Gibraltar into the Mediterranean. These vessels with the British fleet will, it is believed, keep the Austrian and Italian navies from doing any great damage to the shipping of their enemies. English and French steamers will therefore be free to go anywhere they please, and particularly to the United States, solely because of the assumed ability of English and French navies to protect such commerce. German ships, on the other hand, will remain bottled up in neutral ports, since to risk a voyage during hostilities would be almost certain to result in capture by British or Frencch vessels. Italian vessels, of which many are engaged in trade with the United States, will be similarly bottled up and likewise the few vessels flying the Austrian flag which ply between European and American ports.

U. S. Must Depend on England.

The impression is growing here that the United States to move its crops over sea will have to depend chiefly on English vessels protected by the English navy, and then the question will arise whether English ship owners will take the risk.

Change Drivers: One Killed.

Decatur, Ind., Aug. 3.—Wade Andrews of Monroe, Ind., was instantly killed and his brothers, John and Jesse, were probably fatally injured when their auto turned over between Monroe and Preble. They attempted to change drivers while the machine was running at high speed and the car went into a ditch.

Aged Iowan Drowns.

Humboldt, Iowa, Aug. 3.—A. B. Nelsen aged fifty, was drowned in the Des Moines river. He fell out of a boat at the river's edge and, although rescued in three minutes, was dead. Whether the case is one of accident is not known. A search is being made for relatives.

Car Runs Down Speeder.

Anderson, Ind., Aug. 3.—Jesse Nieum, a line inspector for the Union Traction company, was instantly killed when an auto speeder, on which he was riding along the Middletown line, was run down by a freight car just east of Mounds Park.

CZAR AND HIS TROOPS

Russian Ruler May Lead Army in Person if War Developes.

Photos by American Press Association.

FIREMAN DIES; CHIEF HURT

Interurban Car Strikes Fire Truck Nearly Clear of Track.

Crawfordsville, Ind., Aug. 3.—Clarence Williams, forty-seven years old, a city fireman, was instantly killed and Fire Chief John Hurley was seriously injured at noon when hose wagon No. 2 from the East End department was struck by an incoming interurban car on the northwestern division of the T. H., I. & E. traction line at the intersection of Pike street and Woodlawn place.

The hose wagon was going north on Woodlawn place, answering an alarm occasioned by a grass fire along the Monon railroad. The interurban car was going west. Frank Ezra, driver of the hose wagon, lashed the horses and succeeded in getting the wagon partly across the track. The car struck the hind wheels.

OPEN VIEW FOR ALL TRAINS IS ORDERED

Roads Asked to Aid Safety by State Utilities Commission.

Springfield, Ill., Aug. 3.—In a resolution which was adopted by the Illinois public utilities commission in Springfield all steam and electric railroads in the state were directed to remove from their rights of way obstructions interfering with the view of approaching trains.

"In view of the appalling number of accidents that have lately occurred at railroad and highway crossings in the state of Illinois," the resolution reads, "notwithstanding the efforts of this commission, by letters or suggestions, to have said crossings rendered more safe, this commission hereby directs all steam and electric railroads immediately to remove from their rights of way all obstructions of every kind which in any way interfere with the view of approaching trains at railway and highway crossings. And said railroads are further directed to make special efforts to render said crossings safe by giving warning to the public of the approach of trains at said crossings."

To Finish the Job.

Personal in New York paper: "Gentleman who cut pencil in half for lady on train, please be on same train Wednesday, or make appointment. Lady in brown." She probably wants the pencil sharpened.

The same dance music as used by Mr. & Mrs. Vernon Castle

Mr. & Mrs. Vernon Castle dancing the Tango

When the foremost authorities on the modern dances use the Victrola to teach dancing, you can be sure the Victrola furnishes the best dance music—and you can have it right in your own home.

Loud and clear and perfectly played—the making of Victor Dance Records is supervised by the Castles.

We're glad to play any dance music for you at any time. Come in and see and hear the different styles of the Victor ($10 to $100) and Victrola ($15 to $200). Easy terms, if desired.

Victor

AUGUST RECORDS ARE NOW IN.

WE GIVE
Brown Trading Stamps
ASK FOR THEM

The Webster Anderson Co.
Tecumseh, Michigan.
Our store closes every evening at 6 o'clock, except Saturday.

WITH A NICE
HAMMOCK,
A Good Book and fine Stationery,
one can take life easy, and keep the children happy with
Dolls and Express Carts.

Come and See our Line. Also look over our
Fancy China and Dinner Ware.
Ida B. Chase.

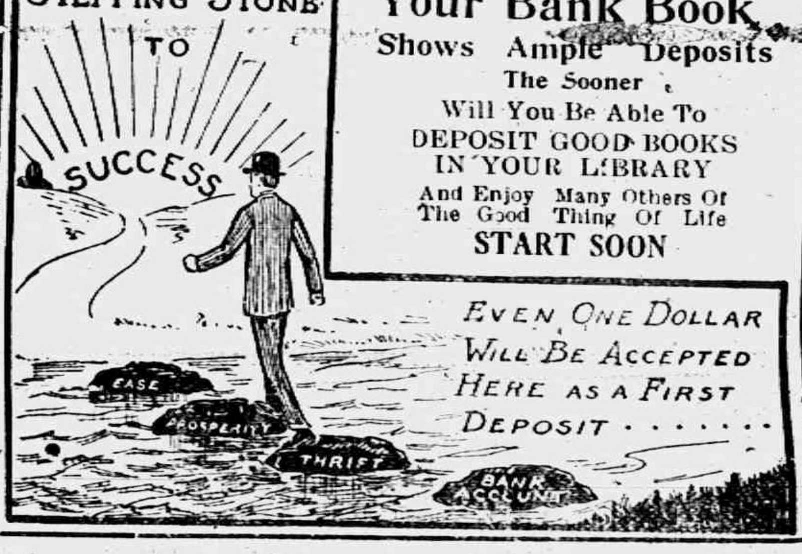

TECUMSEH STATE SAVINGS BANK

President J. H. Smith,
Vice Pres., L. G. North
Cashier, Guy E. Nemire

3 per cent Interest paid on Savings Deposits,

MAKE A BANK ACCOUNT WITH US THE STEPPING STONE TO SUCCESS

The Sooner Your Bank Book Shows Ample Deposits
The Sooner
Will You Be Able To
DEPOSIT GOOD BOOKS IN YOUR LIBRARY
And Enjoy Many Others Of The Good Thing Of Life
START SOON

EVEN ONE DOLLAR WILL BE ACCEPTED HERE AS A FIRST DEPOSIT

"Seal Brand"
The Coffee of
Universal Appeal

In the camp—
the pot of gold at the
end of the long trail—
because of its rich, full,
satisfying *strength*.

CHASE & SANBORN'S
SEAL BRAND COFFEE
In 1 and 2 pound cans. Never in bulk.
Ground, Unground or Pulverized.

FOR SALE BY
Phone 39. F. D. AVERY.

Still in the Business of
FIRE, TORNADO,
AUTO, PLATE GLASS
INSURANCE
Lowest rate yet given in the AUTO Line.
Mrs. G. R. Gillespie,
General Insurance.

Only Real Wild Animal Circus On Earth
AL. G.
BARNES
BIG 3-RING WILD ANIMAL
CIRCUS
"THE SHOW THAT'S DIFFERENT"

600 PERFORMING ANIMALS 600
65 BIG SENSATIONAL ANIMAL ACTS 65

Performing Jungle-Bred Lions, Tigers, Leopards, Pumas, Jaguars, Grizzly, Cinnamon, Siberian and Polar Bears, Elephants, Camels, Zebras, Zubas, Hyenas, Sacred Cattle, Kangaroos, Ourang-Outangs, Apes, Chimpanzees, Monkeys, Rocky Mountain Goats, Dogs, Etc., Etc.

SEE
- Tom, Dick and Harry, Horse-Riding Sea Lions
- Big Bill, Wrestling Grizzly
- Samson, The Aviation Lion
- Tot and Tiny, World's Smallest Performing Horses
- Aeriel Dogs and Monkeys
- Bob Chocolate, Tango Dancing Horse
- Tom, Jerry and Louie, Horse-Riding Lions
- Spunk, The Good-Night Pony
- Romeo, Mathematical Pony
- Danger, Dynamite, Mileaminit, Just Mules
- World's Only Educated Bengal Tigers

IN ONE ACT
24 FULL GROWN AFRICAN LIONS 24
World's Challenge Groupe, Value $50,000

550 HIGH-SCHOOL RIDING, DANCING and MILITARY HORSES AND PONIES 550
World's Premium Stock, Every One An Actor

40 Animal Clowns — 506 People — 4 Concert Bands — 100 Animal Trainers — Two Big Special Trains

Glittering, Mile-Long, Street Parade at 10:30 A. M.
Performances Rain or Shine, 2 and 8 p. m. Doors open one hour earlier

WILL EXHIBIT AT
TECUMSEH
MONDAY, AUGUST 17
☞ REMEMBER THE DAY AND DATE, MARK IT ON YOUR CALENDAR ☜

LEARN SHORTHAND
In a school conducted by a practical stenographer and court reporter. Method of teaching and lessons perfected by many years' experience.
Complete courses in shorthand, typewriting and allied subjects.
Instruction by mail, if desired, with privilege of attending the school at any time.
Typewriters furnished free to mail students.
Write for free first lesson and particulars.
Allen's Shorthand School, Jackson, Mich.

THE TECUMSEH HERALD

GERTRUDE A. STACY, ESTATE
FRANK S. TURNER, PUBLISHER.

SUBSCRIPTION RATES

IN LENAWEE COUNTY

One year, payment in advance	$1.00
One year, payment after three months	1.25

OUTSIDE LENAWEE COUNTY

One year, payment in advance	$1.25
One year, payment after three months	1.50

There will be no Deviation from above Rates

Entered in the postoffice at Tecumseh, Mich., second class mail matter.

Telephone No. 36

Deafness Cannot Be Cured

by local applications, as they cannot reach the diseased portion of ear. There is only one way to cure deafness, and that is by constitutional remedies. Deafness is caused by an inflamed condition of the mucous lining of the Eustachian Tube. When this tube is inflamed you have a rumbling sound or imperfect hearing, and when it is entirely closed, Deafness is the result, and unless the inflammation can be taken out and this tube restored to its normal condition, hearing will be destroyed forever; nine cases out of ten are caused by Catarrh which is nothing but an inflamed condition of the mucous surfaces.

We will give One Hundred Dollars for any case of Deafness (caused by catarrah) that cannot be cured by Hall's Catarrh Cure. Send for circulars, free.

F. J. CHENEY & Co., Toledo, O.
Sold by all Druggists 75c.
Take Hall's Family Pills for constipation.
adv

A blush on the face is better than a blot on the heart.

Keep your Liver Active During the Summer Months — Foley Cathartic Tablets for Sluggish Liver and Constipation.

It does beat all how quickly Foley Cathartic Tablets liven your liver and overcome contipation. Ney Oldham, Wimberley, Texas, says: "Foley Cathartic Tablets are the best laxative I ever used. They take the place of calomel." Wholesome, stirring and cleansing. No griping. A comfort to stout people. For sale by all druggists of Tecumseh. adv

Don't bite till you know whether it is bread or a stone.

"Stay-at-Home" Sufferers of Hay Fever and Asthma, Get a Bottle of Foley's Honey and Tar Compound.

Restful sleep, relief and comfort from choking, gasping asthma and tormenting hay fever for those who take Foley's Honey and Tar. It spreads a healing soothing coating as it glides down a raw tickling throat, and stops irritating coughs and summer colds. For sale by all druggists of Tecumseh. adv

Boldness is ever blind, therefore it is ill in counsel but good in execution.

Infection and Insect Bites Dangerous

Mosquitoes, flies and other insects, which breed quickly in garbage pails, ponds of stagnant water, barns, musty places, etc., are carriers of disease. Every time they bite you, they inject poison into your system from which some dread disease may result. Get a bottle of Sloan's Liniment. It is antiseptic and a few drops will neutralize the infection caused by insect bites or rusty nails. Sloan's Liniment disinfects Cuts, Bruises and Sores. You cannot afford to be without it in your home. Money back if not satisfied. Only 25c at your Druggist.

Better bend the neck than bruise the forehead.

Summer Coughs are Dangerous

Summer colds are dangerous. They indicate low vitality and often lead to serious Throat and Lung Troubles, including Consumption. Dr. King's New Discovery will relieve the cough or cold promptly and prevent complications. It is soothing and antiseptic and makes you feel better at once. To delay is dangerous—get a bottle of Dr. King's New Discovery at once. Money back if not satisfied. 50c and $1.00 bottles at your Druggist. adv

Men willingly believe what they wish to be true.

W. M. Halfacre of Dexeter, Mo., bought Foley Kidney Pills for Mrs. Halfacre, who was down on her back with kidneys so sore he had to help her move. He says, "She would cry out with pain across her kidneys, but after she took the second bottle of Foley Kidney Pills, she was as well and strong as ever." For sale by all druggists of Tecumseh. adv

A bird is known by its note, and a man by his talk.

Summer Constipation Dangerous.

Constipation in Summer time is more dangerous than in the fall, winter or spring. The food you eat is often contaminated and is more likely to ferment in your stomach. Then you are apt to drink much cold water during the hot weather, thus injuring your stomach. Colic, fever, ptomaine poisoning and other ills are natural results. Po-Do-Lax will keep you well, as it increases the Bile, the natural laxative, which rids the bowels of the congested poisonous waste. Po-Do-Lax will make you feel better. Pleasant and effective. Take a dose tonight. 50c at your druggist. adv

A good archer is not known by his arrow but by his aim.

Protect your Tires.

We have in stock the celebrated

"INNERSHU,"

guaranteed not to puncture and to reduce danger of blow-outs 90 per cent. Let us show you.

Does your Car Squeak?

FOR $1.50 WE WILL TAKE ALL THAT OUT

and make your car ride like a cradle. Ask us.

Come in and let us show you some New Accessories.

Hayden Garage

Old Civil Service Examination.

Lady Dorothy Nevill in one of her books gave an amusing example of the style of examination for posts in the British civil service which prevailed before the advent of the competitive system. The young candidate was ushered into the room of the old chief clerk of the department, and this ordeal followed:

"Sit down, sir," roared a voice of thunder. Then after a painful pause: "Now, sir, attention. I shall examine you in arithmetic."

"Shall I not have pen and paper?"

"No, sir," thundered out the tyrant voice. "Attention! How much are two and two?"

Paralyzed by the voice and sudden question, the youth stared and then gasped out quite seriously:

"Four, sir."

"Quite right, sir," roared out the examiner, slapping him on the back. "You'll do, sir."

But the question surely should have been, "How many blue beans make five?"

The Earth's Interior.

That the interior of the earth is intensely hot is proved by the increase in temperature observed in deep mines and in even deeper borings. It is proved also by the emission of lava, which is nothing more than molten rock, from the craters of volcanoes. But the scientists, who maintain that the earth's interior is not fluid but of the consistency of steel, are probably correct just the same. Matter, when under great pressure, may be rigid even at enormously high temperature. The interior rocks of the earth may be heated to several thousand degrees and still be solid. When pushed up to the surface by volcanic action and relieved from pressure these solid, though superheated, rocks would become immediately liquefied. The practical deep well borers, who find that their drills are softened by the heat of the lower strata, have not got the laugh on the theoretic savants. —Philadelphia Record.

Old Time Gas Charges.

The price of gas in the early part of the last century is shown by a schedule of charges issued by the Liverpool Gaslight company in the year 1817. Instead of so much per cubic foot being levied, each individual burner was charged for, and the price varied according to the hour at which the light was to be extinguished. Thus for using one No. 1 Argand burner up till 8 p. m. £3 per annum had to be paid. For the right to keep it alight until 9 £3 18s. was the figure, while those roistering blades who sat up till 10, 11 or 12 had to disburse £4 16s., £5 12s. and £6 8s. respectively. Imagine the gas bill at a house where ten or twelve burners are flaring away until the small hours if such a method of taxation were in force nowadays!—Liverpool Post.

Kent and Burr.

James Kent, famous for his "Commentaries on American Law," was a great admirer of Alexander Hamilton, and when the great Federalist was killed by Aaron Burr in a duel he became the implacable enemy of the latter. One day long afterward when in New York the judge saw Burr on the opposite side of Nassau street. He went across the street as fast as his years would permit and, brandishing his cane in Burr's face, shouted:

"You're a scoundrel, sir, a scoundrel, a scoundrel!"

Burr proved equal to the emergency. He raised his hat and bowed to the ground and then said in his calmest professional tone, "The opinions of the learned chancellor are always entitled to the highest consideration."

Seasons Indoors.

There is nothing much more insidious in the whole net of habit that is always being wound about us than the growing claims of certain pieces of furniture to be used in certain ways. I do not mean to advocate a state of daily instability in one's surroundings, where nothing has a place of its own and you can never find a buffet or a coalbox when you want it. Still, to allow summer and winter to go by without any proper recognition within the house beyond stuffing a painted fan in the fireplace and sticking up a few muslin curtains is simply miserable.—London News.

Free now.

Hewitt—Gruet treats nis wife pretty shabbily. Jewett—And he used to be her slave. Hewitt—Evidently the marriage certificate was an emancipation proclamation.

Obituary

GEORGE P. FROST

George P. Frost, for many years a blacksmith, died at his home in Macon yesterday morning. Cause of death, cerebral softening.

He was born in Pennsylvania Feb 22, 1847 and leaves the wife and one son Jessie to mourn his death. The funeral is to be held Thursday at 2 p. m. from the Macon Methodist church.

THOMAS CRAIG

Thomas Craig a resident of Britton for 49 years died Saturday night, aged 79 years. He leaves seven children to mourn, one of whom is Miss Sarah Craig of this village. The others are Mrs. John Baxter, Detroit; Mrs Ben Haight, Cone; Mrs. A. W. Lee, Wilson, John and the Misses Anna and Mary of Britton. The wife had preceeded him some three years ago. The funeral services are held this afternoon from the home with burial at Ridgeway.

MRS. KITTIE JUDSON

Friends in Tecumseh are greatly grieved to learn of the death of Mrs. Kittie Judson who passed away Saturday evening at the home of C. E. Judson at Lenawee Junction. Mrs. Judson formerly Kittie B. Goff was born in Franklin Dec 28, 1879. She became the wife of Glenn Judson December 31, 1902 and two children were born to them, both of whom have died. For several years she has made her home with Mr. Judson's parents.

MISS GENEVIEVE DEWEY

Henry C. Conkling has received the sad news of the death of his granddaughter Miss Genevieve Dewey which occurred Friday at her home in Washington. The young lady was but 17 years old and the daughter of Mr. and Mrs. Lyster Dewey.

The French Academy.

The French academy is one of the five academies and the most eminent constituting the Institute of France. It was founded in 1635 by Cardinal Richelieu and reorganized in 1816. It is composed of forty members, the new member elected by the remaining thirty-nine members for life after personal application and the submission of the nomination to the head of the state. It meets twice weekly and is "the highest authority on everything pertaining to the niceties of the French language—to grammar, rhetoric and poetry and the publication of the French classics." The chief officer is the secretary, who has a life tenure of his position. A chair in the academy is the highest ambition of most literary Frenchmen.

The Land of Long Words.

Humboldt once said that nothing in Mexico strikes Europeans more forcibly than the excessive length of the words. This length, moreover, does not always depend on their being compounded, as in the Greek, the German or the Sanskrit. Thus the Mexican word for that simple thing, a kiss, is tetennamiquiliztli.

But that is nothing, says Mr. Charles W. Domville-Fife in his book on Guatemala, to what the Central American can do. His best efforts eclipse even Shakespeare's often quoted "honorificabilitudinitatibus," in "Love's Labour's Lost," for if you wish to call the boy who carries newspapers, you have but to murmur "amatlacuilolitquitcatlaxahuille," and he may possibly come.

Heard on a Train.

"Is my wife forward?" asked the passenger on the limited.

"She wasn't to me, sir," answered the conductor politely.—Purple Cow.

Every duty we omit obscures some truth we should have known.—Ruskin.

TECUMSEH INDEPENDENTS WINS AGAINST ALBION

Score 4 to 1

Tecumseh defeated Albion in a well played game at Albion. Lenardson pitched a very steady game walking only one man and allowing but 6 hits.

Albion drew first blood scoring their only run in the second. Tecumseh evened it up in the third and went into the lead in the fourth by getting two runs. Then one more in the seventh finished the scoring. Ed. Rogers leaned on a fast one for a home run.

The Jackson Eagles journey here next Sunday. A good game is expected as the Eagles are the champion independent team of Jackson. The score by innings:

	1	2	3	4	5	6	7	8	9	R	H	E
Tecumseh	0	0	1	2	0	0	1	0	0	4	7	1
Albion	0	1	0	0	0	0	0	0	0	1	[illegible]	2

Batteries, Lenardson and Harris; Woodliffe and Tenney.

BARNES' WILD ANIMAL CIRCUS

General Contracting Agent Murray A. Pennock of the Al. G. Barnes Wild Animal Circus was here yesterday arranging for the appearance of the Barnes Show in Tecumseh on Monday, August 17th.

Wherein does the wild animal circus differ from the old-time regulation circus was asked?"

"The Barnes circus is different because the entire entertainment offered is given by trained animals—largely wild animals," replied Mr. Pennock.

Al. G. Barnes the wild animal training wizard and proprietor of the Barnes shows, was the originator of the wild animal circus, launching the innovation nine years ago. That the new amusement idea met with approval from the public is attested by the fact his circus now ranks as the largest animal show in the world.

"For thirty-five years, Mr. Barnes has been a trainer of wild animals, and early in his career decided that the public would welcome an exclusive, clean, wholesome entertainment given by educated animals, and to that purpose he bent his efforts." Every one of the 600 acting animals, now with this great show, has been trained under his personal supervision the greatest number ever assembled in one collection."

"Big, thrilling, sensational wild animal features predominate on the program lions, tigers, leopards, jaguars, pumas, and bears being shown in great groups. 24 African lions appear in the arena at one time under one trainer's direction. Elephants, camels, zebras, seals, sea lions, kangaroos, dogs, goats, monkeys, and a troupe of 550 beautiful horses and ponies are a part of this animal-acting aggregation."

"A many sided man is our Mr. Barnes. He fondles the lions, tigers and bears and they answer his call as that of a friend. When they become unruly or "go bad," Barnes becomes the trainer and reduces the beasts to a state of tractibility again, he is known as the only circus owner in the world who can work any act in the show. Horses are his particular hobby, and with his show can be seen some of the finest bred and best trained horses known to exist."

Easily Answered.

"I'm a little short and will propound to you a question in mental arithmetic."

"All right, go ahead."

"Well, suppose you had $10 in your pocket and I should ask you for $5, how much would remain?"

"Huh! Ten dollars."—Chicago News.

A Lesson to Learn.

Perhaps the most valuable result of all education is the ability to make yourself do the thing you have to do when it ought to be done, whether you like it or not.—Huxley.

Yellow Fever on the Amazon.

Iquitos is a town on the Amazon river within four degrees of the equator. An equatorial swamp not only surrounds the place, but thrusts invading swales into the city itself. Open sewers run the length of the principal streets, which are quite innocent of paving. Yet an American surgeon, loaned from the public health service and loyally supported by the Peruvian government of the place, has driven out yellow fever even under such disadvantages as these and reduced the general death rate from forty-nine per thousand per year to twenty-eight. In the face of such an achievement, what excuse has any American city for harboring preventable disease?—Chicago Inter Ocean.

Haggis as the Scotch Make It.

To make haggis take the heart, tongue and small liver of the sheep, one pound of bacon, four ounces of crumbs of bread, the rind of one lemon, two eggs, two anchovies (sardines may be used), a quarter of a teaspoonful of pepper and two teaspoonfuls of salt. Chop the heart, tongue, liver and bacon, mix thoroughly, add the breadcrumbs, the anchovies, chopped fine; the lemon rind, grated; then the pepper and salt. Beat the eggs and pour them over. Pack this into a kettle or mold, cover and boil or steam continuously for two hours. Turn it on a dish and serve very hot.

Seven Wonders of the World.

The seven wonders of ancient times were the pyramids of Egypt, the hanging gardens of Babylon, the temple of Diana at Ephesus, the statue of Jupiter by Phidias, the mausoleum of Artemisia and the Colossus of Rhodes. Seven wonders of the modern world have been given as the wireless telegraph, the telephone, the aeroplane, radium, antiseptics, spectrum analysis and X rays.—New York American.

Good Advice.

"Opportunity has never knocked at my door."

"Then why don't you pay the first call? Go and knock at its door and walk right in if the door isn't answered immediately."—Louisville Courier-Journal.

Often the Case.

"My wife believes that what is to be will be."

"Well?"

"And she believes it will all be my fault."—Kansas City Journal.

ELECTRIC ROAD COMING?

Visit from Promoters of T., A. A. & J. Ry. Yesterday to MEET COMMERCE CLUB.

Yesterday afternoon the Commerce Club were called together to meet Messrs. Fisher of Joliet, Ill., Peters and O. H. Russell of Petersburg, who were going over the proposed route of the Toledo, Ann Arbor & Jackson Ry. which is already laid and in use from Toledo to Petersburg.

Mr. Fisher represents the Ingalls estate which is one of the main owners of the road and it was their object to determine the feasibility of going on with the project and pushing the road through to Tecumseh, the lakes and Jackson.

The club gave them their moral support and advised the visitors that in their opinion the people hereabouts are enthusiastic for the road.

PROGRAM

To Be Given Tonight on R. S. Moore's Lawn at the SIXTH ANNUAL GARDEN PARTY

Under the Auspices of the Baptist Ladies.

PART I

Piano solo, "Romanza" Godard
Miss Harrison, of Jackson
Baritone solo, "Lochinvar,"
Mr Howell Taylor, Adrian
Mezzo soprano solo, "'Twas in a Land," Chaminade
Mrs. McAlpine, South Haven
Soprano solo, "A June Morning,"
Miss Lambie, Adrian

PART II

Piano solo—Mr McAlpine.
Reading, selected
Miss Mingay
Contralto solo, "The Cry of Rachel"
Miss Grayson, San Antonio, Texas

PART III

Saxophone solo—Miss Harrison
Class songs from Kipling's "Just So Stories:"
(a) The Baviaan
(b) The First Friend
Mrs. J. S. Gray, Adrian
Soprano solo, "Dawning"
Mrs. Herbert Watts, Adrian

Refreshments will be served in the garden during the intervals of the concert.

History as She Is Wrote.

A text book of history, written by one Ilujavski, for Russian schools, contains some extraordinary statements, among them these, which the London Star translates:

"Louis XVI. was a peaceable and gentle monarch, who, in the course of his long reign, showed himself particularly skillful in finding expert ministers of finance. Loved and honored by his people, the aged monarch died suddenly after a glorious reign as the result of a fit of apoplexy. He was succeeded by his son, Louis XVII., who was obliged to conduct several wars, wherein the captain of his hosts, the royal marshal, Napoleon Bonaparte, conquered a great part of Europe for his king. Napoleon, however, abused his power and made a public attempt to rebel against his liege lord and to compass his own ambitious ends. Under the leadership of Alexander I., king and autocrat of all the Russias, the general was deposed, deprived of all his honors and dignities and all claims to pension. He was banished to St. Helena."

First Omnibus.

"Omnibus" was an almost brand new word in its modern sense when Shillibeer took it from the French in 1829, and in France the name possessed a special significance for those who knew their history, for from 1672 to 1676 Paris had already seen a regular service of roomy public vehicles, "carosses à cinq sous." Only these predecessors of the modern bus were not "omnibus"—for all. The letters patent which instituted them for the benefit of middle class people laid down that they were not to be used by soldiers, lackeys or any other wearers of livery or artisans and laborers. These exclusive vehicles faded out of existence, and the new ones, which were started in Paris in 1828, were named "omnibus" expressly to signify their democratic character. — London Chronicle.

Crockett Wouldn't Have Maggie.

The first school the late S. R. Crockett attended was the Free Church school in the village of Laurieston, of that parish, distant three miles from his home. When he was a very wee chap "Sam" used to be accompanied to school by Maggie—a girl somewhat older than himself, who was supposed to look after him. Their daily appearance together led one of the villagers to say to him one day as the couple passed her door: "Man, Sam, I think ye'll be mairryin' Maggie some day; ye're aye thegither." "Mairry Maggie ——," was the indignant boy's response. "She disna ken the names o' the kings o' Israel yet!" The lady whose suggestion to the future novelist was so contemptuously received often recalled the incident with amusement.—Westminster.

Ends of the Earth.

If you stand at the north pole you can look in only one direction—south. No matter how you may twist around on your heels, it is always toward the south that your eyes are directed. North as a terrestrial direction has vanished. You have arrived at the end of north. You are "where it lives." Or else we may say that north has suddenly sprung into the sky and is now at an unattainable distance directly over your head. A moment before your foot touched the pole north was straight ahead of you, and you had all the four cardinal points to choose from —east, west, north and south. Now three of them have vanished and south alone remains. The reverse is true at the south pole, where all directions on the earth's surface are alike north. In view of these facts we may speak of the north and south poles as the "ends of the earth." They are the two turning points, arrived at either one of which there is no choice left but to start toward the other.—New York Journal.

BERRY—ELLIS

Announcements are being received from Mrs. Clark B. Ellis of Angola, Ind., announcing the marriage of her daughter Miss Wilma to Earl Elwin Berry. The marriage took place Sunday last. The newlyweds will live at Ft. Wayne where Mr Berry is a draftman. Mr. Berry was formerly from Montpelier, Vt., while Miss Ellis resided here for some years and has many Tecumseh friends whose best wishes are hers.

GREEN—MYRICE

Married at the home of the brother of the groom Joseph E Green Aug. 3 1914 by Rev. G. H. Whitney William H. Green and Mrs. Mary E. Myrice both of Tecumseh. They will reside in Tecumseh.

An increase has been made in rural mail carriers' salaries, according to amount of mail carried and territory covered.

Return was made on Saturday in the circuit court in the case in which Mrs. Della Pentecost sues Chas. Kemp for a sum less than $3000.00

BOOSTER IS A CHAP WHO WILL NOT DOWN

Man Who Believes In Now and Is Chautauqua Fan.

A booster is a man who undertakes to do a thing that should be done for the common benefit of the people. He is a man who believes actively that things should be done and kept as well as they could be done and kept. He believes in patches on clothes, but not in dirty clothes. He believes in roads, but in good roads only.

A booster believes that children can have just as much fun and a good deal more in playing "three deep" or "handball" with his neighbors than he could have in smoking cigarettes or playing poker in the hayloft of his neighbor's barn. Of course, he knows that in the former case he must give the children a very small amount of attention, directly and indirectly.

A booster is a man who believes in himself and believes in his neighbors. He believes that it is better to live eighty happy years than to live sixty lonely and selfish ones. He is a man who knows that the heart of the average man is good and that our failures are accounted for largely in our frailty and ignorance and in our stupid contentment.

This booster man is a Chautauqua fan. He is the man who is urging you and your neighbor and your neighbor's son to attend the most delightful, suggestive, interesting, scintillating program that perhaps has ever been given in this community; one that is crammed with strong discussions, lectures and interpretations that follow a prologue of interesting, catchy music; that brings on the immortal clown with his face paint and his compelling laughter; that provides a homecoming and community reunion, a visit with John and Mary and the kiddies.

In your heart you are a booster. Here is the time and the place to let your heart out. You ought to live a long time yet and be very happy and very successful. After a week's vacation with the Chautauqua people the recipe for such life will be indelibly written in your own experience. Get a season ticket; one for every member of the family; have a vacation; have one that will be worth a million, and cheap at that.

At Tecumseh, August 16-21.

Talk About Your Spotless Town--

Lamb Cutlets

Cut and trim cutlets from the leg of lamb. Brush with beaten eggs and dip in white bread crumbs, to which a little chopped parsley, chopped lemon peel and pepper and salt have been added. Repeat the egging, and bread crumbing so that the cutlets are twice covered. Fry them in deep fat and serve them on a mound of green peas or asparagus cut as peas.

Travel the Universe Up and Down
YOU'LL FIND
No Cleaner Shop than Ours
Open Always
During Business Hours

Clark's Market.

'Phone 158. Witherell Block.

BIRTHDAY PARTY

Mrs. John McIntyre entertained 12 little ladies Saturday afternoon in celebration of her daughter Helen's birthday. Games furnished the entertainment not to mention the fine supper which was thoroughly enjoyed. Miss Helen has some beautiful gifts with which to remember the affair.

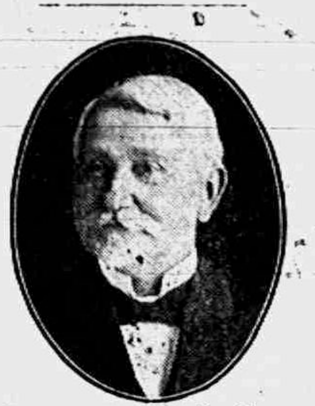

For Representative in Congress
Second District

☐ MARK R. BACON

Mark your ballot where it says Mark—that is where it says:

☐ MARK R. BACON

My name will be in first column of your ballot, mark it where it says Mark:

☐ MARK R. BACON

I ask for your vote and will appreciate your help.

Primary Election, August 25.

☐ MARK R. BACON

I stand for a tariff based on scientific investigation. One that will benefit the working man, the farmer and the people generally and a policy that will build up and not tear down our country or keep our balance on the wrong side of the ledger.

—MARK R. BACON.

Elephant and Tiger Enmity.

One of the most interesting employments of the elephant is in hunting tigers. From the lofty back of his elephant, at a height which, increased by the howdah, may be twelve or fourten feet above the ground, the hunter can take his aim at a tiger with a coolness that he would not possess if facing the animal on terra firma. If, as sometimes occurs, the tiger makes a leap for the elephant he seldom succeeds in attaining the man in the howdah, although the driver in his exposed position on the elephant's neck, is in greater danger.

There seems to be a natural enmity between elephants and tigers, although an elephant will not attack a tiger unless cornered or compelled to do so by the tiger's own fault. But then a good fighting elephant will if he can once get his tusks to bear on his enemy gore him to death or literally crush him by kneeling on him. It is said that the mere presence of a dead tiger will drive some elephants to fury.—Spokane Spokesman-Review.

Our Classified Ad Department

ROOFING—This being the seventh year that I have been in the roofing business, and no fault has been found, I shall continue to sell the same. If any of my roofing does not give satisfaction please report to me and I will fix it free of charge. Roof paint for sale.
J. W. Owen. adv.

FOR SALE—My brick house on the cornor of Chicago street and Maiden Lane, east of the Library. This it a rare opportunity to buy for residence or investment. It is a double house with 8 and 6 rooms to the side with water, lights and bath. Enquire of Robert Stretch.

SEWING WANTED—plain preferred
Mrs. Lester Van Ness.

FOR RENT—A barn for auto use, on the Dr Catlin property will be vacant Sept. 1st. Enquire Mrs. Catlin, Palmyra, Mich., c. o. P. P. Cook, Jr.

WASHINGS WANTED—by Mrs. Arthur Jepson on S. Democratic St.

FOR SALE

On account of our moving out of town, will sell at private sale at once:

1 Jewel gassoline range and hood,
2 Solid oak bedroom suites including springs and mattress,
4 Rocking chairs,
4 Straight back chairs,
1 Oak parlor table,
1 Large moquette carpet and quanity of ingran carpet,
A quanity of room moulding and other things.

Call at house,
James McCann.

PUBLIC INVITATION.

All those who wish to call and see the transformation on the old Blanchard home and later the Byron Snell home, as it now appears after a thorough remodeling, can do so on Wednesday, August 5, 1914, from 9 to 12 and 1 to 5. The same is for rent.

Apply to H. W. STEVENS.

MASONIC PICNIC

at

CLARK'S LAKE

Thursday Aug. 6th. Take 9:10 train over L. S. & M. S. and enjoy a days outing. adv.

NOTICE

I will be at the Lilley State Bank to collect Village taxes Tuesday July 7 and each Tuesday and Friday during the month and until August 7.

B. C. ELLIS,
adv. Village Treas.

FORD

Buyers To Share In Pofits

LOWER PRICES ON FORD CARS

Effective from Aug. 1, 1914, to Aug. 1, 1915, and guaranteed against any reduction during that time.

Touring Car	$490
Runabout	440
Town Car	690

F. O. B. Detroit. All cars fully equipped (in the United States of America only).

Further, we will be able to obtain the maximum efficiency in our factory production and the minimum cost in our purchasing and sales departments if we can reach an output of 300,000 cars between the above dates. And should we reach this production, we agree to pay, as the buyer's share, from $40 to $60 per car (on or about Aug. 1, 1915) to every retail buyer who purchases a new Ford car between Aug. 1, 1914, and Aug. 1, 1915.

THE FORD MOTOR COMPANY.

TECUMSEH "BIG CHIEF" GARAGE.

CHAUTAUQUA WEEK at Tecumseh, August 16th to 21st.

FALL PLOWING

will soon be in order. What kind of a plow will you use? We tried out this spring a new

Two Wheel Gale

We knew nothing about it, simply sent them out on trial, the results surprised us; they also surprised the purchasers. There is nothing fancy about these plows but they work good, stay in hard ground, you can back anywhere with them and best of all, sell for ONLY $35 come in and look one over.

L. E. TEMPLE & CO.

Parlor Furniture

Even one new Chair or Rocker would make the parlor or living room look more cheerful. We have just the one yon want and would like you to call and see it.

Guy E. Belding,
Furniture and Undertaking.

3% ON SAVINGS

GREATER SECURITY WITH NO EXPENSE.

The man who transacts his business with the Lilley State Bank, deposits his money and pays his bills by check has a distinct advantage over the man who believes he can get along without the services of a bank.

The man with a bank account has an accurate record of his business transactions and Greater Security with no expense.

We will welcome your Check Account.

Get your Chautauqua Tickets at

THE LILLEY STATE BANK,
TECUMSEH, - MICHIGAN.
"HARVEST HEADQUARTERS"
Capital, Surplus, Profits, $60,000.00.

Chautauqua Week, August 16 to 21.

Bismark Coffee, lb. 32c
Wedding Bells Tea, lb. 50c

cannot be beat regardless of price.

Fancy Home Grown Berries, Daily.

Try Those New Fly Traps.

4 per cent discount on all cash sales except sugar.

C. M. GILBERT

The Herald $1.00

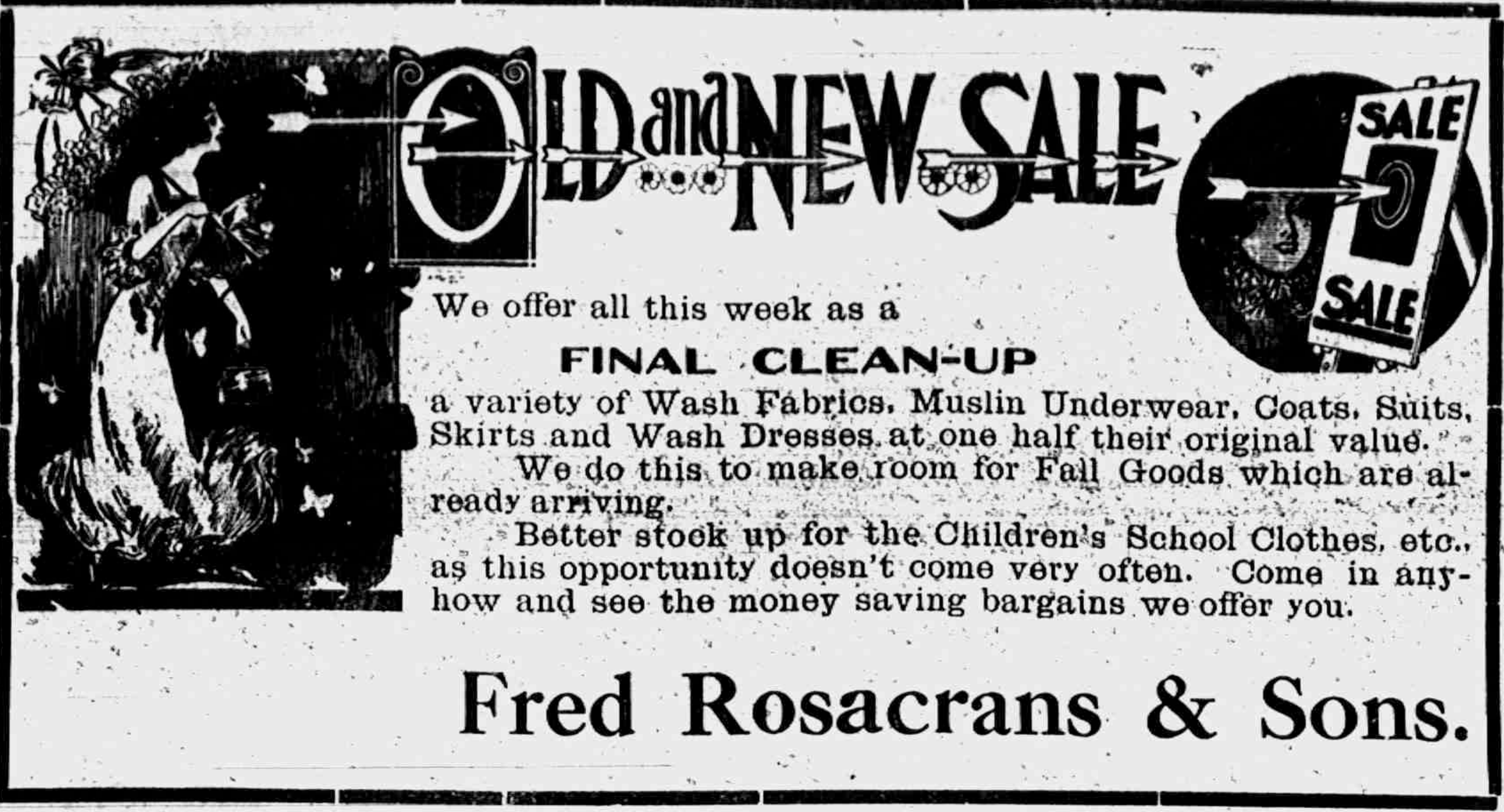

We offer all this week as a

FINAL CLEAN-UP

a variety of Wash Fabrics, Muslin Underwear, Coats, Suits, Skirts and Wash Dresses at one half their original value.

We do this to make room for Fall Goods which are already arriving.

Better stock up for the Children's School Clothes, etc., as this opportunity doesn't come very often. Come in anyhow and see the money saving bargains we offer you.

Fred Rosacrans & Sons.

LOCAL AND PERSONAL

NOTICE

All copy must be in the composing room of this office by 9:30 a. m. Tuesdays and Fridays and all advertising matter before 4 o'clock p. m. Mondays and Thursdays.

Miss Maude Scofield went to Adrian Saturday for a week end visit.

Miss Florence Linton was in Napoleon Thursday with her music class.

Mrs. R. B. Gillespie is entertaining Mrs. Sophronia Fessenden of Adrian.

Miss Florence Linton was a week end visitor with friends at Wolf Lake

Miss Bessie Johnston is visiting her sister Mrs Lavern Thomas in Detroit.

Mr. and Mrs. Pomeroy and Mr. Spitzer were Sunday guests of Tribou Le Baron.

Mrs. Thomas Shurtz, Mildred and Donald spent last week with friends in Adrian.

Halleck Wilson and family autoed from Detroit for a Sunday visit with their parents.

Miss Alice Wimple returned Sunday from a two weeks outing at Wamplers Lake.

Miss Bessie Van Antwerp went to North Adams yesterday to visit Miss Ethel Garlinghouse.

Miss Alice Owens and Mrs. Rose Burrow returned from Marine City Thursday evening.

Mr. and Mrs. A. B. McLachlin are spending the week at Crystal Lake, near Traverse City.

Mrs. Bessie Bryant returned yesterday to Cleveland, having been a guest of Mrs. Alfred Wright.

Miss Adah Wagner of Detroit was spending last week at the home of her father, Henry Wagner.

A. H. Miller, wife and son came Saturday from Lansing to visit Mrs. Miller's mother, Mrs Hastings.

Mr. and Mrs. W. B. Barrett have as their guests, Mrs. Jacob Arner and Miss Charlotte Arner of Detroit.

Mr. and Mrs. Hiram Cahill were entertaining their grandson Burr Young and wife of Napoleon last week.

Mrs Helen Clark returned Saturday from a two weeks visit with Mr and Mrs. Frank Cambum near Saline.

Mrs. S. W. Anderson and daughter Helen were guests of Mrs. John L. Anderson in Ann Arbor last week.

Miss Nannie Kyle has been entertaining Mrs. Jennie Kyle and daughter Erma of Escanaba for a few days.

Mr. and Mrs. Bert Mize and Mr. and Mrs. J. J Orr are planning to start tomorrow on an auto trip to Niagara Falls.

Miss Alice Owens and Mrs. Rose Burrow left for Angola, Ind, Saturday where they will visit Tom Owens and family.

Mrs. Clark of Manchester is caring for her niece Mrs. Bert Uphaus who has been very ill at the home of Mr. and Mrs. J, E, Murphy.

Mrs. Victor Carson and little Beth returned to their home in Jackson Saturday after a few days visit with her parents Mr. and Mrs. J. W. Owen

Mrs. Jennie Law Hardy went to Monroe yesterday on equal suffrage business Tonight she speaks in German to a German society, the Arbeiter Verein.

Mrs. Calvin Bovee who had been spending a few days with her parents Mr. and Mrs. J. W. Owen last week returned to her home in Hudson Saturday afternoon.

Mr. and Mrs. John Aten of Norvell were in town Sunday enroute to Devils' Lake. While in the village they took the opportunity to call on some of their old friends.

Mr. and Mrs Sam Foote who have been in Ridgeway visiting his parents Mr. and Mrs. Chas. Foote left Thursday for Detroit where they expect to make their future home

On Thursday night Miss Edith Rector was hostess at a jolly gathering of yonng ladies, honoring Miss Dorothy Wood. Twenty-two guests enjoy Miss Rector's hospitality and passed the evening most happily with games and the serving of refreshments.

Buy that watch at Gaston's adv

Bert Tate of Clinton was in town yesterday.

Mrs. J. C. Fisk was down from Clinton yesterday.

Miss Bonnie Brown was a passenger for Onsted yesterday.

Miss Hazel Stabler was with Toledo friends over Sunday.

Chas. Donnelly of Adrian was a business caller here yesterday.

The dress sale at Mrs. P. C. Snell's will continue until Saturday night.

Chet Critchfield and father enjoyed a fishing trip to Devils lake Sunday

See Mrs. E. M. Tieman chiropractor at Mrs Eugene Camburn's. adv.

Cleafe Best left yesterday on a weeks visit with his brother at Centerville.

Mrs. S. C. Catlin was up from Palmyra the last of the week and called on friends.

Watch, clock and jewelry repairing at Gaston's. adv

Haywood & McNeil are erecting a silo on the R. B. Gilespie farm north of the village.

Miss Gertrude Boyd was over from Adrian Sunday, a guest of her mother Mrs. Simeon Boyd.

Jessie Blocker returned to Dayton Sunday after a two weeks outing with his family at Sand Lake.

Mr. and Mrs. Will Hanna were here Sunday enroute from Wamplers Lake to their home in Adrian.

Fine switches made, cut hair and combings bought at the millinery of Miss Julia A. Hough. adv

Chas Noble and Clement and Esther McClelland visited the former's home in Clayton over Sunday.

Mrs. Fred Josenhans and daughters Catherine and Charlotte of Blissfield were in town yesterday morning.

Gaston's for watches, chains, rings charms and pins. adv

Little Dorothy Pattison accompanied the children of A. B. McLachlin on their outing to Crystal Lake.

Mr and Mrs Fred Fagan, Lavern Barrett and family went to Wamplers lake yesterday for a two weeks outing.

Mrs. S. W. Anderson's Sunday school class are holding a picnic this afternoon on the Presbyterian church lawn.

The matter of closing the L. S. depot has not been decided as yet, and it is thought that the depot will not be closed.

Cameo scarf pins galore at Gaston's. adv

Honoring Mrs. Frank Pratts 58th birthday, Mr. and Mrs. J. W. Pratt and daughter, Mrs M. J. Pratt and Wm. Atkin motored up from Blissfield Friday and spent the day.

Trade at Belcher's Shoe store. adv

Mrs. Chas. Foots and daughter Marion of Ridgeway and Miss Marian McCrummon of Luther, their guest, were in town Saturday enroute to Grand Rapids for a few days visit.

Attention! Farmers! We will pay condensery prices for 5,000 lbs. of milk delivered to our creamery daily.

Tecumseh Butter Co. adv

Invitations are being sent out by the secretary, Miss Gladys Theilan for the 3rd annual reunion of the Tripp family to be held at Putmans landing Sand Lake, Wednesday August 12th.

Mr and Mrs. Harry Barton and Fred Hall, wife and baby of Toledo made up an auto party coming from Toledo yesterday. Mr. Hall is a former Tecumseh boy and enjoyed a visit with old friends while Mr. and Mrs Barton called on their friends Mr. and Mrs Jas Silvers.

Mrs. E. M. Tieman, chiropracter office at the home of Mrs. Eugene Camburn. adv

Mr. and Mrs Wm, Meyers of Detroit his sister Mrs. Purdy and daughter Helen of Duquion, Ill. came Saturday night to be guests at Leon Rosacrans. Monday morning Mr. Rosacrans took his father and Mr. Meyers to Adrian to catch an early train into Detroit, leaving the remainder of the party for a longer story.

G. E. Belding is in Detroit for the day.

Harry Duncan is visiting an aunt in Elkhart.

Mr, and Mrs. Ray Carr spent Sunday in Rollin.

Chas Tansley and wife were in Jackson Sunday.

Mr and Mrs. L. M. Waldron were in Toledo Saturday.

Fred Poucher is in Detroit where he acts on grand jury.

The residence belonging to T. C. Harris is being painted

Mrs. Harry Snedecor and baby of Jackson are guests at Frank Snedecor's

Mrs. Mary Newcomb started this morning for Florida [illegible] her sister.

John Johnston, wife and three children of Aurora, Ill. are visiting their parents

Mrs. Lavern Thomas and daughter Dorothy are guests of Jas Johnston and wife

Miss Flora Bower of Adrian is visiting her uncle Robert Quackenbush and wife

Some good Bargains at Belcher's Shoe store. adv

The Ladies Sodality of St. Elizabeth's church will give an ice cream festival on the lawn of Homer Marsh Saturday night.

Mr. and Mrs. Floyd Ager entertained on Sunday the Misses Alma and Amanda Schmid and Howard Holland of Manchester.

Alva Spayde and George Biesing went to Detroit yesterday where the latter is painting a house which belongs to Mr. Spayde.

Miss Myra White of Dundee was an over Sunday guest of Miss Edyth Grey. They spent the day at Wamplers lake with friends.

George Coscarelli left the last of the week on a trip to Italy, going after his wife and family who have been spending a year with her parents.

Miss Myrtle Foster is in Quincy for a brief visit with her parents Mr. and Mrs. C. E. Foster, later she will visit the wholesale millinery houses before resuming her business here.

Attention! Farmers! We will pay condensery prices for 5,000 lbs. of milk delivered to our creamery daily.

Tecumseh Butter Co. adv

Mrs. Fred Dickinson started Sunday for Bessemer, Mich., where she will visit her parents. Rev. and Mrs. C. M. Frasier. Mr. Dickinson joins her in three weeks for his vacation.

Mr. and Mrs. Wm, Pletcher of Hanover visited the latter's sister and husband Wm Anderson and wife over Sunday Mr and Mrs. Pletcher are soon to move into a residence recently purchased in Jackson.

Buy your shoes at Belcher's new Shoe store adv

J. M. Jones & Son are making ready Mrs. H. T. Dunn's store, recently vacated by J. J. Belcher, for their occupation. They will put in a complete line of gents' furnishings with their merchant tailoring establishment and already large line of goods.

By leaving out a short paragraph in the item relative to Mrs. J. S. Hamilton. It should have read: I cast my first vote for Taft, being the only vote cast for him in that precinct. She would love to see her old friends in Tecumseh but loves her mountain home "Simco."

Mrs. Alzora Goff received word Monday of the death of her cousin Mrs Glenn Judson of Lenawee Junction after a long illness of tuberculosis. Mrs Goff left this morning for Palmyra to attend the funeral which was held this afternoon at 1:30.

Good shoe mender at Belcher's Shoe store. adv.

The trial of Chas Cole who was arrested last week for wife desertion was held before Judge Hosmer Friday afternoon. He was ordered to pay $2 per week to his wife Mrs. Grace Cole until further notice. Atty. F. B. Wood appeared for the defendant and Assistant Prosecutor Leland Bean appeared for Mrs. Cole.

Mrs E. D. Brown was hostess last evening for a party of ladies to honor Mrs. Arthur Hall and son Mervill of Toledo and Mrs. Jesse Blocker and son John of Dayton. A splendid supper was served. The other guests were Mesdames Ira Rogers, Jas. McCann, Milburn Keyser and son Paul, Will Fisher and son Marcus, R. S. Moore and son Robert. Emilie Hall and daughter Jeanetta.

FOR SALE—One horse power engine and power washing machine.
George Page.

Frank Rude and wife are spending a few days at Devils Lake.

Regular meeting of Tecumseh lodge No. 190 K. of P. Thursday evening August 6th.

Mrs. Wm. Ide is entertaining Miss Jessie Minchen and Mrs. James Postal of Evart.

Roy VanWinkle was home from Ann Arbor over Sunday. He is attending summer school.

The Baptist Sunday school will its picnic in Ed Hand's orchard in Brownville Tuesday August 11.

Mrs. James Glaglow and daughter. Mrs, Minnie Boland of Adrian are visiting Guy Belding and wife.

Mrs. Lulu Steinhoff and son Karl of Detroit came Saturday to visit her grandparents Sam'l Shutt and wife

Thomas McCann, wife and son Harold returned Friday evening from a visit in Bunker Hill and Stockbridge,

Mrs. Arthur Brazee went to Detroit this morning to attend a school of corsetiers.

Mrs. E. H. Herrington of Detroit returned this noon with F. S. Turner and family to be their guests.

Regular communiciation of Tecumseh lodge No. 69 F & A M, Friday evening August 7th. Work in EA Degree.

A good list of committees have been prepared for the Tipton-Tecumseh K. of P. picnic and indications point to a rouser.

Mrs. T. R. Kyle and daughter Erma returned to Britton yesterday afternoon after an over Sunday visit with Miss Nannie Kyle.

Glenn Snedecor went to Detroit Monday to take a position. His wife will visit her people near Milford before going to Detroit,

F. F. Johnson and family arrived from Cleveland Sunday night to spend a few weeks with his parents Mr. and Mrs Jas. Johnston.

F. E. Bradley and family, C. H. Kemp and family and Mrs. B. J Rector and family were Devils lake visitors Saturday and Sunday.

Mrs. L. I. Bidwell arrived home last evening from San Francisco where she had been spending several months with her son Ralph and wife.

There will be a meeting of the Tecumseh Grange Friday next at 7:30 p. m. to make arrangements for their picnic and transact other business.

P. G. Heidenreich, Chas. Skinner and Nolan West were in Clinton Sunday practicing with the Clinton band The boys go with the Masons on their picnic to Clark's Lake Thursday.

The Epworth League will have a business meeting and social at the Methodist church Friday evening Aug. 7. A musical program will be given. Everyone is cordially invited to attend.

Mrs S. J Kerr returned to Detroit yesterday after a short visit here. Mrs. Margaret Dickinson and daughters accompanied her and will visit the former's uncle J. J. Neeley and family and Mrs. Kerr

Over fifty attended the joint picnic which the G. A. R s, Beer's Auxiliary and Sons of Veterans held on Ed Hand's lawn Friday. A bountiful picnic supper was served and all had a splendid time

At the G. A. R. meeting last night Mr. Dobbins of Adrian was present and urged the local members to join the battalion which is being formed among the Grand Army men of Lenawee to march in the grand parade at the state encampment held in Detroit August 30 to September 3.

The billing car of the Al G. Barnes' Animal circus arrived last night and all day the men have traversed the surrounding country with rigs and autos plastering every thing over with their big bills. The show is to be held August 17 on the lots east of Brewer's foundry.

That was a slumber party which was doing at L. C. Hayden's home Saturday night but the title was rather of a misnomer. Miss Josephine was hostess to a happy bunch of girl friends and everybody certainly had a jolly time but slumber?—Hardly.

The Tipton K. of Ps. have invited the Tecumseh brothers to join them in a picnic at Sand lake August 13th. A blue rock shoot, big dinner, dance, ball game, etc. will be on the program of the day. Tipton challenges this lodge to a tug-of war across the canal. Will Tecumseh dare accept?

CANNED FISH

Is the cheapest food on the market. We have a large stock of Salmon which we offer at low prices.

Canned Tuna Fish—fine for Salads.	
Kippered Herring	10¢
Soused Mackerel	15¢
Herring in Tomato Sauce	15¢
Deviled Sardines	10¢

Sardines, Lobsters, Shrimps & Cove Oysters.

We have a full stock of Fish Goods.

ANDERSON GROCERY CO.
Phone 91... Successors, Anderson Bros. Macon 'Phone

V Crimp Galvanized Roofing

PAROID ROOFING
PAROID SHINGLES
VULCANITE ROOFING
RIDGE ROLL
EAVE TROUGHING
"STORM PROOF" BARN DOOR HANGERS.

Everything in Builders Hardware

Satterthwaite Bros.

Make Money

by using a good commercial fertilizer and when buying get only the high-grade goods made from Pure Animal Matter. You will increase your yield of grain and straw and add to the fertility of the soil for the coming year.

Darling's Fertilizer

is the best we can buy and results obtained are wonderful. We are taking orders for fall delivery and already are on our second car.

We can give you more than 30 lbs more Animal Matter in 1-2 ton of fertilizer for $18 than others can give you in a ton for $24. See us before buying.

Lincoln Chautauqua, August 16 to 21.

Slayton & Son, Tecumseh, Mich.

FARMERS:

See us before selling your

Oats, Barley and Rye.

Can use smutty or off grade wheat.

If the person who borrowed our fence stretchers will return them we will be obliged.

Moore Bros.

Forty-one Merchants

of the Village of Tecumseh have agreed to close their respective places of business each Tuesday and Thursday at 6 o'clock p. m.

This arrangement to be in effect from

June 16th to October 1st.

will be at my office over J. J. Belcher's store every day except the 3rd Tuesday of each month

S. P. HOSMER,
OPTICIAN

N. D. TRASK,
Osteopathic Physician,

Office over McCann & Bowen's Store. Office Hours, 8 a. m. to 5 p. m.

A. C. AYLESWORTH,

Licensed Auctioneer, Real Estate, Stock and General Salesman.

Will attend all sales in city or country, at reasonable rates.

Headquarters and all dates made Herald office

Dental Parlors

W. D. REED, D. D. S.

Chicago, St. Tecumseh.
Crown and Bridge work Aluminum
Silver and Rubber plates and all of
the specialties known to modern
dentistry. Gas or vital-
ized air admin-
istered,
Office over Avery & Co's store

Dental Parlors
of
E. D. BROWN, D. D. S.

Filling, Crown, Bridge and platework Local and complete anaesthetics ad ministered for extracting. [illegible] over the 5 & 10c store. Phone 192.

C. M. Cooley,

Licensed Auctioneer.

R. F. D. No. 4 Manchester. 15 year successful experience in Jackson, Washtenaw and Lenawee Counties, also practical farmer.

Bell Telephone Clinton exchange.

Rates Reasonable and Satisfaction Guaranteed

OVER 65 YEARS EXPERIENCE

PATENTS

TRADE MARKS
DESIGNS
COPYRIGHTS &C.

Anyone sending a sketch and description may quickly ascertain our opinion free whether an invention is probably patentable. Communications strictly confidential. HANDBOOK on Patents sent free. Oldest agency for securing patents. Patents taken through Munn & Co. receive special notice, without charge, in the

Scientific American.

A handsomely illustrated weekly. Largest circulation of any scientific journal. Terms, $3 a year; four months, $1. Sold by all newsdealers.

MUNN & Co. 364 Broadway, New York
Branch Office, 625 F St., Washington, D. C.

2,880 EGGS SEIZED BY U. S.

Consignment of 240 Dozens Declared in Poor Condition.

Chicago, Aug. 3.—Federal officials seized 240 dozens of eggs in the store of Joseph D. Ginsberg, 435 Wells street. The eggs were shipped July 29 by the Eureka Commission company of St. Louis, Mo., and were consigned to BeBn Delters of Chicago.

The government charges that they are in poor condition and the shipment was a violation of the pure food law.

WARRANT FOR C. B. MUNDAY

Banker Is Charged with Assault Upon A. L. Feldman.

Chicago, Aug. 3.—A warrant for the arrest of C. B. Munday, vice-president of the closed La Salle Street Trust and Savings bank, charging assault and battery, was issued yesterday as a sequel to a controversy between the banker and A. L. Feldman, a director of the Ashland-Twelfth bank of the Lorimer-Munday chain. Feldman charged that Munday choked him and threatened to eject him from the banker's office in La Salle street by way of an eleventh story window.

Octogenarians to Hold Reunion.

Marion, Ind., Aug 3.—The twelfth annual meeting of the Grant County Octogenarian club, on Old Folks' day, will be held at Matter park here August 18. Practically every person in Grant county who has attained the age of eighty years holds membership and attends the annual meetings. The club also includes a golden wedding circle, Grant county persons who have been married fifty years being eligible.

Farmer Hangs Self with Wire.

Hannibal, Mo., Aug 3.—Benjamin Guthrie, a farmer, living east of Hannibal, at Barry, Ill., ended his life by hanging himself in a loft of his barn. He used a strang of baling wire for a rope. He was seventy years old.

Veteran Minister Expires.

Noblesville, Ind., Aug. 3.—Mrs. Thomas Henderson, seventy years old, is dead at her home near this city. She was a pastor in the Friends church and for many years occupied pulpits in central Indiana.

30,000 VOICES

And Many are the Voices of Tecumseh People

Thirty thousand voices—what a grand chorus! And that's the number of American men and women who are publicly praising Doan's Kidney Pills for relief from backache, kidney and bladder ills. They say it to friends. They tell it in the home papers. Tecumseh people are in this chorus. Here's a Tecumseh case

A. C. Aylesworth, W Chicago St., Tecumseh, Mich., says: "About four years ago I had an acute attack of lumbago and my kidneys were disordered. I heard of Doan's Kidney Pills and procuring a supply at C. A. Wright & Son's drug store. I began using them. In a short time I was relieved. I have had no return attack of the trouble. I hope other kidney sufferers will read my statements and be lead to give Doan's Kidney Pills a trial." Price 50c at all dealers. Don't simply ask for a kidney remedy—get Doan's Kidney Pills—the same that Mr. Aylesworth had. Foster-Milburn Co., Props., Buffalo, N. Y. adv

God and men think him a fool who brags of his own great wisdom.

CITROLAX!
CITROLAX!
CITROLAX!

It's a fine laxative, of course—and the nicest hot weather drink you ever tasted. Flushes thoroughly, and pleasantly, to F. C. Crysler, Syracuse, N. Y., says: "Have used laxatives for 15 years but this Critrolax has got everything else beat a mile." Try it. For sale by all druggists of Tecumseh. adv

When it rains in August, it rains honey and wine.

W. T. Greene, Hopkinton, N. H. writes the following letter, which will interest every one who has kidney trouble. "For over a year, Mrs. Greene had been afflicted with a very stubborn kidney trouble. Foley Kidney Pills done more to complete her recovery than any medicine she has taken and I feel it my duty to recommend them." For sale by all druggists of Tecumseh. adv

Always keep your hook in the water where you least expect it the fish will be found.

Constipation Causes Sickness

Don't permit yourself to become constipated, as your system immediately begins to absorb poison from the backedup waste matter. Use Dr. King's New Life Pills and keep well. There is no better safeguard against illness. Just take one dose to-night. 25c at your Druggist. adv.

A man is not always known by his looks, nor is the sea measured with a bushel.

Don't endure the needless pain and torment of rheumatism, aggravated as it is by the hot weather. W. T. Hutchins, Nicholson, Ga., says: "I suffered the aches and pains of rheumatism, swollen feet, irregular painful bladder action, but Foley's Kidney Pills fixed me up quickly." Foley's are the best. For sale by all druggists of Tecumseh. adv

An angry man opens his mouth and shuts his eyes.

PARKER'S HAIR BALSAM
A toilet preparation of merit. Helps to eradicate dandruff. For Restoring Color and Beauty to Gray or Faded Hair. 50c. and $1.00 at Druggists.

Whittemore's Shoe Polishes

FINEST QUALITY LARGEST VARIETY

GILT EDGE
WHITTEMORE'S GILT EDGE DRESSING FOR LADIES' AND CHILDREN'S BLACK SHOES
SOFTENS PRESERVES LEATHER RESTORES COLOR LUSTRE

QUICK WHITE MAKES DIRTY CANVAS SHOES CLEAN & WHITE
QUICKLY—EASILY APPLIED. ALSO CLEANS ALL ARTICLES MADE OF WHITE CANVAS

"GILT EDGE," the only ladies' shoe dressing that positively contains Oil. Blacks, Polishes and Preserves ladies' and children's shoes, shines without rubbing, 25c. "FRENCH GLOSS," 10c.

"DANDY" combination for cleaning and polishing all kinds of russet or tan shoes, 25c. "STAR" size, 10c.

"QUICK WHITE" (in liquid form with sponge) quickly cleans and whitens dirty canvas shoes. 10c. & 25c.

"ALBO" cleans and whitens BUCK, NUBUCK, SUEDE, and CANVAS SHOES. In round white cakes packed in zinc boxes, with sponge, 10c. In handsome, large aluminum boxes, with sponge, 25c.

If your dealer does not keep the kind you want, send us the price in stamps for full size package, charges paid.

WHITTEMORE BROS. & CO.,
20-26 Albany Street, Cambridge, Mass.
The Oldest and Largest Manufacturers of Shoe Polishes in the World.

MANY UNDER ACCIDENT LAW

11,000 Employers Are Now Under Compensation Act.

Lansing, Mich., Aug. 3.—There are 11,954 employers of labor in Michigan operating under the Michigan industrial accident compensation, according to figures compiled today for the State Industrial Accident commission. Employes in the service of these employers number 479,4453.

The report indicates also that of these employers 10,267 have placed their risks in the hands of stock insurance companies, 489 carry state insurance, 404 are protected by mutual insurance companies and 468 carry their own risk. In the latter class are the railroad and big mining companies. About 300 are at present unclassified.

Happiness.

"What is your idea of happiness?" asked the unsophisticated youth.

"Being 'next' in a crowded barber shop," replied the Miamisburg sage.—Dayton Herald.

Pirates.

"Father, are all the pirates dead?"

"No, my son. They now run the coat checking privileges at the hotels and restaurants."—Town Topics.

COMMISSIONERS' NOTICE

STATE OF MICHIGAN, County of Lenawee, ss.

In the matter of the Estate of RICHARD HARKNESS, Deceased.

The undersigned having been appointed by the Probate Court of said County, Commissioners to receive, examine and adjust all claims and demands of all persons against the estate of said deceased, do hereby give notice that we will meet for that purpose at the office of George A. Rathbun in the Village of Tecumseh Lenawee County, Michigan, on the 27th day of August 1914, and on the 30th day of November, 1914, at ten o'clock in the forenoon of each of said days.

And that four months from the 29th day of July 1914, are allowed by said Probate Court for the creditors of said estate to present their claims to us for examination and allowance.

Dated July 29th, 1914.

Andrew J. Wonder
George A. Rathbun
Commissioners.

TECUMSEH MARKETS

CORRECTED AUG. 4. 1914

Wheat	82—85
Flour per bbl	5 00 5 60
Rye	60
Corn (ear)	40
Oats	32
Beans	2 00
Potatoes	1 00
Butter	27
Eggs	18
Lard	14
Tallow	
Fowls (live)	11-13
Springers	15 16
Roosters	05
Ducks spring	8-12
Geese	10
Turkeys	15
Hay	9 00—12 00

ONE KILLED; ONE WILL DIE

Jackson Engineer Meets Death in Wreck Near Hudson.

Adrian, Mich., Aug. 3.—Engineer A. L. Baldwin of Jackson was killed and Fireman Harry Randall of Vandewert, O., so badly injured that he will die when the "cannon ball" train on the Cincinnati Northern railroad left the track about two miles north of Hudson.

The engine and tender were hurled from the track and overturned. Baldwin was flung from his cab into a nearby field and was picked up dead. Randall's collar bone was broken, and he was badly cut about the head. A broken rail is believed to have caused the accident. The engine was running backward, but at the head of the train when the accident occurred.

ALL INSANE FUGITIVES BUT ONE RECAPTURED

Theft of Cap by One Leads to Apprehension of Seven.

Ionia, Mich., Aug. 3.—Deputy Sheriff Mark Hoppough of Smyrna is the hero of the day in the capture of Walter Kuhlman, Detroit slayer, and four others of the eight Ionia state asylum fugitives at Kiddville Junction of the Pere Marquette, between Greenville, Ionia and Belding.

Conklin, the Ingham county murderer, was also with these five, and it was due to his desire to get a hat to wear that the capture was effected.

Conklin stopped at Farmer Rhoades' at Chadwicks and asked for a cap, which he got, but stole another at the same time. Mrs. Rhoades notified Deputy Sheriff Hoppough of the theft, and this led to the capture.

Chester Rowe was caught at Sunfield and Morrell at Lowell, and they were also returned.

Freeman Fisher, the 1916 man, is the only one still at large. The four Belding and Smyrna officers get $150 of the reward money. Officer George Taylor, of Lowell, and S. H. Weaver, of Sunfield, each get $25.

Rapids Auto Victim Dies.

Grand Rapids, Mich., Aug. 3.—Bentley M. Fisher, one of the city's most popular young men, is dead as the result of injuries suffered in a recent auto smashup at Mill Creek, in which Fisher and Ned Carpenter were the victims. While he was seriously hurt, nobody thought that death was so near.

Flint Man Missing.

Flint, Mich., Aug. 3.—Arthur A. Cripps is reported missing from his home in this city, and his wife has asked for assistance in an effort to locate him. Cripps, who is forty-eight years old, disappeared July 6, and his departure is said to have been caused by domestic differences.

Makes Coal from Peat.

Grand Rapids, Mich., Aug. 3.—A patent has been issued to Dr. Frederick Osius, local dentist, on a process for making hard coal from peat, which, it is thought, will lower the cost of fuel greatly and cut into the coal business with great strides.

Some Gum Machines Illegal.

Lansing, Mich., Aug. 3.—Gum machines which yield varying amounts of gum, according to "how the wheels go round," are gambling devices and should be prohibited, in the opinion of Attorney-General Grant Fellows.

Held as Fish Thieves.

Traverse City, Mich., Aug. 3.—E. D. Gardner and Theodore Bolts of Old Mission were arrested charged with selling fish in large quantities and pilfering nets all along Grand Traverse bay and Lake Michigan.

Wexford County Boy Killed.

Cadillac, Mich., Aug. 3.—Louis Millsiren, 16-year-old farmer boy living near Pomona, is dead as the result of taking a ride on an Ann Arbor freight train. He fell between the cars, and his body was cut to pieces.

Sabbath Workers to Meet in Flint.

Flint, Mich., Aug. 3.—The annual conference of the Free Methodist churches of the eastern Michigan district will be held in this city August 12 to 17, inclusive.

Sleep, riches and health to be truly enjoyed must be interrupted.—Richter.

The Secret of Health is Elimination of Waste

Every business man knows how difficult it is to keep the pigeon holes and drawers of his desk free from the accumulation of useless papers. Every housewife knows how difficult it is to keep her home free from the accumulation of all manner of useless things. So it is with the body. It is difficult to keep it free from the accumulation of waste matter. Unless the waste is promptly eliminated the machinery of the body soon becomes clogged. This is the beginning of most human ills.

DR. PIERCE'S
GOLDEN MEDICAL DISCOVERY
(In Tablet or Liquid Form)

Assists the stomach in the proper digestion of food, which is turned into health-sustaining blood and all poisonous waste matter is speedily disposed of through Nature's channels. It makes men and women clear-headed and able-bodied—restores to them the health and strength of youth. Now is the time for your rejuvenation. Send 50 cents for a trial box of this medicine.

Send 31 one-cent stamps for Dr. Pierce's Common Sense Medical Adviser—1008 pages—worth $2. Always handy in case of family illness.

Address R. V. PIERCE, Buffalo, N. Y.

CORRESPONDENCE

BRITTON

L. J. Linn and E. P. Rumler were over to Adrian Wednesday in the former's auto.

Miss Emma Birdsall has gone to Utica, N. Y. where she expects to make an indefinite stay with her sister, having gone into business in that city.

Mrs. Geo. Heman, Mr. and Mrs. I. N. Pilbeam, Mr. and Mrs. A. Linn and Mr. and Mrs J. C. DeRemer were Tecumseh passengers Wednesday.

Miss Verda Allen was an Adrian visitor Wednesday.

Miss Ellen Smith of Ridgeway was a guest of Miss Winnifred Morrell Wednesday and Thursday.

W. B. Swick, Dr. A. R. Lusty and Joe Wiggins were in Detroit Wednesday taking in the races.

Miss Donna Cady from near Saline has been spending a few days with her aunt Mrs. E. L. Palmer.

Miss Margaret Gregg was in Tecumseh Saturday.

B. J. Beasley was in Detroit on business Saturday.

Alf. Linn and George Allen were in Milan on business Thursday.

Henry Karcher made a trip to Albany, N. Y, the latter part of the week.

There will be no services at the Christian church on August 9th and 16th. Rev. J. C. DeRemer is taking a two weeks vacation and family leaving Monday morning for Degraff, Ohio for a visit with his parents.

Mr. and Mrs. Harry Howe were in Detroit Sunday spending the day at Belle Isle.

Messrs. and Mesdames L. J. Linn, Fred Meyers, E. P. Rumler, Garfield Gray and Ervin Palmer had an auto trip in Ohio sight seeing among the oil fields.

The funeral of Mrs. Mary Zibble was held at the M. P. church Sunday morning at 10:30. Mrs. Zibble was only sick one week, having suffered a fall down stairs. She received internal injuries and inflammation set in causing her death Friday night. She leaves two sisters, one of Nebraska and one of Wisconsin both being here to attend the funeral. She also leaves a host of friends here to mourn her loss.

For dyspepsia, our national ailment use Burdock Blood Bitters. Recommended for strengthening digestion, purifying the blood. At all drug stores. $1.00 a bottle. adv

HOLLOWAY

Born to Mr. and Mrs. John Mitchell Saturday July 25, twins, a boy and a girl.

Born to Mr. and Mrs. Fred Sauter Tuesday July 28, a son.

Mrs. Hannah Lewis was home from Tecumseh and is the guest of her daughter Mrs. Ira Philo Wednesday.

Dr. Nixon is building an addition to his house.

Leon Beasley is painting J. P. Schwab's house.

Mr. and Mrs. Wm. Cox were guests of Mrs. R. B. Gillespie of Tecumseh

Mr. and Mrs James Bloomer visited relatives at Wixona and New Hudson a few days last week.

Mrs. and Mrs. Ira Wilson and son Clare and guests Mr. and Mrs. A. E. Muir of Detroit were Adrian visitors Tuesday.

Frank Robison is suffering from a very bad eye, caused by getting a wheat beard in it a few days ago.

Mrs. Geo. Cone of Adrian spent Thursday with her parents Mr. and Mrs Ed Keeney.

Mrs. Bruce Dibble and sister Lilah Howe of Toledo visited the formers aunt Mr. and Mrs. Wm. Binns last week.

Mr and Mrs. Ardire Muir and son Elwyn who have been spending a few days with Mr. and Mrs. Ira Wilson left Wednesday for a visit with relatives at Grand Rapids, Ohio before returning to their home in Detroit.

Ruth Moore visited her uncle Hamilton Moore and wife last week.

Mr. and Mrs. S. S. Hartman of Akron, Ohio, and Mrs. Wesley Laudenslager of Ridgeway were the guests of Mr. and Mrs. William Binns Wednesday.

Ina Binns and guest Miss Leah Howe of Toledo were Adrian callers Friday.

Robert Lowry of Detroit visited his sister, Mrs. Thomas Kerr last week.

Merle Kerr and sisters Vera and Maretta visited their uncle Robert Kerr of Tipton last week.

Mrs. Adelia McIntyre entertained at supper Tuesday evening Mrs. Lettie Bowerman, Olive Bloomer, Mrs. Eugene Drouillard and daughter and their guests Mrs. Philip Drouillard and daughter Dorothy of Detroit.

A household remedy in America for 25 years—Dr Thomas' Eclectic Oil, For cuts, sprains, burns, scalds, bruises. 25c and 50c. At all drug stores. adv

CLINTON

Miss Blanche Robison left Saturday for a visit with relatives at Cleveland and Toronto, Canada.

Rev. Kemp and family of Bad Axe were calling on Clinton friends Saturday enroute to their cottage at Sand lake.

Miss Ina Mills left Saturday for a visit with relatives at Michigan City.

Mrs Lula Shoemaker of Jackson was the week end guest at Clarence Ingraham's.

Mr. and Mrs. Eaton, Mr. and Mrs. Dilla, Miss Eva Harrington and Mr. Erving motored down from Jackson Sunday and were guests at the D. Woodward home.

Mr. and Mrs Frank Morey returned to their home in Detroit Monday after a weeks visit with relatives.

Mrs. E. L. Woodward returned Thursday night from Adrian.

Miss Lina Jones returned today from a ten days visit with Adrian and Bronson friends.

Miss Louise Halliday spent the week end at Chamberlain cottage Wamplers lake.

W. L. Smith attended the Smith family reunion in Napoleon Saturday.

Mrs E. A. Clark left Sunday for a few days stay in Chicago.

Miss Lydia Smith spent the week end at her home in Napoleon

Mrs Eeck Blatchford and baby of Detroit are visiting at the parental home.

Miss Doris Kennedy spent the week end at Eccles cottage Wampler's lake.

Mrs. Rogers and daughter Nell left Monday for a visit with her daughter Dr. and Mrs Will Redick of Tilsonburg, Canada.

Horace Semark is seriously ill.

C. F. Clark and family returned from a months stay at Sand lake Saturday night.

L. W. Kimball made Detroit a business visit Thursday.

Mrs. Elizabeth Kishpaugh is visiting with Dundee relatives.

Any skin itching is a temper tester. The more you scratch the worse it itches. Doan's Ointment is for piles, eczema—any skin itching. 50c at all drug stores. adv

Doan's Regulets are recommended by many who say they operate easily, without griping and without bad after effects. 25c at all drug stores. adv

AUSTRIAN CANNON

This is Kind of Gun Used Against Servia.

GREECE TAKES OVER IDAHO

Hellenic Flag Hoisted on the Former U. S. Warship.

Washington, Aug. 1.—Greek colors were hoisted at Villafranche, France, on the former American battleship Idaho, which, with the Mississippi, recently was sold ot Greece. The Idaho's crew was transferred to the Maine.

The Mississippi, dedicated to the Greek service at Newport News, would be obliged to leave that port within twenty-four hours if Greece should become involved in a general European war. A Greek crew is on the way to Hampton Roads to take the warship to Mediterranean waters.

Leap Saves Man's Life.

Connersville, Ind., Aug. 3.—Leaping from an upstairs window, Virgil Hood escaped death when fire destroyed his parents' home, south of here. The young man was sleeping in a room above the kitchen when the fire was discovered and the stairway was already aflame when he reached it.

Joliet Suffers Forest Fire.

Joliet, Ill., Aug. 1.—Fire did $5,000 damage to the Forest of Arden, Harlow N. Higinbotham's eighty acres of choice trees, and for a time endangered campers on the tract. The forest is a short distance from the city limits, and volunteers joined in extinguishing the flames.

Faded Flowers

A Story of the American Age of Chivalry

By F. A. MITCHEL

Howard Huntington was graduated at West Point with the class of 18—. That was a period wherein chivalry was expressed in the old fashioned way. The cadets and officers of the army were gentlemen of the "old school." The association at the Military academy for four years under able and gentlemanly instructors, the beautiful scenery about them, the occasional visits of the softer sex to the academy conduced to make refined men of them.

Huntington on graduating was assigned to the artillery as brevet second lieutenant to await a vacancy before being made a full fledged officer and was ordered to join his company at Fort Marion, St. Augustine, Fla.

Fort Marion was then and is now calculated to inspire reveries of the days of chivalry. It takes one back four centuries—a century before the settlement of Jamestown in Virginia—to that Easter Sunday when Ponce de Leon discovered the peninsula on which it stands. Built of sea shell material it has outlived fortresses of a later date constructed of stone. To the east of it lie the same waters on which the Spaniard came, and about it is the same luxuriant tropical foliage he found there.

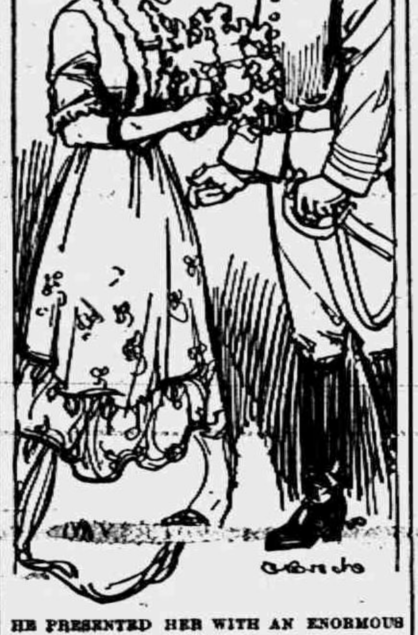

HE PRESENTED HER WITH AN ENORMOUS BOUQUET.

When Lieutenant Huntington was at Fort Marion there were no summer visitors in Florida, the only ladies at the post being the wives and daughters of the officers of the army. He found there the family of the commander, Colonel Wheelock, consisting of Miss Wheelock and their two daughters, Maud and Ethel. The older girl, Maud, who was nineteen, and Huntington gave evidence of being mutually pleased with each other from their first meeting. The day after his arrival they began a series of wanderings on the beach or over the paths lined with tropical verdure about the fort. Whether watching the majestic waves or listening to the mocking birds singing in the moss draped trees over their heads, the words were the same. "I love you," said the waves. "I love you," said the birds. But neither Howard Huntington nor Maud Wheelock said this with their voices—only with their eyes.

There was little to occupy either, and these strollings were frequent and of long duration. When the two came in from one of them Huntington would go to his room, take up his guitar and accompany himself singing one of the ballads of the day, either "Isabel," "Flow on, Thou Shining River" or "Will Watch." He had a sweet tenor voice which Maud could hear in her father's quarters and she knew he was singing to her.

Then came the Seminole war, and most of the garrison were ordered to fight the Indians. The day of the lovers' parting was to follow soon after the day of meeting. Youth lives only in the present. They knew that the days were growing less in which they would be together and that the lieutenant was going into danger. He might never return. Yet they were so absorbed in each passing hour that they had no time to think of the coming moment when he should leave her, quite likely to fall under an Indian rifle or tomahawk.

The army is no place for pessimism. The garrison, instead of mourning over the parting, arranged a ball, to take place the night before the troops were to march. Could the length and horrors of war be realized in the beginning it is doubtful if that early enthusiasm could be excited. The ardor of these soldiers and their families at Fort Marion would certainly have been dampened had they known that the war they were about to engage in would last seven years, and more especially that one of the companies which was to go from Fort Marion to fight the redskins would every man be massacred.

Howard Huntington was not thinking of the Seminoles or the Everglades or the scalps of his comrades that would be taken. He was meditating on something far closer to him. He wished for some delicate method of making a formal proposal to the girl he loved. When the evening for the dance came round, at the opening of the festivities he presented her with an enormous bouquet of flowers. There were few, if any, cultivated plants about the fort then, and nearly all of this collection had been gathered from those growing spontaneously. Miss Wheelock took the gift from the hands of the young officer with downcast eyes, for it as well as preceding attentions seemed to surely indicate that before the night had passed she would be his betrothed.

The dancing was kept up to a late hour, and there seemed to be no cloud on the festivities, though the older officers' wives doubtless felt the seriousness of the occasion. Maud every moment expected that her lover would draw her away from the throng and tell her what she was longing to hear; but, though he danced with her often, he made no such move. When the evening had passed and they parted without his having spoken great was her disappointment. Instead of leaving him with a kiss of betrothal it was with the ordinary inclination to which they had been accustomed.

The next morning Huntington was busy preparing for the move, which was to take place shortly before noon. Maud appeared several times on the parade, saying goodby to different persons who were to leave. Huntington watched her wistfully, evidently expecting her to call him to her. But she did not. On the contrary, she took no especial notice of him. At last the column was formed, the pioneers with their axes at the head, the wagons in the center, and at the word "Forward!" the band struck up an inspiriting air, and the march was begun.

* * * * * * * *

When the war between the states came on Major Howard Huntington cast his lot with the Confederates and became a general in one of their armies. From the time he had left Fort Monroe for the Seminole war till three years had passed he did not return there. When he did return Colonel Wheelock had been relieved from the command by another officer and had gone north with his family. The colonel died before the war of '61-5. Maud Wheelock remained a maid. She had numerous offers, but she declined them all. With her mother and sister after Colonel Wheelock's death she resided in Washington.

When the surrender came at Appomattox General Huntington retired to an estate he had inherited in Virginia and when the reconstruction period was over was elected to congress. He had not been in Washington long before he heard that his old sweetheart was there. He wrote her a note asking if she remembered a certain Lieutenant Huntington whom she had met thirty years agone when her father commanded at Fort Marion. If so he would be pleased, with her permission, to call upon her.

He received a reply that Miss Wheelock remembered Lieutenant Huntington very well and had since often seen his name mentioned as General Huntington of the Confederate army. She would be much pleased to renew their acquaintance that had been broken so long before. Huntington made the call and greeted his former sweetheart with one of those ceremonious bows to which he had from his youth been accustomed. Then they sat down and paid each other compliments, each telling the other that time had made scarcely any change, considering the falsehood atoned for by the pleasure given.

"Are you married, general?" asked Miss Wheelock.

"Married! No! I gave my heart to you thirty years ago and you have held it ever since."

"Then why did you not tell me so?"

"I wrote it."

"I received no written avowal."

"You remember the ball that took place before the departure of the troops for the Seminole war? On that evening I handed you a bouquet in the center of which was a note."

Miss Wheelock sat looking at the general with a singular expression on her face. Then without speaking she arose and went upstairs, her guest waiting for her return. In a few moments she returned with a mass of withered flowers, or, rather, stems.

"This is the remains of the bouquet you gave me on that occasion. I will show you that it contains no"—

She stopped speaking, for she drew forth a little folded piece of paper yellow with age. Opening it, she read a proposal couched in boyish, florid language, the proposer asking her to reply before he marched away.

"That is the first time I have ever seen it," she said with inexpressible sadness and a world of regret in her eyes.

"Had you found it would your reply have been favorable?"

"Certainly! I had every reason to expect your declaration."

"Then consider it repeated."

What a difference in the directness of this proposal and the one made so many years before! The one was carefully concealed under a mass of flowers as if the proposer feared to make it and did so with the expectation that it would not be found. The other was brutal in its bluntness. The first smacked of the earlier part, the last of the latter part of the nineteenth century.

EAT ANYTHING, ANYTIME!
Relieve that after-dinner distress, remove the cause of lassitude, drowsiness and headache, the symptoms of INDIGESTION, take nature's remedy

SEVEN BARKS

It quickly clears the system by its natural tonic action on the bowels, and restores vigor to a weary stomach. Clears the blood and eradicates Uric Acid. Price 50 cents a bottle at all druggists or from the proprietor,
Lyman Brown, 68 Murray St., New York City.

WAR EFFECT FEARS CALMED

Bankers Declare U. S. Institutions Are Sound.

Chicago, Aug. 1.—Chicago bankers declared that the United States need have no fear of immediate harmful results from the European war crisis.

It was pointed out that American institutions were sound, that the country was moving, or about to move, an immense grain crop, and that the United States had double the amount of gold of any other country. American business is likely to profit from the war, it was said. Other countries must come here to meet their needs.

Trade Bill Is Amended.

Washington, Aug. 3.—The Cummins amendment for a limited court review of the proposed trade commission orders as distinguished from the broad review proposed by the Pomerene amendment was incorporated by the senate in the trade commission bill by a vote of 33 to 25.

Woman Dies in Bathtub.

East St. Louis, Ill., Aug. 3.—Mrs. Mary E. Gardner, seventy-three years old, was found dead in a bathtub at the home of her son, H. H. Eldridge, 916 St. Clair avenue, East St. Louis. The tub was half full of water and Mrs. Gardner was dressed in her night clothing.

Bank Bookkeeper Sentenced.

Purcell, Okla., Aug. 3.—Irwin I. Wintrey, formerly bookkeeper for the Jefferson Trust company at McAlester, charged with embezzling $11,000 of the firm's money, pleaded guilty to a charge of grand larceny and was sentenced to three years in prison.

RAILROAD TIME TABLES.

Lake Shore & Michigan Southern Railroad.

Effective June 7, 1914.

Going south.

	816	809	881	811
Station	a m	a m	p m	p m
Jackson	*6 05	†10 20	†2 05	*8 05
Tecumseh	7 03	11 17	3 01	9 04
Adrian	7 38	11 50	3 30	
Toledo	8 40	12 55	4 15	10 10
Chicago	3 50	9 00		
Detroit	12 20		6 00	

Going north

	816	812	814	818	810
Station	a m	p m	p m	p m	p m
Toledo	*7 50	†12 01	†4 30	†6 30	†7 25
Detroit				5 00	5 55
Adrian		12 35	5 05	*7 15	*8 00
Tecumseh	9 10	1 01	5 35	7 59	8 [illegible]
Jackson	10 15	2 00	6 40	8 55	9 [illegible]

G. J. ZIEHR, Ticket Agent

DUNDEE BRANCH.

Going west.

	479	425	471	427	419
Station	a m	a m	p m	p m	p m
Adrian	†6 10	†8 15	†3 30	†6 05	§8 15
Tecumseh	7 50	9 30	4 02	6 30	9 [illegible]
Addison	10 30	10 15	4 55	7 05	10 [illegible]

Going east.

	473	428	430	434	470
Station	a m	a m	p m	p m	p m
Addison	†9 37	†10 55	†1 30	†7 15	§7 [illegible]
Tecumseh	10 22	11 35	4 25	8 00	8 [illegible]
Adrian	10 50		5 05	8 30	9 [illegible]
Chicago	5 00				

* Daily.
§ Sunday only.
† Daily except Sunday.

DETROIT, TOLEDO & IRONTON

Going South

	1	3
Station	a m	p m
Detroit	8 00	4 05
Dundee	9 48	5 53
Britton	10 08	6 12
Ridgeway	10 12	6 16
Tecumseh	10 22	6 24
Adrian	10 50	6 48

Going North

	4	2
Station	a m	p m
Adrian	7 32	3 16
Tecumseh	8 01	3 50
Ridgeway	8 09	3 57
Britton	8 12	4 00
Dundee	8 31	4 18
Detroit	10 25	6 15

No. 1 and 2 Daily except Sunday.
No. 4 Daily. No. 3 leaves Detroit at 6:05 p. m. on Sunday.

F. S. Bell,
Ticket Agent

PATENTS

TRADE-MARKS and copyrights obtained or no fee. Send model, sketches or photos and brief description, for FREE SEARCH and report on patentability. 20 years experience. Send for NEW BOOKLET, full of patent information. It will help you to fortune. READ PAGES 11 and 12 before applying for a patent. Write to-day.

D. SWIFT & CO.
PATENT LAWYERS,
303 Seventh St., Washington, D. C.

FEELING LIVER-ISH This Morning?
TAKE
THEDFORD'S Black-Draught
Stops Indigestion Constipation
25¢
A Gentle Laxative And Appetizer

For sale by All Druggists.

We promptly obtain U. S. and Foreign
PATENTS
Send model, sketch or photo of invention for free report on patentability. For free book, How to Secure Patents and TRADE-MARKS write to
C.A.SNOW & Co.
Opposite U. S. Patent Office
WASHINGTON D. C.

"My Mamma Says—It's Safe for Children"
CONTAINS NO OPIATES
FOLEY'S HONEY and TAR
For Coughs and Colds

For sale by all druggists of Tecumseh

RHEUMATIC SUFFERERS SHOULD USE
5 DROPS
The Best Remedy For all forms of Rheumatism
LUMBAGO, SCIATICA, GOUT, NEURALGIA, AND KIDNEY TROUBLES.
DROPS
STOP THE PAIN
Gives Quick Relief
No Other Remedy Like It
SOLD AT ALL DRUGGISTS
SAMPLE "5-DROPS" FREE ON REQUEST
Swanson Rheumatic Cure Co.

THE TECUMSEH HERALD

SIXTY-THIRD YEAR NO 63 · TECUMSEH, MICHIGAN FRIDAY AUGUST 7 1914; · WHOLE NO 4339.

Miss Lucile Price

MISS LUCILE PRICE simply charmed the audience. To have heard her alone would have been worth double the price for a ticket. The Price Concert Company will certainly be one of our numbers next season, and they will be more than welcomed back. Certainly no better entertainment has ever been given in Waverly.—Waverly (Va.) Times.

The Price Concert Company will appear on the Lincoln Chautauqua program in this city on the third day, afternoon and evening.

CHAUTAUQUA AT TECUMSEH WEEK OF AUGUST 16—21.

ALDRICH & SON

Ferndell

FOODS ARE EVERY ONE PURE

Apples

10 bushel Red Astrican Apples, first class fruit, 35c peck or $1.25 per bushel.

Pork and Beans

Ferndell Pork and Beans in Tomato Sauce, large can like others get 15c for, our price 10c, 3 for 25c.

Sweet Corn

We will have a big supply of Sweet corn for Saturday's trade, if you want some, come to our store.

Bacon

Folgar's fancy sliced Breakfast Bacon, lean and hickory smoked, 22c lb., for Saturday only.

Sour Pickles

New barrel of Ferndell Sour Pickles just opened, they are fine, large size 12c dozen.

Watermelons on Ice

40 fresh ones in for Saturday, sell half or whole.

SPECIALS FOR SATURDAY ONLY

NOT DELIVERED ALONE.

New Potatoes, home-grown, only 1 bushel to a person, per peck .... 30¢
6 Flake White for .... 25¢
Nice large slicing Cucumbers ...... 2 for 5¢
New Peas, first of 1914 pack, tender, sweet, worth 12c can special 3 for 25¢

ALDRICH & SON.

QUALITY GROCERS PHONE 246

$23.33 In One Minute

Young man! Young woman! If you could make $23 33 in one minute you would jump at the chance. Read how.

Most business colleges employ solicitors to visit homes and enroll students These solicitors get one third or more of the tuition of each student they enroll.

To meet such competition we shall give each student himself the benefit of what other schools pay solicitors. Read on.

1. Our complete course includes a thorough training in Shorthand, Booking, Typewriting and Penmanship.

2. Our cash rate for these courses is only $70.00 Many schools charge $100 00.

3. We will give these courses for $46.67 to all who enter between August 15 and September 15. You can decide this matter in

ONE MINUTE

and thus make $23 33 That's easy

You Can't Afford To Miss It!

Our former students are acceptably filling responsible positions in practically every state.

Send for list of names and addresses of more than 100 of our former pupils, showing positions they are able to fill acceptably. Also for leaflet giving five strong reasons why you should

ATTEND BUSINESS COLLEGE AT ANN ARBOR.

No school does more to help its pupils secure good positions. Write us today, Address

711 N University Ave.

The Stenographic Institute,
Ann Arbor, Michigan

FLEETS ARE FIGHTING IN NORTH SEA

France and Germany Officially at War.

DIRIGIBLES SHELL TOWN

Limburg, Holland, Invaded by Kaiser's Troops.

ENGLAND SENDS ULTIMATUM

By Today Is Is Certain Six Nations Will Be Involved in European War—English Navy Mobilizes in North Sea—Declaration of War Expected Today—Great Britain's Ultimatum to Germany Expires.

LONDON — Great Britain's ultimatum to Germany demanding by midnight satisfactory answer to matter of Belgium neutrality has expired.

PARIS — The regiment Austrian infantry comprising 10,000 men supported by heavy artillery, advanced against the Servians, but were repulsed, leaving many dead and wounded on the field.

WASHINGTON — The German embassy served notice on the United States that a "state of war" exists between France and Germany. It is tantamount to a declaration of war, but technically different.

BRUSSELS, BELGIUM — Rumors were in circulation that Germany had actually declared war on Belgium. German troops crossed the frontier at Gemmenich, near the junction of the Dutch, Belgian and German frontiers.

LONDON — France and Germany are officially at war. The formal announcement was made in Berlin, where the foreign office handed the French ambassador his passports.

French aviators are reported as having attacked German air men near Longwy, where a battle is in progress. Germans dwropped bombs on historic Luneville, killing fifteen.

LONDON — The German cruiser Breslau bombarded the French naval station of Bona, Algeria, at 4 p. m., after steaming off at full speed in a westerly direction, according to a dispatch received at the French embassy here.

TOKIO — The Japanese foreign office issued a statement that if the war extends to the far East and England is involved in it, Japan may find it necessary to participate in fulfillment of the Anglo-Japanese allianee.

LONDON — Belgium has defied Germany. In the house of commons Sir Edward Grey announced that Germany had notified Belgium that she would treat her as an emeny unless the Belgians consented to maintain an attitude of friendly neutrality. Belgium refused and announced that she was prepared to resist aggression by every means in her power. The king himself has taken command of the army.

LONDON — A Central News dispatch from Brussels quotes the Belgian war minister denying that German troops have occupied Vise and saying that the soldiers there are Belgians.

BERLIN — German military officers at Stuttgart reported to the war office their seizure of $20,000,000 in gold, consigned to Rusia. The gold was part of a shipment forwarded to Russian banks for use of the czar's government.

Heavy Firing in North Sea.

LONDON — The Express says: "As we go to press we learn from high authority that heavy firing has been going on for some time in the North Sea. Firing in such volume indicates the participation of many ships."

As England and Germany are not yet at war the encounter could only be between German and French ships.

The only suggestion of any French squadron in the North Sea was contained in a dispatch from Dover stating that a French fleet had passed there Monday afternoon. This has not been confirmed.

Germans Invade Limburg, Holland.

BRUSSELS — The Burgomaster of Antwerp announced that the Germans had invaded Limburg, Holland, and that the province had been placed under martial law. Limburg has a population of nearly a quarter of a million. The people of the Dutch Kingdom, resolved to go to any extremity, are said to be opening the dykes and flooding the country, which would make the passage of an army impossible.

German Envoy Quits Paris.

LONDON — The Paris correspondent of the Daily Mail sends the following, dated Aug. 3:

"The German ambassador, Baron von Schoen, left Paris at 10 o'clock p. m. He visited the French foreign minister for the last time Monday afternoon and protested against attacks on German ships in Paris and alleged frontier raids by French troops.

"Immediately on Baron von Schoen's departure the French ambassador at Berlin was instructed to demand his passports.

Trans-Atlantic Station Closes.

NEW YORK — Rather than risk breach of neutrality laws it was decided to close the Trans-Atlantic wireless station at Tuckerton, N. J. This station, employing the Goldschmidt apparatus, communicated only with a tower at Hanover, Germany, and not with ships at sea.

GENERAL YANKOVITCH

One of the Principal Commanders of Servian Army.

Photo by American Press Association.

England Assures France.

LONDON — Sir Edward Grey told the house of commons that he had "given France the assurance that if the German fleet came into the English channel or through the North Sea to undertake hostile operations against the French coast or shipping, the British fleet would give all the protection in its power."

LONDON. — With the state set for the world's greatest conflict, the four great nations of the European continent are at war. England, the mightiest of them all, is mobilizing.

All Europe stands aligned—Russia, France, England and Servia allied against Germany and Austria—four against two. Twenty millions of men offer their lives.

England's vast fleet is mobilized in the North Sea, ready to pounce upon the German squadrons should they venture from Danish waters.

Declaration of war is left to the British house of commons.

A German troop train traversing Alsace-Lorraine was blown up and 230 troops were killed, according to a private dispatch received in New York.

Germany violated the neutrality of Belgium, which is guaranteed by England, by seizing Arlon, and invaded Switzerland, seizing Basle.

Antwerp, the Belgian port, is reported blockaded by British ships.

The New York Savings banks now require sixty days' notice of withdrawals and $50,000,000 in emergency currency was brought to New York.

A hundred thousand Americans in Europe are in financial distress. President Wilson asked congress at once for $250,000 to bring them home.

Manistee Boy Eighteen, Drowns.

MANISTEE, MICH. — Leo W Lidtke, eighteen, son of Mrs. Amelia Lidtke, of this city, was drowned while bathing off Harbor piers in Lake Michigan.

Potterville Pioneer Dead.

POTTERSVILLE, MICH. — The widow of the late Gottlieb Geisenhaver, died suddenly, aged seventy-four. She was a pioneer.

Mt. Clemens Store Robbed.

MOUNT CLEMENS, MICH. — Burglars entered the drygoods store of F.W. Krausneck and escaped with silk and dress goods valued at $1,500.

BANKS ARE FIRM

Grave Crisis Is Met by Government and Financiers.

WITHOUT RULES OF GUIDANCE

Measures Resorted to Since Friday to Cope With Emergency Produce Period Free From Exciting Manifestations—Banks in Large Centers Issue Certificates—Notice on Savings.

NEW YORK — Whatever apprehension had been entertained as to the possibility of a more severe and disturbing financial reflection at the outset of the new week of the international blow dealt finance and trade by the European war has been quickly relieved. Thanks to the prompt and energetic action taken by the banking interests of the country and the government in co-operation there is a feeling in the banking community that the situation is well in hand.

The measures resorted to since last Friday morning to cope with an emergency of unprecedented magnitude and significance were continued over Sunday and Monday and the effect which they produced was manifest in the freedom of the day from exciting manifestations of any description.

Meet Unprecedented Situation.

There was general recognition of the fact that for a situation so unprecedented there were no rules to guide and that the steps taken to meet its exegencies had to be dictated by the most unintelligent estimate possible of the developments as they unfolded themselves. The prevailing opinion of the financial community is that the various precautionary processes from the closing of the stock exchange on Friday to the issuance of clearing house certificates in this and other cities will permit the country to maintain its trade and industrial equilibrium and that there remain now chiefly to be dealt with the problem presented by the dislocation of the foreign exchange market.

There is a substantial amount of money owing by us abroad on open account, the bills accruing in the next thirty to ninety days. There is entire agreement that further remittance of gold, even if possible, would be desperately unwise. It would help Europe little and hurt us more.

Will Issue Certificates.

Before the hour for the opening of the banks for business here the clearing house association voted to issue clearing house loan certificates. These permit the banks to settle their daily balances with each other without the use of gold and resort to them is not to be criticised academically but commended as a practical provision of ready facilities against the unknown contingencies of the future. The action of the New York clearing house was imitated at Philadelphia, Boston and other centers and is a part of the general plan for maintaining the credit machinery of domestic business in full operation.

35,000 Farm Hands in State.

LANSING, MICH. — According to figures compiled by the state labor department, there are 35,000 farm hands in Michigan. The average monthly wage paid is $27.20, which he gets in cash in addition to his board and washing. They labor from seven to eight months, says the report.

Fewer Aliens Enter Port Huron.

PORT HURON, MICH. — The monthly report of the local immigration office shows a decrease in number of aliens admitted to the United States at this point, compared with last year. The number who passed through Port Huron en route to the Canadian northwest is given as 1,950.

AVIATOR FALLS 100 FEET; IS UNINJURED

Thousands Witness Spectacular Accident in Bay City.

BAY CITY, MICH. — H. M. Deremer, local aviator, had a narrow escape from death when his hydro-aeroplane plunged from a height of 100 feet into Saginaw bay about two miles off Wenonah beach.

Deremer started away from his hangar in a spectacular manner, soaring 200 feet or more in the air. He was in the air six and a half minutes when his engine stalled. He attempted to volplane to the water but the wind was so gusty that he was unable to control the planes. As he struck the water the machine turned completely over. He held on to his seat and quickly swam to the surface, climbing to the top of the upturned craft.

A spray about thirty feet in height marked the contact with the water. Launches quickly put out to his rescue, and the hydro-aeroplane minus one pontoon was towed to within half a mile of shore.

A heavy sea was rolling and the machine is almost a complete wreck. Deremer was uninjured.

MANY UNDER ACCIDENT LAW

11,000 Employers Are Now Under Compensation Act.

LANSING, MICH. — There are 11,954 employers of labor in Michigan operating under the Michigan industrial accident compensation, according to figures compiled today for the State Industrial Accident commission. Employes in the service of these employers number 479,4453.

The report indicates also that of these employers 10,267 have placed their risks in the hands of stock insurance companies, 489 carry state insurance, 404 are protected by mutual insurance companies and 468 carry their own risk. In the latter class are the railroad and big mining companies. About 300 are at present unclassified.

ONE KILLED; ONE WILL DIE

Jackson Engineer Meets Death In Wreck Near Hudson.

ADRIAN, MICH. — Engineer A. L. Baldwin of Jackson was killed and Fireman Harry Randall of Vandewert, O., so badly injured that he will die when the "cannon ball" train on the Cincinnati Northern railroad left the track about two miles north of Hudson.

The engine and tender were hurled from the track and overturned. Baldwin was flung from his cab into a nearby field and was picked up dead. Randall's collar bone was broken, and he was badly cut about the head. A broken rail is believed to have caused the accident. The engine was running backward, but at the head of the train, when the accident occurred.

AMERICANS WILL GET AID

Administration Undertakes to Send Funds to Stranded Tourists Aboard.

WASHINGTON — With the news of the precipitation of other nations into the conflict hourly expected, President Wilson and his advisers squared themselves to the task of protecting American credit, preserving American foreign trade and succoring a quarter of a million tourists in or near the zone of war.

Of momentous importance to those who have friends in Europe is the announcement that the administration will undertake at once to transmit gold or the equivalent of gold to stranded Americans abroad.

The same dance music as used by Mr. & Mrs. Vernon Castle

Mr. & Mrs. Vernon Castle dancing the Tango

When the foremost authorities on the modern dances use the Victrola to teach dancing, you can be sure the Victrola furnishes the best dance music—and you can have it right in your own home

Loud and clear and perfectly played—the making of Victor Dance Records is supervised by the Castles.

We're glad to play any dance music for you at any time. Come in and see and hear the different styles of the Victor ($10 to $100) and Victrola ($15 to $200). Easy terms, if desired.

Victor

AUGUST RECORDS ARE NOW IN.

WE GIVE
Brown Trading Stamps
ASK FOR THEM

The Webster Anderson Co.

Tecumseh, Michigan.

Our store closes every evening at 6 o'clock, except Saturday.

WITH A NICE

HAMMOCK,

A Good Book and fine Stationery,

one can take life easy, and keep the children happy with

Dolls and Express Carts.

Come and See our Line. Also look over our Fancy China and Dinner Ware..

Ida B. Chase.

SUCCESS
EASE
PROSPERITY
THRIFT
BANK ACCOUNT

TECUMSEH STATE SAVINGS BANK

President J. H. Smith.
Vice Pres., L. G. North
Cashier, Guy E. Nemire

3 per cent Interest paid on Savings Deposits,

MAKE A BANK ACCOUNT WITH US THE STEPPING STONE TO

The Sooner Your Bank Book Shows Ample Deposits The Sooner Will You Be Able To DEPOSIT GOOD BOOKS IN YOUR LIBRARY And Enjoy Many Others Of The Good Thing Of Life

START SOON

EVEN ONE DOLLAR WILL BE ACCEPTED HERE AS A FIRST DEPOSIT ......

"Seal Brand"
The Coffee of
Universal Appeal

In the camp—
the pot of gold at the
end of the long trail—
because of its rich, full,
satisfying *strength*.

CHASE & SANBORN'S
SEAL BRAND COFFEE

In 1 and 2 pound cans. Never in bulk.
Ground, Unground or Pulverized.

FOR SALE BY

Phone 39. **F. D. AVERY.**

LEARN SHORTHAND

In a school conducted by a practical stenographer and court reporter. Method of teaching and lessons perfected by many years' experience.

Complete courses in shorthand, typewriting and allied subjects.

Instruction by mail, if desired, with privilege of attending the school at any time.

Typewriters furnished free to mail students.

Write for free first lesson and particulars.

Allen's Shorthand School, Jackson, Mich.

The Herald $1.00

THE TECUMSEH HERALD

GERTRUDE A. STACY, ESTATE
FRANK S. TURNER, PUBLISHER.

SUBSCRIPTION RATES

IN LENAWEE COUNTY
One year, payment in advance ... $1.00
One year, payment after three months ... 1.25
OUTSIDE LENAWEE COUNTY
One year, payment in advance ... $1.25
One year, payment after three months ... 1.50
There will be no Deviation from above Rates

Entered in the postoffice at Tecumseh, Mich., second class mail matter.

Telephone No. 36

Deafness Cannot Be Cured

by local applications, as they cannot reach the diseased portion of ear. There is only one way to cure deafness, and that is by constitutional remedies. Deafness is caused by an inflamed condition of the mucous lining of the Eustachian Tube. When this tube is inflamed you have a rumbling sound or imperfect hearing, and when it is entirely closed, Deafness is the result, and unless the inflammation can be taken out and this tube restored to its normal condition, hearing will be destroyed forever; nine cases out of ten are caused by Catarrh which is nothing but an inflamed condition of the mucous surfaces.

We will give One Hundred Dollars for any case of Deafness (caused by catarrh) that cannot be cured by Hall's Catarrh Cure. Send for circulars, free.

F. J. CHENEY & CO., Toledo, O.
Sold by all Druggists 75c.
Take Hall's Family Pills for constipation. adv

A blush on the face is better than a blot on the heart.

Keep your Liver Active During the Summer Months — Foley Cathartic Tablets for Sluggish Liver and Constipation.

It does beat all how quickly Foley Cathartic Tablets liven your liver and overcome contipation. Ney Oldham, Wimberley, Texas, says: "Foley Cathartic Tablets are the best laxative I ever used. They take the place of calomel." Wholesome, stirring and cleansing. No griping. A comfort to stout people. For sale by all druggists of Tecumseh. adv

Don't bite till you know whether it is bread or a stone.

"Stay-at-Home" Sufferers of Hay Fever and Asthma. Get a Bottle of Foley's Honey and Tar Compound.

Restful sleep, relief and comfort from choking, gasping asthma and tormenting hay fever for those who take Foley's Honey and Tar. It spreads a healing soothing coating as it glides down a raw tickling throat, and stops irritating coughs and summer colds. For sale by all druggists of Tecumseh. adv

Boldness is ever blind, therefore it is ill in counsel but good in execution.

Infection and Insect Bites Dangerous

Mosquitoes, flies and other insects, which breed quickly in garbage pails, ponds of stagnant water, barns, musty places, etc., are carriers of disease. Every time they bite you, they inject poison into your system from which some dread disease may result. Get a bottle of Sloan's Liniment. It is antiseptic and a few drops will neutralize the infection caused by insect bites or rusty nails. Sloan's Liniment disinfects Cuts, Bruises and Sores. You cannot afford to be without it in your home. Money back if not satisfied. Only 25c at your Druggist.

Better bend the neck than bruise the forehead.

Summer Coughs are Dangerous

Summer colds are dangerous. They indicate low vitality and often lead to serious Throat and Lung Troubles, including Consumption. Dr. King's New Discovery will relieve the cough or cold promptly and prevent complications. It is soothing and antiseptic and makes you feel better at once. To delay is dangerous—get a bottle of Dr. King's New Discovery at once. Money back if not satisfied. 50c and $1.00 bottles at your Druggist. adv

Men willingly believe what they wish to be true.

W. M. Halfacre of Dexeter, Mo., bought Foley Kidney Pills for Mrs. Halfacre, who was down on her back with kidneys so sore he had to help her move. He says, "She would cry out with pain across her kidneys, but after she took the second bottle of Foley Kidney Pills, she was as well and strong as ever." For sale by all druggists of Tecumseh. adv

A bird is known by its note, and a man by his talk.

Summer Constipation Dangerous.

Constipation in Summer time is more dangerous than in the fall, winter or spring. The food you eat is often contaminated and is more likely to ferment in your stomach. Then you are apt to drink much cold water during the hot weather, thus injuring your stomach. Colic, fever, ptomaine poisoning and other ills are natural results. Po-Do-Lax will keep you well, as it increases the Bile, the natural laxative, which rids the bowels of the congested poisonous waste. Po-Do-Lax will make you feel better. Pleasant and effective. Take a dose tonight. 50c at your druggist. adv

A good archer is not known by his arrow but by his aim.

Protect your Tires.

We have in stock the celebrated

"INNERSHU,"

guaranteed not to puncture and to reduce danger of blow-outs 90 per cent. Let us show you.

Does your Car Squeak?

FOR $1.50 WE WILL TAKE ALL THAT OUT and make your car ride like a cradle. Ask us.

Come in and let us show you some New Accessories.

Hayden Garage

Bismark Coffee, lb. 32c

Wedding Bells Tea, lb. 50c

cannot be beat regardless of price.

Fancy Home Grown Berries, Daily.

Try Those New Fly Traps.

4 per cent discount on all cash sales except sugar.

C. M. GILBERT

Where the Road is Water.

Writing of a tour of Holland, Arnold Bennett in the Century says:

"After a few weeks I began to perceive that Schiedam and similar places, though thrilling, were not the whole of Holland and perhaps not the most representative of Holland. As the yacht worked northward Holland seemed to grow more Dutch until in the chain of shallow lakes and channels that hold Friesland in a sort of permanent baptism we came to what was for me the ideal or celestial Holland—everything done by water, even grass cut under water, and black and white cows milked in the midst of ponds and windmills over the eternal flatness used exclusively to shift inconvenient water from one level to another. The road is water in Friesland, and all the world is on the road. If your approach to a town is made perilous by a succession of barges that will obstinately keep the middle of the channel you know that it is market day in that town and the farmers are rolling home in agreeable inebriation."

Locating a Broken Wire.

When a telegraph wire is broken or damaged, say, several hundred miles away, how does the operator, sitting in his office, know exactly where the accident occurred?

The explanation is simple. It requires, as every one knows, considerable force to send electricity through a wire. The longer the wire the greater, of course, must be the force required. This force is measured in units, called by electricians "ohms." Let us suppose that a wire between a New York office and a point 150 miles away has broken somewhere. The telegrapher knows that when the wire was intact there were required, say, 2,100 ohms to facilitate the current, or fourteen ohms to the mile. He now finds that he can send a current with only 700 ohms. Dividing 700 by 14, he finds that the break in the wire is fifty miles from his end.—New York Tribune.

Strychnine Victim Dies.

ALBION, MICH. — William M. Lovell, night watchman in a local factory, is dead at his home here. He took strychnine by mistake for quinine, and died before doctors reached him.

Learning without politeness makes a disagreeable pedant, and politeness without learning makes a superficial, frivolous puppy.—Chesterfield.

1914 AUGUST 1914

S	M	T	W	T	F	S
						1
2	3	4	5	6	7	8
9	10	11	12	13	14	15
16	17	18	19	20	21	22
23/30	24/31	25	26	27	28	29

THOS. S. BOYD

Thos. S. Boyd who lived for many years in Ridgeway township, died Monday at 8 p. m. at his home in Detroit. The body arrived in Britton Wednesday and was taken to the family home two miles east of Ridgeway where the funeral was held today at one o'clock with interment at Brookside cemetery, Tecumseh. Mr. Boyd who was very well known in this vicinity, was 53 years of age and leaves a widow also his step-mother, Mrs Nancy Boyd who resides in Tecumseh

SPITLER—POOLE REUNION

Forty two guests met with Mrs. Nellie Ousterhout yesterday the occasion being the eighth reunion of the Spitler and Poole families. A bountiful picnic dinner began festivities and a business session and program with much visiting crowded full the afternoon hours. Together with the local Ousterhout families were present, Messrs and Mesdames Will Hillis, and A. Spitler and Mrs. A. Spitler, Owosso; Mr. and Mrs. Edwin Spitler and daughter Clara, Albion; Mrs. Stewart and son, Detroit; Messrs and Mesdames R. W. Poole, Gus Retter and George Kentigh, Camden; S. V. Spitler and wife, Reading; Mr. and Mrs. Nelson Spitler, Hillsdale; Mr. and Mrs. Ed. Westfall, Quincy; A. E. Atkinson and wife, Toledo; Mrs. May Bower and son, Toleoo; John Britton and daughter Mrs. Bachman of Britton.

AL. G. BARNES' CIRCUS COMING.

World's Greatest Wild Animal Shows to Exhibit Here. 600 Educated Animals.

Possessing the distinction of being the original and world's largest wild animal show, the Al G. Barnes Big 3-Ring Wild Animal Circus is presenting the most unusual and entirely new array of educational, entertaining, amazing, amusing, thrilling animal acts ever known.

Sixty-five big wild animal features are presented, the principal one being a group of 24 man-eating African lions shown in one act by Herr Louie Roth which is the most thrilling wild animal spectacle ever shown.

A large number of young women trainers present death-defying feats with wild animals, prominent of whom are Mlle. Florine with a group of pumas and Persian leopards; Mabel Stark with group of Royal Bengal and Siberian tigers.

A big, all-new, special-feature parade is to be given at 10:30 Performances at 2 and 8 p. m. on Monday, August 17th.

UNCLE EPHRAIM IS A CHAUTAUQUA FAN

Says He Is Going With All the Kiddies to Every Session.

TO HEAR AND SEE TALENT.

"Yes, sir!" said Uncle Ephraim. "It's a fact. I believe it is just as sacred to play as it is to pray. I believe it is just as much a part of the human family's needs to play some, laugh some and grow young as it is to sing some and pray some and listen to a sermon. Me for some fun every summer! I am either going to the mountains or down to the lake or over to Farmer Jones' grove to the picnic or somewhere.

"They tell me that this summer we are going to have a Chautauqua here; that it is a Chautauqua named after Abraham Lincoln; that there are people to lecture, sometimes seriously and sometimes humorously; that there are people who play musical instruments; people who sing; that some folks are makeup artists who impersoniate and imitate other folks, and that some are actors; that some make drawings with crayons; that there are bands and orchestras; that there is a lot of fun in the program; some of the greatest men and women of the country will tell us what they see and think that is worth while and that fills heart chinks with gladness and the air with merriment.

"I understand that these folks have as much fun in singing and acting and playing as you can have at a National league ball game, or when you go fishing, or play 'Run, sheep, run,' and I'll be doggoned if I ain't going to take that in if [illegible] I ever do.

"Me for the Chautauqua—to sit under that sage green tent in a good chair and listen to a man talk who knows how to talk, or a girl sing who can sing some, or somebody play a part who looks it and acts it to a fault. My neighbors and I and all the kiddies are going to take this week off to play with these Chautauqua folks and have the time of our lives. Yes, sir; you bet!"

At Tecumseh, August 16-21.

35 YEARS AGO.

August 7, 1879

H. W. Stevens on Saturday sold eight of the Emerson, Fisher & Cole, Cincinnati buggies.

E. Van De Mark gave us a call the other day. He has been travelling for Adams, Jewett & Co. of Cleveland but will take a short vacation at his old home in Clinton.

Uncle Bill Nixon's birthday was last Friday Aug. 1st. He came out with the boys that evening with his fife, and never played better in his life. The boys picked up enough funds to buy him a new set of teeth He will soon be a young man again.

The Drum Corps and the base ball boys will please accept our hearty thanks and our most polite bow for their serenade last Thursday night. The Tecumseh people felt almost as happy Thursday night as they did Wednesday night, and it wouldn't take a man long to interpret the reason why.

Dr. R. B. House had quite a serious runaway last week. He went around with his head tied up for a day or two, but is all right now.

BASEBALL NOTES.

The Association offered the Toledo Modocs $20 to come here for a game, but they couldn't afford it.

The Cass club of Detroit expected to come here next Tuesday, but owing to other arrangements cannot come until the 22d, if they come at all.

Jehial Davison has erected a lemonade stand on the baseball grounds.

L. P. Tribou, Sec'y of the Association is corresponding with Ypsilanti, Ann Arbor and Sturgis for games at those places.

The Dundee boys want to play the Tecumseh boys a game. The Association offered them 60 per cent of the gate money by way of an inducement. They will probably come.

TECUMSEH STAR.

The Mission band of the Baptist church of Tecumseh under the above name, will hold a fair and literary entertainment Thursday evening August 14th in the church parlors. The band since its organization have been under the direction and leadership of Mrs. Frank Bryan. The exercises will begin promptly at 7:30 o'clock.

The Young People's Society connected with the Baptist church will give an ice cream festival at the church parlors on the evening of Aug. 14, 1879. W. F. Fisher, Sec'y.

Things Fatal to Healthy Life.

If we cease to struggle or think, and are content to live a purely animal life, the activity of our brain powers quickly ceases and we are mentally dead. Struggle, action, aspiration is dying, but it means living. Introduce the poison of vice, and there is a cessation of mental life as fatal as that caused to the body by arsenic.

Proficient.

A youthful and blushing bride reduced the aged grandmother of the man of her choice to a state of collapse last week. When asked if she could cook, she replied with simple modesty, "Not very well, but I know that you bake inside the stove and boil on the outside."—Sydney Bulletin.

Church Notes

BAPTIST CHURCH

W. B. Hartzog Ph. D. minister.

10:00 a. m. "Our Lord and the European War Lords."

11:15 Sunday School.

11:15 Men's class. Dr. L. G. North will speak on the Missionary Value of our Christian colleges.

6.30 p. m. B Y. P. U. Subject, "Who is free?"

7:30 p. m. Union service, at the Methodist church

PRESBYTERIAN CHURCH

Rev. Wm. A. Rex, minister.

10:00 a. m. Morning worship and sermon.

11:15 a. m. Sunday school.

11:20 a. m. Men's class.

7.30 p. m. Union services at the Methodist church, Rev. Pim, preacher. Wednesday, 7:15 p. m. People's mid week meeting.

FRIENDS CHURCH

Lewis H. Pim and Mary Barrett Pim pastors

10:00 a. m. Morning service. Rev. Geo. I. A. Short of Northern Michigan will preach.

11:15 a. m. Sunday School.

6:00 p. m. Christian Endeavor.

7:30 p. m. Union evening Service, at the Methodist church.

7:15 p. m. Wednesday prayer meeting.

Everybody welcome

METHODIST EPISCOPAL CHURCH

G. H. Whitney, pastor

A welcome to all.

10:00 a. m. Morning worship. Rev.

11 15 a. m. Sunday School.

11 15 a. m. Men's class

6:15 p. m. The Epworth League "A Widows Boy who Faltered, and Then 'Made Good.'" leader, Ruth Whitney

7:30 Union Services at the Methodist church.

EPISCOPAL CHURCH

Rev. Frederick Hewitt, rector

7.30 p. m. Union service at the Methodist church, Rev. Lewis Pim preacher.

Church and Sunday School will open Sunday August 23.

ST. ELIZABETH CATHOLIC CHURCH

Rev. Edward Stanton, rector.

8 a. m. 2nd Sunday

10 a. m. 4th Sunday.

All are cordially invited

MRS. WOODROW WILSON

The whole country grieves with our president today in the loss of his good wife who expired yesterday afternoon at 5 o'clock. For some time the intimate friends of the family have known that the lady was a sufferer from Bright's disease but only this week has it become known that she was so dangerously ill.

A TRIBUTE.

The following tribute to Miss Julia Snell formerly a Tecumseh lady, was taken from a Washington paper and given to us by Mrs. Eugenia Rice, an intimate friend of the deceased:

Miss Julia Snell of the division of reports in the office of the controller of the currency, who died last Monday was regarded by her associates as a mathematical and statistical prodigy. She was credited with being the only human being who could understand and analyze the dividend reports of national banks, especially difficult and complicated statistics. The reports division anticipates much trouble to supply her place with any degree of efficiency. Her popularity in the division was attested by a large offering of flowers for the obsequies.

95 YEARS OLD

We have an article before us brought in by Edgar VanVleet which was published in a Flint paper telling of the celebration of the 95th birthday of his cousin Jas. VanVleet of Flint. Possibly some of our readers remember Jas. VanVleet as he has visited in this locality several times. In spite of his advanced years he retains his metal faculties and gets around without assistance. Mr. VanVleet is one of the early pioneers of Michigan coming to this state in 1843 locating in Genesee County where he has since made his home. Formerly a Democrat he became a Republican at the time of the Kansas trouble. He became very prominent in city and country politics holding numerous township and county offices. He was a member of board of supervisors nine years, county treasurer four years, deputy treasurer three years and Justice of piece both in township and city for last eight years.

MOORE FAMILY GATHERING

Yestedsy the home of Mr. and Mrs. C. E. Williamson was the scene of a happy reunion when the members of the Moore family gathered for a reunion. Forty were present and all were seated at noon for a big feast. In the afternoon the hours were filled with visiting and auto rides about the country and then supper was served. Beside the families of Mr. Williamson, Charles, Floyd, and Leon Williamson, Floyd Heesen, Robt. Harry, and John Moore of this village, were present from Dundee Messrs and Mesdames John Cribbin, Frank Ellis and Setn Dixon and children and Miss Louise Ellis and Wm. Waterson of Kankakee, Ill.

Moving Upward.

There is much wisdom in these words of Emerson: "Every man takes care that his neighbor does not cheat him. But the day comes when he begins to care that he does not cheat his neighbor. Then he has changed his market cart into a chariot of the sun."

Our Classified Ad Department

ROOFING—This being the seventh year that I have been in the roofing business, and no fault has been found, I shall continue to sell the same. If any of my roofing does not give satisfaction please report to me and I will fix it free of charge. Roof paint for sale.
J. W. Owen. adv.

FOR SALE—My brick house on the cornor of Chicago street and Malden Lane, east of the Library. This it a rare opportunity to buy for residence or investment. It is a double house with 8 and 6 rooms to the side with water, lights and bath. Enquire of Robert Stretch.

SEWING WANTED—plain preferred Mrs. Lester Van Ness.

FOR RENT—A barn for auto use, on the Dr Catlin property will be [illegible] Enquire Mrs. [illegible] c o P. P. Cook, Jr.

WASHINGS WANTED—by Mrs. Arthur Jepson on S Democratic St.

FOR SALE—One horse power engine and power washing machine.
George Page.

WANTED—Boy of seventeen wants place to work for board and lodging in Tecumseh during the coming school year. Enquire at the Herald office

NOTICE

I will be at the Lilley State Bank to collect Village taxes Tuesday July 7 and each Tuesday and Friday during the month and until August 7.

B. C. ELLIS.
adv. Village Treas.

For Representative in Congress Second District

☐ MARK R. BACON

Mark your ballot where it says Mark—that is where it says:

☐ MARK R. BACON

My name will be in first column of your ballot, mark it where it says Mark:

☐ MARK R. BACON

I ask for your vote and will appreciate your help.
Primary Election, August 25.

☐ MARK R. BACON

I stand for a tariff based on scientific investigation. One that will benefit the working man, the farmer and the people generally and a policy that will build up and not tear down our country or keep our balance on the wrong side of the ledger.

—MARK R. BACON.

State Fair Tickets on Sale at the Herald Office

We have received from the Michigan State Fair Association 100 tickets which we are instructed to sell at 35c each or three for $1.00. It will cost 50c if you wait and pay at the gate.

These tickets will be on sale until Sept. 5th. The Fair this year will be held September 7 to 18 and the management are planning a bigger and better fair than ever before.

Talk About Your Spotless Town--

Lamb Cutlets

Cut and trim cutlets from the leg of lamb. Brush with beaten eggs and dip in white bread crumbs, to which a little chopped parsley, chopped lemon peel and pepper and salt have been added. Repeat the egging, and bread crumbing so that the cutlets are twice covered. Fry them in deep fat and serve them on a mound of green peas or asparagus cut as peas.

Travel the Universe Up and Down

YOU'LL FIND
No Cleaner Shop than Ours
Open Always
During Business Hours

Clark's Market.

'Phone 158. Witherell Block

Special Lots

About 100 pair of Women's Slippers, Pumps and Colonials, Gun Metal, Calf, Patent Colt, White Canvas, White New Buck, Black Kid and Tan, up to $3.50

Special $1.69.

$1.25 and $1.50 Misses' White Canvas Button Shoe - - - 89c.

Men's $3.00 Button Oxford $2.25.

50c Men's Gauze Shirts or Drawers 39c.

The People's Store,

WM. PALMAN, Manager.

NAME THE THIEF.

There have been much petty stealing in this vicinity recently. Some of it is beyond the petty stage, too. Some one kindly (?) removed Ira Rogers' graphaphone from his veranda Saturday night. There are a few records left which Mr. Rogers thinks the present possessor of the instrument might enjoy.

Then on Tuesday evening some vile wretch entered the home of Mr. and Horace Westcott and carried off $7.00. This seems a pity as these people are along in years and in poor health.

Sloth a Desperate Evil.

Sloth is the most dangerous of vices, or at least the hardest to be cured.—Guesses at Truth.

STATE OF MICHIGAN, County of Lenawee, ss.

Probate Court for said County.

At a session of the Probate Court for the County of Lenawee, holden at the Probate Office in the City of Adrian, on the 6th day of August, in the year one thousand nine hundred and fourteen.

Present: Hon. HARRY L. LARWILL, Judge of Probate.

In the matter of the estate of ALFRED JAMES, Deceased.

On reading and filing the petition of Alfred W. James, administrator, upon estate of said deceased, alleging that the funeral expenses and debts of said deceased, and the expenses of administration thus far incurred, have been fully paid, and praying that his final administration account may be allowed and for such other order and decree as to this Court shall seem proper.

It is Ordered, That Monday, the 31st day of August, next, at nine o'clock in the forenoon, be assigned for the hearing of said petition.

And it is further Ordered, That a copy of this order be published in the TECUMSEH HERALD, a newspaper printed and circulating in said County of Lenawee, for three successive weeks, previous to said day of hearing.

HARRY L. LARWILL,
(A true copy) Judge of Probate
E. I. LARWILL, Register of Probate.

FORD

Buyers To Share In Profits

LOWER PRICES ON FORD CARS

Effective from Aug. 1, 1914, to Aug. 1, 1915, and guaranteed against any reduction during that time.

Touring Car - - $490
Runabout - - - 440
Town Car - - 690

F. O. B. Detroit. All cars fully equipped (in the United States of America only).

Further, we will be able to obtain the maximum efficiency in our factory production and the minimum cost in our purchasing and sales departments if we can reach an output of 300,000 cars between the above dates. And should we reach this production, we agree to pay, as the buyer's share, from $40 to $60 per car (on or about Aug. 1, 1915) to every retail buyer who purchases a new Ford car between Aug. 1, 1914, and Aug. 1, 1915.

THE FORD MOTOR COMPANY.

TECUMSEH "BIG CHIEF" GARAGE.

CHAUTAUQUA WEEK at Tecumseh, August 16th to 21st.

FALL PLOWING

will soon be in order. What kind of a plow will you use? We tried out this spring a new

Two Wheel Gale

We knew nothing about it, simply sent them out on trial, the results surprised us; they also surprised the purchasers. There is nothing fancy about these plows but they work good, stay in hard ground, you can back anywhere with them and best of all, sell for **ONLY $35**. come in and look one over.

L. E. TEMPLE & CO.

Parlor Furniture

Even one new Chair or Rocker would make the parlor or living room look more cheerful. We have just the one you want and would like you to call and see it.

Guy E. Belding,
Furniture and Undertaking.

3% ON SAVINGS

GREATER SECURITY WITH NO EXPENSE.

The man who transacts his business with the Lilley State Bank, deposits his money and pays his bills by check has a distinct advantage over the man who believes he can get along without the services of a bank.

The man with a bank account has an accurate record of his business transactions and Greater Security with no expense.

We will welcome your Check Account.

Get your Chautauqua Tickets at

THE LILLEY STATE BANK,
TECUMSEH, - MICHIGAN.
"HARVEST HEADQUARTERS"
Capital, Surplus, Profits, $60,000.00.

Chautauqua Week, August 16 to 21.

Peaches

Watermelons on Ice, Muskmelons, Apples, Sweet Potatoes, Cabbage, Sweet Corn, Green Peppers, Green Onions, Celery, Beets, all nice and fresh for Saturday.

Prairie Queen Butterine

The kind that tastes like butter. Give it a trial. 1 lb. package 23¢, 2 lb. package 45¢. We also have Lily of the Valley which we sell at 20¢ pound.

CASH BARGAINS FOR SATURDAY

Ivory Soap, 6 bars for	25c
Lighthouse Cleaner, per can	4c
Matches, regular 5c box, 7 boxes	25c
Uncle Sam's Macaroni, per box	8c

With orders for other goods

'Phone 87 **E. J. LOWRY**
"THE EXCLUSIVE SUNSHINE STORE."

The Herald $1.00

LOCAL AND PERSONAL

NOTICE

All copy must be in the composing room of this office by 9:30 a. m. Tuesdays and Fridays and all advertising matter before 4 o'clock p. m. Mondays and Thursdays.

Conklin pens at Gaston's. adv

Miss Cecil Swift returns today from a visit in Saline.

Clyde Hazlett of Jackson was in town the first of the week.

Mrs. E. J. Lowry was a passenger for Toledo Wednesday morning.

Mrs. Myra Gage has been in Manchester with relatives for the week.

Miss Jennie Russell returned Wednesday from a week's visit at Albion.

Miss Gladys Thielan went to Sand Creek Wednesday for a few days' visit.

Miss Bessie Pulver went to Ypsilanti Wednesday to remain for a few days.

Be ready to buy your Chautauqua tickets when the committee calls on you.

Paul Mull enjoyed a visit on Sunday from her son Adam and family of Adrian.

Miss Esther Bell of Jackson visited her aunt, Mrs. John Heesen part of the week.

Dale Hodges has been in Detroit this week taking a vacation from the Lilley State Bank.

Miss Lucy Train is taking a well earned vacation from her duties as reporter on the Herald.

Mr. and Mrs. Lyman Howe are staying at Will Waldron's while the latter are in New York.

Miss Grace Lowry returned to her work in the telephone exchange Wednesday after a months illness

Orville Kemp and daughter Miss Pearl started Wednesday for Crystal Lake to remain until October.

Miss Mary Pate held the lucky number drawing the pair of shoes at J. J. Belcher's Monday night.

The Bradley family picnic will be held at Wamplers lake next Tuesday, A number of Tecumseh people will attend.

Mrs. Melissa Dixon and Mr. and Mrs. Chas, Dixon attended the funeral of Mrs, Mary Dixon in Jackson Tuesday.

Mrs. H. S. Waring and son Lester are at Wamplers lake spending a few days with Mrs. J. H. Smith at her cottage.

While in the village for the Garden Party Mr. and Mrs. O. C. Krone of Sand Lake were guests of Fred Rosacrans and family.

Some dandy spring chix for your Sunday dinner at Williamson Bros adv

Mr, and Mrs. H. B Eaton came home from Kalamazoo and Galesburg, Wednesday they having been gone since Saturday.

Mrs. G. E. Belding and Mrs. J. R. Nyland went into Detroit Wednesday and returned in the evening with Mr. Belding in his car.

The price for a season ticket to the Chautauqua is only $1.50 for adults and $1.00 for children between the ages of 8 and 15. Cheap!

Ensign Harvey, the Adrian Salvation Army officer was in town Wednesday and called on friends, amongst them Mr. and Mrs. A. Kehoe

Miss Ruth Daniels of Onsted returned Wednesday after a short visit with Miss Gladys Thielan. Miss Daniels goes to India soon of a missionary.

Some very fine cooking apples at Williamson Bros. adv

Mrs. C. H. Bramble and Miss Bernice returned home Tuesday night from Spring Lake where they had been visiting Mrs. Bramble's parents.

Miss Myrtle Grayson of San Antonio Texas came down from Wamplers lake Tuesday to be the guest of Mrs. W. C. Eccles and attend the Garden Party.

Mrs. Samlel McClure of Erie, Pa. and niece Miss Marguerite Reid of Lansing visited the formers mother, Mrs, Smeltzer from Tuesday until yesterday.

Mr. and Mrs. John Freeborn, Mrs. James Eddy, Mrs. Fannie Freeborn, and Miss Mildred Roland motored up from Toledo Sunday and spent the day at Sam Richards.

The Misses Alice and Beth Satterthwaite, Marie Bramble, Minnie Mulvaney, Zillah Mills, Ruth Keeney and Dorothy Wood have been at Wampler's lake for the week.

Jas. P. Hughes of Marshall, grand outer guard of the state K. of P. lodge, has promised to attend the Tipton Tecumseh picnic at Sand Lake next week Thursday and give the address.

Will Waldron, wife and son Wilfred started Tuesday on an auto trip to Watkins, N. Y. where they will visit Mr. Waldron's sister and family. They will also stop at other points in New York.

During the gigantic war in which nearly all of Europe has now been plunged, the Detroit Journal can certainly give all the news all the time, as it has both the Associated Press and the United Press services and is the only Michigan paper thus served,

A good crowd attended the Sunday School picnic at Freeman Gove's grove west of town Tuesday and all certainly did enjoy the affair. The small boy, and large too, was in his element, wading in the creek and all played games until tired when they were bundled into autos and wagons and brought home.

Miss Marie Bailey is visiting friends in Toledo.

Miss Ruth Ager teaches in Belding, Mich , next year.

Geo. Elliott of Hudson was in town yesterday on business.

A. W. Stahler is building a new porch on his residence.

Miss Ruth Ager has visited friends in Manchester this week.

Will Coller and two sons visited his father at Clark's lake yesterday.

Mrs Frank Tunnison of Adrian visited Mrs. O. G. Hunt Wednesday.

Mr. and Mrs. John Pentecost were in Onsted yesterday calling on a sick friend.

Don't forget that the Chautauqua is coming to Tecumseh and you will want to attend.

Watch for Opening, New Clothing Store,

Misses Ada Wagner and Gertrude VanVleet spent Wednesday with Mrs. Fred Gygi at North Adrian.

Fine switches made, cut hair and combings bought at the millinery of Miss Julia A. Hough. adv

Leon Rosacrans and wife leave tomorrow on a lake trip to Duluth They expect to be gone a week.

Mr. and Mrs. John Snedeker and son Bernard will spend Sunday with Mr. and Mrs. E. C. VanVleet.

Mrs. Chas. Deery, George and Theresa have been in Defiance, Ohio this week, visiting her sister Mrs. Heller.

A number of local Odd Fellows are planning to attend the annual picnic held at the Jackson I. O. O F. home August 12.

The Epworth League business meeting and social will be held at 7 o'clock tonight. A special invitation is extended to all

Mrs. Frank Linendoll and daughter Helene were passengers for Clinton Wednesday where they are visiting at S. W. Demuth's.

Mr. and Mrs. Edgar C VanVleet entertained at supper Thursday evening Mr. and Mrs. Albert Waring and Miss Emma Rogers.

1847 Rogers Bros'. Silverware New Pattern at Gaston's adv

The Baptist Sunday school will picnic at Ed. Hand's in Brownville Tuesday. Aug. 11. Big dinner, free lemonade and free boating.

The Guardians of Liberty are planning an ice cream festival to be held next Friday evening, August 14 on Howard Goodsill's lawn,

Mr. and Mrs, Frank Little of Toledo were in the village Wednesday. They had been visiting his mother Mrs. James Little in Macon.

Mrs John Boland of Monroe was in town yesterday enroute home from Jackson where she had helped to care for her daughter who is very ill.

Miss Maude Scofield who has been visiting Miss May McElroy and Mrs. A. A. Smith at "Bonnie Doone" farm at Adrian returned home Wednesday.

Miss Frances Exelby of Britton and Miss Harriett Dutt of Grand Rapids, both teachers in the high school here last year, are to enter the U. of M. this fall.

When you want some good diary butter send your order to us. Williamson Bros. adv

There will be good racing tomorrow afternoon on the old Bills race track. Four prizes go for each race. Racing called for 1 p. m. with George Lancaster, starter.

The Ladies Sodality of St. Elizabeth's church will give an ice cream festival on the lawn of Homer Marsh Saturday night.

Word comes from Rev. Hewitt that he expects to return August 21st so there will be services in St. Peter's church August 23rd instead of August 16th as first expected.

New summer jewelry at Gaston's adv

Mr. and Mr. Herbert Snyder of Waterloo, Canada and Mr. and Mrs. Herman Roth of Detroit, have returned to their homes after spending the month of July with their mother Mrs Fremont Hunter.

Miss Ada Wagner spent from Sunday until Tuesday with Miss Gertrude VanVleet east of town Miss Mary who is home from Denver, Phoebe and Carrie Wager also were entertain- Tuesday at supper.

The fire department was called out yesterday noon to put out a little blaze in the grass at the rear of the Universalist church. Neighbors had put out the fire before the department reached the scene.

Thursday was moving day at St Peters'. Members of the Men's Club turned out and moved from the rectory the church furniture, piano and dishes into the new parish house which is now ready for use.

The Webster Anderson Co. have installed a bubbling drinking fountain in their east store for the convenience of their patrons. This together with the rest room which has been installed for some time shows how thoughtful this firm are of the comfort of their customers and employees.

Mrs. Jennie Law Hardy returned from Monroe Wednesday highly pleased with her reception in that city. She received assurance from a number of the prominent Germans of the city that they would gladly stand back of the movement for organization of an equal suffrage association in their city.

LOSS BY LIGHTNING

Five Barns were Struck by Lightning Last Night and Burned to the Ground

During the storm of last night lightning struck five barns southeast of town. The farmers in this section have the best crop in years and it is a hard blow to have a bumper crop wiped out in a single hour. This is about what happened when a little after 12 o'clock last night lightning struck the barns of J. C. McIntyre of Raisin township, J. H. Forsythe of Palmyra township, William Stewlow of Blissfield township and Peter McMann and Thos. Macham of Deerfield township. This morning we visited the farms of the first three and found the barns completely destroyed.

Mr. McIntyre's barn, 32x65 ft., was a total loss, besides about 35 tons of hay, a buggy and cutter. The building was insured in the Patrons Mutual

J. H. Forsythe lost a barn 30x50 ft. besides 22 tons of hay, 130 chickens and nearly all of his implements. His property is insured in the Farmers' Mutual Only by hard work of the neighbors were they able to save the house, the back end being badly scorched,

Wm, Stewlow lost two barns, corn crib and hen house Besides these were burned 125 chickens, 20 tons of hay, 6½ acres of wheat, 15 acres of oats and barley, 100 bushels of corn, 2 sets of harness and 2 single harness The buildings were all newly equipped with lightning rods. No stock burned. Mr, Stewlow carried $900.00 insurance but considers his loss much more.

The barns of Peter McMann and Thos. Macham were completely wiped out but we were unable to learn the amount of loss.

Ben Dewey and wife of Detroit are guests of her people.

Orley Swift and Miss Ida Sherman will spend Sunday in Jackson.

Mrs. W. H. Barrett is entertaining her mother and sister from Detroit.

Mrs. Ernest Pangburn starts today for Petoskey for a two weeks outing.

Mr. and Mrs. Critchfield are entertaining Mr and Mrs. Reed of Toledo.

Mrs Kloffenstein and daughters Alma and Ruth go to Niagara Falls tomorrow.

Wm. Gaston, daughter Miss Edna and Alice Hall went to Owosso today for a week with friends.

Mrs. Horace Weller is very ill, Mrs. Quivey of Jackson, a nurse well known here, is caring for her.

Mrs Harold Young and children of North Adams visited at Mrs. J. F. N. Bowen's yesterday.

Tecumseh view post cards at Gaston's. adv

Miss Ethel Russell returned from Ypsilanti last night. She has been attending the summer school.

Misses Adah and Mary Wagner left this morning for Detroit after a visit with their father, Henry Wagner.

Messrs, and Mesdames Lester Coller, Floyd Elliott and Guy Nemire plan to spend next week at the lakes.

Miss Eva Shapiro returned to her home in Toledo yesterday, Mrs David Ghertner going with her for a short visit.

Mrs. Amy Mills, Miss Alice Wimple, Mrs. Fred Rosacrans and Capt. and Mrs George Rathbun were in Adrian yesterday.

Miss Adah Owen came from Ann Arbor last night to spend her vacation with her parents, Mr. and Mrs. J W. Owen.

No pictures will be taken at the Sunbeam studio between August 10 and 16. Orders may be left for amateur work and framing. adv

Mrs. Henry Wilson entertained the '500' club ladies yesterday afternoon. Light refreshments were served Beside the club ladies were Mrs. Ida Miner of New York City. Mrs. F A. Osborn and Miss Margaret of Columbus, Ohio and Mrs. H. E Wilson and daughter Virginia of Detroit.

Dr. and Mrs. W B. Hartzog, Mrs. Alva Waring, Mrs. C H. Bramble, Mrs. Edith Lamkin and Miss Nellie Mingay were in Adrian last evening to meet Mrs Evans and Mrs, LaFollette, the equal suffrage speakers at the Chautauqua in that city yesterday.

AUTOMOBILE LIVERY:—When you want a car call us, experienced drivers furnished and prompt attention. prices in town 25c a passenger Tecumseh Big Chief Garage adv

Everyone had a splendid time at Clark's lake yesterday at the Masonic picnic Tecumseh and Clinton Masons played ball, Tecumseh winning 7 to 6. Guy Nemire was a surprise and may expect a flattering offer from some big league manager. Speeches and various sports passed away the day happily.

Metal mesh bags galore at Gaston's. adv

Eighty members of the Friends' congregation on Wednesday attended the Bible Conference being held at the Raisin Valley seminary. A picnic dinner was served at noon and later a program given by representatives of different Sunday schools of the county, with an address by Mr. Kirby one of the speakers of the conference.

A party of 30 Ann Arbor men in seven cars drove into town yesterday afternoon on an advertising trip for their "Big Day" August 19. Charles and Will Heck were with the party and they put in the time shaking hands with old friends The whole group got busy peddling bills and yelling through a megaphone the beauties of their town and the doin's of the Big Day.

THE GARDEN PARTY

A YEARLY SOCIETY FUNCTION HELD ON R. S. MOORE'S LAWN

Given by Baptist Ladies. Large crowd. Well Pleased.

The sixth annual Garden Party given on the lawn at R. S. Moore's residence was held Tuesday evening and certainly the Baptist ladies with Mrs Moore have reason to be proud of their success, as over 400 people responded to their invitation.

The decorations of flowers, greenery and lanterns made the lawn and garden a bower of beauty and the very excellent program was hugely enjoyed the audience showing their appreciation by frequent encores.

It was such a splendid program it is difficult to pick favorite performers. The program was given verbatim as in the Herald not a single performer disapointing the hostess and yet all were from out of town except Miss Mingay whose readings as usual met with high favor.

Miss Mayme Harrison of Jackson gave piano and saxophone solos charmingly. Mr. Howell Taylor of Adrian gave musical recitations which won hearty applause. The many friends of Supt. and Mrs. D. P. McAlpine of South Haven were very pleased to greet them and as always were highly pleased with their musical selections.

Miss Lambie was greeted with an ovation by her Tecumseh friends who were more than pleased to hear her sing again.

Miss Myrtle Grayson of San Antonio Texas won high favor with her beautiful voice and was encored repeatedly as also was Mrs. J. S. Gray of Adrian who with her "Child Songs" appealed to every one. The soprano solo by Mrs Herbert Watts of Adrian made a fitting close to their excellent list of good things The accompanists were Mrs. Williams of Adrian and Mrs. F. B. Wood.

During the intermissions the young ladies of the church served ices, sandwiches, cake and coffee to the guests at the tables in the garden. In the receiving line were Mesdames R. S. Moore, W. W. Whiting and Leslie Bower. The chairman of the refreshment committee was Mrs. John Heesen and to the president of the Society Mrs. George Kay belongs much of the credit for the success of the venture. The ladies took in $81 00,

Beside those from out of town who took part others were: Mr, and Mrs. Clarence Hurry of Buffalo. Mrs, Sam'l McClure of Erie Pa , Miss Marguerite Reid of Lansing; Miss Esther Bell of Jackson; Mrs. Ed. Baird, Mrs. Jesse Blocker and son of Dayton: Mrs. Halleck Wilson and daughter of Detroit: Mrs. E. C Herrington, Detroit; Miss Emma Keeney, Saginaw; Mrs. Frank Linendoll and daughter Helene of Chicago; Mr. and Mrs, O. C. Krone of Richmond; Ind,; Mrs. Minnie Boland, Adrian; Mrs. Amos Sheriff of Raisin Center; Miss Vivian Halliday, of Clinton; Mr. and Mrs. Wilmot Collins, Macon Miss Emma Bailey and friend of Mississippi; Mr. and Mrs. Harry Fee, Mrs. Lamble, Mr. and Mrs, Howard Taylor and Mrs. Herbert Watts of Adrian.

PROSPECTS GOOD FOR ELECTRIC ROAD.

Mr. Fisher, the promoter of the T., A. A. and J, Railway, stopped in town Tuesday on his return trip from looking over the proposed new route for the road. In conversation with some business men he was most enthusiastic over the prospects. Especially do our chain of lakes please him. If Sand and Wamplers lakes are so popular now, how much more so would an electric line make them.

This does not mean that there will be an electric line built to Tecumseh at once by any means, but infers that such a line is feasible and that capitalists may be interested in building such a line through to the lake region and Jackson.

This would be a great business advantage to Tecumseh as it strikes no other large town between Toledo and Jackson.

TO-NIGHT

AT THE ROYAL

The Greatest amimal pictures ever made. No 10
THE ADVENTURES OF KATHLYN

Comedy
"The Tail of a Chicken"
3 REELS ALWAYS 5c

Word comes from Prof. and Mrs Claud Van Tyne that they are safe in London. They are planning to visit a professor friend in North England and then return to the United States in September.

Miss Ruth Kloffenstein was hostess last evening to the following young ladies: Bertha Ager of Rochester, N. Y ; Ione Sisson, Mabel Ager, Bonnie Brown, Vesta Wilson, Mary Avery, Ethel Burrows, Effie Sims and Josephine Orr. A daintily served supper, music and visiting was the evening's program.

At the K. of P. picnic at Sand Lake next Thursday the Tipton band will furnish the music. Mrs Addie Kemp of Tipton and Jas P. Hughes of Marshall will speak. Recitations by Miss Nellie Stitt and Floyd Waring. Ball game, tug of war, blue rock shoot and dance, but the best of all will be the stunts given by the Tipton and Tecumseh Sisters.

Fruit is Plentiful

We have

FANCY DUCHESS APPLES
FANCY RED ASTRICAN APPLES
OLD FASHIONED SWEET BOUGH AND YELLOW HARVEST APPLES
GEORGIA ELBERTA PEACHES
ARIZONA MUSK MELONS
SWEET VALENCIA ORANGES
RED JUNE PLUMS

SATURDAY SNAPS:

Breakfast Mackerel, each	5¢
50 dozen Sweet Oranges, dozen	22¢
Flake White Soap, 6 bars	25¢
Fels Naptha Soap, 6 bars	25¢

ANDERSON GROCERY CO.
Phone 91... Successors, Anderson Bros. Macon 'Phone

"War Is Hell"

But, being on this side with a vacation in view, remember that we are in position to supply you with such necessities as enumerated below—

Fishing Tackle, Hammocks, Thermos Bottles, Thermo Lunch Boxes, Base Ball and Tennis Goods, Bicycles and Accesories, Target Rifles, and all Ammunition, Safety Razors and Outfits, Flash Lights and Batteries, Kamp Kook Outfits, Old Town Canoes, Boat Oars, Anchors and Canoe Paddles, Lawn Swings, Practically everything required for out door pleasure.

Sine Odio.

Satterthwaite Bros.

Make Money

by using a good commercial fertilizer and when buying get only the high-grade goods made from Pure Animal Matter. You will increase your yield of grain and straw and add to the fertility of the soil for the coming year.

Darling's Fertilizer

is the best we can buy and results obtained are wonderful. We are taking orders for fall delivery and already are on our second car.

We can give you more than 30 lbs more Animal Matter in 1-2 ton of fertilizer for $18 than others can give you in a ton for $24. See us before buying.

Lincoln Chautauqua, August 16 to 21.

Slayton & Son, Tecumseh, Mich.

FARMERS:

See us before selling your

Oats, Barley and Rye.

Can use smutty or off grade wheat.

If the person who borrowed our fence stretchers will return them we will be obliged.

Moore Bros.

Still in the Business of

FIRE, TORNADO,
AUTO, PLATE GLASS

INSURANCE

Lowest rate yet given in the AUTO Line.

Mrs. G. R. Gillespie,
General Insurance.

will be at my office over J. J. Belcher's store every day except the 3rd Tuesday of each month

S. P. HOSMER,
OPTICIAN

N. D. TRASK,
Osteopathic Physician,

Office over McCann & Bowen's Store. Office Hours, 8 a. m. to 5 p. m.

A. C. AYLESWORTH,

Licensed Auctioneer, Real Estate, Stock and General Salesman.

Will attend all sales in city or country, at reasonable rates.

Headquarters and all dates made Herald office

Dental Parlors
W. D. REED, D. D. S.
Chicago, St. Tecumseh.
Crown and Bridge work Aluminum
Silver and Rubber plates and all of
the specialties known to modern
dentistry. Gas or vitalized air administered.
Office over Avery & Co's store

Dental Parlors
of
E. D. BROWN, D. D. S.

Filling, Crown, Bridge and platework Local and complete anaesthetics administered for painless extraction. Office over the 5 & 10c store. Phone 192.

C. M. Cooley,
Licensed Auctioneer.

R. F. D. No. 4 Manchester. 15 years successful experience in Jackson, Washtenaw and Lenawee Counties, also practical farmer.

Bell Telephone Clinton exchange.

Rates Reasonable and Satisfaction Guaranteed

OVER 65 YEARS' EXPERIENCE
PATENTS
TRADE MARKS
DESIGNS
COPYRIGHTS &c.
Anyone sending a sketch and description may quickly ascertain our opinion free whether an invention is probably patentable. Communications strictly confidential. HANDBOOK on Patents sent free. Oldest agency for securing patents. Patents taken through Munn & Co. receive special notice, without charge, in the
Scientific American.
A handsomely illustrated weekly. Largest circulation of any scientific journal. Terms, $3 a year; four months, $1. Sold by all newsdealers.
MUNN & Co. 364 Broadway, New York
Branch Office, 625 F St., Washington, D. C.

TWO INJURED BY ANGRY BULL

Shiawasse Farmer Is Hurt and Son-in-Law Hurled Over Fence.

OWOSSO, MICH. — M. L. Peterson, an Owosso township farmer, fifty-three years old, managed to crawl from a pasture lot in which he had been attacked and badly injured by a mad bull, while his son-in-law, Gus Shier, grasped the ring in the beast's nose and diverted its attention.

Shier was thrown over a fence but not badly hurt. Peterson is suffering from three broken ribs and an internal injury.

THE MARKETS

Cash Grain Quotations.

Wheat—No. 2 red, 87@88c; No. 3 red, 86½@87½c; No. 2 hard winter, 87@88c; No. 3 hard winter, 86½@87½c; No. 1 northern spring, 99@$1; No. 2 northern spring, 98@99c. Corn—No. 2, 75c; No. 2 white, 78c; No. 2 yellow, 77c; No. 3, 74½@75c; No. 3 white, 77½c; No. 3 yellow, 77c; No. 4, 73½c. Oats—No. 3 white, 35@35½c; No. 4 white, 33½@34c; standard, 35@35½c.

Chicago Live Stock.

Hogs—Receipts 32,000. Quotations ranged at $8.85@9.00 light shippers, $8.20@8.40 heavy packing and $8.25@8.85 good to fancy pigs.

Cattle—Receipts 13,000. Quotations ranged at $8.85@9.50 good to choice steers, $6.90@7.35 choice to prime beef cows, $7.85@8.35 good to choice fed heifers, $11.00@11.25 good to choice veal calves.

Sheep—Receipts 10,000. Quotations ranged at $7.75@8.15 good to prime native lambs, $5.85@6.50 good to choice handy yearlings, $5.25@5.85 good to choice wethers, and $5.00@5.35 good to choice handy ewes.

East Buffalo Live Stock.

Dunning and Stevens, live stock commission merchants, East Buffalo, N. Y., quote as follows: Cattle—Receipts 1 car; market 15c higher. Hogs—Receipts, 80 cars; market slow; heavy [illegible]@9.25; Yorkers and pigs, $9.30[illegible] Sheep—Receipts, 15 cars; market [illegible]; top lambs, $8.75@9.00; yearlings, $6.00@7.50; wethers, $6.25@6.50; ewes, $4.25@5.75. Calves, $5.00@11.75.

Advice.

Go to the aunt, thou newly made wife consider her pies and be wise!—Judge.

30,000 VOICES

And Many are the Voices of Tecumseh People

Thirty thousand voices—what a grand chorus! And that's the number of American men and women who are publicly praising Doan's Kidney Pills for relief from backache, kidney and bladder ills. They say it to friends. They tell it in the home papers. Tecumseh people are in this chorus. Here's a Tecumseh case.

A. C. Aylesworth, W. Chicago St., Tecumseh, Mich., says: "About four years ago I had an acute attack of lumbago and my kidneys were disordered. I heard of Doan's Kidney Pills and procuring a supply at C. A. Wright & Son's drug store, I began using them. In a short time I was relieved. I have had no return attack of the trouble. I hope other kidney sufferers will read my statements and be lead to give Doan's Kidney Pills a trial." Price 50c at all dealers. Don't simply ask for a kidney remedy—get Doan's kidney Pills—the same that Mr. Aylesworth had. Foster-Milburn Co., Props., Buffalo, N. Y. adv

God and men think him a fool who brags of his own great wisdom.

CITROLAX!
CITROLAX!
CITROLAX!

It's a fine laxative, of course—and the nicest hot weather drink you ever tasted. Flushes thoroughly, and pleasantly, to F. C. Crysler, Syracuse, N. Y., says: "Have used laxatives for 15 years but this Citrolax has got everything else beat a mile." Try it. For sale by all druggists of Tecumseh. adv

When it rains in August, it rains honey and wine.

W. T. Greene, Hopkinton, N. H. writes the following letter, which will interest every one who has kidney trouble. "For over a year, Mrs. Greene had been afflicted with a very stubborn kidney trouble. Foley Kidney Pills done more to complete her recovery than any medicine she has taken and I feel it my duty to recommend them." For sale by all druggists of Tecumseh. adv

Always keep your hook in the water where you least expect one the fish will be found.

Constipation Causes Sickness

Don't permit yourself to become constipated, as your system immediately begins to absorb poison from the backedup waste matter. Use Dr. King's New Life Pills and keep well. There is no better safeguard against illness. Just take one dose to-night. 25c at your Druggist. adv.

A man is not always known by his looks, nor is the sea measured with a bushel.

Don't endure the needless pain and torment of rheumatism, aggravated as it is by the hot weather. W. T. Hutchins, Nicholson, Ga., says: "I suffered the aches and pains of rheumatism, swollen feet, irregular painful bladder action, but Foley's Kidney Pills fixed me up quickly." Foley's are the best. For sale by all druggists of Tecumseh. adv

An angry man opens his mouth and shuts his eyes.

PARKER'S
HAIR BALSAM
A toilet preparation of merit.
Helps to eradicate dandruff.
For Restoring Color and
Beauty to Gray or Faded Hair.
[illegible]

Whittemore's
Shoe Polishes
FINEST QUALITY LARGEST VARIETY
GILT EDGE
WHITTEMORE'S GILT EDGE DRESSING FOR LADIES' AND CHILDREN'S BLACK SHOES
SOFTENS PRESERVES LEATHER RESTORES COLOR LUSTRE
QUICK WHITE MAKES DIRTY CANVAS SHOES CLEAN & WHITE
QUICKLY & EASILY APPLIED ALSO CLEANS ALL ARTICLES MADE OF WHITE CANVAS
"GILT EDGE," the only ladies' shoe dressing that positively contains Oil. Blacks, Polishes and Preserves ladies' and children's shoes, shines without rubbing, 25c. "FRENCH GLOSS," 10c.
"DANDY" combination for cleaning and polishing all kinds of russet or tan shoes, 25c. "STAR" size, 10c.
"QUICK WHITE" (in liquid form with sponge) quickly cleans and whitens dirty canvas shoes. 10c. & 25c.
"ALBO" cleans and whitens BUCK, NUBUCK, SUEDE, and CANVAS SHOES. In round white cakes packed in zinc boxes, with sponge, 10c. In handsome, large aluminum boxes, with sponge, 25c.
If your dealer does not keep the kind you want, send us the price in stamps for full size package, charges paid.
WHITTEMORE BROS. & CO.,
20-26 Albany Street, Cambridge, Mass.
The Oldest and Largest Manufacturers of Shoe Polishes in the World.

FOREIGN SHIPS TO FLY AMERICAN FLAG

Underwood Bill Admits Them to American Registry.

WASHINGTON — By an unanimous vote the house passed the Underwood bill prepared by administration officials providing for the admission to American registry of foreign-built ships. The bill is designed to relieve as far as possible the tie-up in American commerce by the complications in Europe.

The Underwood bill was passed despite the assertions of Republican speakers that its enactment into law might involve the United States in trouble with one or the other of the belligerant powers of Europe. The argument was made that the Underwood bill might be looked upon abroad as a subterfuge on the part of the United States to enlist the vessels of belligerents into its merchant marine.

The bill was supported by Congressman Mann.

COMMISSIONERS' NOTICE

STATE OF MICHIGAN, County of Lenawee, ss.

In the matter of the Estate of RICHARD HARKNESS, Deceased.

The undersigned having been appointed by the Probate Court of said County, Commissioners to receive, examine and adjust all claims and demands of all persons against the estate of said deceased, do hereby give notice that we will meet for that purpose at the office of George A. Rathbun in the Village of Tecumseh Lenawee County, Michigan, on the 29th day of August 1914, and on the 30th day of November, 1914, at ten o'clock in the forenoon of each of said days.

And that four months from the 29th day of July 1914, are allowed by said Probate Court for the creditors of said estate to present their claims to us for examination and allowance.

Dated July 29th, 1914.

Andrew J. Wonder
George A. Rathbun.
Commissioners.

TECUMSEH MARKETS

CORRECTED AUG. 4. 1914

Wheat	82—85
Flour per bbl	5 00 5 60
Rye	60
Corn (ear)	40
Oats	32
Beans	2 00
Potatoes	1 00
Butter	27
Eggs	18
Lard	14
Tallow	4
Fowls (live)	11-13
Springers	15-16
Roosters	05
Ducks spring	8-12
Geese	10
Turkeys	15
Hay	9 00—12 00

NEWS OF THE STATE

Tires of Youthful Spouse.

PONTIAC, MICH. — Mrs. Amy C. Humberger, seventy-three, who married thirty-year-old Earl Humberger, has asked that her marriage to the young man be annulled.

Humberger is in jail awaiting trial on a charge of bigamy, having been married to a Detroit woman when he came here, and married Mrs. Amy Eaton, apparently for her money. He left his aged bride, forged her name to checks in Chicago, and was brought back to answer the charge, when it was discovered he had another wife in Detroit.

Heart is Weak; Boy Drowns.

FENTON, WIS. — Glenn S. Warren, nineteen years old, of Wakefield, was drowned and his companion, Burrell Smith, the same age, was rescued in Long lake when a canoe in which they were paddling capsized.

Many people on the shore witnessed the accident, and sped to the scene, but forty feet distant, in boats. Smith was hauled into a launch and the body of Warren recovered in a few minutes, but he was dead. Doctors say a weak heart was indirectly responsible for death.

Plan Peace Celebrations.

PORT HURON, MICH. — Plans are under way in a number of the Canadian cities to arrange peace celebrations, and a representative of the Canadian Peace Centenary has requested the city officials of Sarnia to join in the movement. So far seventy cities and villages in Canada have agreed to join in the celebration.

U. of M. Savant Divorced.

ANN ARBOR, MICH. — A divorce was granted to Mrs. Pheiphil Klingman on the ground of cruelty. Dr. Klingman is a member of the University of Michigan medical faculty, being a demonstrator on diseases of the mind and nervous system.

The papers in the case are suppressed.

Flint Game Is Raided.

FLINT, MICH. — A detail of policemen raided a boarding house on Michigan avenue, conducted by Tony Tisinsh, in the outskirts of the north end factory district, which has been under suspicion as a gambling resort for some time. Five men, including Tisinsh, were arrested and lodged in jail.

Pioneer Lumberman Dies.

SAGINAW, MICH. — M. G. C Gardner, seventy years old, prominent in the early lumbering days of Saginaw, died. Mr. Gardner was identified with the Gardner & Peterman Lumber company, and later with the Hood Lumber company. He was well known about the state.

Youth Dives to His Death.

CHESLA, MICH. — Paul Casterlaine, nineteen years old, was drowned in Island lake, six miles north of here while boating with six relatives. Although unable to swim, he dived off the boat and sank immediately.

Young Heads Phone Company.

GRAND RAPIDS, MICH. — Chas. F. Young, vice president of the Commercial Savings bank, was unanimously elected president of the Citizens Telephone company at the directors' meeting and banquet

Drops Dead Attending Invalid.

BATTLE CREEK, MICH. — Nursing his father-in-law, F. J. Stringham, during the hot weather proved too much for H. Roy Preston, one of the leading shoe merchants of the city, and he dropped dead.

SOCIALIST LEADER IS SLAIN

Anti-War Statements of Jean Leon Juarez Resented.

PARIS, FRANCE—Jean Leon Juares, Socialist leader and former deputy, was shot here by an unknown man was shot here late last night.

The man who shot him down is Raoul Vilain, twenty-nine years old, and a student at the Archaelogical school. His mother has been a lunatic for twenty years and he himself is a crank. He is a member of the Parti Sillonist, which is hostile to the Camelots du Roi.

The Socialists have been opposing war. The police have withheld details but it is understood that the assassin resented an anti-war statement made by Juares.

Slayer Ends Life.

DULUTH—Henry Wuori, arrested for the murder of two children committed suicide.

Are Your Hands Tied?

by a chronic disease common to womankind? You feel dull—headachey? Backache, pains here and there—dizziness or perhaps hot flashes? There's nothing you can accomplish—nothing you can enjoy! There's no good reason for it—because you can find permanent relief in

DR. PIERCE'S
Favorite Prescription

Mrs. Fannie H. Brent, of Bryant, Nelson Co., Va., writes: "I believe I had every pain and ache a woman could have, my back was weak, and I suffered with nervousness and could not sleep at night. Suffered with soreness in my right hip, and every month would have spells and have to stay in bed. I have taken eight bottles of your 'Favorite Prescription' and one vial of your 'Pleasant Pellets'. Can now do my work for six in family, and feel like a new woman. I think it is the best medicine in the world for women. I recommend it to all my friends and many of them have been greatly benefited by it.

Dr. PIERCE'S PLEASANT PELLETS
Relieve Liver Ills!

CORRESPONDENCE

RIDGEWAY

Mrs. E. A. Lynn returned Wednesday from a five weeks stay in Detroit.

S. C. Easlick wife and Deo are here from Onsted this week.

Wm. Larke and wife received word Tuesday of the arrival of a little daughter to their daughter and husband Mr. and Mrs. Robt. Reddick at Deerfield.

Ray Hathaway was an Adrian visitor Tuesday.

Mrs. C. C. Smith and grandson Wendell Birdsall came from Defiance, O., Wednesday.

Alger Allison was here from Milan Thursday.

Fred Harrison is shingling his house.

Ray Gilmore and family and Abbie Carey Sundayed at Parma.

Remember the Sunday School picnic in Lowe's woods this week Saturday. Dinner to be served.

Mrs. W. H. Arner has returned from Waseppi.

Mrs. Emma Rixom has returned from her stay in Adrian.

Miss Nellie Lazalere of Quincy was a guest the past week of Henry Pocklington and family.

Miss Belle Wood is home from Onsted this week.

Mr and Mrs. Henry McCarbery and Lella, Mrs. Mary Underwood and Garth Underwood Sundayed with D. Springer at Pentecost.

Mrs. Minnie Boland and mother, Mrs Glasgow of Adrian spent Wednesday with Mr. and Mrs. Henry McCarbery.

For dyspepsia, our national ailment use Burdock Blood Bitters. Recommended for strengthening digestion, purifying the blood. At all drug stores $1.00 a bottle. adv

TIPTON

Mrs. Rose Falger, of Six Lakes, Mich is visiting at the home of her sister Mrs. C. C. Pawson

Seth Simmons and family returned Sunday from an auto trip to Bronson, Lawrence and Union City.

The Helping Hand will meet Thursday with Mrs. Maude Fox.

Charles Evans has a new Overland car.

Harold, Ruth and Ralph Joseph were operated on for adenoids at their home Sunday. Dr. Briegel did the work.

The Annual Grange and Farmer's Club picnic will be held at Putmans, Sand Lake, Saturday Aug. 8. There will be a blue rock shoot in the morning and races and a program in the afternoon.

Lloyd Bailey left Sunday for a visit at Addison and Devils Lake.

Miss Emma Joseph returned Monday from a visit at the home of Estella Pocklington, near Ridgeway.

Joe Platt and family spent Tuesday at Wampler's Lake.

Mrs. Myra Tripp of Charlotte, Mich is visiting at the homes of Newell Wisner and G. W. Allen.

Miss Gladys Bailey left Wednesday for a visit with her cousin, Bernice Large near Onsted.

Mrs. Gustine Wisner of Chicago, Mrs. Ezra Simmons, Miss Chastina Allen and Mrs. Mrya Tripp spent Tuesday afternoon with Mrs. G. W. Allen.

Doan's Regulets are recommended by many who say they operate easily, without griping and without bad after effects. 25c at all drug stores. adv

MACON

There will be preaching services in the Presbyterian church next Sunday Aug. 9th. Sunday school at 2 p. m.

The ladies of the Macon Presbyterian church will hold a lawn social next Tuesday evening Aug. 11th at the home of Will Gibson. Ice cream and cake will be served and the young people will also sell pop corn, lemonade and home made candy.

Mr. and Mrs. Fred Shoughs of Adrian were guests of Mrs. John Hall last Sunday.

Rolf Mills and sister, Miss Blanche, left Thursday night for Alma Center, Wis., for a visit with their cousins, Dr. Brakey and wife.

Miss Clara Hendershott and Miss Wadel Sones spent Wednesday in Ann Arbor.

Lewis Smith and family are moving to Morenci this week where he has work as lineman.

Lavern Heininger and sister Ada are visiting at Mrs S. J. Camburn's

Mr. and Mrs. Mayne Pennington and children have gone to Portland, for a visit with relatives.

Rev. Crawford and family are settled in the parsonage recently vacated by Rev. Sealy.

Mr. and Mrs. Walter Cotton, Mrs Ella Cotton and Miss Edith Cotton were here from Clinton last Sunday calling on friends.

Arthur Camburn is convalescing from a very severe attack of neuralgia.

After an illness of several months, the result of apoplexy, George Frost passed away at his home Monday Aug. 3, 1914. Funeral services were held from the M. E. church Thursday p m. Rev. Johnson of Clinton officiating. Burial in the Macon cemetary.

A household remedy in America for 25 years—Dr. Thomas' Eclectic Oil. For cuts, sprains, burns, scalds, bruises. 25c and 50c. At all drug stores. adv

Any skin itching is a temper tester. The more you scratch the worse it itches. Doan's Ointment is for piles, eczema—any skin itching. 50c at all drug stores. adv

RAYMOND POINCARE

President of France Whose Country is at War With Germany

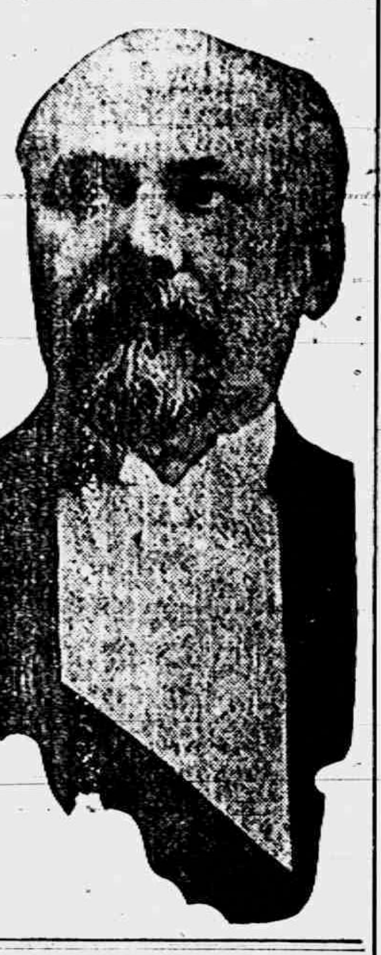

ALL INSANE FUGITIVES BUT ONE RECAPTURED

Theft of Cap by One Leads to Apprehension of Seven.

IONIA, MICH. — Deputy Sheriff Mark Hoppough of Smyrna is the hero of the day in the capture of Walter Kuhlman, Detroit slayer, and four others of the eight Ionia state asylum fugitives at Kiddville Junction of the Pere Marquette, between Greenville, Ionia and Belding.

Conklin, the Ingham county murderer, was also with these five, and it was due to his desire to get a hat to wear that the capture was effected.

Conklin stopped at Farmer Rhoades' at Chadwicks and asked for a cap, which he got, but stole another at the same time. Mrs. Rhoades notified Deputy Sheriff Hoppough of the theft, and this led to the capture.

Chester Rowe was caught at Sunfield and Morrell at Lowell, and they were also returned.

Freeman Fisher, the 1916 man, is the only one still at large. The four Belding and Smyrna officers get $150 of the reward money. Officer George Taylor, of Lowell, and S. H. Weaver, of Sunfield, each get $25.

JUMPS INTO LAKE; DROWNS

One Boy Loses Life; Other Is Saved by Sweetheart.

LAKELAND, MICH. — Chester C. Erswell, seventeen years old, of Toledo, was drowned, and R. Benis, nineteen, of Toledo, was rescued by his sweetheart, Miss Ionia Erswell, after young Erswell and Benis had jumped from their canoe to avoid being blown from Zukey lake into the deep waters of Devil's bason, near here.

Erswell and Benis had been playing with the canoe near shore and in water about shoulder-deep. Both jumped out when the wind came up, thinking they were within their depth. Erswell, who could not swim, clutched Benis around the neck, and both sank. By the time Benis had freed himself he was so weak he could not hold Erswell and sank within a boat's length of shore. He was exhausted when rescued by Miss Erswell, who with her mother and the rest of the family of six had seen the tragedy from the porch of their cottage.

The Matterhorn.

The Matterhorn, in the Swiss canton of Valais and Piedmont, rises to the altitude of 14,705 feet. In July of 1865 the highest peak was first scaled by a party of Englishmen, consisting of Lord Francis Douglas, the Rev. C. Hudson, Hadow and Whymper, with three guides, when the three first named and one of the guides were the first victims to fall into the icy precipice of the beautiful Matterhorn.

The Phantom Ship

Another Version of This Common Sea Yarn

By MAY C. ETHEREDGE

One visiting the National Hospital for Seamen at Greenwich, England, any clear day will see a lot of old seadogs sunning themselves in the grounds. They resemble the vessels they sailed in—old hulks laid up in some shipyard waiting for the scrap heap.

One day a group of these old salts were sitting together, keeping each other from despondency by reminiscences.

"Did any of ye ever fall in with a ghost ship?" asked one, taking his pipe out of his mouth and scanning each countenance of the group in turn. There was no affirmative reply, but one of the party declared that he had heard there was such a craft, and her name was the Flying Dutchman, but he knew nothing about the legend that has been a favorite theme both in song and story.

"Like enough you've fallen in with a craft o' that description yourself," said one of the party.

"Well, I wouldn't say as I 'ave, and I wouldn't say as I 'aven't," replied the old fellow seriously. He was a somber looking old chap, and it seemed that if any of the party had had such an experience it was he. "I 'ad a 'sperience wot looked like wot I'm talkin' about, but ghosts are not in the 'abit o' 'splainin'. Howsomever, a ship can't talk, and 'ow can she tell whether she's a ghost or real wood and iron?

"But if I'm goin' to spin the yarn I must go back to port, get up anchor and clear the 'arbor. No ship ever begun a voyage out in the middle o' the ocean, and no more can I. When I was in the midwatch, bein' fifty years old, I'd saved some money, and, comin' down with rheumatiz, which isn't particularly helpin' to goin' aloft, I laid up for awhile in a small town nigh on to the mouth of the Thames.

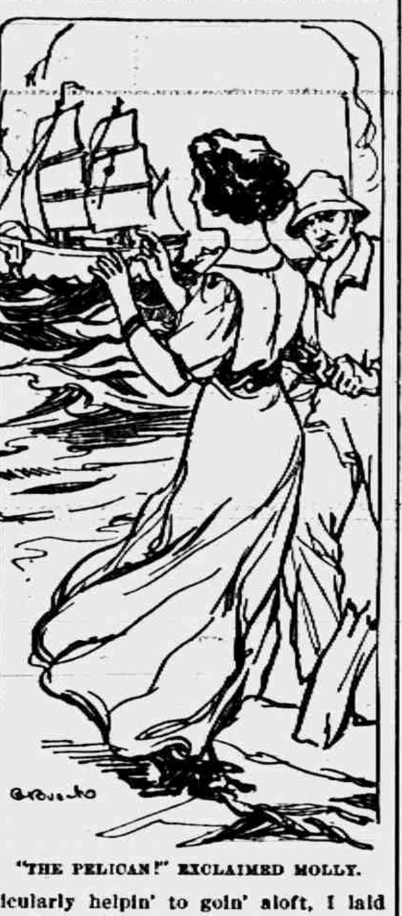

"THE PELICAN!" EXCLAIMED MOLLY.

"I boarded with a lady wot kep' a sailors' boardin' 'ouse, and she 'ad a darter, a youngish craft wot was allus dancin' about like a ship's boat on a choppy sea. Molly was her name, and it seemed to fit her well enough, though mebbe another might 'a' done as well. When she was doin' nothin' she used to come to me and wish me to tell her sea yarns. She was such a lively little thing that she braced me up when the wind was east with me and I was lookin' for dirty weather. She was the only pusson I ever felt like tyin' up to, for I never sailed on the catamaran o' matrimony and never 'ad any children o' my own.

"Not that Molly was a child, for she was seventeen years old, and in them days girls went into commission as wives earlier than they does today. And that was wot Molly begun to think about when I was boardin' with her mother on the bank o' this yere river, for a young sailor boy come in from a voyage that 'ad been a playmate of Molly's when they was children. Wot was playin' together when he left was somepin werry different when he got back. I met 'em walkin' together on the shore one day, and Molly unfurled a flag in 'er cheek, and it wasn't no skull and crossbones rag neither. If ever there was a signal o' true love it was the one Molly run up on that occasion.

"Arter awhile the sailor boy—his name was Jim—went off on another voyage. Molly wasn't the same arter that; she didn't seem to take an interest in anything, though she got closer to me than before and kep' me spinnin' sea yarns to her till my yarn locker got empty and I 'ad to spin 'em all back ag'in. She didn't care about the yarns except they was a kind o' framin' for her thinkin' about Jim. But when I got into rough waters and weather and shipwreck and all that she put her hand on my mouth, and I was obleeged to go about and take the other tack. You see, it made her worry about Jim.

"I stayed where I was till my rheumatiz was givin' out and I wasn't quite so stiff as I 'ad been, and I begun to think o' gittin' the barnacles offen me, holystonin' my decks, overhaulin' my riggin' and my sails and goin' into commission ag'in. I found a chance to ship on a vessel sailin' for South American ports, and I signed.

"I found it hard to part with Molly, but she didn't find it hard to part with me. You see, Jim was cruisin' som'ers around Cape Horn, and it made 'er feel good to think I was goin' into them waters. She asked me if I was likely to meet Jim's ship down there and, if I did, could I signal him a message from her? I told her that if I met him I'd send her message sure and asked her what I should say to 'im. She said I'd better tell 'im that she loved 'im more 'n hever and she 'ad a million kisses for 'im ag'in he come back. I promised to send it all jist as she said it, and she believed I would. I didn't say anything about 'ow the cap'n would larf if I asked 'im to signal such a message. 'Ow could [illegible]

SEVEN BARKS
a Sure and Safe Remedy for
DYSPEPSIA and all STOMACH TROUBLES.
Seven Barks, which is the extract of Roots and Herbs, will make your food digest, banish Headaches, regulate your Liver and Kidneys, give you new life, and keep you well. Price 50 cts. a bottle at all druggists or from the proprietor,
Lyman Brown, 68 Murray St., New York City.

"When I got back from the voyage I wasn't fit for sea work on account of the rheumatiz comin' back on to me, and I laid up in the same snug 'arbor ag'in, with Molly to coddle me. I tole her I'd fell in with Jim's ship off Rio and sent 'im 'er message. She wanted to know 'ow I done it, and I tole 'er it was by runnin' up little flags. Somehow I couldn't find it in my heart to tell 'er the truth.

"Jim come ag'in one day while I was layin' up for repairs this second time, and I was mighty pleased to see 'im. Even if 'e 'ad other sweethearts in other ports his 'eart was true to Molly, for 'e 'adn't been back long when the two of 'em went off and got spliced. After that I felt easier about Molly's comfort, for, to tell the truth, mates, I ain't got any faith in sailormen confinin' themselves to one sweetheart when they've got a string of 'em all the way round the world. Molly asked Jim if 'e'd got the message I signaled 'im at Rio, and when she tole 'im what it was he grinned like a shark. When Molly scolded me for lyin' I tole her I'd sent the message, but there was a fog and Jim 'adn't seen it.

"Howsomever, that's not the fog I'm comin' to.

"Jim stayed in port a month this time, then sailed away ag'in, leavin' his young wife for a year's voyage. He tole me to look out for 'er and if it was necessary to tell 'er that 'e 'ad tooken the ship and put the cap'n in irons so's to come to 'er. I was to say it or any other lie that was needed to make 'er feel comfortable about 'im. I promised to do as much inventin' as my knowledge locker would stand.

"This time Jim went east'ard through the Mediterranean and the Suez canal on 'is way to India. 'E was gone six months when 'e wrote to 'is wife that 'e was goin' to sail for 'ome, and 'is vessel would come straight through with only a few stops.

"Howsomever, Jim made a tol'able quick voyage and wrote from Naples, givin' the time about which he expected to get 'ome. I took Molly down to the mouth of the river a couple of days before 'e was expected, so's we might not miss 'im from 'is makin' port ahead o' time. I reckoned 'is vessel would go right up to Lunnon and we wouldn't see Jim nohow till the next day. But Molly could see the ship go by and get back 'ome in a couple o' hours after she'd passed.

"We went down to a p'int where we could look out on the channel and the ocean beyond, reachin' there about noon. We didn't expect Jim's ship for several days because we 'ad 'eard of bad weather in the Mediterranean. But the day was bright where we was, and we walked down on the sands.

"While we was walkin' along I saw a fog bank comin' up from the southeast. It seemed to throw a chill over Molly, and I confess I didn't like the looks of it myself. We sailors don't like fogs, anyway. The bank kept comin' up till it covered the sun. Then when we begun to get the dampness it parted out on the water, and there was a ship with all her sails set comin' right toward the mouth of the river.

"'The Pelican!' exclaimed Molly, clapping her hands. The Pelican was Jim's ship.

"Molly, not bein' a sailor, didn't notice, as I did, that there wasn't much wind and the ship was sailin' dead agin what there was. Furthermore, there seemed to be a commotion on her decks, as if somep'n had happened. We didn't git more'n a glimpse of her before the fog closed in on her again, and we lost her.

"Molly turned and ran in the opposite direction to see her when she went into the river. But I couldn't keep up with her. I felt oneasy. I didn't like the idee of a ship sailin' plumb agin the wind with her canvas set to sail before it. Bimeby Molly stopped for want o' breath, and I caught up with her. Then the fog lifted agin, and we looked toward where the ship ought to be.

"No ship was there, and there wasn't any ship in sight.

"Molly turned white as a sheet.

"We stayed there till the next afternoon, when news came that the Pelican had struck a rock on the African coast and gone down with all on board."

The speaker paused and relighted his pipe, which had gone out. There was a solemn stillness among his listeners for awhile. Then the recital seemed to have reminded others of the party of phantom ships they had seen or heard of, and other yarns on the same subject were reeled out.

ENDS LIFE; FREES HUSBAND

Elmira Woman Kills Herself in Cadillac Hotel.

CADILLAC, MICH. — After writing a note to her husband, Weldon Frisbie, of Elmira, Mich., telling him she would "free him" by killing herself, and writing a second note requesting local authorities to send her body to some medical school, Mrs. Emma Frisbie ended her life in a room in the American hotel here during the night by sending a bullet through her brain.

STATE NOW HAS $8,000,000

Report of Treasurer Shows Large Balances in All Funds.

LANSING, MICH. — With part of the primary school fund apportionment fund paid out, there still remains in the state treasury within $2,000,000 as much as was there the first of July, when the primary fund was at its height.

The report of the state treasurer, issued for the month of July, shows a balance in all funds of $8,054,249.43.

Speaking of Eyes.

"Pop!"

"Yes, my son."

"Kittens are not much use until they get their eyes open, are they?"

"No, my boy."

"Well, pop, is it the same with potatoes?"—Yonkers Statesman.

Some Class.

"I'm afraid the new cook will be a little too lofty for us."

"Why?"

"She came in a taxicab."—Louisville Courier-Journal.

RAILROAD TIME TABLES.

Lake Shore & Michigan Southern Railroad.

Effective June 7, 1914.

Going south

	815	809	831	811
Station	a m	a m	p m	p m
Jackson	*6 05	†10 20	†2 06	*8 05
Tecumseh	7 08	11 17	3 01	9 04
Adrian	7 33	11 50	3 30	
Toledo	8 40	12 35	4 15	10 10
Chicago	3 50	9 00		
Detroit	12 20		6 00	

Going north

	816	812	814	818	810
Station	a m	p m	p m	p m	p m
Toledo	*7 50	†12 01	†4 30	†6 30	†7 25
Detroit				5 00	5 55
Adrian		12 35	5 05	*7 15	8 05
Tecumseh	9 10	1 01	5 35	7 59	8
Jackson	10 15	2 00	6 40	8 55	9

G. J. ZIMMER, Ticket Agent

DUNDEE BRANCH,

Going west.

	429	425	421	427	419
Station	a m	a m	p m	p m	a m
Adrian	†8 10	†8 15	†3 30	†5 05	§8 15
Tecumseh	7 50	9 20	4 02	6 20	9
Addison	10 20	10 15	4 55	7 05	10

Going east.

	422	428	430	424	420
Station	a m	a m	p m	p m	p m
Addison	†9 37	†10 35	†3 30	†7 15	§7
Tecumseh	10 22	11 25	4 25	8 00	8
Adrian	10 50		5 3[illegible]	8 30	9
Chicago	5 00				

* Daily.
§ Sunday only.
† Daily except Sunday.

DETROIT, TOLEDO & IRONTON

Going South

	1	3
Station	a m	p m
Detroit	8 00	4 05
Dundee	9 48	5 53
Britton	10 08	6 12
Ridgeway	10 12	6 16
Tecumseh	10 22	6 24
Adrian	10 50	6 48

Going North

	4	2
Station	a m	p m
Adrian	7 32	3 16
Tecumseh	8 01	3 50
Ridgeway	8 19	3 57
Britton	8 12	4 00
Dundee	8 31	4 18
Detroit	10 25	6 15

No. 1 and 2 Daily except Sunday.
No. 4 Daily. No. 3 leaves Detroit at 6:05 p. m. on Sunday.

F. S. Bell,
Ticket Agent

PATENTS
TRADE-MARKS and copyrights obtained or no fee. Send model, sketches or photos and brief description, for FREE SEARCH and report on patentability. 25 years experience.
Send 2-cent stamp for NEW BOOKLET, full of patent information. It will help you to fortune.
READ PAGES 11 and 12 before applying for a patent. Write to-day.
D. SWIFT & CO.
PATENT LAWYERS,
303 Seventh St., Washington, D. C.

FEELING LIVER-ISH This Morning?
TAKE
THEDFORD'S
Black-Draught
Stops Indigestion, Constipation
25¢
AT ALL DRUGGISTS
A Gentle Laxative And Appetizer

For sale by All Druggists.

We promptly obtain U. S. and Foreign
PATENTS
Send model, sketch or photo of invention for free report on patentability. For free book, How to Secure Patents and TRADE-MARKS write to
C.A.SNOW & Co.
Opposite U. S. Patent Office
WASHINGTON D. C.

FOLEY KIDNEY PILLS
For Weak Back
Nervousness
Kidney and Bladder Ills
Contain no Habit-forming Drugs

For sale by all druggists of Tecumseh

RHEUMATIC SUFFERERS SHOULD USE
5 DROPS
The Best Remedy For all forms of
Rheumatism
LUMBAGO, SCIATICA, GOUT, NEURALGIA AND KIDNEY TROUBLES.
DROPS
STOP THE PAIN
Gives Quick Relief
No Other Remedy Like It
SOLD AT ALL DRUGGISTS
SAMPLE "5-DROPS" FREE ON REQUEST
Swanson Rheumatic Cure Co.
160-164 W. Lake St., CHICAGO

THE TECUMSEH HERALD

SIXTY-THIRD YEAR NO 64 · TECUMSEH, MICHIGAN TUESDAY AUGUST 11 1914. WHOLE NO 4840.

THE WEBSTER ANDERSON CO.

OUR FIFTH ANNUAL

GREAT NOTION AND REMNANT SALE

Begins Thursday, August 13th

FOR NINE DAYS ONLY

Closes Saturday Night, August 22nd

We will sell at One Cent

- 1 package Needles
- 1 stick Ironing Wax
- 1 white Curtain Loop
- 1 Child's Colored Bordered Handkerchief
- 1 Gold Collar Button
- 1 German Silver Thimble
- 1 Bone Crochet Hook
- 1 Corset Lace
- 1 Shoe Lace
- 1 dozen Brass Rings
- 1 package Hair Pins
- 1 package Steel Pins
- 1 Bone Stilletoes
- 1 Bone Bobkins
- 1 card Hook and Eyes
- 1 box Mourning Pins
- 1 Shoe Horn
- 1 card Jet Hat Pins
- 1 card White Hat Pins
- 1 white Collar Support
- 1 bunch CottonStay Binding
- 1 piece Linen Tape
- 1 piece Bees Wax

We will sell at Two Cents

- 1 Turkish Wash Rag
- 1 Tape Measure
- 1 Wooden Coat Hanger
- 1 Darning Cotton
- 1 Thimble
- 1 Ladies' Handkerchief
- 1 card Pearl Buttons
- 1 card Agate Buttons
- 1 Punch Needle
- 1 Lead Pencil
- 1 package Pins
- 1 Elastic Corset Lace
- 1 package Invisible Hair Pins
- 1 Darning Egg
- 1 pair Shoe Laces
- 1 piece Red Marking Cotton
- 1 piece Shelf Paper
- 1 Table Spoon

We will sell at Three Cents

- 1 Man's Handkerchief
- 1 dozen Pearl Buttons
- 1 gilt Collar Button
- 1 card Bone Collar Buttons
- 1 fancy Hat Pin
- 1 package Mending Tissue
- 1 paper Darning Needles
- 1 card Hook and Eyes
- 1 paper Pins
- 1 Nickle Ribbon Runner
- 1 Traceing Wheel
- 1 pair Sleeve Protectors
- 1 package Hair Crimpers
- 1 Nickle Thimble
- 1 5-yard Corset Lace
- 1 spool Shamrock Linen Thread
- 1 skein Barbour's Carpet Thread
- 1 spool Silketeen Darning Floss
- 1 spool 100-yard Silk Thread
- 1 package Absorbent Cotton

We will sell at Four Cents

- 1 Red Bandana Handkerchief
- 1 Man's Blue Handkerchief
- 1 Japanese Fan
- 1 Dexter Knitting Cotton
- 1 Knit Dish Cloth
- 1 Turkish Wash Rag
- 1 dozen Pearl Buttons
- 1 pound Absorbent Cotton
- 1 ball Peerless Flossette
- 1 box Talcum Powder
- 1 Folding Coat Hanger
- 1 6-yard piece Bias Tape
- 1 perfumed Ironing Wax
- 1 card Ripple Collar Supports
- 1 cube Mourning Pins
- 1 card 5 Bone Hair Pins
- 1 5-yard Linen Corset Lace
- 1 Fine Comb
- 1 Dressing Comb
- 1 Tomato Emery
- 1 box Wire Pins
- 1 bottle Mucilage
- 1 bottle Vaseline
- 1 Chamois Skin
- 1 Cake Soap
- 1 bottle Ink
- 1 roll Crepe Paper
- 1 box Writing Paper
- 1 box Emery Boards
- 1 Button Hook
- 1 tube Library Paste
- 1 Tooth Brush
- 1 Nail Brush
- 1 Iron Holder

This Great Sale Opens Thursday Morning, Aug. 13th, and Closes Saturday Night, Aug. 22nd.

Most of you have attended our Notion Sales of past years and are familiar with its money-saving opportunity. Only first grade notions are used, such as we always carry in stock, but the prices are far less than you usually have to pay. While the main features of this sale are Notions and Remnants, yet remember, every department in our store has contributed hundreds of bargains.

Come to This Sale.

BIG LOT OF ALL KINDS OF REMNANTS 1-2 PRICE

SILKS

One lot 75c and $1.00 Silks

for 48c yd

BED SPREADS

One lot $2,00 Bed Spreads

for $1.48 each

LACES

One large lot Laces (mostly insertions), regular 5 to 12c quality,

go at 1c yd

EMBROIDERIES

One lot Embroidery Edges and insertions, 10 to 15c quality,

Basement for 5c yd

PILLOW SLIPS

25 doz. good quality Pillow Cases 45x38½ size, 20c quality,

for 15c each

DRESSES

Every Dress in our store at $2.00 and better included at

ONE-HALF PRICE

DRESS GOODS

One large lot Wool Dress Goods 25 and 50c quality,

for 29c yd

SHIRT WAISTS

Silk, Net and Lingerie—
All go at

¼ to ½ OFF

Victor Talking Machines

Victrolas sold on the

Easy Payment Plan.

Ask us for a Demonstration.

DRESS GOODS

One lot of $1.00 and $1.25 Dress Goods

for 67c yd

Dress Trimmings and Laces

Our entire stock.
All go at

ONE-FOURTH OFF

COATS

Balance of our stock of Coats divided into two lots—

$4.95 and $7.75 each

HOSIERY

One lot of Ladies' Hosiery—25 and 35c values—

for 15c pair

EMBROIDERIES

One lot of 15 to 25c Embroideries go at

10c yard

DRESS SKIRTS

75 late Spring Styles—
All go at

¼ to ½ OFF

Bargain Basement

Extra Specials Every Day in our Bargain Basement.

Look over our
TEN CENT TABLES.

RUGS

One lot of Best Quality 9 x 12 Axminsters—

$19.75 each

Bleached Sheetings

Dwight, Anchor and Lockwood Bleached Sheetings
Go at

28c the yard

TABLE LINENS

One lot of $1.75 and $1.50 qualities

$1.17 the yard

SUITS

Our entire line of Spring Suits go at two prices;—

$25 and $30 Suits now	$9.95
$15 and $20 Suits now	4.95

UNDERWEAR

One lot of Regular $1.00 Union Suits for Ladies,
Go at

69c each

Curtain Materials

One lot 35 to 50 Curtain Scrim Nets, etc.,

for 23c yard

New Fall Skirts

First showing of New Fall Dress Skirts.

LET US SHOW YOU

WASH SKIRTS

All go at

1-2 HALF PRICE

WASH GOODS

Two large lots—

25 to 40c values for	18¢ yd
50 to 75c values for	29¢ yd

Brown Trading Stamps

We give and redeem Brown Trading Stamps. Ask for them. Bring in your full books. They will buy from $1.00 to $2.00 worth more of goods at this Sale than at other times.

We will sell at Eight Cents

- I piece 5-yard Wash Ribbon
- I Darning Last
- I Nickle Tape Measure
- I Shaving Brush
- I Rubber Dressing Comb
- I Tatting Shuttle
- I dozen fancy Pearl Buttons
- I pair Scissors
- I Skirt Marker
- I large size Scrub Cloth
- I 12-yard piece Bias Tape
- I Hair Brush
- I Whisk Broom
- I Celluloid Dressing Comb
- I Pocket Comb
- I cube Black Pins
- I Safety Pin Book
- I Needle Book
- I Tooth Brush
- I cake Toilet Soap
- I Embroidery Hoop
- I Ladies' Handkerchief
- I Man's Handkerchief
- I Emblem Set
- I spool Barbour's Linen Thread
- I Folding Coat Hanger
- I Curtain Rod
- I box Push Pins
- I pair Easy Arm Bands
- I Wash Rag
- I Hand Mirror
- I bottle Mucilage
- I bottle Ink
- I tube Paste
- I box Writing Paper
- I Fountain Pen

We will sell at Thirteen Cents

- I card fancy Pearl Buttons
- I Child's Quilted Bib
- I pair Scissors
- I Rubber Dressing Comb
- I Man's Linen Handkerchief
- I Ladies' Emb Handkerchief
- I box Dental Powder
- I box Colgate's Talcum Powder
- I box Writing Paper
- I Whisk Broom
- I pair Ladies' Lisle Gloves
- I pair Infants 25c Hose
- I Ladies' Tie
- I ball D. M. C.
- I Ladies' White Sewing Apron

We will sell at Eighteen Cents

- I pair Shears
- I Dressing Comb
- I Percale Apron
- I Pillow Top
- I tube Dental Cream
- I Patent Leather Belt
- I Ladies Neck Tie
- I pair Cameo Beauty Pins
- I Back Comb
- I Skirt Gauge
- I Hair Brush
- I pr. Men's 25c Black or Brown Hose
- I Bradley Muffler
- I good quality Shell Barrette

We will sell at Twenty-Three Cents

- 1 Combination Set of Pencils
- 1 Hair Brush
- 1 Ladies' 50c Lace Handkerchief
- 1 Rubber Dressing Comb
- I pair Scissors
- I Nail Buffer
- I pair Shears
- I Amber Dressing Comb
- I Moire Hand Bag
- I Gold Veil Pin
- I Silver Hat Pin

COME TO THIS SALE!

Bring This List With You.

You will be fully repaid. Be on hand

THURSDAY MORNING, AUG. 13

THE WEBSTER ANDERSON CO.

THIS STORE OPEN EVERY EVENING DURING THE CHAUTAUQUA UNTIL 7:00 O'CLOCK.

TECUMSEH, - MICHIGAN.

DON'T FORGET THE

CHAUTAUQUA

AT TECUMSRH.

AUG. 16-21

12 Great Entertainments 12

Season Tickets—
Adults........ $1.50
Children (8 to 15 yrs.) 1.00

THE TECUMSEH HERALD

GERTRUDE A. STACY, ESTATE
FRANK S. TURNER, PUBLISHER.

SUBSCRIPTION RATES

IN LENAWEE COUNTY	
One year, payment in advance	$1.00
One year, payment after three months	1.25
OUTSIDE LENAWEE COUNTY	
One year, payment in advance	$1.25
One year, payment after three months	1.50

There will be no Deviation from above Rates

Entered in the postoffice at Tecumseh, Mich., second class mail matter.

Telephone No. 36

Deafness Cannot Be Cured

by local applications, as they cannot reach the diseased portion of ear. There is only one way to cure deafness, and that is by constitutional remedies. Deafness is caused by an inflamed condition of the mucous lining of the Eustachian Tube. When this tube is inflamed you have a rumbling sound or imperfect hearing, and when it is entirely closed, Deafness is the result, and unless the inflammation can be taken out and this tube restored to its normal condition, hearing will be destroyed forever; nine cases out of ten are caused by Catarrh which is nothing but an inflamed condition of the mucous surfaces.

We will give One Hundred Dollars for any case of Deafness (caused by catarrh) that cannot be cured by Hall's Catarrh Cure. Send for circulars, free.

F. J. CHENEY & CO., Toledo, O.
Sold by all Druggists 75c.
Take Hall's Family Pills for constipation adv

A blush on the face is better than a blot on the heart.

Keep your Liver Active During the Summer Months — Foley Cathartic Tablets for Sluggish Liver and Constipation.

It does beat all how quickly Foley Cathartic Tablets liven your liver and overcome contipation. Ney Oldham, Wimberley, Texas, says: "Foley Cathartic Tablets are the best laxative [illegible] They take the place of calomel." Wholesome, stirring and cleansing. No griping. A comfort to stout people. For sale by all druggists of Tecumseh. adv

Don't bite till you know whether it is bread or a stone.

"Stay-at-Home" Sufferers of Hay Fever and Asthma, Get a Bottle of Foley's Honey and Tar Compound.

Restful sleep, relief and comfort from choking, gasping asthma and tormenting hay fever for those who take Foley's Honey and Tar. It spreads a healing soothing coating as it glides down a raw tickling throat, and stops irritating coughs and summer colds. For sale by all druggists of Tecumseh. adv

Boldness is ever blind, therefore it is ill in counsel but good in execution.

Infection and Insect Bites Dangerous

Mosquitoes, flies and other insects, which breed quickly in garbage pails, ponds of stagnant water, barns, musty places, etc., are carriers of disease. Every time they bite you, they inject poison into your system from which some dread disease may result. Get a bottle of Sloan's Liniment. It is antiseptic and a few drops will neutralize the infection caused by insect bites or rusty nails. Sloan's Liniment disinfects Cuts, Bruises and Sores. You cannot afford to be without it in your home. Money back if not satisfied. Only 25c at your Druggist.

Better bend the neck than bruise the forehead.

Summer Coughs are Dangerous

Summer colds are dangerous. They indicate low vitality and often lead to serious Throat and Lung Troubles, including Consumption. Dr. King's New Discovery will relieve the cough or cold promptly and prevent complications. It is soothing and antiseptic and makes you feel better at once. To delay is dangerous—get a bottle of Dr. King's New Discovery at once. Money back if not satisfied. 50c and $1.00 bottles at your Druggist. adv

Men willingly believe what they wish to be true.

W. M. Halfacre of Dexeter, Mo., bought Foley Kidney Pills for Mrs. Halfacre, who was down on her back with kidneys so sore he had to help her move. He says, "She would cry out with pain across her kidneys, but after she took the second bottle of Foley Kidney Pills, she was as well and strong as ever." For sale by all druggists of Tecumseh. adv

A bird is known by its note, and a man by his talk.

Summer Constipation Dangerous

Constipation in Summer time is more dangerous than in the fall, winter or spring. The food you eat is often contaminated and is more likely to ferment in your stomach. Then you are apt to drink much cold water during the hot weather, thus injuring your stomach. Colic, fever, ptomaine poisoning and other ills are natural results. Po-Do-Lax will keep you well, as it increases the Bile, the natural laxative, which rids the bowels of the congested poisonous waste. Po-Do-Lax will make you feel better. Pleasant and effective. Take a dose tonight. 50c at your druggist. adv

A good archer is not known by his arrow but by his aim.

Bismark Coffee, lb. 32c
Wedding Bells Tea, lb. 50c
cannot be beat regardless of price.

Fancy Home Grown Berries, Daily.

Try those New Fly Traps.

4 per cent discount on all cash sales except sugar.

C. M. GILBERT

DINNER-WARE
Sets and open stock.
Jelly Glasses and Tumblers.

Granite-ware Specials for this week:
Five, Six and Eight Quart Pudding Pans | 10c ea.
Six and Eight Quart Dairy Pans
at
Ida B. Chase.

School occupies entire building | Success Awaits You | Over two hundred typewriters

Business men of Detroit are in need of capable Stenographers, Bookkeepers and General Office Assistants. Qualify through study at

The Business Institute

Institute B'dg., 163-169 Cass Avenue, Detroit

The Institute is the largest, best equipped business school in Michigan. Its success is the result of efficient service to its students. Write today for beautiful illustrated catalog.

Free Employment Department | Over 2,000 students yearly

State Fair Tickets on Sale at the Herald Office

We have received from the Michigan State Fair Association 100 tickets which we are instructed to sell at 35c each or three for $1.00. It will cost 50c if you wait and pay at the gate.

These tickets will be on sale until Sept. 5th. The Fair this year will be held September 7 to 18 and the management are planning a bigger and better fair than ever before.

Thurlow Pentecost and wife were down from Tipton this morning en route to Deerfield.

Miss Beth Widney has received the appointment of librarian, Miss Satterthwaite's resignation going into effect September 1st.

Mrs. T. W. Mingay, Misses Nellie Mingay and Anna Cutting started yesterday on a boat trip from Toledo to St. Ignace and the Soo.

C. E. Williamson and family are moving. Their new house being only partially ready, they will live for a few weeks with their daughter Mrs. Floyd Heesen.

Mrs. Oswald L. Bell arrived Sunday morning from Aberdeen, Wash., and is greeting her many Tecumseh friends. Her husband joins her next month for a visit with her parents, Mr. and Mrs. Chas. Saul.

L. R. Stevens of Detroit joined his family here the latter part of the week. They have been guests of his sister and husband, Dr. and Mrs. L. G. North and Mrs. Stevens' mother Mrs. B. J. Reynolds.

Mrs. J. C. Barney and daughter Maude of DesMoines, Iowa, who have been guests of the former's sister Mrs. Frank Wallinger and brothers Merritt and Myron Conklin and families, start Saturday to visit Buffalo friends.

Mrs. Elmer Lockwood is in Toledo for the day. She went to see her little daughter Mabel safely aboard the train for Amherst, Ohio. Mabel goes to visit her sister Miss Lena who is a governess at the Friends' orphanage at that place.

SPECIAL OFFER
OF
THE DELINEATOR

Regular Price $1.50 a Year.

SPECIAL PRICE FOR A FEW DAYS ONLY,
60 CENTS A YEAR.

Leave your subscription with us at once to obtain the advantage of this remarkable offer.

WE GIVE
Brown Trading Stamps
ASK FOR THEM

The Webster Anderson Co.
Tecumseh, Michigan.
Our store closes every evening at 6 o'clock, except Saturday.

FOOTPRINTS OF FAMOUS PEOPLE

Dr. Cole Will Bring Back Some of Prehistoric Races For Local Inspection.

Dr. George Lamont Cole, traveler and explorer, is known in America's educational world as an authoritative archaeologist. His knowledge is not second hand; neither are his pictures picked from postcards. For years he has made annual visits to the haunts of primitive man in New Mexico and Arizona and with the aid of pick and shovel and camera has brought to the surface nuggets of truth and rare treasures long buried beneath the debris of centuries. He has studied the cliff dwellers of the present day, the country in which they live, their terraced houses, their forms of social life and government, their weird rites and ceremonies, and thus brings to the people of the east fascinating stories of the strangest and most interesting people in the world. Dr. Cole will appear on the Lincoln Chautauqua program to be given in this city soon.

TOM CORWINE.

"We have had Tom Corwine. We are going to have him again. Hear Corwine once and you must have him again," declares Frank Leonard Anderson, pastor Normal Park Baptist Church, Chicago. "This is what some who heard him said: 'He is all right!' 'When can we have him again?' 'The best entertainment we ever had.' 'That was different from any other entertainment I ever attended.' 'Corwine gives us nothing but clean fun.' Those [illegible] Get Corwine. He will make you laugh without being ashamed of yourself. He will make you think without feeling that you are bored by a moralizing tale. He will do the body more good than ten prescriptions. He will rest your tired brain and make your soul cleaner than before. Get Corwine. He is all right. If you have the 'blues' hear him."

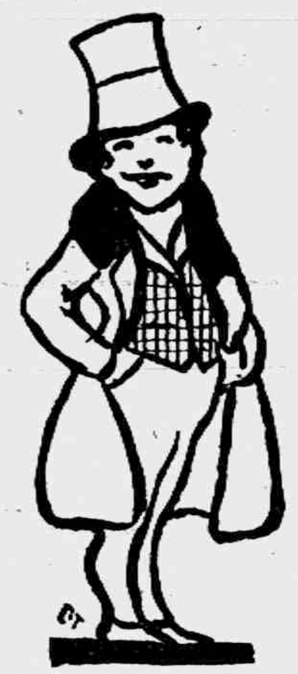

TOM CORWINE AS SEEN BY CARMEN THOMSON.

Tom Corwine will appear on the Lincoln Chautauqua program in this city the second day in the afternoon only.

At Tecumseh, August 16-21.

EPWORTH LEAGUE SOCIAL

The Epworth League met at the M. E. church Friday evening for a short business session. Following was given a short musical program: Piano solo, Miss Florence Linton; Labor song characters with implements of trade, Farmer Lester Best; his wife, Lillian Kennedy; his boy, Wyrill Linton; his girl, Edna Taylor; shoemaker P. C. Snell, blacksmith, Archie Waring; dairy maid, Helen McIntyre; washer woman, Bernice Bramble; teacher, Ruth Whitney. Watermelon was served to the guests who numbered over 30. Misses Lillian Kennedy and Katherine Reid were elected delegates to the district convention to be held in Saline August 24 and 25.

BARNES' CIRCUS

Monday August 17th.

Depending entirely on trained animals to give the entertainment the Al. G. Barnes Big 3-ring Wild Animal Circus stands forth as the circus distinctively different from all others. It's a big, three-ring circus however, with acres of tents parade glories, bands, clowns, sawdust rings and general circus festivities, yet it has none but new features on its program.

Inside of a big-steel-barred arena in the center of the show's mammoth tent are presented some of the most amazing, thrilling wild animal spectacles ever witnessed. Men and women trainers vie with one another for the plaudits of the people, by presenting death-defying acts with wild animals. Mlle. Florine offers a group of Persian leopards and jaguars; Miss Mable Stark presents Royal Bengal and Siberian tigers; Mayor Thornton performs Polar, Grizzly and other ferocious bears.

The greatest wild animal act ever successfully shown is given in the arena by Herr Louie Roth. Twenty-four full grown jungle-bred, African lions are assembled at one time in this act by Herr Roth.

In the rings at either side of the arena, are shown the domestic and less ferocious animals. A large herd of elephants, trained to do many amazing things are presented in these rings. Camels, Zebras, Kangaroos, dogs, goats and monkeys are continually busy in the saw dust circles.

Other features of especial interest are [illegible] horse-riding sea lions. Sampson, the aviation lion, and the Barnes troupe of beautiful horses and ponies. There are 550 of them and they are absolutely unrivalled as to beauty, breeding and education among the World's horses.

The comedy part of the show's program is provided by fifty comedy elephants, mules, ponies, dogs, monkeys, and bears.

A big new-feature parade is presented at 10:30. Performances will be given in Tecumseh at 2 and 8 p. m. on Monday Aug. 17th.

MRS. ALVA WHITE

Friends in Tecumseh and Clinton are grieved to hear of the death of Mrs. Alva White which took place in Jackson last Thursday. The remains were laid away in the Clinton cemetery Sunday. Mrs. White was formerly Miss Dora Marion of Clinton and lived in Tecumseh several years after her marriage to Mr. White who was a Tecumseh boy. They moved from town a few years ago and the family now live in Jackson where Mr. White has a good position. There were three children aged 18, 9 and 5 years who are left to comfort their father in their sad affliction.

THE PRESBYTERIAN PICNIC

The Presbyterian Sunday school will picnic on Thursday at Adams Park. At 4:30 p. m. the program of races and stunts begins as follows.

Peanut shuffle.
Shooting spuds.
Hobble race.
Athletic stunts for girls,
Athletic stunts for boys
Blind pig race.
Silence contest between Miss Kyle's and Mrs. Rector's classes.

First and second prizes will be given for above races.

Dinner at 6 p. m.

Auto ride for Juniors.

Round table of Sunday school, stories and jokes.

Something serious.

Good-night.

In case of rain the picnic will be held in the church parlors.

The Home department is especially invited.

THE MEDIATION CONFERENCE

The chief value of the conference at Niagara lay in its influence upon public opinion. It stood for modern civilization and progress. Tacitly admitting the relative triviality of the so-called Tampico incident that was made the pretext for the naval movement that led to our seizing of Vera Cruz,—and that gave opportunity for the three South American countries to offer mediation,—the conference concerned itself in reality with the permanent welfare of Mexico. The people of the United States were well represented at Niagara Falls by men of large ability and excellent sense. Huerta sent a delegation composed of legalists of dignity and culture. The mediators, consisting of the diplomatic representatives at Washington of Brazil, Argentina, and Chile, are urbane and able diplomatists. The very fact of the conference made a good impression in South America, and served to temper the harsh views entertained of the United States by the South American Press. The conference also helped to promote patience and to allay a certain war sentiment that seemed to be growing in this country. That the conference had any specific business in view, or that it succeeded in doing any, cannot well be demonstrated. That it had a highly beneficent influence, however, is plain beyond a question. —"The Progress of the World," in the American Review of Reviews for August.

Our Classified Ad Department

ROOFING—This being the seventh year that I have been in the roofing business, and no fault has been found, I shall continue to sell the same. If any of my roofing does not give satisfaction please report to me and I will fix it free of charge. Roof paint for sale.
J. W. Owen. adv.

FOR SALE—My brick house on the cornor of Chicago street and Malden Lane, east of the Library. This is a rare opportunity to buy for residence or investment. It is a double house with 8 and 6 rooms to the side with water, lights and bath. Enquire of Robert Stretch.

SEWING WANTED—plain preferred
Mrs. Lester Van Ness.

FOR RENT—A barn for auto use, on the Dr Catlin property will be vacant Sept. 1st. Enquire Mrs. Catlin, Palmyra, Mich., c. o. P. P. Cook, Jr.

FOR SALE—A safe 5 year old driving horse, a single buggy, new harness and one older harness.
Fred Bailey,
Engineer on D. T. & M. Ry.

FOR SALE—Quantity of good household furniture at once. Private sale at my residence.
C. E. Williamson.

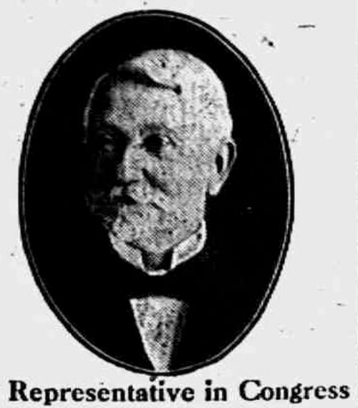

For Representative in Congress
Second District

☐ MARK R. BACON

Mark your ballot where it says Mark—that is where it says:

☐ MARK R. BACON

My name will be in first column of your ballot, mark it where it says Mark.

☐ MARK R. BACON

I ask for your vote and will appreciate your help.

Primary Election, August 25.

☐ MARK R. BACON

I stand for a tariff based on scientific investigation. One that will benefit the working man, the farmer and the people generally and a policy that will build up and not tear down our country or keep our balance on the wrong side of the ledger.
—MARK R. BACON.

POST OFFICE
MEAT MARKET
MEAT MARKET
807

Some Leave
the
Post Office
with gloom
on
the Face

BUT ON
Reaching Our Meat Market
JOY TAKES ITS PLACE
IT'S THE SIGHT
Of Our Fine Meats
That Works the Transformation

Clark's Market.

'Phone 158. Witherell Block

TECUMSEH STATE SAVINGS BANK

President, J. H. Smith.
Vice Pres., L. G. North
Cashier, Guy E. Nemire

3 per cent Interest paid on Savings Deposits.

PAY ME
PAY ME
PAY ME
SUCCESS
EASE
PROSPERITY
THRIFT
BANK ACCOUNT

MAKE
A BANK ACCOUNT
WITH US
THE
STEPPING STONE
TO

Who Gets
Your Hard Earned Dollars
That Come At The End Of The Week
How Many Stay
For The Rainy Day
Of Which You Often Speak?
A Little Thought, A Little Care—
The Reins Kept Well In Hand
You Soon Might Have
A Bank Account
With Dollars At Your Command

Even One Dollar
Will Be Accepted
Here as a First
Deposit . . . . . .

The Herald $1.00

Only Real Wild Animal Circus On Earth

AL. G.
BARNES
BIG 3-RING WILD ANIMAL
CIRCUS

"THE SHOW THAT'S DIFFERENT"

600 PERFORMING ANIMALS 600 | 65 BIG SENSATIONAL ANIMAL ACTS 65

Performing Jungle-Bred Lions, Tigers, Leopards, Pumas, Jaguars, Grizzly, Cinnamon, Siberian and Polar Bears, Elephants, Camels, Zebras, Zubas, Hyenas, Sacred Cattle, Kangaroos, Ourang-Outangs, Apes, Chimpanzees, Monkeys, Rocky Mountain Goats, Dogs, Etc., Etc.

SEE
Tom, Dick and Harry, Horse-Riding Sea Lions
Big Bill, Wrestling Grizzly
Samson, The Aviation Lion
Tot and Tiny, World's Smallest Performing Horses
Aeriel Dogs and Monkeys
Bob Chocolate, Tango Dancing Horse
Tom, Jerry and Louie, Horse-Riding Lions
Spunk, The Good-Night Pony
Romeo, Mathematical Pony
Danger, Dynamite, Mileaminit, Just Mules
World's Only Educated Bengal Tigers

IN ONE ACT
24 -FULL GROWN AFRICAN LIONS- 24
World's Challenge Groupe, Value $50,000

550 HIGH-SCHOOL RIDING, DANCING and MILITARY -HORSES AND PONIES- 550
World's Premium Stock, Every One An Actor

40 Animal Clowns 506 People 4 Concert Bands 100 Animal Trainers Two Big Special Trains

Glittering, Mile-Long, Street Parade at 10:30 A. M.

Performances Rain or Shine, 2 and 8 p. m. Doors open one hour earlier

WILL EXHIBIT AT
TECUMSEH
MONDAY, AUGUST 17

REMEMBER THE DAY AND DATE, MARK IT ON YOUR CALENDAR

CHAUTAUQUA WEEK at Tecumseh, August 16th to 21st.

FALL PLOWING

will soon be in order. What kind of a plow will you use? We tried out this spring a new

Two Wheel Gale

We knew nothing about it, simply sent them out on trial, the results surprised us; they also surprised the purchasers. There is nothing fancy about these plows but they work good, stay in hard ground, you can back anywhere with them and best of all, sell for ONLY $35 come in and look one over.

L. E. TEMPLE & CO.

Parlor Furniture

Even one new Chair or Rocker would make the parlor or living room look more cheerful. We have just the one you want and would like you to call and see it.

Guy E. Belding,
Furniture and Undertaking.

3% ON SAVINGS

HOW TO SAVE $100.00.

Have a purpose,—to save some given amount.

Have a plan —save regularly and bank it the same way.

Follow up your purpose and adhere to your plan. That spells Success every time.

Open your Savings Account here this week All you save and bank will earn 3%.

Get your Chautauqua Tickets at

THE LILLEY STATE BANK,
TECUMSEH, - MICHIGAN.
"HARVEST HEADQUARTERS"
Capital, Surplus, Profits. $60,000.00.

Chautauqua Week, August 16 to 21.

We are well supplied with

PICNIC GOODS

Cheese	Pickles
Olives	Bananas
Oranges	Peaches
Bread	Fancy Cakes

Also dishes that you can afford to throw away when through with them.

F. D. AVERY
PHONE 39.

LEARN SHORTHAND

In a school conducted by a practical stenographer and court reporter. Method of teaching and lessons perfected by many years' experience. Complete courses in shorthand, typewriting and allied subjects.

Instruction by mail, if desired, with privilege of attending the school at any time. Typewriters furnished free to mail students. Write for free first lesson and particulars. Allen's Shorthand School, Jackson, Mich.

TRY OUR

Warner's Rust Proof Corsets

We have the new styles from $1.00 to $3.00.

NO RUST MEANS MUCH.

Make Your Comforts

AND BE COMFORTABLE. We are closing out Wash Goods at

ONE HALF PRICE.

Cotton Batting cheaper than you'll buy it later.

—GET READY—

Fred Rosacrans & Sons.

LOCAL AND PERSONAL

NOTICE

All copy must be in the composing room of this office by 9:30 a. m. Tuesdays and Fridays and all advertising matter before 4 o'clock p. m. Mondays and Thursdays.

Latest things in hat pins at Gaston's. adv

Mrs. Bert Marshall went to Chelsea Saturday.

Frank Jack is busy on a big job in Manchester.

Mrs. Mame Kelley was over from Adrian Saturday.

Jas. Wilson of Detroit visited Chas. Bird on Saturday.

Miss Ruth Hasting was a passenger for Adrian yesterday.

Mrs. Dualne Service was with her parents in Blissfield, Friday.

Miss Leilah Wuerthner is spending her vacation at Detroit and Port Huron.

The reunion of the Kelley and Densmore families is to be held Wednesday at Fred Kopke's.

Fine switches made, cut hair and combings bought at the millinery of Miss Julia A. Hough. adv

The ladies of the T. B. A. will hold a social at the home of Mrs. Ed. Brooks Thursday afternoon.

A. E. Stevens returned to Toledo last Thursday after a month's visit with his sister, Mrs. L. G. North.

Auto goggles something new at Gaston's adv

Mrs. Fred Bailey and Miss Marie were at Toledo and Toledo Beach last week returning Saturday night.

Mrs George Meade came from Petersburg Saturday to visit her daughter Mrs. Madge Houseman and little son.

Mrs. Mary Cook returned the last of the week from her daughter's Mrs. Lemuel Goldsmith's in North Franklin.

Miss Geraldine Derby, accompanied by her brother Buford of Tipton were with Detroit friends Saturday and Sunday.

It is time to have your diamond remounted at Gastons'. Fine work. adv

Messrs. and Mesdames Lester Rogers and Geo. Ziehr spent Sunday with Lavern Barrett and family at Wampler's Lake.

Mr. and Mrs. Clarence Hurrey who have been spending two weeks with his parents left on Saturday for their home in Buffalo.

Miss Seamore of Chicago and Al. Stelzer of Adrian were guests of his mother Mrs. Mary Stelzer and family Saturday and Sunday.

Mrs. Claud McAtee returned on Saturday to her home in Battle Creek after visiting her parents, Mr. and Mrs. Paul Stevens for a number of weeks.

Gaston's for the latest things in jewelry. adv

A pastor not far away said recently, "Did you ever notice how Eve did not appreciate her lack of apparel until after she ate the apple? Wish more of my people would eat apples."

Miss Florence Aten is taking a week's vacation from her duties at Fred Rosacrans & Sons' store. She spent Sunday in Detroit and yesterday went to Fort Wayne to visit Mr. and Mrs. C. E. Ridgeway.

For their picnic on Thursday the K. of Ps. go on the D. T. & M. Ry. to Pentecost. There they will be met with rigs and autos and taken to the lake. Those wishing such transportation are to notify Andrew Taylor, Olley Hanna or Arthur Harding.

Mrs. Lewis Kenyon and daughter Genevieve came from Toledo Saturday to visit at L. B. Kenyon's over Sunday. Yesterday Mr. Kenyon arrived and the family went to Wampler's lake for an outing.

Lost—Somewhere between Clark's Lake, Manchester and Tecumseh, a Firestone tire mounted on demountable rim. Finder please notify Arthur Pocklington and receive reward.

Earl Rector went to Cleveland this morning on business for the Uncle Sam's Macaroni Co.

Chas. Swift and family of Tipton spent Sunday with his parents Mr. and Mrs B. G. Swift.

Roy Lowery and family and Miss Louise Esche of Manchester Sundayed at S. T. Stewart's.

There will be a meeting of the Sons of Veterans at G. A. R. Hall Thursday evening Aug. 13th.

Miss Lucy Train and sister Mrs. Fenwick are visiting at Grant Davis near Clinton for the week.

Miss Lilah Stewart went to Detroit Saturday and is a guest for the week with her brother Glenn and wife.

Miss Marie Christianson of Chicago is spending the summer at Will Hendershott's and Chris Christianson's.

Carl Colvin, wife and son arrived Saturday from Chicago to visit his sister Mrs. Will Hendershott and family.

Mr. and Mrs R. A. Heesen returned on Saturday from a pleasant trip on the lakes, also to Elkhart and Chicago.

Special communication of Tecumseh Lodge No. 69 F. & A. M. Friday evening Aug. 14th. Work in F. C. degree.

The price of flour is advancing. Try a sack of Tecumseh Chief flour this week at 68c for 25 lb. sack. Sold at all Tecumseh groceries. adv

Henry Boltz, Arthur Staib and J. E. Murphy autoed to Detroit yesterday. They report a terrible storm and several washouts.

Mr. and Mrs. Frank Crist and son Alton and his mother Mrs. Luana Crist of Deerfield spent Sunday with Mr. and Mrs. B. G. Swift.

The terrible drouth seems to be at last broken by the splendid rain of Sunday and yesterday hence a brighter, outlook for the farmers.

Don't forget that the Guardians of Liberty give a lawn social at the home of Howard Goodsill Friday evening at 7:30. There will be a good speaker.

Mrs Eugene Service and Miss Mary McIntyre started today for Petoskey where they will remain for the balance of the season with Mrs. Mary Groye.

Watch for Opening, New Clothing Store.

That the Mitchell auto is a favorite abroad is shown by the fact that the Mitchell-Lewis Motor Car Co of Racine, Wis., have recently been advised by foreign representatives that they have sold a number of cars to the Russian War department.

Wm. Boyd and Mrs. Wm. Hastings returned on Saturday to their homes in Albion. They had been called to attend the funeral of Thos. Boyd. Others out from Albion on the same sad errand were Van, Alex., John L. and Willie Boyd and Mrs Jennie Boyd.

The Goodyear Tire & Rubber Co. have advised all their agents of an advance of 20 per cent on all types and sizes of Goodyear pneumatic casings and tubes. This is due to the sharp rise in the crude rubber market occasioned by the foreign war disturbances

Bead necks cheap at Gaston's. adv

J. D. Robbins and little Genevieve Austin both celebrated Saturday as their birthday and as her share of the celebration Mrs Lavern Austin invited Mr. and Mrs. Robbins to take dinner with her little daughter Whether the little girl or the gentleman enjoyed the event most, was hard to decide.

On Friday evening thirty-two friends walked in on Mr. and Mrs. Robert Cooper to remind them that they had been forty-four years married. In the midst of the evening's festivities in came their son Ed and and family of Wellsville which made the pleasure of the host and hostess complete. The invaders had not forgotten good things to eat and with visiting and lunch the hours passed quickly. A number of beautiful presents were left as reminders of the friendships already made in Tecumseh,

WRONG IMPRESSION.

In our last issue of the Herald we printed an account of the Wm. Stewlow fire. Two barns struck by lightning and burned to the ground. These barns had only recently been equipped with lightning rods.

To correct the rumors which seem to be current about the county we wish to state that these barns were not rodded by the Hicks Lightning Co. of Tecumseh. The Hicks Co. use only a twisted galvanized steel rod, while the rods used on these buildings were copper cable rods.

Along with this it might be interesting to our readers to know that Mr. Hicks has been in this business for 60 years and during [illegible] time no building using his rods in Lenawee or Monroe counties has ever been destroyed by lightning.

Mr. Hicks has rodded 75 per cent of the buildings in this county and has installed lightning rods on 220 farm buildings since the 20th. of last April and does an extensive business throughout lower Michigan.

On the forenoon of the 17th of last July Mr. Hicks rodded the property of August Schmidt across the road from the Stewlow place and on the afternoon of the same day, the Stewlow property was rodded.

Mr. Hicks is past 80 years old and is hale and hearty and it looks as if he would get every barn in the county before he gets through with it.

Holloway, Mich.
Aug. 8, 1914.

To whom it may concern:

This is to correct the statement concerning rods on my barn at the time of the fire. I would say there was not nor never had been rods on my barn.

Respectively,
J. C. McINTYRE

Deerfield, Mich.
Aug. 8, 1914.

This is to correct a false statement that has gone forth that my barn that was struck and burned by lightning August 7th, was equipped with lightning rods, put up by the Hicks Lightning Rod Co. of Tecumseh. There were no rods on the barn nor never had been.

I think now that when I build my barn I shall rod them. If I do so I shall certainly have Mr. Hicks do the work.

PETER McMAHON

George Bangs and wife started on a trip to Kalamazoo and Petoskey. The friends of both hope the couple may be improved in health by their outing.

Mr. and Mrs. Allen and Mr. and Mrs Leon Benedict motored from Detroit Saturday and remained until yesterday afternoon with Mr. and Mrs Chas Benedict.

Mr. and Mrs B. A. Lawrence entertained for over Sunday Bert Bailey, wife and three children who recently were called from Denver by sickness and death of his father.

Miss Dorothy Wood started Saturday evening on her return trip to Palto Alto, Cal. She has been happily enjoying the summer with Michigan friends and relatives

Will Hanna and wife and Miss Zula Billington came over from Adrian Saturday and remained until Sunday night with his parents Mr. and Mrs. H. Hanna. Miss Bertha Ager returned with them for a few days visit.

Mr. and Mrs. Ed Smalledge are entaining his uncle Frank Smalledge, Capt. and Mrs. E. T. Stevens of Detroit. Tomorrow Mr. and Mrs. Smalledge and their guests and Mrs Caroline Smalledge go on an auto trip to the lakes and Jackson.

For their picnic on Thursday the K. of P's go on the D T. and M. Ry. to Pentecost There they will be met with rigs and autos and transferred to the lake. Those wishing such transformation are to notify either Andrew Taylor, Olley Hanna or Arthur Harding.

Pliny Gratz and wife are getting settled in their new home. They have rebuilt the Doty house next the elevator, which recently burned and have made a very pleasant home of it. Mr. and Mrs. Cunningham have moved into Mr. Gratz house which is thus vacated.

Mr. and Mrs. James Day entertained over Saturday and Sunday, Percy White of Jackson, Leland and Doris Washburn, Mrs. Leilah Barry and son Corwin of Battle Creek. Sunday Mr. and Mrs. Day and guests attended the funeral of Mrs Alva White in Clinton

The Matinee.

HELD SATURDAY AT BILLS TRACK.

A large crowd of enthusiastic horse lovers witnessed the second matinee of the season Saturday afternoon Although the accident to Mr. Murphy took away the zest and pleasure of the races, yet in all it was a very successful event. George Lancaster makes one dandy starter and all present expressed the hope that the matinees would be held soon and often. Following is the score:

CLASS A, RACING RACE.

Donald S[illegible], Saline 1 1 1
McCann Boy, T. McCann 2 2 3
Eleta, L. Ousterhout 4 4 2
The Hal, Nolan West 3 3 4
Time 1:09¼, 1:11¼, 1:10¼.

CLASS B, TROTTING RACE.

Stroller Queen, M. Lemm, Clinton 1 1 1
Medie, R Ogden, Clinton 2 2 2
Time 1:21¼, 1:23, 1:26¼.

CLASS C, PACING RACE.

Baby Direct, Reynolds, Clinton 6 3 1 1 1
Pearl W, J Wolverton, Blissfield 1 1 2 4
Don Menonna, Knapp, Rome Center 5 2 4 2 2
Daisy R, Dick, Ypsilanti 2 6 6 3
Mary H, Helmendinger, Saline 3 5 5
Molly D, Roy Duvall, Deerfield 4 4 3 3 5
Time 1:14¼, 1:12¼, 1:10¼, 1:11¼, 1:10¼

CLASS D, TROTTING RACE.

Central Mich., W. Palmer, Britton 1 1 1
Hazel S, Stanbury, Deerfield 2 2 2
Tipton Boy, L Billington, Tipton 3 3 3
Babe, Frank Michael, Deerfield 5 4 4
Ruth Carr, Art Hoagland, Britton 4 5
Time 1:17. 1.16¼, 1.16¼.

THE ACCIDENT

At Saturday Matinee When

WILL MURPHY GETS HURT

At the race track on Saturday an accident happened which looked for a few minutes like a terrible one. In warming up their horses before the races Will T. Murphy and Oscar Gilbert collided. Both were thrown out and their sulkeys demolished Mr. Gilbert came out of the fracas with but a few bruises but Mr. Murphy was not so fortunate He was picked up unconscious and after Dr. Jones, who was called, worked over him for some time but could not bring him to his senses, Service's ambulance was called and Mr. Murphy accompanied by Dr. Jones was taken to his farm home north east of town. Here he revived and was soon able to sit up and eat supper. He is getting along finely and hopes to drive his horse Acetelyn in the next matinee.

TWO HURT IN GRAVEL PIT

Saturday afternoon, George Sanford met with a serious accident. The men have been gravelling the roads north east of town and Mr. Sanford was also working. He drove into Chas Benedict's pit for more gravel and in loosening it the bank caved in on him. He was extricated from under his wagon and taken home, Dr. Hardy was called and found both bones broken above one ankle and the other ankle badly bruised and swollen. The patient is getting along nicely.

Later in the afternoon there was another cave-in at the same pit when Jas. Johnston was caught under the gravel and badly injured but no bones broken. He has been laid up since as the result.

Harper's Weekly war edition special 6 months $2 00, Detroit Free Press or Journal $2.50 per year. All magazines at lowest rates. Call 427

Miss Emma Rogers.

Save your eggs for Saturday. Will pay 22c for white 20c for mixed.

Thomas Aicken. adv

Two barns belonging to David Boyd, situated 1¼ miles east and ¼ mile south of Britton, were set afire by lightning yesterday afternoon and burned to the ground. Many tools, the year's crop of hay, much grain and several sheep and hogs were burned. Partial insurance in Farmers' Mutual.

Fruit is Plentiful

We have

FANCY DUCHESS APPLES
FANCY RED ASTRICAN APPLES
OLD FASHIONED SWEET BOUGH
AND YELLOW HARVEST APPLES
GEORGIA ELBERTA PEACHES
ARIZONA MUSK MELONS
SWEET VALENCIA ORANGES
RED JUNE PLUMS

ANDERSON GROCERY CO.
Phone 91... Successors, Anderson Bros. Macon 'Phone

"WHERE ARE YOU GOING BOYS?"

You Know Where----When You Wish To Buy

HARDWARE.

Cutlery, Oil, Gasoline, Coal and Wood Cooking and Heating Stoves. All Electrical Appliances, Accessories and Novelties, Plumbing and House Heating. Spaulding Athletic Goods. Neponset Roofing and Building Paper Materials, Washing Machines from Hand Power to Electric, Iowa Cream Separators. Guns, Rifles and all Ammunition at

Satterthwaite Bros.

A Good Grain Drill

is necessary if you wish to be sure of a good crop of grain. We believe this is the year to sow wheat on account of the war in Europe. The wheat supply will be heavily drawn upon even if the war is but a short one, and this will of course make high-priced wheat next year

THE ONTARIO

grain and fertilizer drill is in a class by itself and in the last 4 years we have sold over 50 of these drills. Each sale make more business in that vicinity for they give such complete satisfaction, the farmer tells his neighbors and they in turn buy an Ontario.

A FEW FEATURES

No neck weight, Skillfully made, Anti-friction roller bearings, Accurate, even sowing, strong and durable, force feed grain and fertilizer, light draft, no loose gears, drives from both wheels. Order your Ontario—NOW.

Lincoln Chautauqua, August 16 to 21.

Slayton & Son, Tecumseh, Mich.

Farmers,

See us about your fertilizer. We handle the old reliable--

Swift & Company

BRANDS. Prices Right.

Moore Bros.

We buy Hay, Oats, Barley, Rye, etc.

Forty-one Merchants

of the Village of Tecumseh have agreed to close their respective places of business each Tuesday and Thursday at 6 o'clock p. m.

This arrangement to be in effect from

June 16th to October 1st.

will be at my office over J. J. Belcher's store every day except the 3rd Tuesday of each month

S. P. HOSMER,
OPTICIAN

N. D. TRASK,
Osteopathic Physician,

Office over McCann & Bowen's Store. Office Hours, 8 a. m. to 5 p. m.

A. C. AYLESWORTH,

Licensed Auctioneer, Real Estate, Stock and General Salesman.

Will attend all sales in city or country, at reasonable rates.

Headquarters and all dates made Herald office

Dental Parlors

W. D. REED, D. D. S.

Chicago, St. Tecumseh.
Crown and Bridge work Aluminum Silver and Rubber plates and all of the specialties known to modern dentistry. Gas or vitalized air administered.
Office over Avery & Co's store

Dental Parlors
of
E. D. BROWN, D. D. S.

Filling, Crown, Bridge and platework Local and complete anaesthetics administered for painless extraction. Office over the 5 & 10c store. Phone 192.

C. M. Cooley,

Licensed Auctioneer.

R. F. D. No. 4 Manchester. 15 years successful experience in Jackson, Washtenaw and Lenawee Counties, also practical farmer.

Bell Telephone Clinton exchange.

Rates Reasonable and Satisfaction Guaranteed

OVER 65 YEARS' EXPERIENCE

PATENTS

TRADE MARKS
DESIGNS
COPYRIGHTS &C.

Anyone sending a sketch and description may quickly ascertain our opinion free whether an invention is probably patentable. Communications strictly confidential. HANDBOOK on Patents sent free. Oldest agency for securing patents.
Patents taken through Munn & Co. receive special notice, without charge, in the

Scientific American.

A handsomely illustrated weekly. Largest circulation of any scientific journal. Terms, $3 a year; four months, $1. Sold by all newsdealers.
MUNN & Co. 364 Broadway, New York
Branch Office, 625 F St., Washington, D. C.

TRAPPING ELEPHANTS.

In India Tame Animals Aid in Capturing the Wild Ones.

In view of the vast strength possessed by full grown elephants, it seems at first sight almost incredible that they can be captured in herds and quickly subdued to the will of their masters.

At the present time, in Mysore, the regular method of capturing wild elephants is for a large number of natives to go into the jungle, some mounted on tamed elephants and many on foot, and to make a great noise and hullabaloo, which results in driving herds of the wild elephants into stockades, or often into ponds of water, which have previously been surrounded on all sides, except at the approaches, by immensely strong palisades. As soon as the herd is cornered the passages that had been left open are securely closed, and then the trained elephants are brought into play to cajole and subdue the perplexed prisoners.

In India elephants are no longer captured, as they still are in Africa, by means of huge pitfalls in the ground. In these traps they are often seriously injured or killed. The Indian elephant is somewhat smaller than the African and differs from it in other ways—as, for instance, in the fact that tusks are possessed only by the males, while both sexes are provided with them in Africa. In general, also, the tusks of African elephants are nearly twice as large as those of their Indian relatives, a single pair sometimes weighing as much as 250 or 300 pounds.—Spokane Spokesman-Review.

Your Castle of Thought.

Your Castle of Thought is the most sacred possession you have.

It is your real estate, your house of prayer.

You are the agent. Shall you let in disorderly tenants?

Shall you harbor Doubt, a sickly tenant, to infect well meaning tenants? Doubt is about the worst tenant you can [illegible] Turn him out.

Doubt[illegible] some one, any one, never gets [illegible] anything.

If [illegible] you doubt is unworthy, then [illegible] his problem, not yours. Give him this to read and let him come and take treatment.

Come and get your thought changed, and [illegible] things will be made new.—New [illegible]

RESULTS TELL

There Can Be No Doubt About the Results in Tecumseh

Results tell the tale.
All doubt is removed.
The testimony of a Tecumseh citizen
Can be easily investigated.
What better proof can be had?

Mrs C Stevenson Wyandotte and E. Pottawatamie Sts., Tecumseh, Mich., says: "The first symptoms of kidney complaint in my case was a sharp, shooting pain across the small of my back which made it almost impossible for me to lie down. Someone advised me to give Doan's Kidney Pills a trial and I did so, procuring my supply at C. A. Wright & Son's Drug Store. After I had taken this remedy a short time, the pains and aches left and gravel that had been a source of constant suffering no longer troubled me, in fact, I felt like a different person. I have since recommended Doan's Kidney Pills to a number of my friends and shall continue to do so. My former endorsement still holds good." Price 50c at all dealers. Don't simply ask for a kidney remedy—get Doan's Kidney Pills—the same that Mrs Stevenson had. Foster-Milburn Co., Props., Buffalo, N. Y.

God and men think him a fool who brags of his own great wisdom.

CITROLAX!
CITROLAX!
CITROLAX!

It's a fine laxative, of course—and the nicest hot weather drink you ever tasted. Flushes thoroughly, and pleasantly, to F. C. Crysler, Syracuse, N. Y., says: "Have used laxatives for 15 years but this Citrolax has got everything else beat a mile." Try it. For sale by all druggists of Tecumseh. adv

When it rains in August, it rains honey and wine.

W. T. Greene, Hopkinton, N H., writes the following letter, which will interest every one who has kidney trouble. "For over a year, Mrs. Greene had been afflicted with a very stubborn kidney trouble. Foley Kidney Pills done more to complete her recovery than any medicine she has taken and I feel it my duty to recommend them." For sale by all druggists of Tecumseh. adv

Always keep your hook in the water where you least expect one the fish will be found.

Constipation Causes Sickness

Don't permit yourself to become constipated, as your system immediately begins to absorb poison from the backedup waste matter. Use Dr. King's New Life Pills and keep well. There is no better safeguard against illness. Just take one dose to-night. 25c at your Druggist. adv.

A man is not always known by his looks, nor is the sea measured with a bushel.

Don't endure the needless pain and torment of rheumatism, aggravated as it is by the hot weather. W. T. Hutchins, Nicholson, Ga., says: "I suffered the aches and pains of rheumatism, swollen feet, irregular painful bladder action, but Foley's Kidney Pills fixed me up quickly." Foley's are the best. For sale by all druggists of Tecumseh. adv

An angry man opens his mouth and shuts his eyes.

PARKER'S HAIR BALSAM
A toilet preparation of merit. Helps to eradicate dandruff. For Restoring Color and Beauty to Gray or Faded Hair.

Whittemore's Shoe Polishes

FINEST QUALITY LARGEST VARIETY

"GILT EDGE," the only ladies' shoe dressing that positively contains Oil. Blacks, Polishes and Preserves ladies' and children's shoes, shines without rubbing, 25c. "FRENCH GLOSS," 10c.

"DANDY" combination for cleaning and polishing all kinds of russet or tan shoes, 25c. "STAR" size, 10c.

"QUICK WHITE" (in liquid form with sponge) quickly cleans and whitens dirty canvas shoes. 10c. & 25c.

"ALBO" cleans and whitens BUCK, NUBUCK, SUEDE, and CANVAS SHOES. In round white cakes packed in zinc boxes, with sponge, 10c. In handsome, large aluminum boxes, with sponge, 25c.

If your dealer does not keep the kind you want, send us the price in stamps for full size package, charges paid.

WHITTEMORE BROS. & CO.,
20-26 Albany Street, Cambridge, Mass.
The Oldest and Largest Manufacturers of Shoe Polishes in the World.

DIED FOR

Heroism That Led to Napoleon of "The Little Corporal."

It is related that Napoleon was once badly defeated at Coblentz by the Cossacks. After the battle he was surrounded by enemies and would have lost his life had he not been saved by the presence of mind of one of his soldiers, Corporal Spohn.

Realizing that Napoleon's only chance for life was in getting off the battle field unrecognized, the corporal begged the emperor to change hats and horses with him. The change was made ere the smoke of battle had cleared away and Napoleon, with his corporal's hat and mounted on a poor steed, rode away unnoticed, the Cossacks crowding around the corporal. Taking him prisoner, they led him in triumph to the Russian general. There the mistake was soon discovered, and the corporal's brave act cost him his life.

According to the Coblentz legend, Napoleon, in remembrance of Spohn's self sacrifice, always after this preferred a corporal's uniform to any other and wore it so often that his men came to speak of him familiarly as "Le Petit Caporal."—From "The Rhine," Translated by G. C. T. Bartley.

COMMISSIONERS' NOTICE

STATE OF MICHIGAN, County of Lenawee, ss.

In the matter of the Estate of RICHARD HARKNESS, Deceased.

The undersigned having been appointed by the Probate Court of said County, Commissioners to receive, examine and adjust all claims and demands of all persons against the estate of said deceased, do hereby give notice that we will meet for that purpose at the office of George A. Rathbun in the Village of Tecumseh Lenawee County, Michigan, on the 27th day of August 1914, and on the 9th day of November, 1914 at ten o'clock in the forenoon of each of said days.

And that four months from the 29th day of July 1914, are allowed by said Probate Court for the creditors of said estate to present their claims to us for examination and allowance.

Dated July 29th, 1914.

Andrew J. Wonder
George A. Rathbun
Commissioners.

STATE OF MICHIGAN, County of Lenawee, ss.

Probate Court for said County.

At a session of the Probate Court for the County of Lenawee, holden at the Probate Office in the City of Adrian, on the 6th day of August in the year one thousand nine hundred and fourteen

Present: Hon. HARRY L. LARWILL, Judge of Probate.

In the matter of the estate of ALFRED JAMES, Deceased.

On reading and filing the petition of Alfred W. James administrator, upon estate of said deceased, alleging that the funeral expenses and debts of said deceased, and the expenses of administration thus far incurred, have been fully paid, and praying that his final administration account may be allowed and for such other order and decree as to this Court shall seem proper,

It is Ordered: That Monday, the 31st day of August next, at nine o'clock in the forenoon, be assigned for the hearing of said petition.

And it is further Ordered, That a copy of this order be published in the TECUMSEH HERALD, a newspaper printed and circulating in said County of Lenawee, for three successive weeks, previous to said day of hearing.

HARRY L. LARWILL,
(A true copy) Judge of Probate
E. I. LARWILL, Register of Probate.

TECUMSEH MARKETS

CORRECTED AUG. 11, 1914

Wheat	90—93
Flour per bbl	4 80 5 40
Rye	60
Corn (ear)	40
Oats	35
Beans	2 00
Potatoes	1 00
Butter	27
Eggs	19
Lard	14
Tallow	
Fowls (live)	11–13
Springers	15–16
Roosters	05
Ducks spring	8–12
Geese	10
Turkeys	15
Hay	9 00—11 00

The French Academy.

The French academy is one of the five academies and the most eminent constituting the Institute of France. It was founded in 1635 by Cardinal Richelieu and reorganized in 1816. It is composed of forty members, the new member elected by the remaining thirty-nine members for life after personal application and the submission of the nomination to the head of the state. It meets twice weekly and is "the highest authority on everything pertaining to the niceties of the French language—to grammar, rhetoric and poetry and the publication of the French classics." The chief officer is the secretary, who has a life tenure of his position. A chair in the academy is the highest ambition of most literary Frenchmen.

The Land of Long Words.

Humboldt once said that nothing in Mexico strikes Europeans more forcibly than the excessive length of the words. This length, moreover, does not always depend on their being compounded, as in the Greek, the German or the Sanskrit. Thus the Mexican word for that simple thing, a kiss, is tetennamiquiliztli.

But that is nothing, says Mr. Charles W. Domville-Fife in his book on Guatemala, to what the Central American can do. His best efforts eclipse even Shakespeare's often quoted "honorificabilitudinitatibus," in "Love's Labour's Lost," for if you wish to call the boy who carries newspapers, you have but to murmur "amatlacuilolitquitcatlaxahuilite," and he may possibly come.

Easily Answered.

"I'm a little short and will propound to you a question in mental arithmetic."

"All right, go ahead."

"Well, suppose you had $10 in your pocket and I should ask you for $5, how much would remain?"

"Huh! Ten dollars."—Chicago News.

A Lesson to Learn.

Perhaps the most valuable result of all education is the ability to make yourself do the thing you have to do when it ought to be done, whether you like it or not.—Huxley.

Ends of the Earth.

If you stand at the north pole you can look in only one direction—south. No matter how you may twist around on your heels, it is always toward the south that your eyes are directed. North as a terrestrial direction has vanished. You have arrived at the end of north. You are "where it lives." Or else we may say that north has suddenly sprung into the sky and is now at an unattainable distance directly over your head. A moment before your foot touched the pole north was straight ahead of you, and you had all the four cardinal points to choose from—east, west, north and south. Now three of them have vanished and south alone remains. The reverse is true at the south pole, where all directions on the earth's surface are alike north. In view of these facts we may speak of the north and south poles as the "ends of the earth." They are the two turning points, arrived at either one of which there is no choice left but to start toward the other.—New York Journal.

Odd Death Certificates.

Certificates of death are not documents where one usually seeks for humor, but there is frequently to be found in them much of the unconscious variety. Here, for instance, is how the cause of death is stated in the case of a laborer:

"Died from injuries received through a bull accidentally kneeling on his chest."

The consideration shown for the feelings of the bull is a fine touch and suggests grave questions on the moral responsibility of the lower animals.

Again, a man is stated to have "died from the effects of injuries received after being run over by a railway train in motion owing to a misunderstanding between deceased and an engine driver." This description of a rather ordinary railway casualty is excellent.—London Express.

Are Your Hands Tied?

by a chronic disease common to womankind? You feel dull—headachey? Backache, pains here and there—dizziness or perhaps hot flashes? There's nothing you can accomplish—nothing you can enjoy! There's no good reason for it—because you can find permanent relief in

DR. PIERCE'S
Favorite Prescription

Mrs. Fannie H. Brent, of Bryant, Nelson Co., Va., writes: "I believe I had every pain and ache a woman could have, my back was weak, and I suffered with nervousness and could not sleep at night. Suffered with soreness in my right hip, and every month would have spells and have to stay in bed. I have taken eight bottles of your 'Favorite Prescription' and one vial of your 'Pleasant Pellets'. Can now do my work for six in family, and feel like a new woman. I think it is the best medicine in the world for women. I recommend it to all my friends and many of them have been greatly benefited by it.

Dr. PIERCE'S PLEASANT PELLETS
Relieve Liver Ills!

CORRESPONDENCE

CLINTON

Miss Marguerite Ingersol of Adrian is visiting Clinton friends.

Addie St. John was in Detroit Sunday, the guest of Mr. La Vansler and family.

W. S. Kennedy was an Adrian visitor yesterday.

Several from here were in Tecumseh Saturday for the races.

The funeral of Mrs. Dora Marian White of Jackson was held from the home of her parents Sunday afternoon Rev. Latham officiating with burial at Riverside.

Miss Rena Mills arrived home Friday night from South Bend, Ind.

Mrs. Geo. Freese left Friday morning for Paines Hollow, N. Y. for a visit with her parents.

Miss Lina Jones is spending a few days with the MaGin family at Fays lake.

Mr. and Mrs. Charles Starrett are entertaining Miss Naomi Van Winkle of Tecumseh.

J. V. Hettinger and wife of Detroit were in town Sunday to see her father, James Halladay who is in very poor health.

Miss Ina Mills returned Friday night from a weeks stay with Mishawaukee, Ind and Jackson friends.

Geo. Freese took his father to Battle Creek Friday where he will stay with his daughter, Mrs. Whittisey during Mrs Freese visit in New York.

Mrs. Charles Bradley is on the sick list.

The funeral of Mrs. Samuel Anglemyer was held from her late home Monday afternoon Rev. Latham officiating with burial at Riverside.

Henry Starrett and daughter Maude are entertaining his cousin George Starrett and Mr. and Mrs. James Apton and son Robert of Columbus, O., who are motoring through to Eaton Rapids.

Miss Michels of Detroit is the guest of Mr. and Mrs. Will Gadd.

HOLLOWAY

Chas. Dibble and wife of Ridgeway and F. L. Kelley of Adrian were Tuesday guests of Mr. and Mrs. David Fetzer.

Mrs. Henry Cavill, Mrs Chas. Lowe and Mrs. Ira Wilson attended the L. O. T. M. M. picnic at Devils lake Wednesday. The former remained for a visit with her sister, Mrs. Herman Todd and the latter visited her cousins, Mr. and Mrs. J. A. Wheeler Wednesday night and Thursday.

Ray Binns returned home from the Normal summer school Saturday night. On the way home he stopped over in Detroit and visited Rev. and Mrs. Ira Cargo.

Quite a number from here attended the carnival at Blissfield Wednesday.

Edith Webster of Deerfield spent last week with Mr. and Mrs. James Foley.

Mrs. McKinster, Marie and Joseph Isaccson of Adrian spent last week at the Drouillard home.

Mrs. Earl Pocklington at Britton Thursday and Friday.

Russel Drouillard of Detroit is visiting her uncle Eugene Drouillard.

Mr. and Mrs. E. K. Bliss of Deerfield visited their daughter Mrs. James Foley Monday.

Mrs. E. B. Taft of Adrian and Miss Beth Brown of Clinton were guests of Mrs William Nobles a few days last week.

Miss Sadie Chapman of Gasport, N. Y. is a guest of her uncle and wife Mr. and Mrs. Amos Sheriff.

Frank Robinson has had the misfortune to lose the sight of one eye by getting a wheat beard in it.

Mr. and Mrs. Ira Wilson and Clare called on Mr. and Mrs. M. V. Westgate in Britton Friday evening.

Mrs. Adams of Toledo is visiting relatives in this vicinity.

Mr. and Mrs. Ben Haggart and two children returned to their home at Fairfax, Okla Monday after a few months' visit with her parents Mr. and Mrs. Robert McWilliams.

Mrs. Anna VanDyke and daughter Mrs. Adrian Polly of Grand Rapids came Friday for a two weeks' visit with the former's sister Mrs. Robert McWilliams.

BRITTON

Mr. and Mrs. Ernest Palmer left Wednesday by auto for a ten days trip to Ypsilanti and other places.

Mr. and Mrs E. G. Price and C. B. Exelby were in Adrian on business Wednesday.

Mrs. Wm. Underwood was ill several days last week but is better at this writing.

Among those who were in Adrian Thursday were Mrs. A. VanDeventer, Mrs. E. L. Brown and Mrs. Harold Brown and A. W. Gordon.

Mr. and Mrs. Wm. Pupard and son Clifford of Dundee were spending the day Wednesday at I. N. Pilbeams.

Miss Sylvia Pilbeam is enjoying a week's vacation from her duties at the Peoples' Bank.

Mrs. Ray Smith was a Tecumseh visitor Friday.

Simon Gould and C. B. Exelby were in Ann Arbor Friday. Mr. Gould remained at the hospital for treatment.

Mrs. A. D. Davis returned home Thursday night from a visit with relatives in Beray, Ill. Her mother accompanied her home for a short visit.

Mr and Mrs Leon C Exelby and guest Miss Cora Cornelison of Red Wing, Min. have been spending a week at Wampler's lake.

Miss Jennie Gregg was in Tecumseh visitor Saturday.

Mrs. F. E. Smith spent Saturday in Adrian visiting her daughter Mrs. Grace Burnham.

Mr. and Mrs Leon Veeley of Ypsilanti came Tuesday for a few days at Portage Lake.

Wm. Winsley of Adrian, James Winsley of Pierceton, Ind. and Mr. and Mrs. Arden Veeley were called here last week by the serious illness of their father John R. Winsley.

Willie VanScotter of Adrian is here for a few days visit with Leland Chaever.

Mrs Chas. Nickerson and two children of Toledo are visiting relatives in this vicinity.

Mrs. Wm. Britton of Adrian has been spending a few days with her son and wife Mr. and Mrs. Leroy J. Britton.

Saturday, at the home of Mr. and Mrs. G. L. Gripton the Exelby and Underwood families met for their annual reunion. Although the day was warm the roads were fine and a greater number than usual came to enjoy the day, there being about one hundred and thirty in attendance.

A fine dinner was served on the lawn, after which a business meeting was held.

Several selections of music were furnished by the Britton orchestra which everyone enjoyed. Relatives were there there from Ypsilanti, Detroit, Tecumseh and Columbus Grove, Ohio.

History as She Is Wrote.

A text book of history, written by one Ilajavski, for Russian schools, contains some extraordinary statements, among them these, which the London Star translates:

"Louis XVI. was a peaceable and gentle monarch, who, in the course of his long reign, showed himself particularly skillful in finding expert ministers of finance. Loved and honored by his people, the aged monarch died suddenly after a glorious reign as the result of a fit of apoplexy. He was succeeded by his son, Louis XVII., who was obliged to conduct several wars, wherein the captain of his hosts, the royal marshal, Napoleon Bonaparte, conquered a great part of Europe for his king. Napoleon, however, abused his power and made a public attempt to rebel against his liege lord and to compass his own ambitious ends. Under the leadership of Alexander I., king and autocrat of all the Russias, the general was deposed, deprived of all his honors and dignities and all claims to pension. He was banished to St. Helena."

First Omnibus.

"Omnibus" was an almost brand new word in its modern sense when Shillibeer took it from the French in 1829, and in France the name possessed a special significance for those who knew their history, for from 1672 to 1676 Paris had already seen a regular service of roomy public vehicles, "carosses a cinq sous." Only these predecessors of the modern bus were not "omnibus"—for all. The letters patent which instituted them for the benefit of middle class people laid down that they were not to be used by soldiers, lackeys or any other wearers of livery or artisans and laborers. These exclusive vehicles faded out of existence, and the new ones, which were started in Paris in 1828, were named "omnibus" expressly to signify their democratic character. — London Chronicle.

Crockett Wouldn't Have Maggie.

The first school the late S. R. Crockett attended was the Free Church school in the village of Laurieston, of that parish, distant three miles from his home. When he was a very wee chap "Sam" used to be accompanied to school by Maggie—a girl somewhat older than himself, who was supposed to look after him. Their daily appearance together led one of the villagers to say to him one day as the couple passed her door: "Man, Sam, I think ye'll be mairryin' Maggie some day; ye're aye thegither." "Mairry Maggie —," was the indignant boy's response. "She disna ken the names o' the kings o' Israel yet!" The lady whose suggestion to the future novelist was so contemptuously received often recalled the [illegible] with amusement. — Westmin[illegible]

A Nabob.

"Rich as a nabob," is an expression not infrequently heard, but why a "nabob" should thus be associated with wealth and who he was precisely is not so generally known. Under the great moguls the provinces of India were administered by deputies known by the designation of "nawab," who commonly amassed much money and lived in great splendor. The office and the title continued under British rule in the orient, but gradually the word became corrupted into "nabob" and was applied generally to all natives who had grown rich. More latterly it was bestowed—often in a derisive sense—upon Europeans who, having made large fortunes in India, returned home and spent their money in a luxurious and ostentatious way.—London [illegible]

A Terrible Dilemma

Ordeal Through Which a Brave Man Passed.

By PERLEY POORE SHEEHAN.

Copyright by Frank A. Munsey Co.

Pink Mead hadn't been living in Brooklyn very long, and he wasn't quite sure that he was at the right street as he signaled the conductor and worked his way off the crowded car.

It was one of those foggy, mysterious nights of early spring when every bare twig drips moisture.

As the car bowled heavily away Pink found himself in unrecognizable surroundings. Then he thought he saw a fence he recognized and started gayly down the street toward his new boarding house, half a block away.

He hadn't taken a dozen steps, however, before he had a queer, pervading certainty that he was wrong. The fog was getting thicker every second.

He paused, then started forward again and paused again. Just then a girl's voice hailed him.

"Oh, Mr. Mead! Is that you?" it asked.

It was a thrillingly sweet voice—a voice that would have appealed to Pink under any circumstances and one that no man was apt to forget.

Yet Pink was sure that this was the first time that he had ever heard it, and how had its owner known his name?

He stopped abruptly, with his hand on the fence.

Through a shallow depth of shrubbery and lawn he caught the dim outlines of a strange porch.

It was not the boarding house porch; of that he was sure, for the posts of the boarding house porch were set two by two. Nor was it the boarding house front yard.

There was a scurry of gravel, and almost before Pink had had time to affirm his identity he was looking down into the eyes of a girl who he instantly decided was a queen.

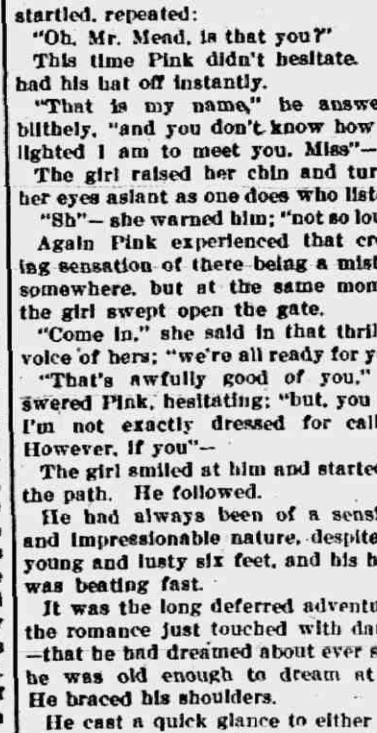

"BE AS SILENT AS YOU CAN."

She was small and lithe and dark, with eyes that were all the larger because of the night and the fog. She looked up into his eyes with a half smile for a second, then, suddenly startled, repeated:

"Oh, Mr. Mead, is that you?"

This time Pink didn't hesitate. He had his hat off instantly.

"That is my name," he answered blithely, "and you don't know how delighted I am to meet you. Miss"—

The girl raised her chin and turned her eyes aslant as one does who listens.

"Sh"—she warned him; "not so loud!"

Again Pink experienced that creeping sensation of there being a mistake somewhere, but at the same moment the girl swept open the gate.

"Come in," she said in that thrilling voice of hers; "we're all ready for you."

"That's awfully good of you," answered Pink, hesitating; "but, you see, I'm not exactly dressed for calling. However, if you"—

The girl smiled at him and started up the path. He followed.

He had always been of a sensitive and impressionable nature, despite his young and lusty six feet, and his heart was beating fast.

It was the long deferred adventure—the romance just touched with danger—that he had dreamed about ever since he was old enough to dream at all. He braced his shoulders.

He cast a quick glance to either side and sniffed the cool fragrance of the dripping shrubbery.

"This is almost dramatic," he said as he caught up with the girl on the porch steps.

"They didn't tell me you'd be so late," she thrilled softly.

"They?" he asked, with a little laugh. "Who are these mysterious they?"

The girl looked at him with a mingling of surprise and annoyance, then slowly smiled.

"You joke," she whispered; "for them it's tragedy."

The last word caught Pink fairly.

For the fraction of a second it wilted him, and he felt an odd, trembling twitch at the base of his skull.

When he recovered himself the girl had tiptoed across the porch and opened a broad front door. He had scarcely reached her side before she switched on a dim light in the hall and left the porch in darkness.

Pink groped for words, but the girl turned with her finger on her lips. She looked so altogether frail and elfin as she stood there that the young man felt a momentary impulse to gather her into his arms for protection. He could put up a pretty fight on her behalf, he told himself.

In spite of the strangeness of the hour and his reception, there was nothing in the appearance of the hall itself to suggest the setting of a drama.

Apart from the dim red light that glowed overhead, the place had all the appearance of the ordinary comfortable home.

To the right was a hatrack, on which hung curiously a rather too generous supply of hats and coats. There was nothing about this raiment to indicate that their owners differed widely from Pink himself—velvet alpines, derbies and one silk hat hanging arrogantly on the highest hook.

To the left, where he felt must be the parlor, a couple of sliding doors which were not quite closed disclosed a strip of impenetrable blackness.

In spite of himself, he stared at this fringe of mystery with a twinge of hypnotic interest, then started visibly as he caught an almost inaudible sound of movement.

It was a very little sound!

It was something as though bare feet had been shifted on carpet or garments had been displaced by an involuntary movement of the body.

He looked quickly at the girl. She seemed more beautiful than ever—dressed simply in some veil-like stuff, her long black hair crowning her small face and falling in two heavy braids to her waist.

He saw now how intent her large eyes were, and the blood rushed to his cheeks as he saw the trace of a mocking smile on her lips.

"You look as though you were frightened," she whispered so softly that he could hardly hear her. And then:

"You're perfectly free, Mr. Mead, to go or remain."

"Count on me," whispered Pink seriously. And once more there seemed to be mockery in the girl's smile.

For a moment they stood looking at each other steadily, as young people of opposite sexes are apt to do when the hour is late and hall lights are dim. Then the girl said:

"And since you are so brave, Mr. Mead, you will go upstairs and take the first room to the right. Be as silent as you can." She reflected a moment while she looked at Mead curiously and added as if by afterthought:

"Of course you'll defend yourself if—if— Good night!"

She suddenly turned and glided between the sliding doors to the left.

Scarcely pausing, he began to mount the stairs.

The first room to the right, which the girl had indicated, was apparently a small bedroom. This much he gathered as he groped about it in the darkness. He felt a chair, a bed, a dresser. He had no matches, and he passed his hand over the wall in search of the electric light switch.

He found it seemingly at last and gave it a quick pressure. Instead of the flood of light he expected, he heard a strident ring in a distant part of the house, and he desisted. Moreover, he wasn't so sure now that he wanted light.

If he was to be a target for unknown peril he didn't see why he should illuminate himself.

A shuffling step approached the door, and he caught the faint brushing sound of a hand groping for the knob.

The hand rested on the knob, there was a muttered exclamation, and the footfalls shuffled rapidly away. Pink slid over to the door and listened.

A little farther down the hall another door was opened and closed.

There followed an interval of heavy silence, then something that again set Mead's blood to leaping, but this time with a sense of outrage and shame. It was a low, chuckling laugh.

• • • • • • •

When Pink Mead awoke next morning, still fully dressed and highly uncomfortable from having passed the night in a chair, he first sensed the familiar aroma of coffee and sausages. He looked about him.

The chamber where he found himself, if small, was conventional and immaculate. Glittering sunlight was streaming through the window, and as he came into full mastery of his sight he looked out upon a familiar landscape.

Thus fear and mystery had fled with the night—such things could never lurk in a room so clean and bright. Still, where was he, and how, and why? And who was the girl?

He met her in the lower hall, where he had left her the night before. She was looking more charming than ever.

"We were all so frightened yesterday," she said, "when the boarding house caught fire—and right next door!"

"My boarding house?" gasped Mead.

"And I hope you won't be too uncomfortable here," the girl went on, "while they're getting things into shape again. They said that they'd telephoned you. But, really, last night you acted like a man in a trance. Come in and meet my aunt, who was asleep last night when you came."

There was a chuckling laugh on the stairs behind them, and Mead turned to see a mild, thin man whom he had often encountered in the street cars. "And Mr. Johnson," the girl added, "a fellow boarder."

SEVEN BARKS
a Sure and Safe Remedy for
DYSPEPSIA and all STOMACH TROUBLES.
Seven Barks, which is the extract of Roots and Herbs, will make your food digest, banish Headaches, regulate your Liver and Kidneys, give you new life, and keep you well. Price 50 cts. a bottle at all druggists or from the proprietor,
Lyman Brown, 68 Murray St., New York City.

People do not lack strength. They lack will.—Victor Hugo.

PRIDE OF THE UGLY CLUB.

He Was the Prize Member of an Old New York Organization.

In the New York Evening Post of May 11, 1814, appeared the following notice:

UGLY CLUB.

Ugly brothers, hither fly,
With you bring the varying eye—
Bring here cock eyes and eyes askance
That cannot pass one tender glance.
Bring goggle eyes and piercers, too;
Eyes green, white, red, black and blue.
Bring with you the eagle's sight
To see your heart and keep it right.
But bring shortsighted eyes to spy
The mote that's in your brother's eye.

The members of the Ugly club are directed to attend a special meeting at Ugly hall, 4 Wall street, on Thursday evening, the 12th inst., at 7 o'clock, to take into consideration the propriety of bestowing some suitable mark of distinction on a member who lately while viewing himself in the secretary's ugly mirror was so much pleased with his own ugly phiz that he involuntarily let fall the glass, which was dashed to pieces, and exclaimed, "I shall yet be president of the club!" The astonishing fortitude of this ugly member, in the frequent and public acknowledgment of his natural deformities, deserves the highest commendation.

The members are requested to be punctual in their attendance, as the new members elected at the last meeting and six of the ugly beauties are expected to appear.

The propriety of admitting ladies into the club will be discussed.

By order of His Ugliness.

RAILROAD TIME TABLES.

Lake Shore & Michigan Southern Railroad.

Effective June 7, 1914.

Going south.

Station	815 a m	309 a m	351 p m	311 p m
Jackson	*6 05	†10 20	†2 05	*8 05
Tecumseh	7 08	11 17	3 01	9 04
Adrian	7 33	11 50	3 30	
Toledo	8 40	12 55	4 15	10 10
Chicago	3 50	9 00		
Detroit	11 20		6 00	

Going north

Station	316 a m	312 p m	314 p m	318 p m	310 p m
Toledo	*7 50	†12 01	†4 30	†6 30	†7 25
Detroit				5 00	5 55
Adrian		12 35	5 05	*7 15	8 00
Tecumseh	9 10	1 01	5 35	7 59	8
Jackson	10 15	2 00	6 40	8 55	9

G. J. Zisur, Ticket Agent

DUNDEE BRANCH.

Going west.

Station	429 a m	425 a m	421 p m	427 p m	419 a m
Adrian	†6 10	†8 15	†3 30	†6 05	§8 15
Tecumseh	7 50	9 20	4 02	6 20	9
Addison	10 20	10 15	4 35	7 05	10

Going east.

Station	422 a m	428 a m	430 p m	434 p m	420 p m
Addison	†9 37	†10 55	†1 20	†7 15	†7
Tecumseh	10 22	11 25	4 25	8 00	8
Adrian	10 50		5 00	8 30	9
Chicago	5 00				

* Daily.
§ Sunday only.
† Daily except Sunday.

DETROIT, TOLEDO & IRONTON

Going South

Station	1 a m	3 p m
Detroit	8 00	4 05
Dundee	9 48	5 53
Britton	10 08	6 12
Ridgeway	10 12	6 16
Tecumseh	10 22	6 24
Adrian	10 50	6 48

Going North

Station	4 a m	2 p m
Adrian	7 32	3 16
Tecumseh	8 01	3 50
Ridgeway	8 19	3 57
Britton	8 12	4 00
Dundee	8 31	4 18
Detroit	10 25	6 15

No. 1 and 2 Daily except Sunday.
No. 4 Daily. No. 3 leaves Detroit at 6:05 p. m. on Sunday.

F. S. Bell,
Ticket Agent

PATENTS
TRADE-MARKS and copyrights obtained or no fee. Send model, sketches or photos and brief description, for FREE SEARCH and report on patentability. 20 years experience.
Send 4-cent stamp for NEW BOOKLET, full of patent information. It will help you to fortune.
READ PAGES 11 and 12 before applying for a patent. Write to-day.
D. SWIFT & CO.
PATENT LAWYERS,
303 Seventh St., Washington, D. C.

FEELING LIVER-ISH This Morning?
TAKE
THEDFORD'S Black-Draught
Stops Indigestion Constipation
25¢
AT ALL DRUGGISTS
A Gentle Laxative And Appetizer

For sale by All Druggists.

We promptly obtain U. S. and Foreign
PATENTS
Send model, sketch or photo of invention for free report on patentability. For free book, How to Secure Patents and TRADE-MARKS write to
C.A.SNOW & Co.
Opposite U. S. Patent Office
WASHINGTON D. C.

FOLEY KIDNEY PILLS
For Weak Back
Nervousness
Kidney and Bladder Ills
Contain no Habit Forming Drugs

For sale by all druggists of Tecumseh

RHEUMATIC SUFFERERS SHOULD USE
5 DROPS
The Best Remedy For all forms of Rheumatism
LUMBAGO, SCIATICA, GOUT, NEURALGIA, AND KIDNEY TROUBLES.
DROPS
STOP THE PAIN
Gives Quick Relief
No Other Remedy Like It
SOLD AT ALL DRUGGISTS
SAMPLE "5-DROPS" FREE ON REQUEST
Swanson Rheumatic Cure Co.
160-166 W. Lake St., CHICAGO

THE TECUMSEH HERALD

SIXTY-THIRD YEAR NO 65. TECUMSEH, MICHIGAN FRIDAY AUGUST 14 1914. WHOLE NO 4311.

ALDRICH & SON

Ferndell

FOODS ARE EVERY ONE PURE

Apples

10 bushel Red Astrican Apples, first class fruit, 35c peck or $1.25 per bushel.

Pork and Beans.

Ferndell Pork and Beans in Tomato Sauce, large can like others get 15c for, our price 10c, 3 for 25c.

Sweet Corn

We will have a big supply of Sweet corn for Saturday's trade, if you want some, come to our store.

Bacon

Folgar's fancy sliced Breakfast Bacon, lean and hickory smoked, 22c lb, for Saturday only.

Sour Pickles

New barrel of Ferndell Sour Pickles just opened, they are fine, large size 12c dozen.

Watermelons on Ice

40 fresh ones in for Saturday, sell half or whole

SPECIALS FOR SATURDAY ONLY

NOT DELIVERED ALONE.

New Potatoes, home-grown, only 1 bushel to a person, per peck .... 30¢
6 Flake White for .... 25¢
Nice large slicing Cucumbers ...... 2 for 5¢
New Peas, first of 1914 pack, tender, sweet, worth 12c can special 3 for 25¢

ALDRICH & SON.
QUALITY GROCERS PHONE 246

Lure of the Country Grips Young Farmer

Hears Passenger In Suburban Train and Then Spends Day In Chicago—Farm Lassie and Home For Him.

A farmer boy from Dekalb, Ill., was en route to Chicago the other morning when a group of suburban passengers entered the car in which he was riding. These suburbanites began talking about their gardens, and the farmer boy heard what they said. Of course they were more or less anaemic, but they were the remnants of live boys, and on this fine spring morning the old call of the open, the field, the song bird and the living tree, was in every mind. The farmer boy overheard their talk about patches "six by eight feet," "three by nine feet," etc., their poor little back yards. It appealed to him, and he felt sorry for them.

And then, like Moses, Socrates and Walt Whitman, he began to say to himself: "This thing that I am about to do is unworthy of me. Here are these men whose lives are blighted. They live in the city under the arc lights and in the dust of the streets and the heat of them. They are pale faced, nervous men. They all peer through glasses and wear their clothes like the models in the stores. These are not men. These are the shadows of men. I wonder what would happen if these men were to wander down the long lane and out into the field where the birds are mating and the fishworms wriggling as the plow slips through the soil, instead of breathing the dust and smoke of the suburban train and hiding away some place in a skyscraper and calling that work."

So this young man went on to the city and wended his way through turmoil and rush and hurry and was hustled and pushed about in the ill manners of the street. When the day was over and he walked through the dusk toward his farm home he had decided that the "Lure of the Country, with its perspective and its prospect and its assurance of plenty and its wonderful girlhood and its open roads," was far more worth his while than is this thing which he has read about, called the "Lure of the City." The Lure of the Country is deep, genuine and rich to this boy. The Lure of the City is artificial, unnatural and disappointing. The city smells are those of mixed breath—the heated odors of a thousand unkempt basements and alleys. Its noises are the noises of waste and killing speed; its shadows shut out the sunlight and protect the rat and cockroach.

But one thing lingers in the mind of this young man, and that is the entertainment of the city. It is the music of the theater, the action, the suggestion, the interpretation, the delight of hearing gifted people of the earth gathered in the entertainment centers of the city. If he could but satisfy his desire for sweeping music, stimulating drama, public speech extraordinary and some fine social occasions, there would be no Lure of the City in the mind of this typical countryman. And he must be provided for at home. That is why the Lincoln Chautauquas are appearing this summer, with their wonderful aggregation of entertainers, lecturers and musicians, in this city under the local management of the leading business men. The Lure of the Country is made complete by this event.

CHAUTAUQUA AT TECUMSEH WEEK OF AUGUST 16—21.

The Herald $1.00

FRANCE AND AUSTRIA IN WAR CLASH

Declaration Is Formally Made.

FRENCH GET SETBACK

British Capture German Liner With $5,000,000.

BATTLE CONTINUES AT LIEGE

Britain Hints It Rules Seas—Austrians Shoot Diet Members—German Soldiers, Concentrating Near Russian Border—Serbs Invade Austria—German Spies Shot by Belgians—Austrians Withdraw From Belgrade.

NEW YORK — The Cunarder Lusitania, which left here last Wednesday for a dash across the Atlantic, reached Fastnet, about 300 miles from Liverpool.

SOFIA — A state of war has been proclaimed throughout Bulgaria in order to enable the government to prepare to guard the frontier against violations.

LONDON — A dispatch to the Standard from St. Petersburg says a small German airship was riddled with shot and brought to the ground near Czenstochowa, Russia Poland. Its occupants, four German officers, were killed.

LONDON — A Central News dispatch from Berlin says the Russian funds seized by the German government in Berlin banks are said to total $25,000,000.

LONDON — The war office press bureau confirmed the report that the Russian invasion of Austria is in progress. It says a Russian army of 350,000 is advancing through the Styr River Valley toward Lemburg.

LONDON — Dispatches to the Times from The Hague and to the Telegraph from Maastricht agree that the struggle for possession of the forts at Liege is going on continuously and giving rise to terrible scenes of bloodshed and of heroism. The Germans are making fierce efforts to silence the forts nearest the city proper and the defenders are gallantly holding out against almost constant bombardment.

LONDON, ENG.—A news dispatch from Brussels says it is officially announced there that the German loss in Belgium in the recent fighting was 2,000 dead, 20,000 wounded and 9,700 prisoners.

LONDON — The Hamburg-American line steamship Cap Ortegal, with $5,000,000 in specie aboard, has been captured by the British, according to the Daily Mail. The liner departed from Buenos Aires on July 16 for Southampton.

LONDON — The English admiralty announces permission may now be obtained for shipment of coal from England to Norway and Italy. This is taken to indicate there is no danger from foreign warships.

PARIS — Leading Serbo-Croatian members of the Vienna parliament and diet at Seapa have been shot by Austrian military authorities

ST. PETERSBURG — Germany's troops are concentrating near the border in brigades. German aeroplanes are flying toward Kovno.

NISH — Montenegrin troops have occupied Spizza, Pachtrovitz and Budva, on the Dalmatian coast. They carried Netalka, and Slenokos, surrounding heights, by assault.

BARI — Austrian cruisers that bombarded Antivari, Montenegro's sole port, shelled also crowds of Montenegrins who had taken refuge in adjacent hills. The port was severely damaged.

PARIS — France has formally declared war on Austria. The declaration followed the failure of the Austrian government to make satisfactory explanations of the movements of Austrian troops from the Austrian Tyrol through Switzerland to the Alsatian border.

The declaration of war had been expected for the last three days, but France was determined that it would not act until something definite had taken place on which a declaration could be based. This was in order to prevent Italy being forced into the conflict as an ally of Austria.

When the announcement was received that Austrian troops, under the grand duke of Tuscany, had crossed Lake Constance and were at Basel, on the Swiss border, prepared to attack the French forces operating in Alsace, a peremptory demand that Austria declare her position was made. The Austrian ambassador was sent for and was given until Monday to get a definition of the Austrian position. This was not done, so the foreign office handed the ambassador his passports and war was immediately declared.

At the same instant the French ambassador at Vienna applied to the Austrian foreign office for his passports.

French Reverse Believed.

LONDON — Coincident with the receipt here of the report that a great battle was on in the valley of the Rhine near Neu Breisach between the French and the Austrian-German forces, and that the French had been swept back with heavy losses, came a dispatch from Paris declaring that the French war office had forbidden the publication of casualty lists.

The French engaged are the army which is invading Germany from Belfort, and which already has swept the Germans before it in victories at Altkirch and Muelhausen.

It is believed that the French advance, which so far had been unimpeded, has suffered a serious check here.

Germans Cease Their Advance.

BRUSSELS (via Paris) — Information from the front confirms the report that German troops have ceased their advance by the valley of the Ourthe. They are said to have retired on their reserves and to be throwing up defensive works.

Another German Invading Force.

PARIS — A big force of Germans is invading France through Esch.

Servian Army Invades Austria.

NISH, SERVIA — The Servian army has invaded Austria near Priboj and Visegard. The Montenegrin forces occupied Spizza, Pachtrovitz and Budua on the Dalmatian coast and carried by assault Netalka and Slenokos.

North Sea Again Closed.

LONDON — The North Sea has again been closed to the fishing fleets. The admiralty instructed masters of vessels not to go out until further notice.

Two Austrian Steamers Seized.

ANTWERP. — Two Austrian steamers were seized in port here.

One Hundred German Spies Shot.

BRUSSELS, BELGIUM (via Paris) Belgium has been completely covered with a network of German spies. Six hundred already have been arrested and 100 have been shot. Some of those captured were wearing uniforms of gendarmes, civic guards, soldiers and officers of the Belgian army. Many of the spies were armed with bombs and revolvers and were riding in automobiles bearing false numbers. They also had in their possession telegrams and letters with counterfeit indorsements.

Says Austrians Withdraw.

LONDON — The Servian legation makes an official announcement to the effect that the Austrians, who have been attacking Belgrade, have withdrawn after making seven unsuccessful efforts to cross the Danube and the Save and invade Servian territory.

Germans Held as Hostages.

PARIS, VIA LONDON. — It is reported from Belfort that, in view of the execution of French subjects by Germans, seven prominent residents of the German town of Montreux Vieux, just over the frontier, have been taken by the French as hostages.

KING ALBERT

Ruler of Belgium Defending His Country Against Germans.

Photo by American Press Association.

ITALY TAKES WARLIKE TONE

Demands Account for Bombarding of Antivari by Austrians.

RELATIONS MORE STRAINED

Economic Effects of War Are Severely Felt in Italy—Japanese Premier Asserts His Nation and U. S. Will Remain Friendly—Japan's Attitude Depends on Result of British Campaign

LONDON — According to the correspondent at Rome of the Morning Post the diplomatic relations between Italy and Austria are becoming more strained. Italy has demanded an explanation of the bombardment of the establishment of the Puglia company at Antivari, Montenegro, over which the Italian flag floats and in which there were Italians.

The economic effects of the war already are severely felt in Italy. Train service has been reduced to save coal of necessity. There is a scarcity of the smaller denominations of money everywhere. The mayor of Rome has issued a list of maximum prices that may be charged for food.

Japan Friends of U. S.

TOKYO, JAPAN — Count Okuma, the premier, in an address to the newspaper men in Japan urged them to refrain from sensational rumors and inflammatory articles in such critical times, saying they were calculated unduly to excite the public and injure Japan's relations with friendly countries. The premier instanced what he termed a false assertion that the United States was sending a fleet to Japan.

"America," concluded the premier "has made no demand on Japan and remains Japan's great friend."

Waiting on British Campaign.

LONDON — The Pekin correspondent of the Times telegraphs as follows:

"Replying to China's request of the United States and Japan to use their influence to protect China from warlike activities of other nations Japan has stated that her attitude depended on the result of the British campaigns The time was not ripe to consider China's proposal, it was said.

"The United States avoided committing herself."

MURDER HEARINGS DELAYED

Mt. Pleasant Trio Held for Girls' Death to Be Examined.

MOUNT PLEASANT, MICH — The hearing of William Rice, William Wallace and George Mills, charged with the murder of Maude Nestle, twenty-two years old, has been continued until Wednesday.

The Nestle girl died following an orgy in the woods with the three men, all of whom are more than twenty-five years old. The girl had lived with her grandparents in a hovel near here for fifteen years.

CARPENTER UNTIL 50, BIG LAWYER IS DYING

Remarkable Career of Nathan P. Allen Is Closing.

GRAND RAPIDS, MICH. — Stricken with an illness which threatens to become his last, Attorney Nathan P. Allen, aged eighty-eight, the oldest practicing attorney in Michigan, and a national figure in criminal practice, lies in his apartments in the Houseman building battling for his life.

A carpenter until he passed the half century mark, the panic of 1873 drove him from the practice of his trade into the law offices of Gray, Cutts & Hyde of Grand Rapids.

Within two years he fitted himself for the bar examination and passed it. He immediately opened a law office in Grand Rapids, and participated in the famous "Star route" cases in Washington.

After spending a year in Washington he went to Chicago. In his first Chicago murder case he acquitted three men.

He recalls with a grim smile how he made a jury composed of Armour, Leiter and other big business men acquit two burglars after the judge had discharged a jury of "low brows" because he feared the burglars would get off too easily.

JAGS JAM THE JAIL AT FLINT

Forty-one Prisoners, Mostly Drunks Await Arraignment.

FLINT, MICH. — Prospects are for an exceedingly busy time in the only local police court that is in operation during the vacation season Sheriff Green reports a full house, with forty-one prisoners, a large number of whom are awaiting arraignment on the charges of drunkenness The record of arrests for this offense during the last forty-eight hours is twenty-six, of which seven were made in one afternoon.

At police headquarters the liquor secured in raids on "blind pigs" and from bootleggers has assumed such proportions that a compartment is being built especially for the storage of goods that are contraband in a local option town.

MAKES HIT WITH GUARDSMEN

Governor Makes Speech at Encampment of Michigan Militia.

GRAYLING, MICH. — Governor Ferris was called on to speak at the moving picture show at Camp Ferris when the Michigan National guard films were shown, and he made a big hit with the soldiers and residents of Grayling. He eulogized the citizen soldier as one not only capable and efficient in uniform, but who must also make good as a citizen in the paths of peace.

The governor stayed in camp and enjoyed a refreshing night's rest though the temperature was high in town. He participated in a cruise on the yacht of R. Hanson, donor of the reservation, during the morning, and reviewing the troops in camp in the afternoon.

MISUSING MAILS IS CHARGE

A. W. Trombly Accused of Distributing Prohibited Advertising Matter.

BAY CITY, MICH. — Arthur W. Trombley of Flint was arrested by Deputy U. S. Marshal L. W. Tobian on a charge of misusing the mails It is alleged Trombley distributed advertising of a nature prohibited by the postoffice department. The complaint was made by Postoffice Inspector Edwin A. Mackey.

OUR
Great Notion and
Remnant Sale
IS HUMMING.

Don't Miss It.

BARGAINS IN EVERY DEPARTMENT.

WE GIVE
Brown Trading Stamps
ASK FOR THEM

The Webster-Anderson Co.
Tecumseh, Michigan.
Our store closes every evening at 6 o'clock, except Saturday.

DINNER-WARE
Sets and open stock.
Jelly Glasses and Tumblers.

Granite-ware Specials for this week:
Five, Six and Eight Quart Pudding Pans
Six and Eight Quart Dairy Pans
10c ea.

Ida B. Chase.

TECUMSEH STATE SAVINGS BANK

President, J. H. Smith.
Vice Pres., L. G. North
Cashier, Guy E. Nemire

3 per cent Interest paid on Savings Deposits,

PAY ME
PAY ME
PAY ME

Who Gets
Your Hard Earned Dollars
That Come At The End Of The Week
How Many Stay
For The Rainy Day
Of Which You Often Speak?
A Little Thought, A Little Care—
The Reins Kept Well In Hand
You Soon Might Have
A Bank Account
With Dollars At Your Command

MAKE
A BANK ACCOUNT
WITH US
THE
STEPPING STONE
TO

SUCCESS
EASE
PROSPERITY
THRIFT
BANK ACCOUNT

EVEN ONE DOLLAR
WILL BE ACCEPTED
HERE AS A FIRST
DEPOSIT ......

Bismark Coffee, lb. 32c
Wedding Bells Tea, lb. 50c
cannot be beat regardless of price.

Fancy Home Grown Berries, Daily.

Try those New Fly Traps.

4 per cent discount on all cash sales except sugar.

C. M. GILBERT

$23.33 In One Minute

Young man! Young woman! If you could make $23.33 in one minute you would jump at the chance. Read how.

Most business colleges employ solicitors to visit homes and enroll students. These solicitors get one third or more of the tuition of each student they enroll.

To meet such competition we shall give each student himself the benefit of what other schools pay solicitors. Read on.

1. Our complete course includes a thorough training in Shorthand, Booking, Typewriting and Penmanship.

2. Our cash rate for these courses is only $70.00. Many schools charge $100.00.

3. We will give these courses for $46.67 to all who enter between August 15 and September 15. You can decide this matter in

ONE MINUTE

and thus make $23.33. That's easy

You Can't Afford To Miss It!

Our former students are acceptably filling responsible positions in practically every state.

Send for list of names and addresses of more than 100 of our former pupils, showing positions they are able to fill acceptably. Also for leaflet giving five strong reasons why you should

ATTEND BUSINESS COLLEGE AT ANN ARBOR.

No school does more to help its pupils secure good positions. Write us today. Address

711 N University Ave.
The Stenographic Institute,
Ann Arbor, Michigan

LEARN SHORTHAND

In a school conducted by a practical stenographer and court reporter. Method of teaching and lessons perfected by many years' experience.

Complete courses in shorthand, typewriting and allied subjects.

Instruction by mail, if desired, with privilege of attending the school at any time. Typewriters furnished free to mail students. Write for free first lesson and particulars.

Allen's Shorthand School, Jackson, Mich.

THE TECUMSEH HERALD

GERTRUDE A. STACY, ESTATE
FRANK S. TURNER, PUBLISHER

SUBSCRIPTION RATES

IN LENAWEE COUNTY
One year, payment in advance ... $1.00
One year, payment after three months ... 1.25
OUTSIDE LENAWEE COUNTY
One year, payment in advance ... $1.25
One year, payment after three months ... 1.50
There will be no Deviation from above Rates

Entered in the postoffice at Tecumseh, Mich., second class mail matter

Telephone No. 36

Deafness Cannot Be Cured

by local applications, as they cannot reach the diseased portion of ear. There is only one way to cure deafness, and that is by constitutional remedies. Deafness is caused by an inflamed condition of the mucous lining of the Eustachian Tube. When this tube is inflamed you have a rumbling sound or imperfect hearing, and when it is entirely closed, Deafness is the result, and unless the inflammation can be taken out and this tube restored to its normal condition, hearing will be destroyed forever; nine cases out of ten are caused by Catarrh which is nothing but an inflamed condition of the mucous surfaces.

We will give One Hundred Dollars for any case of Deafness (caused by catarrh) that cannot be cured by Hall's Catarrh Cure. Send for circulars, free

F. J. CHENEY & Co., Toledo, O.
Sold by all Druggists 75c.
Take Hall's Family Pills for constipation.
adv

A blush on the face is better than a blot on the heart.

Keep your Liver Active During the Summer Months—Foley Cathartic Tablets for Sluggish Liver and Constipation.

It does beat all how quickly Foley Cathartic Tablets liven your liver and overcome contipation. Ney Oldham, Wimberley, Texas, says: "Foley Cathartic Tablets are the best laxative I ever used. They take the place of calomel." Wholesome, stirring and cleansing. No griping. A comfort to stout people. For sale by all druggists of Tecumseh. adv

Don't bite till you know whether it is bread or a stone.

"Stay-at-Home" Sufferers of Hay Fever and Asthma, Get a Bottle of Foley's Honey and Tar Compound.

Restful sleep, relief and comfort from choking, gasping asthma and tormenting hay fever for those who take Foley's Honey and Tar. It spreads a healing soothing coating as it glides down a raw tickling throat, and stops irritating coughs and summer colds. For sale by all druggists of Tecumseh. adv

Boldness is ever blind, therefore it is ill in counsel but good in execution.

Infection and Insect Bites Dangerous

Mosquitoes, flies and other insects, which breed quickly in garbage pails, ponds of stagnant water, barns, musty places, etc., are carriers of disease. Every time they bite you, they inject poison into your system from which some dread disease may result. Get a bottle of Sloan's Liniment. It is antiseptic and a few drops will neutralize the infection caused by insect bites or rusty nails. Sloan's Liniment disinfects Cuts, Bruises and Sores. You cannot afford to be without it in your home. Money back if not satisfied. Only 25c at your Druggist.

Better bend the neck than bruise the forehead.

Summer Coughs are Dangerous

Summer colds are dangerous. They indicate low vitality and often lead to serious Throat and Lung Troubles, including Consumption. Dr. King's New Discovery will relieve the cough or cold promptly and prevent complications. It is soothing and antiseptic and makes you feel better at once. To delay is dangerous—get a bottle of Dr. King's New Discovery at once. Money back if not satisfied. 50c and $1.00 bottles at your Druggist. adv

Men willingly believe what they wish to be true.

W. M. Halfacre of Dexeter, Mo., bought Foley Kidney Pills for Mrs. Halfacre, who was down on her back with kidneys so sore he had to help her move. He says, "She would cry out with pain across her kidneys, but after she took the second bottle of Foley Kidney Pills, she was as well and strong as ever." For sale by all druggists of Tecumseh. adv

A bird is known by its note, and a man by his talk.

Summer Constipation Dangerous.

Constipation in Summer time is more dangerous than in the fall, winter or spring. The food you eat is often contaminated and is more likely to ferment in your stomach. Then you are apt to drink much cold water during the hot weather, thus injuring your stomach. Colic, fever, ptomaine poisoning and other ills are natural results. Po-Do-Lax will keep you well, as it increases the Bile, the natural laxative, which rids the bowels of the congested poisonous waste. Po-Do-Lax will make you feel better. Pleasant and effective. Take a dose tonight. 50c at your druggist. adv

A good archer is not known by his arrow but by his aim.

Special Prices

During Chautauqua Week, Commencing Saturday, August 15;

50 cent Men's Union Suits 39 cents

$1.00 Men's Porosknit Union Suits 79 cents

$1.00 Mens' Dress Shirts 79 cents

San Marto Coffee 30c

$2.50 Ladies' Pumps & Oxfords $1.69

3.00 Men's Button Oxfords 2.25

24½ lbs. Tecumseh Chief Flour 65 cents

2 cans Tall Medium Red Salmon 25 cents

The People's Store,

WM. PALMAN, Manager.

Free Employment Department

You Can Double Your Earning Power in a few months' time if you do as well as other students who have recently attended

Positions Secured for Students

The Business Institute

Institute Building, 163-169 Cass Avenue, Detroit

Largest, best equipped business training school in Michigan. Over 200 typewriters, large faculty of specialists, free employment department. Write for interesting illustrated catalog.

The School of Modern Methods

Enter at any time

LAWN PARTY GIVEN FOR MISS SATTERTHWAITE

Miss Jane Harris entertained about thirty young ladies Wednesday in honor of Miss Alice Satterthwaite. The time was pleasantly spent with sewing and cards.

While the guests were still lingering over the dainty refreshments, Miss Harris appeared carrying a large and very mysterious parcel which she placed before Miss Satterthwaite with the remark that there were some things necessary to the coming events. The other tables were immediately deserted and a crowd of interested girls peered over each other's shoulder eagerly watching as layer after layer of tissue paper were removed and rice began to escape. Finally the suspense was over and there came to view a bona fide, though Lilliputian, suitcase, very much labelled in typical newlywed fashion. Attached to the handle was an exquisite bridal bouquet, which was promptly transferred to the lady of the hour. Inside the suit case was a ticket suitable to the length and nature of the journey. The various stations from "Goo Goo Junction" to "Woodvide" occasioned much merriment. Chief among the contents of this marvelous bit of luggage were the Parisian wedding gown and the thoughtful provision of candy hearts for future meals, "during the honey moon, when cooking will be such a bore". Each revelation brought more laughter and the guests left in the best of spirit feeling that Miss Harris' orginality had made an exceptionally happy ending to a most delightful party.

STATE OF MICHIGAN, County of Lenawee, ss.

Probate Court for said County.

At a session of the Probate Court for the County of Lenawee, holden at the Probate office, in the City of Adrian, on the 8th day of August, in the year one thousand nine hundred fourteen.

Present: Hon. HARRY L. LARWILL, Judge of Probate.

In the matter of the estate of ANNE CATHERINE SWAN, deceased.

On reading and filing the petition, of Mary H. Swan executrix upon the estate of said deceased, alleging that the funeral expenses and debts of said deceased, and the expenses of administration thus far incurred, have been fully paid, and praying that her final administration account may be allowed and for such other order and decree as to this Court shall seem proper.

It is Ordered, That Tuesday the 8th day of September next, at nine o'clock in the forenoon, be assigned for the hearing of said petition.

And it is further Ordered, That a copy of this order be published in TECUMSEH HERALD, a newspaper printed and circulating in said County of Lenawee, for three successive weeks previous to said day of hearing.

HARRY L. LARWILL,
(A true copy) Judge of Probate
E. L. LAWILL, Register of Probate.

H. B. Roberts and daughters entertained at tea Wednesday evening, Mrs. Jas. Moore of Los Angeles and Mrs Helen McCarty of Petersburg.

Otis Traver returned Wednesday from Howell where he had received treatment at the Michigan State Sanitorium for tubercolosis. He comes home improved.

MARGARET GILES ON BIG PROGRAM

MISS MARGARET GILES, CONTRALTO.

The part of Arucena, in "Il Trovatore" was taken by Margaret Giles, an unusually gifted singer, and the difficult music encountered in this exacting role was delivered with authority and effect.—Louisville (Ky.) Times.

Miss Giles will appear in this city on the Lincoln Chautauqua program on the sixth day. She is a member of the National Grand Opera Company, which will sing the preludes to Congressman Fred S. Jackson's addresses.

COLEMAN GREAT PLAYER, SAYS POST-DISPATCH.

Special mention is deserved by Edward Coleman, whose playing received merited applause. The remarkable versatility of the performer was shown in his expert playing of the sweet voiced flute, the roaring saxophone, the gentle horn, the shrill piccolo and the martial cornet.—St. Louis Post-Dispatch.

Mr. Coleman is a member of the Conservatory Players, a company of musicians who appear on the opening day of the Lincoln Chautauqua program to be given in this city. The company will appear in preludes afternoon and night.

At Tecumseh, August 16-21.

OLD BLANCHARD PLACE

The pleasure of an inspection of the old Blanchard property was ours the other day. The present owner H. W. Stevens has more than cleaned up the premises and with a cement porch and new paper throughout, the property makes a very desirable residence. What tales the old house could tell of the smiles and tears of the past generations. Old residents tell us that this residence was at one time one of the show places of the town when occupied by Judge Blanchard and family. One reminder of its former magnificence is the hand carved casing of the front door. In scraping off the paint of the past decade Mr. Stevens found "1832" etched by some lad's knife of long ago. The dwelling passed from the Blanchard heirs to Mrs. Augusta Patterson Lee, then to Jas Snell and recently from Byron Snell to Mr. Stevens.

Mr. and Mrs. C. B. Mize and Mr. and Mrs J. J. Orr returned last evening from their auto trip to New York.

Church Notes

BAPTIST CHURCH

W. B. Hartzog Ph. D. minister.

10:00 a. m. "The Grace of God and Paul" 1 Cor. 15:70.

11:15 Sunday School.

11:15 Men's class. Addressed by Jay Morse, subject "Barretto the Great Religious Leader of Brazil."

7:00 p. m. Vesper service, on Chautauqua grounds.

The Chautauqua will occupy the afternoon and evening.

PRESBYTERIAN CHURCH

Rev. Wm. A. Rex, minister.

10:00 a. m. Morning worship and sermon.

11:15 a. m. Sunday school.

11:20 a. m. Men's class.

7:00 p. m. Vesper service on Chautauqua grounds.

Wednesday, 7:15 p. m. People's mid-week meeting.

FRIENDS CHURCH

Lewis G. Pim and Mary Barrett Pim pastors

10:00 a. m. Morning service.

11:15 a. m. Sunday School.

6:00 p. m. Christian Endeavor.

7:00 p. m. Vesper Service, on Chautauqua grounds.

Everybody welcome.

METHODIST EPISCOPAL CHURCH

G. H. Whitney, pastor

A welcome to all.

9:00 a. m. Love Feast.

10:00 a. m. Morning worship. Sacrament of Lord's Supper

11:15 a. m. Sunday School.

11:15 a. m. Men's class.

6:15 p. m. The Epworth League topic, "Confessing Christ Away from Home" leader, Clara Critchett.

7:00 Vesper Services on Chautauqua grounds.

7:15 p. m. Wednesday prayer meeting.

EPISCOPAL CHURCH

Rev. Frederick Hewitt, rector

7:00 p. m. Vesper service on Chautauqua grounds.

Church and Sunday School will open Sunday August 23.

ST. ELIZABETH CATHOLIC CHURCH

Rev. Edward Stanton, rector.

8 a. m. 2nd Sunday.

10 a. m. 4th Sunday.

All are cordially invited

SUNDAY SCHOOL PARTY

On Tuesday evening Mrs. Sam Boyce entertained her class of the Presbyterian Sunday School. A three course supper was served upon the arrival of the young ladies and later a short program enjoyed during which Miss Ruth Ager sang a solo, Miss Hazel Roberts and Miss Marjorie Boyce played piano solos and duets and Miss Blanche Snyder read a story. The young ladies enjoying Mrs. Boyce's hospitality beside those above named were Miss Emma Bailey and Miss Blanche Stevens of Mississippi, Lula Aylesworth, Mabel Ager, Minnie Lowry, Marion Hoag, and Judith Crane.

DANIEL CHASE

Miss Ida Chase received word Tuesday of the death of her brother Daniel which had occurred at Canton, O. She immediately notified another brother Comfort R Chase at Dowagiac and he went to Canton for the remains arriving here yesterday morning. The funeral was held from the home of the mother, Mrs. Daniel Chase Sr. this morning at 10 o'clock.

He never married but leaves to mourn the mother, two brothers Fred Chase of Tecumseh and Comfort of Dowagiac and four sisters, Myra of of Calumet, Libbie of Hesperia, and Miss Ida and Mrs. Edna Wixom of Tecumseh.

The cause of death was given as cerebral hemorrhage. Comfort Chase says, he was told at Canton that when "Dannie" was called in the morning he seemed dazed and told some one at the hotel he believed he had had a stroke. They gave him no attention and did not call a physician for ten hours when it was too late.

Daniel Chase was born in Adrian 37 years ago coming to Tecumseh with his parents when very small and has remained in this vicinity nearly all of his life.

REGISTRATION NOTICE

Notice is hereby given to the qualified electors of the Township of Tecumseh, County of Lenawee, State of of Michigan, that at the place of holding the general primary election in said township or precinct on Tuesday, August 25, 1914.

The board of primary election inspectors, in accordance with the provisions of Act 281, Public Acts of 1909, as amended, will register the name of any person who shall on that day appear and make oath or affirmation to the effect that he is a qualified elector in such Township or Precinct, or when they personally know him to be such. Any person registered on any primary day as prescribed above, shall be entitled to vote at the succeeding election without any other registration.

REGISTRATION CAN BE HAD BY APPLICATION TO THE TOWNSHIP CLERK.

Any qualified elector may register and be eligible to vote at any primary election if he shall appear in person before the towship clerk and take the oath required as to qualifications for registration, and request that his name be registered.

Blanks for this form of registration can be secured at the township clerk's office.

Dated this 12th day of August, A. D. 1914.

H. H. Hanna, Jr.,
Township Clerk.

Our Classified Ad Department

ROOFING—This being the seventh year that I have been in the roofing business, and no fault has been found, I shall continue to sell the same. If any of my roofing does not give satisfaction please report to me and I will fix it free of charge. Roof paint for sale.
J. W. Owen. adv.

FOR SALE—A safe 5 year old driving horse, a single buggy, new harness and one older harness
Fred Bailey,
Engineer on D. T. & M Ry.

WORK WANTED—Sweeping, dusting, washing, etc. Phone 376
Mrs. T. Lee

State Fair Tickets on Sale at the Herald Office

We have received from the Michigan State Fair Association 100 tickets which we are instructed to sell at 35c each or three for $1.00. It will cost 50c if you wait and pay at the gate.

These tickets will be on sale until Sept. 5th. The Fair this year will be held September 7 to 18 and the management are planning a bigger and better fair than ever before.

For Representative in Congress
Second District

☐ MARK R. BACON

Mark your ballot where it says Mark—that is where it says:

☐ MARK R. BACON

My name will be in first column of your ballot, mark it where it says Mark:

☐ MARK R. BACON

I ask for your vote and will appreciate your help.
Primary Election, August 25.

☐ MARK R. BACON

I stand for a tariff based on scientific investigation. One that will benefit the working man, the farmer and the people generally and a policy that will build up and not tear down our country or keep our balance on the wrong side of the ledger.

—MARK R. BACON.

POST OFFICE
MEAT MARKET
MEAT MARKET
807

Some Leave the Post Office with gloom on the Face

BUT ON Reaching Our Meat Market JOY TAKES ITS PLACE IT'S THE SIGHT Of Our Fine Meats That Works the Transformation

Clark's Market.

Phone 158. Witherell Block

We are well supplied with

PICNIC GOODS

Cheese	Pickles
Olives	Bananas
Oranges	Peaches
Bread	Fancy Cakes

Also dishes that you can afford to throw away when through with them.

F. D. AVERY

PHONE 39.

Cooling Wash Stops That Itch

Yes—not in half an hour—not in ten minutes—but in 5 seconds.

Just a few drops of that mild, soothing, cooling wash, the D. D. D. Prescription, the famous cure for Eczema, and the itch is gone. Your burning skin is instantly relieved and you have absolute protection from all summer skin troubles. We can give you a good size trial bottle of the genuine D. D. D. Prescription for only 25 cents.

Don't fail to try this famous remedy for any kind of summer skin trouble—we know D. D. D. will give you instant relief.

B. J. PULVER.

Only Real Wild Animal Circus On Earth

AL. G. BARNES

BIG 3-RING WILD ANIMAL

CIRCUS

"THE SHOW THAT'S DIFFERENT"

600 PERFORMING ANIMALS 600

65 BIG SENSATIONAL ANIMAL ACTS 65

Performing Jungle-Bred Lions, Tigers, Leopards, Pumas, Jaguars, Grizzly, Cinnamon, Siberian and Polar Bears, Elephants, Camels, Zebras, Zubas, Hyenas, Sacred Cattle, Kangaroos, Ourang-Outangs, Apes, Chimpanzees, Monkeys, Rocky Mountain Goats, Dogs, Etc., Etc

SEE

Tom, Dick and Harry, Horse-Riding Sea Lions
Big Bill, Wrestling Grizzly
Samson, The Aviation Lion
Tot and Tiny, World's Smallest Performing Horses
Aeriel Dogs and Monkeys
Bob Chocolate, Tango Dancing Horse
Tom, Jerry and Louie, Horse-Riding Lions
Spunk, The Good-Night Pony
Romeo, Mathematical Pony
Danger, Dynamite, Mileaminit, Just mules
World's Only Educated Bengal Tigers

IN ONE ACT

24-FULL GROWN AFRICAN LIONS-24
World's Challenge Groupe, Value $50,000

550 HIGH-SCHOOL RIDING, DANCING and MILITARY -HORSES AND PONIES- 550
World's Premium Stock, Every One An Actor

40 Animal Clowns 506 People 4 Concert Bands 100 Animal Trainers Two Big Special Trains

Glittering, Mile-Long, Street Parade at 10:30 A. M.

Performances Rain or Shine, 2 and 8 p. m. Doors open one hour earlier

WILL EXHIBIT AT

TECUMSEH MONDAY, AUGUST 17

☞ REMEMBER THE DAY AND DATE, MARK IT ON YOUR CALENDAR ☜

FORD

Buyers To Share In Profits

LOWER PRICES ON FORD CARS

Effective from Aug. 1, 1914, to Aug. 1, 1915, and guaranteed against any reduction during that time.

Touring Car - - $490
Runabout - - - 440
Town Car - - 690

F. O. B. Detroit. All cars fully equipped (in the United States of America only).

Further, we will be able to obtain the maximum efficiency in our factory production and the minimum cost in our purchasing and sales departments if we can reach an output of 300,000 cars between the above dates. And should we reach this production, we agree to pay, as the buyer's share, from $40 to $60 per car (on or about Aug. 1, 1915) to every retail buyer who purchases a new Ford car between Aug. 1, 1914, and Aug. 1, 1915.

THE FORD MOTOR COMPANY.

TECUMSEH "BIG CHIEF" GARAGE.

CHAUTAUQUA WEEK at Tecumseh, August 16th to 21st.

FALL PLOWING

will soon be in order. What kind of a plow will you use? We tried out this spring a new

Two Wheel Gale

We knew nothing about it, simply sent them out on trial, the results surprised us; they also surprised the purchasers. There is nothing fancy about these plows but they work good, stay in hard ground, you can back anywhere with them and best of all, sell for ONLY $35 come in and look one over.

L. E. TEMPLE & CO.

Parlor Furniture

Even one new Chair or Rocker would make the parlor or living room look more cheerful. We have just the one you want and would like you to call and see it.

Guy E. Belding,
Furniture and Undertaking.

3% ON SAVINGS

HOW TO SAVE $100.00.

Have a purpose,—to save some given amount.

Have a plan —save regularly and bank it the same way.

Follow up your purpose and adhere to your plan. This spells Success every time.

Open your Savings Account here this week. All you save and bank will earn 3%.

Get your Chautauqua Tickets at

THE LILLEY STATE BANK,
TECUMSEH, - MICHIGAN.
"HARVEST HEADQUARTERS"
Capital, Surplus, Profits, $60,000.00.

Chautauqua Week, August 16 to 21.

APPLES

Plenty of good cooking Apples for Saturday, Watermelon, ice cold; Muskmelons, Peaches, Plums, Sweet Potatoes, Sweet Corn, Tomatoes, Cabbage, and everything obtainable in Vegetables.

Tecumseh Chief Flour

25 pound sack 68c. Get our price by the barrel, it will be higher.

PEANUT BUTTER

Give our Peanut Butter a trial, it is extra fine. Only 15c per pound.

CASH BARGAINS FOR SATURDAY

Crisco, regular 50c size........................45c
Gold Dust, regular 25c size........................21c
Mapl-Flake, per package........................8c
Lenox Soap, 6 bars for........................20c

With orders for other goods.
Let us have your order; we guarantee to please you.

'Phone 87 E. J. LOWRY

The Herald $1.00

LOCAL AND PERSONAL

NOTICE

All copy must be in the composing room of this office by 9:30 a. m. Tuesdays and Fridays and all advertising matter before 4 o'clock p. m. Mondays and Thursdays.

W. H. Miller of Detroit was in the village Wednesday.

Gaston's for the latest things in jewelry. adv

A. C. Aylesworth is serving on the grand jury in Detroit.

Wade Frost of Carson City is greeting Tecumseh friends

Next Sunday will be quarterly meeting at the M. E. church.

Dr. and Mrs. I D. Loree were over from Ann Arbor Wednesday.

M. G. Spitler and wife were business visitors in Adrian yesterday.

Mrs. W. A. Kloffenstein of Manchester was in town Thursday.

Chas. Shaw and family are with his people near Brooklyn for a week.

Miss Florence Bryan spent the first of the week in Tipton, the guest of relatives

Mrs. C Hill of Detroit is visiting her aunt Mrs. Horace Weller who is quite ill.

Auto goggles something new at Gaston's adv

Miss Bernice Hall will be trimmer in Miss Alice Owens' millinery parlors this season.

C. H. Williamson and wife and Ralph Bowen and wife autoed to Detroit yesterday.

Wil Anderson of Devils Lake has visited his mother Mrs. Henry Anderson this week.

Miss Florence Waldron is visiting Mrs George Knapp and Miss Ruby Knapp in Hudson.

Misses Margaret and Florence Van Winkle are spending a few days with Jackson relatives.

Miss Wallin of Detroit returned to her home yesterday after a visit with Mrs. R K. Anderson.

Mr. and Mrs. F. S. Turner have as their guests his father Geo. Turner and sister Miss Augusta.

Ormand and Kenneth Osborn of Jackson are visiting at the home of their aunt Mrs. E C. Bryan.

Mrs. Wm. McNamara and two children of Lansing are visiting her parents Mr and Mrs. Frank Bradley.

Mrs Tom Perry of Oak Park, Ill. is visiting at her brother's, Joseph R. Keeney's and J. N. Satterthwaite's.

The Bryan reunion will be held Saturday, Aug. 15 at the home of Mr. and Mrs. Albert Matthews west of Clinton.

Miss Josephine McGregory, an employe at McClelland's restaurant, fell down stairs yesterday and sprained her ankle.

Wm. Alberts, wife and daughter are up from Cleveland taking their outing at John Pentecost's cottage at Sand Lake.

Mrs. John Goudy and her guest Mrs Blessing and son of Fostoria, Ohio went to Litchfield yesterday for a week end visit.

Bead necks cheap at Gaston's. adv

Mrs. James Glasgow of Adrian and Miss Margaret Glasgow of Kalamazoo have visited since Wednesday with Mrs. Guy Belding.

Chas. Pangburn and a party of Ft. Wayne friends who have been rusticating at Sand Lake, returned to Ft. Wayne Wednesday.

Misses Lydia Babcock and Nina Lowry went to Devils Lake last night to join the party of Tecumseh people up there rusticating.

Leon Williamson, wife and baby returned Wednesday from Quincy where Mrs. Williamson and Barbara had visited for six weeks.

The price of flour is advancing. Try a sack of Tecumseh Chief flour this week at 68c for 25 lb. sack Sold at all Tecumseh groceries. adv

Mrs. R. N. Lowe, Miss Roberta and the former's brother Will Brigham and family of Chicago are at the Log Cabin, Sand Lake for a couple of weeks.

Mrs. John E. Murphy and Miss Gladys Coon went to Hanover yesterday to visit at Irv Broller's. Mr. Murphy joins them for an over Sunday visit.

The Boy Scouts were in Clinton Wednesday for a game with the Scouts up there. The boys did not feel so jolly coming back for they were defeated 8 to 5.

On Tuesday afternoon the Baptist Sunday school held their picnic on Ed Hand's lawn in Brownville. 112 were present to enjoy the big spread and then all hands went boating.

Mrs. Rose Burrows and Miss Alice Owens returned Wednesday from their outing at Lake James near Angola. Miss Owens had also visited a wholesale millinery establishment at Ft. Wayne.

E. L. Anderson the new superintendent of the Uncle Sam Macaroni Co, has rented Mrs. Abbie Fisher's house on Chicago St. and he will shortly be joined by his wife and little daughter from Tyron, N. C.

Wm. Waterson of Kankakee, Ill, who had been visiting the Williamson and Moore families, went to Dundee Monday, Later he visits in Rochester, N. Y. returning for the G. A. R. encampment in Detroit Aug. 30 to Sept. 3.

James McDermott was a Jackson visitor Wednesday.

H. T. Dunn has been in Chicago on a business trip this week.

Miss Mabel Balch of Kalamazoo is visiting at C. H. Bramble's.

Jas Patton of Albion visited at Hugh Ager's the last of the week.

Miss Blanche Keyser has visited Jackson friends part of the week

Emery Osborn of Detroit was a guest at Wm. Jay's for the week end.

Miss Hallie Widney has returned home after spending five weeks in Albany, N. Y.

Miss Mabel Schreder had as her guest over Sunday Miss Olga Kern of Manchester.

It is time to have your diamond remounted at Gastons. Fine work. adv

Miss Emeline Mitchell of Detroit has been the guest of Ruth Whitney since Tuesday.

The Misses April of Saline have visited their aunt, Mrs. Martha Hornbaker this week.

Mrs Clement Hardenburg has as her guest her sister Miss Gladys Darling of Ann Arbor

Miss Clara Critchett has been visiting her sister Mrs. Chas. F. Dibbert and family in Dundee this week.

Frank Conrad of Grand Rapids has been visiting his mother and sister, Mrs. C. M. Gilbert since Saturday.

The Misses Florence and Gertrude Ives left on Wednesday for North Adams to visit at Fred Westcott's.

Fine switches made, cut hair and combings bought at the millinery of Miss Julia A. Hough. adv

Miss Geneva Postal started for her home in Evart Tuesday. She had been Mrs. Ide's guest for two weeks.

F. S. Turner and family went to Detroit Tuesday for a family excursion going to Chatham Wednesday.

Mrs Georgiana Hardy and Clarence Hardy of Andover, N. Y., are visiting the former's son Dr. P. B Hardy and wife.

Mrs. Mary Edwards suffered a slight stroke of paralysis Wednesday morning from which she is recovering nicely.

Latest things in hat pins at Gaston's. adv.

The Misses Marie Bramble and Mabel Balch were in Britton Tuesday attending a party given by Miss Frances Exelby.

Mrs Fred Kilby has returned to her home in Clinton after staying with her friend, Mrs. Jas. Wood for two weeks.

Mrs. Earl Briggs and Miss Gertrude Hazlett are in Grand Rapids at a wholesale millinery house picking up the fall styles.

P. R Palmer and family who have been guests at Jacob Rentchler's returned Wednesday to their home at Rives Junction.

Mrs. Clark of Detroit has visited her cousin Mrs F. B Wood also Mrs Alfred James Jr. at her Sand Lake cottage this week.

Mrs. P. C. Snell entertained Tuesday and Wednesday her cousins, Mrs. Jas. Moore of Los Angeles and Mrs. Helen McCarty of Petersburg.

Watch for Opening.
New Clothing Store.

A baby was born Monday to Mr. and Mrs. Ray Hendershott of Macon but it only lived a few minutes. The parents have the sympathy of a host of Tecumseh friends.

Mr and Mrs. Fred Bunting were down from Tipton Wednesday enroute to Jackson where they attended the I O O F. picnic

Mrs J. C. Mahaney was a passenger for Adrian Monday going over to attend a party given for her aunt, Mrs. W F. Pocklington.

The old Lancaster hotel at Clinton has been reopened to the public Mesdames Ella and Bertha Lancaster have the business in charge.

Miss Eva Kingsley of Ottawa, Ohio visited Mrs. A. G. Heldendreich the first of the week, leaving Tuesday evening to be the guest of Toledo friends.

Mr. and Mrs. Harry Pattison and son are here from Albion visiting his brother Lee and family. Harry is traveling for the American Steel & Wire Co. selling their steel posts.

At Sunday dinner Jas. Johnston Jr. and wife entertained Foster Johnston, wife and three children, of Aurora, Ill. Mrs. Jas. Johnston, Miss Bessie, Mrs Lavern Thomas and Dorothy of Detroit, Mr and Mrs. Robt Johnston and Ronald of Clinton.

Mrs. Will Griswold and daughters returned Tuesday from a two weeks visit with friends and relatives in Jackson; Ypsilanti and Milan. Miss Gladys underwent an operation on her throat at the Smith & Burrett hospital at Ann Arbor.

The 18th Michigan Vol Inf. will hold their 47th reunion at the Adrian city hall on Wednesday, Aug. 26 H W. Stevens. J. M. Ingersoll, George Burroughs, Wm. Smith, Hiram Westcott, J. C Critchett and Ransom Mills were in this regiment.

Mr. and Mrs. Wm. Pillsbury and daughter Miss Nellie leave the first of the week for Benton Harbor where they will locate permanently, Mr. Pillsbury having a position there Their daughter Neta is employed in the office of the spray pump company in that city.

AL. G. BARNES

Famous as a trainer and exhibitor of wild animals and his favorite $15,000 pony "Romeo" the horse that talks, laughs and does arithmatic with the Barnes circus, here Monday August 17.

BARNES CIRCUS AMAZINGLY GREAT.

"The Show That's Different," is a term given by many prominent critics to the Al G. Barnes 3-Ring Wild Animal Circus.

Over 600 animal-actors are comprised in the Barnes troupe, the animals do everything that the human circus performer has been doing. Juggling, balancing, high jumping and diving, acrobatics, posing, dances, drills, ball playing, bare backing riding, tumbling, etc., are a part of the things they do. Their proficiency is a remarkable sight to witness.

Unusual indeed are the big wild animal acts. Tom, Jerry and Brutus, horse riding African lions are a very remarkable example of wild animal training Sampson, the aviation lion, rides to the top of the tent surrounded by shooting sky rockets. A large groupe of seals and sea lions do marvelous feats of juggling and bare back riding. Mlle. Florine, a spritely young woman presents a groupe of ferocious leopards, jaguars and pumas. Miss Mable Stark appears with a troupe of man-eating Royal Bengal and Siberian tigers. Big Bill, the wrestling Grizzly is another sensation also the large groupe of performing bears.

The twenty-four, jungle-bred, full grown African lions shown in one act by Herr Louie Roth, comprise the greatest and most thrilling wild animal spectacle ever shown. Herr Roth enters the arena alone with these great beasts and makes each one perform.

The Barnes challenge horses and and ponies—550 of them—beautiful, all educated to perform, present in their work one of the very great sights of modern time entertainment. Elephants, camels, zebras, hyenas, dogs, goats, monkeys, etc., are prominently shown.

There are many laughing spots throughout the program, provided by fifty comedy mules, monkeys, bears, ponies, dogs and a large herd of elephants.

The new glittering, mile-long, four band street parade is presented to the public at 10:30. Two performances will be given here Monday Aug. 17th.

The fourth quarterly conference of the Ridgeway M E church will be held Tuesday forenoon at 10 o'clock. Dr. Ramsdell will be present. A full attendance is desired. Important business.

Messrs. and Mesdames Bion Hodges and family, E. E. Blesing, Will Chivers and A. S. Titus, also James Foster, Fred Fagan, George Kempf, George Zimmerman, M. C. Broas and Edison Mackey attended the I. O. O. F. picnic at Jackson Wednesday.

Mrs. Baron Pennington and sons, Mrs. Elmer Camburn and four children, Mrs. Chas. Slack, Mrs. Otto Shoemaker and child all of Macon, Mrs. George Field, son and daughter, Mrs. Robert McCoy, LaMont Austin and wife, and Leon Coller and family of Detroit are at Wampler's lake for the week

The Mull – Haas family reunion was held at the home of Chas. Quigley in Blissfield Wednesday. Among the 80 guests present were the following Tecumseh people: Messrs and Mesdames Pearl Haas, Andrew Carson, Alfred Hunt, Lester Hunt and baby and Clarence Hunt, also Will Becker and children, Jacob Colson and John Mull.

As the glorious rain fell in plenty yesterday afternoon the Presbyterian Sunday school held their picnic in the church parlors. A good crowd came laden with good things and everybody had a happy time The rain stopped in time for the little people to enjoy the races and other sports on the church lawn but the silence contest between the two classes of ladies was delared off as impossible.

A big crowd of Tipton K. of Ps. and their families and many from the local lodge attended the Tipton-Tecumseh picnic at Sand Lake yesterday. An excellent program was given which included a speech by James P. Hughes of Marshall, the grand outer guard. After dinner the Tecumseh and Tipton boys were to play ball and have other stunts but these had to be called off on account of the rain. Nevertheless every one had a happy day.

Ex-Governor Chase S. Osborn. In his tour about the state looking after his political fences, struck Tecumseh yesterday noon. Mr. J. Q. Look introduced him to a good sized crowd of voters and some who can't vote but hope to Mr Osborn gave a pleasing address telling the voters how he had brought the state finances out of a big hole when he was governor and petitioning for the same job with its attendant worries and financial difficulties.

There were nearly 100 in attendance at the Bradley family picnic held at Wamplers lake Tuesday. Dinner and supper were served and a short musical program enjoyed which consisted of piano solos by Miss Margaret Osborn, a piano duet by Misses Alice Bradley and Miss Osborn and vocal solos by Mrs George Witherell. At the business session preceeding the program officers were elected for the next reunion which will be held at Belle Isle the 2nd Thursday in August.

Miss Emma Keeney of Saginaw, who is spending the summer with her brother, J. R Keeney and family, entertained a party of ladies yesterday afternoon at the Keeney home. The ladies were schoolmates in the Grub school in Franklin when children and greatly enjoyed their "Don't-you-remembers?" Those present were Mrs Thos. Perry of Chicago, Mrs. S. W. Demuth of Clinton, Mrs. Chas. Kemp, Mrs Andrew Wilson, Mrs. Mary Camburn and Miss Addie Butrick.

TO THE CITIZENS OF TECUMSEH AND VICINITY

Next Sunday, August 16th. at 2:30 p. m. standard time, the CHAUTAUQUA WILL BEGIN.

The University Players will render the musical prelude.

At 3.15 Dr. Thomas McClary, a prominent Methodist clergyman, will give his celebrated lecture "The Heart of the Nation."

At 7:30 the University Players will render the music, and at 8:15 Dr. McClary will again speak.

The sessions will continue afternoons and evenings until Friday evening. You should have a program and consult it carefully Some of the finest musical companies and some of the best lecturers in the country will appear from day to day Everbody should hear Governor M. R. Patterson of Tennesee. Wednesday will be a great day. The ROYAL BLACK HUSSAR BAND will render the prelude in the afternoon, and Senator Mason of Illinois will lecture on "Presidents I Have Known."

In the evening the ROYAL BLACK HUSSAR BAND will give a grand instrumental program including the "Fall of Jericho" by Maillieband.

Now think of it, the entire program for $1 50 If you purchase session tickets it will cost you $1 60 and will be cheap at that.

This is a grand educational movement. Twenty of the business men of Tecumseh have made it possible for you to enjoy this feast of good things. If it does not pay out, they will have to stand it. This event is costing us lots of work Will you appreciate it enough to patronize it? If there is any surplus-usually there is none-it will go to the local association

LET EVERYBODY TURN OUT AND MAKE IT A GOOD SUCCESS.

W. B. HARTZOG,
Local Chairman.

FOOD STUFFS ADVANCE IN PRICES.

President Wilson Acts.

President Wilson is after all people who are responsible for the sharp advance in the price of food stuffs all over the country. He proposes to send to jail all people who are responsible for boosting the prices. He does not consider the war in Europe as just reason for the sharp advance. If there is no law covering this question he proposes to have one made that will cover it. Most all large cities are taking up this question and appointing investigation committees.

Here are some of the advances which our local merchants are forced to make:

Pork and all smoked stuffs advanced from 16½c to 24c per lb. Pork chops are selling today for 32c to 35c.

Sugar has made a decided raise from 5c to 9c per pound.

Flour has gone up 40c per barrel wholesale.

Beans have gone up 5c to 7c per lb.

Eggs have advanced about 3c per doz. Butter 1c per lb Teas 25 per cent. and coffee has been reported higher Tea and coffee however are not at present effected in Tecumseh.

Fred Bailey, an engineer on the D. T & M. Ry., now has a steady run from Battle Creek to Adrian with headquarters at Marshall. The family will move to Marshall in a few weeks.

WAR

has advanced the price of Coffee, but we are selling our fresh roasted at the same old prices.

The "BLACK CROSS" and "GOLDEN SUN" brands of

STEEL CUT COFFEE

are always good Our fresh roasted bulk Coffee is properly blended and will suit lovers of good COFFEE We have the price and quality.

SATURDAY SNAPS:
25c fresh roast Coffee, per pound 20¢
25 lbs. Tecumseh Chief Flour 60¢
Flake White Soap, 6 cakes 25¢
Fels Naptha Soap, 6 cakes 25¢

ANDERSON GROCERY CO.
'Phone 91— Successors, Anderson Bros. Macon 'Phone

"WHERE ARE YOU GOING BOYS?"

You Know Where----When You Wish To Buy

HARDWARE.

Cutlery, Oil, Gasoline, Coal and Wood Cooking and Heating Stoves. All Electrical Appliances, Accessories and Novelties, Plumbing and House Heating. Spaulding Athletic Goods. Neponset Roofing and Building Paper Materials, Washing Machines from Hand Power to Electric, Iowa Cream Separators. Guns, Rifles and all Ammunition at

Satterthwaite Bros.

PLOWING FOR WHEAT?

If you expect to plow for wheat this fall and are not fitted with a good plow you should see us at once. We are selling mostly sulky plows lately, because more and better work can be done with less effort for man and team. We stock the Oliver in Lever Lift, Horse Lift, Foot Lift and Walking Plows, also have the Burch Sulky and Walking Plows. See us now.

Farmers and Dairymen
Stockmen and Horseshoers

You need Conkey's Fly Knocker. Saves animals torment, keeps them thrifty in hot weather. Won't hurt skin or taint the milk. Used with cloth or sprayer. Qt. 35c, 2 qts. 60c, 1 gal. $1.00. It will have to please you or money refunded.

Lincoln Chautauqua, August 16 to 21.

Slayton & Son, Tecumseh, Mich.

Farmers,

See us about your fertilizer. We handle the old reliable--

Swift & Company

BRANDS. Prices Right.

Moore Bros.

We buy Hay, Oats, Barley, Rye, etc.

Mrs. Albert Hyde is reported on the sick list.

Roy Lindsay of Ann Arbor comes this afternoon to be a guest at J. W. Owen's.

Miss Ruth Kelley of Bad Axe who teaches here this year was in town yesterday.

Miss Vera Stewart went to Ft. Wayne Monday to enter a wholesale millinery house.

Mr. and Mrs. Will Kingman and son of Battle Creek are visiting her father, Chas. Avery.

Bernard Goodrich, the new principal of the high school, was over from Ypsilanti yesterday.

Jas Hughes of Marshall was in the village yesterday for a few hours visiting his K. of P. friends.

Mrs. Charles McDermott, Mrs. Will McDermott and baby of Adrian spent Wednesday with Mrs. Will Cummings.

The village schools begin their sessions on Tuesday September 1st, so we are notified by the director of the district.

Miss Myra Chase of Calumet and Miss Libbie Chase of Hesperia are here for the funeral of their brother Daniel Chase.

Mrs. George J. Perry and daughter Miss Roana came yesterday to spend a few days with the former's sister-in law, Mrs. P. C. Snell.

Fred Priest left for Kalkaska yesterday. Mrs. Priest and son have been with her people there for a couple of weeks and now Fred goes to take a position there.

will be at my office over J. J. Belcher's store every day except the 3rd Tuesday of each month

S. P. HOSMER,
OPTICIAN

N. D. TRASK,
Osteopathic Physician,

Office over McCann & Bowen's Store. Office Hours, 8 a. m. to 5 p. m.

A. C. AYLESWORTH,

Licensed Auctioneer, Real Estate, Stock and General Salesman.

Will attend all sales in city or country, at reasonable rates.

Headquarters and all dates made Herald office

Dental Parlors

W. D. REED, D. D. S.

Chicago, St. Tecumseh.
Crown and Bridge work Aluminum
Silver and Rubber plates and all of
the specialties known to modern
dentistry. Gas or vital-
ized air admin-
istered.
Office over Avery & Co's store

Dental Parlors
of
E. D. BROWN, D. D. S.

Filling, Crown, Bridge and platework Local and complete anaesthetics administered for painless extraction. Office over the 5 & 10c store. Phone 192.

C. M. Cooley,

Licensed Auctioneer.

R. F. D. No. 4 Manchester. 15 year successful experience in Jackson, Washtenaw and Lenawee Counties, also practical farmer.

Bell Telephone Clinton exchange.

Rates Reasonable and Satisfaction Guaranteed

OVER 65 YEARS' EXPERIENCE

PATENTS

TRADE MARKS
DESIGNS
COPYRIGHTS &C.

Anyone sending a sketch and description may quickly ascertain our opinion free whether an invention is probably patentable. Communications strictly confidential. HANDBOOK on Patents sent free. Oldest agency for securing patents. Patents taken through Munn & Co. receive special notice, without charge, in the

Scientific American.

A handsomely illustrated weekly. Largest circulation of any scientific journal. Terms, $3 a year; four months, $1. Sold by all newsdealers.

MUNN & Co. 364 Broadway, New York
Branch Office, 625 F St., Washington, D. C.

MRS. WILSON LAID TO REST

Bells Toll Along the Route of Funeral Train.

WASHINGTON — Simple funeral services were held for Mrs Woodrow Wilson, wife of the president, in the east room of the White House at 2 o'clock Monday afternoon The Rev. Dr. Sylvester Beach of Princeton, who had performed the wedding ceremonies for two daughters of Mrs. Wilson in the same room within the last year, read selections from the scriptures and uttered a prayer after the usual Presbyterian funeral services. There was no music

At 4:30 o'clock a special train bearing the body, the president and his family left for Rome, Ga., which was reached Tuesday morning and where the burial took place.

Church bells in many towns along the route followed by the special funeral train were tolled as the train passed.

GET MILLIONS IN CURRENC

National Banks Take $137,000,000 to Meet Demands.

WASHINGTON, D. C.—John Skelton Williams, controller of the currency stated that $137,000,000 in currency has been placed with the banks of the country to meet the emergency demands incidental to the European war.

Mr. Williams said the demands made on the national banks in the central reserve and in the reserve cities by their country correspondents are being well met. There is no reason, according to the controller, why they should not be met promptly, and if he finds that any national bank refuses to honor the legitimate demands of its customers or correspondents, that bank will be promptly investigated and dealt with.

HOME RULE LAW THIS MONTH

It Is Expected Parliament Will Be Prorogued Soon After 25th.

LONDON — It is believed that Premier Asquith will announce that the house of commons will meet on [illegible] only to consider the necessary departmental measures and will then be finally prorogued.

This means that the home rule bill and the Welsh dis-establishment bill will, in the ordinary course of procedure, become the law of the land some time during [illegible] month.

RESULTS TELL

There Can Be No Doubt About the Results in Tecumseh

Results tell the tale.

All doubt is removed.

The testimony of a Tecumseh citizen

Can be easily investigated.

What better proof can be had:

Mrs C Stevenson, Wyandotte and E. Pottawatamie Sts., Tecumseh, Mich., says: "The first symptoms of kidney complaint in my case was a sharp, shooting pain across the small of my back which made it almost impossible for me to lie down. Someone advised me to give Doan's Kidney Pills a trial and I did so, procuring my supply at C. A. Wright & Son's Drug Store. After I had taken this remedy a short time, the pains and aches left and gravel that had been a source of constant suffering, no longer troubled me. In fact, I felt like a different person. I have since recommended Doan's Kidney Pills to a number of my friends and shall continue to do so. My former endorsement still holds good." Price 50c at all dealers. Don't simply ask for a kidney remedy—get Doan's Kidney Pills—the same that Mrs Stevenson had, Foster-Milburn Co., Props., Buffalo, N. Y.

God and men think him a fool who brags of his own great wisdom.

CITROLAX!
CITROLAX!
CITROLAX!

It's a fine laxative, of course—and the nicest hot weather drink you ever tasted. Flushes thoroughly, and pleasantly, to F. G. Crysler, Syracuse, N. Y., says: "Have used laxatives for 15 years but this Citrolax has got everything else beat a mile." Try it. For sale by all druggists of Tecumseh. adv

When it rains in August, it rains honey and wine.

W. T. Greene, Hopkinton, N H, writes the following letter, which will interest every one who has kidney trouble. "For over a year, Mrs. Greene had been afflicted with a very stubborn kidney trouble. Foley Kidney Pills done more to complete her recovery than any medicine she has taken and I feel it my duty to recommend them." For sale by all druggists of Tecumseh. adv

Always keep your hook in the water where you least expect one the fish will be found.

Constipation Causes Sickness

Don't permit yourself to become constipated, as your system immediately begins to absorb poison from the backedup waste matter. Use Dr King's New Life Pills and keep well. There is no better safeguard against illness. Just take one dose to-night. 25c at your Druggist. adv.

A man is not always known by his looks, nor is the sea measured with a bushel.

Don't endure the needless pain and torment of rheumatism, aggravated as it is by the hot weather. W. T. Hutchins, Nicholson, Ga., says: "I suffered the aches and pains of rheumatism, swollen feet, irregular painful bladder action, but Foley's Kidney Pills fixed me up quickly." Foley's are the best. For sale by all druggists of Tecumseh. adv

An angry man opens his mouth and shuts his eyes.

PARKER'S HAIR BALSAM
A toilet preparation of merit. Helps to eradicate dandruff. For Restoring Color and Beauty to Gray or Faded Hair.

Whittemore's Shoe Polishes
FINEST QUALITY LARGEST VARIETY

"GILT EDGE," the only ladies' shoe dressing that positively contains Oil. Blacks, Polishes and Preserves ladies' and children's shoes, shines without rubbing, 25c. "FRENCH GLOSS," 10c.
"DANDY" combination for cleaning and polishing all kinds of russet or tan shoes, 25c. "STAR" size, 10c.
"QUICK WHITE" (in liquid form with sponge) quickly cleans and whitens dirty canvas shoes. 10c. & 25c.
"ALBO" cleans and whitens BUCK, NUBUCK, SUEDE, and CANVAS SHOES. In round white cakes packed in zinc boxes, with sponge, 10c. In handsome, large aluminum boxes, with sponge, 25c.
If your dealer does not keep the kind you want, send us the price in stamps for full size package, charges paid.
WHITTEMORE BROS. & CO.,
20-26 Albany Street, Cambridge, Mass.
The Oldest and Largest Manufacturers of Shoe Polishes in the World.

Height of Waves.

Among the most trustworthy scientific measurements of ocean waves are those of Lieutenant Paris of the French navy. The highest waves measured by him were in the Indian ocean between the Cape of Good Hope and the island of St. Paul. Thirty waves measured during a northwest gale there averaged twenty-nine and one-half feet in height, and six of them, following one another with beautiful regularity, were thirty-seven and one-half feet in height. Some still higher waves were seen, but not measured. In a moderate breeze the length of a wave was found to be about twenty-five times its height, but in a gale only eighteen times. — London Globe.

A Kind Wish For Mother.

The five-year-old found his mother looking a bit unhappy.

"Have you a pain, muvver?" he asked sympathetically. When she nodded he thought a minute and then exclaimed:

"I wish a fairy would come and turn your pain into a piece of cake." Then the small boy asserted himself over the angel child, adding, "And I would eat it."—New York Sun.

COMMISSIONERS' NOTICE

STATE OF MICHIGAN, County of Lenawee, ss.

In the matter of the Estate of RICHARD HARKNESS, Deceased.

The undersigned having been appointed by the Probate Court of said County, Commissioners to receive, examine and adjust all claims and demands of all persons against the estate of said deceased, do hereby give notice that we will meet for that purpose at the office of George A Rathbun in the Village of Tecumseh Lenawee County, Michigan, on the 29th day of August 1914, and on the 30th day of November, 1914, at ten o'clock in the forenoon of each of said days.

And that four months from the 29th day of July 1914 are allowed by said Probate Court for the creditors of said estate to present their claims to us for examination and allowance.

Dated July 29th, 1914.

Andrew J. Wonder
George A. Rathbun
Commissioners.

STATE OF MICHIGAN, County of Lenawee, ss.

Probate Court for said County.

At a session of the Probate Court for the County of Lenawee, holden at the Probate Office in the City of Adrian, on the 6th day of August in the year one thousand nine hundred and fourteen.

Present: Hon HARRY L. LARWILL, Judge of Probate.

In the matter of the estate of ALFRED JAMES, Deceased.

On reading and filing the petition of Alfred W. James, administrator upon estate of said deceased, alleging that the funeral expenses and debts of said deceased, and the expenses of administration thus far incurred, have been fully paid, and praying that his final administration account may be allowed and for such other order and degree as to this Court shall seem proper.

It is Ordered, That Monday, the 31st day of August next, at nine o'clock in the forenoon, be assigned for the hearing of said petition.

And it is further Ordered, That a copy of this order be published in the TECUMSEH HERALD, a newspaper printed and circulating in said County of Lenawee, for three successive weeks, previous to said day of hearing.

HARRY L. LARWILL,
(A true copy) Judge of Probate
E. I. LARWILL, Register of Probate.

TECUMSEH MARKETS

CORRECTED AUG 11, 1914

Wheat	90 – 93
Flour per bbl	4 80 5 40
Rye	60
Corn (ear)	40
Oats	35
Beans	2 00
Potatoes	1 00
Butter	27
Eggs	19
Lard	14
Tallow	
Fowls (live)	11 – 13
Springers	15 – 16
Roosters	05
Ducks spring	8 – 12
Geese	10
Turkeys	15
Hay	9 00—11 00

CADILLAC DOG CASE MYSTERIOUSLY ENDS

License Money Woman Refused to Pay Is Mailed.

CADILLAC, MICH. — The scrap between Mrs. Elizabeth Staples, owner of two dogs, on which she had consistently refused to pay taxes came to an end when an envelope containing $3 for the dog licenses was received by the city clerk.

No name was signed to the note in the envelope. The clerk was requested to mail a receipt and two license tags to the Staples residence.

Mrs. Staples recently spent five days in jail rather than pay a fine for keeping two unlicensed dogs.

MICHIGAN PAPER HEAD DIES

H. D. Eddy Succumbs to Overdose of Chloral at Hotel.

CHICAGO — H. D. Eddy of Three Rivers, Mich., president of the Eddy Paper company of that city and general manager of the Morris Fibre company of Morris, Ill., was found dead in bed in his room at the Grand Pacific hotel, where he had been stopping since Aug. 4.

A bottle of liquid supposed to be chloride was found on a dresser beside the bed. Doctors who examined the body said that it appeared as though Mr. Eddy had accidentally taken an overdose of the drug in an effort to induce sleep.

COAL IS NOT FOR BRITISHERS

Grand Trunk Head Says German Complaint Is Groundless.

PORT HURON, MICH. — S. J. McKee, superintendent of terminals at this point for the Grand Trunk railway, states that there is no grounds for the protest of Detroit Germans regarding the shipment of coal through the tunnel at this point to Canada.

Mr. McKee says there is nothing unusual about the shipments, and that the coal is for the Grand Trunk railway and is being distributed at the various Canadian terminals. He further states that it is the policy of the road to keep a three months' supply in stock.

TWO ARE HURT AS 40 ESCAPE

Holland Interurban Splits Switch and Swings Into Muskegon Trolley.

GRAND RAPIDS, MICH. — Mrs. Daniel Schaimo of Milwaukee, and Mrs. Henry Till of Chicago were badly bruised, and forty passengers narrowly escaped serious injury when a heavy Muskegon interurban car was overturned on the main street of Grand Rapids in a collision with a Holland interurban car.

As the cars started to pass on Lyon street, the Holland interurban split the switch, swung broadside and crashed into the Muskegon car.

Her Doings.

"His wife made a fool of him."

"What reason have you for saying that?"

"I have his own word for it."

"Get out!"

"I have. He says that all he is he owes to his wife."—Houston Post.

Might Have Helped.

"We were traveling all day in the teeth of the gale."

"Pity you didn't have a dentist."

"What for?"

"To draw the teeth."

Honesty.

He who praises freely what he means to purchase and he who enumerates the faults of what he means to sell may set up a partnership with honesty.

Weak Heart

Many people suffer from weak hearts. They may experience shortness of breath on exertion, pain over the heart, or dizzy feelings, oppressed breathing after meals or their eyes become blurred, the heart is not sufficiently strong to pump blood to the extremities, and they have cold hands and feet, or poor appetite because of weakened blood supply to the stomach. A heart tonic and alterative should be taken which has no bad after-effect. Such is

Dr. Pierce's Golden Medical Discovery

which contains no dangerous narcotics or alcohol.

It helps the human system in the constant manufacture of rich, red blood. It helps the stomach to assimilate or take up the proper elements from the food, thereby helping digestion and curing dyspepsia, heart-burn and many uncomfortable symptoms, stops excessive tissue waste in convalescence from fevers; for the run-down, anæmic, thin-blooded people, the "Discovery" is refreshing and vitalizing.

In liquid or tablet form at most drug stores or send 50 one-cent stamps for trial box to Dr. Pierce's Invalids' Hotel, Buffalo, N. Y.

Read Chapter VII on Circulatory Organs in the "Medical Adviser"—A French cloth-bound book of 1008 pages sent on receipt of 31 one-cent stamps, address as above.

CORRESPONDENCE

MACON

Mrs Mark Randall of Marion Mich, is here for a visit with her parents, Mr and Mrs. M. V. Hendershot.

Mr. Mackey who has been so ill with typhoid fever is reported as a little better.

Mrs. Vern Randal and little daughter of Jackson and Mrs. George Sodt and children of Hillsdale were among Macon friends Tuesday and Wednesday of this week.

Miss Aileen Biddle returned from Carleton Wednesday after a two weeks visit with relatives.

Mrs. Will Brooks and daughter Ruth spent Wednesday in Jackson

Mrs. M. E. Sage, Mrs. Chrissy Hendershot, Mrs. Joel Gray, Miss Clara Hendershot and B. S. Scudder were visiting friends in Tipton Thursday.

Miss Mary Roberts is home for her vacation. Tuesday she was operated on for the removal of adenoids. She is recovering nicely at last accounts.

Born to Mr. and Mrs. Ray Hendershot on Wednesday a daughter. The little one's span of life was very brief as it lived but a few minutes.

C. F. Allen is at work for Dill Burleson helping put up a silo.

Everett Mason returned to Indianapolis Tuesday.

Mrs. Harry Pennington was a week end visitor in Adrian.

John Hall and son Kenneth have gone to Bryan, O., for a two weeks visit.

Frank Morgan and family are here for a visit with relatives.

Mrs. Harry Pennington has as her guests her aunt Mrs. Borton and two children of Palmyra.

Mrs. John Koebbe went to Detroit last Friday to see her son Rollo who was in Grace Hospital

Mr. and Mrs. C. B. Mickle were hosts this week for their nephews Harold and Forrest Vollick and Wilbur Clark all of Jackson.

OBITUARY

George Frost was born in Northampton, Penn., Feb. 22nd 1847 and died after a lingering illness at his home in Macon Aug. 3, 1914.

When but a small child he came with his parents to Branch Co, Mich., later settling in Macon Mr. Frost was one of a large family many of whom have passed on.

He is survived by his wife to whom he was married Jan. 29, 1871 one son Jesse one grand child, his brother Daniel of Tecumseh and one sister, Mrs. Delos Biddle of Saline. Health failed him several months ago and all that medical skill and loving care could do was done but to no avail and the familiar face will be seen no more.

Mr. Frost possessed many sterling qualities of character being an honest up-right citizen. He was a great lover of children and they as well as the older ones of the community will miss the faithful friend.

CARD OF THANKS

To the friends and neighbors who so kindly extended help and sympathy to us in our bereavement to those who sang, to the pastor for his words of comfort and for the flowers especially for those sent by the Ladies Aid, we wish to express our sincere thanks.

Mrs Clarissa Frost
and family.
Mr and Mrs. Delos Biddle
Daniel Frost.

RIDGEWAY.

Mrs. James Zeluff and daughter Cecelia Sundayed in Tecumseh

Mrs. Mark Randall and children are here from Marion on a visit.

Mrs. A. W. Boyd and daughters of Bryan are guests at Henry McCarbery's.

Mrs. E. E. Heldman and children spent the week in Detroit.

Florine Linn spent Wednesday and Thursday with her teacher Mary Anderson at Raisin Center.

Stewart DeRosia returned to Detroit Monday after a vacation here.

Miss Julia Gilmore entertained a party of ladies at tea Wednesday p. m.

Sylvia Andrews spent Tuesday and Wednesday in Tecumseh.

Those who have put in electric lights are C. B Dibble, C. S. Foote, George Clark, and Mrs. Pringle.

J. D. Martin and Ed. Harrison autoed to Toledo Wednesday.

Grover Sweet was over from Ann Arbor Sunday.

Mrs. Wm. Larkins is in Morenci this week with her daughter.

Lafe Pocklington and family Sundayed at Wamplers lake.

A. E. Palmer has an Overland and C. C. Lowe a Ford.

Prof. E. A. Wilson and son William leaves Friday for Bay View.

Dr G. L. Bond and sister were over from Ann Arbor Sunday.

Cork for Glue.

After first removing the cork from your bottle of glue, do not use it again, but in its place insert the stump of an old candle. It will not stick, and the glue cannot spill.—Woman's Home Companion.

NEWS OF THE STATE

Feather Bed Bad Asylum

PONTIAC, MICH. — Stanley M. Gelishi, wanted in connection with the theft of furniture from scores of houses and cottages at lakes in this county, was arrested when officers visited his home in this city.

Gelishi's wife stated he was not at home, but when the police searched the place their attention was called to a huge feather bedtick in the attic. In the center of the tick, entirely covered with goose feathers, they found Gelishi hiding. His wife fainted when he was discovered. Gelishi and two other Poles arrested have been bound over to the circuit court for trial, and all are in jail.

Farmer Pays Heart Balm.

PONTIAC, MICH. — The breach of promise suit of Lelah Cooper, Cheboygan county school teacher, against Frank Fox, wealthy Rochester farmer and contractor, was dismissed when the attorneys announced that Fox had paid the woman $2,000.

Fox met Miss Cooper when she was a school teacher in the upper peninsula and he a lumberman. She has since given birth to a child, which is with her parents in Cheboygan county. At the commencement of the suit the woman offered to settle the case if Fox would marry her, but he declined, and the suit has been pending since.

Charges Police With Libel.

SAGINAW, MICH. — Bessie Stuart, Campbell, a resident of Elkhart, Ind., asked the common council for $500 damages for alleged injuries to her character.

July 23 Miss Campbell was questioned in her hotel by a police officer regarding the form of advertising she was soliciting for a lecture here. Those who were approached have reported the matter to the police. Miss Campbell says unless she has a settlement within one week she will commence suit for $2,000.

Alleged Swindler Is Held.

JACKSON, MICH. — A. C. Lingelbach, arrested at Grand Rapids on a charge of false pretenses in connection with the sale of some railway stock in this city, was brought back to Jackson. He demanded an examination when arraigned and was released under $400 bonds.

Lingelbach, it is alleged, represented himself as agent for Tri-State Railway company, with offices in Hillsdale. Much stock was sold in Jackson county. The officers are looking for Chas. Elliott, a companion of Lingelbach.

Is Drowned Near Saginaw.

SAGINAW, MICH. — John M. Thomas, twenty-two years old and married, was drowned in Tittabawassee river at a resort known as Kavanaugh lake, five miles from Saginaw.

He and his wife and a party were spending the day there and all went in bathing. Thomas could not swim He got beyond his depth and was carried down the river by the current, which is very swift. His companions dove for him, but couldn't find the body. His wife is prostrated.

Think Suicide Was Waiter.

PONTIAC, MICH. — Local of- Pontiac, Mich., Aug. 11.—Local officers have been unable to identify the man found dead on the Bloomfield golf links.

He shot himself in the head, and is believed to be a waiter from Detroit who applied at the club for a position, and was unable to get work. He appears to be about twenty-two years old and of German descent. He used a revolver marked Detroit police department, one which has been out of use in Detroit for years.

Eighteen Flint Persons Homeless.

FLINT, MICH. — Fire originating from a gasoline stove destroyed a large double house and shanty dwelling on Spencer street, in the north end of the city, causing a loss of about $3,000 and rendering eighteen persons homeless.

THE MARKETS

Cash Grain Quotations.

Wheat—No. 2 red, 96@97c; No. 1 red, 95@96c; No. 2 hard winter, 96@97c; No. 3 hard winter, 95@96c; No. 1 northern spring, $1.14½@1.15c. Corn—No. 2, 83@83½c; No. 2 white, 84@84½c; No. 2 yellow, 84½@85½c; No. 3 white, 83@83½c; No. 3 yellow, 85@85½c; Oats—No. 3 white, 39½@40c; No. 4 white, 39@39½c; standard, 39½@40c.

Chicago Live Stock.

Hogs—Receipts 21,000. Quotations ranged at $9.75@9.95 light shippers $8.85@9.25 heavy packing and $8.75@9.40 good to fancy pigs.

Cattle—Receipts 4,500. Quotations ranged at $9.50@10.00 good to choice steers, $7.15@7.65 choice to prime beef cows, $7.75@8.50 good to choice fed heifers, $11.25@11.75 good to choice veal calves.

Sheep—Receipts 22,000. Quotations ranged at $8.00@8.85 good to prime native lambs, $6.25@7.25 good to choice handy yearlings, $75@6.25 good to choice wethers, and $5.75@6.00 good to choice handy ewes.

East Buffalo Live Stock.

Dunning and Stevens, live stock commission merchants, East Buffalo, N. Y., quote as follows: Cattle—Receipts 200; market slow. Hogs—Receipts 3,000; market slow; heavy, $10,000@10.25; Yorkers, $10.25@10.40; pigs, $10.40. Sheep—Receipts 1,000; market steady; top lambs, $9.00@9.25; yearlings, $6.50@7.25; wethers, $6.25@6.50; ewes, $4.75@5.75. Calves, $5.00@12.50.

A CASE IN COURT

For Alienation of Affection

By F. A. MITCHEL

Herbert Harley and Margaret Bartholow were co-eds at —— university. There they formed an acquaintance which drifted into love. Unfortunately for their union Miss Bartholow had an aunt who was an active worker in the cause of equal rights for women with men. This lady, Miss Amelia Ascerbiton, was a member of the bar.

Margaret was graduated with high honors, and her aunt was bent on her preparing for the same profession as herself. There had been a long courtship between Harley and the young lady, during which she had agreed to marry him. Harley endeavored to hold her to her promise, but Miss Ascerbiton contended that marriage in the case of a woman was incompatible with a profession. She therefore endeavored to persuade her niece to break her engagement.

There was a strife between Harley and Miss Ascerbiton as to who should secure Margaret, the aunt for the law, the lover for a wife. The former won. Miss Bartholow broke her engagement and forthwith entered upon the study of the profession her aunt desired she should adopt.

Harley was greatly disappointed and angered, not at the girl he loved, but at her aunt, who had influenced her. For two years he kept nursing his wrath, which, instead of dying out, burned continually fiercer. Meanwhile he and his former fiancee had been leading their respective classes in schools of law and were admitted to practice in the courts. It was then that Harley decided to sue Miss Ascerbiton for the alienation of the affections of her niece.

Miss Ascerbiton sprang to the front like one who smelled the battle from afar. Being an attorney, she took charge of her own defense and persuaded her niece to assist her as associate counsel. Harley conducted his own case, without assistance from any one.

"HER BEAUTIFUL FACE WAS TURNED UP TOWARD MINE."

"Your honor," said Harley, making his plea, "this is a suit to recover damages of the defendant for alienating the affections of her niece from me, the plaintiff."

"I move, your honor," said Miss Ascerbiton, "that the case be thrown out of court from the fact that there was no such affection on the part of the said Margaret Bartholow for the plaintiff as described by him. There being no affection to alienate, this suits falls to the ground."

"I presume you intend to prove," said the judge, "by Miss Bartholow's own statement that she did not love the plaintiff. The court rules that this is a matter which must come up in the usual way,—the plaintiff having the right to introduce evidence to prove his case."

Harley proceeded:

"It is incumbent upon me as plaintiff in this case to show just what the defendant has endeavored to prevent my showing—that the said Margaret Bartholow did on the 24th of May"—

"I object, your honor!" cried the defendant's assistant, rising with blushing cheeks. "This is not a suit for breach of promise, but a suit for alienation of affection."

"The objection is not sustained," said the judge. "The plaintiff must prove that there was affection to be alienated or his suit fails."

"Then we admit that there was something like af"— Miss Bartholow was beginning.

"We admit nothing of the sort!" cried Miss Ascerbiton savagely.

"Your honor," interrupted Harley, "I desire to assure the defendant's assistant counsel that I shall respect her feelings so far as possible. I shall not read extracts from letters I have received from her as is usual in cases of breach of promise."

"Stop your pettifogging!" snarled Miss Ascerbiton.

"What do you mean?" asked Harley.

"You're trying to influence the jury to believe that you have evidence that does not exist."

"I do not need such evidence. I will make a simple statement of my own. It was the evening of the 24th of May, 190—, that I visited Miss Bartholow at a country place where she was at the time staying. She was dressed, becomingly in a light pink summer silk. It was evening, and the day was receding before the coming night, a half moon presiding over the two. I invited Miss Bartholow to walk with me in the garden. Many of the flowers were in bloom, and the roses were budding. They were beautiful, but the lady at my side was far more beautiful.

"She plucked a rose, the only one in bloom, and placed it on my coat for a boutonniere. Her hand accidentally came in contact with mine"—

"Accidentally?" snapped Miss Ascerbiton.

The jury looked daggers at the defendant, and the judge forbade her making any more such irrelevant interruptions. Harley proceeded.

"A current passed from her hand to my heart. Her beautiful face was turned up toward mine, and I was tempted to kiss her delicately curved coral lips. But I desisted. I had not yet such a right.

"We walked on over gravel paths lined with boxwood, the flowers beyond nodding to us as if to say: 'Hail, lovers! We were born for such as you. We delight you with our beauty. We influence you with our perfume to love. We shall die with the coming of frost, while you love on through the years. But with the opening of the next season we shall influence others to mate and through other seasons their children and their children's children to become lovers.'"

Miss Ascerbiton, seeing the effect this address was having on the jury and presuming that the speaker was intending to contrast it with the breaking up of this love which she was accused of bringing about, arose and said tartly:

"Your honor, I should like to know what this effusion has to do with the case on trial. Does the plaintiff suppose that these intelligent gentlemen of the jury can be influenced by such twaddle?"

"Shut up!" cried a juryman.

"Shoot the old girl!" cried another.

"Go on with the story!" cried a third.

The judge rapped on the desk before him and looked fiercely at everybody in court, awing them into silence. Then he signified to Harley to go on.

"Where was I?" said Harley meditatively.

"In a flower garden with a girl," suggested a juryman.

"In June!" said another.

"No, it wasn't; it was May," a third corrected.

The judge rapped more fiercely than before, then, after an ominous pause, said:

"Gentlemen of the jury, it is permitted you to ask for information bearing on the case, but not to make comments."

Quiet having been restored, Harley proceeded:

"There is a nook in that garden, a bower. In it is a seat overhung with wistaria. We sauntered on and sat down on the seat. The half moon was visible in the sky. A yellow streak marked the place of sunset. A balmy breeze laden with perfume fanned our cheeks."

Here the speaker paused.

"Gentlemen of the jury, out of respect to the feelings of the lady I loved and love today I must end my testimony with the simple words, 'I told her that I loved her, I asked her to be my wife, and she accepted me.'"

There was a look of disappointment on the faces of the jury and, indeed, of all present that the proposal had not been given in full, with a description of the attendant caresses. But out of respect to the feelings of Miss Bartholow, who was quietly weeping, no one insisted on a development of the story. Harley rested his case, but before the defendant arose to speak said:

"May it please the court, I move an adjournment of this case for half an hour. I intend to make an effort to settle the case out of court."

"The court is adjourned for thirty minutes."

Miss Ascerbiton arose, turned her back on her niece, the judge, the jury, and stalked out of the courtroom.

"Goodby, dearie!" said a juryman.

"Why don't you git a feller in a flower garden yourself?" said another.

"You'll have to come down with the dust."

Miss Bartholow said something in a low voice to Harley, who sat on the other side of a table between them. He nodded assent and, rising, said to the judge, who had not yet left the bench:

"Your honor, I am authorized to state by the assistant counsel that this case is settled. She has agreed to marry me on condition that I assent to her practicing her profession if and so long as she chooses to do so. I have no objection whatever to my wife entering any profession whatever, and I have accepted the condition."

There was a murmur of approbation by those present, and the plaintiff and assistant counsel for the defendant left the courtroom together.

Mrs. Harley on reflection chose to let her husband be the provider for the family and gave up practice. After the arrival of their first child she was the more confirmed in this decision.

SEVEN BARKS
For 45 years the Standard Remedy for
INDIGESTION, CONSTIPATION
Also for all Stomach, Liver and Kidney Troubles. At Druggists, 50c. per bottle.
LYMAN BROWN, 68 Murray St., New York, N.Y.

Argentine President Is Dead.

NEW YORK — A dispatch from Buenos Aires by way of Madrid announces that Dr. Roque S. Pena, president of the Argentine Republic, was dead. He had been ill for a long time. The dispatch carried no details concerning his illness.

Row Over War; Two Killed.

BESSEMER, MICH. — A fight among Austrian miners at Jesseville resulted in two being killed and several injured. The names are unknown. An argument over the war in Europe precipitated the fatal clash.

Drops Dead In Lansing Park.

LANSING, MICH. — Levi H. Gardner, sixty years old, a carpenter, well known in the vicinity of Lansing dropped dead while sitting in the East Side park. The man was afflicted with neuralgia of the heart.

Ann Arbor Judge's Wife Dies.

ANN ARBOR, MICH. — Harriett, wife of Judge W. D. Harriman, and mother of Karl Edward Harriman, associate managing editor of the Ladies' Home Journal, is dead in this city, aged seventy-eight.

Dickerson Under Knife.

MUSKEGON, MICH. — Emerson W. Dickerson, president of the Michigan State league, is now recovering from an operation performed at a Grand Rapids hospital.

Wanderer Killed Near Charlotte.

CHARLOTTE, MICH. — The man killed on the Grand Trunk tracks west of this city has been identified as C. E. Buch, a wandering frog hunter, having no home.

RAILROAD TIME TABLES.

Lake Shore & Michigan Southern Railroad.
Effective June 7, 1914.

Going south.

	815	809	801	811
Station	a m	a m	p m	p m
Jackson	*6 05	†10 20	†2 05	*8 05
Tecumseh	7 00	11 17	3 01	9 04
Adrian	7 33	11 50	3 30	
Toledo	8 40	12 55	4 15	10 10
Chicago	3 50	9 00		
Detroit	11 20		6 00	

Going north

	816	812	814	818	810
Station	a m	p m	p m	p m	p m
Toledo	*7 50	‡12 01	†4 30	†6 30	[illegible]
Detroit				5 00	5 55
Adrian		12 35	5 05	7 15	[illegible]
Tecumseh	9 10	1 01	5 35	7 50	[illegible]
Jackson	10 15	2 00	6 40	8 55	9 [illegible]

G. J. Zimmer, Ticket Agent

DUNDEE BRANCH.

Going west.

	429	425	431	427	419
Station	[illegible]	[illegible]	[illegible]	[illegible]	[illegible]
Adrian	[illegible]	[illegible]	[illegible]	[illegible]	[illegible]
Tecumseh	[illegible]	[illegible]	[illegible]	[illegible]	[illegible]
Addison	[illegible]	[illegible]	[illegible]	[illegible]	[illegible]

Going east.

	422	428	430	424	420
Station	[illegible]	[illegible]	[illegible]	[illegible]	[illegible]
Addison	[illegible]	[illegible]	[illegible]	[illegible]	[illegible]
Tecumseh	[illegible]	[illegible]	[illegible]	[illegible]	[illegible]
Adrian	10 50		[illegible]	[illegible]	
Chicago	5 00				

* Daily.
§ Sunday only.
† Daily except Sunday.

DETROIT, TOLEDO & IRONTON
Going South

	1	3
Station	a m	p m
Detroit	8 00	4 05
Dundee	9 48	5 48
Britton	10 08	6 12
Ridgeway	10 12	6 16
Tecumseh	10 22	6 24
Adrian	10 50	6 48

Going North

	4	2
Station	a m	p m
Adrian	7 32	3 16
Tecumseh	8 01	3 50
Ridgeway	8 19	3 57
Britton	8 12	4 00
Dundee	8 31	4 18
Detroit	10 25	6 15

No. 1 and 2 Daily except Sunday.
No. 4 Daily. No. 3 leaves Detroit at 6:05 p. m. on Sunday.

F. S. Bell,
Ticket Agent

PATENTS

TRADE-MARKS and copyrights obtained or no fee. Send model, sketches or photos and description for FREE SEARCH and report on patentability. 25 years experience. Send 2-cent stamp for NEW BOOKLET, full of patent information. It will help you to fortune. READ PAGES 11 and 12 before applying for a patent. Write to-day.

D. SWIFT & CO.
PATENT LAWYERS,
303 Seventh St., Washington, D. C.

FEELING LIVER-ISH This Morning?
TAKE
THEDFORD'S Black-Draught
Stops Indigestion Constipation
25¢
A Gentle Laxative And Appetizer

For sale by All Druggists.

We promptly obtain U. S. and Foreign
PATENTS
Send model, sketch or photo of invention for free report on patentability. For free book, How to Secure Patents and TRADE-MARKS
C.A.SNOW & Co.
Opposite U. S. Patent Office
WASHINGTON D. C.

"My Mamma Says—It's Safe for Children"
CONTAINS NO OPIATES
FOLEY'S HONEY and TAR
For Coughs and Colds

For sale by all druggists of Tecumseh

RHEUMATIC SUFFERERS SHOULD USE
5 DROPS
The Best Remedy For all forms of Rheumatism
LUMBAGO, SCIATICA, GOUT, NEURALGIA, AND KIDNEY TROUBLES.
DROPS
STOP THE PAIN
Gives Quick Relief
No Other Remedy Like It
SOLD AT ALL DRUGGISTS
SAMPLE "5-DROPS" FREE ON REQUEST
Swanson Rheumatic Cure Co.
160-164 W. Lake St., CHICAGO

THE TECUMSEH HERALD

SIXTY-THIRD YEAR NO 66. TECUMSEH, MICHIGAN TUESDAY AUGUST 18, 1914. WHOLE NO 4842.

Mitchell

CARS

For 1915

Mitchell Cars for 1915 embody all of the latest improvements.

We have a large 5-Passenger for $1250 (engine 4 x 5½, 4 cylinder). We call it 35 h. p. Some concerns would rate it 50 h. p. If you want a 6 passenger, it can be had for $1300.

I have seen these cars and they are the best I have ever seen for the money.

We have a 6 cylinder for $1585 with 127 in. wheel base. Think of it, and a Mitchell, too.

L. C. Hayden.

Come in and allow us to show you full specifications.

School occupies entire building

Success Awaits You

Business men of Detroit are in need of capable Stenographers, Bookkeepers and General Office Assistants. Qualify through study at

The Business Institute

Institute B'dg., 163-169 Cass Avenue, Detroit

The Institute is the largest, best equipped business school in Michigan. Its success is the result of efficient service to its students. Write day for beautiful illustrated catalog.

Over two hundred typewriters

Free Employment Department

Over 2,000 students yearly

NEIGHBORLY; JAILS HUSBAND

Intoxicated Petoskey Man is Mistaken For Burglar and Jailed.

Petoskey, Mich., Aug. 17.—A punch in the ribs awoke Fred Clark in the ribs awoke Fred Clark. slipped from the bed, and stealthily crept downstairs. Locating the whereabouts of the prowler, he leaped upon the man and threw him into a chair. A "desperate encounter" ensued, but Clark was victorious and held the intruder helpless. Mrs. Clark called a neighbor woman, and the latter telephoned for Sheriff Purple, who took the "burglar" to the Emmett county bastile.

"Don't put me in jail," pleaded the man. "I just drunk a little—hic—too much, and got in wrong house." He was the husband of the woman who had summoned the sheriff.

ESCAPES DEATH BY INCHES

Auto Tester Jumps as Train Crushes Car in Battle Creek.

Battle Creek, Mich., Aug. 17.—Although his automobile was reduced to splinters, Carl Rock, 28, escaped without a scratch when his engine stopped in front of a locomotive on the North Lansing branch of the Lake Shore.

Rock is a tester for the Jonesville garage. He jumped within a few inches of the rain.

ENDS LIFE ON STEPS OF EX-WIFE'S HOME

Out of Asylum Six Months Man Swallowed Poison.

Grand Rapids, Mich., Aug. 17.—Huddled on the doorstep of the house where his estranged wife was living, Cyrus Weber was found dead, having drained a bottle of poison.

Six weeks ago Weber was released from the asylum at Kalamazoo, where he was committed last March after repeated attempts to kill his wife, and himself. Mrs. Weber was granted a divorce a few days ago.

MACCABEES HOLD ELECTION

Annual Convention of Order is Held at Ottawa, Ill.

Ottawa, Ill., Aug. 17.—At the state convention of the Illinois Knights of the Maccabees held at Ottawa, officers for the ensuing year were elected as follows:

Great commander, J. F. Downer, Chicago; great lieutenant commander, T. W. Dudman, Chicago; great medical examiner, A. H. Gordon, Chicago; great chaplain, T. E. Fitzgerald, Chicago; great sergeant, J. L. Whittenberg, Pullman; great M. A., W. D. Streeter, Chicago; great first M. G., W. T. Clark, Rock Island; great second M. G., W. H. Lubeker, Chicago; Great sentinel, F. J. Bent, Chicago, great picket, M. Weisbaum, Chicago.

A Useless Rule.

He (teaching her bridge)—When in doubt it's a good rule to play trumps.
She—But that's just it; when I'm in doubt I don't know what the trump is.
—Philadelphia Record.

WAR MAY POSTPONE PANAMA EXPOSITION

Railroad Officials Gather Estimates on Attendance.

Chicago, Aug. 17.—Railroad officials in Chicago have received notice from representatives in San Francisco that there is a possibility that the opening of the Panama-Pacific Exposition may be postponed for a year owing to the European war. Several of the railroads were asked to co-operate in an investigation of the possibilities regarding attendance next year, and general agents in all sections of the country have been canvassing the situation. It is said that the result has been discouraging.

In order to get a line on the public attitude the roads have instructed agents to spread the report that the closing of Europe to tourist travel would so increase the attendance at San Francisco as to make it difficult for the roads to handle the business. This statement was the basis for solicitation that prospective tourists to the coast reserve accommodations now. It was believed that the response to such advertising would give a line upon what may be expected. "If so," said the passenger traffic man, "the exposition had better hold off for a while."

Trainer Will Recover.

Monroe, Mich., Aug. 17.—According to the attending physician, the condition of Miss Mabel Stark, aged 27, animal trainer with the Barnes circus, who was attacked by a half-crazed lion during the parade in Wyandotte suffered a badly lacerated right leg, is not serious.

Fire Destroys Season's Crops.

Eaton Rapids, Mich., Aug. 17.—The large barn on the C. A. Robbins farm, four miles east of the city together with the season's crop of wheat, hay and oats, was destroyed by fire entailing a loss of $4,000.

Circus Employe in Serious Condition.

Kalamazoo, Mich., Aug. 17.—Lyman Packard, a circus employe, is lying in a critical condition at the Burgess hospital here as a result of injuries suffered when the tent was wrecked by a storm in Sturgis.

Flint Pioneer Dies.

Flint, Mich., Aug. 17.—Samuel Babcock, a pioneer in the hack business in Flint, is dead at the age of 72 years. He had been blind for 20 years.

No Help For It.

At one of the New York restaurants a willowy cabaret young person was doing the latest steps. The room was crowded, and most of the patrons stood in order to get a better view. One old gentleman, a Kentuckian, remained in his chair, playing idly with his glass, though the other members of his party were on tiptoe with interest. Finally one of them, a young girl, caught the old gentleman's sleeve and pulled it impatiently.

"Oh, come on, major!" she said. "Be modern!"—New York Post.

ARTILLERY DUEL WON BY ALLIES

Germans Lose Two Fights In Day.

FRENCH SWEEP ALSACE

Belgians Claim Great Victory South of Namur.

ASSERT GERMANS RETREATED

Say French Successes Were Unusually Brilliant—Thann is Reported Recaptured at Point of Bayonet—Paris Claims Bavarians Fled, Leaving Wounded, Supplies and Colors Behind.

London, Aug. 17.—The battle on which hangs the destiny of Europe is now under way south of Namur. The allies have been victorious in a sharp artillery duel.

German aeroplanes are dropping bombs on the city of Namur. One missle fell on the bridge Domalius, wounding five men, three seriously.

The Bulgarian government has officially declared the country to be in a state of siege.

Russian cavalry has recaptured the towns of Kielce and Chencin, Russian Poland, driving out the Austrians with heavy losses.

Revolt of the socialists in Germany is reported in a dispatch from Rome. The socialists are declared to be in frenzied anger over the execution of their leader, Dr. Liebnecht.

French Sweeping Alsace.

Paris, Aug. 17.—Despite the severity of the censorship which has prevented Paris fom knowing in detail what is going on on the frontier, the city is more cheerful than it has been for the past fortnight. The news from the front is emphatic that the allies are slowly but surely destroying the labyrinth of works within works occupied by the Germans and Austrians, some 300 miles in breadth.

Blamont and Cirey, which have been strongly fortified by the Bavarians, were charged by the French who carried all before them. The whole Bavarian army corps fled, abandoning their wounded and thousands of cubic feet of war material.

In upper Alsace the French recaptured Thann, taking a German standard. At Thann again the fleeing Germans abandoned their wounded. Another German standard was captured at Sainte Blaize.

French aviators appeared over Metz and, ignoring a canonade from more than 200 heavy guns, pointed at an angle of 45 degrees, proceeded to the German aerostatic camp of Frascati where they destroyed a Zepplin shed. It is reported but not confirmed that the Zepplin airship within the shed also was destroyed by the bombs but this has not been confirmed. The French aeroplanes then returned to Verdun.

Russia Would Pass Dardenelles.

Copenhagen, Aug. 17.—A Constantinople dispatch to the Politikten says that Russia has made demands upon Turkey that unrestricted passage through the Dardanelles be granted to the Russian Black Sea fleet.

Tennessee Reaches England.

London, Aug. 17—The United States cruiser Tennessee, bearing gold for American refugees, has arrived at Falmouth, England.

Rotterdam is Destitute.

Roterdam, Aug. 17—Rotterdam is on the verge of destitution. The situation here is probably worse than in any great city as Rotterdam depends wholly on her sea-carying trade which is completely paralyzed.

Belgians Again Drive Back Germans

Paris, Aug. 17.—The Belgian and German armies have been engaged in force at Dinant, fifteen miles south of Namur. The battle opened with a sharp artillery duel. The Belgians drove back the enemy after several conflicts between infantry forces.

Germans Retreat at Sarresbourg.

Paris, Aug. 17.—The great offensive movement of the French army along the line from Sarresbourg, on the Franco-German frontier, was continued with great vigor. The war office reports the Germans in precipitate retreat at several points.

O'LEARY STARTS LAST HIKE

Veteran to Begin 1,000 Mile Grind at Gaelic Park, Chicago.

Chicago, Aug. 17.—Dan O'Leary, the veteran walker, has attempted his final last long hike, beginning this afternoon. O'Leary plans to complete 1,000 miles in as many hours, walking only one mile each hour. The aged pedestrian will perform this stunt at Gaelic Park, Forty-sixth and Kedzie avenues, and it will take him forty days and sixteen hours.

YOUTH DIES UNIDENTIFIED

Stranger, Taken to Bloomington, Ind., Hospital Insensible, Dies.

Bloomington, Ind., Aug. 17.—Without having regained consciousness the young man who was brought to the Bloomington hospital after he had fallen from a Monon train near Mitchell, died here. His skull was crushed and his brain was ruptured.

In the young man's pocket was a souvenir post card addressed to Miss Daisy Trusty, French Lick. Miss Trusty was sent for and failed to identify the young man as her brother, Allen Trusty, of Taswell, Ind. She visited the hospital last evening and said that although the youth resembled her brother that her brother had brown eyes. The young man was well dressed and neat appearing.

OUR

GREAT NOTION

AND

REMNANT SALE

NOW GOING ON.

Don't Miss It.

Sale Closes Saturday Night, Aug. 22.

Remember, Our Store Open Every Evening During the Chautauqua until 7:00 P. M.

WE GIVE
Brown Trading Stamps
ASK FOR THEM

The Webster Anderson Co.
Tecumseh, Michigan.

SCENE OF BATTLE

French-German Border Where Great Battle Is in Progress.

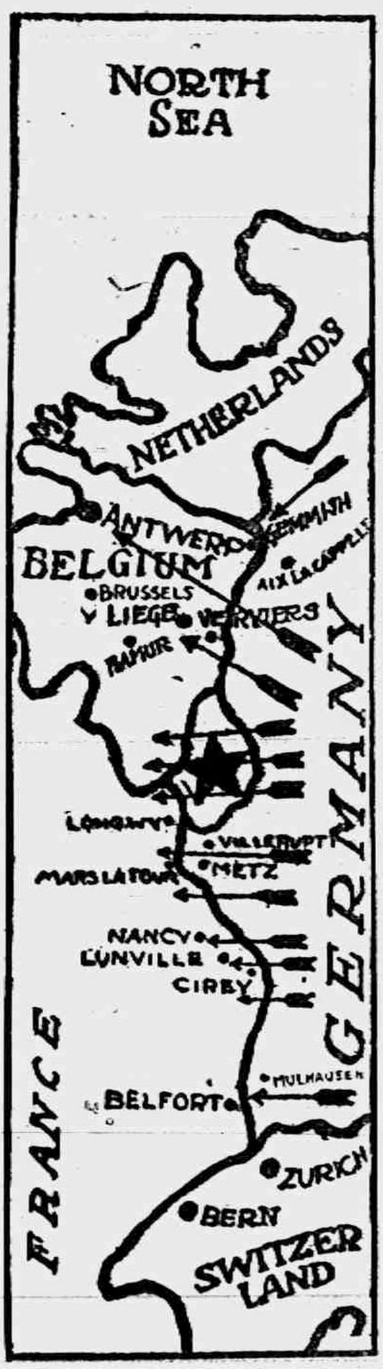

GLYNN TO RUN FOR GOVERNOR

Announcement Made in Official Statement from Executive Office.

Albany, N. Y., Aug. 17.—Governor Glynn announces that he will be a candidate for the democratic nomination for governor on primary day, Sept. 28. This announcement follows immediately Gov. Glynn's return from a tour of northern New York counties where he consulted with prominent democrats.

Governor Glynn's candidacy was announced in an official statement issued from the executive chamber.

P. P. O'DONNELL PASSES AWAY

Former President of Brewery Bearing Name Dies at Chicago Home.

Chicago, Aug. 17.—P. P. O'Donnell, for many years president of the O'Donnell & Duer Brewing company, died at his residence, 4629 Woodlawn avenue.

Mr. O'Donnell was born in Ireland 64 years ago, and was brought to this country at the age of twelve years. He came to Chicago from Springfield immediately after the fire and was interested in several lines of business up to his retirement ten years ago.

Held for Assaulting Aged Lady.

North Vernon, Ind. Aug. 17—Daniel P. Brown, 30, a Chicago photographer, ies confined in the county jail, charged with attacking Mrs. Anna Hood, age 90, a pioneer resident of Vernon township.

KAISER IN THE FIELD

German Emperor Is Expected to Personally Command His Troops.

Photo by American Press Association.

WIFE ADMITS POISON USE

Woman Fined at Kenosha for Putting Drug in Husband's Beer.

Kenosha, Wis., Aug. 17.—Mrs. Antonnini Lazarewich, the former Chicago woman arrested here six weeks ago on a charge of attempting to poison her husband, pleaded guilty to a charge of assault with intent to do great bodily harm in the Municipal court and paid a fine of $100 and costs.

She testified she put drugs in beer which she gave her husband, but that she had no intention of killing him, but sought to cure him of the liquor habit.

Racing Circuit to Open.

Charleston, Ill., Aug. 17.—The eastern Illinois grand racing circuit opens its fifth annual season at Charleston this week, the dates being Aug. 18 to 22. Twelve harness events have been arranged. The season will last four weeks.

BANDITS SLAY IT ST. LOUIS

Robbers Kill Paymaster and Escape With Money.

St. Louis, Mo., Aug. 17.—F. H. Seler, paymaster of the St. Louis Refrigerating and Cold Storage company, was shot and killed by robbers.

The robbers escaped with a payroll satchel containing $1,600.

To Build Boathouse.

Freeport, Ill., Aug. 17.—The Freeport Rowing club which has just organized, will erect a boathouse near the Cedarville bridge. A number of the members own canoes and others will invest at once. The new clubhouse will be dedicated with a canoe parade and the permanent organization of the club completed.

Short Ship Meet at Lewistown.

Lewistown, Ill., Aug. 17—Lewistown will entertain the Mississippi Valley short ship circuit this week, the dates being Aug. 17 to 21. There will be ten races for harness horses and several running events. The purses aggregate $4,500.

AMERICA'S CASH WILL STAY HOME

J. P. Morgan Says None Will Go to Belligerents.

OTHER FIRMS ARE IN ACCORD

President Wilson's Opposition to Any War Loans by United States Decides Big Firms to Drop Negotiations With France and the Other Warring Powers.

New York, Aug. 17—It is safe to say that there will be no war loan made by any banking house of this country to any one of the belligerent nations of Europe. In a word, America's money will not cross the seas to help the fighting nations to wreck themselves or each other to a greater extent than their own resources will permit.

Morgan Says Plan Is Dropped.

The house of J. P. Morgan has put itself on record to this effect. It did so through Mr. Morgan himself. He said that President Wilson's opposition to any war loans as made known on Saturday through the secretary of state had decided his firm to drop negotiations with intermediaries acting in behalf of the French government.

Other Houses in Accord.

Other financial houses were communicated with and while the chiefs of those institutions did not care to speak for publication enough was said to make it perfectly plain that there is to be no war money forwarded to any one of the fighting nations of Europe.

TO GO ABROAD FOR DAUGHTER

Commodore Sterling Fails to Hear From Wife of German Officer.

Monroe, Mich., Aug. 17.—Unable to get in touch with daughter, Ada Mae, wife of Alfred Mueller, an officer in the German reserve army, former Commodore W. C. Sterling, of this city, has made arrangements to cross the Atlantic for Holland, leaving New York about August 20.

He hopes to obtain proper credentials from Secretary of State Bryan. Upon arrival in Holland he will attempt to reach Erfurt either by rail or afoot.

CYLINDER HEAD BLOWS OFF

Engineer and Oiler on Onoko Are Hurt Badly.

Mackinaw City, Mich., Aug. 17.—Steamer Onoko, up-bound, blew the head off her high-pressure cylinder when about 10 miles west of here.

Chief Engineer Lumley and an oiler were slightly injured. The steamer John P. Reiss will tow the disabled vessel to Manitowoc.

Lands Big Fish in Small Lake.

Perry, Mich., Aug. 17.—Irving Wing, a local farmer, with his son Earl, landed the biggest fish ever caught in this locality from a small lake which hardly covers an acre of land north of Perry. It was a pickerel and weighed 14 pounds and 14 ounces, and was caught with a common bamboo pole and a spoon hook. The monster fish measured 42 inches in length.

Is Charged With Arson.

Kalamazoo, Mich., Aug. 17.—Following several recent fires in his home, on one of which he collected $300 insurance, C. M. Lewis, a blacksmith, has been arrested on a charge of arson. Threatening letters which Lewis received were written by Lewis, the police believe.

DINNER-WARE

Sets and open stock.
Jelly Glasses and Tumblers.

Granite-ware Specials for this week:
Five, Six and Eight Quart Pudding Pans 10c ea.
Six and Eight Quart Dairy Pans

Ida B. Chase.

SUCCESS
EASE
PROSPERITY
THRIFT
BANK ACCOUNT

TECUMSEH STATE SAVINGS BANK

President J. H. Smith.
Vice Pres., L. G. North
Cashier, Guy E. Nemire

3 per cent Interest paid on Savings Deposits.

MAKE A BANK ACCOUNT WITH US THE STEPPING STONE TO

Dollars
Hearded All Together
IN THE FOLD
Of A Bank Account
Are Safe, From Harm
By The Law's Strong Arm
From
Thieg or Mountebank
Be A Good Shepherd!

EVEN ONE DOLLAR WILL BE ACCEPTED HERE AS A FIRST DEPOSIT......

Bismark Coffee, lb. 3c

Wedding Bells Tea, lb. 50c

cannot be beat regardless of price.

Fancy Home Grown Berries, Daily.

Try those New Fly Traps.

4 per cent discount on all cash sales except sugar.

C. M. GILBERT

LEARN SHORTHAND

In a school conducted by a practical stenographer and court reporter. Method of teaching and lessons perfected by many years' experience. Complete courses in shorthand, typewriting and allied subjects.

Instruction by mail, if desired, with privilege of attending the school at any time. Typewriters furnished free to mail students. Write for free first lesson and particulars.
Allen's Shorthand School, Jackson, Mich.

Don't bake yourself to death during the hot weather. We carry a fine line of

Baked Goods

5 kinds of BREAD from which to choose.

Also a fine line of

Crackers, Cookies and Wafers.

We especially recommend TAKOMA BISCUIT, an extra fine Cracker in 5 cent packages. Try one and be convinced.

F. D. AVERY

PHONE 39.

THE TECUMSEH HERALD

GERTRUDE A. STACY ESTATE
FRANK S. TURNER, PUBLISHER.

SUBSCRIPTION RATES

IN LENAWEE COUNTY
One year, payment in advance ... $1.00
One year, payment after three months ... 1.25
OUTSIDE LENAWEE COUNTY
One year, payment in advance ... $1.25
One year, payment after three months ... 1.50
There will be no Deviation from above Rates

Entered in the postoffice at Tecumseh, Mich., second class mail matter.

Telephone No. 36

Deafness Cannot Be Cured,

by local applications, as they cannot reach the diseased portion of ear There is only one way to cure deafness, and that is by constitutional remedies. Deafness is caused by an inflamed condition of the mucous lining of the Eustachian Tube. When this tube is inflamed you have a rumbling sound or imperfect hearing, and when it is entirely closed, Deafness is the result, and unless the inflammation can be taken out and this tube restored to its normal condition, hearing will be destroyed forever; nine cases out of ten are caused by Catarrh which is nothing but an inflamed condition of the mucous surfaces.

We will give One Hundred Dollars for any case of Deafness (caused by catarrah) that cannot be cured by Hall's Catarrh Cure. Send for circulars, free.

F. J. CHENEY & Co., Toledo, O.
Sold by all Druggists 75c.
Take Hall's Family Pills for constipation
adv

A blush on the face is better than a blot on the heart.

Keep your Liver Active During the Summer Months—Foley Cathartic Tablets for Sluggish Liver and Constipation.

It does beat all how quickly Foley Cathartic Tablets liven your liver and overcome contipation. Ney Oldham, Wimberley, Texas, says: "Foley Cathartic Tablets are the best laxative I ever used. They take the place of calomel." Wholesome, stirring and cleansing. No griping. A comfort to stout people. For sale by all druggists of Tecumseh. adv

Don't bite till you know whether it is bread or a stone.

"Stay-at-Home" Sufferers of Hay Fever and Asthma, Get a Bottle of Foley's Honey and Tar Compound.

Restful sleep, relief and comfort from choking, gasping asthma and tormenting hay fever for those who take Foley's Heney and Tar. It spreads a healing soothing coating as it glides down a raw tickling throat, and stops irritating coughs and summer colds. For sale by all druggists of Tecumseh. adv

Boldness is ever blind, therefore it is ill in counsel but good in execution.

Infection and Insect Bites Dangerous

Mosquitoes, flies and other insects, which breed quickly in garbage pails, ponds of stagnant water, barns, musty places, etc., are carriers of disease. Every time they bite you, they inject poison into your system from which some dread disease may result. Get a bottle of Sloan's Liniment. It is antiseptic and a few drops will neutralize the infection caused by insect bites or rusty nails. Sloan's Liniment disinfects Cuts, Bruises and Sores. You cannot afford to be without it in your home. Money back if not satisfied. Only 25c at your Druggist.

Better bend the neck than bruise the forehead.

Summer Coughs are Dangerous

Summer colds are dangerous. They indicate low vitality and often lead to serious Throat and Lung Troubles, including Consumption. Dr. King's New Discovery will relieve the cough or cold promptly and prevent complications. It is soothing and antiseptic and makes you feel better at once. To delay is dangerous—get a bottle of Dr. King's New Discovery at once. Money back if not satisfied. 50c and $1.00 bottles at your Druggist. adv

Men willingly believe what they wish to be true.

W. M. Halfacre of Dexeter, Mo., bought Foley Kidney Pills for Mrs. Halfacre, who was down on her back with kidneys so sore he had to help her move. He says, "She would cry out with pain across her kidneys, but after she took the second bottle of Foley Kidney Pills, she was as well and strong as ever." For sale by all druggists of Tecumseh. adv

A bird is known by its note, and a man by his talk.

Summer Constipation Dangerous.

Constipation In Summer time is more dangerous than in the fall, winter or spring. The food you eat is often contaminated and is more likely to ferment in your stomach. Then you are apt to drink much cold water during the hot weather, thus injuring your stomach. Colic, fever, ptomaine poisoning and other ills are natural results. Po-Do-Lax will keep you well, as it increases the Bile, the natural laxative, which rids the bowels of the congested poisonous waste. Po-Do-Lax will make you feel better. Pleasant and effective, Take a dose tonight. 50c at your druggist. adv

A good archer is not known by his arrow but by his aim.

The Royal Black Hussars Band

Hear the Big Band at Tecumseh, Wednes.

THOUSAND CATTLE IN STATE FAIR'S STOCK EXHIBIT

Michigan's Rank as Dairy State Will Be Proved.

The cattle and dairy show at the Michigan State Fair this year will be truly representative of the place these allied activities occupy in the state's industrial life. From 700 to 1,000 cattle will be on exhibition, there being fully 600 of the distinctively dairy breeds. This is a greater showing by far than a Michigan Fair has ever seen.

In addition to the premiums which are given for each class and which are 25 per cent greater than last year, the State Fair management offers $100 prizes for each fifty head of cattle shown by Michigan cattle breeders' societies. The Holstein breeders have been especially active in their acceptance of the offer, and the Livingston County, Central Michigan, Western Michigan and Eastern Michigan associations have each announced their intention of exhibiting at least half a hundred head. Similar acceptances have been received from Jersey and Guernsey breeders' associations, while Shorthorn breeders declare they are not to be counted out.

Two other dairy features of importance are announced. The Detroit milk show will be held in conjunction with the Fair, and the September scoring contest of butter and cheese will be conducted by the state dairy and food department at the Fair grounds. J. Fred Smith of Howell, member in charge of the department, and E. C. Krehl, chief milk inspector of Detroit, made the milk show announcement. Three silver cups and a silk banner will be awarded. A cup will be given for the best specimen of market milk, another for the best specimen of market cream and a third for the best specimen of certified milk. The banner will go to the distributer having the highest score in the show.

A representative of the United States department of agriculture will score the exhibits, and competition will be open to milk distributers and dairymen throughout Michigan. The scoring will be upon the basis of bacteria, flavor and odor, visible dirt, butter fat, solids not fat, acidity and appearance of package.

"It may be said that only within the past fifteen years has dairying been recognized in Michigan as a specialized business," says George H. Brownell, superintendent of the dairy department. Michigan Agricultural college created a dairy department, whose duty it was to instruct the farmers of Michigan in the growing of crops for feeding dairy cattle, the handling of dairy herds for profitable production and the breeding of pure bred dairy cattle.

"Instead of teaching farmers to raise crops of wheat, rye, barley and corn to be sold to the elevator man in the neighboring village the dairy department officials at the college urged the farmers to grow such crops as could be fed to dairy cattle. Silage corn and alfalfa are the principal crops of this kind, and the result of feeding them to a herd of dairy cows is one that comes very close to realizing the inventor's dream—a perpetual motion machine. The fertility of the farm is increased instead of diminished, and the products of the dairy in the form of milk, butter fat and surplus stock always command a ready cash market at a profitable price.

"In the fall of 1912 the present dairy building was completed as a home and headquarters for dairymen who attend the Fair. This year it will be made more easily accessible by the construction of a wide cement walk from the rear of the cattle sheds to the door of the demonstration barn. Other improvements of material value also are being considered."

One of the Family.

Stranger—I notice your name is De Maryon. Are you related to the wealthy De Maryons of Belgravia?

Poor but Respectable De Maryon—I am a—a distant relative, sir.

"Indeed! How distant?"

"Well, sir, as distant as they can keep me!"

What Rules the World.

When Napoleon caused the names of his dead soldiers to be inscribed on the face of Pompey's pillar some one criticised the act as "a mere bit of imagination." "That is true," replied Napoleon, "but imagination rules the world."

Lost Precaution.

"Your suit, my dear, isn't seasonable."

"That's odd, when I got a pepper and salt one too."—Baltimore American.

He is not worthy of the honeycomb who shuns the hive because the bees have stings.

Disbrow Will Race at State Fair

LOUIS DISBROW, champion track driver of the world and recognized as one of the most daring racing pilots in America, is coming to the State Fair, Sept. 7-18. He will meet Bob Burman, Eddie Hearne and other speed marvels in what promises to be the greatest dirt track race that ever has been run. He is not a stranger to Michigan, having raced here several times, and it is seldom that he does not take down a good share of the money.

POULTRY SHOW GREATEST EVER

Fair Gives Impetus to Industry In State.

PREMIUMS ARE INCREASED.

Special Award Will Be Made to County Organization Which Shows Largest Array of Prize Winners at the Fair.

Special plans are being made for the poultry exhibit at the Michigan State Fair, Sept. 7-18. The Fair in past seasons has given impetus to this industry, and the coming exhibition will excel in its scope and attractiveness anything the organization so far has done. A contract recently was closed by George W. Dickinson, general manager of the Fair, for uniform cooping, in which the birds will be housed. This cooping is of wire, so as to permit a complete examination of the birds by the passerby. It is perfectly sanitary, and by being uniform no one entry has an advantage over another.

In addition to the premiums given for the various classes, the Fair management has announced that a special premium of $50 will be awarded the county organization which shows the greatest number of winning birds at the Fair.

Keeps Its Fascination.

Frank Coward of Bronson is the board member in charge of the poultry department: Daniel Thomas of Pontiac is superintendent and J. W. Mulinix of Toledo and Earl Hemenway of South Haven the judges.

"The fascination of poultry raising for both city and country dweller has not lost any of its force," says Dr. Dickinson. "In fact, we are looking at it as a matter of necessity. The city man finds that a flock of chickens helps him cut the cost of living, and the prices eggs and fowls are bringing make poultry raising pretty profitable for the farmer. The State Fair means to help in every way possible, and its exhibit this year has never been equaled in Michigan."

ADDS TWO NEW DEPARTMENTS

China and Fine Arts Exhibition Shown In Main Building.

In response to a demand which has been growing steadily for the past few years, the Michigan State Agricultural society has added materially to the scope of its needlework department for the sixty-fifth annual Fair, which will be held at Detroit Sept. 7-18. The department hereafter will be known as the needlework, china and fine arts exhibition and will be housed, as before, in the Michigan building. China painting has come to be an occupation in many Michigan homes, and hundreds of women are busying themselves in their spare moments with brush and palette.

Four classes in the department have been devoted to these subjects, as follows: China painting, amateur; china painting, professional; paintings, original productions, water and oil; paintings, student class, oil paintings and water colors. The premiums cover almost every specimen of china that is painted, including the conventional and naturalistic, and are so liberal that many displays will be attracted. In the fine arts section exceptional premiums have been listed for portraits, landscapes, easel subjects, studies in still life, animal subjects and marine studies.

These useful arts beautify and make happy the home, and the State Fair plans to give them unstinted encouragement.

TEN STAKE RACES AT STATE FAIR

Purses Reach $60,000; Early Closing Events Filled.

PROGRAM TWO WEEKS LONG.

Best Stables In Country Are Being Attracted—Speeders From Over the Border Will Face Wire—Finest Racing Events In Fair's History.

A speed program, the like of which has never been seen at a Michigan State Fair, has been arranged by the Michigan State Agricultural society for its sixty-fifth annual exhibition at Detroit, Sept. 7-18. Two solid weeks of racing have been carded, with the purses so liberal that large fields are insured for all. No less than ten stake events have been arranged with purses ranging from $5,000 to $1,500. The entries for these have all been closed, and the class of horses that will face the wire portends that turf history will be made. The stakes are scattered through the two weeks, one coming each day.

Notable among the stakes are the Michigan, for 2:12 trotters; the Aitken, for 2:14 trotters, and the Postal, for 2:11 pacers, purses of $5,000 being hung up for each of these. The first named will be trotted the first week, and the others the second. Another stake in the first week's list which has attracted attention is the 2:17 trot, the entrants being limited to those horses owned in Michigan April 1 of the present year. The other stake events are as follows: Detroit stake, 2:08 class, trotting, purse of $3,000; Windsor stake, 2:11 class, pacing, $3,000; Wayne stake, free for all pace, $3,000; Fifield stake, 2:08 class, trotting, $2,500; Newton stake, $2,500; Dickinson stake, 2:16 trot, $1,500.

Many Class Races.

In addition to the early closing events the following class races with uniform purses of $1,000 will be run each week: 2:23 pace, 2:18 pace, 2:15 pace, 2:13 pace, 2:09 pace, 2:07 pace, 2:05 pace, 2:24 trot, 2:20 trot, 2:14 trot, 2:10 trot, free for all trot and Conner's handicap.

A race program is as indispensable to a fair as a merry-go-round, and the management aims this season to present to the lovers of this sport in Michigan the best that is obtainable. The value of the purses is such that the best horses in the country are being attracted here, and that is a guarantee of the competition that will result. All the stables known up and down the big line will be represented, and there will be many speeders from over the border.

Fred Postal, Eugene Fifield and G. W. Dickinson are the members of the State Fair's board of directors who comprise the speed committee.

Break Ground For Hospital.

Ground has been broken for the Clara Barton hospital building, which will stand just north of the automobile building and to the west of the dairy building. The structure, two stories in height and in the comfortable colonial style, is being erected under the direction of Dr. E. B. Smith, brigadier general of the Michigan division of the National First Aid society. The building will contain fourteen beds and an operating room and will be equipped as completely as a modern hospital. A staff of physicians and nurses will be in constant attendance during the two weeks of the Fair.

Barnes Circus.

WILD ANIMALS THE ONLY PERFORMERS.

Did you attend the circus? and did you ever see such another?

It was a wonderful sight to see so many wild animals together, but when they were the sole performers it was more wonderful still.

36 African lions as tame as kittens appeared with only one trainer in attendance and took their part with the precision of old human actors and the other animals were not behind in their acting. The parade upon the street was certainly good, such a large aggregation of Shetland ponies and fine horses are seldom seen in one parade. The stately elephants, the ungainly camels and the beautiful zebras added to the interest of the parade. In the line of music, the Scotch Highlanders with their bagpipes were a most pleasing feature. Taking it all in all Barnes Wild Animal Circus was certainly a great success.

We hear that the young lady who was injured by the angry lion at Wyandotte is doing nicely. While here she was under the care of a local physician who said that the injury to her leg would be harder to cure than a broken limb. She is very brave under her affliction.

Geo. Leonard of Detroit came Friday to visit Percy Bowen. The young men went abroad together last summer arriving in New York City one year ago today. Mr. Leonard is Prof. of History in the Highland Park, High School of Detroit.

ROUND ABOUT US

Most of the onion fields in this vicinity are quite badly damaged and many of them will hardly pay the expense of harvesting. According to the reports from growers the drouth was one of the causes, but most of the damage has been done by an insect. Some of the fields are not so far gone but what the rain of Monday will materially help in maturing the crop. It is estimated that the yield will be less than half of the average crop.

—Chelsea Standard.

Dundee enjoys her Chautauqua this week and Saline has one filled for next week.

Manchester has some show for an auto factory. Representatives for the Motor Car Co. have been investigating shipping facilities and are highly pleased at the outlook. If the board of trade of the village will desposit $15,000 they will issue that amount of stock and begin paying back in three years at the rate of $1,000 per year.

Wm. Graves and Clarence Clark both of Cambridge, were arranged yesterday before Justice Treat on a charge by the state fish and game warden who charged the young men with catching nine red fox. They pleaded guilty to the charge and were fined $5.00 and costs of $3.00, which they paid,

--Adrian Telegram.

All citizens should be on their guard not to be influenced by the unreliable and highly colored reports which are being sent from Europe in regard to the war. Every citizen should recall the debt our country owes to the millions of substantial German citizens who have contributed so much to American culture, and civilization. All of the information has been coming from one side, as all communication from Germany has been cut off, and the German versio has not been presented. —W. W. Florer, Chairman Educational Committee of German-American Alliance

Ex.

REGISTRATION NOTICE

Notice is hereby given to the qualified electors of the Township of Tecumseh, County of Lenawee, State of of Michigan, that at the place of holding the general primary election in said township or precinct on Tuesday, August 25, 1914.

The board of primary election inspectors, in accordance with the provisions of Act 281, Public Acts of 1909, as amended, will register the name of any person who shall on that day appear and make oath or affirmation to the effect that he is a qualified elector in such Township or Precinct, or, when they personally know him to be such Any person registered on any primary day as prescribed above, shall be entitled to vote at any the succeeding election without any other registration.

REGISTRATION CAN BE HAD BY APPLICATION TO THE TOWNSHIP CLERK.

Any qualified elector may register and be eligible to vote at any primary election if he shall appear in person before the towship clerk and take the oath required as to qualifications for registration, and request that his name be registered.

Blanks for this form of registration can be secured at the township clerk's office.

Dated this 12th day of August, A. D. 1914

H. H. Hanna, Jr.
Township Clerk.

Eggs of the Alligator.

Alligators' eggs are eaten in the West India islands and on the west coast of Africa. They resemble in shape a hen's egg and have much the same taste, but are larger. More than a hundred eggs have been found in one alligator.

Used to Them.

The Plain One—And weren't you a bit nervous when he proposed to you? The Pretty One Oh, dear, no! Proposals used to make me nervous, but not any more.—Exchange

Rhetoric.

Church—What is rhetoric? Gotham—Why, I believe it is something a man has to use when proposing marriage to a Boston schoolteacher. – Yonkers Statesman.

Do but half of what you can and you will be surprised at your own diligence.

AS JOHN SMITH TELLS IT

While out on their duties on circus day, In Bowerfind's auto so shining and gay. Our sheriff and deputies one, two and three, Henig, Nutting, Shaw and John Smith of T. Were stuck in the mud and unable to go, Was ever such luck and they at a show, But help was at hand, when an elephant bold stepped up to the auto away from the fold and with one mighty effort the auto was freed, and the elephant quietly passed to his feed. John says it was funny but awfully nice, That the auto and inmates were freed in a trice.

GUARDIANS OF LIBERTY

Give Lawn Fete at Howard Goodsill's.

A good crowd—125 in number attended the lawn fete given Friday night at the home of Howard Goodsell by the Guardians of Liberty. The lawn was well lighted with electric lights and Japanese lanterns and flags were hung around. A red school house, the work of Mr Goodsell, the symbol of the order, was perched in a tree Placed about the lawn were flower decorated tables, upon which were served ice cream, cake and wafers.

Following the serving of refreshments, George Hoag gave a short talk which R. M. Molles illustrated with the stereoptican. Mr. Hoag told what the organization stood for what caused their organization and what they hoped to accomplish. Mr. Molles then invited the Revs. Hartzog, Whitney and Rex to address the company which they did very happily.

The Guardians of Liberty and their friends are indebted to Mr. and Mrs. Goodsell for a very pleasant evening for both had worked hard for the success of the affair.

ENTERTAINMENT FOR MISS SATTERTHWAITE.

Miss Elizabeth Widney, assisted by Mrs. Alfred James entertained twenty-four friends Saturday evening in honor of Miss Alice Satterthwaite. The early hours of the evening were pleasantly spent with cards.

At the serving of the refreshments a rare treat was given the guests in the playing of Miss Maude Hagberg, a pianist of unusual ability and is the head of the musical faculty of the Frances Scheimer School of Mt. Carroll, Ill., who is Miss Edyth Shull's guest. Miss Hagberg graciously played a number of encores in response to the enthusiastic applause of her auditors.

At the close of the evening Miss Satterthwaite was presented with a most attractive recipe book. The front cover was decorated with a picture of a cook in action, "looking properly anxious", cleverly designed and painted by the hostess. To the composition of the book each guest had a favorite recipe over her own signature and all were guaranteed to be "tried and true." The first recipe "How to Preserve a Husband" was unsigned and created much merriment when read aloud. An exquisite cluster of Jaquemenot rose buds with a long stemmed American Beauty was a second gift to Miss Satterthwaite from her hostess. The evening came to a close with a surprising swiftness and the guests left with happiest memories of a most unique and delightful entertainment.

THE BUTCHER
THE BAKER
THE CANDLESTICK MAKER

But the Greatest of These is the Butcher
The Baker is O. K.—Patronize Him!
The Candle Stick Maker is Obsolete!
BUT the BUTCHER
Who Sells Goods Meats
Is First in the Affections of A Hungry Public!

Clark's Market.

'Phone 158. Witherell Block

Our Classified Ad Department

ROOFING—This being the seventh year that I have been in the roofing business, and no fault has been found, I shall continue to sell the same. If any of my roofing does not give satisfaction please report to me and I will fix it free of charge. Roof paint for sale.
J. W. Owen. adv.

FOR SALE—A safe 5 year old driving horse, a single buggy, new harness and one older harness
Fred Bailey,
Engineer on D. T. & M Ry.

WORK WANTED—Sweeping, dusting, washing, etc. Phone 376.
Mrs. Theodore Reeves.

The Misses Mildred Russell and Marie Bailey went to Jackson today for a short visit from there Mildred goes to Grass lake to visit relatives and friends.

The ladies of the Equal Suffrage Association have a small tent on the Chautauqua grounds to be used as a rest room, and for the dissemination of their literature. This tent is much appreciated by the people.

The following question will be discussed at the M. E. church next Sunday Aug. 23rd from 11-30 to 12-20 "What should be the attitude of a Protestant toward the Roman church Leader, Rev. G. H. Whitney. Meeting will be held in the audiance room. All men, Catholics and Protestants are invited.

Miss Alice Bradley entertained for her sister Mrs. McNamara Saturday afternoon. Those present were Mrs. F O Osborn of Columbus, O; Mrs Welser of Chattanooga, Tenn; Mrs. Halleck Wilson and daughter of Detroit, Mrs. Howard Bredow and the Misses Grace and Jennie Gillespie and Ethleyn Garlinghouse of Tecumseh.

Miss Alice Wimple entertained 16 ladies at luncheon Saturday honoring Miss Franc Rosebrough. Miss Mary Rosebrough of Freemont, Ill., and Mrs. T. M Perry of Oak Park, Ill., and Miss Emma Keeney of Saginaw A most delightful hour spent in reminiscences and the ladies rejoiced to be together once more.

For Representative in Congress
Second District

☐ MARK R. BACON

Mark your ballot where it says Mark—that is where it says:

☐ MARK R. BACON

My name will be in first column of your ballot, mark it where it says Mark:

☐ MARK R. BACON

I ask for your vote and will appreciate your help.
Primary Election, August 25.

☐ MARK R. BACON

I stand for a tariff based on scientific investigation. One that will benefit the working man, the farmer and the people generally and a policy that will build up and not tear down our country or keep our balance on the wrong side of the ledger.

—MARK R. BACON.

State Fair Tickets on Sale at the Herald Office

We have received from the Michigan State Fair Association 100 tickets which we are instructed to sell at 35c each or three for $1.00 It will cost 50c if you wait and pay at the gate.

These tickets will be on sale until Sept, 5th The Fair this year will be held September 7 to 18 and the management are planning a bigger and better fair than ever before.

Mr. and Mrs. W. H. Jones of Cleveland came Saturday and took back their little daughter Marion who has been spending a month with her grandparents Mr. and Mrs. John Lowery.

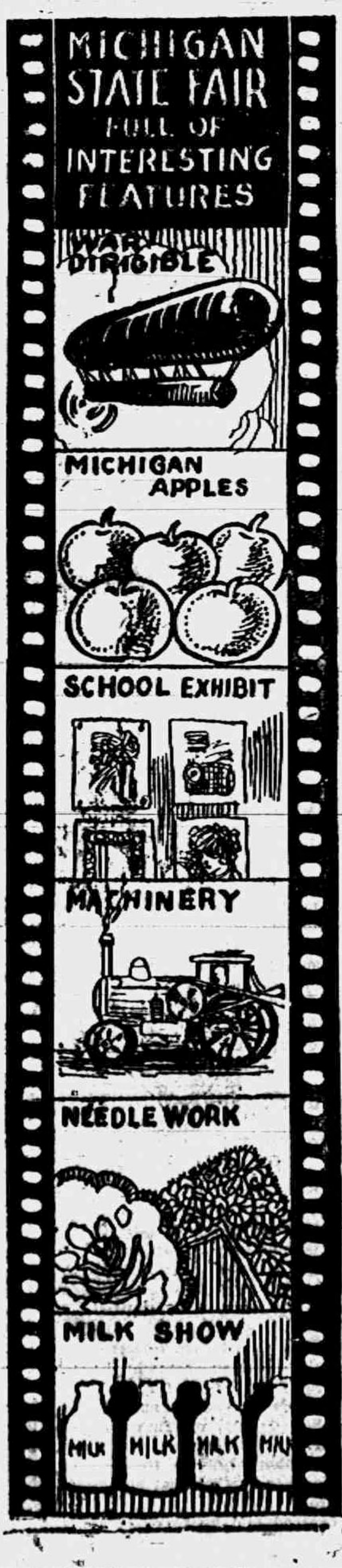

Michigan State Fair

Detroit, Sept. 7-18

$150,000 in Premiums and Purses

Comprehensive and Inspirational Display of Michigan's Progress In Industry, In Education and In Clean Amusement.

Among The Attractions Are

BABIES' HEALTH CONTEST, first of its kind in Michigan. Babies are the best crop of all and mothers will be taught how best to care for them.

GREATEST HORSE, CATTLE AND DAIRY SHOW that ever has been seen at any State Fair. Cattle entries will reach nearly 1,000. Evening Horse Show of greater magnitude than ever.

WARSHIPS OF THE AIR like those used in the great struggle abroad will carry passengers over the Fair Grounds and the city of Detroit at a dizzy height.

HORSE AND AUTOMOBILE RACES. Ten rich stake events for harness classes besides a full racing card for each day. Daring motor drivers to break track records.

BUILDING AN AUTO IN TEN MINUTES. The most stupendous industrial exhibit ever made. Twenty-five finished Ford cars will be produced every day at the Fair Grounds.

ONLY FLOCK OF PERSIAN FUR SHEEP IN AMERICA. The wonderful new breed that is immensely valuable for its skin and with which the United States now is experimenting will be on display.

THE DETROIT MILK SHOW, the state scoring contest of butter and cheese, Pain's fireworks depicting the capture of Vera Cruz by U. S. Marines, The Kilties' and Ford Motor Company's bands, a great Midway, free circus acts in front of the grandstand, and many other interesting attractions.

Write to 501 Bowles Building, Detroit, for premium lists and further information.

You're Invited to the
Michigan State Fair
September 7-18

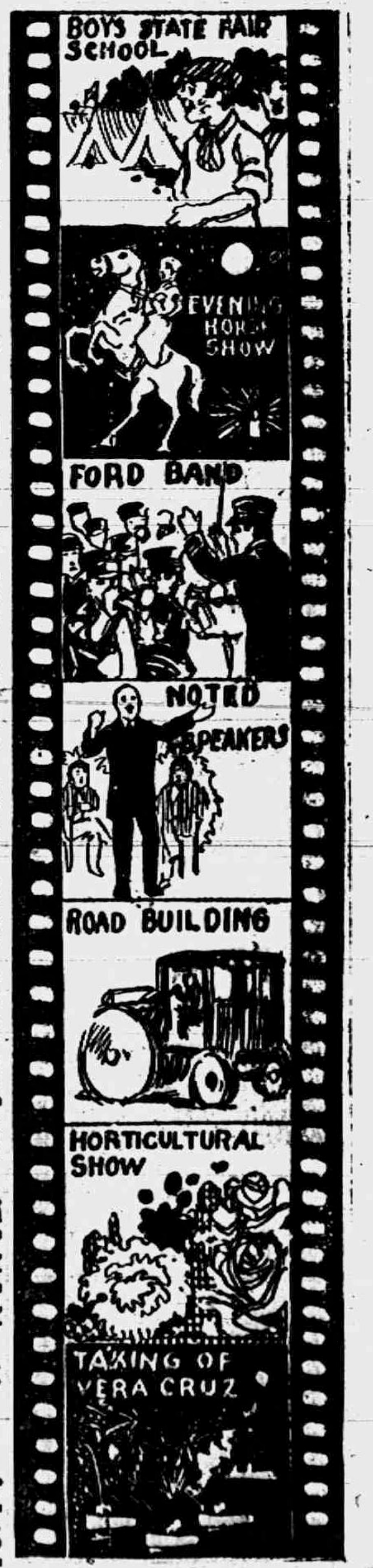

CHAUTAUQUA WEEK at Tecumseh, August 16th to 21st.

Facts about AGRICULTURE LIME.

There is no land value in lime. it sweetens the soil and is particularly good for Clover and Alfalfa.

OHIO GROUND LIMESTONE is 58 per cent. pure, is cheap in price but you have to use a lot of it as it is largely insolable.

OHIO HYDRATED LIME is more solable but you have to pay for 42 per cent. of Magnesia etc, which is waste

CHARLEVOIX (Mich) HYDRATED LIME is 97 per cent. pure being hydrated or burnt. Is immediately available and will go three times as far as the cheaper limes. Price $8 00 per ton. It comes in sacks

We have a car of the CHARLEVOIX IN TRANSIT, place your orders at once as car is not large.

L. E. TEMPLE & CO.

Hercules Bed Springs

FOR

Real, Restful Rest.

The Spring That Never Sags.

Guy E. Belding,
Furniture and Undertaking.

3% ON SAVINGS

HOW TO SAVE $100.00.

Have a purpose,—to save some given amount.

Have a plan—save regularly and bank it the same way.

Follow up your purpose and adhere to your plan. That spells Success every time.

Open your Savings Account here this week. All you save and bank will earn 3%.

Get your Chautauqua Tickets at

THE LILLEY STATE BANK,
TECUMSEH, - MICHIGAN.
"HARVEST HEADQUARTERS"
Capital, Surplus, Profits. $60,000.00.

Chautauqua Week, August 16 to 21.

Forty-one Merchants

of the Village of Tecumseh have agreed to close their respective places of business each Tuesday and Thursday at 6 o'clock p.m.

This arrangement to be in effect from

June 16th to October 1st.

The Herald $1.00

ASK US How to buy a Vacuum Sweeper Cheap.

We Are Opening
OUR NEW
Fall & Winter Goods
in Silks, Dress Goods, Carpets, Rugs and Table Linens.

It's a good time to buy, old LOW prices prevail. How long? Can't tell.

Fred Rosacrans & Sons.

LOCAL AND PERSONAL

NOTICE

All copy must be in the composing room of this office by 9:30 a. m. Tuesdays and Fridays and all advertising matter before 4 o'clock p. m. Mondays and Thursdays.

Metal mesh bags at Gastons. adv

Harry Hanford was out from Detroit Saturday.

Mrs. John Boyce was a passenger for Ann Arbor Monday.

Gastons for watch, clock and jewelry repairing. adv

The Hotel Tecumseh flaunts a new sign over Evans street.

Henry Sweet has been granted a pension of $30 per month.

Raymond Brown of Bucyrus, Ohio, was Harold McClure's guest last week.

A D English and wife of Manchester were business callers here Friday

Mrs. Della Pentecost is visiting relatives in the northern part of the state.

Mrs Harry Gridley of Adrian has visited her sister Mrs. J. J. Orr since Friday.

Beads all sizes all styles at Gastons'.

Miss Ellen Molles was in town Saturday enroute from Roscommon to Adrian.

Mrs. David Macham attended the reunion of the Slayton family in Dundee Friday

Miss Mary Cohler left for Birmingham Monday for a visit with an old schoolmate,

Elroy Zimmerman and John Pentecost enjoyed a fishing trip to Sand Lake Friday.

Mrs. W. E. Barrett had as her guest the last of the week. Miss Reta Anderson of Chicago.

Some of the Boy Scouts who are camping at Wampler's Lake were in town Saturday.

Miss Alice Owens and her trimmer Miss Bernice Hall went to Cleveland Monday for fall styles.

We can get you up in the morning with a good alarm clock for $1.00. adv
E. J. Peters & Co

Mr. and Mrs. Albert Reattoire have as their guest C. P. Abernathy of Branden county, Virginia.

Wm. Gaston, daughter Miss Edna and Alice Hall returned Saturday from a visit at Owosso.

E. H. Halladay and son Harold have been building a big addition to H. H Halladay's barn in Clinton,

Ernest Coller, who is home from Detroit on a month's vacation was a caller in Clinton Friday evening.

Mr. and Mrs. Oscar Lidke of Toledo are guests for the week of her parents Mr. and Mrs. Wm. Powell.

Miss Lida Burton was down from Norvell Friday, the guest of her sister Mrs. Jas. McKinney and greeting old friends.

Mr. and Mrs. Fred Knight of Jackson visited their daughter and husband, Mr. and Mrs. Floyd Bryan over Sunday.

Mrs. Geo. Kidman and baby Elizabeth of West Adrian who have been visiting her parents Mr. and Mrs. L. M. Waldron returned to their home Friday.

Cut Glass at Gastons adv.

Miss Hazel Kelley of Chelsea was the guest of Miss Florence Bryan the last of the week She returned home Saturday.

Mr. and Mrs. Harry J. Pattison and son left for their home in Albion Friday evening after visiting his brother Lee and family,

Bert Price came from Flint Saturday to accompany home his wife and babies. They have spent the summer at Chas Price's.

Miss Harriett Aten has returned to her work at Birmingham after a two weeks vacation spent with Macon and Tecumseh friends

Miss Mildred Drake of Pentecost was in town Saturday enroute home from Adrian where she had taken the teacher's examination.

Miss Adelaide Putman returned to her home in Pontiac Saturday after a short visit with her aunt Mrs Alva Waring and other friends,

St. Peter's re-opened Sunday 4 p. m. August 23rd.

Mrs. Lyle Gibson of Clinton was a Tecumseh visitor Monday.

Mrs. M. Josie Cook of Clinton was shopping in town Monday.

Mrs. J. C. Fisk of Clinton was a business caller in town Monday.

Miss Gertrude Kreidler was an over Sunday guest of friends in Adrian.

Casque pins something new at Gastons' adv.

Mrs. E. S Tate was down from Clinton Monday calling on friends.

Miss Emma Bailey and Miss Edyth Shull were Toledo visitors Monday.

Misses Effie Sims and Miss Ione Sisson spent Sunday at Wampler's Lake

J. R Ladd, wife and little Marjorie of Macon were Tecumseh visitors Monday.

Mrs. Annette Crossman entertained Mrs Mary Curtis of Ypsilanti Thursday of last week.

"The War of the Nations" sermon lecture by Rev. F. Hewitt at St. Peters Sunday at 4 p. m.

Mrs. Leon Temple and two sons attended the Pennington reunion in Adrian on Thursday.

Mrs. Walter Morden and her mother Mrs. Davenport of Macon were callers in town Monday.

Miss Lydia Babcock and Miss Nina Lowery have been spending several days at Devils Lake.

Mrs. Jenkins of Somerset is visiting her sister Mrs: L. J. Harrison and Lavern Harrison and family.

Mrs John F. Hicks has purchased a new six cylinder Buick automobile of the Big Chief garage.

Earl Coller who has been visiting his father in Jackson for a few days returned Sunday night.

Mr. and Mrs, John Turk and Dorothy of Saline were guests of Mr. and Mrs. B. G. Swift Monday.

Watch for Opening, New Clothing Store,

Miss Alice Owens left for Cleveland Monday morning to visit the wholesale millinery houses.

Mrs. Jerry Anthony and daughter Mrs. Fred Holly of Clinton were Tecumseh visitors Monday.

Misses Eunice and Hessie Orr and little John were guests of Mrs. Abe Anthony in Clinton last Friday.

Mrs Franc McDermott of Clinton was the guest of her daughter Mrs. Louis Jones and family Monday

Miss Nettie Pierce received word Friday of the death of her brother Miles Pierce at Mio, Mich, and left that evening for that village.

Mr. and Mrs. Blinn Tallman and daughter Frances started Tuesday morning on an extended trip, taking in Chicago, Peoria, Ill., and St. Paul.

Mrs. Frank Bryan, Mrs. A. C. Bryan and Miss Florence Bryan attended the Bryan family reunion at the home of Albert Matthews near Clinton Saturday.

Fancy puff combs, hair pins and back combs. E J. Peters &Co. adv.

Little Dolores Keyser returned to her home in Clinton Friday evening She has visited for a month with her grandparents Mr. and Mrs. Wesley Keyser.

Mr and Mrs. Jas. Davis of Detroit spent Sunday and yesterday with her people here. Arlene and Geraldine Gillespie returned with them after a week's visit.

Mr. and Mrs. Ransom Mills, Mrs. Del Campbell and son Roy were in town Saturday enroute to Toledo by auto where they will visit the former's son Philo and family.

The Rebekahs met with Mr. and Mrs C. A. Lukens Friday evening to have a parting visit with Mrs Wm. Pillsbury who with her family left yesterday to live at Benton Harbor. Mrs. Pillsbury had been invited by Mrs. Lukens to spend the evening with her and the other callers came a surprise to the guest of honor. The evening was passed in visiting and Mrs. Pillsbury given a sum of money with which to buy some souvenir of her many happy associations with the Tecumseh lodge.

SPECIAL NOTICE

For the benefit of those who do not want to miss a single number of The Million Dollar Mystery, the doors of Opera House will be opened promptly at 6:45 Wednesday evening which will give you plenty of time to see this number before going to the Chautauqua.

F. B, Wood was a business caller in Ypsilanti Monday.

Mrs Pinkstone and Mrs Sweeney were in town Monday.

Mrs. Dora McBride of Dundee is the guest of Dr. and Mrs. E. D. Brown this week.

Mrs, Gustine Sisson is entertaining her sister Mrs, Mark Reynolds and children of Marion.

Mrs. James Tingle of Battle Creek has been visiting for a few days with Miss Lillian Cole.

Miss Lida Rogers of Lenawee Junction came today to visit at the home of Mrs. F. D. Rector.

Miss Elsie Johnson of Petersburg who has been visiting friends in town returned home this morning.

Fine switches made, cut hair and combings bought at the millinery of Miss Julia A. Hough. adv

Harry Rosacrans and family of Toledo have been spending a few days with his parents and other relatives.

Mrs. Kloffenstein and daughter Ruth have been visiting friends in Detroit and vicinity return home today.

Miss Dorothy Edgerton who has been visiting friends in town for a few days left for her home in Freemont, O. Monday.

Chas. Anthony of Walkerville, Ont. was an over Sunday visitor with his father and sisters Mrs. Dole and Mrs. Bowen.

Billy and Walter McAlonan and Gordon Adams of Detroit have been the guests of David McWilliams and family for the past week.

Mrs. Bert Uphaus formerly Miss Alma Coon passed away last evening at 7 30 aged 24yrs at her home two miles north of town.

Think of it a nice brass smokers stand in brass for $1,25
E J. Peters & Co. adv.

Rev. F. Hewitt and family sailed from Mackinaw Friday. They hope to be back in Tecumseh to attend part of the Chautauqua,

Mr. and Mrs Will Pilsbury and daughter Nellie left Monday for Hudson where they will visit with friends. leaving there for their new home in Benton Harbor.

Mrs. Roy Codling who has been making an extended visit with her parents Mr. and Mrs. George U. Smith, left for her home in Bloomington, Ill., Friday.

Miss Nealie Coller is taking a two weeks vacation from the Rosacrans store. She left for Ft. Wayne, Ind. Sunday where she will visit Mr. and Mrs. Ed Ridgeway.

Mr. and Mrs. Victor Carson and baby Beth, Mr and Mrs. Allen Reed and son George motored from Jackson Sunday and visited at the home of Mr. and Mrs. J. W. Owen,

C. A, Slayton attended a meeting of the officers of the State Implement and Vehicle Association in Lansing last Thursday Mr. Slayton is vice president of the Association.

Mr. and Mrs. Elmer Stofflett of Ann Arbor were guests of her parents Mr. and Mrs J W Owen Sunday. Miss Adah Owen and Roy Lindsay who have been visiting her parents returned with them

Brass goods way down in price
E. J. Peters & Co. adv

The Big Chief garage have recently taken the agency for the Buick automobiles and have just received a 1915 model 4 cylinder Buick and will be glad to have any one who is interested call and look it over.

Mr. and Mrs D. B. Finch and daughter Marian will leave Thursday morning for Parkersburg, W. Va. where Mr Finch will have charge of the Manuel Training work in the Parkersburg high school during the coming year.

It is particularly gratifyng to note the interest that is being taken, and the large attendance at the Chautauqua meetings Sunday afternoon there were some 400 paid admissions and in the evenings there were nearly 600 present, Those who have not already secured tickets should do so at once as the occasion is one not to be missed for there are many good things on the program.

Chautauqua in Tecumseh.

The tents for the Lincoln Chautauqua arrived Saturday about noon, and by night they were erected and ready for action.

The formal opening was made Sunday afternoon at 2:30. Rev. W. B. Hartzog in a few well chosen remarks introduced Mr. E. G. Borton, manager of the Chautauqua. Mr. Borton told something of the week's program, of the talent that was to appear, of the benefits to those who attended the Chautauqua and gave a hearty welcome to all who were in attendence.

Those who came from out of town were made welcome to remain in the tent during the intermission. Mr. Borton introduced the University Players. This orchestra is composed of several young men who are working their way through college They played a number of selections, and responded to several encores The soloists, a pianist and cornet player were especially good. They were followed by Thomas McClary who gave his lecture on "The Evolution of Spiritual Life." This lecture was very fine and he had a pleasing personality and kept his hearers in good humor. Throughout it was a scholarly lecture and he left much food for thought with his hearers

The evening program opened with a vesper service in charge of Rev. W. A. Rex of the Presbyterian church several hymns were sung, a prayer by Dr, Hartzog and responsive reading completed this service. At the close of this service the University Players gave a fine concert after which Thomas McClary gave his lecture on "The Mission of Mirth" which he presented under five heads Everyone who heard Mr. McClary in this lecture felt richly repaid. At the close he spoke of the opening of the Panama Canal on August 14, one of the greatest events in history Also of the peaceful entrance into the city of Mexico of the revolutionists. He spoke highly of the course pursued by President Wilson in saving this country from a war with Mexico, and asked all in the audience to rise and give the Chautauqua salute, the waving of the handkerchief in appreciation of our President. The response was unanimous.

MONDAY AFTERNOON

The program began promptly at at 2:30 and despite the fact that there was a circus in town and the heat so intense the tent was filled.

The concert by the Bunnell-Weller Co. was unique and most charmingly presented. Nell Bunnell-Smith the singer gave a number of selections, and it was hard to tell which was the sweetest. Clear and distinct every word could be heard in every part of the tent. Beatrice Weller with her magic crayon, expressed in rapid strokes the portrayol of her story. When Mrs. Bunnell-Smith sang the "Swannee River" tears filled the eyes of her listeners, and as Miss Weller drew the picture it was greeted with rounds of applause.

Tom Corwine the imitator, followed with his inimitable wit and drollery as an imitator he certainly excelled and his audience was kept laughing from the beginning to the end of his talk. The evening session was exceptionally good, Mrs Dunning-Smith giving a number of selections several of them being Irish songs Again Miss Weller distinguished herself with her crayon and as Mrs Bunnell-Smith sang of Killarney, with deft fingers she portrayed the scene most vividly.

Gov, Patterson of Tennessee made a most telling speech on Politics, Ambitions and Decisions, dealing mostly with the Temperance question in relation to the betterment of our country He cited many instances where good had been accomplished and predicted the downfall of the liquor traffic in the next ten years, and as the North freed the South of human slavery so the South would help the North from the slavery of intemperance; and should the time ever come when our country should be called to arms the south would stand ready to support the Flag

L. F. Rosacrans and wife who have been taking a large trip to Duluth the past ten days returned home Monday evening. They were Sunday guests of her parents in Detroit where little Ned had spent the time during their absence.

WAR

has advanced the price of Coffee, but we are selling our fresh roasted at the same old prices.

The "BLACK CROSS" and "GOLDEN SUN" brands of

STEEL CUT COFFEE

are always good. Our fresh roasted bulk Coffee is properly blended and will suit lovers of good COFFEE. We have the price and quality.

ANDERSON GROCERY CO.
Phone 91... Successors, Anderson Bros. Macon 'Phone

Porch Shades,

Awnings to order, Croquet, Flashlights and Batteries, Acme Quality Paints, Chi-namel, Banner Electric, Lamps, Fly Nets and Horse Clothing.

Everything in Builders' Hardware.

Satterthwaite Bros.

THE ONTARIO GRAIN DILL

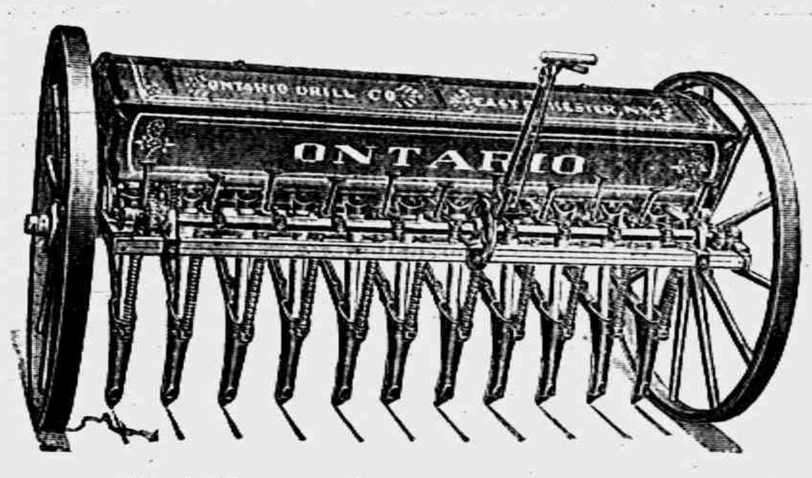

War in Europe makes this just the year to put in wheat. Foreign countries are neglecting their crops and buying from us, which will make a big demand and high prices.

For best results get the best drill made—The Ontario.

Let us show you the drill, tell you why and get your order.

Lincoln Chautauqua, August 16 to 21.

Slayton & Son, Tecumseh.

Mr. Builder:

DON't FORGET US

when in the market for

SHINGLES, LUMBER, LATH, FINISH, ETC.

Everything on hand to complete a job. Prices right.

Tecumseh Lumber Co.
MOORE BROS.

The Tecumseh Grange and Farmers Club picnic will be held at Davidson's Grove two miles east of town Tuesday Aug. 25th.

Little Beatrice Day had a birthday Sunday which was duly celebrated on Saturday afternoon when her mother invited a number of children for the occasion. A peanut hunt came first followed by numerous games and music A dainty supper was served Among the guests were Marjorie and Beatrice McQueen of Wellsville, O., Ruth and Lucile Avril of Saline, Velva Earl Kenneth Hopper and Edna Hand.

Mr. and Mrs. Harry Wheeler and daughters Mabel and Alfreda of Lansing came Friday for a visit with her uncle L. B Schreder and family. Mrs. Mary Ray of Adrian was also a guest with them.

Miss Marie Bramble entertained with a lawn party Saturday afternoon the guest of honor being Miss Mabel Balch of Kalamazoo. Progressive 500 furnished the entertainment, At the close of the games dainty refreshments were served, There were twenty young ladies present and the lawn was like a garden of flowers with the dainty gowns and bright faces of the company.

will be at my office over J. J. Belcher's store every day except the 3rd Tuesday of each month

S. P. HOSMER,
OPTICIAN

N. D. TRASK,
Osteopathic Physician,

Office over McCann & Bowen's Store. Office Hours, 8 a. m. to 5 p. m.

A. C. AYLESWORTH,

Licensed Auctioneer, Real Estate, Stock and General Salesman.

Will attend all sales in city or country, at reasonable rates.

Headquarters and all dates made Herald office

Dental Parlors

W. D. REED, D. D. S.

Chicago, St. Tecumseh.
Crown and Bridge work Aluminum
Silver and Rubber plates and all of
the specialties known to modern
dentistry. Gas or vitalized air administered.
Office over Avery & Co's store

Dental Parlors
of
E. D. BROWN, D. D. S.

Filling, Crown, Bridge and platework Local and complete anaesthetics administered for painless extraction. Office over the 5 & 10c store. Phone 192.

C. M. Cooley,

Licensed Auctioneer.

R. F. D. No. 4 Manchester. 15 years successful experience in Jackson, Washtenaw and Lenawee Counties, also practical farmer.

Bell Telephone Clinton exchange.

Rates Reasonable and Satisfaction Guaranteed

OVER 65 YEARS' EXPERIENCE

PATENTS

TRADE MARKS
DESIGNS
COPYRIGHTS &C.

Anyone sending a sketch and description may quickly ascertain our opinion free whether an invention is probably patentable. Communications strictly confidential. HANDBOOK on Patents sent free. Oldest agency for securing patents. Patents taken through Munn & Co. receive special notice, without charge, in the

Scientific American.

A handsomely illustrated weekly. Largest circulation of any scientific journal. Terms, $3 a year; four months, $1. Sold by all newsdealers.

MUNN & Co. 364 Broadway, **New York**
Branch Office, 625 F St., Washington, D. C.

Fishskin Dresses.

Among the most curious as well as wonderful of garments are the fishskin dresses worn by wealthy women of the gold tribe along the Amur river in east Siberia. These women produce some extraordinary ornaments, designs and embroidery. The dresses mentioned are composed of several layers of fishskin, the undermost representing the skin of the garment proper, the uppermost showing the ornaments in their cutout forms. Between these two layers there is another layer that serves to throw out distinctly the beautiful qualities of the ornaments. The pieces of fishskin that form the ornaments are usually blue. The front and back of the dress are adorned with these cutout pieces of fishskin sewed with fishskin thread.

Only Jar of Its Kind.

Horace Walpole tells a lively story of an old porcelain vender who had an exceedingly rare and valuable jar on which he set an almost fabulous price. One hot summer a slight volcanic shock, such as the British isles occasionally experience, jogged his house about his ears and split the porcelain vase. To an ordinary mind the accident would have been calamitous, but the china seller rose superior to fortune. He doubled the price of the article immediately and advertised it as "the only jar in the world which had been cracked by an earthquake." Nothing very slow about that.

Cruelty to Animals.

The first legislation to be passed for the protection of dumb animals was the work of an Irishman, Richard Martin of the county of Galway. In 1822 Martin introduced a bill for the prevention of cruelty to animals in the British house of commons. Queen Victoria was one of the principal supporters of the Royal Society For the Prevention of Cruelty to Animals, and it was she who gave the society its name.

A Quitter.

"I always knew that Murphy was a quitter."

"What's your evidence?"

"This paper says while the catcher was fighting with the umpire Murphy was caught trying to steal home."—Buffalo Express.

Different Tastes.

Kenyon—Welsh rarebit always keeps me awake at night. Kenton—It don't trouble me. It's the cats that keep me awake. Kenyon—I never eat cats.—London Telegraph.

THEY ALL DEMAND IT

Tecumseh Like Every City and Town in the Union, Receives it

People with kidney ills want to be cured. When one suffers the tortures of an aching back, relief is eagerly sought for. There are many remedies today that relieve but do not cure. Doan's Kidney Pills have brought lasting results to thousands. Here is Tecumseh evidence of their merit.

E. C. Brisbine, farmer, N. Democrat St., Tecumseh, Mich., says: "I began to suffer from kidney complaint twenty years ago and the medicine I took brought me only temporary relief. Often my back ached intensely and and the secretions from my kidneys were irregular in passage and highly colored. Doan's Kidney Pills went to the seat of the trouble and did me so much good that I am seldom without a supply on hand. You may continue to use my name as a reference for the merit of Doan's Kidney Pills. Whenever I need a kidney medicine, I take this remedy and it acts promptly. Price 50c, at all dealers. Don't simply ask for a kidney remedy—get Doan's Kidney Pills—the same that Mr. Brisbine had. Foster-Milburn Co., Props., Buffalo, N. Y. adv.

God and men think him a fool who brags of his own great wisdom.

CITROLAX!
CITROLAX!
CITROLAX!

It's a fine laxative, of course—and the nicest hot weather drink you ever tasted. Flushes thoroughly, and pleasantly, to F. C. Crysler, Syracuse, N. Y., says: "Have used laxatives for 15 years but this Citrolax has got everything else beat a mile." Try it. For sale by all druggists of Tecumseh. adv

When it rains in August, it rains honey and wine.

W. T. Greene, Hopkinton, N. H., writes the following letter, which will interest every one who has kidney trouble. "For over a year, Mrs. Greene had been afflicted with a very stubborn kidney trouble. Foley Kidney Pills done more to complete her recovery than any medicine she has taken and I feel it my duty to recommend them." For sale by all druggists of Tecumseh. adv

Always keep your hook in the water where you least expect one the fish will be found.

Constipation Causes Sickness

Don't permit yourself to become constipated, as your system immediately begins to absorb poison from the backedup waste matter. Use Dr. King's New Life Pills and keep well. There is no better safeguard against illness. Just take one dose to-night. 25c at your Druggist. adv.

A man is not always known by his looks, nor is the sea measured with a bushel.

Don't endure the needless pain and torment of rheumatism, aggravated as it is by the hot weather. W. T. Hutchins, Nicholson, Ga., says: "I suffered the aches and pains of rheumatism, swollen feet, irregular painful bladder action, but Foley's Kidney Pills fixed me up quickly." Foley's are the best. For sale by all druggists of Tecumseh. adv

An angry man opens his mouth and shuts his eyes.

PARKER'S HAIR BALSAM
A toilet preparation of merit.
Helps to eradicate dandruff.
For Restoring Color and Beauty to Gray or Faded Hair.

Whittemore's Shoe Polishes
FINEST QUALITY LARGEST VARIETY

"GILT EDGE," the only ladies' shoe dressing that positively contains Oil. Blacks, Polishes and Preserves ladies' and children's shoes, shines without rubbing, 25c. "FRENCH GLOSS," 10c.

"DANDY" combination for cleaning and polishing all kinds of russet or tan shoes, 25c. "STAR" size, 10c.

"QUICK WHITE" (in liquid form with sponge) quickly cleans and whitens dirty canvas shoes. 10c. & 25c.

"ALBO" cleans and whitens BUCK, NUBUCK, SUEDE, and CANVAS SHOES. In round white cakes packed in zinc boxes, with sponge, 10c. In handsome, large aluminum boxes, with sponge, 25c.

If your dealer does not keep the kind you want, send us the price in stamps for full size package, charges paid.

WHITTEMORE BROS. & CO.,
20-26 Albany Street, Cambridge, Mass.
The Oldest and Largest Manufacturers of Shoe Polishes in the World.

Ruse of a Noble Scot.

William Carstairs was William III.'s chief counselor in ecclesiastical matters. What a noble man this sturdy Scot was! An Episcopalian curate who had been ousted from his parish and was a thorough irreconcilable called upon him one day by appointment. He was then principal of Edinburgh university. He found Carstairs in a rage. His tailor had sent in a misfitting suit. He threw the clothes about the room and then, looking at his visitor, thought that they would fit him. Would he not take them as a sort of atonement for the ill temper which he had shown? The next day the visitor came back to restore a ten pound note which he had found in the coat pocket. "No," said the principal. "When you took the coat you had a right to all that was in it." Carstairs had planned the whole affair.—From "The Scot of the Eighteenth Century," by John Watson, D. D.

His Excuse.

Teacher—Alfred, when was Rome built? Alfred—In the night. Teacher—How came you to make such a mistake? Alfred—Well, you said yesterday Rome wasn't built in a day!

Patience and determination will win for most of us nine battles out of ten.

COMMISSIONERS' NOTICE

STATE OF MICHIGAN, County of Lenawee, ss.

In the matter of the Estate of RICHARD HARKNESS, Deceased.

The undersigned having been appointed by the Probate Court of said County, Commissioners to receive, examine and adjust all claims and demands of all persons against the estate of said deceased, do hereby give notice that we will meet for that purpose at the office of George A. Rathbun in the Village of Tecumseh Lenawee County, Michigan, on the 27th day of August 1914, and on the 30th day of November, 1914, at ten o'clock in the forenoon of each of said days.

And that four months from the 29th day of July 1914, are allowed by said Probate Court for the creditors of said estate, to present their claims to us for examination and allowance.

Dated July 29th, 1914.

Andrew J. Wonder.
George A. Rathbun.
Commissioners.

STATE OF MICHIGAN, County of Lenawee, ss.

Probate Court for said County.

At a session of the Probate Court for the County of Lenawee, holden at the Probate Office in the City of Adrian, on the 6th day of August in the year one thousand nine hundred and fourteen.

Present: Hon. HARRY L. LARWILL, Judge of Probate.

In the matter of the estate of ALFRED JAMES, Deceased.

On reading and filing the petition of Alfred W. James, administrator, upon estate of said deceased, alleging that the funeral expenses and debts of said deceased, and the expenses of administration thus far incurred, have been fully paid, and praying that his final administration account may be allowed and for such other order and decree as to this Court shall seem proper.

It is Ordered, That Monday, the 31st day of August next, at nine o'clock in the forenoon, be assigned for the hearing of said petition.

And it is further Ordered, That a copy of this order be published in the TECUMSEH HERALD, a newspaper printed and circulating in said County of Lenawee, for three successive weeks, previous to said day of hearing.

HARRY L. LARWILL,
(A true copy) Judge of Probate
E. I. LARWILL, Register of Probate.

STATE OF MICHIGAN, County of Lenawee, ss.

Probate Court for said County.

At a session of the Probate Court for the County of Lenawee, holden at the Probate Office, in the City of Adrian, on the 8th day of August, in the year one thousand nine hundred fourteen.

Present; Hon. HARRY L. LARWILL, Judge of Probate.

In the matter of the estate of ANNE CATHERINE SWAN, deceased

On reading and filing the petition, of Mary H. Swan executrix upon the estate of said deceased, alleging that the funeral expenses and debts of said deceased, and the expenses of administration thus far incurred, have been fully paid, and praying that her final administration account may be allowed and for such other order and decree as to this Court shall seem proper.

It is Ordered, That Tuesday the 8th day of September next, at nine o'clock in the forenoon, be assigned for the hearing of said petition

And it is further Ordered, That a copy of this order be published in TECUMSEH HERALD, a newspaper printed and circulating in said County of Lenawee, for three successive weeks previous to said day of hearing.

HARRY L. LARWILL,
(A true copy) Judge of Probate
E. I. LAWILL, Register of Probate.

TECUMSEH MARKETS

CORRECTED AUG. 18, 1914

Wheat	90— 93
Flour per bbl	4 80 5 40
Rye	60
Corn (ear)	40
Oats	35
Beans	2 00
Potatoes	1 00
Butter	27
Eggs	20
Lard	14
Tallow	
Fowls (live)	11—12
Springers	14—15
Roosters	06
Ducks spring	8—12½
Geese	10
Turkeys	15
Hay	9 00—11 00

THE BASEBALL SCORE

NATIONAL LEAGUE.

	W.	L.	Pct.		W.	L.	Pct.
N. Y.	58	43	.574	Brook.	48	54	.471
Bos.	54	46	.540	Phil.	48	55	.466
St. L.	57	52	.523	Pitts	47	55	.461
Chi.	54	51	.514	Cin.	47	57	.452

At Cincinnati— R. H. E.
Brooklyn ....100020030—6 14 1
Cincinnati ...000000003—3 4 1
Reulbach and McCarty; Yingling and, Lear and Clarke.

At Chicago— R. H. E.
St. Louis ....110112000—6 11 1
Chicago ......000000010—1 6 3
Sallee and Snyder; Cheney, Zabel and Archer.

AMERICAN LEAGUE.

	W.	L.	Pct.		W.	L.	Pct.
Phil.	69	35	.663	Chi.	55	56	.495
Bos.	59	47	.557	St. L.	52	54	.491
Wash.	56	49	.533	N. Y.	48	59	.449
Detroit	55	53	.509	Clev.	36	77	.313

At Cleveland— R. H. E.
Cleveland ....140000100—6 10 4
Detroit ......443000200—13 11 1
Blanding, Coumbe, Morton, Dillinger and Egan; McCreery, Cavet and Stanage.

At St. Louis— R. H. E.
St. Louis ....001000000—1 5 2
Chicago ......000010020—3 14 3
Leverenz and Leary; Cicotte and Schalk.

Second game— R. H. E.
St. Louis .....14220000x—9 14 1
Chicago ......004300000—7 12 3
Hamilton, Mitchell and Agnew; Scott, Lathrop, Benz, Wolfgang and Mayer.

FEDERAL LEAGUE.

	W.	L.	Pct.		W.	L.	Pct.
Chi.	60	48	.556	Buf.	52	52	.500
Ind.	57	48	.543	St. L.	49	60	.450
Balt.	56	48	.538	K. C.	48	60	.444
Brook.	53	46	.535	Pitts.	45	58	.437

At St. Louis— R. H. E.
St. Louis .....000100010—3 13 2
Buffalo ......100100000—2 10 0
Groom and Simon; Anderson and Blair.

At Indianapolis— R. H. E.
Pittsburgh ..1010012 10— 6 11 4
Indianapolis .01302231 0x—21 24 2
LeClair and Barry; Falkenberg, Rariden and Warren.

At Chicago— R. H. E.
Baltimore .....000001000—1 9 0
Chicago ......000000000—0 5 2
Bailey and Jacklitsch; Johnson and Wilson.

A Famous Paris Street.

That wonderful street of shops in Paris known as the Rue de Rivoli was begun in 1802 and was named in honor of Napoleon's victory at Rivoli in 1797 during the Italian campaign. It was not finished, however, until 1865, during the reign of Napoleon III., to whom Paris is indebted for much of its grandeur.

Weak Heart

Many people suffer from weak hearts. They may experience shortness of breath on exertion, pain over the heart, or dizzy feelings, oppressed breathing after meals or their eyes become blurred, the heart is not sufficiently strong to pump blood to the extremities, and they have cold hands and feet, or poor appetite because of weakened blood supply to the stomach. A heart tonic and alterative should be taken which has no bad after-effect. Such is

Dr. Pierce's Golden Medical Discovery

which contains no dangerous narcotics or alcohol.

It helps the human system in the constant manufacture of rich, red blood. It helps the stomach to assimilate or take up the proper elements from the food, thereby helping digestion and curing dyspepsia, heart-burn and many uncomfortable symptoms, stops excessive tissue waste in convalescence from fevers; for the run-down, anæmic, thin-blooded people, the "Discovery" is refreshing and vitalizing.

In liquid or tablet form at most drug stores or send 50 one-cent stamps for trial box to Dr. Pierce's Invalids' Hotel, Buffalo, N. Y.

Read Chapter VII on Circulatory Organs in the "Medical Adviser"—A French cloth-bound book of 1008 pages sent on receipt of 31 one-cent stamps, address as above.

CORRESPONDENCE

HOLLOWAY

A most enjoyable day was spent by a large crowd on Sutton Flats Friday when the Presbyterian Sunday School assembled there for a picnic. At noon hour the tables were spread and all did ample justice to a most bountiful dinner. In the afternoon the following stunts were pulled off. A game of base ball was played by the Daniels and the Dorcas class, the later won by a score of 7-8. The married men and the Twentieth Century Class played the winners a game. The later won by a score of 12-15. Mrs. Eugene Cheever won the fat womans race, LaVelle Hoagland the coat race, K. G. Holloway the fat mans race, and Mrs. Guy Pocklington won the "Free for all," race. Ice cream was sold. The out of town guests were Mr. and Mrs. Jewett Whelan and Mrs Harley Anderson of Tipton and Mr and Mrs Geo. Holloway of Adrian.

Mrs Chas. Smith is ill.

Miss Ina Binns is gaining from her recent illness.

Mrs. James Foster and Mrs. Howard Goodsell of Tecumseh and Mrs Ira Wilson were guests of Mrs. Wm. McMinn Thursday afternoon.

Mr. and Mrs. Wm. Beevers were called to Toledo Saturday through the illness of their daughter, Mrs. Herman Beening.

Miss Mary Cheever of Britton visited her brother Eugene and wife from Wednesday until Friday.

Edward Wernett of Toledo was a guest of his uncle and wife Mr. and Mrs Eugene Drouillard last week.

Mr. and Mrs. Marble of Cleveland, O., was a guest of Mr. and Mrs. B. T. Anderson last week.

Willard McIntyre has purchased Mr. A. H. Lewis residence in the village and contemplates on moving them in the spring.

E. R. Rogers is having his residence recently purchased of Miss Etta Carpenter shingled and remodeled.

Mrs. Jane Bowerman is visiting in the Valley for a few days.

Winnifred Mitchell was a guest of Ina Binns Wednesday.

Mrs. Ira Wilson and son Clare visited Mrs. Amos Sheriff Friday.

Rev. and Mrs. Hawkins visited Mr. and Mrs. Robert Moore of Britton Tuesday

CLINTON

Miss Lina Jones returned Saturday from a week's stay at Fays Lake with Manchester friends.

Harry Crane and wife were Adrian visitors Saturday.

Miss Martha Millspaugh is seriously ill at the home of Miss Priest.

Mrs. E. A. Clark arrived home Friday from a ten days stay in Chicago.

Hartley Simpson and family returned Sunday night from Adrian.

Several from here were in Adrian Saturday for the Haganbeck-Wallace show.

Marybeth McAdams is assisting at the postoffice.

Miss Lydia Smith has left the postoffice for a two weeks vacation before taking up her duties as Primary teacher in our schools and will visit at her home in Napoleon.

Mr. and Mrs. F. L. Woodward were in Adrian Saturday and Sunday.

Roy Blesing, wife and baby were Sunday guests of his parents in Tecumseh.

Misses Leora Moore and Lois Lancaster were in West Unity, Ohio from Friday until Saturday.

Mr. and Mrs. T. Crane were in Detroit Sunday.

The Misses Laura Parker, Lillian Robison, Doris Kennedy, Cora Johnson and Louise Halladay autoed to Adrian Friday in the Parker car.

Miss Louise Kennedy is home from Harper Hospital for a three weeks vacation.

Mrs. L. B. Hittle and children were Adrian visitors Saturday.

Clarence Case, wife and daughter of Manchester and B. A. Robison, wife and daughter of Ypsilanti were Sunday guests of C. J. Robison and family.

Miss Catherine Clark and Master Lawrence Clark have been the guests of Miss Grace Alberts at Sand Lake for a few days.

Tickets are selling rapidly for our Chautauqua which bids fair to be a great success for the week of the 23-27 of August.

Miss Tatham of Detroit is the guest of her sister Mrs. E. R. Latham.

In honor of Miss Ila Sanford approaching marriage to Leo Smith, the Altar Guild Girls of St. John's church give a farewell party at the home of Miss Blanche Muir to night.

Clarence Hause, wife and son are spending the week with Charles Silvers and wife at their cottage, Sand Lake.

Fred Reeley has returned to his home in Chicago.

The Lancaster House will be opened to the public Thursday.

BRAZIL'S FINE CAPITAL.

Rio de Janeiro Is a Beautiful City, With No Poor Quarter.

"There are some cities very beautiful from a distance, but noisome and shabby when once they are entered. Rio de Janeiro, on the contrary, is beautiful when seen from afar and is delightful on intimate acquaintance. The streets are clean. The main thoroughfares are broad, and no other city has so many miles of smooth asphalted streets. Automobiles swarm and trolleys abound. The public buildings are handsome, the private buildings very picturesque and in northern eyes," writes Theodore Roosevelt in the Outlook, "possess a most attractive foreign flavor. The water supply is ample and not only healthful, but delicious. The sanitation is excellent. For over half the year the climate is delightful, and during the remaining months there is close at hand a cool mountain retreat.

"Altogether it is difficult to write of this city of over a million people without expressing astonishment that both its beauty and its greatness are not more widely understood.

"The condition of the poorer people is, I am assured and as I thoroughly believe, far removed from the misery of the slum dwellers in the great cities of the northern hemisphere. There is no especial quarter for the poor, nothing in the nature of a slum district, and there is much effort of one kind and another to provide decent living conditions for the poorest."

MAJORITY TYRANNY.

Its Despotic Sway, For Instance, In the Matter of Dress.

The tyranny of majorities is not confined to politics. It invades all fields, demands obedience from all classes and brooks defiance of none.

Women tolerate a certain style of garment because they imagine a majority of womankind at the moment is demanding it. They obediently follow suit for fear of exciting attention or unfavorable comment.

Men and women are bound too much by others' opinions. Society, of course, is built on conventions. But conventions sometimes become tyrannical. One should know when to follow their dictates and when to ignore them. In the matter of dress, for instance, why should any one endure a style he detests merely because the majority at the moment is wearing it? Why should not a long necked man wear a tall collar, if he prefers, it, even though it does cause pain to the chins of all sympathetic observers?

Frankly the question is without an answer. Perhaps people tolerate majority tyranny in such matters merely because they are accustomed to it. A caged animal presumably knows nothing of freedom until he has tasted it.—Cleveland Plain Dealer.

Just Like the Salad.

A young man named Smith boarded with an emaciated aunty of ample years, who seemed to take the view that most any old thing was good enough to hash up for fodder. One day chicken salad was served, but it was merely another demonstration that there is nothing in a name.

"By the way, Mr. Smith," severely remarked the landlady, as the meal progressed, "how do you like the chicken salad?"

"That reminds me," irrelevantly answered Smith, "I bought a book today and told them to send it around here. Did it come?"

"Yes," replied the landlady, with a puzzled expression, "but why should the chicken salad remind you of it?"

"Coincidence, Mrs. Slymm," was the mean rejoinder of Smith. "The book is half calf, you know."—Philadelphia Telegraph.

They Seldom Do.

A half witted fellow living in one of our country villages makes it his business to attend all funerals and comment on them for days afterward. Recently he received an invitation to the wedding of a relative. The next day after the wedding a neighbor asked, "And how did the wedding go off, Jim?"

"Oh, there was a pretty fair crowd turned out, considerin' the weather," Jim answered solemnly. "Mary, she looked right nice, but I didn't think Bob looked very natural."—Indianapolis News.

Imitating Mamma.

While playing with a pair of shears little Laura severed one of the prettiest of her golden curls.

"My dear child, why did you do that?" asked Aunt Mary, who came to call soon afterward.

"I wanted 'em so I could take 'em off and hang 'em on the bureau," explained the little girl, "just like mamma does."—New York Globe.

The Wild Part.

"Hello, old man? Have any luck shooting?"

"I should say I did! I shot seventeen ducks in one day."

"Were they wild?"

"Well—no—not exactly; but the farmer was."—New York Globe.

Our Domestics.

Servant (to her master)—If you please, sir, can I speak on your telephone for a few minutes? I want to tell my young man that me and the misses have 'ad an awful row and I've given 'er notice.—London Opinion.

Japanese Idols.

Dainiz-no-Rai is the name of the Japanese sun god, while that huge idol with a multitude of hands is known as the Daiboth.

Two to Make a Bargain.

He—Be mine, and make me the happiest man in the world! She—Sorry, but I want to be happy myself.—London Opinion.

A Hacendado's Revenge

A Story of the Mexican Civil War

By JOHN Y. LARNED

Manuel Rodrigues, a hacendado of the province of Nuevo de Leon, Mexico, one morning kissed his wife and children, mounted his horse and was about to ride away when his wife said to him:

"I am afraid to have you go. The rebels are advancing from the north, and I fear you may encounter some of them."

Signor Rodrigues sat in his saddle, thinking not of the danger to himself, but to his wife and children. There were lawless persons in the rebel army, some who had been brigands, and, as for looting conquered territory, their officers often permitted it. He did not wish to leave his family under such circumstances, but it was necessary that he should go.

"Never fear for me. I am well armed and can fight. Goodby, sweetheart. I'll surely be with you again before nightfall."

He bent down and kissed her again, then, urging his horse forward, rode away, turning, after having gone a short distance, to see his wife looking at him with a wistfulness that haunted him during the whole of his absence.

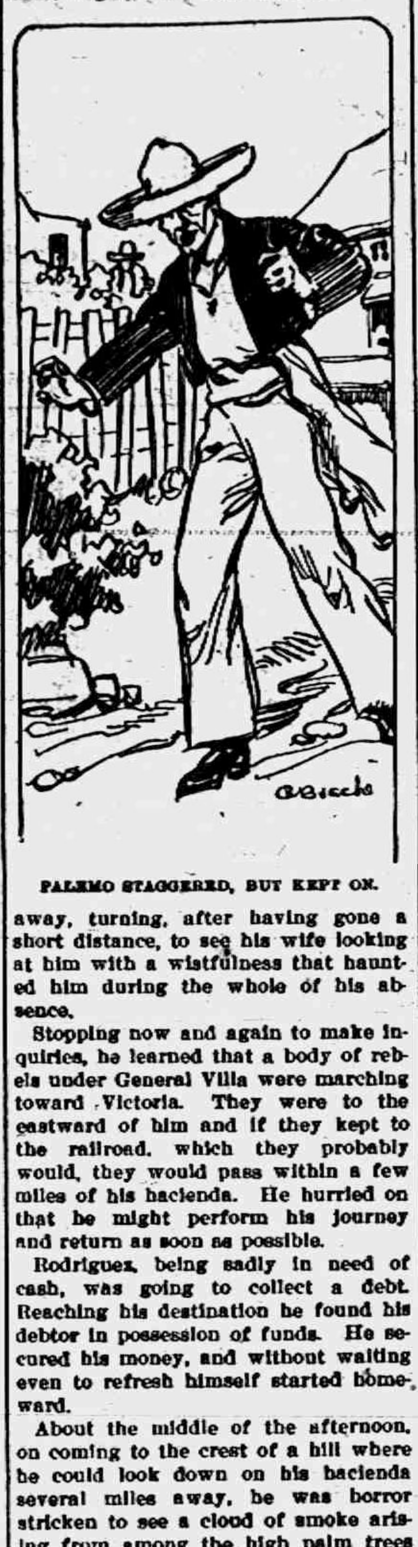

PALEMO STAGGERED, BUT KEPT ON.

Stopping now and again to make inquiries, he learned that a body of rebels under General Villa were marching toward Victoria. They were to the eastward of him and if they kept to the railroad, which they probably would, they would pass within a few miles of his hacienda. He hurried on that he might perform his journey and return as soon as possible.

Rodriguez, being sadly in need of cash, was going to collect a debt. Reaching his destination he found his debtor in possession of funds. He secured his money, and without waiting even to refresh himself started homeward.

About the middle of the afternoon, on coming to the crest of a hill where he could look down on his hacienda several miles away, he was horror stricken to see a cloud of smoke arising from among the high palm trees that inclosed his house. With a cry he spurred his horse down the declivity and had covered half the distance when he met a family of Indian peons coming from the opposite direction. Reining in his horse, he asked them for news of his family.

"They have all been murdered, senor," said the man. "The bandit Palemo, with some of his men, looted your house and burned it down with every one in it."

For a few moments Rodriguez sat paralyzed; then he dashed forward more rapidly than before.

Nearing another group of persons he reined in again to ask if Palemo and his men were still at the hacienda and was told that they had gone, taking a road leading in the direction of Victoria. Rodriguez, realizing that if he wished his revenge he must strike before the bandits rejoined the army, instead of going to the ruins of his home, struck into a path that would put him on the road the outlaws had taken. He was turning into it when he met a friend, Jose Penalez, who, having heard of the bandits' depredations, had hastily collected half a dozen of his neighbors and was going to the protection of the Rodriguez hacienda. They were all mounted and armed, and on being told of the news given by the peons joined the bereaved man, and the party, eight men in all, dashed on for vengeance.

Had the bandits ridden on without stopping for more plunder they would doubtless have joined Villa's army before being overtaken. But Rodriguez and his men passed house after house where the owners were bemoaning the loss of their valuables, and in some instances, where there had been resistance, there were smoking ruins. Now and again they stopped for a few moments to make inquiries.

What robbery might have failed to effect pulque achieved. On nearing a hamlet the pursuers asked a man on the road the whereabouts of the bandits and were told that they were drinking the national beverage in a saloon not half a mile beyond, one of seven houses that made up the town. Penales, who was naturally cooler than Rodrigues, asked how many bandits there were and was told that there were six. Rodrigues gave this information to his friend, to whom he looked for leadership.

Up to this moment Rodrigues had been so filled with fury that he had considered nothing but an attack on the destroyers of his house without taking into account their numbers or surroundings. A complete change now came over him. Turning a bend in the road, he saw ahead the pulque house which he had been told contained his enemies. A desire seized him to make the house a fire for roasting them alive. To do this he must corral them, and to corral them needed coolness to meet their efforts to escape. He reined in his horse and gave his orders.

The point of attack was about an eighth of a mile from any of the other houses in the hamlet. Rodrigues directed Penales to take half the men, break to the right through covering trees and, approaching the saloon, deploy and surround it on the west, while Rodrigues with the remaining force executed the same maneuver on the east. The house was on the road at the lowest point between two gently sloping declivities, with scattered trees 200 or 300 yards from its front and rear.

When the two wings of Rodriguez's little army got into their respective positions, each forming a semicircle about the pulque house, the bandits were still drinking within. The first knowledge they had of their danger was the collapse of one of their number, who was standing near a window raising a cup of pulque to his mouth. His fall was accompanied almost simultaneously by the crack of a rifle. Every man started to his feet.

The shot had been fired by Rodriguez, and during the ensuing fight whenever a bandit exposed himself to one of the attacking party the latter would call Rodriguez's attention to the fact and Rodriguez would pick him off. But Palemo, telling his men to keep from exposing themselves, through a crack reconnoitered the field and, though he could see no one, surmised that he was surrounded. But of the strength of those attacking him he was ignorant, for Rodriguez and his men were concealed behind trees or in bushes.

Rodriguez sent a man to one of the houses of the hamlet for kerosene and as much cotton bedclothing and other similar fabrics as he could collect. While his enemies were waiting for this man's return Palemo ordered his men to shoot in different directions, hoping to draw a fire which would enable him to locate the positions of his enemies and to form some estimate of their numbers. But Rodriguez gave orders that not a shot was to be returned. Then Palemo sent four men out by several different egresses, but they had scarcely exposed themselves when one fell dead and two were wounded. The fourth man succeeded in regaining cover.

The messenger who had been sent for inflammables returning, Rodriguez divided the stock between his own and Penalez's division of his force. Gathering oranges, which abounded, the men tied a bundle of cotton fabric saturated with kerosene to the fruit, inserted the end of a stick into the orange and, lighting the kerosene, swung the stick in a circle till the orange flew off and carried the burning mass against the thatched roof of the pulque house. It was not long before sufficient contact had been effected between the flames and the roof to set it afire.

The besieged now saw that they must either be burned alive or sally forth to meet an unknown force. There was no way of reaching the roof from within to put out the fire, and to attempt to do so from without would expose them to death from bullets. Palemo told his men that they would better die from lead than flames. But they were not of the kind to meet death heroically and preferred to wait for the flames rather than face the bullets. The bandit leader stepped forth alone and walked slowly forward. Rodriguez saw him and, directing the others not to fire, sent a bullet crashing into his shoulder. Palemo staggered, but kept on. Rodriguez sent another bullet into the other shoulder. Still the bandit advanced. Then Rodriguez pierced his enemy's brain, and he fell dead.

From that moment the hacendado seemed to lose desire for further revenge. Consenting that Penalez should spare the others if he chose, he mounted his horse and rode to the ruins of his hacienda.

Drawing rein among those who stood about the smoking ruins of his home, one of his friends approached him and said:

"Ah, Rodriguez, I am sorry for your loss! But you came near having a much greater one. Your wife and children are at my house. They fled on the approach"—

"My wife and children! Alive?"

"Yes. Come and satisfy them that you are safe. You have been gone so long that they fear you have fallen at the hands of the rebels."

With muttered thanks to heaven, Rodriguez dashed away, and in a few minutes he and his family were locked in one embrace.

SEVEN BARKS For 45 years the Standard Remedy for INDIGESTION, CONSTIPATION Also for all Stomach, Liver and Kidney Troubles. At Druggists, 50c. per bottle. LYMAN BROWN, 68 Murray St., New York, N.Y.

Cut It Short.

While building the Panama canal Colonel Goethals knew exactly what he wanted done and would brook no arguments. One morning a rather fidgety subordinate came into the colonel's office.

"I got your letter, colonel," he began, "and I came to"—

He got no further, for the colonel, with uplifted eyebrows, cut in:

"Letter? Letter? There must be some mistake. I have written you no letter."

"Oh, yes, colonel," repeated the man. "I've got it here. It's about the work down at Miraflores. Now, you see"—

Again the colonel cut in:

"Oh, I see! But you misled me. You spoke of my letter. You meant, of course, my orders!"

The colonel's blue eyes stared coldly at the argumentative man, who, suddenly feeling that the conversation was at an end, "faded away."

Two Views of the Self Made Man.

A pathologist of standing inveighs against the "self made man" in terms that will be surprising to many. "The self made man," he says, "is often in the process of degeneration, and the first evidence of degeneracy in a family is the selfishness and meanness or the cunning, avarice and moral guile by which the self made man succeeds in amassing a fortune for his still more degenerate children to spend in gratifying their selfish desires."

There is another side to the matter, and Thoreau saw it when he said that the man who had acquired wealth would insist on having his sons educated, and thus he would become the real founder of a family.—Springfield Republican.

RAILROAD TIME TABLES.

Lake Shore & Michigan Southern Railroad.

Effective June 7, 1914.

Going south.

	815	809	831	811
Station	a m	a m	p m	p m
Jackson	*6 05	†10 20	†2 06	*8 05
Tecumseh	7 08	11 17	3 01	9 04
Adrian	7 33	11 50	3 30	
Toledo	8 40	12 55	4 15	10 10
Chicago	3 50	9 00		
Detroit	12 20		6 00	

Going north.

	816	812	814	818	810
Station	a m	p m	p m	p m	p m
Toledo	*7 50	†12 01	†4 30	†6 30	†7 25
Detroit				5 00	6 55
Adrian		12 35	5 05	*7 15	8 00
Tecumseh	9 10	1 01	5 36	7 50	8 [illegible]
Jackson	10 15	2 00	6 40	8 55	9 [illegible]

G. J. ZIEHR, Ticket Agent.

DUNDEE BRANCH.

Going west.

	429	435	411	427	419
Station	a m	a m	p m	p m	a m
Adrian	†6 10	§6 15	†3 30	†5 05	†8 15
Tecumseh	7 00	9 20	4 02	6 30	9
Addison	10 20	10 15	4 55	7 05	10

Going east.

	422	428	430	434	420
Station	a m	a m	p m	p m	p m
Addison	†9 37	†10 35	†1 20	†7 15	†7
Tecumseh	10 22	11 25	4 25	8 00	8
Adrian	10 50		5 [illegible]	8 30	9
Chicago	5 00				

* Daily.
§ Sunday only.
† Daily except Sunday.

DETROIT, TOLEDO & IRONTON

Going South

	1	3
Station	a m	p m
Detroit	8 00	4 05
Dundee	9 48	5 53
Britton	10 08	6 17
Ridgeway	10 12	6 16
Tecumseh	10 22	6 24
Adrian	10 50	6 48

Going North

	4	2
Station	a m	p m
Adrian	7 32	3 16
Tecumseh	8 01	3 50
Ridgeway	8 09	3 57
Britton	8 12	4 00
Dundee	8 31	4 18
Detroit	10 25	6 15

No. 1 and 2 Daily except Sunday.
No. 4 Daily. No. 3 leaves Detroit at 6:05 p. m. on Sunday.

F. S. Bell,
Ticket Agent

PATENTS

TRADE-MARKS and copyrights obtained or no fee. Send model, sketches or photos and brief description, for FREE SEARCH and report on patentability. 26 years experience. Send 2-cent stamp for NEW BOOKLET, full of patent information. It will help you to fortune. READ PAGES 11 and 12 before applying for a patent. Write to-day.

D. SWIFT & CO.
PATENT LAWYERS,
303 Seventh St., Washington, D. C.

FEELING LIVER-ISH This Morning?
TAKE
THEDFORD'S
Black-Draught
Stops Indigestion and Constipation
25c
AT ALL DRUGGISTS
A Gentle Laxative And Appetizer

For sale by All Druggists.

We promptly obtain U. S. and Foreign

PATENTS

Send model, sketch or photo of invention for free report on patentability. For free book, How to Secure Patents and TRADE-MARKS write to

C. A. SNOW & Co.
Opposite U. S. Patent Office
WASHINGTON D. C.

"My Mamma Says—It's Safe for Children"
CONTAINS NO OPIATES
FOLEY'S HONEY and TAR
For Coughs and Colds

For sale by all druggists of Tecumseh

RHEUMATIC SUFFERERS SHOULD USE
5 DROPS
The Best Remedy For all forms of
Rheumatism
LUMBAGO, SCIATICA, GOUT, NEURALGIA, AND KIDNEY TROUBLES.
DROPS
STOP THE PAIN
Gives Quick Relief
No Other Remedy Like It
SOLD AT ALL DRUGGISTS
SAMPLE "5-DROPS" FREE ON REQUEST
Swanson Rheumatic Cure Co.
[illegible] W. Lake St., CHICAGO

THE TECUMSEH HERALD

SIXTY-THIRD YEAR NO 67. TECUMSEH, MICHIGAN FRIDAY AUGUST 21 1914. WHOLE NO 4343.

Mitchell

CARS

For 1915

Mitchell Cars for 1915 embody all of the latest improvements.

We have a large 5-Passenger for $1250 (engine 4 x 5½, 4 cylindar). We call it 35 h. p. Some concerns would rate it 50 h. p. If you want a 6 passenger, it can be had for $1300.

I have seen these cars and they are the best I have ever seen for the money.

We have a 6 cylinder for $1585 with 127 in. wheel base. Think of it, and a Mitchell, too.

Come in and allow us to show you full specifications.

L. C. Hayden.

ALDRICH & SON

Ferndell

FOODS ARE EVERY ONE PURE

We have a large supply of home grown

Musk and Watermelons

on ice all the time, will have an extra supply of melons for Saturday.

Sweet Potatoes

very nice quality, 6 pounds for 25c.

Peaches

We will have in some home-grown Peaches for Saturday's business.

Cabbage

Home-grown Cabbage, 3c pound, quality good, try some,

SPECIALS FOR SATURDAY ONLY

NOT DELIVERED ALONE

Large 40c can of Asparagus, quality the best, very large can, each [illegible]

6 Flake White Soap for .... [illegible]

TRY FERNDELL TEA FOR ICING

Our trade is increasing all the time on this splendid article.

Try some Folgar's Bacon, we will slice it for you on our machine.

A trial order will be appreciated.

ALDRICH & SON.

QUALITY GROCERS PHONE 246

Free Employment Department

You Can Double Your Earning Power in a few months' time if you do as well as other students who have recently attended

The Business Institute

Institute Building, 163-169 Cass Avenue, Detroit

Largest, best equipped business training school in Michigan. Over 200 typewriters, large faculty of specialists, free employment department. Write for interesting illustrated catalog.

Positions Secured for Students

The School of Modern Methods

Enter at any time

The Herald $1.00

5,500,000 SOLDIERS IN BATTLE

Kaiser Has 2,500,000 of Them.

HEMMED IN BY ALLIES

French Advance Is Nearing Alsatian Capital, Strassburg.

GERMANY PUSHING FORWARD

German Crown Prince Is Reported Wounded—Kaiser Calls For 600,000 More Men—Belgians Gain In Battle—Greek Ultimatum to Turkey—Invasion of Eastern Prussia by Russians Begun—Czar to the Front—Russia Defies Turkey.

LONDON, ENG. — German cavalry patrols have been signaled to the nothward of Antwerp, according to the Antwerp correspondent of Reuters. The military governor has ordered the entire civil guard of Antwerp to be mobilized on a war footing and to take their positions in the forts around Antwerp.

LONDON — A dispatch to the Central News from Rome says the Austrian torpedo boat No. 19, struck a mine at the entrance of the harbor of Pola, the Austrian naval base in the Adriatic, and went down. Only one member of the crew of twenty was saved.

PARIS, FRANCE — An official announcement here says the rumor persistent at The Hague that the German crown prince has been shot and seriously wounded and is lying at Aix-La-Chapelle, whither Emperor William has hastened to his side.

LONDON — The Daily Mail's Basel, Switzerland, correspondent says it is reported there that notices have been posted in the German frontier towns calling to the colors all men, trained or untrained between the ages of 39 to 45. Such men, the correspondent adds, number about 600,000.

PARIS — A dispatch to the Figaro from Brussels says that the battle in the north is turning to the advantage of the Belgians. According to the Belgian minister of war their forces have blocked the pivoting move southward undertaken by three corps of the German army at Liege.

SHANGHAI, CHINA—Two German cruisers have been disabled and brought into Hongkong. Confirmation of this fact was received here. The deck works of the turrets and the Barbettes of the two cruisers were demolished and their funnels had been shot away. Their sides were stained with blood which had run through the scuppers.

ST. PETERSBURG — The czar has decided to join his army in the field and [illegible] the troops throughout [illegible]

LONDON — [illegible] from [illegible] Belgian [illegible] to Antwerp [illegible] Brussels.

BERLIN [illegible] government [illegible] had [illegible] in arms [illegible] after taking [illegible] to conclude [illegible] ible with [illegible] many and France [illegible] Belgium as speedily [illegible] permitted. The Belgian government replied Aug. 13, against [illegible] the German proposition.

LONDON — A German army is reported to be heading straight for Brussels by way of Huy and Jodoigne. The French and Russian ministers at Brussels have turned over the archives of their legations to the Spanish minister and have left for Antwerp with the officers of the Belgian government which virtually is moving its capital to the seaport.

LONDON — Turkey is mobilizing to war strength. Greece has sent an ultimatum threatening reprisals if Turkey continues preparations.

PARIS — The war office officially announces that French cavalry, leading the invaders of Alsace through Saale Pass, have arrived at the village of Rosheim, or Muhlbach, twenty miles from Strassburg, the capital of the former French province.

ROME (via London)—Confirmation of the naval fight in the Adriatic Sea is given in a dispatch from Cettinje to the Corriere d'Italia, which says that the Australian battleship Zrinyi and three other ships whose names could not be ascertained were sunk by the French fleet. A great number of French and English warships are said to be patrolling the coast.

LONDON — Hemmed in by the allied forces of France, England and Belgium to the west and by 800,000 Russians, who are invading eastern Germany, Emperor William is at Mainz, directing his army in an effort to deal a crushing blow against the French. Russia's speedy mobilization and Japan's threat impel Germany to put forth her utmost strength to win a decisive battle at once.

Despite reverses, German troops in Belgium have made important advances and are now only fifteen miles from the French border.

More than 2,500,000 soldiers are marshaled against the kaiser's army. Of [illegible]000 are Russians, 400,000 are [illegible] forces of the allies in Belgium [illegible] 1,500,000 French troops on the Franco-German border. The combined armies of Germany operating against Belgium and France are estimated at 2,500,000 men.

The progress of the German troops through Belgium is evidence that the victories of the allies have not retarded the Germans.

Russia Defies Turkey.

LONDON — Russia defies Turkey to bar the passage of the sixty-eight war ships in the czar's Black Sea fleet through the Dardanelles to co-operate with the French and English squadrons in destroying German and Austrian commerce. More than one hundred German and Austrian vessels have been captured by the Russians in the Black Sea.

Austrians Invade Russian Territory.

LONDON, ENG.—Several Austrian army corps have invaded Russian territory, according to the Vienna correspondent of the Reuter Telegram company. The Russian advance on Zalosce, Brody and Sokal, in Galicia, close to the Russian frontier and northeast of Lemberg, is checked.

Kaiser to Direct Men.

ROME — Word reached here that Emperor William of Germany, accompanied by the entire German general staff, has reached Mainz. From that point the kaiser expects to direct the entire campaign against the French and Belgian lines. Earlier reports from Holland said the kaiser was expected to go to Mainz. Mainz is one of the chief fortified cities of Germany, the largest city in the grand duchy of Hesse, on the left bank of the Rhine.

Montenegrins Take Many Places.

LONDON, ENG.—A dispatch from Rome to the Exchange Telegraph company says the Montenegrin troops have crossed the Bosnian frontier and occupied the town of Tchainitza after a fierce battle.

The dispatch adds that the Montenegrins have captured eight Austrian blockhouses in Herzegovina between Bilek and Trebinje. They have also occupied seven villages near Trebinje and have taken twelve Austrian officers prisoners.

JEWS TO GET CIVIC RIGHTS IN RUSSIA

Permit to Be Granted by Czar for Immediate Effect.

PARIS — A decree granting civil and political rights to all the Jews in Russia will be issued by the czar without delay. This act is of great importance to America and will, it is believed, be followed by a new era of cordial relations between Russia and the United States.

Professor Richard Gotthell of Columbia University is now in consultation with M. Isvolsky, the Russian ambassador to France, concerning the good fortune which is in store for the Jews in Russia. Although he admits the correctness of this news, Professor Gotthell will not make any announcement upon the matter until later.

Ship Registery Bill Passed.

WASHINGTON — By a vote of 40 to 20 the senate rejected the conference report on the shipping bill to admit foreign-built ships to American registry and proposing to open the coastwise trade to foreign craft.

The house bill was then adopted by the same vote. It only extends American registry to all foreign-built ships.

Garibaldi Offers Aid.

PARIS, FRANCE—More than 20,000 Italians are anxious to enlist in the French army. Ricciotti Garibaldi, son of the hero of Italian unity, offers a force of from 20,000 to 40,000 Italians, fully equipped to fight on the frontier.

OUR

GREAT NOTION

AND

REMNANT SALE

NOW GOING ON.

Don't Miss It.

Sale Closes Saturday Night, Aug. 22.

Remember, Our Store Open Every Evening During the Chautauqua until 7:00 P. M.

WE GIVE

Brown Trading Stamps

ASK FOR THEM

The Webster Anderson Co.

Tecumseh, Michigan.

GERMANY GIVEN NIPPONESE DEFI

Ultimatum Demands Kaiser Surrender Kia-Chow.

MUST COMPLY BY SUNDAY

Japan Insists Port Be Turned Over Pending Its Return to China Under 99 Year Lease Under Which It Came Into German Control in 1897—Gives U. S. Assurances.

TOKIO — The Japanese government has sent an ultimatum to Germany demanding that German warships in the far east be withdrawn or dismantled and that the German leased colony of Kiao-Chow be surrendered.

The ultimatum expires next Sunday, giving Germany just one week in which to send her reply to the Tokio government. If Germany within this week of grace does not accede to the Japanese demands, the Japanese government will take steps as it sees fit. The fact that the Japanese fleet left Japan some days ago for an unannounced point and that a considerable body of Japanese troops have been on transports awaiting an order to sail for similar length of time indicates that Japan is prepared to use such force as may be necessary to enforce her demands.

In its ultimatum, as the terms of that instrument are described by the usually well informed Jiji Shimpo, the Japanese government demands that Kiao-Chow be turned over to Japan pending its return to China under the terms of the 99 year lease under which it came into German control in 1897.

A German fleet seized Kiao-Chow bay in 1897, nominally to guarantee reparation for the murder of two German missionaries.

Negotiations were then entered into with the Chinese government and an agreement reached under which China leased to Germany for a term of 99 years the bay and an area of 117 square miles of land on both sides of the entrance to the bay. The lease provides that during its term Germany shall have all the rights of territorial sovereignty, including the right to erect fortifications. Germany declared Kiao-Chow a free port in 1899.

It was explained by Japanese that it was necessary for Japan to demand that Germany turn Kioa Chau over to her instead of to China because China in her present state is not strong enough to hold the territory leased to Germany against possible greedy nations. Japanese therefore intends to take it from Germany and hold it for China until such time as China has become strong enough and stable enough to be entrusted to hold what is rightfully hers.

BOARD EXONERATES LICHTIG

Bay City Body Finds Member Didn't Graft on Policies.

BAY CITY, MICH. — The finance committee of the Bay City board of education, which has been investigating the charges of the Bay City Underwriters' association relative to the placing of policies with Detroit insurance agencies, has decided to exonerate President Edward Lichtig from blame in connection therewith.

The intimation that President Lichtig, who is in the insurance business, had received or was to receive the commissions on such policies is declared by the chairman of the committee, Fred Asman, to be entirely without foundation.

CROWD BOLTS WHEN 'PLANE HITS STAND

Aviator Zolander Is Bruised by Machine Striking Structure.

MUSKEGON, MICH. — Aviator Carl Zolander of Chicago narrowly escaped death and his Curtis biplane was smashed when, in alighting from an exhibition flight at Recreation park, he collided with the grandstand, filled with several hundred spectators.

A panic ensued in the crowd when it was seen that Zolander could not clear the grandstand and many persons suffered minor injuries. Zolander jumped in safety when he saw a collision was unavoidable and suffered numerous bruises.

TWENTY GO INTO CONVENT

Adrian Novices Take Black Veil in Impressive Ceremony.

ADRIAN, MICH. — Twenty novices were received into the order of St. Dominic at St. Joseph's academy here when that number of young ladies renounced the world and accepted the black veil from the hands of the Rt. Rev. Bishop Edward D. Kelly, of Ann Arbor. More than 50 priests were present for the ceremonies which were very impressive.

A new building, an addition to the institution, was dedicated.

FREE METHODISTS NAMED

Arrangements for Year Given Out at Flint Conference.

FLINT, MICH. — The appointments have been announced by the East Michigan conference of the Free Methodist church.

Nearly 275 persons attended the sessions here. Bishop Walter Sellew, of New York, has been in charge in place of Bishop Hogue, of Michigan City, Ind., as Bishop Hogue was in Belgium when the war started and has been unable to get back.

TO GO ABROAD FOR DAUGHTER

Commodore Sterling Fails to Hear From Wife of German Officer.

MONROE, MICH. — Unable to get in touch with daughter, Ada Mae, wife of Alfred Mueller, an officer in the German reserve army, former Commodore W. C. Sterling, of this city, has made arrangements to cross the Atlantic for Holland, leaving New York about August 20.

He hopes to obtain proper credentials from Secretary of State Bryan. Upon arrival in Holland he will attempt to reach Erfurt either by rail or afoot.

ESCAPES DEATH BY INCHES

Auto Tester Jumps as Train Crushes Car in Battle Creek.

BATTLE CREEK, MICH. — Although his automobile was reduced to splinters, Carl Rock, 28, escaped without a scratch when his engine stopped in front of a locomotive on the North Lansing branch of the Lake Shore.

Rock is a tester for the Jonesville garage. He jumped within a few inches of the train.

Canal Is Open to the World.

WASHINGTON — With the initial trip of the Panama railroad steamship Cristobal through the Panama canal, from Atlantic to Pacific today the Isthmian waterway is opened to the commerce of the world.

China Massing Troops.

LONDON — China has rejected Japan's intervention in Kaio-Chau and is massing her troops to wrest the territory from Germany.

DINNER-WARE

Sets and open stock.

Jelly Glasses and Tumblers.

Granite-ware Specials for this week:

Five, Six and Eight Quart Pudding Pans 10c ea.

Six and Eight Quart Dairy Pans

Ida B. Chase.

TECUMSEH STATE SAVINGS BANK

President, J. H. Smith.
Vice Pres., L. G. North
Cashier, Guy E. Nemire

3 per cent Interest paid on Savings Deposits,

Dollars

Herded All Together

IN THE FOLD

Of A Bank Account

Are Safe, From Harm

By The Law's Strong Arm

From

Thief or Mountebank

Be A Good Shepherd!

MAKE A BANK ACCOUNT WITH US THE STEPPING STONE TO

SUCCESS
EASE
PROSPERITY
THRIFT
BANK ACCOUNT

EVEN ONE DOLLAR WILL BE ACCEPTED HERE AS A FIRST DEPOSIT ....

Bismark Coffee, lb. 32c

Wedding Bells Tea, lb. 50c

cannot be beat regardless of price.

Fancy Home Grown Berries, Daily.

Try those New Fly Traps.

4 per cent discount on all cash sales except sugar.

C. M. GILBERT

LEARN SHORTHAND

In a school conducted by a practical stenographer and court reporter. Method of teaching and lessons perfected by many years' experience.

Complete courses in shorthand, typewriting and allied subjects.

Instruction by mail, if desired, with privilege of attending the school at any time.

Typewriters furnished free to mail students.

Write for free first lesson and particulars.

Allen's Shorthand School, Jackson, Mich.

Don't bake yourself to death during the hot weather. We carry a fine line of

Baked Goods

5 kinds of BREAD from which to choose.

Also a fine line of

Crackers, Cookies and Wafers.

We especially recommend TAKOMA BISCUIT, an extra fine Cracker in 5 cent packages. Try one and be convinced.

F. D. AVERY

PHONE 39.

THE TECUMSEH HERALD

GERTRUDE A. STACY, ESTATE
FRANK S. TURNER, PUBLISHER.

SUBSCRIPTION RATES

IN LENAWEE COUNTY
One year, payment in advance $1.00
One year, payment after three months .. 1.25
OUTSIDE LENAWEE COUNTY
One year, payment in advance $1.25
One year, payment after three months .. 1.50
There will be no Deviation from above Rates

Entered in the postoffice at Tecumseh, Mich., second class mail matter.

Telephone No. 36.

Deafness Cannot Be Cured

by local applications, as they cannot reach the diseased portion of ear. There is only one way to cure deafness, and that is by constitutional remedies. Deafness is caused by an inflamed condition of the mucous lining of the Eustachian Tube. When this tube is inflamed you have a rumbling sound or imperfect hearing, and when it is entirely closed, Deafness is the result, and unless the inflammation can be taken out and this tube restored to its normal condition, hearing will be destroyed forever; nine cases out of ten are caused by Catarrh which is nothing but an inflamed condition of the mucous surfaces.

We will give One Hundred Dollars for any case of Deafness (caused by catarrh) that cannot be cured by Hall's Catarrh Cure. Send for circulars, free.

F. J. CHENEY & CO., Toledo, O.
Sold by all Druggists 75c.
Take Hall's Family Pills for constipation
adv

A blush on the face is better than a blot on the heart.

Keep your Liver Active During the Summer Months — Foley Cathartic Tablets for Sluggish Liver and Constipation.

It does beat all how quickly Foley Cathartic Tablets liven your liver and overcome contipation. Ney Oldham, Wimberley, Texas, says: "Foley Cathartic Tablets are the best laxative I ever used. They take the place of calomel." Wholesome, stirring and cleansing. No griping. A comfort to stout people. For sale by all druggists of Tecumseh. adv

Don't bite till you know whether it is bread or a stone.

"Stay-at Home" Sufferers of Hay Fever and Asthma. Get a Bottle of Foley's Honey and Tar Compound.

Restful sleep, relief and comfort from choking, gasping asthma and tormenting hay fever for those who take Foley's Honey and Tar. It spreads a healing soothing coating as it glides down a raw tickling throat, and stops irritating coughs and summer colds. For sale by all druggists of Tecumseh. adv

Boldness is ever blind, therefore it is ill in counsel but good in execution.

Infection and Insect Bites Dangerous

Mosquitoes, flies and other insects, which breed quickly in garbage pails, ponds of stagnant water, barns, musty places, etc., are carriers of disease. Every time they bite you, they inject poison into your system from which some dread disease may result. Get a bottle of Sloan's Liniment. It is antiseptic and a few drops will neutralize the infection caused by insect bites or rusty nails. Sloan's Liniment disinfects Cuts, Bruises and Sores. You cannot afford to be without it in your home. Money back if not satisfied. Only 25c at your Druggist.

Better bend the neck than bruise the forehead.

Summer Coughs are Dangerous

Summer colds are dangerous. They indicate low vitality and often lead to serious Throat and Lung Troubles, including Consumption. Dr. King's New Discovery will relieve the cough or cold promptly and prevent complications. It is soothing and antiseptic and makes you feel better at once. To delay is dangerous—get a bottle of Dr. King's New Discovery at once. Money back if not satisfied, 50c and $1.00 bottles at your Druggist. adv

Men willingly believe what they wish to be true.

W. M. Halfacre of Dexeter, Mo., bought Foley Kidney Pills for Mrs. Halfacre, who was down on her back with kidneys so sore he had to help her move. He says, "She would cry out with pain across her kidneys, but after she took the second bottle of Foley Kidney Pills, she was as well and strong as ever." For sale by all druggists of Tecumseh. adv

A bird is known by its note, and a man by his talk.

Summer Constipation Dangerous.

Constipation in Summer time is more dangerous than in the fall, winter or spring. The food you eat is often contaminated and is more likely to ferment in your stomach. Then you are apt to drink much cold water during the hot weather, thus injuring your stomach. Colic, fever, ptomaine poisoning and other ills are natural results. Po-Do-Lax will keep you well, as it increases the Bile, the natural laxative, which rids the bowels of the congested poisonous waste. Po-Do-Lax will make you feel better. Pleasant and effective. Take a dose tonight. 50c at your druggist. adv

A good archer is not known by his arrow but by his aim.

$23.33 In One Minute

Young man! Young woman! If you could make $23.33 in one minute you would jump at the chance. Read how.

Most business colleges employ solicitors to visit homes and enroll students. These solicitors get one third or more of the tuition of each student they enroll.

To meet such competition we shall give each student himself the benefit of what other schools pay solicitors. Read on.

1. Our complete course includes a thorough training in Shorthand, Booking, Typewriting and Penmanship.

2. Our cash rate for these courses is only $70.00. Many schools charge $100.00.

3. We will give these courses for $46.67 to all who enter between August 15 and September 15. You can decide this matter in

ONE MINUTE

and thus make $23.33. That's easy.

You Can't Afford To Miss It!

Our former students are acceptably filling responsible positions in practically every state.

Send for list of names and addresses of more than 100 of our former pupils, showing positions they are able to fill acceptably. Also for leaflet giving five strong reasons why you should

ATTEND BUSINESS COLLEGE AT ANN ARBOR.

No school does more to help its pupils secure good positions. Write us today. Address

The Stenographic Institute,
Ann Arbor, Michigan
711 N. University Ave.

NEWS OF THE STATE

Talked of Platonic Love.

PORT HURON, MICH. — Mamah Bouton Borthwick, soulmate of Frank Lloyd Wright, slain by an enraged negro in Wisconsin, taught in the high school of Port Huron for several years. She later went to Chicago and was married to John B. Cheney.

Miss Borthwick made many friends in this city. She was regarded as a beautiful and talented woman, but often offered strange and unique arguments regarding platonic love and marriage.

Can't Prove Head Was Found.

GRAND HAVEN, MICH. — Sheriff Dykhius has been notified that the head of a boy had been found in Grand river, near the home of Andrew Reister, in Georgetown, twelve miles from Grand Rapids. Deputy Sheriff Northouse of Jenison found Reister, who denied any knowledge of the discovery. Notice was given to the local sheriff by the Grand Rapids police, but Sheriff Dykhius is unable to fine anyone who can confirm the report.

Would-Be War Hero Jailed.

OWOSSO, MICH. — Bullets from a revolver that Frank W. Rybar, a Slav, was using at target practice in preparation for possible service in the European war, sang across a vacant lot and cut cleanly through windows in a dining room where the family of James Cantrite were eating breakfast.

The morning meal was hastily abandoned as pellets in swift succession smashed a mirror and ruined a valuable picture. Rymar is in jail.

Lands Big Fish in Small Lake.

PERRY, MICH. — Irving Wing, a local farmer, with his son Earl, landed the biggest fish ever caught in this locality from a small lake which hardly covers an acre of land north of Perry. It was a pickerel and weighed 14 pounds and 14 ounces, and was caught with a common bamboo pole and a spoon hook. The monster fish measured 42 inches in length.

Hit By Car; Escapes Death.

ANN ARBOR, MICH. — George Cobb, a Jackson junk dealer, narrowly escaped death when a team he was driving was run into by a westbound car on the Detroit, Jackson and Chicago railway at Davis curve, just outside of the city limits. Cobb admits he heard the automatic bell ring, but thought he had time to get across.

Boy, Seven, Saves Babe's Life.

MONROE, MICH. — Mrs. Margaret, three-year-old daughter of Mrs. Edith Greening of Bloomfield, N. Y., was badly burned when she fell over a live electric wire. Rralph Graessley, seven years old, saw her predicament, and pluckily pulled her away.

The girl is in serious condition.

Ex-Jacksonite Tries Suicide.

JACKSON, MICH. — Charles R. Cunningham, who attempted to end his life in a hotel at Evansville, Ind., is a former resident of Jackson. His wife and a daughter, Mrs. C. Badgero, reside in this city. His family was heartbroken when the tragic news was broken to them.

Grand Rapids Pioneer Dies.

GRAND RAPIDS, MICH. — Thomas W. Muir, aged eighty-one, and a resident of Grand Rapids for more than sixty-nine years, is dead. Mr. Muir had lived in the house in which he died for fifty years. His widow, three daughters and two sons survive.

Dies Without Name Being Known.

PETOSKEY, MICH. — A chef from Pines hotel, Walloon Lake, died and will be buried without a name. He had worked ten years at the hotel and had never told his name. Two weeks ago he suffered a stroke of paralysis and had since been unconscious.

Muskegon Man Kills Self.

MUSKEGAN, MICH. — Herman Porgman, aged 65 years, was found dead in bed. He had drank poison. Borgman told his sister, Mrs. Jacob Temple, and other relatives, that he would commit suicide, but they paid no attention to the threats.

Ionia Man, Drunk, Is Killed.

IONIA, MICH. — Joe Harrison, an Ionia machinist, got drunk and sat down on the Grand Trunk tracks near the county house. A freight train killed him. Local authorities have been unable to locate any relatives.

Coldwater Pioneer Dies.

COLDWATER, MICH. — William Holz, aged eighty, resident of Coldwater for half a century, dropped dead today. He leaves a son and daughter. The son, Emil Holz, lives in Detroit.

CYLINDER HEAD BLOWS OFF

Engineer and Oiler on Onoko Are Hurt Badly.

MACKINAW CITY, MICH. — The Steamer Onoko, up-bound, blew the head off her high-pressure cylinder when about 10 miles west of here.

Chief Engineer Lumley and an oiler were slightly injured. The steamer John P. Reiss will tow the disabled vessel to Manitowoc.

CZAR NICHOLAS

Ruler of Russia to Join His Army in the Field.

ENDS LIFE ON STEPS OF EX-WIFE'S HOME

Out of Asylum Six Months Man Swallowed Poison.

GRAND RAPIDS, MICH. — Huddled on the doorstep of the house where his estranged wife was living, Cyrus Weber was found dead, having drained a bottle of poison.

Six weeks ago Weber was released from the asylum at Kalamazoo, where he was committed last March after repeated attempts to kill his wife, and himself. Mrs. Weber was granted a divorce a few days ago.

NEIGHBORLY; JAILS HUSBAND

Intoxicated Petroskey Man Is Mistaken For Burglar and Jailed.

PETOSKEY, MICH. — A punch in the ribs awoke Fred Clark. "Burglars!" his wife whispered. Clark slipped from the bed, and stealthily crept downstairs. Locating the whereabouts of the prowler, he leaped upon the man and threw him into a chair. A "desperate encounter" ensued, but Clark was victorious and held the intruder helpless. Mrs. Clark called a neighbor woman, and the latter telephoned for Sheriff Purple, who took the "burglar" to the Emmett county bastile.

"Don't put me in jail," pleaded the man. "I just drunk a little—hic—too much, and got in wrong house." He was the husband of the woman who had summoned the sheriff.

FOUR HURT WHEN AUTO TIPS

Accident Duplicates Recent One When Leslie Clark Lost Life.

LANSING, MICH. — Four persons were injured—one of them perhaps fatally—when an automobile containing Mr. and Mrs. Elmer Hammond and their 16-year-old daughter and Mr. and Mrs. Barritt, all of Williamston, turned turtle down a 10-foot embankment a mile and half west of the Michigan Agricultural college. Mrs. Hammond had one rib broken and was injured internally and may die. Mr. Barritt's collarbone was broken.

The accident occurred in identically the same manner and at exactly the same place as the accident one Sunday night about two mnoths ago when Corporation Clerk Leslie Clark of the secretary of state's office was killed.

Injury Fatal to Rapids Man.

IONIA, MICH. — Charles Van Amburg, who fell from his Grand Trunk engine here Friday and broke his neck, died and was taken home to Grand Rapids for burial.

Charge Youth "Ringed" Cow's Eyes.

WEST BRANCH, MICH. — William Caufield, age sixteen, of Logan, was brought before the probate court charged with putting pig rings in a cow's eyelids and nose.

ANOTHER NEUTRAL INVADED

Carton Home Robbed in Flint; War Delays Owner.

FLINT, MICH. — Discovery was made that the residence of John J. Carton, former speaker of the Michigan house of representatives, had been entered and ransacked from top to bottom. It is not known when the burglars made their visit or what booty they secured.

Mr. and Mrs. Carton are in London, where they are being detained by the war.

Church Notes

BAPTIST CHURCH

W. B. Hartzog Ph. D. minister.
10:00 a. m. Morning worship, "The Christian's place in the World."
11:15 Sunday School.
11:15 Men's class.
6:30 B. Y. P. U.
Union service at the Friends church
Rev. W. A. Rex, preacher.

PRESBYTERIAN CHURCH

Rev. Wm. A. Rex, minister.
10:00 a. m. Morning worship and sermon.
11:15 a. m. Sunday school.
11:20 a. m. Men's class.
7:30 p. m. Union service at Friends church.
Wednesday, 7:15 p. m. People's mid-week meeting.
Missionary meeting at Mrs F. D. Rector Friday Aug. 28th at 7:30 p. m.

FRIENDS CHURCH

Lewis G. Pim and Mary Barrett Pim pastors.
10:00 a. m. Morning service.
11:15 a. m. Sunday School.
6:00 p. m. Christian Endeavor.
7:30 p. m. Union service at this church. Rev. Rex, preacher.
The flag won by the Sunday School in the efficiency contest at Raisin Valley, will be presented to the school.
Everybody welcome.

METHODIST EPISCOPAL CHURCH

G. H. Whitney, pastor
A welcome to all.
10:00 a. m. Morning worship.
11.15 a. m. Sunday School.
11:15 a. m. Men's class.
6:15 p. m. The Epworth League topic, "Our growing work in Europe." leader, Mrs. H. R. Conklin. A good attendance is desired.
7:30 p. m. Union servica at Friends church. Rev. Rex, preacher.
7:15 p. m. Wednesday prayer meeting.

EPISCOPAL CHURCH

Rev. Frederick Hewitt, rector
10:00 a. m. Sunday School.
4:00 p. m. Short service. Sermonic-lecture, "The War of the Nations." Something you shouldn't miss.

ST. ELIZABETH CATHOLIC CHURCH

Rev. Edward Stanton, rector.
8 a. m. 2nd Sunday.
10 a. m. 4th Sunday.
All are cordially invited.

GOLDEN JUBILEE

Knights of Pythias Celebrate in Chicago, Sept. 5, 6 and 7.

The Knights of Pythias will celebrate their Golden Jubilee in Chicago, Sept. 5, 6 and 7. Saturday will be devoted to out of door recreation. A field day for the Knights. Baseball and all kinds of sports and five vaudeville features.

Sunday will be Pythian Fraternity Sunday with devotional excercises and Secretary of the State Hon. Wm. J. Bryan is expected to give an address. The meeting will be held in the auditorium, and the grand pipe organ will furnish music. Overflow meetings will be held in the various places of worship, and pythian orators will make ten minute speeches.

On Monday the manmouth subordinate lodge pageant will be given with 40 or 50 floats, emblamatic of their order. The Pythian Sisters will have four floats. Saturday evening the Pythian Sisters will give an open entertainment with a splendid program and arrangements are under way for a big ball on Monday evening.

FIFTY-SECOND ANNIVERSARY 18TH MICH. INFANTRY.

Clayton, Mich.
August 1, 1914.

COMRADE:

The Forty-seventh Reunion of the Eighteenth Michigan Volunteer Infantry will be held at the City Hall Adrian, Mich., on Wednesday, August 26, 1914.

Register in the morning. Dinner at 12m.

Business meeting at 1:30 p. m.

Mrs. Elizabeth Mansfield Irving, of Toledo, one of the best elocutionists of Ohio, will help us out with recitations at camp fire.

There will also be a reunion of the 18th Mich. at the national encampment at Detroit, in Cass High School, Tuesday, September 1, 1914, at 2 p m.

Comrades: Fifty-two years since first muster. Ranks are thinning. Comradeship means much to us now. Let us close up our ranks and again touch elbows. If impossible for any to attend, write briefly to the Secretary and these letters will be published. Bring your family and friends with you. Everybody invited, especially comrades of other regiments.

Capt. J. R. Randall, Pres.
Duluth, Minn
D. H. Warren, Sec,
Clayton, Mich

Optimistic.

Among those who applauded the loudest and longest when the sweet girl graduated was a young man of twenty-two. He kept it up so long that an oldish man turned to him and said:

"You must be in love with that girl?"

"I am, sir."

"Going to marry her?"

"I am."

"On a salary of about $15 per week, I suppose?"

"No—only $12."

"And there will be times, young man"—

"Yes, there will be times when the flour barrel is empty."

"And you"—

"We will turn to that beautiful essay and have it served boiled, fried, roasted, hashed and warmed over and be filled up and content. Don't worry about us, Mr. Man!"—Providence Journal.

Primary Election

NOTICE IS HEREBY GIVEN, That a GENERAL PRIMARY ELECTION will be held in the Township of Tecumseh, County of Lenawee, State of Michigan at Tecumseh, Mich., within said Township, on Tuesday August 25, A. D. 1914

For the purpose of nominating by direct vote candidates by each of the several political parties for the following offices, viz.:

NATIONAL—One candidate for Congressman for the Congressional District of which said Township forms a part

STATE—One candidate for Governor, and one candidate for Lieutenant-Governor.

LEGISLATIVE—One candidate for Senator in the State Legislature for the Senatorial District of which said Township forms a part; one candidate for Representative in the State Legislature for the Representative District of which said Township forms a part.

COUNTY—One candidate for each of the following County offices, viz: Sheriff, Clerk, Treasurer, Register of Deeds, Prosecuting Attorney, Surveyor, Drain Commissioner, also candidate for Circuit Court Commissioner and candidate for County Auditor. Also two candidates for Coroner.

MEMBERS OF STATE CENTRAL COMMITTEE There may also be elected two members of the State Central Committee of the several political parties for the Congressional District of which said township forms a part.

DELEGATES TO COUNTY CONVENTIONS — There shall also be elected as many delegates to the county conventions of the several political parties as said precinct or township is entitled to under the call of the county committees of said policical parties, which number will be indicated by the number of blank lines printed on the official primary ballots used at said election under the heading "Delegates to County Conventions." The Board of Primary Election Inspectors will furnish delegates with credentials entitling them to seats in the county conventions, except that where there is more than ane precinct to a township as a whole, such delegates should be admitted without credentials. Names of candidates for delegates to county conventions will not appear on the official primary ballots, but are to be written or pased on said ballots by the voters in the places designated on the ballots.

INSTRUCTIONS TO VOTERS.

FIRST. Designate your party by making a cross (X) in the circle at the head of the ticket you wish to vote

SECOND, Place a cross (X) in the square at the left of the names of as many candidates, in your party column, as there are to be nominated for each office.

IMPORTANT—DO NOT VOTE FOR ANY CANDIDATE NOT IN YOUR PARTY COLUMN

If you do so it will void your ballot so far as nominations for that particular office are concerned.

SUGGESTIONS RELATIVE TO VOTING—First find the column on the ballot containing the name of YOUR political party. Then mark a cross in the circle under the name of your party. If you stop here you will have voted for NO ONE and your ballot will be THROWN OUT. To make your vote count, you must put a cross in the square before the names of such candidates as you wish to vote for. If you wish to vote for some one whose name is not on the ballot, write it in, and put a cross before the name. If you neglect to make a cross in the square under the name of your political party but do make a cross before the name of one or more candidates in any party column, your vote will be counted as to candidates having a cross before their names, provided they are all contained within one party column, but if party candidates are thus uoted for in more than one party column, in such case the whole ballot will be thrown out. Please note also that no vote will be counted for any one unless there is a cross before his name.

REGISTRATION—All party enrollment is done away with, but every person must be registered, the same as required for other elections. If your name is not already registered in your precinct, you can have it register on any day by complying with the statute as set forth in the notices of registration posted herewith.

The polls of said election will be open at 7 o'clock a. m. and will remain open until 5 o'clock p. m., unless the Board of Election Inspectors shall in their discretion adjourn the polls at 12 o'clock noon for one hour.

Dated August 12, A. D. 1914.

H. H. HANNA JR
Township clerk.

LAUREL EMERSON

Word has been received of the death of Laurel Emerson of Norwalk, O., who passed away Wednesday Aug. 12, 1914, aged 61 years. He is survived by his father R. H. Emerson of Norwalk, three sisters Mrs. N. Bailey of Collins, O, Mrs. E. Webb of Norwalk, Mrs. L. Sarles of Tristram, Canada, two brothers, Lewis of Adrian and Norman of Tecumseh, a daughter Mrs. Collins of Maybee, Mich., and two grand children. Until a year and a half ago he was a resident of Tecumseh, where he was known as Charlie Emerson.

All the Bank's Fault.

Mrs. Barrows was worried. That fact was evident to her husband, although she endeavored to maintain a cheerful manner. Before the evening meal was over, however, he discovered the cause of her anxiety.

"Will," said she, "I am very much afraid that my bank is in a bad way."

"How foolish, Mabel! Don't let that cause you a moment's worry. Why, it's one of the strongest financial institutions in the state. Whatever got that idea into your head?"

"Well, it's very strange," replied Mrs. Barrows, still unconvinced. "They've just returned a check of mine for $40 marked 'No funds.'"—Harper's Magazine.

Our Classified Ad Department

ROOFING—This being the seventh year that I have been in the roofing business, and no fault has been found, I shall continue to sell the same. If any of my roofing does not give satisfaction please report to me and I will fix it free of charge. Roof paint for sale.
J. W. Owen. adv.

FOR SALE—A safe 5 year old driving horse, a single buggy, new harness and one older harness.
Fred Bailey,
Engineer on D. T. & M Ry.

WORK WANTED—Sweeping, dusting, washing, etc. Phone 376
Mrs. Theodore Reeves.

State Fair Tickets on Sale at the Herald Office

We have received from the Michigan State Fair Association 100 tickets which we are instructed to sell at 35c each or three for $1.00. It will cost 50c if you wait and pay at the gate.

These tickets will be on sale until Sept, 5th. The Fair this year will be held September 7 to 18 and the management are planning a bigger and better fair than ever before.

COMING TO

TECUMSEH. MICHIGAN.
UNITED DOCTORS SPECIALIST
WILL BE AT THE
BARRETT HOTEL
Thursday, August 27, 1914.
One Day Only. Hours 9 a. m. to 6 p. m.
Remarkable Success of these Talanted Physicians in the Treatment of Chronic Diseases
Offer Their Services Free of Charge.

The United Doctors, licensed by the State of Michigan are experts in the treatment of diseases of the blood, liver, stomach, intestines, skin, nerves heart, spleen, kidneys or bladder, diabetes, bed-wetting, rheumatism, sciatica, tape worm, leg ulcers, appendicitis, gall stones, goitre, piles, etc., without operation, and are too well known in this locality to need further mention.

Laboratories, Milwaukee, Wisconsin.
Call and see them.

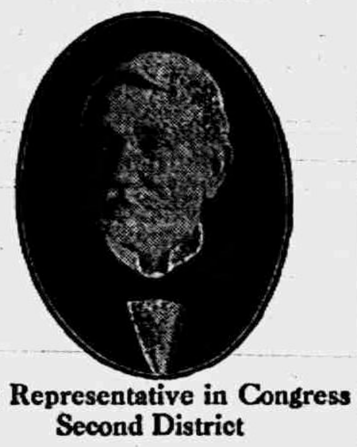

For Representative in Congress Second District

☐ MARK R. BACON

Mark your ballot where it says Mark—that is where it says:

☐ MARK R. BACON

My name will be in first column of your ballot, mark it where it says Mark:

☐ MARK R. BACON

I ask for your vote and will appreciate your help.
Primary Election, August 25.

☐ MARK R. BACON

I stand for a tariff based on scientific investigation. One that will benefit the working man, the farmer and the people generally and a policy that will build up and not tear down our country or keep our balance on the wrong side of the ledger.

—MARK R. BACON.

Question of Ownership.

Balie Peyton Waggener once loaned his grandson, Mark Waggener, enough money to purchase a motorcycle. The money was to be paid back by installment, the machine to remain the property of the grandfather until the last payment had been made. The other day while out riding Mark met Mr. Waggener and jumped off the motorcycle. "Say, grandfather," said the boy, "who does this machine belong to?"

"It belongs to me until you have made the last payment. That was the agreement, you know. But why do you ask?" questioned Mr. Waggener.

"Well, I just wanted to make sure," remarked Mark, with a grin. "Your motorcycle needs a new tire."—National Monthly.

Fooled Her.

Betty, a bright little five-year-old, was a born gossip. It was her custom as soon as she arrived at her grandmother's to say:

"Come into the kithen, g'ma. I've got a lot to tell you."

And she generally had, being blessed with three popular grownup sisters.

One day, however, she came in looking despondent.

"Any news, Betty?" inquired grandmother.

"Not much," said Betty soberly. "William (Sister Mabel's fiance) was over last night, but he and Mabel spelled most everything."—Judge.

False Hope.

Horace—I cannot help telling you again I love you. Can you not hold out any hope? Phoebe (wearily)—I did hold out one hope, but that's gone now. Horace—What was it? I"—Phoebe—I had hoped you wouldn't mention the subject again.—Manchester Guardian.

Geological Survey.

"You do not speak to him?"

"No," replied the scholarly girl. "When I passed him I gave him the geological survey."

"The geological survey!"

"Yes; what is commonly known as the stony stare."—Washington Star.

THE BUTCHER
THE BAKER
THE CANDLESTICK MAKER

But the Greatest of These Is the Butcher
The Baker is O. K.—Patronize Him!
The Candle Stick Maker is Obsolete!
BUT the BUTCHER
Who Sells Goods Meats
Is First in the Affections of A Hungry Public!

Clark's Market.
'Phone 158. Witherell Block

Phil J. Foran & Co.

GENERAL REAL ESTATE

405 Chamber of Commerce
DETROIT, MICHIGAN.
'Phone Cadillac 816

THERE'S NO TELLING

IF YOU entrust a valuable battery to a carless garage hand or person who does not understand the business, whether you are going to have a properly charged battery or a ruined one.

BATTERIES RECHARGED

by our "Mercury Arc System." Your battery is charged with the correct voltage without injury to the plates—it is restored to perfect working condition; our prices are no higher than you pay elsewhere.

Have us examine your battery at least once a month—you will find it pays.

Tecumseh "Big Chief" Garage,
LIVERY SERVICE. 'PHONE 289.

No War Prices Here

Teas, Coffees and many other articles have taken a jump. Heavy purchases before the war placed us in a position to hold our present prices. We urge our customers to take advantage of present prices.

3 lbs. Best Rice	25c
2 cans Medium Red Salmon	25c
6 cans Pet Milk	25c
3 pkgs Uncle Sam's Macaroni	25c
25c K. C. Baking Powder	19c
3 packages Jell-o	25c
Bour's San Marto Coffee, per lb.	30c

Bour's
Fashion Blend Coffee
25 cents

Extra Choicest Garden Picked
Japan Tea, 40c lb.

Bartley's
Steel Cut Coffee
25c, 28c, 30c, 32c.

Golden Eagle
Japan Tea
per lb. 50c

The People's Store,
WM. PALMAN, Manager.

GRAND CLIMAX OF CHAUTAUQUA TO-NIGHT

THE LAST AND THE BEST.

Facts about AGRICULTURE LIME.

There is no land value in lime. it sweetens the soil and is particularly good for Clover and Alfalfa.

OHIO GROUND LIMESTONE is 58 per cent. pure, is cheap in price but you have to use a lot of it as it is largely insoluble.

OHIO HYDRATED LIME is more soluble but you have to pay for 42 per cent, of Magnesia etc, which is waste.

CHARLEVOIX (Mich) HYDRATED LIME is 97 per cent. pure being hydrated or burnt. Is immediately available and will go three times as far as the cheaper limes. Price $8.00 per ton. It comes in sacks

We have a car of the CHARLEVOIX IN TRANSIT, place your orders at once as car is not large.

L. E. TEMPLE & CO.

Hercules Bed Springs

FOR

Real, Restful Rest.

The Spring That Never Sags.

Guy E. Belding,
Furniture and Undertaking.

3% ON SAVINGS

BANK YOUR FALL PROFITS

in the form of a Lilley State Bank Certificate of Deposit earning 3% interest.

Safe always. Earning a reasonable interest return. Negotiable by endorsement. Accepted as collateral anywhere. Available as cash if needed. An ideal form of investment.

THE LILLEY STATE BANK,
TECUMSEH, MICHIGAN.
"HARVEST HEADQUARTERS"
Capital, Surplus, Profits, $60,000.00.

OSAGE MUSKMELONS

are now at their best. We will have plenty for Saturday, also ice cold Watermelons, Peaches, Apples, Sweet Potatoes, Celery, Sweet Corn, etc.

Sunshine Biscuits

We have a large line of fresh Cakes and Cookies at prices cheaper than you can bake them. Call and see them.

CASH BARGAINS FOR SATURDAY

Old Dutch Cleanser, per can	8c
Shredded Wheat, per package	11c
Ivory Soap, 5 bars	22c
Seeded Raisins, regularly 12c grade	10c

With orders for other goods.

Phone us your orders. We will give you the best of everything.

'Phone 87 **E. J. LOWRY**

The Herald $1.00

LOCAL AND PERSONAL

NOTICE

All copy must be in the composing room of this office by 9:30 a. m. Tuesdays and Fridays and all advertising matter before 4 o'clock p. m. Mondays and Thursdays.

Will Eccles was a Detroit passenger Wednesday.

John B. Smith was a passenger for Jackson this morning.

Miss Josephine Orr was the guest of friends in Adrian Tuesday

Mrs. Frank Pawson of Tipton was a Tecumseh visitor Thursday morning.

W. C. Newton of Detrole was a business caller in town Wednesday.

Mrs Sam Underwood of Britton was a Tecumseh visitor Thursday.

M. F. Woodka of Toledo was a business caller in town Wednesday.

Glenn Randall of Detroit was a week end guest of Mr. and Mrs. Chas. Price.

Miss Iva Boyd was a passenger for Cadmus Wednesday where she visits friends

Royal Dewolf of Ann Arbor was shaking hands with friends in town Wednesday.

Casque pins something new at Gastons' adv.

Miss Albertine Mobbs is entertaining Miss Ethelyn Service of Manchester this week.

Mrs. McCreery entertained her sister Mrs. Jennie Greenfield of Deerfield Tuesday.

Mr. and Mrs. Thomas Holdway have been the guests of relatives in Goshen Ind., this week.

Metal mesh bags at Gastons. adv

Mr. and Mrs. Allen Collins of Macon were guests of Mr. and Mrs. Chas. Barry Wednesday.

Miss Edytn Cotton of Saline has been the guest of Mrs. J. J. Orr several days this week.

Leland Heidenreich was down from Jackson Thursday afternoon for a visit at his home

Peter Weldron of Detroit has been spending a few days with relatives in town and at Britton.

Mr. and Mrs. Chas. Skinner and son Charles went to Toledo Wednesday night for a few days visit.

Miss Myra Spafford of Manchester came Wednesday morning for a visit with Mrs. Charles Bidwell.

Fred Dickinson left Thursday morning for Bessemer where he joins his wife for a vacation of 15 days.

Mr. and Mrs. Glenn R. Newsome, George and Mary Ellen are guests of relatives in Detroit this week.

Mrs. G. H. Whitney left Thursday morning for Birmingham for a visit with her mother and other friends

Fine switches made, cut hair and combings bought at the millinery of Miss Julia A. Hough. adv

Mrs. Frank Bacon and daughter Mabel of Hillsdale were visiting at the home of Mrs. McCreery Tuesday

Did you fight the plague of crickets Wednesday evening? They came thick and fast for awhile and kept people busy.

Lou Kuder and Donald Stitts of Saline and Mrs. Anna O'Dell of Macon were callers on Mr. and Mrs. Samuel Shutt Tuesday.

A large attendance is desired at the Civic and Town Improvement Society at Howard Bredows Tuesday afternoon Aug. 25th,

J. R. Nyland has 50 pair of men's and women's oxfords at half price. adv.

Miss Emeline Mitchell who has been visiting at the home of Rev. G. H. Whitney, returned to her home in Birmingham, Thursday

C. P. Abernathy of Brunswick Co Va. who has been visiting his cousins Mr. and Mrs. A. U. Reettoire returned to his home Thursday.

Mrs. Ida Peters—Marks of Cleveland is expected Saturday and will be the guest of Mrs. Helen Clark and will visit friends in Tecumseh.

Mr. and Mrs. Bert Miller who have purchased the house lately occupied by C. E. Williamson and family are now settled in their new home.

Mrs. Sarah Cox-Gray and Mr. and Mrs. Will Cox of Holloway were in town Wednesday enroute to Williamston for the Cox reunion on Thursday.

Mrs. Bert Price and little daughter left for Hillsdale Wednesday to visit her brother Albert Skinner and wife before returning to their home in Flint

Charlie Noble is taking a weeks vacation from the Belding store, he left Thursday morning for Clayton and attended the Warren family reunion.

Mr. and Mrs. Miles Page and children of Pontiac have been visiting his parents. Mr. Page returned home Wednesday but his wife and children remained for a longer visit,

Miss Mary McIntyre has severed her connection with the dressmaking department at the Webster Anderson Co. store and we hear that she will soon open a shop of her own.

ATTENTION—There will be a meeting and picnic of the Civic and Town Improvement Society at the home of Mrs. H. S. Bredow Tuesday Aug. 25th at 3 p. m.

Mrs. Ervin Wheelan of Tipton was shopping in town Wednesday.

Miss Margeret Rubadeu is visiting relatives in Britton this week.

We regret to hear of the serious illness of Mrs. Sylvester Erskine.

Miss Addie Lanning of Detroit is the guest of relatives in town this week.

Miss Marie Merriman of Manchester is the guest of Miss Ruth Ager this week.

Mr. and Mrs. P. C. Snell have as their guest this week Miss Roana Perry of Charlotte.

Miss Bonnie Brown is in Grand Gapids this week visiting the wholesale millinery houses.

Miss Ida Sherman of Adrian spent Thursday and Friday with the Misses Ola and Cecil Swift.

Mrs John Spafford of Manchester was in town Wednesday and attended the Chautauqua

Mr. and Mrs. Alfred Holmes have moved into the house lately occupied by Mr. and Mrs. Fred Miller.

Miss Myrtle Foster and Mrs. Earl Briggs are spending the week in Chicago among the millinery houses.

Mrs, Roy Marks and Mrs. Gordon Smith were spending Tuesday with Mrs. Chas. Barrett in Ridgeway,

Don't forget the picnic of the Civic and Town Improvement Society next Tuesday afternoon at Mrs. Bredow's,

Cut Glass at Gastons adv.

Mr. and Mrs. George Zimmerman are entertaining their niece Miss Margeret Berman of Adrian this week.

Mr. and Mrs. James Foster and Mr. and Mrs. Howard Goodsell attended the Foster reunion at Devils lake Wednesday.

The Tecumseh Grange and Farmers Club picnic will be held at Davidson's Grove two miles east of town Tuesday Aug. 25th,

Watch for Opening, New Clothing Store,

Thomas Langton who had been suffering with asthma and hay fever of late, has gone to Potoskey where it is hoped he may be benefited.

Miss Alice Owens returned from Cleveland Wednesday evening while there she purchased a nice supply of goods for her new millinery store.

Mr. and Mrs. Lewis Fisk of Portland, Oregon and Miss Minnie Thompson of Pontiac came Monday for a visit with Mrs R. B. Gillespie and other relatives.

A discussion on "Community Welfare" will be a feature at the Civic and Town Improvement Society at Mrs Bredows next Tuesday afternoon. All Come.

Beads all sizes all styles at Gastons'.

Mrs B. J. Rector entertained at dinner Thursday afternoon. Covers were laid for ten honoring Mr. and Mrs. L. Fisk of Portland; Oregon and Miss Minnie Thompson of Pontiac

Orley Swift left for Adrian this morning after a weeks vacation from the Wilcox Hardware Co. store. He spent the latter part of the week with his parents Mr. and Mrs. B. G. Swift and sisters Ola and Cecil.

Gastons for watch, clock and jewelry repairing. adv

A luncheon party given by Miss Minnie Mulvaney and one by Miss Hayden and Mrs Pulver Thursday honoring Miss Alice Satterthwaite will receive more lengthy mention in our issue of Tuesday.

50 Pair of men's and women's oxfords at half-price at J. R. Nyland's. adv

The Old Vets will not go in a body to Detroit for the encampment but will meet on the corner of Brady and Woodward Ave Wednesday at 10 o'clock and march together from that point

Mr. and Mrs. Sullivan Smith of Ridgeway were in town this morning called by the death of the infant of Mr. and Mrs. Floyd Smith in Kalamazoo. Mr. Smith will bring the body to Ridgeway for burial.

Dr. and Mrs. Rupert K. Welliver and two children of Dayton, Ohio came today for a visit with her parents Mr. and Mrs J. W. Owen. They are enroute home from Whitmore Lake where they have been spending several weeks

Mr. and Mrs. Tom Wilson, Mr. and Mrs. C. R. Wilson, Mr. and Matt Snell of Detroit were guests of Mrs. Thomas Wryill last Sunday coming over in their auto Mrs. Wryill accompanied them home for a few days visit.

Born to Mr. and Mrs. Jay Kenyon of Detroit Saturday Aug 15 a daughter Janette Loraine. The little one lived but a few hours. Sunday Guy E. Belding motored into Detroit and brought the body to Tecumseh for burial.

The following question will be discussed at the M. E. church next Sunday Aug. 23rd from 11:30 to 12:30. "What should be the attitude of a Protestant toward the Roman church" Leader, Rev. G. H. Whitney. Meeting will be held in the audience room. All men, Catholics and Protestants are invited.

Chautauqua in Tecumseh.

Tuesday afternoon the Price Concert Co. composed of Mrs. Price and two daughters and Mr. Scott gave the musical prelude which was a most delightful entertainment. Miss Lucile Price as a reader gave several fine selections, and when she gave "That Old Sweetheart of Mine," she was accompanied by the others with the violin, piano and cornet, with most charming effect. As one expressed it Wm. Lloyd Davis who followed was a perfect cyclone of talk and his lecture-recital on Kipling with readings of several of his poems and prose selections was most interesting.

The evening entertainment was opened by the Price Concert Co. with several fine selections, the saxophone quartette and the cornet solo by Mr. Scott, deserve special mention. Miss Lucile Price gave a number of excellent readings Wm. Lloyd Davis then presented his views on Community Housekeeping. He had kept his eyes open while in Tecumseh, for he made many suggestions for improvements in our village, we blush to speak of some of them, and wonder why he should say such things about our Central High School building, calling it a Temple(?) of learning. He advocated its removal saying that if it was not removed it would be condemned by the State authorities within the next ten years. He even advocated $100,000 for a new school building, and dared to suggest that we needed a gymnasium and auditorium etc., and also some more land. However, he did not tell us anything we did not know about our local school conditions, and we believe the people appreciate the need of better school buildings and only need a love feast to bring them together to drop their various differences and settle on some united plan of action. In the main he spoke most complimentary of Tecumseh, but suggested some improvements along sanitary lines, the removal of old eyesores, the bills and placards from our buildings. More economy might be practiced in our town affairs, and those in authority should see to it that they receive full value for every dollar expended. Taking up the community housekeeping he suggested the extending of our boundery interests to the surrounding country making it one big community, he brought out many other important ideas, but space will not allow us to mention them. Mr. Davis gave us much food for thought, and his lecture has received much favorable comment.

Dr. Frank R. Brainard of California gave a most interesting illustrated lecture on the Panama Canal, and the coming exposition in California, the views were exceedingly fine, and gave one a most realistic idea of the canal and also of the exposition grounds.

WEDNESDAY.

Wednesday afternoon the Royal Black Hussar band gave an exceedingly good concert. Each member of the band proved himself an artist, and those in attendance were promised a great treat in the evening. A treat which was not on the program was given by Mrs. Bess Gearhart-Morrison, reader, who gave two excellent selections. the one a magazine story being exceptionally good, and we are sure that not one magazine was forgotten for she brought in the names of 67.

Owing to the illness of Sen. Wm E. Mason of Ill., who was to have given the address, Mr. Fredrick Dale Wood gave a very interesting talk on "The House of Desire," he emphisized the assertion that a man could be what he willed to be, and cited many instances of men who had attained to greatness by mere force of will. His arguments were very conclusive and were proven by facts.

Wednesday evening was one long to be remembered, as the Black Hussar Band gave a most wonderful entertainment A cornet solo by Mr. McDermott and an xylophone solo by Mr. Brown were cheered to the echo, they responded to several encores. Mrs. Bess Gearhart-Morrison gave several delightful recitations and the evening was a great success in every respect.

THURSDAY

Thursday afternoon the musical prelude was presented by the Hazel Folsom-Daggy Co. The pianist Miss Rimskinsky gave a most charming number and responded to an encore. Carl Lindegren followed with a banjo song and a sweet Irish melody, responding to an encore with "My little Woman" and delighted his audience with his fine voice. The violin solo by Miss Helen Dodge thrilled the heart of every lover of this most exquisite music, and she was heartily encored, her response was much appreciated.

The Flora Dance song by Mr. Lindegren and his encore were very pleasing The final number by the quartet, "The Rosary" was a most perfect climax to this musical treat.

Mrs. Hardy was then given the platform and in a most graceful and pleasing manner paid a fine tribute to Miss Kearney and presenting her with a bequet of flowers from the members of the Equal Suffrage Association, introduced her to the audience, Miss Kearney was received with cheers and from first to last was listened to with the closest attention. Her knowledge of conditions at home and, a[illegible] convincing testimony [illegible] favor of the enfranchisement of woman. A reception was tendered Miss Kearney and it was a pleasure to clasp hands with this gifted orator.

The evening entertainment was another proof of the excellence of this Chautauqua. The musical entertainment gave great pleasure to all. Each performer excelling in their various parts The lecture by Dr. George La Mont Cole, "Before You, What?" dealt with the Cliff Dwellers and was finely illustrated by stereoptican views. The subject was one of great interest and Mr. Cole carried his audience with him as he told the wonderful story of the long ago.

Today closes this grand Chautauqua which has been full of good things which will be long remembered by those who attended the meetings.

"The War Of The Nations"

St. Peter's
4:00 P. M., SUNDAY.

Something You Shouldn't Miss.

NOTICE.

The Scenic Theatre will be open Saturday nights with the best in moving pictures.

CHANGED HANDS

Among the business changes of this week is that of the purchase by Mrs. Lester Coller of the business of E. M. Coller who for the past 25 years has conducted a music store, with sewing machines and picture framing as side issues. Mr. Coller will devote his time to tuning pianos. Mrs. Coller is not new to the work, as she has assisted during the busy seasons, and when Mr. and Mrs. Coller have been been out of town. We are sure that she will meet with merited success in her new venture.

TO-NIGHT

AT THE ROYAL

No. 12. Selig great animal picture, 'ADVENTURES OF KATHLYN.'
3 Reels. 5c to all.

BREAKFAST PARTY

The pleasant home of Mrs. J. F. Hicks on North Union St. was the scene of a very pleasant party Tuesday morning when Mrs. Hicks as hostess entertained a number of young ladies honoring Alice Satterthwaite. Tables were spread on the porch and were decorated with yellow flowers. Guests from out of town were Dr. Winnifred DeWolf and Alice Wallin of Detroit, Mrs. Robert Freemon of Milwaukee. Mrs F. O. Perry of Oak Park, Ill.; Miss Grace Alberts of Cleveland and Miss Crayton of Ann Arbor, A most delightful morning was enjoyed by those in attendance and many good wishes were extended to Miss Satterthwaite for her future.

Mrs. Margeson and Mrs. Lester Van Doren were passengers for Adrian Thursday. Mrs. Margeson will make an extended visit with friends.

Mrs. Caroline Updyke of North Adams is visiting Mr. and Mrs. Wesley Keysor this week and will attend the family reunion at the home of Mr. and Mrs. Milburn Keysor Saturday,

Frances Jepsen, little daughter of Mrs Ragna Anderson Jepsen, passed away Tuesday Aug. 18, 1914, aged 1 years 10 mo, after an illness of a few days. The funeral was held Thursday at 10 o'clock a. m. with Rev. Mary Barrett Pim officiating. Burial at Brookside.

Clinton Boosters, advertising the coming Chautauqua arrived in Tecumseh about 1:30 today with 25 autos gayly decorated. The gentlemen were accompanied by their lady friends. The Clinton band was with them and gave a selection on the street. The towns visited were Macon, Tecumseh, Tipton, Sand Lake, Wamplers Lake, Manchester and Bridgewater Station,

Hon. Mark R. Bacon Republican candidate for congressman from this district made the Herald office a very pleasant call last Tuesday. He is a very genial, optimistic gentleman, and every thing looks bright to him. He was making a trip through the district by auto. C. W. Gregg of Adrian and E. W. Post of Trenton were making the trip with him.

B. J Pulver has just completed a unique window display advertising "Gets It" corn cure. The manufacturers of this remedy are offering 25 prizes ranging from an automobile down to a cash prize of $5.00 for the best and most suggestive window display advertising their remedy. Mr. Pulver's window should be a prize winner. You may expect to see him driving a new automobile in the near future.

WAR

has advanced the price of Coffee, but we are selling our fresh roasted at the same old prices.

The "BLACK CROSS" and "GOLDEN SUN" brands of

STEEL CUT COFFEE

are always good. Our fresh roasted bulk Coffee is properly blended and will suit lovers of good COFFEE We have the price and quality.

SATURDAY SNAPS:

Tecumseh Chief Flour, 25 lb. sack	60¢
Hand Picked Beans per quart	10¢
Flake White Soap, 6 bars	25¢
Fels Naptha Soap, 6 bars	25¢
Acme Soap, 8 bars	25¢

ANDERSON GROCERY CO.
Phone 91... Successors, Anderson Bros. Macon 'Phone

Porch Shades,

Awnings to order, Croquet, Flashlights and Batteries, Acme Quality Paints, Chi-namel, Banner Electric, Lamps, Fly Nets and Horse Clothing.

Everything in Builders' Hardware.

Satterthwaite Bros.

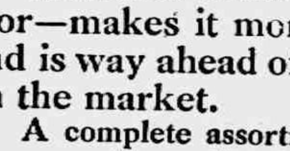

YOU CAN SEE

by looking at the *Oliver* No. 26 Sulky Plow that it is a good plow—but put it in the field and it will prove itself to be *the* plow.

It affords unusual comfort to the operator—makes it more easy for the team—and is way ahead of any similar implement on the market.

A complete assortment of bases—in different sizes—to choose from—makes it easy to adjust to your special requirements.

The plow you need—the plow your ground needs. Come in and look it over.

Slayton & Son, Tecumseh.

Mr. Builder:

DON't FORGET US

when in the market for

SHINGLES, LUMBER, LATH, FINISH, ETC.

Everything on hand to complete a job. Prices right.

Tecumseh Lumber Co.
MOORE BROS.

RUNAWAY.

The delivery team of Slayton & Son became frightened Wednesday morning and ran away. On the corner near Will Eccles home one horse fell and became entangled in the harness he received several cuts but nothing serious, and the other horse was uninjured aside from the damage to the harness everything was all right.

D. D. D.
—for 15 years—
The Standard Skin Remedy
Instant Relief For All Skin Troubles
The Guaranteed Remedy
B. J. PULVER.

will be at my office over J. J. Belcher's store every day except the 3rd Tuesday of each month

S. P. HOSMER,
OPTICIAN

N. D. TRASK,
Osteopathic Physician,

Office over McCann & Bowen's Store. Office Hours, 8 a. m. to 5 p. m.

A. C. AYLESWORTH,

Licensed Auctioneer, Real Estate, Stock and General Salesman.

Will attend all sales in city or country, at reasonable rates.

Headquarters and all dates made Herald office

Dental Parlors
W. D. REED, D. D. S.
Chicago, St. Tecumseh.
Crown and Bridge work Aluminum Silver and Rubber plates and all of the specialties known to modern dentistry. Gas or vitalized air administered.
Office over Avery & Co's store

Dental Parlors
of
E. D. BROWN, D. D. S.

Filling, Crown, Bridge and platework Local and complete anaesthetics administered for painless extraction. Office over the 5 & 10c store. Phone 192.

C. M. Cooley,
Licensed Auctioneer.

R. F. D. No. 4 Manchester. 15 year successful experience in Jackson, Washtenaw and Lenawee Counties, also practical farmer.

Bell Telephone Clinton exchange.

Rates Reasonable and Satisfaction Guaranteed

OVER 65 YEARS' EXPERIENCE
PATENTS
TRADE MARKS
DESIGNS
COPYRIGHTS &c.
Anyone sending a sketch and description may quickly ascertain our opinion free whether an invention is probably patentable. Communications strictly confidential. HANDBOOK on Patents sent free. Oldest agency for securing patents. Patents taken through Munn & Co. receive special notice, without charge, in the
Scientific American.
A handsomely illustrated weekly. Largest circulation of any scientific journal. Terms, $3 a year; four months, $1. Sold by all newsdealers.
MUNN & Co. 364 Broadway, New York
Branch Office, 625 F St., Washington, D. C.

NO DULL MOMENTS AT THE BIG FAIR THIS YEAR.

Circus Attractions to Present Acts In Front of Grand Stand.

If there is a dull moment at the State Fair this year it will not be the management's fault. Never before has so much attention been given to amusement features as this season, and to cap the sheaf a program of free attractions will be given every afternoon and evening in front of the grand stand. These for the most part include spectacular acts which now are on tour with one or another of the great circuses. Briefly, they are as follows:

The Seven Arabian Genoas, whirlwind acrobats, who are making their first visit to this country; Shaw's one ring circus, a feature wherever it has been shown; the four Dekock brothers, French aerialists, now with the Hagenbeck & Wallace shows; the Five Flying Moores, a trapeze casting act, and the Casting Devals, aerialists. Edward R. Hutchins and his team of balloonists will make ascensions with four balloons, giving opportunity for four parachute leaps. The Fun Makers' Quartet will sing in the grand stand, and the Kilties' band will furnish a selected program each afternoon and evening, interspersing highland singing and dancing with the musical numbers.

A stage 50 by 40 feet will be erected directly in front of the grand stand, and upon this the acts will be presented.

The fireworks displays will be different each evening, the taking of Vera Cruz by the United States marines being one of the features.

The vaudeville acts will be sandwiched between the harness races during the afternoons and the different events of the horse show at night.

Rush Work on Hospital.

The illness of Dr. E. B. Smith, brigadier general of the National First Aid association, who was to be in charge of the erection of the Clara Barton hospital at the State Fair grounds, has prevented the work from being started ere this. General Manager Dickinson has taken the matter up, with Dr. Smith's aids, however, and the construction will go forward at once. The building will be completed in time for use during the Fair, the weeks of Sept. 7-18.

THEY ALL DEMAND IT

Tecumseh Like Every City and Town in the Union, Receives it.

People with kidney ills want to be cured. When one suffers the tortures of an aching back, relief is eagerly sought for. There are many remedies today that relieve but do do not cure. Doan's Kidney Pills have brought lasting results to thousands. Here is Tecumseh evidence of their merit.

E. C. Brisbine, farmer, N. Democrat St., Tecumseh, Mich., says: "I began to suffer from kidney complaint twenty years ago and the medicine I took brought me only temporary relief. Often my back ached intensely and and the secretions from my kidneys were irregular in passage and highly colored. Doan's Kidney Pills went to the seat of the trouble and did me so much good that I am seldom without a supply on hand. You may continue to use my name as a reference for the merit of Doan's Kidney Pills. Whenever I need a kidney medicine, I take this remedy and it acts promptly. Price 50c, at all dealers. Don't simply ask for a kidney remedy—get Doan's Kidney Pills—the same that Mr. Brisbine had. Foster-Milburn Co., Props., Buffalo, N. Y. adv

God and men think him a fool who brags of his own great wisdom.

CITROLAX!
CITROLAX!
CITROLAX!

It's a fine laxative, of course—and the nicest hot weather drink you ever tasted. Flushes thoroughly, and pleasantly, to F. C. Crysler, Syracuse, N. Y., says: "Have used laxatives for 15 years but this Citrolax has got everything else beat a mile." Try it. For sale by all druggists of Tecumseh. adv

When it rains in August, it rains honey and wine.

W. T. Greene, Hopkinton, N. H, writes the following letter, which will interest every one who has kidney trouble "For over a year, Mrs, Greene had been afflicted with a very stubborn kidney trouble. Foley Kidney Pills done more to complete her recovery than any medicine she has taken and I feel it my duty to recommend them." For sale by all druggists of Tecumseh. adv

Always keep your hook in the water where you least expect one the fish will be found.

Constipation Causes Sickness

Don't permit yourself to become constipated, as your system immediately begins to absorb poison from the backedup waste matter. Use Dr. King's New Life Pills and keep well. There is no better safeguard against illness, Just take one dose to-night. 25c at your Druggist. adv.

A man is not always known by his looks, nor is the sea measured with a bushel.

Don't endure the needless pain and torment of rheumatism, aggravated as it is by the hot weather. W. T. Hutchins, Nicholson, Ga., says: "I suffered the aches and pains of rheumatism, swollen feet, irregular painful bladder action, but Foley's Kidney Pills fixed me up quickly." Foley's are the best. For sale by all druggists of Tecumseh. adv

An angry man opens his mouth and shuts his eyes.

PARKER'S HAIR BALSAM
A toilet preparation of merit. Helps to eradicate dandruff. For Restoring Color and Beauty to Gray or Faded Hair.

Whittemore's Shoe Polishes
FINEST QUALITY LARGEST VARIETY
"GILT EDGE," the only ladies' shoe dressing that positively contains Oil. Blacks, Polishes and Preserves ladies' and children's shoes, shines without rubbing, 25c. "FRENCH GLOSS," 10c.
"DANDY" combination for cleaning and polishing all kinds of russet or tan shoes, 25c. "STAR" size, 10c.
"QUICK WHITE" (in liquid form with sponge) quickly cleans and whitens dirty canvas shoes. 10c. & 25c.
"ALBO" cleans and whitens BUCK, NUBUCK, SUEDE, and CANVAS SHOES. In round white cakes packed in zinc boxes, with sponge, 10c. In handsome, large aluminum boxes, with sponge, 25c.
If your dealer does not keep the kind you want, send us the price in stamps for full size package, charges paid.
WHITTEMORE BROS. & CO.,
20-26 Albany Street, Cambridge, Mass.
The Oldest and Largest Manufacturers of Shoe Polishes in the World.

GILT EDGE
WHITTEMORE'S GILT EDGE DRESSING
FOR LADIES & CHILDRENS BLACK SHOES
SOFTENS PRESERVES LEATHER RESTORES COLOR LUSTRE
QUICK WHITE
MAKES DIRTY CANVAS SHOES CLEAN & WHITE

What the Robin Eats.

In the northern and southern parts of the west the robin is among the most cherished of native birds. It is an omnivorous feeder, and its food includes many orders of insects as well as earth worms, but 58 per cent of its food is derived from vegetable matter, the principal item being fruit. The general usefulness of the bird is such, however, that protecting orchards and fruit should be tried before the policy of killing them is determined on.

Oyster Divers.

Oysters are obtained in various ways. At Minorca, in the Mediterranean, the fisherman simply dives to a depth of seventy feet, with a weight in one hand to carry him down. With the other hand he picks up as many oysters as he can carry and brings them to the surface.—London Telegraph.

Radishes.

Radishes originated in China, where they have been cultivated for many centuries and sometimes grow as big as a man's head. In Germany the old fashioned country mothers cure hoarseness and cough with radish juice mixed with sugar candy.

COMMISSIONERS' NOTICE

STATE OF MICHIGAN, County of Lenawee, ss.

In the matter of the Estate of RICHARD HARKNESS, Deceased.

The undersigned having been appointed by the Probate Court of said County, Commissioners to receive, examine and adjust all claims and demands of all persons against the estate of said deceased, do hereby give notice that we will meet for that purpose at the office of George A. Rathbun in the Village of Tecumseh Lenawee County, Michigan, on the 27th day of August 1914, and on the 30th day of November, 1914, at ten o'clock in the forenoon of each of said days. And that four months from the 29th day of July 1914, are allowed by said Probate Court for the creditors of said estate to present their claims to us for examination and allowance.

Dated July 29th, 1914.

Andrew J. Wonder.
George A. Rathbun.
Commissioners.

STATE OF MICHIGAN, County of Lenawee, ss.

Probate Court for said County.

At a session of the Probate Court for the County of Lenawee, holden at the Probate Office in the City of Adrian, on the 6th day of August in the year one thousand nine hundred and fourteen.

Present: Hon. HARRY L. LARWILL, Judge of Probate.

In the matter of the estate of ALFRED JAMES, Deceased.

On reading and filing the petition of Alfred W. James, administrator, upon estate of said deceased, alleging that the funeral expenses and debts of said deceased, and the expenses of administration thus far incurred, have been fully paid, and praying that his final administration account may be allowed and for such other order and decree as to this Court shall seem proper.

It is Ordered, That Monday, the 31st day of August, next, at nine o'clock in the forenoon, be assigned for the hearing of said petition.

And it is further Ordered, That a copy of this order be published in the TECUMSEH HERALD, a newspaper printed and circulating in said County of Lenawee, for three successive weeks, previous to said day of hearing.

HARRY L. LARWILL,
(A true copy) Judge of Probate
E. I. LARWILL, Register of Probate.

STATE OF MICHIGAN, County of Lenawee, ss.

Probate Court for said County.

At a session of the Probate Court for the County of Lenawee, holden at the Probate Office, in the City of Adrian, on the 8th day of August, in the year one thousand nine hundred fourteen.

Present: Hon. HARRY L. LARWILL, Judge of Probate.

In the matter of the estate of ANNE CATHERINE SWAN, deceased

On reading and filing the petition, of Mary H Swan executrix upon the estate of said deceased, alleging that the funeral expenses and debts of said deceased, and the expenses of administration thus far incurred, have been fully paid, and praying that her final administration account may be allowed and for such other order and decree as to this Court shall seem proper.

It is Ordered, That Tuesday the 8th day of September next, at nine o'clock in the forenoon, be assigned for the hearing of said petition.

And it is further Ordered, That a copy of this order be published in TECUMSEH HERALD, a newspaper printed and circulating in said County of Lenawee, for three successive weeks previous to said day of hearing.

HARRY L. LARWILL,
(A true copy) Judge of Probate
E. I. LAWILL, Register of Probate.

TECUMSEH MARKETS

CORRECTED AUG 18, 1914

Wheat	90—	93
Flour per bbl	4 80	5 40
Rye		60
Corn (ear)		40
Oats		35
Beans		2 00
Potatoes		1 00
Butter		27
Eggs		20
Lard		14
Tallow		
Fowls (live)		11-12
Springers		14-15
Roosters		06
Ducks spring		8-12½
Geese		10
Turkeys		15
Hay		9 00—11 00

Ford Motor Company Contracts For Immense Space In Automobile Building on Fair Grounds.

SIGHT A WONDERFUL ONE.

Parts Will Go Into Building Lifeless Pieces of Metal and Wood and Will Emerge Finished Motorcars Traveling Under Their Own Power.

The Ford Motor company will build automobiles as an attraction at the Michigan State Fair. Officials of the great concern met with General Manager Dickinson of the Fair a few days ago, and a contract was signed for one entire side of the Automobile building at the Fair grounds and for half the opposite side. These portions of the building in reality will be a branch of the immense plant, and here twenty-five cars will be produced each day of the Fair.

The space will be made over into a Ford assembling plant, such as the ones now in operation in San Francisco, Walkerville and other cities. All the machinery necessary in the final assembling of the car will be installed, and a sufficient number of employees will man the branch to keep it up to top production every day. These actual operations will be supplemented by the Ford company's motion picture machine, which will depict the many activities that enter into the manufacture of Ford cars. A theater will be improvised in the building, and in this the pictures will be shown.

Nothing Like It Anywhere.

Great interest attaches to the announcement because the exhibit will be the most novel and upon the most extensive scale of any display at any such exposition in this country. Processes of manufacture of different articles have been demonstrated many times, but never before has anything of this magnitude been attempted.

The miniature plant will be so arranged that the parts—lifeless pieces of steel, wire, leather and wood—enter at one end of the building and are so joined together that they emerge at the other end finished automobiles, ready to go into useful service at any moment. The cars will be complete when they leave the building and will be driven from the Fair grounds to the shipping platform.

Gets Exhibit That's Worthy.

"We have sought for a long time to get an automobile exhibit that was worthy of Michigan, the greatest automobile producing state in the Union, and I am pleased to announce that at last we have it," said General Manager Dickinson of the Fair. "The matter was presented to Mr. Ford and his associates, and they saw it in the same light we did.

"I never heard of any exhibit of this magnitude before, and the people who come to the Fair this year will be able to say they saw an automobile built there. It will be something to remember."

That Weak Back
accompanied by pain here or there—extreme nervousness—sleeplessness—may be faint spells—or spasms—all are signals of distress for a woman. She may be growing from girlhood into womanhood—passing from womanhood to motherhood—or later suffering from that change into middle life which leaves so many wrecks of women. At any or all of these periods of a woman's life she should take a tonic and nervine prescribed for just such cases by a physician of vast experience in the diseases of women.
DR. PIERCE'S
Favorite Prescription
has successfully treated more cases in past forty years than any other known remedy. It can now be had in sugar-coated, tablet form as well as in the liquid. Sold by medicine dealers or trial box by mail on receipt of 50 cents in stamps.
Miss Elizabeth Lordahl of Berkeley, Cal., in a recent letter to Dr. Pierce said: "I was completely broken down in health, I was aching and had pains all over my body and was so nervous that I could scream if anyone talked to me, but I had the good fortune to meet a nurse who had been cured by Dr. Pierce's Prescription. I have never had an occasion to consult a physician since—am in excellent health."
Dr. Pierce's Pleasant Pellets regulate stomach, liver and bowels—sugar-coated, tiny granules

CORRESPONDENCE

MACON

Harold and Howard Gulford of Portland are guests of Mrs. G. D. Kuder and other friends.

E. M. Dewey and wife were hosts last Sunday to a company of friends from Morenci.

Mrs. Maud Berry went to Toledo last Friday going to see her sister who has been very ill with typhoid fever.

The Macon Sunday Schools will have a union picnic next Tuesday Aug. 25, 1914 in Mark Pennington's woods. Dinner will be served. Every one come and help to make it a success.

Mrs. Sarah Rhodes was in Detroit Wednesday going for treatment of her eyes.

Mr. and Mrs. Deeg of Lansing are visiting at Byron Rhodes and other relatives.

Alva Hunter and sister Catherine were week end visitors in Jackson.

Miss Henrietta Morgan was hostess at a dinner last Sunday given for some of her young friends. Covers were laid for five.

Mrs. Duncan Caldwell of Chicago and Mr. and Mrs. Martin Gatt of Raisin called on Mrs. Jesse Frost last Sunday.

Miss Mary Pratt suffered a stroke of paralysis early Monday morning. Her many friends are glad to hear of her improvement.

Mr. and Mrs. Will Hope of Manchester were guests of Bolt Sarvey and wife last Sunday.

Rev. David Howel and wife of Lansing spent several days of this week visiting friends in Macon.

Erwin Conklin and family are spending this week in Tecumseh attending the Chautauqua.

Dr. Bond and wife of Alto were callers at Frank Day's Tuesday of this week.

Dr. and Mrs. Kloffenstein and Mr. and Mrs. Lilburn Hatch of Manchester visited at the home of Samuel Hatch last Sunday.

Mr. and Mrs. Mrs. Adelbert Parish and children returned to their home in Wyandott Tuesday.

Miss Marian Kuder was in Jackson this week the guest of her sister, Mrs. George Nickols

Rolf and Blanche Mills returned Tuesday from their visit in Alma Center.

Mrs. Harry Pennington entertained her sister, Mrs. Leigh Pennington or Syracuse N. Y. part of this week.

Little Argyle Biddle met with quite an accident Tuesday. A heavy bough fell over striking him on the legs below the knee inflecting a severe bruise. The little fellow was unable to walk for some time altho the Dr. found no broken bones.

Mr, and Mrs. Jasper Barry are entertaining two nephews from Dundee.

Last Sunday Mr, and Mrs Will Campbell of Ann Arbor were callers at R. L Biddles. It was quite a surprise for Mrs. Biddle as she and Mrs. Campbell were old schoolmates and had not seen each other for fourteen years.

RIDGEWAY.

Mr. and Mrs. Elmer F. Pocklington and little son Clare of Detroit came Saturday for a visit with Henry Palmer and wife,

W. E. Allen have put in electric lights.

Miss Wilma Wood was in Ann Arbor over Sunday.

Ella Orr and Elizabeth Abel of Detroit, Lillian Keene of Dundee, Mrs. Roy Mark and Mrs. Gordon Smith of Tecumseh spent Tuesday at Charles Barretts.

Harry Wood and wife were in Detroit Saturday.

Mrs. Ella Orr spent part of the past week in Adrian with her brother Horace Barrett.

Mr. and Mrs. W. C. Delisle of Detroit, Mrs. Clifford Flower of Perrysburg, O., Mrs. H. A. Hite and daughter of Chicago, and Mrs. Otto Marks and sons of Jackson are guests of Mrs. Mary E Hindes.

Mrs. Will Sweet is in Ann Arbor this week.

Bartley Harrison was an Adrian passenger Wednesday.

Mrs. Elmer Linn and little daughter went to Detroit Tuesday to visit friends.

Mrs. T. M. Birdsall and baby came from Defiance. O, Wednesday to visit Mr, and Mrs. C. C. Smith,

Miss Mae Jones entertained at a house party Tuesday.

Mrs G. L. Bond has returned to Ann Arbor.

H. A. Hindes and family Sundayed at Wamplers lake.

Lafe Pocklington and family spent Wednesday in Ann Arbor.

Alas!

Too often the driver's yelling is in inverse ratio to size and strength of the steed.

WANTS WIDER USE OF THE FAIR GROUNDS.

General Manager Dickinson Thinks Public Should Have Benefit Every Day.

The Michigan State Fair grounds, now in use by the people of the state for not to exceed a month during the year, will be placed at the disposal of the people every day in the year if George W. Dickinson, secretary and manager of the State Fair, has anything to say about it. The present season with the two weeks' Fair, the blue ribbon races, the cycle car races and exposition and the automobile and aeroplane races shows a wider use of the splendid property than ever before.

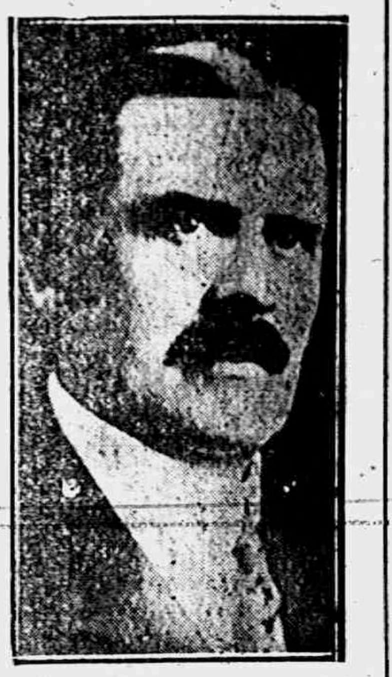

GEORGE W. DICKINSON, SECRETARY AND GENERAL MANAGER.

And Mr. Dickinson wishes to evolve some plan whereby it may be utilized far more generally than at present.

"The people of the state of Michigan, through their state agricultural society, have tied up many hundreds of thousands of dollars in the enterprise, and they should constantly be getting the worth of the investment," says Mr. Dickinson. "The buildings and the grounds are there in all their attractiveness, whether there is a fair or not. Communities are building schoolhouses today, not solely for use by the children during the school year, but by the people as social centers during the evenings and the long summer holiday. The community feels it should derive a daily benefit. The same is true of the State Fair.

"It has occurred to me that a coliseum could be erected on the grounds where great popular gatherings could be held. That does not seem like just the right idea, but it's a starter. I'd like to have suggestions on it. We will give the people good interest on their money when they attend the Fair this year, Sept. 7-18. It will be the best Fair we have ever held, but we do not care to stop there."

Great Midway at the Fair.

The Midway, that riot of noise and amusement which makes a fair beloved of old and young, will be more attractive than ever at the Michigan State Fair, which will be held at Detroit, Sept. 7-18. The shows which will be presented along the sawdust walk this year are of the highest grade obtainable, and General Manager Dickinson promises a number of rare surprises for Fair patrons.

TO SHOW PERSIAN FUR SHEEP

Only Specimens of Breed In United States Come to State Fair.

Through the efforts of George W. Dickinson, general manager, the Michigan State Fair, which holds its sixty-fifth annual exhibition on Sept. 7-18, has secured one of the most novel and interesting features that ever have been shown in Michigan. It is a flock of Persian fur sheep, imported by F. E. Dawley, Fayetteville, N. Y., and the only specimens of this breed in North America. The exhibit is of moment because the sheep are such a rarity and also because the United States government is contemplating the development of this breed in this country.

The Persian fur sheep are the producers of the Persian fur, for which there is such an enormous demand today. It is so great, in fact, that the value of each one of the sheep in this flock is $1,000 or more. The long, silky fleeces and peculiar texture of the wool or fur, as it is called, make the animals beautiful creatures to look upon.

Since the Persian fur came into such favor the United States department of agriculture investigated as to whether this breed of sheep can be raised in the United States. The result has been encouraging, and it is expected an official demonstration will be made by the department of agriculture. The flock that Mr. Dawley will bring to Michigan consists of bucks, ewes and lambs. They will be shown at the New York State Fair at Syracuse, will come to the Michigan State Fair for two weeks and then go to the Kentucky State Fair.

Ladies First.

Here is a little story of the late Admiral Fremantle, told by Dr. Ernest Young in his book of travel sketches entitled "From Russia to Siam."

When the steamer anchored off Canton the guides, as is their custom, boarded her at once. The admiral and his friends chose their guide and prepared to follow him. The admiral was about to descend the ladder and get into a native sampan when the guide pushed him back, saying:

"Ladies first."

"Oh, that doesn't matter," said the admiral. "I'm an old man."

"Ole man!" quickly responded the Chinaman. "Ole man all more ought to know muchee better."

"BETTER BABIES!" FAIR'S SLOGAN

Michigan's Great Exhibition Supplements Nation's Effort.

NOTED WOMAN AT THE HEAD

Instruction Given to Mothers In Care of Children—Child Welfare Exhibit to Be on Display—Babies From All Over Michigan In Health Contest.

If the men and women of the Michigan of tomorrow are to be the happy, healthy, normal persons that make the best of citizens they must be happy, healthy and normal babies, and they must have the best of care and training through the perilous days of childhood. The management of the State Fair believes that while thousands of dollars have been spent—and well, too—in instruction to enable farmers to improve their flocks and herds, far less attention has been given the babies than is their due.

MRS. GEORGE G. CARON.

It has been only within the past two years that the United States government has realized the necessity of such instruction and has sought to provide it. The federal children's bureau has been established and is doing splendid work. The fair management has decided to supplement this each year with an effort of its own, and a better babies' department has been added to its activities. This fall, at the fair which will be held Sept. 7-18, instruction will be given to mothers in the care and training of their children, and a child welfare exhibit will be on display. In addition babies will be entered in a health contest, children from one to three years being eligible. Mrs. George C. Caron, president of the Detroit board of the Michigan Children's Home society and a recognized authority on child welfare, will be superintendent, and Dr. Mary Thompson Stevens of Detroit, judge.

DR. MARY THOMPSON STEVENS.

Mrs. Caron is the wife of a physician and for many years has been a recognized authority on child welfare. She is a mother, and she brings to her work an experience rich in understanding and in knowledge of child life.

All children between one and three years of age are eligible to entry, there being three classes. Babies from rural districts and towns of 1,000 population or less will be in Class A, those from cities and towns between 1,000 and 15,000 population in Class B, and those from cities of over 10,000 population in Class C. In addition, the Fair management offers special prizes for triplets six months and under twenty-four months old. The entries must be in Saturday, Sept. 5; the examinations will begin Wednesday, Sept. 9, and continue through to Sept. 16, the award of premiums being made Thursday, Sept. 17, at 11 a. m. The contest and the welfare exhibit will be held in the new Clara Barton hospital.

"The contest will be entirely educational," says Mrs. Caron. "It will be our effort to bring to the attention of the mothers of Michigan the importance of caring for their babies properly, of giving them the right kind of food and of dressing them in the clothing best suited to the seasons and to their needs. When babies are well started in life, when they get safely past those first few years, half the battle has been won. Boys and girls are of just as much account as cattle and horses, if they are not more so, and we owe it to our state to do the best we can for them."

RECOGNIZE STATE'S PROGRESS

Six National Hog Breeders' Associations Offer Premiums at Fair.

An idea of the merit of the swine exhibit at the Michigan State Fair, Sept. 7-18, may be gained from the fact that no less than six national organizations have offered premiums and trophies for the various breeds. While Michigan has not been one of the most prolific hog producing states in the Union, it has taken rapid strides in the past five years, and the announcement of the national trophies is evidence that its progress is being recognized.

The American Berkshire association offers a solid silver trophy valued at $50 to the owner of the best herd of Berkshires consisting of a boar and three sows under one year. The animals must be bred and shown by a Michigan exhibitor, and the entries must be made with the secretary of the American Berkshire association, as well as with the secretary of the Fair. In addition, the Michigan Berkshire association offers a silver trophy valued at $25 to the owner of the best four Berkshire pigs, either sex, under six months old.

The American Hampshire Record association offers a special silver trophy for the best four pigs of either sex under six months old shown by a Michigan exhibitor.

The National O. I. C. Chester White Record association will give cash premiums for the best boar and best gilt over six and under twelve months, the best boar and best gilt under six months and grand champion boar and grand champion sow.

The American Yorkshire club will award a special cash premium for the best young herd—boar and three sows under one year—bred by the exhibitor, who shall be a member of the American Yorkshire club.

The National Duroc-Jersey Record association offers three cash prizes for the best boar and three sows owned by the exhibitor, a silver trophy for the best young herd under one year old consisting of a boar and three sows, three cash premiums for the best barrow under one year, and three cash premiums for the three best pens of barrows.

The American Duroc-Jersey Swine Breeders' association offers five special premiums for the best Duroc-Jersey herd under one year old.

These special premiums are in addition to the many premiums offered by the Fair management for the winners in the various classes in the swine department.

Don't suffer longer with
RHEUMATISM
No matter how chronic or how helpless you think your case may be, you can get quick and permanent relief by taking nature's remedy, "SEVEN BARKS." Get at the root of the disease, and drive the uric acid and all other poisons out of your system for good. "SEVEN BARKS" has been doing this successfully for the past 43 years. Price 50 cents per bottle at all druggists or from the proprietor,
LYMAN BROWN, 68 Murray St., New York, N. Y.

M. A. C. OWES FOUNDING TO MICHIGAN STATE FAIR.

General Manager Dickinson Tells Interesting History of Institutions.

The Michigan Agricultural college, the foremost institution of its kind in the United States, owes its existence largely to the Michigan State Fair. It was founded five years after the first State Fair, in 1849, and after successive exhibitions of the state's agricultural products and of its possibilities had pointed the need.

"What a splendid thing this Fair is; how it encourages men to raise better and larger crops and women to make their homes more pleasant to live in," said these pioneers. "But look at the acres there are left to drain, to cultivate and to bring to their fullest fruition. These are tasks for trained men, and in order to reach them we must have a school. The Fair, then, will not only be an exhibition place for the state's products; it will be a means of showing to the people the scientific methods that are proving so valuable in what they are accomplishing."

And the action was suited to the word. Under the administration of Governor Ranson, the first president of the State Fair, and the directors of the State Agricultural society, passed an act creating the school. That the Fair might carry out its demonstration program it was decreed that it should be held in cities in different portions of the state.

"And year after year the Fair trotted about much as did the circuit riders when the state was young," says G. W. Dickinson, general manager. "There wasn't much of a Fair to move on the start, and this part of the plan worked pretty well. Along about 1900, however, it began to present many difficulties.

"The directors found it too much of a job to put a $250,000 plant on wheels and send it from place to place, especially as it was growing bigger all the time. The improvement of transportation facilities made it far easier for the people to go to the mountain than for the reverse to be the case, and the permanent location at Detroit was chosen.

"The wisdom of the step soon became apparent. Buildings especially designed to house the stock and the other displays could be erected, the grounds could become beautiful and the Fair might become what its directors hoped it might be—a fitting exhibition of the state's progress."

OLD SOLDIERS AGAIN TO BE GUESTS OF STATE FAIR.

Tuesday, Sept. 8, Is Day G. A. R. Button Is Admission Badge.

Tuesday, Sept. 8, will be Old Soldiers' day at the Michigan State Fair. The invitation issued last year by the Fair management to the old soldiers in the state was accepted with such hearty spirit and the veterans had such a splendid time that they are asked to come again.

In his letter to the old soldiers General Manager Dickinson says:

"The management of the Michigan State Fair, desiring to recognize the old soldiers of Michigan, extends to them an invitation to spend Tuesday, Sept. 8, at the State Fair. We have thought it best to set aside a special day for this occasion that we may make every arrangement for your entertainment. The only requirement for admission will be the wearing of the regulation Grand Army button. A special tent will be provided, where the members can get together and talk over reminiscences. We trust that all members will come to enjoy a day's recreation and witness the great display of Michigan's agricultural and industrial exhibits."

RAILROAD TIME TABLES.

Lake Shore & Michigan Southern Railroad.
Effective June 7, 1914

Going south.

Station				
Jackson	[illegible]	[illegible]	[illegible]	[illegible]
Tecumseh	[illegible]	[illegible]	[illegible]	[illegible]
Adrian	[illegible]	[illegible]	[illegible]	[illegible]
Toledo	[illegible]	[illegible]	[illegible]	[illegible]
Chicago	[illegible]	[illegible]	[illegible]	[illegible]
Detroit	[illegible]	[illegible]	[illegible]	[illegible]

Going north

Station				
Toledo	[illegible]	[illegible]	[illegible]	[illegible]
Detroit	[illegible]	[illegible]	[illegible]	[illegible]
Adrian	[illegible]	[illegible]	[illegible]	[illegible]
Tecumseh	[illegible]	[illegible]	[illegible]	[illegible]
Jackson	[illegible]	[illegible]	[illegible]	[illegible]

G. J. Zimm, Ticket Agent

DUNDEE BRANCH.
Going west.

Station				
Adrian	[illegible]	[illegible]	[illegible]	[illegible]
Tecumseh	[illegible]	[illegible]	[illegible]	[illegible]
Addison	[illegible]	[illegible]	[illegible]	[illegible]

Going east.

Station				
Addison	[illegible]	[illegible]	[illegible]	[illegible]
Tecumseh	[illegible]	[illegible]	[illegible]	[illegible]
Adrian	[illegible]	[illegible]	[illegible]	[illegible]
Chicago	[illegible]	[illegible]	[illegible]	[illegible]

* Daily.
§ Sunday only.
† Daily except Sunday.

DETROIT, TOLEDO & IRONTON
Going South

Station	1	3
	a m	p m
Detroit	[illegible]	[illegible]
Dundee	[illegible]	[illegible]
Britton	[illegible]	[illegible]
Ridgeway	[illegible]	[illegible]
Tecumseh	[illegible]	[illegible]
Adrian	[illegible]	[illegible]

Going North

Station	2	4
	a m	p m
Adrian	[illegible]	[illegible]
Tecumseh	[illegible]	[illegible]
Ridgeway	[illegible]	[illegible]
Britton	[illegible]	[illegible]
Dundee	[illegible]	[illegible]
Detroit	[illegible]	[illegible]

No. 1 and 2 Daily except Sunday.
No. 4 Daily. No. 3 leaves Detroit at 6:06 p. m. on Sunday.

F. S. Ball,
Ticket Agent

PATENTS
TRADE-MARKS and copyrights obtained or no fee. Send model, sketches or photos and description for FREE SEARCH and report on patentability. Bank references.
READ PAGES 11 and 12 before applying for a patent.
D. SWIFT & CO.
PATENT LAWYERS,
303 Seventh St., Washington, D. C.

FEELING LIVER-ISH This Morning?
TAKE
THEDFORD'S
Black-Draught
Stops Indigestion Constipation
25¢
A Gentle Laxative And Appetizer
For sale by All Druggists.

We promptly obtain U. S. and Foreign
PATENTS
Send model, sketch or photo of invention for free report on patentability. For free book How to Secure TRADE-MARKS write to
C.A.SNOW & CO.
Opposite U. S. Patent Office
WASHINGTON D.C.

FOLEY KIDNEY PILLS
For Weak Back
Nervousness
Kidney and Bladder Ills
Contain no Habit Forming Drugs
For sale by all druggists of Tecumseh

RHEUMATIC SUFFERERS SHOULD USE
5 DROPS
The Best Remedy For all forms of Rheumatism
LUMBAGO, SCIATICA, GOUT, NEURALGIA, AND KIDNEY TROUBLES.
DROPS
STOP THE PAIN
Gives Quick Relief. No Other Remedy Like It.
SOLD AT ALL DRUGGISTS
SAMPLE "5-DROPS" FREE ON REQUEST
Swanson Rheumatic Cure Co.
160-164 W. Lake St., CHICAGO.

THE TECUMSEH HERALD

SIXTY-THIRD YEAR. NO 68. TECUMSEH, MICHIGAN TUESDAY AUGUST 24 1914. WHOLE NO 4344.

Mitchell

CARS

For 1915

Mitchell Cars for 1915 embody all of the latest improvements.

We have a large 5-Passenger for $1250 (engine 4 x 5½, 4 cylindar). We call it 35 h. p. Some concerns would rate it 50 h. p. If you want a 6 passenger, it can be had for $1300.

I have seen these cars and they are the best I have ever seen for the money.

We have a 6 cylinder for $1585 with 127 in. wheel base. Think of it, and a Mitchell, too.

Come in and allow us to show you full specifications.

L. C. Hayden.

School occupies entire building

Success Awaits You

Over two hundred typewriters

Business men of Detroit are in need of capable Stenographers, Bookkeepers and General Office Assistants. Qualify through study at

The Business Institute

Institute Bldg., 163-169 Cass Avenue, Detroit

Free Employment Department

The Institute is the largest, best equipped business school in Michigan. Its success is the result of efficient service to its students. Write today for beautiful illustrated catalog.

Over 2,000 students yearly

TWELVE AUTOS ARE DITCHED

Drivers' Inability to See Through Dust Results in Several Accidents.

Chicago, Aug. 24.—Twelve automobiles returning to Chicago from the Elgin races rolled into the ditches beside the road because of the heavy dust which was raised by the steady stream of traffic. Drivers returning to Chicago declared that they were unable to see the road more than a few yards ahead.

The most serious accident which occurred took place near Ontarioville, where the car driven by C. W. Ellan fell from a bridge and rolled over twice before it came to a stop in the middle of the stream. The occupants of the car were Ellan, Mrs. T. Schroeder and a Miss Newman.

ILLINOIS BAPTISTS TO MEET

Mt. Vernon, Ill., Selected for State Convention Oct. 19 to 22.

Mt. Vernon, Ill., Aug. 24.—Mt. Vernon has been selected for the meeting of the Baptist state convention, Oct. 19 to 22. The meetings will be held in the First Baptist church.

Every local association is entitled to one delegate and one additional for every 1,000 members or major fraction. At least one-half of the number must be laymen.

WISHART IS KILLED IN ELGIN AUTO RACE

Famous Driver Is Pinned Under Capsized Car.

Elgin, Ill., Aug. 24.—The Elgin national road race, won by De Palma, developed into a tragedy, Spencer Wishart, the wealthy young Philadelphia driver and bridegroom of only two months, meeting death. His mechanician, John C. Jenter, a New Jersey boy, probably was fatally injured.

Wishart was leading the race, closely pressed by Burman. He was driving with his accustomed indifference to danger at an estimated rate of eighty miles an hour. In trying to pass a machine ahead of him on the thirteenth lap the hubs of the two machines came together.

Wishart's machine crashed into a fence and turned over, pinning him beneath it. His right leg was broken his skull fractured and his chest crushed. He was hurried to St. Joseph's hospital, where he died in the presence of his bride, who, until two months ago, was Miss Louise McGowan of the wealthy Indianapolis family of that name.

Sues Assailant for $15,000.

Noblesville, Ind., Aug. 24.—Pearl Jeffries filed a suit in court against James Dawson, asking $15,000 damages on account of personal injuries. They are farmers and became involved in a quarrel. Dawson drew a knife and slashed Jeffries across the face, inflicting a wound that required thirty-five stitches to close. Both are wealthy.

FRESHET FERTILIZES THIS FARMER'S FIELD

Peat Masses Disintegrate, Land Again Productive.

Mason, Mich., Aug. 24.—William Keller of Delhi is the recipient of enough fertilizer to cover a ten-acre lot, and a peculiar freak of nature placed it on the field in bulk.

The field, part of a heavily timbered section bought from the government in 1836, had been in a high state of cultivation for forty years, but during the heavy floods three years ago water stood there several weeks. During that time three huge masses, resembling whales, were seen floating in the field, with about half their bulk above the water. It was thought they were tree trunks heavily crusted with mud, but when the waters subsided it was found they were composed of a substance resembling peat. The land had never been drained, a strata of sand under the surface carrying off all superfluous water.

After this flood the soil became unproductive until Mr. Keller saw this spring that by exposure to the elements the peat masses had disintegrated into a rich compost and utilized it as fertilizer.

HE COUNTS $2,500 IN STREET

Man Ninety Years Old Is Afraid War Will Break Banks.

Saginaw, Mich., Aug. 24.—George W. Burt, ninety years old, of Chesaning, came to Saginaw and took $2,500 from the bank, getting the money in gold. He is afraid of the European war and thought it better to have his money in gold. He stopped on the way to his train in front of the Bancroft house and counted the money in his hat.

Passersby thought him crazy and the police were called to safeguard his money. Afterwards he was escorted home on promise that he would immediately deposit the money in a bank.

ANN ARBOR GIRL IS WEDDED

Miss Clara Trueblood Married to Chicago Man.

Ann Arbor, Mich., Aug. 24.—Miss Clara, daughter of Professor and Mrs. T. C Trueblood, was married to Melton C. Martin of Chicago, Ill., at the home of her parents. Both Mr. and Mrs Martin are graduates of the University of Michigan.

Miss Trueblood was very popular here and a great many social functions have been given in her honor during the week.

Detective After Union City Slayer.

Grand Rapids, Mich., Aug. 24.—Detective Jack Halloran, recently successful in capturing the slayers of three Thomson jewelry store clerks, Saturday started on another hunt for Willard Blanck, who recently murdered his sweetheart, Mrs. Fanny Lathrop, at Union City.

BATTLE IS RAGING AT CHARLEROI

French Aggressors After 24 Hours.

AIMS AT FOE'S CENTER

France and Britain to Give Belgium $100,000,000.

ITALY AND AUSTRIA NEAR WAR

One of Great Conflicts of War Has Been Raging From Ghent to Walcourt Thirty Hours—Will Be Days Before Result Is Known—Russian Army Has Advanced Thirty Miles Into Germany—Theophile Delcasse and Count Witte Urging Italians to Join In Movement on Allies.

Following a declaration of war against Germany, Japan ordered her war ships to attack Kiao-Chow at once.

At Charleroi in Belgium, about 200 miles from the French border, the great battle between the kaiser's forces and the allies rages on. The French forced the attack after twenty-four hours of fighting, and succeeded in putting in jeopardy the German line of communication and menaced the enemy's position on the River Meuse. The battle, which may last for days, is raging on a line from a point south of Ghent, southeastward to Hal, southeast to Charleroi and thence southwest to Aimcourt, with the main shock of conflict at Chaleroi.

Belgium will be rewarded for her support of Great Britain and France with an advance of $100,000,000 to meet the necessities of the war. France and Great Britain will each supply half of the sum.

Russian troops are pushing forward toward Koenigsberg, the most important city in eastern Germany, following their victory at Gumbinnen. The Russians have occupied Insterburg, thirty miles inside the German frontier. Three army corps arrived at Insterburg today to reinforce the czar's troops in their invasion. The Russians captured eight German cannon and many prisoners. On the Galician front the Austrians have suffered heavy losses. In engagements at Gorodak and Krasnik the Russians captured six officers and 250 German soldiers.

Relations between Italy and Austria are almost at the breaking point. Italy's army probably will be completely mobilized by Aug. 27. Austria is declared to be exerting all possible pressure to force Italy to enter the war on the side of the now disrupted triple alliance. France and Russia have sent, respectively, Theophile Delcasse and Count Witte, their most distinguished diplomatists, to counteract the Austrian solicitations.

Austria is reported to have lost several warships in a naval engagement in the Adriatic sea.

Greece is reported to be sending troops into Servia to fight the Austrians.

London, Aug. 24.—The great battle between the Germans and the allies in Belgium has now been in progress for over thirty hours, according to a dispatch received here. At the conclusion of a day of fighting, during which the Germans had been the aggressors, the French, according to the reports, took the offensive in the vicinity of Charleroi in an attempt to crush the center of the enemy's right wing. No indication as to the result of this movement has yet been received here.

The battle line now extends from a point south of Ghent, southeast to Hal, continues in the same direction to Charleroi and then turns to the southwest to Walcourt.

The British government gave orders for the establishment of auxiliary hospitals for the wounded of the allies.

It is not expected that this great battle, of greater magnitude than any of the famous battles of history, will reach a decisive stage for some days

SPIRA AND AIDS ARE FREED

Adjustor, Felsenthal, and Fox Acquitted on Charges of Arson.

Chicago, Aug. 24.—A verdict of not guilty was returned in the case of D. I. Felsenthal, M. L. Fox and Nathan Spira, who have been on trial for more than a month on a charge of arson.

The failure of the state to convict in this case ends one of the most stubbornly contested of all the arson cases. The fire upon which the charge was based was that in the store of Felsenthal & Co.

Iowa Templar Dies in Hotel.

Owosso, Mich., Aug. 24.—Grand Recorder George T Campbell has received word of the death this morning at Hart of Clark Varnum, sixty-seven, past grand commander of the Grand Commandery Knights Templar of Iowa. It was his wish to be buried with full templar honors, and the Michigan grand commandery will have charge of the funeral next Wednesday afternoon. Apollo commandery, Ludington, will act as escort.

Deputy Game Warden Kills.

Plymouth, Ind., Aug. 24.—Peter J. Holloway, deputy game warden, shot and killed Louis Jeffries, who resisted arrest for illegal fishing. The warden says he shot in self-defense.

New Fall Goods

COME IN AND SEE THEM.

WE GIVE
Brown Trading Stamps
ASK FOR THEM

The Webster Anderson Co.
Tecumseh, Michigan.

JAPAN AT WAR WITH GERMANY

World Notified of Formal Declaration by Nippon.

ARMY AND NAVY ARE ON WAY

Orders Issued to Capture Kiao-Chow Immediately—50,000 Troops Are Being Transported to Base of Action—Chinese Government Accepts the Promises of Japan at Face Value.

Tokio, Aug. 24.—Japan formally declared war on Germany at 6 p. m. Sunday, Tokio time.

Germany failed to reply to the Japanese ultimatum that she withdraw from Kiao-Chow and the far east.

The declaration of war was issued as an "imperial rescript."

Immediately after the issuing of the "imperial rescript" the Japanese military and navy forces were ordered to move against Kiao-Chow at once.

Count Von Rex, the German ambassador to Japan, received his passports and will leave for America, either on the Minnesota on Aug. 27, or on the Manchuria on Aug. 29. Germany's interests in Japan will be looked after by the American ambassador.

While there is not the same enthusiasm in Japan over the war with Germany that there was over the Russo-Japanese war, the action of the Japanese government meets with the approval of the nation and crowds gathered in front of the foreign office and war and naval offices and cheered the officials. Lantern processions in the streets followed the issuing of the formal declaration of war.

Austrian Cruiser to Disarm.

The Austrian cruiser Kaiserin Elizabeth is reported to have left Tsing-Tao and it is reported that she will take refuge in a neutral port and disarm in order that Austria may not become involved in the war in the far east. The statement is made at the foreign office that Japan will remain friendly to Austria unless the latter adopts an offensive attitude toward Japan.

Reports have been received here to the effect that Germany is trying to transfer the Shan Tung railroad, which has its eastern terminus at Tsing-Tao, to American interests. It is believed here, however, that pursuing its policy of neutrality the United States will not take over this or other German interests here.

Saburo Shimado, a member of the parliamentary opposition, in a speech in parliament, said that he believed that Japan did not desire to keep Kiao-Chow and that it was her policy to prevent any disturbance in China.

China Satisfied With Japan.

London, Aug. 24.—Reuter's correspondent at Pekin telegraphs that the German minister at Pekin had completed negotiations with the Chinese foreign office regarding the disposition of Tsing-Tao and the articles were about to be signed when Japan's ultimatum was announced and the Chinese foreign office decided not to proceed further with the matter.

It is reported in Chinese dispatches that President Yuan-Shi-Kai is satisfied with the position and pledges of Japan.

Japan Announces War to U. S.

Washington, Aug. 24.—Announcement of the war by Japan against Germany was made at the Japanese embassy here following the receipt of an official dispatch from Tokio.

Immediately upon receipt of this dispatch Ambassador Chinda proceeded to the state department and handed to Counselor Lansing a copy of the declaration issued by the Japanese government. Mr. Lansing communicated the news to the White House and to Mr. Bryan, who is out of the city over Sunday.

According to the information received from Tokio, the government waited six hours after the expiration of the week given Germany in which to reply to the Japanese ultimatum. The declaration was dated Sunday, 6 p. m., Tokio time, but asserted that a state of war had existed since noon of Sunday, when the period set by Japan for Germany to make reply expired.

It is understood that the German ambassador at Tokio was handed a copy of the declaration of war and his passports given him

GRAND DUKE NICHOLAS

Russian to Invade Germany With an Army of 800,000.

CARDINAL DELLA VOLPE

Acting Head of the Catholic Church During Papal Interum.

FOUR PERISH FROM FLAMES

David Thomas, Son and Two Children Victims Near La Crosse, Wis.

La Crosse, Wis., Aug. 24.—Four persons are dead as the result of the explosion of a lamp in the farm house of Thomas Straight in Hay Valley. The victims were David Thomas, his six-year-old son, and two children of Mr. and Mrs. Straight.

The fire started while Straight and his wife were absent from their home. Rushing to the house, Straight entered and succeeded in rescuing one of the Thomas children. Thomas entered the building, but before he could rescue the children the roof fell in burying the four victims beneath the ruins.

Film Magnate Dies of Injuries.

New York, Aug. 24.—Charles J. Hite of New Rochelle, president of the Thanhouser film corporation, sault off a bridge, died of his injuries whose automobile turned a somer-

CANAL RECEIPTS $150,000

Officers Say War Is Keeping Many Ships From Using Waterway.

Panama, Aug. 24.—During the first week of business the Panama canal earned approximately $55,000, not including the amount collected for large service and payments made in advance for ships on their way to use the canal. These amounts would bring the total receipts up to almost $150,000.

Traffic, while considered good, was not up to the expectations of canal officers, who say that the war is keeping many ships from using the waterway.

CITY'S CIVIC LEAGUE RAIDS 'BLIND TIGERS'

More Than 200 Cases of Beer Fill Jail Yard.

Muncie, Ind., Aug. 24.—Seventy-five members of Muncie Civic league, sworn in as deputy sheriffs and armed with search warrants, conducted a general blind tiger raid which resulted in more than 200 cases of beer being confiscated. No arrests were made at any of the places visited; the special officers merely conducted a search and took charge of the goods on hand.

Since the saloons were voted out of Muncie blind tigers have been flourishing on every hand and the "drys" claim the city authorities have made no effort to drive them out.

A secret meeting was held in the High Street M. E. church when between seventy and eighty prominent men were sworn in as deputy sheriffs. At 8 o'clock the jail yard was full of cases and barrels of beer and whisky and wagons were still on their way to the jail with more "evidence." Ward Marshall, prominent "dry" leader, was seriously hurt when he was hit over the head with a beer bottle.

One of the places raided is said to be owned by a member of the board of police commissioners.

COLDWATER PAPER IS SOLD

Courier Transferred to Daily Reporter Saturday.

Coldwater, Mich., Aug. 24.—The Coldwater Courier, the leading weekly Republican paper in the county, for the past year a daily newspaper, was sold to Horace Kitchel, owner and publisher of the Coldwater Daily Reporter.

The Courier announced that this was its last issue.

Alleged Insane Farmer Freed.

Corunna, Mich., Aug. 24.—James Conley, the New Lathrop farmer whose wife alleged he was insane, was pronounced sane by physicians and released. He was taken home by two daughters and a son. Conely says his wife has mistreated him and that she refused to buy him tobacco.

SCHOOL SUPPLIES

Tablets, Crayons, Pencils, Lunch Boxes and Pails.

For the Fruit Season,

Jelly Glasses, Parafine and Can Rubbers.

For the Flies,

Tanglefoot, Fly Traps and Spatters.

For your Plants,

Large and small Plant Crocks and Jardeniers.

Ida B. Chase.

TECUMSEH STATE SAVINGS BANK

President J. H. Smith,
Vice Pres., L. G. North
Cashier, Guy E. Nemire

3 per cent Interest paid on Savings Deposits,

MAKE A BANK ACCOUNT WITH US THE STEPPING STONE TO SUCCESS

In The Great Still Hunt

FOR DOLLARS

Some bag many, while some bag less but the man

Who Banks A Few Away

IS THE MAN

Who Scores The Real Success

EVEN ONE DOLLAR WILL BE ACCEPTED HERE AS A FIRST DEPOSIT . . . . . .

Bismark Coffee, lb. 32c

Wedding Bells Tea, lb. 50c

cannot be beat regardless of price.

Fancy Home Grown Berries, Daily.

Try those New Fly Traps.

4 per cent discount on all cash sales except sugar.

C. M. GILBERT

LEARN SHORTHAND

In a school conducted by a practical stenographer and court reporter. Method of teaching and lessons perfected by many years' experience. Complete courses in shorthand, typewriting and allied subjects.

Instruction by mail, if desired, with privilege of attending the school at any time. Typewriters furnished free to mail students. Write for free first lesson and particulars.

Allen's Shorthand School, Jackson, Mich.

Don't bake yourself to death during the hot weather. We carry a fine line of

Baked Goods

5 kinds of BREAD from which to choose.

Also a fine line of

Crackers, Cookies and Wafers.

We especially recommend TAKOMA BISCUIT, an extra fine Cracker in 5 cent packages. Try one and be convinced.

F. D. AVERY

PHONE 39.

THE TECUMSEH HERALD

GERTRUDE A. STACY, ESTATE
FRANK B. TURNER, PUBLISHER.

SUBSCRIPTION RATES

IN LENAWEE COUNTY

One year, payment in advance	$1.00
One year, payment after three months	1.25

OUTSIDE LENAWEE COUNTY

One year, payment in advance	$1.25
One year, payment after three months	1.50

There will be no Deviation from above Rates

Entered in the postoffice at Tecumseh, Mich., second class mail matter

Telephone No. 36

Deafness Cannot Be Cured

by local applications, as they cannot reach the diseased portion of ear. There is only one way to cure deafness, and that is by constitutional remedies. Deafness is caused by an inflamed condition of the mucous lining of the Eustachian Tube. When this tube is inflamed you have a rumbling sound or imperfect hearing, and when it is entirely closed, Deafness is the result, and unless the inflammation can be taken out and this tube restored to its normal condition, hearing will be destroyed forever; nine cases out of ten are caused by Catarrh which is nothing but an inflamed condition of the mucous surfaces.

We will give One Hundred Dollars for any case of Deafness (caused by catarrh) that cannot be cured by Hall's Catarrh Cure. Send for circulars, free.

F. J. CHENEY & Co., Toledo, O.
Sold by all Druggists 75c.
Take Hall's Family Pills for constipation
adv

A blush on the face is better than a blot on the heart.

Keep your Liver Active During the Summer Months—Foley Cathartic Tablets for Sluggish Liver and Constipation.

It does beat all how quickly Foley Cathartic Tablets liven your liver and overcome contipation. Ney Oldham, Wimberley, Texas, says: "Foley Cathartic Tablets are the best laxative I ever used. They take the place of calomel." Wholesome, stirring and cleansing. No griping. A comfort to stout people. For sale by all druggists of Tecumseh. adv

Don't bite till you know whether it is bread or a stone.

"Stay-at-Home" Sufferers of Hay Fever and Asthma, Get a Bottle of Foley's Honey and Tar Compound.

Restful sleep, relief and comfort from choking, gasping asthma and tormenting hay fever for those who take Foley's Honey and Tar. It spreads a healing soothing coating as it glides down a raw tickling throat, and stops irritating coughs and summer colds. For sale by all druggists of Tecumseh. adv

Boldness is ever blind, therefore it is ill in counsel but good in execution.

Infection and Insect Bites Dangerous

Mosquitoes, flies and other insects, which breed quickly in garbage pails, ponds of stagnant water, barns, musty places, etc., are carriers of disease. Every time they bite you, they inject poison into your system from which some dread disease may result. Get a bottle of Sloan's Liniment. It is antiseptic and a few drops will neutralize the infection caused by insect bites or rusty nails. Sloan's Liniment disinfects Cuts, Bruises and Sores. You cannot afford to be without it in your home. Money back if not satisfied. Only 25c at your Druggist.

Better bend the neck than bruise the forehead.

Summer Coughs are Dangerous

Summer colds are dangerous. They indicate low vitality and often lead to serious Throat and Lung Troubles, including Consumption. Dr. King's New Discovery will relieve the cough or cold promptly and prevent complications. It is soothing and antiseptic and makes you feel better at once. To delay is dangerous—get a bottle of Dr. King's New Discovery at once. Money back if not satisfied. 50c and $1.00 bottles at your Druggist. adv

Men willingly believe what they wish to be true.

W. M. Halfacre of Dexeter, Mo., bought Foley Kidney Pills for Mrs. Halfacre, who was down on her back with kidneys so sore he had to help her move. He says, "She would cry out with pain across her kidneys, but after she took the second bottle of Foley Kidney Pills, she was as well and strong as ever." For sale by all druggists of Tecumseh. adv

A bird is known by its note, and a man by his talk.

Summer Constipation Dangerous.

Constipation in Summer-time is more dangerous than in the fall, winter or spring. The food you eat is often contaminated and is more likely to ferment in your stomach. Then you are apt to drink much cold water during the hot weather, thus injuring your stomach. Colic, fever, ptomaine poisoning and other ills are natural results. Po-Do-Lax will keep you well, as it increases the Bile, the natural laxative, which rids the bowels of the congested poisonous waste. Po-Do-Lax will make you feel better. Pleasant and effective. Take a dose tonight. 50c at your druggist. adv

A good archer is not known by his arrow but by his aim.

A Reversal

A Love Story of Wealth and Poverty

By F. A. MITCHEL

Edward Ferguson was a very good fellow, but all good fellows have their faults, and Ned has his. His father was at the head of the firm of Ferguson & Co. and understood to be rich. At any rate, he and his family lived in fine style. Ned was to take his father's place at the head of the firm and was looked upon as an excellent catch by all the young girls of his acquaintance. He could have married any one of several with a fortune in her own right.

This he would have liked to do, for he was ambitious to take a high position in the world—that is, such a position as great wealth brings—but unfortunately he fell in love with a girl who could not aid him in this respect. Marcia Fosdick was the daughter of a man who was a born experimenter. He had tried so many experiments and failed so many times that whenever he launched a new scheme it was dubbed another of Fosdick's follies.

Ned must either relinquish the plan of adding to his prospective fortune by marriage or suffer and cause Marcia to suffer, for the affair between them was mutual. I have said that he was a good fellow. He showed it by giving up so much of his ambition as pertained to an addition to his fortune by marriage. I have said that he had his faults. The way he showed one of them was this:

He wished Marcia to appreciate the sacrifice he was making in marrying a girl who could not aid him in his desire for that power which wealth is capable of giving. But how could he transmit a statement of the fact to her? It was a very delicate matter for him to handle. He was a much better writer than talker. In a letter he could say just what he wanted to say and no more; in speech he did not express himself well and was apt to say too much. It occurred to him to make his formal declaration to Marcia in a note. Under cover of this greatest compliment a man can pay a woman he might impart the fact that he had resigned one of several fortunes for her. This, instead of making him appear to honor her by marrying her, would show that he loved her better than worldly goods.

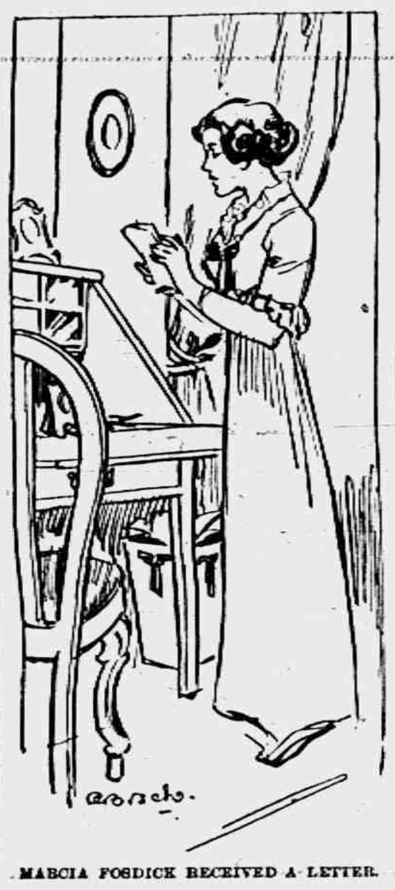
MARCIA FOSDICK RECEIVED A LETTER.

He wrote a number of notes, trying his best to give this impression, but do what he would an appearance of condescension on his part would crop out among his most carefully chosen words. He laid the letters aside and in a few days read them over, choosing the one that he considered smacked the least of honoring the girl he was asking to be his wife. But to another it would certainly not have been an ideal proposal, for every one knows that a lover must be nothing more than a beggar.

Ferguson laid the letter on his writing desk in his room, intending to post it the next morning when he went to business. But before leaving in the morning he read it over and concluded not to send it till his return in the evening. He put it in an unaddressed envelope and locked it up. During the day he had a good deal of business correspondence with parties in San Francisco about a matter that occupied his whole attention. On returning to his home in the evening he took out the letter with the intention of reading it again, but, being ashamed of his vacillation, refrained, addressed it, sealed it and after dinner took it out and put it in the letter box.

When several days had passed and he received no reply to his proposal he began to worry. Could it be that, after all, the letter had appeared to Marcia as if he considered himself altogether too good for her? Every day after that added to his terror, and when a week had passed and he received no answer he was completely demoralized. Then followed periods of sensitive fear, calmness, shame and pride. Why could he not have gone to see Marcia and said simply, "I love you—be my wife?"

Instead of taking a train and going a dozen miles to the suburban town where Marcia lived and having it out with her he undertook to analyze her feelings on receiving his note. He could see her lip curl on reading his so called delicate reference to what he had given up for her. Then he fancied her indignantly tearing the note into little bits and tossing them into the wastebasket.

Instead of going to Marcia and throwing himself on her mercy he listened to the dictates of pride. A man, he argued, conscious of right, of superiority, defers to a woman. She receives his deference and appreciates it as homage. But let him beg forgiveness for a wrong he has done her and he will only add to her contempt for him.

This reasoning decided him to stand on his dignity. He would await some word from Marcia if it killed him. It certainly wore on him dreadfully. He had been used to calling on her at least once or twice during each month. They seldom met except when he called upon her, for she seldom came to the city, and when she did there was a very slight probability of their passing each other. However, a couple of months after Ned had written his proposal they did meet in a crowded street. Marcia passed him with a constrained bow.

One day Ned's father fell and was picked up unconscious. He never spoke again and died within two days. Ned now became the head of Ferguson & Co. and began his administration of its affairs by making a thorough investigation as to its finances. One reason for his overhauling its accounts was that he had noticed shortly before his father's death that he had appeared worried, and it was suspected that the cause had brought on the stroke that had resulted in his death. What was Edward Ferguson's surprise to find that his father had been engaged in speculations that had caused an enormous gap in the firm's finances. Had he lived he would have been obliged to face a failure within a very short time.

There was nothing to do but for Ned to wind up the affairs of the concern. Fortunately he was not a member of the firm and was not loaded with its debts. But now, instead of thirsting for the power that wealth gives, his only ambition was to pay the debts left by his father.

While Ned was awakening from a dream of wealth, Marcia Fosdick was awakening from a dream of poverty. Her father had at last struck a scheme that paid him very largely. He had invented an attachment for an automobile which sooner or later all such machines must have. He was selling the right to use it to all manufacturers, and his royalties were already considerable.

Ned Ferguson saw in the newspapers an account of the invention and the change it made in Marcia's affairs. When he had written that condescending letter he was rich and she was poor. Now the conditions were reversed. He had lost his fortune and the girl he loved. He did not expect a continuance of the favors he had received from any of the wealthy girls he might have married. They were quite sympathetic, but none of them gave him any further encouragement.

One morning Marcia Fosdick received a letter postmarked San Francisco. Withdrawing it from the envelope, she found two letters. One was from a lady whom she had met several times socially, who said: "The inclosed has been going the rounds of this state for a long while and has finally come under my notice. I think it must be intended for you. At any rate, I send it to you."

The moment Marcia saw the address on the inclosure, covered with stamped finger pointers, "try this" and "try that place," she recognized Ned Ferguson's handwriting.

Ferguson came home one evening with a heavy heart. He had placed the affairs of Ferguson & Co. in liquidation and had offered the family home for sale. He found a letter in the hall awaiting him and, taking it up, saw at once that it was from Marcia. He opened it and read it:

> Your lovely letter was only received this morning after having traveled all over the state of California. I regret that it did not come to me in time to show you how deeply I have felt for you from the moment I heard of your affliction and misfortune. I give you all the consolation I can—my own unworthy self.

Ferguson stood dazed. In an instant the fabric he had built up about his relations with Marcia Fosdick had collapsed. He had nothing to fear from her on account of his condescension in offering to marry her. But the fact that he had so considered it came down upon him with sledgehammer force. Singular it is that, while he had then considered her poverty a barrier between them, he now considered her affluence in the same light.

However, Marcia Fosdick had no desire for anything more than the comfort and comparative independence that wealth can give. She loved Ned Ferguson with her whole heart, and she would accept no withdrawal of his proposal.

Ferguson often thinks of the day that he wrote his proposal and was corresponding with parties in California at the same time. He blesses the fact that the two fell together and an interval elapsed between the writing of the note and its reply. What occurred during that interval doubtless gave him an acceptance instead of a refusal.

ASTHNA AND HAY FEVER A GUARANTEED TREATMENT.

"I have arranged with B. J. Pulver so that every sufferer from Asthma, Hay Fever or Bronchial Asthma in Tecumseh can try my treatment entirely at my risk," Dr. Rudolph Schiffmann announces. He says: "Buy a 50 cent package of my Asthmador Cigarettes, try it, and if it does not afford you immediate relief, or if you do not find it the best ever used, take it back to B. J. Pulver and they will return your money, cheerfully and without any question whatever. After seeing the grateful relief it has afforded in hundreds of cases, which had been considered incurable, and which had been given up in despair, I know what it will do. I am so sure that it will do the same with others that I am not afraid to guarantee it will relieve instantaneously. The druggists handling Asthmador will return your money if you say so. You are to be the sole judge and under this positive guarantee, absolutely no risk is run in buying Asthmador."

Persons living elsewhere will be supplied under the same guarantee by their local druggist or direct by Dr. R. Schiffmann, St. Paul, Minn.

5TH ANNUAL SHOOT

of the Tecumseh Gun Club, Tecumseh Mich., Aug. 27 1914.

Our Fifth Annual Shoot will be on the old original grounds (south of Tecumseh) on Thursday Aug. 27th.

Fee will be the same as usual—$5.00 including all expenses except ammunition.

When you arrive at grounds please look up the Secretary and get your credentials. Be sure and be with us.

L. C. HAYDEN
Tecumseh Gun Club

Can Learn From the Mule.

De Lawd made de mule ter give us a example of stubbornness; likewise ter show us how foolish it is ter be allus kickin' because you happen ter have de heels.—Atlanta Constitution.

COUNTY NORMAL OPENS SEPTEMBER 7.

The Lenawee County Normal opens for another years work on Monday Sept 7

How many of those who aspire to become teachers have thought of the Normal Training Class at Blissfield, of its work, and of the opportunity it offers you for advancement as a teacher?

For the benefit of those who are thinking of this line of work, we take the liberty of offering the following information.

Applicants for the County Normal must have completed work through the eleventh grade of some High School, and all graduates are given a certificate to teach in the Schools of the County for a period of three years.

This certificate may be transferred to another county if approved by the County Commissioner and Board of Examiners of said county. Graduates are not required to pass state examinations.

Work done at the Normal can be applied on a life certificate at any of the State Normals or on courses at the University of Michigan. After taking this course you can get your life certificate from the State Normal in one year and a summer semester.

At the Normal you take up the study of teachers' work under the guidance of expert instructors in the training room, and when you have done the work, you are ready to go in to a schoolroom and make good.

The tuition is free, most text books are furnished you; rooms to work in are pleasant and social conditions the best.

Room and board can be secured at the private homes and Supt. J. S. Page already has a list of those who offer to room and board Normal Students for next year. He will gladly furnish you with names upon request. If at Blissfield call upon Sec't R. H. Ellis for this list of names.

The Normal can accommodate twenty-five students and those in charge want to complete the list as soon as possible.

Write Supt. Page or County Commissioner Tripp for information or or enrolled, plans can be made for accomodating you.

Make this year's Normal the best ever.

CARD OF THANKS.

We wish to thank our friends and neighbors for their kindness to us during the sickness and death of our mother, Mrs. Swartz and for the beautiful flowers.

Mr. and Mrs. Theodore Karcher,
Edward Carleton.

State Fair Tickets on Sale at the Herald Office

We have received from the Michigan State Fair Association 100 tickets which we are instructed to sell at 35c each or three for $1.00. It will cost 50c if you wait and pay at the gate.

These tickets will be on sale until Sept. 5th. The Fair this year will be held September 7 to 18 and the management are planning a bigger and better fair than ever before.

AUTO TOUR.

Blazing the way for the Wisconsin Annual Automobiles Reliability Tour in a 1915 Mitchell Special Six.

After three days spent in laying out a route that will take the contestants through the most beautiful section of Wisconsin, the Mitchell Pathfinder ended its trip at the hotel Pfiester in Milwaukee at 4:30 Monday afternoon.

The tour on Sept. 2, 3 and 4 will be an Economy-Reliability run conducted under grade one rules of the AAA and the route is approximately 500 miles. Four trophies as follows are the reward for the winners:

Sentinel trophy for best average in both reliability and fuel contest.

Free Press trophy for car with best record. Penalizations for road repairs etc., figuring in reward.

Wisconsin Motorist Trophy awarded for most economical fuel consumption record. Heavy cars will have an equal chance with light cars for the reason that weight will be considered.

The Emil Schandein trophy is for strictly private owners.

The itinerary will probably be as follows.

ROUTE	MILES
FIRST DAY	
Milwaukee to Sheboygan	58.1
Sheboygan to Manitowoc	28.7
Manitowoc to Kewaunee	32.7
Kewaunee to Algoma	12.3
Algoma to Green Bay	33.0
SECOND DAY	
Green Bay to Oshkosh	55.0
Oshkosh to Fond du Lac	20.0
Fond du Lac to Beaver Dam	33.2
Beaver Dam to Madison	39.4
THIRD DAY	
Madison to Janesville	39.2
Janesville to Beloit	14.0
Beloit to Burlington	44.6
Burlington to Kenosha	27.4
Kenosha to Racine	11.0
Racine to Milwaukee	23.0
Total	471.6

Starting from Milwaukee the Mitchell Six was headed north along the the old Green Bay Road through Port Washington, Sheboygan, Manitowoc, skirting the Lake into Algona and into Green Bay for the first control.

The second days journey took the trail blazing party through the Oneida Indian Reservation, Oshkosh, Fond du Lac, through the beautiful Fox River valley to Beaver Dam and into Madison.

The road was good, bad and indifferent, frequently met construction crews forcing the Big Mitchell off into the ditch for run-a-rounds frequently. The third day was a continuous run through a blinding rain from Madison to Janesville, Beloit, Burlington, Kenosha, Racine, where the party was entertained at luncheon served at the plant of the Mitchell-Lewis Motor Co. and into Milwaukee.

NEW MILLINERY

Miss Alice Owens having purchased the millinery business and good will of Mrs. J. A. Hanford, cordially invites the old customers and others to give her a call when looking for new hats. adv.

RESEARCH CIRCLE

The Research Circle will hold its midmummer meeting at the home of Mrs. Andrew Wilson on Friday afternoon Aug. 28th. All those desiring to become members are invited to be present at this meeting.

"THE CALLING OF DAN MATTHEWS."

The first road attraction booked for the coming season at the Bradley Opera House is Gaskill and MacVitty's production of Harold Bell Wright's famous novel, "The Calling of Dan Matthews." The play is dramatized from Mr. Wright's book and may be called a sequel to "The Shepherd of the Hills" which this same management presented here last season, as it follows the life and efforts of "Young Dan" the son of "Matt and Sammy" the leading characters in "The Shepherd of the Hills."

"The Calling of Dan Matthews" is a modern play of today, and strikes straight from the shoulder. It deals with the fight of a big warm hearted man, who's honest in his convictions strong in his desire to do right for rights sake, and with contempt for narrow minded prejudice. The piece is entirely out of the common order of plays, vigorously treated, powerful in characterization and abounding in human sympathy. It is a play worth the while of every one seeing, not only as a delightful evening's amusement, but as a lesson well taught.

"The Calling of Dan Matthews" will be presented at the Bradley Opera House, Friday, September 4th with an exceptionally strong company and a wealth of special scenery. Gaskill & MacVitty, who are presenting this attraction, are the same producers who gave us "Rosaline of Red Gate" two years ago and "The Shepherd of the Hills" last year, so their offering this season can be looked forward, too, as one of the reliable bookings of the seasons.

Personal Items

A noticeable fact of Sunday afternoon was at one time we had rain, hail and sunshine and a rainbow together, and several have reported that the rainbow was beautifully reflected on the ground.

Up to two o'clock the number of votes cast at the primaries was 149. 55 in the first precint and 94 in the second. The usual full vote runs about 700 very little interest is being shown.

One of the most active business men on the street is E. M. Dewey of Macon who motors in for supplies for his store in that town. For carrying his freight goods, he has lately attached a trailer to his car, and can carry quite a stock of goods in this manner.

Mrs. Ernest Pangburn who has been at Petosky and other points for the past two weeks with relatives returned home Monday night and today she goes to Sand lake to chaperone a company of girls among whom are Florence and Margeret VanWinkle and their cousin Esther Kern of Ann Arbor also Marjorie Rosacrans and Ellen McNeil.

The many friends of John Darling and wife will be glad to know that they have been heard from, Mrs Waring received a card from Mrs. Darling from Christianna, Norway, dated Aug. 8. They are pleasantly located and their polar cruize indefinately postponed on account of the war, may stay abroad all winter but hope to get to England but don't know when that may be.

REUNIONS

FOSTER

The annual Foster reunion was held at Devils lake on Wednesday August 19 with 56 in attendance. The morning hours were spent in social visiting and at noon a bountiful pot luck dinner was served. Mr. Lord of Hudson photographed the group.

A business meeting came next when officers were elected.

Singing and recitations and various amusements made a pleasing program. The next meeting will be the 3rd Wednesday in August 1915 at Devils Lake.

LAMKIN.

75 members of the Lamkin family met Saturday at the home of Mr. and Mrs. Perry Lamkin, known for many years as the most beautiful homes between Adrian and Tecumseh. At one o clock the company was seated at tables on the lawn and partook of a most bountiful dinner, after which a nice program was given.

Officers were elected for the coming year. Mrs Benjamin Lamkin the mother will entertain next year. Ice cream was served in the afternoon.

TEACHOUT

The Teachout reunion was held at Rose Villa, Wednesday Aug. 19, the pleasant home of Mr. and Mrs. Clarence Vanderpool. Over 50 relatives and friends were present to enjoy the many pleasures to be found at a reunion. At noon a bountiful repast was spead on tables under the trees on the hillside, after which officers were elected and a program was given.

After a time spent in social visiting the happy company adjourned to meet at the home of Mr. and Mrs. Webster Teachout at Sandy Beach, on the second Wednesday in June, 1915.

Our Classified Ad Department

ROOFING—This being the seventh year that I have been in the roofing business, and no fault has been found, I shall continue to sell the same. If any of my roofing does not give satisfaction please report to me and I will fix it free of charge. Roof paint for sale.
J. W. Owen. adv.

DRESS MAKING—Wanted
Mrs. Lester VanNess

COMING TO

TECUMSEH, MICHIGAN,
UNITED DOCTORS SPECIALIST
WILL BE AT THE
BARRETT HOTEL
Thursday, August 27, 1914.
One Day Only. Hours 9 a. m. to 6 p. m.

Remarkable Success of these Talanted Physicians in the Treatment of Chronic Diseases

Offer Their Services Free of Charge.

The United Doctors, licensed by the State of Michigan are experts in the treatment of diseases of the blood, liver, stomach, intestines, skin, nerves heart, spleen, kidneys or bladder, diabetes, bed-wetting, rheumatism, sciatica, tape worm, leg ulcers, appendicitis, gall stones, goitre, piles, etc., without operation, and are too well known in this locality to need further mention.

Laboratories, Milwaukee, Wisconsin. Call and see them.

For Representative in Congress
Second District

☐ MARK R. BACON

Mark your ballot where it says Mark—that is where it says:

☐ MARK R. BACON

My name will be in first column of your ballot, mark it where it says Mark:

☐ MARK R. BACON

I ask for your vote and will appreciate your help.
Primary Election, August 25.

☐ MARK R. BACON

I stand for a tariff based on scientific investigation. One that will benefit the working man, the farmer and the people generally and a policy that will build up and not tear down our country or keep our balance on the wrong side of the ledger.
—MARK R. BACON.

HELLO' WIFE! LETS HAVE A NICE STEAK TONIGHT YOU KNOW WHERE TO GET IT OF COURSE BYE BYE
812

Raised
From An Errand Boy
On Our Meats
Has Performed Some
Successful
Commercial Feats

When
The Pangs of Hunger
Demand A Steak
ORDER IT HERE
You'll
Make No Mistake

Clark's Market.
'Phone 158. Witherell Block

Phil J. Foran & Co.

GENERAL REAL ESTATE

405 Chamber of Commerce
DETROIT, MICHIGAN.
'Phone Cadillac 816

A Lot of
Men's and Ladies'
OXFORDS
at 1-2 price.
J. R. NYLAND.

One Hour a Day.

An hour every day withdrawn from frivolous pursuits would, if properly employed, enable a person of ordinary capacity to go far toward mastering a science.—Samuel Smiles.

An Uplifted Feeling.

Nothing gives a person more spiritual satisfaction than getting to church on time once in a while, for a change, and seeing other people come in late.—Newark News.

MICHIGAN STATE FAIR FULL OF INTERESTING FEATURES
DIRIGIBLE
MICHIGAN APPLES
SCHOOL EXHIBIT
MACHINERY
NEEDLE WORK
MILK SHOW
MILK
MILK
MILK
MILK

Michigan State Fair

Detroit, Sept. 7-18

$150,000 in Premiums and Purses

Comprehensive and Inspirational Display of Michigan's Progress In Industry, In Education and In Clean Amusement.

Among The Attractions Are

BABIES' HEALTH CONTEST, first of its kind in Michigan. Babies are the best crop of all and mothers will be taught how best to care for them.

GREATEST HORSE, CATTLE AND DAIRY SHOW that ever has been seen at any State Fair. Cattle entries will reach nearly 1,000. Evening Horse Show of greater magnitude than ever.

WARSHIPS OF THE AIR like those used in the great struggle abroad will carry passengers over the Fair Grounds and the city of Detroit at a dizzy height.

HORSE AND AUTOMOBILE RACES. Ten rich stake events for harness classes besides a full racing card for each day. Daring motor drivers to break track records.

BUILDING AN AUTO IN TEN MINUTES. The most stupendous industrial exhibit ever made. Twenty-five finished Ford cars will be produced every day at the Fair Grounds.

ONLY FLOCK OF PERSIAN FUR SHEEP IN AMERICA. The wonderful new breed that is immensely valuable for its skin and with which the United States now is experimenting will be on display.

THE DETROIT MILK SHOW, the state scoring contest of butter and cheese, Pain's fireworks depicting the capture of Vera Cruz by U. S. Marines, The Kilties' and Ford Motor Company's bands, a great Midway, free circus acts in front of the grandstand, and many other interesting attractions.

Write to 501 Bowles Building, Detroit, for premium lists and further information.

You're Invited to the
Michigan State Fair
September 7-18

BOYS STATE FAIR SCHOOL
EVENING HORSE SHOW
FORD BAND
NOTED SPEAKERS
ROAD BUILDING
HORTICULTURAL SHOW
TAKING OF VERA CRUZ

Facts about AGRICULTURE LIME.

There is no land value in lime. It sweetens the soil and is particularly good for Clover and Alfalfa.

OHIO GROUND LIMESTONE is 58 per cent pure, is cheap in price but you have to use a lot of it as it is largely insolable.

OHIO HYDRATED LIME is more solable but you have to pay for 42 per cent, of Magnesia etc, which is waste.

CHARLEVOIX (Mich) HYDRATED LIME is 97 per cent. pure being hydrated or burnt. Is immediately available and will go three times as far as the cheaper limes. Price $8 00 per ton. It comes in sacks

We have a car of the CHARLEVOIX IN TRANSIT, place your orders at once as car is not large.

L. E. TEMPLE & CO.

Hercules Bed Springs

FOR

Real, Restful Rest.

The Spring That Never Sags.

Guy E. Belding,
Furniture and Undertaking.

3% ON SAVINGS

BANK YOUR FALL PROFITS

in the form of a Lilley State Bank Certificate of Deposit earning 3% interest.

Safe always. Earning a reasonable interest return. Negotiable by endorsement. Accepted as collateral anywhere. Available as cash if needed. An ideal form of investment.

THE LILLEY STATE BANK,
TECUMSEH, - MICHIGAN.
"HARVEST HEADQUARTERS"
Capital. Surplus, Profits, $60,000.00.

1

THERE'S NO TELLING

IF YOU entrust a valuable battery to a carless garage hand or person who does not understand the business, whether you are going to have a properly charged battery or a ruined one.

BATTERIES RECHARGED

by our "Mercury Arc System." Your battery is charged with the correct voltage without injury to the plates—it is restored to perfect working condition; our prices are no higher than you pay elsewhere.

Have us examine your battery at least once a month—you will find it pays.

Tecumseh "Big Chief" Garage,
LIVERY SERVICE. 'PHONE 289.

The Herald $1.00

GEE!

It's a Good Time To Buy

—DRY GOODS—

War prices will prevail later---"Not Yet" at our store.

WE ARE JUST OPENING
New Dress Goods, Silks, Room Rugs and Carpets
At the same old low prices.

ITS A GOOD TIME TO BUY.

Fred Rosacrans & Sons.

LOCAL AND PERSONAL

NOTICE

All copy must be in the composing room of this office by 9:30 a. m Tuesdays and Fridays and all advertising matter before 4 o'clock p. m. Mondays and Thursdays

Mrs. Myra Gage was an over Sunday guest of friends in Manchester.

Miss Myra White of Dundee was guest of Miss Edyth Gray last Friday.

Comfort Chase and children were over Sunday guests of his mother Mrs Daniel Chase.

Rev. G H. Whitney was a visitor in Detroit and Birmingham the last of the week.

Mrs Homer Whaley and baby went to Morenci Monday morning for a visit with friends.

Miss Ruby Hall of Macon was the guest of Mr, and Mrs. Ira Rogers several days of last week.

Mr. and Mrs. Joe VanNess entertained Miss Sadie Chapman of Gasport, N. Y. last week.

Can accomodate two school girls with room and kitchen privileges.
Mrs. G. R. Gillespie adv

Perry Satterthwaite and sister Beth of Baltimore were guests of friends in Ann Arbor Thursday

Robert Graves of Milwaukee is the guest of his uncle J. W. Osborn and other relatives in town,

Lydia Babcock was the guest of Miss Fern Lowe at Wampler's Lake the latter part of the week

Miss Anna Temple of Detroit was the guest of her uncle and aunt Mr. and Mrs F J. Temple last week.

New Fall Hats at
The Jones Toggery Shop adv

Rev. and Mrs. Marvin and daughter of Bay City were visiting her father L. D. Dewey a few days last week

Miss Bessie Pulver was a week end visitor at the home of her sister Mrs. Chas Ruthruff and family in Jackson

Misses Margaret and Rena Marsh have been visiting their uncle Will Hanna and wife in Adrian for a few days.

The "Dignified Dozen" left for Wampler's Lake Saturday via Hayden's truck car, for a sojourn of a week.

Mrs Mills and daughters Ina and Rena of Clinton were guests of her sister Mrs. Geo. Belding and family Saturday.

Mrs. Frank Davis and son Frank of Geneseo, N. Y. came Saturday to visit her sister Mrs. Hugh Hanna and family.

Miss Minnie Smith has been quite ill with tonsilitis in the hospital at Ann Arbor where she is in training as nurse.

Mrs. Wm. Montgomery of Buffalo, N. Y. is visiting Mrs M, Montgomery and Mr. and Mrs. Allen Montgomery this week

A lot of mens and ladies Oxfords at half price. J. R, Nyland adv

Mr. and Mrs Ezra Ingersoll and baby from Elsie, Mich., were guests of his sister, Mrs, John Wilson and family last week.

Mrs F. W. Dickey of Marshall has been the guest of Mr and Mrs. J. N. Satterthwaite and other friends for a number of days.

Mrs. Thos. Shurtz and son, Donald, a hay fever sufferer, left for Petosky last week. They will go to Kalkaska before their return.

Mr. and Mrs. E. S. Tate and her father Mr. Rogers of Clinton were in town Saturday for the birthday party of Mrs, J. H, Smith.

Mr. and Mrs. David Howell who have been visiting friends in Macon and Tecumseh left for their home in Lansing Friday morning.

Miss Lelah Weurthner is taking a vacation for a few days. She went to Defiance, Ohio Monday where she is visiting Mrs. Andrew Hiler.

Mr. and Mrs. Geo H Rathbun are entertaining Mrs. Rathbun's sister and husband Mr. and Mrs H. G. Prindell of Little Genesee, N. Y.

We understand that the Cemetery board are to build a retaining wall along by the creek to prevent the further washing away of the bank.

Miss Linna Robison of Macon was the guest of her brother Ernest and wife last week She expects to teach in Libertyville, Ill the coming year.

The Misses Tillie and Agnes Morton of Detroit came Wednesday for a visit with their cousins Mrs. Boyd, Mrs. McClellan and Miss Lydia Stevenson.

Miss Carol Kemp teaches at Gobleville next year.

Albert Boyce of New York City is visiting Tecumseh relatives.

J. Thorn Gardner came yesterday from Toledo to visit at H. D. Cuttings.

Mr. and Mrs. Lynn Hardenburg and daughter Alice spent Sunday in Brooklyn.

M. Root who has been visiting his sister Mrs. J. Q. Look returned to Detroit today.

Mrs. A. B. Mason and daughter Flora of Toledo spent last week at H. D. Cutting's.

Miss Ida B. Chase and brother Comfort Chase were Toledo business callers Monday.

Mrs. Hilts and son Carl of Adrian were guests of Mrs. A. James and daughters Sunday.

Fine switches made, cut hair and combings bought at the millinery of Miss Julia A. Hough. adv

Mrs. B. F. Hunt and three children start tomorrow on their return to their home in Chattanooga.

Misses Lydia Babcock and Josephine Orr have been visiting Miss Gertrude Scudder in Detroit for a few days.

Mr. and Mrs Krone were down from the lakes for an over Sunday visit with Mr. and Mrs. F. Rosacrans.

Dean Hudnutt, West Point cadet, has been spending a number of days at the home of F. Rosacrans and family.

Mr. and Mrs. George M Dorr and two children of Grass lake were guests of Mrs. Fenwick and Miss Lucy Train Saturday.

Robert Bryan and Miss Gertrude Schivertzer of Jackson have been guests of Walace Bryan and wife the past week.

The Rebekahs will hold their annual anniversary picnic Saturday afternoon Aug. 29th at the home of Mrs Fred Marsh

Mrs. Byron Sones of Milan was the guest of her mother, Mrs. Myra Gage Monday leaving for her home Tuesday morning.

Miss Effie Sims is taking a two weeks vacation from the Webster Anderson Co. store. She will visit friend in Lima, O., and Ft Wayne, Ind.

New Fall Suitings, Call and see them at The Jones Toggery Shop, adv

Miss Florence Aten who has been visiting Mrs. Ed. Ridgeway in Fort Wayne, Ind. resumed her duties in the Rosacrans' store Monday morning.

Miss Nealie Colier returned home from Ft. Wayne, Ind. Sunday and is visiting her sister Mrs. Howard Evans and family in Tipton for a few days.

Mr and Mrs A. C. Bryan had as guests Sunday Mr. and Mrs. Howard Brunt and daughter Mildred of Samaria and Mr. and Mrs. Will Osborn and sons of Jackson.

Mrs. Myra Gage has rented her house and stored her goods and will spend the coming season in Manchester with her friend Mrs. Case. She will leave next week.

Special meeting of the Monday club at the Club rooms Wednesday afternoon at 3.30 A good attendance is desired as business of importance will come before the meeting.

Mr. and Mrs S. J. Anderson who have been visiting friends in Britton and Tecumseh for the last two weeks returned to their home in Jerome Saturday

Thos. Shurtz and Mildred went to Detroit Thursday Mildred will make an extended visit with her aunt Mrs. Joseph Laning. Mr. Shurtz returned home Friday.

Mr. and Mrs Floyd Waring and three children and Mr and Mrs David Macham were in Dundee last Thursday for the Suydam reunion at the home of Mr. and Mrs, Jacob Suydam.

Miss Mary McIntyre who for a number of years has worked with Mrs. F. Briegel in the dressmaking business has opened a shop in the rooms over the millinery store of Miss Alice Owens in the Hanford store. She has many friends in Tecumseh who will wish her success in her new venture.

Mr. and Mrs. E. E. Kintner and Clarence of Pamsville, O., came Thursday to attend the Lampkin reunion which was held at the home of Perry Lampkin in Raisin township Saturday Aug. 22nd. Mr. and Mrs W. J. Helen and Rosalie arrived Friday from Vermontville forthe reunion and all have been visiting their mother Mrs. Benjamen Lampkin for a few days.

Chautauqua in Tecumseh.

The closing sessions of the Chautauqua were surely a fitting climax to the wonderful week of pleasure and profit, enjoyed by the citizens of Tecumseh.

The National Grand Opera Co. opened the afternoon meeting with the finest concert selections from "Martha" and "Il Trovatore." The tenor singer sang the "Beduin Love Song" and responded to an encore, his voice was exceptionally fine. The singing of "His Lullaby" by the contralto singer, and the duet by the baritone and contralto voices in "The Music Master" gave unbound pleasure.

Congressman F. S Jackson of Kansas, in his lecture on "You, I and Uncle Sam" carried his audience with him with his wonderful gift of oratory. He gave a half hour talk in the evening, taking for his theme "What Makes Kansas?" and again made his audience glad that they were permitted to hear such a gifted speaker

The National Grand Opera company was one of the richest treats of Chautauqua. Mr. James Hamilton was one of the finest tenor singers ever heard in Tecumseh, while Mr. Mossberg with his splendid baritone voice charmed his hearers, Miss Pierce and Miss Giles were not to be excelled, and in the various solos, duets and chorus, with Miss Rolla Andrews as accompanist the effect was perfect, Miss Andrews also gave two delightful readings The costumes worn in the rendering of the 'Bohemian Girl' added much to the interest of the music

EXPENSE OF CHAUTAUQUA

RECEIPTS

535 Season tickets at $1.50		$802.50
28 Season children tickets at $1 00		28.00
Paid admissions, $268.60 of which ¼ went to the Committee.		67.15
Total Receipts		$897.65

EXPENSES

Paid Lincoln Chautauqua as per contract.	$700 00	
Total expenses of local Committee.	278 56	
Total Expense		$978.56
Net Loss		$ 80.91
Of this amount the Lincoln Chautauqua stood ½, make the loss to be stood by the Committee		$ 40,45

There may be some slight varation in the local bills as the amount above is an estimate, but it is not expected that the loss to the Committee will exceed $55 00

Mrs Thos Wyrill and grandson Wyrill who have been spending several days with friends in Detroit returned home Saturday night.

Regular Grange meeting Friday evening Aug 28th. Advisory election of State Grange officers will be held at this meeting and other important matters will receive attention.

Rev E H. Barrett of Ohio will give a free lecture in the Universalist church on Friday evening Aug. 27 at 7.30. Subject "Democracy and Religion". All are invited to attend,

B A. Osborn of Saganaw came today to visit his neice Mrs. A, C. Bryan and also to attend the reunion of the 18th Mich, held in Adrian tomorrow. He will go from here to Detroit to attend the National Encampment of the G. A R's.

The Misses Grace and Jennie Gillespie entertained at tea last evening to honor Mrs Ezra Henne of Minneapolis, Mrs. Frank Chapman and children of California, Mrs. David Weiser of Chatanooga, Mr. and Mrs. A. Fisk of Monmouth, Oregon. The hours were passed with music and visiting.

A misleading report appeared in the Telegram last week regarding the closing of the Lake Shore Depot. The block system was discontinued at that office at 6 o'clock Sunday morning but the ticket office and Western Union telegraph business continues. The depot remaining open as before.

The lawn party to organize the Tecumseh Equal Suffrage Association, which had to be postponed on account of the weather will take place at 7 p. m on Thursday on the lawn of Mr and Mrs. C. H. Bramble. There will be a band concert, and the band will sell ice cream for the benefit of the band fund. There will be speeches and stereopticon views. All these joining on this occasion will be charter members of the Association. Every body is invited,

HONORING MISS ALICE SATTETHWAITE

The many friends of Miss Alice Satterthwaite, whose marriage to Bertram Wood of Sacremento, Cal., will be solemnized next month, are bestowing upon her a host of pleasant memories which will serve to wile away many an hour in her new home in the land of sunshine and of flowers.

"Allie" has made many friends as librarian, by her pleasing personality and kind treatment of her many customers, especially with the children who will miss her at the round table in their reading room.

We extend our best wishes for a happy future with the man she has chosen for her companion through life.

An unique reception was that given by Miss Anna Satterthwaite, for her cousin Alice last Tuesday when twelve cousins gathered at her pleasant home on West Chicago St.

A most enjoyable time was spent in social good cheer. Dainty refreshments were served by the hostess. Miss Laura Comfort from the hospital at Philadelphia and Miss Beth Satterthwaite from the hospital in Baltimore both training as nurses were the out of town guests.

Exquisite in its appointments wss the luncheon given by Mrs. J. M. Mulvaney and Miss Mulvaney at 1 o'clock on Thursday to honor Miss Alice Satterthwaite,

The color scheme of yellow and white adorned the attractive rooms of the Mulvaney home Massed in the dining room were large bunches of golden glow and this flower formed the large center piece on the luncheon table. Surrounding the central boquet was a wreath of cut blossoms tied to streamers of yellow ribbon which extended to the guests' plates. The place cards, cleverly designed and painted by Mrs. Mulvaney, were tiny golden winged Cupids, poised for flight on the tumbers at each place and holding cards bearing the names of the guests.

As the party left the dining room Miss Satterwaite was presented with a large package containing gifts of various sorts from each of her friends who was present. The opening of the package and examination of its contents caused much merriment. Cards and music followed until the late hours of the afternoon, when the guests left with heartiest appreciations of the charming hospitality of their hostesses,

Last Thursday afternoon Mrs. B J. Pulver and Miss Josephine Hayden entertained a company of twenty young ladies in honor of Miss Alice Satterthwaite at the home of Miss Hayden. A red and white color scheme was carried out. On the tables red shades for the candles and strings of red hearts, bows of white tulle decorated the candelabra.

At the close of the dinner the company were called to the porch, where they were requested to follow Alice who was guided by cords which were strung over the lawn, through the driveways and the back yards and finally into the living room of Mrs. Pulver's home. A hugh white parasol was suspended in the archway with streamers of white tulle decorated with red hearts, Alice drew each one from the parasol with a package attached, enclosing a gift from each one of those present. After a short visit they again marched to the Hayded home when cards furnished the further amusement of the evening.

Florence Linton is in Napoleon today with her music class.

Perry Lamkin has sold his farm in Raisin township to Mahlon Perdue of Adrian.

Mrs. Mattie Clark of Youngstown, O, was the guest of Dr. and Mrs. O. Q. Jones last week.

Cecil and Dorothy Clark went to Angola Monday Mrs. Clark accompanied them as far as Hillsdale.

Mr. and Mrs. Hiran Wescott and Mr. and Mrs. Fred Ives attended attended a family reunion at Hillsdale last week.

Mrs. Geo. Church left for Battle Creek Sunday morning where she was called to the serious illness of her daughter Mrs. Chiel.

Mrs. John Gilbert and daughter Agnes of Toronto, Canada came Monday for a visit with her uncles the Elliots and her aunt Mrs. David McWilliams and family.

A horse, buggy, harness, and robes were borrowed of Dr. John Murphy by Nicholas Cowick a few days ago, later it was found that he had offered the outfit for sale in Clinton, near Saline and in Saline for $60. John B. Smith was notified and today has gone in search for the man and outfit.

WAR

has advanced the price of Coffee, but we are selling our fresh roasted at the same old prices.

The "BLACK CROSS" and "GOLDEN SUN" brands of

Steel Cut Coffee

are always good Our fresh roasted bulk Coffee is properly blended and will suit lovers of good COFFEE We have the price and quality.

ANDERSON GROCERY CO.
Phone 91... Successors, Anderson Bros. Macon 'Phone

Porch Shades,

Awnings to order, Croquet, Flashlights and Batteries, Acme Quality Paints, Chi-namel, Banner Electric, Lamps, Fly Nets and Horse Clothing.

Everything in Builders' Hardware.

Satterthwaite Bros.

Darling's Fertilizer

Pure Animal Matter.

War in Europe has put a crimp in the fertilizer business and stopped the sale of Big Potash brands. We were fortunate enough to have a large tonnage contracted for, so will be able to fill all orders taken to date and have a limited amount to offer until sold.

We have a good stock of Sure Winner and Chicago brands which run 2-8-2 and 2-8-3 and sell for $24 and $25. Remember on Pure Bone and Potash we save you $6 and give yod 40 lbs. more plant food on 1-2 ton than others do in a ton.

Give us your order, get Animal Matter Fertilizer and see results.

Slayton & Son, Tecumseh, Mich.

Forty-one Merchants

of the Village of Tecumseh have agreed to close their respective places of business each Tuesday and Thursday at 6 o'clock p. m.

This arrangement to be in effect from

June 16th to October 1st.

Mr. Builder:

DON'T FORGET US

when in the market for

SHINGLES, LUMBER, LATH, FINISH, ETC.

Everything on hand to complete a job. Prices right.

Tecumseh Lumber Co.
MOORE BROS.

will be at my office over J. J. Belcher's store every day except the 3rd Tuesday of each month

S. P. HOSMER,
OPTICIAN

N. D. TRASK,
Osteopathic Physician,

Office over McCann & Bowen's Store. Office Hours, 8 a. m. to 5 p. m.

A. C. AYLESWORTH,

Licensed Auctioneer, Real Estate, Stock and General Salesman.

Will attend all sales in city or country, at reasonable rates.

Headquarters and all dates made Herald office

Dental Parlors

W. D. REED, D. D. S.

Chicago, St. Tecumseh.
Crown and Bridge work Aluminum Silver and Rubber plates and all of the specialties known to modern dentistry. Gas or vitalized air administered.
Office over Avery & Co's store

Dental Parlors
of
E. D. BROWN, D. D. S.

Filling, Crown, Bridge and platework Local and complete anaesthetics administered for painless extraction. Office over the 5 & 10c store. Phone 192.

C. M. Cooley,

Licensed Auctioneer.

R. F. D. No. 4 Manchester. 15 year successful experience in Jackson, Washtenaw and Lenawee Counties, also practical farmer.

Bell Telephone Clinton exchange.

Rates Reasonable and Satisfaction Guaranteed

OVER 65 YEARS' EXPERIENCE

PATENTS

TRADE MARKS
DESIGNS
COPYRIGHTS &C.

Anyone sending a sketch and description may quickly ascertain our opinion free whether an invention is probably patentable. Communications strictly confidential. HANDBOOK on Patents sent free. Oldest agency for securing patents. Patents taken through Munn & Co. receive special notice, without charge, in the

Scientific American.

A handsomely illustrated weekly. Largest circulation of any scientific journal. Terms, $3 a year; four months, $1. Sold by all newsdealers.

MUNN & Co. 364 Broadway, **New York**
Branch Office, 625 F St., Washington, D. C.

Tactfulness of Old Sam.

The stout lady struggled with difficulty into the railway carriage.

"Ah," she gasped, "that door might ha' been made by Old Sam."

She paused for breath, and then, says the Manchester Guardian, proceeded to explain herself.

"You see, Old Sam was one of them chaps 'oo'd getten on. Went from a three an' six cottage to a big 'ouse. But 'is missis wasn't used to a big 'ouse and spent all 'er time in kitchen wi' t' servants. Old Sam didn't like this, but 'e never argued wi' wimmen. Now, she was stout, like me. So he takes her away to Blackpool, and while they was away he'd the kitchen door built up narrer, so 't' servants could get in and out, but not t' misses. That did 'er, that did."

"'E'd what I call tac'," said a man opposite.

And all sat lost in admiration of the tactfulness of Old Sam.

Longevity of Birds.

In ancient days it was the general belief that ravens lived longer than any species of birds, and it was said that their age frequently exceeded a century. Recent studies of the subject indicate that no authentic instance of a raven surpassing seventy years of age is on record. But parrots have been known to live one hundred years. There is also a record of a golden eagle which died at Schonbrunn at the age of 118; another was kept in the Tower of London for ninety years, while a third died at Vienna aged 104 years. Geese and swans are tenacious of life, and extraordinary accounts exist of the great age to which they have attained. Buffon and other naturalists have credited them with eighty and one hundred years of life.

Eyes That Shine at Night.

The gleam of a cat's eyes when a light catches them in the darkness appears to be due to reflection from a layer behind the retina called the "choroid tapetum." This layer includes numerous flat cells packed with crystalloid bodies, which act like a mirror. In some beetles and moths the eyes shine like rubies when they are obliquely illumined at night. Professor Ennalon has recently studied the eyes of one of the hawk moths and finds that the retina is very thick and infiltrated with a rose colored pigment, "erythropsin." Part of the retina forms a tapetum, and the reflection is due to a network of silvery air tubes, or tracheae, helped to some extent by movement of the retinal pigment.

DON'T WAIT

Take Advantage of a Tecumseh Citizen's Experience.

When the back ache.
Don't wait until backache is chronic
'Till kidney troubles develop
'Till urinary troubles destroy night rest.

Profit by a Tecumseh citizen's experience

W. C. Witherell, W. Potawatamie St., Tecumseh, Mich., says: "I had acute pains across the small of my back and in my hips. Often, after stooping a sharp twinge darted through my loins, obliging me to lie down. I was laid in bed for several days and I believe that the trouble was caused by excessive stooping. When I learned of Doan's Kidney Pills, I got a supply at Wright & Sons Drug store and a few boxes restored me to good health. Since then, whenever I have felt in need of a kidney medicine, I have taken Doan's Kidneys Pills and the results have been very pleasing. I have had no reason to change my high opinion of Doan's Kidney Pills, which I expressed some years ago." Price 50c at all dealers. Don't simply ask for a kidney remedy—get Doan's Kidney Pills—the same that Mr. Witherell had. Foster-Milburn Co., Props., Buffalo, N. Y. adv.

God and men think him a fool who brags of his own great wisdom.

CITROLAX!
CITROLAX!
CITROLAX!

It's a fine laxative, of course—and the nicest hot weather drink you ever tasted. Flushes thoroughly, and pleasantly, to F. C. Crysler, Syracuse, N. Y., says: "Have used laxatives for 15 years but this Critrolax has got everything else beat a mile." Try it. For sale by all druggists of Tecumseh. adv

When it rains in August, it rains honey and wine.

W. T. Greene, Hopkinton, N. H., writes the following letter, which will interest every one who has kidney trouble "For over a year, Mrs. Greene had been afflicted with a very stubborn kidney trouble. Foley Kidney Pills done more to complete her recovery than any medicine she has taken and I feel it my duty to recommend them." For sale by all druggists of Tecumseh. adv

Always keep your hook in the water where you least expect one the fish will be found.

Constipation Causes Sickness

Don't permit yourself to become constipated, as your system immediately begins to absorb poison from the backedup waste matter. Use Dr. King's New Life Pills and keep well. There is no better safeguard against illness. Just take one dose to-night. 25c at your Druggist. adv.

A man is not always known by his looks, nor is the sea measured with a bushel.

Don't endure the needless pain and torment of rheumatism, aggravated as it is by the hot weather. W. T. Hutchins, Nicholson, Ga., says: "I suffered the aches and pains of rheumatism, swollen feet, irregular painful bladder action, but Foley's Kidney Pills fixed me up quickly." Foley's are the best. For sale by all druggists of Tecumseh. adv

An angry man opens his mouth and shuts his eyes.

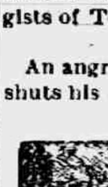

PARKER'S
HAIR BALSAM
A toilet preparation of merit.
Helps to eradicate dandruff.
For Restoring Color and Beauty to Gray or Faded Hair.
50c and $1.00 at Druggists.

Whittemore's Shoe Polishes

FINEST QUALITY LARGEST VARIETY

"GILT EDGE," the only ladies' shoe dressing that positively contains Oil. Blacks, Polishes and Preserves ladies' and children's shoes, shines without rubbing, 25c. "FRENCH GLOSS," 10c.

"DANDY" combination for cleaning and polishing all kinds of russet or tan shoes, 25c. "STAR" size, 10c.

"QUICK WHITE" (in liquid form with sponge) quickly cleans and whitens dirty canvas shoes. 10c. & 25c.

"ALBO" cleans and whitens BUCK, NUBUCK, SUEDE, and CANVAS SHOES. In round white cakes packed in zinc boxes, with sponge, 10c. In handsome, large aluminum boxes, with sponge, 25c.

If your dealer does not keep the kind you want, send us the price in stamps for full size package, charges paid.

WHITTEMORE BROS. & CO.,
20-26 Albany Street, Cambridge, Mass.
The Oldest and Largest Manufacturers of Shoe Polishes in the World.

GILT EDGE
WHITTEMORE'S GILT EDGE DRESSING FOR LADIES' CHILDREN'S BLACK SHOES
SOFTENS PRESERVES LEATHER RESTORES COLOR LUSTRE
QUICK WHITE
MAKES DIRTY CANVAS SHOES CLEAN & WHITE
QUICKLY EASILY APPLIED ALSO CLEANS ALL ARTICLES MADE OF WHITE CANVAS

Egypt's Flood Time.

June 15 is in Egypt an anxious time, for then it is that there comes the first indication of the annual flood. The amount of the rise has been accurately recorded every year from 3600 B. C. to the present time, for there is only a foot or two between starvation and plenty, and between plenty and devastation. The rise is recorded by the nilometer constructed by the Caliph Mutawakhul more than ten centuries ago, on the island of Rhoda, opposite Cairo. A square well, from the water of which rises a marble column, is connected with the river by a canal. As the water rises more of the pillar is hidden. When the "eighteen cubits" mark is passed the starvation specter vanishes, the "nineteen cubits" mark awash stops the grumblers, and twenty-two cubits completely satisfies the optimist. But if the twenty-four cubit mark goes under devastation is at hand. But the Assuan dam has mitigated the anxiety of 5,000 years.—London Chronicle.

COMMISSIONERS' NOTICE

STATE OF MICHIGAN, County of Lenawee, ss.

In the matter of the Estate of RICHARD HARKNESS, Deceased.

The undersigned having been appointed by the Probate Court of said County, Commissioners to receive, examine and adjust all claims and demands of all persons against the estate of said deceased, do hereby give notice that we will meet for that purpose at the office of George A. Rathbun in the Village of Tecumseh Lenawee County, Michigan, on the 27th day of August 1914, and on the 30th day of November, 1914, at ten o'clock in the forenoon of each of said days.

And that four months from the 29th day of July 1914, are allowed by said Probate Court for the creditors of said estate to present their claims to us for examination and allowance.

Dated July 29th, 1914.

Andrew J. Wonder.
George A. Rathbun.
Commissioners.

STATE OF MICHIGAN, County of Lenawee, ss.

Probate Court for said County.

At a session of the Probate Court for the County of Lenawee, holden at the Probate Office in the City of Adrian, on the 6th day of August in the year one thousand nine hundred and fourteen.

Present: Hon. HARRY L. LARWILL, Judge of Probate.

In the matter of the estate of ALFRED JAMES, Deceased,

On reading and filing the petition of Alfred W. James, administrator, upon estate of said deceased, alleging that the funeral expenses and debts of said deceased, and the expenses of administration thus far incurred, have been fully paid, and praying that his final administration account may be allowed and for such other order and decree as to this Court shall seem proper.

It is Ordered, That Monday, the 31st day of August next, at nine o'clock in the forenoon, be assigned for the hearing of said petition.

And it is further Ordered, That a copy of this order be published in the TECUMSEH HERALD, a newspaper printed and circulating in said County of Lenawee, for three successive weeks, previous to said day of hearing.

HARRY L. LARWILL,
(A true copy) Judge of Probate
E. I. LARWILL, Register of Probate.

STATE OF MICHIGAN, County of Lenawee, ss.

Probate Court for said County.

At a session of the Probate Court for the County of Lenawee, holden at the Probate Office, in the City of Adrian, on the 8th day of August, in the year one thousand nine hundred fourteen.

Present; Hon. HARRY L. LARWILL, Judge of Probate.

In the matter of the estate of ANNE CATHERINE SWAN, deceased

On reading and filing the petition, of Mary H. Swan executrix upon the estate of said deceased, alleging that the funeral expenses and debts of said deceased, and the expenses of administration thus far incurred, have been fully paid, and praying that her final administration account may be allowed and for such other order and decree as to this Court shall seem proper.

It is Ordered, That Tuesday the 8th day of September next, at nine o'clock in the forenoon, be assigned for the hearing of said petition.

And it is further Ordered, That a copy of this order be published in TECUMSEH HERALD, a newspaper printed and circulating in said County of Lenawee, for three successive weeks previous to said day of hearing.

HARRY L. LARWILL,
(A true copy) Judge of Probate
E. I. LAWILL, Register of Probate.

TECUMSEH MARKETS

CORRECTED AUG. 26, 1914

Wheat	90— 93
Flour per bbl	4 80 5 40
Rye	60
Corn (ear)	40
Oats	35
Beans	3 00
Potatoes	90
Butter	27
Eggs	21
Lard	14
Tallow	
Fowls (live)	11–12½
Springers	13– 14
Roosters	06
Ducks spring	8–12½
Geese	10
Turkeys	
Hay	9 00—11 00

Our Abused Feet.

There have been many railing accusations brought against civilization, but may they not all be summed and typified in the prevalent custom of abusing feet?

We inclose them in leather air tight coverings, and may this not be why our souls are so hidebound? When we wish to be particularly civil we paint this leather with an impervious polish that the ten poor prisoners in the two black holes of Calcutta may be exquisitely punished.

When I think of the abuse heaped upon our feet, how the toes are misshapen by irrational compression, how the arches are broken by high heels, and how corns, bunions and abrasions afflict alike the darling of fashion in her too narrow boots and the laborer in his hard brogans, and how humanity climbs on utterly without initiative to break the bonds of habit, I do not wonder at the other things they do.—Chicago News.

An Absentminded Amateur.

They were talking about their husbands over the tea things. Husbands and the weather supply the same vacuum between the gales of gossip.

"Theophilus, you know, is very absentminded and so wrapped up in his new study of photography that that's all he thinks of. You can't imagine the time I have with him."

She paused a moment to imagine it herself, while her listener found an idle interest in creasing the lace ends with her fingers.

"Oh, this is what I was going to tell you! Theophilus came out of the dark room the other evening just as dinner was set. I says to him, 'Theophilus, what are you standing up there rolling that plate of soup around like that for?' 'Just a minute,' he says to me, 'just a minute. It's developing nicely. See that high light coming up?' 'High light nothing!' I says. 'That's cracker. Sit down!'"—Kansas City Star.

Workers Without Wages.

Birds live to eat. It is lucky for men they do. Some years ago a French scientist told the world that if all the birds should suddenly die man would have only a year's life left to him and proved his point to the satisfaction of other scientists.

How much does a bird eat? Take a robin as an example. It eats at certain seasons of the year about double its weight in insects and worms every day.

The bird's dinner hour begins at sunrise and ends an hour after sunset. Any legislation looking to the shortening of its hours of labor, which are coincident with its hours of eating, would bring famine. All the song birds and all the silent birds give their service to man, and they ask no pay for it except to be let alone.—Our Dumb Animals.

Golf Balls.

The first golf balls were made of untanned bull's hide, two rounds forming the ends, another the middle. These pieces were softened, shaped and firmly sewed together, a small hole being left through which feathers could later be stuffed—a difficult process accomplished with the aid of a steel rod.

That Weak Back

accompanied by pain here or there—extreme nervousness—sleeplessness—may be faint spells—or spasms—all are signals of distress for a woman. She may be growing from girlhood into womanhood—passing from womanhood to motherhood—or later suffering from that change into middle life which leaves so many wrecks of women. At any or all of these periods of a woman's life she should take a tonic and nervine prescribed for just such cases by a physician of vast experience in the diseases of women.

DR. PIERCE'S
Favorite Prescription

has successfully treated more cases in past forty years than any other known remedy. It can now be had in sugar-coated, tablet form as well as in the liquid. Sold by medicine dealers or trial box by mail on receipt of 50 cents in stamps.

Miss Elizabeth Lordahl of Berkeley, Cal., in a recent letter to Dr. Pierce said: "I was completely broken down in health, I was aching and had pains all over my body and was so nervous that I could scream if anyone talked to me, but I had the good fortune to meet a nurse who had been cured by Dr. Pierce's Prescription. I have never had an occasion to consult a physician since—am in excellent health."

Dr. Pierce's Pleasant Pellets regulate stomach, liver and bowels—sugar-coated, tiny granules

CORRESPONDENCE

BRITTON

Miss Myrtle Babcock of Mason came Saturday for a visit with relatives.

Ralph T. Lee is home from Detroit for a few days with his parents Mr. and Mrs. A. W. Lee.

Mrs. Clay Pepper and little son of Northville are spending a few days with Miss Lydia Price.

Mr. and Mrs. Benj. Haight and children from near Cone were Sunday visitors at A. W. Lee's.

Mr. and Mrs. H. T. Temple left Saturday by auto to Fremont, O., for a few days visit with relatives.

Mr and Mrs. Geo. Allen and W. B. Linn and Ada Linn have been spending a few days at Wamplers lake.

E. L. Palmer and wife spent Sunday at Chas. Cady's near Saline. They also enjoyed a trip to Portage lake.

C. H. Stover a former piano salesman and music teacher of this place now of Detroit was a caller in town Friday.

Mr. and Mrs. Beamis of Samaria were over Sunday guests of friends in this vicinity and attended the Todd reunion which was held at the home of John Willis Saturday.

Several girls from here attended a house party at Miss Elizabeth Sudborough's near Adrian Friday. A very pleasant day was spent socially, needle work and music were indulged in. A lovely dinner was served at noon after which some pictures were taken on the lawn. Those present were Mrs. Misses Mildred Linton, Sylvia Pilbeam, Margaret Hindes, Winnifred Morrell, Caroline Hall of Port Huran, Mrs. Leon C. Exelby and Mrs. Fay A. Wiggins.

Saturday Aug. 23rd occurred the eighth annual of the Todd reunion which was held at the pleasant farm home of Mr. and Mrs. John Willis three miles east of here. A fine social time was enjoyed by all together with a bountiful picnic dinner after which a business meeting and short program was held. It was arranged that next year they would meet at the home of Mr and Mrs. I. N. Pilbeam. Those from away were Mr. and Mrs. Beamis of Samaria, Miss Phena Palmer of Detroit, Mr. and Mrs. Fred Anderson of Tecumseh and Kenneth Willis of Jackson.

The home of Mr. and Mrs. Henry Friedenstein was the scene of a very merry gathering Friday evening. The event being a reception for their daughter Rena who was married two weeks ago to Claud Denton of Milan. About 160 were present to enjoy a good social time. Refreshments were also served. Mr. and Mrs. Denton received some very nice and useful gifts showing the high esteem in which they are held. They will soon be at home to their many friends in their new home in Milan.

HOLLOWAY

Mary Bloomer visited Marian Kopke Wednesday night.

Maurice Maynard of Wolf Creek visited Ray Binns Wednesday.

Wyman Lanning of Toledo is visiting his grandfather George Wilson.

F. J. Blouch and family enjoyed an outing at Wampler's Lake Wednesday.

Mr. and Mrs. Henry Cavill attended the Mackey reunion at Mallory Lake Tuesday.

Frank Dowling and wife of Detroit are visiting her parents, Mr. and Mrs. Henry Cavill.

Mr. and Mrs. John King were called to Monroe Tuesday to attend the funeral of his niece.

Mrs. Ira Wilson entertained Miss Sadie Chapman of Garport from Thursday until Sunday.

The Winners' class enjoyed a picnic at Devils Lake Thursday. About ten members attended.

Mr and Mrs. Lester Sancrant of Monroe are visiting his parents, Mr and Mrs. George Sancrant.

Mrs. Hannah Lewis returned Tuesday night from a visit with her daughter, Mrs. Norman King of Ridgeway.

Mr. and Mrs. Harry Jillson and son John of Ann Arbor are spending the week with Mr. and Mrs S. J. Wilson.

Ed. Wernert and family of Toledo are enjoying a vacation with their cousins Mr. and Mrs. Eugene Drouillard.

Mr. and Mrs. John McElroy entertained their daughter Florence of Detroit and Mrs. C. Friert and son Dardelle of Buffalo, N. Y. last week.

Mable Erma and Carl Bentley and Miss Alma Oliver have returned to their homes in Toledo after a week's visit with Mr. and Mrs. Chas. Pfund.

MACON

The Epworth League will hold a social Friday evening Aug. 28th 1914 at the home of Erwin Conklin. Every one cordially invited. Supper 15c.

CLINTON

John Keyes of Wisconsin is home for home-comers week.

Tom Matthews left Sunday on a business trip to Chicago.

Mrs. R. A. Clark made Chicago a business visit Saturday.

Ed Witherell has purchased the Danforth Keyes house of Lyle Crane.

There were over one hundred persons attending the Ward reunion Saturday.

Milton Ward and wife of Fayette, Ohio were here for the Ward reunion Saturday.

Mrs Eva Hinsdale of Newton, Iowa is the guest of Clinton friends and relatives.

Mrs. Myra Aldrich of Jackson is the guest of Mrs. Myra Kilby and family for the week.

Dr. Clifford Johnson, wife and son of Jackson are guests at the parental homes for Chautauqua week.

Mrs. Alonzo Mills and daughters Rena and Ina were guests at the Belding home at Tecumseh Saturday.

Miss Blanche Robison returned home Saturday from an extended visit with relatives at Cleveland and Torento.

Mrs. Alma Tate and Mrs Jane E. Clark were in Morenci Wednesday attending the County Federation of Womans Clubs.

The infant son of Mr. and Mrs Mike Wallace passed away Sunday morning. The funeral was held this morning with burial at Riverside.

Mr. Gibbons, wife and family of Jackson have moved into Van Howell's house. Mr Gibbons accepting a position as night watch at the Mill.

Under the auspices of the Civic association and Clinton Culture Club, there will be held at the Town Hall on Thursday, a pot luck dinner and supper for the "Home Comers," to which the public are especially invited to take part and make a success for our visitors, as well as themselves, and enjoy a good old fashioned visit.

The Chautauqua opened Sunday with a good crowd. The Bolander Orchestra was fine, also the lecture-sermon by Dr. McNutt was greatly appreciated by the attentive audience and the numbers on the program for the week bids fair to be the best ever listened to. Dante and his band are said to be the best band in the United States and the second in the world, and we feel quite sure will be greeted with an enthusiastic crowd.

Windsor Castle Kitchens.

The kitchens at Windsor castle are perfect in all their arrangements. The chief kitchen is a fine lofty room lined with white tiles. It contains a marvelous collection of copper saucepans that vary in size from the dimensions of a tub down to that of a tiny breakfast cup. Another feature is the huge steel table used for serving. It is brilliantly polished and has hollow legs through which steam passes upward, heating the whole table. Another apartment is called the "green room," and is set apart for fruit used at dessert, and there is also a room assigned to the "table deckers," whose sole duty it is to attend to the floral decorations of the royal dinner table.—London Express.

Where Dr. Johnson Worked.

Dr. Johnson's house in Gough square, London, is a noble old piece of Queen Anne architecture, and in stripping the walls of their surfeit of paper and canvas and stuff the restorers came across several quaint old cupboards, and these have all been preserved with their original handles and mountings and add enormously to the domestic verisimilitude of the place. At the top may be seen the spacious garret, where the doctor kept his six clerks slaving away at the dictionary which first brought him fame; and alongside the house and the caretaker's lodge is the tiny garden which Carlyle in his essay on Johnson describes as rather larger than a bedquilt.

Saint Simon's Poverty.

St. Simon, the celebrated French author who wrote "The Reorganization of European Society," was twice driven by want to attempt his own life, and, although he died a natural death in the end, it was among the most lamentable surroundings. "For fifteen days," he says, writing to a friend just before the end came, "I have lived upon bread and water, without a fire. I have even sold my clothes."

Feminine Courage.

"Don't you think women are naturally more courageous than men?" challenged the champion of her sex.

"Of course," said the horrid cynic. "No man would ever dare to get off a car the way the average woman does."—New York Globe.

Otters as Fishers.

In some parts of India otters are used by the natives to catch fish for them. So rapid is the speed of the otter under water that no fish can escape them. When not working the otters are tied to stakes, like chained dogs.

Genius and Insanity.

Dr. R. Armstrong-Jones, chief medical officer at Claybury asylum, Woodford, England, in a lecture on the relation of genius to insanity, recently stated that he knew a man who could recite the "Decline and Fall of the Roman Empire" from cover to cover, yet his mind continued to be of the nursery type, and he did not understand what he dramatically recited.

THE CLOWN'S CODE

How It Was Overcome by a Woman

By THOMAS L. MASSON

Copyright by Frank A. Munsey Co.

It was dusk when the old clown came in from his walk and slowly mounted the long stairs, which creaked mournfully with his weight. The fire in the wood stove had almost gone out. He put on another stick, turned on the draft and sat for some moments in silence, rubbing his attenuated hands.

Aided by long years of constant makeup, time had done its deadly work upon his face. The result was a network of involved lines—lines that crossed and recrossed and ran into one another, presenting a sort of curious facial puzzle. At a short distance these lines seemed to resolve themselves into a picture, in which, like a composite photograph, all the scenes of the man's life had left their traces.

He went over to a battered leather trunk in the corner, opened it, took out a huge scrap book and began reading from its yellow pages. It contained the history of his many triumphs. It told in clippings—varying from a single sentence to pages with his picture in the center—the story of his stage career. These were some of the headlines:

"Flaubert Outdoes Himself."
"Flaubert, the Prince of Clowns."
"Flaubert Funnier Than Ever."
"The Inimitable Flaubert."
"Little Jimmie at His Best."

How many times had Flaubert read all this! Now, in the long obscurity of age that had come upon him, it was his only consolation. Once more he lived in the arena or on the immense stage of some hippodrome and performed his delightful antics, while blue eyed children clapped their hands in glee and childlike grownups forgot their dignity and renewed their youth.

The old man, absorbed in his occupation, read on and on, at times stopping to brush his cheek or blow his nose with a tattered silk handkerchief.

Suddenly his ears were greeted by an unfamiliar sound. He raised his head.

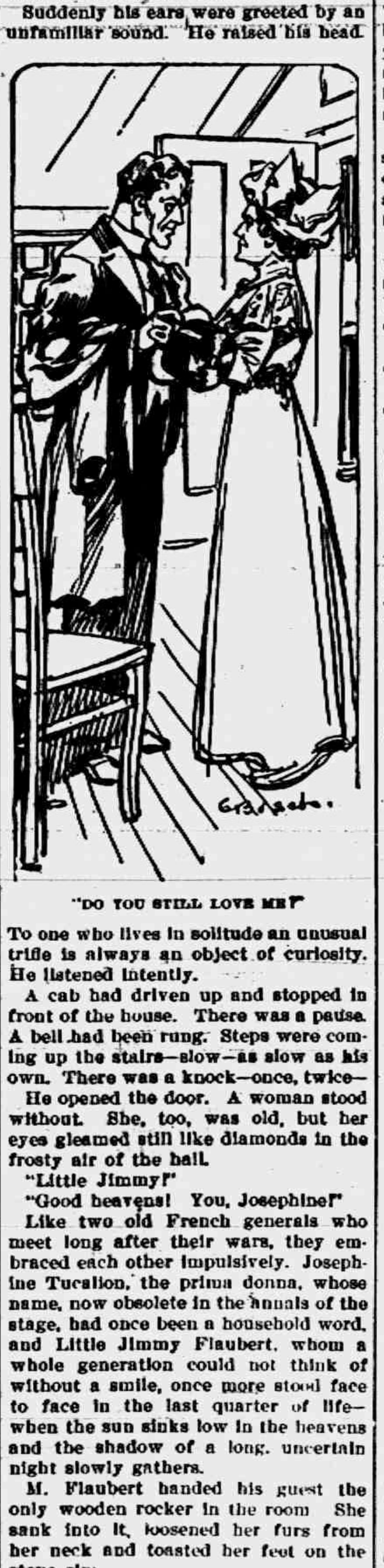

"DO YOU STILL LOVE ME?"

To one who lives in solitude an unusual trifle is always an object of curiosity. He listened intently.

A cab had driven up and stopped in front of the house. There was a pause. A bell had been rung. Steps were coming up the stairs—slow—as slow as his own. There was a knock—once, twice—

He opened the door. A woman stood without. She, too, was old, but her eyes gleamed still like diamonds in the frosty air of the hall.

"Little Jimmy!"

"Good heavens! You, Josephine!"

Like two old French generals who meet long after their wars, they embraced each other impulsively. Josephine Tucalion, the prima donna, whose name, now obsolete in the annals of the stage, had once been a household word, and Little Jimmy Flaubert, whom a whole generation could not think of without a smile, once more stood face to face in the last quarter of life—when the sun sinks low in the heavens and the shadow of a long, uncertain night slowly gathers.

M. Flaubert handed his guest the only wooden rocker in the room. She sank into it, loosened her furs from her neck and toasted her feet on the stove rim.

"Ah, my dear, what a search I have had for you! I went to Halbert, the son of your old manager. He did not know your address. He sent me to an agency. They had a record of the place you had lived in a year ago. From there I came here. Let me see. It must be twenty years since I have seen you."

For a time, like two voluble children, they disputed about dates. Then he said gently:

"But tell me of yourself, Josephine."

"Do you remember the night the emperor, carried away by his enthusiasm, invited me to his palace? And now it is all gone. A younger generation has come up, and those I lived with have all passed away. But you, Little Jimmy—you were foolish. Why did you not save your money? I lost much of mine. Still I have enough to live upon."

The clown smiled gayly.

"I am quite comfortable. It does not matter."

"Tut! You can't deceive an old friend. I suspected something. I"—

He betrayed an air of alarm.

"You did not come," he said, "for that, I hope—to—to"—

"Nonsense! I see you are the same as ever, as proud and vain as a peacock!" She rose suddenly. "Come, Little Jimmy; let us go out to dinner!"

He rose with her. There was anxiety in his voice.

"Oh, no, thank you," he said. "Really, Josephine, I cannot. I have another engagement this evening."

"Nonsense!" she repeated. "Come, Jimmy! You must!"

"I cannot. I"—

She put her hand up to his cheek and turned his face toward hers.

"See here, Little Jimmy," she said. "Do you still love me?"

"I have always loved you!"

"Of course; you cannot help it. That is why I came. We are two old people left alone in the world. Our triumphs are past. Our work is done. Our friends are dead. Why should we sit apart and mope? Come now! Be a good boy!"

"I cannot. I"—

Then, with a change as swift as lightning, the artist in her—all the combined impulsiveness and dramatic force of her nature—came over her.

"How dare you say that?" she said. "Who are you, pray, to refuse an invitation to dinner? Have I not often dined with you? Well, now you are to dine with me. You understand. Come. Where is your coat?"

She sprang to the tumbledown wardrobe, pulled out an old ulster and pressed it over him. Then, with an imperious gesture, she waved him out of the room into the hall, holding his faded silk hat in her hand.

He obeyed her without a word. Only in the cab he said:

"Dear me, Josephine, the years have not changed you, have they? I ought not to be doing this! Why, my dear, I have never dined as the guest of a woman in my life. It has always been a part of my code not to do so."

"Nonsense! You are too old now to have any code. Young sports like us no longer need a code. It is high time that some one took you in hand. Besides, I am not doing it for you. Don't you know that I have always been selfish? You are a good companion. There is none better, I am sure. And am I not all alone and lonesome? It is I, therefore, that you must blame. I need you!"

The lights in the restaurant, the laughter, the sudden return to a long vanished existence, acted upon Flaubert like a tonic. His face grew ten years younger. They sat in a far corner, remote from the music. No one knew them—two artists who once had ruled their world.

Her old habit came back upon her swiftly. She ordered the dinner without looking at the card—a thin soup, a small duck, a salad, a bottle of wine from the sunny vineyards of the Rhone.

It was wonderful, under the spell of their surroundings, to see them both relax. Story after story came from him. His observations of life, like old wine, had a flavor all their own.

At last she lifted the glass, half empty, to her lips.

"Come," she said; "let us drink to ourselves!"

"I drink, mademoiselle, to your wit, to your beauty, to your genius, for these are to me as fresh as ever."

"And I drink to the artist Flaubert, than whom there is none greater; also I drink to"— She looked at him steadily, fixedly, with that wonderful light in her eyes which yet remained undimmed at nearly threescore and ten. "Little Jimmy," she said, "I drink to us two. Let us never part again on earth!"

He lowered his glass.

"You know, my dear," he said, "I am quite poor."

"I have enough for both."

He laughed.

"Really, mademoiselle, I could hardly pay the clergyman."

"Dear me! I know one who will be pleased to do the slight service for nothing."

"You are in earnest?"

"Surely. And you consent?"

She put forth her hand.

"Josephine, I have always loved you. But"—

"Your hand."

He gave it under the spell of her eyes. They arose from the table. They threaded their way out of the restaurant. The attendant helped him on with his shabby ulster. The door was opened for them. They stood for an instant alone in the vestibule.

He bent over her.

"Josephine," he said, "promise me one thing. I know I am weak. I guess I'm growing old. But promise me that you'll never hold it up against me!"

"Don't you see that if I should it is you who could hold it up against me, for am I not the temptress? Tut, tut, my dear, it is just as it should be. It was my fault in the beginning. It was I who delayed matters."

Then he stooped and kissed her.

As he put her into the carriage with all the ease and grace of the Flaubert of old he turned to the coachman.

"Home," he said proudly.

Don't suffer longer with
RHEUMATISM

No matter how chronic or how helpless you think your case may be, you can get quick and permanent relief by taking nature's remedy, "SEVEN BARKS." Get at the root of the disease, and drive the uric acid and all other poisons out of your system for good. "SEVEN BARKS" has been doing this successfully for the past 43 years. Price 50 cents per bottle at all druggists or from the proprietor, LYMAN BROWN, 68 Murray St., New York, N. Y.

INTEREST IN HORSE IS UNABATED DESPITE AUTOS

Evening Equine Show at State Fair Attracts Much Attention.

That the advent of the automobile in nowise has caused an abating of interest in the saddle and in the harness horse is evident from the attention the evening horse show at the Michigan State Fair attracts each year. A love for beautiful horses seems inherent in Americans, and no matter what new methods of locomotion are discovered or invented the horse still will have its place. An exceptional interest is being taken in the horse show at the Fair, Sept. 7-18 this year, and as a further stimulation the management makes known that additional awards are offered for these classes.

"Although the automobile gets one out in the open air, it does not furnish one with the exercise needed," said George W. Dickinson, general manager of the State Fair. "The canter in the park and along the boulevards which sets the blood a-dancing in one's veins is missed, and it is not long before the man who is cooped up with his business all day leaves his car in the garage and has his saddler brought round to him each morning. He is aware that exercise is needed to keep the human machinery working smoothly, and he knows of no more enjoyable way to get it than astride a mettled horse. This is one assurance that the horse has not lost its place."

Panama's Rainfall.

Panama on the north side of the country has a rainfall of about 140 inches a year.

RAILROAD TIME TABLES.

Lake Shore & Michigan Southern Railroad.

Effective June 7, 1914.

Going south.

Station	815 a m	809 a m	831 p m	811 p m
Jackson	*6 05	†10 20	†2 05	*8 05
Tecumseh	7 03	11 17	3 01	9 04
Adrian	7 38	11 50	3 30	
Toledo	8 40	12 35	4 15	10 10
Chicago	3 50	9 00		
Detroit	12 20		6 00	

Going north

Station	816 a m	812 p m	814 p m	818 p m	810 p m
Toledo	*7 50	†12 01	†4 30	†6 30	†7 15
Detroit				5 00	5 55
Adrian		12 35	5 05	*7 15	8 00
Tecumseh	9 10	1 01	5 35	7 50	8
Jackson	10 15	2 00	6 40	8 55	9

G. J. ZIMER, Ticket Agent

DUNDEE BRANCH.

Going west.

Station	429 a m	425 a m	421 p m	427 p m	419 a m
Adrian	†6 10	†9 15	†3 30	†5 05	§8 15
Tecumseh	7 50	9 30	4 09	6 20	9
Addison	10 10	10 15	4 55	7 05	10

Going east.

Station	422 a m	428 a m	430 p m	434 p m	420 p m
Addison	†9 37	†10 35	†1 20	†7 15	§7
Tecumseh	10 22	11 25	4 25	8 03	8
Adrian	10 50		5 30	8 30	9
Chicago	5 00				

* Daily.
§ Sunday only.
† Daily except Sunday.

DETROIT, TOLEDO & IRONTON

Going South

Station	1 a m	3 p m
Detroit	8 00	4 05
Dundee	9 48	5 53
Britton	10 08	6 12
Ridgeway	10 12	6 16
Tecumseh	10 22	6 24
Adrian	10 50	6 48

Going North

Station	4 a m	2 p m
Adrian	7 32	3 16
Tecumseh	8 01	3 50
Ridgeway	8 19	3 57
Britton	8 12	4 00
Dundee	8 31	4 18
Detroit	10 25	6 15

No. 1 and 2 Daily except Sunday.
No. 4 Daily. No. 3 leaves Detroit at 6:05 p. m. on Sunday.

F. S. Bell,
Ticket Agent

PATENTS

TRADE-MARKS and copyrights obtained or no fee. Send model, sketches or photos and brief description, for FREE SEARCH and report on patentability. 25 years experience.
Send 2-cent stamp for NEW BOOKLET, full of patent information. It will help you to fortune. READ PAGES 11 and 12 before applying for a patent. Write to-day.

D. SWIFT & CO.
PATENT LAWYERS,
303 Seventh St., Washington, D. C.

FEELING LIVER-ISH This Morning?
TAKE
THEDFORD'S
Black-Draught
Stops Indigestion-Constipation
25¢
A Gentle Laxative And Appetizer

For sale by All Druggists.

We promptly obtain U. S. and Foreign
PATENTS
Send model, sketch or photo of invention for free report on patentability. For free book How to Secure Patents and TRADE-MARKS write to
C.A.SNOW & CO.
Opposite U. S. Patent Office
WASHINGTON, D. C.

FOLEY KIDNEY PILLS
For Weak Back
Nervousness
Kidney and Bladder Ills
Contain no Habit forming Drugs

For sale by all druggists of Tecumseh

RHEUMATIC SUFFERERS SHOULD USE
5 DROPS
The Best Remedy for all forms of
Rheumatism
LUMBAGO, SCIATICA, GOUT, NEURALGIA AND KIDNEY TROUBLES.
DROPS
STOP THE PAIN
Gives Quick Relief
SOLD AT ALL DRUGGISTS
SAMPLE "5-DROPS" FREE ON REQUEST
Swanson Rheumatic Cure Co., Chicago

THE TECUMSEH HERALD

SIXTY-THIRD YEAR NO 69. | TECUMSEH, MICHIGAN FRIDAY AUGUST 28, 1914. | WHOLE NO 4345.

Mitchell

CARS

For 1915

Mitchell Cars for 1915 embody all of the latest improvements.

We have a large 5-Passenger for $1250 (engine 4 x 5½, 4 cylinder). We call it 35 h. p. Some concerns would rate it 50 h. p. If you want a 6 passenger, it can be had for $1300.

I have seen these cars and they are the best I have ever seen for the money.

We have a 6 cylinder for $1585 with 127 in. wheel base. Think of it, and a Mitchell, too.

Come in and allow us to show you full specifications.

L. C. Hayden.

ALDRICH & SON

Ferndell

FOODS ARE EVERY ONE PURE

We have a large supply of home grown

Musk and Watermelons

on ice all the time, will have an extra supply of melons for Saturday.

Sweet Potatoes

very nice quality, 6 pounds for 25c.

Peaches

We will have in some home-grown Peaches for Saturday's business.

Cabbage

Home-grown Cabbage, 3c pound, quality good, try some,

SPECIALS FOR SATURDAY ONLY

NOT DELIVERED ALONE.

Large 40c can of Asparagus, quality the best, very large can, each .... 20¢

6 Flake White Soap for .... 25¢

TRY FERNDELL TEA FOR ICING

Our trade is increasing all the time on this splendid article.

Try some Folgar's Bacon, we will slice it for you on our machine.

A trial order will be appreciated.

ALDRICH & SON.

QUALITY GROCERS PHONE 246

You Can Double Your Earning Power

in a few months' time if you do as well as other students who have recently attended

The Business Institute

Institute Building. 163-169 Cass Avenue, Detroit

Largest, best equipped business training school in Michigan. Over 200 typewriters, large faculty of specialists, free employment department. Write for interesting illustrated catalog.

Free Employment Department

Positions Secured for Students

The School of Modern Methods

Enter at any time

The Herald $1.00

ALLIES ARE DRIVEN OUT OF BELGIUM

Germans Win Along Entire Line.

KAISER ENTERS FRANCE

Three French Towns and Many Guns Captured.

BERLIN REPORTS BIG VICTORY

Three French Armies Are Moving Rapidly to Meet Attacks of Germans—Allies Said to Have Been Driven Back to Main Line of Defenses—Germans Capture City of Namur and Five of Its Forts—Allied Fleet Destroys Cattaro Fortifications—Reported Russian Army of 4,000,000 Crossing the Border.

LATEST WAR BULLETINS.

The Central News circulates a dispatch from Paris saying that an official communication given out in that city declares that German cavalrymen belonging to an independent division are operating on the extreme right and on the extreme left of the position of the allies.

A dispatch to the Excelsior from Courtrai says the kaiser's nephew, Count von Schwerin, has been taken prisoner. He was in command of a detachment of uhlans who reached Harlebeke. French chasseurs, informed of the presence of the Germans, arrived on the scene. They killed one of the Germans, wounded five and made the others prisoners.

A news dispatch from Cattaro says all the fortifications there have been destroyed by the allied fleet. The Austrians did not have time before the attack to strew the Gulf of Cattaro with mines.

An official announcement made public in Berlin says that the City of Namur and five of its forts have been captured by the Germans. The bombardment of the four other forts continues and their fall seems imminent.

A dispatch to the London Times from Ostend says 30,000 Germans are attacking Malines, thirteen miles southeast of Antwerp.

A dispatch to the London Times from Rome says the Italian premier, signor Salandra, assured a committee of deputies that no mobilization was imminent in Italy, and that if it did occur later it would not mean any abandonment of Italian neutrality.

A dispatch from The Hague to Paris Says the German press is beginning a campaign for the retention of Liege by Germany after the conclusion of peace.

An official announcement was made in Paris that Luneville, Amance and Dieulouard, in the department of Meurthe-et-Moselle, have been occupied by the Germans.

Japanese, British, Russian and French war ships have combined in a blockade of the port of Tsing-Tau, a German possession, simultaneously with the bombardment of the port by three Japanese squadrons. A Japanese expeditionary army of 45,000 men will be landed to seive the territory of Kiao Chow, owned by Germany.

In a dispatch from Paris the correspondent of the Exchange Telegraph company says the Excelsior publishes a message from Nish, Servia, saying that an Austrian monitor struck a mine in the Adriatic and was destroyed. The crew of the monitor perished. The location of the accident is given as between Orchava and Bazlach.

According to the St. Petersburg correspondent of Messagero the first line of the Russian army, now moving in force against the entire German Austrian frontier, numbers 4,000,000 men. He declares that a second army, almost as great, will move behind the first to reinforce it when needed. The correspondent adds that the czar is now at the front with the general staff.

A tramp steamer, believed to be an Austrian, was held up by a British cruiser just outside New York harbor.

Kaiser Victorious in Belgium.

LONDON — Armies of the allies defeated and in retreat in Belgium. France invaded by three huge German armies, one being commanded by the crown prince of the empire, three French towns in the hands of the enemy and German cannon thundering at the first line of France's ring of forts—this is the sum of the results of the effort of the French and British to halt the kaiser at Mons, Belgium.

Austrian Troops Move on Italy.

ROME — The Secolo says that notwithstanding the denials of the Austrian government, certain Austrian troops are massing on the Italian frontier. The movements were discreet at first, but orders from Vienna in the last forty-eight hours compelled precipitate action, the effects of which were visible at Trent, where there is an incessant movement of troops. The paper adds that there are also 80,000 Austrian troops at Innsbruck.

Berlin Reports Great Victory.

Berlin reports a great victory over five French army corps which were assailed near Luneville by Germans in huge force, commanded by the crown prince of Germany, Prince Rupprecht of Bavaria and Duke Albrecht of Wurtemberg. It is asserted that the French are in precipitate retreat from Longwy, under pursuit by the German crown prince.

GOING TO THE FRONT

French Troops Marching Through Paris Streets.

Photo by American Press Association.

Times Says Battle Continues.

LONDON — In its summary of the war situation the London Times states:

"Namur has fallen. This, in the words of the official communication, necessitates the withdrawal of a portion of the allied troops from the line of Sambre to their original defensive position on the French frontier.

"The French ministry of war, in an official statement, reminds the nation that the huge extent of front along which the armies are engaged and the enormous number of troops upon that front make it impossible to estimate the losses.

"The battle now raging from Mons to Cere will last several days, and it will be necessary to await a definite result before a sound conclusion can be reached as to the full effect of this first great engagement."

France Issues Announcement.

PARIS — The French wra office issued the following announcement:

"The French and English, the plan of attack having failed owing to unforeseen difficulties, have retired on the covering positions.

"West of the Meuse the English army on our left was attacked by the Germans, but behaved admirably, holding its ground with traditional steadiness.

"The French assumed the offensive with two army corps. An African brigade in the front line, carried away by their eagerness, were received by a murderous fire.

"They did not give an inch, but counter attacked by the Prussian guard, they were obliged to retire, only, however, after inflicting enormous losses. The Prussian guard especially suffered heavily.

"East of the Meuse our troops advanced across a difficult country and made a vigorous attack when they emerged from the woods, but were obliged to fall back after a stiff fight south of the River Semois.

"On order of General Joffre our troops and the British troops withdrew to the covering positions.

"Our troops are intact; our cavalry has in no way suffered, and our artillery has affirmed its superiority. Our officers and soldiers are in the best condition, morally and physically.

"As a result of the orders which have been [illegible] the aspect of the struggle will change for a few days.

"The French army will remain for a time on the defensive, but at the right moment, to be decided upon by the commander in chief, it will resume a vigorous offensive.

"Our losses are heavy. It would be premature to enumerate them. It would be equally so to enumerate those of the Germans, who suffered so heavily that they were obliged to abandon their counter attacks and establish themselves in fresh position in Lorraine."

PARIS — Three hundred locomotives from the railroads of Belgium were brought to Paris to prevent them being used by the Germans.

JAPAN'S WAR ON GERMANY OPENS

Fleets Sent to Tsingtau to Capture Fort.

SPEEDY CAPTURE EXPECTED

Mikado Sends Squadrons to Reduce German Forts in Klauchau—All news Is Withheld—Spirits of Imperial Ancestors Informed of War—Good Omen Seen.

TOKIO — Japan is directing three squadrons against the German province of Kiauchau and the German war ships in eastern waters. Vice Admiral Tomosaburo Kato has been appointed commander in chief of the first squadron, which will carry out the main offensive movement against Germany. Vice Admiral Sadakichi Kato will command the second squadron and Rear Admiral Tsuchiya the third.

The first and second squadrons will operate against Kiauchau, while the third will be used to patrol the Chinese coast and to watch for any German cruisers that may elude the blockading fleet.

All News Withheld.

News of the progress of the Kiauchau expedition is withheld. Whether an attack has already been [illegible] is known only to the government, which promises an official [illegible] "when there is news to communicate." But it is considered certain that reduction of the fortifications has already begun.

Unanimous approval of the war, which is calmly and dispassionately discussed, summarizes public opinion. The newspapers express regret over the necessity of hostilities with Germany, and urge the public to refrain from exhibiting resentment toward the Germans in Japan.

They print messages of cheer to the army and navy, who, they hope, will be quickly victorious. An imperial messenger went to the Shrines of Ise to inform the spirits of the imperial ancestors of Japan's declaration of war. It is announced that a flock of white doves descended on the roof of the imperial sanctuary at the moment of the expiration of the ultimatum to Germany, and this is accepted as an omen of speedy victory.

POLES WIN INDEPENDENCE

Granted Freedom by Czar For Loyalty in Present Crisis.

CHICAGO, ILL. — Information has been received by the Polish Daily Zgoda from Poles in Europe that Czar Nicholas has granted complete independence to Russian Poland, withdrawing all Russian civil and military authorities and permitting the establishment of a Polish government.

"Our information is that a Polish government has been established at Warsaw," said Louis Lesnicki, editor of the Zgoda. "The czar promised that if the Russian Poles stood by the empire in the war with Germany Austria independence will be granted."

NEW YORK — Count Johann von Bernstorff, German ambassador to the United States, announced upon his arrival here from Rotterdam that his government had been informed that Russian civil and military authorities had withdrawn from Poland and that the Poles had set up an independent government with Warsaw as its capital.

U. S. Demands War Law Respect.

PARIS — A dispatch to the Havas agency from Ypres, Belgium, near Bruges, affirms that Brand Whitlock, the American minister to Belgium, who accompanied the burgomaster to meet the Germans, who were entering Brussels, informed the commander of the German forces that the United States had charged him to take Brussels under his protection and insure the observance of the laws of war.

Passes Marine Risk Bill.

WASHINGTON, D. C. — The senate passed the emergency war risk marine insurance bill, after two hours' debate. The measure appropriates $5,000,000 to insure American vessels and cargoes against the hazards of war. During its passage it was amended so as to prevent the government from continuing in the marine insurance business at the close of the European hostilities.

Darious Miller Succumbs.

GLACIER PARK, MONT. — Darius Miller, president of the Chicago, Burlington & Quincy railroad, died at 10:10 a. m. in the Glacier Park hotel, Glacier Park, Mont., as the result of an operation for appendicitis. Mr. Miller was touring the park when taken ill, and returned to the hotel for treatment. Special trains brought surgeons and nurses from all parts of the west.

John E. Lamb Passes Away.

TERRE HAUTE, IND. — John E. Lamb, former congressman from Indiana and President Wilson's selection for ambassador to Mexico, died at his home here.

MANDAMUS SUIT TOO LATE

State Department Denies Refusal to Furnish Supervisor List.

LANSING, MICH. — The state department does not seem to be worried over the mandamus proceedings in the Saginaw courts, said to have been brought by the Saginaw county committee to compel the department to furnish a list of the supervisors of the state.

Deputy D. H. Mills, who was in charge of the office when the demand was made for the list, says the applicant was informed that the list could not be gotten ready for several days. This did not seem satisfactory and the applicant, a young lady, left the office.

If the mandamus is issued it cannot be served until too late for the list to be any good.

HEAVY STORM HITS STURGIS

Hail and Rain Cause Great Property and Stock Loss.

STURGIS, MICH. — The most severe hail storm ever known here struck Sturgis at 3 o'clock. Hail stones fell the size of hen's eggs. Broken glass damage will easily reach many thousands of dollars.

Heavy loss to the corn crop in St. Joseph county occurred and many barns were blown down with heavy loss of stock. The rain fall was the heaviest of this season.

Ludington to Stay on Map.

LUDINGTON, MICH. — M. F. Butters denies Ludington will be abandoned as terminal of Grand Rapids & Western. State's headquarters will be here and this will be the main terminal.

New Silks
New Dress Goods
New Laces
New Trimmings

NEW FALL SUITS

The vesy latest from the New York Market. All at the old low prices.

LET US SHOW YOU.

WE GIVE
Brown Trading Stamps
ASK FOR THEM

The Webster Anderson Co.
Tecumseh, Michigan.

SCHOOL SUPPLIES

Tablets, Crayons, Pencils, Lunch Boxes and Pails.

For the Fruit Season,

Jelly Glasses, Parafine and Can Rubbers.

For the Flies,

Tanglefoot, Fly Traps and Spatters.

For your Plants,

Large and small Plant Crocks and Jardeniers.

Ida B. Chase.

TECUMSEH STATE SAVINGS BANK

President, J. H. Smith.
Vice Pres., L. G. North
Cashier, Guy E. Nemire

3 per cent Interest paid on Savings Deposits,

MAKE A BANK ACCOUNT WITH US THE STEPPING STONE TO

SUCCESS
EASE
PROSPERITY
THRIFT
BANK ACCOUNT

In The Great Still Hunt

FOR DOLLARS

Some bag many, while some bag less but the man

Who Banks A Few Away

IS THE MAN

Who Scores The Real Success

EVEN ONE DOLLAR WILL BE ACCEPTED HERE AS A FIRST DEPOSIT......

Bismark Coffee, lb. 32c

Wedding Bells Tea, lb. 50c

cannot be beat regardless of price.

Fancy Home Grown Berries, Daily.

Try those New Fly Traps.

4 per cent discount on all cash sales except sugar.

C. M. GILBERT

LEARN SHORTHAND

In a school conducted by a practical stenographer and court reporter. Method of teaching and lessons perfected by many years' experience. Complete courses in shorthand, typewriting and allied subjects.

Instruction by mail, if desired, with privilege of attending the school at any time. Typewriters furnished free to mail students. Write for free first lesson and particulars.

Allen's Shorthand School, Jackson, Mich.

WAR

is the principal subject of conversation just now but we are in favor of

PIECE

To introduce a new piece of soap, we will give

Absolutely Free!

1 Cake Queen White Soap

with every 25c worth of any kind of soap, we sell till Saturday night, September 5th, 1914.

F. D. AVERY

PHONE 39.

THE TECUMSEH HERALD

GERTRUDE A. STACY, ESTATE
FRANK B. TURNER, PUBLISHER.

SUBSCRIPTION RATES

IN LENAWEE COUNTY

One year, payment in advance	$1.00
One year, payment after three months	1.25

OUTSIDE LENAWEE COUNTY

One year, payment in advance	$1.25
One year, payment after three months	1.50

There will be no Deviation from above Rates

Entered in the postoffice at Tecumseh, Mich., second class mail matter.

Telephone No. 36

Deafness Cannot Be Cured

by local applications, as they cannot reach the diseased portion of ear. There is only one way to cure deafness, and that is by constitutional remedies. Deafness is caused by an inflamed condition of the mucous lining of the Eustachian Tube. When this tube is inflamed you have a rumbling sound or imperfect hearing, and when it is entirely closed, Deafness is the result, and unless the inflammation can be taken out and this tube restored to its normal condition, hearing will be destroyed forever; nine cases out of ten are caused by Catarrh which is nothing but an inflamed condition of the mucous surfaces.

We will give One Hundred Dollars for any case of Deafness (caused by catarrh) that cannot be cured by Hall's Catarrh Cure. Send for circulars, free.

F. J. CHENEY & CO., Toledo, O.
Sold by all Druggists 75c.
Take Hall's Family Pills for constipation
adv

A blush on the face is better than a blot on the heart.

Keep your Liver Active During the Summer Months — Foley Cathartic Tablets for Sluggish Liver and Constipation.

It does beat all how quickly Foley Cathartic Tablets liven your liver and overcome contipation. Ney Oldham, Wimberley, Texas, says: "Foley Cathartic Tablets are the best laxative I ever used. They take the place of calomel." Wholesome, stirring and cleansing. No griping. A comfort to stout people. For sale by all druggists of Tecumseh. adv

Don't bite till you know whether it is bread or a stone.

"Stay-at-Home" Sufferers of Hay Fever and Asthma, Get a Bottle of Foley's Honey and Tar Compound.

Restful sleep, relief and comfort from choking, gasping asthma and tormenting hay fever for those who take Foley's Honey and Tar. It spreads a healing soothing coating as it glides down a raw tickling throat, and stops irritating coughs and summer colds. For sale by all druggists of Tecumseh. adv

Boldness is ever blind, therefore it is ill in counsel but good in execution.

Infection and Insect Bites Dangerous

Mosquitoes, flies and other insects, which breed quickly in garbage pails, ponds of stagnant water, barns, musty places, etc., are carriers of disease. Every time they bite you, they inject poison into your system from which some dread disease may result. Get a bottle of Sloan's Liniment. It is antiseptic and a few drops will neutralize the infection caused by insect bites or rusty nails. Sloan's Liniment disinfects Cuts, Bruises and Sores. You cannot afford to be without it in your home. Money back if not satisfied. Only 25c at your Druggist.

Better bend the neck than bruise the forehead.

Summer Coughs are Dangerous

Summer colds are dangerous. They indicate low vitality and often lead to serious Throat and Lung Troubles, including Consumption. Dr. King's New Discovery will relieve the cough or cold promptly and prevent complications. It is soothing and antiseptic and makes you feel better at once. To delay is dangerous—get a bottle of Dr. King's New Discovery at once. Money back if not satisfied. 50c and $1.00 bottles at your Druggist. adv

Men willingly believe what they wish to be true.

W. M. Halfacre of Dexeter, Mo., bought Foley Kidney Pills for Mrs. Halfacre, who was down on her back with kidneys so sore he had to help her move. He says, "She would cry out with pain across her kidneys, but after she took the second bottle of Foley Kidney Pills, she was as well and strong as ever." For sale by all druggists of Tecumseh. adv

A bird is known by its note, and a man by his talk.

Summer Constipation Dangerous.

Constipation in Summer-time is more dangerous than in the fall, winter or spring. The food you eat is often contaminated and is more likely to ferment in your stomach. Then you are apt to drink much cold water during the hot weather, thus injuring your stomach. Colic, fever, ptomaine poisoning and other ills are natural results. Po-Do-Lax will keep you well, as it increases the Bile, the natural laxative, which rids the bowels of the congested poisonous waste. Po-Do-Lax will make you feel better. Pleasant and effective. Take a dose tonight. 50c at your druggist. adv

A good archer is not known by his arrow but by his aim.

FRANZ JOSEF

Aged Ruler of Austria Hungary Who Is Reported to Be Dying

LONDON — A Copenhagen dispatch to the Exchange Telegraph company says: "The condition of Emperor Francis Joseph of Austria, according to telegrams received here, is grave. His death is a question of hours."

FRESHET FERTILIZES THIS FARMER'S FIELD

Peat Masses Disintegrate, Land Again Productive.

MASON, MICH. — William C. Keller of Delhi is the recipient of enough fertilizer to cover a ten-acre lot, and a peculiar freak of nature placed it on the field in bulk.

The field, part of a heavily timbered section bought from the government in 1836, had been in a high state of cultivation for forty years, but during the heavy floods three years ago water stood there several weeks. During that time three huge masses, resembling whales, were seen floating in the field, with about half their bulk above the water. It was thought they were tree trunks heavily crusted with mud, but when the waters subsided it was found they were composed of a substance resembling peat. The land had never been drained, a strata of sand under the surface carrying off all superfluous water.

After this flood the soil became unproductive until Mr. Keller saw this spring that by exposure to the elements the peat masses had disintegrated into a rich compost and utilized it as fertilizer.

HE COUNTS $2,500 IN STREET

Man Ninety Years Old Is Afraid War Will Break Banks.

SAGINAW, MICH. — George W. Burt, ninety years old, of Chesaning, came to Saginaw and took $2,500 from the bank, getting the money in gold. He is afraid of the European war and thought it better to have his money in gold. He stopped on the way to his train in front of the Bancroft house and counted the money in his hat.

Passersby thought him crazy and the police were called to safeguard his money. Afterwards he was escorted home on promise that he would immediately deposit the money in a bank.

STOLEN AUTO IS RECOVERED

Thief Escapes After Being Surrounded by Officers.

KALAMAZOO, MICH. — Officers here have recovered the high-priced automobile owned by Guy Woodruff which was stolen. The thief was traced to a point near Battle Creek. Officers from that city and Kalamazoo had him surrounded just before daylight.

Seeing that he could not get away with the machine, he jumped and ran to a nearby swamp. Although officers quickly surrounded the place, he eluded them some time during the day.

LAKE CITY FUGITIVE CAUGHT

Port Huron Detective Captures Frank Geisler After Long Chase.

LAKE CITY, MICH. — Frank Geisler, Riverside township farmer who broke jail July 3, was returned here by Detective L. C. Ernest of Port Huron.

He was followed through several states and finally captured seventy-five miles from Malta, Mont., where he had been working on a sheep ranch.

Well-Known Resident Dies.

MONROE, MICH. — Joseph M. Sears, sixty-two years old, a well-known resident of this city, is dead.

DETROIT TAXPAYERS PAY FOR G. A. R. CAMP

Special Tax Levied for Entertaining Veterans.

DETROIT, MICH. — All arrangements for entertaining the Grand Army of the Republic at the expense of the Detroit tax payers for the forty-eighth annual encampment of the old soldiers here from Aug. 31 to Sept. 5 have been completed.

It is estimated that in all there will be some 25,000 visitors. In addition to the G. A. R. gathering, there will be the annual encampment of the Ladies of the Grand Army of the Republic, the Woman's Relief corps, the Daughters of Veterans, the Association of Army Nurses of the Civil War, the Sons of Veterans, the Sons of Veterans auxiliary, the National Association of Naval Veterans, and the National Association of Union ex-Prisoners of War.

NEWS OF THE STATE

War Handicaps Michigan Factory.

LUDINGTON, MICH. — The Gile boat and engine factory engaged on extensive contracts with Minneapolis concerns to manufacture bull tractor engines to send to northern Canada, ceased manufacturing temporarily because war has so engaged the attention of the Canadian government and deranged the market as to prevent present delivery of machines and collections according to contracts.

Church Changes Creed.

HASTINGS, MICH. — The Wesleyan Methodist conference has acquired the Methodist Protestant church, congregation of 106 and Pastor O. J. Montgomery of Eaton Rapids. The transfer was made because the Methodist Protestant congregation had become so small it could no longer support a church, while the growing Wesleyan congregation needed a place of worship.

Two Drownings on Same Day.

MENOMINEE, WIS. — Second drowning within twenty-four hours occurred here, when Margaret Carney, aged eighteen, member of a prominent Marinette family, was drowned while bathing in the bay at a local summer resort. Henry Behnke, aged five, fell into the river slip while waiting for his father, who works at a local mill.

Undertow Drags Youth to Death.

LUDINGTON, MICH. — Life savers have been searching for the body of Axel, fourteen-year-old son of N. Christiffersen, a Pere Marquette farmer. The lad was bathing in Lake Michigan two miles south of the city and was probably caught in the undertow when in deep water. Companions with him were unable to save him.

Alleged Insane Farmer Freed.

CORUNNA, MICH. — James W. Cenley, the New Lathrop farmer whose wife alleged he was insane, was pronounced sane by physicians and released. He was taken home by two daughters and a son. Cenely says his wife has mistreated him and that she refused to buy him tobacco.

Detective After Union City Slayer.

GRAND RAPIDS, MICH. — Detective Jack Halloran, recently successful in capturing the slayers of three Thomson jewelry store clerks, Saturday started on another hunt for Willard Blanck, who recently murdered his sweetheart, Mrs. Fanny Lathrop, at Union City.

Says He'll be 150; Expires.

PLAINWELL, MICH. — Shortly after John Hurlburt, seventy-four years old, one of Plainwell's pioneer business men, had jokingly declared that he would live to be one hundred and fifty he dropped dead of apoplexy at Pine Lake. He was a veteran of the Civil War.

Severe Storm Strikes Monroe.

MONROE, MICH. — Monroe and the vicinity was visited by a severe electrical and rain storm. The corn crop west of here was considerably damaged and many trees blown down. The rain has been a blessing to the farmers and a bumper potato crop is predicted.

Woman Probably Glad of It.

MT. CLEMENS, MICH. — Alleging that her husband was a bigamist, Ruth Flagler of Romeo, secured a divorce and was married to Joseph L. Goulette, aged seventy, of Romeo, within an hour. The new Mrs. Goulette is forty years younger than her husband.

Man Hit by Train Will Die.

BATTLE CREEK, MICH. — William Norman, seventy-two, died in Nicholas Memorial hospital as a result of injuries sustained when a Michigan Central train struck him and his wife as they attempted to cross the tracks. The wife, fifty-six, will recover.

Missing Boy Located.

HILLSDALE, MICH.—George Graham, fifteen years of age, son of Mrs. Pearl Moore, who has been missing since July 27, has been located in Bryan, O. He ran away after a whipping administered by his stepfather.

Paper Mill Employe Killed.

MENOMINEE, MICH. — Peter Maslak, aged twenty, was instantly killed at Menominee paper mill when a heavy wheel toppled over on him, crushing the youth between the wheel and a concrete wall.

Penitentiary Makes Finance Coup.

JACKSON, MICH. — By buying a carload of sugar before the war scare raise became effective, Michigan state prison officials saved the state $1,350. The sugar will be used for canning purposes.

Brothers Killed in German Army.

PETOSKEY, MICH. — A message received by Molholland Martin, local grocery store employe, announces that his two brothers were killed while fighting with the German army in Belgium.

Chinese Cases Go Over.

SAGINAW, MICH. — The case against the Saginaw Chinese charged with being in the United States in violation of the exclusion act has been adjourned to September 14, 15 and 16.

GNATS GIVE FIREMEN RUN

Gilded Cross of Church Spire Attracts Millions of Insects.

ESCANABA, MICH. — Citizens passing the church of St. Joseph noted what seemed to be smoke emerging from the tip of the gilded cross at the top of the spire. Believing that the building was afire and the smoke was finding its way out the steeple, the fire department was notified.

After a close investigation which failed to reveal a trace of flame, the phenomenon was studied out. With a pair of field glasses the apparent smoke was found to be a mass of tiny gnats hovering around the cross. With every movement of the air they would sway back and forth, imitating smoke wreaths perfectly. The same phenomenon was noted at the spires of several other city churches.

Fiction and Fact.

In the novels the husband strolls into the conservatory for a little smoke before dinner.

In real life he strolls into the kitchen and raises blue blazes with the light of his life because dinner isn't ready.

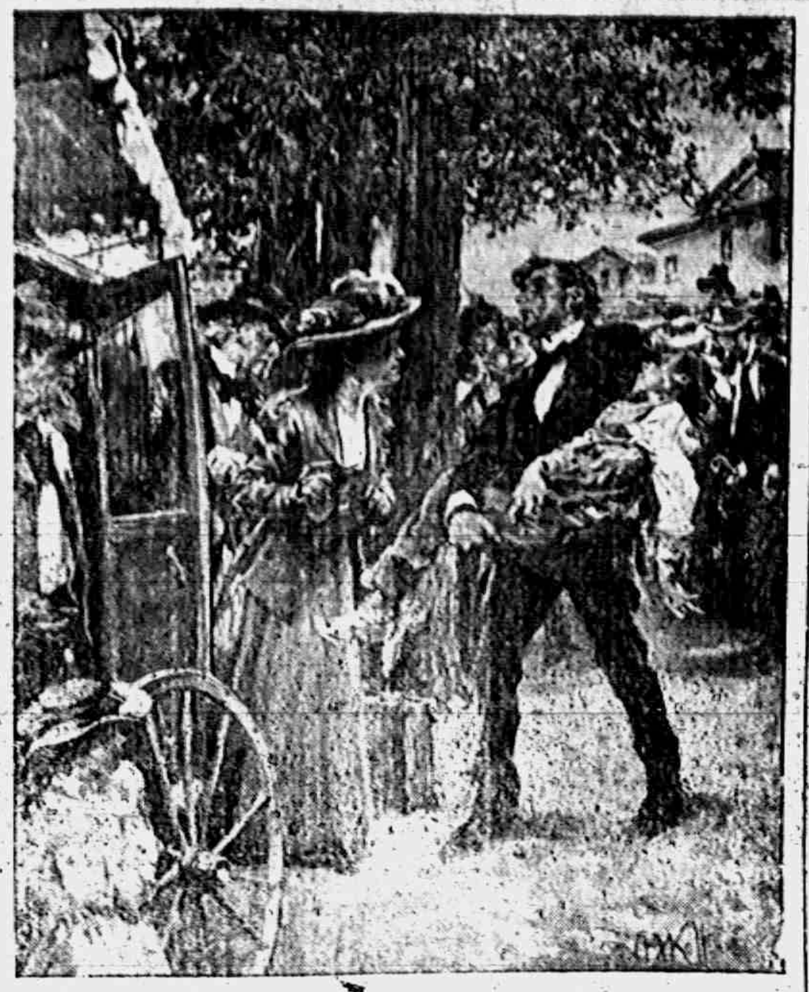

"THE CALLING OF DAN MATHEWS" AT THE BARDLEY OPERA HOUSE, FRIDAY SEPTEMBER 4

THE CALLING OF DAN MATTHEWS.

The dramatization of "The Calling of Dan Matthews," which comes to the Bradley Opera House on Friday Sept. 4 is so well know as a book that it is utterly unnecessary to give a detailed description of the plot, as every reader of Harold Bell Wright's stories and their name is legion, has read "The Calling of Dan Matthews."

In it, we find the familiar and well loved scenes, faces and names we met with in the "Shepherd of the Hills." The play belongs to the twentieth century and like all of Mr. Wright's stories, when put into playing form makes an intensely interesting and powerful acting drama. Mr. Wright's characters when produced behind the footlight are always true to life, as the author himself is a magnificent delineator of character and never fails to imbue his men and women with a realism seldom equalled by the modern playwright. The play is in four acts, each one growing more interesting, as the drama draws to a close, and while serious in theme, it has a powerful vein of comedy that lightens it and acts as a base of relief to the stronger and more intense scenes of the drama. "The Calling of Dan Matthews" has been dramatized by Mr. Wright and Elsbery W. Reynolds, and is produced by the well-known firm of theatrical managers, Messrs. Gaskill and MacVitty, who have already given us "The Shepherd of the Hills" and "That Printer of Udell's," and have established for themselves an enviable reputation for sincerity of detail, and a desire to furnish for their various productions actors of merit ability, and scenic equipment far above the ordinary.

Both in its company of players and scenic production "The Calling of Dan Matthews" bids fair to outshine any previous attempt by these popular producers; and to those theatre goers who take pleasure in a splendid play, mounted with care and cast with a company far above the average. "The Calling of Dan Matthews" will make a very powerful appeal.

GOOD PROMOTION

The following clipped from a Palo Alto, California paper of Aug. 10 will be of interest to the many friends of Bertram Wood in Tecumseh. He is the son of Atty. F. B. Wood of this place.

POSITION OF IMPORTANCE IS GIVEN PALO ALTO BOY

FREDERICK B. WOOD IS APPOINTED CONFIDENTIAL SECRETARY TO ARTHUR P. WILL.

Frederick B. Wood, a graduate of Palo Alto high school and of the 1910 class of Stanford University, and son of Mrs. L. A. Wood, who has resided in this city for the past ten years, has been appointed confidential assistant to Arthur P. Will, chief of the new legislative counsel bureau board. Wood is an attorney associated with the office of Bancroft & Steinhart of San Francisco. In the fortieth session of the legislature he was clerk to the judiciary committee of the senate.

This bureau forms an efficient agency to reduce the volume of legislation and prevent the enactment of unconstitutional, obscure and otherwise defective measures.

ADRIAN TO ENTERTAIN STATE FEDERATION OF CLUBS.

The Week of October 20.

The Federation of Woman Clubs will be held in Adrian in October. This is quite an honor for Adrian as it is the smallest city that has ever entertained the Federation.

The Adrian ladies are already busy with preparations for the event. A noticeable feature is that the ladies have raised sufficient money during the last year to finance this meeting without calling on the business men for assistance.

DINNER PARTY

Miss Edyth Shull was hostess to twenty young ladies at a dinner party Thursday evening. The house was prettily decorated with pink cosmos. Miss Emma Bailey of Mississippi a talented violinist accompanied on the piano by Miss Shull favored the company with several selections.

During the dinner hour music was rendered by the Victrola. Cards furnished the amusement of the evening. Misses Zella Mills and Minnie Mulyaney being the prize winners.

35 YEARS AGO.

August 28, 1879.

Wm. Cupples, Jr. left home yesterday for Galeburg, Mich., where he has been engaged to take charge of the public schools for the ensuing year. He filled the place last year to good acceptance and retains the same position another year.

H. W. Stevens stared for Cincinnati this morning for another lot of the Emerson & Fisher buggies.

Richard Caldwell shipped to Ireland yesterday an invalids chair which he had just finished. It is made with wheels on each side, and a step for the feet so that the occupant can propel himself. He is sending it to an invalid brother. Such a chair in Dublin would cost $50 and the cost of this chair and transportation will not exceed half that sum. So it pays our Irish neighbors to send to Michigan for their chairs as well as for their flour and hog wringers.

Miss Dena Heesen and Cora Kilburn are rusticating at Dundee this week.

We called on John F. Murry yesterday, and inspected his new type writer. As it is the first machine brought into Tecumseh, it naturally excites considerable curiosity. His is a No 4 perfected type writer, and has some improvements making it much better than the old style.

Co. C left for camp at Adrian yesterday afternoon, about sixty strong. The boys looked fine and departed feeling well. Col. Fitzsimmons has so far recovered his health as to be able to attend the encampment, and he went out with Co. C yesterday afternoon.

Wm. Hayden, last Tuesday evening was standing by Ford's meat market, when a shot from the target gun on Railroad St. hit him on the leg and piercing the cloth of his pants, striking a pocketbook throwing it off. These shooting this gun should be more careful, or its use should be prohibited.

EXAMINATION OF TEACHERS.

The examination of teachers for the township of Tecumseh will be held at the Union school building Friday, August 29, 1879 at 1 o'clock. Male applicants are required to pay a fee of $1 and females 50c. Please bring pencil and paper.

GEO. P. WRIGHT,
Township Supt. of Schools.

GRAND REVIEW.

12th Annual Review of the 18th Michigan Infantry held in Dundee Tuesday August 26

Following these headlines is a lengthy account of this reunion. Co. E of Tecumseh was the best represented company, there being 26 members present. Those from Tecumseh were L. Van Way, John Darling, P. J. Welling, Milan Wheeler, H. P. Wyrill, A. W. Slayton, John McKinney, Miles Baldwin, Geo. Burroughs, W. S. Merritt, H. W. Stevens, Wm Jorden, Hiram Wescott, James Ingersoll, Chas. McNiel and Ben Lamkin.

THE MILL TAX

By a change in the school law, made last winter, the two mill tax as heretofore assessed, has been reduced to one mill. The tax law was also amended, making it obligatory upon supervisors to assess all property at its full cash value.

Supervisor Hall assures that he has assessed the property in Tecumseh this year on the basis of its full value. In School Dist. No. 7 of Tecumseh the 2 mill tax last year raised $1033.40 and this year a one mill tax will yield $1315.53.

CASS vs TECUMSEH

Two games of base ball Friday and Monday. A victory for each club Cass of Detroit and the Tecumseh.

Scores of the two games were as follows:

Friday

	1	2	3	4	5	6	7	8	9	R	H	E
Tecumseh	0	0	5	3	0	4	0	0	2	14	11	19
Cass	2	2	1	1	0	3	3	0	1	13	16	18

Monday

	1	2	3	4	5	6	7	8	9	R	H	E
Tecumseh	0	0	0	0	0	0	0	2	0	2	3	15
Cass	1	2	1	0	2	1	1	4	6	18	19	9

A FLORIDA REUNION

The fourth annual reunion of the Michigan-Florida people, will be held Saturday, September 5th, in Palmyra, Mich. All former members and everyone that has been to Florida and their families are cordially invited to attend.

Church Notes

BAPTIST CHURCH

W. B. Hartzog Ph. D. minister.
10:00 a. m. Morning worship, sermon, "Looking Upward and reaching Downward."
11:15 Sunday School.
11:15 Men's class. Dr. Steinhoff will speak on, "Religious work in North and West Africa.
6:30 B. Y. P. U.
7:30 Union service at this church.

PRESBYTERIAN CHURCH

Rev. Wm. A. Rex, minister.
10:00 a. m. Morning worship and sermon.
11:15 a. m. Sunday school.
11:20 a. m. Men's class.
7:30 p. m. Union service at Baptist church Rev. Whitney, preacher.
Wednesday, 7:45 p. m. People's mid-week meeting.

FRIENDS CHURCH

Lewis G. Pim and Mary Barrett Pim pastors
10:00 a. m. Morning service.
11:15 a. m. Sunday School.
6:00 p. m. Christian Endeavor.
7:30 p. m. Union service at the Baptist church, Rev. Whitney, preacher
Everybody welcome

METHODIST EPISCOPAL CHURCH

G. H. Whitney, pastor
A welcome to all.
10:00 a. m. Morning worship.
11.15 a. m. Sunday School.
11:15 a. m. Men's class.
The Epworth League meets at 5:45. Topic, "An Evening with Chas. Wesley and his hymns," leader, B. Hurrey. Reports of the Epworth League Convention will be given.
7:30 p. m. Union services at the Baptist church. Rev. G. H. Whitney, preacher.
7:15 p. m. Wednesday prayer meeting.

EPISCOPAL CHURCH

Rev. Frederick Hewitt, rector
10:00 a. m. Sunday School.
The Church studying.
4:00 p. m. Short service. Sermon topic: "The European Conflagration."
Let the minister shake hands with you this Sunday.

ST. ELIZABETH CATHOLIC CHURCH

Rev. Edward Stanton, rector.
8 a. m. 2nd Sunday.
10 a. m. 4th Sunday.
All are cordially invited.

UNIVERSALIST CHURCH

Rev. E. N. Barrett will preach in the Universalist church Sunday August 30th, morning and evening.
10:00 a. m. Subject, "The Reign of Law."
7:30 p. m. Subject, "The Small and the Large in Human Experience."

MERRY-GO-ROUND CLUB

Tuesday evening Mr and Mrs. Jas McCann were the guests of honor at a party given by the Merry-Go-Round Club at the home of Mr. and Mrs. J. J. Belcher. Eleven tables were filled and at 6:30 o'clock a fine picnic supper was served. Mrs. Belcher then presented Mr. and Mrs. McCann with a picture as a souvenir of their membership in the club. They will be greatly missed as they have entertained the club delightfully on many occasions. All expressed the wish for their happiness in their future home in Detroit.

UPDIKE REUNION

Another pleasant memory added to our list, was the Updike family reunion at the home of Mr. and Mrs. M. R. Keyser three and one-half miles northwest of Tecumseh on Saturday, Aug 22.

Relatives from at home and away to the number of 45 gathered early in the day and a bounteous dinner and supper were served under awnings erected for the occasion.

A perfect day, an unusally jolly crowd and an afternoon of sports and visiting made the day one long to be remembered.

The same occasion in 1915 will be held at the home of James Hause in Clinton.

Our Classified Ad Department

ROOFING—This being the seventh year that I have been in the roofing business, and no fault has been found, I shall continue to sell the same. If any of my roofing does not give satisfaction please report to me and I will fix it free of charge. Roof paint for sale.
J. W. Owen. adv.

DRESS MAKING—Wanted
Mrs. Lester VanNess

FOR SALE—Horse, harness and road wagon. J. W. Cupples.

State Fair Tickets on Sale at the Herald Office

We have received from the Michigan State Fair Association 100 tickets which we are instructed to sell at 35c each or three for $1.00. It will cost 50c if you wait and pay at the gate.

These tickets will be on sale until Sept. 5th. The Fair this year will be held September 7 to 18 and the management are planning a bigger and better fair than ever before.

The management of the State Fair have sent us 100 free tickets for distribution to children under 12 years, for Children's day, Sept. 12th. These tickets can be secured by calling at the Herald Office.

HELLO WIFE! LETS HAVE A NICE STEAK TONIGHT YOU KNOW WHERE TO GET IT OF COURSE BYE BYE
812

Raised
From An Errand Boy
On Our Meats
Has Performed Some
Successful
Commercial Feats

When
The Pangs of Hunger
Demand A Steak
ORDER IT HERE!
You'll
Make No Mistake

Clark's Market.

'Phone 158. Witherell Block

No War Prices Here

Teas, Coffees and many other articles have taken a jump. Heavy purchases before the war placed us in a position to hold our present prices. We urge our customers to take advantage of present prices.

3 lbs. Best Rice	25c
2 cans Medium Red Salmon	25c
6 cans Pet Milk	25c
3 pkgs Uncle Sam's Macaroni	25c
25c K. C. Baking Powder	19c
3 packages Jell-o	25c
Bour's San Marto Coffee, per lb.	30c

Bour's
Fashion Blend Coffee
25 cents

Extra Choicest Garden Picked
Japan Tea, 40c lb.

Bartley's
Steel Cut Coffee
25c, 28c, 30c, 32c.

Golden Eagle
Japan Tea
per lb. 50c

The People's Store,
WM. PALMAN, Manager.

THERE'S NO TELLING

IF YOU entrust a valuable battery to a carless garage hand or person who does not understand the business, whether you are going to have a properly charged battery or a ruined one.

BATTERIES RECHARGED

by our "Mercury Arc System." Your battery is charged with the correct voltage without injury to the plates—it is restored to perfect working condition; our prices are no higher than you pay elsewhere.

Have us examine your battery at least once a month—you will find it pays.

Tecumseh "Big Chief" Garage,
LIVERY SERVICE. 'PHONE 289.

$23.33 In One Minute

Young man! Young woman! If you could make $23.33 in one minute you would jump at the chance. Read how.

Most business colleges employ solicitors to visit homes and enroll students. These solicitors get one third or more of the tuition of each student they enroll.

To meet such competition we shall give each student himself the benefit of what other schools pay solicitors. Read on.

1. Our complete course includes a thorough training in Shorthand, Booking, Typewriting and Penmanship.
2. Our cash rate for these courses is only $70.00. Many schools charge $100.00.
3. We will give these courses for $46.67 to all who enter between August 15 and September 15. You can decide this matter in

ONE MINUTE

and thus make $23.33. That's easy

You Can't Afford To Miss It!

Our former students are acceptably filling responsible positions in practically every state.

Send for list of names and addresses of more than 100 of our former pupils, showing positions they are able to fill acceptably. Also for leaflet giving five strong reasons why you should

ATTEND BUSINESS COLLEGE AT ANN ARBOR.

No school does more to help its pupils secure good positions. Write us today. Address

The Stenographic Institute,
Ann Arbor, Michigan
711 N. University Ave.

Facts about AGRICULTURE LIME.

There is no land value in lime. It swe tens the soil and is particularly good fo Clover and Alfalfa.

OHIO GROUND LIMESTONE is 58 per cent pure, is cheap in price but you have to use a lot of it as it is largely insolable.

OHIO HYDRATED LIME is more solable but you have to pay for 42 per cent, of Magnesia etc, which is waste.

CHARLEVOIX (Mich) HYDRATED LIME is 97 per cent. pure being hydrated or burnt, is immediately available and will go three times as far as the cheaper limes. Price $8 00 per ton, it comes in sacks

We have a car of the CHARLEVOIX IN TRANSIT, place your orders at once as car is not large.

L. E. TEMPLE & CO.

Hercules Bed Springs

FOR

Real, Restful Rest.

The Spring That Never Sags.

Guy E. Belding,
Furniture and Undertaking.

3% ON SAVINGS

BANK YOUR FALL PROFITS

in the form of a Lilley State Bank Certificate of Deposit earning 3% interest.

Safe always. Earning a reasonable interest return. Negotiable by endorsement. Accepted as collateral anywhere. Available as cash if needed. An ideal form of investment.

THE LILLEY STATE BANK,
TECUMSEH, - MICHIGAN.
"HARVEST HEADQUARTERS"
Capital, Surplus, Profits, $60,000.00.

VINEGAR AND SPICES

We sell Pure Cider Vinegar and strictly pure spices. To be sure of the best. buy your pickling supples here.

Post Toasties

We have just received a fresh supply. Large size package 15c, 2 for 25c.

Corn Puffs

A new breakfast food, similar to Puffed Wheat and Puffed Rice. Give it a trial.

CASH BARGAINS FOR SATURDAY

Mapl-Flake, per package	8c
Fels Naptha Soap, 6 bars	25c
Lenox Soap, 6 bars	21c

With orders for other goods

'Phone 87 E. J. LOWRY

A Lot of
Men's and Ladies'
OXFORDS
at 1-2 price.
J. R. NYLAND.

LOCAL AND PERSONAL

NOTICE

All copy must be in the composing room of this office by 9:30 a. m. Tuesdays and Fridays and all advertising matter before 4 o'clock p. m. Mondays and Thursdays.

A. B. McLachlin and son Leon, were Toledo visitors Sunday.

James McDermott was a business caller in Jackson Tuesday.

Miss Ida B. Chase was a business caller in Toledo Thursday.

Miss Anna Mitchell is visiting friends in Angola, Ind. this week.

George Keysor is entertaining his brother Chas. H. Keysor of Alaska.

Mr. and Mrs. Ransom Mills of Tipton were Tecumseh visitors Tuesday.

John B. Smith went to Ypsilanti and Ann Arbor Tuesday on business.

Mrs. Frank Pratt and Esther were spending Monday in Adrian with friends.

Mrs. Marie Brazee of Adrian has been the guest of Mrs. Joseph Marsh this week.

E. J. Peters & Co. have a new line of place cards and tally cards to choose from. adv.

George Burroughs attended the reunion of the 18th Infantry in Adrian Wednesday.

Misses Marian and Margaret Hoag are spending a few days with friends in Blissfield.

Mr. and Mrs. C B. Mize and Mr. and Mrs. J. J. Orr, motored to Cavanaugh lake Sunday.

Mr. and Mrs. Comstock of Manchester were guests of Mr. and Mrs. A. B. Harding Wednesday.

R C. Thayer of Toledo was an over Sunday guest of his parents Mr. and Mrs. A. H. Thayer.

Harold McClure has entered the Detroit Business College beginning Monday of this week

Frank Snell an employee of the State Savings Bank is in Detroit this week for a few days vacation.

John Gaston has been spending the past week in Chicago where he is attending a jewelers' convention.

Newburg school boasts of being the only one in the country where a wind mill is used for pumping water.

Miss Teresa Deery is visiting her aunt Mrs. Andrew Hiler and family in Defiance, Ohio for a few days.

Real estate transfer, Miss Luce to Lee Pattison, house on corner of Shawnee and Maiden Lane streets.

Mr. and Mrs. Glenn Jackson of Flint are guests of his parents Mr. and Mrs Alfred Jackson and other relatives.

Buy your china now before the price advances.
E. J. Peters & Co. adv.

Frank Pratt and family motored to Blissfield Sunday. The return trip was somewhat delayed by the storm

Thos. O. Perry has been spending a few days this week with his sister Mrs. J. N. Satterthwaite and family.

Mr. and Mrs. Hiram Wescott attended the reunion of his old regiment the 18th Infantry in Adrian Wednesday.

Mrs. C. W. Twitchell of Andover, Ohio came Tuesday for a visit with her parents Mr. and Mrs Thomas Russell.

Miss Ada Swift came Wednesday from Toledo for a visit with her parents Mr. and Mrs. B. G. Swift and family.

Mrs McIntyre of Holloway was the guest of Miss Lydia McIntyre and Mrs. Alex Richards Tuesday and Wednesday.

Miss Lena VanValkenburg of Detroit came Wednesday for a visit with her parents Mr. and Mrs. Amenzo VanValkenburg.

C. A. Wright, C. E Williamson, Ralph Bowen, Richard Meade and B. P Anderson were passengers for Detroit Tuesday morning.

Mrs. Wm. Jordon was a passenger for Adrian Wednesday where she is visiting her daughters Mrs. McDermott and Mrs. Henderson

Mrs. Jonas Waldron, Leon and Florence spent last week in Owosso Mrs. Waldron and Leon returned home Tuesday but Florence remained for a longer visit.

Mrs. F. W. Dickey of Marshall and Mrs. F. O. Perry of Oak Park, Ill. left for their homes Monday morning. Enroute they went to Detroit for a short visit.

F. Rosacrans was a business caller in Detroit Wednesday. His daughter Marjorie went with him and remained for a visit with Mr. and Mrs. Wm. Meyer and Mrs. Adamson.

Miss Beth Satterthwaite who has been spending a few weeks at her home left for Baltimore Tuesday where she has one more year in the nurses training hospital.

Dean Hudnutt having completed his furlough from duties at West Point, returned there Thursday, where he has two years more of study and service to complete his course.

Mr. and Mrs. Winthorp Kellogg and two daughters, Mr. Hartshorn and daughter Mabel from Lansing were in town Tuesday enroute from Adrian where they had been for the burial of Mrs. Hartshorn.

The Lenawee County Fair will be held in Adrian Sept. 21-25 The management are making every effort to have this fair as great, if not a greater, success than in preceeding years and it is hoped that the attendance will repay them for their efforts.

Mourning the death of Pope Pius X the altar of St. Elizabeth's church is heavily draped in white, yellow and black. The Pope's colors are white and yellow and the black is the emblem of the deep grief of the church over their great loss.

James Aten spent Wednesday with friends in Tipton.

Dr. H. R. Conklin was a passenger for Toledo yesterday.

Mr. and Mrs. Joe Platt were business callers in town Thursday.

Miss Blanche Robison of Clinton was shopping in town Thursday.

Mrs. Jewett Wheelan of Tipton was a business caller in town Thursday.

Rooms to rent also barn room. Enquire of J. J. Belcher at the Shoe store. adv.

B. P Anderson and Dept. John, B Smith are running new Ford cars this week.

Mr. and Mrs Geo. Hines were spending Wednesday with her mother in Brooklyn.

Miss Josephine Orr leaves today for Williamston where she will teach the coming year.

New Fall Hats at
The Jones Toggery Shop. adv

Miss Ruth Ager will teach in Belding the coming year and left for that place today.

Mrs. Granville Mills and Mrs. Emma Hoag of Macon were shopping in town Thursday

Mrs. Adah Boyce of Ann Arbor is visiting her cousin John Sherman and family this week.

Fine switches made, cut hair and combings bought at the millinery of Miss Julia A. Hough. adv

Glen and Alma Tansley motored to Detroit Tuesday and are spending a few days with friends in the city.

Mrs G A, Rathbun returned from Chelsea Thursday where she had been visiting relatives for a number of days.

Supt. Reed has returned from his vacation trip and has been busy all the week in the interest of our schools.

Mrs. James Clark was a Clinton visitor Thursday where she helped to celebrate the birthday of her brother Chas. House.

Can accomodate two school girls with room and kitchen privileges.
Mrs. G. R Gillespie adv

Mrs. John Austin and son Raymond have been spending a few days in Clinton with her parents Mr. and Mrs Ben Dove.

Mr and Mrs. T. M. Camburn, Mrs. Eugene Camburn and Mrs. Will Camburn went to Saline Thursday for the Camburn reunion.

Mr. and Mrs. Andrew Wilson attended the Camburn reunion Thursday at the home of Mr. and Mrs. F, Camburn in Saline.

Mrs. Geo. Field and two children Marjorie and Ralph have been spending the week in Manchester with Mrs. John Spaffard and family.

Stationary and tablets at
E. J. Peters & Co. adv.

Mrs. Mary Wheelan of Tipton was in town Thursday enroute to her home from Dundee where she had been spending several days.

Mrs. Celia Frasier of Mt. Clemens who has been visiting Mrs Geo. W. Stacy and other relatives in town for a few days returned home Wednesday.

One of the most interesting and pleasant features of the Chautauqua at Clinton is the Children's hour, and the children are there on time every morning

Mr, Kintner who with his wife and son were here for the Lamkin reunion returned to his home in Painsville Ohio Wednesday. Mrs. Kintner and son remained for a longer visit,

New Fall Suitings, Call and see them at The Jones Toggery Shop, adv

Mr. and Mrs. Wm, Palman are entertaining his mother Mrs. Addie Palman of Toledo and his sister Mrs. Bessie Goodman, son Isador, and daughter Sarah of Indianapolis

Mrs. Lavern Austin and children went to Clinton Thursday for a few days visit with her parents Mr. and Mr. and Mrs. Ben Dove. Mr. Austin will join them Saturday evening.

Misses Sarah and Agnes McNair have been entertaining their cousins Mrs. Jewell of Paxton, Ill., and her daughter Mrs Chas, Gallup of Ann Arbor for several days this week.

A lot of mens and ladies Oxfords at half price. J. R, Nyland adv

Rev. E. H. Barrett of Ohio will give a free lecture in the Universalist church on Friday evening Aug. 27 at 7.30. Subject "Democracy and Religion". All are invited to attend,

Mike Melonakas is expecting his sister Helen Melonakas to make her home with him in Tecumseh. She arrived in N. Y. from Greece last Monday and is now in Monroe for a few days visit with friends.

H. W. Stevens, Jas. Ingersoll, and William Smith attended the reunion of the 18th Inft. in Adrian Wednesday. Gen Spaulding of Monroe was in attendance and gave an address which was much enjoyed by the old veterans. There were 75 present of the old regiment.

For the newest and up to date line of jewelry you will find at
E J Peters & Co. adv.

Boosters were in town Tuesday from Milan in the interest of Sports Day to be held Thursday Sept 3. The band were in costume and excited much merriment. Several auto loads of business men were in line, and distributed hand bills through the business portion of the town.

The Civic and Town Improvement Society held a picnic at the home of Mr. and Mrs. Howard Bredow Tuesday afternoon with a fair attendance. A short business session was held. Mrs Bramble was elected to fill the office of secretary made vacant by the resignation of Mrs O. B. Finch. At the close of the business meeting the company enjoyed a bountiful picnic supper and a social hour.

LAWN PARTY

At C. H. Bramble's Thursday Evening.

The lawn party held at the home of Mr. and Mrs. C. H. Bramble Thursday evening was quite largely attended and a very interesting program was given. Miss Helen Anderson gave a very fine address which was listened to with marked attention. Miss Nellie Mingay gave a spirited reading and was heartily encored, she responded in a very pleasing manner. Mrs. Jennie C. Law Hardy gave a most convincing talk on Equal Suffrage.

At the close of her address, pictures of New Zealand were thrown upon screen, Mrs. Hardy giving an interesting description of the country.

Music by the band was interspersed through the program. Ice cream was served during the evening

A very pleasant and instructive evening was the report of those who were present.

Eugene Rosacrans motored to Detroit Wednesday.

Rooms to rent, school girls.
Mrs. John Lucas.

Hugh Hanna Jr. was a business caller in Adrian Wednesday.

The new programs for the Monday Club can be found at the Library.

Mrs Guy Belding attended the Chautauqua in Clinton Wednesday.

Jack Ponfret and wife of Detoit are spending the week at Sam Richards.

The high wind of Sunday overturned the silo on the John Temple farm.

Mrs. Jennie Weir has as her guest her neice, Miss Isabel Onslette of Detroit.

Mrs. Emily Hall and daughter Jeanetta were passengers for Detroit this morning.

Gale Royce of Jackson is visiting his grandmother Mrs R. J. VanDuser for a few weeks.

Miss Marie Harvey of Adrian came Thursday for a visit with her cousin Mrs. Alfred James.

Mrs. J. H Hanford and daughter Fern, have been spending the week in Detroit with friends.

Miss Lelah Weurthner resumed her work at the Macaroni factory today after a vacation of a week.

Born to Mr. and Mrs. Glen Thayer of Grand Rapids, Tuesday, Aug. 25, a 10 lb. boy—Glen Roberts Thayer.

Fred Handy of North Franklin is visiting his sisters Mrs, Leon Manley and Mrs Bert Cregor this week.

Mrs, W. S. Dickinson and father J. R. Duncan are in Waterloo, Ind, for the Duncan-Baxter reunion.

Albert Boyce of New York and daughter Madaline are spending a few days with J. T. Boyce and wife.

Mrs, Eugene Rosacrans who has been spending some time at Mullets Lake returned home Thursday night.

Miss Edyth Rector left this morning for Sabina, O., to attend the wedding of her friend, Miss Wenita Thorpe

Miss Hazel Roberts is making an indefinite stay with her sister Mrs Glenn Thayer and family in Grand Rapids

Mr. and Mrs. Thomas McCann were called to Jackson last night by the sudden death of her brother-in-law Chas. Harrison.

Tom Mulvaney have been entertaining her brother B. J. Badger of Okla., and Miss Emma Badger of Chicago for the past week.

John Frost and wife are entertaining Elmer Logan of Montpelleo, O., and Mrs. W. B. Chase and daughters of Kenosha, Wis.

F. T. Bentley, wife and two children of Waterloo, Iowa, arrived last night to visit his sister, Mrs. John Herring and family.

The Misses Vie Temple, Kathryn Reed, Lillian Kennedy and Gladys Griswold attended the Epworth league Convention in Saline.

Mrs. Eugene Smith, Miss Ella Adams and Miss Mollie Beardsley of Birmingham are guests of Rev. and Mrs. G. H. Whitney this week.

Miss Elsie Crane who has been the guest of Mr. and Mrs. Elroy Zimmerman for the past week left for her home in Portland, Mich., this morning.

Mrs. Edyth Lamkin starts for St. Paul next Monday where she is joined by her son Will and together they take the boat for Superior and other points.

Mrs. F. P. McQuillian, two sons and daughter returned to their home in Jackson. Wednesday. after a few days visit with her sister Mrs. Tom McCann.

J. W. Wightman went to Adrian this morning for the Soldiers and Sailors reunion and responded to the welcome of the Mayor to the assembled crowd.

Bartley Cannell, wife and three children of Los Angeles, Calif., came Wednesday for a visit at her aunt's Mrs. Wm Witherell and family and other relatives

Mr. and Mrs. A. B. Harding have been entertaining Mrs. Rollo Haskins for a few days. She left for Detroit Wednesday where she is the guest of her brother Rev. Howard Haskins.

Aida Ellis, who has been spending the last three months with her grandmother Mrs. R. J. VanDuser, returned to her home in Jackson. Mrs Van Duser went with her and spent Sunday.

Mr. and Mrs. Albert Haire have had as guests this week Mrs. Archie Philip of Sturgis, Miss Mary Kohler of Pentecost, Elsie Sandford of Adrian and Mrs. Geo. Edwards, Mrs. R Eastlick and daughters of Milan.

Mr. and Mrs Hugh Ager entertained at tea Tuesday evening. The guests present were Mr. and Mrs. James Lowry and daughter Mrs. David Welser of Chattanooga, Tenn., and Mrs. Mathews of Grand Rapids.

Will McGlashen of Buffalo, N. Y. motored in from Detroit in his new seven passenger Packard Car and is the guest of Mr. and Mrs. A. D. Lawrence. He will make his return trip to Buffalo by boat from Detroit.

"The European Conflagration"

St. Peter's
4:00 P. M., SUNDAY.

Local Primary Result

The results of Tuesday's election showed a light vote cast, the total number being 222. The official Primary Election ballot was used for the first time.

Governor Ferris, democrat received the largest number of votes for Governor (83) while out of the five candidates on the Republican ticket, William S Linton received the largest number (44).

The vote also showed that the Township is still hanging on to its Republican majority. Below is a detailed report of the Township election:

Republican, r.
Progressive, p.
Democrat, d.

GOVERNOR	
A. J. Groesbeck, r	22
W. S. Linton, r	44
F. C. Martindale, r	38
G. E. Ellis, r	1
C. S. Osborn, r	5
H. R. Pattengill p	14
W. N. Ferris, d	83
LIEUTENANT GOVERNOR	
D. E. Heineman, r	48
L. D. Dickenson, r	43
E. J. Curtis, r	17
J. N. McBride, p	14
E. L. Beach, d	77
CONGRESSMAN	
A. O. Reece, r	23
H. L. Larwill, r	80
M. R. Bacon, r	18
H. F. Probert, p	14
S. W. Beakes, d	54
J. W. Helme, d	32
STATE SENATOR	
E. J Bryant, r	89
G. Barlow, p	14
F. A. Groger, d	51
A, B. Staup, d	29
SHERIFF	
C. E Henig, r	57
L. L. Knowles, p	15
T W. Woller, d	74
COUNTY CLERK	
C. M, Butler, r	85
J. A. Murphy, p	15
H. B. Knowles, d	72
COUNTY TREASURER	
A. W. Brown, r	85
W. K. Nelson, p	14
G. R Holloway, d	71
REGISTER OF DEEDS	
I. A. Snyder, r	83
G. A. Smith, p	14
L. A. Teachout, d	65
PROSECUTING ATTORNEY	
L, F. Bean, r	91
J. F. Steward, p	13
H. I. Bourns, d	54
J. H Baker, d	25
CIRCUIT COURT COMMISSIONER	
F. J. Russell, r	76
C. Retan, r	55
T. M, Joslin, p	12
G. W, Ayers, p	10
D. R. Foley, d	57
H. T. Bauman, d	43
CORONERS	
B. P, Thomas, r	81
P A. Cowley, r	58
E. E Hendershott. p	14
S Johnson, p	11
G, M. Lochner, d	57
A. Lamley, d	50
DRAIN COMMISSIONER	
R. G. Auchampaugh, r	81
S, Gibson, p	13
A. J. Roberts, d	71
SURVEYOR	
R. W, Holsington, p	4
J. L. Richard, d	77

NOTICE

Tecumseh Schools open Tuesday Sept. 1st. All new students are requested to meet Supt. Reed in the office Monday forenoon Aug. 31 for classification.

MONDAY CLUB

Special meeting of the Monday Club was held Wednesday afternoon with a good attendance. Mrs. J. D. Shull presiding. The name of Miss A. A. Whitnack was presented for membership and she was duly elected. The programs for the coming year were left in the Library where members can secure them. The opening meeting will be held October 5th at the residence of the president, Mrs J. D. Shull.

BIRTHDAY PARTY.

To celebrate the fourth birthday of Mary Eleanor Anderson, her mother Mrs. F. S. Anderson and grandmother Mrs. J. D. Shull, invited in her little friends and neighbors at the Shull residence on Tuesday afternoon. A merry time was spent by the little folks, and the older ones as well. Dainty refreshments added much to the delight of the party.

GRANGE AND FARMERS CLUB PICNIC:

About 75 were present at the union picnic of the Grange and Farmer Club Wednesday at the pleasant home of Daniel Hall, 2½ miles northeast of town.

A bountiful picnic dinner was the great feature of the occasion. A game of ball between the Grangers and the Farmers Club afforded much entertainment and resulted in a score of 6 to 5 in favor of the Farmers Club,

SWEET POTATOES

are in their prime and a close rub with the irish article in price,

We sell the "CUTLER"

WATERMELON & MUSKMELON

They are always good.

SATURDAY SNAPS:

Fine Sweet Potatoes, 9 lbs. for	25¢
Arm & Hammer Soda, package	5¢
Flake White Soap, 6 bars	25¢
Fels Naptha Soap, 6 bars	25¢
Granulated Sugar, per pound	8¢

ANDERSON GROCERY CO.

Phone 91 — Successors, Anderson Bros. Macon 'Phone

USE

NEPONSET PAROID ROOFING

and Building Papers.

Neponset Paroid lasts longer and costs one third less than shingles—can be laid in one-third the time without skilled labor.

Neponset Paroid is better roofing because it is made of better felt, is saturated in a better way in a better asphalt compound.

Neponset Paroid resists attack of fire—is endorsed by National Board of Fire Underwriters

SOLD BY

Satterthwaite Bros.

Corn Binders

It is about time for corn cutting and we want to sell you that new Corn Binder. We sell both the McCormick and Johnston and can recommend either one for light draft, long life, few repairs and good work. Let us have your order early so we can get yur binder set up in time for work.

Corn Huskers

In huskers we can sell you Advance, Appleton, McCormick and Adams. This gives you a line of huskers from 2 roll to 12 roll and all huskers that we can recommend and guarantee.

If in the market for a husker for individual or party use, notify us and we will see you.

TWINE

In corn cutting as in grain harvest you need the best binder twine. Get your supply of Plymouth or McCormick of us and save trouble.

Slayton & Son, Tecumseh, Mich.

Mr. Builder:

DON't FORGET US

when in the market for

SHINGLES, LUMBER, LATH, FINISH, ETC.

Everything on hand to complete a job. Prices right.

Tecumseh Lumber Co.
MOORE BROS.

The Herald $1.00

will be at my office over J. J. Belcher's store every day except the 3rd Tuesday of each month

S. P. HOSMER,
OPTICIAN

N. D. TRASK,
Osteopathic Physician,

Office over McCann & Bowen's Store. Office Hours, 8 a. m. to 5 p. m.

A. C. AYLESWORTH,

Licensed Auctioneer, Real Estate, Stock and General Salesman.
Will attend all sales in city or country, at reasonable rates.
Headquarters and all dates made Herald office

Dental Parlors
W. D. REED, D. D. S.

Chicago, St. Tecumseh,
Crown and Bridge work Aluminum
Silver and Rubber plates and all of
the specialties known to modern
dentistry. Gas or vitalized air administered,
Office over Avery & Co's store

Dental Parlors
of
E. D. BROWN, D. D. S.

Filling, Crown, Bridge and platework Local and complete anaesthetics administered for painless extraction. Office ver the 5 & 10c store. Phone 192.

C. M. Cooley,
Licensed Auctioneer.

R. F. D. No. 4 Manchester. 15 year successful experience in Jackson, Washtenaw and Lenawee Counties, also practical farmer.

Bell Telephone Clinton exchange.

Rates Reasonable and Satisfaction Guaranteed

OVER 65 YEARS' EXPERIENCE
PATENTS
TRADE MARKS
DESIGNS
COPYRIGHTS &C.
Anyone sending a sketch and description may quickly ascertain our opinion free whether an invention is probably patentable. Communications strictly confidential. HANDBOOK on Patents sent free. Oldest agency for securing patents. Patents taken through Munn & Co. receive special notice, without charge, in the
Scientific American.
A handsomely illustrated weekly. Largest circulation of any scientific journal. Terms, $3 a year; four months, $1. Sold by all newsdealers.
MUNN & Co. 364 Broadway, New York
Branch Office, 625 F St., Washington, D. C.

Fountain Pens Old.

If fountain pens have not attained perfection in the present day it is not because their youth warrants their indiscretions, for, according to a writer in the Pall Mall Gazette (London), this form of combined ink reservoir and pen has been in use for over 300 years. E. S. Bates in his "Touring In 1600" shows, he says, that travelers wrote with them at that time. In the following century they appear to have been in common use, a dictionary published in 1754 defining "fountain pen" as "a pen made of silver, brass, etc., contrived to contain a considerable quantity of ink and let it flow out by degrees. To use the pen the cover must be taken off and the pen a little shaken to make the ink run more freely." British patents were obtained for fountain pens in 1809, one being granted to Joseph Bramah of Rock fame and another to F. H. Foelsch for a stylographic as well as a fountain pen.

Tactful Dam Builder.

In speaking of the river regulations of the ancients Sir William Willcocks, the noted English engineer, said: "Cyrus the Great controlled the Gyndes, a tributary of the Tigris, in a truly original manner. Babylonia was already peopled, and lands were needed for his Persian troops. The Gyndes discharges 40,000 section feet and runs thirty feet deep in a sandy and mobile bed. He could build no regulator, so he dug thirty canals, divided the waters of the river among them, closed the river by an earthen dam and completely controlled it. As he could never have induced his wild soldiers to dig these canals for any useful purpose, he took advantage of the fact that his favorite horse had been drowned in the flood and urged his soldiers to dig the canals and dissipate the waters of the river in such a fashion that it could never again drown a horse."—Detroit Free Press.

DREW GUNS ON BRAKEMAN

Trio of Indianapolis Men Held on Shooting Charge.

Noblesville, Ind., Aug. 24.—Following a chase of several miles in an automobile the police here arrested Chalmers Davis, Forest Robinson and Ralph Barnett, all of Indianapolis, on the charge of attempting to shoot a Lake Erie & Western brakeman.

The trio beat their way here from Indianapolis and when ordered off the train by the brakeman fired a shot at him.

DON'T WAIT

Take Advantage of a Tecumseh Citizen's Experience.

When the back ache.
Don't wait until backache is chronic
'Till kidney troubles develop.
'Till urinary troubles destroy night rest.

Profit by a Tecumseh citizen's experience.

W. C. Witherell, W. Potawatamie St., Tecumseh, Mich., says: "I had acute pains across the small of my back and in my hips. Often, after stooping a sharp twinge darted through my loins, obliging me to lie down. I was laid in bed for several days and I believe that the trouble was caused by excessive stooping. When I learned of Doan's Kidney Pills I got a supply at Wright & Sons Drug store and a few boxes restored me to good health. Since then, whenever I have felt in need of a kidney medicine, I have taken Doan's Kidneys Pills and the results have been very pleasing. I have had no reason to change my high opinion of Doan's Kidney Pills which I expressed some years ago." Price 50c at all dealers. Don't simply ask for a kidney remedy—get Doan's Kidney Pills—the same that Mr. Witherell had. Foster-Milburn Co., Props., Buffalo, N. Y. adv.

God and men think him a fool who brags of his own great wisdom.

CITROLAX!
CITROLAX!
CITROLAX!

It's a fine laxative, of course—and the nicest hot weather drink you ever tasted. Flushes thoroughly, and pleasantly, to F. C. Crysler, Syracuse, N. Y., says: "Have used laxatives for 15 years but this Critrolax has got everything else beat a mile." Try it. For sale by all druggists of Tecumseh. adv

When it rains in August, it rains honey and wine.

W. T. Greene, Hopkinton, N. H., writes the following letter, which will interest every one who has kidney trouble. "For over a year, Mrs. Greene had been afflicted with a very stubborn kidney trouble. Foley Kidney Pills done more to complete her recovery than any medicine she has taken and I feel it my duty to recommend them." For sale by all druggists of Tecumseh. adv

Always keep your hook in the water where you least expect one the fish will be found.

Constipation Causes Sickness

Don't permit yourself to become constipated, as your system immediately begins to absorb poison from the backedup waste matter. Use Dr. King's New Life Pills and keep well. There is no better safeguard against illness. Just take one dose to-night. 25c at your Druggist. adv.

A man is not always known by his looks, nor is the sea measured with a bushel.

Don't endure the needless pain and torment of rheumatism, aggravated as it is by the hot weather. W. T. Hutchins, Nicholson, Ga., says: "I suffered the aches and pains of rheumatism, swollen feet, irregular painful bladder action, but Foley's Kidney Pills fixed me up quickly." Foley's are the best. For sale by all druggists of Tecumseh. adv

An angry man opens his mouth and shuts his eyes.

PARKER'S HAIR BALSAM
Helps to eradicate dandruff.
For Restoring Color and Beauty to Gray or Faded Hair.

WHITTEMORE BROS & CO.
ALL KINDS OF BLACK SHOES
OIL PASTE
BLACKS POLISHES SOFTENS PRESERVES
BOSTON, U.S.A.
TO OPEN PRESS DOWN KEY

TO OPEN-TURN KEY
"Oil Paste" Polish
For all kinds of Black Shoes
Blacks, Polishes, Preserves
also Russet "Oil Paste"
Same size box, each 10c.
Ask Your Dealer for
Whittemore's

FOOTBALLERS HOLD MEETING

Michigan State League Players to Talk Things Over Sunday.

Detroit, Mich., Aug. 24.—Michigan State Foot Ball league held an important meeting at H. C. Weber's Sunday afternoon when representatives of Mt. Clemens, Flint, Jackson, Ann Arbor, Windsor, Heralds, Argonauts, Greys, Trumbulls, Othmans, Wolverines, Victors, Beebe & Bell and Harvards held a pow-wow to determine whether football is going to continue in the same old rut or not.

The league officers are determined to have cleaner foot ball played this fall and in order to regulate the sport will only hire the very best officials.

LAKE CITY FUGITIVE CAUGHT

Port Huron Detective Captures Frank Geisler After Long Chase.

Lake City, Mich., Aug. 24.—Frank Geisler, Riverside township farmer who broke jail July 3, was returned here by Detective L. C. Ernest of Port Huron.

He was followed through several states and finally captured seventy-five miles from Malta, Mont., where he had been working on a sheep ranch.

STATE OF MICHIGAN, County of Lenawee, ss.

Probate Court for said County.

At a session of the Probate Court for the County of Lenawee, holden at the Probate Office in the City of Adrian, on the 6th day of August in the year one thousand nine hundred and fourteen.

Present, Hon. HARRY L. LARWILL, Judge of Probate.

In the matter of the estate of ALFRED JAMES, Deceased.

On reading and filing the petition of Alfred W. James, administrator, upon estate of said deceased, alleging that the funeral expenses and debts of said deceased, and the expenses of administration thus far incurred have been fully paid, and praying that his final administration account may be allowed and for such other order and decree as to this Court shall seem proper.

It is Ordered, That Monday, the 31st day of August next, at nine o'clock in the forenoon, be assigned for the hearing of said petition.

And it is further Ordered, That a copy of this order be published in the TECUMSEH HERALD, a newspaper printed and circulating in said County of Lenawee, for three successive weeks, previous to said day of hearing.

HARRY L. LARWILL,
(A true copy) Judge of Probate
E. I. LARWILL, Register of Probate.

STATE OF MICHIGAN, County of Lenawee, ss.

Probate Court for said County.

At a session of the Probate Court for the County of Lenawee, holden at the Probate Office, in the City of Adrian, on the 8th day of August, in the year one thousand nine hundred fourteen.

Present, Hon. HARRY L. LARWILL, Judge of Probate.

In the matter of the estate of ANNE CATHERINE SWAN, deceased.

On reading and filing the petition of Mary H. Swan executrix upon the estate of said deceased, alleging that the funeral expenses and debts of said deceased, and the expenses of administration thus far incurred, have been fully paid, and praying that her final administration account may be allowed and for such other order and decree as to this Court shall seem proper.

It is Ordered, That Tuesday the 8th day of September next, at nine o'clock in the forenoon, be assigned for the hearing of said petition.

And it is further Ordered, That a copy of this order be published in TECUMSEH HERALD, a newspaper printed and circulating in said County of Lenawee, for three successive weeks previous to said day of hearing.

HARRY L. LARWILL,
(A true copy) Judge of Probate
E. I. LAWILL, Register of Probate.

TECUMSEH MARKETS

CORRECTED AUG. 26, 1914

Wheat	90—93
Flour per bbl	4 80 5 40
Rye	60
Corn (ear)	40
Oats	35
Beans	3 00
Potatoes	90
Butter	27
Eggs	21
Lard	14
Tallow	
Fowls (live)	11-12½
Springers	13-14
Roosters	06
Ducks spring	8-12½
Geese	10
Turkeys	
Hay	9 00—11 00

What Saved the Home.

In the American Magazine a man who has had twenty-five years' matrimonial experience says that he and his wife were growing farther apart and constantly quarreling. The family would have been wrecked had it not been for two things, which he describes as follows:

"First was the baby—a healthy, charming child—to whom we were intensely devoted. For months the baby was about the only subject we could agree upon. The other safeguard was our sense of humor. I have since thought that no two persons should marry unless one or the other has a sense of humor. With us the sense of humor usually came to the rescue at the most trying times. One or the other of us would be struck with the ludicrous feature of our quarrel and laugh, and pretty soon we made up."

A Mannish Lady.

An eccentric lady who was a source of great amusement to the then Prince of Wales in those earlier years was Lady Sophia Macnamara, who is described in "On the Track of the Great."

She was the most independent woman I have ever met—robust and breezy, wont to wear a hat of the kind we christened the "hard boiled egg"—an uncompromising looking plain straw hat, such as men wear, without any decoration whatsoever. Of an evening she used to sit next the heir to the British throne, listening to the music, wearing her "hard boiled egg" and smoking a big cigar, and when that was finished she would light and smoke a second. One couldn't help admiring a woman who was so absolutely indifferent to conventionalism.

A Necktie For Fish Bait.

Cigarette papers trailed in the manner of a "spinner" seem a queer bait for mackerel, but navy men have used cigarette papers with deadly effect in Dover bay. You can, in fact, catch mackerel with anything bright when they are on the run. Perhaps the best of all baits for them is a strip of skin cut from one of their captured brethren.

A piece of tin or lead foil is effective, and I once knew a man who came back from mackerel fishing without a vividly colored necktie that he rather fancied. It had made an excellent lure for the fish. Is it that the mackerel is conscious of his own brilliant coloring and therefore will take any bait with a gleam about it?—London Standard.

Simplicity In Higher Life.

The higher we rise the simpler we become. There is a childhood into which we have to grow, just as there is a childhood which we must leave behind; a childlikeness which is the highest gain of humanity and a childishness from which but few of those who are counted the wisest among men have freed themselves in their imagined progress toward the reality of things.—George Macdonald.

Fooled Her.

Boarder—I found something in my bedroom last night, madam, and—

Landlady (indignantly) — There's no such thing in the house. You must have brought it in with you. Boarder—Ah, perhaps I did—it was a five dollar bill.

Russian Children.

A Russian is not of age until he is twenty-six years old. Until that time at least four-fifths of his earnings must go to his parents.

Didn't Lack Humor.

"You never laugh, Myrtle. You seem to have no sense of humor."

"My dear, it's not my humor; it's my teeth."—Smart Set.

Usefulness is greatness; there is none other.—Rev. Charles R. Brown.

That Weak Back

accompanied by pain here or there—extreme nervousness—sleeplessness—may be faint spells—or spasms—all are signals of distress for a woman. She may be growing from girlhood into womanhood—passing from womanhood to motherhood—or later suffering from that change into middle life which leaves so many wrecks of women. At any or all of these periods of a woman's life she should take a tonic and nervine prescribed for just such cases by a physician of vast experience in the diseases of women.

DR. PIERCE'S
Favorite Prescription

has successfully treated more cases in past forty years than any other known remedy. It can now be had in sugar-coated, tablet form as well as in the liquid. Sold by medicine dealers or trial box by mail on receipt of 50 cents in stamps.

Miss Elizabeth Lordahl of Berkeley, Cal., in a recent letter to Dr. Pierce said: "I was completely broken down in health, I was aching and had pains all over my body and was so nervous that I could scream if anyone talked to me, but I had the good fortune to meet a nurse who had been cured by Dr. Pierce's Prescription. I have never had an occasion to consult a physician since—am in excellent health."

Dr. Pierce's Pleasant Pellets regulate stomach, liver and bowels—sugar-coated, tiny granules

CORRESPONDENCE

RIDGEWAY

Miss Wylma Wood Sundayed in Blissfield.

J. O. Aldrich and family Sundayed in Adrian.

E. T. Pocklington returned to Detroit Monday.

Fred Wick and son of Adrian called in town Sunday.

Vote Miller and wife of Detroit Sundayed in town.

Mrs. W. E. Allen Sundayed with her children in Detroit.

Mrs. Jennie Webster returned to Pittsford Tuesday.

H. C. Wilson was here from Blissfield the past week.

Mrs. C. S. Foote and Miss Marion Sundayed in Detroit.

Lafe Pocklington and family visited Ann Arbor Saturday.

A. S. Mapes and wife were down from Tipton Saturday.

Lyle Petrie was here from Perrysburg, O., the past week.

Geo. Bailey returned to Toledo Sunday after two weeks here.

Richard Carroll of Ypsilanti is a guest of Paul C. Allison.

E. C. Barnes and family visited in Adrian Saturday evening.

M. D. Britton was here from Detroit Sunday at E. Harrison's.

Mrs. T. M. Birdsall and children returned to Defiance, O., Saturday.

Daniel Baker and son George go to Montpelier this week to visit friends.

The Gillespie sisters of Tecumseh were guests of Miss Mae Jones Saturday.

C. C. Smith and wife attended the Lamkin reunion at Tecumseh Saturday.

Lillian Dibble spent the past week in Macon with Mr. and Mrs. Bert Gray.

Misses Doeden and Kuhlman of Illinois were guests the past week at Dr. Bakers.

Mr. and Mrs. A. E. Palmer, Willis, and Fred Smith motored to Jackson Sunday.

Mr. and Mrs. B. H. Miller and Mr. and Mrs. Brown of Toledo called in town Sunday.

V. A. Craft of Waynesville, Ill., was a guest of his sister Mrs. E. A. Lynn the past few days.

The Misses Rosalind and Sylvia Andrews gave a slumber party to a company of young lady friends Saturday night.

The Misses Eula V. Underwood and Pearl Wood attended the Epworth League convention in Saline this week.

Joseph Harrington, Sarah L. Rappleye, Ervin Barnes, Henry Barnes and Fred Harrison have put in electric lights.

Mrs. D. C. Moorehouse received word Saturday that her grandson Harry Moorehouse aged 14 had drowned at Paw Paw.

The storm here Sunday was quite severe breaking trees, turning over buildings breaking phone wires and a good heavy hail storm came along with the heavy rain.

The infant of Mr. and Mrs. Floyd Smith of Kalamazoo was brought here for burial Saturday. S. P. Smith returned with the remains. Mrs. Smith remains for a few days.

FRANKLIN

Floyd Brighton is on the sick list. Dr. Tuttle is attending him.

The funeral of Mrs. Euseba Burtless occurred at her late home Wednesday.

Mr. and Mrs. Arthur Daniels and children of Chicago are visiting relatives here.

Al VanWinkle of Tecumseh with a force of carpenters is working on C. L. Wisner's new house.

Mrs Jennie Love came up from Adrian for the Pawson reunion at Sand Lake last Saturday.

Max Graham, Miss Wyman and her brother are visiting at Grant Ogden's and other relatives. They motored from Ingham county.

Messrs. and Mesdames Ogden, Wm. Spalding, S. N. Wisner, Harry Daniels and their children motored to Ann Arbor and return Sunday.

Mr. and Mrs. Albert Taylor entertained Mr. and Mrs. Hoffman and children of Gibsonburg, O. last week. Mrs Hoffman is Mr. Taylor's sister.

Mr. and Mrs. Cecil Billington and Ray returned to Detroit Monday. Mr. Billington spent much of his vacation on Bois Blanc Island on a botanizing expedition.

MACON

Mayne Pennington and wife were recent visitors in Detroit.

Will Allen and family were Tecumseh visitors over Sunday.

Miss Gertrude Collins of Saline was here last Sunday to call on relatives.

Born Monday night Aug. 24th to Mr. and Mrs. Ed. Russell, a daughter.

George Langan of Farmer's Creek came Wednesday for a visit with relatives.

Matt Laregam and family are visiting friends in Indiana and Antwerp, Ohio.

Wm. Osgood and wife are entertaining their cousin Mrs. Clawson of Detroit.

Ancel Pratt and wife came Monday from Toledo to see their sister Mary who is ill.

Mrs. John Hall and children are in Bryan, O., this week to attend a family reunion.

Miss Margaret McClue and Miss Arlene Coller spent last week in Detroit with friends.

Mrs. Ethel McConnell of Ann Arbor was the guest this week of her sister Mrs. Spence.

Will Morgan is here from Grand Rapids this week the guest of B. S. Scadder and other friends.

Joseph Howell came Monday from Washington D. C. for a visit with his mother, Mrs. Rachel Howell.

Mrs. Delphia Ganoung and daughters Ada and Blanche ate Sunday dinner with Fred Ganoung returning to Detroit that evening.

David Camburn and granddaughter Miss Hattie Camburn both of Springport, Mich., are here for a visit and to attend the Camburn reunion.

Mrs. Medows who has been visiting relatives here left Tuesday for her home in Indiana. Her daughter Miss Bertha Sherberk returned with her.

Mr. and Mrs. Ira Biddle of Ann Arbor, Mr. and Mrs. Fred April of Saline and Mr. and Mrs. James Day of Tecumseh ate Sunday dinner with Mr. and Mrs. Delos Biddle.

The L. A. S. of the Presbyterian church will hold their monthly social Wednesday Sept. 2nd at the home of Mrs. Willis McClue. Supper will be served. All cordially invited.

HOME OF THE BIG TREES.

Forest Giants In the Sequoia and General Grant National Parks.

The Sequoia and General Grant National parks, the home of the big trees, are situated in Tulare and Fresno counties, Cal., and are celebrated mainly for the great groves of the big trees which are scattered through them. Sequoia National park may be reached from Visalia, thence by way of electric railway to Lemon cove, thence forty miles by stage or private conveyance to Camp Sierra, in the park. General Grant National park can be best reached from Sanger, thence by automobile, stage or private conveyance, a distance of forty-six miles to the park.

The streams and lakes in these parks afford splendid trout fishing, boating and bathing. The waters are all pure and fit to drink. The forests contain the largest, oldest, tallest and most valuable trees in the world. Aside from the giant Sequoia, there are other forests of pine, fir, cedar and many deciduous trees that are truly royal. There are many shrubs, wild flowers, ferns and mosses of superb beauty, while frolicking wild animals and beautiful song birds are another enjoyable feature of the parks.

In four of the groves certain trees within them have been named, while in all other groves they have not. The General Sherman tree was discovered by James Wolverton, a hunter and trapper, on Aug. 7, 1879, at which time he named the tree in honor of General Sherman, under whom he had served during the war. The General Grant tree was named by Mrs. Lucretia P. Baker, who was a member of the party which camped near the tree in August, 1867. This tree has a height of 264 feet and a base diameter of thirty-five feet.

EXPECTATION OF LIFE.

Years One May Count Upon Living at Any Given Age.

No statistics have been calculated with greater care than the tables which give the exact expectation of life for men and women at various ages. These mortality tables are officially accepted by the various states in the United States, and from them the life insurance companies compute their rates of insurance. They are as accurate as the most carefully gathered figures can make them.

At ten years of age the expectation of life is 48.72 years. When one has reached the age of twenty the chances are much improved, and there is still an expectation of 42.20 years before one. At the age of twenty-five the average has improved, and there are still some thirty-nine years ahead.

For the normal man or woman thirty years of age the average length of life is sixty-five years. A person thirty-five years old may count, according to these tables, on thirty-two years more.

As each milestone is passed the prospect brightens. Thus at the age of forty the prospect is for nearly twenty-nine years more, and at forty-five there is an expectation of twenty-five more years.

By the fiftieth year the expectation is about twenty-one years, and in the fifty-fifth year it is nearly eighteen more. A man of sixty may look forward with some confidence to fifteen more years of life, and this increases so that at seventy years the prospect is eight years. On having successfully passed the eightieth year there is an expectation of about five years.—Exchange.

Pat and the Lava.

An Irishman, having returned from Italy, where he had been with his master, was asked in the kitchen. "Now then, Pat, what is the lava I hear the master talking about?"

"Only a drop of the crater," was Pat's reply.

Stiletto or Password?

An Episode In Mexico

By BURKE JENKINS

Copyright by Frank A. Munsey Co.

Nick's little back room on the ground floor was our customary meeting place. Here we came together in the equality of true democracy. There have been evenings when eleven or twelve different professions of our throbbing metropolis were represented about Nick's little three legged table.

This evening attentive ears were turned toward Carusworthy, the opulent. That gentleman busied himself for a moment with a seltzer siphon. "Yes," he commented, "I rather believe in secret societies, fraternities, brotherhoods or whatever you choose to call 'em—that is, some of them."

He lounged into an easier attitude. "It happened down in Mexico in the state of Chihuahua—little, old, driedup town—can't exactly recall the name, but it began with a V."

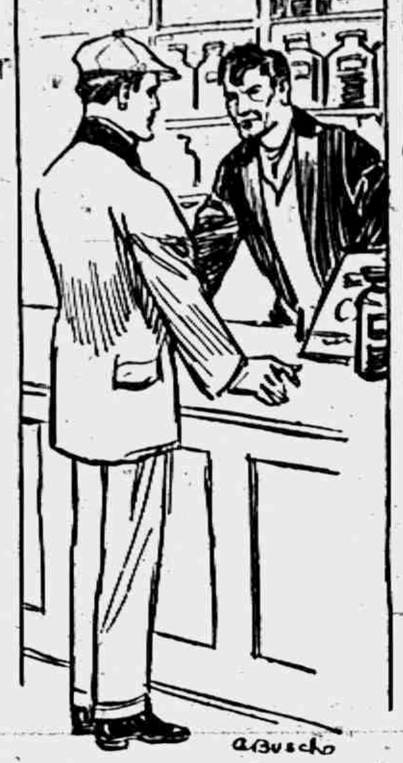

"THE TALE WAS RATHER A TALL ONE."

"Varrejo?" inquired Shaw, the detective, quietly.

"The very place," agreed Carusworthy, glad to come by the name. "You know your geography, Shaw."

"Have to," was Shaw's laconic answer.

"Well," went on the narrator, "I had been making a thorough investigation of certain mines in which I was interested.

"Of course it had been convenient to make my visits to the nearest shipping points of the mines in my private car, and I had managed pretty well to avoid those sad hostelries of a flea bitten populace. I carried my own hotel. On the night of which I'm telling my car had been sided at a little town not an inch on the map from the Texas border, and I was counting on hitting the states some time the next day. Varrejo was the name, as Shaw reminded me.

"But the through limited that was to pick me up was reported full six hours late, and an attack of acute indigestion didn't help me to look on the bright side of the situation.

"I went to bed early, but sleep wouldn't woo for a copper. So I got up, slipped on the universal duck and Panama rig of the clime and time, left the car without being seen by any of my attendants and made for anything that might show semblance of a drug store. I rustled into a dilapidated wickiup, roused a profusely polite Mexican from postprandial slumber and demanded some cure all device of the doctor's for that sense of oppression.

"He led, with many explanations, to a stuffy little rear room, and there I underwent the ordeal of the most conglomerate mixture of all the Russian-Turko-Fiz Zip, steam-calorific baths that ever I suffered the shock of.

"But, nota bene, it did the trick. I became another 'pleased patron' and reached for my roll for the wherewith to requite my deliverer.

"My hasty toilet had omitted the prime necessity. I explained matters; hastened back to the siding.

"My car was gone. The through limited had caught up some of that lost time and, likewise, as per schedule, had caught up my outfit and was now merrily whirling my belongings northward. And my crew thought I was comfortably ensconced for the night. It was distinctly annoying.

"I hastened back to the apothecary and explained the situation. I could not blame him for that smile of incredulity which broke through his set politeness. The tale was rather a tall one, and it was evident that he took me for a new species of the genus grafter.

"I first turned my attention toward a civilized expedient in this extremity. 'Will you direct me to the telegraph office?' I assumed more or less of an imperial tone, for I calculated on soon disabusing my creditor of his erroneous impression concerning myself and standing. 'I will telegraph to New York for money.'

"His expression changed from one of sarcasm to one of alarm. 'You're from New York, senor?'

"'Certainly! What's odd about that?' I replied, somewhat nettled by his attitude, for I could see that his alarm was coupled to a hatred which an unpaid bill could scarcely account for.

"He changed his face on the instant, and, assuming a semblance of his former politeness, he said: 'Certainly, senor. I myself will conduct you to the telegraphic office, though it is rather late.'

"He led the way up a dingy street, casting furtive and what seemed to me uneasy glances at a little shack beside what I took to be a freight depot. My guide here left me for a moment, saying, 'I'll see what can be done, senor.'

"He disappeared into the shack and returned a minute later. 'Extremely sorry, senor, but the telegraph office is closed.'

"I didn't believe him, so I pushed my own way into the house and confronted a sleepy operator. 'The line is closed,' snapped that worthy before I could say a word.

"For some reason these two were in collusion against me. The why of it I couldn't fathom. The apothecary had apparently tipped this fellow off—to what I couldn't imagine.

"Accordingly, in distinct chagrin, I left the two and strode off into the night to think my situation over.

"But I had never been a man to look too long on the wrong side of a cloud, so it didn't take a great while for me to catch a glint of the silver lining.

"And this glint could almost be said to be a glint in very fact, for as I rambled around those tangled streets of that little old town I became aware of a gleam of light upon a hill just without the village limits.

"To add to the cheer, from time to time I caught the sound of music.

"Now, I have never been characterized by bashfulness, so, carried away perhaps by the entire incongruity of my whole evening thus far, I decided to add to it, and I headed for the scene of merriment, the grand house on the hill.

"I entered from a balcony unobserved, for the dance was in full swing, and I'm here to state that when a Spaniard dances he puts all that's in him in it. As for the senoritas I'm silent, for words fail on occasion.

"So I will attempt no description of that little woman who sat somewhat apart from the dancers, eagerness written all over her. 'Of course she must dance!' I stated emphatically to myself. 'What in the world can these fellows mean by leaving her for a wallflower?'

"Without further thought I trotted up to her and asked for the dance. At first she looked up in alarm; then, the spirit of coquetry conquering, she merely glanced down the hall before she rose and took my arm.

"When the dance ended I led the pretty senorita out on the balcony, where I had observed tables for refreshments.

"Seated vis-a-vis we continued the frothy conversation we had begun inside. As we chatted I looked up at her. Her gaze had left me and was fastened with frozen fear on something behind my back.

"I glanced up quickly, for something glinted above me. It was a pretty bit of a stiletto, and I could even note the arm that wielded it. There, tattooed on the tender skin of the under forearm, was the device of a brotherhood. I belonged to that order myself.

"But no time was there for an interchange of signals. I reached a quick hand and caught the wrist above me. Then I shoved forward, bringing my assailant with one lunge on to my back, and, with the impetus of my vigorous resistance, over the balcony rail we both went, landing in the shrubbery. I fell on top.

"The fellow was not seriously hurt, but without much trouble I wrested the jeweled weapon from his grasp, and as he recovered from the shock of the fall I leaned toward him and whispered something in his ear.

"His entire attitude changed, and in spite of his bruises he jumped to his feet and called to the anxious faces that peered from the balcony down into our darkness in the shrubbery: 'It's all right, friends. I have made a mistake. Nobody hurt.'

"And then he explained matters to me. He was the son of Don Roderigo, chief man of that region, and had had the misfortune to be ignorant of the views of the United States in such matters as the too free use of knife or revolver. It seems he had been forced to track an enemy to New York, and there, ignorant of our viewpoint and caring little, he had found him and knifed him after the most approved Castilian style.

"It had all been about that very girl I had just danced with too. Now, the friends of the murdered man had even gone so far as to get out extradition papers, and it had been rumored that detectives had set out for the border.

"'Then you took me for a detective looking for you?' I asked, beginning to comprehend.

"'Exactly,' he answered, 'and Pedro, the apothecary, my good friend, thought so too. It didn't help matters, either,' he went on, with a half smile, 'when I returned from Pedro to find you dancing with my partner.'

"Well, there is little more to add, gentlemen, except that for two days, until my car returned, that populace turned itself loose doing nice things to me. But I have often wondered how the real detective fared when he arrived in that tender spot. I'll bet he had his troubles."

"He did," drawled Shaw, the detective. "In fact, I had to give that case up."

EAT ANYTHING, ANYTIME!
Relieve that after-dinner distress, remove the cause of lassitude, drowsiness and headache, the symptoms of INDIGESTION, take nature's remedy
SEVEN BARKS
It quickly clears the system by its natural tonic action on the bowels, and restores vigor to a weary stomach. Clears the blood and eradicates Uric Acid. Price 50 cents a bottle at all druggists or from the proprietor,
Lyman Brown, 68 Murray St., New York City.

THE MARKETS.

Cash Grain Quotations.

Wheat—No. 2 red, $1.03¾@1.05; No. 3 red, $1.03; No. 2 hard winter, $1.02 @1.03; No. 3 hard winter, $1.00¾@ 1.01½. Corn—No. 2, 81¾@82½c; No. 2 white, 82½@83c; No. 2 yellow, 82@ 82½c; No. 3, 81½@82c; No. 3 white, 82¼@82½c; No. 3 yellow, 81¾@ 82½c; No. 4, 80¼@82c. Oats—No. 2 white, 47¼; No. 3 white, 46@46½c; No. 4 white, 45¾@46c; standard, 46½ @47c.

Chicago Live Stock.

Hogs—Receipts 15,000. Quotations ranged at $9.30@9.40 light shippers, $8.75@8.95 heavy packing and $7.25@ 8.50 good to fancy pigs.

Cattle—Receipts 7,000. Quotations ranged at $9.50@10.00 good to choice steers, $6.85@7.40 choice to prime beef cows, $7.75@8.25 good to choice fed heifers, $10.25@10.50 good to choice veal calves.

Sheep—Receipts 30,000. Quotations ranged at $7.75@8.00 good to prime native lambs, $6.10@6.85 good to choice handy yearlings, $5.60@5.90 good to choice wethers, and $5.25@ 5.35 good to choice handy ewes.

East Buffalo Live Stock.

Dunning and Stevens, live stock commission merchants, East Buffalo, N. Y., quote as follows: Cattle—Receipts, 460; market slow. Hogs—Receipts, 3,000; market steady; heavy and Yorkers, $9.50@9.55; pigs, $8.75@ 9.00. Sheep—Receipts, 1,000; market steady; top lambs, $8.75@9.00; yearlings, $6.00@7.00; wethers, $6.00@ 6.25; ewes, $4.50@5.50. Calves, $5.00 @12.00.

RAILROAD TIME TABLES.

Lake Shore & Michigan Southern Railroad.

Effective June 7, 1914.

Going south.

	315	309	331	311
Station	a m	a m	p m	p m
Jackson	*6 05	†10 20	†2 05	*8 05
Tecumseh	7 08	11 17	3 01	9 04
Adrian	7 33	11 50	3 30	
Toledo	8 40	12 55	4 15	10 10
Chicago	3 50	9 00		
Detroit	12 20	—	6 00	

Going north

	316	312	314	318	310
Station	a m	p m	p m	p m	p m
Toledo	*7 50	†12 01	†4 30	†6 30	†7 25
Detroit				5 00	5 55
Adrian		12 55	5 05	*7 15	8 00
Tecumseh	9 10	1 01	5 35	7 50	8
Jackson	10 15	2 00	6 40	8 55	9

G. J. ZIMER, Ticket Agent

DUNDEE BRANCH.

Going west.

	429	435	431	427	419
Station	a m	a m	p m	p m	a m
Adrian	†6 10	†8 15	†2 30	†5 05	§8 15
Tecumseh	7 50	9 30	4 02	6 30	9
Addison	10 20	10 15	4 55	7 05	10

Going east.

	432	428	430	434	420
Station	a m	a m	p m	p m	p m
Addison	†9 37	†10 35	†1 20	†7 15	§7
Tecumseh	10 22	11 25	4 25	8 00	8
Adrian	10 50		5 30	8 30	9
Chicago	5 00				

* Daily.
§ Sunday only.
† Daily except Sunday.

DETROIT, TOLEDO & IRONTON

Going South

	1	3
Station	a m	p m
Detroit	8 00	4 05
Dundee	9 48	5 53
Britton	10 08	6 12
Ridgeway	10 12	6 16
Tecumseh	10 22	6 24
Adrian	10 50	6 48

Going North

	4	2
Station	a m	p m
Adrian	7 32	3 16
Tecumseh	8 01	3 50
Ridgeway	8 19	3 57
Britton	8 12	4 00
Dundee	8 31	4 18
Detroit	10 25	6 15

No. 1 and 2 Daily except Sunday.
No. 4 Daily. No. 3 leaves Detroit at 6:05 p. m. on Sunday.

F. S. Bell,
Ticket Agent

PATENTS
TRADE-MARKS and copyrights obtained or no fee. Send model, sketches or photos and brief description, for FREE SEARCH and report on patentability. 25 years experience. Send 2-cent stamp for NEW BOOKLET, full of patent information. It will help you to fortune. READ PAGES 11 and 12 before applying for a patent. Write to-day.
D. SWIFT & CO.
PATENT LAWYERS,
303 Seventh St., Washington, D. C.

FEELING LIVER-ISH This Morning?
TAKE
THEDFORD'S
Black-Draught
Stops Indigestion Constipation
25¢
AT ALL DRUGGISTS
A Gentle Laxative And Appetizer
For sale by All Druggists.

We promptly obtain U. S. and Foreign
PATENTS
Send model, sketch or photo of invention for free report on patentability. For free book, How to Secure Patents and TRADE-MARKS write to
C. A. SNOW & Co.
Opposite U. S. Patent Office
WASHINGTON D. C.

"My Mamma Says—It's Safe for Children"
CONTAINS NO OPIATES
FOLEY'S HONEY and TAR
For Coughs and Colds
For sale by all druggists of Tecumseh

RHEUMATIC SUFFERERS SHOULD USE
5 DROPS
The Best Remedy For all forms of Rheumatism
LUMBAGO, SCIATICA, GOUT, NEURALGIA, AND KIDNEY TROUBLES.
DROPS
STOP THE PAIN
Gives Quick Relief
SOLD AT ALL DRUGGISTS
SAMPLE "5-DROPS" FREE ON REQUEST
Swanson Rheumatic Cure Co.
160-168 W. Lake St., CHICAGO

THE TECUMSEH HERALD

SIXTY-THIRD YEAR NO 70 · TECUMSEH, MICHIGAN TUESDAY SEPTEMBER 1 1914. WHOLE NO 4346.

THE RUSSIAN WAR OFFICE BUYS

Mitchell

1915 CARS

For six months cars were subjected to terrific usage. Finally the Mitchell passed all tests and proved itself to be reliable, powerful and speedy, and was selected above all others.

$1250 will buy the best 4 cylinder 1915 car made. (Mitchell light four.)

Some Specifications:

Silent Starter, power pump, one man top, 116 inch wheelbase, tires 34 x 4, demountable rims, vanadium steel, light weight, strong and durable, motor 4 x 5½, dimming searchlight (Non-glare system), 3 point motor suspention, etc.

L. C. Hayden.

Agent,

TECUMSEH, MICH.

School occupies entire building

Success Awaits You

Business men of Detroit are in need of capable Stenographers, Bookkeepers and General Office Assistants. Qualify through study at

Over two hundred typewriters

The Business Institute

Institute Bldg., 163-169 Cass Avenue, Detroit

Free Employment Department

The Institute is the largest, best equipped business school in Michigan. Its success is the result of efficient service to its students. Write today for beautiful illustrated catalog.

Over 2,000 students yearly

Foster's IDEAL Spring

It is the highest standard of excellence in spring bed construction. Mechanically, hygienically, it is supreme, and because of our process of tempering the springs it will last a lifetime without sagging. So comfortable that, once tried, always satisfies.

Sold on 30 Nights' Trial by

EUGENE SERVICE & SON.

Furniture and Undertaking.

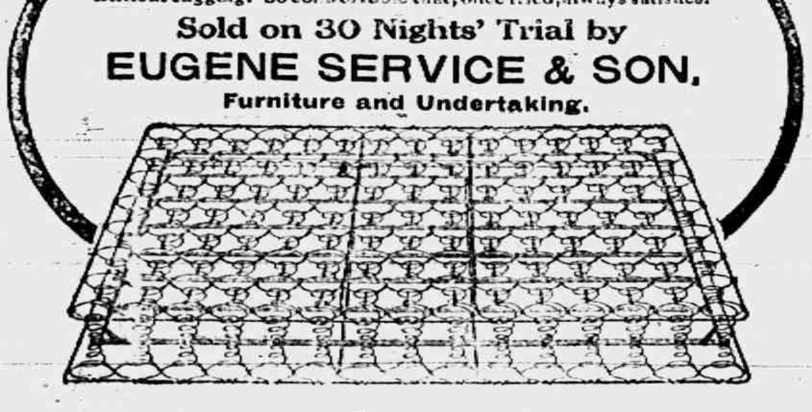

PROTEST COSTS MAJOR RANK

Major H. A. Grube Is Made Captain in Justice to Another.

Grayling, Mich., Aug. 31.—Major Howard A. Grube, commander of the field hospital of Grand Rapids, was reduced to the rank of captain by the military board of the Michigan National guard at its meeting at Camp Ferris.

The change was made to settle a question, raised by Captain Ernest C. Lee of the ambulance corps who by rule was eligible for a majorship ahead of all other captains in that branch of the service. A while ago the government war department informed the state military authorities that the field hospital should be commanded by a major. Captain Grube, who was in command of the hospital, was appointed as the logical man.

Captain Lee protested and the board saw fit to grant his protest.

G. A. R. AT DETROIT TO-DAY

Commander Gardner Arrives in Detroit for Encampment.

Detroit, Mich., Aug. 31.—With the arrival in Detroit of Washington Gardner of Albion, Mich., commander in chief of the Grand Army of the Republic, and his staff, final preparations were under way for the official opening here today of the forty-eighth national encampment of the G. A. R. Other early arrivals were members of the Association of Civil War Musicians.

Fifty thousand dollars was appropriated by the city for the entertainment of the veterans. Five hundred Boy Scouts will act as guides and look after the comfort of the veterans.

Accident Fatal to Romeo Merchant.

Romeo, Mich., Aug. 31.—Howard H. Morland, leading hardware merchant and life-long resident here, is dead; aged forty-one years. The cause of death was concussion of the brain, suffered in a runaway accident a week ago. Mr. Morland was prominent in local politics, having been trustee of the village, chief of the fire department and clerk of Washington township.

REFORMS IN DIVORCE AND MARRIAGE LAWS

Michigan Commissioners Recommend Drastic Changes.

Flint, Mich., Aug. 31.—Radical changes in the marriage and divorce laws of Michigan will be made at the approaching session of the legislature if that body should approve of certain recommendations embodied in the report of the commission created by the last legislature to revise and consolidate the state statutes.

The commission favors the incorporation of a provision in the marriage laws requiring applicants for marriage licenses to make affidavits as to their physical condition. Where these affidavits conform to the proposed change in the law publicity of contemplated marriages is urged through the publication of applications for licenses for six weeks.

Should no legal objection be filed with the county clerk in the meantime a license will be issued at the expiration of ninety days from the date of the application.

One of the recommendations of the commission in regard to divorce cases would make it the duty of the prosecuting attorneys to investigate the facts in all divorce cases, to appear at the hearing of such suits, cross examine witnesses, offer testimony in opposition to the granting of a decree if in their opinion a decree should not be granted, and to look after the interests of minor children involved in the suits.

The commission will also recommend that in divorce cases a decree shall not be signed by the court until six months after a case has been tried.

Indiana Priest Transferred to Sedalia.

Laporte, Ind., Aug. 31.—Rev. Father Benjamin Alt, assistant pastor of the Precious Blood Catholic church at Fort Wayne, was advised of his transfer to Sacred Heart church at Sedalia, Mo. Father Alt will depart for his new charge the coming week.

VICTORY REPORTS DISAGREE

Germans and Russ Make Claims

CZAR IS STILL GAINING

Paris Reports No Change in Situation of Allies.

GERMANS ARE NEARING PARIS

French Embassy Says Germans Are Suffering Terrible Losses in Their Advance—St. Petersburg Dispatch to New York Embassy Officer Names Important Towns Russians Have Captured in Prussia—Berlin Dispatch Says Russians Are Checked in East Prussia and Peasants Are Returning.

The long-dreaded German airship attack on the City of Paris has begun. An aeroplane flew over the city about 3 o'clock and dropped three bombs, tearing up the streets and damaging houses and causing intense terror among the unarmed and unprotected populace, but not killing any one. One bomb narrowly missed a military hospital when it fell in front of the Gare l'Est (Eastern railway station). After hurling the bombs the German dropped a message into the city which reads: The German army is at the gates of Paris. There is nothing for you to do but surrender.

The Russian army has begun the siege of Koenigsberg and is assailing the Austrians near Lemberg, Austrian Galacia. In a fight with the Austrians the Russians achieved victory, killing 3,000 Austrians and capturing many prisoners.

Germany is sending troops from Belgium to East Prussia to meet the Russians, as rapidly as the railroads can carry them. One hundred and thirty-six trains loaded with soldiers crossed from Belgium into Prussia Saturday. The garrison of Germans holding Brussels has been cut to 300 men.

Russia's invasion of Germany continues successful along the entire line of battle, says a St. Petersburg dispatch. German troops have been forced to abandon the Vistula river at several points and are being driven back rapidly all along the line of this river, which is of great strategic importance.

A dispatch to the Giornale d'Italia from Basel, Switzerland, says that three German Army corps, two Austrian army corps and a great quantity of siege artillery have crossed the Rhine.

The Paris correspondent of the London Express says: "I am informed Italy will present an ultimatum to Austria requesting an explanation of Austrian mobilization on the Italian frontier. Only a brief period will be given for an answer and within a short time Italian troops are expected to be in Trieste.

A dispatch to La Prensa says: "Germany offers to allow Luxemburg to enter the German Empire on condition of giving up her neutrality in the war."

Washington, Aug. 31.—The following dispatch was received from the Paris foreign office by the French embassy:

"Along our line from the River Somme to the Vosges mountain range the defense is holding well and the position and disposition of our forces was the same on Aug. 28 as last reported on the day preceding, Thursday, Aug. 27. The testimony of German prisoners captured indicates that the actions in the Vosges region have been notable for the great number of casualties. The 112th and 142nd German regiments of infantry were so depleted after three days of fighting that the two were combined in a single organization of less than full regimental strength. A German regiment of infantry numbers 3,000 men.

"The Russians have captured Allenstein and invested the fortified city of Koenigsberg. A great battle is in progress in Galicia along an immense battle front extending from the Vistula river to Lemburg.

"Tremendous perturbation is exhibited in Berlin by reason of the inflowing tide of countless thousands of refugees from east Prussia fleeing before the crushing advance of the great Russian army."

What German Embassy Hears.

Washington, Aug. 31.—The German embassy received the following message from Berlin via the Salville wireless station on Long Island:

"Former Minister Burns (John Burns, the noted British labor leader and recently a member of the Asquith cabinet), in a speech against the present policy of Earl Grey, has caused a deep impression throughout Europe and particularly in England by his hints of possible fatal consequences to Great Britain through the threatened uprising of the Mohammedan subjects of the crown in view of the news from Turkey which foreshadows active participation by the musselman empire against Russia and Great Britain.

"At Berlin Professor Del Brueck has explained the unheard of unanimity among Germans as based upon a patriotic conviction that the present war constitutes a struggle for the existence of Germany's civilization which has been forced upon the two German peoples."

There was but a single reference to the war situation in the German dispatch and that was embodied in its last paragraph in which it was stated that:

"The government authorities of East Prussia have recalled the fugitive citizens of that section of the empire following the prodigious German victory over the Russian invading army at Gilgenburg."

The battle against Gildenburg was fought on Friday and resulted in the turning back of a Russian force of five army corps.

Russia Reports Victories.

New York, Aug. 31.—Colonel Nikolai Golejewski, military attache of the Russian embassy in Washington, who is at the Hotel Vanderbilt, made public two messages from the Russian foreign office in St. Petersburg announcing Russian victories over the Germans in East Prussia.

The messages said that Russian troops are approaching Koenigsberg, having driven back the advance posts of the garrison. The messages told of a successful fight on the Galician border near Tomasheff and Monastyrskala, of an advance on Lemberg and of defeating the Austrian cavalry at Tchertkoff on Aug. 25. The messages also told of a battle near Soldau, Allenstein and Bischofsburg on Aug. 25, 26 and 27, where the Germans concentrated their forces that had been defeated at Gumbinnen. The messages said that Allenstein had been captured by the Russians.

Ladies' and Misses'

TAILORED SUITS

We Are Showing

The Very Latest Styles

at prices most moderate.

COME IN AND LOOK.

WE GIVE

Brown Trading Stamps

ASK FOR THEM

The Webster Anderson Co.

Tecumseh, Michigan.

ALEXANDER MILLERAND

New French Minister of War Preparing for Siege.

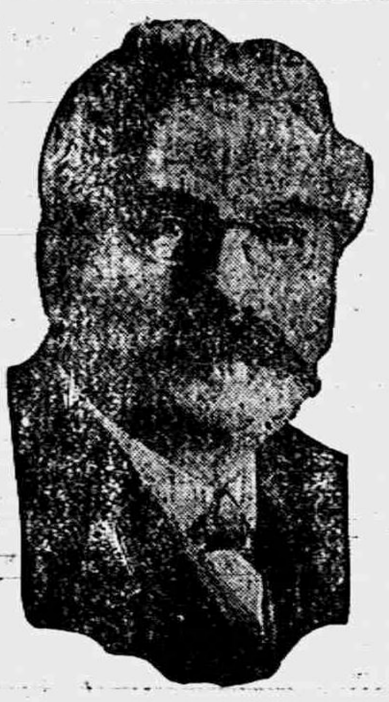

BANDITS SLUG 3; GET $6,104

Bank Messenger, Paymaster and Collector Attacked in Chicago.

Chicago, Aug. 29.—A bank messenger, a paymaster and a collector reported to the police that they had been followed from their offices and attacked by daylight bandits, who knew they were carrying large sums of money.

The reported robberies and attacks are: Frank H. Vogel, messenger for the Ashland-Twelfth State Bank, found prostrate on elevated platform, says robbers stunned him and got away with satchel containing cash and checks amounting to $4,312; P. C. Neilsen, paymaster for the Vulcanite Roofing company, attacked in front of company's offices by robbers who flee with packages containing $1,792; Fred Glorch, collector for the Chicago Daily News, attacked on West Adams street by a robber band that failed to get Glorch's satchel containing $836.

Killed by Switch Engine.

Albion, Mich., Aug. 31.—Frank Miles, forty-five years old, of Cleveland, O., was killed by a switch engine at Marengo, west of here, Saturday.

ALLIES RESUME THE OFFENSIVE

French Troops Reported to Be Heavily Reinforced.

EXPECT TURN IN FORTUNES

Kaiser Reported Withdrawing His Army From Belgium to Resist Invasion by Russia—British Losses 5,000 or 6,000 Men—Twenty-nine Killed in Naval Battle.

London, Aug. 31.—French troops have resumed the offensive against the Germans in the north of France, where both the French and British armies have been reinforced. An official statement announces that French troops have been sent to the British forces in France to more than doubly make up for the losses in battle. "Every gunner has been replaced and the army is now ready for the next great battle,' it is announced.

Turn in the fortunes of war of the allies is believed to have come through the concentration of the 3,000,000 soldiers on France's second line of defense and through the overwhelming successes of the Russians in East Prussia.

The invasion of his eastern territory has forced the kaiser to withdraw nearly all the army to occupy Belgium.

With the correct weakening of his attacking force in France by the urgent need of meeting the czar in battle, the kaiser is exposed to the attack of France's army, which is now operating under the protection of the guns of the strongest fortresses in the world.

Losses to the British in fighting between Aug. 23 and Aug. 26 were between 5,000 and 6,000 men, field Marshal Sir John French, commander of the expeditionary force, estimates.

Two British officers and twenty-seven men were killed and thirty-eight wounded in the naval battle in the fight of Heligoland.

CANADIANS ON GUARD AGAINST AEROPLANES

Ask American Aviators to Stop Flying Over Dominion.

Albany, N. Y., Aug. 31.—The flight of aeroplanes from this state over the St. Lawrence river and Lake Ontario into Canada prompted the Canadian military authorities to ask Governor Glynn to order aviators from this state not to fly into the dominion. The fears of the Canadian authorities of spying on their operations by foes were intensified by the flights. In view of the European war and the possibility of a nation hostile to Great Britain taking advantage of the United State's neutrality, the Canadian officials expressed the belief to Governer Glynn that the flights should be stopped.

Governor Glynn turned the matter over to the state department at Washington, realizing that the case was one of international importance and a problem for the federal authorities to handle.

Saginaw Pioneer Is Dead.

SAGINAW, MICH. — Mrs. Frank M. Herrig, seventy years old, is dead following an operation. Mrs. Herrig was a pioneer of Saginaw.

KING GEORGE

Ruler of England Reviewing Reserves Who May Soon Fight

INDIANA RAILROADS WISH RATE INCREASE

Ask That Charges Correspond with Interstate.

Indianapolis, Aug. 31.—Representatives of railroad companies operating in Indiana appeared before the public service commission of Indiana to request the filing of freight rate schedules in conformity to the 5 per cent increase recently given railroads on interstate shipments by the interstate commerce commission. The railroads want the rate applicable to interstate business applied to intrastate shipments, but the commission's consent has not been obtained.

Members of the commission expressed the belief that many of the rates now in force in intrastate business are excessive and that an increase in some instances would be unjust. It was suggested to the carriers by the commission that a schedule be filed, and a hearing be had on the reasonableness of the proposed new schedules with a view of equalizing all rates. It is expected that such a petition will be filed shortly.

At the time the roads filed their schedules for an increase in interstate rates the Indiana roads filed a similar petition asking the same increase. The request of the interstate roads was for an increase greater than the 5 per cent granted by the interstate commission, and the new proceedings are for the purpose of permitting the Indiana roads to file a schedule that would make the rate on interstate shipments apply to Indiana business.

No Coal Troubles This Year.

Saginaw, Mich., Aug. 31.—The joint executive board of Michigan miners and operators announces, after a session here of several days, that there will be no trouble in Michigan coal fields this year.

SCHOOL SUPPLIES

Tablets, Crayons, Pencils, Lunch Boxes and Pails.

For the Fruit Season,

Jelly Glasses, Parafine and Can Rubbers.

For the Flies,

Tanglefoot, Fly Traps and Spatters

For your Plants,

Large and small Plant Crocks and Jardeniers.

Ida B. Chase.

TECUMSEH STATE SAVINGS BANK

President, J. H. Smith.
Vice Pres., L. G. North
Cashier, Guy E. Nemire

3 per cent Interest paid on Savings Deposits,

MAKE A BANK ACCOUNT WITH US THE STEPPING STONE TO

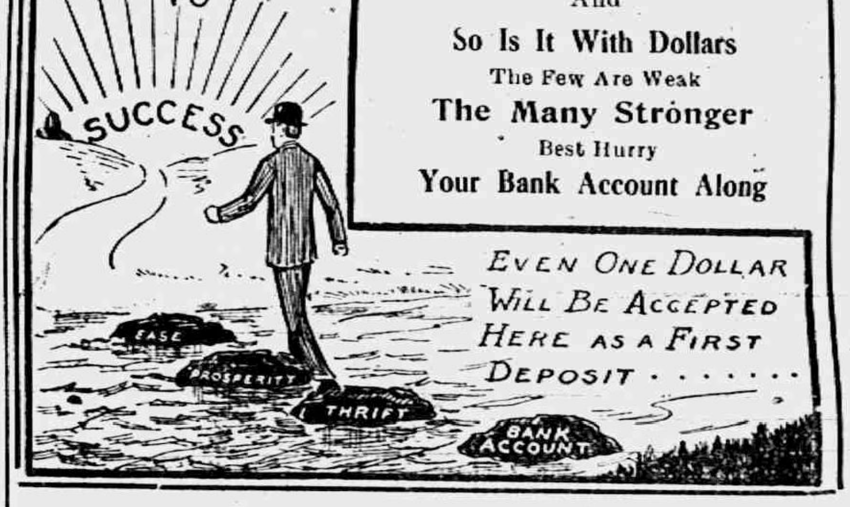

In Union There Is Strength

And

So Is It With Dollars

The Few Are Weak

The Many Stronger

Best Hurry

Your Bank Account Along

EVEN ONE DOLLAR WILL BE ACCEPTED HERE AS A FIRST DEPOSIT . . . . . .

Bismark Coffee, lb. 32c

Wedding Bells Tea, lb. 50c

cannot be beat regardless of price.

Fancy Home Grown Berries, Daily.

Try those New Fly Traps.

4 per cent discount on all cash sales except sugar.

C. M. GILBERT

LEARN SHORTHAND

In a school conducted by a practical stenographer and court reporter. Method of teaching and lessons perfected by many years' experience.

Complete courses in shorthand, typewriting and allied subjects.

Instruction by mail, if desired, with privilege of attending the school at any time.
Typewriters furnished free to mail students.
Write for free first lesson and particulars.
Allen's Shorthand School, Jackson, Mich.

WAR

is the principal subject of conversation just now but we are in favor of

PIECE

To introduce a new piece of soap, we will give

Absolutely Free!

1 Cake Queen White Soap

with every 25c worth of any kind of soap, we sell till Saturday night, September 5th, 1914.

F. D. AVERY

PHONE 39.

THE TECUMSEH HERALD

GERTRUDE A. STACY, ESTATE
FRANK S. TURNER, PUBLISHER.

SUBSCRIPTION RATES

IN LENAWEE COUNTY

One year, payment in advance	$1.00
One year, payment after three months	1.25

OUTSIDE LENAWEE COUNTY

One year, payment in advance	$1.25
One year, payment after three months	1.50

There will be no Deviation from above Rates

Entered in the postoffice at Tecumseh, Mich., second class mail matter.

Telephone No. 36

State of Ohio, city of Toledo, }
Lucas County. } ss.

Frank J. Cheney makes oath that he is senior partner of the firm of F. J. Cheney & Co., doing business in the City of Toledo, County and State aforesaid, and that said firm will pay the sum of ONE HUNDRED DOLLARS for each and every case of Catarrh that cannot be cured by the use of HALL'S CATARRH CURE.

FRANK J. CHENEY.

Sworn to before me and subscribed in my presence, this 6th day of December, A. D. 1886.

(Seal) A. W. GLEASON, Notary Public.

Hall's Catarrh Cure is taken internally and acts directly upon the blood and mucous surfaces of the system Send for testimonials, free.

F. J. CHENEY & Co., Toledo, O

Sold by all Druggists 75c.

Take Hall's Family Pills for constipation. adv

Who readily borrows, readily lies.

Keeps Your Liver Healthily Active

A man in Kentucky just told a friend that Foley Cathartic Tablets were the most wonderful medicine that had ever entered his system. Said he would not be without them, A thoroughly cleansing cathartic for chronic constipation or for an occasional purge. For sale by all druggists. adv

If there were no clouds we should not enjoy the sun.

Don't Be Bothered with Coughing

Stop it with Foley's Honey and Tar Compound. It spreads a soothing healing coating as it glides down the throat, and tickling throat, bronchitis, etc., than Foley's Honey and Tar Compound. That's why they can't improve the quality, and war or no war, the price remains the same. No opiates Don't take substitutes, for Foley's Honey and Tar is the best. For sale by all druggists of Tecumseh. adv

Children tell in the highway what they hear by the fireside.

Rheumatism Pains Stopped.

The first application of Sloan's Liniment goes right to the painful part—it penetrates without rubbing—it stops the rheumatic pains around the joints and gives relief and comfort. Don't suffer! Get a bottle today! It is a family medicine for all pains, hurts, bruises, cuts, sore throat, neuralgia and chest pains. Prevents infection. Mr. Chas. H. Wentworth of Calif., writes: "It did wonders for my rheumatism, pain is gone as soon as I apply it. I recommended it to my friends as the best Liniment I ever used." Guaranteed. 25c, at all Druggists. avd

It is a bad hen that eats at your house and lays at another's.

Po-Do-Lax Banishes Pimples.

Bad Blood, Pimples, Headaches, Biliousness, Torpid Liver, Constipation, etc., come from Indigestion. Take Po-Do-Lax, the pleasant and absolutely sure Laxative, and you won't suffer from a deranged Stomach or other troubles. It will tone up the liver and purify the blood. Use it regularly and you will stay well, have clear complection and steady nerves. Get a 50c bottle today. Money back if not satisfied. All Druggists.

He that cheateth in small things is a fool, but in greater things a rogue.

Dizzy Head, Fluttering Heart, Floating Specks

These are signs of kidney and bladder trouble. You'll have headaches too, backaches and be tired all over. Don't wait longer, but take Foley Kidney Pills at once. Your miserable sick feeling will be gone. You will sleep well, eat well and grow strong and acive again. Try them. For sale by all druggists of Tecumseh. adv

Chattering will not make the pot boil.

Stop That First Fall Cough.

Check your fall cough or cold at once—don't wait—it may lead to serious lung trouble. weaken your vitality and develop a chronic lung ailment. Get a bottle of Dr. Bell's Pine-Tar-Honey today; it is pure and harmless—use it freely for that fall cough or cold. If Baby or Children are sick give it to them, it will relieve quickly and permanently. It soothes the irritated throat, lungs and air passages. Loosens Phlegm, is antiseptic and fortifies the system against colds. It surely prevents cold germs from getting a hold. Guaranteed. Only 25c, at your Druggist. adv.

A cat that meweth much catcheth but few mice.

Dizzy? Bilious? Constipated?

Dr. King's New Life Pills will cure you, cause a healthy flow of Bile and rids your Stomach and Bowels of waste and fermenting body poisons. They are a tonic to your stomach and liver and tone the general system. First dose will cure you of that depressed, dizzy, bilious and constipated condition. 25c, at all Druggists.

A Family Affair

Pertaining to the Servant Question

By SADIE OLCOTT

Mr. Starkweather came home after business His wife met him at the door, and by her lugubrious expression he knew that something had happened.

"What's the matter, sweetheart?"

"Annie has gone."

"That's too bad."

"The third servant I have had within two weeks."

"I suppose you'll have to try another."

"I'll do no such thing. I'm going to board."

It was the husband's turn to look rueful. He detested boarding.

"Haven't you always said that your mother insisted on your learning domestic science?"

"She did."

"And that you rather like cooking?"

"It's the only thing I do easily."

"Well?"

"Well, it's very plain what you mean. You suggest that I do the work myself."

This was received in silence.

"I'm surprised that you are willing to have your wife go into the kitchen and make a servant of herself. And how would I be able to take care of this big house? But, granting I could do it all, what would become of us socie y? The doorbell rings. Mrs. Brinkerhoff, who keeps ten servants, calls. I go to the door from the kitchen with a working apron on and my hands covered with dough. What do you think of that?"

"I think that it would remind Mrs. Brinkerhoff of the days of her childhood. Her mother kept a small hotel and did the cooking for her guests. The daughter was chambermaid."

"Well, if my husband is willing to make a cook and housemaid of his wife I am not willing to so demean myself."

"The servant question is yours, my dear. It is my part to provide the money for the house and your part to run it. One thing let me impress upon you—I won't board. I was obliged to board before I was married. It was bad enough as a bachelor; it will be worse as a married man. Talk of respectability! Is it respectable for half a dozen families and a dozen bachelors and spinsters to herd together under one roof? It seems to me if I were a woman I would hold my head much higher living in privacy even if I did have occasionally to go to the door to admit the wife of a multimillionaire whose wealth grew up like a mushroom in a single night."

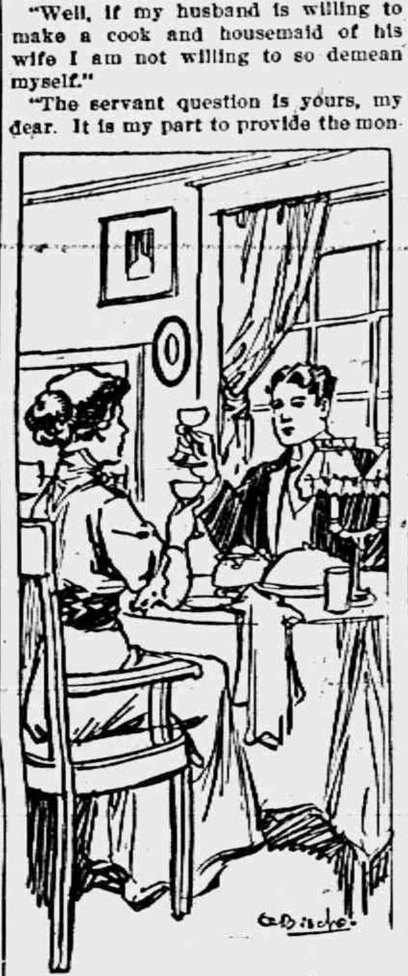

"TO MY HAPPY HOME."

"Your arguments are very plausible, but I'm going to board. This house can be easily rented, and the income from it alone will pay our board."

"You mean your board."

"And yours too," decidedly.

"Not at all. I'm not going to board I do not decide upon the expediency of that plan of living for any one but myself."

Mr. and Mrs. Starkweather had not yet bridged those years between the matrimonial honeymoon and working amicably in double harness. In other words, they had not yet learned that domestic differences must be settled or misery must ensue. Nor had they learned how dependent they were on each other. Quite often down in the bottom of their hearts each wished for a return to the freedom of single life. They had now reached one of those crises which in the case of some couples are impassable, cases in which a separation takes place and the pair are never again reconciled.

Mrs. Starkweather determined to board, and Mr. Starkweather determined to keep house. The wife engaged quarters for herself, and the husband, having rented his house, took a smaller one, removing such articles of his furniture to it as he required. There was no quarrel between them, nor did they consider the subject of divorce. They remained together where they were till Mr Starkweather had got his new quarters in order. Then the wife insisted on seeing that her husband wanted nothing to make him comfortable. A married sister had attended to all arrangements, but Mrs. Starkweather would trust no one but herself to make the final dispositions.

Mr. Starkweather suggested that they go there together Saturday afternoon and remain till Monday morning. Then the lady could go to her quarters and he would go to business. He offered to have a dinner sent in from a restaurant. It was in the middle of the afternoon that the couple met at the husband's domicile to pass the last period they expected to pass together, the husband arriving a little in advance. He let his wife in and welcomed her with a kiss. She looked about her curiously and with evident admiration. Her sister-in-law had shown excellent taste in the arrangements.

"What a cozy little box!"

"I shall be very comfortable."

The lady walked through the living room to the dining room and thence into the kitchen.

"Why, this kitchen is as attractive as the other rooms."

"Why shouldn't it be? It's the most important room in the house. It's where the food is prepared, and if there is cleanliness anywhere surely it should be here. You see, I'm going to get my breakfast here, and occasionally I may bring a friend home to dine with me. I'll bring a steak and have a few French fried potatoes and a little lettuce. No trouble to get that, you know."

"Who's going to cook the steak?"

"I'll do that. I've learned it between the going of one servant and the coming of another when you have been laid up. There's nothing nicer than a simple dinner lifted right off the fire and served hot."

"It makes my mouth water."

"I've got a colored woman engaged to come in when I want her to wash the dishes and put everything in order."

"You won't be able to depend upon her."

"Yes, I will. I'll pay her double wages. You see, I'll have from $20 to $30 a month servants' hire saved. You can get anything done if you pay enough for it."

"Let's go upstairs."

She led the way to the second story and entered the front bedroom.

"How lovely!" she exclaimed. "It's small but small rooms are more easily taken care of than large ones. I see you have electricity in the house."

"Yes. I have that not only for light, but for power. I shall need it for various purposes."

"I see. Where is the bathroom?"

"Here."

"Isn't it lovely! How you will enjoy bathing here. Everything in the house is just too cozy for anything. Have you a telephone?"

"Yes; in this nook."

"Handy, isn't it?" She took up the receiver. "Give me 1476. Is this Perkman's restaurant? You needn't send the dinner that was ordered by Mr. Starkweather. All right. Goodby."

"Why, sweetheart, aren't we going to dine here?"

"Yes; on steak and French fried potatoes. Your talk about the dinners you are going to cook spoiled my appetite for restaurant cooking. I'll take care of the dinner."

"In that case perhaps I'd better put a bottle of wine on ice."

"And I must make a beginning of the dinner."

"While I set the table."

The dining room and kitchen being adjoining apartments, Mr. Starkweather chatted with his wife while he set the table, and when he had finished he went into the kitchen and chatted with her there.

"It seems all right for you to be in the kitchen here. In our other house I never dared go into it myself. I was always afraid the cook would drive me out with the range poker. What a heavenly smell there is to that broiling steak! Let me hold it over the fire for you."

He took the broiler out of her hand, giving her a kiss at the same time, she going about other business. When the dinner was served and they sat down at the table the husband remarked that his wife looked as tidy as if she had been working at embroidery instead of cooking a dinner. Then, having popped a cork, he gave a toast:

"To my happy home!"

The toast was drunk in silence by the wife, who was evidently thinking very hard.

"I'll invite you to a dinner like this once in awhile," said the husband.

"H'm! Maybe I'll invite you to dinner."

"At your boarding house! No, thanks. I shall decline."

"I'm not going to a boarding house."

"Going to a hotel?"

"No."

"What are you going to do?"

"Stay here."

Starkweather rose from his chair, went to his wife and put his arms about her. Neither spoke, the two words in which the announcement was made being quite sufficient.

This happened several years ago. The Starkweathers are still living in the little house and without a servant. The plan has its disadvantages; but, though Starkweather's income is much larger than it was and he can afford to pay the highest prices for servants, he and his wife have got used to having their house all to themselves and revolt at having others about. They are always intending to get a servant, but never can make up their minds to have the house turned upside down and only half of it to themselves.

MAN'S BODY FOUND IN CREEK

Teamster of Crawfordsville, Ind., Believed to Be Suicide.

Crawfordsville, Ind., Aug. 31.—The body of Lee Stewart, thirty-five years old, a teamster, was found in Sugar creek here by small boys. He had been missing since Thursday. The coroner believes Stewart committed suicide. He had been in ill health. He was unmarried.

His mother, a brother and a sister live at Seymour, Ind., and a sister lives near Indianapolis.

Woman 100 Years Old, Buried.

Covington, Ind., Aug. 31.—"Aunt" Polly Shannon, one hundred years old, was buried in the Mound cemetery here. She lived seventeen days more than a century. She formerly resided in Covington but for twenty-five years made her home with her daughter, Mrs. Hester Hartman, near Cayuga. She also is survived by three sons—Reuben, William and Abner Shannon.

Frick Is Better.

Beverly, Mass., Aug. 29.—The condition of Henry Clay Frick, the steel magnate, who is ill at his summer home at Prides Crossing, was improved. His physician said no serious results were anticipated.

BAY CITY BANKS IN MERGER

Second Big Consolidation Within One Month Is Consummated.

Bay City, Mich., Aug. 31.—The second big bank merger within a month occurred in this city when the Old Second National, the Commercial and the Peoples Savings bank, consolidated under the name of the Peoples Commercial and Savings bank. The new institution has a capital stock of $500,000 and deposits more than $3,000,000. James E. Davidson is president, Frederick Moore and Chas. R. Hawley vice presidents, James R. Watrous cashier, M. M. Andrews and Charles H. Cook assistant cashiers.

The Bay County and the Lumbermen's State bank consolidated a few weeks ago. The banks joined today will have their headquarters in the new Commercial bank building.

RESEARCH CIRCLE.

The Research Circle held a business meeting last Friday afternoon at the home of Mrs. Andrew Wilson. Mrs. J. Kingan, treasurer, resigned and Miss Mary Whitlock was elected to fill the vacancy.

The subjects for study for the coming year will be "Household Economics," "Michigan" and "Current Events." The programs will soon be ready for distribution.

PECULIAR ACCIDENT.

A peculiar accident happened at the Standish dam Friday and a very lucky one at that. One of the men on the wall slipped and fell a distance of sixteen feet, alighting in about a foot of water, in falling he dropped a crowbar which struck Vernor McAdam on the head cutting a gash that required several stitches. Mr. Drake called to McAdam to help the man out of the water, which he did but was surprised to find that the blood on his hands came from his own head instead of the man who fell. Fortunately no bones were broken, or serious damage done, and both of the victims are doing finely.

ESCAPED FROM JACKSON PRISON

Roy Bowers, 17 years old, light complexion, light chestnut hair, weight 145 lbs., stout build Thomas Haines, 24 years old, dark chestnut hair and wavy, weight 165 lbs., 5 ft. 7 in. tall and at the time of his escape wore overalls and a blue shirt Both men escaped from Jackson State Prison Monday, one in the morning and the other about noon A reward of $100 for each has been offered for their capture.

Personal Items

Mrs. James Boyce and daughter Gertrude Kreidler spent Sunday with Miss Myra White in Dundee.

Mr. and Mrs. John Lowry and son Harold left for Detroit Saturday for a visit with Mr. and Mrs. Andrew McHarney. Mr. Lowry returned Sunday night. His wife and son remained

The Epworth League monthly business meeting will be held at the home of J. O. Eaton Friday, Sept. 4th Conveyances will be at the church at 7 o'clock. There will be a corn roast and every member is urged to be present.

GERMANS ESCHEW THE NON-TEUTONIC

"Ten Commandments" Call for Use of Fatherland's Goods Only

London, August 28—These "ten commandments," a circular which has been distributed throughout Germany by the chambers of commerce, were read today by Sir George Pragnell at a meeting of the British manufacturers:

"In all expenses keep in mind the interests of your own compatriots.

"Never forget that when you buy foreign articles your own country is poorer.

"Your money should profit no one but the Germans

"Never profane German factories by using foreign machinery.

"Never allow foreign eatables to be served at your table

"Write on German paper with a German pen and use German blotting paper.

"By using German flour, eating German fruit and drinking German beer, you alone give your body the true German energy.

"If you do not like German malt coffee drink coffee from the German colonies.

"Use only German clothes for your dress and German hats for your head.

"Let no foreign flattery distract you from these precepts and be firmly convinced that whatever others may say German products are the only ones worthy of the citizens of the German Fatherland."—Ex.

Why would it not be a good plan for Americans to adopt a similar code of commandments and boost American products? We have everything necessary in every line of goods

ASTHNA AND HAY FEVER A GUARANTEED TREATMENT.

"I have arranged with B. J. Pulver so that every sufferer from Asthma, Hay Fever or Bronchial Asthma in Tecumseh can try my treatment entirely at my risk," Dr. Rudolph Schiffmann announces. He says: "Buy a 50 cent package of my Asthmador Cigarettes, try it, and if it does not afford you immediate relief, or if you do not find it the best ever used, take it back to B. J. Pulver and they will return your money, cheerfully and without any question whatever. After seeing the grateful relief it has afforded in hundreds of cases, which had been considered incurable, and which had been given up in despair, I know what it will do. I am so sure that it will do the same with others that I am not afraid to guarantee it will relieve instantaneously. The druggists handling Asthmador will return your money if you say so. You are to be the sole judge and under this positive guarantee, absolutely no risk is run in buying Asthmador."

Persons living elsewhere will be supplied under the same guarantee by their local druggist or direct by Dr. R. Schiffmann, St. Paul, Minn.

His Hot Dinner.

The voice of the tempter was heard outside the works at Saturday midday.

"Bill, come and 'ave a pint."

"Not me; I've a nice 'ot dinner waiting."

"Jus' one pint, Bill."

"I can't miss a nice 'ot dinner."

"It won't take you a minute."

"That 'ot dinner'd be spoilin'."

At this point the hospitable man lost his temper. "Go 'ome, ole man, to your bread and mustard."—Manchester Guardian.

FIRST ROAD SHOW OF THE SEASON.

"The Calling of Dan Matthews" Opens the Season at the Bradley.

That the public will still go to theatre and fill it, provided they are given something worthy, something they want to see, is shown very strongly in the overwhelming success that has attended every play dramatized from Harold Bell Wright's stories. Everybody reads Mr. Wright's books and everybody wants to see them put into playing form. Mr. Wright has proven himself to be the American novelist of the people and his stories put into playing form have certainly won their way to a very enviable position in the hearts of the theatregoers. "The Shepherd of the Hills" has been a lasting success and that dramatization was followed by the equally successful play, "That Printer of Udell's." This season "The Calling of Dan Matthews," one of Mr. Wright's later books, has been put into acting by Mr. Wright and Elsbery W. Reynolds, and judging from the patronage it has so far received, it bids fair to outrival either of the former successes.

"The Calling of Dan Matthews" makes a fine, wholesome play of today, full of big situations and cleverly drawn characters and with a theme of love and laughter running througout the entire piece, and produced as it is by a company carefully selected for their fitness for the parts assigned and with a wealth of scenery and electrical effects all go to make the play a big event to the theatre-going public.

"The Calling of Dan Matthews" will be seen at the Bradley Opera House, next Friday, September 4. This is the same company that plays Jackson, Kalamazoo, Grand Rapids, Lansing, Toledo etc. The company goes directly to Lansing from here.

TECUMSEH DEFEATS ADRIAN IN THE FIRST GAME OF THE SERIOUS.

Score, 3 to 1.

In one of the fastest games played at Athletic Park this season the Tecumseh Independents trimmed Adrian 3 to 1 Lenardson pitched his best game of the season, holding his opponents to two hits, and passing only one man. He beat himself out of a shutout when he let loose with a wild pitch with a man on third.

Steve Erhart pulled the sensational play of the game, when he ran for a ball and, not being able to get under it, he took a dive and turned two or three somersaults, but when he got up he had the ball. A high wind from the west held the hitting down.

The following is the score by innings:

	1	2	3	4	5	6	7	8	9	R	H	E
Adrian	1	0	0	0	2	0	0	0	0	1	2	3
Tecumseh	0	0	0	2	0	1	0	0	0	3	7	1

Batteries: Adrian, Swartz and Fisher; Tecumseh, Lenardson and Harris.

State Fair Tickets on Sale at the Herald Office

We have received from the Michigan State Fair Association 100 tickets which we are instructed to sell at 35c each or three for $1.00. It will cost 50c if you wait and pay at the gate.

These tickets will be on sale until Sept. 5th. The Fair this year will be held September 7 to 18 and the management are planning a bigger and better fair than ever before.

The management of the State Fair have sent us 100 free tickets for distribution to children under 12 years, for Children's day, Sept. 12th. These tickets can be secured by calling at the Herald Office.

Our Classified Ad Department

ROOFING—This being the seventh year that I have been in the roofing business, and no fault has been found, I shall continue to sell the same. If any of my roofing does not give satisfaction please report to me and I will fix it free of charge. Roof paint for sale.
J. W. Owen. adv.

HEAVY grapes now on sale at Wm. Smiths, North Maumee St. 1½c a pound at the vineyard, 2c delivered. No sales Sunday.

ROOMS TO LET—Also barn room. Enquire at shoe store of J. J. Belcher.

The Rabbit's Danger Signal.

So long as it sits still the ordinary rabbit is almost indistinguishable in a field of bracken, stubble or dry grass, but as soon as it begins to run toward its burrow the white patch on its tail betrays it. This white patch, which at first seems like a failure of adaptation, has its special function—it acts as a danger signal to the young rabbits and shows them the way by which they can escape from the threatened danger.—London Mail.

Farthest North Cities.

Dawson, the Yukon capital, and Fairbanks, its near Alaskan neighbor, are, next to Hammerfest, in Norway, the farthest north cities in the world, and at the latitudes of sixty-three and sixty-five have such comfortable appurtenances as electric lights, daily newspapers and pipe organs.

Not Like Him.

The Vicar—I'm surprised at you, Miggs. Why, look at me. I can go into the town without coming back intoxicated. Miggs—Yesh, zur. But Oi be so popular.—London Telegraph.

Too Vigorous.

"Why are you prejudiced against golf? You never saw a game."

"No; but I once heard part of one."—Judge.

Prosperity doth best discover vice, but adversity doth best discover virtue.—Bacon.

BRITTON

Dale Allen was in Pontiac Thursday on business.

Mrs John Beasley was in Tecumseh Thursday visiting relatives.

Mrs. Wm. Allen of Adrian is visiting her son Herbert Allen and wife.

Mrs. I. N. Pilbeam spent Thursday and Friday with friends near Maybee.

Elery Brown and wife returned home Thursday from a trip to Chicago.

Mrs. M. L. Brown entertained Mrs. C. Goff of Saginaw Wednesday and Thursday

Wm. Underwood and wife and J. L. Underwood were at Wampler's Lake Thursday.

Fred Cline and wife of Chillicothe, O. have been spending a few days here with friends.

Wm. Landers and wife of Chicago are spending a few days with their aunt Mrs. H. Martin.

Mrs. Harry Temple entertained her brother Henry Edgerton of Tecumseh several days last week.

Miss Ellen Smith of Ridgeway was a guest of Miss Winnifred Morrell several days last week.

Rev. and Mrs. H. B. Hayes and Miss Verda Allen were at Gull Lake last week attending the Methodist Protestant Conference.

Leon Boyd, wife and baby of Detroit have been here the past few days visiting his people and attending the Beevers reunion

Edgar Daykin and two daughters Lila and Leora and Mr. and Mrs. Henry Bachman left Wednesday for an auto trip to Mercer, Penn.

Mr. and Mrs Hugh McElroy, Mesdames John McElroy and Wm. Calhoun, Mr. and Mrs. Dursham of Holloway and Wm. Baldwin of Palmyra were callers at Mrs. F. E. Morrel's Thursday afternoon.

A merry crowd of young people were entertained Friday evening at the home of Mr. and Mrs. Fay A. Wiggins. The time was spent with various games and music and singing, a dainty luncheon being served. Those from away were Misses Myrtle Babcock of Mason, Madge Kniffen of Ann Arbor and Ralph T. Lee of Detroit. The rainy night prevented several from attending but those present throughly enjoyed the good time.

Explanation.

"A babe," says a writer, "is a mother's anchor." This, then, probably explains why the maternal parent of Moses consigned him to the water.

SHORT WAIT
CORRECT WEIGHT
LONG WAIT

IF WE Cut You As Short As This, We Know You'd Seek Some Other Place to Go	It's By Honest Weight Neither Short or Long WE Hold the Trade OF The Hungry Throng	IF WE Kept You Waiting As Long As This We Know Your Patronage We'd Miss

Clark's Market.

'Phone 158. Witherell Block

THERE'S NO TELLING

IF YOU entrust a valuable battery to a carless garage hand or person who does not understand the business, whether you are going to have a properly charged battery or a ruined one.

BATTERIES RECHARGED

by our "Mercury Arc System." Your battery is charged with the correct voltage without injury to the plates—it is restored to perfect working condition; our prices are no higher than you pay elsewhere.

Have us examine your battery at least once a month—you will find it pays.

Tecumseh "Big Chief" Garage,

LIVERY SERVICE. 'PHONE 289.

REEL PICTURES OF A REAL STATE FAIR
THE BEST CROP OF ALL BABIES
BABIES HEALTH CONTEST
TEACHING MOTHERS
ONLY PERSIAN FUR SHEEP IN AMERICA
THE BUILDING OF AN AUTO
ASSEMBLING THE PARTS
TEN MINUTES DOES THE JOB
$1,000,000.00 HORSE SHOW

Michigan State Fair

Detroit, Sept. 7-18

Premiums and Purses valued at $150,000

Michigan's Fair—the Oldest in the United States—will be the Most Magnificent Display that any State Ever Attempted.

BABIES' HEALTH CONTEST.

An earnest and intelligent effort to supplement the noble work of the National Children's Bureau. Michigan to teach mothers how best to care for its citizens of tomorrow.

$11,000,000 STOCK SHOW.

Horses, cattle, sheep and swine in which run the blue blood of aristocracy will be on exhibition. The spectacular features of the Eastern Show Rings will be presented at the Evening Horse Show.

AN AUTO EVERY 10 MINUTES.

During certain portions of the day the Ford Motor Co. will manufacture a complete automobile every ten minutes. A production of 25 cars will be maintained each day of the Fair.

WARSHIPS OF THE AIR.

Giant air birds such as dealt destruction in the great conflicts in Europe will make daily flights and will carry passengers over the city of Detroit and the Fair Grounds.

HORSE AND AUTO RACES.

A harness racing program for each day of the two weeks and ten stake races with purses from $5,000 down are carded. Noted auto drivers will contest for valuable prizes and the U. S. Grant trophy.

FLOCK OF PERSIAN FUR SHEEP.

These valuable animals, the only ones of their kind in America, shown for the first time. Persia, apprised of the desire to found the industry here, has stopped their exportation. Their skins are immensely valuable.

WORLD'S NOTED BANDS.

The famous Kilties, just returned from a tour around the world, and the Ford Motor Company's band of 45 pieces will furnish music in the grandstand and on the grounds each afternoon and evening.

MIDWAY AND CIRCUS ACTS.

The best shows that ever lined the Pike. In addition, thrilling circus acts will be presented as free attractions in front of the grandstand twice every day.

PAIN'S FIREWORKS.

Stupendous display of fireworks will be given every evening. The capture of Vera Cruz by the United States Marines will be one of the pieces featured.

THE DETROIT MILK SHOW.

The state scoring contest of butter and cheese, prominent speakers for Labor Day, the Boys' State Fair School and balloon ascensions are among the many other attractions.

Write to 501 Bowles Building, Detroit for premium lists and other information.

YOU ARE INVITED

THE MICHIGAN STATE FAIR IS YOUR SHOW

MILKING COWS & TESTING MILK
SHEEP, PIGS, CHICKENS.
HORSE RACES
AUTO RACES—
CIRCUS ACTS AND BALLONS
KILTIES BAND
MOUNTED POLICE
MIDWAY
FIRE WORKS

ARMOUR
ANIMAL FERTILIZER.
(When you see the name ARMOUR you think of meat.)

is having the largest sale out of Tecumseh of any other brand as it is an animal fertilizer as everyone knows.

Orders are in for 150 tons. several cars have arrived. Kindly call for yours soon.

L. E. TEMPLE & CO.

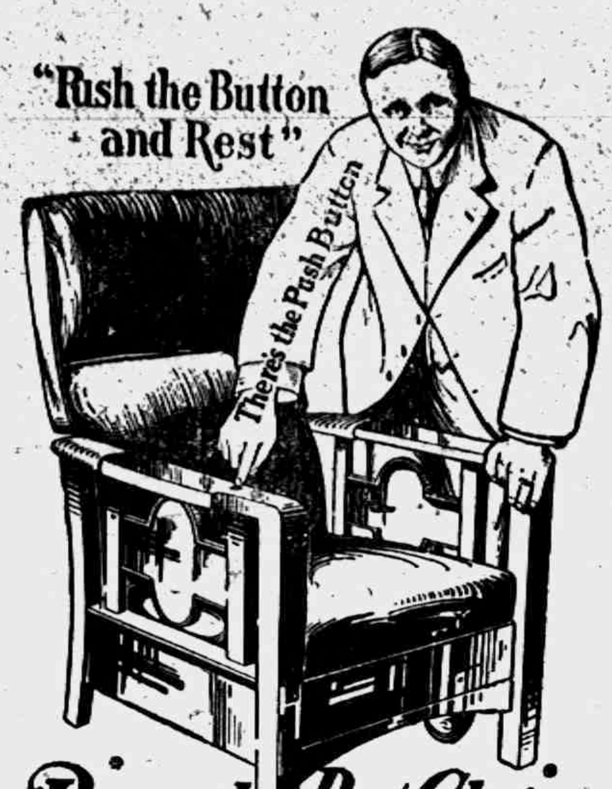

"THE PUSH BUTTON KIND"

For Sale By

Guy E. Belding,
Furniture and Undertaking.

BRADLEY
OPERA HOUSE-TECUMSEH

FRIDAY, SEPTEMBER 4
The Dramatic Sensation of the Year

GASKILL & MAC VITTY'S SUPERB PRODUCTION
The CALLING of DAN MATTHEWS
By HAROLD BELL WRIGHT
Dramatized By Mr. Wright & Elsbery W. Reynolds

Millions of People Have Read the Book
It has created more discussion than any other work of Literature in ages

An Excellent Cast and a Complete Scenic Production.
PRICES—25¢, 50¢, 75¢ and $1.00.
Seats on Sale Thursday Morning.

3% ON SAVINGS

DO YOU OWN
ANY OF THESE?

INSURANCE POLICES
LAND CONTRACTS
MORTGAGES
ABSTRACTS
DEEDS
WRITTEN AGREEMENTS
BONDS
YOUR WILL
PENSION PAPERS

The Safest place to keep such articles is in a Safe Deposit Box in our STRONG VAULT. Safe from fire and theft;—always convenient to reach when you want them.

Two keys to each box,—you carry one and we keep one Boxes cannot be opened until both keys are used.
ASK TO SEE OUR SAFE DEPOSIT BOXES

THE LILLEY STATE BANK,
TECUMSEH, - MICHIGAN.

The Herald $1.00

BE WISE. BUY EARLY.

JUST MEW.
Coats, Suits, Dresses, Skirts, Dress Goods, Silks; Table Linens, Napkins

The Same Old Low Prices
will exist for a while. How long nobody can tell.
BE WISE, COME EARLY.
You're sure to win on Early Purchases.
SEE US FOR NEW GOODS

DO YOU NEED
Room Rugs, Carpets, Curtains.
SEE OURS.

WE WANT TO SHOW YOU

Fred Rosacrans & Sons.

LOCAL AND PERSONAL

NOTICE

All copy must be in the composing room of this office by 9:30 a. m Tuesdays and Fridays and all advertising matter before 4 o'clock p. m. Mondays and Thursdays.

Miss Esther Pratt was an Adrian visitor Saturday.

Chas. Suedlcor was visiting his son Elmer in Adrian Friday.

Mrs. Darlous Curtis of Britton was shopping in town Saturday.

Mrs. Elroy Zimmerman was a business caller in Adrian Saturday.

James Henderson of Adrian was a business caller in town Saturday.

Mr. Soulby and son of Flint were business callers in town Saturday.

Regular meeting of Tecumseh Chapter, No. 51, O. E. S Sept. 3. Initiation.

Headquarters for fruit and melons at Avery's. adv

Miss Mabel Balch of Kalamazoo was the guest of Miss Marie Bramble last week.

Mr. and Mrs. Walter Morden of Macon were business callers in town Saturday.

Miss Hazel Mobbs of Adrian was visiting Mr. and Mrs. Albert Haire Friday.

Mr. and Mrs Ed. Gillen were passengers for Adrian Saturday for a few days visit.

Mrs Albert Haire and Mrs Abbott spent Saturday in Clinton with Mrs. Ambrose Welch.

Mr. and Mrs. G A. Rathbun are entertaining their aunt Miss Ella Stimmer of Chelsea.

Gastons' for school books adv.

Mr. and Mrs, Frank Lewis spent Sunday with Mr. and Mis F. W. Swan at Long Lake.

Malcolm Waring spent a few days last week in Deerfield with Mrs. Fred Langscheid and family.

Mrs. Mary Hastings is entertaining her daughter Mrs. M. D. Mosher and two children of Coldwater.

Miss Harriet Bishop of Chicago came Saturday for a visit with her many friends in Tecumseh

The "Dignified Dozen" who were spending last week at Wamplers lake returned Saturday afternoon.

Arthur Pardington now located in Detroit was shaking hands with old friends in Tecumseh Saturday.

Miss Gertrude Stelzer has been spending a few days at Round Lake with Mr, and Mrs. Thomas Price.

Should you need any school books this evening Gastons' store will be open. adv.

Mr, and Mrs. Louis Jenks of Detroit were week end visitors with her parents Mr. and Mrs. Geo. Zimmerman.

Mrs. Haskell Worden and baby of Jackson are spending a few days with her parents Mr. and Mrs, C. A. Page.

Chas. Nobles returned from his vacation trip Friday evening and is again at work in the Belding Furniture store.

Mike Melonakas is entertaining his brother-in-law John Mikles who has just came to this country from Malouse, Greece.

Mr, and Mrs F. T. Bentley and two children of Waterloo, Ind., have been visiting Mr, and Mrs, John Herring for a few days,

All kinds of melons at Avery's adv

Robert Graves of Milwaukee who is visiting his uncle Joseph Osborn in Macon was shaking hands with friends in town Saturday.

Mr. and Mrs. F. E. Bradley left for Lansing Saturday for a visit with their daughter and family, Dr. and Mrs. McNamara.

Willis F. Finch who was the guest of his parents Mr. and Mrs. O. B. Finch for a few days, left for his home in Lancaster, Pa., Saturday.

Clifford Kidder of Palo, Mich., was the guest of Dr. Steinhoff and family a few days of last week. He is a nephew of Grace and Fred Steinhoff.

Mr and Mrs Wm. Wagner with their two children have been spending the past two weeks with his father Henry Wagner and family. They left for their home in Sioux City, Ia., Friday morning.

Carlyle Kay has severed his connection with the Lowry grocery store, and will confine himself strictly to school work for the coming year. He spent last week in Detroit with his brothers Webb and Harold.

Mr. and Mrs. Albert Morseman of Tecumseh callers Saturday.

Born to Mr. and Mrs. Harry Tidley Sunday morning a son. No. 5.

Miss Hazel Stahler was the guest of friends in Adrian over Sunday.

Mrs S. W. Demuth of Clinton was calling on friends in town Saturday.

Mrs. George Burroughs visited her mother at Devil's Lake over Sunday.

Mrs. Rosetta Billington spent Sunday in Detroit with her son and family,

Mrs. Eugene Harris entertained a few friends at luncheon Sunday evening.

Orley Wood of Adrian was shaking hands with Tecumseh friends Saturday.

Chas Gove and wife of Ridgeway were business callers in town Monday morning.

Miss Nealie Coller has resumed her work at the Rosacrans store after a vacation of two weeks,

Henry Jones and wife who were spending a few days at Devils lake returned home Saturday.

School books at Gastons'. adv

Mr. and Mrs. George Ziehr were week end visitors with George Oakley and wife of Wasseon, Ohio.

Miss Bonnie Brown has a position at Boyne City in a millinery establishment for the coming season.

Mrs. Henry Wilson is in Tipton caring for her daughter Mrs. Witherell and baby who have been quite ill.

Mrs. R, B. Gillespie is reported on the sick list having been ill while at the lake with the Dignified Dozen.

Mr. and Mrs. Calvin Bovee of Hudson were over Sunday guests of her parents Mr. and Mrs. J, W Owen

Mr. Springer of Lansing was the guest of his daughter and family, Mr. and Mrs. B. J. Pulver over Sunday.

See us for melons and grapes
F. D. Avery. adv.

Martin Crossman of Toledo was visiting his mother' Mrs. Annetta Crossman and brother Truman last week.

Regular communication of Tecumseh Lodge No. 69 F. & A. M, Friday evening. Work in the third degree.

Mr. and Mrs. G. R, Newsome and children who have been visiting friends in Detroit returned home Monday.

Miss Adah Owen was over from Ann Arbor Sunday for a short visit with her parents Mr, and Mrs, J. W. Owen.

Gastons' store will be open to night. adv.

Mrs. Cornelia Pawson who had been visiting friends in Clinton was in town Saturday enroute to her home in Tipton.

Rev. W. B. Hartzog went to Detroit today for the meeting of the Sons of Veterans at the G. A. R. encampment.

Fine switches made, cut hair and combings bought at the millinery of Miss Julia A. Hough. adv

Miss Alice Hardenburg while in Clark's meat market Saturday fainted and in falling struck the marble counter cutting a slight gash on her head. Dr. Briegel rendered the necessary aid and carried her home in his auto.

While attending the Moore reunion in Ann Arbor last week Mrs. Thos, Hanley slipped on a rug on a waxed floor and came in contact with an iron bedstead since then she has had to go on crutches from the injuries received

Regular meeting of L. O. T. M. M. Monday evening Sept 7. By a change in the by-laws of this order the election of officers will occur at this meeting, as the election is to be held the first Monday in September instead of December as heretofore.

W. B. Satterlee of Addison was a caller in town between trains Friday. His wife who had been visiting relatives in Lansing joined him here and they left on a trip to Erie, Pa for a visit with her brother Sam McClure, and wife.

Mrs Thomas Hanley is entertaining her sisters Mrs. David Thomas of Canyon, Texas and Mrs. Mary E. Kunkle of Springfield, O. These ladies came for the Moore annual family reunion Mrs. Hanley had not seen her sister Mrs. Thomas in 28 years.

Geo. Turner and daughter Augusta who have been spending the past two weeks with his son F. S. Turner and family, left for their home in Flint Saturday, enroute they will visit his daughter and husband Mr. and Mrs. J. Buchanan in Detroit.

Miss Alice Owens is in Toledo today on business

Chas. Bidwell is building a silo on his farm on North Union St.

Mrs. Hugh McElroy of Holloway was shopping in town Monday.

Miss Merle Kenyon returned to her school work in Grass lake Sunday evening,

J. W. Corwin of Parma was an over Sunday guest at the home of L. D. Kenyon.

Regular meeting of Tecumseh lodge No. 190 K. of Ps. Thursday evening Sept. 3rd.

Mrs. Mary Henne left Saturday morning to resume her school work in Minnaepolis.

Alva Spayde is spending a few days in Detroit attending the G. A. R. encampment.

Miss Amanda Schmid of Manchester was a Sunday guest of Mr. and Mrs. Floyd Ager.

Mrs. Chas. Campbell and daughter Della of Toledo are guests of Mr. and Mra. Fred Marsh.

Mr. and Mrs, Louis Jones entertained Mr. and Mrs. Geo. McDermott of Clinton Sunday.

Mise Geraldine Derby is taking a months vacation from her duties at the telephone office.

Thomas McCann and son Wylie went to Jackson Sunday for the funeral of Chas. Harrison.

Miss Erva Finch left this morning for Red Level, Ala., where she has a position in the public schools.

Miss Elsie Johnson was spending the week end in town returning to her home in Petersburg Monday,

Mrs James Bloomer and two daughters Olive and Mary of Holloway were business callers in town Monday,

Margaret and Rena Marsh are home after spending some days in Adrian with their uncle Will Hanna and wife

Mrs Clyde Smith and daughter Loualta Smith of Tipton came Sunday called by the death of her uncle James Aten,

Hoodoo melons. Best musk melon grown at Avery's adv

Miss Bernice Hall is the trimmer at the millinery store of Miss Alice Owens commencing her work Monday morning.

Webb Kay and Miss Albertine Boyce motored over from Detroit Sunday and spent the day with friends.

Mrs Brock and baby who have been visiting her parents for several weeks left for their home in Anderson, Ind., Saturday.

Mrs. Katner of Clinton who was called to Tecumseh Sunday by the death of James Aten returned home yesterday morning.

Mr. and Mrs, Ed Ridgeway of Ft. Wayne, Ind., came Sunday afternoon, called by the death of James Aten, her brother in-law.

Frank Nyland and family went to Coldwater in their auto Saturday to visit Mr. Kipp and family former residents of Tecumseh.

Dr. Winnifred DeWolf, who was visiting friends in Tecumseh over Sunday, left for her home in Detroit Monday morning,

Mrs Furgeson and son who have been visiting her sister Mrs. Kenneth Hay and husband left for her home in Brooklyn yesterday.

Mrs. W. C. Dickenson and her father Mr. Duncan who have been spending a few days in Waterloo, Ind., returned home Monday.

Mrs. Warner Bates and two children came from Ypsilanti Saturday night for a short visit with her parents, E. C. Brown and wife.

Mr. and Mrs. Hiram Wescott were passengers for Detroit Monday morning where they are visiting her sister and husband Mr and Mrs. Sutton.

Mrs. Rupert Welliver and two children of Dayton. O, who have been visiting her parents J. W. Owen and wife for the past week returned to their home Monday evening.

Mrs W. Westerman and son of Adrian were over Sunday guests of her sister Mrs Arthur Harding. They were enroute from Adrian to Ann Arbor where they will reside.

Mrs. Robertson who for the last six weeks has been the guest of her sister Mrs John Linton left for her home in Philadelphia going from here to Detroit Mr. Linton went with her and returned home Friday.

The remains of Theodore Wood (colored) a former resident of Tecumseh were brought here from Toledo today for burial Mr. Wood was employed at the D. T. & I. depot as train caller for several years.

The Rebekahs held their picnic Saturday afternoon at the home of Mrs Fred Marsh. The out of town guests were Mrs, Chas. Campbell and daughter of Toledo, Mrs Louis Jinks and son of Detroit and Miss Bertha Ager of Rochester, N. Y.

MRS. SAM JAMES

The sad news was telegraphed from California Sunday of the death of Mrs Bertha DeWolf—James after an illness of only thirty-six hours. No particulars have been received at this writing.

JAMES H. ATEN.

The community was shocked Sunday morning when it was heard that James Aten had died suddenly at his home. He had eaten his breakfast and had started for the barn. Not coming back as soon as expected, his wife went to call him and in the woodshed found his lifeless body with his head resting on a block of wood.

Mr. Aten has been in poor health for some time and Saturday evening had quite a poor spell necessitating the calling of the doctor, but he seemed as usual Sunday morning.

He leaves the wife and two daughters, Mrs. Mabel Stimpson of Northville and Miss Florence who lives at home, a sister Miss Franc Aten who also lives at the Aten home and a brother John Aten of Deerfield and a host of friends to mourn his loss.

Mr. Aten was 77 years old. He has been a member of the Tecumseh Lodge F. & A. M. for many years and succeeded Wm. Jordan as tiler.

His funeral will be held Wednesday afternoon at 2 o'clock from the home under the auspices of the Masonic fraternity.

NOTICE

Special communication of Tecumseh Lodge No 69 F. & A. M. at Masonic Temple Wednesday afternoon at 1.30 for the funeral of Brother James Aten at his home at 2 o'clock.

Geo. A. Rathbun was in Kalamazoo yesterday on business.

S. P. Hosmer anp daughter Asenath went to Detroit today for the G. A, encampment.

Mr. and Mrs. A. D. Lawrence and Esther Brewer were passengers for Detroit this morning,

Dr. James M. Barrett and wife of Owego, N. Y, are spending the week with Mr, and Mrs, W. H Powell.

Mrs. S. W. Anderson and daughter Helen were passengers for Jackson today for a short visit with friends.

Mr. and Mrs. James H, Potter, Mrs. Earle Updyke, Mrs. Floyd Williamson and Mrs. Lynn Rogers attended the Potter reunion at Devils lake last Friday.

The Guardians of Liberty will hold a special school of instruction Friday evening, Sept. 4. There will be initiation. All members are requested to be present.

Mrs. Frank Chapman and two daughters who have been spending the summer with her parents Mr. and Mrs. H B. Eaton left Saturday morning for their home in McFarland, Cal.

Mrs. B. E. Pulver who has been visiting her sister Mrs. John McDonald of Cincinnati, Iowa for several month returned home Sunday night. Mrs. McDonald returned with her for a visit.

C. G. Drake of this city has sold his Sand Lake cottage to Gen. F. B. Wood of Tecumseh. The latter has taken possession of the new property and is now at the lake —Adrian Telegram.

Glenn W. Griswold of Jackson spent Sunday with his parents, Mr. and Mrs C. W. Griswold. He having just returned from an extended trip to Denver. Colorado springs, and other western points.

About 30 Boys Scouts marched up from the D. T. &, I depot Monday and took dinner at McClellands Resteraunt. They had been in Camp at Wamplers lake and were on their way home to Monroe.

At the adjourned meeting held Monday July 20, 1914 at the Universalist church the following church officers were elected., Moderator, Rev. L. Sweet, Clerk, Ethel Mathias: Treas. F. A. McNeil, Toastees, Geo. Hawks and George Hanford.

The ladies of the Foreign Missionary society of the M E. church will entertain the ladies of the Home Society Thursday afternoon at 2:30 in the church parlors. A very nice program has been arranged.

The final report of the Chautauqua committee does not vary much from the report published in our issue of Tuesday, August 24. The total deficit amounted to $59.87 and has been paid by the Commerce Club. While the Chautauqua was not a success financially, the committee feel that it was a good thing for the town and are confident that next year they will more than make up for the small loss. The National Lincoln Chautauqua company promise to have a program next year second to none in the United States.

Sweet Potatoes

are in their prime and a close rub with the irish article in price.

We sell the "CUTLER"
WATERMELON & MUSKMELON
They are always good.

ANDERSON GROCERY CO.
Phone 91... Successors, Anderson Bros. Macon 'Phone

USE
NEPONSET PAROID ROOFING
and Building Papers.

Neponset Paroid lasts longer and costs one third less than shingles—can be laid in one-third the time without skilled labor.

Neponset Paroid is better roofing because it is made of better felt, is saturated in a better way in a better asphalt compound.

Neponset Paroid resists attack of fire—is endorsed by National Board of Fire Underwriters.

SOLD BY
Satterthwaite Bros.

BIG BARGAIN
550 Metal Bound Bushel Crates
Regular Price 20 cents,
Sale Price 16 cents
Saturday, September 5, 1914---2 to 4 p. m.

We have bought a small lot of very nice metal bound bushel crates, made of good material and nest 3 in a bunch. This will be a big crate year as crops of corn and potatoes are large. If you want a bargain get your supply Saturday from 2 to 4 p. m.

Slayton & Son, Tecumseh, Mich.

Mr. Builder:
DON't FORGET US
when in the market for
SHINGLES, LUMBER, LATH, FINISH, ETC.
Everything on hand to complete a job. Prices right.

Tecumseh Lumber Co.
MOORE BROS.

Forty-one Merchants

of the Village of Tecumseh have agreed to close their respective places of business each Tuesday and Thursday at 6 o'clock p. m.

This arrangement to be in effect from

June 16th to October 1st.

will be at my office over J. J Belcher's store every day except the 3rd Tuesday of each month

S. P. HOSMER,
OPTICIAN

N. D. TRASK,
Osteopathic Physician,

Office over McCann & Bowen's Store. Office Hours, 8 a. m. to 5 p. m.

A. C. AYLESWORTH,

Licensed Auctioneer, Real Estate, Stock and General Salesman.

Will attend all sales in city or country, at reasonable rates.

Headquarters and all dates made Herald office

Dental Parlors

W. D. REED, D. D. S.

Chicago, St. Tecumseh.
Crown and Bridge work Aluminum Silver and Rubber plates and all of the specialties known to modern dentistry. Gas or vitalized air administered.
Office over Avery & Co's store

Dental Parlors
of
E. D. BROWN, D. D. S.

Filling, Crown, Bridge and platework Local and complete anaesthetics administered for painless extraction. Office over the 5 & 10c store. Phone 192.

C. M. Cooley,
Licensed Auctioneer.

R. F. D. No. 4 Manchester. 15 years successful experience in Jackson, Washtenaw and Lenawee Counties, also practical farmer.

Bell Telephone Clinton exchange.

Rates Reasonable and Satisfaction Guaranteed

OVER 65 YEARS' EXPERIENCE
PATENTS
TRADE MARKS
DESIGNS
COPYRIGHTS &C.
Anyone sending a sketch and description may quickly ascertain our opinion free whether an invention is probably patentable. Communications strictly confidential. HANDBOOK on Patents sent free. Oldest agency for securing patents.
Patents taken through Munn & Co. receive special notice, without charge, in the
Scientific American.
A handsomely illustrated weekly. Largest circulation of any scientific journal. Terms, $3 a year; four months, $1. Sold by all newsdealers.
MUNN & Co. 364 Broadway, **New York**
Branch Office, 625 F St., Washington, D. C.

SINKING SHIPS.

If Completely Submerged They Must Go to the Bottom.

Answering a correspondent who writes: "I am very anxious to find out whether a ship will sink if the bottom of the ocean is at great depth or, at least, at such depth that the weight of the water would be greater than the weight of the ship. It is the opinion of many that at a certain depth the ship would remain suspended instead of sinking to the bottom. Please explain the exact truth of the matter," Edgar Lucien Larkin in the New York American says:

"Any mass that will entirely sink below the surface of the ocean will sink to the bottom of any sea or ocean on earth. This is because water is almost incompressible.

"Enormous pressure in hydraulic presses has been made upon distilled and also upon sea water, and the diminution of volume—that is, increase of density—is only 0.000044 for ocean water for each atmosphere, i. e., each addition of fifteen pounds to each square inch. Then water soaked wood would be increased in density by very nearly the same amount.

"Hence if all of the wood in a wooden ship sinks below the surface it must go to the bottom. The question of reaching the bottom of the ocean is decided for any kind of matter of any ship or boat by its behavior at the surface. If all of the material of the boat sinks at all below the surface, then it will fall to the bottom of any sea, there being such a slight increase in density of water at the bottom of the deepest ocean."

Witty Retort.

"I tell you, Pat, my boy," the big man of the town confided, laying a patronizing hand on the young Irishman's shoulder, "I wish I had your tongue."

"Sure, sor," grinned Pat, "but it would do yez no good without me brains."—Woman's Home Companion.

Good Family.

"My daughter appears to have married very happily," remarked a lady. "Her husband has not wealth, it must be admitted, but he has family."

"Yes. I heard he was a widower with six children!" a neighbor sniffed acridly.

The Unprofitable Age.

Knicker—How old is your boy?
Bocker—Too old to ride free in street cars and not old enough to get joy rides in automobiles.—New York Sun.

ACKNOWLEDGE IT.

Tecumseh Has to Bow to the Inevitable—Scores of Citizens Prove It

After reading the public statement of this represenative citizen of Tecumseh given below, you must come to this conclusion. A remedy which proved so beneficial years ago with the kidneys, can naturally be expected perform the same work in similiar cases. Read this:

W. W. Shurtz, Killbuck St., Tecumseh, Mich., says: I have taken Doan's Kidney Pills at different times during the past ten years and they have always given me relief from distressing symptoms of kidney complaint. I have procured my supply of Doan's Kidney Pills from Wright & Son's Drug Store and my experience has been so satisfactory that I willingly give this public account of it.

RE ENDORSEMENT

When Mr Shurtz was interviewed at a later date, he said: "I am only to willing to endorse Doan's Kidney Pills for I know that they act as represented. You may continue to use my name as a reference." Price 50c, at all dealers. Don't simply ask for a kidney remedy—get Doan's Kidney Pills—the same that Mr. Shurtz had. Foster-Milburn Co., Props., Buffalo, N. Y.

Cost Kept Down—Quality Kept Up.

No better medicine could be made for coughs colds, croup, hoarseness, tickling throat, bronchitis, etc., than Foley's Honey and Tar Compound. That's why they can't improve the quality, and war or no war, the price remains the same. No opiates. Don't take substitutes, for Foley's Honey and Tar is the best. For sale by all druggists of Tecumseh. adv

He that taketh no care of himself, must not expect it from others.

A Lame Back-Kidney Trouble Causes It

And it will give you even worse if not checked. Mrs. H. T. Straynge, Gainesville, Ga., was fairly down on her back with kidney trouble and inflamed bladder. She says: "I took Foley Kidney Pills and now my back is stronger than in years and both kidney and bladder troubles are entirely gone." For sale by all druggists of Tecumseh. adv

Let every man mind his own business and the cows will be well tended.

CITROLAX!

Users say it is the ideal, perfect laxative drink. M. J. Perkins, Green Bay, Wis., says "I have used pills, oils, salts, etc. but were all disagreeable and unsatisfactory. In Citrolax I have found the ideal laxative drink." For sick headache, sour stomach, lazy liver, congested bowels Citrolax is ideal. For sale by all druggists of Tecumseh. adv

He that is an enemy of the bride, does not speak well of the wedding.

It is hard to pay for bread that has been eaten.

By the street of "By and-by" one arrives at the house of Never.

PARKER'S HAIR BALSAM
A toilet preparation of merit. Helps to eradicate dandruff. For Restoring Color and Beauty to Gray or Faded Hair. 50c. and $1.00 at Druggists.

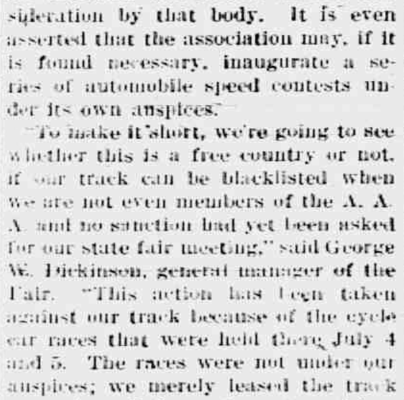

WHITTEMORE BROS & CO. ALL KINDS OF BLACK SHOES OIL PASTE BLACKS, POLISHES, SOFTENS AND PRESERVES BOSTON, U.S.A. TO OPEN PRESS DOWN KEY
TO OPEN TURN KEY
"Oil Paste" Polish
For all kinds of Black Shoes
Blacks, Polishes, Preserves
also Russet "Oil Paste"
Same size box. each 10c.
Ask Your Dealer for
Whittemore's

THE BATTLE OF MARATHON.

And the Mound Under Which the Old Grecian Heroes Rest.

A great Grecian landmark is the Soros, the mound erected over the graves of 192 Athenians who fell in the battle of Marathon, Aug. 12, 490 B. C. The mound is about forty feet high and 300 yards in circumference. Underneath the mound lie the heroes who died in this most decisive victory which prevented the Persians from invading Europe.

The battle had hardly begun when the Persians in immensely superior force, doubtless ten to one, pulled themselves together and by sheer mass broke through the Greek center. But this had been calculated upon beforehand. Miltiades employed strategy, making his line weak at the center, and allowed the Persians to break in. Then, with his heavy masses at the ends, he ground the Persian wings to pieces and fell upon their center. The most stubborn fighting, apart from the battle at the ships, was probably at this spot, half a mile from the shore. Six thousand four hundred Persians lay on this plain and along the shore, while 192 men of Marathon lay wrapped in glory on the field.

It was long suspected that the heroes of Marathon were buried under the mound, but Mr. Stais, one of the Greek ephori of antiquities, studying the plain, came to the conclusion that the surface of the soil had been raised by alluvial deposits eight to ten feet above the level of 490 B. C. In 1890 he drove a trench with a downward slant into the center of the mound and found the bones of the heroes with their weapons beside them.—Strand Magazine.

STATE OF MICHIGAN, County of Lenawee, ss.

Probate Court for said County.

At a session of the Probate Court for the County of Lenawee, holden at the Probate office, in the City of Adrian, on the 8th day of August, in the year one thousand nine hundred fourteen.

Present: Hon. HARRY L. LARWILL, Judge of Probate.

In the matter of the estate of ANNE CATHERINE SWAN, deceased.

On reading and filing the petition, of Mary H. Swan executrix upon the estate of said deceased, alleging that the funeral expenses and debts of said deceased, and the expenses of administration thus far incurred, have been fully paid, and praying that her final administration account may be allowed and for such other order and decree as to this Court shall seem proper.

It is Ordered, That Tuesday the 8th day of September next, at nine o'clock in the forenoon, be assigned for the hearing of said petition.

And it is further Ordered, That a copy of this order be published in TECUMSEH HERALD, a newspaper printed and circulating in said County of Lenawee, for three successive weeks previous to said day of hearing.

HARRY L. LARWILL,
(A true copy) Judge of Probate
E. T. LARWILL, Register of Probate.

TECUMSEH MARKETS

CORRECTED SEPT 1, 1914

Wheat	1 05-1 08
Flour per bbl	4 80-5 40
Rye	60
Corn (ear)	40
Oats	35
Beans	2 50
Potatoes	90
Butter	27
Eggs	22
Lard	14
Tallow	
Fowls (live)	11-12½
Springers	13
Roosters	06
Ducks spring	8-11
Geese	10
Turkeys	
Hay	9 00-11 00

BAN WILL NOT AFFECT AUTO RACES AT FAIR

Noted Drivers Will Appear In Thrilling Events.

AROUSED OVER A. A. A. ACTION

"Going to See Whether This Is a Free Country," Says General Manager Dickinson—Cycle Car Meet Not Under Auspices of State Fair.

The directors of the Michigan State Agricultural society have been aroused by the notice published throughout the country by the American Automobile association that the Michigan State Fair track has been blacklisted, and interesting developments are promised for the next few days.

The contest board of the A. A. A. has been informed that even though the ban is kept on the Michigan track it will not affect the automobile speed program here. Contracts have been made with a dozen of the best known drivers in the country, and they will appear in the events scheduled. If they do not they may not be allowed to participate in the automobile races at the Minnesota, Nebraska and the many other fairs where they are listed. The Michigan State Fair is a member in good standing of the American Association of Fairs and Expositions, and should a contract be broken with one member it is the policy of the association to protect itself and its members by severing all relations with the erring party.

Inasmuch as these state fair meetings are one of the chief sources of revenue of the A. A. A., it is believed the situation will receive careful consideration by that body. It is even asserted that the association may, if it is found necessary, inaugurate a series of automobile speed contests under its own auspices.

"To make it short, we're going to see whether this is a free country or not, if our track can be blacklisted when we are not even members of the A. A. A. and no sanction had yet been asked for our state fair meeting," said George W. Dickinson, general manager of the Fair. "This action has been taken against our track because of the cycle car races that were held there July 4 and 5. The races were not under our auspices; we merely leased the track as we lease it for motorcycle and harness race meetings. We never have had any difficulty over those. We regret this misunderstanding has arisen. We have taken counsel in the matter, however, and are confident our position is justly taken.

"Contracts with a number of well known drivers were made some months ago, long before the A. A. A. made the announcement concerning our track. Should any driver violate his contract with us he may not be allowed to drive on the track of any fair that is a member of the American association of fairs and expositions. When we sign a contract we live up to it and we expect the people who sign contracts with us to do likewise. That has been the position the association has taken in many instances to guard itself and its members from those who cannot be depended upon, and we will have the association's aid in this case.

"You can depend upon it there will be automobile races at the Michigan State Fair."

Britain's Standing Army.

The British standing army is a much more modern institution than most people imagine. It dates from 1646, when the famous "new model" was established by act of the long parliament and maintained in existence until the restoration. This army, which was organized by Cromwell, consisted of some 80,000 men and was probably the most effective army that England has ever possessed. But the cost was so great that on his restoration Charles II. agreed to its abandonment, except a bodyguard or household brigade of 5,000 sanctioned by parliament, which included Monk's Coldstream regiment and two troops of cavalry raised by Charles himself, which formed the originals of the present Life guards.—London Standard.

That Weak Back

accompanied by pain here or there—extreme nervousness—sleeplessness—may be faint spells—or spasms—all are signals of distress for a woman. She may be growing from girlhood into womanhood—passing from womanhood to motherhood—or later suffering from that change into middle life which leaves so many wrecks of women. At any or all of these periods of a woman's life she should take a tonic and nervine prescribed for just such cases by a physician of vast experience in the diseases of women.

DR. PIERCE'S
Favorite Prescription

has successfully treated more cases in past forty years than any other known remedy. It can now be had in sugar-coated, tablet form as well as in the liquid. Sold by medicine dealers or trial box by mail on receipt of 50 cents in stamps.

Miss Elizabeth Lordahl of Berkeley, Cal., in a recent letter to Dr. Pierce said: "I was completely broken down in health, I was aching and had pains all over my body and was so nervous that I could scream if anyone talked to me, but I had the good fortune to meet a nurse who had been cured by Dr. Pierce's Prescription. I have never had an occasion to consult a physician since—am in excellent health."

Dr. Pierce's Pleasant Pellets regulate stomach, liver and bowels—sugar-coated, tiny granules

CORRESPONDENCE

CLINTON

Mrs C J. Robison and daughter Blanche were Jackson visitors Monday.

Miss Emelie Lindquist of Chicago arrived Friday for a few weeks stay at at home of S. A. Clark.

Miss Louise Kennedy returned to Detroit Sunday after a three weeks stay with her parents.

Miss Rena Mills returned to Misawakee, Ind., today after spending her vacation at the parental home.

Mrs. Guy Belding was the Wednesday guest of Mrs. F. L. Woodward.

Miss Lina Jones is entertaining her sister Mrs. Charles Stearns of Battle Creek since Saturday.

Mrs. E. A. Clark is home from a few days stay in Chicago.

Misses Margarett and Kate Ebbitt of Chicago were here Thursday for home comers day, the guests of Mrs. C. F. Clark.

Mr and Mrs. Charles Marr of Wyandotte were among Thursdays visitors for home comers

Mr. and Mrs. James Gillen of Adrian were in town Thursday and Friday.

Mr. and Mrs. George Belding and Mr. and Mrs. Henry Stevens of Tecumseh were in town Thursday.

Miss Ina Mills entertained a lady friend from Birmingham Saturday.

The community was shocked to hear of the death of Ernest Groel Friday night, after a short illness of typhoid fever. The deseased leaves a wife, baby and mother in his immediate family to mourn the loss of a loved one.

Mrs. Fred Kaiser of Indiana is the guest of her parents Mr. and Mrs. Fred Tag.

Mrs. George Hard was on the sick list this week.

The Chautauqua was a success both socially and financially here, and the people will be glad to know that we will have another in 1915.

HOLLOWAY

Miss Sadie Chapman returned to Galport, N. Y., Saturday after a month's visit with friends.

Ira Wilson, wife and son Clare and Mrs. Libbie Wilson returned Saturday from a visit at Round Lake and Rome.

B. H. Dibble and wife of Toledo visited at Wm. Binns' from Friday until Monday.

Mettie Walton of Ann Arbor visited her cousins Henry Cavill and wife from Thursday until Saturday.

Merle Lanning and sister Leora visited their grandparents Mr and Mrs. Van Valkenburg of Franklin last week

Ernest Still and wife of Adrian visited at Henry Cavill's Wednesday.

Miss Olive Bloomer was absent from her duties at Blouch's store on a vacation last week.

Lavelle Hoagland returned home Saturday from a visit with Ralph Miller at St. John.

Henry Cavill and wife were Sunday guests at Ira Wilson's.

Messrs. and Mesdames Wm. Binns, James Bloomer and F. V Judson, Olive and Anna Drouillard, Lucius Judson, John King and Alice attended the Farmer's picnic at Devil's Lake Thursday.

Dan Neumaier and wife spent Sunday with her mother Mrs. Catherine Foley of Deerfield.

Earl Pocklington has sold his farm to Ohio parties.

Isabelle Clark entertained a few of her neighbors at dinner Thursday in honor of her house guest Mrs. Ellis Lahaney of Toledo.

Mr. and Mrs. Wm. Baldwin of Palmyra called on friends here Thursday George Dersham and wife accompanied them to Britton to visit friends.

Ray Binns and sister Ina entertained Mabel Adams, Bert Moore, Winnifred and Clyde Mitchell at a melon feast Wednesday evening. Violin and piano music were enjoyed.

Marion Kopke visited Florine Ellis and other relatives at Dundee last week.

Mrs Archie Boyd, daughter and son of Charlotte visited her brother C E Holdridge and wife last week.

Mrs. L. T. Lochner and Miss Jennie Mitchell of Adrian visited Mrs. Hugh McElroy and Mrs. Wm. Calhoun Sr. Thursday.

Mrs. Fred Burnor of Deerfield spent Tuesday with her sister Mrs Dan Neumaier.

Mrs. Ellis Lahaney and son Lawrence of Toledo are visiting Mrs B. D. Dibble and Mrs. Isabelle Clark.

Mrs Blanche McWilliams and daughters Gladys and Jennie attended the Beevers reunion at Ernest Dubois' of Britton

Explained.

The men who have "money to burn" are usually the ones who are the most careful in the matter of keeping up payments on their fire insurance.—Philadelphia Inquirer.

SEVEN NATIONAL CATTLE CLUBS OFFER PRIZES

Importance of Michigan Exhibit Shown by Awards.

HERDS AGAINST THE WORLD

Shorthorn, Hereford, Aberdeen-Angus, Jersey, Guernsey, Holstein-Friesian and Brown Swiss Breeders' Associations Make Announcement.

The importance of the cattle exhibit that will be made at the Michigan State Fair, Sept. 7-18, is revealed by the fact that seven national cattle breeders' associations have offered special premiums and awards for cattle at this show. Michigan herds will compete with the world for the majority of these rich prizes, as the entry list has been thrown open to breeders everywhere.

The American Shorthorn Breeders' association offers $405 in specials for champions, herds, groups and single animals. There are $10 premiums for the grand champion bull and the grand champion female and ribbons for senior and junior champion bulls, senior champion cow and junior champion heifer. The association also made an additional appropriation of $200 for Michigan Shorthorns exhibited at the Fair provided the Fair management would give a similar amount. This offer was accepted, and $400 consequently is offered as special premiums for Michigan animals of this breed.

The American Hereford Cattle Breeders' association offers special premiums for the best specimens of its breed in twelve different classes.

Must Win Cup Twice.

The American Aberdeen-Angus Breeders' association, through Secretary Charles Gray, has made announcement of liberal special premiums for twelve classes.

The American Jersey Cattle club offers prizes for five special classes, as follows: Cow having an accepted record in authenticated test for one year exhibited by her owner, who must have been her owner during the time the test was made, which is awarded the highest number of counts by adding to the counts allowed for conformation one count for each twenty pounds of butter fat produced by the cow in one year over and above the minimum required at her age; get of sire, bull with four of his daughters; breeders' young herd—one bull six months and under two years, two heifers two months and under one year and two heifers one year and under two years; grand champion bull, exhibited by his owner, who must have been his owner for one year and over; grand champion female, same conditions

The special trophy silver cup given by the American Guernsey Cattle club for the exhibitor winning the most moneyed premiums in the several classes with animals bred by himself again is offered. This cup must be won twice before it becomes the property of any exhibitor. W. H. Tichenor of Oconomowoc, Wis., won it in 1912 and A. W. and F. E. Fox of Waukesha, Wis., in 1913.

The Holstein-Friesian Association of America will add 15 per cent in cash to each award in the classes under this breed, with the exception of the champion.

The Brown Swiss Cattle Breeders' association will give a special of $25 to the grand champion cow at the Fair.

Sighting the Sardines.

The shoals of sardines appear suddenly along the Breton coast in June. They come by millions, and the water takes on a slaty tint from their presence beneath the surface. This phenomenon is awaited intently by thousands of fishermen, and when the cry of "Here they are!" goes up there is as much excitement as is occasioned by the whaler's shout of "Thar she blows!" Each boat carries from three to a dozen nets. Cod roe is cast out as bait, and the average catch is about 4,000 each casting of the net. When first drawn from their element the sardines glitter like jewels, reflecting many colors, but they soon lose their brilliant tints. Every village along the coast has its cannery, and, as these are mostly individual enterprises, there is much competition. The sardine fisherman who does not own a boat of his own seldom makes over 1,000 francs, or about $200, from his labor of five or six months, and in bad seasons his earnings are much less than that.

Byron on Dentists.

The profession of dentistry stood higher in Byron's esteem than the profession of arms. In September, 1820, on hearing that his favorite dentist had died, Byron wrote to John Murray: "The death of Waite is a shock to the teeth as well as to the feelings of all who knew him. I left him in the most robust health and little thought of the national loss in so short a time. He was much superior to Wellington in national greatness, as he who preserves the teeth is preferable to the warrior who gains a name by breaking heads and knocking out grinders. Who succeeds him? Where is tooth powder, mild and yet efficacious; where is tincture, where are clearing roots and brushes now to be obtained? * * * I knew that Waite had married, but little thought that the other disease was so soon to overtake him."

WAR SECRETARY ASKED TO SEND CAVALRY TO FAIR

General Manager Dickinson Sees Opportunity For Michigan Breeders.

SCARCITY OF WAR HORSES.

Demand Becomes Unprecedented Now That All Europe Is In Conflict—State Fair Wants Michigan to Know Type of Animal For Which There Is Need.

Realizing the demand that exists for horses suitable for cavalry service, the management of the Michigan State Fair is making an effort to interest Michigan farmers and horse breeders in this branch of the horse raising industry. So it may be known exactly the type of animals that is desired as cavalry mounts General Manager George W. Dickinson has asked Secretary of War Garrison to station a troop of soldier horsemen at the Fair grounds during the Fair. The request carries with it an offer of quarters for the troop and the giving over of a portion of the evening horse show program to drills by the soldiery.

General Manager Dickinson made the same request of the war department last year and was informed by Secretary Garrison that the only squadron available had been selected to participate in a cavalry camp of instruction in the vicinity of Gettysburg. Secretary Garrison indicated at that time that if the soldiery was not otherwise engaged permission might be granted, and Mr. Dickinson hopes he has his request in early enough this year.

Says Scarcity Is Alarming.

"My attention was called to this matter through an article which appeared in the Army and Navy Register and which quoted army quartermasters to the effect that there really is an alarming scarcity of such animals," said Mr. Dickinson. "If there were an emergency requiring a larger number of horses than will supply the commands at peace strength, the article went on to say, the war department would have great difficulty in getting them even with the reasonable departures from the official specifications.

"It occurs to me that here is an excellent opportunity for Michigan horse breeders. An unprecedented demand for cavalry horses is felt just now because of the war activities abroad, and there is no telling how long it will keep up. I am hopeful Secretary Garrison will see his way clear to give the necessary permission. It certainly is a great chance for Michigan people who are interested in the horse industry, and I believe the government will reap a benefit too."

Perfectly Valid Reason.

Owner of New Auto—I passed your house yesterday. Old Friend—Why didn't you stop? Owner of New Auto—I didn't know how.—Indianapolis News.

Unshrinkable Material.

"Isn't that lawyer a rather extravagant man?"

"By no means! I've known him to make one suit last for several years!"

EAT ANYTHING, ANYTIME!
Relieve that after-dinner distress, remove the cause of lassitude, drowsiness and headache, the symptoms of INDIGESTION, take nature's remedy
SEVEN BARKS
It quickly clears the system by its natural tonic action on the bowels, and restores vigor to a weary stomach. Clears the blood and eradicates Uric Acid. Price 50 cents a bottle at all druggists or from the proprietor,
Lyman Brown, 68 Murray St., New York City.

BELIEVE FUR SHEEP MEAN A NEW INDUSTRY.

Great Interest Taken In American Experiment—Lambs Exhibited Here.

Great interest is being taken all over the world in the experiments which F. E. Dawley of Fayetteville, N. Y., is making in raising fur sheep, the rare breed which will be one of the attractions at the Michigan State Fair, Sept. 7-18. For some years Mr. Dawley has been carrying on this work, and his efforts have met with marked success, so much so that those interested in the fur trade believe raising Persian lamb fur will be to the sheep business what the development of the Holstein has been to the cattle industry.

This year a large percentage of the grade Persian lambs which were dropped have had skins of exceptional value for fur. The best lamb had a skin equal to the highest priced imported baby lamb fur, and its dam was a half blood Lincoln ewe, so that the lamb carried only three-fourths of the Persian blood. The pure bred fur sheep are somewhat more nervous than the domestic sheep, but they are vigorous and growthy and make a most valuable cross for meat or early lamb production on all the breeds which do well in America.

Mr. Dawley has experienced difficulty in the importation of these sheep, as the Persians realize the advantage of keeping a monoply on the lamb fur business. Their exportation now has been stopped. Last year over $14,000,000 worth of Persian lamb fur was imported.

These sheep will be exhibited in one of the buildings on the grounds where they will have a central pen and may be viewed from every side.

BOUNTIFUL CROPS MAKE GREAT SEED EXHIBIT.

Widespread Interest In Display at the Fair This Year.

Occupying space along one whole side of the Agricultural building, the exhibit of grains, seeds and forage plants at the Michigan State Fair, Sept. 7-18, will be one of its surprising features. Charles Prescott of Tawas City, superintendent of the department, declares that Michigan's bountiful crops have caused an increased interest to be taken in this department this year and the exhibit will be the most extensive a Michigan Fair ever has known.

Liberal premiums are given for both seeds and plants. The People's State bank of Detroit offers $200 in special prizes this year for the best bushel of white dent corn grown in Michigan, and there are special premiums for the best exhibits of grain and vegetables from the various counties in the state.

Flesh of the Beaver.

The flesh of the forequarters of the beaver has something of the flavor of beef, while that of the hindquarters has a fishy taste.

BEST DAIRY COWS IN MICHIGAN WILL COMPETE IN FOUR DAY MILK TEST AT THE STATE FAIR

The four day milking test for dairy cows of all breeds, which was productive of the keenest competition at the State Fair last year, will be a royal battle ground at the 1914 Fair Sept. 7-18. Double the number of cows entered in the contest last season are looked to show their milk giving abilities this fall. The details of this test are in charge of the dairy department of the agricultural college, and the premium will be awarded for the economic production based upon the cost of feed and the value of the milk and butter fat produced.

The test begins Tuesday morning, Sept. 8, at 6 a. m. and closes Friday, Sept. 11. Entries may be made in this department up to 12 o'clock noon Sept. 7. All animals in this class are to be in the demonstration barn at 6 o'clock p. m. of that date, at which time the preliminary feeding will begin. The first milking will be at 6 a. m. on Sept. 8, at which time the demonstration proper will begin. Each cow may be fed such feed as the owner desires, but the feeding must begin at 6 p. m. Sept. 7, and from that time until the close of the test the same kinds and amounts of feed must be given daily, and each cow must be fed not less than twenty pounds of dry matter in her daily ration.

A special prize of $100 will be given by A. E. Stevenson of Port Huron if the winner is a Shorthorn cow and $25 to any Shorthorn cow that wins a place in this test.

Judging Horses at the State Fair

ALTHOUGH the automobile has come to stay and is finding a place on the farm as it has in the city, horses still are indispensable. No farmer in the state of Michigan can get all his tasks done by motor; he has to have a horse, and no places on the State Fair grounds draw greater and more attentive crowds than the horse barns and the judging paddock. From early in the morning, when the first horses are led into the square, until twilight, when the judging is knocked off for the day, the paddock fence is black with spectators.

The view shows the judges passing upon the draft horse class. There never is a moment in the day when the stand which can be seen at the end of the paddock is not occupied to its capacity. It would surprise a novice to know how closely the work of the judges is watched by these people who have no particular interest in which animal is picked to wear the blue rosette and how much sense they display in their comments.

RAILROAD TIME TABLES.

Lake Shore & Michigan Southern Railroad.
Effective June 7, 1914.

Going south.

	815	809	831	811
Station	a m	a m	p m	p m
Jackson	*6 05	†10 20	†2 05	*8 05
Tecumseh	7 03	11 17	3 01	9 04
Adrian	7 33	11 50	3 30	
Toledo	8 40	12 35	4 15	10 10
Chicago	3 50	9 00		
Detroit	12 20		6 00	

Going north

	816	812	814	818	810
Station	a m	p m	p m	p m	p m
Toledo	*7 50	†12 01	†4 30	†6 30	§7 35
Detroit				5 00	5 55
Adrian		12 35	5 05	*7 15	8 05
Tecumseh	9 10	1 01	5 35	7 59	8 47
Jackson	10 15	2 00	6 40	8 55	9 45

G. J. ZIEHR. Ticket Agent

DUNDEE BRANCH.

Going west.

	429	425	431	427	419
Station	a m	a m	p m	p m	a m
Adrian	†6 10	†9 15	†3 30	§5 05	§8 15
Tecumseh	7 50	9 30	4 02	5 30	9
Addison	10 20	10 15	4 55	7 05	10

Going east.

	422	428	420	434	430
Station	a m	a m	p m	p m	p m
Addison	†9 37	†10 35	†1 30	†7 15	§7
Tecumseh	10 22	11 25	4 25	8 00	8
Adrian	10 50		5 30	8 30	9
Chicago	6 00				

* Daily.
§ Sunday only.
† Daily except Sunday.

DETROIT, TOLEDO & IRONTON
Going South

	1	3
Station	a m	p m
Detroit	8 00	4 05
Dundee	9 48	5 53
Britton	10 08	6 12
Ridgeway	10 12	6 16
Tecumseh	10 22	6 21
Adrian	10 50	6 48

Going North

	4	2
Station	a m	p m
Adrian	7 32	3 16
Tecumseh	8 01	3 50
Ridgeway	8 19	3 57
Britton	8 12	4 00
Dundee	8 31	4 18
Detroit	10 25	6 15

No. 1 and 2 Daily except Sunday.
No. 4 Daily. No. 3 leaves Detroit at 6:05 p. m. on Sunday.

F. S. Bell,
Ticket Agent

PATENTS
TRADE-MARKS and copyrights obtained or no fee. Send model, sketches or photos and brief description, for FREE SEARCH and report on patentability. 25 years experience. Send 8-cent stamp for NEW BOOKLET, full of patent information. It will help you to fortune. Write to-day. READ PAGES 11 and 12 before applying for a patent.
D. SWIFT & CO.
PATENT LAWYERS,
303 Seventh St., Washington, D. C.

FEELING LIVER-ISH This Morning?
TAKE
THEDFORD'S
Black-Draught
Stops Indigestion—Constipation
25¢
AT ALL DEALERS
A Gentle Laxative And Appetizer

For sale by All Druggists.

We promptly obtain U. S. and Foreign
PATENTS
Send model, sketch or photo of invention for free report on patentability. For free book, How to Secure Patents and TRADE-MARKS write to
C.A.SNOW & Co.
Opposite U. S. Patent Office
WASHINGTON D. C.

My Mamma Says—It's Safe for Children
CONTAINS NO OPIATES
FOLEY'S HONEY and TAR
For Coughs and Colds

For sale by all druggists of Tecumseh

RHEUMATIC SUFFERERS SHOULD USE
5 DROPS
The Best Remedy For all forms of
Rheumatism
LUMBAGO, SCIATICA, GOUT, NEURALGIA, AND KIDNEY TROUBLES.
DROPS
STOP THE PAIN
Gives Quick Relief
No Other Remedy Like It
SOLD AT ALL DRUGGISTS
SAMPLE "5-DROPS" FREE ON REQUEST
Swanson Rheumatic Cure Co.
100-166 W. Lake St., CHICAGO

THE TECUMSEH HERALD

SIXTY-THIRD YEAR NO 71 · TECUMSEH, MICHIGAN FRIDAY SEPTEMBER 4, 1914 · WHOLE NO 4347.

THE RUSSIAN WAR OFFICE BUYS

Mitchell

1915 CARS

For six months cars were subjected to terrific usage. Finally the Mitchell passed all tests and proved itself to be reliable, powerful and speedy, and was selected above all others.

$1250 will buy the best 4 cylinder 1915 car made. (Mitchell light four.)

Some Specifications:

Silent Starter, power pump, one man top, 116 inch wheelbase, tires 34 x 4, demountable rims, vanadium steel, light weight, strong and durable, motor 4 x 5½, dimming searchlight (Non-glare system), 3 point motor suspention, etc.

L. C. Hayden.

Agent,
TECUMSEH, MICH.

Foster's IDEAL Spring

It is the highest standard of excellence in spring bed construction. *Mechanically, hygienically,* it is supreme, and because of our process of tempering the springs it will last a lifetime *without sagging.* So *comfortable* that, once tried, always satisfies.

Sold on 30 Nights' Trial by
EUGENE SERVICE & SON,
Furniture and Undertaking.

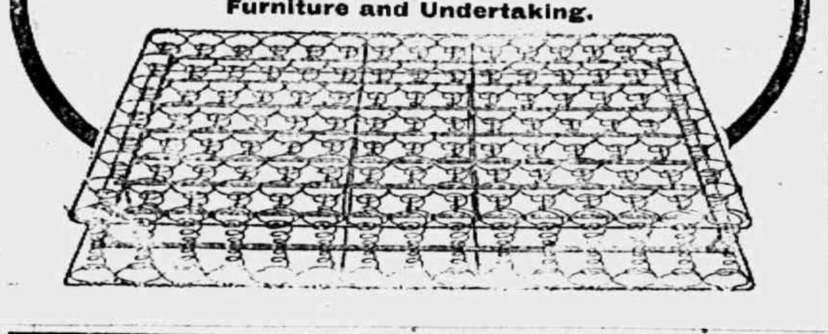

ALDRICH & SON

Ferndell

FOODS ARE EVERY ONE PURE

Cottage Cheese

Fresh Cottage Cheese in every morning, very nice, try some.

Cooking Apples

10 bushel of very fancy Cooking Apples, quality strictly the best, 25c peck for Saturday.

Ferndell Pork and Beans, large can for 10c.

Peaches

Home-grown Foster Yellow Freestone Peaches for Friday's and Saturday's trade.

Nice large solid heads Cabbage for 5c each.

SPECIALS FOR SATURDAY ONLY

NOT DELIVERED ALONE.

9 pounds Sweet Potatoes, good quality......25c
1 pound package of Ferndell Soda for....... 5c
6 bars Flake White Soap for................25c
3 cans Old Dutch Cleanser for.............. 25c
3 cans New Pack Peas, good quality for.....25c

We have added a full line of the Sunshine line of fancy Crackers and Cookies in bulk and packages, they are giving the best satisfaction of any goods on the market. We have a complete line, come in and try a pound they cost no more than others.

Don't forget that we sell the GOOD LUCK BUTTERINE and no one else in Tecumseh, 23c pound.

ALDRICH & SON.
QUALITY GROCERS PHONE 246

GERMANS ADVANCE ON PARIS

Allies Suffer Heavy Loss Near La Fere.

RUSSIANS VICTORIOUS

Win Over Austrians and Gain Ground on Austrian Front.

BRITISH LANDED AT OSTEND

Dispatches Held Up By English Government May Relate to Rear Attack on Germans by British—Announcement of Moving French Capital to Bordeaux Is Denied—Germans Are Abandoning Positions in North Belgium.

London censorship suddenly tightened without warning. Numerous dispatches relating to operations in France and Belgium were held up by the government's orders. It is believed "operations in Belgium" may relate to a rear attack on the Germans by British troops reported to have landed at Ostend.

The German war office statement declares the French and English armies have been driven back with heavy loss. The German advance on Paris continues.

On the Austrian front the fighting continues and the Russians are steadily gaining ground. Austria-Hungary is believed to have put a million men in the field.

The Rome Messagero publishes a telegram from Sofia, Bulgaria, which says the Austrians have suffered an irreparable defeat at Zamosce, in Russian Poland, fifty miles southeast of Lubin.

In a panic before the steady encroachment of Russian troops, residents of Lemberg, in Galicia, have fled the city, according to semi-official advises here.

British are landing large forces secretly at Ostend to strike at the German right and rear. Troops were landed during all Monday night and today and marched through the town toward the south in the direction of the German flank.

The German press confidently asserts that the official prediction that their troops would be at Paris Sept. 2 will be fulfilled.

J. J. Jesserand, the French ambassador, denies emphatically that he has received any intimation that the French government is considering the advisability of moving from Paris to Bordeaux. Secretary Bryan also denies that any such information had been received through the state department official channels.

Reports of the sinking of two German battleships are current in London. The rumors were not confirmed by the admiralty.

An official telegram from Antwerp says the queen of the Belgians left for London this morning, accompanied by her children. When a German airship dropped bombs on Antwerp some days ago it is claimed that they were aimed at the royal palace, where the queen and her children were residing. King Albert was at the front with his troops.

According to the Messagero the Bulgarian government has informed Servia that if Roumania will abandon her neutrality in favor of Russia, Bulgaria will do likewise, so that all the Balkan states with the exception of Turkey will be on the side of the triple entente.

It is confirmed that a German aviator flew over Paris late Monday afternoon. The aviator dropped a weighted message inviting Parisians to receive the Germans well. It was of much the same tenor of the message which was dropped Sunday.

An Exchange telegram from Antwerp says the Germans have abandoned the region north of Merchtem and Vilvorde, about ten miles north of Brussels, and also the towns of Huydenburg, Tremelem and Haecht, in the same vicinity.

At midnight Paris ministry of war gave out the following communique which had been delayed from 11 o'clock: "The general situation has not changed except on our wings. At our left the Germans have gained some ground. In the center there were no appreciable modifications and there has been no fighting there. In Lorraine we have gained certain advantages."

LONDON — The most desperate battle of the war is reported raging through La Fere, Peronne and St. Quentin, all in the Department of Somme, sixty to seventy miles north of Paris. This is where the allies' lines was bent back upon the secondary defenses in the five-day battle last week and is the "open road" to Paris.

PARIS — The change in the situation, according to the bulletin given out by the ministry of war, has been on the wings of the French army. On the left the Germans have advanced and carried some ground. In the center there has been no appreciable modifications, while in Lorraine the French report advantages. According to the bulletin there has been no fighting in the center. The French center is now almost back on the La Fere-loan barrier of forts and its position is said to be solid. On the right flank the French are fighting to cover the withdrawal of French troops along the Meuse. The French claim successes along the line from St. Quentin and Vervins and also in the region around Ham and Perrone, but they were compelled to retreat before the German right flank. It is denied that the capital will be removed from Paris. The city, however, is being prepared for a state of siege.

PARIS — The steady retreat of the undefeated French armies in northern France and the government's refusal to send to the front thousands of willing and ablebodied men seem to point to the following conclusion, according to supporters of France's defensive policy:

By retreating to the present second line of defense the French shorten their front and foil the German attempt to flank them. The further the Germans are drawn into the country the harder it will be to obtain supplies and the greater the number of troops needed to guard the lengthening lines of communication.

The allied armies meanwhile are virtually intact and ready to strike a decisive blow at the weakened Germans. The French government desires to hold sufficient recruits in reserve to make up a second army equal to the first. Preparations are being made for a long struggle and even if the present army is destroyed resistance by no means will be ended. This policy meets with great opposition from Georges Clemenceau, the former premier.

Germans Pushing Toward Paris.

PARIS — The following official statement summarizing the situation up to date was issued:

"On our right, after partial checks we have taken the offensive and the enemy is retiring before us.

"In the center we have had alternate checks and sucesesses.

"On our left by a series of circumstances which turned in favor of the Germans and despite lucky counter attacks the Anglo-French forces were obliged to give way. As yet our armies, notwithstanding a few incontestable checks, remain intact.

"The morals of our troops is excellent in spite of considerable losses which are being filled from regimental depots."

The discouraging feature of this announcement is the admission that the German attack on the center has assumed the proportions of a general engagement. This is believed to indicate that the Germans have been reinforced and that the main body is now less than sixty miles from Paris.

Germans Sink British Steamer.

NEW YORK — The British steamship Holmwood has been sunk by a German cruiser off the coast of South America, according to a cablegram received here by the owners of the Katherine Park, which has the crew of the ship aboard. The cablegram, which was from Rio Janeiro, did not state the time or place of the sinking, nor did it give the name of the German cruiser.

French Gets New Army.

PARIS — Additional French forces totaling 600,000 men will be ready for active service in about six weeks as a result of the decision announced to call out the 1914 young men and the older classes of the reservists. The reservists will be equipped and ready for the field in a few days.

Think Michigander Forced Into War.

PETOSKEY, MICH. — Friends of Peter Henkel, native of Germany, but for thirty-three years a resident of this country who went to the fatherland some time ago on a visit, believe that he has been forced to serve in the Kaiser's army, as they have been unable to get any trace of him for several weeks.

Former Tekonsha Man Dies in West.

IBION, MICH. — News of the death of Frank E. Allen, forty-seven years old, at his home in Filer, Idaho, reached Albion. He was an Albion college graduate and until a few years ago was a banker and the wealthiest citizen of Tekonsha, south of Albion.

Ladies' and Misses'

TAILORED SUITS

We Are Showing

The Very Latest Styles

at prices most moderate.

COME IN AND LOOK.

WE GIVE
Brown Trading Stamps
ASK FOR THEM

The Webster Anderson Co.
Tecumseh, Michigan.

LAST OF HER FAMILY; ENDS LIFE IN WATER

Body of Maiden Lady Is Found by Boys at Play.

GRASS LAKE, MICH. — The body of Miss Ida Bunker, aged about sixty years, was found floating near the shore of Grass lake on the outskirts of the town at 7 o'clock by boys who were playing about the lake.

It is believed that she threw herself into the lake during a fit of despondency. The body was taken to the morgue here, where it awaits burial.

Miss Bunker had resided near Grass Lake for many years. She is survived by no near relatives, being the last member of a well-known Jackson county family.

40,000 VISIT HEALTH TRAIN

Most Successful Trip of State Board, Dr. Burkhart Declares.

LANSING, MICH. — "The most successful expedition we have ever held," said Dr. John L. Burkhart of the state board of health in referring to the trip of the Michigan health train just finished.

"In the month we were out we exhibited the train to over 40,000 persons. We had planned our trip through certain sections of the upper peninsula in order to catch the foreigners and in this we were successful. People of that sort visited the train by the thousands and seemed much interested in what we had aboard. Literature by the ton was given them, and if one-tenth of the seed so sown brings fruit, we should be satisfied." The train ended its traveling but will remain at Grand Rapids as an adjunct to the fair on there now.

HELD ON BURGLARY CHARGE

Flint Man Arrested at Request of Illinois Authorities.

FLINT, MICH. — H. W. Whitlock was arrested here and locked up to await the arrival of an officer from Bloomington, Ill., where he is wanted on a charge of burglary.

Four weeks ago, when the local police received a request to apprehend Whitlock, he was found at work in a tailor shop. He told the officer sent for him that it was his brother who was wanted, and while the officers were [illegible] for the brother Whitlock disappeared. He returned to Flint a few days ago and has just been located.

DETROIT WOMAN IS HELD

Mrs. Mary Sanford Arrested at Monroe on Theft Charge.

MONROE, MICH. — Mrs. Mary Sanford of Detroit was arrested here on the charge of appropriating funds amounting to about $50 from the Loyal Home society, of which she was secretary and treasurer.

The arrest was made on complaint of Roy Heralds, a Detroit attorney, with offices in the Majestic building. Mrs. Sanford formerly lived in Monroe, and was visiting here when arrested.

PEACH CROP LOOKING GOOD

Vast Quantities of Choice Fruit Offered at Frankfort.

FRANKFORT, MICH. — Thousands of bushels of the choicest peaches are daily being brought into Frankfort. They come in automobile trucks, in light wagons and on hay racks, piled as high as the horses can draw. The prevailing prices are from $1 to $1.50 per bushel.

BIG BOAT BURNS; 275 ARE SAVED

City of Chicago In Thrilling Race With Flames.

PASSENGERS HURLED IN WATER

Fire Breaks Out in Hold of Graham and Morton Ship Off Chicago Harbor—Crashes Into Pier—All Rescued—Captain's Coolness and Heroism Saves.

CHICAGO, ILL. — Wrapped in flames and doomed to destruction, the excursion steamer City of Chicago, inbound from Benton Harbor, raced a mile with death early in the morning, reaching the government breakwater, just off Chicago harbor, and landed 250 excursionists, most of them women and children, just before the boat sank.

With a crash that could be heard several blocks the boat struck the pier with such force that many of the pasengers were hurled into the water. They were dragged to safety by tug crews and landed on the breakwater. A thoro canvass of the passenger list checked with the list of rescued proved conclusively not a life was lost.

To the coolness and heroism of Captain Oscar Bjork is attributed the saving of hundreds of lives. The fire is believed to have started in the boiler-room when the boat was a mile from the mouth of the river.

Two fire boats, two excursion boats and several tugs were rushed to the distressed steamer when a wireless message was received from Captain Bjork at the Auditorium wireless station. The message was transmitted to W. Burke, superintendent of the docks of the company, who reported to the fire alarm office.

The tug Erie was out in the lake when it saw the distress signals. It rushed to the assistance of the boat and towed it to the life-saving station, standing by ready to take off passengers if the boat showed signs of sinking.

Fireboats Fight Flames.

Fireboats were quickly sent to fight the flames, but all hope of saving the vessel was given up shortly after and she burned to the water's edge.

The City of Chicago belonged to the Graham & Morton Transportation company, and had been in use since 1890 as an excursion boat. She left Benton Harbor at night bound for Chicago.

JAPAN COMPLAINS TO U. S.

Protests Against Imprisoning of Its Citizens by Germans.

WASHINGTON, D. C.—At the Japanese embassy it was said today that a protest had been registered with the United States against the treatment accorded some fifty or more Japanese who remained in Germany after the declaration of war. It was said that these Japanese had been interned in a prison fortress and that the explanation given by the Germans for such conduct had been that they could thus protect the Japanese from possible mob violence. The Japanese government insists that the treatment of its nationals is unfair. Although there are only a small number of Japanese now in Germany there are a vast number of Germans yet in Japan. In Japan there has been no incarceration and no threat of such conduct. The Japanese have demanded the release of the captives.

SCHOOL SUPPLIES

Tablets, Crayons, Pencils, Lunch Boxes and Pails.

For the Fruit Season,
Jelly Glasses, Parafine and Can Rubbers.

For the Flies,
Tanglefoot, Fly Traps and Spatters

For your Plants,
Large and small Plant Crocks and Jardeniers.

Ida B. Chase.

TECUMSEH STATE SAVINGS BANK

President, J. H. Smith.
Vice Pres., L. G. North
Cashier, Guy E. Nemire

3 per cent Interest paid on Savings Deposits,

MAKE
A BANK ACCOUNT
WITH US
THE
STEPPING STONE
TO

SUCCESS
EASE
PROSPERITY
THRIFT
BANK ACCOUNT

In Union
There Is Strength
And
So Is It With Dollars
The Few Are Weak
The Many Stronger
Best Hurry
Your Bank Account Along

EVEN ONE DOLLAR
WILL BE ACCEPTED
HERE AS A FIRST
DEPOSIT

Saturday Only

6 cakes of Flake White	25c
6 cakes of Fels Naptha	25c
6 cakes of Sunny Monday	25c
25c pkg Gold Dust	20c
3 pkg of any 10c Breakfast food	25c
13 lbs. Granulated Sugar	$1.00

C. M. GILBERT

LEARN SHORTHAND

In a school conducted by a practical stenographer and court reporter. Method of teaching and lessons perfected by many years' experience.
Complete courses in shorthand, typewriting and allied subjects.

Instruction by mail, if desired, with privilege of attending the school at any time.
Typewriters furnished free to mail students.
Write for free first lesson and particulars.
Allen's Shorthand School, Jackson, Mich.

WAR

is the principal subject of conversation just now but we are in favor of

PIECE

To introduce a new piece of soap. we will give

Absolutely Free!

1 Cake Queen White Soap

with every 25c worth of any kind of soap, we sel till Saturday night, September 5th, 1914.

F. D. AVERY

PHONE 39.

THE TECUMSEH HERALD

GERTRUDE A. STACY, ESTATE
FRANK S. TURNER, PUBLISHER.

SUBSCRIPTION RATES

IN LENAWEE COUNTY
One year, payment in advance $1.00
One year, payment after three months 1.25
OUTSIDE LENAWEE COUNTY
One year, payment in advance $1.25
One year, payment after three months 1.50
There will be no Deviation from above Rates

Entered in the postoffice at Tecumseh, Mich., second class mail matter.

Telephone No. 36

State of Ohio, city of Toledo, } ss.
Lucas County.

Frank J. Cheney makes oath that he is senior partner of the firm of F. J. Cheney & Co., doing business in the City of Toledo, County and State aforesaid, and that said firm will pay the sum of ONE HUNDRED DOLLARS for each and every case of Catarrh that cannot be cured by the use of HALL'S CATARRH CURE.

FRANK J. CHENEY.

Sworn to before me and subscribed in my presence, this 6th day of December, A. D. 1886.

(Seal) A. W. GLEASON, Notary Public.

Hall's Catarrh Cure is taken internally and acts directly upon the blood and mucous surfaces of the system. Send for testimonials, free.

F. J. CHENEY & CO., Toledo, O.

Sold by all Druggists 75c.

Take Hall's Family Pills for constipation. adv

Who readily borrows, readily lies.

Keeps Your Liver Healthily Active

A man in Kentucky just told a friend that Foley Cathartic Tablets were the most wonderful medicine that had ever entered his system. Said he would not be without them. A thoroughly cleansing cathartic for chronic constipation or for an occasional purge. For sale by all druggists. adv

If there were no clouds we should not enjoy the sun.

Don't Be Bothered with Coughing

Stop it with Foley's Honey and Tar Compound. It spreads a soothing healing coating as it glides down the throat, and tickling throat, bronchitis, etc., than Foley's Honey and Tar Compound. That's why they can't improve the quality, and war or no war, the price remains the same. No opiates. Don't take substitutes, for Foley's Honey and Tar is the best. For sale by all druggists of Tecumseh. adv

Children tell in the highway what they hear by the fireside.

Rheumatism Pains Stopped.

The first application of Sloan's Liniment goes right to the painful part—it penetrates without rubbing—it stops the rheumatic pains around the joints and gives relief and comfort. Don't suffer! Get a bottle today! It is a family medicine for all pains, hurts, bruises, cuts, sore throat, neuralgia and chest pains. Prevents infection. Mr. Chas. H. Wentworth of Calif., writes: "It did wonders for my rheumatism, pain is gone as soon as I apply it. I recommended it to my friends as the best Liniment I ever used." Guaranteed. 25c, at all Druggists. avd

It is a bad hen that eats at your house and lays at another's.

Po-Do-Lax Banishes Pimples.

Bad Blood, Pimples, Headaches, Biliousness, Torpid Liver, Constipation, etc., come from Indigestion. Take Po-Do-Lax, the pleasant and absolutely sure Laxative, and you won't suffer from a deranged Stomach or other troubles. It will tone up the liver and purify the blood. Use it regularly and you will stay well, have clear complection and steady nerves. Get a 50c bottle today. Money back if not satisfied. All Druggists.

He that cheateth in small things is a fool, but in greater things a rogue.

Dizzy Head, Fluttering Heart, Floating Specks

These are signs of kidney and bladder trouble. You'll have headaches too, backaches and be tired all over. Don't wait longer, but take Foley Kidney Pills at once. Your miserable sick feeling will be gone. You will sleep well, eat well and grow strong and acive again. Try them. For sale by all druggists of Tecumseh. adv

Chattering will not make the pot boil.

Stop That First Fall Cough.

Check your fall cough or cold at once—don't wait—it may lead to serious lung trouble, weaken your vitality and develop a chronic lung ailment. Get a bottle of Dr. Bell's Pine-Tar-Honey today; it is pure and harmless—use it freely for that fall cough or cold. If Baby or Children are sick give it to them, it will relieve quickly and permanently. It soothes the irritated throat, lungs and air passages. Loosens Phlegm, is antiseptic and fortifies the system against colds. It surely prevents cold germs from getting a hold. Guaranteed. Only 25c, at your Druggist. adv.

A cat that meweth much catcheth but few mice.

Dizzy? Bilious? Constipated?

Dr. King's New Life Pills will cure you, cause a healthy flow of Bile and rids your Stomach and Bowels of waste and fermenting body poisons. They are a tonic to your stomach and liver and tone the general system. First dose will cure you of that depressed, dizzy, bilious and constipated condition. 25c, at all Druggists.

John O'Groat's House.

John O'Groat was the reputed builder of the John O'Groat house, the ruins of which are still pointed out at Duncan's Bay Head, on the northernmost point of the mainland of Scotland. Tradition is not entirely agreed as to the personality of John O'Groat. One legend states that he was a poor man who used to ferry passengers over to the island of Storma for a groat. But the most popular story makes him the descendant of a Hollander, De Groot, who in the reign of James IV. settled in the vicinity, and it goes on to tell how John and his seven cousins would yearly meet to celebrate the memory of their ancestor and have a yearly quarrel over the question of precedence until finally John invented a method of settling the difficulty. He built an eight sided house of one room, with eight windows and eight doors, and an octagonal table in the center of the room, so that all might enter simultaneously, each to his own door, and there might be no head of the table.

First Game Law.

The first "game law" for the protection of wild animals and birds was enacted in 1068 by William the Conqueror. This decree of the Norman king was called a forest law, but its principal purpose was the preservation of game. Forfeiture of property was made the penalty for killing or, disabling any kind of wild beast, while the slayer of a stag, buck or bear, if convicted, had his eyes put out. These laws, of course, applied only to the masses, since the royalty and nobility were permitted to kill as much as they pleased. In fact, the principal purpose of the pioneer "game law" was to provide sport for the few. The first parliamentary game law in England was passed in 1496. Game laws in America have become increasingly strict of late years, but they were adopted too late to save many species, notably the buffalo, from almost complete extinction.—New York World.

Squaretown.

The name "Squaretown" has been heard in designation of Adelaide, the capital of the state of South Australia. When that colony was projected it was established to the utmost detail on paper before the colonists set sail from England. The capital was laid out upon a surveyor's drawing board, and all that remained to do on landing was to find a flat piece of ground on which to drive the stakes. Adelaide is composed of four areas, a mile in each dimension, these areas being parted by two streets of noble width. Quite around the city extends a park land a mile in width, and this is maintained as a perpetual reserve upon which the only encroachments are such wholly public establishments as government house, parliament house and botanic gardens on the north terrace, the remainder being maintained as park and recreation grounds.—New York Sun.

Not Polly Ticks.

During a political campaign a candidate for the legislature was driving through the country seeking votes among the farmers when he met a young man in farmer's garb walking by the roadside.

Having in his mind a prospective vote, he stopped his horse and, saluting the farmer in a familiar manner, inquired:

"Are you paying any attention to politics nowadays?"

The young man stopped, looked at him suspiciously and drawled out: "No, stranger. That don't happen to be my gal's name, but if it was I wouldn't think it was any of your business."

This ended the interview as well as the process.—National Monthly.

Proved He Was Wrong.

In December, 1825, Relleff, the Russian nihilist litterateur, was condemned to death by hanging. The hangman's rope failed, and Relleff was thrown to the ground. In these circumstances a man's life is often spared even in Russia, and the emperor was inclined to mercy. But he asked a question. "Did the condemned say anything on regaining consciousness?" "Sire," was the reply, "he said that in Russia nothing could be done properly, not even the twisting of a rope." "Prove him to the contrary," answered the Muscovite ruler. And it was done.

Welfare Work.

"Have you any part of an automobile that you don't want?"

"I might give you an old tire. What's the idea?"

"You know how our grandmothers used to make crazy quilts for the needy?"

"Yes."

"On the same principle I am trying to assemble an automobile for a poor woman who has none." — Louisville Courier-Journal.

Albert's Aptness.

Mrs. Huffe (a popular and prosperous pauper)—Now, Albert, what'll yer say when I take yer into the kind lady's drorin' room? Albert (a proficient pupil)—Oh, all right. I know. Put on a beautiful lorst look and say: "Oh, muver! Is this 'eaven?"—Exchange.

How They Were Seated

"I suppose you sat at the captain's table?"

"The captain sat at our table," responded Mrs. Nuritch, with dignity.—Louisville Courier-Journal.

One Dream Realized.

"Strange," said the first tramp meditatively, "how few of our youthful dreams ever come true!"

"Oh, I dunno," said his companion. "I remember I used to dream about wearin' long pants, and now I guess I wear 'em longer than any one else in the country."—Ladies' Home Journal.

Yawning.

When a man is tired he stretches his arms and legs and yawns. Birds and animals, so far as possible, follow his example. Birds spread their feathers and yawn. They open their mouths slowly till they are round, the bones of the head seem to loosen and the gills open.

Diplomacy.

"Why do you insist on underrating the kind of golf you play?"

"Because," answered the wise official, "there is no use in making a whole lot of people jealous and antagonistic over a little thing like golf."—Exchange.

Proverb Liqidized.

Some men are so accustomed to thinking in liquid measure that we suppose the way they would put it is that a glass of prevention is worth a quart of cure.—Ohio State Journal.

Charity itself fulfills the law. And who can sever love from charity?—Shakespeare.

CHANCERY NOTICE

STATE OF MICHIGAN. The Circuit Court for the County of Lenawee. In Chancery.

Gus H. Dalsher, Complainant.

VS.

Benson Miller; Mrs. Benson Miller, whose christian name is unknown to complainant; Mrs. Frances Miller, whose christian name is unknown to complainant; Mrs. Wilmer Miller, whose christian name is unknown to complainant; Nelson Miller; Mrs. Nelson Miller, whose christian name is unknown to complainant; Eliza Miller; Matilda Miller; Mrs. George W. Miller, whose christian name is unknown to complainant; Dan B. Miller; Elizabeth Miller; Martha Miller; Mary J. Miller, and Mrs. Samuel Hunter, whose christian name is unknown to complainant; the children, descendants and heirs, the surviving spouses, the creditors and administrators of the estate, the devisees, legatees, trustees and executors of the last will and testament, the assigns, grantees, incumbrances and successors in interest of the persons first above named, the names of all of whom are unknown to complainant.

DEFENDANTS

Suit pending in the Circuit Court for the County of Lenawee, In Chancery, at the City of Adrian, on the 31st day of August A. D. 1914.

IN THIS CAUSE, it appearing from the bill of complainant and affidavit on file, that Benson Miller; Mrs Benson Miller, whose christian name is unknown to complainant; Mrs. Frances Miller, whose christian name is unknown to complainant; Mrs Wilmer Miller, whose christian name is unknown to complainant: Nelson Miller; Mrs. Nelson Miller, whose christian name is unknown to complainant; Eliza Miller; Matilda Miller, Mrs. George W. Miller, whose christian name is unknown to complainant; Dan B. Miller; Elizabeth Miller; Martha Miller; Mary J. Miller, and Mrs. Samuel Hunter, who christian name is unknown to complainant, are not residents of the State of Michigan and that their respective residences are unknown, and that diligent search and inquiry to learn the places of residences of each of said defendants, and that it cannot be ascertained in what State or Country said defendants and each of them resides;

AND IT FURTHER APPEARING upon due showing that there are persons whose names and places of residence are unknown, interested in this suit as the children, descendants and heirs, the surviving spouces, the creditors and administrators of the estate, the devisees, legatees, trustees and executors of the last will and testament, the assigns, grantees incumbrancers and successors in interest of said Benson Miller; Mrs. Benson Miller, whose christian name is unknown to complainant; Mrs. Frances Miller, whose christian name is unknown to complainant; Mrs. Wilmer Miller, whose christian name is unknown to complainant; Nelson Miller; Mrs. Nelson Miller, whose christian names is unknown to complainant; Eliza Miller; Matilda Miller; Mrs. George W. Miller, whose christian name is unknown to complainant; Dan B Miller; Elizabeth Miller; Martha Miller; Mary J. Miller; and Mrs. Samuel Hunter, whose christian name is unknown to complainant; and it appearing to the satisfaction of the Court, that such unknown children, descendants and heirs, the surviving spouces, the creditors and administrators of the estate, the devisees, legatees, trustees and executors of the last will and testament, said named defendants are unknown and are proper parties to this suit:

AND IT FURTHER APPEARING, upon due showing in this cause, that diligent search and inquiry have been made to ascertain who are the parties in the interest in this cause, and that the defendants named in the title of this order are, so far as said complainant can, by diligent search, and inquiry ascertain, the owners of the claims of title against which relief is sought herein, and that said defendants, or some of them have parted with their rights in and to the lands and premises described in the bill of complaint herein, by some conveyance, and that their several rights thereto, are in some manner incumbered by some instrument or proceeding, of the exact nature of which complainant is ignorant, and which does not appear of record in the office of the Register of Deeds of said County of Lenawee, and that the parties who, by reason of such incumbrances or conveyances, have mediately or immediately acquired an interest in the claim of title against which relief is sought in this suit, are unknown to complainant and cannot be ascertained by dilgent search and inquiry, and that such unknown grantees and incumbrancers should be made, jointly with the known and unknown defendants above named, parties defendant to this by the name and description of the "unknown grantees and incumbrancers of said first above named defendants."

ON MOTION of Fred'k B. Wood, solicitor for complainant, IT IS ORDERED, that the appearance of said Benson Miller; Mrs Benson Miller, whose christian name is unknown to complainant; Mrs. Frances Miller, whose christian name is unknown to complainant; Mrs. Wilmer Miller, whose christian name is unknown to complainant; Nelson Miller; Mrs. Nelson Miller, whose christian name is unknown to complainant; Eliza Miller; Matilda Miller; Mrs. George W Miller, whose christian name is unknown to complainant; Dan B. Miller; Elizabeth Miller; Martha Miller; Mary J. Miller, and Mrs. Samuel Hunter, whose christian name is unknown to complainant, the children, descendents and heirs, the surviving spouses, the creditors, and administrators of the estate, the devisees, legatees, trustees, and executors of the last will and testament, the assigns, incumbrancers and successors in interest of the above named Benson Miller; Mrs. Benson Miller, whose christian name is unknown to complainant; Mrs. Frances Miller, whose christian name is unknown to complainant; Mrs. Wilmer Miller, whose christian name is unknown to complainant; Nelson Miller; Mrs. Nelson Miller, whose christian name is unknown to complainant; Eliza Miller; Matilda Miller; Mrs. George W. Miller; whose christian name is unknown to complainant; Dan B. Miller; Elizabeth Miller; Martha Miller; Mary J Miller; and Mrs. Samuel Hunter, whose christian name is unknown to complainant, the names of all of whom are unknown to complainant be entered herein on or before the 1st day of February A. D. 1915: and that such unknown grantees and incumbrancers be made parties defendant hereto, and that the appearance of such unknown grantees and incumbrancers be entered herein on or before the 1st day of February A. D. 1915 and that all the parties hereinbefore named as having a possible interest in the lands in said bill of complaint described, and whose names are unknown, be made parties defendant hereto; all in accordance with the Statutes in such case made and provided; and that in case of the appearance of any such defendants, that he, or she cause his or her answer to the bill of complaint in this cause to be filed and a copy thereof to be served on the solicitor for complainant within twenty days after service on him or her of a copy of said bill of complaint and notice of this order; and in default thereof, said bill shall be taken as confessed by non-resident defendants by said defendants whose names are unknown and by said unknown grantees and incumbrancers.

AND IT IS FURTHER ORDERED, That within twenty days complainant cause a copy of this order, followed by a description of the lands described in the bill of complaint, as therein described, and a statement that this suit involves the title to such lands and is brought to quiet the title thereof, to be published in the Tecumseh Herald, a newspaper printed, published and circulated in Lenawee County, and that said publication be continued therein once in each week for six weeks in succession, or that he cause a copy of this order to be personally served on said defendants, Benson Miller; Mrs. Benson Miller, whose christian name is unknown to complainant; Mrs Frances Miller, whose christian name is unknown to complainant; Mrs. Wilmer Miller, whose christian name is unknown to complainant; Nelson Miller; Mrs. Nelson Miller, whose christian name is unknown to complainant; Eliza Miller; Matilda Miller; Mrs. George W. Miller, whose christian name is unknown to complainant; Dan B. Miller; Elizabeth Miller; Martha Miller; Mary J. Miller, and Mrs. Samuel Hunter, whose christian name is unknown to complainant; and on said unknown children, descendants and heirs, the surviving spouses, the creditors and administrators, of the estate, the devisees, legatees, trustees and executors of the last will and testament, and the assigns and successors in interest, incumbrancers, aforesaid, and on said unknown grantees and incumbrancers, defendants herein, at least twenty days before the day above prescribed for their appearance.

JOHN L. O'MEALEY,
Circuit Judge.

FRED B. WOOD,
Solicitor for Complainant.
Business Address:
Tecumseh, Michigan.

A true copy.
HERBERT B. KNOWLES,
Register in Chancery.

To whom it may concern:

NOTICE IS HEREBY GIVEN, That the above entitled cause, or suit, concerns, involves the title, and is brought to quiet the title to the following described lands, viz.-

Those lands in the Township of Macon, in the County of Lenawee and State of Michigan, known and described as the Southwest quarter of the Northwest quarter of Section Seventeen; the Northwest quarter of the Southwest quarter of said section; the West half of the Southwest quarter of the Southwest quarter of said section and the Southeast quarter of the Southeast quarter of Section Eighteen; all in Town Five South, Range Five East, and containing in all one hundred and forty acres of land, as in the bill of complaint described.

Dated: August 31st, A. D. 1914.

FRED B. WOOD,
Solicitor for above named
Complainant.

The Rifle's Forbears.

It is difficult nowadays, with our modern serviceable rifle before us, to believe that as recently as 1572 the sling figured as a weapon of the battlefield. In 1792 a match was shot at Pacton Green between an archer and a musketeer, in which the archer succeeded in sending sixteen out of twenty shots into the target to the musketeer's dozen. The dragon was the name of the firearm with which the original dragoon regiments were armed. It had a barrel only sixteen inches in length, and the muzzle was like "a gaping serpent's mouth." The carabineers derived their name from a short firearm originally used by the irregular cavalry of the Moors. The arquebus of Charles I.'s time had a barrel only sixteen inches long and weighed about fifteen pounds in all. In the trial of the first percussion muskets against the flintlock 6,000 rounds were fired from each. The official record was 922 misfires against the flintlock; percussion musket, thirty-two misfires.—London Answers.

Grotesque Fashions.

The futurist will find it hard to beat the masculine costumes of the later Plantagenet reigns, either in flare of color or in practical awkwardness. There were the peaked shoes, chained to the knees, and the enormous bagpipe shaped sleeves, reaching even to the feet. One practical use was found for these, however. They were called the devil's receptacles, from their convenience to the light fingered. A writer of the time describes the commoners as "besotted in excess of apparel. Some in wide surcoats reaching to their loins, some in a garment reaching to their heels, closed before and sticking out at the sides, so that at the back they make men seem like women." The particolored suits of the period were sprinkled freely with birds, baboons, squirrels, trees and mottoes.—London Spectator.

How Men Can Be Secured to Work on the Farm.

The United Charities of Chicago write:

The poverty situation in Chicago is more acute today than it ever was before. There are a large number of married men out of employment in Chicago whose families must be supported by relief organizations until some work is found. The situation has not improved since the beginning of the European War. In fact it has become worse, if anything, because of the unsettled commercial situation resulting from the war.

Anyone wishing a statement of facts and who wishes to write to the United Charities of Chicago can learn how to procure the services of able-bodied men who are willing to work hard at a fair wage at temporary work in order to supply food for their families. This society will make an effort to supply from 10 to 50 men if plans can be found for them. They must, however, know these things when people write for labor:

a Amount of wages,
b When paid,
c Hours of work,
d Nature of work,
e Length of time will be needed,
f Whether or not board and lodging are included,
g How men will be housed,
h If in camps, a statement of the sanitary conditions present.

These questions are made necessary because, as charity workers, they are destrous of protecting the interests of their people.

All letters should be addressed to Eugene T. Lies, Gen. Supt. United Charities of Chicago, 168 N. Michigan Ave., Chicago, Ill.

It is hoped that some contracts will be made with country people that will result in establishing entire families in country districts. It must be understood that these men are not paupers but able bodied, self-respecting workers whom a continuation of slack times has made dependent or partially so for the time being and through no fault of their own.

NEXT YEAR'S ENCAMPMENT

Next year's national encampment of the Grand Army of the Republic will probably be held in Washington, D. C. Commander Washington Gardner has received an invitation to be extended to the veterans asking them to meet there next year.

Such a gathering would be of unusual significance and interest as 50 years ago next year, the Union army upon its return from the war, following the surrender of all of the southern armies, marched in grand review down Pennsylvania avenue.

Many of those who participated in that review are in Detroit this year and are anxious to again march down Pennsylvania avenue next year.

The invitation received by Commander Gardner is from President O. P. Newman of the commissioners of the District of Columbia, who has been asked to extend the invitation on behalf of the Washington Board of Trade, Chamber of Commerce, Retail Merchant's Association and the people of the District.—Ex,

Canceling a Moslem Divorce.

It is well known that under the Moslem religon divorce is made remarkably easy and that there is no need for any legal or religious formalities—a man being able, so to speak, to divorce his wife by word of mouth. This facility often gives rise to unpleasant results, as when a man in a burst of anger will divorce his wife and then bitterly repent of his rashness. One such incident happened recently in upper Egypt. It is related that a fellah appealed to his omdeh to help him to regain his wife, against whom he had pronounced the fatal words.

The omdeh told him to traverse the streets of his village for two hours braying like an ass and to eat chopped straw as an ass does, when he would be absolved from his divorce, without needing to go before the cadi. The fellah carried out the order to the letter and then returned to his wife, fully convinced that he had done ample penance for his impetuosity.—Boston Transcript.

Built Upon Cotton.

When the Leasowe lighthouse, England, was built on the sandy Wirral shore the builders were puzzled by the lack of a suitable foundation for the masonry tower. An ingenious way out of the difficulty was effected. In the vicinity an incoming ship, laden with a cargo of cotton, had gone ashore and had become a total wreck. The cotton was useless for its intended purpose, so the bales were salvaged and dumped into the sand at the point where the lighthouse was to be erected. The fleecy mass settled into the sand and under compression became as solid as a rock, while its permanency was assured by its complete submersion. The stability of this strange foundation may be gathered from the fact that the tower erected thereon stood and shed its welcome light regularly every night for about a century and a half, being extinguished only a few years ago, as it was no longer required.—Argonaut.

Corsica and De Paoli.

While the island of Corsica derives its fame from being the birthplace of Napoleon, the name of Pasquale de Paoli is more dear to the natives, for it was under the leadership of this patriot, in 1755, that they escaped from the yoke of the Genoese. For fourteen years he wisely administered the affairs of the island. In 1769 France bought the island from Genoa and landed an army of 22,000, which Paoli met with a few thousand Corsicans and fought until his army was reduced to 537 men; yet he cut his way through and escaped to England, where he remained twenty years. At the outbreak of the revolution in France he returned to his native land and became military governor, but he could not get on with his old enemy, so he returned to England, where he died in 1807.

Got an Answer.

Professor (discussing organic and inorganic kingdoms)—Now, if I should shut my eyes—so—and drop my head—so—and remain perfectly still, you would say I was a clod. But I move, I leap. Then what do you call me? Bright Pupil—A clodhopper, sir.—Boston Transcript.

35 YEARS AGO.

September 4, 1879.

FARMERS' PICNIC.

At Sand Lake last Friday—A large crowd, two good speeches and a jolly time.

Last Friday the annual farmers' picnic of Lenawee county was held at Sand Lake in a grove near Decker's Hotel. This picnic has heretofore been held at Devil's Lake, but this year the County Grange took charge of the arrangements and it was thought advisable to change the location. A better place could not have been found in the county. Two fine groves, plenty of boats and good accommodations for horses in the large barn attached to the hotel.

The crowd was largely increased in the afternoon by the arrival of many who left their homes after dinner and by 2 o'clock there must have been in the neighborhood of 1200 on the grounds. Speeches were made by Hon. Chas. E. Mickley of Fairfield and J. Webster Childs of Ypsilanti. The affair had a good start this year and next year a larger crowd and a better time may be expected.

CAMP CROSWELL.

Adrian, Mich.

Camp Croswell was broken up last Tuesday after a six days encampment. Companies A, B, C, D, F, G, H and K were on the grounds with over 300 men. Co. C, Tecumseh, had 58 with Captain House commanding. The camp was on Medick's Shade farm on the outskirts of the city and was presided over by the following field and staff officers:

Colonel—W. C. Fitzsimmons.
Lieut. Colonel—E. B. Griffith.
Major—B. F. Wheeler.
Surgeon—Philip Porter.
Adjutant—Willis Merritt.
Quarter Master—Harrison Soule.
Sergeant Major - Wm. T. Woxcey.

Co. C received many calls from Tecumseh people and were always found in jolly good humor and comfortably tented on "Fitzsimmons Avenue."

Col. Fitzsimmons and Adjt. Merritt managed the camp splendidly and gained the good will of every officer and private in the camp.

Dr. C. M. Woodward assisted Surgeon Porter through the encampment, the number on the sick list being from 20 to 40 per day but there were no serious cases.

L. F. Wheeler was at the encampment most of the time taking different camp views.

Gov. Croswell gave the 1st Regiment a reception at the armory of Co. B (Adrian) last Monday night.

The members of Co. C are enthusiastic in their praise of the manner in which the company officers, Capt. House, Lieuts. Lawrence and Cummins, performed their duties at the encampment and the officers are well pleased with the conduct of the men under their command.

Prof. Spencer attended the state teachers' institute at Cassopolis last week and one at Lawrence week before last, having acted as one of the lecturers at both institutes.

Bob Stretch and Wes Bordine represent the Tecumseh Fire Department at Battle Creek this week.

Gus Slayton is down on the Canada Southern railroad securing walnut lumber.

TECUMSEH MARKETS.

Shipped—Flour 830 bbls., butter 364 lbs., grain 3 cars, wool 3 cars, live stock 5 cars, staves 1 car, lumber 1 car, 1 tile machine.

Apples per bbl,	$1 00	$1,10
Butter per lb.	.09	.10
Beans per bushel	.75	1.25
Eggs per dozen	.09	.10
Potatoes per bushel	.25	.30
Wheat per bushel	.88	.90
Flour per bbl.	5.50	6.50

BRINGING DOWN A PICTURE.

Henner Had a Way of Making the Louvre Officials See the Light.

It is a pity that Henner is dead. He had found an excellent means to force the conservators at the Louvre to bring down the pictures that he judged had been placed too high. He made use of this method in the case of "Susanne au Bain" ("Susanna at the Bath") of Tintoretto.

Twenty years ago this masterpiece was hung in the gallery four meters from the floor.

Henner was furious at this injustice. But he did not permit his anger to appear. He contented himself with coming from time to time in the morning before the visitors were numerous in the halls and in the most courteous tone requesting the keepers to furnish him a large double ladder.

The keepers referred the matter to the conservators, saying that this ladder was asked by M. Henner, and they were impressed with the necessity of responding to the wish of the old master.

Then he placed the ladder before Susanna, mounted the steps slowly and, when at the top, remained a quarter of an hour absorbed in the contemplation of the marvelous painting.

He then descended as phlegmatically and, with a fine smile, said in his Alsatian jargon: "Merci pour l'ejelle. Je suis dres gontent!" ("Thanks for the ladder. I am much pleased!")

He went through this maneuver half a dozen times at intervals.

At last the conservators understood. They had "Susanne au Bain" unhooked and gave it a place of honor in the square salon, where it is now.—Cri de Paris.

Tax on Hats.

Not only have hats at various times been subject to taxation, but have even been made the subject of special laws. Thus in Henry VII.'s reign none was allowed to sell hats at a larger price than 20 pence or caps for more than 2s. 8d.

Some compensation, however, for this interference with free trade could be found in the fact that in 1571 on Sundays and holidays every one above seven years of age, was required to wear a cap of wool of English make under penalty of 3 farthings' fine for every day's neglect.—London Chronicle.

Pretty Unhappy.

Silicus—What's the matter, old man? You look unhappy. Cynicus—I am. I'm almost as unhappy as a woman with a secret that nobody wants to know.—Club Fellow.

SHORT WAIT
CORRECT WEIGHT
LONG WAIT

IF WE
Cut You As Short
As This, We Know
You'd Seek
Some Other
Place to Go

It's By Honest Weight
Neither
Short or Long
WE
Hold the Trade
Of
The Hungry Throng

IF WE
Kept You Waiting
As Long As This
We Know
Your Patronage
We'd Miss

Clark's Market.

'Phone 158. Witherell Block.

Let Us Show Your Our

NEW
Fall Shoes
Fall Sweatercoats
Fall Underwear

New Line of
AMERICAN BEAUTY CORSETS.

Special for Saturday:

1-8 Bbl. Tecumseh Chief Flour 65c
1-8 Bbl. Blue Ribbon Flour 75c
$2,25 Boy's Shoes, all sizes
Lace only - - $1.69

The People's Store,
WM. PALMAN, Manager.

Pride of the Peruvians.

The Peruvians are a proud, imperial race, living amid the grandest scenery of the western hemisphere and holding high ideals of what is best in education and the unbought grace of life. On the great country estates there is much of the fine tradition and chivalrous sentiment that came from the best people of Castile and Aragon. The Indians of the high plateaus are a unique reminder of a civilization that bourgeoned centuries before the face of the white man had blossomed like a flower in the western forests. The immemorial records of a civilization that vanished in the midst of man's earliest recollections are faintly suggested in splendid ruins among sublime scenes. The name and fame of the brilliant men who built the walls and temples of Cuzco are lost, and all we know of the wonder and the charm of that forgotten culture in the Andes is found in the pathetic ruins of cities that are half as old as recorded time.—Peter MacQueen in National Magazine.

Unwritten Law of the Sea.

Here is one of the unwritten laws of the sea which we think could be repealed to advantage. It is that which requires the captain of a ship to stay on the bridge during fog or very bad weather, no matter how long it continues. It is a fairly common thing to read in dispatches that the captain of this or that ship had been on the bridge for twenty-four or forty-eight or even sixty hours at a stretch because of storm or fog. Why should this be practiced? The most rugged man alive cannot be as alert, mentally and physically, after twenty-four hours of exposure as he was when he went on duty. He cannot be as competent to render quick decisions—such, for instance, as an impending collision might call for—as a man who was unfatigued. The average transatlantic passenger, we fancy, would much prefer to trust his life in an emergency to a fresh chief officer than to a jaded captain.—Marine News.

Of Great Price.

The lion had been teased and prodded by an ill conditioned keeper until his patience was quite spent. The enraged beast leaped upon the fellow, knocked him down and fetched him such a blow on the head that his skull was crushed like an eggshell.

"That means the end of you, your majesty," sniggered the jackal in the next cage.

"It would, old night prowler, if I were a mere man," replied the lion, licking a bloody paw, "but you forget that I cost $5,000."

The surviving keepers came, soothed the costly creature with a quarter of fresh beef and hastily removed the body of their comrade from the cage.—New York Post.

Nuts as Food.

A judicious use of nuts has cured cases of indigestion by relieving the constipation which was the cause. Brazils and pine kernels particularly are rich in natural oil which gives warmth, keeps the digestive system clear and does much toward making the skin clear and healthy. Weight for weight nuts contain actually far more proteid than bread. They are a safe food for all who have a tendency toward any form of rheumatism, and they are also beneficial in cases of mental strain and general "nerves."

Our Classified Ad Department

ROOFING—This being the seventh year that I have been in the roofing business, and no fault has been found. I shall continue to sell the same. If any of my roofing does not give satisfaction please report to me and I will fix it free of charge. Roof paint for sale. J. W. Owen. adv.

HEAVY grapes now on sale at Wm. Smiths, North Maumee St. 1½c a pound at the vineyard, 2c delivered. No sales Sunday.

ROOMS TO LET—Also barn room. Enquire at shoe store of J. J. Belcher.

THE FORD

A successful man can always appreciate a good joke at his own expense, and in printing the following we take it that the successful will enjoy the following:

The Ford is my auto; I shall not want. It maketh me to lie in the muddy roads, it leadeth me into much trouble. It draweth on my purse; I go into the paths of debt for its sake. Yet, though I understand my Ford perfectly, I fear much evil, for the radius rods of the axle might break. It has a blow-out in the presence of mine enemies. I annoint the tire with a patch; the radiator boileth over. Surely this thing will not follow me all the days of my life, or I will dwell in the house of poverty for ever.

Moral: Equip your Ford with one of the new Cuckoo clocks. When the thing reaches a speed of twenty-five miles an hour, the bird will come out and sing, "Nearer my God to Thee.,,

Exchange.

State Fair Tickets on Sale at the Herald Office

We have received from the Michigan State Fair Association 100 tickets which we are instructed to sell at 35c each or three for $1.00. It will cost 50c if you wait and pay at the gate.

These tickets will be on sale until Sept. 5th. The Fair this year will be held September 7 to 18 and the management are planning a bigger and better fair than ever before.

The management of the State Fair have sent us 100 free tickets for distribution to children under 12 years, for Children's day, Sept. 12th. These tickets can be secured by calling at the Herald Office.

Worse.

White—"Now that your son has graduated, has he decided where he is going to work?" Green—"Where? He hasn't even decided when."—Judge.

ARMOUR
ANIMAL FERTILIZER.
(When you see the name ARMOUR you think of meat.)

is having the largest sale out of Tecumseh of any other brand as it is an animal fertilizer as everyone knows.

Orders are in for 150 tons, several cars have arrived. Kindly call for yours soon.

L. E. TEMPLE & CO.

"Push the Button and Rest"
There's the Push Button
Royal Rest Chairs

"THE PUSH BUTTON KIND"

For Sale By

Guy E. Belding,
Furniture and Undertaking.

3% ON SAVINGS

DO YOU OWN
ANY OF THESE?

INSURANCE POLICES
LAND CONTRACTS
MORTGAGES
ABSTRACTS
DEEDS
WRITTEN AGREEMENTS
BONDS
YOUR WILL
PENSION PAPERS

The Safest place to keep such articles is in a Safe Deposit Box in our STRONG VAULT. Safe from fire and theft,—always convenient to reach when you want them.

Two keys to each box,—you carry one and we keep one. Boxes cannot be opened until both keys are used.

ASK TO SEE OUR SAFE DEPOSIT BOXES

THE LILLEY STATE BANK,
TECUMSEH, - MICHIGAN.

Sealfast Fruit Jars

Try the Sealfast Glass Top Fruit Jars, they are the best on the market. We have them in all sizes. We also have the improved Mason Jars, Mason Can Tops and Rubbers.

Pickling Supplies

We sell only the Pure Cider Vinegar and the best Pure Spices. Let us have your order.

Teas and Coffees

Remember that this store is headquarters for the best in Teas and Coffees.

The European War hasn't effected our prices.

H. & E. Cane Sugar per pound.......... 8c
Sweet Potatoes, 9 pounds.............. 25c
Irish Potatoes, per peck.............. 30c
Snider's Tomato Soup, per can.......... 8c

'Phone 37 E. J. LOWRY

Free Employment Department

You Can Double Your Earning Power
in a few months' time if you do as well as other students who have recently attended

Positions Secured for Students

The Business Institute

Institute Building, 163-169 Cass Avenue, Detroit

Largest, best equipped business training school in Michigan. Over 200 typewriters, large faculty of specialists, free employment department. Write for interesting illustrated catalog.

The School of Modern Methods

Enter at Any Time

LOCAL AND PERSONAL

NOTICE

All copy must be in the composing room of this office by 9:30 a. m. Tuesdays and Fridays and all advertising matter before 4 o'clock p. m. Mondays and Thursdays

"What About The War?"

St Peter's
4:00 P. M., SUNDAY.

Mrs Gill is visiting relatives in Toonto, Ont.

Miss Della Green left for North Baltimore, Ohio Tuesday.

Miss Mildred Boyce was a passenger for Ypsilanti Wednesday.

Mr. Quigley of Clinton was a business caller in town Tuesday.

Florence Bryan was a passenger for Eaton Rapids Wednesday.

Mrs, M. Josie Cook of Clinton was shopping in town Wednesday.

Mrs Arthur Brazee was a business caller in Clinton Wednesday.

Miss Myra Chase has returned to her school work in Calumet.

Mrs, Mary Brown of Jackson was a business caller in town Thursday.

Mrs. Caroline Biggs of Britton was a business caller in town Tuesday.

Ed. Frensdorf of Hudson was shaking hands with friends in town Wednesday.

School books at Gastons'. adv

Merhl Whittier of Detroit is visiting her aunt Miss Harriett Whittier this week.

Henry Campbell of Deerfield has purchased the old McDaniels place in Brownville.

Mrs. John Cadmus of Ridgeway was visiting her mother, Mrs James Wood Wednesday.

Mrs. Warren Brower of Warren, Penn. is the guest of Mr. and Mrs. L Priest this week.

Messrs and Mesdames F. E, Rude and Roy VanWinkle went to Devils lake Wednesday.

Hoodoo melons. Best musk melon grown at Avery's adv

Mrs Frank Spafford of Manchester was the guest of Mr. and Mrs. Chas Bidwell Thursday.

Mrs. Dwight Hause and son Charlie were calling on Mrs. Fenwick and Miss Lucy Train Tuesday.

Misses Alice Satterthwaite and Marie Bramble were passengers for Adrian Thursday morning.

Mrs. Harry Moore has gone to Painsville, O., to visit relatives and later will go to Buffalo, N. Y.

Mr. and Mrs, Roy VanWinkle leave Saturday for Hannibal, Mo., where he resumes his school work,

Mr. and Mrs. G. T. Davis and two children were visiting Mrs, Fenwick and Miss Lucy Train Wednesday,

Mrs C. H. Bramble has been in Grand Rapids this week at the County Fair in the Grange department.

Vesta and Clara Wilson who have been visiting Mrs. Frank Camburn in Saline returned home Monday evening

Mrs. Helen Clark left Wednesday morning for Cleveland where she will visit Dr. and Mrs. Lyle Hill and Mrs. F. L. Marks.

See us for melons and grapes
F. D. Avery. adv.

Blinn Tallman and wife who have been visiting friends in Chicago for a number of days returned home Thursday morning.

Mrs. Will Ross and two children who have been spending the summer months at Chautauqua lake returned home Wednesday.

Mrs. Daniel Chase and daughter Elizabeth are visiting Comfort Chase and family. From there Miss Chase will go to Hesperia.

Mrs. Otis Smith, of Adrian came Wednesday for a few days visit with her parents James Boyce, wife, and sister Gertrude Kreidler.

Mr. and Mrs. Krone who have been spending the summer at Sand Lake were in town Wednesday enroute to their home in Richond, Ind.

Gastons' store will be open to night. adv.

Miss Bertha Balch who has been spending the last month with Miss Marie Bramble left for her home in Kalamazoo Wednesday morning,

Thomas Perry who has been spending a number of days at the home of his sister, Mrs. J. N. Satterthwaite and family left for his home in Oak Park, Ill., Wednesday morning,

Tuesday school began and it was a busy time for all concerned. Especially those who sold school books, as the Young Idea was present in numbers.

O L Bell who was visiting his wife at the home of her parents Mr. and Mrs. Chas, Saul was called home Wednesday on business to Aberdeen, Wash

Miss Emma Keeney returned to her school work in Saginaw Wednesday after several weeks vacation spent with her brother Joseph Keeney and other friends.

Fred Rosacrans was a business caller in Toledo today.

Vera Stewart has taken a position in a millinery store in Milan.

Mr. and Mrs. D. G. Kuder of Macon were in town Wednesday.

Mrs. Andrew Cheever was up from Britton this morning on business.

Mrs N. A. Howland was the guest of relatives in Jackson Thursday.

Mrs. E. B Price and Lydia of Britton were Tecumseh visitors Thursday.

Lee Ferguson and family have moved into the Sena Drew house on Logan St.

Spalding's Foot Ball Goods and everything pertaining to Athletics
Satterthwaite Bros. adv.

C. E. Kerch and family have moved to Adrian where he is engaged in business.

M. E. Bartley Cannell went to Hillsdale today for a short visit with friends.

Mrs. Emma Hoeg was in town Thursday enroute to Toledo to visit friends.

Should you need any school books this evening Gastons' store will be open. adv.

S T. Stewart and family attended the Patterson reunion near Cone last Saturday.

Mrs. Ida Spencer was down from Tipton last evening for the meeting of the Star.

The Post Office will be closed Monday Sept, 7 for Labor day except from 6 to 9 o'clock a. m.

Thos. Haines the escaped convict was captured at Pinckney this week and returned to Jackson.

Ethel Slayton returned to her home in Ann Arbor Thursday after a few days visit with friends.

Dr. Tom Miller Jr. and wife of Washington, D C. were calling on friends in town Thursday.

Leigh McLain left Thursday for Greensville, N. Y. where he will attend school the coming year.

Fine switches made, cut hair and combings bought at the millinery of Miss Julia A. Hough. adv

Howard Goodsell and wife move on the John McComb farm south east of Clinton the first of the week.

Alice Cutting leaves for Battle Creek Monday where she will teach in the schools for the coming year.

Ethel Russell will teach in the Brown district west of Clinton this school year beginning next week.

Miss Louise Erskine leaves the first of the week for North Dakota where she has five engagements booked.

They claim that railroad business is picking up amazingly of late Merchants are stocking up along all lines.

Wm. Smith and wife and daughter Edyth drove to Devils lake Thursday to visit their son Ernest and family.

Mrs. Lyman Howe went to Milan for Sports day Thursday. Mr. Howe joined her today for the Graves reunion.

Agnes McWilliams and Mary McKendry are working in the dress making shop of Mary McIntyre begining this week

Gastons' for school books. adv.

Mrs, E Roy Meade and children returned to their home in Chicago Tuesday after several weeks spent in Tecumseh

Mrs Bert Mominee and two children and Mary Mominee of Deerfield went to Milan Thursday for the Sports Day.

All kinds of melons at Avery's a t

Mrs. Willis Helem and daughter left for their home in Vermontville this morning after two weeks visit with relatives in town.

Mrs Kintner and son Karl who have been spending the past two weeks with relatives left for Adrian Thursday enroute to her home in Painsvillee, Ohio.

Ever ready flash lights and full line of batteries, automobile lamp bulbs
Satterthwaite Bros. adv

Mrs. A. E, Reason of London. Ont. was visiting her parents Mr. and Mrs. John J Freeman after a sojourn of the summer at Sand lake.

There was a large attendance at the meeting of the Star last evening. Clyde Barber and wife were initiated into the order. Melons were served at the close of the work.

Headquarters for fruit and melons at Avery's. adv

Mrs Martha Nye entertained a company of ladies last evening. Cards furnished the amusement of the evening Light refreshments were served at the close of the games.

Mrs C. A. Slayton entertained at luncheon at 1 o'clock yesterday honoring Mrs Laila Knapp Cannell of California and Mrs. Floy Freeman Reason of London, Ont.

Mrs John Gilbert and two children who have been visiting relatives in town the past week returned to their home in Toronto, Thursday.

Mrs. C. B. Twitchell who has been visiting at the home of her parents returned to her home in Andover, Ohio Thursday. Her mother Mrs. Thomas Russell accompanied her home.

Labor Sunday Will be observed at the Presbyterian church Sunday morning. The sermon subject—"What do you think of your job?" Special music. A most cordial invitation to all who work or think they do.

Mrs. Mary E. Kunkle of Springfield Ohio and Mrs David Thomas of Canyon, Texas who have been visiting their sister Mrs Thomas Hanley left for Springfield Wednesday morning. This is the first time the three sisters have been together in 43 years, their last meeting was at the home of their father in Pennsylvania.

JAMES H. ATEN.

The funeral of James Aten was held at the home Wednesday afternoon and was very largely attended. Over sixty Masons were in line to pay their last tribute to their departed brother. Rev. W. A. Rex presided, the Temple Quartet, W. S Dickinson, Floyd Juckett, Elmer Slayton and Lynn Rogers singing. Past Master R. A. Heesen delivered the Masonic funeral address at the house, the burial service being given at the grave.

The bearers were Fred Rosacrans, Chas. Benedict, Lester VanDoren, Willis Schreder, John Boyce and Guerdon Garlinghouse.

The following were here from out of town for the funeral: George Stimpson, wife and sons Carl and Jay, Northville; Mrs. Fannie Crist, Miss Mary Aten, Belvidere, Ill.; Hugh Hendershot, Hammond, Ind.; C. E. Ridgeway and wife, Ft. Wayne, Ind., W. C. Martin, Detroit; Tim Collins, wife, Grace and Gertrude, Saline; M. Hendershot and wife, Ann Arbor; Clyde Smith, wife and Lualta, Eaton Rapids; John Aten, Deerfield; Robert Platt, Mt. Clemens; Mesdames A. D. Macham and Herbert Gallup, Adrian: Frank Gallup and wife, Onsted; Mesdames Sherman Gallup and James Stephenson, Napoleon; Mrs. Watson Aten, Mrs Ella Cotton and Edyth. Will Katner and wife, Clinton; E. C. Breese and wife, Weston; Messrs. and Mesdames Guy Collins, Baron and Mark Pennington and Walter Morden, Kenneth Pennington, Macon.

James Aten was born on the home farm July 12, 1837. January 1, 1867, he was united in marriage to Jane Pennington of Macon who passed away February 22, 1869, leaving a young babe Mabel now Mrs. George Stimpson In the spring of 1886 he married Miss Mary Platt who with their daughter Florence survives him.

The following poem was handed in by one of the brothers as a fitting tribute to the departed:

THE OLD TILER.

God bless the old Tiler! how long he has trudged
Through sunshine and storm, with his summonses due;
No pain or fatigue has he ever begrudged
To serve the Fraternity, Freemasons and you.

God bless the old Tiler! how oft he has led
The funeral procession from lodge door to grave;
How grandly his weapon has guarded the dead
To their last quiet home where the acacia boughs wave

God bless the old Tiler! how oft he has knocked
When vigilant stranger craved welcome and rest;
How widely your portals, though guarded and locked,
Have swung to the signal the Tiler knows best.

There's a lodge where the door is not guarded nor tiled:
There's a land without graves, without mourning or sin;
There's a Master most gracious, paternal and wise,
And He waits the old Tiler, and bids him 'Come in."

And there the old Tiler, no longer outside,
No longer with weapon of war in his hand;
A glorified spirit shall grandly abide,
And close by the Master, high honored shall stand.

—The Tiler.

CARD OF THANKS.

To the dear friends and neighbors who so kindly assisted us in life's greatest trial, to those who gave the wealth of beautiful flowers, the Masons, the Star and friends, to the pastor for his loving words of comfort and to those who sang we extend our sincere thanks.

MRS. JAMES ATEN AND DAUGHTER FLORENCE,
MR AND MRS. GEO. STIMPSON,
MISS FRANC ATEN,
JOHN ATEN.

Roy Cadmus has returned to the M. A. C, this week.

Mrs. O. B Lenardson of Britton was shopping in town this morning.

Mrs Harriett Britten of Kalamazoo is visiting friends in Tecumseh this week.

John Vedder and wife are moving into the rooms over Satterthwaites store.

E. M. Coller and wife and Mrs. Mary Smeltzer left this week on an auto trip to Erie, Pa.

Mesdames Ira Rogers, J. H. Smith and H. S. Waring spent Wednesday inOnsted with relatives.

Mrs John L. Anderson and daughter Doris of Ann Arbor are guests of relatives in town this week.

There were about 30 couple at the dancing party at Witherell hall last evening Music was furnished by a graphaphone.

Mrs. Henry Wilson and Alice Bradley leave Saturday for Columbus, O., where they will visit Mrs. Frank Osborn and family.

Bertram Klapple returned to his home in Monroe this week after several weeks' visit with his grandparents A, S. Titus and wife.

A. W. Stabler received a case of pears from his son and daughter in North Yakama, Wash., this week. They came in good condition and those we have sampled were delicious.

"Within a few weeks our factory at Blissfield will begin to operate, Persons who wish to work there should send in applications at once. Call on or write to

Continental Sugar Co,
Blissfield, Mich adv

The last quarterly conference of the M. E church convened at the church Wednesday evening Dist. Superintendent Ramsdell presiding. The usual routine of business was transacted.

Frank Nyland and family left for Coldwater and Kalamazoo in their car last Friday expecting to return home Monday but the rain descended and the flood came making the roads almost impassible until Thursday when they reached home.

Church Notes

BAPTIST CHURCH

W. B. Hartzog Ph. D. minister.

10:00 a. m. Morning worship, sermon, "And there builded he an alter to Jehovah."

11:15 Sunday School,

11:15 Men's class. The Judson Memorial Baptist church New York City, by the pastor.

6:30 B, Y. P. U. A lesson on prayer.

7:30 Union service at the Presbyterian church, W. B. Hartzog will speak on 'Is the Peace Movement paralyzed?

PRESBYTERIAN CHURCH

Rev. Wm. A. Rex, minister.

10:00 a. m. Morning worship and sermon.

11:15 a. m Sunday school.

11:20 a. m. Men's class.

7:30 p. m. Union service at this church Dr. Hartzog, preacher,

Wednesday, 7:15 p. m. People's meeting. Popular discussions.

Church Supper the first of the season, Thursday, 5 to 7 p. m. 15cts.

"Labor Sunday" will be observed at the morning service Sunday. Sermon subject, "What do you think of your job?"

FRIENDS CHURCH

Lewis G. Pim and Mary Barrett Pim pastors.

10:00 a. m, Morning service.
11:15 a, m. Sunday School.
6:00 p. m, Christian Endeavor.
7:30 p. m. Union service at the Presbyterian church, Dr. Hartzog, preacher

Everybody welcome

METHODIST EPISCOPAL CHURCH

G. H. Whitney, pastor
A welcome to all.
10:00 a. m. Morning worship.
11:15 a. m. Sunday School.
11:15 a. m. Men's class.
6:15 p. m. The Epworth League Topic, "A song of Lofty Expectations Leader, Mrs. G. H. Whitney.

Missionary collections will be taken at this meeting.

7:30 p. m., Union services at the Presbyterian church. Dr. Hartzog preacher,

7:15 p. m. Wednesday prayer meeting.

EPISCOPAL CHURCH

Rev. Frederick Hewitt, rector
8 a m. Holy Communion,
10:00 a m Sunday School,
4:00 p. m Short service and sermon. Topic, "The World War." Bring your friends.

ST. ELIZABETH CATHOLIC CHURCH

Rev. Edward Stanton, rector.
8 a. m. 2nd Sunday.
10 a. m. 4th Sunday.
All are cordially invited.

LETTERS UNCALLED FOR

Sept. 1 1914

Clayton Ellis
Harold Johnson
Albert Kopke

CHAS BIDWELL, Jr P. M.

TO-NIGHT

AT THE ROYAL

Selig great animal picture
"ADVENTURES OF KATHLYN"
the last two reels

Vitagraph
EVA'S DAUGHTER
3 Reels. 5c to all.
Open 6.30.

ENTERTAINED.

Mrs. Boyd Belcher and Miss Louise Erskine entertained twenty young ladies Wednesday afternoon at the home of the former, the guests of honor being Mrs. Leila Knapp Cannell of Los Angeles, Cal., Mrs. Floy Freeman Reason, of London, Ont., and Miss Ethel Slayton of Ann Arbor. Other out of town guests were Mrs, Arthur Wright of SanDiego, Cal., and Mrs. Will Buck of Mendon.

Cards furnished the amusement. At the close of the games refreshments were served and a most delightful afternoon was spent recalling the days when those assembled were schoolmates.

DINNER PARTY

Mrs W. L. Jones was hostess to a company of friends Tuesday at her home on Logan St. The guest of honor were Mrs E, Bartley Cannell of California. Covers were laid for ten. The table was beautifully decorated with flowers. A dainty three course dinner was served. The out of town guests were Mrs. W. E. Reason of London, Ont., and Miss Ethel Slayton of Ann Arbor.

Mrs. James Wood and grandson Percy Cadmus who have been spending several weeks with friends in Detroit and Dundee returned home Tuesday night,

This evening the Epworth League and their friends are being entertained at the home of Mr. and Mrs H. B Eaton. A corn roast is the feature of the entertainment.

Miss Margaret Ingersoll of Adrian was visiting Miss Frances Brooks this week. She was called to Clinton by the death of her brother-in-law Ernest Groab of Clinton.

The Best Quality of Spices
are the most satisfactory. We sell spices of strength and flavor

Pure Cider and
White Vinegar.
BEST QUALITY OF OLIVE OIL

We have everything you need for pickling season.

SATURDAY SNAPS:
Fancy Sweet Potatoes, 9 lbs. for 25¢, peck 35¢
Choice Rice, per pound.......... 5¢
Flake White Soap, 6 bars.......... 25¢
Fels Naptha Soap, 6 bars.......... 25¢

ANDERSON GROCERY CO.
Phone 91... Successors, Anderson Bros. Macon 'Phone

USE
NEPONSET PAROID ROOFING
and Building Papers.

Neponset Paroid lasts longer and costs one third less than shingles—can be laid in one third the time without skilled labor.

Neponset Paroid is better roofing because it is made of better felt, is saturated in a better way in a better asphalt compound.

Neponset Paroid resists attack of fire—is endorsed by National Board of Fire Underwriters.

SOLD BY
Satterthwaite Bros.

Grain Drills

If you want the best drill made, you will buy an ONTARIO of us. We have sold over 50 in 2 years and all say they are the best made, do the best work, run the easiest and without neck weight and last the longest of any drill they ever used. Strong construction, roller bearings, force feed, double wheel drive and many other features not found in other drills. We want to sell you an Ontario drill. We have them Fertilizer or Plain in Pin Hoe, Spring Hoe, Single or Double Disc.

FERTILIZER

We have a little of Darling's Animal Matter Fertilizer left, although we unloaded cars at Tecumseh and Tipton this week. Come early and get you supply of GOOD Fertilizer. We are having great sales on this well known brand.

Slayton & Son, Tecumseh, Mich.

Swift's Animal
Fertilizer

"Best By Test."

See the State Agricultural Analysis Reports and be convinced of the merits of this brand.

Moore Bros.

The Herald $1.00

will be at my office over J. J Belcher's store every day except the 3rd Tuesday of each month

S. P. HOSMER,
OPTICIAN

N. D. TRASK,
Osteopathic Physician,

Office over McCann & Bowen's Store. Office Hours, 8 a. m. to 5 p. m.

A. C. AYLESWORTH,

Licensed Auctioneer, Real Estate, Stock and General Salesman.

Will attend all sales in city or country, at reasonable rates.

Headquarters and all dates made Herald office

Dental Parlors

W. D. REED, D. D. S.

Chicago, St. Tecumseh.
Crown and Bridge work Aluminum Silver and Rubber plates and all of the specialties known to modern dentistry. Gas or vitalized air administered.
Office over Avery & Co's store

Dental Parlors
of
E. D. BROWN, D. D. S.

Filling, Crown, Bridge and platework Local and complete anaesthetics administered for painless extraction. Office over the 5 & 10c store. Phone 192.

C. M. Cooley,

Licensed Auctioneer.

R. F. D. No. 4 Manchester. 15 year successful experience in Jackson, Washtenaw and Lenawee Counties, also practical farmer.

Bell Telephone Clinton exchange.

Rates Reasonable and Satisfaction Guaranteed

OVER 65 YEARS EXPERIENCE
PATENTS
TRADE MARKS
DESIGNS
COPYRIGHTS &C.
Anyone sending a sketch and description may quickly ascertain our opinion free whether an invention is probably patentable. Communications strictly confidential. HANDBOOK on Patents sent free. Oldest agency for securing patents.
Patents taken through Munn & Co. receive special notice, without charge, in the
Scientific American.
A handsomely illustrated weekly. Largest circulation of any scientific journal. Terms, $3 a year; four months, $1. Sold by all newsdealers.
MUNN & Co. 364 Broadway, New York
Branch Office, 625 F St., Washington, D. C.

LORD KITCHENER

Calls on British Subjects to Make Many Sacrifices.

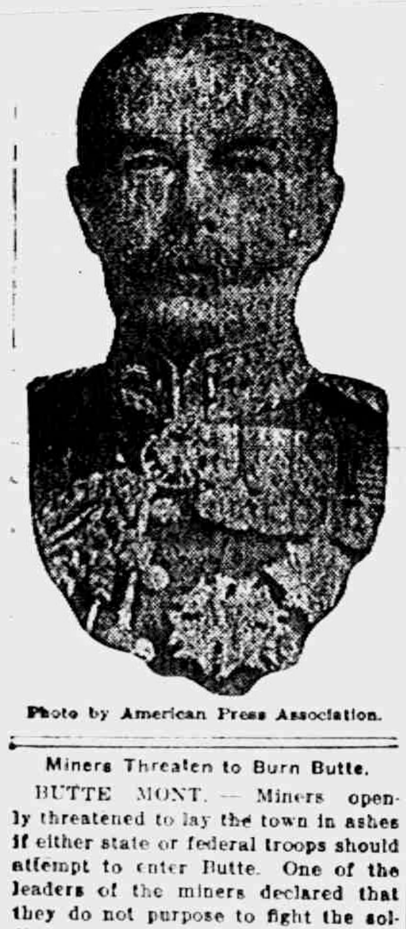

Photo by American Press Association.

Miners Threaten to Burn Butte.

BUTTE, MONT. — Miners openly threatened to lay the town in ashes if either state or federal troops should attempt to enter Butte. One of the leaders of the miners declared that they do not purpose to fight the soldiers, but they would wreck vengeance upon the business men for having been instrumental in bringing soldiers to Butte.

"We have quantities of dynamite and oil," one leader said, "and the troops will find ashes."

Train Kills 4 Autoists.

COLLINSVILLE, ILL. — Two men and their wives were killed fifteen miles east of Collinsville, when a fast inbound train from New York on the Vandalia line struck an automobile in which the party was touring from Oklahoma to Detroit. They are Robert Grandman and wife, each about sixty years old, and M. H. Pahl and wife, the man about thirty-five and the woman probably thirty years old

ACKNOWLEDGE IT

Tecumseh Has to Bow to the Inevitable—Scores of Citizens Prove It

After reading the public statement of this representative citizen of Tecumseh given below, you must come to this conclusion. A remedy which proved so beneficial years ago with the kidneys, can naturally be expected to perform the same work in similar cases. Read this:

W. W. Shurtz, Killbuck St., Tecumseh, Mich., says: I have taken Doan's Kidney Pills at different times during the past ten years and they have always given me relief from distressing symptoms of kidney complaint. I have procured my supply of Doan's Kidney Pills from Wright & Son's Drug Store and my experience has been so satisfactory that I willingly give this public account of it."

RE ENDORSEMENT

When Mr. Shurtz was interviewed at a later date he said: "I am only to willing to endorse Doan's Kidney Pills for I know that they act as represented. You may continue to use my name as a reference." Price 50c at all dealers. Don't simply ask for a kidney remedy—get Doan's Kidney Pills—the same that Mr. Shurtz had. Foster-Milburn Co., Props., Buffalo, N. Y.

Cost Kept Down—Quality Kept Up.

No better medicine could be made for coughs, colds, croup, hoarseness, tickling throat, bronchitis, etc., than Foley's Honey and Tar Compound. That's why they can't improve the quality, and war or no war, the price remains the same. No opiates. Don't take substitutes, for Foley's Honey and Tar is the best. For sale by all druggists of Tecumseh. adv

He that taketh no care of himself, must not expect it from others.

A Lame Back—Kidney Trouble Causes It

And it will give you even worse if not checked. Mrs. H. T. Straynge, Gainesville, Ga., was fairly down on her back with kidney trouble and inflamed bladder. She says: "I took Foley Kidney Pills and now my back is stronger than in years and both kidney and bladder troubles are entirely gone." For sale by all druggists of Tecumseh. adv

Let every man mind his own business and the cows will be well tended

CITROLAX!

Users say it is the ideal, perfect laxative drink. M. J. Perkins, Green Bay, Wis., says "I have used pills, oils, salts, etc. but were all disagreeable and unsatisfactory. In Citrolax I have found the ideal laxative drink." For sick headache, sour stomach, lazy liver, congested bowels Citrolax is ideal. For sale by all druggists of Tecumseh. adv

He that is an enemy of the bride, does not speak well of the wedding.

It is hard to pay for bread that has been eaten.

By the street of "By and-by" one arrives at the house of Never.

PARKER'S HAIR BALSAM
A toilet preparation of merit. Helps to eradicate dandruff.
For Restoring Color and Beauty to Gray or Faded Hair.

WHITTEMORE BROS & CO.
ALL KINDS OF BLACK SHOES
OIL PASTE
BLACKS POLISHES SOFTENS PRESERVES
BOSTON, U.S.A.
TO OPEN PRESS DOWN LEVER

TO OPEN-TURN KEY
"Oil Paste" Polish
For all kinds of Black Shoes
Blacks, Polishes, Preserves
also Russet "Oil Paste"
Same size box, each 10c.
Ask Your Dealer for
Whittemore's

WELL KNOWN PRIEST DEAD

Death Comes Suddenly to Rev. E. A. Kenney of Tawas City.

TAWAS CITY, MICH. — Rev. Edward A. Kenney, aged forty-one years, pastor for fourteen years of the Catholic church in Tawas City, died suddenly of heart disease.

Father Kenney was a forceful speaker and one of the best known and most popular priests in northern Michigan. Before coming to Tawas City, he was pastor of St. John's Catholic church in Essexville for a year. Father Kenney's native city was Grand Rapids.

Carranza Closes Vera Cruz.

WASHINGTON, D. C. — Brigadier General Funston has reported to Washington that Provisional President Carranza has ordered the port of Vera Cruz closed. This will have a serious effect on the city's food supply.

This new move by Carranza is expected to cause further complications in the situation between the United States and Mexico.

Port Huron Woman Missing.

PORT HURON, MICH. — Mrs. Percy Young has been reported to the police as missing and efforts are being made to trace her. She is a young married woman and had a sum of money on her person when last seen.

Fire Drove Them Out.

GRAND RAPIDS, MICH. — The burning of a two-story flat drove several families into the street in their night clothes when awakened by the smoke and did damage estimated at $8,000.

STATE OF MICHIGAN, County of Lenawee, ss.

Probate Court for said County.

At a session of the Probate Court for the county of Lenawee, holden at the Probate office, in the City of Adrian, on the 8th day of August, in the year one thousand nine hundred fourteen.

Present; Hon. HARRY L. LARWILL, Judge of Probate.

In the matter of the estate of ANNE CATHERINE SWAN, deceased.

On reading and filing the petition, of Mary H. Swan executrix, upon the estate of said deceased, alleging that the funeral expenses and debts of said deceased, and the expenses of administration thus far incurred have been fully paid and praying that her final administration account may be allowed and for such other order and decree as to this Court shall seem proper.

It is Ordered, That Tuesday the 8th day of September next, at nine o'clock in the forenoon, be assigned for the hearing of said petition.

And it is further Ordered, That a copy of this order be published in TECUMSEH HERALD, a newspaper printed and circulating in said County of Lenawee, for three successive weeks previous to said day of hearing.

HARRY L. LARWILL,
(A true copy) Judge of Probate
E. L. LAWILL, Register of Probate.

TECUMSEH MARKETS

CORRECTED SEPT. 1, 1914

Wheat	1 05–1 08
Flour per bbl	4 80–5 40
Rye	60
Corn (ear)	40
Oats	35
Beans	2 50
Potatoes	90
Butter	27
Eggs	22
Lard	14
Tallow	
Fowls (live)	11–12½
Springers	13
Roosters	06
Ducks spring	8–13
Geese	10
Turkeys	
Hay	9 00–11 00

PRESIDENT POINCARE

French Executive Upon Whose Country Germans Are Advancing

Photo by American Press Association.

REFORMS IN DIVORCE AND MARRIAGE LAWS

Michigan Commissioners Recommend Drastic Changes.

FLINT, MICH. — Very Radical changes in the marriage and divorce laws of Michigan will be made at the approaching session of the legislature if that body should approve of certain recommendations embodied in the report of the commission created by the last legislature to revise and consolidate the state statutes.

The commission favors the incorporation of a provision in the marriage laws requiring applicants for marriage licenses to make affidavits as to their physical condition. Where these affidavits conform to the proposed change in the law publicity of contemplated marriages is urged through the publication of applications for licenses for six weeks.

Should no legal objection be filed with the county clerk in the meantime a license will be issued at the expiration of ninety days from the date of the application.

One of the recommendations of the commission in regard to divorce cases would make it the duty of the prosecuting attorneys to investigate the facts in all divorce cases, to appear at the hearing of such suits, cross examine witnesses, offer testimony in opposition to the granting of a decree if in their opinion a decree should not be granted, and to look after the interests of minor children involved in the suits.

The commission will also recommend that in divorce cases a decree shall not be signed by the court until six months after a case has been tried.

What She Expected.

"Look at her," said the ironmonger, indicating a departing customer. "She sent her wringer here to be repaired. I promised it her for this week, provided that I could get a certain new part in time from the makers. I couldn't get it. Now she wants me to pay a charwoman—who came unnecessarily—half a crown and twopence tram fare. Then she wants me to pay the laundry bill for the clothes."

The ironmonger paused to breathe heavily.

"But that's not all. Her husband dines out on wash days, and as he dined out on a wash day which wasn't a wash day—you understand—she says I ought to pay for his dinner. No, she doesn't ask anything else. And they call 'er the weaker sex."—London Answers

That Weak Back

accompanied by pain here or there—extreme nervousness—sleeplessness—may be faint spells—or spasms—all are signals of distress for a woman. She may be growing from girlhood into womanhood—passing from womanhood to motherhood—or later suffering from that change into middle life which leaves so many wrecks of women. At any or all of these periods of a woman's life she should take a tonic and nervine prescribed for just such cases by a physician of vast experience in the diseases of women.

DR. PIERCE'S
Favorite Prescription

has successfully treated more cases in past forty years than any other known remedy. It can now be had in sugar-coated, tablet form as well as in the liquid. Sold by medicine dealers or trial box by mail on receipt of 50 cents in stamps.

Miss Elizabeth Lordahl of Berkeley, Cal., in a recent letter to Dr. Pierce said: "I was completely broken down in health, I was aching and had pains all over my body and was so nervous that I could scream if anyone talked to me, but I had the good fortune to meet a nurse who had been cured by Dr. Pierce's Prescription. I have never had an occasion to consult a physician since—am in excellent health."

Dr. Pierce's Pleasant Pellets regulate stomach, liver and bowels—sugar-coated, tiny granules

CORRESPONDENCE

MACON

There will be quarterly meeting in the M. E. church next Sunday.

Victor Bard and wife were with relatives here Sunday.

Messrs. Allman and Vhelney of Ft. Wayne, Ind., have rented the blacksmith shop of Mrs Clarissa Frost and are prepared to do all kinds of work belonging to their trade.

C. B. Mickle and wife spent Saturday and Sunday in Jackson.

Miss Gertrude Scudder who has been visiting here, returned to her work in Detroit Sunday.

Mrs Abbie Snauble has had a recent guest, her cousin Miss Wealthy Wallace of Saline.

Mrs. Persis Hatch was a Jackson visitor Friday.

Otto Graff and wife spent Sunday at Vern Graff's.

There was not a very large attendance at the E. L. social last Friday, but those who were there report a very pleasant time.

Frank Thomas and family were in Detroit Sunday.

Charlie Schoolmaster and sister Mrs. Mary Corkins of Carleton were guests at Ross Biddle's Sunday.

Atty. J. C. Howell of Adrian spent the first of the week with his mother Mrs. Rachel Howell.

Mrs. Clare Rhoades entertained a company of young ladies Thursday in honor of Mrs. Clare Camburn.

John Frost and wife visited at Delos Biddle's Sunday.

Mr. and Mrs. Dewey were among Morenci friends Sunday.

Mrs. Clarissa Frost left Wednesday for an indefinite visit with relatives in Jackson and Leslie.

Miss Anna Temple has been here from Detroit, a guest of her cousin Gretel Conklin.

RIDGEWAY.

E. C. Barnes and wife and guests, Bruce Dibble and wife of Toledo Sundayed at Wampler's Lake.

J. D. Martin and family were in Detroit Saturday and Sunday.

Mrs. J. O. Aldrich burned her hand badly with parafine the first of the week.

D. B. Miller is here from Jackson.

E. Harrison was in Detroit Thursday.

Barlow Wood is attending school at Tecumseh.

Mrs. Minnie Montgomery Brower of Warren, Pa., is a guest of friends.

School will begin Monday.

J. O. Aldrich and family were in Detroit Sunday.

Mrs. Harry Ford and children of Detroit have visited Mrs. E. E. Heidman this week.

J. F. Gilmore attended the G. A. R. encampment at Detroit this week.

E. T. Pocklington, wife and little son returned to their home in Detroit Sunday.

Hartley and Earl Harrison are attending Brown's Business University at Adrian.

Pearl Wood is teaching in the Culbertson school.

D. Turner and wife of Onsted, Geo. Brown of Round Lake and Lotta Hardcastle of Brooklyn Sundayed at Charles Gove's.

Merle Elkington of Adrian visited Emma Lowe the past few days.

Will Fletcher and family and Wm. Larkin and wife spent Sunday at Prof. Reddick's in Deerfield.

Mary Scarlett was in town Sunday enroute from a visit with her parents at Cincinnatus, N. Y.

Floyd Allen is home from Detroit on a vacation.

Frank and Obe Grady have purchased Joe Coon's tenant house and will move in the near future.

Elmer Linn spent part of the past week with Detroit friends.

Mrs. Sarah Pocklington is very poorly.

Ellen Smith spent part of this week with Adrian friends.

PROTEST COSTS MAJOR RANK

Major H. A. Grube Is Made Captain in Justice to Another.

GRAYLING, MICH. — Major Howard A. Grube, commander of the field hospital of Grand Rapids, was reduced to the rank of captain by the military board of the Michigan National guard at its meeting at Camp Ferris.

The change was made to settle a question, raised by Captain Ernest C. Lee of the ambulance corps who by rule was eligible for a majorship ahead of all other captains in that branch of the service. A while ago the government war department informed the state military authorities that the field hospital should be commanded by a major. Captain Grube, who was in command of the hospital, was appointed as the logical man.

Captain Lee protested and the board saw fit to grant his protest.

NEWS OF THE STATE

Chinese Queue Stunt Fails.

GRAND RAPIDS, MICH. — In the presence of 2,000 people who had gathered to witness his thrilling slide on a cable from the top of Herpolsheimer's store to Campan square while hanging by his queue, Du Ting Cahn, member of a theatrical troupe, came within an ace of losing his life and sustained injuries which will confine him in Butterworth hospital for several weeks.

The intrepid Chinaman shot like a bullet down the steel cable, but suddenly his queue broke and he was hurled to the pavement. He was severely bruised and internally injured.

Becomes French Aviator.

MENOMINEE, MICH. — Stephen C. Macgordon, a Menominee youth, has joined the staff of the French aviators in Paris. He was born in this city twenty-two years ago. He is the son of Mrs. Charles Macgordon and nephew of United States Senator Stephenson. While attending school at Lake Forest, Ill., young Macgordon became interested in aviation and took instructions from Curtis. He recently went abroad to attend the French meet. The first news of their son joining the army came today in an Associated Press dispatch.

Pioneer Liquor Dealer Dead.

GRAND RAPIDS, MICH. — R. Dave McGann, wholesale whisky dealer, and one of the city's best known characters, died here of apoplexy, following a stroke last Friday. McGann was fifty-six years of age and was born in Grand Rapids. For years he conducted the famous saloon called "The Old Town Pump."

Walker Congratulated.

GRAND RAPIDS, MICH. — Myron H. Walker has received many congratulations from friends and political associates on hearing the news from Washington that the senate had confirmed his nomination as United States district attorney for the western district of Michigan.

Robbing the Dentists.

GRAND RAPIDS, MICH. — Within three days four dentists' offices have been robbed of more than $700 worth of gold and platinum by a robber who is thought by the police to be one of the cleverest workmen ever found in the city. The dentist burglar has left no clue.

Toadstools Poison Seven.

FRANKFORT, MICH. — Toadstools gathered and served for mushrooms poisoned several persons here. All are now out of danger, but seven, including four young ladies from Chicago and Edward Benton, Frank Straubie and the latter's daughter Ruth are still seriously ill.

Youth Dies; Pulmotor Fails.

BAY CITY, MICH. — Robert D. Alton, aged fourteen years, son of Dr. W. F. Alton, a prominent Bay City dentist, died suddenly of heart disease. A futile attempt was made to revive the youth by use of a pulmotor. He had been in poor health for two years.

No Coal Troubles This Year.

SAGINAW, MICH. — The joint executive board of Michigan miners and operators announces, after a session here of several days, that there will be no trouble in Michigan coal fields this year.

Prominent Manufacture Dies.

PETOSKEY, MICH. — William J. Hill, age twenty-seven, prominent St. Louis, Mo., resident, brother of Congressman R. P. Hill of southern Illinois, and son-in-law of S. H. Young, wealthy St. Louis hat manufacturer, died here Tuesday.

Boilermaker Killed by Crane.

MUSKEGON, MICH. — Life was crushed out of Henry Brusted here while at work at a local boiler works when the beam of the huge electric crane pinned him against the side of the big burner on which he was working.

THE MARKETS

Cash Grain Quotations.

Wheat—No. 2 hard winter, $1.12@1.13; No. 3 red, $1.11@1.12; No. 2 hard winter, $1.12@1.13; No. 3 hard winter, $1.11@1.12. Corn—No. 2, 80@80½c; No. 2 white, 82½@83c; No. 2 yellow, 80@80½c; No. 79½@80c; No. 3 white, 82@82¼c; No. 3 yellow, 80@80¼c. Oats—No. 3 white, 49@49½c; No. 4 white, 49@49¾c; standard, 49½c.

Chicago Live Stock.

Hogs—Receipts 13,000. Quotations ranged at $9.50@9.60 light shippers, $8.90@9.15 heavy packing and $6.75@8.40 good to fancy pigs.

Cattle—Receipts 4,000. Quotations ranged at $10.25@10.50 good to choice steers, $7.00@7.40 choice to prime beef cows, $7.85@8.40 good to choice fed heifers, $10.75@11.25 good to choice veal calves.

Sheep—Receipts 37,000. Quotations ranged at $6.75@7.65 good to prime native lambs, $5.65@6.35 good to choice handy yearlings, $5.00@5.50 good to choice wethers and $4.65@5.25 good to choice handy ewes.

East Buffalo Live Stock.

Dunning and Stevens, live stock commission merchants, East Buffalo, N. Y., quote as follows: Cattle—Receipts 100; market steady. Hogs—Receipts 3,000; market strong; heavy, $9.75@9.85; Yorkers and pigs, $9.90@10.05. Sheep—Receipts 1,000; market steady; top lambs, $8.75. Calves $6.00@12.00.

Indignant.

Sir Douglas Straight used to tell a story of a libel case in which he had defended a man successfully on the ground that he was not to be regarded as an ordinary individual because he was in the habit of using the most outrageous language on the most trifling provocation. The jury accepted Sir Douglas' view and found for the defendant. But on leaving the court Sir Douglas met his client waiting for him in a paroxysm of fury. "What in thunder do you mean, sir, by saying that I am not to be treated like an ordinary man?"—London Standard.

EAT ANYTHING, ANYTIME!
Relieve that after-dinner distress, remove the cause of lassitude, drowsiness and headache, the symptoms of INDIGESTION, take nature's remedy SEVEN BARKS. It quickly clears the system by its natural tonic action on the bowels, and restores vigor to a weary stomach. Clears the blood and eradicates Uric Acid. Price 50 cents a bottle at all druggists or from the proprietor,
Lyman Brown, 68 Murray St., New York City.

RESTING IN THE STATE FAIR GROVE

The benches in the grove on the Michigan State Fair grounds are occupied every moment of the day. In the morning it is to witness the drills by the school children and the band concert which takes place in the Odeon; at noon the seats in the restful shade are splendid places to eat picnic lunches, and in the afternoon, in addition to the band concert, there are talks by noted men, other drills and musical programs. The illustration shows a typical group in the grove.

ENGINEERS READY TO INSTALL MACHINERY THAT WILL MAKE 25 AUTOS DAILY DURING STATE FAIR

Engineers of the Ford Motor company have gone over the Automobile building at the State Fair grounds with General Manager Dickinson and have made preliminary plans for installing the machinery necessary for the company's great exhibit at the Fair, Sept. 7-18. The ends of the building will be torn out and replaced by great doors. Through those at one end the parts will be carried, and from those at the other the finished automobiles will be driven out.

The announcement of this wonderful exhibit has attracted attention all over the country. Never before has anything of this nature been attempted at a State Fair, its very magnitude being astounding. The engineers have gone over the matter carefully and see nothing in the way of putting the cars out in record time.

"We are mighty well pleased at the interest Mr. Ford has taken in this exhibit. It is the biggest thing that ever has been done at our Fair, and that is saying something," stated General Manager Dickinson this week. "A great many people no doubt believe that it is absolutely impossible to build an automobile in ten minutes, but they will have to recast their thoughts after they see this display at the Fair. It will be a long time before anything like this can be duplicated."

NOTED MUSICIANS AT STATE FAIR

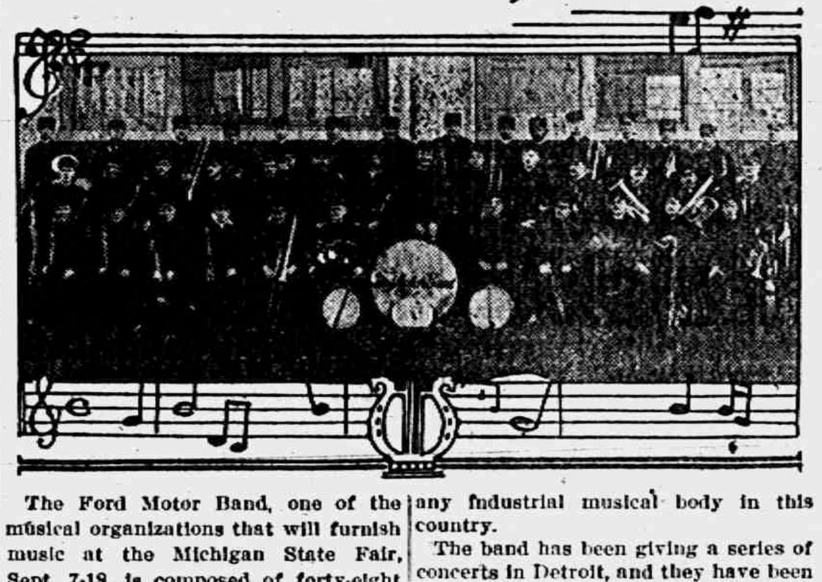

The Ford Motor Band, one of the musical organizations that will furnish music at the Michigan State Fair, Sept. 7-18, is composed of forty-eight employees of the Ford factory. The band is supported and uniformed by the company, and by many musical savants it is considered the peer of any industrial musical body in this country.

The band has been giving a series of concerts in Detroit, and they have been markedly successful. It recently journeyed to Cleveland, where, on June 28, its program was enthusiastically received in Gordon park by an audience of nearly 50,000 persons.

STATE FAIR AIDS IN HOME MAKING

One of the unique exhibits at the Michigan State Fair, which will be held at Detroit Sept. 7-18, is that of the department of plants and flowers. No home is complete unless a flower is nodding in the window to bid a welcome to the visitor and to give cheer and comfort to those who are domiciled within. The Michigan State Agricultural society seeks to foster this as one of the arts of homemaking and to give it every encouragement possible.

Premiums will be awarded to three classes in this department: Plants in pots, plants in boxes and baskets and cut flowers. For the best collection of stove and greenhouse plants—not less than thirty varieties—a $75 premium will be given; $50, $35 and $30 premiums being given for the second, third and fourth best collections respectively. Premiums also are offered for collections of palms, single specimens of palms, a pair of Araucaria excelsa, a collection and a single specimen of fern. Premiums are offered for the most attractive boxes for porches or windows and for hanging baskets; also for the finest collection of cut flowers, the finest display of cut flowers and the most attractive bridal bouquet.

MAKING THE LAST TURN WHEEL BY WHEEL

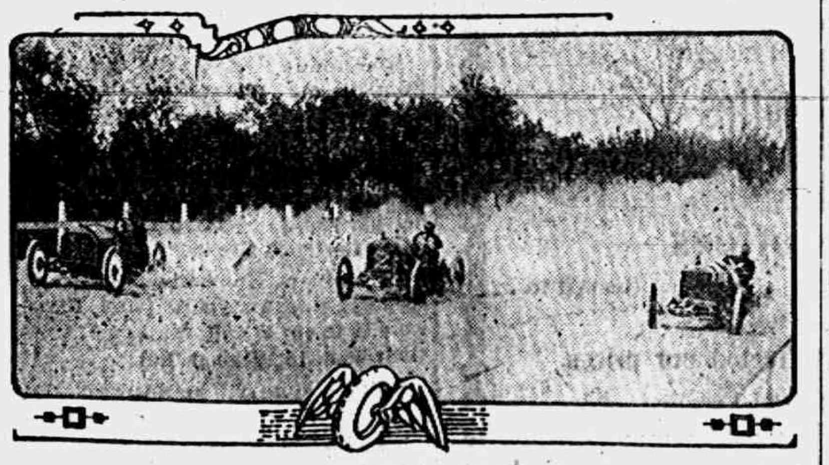

No more thrilling sight is listed in the catalogue of the spectacular than the finish of an automobile race. The long grinds on the great speedways have their interest, but they do not compare to the finals of a five or ten mile joust on a dirt track between drivers that are afraid of nothing save that they will be the last to finish. When they turn into the home stretch and come down wheel by wheel, that person must be glued to his seat who does not rise to watch them as they flash by under the slender wire.

While the identity of all the daring drivers who will pilot autos in the races at the Michigan State Fair, Sept. 7-18, has not yet been announced, it is known the list will comprise many famous names. Among them are Bob Burman, who will appear in his Burman special and who is a native Michigander; Louis Disbrow, Johnny Rainey, Lou Heinemann and Eddie Hearne. The automobile racing program will be ready for publication shortly.

The illustration shows Johnny Rainey of Cincinnati, Eddie Hearne of Detroit and Louis Disbrow, track champion of the world, in one of their hair raising encounters at the State Fair track. They all will appear in the 1914 Fair races.

Original.

"Jinks declares his witty stories are original. Do you believe he tells the truth?"

"Oh, yes. They must certainly have been original with somebody."—Baltimore American.

Her View of It.

"There was a time," said the old inhabitant, "when that piece of property sold for a song."

"Really!" replied the grand opera prima donna. "How very expensive!"—Washington Star.

RAILROAD TIME TABLES.

Lake Shore & Michigan Southern Railroad.
Effective June 7, 1914.

Going south.

	315	309	331	311
Station	a m	a m	p m	p m
Jackson	*6 05	†10 20	†2 05	*8 05
Tecumseh	7 03	11 17	3 01	9 04
Adrian	7 33	11 50	3 30	
Toledo	8 40	12 55	4 15	10 10
Chicago	3 50	9 00		
Detroit	12 20		6 00	

Going north

	316	312	314	318	310
Station	a m	p m	p m	p m	p m
Toledo	*7 50	†12 01	†4 30	†6 30	†7 35
Detroit				5 00	6 55
Adrian		12 35	5 05	*7 15	8 05
Tecumseh	9 10	1 01	5 35	7 50	8 42
Jackson	10 15	2 00	6 40	8 55	9 45

G. J. Zimmer, Ticket Agent

DUNDEE BRANCH.

Going west.

	429	435	471	427	419
Station	a m	p m	p m	p m	a m
Adrian	†6 10	†8 15	†3 30	†5 05	§8 15
Tecumseh	7 50	9 20	4 02	6 20	9
Addison	10 30	10 15	4 55	7 05	10

Going east.

	432	438	480	434	430
Station	a m	a m	p m	p m	p m
Addison	†9 37	†10 35	†1 30	†7 15	§7
Tecumseh	10 22	11 35	4 35	8 00	8
Adrian	10 50		5 30	8 30	9
Chicago	5 00				

- * Daily.
- § Sunday only.
- † Daily except Sunday.

DETROIT, TOLEDO & IRONTON
Going South

	1	3
Station	a m	p m
Detroit	8 00	4 05
Dundee	9 48	5 53
Britton	10 08	6 12
Ridgeway	10 12	6 16
Tecumseh	10 22	6 24
Adrian	10 50	6 48

Going North

	4	2
Station	a m	p m
Adrian	7 32	3 16
Tecumseh	8 01	3 50
Ridgeway	8 19	3 57
Britton	8 12	4 03
Dundee	8 31	4 18
Detroit	10 25	6 15

No. 1 and 2 Daily except Sunday.
No. 4 Daily. No. 3 leaves Detroit at 6:05 p. m. on Sunday.

F. S. Bell,
Ticket Agent

PATENTS
TRADE-MARKS and copyrights obtained or no fee. Send model, sketches or photos and brief description, for FREE SEARCH and report on patentability. 25 years experience.
Send 8-cent stamp for NEW BOOKLET, full of patent information. It will help you to fortune.
READ PAGES 11 and 12 before applying for a patent. Write to-day.
D. SWIFT & CO.
PATENT LAWYERS,
303 Seventh St., Washington, D. C.

FEELING LIVER-ISH This Morning?
TAKE
THEDFORD'S Black-Draught
Stops Indigestion, Constipation
25¢
AT ALL DRUGGISTS
A Gentle Laxative And Appetizer

For sale by All Druggists.

We promptly obtain U. S. and Foreign
PATENTS
Send model, sketch or photo of invention for free report on patentability. For free book, How to Secure Patents and TRADE-MARKS write to
C. A. SNOW & Co.
Opposite U. S. Patent Office
WASHINGTON D. C.

My Mamma Says—It's Safe for Children
CONTAINS NO OPIATES
FOLEY'S HONEY and TAR
For Coughs and Colds

For sale by all druggists of Tecumseh

RHEUMATIC SUFFERERS SHOULD USE
5 DROPS
The Best Remedy For all forms of Rheumatism
LUMBAGO, SCIATICA, GOUT, NEURALGIA, AND KIDNEY TROUBLES.
DROPS
STOP THE PAIN
Gives Quick Relief
No Other Remedy Like It
SOLD AT ALL DRUGGISTS
SAMPLE "5-DROPS" FREE ON REQUEST
Swanson Rheumatic Cure Co.
160-164 W. Lake St., CHICAGO

THE TECUMSEH HERALD

SIXTY-THIRD YEAR NO 72. TECUMSEH, MICHIGAN TUESDAY SEPTEMBER 8, 1914. WHOLE NO 4348.

THE RUSSIAN WAR OFFICE BUYS

Mitchell

1915 CARS

For six months cars were subjected to terrific usage. Finally the Mitchell passed all tests and proved itself to be reliable, powerful and speedy, and was selected above all others.

$1250 will buy the best 4 cylinder 1915 car made. (Mitchell light four.)

Some Specifications:

Silent Starter, power pump, one man top, 116 inch wheelbase, tires 34 x 4, demountable rims, vanadium steel, light weight, strong and durable, motor 4 x 5¼, dimming searchlight (Non-glare system), 3 point motor suspention, etc.

L. G. Hayden.
Agent,
TECUMSEH, MICH.

Baby Must Ride Before He Can Walk,

and the problem of providing him with a proper vehicle is one which should not be decided without careful consideration,

THE FAVORITE

line of collapsable Go-Carts to-day are the most ingenious and compact, marshalling of comfort, convenience and style that can well be imagined,
Sold by

EUGENE SERVICE & SON.
Furniture and Undertaking.

AMBASSADOR HERRICK

U. S. Diplomat Looks Out for Many Countries in Paris.

NORTH SEA IS AGAIN CLOSED

British Admiralty's Order May Indicate Immediate Sea Battle.

London, Sept. 7.—The admiralty has ordered the North sea closed to all navigation. The notice adds:

"All aids to navigation on the east coast of England and Scatlond may be removed at any time without further warning than is contained in this notice."

The action of the admiralty is ascribed partially to the capture of fifteen fishing boats by German warships and to the continued laying of floating mines in the North sea by the Germans. But it also is believed here that the British fleet is preparing to attack the German fleet, the capture of the fishing boats and further mine laying indicating that some of the German ships have left their station under the protection of the forts at the eastern end of the North sea.

POPE CROWNED WITH SOLEMN CEREMONIES

Supreme Pontiff Received with Popular Acclaim.

Rome, Sept. 7.—Fifty-eight cardinals, including the three American cardinals, gorgeously robed and mitred, and numerous prelates, chamberlains in full uniforms, and troops surrounded the Gestadorial chair bearing the pope as it was carried through the crowded corridors of the vatican.

After the adoration of the sacrament in the Pauline Chapel, the cortege proceeded to the Sistine chapel, where the pope, assisted by the cardinals, celebrated high mass. He then was solmenly crowned with the tiarra amid the acclamations of the crowds, the sounding of trumpets and the ringing of bells. The cardinals paid their homage and kissed the pope's feet. A pontifical blessing ended the ceremony.

Wabash Centenarian Dies.

Wabash, Ind., Sept. 7.—Mrs. Sarah Derickson, 102 years old, died at her home here after an illness of eighteen months. Before the sickness which resulted in her death Mrs. Derickson had never suffered a day's illness and never wore glasses. She was born in Kentucky and spent the last forty years of her life in Wabash. She plainly recalls having heard President Lincoln deliver an address.

PLAN IDEAL GAME PRESERVE

Illinois Would Take Over Higenbotham Estate in Will County.

Bloomingotn, Ill., Sept. 7.—Central Illinois game wardens, headed by E. H. Werner, have recommended that the estate of H. N. Higonbotham in Will county, known as the "Forest of Arden," be set aside as a game preserve and steps taken to propagate game birds under the protection of the state. This property is famous for the tract of woods which furnishes an ideal retreat for all species of bird life. It is likely that the state game and fish commission will take favorable action.

ENTENTE OF ALLIES IS SEALED

French Papers Say Kaiser Is Balked.

NO DISHONORING PEACE

Germany Marching Away from French Capital.

MOVENENT IS PUZZLING ALLIES

Movement of Kaiser's Forces Is to Southeast — French Press Declares Effort to Turn Allies' Left Has Failed—Forts to South of Paris as Redoubtable as Those to East and North, Declare Editors.

Paris, Sept. 7.—The Journal Des Debats in commenting on the protocol signed by the allies says:

"The declaration of the allies is of capital importance, although announcing nothing new. The convention is the first pact which publicly seals the triple entente. While English opinion still believed in the kaiser's pacific intentions any attempt to obtain the signature of England to such a convention would have been taken as proof that we were mediating an attack on Germany. Everyone knows that the German plan was to wrest from Paris, from a government in decomposition, a dishonoring peace apparently moderate. They hoped to find accomplices among French politicians."

The Journal Des Debats adds that such politicians existed but that it prefers not to discuss the point.

Says German Plan Fails.

The paper in summarizing the military situation says:

"It seems very probable that Germany's plan for a rushing attack on Paris has failed and must be modified. We must not rejoice too soon, but it is certain that the overwhelming attack imminent for four or five days has been avoided, an attack which has forced us to retire since the Belgian battles."

The Intransigeant thinks that a single column, however heavy, could not attack Paris without risking an offensive return from the French armies on its own wings.

"To avoid this danger," the Intransigeant says, "they may be endeavoring to disperse the French army weighing on their left flank. They may have tried to unite the army from Belgium with the army from Rethel to crush the French between them, but the French, seeing their danger, escaped. It seems unlikely that the enemy will abandon its attack on Paris. Perhaps it is undertaking its turning movement, believing that the forts to the southeast of the city are easier than those to the northeast. If they believe this there are surprises awaiting them."

Paris Claims Victory.

Paris, Sept. 7.—Germany's right wing army has been defeated by the French and British, an official statement announces. This German force has been pressing the allied lines for two weeks in an unsuccessful attempt to flank them. The war office statement says:

"The advance lines of the allies for the defense of Paris came into contact yesterday with the right wing of the Germans, who appeared in a covering movement in strong force on our right, advancing toward the southwest. A short engagement resulted to the advantage of the allies."

The army of 1,000,000 assembled under General Joffre for the defense of Paris has taken possession at an advantageous point. It is assumed the engagement announced by the war office opens a great battle that may decide the struggle in France.

Germans In Four Armies.

The German forces are proceeding divided into four armies, in a turning movement toward the south rather than pushing forward to Paris. The first army has reached Laferte and Montmiral, the second has reached Chantilly and continued south, the third has occupied Rheims and the fourth has also moved southward.

London Reports Germany Afraid.

London, Sept. 7.—Germany is believed to be pursuing the march to the south in France in the fear that she soon will be forced into a defensive position. The general southern movement might easily be a maneuver to extricate the army about Paris from threatened attack from the northwest. The German army is so badly beset by the transfer of five army corps sent to East Prussia that Paris may never be besieged.

Dispatches frob Bucharest report the triumphant advance of the Russians on Czernowitz, which they have occupied. It is stated that the inhabitants of Bukovina, near Czernowitz, joined with the Russians. This is regarded as the first sign of the dissolution of the Austro-Hungarian empire through defection of Slav population.

British Casualties 15,000.

It is officially announced that the British casualties during the war have been 15,000.

A dispatch from the Times, sent from Boulogne says the mayor of that city is reported to have received a message stating that General Joffree has succeeded in turning the German lines and that Sir John French had gotten around on the left of the German army. The German troops at Lille left there hurriedly Friday.

Bombarding Austrian Fortress.

Antievari, Montenegro, via London, Sept. 7.—A bombardment of the fortifications in the Bay of Cattaro, Austria-Hungary, has begun by a large fleet of French and British warships.

Neutral Vessels Destroyed.

Washington, Sept. 7.—This telegram has been received by the British embassy from the foreign office:

"Following neutral merchant vessels are known by the admiralty to have been destroyed by German mines, in most cases with loss of life among the crews: Five Danish, two Dutch, one Norwegian and one Swedish."

Mines Sink Another Steamer.

London, Sept. 7.—The Wilson line steamship Uno has sunk after striking a mine in the North sea on her voyage to Archangle, according to a dispatch received here from Hull.

The steamship carried 630 passengers, mostly of whom are believed to have been saved.

Germans Move Southeast.

Paris, Sept. 7.—The following official communication was issued to the press at 3:20 p. m.:

"The troops of the outlying defense of Paris were yesterday in contact with the enemy's forces which appeared to be covering along the Ourcy river towards the southeast of the general movement of the German right wing. The small engagement which resulted from the contact experienced was to our advantage."

NEW FALL GOODS

ALL AT OLD LOW PRICES.

We have fully protected ourselves and our customers by making early purchases of Fall Merchandise and are now ready to show you a most complete assortment of

NEW FALL SUITS
NEW COATS
NEW DRESSES
NEW SILKS
NEW DRESS GOODS
NEW DRESS TRIMMINGS
NEW RUGS, CARPETS & LINOLEUMS
NEW CURTAINS & CURTAIN MATERIAL
NEW DOMESTICS

All At The Old Low Prices. Let Us Show You.

WE GIVE
Brown Trading Stamps
ASK FOR THEM

The Webster Anderson Co.
Tecumseh, Michigan.

MILLINERY OPENING

Wednesday and Thursday, Sept. 9th & 10th.

YOU ARE ALL CORDIALLY INVITED.

Miss M. Foster.

We give and redeem Brown Trading Stamps.

Copyright 1910 Gage Brothers & Co. Chicago

WILSON SOUNDS KEYNOTE

In Declining to Take Part in Campaign President Makes Appeal.

Washington, Sept. 7.—In a letter to Representative Frank E. Doremus, chairman of the Democratic congressenal committee, President Wilson declines to take an active part in the coming campaign.

The president in his letter indicates to the Democrats of the country the keynote in the coming campaign. It is the Democratic record of achievement—the clearing away of all doubt and uncertainty—that have "plagued business, the wiping out of any further antagonism between the government and the industrial agencies of the country and the clearing of the track for unprecedented prosperity."

JAP AEROPLANES FLY OVER GERMAN FORTS

Reconnoiter Positions and Get Warm Reception.

Tokio, Sept. 7.—Official dispatches received here from the commander of the Japanese fleet off Tsing-Tao, the German base in the far east, say that two Japanese hydro-aeroplanes were launched from one of the warships and reconnoitered the German position. The aeroplanes dropped several bombs, one of them falling on the German wireless plant. The result of this bombardment is not given in the dispatches, which say that the aviators brought back valuable information regarding the German defenses.

The guns of the forts were directed against the aeroplanes and one of the machines had fifteen holes in its planes, the result of bits of shells and rifle fire, when it returned to the warship. The fire caused no serious damage.

Train Kills War Veteran.

Peru, Ind., Sept. 7.—James Hensler, seventy eight years old, a veteran of the civil war, was run down by a Chesapeake & Ohio railroad train and so badly injured that he died.

Hoosier Dies in South.

Noblesville, Ind., Sept. 7.—A telegram received here from Madison, Ala., announced the death of Henry Berg, a wealthy farmer of this community, of typhoid fever. He was sixty years old and had been in the south some time for his health.

ALL CANDIDATES SURE OF VICTORY

"Claim Everything and Concede Nothing" Is the Rule.

ILLINOIS ON EVE OF PRIMARY

Roger C. Sullivan and Laurence B. Stringer Showing in Main Tent on Democratic Side—Latter Backed by Bryan, Dunne, Lewis and Harrison —Sherman and Mason Lead Republicans.

Chicago, Sept. 7.—"Claim everything and concede nothing."

The political cannery has been entered forcibly by candidates from United States senator down to the last man on the primary ballots, and each of them apparently has captured a chunk from the jar containing the foregoing.

Not one of the 3,500 primary candidates throughout Illinois who will face the direct primaries on Wednesday has conceded his defeat.

Each one of the candidates for United States senator on the Democratic ticket will win by pluralities ranging from 25,000 to 150,000, accord ing to the different primary forecasts put out from the five headquarters.

Sample of Views.

Lieutenant Governor O'Hara and Secretary of State Woods talk just as confidently. The race is between Stringer and Sullivan, the former supported by Secretary of State Bryan, Governor Dunne, Senator Lewis and Mayor Harrison.

Nothing on G. O. P.

The Democrats have nothing on the Republican field for claims. Senator Lawrence Y. Sherman's managers are confident he will be renominated without difficulty. Former Senator William E. Mason expects, so he says, to carry Cook county, "by the biggest plurality ever given a Republican," and to sweep up the downstate as well.

Frank Hall Childs and Myer J. Stein couldn't talk better if their press agents were from Servia describing victories over Austria.

Downstate the interest is centered in the Cannon-Coolley fight in the Danville district, the Kennedy-Fuller contest in the De Kalb-La Salle district, and the Hurburgh-King contest in the Galesburg-Quincy district, all Republican disturbances, and in the Hill-Graham affair in the Springfield district, a Democratic family row.

Some of the more vociferous of the enemies of former Speaker Cannon profess the belief that Uncle Joe will be defeated for the Republican nomination by Elmer B. Coolley, a man of the highest standing in Vermillion county. The political "dope" is that the former speaker will win his primary chance to get "just one more term" at Washington.

WEATHER OBSERVATIONS.

Observations at the weather bureau New York taken at 8 p. m., as follows:

	Temp	Weather
Washington	70	Cloudy
New York	77	Clear
Chicago	58	Clear
St Louis	80	Rain
Boston	68	Rain
Buffalo	70	Clear
New Orleans	80	Cloudy

Weather For Tomorrow.
Illinois, Indiana, lower Michigan, Wisconsin and Iowa—Partly cloudy; cooler.

GREAT BRITAIN SUMS UP WAR

Powerful Statement from Naval Standpoint.

SEA SUPREMACY IS TELLING

Situation From Viewpoint of Allies, Particularly of Great Britain, Is Set Forth Through Embassy at Washington—Island Empire to Increase Its Sea Strength.

Washington, Sept. 7.—The British foreign office, through its embassy here made public a statement summarizing from the viewpoint of the allies, particularly the British, the situation at the close of the first month of the war.

This is the statement:

"At the end of the first month of the war, the command of the sea is left unchallenged in the hands of Great Britain and her allies. The main German and Austrian fleets remain in their harbors under shelter of their mines and batteries. Four German cruisers, one auxiliary cruiser, two destroyers and a submarine and one Austrian cruiser have been sunk. German dreadnaught and a cruiser have fled without fighting and have taken refuge in the Dardanelles.

Tells What Naval Supremacy Does.

"The loss to the British navy has been one light cruiser only. As a consequence of this naval supremacy over 200,000 troops have been able to cross the sea without the loss of a man. The British expeditionary force has been carried to France; colonial expeditions have been sent to attack the colonies of Germany in Africa and the Pacific, and the French troops under cover of the combined Anglo-French Mediterranean fleet, have been escorted from Algeria to France.

"The resources of the empire under the cover of the British fleet will be fully developed, and the armies in Europe will be reinforced by those of Australia, Canada, India and Africa without ceasing. German mercantile marine has disappeared from the ocean.

Will Be More Ships.

"Strong as the British navy is today, there will be an accession of strength within the next twelve months of not less than ten first class capital ships, fifteen cruisers and twenty destroyers thus still further increasing the margin of naval superiority in ships of all classes over Germany, who, during the same period, will add not more than one-third of this number to her fleet.

"The British and French armies in France have fought a series of hotly contested engagements in which they have inflicted on the enemy losses immensely greater than they have suffered. Their fighting strength is unimpaired. Meantime in response to the call of the government, 300,000 fresh troops have joined the British army voluntary. The whole empire is absolutely united and firmly resolved to carry the war to a final issue. Greater Russian armies have invaded East Prussia and are on the point of entering central Germany. The Austrians have been decisively beaten, first by the Servians at Shabata and on the River Drina, and afterwards by the Russians in Galicia. They have abandoned the campaign against Servia and have lost the fortified city of Lemberg.

"Outside Europe the Japanese fleet and a force of troops are blockading Tsing-Tao in China."

SCHOOL SUPPLIES

Tablets, Crayons, Pencils, Lunch Boxes and Pails.

For the Fruit Season,
Jelly Glasses, Parafine and Can Rubbers.

For the Flies,
Tanglefoot, Fly Traps and Spatters.

For your Plants,
Large and small Plant Crocks and Jardeniers.

Ida B. Chase.

TECUMSEH STATE SAVINGS BANK

President, J. H. Smith.
Vice Pres., L. G. North
Cashier, Guy E. Nemire

3 per cent Interest paid on Savings Deposits,

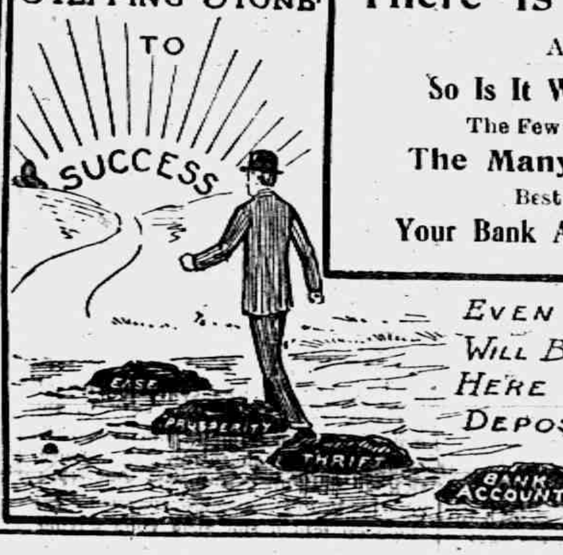

MAKE A BANK ACCOUNT WITH US THE STEPPING STONE TO

In Union There Is Strength
And
So Is It With Dollars
The Few Are Weak
The Many Stronger
Best Hurry
Your Bank Account Along

EVEN ONE DOLLAR WILL BE ACCEPTED HERE AS A FIRST DEPOSIT

Leave Your Order for

Canning Peaches

at

C. M. GILBERT

LEARN SHORTHAND

In a school conducted by a practical stenographer and court reporter. Method of teaching and lessons perfected by many years' experience.
Complete courses in shorthand, typewriting and allied subjects.
Instruction by mail, if desired, with privilege of attending the school at any time.
Typewriters furnished free to mail students.
Write for free first lesson and particulars.
Allen's Shorthand School, Jackson, Mich.

Fall and Winter Goods

D. L. Whitenack & Co.

THE TECUMSEH HERALD

GERTRUDE A. STACY. ESTATE
FRANK S. TURNER. PUBLISHER.

SUBSCRIPTION RATES

IN LENAWEE COUNTY

One year, payment in advance	$1.00
One year, payment after three months	1.25

OUTSIDE LENAWEE COUNTY

One year, payment in advance	$1.25
One year, payment after three months	1.50

There will be no Deviation from above Rates

Entered in the postoffice at Tecumseh, Mich , second class mail matter

Telephone No. 36

State of Ohio, city of Toledo, } ss.
Lucas County.

Frank J. Cheney makes oath that he is senior partner of the firm of F. J. Cheney & Co , doing business in the City of Toledo, County and State aforesaid, and that said firm will pay the sum of ONE HUNDRED DOLLARS for each and every case of Catarrh that cannot be cured by the use of HALL'S CATARRH CURE.

FRANK J. CHENEY.

Sworn to before me and subscribed in my presence, this 6th day of December, A. D. 1886.

(Seal) A. W. GLEASON, Notary Public.

Hall's Catarrh Cure is taken internally and acts directly upon the blood and mucous surfaces of the system. Send for testimonials, free.

F. J. CHENEY & Co., Toledo, O.

Sold by all Druggists 75c.

Take Hall's Family Pills for constipation adv

Who readily borrows, readily lies.

Keeps Your Liver Healthily Active

A man in Kentucky just told a friend that Foley Cathartic Tablets were the most wonderful medicine that had ever entered his system. Said he would not be without them. A thoroughly cleansing cathartic for chronic constipation or for an occasional purge. For sale by all druggists. adv

If there were no clouds we should not enjoy the sun,

Don't Be Bothered with Coughing

Stop it with Foley's Honey and Tar Compound. It spreads a soothing healing coating as it glides down the throat, and tickling throat, bronchitis, etc., than Foley's Honey and Tar Compound. That's why they can't improve the quality, and war or no war, the price remains the same. No opiates Don't take substitutes, for Foley's Honey and Tar is the best. For sale by all druggists of Tecumseh. adv

Children tell in the highway what they hear by the fireside.

Rheumatism Pains Stopped.

The first application of Sloan's Liniment goes right to the painful part—it penetrates without rubbing—it stops the rheumatic pains around the joints and gives relief and comfort. Don't suffer! Get a bottle today! It is a family medicine for all pains, hurts, bruises, cuts, sore throat, neuralgia and chest pains. Prevents infection. Mr. Chas. H. Wentworth of Calif., writes: "It did wonders for my rheumatism, pain is gone as soon as I apply it. I recommended it to my friends as the best Liniment I ever used." Guaranteed. 25c, at all Druggists. avd

It is a bad hen that eats at your house and lays at another's.

Po-Do-Lax Banishes Pimples.

Bad Blood, Pimples, Headaches, Biliousness, Torpid Liver, Constipation, etc., come from Indigestion. Take Po-Do-Lax, the pleasant and absolutely sure Laxative, and you won't suffer from a deranged Stomach or other troubles. It will tone up the liver and purify the blood. Use it regularly and you will stay well, have clear complection and steady nerves. Get a 50c bottle today. Money back if not satisfied. All Druggists.

He that cheateth in small things is a fool, but in greater things a rogue.

Dizzy Head, Fluttering Heart, Floating Specks

These are signs of kidney and bladder trouble. You'll have headaches too, backaches and be tired all over. Don't wait longer, but take Foley Kidney Pills at once. Your miserable sick feeling will be gone. You will sleep well, eat well and grow strong and active again. Try them. For sale by all druggists of Tecumseh. adv

Chattering will not make the pot boil.

Stop That First Fall Cough.

Check your fall cough or cold at once—don't wait—it may lead to serious lung trouble, weaken your vitality and develop a chronic lung ailment. Get a bottle of Dr. Bell's Pine-Tar-Honey today; it is pure and harmless—use it freely for that fall cough or cold. If Baby or Children are sick give it to them, it will relieve quickly and permanently. It soothes the irritated throat, lungs and air passages. Loosens Phlegm, is antiseptic and fortifies the system against colds It surely prevents cold germs from getting a hold. Guaranteed. Only 25c at your Druggist. adv.

A cat that meweth much catcheth but few mice.

Dizzy? Bilious? Constipated?

Dr King's New Life Pills will cure you, cause a healthy flow of Bile and rids your Stomach and Bowels of waste and fermenting body poisons. They are a tonic to your stomach and liver and tone the general system. First dose will cure you of that depressed, dizzy, bilious and constipated condition. 25c, at all Druggists,

On the Bosporus

A Turkish Love Story

By GERTRUDE E. MOREHOUSE

Selma and Rabieh, two little Turkish girls, the former sixteen, the latter seventeen, living in Constantinople, went one day for a walk together along the bank of the Bosporus. The location of Constantinople is beautiful, and since Leander swam what was then called the Hellespont to visit Hero on the opposite shore it has been associated with romance. History comes in for its share of interest from the time Constantine made the city on its European bank the capital of the Roman empire.

These two Turkish girls each wore the charshaf, the long gown of the women of that country, and veils over their faces. The custom of keeping the face covered is not as obligatory among Turkish women as formerly, and some of them dress in European costume. Yet these girls, being very young and unmarried, did not think of lifting their veils while walking where they would be liable to meet men. But coming to a grassy spot, where their faces would be to the water, they sat themselves down and, throwing their veils back, permitted the cool air to fan their faces.

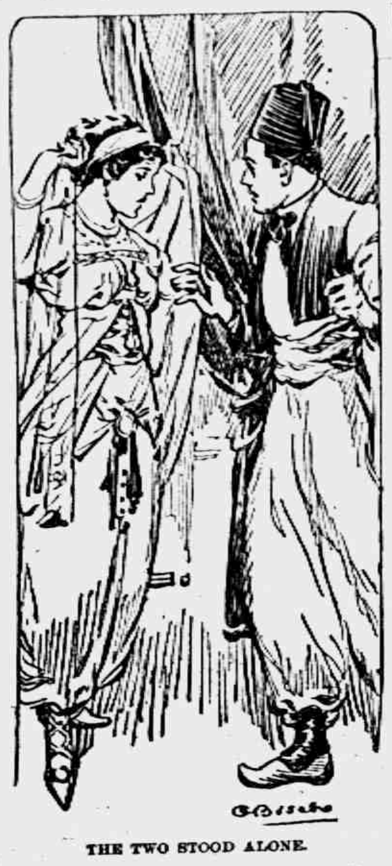

THE TWO STOOD ALONE.

The Bosporus was covered with all sorts of craft, from the skiff to the ocean steamer lying at anchor, while on the opposite shore towered a profusion of buildings, minarets and trees. The boats did not come very near the slope on which the girls were sitting, so there was no necessity for them to let down their veils. They sat looking at the various craft out on the water, now a little steamer plying between different points on the strait, now a motorboat and now a small sailer with leg-of-mutton sails. It was all so charming, so soothing, the breeze was so refreshing that the maidens reclined on the slope, Rabieh laying her head in Selma's lap.

It was not long before Rabieh was dozing and Selma was blinking. There was a sharp point on one side of them which cut off the shore in that direction. A rowboat came round the point and passed within a few yards of them. Selma, who was nodding, suddenly started at seeing a young man with a pair of oars in his hands looking straight at her.

At sixteen a girl may be captured by a look. The young man, who was but a few years Selma's senior, was wrapt in admiration and expressed it in every feature of his face. To Selma he seemed so beautiful that for a moment she forgot to drop her veil. Then, remembering to do so, she shut off what was to the young man a vision of loveliness.

"Rabieh," exclaimed Selma, shaking her friend, "wake up and jet down your veil! That boat you see pulling away came very near us. The young man in it is, oh, so beautiful! He has a face that must have been copied from that of Allah."

Rabieh yawned, arose, and the girls walked on.

It was not long after this that Selma and her mother were crossing the Bosporus in one of the little steamers used for ferriage. They were seated in the harem, as all women's apartments in Turkey are called, and were unveiled. A flutter of wind blew aside a window curtain, and there on the deck without sat the young man who had looked upon Selma while she was sitting on the shore. For the second time the two pairs of eyes met, and for the second time through them two hearts leaped toward each other.

After that Selma saw the young man several times, though he did not see her, for she was always veiled. Once they passed each other on the Galata bridge, once in Stamboul and again in Scutari. Every time she met him she studied his face and either saw or fancied she saw the wrapt expression of a lover.

At the meeting in Stamboul, Selma was walking with her Aunt Leila.

"That is Orkhan, the son of a very dear friend of mine," said the aunt.

"Is he a fine young man?" asked Selma, with a tremor in her voice that she could scarcely conceal.

"A very fine young man indeed."

There was silence for some time between them, during which Leila had forgotten having met Orkhan. Presently Selma said:

"Aunt Leila, when will mamma arrange a marriage for me?"

"I don't know, child. Do you wish to be married?"

"Certainly. Doesn't every girl wish to be married?"

"Well, dear, I will speak to mamma about it."

Soon after this conversation Selma's mother, Gulistan, at her sister's suggestion determined to look about for a husband for Selma. She knew no men personally—Turkish women know no one but those of their own sex—so she made inquiries among her friends for a marriageable young man. Aunt Leila also took a hand in the matter and quite naturally called on Orkhan's mother, Mikri, to ask if a match could be arranged between Orkhan and Selma. Mikri said she would see about it.

One day Selma overbeard her mother and her aunt talking about getting her a husband.

"Mikri says," said Leila, "that she proposed to Orkhan to get a wife for him, but he will not marry; that he is looking for a girl he has seen on the bank of the Bosporus and again on a steamer. If he can find her he will marry her, but no one else."

This was very harrowing to Selma. The man she desired wanted her, and she wanted him, but could not find her. He must not be informed who or where she was, because a Turk sees his bride's face for the first time when he lifts her veil immediately after the wedding ceremony. An American girl would have found a dozen ways to make herself known without appearing to have anything to do with the matter. But Turkish women, especially the girls, are very helpless.

But Aunt Leila was a woman, and even a Turkish woman likes to have her own way. She knew nothing of the meeting between her niece and Orkhan, but his mother was the only woman she knew who had a marriageable son, and she determined to get him for Selma. Leila was wealthy, and she offered Mikri a large dowry for Selma if her marriage with Orkhan could be brought about. Mikri told her son that he must stop dreaming about the girl he had seen and, like a dutiful son, marry the woman she had provided for him. He promised to think about it and at last gave in because he need not be restricted to one wife and if he ever found the girl with whom he had fallen in love he could marry her as well.

One day Gulistan told her daughter that she had found a husband for her and that they must begin to make preparations for the wedding. Of late years there is not always an objection to letting the bride know something of the appearance of the man she is to marry. Gulistan, not dreaming that Selma had ever seen Orkhan, showed her his picture, telling her that he was to be her husband. Selma, who had been almost crazed at the thought of marrying any one except the man she loved, on seeing the photograph was like one reprieved just before an expected execution. How she ever concealed her emotion she never knew herself.

Meanwhile Orkhan continued to look for the girl on whom he had set his heart, for the expense of living has risen in Turkey as well as elsewhere, and only wealthy men can afford more than one wife. The young man was very miserable, for he wished to find the girl he loved in time to break with the wife his mother had provided for him. But since he was permitted to look upon the face of no woman except his wife how could he find her? He had passed her three times without recognizing her, she being veiled.

The wedding day came, and he had not found her. The women were seated, most of them smoking cigarettes and eating sweetmeats. Then they were taken to inspect the apartments to be occupied by the bride and groom, in which were the wedding presents and the trousseau, the latter including articles of apparel belonging to the groom. Then the guests were seated in a large room to await the entrance of the wedding party. The bride, veiled, was brought to the door of the house, where she was met by the groom. He led her into the house and past the guests, who were elbowing one another to get a view of the bridal pair, into a chamber, the door of which was closed behind them.

This is the moment when at Turkish weddings the groom lifts his bride's veil and for the first time looks upon her face. Orkhan had proceeded thus far like one going to a funeral rather than a wedding. How the bride looked no one could tell, for her face was covered. The two stood alone. The groom, conforming to what was expected of him, raised the veil.

A pretty subject for an artist would be this incident—the man's face changing from indifference to surprise and delight at recognizing the girl he loved, she looking up at him lovingly, enjoying his surprise, mingling her happiness with his. Then they were locked in a long embrace.

Curiously enough, there is no other marriage ceremony in Turkey than this, though there is always a formal betrothal some time before. No religious ceremony corresponding to those of European peoples is required. The marriage with the Moslem is simply taking possession of his wife.

Girls With Boys' Names.

Girls with boys' names and boys with girls' have received them in many instances no doubt by accident. It was so in the case of George Anne Bellamy, the famous eighteenth century actress, who played Juliet to Garrick's Romeo. Born on St. George day, she was to be called Georgiana, but somebody's blunder at the time of her christening split this into George Anne. The "corn law rhimer," Ebenezer Elliott, had a daughter named Noah, whose passport is said to have given her much trouble abroad. But here, as in the case of other girl Noahs, it was only other people's Biblical ignorance that was at fault, for turn to Numbers xxxvi, 11, and you will find that Mahlah, Tirzah, Hoglah, Milcah and Noah were the daughters of Zelophehad.—London Graphic.

Flowers on Icebergs.

Flowers blooming on icebergs would certainly be a rare sight, but travelers in the northern portions of the Pacific and sometimes in the north Atlantic have witnessed this strange but very beautiful spectacle. It appears that some animals carry on their feet a growth of moss, which is deposited on the ice while it is attached to the mainland in polar regions. In time this decays and forms a shallow soil, in which the seed of buttercups and dandelions often find a lodging, borne by currents of wind that doubtless caught them up in some southern clime. These take root and bloom when the great gleaming iceberg floats out to sea and is carried southward, where the soft winds melt the surface and give the plants the moisture they need.

His Wrestling Match With English.

Charlie Conrad, a business man in the national capital, employed a Turk as a servant in his house after having been discouraged by numerous experiments with the average run of servants. The Turk was exceedingly industrious, and devoted his spare time to the study of the English language.

One day Charlie received this letter from him:

Dear Sir—In this little time at today I saw a good positions against me. I am very far of my country but I not felt that among your family. I can't forget this politeness. I am very grateful but my money weekly it is not sufficient for me because I pay my room and electric car and with rest I can't live. I ask $7.50 per week of the next week. I believe you will find this same lines in my sincere sensation.

MACCABEES ELECT OFFICERS.

At a regular meeting of the Maccabees held Monday evening, the following officers were elected:

Com.—A. S. Titus
L. Com.—C. Gray
R. K.—F. Waring
F. K.—F. McNiel
Chaplain—Geo Hawkes
Physician—Dr. Hendershott
Sentinal—F. Freeman
M. at A.—C. Gillespie
F. M. G.—N. Emerson
S. M. G.—A. Harding
Sergt—P. Heldenreich
Picket—G. Hoag

ADRIAN IN FESTAL ATTIRE YESTERDAY

Knights From Six Cities Attend District Field Day

Seldom has the City of Adrian witnessed a more imposing sight than yesterday's big Knight Templar parade which was held about 1:30 p. m. About 600 Knights were in line headed by the Imperial band of Adrian. Detroit's crack Commandery No. 1 was first in line followed by Adrian, Jackson, Hillsdale, Monroe and Coldwater. The waving plumes of the Knights and the gay decoration made a very imposing sight.

Hundreds of people lined the streets to witness the parade. Grand Commander Gordon Campbell of Calumet and Grand Marshal E. S. Rankin of Kalamazoo were in attendance. Later in the afternoon an exhibition drill was held, a temporary reviewing stand having been erected for the members of the Grand Commandery and dignitaries.

The following Tecumseh Knights were in line. F. B. Wood, R. A. Heesen, A. C. Aylesworth, Dr. O. Q. Jones and J. H. Smith, Attorney Wood acted as adjutant. A great many Tecumseh Masons and friends motored over to see the parade.

HARRY GORDON SELFRIDGE

Formerly of Chicago and owner of London's "American" department store, has notified his heads of departments to intimate to every man in his employ between the ages of 20 and 35 unmarried, that they enlist immediately or resign their positions.

In fact Selfridge several weeks ago announced in a public meeting of his employes, he was ready to pay half wages to the wives of all men in his employ who enlisted. This resulted in about 30 per cent of the eligible employes enlisting.

Beggars on Horseback.

Horses are cheap in Chile. According to Francis J. G. Maitland in "Chile: Its Land and People," you can buy a horse in Santiago for $25 or $30 and for less in the country. In illustration, he quotes a little happening witnessed by Miss May Crommelin in Mendoza:

"Up rode a gaucho, dressed in white, if I remember rightly—no worse than his fellows, at any rate. He bestrode a nag, sorry enough, yet still capable, and wore a medal round his neck. Off came his hat with a bow of much grace, but he stretched out his hand toward the window grating imploring alms. 'It's all right; he's one of our beggars. The town has so many licensed ones who are allowed to come round,' said my hostess, looking out over my shoulder. So, instead of dismissing him with a little 'Pardon, little brother, for not giving you anything,' some small coins were placed in his palm. 'Dios lo pagara' (God will repay it), was the dignified response, and with a farewell bow of perfect politeness this beggar on horseback rode on."

Carlyle's Amenities.

Carlyle had his flings against science, but they were not very virulent. Nevertheless in regard to literature he placed himself in the position of the ill bird that fouled its own nest, as witness the following amenities: Keats is a "curried dead dog," whatever that may mean; Shelley is "a ghastly object;" Coleridge, "a puffy, obstructed looking old man talking in a maudlin sleep an infinite deal of nothing;" Lamb, "a puir cratur, with a thin streak of cockney wit, nothing humorous but his dress;" Walter Scott, "a toothless retailer of old wives' fables;" Brougham, "an eternal grinder of commonplace;" Wordsworth, "stooping to extract a spiritual ketchup from mushrooms that were little better than toadstools;" Sir Robert Peel, "a plausible fox;" J. W. Croker, "an unhanged hound;" Lord John Russell, "a turnspit of good pedigree;" Lord Melbourne, "a monkey."

Lighthouse Lenses.

In the latter half of the eighteenth century one of the members of a little scientific society in Liverpool told a brother scientist that he could read a newspaper by the light of a small candle at a distance of thirty feet. The second scientist said the thing was impossible. To prove his contention the first scientist coated the inside of a shallow wooden box with sloping pieces of looking glass so as to form a concave lens, placed it behind a farthing candle and readily deciphered the small print at the stipulated distance.

The experiment was witnessed by a Liverpool dock master. He was a thinking man and saw great possibilities in this learned jest. He straightway adapted the principle to lighthouse requirements, and forthwith the modern reflected light, with its miles of reflected range and untold life saving powers, sprang into being.

Betrothals in Germany.

There are many curious betrothal customs in Germany that are found in no place else in the world. As soon as a German girl is betrothed she is addressed as "bride" by her fiance. The betrothal is a more serious affair than in England, and is not so easily broken. The girl is called "bride" until the wedding, when she assumes the title of "wife." Immediately upon the betrothal the lovers exchange rings, which, if the course of true love runs smooth, are to be worn ever afterward. The woman wears her betrothal ring on the third finger of her left hand until she is married, and then it is transferred to the third finger of her right hand. The man continues to wear his ring just as the wife wore hers when she was a bride

Tactful.

"When you look at me, my dear, your eyes always have a stupid expression."

"That is without doubt, my dear, because they always reflect your adorable image."—Paris Pages Folles.

SERIOUS ACCIDENT

Saturday night a Britton auto with five or six occupants, came to grief in Kissing Hollow between Tecumseh and Clinton. The car made a flying leap throwing the occupants some 30 feet or more fortunately striking the ground instead of the water. They were all more or less hurt, some quite seriously. Several cars went to the rescue and brought them in to the doctors. As the auto was coming down the hill they discovered a buggy and an auto on the bridge turning aside they stopped until the buggy and auto passed them, and in starting up, the back wheels slipped and threw them down the em bankment the car resting on the branch of a tree and one corner of the bridge. It is reported that in less than an hour after the accident occurred the car was looted of over $100.00 of property among which was the extra tire from the back of the car.

The car belonged to John Rixom of Britton and was driven by his son. The other passengers were Albert Gamble, Seaman Packard and L. C. Hayden.

MRS CYRIL POOKLINGTON

Mrs. Cyril Peck'ington passed away Friday morning at the home of her grandson Orval Freer at the advanced age of 89 years. She has been a residence of this vicinity for nearly 70 years. She is survived by two grandchildren Orval Freer and Mrs. Frank Gibson of Parma, Mich. The funeral was held this afternoon at 1:30 from the home.

Germany's Preparation For War Expenses

In 1905 Germany was all but mobilized against France. The money lords in London, Paris, and Vienna stepped between the rival nations and the Algeciras conference patched up their differences. Again in 1911 Morocco was the sore point between Germany and France, and the Kaiser upset Europe by his "sword-rattling" speech. The affair of the Panther caused the British lion to grow', Germany was then much over-extended in all of the international money markets. It has been estimated that she was conducting 90 per cent of her commercial affairs on borowed money. This figure is probably much exaggerated. But certainly she owed several hundred millions to Paris and nearly as much to London. New York was then, too, a large creditor and so was Russia.

Quietly Paris began drawing down her balances in Berlin. London and New York followed. German bankers were startled and made protest but their loans were called from all directions. Then they tried to borrow in those countries politically hostile to them and offered high rates of interest to attract the American market. But the lenders were in concert on this one point that no funds would be advanced without the personal guarantee of the Kaiser that they would be used for "legitimate purposes", that is, not against the lenders. A little later when the German bankers were asked by Emperor William if they were in a condition to meet the chances of war they were obliged to respond in the negative. Then came the famous command: "Gentlemen, when I next call on you I shall expect you to be ready." This is the first suggestion that war was brewing.—From "Europe's Preparation for War Expenses," by Chas. F. Speare, in the American Review of Reviews for September.

A Journalist Bought Suez.

The journalist is often the man behind the statesman, but he seldom gets the credit. Who was it that induced Mr. Disraeli to buy the Suez canal shares which have proved so abundantly good an investment, with dividends that are represented not only by money, though even from that point of view it is the best investment that a state has ever made? Fleet street knows and honors the name of Mr. Frederick Greenwood both for that reason and for many another. But how many outside the world of journalism realize that but for Mr. Greenwood the Suez canal shares would probably have been purchased by a rival continental power? The question was one among those put in a "general intelligence" examination paper a little time back at a certain school. Only one boy was able to answer it correctly, and he was the son of the prime minister.—London Chronicle.

"THE CALLING OF DAN MATTHEWS"

The opera season was opened Friday evening with "The Calling of Dan Matthews." The house was well filled with an appreciative audience Those who have read the book could not fail to be pleased with the dramatization and the presentation was good throughout and received hearty applause as the play proceeded.

The character of Dan Matthews, called to the ministry of Strong's Memorial church, with a heart full of Christian love for all, hampered by the narrowness of the church board, but triumphant at last as a Christian man, was well sustained by James Bysel. Bluff, big hearted, good old Dr. Oldham, Deborah Mulhall and poor, crippled Denny who was "no philosopher, but an Irish gardener, your honor," Mrs. Oldham, one of the shining lights in the church, and Aunt Liz, the faithful old negress, were all presented, true to the life. Judge Strong, of Strong's Memorial church, pompous and egotistic, Elder Jordan with his fear of the speech of people were both well known characters in many a church beside Strong's Memorial. Hope Farwell, the nurse, with her big hearted love for the down trodden and oppressed, Grace Connors, "that Connors girl" who was thrust out because of her father who in a drunken frenzy committed murder and was hanged, poor Grace, the victim of untoward circumstance—these characters were remarkable for their realism. The whole play was one of deep interest throughout and everyone present listened with close attention until the last drop of the curtain.

Regular meeting of the L. O. T. M. M. Monday evening, Sept 13, Nomination and election of officers.

CLINTON IS AGAIN BEATEN BY TECUMSEH

Score 4-3.

In a poorly played but interesting game Tecumseh Independents again let Clinton down to defeat. Lenardson pitched a creditable and steady game. "Dutch" Heesen had an "off" day and surprised every one by getting some very good hits Clinton played very poorly in the field, errors giving the game to Tecumseh. An average crowd turned out to witness the struggle. Most of the fans are getting tired of seeing the same teams play so often. "Nifty" Hanna came near to pulling the star play of the year when he went high in the air and knocked down a hard hit liner. He failed to get his man at first.

Score by innings:

	1	2	3	4	5	6	7	8	9	R	H	E
Clinton	0	0	0	0	0	2	0	1	0	3	7	4
Tecumseh	0	1	0	0	1	2	0	0	0	4	7	3

Batteries: Clinton, Blanchard and VanGleson Tecumseh, Lenardson and Harris.

Geodetic Survey.

A geodetic survey means mapping large areas by methods which take the curvature of the earth's surface into account as ordinary surveys on a small scale do not. The United States coast and geodetic survey, now attached to the department of commerce and labor, is charged with the survey of the coasts of the United States and coasts under the jurisdiction thereof and the publication of charts covering said coasts. This includes base measure, triangulation, topography and hydrography along said coast; the survey of rivers to the head of tidewater or ship navigation, deep sea soundings, temperature and current observations along said coast and throughout the gulf and Japan streams, termination of latitude and longitude, etc. It is one of those branches of the public service which we do not hear much about, but which is constantly and quietly engaged in producing scientific results.—Philadelphia Press.

A Bavarian Apple Pie.

One of the most delicious ways to use apples in cookery is in a Bavarian pie. Line a deep dish with pastry. Fill it with breadcrumbs and bake it until the pastry is done. Then remove the crumbs and fill the cavity with chopped apples and nuts and some stoned raisins. Sweeten with sugar and flavor with nutmeg and cinnamon. Sprinkle with cake crumbs and bake till it is brown on top and the fruit within is thoroughly cooked. Spread over the top a lemon flavored meringue and let it become a light brown in the oven. Set the pie away to cool before serving.

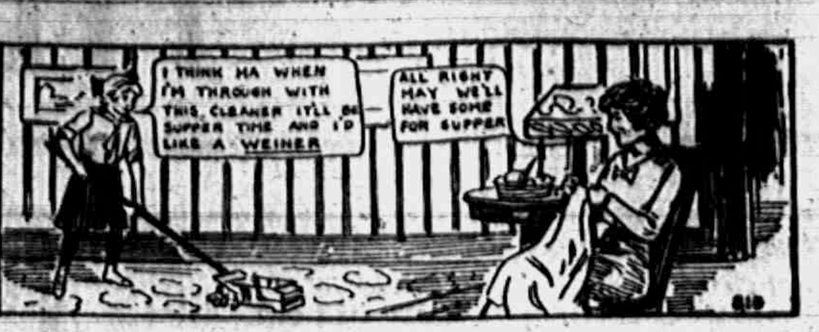

I THINK MA WHEN I'M THROUGH WITH THIS CLEANER IT'LL BE SUPPER TIME AND I'D LIKE A WEINER
ALL RIGHT MAY WE'LL HAVE SOME FOR SUPPER

Deviled Mutton

Cut the cold mutton in rather thick slices dip each in a "deviled" mixture of vinegar French mustard, salt, pepper and a dash of sugar. Turn over the slices in the sauce several times; dip in a rather thick batter, and fry as you would fritters. Drain off the fat and serve hot.

Liver Balls

Fry the liver ten minute in butter; press through a sieve; add one-half teaspoonful of finely chopped parsley, salt and pepper and one egg yolk. Shape in very small balls. Egg and crumb them and fry in deep fat.

When You Feel
Like You'd Like
A Wienerwurst
Better Come
To
Our Shop First

Clark's Market.

'Phone 158. Witherell Block

WAR

is the principal subject of conversation just now, but we are in favor of

PIECE

To introduce a new piece of soap, we will give

Absolutely Free!

1 Cake Queen White Soap

with every 25c worth of any kind of soap, we sel till Saturday night, September 5th, 1914.

F. D. AVERY

PHONE 39.

ASTHMA AND HAY FEVER A GUARANTEED TREATMENT.

"I have arranged with B. J. Pulver so that every sufferer from Asthma, Hay Fever or Bronchial Asthma in Tecumseh can try my treatment entirely at my risk," Dr. Rudolph Schiffmann announces. He says: "Buy a 50 cent package of my Asthmador Cigarettes, try it, and if it does not afford you immediate relief, or if you do not find it the best ever used, take it back to B. J. Pulver and they will return your money, cheerfully and without any question whatever. After seeing the grateful relief it has afforded in hundreds of cases, which had been considered incurable, and which had been given up in despair, I know what it will do. I am so sure that it will do the same with others that I am not afraid to guarantee it will relieve instantaneously. The druggists handling Asthmador will return your money if you say so. You are to be the sole judge and under this positive guarantee, absolutely no risk is run in buying Asthmador."

Persons living elsewhere will be supplied under the same guarantee by their local druggist or direct by Dr. R. Schiffmann, St. Paul, Minn.

The Truly Reticent Woman.

Speak of a reticent woman and most people picture to themselves a woman who doesn't talk much. But the truly reticent woman—the woman who makes reticence an art—is not at all silent. She talks with apparently the greatest candor, so that people go away from her saying what a frank, genial woman she is. And no one ever suspects, unless he or she is phenomenally clever, that the genial conversationalist had all sorts of unspoken things in her mind.—Exchange.

Our Classified Ad Department

ROOFING—This being the seventh year that I have been in the roofing business, and no fault has been found, I shall continue to sell the same. If any of my roofing does not give satisfaction please report to me and I will fix it free of charge. Roof paint for sale.
J. W. Owen. adv.

ROOMS TO LET—Also barn room: Enquire at shoe store of J. J. Belcher.

RIPE grapes now ready at Wm. Smiths, North Maumee St. at 1½c pound at the vineyard, 2c delivered. I still have grapes suitable for jelly No sales Sunday.

FOR SALE—Good hard brick $9.00 per M, 3 inch tile $12 per M, 4 in. tile $16 per M. Other sizes in proportion. A, A, Comfort.

For Unpleasant Odors.

Burnt coffee will free the house from cooking odors. So will a smouldering piece of string. A handful of lavender flowers in a bowl with lemon peel covered with boiling water imparts a gentle fragrance to an entire apartment.

Avoid Self-Consciousness.

To think about oneself all the while is to turn energy in on oneself continually that might much better go out in unselfish action. The self-conscious person needs to pour out this force of attention and thought, instead of concentrating it on self and wasting it in awkward embarrassment and hurt pride.—Great Thoughts.

THE LENAWEE COUNTY

FAIR

ADRIAN, MICH.

September 21st to 25th.

The Fair that gives the largest exhibit of Live Stock, Poultry, Grains, Fancy Work, Grange Displays, Merchants Exhibits, Machinery, Etc., of any 25 cent Fair in Michigan.

The Special Show of Holstein's will be one of the best and largest ever held in Michigan, and will be worth the price of admission alone.

A Large Carnival Company with clean side shows and other attractions, carrying its own New York Italian Band will be a feature.

$3,600 in Prizes for Races will attract a large field of horses which will give four days of fine sport. The races will start at 1:00 p. m. Tuesday.

Plenty of room for Autos. Come and see The FAIR of all Fairs.
See Local Agents for Spacial Train Service.

25c ADMISSION 25c

SUPERIOR BROADCAST SOWERS

will sow grain, lime, ashes, etc., accurately, this style of sower is the only kind that will sow accurately.

They are light in draft, simple but strongly constructed, the name "Superior" you know means Quality.

We sell them on time or allow discount for cash.

L. E. TEMPLE & CO.

"Push the Button and Rest"
There's the Push Button

Royal Rest Chairs

"THE PUSH BUTTON KIND"

For Sale By

Guy E. Belding,

Furniture and Undertaking.

PAY BY CHECK

Mobilizing Dollars.

Your dollars are soldiers,—ready to protect you. They stand between you and unseen troubles.

Keep them mobilized and ready for action in the form of a Lilley State Bank checking account

Write your commands in the form of checks and your dollars will do your bidding and go wherever you send them.

Our bank checks are a protection, as well as a convenience.

THE LILLEY STATE BANK,

TECUMSEH, - MICHIGAN.

ALL GRAIN CHECKS CASHED.

Try The

DAISY MEAT MARKET

FOR

All kinds of Meat and Fowls.

PRICES ALL RIGHT.

School occupies entire building

Success Awaits You

Over two hundred typewriters

Business men of Detroit are in need of capable Stenographers, Bookkeepers and General Office Assistants. Qualify through study at

The Business Institute

Institute Bldg., 163-169 Cass Avenue, Detroit

The Institute is the largest, best equipped business school in Michigan. Its success is the result of efficient service to its students. Write today for beautiful illustrated catalog.

Free Employment Department

Over 2,000 students yearly

The Herald $1.00

We announce our first complete display of

Suits, Coats, Dresses, Skirts, Waists, Silks, Dress Goods, Trimmings, etc.

We cordially invite you in to see the store full of new things. Remember our prices are never high.

FRED ROSACRANS & SONS.

LOCAL AND PERSONAL

NOTICE

All copy must be in the composing room of this office by 9:30 a. m Tuesdays and Fridays and all advertising matter before 4 o'clock p. m. Mondays and Thursdays

---

Thomas Meade spent Thursday in Detroit.

Mrs. Wm. Underwood was up from Britton Saturday.

Mrs. Ray Smith was in town Saturday from Britton.

Will Noone of Clinton was in town Saturday on business.

"Chic" Coller was an Onsted visitor Sunday on business (?)

Sadie Boyd came home from Adrian Thursday night for a visit.

Mrs. Harlow Welch of Clinton was a caller in town Saturday.

Mrs St, Onge of Clinton called on friends in town Saturday.

Mrs. Lena Jones left for Lansing Saturday for a week end visit.

Mrs. Arthur Mapes of Tipton was a business caller in town Saturday.

Wesley Pennington and wife of Macon were Tecumseh visitors Saturday.

Charles Deery and family were over Sunday visitors with relatives in Jackson.

Mrs. Will Meeks and Mrs. O. B. Nye were passengers for Manchester Saturday.

Mrs. Fred Morrell and Winnifred of Britton were Tecumseh visitors Saturday.

George Taylor and wife were down from Tipton Saturday calling on friends.

Miss Nettie Pierce and her niece Lucile Kelly were Toledo visitors Saturday.

Have you tried the Daisy Meat Market for meats? adv

Dewey Bower of Jackson was a Sunday visitor with his mother Mrs. Leslie Bower.

Mrs. Will Meeks was visiting her parents Alex Parks and wife the last of the week.

Mrs. H. A. Hoeg and son Lynn of Ann Arbor were visiting relatives in town last week.

Gertrude Hazlett left Thursday for Edgerton, Ohio to assume her position in a millinery store.

Emory Doke and wife of Elkhart, Ind. have been visiting friends in town for a few days.

Margaret Murphy is in the dress making department of the Webster Anderson Co. store.

Miss Florence Linton left Saturday for Napoleon where she began her school work Monday.

Mrs. Samuel McClure, who has been spending the last five weeks at Cass Lake has returned home.

Florence Bryan left Saturday morning for Eaton Rapids where she will teach for the coming year.

Mrs. W. E. Barrett was a passenger for Detroit Friday for a couple of weeks visit with friends.

Miss Lucile Kelley was home from Ypsilanti for a week end visit with her aunt Miss Nettie Pierce.

Bert Lawrence and wife and Chas. Dixon and wife spent several days of last week at Wamplers Lake.

Mrs. Sherman Camburn and children were down from Tipton Thursday and visited John Aylsworth.

Glenn Griswold of Jackson came Saturday for a Sunday visit with his parents Wm. Griswold and wife.

Miss Vevia Hendershott was home from Detroit a few days last week with her parents Dr. E. E. Hendershott and wife.

112 pupils are enrolled in our high school up to date. More are expected this week as many thought school was to begin this week.

The business meeting of the Wit and Wisdom club will meet with Miss Dingham Sept. 14. Roll call, "What have I done this summer."

Myron Morrell who has been visiting Mrs. Fred Morrell and Winnifred in Britton was in town Saturday enroute to his home in Kalkaska.

Mrs. Jacob Arner and Miss Charlotte who were the guests of W. E Barrett and wife last week, returned to their home in Detroit Friday.

Ned Wood spent Sunday in Detroit.

Frank Pratt and family spent Labor day at Wamplers lake.

John Schreder and wife were at Wamplers lake yesterday.

James Smith and wife were in Detroit several days last week.

Miss J. A. Hough was a passenger for Toledo Monday morning.

Mrs. Jefferson Kelley was the guest of friends in Adrian over Sunday.

Harry VanDuser of Jackson has been spending a few days with friends in town.

Charles Stahler of Detroit spent Sunday with his uncle A. W. Stahler and family.

Miss Gladys Gratz returned to her school work in Indianapolis, Ind, Monday morning.

Geo. Adamson and wife were week end visitors with her parents Fred Rosacrans and wife.

Dr. B. F. Snyder was a Detroit passenger Monday where he attended a Single Tax convention.

The Reverends Hartzog and Rex attended the County Ministerial Convention in Adrian Monday.

Messrs and Mesdames J. H. Smith and J J. Belcher spent Monday in Adrian for the Templer Conclave.

Robert Haife of Lansing came Saturday for a visit with his uncle Al Haire and wife, returning home last night.

Bert Smith and family of Pontiac who have been the guests of R. V. Wilson and wife, returned home yesterday.

Ever ready flash lights and full line of batteries, automobile lamp bulbs Satterthwaite Bros. adv

L E. Temple and family and Mrs. S. W. Temple were guests of John Pentecost and family at Sand Lake Sunday.

Glenn F. Wyrill returned to Detroit Monday afternoon after spending the week end with Mr. and Mrs. John Wyrill.

Fred Rosacrans and wife are spending a few days in Detroit this week taking in the State Fair and other amusements.

Our prices are all right at the Daisy Meat Market. adv

Hiram Cahill and wife have been spending the week in Detroit attending the encampment. They returned home Friday.

Webb Kay and Miss Albertine Boyce motored through from Detroit Saturday spending Sunday and Monday with friends.

Fine switches made, cut hair and combings bought at the millinery of Miss Julia A. Hough. adv

Ira Rogers and wife, G. H Tansley and Harry Abbott were in Adrian yesterday for the Conclave of the Knights Templar.

H. W Stevens and wife returned from Saginaw yesterday after a visit with their daughter, Mrs. Geo. Chapman and husband.

Frank Lee of Hillsdale who has been spending the past two weeks with his grandparents John Lee and wife left for his home Saturday morning.

Mrs. A N. Springer who has been spending several weeks with her daughter Mrs. B J. Pulver and family returned to her home in Lansing Thursday.

Mrs Wintrop Kellog and Miss Mabel Hartshorn were guests of Mrs. John Moore Saturday. They were enroute from Rea to their home in Lansing.

Mre Jenny C. Law Hardy left Monday for Ohio where she will make an extended lecture tour, delivering some forty addresses. Many of these lectures will be given in German.

Mrs. Charles Tansley went to Adrian Thursday to visit with her brother, Leon Hopper and family, who are there from Winnipeg, Manitoba and also to help celebrate the birthday of her mother Mrs. Fred Hopper.

Mr. and Mrs. Amenzo VanValkingberg spent last week in Detroit with their daughter Lena returning Friday. Mr. VanValkingberg is an old Veteran and they took in the G. A. R encampment They report one of the best times ever and one of the grandest encampments.

Will Cole and wife spent Sunday at Sand Lake.

F. D. Avery was a business caller in Toledo today.

Seth Simmons of Tipton was in town yesterday.

Miss Nettie Southworth was an Adrian visitor Saturday.

Alice Satterthwaite was a passenger for Toledo this morning.

Mrs. Martha Rising has gone to Lansing for a short visit.

W. D. VanTuyle and wife of Clinton were in town this morning.

M. C. Broas and wife spent a few days at Sand Lake last week.

Mrs. J. W. Owen is spending several days in Detroit and Ann Arbor.

Will Cummings and wife and son Claude spent Sunday in Adrian.

Ed Smalledge and wife are spending the week with Detroit relatives

Miss Anna Mitchell spent Labor Day at her home in Holloway.

Charles Katz and wife of Adrian visited ot Homer Marsh's Sunday.

The D. T. & I. bridgemen are making much needed repairs at the coal dock.

Harry Waldron will teach in the waring district east of town this winter.

Minor Strang and wife have been spending a few days with friends in Addison.

Mike and Pete Melonakas are moving into the south side of the Comfort block.

Regular meeting of the Sons of Veterans Thursday evening at 8 o clock in G. A. R. hall.

Mrs. Del Cairnes entertained at dinner Friday, honoring Mrs. Rose Hoeg of Ann Arbor.

Mrs. Rose Hoeg of Ann Arbor was the dinner guest of Mrs. Albert Haire last Wednesday.

Mrs. Abner Wilson is spending the day in Clinton with Mrs. S. W. Demuth and family.

Mrs. DeSpelder who has been spending the last two months in Grand Rapids and other points with friends returned home Friday night.

Clyde Barber and family motored to Ann Arbor yesterday, taking Mrs. J. L. Anderson and Doris back to their home after a short visit here.

Dr. Gamble and wife were called here Sunday by a telephone message that his brother Albert had been seriously hurt in an automobile accident.

Mrs. D. L. Whitenack spent Saturday in Adrian. She was joined on her return trip by her husband who had made a business call in Toledo that day.

Miss Ida Chase went to Jackson Monday to meet her mother who has been visiting her son Comfort Chase and family in Dowagiac for the past week

Spalding's Foot Ball Goods and everything pertaining to Athletics Satterthwaite Bros. adv.

A very neat sign with the name Noble D Trask Osteopathic physician is hung over the McCann & Bowen store where the Doctor has his new office.

Mrs. Geo. Williamson and Mrs. Wesley Williamson and family came Saturday for a few days visit with relatives returning to Toledo Monday night.

William Waterson of Kankakee, Ill. is visiting his niece Mrs. C. E. Williamson and family. He has been attending the G. A. R. encampment in Detroit.

Mrs. Arthur Josephs daughter Emma and son Harold of Tipton were in town Saturday. Miss Emma was enroute to Macon where she teaches the coming year.

Daniel Frost was taken suddenly ill yesterday at the home of Eugene Service and wife He was unconscious for some time but was much better when last heard from

Messrs. and Mesdames Chas. Evans and Orman Lamkin and Mrs Ruesink were in town yesterday enroute from Crystal Lake where they had been for an outing, to their homes in Tipton.

Mrs. Fred Dickinson, who has been visiting her parents in Bessemer for several weeks, has been very ill with appendicitis, but is reported as much better and she and Fred hope to return home Wednesday.

There will be a special Communication of Tecumseh Lodge No 69 F. & A. M. Wednesday evening. Work in the M. M degree followed by a lunch and smoker. There will also be a special Communication of this lodge Friday evening with work in the F. C. degree.

AND NOW, JOHN B. SMITH !!

It is the belief of the Herald that John B. Smith has the right to order autos off the streets, or to stand in proper position, but we fail to see where he has the right to use his car to push them off.

Saturday afternoon Mr. Smith came out of the barber shop, and started his car. In his haste he ran into the Slayton car, standing on the street. The back part of the body and the tail light was damaged, and his own headlight was smashed. The force of the contact forced the Slayton car several feet ahead. How ever no one was hurt and the damage was slight.—But to think John B. should do such a thing as that.

ENTERTAINED.

Mrs. Floyd Bryan entertained the 'Chic' girls at her home Friday afternoon. Fancy needle work and social visiting filled in the pleasant hours. Most appetising refreshments were served and the afternoon was prolonged into the evening hours. Miss Florence Bryan was the honored guest, as she was to leave Saturday for Eaton Rapids to teach in their schools for the coming year. Each one decided that Phoebe made a charming hostess in her new role as mistsess of the home.

Regular meeting of Pythian Sister lodge No. 49 Wednesday evening Sept, 9. Supper. All come.

Harold Kay came home from Detroit Saturday and visited his parents returning last evening.

Mesdames Dell Campbell and Clarence Starkweather of Tipton were Tecumseh visitors Saturday.

L Nisely, bridge foreman on the D, T. & I., and wife were guests at A. C. Bryan's last evening.

Bert Blood and family motored over from Detroit Saturday and spent Sunday and yesterday at Albert Hyde's.

Mrs. Lawrence Brown of Britton was a business caller in town yesterday and visited her mother Mrs. Jolly.

Elbin Bradley, wife and little daughter of Lake Odessa are visiting their parents F. E. Bradley and wife.

Guy Belding and wife and Arthur Harding and wife motored to Adrian yesterday for the Conclave of Knights Templar.

Roger Waring was a week end visitor with his parents H. S. Waring and wife, returning to Detroit yesterday evening.

Miss Kyle's class in the Presbyterian Sunday-school will meet at the home of Mrs. Chas. Nobles this evening at 7 o'clock.

Mrs. Victor Linden and two children returned to their home in Jackson Saturday after a week spent with relatives in town.

A number of auto loads have left town today for Adrian where the Democrats and Progressives are each having a county convention.

Announcement is being made of the approaching marriage of Roger Waring and Miss Elsie Bond of Ann Arbor which will occur Saturday, Sept. 19

Emory Doke and wife of Elkhart, Ind., are shaking hands with old friends this week. Mrs. Fannie Bryan entsrtained yesterday afternoon for Mrs. Doke.

James Lowry and wife, Mrs Welser, Mrs George Burroughs and Miss Anna Cutting motored over to Adrian for the Knights Templar parade Labor Day.

Supper will be served at the Presbyterian church Thursday afternoon from 5 to 7 o'clock by Mrs Andrew Wilson's committee. Business meeting at 4 p m.

The Baptists will hold a pot luck social at the parsonage Thursday afternoon. All members of the church and congregation are cordially urged to be present The ladies will have a business meeting at 3 o'clock.

The Woman's Foreign Missionary Society of the M. E. church will meet in the church parlors Thursday at 3:30 p. m. A good program and music will be provided This is also election of officers and mite box opening.

Will Waldron and wife very cordially entertained about thirty of the members of the Men's Class and friends of the M. E. church at their cottage at Wamplers Lake yesterday. A pot luck dinner was served and the day very pleasantly spent with the genial host and hostess. Boating and fishing furnished part of the amusements of the day. A few of the men caught a fine lot of small fish which increased in size in the report of this morning.

The Best Quality of Spices

are the most satisfactory. We sell spices of strength and flavor

Pure Cider and White Vinegar.

BEST QUALITY OF OLIVE OIL.

We have everything you need for pickling season.

ANDERSON GROCERY CO.

'Phone 91... Successors, Anderson Bros. Macon 'Phone

USE

NEPONSET PAROID ROOFING

and Building Papers.

Neponset Paroid lasts longer and costs one third less than shingles—can be laid in one-third the time without skilled labor.

Neponset Paroid is better roofing because it is made of better felt, is saturated in a better way in a better asphalt compound.

Neponset Paroid resists attack of fire—is endorsed by National Board of Fire Underwriters.

SOLD BY

Satterthwaite Bros.

Coal and Wood

It will soon be time for fuel and we want your trade. Remember we sell Manhattan Lump, Dixie Gem, Houston Pocahontas, Cannell Egg and Old Company's Lehigh. We will give you excellent coal, honest weight, prompt delivery and be sure to remember

BROWN STAMPS

with cash on delivery or with order we give you the Brown Trading Stamps. Those who are collecting these stamps know their value and we will be glad to start a book with any new customers.

Slayton & Son, Tecumseh, Mich.

Swift's Animal Fertilizer

"Best by Test."

See the State Agricultural Analysis Reports and be convinced of the merits of this brand.

Moore Bros.

Car of Salvage Wheat on track.

Forty-one Merchants

of the Village of Tecumseh have agreed to close their respective places of business each Tuesday and Thursday at 6 o'clock p. m.

This arrangement to be in effect from

June 16th to October 1st.

will be at my office over J. J Belcher's store every day except the 3rd Tuesday of each month

S. P. HOSMER,
OPTICIAN

N. D. TRASK,
Osteopathic Physician,
Office over McCann & Bowen's Store, Office Hours, 8 a. m. to 5 p. m.

A. C. AYLESWORTH,
Licensed Auctioneer, Real Estate, Stock and General Salesman.
Will attend all sales in city or country, at reasonable rates.
Headquarters and all dates made Herald office

Dental Parlors
W. D. REED, D. D. S.
Chicago, St. Tecumseh.
Crown and Bridge work Aluminum Silver and Rubber plates and all of the specialties known to modern dentistry. Gas or vitalized air administered.
Office over Avery & Co's store

Dental Parlors
of
E. D. BROWN, D. D. S.
Filling, Crown, Bridge and platework Local and complete anaesthetics administered for painless extraction. Office over the 5 & 10c store. Phone 192.

C. M. Cooley,
Licensed Auctioneer.
R. F. D. No. 4 Manchester. 15 year successful experience in Jackson, Washtenaw and Lenawee Counties, also practical farmer.
Bell Telephone Clinton exchange.
Rates Reasonable and Satisfaction Guaranteed

OVER 65 YEARS' EXPERIENCE
PATENTS
TRADE MARKS
DESIGNS
COPYRIGHTS &C.
Anyone sending a sketch and description may quickly ascertain our opinion free whether an invention is probably patentable. Communications strictly confidential. HANDBOOK on Patents sent free. Oldest agency for securing patents.
Patents taken through Munn & Co. receive special notice, without charge, in the
Scientific American.
A handsomely illustrated weekly. Largest circulation of any scientific journal. Terms, $3 a year; four months, $1. Sold by all newsdealers.
MUNN & Co. 364 Broadway, New York
Branch Office, 625 F St., Washington, D. C.

THEY WERE WELL MATCHED.

Why the Ramseys Were Like Old Joe Murchison's Team.

"It seems strange that the Ramseys should have married each other," said Mrs. Pilman.

"Strange? Not at all, my dear!" replied her husband. "They are well mated—as well mated as old Joe Murchison's horses were."

"I don't know anything about Murchison's horses," said Mrs. Pilman, "but I know that Mr. Ramsey is big and handsome and indolent, and Mrs. Ramsey is always at work and is thrifty into the bargain."

"That bears out what I say, my dear," said her husband. "Let me explain. In that remote and 'dark ages' period of my life before I knew you they offered a prize at the annual fair for the best matched pair of agricultural horses. There were some beauties brought in, so that everybody laughed when old Joe Murchison came driving along a great, handsome, slow moving horse harnessed with a wiry, scrawny little beast that took two steps to the big fellow's one.

"'That's a finely matched pair!' somebody shouted.

"'So they be!' agreed Joe complacently. 'So they be! The best matched pair in the county! One's willin' to do all the work an' t'other's willin' he should!'"—Exchange.

THE OLD YORK ROAD.

Built In 1711, It Was the First Great American Highway.

Something over 200 years ago there was built the first great American highway, "the old York road," between New York and Philadelphia.

The construction of this famous road in 1711 was an example that led the energetic colonists at other points along the Atlantic seaboard to make similar roads where there were no water routes. For the most part these roads were built by chartered companies and were called turnpikes or toll roads. Pennsylvania, Connecticut and New Jersey had many roads of this kind.

The first macadamized road in this country was constructed in 1792 between Philadelphia and Lancaster. In 1811 there were said to be 4,500 miles of chartered turnpikes in New England and New York. During the next twenty years the government expended many millions of dollars in constructing great highways, but the panic of 1837 and the building of railways and canals put an end to that branch of the government work.—Washington Star.

HAPPY WOMEN

Plenty of Them in Tecumseh and Good Reason for It

Wouldn't any woman be happy?
After years of backache suffering,
Days of misery, nights of unrest,
The distress of urinary troubles,
When she finds freedom.

Many readers will profit by the following.

Mrs. Sarah E. Austin, Pearl St., Tecumseh, Mich., says "I suffered from kidney complaint for more than a year. When someone told me that Doan's Kidney Pills were good in such cases I got a supply at Wright & Son Drug store. They helped me immediately and I continued using them until I was well. I have had no need of Doan's Kidney Pills or any other kidney medicine since." Price 50c, at all dealers. Don't simply ask for a kidney remedy—get Doan's Kidney Pills—the same that Mrs. Austin had, Foster-Milburn Co., Props., Buffalo, N. Y. adv

Cost Kept Down—Quality Kept Up.

No better medicine could be made for coughs, colds, croup, hoarseness, tickling throat, bronchitis, etc., than Foley's Honey and Tar Compound. That's why they can't improve the quality, and war or no war, the price remains the same. No opiates. Don't take substitutes, for Foley's Honey and Tar is the best. For sale by all druggists of Tecumseh. adv

He that taketh no care of himself, must not expect it from others.

A Lame Back-Kidney Trouble Causes It

And it will give you even worse if not checked. Mrs. H. T. Straynge, Gainesville, Ga., was fairly down on her back with kidney trouble and inflamed bladder. She says: "I took Foley Kidney Pills and now my back is stronger than in years and both kidney and bladder troubles are entirely gone." For sale by all druggists of Tecumseh. adv

Let every man mind his own business and the cows will be well tended.

CITROLAX!

Users say it is the ideal, perfect laxative drink. M. J. Perkins, Green Bay, Wis., says "I have used pills, oils, salts, etc. but were all disagreeable and unsatisfactory. In Citrolax I have found the ideal laxative drink." For sick headache, sour stomach, lazy liver, congested bowels Citrolax is ideal. For sale by all druggists of Tecumseh. adv

He that is an enemy of the bride, does not speak well of the wedding.

It is hard to pay for bread that has been eaten.

By the street of "By and-by" one arrives at the house of Never.

PARKER'S HAIR BALSAM
A toilet preparation of merit. Helps to eradicate dandruff. For Restoring Color and Beauty to Gray or Faded Hair. 50c and $1 at Druggists.

TO OPEN-TURN KEY
"Oil Paste" Polish
For all kinds of Black Shoes
Blacks, Polishes, Preserves
also Russet "Oil Paste"
Same size box, each 10c.
Ask Your Dealer for
Whittemore's

TRICK OF THE FUNNEL.

Blowing Out a Light Through It Is Easy if You Know How.

To blow out a candle, using a funnel to blow through, seems a ridiculously easy thing to do. But ask any friend of yours to try it and see what happens. Ten to one he will try to blow through the cup so as to force his breath through the narrow neck of the funnel. As this is not an easy thing to do he will flatten mouth and nose in his endeavors, while trying to force his face into the small cup. Then he will reverse the funnel and blow into the neck, and when he does not succeed in extinguishing the light he will blow harder and harder and finally he will admit that he is beaten.

In blowing through the neck of the funnel he has directed the funnel directly at the light, so that the flame is exactly opposite to the place where the neck of funnel joins the cup. You, on taking the funnel from him, incline the funnel so that its upper edge is on a level with the light. You blow gently. The light is extinguished at the first puff without any of the desperate effort which your friend put forth.

If you ponder a moment you will realize why you succeeded and why your friend failed. His breath on entering the cup or funnel spread in all directions, and the tiny current of air was dispersed upward and downward, so that, as he neatly leveled the center of the funnel at the flame, no current of air ever reached it.

You, on the contrary, hold the upper wall of the funnel on a level with the flame. The current of air started by your breath, on reaching the edge of the wall, streamed onward in the direction given it by the restraining wall and on reaching the flame snuffed it out.—Boston American.

Catty.

Nell—Miss Prim was in a very scornful mood. When she spoke she curled her lips. Belle—Well, that is more than she can do with her hair.—Baltimore American.

Goodness is the only investment that never fails.—Thoreau.

TECUMSEH MARKETS

CORRECTED SEPT. 8, 1914

Wheat	1 05-1 08
Flour per bbl	5 80-6 40
Rye	60
Corn (ear)	40
Oats	47
Beans	2 50
Potatoes	90
Butter	27
Eggs	22
Lard	14
Tallow	
Fowls(live)	11-13
Springers	13 14
Roosters	06
Ducks spring	12
Geese	8
Turkeys	13
Hay	10 00-12 00

Fisherman's Luck.

No one can have done much fishing without realizing that there is an insolvable mystery—in fact, there are several insolvable mysteries—connected with "fisherman's luck."

For example, if two men sit in opposite ends of a boat and use precisely the same tackle, bait, etc., and are fishing with equal skill, one of them will catch a dozen fish, while the other won't have a bite. They change places and perhaps change rods. The lucky man still catches, the unlucky one doesn't.

Some men will have abnormal luck some days, and at other times they can get "nary a bite." Why can some men step forward, jab any old kind of bait on a hook, fling it carelessly into the water and draw up a mess of big fish, while others, fishing scientifically, can't even catch a minnow? We are told that there is a reason for everything—a logical explanation that can be found.

Who will step modestly forward and explain that world old mystery known as "fisherman's luck?" Will any of our readers?—Philadelphia Press.

Effective Bravado.

Lord Cromer's quick and daring methods in dealing with an Egyptian rising are illustrated by the following incident: There were rumors of a native rising. Cairo was almost openly disaffected, and the British garrison was small. His lordship, however, caused it to be known that a regiment was on the way from India, but he was careful not to explain that it consisted of sick leave and time expired men and bandsmen. All the able-bodied soldiers in garrison were ordered to parade all over the town in small parties, and the natives did not take in the fact that they were a sort of stage army—the same men over and over again. The last straw was when Lord Cromer coolly put on flannels and publicly played game after game of tennis. This final piece of bravado nipped the threatened rising in the bud.—London Express.

The Meaning of "Piccadilly."

Piccadilly, in London, was so called from Piccadilly hall, the chief depot of a certain sort of lace much in vogue during the reign of Queen Elizabeth. The lace was called Piccadilly lace from its little spear points, a diminutive of "tica," a pike or spear. In the reign of James I. the high ruff was called a piccadilly, though divested of its lace edging.

"Glossographia," published in 1681, states that "Piccadilly was named from Higgins' famous ordinary near St. James', called Higgins' Piccadilly, because he made his money by selling piccadillies." Another authority, Isaac Taylor, writes, "Piccadilly so called from Piccadilla hall; a shop for the sale of piccadillas, the fashionable peaked or turnover collars."—Manchester Courier.

A Last Resort.

Some days ago a young woman called at the house of a prominent doctor and after discoursing on all the topics of interest of the day settled down to tell him her ailments. Among other things, she said that she was greatly troubled by a "sinking feeling."

The doctor prepared a little bottle of medicine and gave it to her with minute directions as to how it should be taken. The woman began to talk, but at length, after many vain efforts on his part to get rid of her, made for the door. She had just opened it when she turned and said:

"Oh, doctor, what shall I do if this medicine does not cure me?"

"Take the cork," he retorted. "They say that's good for a sinking feeling."

First Poor Laws.

Until well within the nineteenth century the poor men depended almost entirely upon private benevolence. By statute of Edward III., 1349, it was enacted that none should give alms to a beggar able to work. By the common law beggars were to be sustained by "parsons, rectors of churches and parishioners, so that none should die for default of sustenance," and by Richard III. proprietors were obliged to distribute a yearly sum to the poor. The origin of the present poor law in England is referred to the time of Elizabeth, 1601.

Force of Habit.

"What is the price of a ticket to Montbraska?"

"Umphsty-seven dollars and umphsteen cents," said the agent, displaying several yards of yellow pasteboard.

"I am just shopping," said the lady absently. "Can you cut me off a sample?"—Chicago Tribune.

He Was Right.

Defeated Candidate—You encouraged me to run for the office. You know you did. You said you thought I wouldn't make a bad alderman. Trusty Henchman—Well, the returns seem to show that I was right.—Christian Register.

Great Britain and the Empire.

The British isles—that is, England, Wales, Scotland and Ireland, with the adjacent islands—constitute but one sixty-fourth part of the British empire. Australia alone is more than twenty-five times larger than Great Britain.

Curious Sundial.

In a Welsh cemetery there is a stone cross marking a grave that also serves as a sundial, the hours being marked on the upright to receive the shadow of the crossbeam.

It is more necessary for the soul to be healed than the body, for it is better to die than to live ill.—Epictetus.

That Weak Back
accompanied by pain here or there—extreme nervousness—sleeplessness—may be faint spells—or spasms—all are signals of distress for a woman. She may be growing from girlhood into womanhood—passing from womanhood to motherhood—or later suffering from that change into middle life which leaves so many wrecks of women. At any or all of these periods of a woman's life she should take a tonic and nervine prescribed for just such cases by a physician of vast experience in the diseases of women.
DR. PIERCE'S
Favorite Prescription
has successfully treated more cases in past forty years than any other known remedy. It can now be had in sugar-coated, tablet form as well as in the liquid. Sold by medicine dealers or trial box by mail on receipt of 50 cents in stamps.
Miss Elizabeth Lordahl of Berkeley, Cal., in a recent letter to Dr. Pierce said: "I was completely broken down in health, I was aching and had pains all over my body and was so nervous that I could scream if anyone talked to me, but I had the good fortune to meet a nurse who had been cured by Dr. Pierce's Prescription. I have never had an occasion to consult a physician since—am in excellent health."
Dr. Pierce's Pleasant Pellets regulate stomach, liver and bowels—sugar-coated, tiny granules

CORRESPONDENCE

BRITTON

Wm. McCarbery was a Detroit passenger Saturday.

Edgar Pilbeam and wife of Saline were Friday visitors at I. N. Pilbeam's.

Mrs. Chauncey Saxon of Rea was a Friday vistor of her daughter Mrs. Clarence Lowe.

Walter McLone of Detroit is visiting a few days at the home of Mr. and Mrs. D. J. Curtiss.

Myron Morrell of Kalkaska was a guest the latter part of the week of Mrs F. E. Morrell.

Misses Laura and Edith Temple of Detroit were visiting friends here the latter part of the week.

Everett Exelby and family visited from Friday until Sunday with Wm. Pupard and wife of Dundee.

Geo. Quick, wife and little daughter Arvilla returned Sunday from spending the week with relatives at Romeo.

Messrs. and Mesdames Wm Calhoun of Holloway and Wm. Pupard of Dundee were Wednesday callers at I. N. Pilbeam's.

Mr. and Mrs. G. H. Edgerton of Fremont, Ohio were over Sunday guests of their daughter Mrs. H. F. Temple and husband

Rev. J. C. DeRemer and guest Mr. Nason of Fairview, Pa. were in Detroit a part of the week attending the G. A. R. encampment.

F. A. Wiggins and wife drove to Bowling Green, Ohio Saturday by auto and will remain over Sunday with John Underwood and wife.

At the business meeting of the Ladies Aid Society of the Christian church held in the church parlors Wednesday, the following were elected: president, Mrs. E A. Bachman; vice president, Mrs J C DeRemer; secretary, Mrs. W. L. Exelby; treasure, Miss Anna Smith.

Miss Edna Curry entertained Wednesday evening at the home of her brother, Wm H Curry and wife, in honor of her friend, Miss Laura Temple of Detroit. About forty were present and a very pleasant time was enjoyed in games and other amusements. A fine two course lunch was served.

CLINTON

Lelia Prentis was in Adrian Sunday

Edith Cotton left Sunday for Peru Ind.

F. L. Woodward and wife were in Adrian Sunday.

Mrs Frank Laughlin of Chicago is visiting her parents.

Julia Sturm and Gladys Brown left Monday for Detroit.

Dr. R. A. Davis made Adrian a business visit Saturday,

Addison St. John left Sunday for Detroit to attend the fair.

Lenora Moore is entertaining her brother and wife from Niles.

Charles Bradley and wife were Sunday guests of Tecumseh relatives.

Miss Bidwell arrived Saturday from Lyons to resume her school work,

E. A. Clark had the misfortune to cut his hand quite badly Saturday.

Jessie Kennedy came home Sunday from a three weeks' stay in Detroit,

Mrs. Lamont Holmes and mother Mrs. Cole were in Tecumseh Sunday

Blanche Robison was a Wednesday guest of Mrs. E. B. Stetler of Adrian.

Prof. Oche and wife have moved into the Cullen house on E. Chicago street,

Doris Kennedy and Bernice Blanchard will attend school at Ypsilanti this year.

Mrs. L. W. Kimball and daughter Janet arrived home Saturday from Mullet Lake.

Blanche and Lillian Robison attend the wedding of a friend in Adrian Wednesday.

W. O. Silvers and family of Tower are the guests of his sister Mrs. W. D VanTuyle and family

Bert Reynolds took "Baby Direct" to Ann Arbor Sunday where she will enter the races Monday.

Wednesday D M. Bainbridge invited E. A. Clark and wife, Mrs. F. L. Woodward, Mrs. George. Lancaster and Miss Moore for an auto ride to Detroit to see the G. A. R parade and for dinner.

HOLLOWAY

Bert Lanning has erected a new silo.

Miss Linda Hood of Adrian visited William Binns and family Tuesday,

Mrs. Alice Hauseman of Union City visited L. B. Judson and wife last week.

Mrs. Mattison of Tecumseh was a guest of her daughter Mrs. Bert Lanning last week.

Mrs. Marshall Drouillard and Anna Drouillard visited Mrs. Joseph Isaccason of Adrian Tuesday.

Cornelius Pockington has returned from a visit with his daughter and husband Mr. and Mrs. Fay Butler of Pulaski.

Mrs. Chas. Smith is gaining from her recent illness. Her sister Mrs. Herman Heemling of Toledo is caring for her.

Messrs. and Mesdames Bernard Poucher and Leonard Greenwald of Tipton visited Amos Sheriff and wife Friday night,

Ira Wilson, wife, and Clare visited her mother Mrs. Chaffee of Adrian and attended the funeral of Mrs. John A. Jackson Sunday.

Mrs. Deborah Fetterman and grandson Roy O'dell returned to their home in Adrian Saturday morning after a week's visit with her daughter, Mrs. Ham Moore.

At the regular review of Osgood Hive the officers for the ensuing year were elected as follows:

P. C.—Dora L. Cavill
Com.—Emily C. Pfund
L. C.—Martha Lowe
R. K.—Lena Wilson
F. K.—Eva E. Granger
Chap.—Anna Redline
Sar.—Anna Drouillard
M. at A.—Nettie Lewis
Sent.—Anna Redline
Picket—Ina Pocklington
Pianist—Olive Bloomer.

At the conclusion, a pot luck supper was served. Sixteen present. It was voted to install the officers Oct 14. A usual good time was enjoyed by all.

THE BASEBALL SCORE

NATIONAL LEAGUE.

	W.	L.	Pct.		W.	L.	Pct.
Phil.	83	42	.664	Chi.	62	64	.492
Bos.	74	50	.597	St. L.	57	69	.452
Wash.	63	58	.521	N. Y.	57	69	.452
Det.	65	62	.512	Clev.	40	87	.315

At Cleveland— R. H. E.
Cleveland .....000000010—1 4 1
Chicago ....001003020—6 15 1
Morton, Bishop, Egan and Carisch; Scott and Schalk.

At Detroit— R. H. E.
Detroit ....20081020*—13 16 1
St. Louis .....111000001—4 10 3
Cavet, Stanage and Baker; Wellman, Leverenz and Agnew.

AMERICAN LEAGUE.

	W.	L.	Pct.		W.	L.	Pct.
N. Y.	67	52	.563	Pitts.	56	65	.463
Bos.	67	52	.563	Cin.	56	67	.455
Chi.	66	59	.528	Phil.	54	65	.454
St. L.	66	61	.520	Brook.	55	66	.454

At Cincinnati— R. H. E.
St. Louis .....003000121—7 13 2
Cincinnati ....110000000—2 6 4
Griner and Snyder; Yingling, Fahrer and Gonzales.

At Chicago— R. H. E.
Pittsburgh ....000001011—3 6 1
Chicago ....00303002*—8 7 2
Adams, Kantlehner, Bohan and Gibson; Vaughn and Archer.

FEDERAL LEAGUE.

	W.	L.	Pct.		W.	L.	Pct.
Ind.	70	54	.565	Buf.	61	58	.513
Chi.	68	55	.553	K. C.	59	66	.472
Bal.	62	57	.521	Pitts.	60	69	.446
Brook.	62	58	.517	St. L.	56	70	.444

At Indianapolis— R. H. E.
Chicago ....270000013—13 12 0
Indianapolis ..220040001—9 12 4
Brennan, Johnson, Lang and Wilson; Mosely, Whitehouse, Mullin, Billard, Booe and Rariden.

At Kansas City— R. H. E.
St. Louis .....000000000—0 7 2
Kansas City ..10000100*—2 4 1
Davenport and Hartley; Johnson and Easterly.

Men and Fools.

A man can be as big a fool at thirty as he can be at twenty or, for that matter, at sixty, with this difference, that at twenty he doesn't know that he is a fool. He thinks that he is a god and enjoys the experience. At sixty he knows well enough what he is and thanks his stars that he has yet another chance before going down to the grave. But at thirty-five he has neither the illusions of youth nor the consolations of age. He is young enough to feel foolish and old enough to know better.—"Curing Christopher."

The Split Infinitive.

Mme. Sarah Grand writes to the London Express:

"The split infinitive is a somewhat sore subject with me, for I believe it is to be found in my own early work, with other errors of my youth of which I have long repented. When I come across the 'split' in my reading now it pulls me up with a horrid jar, and I believe that must always be the case once the ear has been tuned to the rhythm of the best English authors."

Heavenly Match.

Husband (irritably)—It isn't a year since you said you believed our marriage was made in heaven, and yet now you order me around as if I wasn't anybody. Wife (calmly)—Order, you know, is heaven's first law.—New York Weekly.

Abstemious.

"I'm not eating very much of late."

"What's the matter, old man? Lost your appetite?"

"No; my credit."—Boston Transcript.

Not Literary.

Jail Visitor—You say that a love for books brought you here, my poor man. Prisoner—Yes, sir; pocketbooks.—Exchange.

The envious will die, but envy never.—Moliere.

THE LOST ART

The Stupendous Task That Was Set a Lover

By CHAUNCEY THOMAS

Copyright by Frank A. Munsey Co.

"No, sir!"

"But why not?"

"Young man, I have not the slightest objection to you personally. Your family, your character, are above reproach, but financially, my dear sir, financially, Ethel has been raised accustomed to everything that money can buy, and to be candid, my dear sir, what have you?"

Old Herrington, millionaire president of the First National bank, tilted back in his chair and gazed, half in compassion, half in amusement, yet with a show of regard, at the doleful young man before him.

A fine, strapping speciman of manhood Philip Stone was, but just now he appeared all dejection.

"Then I cannot marry Ethel?" he asked ruefully.

"I am very sorry, but I must say no."

"But could I had I the money?"

"Well, my boy, that is another question, but I am not certain. Yes, I will say positively that if you were able to support her you would have my full consent."

"How much?" asked the young man laconically.

"Good! That sounds like business," responded the banker, bringing his feet flat on the floor. "Well, I think I would risk you with a hundred thousand dollars."

"A hundred thousand suns!" muttered the young fellow. "To tell you the flat truth, Mr. Herrington, I have nothing but an income of less than a hundred dollars a month from my salary."

"My dear Stone," said the elder man earnestly, "I admire you immensely, and of all young men I know I would choose you, if you had the money, for Ethel's husband. Now, Ethel is barely eighteen and can well afford to wait. You may have her on this condition: I will advance you $1,000 in cash today upon your promise not to see Ethel for a year, and if at the end of that time you have not $100,000 in cash or the prospects of it, which I alone must decide, then you will never see Ethel again. On the other hand, if you have the money you may marry her a year from today if she is willing."

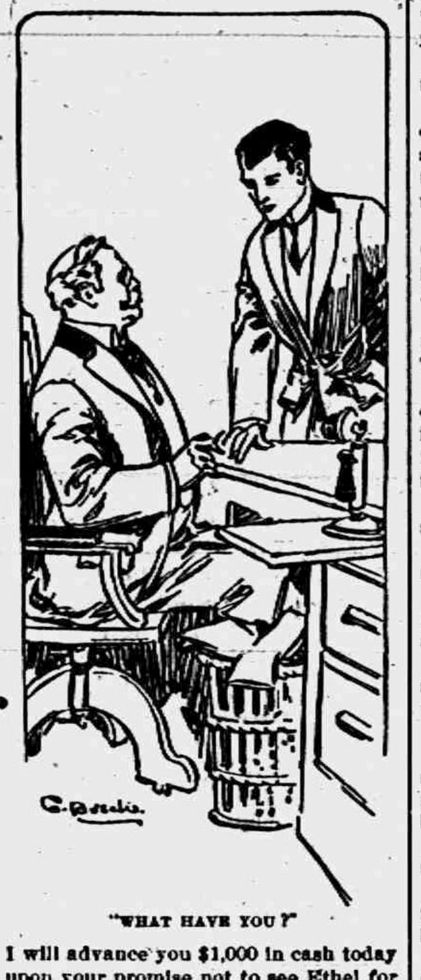

"WHAT HAVE YOU?"

The young man looked up eagerly.

"Yes, Philip, that is what I mean."

The young man gazed thoughtfully at the carpet for many moments.

"Agreed!" he said, putting out his hand.

With one hand the banker took the proffered grasp, while with the other he reached for his private check book. Three minutes later Philip Stone was bidding his all but to be father-in-law goodby. In his pocket was a check for $1,000.

"Tell me, Mr. Herrington, what shall I do to get this fortune and Ethel within a year, for get both of them I will?"

"Go to the ant, thou sluggard," smiled the old man, with a kindly grasp of Philip's hand that took all the sting out of the epithet.

Philip Stone left the bank and sought the seclusion of a quiet, sunny nook in the park. For awhile he sat and planned and schemed, but to no purpose.

Then the old man's advice came to his mind. "Go to the ant, thou sluggard," and as a forlorn hope he began idly to watch a city of insects at his feet.

Red ants they were, busily engaged in repairing the havoc wrought by a passing hoof.

Then an inspiration thrilled him. With his penknife he carefully tore the ant hill to pieces, stepping here and there and brushing vigorously to avoid the stings of the brave little home defenders. In his handkerchief he placed a double handful of the white larvae—embryonic ants.

Gently knotting the handkerchief together and putting it carefully in his coat pocket, he caught the nearest cab and gave the order, "Keen & Bishop, Broadway, bullion dealers."

An hour later, when he returned home, in one pocket was a pint of red ants' eggs, in the other a thousand dollars in the shape of six pounds of unrefined gold dust.

Then he sent Jones, the man of all work about the house, to the florists for some very fine earth free from all sandy particles.

On Jones' return he took a peck of this earth and sifted it through a fine sieve; then with it he mixed the gold dust and put all but a handful in a glass jar.

He carefully deposited the ants' eggs in the jar on top of the earth and over them lightly sprinkled the remaining handful. This done, he put the whole in the sun.

In a week they came, several hundred vigorous young ants with unheard of energy for ant hill building, but with no material with which to work except the grains of gold dust scattered throughout almost microscopic dust. But, heavily handicapped as they were, they went vigorously to work.

In two weeks a tiny hill, a genuine ant hill of pure gold, was erected within the jar. Philip watched this process with huge delight. Soon that golden hill was alive with white larvae, eggs of a new generation. When they, too, had become ants he destroyed the hill and once more mixed the gold with the dust. Again the little workers sorted it all out and built a hill of gold.

Before long the house was full of white larvae, which, in time, turned into a third generation of ants accustomed to handling nothing but gold.

But this was not his plan. Six months had passed, and still he was no nearer the hundred thousand dollars or Ethel than before. But he had gained this much—he had a plan that, to his mind, at least, promised certainty, so that day he applied for a two weeks' vacation from the fruit house where he was bookkeeper.

Incidentally he asked for and received a pass to Arizona and return. Then away to Arizona went Philip Stone and his trained ants.

He returned to New York, went quietly to work recording peaches and prunes and said nothing.

Five months passed, still no $100,000. But two weeks more were left when Philip appeared one morning before Mr. Herrington, the millionaire banker.

"Well, Philip, my boy, have you got it?" asked the old gentleman eagerly.

"Don't know, sir. That is what I want you to go and see," responded the young man.

"Where?" asked the elder.

"Arizona," said Philip.

"Mining?" said the old gentleman.

"I don't know, sir," said Philip. "I want you to go and see with me. Will you?"

The old man rubbed his bald pate reflectively.

"Philip, you're a genius. My physician told me I needed a change of scene and a higher altitude. We'll go to Arizona. Be ready to start in the morning."

A week later Philip Stone and Banker Herrington stood on the high arid plateau thirty miles west of Phoenix, Ariz.

"Philip, my boy, I don't see any mine here," said the old gentleman. Then he looked at Philip suspiciously.

"Perhaps the poor boy is unbalanced," mused the old gentleman, "brooding over all this. I was cruel to him, for he is not the kind and he is not the breed to plan anything irregular."

"No mine?" said Philip, with the sunshine in his face.

"No mine," repeated the old gentleman.

"Look at your feet, sir," suggested Philip joyously. "You're standing in an ant hill, sir."

Banker Herrington looked instantly at his feet, at the ant hill. It was a mound two feet high of pure gold.

"There's Ethel, sir," said Philip.

The old gentleman gazed with open mouth. He reached down, took a handful of sand—gold it surely was, half a bushel, and easily $100,000 worth.

He reached over and took Philip by the hand.

"Allow me to congratulate you, Philip, my boy; you have done it. Tell me, how did you find it?"

"I find it, sir? I didn't. I did it by forcing three generations of hill building red ants to collect gold dust when they'd nothing else with which to build. I bred into them the instinct to collect nothing but gold. Six months ago I brought them out here and planted them. You see the result."

The old gentleman saw and then and there gave Philip his full consent. On their pack horses they took that ant pile to civilization.

Philip had won Ethel. The old man was delighted. Philip was still more delighted, but the most delighted of all was Ethel.

Banker Herrington enthusiastically proclaimed that he had the most intelligent son-in-law in existence, for the supply of ants is unlimited, and in the sands of Arizona are undoubtedly billions of gold dust that, for lack of water, can never be washed.

But in destroying that golden ant hill for the sake of his gold they had unwittingly killed all the trained inhabitants.

Philip could never again breed another hill like them. It is now one of the lost arts.

But the motto engraved on the Herrington-Stone escutcheon reads, "Go to the ant, thou sluggard."

EAT ANYTHING, ANYTIME!
Relieve that after-dinner distress, remove the cause of lassitude, drowsiness and headache, the symptoms of INDIGESTION, take nature's remedy
SEVEN BARKS
It quickly clears the system by its natural tonic action on the bowels, and restores vigor to a weary stomach. Clears the blood and eradicates Uric Acid. Price 50 cents a bottle at all druggists or from the proprietor,
Lyman Brown, 68 Murray St., New York City.

One Taunt Barred.

"Does your wife ever tell you that she might have married a millionaire if she hadn't thrown herself away on you?"

"No; I escape that. My wife's folks were poor people. She never saw a millionaire until we had been married nine years."—Kansas City Journal.

Clever.

"Peggy says you are clever," said the girl.

"Why?" asked the man.

"Because you tried to guess her age."

"Oh, I didn't try to guess her age; I only tried to guess the age she'd like to be."—Yonkers Statesman.

Always.

"When do you think a wife is justified in taking money from her husband's pocket?"

"Whenever she finds any there."—Baltimore American.

Entertaining Bill.

"Only got two hours' sleep last night."

"What's the matter? Wife away?"

"No, but Bill Smith's wife is."—Detroit Free Press.

Willing to Oblige.

Young Lady—Have you a circulating library? Bookseller—No, madam; I am afraid we are quite out of them. But I can show you a revolving bookcase!

Good Advice.

"Give de devil his due," said Uncle Eben, "but make your arrangements as near as you kin so you won't owe him nuffin."—Washington Star.

RAILROAD TIME TABLES.

Lake Shore & Michigan Southern Railroad.

Effective June 7, 1914.

Going south.

	815	809	881	811
Station	a m	a m	p m	p m
Jackson	*6 06	†10 20	†2 06	*8 06
Tecumseh	7 03	11 17	3 01	9 04
Adrian	7 33	11 50	3 30	
Toledo	8 40	12 35	4 15	10 10
Chicago	3 50	9 00		
Detroit	12 20		6 00	

Going north

	816	812	814	818	810
Station	a m	p m	p m	p m	p m
Toledo	*7 50	†12 01	†4 30	†6 30	†7 25
Detroit				5 00	5 55
Adrian		12 35	5 05	*7 15	8 05
Tecumseh	9 10	1 01	5 35	7 50	8 42
Jackson	10 15	2 00	6 40	8 55	9 45

G. J. ZIBER, Ticket Agent

DUNDEE BRANCH.

Going west.

	429	425	421	427	415
Station	a m	a m	p m	p m	a m
Adrian	†6 10	§8 15	†3 30	§5 05	§8 15
Tecumseh	7 50	9 30	4 02	6 20	9
Addison	10 20	10 15	4 55	7 05	10

Going east.

	422	428	430	424	420
Station	a m	a m	p m	p m	p m
Addison	†9 37	†10 35	†1 20	†7 15	§7
Tecumseh	10 22	11 25	4 25	8 00	8
Adrian	10 50		5 30	8 30	9
Chicago	5 00				

* Daily.
§ Sunday only.
† Daily except Sunday.

DETROIT, TOLEDO & IRONTON

Going South

	1	3
Station	a m	p m
Detroit	8 00	4 05
Dundee	9 48	5 53
Britton	10 08	6 12
Ridgeway	10 12	6 16
Tecumseh	10 22	6 24
Adrian	10 50	6 48

Going North

	4	2
Station	a m	p m
Adrian	7 32	3 16
Tecumseh	8 01	3 50
Ridgeway	8 09	3 57
Britton	8 12	4 00
Dundee	8 31	4 18
Detroit	10 25	6 15

No. 1 and 2 Daily except Sunday.
No. 4 Daily. No. 3 leaves Detroit at 6:05 p. m. on Sunday.

F. S. Bell,
Ticket Agent

PATENTS
TRADE-MARKS and copyrights obtained or no fee. Send model, sketches or photos and brief description, for FREE SEARCH and report on patentability. 25 years experience.
Send 2-cent stamp for NEW BOOKLET, full of patent information. It will help you to fortune. READ PAGES 11 and 12 before applying for a patent. Write to-day.
D. SWIFT & CO.
PATENT LAWYERS,
303 Seventh St., Washington, D. C.

FEELING LIVER-ISH This Morning?
TAKE
THEDFORD'S Black-Draught
Stops Indigestion, Constipation
25c AT ALL DRUGGISTS
A Gentle Laxative And Appetizer
For sale by All Druggists.

We promptly obtain U. S. and Foreign
PATENTS
Send model, sketch or photo of invention for free report on patentability. For free book, How to Secure Patents and TRADE-MARKS write to
C.A.SNOW & Co.
Opposite U. S. Patent Office
WASHINGTON D. C.

My Mamma Says - It's Safe for Children"
CONTAINS NO OPIATES

FOLEY'S HONEY and TAR
For Coughs and Colds
For sale by all druggists of Tecumseh

RHEUMATIC SUFFERERS SHOULD USE
5 DROPS
The Best Remedy For all forms of Rheumatism
LUMBAGO, SCIATICA, GOUT, NEURALGIA, AND KIDNEY TROUBLES.
DROPS
STOP THE PAIN
Gives Quick Relief
SOLD AT ALL DRUGGISTS
SAMPLE "5-DROPS" FREE ON REQUEST
Swanson Rheumatic Cure Co.
160-166 W. Lake St., CHICAGO

THE TECUMSEH HERALD

SIXTY-THIRD YEAR NO 73. TECUMSEH, MICHIGAN FRIDAY SEPTEMBER 11 1914. WHOLE NO 4349.

THE RUSSIAN WAR OFFICE BUYS

Mitchell

1915 CARS

For six months cars were subjected to terrific usage. Finally the Mitchell passed all tests and proved itself to be reliable, powerful and speedy, and was selected above all others.

$1250 will buy the best 4 cylinder 1915 car made. (Mitchell light four.)

Some Specifications:

ilent Starter, power pump, one man top, 5 inch wheelbase, tires 34 x 4, demountale rims, vanadium steel, light weight, treng and durable, motor 4 x 5½, dimming searchlight (Non-glare system), 3 point motor suspention, etc.

L. C. Hayden.
Agent,
TECUMSEH, MICH.

ALDRICH & SON

Ferndell

FOODS ARE EVERY ONE PURE

Cottage Cheese

Fresh Cottage Cheese in every morning, very nice, try some.

Cooking Apples

10 bushel of very fancy Cooking Apples, quality strictly the best, 25c peck for Saturday.

Ferndell Pork and Beans, large can for 10c.

Peaches

Home-grown Foster Yellow Freestone Peaches for Friday's and Saturday's trade.

Nice large solid heads Cabbage for 5c each.

SPECIALS FOR SATURDAY ONLY

NOT DELIVERED ALONE.

9 pounds Sweet Potatoes, good quality......25c
1 pound package of Ferndell Soda for........ 5c
6 bars Flake White Soap for.................25c
3 cans Old Dutch Cleanser for...............25c
3 cans New Pack Peas, good quality for.....25c

We have added a full line of the Sunshine line of fancy Crackers and Cookies in bulk and packages, they are giving the best satisfaction of any goods on the market. We have a complete line, come in and try a pound they cost no more than others.

Don't forget that we sell the GOOD LUCK BUTTERINE and no one else in Tecumseh, 23c pound.

ALDRICH & SON.
QUALITY GROCERS PHONE 246

Free Employment Department

You Can Double Your Earning Power
In a few months' time if you do as well as other students who have recently attended

Positions Secured for Students

The Business Institute

Institute Building, 163-169 Cass Avenue, Detroit
Largest, best equipped business training school in Michigan. Over 200 typewriters, large faculty of specialists, free employment department. Write for interesting illustrated catalog.

The School of Modern Methods

Enter at Any Time

Is That New Silo and Building Insured in the
Michigan Mutual Tornado, Cyclone and Windstorm Insurance Company of Hastings?
—ALSO—
ALL AMERICAN FIRE INSURANCE COMPANIES
MRS. G. R. GILLESPIE, Agent.

NEW FALL GOODS

ALL AT OLD LOW PRICES.

We have fully protected ourselves and our customers by making early purchases of Fall Merchandise and are now ready to show you a most complete assortment of

NEW FALL SUITS
NEW COATS
NEW DRESSES
NEW SILKS
NEW DRESS GOODS
NEW DRESS TRIMMINGS
NEW RUGS, CARPETS & LINOLEUMS
NEW CURTAINS & CURTAIN MATERIAL
NEW DOMESTICS

All At The Old Low Prices. Let Us Show You.

WE GIVE
Brown Trading Stamps
ASK FOR THEM

The Webster Anderson Co.
Tecumseh, Michigan.

MILLINERY OPENING

YOU ARE ALL CORDIALLY INVITED.

Miss M. Foster.

We give and redeem Brown Trading Stamps.

Copyright 1914 Gage Brothers & Co. Chicago

ALLIES ARE WINNING IN BIG BATTLE

Foe Beaten Back at French Center.

4,000,000 IN CONFLICT

250,000 Russian Troops Reported in France.

TURKS CONCENTRATE 80,000

Belgians Win in Battle With Invaders—German Casualty List Reports 16,236 Lost—Burgomaster Asked to Surrender Ghent to Kaiser's Men—Germany Turns Down Austrian Request For Loan—Allies Evacuate Senlis—German Emissaries Inciting Mohammedans Against English.

Czar Nicholas issued an official proclamation declaring Galicia a Russian province.

The Belgians have achieved a notable success over the Germans near Saint Amand. Whole companies were put out of action.

A Petrograd dispatch says the strong Austrian forts at Nicolaieff and Mikolajow, situated in Galicia, about twenty-five miles southwest of Lemberg, were captured by the Russians Sept. 5.

The Germans have lost ground in the fighting on the French center between Fere-Champenoise and Vitry-le-Francois at the southern point of the forest of Argonne.

According to the Rome Tribuna there is in France today a total of 250,000 Russian Troops.

The twentieth casualty list just issued in Berlin contains 1,180 names. Included in the list are 187 dead and nearly 1,000 wounded. The total casualties thus far published aggregate 2,273 dead, 10,714 wounded and 3,249 missing.

According to the newspaper Bien Publique of Ghent, the burgomaster of that city has received a letter from the German commander asking him to come to Oordegen to make arrangements for the entry of the Germans in Ghent.

The Turks, in order to be prepared to oppose a possible landing of Russians, have concentrated 80,000 men at Tchatalja, twenty-five miles northwest of Constantinople, and at Rodosto, on the Sea of Marmora, and are fortifying along the Sea of Marmora at other points.

The Reuter Telegram company says that the czar has prohibited the sale of liquors for the duration of the war.

A Havas agency from Zurich, Switzerland, says that the newspapers there announce that Germany has rejected Austria's request for a loan and that the bankers have taken similar action.

A dispatch from Bucharest to Petrograd by way of London and Odessa announces the entry of Russian troops into Czernowitz. The city is the capital of Bukowina, Austria-Hungary, and is 146 miles southeast of Lemberg.

The French town of Senlis was evacuated by the allies, and the north and south movement of the German army continues, the French embassy announced after receiving a cablegram from its government at Bordeaux.

A dispatch to the Reuter Telegram company from Naples says: "Steamers arriving from Egypt report that German emissaries are inciting the Mohammedans against England, saying that Germany is everywhere victorious."

Henryk Sienkiewicz, the Polish author, has issued an appeal to the Austrian Poles to fight with Russia. Mr. Sienkiewicz is the author of "Quo Vadis."

A dispatch from Antwerp to the Exchange Telegraph company dated Sunday, says:

"The repulse of the German attack against the southern part of Antwerp at Chappelle au Bois, yesterday was successful, the Germans leaving thousands of bodies in the field and retiring in disorder on Vilvorde, six miles northeast of Brussels. They are demoralized by the complete check of the attempt against Antwerp and by the losses inflicted by our field artillery. The Belgian losses are not numerous."

A second Austrian army operating in front of Krasnozdow in the Lublin region has suffered great losses and is now on the defensive, says a dispatch from Paris.

A fact showing the importance the Germans attach to the battle now raging is that Kaiser Wilhelm himself is now in that theater of war. Accounts disagree as to his exact whereabouts, but it is known that he is in charge and is at some [illegible] along the German eastern line.

LONDON — Both flanks of the German army have been turned—that of the east by French troops under General Joffre and that of the west by the British under Sir John French, according to unofficial dispatches received here. It is stated, however, that both French and German armies are in critical positions, in which defeat would be absolute disaster. The conflict extends over an irregular line 120 miles from east to west and fifty miles from north to south.

The retreat of the Germans from Lille is declared to be due to their fear of attack from an army of British and Russian forces believed to have been landed at a port on the English channel.

The troops engaged number more than than 4,000,000, the Germans having 2,000,000 soldiers in France. The forces of the allies, now reinforced, are believed to be equal in numbers to the invaders.

Paris reports that French and British armies, reunited after the long retreat on the left wing from Maubeuge to Paris, gave battle to the Germans and defeated them in the first stages of conflict. The retreat of the Germans is being harassed by the French in pursuit, who are keeping up a constant artillery fire on the enemy.

The struggle which may decide the war so far as France is concerned rages from Nanteuil to Verdun. Nanteuil is twenty-five miles from Paris. Wounded soldiers are being brought into Paris.

The French war office gave out this statement:

"A general action has started on the line through Nanteuil-Le-Haudouin, Meaux, Sezanne and Vitry le Francois and extending to Verdun.

"Thanks to the very vigorous action of our troops, strongly supported by the British, the Germans started retiring.

"The Germans had advanced Saturday and Sunday into the region between Coulommiers and La Ferte-Gaucher."

Germany's army now has its back turned to Paris and is being pursued by the French and British. The enemy is moving to the northeast, apparently to join the German center army.

Protesting to the foreign office against its note of Sept. 3 to the diplomatic representatives in Peking and referring to the transgression of Chinese neutrality by the landing of Japanese troops at Lungkow, Baron Von Maltzan, the German charge d'affairs, declares that Germany would hold China responsible for permitting Japanese and British soldiers to cross her territory.

The wide turning movement of the German flank near Paris is believed to be caused by a fear on the part of the German general staff of attacking Paris while the French armies are intact. The danger of exposing their rear, in thus swinging around Paris in the hope of destroying the French army, is obvious, and the French are continuing to harass the German's front and rear. Shells fall continually in the rear of the swinging German army.

The belief is growing that the present battle is of the utmost importance, particularly as regards the eastern lines of the French armies. If the fourth German army cuts off the retreat of the eastern French armies which have been holding the Germans in check between Toul and Epinal, two strongly fortified towns, it might be able to drive the Frenchmen over into Switzerland.

DINANT IS REPORTED RAZED

Germans Destroy Belgian Town and Kill Many Civilians.

LONDON — Germans have destroyed the Belgian town of Dinant after shooting hundreds of male inhabitants because it was alleged shots had been fired from the heights overlooking the city, says an Ostend dispatch to the Reuter Telegram company. Following is the text of the telegram:

"The Germans, in a few hours by shell fire and incendiarism, destroyed Dinant, on the Meuse. Hundreds of male inhabitants were shot, including one party of prominent citizens, who were executed together in the Place d'Armes. The Germans alleged that the civilians had fired shots into Dinant from the heights."

Turks Install Government.

LONDON — An Exchange Telegraph company's dispatch from Valona, Albania, says that a complete Turkish government was installed there.

Genady Adin Bey, a former Turkish official, will replace the provisional government, which took charge of affairs when Prince William of Wied withdrew from his kingdom.

THREE INSPECTORS ADMIT PETTY GRAFT

State Dairy and Food Employees Find Picking Easy.

DETROIT — Complete confession of the taking of "graft" money was made to detectives by the three former state food inspectors arrested Saturday.

The admissions of J. H. Lighthill and Robert J. Doherty to the detectives was corroborated by a third inspector, Andrew H. Raike, who is also involved in the confessions, and was a tale of easy "graft" due to the fact that the inspectors had practically no one to supervise their work and handled their cases independently of the Lansing headquarters.

The confession was one of petty graft, apparently inspired in Lighthill and Doherty, who became inspectors about July 1, 1914, by Raike, who was an inspector for two years.

"The thing was easy because we did as we pleased in the individual cases and had no one to pass upon what action we took. We shipped out samples to the state chemist and he returned them to us individually, and not to the office," said Doherty and Lighthill.

The police discovered on Doherty and Lighthill, lists of the butter, egg and poultry dealers in the city and many of these whose names were found on the slips will be questioned about the activity of the men in getting money.

BALLOONIST IS NEAR DEATH

Woman Aeronaut Is Horribly Lacerated: Foul Play Suspected.

BATTLE CREEK, MICH. — With the parachute ropes tied, Mrs. C. S. Miller, wife of "Professor Miller," a local balloonist, was forced to descend with the gas bag in which she was making an ascension here Sunday, and was horribly lacerated by being dragged over the ground.

Ropes which it is asserted were handled by her husband were tied in such a way that the parachute could not be cut loose. It is alleged that Miller has threatened his wife's life on a number of occasions, and therefore foul play is suspected as the cause of the accident. Trouble began when Mrs. Miller refused to make ascensions when ordered to by the "professor." Rather than obey him, she attempted suicide by taking poison and jumping in the mill pond, but was rescued. Her husband finally prevailed upon her to ascend. Last week she had an accident, but was saved by her life belt.

GRAB LIVE WIRE, ONE DIES

Marquette Child Badly Burned Helping to Free Playmate.

MARQUETTE, MICH. — Toddling about in a neighbor's yard, three-year-old John William Wolff, son of a local railroad official, caught hold of a broken wire that dangled near the house. Four-year-old Edward Downs, a neighbor's son, caught hold of William because he saw smoke coming from the hand that held the wire, and tried to pull the baby away. He shrieked with pain, and neighbors, attracted by the cries, pulled the wire from the Wolff child's hands with sticks.

The Wolff baby was dead, while the Downs boy was badly burned and may not recover from the shock. The wire had fallen across a light wire.

1,000 Feet of Track Undermined.

KALAMAZOO, MICH. — Nearly 1,000 feet of G. R. & I. tracks were undermined, where repairs from last Monday's storm had been made, by a terrific rain storm.

CZAR'S TROOPS TRAP AUSTRIANS

Russians Hemming In Foe and Prepare to Wipe Them Out.

GALACIA ANNEXED BY NICHOLAS

Austrian Troops Are Surrounded by Superior Forces—Big Slav Force Besieges Przemsyl—German Airmen Arrive to Aid Kaiser's Ally—Russ Capture Strong Austrian Forts.

LONDON — In an attempt to complete the trapping of the main Austrian army, Russian troops art pushing around the Austrians' flank while engaging the army in force in the center. Reports from Petrograd say that the Austrian army is in a precarious position, being completely bottled up on three sides by superior Russian forces, and its retreat cut off on the fourth side by swamps in the country about the San and Vistula rivers.

While the main Russian operations are against this Austrian army, a big force is reported as besieging Premsyl.

German Armies Arrive.

A special dispatch to the Star from Petrograd announces that many German aeroplanes are appearing on the Russian frontier, heralding the arrival of re-enforcements.

The Germans seems to possess a powerful force in the Posen district, the Star correspondent says, as they move their troops from Posen to East Prussia or Galicia as occasion demands.

Prisoners Sent to Interior.

A telegram from Petrograd to the Reuter Telegram company says it is estimated that 82,000 prisoners, taken in recent battles on the Austrian frontier, of whom 12,000 came from the Austrian center, have all been sent to the interior governments of Russia and that there is difficulty in knowing how to dispose of them.

POPE CROWNED WITH SOLEMN CEREMONIES

Supreme Pontiff Received with Popular Acclaim.

ROME, ITALY.—Fifty-eight cardinals, including the three American cardinals, gorgeously robed and mitred, and numerous prelates, chamberlains in full uniforms, and troops surrounded the Gestadorial chair bearing the pope as it was carried through the crowded corridors of the vatican.

After the adoration of the sacrament in the Pauline Chapel, the cortege proceeded to the Sistine chapel, where the pope, assisted by the cardinals, celebrated high mass. He then was solmenly crowned with the tiarra amid the acclamations of the crowds, the sounding of trumpets and the ringing of bells. The cardinals paid their homage and kissed the pope's feet. A pontifical blessing ended the ceremony.

Big Balance in General State Fund.

LANSING, MICH. — There was a balance of $3,231,249.54 in the general fund of the state treasury, according to the monthly report of State Treasurer Haarer.

A FULL LINE OF
Ladies' House Dresses and Aprons,
Children's Dresses, Aprons and Hose.
Fine Collars, Cards, Bows, Fandy Hair Pins and Birettes.
—SEE OUR—
CASE OF CANDY AT 10c POUND.
ALWAYS FRESH AND GOOD.
Ida B. Chase.

TECUMSEH STATE SAVINGS BANK

President, J. H. Smith.
Vice Pres., L. G. North
Cashier, Guy E. Nemire

3 per cent Interest paid on Savings Deposits,

MAKE A BANK ACCOUNT WITH US THE STEPPING STONE TO

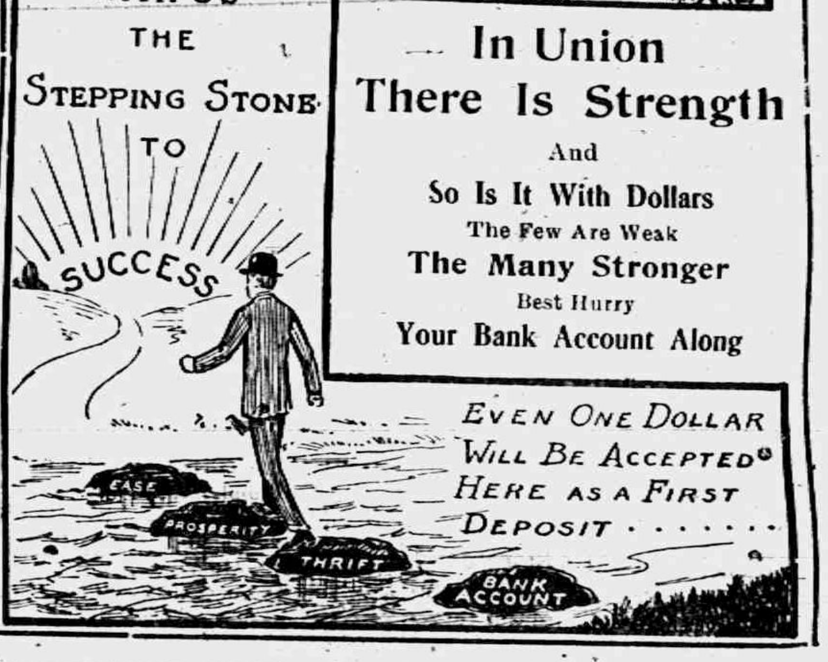

In Union There Is Strength
And
So Is It With Dollars
The Few Are Weak
The Many Stronger
Best Hurry
Your Bank Account Along

EVEN ONE DOLLAR WILL BE ACCEPTED HERE AS A FIRST DEPOSIT.......

Leave Your Order for
Canning Peaches
at
C. M. GILBERT

LEARN SHORTHAND
In a school conducted by a practical stenographer and court reporter. Method of teaching and lessons perfected by many years' experience.
Complete courses in shorthand, typewriting and allied subjects.
Instruction by mail, if desired, with privilege of attending the school at any time.
Typewriters furnished free to mail students.
Write for free first lesson and particulars.
Allen's Shorthand School, Jackson, Mich.

Fall and Winter Goods
D. L. Whitenack & Co.

THE TECUMSEH HERALD

GERTRUDE A. STACY, ESTATE
FRANK S. TURNER, PUBLISHER

SUBSCRIPTION RATES

IN LENAWEE COUNTY

One year, payment in advance	$1.00
One year, payment after three months	1.35
OUTSIDE LENAWEE COUNTY	
One year, payment in advance	$1.35
One year, payment after three months	1.50

There will be no Deviation from above Rates

Entered in the postoffice at Tecumseh, Mich., second class mail matter.

Telephone No. 36

State of Ohio, city of Toledo, }
Lucas County. } ss.

Frank J. Cheney makes oath that he is senior partner of the firm of F. J. Cheney & Co., doing business in the City of Toledo, County, and State aforesaid, and that said firm will pay the sum of ONE HUNDRED DOLLARS for each and every case of Catarrh that cannot be cured by the use of HALL'S CATARRH CURE.

FRANK J. CHENEY.

Sworn to before me and subscribed in my presence, this 6th day of December, A. D. 1886.

(Seal) A. W. GLEASON,
Notary Public.

Hall's Catarrh Cure is taken internally and acts directly upon the blood and mucous surfaces of the system. Send for testimonials, free.

F. J. CHENEY & Co., Toledo, O.

Sold by all Druggists 75c.

Take Hall's Family Pills for constipation
adv

Who readily borrows, readily lies.

Keeps Your Liver Healthily Active

A man in Kentucky just told a friend that Foley Cathartic Tablets were the most wonderful medicine that had ever entered his system. Said he would not be without them. A thoroughly cleansing cathartic for chronic constipation or for an occasional purge. For sale by all druggists. adv

If there were no clouds we should not enjoy the sun.

Don't Be Bothered with Coughing

Stop it with Foley's Honey and Tar Compound. It spreads a soothing healing coating as it glides down the throat, and tickling throat, bronchitis, etc., than Foley's Honey and Tar Compound. That's why they can't improve the quality, and war or no war, the price remains the same. No opiates. Don't take substitutes, for Foley's Honey and Tar is the best. For sale by all druggists of Tecumseh. adv

Children tell in the highway what they hear by the fireside.

Rheumatism Pains Stopped.

The first application of Sloan's Liniment goes right to the painful part—it penetrates without rubbing—it stops the rheumatic pains around the joints and gives relief and comfort. Don't suffer! Get a bottle today! It is a family medicine for all pains, hurts, bruises, cuts, sore throat, neuralgia and chest pains. Prevents infection. Mr. Chas. H. Wentworth of Calif., writes: "It did wonders for my rheumatism, pain is gone as soon as I apply it. I recommended it to my friends as the best Liniment I ever used." Guaranteed. 25c, at all Druggists. avd

It is a bad hen that eats at your house and lays at another's.

Po-Do-Lax Banishes Pimples.

Bad Blood, Pimples, Headaches, Billousness, Torpid Liver, Constipation, etc., come from Indigestion. Take Po-Do-Lax, the pleasant and absolutely sure Laxative, and you won't suffer from a deranged Stomach or other troubles. It will tone up the liver and purify the blood. Use it regularly and you will stay well, have clear complection and steady nerves. Get a 50c bottle today. Money back if not satisfied. All Druggists.

He that cheateth in small things is a fool, but in greater things a rogue.

Dizzy Head, Fluttering Heart, Floating Specks

These are signs of kidney and bladder trouble. You'll have headaches too, backaches and be tired all over. Don't wait longer, but take Foley Kidney Pills at once. Your miserable sick feeling will be gone. You will sleep well, eat well and grow strong and acive again. Try them. For sale by all druggists of Tecumseh. adv

Chattering will not make the pot boil.

Stop That First Fall Cough.

Check your fall cough or cold at once—don't wait—it may lead to serious lung trouble, weaken your vitality and develop a chronic lung ailment. Get a bottle of Dr. Bell's Pine-Tar-Honey today; it is pure and harmless—use it freely for that fall cough or cold. If Baby or Children are sick give it to them, it will relieve quickly and permanently. It soothes the irritated throat, lungs and air passages. Loosens Phlegm, is antiseptic and fortifies the system against colds. It surely prevents cold germs from getting a hold. Guaranteed. Only 25c at your Druggist. adv.

A cat that meweth much catcheth but few mice.

Dizzy? Bilious? Constipated?

Dr. King's New Life Pills will cure you, cause a healthy flow of Bile and rids your Stomach and Bowels of waste and fermenting body poisons. They are a tonic to your stomach and liver and tone the general system. First dose will cure you of that depressed, dizzy, bilious and constipated condition. 25c, at all Druggists.

CHANCERY NOTICE

STATE OF MICHIGAN. The Circuit Court for the County of Lenawee, In Chancery.

Gus H. Daisher, Complainant

VS.

Benson Miller, Mrs. Benson Miller, whose christian name is unknown to complainant; Mrs. Frances Miller, whose christian name is unknown to complainant; Mrs. Wilmer Miller, whose christian name is unknown to complainant; Nelson Miller; Mrs. Nelson Miller, whose christian name is unknown to complainant; Eliza Miller; Matilda Miller; Mrs. George W. Miller, whose christian name is unknown to complainant; Dan B. Miller; Elizabeth Miller; Martha Miller; Mary J. Miller, and Mrs. Samuel Hunter, whose christian name is unknown to complainant; the children, descendants and heirs, the surviving spouses, the creditors and administrators of the estate, the devisees, legatees, trustees and executors of the last will and testament, the assigns, grantees, incumbrances and successors in interest of the persons first above named, the names of all of whom are unknown to complainant.

DEFENDANTS

Suit pending in the Circuit Court for the County of Lenawee, In Chancery, at the City of Adrian, on the 31st day of August A. D. 1914.

IN THIS CAUSE, it appearing from the bill of complainant and affidavit on file, that Benson Miller; Mrs. Benson Miller, whose christian name is unknown to complainant; Mrs. Frances Miller, whose christian name is unknown to complainant; Mrs. Wilmer Miller, whose christian name is unknown to complainant: Nelson Miller; Mrs. Nelson Miller, whose christian name is unknown to complainant; Eliza Miller; Matilda Miller, Mrs. George W. Miller, whose christian name is unknown to complainant; Dan B. Miller; Elizabeth Miller: Martha Miller; Mary J. Miller, and Mrs. Samuel Hunter, who christian name is unknown to complainant, are not residents of the State of Michigan and that their respective residences are unknown, and that diligent search and inquiry to learn the places of residences of each of said defendants, and that it cannot be ascertained in what State or Country said defendants and each of them resides;

AND IT FURTHER APPEARING upon due showing that there are persons whose names and places of residence are unknown, interested in this suit as the children, descendants and heirs, the surviving spouces, the creditors and administrators of the estate, the devisees, legatees, trustees and executors of the last will and testament, the assigns, grantees incumbrancers and successors in interest of said Benson Miller; Mrs. Benson Miller, whose christian name is unknown to complainant; Mrs. Frances Miller, whose christian name is unknown to complainant; Mrs. Wilmer Miller, whose christian name is unknown to complainant; Nelson Miller; Mrs. Nelson Miller, whose christian names is unknown to complainant; Eliza Miller; Matilda Miller; Mrs. George W. Miller, whose christian name is unknown to complainant; Dan B Miller; Elizabeth Miller; Martha Miller; Mary J. Miller; and Mrs. Samuel Hunter, whose christian name is unknown to complainant; and it appearing to the satisfaction of the Court, that such unknown children, descendants and heirs, the surviving spouces, the creditors and administrators of the estate, the devisees, legatees, trustees and executors of the last will and testament, said named defendants are unknown and are proper parties to this suit:

AND IT FURTHER APPEARING, upon due showing in this cause, that diligent search and inquiry have been made to ascertain who are the parties in the interest in this cause, and that the defendants named in the title of this order are, so far as said complainant can, by diligent search, and inquiry ascertain, the owners of the claims of title against which relief is sought herein, and that said defendants, or some of them have parted with their rights in and to the lands and premises described in the bill of complaint herein, by some conveyance, and that their several rights thereto, are in some manner incumbered by some instrument or proceeding, of the exact nature of which complainant is ignorant, and which does not appear of record in the office of the Register of Deeds of said County of Lenawee, and that the parties who, by reason of such incumbrances or conveyances, have mediately or immediately acquired an interest in the claim of title against which relief is sought in this suit, are unknown to complainant and cannot be ascertained by dilgent search and inquiry, and that such unknown grantees and incumbrancers should be made, jointly with the known and unknown defendants above named, parties defendant to this by the name and description of the "unknown grantees and incumbrancers of said first above named defendants.'

ON MOTION of Fred'k B. Wood, solicitor for complainant, IT IS ORDERED, that the appearance of said Benson Miller; Mrs Benson Miller, whose christian name is unknown to complainant; Mrs. Frances Miller, whose christian name is unknown to complainant; Mrs. Wilmer Miller, whose christian name is unknown to complainant; Nelson Miller; Mrs. Nelson Miller, whose christian name is unknown to complainant; Eliza Miller; Matilda Miller; Mrs. George W Miller, whose christian name is unknown to complainant; Dan B. Miller; Elizabeth Miller; Martha Miller; Mary J. Miller, and Mrs. Samuel Hunter, whose christian name is unknown to complainant, the children, descendents and heirs, the surviving spouses the creditors, and administrators of the estate, the devisees, legatees, trustees, and executors of the last will and testament, the assigns, incumbrancers and successors in interest of the above named Benson Miller; Mrs. Benson Miller, whose christian name is unknown to complainant; Mrs. Frances Miller, whose christian name is unknown to complainant; Mrs. Wilmer Miller, whose christian name is unknown to complainant; Nelson Miller; Mrs. Nelson Miller, whose christian name is unknown to complainant; Eliza Miller; Matilda Miller; Mrs. George W. Miller; whose christian name is unknown to complainant; Dan B. Miller; Elizabeth Miller; Martha Miller; Mary J Miller; and Mrs. Samuel Hunter, whose christian name is unknown to complainant, the names of all of whom are unknown to complainant be entered herein on or before the 1st day of February A. D. 1915: and that such unknown grantees and incumbrancers be made parties defendant hereto, and that the appearance of such unknown grantees and incumbrancers be entered herein on or before the 1st day of February A. D. 1915 and that all the parties hereinbefore named as having a possible interest in the lands in said bill of complaint described, and whose names are unknown, be made parties defendant hereto; all in accordance with the Statutes. In such case made and provided; and that in case of the appearance of any such defendants that he, or she cause his or her answer to the bill of complaint in this cause to be filed and a copy thereof to be served on the solicitor for complainant within twenty days after service on him or her of a copy of said bill of complaint and notice of this order; and in default thereof, said bill shall be taken as confessed by non-resident defendants, by said defendants whose names are unknown and by said unknown grantees and incumbrancers.

AND IT IS FURTHER ORDERED, That within twenty days complainant cause a copy of this order, followed by a description of the lands described in the bill of complaint, as therein described, and a statement that this suit involves the title to such lands and is brought to quiet the title thereof, to be published in the Tecumseh Herald, a newspaper printed, published and circulated in Lenawee County, and that said publication be continued therein once in each week for six weeks in succession, or that he cause a copy of this order to be personally served on said defendants, Benson Miller; Mrs. Benson Miller, whose christian name is unknown to complainant; Mrs. Frances Miller, whose christian name is unknown to complainant; Mrs. Wilmer Miller, whose christian name is unknown to complainant; Nelson Miller; Mrs. Nelson Miller, whose christian name is unknown to complainant; Eliza Miller; Matilda Miller; Mrs. George W. Miller, whose christian name is unknown to complainant; Dan B. Miller; Elizabeth Miller; Martha Miller; Mary J. Miller, and Mrs. Samuel Hunter, whose christian name is unknown to complainant; and on said unknown children, descendants and heirs, the surviving spouses, the creditors and administrators, of the estate, the devisees, legatees, trustees and executors of the last will and testament, and the assigns and successors in interest, incumbrancers, aforesaid, and on said unknown grantees and incumbrancers, defendants herein, at least twenty days before the day above prescribed for their appearance

JOHN L. O'MEALEY,
Circuit Judge.

FRED B. WOOD,
Solicitor for Complainant.
Business Address:
Tecumseh, Michigan.

A true copy.
HERBERT B. KNOWLES,
Register in Chancery.

To whom it may concern:

NOTICE IS HEREBY GIVEN, That the above entitled cause, or suit, concerns, involves the title, and is brought to quiet the title to the following described lands, viz.-

Those lands in the Township of Macon, in the County of Lenawee and State of Michigan, known and described as the Southwest quarter of the Northwest quarter of Section Seventeen; the Northwest quarter of the Southwest quarter of said section; the West half of the Southwest quarter of the Southwest quarter of said section and the Southeast quarter of the Southeast quarter of Section Eighteen; all in Town Five South, Range Five East, and containing in all one hundred and forty acres of land, as in the bill of complaint described.

Dated: August 31st, A. D. 1914.

FRED B. WOOD,
Solicitor for above named Complainant.

Treating a Corn.

Whether a corn is treated at home or by a chiropodist, the treatment is the same. It consists of applying to the surface an acid (the most commonly used being salicylic) mixed with collodion and ether. The ether evaporates, leaving a layer of collodion to hold the acid while this does its work. After applying this regularly for four or five days the foot is soaked in hot water, when the corn can be picked out in one piece, leaving a hole, which quickly fills up. Some chiropodists eat the corn out by repeated applications of nitric acid, picking away the parts of the corn destroyed at each treatment. Every time you cut a corn yourself you run the risk of blood poisoning.—New York World.

Nothing Doing.

A little four-year-old, a most attractive little fairy, suddenly lost interest in Sunday school. She had enjoyed so much learning about Moses that her mother could not understand the change of attitude.

"Why don't you want to go, daughter?" she asked.

"Oh," was the astonishing reply, "I don't like to go to Sunday school since Moses died."—Woman's Home Companion.

Her Telltale Lips.

"You have been kissing another man."

"You have no right to say that," declared the girl.

"Then I withdraw it. But I preferred to believe that than to think you had been chewing tobacco."—Louisville Courier-Journal.

Better to Admonish.

It is better to admonish than to reproach, for the one is mild and friendly, the other harsh and offensive. The one corrects the faulty; the other only convicts them.—Epictetus.

COUNCIL PROCEEDINGS

Council Chambers, Village of Tecumseh.

Regular meeting held Sept. 7, 1914.

President J. R. Nyland in chair.

Trustees present, Brown, Anderson, Temple, Hendershott, Moore.

Minutes of last regular and special meetings read and approved.

Street commissioner report was read showing work done upon streets from August 18 to September 7th inclusive:

TEAM LABOR

Chas. Bennett, 145 hrs. @ 35c per hr.	$50 75
L. W. Swift, 139 hrs. @ 35c per hr.	48 65
Albert Haire, 109 hrs. @ 35c per hr.	38 15

HAND LABOR

Fred Tessman, 150 hrs. @ 20c per hr.	$30 00
Chas Creger, 155 hrs. @ 20c per hr.	31 00
O. M. Roberts, 48 hr @ 20c per hr.	9 60
C. A. Best, 30 hrs. @ 20c per hr.	6 00
J. R. Kennedy, ½ mo. salary	15 00

Water Works engineer's report was read for August.

Water pumped 9,751,051 gal.

Coal consumed 50,200 lbs.

LABOR

Aug. 8, Tom Shurtz,	$ 5 00
" 8, J. Lucas,	2 00
" 8, W. Wilson,	2 00
" 8, J. Lucas, Heesen Bro. Co.	12 66
" 8, W. Wilson, Heesen Bro. Co.,	2 00
" 10, A. Wonders, night engineer,	14 00
" 15, G. C. Arner, ½ mo. salary	30 00
" 15, R. Tucker, 30 hrs. @ 20c per hr.,	6 00
" 15, W. Wilson, 20 hrs. @ 25c per hr.	5 00
" 15, B. Prichard, 20 hr. @ 25c per hr.	5 00
" 15, J. Lucas, 11 hrs @ 25c per hr.	2 75
" 15, J. Bell, 10 hr. @ 20c per hr.	2 00
" 17, A. Wonders, night engineer,	14 00
" 18, T. Shurtz, 25 hrs. @ 25c per hr.	5 75
" 22, J. Lucas, 3 days @ $2 50 per day	7 50
" 22, J. Lucas, 10 hrs. @ 20c per hr.	2 00
" 22, W. Wilson, 3 days @ $2 50 per day	7 50
" 22, R. Cooper, 40 hrs. @ 35c per hr.	14 00
" 22, B. Bartholemew, 30 hrs @ 20c per hr.	6 00
" 24, A. Wonder, night engineer,	14 00
" 29, G. C Arner, ½ salary	30 00
" 29, B. Baroholemew,	4 50
" 31, A. Wonder, night engineer	14 00
Sept. 5, W. Wilson, 15 hr. @ 20c per hr.	3 00
Sept. 5, B. Bartholemew, 15 hr. @ 20c.	3 00
Sept. 7, A. Wonders, night engineer,	14 00

Motion made and supported that report be accepted, and order drawn for several amounts.

Following bills were read and referred to Finance committee:

H. D. Edwards Co., Hoist for Water works	$32 27
Fred Davis, harness repair and supplies	32 07
Union Water Meters, valves for meters	7 85
Tecumseh News Publishing Co. Treasurers notices	3 85
Richmond Backers, Index for Ledger	1 00
Brown & Co., oats	50 00
H. Brewer Co., facing valves for pipes	4 25
Park McKay, pipe, gate valve	33 10
Ed. Pangle, repairing walk	1 76
Ed. Pangle, ½ walk A. C. Bryan	1 26
Howe Rubber Co., valves for meter	2 14
Geo. S. Field, printing	4 50
Tecumseh Telephone Co., phone	2 00
Moore Bros, Lumber for well, etc	62 17
Moore Bros, lumber for Council building,	9 16
American Oil Co., oil for Water Works	1 30
Neptune Meter Co., meter disk.	5 10
American Express Co., express	4 25
Tecumseh Electric Co., street lights	263 40
Tecumseh Electric Co., Water Works	3 95
Tecumseh Electric Co., Ornamental Post Light	53 90
Tecumseh Electric Co., Council building	5 85
Tecumseh Electric Co., wiring teamster rooms	17 80

Finance committee reported favorable on bills as read. Motion made and supported that report of Finance committee be accepted and orders directed drawn for several amounts.

Motion carried.

Motion made and supported that the bill of Dr. Breigel Health officer be referred to Health Board and said Board have power to settle the bill

Motion carried.

Motion made and supported that the request of Benjaman C. Ellis for extention of time for collection of taxes until October 8 be granted.

Motion carried.

Petition for sidewalk to be built along, East line of Maiden Lane and along West line of Mrs. Keyser's property was read.

Following resoution was offered:

Resolved, That the Common Council of the Village of Tecumseh does hereby require that a new sidewalk be constructed along that porsion of the East line of Maiden Lane street in this village which lies along and adjoining the West line of that parcel of land situate in the Village of Tecumseh, Lenawee County and State of Michigan, and described as follows:

Property owned by Mrs. I. P. Keyser.

Walk on Mill street, by bridge be referred to Street Commissioner.

Motion made and supported that the Village President be instructed to number the out lots on Village map.

Motion carried.

Motion made and supported that we do now adjourn.

F. J. HEESEN,
Clerk.

MISSIONARY MEETING

At the annual meeting of the Woman's Foreign Missionary society of the M. E. church, the following officers were elected:

President—Mrs. John McIntyre
Vice Pres.—Mrs. Wm. Witherell
Cor. Sec'y—Mrs. Joe Eaton
Rec. Sec'y—Mrs. Kendricks
Treasurer—Mrs. P. C. Snell
Sec'y of Literature—Mrs. E. D. Brown
Sec'y of Mite Boxes—Mrs. Alva Waring
Program Com.—Mesdames McIntyre, Whitney, Conklin and Waring.
Delegates to District Convention—Mesdames Whitney, McIntyre and Waring

EXCURSION TO ADRIAN FAIR via D. T. & I.

Thursday, Sept. 24th, 1914.
Leave Tecumseh at 10:23 A. M.
Returning, Special train leaves Adrian at 5:50 P. M. Fare, 50c.
See D. T. & I. Agent.

Wanted a Little Praise Himself.

Following a disastrous fire in a western city many men and women gathered to look at the ruins. Some of the men seeing that a wall near which they were standing was topping, made haste to get out of the way and narrowly escaped being crushed

Johnny Brabison, a good Irish citizen, was so near the wall that he could not escape with the others. So, whirling about, he made for a door in the wall, burst through it and came out on the other side safe and evidently very proud of his exploit. Women who had shut their eyes and shrieked when they saw his danger now gathered round him in great joy and cried out:

"Praise heaven, Johnny Brabison, down on your knees and thank heaven!"

"Yis, yis," said he, "and I will, but wasn't it injaneyyous in me, now?"—Youth's Companion.

"Kubisagari."

One of the strangest diseases is known as kubisagari. It is common in northern Japan and in a small district on the Franco-Swiss frontier, but unknown elsewhere. Its symptoms are a sudden paralysis of certain muscles, loss of vision and vertigo. The attacks last about ten minutes and continue from May to November, recovery always coming in the autumn. Nothing is known about its cause, though Dr. P. L. Couchaud describes in the Presse Medicale a microbe he found in the cerebro spinal fluid and the milk of persons suffering from the disease. The name kubisagari is Japanese and means "drop head."

Conclusive.

Two Pullman porters representing different railroads met off duty and progressed from friendly gossip to heated argument. Their quarrel centered about which one worked for the better road. Their claims, figures and arguments came fast and furious. At last the tall, thin porter settled the dispute with these classic words: "Go on, niggah; we kills mo' people den you fellahs tote."—Argonaut.

Making and Earning Money.

"What is the difference between making money and earning money?" asked the youth.

"Sometimes the difference is a trip to the penitentiary for counterfeiting," answered the home grown philosopher.

All His Fault.

Mr. Flubdub—I lost my umbrella today. Mrs. Flubdub—That's just like you, John Henry. I told you when you left the house this morning to take one of the borrowed ones.—Puck.

No Rival That Way.

He—Have I a rival? She (coldly)—No; I cannot think of another person I regard with such indifference.—Boston Transcript.

The Earwig.

There is no insect which has puzzled naturalists as to its proper classification more than the earwig. Some have asserted that it belongs to the beetles, of which it is an "aberrant type," others that it is connected with the grasshoppers. Even about its very name there has been endless discussion. Some have thought the name earwig is the result of the creature's supposed habit of getting into the ears, while others are equally certain that it is derived from the original name, which they say was earwing, from the fact that the wing when spread resembles the human ear. At all events, one thing is certain—the earwig as we know it now is a survival of an early type of which almost every other member has become extinct.

Many Uses For Old Leather.

Old leather material, which finds its way into the waste pile, is extremely valuable and returns to our homes in many other shapes. It is soaked in water to remove the dirt, all the nails and threads are picked out, and the leather is reduced to a thick pulp, from which wall papers, screens, etc., are made. The finer the original quality of leather the better it takes the bronze and old gold of the designs which make these hangings things of beauty. Bookbinders and framemakers also know the value of this pulp, and carriage builders press it into sheets.

Our Classified Ad Department

ROOFING—This being the seventh year that I have been in the roofing business, and no fault has been found. I shall continue to sell the same. If any of my roofing does not give satisfaction please report to me and I will fix it free of charge. Roof paint for sale.
J. W. Owen. adv.

ROOMS TO LET—Also barn room. Enquire at shoe store of J. J. Belcher.

RIPE grapes now ready at Wm Smiths, North Maumee St. at 1½c pound at the vineyard, 2c delivered. I still have grapes suitable for jelly. No sales Sunday.

FOR SALE—Good hard brick $9.00 per M, 3 inch tile $12 per M, 4 in. tile $16 per M. Other sizes in proportion. A. A. Comfort.

FOR SALE—Cheap a second hand bicycle in good condition. Enquire at the Herald Office.

This is the Stove Polish YOU Should Use

IT'S different from others because more care is taken in the making and the materials used are of higher grade.

Black Silk Stove Polish

Makes a brilliant, silky polish that does not rub off or dust off, and the shine lasts four times as long as ordinary stove polish. Used on sample stoves and sold by hardware and grocery dealers.

All we ask is a trial. Use it on your cook stove, your parlor stove or your gas range. If you don't find it the best stove polish you ever used, your dealer is authorized to refund your money. Insist on Black Silk Stove Polish.

Made in liquid or paste—one quality.

Black Silk Stove Polish Works
Sterling, Illinois

Use Black Silk Air-Drying Iron Enamel on grates, registers, stove-pipes—Prevents rusting. Use Black Silk Metal Polish for silver, nickel or brass. It has no equal for use on automobiles.

"A Shine in Every Drop"

Make Appearances Count.

A good appearance is always an entering wedge when a man seeks an interview, but all the clothes in a king's wardrobe won't sell a bill of goods. It takes human intelligence to do that. Vanity sometimes leads a fellow to bedeck his person like a five storied wedding cake, and some men do it, I suppose, because they believe in the foolish aphorism that "clothes make the man." It's the other way. Man makes the clothes, and just as often clothes unmake the man. Fine feathers may make fine birds, fine hats or fine dusters, but the best that fine clothes ever did was to make fine looking men. No doctor ever prescribes for himself, and by the same token you'll notice that the men who own the clothes foundries don't wear their own styles—not publicly, at any rate. —Maurice Switzer in Leslie's.

Sawing the Wood.

It was only on rare occasions that Mrs. Cutler, a kind faced old lady, accepted invitations to dine out. Upon repeated invitations of her friends, the Joslins, however, she consented to attend a little informal dinner they were giving, accompanied by her daughter.

Unfortunately Mrs. Cutler was quite deaf and consequently could not enter into the general conversation. She was engaged in cutting a piece of steak when her daughter turned to her and said:

"Mother, dear, why are you so quiet?"

"I'm all right," responded mother, with a sunny smile. "While you talk, Mabel, I say nothing and saw wood."—Buffalo Express.

Fully Explained.

The colored sexton of a wealthy church had a very stylish mulatto wife. Finding his domestic income not quite equal to his expenses, he decided to apply for an increase in salary. So he wrote a letter to the committee in charge with this explanation at the close: "It's mighty hard to keep a sealskin wife on a muskrat salary."—New York Sun.

Decided by Salt.

Legal disputes in Borneo are decided in a curious manner. The two litigants are each given a lump of salt of the same size to drop simultaneously into water. The one whose lump first dissolves is deemed to be in the wrong and loses his case.

That Made Him Tired.

Bobbie—Don't you feel tired, Mr. Bibble? Guest—No, Bobbie. Why do you ask? Bobbie—'Cause pa said he met you last night and you were carrying an awful load.—Boston Transcript.

God gave you that gifted tongue to make known your true meaning to men and not to rattle it like a muffin man's bell.—Carlyle.

I THINK MA WHEN I'M THROUGH WITH THIS CLEANER IT'LL BE SUPPER TIME AND I'D LIKE A WEINER
ALL RIGHT MAY WE'LL HAVE SOME FOR SUPPER

Deviled Mutton

Cut the cold mutton in rather thick slices dip each in a "deviled" mixture of vinegar French mustard, salt, pepper and a dash of sugar. Turn over the slices in the sauce several times; dip in a rather thick batter, and fry as you would fritters. Drain off the fat and serve hot.

Liver Balls

Fry the liver ten minute in butter; press through a sieve; add one-half teaspoonful of finely chopped parsley, salt and pepper and one egg yolk. Shape in very small balls. Egg and crumb them and fry in deep fat.

When You Feel
Like You'd Like
A Wienerwurst
Better Come
To
Our Shop First

Clark's Market.

'Phone 158, Witherell Block

WAR

is the principal subject of conversation just now, but we are in favor of

PIECE

To introduce a new piece of soap, we will give

Absolutely Free!

1 Cake Queen White Soap

with every 25c worth of any kind of soap, we sell till Saturday night, September 5th, 1914.

F. D. AVERY

PHONE 39.

American Beauty Corset

AMERICAN BEAUTY CORSETS

are Stylish and shapely, they improve any figure and a fashionable and correct carriage becomes natural to the wearer.

Clothe yourself in the best their is in corsets and at ordinary prices only

ONE DOLLAR AND UPWARDS

Fall Shoes for Ladies

The John Strohman and Julia Marlowe at $2.50, $3.00 and $3.50.

Fall Shoes for Men

Lycoming and Sansation at $3.00, $3.50 and $4.00.

Boys' and Girls' Shoes

at $1.00, $1.25, $1.50 $2.00.

Men's Fall Sweater Coats at $1 to $5

Ladies' Fall Sweater Coats at $2 to $3.50

Boys' and Girls' Fall Sweater Coats at 50c to $2.00

New Blankets New Underwear

The People's Store,

WM. PALMAN, Manager.

Finale 3rd Act, "SEPTEMBER MORN" which comes to the Bradley Opera House next THURSDAY, SEPTEMBER 17th.

SUPERIOR BROADCAST SOWERS

will sow grain, lime, ashes, etc., accurately, this style of sower is the only kind that will sow accurately.

They are light in draft, simple but strongly constructed, the name "Superior" you know means Quality.

We sell them on time or allow discount for cash.

L. E. TEMPLE & CO.

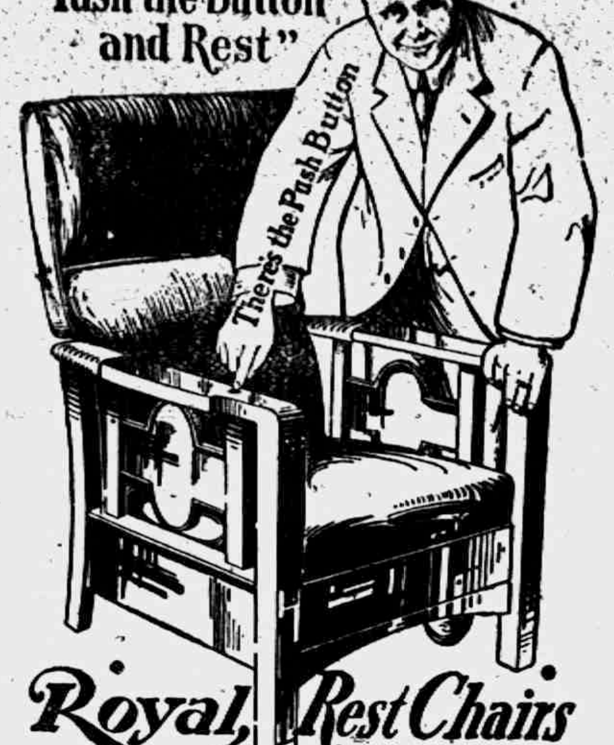

"THE PUSH BUTTON KIND"

For Sale By

Guy E. Belding,

Furniture and Undertaking.

PAY BY CHECK

Mobilizing Dollars.

Your dollars are soldiers,—ready to protect you. They stand between you and unseen troubles.

Keep them mobilized and ready for action in the form of a Lilley State Bank checking account

Write your commands in the form of checks and your dollars will do your bidding and go wherever you send them

Our bank checks are a protection, as well as a convenience.

THE LILLEY STATE BANK,

TECUMSEH, - MICHIGAN.

ALL GRAIN CHECKS CASHED.

JERSEY SWEET POTATOES

a.. now at there best and we sell them at a reasonable price. Phone us for a quarters worth and give them a trial.

ELBERTA PEACHES

We are receiving some nice Elberta Peaches and will have plenty in for Saturday's trade.

GREEN PEPPERS

Red Peppers, Cabbage. Pickling Onions, Yellow and White Onions, Celery, etc. Pure Cider Vinegar and Best Quality Spices.

SPECIAL FOR SATURDAY:

We will give a sample loaf of Teddy Bear or Quality Bread with every order or purchase at our store Saturday.

Phone 37 E. J. LOWRY

Try The

DAISY MEAT MARKET

FOR

All kinds of Meat and Fowls.

PRICES ALL RIGHT.

LOCAL AND PERSONAL

NOTICE

All copy must be in the composing room of this office by 9:30 a. m. Tuesdays and Fridays and all advertising matter before 4 o'clock p. m. Mondays and Thursdays

"Behind The Guns"

St Peter's

4:00 P. M., SUNDAY.

YOU ARE INVITED.

Supt Reed and wife spent Labor day in Cadmus.

Clyde McDermott was a Clinton caller Tuesday evening.

Gastons' for watch, Clock, and jewelery repairing.

F. J. Temple was a business caller in Toledo Wednesday.

James Wilson of Detroit was a Tecumseh visitor Tuesday.

Mrs. James Boyce spent Wednesday in Adrian with relatives.

Tribod LeBaron has been calling on friends in Toledo this week

Millie Drake of Pentecost was calling on friends in town Tuesday.

Miss Marion Foote of Ridgeway was calling on friends in town Wednesday

Miss Nellie Mingav has returned to Flint where she resumes her school work.

1847 Rogers Bros. silverware at Gastons'. adv.

Harold Hardy has been the guest of his father P. B Hardy and wife for a few days.

Mr and Mrs. Pliny Gratz have been spending a few days in Ann Arbor this week.

B. F Gilman of Metamora was shaking hands with friends it town Wednesday.

Mrs. Madge Houseman and little Jim were passengers for Petersberg Wednesday.

Miss Cecil Swift went to Adrian Wednesday to visit her brother Orley and other friends.

Wilson Aldrich and wife and Duaine Service and wife motored to Detroit Tuesday morning.

Miss Janette Kimball was the guest of her sister Mrs. Eugene Rosacrans the first of the week

Mrs. Florence Smith was over from Adrian Wednesday visiting her son Claud Gray and family

Antho VanGuilder who had been spending a few days in Toledo, returned home Monday night.

Fine switches made, cut hair and combings bought at the millinery of Miss Julia A. Hough. adv

Mesdames Robert and Ed. Everette spent Tuesday in Toledo with Mr. and Mrs. Oscar Lidke.

Rev. and Mrs. Rex hold a reception this evening in honor of the boys who are going away to college.

Metta McKinney came home Saturday to visit her parents returning to Detroit Monday evening.

No War prices at Gastons, adv.

Alva Waring and wife will soon be located in their new home purchased last spring of Dr. North.

Misses Mildred Boyce and Fern Hanford have gone to Detroit where they will teach in the public schools

Miss Margeret Laverty of Jackson has been spending a few days at the home of F. E. Snedicor and wife.

Mrs. G, Arthur Rathbun is spending a couple of weeks in Chelsea with her parents Mr. and Mrs. Jas Geddes.

Cut Glass China brass goods Sterling silver and fine stationary.
E. J. Peters & Co. adv.

Thos. McCann and wife and son Wiley were passengers for Sandwich. Canada, Tuesday where Wiley will attend the Sandwich College,

Hiram Cahill and wife who were called to Detroit for the funeral of their son-in-law George Lochard, returned home Tuesday night.

Bert Garlinghouse and wife of San-Francisco who have been spending several weeks in Detroit have been the guests of relatives in town for the past week.

Miss Adnee Palmer a former teacher in our schools will teach in the schools of Blackfoot, Idaho the coming year. She has the position of Supervisor of Art.

Mrs. Clare Camburn who has been visiting Mrs Rob McCoy and other relatives in town for a few days left fo. New York City, Tuesday where she joins her husband.

Regular meeting L. O. T. M. M Monday evening Sept. 14th Dept. Elsie Elliott of Hudson will be present Election of officers. A good attendance is desired.

Dr. Hendershott, John Nyland, F. J. Temple and Don Wright were delegates to the Progressive Convention held in Adrian Tuesday. F. E. Bradley and John Murphy also attended.

Merritt and Myron Conklin accompanied their sister, Mrs Chas. Barney and daughter Maude to Elmwood, Ill., where they will spend two weeks with their brother Morris Conklin and wife.

Mrs. John Staib of Clinton was in town Thursday.

Percy Heidenreich was a Detroit visitor Wednesday.

Mrs. Charles Allen was down from Clinton Wednesday.

Save your eggs for Saturday 24c per dozen. Thos. Aiken adv.

Mrs. Milan Sage was up from Macon Wednesday on business.

Mrs. Fred Davenport of Franklin was in town Thursday.

Mrs. C. H. Bramble and Marie were Adrian callers Wednesday.

R. H. Mapes of Jackson was a business caller in town Wedesday.

Mrs. Fred O'Dell and Miss Babcock were Clinton callers Thursday.

Lyman Howe and wife go to Ypsilanti today for a few days visit

Have you tried the Daisy Meat Market for meats? adv

Clyde Heck and wife of Adrian visited relatives in town yesterday.

Mrs. Reuel Johnson of Clinton was a business caller in town Wednesday.

Russell Thurlby and Donald Wallinger were Detroit visitors Wednesday.

Mesdames Mills and Harold Hatch of Macon were callers in town Thursday.

"Chic" Coller was in Onsted yesterday in the interest of Wm. Gaston & Son.

Commencing today F. I. Fowler will be the new ticket agent for the D. T. & I.

Miss Grace Berry of Ann Arbor is the guest of her cousin Mrs. George Winterstein.

Our prices are all right at the Daisy Meat Market. adv

Mrs. Martha Rising returned to Adrian Thursday after a short visit with relatives in town

Mrs. Frank McLachlin and Miss Mabel Ogden of Clinton were Tecumseh visitors today.

G. B. Garlinghouse is the guest of his daughter and family Mr. and Mrs. Halleck Wilson in Detroit this week.

A. P. Kehoe and wife entertained as guests Sunday their father and uncle Patrick and Thos. Price of Lansing.

Mr. Cahill and wife who were called to Detroit for the funeral of their son in-law Mr. Lochard returned home Tuesday night.

Rev. and Mrs. Rex ho'd a reception this evening for her Sunday School class in honor of the boys who are going away to College.

Gastons' for new fall jewelry adv

Mrs. Henry Smith and son Maxwell who have been visiting her parents Chas. Kaiser and wife in Wyandotte returned home Wednesday.

Mrs. Frank Neisink and three children and Miss Nellie Tannis of Kalamazoo came Wednesday to visit at the home of Frank Nyland and family.

Mrs. C. E. Ridgeway leaves for her home in Ft. Wayne, Ind., today after a number of days spent with her sister Mrs. James Aten and other relatives.

Fred Dickinson and wife returned from Bessemer Thursday. Mrs. Dickinson is much improved in health but not entirely recovered from her late illness.

E. J. Peters & Co. has just what you want in place cards. adv.

Will Coller was quite badly hurt while assisting with the hose at the fire Wednesday when a burning stick struck him over one eye, bruising and burning him.

A get-together meeting of the Ladies Aid Society about 35 strong gathered at the Baptist parsonage Thursday afternoon. A pot luck supper, and a good time was reported.

The total enrollment of our schools up to date for this year is 479. In the high school 119. There are 57 nonresident pupils, an increase of eight over last year The Freshman class numbers 48

Bracelets the latest out at
Gastons' adv.

Ward Smith of Youngstown, O has been spending a few days with relatives in town and at Wampler's lake with his aunt Mrs. Henry Smith, His cousin Mrs Kloffenstein went as far as Toledo with him in his car on his return trip home.

"THE HEAT AND THE SNAKE" is the sermon subject at the Presbyterian church Sunday morning. In the evening at 7 o'clock, a Travelog of 75 beautiful views of Japan, that young modern nation. adv

Sunday evening at the Presbyterian church there will be given a travelog lecture the first to be given in a course this fall on the general subject "The old and new nations of the far east" The lecture Sunday evening is on "Japan the beautiful" and will be illustrated by 75 fine slides The general public is most cordially invited.

We are showing a new pattern in Alvin Silver ware.
E. J. Peters & Co. adv

Ed, Brown, B. J. Pulver, Joe Hanford and George Kempf attended the Democratic County convention in Adrian Tuesday, as delegates. B. J. Pulver and Ed. Brown were elected delegates to the State Convention to be held in Detroit Sept. 30.

The meeting of the Lenawee Co. Ministerial Association held in Adrian Monday Sept 7 was held in the Y. M. C. A. rooms with about 20 in attendance. Officers were elected for the coming year. Rev. W. B Hartzog was elected President and E. J Arnot Secretary of the Y. M. C. A. was chosen Secretary of the Association.

"September Morn"

Miss "SEPTEMBER MORN" now bobs up as a musical comedy. It is offered by Rowland & Clifford's big musical comedy company which includes Leo Greenwood, Hazel Shannon Adelyn Estee, John Patton, Wm. Cameron, Fred DuBois, assisted by the most attractive lot of girls that were ever gathered together in one company.

The production from a scenic and costuming standpoint is beautiful. A big dancing number embracing various styles of the famous Tango offers spicy moments of amusement and good wholesome entertainment. Other entirely new dance ensembles are introduced for the first time in this country, among the lot the Shark-Swish Dip which is now the rage in London.

Miss Shannan is called "The American Gaby Deslys" and besides being a clever little actress and singer is seen in dances now the rage in Paris.

The attraction comes from the La-Salle opera house, Chicago, where, it created a sensation and is among the LaSalle's biggest successes.

The Kalamazoo Gazette of Sept. 9 says: "September Morn scores hit at the Fuller, filled with pretty songs and replete with laughs and good dancing."

The Battle Creek Enquirer of Sept. 8th says: "September Morn proved to be one of the most pleasing musical shows brought here in recent seasons. It was filled with pretty girls, good dancing, catchy music, handsome costumes and a wealth of humor that was refreshing."

Tecumseh people are very fortunate in having this excellent attraction right in their home town. The company is a big city attraction playing the following cities Lansing, Sept, 9th Bay City 11 and 12th; Port Huron 13; Flint 14; Ann Arbor 15; Jackson 16; Tecumseh on the 17th; Adrian 18; and Sandusky on the 19th. You can see by their route that the only small towns that play are Tecumseh and Adrian which is a pretty good guarentee for the company.

The company travels in two special cars, carrying a car for their people and a special car load of scenery and electrical effects Without a doubt "September Morn" is one of the biggest and best attractions coming this way this season and should be seen by all lovers of the best in Musical comedy. The seat sale opens at Hay's Bakery Tuesday morning at 8 o'clock.

MILLINERY OPENING

Tuesday and Wednesday, September 15 and 16. You are invited to look at our hats. MISS PIERCE adv

Church Notes

BAPTIST CHURCH

W. B. Hartzog Ph. D. minister.
10:00 a. m. Morning worship, sermon, "The Kingdom's brighest day."
11:15 Sunday School.
11:15 Men's class.
6:30 B, Y P. U.
No evening service,
7:00 p. m, Wednesday evening service

PRESBYTERIAN CHURCH

Rev. Wm. A. Rex, minister.
10:00 a. m. Morning worship and sermon. "The Heat and the Snake,"
11:15 a. m Sunday school.
11:20 a. m. Men's class.
7:00 p. m. Evening service. "Travels in Japan."
Thursday, all day work meeting of the Missionary society. Everybody invited. Pot luck dinner.
Wednesday, 7:15 p. m. People's meeting. Popular discussions.

FRIENDS CHURCH

Lewis G. Pim and Mary Barrett Pim pastors.
10:00 a m. Morning service.
11:15 a. m. Sunday School.
6:00 p. m. Christian Endeavor.
7:00 p. m. Evening service.
Everybody welcome

METHODIST EPISCOPAL CHURCH

G. H. Whitney, pastor
A welcome to all.
10:00 a. m. Morning worship.
11.15 a. m. Sunday School.
11:15 a. m Men's class.
6:15 p. m. The Epworth League
7:00 p m. Evening service.
7:15 p. m. Wednesday prayer meeting.

EPISCOPAL CHURCH

Rev. Frederick Hewitt, rector
10:00 a. m Sunday School.
4.00 p. m. Short service and sermon. "Behind the guns."
Public cordially invited.

UNIVERSALIST CHURCH

7:30 p. m. Evening service. Rev. W. T Heinzman. Tipton will preach
No morning service.

ST ELIZABETH CATHOLIC CHURCH

Rev. Edward Stanton, rector.
8 a. m. 2nd Sunday.
10 a. m. 4th Sunday.
All are cordially invited.

AUCTION SALE.

On account of going away, I will sell at auction at the M. E. parsonage in Ridgeway, on Friday, Sept. 18, 1914, my personal property consisting of a bay driving horse, top buggy, sewing machine, organ and other household goods and furniture.

REV. F. O. JONES,
G. D. Baker, Auc

DISASTROUS FIRE

Barns on the Sutton Farm Burned to the Ground, Wednesday Morning.

FIRE DEPARTMENT UNABLE TO COPE WITH THE FLAMES.

About 8:15 o'clock Wednesday morning a fire alarm was sounded and in a few moments the fire department and the people from town were started for the scene of the fire which was in the barns on the Sutton farm run by Chas. Bird.

Somewhere in the neighborhood 8 o'clock Chas Bird and Silas Spellar went to the sheep barn for a corn harvester, and ten minutes after leaving it they discovered that it was afire.

The fire spread very rapidly and before the fire department reached the place, the large sheep barn was nearly destroyed and several other buildings were burning rapidly.

Mr. Bird is at a loss to know just how the fire orginated but think that possibly he stepped on a match while in the barn.

The buildings burned were a large sheep barn 30x40, a horse barn 18x25, a granary, cook room, hog house, tool shed and corn crib also the wood on the wind mill which was standing near the large barn.

Beside the buildings Mr. Bird lost about 30 tons of hay, 10 bushels of old oats, a hay tedder, two Empire drills, corn binder, hay loader, side delivery rake, and other tools.

One barn had quite a number of tons of straw owned by Guy Belding.

The buildings were owned by the Sutton Estate and the contents were the property of Chas. Bird.

Mr. Bird was insured with the Farmers Mutual, the buildings were also insured,

Mr. Bird has run this farm for the past fifteen years

The fire department worked heroically but the buildings were like tinder and the flames spread rapidly.

A large crowd of people gathered on the grounds and watched the progress of the fire, helpless to save any of the property Mr. James Wilson of Detroit was in town Tuesday and left instructions for repairs on these buildings and carpenters had been on the grounds making estimates for shingling Wednesday morning.

NOTE—As near as can be figured out, fire must have been smouldering in the hay on the barn floor some time before the doors were opened, the draft bringing it to a blaze, and was evidently the work of tramps, as it was well known that they had made that a rendesvons.

FROST—BOOTHE

Married in Alma at the home of the bride at 10 a. m. Saturday Sept, 5th 1914 Wade L. Frost and Vinnie Boothe They arrived in Tecumseh Wednesday morning and were the guests of W. S. Dickenson and wife leaving for Chicago Thursday morning where Mr. Frost will attend the McCormick Seminary. He will also have charge of a church just outside the city. Wade's many friends in Tecumseh join in congratulations and best wishes for the future

RACES

The Tecumseh Driving Club will give a Matinee Sept. 19, 1914. Three good races Pacing and Trotting.

Four prizes in each race. Horses will be classified upon arrival at the track. Races will be called promptly at 1 o'cock p. m.

The management anounce that horses and drivers coming from a distance will be cared for free.

Admission 25c Ladies free.
Geo. Lancaster of Clinton Starter.
John McIntyre Sec.

Address all communication to the Secretary, Tecumseh, Mich.

THIRTY-FIVE YEARS AGO.

Sept, 11, 1879.

Jack Frost paid us a visit yesterday morning.

We acknowledge the receipt of a complimentary ticket to the State Fair next week and shall undoubtedly be there at least one day

Arthur Kennedy has accepted a clerkship in Tom Adamson's jewelry store. Tom has made a wise selection. It is a good situation and we believe Kennedy will fill it with credit.

The new store on the corner is rapidly assuming shape. From the present indications we should say that it will be the finest two story block in the village (now occupied by McCann & Bowen).

Our street commissioner is earning his wages this year. The new plan adopted of putting in pipe culverts at the street crossings is an excellent one and a great improvement over the old method. "Jordan's road" in this village will not be a "hard one to travel" by any means.

BASE BALL NOTES,

The blacksmiths and the cigarmakers play tomorrow afternoon on the Tecumseh grounds.

The fierce and mighty butchers, eager for sausage meat, pounced upon the Herald office building and challenged the occupants to a game of ball. They found a different kind of meat than they expected, as it had an unusual amount of sand in it. and immediately accepted their challenge. The two nines are as follows:

Butchers—J. W. Wooden, Jas. Cole, Will Ford, Frank Darling, Chas. Kilburn, W. Marsh, Louis Henning, Andy Ross and Elliott Sherman.

Printers—Geo. S. Spafford, C. M. Burlingame, C. H. McConnell, W. T. Eccles, J. Davidson, L. B. Stevens, Will D. Robbins and Geo. N. Stacy.

The Best Quality of Spices

are the most satisfactory. We sell spices of strength and flavor

Pure Cider and White Vinegar,

BEST QUALITY OF OLIVE OIL

We have everything you need for pickling season.

SATURDAY SNAPS:

Best Cider Vinegar, gallon .... 17¢
Red Salmon, 2 cans .... 25¢
Best Pink Salmon .... 10¢
Flake White Soap, 6 bars .... 25¢
Fels Naptha Soap, 6 bars .... 25¢

ANDERSON GROCERY CO.

Phone 91 .... Successors, Anderson Bros. Macon Phone

USE

NEPONSET PAROID ROOFING

and Building Papers.

Neponset Paroid lasts longer and costs one third less than shingles—can be laid in one third the time without skilled labor.

Neponset Paroid is better roofing because it is made of better felt, is saturated in a better way in a better asphalt compound.

Neponset Paroid resists attack of fire—is endorsed by National Board of Fire Underwriters.

SOLD BY

Satterthwaite Bros.

Corn Binders

McCORMICK

JOHNSTON

Corn is going to be a good crop this year and should be harvested in best possible way.

If you want to save labor, get a corn binder that will do fast, easy work with least amount of repairs. The McCormick and Johnston are both binders we can recommend to do excellent work under all conditions and to outwear other makes. Come in and get one today.

Slayton & Son, Tecumseh, Mich.

Swift's Animal

Fertilizer

"Best by Test."

See the State Agricultural Analysis Reports and be convinced of the merits of this brand.

Moore Bros.

Car of Salvage Wheat on track.

Baby Must Ride Before He Can Walk,

and the problem of providing him with a proper vehicle is one which should not be decided without careful consideration,

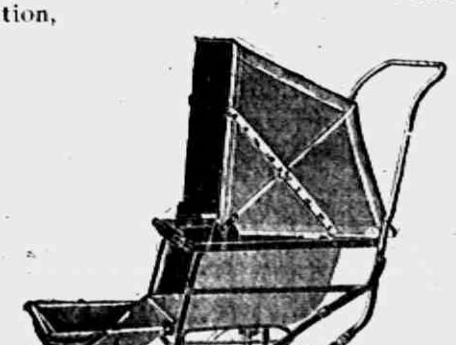

THE FAVORITE

line of collapsable Go-Carts to-day are the most ingenious and compact, marshalling of comfort, convenience and style that can well be imagined,

Sold by

EUGENE SERVICE & SON,

Furniture and Undertaking.

will be at my office over J. J Belcher's store every day except the 3rd Tuesday of each month

S. P. HOSMER,
OPTICIAN

N. D. TRASK,
Osteopathic Physician,

Office over McCann & Bowen's Store. Office Hours, 8 a. m. to 5 p. m.

A. C. AYLESWORTH,

Licensed Auctioneer, Real Estate, Stock and General Salesman.

Will attend all sales in city or country, at reasonable rates.

Headquarters and all dates made Herald office

Dental Parlors

W. D. REED, D. D. S.

Chicago, St. Tecumseh.

Crown and Bridge work Aluminum Silver and Rubber plates and all of the specialties known to modern dentistry. Gas or vitalized air administered.

Office over Avery & Co's store

Dental Parlors
of
E. D. BROWN, D. D. S.

Filling, Crown, Bridge and platework Local and complete anaesthetics administered for painless extraction. Office over the 5 & 10c store. Phone 192.

C. M. Cooley,
Licensed Auctioneer.

R. F. D. No. 4 Manchester. 15 years successful experience in Jackson, Washtenaw and Lenawee Counties, also practical farmer.

Bell Telephone Clinton exchange.

Rates Reasonable and Satisfaction Guaranteed

OVER 65 YEARS EXPERIENCE
PATENTS
TRADE MARKS
DESIGNS
COPYRIGHTS &C.

Anyone sending a sketch and description may quickly ascertain our opinion free whether an invention is probably patentable. Communications strictly confidential. HANDBOOK on Patents sent free. Oldest agency for securing patents. Patents taken through Munn & Co. receive special notice, without charge, in the

Scientific American.

A handsomely illustrated weekly. Largest circulation of any scientific journal. Terms, $3 a year; four months, $1. Sold by all newsdealers.

MUNN & Co. 364 Broadway, New York
Branch Office, 625 F St., Washington, D. C.

PRIMARY RESULT IN DANGER BY FRAUDS

Four Flint Men Are Jailed and Other Arrests Expected.

FLINT, MICH. — Four men under arrest on the charge of illegal voting, the police dragnet out for several other persons alleged to be guilty of the same offense, and action taken looking to the filing of a protest with the county canvassing board against a formal declaration of the results of the election pending a recount of the votes cast in the third precinct of the First ward, are the first fruits of an investigation quietly conducted under the direction of Chief of Police Cole which is said to have uncovered conclusive evidence of wholesale frauds at the primary election here on Tuesday of last week.

The precinct is the largest precinct in the city, and the home precinct of Alderman William H. McKeighan, who was an unsuccessful candidate at the recent election for the Republican nomination for state senator. The returns from this precinct show that McKeighan received 413 votes as against 80 cast for his two opponents.

The first two men arrested are Fenner Ball, a machinist, formerly of Kalamazoo, and J. F. Pearl, who gives Koponio, Ind., as his home. Both have made statements in which they admit they were not qualified to vote at the primary election.

The two men arrested later are William Stitza and John Hitchcock of Bay City, neither of whom, it is charged, was a legal resident here. Hitchcock also admits that he is not yet twenty-one years old.

Seven Burn to Death.

LA CROSSE, WIS. — At least seven men, railway construction employes, were burned to death in a fire in a barn just outside the city. The men stopped in the barn to sleep, the building probably being set fire by their matches. Coroner Herman Langstadt and Dr. Robert E. Flynn, county physician, recovered seven bodies, burned to a crisp and unrecognizable.

It is possible more bodies may still be in the ruins.

HAPPY WOMEN

Plenty of Them in Tecumseh and Good Reason for It

Wouldn't any woman be happy?
After years of backache suffering,
Days of misery, nights of unrest,
The distress of urinary troubles,
When she finds freedom.

Many readers will profit by the following.

Mrs. Sarah E. Austin, Pearl St., Tecumseh, Mich., says: "I suffered from kidney complaint for more than a year. When someone told me that Doan's Kidney Pills were good in such cases I got a supply at Wright & Son Drug store. They helped me immediately and I continued using them until I was well. I have had no need of Doan's Kidney Pills or any other kidney medicine since." Price 50c, at all dealers. Don't simply ask for a kidney remedy—get Doan's Kidney Pills—the same that Mrs. Austin had. Foster-Milburn Co., Props., Buffalo, N. Y. adv

Cost Kept Down—Quality Kept Up

No better medicine could be made for coughs, colds, croup, hoarseness, tickling throat, bronchitis, etc., than Foley's Honey and Tar Compound. That's why they can't improve the quality, and war or no war, the price remains the same. No opiates. Don't take substitutes, for Foley's Honey and Tar is the best. For sale by all druggists of Tecumseh. adv

He that taketh no care of himself must not expect it from others.

A Lame Back-Kidney Trouble Causes It

And it will give you even worse if not checked. Mrs. H. T. Straynge, Gainesville, Ga., was fairly down on her back with kidney trouble and inflamed bladder. She says: "I took Foley Kidney Pills and now my back is stronger than in years and both kidney and bladder troubles are entirely gone." For sale by all druggists of Tecumseh. adv

Let every man mind his own business and the cows will be well tended

CITROLAX!

Users say it is the ideal, perfect laxative drink. M. J. Perkins, Green Bay, Wis., says "I have used pills, oils, salts, etc. but were all disagreeable and unsatisfactory. In Citrolax I have found the ideal laxative drink." For sick headache, sour stomach, lazy liver, congested bowels Citrolax is ideal. For sale by all druggists of Tecumseh. adv

He that is an enemy of the bride, does not speak well of the wedding.

It is hard to pay for bread that has been eaten.

By the street of "By and-by" one arrives at the house of Never.

PARKER'S HAIR BALSAM
A toilet preparation of merit. Helps to eradicate dandruff.
For Restoring Color and Beauty to Gray or Faded Hair.
50c. and $1.00 at Druggists.

WHITTEMORE BROS & CO.
ALL KINDS OF BLACK SHOES
OILPASTE
BLACKS, POLISHES SOFTENS PRESERVES
BOSTON, U.S.A.
TO OPEN PRESS DOWN LEVER

TO OPEN-TURN KEY
"Oil Paste" Polish
For all kinds of Black Shoes
Blacks, Polishes, Preserves
also Russet "Oil Paste"
Same size box. each 10c.
Ask Your Dealer for
Whittemore's

ATTENDS FAIR AT 80 YEARS

"Father of Livingston Holstein Breeding" Sees Exhibits.

HOWELL, MICH. — One of the prominent figures at the Livingston county fair among the 9,000 persons on the grounds was W. K. Sexton, the man who started the Holstein breeding movement in this county more than twenty-five years ago.

At that time he was laughed at. Now the breeding of these cattle is the chief industry of Livingston county and Holstein-Friesian cattle exhibited at the fair were valued at more than $40,000. Mr. Sexton is more than eighty years old, but displayed keen interest in the exhibits.

GIRL, SHOT BY LOVER, DIES

Succumbs In State Hospital; Hungarian Suitor Held in Jail.

ANN ARBOR, MICH. — Julie M. Kosque, who was brought to the state hospital here, two weeks ago, after having been shot by a jealous lover, died, presumably from the wounds. The shooting occurred at Milan, July 21, when the suitor, John Dildas, a Hungarian, called Miss Kosque to the front door of her home, and then shot her through the chest.

Dildos has been held in the Monroe county jail, awaiting the result of the wound. The dead girl's sister and two brothers reside in Milan.

TRIES WHOLESALE KILLING

Muskegon Husband's Artillery Work Fails Except Against Himself.

MUSKEGON, MICH. — After firing three shots from a revolver at his wife and shooting at Deputy Sheriff Martin Sorenson, who attempted to disarm him, Frederick Kelly of Holton, thirty-five years old, turned the weapon on himself and is now at the point of death with a bullet in his head.

It is said that Kelly had been on a protracted spree for several days.

TECUMSEH MARKETS

CORRECTED SEPT 8, 1914

Wheat	1 05-1 08
Flour per bbl	5 80 6 40
Rye	60
Corn (ear)	40
Oats	47
Beans	2 50
Potatoes	90
Butter	27
Eggs	22
Lard	14
Tallow	
Fowls (live)	11½-13
Springers	13 14
Roosters	06
Ducks spring	12½
Geese	8
Turkeys	13
Hay	10 00—12 00

NEWS OF THE STATE

Hoodoo Follows Farmer.

HOLLAND, MICH. — William Seiff, an Ottawa county farmer, thinks of hanging horseshoes all over his place to break the hoodoo which has pursued him during the last two weeks. In a runaway he broke his leg and his wagon was smashed; he was forced to shoot one of his best horses after it had stepped into a posthole and broken its leg; his son is laid up with a broken shoulder blade through a fall from a tree, and his kitchen range was demolished when a piece of stump was blown through a kitchen window as a result of blasting stumps with dynamite.

Houghton Man's "Bride" Flunks.

ESCANABA, MICH. — After securing a marriage license and coming as far as this city to meet the object of his matrimonial plunge, and then to have the girl fail to appear, is the predicament that faced Eskel Okarlund of Houghton. Okarlund met the girl in Duluth some time ago. All arrangements had supposedly been completed for the marriage and Eskel is at a loss to understand the situation.

Father Dies Rescuing Daughter.

BATTLE CREEK, MICH. — Ernest Strayer, thirty years old, was killed when he reached out and pulled his eight-year-old daughter away from a falling tension wire on Main street. Mr. Strayer was secretary of a fraternal organization here and captain of the uniform rank Knights of the Modern Maccabees.

Find Canadian Launch Adrift.

PORT HURON, MICH. — A naptha launch was picked up adrift in Lake Huron and brought to the Lynn marine reporting office in this city. It is learned that the launch is owned by Victor Burrowe of Geulph, Ont., who had to cut the launch adrift in a storm ten miles above Point Edward.

Letter Romance Over Sea.

KALAMAZOO, MICH. — A romance carried on by letter across the ocean ended in the marriage here of Mrs. Mary Jewel of England and Charles H. Warner, a Shelbyville farmer. When the two met at the train it was the first time they had even seen each other.

Finds Human Bones.

FLINT, MICH. — The sheriff's office has been asked by Montrose as to what disposition should be made of the bones of a human skeleton unearthed by diggers in a gravel pit near that village. It was stated that the bones evidently were those of a white man.

War Veteran Dead.

HASTINGS, MICH. — James C. Phillips, aged eighty years, prominent pioneer resident, Baltimore township, and civil war veteran, is dead of cancer at the home of his son, William Phillips Johnston.

Convicts Suspected.

JACKSON, MICH. — Great Four Clothing store was entered. One of the convicts who escaped from the prison farm is suspected. The theif got away with two suits of men's clothes.

Named for State Senator.

OWOSSO, MICH. — Herman B. Sturtevant, president of Owosso Improvement association, has been named Democratic nominee for state senator in the Fourteenth district

THE MARKETS

Cash Grain Quotations.

Wheat—No. 2 red, $1.21@1.22; No. 3 red, $1.21@1.21½; No. 2 hard winter, $1.20½@1.22; No. 3 hard winter, $1.19@1.20. Corn—No. 2, 80½@81c; No. 2 white, 82c; No. 2 yellow, 81½c; No. 3, 81@81½c; No. 3 white, 82@82¼c; No. 3 yellow, 81@81½; No. 4 80@81c. Oats—No. 3 white, 51@51¼c; No. 4 white, 50¼@50½c; standard, 51½c.

Chicago Live Stock.

Hogs—Receipts 19,000. Quotations ranged at $9.25@9.40 light shippers, $8.50@8.75 heavy packing and $6.75@8.00 good to fancy pigs.

Cattle—Receipts 16,000. Quotations ranged at $10.25@10.50 good to choice steers, $7.00@7.40 choice to prime beef cows, $7.75@8.40 good to choice fed heifers, $11.00@11.50 good to choice veal calves.

Sheep—Receipts 35,000. Quotations ranged at $67.35@8.00 good to prime native lambs, $5.75@6.65 good to choice handy yearlings, $5.35@5.90 good to choice wethers and $5.00@5.35 good to choice handy ewes.

East Buffalo Live Stock.

Dunning and Stevens, live stock commission merchants, East Buffalo, N. Y., quote as follows: Cattle—Receipts 300; market slow. Hogs—Receipts 4,000; market strong; heavy, $9.50; Yorkers, $9.50@9.60; pigs, $9.00. Sheep—Receipts 1,000; market steady; lambs, $8.40; yearlings, $6.25@6.75; wethers, $6.00@6.25; ewes, $5.00@5.50. Calves, $5.00@12.50.

First Aid.

"A woman can be just as self reliant and independent as a man," said Mrs. Flason defiantly.

"Mebbe she can, Louisa, mebbe she can," said her husband, "but not while she wears frocks that hook up the back!"—London Telegraph.

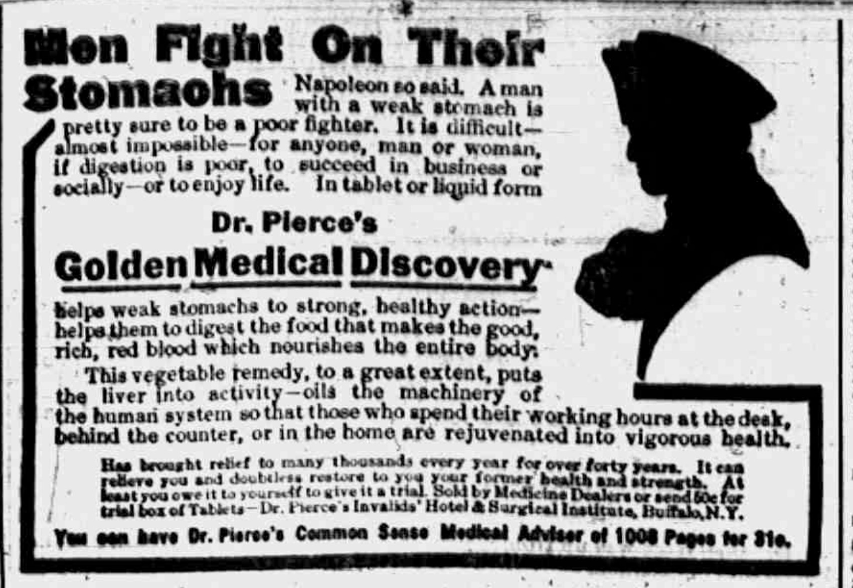

Men Fight On Their Stomachs Napoleon so said. A man with a weak stomach is pretty sure to be a poor fighter. It is difficult—almost impossible—for anyone, man or woman, if digestion is poor, to succeed in business or socially—or to enjoy life. In tablet or liquid form

Dr. Pierce's
Golden Medical Discovery

helps weak stomachs to strong, healthy action—helps them to digest the food that makes the good, rich, red blood which nourishes the entire body.

This vegetable remedy, to a great extent, puts the liver into activity—oils the machinery of the human system so that those who spend their working hours at the desk, behind the counter, or in the home are rejuvenated into vigorous health.

Has brought relief to many thousands every year for over forty years. It can relieve you and doubtless restore to you your former health and strength. At least you owe it to yourself to give it a trial. Sold by Medicine Dealers or send 50c for trial box of Tablets—Dr. Pierce's Invalids' Hotel & Surgical Institute, Buffalo, N.Y.

You can have Dr. Pierce's Common Sense Medical Adviser of 1008 Pages for 31c.

CORRESPONDENCE

FRANKLIN

Mr. Cotton of Clinton, is lathing C. L. Wisner's new house.

C. L. Wisner filled his silo Wednesday.

Mrs. Alton Whelan motored to Birdsall Wednesday and spent the day with Mrs. W. Snook.

Alton Whelan and wife entertained his sister and family from Detroit the last of the week.

Mrs. Baker is visiting at Hoyt Whelan's

Floyd Brighton improves very slowly.

Wilford Allen and wife returned from a visit with relatives in Litchfield last week.

Alton Whelan and wife and Mrs. Denson of Detroit spent Sunday with Wesley Snooks and family near Birdsall.

John Bushrow's new barn, built to replace the new one that was burned last July from "spontaneous combustion" has become a conspicuous feature in the landscape.

Frank Fisher raised his new sheep barn last week. It is 85 ft. long with room for hay above. Lon Billington is boss carpenter.

Wilcox Bros. of Adrian have been adjusting pipes and registers for the furnace in C. L. Wisner's new house. Last week Fred Ellis of the Clinton electric light plant wired the dwelling for lights.

S. N. Wisner and wife and Mrs. A. B. Wisner attended a family gathering at Lorenzo Daniels' of Pentecost. Other guests were Mr. and Mrs. Fear of Ingham county, Arthur Daniels and family of Chicago, Grant Ogden and wife and Harry Daniels and wife of Tipton, Mrs. Mary Simmons and Mrs. Wm Spalding. The ten children of the party spent a most delightful day riding a donkey. Later the whole party were photographed.

RIDGEWAY.

Mrs. Gordon Smith of Tecumseh was a guest at Chas. Barrett's Tuesday.

Elmer Pocklington was out from Detroit Tuesday for the funeral of Mrs. Sarah Pocklington.

Mrs. James Geehan of Tecumseh spent Tuesday with her mother Mrs. Fred Harrison.

Burnett Hall is spending the week in Detroit at the state fair. He is the representative of the county at the boys' state fair school.

Mrs. M. D. Nobles of Tecumseh was a guest the past week at O. B. Beever's

Mrs. S. P. Smith has returned from Kalamazoo.

Mrs. Sarah Pocklington passed away Sunday morning aged 89 years. Funeral at the home Tuesday afternoon. She was an old resident of this place and leaves a large circle of warm friends.

Mrs. H. B. Eaton and Mrs Joseph Eaton of Tecumseh called in town Wednesday.

E. T. Thayer and wife of Adrian visited at W. L. Jones' Thursday and Friday.

The ladies of the Macon church gave Mrs. Marshall a surprise at the home of Mrs. Chas. Frost Saturday afternoon. Supper was served.

W. L Jones and family entertained Edward Palms and wife of Centralia, Wash., Saturday.

Ernest Rixom and Miss Hillock of Detroit were over Sunday guests of Will Fletcher and family.

Henry McCarbery and wife had as their guests Sunday Bert Boyd and wife and Mr. and Mrs. Riser of Clinton

Rev. and Mrs. Krins of North Dakota, Mrs. M. A Graves and Edward Krins of Sutton were guests at Bert Smith's Monday.

Mrs. Maria Lowe's committee of the L. A. S. will give a social in Easlick's hall Friday evening, Sept. 18.

Harold Harrison has returned to Big Rapids to resume his school work

Mrs. Helen Ambrose arrived from Cleveland Tuesday for a visit with friends.

Mrs. Ella Hodges and Mrs. Sylvia Davidson of Tecumseh were guests of Mrs. W. H. Arner Monday.

John McRoberts of Lansing was here for the funeral of his great-grandmother Mrs. Pocklington.

Raymond Shough is quite ill.

Mr. and Mrs. Leonard of Blissfield were Sunday guests at Harry Wood's.

Muriel James of Monroe is visiting at C. W. Laudenslager's.

The Young Ladies Sunday-school Class No. 8 spent Thursday afternoon with their former teacher, Mrs. F. O Jones. A pot luck supper was served and a fine time reported.

Mesdames Mattie Lowe and Etta Palmer were in Detroit part of this week and attended the fair.

Mary Scarlett was down from Tecumseh Sunday and Monday.

Will Miller and family of Adrian were over Sunday guests of H. F. and E. C. Barnes and family.

Kenneth Fletcher has been nursing a badly bruised arm caused by getting it caught in a cement mixer.

School began this week with David Underwood and Edith Haylland teachers.

Mr. and Mrs. Roach and Mr. Swansbury of Detroit were guests Monday of E. C. Haldeman and wife.

H. C. Wilson is here from Blissfield with his mother.

Henry McCarbery and family spent Friday with Adrian relatives.

Mrs. Chas. Gove had as guests Wednesday her sisters Mrs. Galloway and Mrs Dibble of Adrian.

Schuyler Easlick and wife of Onsted visited at A. E Palmer's Sunday and Monday.

G. H. Winship and wife of Adrian spent Sunday with Mrs. Jane Underwood

C. L. Lowe, C. C. Lowe and family, Henry and C. A. Pocklington with their families, F. E. Pocklington and wife attended the Florida reunion at Palmyra Saturday.

Lynn Hoag and Wylma Wood spent Friday and Saturday at Ogden.

Henry McCarbery and family and Garth Underwood called in Saline Saturday

James Barlow and wife, Dewitt Martin and wife, W. L. Collum, Mrs. Louie Howe and son attended Sports Day in Milan Thursday.

Helen Martin of Chicago was a guest at J. D Martin's the past week.

Samuel Foote and wife of Detroit spent Sunday and Monday at C. S. Foote's.

Leon Orr of Toledo Sundayed in town.

Alice King began school in Adrian Tuesday.

Lynn Hoag of Ann Arbor spent Saturday and Sunday at Harry Wood's

Mrs. O. L. Rappleye and daughter Janice of Blissfield spent part of the past week with Mrs. S. L. Rappleye.

Mrs. F. E. Morrell of Britton and brother Mr. Morrell of Kalkaska were guests at H. C. Smith's Friday.

Frank Gilmore and wife of Parma were here for the funeral of her grandmother, Mrs. Pocklington.

Julia Gilmore returned to Des Moines, Iowa, Saturday to teach for the coming year.

A party of sixteen motored from Pontiac to the home of A. H. Hall Sunday. The party consisted of F. A. Slater, O. A. Slater, Albert Slater, Frank Slater, R. H. Pardee and their families and Inez Slater. The visit was a flying one as the party returned on Monday taking Burnett Hall with them.

E. C. Barnes and wife attended the reception at Frank Underwood's near Adrian Saturday given for her son Fred and bride

Mrs. Elmer Linn and daughter are home from their Detroit visit.

Frank Pocklington and wife were here from Detroit the past week.

C. B. Dibble is painting his farm house.

MACON

Mrs John Miller entertained this week her cousin, Miss Luella Dunbar of Courtland, New York.

Mrs George McGuire and children were week end visitors in Toledo.

Mrs Bailey and daughter Emma with their friend Miss Stevens were guests of Mrs. May Clarkson last Thursday.

Rev. Crawford and wife are in Pennsylvania this week on business.

Mrs. Earle Payne was over Ypsilanti this week staying with her mother Mrs. Mary Camburn.

Mrs. Will Burns of Monroe came Tuesday for a visit with Macon friends

Mr. and Mrs. Joseph Howel and son Josie returned to their home in Washington, D. C. Wednesday. Miss Grettie Conklin went with them to stay until the holidays. Mrs. Frank Day accompanied them as far as Niagara Falls

Mrs. Ellen Mills was hostess at a dinner party last Friday in honor of Mrs. M. E. Sage.

Mr. and Mrs. Frank Bull of Lagrange, Ind., have been recent guests of Mrs. Christina Hendershott.

A number of the ladies from Macon went to Ridgeway last Saturday to help Mrs. Marshal celebrate her 91st birthday. To say that 'Gradma' was pleased, would poorly express her feelings when she saw the old friends. A purse of six dollars was left as a token of their respect and esteem for her.

After the Battle.

A naval engagement with an odd sequel was the battle off Portland, Me., between the American ship Enterprise, 16 guns and 102 men, and the British ship Boxer, 14 guns and 100 men. The Enterprise was commanded by Lieutenant Burrows and the Boxer by Captain Blythe. The battle was on Sept. 4, 1812, in the bay not far from Portland, and resulted in the capture of the Boxer, both commanders being killed. The two vessels were brought into Portland on Sept. 7. The bodies of the two commanders were rowed ashore by sailors of both ships and after a public funeral service were buried side by side in the village cemetery.—Philadelphia Press.

NEVER AGAIN!

A Narrow Escape

By FRANK CONDON

Copyright by Frank A. Munsey Co.

It's a very strange thing about women.

Education, training, youthful surroundings, companions, home influence and other conditions or circumstances of the past will generally present to the observer of a man at least an inkling of what that man will do under certain conditions.

In the case of a woman you may have the history of her entire life at your finger tips, and when you attempt to prophesy her actions or to explain them after she has acted—well, if you're over seven you know precisely how many thousand miles wrong you'll be.

Nowhere could one find a young woman more peaceful and contented than Mrs. Madeline Trimble Grant.

Young Mrs. Madeline had a fine home, a French bulldog, imported Persian rugs, an eighty-eight note piano player, a maidservant of ebony hue, money in the bank and a private check book.

Robert—that was Mr. Grant—caught the 8:46 each morning and made money until the 5:40 at night.

Then he went home to Madeline with a box of bonbons, a bundle of flowers or a book.

The Grant sky was blue and serene. Robert was so happy that he with difficulty restrained himself from cheering each time he reflected upon it, and so was Madeline for a long time.

On an unlucky afternoon a lady called to visit Madeline, and when she went away she presented her hostess with a new book called "Marriage as a Fine Art."

That was the beginning of considerable trouble in the erstwhile happy family of the Grants. Nothing happened upon which one could put one's finger, but it became apparent to Robert that Madeline was troubled.

On a sultry, unpleasant afternoon Robert returned from New York worn out, wilted of collar and ready to take a cool bath and forget the worries of the city.

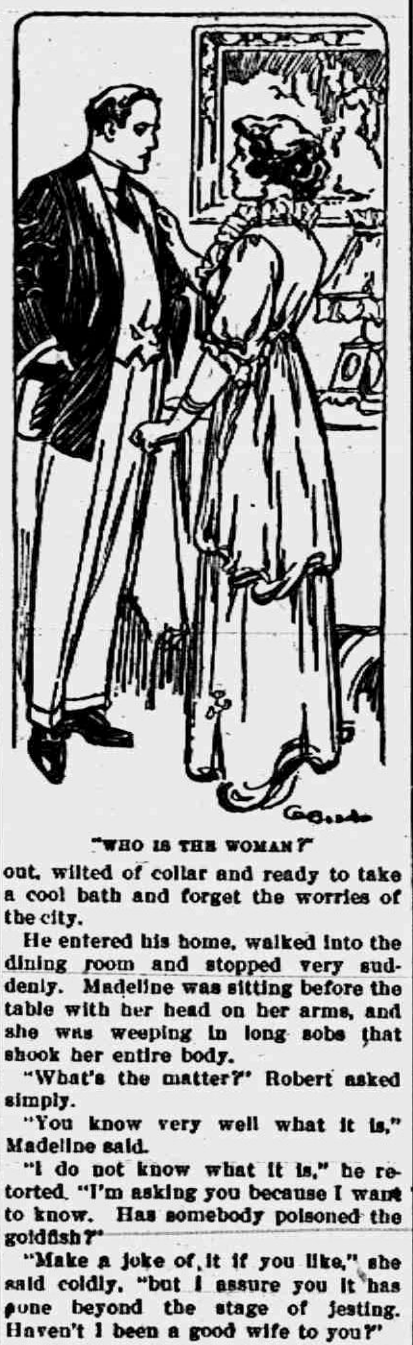

"WHO IS THE WOMAN?"

He entered his home, walked into the dining room and stopped very suddenly. Madeline was sitting before the table with her head on her arms, and she was weeping in long sobs that shook her entire body.

"What's the matter?" Robert asked simply.

"You know very well what it is," Madeline said.

"I do not know what it is," he retorted. "I'm asking you because I want to know. Has somebody poisoned the goldfish?"

"Make a joke of it if you like," she said coldly, "but I assure you it has gone beyond the stage of jesting. Haven't I been a good wife to you?"

"You surely have, my dear. You're the best wife a man ever had. But what has that to do with it? Haven't I also been a good husband to you?"

"You have not!" she declared bitterly. "Who is the woman—the woman?"

Robert, who had been standing, sat down abruptly.

"The woman!" he gasped. "Madeline, would you be kind enough to sit down and tell me quietly what on earth you are talking about?"

"You carry it off very well," she answered, eying him coldly. "I have been everything that a good wife could be. I have tried to make your home happy, and I only thought of you and your happiness. Everything that I could do in an effort to make myself as perfect a wife as possible I have done, and you repay it all, how? By forgetting me—by casting me off for another woman."

"That isn't the truth, Madeline," he answered gently. "You are the only woman I care for. There is no other woman anywhere in the world except you. You have made a horrible mistake of some kind, and I can't understand it."

"Perhaps you can understand this better, then," she continued.

Madeline, tragedy in her step, walked to her husband and placed in his hand a folded sheet of paper.

"What is it?" he asked without looking at it.

"Read it," she said.

He slowly unfolded the paper and read.

"Dearest Rob," said the paper, "you are the only man in this world I shall ever love, and I shall always love you more than any other man, and I am the only woman—and of this I am certain—whom you will always love, no matter what other woman may come into your life."

It was signed "The One Woman."

Robert looked up from the missive, blank wonderment in his countenance. The handwriting he had never seen before.

"Is it a joke?" he asked uncertainly.

"That letter I found in the pocket of the suit you wore yesterday to New York, and I am not surprised at finding some evidence of your guilt. I am not very observing, but I have seen the change that has slowly come over you, and I suspected its cause. Do you think that a loving wife can be blind to such things, no matter how unsophisticated she may be? No; she feels things she cannot explain, and of late I have felt that your love for me has dwindled and that some other woman has taken it from me."

Madeline began to weep softly.

"It is all a mistake," Robert said. "It is either a joke or a trick, and I can't understand it. I know no woman who could send me such a letter. I do not know the handwriting, and I cannot explain how the letter was in my pocket. All I can say, Madeline, is that I love you, and you only. You must not distrust me, because there is not the slightest reason for doing so. Suppose we tackle this intelligently and try to find out whether some deluded friend is playing a practical joke on us or whether an evil minded mischief maker has sought to bring trouble to us both."

Madeline wept afresh.

Robert moved over and sat down beside her. He placed his arms around her, and she did not repulse him.

He spoke to her gently and soothingly, and after a time she dried her tears and smiled.

"You don't believe it?" he queried, stroking her hand.

"No, Robert, I do not believe it," she answered. Her smile increased. Her good humor returned almost miraculously.

Robert looked at her, wondering at the sudden change from grave to gay.

"Now," Madeline said, "I am positive that you care for no other woman but me. I am sure of it because you have proved it to me, although for some time I have been miserable with doubts and suspicions."

"How," Robert said wonderingly—"how have I proved it? You are convinced that I know nothing of 'The One Woman?'"

"Yes, dear," Madeline purred sweetly. "I am sure you do not know such a woman because I wrote the note and put it in your pocket. Rather, I had Helen, our girl, write it at my dictation."

Robert suddenly rose from his couch. He was very stern.

He gazed down at Madeline, and a threatening frown was on his face.

"Why," he demanded coldly—"why did you do such a thing as that?"

"Listen, dear," his wife pleaded. "In the book called 'Marriage as a Fine Art' there are chapters which tell a wife how to know the state of her husband's affection for her. Invariably, the book explains, a husband who is disloyal to his wife will when accused by her break into a violent storm of indignant denial. He will deny everything in the bitterest, harshest tones—if he is guilty. If he is innocent he will be kind and gentle. You are innocent, dear Robert. I ask your forgiveness for ever having suspected you, but I love you too dearly to bear the thought of losing your affection. Say that you forgive me."

"I will forgive you upon one condition," her husband answered in his sternest voice. "Where is the book called 'Marriage as a Fine Art?'"

"It is in my room, Robert." Madeline meekly replied.

"Bring it to me," he commanded. "Upon that condition I will forgive you for everything you have done."

"But it belongs to Mrs. Tewksbury, dear."

"Bring it to me!"

Madeline went upstairs and returned with the mischief producing volume. She handed it to Robert.

"This is a fine, worthy little book," he said, skimming rapidly through the tome. "It will serve a good purpose."

Then Robert walked into the kitchen, followed by his wife. Helen Murphy was preparing the potatoes, and at the moment Robert entered her domain a steaming pan was in her hands, and the lid of the stove was off.

For the next half hour "Marriage as a Fine Art" blazed merrily among the coals, accompanied by the fraudulent letter Madeline had written and placed in his coat.

At the end of that time Robert came warily into the kitchen, having heard Helen Murphy stirring in the coal cellar.

He removed the lid from the stove.

Then he reached into the pocket of his coat and took therefrom another letter in a small envelope, addressed to him in fine, feminine handwriting and odorous with the perfume of violets.

He looked at it as one looks at some thing from which one has had a narrow escape, and, raising his hand in an attitude of never again, he dropped the letter upon the still smoldering ashes of "Marriage as a Fine Art."

Child Drinks Alcohol; Dies.

WEST BRANCH, MICH. — Arlie Currie, aged sixteen, son of Mr. and Mrs. Gilbert Currie of Prescott, bought some chloroform and alcohol, mixed it with water and after drinking it informed his parents what he had done. He died in a few hours.

Body of Suicidal Recluse Found.

ESCANABA, MICH. — With one foot resting lightly on a pole beneath his feet and swaying gently back and forth in the breeze, the body of Andrew Newman, a recluse residing two miles from Watson, near here, was found hanging from a gin pole.

Man Killed at Kent Fair Opening.

GRAND RAPIDS, MICH. — The opening of the West Michigan fair here was marred by the death of Edward Messer, aged twenty-two, who fell through the skylight while repairing the top of the horticultural building.

Drops Dead in Pleasure Park.

BAY CITY, MICH.—John Dagnau, about sixty-five years of age, deputy sheriff and a pioneer resident, dropped dead of heart disease at Wenonah Beach park, where he was employed as night watchman.

Steamer Georgia Aground.

MENOMINEE, MICH. — During a dense fog the steamer Georgia of the Goodrich line went aground a short distance from Menominee. There was no panic among the passengers. The damage will be $2,000.

SEVEN BARKS
a Sure and Safe Remedy for
DYSPEPSIA and all STOMACH TROUBLES.

Seven Barks, which is the extract of Roots and Herbs, will make your food digest, banish Headaches, regulate your Liver and Kidneys, give you new life, and keep you well. Price 50 cts. a bottle at all druggists or from the proprietor,

Lyman Brown, 68 Murray St., New York City.

RAILROAD TIME TABLES.

Lake Shore & Michigan Southern Railroad.
Effective June 7, 1914

Going south.

Station	815 a m	809 a m	831 p m	811 p m
Jackson	*6 05	†10 20	†2 05	*8 16
Tecumseh	7 03	11 17	3 01	9 04
Adrian	7 33	11 50	3 30	
Toledo	8 40	12 35	4 15	10 15
Chicago	3 50	9 00		
Detroit	11 20		6 00	

Going north

Station	816 a m	812 p m	814 p m	818 p m	810 p m
Toledo	*7 50	†12 01	†4 30	†6 30	†7 23
Detroit				5 00	5 55
Adrian		12 35	5 05	*7 15	8 00
Tecumseh	9 10	1 01	5 35	7 50	8 42
Jackson	10 15	2 00	6 10	8 55	9 45

G. J. ZIMHR. Ticket Agent

DUNDEE BRANCH.

Going west.

Station	429 a m	435 a m	431 p m	427 p m	419 a m
Adrian	†6 10	†8 15	†3 30	†5 05	§8 15
Tecumseh	7 50	9 22	4 02	6 20	9 [illegible]
Addison	10 20	10 15	4 55	7 05	10 [illegible]

Going east.

Station	422 a m	428 a m	430 p m	434 p m	420 p m
Addison	†9 37	†10 35	†1 20	†7 15	§7 [illegible]
Tecumseh	10 22	11 25	4 25	8 00	8 [illegible]
Adrian	10 50		5 [illegible]	8 30	9 [illegible]
Chicago	6 00				

* Daily.
§ Sunday only.
† Daily except Sunday.

DETROIT, TOLEDO & IRONTON

Going South

Station	1 a m	3 p m
Detroit	8 00	4 05
Dundee	9 48	5 58
Britton	10 08	6 17
Ridgeway	10 12	6 16
Tecumseh	10 22	6 24
Adrian	10 50	6 48

Going North

Station	4 a m	2 p m
Adrian	7 32	3 16
Tecumseh	8 01	3 50
Ridgeway	8 09	3 57
Britton	8 12	4 00
Dundee	8 31	4 18
Detroit	10 25	6 15

No. 1 and 2 Daily except Sunday.
No. 4 Daily. No. 3 leaves Detroit at 6:05 p. m. on Sunday.

F. S. Bell,
Ticket Agent

PATENTS

TRADE-MARKS and copyrights obtained or no fee. Send model, sketches or photos and brief description, for FREE SEARCH and report on patentability. 25 years experience.

Send 2-cent stamp for NEW BOOKLET, full of patent information. It will help you to fortune.

READ PAGES 11 and 12 before applying for a patent. Write to-day.

D. SWIFT & CO.
PATENT LAWYERS,
303 Seventh St., Washington, D. C.

FEELING LIVER-ISH This Morning?
TAKE
THEDFORD'S
Black-Draught
Stops Indigestion and Constipation
25¢
AT ALL DRUGGISTS
A Gentle Laxative
And Appetizer

For sale by All Druggists.

We promptly obtain U. S. and Foreign
PATENTS
Send model, sketch or photo of invention for free report on patentability. For free book, How to Secure Patents and TRADE-MARKS write to
C.A.SNOW & Co.
Opposite U. S. Patent Office
WASHINGTON D. C.

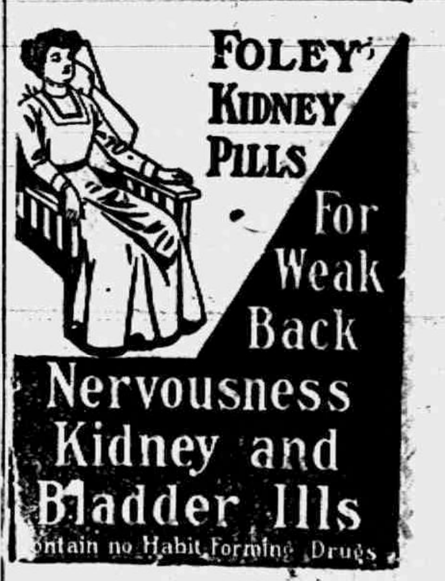

FOLEY'S KIDNEY PILLS
For Weak Back
Nervousness
Kidney and Bladder Ills
Contain no Habit Forming Drugs

For sale by all druggists of Tecumseh

RHEUMATIC SUFFERERS SHOULD USE
5 DROPS
The Best Remedy For all forms of
Rheumatism
LUMBAGO, SCIATICA, GOUT, NEURALGIA, AND KIDNEY TROUBLES.
5 DROPS
STOP THE PAIN
Gives Quick Relief
No Other Remedy Like It
SOLD AT ALL DRUGGISTS

SAMPLE "5-DROPS" FREE ON REQUEST
Swanson Rheumatic Cure Co.
160-168 W. Lake St., CHICAGO

THE TECUMSEH HERALD

SIXTY-THIRD YEAR NO 74 · TECUMSEH, MICHIGAN TUESDAY SEPTEMBER 15, 1914 · WHOLE NO 4350.

HAYDEN GARAGE

HAS

New slack Gargyole Oil in cans.

Polerine Oil in cans.

Fresh Tires and Tubes.

Full stock of Electric Lamps for all Cars.

Announcement,

R. J. DRAKE of Jackson has taken over the repair department of the Hayden Garage and is prepared to take care of all kinds of Cars. Will do general machine work.

Has spent about ten years in the business and understands it thoroughly.

Give him a trial.

Scene from the big LaSalle Opera House (Chicago) success "September Morn," which comes to the Bradley Opera House next Thursday, September 17. Seats are now selling at Hay's Bakery—the wise ones buy early.

School occupies entire building

Success Awaits You

Business men of Detroit are in need of capable Stenographers, Bookkeepers and General Office Assistants. Qualify through study at

The Business Institute

Institute Bldg., 163-169 Cass Avenue, Detroit

The Institute is the largest, best equipped business school in Michigan. Its success is the result of efficient service to its students. Write today for beautiful illustrated catalog.

Over two hundred typewriters

Free Employment Department

Over 2,000 students yearly

Study Time.

When school starts it is just as important to provide your boy with a quiet, inviting place to study as to provide him with clothes or books. A roomy Library Table with a comfortable chair, goes a long way toward forming habits of study that will bring profitable results in the marks he gets at the end of the season.

You will not be obligated to buy if our line does not suit.

EUGENE SERVICE & SON.

Furniture and Undertaking.

The only place in town where Hoosier Kitchen Cabinets are sold.

The Herald $1.00

GERMANS CONCEDE REVERSE

Victory Is Complete, Telegraphs Joffre.

FOE IS IN FULL RETREAT

Belgian Troops Drive Germans from Louvain.

MANY PRISONERS ARE TAKEN

German War Office In Admitting Defeat In Right Wing Says Nothing of Actions by Other Parts of Army—Allies Pushing Invaders Back All Along Line—In Many Places Retirement of Germans Approaches Nature of Rout—Documents, Plans, Ammunition and Supplies Left Behind.

Paris, Sept. 14.—German military headquarters admit defeat of their right wing army in France and omit to mention the operations on the center of the line, where the crown prince was driven back, after giving battle to the French, in a statement issued at Berlin. The kaiser's troops have been forced to evacuate Amiens in their general retreat, and his forces are now in rapid flight at the eastern end of the battle line, where the Germans had hoped to retrieve their defeats by capturing the fortress of Verdun.

It is known that conditions bordering on panic arose in Berlin as the news of the German reverses was received. Peace talk was frequently heard.

French Official Communique.

The official communique issued by the military government is as follows:

"Section 1. 1.—On our left wing the enemy continues its movement of retreat. He has evacuated Amiens, falling back toward the east. Between Soissons and Rheims the Germans have retired to the north of the Vesle river. They have not defended the Marne to the southeast of Rheims.

"2.—In the center the enemy, which was driven back from Revigny and Brabanth-le-Roil, still holds his position at the south of the Argonne. On our right wing the enemy which was on the Meurthe is beating a retreat. Beyond Saint Diea we have reoccupied Raon L'Etape, Baccarat, Ram Bervillers, Nomeny, Pont-a-Mousson.

"Belgium—The Belgian army has pushed its vigorous offensive movement to the south of Lierre.

"Russia—The battle which has been fought in Galicia during the last seventeen days has ended with a great victory for the Russian arms. The Austrians are in retreat along the whole front, leaving in the hands of the Russians a large number of prisoners and supplies.

Joffre Claims Complete Victory.

"Section 2. The general in chief of the French armies reports that the battle which has continued for five days has resulted in decisive victory. The retreat of the first, second and third armies is accentuated by our left and our center. The fourth German army has begun to fall back to the north of Vitry-le Francois and Sermarze. Everywhere the enemy is leaving on the field large numbers of its wounded and large quantities of ammunition. Everywhere we are taking prisoners. In their advance our troops have discovered traces of the intensity of the struggle and the means taken by the Germans in order to attempt to resist our advance. The vigorous way in which our troops took the offensive determined the success of the movement. All of its soldiers have responded to my appeal. All have done honor to the 'Patrie.'

"Joffre."

Germans Driven From Louvain.

Bordeaux, Sept. 14.—The Belgian army has resumed a strong offensive before Antwerp, driving the Germans beyond Louvain and to the southeast. An important engagement has been fought on the right bank of the Scheldt, the Germans hastily retreating. Other Belgian successes have been gained near Termonde and Ghent, and the vicinity of these places has been entirely cleared of the enemy.

The Unexpected Heir Again.

East St. Louis, Ill., Sept. 14.—Mrs. Mina Schoudel of East St. Louis, Ill., who alleges she is the daughter of the late Mrs. L. Zebbian Duke, has applied in the Surrogate's court for an accounting by the executors of Mrs. Duke's estate. The state is valued at $50,000.

King George Receives Archbishop.

London, Sept. 14.—The archbishop of Malines was received by King George at Buckingham palace.

Fight Made on Charter.

Mt. Clemens, Mich., Sept. 14.—A communication supposed to be sent by the citizens and taxpayers' committee urging the voters of the city to vote against the proposed new charter is being received by voters through the mails. The circular gives ten reasons why the new charter, if adopted, would be a detriment to the city's welfare.

Alleged Forger Caught.

Charlotte, Mich., Sept. 14.—Local authorities were notified that Lemuel Roberts, wanted in this county for alleged forgery, is being held at Jamestown, N. D. Roberts is said to have borrowed $100 of the First National bank of Eaton Rapids on a forged note.

Look At Our

NEW FALL SUITS

42 to 45 inch Jackets with Yoke Skirts are the

Very Latest

and you'll wonder how we can sell such beautiful Suits at the special prices we are offering them at. - - - - -

WE GIVE
Brown Trading Stamps
ASK FOR THEM

The Webster Anderson Co.
Tecumseh, Michigan.

RUSS SURROUND ALL AUSTRIANS

Two Armies Cut Off and Surrender Impends.

60,000 PRISONERS ARE TAKEN

Russian Cavalry Reported at Posen and Breslau—Petrograd Dispatch Says Russians Have Defeated Germans in East Prussia—Washington Embassy Reports Great Victory.

The Chronicle's St. Petersburg correspondent says that two Austrian armies have been surrounded and 60,000 prisoners taken, including 500 officers of one army and 600 of the other. Surrender of both armies, the correspondent says, is impending.

The Germans in East Prussia have been defeated with heavy losses near Mulshent, but are still bringing up reinforcements, says a Sunday dispatch from Petrograd.

St. Petersburg, via Paris, Sept. 14.—The Russian cavalry already has been two days before Posen and Breslau. The German and Austrian reinforcements are of an inferior quality.

Servian troops are advancing rapidly through Austria to form a junction with Russians.

Russ Take 30,000 Prisoners.

Washington, Sept. 14.—The assertion that Russians have won a great victory in the capture of Tomaszow in South Poland and an account of the military plan of the Russians in that region are contained in the following dispatches received at the British embassy from the foreign office in London:

"The Austrian invasion of South Poland, which penetrated as far as Opole, Kranostav and Seamóstje, was protected on its right by an army operating east of Lemberg. This army was chiefly defeated by the Russians on Sept. 1 near Lemberg. From that moment it became evident that if the Austrian right flank could not continue a stubborn resistance the retreat of the main army from South Poland would be imperilled by the capture of Tomaszow. On the 10th of September it is probable that the Russians drove a wedge through the Austrian line.

"Sunday a brilliant Russian victory is reported in which 30,000 prisoners and several hundred guns were taken and this is probably the immediate result of the Tomaszow action."

PROMINENT MEN ACCUSED

Twelve-Year-Old Girl Causes Sensational Arrest at Kokomo.

Kokomo, Ind., Sept. 14.—Dr. W. A. Hatfeld, a prominent physician, and Charles Athan, a cafe proprietor, both of this city, were arrested here charged with criminally assaulting Alta Bola, a twelve-year-old Roumanian girl. Both are in jail, unable to furnish the high bond fixed by the court. The girl gained notoriety some time ago when she made similar charges against three young men of this city. One of the trio was arrested and will be tried at the present term of court.

The girl formerly lived in this city, but moved to Laporte about a year ago. A few months ago she ran away from her home there and returned to Kokomo. The alleged assaults took place after her return. Both the men arrested are prominent in social and business life here. Neither was ever in trouble before.

WAR MAP

Showing the Location of Greatest Battles in France:

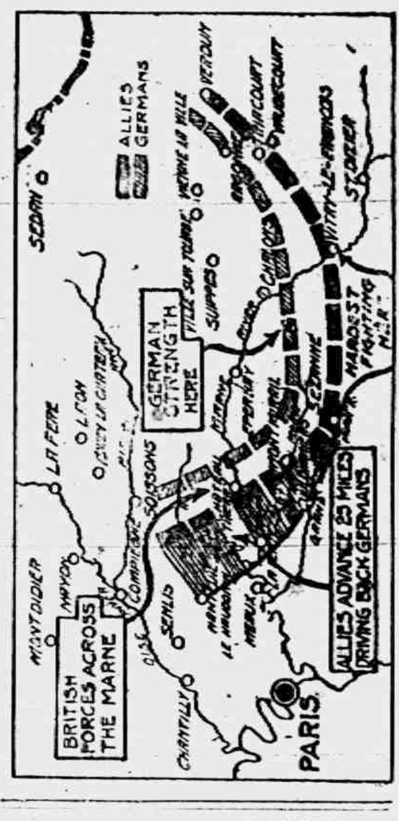

DYING DOCTOR IS RELEASED

Dr. Emil Steiner, Who Posed as Army Officer, Given Liberty.

Chicago, Sept. 14.—Dr. Emil Steiner is in the last stages of tuberculosis. He has been an inmate in the county jail for several months awaiting trial in the federal court on a charge of impersonating a government officer. Judge Landis has released him on his own recognizance.

Dr. Steiner caused a sensation in Joliet last winter when he pretended to take poison at a banquet in his honor. He had posed as an army surgeon and borrowed money from his new found friends. At the banquet he was asked for the money. The doctor arose and announced that he had taken poison. He was taken to another physician's house and slipped out of a back window.

Aged Butler Pioneer Dies.

Litchfield, Ill., Sept. 14.—Mrs. Unity Seward, aged eighty-six, a pioneer resident of Montgomery county, succumbed to old age at her home in Butler at [illegible] o'clock Sunday morning.

LEGAL HENCHMAN LOSES FEE

Terre Haute Money to Inman Illegal, Says State Board.

Indianapolis, Sept. 14.—The state board of accounts addressed a letter to Donn M. Roberts, mayor of Terre Haute, in which it is stated Roberts' action in paying $500 to an attorney to represent the city of Terre Haute before the public service commission of Indiana in a water rate fight, is illegal.

The Commercial club of Terre Haute has begun a fight for better water rates, and expects to carry it to the commission, and Roberts, it is said, stepped in of his own accord and became represented in the contest.

State Conference This Week.

Muskegon, Mich., Sept. 14.—Fully 100 visitors, nearly half of that number ministers from the western part of the state, are expected to attend the seventy-ninth annual Michigan conference of the Methodist Episcopal church, which opens at the Central M. E. church here tomorrow evening. Bishop Burt will preside over the sessions of the conference.

BELGIANS RETAKING THEIR OWN TOWNS

Germans Are Defeated at Three Points and Still Retiring.

London, Sept. 14.—King Albert of Belgium is in personal command of an army which is driving the Germans steadily toward Brussels. Dispatches from correspondents in Belgium received in Amsterdam and Bordeaux agree that the Belgian offensive movement has cleared the country of German troops for at least fifteen miles south and southeast of Antwerp. Apparently the Germans, hastening southward to reinforce their staggering troops in France, have been defeated by the Belgians near Termonde, Ghent and Lierre. The Belgians won an important engagement on the right bank of the Scheldt and the Germans are rapidly retreating.

These points are named as the newest evidences of the vigorous offensive. German communications to the north and northeast are cut, and railway lines have been seized by the Belgian army. The Germans have been driven beyond Louvain and to the southeast. A German counter attack from Louvain compelled the Belgian left to give ground, but the right and center continued to advance and it is conjectured that the Germans will be forced to evacuate Louvain.

Large numbers of German wounded were taken to Antwerp. From these and wounded Belgian soldiers information is obtained that the kaiser's grip on Belgium is rapidly relaxing. Dozens of villages have been given up by the German troops in their forced retreat southward.

Child Falls From Second Story.

Springfield, Ill., Sept. 14.—Four-year-old Lorraine Wilhite, daughter of Mr. and Mrs. Earl Wilhite, while playing about the rooms of her grandmother at 408 East Adams street, fell through a screen on the second floor and plunged to the pavement below. Injuries may include a fractured skull.

ONE MANIPULATOR IS GUILTY

Progress of Election Probe at Flint Is Slow.

Flint, Mich., Sept. 14.—Investigation into the voting scandal in the Third precinct of the First ward was adjourned until today, with very little having been accomplished. Assistant Attorney General Pepper says progress was slow because of the necessity of looking up the law.

At least one arrest is believed imminent. No witnesses have testified before Circuit Judge Wisner as far as could be learned, but statement made by Mathias Hutting, who pleaded guilty in the circuit court, is in the hands of investigators.

DESPONDENT MAN SUICIDES

Note Due, No Cash to Meet It, Man Takes Own Life.

Battle Creek, Mich., Sept. 14.—With a note about due and no money on hand to meet it, Edward Herrington, a Pennfield resident, ended his life by taking poison. He had attempted to kill himself Monday, but his wife knocked the bottle from his hands.

Herrington, forty years old, was working for the Grand Trunk since moving to Pennfield from this city, where he had been a Michigan United Traction company employe. Three children survive.

Drops Dead While Ironing.

Menominee, Mich., Sept. 14.—Jennie Rouse of Nadeau, Menominee county, dropped dead while ironing. She was thirty six years old.

A FULL LINE OF

Ladies' House Dresses and Aprons,

Children's Dresses, Aprons and Hose.

Fine Collars, Cards, Bows, Fancy Hair Pins and Birettes.

SEE OUR

CASE OF CANDY AT 10c POUND.

ALWAYS FRESH AND GOOD.

Ida B. Chase.

TECUMSEH STATE SAVINGS BANK

President, J. H. Smith.
Vice Pres., L. G. North
Cashier, Guy E. Nemirs

3 per cent Interest paid on Savings Deposits.

MAKE A BANK ACCOUNT WITH US THE STEPPING STONE TO SUCCESS

You Can't Keep Every Dollar
'Twould Be Folly So To Say
But Surely Some
From Out That Sum
Should Be Saved
And Banked Away

EVEN ONE DOLLAR WILL BE ACCEPTED HERE AS A FIRST DEPOSIT . . . . . .

SUCCESS
EASE
PROSPERITY
THRIFT
BANK ACCOUNT

Leave Your Order for

Canning Peaches

at

G. M. GILBERT

LEARN SHORTHAND

In a school conducted by a practical stenographer and court reporter. Method of teaching and lessons perfected by many years' experience.

Complete courses in shorthand, typewriting and allied subjects.

Instruction by mail, if desired, with privilege of attending the school at any time.
Typewriters furnished free to mail students.
Write for free first lesson and particulars.
Allen's Shorthand School, Jackson, Mich.

Fall and Winter Goods

D. L. Whitenack & Co.

THE TECUMSEH HERALD

GERTRUDE A. STACY. ESTATE
FRANK S. TURNER. PUBLISHER
SUBSCRIPTION RATES

IN LENAWEE COUNTY
One year, payment in advance $1.00
One year, payment after three months 1.25
OUTSIDE LENAWEE COUNTY
One year, payment in advance $1.25
One year, payment after three months 1.50
There will be no Deviation from above Rates

Entered in the postoffice at Tecumseh, Mich., second class mail matter

Telephone No. 36

State of Ohio, city of Toledo, }
Lucas County. } ss.

Frank J. Cheney makes oath that he is senior partner of the firm of F. J. Cheney & Co., doing business in the City of Toledo, County and State aforesaid, and that said firm will pay the sum of ONE HUNDRED DOLLARS for each and every case of Catarrh that cannot be cured by the use of HALL'S CATARRH CURE.

FRANK J. CHENEY.

Sworn to before me and subscribed in my presence, this 6th day of December, A. D. 1886.

(Seal) A. W. GLEASON, Notary Public.

Hall's Catarrh Cure is taken internally and acts directly upon the blood and mucous surfaces of the system. Send for testimonials, free.

F. J. CHENEY & Co., Toledo, O.

Sold by all Druggists 75c.

Take Hall's Family Pills for constipation. adv

Who readily borrows, readily lies

Keeps Your Liver Healthily Active

A man in Kentucky just told a friend that Foley Cathartic Tablets were the most wonderful medicine that had ever entered his system. Said he would not be without them. A thoroughly cleansing cathartic for chronic constipation or for an occasional purge. For sale by all druggists. adv

If there were no clouds we should not enjoy the sun.

Don't Be Bothered with Coughing

Stop it with Foley's Honey and Tar Compound. It spreads a soothing healing coating as it glides down the throat, and tickling throat, bronchitis, etc., than Foley's Honey and Tar Compound. That's why they can't improve the quality, and war or no war, the price remains the same. No opiates. Don't take substitutes, for Foley's Honey and Tar is the best. For sale by all druggists of Tecumseh. adv

Children tell in the highway what they hear by the fireside.

Rheumatism Pains Stopped.

The first application of Sloan's Liniment goes right to the painful part—it penetrates without rubbing—it stops the rheumatic pains around the joints and gives relief and comfort. Don't suffer! Get a bottle today! It is a family medicine for all pains, hurts, bruises, cuts, sore throat, neuralgia and chest pains. Prevents infection. Mr. Chas. H. Wentworth of Calif., writes: "It did wonders for my rheumatism, pain is gone as soon as I apply it. I recommended it to my friends as the best Liniment I ever used." Guaranteed. 25c, at all Druggists. avd

It is a bad hen that eats at your house and lays at another's.

Po-Do-Lax Banishes Pimples.

Bad Blood, Pimples, Headaches, Biliousness, Torpid Liver, Constipation, etc., come from Indigestion. Take Po-Do-Lax, the pleasant and absolutely sure Laxative, and you won't suffer from a deranged Stomach or other troubles. It will tone up the liver and purify the blood. Use it regularly and you will stay well, have clear complection and steady nerves. Get a 50c bottle today. Money back if not satisfied. All Druggists.

He that cheateth in small things is a fool, but in greater things a rogue.

Dizzy Head, Fluttering Heart, Floating Spacks

These are signs of kidney and bladder trouble. You'll have headaches too, backaches and be tired all over. Don't wait longer, but take Foley Kidney Pills at once. Your miserable sick feeling will be gone. You will sleep well, eat well and grow strong and acive again. Try them. For sale by all druggists of Tecumseh. adv

Chattering will not make the pot boil.

Stop That First Fall Cough.

Check your fall cough or cold at once—don't wait—it may lead to serious lung trouble, weaken your vitality and develop a chronic lung ailment. Get a bottle of Dr. Bell's Pine-Tar-Honey today: it is pure and harmless—use it freely for that fall cough or cold. If Baby or Children are sick give it to them, it will relieve quickly and permanently. It soothes the irritated throat, lungs and air passages. Loosens Phlegm, is antiseptic and fortifies the system against colds. It surely prevents cold germs from getting a hold. Guaranteed. Only 25c at your Druggist. adv.

A cat that meweth much catcheth but few mice.

Dizzy? Bilious? Constipated?

Dr. King's New Life Pills will cure you, cause a healthy flow of Bile and rids your Stomach and Bowels of waste and fermenting body poisons. They are a tonic to your stomach and liver and tone the general system. First dose will cure you of that depressed, dizzy, bilious and constipated condition. 25c, at all Druggists.

Scene from the big musical hit "SEPTEMBER MORN" which comes to the Bradley Opera House next THURSDAY, SEPTEMBER 17th. Seats Now Selling at Hay's Bakery.

SAVED HIS WILD GOATS.

Emperor Maximilian Was Lucky in Having a Wise Adviser.

Of the great Emperor Maximilian it is told that once when traveling far from home he wore so sad an expression that a courtier asked him what affairs of state could cause so much concern. The emperor replied it was not the state but ibex he was thinking of. In his absence he feared a certain poacher, whom he mentioned by name, would make havoc with the herds. Could the courtier propose any preventive?

The astute person thus addressed immediately suggested a letter to the poacher's wife, signed and sealed by the imperial hand and offering her the best silk dress that could be obtained if the emperor's wild goats were not touched during his absence. And such, alas, is the influence of the sex that history hints the bribe was more effectual than "all the king's horses and all the king's men" in the way of forest rangers and wood reeves.

Maximilian had a preserve of these animals in the Tyrol near the Aachen sea and has left on record some interesting notes and illustrations of the sport he enjoyed among them. One picture represents him in a boat on a lake assisting to catch an ibex in a large net, which may have been good fun, even if it were scarcely sportsmanlike. It was Maximilian, too, who boasted that on one occasion he killed an ibex at 200 yards with a crossbow when his companion had missed it with a gun. Seeing that the "fire tubes" of the period were about the slowest and most awkward weapons any one could imagine, the feat was scarcely to be wondered at.—London Globe.

END OF THE EARTH.

That Great Tragedy May Be 2,000,000 or 95,000,000 Years Away.

Scientists tell us that life on the earth began about 2,000,000 years ago. It has generally been accepted that life will last for 95,000,000 years.

Ninety-five million years is a fairly long time. None of us who are alive today need worry about what will take place 95,000,000 years hence. Even the most altruistic can scarcely be inspired by love for an inconceivably remote posterity.

But the French savants are altogether disturbing. Here comes one, M. Verronet, who says that the earth will permanently freeze within the next 2,000,000 years and that life will vanish. This is bringing the tragedy nearer home. We would gladly accept the older reckoning.

Verronet places mankind of today about midway between the beginning and the end. He computes that in the future life will exist as long as it has already existed. He specifies only one forty-eighth as long a life as those who have studied in the past.

There is only one consolation to be derived from the Verronet reckoning. As far as the influence of today is concerned 2,000,000 years is as good as 95,000,000. In either event those who are comfortably laboring today cannot expect to be lovingly remembered when the cataclysm of ice makes the earth a barren wilderness.—Cleveland Plain Dealer.

Kept In the Dark.

Warden—Well, are you willing to confess? Voice From the Dungeon—No, sir. I'm as much in the dark as ever.—Buffalo Express.

No man who will not make an effort for himself need apply for aid to his friends.—Demosthenes.

"September Morn"

The Big Musical Comedy

The biggest sensation ever created in Chicago at the LaSalle opera house is what they say of "September Morn" the big musical comedy that comes to the Bradley opera house this week Thursday, Sept. 17. The production, from a scenic and costuming standpoint, is beautiful, a carload of special scenery and electrical effects being carried for its presentation.

Among the principals are Hazel Shannon (known as the American Gaby Delsays) who is a wonderful dancer and clever artiste otherwise and that splendid actress and singer Adelyn Estee also seen in a prominent role, besides Nat Phillips as the artist who the Kalamazoo Gazette says "is the big noise with the show." Regarding the chorus the Battle Creek paper of Sept. 8 amply describes them when it says "'September Morn' proved to be one of the most pleasing musical shows brought here in recent seasons. It was filled with pretty girls, good dancing, catchy music, handsome costumes and a wealth of of humor that was refreshing."

Some of the principal musical numbers that set Chicago humming are "When a Little Boy Loves a Little Girl," "In Berlin," "Oh, You September Morn," "Beautiful Dreams I'm Dreaming," "The Sunshade Girl" "Where is the Pleasure in Wine and Song if the Women is Not There." These are only a few of the many numbers.

"September Morn" comes with a LaSalle opera house (Chicago) reputation and it is safe to say that those who are fortunate enough to see this great attraction when presented here next Thursday night, will see one of the biggest and best musical shows ever brought to the Bradley opera house. Seats are selling fast at Hay's bakery and it is advisable to get yours now. Remember the wise ones buy early.

H. W. Stevens has just received notice that a pension to Mary E. Barber, widow of the late Luther J. Barber has been allowed from July 6th, 1914.

Just Run Into It.

Elements mix in a railroad station, but that of humor predominates. The other day a man entered the Grand Central hurriedly. He afterward explained he had to meet a country cousin coming in. He rushed over to a friend who knew of his errand.

"Am I late?" he asked.

"No; the train just ran into the station," he was told.

"Ran into it!" he blurted. "Was anybody hurt?"—New York Tribune.

Conflicting.

"What's the matter?" a colleague asked of the advertising manager.

"Matter enough. The fools have placed Mme. Soprano's testimonial for a cold cure on the same page with the announcement that she had a sore throat and couldn't sing."—Topeka Journal.

A Modern Pierrot.

"Fraulein Rose, if you only knew how I loved you! When I meet you on Monday morning my heart wags with joy till Saturday evening like a lamb's tail."—Fliegende Blatter.

Try The
DAISY MEAT MARKET
FOR
All kinds of Meat and Fowls.
PRICES ALL RIGHT.

When you are looking for a good Coffee we would like to sell you

CHASE & SANBORN'S
SEAL BRAND.

No matter how much you pay you can get nothing finer than

SEAL BRAND.

We have cheaper grades and every one is worth the price we sell it for. See us when you want Coffee

F. D. AVERY

PHONE 39.

ENTERTAINED AT CARDS

Honoring their guest Mrs. E. Hattly Cannell of Los Angeles Mr. and Mrs. Will Coller entertained at cards last Thursday evening. At the close of the games, dainty refreshments were served.

THE STAR SPANGLED BANNER

Just 100 years ago Sunday Sept. 13 Francis Scott Key wrote the "Star Spangled Banner," as he watched the attack on Fort Henry.

The song was at once set to the music of "Anacreon in Heaven," and the next day the friends of the author were singing it at a patriotic gathering.

Several years ago the G. A. R. asked that all true Americans would stand while this song was being played or sung, and a motion is on foot to ask Congress to forbid its use in medleys no matter if they be patriotic.

ASTHNA AND HAY FEVER A GUARANTEED TREATMENT

"I have arranged with B. J. Pulver so that every sufferer from Asthma, Hay Fever or Bronchial Asthma in Tecumseh can try my treatment entirely at my risk," Dr. Rudolph Schiffmann announces. He says: "Buy a 50 cent package of my Asthmador Cigarettes, try it, and if it does not afford you immediate relief, or if you do not find it the best ever used, take it back to B. J. Pulver and they will return your money, cheerfully and without any question whatever. After seeing the grateful relief it has afforded in hundreds of cases, which had been considered incurable, and which had been given up in despair, I know what it will do. I am so sure that it will do the same with others that I am not afraid to guarantee it will relieve instantaneously. The drtggists handling Asthmador will return your money if you say so. You are to be the sole judge and under this positive guarantee, absolutely no risk is run in buying Asthmador."

Persons living elsewhere will be supplied under the same guarantee by their local druggist or direct by Dr. R. Schiffmann, St. Paul, Minn.

Keeps Your Stove Shining Bright

Gives a brilliant glossy shine that does not rub off or dust off—that anneals to the iron—that lasts four times as long as any other.

Black Silk Stove Polish

is in a class by itself. It's more *carefully* made and made from *better materials*.

Try it on your parlor stove, your cook stove or your gas range. If you don't find it the best polish you ever used, your hardware or grocery dealer is authorized to refund your money.

There's "A Shine in Every Drop"

BLACK SILK STOVE POLISH

Get a Can TODAY

GOOD POSITIONS IN DETROIT.

Competent Office Help In Demand—Business Training Necessary.

Hundreds of business men in Detroit want accurate, competent office help, men and women, at good pay. The rapid growth of the city has made such help scarce. The demand for high-class office employees, both bookkeepers and stenographers, is being met by the Business Institute of that city. This is the largest and best appointed business training school in Michigan, and is centrally located, occupying the entire Institute Building, 163-169 Cass avenue. It has over 2,000 students a year and the majority of mercantile houses of Detroit employ its graduates. The Ford Motor Company alone employs between 30 and 40 Institute students. Its courses include business, shorthand and typewriting, over 200 typewriting machines being in daily use. A free employment department for placing the students is conducted by the school. A book of old favorite songs will be mailed free to anyone who writes to Mr. A. F. Tull, President of the Institute, if this paper is mentioned.

Eagerly Communicative.

"A man ought not to have any secrets from his wife."

"Secrets!" exclaimed Mr. Meekton. "I spend hours trying to make an impression on Henrietta by thinking up something to tell her that she doesn't know."—Washington Star.

Amended.

Little Leander—Say, grandpa, give me a penny, will you? Grandpa—Why, Lemuel, you are too old to be begging for pennies. Little Leander—Yes, grandpa. Make it a dime, please.—Chicago News.

We have committed the Golden Rule to memory. Now let us commit it to life.—Markham.

THE REAL MERKLE

The following article is taken from Harper's Weekly in their issue of Sept. 12 last and will be of interest to Tecumseh fans who remembered Fred when he played on our Tecumseh team and helped us to victory.

"The Editor of Harper's Weekly:

In your issue of July 11th appears an article by my old friend "Bill" Hanna in the Merkle case. I was very glad to read it, as it shows the boy's hard, conscientious endeavor is bearing fruit. The article was good, but lacks detail and the dear public is strong for incontrovertible facts when a palpable wrong is to be righted.

Having been an active participant in the succession of events, perhaps the writer can supply sufficient data to help along the good cause.

The injustice to Fred Merkle has been of long standing. It should be eradicated as soon of possible. Well educated, honest, capable, of extremely sensitive temperment, his existence has been made a nightmare by the very people who should applaud. That he has not been broken but has shown consistent improvement, is sufficient proof of his indomitable will and courage.

Where is there another who would shoulder his burden, then go out and "make good?" Where is the boy (for he was then only a youth) who has the nerve to face hostile home crowds, day after day, and still improve? You say the "Manager kept him there." Very true. That helped by giving opportunity but would have been useless without his own faith in himself. A player must stand or fall on his own faith in himself. A player must stand or fall on his own ability. No pull or push will help. The integrity of the player is the fundamental fact which keeps the game clean.

Merkle has demonstrated that he will not falter or break under any circumstances, but give the best he has. He will make mistakes, we all do, but does he make the same mistake twice? One learns by failure. His errors may be judgement, but never of courage. His decision is made in a flash. His critics have time to consider. Could his detractors have seen his agony of soul and regret for his big mistake, his sensitiveness of criticism, his desire to crawl into his hole and pull it in after him, they would applaud the courage which enabled him to "come back," to crush out his desire for effacement, to grimly stick to his determination to face the jibs and make good in every spot where he had failed. Has he done this? Has not he made himself one of the best? Has not he helped materially in bringing the greatest success to his club and city? Has not he demonstrated by every hard test his possession of his club and city? Has not he demonstrated by every hard test his possession of the highest courage?

The answer is YES to all, and the great American public, whose heritage is fearlessness, and the love of bravery, should no longer withhold its commendation from one who so fitly deserves it.

The boy would fairly shed tears of joy to feel that at last his term of ostracism was over and he received into the ranks of those who had "made good" with his fellow beings.

His fellow players forgave and forgot ages ago. Can the public still hold out?

Yours very truly,
Fred Tenny."

RACES

The Tecumseh Driving Club will give a Matinee Sept. 19, 1914. Three good races Pacing and Trotting.

Four prizes in each race. Horses will be classified upon arrival at the track. Races will be called promptly at 1 o'cock p. m.

The management anounce that horses and drivers coming from a distance will be cared for free.

Admission 25c Ladies free.

Geo. Lancaster of Clinton Starter.
John McIntyre Sec.

Address all communication to the Secretary, Tecumseh, Mich.

To Remove Oil Spots.

Cold water and soap are as efficacious for removing machine oil spots as any mediums. If by any chance the stains still persist, try rubbing with turpentine, as one would paint.

Our Classified Ad Department

ROOFING—This being the seventh year that I have been in the roofing business, and no fault has been found, I shall continue to sell the same. If any of my roofing does not give satisfaction please report to me and I will fix it free of charge. Roof paint for sale.
J. W. Owen. adv.

RIPE grapes now ready at Wm. Smiths, North Maumee St. at 1½c pound at the vineyard, 2c delivered. I still have grapes suitable for jelly. No sales Sunday.

FOR SALE—Good hard brick $9.00 per M, 3 inch tile $13 per M, 4 in. tile $16 per M. Other sizes in proportion. A. A. Comfort.

EXCURSION TO ADRIAN FAIR via D. T. & I.
Thursday, Sept. 24th, 1914.
Leave Tecumseh at 10:22 A. M.
Returning, Special train leaves Adrian at 5:50 P. M. Fare, 50c.
See D. T. & I. Agent.

AUCTION SALE.

On account of going away, I will sell at auction at the M. E. parsonage in Ridgeway, on Friday, Sept. 18, 1914, my personal property consisting of a bay driving horse, top buggy sewing machine, organ and other household goods and furniture.

REV. F. O. JONES.
G. D. Baker, Auc.

THIS YOU WIFE? S'POSE YOU GET SOME PORK CHOPS FOR TO NIGHT YOU KNOW WHERE TO GET THEM. ONLY ONE PLACE - BYE-BYE
810

THIS MAN
Bought Meats of Us
When Serving
His Apprenticeship
And of Course
Means Our Shop

WHENEVER
YOUR APPETITE
Suggests Pork Chops
YOU'LL FIND THIS
The Very Best of Chops

Clark's Market.
'Phone 158. Witherell Block

Is That New Silo and Building insured in the
Michigan Mutual Tornado, Cyclone and Windstorm Insurance Company of Hastings?
—ALSO—
ALL AMERICAN FIRE INSURANCE COMPANIES
MRS. G. R. GILLESPIE, Agent.

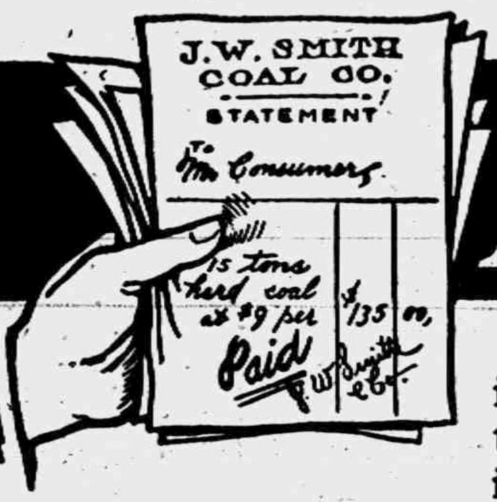

GONE UP IN SMOKE

One-half of your coal—and it did you no good. Hard luck that. But there is a way to fix it. Here's how:

That stove of yours has seen its best days. You need a new one. You know it—but you have let things drift along.

Meanwhile, you have been losing HALF of every hod of coal you have put in it.

Of course, you knew it, but you did not think of it that way. You know that half of every lump is gas. Fail to burn that gas and it is like throwing into the ditch half of every dollar you spend in coal.

Rather extravagant? Yes?

The ordinary stove made of a lot of separate castings leaks air. They leak air at the wrong place. Places you can not control.

RESULT—the best part of your coal—the 14,000 cubic feet of common illuminating gas that is in the average ton of $3.00 soft coal—*goes up the flue unburned.*

You have lost it. It has gone up in smoke.

Save that gas—mix it properly with air and you have the hottest kind of a blue flame. But there is only one way to do this—

Buy the only heater that is made tight—holds tight—stays tight.

Cole's Original Hot Blast Heater

It leaks no air.

This is the heater that mixes the gas and air and gives you all the heat in the coal.

This is the heater that burns any kind of coal and makes a ton of $3.00 soft coal do the work of $8.00 hard coal in a high priced base burner.

This is the heater that is a joy and comfort to the housewife. It makes no dirt or smoke in the house.

This is the heater that saves labor—fix it in the morning and at night and FORGET IT THE REST OF THE TIME.

This is the heater that gives a *steady, constant* heat from soft coal or lignite.

This is the heater that will hold its fire *untouched* for a day and a half.

This is the heater we sell you under a guarantee that is as "good as old wheat at the mill." Burns soft coal, lignite, slack, hard coal or wood.

It is just the kind of a heater you want. Come in and see it.

See the name "Cole's" on the feed door of each stove.
None genuine without it

SATTERTHWAITE BROS.,
TECUMSEH, MICHIGAN.

112

THE LENAWEE COUNTY
FAIR
ADRIAN, MICH.
September 21st to 25th.

The Fair that gives the largest exhibit of Live Stock, Poultry, Grains, Fancy Work, Grange Displays, Merchants Exhibits, Machinery, Etc., of any 25 cent Fair in Michigan.

The Special Show of Holstein's will be one of the best and largest ever held in Michigan, and will be worth the price of admission alone.

A Large Carnival Company with clean side shows and other attractions, carrying its own New York Italian Band will be a feature.

$3,600 in Prizes for Races will attract a large field of horses which will give four days of fine sport. The races will start at 1:00 p. m. Tuesday.

Plenty of room for Autos. Come and see The FAIR of all Fairs.
See Local Agents for Spacial Train Service.

25c—ADMISSION—25c

Deering Corn Harvester.

Will do nearly as much work in a day as eight men.

Has both ball and roller bearings with self-aligning boxes.

The power is distributed direct. eliminating undue strain and lessening the draft.

Wheels are of the same height, which lessens side draft, neither wheel runs on the stubble, which is left clean and even.

Lightness of draft is secured as the corn is bound lying down like a grain binder, thus saving the power required in elevating as on other binders.

The only corn binder that will work equally as well in tall or short corn, as there is 21 inches of adjustment for the band, 8 inches in shifting the binder, 13 inches in adjusting the butt adjuster. Compare with other binders which have an 8 inch raise of a pan, which when raised the corn will clog.

The balance wheel allows the binder to run steady when cutting hill corn.

Time limit, fall of 1916; liberal discount for cash this fall.

L. E. TEMPLE & CO.

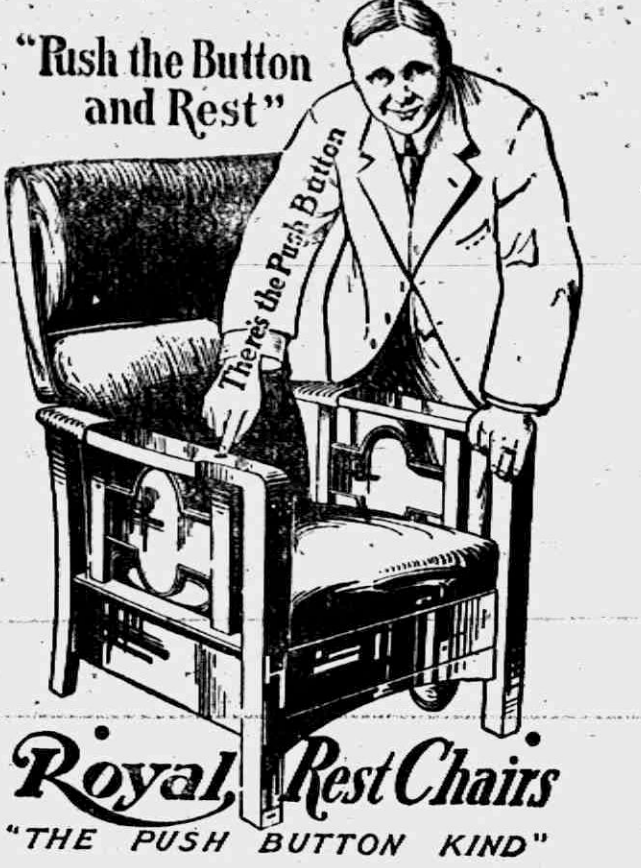
"Push the Button and Rest"
There's the Push Button

Royal Rest Chairs

"THE PUSH BUTTON KIND"

For Sale By

Guy E. Belding,

Furniture and Undertaking.

Bradley Opera House Thursday September 17

ROWLAND & CLIFFORD'S LA SALLE OPERA HOUSE CHICAGO

BIG NEW **SUCCESSFUL** FUN SHOW

COMPANY OF 50

SEPTEMBER MORN

WITH A SERIES OF JINGLING TUNES

THE SEASON'S MOST POPULAR MUSICAL COMEDY TREAT

A WORLD OF TANGO DELIGHT

BRILLIANTLY ATTIRED CHORUS

PRICES—50¢, 75¢, $1.00 and $1.50.
Seats Now Selling at Hay's Bakery.

PAY BY CHECK

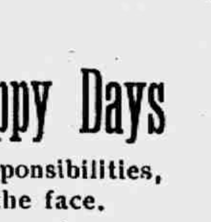

School Days Are Happy Days

for the children. No cares, no responsibilities, no life problems staring them in the face.

But each year bring added stern realities with money problems, too.

Our schools pave the way to manhood with educational training;—let the parent smooth the way by teaching the child the value of money through the aid of a bank account.

The Lilley State Bank welcomes the Savings Accounts of Children and pays them 3% interest.

THE LILLEY STATE BANK,

TECUMSEH, - MICHIGAN.

ALL GRAIN CHECKS CASHED.

—FOR—

Up-to-date Styles and Real Values

COME TO OUR STORE.

The NEW SUITS with the new creations are great.

The NEW COATS never were so pretty.

Our store has the appearance of Fall, for with all the new goods which are in keping with Fall, how could it look different? Our stock of

BLANKETS

never was as complete, and what's better for a cold night than a nice blanket?

Think of this! 25 all wool Dresses at a 50% discount.

FRED ROSACRANS & SONS.
TECUMSEH, MICHIGAN.

Remember, the Dresses at 50% discount wont last long

LOCAL AND PERSONAL

NOTICE

All copy must be in the composing room of this office by 9:30 a. m. Tuesdays and Fridays and all advertising matter before 4 o'clock p. m. Mondays and Thursdays

---

Will Coller was a Detroit visitor yesterday.

Dr. Briegel and wife motored to Unsted Sunday.

Miss Esther Pratt was an Adrian visitor Saturday

Clyde McDermott spent Sunday at his home in Clinton.

Walk a block north and save a dollar—at Snell's in shoes adv

J Wightman made Adrian a business call yesterday.

Mrs. E. R. Latham of Clinton was a Tecumseh caller Friday.

Miss Alice Owens was a business caller in Toledo yesterday.

Eugene Harris spent two days at the fair in Detroit last week.

Mrs. Powers of Clinton was a business caller in town yesterday.

George Rollins of Britton was a business caller in town Saturday.

Mrs. Ed. Palmer and daughter Lulu were shopping in town Monday.

F. S. Turner and family were guests of relatives in Milford Sunday.

Miss Helen Anderson was a passenger for Jackson Monday morning

Gaston's for 1847 Roger Bros.' silverware. adv

Mrs. Walter Morden of Macon was a business caller in town Monday.

Miss Mabel Gadd of Adrian was visiting friends in Tecumseh Friday.

Mrs. Thomas Langton was a week end visitor with her son in Toledo

Alex Reid and wife are spending the week in Canada with relatives.

Mrs. Altha Cheever of Britton was calling on friends in town Saturday.

Chas Mattis and wife motored to Detroit Saturday for the State fair.

Wright Doty and wife of Evans lake were Tecumseh visitors Friday.

Have you tried the Daisy Meat Market for meats? adv

Charlie Nobles and Arthur Harding were spending Sunday in Detroit.

James Langthorn and family of Britton were shopping in town Saturday.

Clocks all sizes and all styles at Gaston's, adv

Ed. Everette spent last week in Toledo with friends returning home Friday night,

Mrs. Myra Gage came down from Manchester Saturday, returning Sunday night.

Clarence Sherman and family were down from Clinton Saturday calling on friends.

Mrs. Mary Gulwitts of Clinton came Saturday to visit her sister Mrs. H. W. Stevens,

Mrs. Herbert Rice of Chicago came Friday for a visit with her mother Mrs. A. F. Rice.

Mrs. Hervey Schomp and Mrs Ed Quigley of Clinton were Tecumseh shoppers Friday.

Charles Williamson went to Flint Saturday and returned Sunday with a new Buick Six.

You will save $$$$$ by buying your shoes of Snell. adv

Leon Rosacrans has been detained at home for several days by a severe attack of neuralgia.

Mrs. Leon Manley and baby spent a few days last week with her parents in North Franklin.

John Nemire and wife who were in Detroit for the state fair returned home Friday night.

Jack Kimball and wife entertained his parents Orman Kimball and wife of Norvell last week.

Rev. W. A. Rex and Charles Slayton are in Petersburg for the meeting of the Monroe Presbytry.

Allen Montgomery has a new motor truck which will be quite convenient in his draying business.

Mrs. Victor Carson and Beth of Jackson spent Sunday with her parents J. W. Owen and wife.

Ruth Hastings and Geneva Satterthwaite leave today for Hillsdale where they will attend college.

Mrs. J. W. Owen who was visiting in Ann Arbor and Detroit for the past week returned home Friday.

Fred Rosacrans who has been spending several days in Detroit and Toledo returned home Saturday noon.

FOR SALE—A Yale motorcycle. nearly new, 1914 model. Price right. "Chic" Coller.

Miss Nora Shurtliff of Jackson has been visiting friends in town.

Mrs. W. W. Shurtz is spending a few days with Milan relatives

Henry Coates and wife of Britton were Tecumseh callers Saturday.

Robert Hastings and wife of Jackson are visiting relatives in town.

Martin Frayer and wife and Martin Bailey motored to Blissfield Sunday.

Albert Morseman and wife of Tipton were shopping in town Saturday.

It is a conceded fact that the best work shoes are found at Snell's. adv

Howard Evans and family were calling on relatives in town Saturday.

Al. Stelzer of Adrian was a Sunday guest of his mother Mrs, Mary Stelzer

Millinery display at Miss J. A. Hough's, Friday and Saturday of this week. adv

Special meeting of Tecumseh Lodge No 69 F. & A. M. Work in M. M. degree

Frank Lewis and wife motored to Flint Saturday and returned Sunday night.

Mrs. Mary Taylor of Seville, O, is the guest of her cousin Mrs. B. F. Snyder,

Wedding souvenirs at Gaston's adv

Mrs. Sam Boyce went to Detroit Friday to visit relatives and attend the fair.

Thos. Hanley and wife are spending the day in Macon with Robt. McHaney and family.

Those soles that Snell sews on with his soling machine do stay and wear well. adv

Ralph Hillman of Lyons, Ionia county, shook hands with friends in town yesterday.

Herman Filter and wife and Tom Macham of Deerfield were Tecumseh visitors Sunday,

Mrs Howard Hause and little daughter of Clinton were Tecumseh callers yesterday.

Fine switches made, cut hair and combings bought at the millinery of Miss Julia A. Hough. adv

Mrs. Mary Black and son Roland of Toledo visited Mrs. B F. Snyder several days last week.

Fred Hendershott will enter the U. of M. this fall and specialize in Hydraulic Engineering.

Miss Edith Rector returned home from Sabina, Ohio, Saturday evening after a visit of two weeks with friends.

Buy that wedding present at Gaston's adv

Mrs. Ed Hand and daughter Edna returned Friday night from a two weeks' visit with relatives in Detroit.

Mrs. Eva Tieman has gone to her home in Ft. Wayne Ind. for two weeks visit and to attend to some business.

Mrs Bowers and daughter Mrs. Ed. Marlette of Adrian were guests of Hiram Wescott and wife Saturday afternoon.

Mrs. Wm Jordon who has been spending the past two weeks with her daughters in Adrian returned home Saturday

The finest school shoes for girls at Snell's. They wear well and look dandy. adv

Mrs. B. C. Ellis and Miss Lizzie Beamish attended the funeral of their cousin Mrs John Carty, in Albion Thursday.

Mesdames L. R. Kimball and Ed Parker of Clinton were guests of the former's daughter Mrs. Eugene Rosacrans yesterday

Mrs. Lois Traver of Somerset Center came yesterday to be a guest at the home of her brother Horace Westcott and other relatives.

Miss Helen Maitland and Walter McAlonan of Detroit spent several days of last week at the home of David McWilliams and wife.

Mr. and Mrs. David McWilliams spent several days of last week in Detroit with Wm. B. McAlonan and wife They also attended the fair.

Mrs. Fred Stitt and daughter Nellie, Leo Theilan and Wm. Powell and wife motored to Toledo yesterday where they visited Oscar Lidke and wife

In a late published list of the Rexall International Roll of Honor, the Rexall store of B. J. Pulver stands No. 2 in towns in Michigan of 2500 or less and in the list of the world stands 101—not a bad record for Tecumseh.

Miss Bessie Spayde was a Detroit visitor yesterday.

Albert Clark was a passenger for Detroit this morning,

Mrs Catherine Osborn was a passenger for Toledo today to visit a daughter.

Born, to Mr. and Mrs. T. A. Lowry of Ann Arbor, Sunday, Sept. 13, 1914, a daughter.

Miss Clara Critchett left today for Cleveland to enter a hospital to take a nurses' course.

Mr. and Mrs. Hover of Oldport, O., came yesterday to visit their cousins Eli Abbott and wife.

No war prices at Gaston's. adv

Miss Winnifred Hall left this morning for Oberlin, O., where she will attend school for the coming year.

Miss Hazel Roberts, who has been visiting her sister Mrs. Glenn Thayer and family in Grand Rapids for several weeks, returned home Saturday.

Mrs. Baron Pennington of Macon was calling on her mother, Mrs. S. E. Austin and other relatives in town Saturday.

Our prices are all right at the Daisy Meat Market. adv

Miss Emma Bailey and her friend Miss Cleveland started for Jackson, Miss., Saturday for another school year. They will visit friends on the way.

A break in the water main on Chicago street has kept several men busy for the past two days. Saturday the water supply was shut off for a few hours.

Charles Benedict and wife and son Raynor and wife of Britton went to Detroit Thursday, visiting another son Leon and family and attending the fair.

Prices in shoes going up everywhere except at Snell's. adv

H. W. Stevens has just received his commission as aide de-camp in the staff of Riley C. Jones, department commander of the State of Michigan, G. A. R.

Mrs Henry Wilson and Alice Bradley, who have been visiting the former's daughter, Mrs. Frank Osborn and family in Columbus, O., for the past week, returned home Saturday.

Rev. Wm. Rex drew quite a crowd Sunday evening with a travelog on Japan with illustrations by the stereopticon. This is the first of a series which will be of equal interest.

Frank Nelsink of Kalamazoo joined his family here Saturday night at the home of Frank Nyland. They with Miss Tannis left for their homes yesterday.

Mrs. Frank Day. Miss Florence Hendershott and James Chambers were in town Saturday enroute from Niagara Falls, where they had been spending several days, to their homes in Macon.

The approach to the Library building is receiving much needed improvements as the brick work has been in a dilapidated condition for some time. Mention was made of this needed work in the Herald a few weeks ago.

In one of the fruit displays at the state fair, an American flag made of the fruit was quite unique. The stripes were alternate layers of red and light green apples and the field was composed of blue plums with the stars of gilt. The effect was beautiful.

L. C. Hayden has disposed of the repair department of his garage to R. J. Drake of Jackson and feels that in securing Mr. Drake he has added very materially to the efficiency of his business and that he is prepared to serve the demands of the trade See the announcement appearing in the Hayden ad of this issue.

Esther, only daughter of Mr. and Mrs. Leonard Miller of Ridgeway, passed away Saturday evening. For some time she has been suffering from tuberculosis but was able to be up and around until Saturday morning when she was taken suddenly worse. She was only fourteen years of age The funeral was held this afternoon at the home, Mr. and Mrs. Miller have many friends in Tecumseh who extend their sympathy in this great bereavement.

For several weeks work has been progressing on the north bank of the creek, on the south side of the cemetery, in constructing a retaining wall to prevent further damages by high water. The work as first planned is practically finished but it has been advisable to build a wall on the south side of the creek near the bridge to protect it from freshets as the current of the creek strikes that bank with great force, and in time will weaken the abutments of the bridge. The village board and the cemetery committee were on the grounds yesterday and the matter is under consideration today.

SUNDAY WAS FORD DAY

Fred Schill of Manchester while driving his Ford car near Nisle's farm at Wampler's Lake, got into heavy sand, lost control of his car which upset throwing out the occupants who were unhurt but the car sustained several minor damages.

Hiram Logan who lives on the Logan road was travelling home from Ypsilanti in his Ford car Sunday afternoon when it went into the ditch, badly demolishing the wind shield and other parts While not being crowned with thorns which were plenty on the roadside, Mr. Logan was crowned with the steering wheel of his car, and was picked up and taken into Manchester with it so firmly fastened around his neck that he had to have the assistance of the man at the garage to remove it, otherwise he was uninjured. No. 3 occurred while R. Streeter accompanied by J. R. Reittle were returning from Pleasant Lake to Manchester about noon Sunday. Their car rolled down an embankment smashing it up in general. Streeter was severly hurt but Reittle was unharmed. The story goes of the man who stopped by the wayside to tinker his car, when he was approached by a farmer who asked what was the matter, he replied, "don't know". but I think I've got a Ford in my carburetter. The farmer replied, By jinks If you have its running yet. It would seem by these accidents of Sunday that the Fords instead of being in a carburetter were in the ditch and no doubt they are running yet.

LUCKY ACCIDENT

As Mrs. J. Coulson and three children were driving in town Saturday morning from their home on the B. J. Rector farm, they were the victims of what proved a very lucky accident. A car driven by Miss Bessie Torrey of Manchester came up behind Mrs. Coulsons buggy, and she turned aside to let it pass. By some mistake Miss Torrey turned her car to the same side, hitting the buggy crushing one hind wheel and doing other damage. Mrs Coulson had good control over her horse who stopped at once. The car was also damaged quite badly. Mrs. Coulson had a babe in her arms and two small girls on the seat with her and the wonder is that not one was thrown out or hurt

ENTERTAINED.

Rev. and Mrs. W. A. Rex very delightfully entertained the members of her Sunday School class Friday evening honoring the boys who are soon to leave for college. Those present were Wilfred Mills, Howard Wilson, Kenneth Lowry, Harold Hardy, Leon McLauchlin, Clare Dickinson, Harold Halliday, and Howard Luce A most elegant supper was served at 6:30 A beautiful aster for the buttonhole lay beside each plate. The place cards were quite unique being a transparent envelope with the name inside. A conundrum was on one side which the owner of the card was the answer failing which the answer was inside. A motto also. "Please return often to this house", was on the reverse side, the stamp being a word of welcome. After the supper hour was past, Rev, Rex with the aid of a Reflectroscope showed many views of Kansas City his church and the Manse, the old home of Mrs. Rex in the South, and many others of great interest, but the sweetest of all were the old songs which were cast on the canvas. Mrs. Rex on the piano and Leon McLachlin with a violin playing them while the boys sang. The whole evening was one long to be remembered by those who participated. Those who are to go away are Wilfred Mills and Harold Hardy to the M. A. C. and Seymour Orr to the U. of M.

Mr. and Mrs. Thomas Price were host and hostess at a birthday party given for their daughter Mildred Thursday Sept. 10. At 6 o'clock a four course dinner was served, covers being laid for ten. Pink and white asters were used as decorations. Miss Pearl Seymour of Chicago was the out of town guest. Games and music furnished the evenings entertainment.

Friday evening a kitchen shower was given Percy Slater and Miss Jennie Beaubien at the home of Mr. Slater. A merry crowd was present and the gifts were many and useful. Light refreshments were served during the evening. The young people are to be married today.

Mrs. J. F. N. Bowen entertained the Dignified Dozen at her home on N. Pearl St. Monday evening. A very pleasant time was enjoyed by all present.

The Best Quality of Spices

are the most satisfactory. We sell spices of strength and flavor

Pure Cider and White Vinegar.

BEST QUALITY OF OLIVE OIL

We have everything you need for pickling season

ANDERSON GROCERY CO.

Phone 91... Successors, Anderson Bros. Macon Phone

USE

NEPONSET PAROID ROOFING

and Building Papers.

Neponset Paroid lasts longer and costs one third less than shingles—can be laid in one-third the time without skilled labor.

Neponset Paroid is better roofing because it is made of better felt, is saturated in a better way in a better asphalt compound.

Neponset Paroid resists attack of fire—is endorsed by National Board of Fire Underwriters.

SOLD BY

Satterthwaite Bros.

Do You Cook?

If you do you surely must have a good range if you are successful. The best range sold is the cheapest range to buy in the long run and we recommend

The Majestic Range

We have sold a lot of Majestic Ranges since talking the agency 2 years ago and each sale means future sales in that neighborhood, for every user is an advertizer for us.

The Majestic is absolutely the best range sold. It is durable, being made of Charcoal Iron and Malleable Iron. It is economical, because the oven is airtight and heats rapidly and retains heat longer. It cooks quickly and evenly and pleases the lady of the house. The reservoir holds 15 gal, and is movable to and from the fire. See us now about a Majestic

Slayton & Son, Tecumseh, Mich.

Swift's Animal Fertilizer

"Best by Test."

See the State Agricultural Analysis Reports and be convinced of the merits of this brand.

Moore Bros.

Car of Salvage Wheat on track.

Forty-one Merchants

of the Village of Tecumseh have agreed to close their respective places of business each Tuesday and Thursday at 6 o'clock p. m.

This arrangement to be in effect from

June 16th to October 1st.

The Herald $1.00

will be at my office over J. J Belcher's store every day except the 3rd Tuesday of each month

S. P. HOSMER,
OPTICIAN

N. D. TRASK,
Osteopathic Physician,

Office over McCann & Bowen's Store. Office Hours, 8 a. m. to 5 p. m.

A. C. AYLESWORTH,

Licensed Auctioneer, Real Estate, Stock and General Salesman.

Will attend all sales in city or country, at reasonable rates.

Headquarters and all dates made Herald office

Dental Parlors

W. D. REED, D. D. S.

Chicago, St. Tecumseh.

Crown and Bridge work Aluminum Silver and Rubber plates and all of the specialties known to modern dentistry. Gas or vitalized air administered.

Office over Avery & Co's store

Dental Parlors
of
E. D. BROWN, D. D. S.

Filling, Crown, Bridge, and platework Local and complete anaesthetics administered for painless extraction. Office over the 5 & 10c store. Phone 192.

C. M. Cooley,
Licensed Auctioneer.

R. F. D. No. 4 Manchester. 15 year successful experience in Jackson, Washtenaw and Lenawee Counties, also practical farmer.

Bell Telephone Clinton exchange.

Rates Reasonable and Satisfaction Guaranteed

OVER 65 YEARS EXPERIENCE
PATENTS
TRADE MARKS
DESIGNS
COPYRIGHTS &C.
Anyone sending a sketch and description may quickly ascertain our opinion free whether an invention is probably patentable. Communications strictly confidential. HANDBOOK on Patents sent free. Oldest agency for securing patents. Patents taken through Munn & Co. receive special notice, without charge, in the
Scientific American.
A handsomely illustrated weekly. Largest circulation of any scientific journal. Terms, $3 a year; four months, $1. Sold by all newsdealers.
MUNN & Co. 364 Broadway, New York
Branch Office, 625 F St., Washington, D. C.

RUSTEM BEY

The Turkish Ambassador at Washington in the Limelight.

Photo by American Press Association

LONE SCHOOL FIGHTER WINS

Oak Grove School Near Corunna, Mich., Is Closed.

Corunna, Mich., Sept 11.—Moderator Charles McNamara won a victory over other school officers in fractional district No. 11 of Shiawassee and Caledonia townships, and the Oak Grove school, near Corunna, has been closed for general repairs and improvement of sanitary conditions. When Trustee Archibald Wrigley and Treasurer Edward Campbell disagreed with McNamara as to the necessity of the [illegible], he referred the matter to the [illegible] authorities, and the state board of health instructed the local health officer to use his discretion.

Factional differences in the district have made the administration of school affairs stormy for the last three years.

TOLD IN TECUMSEH

A Resident Known to all Our Readers Relates an Experience.

Readers of the Herald have been told again and again of the merits of that reliable, time proved kidney remedy Doan's Kidney Pills. The experiences told are not those of unknown persons living far away. The cases are Tecumseh cases, told by Tecumseh people.

J. B. Smith, E. Chicago St., Tecumseh, Mich., says: "I was caused a great deal of suffering by pains in the small of my back. When the attacks were present, it was all I could do to work. When stooping, I became very dizzy and spots of fire seemed to flash before my eyes. I rested poorly and in the morning when I got up was unrefreshed. I doctored and used various remedies but got no benefit until I began taking Doan's Kidney Pills. They made me feel like a different person, ridding me of the trouble. I gladly confirm my former endorsement of Doan's Kidney Pills." Price 50c at all dealers. Don't simply ask for a kidney remedy—get Doan's Kidney Pills—the same that Mr. Smith had. Foster-Milburn Co., Props., Buffalo, N. Y. adv.

Cost Kept Down—Quality Kept Up.

No better medicine could be made for coughs, colds, croup, hoarseness, tickling throat, bronchitis, etc., than Foley's Honey and Tar Compound. That's why they can't improve the quality, and war or no war, the price remains the same. No opiates. Don't take substitutes, for Foley's Honey and Tar is the best. For sale by all druggists of Tecumseh. adv

He that taketh no care of himself, must not expect it from others.

A Lame Back—Kidney Trouble Causes It

And it will give you even worse if not checked. Mrs. H. T. Straynge, Gainesville, Ga., was fairly down on her back with kidney trouble and inflamed bladder. She says: "I took Foley Kidney Pills and now my back is stronger than in years and both kidney and bladder troubles are entirely gone." For sale by all druggists of Tecumseh. adv

Let every man mind his own business and the cows will be well tended

CITROLAX!

Users say it is the ideal, perfect laxative drink. M. J. Perkins, Green Bay, Wis., says "I have used pills, oils, salts, etc. but were all disagreeable and unsatisfactory. In Citrolax I have found the ideal laxative drink." For sick headache, sour stomach, lazy liver, congested bowels Citrolax is ideal. For sale by all druggists of Tecumseh. adv

He that is an enemy of the bride, does not speak well of the wedding

It is hard to pay for bread that has been eaten.

By the street of "By-and-by" one arrives at the house of Never.

PARKER'S HAIR BALSAM
A toilet preparation of merit. Helps to eradicate dandruff. For Restoring Color and Beauty to Gray or Faded Hair.

WHITTEMORE BROS. & CO. ALL KINDS OF BLACK SHOES OIL PASTE BLACKS, POLISHES, SOFTENS, PRESERVES BOSTON, U.S.A. PRESS DOWN
TO OPEN-TURN KEY
"Oil Paste" Polish
For all kinds of Black Shoes
Blacks, Polishes, Preserves
also Russet "Oil Paste"
Same size box, each 10c.
Ask Your Dealer for
Whittemore's

An Eye to the Future.

The late Wilson Barrett possessed a valuable old dresser who had the good fortune to be built on the same classic lines as Barrett himself, and accordingly inherited his master's cast-off clothes. One day something had upset Barrett at rehearsal, and he lost his temper. Every one stampeded out of his way. He strode into his dressing room with flashing eyes, and so indignant did he feel that he incontinently dashed his hat with great violence into the corner of the apartment. The faithful dresser, who knew every mood of his master, was quite unperturbed. He merely exclaimed, in bland tones, but with a touch of reproach:

"Here, steady, gov'nor; I've got to wear that some day!"

Francis Bacon.

The death of Francis Bacon was caused by his devotion to the cause of research and scientific investigation. During one of his excursions to the country he conceived the idea that animal substances may be preserved by means of snow. He procured a fowl and conducted the experiment himself. A severe cold was the result, and in his already enfeebled condition he was not able to withstand it and died of what we now know as bronchitis April 9, 1626, aged sixty-five, at the home of Lord Arundel. He was buried in St. Michael's church, St. Albans.

Innuendo.

"Is dem you all's chickens?"

"Cohse dey's my all's chickens. Whose chickens did you s'pose dey was?"

"I wasn' s'posin' nuffin about 'em. But I will say dat it's mighty lucky dat a chicken won't come a-runnin' an' a-waggin' its tail when its regular owner whistles, same as a dog."—Washington Star.

TECUMSEH MARKETS

CORRECTED SEPT 14, 1914

Wheat	1 02	1 05
Flour per bbl	5 80	6 40
Rye		60
Corn (ear)		40
Oats		47
Beans		2 50
Potatoes		90
Butter		27
Eggs		24
Lard		14
Tallow		
Fowls (live)	11½	-13
Springers	13	14
Roosters		06
Ducks spring		-13
Geese		8
Turkeys		13
Hay	10 00	—12 50

THE BASE BALL SCORE

NATIONAL LEAGUE.

	W.	L.	Pct.		W.	L.	Pct.
Bos.	73	55	.570	Pitts.	61	67	.477
N. Y.	71	57	.555	Phil.	59	70	.458
St L.	71	62	.533	Brook.	58	71	.450
Chi.	70	63	.526	Cin.	56	74	.431

At Cincinnati— R. H. E.
Cincinnati ...000020010—3 9 1
St. Louis ...010200100—4 10 3
Douglas and Gonzales; Doak and Wingo.

Second game— R.H.E.
Cincinnati ...020000000—2 7 2
St. Louis ...000200001—3 6 1
Schneider and Clarke; Perdue, Sallee and Wingo.

At Chicago— R. H. E.
Pittsburgh ...000000000—0 3 0
Chicago ...000000200—2 4 2
Harmon, Gibson and Coleman; S. Cheney and Archer.

AMERICAN LEAGUE.

	W.	L.	Pct.		W.	L.	Pct.
Chi.	71	58	.550	Buf.	64	61	.512
Ind.	71	59	.546	K. C.	61	68	.473
Brook.	67	59	.540	St. L.	58	72	.446
Bal.	67	60	.528	Pitts.	52	74	.413

At St. Louis— R. H. E.
St. Louis ...000000000—0 7 0
Cleveland ...102200000—5 8 1
Baumgardner and Agnew; Mitchell and O'Neill.

Second game— R. H. E.
St. Louis ...02001000—3 9 0
Cleveland ...00000102—3 10 1
James and Agnew; Coombe and Bassler.

At Chicago— R. H. E.
Chicago ...111000000—3 10 2
Detroit ...000000004—4 8 1
Benz and Schalk; Oldham, Cavet, Stanage and Baker.

Three Skeletons Found Near Nomence

FEDERAL LEAGUE.

	W.	L.	Pct.		W.	L.	Pct.
Phil.	86	46	.652	Chi.	63	69	.477
Bos.	77	52	.597	N. Y.	60	73	.452
Det.	70	63	.526	St. L.	59	72	.451
Wash.	67	61	.523	Clev.	43	89	.325

At Chicago— R. H. E.
Buffalo ...000000000—0 4 2
Chicago ...00010000*—1 4 0
Shulz and Blair; Johnson and Wilson.

Second game— R. H. E.
Buffalo ...200001002—5 9 2
Chicago ...11010013*—7 10 2
Brennan and Wilson; Anderson, Shulz, Lavigne and Blair.

Bloomington Dam About Ready.

Bloomington, Ind., Sept. 14.—The new dam being constructed at the Leonard's and East's Springs sites by the City of Bloomington is expected to be completed and collecting water for the reserve supply of the city within twenty days.

Brakeman Dies Under Train.

Richmond, Ind., Sept. 14.—Charles Hosbrook, twenty-five years old, a Pennsyvania brakeman, was killed, when he fell beneath a train in the local yards.

WEATHER OBSERVATIONS.

Observations at the weather bureau New York taken at 8 p. m., as follows:

	Temp.	Weather
Washington	62	Clear
New York	80	Clear
Boston	58	Clear
Buffalo	62	Clear
Chicago	70	Part Cloudy
St. Louis	76	Clear
New Orleans	82	Clear

Weather For Tomorrow.

Illinois, Indiana, lower Michigan, Wisconsin and Iowa—Cloudy; showers in north.

Men Fight On Their Stomachs

Napoleon so said. A man with a weak stomach is pretty sure to be a poor fighter. It is difficult—almost impossible—for anyone, man or woman, if digestion is poor, to succeed in business or socially—or to enjoy life. In tablet or liquid form

Dr. Pierce's
Golden Medical Discovery

helps weak stomachs to strong, healthy action—helps them to digest the food that makes the good, rich, red blood which nourishes the entire body.

This vegetable remedy, to a great extent, puts the liver into activity—oils the machinery of the human system so that those who spend their working hours at the desk, behind the counter, or in the home are rejuvenated into vigorous health.

Has brought relief to many thousands every year for over forty years. It can relieve you and doubtless restore to you your former health and strength. At least you owe it to yourself to give it a trial. Sold by Medicine Dealers or send 50c for trial box of Tablets—Dr. Pierce's Invalids' Hotel & Surgical Institute, Buffalo, N.Y.

You can have Dr. Pierce's Common Sense Medical Adviser of 1008 Pages for 31c.

CORRESPONDENCE

BRITTON

Harrison F. Temple and wife were Detroit passengers Wednesday

Glendora Gibson of Deerfield is spending a few days with her uncle, W. L. Exelby and wife.

Mrs. Claud Collins of Toledo was a guest the latter part of the week of Frank Taylor and family.

Jack Wimer has located here as a barber, having rented Herbert Allen's shop.

Raynor Benedict and wife were in Detroit Thursday and Friday attending the state fair.

Harold Brown is assisting B. J. Beasley, Una Freer having resigned her position, to attend school.

Wm. Beasley of Adrian was a caller in town Wednesday.

Fred Gill and family of Grand Rapids, Ohio, have been visiting his brother H. E Gill and wife.

Lydia Price returned the last of the week from a visit in Detroit.

Leon Exelby and wife have gone to Traverse City where the former has a position in the schools.

Verda Allen visited in Adrian Sunday.

Delia Allen of Detroit came Sunday for an indefinite stay with her brother George Allen and wife.

A. W. Lee and wife and Mrs. H. Martin were in Dundee Sunday visiting G. W. Lee and wife.

Chester Pilbeam and wife entertained Sunday Wm. Calhoun and wife of Holloway and Wm. Pupard and wife of Dundee.

The Christian church conference which was held here last week, closed Sunday evening with an address by Rev. Barrett of Dayton, O. The meetings were well attended and thoroughly enjoyed by all. The conference will be held next year at Kalkaska.

HOLLOWAY

Mr. and Mrs. Trell Rogers returned to their home in Lansing Monday after a few days visit with his brother E. R. Rogers and family.

Henry Neaumier has purchased a house and lot in Adrian and contemplates on moving there October 1st.

Miss Etta Carpenter has purchased the William Brainard house and lot and is moving in.

Miss Anna Drouillard was a guest of Anna Redline Wednesday night

Mrs. Edyth Mullinaux left Wednesday to join her husband E. L. Mullinaux who is a member of Co. M. 26 Reg. Infantry stationed at Galveston Texas. She will stop over at Trion, Georgia to visit with his mother, sister and brother.

Elmer Riley and family returned to their home in Adrian Monday after a visit with his parents, Mr. and Mrs George Riley.

Mr. and Mrs. George Dersham visited their son Maynard and wife at Blissfield Wednesday.

Miss Alice Lowe and grandfather C. L. Lowe of Ridgeway, Mrs. Ed. Depuy of Saline and Guy Stewart of Detroit called on their aunt and sister Mrs. Adella McIntyre Wednesday coming in the formers machine.

Mrs. August Filter is ill.

Mr. and Mrs. F. J. Kopke and Mrs. Ira Wilson were guests of Mr. and Mrs. C. E. Clement of Adrian Tuesday. The former went as a delegate to the progressive convention.

School commenced in Dist. No 2 Monday with Purnell Lowe as teacher.

Mr. and Mrs. E. R. Rogers and daughter Irene and Bertine and Ray Binns were in Ypsilanti Thursday on business.

Mr. and Mrs. James Foley and son Daniel were in Blissfield on business Thursday

Miss May McElroy of Detroit visited relatives in this vicinity last week.

Mrs. Adaline Holdridge of Tecumseh was a guest of her son, D. E. Holdridge a few days last week.

T. Blouch, wife and little girl visited relatives at Flat Rock and Detroit from Wednesday until Sunday.

The Ladies Aid met at the pleasant home of Mrs. Andrew McWilliams Thursday afternoon. Meeting was called to order by the Vice President Mrs Carrie Whitmarsh. It was voted to give Rev. and Mrs. Hawkins a reception in the church parlors Friday evening Sept. 18th. An elegant supper was served to about 70. A usual good time was enjoyed by all. The Ladies Aid will hold their Bazarr Oct 13

CLINTON

E A Clark left Sunday for a few days' stay in Chicago.

Mesdames E. J. Ennis and Charles Greene and sons of Brooklyn called on Clinton friends Sunday.

Lillian Robison and Doris Kennedy were Ypsilanti visitors Saturday.

F. L. Woodward returned from Detroit last night.

Blanche Robison left Saturday for Jackson to resume her school work.

Will Fisher and wife of Tecumseh were in town Sunday.

George Nisle and family were down from Wampler's lake Saturday night.

Mrs. Annie Campbell is entertaining her brother Chalmers Pryor and wife from South America.

Joe Klegg and wife of Chicago came Saturday for a short stay with relatives.

William Kennedy was an over Sunday guest of Detroit relatives.

Mrs. Mary Kirk is assisting in K. Noune's store.

Lawrence Carrol and wife will move into Frank Kilby's house.

Carrie L. Woodward visited her brother Will and wife of Columbiaville last week.

Mrs. Jasper Cullen and children of Detroit are guests at the parental homes.

Buell Johnson has purchased the Frank Jenkins home on Jackson street

Earl Cook returned Thursday from Detroit.

RECOUNT IS ASKED FOR BY HEINEMAN

Candidate for Lieut.-Governor Only 364 Behind.

Detroit, Sept. 14.—As a result of the closeness of the vote on the Republican nomination for lieutenant governor at the recent primary, David E. Heineman of Detroit will ask a recount. Returns from every county in the state, as compiled by the county board of canvassers, show Heineman but 364 votes behind Luren D. Dickinson, and immediately on being notified of this fact, Mr. Heineman announced his intention of asking for a recount. Edwin J. Curtis, the third candidate for the nomination, is more than 5,000 behind.

The total vote is:

Dickinson, 60,112; Heineman, 59,748; Curtis, 55,358.

These figures are what the state canvass which began today shows, as the state board of canvassers simply takes the returns from the various county canvassing boards, totals them and announces the result.

It was Wayne county's big vote for Heineman which made the race the closest ever known for a state office, at either primary or election, in the history of Michigan. Dickinson ran ahead of Heineman in sixty-nine of the eighty-three countries of the state, but the big majority in Wayne put Heineman up close.

Scene from the LaSalle Opera House (Chicago) success "September Morn" which comes to the Bradley Opera House, Thursday, September 17th. Seats now selling at Hay's Bakery.

The Rivals

They Were an Old Bachelor and a Young Sailor

By F. A. MITCHEL

When John Gorman died he left his daughter Helen an orphan with no income. Richard Hunter, a bachelor friend of Gorman's, had lent him $3,000, taking a mortgage on his farm for security. Hunter did not ask for the security; Gorman insisted on giving it.

Helen Gorman was but seventeen years old when her father died and knew nothing about his affairs, but Gorman had talked with his friend about her.

"Dick," he said, "Helen at my death will have nothing but the farm, and you hold a mortgage on that for pretty near all it is worth. There's only one thing that would give me any comfort at leaving her, and that's out of the question."

"What is it?" asked Hunter.

"If I could see you and Helen married before I die I wouldn't feel worried about her."

A faint flush came over Hunter's face and a light of pleasure in his eye, but it was transient.

"That can't be," he replied sadly, "on account of the difference in our ages. Helen is but sixteen, and I'm thirty-eight."

"That's not an impassable barrier. But there is another reason why I can't see my little girl provided for as I would like. She's given her heart to a young sailor."

Hunter looked grave at this and asked if the lover would not be able to take care of Helen. Whereupon Gorman told him that the youngster was wild, without ambition and would not be likely even to take care of any one, not even himself.

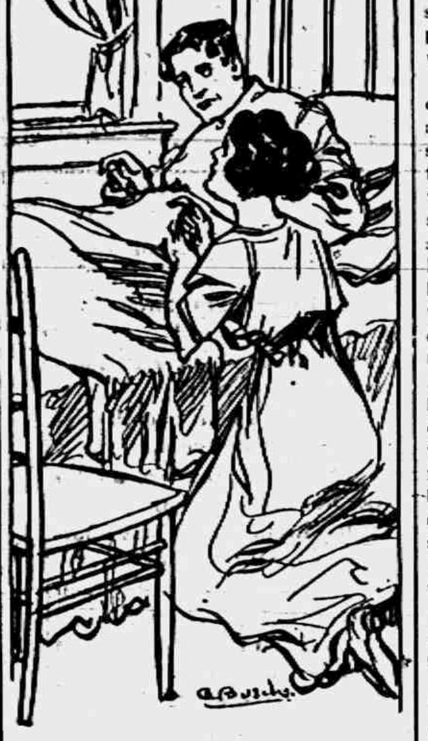

SANK ON HER KNEES BY HIS BED.

Gorman died without again referring to the matter. Helen had the good sense to send for Hunter and ask him to take charge of her affairs. There being no funds, he provided for her immediate wants out of his own pocket, concealing the fact from her. After her father's funeral she consulted Hunter as to what she should do. He told her that there was no income for her, but said nothing about the mortgage he held. That was at a time when the fields for self support for women were not open to them as they are now. Helen looked very much troubled.

"It seems to me," said Hunter, "that you had better be married. Isn't there some one you would like to marry?"

"Yes," was the reply, "there is. But he couldn't support a wife just yet. Besides, he is at sea all the while, and I should be left alone."

"It is a pity that I am so much older than you. I would be only too glad to provide for you as my wife."

Helen made no reply to this, and Hunter left her. At the end of every month he gave her $50. She asked him if the property had produced the amount, and he told her that it might produce the total during the year, but the income was not regular. This was saved from being a falsehood only by the word "might."

Since Brackett, the sailor, did not return—and there was nothing to be expected from him when he did—Helen made up her mind to marry Richard Hunter. He was kind to her—she did not know how kind—and she took comfort in having him for a protector. She also felt companionable with him. But she had built up an imaginary idol out of the sailor boy, and it would not crumble. Her decision to give herself to Hunter was therefore made reluctantly and after a copious flow of tears.

Hunter flushed with pleasure when she told him that she would marry him. She had made a resolution to banish young Brackett from her mind and acted a loverlike part toward Hunter so well that he was deceived into thinking that she was quite content, if not possibly happy, in her decision. But he did not hurry her, preferring that she should have plenty of time to be off with the old love before taking on a new one.

As time wore on Helen seemed to grow more and more satisfied with her decision, and at times Hunter thought he could perceive a glimmer of true love in her treatment of him. Indeed, so encouraged was he that he asked her to name the day. She did so quite willingly.

Hunter, though not sheering off so far from the truth as to leave it entirely, convinced her that she was living on her own income and when the wedding day was fixed contrived to make her believe that a windfall had come to her property, which would pay for a trousseau. This was especially pleasing to her, for nature has not yet produced a woman who would be indifferent to this accessory to her marriage. Helen made her purchases and went to work with a will in the construction of a wardrobe.

Suddenly there came a thunderclap from a clear sky. Bob Brackett returned from his voyage with a fine sum of prize money, his share of the salvage of a disabled ship that his vessel had towed into port. He burst in upon Helen, not knowing of the change that had come over her, with the news, finishing with the words, "Now, sweetheart, let us be married at once."

When Hunter heard of his rival's return he went to Helen and said to her:

"I wish you to consider yourself released and to feel perfectly free to marry the man who has returned to you."

"I have given you my promise," was the reply, "and I will keep it."

But Hunter saw that her heart was not in her words. He asked her to tell him truthfully whether he or the sailor possessed it. She tried to evade the question, but Hunter would not be put off. At last he forced her to tell the truth. Her heart had been given to Brackett, and she was unable, if she would, to take it back again.

Hunter at once withdrew in favor of his rival. With an effort he succeeded in concealing from Helen what a crushing blow had fallen upon him in his loss. One matter puzzled him. Now that another was to be her husband the fact that Hunter had been supplying her with the wherewithal to live, that he had deceived her in the matter of the windfall for the trousseau, that he held a mortgage on her farm for all it was worth, must come out. How should he break the fact to her?

Hunter was a very sensitive man. He was much broken by his disappointment, and, though he had been resolute in giving up his bride expectant, he was vacillating in the matter of how to let her know that instead of possessing property she was a pauper. Worry made him ill, and he was confined to his bed.

Helen, who, importuned by the sailor, had accepted her release and agreed to marry Brackett before he sailed again, went on with the preparations for a wedding in which there was to be a change of grooms. She seemed to regret the disappointment she had occasioned Hunter, and Brackett in order that her break with his rival should be complete proposed that a transfer of the care of her property should be made to him. Helen reluctantly consented.

Brackett went to see Hunter, whom he found in bed, and asked for an accounting of Helen's estate. Hunter was too ill to invent any more subterfuges and was obliged to make a clean breast of the matter. Brackett returned to Helen with the information that she had nothing and that all she had received had been given her by Hunter.

"I believe," added Brackett, "that the fellow has contrived to get your property into his own possession."

Helen looked at him like one dazed. Then suddenly, without a word, she went out and strode rapidly in the direction of Hunter's house. Brackett, who did not know what action she would take, watched her till she had passed out of sight, then went into the house to await developments.

Hunter was lying alone in his misery when suddenly the girl he loved hurried into his room, sank on her knees by his bed, put her arms around him and moaned:

"Forgive me."

Renewed vigor ran through the sick man's weakened body. He sat up, took the girl in his arms, and there were caresses such as had never passed between them before.

"Send some one," she said presently, "to tell him to go away."

An hour later Richard Hunter, walking with a tread that had received a powerful stimulus, appeared at Helen Gorman's home. Brackett, who was awaiting Helen's return, saw him coming. Having left Hunter a short time before ill in bed, he wondered. A dread took possession of him. Hunter came up to him and said:

"I am commissioned by Miss Gorman to tell you that she has come to a final decision between you and me and in my favor."

Brackett was thunderstruck. He made no reply for some time, then said:

"If Miss Gorman will say that to me or write it I will accept it as the truth."

Hunter drew a bit of paper from his pocket and handed it to the sailor. He read it, tore it into bits, turned on his heel and left the house.

On the evening that Hunter married Helen the returned sailor spent the prize money he had brought home in an orgy and the next day went on another voyage.

SEVEN BARKS
a Sure and Safe Remedy for
DYSPEPSIA and all STOMACH TROUBLES.
Seven Barks, which is the extract of Roots and Herbs, will make your food digest, banish Headaches, regulate your Liver and Kidneys, give you new life, and keep you well. Price 50 cts. a bottle at all druggists or from the proprietor,
Lyman Brown, 68 Murray St., New York City.

MELON PATCH RAIDERS SHOT

Refused to Stop When Owner Called to Them to Halt.

Kokomo, Ind., Sept. 14.—John Crapor, eighteen years old, and Paul Golding, nineteen, were shot while they were raiding the melon patch of Richard McKillip, living near Sycamore, east of this city.

The boys, who live near Greentown were discovered in the patch by Mr Killip and when they refused to stop at his command McKillip fired both barrels of a shot gun. Cranor received several shot in the back, while Golding also was peppered, although not as seriously as Cranor. Both are confined to their homes. No action has been taken by the authorities.

Jimmy Considine Found Dead.

New York, Sept. 14.—James P. Considine, fifty-two, one of three brothers who figured prominently in the sporting life of New York, was found dead of heart trouble in his room at the Hotel Normandie.

Most Disheartening.

Stewart Edward White tells of his greatest disappointment. It happened when he was five years old.

"I understood that those who maintained perfect deportment in school during the week would be given their choice of sweetmeats. I therefore behaved myself with extraordinary propriety. When the time came and I demanded my sweetmeats I found that it was my choice of a seatmate that had been offered. I never quite forgave that teacher and shall always consider the week of good conduct one lost out of my life."—Exchange.

RAILROAD TIME TABLES.

Lake Shore & Michigan Southern Railroad.

Effective June 7, 1914

Going south.

Station	315 a m	309 a m	331 p m	311 p m
Jackson	*6 05	†10 20	†2 05	*8 05
Tecumseh	7 05	11 17	3 01	9 04
Adrian	7 38	11 50	3 30	
Toledo	8 40	12 35	4 15	10 10
Chicago	3 50	9 00		
Detroit	12 20		6 00	

Going north

Station	316 a m	312 p m	314 p m	318 p m	310 p m
Toledo	*7 50	†12 01	†4 30	†6 30	†7 25
Detroit				5 00	5 55
Adrian		12 35	5 05	*7 15	8 06
Tecumseh	9 10	1 01	5 35	7 50	8 42
Jackson	10 15	2 00	6 40	8 55	9 45

G. J. ZIMHR. Ticket Agent

DUNDEE BRANCH.

Going west.

Station	429 a m	425 a m	421 p m	427 p m	419 a m
Adrian	†6 10	†8 15	†3 30	†5 05	§8 15
Tecumseh	7 50	9 20	4 03	6 20	9
Addison	†10 20	10 15	4 55	7 05	10

Going east.

Station	422 a m	428 a m	430 p m	434 p m	420 p m
Addison	†9 37	†10 55	†1 20	†1 15	§7
Tecumseh	10 22	11 25	4 25	8 00	8
Adrian	10 50		5 30	8 30	9
Chicago	5 00				

* Daily.
§ Sunday only.
† Daily except Sunday.

DETROIT, TOLEDO & IRONTON

Going South

Station	1 a m	3 p m
Detroit	8 00	4 05
Dundee	9 48	5 53
Britton	10 08	6 12
Ridgeway	10 12	6 16
Tecumseh	10 22	6 21
Adrian	10 50	6 48

Going North

Station	4 a m	2 p m
Adrian	7 32	3 16
Tecumseh	8 01	3 50
Ridgeway	8 09	3 57
Britton	8 12	4 00
Dundee	8 31	4 18
Detroit	10 25	6 15

No. 1 and 2 Daily except Sunday.
No. 4 Daily. No. 3 leaves Detroit at 6:05 p. m. on Sunday.

F. S. Bell,
Ticket Agent

PATENTS
TRADE-MARKS and copyrights obtained or no fee. Send model, sketches or photos and brief description, for FREE SEARCH and report on patentability. 25 years experience.
Send 2-cent stamp for NEW BOOKLET, full of patent information. It will help you to fortune.
READ PAGES 11 and 12 before applying for a patent. Write to-day.
D. SWIFT & CO.
PATENT LAWYERS,
303 Seventh St., Washington, D. C.

FEELING LIVER-ISH This Morning?
TAKE
THEDFORD'S
Black-Draught
Stops Indigestion Constipation
A Gentle Laxative
And Appetizer
For sale by All Druggists.

We promptly obtain U. S. and Foreign
PATENTS
Send model, sketch or photo of invention for free report on patentability. For free book, How to Secure Patents and TRADE-MARKS write to
C.A.SNOW & Co.
Opposite U. S. Patent Office
WASHINGTON D. C.

FOLEY KIDNEY PILLS
For Weak Back
Nervousness
Kidney and Bladder Ills
Contain no Habit forming Drugs
For sale by all druggists of Tecumseh

RHEUMATIC SUFFERERS SHOULD USE
5 DROPS
The Best Remedy For all forms of Rheumatism
LUMBAGO, SCIATICA, GOUT, NEURALGIA, AND KIDNEY TROUBLES.
DROPS
STOP THE PAIN
Gives Quick Relief
No Other Remedy Like It
SOLD AT ALL DRUGGISTS
SAMPLE "5-DROPS" FREE ON REQUEST
Swanson Rheumatic Cure Co.
166-168 W. Lake St., CHICAGO

THE TECUMSEH HERALD

SIXTY-THIRD YEAR NO 76. TECUMSEH, MICHIGAN FRIDAY SEPTEMBER 18 1914. WHOLE NO 4351.

HAYDEN GARAGE

—HAS—

New slack Gargyole Oil in cans.

Polerine Oil in cans.

Fresh Tires and Tubes.

Full stock of Electric Lamps for all Cars.

Announcement,

R. J. DRAKE of Jackson has taken over the repair department of the Hayden Garage and is prepared to take care of all kinds of Cars. Will do general machine work.

Has spent about ten years in the business and understands it thoroughly.

Give him a trial.

ALDRICH & SON

Ferndell

FOODS ARE EVERY ONE PURE

Sweet Potatoes

Nice, smooth, good quality, 9 pounds for 25c.

Cabbage

Large solid heads, 5 cents each.

Cookies

We have added a nice line of Huntley & Parmer's fancy cookies, imported from England, they are very fine for parties, something different.

Watermelons

100 of those very largest watermelons the best you ever ate, try one, from 15c to 25c each.

Buy These and Save Money.

No. 1 Cooking Apples, peck	25c
Our new crop Ferndell Sweet Wrinkle Peas regular 15c seller	2 for 25c
7 pounds Jersey Sweet Potatoes for	25c
6 bars Flake White Soap for	25c

Nice Fresh Codfish, just in, 15c pound.

We keep a nice up-to date stock of Fruits and Groccries, would appreciate an order very much.

ALDRICH & SON.

QUALITY GROCERS PHONE 246

Study Time.

When school starts it is just as important to provide your boy with a quiet, inviting place to study as to provide him with clothes or books. A roomy Library Table with a comfortable chair, goes a long way toward forming habits of study that will bring profitable results in the marks he gets at the end of the season.

You will not be obligated to buy if our line does not suit.

EUGENE SERVICE & SON.

Furniture and Undertaking.

The only place in town where Hoosier Kitchen Cabinets are sold.

The Herald $1.00

VON KLUCK GIVES UP TO ALLIES

14,000 Surrender in France.

INVADERS IN RETREAT

170,000 to 300,000 Russians Reported in Belgium.

GERMAN CRUISER HELA SUNK

Teutons Are Collecting Forces For Stand East of Amiens—Berlin Reports Germans Repulse Foe—Roumanian Cabinet Resigned—Change May Be Prelude to Alliance With Russia—Austrian Losses Are Confirmed.

The correspondent of the Central News at Dieppe transmits a report that the German army under General von Kjuck has been forced to surrender. Army consists of 14,000 men.

The Germans are collecting their straggling forces from the northwest and preparing for a stand east of Amiens. They are on a semicircular line that takes in St. Quentin, Guise and Vervins on their right and then swings rapidly southward toward Rethel and Aisne River lines to the neighborhood of St. Menehould, which was abandoned by the crown prince's army, and everything pointed to a renewal of serious fighting.

The German general staff gave out the following announcement from Berlin: "In the western theater of war the right wing of our army has been engaged in heavy but undecisive battles. The Frenhc, who endeavored to break through out lines, were victoriously defeated. At other points where there has been fighting no decisive results have been reached."

The army of Crown Prince Frederick William, forming the German left and the pivotal position of the German battle front, has joined in the general retreat of the invaders. Moreover, the tardy recession of the crown prince from a position between Verdun and Toul, where he had been attacking the line of southern fortifications of the former city, probably will result in disaster. There is a grave probability that they will be cut off in the Argonnes south of Verdun.

A dispatch from Bordeaux says: The last stand of the Germans is being made by the crown prince's army south of the Argonnes.

A dispatch from Bucharest, via Rome, says the cabinet has resigned, a new ministry is being formed and it is strongly rumored here that the change will be a prelude to a Roumanian alliance with Russia. The feelings of the Roumanian people is distinctly pro-Russian.

An official report from Berlin states that a British submarine sank the German cruiser Hela. A majority of the crew was rescued, according to the Berlin report.

London and Paris both report that General Von Dergoltz went to Antwerp and offered peace to the Belgians, saying that they would be protected and their losses guaranteed. The offer was rejected.

Uncensored press messages from Galicia to Vienna confirm the disaster to the Australian armies. These are now compelled to act on the defensive. It is an open secret that the position of the Austrian force is untenable and that their surrender is inevitable and imminent. Meanwhile Cossacks are scouring the country. Numerous Galicians are flocking to this city.

PARIS — The official communique says:

"1.—On our left wing we have overtaken the rear guard and even the main army of the enemy. Our troops have reoccupied Amiens, which has been abandoned by the German forces. The enemy appears to be offering resistance on the line of the River Aisne.

"2.—In the center the enemy appears also to be preparing to resist our forces. On the hills northwest and north of Reims, between the Argonne and the Meuse the enemy continues to fall back.

"3.—Our right wing in the Woevre district has succeeded in relieving the fort of Troyon, which had been violently attacked on several occasions, during the last few days.

"In Lorraine our pursuing forces are holding their own against the Germans. The morale and sanitary conditions of our army continue to be excellent."

PARIS — Emperor William's eight armies in France have fled in disorder again before the victorious French and British troops. The German center, which the kaiser had ordered to pierce the French front, is now far north of Vitry-le-Francois, where the supreme attack was made, and the German lines in general have been driven back more than half way to Belgium.

Establishment of the headquarters of the crown prince at Montfaucon, eighteen miles northeast of Saint Menehold, his previous base, indicates an intention of the armies he commands to retreat into Germany.

German Disaster Complete.

The rout of the Germans probably will terminate in a complete disaster in that a great part of their forces will be cut off in the Argonne forests and south of Verdun, according to a statement made by M. Millerand, minister of war, at Bordeaux.

SPECIAL SALE

—OF—

CORSETS

To Introduce The Famous

MILLER CORSET.

Without doubt the best Corsets made to sell at the following prices:

At 58c a corset equal to any 75c corset made.

At 79c a corset better than many and equal to any $1.00 or $1.25 corset.

At 98c a corset that compares favorably with most $1.50. corsets.

COME IN AND SEE THEM.

WE GIVE
Brown Trading Stamps
ASK FOR THEM

The Webster Anderson Co.
Tecumseh, Michigan.

GENERAL SMITH DORRIEN

British Army Officer On Duty in France.

Photo by American Press Association.

London Tells of Victory.

LONDON — The war press bureau issued this statement:

"All day yesterday the enemy stubbornly disputed the passage of the River Aisne by our troops, but in spite of the difficulty of forcing the river in the face of a strong opposition nearly all the crossings were secured by sunset.

"On our right and left the French troops were confronted with a similar task, in which, like ourselves, they were successful. Many more prisoners were taken.

"It is reported that the German crown prince has been driven back, and that he has moved his headquarters from St. Menehold to Mont Faucon."

Russ Army In Belgium.

An Antwerp dispatch says Russian troops estimated to number between 170,000 to 300,000 are now in Belgium. The huge force has been landed at Ostend by British transports, forty-two of which were engaged in the service.

27,000 FELL IN LIEGE BATTLE

Belgian Soldiers Reported Killed In Heroic Defense.

LONDON — A telegram to the Observer from a correspondent at Antwerp dated last Thursday says: "The authorities are preparing an official casualty list of the operations at Liege and I am informed it will show that no fewer than 27,000 Belgian soldiers were killed in that heroic defense.

"It had been learned that on the occasion of the bomb dropping, which nearly damaged the royal palace, the signal was given by a German spy with the aid of a powerful motor lamp. He took up his stand near the palace and directed the airship where to aim. He was caught while doing so and shot."

Serbs Destroy Orsova.

PARIS — A Petrograd dispatch to the Havas agency here reports that the Servians have bombarded and destroyed the Hungarian station of Orsova, on the Danube, a short distance above where the river quits Hungarian territory, thus cutting communication between Hungary and Roumania. Orsova was the route by which the German sailors reached Turkey.

RUSS VICTORIES IN GALICIA GROWING

Foe Loses 300,000 Men and 1,000 Guns In Galicia.

PRUSSIAN ATTACK IS PLANNED

Austrian Crown Prince With Army Whose Capitulation Is Immiment—Russian Troops Sent to Re-enforce General Rennenkampf's Forces—Austrians to Occupy Prezmysl.

LONDON — A reasonable estimate, says a Times Petrograd dispatch, places the Austrian losses in Galicia at 300,000 in killed, wounded and prisoners, or nearly one-third of their forces. They have also lost, the dispatch says, 1,000 guns, more than two-thirds of their available artillery.

LONDON — A dispatch to the Central News from Rome reports that a telegram from Petrograd says the Austrian crown prince, Archduke Charles Francis, is with the Austrian army, whose capitulation is regarded as imminent.

PETROGRAD — According to the officials of the war office the Russians are again assuming the offensive in East Prussia. First line troops have been withdrawn from the Austrian theater of war and have been sent to the aid of General Rennenkampf's columns which have been hard pressed. It is understood here, however, that these operations are intended chiefly to hold the Germans in East Prussia in check and precent them being withdrawn to go to the assistance of the Austrians.

It is stated that the great mass of the Austrians who escaped slaughter in the fighting that has been in progress in eastern Galicia, from the Dneister to the Russian Poland frontier, have reached the west bank of the San River and are reforming. They will endeavor to hold the great fortress of Przemysl and the railway line extending northward to Jaroslav.

Przemysl is a first-class fortification filled with supplies of all kinds, but it can only prove a rallying point for the Austrians, as the Russians are continuing a relentless prusuit.

The Austrian army, which is retreating on Przemsyl mcludes one whole German army corps and part of another. Thes forces are lost to Germany for the duration of the war, for they will be locked up in Przemsyl, which the Russians must take by a prolonged siege.

ZEPPELIN KILLS 23 RUSSIANS

Germans In Craft Put Out White Flag and Then Drop Bombs.

LONDON — The correspondent of the Daily Telegraph at Moscow quotes the assistant station master at Miava, on the Russo-Prussian frontier, as follows:

"We were on the platform when a Zeppelin appeared 500 feet above us. Our artillery opened fire, damaging three of its four motors, but it proceeded. The Zeppelin then hoisted a white flag and the Russians ceased firing. The Zeppelin immediately hurled a bomb, many people being wounded. Three more bombs were thrown which killed twenty-three persons and wounded sixty. The airship then came to the ground. The crew of eight was captured."

35 Quakes Shake Peru.

LIMA, PERU — The earthquakes in the department of Arequipa continue. Thirty-five shocks, some violent, were recorded at Caravell, which was destroyed last week. The tremors continue.

RECRUITING IN LONDON

The Offices Are Crowded With Men Eager to Enlist.

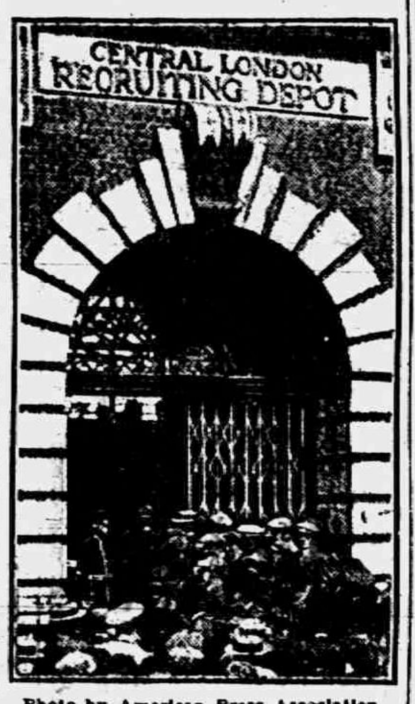

Photo by American Press Association.

RECOUNT IS ASKED FOR BY HEINEMAN

Candidate for Lieut.-Governor Only 364 Behind.

DETROIT — As a result of the closeness of the vote on the Republican nomination for lieutenant governor at the recent primary, David E. Heineman of Detroit will ask a recount. Returns from every county in the state, as compiled by the county board of canvassers, show Heineman but 364 votes behind Luren D. Dickinson, and immediately on being notified of this fact, Mr. Heineman announced his intention of asking for a recount. Edwin J. Curtis, the third candidate for the nomination, is more than 5,000 behind.

The total vote is:

Dickinson, 60,112; Heineman, 59,748; Curts, 55,358.

These figures are what the state canvass which began today shows, as the state board of canvassers simply takes the returns from the various county canvassing boards, totals them and announces the result.

It was Wayne county's big vote for Heineman which made the race the closest ever known for a state office, at either primary or election, in the history of Michigan. Dickinson ran ahead of Heineman in sixty-nine of the eighty-three countries of the state, but the big majority in Wayne put Heineman up close.

FRENCH LOSSES ARE HEAVY

Out of All Proportions to Those Suffered by British.

PARIS — No full casualty lists for the French forces have been published, but all accounts agree that their losses are heavy and out of all proportion to those suffered by the British, and only inferior to the Germans.

The most costly was the first engagement at Verdum, where the French losses were at least 30,000 dead and wounded. At Charleroi and during the hurried retreat afterward the French losses were heavy. During the fight on the Marne river the French also lost heavily. Gangs of navvies spent some [illegible] in burying the dead.

A FULL LINE OF

Ladies' House Dresses and Aprons,

Children's Dresses, Aprons and Hose.

Fine Collars, Cards, Bows, Fancy Hair Pins and Birettes.

—SEE OUR—

CASE OF CANDY AT 10c POUND.

ALWAYS FRESH AND GOOD.

Ida B. Chase.

TECUMSEH STATE SAVINGS BANK

President, J. H. Smith.
Vice Pres., L. G. North
Cashier, Guy E. Nemire

3 per cent Interest paid on Savings Deposits.

MAKE A BANK ACCOUNT WITH US THE STEPPING STONE TO

SUCCESS
EASE
PROSPERITY
THRIFT
BANK ACCOUNT

You Can't Keep Every Dollar
'Twould Be Folly So To Say
But Surely Some
From Out That Sum
Should Be Saved
And Banked Away

EVEN ONE DOLLAR WILL BE ACCEPTED HERE AS A FIRST DEPOSIT

Leave Your Order for

Canning Peaches

at

C. M. GILBERT

LEARN SHORTHAND

In a school conducted by a practical stenographer and court reporter. Method of teaching and lessons perfected by many years' experience.

Complete courses in shorthand, typewriting and allied subjects.

Instruction by mail, if desired, with privilege of attending the school at any time.

Typewriters furnished free to mail students.

Write for free first lesson and particulars.

Allen's Shorthand School, Jackson, Mich.

Fall and Winter Goods

D. L. Whitenack & Co.

THE TECUMSEH HERALD

GERTRUDE A. STACY, ESTATE
FRANK S. TURNER, PUBLISHER.

SUBSCRIPTION RATES

IN LENAWEE COUNTY
One year, payment in advance............$1.00
One year, payment after three months.. 1.25
OUTSIDE LENAWEE COUNTY
One year, payment in advance..........$1.25
One year, payment after three months.. 1.50
There will be no Deviation from above Rates

Entered in the postoffice at Tecumseh, Mich., second class mail matter.

Telephone No. 36.

State of Ohio, city of Toledo, }
Lucas County. } ss.

Frank J. Cheney makes oath that he is senior partner of the firm of F. J. Cheney & Co., doing business in the City of Toledo, County and State aforesaid, and that said firm will pay the sum of ONE HUNDRED DOLLARS for each and every case of Catarrh that cannot be cured by the use of HALL'S CATARRH CURE.

FRANK J. CHENEY.

Sworn to before me and subscribed in my presence, this 6th day of December, A. D. 1886.

(Seal) A. W. GLEASON,
Notary Public.

Hall's Catarrh Cure is taken internally and acts directly upon the blood and mucous surfaces of the system. Send for testimonials, free.

F. J. CHENEY & Co., Toledo, O.
Sold by all Druggists 75c.
Take Hall's Family Pills for constipation.
adv

Who readily borrows, readily lies.

Keeps Your Liver Healthily Active

A man in Kentucky just told a friend that Foley Cathartic Tablets were the most wonderful medicine that had ever entered his system. Said he would not be without them. A thoroughly cleansing cathartic for chronic constipation or for an occasional purge. For sale by all druggists.
adv

If there were no clouds we should not enjoy the sun.

Don't Be Bothered with Coughing

Stop it with Foley's Honey and Tar Compound. It spreads a soothing healing coating as it glides down the throat, and tickling throat, bronchitis, etc., than Foley's Honey and Tar Compound. That's why they can't improve the quality, and war or no war, the price remains the same. No opiates. Don't take substitutes, for Foley's Honey and Tar is the best. For sale by all druggists of Tecumseh.
adv

Children tell in the highway what they hear by the fireside.

Rheumatism Pains Stopped.

The first application of Sloan's Liniment goes right to the painful part—it penetrates without rubbing—it stops the rheumatic pains around the joints and gives relief and comfort. Don't suffer! Get a bottle today! It is a family medicine for all pains, hurts, bruises, cuts, sore throat, neuralgia and chest pains. Prevents infection. Mr. Chas. H. Wentworth of Calif., writes: "It did wonders for my rheumatism, pain is gone as soon as I apply it. I recommended it to my friends as the best Liniment I ever used." Guaranteed. 25c, at all Druggists.
avd

It is a bad hen that eats at your house and lays at another's.

Po-Do-Lax Banishes Pimples.

Bad Blood, Pimples, Headaches, Biliousness, Torpid Liver, Constipation, etc., come from Indigestion. Take Po-Do-Lax, the pleasant and absolutely sure Laxative, and you won't suffer from a deranged Stomach or other troubles. It will tone up the liver and purify the blood. Use it regularly and you will stay well, have clear complection and steady nerves. Get a 50c bottle today. Money back if not satisfied. All Druggists.

He that cheateth in small things is a fool, but in greater things a rogue.

Dizzy Head, Fluttering Heart, Floating Specks

These are signs of kidney and bladder trouble. You'll have headaches too, backaches and be tired all over. Don't wait longer, but take Foley Kidney Pills at once. Your miserable sick feeling will be gone. You will sleep well, eat well and grow strong and acive again. Try them. For sale by all druggists of Tecumseh. adv

Chattering will not make the pot boil.

Stop That First Fall Cough.

Check your fall cough or cold at once—don't wait—it may lead to serious lung trouble, weaken your vitality and develop a chronic lung ailment. Get a bottle of Dr. Bell's Pine-Tar-Honey today; it is pure and harmless—use it freely for that fall cough or cold. If Baby or Children are sick give it to them, it will relieve quickly and permanently. It soothes the irritated throat, lungs and air passages. Loosens Phlegm, is antiseptic and fortifies the system against colds. It surely prevents cold germs from getting a hold. Guaranteed. Only 25c. at your Druggist. adv.

A cat that meweth much catcheth but few mice.

Dizzy? Bilious? Constipated?

Dr. King's New Life Pills will cure you, cause a healthy flow of Bile and rids your Stomach and Bowels of waste and fermenting body poisons. They are a tonic to your stomach and liver and tone the general system. First dose will cure you of that depressed, dizzy, bilious and constipated condition. 25c, at all Druggists.

"SEPTEMBER MORN"

September Morn, a musical comedy presented by Rowland & Clifford with Nat Phillips and Hazel Shannon in the principal roles delighted a large audience at the Bradley Opera House Thursday evening. The play derives its name from the painting "September Morn" which has caused much comment from coast to coast. The story deals with the aspirations of one Rudolph Plastric, owner of an art studio who claims to have painted "September Morn" when he really can't paint at all. The model of "September Morn" is laid claim to by an actress who has instructed her press agent to circulate the rumor that she was the original.

The ludricrous moment when the two impersonators are dodging each other creates much laughter.

Nat Phillips to whom is intrusted the comedy role of Rudolph Plastric displayed his ability as an actor and scored a big hit in his song "A Spare-Rib from the Butcher Shop of Life" and was found to respond again and again to the hearty encores of his audience.

Graceful Hazel Shannon as Argentina danced her way into instant favor. Dorothy Earl as Louise Storm, while her voice showed the effects of hoarseness, created favorable comment. The jokes of Plastric and Bumkum were new and added much to enliven the pieces. Others of the cast were well chosen.

Altogether "September Morn" is a delightful production and one of the best ever put on at Bradley's.

The musical numbers were catchy, costumes the latest, elaborate mounting in regard to scenic effects and the dancing included various styles of the world, popular tango in many attractive forms.

The house was full and the audience seemed well pleased. Forty autos were lined up in front and about the Opera House.

Birds That Fight Eagles.

In Foula, one of the Shetland islands, the natives make a business of rearing skau gulls in order to rid the islands of eagles that congregate there and commit many depredations. The magnificent red sandstone cliffs that skirt the northwestern coast became a favorite haunt of the eagles, and in this inaccessible spot they increased so rapidly that they became a terror to the farmers and fishermen who dwell on this isolated spot. The skau gulls are also strong and fierce and the inveterate foes of the eagle. In battle the gulls are nearly always victorious, and so the inhabitants of Foula hit upon the novel plan of feeding and caring for the skau gulls, which, though formidable to their feathered enemies, are very peaceful and docile when brought in contact with man.—Dallas News.

Making a Beach.

Weymouth owes the beginning of its popularity as a health and pleasure resort to an accident. In 1763 a west of England doctor whose name is now forgotten advised one of his patients—Ralph Allen, a prominent philanthropist of Bath—to "bathe his body in the open sea." By mere chance Allen selected Weymouth, and the first wooden bathing machine was built. Then crowds gathered to watch the "madman" enter the water. But the patient got better, told the Duke of Gloucester all about it, and—Weymouth was made.—London Tatler.

WHAT ONE OF OUR FACTORIES IS DOING.

Williamson Bros. have installed in their grocery store a new Stimpson Computting Scale which cost them $165.00. It is a beauty and will weigh up to 100 lbs.

In making a few inquires about it we were told that the castings used by the Stimpson Co. for all their scales are made right here in Tecumseh by Heesen Bros. Co. and Mr. Williamson states that in his opinion the Stimpson scales are the best on the market.

It was our pleasure to call at the Heesen Foundry today and see them turning out the castings in all sizes and many designs for these scales, and it might be well to state that they have been making them for the Stimpson Co. for years. It a very difficult piece of work and they must be perfect when finished, which goes to show the kind and grade of work that Heesen Bros. are doing.

This company is one of the biggest founderies of its kind in the country and do all kinds of casting. They manufacture in quantities tank heaters in different sizes and stock food cookers. In the yard about the factory are stacked up quantities of both. 300 tons of tank heaters alone. They give employment to about 40 men the year round and cast from 6 to 9 tons per day.

The sand used for moulding is shipped in from different places, the finest used for the higher grade of work comes from near Albany, N. Y. while a courser grade comes from Ohio.

These goods are shipped all over the United States and Canada.

Heesen Bros. Co. is one of the substancial manufacturing industries of Tecumseh and are enjoying a fine growing business.

BOAT SWAMPED: FOUR DROWN

Elk Rapids Residents Meet Death In Lake River.

ELK RAPIDS, MICH. — Four persons lost their lives in Lake river when the steel motor row boat, in which they were riding, was swamped. The drowned are: Alec Sharp, thirty-seven, proprietor Lake View house; his daughter Audrey, seven; Mrs. Mary Hickey, twenty-six; Mary Dunger, twenty-two.

The spot where the party went down has been dragged, but the bodies have not been recovered.

Hurt in Auto Crash.

GRAND RAPIDS, MICH. — Stuart F. Foote, who is secretary and treasurer of the Imperial Furniture company, was seriously injured when his coupe, in which he and his fourteen-year-old son, Vernon, were riding, was demolished by a Cherry street car.

Settlement Work.

"Did you hear about Muggins taking up settlement work?"

"Yes. He usually works his creditors for 50 cents on the dollar."—Town Topics.

One Redeeming Feature.

The fool men have a lot of faults. But, bless their hearts, they don't kiss each other when they meet on the street.—Cincinnati Enquirer.

Criticism often takes from the tree caterpillars and blossoms together—Richter.

Automobile Robes

A good assortment of heavy robes, our own manufacture, at about half the usual retail prices.

CLINTON WOOLEN MFG. CO.,
Clinton, Michigan.

School occupies entire building

Success Awaits You

Over two hundred typewriters

Business men of Detroit are in need of capable Stenographers, Bookkeepers and General Office Assistants. Qualify through study at

The Business Institute

Institute Bldg., 163-169 Cass Avenue, Detroit

The Institute is the largest, best equipped business school in Michigan. Its success is the result of efficient service to its students. Write today for beautiful illustrated catalog.

Free Employment Department

Over 2,000 students yearly

When you are looking for a good Coffee we would like to sell you

CHASE & SANBORN'S SEAL BRAND.

No matter how much you pay you can get nothing finer than

SEAL BRAND.

We have cheaper grades and every one is worth the price we sell it for. See us when you want Coffee.

F. D. AVERY

PHONE 39.

Church Notes

BAPTIST CHURCH

W. B. Hartzog Ph. D. minister.

10:00 a. m. Morning worship, sermon, "The Unexpressed Ideas of Jesus."

11:15 Sunday School.

11:15 Men's class. "If Christianity is to become the Universal Religion, What is our part?" by the pastor.

6:30 B. Y. P. U.

No evening service.

7:00 p. m. Wednesday evening service.

PRESBYTERIAN CHURCH

Rev. Wm. A. Rex, minister.

10:00 a. m. Morning worship and sermon, "The World's great need."

11:15 a. m. Sunday school.

11:20 a. m. Men's class.

7:00 p. m. Evening service, sermon "Joy-riding."

Wednesday, 7:15 p. m. People's meeting. Popular discussions.

Tuesday evening open social meeting of Westminster Guild, at Mrs. C. A. Slayton's. Every young lady of the congregation is very cordially invited.

Friday evening, Missionary circle at the home of Mrs. L. M. Waldron, 7:30 p. m.

Sunday Sept. 27th, "Every-member-present-Sunday." A big rally in both church and Sunday-school.

FRIENDS CHURCH

Lewis G. Pim and Mary Barrett Pim pastors.

10:00 a. m. Morning service
11:15 a. m. Sunday School.
6:00 p. m. Christian Endeavor.
Everybody welcome.

METHODIST EPISCOPAL CHURCH

G. H. Whitney, pastor
A welcome to all.
10:00 a. m. Morning worship.
11.15 a. m. Sunday School.
11:15 a. m. Men's class.
6:15 p. m. The Epworth League
7:00 p. m. Evening service.
7:15 p. m. Wednesday prayer meeting.

EPISCOPAL CHURCH

Rev. Frederick Hewitt, rector

10:00 a. m. Sunday School.

4:00 p. m. Evening prayer and sermon. Topic, "Fun-lovers and Life." Public cordially invited.

The Boy's Club, Altar Guild and Men's Club will be re-organized at the beginning of October.

Bishop Williams will dedicate the Parish House Thursday Oct. 1st at 7:30 p. m.

After Oct. 1st services will be held alternately Sundays at 11 a. m. and 4 p. m.

ST. ELIZABETH CATHOLIC CHURCH

Rev. Edward Stanton, rector.
8 a. m. 2nd Sunday.
10 a. m. 4th Sunday.
All are cordially invited.

MRS. VALORUS WOODARD

Sarah Elizabeth Woodard passed away Wednesday at 5 o'clock p. m. after an illness of only eight days, at the age of 79 years. She leaves to mourn her loss her daughter, Mrs. Milburn Keyser with whom she has lived since the death of her husband, and a son P. V. Woodard a resident of Toronto, Ont.

A private funeral will be held Saturday at 3 p. m. from the home, Rev Rex officiating. Burial in Brookside cemetery.

MRS. HENRY KELLEY

Clara Ellen Kelley passed away Tuesday evening Sept. 15, 1914 death being due to an attack of appendicitis. She was 26 yrs. 9 mo. 24 days old and leaves a husband and six children to mourn her early death. Her father Chas. Woodcox, her invalid mother three sisters and four brothers also mourn her loss.

The funeral was held at 2:30 p. m. at the home Thursday. Rev, Rex officiating. Burial in Brookside cemetary.

LEWIS J MELOSOH

Lewis J. Melosch the little son of Mr. and Mrs. Geo. Melosch passed away Tuesday evening aged 6 years 5 mo and 24 days from Scarlet fever. The funeral was private Wednesday afternoon. Rev Mary Barrett Pim officiated at the grave with a short service of Scripture and prayer.

ARABIAN JUSTICE.

A Desert Problem the Cadi Had No Trouble In Solving.

Two Arabs stopped at an oasis to have luncheon. One had three dates, and the other had five, which they were to eat together. Presently a stranger came up and asked permission to share their meal, which they cheerfully granted. After all had eaten the stranger thanked them for the food they had given him, left eight ducats and rode away.

The Arab who had the three dates said, "Here is 8 ducats for eight dates—1 ducat for each date; therefore three ducats are mine." But the other Arab argued differently and contended that he should have seven ducats and the first man one. The case was referred to the cadi of the nearest town, who upheld the second man's contention. This is the way he reached his decision:

The three men divided eight dates. There were two and two-thirds for each, or eight-thirds. The first Arab had three dates, so he contributed nine-thirds to the whole, but he ate eight-thirds himself, so he gave only one-third of a date to the stranger. The second Arab contributed five dates, or fifteen-thirds; he ate eight-thirds himself and gave seven-thirds to the stranger.

So reasoned the cadi, and he gave the first Arab 1 ducat and the second 7 ducats.—Youth's Companion.

THIRTY-FIVE YEARS AGO.

Sept. 18 1914

Web Anderson has his house nearly completed, having remodeled the old one so that now he has one of the finest residences in town.

The Western Mail has been changed back to the plan which existed prior to July 1. The mail will run from Brooklin to Tecumseh, Mondays, Wednesdays and Fridays, and return the same afternoon.

The village has purchased two acres more land of John McConnell as an addition to the cemetery, and a landscape artist of Kalamazoo has been employed to lay out the new addition. Why not place the main entrance just north of the creek and a few rods south of where it it is now located?

Israel Pennington of Macon brought to our office last Monday a basket of splendid Bartlett pears. There were just 49 of them which were grown on one small tree.

Work has been commenced on Seaton Anderson's new dwelling house on Chicago St.

One of the interested parties showed us a very curious receipt a few days ago. It read thus. Tecumseh, Sept 16, 1879. Received of M. V. Sickley, five dollars and 36 cents, which is five dollars and 36 cents more than he owes. H. J. Snell

Evening News—W. G Puddefoot a Tecumseh shoe-maker has dropped his last and gone to White Cloud, Mich. where he is to preach, still working on souls you see.

There is a tremendous crowd at the State fair this week nearly all Tecumseh has gone or will go before the week closes. The weather thus far has been delightful and everything has been favorable for a fine exhibition, and a large crowd.

The score between the Printers and Butchers in the game as announced last week and played Sept. 15 was as follows:

PRINTERS

	R	O
Eccles p	5	2
Spafford c f	3	4
Davison 1 b	4	3
Burlingame l f	9	5
Hause 2 b	5	1
Stacy r f	2	4
Robbins 3 b	8	3
Steven s s	3	8
McConnell c	4	2
	31	27

BUTCHERS

	R	O
Darling p	1	3
Hoy c	1	4
Lockwood 1 b	3	5
A. Ross 2 b	4	3
Marsh	4	3
Kilburn r f	4	2
W. Ross l f	3	3
Ford c f	4	2
Wooden s s	3	2
	27	27

Runs by innings:

	1	2	3	4	5	6	7	7	9	
Printers	1	1	2	2	1	4	10	1	9	31
Butchers	0	2	0	3	5	7	2	0	2	27

Umpire—James Tray
Scorer for Butchers—A Sherard.
Scorer for Printers—C. K. Spafford.

MAUDE MULLER TO DATE

"Maude Muller on a summers' day raked the meadow sweet with hay. And as she raked, in the early morn, she heard the honk of a Claxton horn. Anon there drifted on the scene a car, propelled by gasoline.

The judge rode up in a motor car and said to Maude: 'Ah, there you are!' He killed his engine in the shade of the apple trees to chin the maid. He spoke of the mileage on his tires, as is the way of all good liars. He said his car was quite the best and had the edge on all the rest. He invited Maude to take a ride and nothing loth she jumped inside. The judge from a purling brooklet drank, and forthwith started in to crank. He cranked and cranked till his arm was sore, then started in and cranked some more. He cranked and cranked and cranked away with a right good will, and the chances are, he is cranking still. And of all devices with which we're cursed, the auto crank is about the worst."—Ex.

Our Classified Ad Department

ROOFING—This being the seventh year that I have been in the roofing business, and no fault has been found, I shall continue to sell the same. If any of my roofing does not give satisfaction please report to me and I will fix it free of charge. Roof paint for sale.
J. W. Owen. adv.

RIPE grapes now ready at Wm. Smiths, North Maumee St. at 1½c pound at the vineyard, 2c delivered. I still have grapes suitable for jelly. No sales Sunday.

FOR SALE—Good hard brick $9.00 per M, 3 inch tile $12 per M, 4 in. tile $16 per M. Other sizes in proportion. A. A. Comfort.

FOR SALE CHEAP—A Ford electric light outfit, also a good buggy fully equipped with wind shield, mud guards and tools.
P. B. Hardy, M. D.

EXCURSION TO ADRIAN FAIR via D. T. & I.

Thursday, Sept. 24th, 1914.
Leave Tecumseh at 10:22 A. M.
Returning, Special train leaves Adrian at 5:50 P. M. Fare, 50c.
See D. T. & I. Agent.

AUCTION SALE.

On account of going away, I will sell at auction at the M. E. parsonage in Ridgeway, on Friday, Sept. 18, 1914, my personal property consisting of a bay driving horse, top buggy sewing machine, organ and other household goods and furniture.

Rev. F. O. Jones.
G. D. Baker, Auc.

RACES

The Tecumseh Driving Club will give a Matinee Sept. 19, 1914. Three good races Pacing and Trotting.

Four prizes in each race. Horses will be classified upon arrival at the track. Races will be called promptly at 1 o'cock p. m.

The management announce that horses and drivers coming from a distance will be cared for free.

Admission 25c. Ladies free.
Geo. Lancaster of Clinton Starter.
John McIntyre Sec.

Address all communication to the Secretary, Tecumseh, Mich.

STATE OF MICHIGAN, County of Lenawee ss.
Probate Court for said County.

At a session of the Probate Court for the County of Lenawee holden at the Probate Office in the City of Adrian on the 17th day of September, in the year one thousand nine hundred and fourteen.

Present, HON. HARRY L. LARWILL Judge of Probate.

In the matter of the estate of OLIA B. NYE, deceased.

On reading and filing the petition of Martha J. Nye, administratrix upon the estate of said deceased, alleging that the funeral expenses and debts of said deceased, and the expenses of administration thus far incurred, have been fully paid, and praying that her first annual administration account may be allowed and for such other order and decree as to this Court shall seem proper,

It is ordered, That Monday, the 19th day of October next, at nine o'clock in the forenoon be assigned for the hearing of said petition.

And it is further Ordered. That a copy of this order be published in the TECUMSEH HERALD a newspaper printed and circulating in said County of Lenawee for three successive weeks previous to said day of hearing.

(A true copy) HARRY L. LARWILL,
Judge of Probate.
E. I. LARWILL, Probate Register.

The Proclamation From the Fields

The pessimist who attempts to turn the left of the crop report has his work cut out for him. A harvest of nearly a billion bushels of wheat, 2634-000,000 bushels of corn, 1,158,000,000 bushels of oats with barley, rye, potatoes, rice and cotton nesling up against the top records, routs all the armies and reserves of the carpers. The person who grieves over the state of the nation is wasting his tears. The crop report shouts "good times."
—Toledo Blade.

Thinking at Leisure.

Mrs. Peavish says that if it were to do over again, no man need ever ask for her hand until he had shown his.—Dallas News.

Uncle Eben.

"De man dat brags about not habbin' no bad habits," said Uncle Eben, "ain't countin' braggin' as a bad habit."

THIS YOU WIFE? SPOSE YOU GET SOME PORK CHOPS FOR TO NIGHT YOU KNOW WHERE TO GET THEM, ONLY ONE PLACE - BYE-BYE
810

THIS MAN
Bought Meats of Us
When Serving
His Apprenticeship
And of Course
Means Our Shop

WHENEVER
YOUR APPETITE
Suggests Pork Chops
YOU'LL FIND THIS
The Very Best of Chops

Clark's Market.
Phone 158. Witherell Block

Is That New Silo and Building insured in the

Michigan Mutual Tornado, Cyclone and Windstorm Insurance Company of Hastings?

—ALSO—

ALL AMERICAN FIRE INSURANCE COMPANIES

MRS. G. R. GILLESPIE, Agent.

American Beauty Corset

AMERICAN BEAUTY CORSETS

are Stylish and shapely, they improve any figure and a fashionable and correct carriage becomes natural to the wearer.

Clothe yourself in the best their is in corsets and at ordinary prices only

ONE DOLLAR
AND UPWARDS

Fall Shoes for Ladies

The John Strohman and Julia Marlowe at $2.50, $3.00 and $3.50.

Fall Shoes for Men

Lycoming and Sansation at $3.00, $3.50 and $4.00.

Boys' and Girls' Shoes

at $1.00, $1.25, $1.50 $2.00.

Men's Fall Sweater Coats at $1 to $5
Ladies' Fall Sweater Coats at $2 to $3.50
Boys' and Girls' Fall Sweater Coats at 50c to $2.00

New Blankets New Underwear

The People's Store,

WM. PALMAN, Manager.

THE LENAWEE COUNTY

FAIR

ADRIAN, MICH.

September 21st to 25th.

The Fair that gives the largest exhibit of Live Stock, Poultry, Grains, Fancy Work, Grange Displays, Merchants Exhibits, Machinery, Etc., of any 25 cent Fair in Michigan.

The Special Show of Holstein's will be one of the best and largest ever held in Michigan, and will be worth the price of admission alone.

A Large Carnival Company with clean side shows and other attractions, carrying its own New York Italian Band will be a feature.

$3,600 in Prizes for Races will attract a large field of horses which will give four days of fine sport. The races will start at 1:00 p. m. Tuesday.

Plenty of room for Autos. Come and see The FAIR of all Fairs.
See Local Agents for Spacial Train Service.

25c ADMISSION 25c

Deering Corn Harvester.

Will do nearly as much work in a day as eight men.

Has both ball and roller bearings with self-aligning boxes.

The power is distributed direct, eliminating undue strain and lessening the draft.

Wheels are of the same height, which lessens side draft, neither wheel runs on the stubble, which is left clean and even.

Lightness of draft is secure
lying down like a grain binde
required in elevating as on othe

The only corn binder that v
in tall or short corn, as there i
for the band, 8 inches in shifting
adjusting the butt adjuster. C
ers which have an 8 inch rai
raised the corn will clog.

The balance wheel allows
when cutting hill corn.

Time limit, fall of 1916; l
this fall.

L. E. TEM

HELL

Mile

day)

Car on its 1st
op at Hayden
nber 23 or 24.

ome to come
wonderful
hell Car.

ayden.

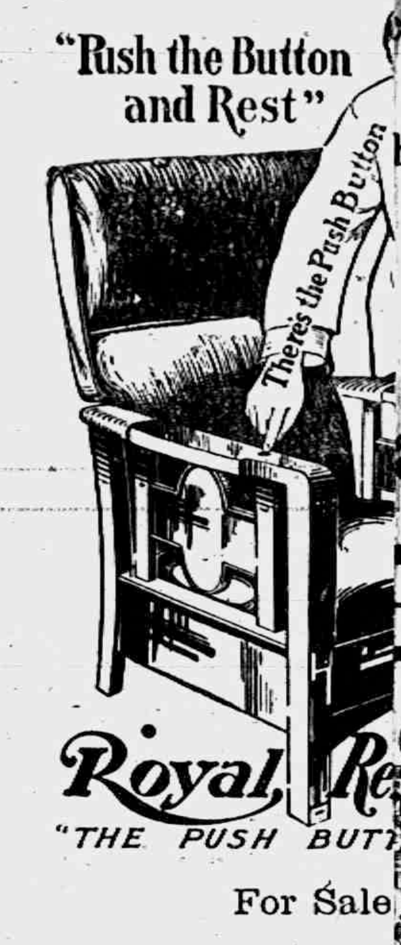

"Push the Button and Rest"

Royal Re

"THE PUSH BUTT

For Sale

Guy E. Be

Furniture and U

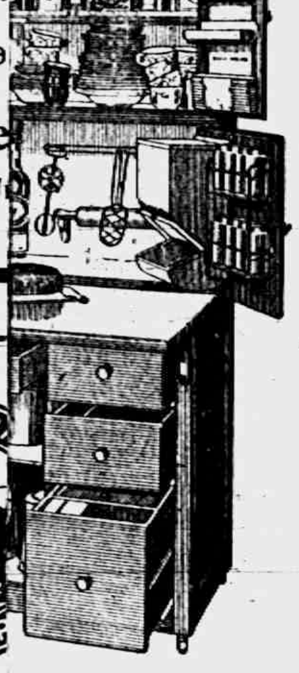

to your kitchen.
ay in her kitchen—carry-
e—without wearing her-

ier Cabinet

, combines your whole
miles of steps. You can

NCE & SON.
dertaking.

OUR BANK STATEMENT
of the Herald reveals importand
of this institution which we wa

First, our large capital stock
of $10,000.00 and Undivided P
bulwark of safety for our depos

Second, an ample cash rese
tal Resources of $448,000.00.

Third, the men on our B
cognized leaders in their sev
These broad experience and fina
greatly to the standing of this i

The policy of this bank i
We pay 3% Interest on Savings
tificates of Deposit, when your
or more. Your business is cordi

THE LILLEY ST
TECUMSEH, MI

e Robes

heavy robes, our own
usual retail prices.

EN MFG. CO.,
Clinton Michigan.

Watermelons

We will have some extra large melons in for Saturday to sell cheap. Let us have yonr order for one. Muskmelons, Peaches, Grapes, Sweet Apples, Cooking Apples, all fresh received for Saturday's trade.

Sunshine Biscuits

Remember that we have a full assortment of these goods and are receiving new kinds every day. Call and see our line.

TECUMSEH CHIEF COFFEE

We buy our Coffees right and can give you better values for your money than most stores. Our 30c grade is a big seller. Try a pound.

CASH BARGAINS FOR SATURDAY

Washington Crisps, 10c package........8c
K. C. Baking Powder, 15c size........12c
Lenox Soap, 6 bars........21c
Flake White Soap, 6 bars........25c

E. J. LOWRY

'Phone 87

FIGHTING FAVORING THE ALLIES

Kaiser Is Repulsed and Falls Back.

RHEIMS IS IN FLAMES

Germans Take Bremerton but Lose Hill of Pompelli.

ALLIES TAKE 1,000 PRISONERS

French and English Report Advances Throughout Entire Battle Line—Germans Fall Back Beyond Frontier In Lorraine—Berlin Declares Germans Are on Offensive—Says Decisive Assault on Line of Forts South of Verdun Is About to Begin.

Paris, Sept. 21.—The Germans attempted to break the left wing and center of the allies and were again thrown back.

Key positions were taken and retaken, but the result of the eighth day's fighting sees the English and French still on the offensive with the Germans massing troops behind entrenchments for new counter attacks.

Repulsingg most violent blows against their left wing between the Oise and Aisne, the allies recovered lost ground and advanced their line north and east of Rheims, where lies the center of the battle. The Germans failed in a terrific assault upon French center.

They took the heights of Bremerton, but lost the Hill of Pompelle. Rheims is burning after the German bombardment. The ancient cathedral is in ruins and the French government is preparing a protest to the nations.

On the east center, the allies won a definite victory, capturing Souain and taking 1,000 prisoners. On the east the crown prince continues to give way before determined assaults, while in the Vosges and lorraine a French advance is confirmed.

News generally reassuring to the French people was contained in the official communique issued at 10:57 p. m.

The government statement of the afternoon was slightly more specific, offering details indicative of the failure of the Germans to get an offensive under way.

The line of battle remained much the same as on preceding days—from the Oisen and the Aisne, north of Craonne, Rheims and Neufchatel through the plains of Chalons to the forest of the Argonne.

Paris, Sept. 21.—French and British troops won new successes, advancing to advantageous positions and taking prisoners. Another German flag was captured by the French.

Despite gaines by the allies, the battle of the Aisne, now in its eighth day, has not yet assumed a decisive phase. The Germans occupy strongly fortified position all along the firing front of 150 miles. The strategy is again devoted, as in the battle of the Marne, to attacks to pierce the French center, at Rheims, with the purpose of relieving the pressure on the crown prince, whose retreat continues, and on general Von Kluck, who is threatened by a rapidly developing flanking maneouver of the French and British.

French cavalry is now in force north of the river Oise, marching to cut off the retreat of General Von Kluck. General Van Buelow's forces, to the east of General Von Kluck, have been compelled to fall back by reason of the French gains against General Von Kluck.

Germans on Offensive, Says Berlin.

Berlin, Sept. 21.—(Via wireless to Sayville, L. I.)—The following official announcement was issued Sunday afternoon at army headquarters:

"The situation on the western front generally is unchanged. The Anglo-French forces have been compelled to assume the defensive along the whole line. A decisive assault on the line of forts south of Verdun is about to begin. The Germans have come in contact with the French along the entire Alsace frontier. In the eastern campaign, the Germans have defeated the Fourth and Fifth rifle brigades at Agostowo, in Russian Poland, 140 miles northeast of Warsaw."

French Tell of Situation.

Paris, Sept. 21.—The government issued the following official communique at 3:25 p. m.

"Section 1. First: On our left wing we have again made slight progress on the right bank of the Oise. The honor of capturing a new flag (mentioned in yesterday's commonique) belongs to a division of Algerian ops. All the attempts made by the Camans aided by a large amount of edllery to break through our front at Bionne and Rheims have been re- ed. Around Rheims the heights of iont, a part of which we had cap- ed, have been retaken by the ene- In revenge we have captured the of la Pompelle. The Germans worked themselves into such a as to fire on the cathedral of without military reason. The dral is in flames.

Germans Recross Frontier.

the right wing, in lorainne the y has fallen back beyond our er evacuating particularly the re- of Avricourt. In the Vesges the y has resumed the offensive on utskirts of Sainte Die, but with- ccess.

cond. The Saxon army has been n from its position and its com- er-in-chief General Von Hausen een relieved of his command."

Protest Rheims Destruction.

is, Sept. 21.—The French gov- nt announces that it will make protest to the powers against truction of Rheims by the Ger

returned to his home Sunday.

PERSONAL

House and barn to rent. Inquire at
rald office adv
Orpha Olis went to Jackson Thurs-
y to attend the fair.
Mrs. G. W. Stone and Byrd were To-
o visitors Tuesday.
Mrs. William Underwood of Britton
s shopping in town Thursday.
Mrs. Andrew Taylor visited her pa-
nts in Clinton Wednesday.
F. M. Smith of Ypsilanti motored to
cumseh Thursday on business.
Ed Marks and wife motored to De-
it Tuesday and attended the fair.
Mrs. Jolly went to Britton Tuesday
take little Lawrence Brown home.
Miss Frances Exelby of Britton was
guest of friends in town Tuesday.
Mrs. George Caldwell spent Thurs-
y in Clinton with Mrs. Will Wood.
Buy that diamond ring at Gaston's.
adv
Mrs. Emilie Hall and mother, Mrs.
C. Coryell spent Tuesday in Toledo
Ed. Smith of Adrian was in town
ursday visiting old Tecumseh
ends.
Asa Hows of Detroit came Wednes-
night and is visiting relatives in
n.
Repairs on the front of Belding's
niture store were in progress yes-
day.
Mrs. Charles Foote and daughter
rion of Ridgeway were in town
terday.
Miss Rose Gilbert of Detroit has
n the guest of Mrs. Roy Pritchard
s week.
Mrs. Chas. Reattoire of Jackson
e Thursday to visit at Albert
ttoire's.
Walk a block north and save a dol-
at Snell's in shoes adv
Mrs. Will Best left Wednesday for
terville, Mich., where she will
t a son.
Miss Effie Yawger is spending a
ple of weeks with Mrs. W. O. Os-
n of Jackson.
Gaston's for diamond rings. adv
Clarenee Avery of Bay City has
n visiting his father Charles Avery
other relatives.
Bert Garlinghouse and wife left for
w York yesterday, enroute to their
ne in California.
Robert Wilson and wife came Thurs-
y from Wheeler to visit his parents
n Wilson and wife.
Mrs. Nellie Adamson of Detroit is
iting at the home of her brother
A. Heesen and wife.
Clement Hardenburg and wife re-
ned from Ann Arbor Tuesday after
ew days visit with friends
Mrs. James Snyder and baby left for
ttle Creek this morning to visit her
rents for a couple of weeks.
Barney Thomas and wife and Mrs
inchip of Adrian were guests of
rs. Jennie Colvin Tuesday afternoon
No war prices at Gaston's. adv
George Bangs and wife returned
terday from a five weeks' visit with
ends at Kalamzoo and South Haven
Mrs. B. F. Williams, who has been
nding the last eight weeks in
on Rapids returned home Thurs-

The finest school shoes for girls at
ll's. They wear well and look
dy. adv
Mrs. Dualne Galloway of Adrian,
P. W. Fooley of Joliet, Ill. were
sts of Mrs. Horace Weller Thurs

Mrs. John Cook and daughter
John B Cook and baby of Evans
e were shopping in town Thurs-

Mrs. Milan Sage who has been spend
some time in Macon, is now visit-
her daughter Mrs. Otto Blair in
taburg.
Twynn Butrick and wife went to
nton Wednesday evening to attend
marriage of their nephew Leo
ith and Miss Ila Sanford.
Fred Hall and wife, who have been
ting her brother Alva Spayde and
ily for several days, left for their
e in Grand Rapids Thursday.
Fine switches made, cut hair and
bings bought at the millinery
Miss Julia A. Hough. adv
Nelson Hall of Geneva, N. Y., was
town Monday night, a guest of his
sin, Mrs. Floyd Elliott. He was
oute to the M. A. C., traveling by
torcycle.
Halleck Wilson and wife of Detroit
e guests at G. B. Garlinghouse's
nday. They returned home Mon-
, Howard Bredow and wife going
h them.
Chas. Mattis and John Kingan with
ir wives were in Detroit Saturday
Sunday attending the fair. They
tored over in Chas. Mattis' new
xwell car.
Herman Hosmer, wife and child of
t Farington, Ohio motored to Te-
nseh Wednesday and have been
sts of his uncle S. P. Hosmer and
sin Sena.
Ida Burton of Norvell was calling
friends in town Tuesday and Wed-
day leaving for Detroit Wednesday
ernoon for a few days visit with
neice Metta McKinney.
Frank Rollson and wife of Dundee
re over Sunday guests of Geo. H.
thbun and wife. Mr. Rollson re
ned home Monday evening, his
e remaining for a longer visit.
Mrs Fannie Krist who has been
nding a few days with her aunts,
s. James Aten and Miss Franc
en left for Eaton Rapids Welnes
enroute to her home in Belvidere.
A business meeting of the Standard
arers is called this week Saturday
2 o'clock at Mrs. Kenrick's Every
B. girl is urged to be present for
re is important business to be dis-
ssed.

DOUBLE WEDDING.

Slater—Beaubien
Meads—Beaubien

The home of Mrs. George Beaubien was the scene of a double wedding Tuesday evening, Sept. 15, when her daughter Jennie and Percy Slater and her daughter Mildred and Oscar Meads were united in marriage, Rev. Mary Barrett Pim of the Friends church, officiating.

The ceremony was performed under an arch of pink and white asters and a long white silk scarf sent by an uncle from Gibraltar, Spain. The couples were unattended. The house was prettily decorated throughout with pink and white asters. After congratulations a wedding supper was served, the table being laid for 21 guests. Only immediate friends of the family were present.

Mr. and Mrs. Meads left immediately on a short wedding trip to Lansing and Detroit and Mr. and Mrs. Slater started Wednesday morning on a lake trip to Buffalo and Niagara Falls.

The young ladies are both prominent workers in the Friend's church and Mr. Meads is treasurer of the C. E. society. Mr. Slater has always lived in Tecumseh where he has a large circle of friends.

IN JUSTICE COURT.

A suit in sumpsit brought by Homer Marsh against L. C. Hayden for the sum of $300 claimed to be owing him for commission on autos sold by him was tried before Judge J. W. Wightman Thursday afternoon. L. F. Bean of Adrian was attorney for the complainant and J. N. Sampson of that city for the defendant.

The case was tried before a jury composed of C. A. Wright, A. C. Aylesworth, Wm Gaston and Lester Rogers. After hearing both sides of the case, the jury retired and brought in a verdict for the plaintiff allowing him $140 and costs less judgment assigned to Hayden of about $22.

Have you tried the Daisy Meat Market for meats? adv

James McDermott was a passenger for Clinton Thursday.

Irene Shaw left for Jackson yesterday morning for a short visit.

Mrs. S. W. Anderson is spending a few days in Toledo with friends.

Misses Alice and Ellen Jacobs of Clinton were in Tecumseh Wednesday

Vanilla strawberry bon-bons, specials for Saturday—one pound for 19c. CANDY KITCHEN. adv

Mrs Franc McDermott of Clinton visited her daughter Mrs. Louis Jones yesterday.

Mrs. Leslie Bower is spending a few days in Onsted, the guest of Mrs. John Waters.

Perry Lamkin and wife left for Detroit this morning. They will make their home at Highland Park.

Mrs. John Schreder was the guest of her daughter Mrs. Howard Evans and family in Tipton Thursday.

Mrs. Rose Corwin of Detroit was the guest of Mrs. Leslie Bower and other friends the first of the week.

Mr and Mrs. John Smith of Charlotte have been visiting at the home of Ira Rogers and family this week.

John Linton, village night watch, having resigned his position, M. A. Broas has been appointed to fill the vacancy.

Henry Wagner has been spending several days in Berra, O., this week attending the three days reunion of his old regiment the 90th Ohio.

Thomas Shurtz left Thursday for a trip through the larger cities in Northern Michigan in the interest of the Tecumseh handle factory.

Louis and Pete Gulanis of Detroit, Peter Lecas of Monroe and Charles Melonakos of Toledo came this morning for a visit with Mike Malonakos and Peter Zurdos.

Miss Helen Anderson left this morning for Ashland, O., where she will visit for a few days, going from there to New York, enroute to her school work in Washington, D. C.

Lewis G. Pim, one of the pastors of the Friends church, has been in Lyle, Mich., this week, where he set up a new Friend's church with a membership of 54. He returned home last evening

You will save $$$$$ by buying your shoes of Snell. adv

The funeral of Mrs. Valorus Woodard will be held at the Keyser home, northwest of town, Saturday at 3 p. m. This will be private owing to the serious illness of Master Eugene Keyser.

At the Presbyterian church, Sunday at 10 a. m. "THE WORLD'S GREATEST NEED." At 7:00 p. m., "JOY RIDING." Good music. For everybody.

The common council have decided to build a retaining wall along the south side of Evans creek near the bridge at the cemetery and the cemetery board will extend their wall to the bridge for further protection.

Leon Williamson was in Detroit the first of the week and drove home a new 6-cylinder Chalmers car. The "Big Chief" garage will have an exhibit at the Lenawee county fair at Adrian next week, showing a line of Chalmers and Ford cars. They will also have an exhibit at the Hillsdale fair

Paul Keyser, son of Milburn Keyser and wife, rides a pony to school every morning. Wednesday noon while pitching some hay for his horse, he ran the tines of the fork through his foot. A doctor cauterized the wound and it is hoped he will not have any serious trouble with it.

Mesdames Updyke, Belding and McCoy, chairmen of three of the supper committees at the M. E church, entertained the members of their committees, some 25, at a ten cent supper at the home of Mrs. Updyke Tuesday evening. The proceeds are to be used for buying material for aprons for the fair to be given later.

Report of the Condition
—of the—
Lilley State Bank

At Tecumseh, Michigan, at the close of business September 12, 1914, as called for by the Commissioner of the Banking Department.

RESOURCES.		
Loans and discounts, viz:		
Commercial department		$ 89157 08
Savings Department......		
Bonds, mortgages and securities, viz:		
Commercial Department		7006 00
Savings Department ...		276663 86
Overdrafts		405 98
Furniture and fixtures.....		6000 00
RESERVE		
Commercial:		
Due from banks in reserve cities....	$18876 76	
U. S. and National bank currency..	4468 00	
Gold coin	572 50	
Silver coin	720 00	
Nickles and cents	96 85	
	$.4734 11	
Savings:		
Due from banks in reserve cities	$28399 23	
U. S. and National bank currency....	10000 00	
Gold coin	4500 00	
Silver coin	450 00	
Nickles and cents	50 00	
	43399 23	
Total reserve		68133 34
Checks and other cash items		725 31
Total		448085 57
LIABILITIES.		
Capital stock paid in		$ 40000 00
Surplus fund		10000 00
Undivided profits, net		17325 21
Commercial deposits subject to check		85262 14
Commercial certificates of deposit		77 71
Certified checks		
Postal savings deposits		275 28
Savings deposits (book accounts)		231370 88
Savings certificates of deposit		63774 35
Total		448 85 57

STATE OF MICHIGAN, County of Lenawee, ss
I, FRANK J. TEMPLE, Cashier of the above named bank, do solemnly swear that the above statement is true to the best of my knowledge and belief and correctly represents the true state of the several matters therein contained as shown by the books of the bank.

FRANK J. TEMPLE, Cashier

Subscribed and sworn to before me this 16th day of September 1914.

HERBERT S. TEMPLE,
Notary Public.

My commission expires March 11, 1918.

Correct attest:
W. D. REED
F. E. BRADLEY
R. A. HEESEN
Directors.

Report of the Condition
—of the—
TECUMSEH STATE SAVINGS BANK

At Tecumseh, Michigan, at the close of business, September 12, 1914 as called for by the Commissioner of the Banking Department:

RESOURCES		
Loans and Discounts, viz,		$154545 86
Commercial department	$ 55462 86	
Savings department	99083	
Bonds, Mortgages and Securities, viz		218089 51
Commercial department	7392 26	
Savings department	210697 25	
Overdrafts		133 63
Furniture and Fixtures		6625 00
Other Real Estate		15024 54
Items in transit		
RESERVE		
Commercial:		
Due from banks in reserve cities	$ 1545 96	
U. S. and National bank currency	2325 00	
Gold coin	1290 00	
Silver coin	1762 60	
Nickles and cents	227 92	
	7151 48	
Savings:		
Due from banks in reserve cities	$26969 41	
U. S. and National bank currency	10000 00	
Gold coin	15000 00	
	51969 41	59120 89
Checks and other cash items		1879 21
Total		455418 64
LIABILITIES		
Capital stock paid in		26000 00
Surplus fund		15000 00
Undivided profits, net		6446 79
Commercial deposits subject to checks	72717 15	
Savings deposits (book accounts)	305670 69	
Savings certificates of deposit	22584 01	400971 85
Bills payable		7000 00
Total		455418 64

STATE OF MICHIGAN, County of Lenawee, ss
I, GUY E. NEMIRE Cashier of the above named bank, do solemnly swear that the above statement is true to the best of my knowledge and belief and correctly represents the true state of the several matters therein contained, as shown by the books of the bank.

GUY E. NEMIRE, Cashier.

Subscribed and sworn to before me this 16th day of September 1914.

FRED B. WOOD,
Notary Public.

My commission expires February 4, 1917.

Correct—Attest:
C. A. SLAYTON
L. G. NORTH
J. H. SMITH
Directors.

NOTICE

We want men owning an automobile to use our greatest money-saving device to automobile owners and become our local agents for same. Write us at once if you have a machine. P. B. MILES, Jackson, Michigan.

WINTER APPLES

After October 1st we can furnish best varieties of winter apples in all grades from fancy to cooking apples. For prices, varieties, etc., inquire of Mrs. Garland R. Gillespie.

J. R. KEENEY & SON.

SMITH—SANFORD.

Married, in Clinton, Wednesday evening, Sept. 16, Leo Smith of Tecumseh and Miss Ila Sanford of Clinton.

T. M. B. CLUB.

Miss Lulu Brown was hostess to the T. M. B. Club Tuesday evening at the home of Charles Slayton. There were fifteen present and needles and tongues were alike busy until Miss Marie Bramble was made the center of observation and was the recipient of a fine linen shower. Dainty, refreshments were served during the evening. The meeting was pronounced one of the most delightful affairs of the season.

NEW FISH GOODS

FRESH STOCK.

New Halibut Steak
New Caught Mackerel
New pack of Shrimp & Lobsters
Columbia River Shad
Kippered Herring
Fresh Mackerel

Fish Goods are always Cheap anp Good Feed.

SATURDAY SNAPS:

Fancy Sweet Potatoes........10 pound for 25¢
Columbia River Shad........3 cans for 25¢
Franklin Cocoa, per pound........25¢
Flake White Soap, 6 bars........25¢

ANDERSON GROCERY CO.

Phone 91... Successors, Anderson Bros. Macon 'Phone

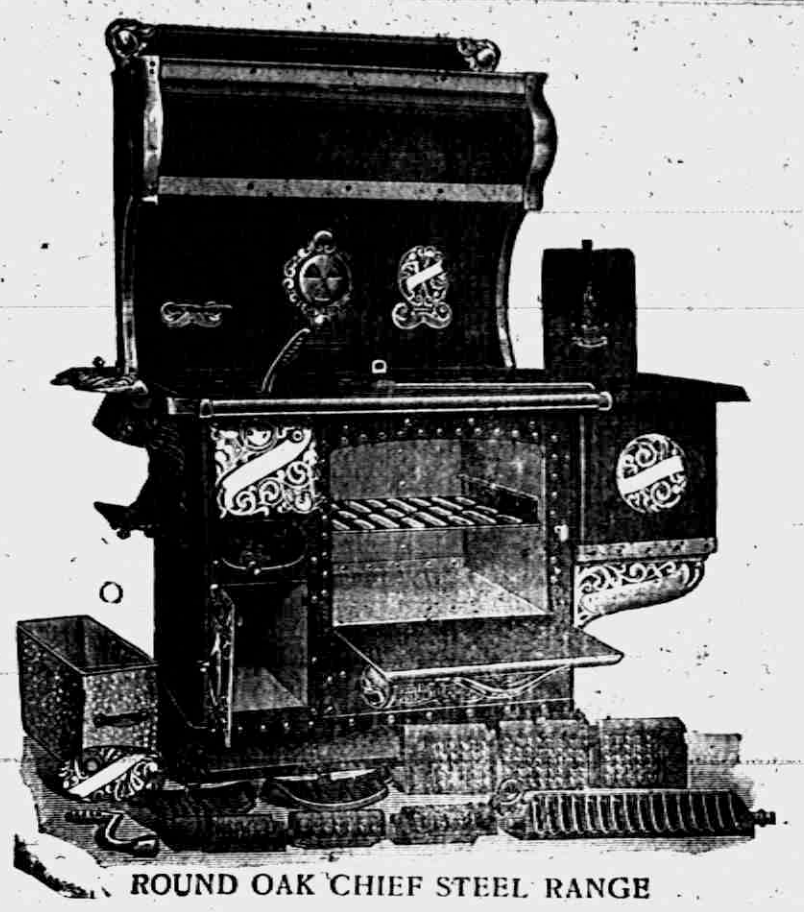

ROUND OAK CHIEF STEEL RANGE

Ask the two hundred satisfied users in this vicinity about it.

Satterthwaite Bros

Do You Cook?

If you do you surely must have a good range if you are successful. The best range sold is the cheapest range to buy in the long run and we recommend

The Majestic Range

We have sold a lot of Majestic Ranges since talking the agency 2 years ago and each sale means future sales in that neighborhood, for every user is an advertizer for us.

The Majestic is absolutely the best range sold. It is durable, being made of Charcoal Iron and Malleable Iron. It is economical, because the oven is airtight and heats rapidly and retains heat longer. It cooks quickly and evenly and pleases the lady of the house. The reservoir holds 15 gal. and is movable to and from the fire. See us now about a Majestic

Slayton & Son, Tecumseh, Mich.

Swift's Animal Fertilizer

"Best by Test."

See the State Agricultural Analysis Reports and be convinced of the merits of this brand.

Moore Bros.

Car of Salvage Wheat on track.

Try The
DAISY MEAT MARKET
FOR
All kinds of Meat and Fowls.
PRICES ALL RIGHT.

The Herald $1.00

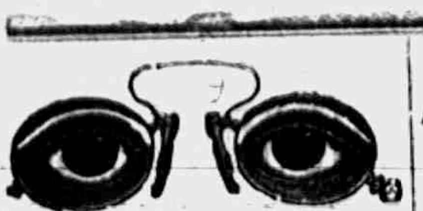

will be at my office over J. J Belcher's store every day except the 3rd Tuesday of each month

S. P. HOSMER,
OPTICIAN

N. D. TRASK,
Osteopathic Physician,

Office over McCann & Bowen's Store. Office Hours, 8 a. m. to 5 p. m.

A. C. AYLESWORTH,

Licensed Auctioneer, Real Estate, Stock and General Salesman.

Will attend all sales in city or country, at reasonable rates.

Headquarters and all dates made Herald office

Dental Parlors

W. D. REED, D. D. S.

Chicago, St. Tecumseh.

Crown and Bridge work Aluminum Silver and Rubber plates and all of the specialties known to modern dentistry. Gas or vitalized air administered.

Office over Avery & Co's store

Dental Parlors

of

E. D. BROWN, D. D. S.

Filling, Crown, Bridge and platework Local and complete anaesthetics administered for painless extraction. Office over the 5 & 10c store. Phone 192.

C. M. Cooley,

Licensed Auctioneer.

R. F. D. No. 4 Manchester. 15 year successful experience in Jackson, Washtenaw and Lenawee Counties, also practical farmer.

Bell Telephone Clinton exchange.

Rates Reasonable and Satisfaction Guaranteed

OVER 65 YEARS EXPERIENCE
PATENTS
TRADE MARKS
DESIGNS
COPYRIGHTS &C.
Anyone sending a sketch and description may quickly ascertain our opinion free whether an invention is probably patentable. Communications strictly confidential. HANDBOOK on Patents sent free. Oldest agency for securing patents.
Patents taken through Munn & Co. receive special notice, without charge, in the
Scientific American.
A handsomely illustrated weekly. Largest circulation of any scientific journal. Terms, $3 a year; four months, $1. Sold by all newsdealers.
MUNN & Co. 364 Broadway, New York
Branch Office, 625 F St., Washington, D. C.

MICHIGAN RED CROSS TO AID

Second Call for Volunteers Is Issued; Twenty-five Nurses Enrolled.

ANN ARBOR, MICH. — Late Friday the Red Cross nurses of this city were notified, a second call for volunteers to nurse on the battlefield, and in the war hospitals of Europe, had been issued, and nurses enrolled in this district were goven the opportunity to go.

This district has all told twenty-five Red Cross nurses, fourteen in this city, six in Battle Creek, three in Lansing and one each in Jackson and Kalamazoo.

Mr. Phillips had Stomach Trouble for More than Five Years.

Mr. W. R. Phillips, Jr., 139 Moreland Ave., Atlanta, Georgia, writes: "I had the catarrh and stomach trouble for more than five years, and I faithfully tried all the medicines I saw advertised, and found they all failed to cure me. I then heard of Peruna. I purchased six bottles, and after their use I soon discovered that I was well, safe and sound. I now weigh two hundred and ten pounds, and have never been sick since I took Peruna. It surely is the best medicine for colds, stomach trouble and catarrh that I ever heard of."

TOLD IN TECUMTEH

A Resident Known to all Our Readers Relates an Experience.

Readers of the Herald have been told again and again of the merits of that reliable, time proved kidney remedy Doan's Kidney Pills. The experiences told are not those of unknown persons, living far away. The cases are Tecumseh cases, told by Tecumseh people

J. B. Smith, E. Chicago St., Tecumseh, Mich., says: "I was caused a great deal of suffering by pains in the small of my back. When the attacks were present, it was all I could do to work. When stooping, I became very dizzy and spots of fire seemed to flash before my eyes. I rested poorly and in the morning when I got up was unrefreshed. I doctored and used various remedies but got no benefit until I began taking Doan's Kidney Pills. They made me feel like a different person, ridding me of the trouble. I gladly confirm my former endorsement of Doan's Kidney Pills." Price 50c, at all dealers. Don't simply ask for a kidney remedy—get Doan's Kidney Pills—the same that Mr. Smith had. Foster-Milburn Co., Props., Buffalo, N. Y. adv

Cost Kept Down—Quality Kept Up.

No better medicine could be made for coughs colds, croup, hoarseness, tickling throat, bronchitis, etc., than Foley's Honey and Tar Compound. That's why they can't improve the quality, and war or no war, the price remains the same. No opiates. Don't take substitutes, for Foley's Honey and Tar is the best. For sale by all druggists of Tecumseh. adv

He that taketh no care of himself, must not expect it from others.

A Lame Back-Kidney Trouble Causes It

And it will give you even worse if not checked. Mrs. H. T. Straynge, Gainesville, Ga., was fairly down on her back with kidney trouble and inflamed bladder. She says: "I took Foley Kidney Pills and now my back is stronger than in years and both kidney and bladder troubles are entirely gone." For sale by all druggists of Tecumseh. adv

Let every man mind his own business and the cows will be well tended

CITROLAX!

Users say it is the ideal, perfect laxative drink. M. J. Perkins, Green Bay, Wis., says "I have used pills, oils, salts, etc. but were all disagreeable and unsatisfactory. In Citrolax I have found the ideal laxative drink." For sick headache, sour stomach, lazy liver, congested bowels Citrolax is ideal. For sale by all druggists of Tecumseh. adv

He that is an enemy of the bride, does not speak well of the wedding

It is hard to pay for bread that has been eaten.

By the street of "By and-by" one arrives at the house of Never.

PARKER'S HAIR BALSAM
A toilet preparation of merit. Helps to eradicate dandruff.
For Restoring Color and Beauty to Gray or Faded Hair.
50c. and $1.00 at Druggists.

TO OPEN-TURN KEY
"Oil Paste" Polish
For all kinds of Black Shoes
Blacks, Polishes, Preserves
also Russet "Oil Paste"
Same size box, each 10c.
Ask Your Dealer for
Whittemore's

WHITTEMORE BROS & CO.
FOR ALL KINDS OF BLACK SHOES
OIL PASTE
BLACKS, POLISHES, SOFTENS, PRESERVES
BOSTON, U.S.A.
PRESS DOWN

FORTY DIE IN TRAIN WRECK

Frisco Flyer Falls Into River Near Lebanon, Mo.

SPRINGFIELD, MO. — Forty persons are reported to have been killed near Lebanon, Mo., when a Frisco passenger train went into the ditch. Five persons were crushed to death when the steel coaches left the track. The remainder of the victims were drowned.

Four cars and the locomotive were overturned into a small stream, swollen to a temporay lake, which runs beside the track. The chair car and the smoker were submerged. It is thought every persons on the two cars was drowned.

According to meager information reaching here the train plunged through a trestle approaching Brush Creek, a small stream four miles east of Lebanon. Heavy rains recently had caused the stream to rise, and it is believed this weakened the structure.

DESPONDENT MAN SUICIDES

Note Due, No Cash to Meet It, Man Takes Own Life.

BATTLE CREEK, MICH. — With a note about due and no money on hand to meet it, Edward Herrington, a Pennfield resident, ended his life by taking poison. He had attempted to kill himself Monday, but his wife knocked the bottle from his hands.

Herrington, forty years old, was working for the Grand Trunk since moving to Pennfield from this city, where he had been a Michigan United Traction company employe. Three children survive.

TECUMSEH MARKETS

CORRECTED SEPT. 14, 1914

Wheat	1 02 1 0
Flour per bbl	5 80 6 40
Rye	60
Corn (ear)	40
Oats	47
Beans	2 50
Potatoes	90
Butter	27
Eggs	24
Lard	14
Tallow	
Fowls (live)	11½-13
Springers	13-14
Roosters	06
Ducks spring	-13
Geese	8
Turkeys	13
Hay	10 00—12 50

SUGAR PRICE HIGHER; FARMERS PAID LESS

Accuses Trusts and Manipulators of Raising Cost.

DETROIT. — That the increase in the price of sugar is not one of the ill-effects of the European embroglio, but is attributed to the efforts of a few controlling interests, is the belief of W. E. Boyden of Rose City, superintendent of the swine department at the state fair and one of the best known farmers of northeastern Michigan.

"There is absolutely no reason for the high price of sugar, so far as I can see," said Mr. Boyden Sunday. "By many the increase is attributed to the war, but the fact is none of the countries from which we import sugar are at war. Those to blame are a few men who see where they can make some money and are manipulating the market."

Michigan farmers, Mr. Boyden says, will receive prices this year slightly less than in 1913. The sum to be paid out to beet growers, he estimates will amount to $1,500,000. Beet crops this year are said to approach the record of Michigan.

AUTO DITCHED; SIX INJURED

Boyne City Family Badly Hurt; Driver Tried to Avoid Dog.

PETOSKEY, MICH. — In attempting to avoid striking a dog, John Tompkins gave his car a quick turn and overturned the machine, two miles west of Petoskey, injuring the party of six.

Tompkins was caught under the wheel and rendered unconscious. Occupants of another car lifted the wrecked machine and brought the party to the Petoskey hospital. The injured: John Tompkins, Boyne City, log scaler, internal injuries; Mrs. Tompkins, his wife, severe bruises; L. D. Tompkins, their seven-year-old son, broken collar bone and face cut; Harry, their nine-year-old son, face and arms cut; Carey Morrison, aged sixty-six, severe bruises; Gilds Tompkins, aged sixty-eight, of Reed City, father of John, collar bone dislocated, other injuries.

WOODMAN'S SKULL CRUSHED

Company Manager, Hastening for Relief, Receives Fractured Leg.

EAST JORDAN, MICH. — Albert Kile, a woodsman employed by the East Jordan Lumber company, was so badly injured that he died when one of the big logging wheels with which he was working, rolled on him, crushing his skull.

Coincident to the accident, Mr. W. H. Porter, general manager of the East Jordan Lumber company, while on an errand of mercy for Kile, traveling on a railroad velocipede, received a fractured leg, when the machine upon which he was riding jumped the track. Kile leaves a wife and three children.

OLDEST MASON LAID TO REST

Was Last Charter Member of St. Joseph Lodge; Died Nonagenarian.

THREE RIVERS, MICH. — The funeral of John Annan Kline, who was buried in Riverside cemetery with Masonic honors, marked the death of the last charter member of Three Rivers lodge. Mr. Kline was a nonagenarian. A search of the lodge records conceded him to be the oldest member in the state.

Made a Mason in Michigan under the jurisdiction of the Grand lodge, he has been a member in continuous good standing since 1847.

THE MARKETS

Cash Grain Quotations.

Wheat—No. 2 red, $1.03@1.04; No. 3 red, $1.02@1.03; No. 2 hard winter, $1.03@1.04; No. 3 hard winter, $1.02@1.03. Corn—No. 2, 76@77c; No. 2 white, 78@79c; No. 2 yellow, 76@77c; No. 3, 75@76c; No. 3 white, 77@77½c; No. 3 yellow, 76@77c; No. 4, 75@76c. Oats—No. 3 white, 44@45c; No. 4 white, 43@44c; standard, 45@46c.

Chicago Live Stock.

Hogs—Receipts 13,000. Quotations ranged at $9.20@9.40 light shippers, $9.10@9.40 heavy packing and $7.00@8.00 good to fancy pigs.

Cattle—Receipts 7,500. Quotations ranged at $10.25@10.75 good to choice steers, $7.00@7.50 choice to prime beef cows, $7.85@8.50 good to choice fed heifers, $11.50@12.00 good to [illegible] veal calves

Sheep—Receipts 22,000. Quotations ranged at $8.25@9.00 good to prime native lambs, $6.25@7.25 good to choice handy yearlings, $5.75@6.25 good to choice wethers and $5.35@$5.40 good to choice handy ewes.

East Buffalo Live Stock.

Dunning and Stevens, live stock commission merchants, East Buffalo, N. Y., quote as follows: Cattle—Receipts 100; market steady. Hogs—Receipts 3,000; market strong; heavy, $9.50@9.60; Yorkers and pigs, $9.70@9.80. Sheep—Receipts 1,000; market strong; top lambs, $9.00@9.25; yearlings, $6.25@7.00; wethers, $6.40@6.25; ewes, $5.00@5.60. Calves, $5.00@13,000.

Weak Women!
Some women are weak because of ills that are common
In Girlhood—Womanhood and Motherhood
The prescription which Dr. R. V. Pierce uses most successfully—in diseases of women—which has stood the test of nearly half a century—is
Dr. Pierce's Favorite Prescription
Take this in liquid or tablet form as a tonic and regulator!
Mrs. Kate D. Richardson, of Beazley, Essex Co., Va., says, "I esteem it a pleasure to testify to the wonderful curative qualities of Dr. Pierce's Favorite Prescription. For some years I suffered greatly with weakness peculiar to my sex. I was treated by several physicians but gradually grew worse. One of my friends told me of the good results of your 'Favorite Prescription.' I went to the drug store and got a bottle, and after taking it, with the 'Pleasant Pellets,' I commenced to get better. I never knew what happiness was, for I was always sick and complaining and made others as well as myself unhappy. So you see what a debt I owe you!"
Dr. Pierce's Pleasant Pellets regulate stomach, liver, bowels

CORRESPONDENCE

RIDGEWAY

Mrs. E. E. Heideman Sundayed at Raisinville.

Susan A. Linn of Britton spent the past week at Mrs. J. E. Baker's.

Charles Foote was in Detroit from Friday until Sunday.

Frank Hoagland and wife of Raisin Center were in town Sunday.

Millard and Leah Allison were here from Milan Sunday.

Mrs. Martin Rehberg and daughter of Monroe are guests at C. W. Laudenslager's

Lulu Palmer spent Sunday in Adrian

Will Fletcher and wife had as guests Sunday Wm. A. Carney and family of LaSalle and Rollin Brunt and family of Temperance.

Ray Gilmore and family motored to Parma and spent Sunday.

Bernice Dibble and family of Holloway Sundayed at E. C. Barnes.

Mrs. Della Grady was with Milan friends Sunday.

Richard Carroll returned to Ypsilanti Monday.

H. C. Wilson has returned to Milan.

Will Andrews spent the past week in Detroit.

W. L. Jones, daughter May, Wm. Larkin and wife autoed to Detroit Thursday.

Harvey Hindes' hay baling gang claims to hold the record for a week's work having baled 129 tons, 1500 lbs. In a week and at ten different jobs, also with only three men and one team.

Mrs. Brower and Mrs. J. E. Baker visited friends in Holloway Monday.

C. M. Gove and wife are visiting friends at Detroit and Pelee Island.

The funeral of Esther Miller, youngest daughter of Len Miller and wife, held at the German church, was largely attended. The floral offerings were many and beautiful.

Mrs. Chas. Riley of Battle Creek is a guest of her sister Mrs. Nellie Pocklington.

Mrs. W. F. Pocklington of Adrian is visiting friends here.

COLLINS FAMILY REUNION.

The first reunion of the Collins family was held at Smith Pocklington's Sept. 10th. It was a beautiful morning and fifty guests registered coming from Jackson, Chelsea, Clinton, Tecumseh, Ann Arbor, Detroit, Rea, Britton and Holloway. The morning hours were spent in visiting and at noon a bountiful dinner was served on the lawn followed by a business meeting and program. The following officers were elected:

President—Thos. Collins, Jackson
Vice Pres.—J. A. Collins, Tecumseh
Sec'y and Treas.—Mrs. Will Sweet

The next reunion will be held at Rea at the old family homestead, the home of John Collins, the oldest of the four Collins brothers, the third Wednesday of August, 1915.

The following program was given:
Song, "America."
Invocation—Mrs. Will Sweet.
Welcome—D. N. Collins, Detroit.
Solo—Herbert Collins, Chelsea.
Recitation—Alice Collins, Tecumseh
Instrumental solo—Helen Beeman, Chelsea.
Solo—Vera St. George.
Recitation—Jennie Collins, Tecumseh.
Solo—Clio Collins, Rea.
Recitation—Alice Collins.
Solo—Herbert Collins.
Solo—Irving Gray, Holloway.
Quartette—D. N. Collins, Mrs. Ada Collins, Herbert Collins, Mrs. Helen Beeman.
Instrumental solo—Jennie Collins. "Old Black Joe" with variations—D. N. Collins.

A few closing words by Mrs. Will Sweet and the singing of "Doxology" finished the program.

MACON

Mrs. Sarah Biddle and Miss Elnora Camburn were visitors in Belleville, from Saturday until Tuesday of this week.

Miss Abbie McClue of Jackson has been among Macon relatives for the past two weeks.

Melvin Higgins and wife, C. O. Biddle, wife and daughters were guests of Mr. and Mrs. Stearns of Blissfield last Sunday.

Ed. Osgood and wife, Will Osgood, wife and baby and George Osgood, all St. Johns are here for a visit with friends.

FRANKLIN

Thos. Fear and wife of Ingham county visited at S. N. Wisner's Thursday of last week.

Mrs. Lynn Butrick of Tecumseh spent the last of the week at Hoyt Whelan's

Mrs. Willis Smith drove up to Hoyt Whelan's Sunday.

Mrs. L. Daniels and Mrs. Mary Simmons of Pentecost called on Mrs. S. N. Wisner Monday.

Mrs. True Barlow of Petersburg has been visiting Tipton relatives.

Seth Simmons and George Taylor with their wives motored to Jackson Sunday.

Jewett Whelan and wife were in Adrian Sunday.

Visitors from here to the state fair at Detroit last week were Messrs. and Mesdames Perry, S. N. Wisner, Geo. Taylor, Hoyt Whelan, Howard Gregg, Alton Whelan, Clarence Starkweather, Arthur Mapes and Earl Allen and son Robert.

G. W. Allen, Frank Fisher, S. N. Wisner and their families, Mrs. Earl Allen and children, Mesdames True Barlow, Mary Whelan, Florence Simmons, Myra Tripp, A. B. Wisner and Miss Chastina Allen ate picnic dinner with Will Hooten and wife and Mrs. Harriett Hooten Sunday.

Joe and Otis Whelan with their wives attended the Jackson fair Wednesday.

NEWS OF THE STATE

Youngster Is hit by Car.

PORT HURON, MICH. — The little daughter of Mr. and Mrs. Clayton O'Neill, who reside near Roberts Landing was struck by a Rapid railway car near Leona. Motorman Arthur Fagan made a heroic effort to stop the car, but could not avoid hitting the child, who stood directly in its path.

Conductor J. MacFarlane endeavored to swing the child to safety by standing on the fender, but failed. The child's condition is critical.

Junk Dealer Shot a Plymouth.

FLINT, MICH. — William Shuemak, a colored junk dealer, of this city, called at police headquarters and told a strange story of an alleged assault made upon him at Plymouth Friday while he was making his way back to Flint from Toledo. He says he was pulled out of a box car by two men and, after being roughly handled, was told to hurry along the railway track. A shot was fired at him, he asserts, the bullet striking him in the left arm.

Obtains $10,000 Alimony.

ANN ARBOR, MICH. — It has become known known that Mrs. Georginna Herbst has secured a divorce from her husband, H. H. Herbst, a capitalist of this city, about a week ago on the grounds of desertion and had been awarded $10,000 alimony. The couple had three grown daughters.

The divorce was suppressed and was a distinct surprise to even the closest friends of the two.

Glad Sweetheart Is Dead.

MONROE, MICH. — Joseph Dudas, Hungarian who, on the evening of July 31, shot his sweetheart, Julia Koskorn, in the village of Milan, causing her death Sunday, did not show any signs of regret when informed of her death.

Dudas intimated that he was glad she was dead and further would rather go to prison for life than be transferred to the old country.

Teddy Will Visit Michigan.

BAY CITY, MICH. — It is announced at the National Progressive county convention that Col. Theodore Roosevelt will be a visitor to Bay City at the state convention Sept. 30

Congressman R. O. Woodruff secured the consent of the colonel to come, and it is expected that the Bull Moose leader will make several speeches in this vicinity.

Fight Made on Charter.

MOUNT CLEMENS, MICH. — A communication supposed to be sent by the citizens and taxpayers' committee urging the voters of the city to vote against the proposed new charter is being received by voters through the mails. The circular gives ten reasons why the new charter, if adopted, would be a detriment to the city's welfare.

Young School Teacher Killed.

CARLETON, MICH.—Miss Helen Brown was instantly killed when the automobile in which she was riding skidded and pinned her under the machine. Henry Hasley, who was driving, escaped unhurt. Miss Brown, who was graduated last June, had been teaching school but three days. thesfiz.lsemberfll: shrdluuppuetaoinu

Oldest Person Succumbs.

MUSKEGON, MICH. — Mrs. Elizabeth Sturgeon, aged one hundred and seven and a half years, reputed to be the oldest resident in the state of Michigan died at her home in Muskegon township after a brief illness.

Mrs. Sturgeon was born in Canada March 25, 1807, and came to Muskegon thirty-two years ago.

Arraigned on Murder Charge.

MONROE, MICH. — Joseph W. Dudas, twenty-eight, Hungarian, Milan township, who shot his sweetheart July 31, was arraigned before Justice Mathews on the charge of murder in the first degree, pleaded guilty and was remanded to jail without bail for trial in the November term of the circuit court.

Eight Explorers Rescued.

WASHINGTON, D. C.— A dispatch received by the revenue cutter service from Captain Cochran of the revenue cutter Bear brings the news that the cutter has rescued eight members of the Stefanson expedition, a part of which was caught in the ice floes of the far northwest about a year ago.

ged Wife Deserter Nabbed.

T, MICH. — Oscar Bowers, [illegible] eluding the police for four years, was arrested on a charge of wife desertion shortly after his arrival here from Kalamazoo. Bowers is the father of a child more than three years old whom he has never seen.

School for Blind Reopens.

LANSING, MICH. — The Michigan school for the blind opened its fall term with an enrollmment of thirty higher than ever before. The new dormitory buildings which cost the state $50,000 were opened.

BAY CITY, MICH. — Several Bay City, Mich., Sept. 15.—Several hundred dollars were raised for the widows and orphans of Poles slain in the European war, at the Polish national day celebration at Wenonah beach.

Held as Spy; Returns.

HILLSDALE, MICH. — Charles J Frisbie, son of Dr. Eugene Frisbie, has returned from France, where he was arrested as a German spy, and held for three days, by the French officials.

Our Classified Ad Department

ROOFING—This being the seventh year that I have been in the roofing business, and no fault has been found, I shall continue to sell the same. If any of my roofing does not give satisfaction please report to me and I will fix it free of charge. Roof paint for sale.
J. W. Owen. adv.

RIPE grapes now ready at Wm. Smiths, North Maumee St. at 1½c pound at the vineyard, 2c delivered. I still have grapes suitable for jelly No sales Sunday.

FOR SALE—Good hard brick $9.00 per M, 3 inch tile $12 per M, 4 inch tile $16 per M. Other sizes in proportion. A. A. Comfort.

FOR SALE CHEAP—A Ford electric light outfit, also a good buggy fully equipped with wind shield, mud guards and tools
P. B. HARDY, M. D.

EXCURSION TO ADRIAN FAIR via D. T. & I.

Thursday, Sept. 24th, 1914.
Leave Tecumseh at 10:22 A. M.
Returning, Special train leaves Adrian at 5:50 P. M. Fare, 50c.
See D. T. & I. Agent.

AUCTION SALE.

On account of going away, I will sell at auction at the M. E. parsonage in Ridgeway, on Friday, Sept. 18, 1914, my personal property consisting of a bay driving horse, top buggy sewing machine, organ and other household goods and furniture.
REV. F. O. JONES.
G. D. Baker, Auc.

RACES

The Tecumseh Driving Club will give a Matinee Sept. 19, 1914. Three good races Pacing and Trotting.

Four prizes in each race. Horses will be classified upon arrival at the track. Races will be called promptly at 1 o'cock p. m.

The management anounce that horses and drivers coming from a distance will be aared for free.

Admission 25c Ladies free.
Geo. Lancaster of Clinton Starter.
John McIntyre Sec.

Address all communication to the Secretary, Tecumseh, Mich.

STATE OF MICHIGAN, County of Lenawee ss.

Probate Court for said County.

At a session of the Probate Court for the County of Lenawee holden at the Probate Office in the City of Adrian on the 17th day of September, in the year one thousand nine hundred and fourteen.

Present, HON. HARRY L. LARWILL Judge of Probate.

In the matter of the estate of OLIA B. NYE, deceased.

On reading and filing the petition of Martha J. Nye, administratrix upon the estate of said deceased, alleging that the funeral expenses and debts of said deceased, and the expenses of administration thus far incurred, have been fully paid, and praying that her first annual administration account may be allowed and for such other order and decree as to this Court shall seem proper,

It is ordered, That Monday, the 12th day of October next, at nine o'clock in the forenoon be assigned for the hearing of said petition.

And it is further Ordered, That a copy of this order be published in the TECUMSEH HERALD a newspaper printed and circulating in said County of Lenawee for three successive weeks previous to said day of hearing.

(A true copy) HARRY L. LARWILL,
Judge of Probate.
E. I. LARWILL, Probate Register.

The Proclamation From the Fields

The pessimist who attempts to turn the left of the crop report has his work cut out for him A harvest of nearly a billion bushels of wheat, 2634,000,000 bushels of corn, 1,158,000,000 bushels of oats with barley, rye, potatoes, rice and cotton nestlings up against the top records, routs all the armies and reserves of the carpers. The person who grieves over the state of the nation is wasting his tears. The crop report shouts "good times."
—Toledo Blade.

Thinking at Leisure.

Mrs. Peavish says that if it were to do over again, no man need ever ask for her hand until he had shown his.—Dallas News.

Uncle Eben.

"De man dat brags about not habbin' no bad habits," said Uncle Eben, "ain't countin' braggin' as a bad habit."

LENAWEE CO
FAIR
ADRIAN
tember
the largest exhibit of Live Stoc
of any 25 cent Fair in Michiga
f Holstein's will be one of the
ompany with clean side shows a
s for Races will attract a larg
n. Tuesday
m for Autos. Come a
gents for Spacial Trai
ADMI

SEVEN BARKS
For 48 years the Standard Remedy for
INDIGESTION, CONSTIPATION
Also for all Stomach, Liver and Kidney Troubles. At Druggists, 50c. per bottle.
LYMAN BROWN, 68 Murray St., New York, N.Y.

When Serving
His Apprenticeship
And of Course
Means Our Shop
Clark
'Phone 158.

Is That New Silo an
Michigan Mutual Tornad
Insurance Com
A
ALL AMERICAN
INSURA
MRS. (

American Beauty Corset

AM
are
impr
fashi
riage
wear
Clo
their
dinar
C
Fall Shoes for Ladies
The John Strohman and Julia Marlowe at $2.50, $3.00 and $3.50.
Fall Shoes for Men
Lycoming and Sansation at $3.00, $3.50 and $4.00.
Boys' and Girls' Shoes at $1.00, $1.25, $1.50 $2.00
Men's Fall Sweate
Ladies' Fall Sweate
Boys' and Girls' Fa
C
New Blankets
The Peo
WM

RAILROAD TIME TABLES.

Lake Shore & Michigan Southern Railroad.
Effective June 7, 1914.

Going south.

	815	809	831	811
Station	a m	a m	p m	p m
Jackson	*6 05	†10 20	†2 05	*8 05
Tecumseh	7 08	11 17	3 01	9 04
Adrian	7 33	11 50	3 30	
Toledo	8 40	12 35	4 15	10 1C
Chicago	3 50	9 00		
Detroit	11 20		6 00	

Going north

	816	812	814	818	810
Station	a m	p m	p m	p m	p m
Toledo	*7 50	†12 01	†4 30	†6 30	†7 25
Detroit				5 00	5 55
Adrian		12 35	5 05	*7 15	8 05
Tecumseh	9 10	1 01	5 35	7 50	8 42
Jackson	10 15	2 00	6 40	8 55	9 45

G. J. ZIMHR. Ticket Agent

DUNDEE BRANCH.

Going west.

	429	425	421	427	419
Station	a m	a m	p m	p m	a m
Adrian	†6 10	†8 15	†3 30	†5 05	§8 15
Tecumseh	7 50	9 30	4 02	6 20	9
Addison	10 20	10 15	4 55	7 05	10

Going east.

	422	428	430	434	420
Station	a m	a m	p m	p m	p m
Addison	†9 37	†10 35	†1 20	†7 15	†7
Tecumseh	10 22	11 25	4 35	8 00	8
Adrian	10.50		5 3[illegible]	8 30	[illegible]
Chicago	6 00				

* Daily.
§ Sunday only.
† Daily except Sunday.

DETROIT, TOLEDO & IRONTON

Going South

	1	3
Station	a m	p m
Detroit	8 00	4 05
Dundee	9 48	5 53
Britton	10 08	6 12
Ridgeway	10 12	6 16
Tecumseh	10 22	6 24
Adrian	10 50	6 48

Going North

	4	2
Station	a m	p m
Adrian	7 32	3 16
Tecumseh	8 01	3 50
Ridgeway	8 09	3 57
Britton	8 12	4 00
Dundee	8 31	4 18
Detroit	10 25	6 15

No. 1 and 2 Daily except Sunday.
No. 4 Daily. No. 3 leaves Detroit at 6:05 p. m. on Sunday.

F. S. Bell,
Ticket Agent

PATENTS
TRADE-MARKS and copyrights obtained or no fee. Send model, sketches or photos and brief description, for FREE SEARCH and report on patentability. 25 years experience.
Send 2 cent stamp for NEW BOOKLET, full of patent information. It will help you to fortune.
READ PAGES 11 and 12 before applying for a patent. Write to-day.
D. SWIFT & CO.
PATENT LAWYERS,
303 Seventh St., Washington, D. C.

FEELING LIVER-ISH This Morning?
TAKE
THEDFORD'S Black-Draught
Stops Indigestion and Constipation
25¢
AT ALL DRUGGISTS
A Gentle Laxative And Appetizer
For sale by All Druggists.

We promptly obtain U. S. and Foreign
PATENTS
Send model, sketch or photo of invention for free report on patentability. For free book, How to Secure Patents and TRADE-MARKS write to
C.A.SNOW & Co.
Opposite U. S. Patent Office
WASHINGTON D. C.

"My Mamma Says - It's Safe for Children"
CONTAINS NO OPIATES
FOLEY'S HONEY and TAR
For Coughs and Colds
For sale by all druggists of Tecumseh

RHEUMATIC SUFFERERS SHOULD USE
5 DROPS
The Best Remedy For all forms of Rheumatism
LUMBAGO, SCIATICA, GOUT, NEURALGIA, AND KIDNEY TROUBLES.
DROPS
STOP THE PAIN
Gives Quick Relief
No Other Remedy Like It
SOLD AT ALL DRUGGISTS
SAMPLE "5-DROPS" FREE ON REQUEST
Swanson Rheumatic Cure Co.
160-166 W. Lake St., CHICAGO

THE TECUMSEH HERALD

SIXTY-THIRD YEAR NO 77. TECUMSEH, MICHIGAN TUESDAY SEPTEMBER 22 1914. WHOLE NO 435.

MITCHELL

7,500 Mile

(30 Day)

Sealed Bonnet Car on its 1st day run will stop at Hayden Garage, September 23 or 24.

You are welcome to come and see this wonderful $1250.00 Mitchell Car.

L. C. Hayden.

"White Beauty"
Advertised in Leading Magazines

Cut the cords that bind you to your kitchen.

No woman can walk all day in her kitchen—carrying things from place to place—without wearing herself out.

The New Hoosier Cabinet

now used by over 700,000 women, combines your whole kitchen in one spot and saves miles of steps. You can set down at your work.

EUGENE SERVICE & SON.
Furniture and Undertaking.

Automobile Robes

A good assortment of heavy robes, our own manufacture, at about half the usual retail prices.

CLINTON WOOLEN MFG. CO.,
Clinton, Michigan.

Free Employment Department

You Can Double Your Earning Power in a few months' time if you do as well as other students who have recently attended

Positions Secured for Students

The Business Institute

Institute Building, 163-169 Cass Avenue, Detroit

Largest, best equipped business, training school in Michigan. Over 200 typewriters, large faculty of specialists, free employment department. Write for interesting illustrated catalog.

The School of Modern Methods

Enter at Any Time

The Herald $1.00

FIGHTING FAVORING THE ALLIES

Kaiser Is Repulsed and Falls Back.

RHEIMS IS IN FLAMES

Germans Take Bremerton but Lose Hill of Pompelli.

ALLIES TAKE 1,000 PRISONERS

French and English Report Advances Throughout Entire Battle Line—Germans Fall Back Beyond Frontier In Lorraine—Berlin Declares Germans Are on Offensive—Says Decisive Assault on Line of Forts South of Verdun Is About to Begin.

Paris, Sept. 21.—The Germans attempted to break the left wing and center of the allies and were again thrown back.

Key positions were taken and retaken, but the result of the eighth day's fighting sees the English and French still on the offensive with the Germans massing troops behind entrenchments for new counter attacks.

Repulsingg most violent blows against their left wing between the Oise and Aisne, the allies recovered lost ground and advanced their line north and east of Rheims, where lies the center of the battle. The Germans failed in a terrific assault upon French center.

They took the heights of Bremerton, but lost the Hill of Pompelle. Rheims is burning after the German bombardment. The ancient cathedral is in ruins and the French government is preparing a protest to the nations.

On the east center, the allies won a definite victory, capturing Souain and taking 1,000 prisoners. On the east the crown prince continues to give way before determined assaults, while in the Vosges and lorraine a French advance is confirmed.

News generally reassuring to the French people was contained in the official communique issued at 10:57 p. m.

The government statement of the afternoon was slightly more specific, offering details indicative of the failure of the Germans to get an offensive under way.

The line of battle remained much the same as on preceding days—from the Oisen and the Aisne, north of Craonne, Rheims and Neufchatel through the plains of Chalons to the forest of the Argonne.

Paris, Sept. 21.—French and British troops won new successes, advancing to advantageous positions and taking prisoners. Another German flag was captured by the French.

Despite gaines by the allies, the battle of the Aisne, now in its eighth day, has not yet assumed a decisive phase. The Germans occupy strongly fortified position all along the firing front of 150 miles. The strategy is again devoted, as in the battle of the Marne, to attacks to pierce the French center, at Rheims, with the purpose of relieving the pressure on the crown prince, whose retreat continues, and on general Von Kluck, who is threatened by a rapidly developing flanking maneouver of the French and British.

French cavalry is now in force north of the river Oise, marching to cut off the retreat of General Von Kluck. General Van Buelow's forces, to the east of General Von Kluck, have been compelled to fall back by reason of the French gains against General Von Kluck.

Germans on Offensive, Says Berlin.

Berlin, Sept. 21.—(Via wireless to Sayville, L. I.)—The following official announcement was issued Sunday afternoon at army headquarters:

"The situation on the western front generally is unchanged. The Anglo French forces have been compelled to assume the defensive along the whole line. A decisive assault on the line of forts south of Verdun is about to begin. The Germans have come in contact with the French along the entire Alsace frontier. In the eastern campaign, the Germans have defeated the Fourth and Fifth rifle brigades at Agostowo, in Russian Poland, 140 miles northeast of Warsaw."

French Tell of Situation.

Paris, Sept. 21.—The government issued the following official communique at 3:25 p. m.

"Section 1. First: On our left wing we have again made slight progress on the right bank of the Oise. The honor of capturing a new flag (mentioned in yesterday's commonique) belongs to a division of Algerian troops. All the attempts made by the Germans aided by a large amount of artillery to break through our front at Craonne and Rheims have been repulsed. Around Rheims the heights of Brimont, a part of which we had captured, have been retaken by the enemy. In revenge we have captured the hill of la Pompelle. The Germans have worked themselves into such a fury as to fire on the cathedral of Rheims without military reason. The cathedral is in flames.

Germans Recross Frontier.

"On the right wing, in lorainne the enemy has fallen back beyond our frontier evacuating particularly the region of Avricourt. In the Vesges the enemy has resumed the offensive on the outskirts of Sainte Die, but without success.

"Second. The Saxon army has been driven from its position and its commander-in-chief General Von Hausen has been relieved of his command."

French Protest Rheims Destruction.

Paris, Sept. 21.—The French government announces that it will make formal protest to the powers against the destruction of Rheims by the Germans.

SPECIAL SALE

OF

CORSETS

To Introduce The Famous

MILLER CORSET.

Without doubt the best Corsets made to sell at the following prices:

At 58c a corset equal to any 75c corset made.

At 79c a corset better than many and equal to any $1.00 or $1.25 corset.

At 98c a corset that compares favorably with most $1.50. corsets.

COME IN AND SEE THEM.

WE GIVE
Brown Trading Stamps
ASK FOR THEM

The Webster Anderson Co.
Tecumseh, Michigan.

ADMIRAL MOORE

British Commander Takes Active Part In North Sea Maneuvers.

Photo by American Press Association.

Rear Admiral Archibald Gordon Henry Wilson Moore, third naval lord of the English admiralty, ranks high in the present war. He was in command of the fleet that fought the German ships off Helgoland. He has been a lord of the admiralty since 1912. He was formerly director of navl ordnance and torpedoes. He is fifty-two years old.

KANKAKEE ROBBERS HURT.

Two Men Captured Had Diamond Rings In Their Possession.

Momence, Ill., Sept. 21.—Two of the five men alleged to have robbed Mrs. Nellie Clark of Kankakee, Ill., of diamonds and jewelry valued at $50,000 were captured in a cornfield near here. They were taken to Kankakee where they were identified as Al Marrs, known in Chicago as "Sheeny Mike," said to be wanted for a bank robbery in Ohio, and Charles Collins, leader in the gang. Collins is a singer in resorts and winerooms. Eight diamond rings, said to be a part of the booty, were found on their persons.

Deputy Sheriff Riely, who arrested them, covered them with his pistol before they had a chance to take alarm. They were brought here and later will be removed to Kankakee. Their three companions are believed to be in the vicinity.

Death Takes Baseball Man.

Milwaukee, Wis., Sept. 21.—Charles M. Lord, who is said to have organized the first baseball club in Omaha and has been manager of the Evansville, Ind., and St. Joseph, Mo., teams, died here.

Bob Burman Breaks Two Records.

Springfield, Ill., Sept. 21.—Bob Burman, in his Peugeot, driving at the state fair here, lowered the world's records for twenty and twenty-five mile on dirt tracks. He made the twenty miles in 17:10 3-5 and the twenty-fifive miles in 21:38.

Lake Shore Bond Issue Ordered.

Springfield, Sept. 21.—An order granting permission to the Lake Shore and Michigan Southern Railway company to issue a mortgage to the Central Trust company of New York and Frank L. Littleton of Chicago, as trustee, to secure an issue of $100,000,000 in debenture bonds to take up a similar amount of old bonds was issued by the state public utilities commission.

BATTLE OF MARNE AWFUL CARNAGE

Bodies Are Piled High in the "Valley of Death."

BURYING DEAD IN LONG GRAVES

Slaughter So Great Corpses In Forest and Brush Have Not All Been Gatherd—Peasants Returning to Their Homes Mark Graves With Crosses and Flowers.

London, Sept. 19.—Telegraphing from Sezanne, in the Department of Marne, twenty-five miles south of Epernay, the Times correspondent says:

"The territory over which the second day's battle of the Marne was fought is now a picture of devastation, abomination and death almost too awful to describe.

"Even now many sons of the fatherland are sleeping their last sleep in the open fields and in ditches where they fell, or under hedges where they crawled after being caught by a rifle bullet or piece of shell, or where they sought shelter from the mad rushes of the French fireurs, who have not lost their natural dexterity with the knife and who at close quarters frequently throw away their rifles and fight hand to hand.

Prisoners Bury Comrades.

"The German prisoners are now being used on the battlefield in searching for and burying their dead comrades. Over the greater part of the bottlefield there have been buried at least those who died in open trenches on the plateaus or on the high roads. The extensive forest area, however, has hardly been searched for bodies, although hundreds of bath French and Germans must have sought refuge and died there. The difficulty of finding bodies is considerable on account of the undergrowth.

"Long lines of newly broken brown earth mark the graves of the victims. Some of these burial trenchs are 150 yards long. The dead are placed shoulder to shoulder and ofter in layers. This gives some idea of the slaughter that took place in this battle

"The peasants, who are rapidly coming back to the scene, are marking the grave trenches with croses and planting flowers above or placing on them simple bouquets of dahlias, sunflowers and roses.

"Some of the hottest fighting of the prolonged battle took place around the beautiful old chateau of Mondemont, on a hill six miles east of Sezanne. This relic of the architectural are of Louis XIV, occupied a position which both sides regarded as strageticaliy important."

Out After Slayers of Ten.

Birmingham, Ala., Sept. 19.—Search was being made for the train wreckers believed to have caused the death of ten persons and the injury of thirty others by derailing the Queen and Crescent train No. 2 near Livingston, Ala.

Aviators Shell Paris.

London, Sept. 19.—Wireless reports recived from Berlin say that German aviators dropped bombs in Paris on Sept. 16, killing several persons and injuring numbers. Shots were fired at the aviators, who escaped.

Too Realistic.

"Why did you cut that lullaby out of the opera?"

"Oh, it put all the tired business men in the audience to sleep." — Kansas City Journal.

The great point is not to pull down, but to build up, and in this humanity finds pure joy.—Goethe.

BRITISH CRUISER HORS DE COMBAT

Pegasus Put Out of Commission by German.

FOUGHT IN ZANZIBAR HARBOR

Admiralty Gives Out News—British Lose Twenty-five Killed and Four Score Injured — German Vessel Koenigsberg, Victor, Much Heavier Vessel and Later Built.

London, Sept. 21.—The British cruiser Pegasus in an engagement with the German cruiser Koenigsberg was put out of commission. Twenty-five of the crew of the British cruiser were killed and four score wounded. The engagement was fought in the horbor of Zanzibar.

Made Public by Admiralty.

London, Sept. 21.—The news of the latest naval encounter was received by the British admiralty and was made public.

Pegasus Lighter Vessel.

The Pegasus, which was built at Jarrow in 1897, was a vessel of 2,135 tons displacement. She was 300 feet long, 36.5 feet beam and had a mean draft of 15 fnots. She carried eight 4-inch guns; eight 3 pounders and was fitted with two torpedo tubes. Her indicated horse power was 7,000 tons and she had a speed of 20 knots.

The Koenigsberg, which was built at Kiel in 1906, is a protected cruiser of 3,348 tons. She is 354 feet in length, has a beam of 43.3 feet and a mean draft of 15.8 feet. She carries ten 4.1 inch guns and a number of smaller ones. She has two submerged torpedo tubes. Her indicated horse power is 13,627 tons and she ha sa speed of 23.6 knots.

INJURY KILLS MOTOR RACER

Fred Voorhes Tries to Dodge Rival and Hits Fence.

Waterloo, Ia., Sept. 21.—Fred Voorhees, 25, of Cedar Falls, was gilled during the motorcycle race at Marshalltown.

Another racer had fallen on the track just ahead of Voorhees, and it was while trying to clear him that Voorhees ran into the fence. He was taken to a hospital, where he died at 8 o'clock.

RHEIMS DESTROYED BY GERMAN SHELLS

Cathedral Reported Demolished After Bambardment.

Paris, Sept. 21.—Rheims, one of the most beautiful cities in France, with 105,000 population, an important link in the French defenses, is in flames, following a furious bombardment of three days by the Germans, in which 400 civilians were killed and in which the cathedral and the greater portion of the city were demolished by shells.

Many wounded German soldiers who were sheltered in the cathedral were killed by the fire from the German cannon. An official dispatch from Bordeaux declares there is little hope of saving the cit yfrom complete destruction.

Fancy China

DINNERWARE

In Sets and Open Stock.

Box Stationery, Books.

DON'T FORGET OUR

10c - Candies - 10c

Ida B. Chase.

TECUMSEH STATE SAVINGS BANK

President, J. H. Smith.
Vice Pres., L. G. North
Cashier, Guy E. Nemire

3 per cent Interest paid on Savings Deposits.

MAKE A BANK ACCOUNT WITH US THE STEPPING STONE TO

SUCCESS
PROSPERITY
THRIFT
BANK ACCOUNT

Dollars Come
So Hard--So Slow
Yet With Such Speed
They Always Go
That 'Twould Seem You'd
Put A Few
Where They'd Gather Moss
FOR YOU
Start A Savings Account

EVEN ONE DOLLAR WILL BE ACCEPTED HERE AS A FIRST DEPOSIT.......

Leave Your Order for

Canning Peaches

at

C. M. GILBERT

LEARN SHORTHAND

In a school conducted by a practical stenographer and court reporter. Method of teaching and lessons perfected by many years' experience.

Complete courses in shorthand, typewriting and allied subjects.

Instruction by mail, if desired, with privilege of attending the school at any time.
Typewriters furnished free to mail students.
Write for free first lesson and particulars.
Allen's Shorthand School, Jackson, Mich.

Jewell Stoves and Ranges

Prepare for winter by installing a Jewell Heating Stove or Jewell Range.

D. L. Whitenack & Co.

THE TECUMSEH HERALD

GERTRUDE A. STACY, ESTATE
FRANK S. TURNER, PUBLISHER.

SUBSCRIPTION RATES

IN LENAWEE COUNTY
One year, payment in advance.......... $1.00
One year, payment after three months.... 1.25
OUTSIDE LENAWEE COUNTY
One year, payment in advance.......... $1.25
One year, payment after three months.... 1.50
There will be no Deviation from above Rates

Entered in the postoffice at Tecumseh, Mich., second class mail matter.

Telephone No. 36.

State of Ohio, city of Toledo, }
Lucas County. } ss.

Frank J. Cheney makes oath that he is senior partner of the firm of F. J. Cheney & Co., doing business in the City of Toledo, County and State aforesaid, and that said firm will pay the sum of ONE HUNDRED DOLLARS for each and every case of Catarrh that cannot be cured by the use of HALL'S CATARRH CURE.

FRANK J. CHENEY.

Sworn to before me and subscribed in my presence, this 6th day of December, A. D. 1886.

(Seal) A. W. GLEASON,
Notary Public.

Hall's Catarrh Cure is taken internally and acts directly upon the blood and mucous surfaces of the system. Send for testimonials, free.

F. J. CHENEY & Co., Toledo, O.
Sold by all Druggists 75c.
Take Hall's Family Pills for constipation
adv

Who readily borrows, readily lies.

Keeps Your Liver Healthily Active

A man in Kentucky just told a friend that Foley Cathartic Tablets were the most wonderful medicine that had ever entered his system. Said he would not be without them. A thoroughly cleansing cathartic for chronic constipation or for an occasional purge. For sale by all druggists. adv

If there were no clouds we should not enjoy the sun.

Don't Be Bothered with Coughing

Stop it with Foley's Honey and Tar Compound. It spreads a soothing healing coating as it glides down the throat, and tickling throat, bronchitis, etc., than Foley's Honey and Tar Compound. That's why they can't improve the quality, and war or no war, the price remains the same. No opiates. Don't take substitutes, for Foley's Honey and Tar is the best. For sale by all druggists of Tecumseh. adv

Children tell in the highway what they hear by the fireside.

Rheumatism Pains Stopped.

The first application of Sloan's Liniment goes right to the painful part—it penetrates without rubbing—it stops the rheumatic pains around the joints and gives relief and comfort. Don't suffer! Get a bottle today! It is a family medicine for all pains, hurts, bruises, cuts, sore throat, neuralgia and chest pains. Prevents infection. Mr. Chas. H. Wentworth of Calif., writes: "It did wonders for my rheumatism, pain is gone as soon as I apply it. I recommended it to my friends as the best Liniment I ever used." Guaranteed. 25c, at all Druggists. avd

It is a bad hen that eats at your house and lays at another's.

Po-Do-Lax Banishes Pimples.

Bad Blood, Pimples, Headaches, Biliousness, Torpid Liver, Constipation, etc., come from Indigestion. Take Po-Do-Lax, the pleasant and absolutely sure Laxative, and you won't suffer from a deranged Stomach or other troubles. It will tone up the liver and purify the blood. Use it regularly and you will stay well, have clear complection and steady nerves. Get a 50c bottle today. Money back if not satisfied. All Druggists.

He that cheateth in small things is a fool, but in greater things a rogue.

Dizzy Head, Fluttering Heart, Floating Specks

These are signs of kidney and bladder trouble. You'll have headaches too, backaches and be tired all over. Don't wait longer, but take Foley Kidney Pills at once. Your miserable sick feeling will be gone. You will sleep well, eat well and grow strong and acive again. Try them. For sale by all druggists of Tecumseh. adv

Chattering will not make the pot boil.

Stop That First Fall Cough.

Check your fall cough or cold at once—don't wait—it may lead to serious lung trouble, weaken your vitality and develop a chronic lung ailment. Get a bottle of Dr. Bell's Pine-Tar-Honey today: it is pure and harmless—use it freely for that fall cough or cold. If Baby or Children are sick give it to them, it will relieve quickly and permanently. It soothes the irritated throat, lungs and air passages. Loosens Phlegm, is antiseptic and fortifies the system against colds. It surely prevents cold germs from getting a hold. Guaranteed. Only 25c. at your Druggist. adv.

A cat that meweth much catcheth but few mice.

Dizzy? Bilious? Constipated?

Dr. King's New Life Pills will cure you, cause a healthy flow of Bile and rids your Stomach and Bowels of waste and fermenting body poisons. They are a tonic to your stomach and liver and tone the general system. First dose will cure you of that depressed, dizzy, bilious and constipated condition. 25c at all Druggists.

AN ESCAPADE IN ADVERTISING

How an Auto Was Sold

By GEORGE FREDERICK WILSON

Copyright by Frank A. Munsey Co.

When the price of automobiles became such that their purchase became common among men of means Harvey Williams bought a single seat runabout.

During the first year of possession he made almost constant use of the machine. Then the novelty of the thing wore off, and in the five following years he seldom rode in it. After that the modern and speedy touring car became the vogue. Harvey once more came under the spell of the automobile craze and quickly decided that he must have a touring car.

Rich as he was, he concluded that his was not the wealth to foster two motors. He was determined to sell the runabout.

So Harvey advertised it for sale and awaited a purchaser. He waited two weeks, and yet none came. The end of the third week brought a probable buyer.

"Now, what I want in a machine is speed," this individual began. "I can't afford the price of a new machine, but none the less I want speed in the secondhand affair I buy. What speed do you claim this runabout is capable of making?"

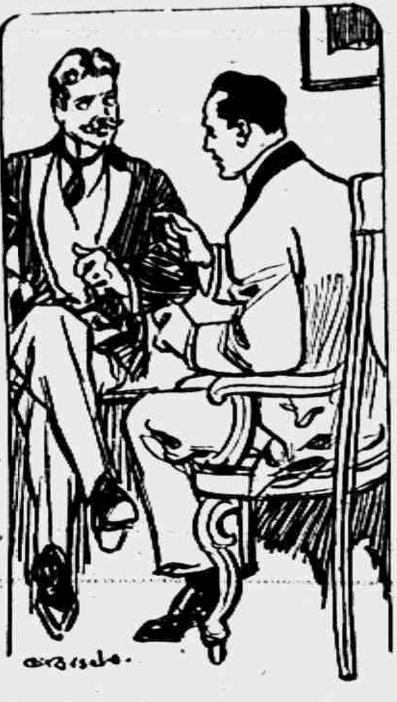

INTO HOWARDSON'S SYMPATHETIC EARS HE POURED HIS STORY.

Harvey wavered between truth and a possible sale. If he gave its speed as fifteen miles an hour truth would triumph, but the opportunity of a sale would be lost.

"Well—er—you know our city ordinance is very strict as to speed, and I have never given the auto a trial on the country roads. But, say, it makes the city limit speed of ten miles very easily. Oh, yes, very easily!"

"Um! Then you don't know its exact speed?"

"It—it was guaranteed to make thirty miles easily in an hour," Harvey replied in a very weak tone of voice.

"Prove it and I'll take the auto off your hands," said the man. "You've got to show me."

"How can I prove it to you? Do you want to take a trial spin?"

"No. I haven't the time. Bring me absolute proof of its speed and I'll take the machine without further ado."

The three days following this conversation Harvey spent in vain attempts to hatch some scheme that would successfully deceive the probable purchaser. As mentioned before, the attempts were in vain, and on the night of the third day he gave up in despair.

On the morning of the fourth day he met a friend in the street, and the friend inquired about his success in disposing of the runabout. Harvey told him all.

"Why," exclaimed the friend, "I know the very man that can put this sale through to a successful finish. Robert Howardson is his name, and he is a specialist extraordinary in advertising. His office is in the Bearinger building."

Harvey found the office and the man. Into Howardson's sympathetic ears he poured his story.

"What price do you ask for the automobile, Mr. Williams?" Howardson inquired after hearing Harvey through.

"One thousand dollars."

"He is willing to pay this price for a secondhand automobile?"

"Perfectly willing. Says the old machines have the material in them; they wear better."

"I am not qualified to pass judgment upon his assertion. Now, Mr. Williams, how much are you willing to pay me if I succeed in selling your runabout?"

"Mr. Howardson, my fighting blood is up. When I first decided to sell I was anxious to sell. Now I am determined to be rid of the thing. I will give you 50 per cent, or, to put it plainly, $500."

"I would consider myself a robber were I to accept this amount. If I succeed I will ask for $150. Is this satisfactory?"

"Indeed, yes."

"Very well. Now, can you spare a couple of hours tomorrow forenoon?"

"I think I can arrange it."

"Good! Call for me here at 9 o'clock in your runabout."

Promptly at the hour designated Harvey drew up before the Bearinger building, and Howardson clambered into the seat beside him.

"What is the thing's absolute limit of speed, Mr. Williams?" Howardson inquired.

"It will make eighteen miles in an hour, but it is an awful strain on the engine."

"Take a given speed of eighteen miles per hour and a policeman to determine the speed, and his imagination will make it thirty miles. Now, when I say the word give it the limit."

They rode throughout the business district for a half hour, and then, when the streets were thickest with traffic, Howardson gave the order, and Harvey pushed the lever to the last notch.

Up and down the main thoroughfares the machine sped, creating turmoil in its wake. Policemen shouted their warning, but the men heeded them not.

Harvey would have liked very much to comply with the city speed ordinance, but Howardson urged against it. Finally one policeman, with the city's interest more at heart than any they had yet met with, ran out to intercept them, dodged in time to save himself, then ran on behind, secured the license number and jotted it down in his notebook.

It was then that Howardson advised less speed.

"Take your runabout home now, Mr. Williams, and keep both it and yourself under cover. When a policeman calls to place you under arrest your wife must tell him that you are not at home. You will get a letter. Bring it to me before you take further action."

The policeman called at noon, and Mrs. Williams observed her husband's instructions.

The afternoon mail brought Williams a letter from the chief of police. With trembling fingers he tore open the envelope, read the letter through and then dressed for the street. A half hour later he stood before Howardson.

Howardson smiled.

"Mr. Howardson," Harvey began, "how did you know that I would get a letter from the chief of police?"

"It is evident that you were never arrested before for speeding. They always follow this course when a prominent person is not found at home when the policeman calls. Let's read what it says."

It opened with the usual salutation and proceeded:

"You are under arrest for breaking the city ordinance relative to the speed of automobiles. I have in hand all necessary evidence to prove that you were in the automobile at the time and acting as chauffeur. You were going at a speed of not less than thirty miles per hour, and this, too, in the heart of the city's business district. You can avoid further trouble by remitting at once the amount of your fine, $25."

"Excellent, excellent," Howardson exclaimed in a tone of delight. "If he had not been so particular as to estimating the speed we would have been put to the necessity of demanding it of him. Call the estimable gentleman over the telephone and tell him that you will send the check by the next mail."

Williams did so.

"I have already notified the probable purchaser to call here, and if I mistake not this is he at the door."

The door opened, and the probable purchaser walked into the room. After a few moments of desultory conversation the chief's letter was handed to him, and he read it through.

"The noon edition of the News contains an account of this escapade," he remarked. "I'll take the runabout."

Williams had come to the office in the motor, and the purchaser, having written out a check to Harvey's order, took immediate possession of the machine.

"Mr. Howardson, you are indeed a specialist extraordinary in advertising!" Williams cried, holding out his hand when they were once more in Howardson's office.

"Thank you, Mr. Williams. Let me assure you that you need have no uneasiness regarding our little stratagem. Our friend will not dare speed above ten miles within the city and twelve in the country. I doubt if he has much relish for the paying of fines. However, should he ever have occasion to test the auto's speed and find it not above eighteen miles per hour you can truthfully say that you had always thought this speed was its limit until the chief of police informed you differently. Write a check for $25, payable to the order of the city, and I will type a letter to the chief to go with it."

This is the letter that fairly dumfounded the chief of police:

"Your communication received. I am unable to state at which I am the more surprised—your charge that I was speeding over the limit or the fact that the old auto would go over eighteen miles per hour, a fact of which I was heretofore doubtful. I have disposed of the auto, and as speed was the first and most essential requisite I was able to produce unimpeachable evidence that the machine possessed this quality. Thanking you for the unsolicited favor, I take great pleasure in handing you the inclosed check in full payment of my fine."

Harvey Williams put $2,500 with the money paid him for his runabout and purchased a machine that would do fifty miles an hour when pushed to its utmost. The first time he went out in it he was so delighted with its performance that he gave every other auto on the road his dust. Coming to a curve, he failed to slow up sufficiently, skidded down a bank, ruined his machine and was thrown into a muddy stream, thus getting his deserts for his dishonesty.

MANDOT SHADES WOLGAST

"Baker Boy" Has Better of the Former Champion In Ten Rounds.

Milwaukee, Sept. 19.—Joe Mandot has "come back." Fighting like the southern champion of some years back, the doughty little baker boy slugged, boxed and outgeneraled his way to a clear-cut ten-round decision over Ad Wolgast in Frank Mulkern's Dreamland arena here.

It was a fancy exhibition, with too much class spelling defeat for the former "Wildcat." Probably no one was more surprised than Wolgast himself at the showing of the southerner. Ad was slow—maybe the Frenchmen's speed was responsible for this, because the Dutchman never got started, and his most effective punches went for naught.

TERMONDE RAZED BY FIRE

Only Church and Hospital left Standing by Germans.

London, Sept. 19.—Reuter's Antwerp correspondent telegraphing Friday, says: "The Germans today completed the destruction of the town of Termonde (Dendermonde). The communal offices were bombarded and are in ruins. The church still stands, though its tower is damaged.

"The hospital was spared, but all other public buildings and houses were destroyed."

THE BASE BALL SCORE

FEDERAL LEAGUE.

At Indianapolis—Indianapolis, 3; Buffaflo, 2 (10 innings).

AMERICAN LEAGUE.

At Cleveland—Cleveland, 1; Philadelphia, 3.

At Detroit—First game: Boston, 10; Detroit, 3. Second game: Boston, 3; Detroit, 7 seven innings).

At St. Louis—St. Louis, 3; New York, 2.

At Chicago—First game: Washington, 3; Chicago, 1. Second game: Chicago, 6; Washington, 3.

Y. M. C. A. MEETING

Detroit, Mich., Sept. 17—Secretary of State William Jennings Bryan will address the delegates to the boys' conference to be held at Ann Arbor Nov. 27 to 29, if the efforts of J. A. Van Dis, State Boys' Work Secretary of the Michigan Young Men's Christian Associations prove successful and the signatures of 5,000 Michigan boys hold any value for the Peerless Orator. Mr Van Dis left Detroit this morning to keep an appointment with the secretary of state tomorrow morning, and to present to him a bound book containing the petitions of five thousand older boys of Michigan who want the Secretary to attend their conference.

With the recent appointment and a meeting on Sept. 14 of the program committee the wheels were set in motion for what is expected to be the biggest conference of older boys that has ever been held, in Michigan or elsewhere. The committee is composed of Eugene C. Foster, Detroit; W. M. Aiken, Ann Arbor; M. F. Gogle, Jackson; F. P. Knapp, Hillsdale; F. A. Poole, Saginaw; E. J. Arnot, Adrian; C. W. Jackson, Ann Arbor; W. H. Tinker, Ann Arbor; J. A. Van Dis, State Y. M. C. A., Detroit.

A feature in prompting the 1914 conference is to be the exhibition throughout the state of the special motion picture film made at Saginaw last year when the boys paraded through the streets of the city in a column several blocks long.

Secretary Van Dis stated today that every preparation was being made for a largely increased attendance in the number of delegates this year. The attendance at Saginaw last Thanksgiving was 1200. It is expected this year that the enrollment will exceed 2,000. Lenawee sent last year 25 boys to Saginaw. This year the number will be more than doubled.

Dr. A. S. Wasthin of Ann Arbor, Medical Department of the U. of M., gave an illustratsd lecture Thursday evening Sept. 17 at Onsted on sex hygiene. This was the first of a series of lectures to be given in the chief centers of the County this coming fall and winter.

Supt. Page of Blissfield was in attendance and used his lanterns for the pictures.

The Detroit officers of the Y. M. C. A.'s of Michigan will hold a conference at Pine Lake Sept. 23, 24 and 25. E. J. Arnot and the officers of the Adrian Association will attend.

The Chicago Y. M. C. A. College is introducing the County Work Department this year. Forest Knapp, Secretery of Hillsdale County has been placed in charge of the Department.

He will probably visit the number of Colleges and Universities to present to the students the needs and opportunities in the rural field, with the object in view of taking the course Y. M. C. A. College preparatory to the county secretaryship. He will continue to carry on his work in Hillsdale County for the present at least.

WAY OF A TRAIN IN SPAIN.

Even the Expresses Creep Along as Though They Were Weary.

The train this morning is a correo (express), but everything is so new that you feel no more hurried than the train and rather enjoy its ways. It creeps into the station quietly and carefully, as if in fear that some hen might have laid one of those numerous fine Spanish eggs on the track and it might get broken in a too reckless approach. Sometimes—but this doesn't happen frequently—it slows up when near to one of the smallest of the multitudinous stations and sneaks by without stopping, as if ashamed or afraid.

When it does come to a standstill it listlessly slides back a bit and then slides forward a bit and then rights itself once more and then straightens up with a jerk, as if it were tired and its muscles not obedient to will. Then for a few moments every one cautiously waits to see what further it intends.

About the time it is thoroughly stopped some one pulls at the cord attached to the tongue of the station bell and gives three signals to let the passengers—and any one else who may be interested—know that the train has officially arrived, and a station employee calls out, "San Pablo, ocho minutos!" meaning that there will be eight minutes of waiting.—Grant Showerman in Atlantic.

ROYAL ETIQUETTE IN JAPAN.

A Member of the Imperial Family Can Die Only In Tokyo.

Surely there never was a more grim journey made than that of the dowager empress of Japan when she came for the last time to Tokyo.

She had died in her palace in the country. But the Japanese hold that a member of the imperial family can die nowhere except in Tokyo. Therefore the dead empress, theoretically still alive, journeyed from her country place to the palace in Tokyo with all the ceremonial that attended her movements when living.

She traveled in the royal railway car and was driven through the streets to the palace in a court carriage with the blinds closely drawn. The ministers and high state officials who greeted her on her past arrivals in the capital were at the station as usual and showed in no way that on this occasion they were meeting the corpse of the empress.

Troops lined the streets and presented arms as she passed. Only the great crowds in the streets, standing in silence instead of loudly cheering, betrayed the fact that the imperial carriage contained a dead woman.—New York Sun.

Big Ones For Little Ones.

Years ago there lived a certain backwoods farmer who had a singular faculty for overlooking the most obvious things. Once he swam his horse across a river and stopped at a house near by to borrow a bucket.

"I want to water my hoss down here at the river," he explained.

On another occasion he approached a neighbor and surprised him with the offer of a trade.

"I'd like to swap my three big pigs," he said, "for three little pigs."

"What's that?" demanded the astonished neighbor.

"Well, you see," answered the other, "my pigs have got too big for their pen."

TECUMSEH DRIVING CLUB.

Three Good Races Saturday.

The Tecumseh Driving Club put on another racing event Saturday afternoon at the Bills Race Track. Three good races were pulled off, and good prizes were offered. A good attendance turned out to watch the horses.

Below is the results by races and heats:

CLASS A PACING

OWNER HORSE	HEATS
Snell, McCann Boy	3 2 1 1 1
Hinds, Hazelwood	2 1 3 2 3
Lancaster, Baby Direct	1 3 2 3 2

Time. 1:09¼, 1:10, 1:11¼, 1:11¼, 1:11¼.

CLASS B TROT

Snell, Knight Errant	1 1 1
Linn, Stroller Queen	2 2 2

Time: 1:17½, 1:19½, 1:19½.

CLASS C PACING

Brisbin, Joe Sutton	2 2 1 1 1
Lewis, The Hal	1 1 2 2 2
Preston, Preston Girl	4 4 4 3 3
Shaw, Tecumseh Red	3 3 3

Time: 1:18½, 1:18½, 1:22½, 1:18, 1:18.

Geo. Lancaster was starter, Elmer Mellon, Robt. Elliot, John McIntyre and Thos. McCann acted as judges and Robt. Elliott timer.

THE MITCHELL '4' ENDURANCE TRIP.

L. C. Hayden announced last week that the Mitchell 4 endurance trip would be made this week. The test consists of a sealed bonnet run of 7,500 miles or 250 miles a day for 30 consecutive days, over a route of the middle west and east.

The bonnet will be sealed by Mayor Harrison of Chicago or the Chief of Police and the start made from Chicago September 23 from in front of the City Hall. The car used will be the $1250 Mitchell car. The seal cannot be broken during the trip thus preventing any repairs or adjustment of the engine.

Mr. Hayden has received word from the Mitchell Motor Co that his suggestion would be carried out and that their Reliability sealed bonnet run would be scheduled through Tecumseh enroute to Detroit. The car will stop while in Tecumseh at the Hayden Garage, on the first day out, which will be Wednesday, Sept. 23.

MRS. HENRY L. KELLY.

Clara Ellen Woodcox was born Dec. 3, 1887 and departed this life Sept. 15, 1914. Aug. 24, 1902 she was united in marriage to Henry L. Kelly, to this union six children were born James F., Hazel M., John C., Gerald L., Ralph O., and Thomas H. who with the husband, her father and mother, three sisters, Mrs. Parkhurst and Mrs. Allen of Devils Lake and Mrs. Evars of Alvosdton, O., and four brothers, Lloyd, Floyd, Hollis and Richard mourn her loss.

SARAH POCKLINGTON

Sarah Burleigh Pocklington was born in Yorkshire, England, Jan. 1st, 1826. She was married to George Pocklington March 31st, 1844. In a few weeks they started for America and were seven weeks in a sailing vessel on the ocean. They made a slow passage through New York and by boat to Monroe, then on foot to Ridgeway. They first settled below the ridge about three miles from Ridgeway. In 1865 they moved to their present home where her death occurred Sept. 6, 1914.

In her long life of 88 years she has been called to part with many of her loved ones, her husband having died 13 years ago, her daughter Julia D seven years ago and her grand-daughter Nellie McRobert four years ago. Of her immediate family there are left to mourn three grandchildren and seven great-grandchildren.

"Aunt Sarah," as she was familiarly called, will be mourned, missed and remembered by hosts of relatives and friends. She was one of the first members of the M. E. society here even before there was a church built, when they worshiped in the old schoolhouse. She was regular in her attendance at worship as long as her health permitted. Truly her life was spent in the service of the Master, faithful in all things and ever mindful of others.

CARD OF THANKS.

To the neighbors and friends who so kindly assisted during the sickness and death of our beloved grandmother.

To the choir for the lovely music and to those who gave the floral offerings.

We wish to express our heartfelt gratitude

MR. AND MRS. FRANK GILMORE
MR. AND MRS. O. D. TREER
MR. JOHN MCROBERT

THE SEA OF LOT.

Its Ridge of Sodom and Its Fetid but Clear Blue Waters.

It is in the southeastern part of Palestine where the famous Dead sea lies. In the Old Testament it was known as the Sea of the Plain or Salt sea, but it is known today by the Arabs as the Sea of Lot. Its surface, which is lower than any other body of water, is 1,292 feet below the level of the Mediterranean.

The Dead sea is fed by the river Jordan from the north, but has no outlet, depending entirely upon evaporation. A portion of the sea is surrounded by cliffs which are destitute of vegetation. On the south shore is the ridge of rock salt, seven miles long and 300 feet high, known as the ridge of Sodom. Lava beds, sulphur and volcanic slag prove the existence of volcanic agencies at some period. The lake still casts up pieces of asphalt when the environs of the Dead sea are visited by earthquake.

Its proportion of saline matter is so great that it contains more than eight times as much as the ocean, and, while it is exceedingly fetid, yet its water is as blue as that of the Mediterranean, and to the bather it is very refreshing, and owing to its specific gravity it is difficult to sink. Nothing living exists within the waters of the Dead sea.—Buffalo Express.

Our Classified Ad Department

ROOFING—This being the seventh year that I have been in the roofing business, and no fault has been found. I shall continue to sell the same. If any of my roofing does not give satisfaction please report to me and I will fix it free of charge. Roof paint for sale.
J. W. Owen. adv.

RIPE grapes now ready at Wm Smiths, North Maumee St. at 1½c pound at the vineyard, 2c delivered. I still have grapes suitable for jelly. No sales Sunday.

FOR SALE—A new Hotpoint percolator, also a slightly used glowing toaster stove at greatly reduced prices. Tom Elliott Jr.

FOR SALE—House and lot on Kilbuck St. Enquire of
C. M. Roberts.

FOR SALE—An 80 acre improved farm, good buildings, orchard, fences, well, etc. Description, S ½ of the N. E. ¼ Section 13 5 south, Range 5 east, Macon township, Lenawee County. For particulars see Charles H. East, whose farm adjoins, or write Charles R. Henry
Alpena, Mich.

FOR SALE CHEAP—A Ford electric light outfit, also a good buggy fully equipped with wind shield, mud guards and tools.
P. B. HARDY, M. D.

EXCURSION TO ADRIAN FAIR via D. T. & I.

Thursday, Sept. 24th, 1914.
Leave Tecumseh at 10:22 A. M.
Returning, Special train leaves Adrian at 5:50 P. M. Fare, 50c.
See D. T. & I. Agent.

ASTHNA AND HAY FEVER A GUARANTEED TREATMENT.

"I have arranged with B. J. Pulver so that every sufferer from Asthma, Hay Fever or Bronchial Asthma in Tecumseh can try my treatment entirely at my risk," Dr. Rudolph Schiffmann announces. He says: "Buy a 50 cent package of my Asthmador Cigarettes, try it, and if it does not afford you immediate relief, or if you do not find it the best ever used, take it back to B. J. Pulver and they will return your money, cheerfully and without any question whatever. After seeing the grateful relief it has afforded in hundreds of cases, which had been considered incurable, and which had been given up in despair, I know what it will do. I am so sure that it will do the same with others that I am not afraid to guarantee it will relieve instantaneously. The druggists handling Asthmador will return your money if you say so. You are to be the sole judge and under this positive guarantee, absolutely no risk is run in buying Asthmador."

Persons living elsewhere will be supplied under the same guarantee by their local druggist or direct by Dr. R. Schiffmann, St. Paul, Minn.

BLACK SILK
BLACK SILK STOVE POLISH

"A SHINE IN EVERY DROP"

Black Silk Stove Polish is *different*. It does not dry out; can be used to the last drop; liquid and paste one quality; absolutely no waste; no dust or dirt. You get your money's worth.

Black Silk Stove Polish

is not only most economical, but it gives a brilliant, silky lustre that cannot be obtained with any other polish. Black Silk Stove Polish does not rub off—it lasts four times as long as ordinary polish—so it saves you time, work and money.

Don't forget—when you want stove polish, be sure to ask for Black Silk. If it isn't the best stove polish you ever used—your dealer will refund your money.

Black Silk Stove Polish Works, Sterling, Illinois.

Use Black Silk Air Drying Iron Enamel on grates, registers, stove-pipes, and automobile tire rims. Prevents rusting. Try it.

Use Black Silk Metal Polish for silverware, nickel, tinware or brass. It works quickly, easily and leaves a brilliant surface. It has no equal for use on automobiles.

Get a Can TODAY

FOUR MICHIGANDERS HURT.

Auto Crashes Into Buggy; Two of Victims May Die.

South Bend, Ind., Sept. 21.—Four persons were injured, two probably fatally, when an automobile crashed into a buggy driven by Dr. R. S. Wolfe of South Bend. The injured are Mr. and Mrs. Frank Avery, Cassopolis Mich., internally injured, may die; Dr. Wolfe, Dr. J. McMichael of Cassopolis and Robert Clark, Cassopolis, cut and bruised.

Clark was driving the car, which apparently was beyond his control, as Wolfe, who was driving into this city, went into the ditch in an effort to avoid an accident. The automobile jumped to the left side of the road, went into the ditch and was stopped only after it had crashed into Wolfe's horse and buggy.

JAPANESE DEFEAT GERMANS

Expeditionary Forces Compel Foe to Flee North of Kiaochou.

Tokio, Sept. 21.—It is officially announced that the Japanese expeditionary land forces attacked the Germans thirty miles north of Kiaochou and defeated them on September 18.

The Germans are said to have abandoned a fortified position and to have fled in disorder.

Russ Fleet Off Dardanelles.

Rome, via Paris, Sept. 19.—The steamer Favignana has arrived at Naples from the orient, and her officers report that the Russian Black Sea fleet, comprising twenty units, is cruising off the entrance of the Dardanelles, ready to attack the Turkish squadron if it should leave the Golden Horn.

Misunderstanding goes on like a fallen stitch in a stocking, which in the beginning might have been taken up by a needle.

THIS YOU WIFE? SPOSE YOU GET SOME PORK CHOPS FOR TO NIGHT YOU KNOW WHERE TO GET THEM, ONLY ONE PLACE—BYE-BYE
810

THIS MAN
Bought Meats of Us
When Serving
His Apprenticeship
And of Course
Means Our Shop

WHENEVER
YOUR APPETITE
Suggests Pork Chops
YOU'LL FIND THIS
The Very Best of Chops

Clark's Market.

'Phone 158. Witherell Block

LEMONS

We have about 40 dozen medium sized LEMONS that are worth more money that we will sell while they last at only

12c per dozen.

SEE US FOR

Vinegar and Spices for Pickling.

We have the best that money will buy.

F. D. AVERY

PHONE 39.

Be Fair to Your Feet

Shoe them properly. They have a lot to do for you. Don't abuse them. Pinched, aching feet will make a grouch out of the best of men.

Rouge Rex Shoes No. 493

are smile producers, ideal footwear for fall work. They are made of soft pliable Kangaroo Calf stock with bark tanned soles and heels. The tops are 8 inches high, and have a bellows tongue full height to keep out the dust and dirt.

Get into a pair and see how they wear.

This trademark on the sole guarantees the quality.

Trade Mark

Write Dept. C for free descriptive book and dealer's name.

HIRTH-KRAUSE COMPANY
Hide to Shoe Tanners and Shoe Manufacturers
GRAND RAPIDS - - MICHIGAN

Guarantee
A Saving of ⅓ in Fuel With Soft Coal, Slack or Lignite.

YOU GET YOUR MONEY BACK

You get back the original cost of your stove in the fuel money saved each winter. Could you ask for more? Here is the Guarantee on

Cole's Original Hot Blast Heater

Backed Up in Every Particular by the Makers:

"1—A saving of one-third in fuel over any lower draft stove of the same size, with soft coal, slack or lignite.
"2—That Cole's Hot Blast will use less hard coal for heating a given space than any base burner made with the same size fire pot.
"3—That the rooms can be heated from one to two hours each morning with the soft coal or hard coal put in the stove the evening before.
"4—That the stove will hold fire with soft coal from Saturday night until Monday morning.
"5—A uniform heat day and night, with soft coal, hard coal or lignite.
"6—That every stove will remain absolutely air-tight as long as used.
"7—That the feed-door is and will remain smoke and dust-proof.
"8—That the Anti-Puffing Draft will prevent puffing.
"All we ask is that the stove shall be operated according to directions and connected with a good flue.
"(Signed) COLE MANUFACTURING CO."
Not Inc.

(Makers of the Original Patented Hot Blast Stove.)

This Guarantee can not be made on any other heating stove.

If you want economy and real home comfort, come in and let us sell you one of these stoves.

See the name "Cole's" on feed door of each stove.

HOT BLAST
113

Satterthwaite Bros.

The Herald $1.00

POCAHONTAS EGG COAL

We have just received another big supply of this coal which is the genuine article, free from stone and slate. If you will order right away can give it to you off the car and save you 25c to 50c per ton.

Just received a car of each Egg and Nut SOLVAY Coke.

L. E. TEMPLE & CO.

HAT RACKS
and COSTUMERS
$1.50 Value
Saturday,
at 98c each.
NONE DELIVERED.

GUY E. BELDING,
Furniture and Undertaking.

A HOME BANK
MICHIGAN
WIS.
UNDER STATE SUPERVISION

PRESTIGE.

When a check is received bearing the name, "Lilley State Bank," it carries with it prestige and the recipient knows the maker of the check has sound banking connections.

In offering the services of this bank, we are placing at your disposal banking relations that must reflect to your advantage in all your business dealings,—which is prestige.

THE LILLEY STATE BANK,
TECUMSEH, MICHIGAN.
Capital Stock, Surplus and Undivided Profits
$67,000.00.

UP AND DOING

That's what we are when it comes to a LONG LINE of

Boys' and Girls' Shoes

that have the STYLE as well as QUALITY. A complete line of SHOES FOR SCHOOL and DRESS wear.

The Spayde Shoe Co.
Tecumseh, Michigan.

Try The
DAISY MEAT MARKET
FOR
All kinds of Meat and Fowls.
PRICES ALL RIGHT

GIRLS GIRLS
WE'RE LOOKING FOR
100 GIRLS
OR MORE TO SHOW
Our American Girl Coat
They're Stunners at
$3.00 TO $5.00
100 NEW COATS JUST OPENED.

SEE
US
FOR
SUITS
&
COATS

HALF PRICE
Forty Ladies' Wool Dress Skirts
to be closed out
this week
—
TO SEE IS TO BUY.

Fred Rosacrans & Sons.

LOCAL AND PERSONAL

NOTICE

All copy must be in the composing room of this office by 9:30 a. m. Tuesdays and Fridays and all advertising matter before 4 o'clock p. m. Mondays and Thursdays

---

Blanche Mills of Macon was in Tecumseh today.

Anna Carson returned to the M. A. C. yesterday.

Mrs. Bert Crittenden was down from Tipton yesterday.

Mrs. Donald Wright called on relatives in Blissfield yesterday.

Walk a block north and save a dollar—at Snell's in shoes. adv

Dr. Hendershott was a business caller in Clinton yesterday.

Mrs. Floyd Ager was a passenger for Manchester yesterday morning.

Alex Reid and wife returned Friday night from a visit in Canada.

Andrew Carson and wife visited at Bert Gray's in Macon over Sunday.

House and barn to rent. Inquire at Herald office adv

Rev. G. H. Whitney left this morning for Saginaw for the M. E. conference.

Josephine Hayden left for Ann Arbor today to resume her work at the U of M

The finest school shoes for girls at Snell's. They wear well and look dandy. adv

Mrs George Nisle of Wampler's Lake was a business caller here yesterday

Place cards, birthday candles and holders for that party or wedding.
E J Peters & Co. adv

Mrs. David Gherthner spent the week end in Toledo for the Jewish New Year festivities.

Gladys Darling who spent last week in town with relatives, returned to Ann Arbor yesterday.

Gaston's will buy your old gold and silver also diamonds. adv

Arthur Watts and wife of Zanesville, Ohio, came yesterday to visit their cousin Mrs. Ella Sheldon.

Mrs. E. C. Newburn and daughter Ethel of Cleveland are visiting her parents J. D. Robbins and wife

Mesdames Ervin Whelan, A. B Wisner, Alton Whelan and two sons of Franklin were in town yesterday.

Our prices are all right at the Daisy Meat Market. adv

Mrs T. M. Jardine of Brooklyn, N Y., has been the guest of her father. Col. A. S. Cummins for the past week

Zilla Mills left Monday for Ithica, N. Y. for her last year at Cornell. She went to Detroit and from there by boat to Buffalo.

Ed Sayles, Roy Cadmus, Wilfred Mills, Louis and Carl Schneider were passengers for Lansing yesterday to attend the M. A. C.

Willis West and wife of St Louis Mich., were in town yesterday on business. Mrs. West is better known in Tecumseh as Allie Saviers.

Ruth Keeney, Marie Bramble and Clara Waldron went to Manchester Monday to see that the bride to be and all the outgoing pupils were well started on their various trips

Buy that diamond ring at Gaston's adv

J. A. Chapman, wife and son Frank, Miss Adah Owen of Ann Arbor and Miss Josephine Morden of Toronto, motored over from Ann Arbor Sunday and visited with J W. Owen and family.

Frank Ambler, wife and son of Brooklyn were over Sunday guests of his sister Mrs. George Hines and family. Sunday they all started out for an auto ride and made Detroit and return.

Miss Alice Satterthwaite left for Palo Alto, California, yesterday morning. Her parents, J. N. Satterthwaite and wife, accompanied her as far as Hillsdale where they visited another daughter Geneva who is attending the Hillsdale college.

Rev. W. B. Hartzog, scout master, took a "hike" with a company of boys Saturday. Their first stop was at the home of Will Waldron where they gathered apples and made cider. Then they took up the line of march a mile further where they had a pleasant time in the woods The return hike was a lively one. In the party were Harold Blesing, Joe Satterthwaite, Perry Hayden, Robert Moore, Ralph Cuthbert and Fred McDermott.

Frank Hurst of Detroit visited in town Saturday.

Chas. Orr and wife were Jackson visitors Saturday.

J. R. Keeney is making a business trip through Iowa.

Mrs. J. O. Eaton spent Saturday in Adrian with friends.

Wm. Cox and wife of Holloway were shopping in town Saturday.

Mrs. Abbie Dubois of Britton was a Tecumseh visitor Saturday.

Mrs. Arthur Mapes of Tipton was a Tecumseh visitor Saturday.

Have you tried the Daisy Meat Market for meats? adv

Ransom Mills and wife were calling on relatives in town Saturday.

Mrs. Beals left Monday morning for New York to visit relatives.

Henry Coates and wife were up from Britton Saturday on business.

Wesley Pennington and wife of Macon were callers in town Saturday.

Gustine Sisson and family were over Sunday guests of relatives in Detroit

Mrs Charles Tansley is spending the week with her parents in Adrian

Mrs. Will Hazlett was an over Sunday visitor with a sister in Detroit.

Mrs. Henrietta Hendershott was a week end visitor with friends in Jackson.

E. J. Peters & Co. Gift shop is the place to go for your wedding presents. adv

Miss Ruby Hall was the guest of her sister Bernice for a few days last week.

Geo. VanTine and wife visited Mr. and Mrs. A. D. Hall in Toledo last week.

Mr and Mrs. H. Hoyt of Clinton were calling on Tecumseh friends Saturday

Darius Curtiss and wife were up from Britton Saturday calling on friends

Percy Slater and wife returned home Saturday from their wedding trip to the Falls

A. D Dewey and wife attended the fair in Jackson Thursday and visited relatives.

S. Nevison of Adrian was visiting his daughter Mrs. H. D. Gill and family Saturday.

You will save $$$$$ by buying your shoes of Snell. adv

Mrs Smith Munger of Franklin was in town Saturday morning enroute to Ft Wayne Ind.

Mrs. Horace Holdridge was spending last week in Holloway with her son Clarence and wife.

Mr. and Mrs. G. A. Rathbun are entertaining their neice Miss Carrie Rathbun of Adrian.

No war prices at Gaston's. adv

Roy Snell and family are moving from Jackson and will live in the rooms over Belcher's store

Mr. and Mrs. Arthur Harding entertained Mrs. Ralph Stanley and son Arthur of Detroit Friday.

Fine switches made, cut hair and combings bought at the millinery of Miss Julia A. Hough. adv

Wellington Best left for Centerville Saturday where he joined his wife, who returned with him Monday.

Parke Arnold a former Tecumseh business man was shaking hands with friends in town Saturday morning.

Hand painted china plates. 5c at Gaston's, adv

William Palman and two children Morris and Goldie were in Toledo over Sunday for the Jewish New Year 5675

John J Neeley of Detroit was the guest of his sister Mrs M. Montgomery and other relatives Friday and Saturday.

Miss Ethel Burrow left Saturday morning on a trip to Buffalo where she will spend a week with an uncle and family.

Mr. and Mrs. Howard Bredow who have been spending the past week in Detroit with Halleck Wilson and wife returned home Friday.

Mrs. Jack Hoy who has been visiting friends in Plymouth, Northville, Milan and Detroit for the last ten days returned home Friday night.

Miss Helen Robison of Detroit is the guest of her aunts Mrs. Jas Van Antwerp and family and Mrs. Ed. Van Vleet and family for the week.

Mrs. Oswald Bell, who has been spending several weeks with her parents, Chas. Saul and wife, starts today for her home in Aberdeen, Wash.

Miss Franc Snow of Tipton called on friends here yesterday.

W. B. Eberly, who has been in town a day or two, left on his trip today.

Wesley Avery of Caro visited his cousin Mrs. Samuel Shutt yesterday.

Miss Laura Slayton has been the guest of Mrs. Chas. Mattis for a few days.

Mrs. Frank Clarkson is spending a few days in Detroit with her son Dwight and wife.

The meeting hour of the Guardians of Liberty has been changed to 7:30, beginning next Friday. Special business.

Mr. and Mrs. George Kuder of Macon were visiting their daughter Mrs. George Winterstein and family Monday.

Mrs. H. J. Williams of Adrian and niece Miss Jennie Williams of Winnepeg spent Monday with friends in town.

Mr and Mrs. Park Arnold and son Park of Eleria, Ohio were over Sunday guests of Tecumseh friends coming through by auto.

E. J. Peters & Co. have a fine new line of stationery to choose from. adv

Mr. and Mrs. Andrew Wilson and granddaughter Clara were week end visitors in Saline with their daughter Mrs. Frank Camburn.

Mrs. Fred Reed of Onsted visited Mrs. Lynn Hardenburg yesterday. She was enroute home from Albion where she had been visiting.

Any one wishing to purchase aprons at the Presbyterian fair, will please leave their order with Mrs. F Snedicor, chairman of the apron committee.

New Vanity cases at Gaston's. adv

Justin Hartzog who graduated from Dennison College in June, left for Cornell University Saturday morning where he enters the College of Landscape Art

Messrs. and Mesdames Will Raymond and Allen Montgomery motored to Toledo Sunday and spent the day with Ernest Mize and family. Mrs. Mize and little son returned with them for a few days visit.

Prices in shoes going up everywhere except at Snell's. adv

Regular meeting of the Pythian Sisters Wednesday evening Sept. 23 A good attendance is desired. At the close of the meeting a game of cards will be in order. Bring a nickle to help along the fair to be held later.

Mrs. Henry Wilson who has been spending several days with her daughter Mrs. George Witherell and family in Tipton returned home today. Mrs. Witherell and two children accompanied her.

The wedding of Roger Waring and Miss Elsie Bonn was solemnized in Ann Arbor Saturday, Sept. 19, at noon. Those from Tecumseh who attended were his parents, Mr. and Mrs. H. S. Waring, Tribou LaBaron, Mesdames F B. Wood and Inez Morley, Messrs. and Mesdames J. H. Smith and Ira Rogers

Those soles that Snell sews on with his soling machine do stay and wear well. adv

A petition to the governor of Michigan, sent out by H. B Joy, president of the Lincoln Highway Association, has been received in Tecumseh with the request that signatures be secured. The object of this petition is to ask the governor and those in authority to provide the proper enactment of the legislature, the necessary machinery and the funds for the work of construction of such main arteries of travel as should be constructed in this state

Friday evening Frances and Gertrude Peters and Hazel Pocklington entertained a party of young folks at the Peters home, honoring several who are leaving for college. Those present were Leon McLachlin, Wilfred Mills, Seymour Orr, Harold Halladay, Russell McNeil, Elmer Green, Nina Lowry, Ethel Russell, Ruth Whitney and Camilla Hayden. The hours were passed with cards and dancing and light refreshments were served during the evening. A most delightful evening was reported.

The weather seems to be with the Lenawee County Fair which starts today. The management have exerted every effort to make this year's fair the best in the history of the association. With big entries in every department, preparation made for good races and a clean line of shows for the Midway, the only thing left to make it a big success is the crowd. Among the Tecumseh people who will have exhibits at the fair are C. A. Slayton & Son, "Big Chief" Garage and Frank Hialey. Thursday the schools will be closed, giving the children a chance to attend.

HOW THE EUROPEAN WAR IS BRINGING PROSPERITY TO TECUMSEH.

Recently Uncle Sam's Macaroni Co. closed a big deal with the Franco-American Food Co. of New York whereby they agree to furnish this firm with several thousand cases of their products. The European War has practically cut off imports of macaroni and like food stuffs. The Franco-American Food Co. were large importers in this line and when they could not buy macaroni in France they looked about at home for something that would suit their trade. After thorough investigation they decided that Uncle Sam's macaroni was what they wanted.

Another big contract secured a few days ago was with the Wright-Lee Brokerage Co. of Cleveland, O. This brokerage house is one of the largest in the country and have been quietly investigating Uncle Sam's macaroni for some time which resulted in the deal being closed. This only goes to show that Uncle Sam's goods are the best made and are being sought all over the country.

Last year about 100,000,000 lbs. of macaroni were imported into this country. The war has stopped this and America is called upon to produce what was formerly imported from Europe. This means that American macaroni manufacturers will have to double their output and we are pleased to learn that Uncle Sam's Macaroni Co. are getting their share of the business.

This year is by far the most busy year in the history of their business and the factory is rushed with work. From 30 to 35 men and eight women are at present employed. Of these only one is an Italian.

FESTIVITIES

A hayride and picnic, a slumber party, and then a dinner marked the close of the week, before the departure of Miss Alice Satterthwaite, who left Monday morning for her future home in California.

Thursday afternoon at four o'clock each member of the bunch were waiting for the wagon, and soon a hay rack with a load of sweet smelling hay came in sight and was quickly filled with the merry crowd. Miss Clara Waldron was hostess and when they reached some woods west of town proved herself competent to entertain. A jolly picnic supper, cooked over a bright bonfire in gypsy fashion was not the least on the list of good things. The telling of stories singing of songs, and planning for the future of the brides to be who were of the party lasted until the twilight shadows made the woods teem with fairies witches and hobgoblins, so they once more mounted their chariot and returned to their homes. Their approach being heralded by laughter and song.

Friday afternoon Alice Satterthwaite, Marie Bramble, Zilla Mills, Lulu Brown, Clara Waldron and Mrs. Maynard Mulvaney wended their way to Britton to the pleasant home of Miss Frances Exelby, for a Slumber(?) Party. The first on the program was a most delightful supper, which claimed the attention of the company for an hour or more. Then as most of them had just ten pennies to spend they interviewed the stores of Britton, and purchased an amount of kitchen utensils which later on were bestowed upon Marie Bramble in a kitchen shower, which was one of the surprises of the evening. Our informant has not told us how many hours were devoted to slumber, but we are sure that no one overslept and were quite ready for breakfast when the call was given.

They reached Tecumseh in good season to prepare for the dinner party given by Miss Ruth Keeney Saturday noon. The table was prettily decorated in red and white. At each plate was a tiny red basket with red and white candles and a neat Kewpie place card. Red and white flowers were used profusely. Covers were laid for fourteen guests The leading feature of this gathering was the train letter and package shower for Miss Alice, which was a regular downpour, and will serve to wile away many a lonely hour on the long journey.

Monday morning witnessed her departure, amid the Godspeeds, the loving goodbyes and the tears and smiles of those who have held her near and dear, so long.

The scene of the next chapter will be laid in California, and will be published later.

WINTER APPLES

After October 1st we can furnish best varieties of winter apples in all grades from fancy to cooking apples. For prices, varieties, etc., inquire of Mrs. Garland R. Gillespie.

J. R. KEENEY & SON.

NEW FISH GOODS
FRESH STOCK.

New Halibut Steak
New Caught Mackerel
New pack of Shrimp & Lobsters
Columbia River Shad
Kippered Herring
Fresh Mackerel

Fish Goods are always Cheap anp Good Feed.

ANDERSON GROCERY CO.
Phone 91 Successors, Anderson Bros. Macon 'Phone

UP with the Lamp that triples your light===
DOWN with
Wasteful Carbon Lamps

Get more candle power at one-third the cost for current. You can make a big change in your home lighting at a constant saving with

Banner Mazda Lamps

Buy them by the Carton. Put in a full equipment. Save money all over the house and enjoy the increase in light that costs you less.

Satterthwaite Bros.
Tecumseh, Mich.

MEET US AT THE FAIR.

We will be there waiting for you with a good of line exhibits and some souvenirs.

Litchfield Manure Spreaders
Beatrice Cream Seprators
Saginaw Silos and Portable Garage
Hog-Joy Oiler
Star Barn Equipment
"New Way" Gasoline Engines,

Make our exhibit your headquarters to rest and leave parcels.

Slayton & Son, Tecumseh, Mich.

Swift's A
GILBERT
Ferti
d by a practical stenographer and
. Method of teaching and lessons
fected by many years' experience.
Complete courses in shorthand, typewriting and allied subjects.
"Best by Te
RTHAND
ich.

See the State Agricultural Analysis
be convinced of the merits of this brand.

Moore Bros.
Car of Salvage Wheat on track.

Forty-one Merchants

of the Village of Tecumseh have agreed to close their respective places of business each Tuesday and Thursday at 6 o'clock p. m.

This arrangement to be in effect from

June 16th to October 1st.

will be at my office over J. J Belcher's store every day except the 3rd Tuesday of each month

S. P. HOSMER,
OPTICIAN

N. D. TRASK,
Osteopathic Physician,

Office over McCann & Bowen's Store. Office Hours, 8 a. m. to 5 p. m.

A. C. AYLESWORTH,

Licensed Auctioneer, Real Estate, Stock and General Salesman.

Will attend all sales in city or country, at reasonable rates.

Headquarters and all dates made Herald office

Dental Parlors

W. D. REED, D. D. S.

Chicago, St. Tecumseh.
Crown and Bridge work Aluminum Silver and Rubber plates and all of the specialties known to modern dentistry. Gas or vitalized air administered,
Office over Avery & Co's store

Dental Parlors
of
E. D. BROWN, D. D. S.

Filling, Crown, Bridge and platework Local and complete anaesthetics administered for painless extraction. Office over the 5 & 10c store. Phone 192.

C. M. Cooley,

Licensed Auctioneer.

R. F. D. No. 4 Manchester. 15 year successful experience in Jackson, Washtenaw and Lenawee Counties, also practical farmer.

Bell Telephone Clinton exchange.

Rates Reasonable and Satisfaction Guaranteed

OVER 65 YEARS EXPERIENCE

PATENTS

TRADE MARKS
DESIGNS
COPYRIGHTS &C.

Anyone sending a sketch and description may quickly ascertain our opinion free whether an invention is probably patentable. Communications strictly confidential. HANDBOOK on Patents sent free. Oldest agency for securing patents. Patents taken through Munn & Co. receive special notice, without charge, in the

Scientific American.

A handsomely illustrated weekly. Largest circulation of any scientific journal. Terms, $3 a year; four months, $1. Sold by all newsdealers.

MUNN & Co. 364 Broadway, New York
Branch Office, 625 F St., Washington, D. C.

THE DRY BATTERY.

...es and the Numerous Processes in Its Making.

solute. suffer fro... other trouble liver and purify the ... object, the dry regularly and you will stay well, have clear complection and steady nerves. Get a 50c bottle today. Money back if not satisfied. All Druggists.

He that cheateth in small things is a fool, but in greater things a rogue.

Dizzy Head, Fluttering Heart, Floating Specks

These are signs of kidney and bladder trouble. You'll have headaches too, backaches and be tired all over. Don't wait longer, but take Foley Kidney Pills at once. Your miserable sick feeling will be gone. You will sleep well, eat well and grow strong and active again. Try them. For sale by all druggists of Tecumseh is e a appli-

Chattering will not ... e are about as many processes as are necessary in the making of a tungsten lamp, and the machinery process that makes it and compounds the ingredients that go into it is wonderfully interesting. So exact is the formula placed into each shell that when completed a battery will register up to a uniform amperage. The highest known amperage in the manufacture of a dry cell is twenty-six.

The exact origin of the dry battery is uncertain, many inventors having claimed the honor.—New York World.

Cheap Power.

Natural steam coming up through the ground is a cheap power for running an engine in the northern Tuscany mountains. Lakes of hot water in the vicinity of the steam holes contain much boracic acid, and a manufacturing company uses the natural steam to run machinery for extracting the valuable boracic acid from the lake water. The only difficulty in this pleasant state of affairs is that the steam itself is so highly charged with boracic acid that it would injure the blades of a turbine engine, so the steam is used to heat up an ordinary boiler, and the steam from the boiler is then used in the turbine. The steam is caused by volcanic action and comes up through blowholes at a considerable pressure.—Saturday Evening Post.

REACHING THE SPOT.

It Has Been Done, So Scores of Tecumseh Citizens Say.

To get rid of an aching back.
The sharp twinges.
The tired-out feelings.
You must reach the spot—get at the cause.
In many cases 'tis the kidneys
Doan's Kidney Pills are for weak kidneys.
Tecumseh citizens testify

Henry Kempf, carpenter, Kilbuck St., Tecumseh, Mich., says: "My kidneys were not doing their work as they should and I was suffering from lame and aching back. I got a supply of Doan's Kidney Pills at Wright & Son's Drug Store and it did not take them long to remove the trouble."

If your back aches—if your kidneys bother you, don't simply ask for a kidney remedy—ask distinctly for Doan's Kidney Pills, the same that Mr. Kempf had—the remedy backed by home testimony. 50c all stores. Foster-Milburn Co., Props., Buffalo, N. Y.

Cost Kept Down—Quality Kept Up.

No better medicine could be made for coughs colds, croup, hoarseness, tickling throat, bronchitis, etc', than Foley's Honey and Tar Compound. That's why they can't improve the quality, and war or no war, the price remains the same. No opiates. Don't take substitutes, for Foley's Honey and Tar is the best. For sale by all druggists of Tecumseh. adv

He that taketh no care of himself, must not expect it from others.

A Lame Back-Kidney Trouble Causes It

And it will give you even worse if not checked. Mrs. H. T. Straynge, Gainesville, Ga., was fairly down on her back with kidney trouble and inflamed bladder. She says: "I took Foley Kidney Pills and now my back is stronger than in years and both kidney and bladder troubles are entirely gone." For sale by all druggists of Tecumseh. adv

Let every man mind his own business and the cows will be well tended

CITROLAX!

Users say it is the ideal, perfect laxative drink. M. J. Perkins, Green Bay, Wis., says "I have used pills, oils, salts, etc. but were all disagreeable and unsatisfactory. In Citrolax I have found the ideal laxative drink." For sick headache, sour stomach, lazy liver, congested bowels Citrolax is ideal. For sale by all druggists of Tecumseh. adv

He that is an enemy of the bride, does not speak well of the wedding

It is hard to pay for bread that has been eaten.

By the street of "By and-by" one arrives at the house of Never.

PARKER'S HAIR BALSAM
A toilet preparation of merit. Helps to eradicate dandruff. For Restoring Color and Beauty to Gray or Faded Hair. 50c and $1.00 at Druggists.

WHITTEMORE BROS & CO.
ALL KINDS OF BLACK SHOES
OILPASTE
BLACKS POLISHES SOFTENS PRESERVES
BOSTON, U.S.A.
TO OPEN PRESS DOWN LEVER

TO OPEN-TURN KEY
"Oil Paste" Polish
For all kinds of Black Shoes
Blacks, Polishes, Preserves
also Russet "Oil Paste"
Same size box, each 10c.
Ask Your Dealer for
Whittemore's

CURIOUS CLIFF HOUSES.

...er Prehistoric Dwellings In Mesa Verde National Park.

The Mesa Verde National park is situated in southwestern Colorado and may best be reached from Mancos. Within the park are many notable prehistoric ruins, the cliff dwellings comprising a group of great importance to the study of American archaeology. The principal and most accessible ruins are the Spruce Tree House, Cliff palace, Balcony House and Tunnel House.

Spruce Tree House is located in the head of Spruce Tree canyon, a branch of Navajo canyon. It originally contained about 130 rooms, built of dressed stone laid in adobe mortar, with the outside tiers chinked with chips of rock and broken pottery.

Cliff palace is located about two miles east of Spruce Tree House, in a left branch of Cliff canyon, and consists of a group of houses with ruins of 146 rooms, including twenty round kivas or ceremonial rooms and a tapering loopholed tower forming a crescent of about 100 yards from horn to horn, which is reputed to be one of the most famous works of prehistoric man in existence.

Balcony House, a mile east of Cliff palace, in Ruin canyon, contains about twenty-five rooms, some of which are in almost perfect condition.

Tunnel House, about two miles south of Spruce Tree House, contains about twenty rooms and two kivas, connected by an elaborate system of underground passages, and a burial ground of 5,000 square feet. In each of these villages is an elaborate system of fortification, with in some cases walls 23 feet thick and twenty feet high, watchtowers thirty feet high and blockhouses pierced with small loopholes for arrows.

Why, Indeed?

The Doting Mamma (after the brilliant piano solo)—My daughter has been practicing for six years. The Grouchy Caller—But why should she practice in public?—Cleveland Plain Dealer.

TECUMSEH MARKETS

CORRECTED SEPT. 24, 1914

Wheat	1 02	1 05
Flour per bbl	5 80	6 40
Rye		60
Corn (ear)		40
Oats		47
Beans		2 50
Potatoes		90
Butter		27
Eggs		24
Lard		14
Tallow		
Fowls (live)	11½	13
Springers	13	14
Roosters		06
Ducks, spring		13
Geese		8
Turkeys		13
Hay	10 00	12 50

STATE OF MICHIGAN, County of Lenawee ss.
Probate Court for said County.

At a session of the Probate Court for the County of Lenawee holden at the Probate office in the City of Adrian on the 17th day of September, in the year one thousand nine hundred and fourteen.

Present, HON. HARRY L. LARWILL Judge of Probate.

In the matter of the estate of OLIA B. NYE, deceased.

On reading and filing the petition of Martha J Nye, administratrix upon the estate of said deceased, alleging that the funeral expenses and debts of said deceased, and the expenses of administration thus far incurred, have been fully paid, and praying that her first annual administration account may be allowed and for such other order and decree as to this Court shall seem proper,

It is ordered, That Monday, the 12th day of October next, at nine o'clock in the forenoon be assigned for the hearing of said petition.

And it is further Ordered, That a copy of this order be published in the TECUMSEH HERALD a newspaper printed and circulating in said County of Lenawee for three successive weeks previous to said day of hearing.

(A true copy) HARRY L. LARWILL, Judge of Probate.
E. I. LARWILL, Probate Register.

COUNT VON BERNSTORFF

Latest Picture of German Ambassador to the United States

Photo by American Press Association.

This is the latest picture of Count von Bernstorff, German ambassador to the United States. He figures in the present war situation in that he has protested to the American government against alleged violations of neutrality and in that he has also figured in possible peace negotiations.

DIVORCEES OBTAIN WISDOM WITH YEARS

After Two Years Separation W. C. Joneses Remarry.

Chicago, Sept. 21.—Helen Hyman was married to Walter C. Jones on Tuesday evening. A similar announcement was made by her parents just six years ago. On October 24, 1908, Miss Hyman and Walter C. Jones were married at the Hyman residence on Wesley avenue, Oak Park. The wedding was an event in the social history of the suburb. Two years ago they were quietly divorced. Mrs. Jones took Tom, their two-year-old son, and went home to the life she had loved as a girl. Mr. Jones went to Cedar Rapids, Ia., to begin life anew.

Success followed them both. Mrs. Jones realized she wasn't all she might have been when it came to domestic science. As she learned to make biscuits he learned to make money.

The second wedding took place at the Hyman residence, and the ceremony was performed by the Rev. Almer M. Pennywell. It was a quiet wedding. The day following the service Mr. and Mrs. Jones and their son Tom left for their new home in Cedar Rapids.

KILLS WIFE; ENDS OWN LIFE

Man Just Adjudged Sane Commits Maniacal Deed.

Richmond, Ind., Sept. 21.—Williamsburg was the scene of one of the most gruesome crimes in the history of Wayne County. Wilson Shields, a prominent resident of the village, believed to be insane, although adjudged sane at an inquest held in Richmond about three weeks ago, killed his wife and then himself. While Mrs. Shields was starting a fire in the kitchen range her husband evidently quarreled with her and is believed first to have knocked her down with a piece of stove wood, although there were no witnesses to the crime. He then killed her by firing birdshot into the side of her head.

Clell Shields, the son, who was aroused by the discharge of the gun, rushed to the rear of the house and almost stumbled over the body of his mother in the kitchen doorway. He saw his father sitting on the kitchen floor with the butt of the shotgun between his feet and the muzzle against his forehead. When the insane man prepared to pull the trigger young Shields turned his head. The charge tore off the top of the man's head.

Weak Women!

Some women are weak because of ills that are common

In Girlhood—Womanhood and Motherhood

The prescription which Dr. R. V. Pierce uses most successfully—in diseases of women—which has stood the test of nearly half a century—is

Dr. Pierce's Favorite Prescription

Take this in liquid or tablet form as a tonic and regulator!

Mrs. Kate D. Richardson, of Bearley, Essex Co., Va., says, "I esteem it a pleasure to testify to the wonderful curative qualities of Dr. Pierce's Favorite Prescription. For some years I suffered greatly with weakness peculiar to my sex. I was treated by several physicians but gradually grew worse. One of my friends told me of the good results of your 'Favorite Prescription.' I went to the drug store and got a bottle, and after taking it, with the 'Pleasant Pellets,' I commenced to get better. I never knew what happiness was, for I was always sick and complaining and made others as well as myself unhappy. So you see what a debt I owe you!"

Dr. Pierce's Pleasant Pellets regulate stomach, liver, bowels

CORRESPONDENCE

CLINTON

Mrs. F. L. Woodward visited Mrs. Guy Belding of Tecumseh Friday.

Mrs. Osborn of Cleveland and Mrs. Theodore Crane of Tecumseh were guests of Mrs. C. J. Robison Wednesday, honoring the birthday of Mrs. Jane Chadwick.

Carl Parker left Saturday for Roswell, N. M., where he will teach school the coming year.

Mrs. James Hause was hostess at a six o'clock dinner Wednesday, honoring her husband's 75th birthday.

Alma Truesdale was in Tecumseh Saturday.

Herbert Lindsley and wife were Jackson visitors Wednesday.

Mrs. Chas. Amann is entertaining her sister from Jackson.

Mrs. Alma Tate entertained the Clinton Culture Club at her home Thursday evening.

Mrs. C. R. Teabolt visited her sister at Grass Lake for the week end.

J. A. VanTuyle was in Tecumseh Saturday.

D. Woodward and wife visited in Jackson Wednesday and Thursday

John McCombs is visiting at Bowling Green, O.

Mrs. Charles Chamberlain and Mrs. McCleary left for their home in Cleveland Thursday after a summer's sojourn at Wampler's lake.

Several from here attended the horse races at Tecumseh Saturday.

Mrs C. J. Robison is entertaining her sister, Mrs. Osborn of Cleveland.

Doris Kennedy and Bernice Blanchard leave this week for Ypsilanti to attend the Normal.

L. B. Hittle and Harry McClure will attend the fair at Wauseon, O., this week

HOLLOWAY

Born to Mr. and Mrs. Kenneth Kopke Thursday September 17, a son Paul Kenneth. Congratulations.

Mrs. Chas. Smith remains about the same.

The school in the McLain district is closed for ten days on account of one of the pupils, Lewis Malosh, dying of scarlet fever.

Mrs. W. J. Binns and daughter Ina visited relatives in Toledo from Wednesday until Sunday.

Mrs. A. T. Carpenter visited Fred Sloan and wife in Adrian Friday night and attended "September Morn" at the Croswell.

Mesdames James Lane, Chas Fowler, Burdick have returned from a visit with friends at Cuyahoga and Cleveland, Ohio.

Miss Etta Carpenter visited friends in Adrian Friday.

Gladys and Jennie McWilliams are enjoying a new piano.

Chas. Lewis and family have moved into the house recently vacated by his brother Irving Lewis.

Mrs. Chas Lewis and baby visited relatives at South Bend, Ind. and Jonesville, last week.

Anna Drouillard spent a few days last week with her sister Mrs. Joseph Isaccason in Adrian.

Mrs. William Beevers spent last week caring for her daughter Mrs. Chas. Smith.

Mrs. Henry Cavill has returned from Detroit where she has been caring for a little granddaughter at the home of Mr. and Mrs. George Gregory.

Mr. and Mrs Ira Wilson had as Sunday guests, Messrs. and Mesdames Raymond Fetch of Deerfield, R. D. Boomer, Miss Rose Stuart and Henry of Adrian.

A few of the ladies of Osgood Hive very nicely surprised Mrs. A. H. Lewis, a member, at her home at Palmyra. A pot luck dinner was served at noon to which all did ample justice. In the afternoon a short business session was held after which they all had the pleasure of an automobile ride. Those present were the guest of honor and husband and her mother Mrs. Crittenden, Messrs. and Mesdames Jewett Whelan of Tipton, Merritt Granger, Henry Cavill, George Riley and Mrs Ira Wilson of this place All enjoyed a fine time.

BRITTON

Miss Bertha Miller of Ekton, Mich. has been visiting the past week with her cousin, Miss Margaret Hines.

Miss Mary Cheever was visiting friends in Ridgeway Thursday night.

Mr. and Mrs. Chas. Hubbard and little son of Royal Oak have been spending the past week with her parents Henry Bachman and wife.

Mrs. Emily Brown was an Adrian passenger Friday

Messrs. and Mesdames Wm. Popard and George Pulver of Dundee were Sunday callers at Everett Exelby's.

Ollis Welsbecker who has been in the hospital at Adrian for the past two weeks having an operation for appendicitis returned home Friday much improved in health.

Fred Anderson, wife and baby of Tecumseh spent Sunday with Mr. and Mrs. A L Sutton.

Claud Curtiss of Detroit has been spending a few days with Willis Palmer

Monroe Sutton who has been spending the summer with his cousin A. L. Sutton and wife returned Monday to his home in Kingston, New York.

Miss Verda Allen spent Sunday at the home of W. E Allen in Ridgeway as the guest of their daughter Harriet Allen who was home from Detroit.

Mrs William Calhoun and daughter Kathryn spent Saturday afternoon and evening at I. N. Pilbeams.

Ed. Andress of Ypsilanti were Saturday callers at Everett Exelby's.

G. L Gripton, wife and family went by auto to Columbus Grove Friday visiting until Sunday with Ed. Mc Crate.

Miss Florence McElroy of Detroit was a caller Sunday afternoon of Miss Winnifred Morrell's.

UTAH'S NATURAL BRIDGE.

The Secret of Its Origin Somewhat Puzzles the Scientists.

What is thought to be the largest natural bridge in the world is that of southwestern Utah, known as the George natural bridge. The total length of this great work of nature is about 200 feet; its width—i. e., the "roadway"—is about thirty-five feet; the span in the clear is about ninety feet. At the base there flows a small water course which, during the hot months, dwindles to a mere rivulet.

Scientists are somewhat perplexed to explain the means by which nature produced this bridge. It is thought hardly possible that it could have been created by water erosion, unless, as was most unlikely, there was a very large and swift stream flowing at the point where the brook now runs.

Some authorities are inclined to the view that this bridge was due to volcanic action, occurring at some remote geological period.

Although long known to the Indians, it was not until about fifteen years ago that white men became familiar with the sight of it. Mining prospectors were the first of the whites to see it, since it is located in the heart of a very rugged and inaccessible region.

The span is composed of a dark brown standstone of unusual hardness, and the thickness of the span is twenty feet or more.

Engineers who have examined this bridge assert that it is perfectly safe and secure and that it is fully capable of sustaining an immense weight, especially as the span is free from flaws or seams.—Washington Star.

JUSTICE AND LUNCHEON.

They Seemed to Clash a Trifle, So the Court Made a Change.

It was formerly the practice of the supreme court to sit from 12 noon until 4 o'clock continuously on each day that it was in session. From time to time, as the afternoon progressed, the justices, one or two at a time, would slip out of their seats, snatch a bite of luncheon and return. Sometimes as many as four or five of them would be off the bench at once. They usually had their luncheon brought to them by their messengers and ate it in the little curtained recess behind the bench, and as the argument progressed there could be plainly heard in the courtroom the clink of knife and fork on plate and what O. Henry has called "the crash of dishes on the American plan."

One day a lawyer pleading a case made bold to enter a protest. He most solemnly inquired if he could count upon the continuous and undivided attention of even one justice to the thread of his argument. "The personnel of the court has been twice entirely changed since I began," he said plaintively.

The court deigned no response, but on the following Monday it was announced from the bench that a recess for luncheon thereafter would be taken every day from 2 to 2:30 o'clock and that the court would sit until 4:30 o'clock every afternoon — World's Work.

JOHN STOWE'S REWARD.

The Beggar Historian Got Royal Permission to Solicit Alms.

James I. on March 8, 1603, granted letters patent under the great seal to John Stowe, London's great historian, authorizing him to beg. The letters patent of James I. authorized Stowe to collect the voluntary contributions of the people. The letter recites that:

"Whereas, Our loving subject, John Stowe, a very aged and worthy member of our city of London, this five and forty years hath to his great charge and with neglect of his ordinary means of maintenance, for the general good as well of posterity as of the present age, compiled and published diverse necessary books and chronicles, and therefore we, in recompense of his labors and for the encouragement to the like, have in our royal inclination been pleased to grant letters patent under our great seal of England, dated March 8, 1603, thereby authorizing him to collect among our loving subjects their voluntary contributions and kind gratuities."

John Stowe died on April 5, 1605, and was buried in the parish Church of St. Andrew Undershaft, where his monument, erected by his widow, is still to be seen.—London Stray Stories.

As It Looked to Him.

"Who is that remarkable looking man?"

"Himmel! That's the magician who yesterday turned beer into water. And they let a man like that go around loose!"—Meggendorfer Blaetter.

CHANCERY NOTICE

STATE OF MICHIGAN. The Circuit Court for the County of Lenawee, In Chancery.

Gus H. Daisher, Complainant.
VS.

Benson Miller, Mrs. Benson Miller, whose christian name is unknown to complainant; Mrs. Frances Miller, whose christian name is unknown to complainant; Mrs. Wilmer Miller, whose christian name is unknown to complainant; Nelson Miller; Mrs. Nelson Miller, whose christian name is unknown to complainant; Eliza Miller; Matilda Miller; Mrs. George W. Miller, whose christian name is unknown to complainant; Dan B. Miller; Elizabeth Miller; Martha Miller; Mary J. Miller, and Mrs. Samuel Hunter, whose christian name is unknown to complainant; the children, descendants and heirs, the surviving spouses, the creditors and administrators of the estate, the devisees, legatees, trustees and executors of the last will and testament, the assigns, grantees, incumbrances and successors in interest of the persons first above named, the names of all of whom are unknown to complainant.

DEFENDANTS

Suit pending in the Circuit Court for the County of Lenawee, In Chancery, at the City of Adrian, on the 31st day of August A. D. 1914.

IN THIS CAUSE, it appearing from the bill of complainant and affidavit on file, that Benson Miller; Mrs. Benson Miller, whose christian name is unknown to complainant; Mrs. Frances Miller, whose christian name is unknown to complainant; Mrs Wilmer Miller, whose christian name is unknown to complainant: Nelson Miller; Mrs. Nelson Miller, whose christian name is unknown to complainant; Eliza Miller; Matilda Miller, Mrs. George W. Miller, whose christian name is unknown to complainant: Dan B. Miller; Elizabeth Miller; Martha Miller; Mary J. Miller, and Mrs. Samuel Hunter, who christian name is unknown to complainant, are not residents of the State of Michigan and that their respective residences are unknown, and that diligent search and inquiry to learn the places of residences of each of said defendants, and that it cannot be ascertained in what State or Country said defendants and each of them resides;

AND IT FURTHER APPEARING upon due showing that there are persons whose names and places of residence are unknown, interested in this suit as the children, descendants and heirs, the surviving spouces, the creditors and administrators of the estate, the devisees, legatees, trustees, and executors of the last will and testament, the assigns, grantees incumbrancers and successors in interest of said Benson Miller; Mrs. Benson Miller, whose christian name is unknown to complainant; Mrs. Frances Miller, whose christian name is unknown to complainant; Mrs. Wilmer Miller, whose christian name is unknown to complainant; Nelson Miller; Mrs. Nelson Miller, whose christian names is unknown to complainant; Eliza Miller; Matilda Miller; Mrs. George W. Miller, whose christian name is unknown to complainant; Dan B Miller; Elizabeth Miller; Martha Miller; Mary J. Miller; and Mrs. Samuel Hunter, whose christian name is unknown to complainant; and it appearing to the satisfaction of the Court, that such unknown children, descendants and heirs, the surviving spouces, the creditors and administrators of the estate, the devisees, legatees, trustees and executors of the last will and testament, said named defendants are unknown and are proper parties to this suit:

AND IT FURTHER APPEARING, upon due showing in this cause, that diligent search and inquiry have been made to ascertain who are the parties in the interest in this cause, and that the defendants named in the title of this order are; so far as said complainant can, by diligent search, and inquiry ascertain, the owners of the claims of title against which relief is sought herein, and that said defendants, or some of them have parted with their rights in and to the lands and premises described in the bill of complaint herein, by some conveyance, and that their several rights thereto, are in some manner incumbered by some instrument or proceeding, of the exact nature of which complainant is ignorant, and which does not appear of record in the office of the Register of Deeds of said County of Lenawee, and that the parties who, by reason of such incumbrances or conveyances, have mediately or immediately acquired an interest in the claim of title against which relief is sought in this suit, are unknown to complainant and cannot be ascertained by diligent search and inquiry, and that such unknown grantees and incumbrancers should be made, jointly with the known and unknown defendants above named, parties defendant to this by the name and description of the "unknown grantees and incumbrancers of said first above named defendants."

ON MOTION of Fred'k. B. Wood, solicitor for complainant, IT IS ORDERED, that the appearance of said Benson Miller; Mrs Benson Miller, whose christian name is unknown to complainant; Mrs Frances Miller, whose christian name is unknown to complainant; Mrs. Wilmer Miller, whose christian name is unknown to complainant; Nelson Miller; Mrs. Nelson Miller, whose christian name is unknown to complainant; Eliza Miller; Matilda Miller; Mrs. George W Miller, whose christian name is unknown to complainant; Dan B. Miller; Elizabeth Miller; Martha Miller; Mary J. Miller, and Mrs. Samuel Hunter, whose christian name is unknown to complainant, the children, descendents and heirs, the surviving spouses, the creditors, and administrators of the estate, the devisees, legatees, trustees, and executors of the last will and testament, the assigns, incumbrancers and successors in interest of the above named Benson Miller; Mrs. Benson Miller, whose christian name is unknown to complainant; Mrs. Frances Miller, whose christian name is unknown to complainant; Mrs Wilmer Miller, whose christian name is unknown to complainant; Nelson Miller; Mrs. Nelson Miller, whose christian name is unknown to complainant; Eliza Miller; Matilda Miller; Mrs. George W. Miller; whose christian name is unknown to complainant; Dan B. Miller; Elizabeth Miller; Martha Miller; Mary J Miller; and Mrs. Samuel Hunter, whose christian name is unknown to complainant, the names of all of whom are unknown to complainant be entered herein on or before the 1st day of February A. D 1915; and that such unknown grantees and incumbrancers be made parties defendant hereto, and that the appearance of such unknown grantees and incumbrancers be entered herein on or before the 1st day of February A. D. 1915; and that all the parties hereinbefore named as having a possible interest in the lands in said bill of complaint described, and whose names are unknown, be made parties defendant hereto; all in accordance with the Statutes in such case made and provided; and that in case of the appearance of any such defendants' that he, or she cause his or her answer to the bill of complaint in this cause to be filed and a copy thereof to be served on the solicitor for complainant within twenty days after service on him or her of a copy of said bill of complaint and notice of this order and in default thereof, said bill shall be taken as confessed by non-resident defendants, by said defendants whose names are unknown and by said unknown grantees and incumbrancers.

AND IT IS FURTHER ORDERED, That within twenty days complainant cause a copy of this order, followed by a description of the lands described in the bill of complaint, as therein described, and a statement that this suit involves the title to such lands and is brought to quiet the title thereof, to be published in the Tecumseh Herald, a newspaper printed, published and circulated in Lenawee County, and that said publication be continued therein once in each week for six weeks in succession, or that he cause a copy of this order to be personally served on said defendants, Benson Miller; Mrs. Benson Miller, whose christian name is unknown to complainant; Mrs Frances Miller, whose christian name is unknown to complainant; Mrs. Wilmer Miller, whose christian name is unknown to complainant; Nelson Miller; Mrs. Nelson Miller, whose christian name is unknown to complainant; Eliza Miller; Matilda Miller; Mrs. George W. Miller, whose christian name is unknown to complainant; Dan B. Miller; Elizabeth Miller; Martha Miller; Mary J. Miller, and Mrs. Samuel Hunter, whose christian name is unknown to complainant; and on said unknown children, descendants and heirs, the surviving spouses, the creditors and administrators, of the estate, the devisees, legatees, trustees and executors of the last will and testament, and the assigns and successors in interest, incumbrancers, aforesaid, and on said unknown grantees and incumbrancers, defendants herein, at least twenty days before the day above prescribed for their appearance.

JOHN L. O'MEALEY,
Circuit Judge.

FRED B. WOOD,
Solicitor for Complainant.
Business Address:
Tecumseh, Michigan.

A true copy.
HERBERT B. KNOWLES,
Register in Chancery.

To whom it may concern:

NOTICE IS HEREBY GIVEN, That the above entitled cause, or suit, concerns, involves the title, and is brought to quiet the title to the following described lands, viz.

Those lands in the Township of Macon, in the County of Lenawee and State of Michigan, known and described as the Southwest quarter of the Northwest quarter of Section Seventeen; the Northwest quarter of the Southwest quarter of said section; the West half of the Southwest quarter of the Southwest quarter of said section and the Southeast quarter of the Southeast quarter of Section Eighteen; all in Town Five South, Range Five East, and containing in all one hundred and forty acres of land, as in the bill of complaint described.

Dated: August 31st, A. D. 1914.

FRED B. WOOD,
Solicitor for above named Complainant.

SEVEN BARKS
For 45 years the Standard Remedy for
INDIGESTION, CONSTIPATION
Also for all Stomach, Liver and Kidney Troubles. At Druggists, 50c. per bottle.
LYMAN BROWN, 68 Murray St., New York, N.Y.

Discordant Thoughts.

In wandering through your mental pleasure grounds, whenever you come upon an ugly intruder of a thought which might bloom into some poisonous emotion, such as fear, envy, hate, worry, remorse, anger and the like, there is only one right way to treat it, writes Robert H. Schauffler in the Atlantic. Pull it up like a weed, drop it upon the rubbish heap as promptly as if it were a stinging nettle and let some harmonious thought grow in its place. There is no more reckless consumer of all kinds of exuberance than the discordant thought, and weeding it out saves such an astonishing amount of eau de vie wherewith to water the garden of joy that with it in hand every man may be his own Burbank.

His Alibi.

"If you are innocent," said a lawyer to his client, an old darky, who was charged with stealing a ham, "we ought to be able to prove an alibi."

"I don' specs we kin," the darky replied doubtfully.

"At what time was the ham stolen?"

"'Bout 'lebben erclock, day say."

"Well, where were you between 11 o'clock and midnight—in bed?"

"No, sah. I was hidin' de ham."—Philadelphia Ledger.

RAILROAD TIME TABLES.

Lake Shore & Michigan Southern Railroad.

Effective June 7, 1914.

Going south.

	815	809	831	811
Station	a m	a m	p m	p m
Jackson	*6 05	†10 20	†2 05	*8 05
Tecumseh	7 08	11 17	3 01	9 04
Adrian	7 33	11 50	3 30	
Toledo	8 40	12 35	4 15	10 10
Chicago	3 50	9 00		
Detroit	12 20		6 00	

Going north

	816	812	814	818	810
Station	a m	p m	p m	p m	p m
Toledo	*7 50	†12 01	†4 30	†6 30	†7 25
Detroit				5 00	5 55
Adrian		12 35	5 06	*7 15	8 00
Tecumseh	9 10	1 01	5 35	7 50	8 42
Jackson	10 15	2 00	6 40	8 55	9 45

G. J. ZIBBR. Ticket Agent

DUNDEE BRANCH.

Going west.

	429	435	421	427	419
Station	a m	a m	p m	p m	a m
Adrian	†6 10	†8 15	†3 30	†5 05	§8 15
Tecumseh	7 50	9 20	4 02	6 20	9
Addison	10 20	10 15	4 55	7 05	10

Going east.

	477	428	430	434	420
Station	a m	a m	p m	p m	p m
Addison	†9 37	†10 35	†1 20	†7 15	§7
Tecumseh	10 22	11 25	4 25	8 00	8
Adrian	10 50		5 30	8 30	9
Chicago	5 00				

* Daily.
§ Sunday only.
† Daily except Sunday.

DETROIT, TOLEDO & IRONTON

Going South

	1	3
Station	a m	p m
Detroit	8 00	4 05
Dundee	9 48	5 53
Britton	10 08	6 12
Ridgeway	10 12	6 16
Tecumseh	10 22	6 24
Adrian	10 50	6 48

Going North

	4	2
Station	a m	p m
Adrian	7 32	3 16
Tecumseh	8 01	3 50
Ridgeway	8 09	3 57
Britton	8 12	4 00
Dundee	8 31	4 18
Detroit	10 25	6 15

No. 1 and 2 Daily except Sunday.
No. 4 Daily. No. 3 leaves Detroit at 6:05 p. m on Sunday.

F. S. Bell,
Ticket Agent

PATENTS
TRADE-MARKS and copyrights obtained or no fee. Send model, sketches or photos and brief description for FREE SEARCH and report on patentability. 20 years' practice. Send 2 cents for NEW BOOKLET, full of patent information. It will help you to fortune. READ PAGES 11 and 12 before applying for a patent. Write to
D. SWIFT & CO.
PATENT LAWYERS,
303 Seventh St., Washington, D. C.

FEELING LIVER-ISH This Morning? TAKE
THEDFORD'S Black-Draught
Stops Indigestion Constipation
25¢ AT ALL DRUGGISTS
A Gentle Laxative And Appetizer

For sale by All Druggists.

We promptly obtain U. S. and Foreign
PATENTS
Send model, sketch or photo of invention for free report on patentability. For free book How to Secure Patents and TRADE-MARKS write to
C.A.SNOW & CO.
Opposite U. S. Patent Office
WASHINGTON D. C.

My Mamma Says—It's Safe for Children
CONTAINS NO OPIATES
FOLEY'S HONEY and TAR
For Coughs and Colds

For sale by all druggists of Tecumseh

RHEUMATIC SUFFERERS SHOULD USE
5 DROPS
The Best Remedy For all forms of Rheumatism
LUMBAGO, SCIATICA, GOUT, NEURALGIA, AND KIDNEY TROUBLES.
DROPS
STOP THE PAIN Gives Quick Relief
SOLD AT ALL DRUGGISTS
SAMPLE "5-DROPS" FREE ON REQUEST
Swanson Rheumatic Cure Co.
160-164 W. Lake St., CHICAGO

THE TECUMSEH HERALD

SIXTY-THIRD YEAR NO 77. TECUMSEH, MICHIGAN FRIDAY SEPTEMBER 25, 1914. WHOLE NO 4353

MITCHELL

7,500 Mile

(30 Day)

Sealed Bonnet Car on its 1st day run will stop at Hayden Garage, September 23 or 24.

You are welcome to come and see this wonderful $1250.00 Mitchell Car.

L. C. Hayden.

ALDRICH & SON

Ferndell

FOODS ARE EVERY ONE PURE

Sweet Potatoes

Nice, smooth, good quality, 9 pounds for 25c.

Cabbage

Large solid heads, 5 cents each.

Cookies

We have added a nice line of Huntley & Parmer's fancy cookies, imported from England, they are very fine for parties, something different.

Watermelons

100 of those very largest watermelons the best you ever ate, try one, from 15c to 25c each.

Buy These and Save Money.

No. 1 Cooking Apples, peck	25c
Our new crop Ferndell Sweet Wrinkle Peas regular 15c seller	2 for 25c
7 pounds Jersey Sweet Potatoes for	25c
6 bars Flake White Soap for	25c

Nice Fresh Codfish, just in, 15c pound.

We keep a nice up-to date stock of Fruits and Groccries, would appreciate an order very much.

ALDRICH & SON.

QUALITY GROCERS PHONE 246

Free Employment Department

You Can Double Your Earning Power

in a few months' time if you do as well as other students who have recently attended

Positions Secured for Students

The Business Institute

Institute Building, 163-169, Cass Avenue, Detroit

Largest, best equipped business training school in Michigan. Over 200 typewriters, large faculty of specialists, free employment department. Write for interesting illustrated catalog.

The School of Modern Methods

Enter at Any Time

Is That New Silo and Building insured in the

Michigan Mutual Tornado, Cyclone and Windstorm Insurance Company of Hastings?

—ALSO—

ALL AMERICAN FIRE INSURANCE COMPANIES

MRS. G. R. GILLESPIE, Agent.

ALLIES ARE ADVANCING ON FRONT

Kaiser's Troops Being Beaten Back.

RIGHT WING IN DANGER

Continued Bad Weather Greatly Slackens Fighting.

THREE BRITISH CRUISERS SUNK

German Attacks Are Repulsed With Heavy Losses—Crown Prince Massing to Attack Verdun—Allies Suffer Heavily—Gaekwar of Baroda Offers Troops and Resources—British Warships After German Cruisers.

Three British warships, the armored cruisers Aboukir, Hogue and Cressy, have been sunk in the North Sea by submarines, according to an announcement given out by the official bureau. A considerable number of the crews were saved by H. M. S. Lowestoft and by a division of torpedo-boat destroyers. Trawlers and their boats also aided in the work of rescue. The Aboukir was torpedoed first. The Hogu and the Cressy drew in close to her and were standing by to save her crew, when they were torpedoed. The warships lost were of the same type.

All telegraphic and telephone communication with Breslau has suddenly ceased. It is feared that the Russian center may have pushed forward and be attacking the city.

An Antwerp dispatch to the Reuter Telegram company says the staff of General von Kluck, commander of the German right wing, was transferred to Mons, according to an unconfirmed report. The Belgian recruits of the 1914 class have been called to the colors.

PARIS — The following official communique was issued:

"The fighting today has been less violent. We have made noteworthy progress between Rheims and the Argonne ridge."

PARIS — Unless all signs fail, the beginning of the German retreat from France is in sight.

The government reports coincide with the opinion of military critics that all along the line German resistance is crumbling before the numbers and spirit of the allies.

The definite result of the ninth day battle of the Aisne places General Von Kluck, commanding the German right wing, in peril of envelopment. British and French have struggled forward at awful cost to the heights of Lassigny, thus endangering the extreme German right.

East of Rheims, in the center of the battle, the allies are breaching the German line and have driven the Germans from strong positions. The retreat in the center adds to the danger of Von Kluck's army and indicates necessity for general withdrawal to a new line of defense, probably Belgium.

Massing to Attack Verdun.

Rain storms and inclement weather have slackened battle fury at the east of the line, where the duke of Wurttenburg and the Crown Prince Frederick William are struggling to hold positions. In a finad effort to break the Verdun line of fortifications and let German troops through, the crown prince, heavily reinforced, is reported to be massing an attack against the Verdun fortresses.

The official communique issued at night is extraordinarily brief but holds subdued optimism within its guarded phrases—the hint that the allies are breaking through the German center.

Allies Advance Everywhere.

The eagerness of the French public was more substantially fed by the communication of the afternoon. The details, accepted by a public which has perfect confidence in the conservatism and truth of its government, point distinctly to progress in the allies endeavor to cut off General Von Kluck's army. At the extreme left and in the center the allies have advanced their lines further than ever before. At Rheims the Germans have recoiled after the fiercest of any attacks and are maintaining the bombardment of the city. Eastward, to the ridge of the Argonne, they appear to have been pressed backward. There is no definite news from the Voges and Lorraine.

German Attack Fails.

Paris and all French comprehend that shouts of victory would be premature. But there is the most positive feeling that the government communications contain more than what meets the eye. Including details, it is certain that the Germans, with fresh troops and new artillery, have not been able to maintain an offensive movement begun several days ago at critical points of the battle lines—Noyon, Craonne, Rheims and the plains of Chalons. Their utmost power has been endured and repulsed by the forces under General Joffree. The perspective of the nine days' fighting reveals that in a series of battles for key positions, where heights and entrenchments were taken and are taken, they were forced eventually to surrender ground.

Allies Pay Fighting Cost.

From every point of view, save one, the situation is cheering to the French nation. That one has to do with the dead. There is no denying that the battle of Aisne, if won, will be gained at frightful cost. From every point of the battle line, now 125 miles long in its main operations, comes the news of enormous casualties.

Germans Repulsed, Says Paris.

PARIS — German troops were repulsed with heavy losses all along the battle front of 150 miles. Desperate attacks near the center of the firing zone ended in defeat for the kaiser, leaving his right wing army exposed to the flanking maneuvers of the French and British, and compelling the crown prince on the German left to stand at bay before the French forces harassing his retreat.

Fighting was most sanguinary near Carone, where repeated bayonet charges by the Germans ended in their defeat. Bombardment of Rheims continued for four days and was without effect on the French battle lines.

General Alexander Von Kluck, commanding the German right wing army, has been driven back to Noyon, north of the River Oise. The French have captured the heights at Lassigny, opposite Noyon.

Both armies are greatly hampered in moving troops and cannon by the ceaseless rain of the last ten days More than three million men have been without shelter during this downpour and both sides are exhausted. In the Champagne country the French have gained ground, retaking several towns. On the eastern end of the battle line the situation is without significant change.

All My Troops and Resources.

LONDON — "All my troops and resources." This is the latest offer of the Gaekwar of Baroda to the British government as announced by the secretary of state of India. Nearly all the Indian potentates have expressed a desire for personal service in the field.

Jap Bombs Destroy Forts.

PARIS — Telegraphing from Petrograd, a correspondent of the Havas agency says: "A dispatch received here from Vladivostok declares that Japanese aeroplanes, throwing bombs, have destroyed two of the important forts at Tsingtau."

British Cruisers After Germans.

NEW YORK. — There was a persistent report in shipping circles that six of the fleet of British cruisers which have been patrolling North Atlantic waters have been ordered to steam south at full speed to clear the South Atlantic of German cruisers recently active there.

Germans Quit Brussels.

AMSTERDAM (via London), — According to a message which reached the Telegraaf, the troops of the German empire, who were in Brussels, have left that city for the French and Russian fronts. The army occupying Brussels is now Austrian, and has with it seven heavy siege guns

KING ALBERT

Belgian Ruler Who Foiled Plot to Carry Him Into German Lines.

PARIS — The newspaper Progres du Nord prints a remarkable story to the effect that the king of the Belgians shot and killed his chauffeur who had tried to drive him into the German lines.

Papers were found in the clothing of the chauffeur showing that he had received an offer of $250,000 from the Germans for the capture of the king.

Jap Torpedo Boat Sunk.

PEKING. — Mail advices from Tsimoo state that the Japanese lost a second torpedo boat outside Kiau-Chau. The vessl was sunk by a German cruiser.

Marion Woman Kills Self.

CADILLAC, MICH. — Mrs. Fred Evans, forty, of Marion, was found dead in her bed in that village about noon. Two empty chloroform bottles nearby explained the cause of death. She had intended to move from Marion to West Virginia this week and it is believed that the thought of leaving Marion caused her to take her own life.

Montcalm's Oldest Newspaper Sold.

GREENVILLE, MICH.—The Greenville Independent which for nearly fifty years has been owned and published by E. F. Grabill and son, Carl E., has been sold to a stock company which will be known as the Greenville Independent Printing company with Bryand E. Avery as president, general manager and editor.

Lenawee Man Killed Filling Silo.

ADRIAN, MICH. — Lemuel M. Thomson of Morenci, was killed while filling a silo on the farm of L. A. Farley near Thomson's home. Thomson, while adjusting the engine, received a shock from the magneto causing him to jerk in such a manner as to get his head caught in the fly-wheel. His skull was crushed.

Mad Dog Bites Seven.

HILLSDALE, MICH. — Seven men were bitten on the streets of Burr Oak by a mad dog and five of them have gone to Ann Arbor to take treatment at the Pasteur Institute. Those who are taking treatment are: A. D. Miller, B. F. Swihert, W. C. Wood, Otto Milliman and Will Cohoon.

RUSS IN GALICIA ARE PRESSING ON

Cracow Troops Rebel; May Give Forts to Slavs.

SERBS WIN OVER AUSTRIANS

Franz Josef's Troops, Re-enforced by Germans, Massed Along Cracow Fortifications and Invaders Expect Resistance Here—Russ Re-enforcements on Way—Believe Austrians Cannot Take Offensive Until Spring.

PETROGRAD. — That the main Russian army has pressed on after enveloping the Pzemysl-Jaroslav line along the San and is moving against the chief Austrian positions was the substance of the war office statement. It announced that the operations were of necessity slow, but that there has not been encountered any opposition that has required any change in the original plan of campaign.

It is considered certain the real resistance on a large scale will be encountered along the lines of the Cracow fortifications. There the Austrian reserves have been massed and heavily re-enforced by the German Landwehr corps, which have been especially detailed for service in Austria.

Await More Troops.

The Russian forces are moving slowly westward through Galicia awaiting the arrival of at least a portion of the army of 900,000 that is proceeding through Poland to the front.

The populace is already fleeing from Cracow, from which place a part of the unique university library has also been removed for safety.

The Polish voluntary bands, which have been enrolled for the defense of Cracow, have declined to oppose the Russians on the ground that they prefer that the tide of war should break upon some other part of Austria rather than around Cracow. This seems to show that Cracow may be delivered up to the Russians.

Reports of fresh defeats of the Austrians have led the Russian headquarters to believe that it will be impossible for Austria to assume the offensive in Galicia until next spring.

Servians Rout Austrians.

PARIS — A dispatch to the Havas Agency from Nish, Servia says: "After several days of battle near Kroupani, ten miles from the Bosnian border, in which 250,000 Austrians were engaged, the Austrians suffered a complete defeat and are flying in panic from the banks of the River Drina.

"The Servians, who called back their troops in Syrmia for this battle are now advancing toward Svornik.

"On the River Save an Austrian detachment tried to capture the Town of Shabatz, forty miles west of Belgrade, but was thrown back with great losses."

Harbor Bill Is Defeated.

WASHINGTON D. C.— Revolting against party leadership, sixteen Democratic senators accomplished the overthrow of the rivers and harbors appropriation bill and crowned with victory a filibuster against the measure directed by Senator Theodore E. Burton of Ohio.

The senate by a vote of 27 to 22 ended the determined struggle over the $34,000,000 bill by adopting a motion by a Democrat, Senator Bankhead of Alabama, to recommit the bill to the commerce committee with instructions that it substitute a measure appropriating a lump sum of $20,000,000 to be expended on existing waterway projects in the discretion of the secretary of war and board of army engineers.

Canada Will Send 31,200 Troops.

VALCARTIER, QUEBEC — Canada will send 31,200 soldiers in the contingent which will start shortly for the European theater of war. This is nearly 10,000 more men than the British war office asked for.

This announcement was made by Colonel Hughes, minister of militia, after a conference with Premier Borden and other government officials.

Pope Protests Cathedral Loss.

ROME — The pope has sent a dispatch to the kaiser protesting in dignified terms against the ruthless destruction of the cathedral at Rheims. Pope Benedict says this crime cries for God's revenge and warns him lest the destruction of the Lord's temples provokes the anger of God against which the most powerful armies are powerless.

Kaiser at Luxemburg.

LONDON — The German emperor has taken up his quarters in Luxemburg, according to a Paris dispatch to the Exchange Telegraph company. Thousands of troops are stationed around the legation where he resides. To guard against possible raids by French aviators a squadron of aeroplanes is in constant readiness to beat off attacks.

500,000 Under Arms in Italy.

ROME — Italy already has over half a million men under arms The best of these troops are in camps and barracks in the Lombardy and Venetian provinces

Was Just Jostled: $250 Gone.

JACKSON, MICH. — Ernest R. David, Chicago, was jostled roughly as he boarded a Michigan United Traction interurban car here bound for Battle Creek. Later he missed $250

Explosion Burns Widow's House.

CHARLOTTE, MICH. — A gasoline stove explosion resulted in a fire that destroyed the home of Mrs. Mary Moore this morning. Mrs. Moore, a widow, carried no insurance.

Chokes to Death on Meat.

JACKSON, MICH. — Edward Harvey, seventy-five, of Shaftsburg, Mich., choked to death on a piece of meat while eating at a local restaurant.

REAR ADMIRAL CHRISTIAN

British Naval Officer Watching German Fleet.

TWO FATALLY HURT AS CAR HITS ENGINE

Flint-Saginaw Limited in Collision Near Mt. Morris.

MOUNT MORRIS, MICH. — Two men were fatally injured and the passengers on the Flint-Saginaw limited, due here at 5:12 p. m., were thrown from their seats and many of them bruised when the limited struck a traction engine at Coldwater Crossing, two miles south of here.

Engineer Thompson, of the traction engine, and Motorman Smith, of the interurban, were caught when the crash came and both were so badly injured that they are expected to die.

The limited shot over the crest of a hill ten rods from the crossing as the traction engine was squarely on the tracks.

FLINT LAW STUDENT DIES IN AUTO UPSET

Chas. Mann jr. Is Found Dead by Parents.

MOUNT MORRIS, MICH. — Chas. Mann Jr., twenty-one years old, son of Charles H. Mann, a prominent real estate dealer of Flint, was instantly killed a mile east and half a mile south of Clio at 6:15 in the evening, when his automobile turned turtle as he was attempting to pass another machine going in the same direction.

Young Mann was caught under the seat and his neck was broken. His companion, whose name could not be learned, escaped unhurt.

Ten minutes after the accident the dead man's parents drove up in another machine, but their son was dead.

When the accident happened young Mann was on his way home from a visit at the home of his grandfather at Clio. He was driving fast to get home before his parents, who had also been at Clio, and in attempting to pass another auto his machine struck a soft place in the road and turned turtle.

Young Mann was a sophomore in the Detroit College of Law and expected to leave for school Monday.

UNIONS TO ADMIT MILITIAMEN

Michigan Convention Lifts Embargo on National Guardsman as Delegate.

LANSING, MICH. — The Michigan Federation of Labor at its twenty-fifth annual convention, ratified one change in its constitution and acted upon many resolutions, features of which were raps at the high cost of living, a demand for better inspection of factories, proper labeling of poison-made goods, regulation of private employment agencies, and plans for better care of aliens in revision of alien land laws so that self-education and naturalization may be made an incentive.

That provision in the constitution which barred a state official, officer, or member of the militia from attendance at state conventions as a delegate, was changed to read so that if local organizations desired to send such a delegate he would be admitted.

LOZIER COMPANY IN COURT

Petition Filed for Receiver for Detroit Motor Company.

DETROIT, MICH.—Alleging insolvency, petitions in bankruptcy have been filed in the United States court against the Lozier Motor company and the appointment of a receiver is requested. A hearing is set for next Wednesday. The petitioners for a receiver are the Detroit Pressed Steel company, the Welded Steel Barrel company and the Brightman Nut and Manufacturing company of this city.

Counsel for the Lozier company does not admit insolvency. A statement last December scheduled assets at over $4,000,000 and liabilities of $1,500,000.

Foiled by Barber's Wife.

HILLSDALE, MICH. — Clyde W. Masters, a local barber, and Mrs. Merle Martin, are in jail on complaint of Mrs. Masters, who charges them with illicit cohabitation. The couple were arrested together in Jonesville.

Assessed Wrong Road.

KALAMAZOO, MICH. — Sewer assessments which should be charged to the Grand Trunk railroad, have been charged to the Lake Shore, according to a protest filed with the city clerk.

Fancy China

DINNERWARE

In Sets and Open Stock.

Box Stationery, Books.

DON'T FORGET OUR

10c - Candies - 10c

Ida B. Chase.

TECUMSEH STATE SAVINGS BANK

President, J. H. Smith,
Vice Pres., L. G. North
Cashier, Guy E. Nemire

3 per cent Interest paid on Savings Deposits.

MAKE A BANK ACCOUNT WITH US THE STEPPING STONE TO SUCCESS

Dollars Come
So Hard--So Slow
Yet With Such Speed
They Always Go
That 'Twould Seem You'd
Put A Few
Where They'd Gather Moss
FOR YOU;
Start A Savings Account

EVEN ONE DOLLAR WILL BE ACCEPTED HERE AS A FIRST DEPOSIT

Leave Your Order for

Canning Peaches

at

C. M. GILBERT

LEARN SHORTHAND

In a school conducted by a practical stenographer and court reporter. Method of teaching and lessons perfected by many years' experience. Complete courses in shorthand, typewriting and allied subjects.

Instruction by mail, if desired, with privilege of attending the school at any time. Typewriters furnished free to mail students. Write for free first lesson and particulars. Allen's Shorthand School, Jackson, Mich.

Jewell Stoves and Ranges

Prepare for winter by installing a Jewell Heating Stove or Jewell Range.

D. L. Whitenack & Co.

THE TECUMSEH HERALD

GERTRUDE A. STACY, ESTATE
FRANK B. TURNER, PUBLISHER.

SUBSCRIPTION RATES

IN LENAWEE COUNTY
One year, payment in advance $1.00
One year, payment after three months ... 1.25
OUTSIDE LENAWEE COUNTY
One year, payment in advance $1.25
One year, payment after three months ... 1.50
There will be no Deviation from above Rates

Entered in the postoffice at Tecumseh, Mich., second class mail matter.

Telephone No. 36.

State of Ohio, city of Toledo, }
Lucas County } ss.

Frank J. Cheney makes oath that he is senior partner of the firm of F. J. Cheney & Co., doing business in the City of Toledo, County and State aforesaid, and that said firm will pay the sum of ONE HUNDRED DOLLARS for each and every case of Catarrh that cannot be cured by the use of HALL'S CATARRH CURE.

FRANK J. CHENEY.

Sworn to before me and subscribed in my presence, this 6th day of December, A. D. 1886.

(Seal) A. W. GLEASON, Notary Public.

Hall's Catarrh Cure is taken internally and acts directly upon the blood and mucous surfaces of the system. Send for testimonials, free.

F. J. CHENEY & Co., Toledo, O.

Sold by all Druggists 75c.

Take Hall's Family Pills for constipation. adv

Who readily borrows, readily lies.

Keeps Your Liver Healthily Active

A man in Kentucky just told a friend that Foley Cathartic Tablets were the most wonderful medicine that had ever entered his system. Said he would not be without them. A thoroughly cleansing cathartic for chronic constipation or for an occasional purge. For sale by all druggists. adv

If there were no clouds we should not enjoy the sun.

Don't Be Bothered with Coughing

Stop it with Foley's Honey and Tar Compound. It spreads a soothing healing coating as it glides down the throat, and tickling throat, bronchitis, etc., than Foley's Honey and Tar Compound. That's why they can't improve the quality, and war or no war, the price remains the same. No opiates. Don't take substitutes, for Foley's Honey and Tar is the best. For sale by all druggists of Tecumseh. adv

Children tell in the highway what they hear by the fireside.

Rheumatism Pains Stopped.

The first application of Sloan's Liniment goes right to the painful part—it penetrates without rubbing—it stops the rheumatic pains around the joints and gives relief and comfort. Don't suffer! Get a bottle today! It is a family medicine for all pains, hurts, bruises, cuts, sore throat, neuralgia and chest pains. Prevents infection. Mr. Chas. H. Wentworth of Calif., writes: "It did wonders for my rheumatism, pain is gone as soon as I apply it. I recommended it to my friends as the best Liniment I ever used." Guaranteed, 25c, at all Druggists. avd

It is a bad hen that eats at your house and lays at another's.

Po-Do-Lax Banishes Pimples.

Bad Blood, Pimples, Headaches, Biliousness, Torpid Liver, Constipation, etc., come from Indigestion. Take Po-Do-Lax, the pleasant and absolutely sure Laxative, and you won't suffer from a deranged Stomach or other troubles. It will tone up the liver and purify the blood. Use it regularly and you will stay well, have clear complection and steady nerves. Get a 50c bottle today. Money back if not satisfied. All Druggists.

He that cheateth in small things is a fool, but in greater things a rogue.

Dizzy Head, Fluttering Heart, Floating Specks

These are signs of kidney and bladder trouble. You'll have headaches too, backaches and be tired all over. Don't wait longer, but take Foley Kidney Pills at once. Your miserable sick feeling will be gone. You will sleep well, eat well and grow strong and acive again. Try them. For sale by all druggists of Tecumseh. adv

Chattering will not make the pot boil.

Stop That First Fall Cough.

Check your fall cough or cold at once—don't wait—it may lead to serious lung trouble, weaken your vitality and develop a chronic lung ailment. Get a bottle of Dr. Bell's Pine-Tar-Honey today; it is pure and harmless—use it freely for that fall cough or cold. If Baby or Children are sick give it to them, it will relieve quickly and permanently. It soothes the irritated throat, lungs and air passages. Loosens Phlegm, is antiseptic and fortifies the system against colds. It surely prevents cold germs from getting a hold. Guaranteed. Only 25c at your Druggist. adv.

A cat that meweth much catcheth but few mice.

Dizzy? Bilious? Constipated?

Dr. King's New Life Pills will cure you, cause a healthy flow of Bile and rids your Stomach and Bowels of waste and fermenting body poisons. They are a tonic to your stomach and liver and tone the general system. First dose will cure you of that depressed, dizzy, bilious and constipated condition. 25c, at all Druggists.

AMERICAN BEAUTY CORSETS

are Stylish and shapely, they improve any figure and a fashionable and correct carriage becomes natural to the wearer.

Clothe yourself in the best their is in corsets and at ordinary prices only

ONE DOLLAR AND UPWARDS

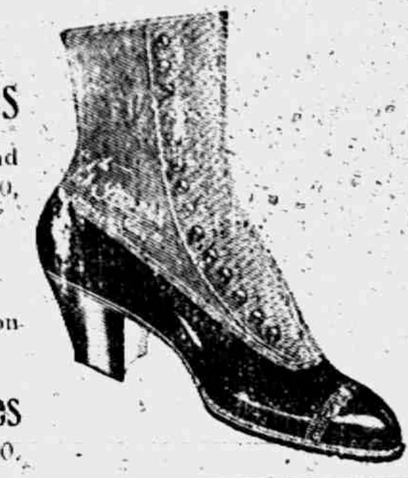

Fall Shoes for Ladies

The John Strohman and Julia Marlowe at $2.50, $3.00 and $3.50.

Fall Shoes for Men

Lycoming and Sansation at $3.00, $3.50 and $4.00.

Boys' and Girls' Shoes

at $1.00, $1.25, $1.50 $2.00.

Men's Fall Sweater Coats at $1 to $5

Ladies' Fall Sweater Coats at $2 to $3.50

Boys' and Girls' Fall Sweater Coats at 50c to $2.00

New Blankets New Underwear

The People's Store,

WM. PALMAN, Manager.

STABS IN ROW OVER WOMAN

Husband in Hospital, Former Boarder Sought by Police.

ANN ARBOR, MICH. — Officers are searching for Bert Flipper, a workman in the Hoover Steel Ball plant, who, it is alleged, stabbed his landlord, George Woods, three times in the back. Woods, who is also a workman in the Hoover plant, took Flipper to board in his family some time ago and shortly afterward noticed the boarder's attentions to his wife were more pronounced than he thought necessary.

The stabbing resulted from a quarrel at Woods' house, where beer was being drunk. Mrs. Woods engaged in a quarrel with her husband and he retorted with references to her relations with Flipper. The latter grabbed a knife and stabbed Woods three times.

OLD POLICE JUSTICE IS DEAD

Justice Dunham, Oldest Gratiot Resident and Mason, Passes Away.

ALMA, MICH.— John W. Dunham Sr., a pioneer citizen of this county, died here at the age of ninety-four years, being the oldest resident of the county. He was also the oldest Mason in the county, if not in the state.

Mr. Dunham had been a justice of the peace in Alma, sixteen years, and a councilman one year. Before locating in Alma, he was a justice of the peace at Highland for years and was justice there and at Alma for about forty years in all.

U. S. OFFICIAL NABS TUTOR

John Noecker, Former Postmaster, Wanted for Meddling With Mails.

GRAND RAPIDS, MICH. — Just as Teacher John Noecker called his class together United States Deputy Marshal Edward Robinson entered the school room, near Centerville, and arrested the pedagogue for intercepting the United States mails. Noecker was formerly postmaster at Leonidas and the federal grand jury, in session last week, indicted him.

Sues Alderman For $10,000.

KALAMAZOO, MICH. — Mrs. Eugene M. White, on behalf of her daughter, Bessie White, started suit for $10,000 damages against Alderman Albert Ten Busschen.

She alleges that Busschen ran down her daughter while driving an automobile on the wrong side of the street and injured the girl so severely that she will probably be a cripple for life.

Girl Is Held For Big Theft.

ITHACA, MICH. — Helen Mowrey of Farwell, an orphan, eighteen years old, is in the Ithaca jail. It is charged that Sept. 5 she hired a horse at a livery stable in St. Louis, saying she intended to drive to Alma. She did not return. Deputy Martin found her near Howell.

It is alleged she attempted to sell the rig near Ovid.

WILFRED BROTHERTON DEAD

Noted Botanist of Rochester, Mich., Passes Away at Detroit.

DETROIT, MICH.—Wilfred Brotherton, noted Michigan botanist and member of the Detroit Institute of Science, died in Harper hospital. He had been suffering from catarrhal jaundice.

Mr. Brotherton planted the flowers and shrubbery which surrounded the Michigan building at the world's fair. He also did considerable work on the Ford estate at Dearborn. He was unmarried and spent most of his life in the town of his birth, Rochester, Mich.

Quarantined.

Aleck, who is a very "smart Aleck" indeed, came rushing in to his mother saying:

"Mamma, did you know they had closed the city library?"

"No, Johnnie. Why?"

"Because they found smallpox in the dictionary."—Woman's Home Companion.

NEWS OF THE STATE

Durand Hotel Man Dies.

OWOSSO, MICH. — Eating his supper after returning from a business trip to Owosso, Arthur S. Thomas, sixty-one years old, of Durand, retired to his room and died suddenly of heart disease. He was proprietor of the Hotel Richelieu and the Junction House and for many years had conducted the eating room in connection with the Union depot.

Former Bellevue Pastor Dies.

ELK RAPIDS, MICH. — Rev. Allen E. Warner, seventy-three years old, of Milton township, died suddenly of heart disease. He was a retired Methodist preacher. During his pastorate he was in charge of churches at Bellevue and other places in southern Michigan.

Gamblers Fined.

FLINT, MICH. — Two raids made by the police upon gambling games in the north end of the city Saturday night were followed by the arraignment of seven foreigners in police court. All of the accused pleaded guilty and paid fines aggregating $90.

Camden Woman Weds Fifth Time.

HILLSDALE, MICH. — Mrs. Almira Snyder of Camden has been married for the fifth time. She is sixty-three years of age and wedded John Linderman, aged sixty-nine. The ceremony was performed by Rev. C. M. Cure of the United Brethren parsonage.

Pioneer Michigander Dies.

GRAND RAPIDS, MICH. — Jacob Wolf, eighty-eight years, a pioneer merchant of this city and father of Mrs. M. A. Heyman, died at the home of his daughter. Mr. Wolf conducted one of the first large dry goods stores in western Michigan.

Receives 5,000 Volts; Lives

KALAMAZOO, MICH. — With his hands and face scorched to a crisp, Albert Thompson, a lineman, lies in the Borgess hospital here, as the result of 5,000 volts passing through his body. Physicians say he will recover.

Allowances.

"Of course I admit your son is extravagant. But you must make allowances; he's young."

"That's all right, but the more allowances I make the quicker he blows 'em."—Judge.

THE MARKETS

Cash Grain Quotations.

Wheat—No. 2 red, $1.11½@1.12½; No. 3 red, $1.10½@1.12; No. 2 hard winter, $1.11@1.12½c; No. 3 hard winter, $1.10½@1.12. Corn—No. 2, 80c; No. 2 white, 81@81½c; No. 2 yellow, 79½@80½c; No. 3, 79½@80c; No. 3 white, 81½c; No. 3 yellow, 79½@80c; No. 4, 79@79½c. Oats—No. 3 white, 48½@49c; No. 4 white, 48@48½c; standard, 49½@49¾c.

Chicago Live Stock.

Hogs—Receipts 13,000. Quotations ranged at $9.20@9.35 light shippers, $8.15@8.40 heavy packing and $8.00@9.00 good to fancy pigs.

Cattle—Receipts 6,500. Quotations ranged at $10.25@10.75; good to choice steers, $7.00@7.50 choice to prime beef cows, $7.85@8.50 good to choice fed heifers, $11.25@11.75 good to choice veal calves.

Sheep—Receipts 28,000. Quotations ranged at $7.25@7.85 good to prime native lambs, $5.85@6.50 good to choice handy yearlings, $5.35@5.75 good to choice wethers and $4.60@5.00 good of choice handy ewes.

East Buffalo Live Stock.

Dunning and Stevens, live stock commission merchants, East Buffalo, N. Y., quote as follows: Cattle—Receipts 800; market dull. Hogs—Receipts 4,000; market slow; heavy, $9.50@9.55; Yorkers, $9.55@9.60; pigs, $9.50. Sheep—Receipts 4,000; top lambs, $8.15; yearlings, $6.00@7.00; wethers, $6.00@6.50; ewes, $5.00@5.75. Calves, $5.00@12.00.

Church Notes

BAPTIST CHURCH

W. B. Hartzog Ph. D. minister.

10:00 a. m. Morning worship, sermon, "A work that is not in vain." 1 Cor. 15:58.

11:15 Sunday School.

11:15 Men's class "Being intimate with the greatest personality in the world" by the pastor.

6:30 B. Y. P. U. The Bible Program of Missions. Ada Shea, leader.

Evening services begin Oct. 4.

7:00 p. m. Wednesday evening service.

PRESBYTERIAN CHURCH

Rev. Wm. A. Rex, minister.

10:00 a. m. Morning worship and sermon.

11:15 a. m. Sunday school.

11:20 a. m. Men's class.

7:00 p. m. Evening service. Travelog "Travels in Persia."

7:30 p. m. Tuesday, business meeting of the Westminster Guild, at the home of Mrs. W. E. Slayton. Every member urged to be present.

Wednesday, 7:15 p. m. Installation services. Sermon by Dr J. A. Seibert of Adrian. All the churches of the town are invited.

Sunday is "Every member-present-Sunday" and Roll call at this church. Every member is urged to be present.

FRIENDS CHURCH

Lewis G. Pim and Mary Barrett Pim pastors.

10:00 a. m. Morning service.

11:15 a. m. Sunday School.

6:00 p. m. Christian Endeavor.

Everybody welcome.

METHODIST EPISCOPAL CHURCH

G. H. Whitney, pastor

A welcome to all.

10:00 a. m. Morning worship.

11.15 a. m. Sunday School.

11:15 a. m. Men's class.

6:15 p. m. The Epworth League

7:00 p. m. Evening service.

7:15 p. m. Wednesday prayer meeting.

EPISCOPAL CHURCH

Rev. Frederick Hewitt, rector

10:00 a. m. Sunday School.

4:00 p. m. Short service and sermon. Topic: "The Church in Tecumseh."

Public cordially invited.

Thursday 7:30 p. m. The Right Rev. C D Williams D. D. will dedicate the Parish House and preach.

ST. ELIZABETH CATHOLIC CHURCH

Rev. Edward Stanton, rector.

8 a. m. 2nd Sunday.

10 a. m. 4th Sunday.

All are cordially invited

A Queer Punishment.

The Slovaks (Hungary) are a very peaceful, law abiding community, but there are probably black sheep among their number, and in front of a church at Postyen may be seen an ancient stone pillar, reminiscent of the days when punishment was meted out in much the same way as it was in England in those days. Fastened to this pillar in the center is a large iron clasp, and at the base two smaller ones close together. These clasps fitted around the waists and ankles of the offender, and when a man or woman had stolen something he or she was locked to this post on a Sunday and compelled to hold in the hands whatever had been stolen. Every Slovak attends church on Sundays, from which it may be gathered that this public exposure was no small ordeal. The post bears a terse inscription, the translation of which is: "I do not ask you to come, but if you come I receive you."—Wide World Magazine.

Aroused Her Curiosity After All.

"Don't want any," said a housekeeper from her second story window to a street vender whose covered wagon was standing a few steps away and who had just pulled the bell.

"Don't want any what?" gruffly asked the vender, who hadn't had even a chance to tell what his wares were.

"What have you got?" asked the housekeeper, whose curiosity was getting the better of her annoyance.

"Oh, never mind. You don't want any. Git up, Bob!"

"Now, I wonder what that exasperating man is selling, anyhow!" she exclaimed as the wagon disappeared around the corner.—Exchange.

New York's First Law School.

Now that New York's four law schools are graduating hundreds of pupils annually, it is interesting to recall the time when New York had no law school and a local newspaper could say, "It is strange if a series of law lectures in so large a city as New York would not pay." This was printed in June, 1855, in an item which began, "Mr. George H. Moore stated at the late alumni dinner of New York university that a law department of that institution was really created, and its professors really delivered their inaugural addresses." Benjamin F. Butler, Esq., Judge Kent and the late David Graham constituted the law faculty.—New York Tribune.

Proved His Bravery.

One evening I was seated upon the crowded roof garden of the Palace hotel in Shanghai, safely within the international settlement, watching the fires which were numerous in the Chinese city and listening to the battle and a dissertation by an authoritative looking fellow guest in the hotel during which he had just made the statement that he could take the arsenal with a corporal's guard of his fellow nationals when a shell screamed close over our heads and burst in the public garden along the bund. Others followed it. We all bolted for the elevators, but the armchair tactician was the best sprinter and beat us all to it. —Bartlett G. Young in World's Work.

Wrestled For a Throne.

The throne of Japan was once wrestled for. In the ninth century two rival claimants, sons of a deceased Mikado, instead of waging war against each other, decided the succession by a wrestling match.

THIRTY-FIVE YEARS AGO

Sept. 25, 1879

On the first Monday in October a Teacher's class will be organized in the Tecumseh High School.

There were 60 cars on the freight going south Tuesday evening and 70 cars on the same train last evening.

Pack your grip-sack and be ready for the excursion to Niagara Falls, Oct. 1st. Tickets only $5.50 and good for 28 days.

H. Brewer & Co. are putting in good time this fall visiting the different State Fairs to exhibit their Brick and Tile machine.

Will D. Robbins, Harry Sherrard, Sumner Collins and Frank Osborn have gone to Ann Arbor to resume their college duties. The Literary Department commenced work yesterday.

Sam Wilson of Franklin only had 1500 bushel of wheat this fall. Having sold a part of his crop at a good figure he proposes to visit his friends and started last Tuesday on a four weeks trip to central New York.

Wheat touched $1.00 a bushel last Saturday and has been pouring into town since then at a tremendous rate. Slayton & Son took in 8000 bushels between Saturday morning and Tuesday night.

M. P. Brown will take subscriptions for the Echo again this year, and advertises as follows: The Echo—A Detroit weekly newspaper, giving all the news of the day in a condensed form, will be furnished fifteen months for 75c. Call at once and secure a copy.

THE LAST GAME.

A short time ago the epidemic for amatuer base ball broke out. A game was arranged between the Cigarmakers and the Blacksmiths of Tecumseh and it came off last Tuesday afternoon.

The game was evenly played and produced much sport resulting in favor of the Blacksmiths by a score of 21 to 18 with the following lineup:

Blacksmiths	Cigar Makers
Kyle c	McKinney c
Berger p	Freeman p
Pangburn ss	Kyle ss
Lockwood 1b	Stevens 1b
Cummins 2b	Mahaney 2b
Boland 3b	McConnell 3 b
Haynes l f	Merritt l f
McKinney c f	Crossman c f
VanAntwerp r f	Conorton r f

MARKETS

Goods shipped during the week: Flour 1527 bbls., eggs 42 bbls., butter 3378 lbs, manufactures—2 tile machines, grain 5 cars, live stock 7 cars, mill feed 2 cars.

MRS. VOLORUS J. WOODARD

Sarah Elizabeth Blossom was born in Clinton, Michigan, Aug. 20, 1835 and passed on to her reward, Sept. 16, 1914. All her childhood was spent in and about Clinton until Dec. 31, 1856 when she was united in marriage to Volorus Woodard. Since that time her home has been almost continously in Tecumseh, and with the exception of the last fourteen years which she has spent in the home of her daughter, in the same house where their two children, Polaski V. and Mae F. were born and reared. Essentially a home body, to the last, for the welfare of her home and those in it. Besides her two children, there remains to mourn her loss, eight grandchildren, two sisters and two brothers.

CARD OF THANKS.

To our many neighbors and friends, we desire to express our heartfelt thanks for their beautiful floral tributes and many expressions of sympathy during our recent bereavment and trouble.

MR. AND MRS. M. R. KEYSER AND FAMILY
MR P. V. WOODARD.

Appeal of the Hymn.

What constitutes the appeal of the popular hymn? "Pilgrims of the Night," by Father Faber, has been as popular as any hymn of the past century, and one has to confess to a lump in the throat when it is sung. Nor is it merely on the sentimentally inclined that the hymn has effect. Froude records overhearing it in Hyde park one Sunday evening, when Carlyle, with deep emotion, bade him come away, as he could never hear those words without desiring to weep. Yet I have still to meet the person who can give a clear interpretation of what is meant by Faber's appealing lines.—London Chronicle.

Luna and the Tides.

There is little room for doubt about the theory that the tides are due to the moon's action upon the surface of the water. Of course there are other influences—the sun, for instance, exercising no mean force upon the tides—but the chief influence is attributable to the moon. To be sure, there is hardly any theory that is not objected to by somebody, but the theory that tidal action is due mainly to the pull of Luna may be accepted "without a reasonable doubt."—New York American.

English Money Slang.

Among certain classes of persons in London the following terms are perfectly understood and commonly used:

A tanner is equal to sixpence.
A bob is equal to a shilling.
A bull is equal to 5 shillings.
Half a bull is equal to 2s. 6d.
A quid is equal to £1.
A pony is equal to £25.
A monkey is equal to £500.

A kite means an accommodation bill. Copper or bronze coins are familiarly known as browns, while money generally is designated tin, dust or blunt.

The Brute.

"Mother, I'm afraid I have made a mistake in marrying George."

"What's the matter, my dear? Has he been brutal to you?"

"Yes, he has."

"What has he done?"

"Yesterday when I asked him for a new hat he said he couldn't afford it, and"—

"Yes, go on."

"And even when I broke down and cried he didn't give in and say I could have it."—Detroit Free Press.

Our Classified Ad Department

ROOFING—This being the seventh year that I have been in the roofing business, and no fault has been found, I shall continue to sell the same. If any of my roofing does not give satisfaction please report to me and I will fix it free of charge. Roof paint for sale. J. W. Owen. adv.

RIPE grapes now ready at Wm. Smiths, North Maumee St. at 1½c pound at the vineyard, 2c delivered. I still have grapes suitable for jelly. No sales Sunday.

FOR SALE—A new Hotpoint percolator, also a slightly used glowing toaster stove at greatly reduced prices. Tom Elliott Jr.

FOR SALE—House and lot on Kilbuck St. Enquire of C. M. Roberts.

FOR SALE—An 80 acre improved farm, good buildings, orchard, fences, well, etc. Description, S-½ of the N. E. ¼ Section 13 5 south, Range 5 East, Macon township, Lenawee County. For particulars see Charles H. East, whose farm adjoins, or write Charles R. Henry Alpena, Mich.

FOR SALE—A large size base burner stove, a Tures' gasoline lighting plant, 3 lamps; also a 50 gal. gasoline tank. Enquire of Mrs. M. Smeltzer. W. Pottawatamie St.

FOR SALE CHEAP—A Ford electric light outfit, also a good buggy fully equipped with wind shield, mud guards and tools. P. B. HARDY, M. D

EXCURSION TO ADRIAN FAIR via D. T. & I.

Thursday, Sept. 24th, 1914.
Leave Tecumseh at 10:22 A. M.
Returning, Special train leaves Adrian at 5:50 P. M. Fare, 50c.
See D. T. & I. Agent.

WINTER APPLES

After October 1st we can furnish best varieties of winter apples in all grades from fancy to cooking apples. For prices, varieties, etc., inquire of Mrs. Garland R. Gillespie.

J. R. KEENEY & SON.

ASTHMA AND HAY FEVER A GUARANTEED TREATMENT.

"I have arranged with B. J. Pulver so that every sufferer from Asthma, Hay Fever or Bronchial Asthma in Tecumseh can try my treatment entirely at my risk," Dr. Rudolph Schiffmann announces. He says: "Buy a 50-cent package of my Asthmador Cigarettes, try it, and if it does not afford you immediate relief, or if you do not find it the best ever used, take it back to B. J. Pulver and they will return your money, cheerfully and without any question whatever. After seeing the grateful relief it has afforded in hundreds of cases, which had been considered incurable, and which had been given up in despair, I know what it will do. I am so sure that it will do the same with others that I am not afraid to guarantee it will relieve instantaneously. The druggists handling Asthmador will return your money if you say so. You are to be the sole judge and under this positive guarantee, absolutely no risk is run in buying Asthmador."

Persons living elsewhere will be supplied under the same guarantee by their local druggist or direct by Dr. R. Schiffmann, St. Paul, Minn.

There Was an Old Woman Who Lived in a Shoe—

But, So Do You

That is, you live in your shoes about two-thirds of the time.

How important, then, that your shoes be right—right in quality, right in comfort, right in price.

Rouge Rex Shoes Are Right

We tan the leather and make the shoes. We know what goes into them. They are made for a particular service—the needs of the man who works. They give you comfort and wear and at the right price.

The best costs the least in the long run.

Cheaper means poorer.

Look for This Trade-Mark on the Sole of Every Shoe

Ask your dealer for No. 4300 here shown, a tan Jersey grain shoe with a lot of wear in it. If you do not know where to get them write Dept. C and we will tell you.

Hirth-Krause Company
Hide to Shoe Tanners and Shoe Manufacturers
Grand Rapids . . Michigan

Paralysis Kills Old Resident.

CARSON CITY, MICH. — Jerome Helicker, an old resident of Bloomer, was stricken with paralysis and died at his home.

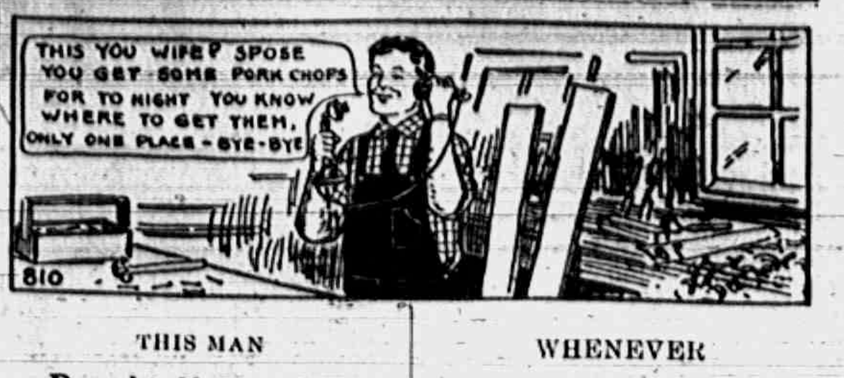

THIS YOU WIFE? SPOSE YOU GET SOME PORK CHOPS FOR TO NIGHT YOU KNOW WHERE TO GET THEM, ONLY ONE PLACE - BYE-BYE
810

THIS MAN
Bought Meats of Us
When Serving
His Apprenticeship
And of Course
Means Our Shop

WHENEVER
YOUR APPETITE
Suggests Pork Chops
YOU'LL FIND THIS
The Very Best of Chops

Clark's Market.
'Phone 158. Witherell Block

LEMONS

We have about 40 dozen medium sized LEMONS that are worth more money that we will sell while they last at only

12c per dozen.

SEE US FOR

Vinegar and Spices for Pickling.

We have the best that money will buy.

F. D. AVERY

PHONE 39.

Try The
DAISY MEAT MARKET
FOR
All kinds of Meat and Fowls.
PRICES ALL RIGHT.

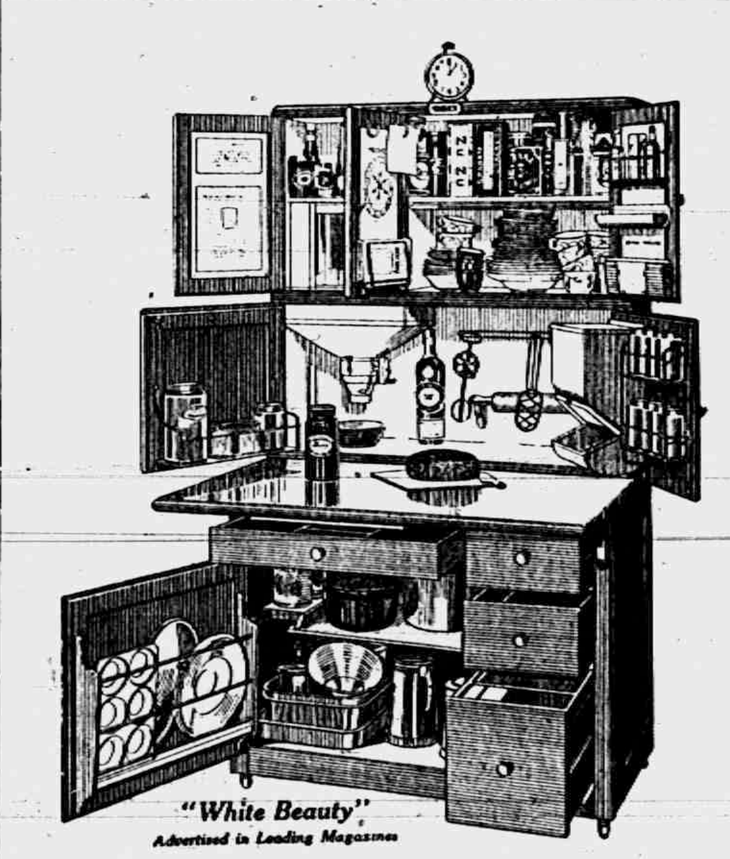

"White Beauty"
Advertised in Leading Magazines

Cut the cords that bind you to your kitchen.

No woman can walk all day in her kitchen—carrying things from place to place—without wearing herself out.

The New Hoosier Cabinet

now used by over 700,000 women, combines your whole kitchen in one spot and saves miles of steps. You can set down at your work.

EUGENE SERVICE & SON.
Furniture and Undertaking.

The Joy That Killed.

A senator was praising the humor of a certain congressman.

"His humor, however," he concluded, "is rather grim. I told him the other day about a mutual acquaintance who had died, a man he had never liked.

"'And his wife is dead, too,' I said. 'He himself died on Monday; his wife died two days later. The papers didn't say what killed her.'

"'She was tickled to death, I guess,' said the congressman grimly."

TRIALS OF LIFE.

The difficulties, trials and temptations of every kind in this mortal life really drive us up into the higher elements of our nature, practice us in them, make us veterans as distinguished from militia untried in the field, old men of wisdom and experience as compared with young men just coming into the trial of life.

The English Language.

The English language contains about 600,000 words, but of this total nearly one-half consists of scientific terminology—that is, seldom met with outside of text books—and of archaic terms. An examination of 100,000 words shows them to comprise 60,000 words of Teutonic origin, 30,000 of Greek or Latin origin, and 10,000 words derived from miscellaneous sources. Milton wrote his "Paradise Lost" with 8,000 words, and Shakespeare got up his plays with 16,000.—New York American.

How He Lost It.

Some time, comments the Manchester Guardian, in telling this story, one suspects the coming generation of artfulness. The boy approached his parent and said, "Father, do you know the tide came up and carried off my comic paper?"

"Don't worry, my son," said the genial parent. "It can't be helped."

"No, father, it couldn't be helped. You see it was in my coat pocket."

It was at this point that an angry and inconsistent father proved that it could and ought to have been helped.

POCAHONTAS EGG COAL

We have just received another big supply of this coal which is the genuine article, free from stone and slate. If you will order right away can give it to you off the car and save you 25c to 50c per ton.

Just received a car of each Egg and Nut SOLVAY Coke.

L. E. TEMPLE & CO.

HAT RACKS
and COSTUMERS
$1.50 Value
Saturday,
at 98c each.
NONE DELIVERED.

GUY E. BELDING,
Furniture and Undertaking.

A HOME BANK UNDER STATE SUPERVISION

PRESTIGE.

When a check is received bearing the name, "Lilley State Bank," it carries with it prestige and the recipient knows the maker of the check has sound banking connections.

In offering the services of this bank, we are placing at your disposal banking relations that must reflect to your advantage in all your business dealings,—which is prestige.

THE LILLEY STATE BANK,
TECUMSEH, MICHIGAN.
Capital Stock, Surplus and Undivided Profits
$67,000.00.

Let Us Show You
THE NEW
Coats & Suits
FOR
Ladies, Misses and Children.
BEST ASSORTMENT. LOWEST PRICES.
Let Us Prove It.

The Webster Anderson Co.
Tecumseh, Michigan.
WE GIVE AND REDEEM BROWN TRADING STAMPS.

LOCAL AND PERSONAL

NOTICE

All copy must be in the composing room of this office by 9:30 a. m. Tuesdays and Fridays and all advertising matter before 4 o'clock p. m. Mondays and Thursdays

OLD ST. PETER'S
ERECTED 1832.

Service
4:00 P. M., SUNDAY.

PUBLIC INVITED.

Have you been to the Adrian fair this week?

Albert Clark spent Tuesday on business in Toledo.

Cecil Swift attended the fair in Adrian Thursday.

Hull umbrellas at Gaston's. adv

Fred Bailey and family are now located in Marshall, Mich.

Charles Williamson was a business caller in Toledo Tuesday.

Ola Swift went to Toledo Wednesday to visit her sister Ada.

Mrs. James Clarkson of Macon was calling in town Wednesday.

House and barn to rent. Inquire at Herald office. adv

Mrs. (Dr.) Slaight of Saline was a Tecumseh visitor Wednesday.

Miss Bernice Blanchard of Clinton was shopping in town Wednesday

Mrs. Isman Preston from Sand Lake was shopping in town Wednesday.

Mrs. A. Erlacher of Rochester, Mich. is visiting Mrs A. Bollou and family.

Chester Gooding and wife of Macon were calling on friends in town Wednesday.

C E. Williamson was an Adrian visitor this week going over Wednesday by auto.

Fresh fish of all kinds for Saturday. Daisy Meat Market. adv

Will Orr and wife of Andover, Ohio came Wednesday and are visiting relatives in town.

Mr. and Mrs. Herschell Miller of Ridgeway were business callers in town Wednesday.

Mrs Oscar Lidke of Toledo has been the guest of her parents Wm. Powell and wife this week.

Walk a block north and save a dollar—at Snell's in shoes. adv

James L. Weir of Detroit spent Monday with his mother Mrs. Jennie Weir and other friends.

The finest school shoes for girls at Snell's, They wear well and look dandy. adv

Mrs. A. J. Wonders entertained her brother G. E. Brownell and wife of Toledo the first of the week.

Mrs. W. E. Hopkins of Jackson came Wednesday for a visit with her father R. W Cole and wife.

Fine switches made, cut hair and combings bought at the millinery of Miss Julia A. Hough. adv

Miss Catherine Lowe who has been visiting her brother Bert Lowe returned to Cleveland Monday.

Mr. Hill of Detroit, a nephew of Mrs. Horace Weller spent Sunday with his wife who is caring for her

Special prices on magazine subscriptions at Gaston's. adv

James Bell and wife are entertaining Miss Elizabeth McClinnock late of Glaryford, Antrim County, Ireland.

Mrs. Charles Davis of Clinton came Tuesday for a visit with her sisters, Mrs. C. Fenwick and Miss Lucy Train

F. E. Rude, wife and daughter Mrs. Roy VanWinkle have been spending several days at Devils lake this week.

B. G. Swift and wife were passengers for Adrian Wednesday where they visited relatives and attended the fair.

David Macham and wife were week end visitors in Clinton with their daughter Mrs. Frank Fabrique and family.

Mr. and Mrs. E. C. Foster of Quincy visited their daughters Mrs. Leon Williamson and family and Miss Myrtle Foster the first of the week.

Mrs. Ed. Putman who has been the guest of her aunt Mrs. Alva Waring and family is the guest of Mrs. Emma Ford and Mrs. Fred Josenhans this week.

Gastons' sell advertised goods you do no have to send out of town for them. adv

Miss Louise Erskine left Tuesday for Dawson. N. Dakota where she will take up her work having a number of engagements already listed for the season.

Mrs. Joseph Emery expects to leave Monday morning for Oklahoma City, Okla. where she will make an indefinite stay with her son Louis McClure and family.

Messrs. and Mesdames J. J. Belcher and Boyd Belcher have been entertaining Mr. and Mrs. A. T. Ingalls of Leslie and Mrs Homer Wilbur of Mason for a few days this week.

G. D. Delano of Morenci has purchased the moving picture business of Will Fisher and will open the theatre to the public in the near future. Look in the Herald for an announcement later.

Initial post cards at Gaston's. adv

Ed Lowry and wife were in Adrian Thursday.

Kenneth Lowry attended the fair in Adrian Thursday.

Miss Bessie Spayde was spending Thursday in Adrian

Earl Haughn and wife attended the fair in Adrian yesterday.

Ernest Coller has returned from a week's visit in Detroit.

Guy Belding and wife attended the fair in Adrian Thursday.

Katheryn Haas of Clinton called on friends in town yesterday.

Allen McNeil took in the fair at Adrian Wednesday afternoon.

James Boyce and wife visited friends in Adrian Thursday.

John McIntyre visited friends at South Rockwood over Sunday.

Horatio Keyser is spending the week at Mt Clemens with friends,

Mrs. Ella Hedges is the guest of James McCann and wife in Detroit.

Frank Nyland and family motored over to Adrian yesterday for the fair.

Veva McCarbery of Britton is the guest of her cousin Metta Stewart today.

You will save $$$$$ by buying your shoes of Snell. adv

Mr. and Mrs. C. H. Bramble and Bernice took in the County fair Thursday.

Mr. and Mrs. J. W. Owen were Adrian visitors Thursday, taking in the fair.

Harry Shea and Miss Grace Steinhoff attended the fair in Adrian Thursday.

Mrs. Jas. Colvin was visiting relatives in Adrian Thursday and attended the fair.

Mrs. Seymour Hill of Detroit is helping in the care of her aunt Mrs Horace Weller.

Rev. F. Hewitt will preach on "The Church in Tecumseh" at 4 p. m. Sunday. Public invited.

Those soles that Snell sews on with his soling machine do stay and wear well. adv

Mr. and Mrs. Ralph Lewis of Detroit are guests at the home of H. B. Eaton and family.

Mrs. J. F. Hicks was taken suddenly ill Tuesday evening at her home on North Union street.

Watch, clock and jewelery repairing at Gaston's. adv

Mrs. Watson-Aten of Clinton township is spending a few days with Mrs. James Aten and family.

Did anyone attempt to count the autos that went through town yesterday headed for the Adrian fair?

Mr. and Mrs Lawrence Ketcham and two children were guests of Mr. and Mrs. Fred Wood for the week end.

Mrs. W. B. Keyser has been on the sick list for the past two weeks. She is reported as a little better this week.

Mrs. P. C. Snell was called to Alnger, Eaton county, Thursday by the serious illness of her father Harwick Perry.

The Tecumseh Library, which has been closed for several days for repairs, will be opened this afternoon and evening.

Fowls and Spring chix for Saturday 18c to 20c at the Daisy Meat Market. adv

Mr. and Mrs. Fred B. Wood entertained at a family dinner in honor of Miss Alice Satterthwaite last week, the guests numbering eleven.

Mr and Mrs Eugene Rosacrans, Messrs. Lester and Don Heesen, Misses Marian Rosacrans and Nina Hunter went to Devils lake Thursday.

Miss Isabel Hicks, who has been spending several days at the home of her uncle Fred Rosacrans and family, returned to Ann Arbor yesterday.

The school board is planning to give a "teachers' and patrons' social hour" Friday evening, Oct. 2. Further notice will appear in our next issue.

Miss Ella Anderson returns to Chicago today after a two month's visit with relatives, Her sister Mrs. Nancy Boyd accompanies her for a short visit.

Prices in shoes going up everywhere except at Snell's. adv

Thursday morning 125 tickets were sold for Adrian at Gaston's up-town ticket office and the same number at the Lake Shore depot for the 7:03 train alone.

Mr. and Mrs. Geo. Ziehr entertained Mrs. W. H. Pavey and daughter Letha of Hillsdale and Mr. and Mrs. Robert Colts of Wichita, Kansas the first of the week.

Mr. and Mrs. Ralph Bowen, Percy Bowen, Frank Snell, Esli Marsh, Bessie Cupples, Anna Mitchell and Mary Avery attended the dance at Wampler's lake Tuesday night. Parker's colored orchestra of Columbus, Ohio furnished the music

Bracelets, something new at Gaston's. adv

A Catolog House evidently has no place at the County fair as was demonstrated by an auto bearing the inscription "Boss Rule has crowded Kalamazoo Stove Co. out of Adrian Fair, Is that right" which passed through town Wednesday scattering their advertising matter broadcast.

The pleasant home of Mrs. George Beaubien was quite lively Tuesday evening when some forty friends of the newlyweds, Mr. and Mrs Percy Slater and Mr. and Mrs. Oscar Meads invaded the house. The evening was passed with games and social chat. Later a number of packages were placed before the brides, which when opened proved to be a miscellaneous shower and were highly appreciated by the recipients. Refreshments were served to the guests and despite the rain without, those within doors had a most delightful time.

BIDWELL SHORTHORNS WIN FIRST PRIZES AT LENAWEE COUNTY FAIR.

Against keen competition with breeders from all over the state, the Bidwell Stock Farm won the following prizes on registered Shorthorns: First on herds; first on bulls, three years old or over; second on two year old bulls, yearling bulls and bull calves; second on three year old cows in their respective classes.

The herd is headed by Albion Stamp No. 352670 whose sire is Shenstone Albino, an International Grand Champion. His dam is Mina Princess 2d and his 3rd dam was the great imported cow, Mina Princess. He is the highest class all Scotch Shorthorn bull ever owned in this part of the state.

The Bidwell Stock Farm, for over sixty years, has been breeding continuously registered Shorthorn cattle and is particularly fortunate in securing this richly bred son of Shenstone Albino to head their good herd.

The great scarcity of good beef cattle in this section is due to the almost exclusive raising of dairy breeds. The breeder of Shorthorns, which are good milk producers and most desirable as beef animals, is sure to find a ready market for his cattle.

Jesse Coller of Jackson came yesterday to visit his sons.

Miss Hazel Zimmerman came yesterday to visit friends.

F. J. Temple left on a trip to Grand Rapids Thursday evening.

John and Guy Nemire with their wives are attending the fair today.

Howard Evans and wife of Tipton were passengers for Adrian this morning.

Roy Pritchard and wife have entertained Wilbur Lilley and wife of Jackson this week.

Wm. Gaston, daughter Edna and granddaughter Alice Hall attended the Adrian fair yesterday.

Mrs. Everett Shurtz has been entertaining her mother Mrs. Henry Shurtz of Battle Creek this week.

Mrs. Ed Martin of Clinton and Miss Olive Martin of Saline were guests of Dr. and Mrs Reed Thursday.

Helen Robison of Detroit, who has been visiting at Jas. VanAntwerp's and Ed VanVleet's for the past ten days, left for Britton today.

Will Meeks and wife of Monroe, who have been visiting her parents, Alex Parks and wife, left for Milan this morning to visit friends.

Clayton Youngs and wife of Sylvania have been the guests of her parents F. E. Snedicor and wife this week and they all took in the fair Wednesday

Robert Everett and wife, who have been spending the past two months with their nephew Ed Everett and wife, returned to their home in Baltimore, Md., this morning.

Try some of our pure pork sausage. You will like it. Daisy Meat Market. adv

At the very last moment Thursday morning L. C Hayden recieved word from Toledo that the route of the endurance car had been changed and would not come to Tecumseh but go direct to Detroit.

The dancing party, given by the Pythian Sisters on Tuesday evening, was a very pleasant affair. Music was furnished by Coller's orchestra. The ladies plan to give another party October 6th.

Chief Aerie No. 1563 will hold their regular meeting Monday night. They have purchased new regalia which will be used for the first time that evening. A fried chicken supper and smoker will follow the work.

Freight train No. 39 on the D. T. & I. going south Tuesday night was derailed at Maybee at 5:30 p. m. Six cars run off the track and were badly damaged. Fortunately no one was hurt. Train service was delayed for several hours.

Miss Nellie Mingay, now teaching in Flint, is directing the production of a comedy sketch "Mr. Bob" with a student cast from the schools of that city to be given in the near future. Her Tecumseh friends, knowing her ability in this line, feel assured that the play will be a great success.

Mrs. Wade Warring of Dundee who underwent an operation at Ann Arbor Saturday, is reported as gaining nicely. She has made many friends in Tecumseh when visiting her sister Mrs Frank Snedicor, who will be pleased to hear of her well doing.

We are pleased to notice that Tecumseh is to be represented in the coming Gala week for Lenawee Co, The Hayden Flour Mills Co, and Uncle Sam's Macaroni company being slated for the event. Mr. Cuthbert was in Adrian this week to make arrangements for the macaroni display. Each company will also be in the parade.

The Clinton Woolen Mills will have the largest windows in the city for their display.

The first social meeting of the Westminster Guild for the season, was held at the home of Mrs. Charles Slayton Tuesday evening A musical program was given as follows: Piano duet, Edith Rector and Alice Bradley; vocal solo, Edna Gaston; "Hash," by members of the Guild; solo, Lulu Brown. Games and refreshments followed.

Sunday promises to be a big day at the Presbyterian Church. "Every member present Sunday" and Roll-call. It is hoped that every member will make a special effort to be present Conveyance will be provided for those who cannot walk. The sermon-subject is "RAH! RAH! RAH!" In the evening at 7 o'clock the second travelog, "Travels Thru Persia," the peculiar life and customs of the people told in 75 fine colored slides A right good welcome to all these services.

Big Time.

LENAWEE'S GAYEST GALA WEEK. WEEK OF OCTOBER 6th TO 10th.

$3,000 Will be Spent to Give Lenawee a Good Time.

Never was greater enthusiasm shown by farmers, Grangers, Gleaners, and business men throughout the country.

Every one is looking forward to the big week.

This is surely a Lenawee affair and is growing in popularity every hour.

Plenty of free attractions have been engaged and there will be music all the while, as a number of out of town bands will play as well as the Imperial Band. A very high grade Japanese Troupe and some very clever Carbaret preformers will daily appear on the platforms about the city

Two magnificient parades will take place, an automobile parade Wednesday October 7th and the Industrial parade and agricultural parade Friday October the 9th.

The Committee have daily been receiving entry's of floats from all parts of the country any one desiring to enter should hand their name in at once An excellent variety of prizes have been offered by the Committee in charge, and also by several of the Lodges.

These prizes will be given to the most attractive floats and prizes will also be awarded for the best window display.

The windows in the whole town district have been turned over to the Grangers, Gleaners and those wishing to make individual display. Not only are displays given to fruits, grains, produce, etc., but some parties are entering poultry and other stock.

It will be a very interesting as well as an instructive showing, and one which Lenawee should be proud of

One night will be devoted to Fire Works which will take place from the top of the Citizen Light & Power Co. This will be a most gorgeous spectacle.

Grand Finale, Saturday night. 'All Fools night'. Large masquerade parade for which prizes are offered for the most grotesque costumes.

The dates of some of the attractions have not been fully decided upon. but will be given out in this paper complete in the next issue.

The Lenawee County Bank offer $120.00 in cash prizes to exhibits of grain, fruit, and produce during this week. This exhibition will be held in the Bank Building and one desireing to enter can get a list of the prizes by communicating with the bank.

About seventy-five automobiles with the Imperial Band and Mr. John Lahey, oriole singer of Detroit, will make a tour of the County, starting from Adrian Tuesday, September 29th at 8 o'clock, and stopping at the rollowing towns:

Palmyra, Blissfield, Deerfield, Holloway, Britton, Tecumseh, Clinton, Addison, Manchester, Tipton, Onsted, Manitou Beach, Townley, Hudson, Clayton, Cadmus, Morenci. Denison. Lyons, Weston, Jasper, Fairfield, and any other towns that are possible to make in the tour.

Circular matter will be distributed in each town while the band holds a concert. The buttons bearing the slogan "Lenawee's Gayest Gala" will also be distributed at this time.

Any one desiring to enter this tour can do so at any of the intervals between stops. It is the desire of the Committee to have this a tremendous affair and they are hopeful that all that are able will join the big parade.

This will be an eventful week to be long remembered by everyone as "Lenawee's Gayest Gala Week"

Any one desiring to enter any of the parades or have displays in the windows can do so by corresponding with the Committee in Charge of Gala Week, Adrian, Mich

ANN ARBOR PAIR TRAVEL TO BALTIMORE TO WED.

Romance Begun in Department Store Ends when Brother of Bride Unites Couple in East.

Baltimore, Md., September 23.—A love affair which began in an Ann Arbor department store, where Miss Magdalen Kuenzler was a book-keeper and Guernsey P. Collins, Saline, Mich was head of one of the departments, culminated in the marriage of the two here today.

Rev. E. S. Kuenzler, pastor of the St. John's German Evangelical Lutheran church here, a brother of the bride performed the ceremony for which purpose Miss Kuenzler had brought her fiance to this city.

Both are well known young people in Ann Arbor and they will make their future home there.—Detroit Free Press, Sept. 23, 1914.

Guernsey Collins has a host of friends in Tecumseh who extend congratulations and good wishes. He was a student in our high school and later was a clerk in the Anderson dry goods store.

STATE TAXES FOR 1914 LOWER.

The taxpayers of the state paid $2,469,202.67 in state taxes in 1913. This year taxes to be paid by the several counties will amount to $6,129,228.11 against $8,589,520.78 in 1913.

The fact that there was no session of the legislature is largely the reason for the decrease. Large appropriation measures, incurred by a session of the legislature always makes a larger tax.

The following figures show the state tax which Lenawee county will be called upon to raise as compared to 1913: State tax for 1913 $131,325.99, State tax for 1914 $125,619,18.

NEW FISH GOODS
FRESH STOCK.
New Halibut Steak
New Caught Mackerel
New pack of Shrimp & Lobsters
Columbia River Shad
Kippered Herring
Fresh Mackerel
Fish Goods are always Cheap anp Good Feed.

SATURDAY SNAPS:
Buhl Cold Blast Lantern .... 50¢
Mammoth Can Rubbers .... 1 dozen 25¢
Flake White Soap, 6 bars .... 25¢
Lautz Naptha Soap, 7 bars .... 25¢

ANDERSON GROCERY CO.
Phone 91 Successors, Anderson Bros. Macon Phone

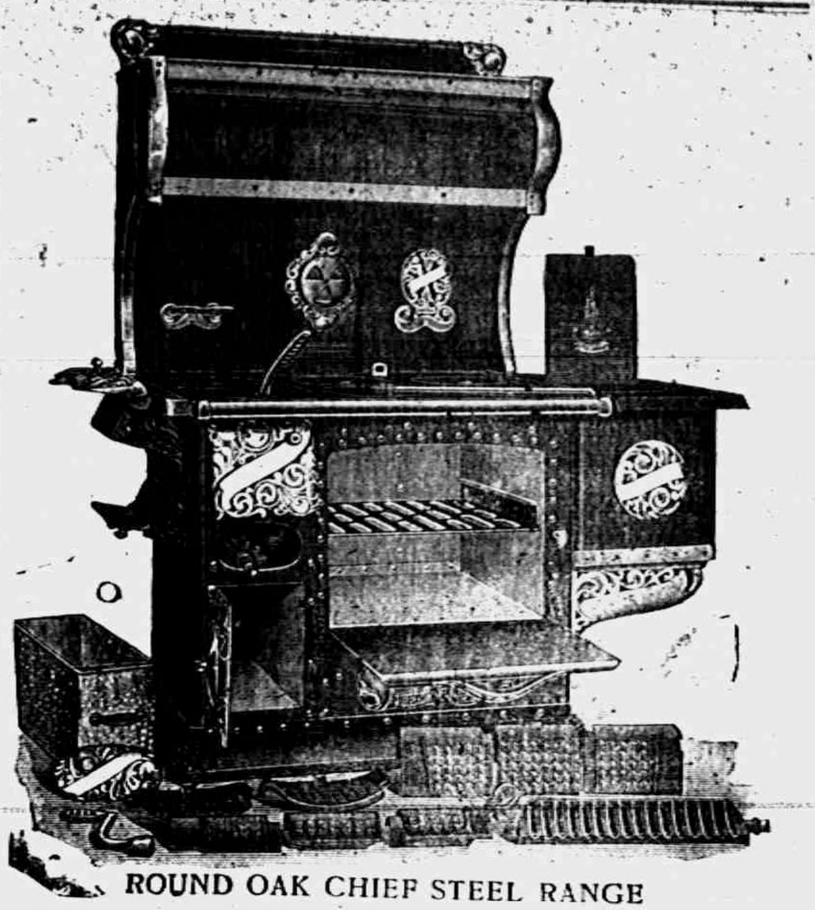

ROUND OAK CHIEF STEEL RANGE
Ask the two hundred satisfied users in this vicinity about it.
Satterthwaite Bros.

Manhattan Lump Coal.

We will have a car of that 4 inch Manhattan Lump Coal on track in a few days and can still make a price of $4.00 per ton from car or $4.50 delivered.

There is a possibility of an advance in this coal and those wishing a supply put in can arrange for delivery and we will notify when car is here.

This coal is as good value as other $5.00 and $5.50 coals and our large trade, which keeps increasing, shows its popularity.

Send in your order TO-DAY.

Slayton & Son, Tecumseh, Mich.

Swift's Animal
Fertilizer
"Best by Test."

See the State Agricultural Analysis Reports and be convinced of the merits of this brand.

Moore Bros.
Car of Salvage Wheat on track.

The Herald $1.00

will be at my office over J. J Belcher's store every day except the 3rd Tuesday of each month

S. P. HOSMER,
OPTICIAN

N. D, TRASK,
Osteopathic Physician,

Office over McCann & Bowen's Store. Office Hours, 8 a. m. to 5 p. m.

A. C. AYLESWORTH,

Licensed Auctioneer, Real Estate, Stock and General Salesman.

Will attend all sales in city or country, at reasonable rates.

Headquarters and all dates made Herald office

Dental Parlors

W. D. REED, D. D. S.

Chicago, St. Tecumseh.
Crown and Bridge work Aluminum Silver and Rubber plates and all of the specialties known to modern dentistry. Gas or vitalized air administered.
Office over Avery & Co's store

Dental Parlors
of
E. D. BROWN, D. D. S.

Filling, Crown, Bridge and platework Local and complete anaesthetics administered for painless extraction. Office over the 5 & 10c store. Phone 192.

C. M. Cooley,

Licensed Auctioneer.

R. F. D. No. 4 Manchester. 15 year successful experience in Jackson, Washtenaw and Lenawee Counties, also practical farmer.

Bell Telephone Clinton exchange.

Rates Reasonable and Satisfaction Guaranteed

OVER 65 YEARS EXPERIENCE

PATENTS

TRADE MARKS
DESIGNS
COPYRIGHTS &C.

Anyone sending a sketch and description may quickly ascertain our opinion free whether an invention is probably patentable. Communications strictly confidential. HANDBOOK on Patents sent free. Oldest agency for securing patents. Patents taken through Munn & Co. receive special notice, without charge, in the

Scientific American.

A handsomely illustrated weekly. Largest circulation of any scientific journal. Terms, $3 a year; four months, $1. Sold by all newsdealers.

MUNN & Co. 364 Broadway, **New York**
Branch Office, 625 F St., Washington, D. C.

Golden Horseshoes.

Roman writers inform us that Commodus caused the hoofs of his horse to be gilded. Nero when he undertook short journeys was always drawn by mules that had silver shoes, and those of his wife, Poppaea, had shoes of gold. From a passage in "Dio Cassius" there is reason to think that the upper part only was formed of those noble metals or that they were perhaps plated out of thin slips. When Boniface, marquis of Tuscany, one of the richest princes of his time, went to Beatrix, about the year 1038, his whole train was so magnificently decorated that his horses were shod with silver. The nails were even of the same metal.

Unbearable.

Ray—As long as there was another boarder at the farmhouse you had somebody to talk to.

Fay—But as there were only the two of us there was nobody to talk about. —Judge.

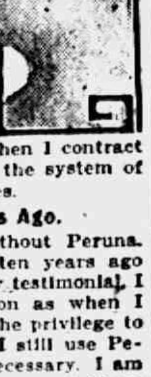

Splendid Medicine Stomach Trouble

I Suffered for Several Years Peruna Restored My Health

Mrs. Elizabeth Reuther, No. 508 Twelfth St., N. W., Washington, D. C., writes: "I am pleased to endorse Peruna as a splendid medicine for catarrh and stomach trouble, from which I suffered for several years. I took it for several months and at the end of that time found my health was restored and have felt splendidly ever since. I now take it when I contract a cold and it soon rids the system of any catarrhal tendencies.

Over Ten Years Ago.

"I would not be without Peruna. Although it was over ten years ago that I first gave you my testimonial, I am of the same opinion as when I wrote it, and give you the privilege to use it as you see fit. I still use Peruna when I think it necessary. I am recommending it to my neighbors whenever a chance occurs."

REACHING THE SPOT.

It Has Been Done, So Scores of Tecumseh Citizens Say.

To get rid of an aching back,
The sharp twinges,
The tired-out feelings.
You must reach the spot—get at the cause.

In many cases 'tis the kidneys.

Doan's Kidney Pills are for weak kidneys.

Tecumseh citizens testify.

Henry Kempf, carpenter, Kilbuck St., Tecumseh, Mich., says: "My kidneys were not doing their work as they should and I was suffering from lame and aching back. I got a supply of Doan's Kidney Pills at Wright & Son's Drug Store and it did not take them long to remove the trouble."

If your back aches—if your kidneys bother you, don't simply ask for a kidney remedy—ask distinctly for Doan's Kidney Pills, the same that Mr Kempf had—the remedy backed by home testimony. 50c all stores. Foster-Milburn Co., Props., Buffalo, N. Y.

Cost Kept Down—Quality Kept Up.

No better medicine could be made for coughs colds, croup, hoarseness, tickling throat, bronchitis, etc. than Foley's Honey and Tar Compound. That's why they can't improve the quality, and war or no war, the price remains the same. No opiates. Don't take substitutes, for Foley's Honey and Tar is the best. For sale by all druggists of Tecumseh. adv

He that taketh no care of himself, must not expect it from others.

A Lame Back-Kidney Trouble Causes It

And it will give you even worse if not checked. Mrs. H. T. Straynge, Gainesville, Ga., was fairly down on her back with kidney trouble and inflamed bladder. She says: "I took Foley Kidney Pills and now my back is stronger than in years and both kidney and bladder troubles are entirely gone." For sale by all druggists of Tecumseh. adv

Let every man mind his own business and the cows will be well tended.

CITROLAX!

Users say it is the ideal, perfect laxative drink. M. J. Perkins, Green Bay, Wis., says "I have used pills, oils, salts, etc. but were all disagreeable and unsatisfactory. In Citrolax I have found the ideal laxative drink." For sick headache, sour stomach, lazy liver, congested bowels Citrolax is ideal. For sale by all druggists of Tecumseh. adv

He that is an enemy of the bride, does not speak well of the wedding.

It is hard to pay for bread that has been eaten.

By the street of "by-and-by" one arrives at the house of Never.

PARKER'S HAIR BALSAM
A toilet preparation of merit. Helps to eradicate dandruff. For Restoring Color and Beauty to Gray or Faded Hair. 50c. and $1.00 at Druggists.

TO OPEN-TURN KEY

"Oil Paste" Polish
For all kinds of Black Shoes
Blacks, Polishes, Preserves
also Russet "Oil Paste"
Same size box, each 10c.
Ask Your Dealer for
Whittemore's

WHITTEMORE BROS & CO.
ALL KINDS OF BLACK SHOES
OIL PASTE
BLACKS, POLISHES, SOFTENS, PRESERVES
BOSTON, U.S.A.
TO OPEN PRESS DOWN LEVER

Willing Himself Well.

An interesting example of a man willing himself well is that of "Original" Walker. The thing was the work of a moment. He had been reading Cicero's "De Oratore," and some passage suggested to him the expediency of making the improvement of his health his study. "I rose from my book," he writes, "stood bolt upright and determined to be well. In pursuance of my resolution I tried many extremes, was guilty of many absurdities and committed many errors amid the remonstrances and ridicule of those around me. I persevered, nevertheless, and it is now, I believe, full sixteen years since I have had any medical advice or taken any medicine or anything whatever by way of medicine."—London Chronicle.

Swam Too Long.

The attorneys for the prosecution and defense had been allowed fifteen minutes each to argue the case. The attorney for the defense had commenced his argument with an allusion to the swimming hole of his boyhood days. He told in flowery oratory of the balmy air, the singing birds, the joy of youth, the delights of the cool water. And in the midst of it he was interrupted by the drawling voice of the judge. "Come out, Chawncey," he said, "and put on your clothes. Your fifteen minutes are up."

Seemed All Right.

"Mamma, why don't you want me to play with that Kudger boy?"

"Because, dear, I know the family. He hasn't good blood in him."

"Why, mamma, he's been vaccinated twice, and it wouldn't take either time."

Canada's Big Forest.

The largest forest in the world is in Canada. It is in the Labrador and Hudson Bay district and is, roughly, 1,000 by 1,700 miles.—London Express.

The very act of life, so far as I have been able to observe, consists in fortitude and perseverance.—Sir Walter Scott.

TECUMSEH MARKETS

CORRECTED SEPT. 22, 1914

Wheat	1 02	1 05
Flour per bbl	5 80	6 40
Rye		60
Corn (ear)		40
Oats		47
Beans		2.50
Potatoes		90
Butter		27
Eggs		24
Lard		14
Tallow		
Fowls (live)	11½	13
Springers	13	14
Roosters		06
Ducks spring		13
Geese		8
Turkeys		18
Hay	10 00	12 50

STATE OF MICHIGAN, County of Lenawee ss.
Probate Court for said County.

At a session of the Probate Court for the County of Lenawee holden at the Probate office in the City of Adrian on the 17th day of September, in the year one thousand nine hundred and fourteen.

Present, HON. HARRY L. LARWILL Judge of Probate.

In the matter of the estate of OLIA B. NYE, deceased.

On reading and filing the petition of Martha J Nye, administratrix upon the estate of said deceased, alleging that the funeral expenses and debts of said deceased, and the expenses of administration thus far incurred, have been fully paid, and praying that her first annual administration account may be allowed and for such other order and decree as to this Court shall seem proper.

It is ordered, That Monday, the 12th day of October next, at nine o'clock in the forenoon be assigned for the hearing of said petition.

And it is further Ordered, That a copy of this order be published in the TECUMSEH HERALD a newspaper printed and circulating in said County of Lenawee for three successive weeks previous to said day of hearing.

(A true copy) HARRY L. LARWILL,
Judge of Probate.
E. I. LARWILL, Probate Register.

Traps the Robbers.

In a Copenhagen bank is an ingenious contrivance for capturing robbers that was devised by one of the clerks. An electric contact is placed behind the bank counter, and if the clerks tread on it the main door from the street to the entrance hall is closed and locked. If the clerks again tread upon the contact the door between the entrance hall and the office is locked. Thus if the robbers should arrive and summon the clerks to hold up their hands the clerks obey, tread upon the contact and the main door is locked. The robbers are allowed to take the money, but when they desire to leave they find that the main door is shut and locked, and when they try to return they find the second door also locked, and they are trapped until the police arrive.

TWO CROPS AT ONCE.

Tree Agriculture an Old Story on the Island of Majorca.

Approximately nine-tenths of the arable area of Majorca, one of the Spanish islands in the Mediterranean, is planted out to crop yielding trees. That makes one story agriculture. Then beneath the trees grain is grown. That makes the second story, which may properly be likened to the cyclone cellar.

For miles and miles in every direction that beautiful island is covered with continuous orchards of almonds, olives, figs and carobs, with occasional grafted oak trees, the sweet acorns of which are prized as highly as the chestnut.

This tree agriculture is nothing new, for many of these orchards are of unknown age, and some of them give evidence of having seen generations of men rise, dig awhile and die before Columbus sailed past on his way from Genoa to Gibraltar, and throughout all the years that the white man has striven in America these same old olive and carob trees have been standing there, handing down their harvests of fruit and beans to the men who raised other crops at their feet—crops of wheat, oats, barley, beans and peas.—From "Two Story Farming," by J. Russell Smith, in Century.

Encouragement.

"But she says she has never given you any encouragement."

"Did she say that?"

"She certainly did."

"She told me that her uncle was going to leave her a fortune and that he had one foot in the grave. If that is not encouragement I'd like to know what you call it."—Houston Post.

Plenty of Jaw.

Two cockney "lidies" were discussing each other publicly. One said something about the other's "jaw," or "jore." "Garn," answered her opponent, "you've got enough jaw for two sets of teeth, you 'ave."—London Telegraph.

Handicapped.

"Down in my part of the country if a man lays 50 cents on a stump and hoots like an owl he can get a quart of wildcat whisky."

"That wouldn't help me any. When I'm very dry I can't hoot."—Baltimore Sun.

Barber a Man of Strength.

"I suppose that most people," said a barber, "would consider plying the shears and razor as comparatively easy work; they would not expect to find barbers men of muscle.

"The fact is that standing all day and even in the easier parts of his work using his arms all day in various positions the barber keeps his muscles in constant exercise, while in such operations as shampooing and massage he is called upon for the exertion of downright strength.

"He may not have the muscle of a man always in strict training, but I think you would find that, as a rule, the barber is no weakling."—New York Sun.

An Ornament to Paris.

The Place de la Concorde in Paris is one of the most beautiful places of its kind in the world. It was not until 1763 that the grounds were first adorned by the erection of an equestrian statue of Louis XV. and Gabriel, the architect, constructed the balustrades and pavilions that are seen today. The present design, however, was made by Hittorff in 1854. In 1792 the statue of the king was removed by the populace, and the square became known as the Place de la Revolution. During the bloody period the guillotine was placed here, and Louis XVI. was executed on Jan. 21, 1793, and in the following October the unfortunate Marie Antoinette shared a like fate.

Strength and Beauty
Come With Dr. Pierce's
Golden Medical Discovery

This is a blood cleanser and alterative that starts the liver and stomach into vigorous action. It thus assists the body to manufacture rich red blood which feeds the heart—nerves—brain and organs of the body. The organs work smoothly like machinery running in oil. You feel clean, strong and strenuous instead of tired, weak and faint. Nowadays you can obtain Dr. Pierce's Golden Medical Discovery Tablets, as well as the liquid form from all medicine dealers, or trial box of tablets by mail, on receipt of 50c. Address R.V. Pierce, M.D., Buffalo, N.Y.

Dr. Pierce's Great 1008 Page Illustrated Common Sense Medical Adviser will be sent FREE, Cloth Bound for 31 One-cent Stamps.

CORRESPONDENCE

FRANKLIN

Mrs. Alton Whelan entertained Thursday her grandmother Mrs. Mary Lewis, her greataunt Mrs. Tillie Cole and her aunt Miss Emma Lewis.

Floyd Brighton improves very slowly.

Dr. Waldron is attending one of Alton Whelan's registered Holstein cows.

Mel Cotton is still on the job of lathing C. L. Wisner's new house.

Farmers are busy filling silos securing alfalfa and clover seed and sowing wheat.

Alton Whelan has a pair of twin heifer Holstein calves.

S. N. Wisner and wife entertained G. W. Allen and wife, Frank Fisher and family, Mrs. Myra Tripp of Charlotte and Mrs. A. B. Wisner Sunday.

A horse belonging to Wilford Allen cut her leg on a wire last week, causing her death from blood poisoning.

Paul Geiger and wife entertained Bert Marshall and wife Sunday.

Among the buildings rodded last Saturday and Monday by Hicks of Tecumseh were those of Frank Fisher, Bert Foor, George Service, Frank Reed, A. P. Wyman, C. L. and S. N. Wisner.

Sam Decker is painting S. N. Wisner's house.

MACON

Mrs B. R. Conklin and daughter Georgianna were weekend visitors at Erwin Conklin's.

C. O. Biddle and wife entertained last Friday James Hart and wife of Ypsilanti.

Mrs. Della Thomas of Leonidas is visiting relatives here.

Mrs. R. L. Biddle has been ill this week.

Joseph Dorrell is nursing a broken ankle.

Floyd Spence had the misfortune to be hurt quite badly Tuesday. He was going to Britton with a load of hogs and in some way the wagon was overturned, injuring him severely. It is all the more unfortunate as it is such a busy time and he has no one to help him.

L. B. Skinner and family ate Sunday dinner at Will Allen's.

The L. A. S. of the Presbyterian church hold their social next Wednesday with Mrs. Mark Pennington, Supper will be served for 15 cents.

Mrs. George Nickols was down from Jackson and spent Sunday with her mother Mrs. Al Kuder.

Born to Mr. and Mrs. Bert McHenney Sept. 17 a son.

After a few days visit with B. S. Scudder, Mr. and Mrs. Goodfellow left Tuesday for their home in Florida. They will visit friends in Toledo and Rochester, N. Y., enroute.

Mrs Will Niblack was with friends here from Saturday until Monday.

Mrs. Libbie Miller, Tunis Miller and wife, Mrs. Metta Bailey and children, all of Toledo, spent Sunday with Mrs. Mary Clarkson and daughters.

RIDGEWAY

Mrs. Theodore Allison and Paul are spending a few days in Ypsilanti.

Raymond Shough is convalescing.

Henry Gifford and family have moved into C. S. Foote's east tenant house.

Arthur Southard and wife of Cleveland are visiting relatives here.

The Grangers enjoyed a "weinie" roast at J. E. Baker's Saturday night.

Mrs. E. E. Heideman has been on the sick list this week.

A reception was given Rev. and Mrs. Jones at the church Monday evening when a fine supper was served and a program given. They were presented with a purse. The Macon people were also in attendance.

Dr. Brigham and family, Misses Collinwood and Jerusha Mulholland autoed from Toledo Monday and visited Mesdames Hiscock, Morehouse and Allen.

Verda Allen of Britton was a Sunday guest of Harriett Allen.

Rev. Jones, Harriett Allen and Mrs. D. C. Morehouse were in Tecumseh Monday.

Bert Smith has a new Ford car.

Mrs Wiggins of Adrian has visited Mrs Sarah Rappleye this week.

May Jones spent Tuesday and Wednesday in Adrian.

Harriett Allen came from Detroit Saturday for a two weeks' vacation.

Leonard Miller and wife wish to thank their many friends for the kindness and sympathy shown during their sad bereavement, also for the beautiful floral remembrances.

Harold Bachman was in Ypsilanti Tuesday.

Lulu Palmer was in Adrian Saturday, a guest of her uncle A. E. Palmer.

Alice Lowe has put her millinery stock in Mrs. Daisy Barnes' home.

H. D. Britton and wife of Detroit are guests at Ed Harrison's.

Theodore LaBounty of Tecumseh called in town Sunday.

Mrs. M. A. Graves was over from Sutton Sunday.

Mary Scarlett of Tecumseh Sundayed in town.

Rev. F. O. Jones went to conference at Saginaw Tuesday.

Marian Foote leaves today for Ypsilanti where she will take up advanced work in the kindergarten course.

Fred Shough and wife of Adrian Sundayed in town.

Ervin Barnes and family visited at James Dibble's near Adrian Sunday.

C. F. Southard is again able to be out after his illness.

Mrs S. C. Easlick was here from Onsted the past week.

Floyd Laudenslager is attending Adrian college.

ENERGY OF THE SUN.

Intensity of the Light and Heat It Sheds Upon Our Universe.

By a series of curious experiments scientific men have gained a fair idea of the intensity of light and heat from the sun as compared with earthly instruments.

When the sun is at the zenith, or directly overhead, its light is equal to seventy-five electric lights placed only three feet from the observer. Yet an electric light is too dazzling for any one to gaze steadily at it. And as compared with Sirius, which is the brightest in the heavens, the light of the sun is 20,000,000 times more brilliant.

The intensity of solar heat on our globe varies greatly, in a way that sunlight does not, the former being affected by locations, altitudes, changes of the atmosphere and many causes.

It has been estimated, however, that the total quantity of heat which the earth receives from the sun each year is enough to melt a layer of ice covering the entire globe and having a thickness of a hundred feet.

But this is only a very small portion of the whole amount of heat given out by the sun. The total solar heat is enough to melt every day a layer of ice ten and one-half miles thick, about the entire sun, or, to take Professor Tyndall's comparison, the sun's heat emitted in one hour is equal to that produced by burning a seam of coal sixteen and one-half miles thick.—Philadelphia Inquirer.

CONCEITED JAILBIRDS.

To Have Been in Prison Is a Mark of Culture In Nigeria.

In the land of the Niger, says Mr. P. Amaury Talbot in the London Times, little or no stigma attaches to jailbirds.

In fact, prison residence is often regarded as conferring the mark of culture and distinction. The last governor of Southern Nigeria once complimented a chief of the interior on his knowledge of English, to which the man replied with a proud air: "Of course I be fit to talk English mouth! I learn all that when I live long time for prison."

Such residence is indeed looked upon as giving a sort of official status. At Calabar some prisoners were out cleaning the road when a clerk, dressed in the height of fashion, high collar, patent leather boots and the smartest of suits, went by. In passing he flicked one of the bending laborers with a little swagger cane he was carrying. At once the aggrieved party sprang erect. "What!" he exclaimed, with splendid contempt. "You dare touch me! You factory man! Look-a me!" Here he pointed to the broad arrows prominently displayed over his simple vest and loin cloth. "I be government man! See here!"

And the dandy passed on thoroughly abashed.

The Fattest Race.

How is it that the Danes as a race are fat? Professor Lyde states that "from one end of Denmark to the other you will not find a really thin man." And he gives rather a quaint reason for it. "The growth of dairy farming in Denmark tends to make men lazy. The private houses adjoin the byres, which are kept at a uniformly warm temperature, and the people are employed in warm buildings, living chiefly on milk and cereals. The men get so lazy that they will not take the trouble to cut up their food." And then comes this delightful conclusion: "This state of things has produced a nation of housewives who excel all others in varieties of sandwiches, which can be munched all day long." And thus is produced the fattest race in Europe, and we get a hint for a real rest cure.—Manchester Guardian.

New Start For Poor Boys.

"I'd like to start at the bottom," said the young man applying for work.

"I'm sorry, but we can't use you there. All those places are reserved for the sons of our directors, who think it fashionable to start that way. We can give you a place a little higher up, though, at less money."—Detroit Free Press.

An Ancient Leg of Mutton.

There is a genuine antique leg of mutton to be seen in Bourne, in Lincolnshire. More than half a century ago a visitor called at a butcher's shop there and purchased a leg of mutton, saying he would take it away later. But the customer never returned, and year after year the joint has awaited him until, hanging from one of the rafters of the quaint old shop, it has become one of the fixtures and has passed with the business from one proprietor to another. During the more than fifty years of waiting for its purchaser the leg has withered away and is now shrunk to the semblance of a club of knotted wood.—London Tatler.

CHANCERY NOTICE

STATE OF MICHIGAN. The Circuit Court for the County of Lenawee, In Chancery.

Gus H. Dalsher, Complainant.
VS.

Benson Miller; Mrs. Benson Miller, whose christian name is unknown to complainant; Mrs. Frances Miller, whose christian name is unknown to complainant; Mrs. Wilmer Miller, whose christian name is unknown to complainant; Nelson Miller; Mrs. Nelson Miller, whose christian name is unknown to complainant; Eliza Miller; Matilda Miller; Mrs. George W. Miller, whose christian name is unknown to complainant; Dan B. Miller; Elizabeth Miller; Martha Miller; Mary J. Miller, and Mrs. Samuel Hunter, whose christian name is unknown to complainant; the children, descendants and heirs, the surviving spouses, the creditors and administrators of the estate, the devisees, legatees, trustees and executors of the last will and testament, the assigns, grantees, incumbrances and successors in interest of the persons first above named, the names of all of whom are unknown to complainant.

DEFENDANTS

Suit pending in the Circuit Court for the County of Lenawee, In Chancery, at the City of Adrian, on the 31st day of August A. D. 1914.

IN THIS CAUSE, it appearing from the bill of complainant and affidavit on file, that Benson Miller; Mrs. Benson Miller, whose christian name is unknown to complainant; Mrs. Frances Miller, whose christian name is unknown to complainant; Mrs Wilmer Miller, whose christian name is unknown to complainant; Nelson Miller; Mrs. Nelson Miller, whose christian name is unknown to complainant; Eliza Miller; Matilda Miller, Mrs. George W. Miller, whose christian name is unknown to complainant; Dan B. Miller; Elizabeth Miller; Martha Miller; Mary J. Miller, and Mrs. Samuel Hunter, who christian name is unknown to complainant, are not residents of the State of Michigan and that their respective residences are unknown, and that diligent search and inquiry to learn the places of residences of each of said defendants, and that it cannot be ascertained in what State or Country said defendants and each of them resides:

AND IT FURTHER APPEARING upon due showing that there are persons whose names and places of residence are unknown, interested in this suit as the children, descendants and heirs, the surviving spouces, the creditors and administrators of the estate, the devisees, legatees, trustees and executors of the last will and testament, the assigns, grantees incumbrancers and successors in interest of said Benson Miller; Mrs. Benson Miller, whose christian name is unknown to complainant; Mrs. Frances Miller, whose christian name is unknown to complainant; Mrs. Wilmer Miller, whose christian name is unknown to complainant; Nelson Miller; Mrs. Nelson Miller, whose christian names is unknown to complainant; Eliza Miller; Matilda Miller; Mrs. George W. Miller, whose christian name is unknown to complainant; Dan B Miller; Elizabeth Miller; Martha Miller; Mary J. Miller; and Mrs. Samuel Hunter, whose christian name is unknown to complainant; and it appearing to the satisfaction of the Court, that such unknown children, descendants and heirs, the surviving spouces, the creditors and administrators of the estate, the devisees, legatees, trustees and executors of the last will and testament, said named defendants are unknown and are proper parties to this suit:

AND IT FURTHER APPEARING, upon due showing in this cause, that diligent search and inquiry have been made to ascertain who are the parties in the interest in this cause, and that the defendants named in the title of this order are, so far as said complainant can, by diligent search, and inquiry ascertain, the owners of the claims of title against which relief is sought herein, and that said defendants, or some of them have parted with their rights in and to the lands and premises described in the bill of complaint herein, by some conveyance, and that their several rights thereto, are in some manner incumbered by some instrument or proceeding, of the exact nature of which complainant is ignorant, and which does not appear of record in the office of the Register of Deeds of said County of Lenawee, and that the parties who, by reason of such incumbrances or conveyances, have mediately or immediately acquired an interest in the claim of title against which relief is sought in this suit, are unknown to complainant and cannot be ascertained by diligent search and inquiry, and that such unknown grantees and incumbrancers should be made, jointly with the known and unknown defendants above named, parties defendant to this by the name and description of the "unknown grantees and incumbrancers of said first above named defendants."

ON MOTION of Fred'k. B. Wood, solicitor for complainant, IT IS ORDERED, that the appearance of said Benson Miller; Mrs Benson Miller, whose christian name is unknown to complainant; Mrs. Frances Miller, whose christian name is unknown to complainant; Mrs. Wilmer Miller, whose christian name is unknown to complainant; Nelson Miller; Mrs. Nelson Miller, whose christian name is unknown to complainant; Eliza Miller; Matilda Miller; Mrs. George W Miller, whose christian name is unknown to complainant; Dan B. Miller; Elizabeth Miller; Martha Miller; Mary J. Miller, and Mrs. Samuel Hunter, whose christian name is unknown to complainant, the children, descendents and heirs, the surviving spouses, the creditors, and administrators of the estate, the devisees, legatees, trustees, and executors of the last will and testament, the assigns, incumbrancers and successors in interest of the above named Benson Miller; Mrs. Benson Miller, whose christian name is unknown to complainant; Mrs. Frances Miller, whose christian name is unknown to complainant; Mrs. Wilmer Miller, whose christian name is unknown to complainant; Nelson Miller; Mrs. Nelson Miller, whose christian name is unknown to complainant; Eliza Miller; Matilda Miller; Mrs. George W. Miller; whose christian name is unknown to complainant; Dan B. Miller; Elizabeth Miller; Martha Miller; Mary J Miller; and Mrs. Samuel Hunter, whose christian name is unknown to complainant, the names of all of whom are unknown to complainant be entered herein on or before the 1st day of February A. D 1915; and that such unknown grantees and incumbrancers be made parties defendant hereto, and that the appearance of such unknown grantees and incumbrancers be entered herein on or before the 1st day of February A. D. 1915: and that all the parties hereinbefore named as having a possible interest, in the lands in said bill of complaint described, and whose names are unknown, be made parties defendant hereto; all in accordance with the Statutes in such case made and provided; and that in case of the appearance of any such defendants' that he, or she cause his or her answer to the bill of complaint in this cause to be filed and a copy thereof to be served on the solicitor for complainant within twenty days after service on him or her of a copy of said bill of complaint and notice of this order and in default thereof, said bill shall be taken as confessed by non-resident defendants, by said defendants whose names are unknown and by said unknown grantees and incumbrancers.

AND IT IS FURTHER ORDERED, That within twenty days complainant cause a copy of this order, followed by a description of the lands described in the bill of complaint, as therein described, and a statement that this suit involves the title to such lands and is brought to quiet the title thereof, to be published in the Tecumseh Herald, a newspaper printed, published and circulated in Lenawee County, and that said publication be continued therein once in each week for six weeks in succession, or that he cause a copy of this order to be personally served on said defendants, Benson Miller; Mrs. Benson Miller, whose christian name is unknown to complainant; Mrs Frances Miller, whose christian name is unknown to complainant; Mrs. Wilmer Miller, whose christian name is unknown to complainant; Nelson Miller; Mrs. Nelson Miller, whose christian name is unknown to complainant; Eliza Miller; Matilda Miller; Mrs. George W. Miller, whose christian name is unknown to complainant; Dan B. Miller; Elizabeth Miller; Martha Miller; Mary J. Miller, and Mrs. Samuel Hunter, whose christian name is unknown to complainant; and on said unknown children, descendants and heirs, the surviving spouses, the creditors and administrators, of the estate, the devisees, legatees, trustees and executors of the last will and testament, and the assigns and successors in interest, incumbrancers, aforesaid, and on said unknown grantees and incumbrancers, defendants herein, at least twenty days before the day above prescribed for their appearance.

JOHN L. O'MEALEY,
Circuit Judge.

FRED B. WOOD,
Solicitor for Complainant.
Business Address:
Tecumseh, Michigan.

A true copy.
HERBERT B. KNOWLES,
Register in Chancery.

To whom it may concern:

NOTICE IS HEREBY GIVEN, That the above entitled cause, or suit, concerns, involves the title, and is brought to quiet the title to the following described lands, viz.-

Those lands in the Township of Macon, in the County of Lenawee and State of Michigan, known and described as the Southwest quarter of the Northwest quarter of Section Seventeen; the Northwest quarter of the Southwest quarter of said section; the West half of the Southwest quarter of the Southwest quarter of said section and the Southeast quarter of the Southeast quarter of Section Eighteen; all in Town Five South, Range Five East, and containing in all one hundred and forty acres of land, as in the bill of complaint described.

Dated: August 31st, A. D. 1914.

FRED B. WOOD,
Solicitor for above named Complainant.

Don't suffer longer with RHEUMATISM

No matter how chronic or how helpless you think your case may be, you can get quick and permanent relief by taking nature's remedy, "SEVEN BARKS." Get at the root of the disease, and drive the uric acid and all other poisons out of your system for good. "SEVEN BARKS" has been doing this successfully for the past 43 years. Price 50 cents per bottle at all druggists or from the proprietor,
LYMAN BROWN, 68 Murray St., New York, N.Y.

How a Moose Eats.

Of all peculiar sights I think that that of a moose eating grass is the most extraordinary. The neck is so short and the legs are so long that the animal usually kneels in eating grass. True, it does not attempt it very often, for grass is by no means a staple with it, but even a moose likes a change of diet. The appearance of this huge and awkward creature in this devotional attitude is not only interesting, but really laughable.—St. Nicholas.

Old Get-rich-quick Schemes.

About the year 1720 a great many Englishmen invested millions of money in companies which were organized for such objects as, "Wrecks to Be Fished For on the Irish Coast," "For Making Oil From Sunflower Seeds." "For Importing a Number of Large Jackasses From Spain," "For a Wheel of Perpetual Motion" and, most extraordinary of all, "For an Undertaking Which Shall In Due Time Be Revealed." The promoter of this last company received more than 1,000 subscriptions during the morning on which the offering was made, and disappeared the same afternoon with more than 2,000 guineas.—World's Work.

RAILROAD TIME TABLES.

Lake Shore & Michigan Southern Railroad.
Effective June 7, 1914.

Going south.

	815	809	331	311
Station	a m	a m	p m	p m
Jackson	*6 05	†10 30	†2 06	*8 05
Tecumseh	7 03	11 17	3 01	9 04
Adrian	7 33	11 50	3 30	
Toledo	8 40	12 35	4 15	10 10
Chicago	3 50	9 00		
Detroit	11 20		6 00	

Going north

	316	312	314	318	310
Station	a m	p m	p m	p m	p m
Toledo	*7 50	†12 01	†4 30	†6 30	†7 35
Detroit				5 00	6 55
Adrian		12 35	5 06	*7 15	8 00
Tecumseh	9 10	1 01	5 35	7 50	8 42
Jackson	10 15	2 00	6 40	8 55	9 45

G. J. ZIMHR. Ticket Agent

DUNDEE BRANCH.

Going west.

	429	425	411	427	419
Station	a m	a m	p m	p m	a m
Adrian	†6 10	†8 15	†3 30	†5 05	§8 15
Tecumseh	7 50	9 20	4 02	6 20	9
Addison	10 30	10 15	4 55	7 05	10

Going east.

	422	428	430	434	420
Station	a m	a m	p m	p m	p m
Addison	†9 37	†10 55	†1 20	†7 15	§7
Tecumseh	10 22	11 25	4 25	8 00	8
Adrian	10 50		5 00	8 30	9
Chicago	5 00				

*Daily.
§ Sunday only.
† Daily except Sunday.

F. S. BELL, Ticket Agent.

DETROIT, TOLEDO & IRONTON
Going South

	1	3
Station	a m	p m
Detroit	8 00	4 05
Dundee	9 48	5 53
Britton	10 08	6 12
Ridgeway	10 12	6 16
Tecumseh	10 22	6 24
Adrian	10 50	6 48

Going North

	4	2
Station	a m	p m
Adrian	7 32	3 16
Tecumseh	8 01	3 50
Ridgeway	8 09	3 57
Britton	8 12	4 00
Dundee	8 31	4 18
Detroit	10 25	6 15

No. 1 and 2 Daily except Sunday.
No. 4 Daily. No. 3 leaves Detroit at 6:05 p. m. on Sunday.

R. A. FOWLER,
Ticket Agent

PATENTS

TRADE-MARKS and copyrights obtained or no fee. Send model, sketches or photos and brief description, for FREE SEARCH and report on patentability. 25 years experience.
Send 2-cent stamp for NEW BOOKLET, full of patent information. It will help you to fortune.
READ PAGES 11 and 12 before applying for a patent. Write to-day.

D. SWIFT & CO.
PATENT LAWYERS,
303 Seventh St., Washington, D. C.

FEELING LIVER-ISH This Morning?
TAKE
THEDFORD'S
Black-Draught
Stops Indigestion & Constipation
25¢
AT ALL DRUGGISTS
A Gentle Laxative And Appetizer

For sale by All Druggists.

We promptly obtain U. S. and Foreign

PATENTS

Send model, sketch or photo of invention for free report on patentability. For free book, How to Secure Patents and TRADE-MARKS write to

C.A.SNOW & Co.
Opposite U. S. Patent Office
WASHINGTON D. C.

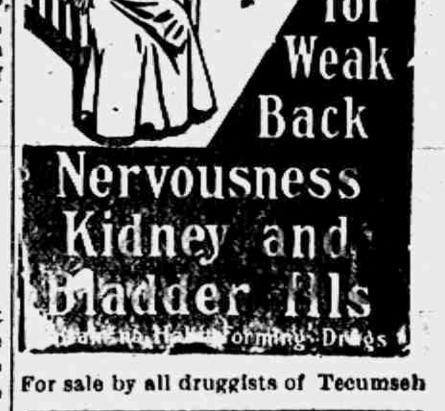

FOLEY KIDNEY PILLS
For Weak Back
Nervousness
Kidney and Bladder Ills
Contain No Habit Forming Drugs

For sale by all druggists of Tecumseh

RHEUMATIC SUFFERERS SHOULD USE

5 DROPS
The Best Remedy For all forms of
Rheumatism
LUMBAGO, SCIATICA, GOUT, NEURALGIA, AND KIDNEY TROUBLES.
5 DROPS
STOP THE PAIN
Gives Quick Relief
No Other Remedy Like It
SOLD AT ALL DRUGGISTS

SAMPLE "5-DROPS" FREE ON REQUEST
Swanson Rheumatic Cure Co.
166-168 W. Lake St., CHICAGO

THE TECUMSEH HERALD

SIXTY-THIRD YEAR NO 78. TECUMSEH, MICHIGAN, TUESDAY SEPTEMBER 29, 1914. WHOLE NO 4354.

UP AND DOING

That's what we are when it comes to a LONG LINE of

Boys' and Girls' Shoes

that have the STYLE as well as QUALITY. A complete line of SHOES FOR SCHOOL and DRESS wear.

The Spayde Shoe Co.

Tecumseh, Michigan.

Dont Shiver at Breakfast!

Why let chilled fingers and a blue nose spoil the buckwheats and a cup of good coffee?

You can have a warm dining room—certainly you can.

Your fire never goes out in

Cole's Original Hot Blast Heater

Even the cheapest grade of coal put in the night before will be a mass of glowing coke in the morning, and will heat your rooms perfectly for two or three hours without a fresh supply.

Burns anything—soft coal—hard coal—lignite or wood.

It is guaranteed.

COME IN AND SEE IT.

See the name "Cole's" on the feed door of each stove. None genuine without it

Satterthwaite Bros.

LEMONS

We have about 40 dozen medium sized LEMONS that are worth more money that we will sell while they last at only

12c per dozen.

SEE US FOR

Vinegar and Spices for Pickling.

We have the best that money will buy.

PHONE 39.

F. D. AVERY

School occupies entire building

Success Awaits You

Over two hundred typewriters

Business men of Detroit are in need of capable Stenographers, Bookkeepers and General Office Assistants. Qualify through study at

The Business Institute

Institute Bldg., 163-169 Cass Avenue, Detroit

The Institute is the largest, best equipped business school in Michigan. Its success is the result of efficient service to its students. Write today for beautiful illustrated catalog.

Free Employment Department

Over 2,000 students yearly

Is That New Silo and Building insured in the "

Michigan Mutual Tornado, Cyclone and Windstorm

Insurance Company of Hastings?

---ALSO---

ALL AMERICAN FIRE
INSURANCE COMPANIES

MRS. G. R. GILLESPIE, Agent.

BOMB IS DROPPED IN PARIS

German Flyer Kills Man; Wounds Girl.

PARIS CLAIMS VICTORY

Germans Defeated Along Entire Line, Says Report.

BAYONET CHARGES VIOLENT

Conflicts Are Said to Have Been Most Furious of the Battle of Aisne—Bayonet Charges Replace Artillery Duels—Entrenchments Few Hundred Yards Apart—Defeat of Germans in Town, Name Censored, Close to Belgium Border, Claimed.

A German aeroplane flew over Paris, dropping two bombs. One of them killed an old man and wounded a girl. The other bomb did no damage.

Paris, Sept. 28.—French and British forces were again victorious along the entire battle front in the most furious conflicts of the battle of the Aisne, in which bayonet fighting replaced the long range artillery duels, according to the official statement of the French war office issued in the afternoon.

French forces have regained the ground lost between the Argonne region and the Meuse.

The statement says that perceptible advances have been made by the allies between the Oise and the Somme and to the north of the Somme and from the Aisne to Rheims.

Entrenchments Hundreds Yards Apart

In some places the opposing entrenchments are only some hundred yards apart and violent bayonet charges by the Germans have been repulsed at all points.

It is officially stated that a vigorous German offensive has been thrown back in the region of Berru and Nogen L'abesse. The Germans, it is said, occupy a front which passes by St. Michael and northwest of Pont-a-Mousson.

German Aeroplane Kills Two in Paris.

One man was killed and a girl wounded when a German aeroplane dropped a bomb into a Paris street. The air invader failed in his main purpose, which apparently was to destroy the Eiffel tower and its wireless telegraph station.

Germans Defeated Close to Belgium.

French and British troops operating north of the main battle line have defeated a German force and are now pursuing the invaders at a point, the name of which is suppressed by the censor, but which is known to be close to the Belgian border.

Fight at St. Quentin Decisive.

Battle rages in extreme violence at St. Quentin, where the Germans are striving desperately to prevent the capture of the town by an army of the allies. Capture of St. Quentin, once achieved, is expected to end the battle of the Aisne with decisive victory for the allies through compelling the surrender or immediate flight of the German right wing army, commanded by General Alexander Von Kluck, which thereby would lose its line of communications to Belgium.

Japs Win Fourteen Hour Battle.

Tokio, Sept. 28.—Japanese troops have won a stubborn battle of fourteen hours outside Tsing-Tsao, it is officially announced. It is stated that the casualties among the Japanese were slight. Japanese aeroplanes were most successful in reconnoitering the positions of the enemy and thus far have escaped damage.

Russ Advance on Cracow.

Petrograd, Sept. 28.—The greater portion of the city of Przemysl is now occupied by Russian troops. The Austrians have been driven into the forts east of the city, which are now surrounded by the czar's forces. Russia's advance on Cracow, preparatory to the launching of their movement against Berlin, is now under way.

Albion Invalid Kills Self.

Albion, Mich., Sept. 28.—Becoming despondent from the knowledge that he was going to die of tuberculosis, Byron Dicer, twenty-nine, shot himself with a revolver at his home here, dying instantly. Dicer had kept a revolver under his pillow for some time and neither his nurse nor his mother in nearby rooms heard the shot.

Bordeaux Reports Progress.

Bordeaux, Sept. 28. — Continued progress is being made by the French in the Woever district and east of Verdun.

POSTMASTER LOSES HIS BOND

Democratic Nominee Put In to Run Office at Marine City.

Port Huron, Mich., Sept. 28.—Word was received in this city that the bonding company that furnished the bond for Charles L. Doyle, postmaster at Marine City, had taken over the office and placed Charles J. Tarte in charge.

The removal of Doyle is now before the post office department at Washington and Tarte is the Democratic nominee for the office. Doyle's removal, although not officially made by the department as yet, is the result of charges preferred against him by a woman patron of the office, who alleges misconduct on the part of the postmaster.

DRESS GOODS & SILKS

Our stock of Wool Dress Goods and Silks was never more complete than now.

Dress Goods include a variety of new weaves in Crepes, Taffetas, Fine French Serges, Broadcloths, etc. in all the latest shades and at prices lower than ever before.

Silks are shown in Messalines, Plain and Fancy Crepes, Charmeuse, Poplins, Satin De Chenes, Chiffon Taffetas, etc. Prices the lowest.

We are very fortunate in having secured a large variety of Imported Laces and Trimmings at the old low prices and can trim up your dress at a lower price than ever before.

Remember WAR PRICES DO NOT EXIST HERE.

Everything in this store as low or lower in price than ever.

The Webster Anderson Co.

Tecumseh, Michigan.

We give and redeem Brown Trading Stamps. Ask for them.

OVERTHROW OF CARRANZA NEAR

Villa Enlists Support Throughout Mexico.

NATERA JOINS FORMER BANDIT

Desertion Zacatecas Commander to Pancho's Cause Leaves Way Open for 200 Miles for Attack in Mexico City—Supreme Chief Will Try to Appease Villa.

Washington, Sept. 28.—Developments are coming fast in Mexico, and they all point to the dwindling power and early overthrow of Carranza. Word was received at the state department that General Natera, the commander of the constitutionalist forces of the central division with headquarters at Zacatecas, has notified Villa that he will support him in the present break. This information was regarded by Washington officials as very important. It means that Villa's army now has the way open for an advance without a single battle as far south as Zacatecas, which is within 300 miles of Mexico City itself.

Will Try to Appease Villa.

With the news of Natera's desertion of Carranza, also came the information that Carranza will attempt to appease Villa through action to be taken at the conference of the constitutionalists to be held in Mexico City on Oct. 1. This is the convention that Villa has declined to attend, but word was received in Washington tonight that the convention would be held and that Carranza will retire as first chief and will not be a candidate for provisional president. Three men are under consideration. Two of these are Iglesias Calderon and Louis Cabrera, the latter having represented Carranza in Washington. All three of these men under consideration are civilians. It has been Villa's complaint that Carranza was seeking to establish a military government in Mexico with himself—Carranza—as the head.

WOOLSEY NAMED BY PROHIS

Illinois Drys File Names of Danville Man and Others.

Springfield, Ill., Sept. 28.—The Prohibition state ticket has been filed with the secretary of state, this being necessary as the party did not poll enough votes at the last election to entitle it to participate in the recent primary. The ticket follows:

United States senator, George W. Woolsey, Danville; state treasurer, L. A. Chamberlain, Pittsfield; superintendent public instruction, Mrs. Eva Munson Smith, Springfield; congressmen at large, Frank E. Herrick of Wheaton; John A. Shields of La Grange; trustees University of Illinois, Marie N. Wilson of Wheaton, Ella M. Orr of Pittsfield, A. D. Bridgman of Decatur.

DIVORCED, ASKS HEART BALM

Evansville Man Sues Contractor for Five Thousand Dollars.

Evansville, Ind., Sept. 28.—Edward C. Jarvis, a wealthy shirt manufacturer of this city, entered suit in the Vanderburg county superior court against James M. Colwell, a contractor, asking judgment for $5,000. He alleges that Colwell alienated the affections of his wife, who until the day before the suit was filed, was Mrs. Mayme M. Jarvis.

A decree of divorce was granted Jarvis that day.

GENERAL OBREGON

His Actions and Arrest Cause General Villa to Declare War.

Photo by American Press Association.

QUAKERS GET INTO WRANGLE

Timothy Nicholson Quits as Trustee of Earlham College.

Richmond, Ind., Sept. 28.—At the closing session here Saturday of the Indiana yearly meeting of Friends Timothy Nicholson of this city resigned as a member of the board of trustees of Earlham college, a position he has held for many years. He explained that he had reached the age at which such duties were burdensome.

The usual decorum of the Friends meeting was disturbed when the appointment of the Rev. Truman C. Kenworthy of this city as superintendent of the evangelistic and pastoral committee provoked debate. Elbert Russell, a member of the Earlham college faculty, opposed the appointment and asserted that the committee attempted to stifle debate. Timothy Nicholson defended the committee, and his resignation as an Earlham trustee followed the debate, in which several delegates joined. On the vote the committee's appointment was sustained by a small majority.

PURSE TO UNEXPECTED HEIR

Stranger, Proved Son, Wins Estate of Warsaw Miser.

Warsaw, Ind., Sept. 28.—James W. Swaner of Chippewa Falls, Wis., will inherit the entire estate of James W. Phillips by the verdict of the jury in the sensational suit brought here by Swaner against twenty-one other relatives. Swaner, now a middle aged man, will obtain money and property estimated at $35,000. James Phillips, who spent his entire life in Warsaw, was an eccentric character. He lived alone in a shanty on the shore of Center lake, dressed in rags and denied himself even necessities to hoard his money. He did not trust banks, and after his death a rusty coffee pot, containing about $2,000 in gold, silver and bank notes, was found hidden in his shanty. The relatives—many of whom hardly knew him during his life—started a fight for the property, in the midst of which John Swaner appeared and asserted he was the sole heir. Phillips never married and had carried the reputation of a woman hater. Swaner convinced the jury that he was the son of Phillips and Sarah Birt, born out of wedlock.

BERLIN REPORTS TWO VICTORIES IN FRANCE

General Staff Tells of Silencing Forts South of Verdun.

Berlin, via wireless to Sayville, L. I., Sept. 28.—Furious fighting north of the Somme river between French troops and an inferior force of Germans in which the latter were successful is reported in an official statement given out by the general staff. The Germans claim to have overwhelmed a French division near Bapaume and to have silenced the forts south of Verdun on the Meuse. Bapaume is ninety miles northeast of Paris and nineteen miles southwest of Cambria.

The battle line is being pushed farther and farther to the northwest of its original position. The Germans claim that the French have been favored in their attacks upon the German line of communication by the use of railway lines. The statement adds:

"A Russian army officer who was captured by the Germans writes the newspaper Novoe Vremya in St. Petersburg praising the humanity of the Germans, especially in their hospitals.

"News has been received from Rheims that the front towers of the famous cathedral of Notre Dame and the windows are nearly all undamaged. The reconstruction of the damaged parts will not be difficult, it is said."

RHEIMS POSITION IS STRONG

Great Battle of Four Rivers Shows Germans Realize Importance.

Paris, Sept. 28.—In the great battle of the Four Rivers, the Aisne, Oise, Somme and Meuse, the Franco-English forces have found the German positions to the north of Rheims particularly strong.

The greatest stress of attack and defense is now transferred to the extreme western flank. The desperate struggle of the Germans to fling back the supreme onslaughts of the allies between the Somme and the Oise shows that they realize that the fate of their campaign depends on the result to be attained there.

ITALY AND ROUMANIA ALLIED

Minister at Rome Reported to Have Declared Entente Complete.

Paris, Sept. 28.—The Agence Fournier reports that the Roumanian minister at Rome told its correspondent there that the entente between Italy and Roumania is now complete.

"The two governments," he said, "will follow an absolutely identical policy."

TRUE BILL AGAINST PASTOR

Kempton Preacher Indicted on Charge of Young Girl.

Tipton, Ind., Sept. 28.—The grand jury here returned an indictment against the Rev. J. M. Vawter, pastor of the M. E. church at Kempton, the charge being based on the story of Dolly Chaxman, seventeen years old, of that place, who asserts she was mistreated by the pastor when sent to his home on an errand during his wife's absence.

The pastor has made no statement regarding the case, and many Kempton citizens discredit the charge. Vawter was assigned to Kempton by the last northern Indiana conference.

Woman Ordered to Jail.

Wabash, Ind., Sept. 28.—Mrs. Lillian Bingham Kihtz, convicted recently of selling liquor illegally, has been

Fancy China

DINNERWARE

In Sets and Open Stock.

Box Stationery, Books.

DON'T FORGET OUR

10c - Candies - 10c

Ida B. Chase.

TECUMSEH
STATE SAVINGS BANK

The bank that
is caring for its regular
customers during the money
stringency by furnishing
its patrons loans to move
fall crops and purchase
of stock for feeding.
At all times looking
after the interest
of its patrons

TECUMSEH
STATE SAVINGS BANK.

BOUR'S
Royal Garden
B
TEA

Try a package of ROYAL GARDEN TEA and decide for yourself, only 50c per pound,

C. M. GILBERT

LEARN SHORTHAND

In a school conducted by a practical stenographer and court reporter. Method of teaching and lessons perfected by many years' experience.

Complete courses in shorthand, typewriting and allied subjects.

Instruction by mail, if desired, with privilege of attending the school at any time.

Typewriters furnished free to mail students.

Write for free first lesson and particulars.

Allen's Shorthand School, Jackson, Mich.

Jewell Stoves and Ranges

Prepare for winter by installing a Jewell Heating Stove or Jewell Range.

D. L. Whitenack & Co.

The Herald $1.00

THE TECUMSEH HERALD

GERTRUDE A. STACY, ESTATE
FRANK S. TURNER, PUBLISHER.

SUBSCRIPTION RATES

IN LENAWEE COUNTY

One year, payment in advance	$1.00
One year, payment after three months	1.25

OUTSIDE LENAWEE COUNTY

One year, payment in advance	$1.25
One year, payment after three months	1.50

There will be no Deviation from above Rates

Entered at the postoffice at Tecumseh, Mich., second class mail matter.

Telephone No. 36

State of Ohio, city of Toledo, }
Lucas County. } ss.

Frank J. Cheney makes oath that he is senior partner of the firm of F. J. Cheney & Co., doing business in the City of Toledo, County and State aforesaid, and that said firm will pay the sum of ONE HUNDRED DOLLARS for each and every case of Catarrh that cannot be cured by the use of HALL'S CATARRH CURE.

FRANK J. CHENEY.

Sworn to before me and subscribed in my presence, this 6th day of December, A. D. 1886.

(Seal) A. W. GLEASON,
Notary Public.

Hall's Catarrh Cure is taken internally and acts directly upon the blood and mucous surfaces of the system. Send for testimonials, free.

F. J. CHENEY & Co., Toledo, O.
Sold by all Druggists 75c.
Take Hall's Family Pills for constipation.
adv

Who readily borrows, readily lies.

Keeps Your Liver Healthily Active

A man in Kentucky just told a friend that Foley Cathartic Tablets were the most wonderful medicine that had ever entered his system. Said he would not be without them. A thoroughly cleansing cathartic for chronic constipation or for an occasional purge. For sale by all druggists. adv

If there were no clouds we should not enjoy the sun.

Don't Be Bothered with Coughing

Stop it with Foley's Honey and Tar Compound. It spreads a soothing healing coating as it glides down the throat, and tickling throat, bronchitis, etc., than Foley's Honey and Tar Compound. That's why they can't improve the quality, and war or no war, the price remains the same. No opiates. Don't take substitutes, for Foley's Honey and Tar is the best. For sale by all druggists of Tecumseh. adv

Children tell in the highway what they hear by the fireside.

Rheumatism Pains Stopped.

The first application of Sloan's Liniment goes right to the painful part—it penetrates without rubbing—it stops the rheumatic pains around the joints and gives relief and comfort. Don't suffer! Get a bottle today! It is a family medicine for all pains, hurts, bruises, cuts, sore throat, neuralgia and chest pains. Prevents infection. Mr. Chas. H. Wentworth of Calif., writes: "It did wonders for my rheumatism, pain is gone as soon as I apply it. I recommended it to my friends as the best Liniment I ever used." Guaranteed. 25c, at all Druggists. avd

It is a bad hen that eats at your house and lays at another's.

Po-Do-Lax Banishes Pimples.

Bad Blood, Pimples, Headaches, Biliousness, Torpid Liver, Constipation, etc., come from Indigestion. Take Po-Do-Lax, the pleasant and absolutely sure Laxative, and you won't suffer from a deranged Stomach or other troubles. It will tone up the liver and purify the blood. Use it regularly and you will stay well, have clear complection and steady nerves. Get a 50c bottle today. Money back if not satisfied. All Druggists.

He that cheateth in small things is a fool, but in greater things a rogue.

Dizzy Head, Fluttering Heart, Floating Specks

These are signs of kidney and bladder trouble. You'll have headaches too, backaches and be tired all over. Don't wait longer, but take Foley Kidney Pills at once. Your miserable sick feeling will be gone. You will sleep well, eat well and grow strong and active again. Try them. For sale by all druggists of Tecumseh. adv

Chattering will not make the pot boil.

Stop That First Fall Cough.

Check your fall cough or cold at once—don't wait—it may lead to serious lung trouble, weaken your vitality and develop a chronic lung ailment. Get a bottle of Dr. Bell's Pine-Tar-Honey today. It is pure and harmless—use it freely for that fall cough or cold. If Baby or Children are sick give it to them, it will relieve quickly and permanently. It soothes the irritated throat, lungs and air passages. Loosens Phlegm, is antiseptic and fortifies the system against colds. It surely prevents cold germs from getting a hold. Guaranteed. Only 25c. at your Druggist. adv.

A cat that meweth much catcheth but few mice.

Dizzy? Bilious? Constipated?

Dr. King's New Life Pills will cure you, cause a healthy flow of Bile and rids your Stomach and Bowels of waste and fermenting body poisons. They are a tonic to your stomach and liver and tone the general system. First dose will cure you of that depressed, dizzy, bilious and constipated condition. 25c, at all Druggists.

The Spot Down Deep

Not Too Deep to Be Touched

By ONEY FRED SWEET

Copyright by Frank A. Munsey Co.

The pair had progressed as far from the depot as the farm implement shop when Burke's tall companion interrupted his reverie caused by the sight of the old town again, the dark hour that lay upon it and the thought of the mission on which he had returned.

"I thought it was more of a place than this," the fellow slurred, "after hearing you tell about it. Why, the train hardly stopped long enough to let us off."

"They're all alike, these tank towns in the corn belt," Burke snarled, staring resentfully about him—"a green depot, a red elevator, a Main street, a church, a schoolhouse, a cemetery and a few houses. And don't let me forget—a bank!"

"At that I have an idea the place seems a little different to you from the others, Burke," the tall man went on. "Just think—this was your world all the time that you were a kid. Every one of these two story buildings must have loomed like a skyscraper then."

"Cut the comedy, Slim," Burke broke in, halting his hurried pace a bit to express himself more forcibly. "It's all familiar enough. These towns around here haven't had a new brick in them these past ten years. And the folks in them are as changeless as that statue of 'Justice' up there on top of the courthouse—unless it is that some of the kids have grown up. And if they've grown up very much they've pulled out like I did."

They had reached the center of the town—a point where the main street intersected with the street leading from the depot. "That's the joint," he said as he threw his thumb over his shoulder toward the brick building on the corner. The tall man turned to scan the tin sign, whose lettering,

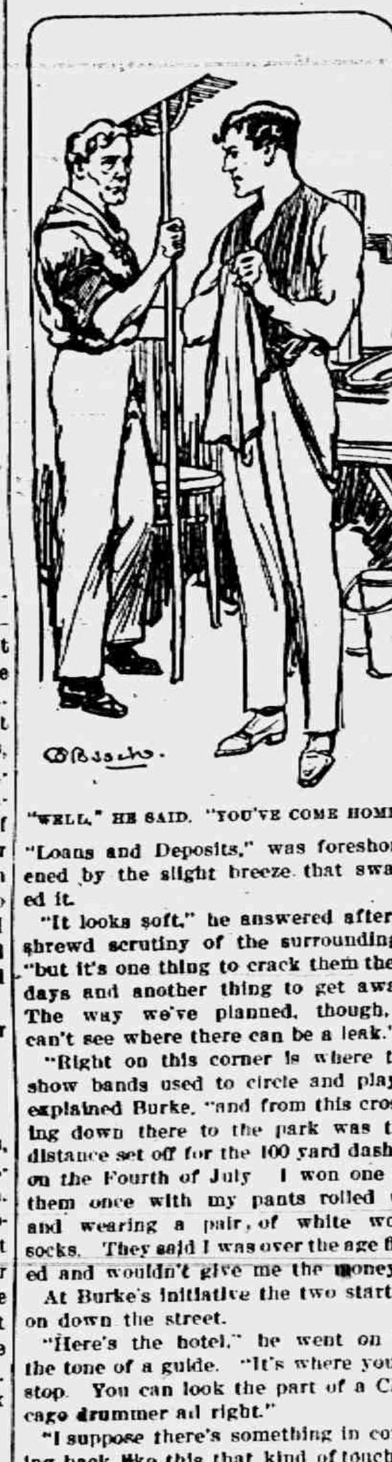

"WELL," HE SAID. "YOU'VE COME HOME."

"Loans and Deposits," was foreshortened by the slight breeze that swayed it.

"It looks soft," he answered after a shrewd scrutiny of the surroundings, "but it's one thing to crack them these days and another thing to get away. The way we've planned, though, I can't see where there can be a leak."

"Right on this corner is where the show bands used to circle and play," explained Burke, "and from this crossing down there to the park was the distance set off for the 100 yard dashes on the Fourth of July. I won one of them once with my pants rolled up and wearing a pair of white wool socks. They said I was over the age fixed and wouldn't give me the money."

At Burke's initiative the two started on down the street.

"Here's the hotel," he went on in the tone of a guide. "It's where you'll stop. You can look the part of a Chicago drummer all right."

"I suppose there's something in coming back like this that kind of touches a spot down deep," suggested the stranger companion as the two passed the point where the stores left off and the homes began, "even though a fellow's been in the game you have and has come back for what you've come back to do. I know"—

"Spot nothing!" Burke cut in disgustedly. "When we take the 'bumpers' tomorrow morning at this time on that train that just pulled out this town 'll be entirely off the map so far as I am concerned. It's been out of my mind for years as it is. I came back because I knew there was a soft job here, that was all. There's the folks' place, halfway down the block there, where you see the big maple—looks as if it was about ready to tumble over. I'll meet you in the alley there just after dark tonight. You find out what you're supposed to and count on me. So long."

It had been a long time since Burke had tried the door at home in the early morning hours, but he found no lock to prevent his entrance. And he had increased his ability at stealthiness in the years that he had been gone, so that he was easily able to make his room upstairs without being heard.

It was as if he had been gone but a day—the smoky kerosene lamp on the bureau, the varicolored quilt on the sagging bed. Once, on being half aroused, he expected to hear the rattle of trucks and the yell of a newsboy, but, instead, there came only the crow of a rooster welcoming the dawn.

He surprised his mother when she was at the task of getting dinner as he stalked half dressed through the kitchen on the way to the sink.

"There, now, can't a fellow come home once in awhile without there being a fuss?" he complained as the woman gave a little startled cry and rushed toward him. "Where's pa?" he inquired, forcing the arms away from about his shoulders. "I'm glad it's nearly dinner time—I'm hungry."

"I wasn't counting on you," his mother answered apologetically, wiping the tears from her eyes and starting for the pantry. Burke noticed that she limped in her walk. She had aged. his mother had.

The door she opened gave a glimpse of the queer shaped and colored dishes such as he had never seen except at home. They were accompanied by an odor that had been peculiar to them too. His mother came back with one of the biggest jars from the row on the shelf—currant jelly.

Burke was wiping his face on the red bordered towel when his father came in. The old man had his rake in his hand and slowly removed his slouch black hat before he spoke.

"Well," he said, "you've come home."

The removal of the hat showed how white his hair had become, and his face was like it in spite of its contact with sun and wind. He came over to wash his gnarled hands in the same basin with his son.

"I've the garden nearly all in again," he continued finally. "I'm going to put in onions again this year. They take lots of work, but if the season turns out just right they bring more than other stuff."

Burke noticed that the table had been shortened up until the checkered cloth touched the floor on all sides, but the dishes were the same, the food cooked the same.

"How long you going to stay?" the father inquired at length, pouring his coffee into a saucer.

"Oh, I only 'll be here a day or two," answered Burke. "It's pretty dead here after one is used to Chicago."

"Just a day?" his mother fluttered.

"Still traveling for that Chicago house?" the father interrupted to inquire, eying his son as he cooled the coffee at his lips. "Times ain't been so very good out here."

"I'm still with them," sparred Burke. "It's been a little dull with us, too, lately, but"—he faltered for an instant—"we're expecting quite a big piece of business out this way soon."

"The plaster on the wall back of you's all healed up now. Do you notice it?" the father went on, pointing to Burke to turn around. "You three boys used to lean back so much when you sat together there on the bench that it was always broke off. There wasn't much use fixing it."

The mother entirely ceased with her pretension at eating and nervously fingered the tablecloth.

"Sometimes," she interposed in an effort to appear unaffected by the reference just made—"sometimes your father goes to the hall door and calls to you all upstairs just as if you were all here yet. He calls each of you separate by name. 'It's time for school.'"

Her attempted laugh with the words fell lame, and to keep brave she started in to clear off the dishes.

Burke sought the lounge in the sitting room, the springs of which had been ruined by his acrobatic stunts years before. He could close his eyes and see every unchanged object in the room—the cheap organ, at which his sister had spent many weary hours in practice; the enlarged crayon portrait of his little brother, who had been taken by diphtheria at the time of their quarantine during the awful cold spell, and his father's war relics and encampment badges.

He had planned to get plenty of sleep, but he was surprised to find it dark when he awoke. The lamp in the kitchen was already lighted, and a dog was barking outside. Rubbing his eyes, Burke avoided his mother, busy in the pantry, and found his way into the back yard. He had not counted on the apple tree spreading its branches, but he refrained from cursing when it brushed his face in the path. At the alley he found his partner pacing in impatience.

"It's a fine time to be coming," the waiting man complained sarcastically. "I've been waiting half an hour. What was the matter?"

"I fell asleep," explained Burke, "but I'm awake now—clear awake." He paused a moment before going on. "I'm not in on the deal," he thrust decisively.

His companion's chagrin and surprise could not be concealed even by the darkness. For a moment they stood, two shadowy forms studying each other.

"Now, there's no argument," snapped Burke. "I'm not only not going to pull off this job, but I'm out of the game altogether. I'll shake hands 'goodby' if you want to. I suppose you are disappointed."

Burke caught the tall man's mumbled reply as he started back for the house.

"Disappointed!" he echoed. "I think the agency will be somewhat—after my using up two months' expense money in trying to get evidence on you that would stick."

$5,092 FOR DEATH OF BOY

Pontiac Jury Holds H. P. Hill, Autoist, Responsible for Fatality.

Pontiac, Mich., Sept. 28.—A verdict of $5,092.20 was rendered for the defendant in the suit of Mrs. Grace Casey, administratrix of the estate of fourteen-year-old Ralph Casey, against Henry P. Hill, son of Mr. and Mrs. Joshua Hill of this city.

Ralph Casey was run down by an automobile driven by Mr. Hill on West Huron street on Sept. 27 last, and died within an hour.

FLINT WITNESS IN FRAUD CASE FAILS

As Usual at Critical Points His Memory Is Bad.

Flint, Mich., Sept. 28.—Matthew Hutting, who gained immunity from a circuit court sentence for illegal voting by testifying at the investigation into alleged irregularities in the third precinct of the First ward at the primary election last month, was the only witness called at the examination of Leo Quinn in Justice Halsey's court.

Quinn is charged with having induced Hutting to vote for certain candidates in spite of the fact that he was not a qualified elector.

Hutting proved to be a very unsatisfactory witness to the prosecution, as he was not certain about anything to which he testified. On cross examination he made the statement that he was not sure Quinn was the man who solicited him to vote, whereas it is asserted he positively identified the defendant when the latter was brought before him at the county jail. The witness became so confused that he even denied that he had been arrested for illegal voting, but when he was reminded that he had pleaded guilty to the charge in the circuit court, he admitted that he had made a mistake.

DAMAGE BY GERMANS

Big Bridge at Dinout Destroyed by Kaiser's Troops.

© 1914, by American Press Association.

MAD HOG ATTACKS TWO BOYS

One Lad Is Severely Gashed by Tusks of Animal.

Lawrence, Mich., Sept. 28.—William Shepard, nineteen, is suffering from frightful gashes inflicted by an enraged hog that knocked him down in a field.

Shephard and a young brother were trying to drive the hog to a new field. It gave chase to the younger brother, and in trying to save the lad William fell. The hog turned on him and gashed him with its tusks. The lad grabbed a club and beat the hog into unconsciousness, enabling his brother to get up and run from the field.

JUDGE HOLDS UP BOND ISSUE

Effort to Buy Land for Company Under Park Pretense Blocked.

Bay City, Mich., Sept. 28.—On petition of Joseph Rood, Judge C. L. Collins issued a temporary injunction restraining Leo J. Navarre, treasurer of the village of Essexville, from disposing of any of the $20,000 bonds ordered issued by the village council.

On Aug. 25 the village by almost unanimous vote decided to bond for the amount named for "park purposes," the real idea being to purchase a site to be leased free to the North American Construction company, which agreed to erect its plant in the village if a site were furnished.

TUGS TO SEARCH FOR BODY

Will Search Saginaw Bay for Missing Engineer.

Bay City, Mich., Sept. 28.—A large number of fishing tugs and crews left early Sunday morning to search Saginaw bay for the body of Harry Grandmaison, who disappeared during the burning of the fishing tug Hulda, of which he was engineer, last Tuesday.

The water is thirty-three feet deep where the burning ocurrred and searchers so far have been unable to make much headway.

Escanaba Man Glad Wife's Gone.

Escanaba, Mich., Sept. 28.—Friday William Grenfel, operating a rooming house here, had a wife and several star boarders. Now he is minus a wife and one star boarder. Mr. Grenfel says he is glad she is gone.

Nurse Fatally Poisoned.

Danville, Ill., Sept. 28.—Miss Nellie Trenary, a trained nurse, recently of Mount Vernon, Ill., died here of ptomaine poisoning while visiting at the home of her father, Superintendent Trenary of the Chicago & Eastern Illinois railway.

Named Monon General Freight Agent.

Bedford, Ind., Sept. 28.—W. T. Webster, division freight agent of the Monon railroad at Bedford, has been appointed general freight agent of the road to succeed O. C. Carter, resigned.

Sarcastic.

They were leaning over the line fence, these ladylike neighbors, and they seemed to be having a heated argument.

"How do you know it is so?" asked one lady.

"I said it was so, didn't I?" the other came back coldly.

"Uh-huh, you did. And I suppose it's your idea that whatever you say goes."

"Well, if I say it to you it does—it goes all over town."—Cleveland Plain Dealer.

Superstition.

"What worries me about my wife," said Mr. Meekton confidentially, "is that she is getting superstitious."

"What about?"

"Me. Whenever anything goes wrong she always manages to figure it out that I'm the person who brought bad luck into the family."—Washington Star.

The Voice of Experience.

"So you want to marry my daughter?" said Mr. Cumrox.

"Yes," replied the young man. "I am sure she loves me."

"That isn't the consideration that most affects your prospect of future happiness. What you want to do is to find out whether her mother likes you."—Washington Star.

Easy.

The teacher had been trying to explain the law of gravitation to the juvenile class.

"Now, Morris," she said, "can you tell me why it is impossible for you to lift yourself up by your bootstraps?"

"Yes, ma'am," answered the young scientist. "It's because I wear shoes."—Chicago News.

THE COUNTY FAIR.

Despite the stormy weather that prevailed through the week, the county fair was a great success. Thursdays crowd was phenominal when the condition of the weather was taken into consideratian, 25000 people being on the grounds. And Friday there were 15000.

Saturday dawned brignt and fair, and early in the morning the autos were everywhere in evidence with their loads of people headed for Adrian, the crowd numbered 7000. The races which had been postponed from day to day being the drawing card for the day.

The exhibits were unusually fine in the cattle department, that section was well patronised.

The display of farming impliments was large and varied showing the farmer has come to the front in improvements of his wares.

The fruit and vegetable was the best display in years, and it is claimed by those who saw both, that it was far better than the display at the State Fair.

The automobiles were a fair by themselves and commanded much attention.

In fact every department exhibit was up to that of former years, and in many cases far ahead, and Lenawee can well be proud of her evidences of prosperity as displayed on this occasion.

CHANGE IN PASTORS

Rev. G. H. Whitney who has filled the pulpit of the M. E. church for the past two years has been assigned to Chelsea, at the conference meeting in Saginaw and Rev. George Jennings who has been at Mt. Clemens has been assigned to Tecumseh.

PETTY THIEVING

An organized band of boys all under 16 years of age have been busy for some time in taking goods from the stores of Satterthwaite Bros. and Will Coller's. Their method was for several to go to the store and while one was making a purchase, the others would quietly appropriate the goods.

Of late the merchants have been missing goods, and set Dept. John B Smith on the trail. Sunday he rounded up the ring leaders and secured a quantity of goods, rifles, revolvers, flash lights galore and ammunition. Most of the goods were from Satterthwaite's, but the ammunition was from Coller's. No arrests have been made.

A number of young boys have been drawn in by the older ones, who have assured them that they had bought these goods, and they have been very generous in dividing with them, thereby making the innocent ones suffer with the guilty.

Word has just been received that Rev. F. W. Kamm of Marionette, Wis., who was pastor of the Baptist church here five years ago met with a very serious accident. He was thrown from his bicycle and his right leg was broken near the hip. He will be laid up in the hospital for some time.

Restrictions.

"How do you like your new flat?"

"It's a little restricted," replied the patient man. "They won't allow you to raise children or pets. They even complain if you raise your voice."—Exchange.

They Sometimes Are.

"We'll have to promote that clerk. He takes the stairs four at a jump. He's always busy."

"Yes," commented the observant senior partner, "too busy to do anything."—Louisville Courier-Journal.

Chapel In a Bell.

The largest bell ever made was cast in Moscow, Russia, in 1733. Its weight was 220 tons. It was a great deal too heavy to be used as a bell, so a hole was made in it to serve as a door and the interior was used as a chapel.

The Last Word.

Willie—Say, pa, is every word in the dictionary? Pa—No, my son. Every little while a new one comes into use. Willie—What's the last word, then, pa? Pa—I don't know. Go ask your mother.—Exchange.

Right to the Point.

Dame (standing in aisle, to occupant of pew)—Are you Mrs. Pilkington-Haycock?

"No."

"Well, I am, and this is her pew."—London Punch.

Described.

"Pa, what is meant by a nervous wreck?"

"A nervous wreck, my boy, is something that a woman says she is every time she gets a headache."—Detroit Free Press.

Snails and Cold.

A French scientist who has been continuously experimenting for eighteen years to ascertain the effects of low temperatures on fish and animals has found that common snails can withstand the greatest amount of cold.

Forcing the Prophet.

"I can prophesy with certainty that you will become engaged this year."

"Oh, that is understood! But prophesy to me at once a husband."—Fliegende Blatter.

Miners Threaten to Burn Butte.

BUTTE MONT. — Miners openly threatened to lay the town in ashes if either state or federal troops should attempt to enter Butte. One of the leaders of the miners declared that they do not purpose to fight the soldiers, but they would wreck vengeance upon the business men for having been instrumental in bringing soldiers to Butte.

"We have quantities of dynamite and oil," one leader said, "and the troops will find ashes."

Train Kills 4 Autoists.

COLLINSVILLE, ILL. — Two men and their wives were killed fifteen miles east of Collinsville, when a fast inbound train from New York on the Vandalia line struck an automobile in which the party was touring from Oklahoma to Detroit. They are Robert Grandman and wife, each about sixty years old, and M. H. Pahl and wife, the man about thirty-five and the woman probably thirty years old.

AMONG THE CHURCHES.

Wednesday evening Rev. Wm. A. Rex will be duly installed as pastor of Tecumseh Presbyterian church. Sermon by Dr. J. A. Seibert of Adrian. All the churches in town are invited to attend the service.

On Thursday evening The Right Rev. C. D. Williams D. D. will dedicate the Parish House of St. Peters Episcopal church and will deliver a sermon. The public are cordially invited to attend.

UNIVERSALIST CONVENTION.

The seventy-first annual meeting of the Michigan convention of Universalist Churchs, will be held at Concord, Mich., Monday, Tuesday and Wednesday, October 5, 6 and 7, 1914.

This convention is composed of Universalist clergymen in fellowship with the Michigan Universalist Convention and three delegates from each parish in fellowship with the convention.

A fine program will be presented at each session of this meeting.

Rev. Thornton Anthony Mills of Battle Creek, Rev. Fred A. Moore of Chicago, Stanley Stall of Ohio, Rev. Wm. Andew, Indianapolis, Ind., Rev. D. R. Freeman, Grand Rapids; Rev. F. C. Aldinger, Lansing will address the meetings, also Mrs. Agnes R Conklin of Elgin, Ill., representative of the National Missionary Association.

HARWICK PERRY

Harwick Perry departed this life Sunday, Sept. 27, 1914, at the home of his son O. J. Perry in Ainger, Eaton county, at the advanced age of 91 years and 4 months. For the past 13 years he has made his home in Tecumseh with his daughter and husband, Mr. and Mrs. P. C. Snell, spending part of each summer with this son or on his farm near by.

Both here and at his old home in Eaton county he has a large circle of friends who delighted to meet with him and enjoy his jokes and reminiscences. On May 24 last he celebrated his 91st birthday and his old friend Horatio Keyser who had just passed his 90th birthday, took dinner with him.

But he is gone. Another name is stricken from the ever lessening roll of our old people. Yet in such a death there is no cause for grief. His life work was done and, weary of waiting, he laid down to rest.

The funeral will be held Wednesday afternoon from the little church at Ainger of which he has been a member for many years, with burial at Olivet beside his wife who preceded him about 14 years ago. He leaves six sons and one daughter Mrs. Snell to mourn.

MICHIGAN STATUTES PROVIDE THAT

A bushel of apples should weigh 48 pounds;
A bushel of wheat 60 pounds;
A bushel of rye 56 pounds;
A bushel of shelled corn 56 pounds;
A bushel of corn on cob 70 pounds;
A bushel of corn meal 50 pounds;
A bushel of oats 32 pounds;
A bushel of buckwheat 48 pounds;
A bushel of beans 60 pounds;
A bushel of clover seed 60 pounds;
A bushel of timothy seed 45 pounds;
A bushel of flax seed 56 pounds;
A bushel of hemp seed 44 pounds;
A bushel of millet or Hungarian grass seed 50 pounds;
A bushels of blue grass seed 14 pounds;
A bushel of red top seed 14 pounds;
A bushel of barley 48 pounds;
A bushel of dried apples 22 pounds;
A bushel of dried peaches 28 pounds
A bushel of potatoes 60 pounds;
A bushel of sweet potatoes 56 pounds;
A bushel of onions 54 pounds;
A bushel of turnips 58 pounds;
A bushel of peas 60 pounds;
A bushel of cranberries 40 pounds;
A bushel of dried plums 28 pounds;
A bushel of castor beans 46 pounds;
A bushel of Michigan salt 56 pounds
A bushel of mineral coal 80 pounds;
A bushel of orchard grass seed 14 pounds;
A bushel of osage orange seed 33 pounds

JUDGE FOR YOURSELF.

Which is Better—Try an Experiment or Profit by a Tecumseh Citizens Experience.

Something new is an experiment
Must be proved to be as represented.

The statement of a manufacturer is not convincing proof of merit.

But the endorsement of friends is.

Now supposing you had a bad back,
A lame, weak, or aching one,
Would you experiment on it?

You will read of many so-called cures.

Endorsed by stranger from far-away places

It's different when the endorsement comes from home.

Easy to prove local testimony.

Read this Tecumseh case;

Henry Kempf, carpenter, Kilbuck St., Tecumseh, says: "My kidneys were not doing their work as they should and I was suffering from lame and aching back. I got a supply of Doan's Kidney Pills at Wright & Son's Drug Store and it did not take them long to remove the trouble."

Price 50c at all dealers. Don't simply ask for a kidney remedy—get Doan's Kidney Pills—the same that Mr. Kempf had. Foster-Milburn Co., Props., Buffalo, N. Y.

At Once Thought of Dad.

A lady once showed her little girl a beautiful new silk dress which had just arrived from the dressmaker, and by way of improving the occasion, she said: "You know, dear, all this was given up by a poor worm." The little girl looked puzzled for a minute or two and then said: "Do you mean dad, mamma?"

TAFFY WAS A WELSHMAN
NEVER WAS A THIEF
INNOCENT
TAFFY ALWAYS CAME TO OUR SHOP
MEAT MARKET
TO BUY THE BEST OF BEEF
791

IT ISN'T REQUIRED

That You Should Have Been Accused and Exonerated
To Qualify as A Customer Here
The Verdict Has Been Handed Down That
We "Sell the Best"
Give Us A Trial and Be Your Own Judge

Clark's Market.

'Phone 158. Witherell Block

COUNCIL PROCEEDINGS

Council chambers, village of Tecumseh.

Regular meeting held September 21, 1914.

President J. R. Nyland in the chair.

Present: Trustees Moore, Brown, Hendershot, Temple.

Minutes of last regular meeting read and approved.

Street Commissioner's report was read showing work done upon streets from September 8 to September 21 inclusive:

Team labor.	
Chas. Bennett, 120 hours at 35c per hr.	$ 42 00
L. W. Swift, 120 hours at 35c per hr.	42 00
Hand labor.	
Fred Tessman, 120 hours at 20c per hour	24 00
Chas. Creger, 120 hours at 20c per hour	24 00
J. B. Kennedy, ½ month salary	25 00

Moved and supported that the report be accepted and orders directed drawn for the amounts. Motion carried.

The following bills were read and referred to Finance Committee:

L. S. & M. S. Ry., freight on 2 cars coal	$108 78
Tecumseh Fishing Tackle Co., lamp	1.85
Hersey Mfg. Co., 10 meters	64.75
Borderland Coal Co., 2 cars coal	104.89
Albion Chemical Co., 1 barrel sweeping compound	3.00
F. S. Turner printing council proceedings	3.85
Ed Pangle, whole cement walk Sarah Long estate	42.24
Ed Pangle, ¼ cement walk, G. S. Field	1.54

Finance Committee reported favorably on bills as read.

Motion made and supported that report of Finance Committee be accepted and orders be drawn for several amounts. Motion carried.

Motion made and supported that L. M. Waldron be allowed to build his own sidewalk, and to give a sidewalk bond. Motion carried.

Resolved, that the Common Council of the Village of Tecumseh does hereby require that a new sidewalk be constructed along that portion of the east line of Ottawa street in this village which lies along and adjoining the west line of that parcel of land situate in the village of Tecumseh, Lenawee county and state of Michigan and described as follows: Bounded north by G. H. Tansley property, east by Harry S. Lee property, south by Norman Emerson property, west by Ottawa street.

Motion made and supported that resolution be adopted. Motion carried.

Motion made and supported that we do now adjourn. Motion carried.

F. G. HEESEN, Clerk.

TOP O' THE YEAR

The calendar tells us that the year begins on the first of January. Almost everyone thinks that is begins in the spring. Neither is true. It begins in October. The spring delusion is an ancestral survival, like fear of the dark, or a tendency to stand with one's back to the wall. To our unfortunate forefathers, doomed to life-imprisonment in the fogs of an ill-conditioned island, the return of the sun seemed the renewal of life. To anyone who has lived through a British winter, the first snowdrop is an event, the first cowslip a blessing from the gods.

Not so to the more fortunate American. His winter sun has never ceased to smile. His frosty days of dazzling blue and white have shown him the celestial country. But his energy decreases with the first warm winds. Spring is a time of running down, not of winding up. It is a season of sentimentality, of lassitude, of slackening of mental fibre, overrated, overpraised. Away with it!

The youth of the year is in October. All colleges and universities are obliged to conform to this rhythmic law. They muster their cohorts under the banner of autumn. All charitable societies have found it necessary to adjust their calendars to this beat of the human pulse. "Our year begins in October," say their announcements. Truly it does so. So does the year of the heart, the year of the mind, the year of all eager energies. These days are a goblet full of the wine of life. A health to our good work. See! we stand upon the Great Divide, and our kingdom lies below us. Let us march down and take possession. October is the clarion-call, the reveille, the true beginning, the Top o' the Year.—Mary Eleanor Roberts in October Lippincott's.

HIDING THE TRUTH.

No good can come from a policy of hiding the truth. Be sure your sins will find you out, but there is no need to have sins. If you begin by hiding small things you will develop cowardice and dishonesty in almost everything you do.

RELIABILITY.

Try to be reliable. Reliability is far more important than genius, so far as the comfort of the people with whom you live is concerned.

The Model's Plaint.

Plump Party—Oh, dear, how dreadful it is to get fat like this. Not long ago I sat to an artist for Diana and now the same man has engaged me for an innkeeper's wife.—Fliegende Blatter.

Our Classified Ad Department

ROOFING—This being the seventh year that I have been in the roofing business, and no fault has been found, I shall continue to sell the same. If any of my roofing does not give satisfaction please report to me and I will fix it free of charge. Roof paint for sale.
J. W. Owen. adv.

RIPE grapes now ready at Wm. Smiths, North Maumee St. at 1½c pound at the vineyard, 2c delivered. I still have grapes suitable for jelly. No sales Sunday.

FOR SALE—An 80 acre improved farm, good buildings, orchard, fences, well, etc. Description, s ½ of the N. E. ¼ Section 13 5 south, Range 5 east, Macon township, Lenawee County. For particulars see Charles H. East, whose farm adjoins, or write Charles R. Henry
Alpena, Mich.

FOR SALE—A large size base burner stove, a Tures' gasoline lighting plant, 3 lamps; also a 50 gal. gasoline tank. Enquire of Mrs. M. Smeltzer. W. Pottawatamie St.

FOR SALE CHEAP—A Ford electric light outfit, also a good buggy fully equipped with wind shield, mud guards and tools.
P. B. HARDY, M. D.

APPLES FOR SALE—First class fancy sprayed fruit. Enquire of Nathaniel Jackson. 4 miles N. E.

FOR RENT—The J. B. Swan house on West Pottawatamie St. Plumbing and barn.
J. N. Satterthwaite.

THIS COUNTY HAD POPULATION OF 1491 BACK IN YEAR OF 1830.

C. H. Comstock of Chicago, who is visiting in the city has placed in the public library a document of considerable value to this county. Mr. Comstock's father was a pioneer resident of Adrian, and among his papers was found the first census book of "Lenawee County, Territory of Michigan." The old leaves, now yellow from age, show the names of the old inhabitants. The census was taken in June 1830, and shows 1491 names. Lenawee then included Hillsdale. The names will be looked over with considerable gratification by the older inhabitants. At the bottom of the list appears this summary:

Hillsdale	75
Tecumseh	771
Logan (now Adrian)	500
Blissfield	145

—Adrian Telegram.

ASTHMA AND HAY FEVER A GUARANTEED TREATMENT.

"I have arranged with B. J. Pulver so that every sufferer from Asthma, Hay Fever or Bronchial Asthma in Tecumseh can try my treatment entirely at my risk," Dr. Rudolph Schiffmann announces. He says: "Buy a 50-cent package of my Asthmador Cigarettes, try it, and if it does not afford you immediate relief, or if you do not find it the best ever used, take it back to B. J. Pulver and they will return your money, cheerfully and without any question whatever. After seeing the grateful relief it has afforded in hundreds of cases, which had been considered incurable, and which had been given up in despair, I know what it will do. I am so sure that it will do the same with others that I am not afraid to guarantee it will relieve instantaneously. The druggists handling Asthmador will return your money if you say so. You are to be the sole judge and under this positive guarantee, absolutely no risk is run in buying Asthmador."

Persons living elsewhere will be supplied under the same guarantee by their local druggist or direct by Dr. R. Schiffmann, St. Paul, Minn.

This is the Stove Polish YOU Should Use

BLACK SILK STOVE POLISH

IT'S different from others because more care is taken in the making and the materials used are of higher grade.

Black Silk Stove Polish

Makes a brilliant, silky polish that does not rub off or dust off, and the shine lasts four times as long as ordinary stove polish. Used on sample stoves and sold by hardware and grocery dealers.

All we ask is a trial. Use it on your cook stove, your parlor stove or your gas range. If you don't find it the best stove polish you ever used, your dealer is authorized to refund your money. Insist on Black Silk Stove Polish. Made in liquid or paste—one quality.

Black Silk Stove Polish Works
Sterling, Illinois

Use Black Silk Air-Drying Iron Enamel on grates, registers, stove-pipes—Prevents rusting. Use Black Silk Metal Polish for silver, nickel or brass. It has no equal for use on automobiles.

"A Shine in Every Drop"

Fresh Universal Cement

It is very important to have fresh cement if you want satisfactory work particularly in the fall of the year.

Owing to the fact of selling nearly all the big Cement jobs like the Hayden dam, Cemetery wall, and to most of the masons and contractors who insist upon UNINERSAL we are enabled to keep fresh stock on hand.

We are to-day unloading another car in cloth sacks which comes on your job in perfect condition with no waste or torn sacks.

L. E. TEMPLE & CO.

We have our ELEVENTH (11) car of Fertilizer this fall in transit which speaks well for the ARMOUR brand.

FOR SALE
40 Acres Land

One mile south of Tecumseh, on Adrian road, in Township of Raisin.

There are no buildings but a fine place to build.

Would take city or village property in exchange or sell on time with part payment.

GUY E. BELDING,
Furniture and Undertaking.

A HOME BANK
MICHIGAN
WIS.
UNDER STATE SUPERVISION

FOR TO-DAY,-

—tomorrow and every other day, you'll find a check account with the Lilley State Bank mighty handy in keeping an accurate record of your money affairs.

Take note,—how many business men pay you in cash? Very few,—for business men cannot take chances by carring money about. The safe way is the business-like way,—our bank checks.

Try paying with checks.

THE LILLEY STATE BANK,
TECUMSEH, MICHIGAN.
Capital Stock, Surplus and Undivided Profits
$67,000.00.

Try The
DAISY MEAT MARKET
FOR
All kinds of Meat and Fowls.
PRICES ALL RIGHT.

The Herald $1.00

American Girl Coat
TRADE MARK

The Greatest Line of Children's and GIRLS' COATS Ever Shown in Tecumseh.

Price, $3 to $5 and up.

Coats and Suits for Everybody.

Make your selections early while the line is complete.

Fred Rosacrans & Sons.

LOCAL AND PERSONAL

NOTICE

All copy must be in the composing room of this office by 9:30 a. m. Tuesdays and Fridays and all advertising matter before 4 o'clock p. m. Mondays and Thursdays

Notice the ad of Guy E. Belding in this issue.

Miss Alice Owens was a Toledo business caller Monday

Miss Bessie Cupples has taken up a course in the U of M.

David Gerthner was a passenger for Toledo this morning

William Palman left today for Toledo for two days visit.

F. S. Turner and family attended the fair Friday afternoon,

Mrs. J. C. Fisk of Clinton was a business caller in town Saturday

Miss Ruth McKinney is attending Normal at Ypsilanti this year

Regular meeting of the Rebekahs Friday evening Oct. 2. Supper.

New leather party party boxes at Gastons'. adv

Mrs. E. S Tate of Clinton was the guest of friends in town Saturday.

Mr. and Mrs. Frank Thomas of Macon were Tecumseh visitors Saturday.

Will Cox and wife motored up from Holloway and called on friends Saturday.

Friend McNiel and wife spent Sunday in Raisin with Sam Mobbs and wife,

You will save $$$$$ by buying your shoes of Snell. adv

Miss Mary Ellen Newsome has been quite ill for the past week with tonsilitis.

Those soles that Snell sews on with his soling machine do stay and wear well. adv

Mr. and Mrs. Charles Deery and children attended the fair in Adrian Friday.

Vernor McAdams, Fred Hendershot and Seymour Orr left Monday for the U. of M.

Editor Ross of the Onsted News made the Herald office a pleasant call Saturday.

Regular meeting of Tecumseh Chapter, No. 51, O. E. S. Thursday evening Oct. 1 at 7 o'clock.

Mr. and Mrs. C. T. Harper entertained Mr. and Mrs. Chas. Stover and daughter Lillian last week.

Edgar VanVleet and daughter Gertrude were passengers for Adrian and the fair, Saturday morning.

Thomas Dennison and wife of Detroit were week end visitors with her father Robert Elliott and wife.

Prices in shoes going up everywhere except at Snell's. adv

Miss Ethel Burrow who had been spending the week in Buffalo with relatives returned home Saturday.

Mrs Vance Goheen was a passenger for Hillsdale Monday where she will visit friends and take in the fair.

Miss Mary Swan left Thursday for Baltimore to resume her studies in the John Hopkins Medical School.

China plates at Gastons'. adv

Glenn Tansley, "Chic" Coller, Will Babcock and Joe McCaughn motored to Ann Arbor and Detroit Sunday.

Miss Minnie Bird of Columbus, Ohio has been visiting her uncle and aunt S. T. Reed and wife for several days.

Miss Laura Comfort returned to Philadelphia Thursday to finish her course at the Woman's Medical College.

Charles Tansley and wife returned from Adrian Sunday where Mrs. Tansley had been spending the week with her parents.

Mrs. Madge Houseman has been entertaining her mother Mrs. Meade and brother George Meade of Petersburg for a few days.

Mrs. L. C. Bidwell of Detroit has been visiting her father George Keyser and daughter Mrs. W. A. Briegel for several days.

Regular meeting of Tecumseh lodge No. 190 K. of P's Thursday evening Oct. 1st. Work in first rank and report of delegate to Grand Lodge.

The Pythian Sisters will give another dancing party Tuesday evening Oct. 6 at K. of P Hall. All Pythian Sisters and K. of P's are invited.

Mrs. Media Gilman who has been visiting her daughter Mrs. Clarence Gilmore and family for a few days returned home Saturday.

Mrs. Edyth Lamkin is a Toledo visitor today.

Miss Anna Mitchell spent Sunday at her home in Holloway.

Harry Chiveral of Jackson was an over Sunday guest of his parents.

Mrs. John Boland of Monroe is the guest of friends in town this week.

Mr. and Mrs. O. G. Hunt had as guests Mr. and Mrs. J, West of Toledo

Mrs. C. H. Bramble and daughter Marie are business callers in Toledo today.

Tom McCann and wife entertained Dr. O'Mara and Rev. Griffin of Jackson over Sunday.

We would call special attention to Guy Belding's ad, today.

Bert Mominee and family spent Sunday in Deerfield with his mother Mrs. Mary Mominee.

Will Chiveral and wife are entertaining his father Fred Chiveral of Dayton, O, this week.

Miss Merle Kenyon who teaches at Grass Lake was home over Sunday with her father and sister.

Mrs. E. R. Smith of Clinton was the guest of her granddaughter and husband Mr. and Mrs. Eugene Rosacrans yesterday.

Leave your subscriptions at Gastons'. adv

Thomas Dennison and family who have been visiting her parents. Mr and Mrs. Robert Elliott returned to their home in Detroit Sunday.

R. J. W. Bowen and wife left Saturday morning on a trip to Grand Rapids, Albion and Detroit where they will spend several days visiting with relatives.

Mrs. F. E. Snedicor visited her sister Mrs. Wade Waring at the hospital in Ann Arbor Friday. She reports her as doing as well as possible since her operation

Robert Wilson and wife who have been visiting his parents John Wilson and family for several days returned to their home in Wheeler Saturday morning.

Born to Mr. and Mrs. Leon P. Williamson Saturday at 4 p. m., Sept 26, 1914, an 8¼ lb. son Richard Elvin who arrived on the third anniversary of his sister Barbara's birth

The finest school shoes for girls at Snell's. They wear well and look dandy. adv

Mrs Frank Lewis received a telegram yesterday that her sister Mrs. Long of Grand Rapids had just under gone a serious operation but they had strong hopes of her recovery.

Last week while filling a silo for Jonas Waldron the Ensilage cutter operated and owned by Chas. Avery exploded and was a perfect wreck. All the internal arrangements going up the flue.

Last Sunday closed the fifth year of Dr. Hartzog's pastorate with the Baptist church. He reports a fine attendance. Each member has taken an interest in the church work, and have ably supported their pastor in his work.

We will have plenty of fresh fish for Friday. Daisy Meat Market adv

With its issue of Sept. 25 the Clinton Courier went out of business, for lack of the needed support to run a paper. We regret that this has been made necessary and wish the Editor success in his job office.

Merritt and Myron Conklin returned Saturday night from a three weeks trip in Illinois where they visited their brother Morris and wife in Elmwood and Merritt's daughter, Mrs. Helen Wood, in Champaign. They report a most delightful trip

Mr. and Mrs. J. Newton Satterthwaite announce the marriage of their daughter, Alice Lucile to Mr Frederick Bertram Wood on Saturday 26, 1914 at Palo Alto, California At home, 1412 Fourteenth St., Sacremento. Ca'lf.

The State tax to be raised by this county this year is $125,619.18 against $181,132.99 a year ago. An error in setting up this article in our last issue gave the figures for 1913 as $131,132.99. The amount to be raised this year is smaller by $55,676.81.

The Right Rev. C. D. Williams will preach and dedicate the Parish House at St. Peter's church Thursday at 7.30 p. m Bishop and Mrs. Williams expect to motor over from Detroit Thursday afternoon and will remain overnight as guests of Col. and Mrs. A. S. Cummins. The public is cordially invited.

HIGH SCHOOL NOTES

On Monday, the 21st of this month, Mr. Reed called the High School together, to bring before them some new rules and plans He also asked that the pupils refrain from visiting the school during the "wee sma' hours" of the night.

A mass-meeting was called last Wednesday afternoon, by the yell-master, Leon McLachlin to practice some new yells and songs for use at the foot ball games of the season.

Thursday, was a typical holiday. School was dismissed so that the pupils might go to the fair and enjoy (?) themselves splashing around in the mud and rain.

September tests have been given in most courses since Friday.

At a meeting of the T. H. S. Athletic Association the following officers were elected;

President—Seymour Babcock
Vice President and Treasurer—
Camilla Hayden
Secretary—Agnes McIntyre
Yell Master—Leon McLachlin.

Our foot ball team has been practicing sometime now under the direction of Mr. Goodrich, the coach, and Russel McNell, the captain. It is believed that we have fair prospects for the coming season, although the team is light.

Last Friday, the 15th inst., the pupils of the High School gathered in the assembly room, to celebrate the 100th anniversary of the song, 'The Star Spangled Banner." The school sang all four stanzas and Miss Irene Conklin told the story of the song and the occasion on which its composer, Francis Scott Key, wrote it

T. H. S. VS C. H. S.

Tecumseh High School team played, on Friday afternoon, the first game of the season. Clinton scored a touchdown in the 2nd quarter, and Meads made the same for Tecumseh in the 3rd quarter, leaving the score tied at the end of the game. Our team did some fine playing, and held their own against a much heavier team, B. G.

Conklin fountain pens at Gastons'. adv

Regular meeting of Tecumseh lodge No. [illegible] F. & A. M. Friday evening. Work in F. C. degree.

Pure pork sausage at Dairy Meat Market. adv

Mr. and Mrs. F. W. Swan and Miss Alice Ingham of Flint motored through Saturday, and have been visiting with F. S. Turner and family and Frank Lewis and family, leaving for home today.

Walk a block north and save a dollar—at Snell's in shoes. adv

The School Board will give a social hour for the teachers and patrons at the Presbyterian church Friday evening at 7:45. There will be a short program and light refreshments will be served Everyone is invited.

Have you clock cleaned at Gastons', adv

All ladies interested in the fair at the Presbyterian church are invited to be present at an all work meeting at the church Friday. Pot-luck dinner. Chairman and their committees are especially urged to be present.

Sterling silver spoons, new designs at Gastons'. adv

Milton D. Wood a former Tecumseh resident passed away at his home in Adrian Saturday morning He was stricken with paralysis last Thursday. He was 81 years of age and a veteran of the Civil War He is survived by a widow, his only son Wallace passed away about [illegible] years ago.

Fine switches made, cut hair and combings bought at the millinery of Miss Julia A. Hough. adv

Rally day at the Presbyterian church last Sunday was one long to be remembered there being the largest attendance that there had been for years. Rev. Rex took for his text or topic, Rah Rah Rah, or Hallelajah, his theme being Enthusiasm, or the lack of it in the church, and he followed the injunction, "Hew to the line let the Chips fall where they will," with good effect. There was an attendance of [illegible] in the Sunday School rally.

Community Silver, Patrican pattern at Gastons'. adv

The Gala Week boosters for Lenawee Co. headed by the Imperial Band of Adrian arrived in Tecumseh about 11 o'clock today. The band gave two or three selections on Chicago St. The start was made from Adrian at 8.30 a. m. with 25 or 30 autos in line, carrying about 125 people. The cars were gaily decorated with banners and streamers advertising Gala week, as were the red caps worn by all the men The moving picture man accompanied them and took a moving picture of the crowd on the street. He also is taking pictures of our leading industries.

LYMAN H. HOWE'S SEMI-ANNUAL EVENT.

The beauty and dignity of Lyman H. Howe's Travel Festival which comes to the Bradley Opera House on next Tuesday, Oct. 6 is such that it cannot fail to delight those of us who have to stay at home and read and dream. You may not be able to afford to travel, but you cannot afford to miss "traveling with Howe" because the expense is infinitesimal compared to actual travel and yet the same knowledge, information and experience are imparted by girdling the globe with Howe that would be derived by taking the "Grand Tour" in person with all sorts of discomforts, delays and unpleasantness to endure. In its wonderful variety of interesting subjects the new program which Howe is presenting records our present day civilization as nothing else can. It satisfies completely that instinct in us which desires knowledge and an escape from the routine of daily duties. It depicts earth's wonders and the high tide of life surging through great cities and the marts of trade

The new program has its intense moments such as are imparted by a ride on a runaway train, which in itself is exciting enough, but the thrills are intensified and made more thrilling by means of those realistic "effects" which always distinguish Howe's exhibition from all others.

Then also there are some spectacular moments experienced during a trip down into the crater of Vesuvius—to the very edge of the vast cauldron of boiling lava. Some of the mysteries of Nature's handiwork are revealed in a series showing the growth of plants and the development of flowers from bud to blossom. The manifestations of science and chemistry are also shown in a film depicting the electrolysis of metals and the fantastic formations created by the process. Real travel experiences are provided by a trip to ever enchanting Venice during which Howe travelers will glide up and down the canals and see the quaint city under the wizardry of superd color effects at sunset and by moonlight. A railroad ride through Greece, bird studies in the colors of nature, and entirely new animated cartoons are some of the other features.

The usual Howe prices will prevail, 25c, 35c and 50 cents. The seat sale opens at Hay's Bakery Saturday morning.

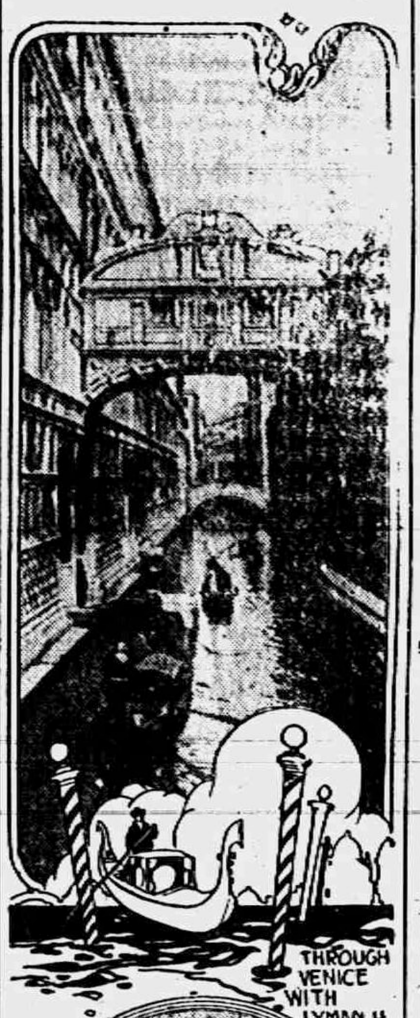
THROUGH VENICE WITH LYMAN H HOWE.

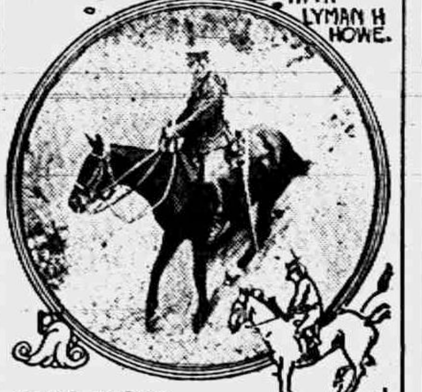
HOWE SHOWS FEARLESS HORSEMANSHIP OF FOREIGN CAVALRY.

NOTICE

Commencing Tuesday Oct, 6th I will make cider every Tuesday and Saturday until further notice.

Goheen Cider Mill. adv

NEW FISH GOODS

FRESH STOCK.

New Halibut Steak
New Caught Mackerel
New pack of Shrimp & Lobsters
Columbia River Shad
Kippered Herring
Fresh Mackerel

Fish Goods are always Cheap anp Good Feed.

ANDERSON GROCERY CO.
Phone 91... Successors, Anderson Bros. Macon 'Phone

STEVENS

Repeating Rifle "Visible Loading"

You *see* each cartridge as it passes from the magazine to the chamber. You *know* when it is loaded and you *know* when it is empty.

For .22 Long Rifle, .22 Long or .22 Short Cartridges.

Our Price Only $7.00

ACCURACY is the distinguishing feature of *every* STEVENS rifle.

This rifle cannot be fired until the action is locked.

Satterthwaite Bros.

DARLING'S FERTILIZER
TRY IT ON YOUR WHEAT!

Increase the yield of grain and straw, improve the land and insure a clover catch.

We have a small tonnage left and advise you to order NOW.

Slayton & Son, Tecumseh, Mich.

Swift's Animal
FERTILIZER

"Best by Test."

See the State Agricultural Analysis Reports and be convinced of the merits of this brand.

Moore Bros.

Car of Salvage Wheat on track.

Forty-one Merchants

of the Village of Tecumseh have agreed to close their respective places of business each Tuesday and Thursday at 6 o'clock p. m.

This arrangement to be in effect from

June 16th to October 1st.

will be at my office over J. J Belcher's store every day except the 3rd Tuesday of each month

S. P. HOSMER,
OPTICIAN

N. D. TRASK,
Osteopathic Physician.

Office over McCann & Bowen's Store. Office Hours, 8 a. m. to 5 p. m.

A. C. AYLESWORTH,

Licensed Auctioneer, Real Estate, Stock and General Salesman.

Will attend all sales in city or country, at reasonable rates.

Headquarters and all dates made Herald office

Dental Parlors
W. D. REED, D. D. S.

Chicago, St. Tecumseh.
Crown and Bridge work Aluminum Silver and Rubber plates and all of the specialties known to modern dentistry. Gas or vitalized air administered.
Office over Avery & Co's store

Dental Parlors
of
E. D. BROWN, D. D. S.

Filling, Crown, Bridge and platework Local and complete anaesthetics administered for painless extraction. Office over the 5 & 10c store. Phone 192.

C. M. Cooley,
Licensed Auctioneer.

R. F. D. No. 4 Manchester. 15 year successful experience in Jackson, Washtenaw and Lenawee Counties, also practical farmer.

Bell Telephone Clinton exchange.

Rates Reasonable and Satisfaction Guaranteed

OVER 65 YEARS EXPERIENCE
PATENTS
TRADE MARKS
DESIGNS
COPYRIGHTS &C.

Anyone sending a sketch and description may quickly ascertain our opinion free whether an invention is probably patentable. Communications strictly confidential. HANDBOOK on Patents sent free. Oldest agency for securing patents.

Patents taken through Munn & Co. receive special notice, without charge, in the

Scientific American.

A handsomely illustrated weekly. Largest circulation of any scientific journal. Terms, $3 a year; four months, $L. Sold by all newsdealers.

MUNN & Co. 364 Broadway, New York
Branch Office, 625 F St., Washington, D. C.

THE BASE BALL SCORE

NATIONAL LEAGUE.

	W.	L.	Pct.		W.	L.	Pct.
Bos.	86	56	.606	Phil.	72	74	.493
N. Y.	78	65	.545	Brook.	70	75	.483
St. L.	77	68	.531	Pitts.	63	80	.441
Chi.	75	71	.514	Cin.	57	89	.390

AMERICAN LEAGUE.

	W.	L.	Pct.		W.	L.	Pct.
Phil.	95	49	.660	Chi.	68	79	.462
Bos.	87	58	.600	N. Y.	67	79	.459
Wash.	77	69	.528	St. L.	66	80	.452
Det.	76	71	.517	Clev.	48	100	.324

At St. Louis— R. H. E.
St. Louis .....000000000—0 4 3
Philadelphia ..010103001—6 11 0
James, Leverenz and Agnew; Bender and Schang.

At Chicago— R. H. E.
Boston ....000401012—8 15 1
Chicago ......200000400—6 11 3
Collins and Carrigan; Jasper Faber, J. Scott and Kuhn.

Second game— R. H. E.
Boston ....1002000—3 9 3
Chicago ....1002001—4 5 2
Bedient and Thomas; Benz and Schalk.

At Detroit— R. H. E.
Detroit .....0002000000—2 5 1
Washington .0000000204—6 10 2
Reynolds, Coveleski and Stanage; Johnson and Ainsmith.

At Cleveland— R. H. E.
Cleveland ....10003100*—5 7 2
New York ....101000100—3 7 0
Morton and Egan; McHale, Brown and Sweeney.

FEDERAL LEAGUE.

	W.	L.	Pct.		W.	L.	Pct.
Chi.	82	62	.569	Brook.	72	69	.511
Ind.	80	63	.560	K. C.	65	77	.458
Bal.	73	66	.525	St. L.	61	80	.433
Buf.	73	66	.525	Pitts.	57	80	.418

Social Tact.

Mrs. Green—You spoke just now of social tact. Precisely just what do you mean? Mrs. Wyse—By social tact I mean getting familiar with all sorts of people without letting them get familiar with you.

REACHING THE SPOT.

It Has Been Done, So Scores of Tecumseh Citizens Say.

To get rid of an aching back.
The sharp twinges.
The tired-out feelings.
You must reach the spot—get at the cause.
In many cases 'tis the kidneys.
Doan's Kidney Pills are for weak kidneys.
Tecumseh citizens testify.

Henry Kempf, carpenter, Kilbuck St., Tecumseh, Mich., says: "My kidneys were not doing their work as they should and I was suffering from lame and aching back. I got a supply of Doan's Kidney Pills at Wright & Son's Drug Store and it did not take them long to remove the trouble."

If your back aches—if your kidneys bother you, don't simply ask for a kidney remedy—ask distinctly for Doan's Kidney Pills, the same that Mr Kempf had—the remedy backed by home testimony. 50c all stores. Foster-Milburn Co., Props., Buffalo, N. Y.

Cost Kept Down—Quality Kept Up.

No better medicine could be made for coughs colds, croup, hoarseness, tickling throat, bronchitis, etc., than Foley's Honey and Tar Compound. That's why they can't improve the quality, and war or no war, the price remains the same. No opiates. Don't take substitutes, for Foley's Honey and Tar is the best. For sale by all druggists of Tecumseh. adv

He that taketh no care of himself, must not expect it from others.

A Lame Back-Kidney Trouble Causes It

And it will give you even worse if not checked. Mrs. H. T. Straynge, Gainesville, Ga., was fairly down on her back with kidney trouble and inflamed bladder. She says: "I took Foley Kidney Pills and now my back is stronger than in years and both kidney and bladder troubles are entirely gone." For sale by all druggists of Tecumseh. adv

Let every man mind his own business and the cows will be well tended.

CITROLAX!

Users say it is the ideal, perfect laxative drink. M. J. Perkins, Green Bay, Wis., says "I have used pills, oils, salts, etc. but were all disagreeable and unsatisfactory. In Citrolax I have found the ideal laxative drink." For sick headache, sour stomach, lazy liver, congested bowels Citrolax is ideal. For sale by all druggists of Tecumseh. adv

He that is an enemy of the bride, does not speak well of the wedding.

It is hard to pay for bread that has been eaten.

By the street of "By and-by" one arrives at the house of Never.

PARKER'S HAIR BALSAM
A toilet preparation of merit. Helps to eradicate dandruff. For Restoring Color and Beauty to Gray or Faded Hair. 50c and $1.00 at Druggists.

TO OPEN-TURN KEY
"Oil Paste" Polish
For all kinds of Black Shoes
Blacks, Polishes, Preserves
also Russet "Oil Paste"
Same size box, each 10c.
Ask Your Dealer for
Whittemore's

WHITTEMORE BROS & CO.
FOR ALL KINDS OF BLACK SHOES
OIL PASTE
BLACKS, POLISHES, SOFTENS, PRESERVES
BOSTON, U.S.A.
PRESS DOWN LEVER

PRAISE AND CENSURE.

Do not rely upon praise in pushing your life work, and do not permit censure to discourage you if you know you are right.

Praise is of no use as a mainspring. Power lies outside of it, and entirely independent of it, in all truly valuable lives. Tennyson, the poet, was also the practical man when he remarked, "I think it is wisest in a man to do his work in the world as quietly and as well as he can without heeding praise or dispraise."

LOOK WITHIN.

The Chinese in archery have one rule, which they call the "Rule of the Superior Man." It runs thus—"When the archer misses the center of the target he turns around and seeks for the cause of the failure in himself." There seems to be a hint in this "look within" scheme for others and not for archers alone.

Lincoln's Companions.

When Abraham Lincoln in 1860 sought solitude that he might write his inaugural address he asked his friend Herndon for a copy of the constitution, for Webster's reply to Hayne, for Jackson's proclamation against nullification and for Henry Clay's speech on the compromise of 1850.

Hard to Impress.

"Yes," said nonchalant Mr. Wombat. "I was in Egypt."

"I suppose you stood awestruck before the grand and solemn sphinx."

"Well, I gave it the once over."—Pittsburgh Post.

TECUMSEH MARKETS

CORRECTED SEPT. 29, 1914

Wheat	97	1 00
Flour per bbl	5 80	6 40
Rye		60
Corn (ear)		40
Oats		47
Beans		2 50
Potatoes		90
Butter		27
Eggs		23
Lard		14
Tallow		
Fowls (live)	11	13
Springers	13	14
Roosters		06
Ducks spring		13
Geese		8
Turkeys		13
Hay	10 00	12 50

STATE OF MICHIGAN, County of Lenawee ss.
Probate Court for said County.

At a session of the Probate Court for the County of Lenawee holden at the Probate Office in the City of Adrian on the 17th day of September, in the year one thousand nine hundred and fourteen.

Present, HON. HARRY L. LARWILL Judge of Probate.

In the matter of the estate of OLIA B NYE, deceased.

On reading and filing the petition of Martha J. Nye, administratrix upon the estate of said deceased, alleging that the funeral expenses and debts of said deceased, and the expenses of administration thus far incurred, have been fully paid, and praying that her first annual administration account may be allowed and for such other order and decree as to this Court shall seem proper.

It is ordered, That Monday, the 12th day of October next, at nine o'clock in the forenoon be assigned for the hearing of said petition.

And it is further Ordered, That a copy of this order be published in the TECUMSEH HERALD a newspaper printed and circulating in said County of Lenawee for three successive weeks previous to said day of hearing.

(A true copy) HARRY L. LARWILL,
Judge of Probate.
E. I. LARWILL, Probate Register.

CORRESPONDENCE

HOLLOWAY

The scholars of District No. 2 with Purnell Lowe teacher, 16 in number, attended the fair in a load Wednesday and those of District No. 3 with Barbara Spiegle teacher, attended the same day. F. J. Kopke and J. L. Calhoun drove a 4-horse team for the former and Will Rainey's team took others. All enjoyed a good time.

David Fetzer is ailing.

Mrs Robert LaPoint and sister. Amelia Witt left Tuesday for New Mexico for the benefit of the latter's health.

Ina Binns returned Tuesday from a week's visit in Toledo

Mrs. Chas. Lewis returned Wednesday from a few weeks' visit at South Bend and Jonesville.

Anna Drouillard visited her sister Mrs. Joseph Isaacson of Adrian from Tuesday until Thursday night.

E. R Rogers and family were in Ypsilanti Friday where their daughter Irene is to attend the Normal.

Ray Binns went to Ypsilanti Saturday to attend the Normal.

Walter and Henry Milosh are ill of diptheria.

CLINTON

Mrs. Theo. Crane of Tecumseh and Mrs. Osborn of Cleveland were Saturday guests at C J. Robison's.

Will Gadd and wife left Sunday for a ten days' stay with relatives in New York

C. J. Robison visited his daughter Blanche in Jackson Sunday.

Doris Kennedy went to Ypsilanti Saturday to attend the Normal.

Mesdames F. E. Dilla and Kittie Fleming of Jackson visited at the Woodward home Thursday.

Mrs. E. A. Clark arrived home Saturday from Chicago.

Mrs. Jos Klegg and mother Mrs. Staib left Thursday for a visit in Ypsilanti.

Over 100 tickets were sold here Thursday for the Adrian fair.

C. E. Bradley has discontinued printing The Courier and will do job printing. Mr. and Mrs. Bradley have made many friends during their stay here and we are glad they will remain in the village.

Frank Johnson and wife, Mesdames Chas. Nase and Ed VanDeMark motored to Manchester Saturday.

Mrs. Jasper Cullen and children are visiting her parents George Hard and wife.

It is rumored that Harry Barnard of Detroit has bought the Dale Staib farm east of town.

John Noone and children will move into the Carrie Hogan house on Church street.

Mary Murphy has returned from Battle Creek to care for her mother.

Bert Clark left yesterday for the U. of M.

Bernice Blanchard went to Ypsilanti Saturday.

Dr. Reed and family of Tecumseh were in town Sunday.

Maude Kirk of Jackson was a guest at the parental home last week.

Mrs Clifford Johnson and son Chalmers returned Saturday from a few days' stay with Adrian friends

Frank Parker, formerly of Grand Rapids, is visiting at the home of his brother E. L Parker.

Experience Teaches.

At a time when Parnell was deliberately setting himself to paralyze the legislative efficiency of the house of commons, a friend said to him. "Mr. Parnell, how did you acquire your extraordinary knowledge of the rules of the house?"

"By breaking them!" was the laconic reply.

Well, He Didn't.

When Napoleon was a youth of ten while at the military school at Brienne he wrote to his mother in Corsica. "With Homer in my pocket and my sword by my side I hope to carve my way through the world."

Strength and Beauty
Come With Dr. Pierce's
Golden Medical Discovery

This is a blood cleanser and alterative that starts the liver and stomach into vigorous action. It thus assists the body to manufacture rich red blood which feeds the heart—nerves—brain and organs of the body. The organs work smoothly like machinery running in oil. You feel clean, strong and strenuous instead of tired, weak and faint. Nowadays you can obtain Dr. Pierce's Golden Medical Discovery Tablets, as well as the liquid form from all medicine dealers, or trial box of tablets by mail, on receipt of 50c. Address R.V. Pierce, M.D., Buffalo, N.Y.

Dr. Pierce's Great 1008 Page Illustrated Common Sense Medical Adviser will be sent FREE, Cloth Bound for 31 One-cent Stamps.

A Conversion

A Story For Labor Day

By SARAH BAXTER

"Talk about the dignity of labor," said Helen Forsythe to her friend, Lois Gregory. "I don't see any dignity in it. No one can do manual labor without getting dirty hands, chapped hands, misshapen hands."

"There are worse things than dirty hands," replied Miss Gregory.

"What, for instance?"

"A dirty soul. How many rich men's sons who have not the incentive to labor have become worthless and contemptible?"

"I dare say, my dear, there is truth in what you say, but for me I would rather marry a poet than a mechanic."

"Even a poet has his uses, but for me he is altogether too ethereal. I would prefer an engineer whose profession deals directly with labor. What is there more splendid than the spanning of a river by an enormous bridge, the building of a cathedral, the tunneling of a mountain?"

"These are planned by one brain."

"Granted, but of what use would that brain be without the workmen to carry out its plan?"

"Well, Lois, marry in the field of labor if you like. I prefer the fine arts. Give me an artist."

"I shall marry the man I love, whatever be his occupation."

These young ladies were both of the well to do class, but they were very different. Helen Forsythe was disposed to begin where her father left off. When he had been experimenting in overalls she was too young to know much about what he was doing; now that he was living on the royalties he received from a machine he had contrived, with all the refinements a fine income brought, she had little sympathy with what had produced his good fortune.

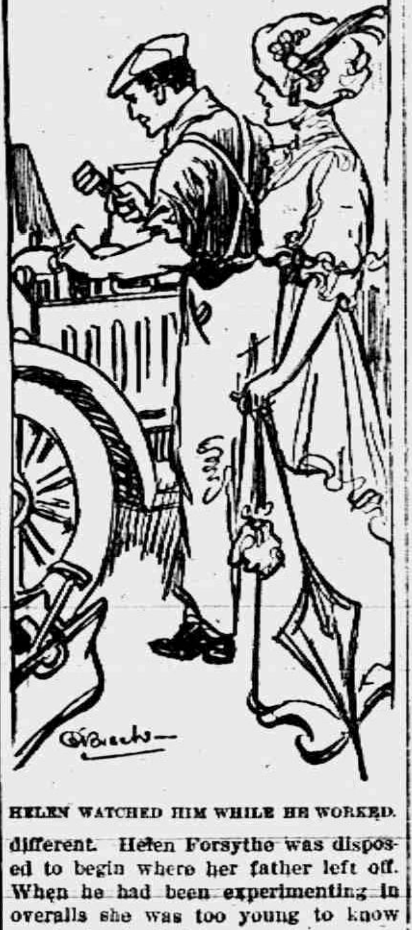

HELEN WATCHED HIM WHILE HE WORKED.

Lois Gregory, on the contrary, had never known either wealth or poverty. A laborer herself, she sympathized with the cause of labor. She made her living by teaching, and being accustomed to using her brain constantly it became stronger with exercise, and she was enabled to distinguish between what was of intrinsic and what was of fictitious value. She had come to the conclusion that the attaining was intrinsic, the attainment fictitious. In other words, there is no stimulus in an accomplished work except to produce something better.

The country seat of the Forsythes was situated in a beautiful valley, through which ran a stream that afforded a fine water power. A mile below the place was a large factory. One day Helen Forsythe's automobile broke down, and a request was sent to the factory to send a man to fix it. He appeared in overalls with a bag of tools, and Helen took him to the car to show him the break.

There was something about this man that arrested Miss Forsythe's attention. He was some twenty two or three years old and strongly built, and character was plainly written in his face. Helen pointed out the break, though this was unnecessary, for the young man was a skilled mechanic and took it in himself at once. Helen watched him while he worked, asking him questions about the trouble, how serious it was and how long a time would be required to make the repairs. She noticed a British intonation to his speech, but not the misuse of the letter "h" common with the English lower classes.

"Do you like mechanical work?" she asked.

"I certainly do. I was born with a taste for it," was the reply.

"But don't you think it very dirty?"

"Not as dirty as some other kinds of work."

"You mean shoveling earth, I suppose?"

"Oh, no. I love to dig in the dirt."

"You mean handling ashes?"

"There's dirtier work than that. My brother does it every day."

"Your brother?"

"Yes. He's in politics."

This quite took Miss Forsythe's breath away. Surely this young man was very odd. She presumed the brother he referred to was a political heeler in a district where the people were of the lowest class.

"Tell me," she said presently, "what it is that interests you in mechanics."

"I like to fashion things. The mechanic, if he is a good one, may always find a field in his labor for more or less use of the inventive faculty, and the mechanic is free to exercise it. Besides, there is an opportunity in mechanics for a man to climb the ladder that leads up to fortune without using dishonorable means. No man need be happier than the laborer who has all the work he can do. His mind is on what he is doing, and he has no time to worry about imaginary griefs. When he has finished his day's work he enjoys his leisure. How much better off he is than the man whose time is all leisure, who never experiences the comfort there is in rest because he is always at rest."

Miss Forsythe was surprised to hear this from one whom she considered doomed to a life of toil. She was about to inquire of him where he, a laborer, had picked up such ideas when he finished his job, gathered up his tools and, putting them in his bag, bade her adieu and went away.

And yet for Miss Forsythe he did not go away. He was with her the rest of the day as if he were still working on her auto and she listening to his words. "I can understand," she said to herself, "Lois marrying a man like that. There is a healthfulness of body and mind about him that positively rests me. He doesn't seem to be striving for anything. I do believe that he wouldn't give up his present work in exchange for a fine social position, while I—why, if I'm not invited to every swell function I'm miserable."

It was not long before some of the water pipes in the Forsythe house got out of order, and Miss Helen, being, on account of her father's absence and her mother's bad health, the director of the establishment, telephoned to the factory asking for a man to repair them and requesting it to send, if possible, the workman who had repaired her car. He came with his bag of tools, and Miss Forsythe, as before, showed him the break. She left him, but now and again returned to see how he was getting on. When noon came he had not finished, and she invited him to partake of a luncheon she ordered to be prepared for him. While he was eating it she asked him:

"How is it that you, who have never known what is called high life and have no experience as to the cares and disappointments it brings, are so well satisfied with your humble lot?"

He had finished eating when this question was propounded and, rising, stood facing Miss Forsythe, looking at her intently.

"You seem to be interested in this matter," he said, "and I am going to give you a confidence I have given no one else in America. I am the son of an English gentleman. My father designed me for the army or the church. My brother is in parliament. I have watched that silent revolution which is bringing labor to the front. We see it everywhere. People of refinement are sensible of it. Whereas a hundred years ago to make money in manufacture or trade was not considered respectable, now titled persons are going into both.

"My preference is for a life in manufacture. I have no confidence in attaining success in manufacture without ever having been a manufacturer myself. I have preferred to begin as any other laborer begins. If any of them beat me in the race it will not trouble me. If I become a leader I prefer to know the feelings, the necessities, of the men I manage. As to wealth bringing me happiness if I attain it, I have no confidence that it will. My happiness is in my daily labor. I believe that I get the same pleasure in repairing the pipes in this house that the manager of a large factory derives from his more extended duties."

Miss Forsythe was astonished. She had been surprised to meet a laborer who realized that he was happier in his work than if he were a globe trotter, but this man, who was born with a silver spoon in his mouth and had voluntarily stepped on the lowest rung of the labor ladder to climb or remain a fixture, as the case might be, was something more than she could at once understand. Nevertheless she was deeply impressed.

It occurred to her to invite him to dinner to see how he would appear. He accepted the invitation and with clean hands. He was invited again and again, and a year after Miss Forsythe had first met him she wrote Miss Gregory that she had been converted to her friend's ideas as to the dignity of labor and had been induced to marry a laborer.

The bride endeavored to persuade her husband to accept capital from her father with which to start a factory of his own, but he declined. He said that the happiness he derived from labor was in labor and not in management. Nevertheless he was rapidly promoted in the factory where he worked and made a manager in spite of himself.

Each of the girls who conversed upon the subject of marriage failed to do in the matter what they said they would do. Miss Forsythe, who said she would marry an artist, married a laborer. Miss Gregory, who declared that she would prefer one who builds material structures, married a literary man.

Right Up to Date.

"Now, my child," said the kind old judge, "which do you prefer to go with?"

"That depends," answered the fashionable child. "Is mother to get large alimony?"

"Yes."

"Large enough to embarrass father financially?"—Kansas City Journal.

CHANCERY NOTICE

STATE OF MICHIGAN. The Circuit Court for the County of Lenawee, In Chancery.

Gus H. Daisher, Complainant.

VS.

Benson Miller; Mrs. Benson Miller, whose christian name is unknown to complainant; Mrs. Frances Miller, whose christian name is unknown to complainant; Mrs. Wilmer Miller, whose christian name is unknown to complainant; Nelson Miller; Mrs. Nelson Miller, whose christian name is unknown to complainant; Eliza Miller; Matilda Miller; Mrs. George W. Miller, whose christian name is unknown to complainant; Dan B. Miller; Elizabeth Miller; Martha Miller; Mary J. Miller, and Mrs Samuel Hunter, whose christian name is unknown to complainant; the children, descendants and heirs, the surviving spouses, the creditors and administrators of the estate, the devisees, legatees, trustees and executors of the last will and testament, the assigns, grantees, incumbrances and successors in interest of the persons first above named, the names of all of whom are unknown to complainant.

DEFENDANTS.

Suit pending in the Circuit Court for the County of Lenawee, In Chancery, at the City of Adrian, on the 31st day of August A. D. 1914.

IN THIS CAUSE, it appearing from the bill of complainant and affidavit on file, that Benson Miller; Mrs Benson Miller, whose christian name is unknown to complainant; Mrs. Frances Miller, whose christian name is unknown to complainant; Mrs Wilmer Miller, whose christian name is unknown to complainant: Nelson Miller; Mrs. Nelson Miller, whose christian name is unknown to complainant; Eliza Miller; Matilda Miller, Mrs. George W. Miller, whose christian name is unknown to complainant; Dan B. Miller; Elizabeth Miller; Martha Miller; Mary J. Miller, and Mrs. Samuel Hunter, who christian name is unknown to complainant, are not residents of the State of Michigan and that their respective residences are unknown, and that diligent search and inquiry to learn the places of residences of each of said defendants, and that it cannot be ascertained in what State or Country said defendants and each of them resides:

AND IT FURTHER APPEARING upon due showing that there are persons whose names and places of residence are unknown, interested in this suit as the children, descendants and heirs, the surviving spouces, the creditors and administrators of the estate, the devisees, legatees, trustees and executors of the last will and testament, the assigns, grantees incumbrancers and successors in interest of said Benson Miller; Mrs. Benson Miller, whose christian name is unknown to complainant; Mrs. Frances Miller, whose christian name is unknown to complainant; Mrs. Wilmer Miller, whose christian name is unknown to complainant; Nelson Miller; Mrs. Nelson Miller, whose christian names is unknown to complainant; Eliza Miller; Matilda Miller; Mrs. George W. Miller, whose christian name is unknown to complainant; Dan B Miller; Elizabeth Miller; Martha Miller; Mary J. Miller; and Mrs. Samuel Hunter, whose christian name is unknown to complainant; and it appearing to the satisfaction of the Court, that such unknown children, descendants and heirs, the surviving spouces, the creditors and administrators of the estate, the devisees, legatees, trustees and executors of the last will and testament, said named defendants are unknown and are proper parties to this suit:

AND IT FURTHER APPEARING, upon due showing in this cause, that diligent search and inquiry have been made to ascertain who are the parties in the interest in this cause, and that the defendants named in the title of this order are, so far as said complainant can, by diligent search, and inquiry ascertain, the owners of the claims of title against which relief is sought herein, and that said defendants, or some of them have parted with their rights in and to the lands and premises described in the bill of complaint herein, by some conveyance, and that their several rights thereto, are in some manner incumbered by some instrument or proceeding, of the exact nature of which complainant is ignorant, and which does not appear of record in the office of the Register of Deeds of said County of Lenawee, and that the parties who, by reason of such incumbrances or conveyances, have mediately or immediately acquired an interest in the claim of title against which relief is sought in this suit, are unknown to complainant and cannot be ascertained by diligent search and inquiry, and that such unknown grantees and incumbrancers should be made, jointly with the known and unknown defendants above named, parties defendant to this by the name and description of the "unknown grantees and incumbrancers of said first above named defendants.'

ON MOTION of Fred'k. B. Wood, solicitor for complainant, IT IS ORDERED, that the appearance of said Benson Miller; Mrs Benson Miller, whose christian name is unknown to complainant; Mrs. Frances Miller, whose christian name is unknown to complainant; Mrs. Wilmer Miller, whose christian name is unknown to complainant; Nelson Miller; Mrs. Nelson Miller, whose christian name is unknown to complainant; Eliza Miller; Matilda Miller; Mrs. George W. Miller, whose christian name is unknown to complainant; Dan B. Miller; Elizabeth Miller; Martha Miller; Mary J. Miller, and Mrs. Samuel Hunter, whose christian name is unknown to complainant, the children, descendents and heirs, the surviving spouses, the creditors, and administrators of the estate, the devisees, legatees, trustees, and executors of the last will and testament, the assigns, incumbrancers and successors in interest of the above named Benson Miller; Mrs. Benson Miller, whose christian name is unknown to complainant; Mrs. Frances Miller, whose christian name is unknown to complainant; Mrs. Wilmer Miller, whose christian name is unknown to complainant; Nelson Miller; Mrs. Nelson Miller, whose christian name is unknown to complainant; Eliza Miller; Matilda Miller; Mrs. George W. Miller; whose christian name is unknown to complainant; Dan B. Miller; Elizabeth Miller; Martha Miller; Mary J Miller; and Mrs. Samuel Hunter, whose christian name is unknown to complainant, the names of all of whom are unknown to complainant be entered herein on or before the 1st day of February A, D 1915; and that such unknown grantees and incumbrancers be made parties defendant hereto, and that the appearance of such unknown grantees and incumbrancers be entered herein on or before the 1st day of February A. D. 1915: and that all the parties hereinbefore named as having a possible interest in the lands in said bill of complaint described, and whose names are unknown, be made parties defendant hereto; all in accordance with the Statutes in such case made and provided; and that in case of the appearance of any such defendants that he, or she cause his or her answer to the bill of complaint in this cause to be filed and a copy thereof to be served on the solicitor for complainant within twenty days after service on him or her of a copy of said bill of complaint and notice of this order and in default thereof, said bill shall be taken as confessed by non-resident defendants, by said defendants whose names are unknown and by said unknown grantees and incumbrancers.

AND IT IS FURTHER ORDERED, That within twenty days complainant cause a copy of this order, followed by a description of the lands described in the bill of complaint, as therein described, and a statement that this suit involves the title to such lands and is brought to quiet the title thereof, to be published in the Tecumseh Herald, a newspaper printed, published and circulated in Lenawee County, and that said publication be continued therein once in each week for six weeks in succession, or that he cause a copy of this order to be personally served on said defendants, Benson Miller; Mrs. Benson Miller, whose christian name is unknown to complainant; Mrs Frances Miller, whose christian name is unknown to complainant; Mrs. Wilmer Miller, whose christian name is unknown to complainant; Nelson Miller; Mrs. Nelson Miller, whose christian name is unknown to complainant; Eliza Miller; Matilda Miller; Mrs. George W. Miller, whose christian name is unknown to complainant; Dan B. Miller; Elizabeth Miller; Martha Miller; Mary J. Miller, and Mrs. Samuel Hunter, whose christian name is unknown to complainant; and on said unknown children, descendants and heirs, the surviving spouses, the creditors and administrators, of the estate, the devisees, legatees, trustees and executors of the last will and testament, and the assigns and successors in interest, incumbrancers, aforesaid, and on said unknown grantees and incumbrancers, defendants herein, at least twenty days before the day above prescribed for their appearance.

JOHN L. O'MEALEY,
Circuit Judge.

FRED B. WOOD,
Solicitor for Complainant.
Business Address:
Tecumseh, Michigan.

A true copy.
HERBERT B. KNOWLES,
Register in Chancery.

To whom it may concern:

NOTICE IS HEREBY GIVEN, That the above entitled cause, or suit, concerns, involves the title, and is brought to quiet the title to the following described lands, viz.-

Those lands in the Township of Macon, in the County of Lenawee and State of Michigan, known and described as the Southwest quarter of the Northwest quarter of Section Seventeen; the Northwest quarter of the Southwest quarter of said section; the West half of the Southwest quarter of the Southwest quarter of said section and the Southeast quarter of the Southeast quarter of Section Eighteen; all in Town Five South, Range Five East, and containing in all one hundred and forty acres of land, as in the bill of complaint described.

Dated: August 31st, A. D. 1914.
FRED B. WOOD,
Solicitor for above named Complainant.

Don't suffer longer with
RHEUMATISM

No matter how chronic or how helpless you think your case may be, you can get quick and permanent relief by taking nature's remedy, "SEVEN BARKS." Get at the root of the disease, and drive the uric acid and all other poisons out of your system for good. "SEVEN BARKS" has been doing this successfully for the past 43 years. Price 50 cents per bottle at all druggists or from the proprietor,
LYMAN BROWN, 68 Murray St., New York, N.Y.

TRUST.

Like the bird be thou
That for a moment rests
Upon the topmost bough
He feels the branch to bend,
And yet as sweetly sings,
Knowing that he has wings.
—Victor Hugo.

Music Lovers.

"How do you know those people are sincere lovers of music?"

"By the fact," replied Miss Cayenne, "that they compelled their youngest boy to stop trying to learn to play the piano."—Washington Star.

New York's Public Schools.

Public education in New York city began with the founding of the Free School society in 1805. The society started in a small way, depending for a time upon public subscription. By an act of the legislature in 1842 the board of education was established. The Free School society continued to conduct its schools until 1853, when, by mutual consent, they were all taken over by the board.—New York American.

RAILROAD TIME TABLES.

Lake Shore & Michigan Southern Railroad.

Effective June 7, 1914.

Going south.

	315	309	331	311
Station	a m	a m	p m	p m
Jackson	*6 06	†10 20	†2 06	*8 05
Tecumseh	7 03	11 17	3 01	9 04
Adrian	7 33	11 50	3 30	
Toledo	8 40	12 55	4 15	10 10
Chicago	3 50	9 00		
Detroit	12 20		6 00	

Going north

	316	312	314	318	310
Station	a m	p m	p m	p m	p m
Toledo	*7 50	†12 01	†4 30	†6 30	§7 25
Detroit				5 00	5 55
Adrian		12 35	5 05	*7 15	8 00
Tecumseh	9 10	1 01	5 35	7 59	8 42
Jackson	10 15	2 00	6 40	8 55	9 45

G. J. ZIMER. Ticket Agent

DUNDEE BRANCH.

Going west.

	429	435	431	427	419
Station	a m	a m	p m	p m	a m
Adrian	†6 10	†8 15	†3 30	†5 05	§8 15
Tecumseh	7 50	9 20	4 02	6 20	9
Addison	10 20	10 15	4 55	7 05	10

Going east.

	422	428	430	434	420
Station	a m	a m	p m	p m	p m
Addison	†9 37	†10 35	†1 20	†7 15	§7
Tecumseh	10 22	11 36	4 25	8 00	8
Adrian	10 50		5 30	8 30	9
Chicago	5 00				

* Daily.
§ Sunday only.
† Daily except Sunday.

F. S. BELL, Ticket Agent.

DETROIT, TOLEDO & IRONTON

Going South

	1	3
Station	a m	p m
Detroit	8 00	4 05
Dundee	9 48	5 53
Britton	10 08	6 12
Ridgeway	10 12	6 16
Tecumseh	10 22	6 24
Adrian	10 50	6 48

Going North

	4	2
Station	a m	p m
Adrian	7 32	3 16
Tecumseh	8 01	3 50
Ridgeway	8 19	3 57
Britton	8 12	4 10
Dundee	8 31	4 18
Detroit	10 25	6 15

No. 1 and 2 Daily except Sunday.
No. 4 Daily. No. 3 leaves Detroit at 6:05 p. m. on Sunday.

R. A. FOWLER,
Ticket Agent

PATENTS
TRADE-MARKS and copyrights obtained or no fee. Send model, sketches or photos and brief description, for FREE SEARCH and report on patentability. 15 years experience. Send 2-cent stamp for NEW BOOKLET, full of patent information. It will help you to fortune. READ PAGES 11 and 12 before applying for a patent. Write to-day.
D. SWIFT & CO.
PATENT LAWYERS,
303 Seventh St., Washington, D. C.

FEELING LIVER-ISH This Morning?
TAKE
THEDFORD'S
Black-Draught
Stops Indigestion & Constipation
25c
AT ALL DRUGGISTS
A Gentle Laxative And Appetizer

For sale by All Druggists.

We promptly obtain U. S. and Foreign
PATENTS
Send model, sketch or photo of invention for free report on patentability. For free book, How to Secure Patents and TRADE-MARKS write to
C.A.SNOW & Co.
Opposite U. S. Patent Office
WASHINGTON D. C.

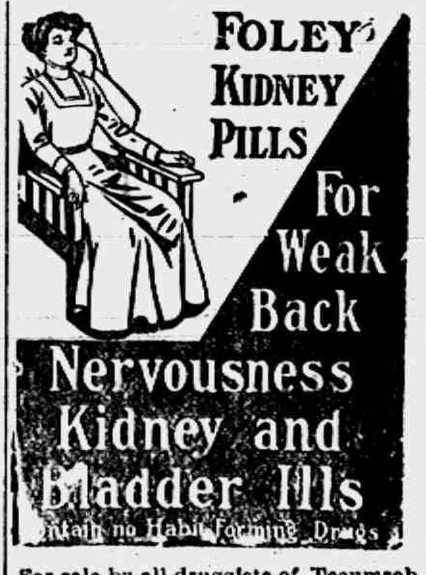

FOLEY KIDNEY PILLS
For Weak Back
Nervousness
Kidney and Bladder Ills
Contain no Habit Forming Drugs

For sale by all druggists of Tecumseh

RHEUMATIC SUFFERERS SHOULD USE
5 DROPS
The Best Remedy For all forms of
Rheumatism
LUMBAGO, SCIATICA, GOUT, NEURALGIA AND KIDNEY TROUBLES.
DROPS
STOP THE PAIN
Gives Quick Relief
No Other Remedy Like It
SOLD AT ALL DRUGGISTS
SAMPLE "5-DROPS" FREE ON REQUEST
Swanson Rheumatic Cure Co.
160-164 W. Lake St., CHICAGO

THE TECUMSEH HERALD

SIXTY-THIRD YEAR NO 79. TECUMSEH, MICHIGAN FRIDAY OCTOBER 2, 1914. WHOLE NO 4355.

COMPLETE STOCK

HERE is where you can buy GUARANTEED AUTOMOBILE SUPPLIES, TOOLS, TIRES, TUBES, etc.—the kind the experienced motorist wants because of the FACT that they are the cheapest in the end and besides making motoring so much more enjoyable.

We carry an exceptionally complete stock and our prices are really surprisingly close—everything HERE is of the HIGHEST standard of quality.

Don't buy elsewhere without first seeing us.

Tecumseh "Big Chief" Garage,

LIVERY SERVICE. 'PHONE 289.

ALDRICH & SON

Ferndell

FOODS ARE EVERY ONE PURE

Hawiian Pineapple

New Ferndell Sliced Hawiian Pineapple, just in, quart can 25c, the finest possible to produce, $2.50 by the doz.

Early June Peas

New pack Early June Peas, extra good value for the price, 3 for 25c.

Pint Mason Fruit Jars for Saturday, 40c dozen,

We have in stock new Kellogg's package of Krumbles at 10c each.

Puffed Corn, something new, try it, 15c package.

Nice home-grown POTATOES, 80c bushel or 20c pk. for Saturday.

We are cutting some very nice, medium strong CHEESE now at 22c pound.

Nice, sound, large heads CABBAGE for Saturday, 4c a head.

Nice ripe SNOW APPLES, very best quality 25c peck, 90c per bushel.

Fresh COCOANUTS just arrived, large and full of milk 10c each.

Full line of SUNSHINE FANCY COOKIES in bulk, something different, try them.

You will always find our store well supplied with everything seasonable at all times, a trial order would be appreciated.

ALDRICH & SON.

QUALITY GROCERS PHONE 246

Free Employment Department

Positions Secured for Students

You Can Double Your Earning Power in a few months' time if you do as well as other students who have recently attended

The Business Institute

Institute Building, 163-169 Cass Avenue, Detroit

Largest, best equipped business training school in Michigan. Over 200 typewriters, large faculty of specialists, free employment department. Write for interesting illustrated catalog.

The School of Modern Methods

Enter at Any Time

Dill Pickles

Just opened 1 barrell of

Fine Large Dill Pickles

Sell 6 for 10 cents.

ALSO HEINZ SWEET PICKLES.

Saturday Cash Specials:

2—5c packages Takoma Biscuits	5¢
2—10c packages Mullar's Starch	10¢
2—10c packages Jellicon	15¢
2—10c cans Danish Milk	15¢
2—10c cans Ready Made Soup	15¢

SPECIAL SOAP DEAL.

F. D. AVERY

PHONE 39.

280,000 MEN ARE LOST IN BIG BATTLE

Allies Check Fierce German Raids.

FRENCH CLAIM GAINS

Big Guns Brought Up and Battle of Aisne Resumed.

JAP WARSHIPS SHELL GERMANS

Bordeaux Reports French Progressing Slowly on Left—Germans Repulsed on Center and Defenders Gain on Heights of Meuse—Situation on Right Unchanged—German Supply Base in Belgium Afire—Kaiser Prepares to Besiege Antwerp.

The activity along the Belgian frontier indicate that the Germans are planing for a siego ef Antwerp within a few days. More than 25,000 of the German naval reserve have been broupght up to Brussels.

German Zeppelins dropped bombs in Deynze and Thielt, northern Belgium. The convent of St. Vincent de Paul, in Deynze, one of the oldest in Belgium, was badly damaged. Zeppelins have been reported at many points in Germany, and apparently they are being massed for offensive operations.

Bordeaux reports that the French continue to make slow gains on the left, where the general flanking movement is in progress.

Paris Declares the allies' loss is 100,000 men and 180,000 Germans have fallen in the battle of the Aisne. Both sides have brought up big guns and resumed the fight at long range after charges have proved futile.

An official announcement concerning the progress of the campaign against Kiauchau, the German port in China, says the Japanese fleet has attacked the Iltis fort, effectively aided by the army.

PARIS — The official communique is as follows:

"1.—On our left wing the reports received on the situation are favorable.

"2.—In the center our troops have successfully resisted several violent attacks. We have gained slightly on the heights of the Meuse. In the Woevre a heavy fog has brought operations to a standstill.

"3.—On our right wing (Lorraine and the Vosges) the situation remains unchanged."

Germans Again Defeated, Says Paris.

PARIS — Germany met with still further defeat in a series of attacks in full force against the French and British designed to avert the imminent disaster that threatens in the conclusion of the battle of the Aisne with victory for the allies.

From the River Aisne on the west to the Argonne region on the east the Germans left their trenches in a series of determined assaults to break down the French resistance by the sheer force of numbers. The onslaught was met by the French in a series of counter attacks in which the Germans were defeated and driven back with heavy losses. An official statement by the French war of in the afternoon says:

"The general situation remains unchanged. There is a lull in the fighting along part of the front. At certain points, however, particularly tween the River Aisne and the Argonne ridge the enemy has made several violent attacks, but has been repulsed."

Germans Gain Nothing, Says London.

LONDON — French and British troops have progressed in their attacks, while the Germans have failed in onslaughts of the utmost violence. The official statement issued by the British war press bureau, says:

"Last night the enemy attacked our line with even more vigor but no more success. There is no change in the situation.

"The Germans have gained no ground and the French have advanced here and there."

German Supply Base Burns.

Dispatches from Ostend report that Mons, Belgium, base of operations and supplies for the army of General Von Kluck is burning. Mons was the organization center for the sending of reinforcements to the firing line in France.

Belgians Claim Victory.

A dispatch from Amsterdam says that the Germans, in again bombarding Malines and at the same time attacking Grembergen, were repulsed by the Belgians with heavy losses.

Prussian Guard Wiped Out.

BORDEAUX — The Prussian guard, the picked soldiers of the German empire and the kaiser's pride, has been cut to pieces in the fighting of the last three days on the center of the battle line. The strength of some companies has been reduced from 250 to 100 men. Virtually all the original officers have been killed or wounded. Two battalions have been annihilated.

Germans Admit Heavy Losses.

Germany admits her losses in the battle of the Aisne have been extraordinarily heavy, according to a Berlin dispatch.

Cholera in Budapest.

LONDON — A dispatch from Rome says a message from Budapest asserts the minister of the interior has announced fifteen new cases of cholera in the Hungarian city's military hospital.

German Planes Fly Over Cities.

BORDEAUX — Two German aeroplanes flew over Calais and Boulogne, throwing bombs which caused some damage in both cities.

Zeppelin Bomb Kills 11 Russ Children.

LONDON — The operators of a German Zeppelin dirigible dropped a bomb into a school house at Bialustok, Russia, killing elevn children, according to a dispatch from Petrograd to the Morning Post.

Germany Can War a Year.

BERLIN, via London — The response of the German public to the efforts of the government to raise a war fund of $1,250,000,000 has, it is asserted here, removed all anxiety the nation may have had regarding its ability to meet financial obligations due to the war.

According to military authorities, the war is costing Germany about $5,000,000 a day, inclusive of the money spent on behalf of those who have been deprived of their bread winners. The means of the government at the beginning of the war, not counting the permanent war treasure, but including the reserve funds of the Reichsbank, amounted to about $125,000,000, which, in the meantime, however, has been considerably increased through the issue of notes.

Most of Maubeuge Burned.

PARIS — A resident of Maubeuge who had been made prisoner but later escaped states that Maubeuge was three-quarters burned by the Germans. The forts resisted for a long time the assaults of 40,000 men.

French Fleet Shells Cattaro.

LONDON — A dispatch to the Daily Mail from Venice dated Sunday, says that the French fleet at that time had been in action for the last forty eight hours bombarding the port of Cattaro and the fortified island on the Dalmatian coast.

French Seize German Congo.

PARIS — It is officially announced that French forces in equatorial Africa have reoccupied the greater part of the Congo territory ceded to Germany by the treaty of 1911," says the Havas correspondent at Bordeaux.

Turks Shut Dardanelles.

LONDON — The Dardanelles have been closed to navigation, according to a dispatch from Constantinople to the Reuter Telegram company. The duration of the closure is not stated.

Foes on Three Sides of Teuton Army.

BORDEAUX — The Berliner Tageblatt's military critic admits that "the German army in the Verdun region is menaced on three sides by the French.

LOOK AT OUR

COATS AND SUITS

Our Stock is the largest.
Our Prices are the lowest.
Our Styles are the newest.

Why not pick out your coat or suit while the assortment the big.
WE WILL BE PLEASED TO SHOW YOU.

The Webster Anderson Co.

Tecumseh, Michigan.

We give and redeem Brown Trading Stamps. Ask for them.

SUBMARINE BOATS

German Type at Right and English at Left.

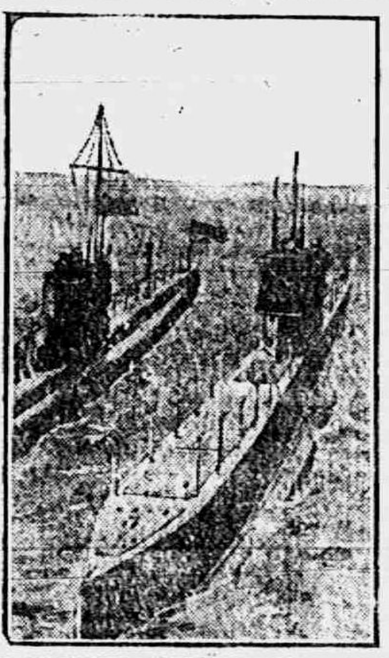

HOSPITAL AT TERMONDE

Showing Damage Done to the Building by Big German Guns.

© 1914, by American Press Association.

Adrian College on Feet.

ADRIAN, MICH. — Adrian college, which last spring faced a financial crisis which threatened to close its doors after fifty-five years, has rallied and now faces a successful year.

FLINT WITNESS IN FRAUD CASE FAILS

As Usual at Critical Points His Memory Is Bad.

FLINT, MICH. — Matthew W. Hutting, who gained immunity from a circuit court sentence for illegal voting by testifying at the investigation into alleged irregularities in the third precinct of the First ward at the primary election last month, was the only witness called at the examination of Leo Quinn in Justice Halsey's court.

Quinn is charged with having induced Hutting to vote for certain candidates in spite of the fact that he was not a qualified elector.

Hutting proved to be a very unsatisfactory witness to the prosecution, as he was uncertain about anything to which he testified. On cross examination he made the statement that he was not sure Quinn was the man who solicited him to vote, whereas it is asserted he positively identified the defendant when the latter was brought before him at the county jail. The witness became so confused that he even denied that he had been arrested for illegal voting, but when he was reminded that he had pleaded guilty to the charge in the circuit court he admitted that he had made a mistake.

NEW DISEASE KILLS CATTLE

M. A. C. Experts to Investigate Western Infection.

EAST LANSING, MICH. — A serious disease has been discovered near Niles which is causing great ravages among the cattle and hogs in that vicinity.

Dr. F. F. Hallman has been detailed by the state live stock sanitary commission to investigate. The disease was at first thought to be the foot and mouth disease, but Dr. Hallman is of the opinion that it may be the lip and leg ulceration which has been producing large losses in western states. Farmers who have diseased cattle or hogs are advised to consult the college bacteriology department at once.

Flint Man Hurt in Auto Upset.

SAGINAW, MICH. — Ernest B. Walsh of Flint was painfully injured when the automobile which he was driving turned turtle in the ditch at Cook's corners.

RUSS ISOLATE PRZEMYSL FORTS

Czar's Troops Hold All Railroads In Galicia.

MASS FOR MOVE ON BRESLAU

Chyrow, in Hungary, Occupied by Invaders—Attack Last Fortified Place Before Cracow—May Leave Troops to Surround and Cut Off Cracow and Advance Against Breslau.

PETROGRAD, RUS. — Having occupied Chyrow and the Carpathian passes, leaving Przemysl surrounded and cut off, the Russian army is now in possesion of all railroads and is advancing rapidly westward along both lines traversing Galicia. The northern column has attacked Tarnow. This is the last fortified point between the invading army and Cracow, sixty miles away.

The southern column has occupied Sanck, but is advancing slower than the first, the intention being to cut off the retreat of the Austrians which the northenr army is driving to the south.

Every indications is that the Russians do not intend to try and capture Cracow, but will leave a strong force there, surrounding and isolating the intrenched camp, as has been done at Przemysl. The advance will then be pushed toward Breslau.

1,000,000 Russ in Battle.

It is now apparent that the movement through Galicia is the main offensive of the Russian army. It developed that Grand Duke Nicholas, the commander in chief, is with the forces there, who number more than one million men.

The armies are proceeding along the parallel lines of railway, moving rapidly westward. With all of the six Carpathian passes occupied by Russian troops and with strong forces on the Hungarian plains just south of these points, all danger of a possible flanking movement has been avoided. Consequently there is nothing to retard the invasion.

German Attack Blocked.

The following official communication from the chief of the general staff regarding the Russian operations has been given out here:

"Russian troops are driving fast on the offensive in the forests of Augustowo, in Russian Poland, Province of Suwalki. The Germans are using heavy siege artillery in the bombardment of the fortress of Ossowetz. An attempt by the German infantry to close in on the fortress has been checked.

"On the front of the Silesia the enemy has been greatly re-enforced and shows much activity.

Sorties by the garrison of Przemysl have not been successful. Many prisoners, a number of cannon and some stores of amunition have fallen into our hands.

"As the Austrian retreat in Galicia continues great confusion is noticeable in the ranks."

Escapes Asylum.

KALAMAZOO, MICH. — Gus W. Massay of Holland, who was recently admitted to the state asylum has escaped and the authorities have not been able to locate him as yet.

Burglars Loot Department Store.

JACKSON, MICH. — Burglars entered a rear window of the L. H. Field's department store and stole several hundred dollars' worth of wearing apparel.

SEE our Line of Notions,

Corsets, Girdles, Ties, Ruching, Cords and Tassels, Collar Sets, Fancy Collars, Breakfast Caps, Handkerchiefs, Buttons. A 3-piece Suit, Apron and Dust Cap, $1.00. Canvas and Jersey Work Gloves.

DON'T FORGET OUR

10c - Candies - 10c

Ida B. Chase.

TECUMSEH STATE SAVINGS BANK

The bank that
is caring for its regular
customers during the money
stringency by furnishing
its patrons loans to move
fall crops and purchase
of stock for feeding.
At all times looking
after the interest
of its patrons.

TECUMSEH STATE SAVINGS BANK.

Specials for Saturday:

25 lb. sack H. & E. Sugar	$1.95
12 lbs. Sweet Potatoes	25c
6 bars Naptha Soap	25c
6 bars Flake White Soap	25c
3 packages of any 10c Breakfast Food	25c
3 boxes Old Dutch Cleanses	25c

C. M. GILBERT

LEARN SHORTHAND

In a school conducted by a practical stenographer and court reporter. Method of teaching and lessons perfected by many years' experience.

Complete courses in shorthand, typewriting and allied subjects.

Instruction by mail, if desired, with privilege of attending the school at any time.
Typewriters furnished free to mail students.
Write for free first lesson and particulars.
Allen's Shorthand School, Jackson, Mich.

Jewell Stoves and Ranges

Prepare for winter by installing a Jewell Heating Stove or Jewell Range.

D. L. Whitenack & Co.

The Herald $1.00

THE TECUMSEH HERALD

GERTRUDE A. STACY, ESTATE
FRANK S. TURNER, PUBLISHER.

SUBSCRIPTION RATES

IN LENAWEE COUNTY

One year, payment in advance	$1.00
One year, payment after three months	1.25

OUTSIDE LENAWEE COUNTY

One year, payment in advance	$1.25
One year, payment after three months	1.50

There will be no Deviation from above Rates

Entered in the postoffice at Tecumseh, Mich., second class mail matter.

Telephone No. 36

Catarrh Cannot Be Cured

with LOCAL APPLICATIONS, as they cannot reach the seat of the disease. Catarrh is a blood or constitutional disease, and in order to cure it you must take internal remedies. Hall's Catarrh Cure is taken internally, and acts directly upon the blood and mucous surface. Hall's Catarrh Cure is not a quack medicine. It was prescribed by one of the best physicians in this country for years and is a regular prescription. It is composed of the best tonics known, combined with the best blood purifiers, acting directly on the mucous surfaces. The perfect combination of the two ingredients is what produces such wonderful results in curing catarrh. Send for testimonials, free.

F. J. CHENEY & CO., Toledo, O.
Sold by all Druggists 75c.
Take Hall's Family Pills for constipation.
adv

Sympathy.

Sympathy is the safeguard of the human soul against selfishness.—Thomas Carlyle.

Foley Cathartic Tablets

You will like their positive action. They have a tonic effect on the bowels and give a wholesome, thorough cleaning to the entire bowel tract. Stir the liver to healthy activity and keep stomach sweet. Constipation, headache, dull, tired feeling never afflict those who use Foley Cathartic Tablets. Only 25c. For sale by all druggists of Tecumseh. adv

Daily Thought.

If you would be pungent, be brief; for it is with words as with sunbeams—the more they are condensed, the deeper they burn.—R. Southey.

Positivel[illegible] rs Croup

Foley's Honey and Tar Compound cuts the thick choking mucus, and clears away the phlegm. Opens up the air passages and stops the hoarse cough. The gasping, strangling fight for breath gives way to quite breathing and peaceful sleep. Harold Berg, Mass, Mich., writes: "We give Foley's Honey and Tar to our children for croup and it always act quickly." For sale by all druggists of Tecumseh. adv

Daily Thought.

Never be unemployed, never be triflingly employed, never while away time.—John Wesley.

Apply Sloan's Freely For Lumbago

Your attacks of Lumbago are not nearly so hopeless as they seem. You can relieve them almost instantly by a simple application of Sloan's Liniment on the back and lions. Lumbago is a form of rheumatism, and yields perfectly to Sloan's, which penetrates quickly all in through the sore, tender muscles, limbers up the back and makes it feel fine. Get a bottle of Sloan's Liniment for 25 cents of any druggist and have it in the house—against colds, sore and swollen joints, rheumatism, neuralgia, sciatica and like ailments. Your money back if not satisfied, but it does give almost instant relief.

Mark This.

A man is a good bit like a pencil. To make his mark he not only has to be sharp, but he has to be pushed.—Philadelphia Record.

Keep Your Stomach and Liver Healthy

A vigorous Stomach, perfect working Liver and regular acting Bowels is guaranteed if you will use Dr. King's New Life Pills. They insure good Digestion, correct Constipation and have an excellent tonic effect on the whole system—Purify your blood and rid you of all body poisons through the Bowels. Only 25c at your Druggist.

A Recipe.

If you want to find out how great a man is, let him tell it himself.

W. T. Hutchens, Nicholson, Ga., had a severe attack of rheumatism. His feet, ankles and joints were swollen, and moving about was very painful. He was certainly in a bad way when he started to take Foley Kidney Pills. He says, "Just a few doses made me feel better, and now my pains and rheumatism are all gone and I sleep all night long." For sale by all druggists of Tecumseh. adv

Sloth a Desperate Evil.

Sloth is the most dangerous of vices, or at least the hardest to be cured.—Guesses at Truth.

Hopeless Lung Trouble Cured

Many recoveries from Lung Troubles are due to Dr. Bell's Pine-Tar-Honey. It strengthens the Lungs, checks the Cough and gives relief at once.—Mr. W. S. Wilkins, Gates, N. C. writes: "I used Dr. Bell's Pine-Tar-Honey in a case given up as hopeless and it effected a complete cure." Get a bottle of Dr. Bell's Pine-Tar-Honey. If your cough is dry and hacking let it trickle down the throat, you will surely [illegible]ly 25c at your Druggist.

Worse.

White—"Now that your son has graduated, has he decided where he is going to work?" Green—"Where? He hasn't even decided when."—Judge.

Church Notes

BAPTIST CHURCH

W. B. Hartzog Ph. D. minister.

Next Sunday is Rally Day in all the departments of the Church.

10:00 a. m. Morning worship, sermon "When the Church is at its best."

11:15 Sunday School,

11:15 Men's class. Supt. of schools W. L. Reed will discuss the topic "Getting People to Church."

6:30 B. Y. P. U. Vera Swartz leader. There will be some special features at this meeting.

7:00 Evening worship. Special music by the choir, followed by the first lecture of the new course on, "When our Nation is at its best."

7:00 p. m. Wednesday evening "The Last Supper."

PRESBYTERIAN CHURCH

Rev. Wm. A. Rex, minister.

10:00 a. m. Morning worship and sermon.

11:15 a. m. Sunday school.

11:20 a. m. Men's class.

7:00 p. m. Evening service.

Wednesday, 7:15 p. m. Peoples' Mid-week service. Popular discussions.

The morning subject is "The Legacy of Jesus." The evening subject, "The dark horse."

Annual meeting of the congregation Tuesday evening at 7:30. Picnic supper at 6 o'clock. The committee requests that the baskets be at the church at 5:30 sharp. Also that said baskets contain sandwiches for the family and one other article.

Business meeting of the Ladies' Aid at the church at 4 o'clock Tuesday.

FRIENDS CHURCH

Lewis G. Pim and Mary Barrett Pim pastors

10:00 a. m. Morning service
11:15 a. m. Sunday School.
6:00 p. m. Christian Endeavor.
Everybody welcome

METHODIST EPISCOPAL CHURCH

G. H. Whitney, pastor

A welcome to all.

10:00 a. m. Morning worship.
11.15 a. m. Sunday School.
11:15 a. m. Men's class.
6:15 p. m. The Epworth League Topic, "A Song of Companionships." Leader Catherine Reed.

A large attendance is desired.

7:00 p. m. Evening service.
7:15 p. m. Wednesday prayer meeting.

EPISCOPAL CHURCH

Rev. Frederick Hewitt, rector

10:00 a. m Sunday School.
4:00 p. m. Sermon Topic "Peace and the World war.

Public cordially invited.

Thursday 7:30 p. m. Short service in the Parish House, with address on "Is the Bible a dead Issue.

UNIVERSALIST CHURCH

Rev. E. L. Conklin of Detroit will preach in the morning at 10 o'clock, evening 7 o'clock.

All are cordially invited to attend.

ST. ELIZABETH CATHOLIC CHURCH

Rev. Edward Stanton, rector.

8 a. m. 2nd Sunday.
10 a. m. 4th Sunday.
All are cordially invited.

Feats of a Strong Man.

Well known in the old buffalo days of Saskatchewan was Joe Beaupre, famed a thousand miles as the biggest eater in the north. Joe was not six feet tall, but he was a broad, deep, thick sort of man, with a hand like a ham and a stomach like nothing else in the world. He would eat an entire boxful of apples at one sitting and think nothing of it. Once, having encountered a gentleman who thought he was some eater, Joe consumed fifty-three pounds of buffalo meat in one day and topped off with a raw turnip, a six pound piece of pork, some lard and two loaves of bread. The best his competitor could do was thirty-seven pounds of meat. Beaupre was so strong he never would fight any man for fear he should kill him. One day, while sledding on a narrow trail with an obstinate horse, he became angered, struck the horse on the head with his fist and killed it. He loosened the harness and threw the dead animal on one side of the trail. He never really knew how strong he was. Beaupre died of rheumatism while still a young man.—Saturday Evening Post.

The Seventh Inning Stretch.

It is a simple ceremonial, but impressive, like all manifestations of the soul of a multitude. I need only close my eyes to call up the picture vividly. It is a day of brilliant sunshine, and a great crowd of men is seated in the open air, a crowd made up of all conditions, ages, races, temperaments and states of mind. The crowd has sat there an hour or more, while the afternoon sun has slanted deeper into the west and the shadows have crept across greensward and hard baked clay to the eastern horizon. Then, almost with a single motion—the time may be somewhere between 4 o'clock and 5 o'clock—this multitude of divers minds and tempers rises to its feet and stands silent, while one might count twenty perhaps. Nothing is said. No high priest intones prayer for this vast congregation. Nevertheless, the impulse of 10,000 hearts is obviously focused into a single desire. When you have counted twenty the crowd sinks back to the benches. A half minute at most and the rite is over.—Simeon Strunsky in Atlantic.

Unselfish.

She—George, is that one of those cigars I gave you on your birthday? He—No; I'm saving those for my friends. She—You dear, self sacrificing, unselfish man!

Children.

Children are to be trained daily. To teach a child the right is to give him ideas; to train him is to reduce those ideas to practice.—H. W. Beecher.

The first hour in the morning is the rudder of the day.—Herbert.

LYMAN H. HOWE SHOWS FASCINATING FILMS of HABITS, HABITATS and APPEALING ANTICS of BIRD LIFE.

AN AMAZING insight into the family life of wild birds is afforded by one of the remarkable films to be presented by Lyman H Howe at the Bradley Opera House, next Tuesday October 6. These reproductions of the shy, timid and wary creatures were secured only by exercising infinite patience and extraordinary skill and resourcefulness. The mother bird's solicitude for the welfare of her young, and the absolute confidence of the latter are most appealing. Weeks of patient waiting were necessary to familiarize the anxious mother bird with the camera before her natural distrust of human intrusion could be overcome. Another distinct photographic triumph of this film is that which "caught" the kingfisher at the moment of diving for a fish, capturing it, and then enjoying his repast—though with considerable effort. Then there are brightly hued woodpeckers "at home"—looking askance out of an old tree trunk, the fascinating shrike, the astute magpie, "a singing lesson" with young crows as pupils, young ducklings, graceful swans, and a heron in flight. The film comprises the finest examples of bird life in natural colors that could be imagined.

A descent into the crater of Vesuvius, pictorial pilgrimages through Venice, Greece, France, India and Arabia, wonders of sub-marine life, the growth of plants and flowers, European horsemanship and cavalry manoeuvres, a new ride on a runaway train are a few of the other big features including entirely new animated cartoons.

The regular Howe prices will prevail, 25c, 35c and 50 cents. Seats will be on sale at Hay's Bakery commencing tomorrow (Saturday) morning. Will King, advertising manager of the opera house in Adrian, was in town Wednesday and he says Lyman H. Howe has the best program this season that he has ever had on the road. The Howe pictures were in Adrian last Tuesday.

Morris and His Furniture.

In "William Morris—His Work and Influence" is retold how the two friends, Burne-Jones and Morris, setting out to keep house together in the now historic rooms, 17 Red Lion square, found themselves confronted with the unendurable ugliness and vulgarity of mid-Victorian furniture. Says Mr. Clutton-Brock:

"Their rooms were to be furnished, and Morris could not find in any shop a single new table or chair that he could endure. This was not mere fastidiousness. To him vulgarity in furniture was like vulgarity of manners, the expression of a wrong state of mind, and if his own furniture had been vulgar he would have felt as responsible for it as for his own manners. Therefore he designed furniture to please himself, making drawings that were carried out by a carpenter. Thus simply and naturally he began his business of 'poetic upholsterer.' * * * From the first he was not only an artist, but one who tried to make the world what he wished it to be and, beginning with armchairs, ended with society."

Theatrical Superstitions.

Paris, a city of theaters, is full of theatrical superstitions. Nearly every one associated with the theater has some sort of mascot. Thus, M. Fernand Samuel, manager of the Varietes, always wears an old and battered straw hat as a luck bringer at every first night. Mme. Ristori used to walk in a cemetery on the day when she had to appear in a new part, and Mlle. Breval collects old horseshoes.

Mlle. Mary Garden always consults a clairvoyant before undertaking a new character, and Cora Laparcerie and Mme. Berthe Bady never dream of going on the stage without touching wood.

M. Henri Bernstein believes that there is some curious fetish in the name Zambo. He puts it in all his plays with different orthography. There is always a character called Zambeau, Zambault, Zambeaux, Zambau.—London Express.

Too Much of a Breakfast.

Even Peacock's generous ideas of suitable provisions for a breakfast were surpassed by a London host who entertained J. L. Motley. Aug. 3, 1867, Motley writes to his daughter: "I went to the last breakfast of the season of the Philobiblon society, given by Mr. Turner, a collector of rare books. Beginning with coffee and tea, we ended with sherry, champagne and maraschino; fish, cutlets, rotis, salads, game, puddings and ice going on meanwhile in regular order. If you asked me what I did I can only say I opened my ears to the animated and intellectual conversation and my mouth, not to eat, but to gape and gasp and wonder at the prodigious consumption of victuals at that hour of the day. When I reflected that all those people would lunch at 2 and dine at 8 I bowed my head in humiliation, and the fork dropped from my nerveless grasp."—London Chronicle.

Looking Down From High Places.

Why do you feel giddy when you look down from the top of the house or even from the upstairs porch? Just because it's so high, eh? That's true, but it's only half the answer. You know, of course, that your power to keep your balance on your feet depends largely on your vision or sight. When you walk in the dark you stumble and bump against things because you are not used to walking without seeing. It's the same when you are away up above the ground and cannot see familiar things in their familiar places. Your eyes play you tricks, you seem to lose your balance, and your head feels giddy and your steps are uncertain. If you practice long enough you can learn to walk without seeing, but until you have learned that lesson be careful when you climb to high places.—Wisconsin State Journal.

Sound Deflection.

Sound does not always travel through the air in a straight line. It often happens that two zones of sound are separated by a zone of silence. In 1908 an explosion of dynamite on the railroad then building up the Jungfrau was heard in two different zones. The first extended through a radius of forty kilometers around the explosion. The other began at a distance of 140 kilometers, the sound being unheard in the intervening 100 kilometers. Similar phenomena had been observed elsewhere, and physicists tried to explain them by the reflexion of the sound waves from certain atmospheric strata. Professor Fujiwhara, who has studied such matters during volcanic eruptions in Japan, asserts now that these phenomena depend upon the direction of the wind in the middle strata of the atmosphere.

He Would Find Out.

Henry Irving in his early days once played a part which in the first act called for a dark stage. In this darkness he fought with an old earl, threw him heavily, and when he did not rise after the loud thud of his fall Irving would cry out:

"Great heavens, what have I done?"

One night he played the part in a small English town. A stage hand was very much impressed with the play, and to him the scenes quickly became real, so that when Irving reached the climax, felled the old earl to the ground and spoke the line "Great heavens, what have I done?" he was startled to hear the stage hand say in a loud voice: "Strike a match and we'll have a look."—New York Globe.

Our Classified Ad Department

ROOFING—This being the seventh year that I have been in the roofing business, and no fault has been found, I shall continue to sell the same. If any of my roofing does not give satisfaction please report to me and I will fix it free of charge. Roof paint for sale.
J. W. Owen. adv.

RIPE grapes now ready at Wm. Smiths, North Maumee St. at 1½c pound at the vineyard, 2c delivered. I still have grapes suitable for jelly. No sales Sunday.

FOR SALE—An 80 acre improved farm, good buildings, orchard, fences, well, etc. Description, s ½ of the N. E. ¼ Section 13 5 south, Range 5 east, Macon township, Lenawee County. For particulars see Charles H. East, whose farm adjoins, or write Charles R. Henry
Alpena, Mich.

FOR SALE—A large size base burner stove, a Tures' gasoline lighting plant, 3 lamps; also a 50 gal. gasoline tank. Enquire of Mrs. M. Smeltzer. W. Pottawatamie St.

FOR SALE CHEAP—A Ford electric light outfit, also a good buggy fully equipped with wind shield, mud guards and tools.
P. B. HARDY, M. D

APPLES FOR SALE—First class fancy sprayed fruit. Enquire of Nathaniel Jackson. 4 miles N. E.

FOR RENT—The J. B. Swan house on West Pottawatamie St. Plumbing and barn.
J. N. Satterthwaite.

FOR SALE—Oak sideboard cheap. Enquire at the M. E. Parsonage.

FOR SALE—A second hand Round Oak heating stove with wood and coal fixtures complete. Inquire of S. W. Boyce Phone 952

ASTHMA AND HAY FEVER A GUARANTEED TREATMENT.

"I have arranged with B. J. Pulver so that every sufferer from Asthma, Hay Fever or Bronchial Asthma in Tecumseh can try my treatment entirely at my risk." Dr. Rudolph Schiffmann announces. He says: "Buy a 50-cent package of my Asthmador Cigarettes, try it, and if it does not afford you immediate relief, or if you do not find it the best ever used, take it back to B. J. Pulver and they will return your money, cheerfully and without any question whatever. After seeing the grateful relief it has afforded in hundreds of cases, which had been considered incurable, and which had been given up in despair, I know what it will do. I am so sure that it will do the same with others that I am not afraid to guarantee it will relieve instantaneously. The druggists handling Asthmador will return your money if you say so. You are to be the sole judge and under this positive guarantee, absolutely no risk is run in buying Asthmador."

Persons living elsewhere will be supplied under the same guarantee by their local druggist or direct by Dr. R. Schiffmann, St. Paul, Minn.

NOTICE

Commencing Tuesday Oct. 6th I will make cider every Tuesday and Saturday until further notice.
Goheen Cider Mill. adv

Virtue of Peanuts.

The oil of the peanut has a quieting effect on the pneumogastric nerve, the largest nerve supplying the stomach. Many nervous persons who like peanuts and do not know why, like them for this reason. They quiet the nerves of the stomach. These persons should eat a few fresh roasted peanuts after each hearty meal, as many nervous conditions are due to an irritation of the pneumogastric nerve, and the peanut oil acts as a sedative to this nerve. Of course the nuts must be crisp and well chewed and not too many taken. To get the best sedative effect a handful of the hot peanuts should be eaten just before retiring. This presupposes that the powers of elimination are in good repair. The peanut, a member of the pulse family, is nutritious and would clog the system if not eaten correctly, as it is almost equal to meat.—Philadelphia Ledger.

Putting It on the Map.

Captain Cook shows in his "Voyages" how some of the mouth filling place names on maps are evolved. "Off New Zealand there is an island called by the natives 'Matuaro.' One of my officers, having asked a native the name of that isle, the latter replied, 'Kematuaro,' putting 'the' before the name, as is the custom. The officer, hearing the sound imperfectly, repeated his question, whereupon the native repeated his reply, emphasizing it with the word 'oeia,' which means 'indeed.' So in the logbook Matuaro was transformed into 'Kumettiwarroweia.'"—London Globe.

He Rivaled Cicero.

Quintus Hortensius, the Roman orator, would have come down in history with great fame had any of his speeches been preserved. He died in the year 50 B. C. He was a soldier and statesman, and his mentality can be judged from the fact that he was a rival of Cicero.

His Future Assured.

"I don't know what to do with that kid of mine."

"Is he disobedient?"

"Not exactly. But whenever I tell him to do a thing he wants to debate the matter a long time."

"He will grow up to be a senator."—Louisville Courier-Journal.

To Remedy a Leaking Pen.

If one is troubled with a leaky fountain pen the application of a little soap to the threads of the screw will work magic. If the pen is emptied, thoroughly cleaned, filled and the soap applied there will be no more trouble until the pen needs filling again.—Exchange.

Looking Ahead.

Practical Father—Has that young man who wants to marry you any money? Romantic Young Lady—Money! He gave me a cluster diamond ring. Practical Father—Yes, I know. But has he any money left?—Exchange.

©A. B. K. Co., 1914

THERE are five questions you should ask regarding any clothes you buy. These are:

"Is this suit pure wool?"

"Will it shrink or pucker?"

"Can it fade?"

"Is it hand-tailored?"

"Will the seams hold?"

The answer to each of these questions we give in printed guarantee which covers our Kirschbaum Clothes.

Before you buy clothes this Fall you owe it to yourself to investigate.

KIRSCHBAUM CLOTHES

The Jones Toggery Shop,
Tecumseh, Mich.

A Nice, Polite Man.

"There's some good things in town this week," said the girl who was hinting for an invitation to the theater.

"Well," responded Mr. Grouch, "I ain't one of 'em."

Breakfast Table Talk.

Mrs. Hasche (to new boarder)—How did you find your steak this morning, Mr. Jobson? Jobson—Oh, quite easily; I'm a detective!—London Answers.

Old, but Pointed.

Willis—Putting a pin in a person's chair is an old joke. Wallace—Yes, but it hasn't lost its point yet.—London Telegraph

There is no grace in a benefit that sticks to the fingers.—Seneca.

TAFFY WAS A WELSHMAN
NEVER WAS A THIEF
INNOCENT
TAFFY ALWAYS CAME TO OUR SHOP
MEAT MARKET
TO BUY THE BEST OF BEEF
791

IT ISN'T REQUIRED

That You Should Have Been Accused and Exonerated
To Qualify as A Customer Here
The Verdict Has Been Handed Down That

We "Sell the Best"

Give Us A Trial and Be Your Own Judge

Clark's Market.

Phone 158. Witherell Block

MITCHELL CAR MAKING WONDERFUL RECORD.

Read the following telegram:

Nashua. N. H., Sept. 28, 1914.
Mitchell Lewis Motor Co.
Racine, Wis

268 miles yesterday. Car in fine condition and doing marvelous work. No car could handle any easier or ride smoother. No noise excepting the flutter of old glory. On way to Portland today. Tires giving excellent service. The carburetor has excellent range for mountain work.

7500 Mile Reliability Car.
12:24 P. M.

It will be remembered that this is a sealed bonnet run. This famous six sells for

$1250.00.

L. C. Hayden.
AGENT.

LENAWEE'S

GAYEST GALA WEEK

OCTOBER 7-8-9.

No Admission for a Single Attraction

Everything Free For Three Grand Days. See Rich and Prosperous Lenawee at Her Best. Endless Array of Feature Attractions

CHAS. M. GARDNER—High Priest of the National Grange.

JAPANESE ACROBATIC TROUPE—Procured from the largest vaudeville circuits.

AUTOMOBILE PARADE—More automobiles than have ever before assembled in any one event in Adrian.

TOM LAHEY—"The Boy Who Sings to Beat the Band"

METROPOLITAN QUARTETTE—Four high grade instrumental and vocal specialists.

AGRICULTURAL AND INDUSTRIAL PARADE—Surpassing everything ever witnessed in this section.

Exhibits Welcome From Any Part of the County

Program for Wednesday

Opening Day—Bands playing, flags flying, everything in readiness for "Lenawee's Gayest Gala Week". Signs of Lenawee's prosperity on every hand. A full realization of Lenawee's bountiful resources.

BAND CONCERT	10:30 a. m.
AUTOMOBILE PARADE	1:30 p. m.
ACROBATIC SHOW	4:00 p m.
METROPOLITAN QUARTETTE	5:00 p. m.
BAND CONCERT	7:30 p. m,
OPEN AIR SHOW	8:30 p. m,
JAPANESE TROUPE	9:30 p. m.

Hundreds of beautifully trimmed Automobiles wil parade the streets in the largest procession of its kind ever held in this part of the state.

MERITORIOUS OUTDOOR ATTRACTIONS—Afternoon and Evening, A very high grade and skillful troupe of Japanese performers and a vocal and instrumental quartette par excellence.

All Roads Lead to Adrian October 7--8--9

Program for Thursday

The Big Event at its height, A band of a hundred musicians from all over the county. Greet your friends, they will all be here at Lenawee's Gayest Gala Week, Gigantic Pyrotechnic Display,

BAND CONCERT	10:30 a. m,
CHAS. M. GARDNER, at Croswell Opera House	1:30 p. m.
COUNTY BAND CONCERT and parade by 100 musicians	3:30 p m.
MORE OPEN AIR ATTRACTIONS	4:30 p. m.
BAND CONCERT OF MASSED BANDS	7:30 p. m,
FIRE WORKS DISPLAY	8.00 p. m.
QUARTETTE CONCERT AND AERIAL PERFORMANCE	9:30 p. m.

A treat for every one will be the speech by Chas. M. Gardner, the nation's greatest Granger. Certainly a most entertaining speaker.

Tipton, Clinton, Hudson, Deerfield and Blissfield bands enmasse.

A most remarkable and costly pyrotechnic display has been arranged to take place on top of the Citizens' Electric Light & Power Co. This will be well worth coming miles to see as some wonderful and interesting set pieces have been selected.

THIS EVENT CAPS THE CLIMAX OF LENAWEE'S ACHIEVEMENTS

Program for Friday

Grand Finale—A day and night of mirth and laughter. Brim full of the famous "Mardi Gras" features. Spectacular display of pageantry. A fitting climax of Lenawee's Gayest Gala Week.

BAND CONCERT	10:30 a. m.
AGRICULTURAL AND INDUSTRIAL DISPLAY	1:30 p m.
IMPERIAL BAND CONCERT	3:30 p. m
MORE OUTDOOR ATTRACTIONS	4:30 p. m.
BAND CONCERT	7:30 p. m.
GRAND MASQUERADE	8:00 p. m
ACROBATIC SHOW AND CONCERT	10:30 p. m.

Agricultural and Industrial Parade all in one big procession. Myriads of handsomely decorated floats are being produced by Granges, Gleaners, Individual Exhibitors, Business Men and Manufacturers from all over the county. Greatest ever staged in the state.

ALL FOOLS NIGHT—Every one masks. Liberal prizes for most eccentric and grotesque costume.

Imperial Band Concert Twice Daily

Adrian, Mich., Oct. 7-8-9.

Fresh Universal Cement

It is very important to have fresh cement if you want satisfactory work particularly in the fall of the year.

Owing to the fact of selling nearly all the big Cement jobs like the Hayden dam, Cemetery wall, and to most of the masons and contractors who insist upon UNINERSAL we are enabled to keep fresh stock on hand.

We are to-day unloading another car in cloth sacks which comes on your job in perfect condition with no waste or torn sacks.

L. E. TEMPLE & CO.

We have our ELEVENTH (11) car of Fertilizer this fall in transit which speaks well for the ARMOUR brand.

FOR SALE

40 Acres Land

One mile south of Tecumseh, on Adrian road, in Township of Raisin.

There are no buildings but a fine place to build.

Would take city or village property in exchange or sell on time with part payment.

GUY E. BELDING,

Furniture and Undertaking.

A HOME BANK
UNDER STATE SUPERVISION

FOR TO-DAY,-

—tomorrow and every other day, you'll find a check account with the Lilley State Bank mighty handy in keeping an accurate record of your money affairs.

Take note,—how many business men pay you in cash? Very few,—for business men cannot take chances by carring money about. The safe way is the business-like way,—our bank checks.

Try paying with checks.

THE LILLEY STATE BANK,

TECUMSEH, MICHIGAN.

Capital Stock, Surplus and Undivided Profits
$67,000.00.

Try The

DAISY MEAT MARKET

FOR

All kinds of Meat and Fowls.

PRICES ALL RIGHT.

1914 Canned Goods

Peas, Corn, Succotash, Wax Beans, Refugee Beans, Spring Spinach, Tomatoes, etc., all fresh packed this year. These are the best grade of goods. Give them a trial.

Tecumseh Chief Tea.

We are now selling the new, 1914 crop Tea. This is the best 50 cent tea that you can find anywhere. Try a half-pound package.

Self-rising Buckwheat or Whole Wheat Pancake Flour, per sack	10c
Home-made Maple Syrup, per quart	40c
Genuine Jersey Sweet Potatoes, 7 lbs	25c
Virginia Sweet Potatoes, 9 lbs	25c

Phone us your Saturday order. We will please you.

'Phone 87

E. J. LOWRY

LOCAL AND PERSONAL

NOTICE

All copy must be in the composing room of this office by 9:30 a. m. Tuesdays and Fridays and all advertising matter before 4 o'clock p. m. Mondays and Thursdays

PEACE SUNDAY

THE PRESIDENT
ASKS YOU
TO GO
TO CHURCH
OCTOBER the 4th.

St. Peter's, 4 p. m.

Will Hicks and wife left for Chicago Sunday night.

Mrs. Homer Marsh was on the sick list this week.

B. J. Pulver was a business caller in Detroit Tuesday.

Mr. and Mrs. George Ziehr were Detroit visitors Sunday.

Albert Clark and wife were spending Sunday in Detroit.

Mrs. Ann Reid of Britton was a Tecumseh visitor Thursday.

Mrs. P. W. A. Fitzsimmons was a passenger for Detroit Wednesday

Rev. and Mrs. G H. Whitney returned from Saginaw Tuesday night.

Have you clock cleaned at Gastons'. adv

Mrs Thomas McCann was spending Wednesday with relatives in Jackson

H. W. Stevens was in Adrian Tuesday for the funeral of Melvin D. Wood.

Miss Bertha Heinsman is spending a few days with Mr. and Mrs. Homer Marsh

Our gift shop is the place to buy presents. E. J. Peters & Co adv

Mrs. James Hough of Aurora. Ill is the guest of her aunt Mrs. Julia Hough.

Will Kies of Elkhart, Ind., has been the guest of Mr and Mrs. J. J. Freeman this week.

Home grown potatoes 80 cents per bushel Saturday. F. D. AVERY adv

Mr. and Mrs. James Boyce spent Sunday in Adrian at the home of Wallace Peavey.

Pure pork sausage at Dairy Meat Market. adv

Mrs. Catharine Osborne who has been visiting her daughter in Toledo returned Monday.

Rev. G. H. Whitney goes to Chelsea Saturday where he will preach to his new charge on Sunday.

China plates at Gastons'. adv

Mrs. Thomas Caldwell of Lima, O., was the guest of her sister, Miss Martna Caldwell over Sunday.

Miss Margaret Tucker of Wheeling, West Va., is visiting her uncle and aunt Raymond Tucker and wife.

Special—12 lbs of good sweet potatoes for 25c at Williamson Bros. adv

Mrs. Ira Waterman of Adrian has been the guest of Mr. and Mrs. J. J Belcher for several days this week.

Mr. and Mrs. David Gerthner who have been spending a few days this week in Toledo returned Thursday.

New leather party party boxes at Gastons'. adv

Mrs. Perley Skinner of London, O., is visiting Fred Rosacrans and family and other relatives in town this week.

Wm. Palman who has been in Toledo this week for the new year festivities returned home Thursday morning.

Conklin fountain pens at Gastons'. adv

Mrs Jessie Love who has been spending the last ten weeks in Warren and Akron, O., returned home Tuesday night.

Mrs. Oscar Alexander who has been visiting friends in Tecumseh and vicinity returned to her home in Chicago Tuesday.

Order a nice spring chix. They are fine only 20c a pound,
Williamson Bros. adv.

Messrs Fred Briegel and James Murphy left for Bay City Tuesday to attend the Progressive Convention and to hear Teddy R. discourse.

Double trading stamps given for one week on all men's, boys' and children's furnishing goods at
THE JONES TOGGERY SHOP. adv

Wm F Anderson of Devils Lake was visiting friends in town Tuesday. His mother Mrs. Henry Anderson returned home with him for a visit.

Notice the ad of Guy E. Belding in this issue.

Mrs. E. C. Foster of Quincy is spending a short time with her daughter, Mrs. Leon Williamson and helping in the care of her new grandson.

Mr. and Mrs. Chas. Critchfield have been entertaining Mrs. Earl Sharp and daughters Candace and Della and Mrs Wesley Milburn of Bryan, O., for a few days.

Mr. and Mrs. Will Jay returned home Monday from Toledo where they have been visiting friends for the last two weeks. Mr. Jay also attended his regimental reunion.

Prof. Claud VanTine and wife who have been abroad for the past fifteen months returned home safely last week, despite the tumult that is raging in Europe.

James McCann of Detroit was a Tecumseh visitor Tuesday.

Elmer Skeeze of Adrian was a business caller in town Thursday.

"Peace and the World War" topic at St. Peter's Sunday at 4 p. m.

Will Lamkin of Montana is visiting his mother Mrs. Edyth Lamkin.

Mrs. Rose Burrow and Miss Alice Owens were Adrian visitors Thursday.

Mr. and Mrs. Walter Exelby of Ijritton were Tecumseh visitors Thursday.

Mrs. Mary Gulwitts of Clinton was visiting her sister, Mrs. H. W. Stevens Wednesday.

Mr. and Mrs. Jared VanVleet left Thursday morning for Lyons, O., for a family reunion

Mrs Warren Segar of Lansing has been visiting Dr. and Mrs. O. Q. Jones for a few days this week

Leave your subscriptions at
Gastons'. adv

Henry Karcher and family of Lake Ridge passed through town Thursday enroute to Hillsdale for the fair.

Mrs. Alva Waring and Mrs. Chas. Smith of Grand Rapids spent Wednesday in Blissfield at the home of Mrs. Fred Josenhans.

The Research Circle will hold its opening meeting at the home of Mrs. J. J. Belcher Wednesday afternoon, Oct. 7. Pot-luck supper.

John Nyland is improving the appearance of his store occupied by Percy Heidenreich with a new coat of paint. Let the good work continue.

We would call special attention to Guy Belding's ad, today

Miss Edna Duncan of Tampa, Fla., who has been visiting friends in Michigan for several weeks is now visiting at the home of her aunt and uncle, W. S. Dickinson and wife.

Home grown potatoes only 80 cents per bushel Saturday. F. D. AVERY. adv

Mrs. O. Q. Jones left for Chicago Wednesday morning to visit relatives. The doctor accompanied her as far as Owosso where he spent the day with his son Dr. L. M. Jones.

Mrs. L. C. Bidwell who has been visiting her father George Keysor and her daughter and husband Dr and Mrs. Briegel left for her home in Detroit Thursday.

Community Silver, Patrican pattern at Gastons'. adv

Mrs. A. B. Wisner of Franklin is in towe for a couple of weeks at the home of Mrs R. Billington during her absence on a visit to Vernon and other points. Mrs E. J. Wheelan of Tipton accompanies her on her trip.

You will find the line of sterling silver and plate ware in town at
E. J. Peters & Co. adv.

Mrs. Harry Bond entertained sixteen little girls Saturday afternoon honoring her daughter Lena's eighth birthday. The afternoon was spent with games and later light refreshments were served. Everyone reports a pleasant time.

Dr. and Mrs. Briegel and mother, Mrs. L. C. Bidwell took a trip through the country Wednesday visiting several towns taking supper in Blissfield. They report a delightful trip the country being beautiful in its fall garments.

Fine switches made, cut hair and combings bought at the millinery of Miss Julia A. Hough. adv

Fred Rosacrans and wife their daughters Mrs. Geo. Adamson and Miss Marion, and his sister Mrs. Lawrence VanTine, and Mrs Perley Skinner of London, O., were guests of Prof. and Mrs. Claude VanTine in Ann Arbor Tuesday going over by auto

Double trading stamps given for one week on all men's, boys' and children's ready-to-wear clothing at the Jones Toggery Shop. adv

The first program meeting of the Wit and Wisdom club will be held Monday evening next with Dr. and and Mrs. H. R. Conklin. Dr. H. R. Conklin leader. "The School and the Home." "How may the Home help the School?" "How may the School help the Home?" Roll call: Humerous incidents of school life, personal or otherwise. Sec'y.

Sterling silver spoons, new designs at Gastons'. adv

Miss Anna M Lowry, the ex-nun and authoress of "The Martyr in Black," will give three lectures at the Bradley opera house next Thursday and Friday, October 8 and 9. Thursday evening, "Convent Life:" Friday afternoon, "The Confessional," for ladies only; Friday evening, "Rome and the Public School." Admission to each lecture 25 cents.

We will have plenty of fresh fish for Friday. Daisy Meat Market adv

Mrs. Mary Skinner returned from Cairo, Ont., Monday where she was called by the illness of her son Harry his wife, and little son who were all ill of typhoid fever. Mrs. Skinner passed away after an illness of three weeks. Mr. Skinner has been confined to his bed for over six weeks but was improving when she left him. The little boy is still in a critical condition but hopes are entertained of his recovery.

12 lbs. of best sweet potatoes for 25c at Williamson Bros. adv.

Two of the boys who were the leaders of the gang of boys who have been taking things from Satterthwaites and Colliers, and their mothers were taken over to Adrian Thursday and taken before Judge Larwill in the Juvenile court. The boys were given a hearing and were let off on a promise of good behavior in the future. The Judge promised them that a second offence would be a serious matter. He also impressed upon both boys and mothers the seriousness of what they had been doing and hoped that they would do better in the future.

STELZER—SEYMOUR

A very impressive marriage ceremony was performed at St. Elizabeth's Catholic church Tuesday morning Sept. 29, 1914 at 8 o'clock The contracting parties being Reynold A. Stelzer of Adrian and Pearl Seymour of Chicago. Rev Daniel O'Donnell of Manchester celebrated Mass and officiated with the ceremony. Miss Elizabeth Stelzer and Wm. Stelzer sister and brother of the groom were the attendants. A four course breakfast was served at the home of the mother, Mrs. Mary Stelzer after the marriage. Mr and Mrs. Stelzer left for Adrian in the evening where they will be at home to their friends at 167 E. Maumee.

ENTERTAINED

Mrs. R. B. Gillespie, the Misses Grace and Jeonie Gillespie and Mrs. J. E. Murphy entertained Tuesday evening and Wednesday afternoon honoring a large circle of friends. The house was beautifully decorated with flowers throughout, golden-rod and wild asters carrying out the color scheme of gold and purple in the parlor. About fifty guests were present at each function Tuesday evening twelve tables of 500 were played and Wednesday afternoon the hour was spent in social visiting. A two course luncheon was served, the Misses Pulver, Brown, and Jones assisting in the serving. The guests all report a most delightful time congratulating their hostesses on their charming entertainment.

FRATERNAL SOCIETIES HOLD IMPORTANT MEETING.

A meeting of the several fraternal insurance societies of this town was held at the K. of P. hall Wednesday night and a committee of one appointed from each society to co-operate with the State Fraternal Voters League, to procure speakers and distribute literature throughout the state and county protesting by our votes at the election November 3d against an amendment now before our legislature to do away with fraternal insurance societies. This is of vital importance to all members of fraternal insurance societies. The following officers were elected.

President—A. B. Harding.
Secretary and treasurer B. J. Slater

MONDAY CLUB RECEPTION.

The opening meeting of the Monday Club will be held at the home of the president Mrs. J. D. Shull Monday Oct. 5 at 2:30 p. m.

To-Night

AT THE ROYAL

Vitagraph special feature with all stars, "THE TRAP" in two reels. Lubin comedy two pictures. A great show.

5c TO ALL
The Best License pictures,

Mrs E. S. Tate of Clinton was calling on friends in town Thursday.

Bert Silver and wife of Crystal are visiting with his brother James Silver and wife this week.

Mrs. A. R. Jenkins of Addison and daughter Mrs. Minnie Weisner of New Orleans are visiting at Vern Harrison's

Now is the time to buy your celery trays. E. J. Peters & Co. have a nice line to show you. adv.

Don't forget the social hour for the parents and teachers of Tecumseh schools at the Presbyterian church this evening.

The invitation extended to the Research circle by the Tipton Rural Club has been changed from Oct. 9th to Oct. 16th on account of the State Federation of Clubs in Adrian.

Fancy dressed fowls and springers 18c to 20c a lb. Williamson Bros. adv

The young married folks held one of their dances at Witherell's hall last evening with about 20 couples attending. A pianist and trap drummer from Toledo furnished the music.

In the east window of the Herald office may be seen a California pepper tree which is quite a curiosity. It has ripe peppers, green peppers of all sizes and the white blossoms on in in profusion. It will be worth while to take a look at it.

Mr. and Mrs. Chas. Williamson, Mr and Mrs. Robert Moore, Mr. and Mrs. F. S. Turner and Miss Ruth Keeney motored to Detroit Wednesday and attended the matinee at the Carreck, hearing Forbes Robertson in "Hamlet."

Dandy home grown potatoes 80 cents per bushel Saturday.
adv F. D. AVERY.

Miss Jennie Oliver died in Adrian at the home of Mrs. Hubbard last night about [illegible] o'clock. The funeral will be held Sunday at 1:30 sun time at the home of her sister and husband Mr and Mrs Chas. Osborn 4½ miles southwest of Tecumseh. Services will be conducted by Rev. Oble of Adrian.

Pursuant to the Proclamation of our President, special prayers will be offered at the Presbyterian church Sunday morning. The morning subject, "The Legacy of Jesus," and in the evening at 7 o'clock, "The Dark Horse."

Word has just been received by relatives that Miss Gussie Burlingame of Cadillac was the victim of a peculiar accident September 18 while in one of the stores A lady standing near her suddenly threw out her hands upon Miss Burlingame's shoulders and fell upon her to the floor, almost crushing her Miss Burlingame was taken to her home and medical assistance rendered. Her right shoulder and left leg are badly hurt. While her injuries are very painful and she is completely prostrated, yet it is thought she is not in a dangerous condition.

DEDICATED

The parish house of St. Peter's Episcopal church was dedicated last evening with appropriate services with Bishop Williams in attendance. The congregation gathered in the church for the opening services after which, led by the vested choir, the bishop and Rev. Hewitt, the congregation adjourned to the parish house for the dedication ceremonies.

The bishop read the impressive dedicatory service and followed with a few well chosen remarks. For the closing exercises the audience reassembled in the church auditorium and when the offering was taken, the deed of the parish house was placed upon the plate by Mr. and Mrs. John F. Hicks.

The parish has one of the most complete churches in the diocese and this parish house gives the church an adequate place for all social functions and business meetings pertaining to the church.

The rectory has been thoroughly remodeled with lighting, plumbing and heating facilities and both church and rectory newly painted.

Not only is this church complete in all its appointments but it has the distinction of being the oldest church building west of the Alleghenies, the corner stone being laid Oct. 10, 1833, when Rev. Lyster delivered the address. Divine worship was held in this church for the first time August 2, 1835, Rev. O'Brian of Monroe preaching in the morning and Rev. Lyster in the evening. On July 29, 1837, the edifice was duly consecrated to the worship of God by Rt Rev Bishop McCoskey. St. Peters is not the oldest church organization, but the oldest church building west of the Alleghenies.

Rev. Frederick Hewitt has been rector of this church for the last two years and during his pastorate has done much to build up the church and congregation. He has made a host of friends in the community by his genial personality and hearty cooperation in everything that pertains to the good of Tecumseh.

Pastor Installed.

Wednesday evening Rev. Wm. A. Rex was duly installed as pastor of the Presbyterian Church with the usual ceremonies. Rev. Dr. Seibert of Adrian gave an excellent sermon. Rev. Hawkins of Holloway gave the prayer. Rev. Roberts of Clayton was moderator of the meeting and gave the charge to the candidate, he was followed by Rev. Pocock of Blissfield who gave the charge to the church.

The services were very interesting throughout, each speaker being exceptionally good. Special music also was given. There was a good congregation present to honor their new pastor. The meeting closed with the benediction by Rev. Rex.

M. E. APPOINTMENTS FOR ANN ARBOR DISTRICT

The 59th annual Detroit Methodist Episcopal conforence held at Saginaw came to a close Monday afternoon.

Bishop William Burt of Buffalo who was in charge of the conference read the appointments during the season.

The assignment of ministers for Ann Arbor district are as follows:

D. H. Ramsdell, superintendent; Addison, W. A. Kishpaugh; Adrian, J. S. Steininger: Ann Arbor, A. W. Stalker, assistant, H. L. Rotzel; Azalia, G. W. Hoffman; Belleville, J. Pollock; Bell Oak. Lorne Carter; Blissfield, T. A. Greenwood; Brighton, F. A. Blake: Carleton and Scofield, C. D. Finch: Chelsea, G. H. Whitney: Clayton, C. F. Winton: Clinton, H. J. Johnson; Dansville, Joseph Chapman; Deerfield and Petersburg, Albert Balgooyan; Denton, W. T. Wallace: Dexter, H. M. Karr: Dixboro, E. L. Moon; Dundee, J. S. Priestly; Fowlerville, R. T. Kilpatrick; Grass Lake, H. R. Beatty, Howell, D. C. Littlejohn: Hudson, W. B. Collins; Leoni, Richard Rowe: Manchester, Simon Schofield; Medina, O. W. Willits; Milan, I. N. Wilson: Monroe, W. H. Smith; Morenci, H. G. Pearce: Munith, G. F. Hathaway: Napoleon, D. H. Campbell: Pinckney, A. T. Camburn; Ridgeway, J. M. Young: Rome, A. L Steinfelt: Salem, Herbert Welton: Saline, G. G. Hicks: Samaria, F. J. Clifford: South Lyons, George Hill; Stockbridge, W. G. Stephen: Tecumseh, George Jennings; Tipton, C. H. Brewer: Unadilla, Fred Coates: Wellerville, P. J. Wright, Weston, R. E. Mitchell, Whitmore Lake, J. A. Rowe, Willamston, M. Gilcriese, Willis, F. J. Grand, Ypsilanti, H. A. Leeson.

The conference goes to Port Huron next year.

MACCABEES

Regular review of the Maccabees Monday night, Oct. 5. Sir Knight Wm. J. Schneiker, district manager Great Camp of Michigan, will be with us at this review. All Sir Knights are requested to attend. Lunch and smoker.

A. S. TITUS, Commander,
F. S. WARING, Record Keeper.

APPLES FOR SALE

After Oct. 6th apples will be for sale in the orchard. No sales after Oct. 20th. Prices for No. 1 fruit 85 cents per bushel or $2.50 per barrel. Seconds 60c per bu. 20 bu. of snow apples at $1.00 per bu.

Wm. E. Boyce

PUBLIC SALE.

Oct. 8, 1914. One O'clock.

35 head Thoroughbred Poland China Swine.

Owing to an accident to myself I am obliged to dispose of my entire herd.

Several sows with pigs, 2 fall yearling sows, 10 spring gilts old enough to breed, 12 spring boars, and several sows of other ages.

R. W. Mills, Prop.
Saline, Michigan

FRESH SUPPLY OF

Shredded Wheat Biscuit

Kellogg's Corn Flake
Kellogg's Wheat Flake
Kellogg's Krumbles
Gratz Pan Cake Flour
McKenzie Buckwheat

GOOD MATERIAL FOR BREAKFAST

SATURDAY SNAPS:

Shredded Wheat Biscuit	10¢
Jell-o, 3 pkgs	25¢
Flake White Soap, 6 bars	25¢
Lautz Naptha Soap, 7 bars	25¢

ANDERSON GROCERY CO.

Phone 91... Successors, Anderson Bros. Macon 'Phone

STEVENS

Repeating Rifle "Visible Loading"

You see each cartridge as it passes from the magazine to the chamber. You *know* when it is loaded and you *know* when it is empty.

For .22 Long Rifle, .22 Long or .22 Short Cartridges.

Our Price Only $7.00

ACCURACY is the distinguishing feature of *every* STEVENS rifle.

This rifle cannot be fired until the action is locked.

Satterthwaite Bros.

MAKE YOUR HENS LAY!

Conkey's Egg Tonic
Pratt's Egg Producer
Blatchford's Egg Mash
Darling's Meat Scrap—55%

Oyster Shell, Grit, Bone, Charcoal, Shelled Corn, Wheat, Barley, Salvage, Meal, Bran, Middlings, Oats, Feed and Alfalfa Meal.

These feeds and tonics, if fed properly, should make the hens shell out in good shape. Keep your houses and yards clean, poultry warm and dry and and there is no reason why your poultry should not pay you well. Ask for our booklet, "Feeding Secrets of Famous Poultrymen."

Slayton & Son, Tecumseh, Mich.

Swift's Animal FERTILIZER

"Best by Test."

See the State Agricultural Analysis Reports and be convinced of the merits of this brand.

Moore Bros.

Car of Salvage Wheat on track.

Is That New Silo and Building insured in the

Michigan Mutual Tornado, Cyclone and Windstorm Insurance Company of Hastings?

—ALSO—

ALL AMERICAN FIRE INSURANCE COMPANIES

MRS. G. R. GILLESPIE, Agent.

will be at my office over J. J Belcher's store every day except the 3rd Tuesday of each month

S. P. HOSMER,
OPTICIAN

N. D. TRASK,
Osteopathic Physician.

Office over McCann & Bowen's Store. Office Hours, 8 a. m. to 5 p. m.

A. C. AYLESWORTH,

Licensed Auctioneer, Real Estate, Stock and General Salesman.

Will attend all sales in city or country, at reasonable rates.

Headquarters and all dates made Herald office

Dental Parlors

W. D. REED, D. D. S.

Chicago, St. Tecumseh.

Crown and Bridge work Aluminum Silver and Rubber plates and all of the specialties known to modern dentistry. Gas or vitalized air administered.

Office over Avery & Co's store!

DR. E. D. BROWN,
Dentist.

Modern Dentistry at reasonable rates. Painless extraction by use of local or general anaesthetic.

Officers hours 7:15 a. m. to 5 p. m. Saturday evenings 7 to 9. Other evenings by appointment.

Office in DeWolf Block.

Office phone 132, house phone 152-2r.

C. M. Cooley,

Licensed Auctioneer.

R. F. D. No. 4 Manchester. 15 year successful experience in Jackson, Washtenaw and Lenawee Counties, also practical farmer.

Bell Telephone Clinton exchange.

Rates Reasonable and Satisfaction Guaranteed

OVER 65 YEARS EXPERIENCE

PATENTS

TRADE MARKS
DESIGNS
COPYRIGHTS &C.

Anyone sending a sketch and description may quickly ascertain our opinion free whether an invention is probably patentable. Communications strictly confidential. HANDBOOK on Patents sent free. Oldest agency for securing patents.

Patents taken through Munn & Co. receive special notice, without charge, in the

Scientific American.

A handsomely illustrated weekly. Largest circulation of any scientific journal. Terms, $3 a year; four months, $1. Sold by all newsdealers.

MUNN & Co. 364 Broadway, New York
Branch Office, 625 F St., Washington, D. C.

Delay Loses Death Race.

BATTLE CREEK, MICH. — Death won the race which Dr. R. C. Sweet ran on an interurban to reach the bedside of his dying father, H. Sweet of Coldwater, who was in the university hospital in Ann Arbor.

Because the interurban was late Dr. Sweet arrived just a few moments after his father passed away.

Auto Goes Into Parlor.

BATTLE CREEK, MICH. — Al Clay, Frank Dent, Lewis Martin, Herbert Hull and Chauncey Brown, all of Union City, were the victims of a freak accident here when the automobile in which they were riding skidded on a wet pavement and crashed into the parlor of the home of Richard Williams.

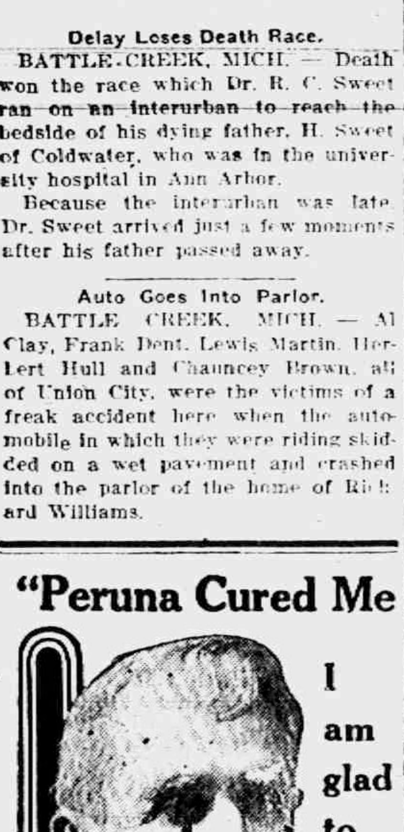

"Peruna Cured Me

I am glad to tell it."

MR. ROBERT FOWLER,
Of Okarche, Oklahoma.

Mr. Robert Fowler, Okarche, Oklahoma, writes:

"To any sufferer of catarrh of the stomach. I am glad to tell my friends or sufferers of catarrh that seventeen years ago I was past work of any kind, due to stomach troubles. I tried almost every known remedy without any results.

"Finally I tried Peruna, and am happy to say I was benefited by the first bottle, and after using a full treatment I was entirely cured.

"I am now seventy years old, and am in good health, due to always having Peruna at my command. I would not think of going away from home for any length of time without taking a bottle of Peruna along for emergency.

"You are at liberty to use my picture and testimony if you think it will help any one who has stomach trouble."

JUDGE FOR YOURSELF

Which is Better—Try an Experiment or Profit by a Tecumseh Citizens Experience.

Something new is an experiment Must be proved to be as represented.

The statement of a manufacturer is not convincing proof of merit

But the endorsement of friends is

Now supposing you had a bad back, A lame, weak, or aching one, Would you experiment on it?

You will read of many so-called cures

Endorsed by strangers from far away places

It's different when the endorsement comes from home

Easy to prove local testimony

Read this Tecumseh case:

Henry Kempf, carpenter, Killbuck St., Tecumseh, says: "My kidneys were not doing their work as they should and I was suffering from lame and aching back. I got a supply of Doan's Kidney Pills at Wright & Son's Drug Store and it did not take them long to remove the trouble."

Price 50c at all dealers. Don't simply ask for a kidney remedy—get Doan's Kidney Pills—the same that Mr. Kempf had. Foster-Milburn Co., Props., Buffalo, N. Y.

Your Fall Colds Needs Attention.

No use to fuss and try to wear it out. It will wear you out instead. Take Dr King's New Discovery, relief follows quickly. It checks your Cold and Soothes your Cough away. Pleasant. Antiseptic and Healing. Children like it. Get a 50c. bottle of Dr. King's New Discovery and keep it in the house. "Our family Cough and Cold Doctor," writes Lewis Chamberlain, Manchester, Ohio. Money back if not satisfied, but it nearly always helps. adv

Stop Those Early Bronchial Coughs

They hang on all winter if not checked, and pave the way for serious throat and lung diseases. Get a bottle of Foley's Honey and Tar Compound, and take it freely. Stops coughs and colds, heals raw inflamed throat, loosens the phlegm and is mildly laxative. Best for children and grown persons. No opiates. For sale by all druggists of Tecumseh. adv

PARKER'S HAIR BALSAM

For Restoring Color and Beauty to Gray or Faded Hair.

TO OPEN-TURN KEY

"Oil Paste" Polish

For all kinds of Black Shoes
Blacks, Polishes, Preserves
also Russet "Oil Paste"
Same size box, each 10c.
Ask Your Dealer for
Whittemore's

MINISTER SOBS AS JURY ACQUITS HIM

Rev. Loomis, Former Henderson M. E. Pastor, Exonerated.

CORUNNA, MICH. — "Not guilty" was the verdict returned by a jury that was out for twenty-four hours in the case of Rev. Chester Loomis, the young Methodist Episcopal minister of Henderson, charged with having been unduly intimate with Mrs. Philip Bingham, twenty-one-year-old wife of a Rush township farmer. Loomis wept for joy when his acquittal was announced. No case ever tried in Shiawassee county has created more interest than this one. Sympathy generally was with Loomis. He stated some time ago, after having resigned the pastorate of the Henderson church because of the charges against him, that he would seek a different field after the disposal of his case.

Rev. Loomis' case has not yet been considered by the Detroit Methodist Episcopal conference, which is in session in Saginaw, as the conference has been awaiting the outcome of the civil trial.

POSTMASTER LOSES HIS BOND

Democratic Nominee Put in to Run Office at Marine City.

PORT HURON, MICH. — Word was received in this city that the bonding company that furnished the bond for Charles L. Doyle, postmaster at Marine City, had taken over the office and placed Charles J. Tarte in charge.

The removal of Doyle is now before the post office department at Washington and Tarte is the Democratic nominee for the office. Doyle's removal, although not officially made by the department as yet, is the result of charges preferred against him by a woman patron of the office, who alleges misconduct on the part of the postmaster.

Verified.

He—And, judge, she's lost a lot of my money playing bridge. She—Don't believe him, judge. I don't know a thing about the game. He—That's right, judge.—Cleveland Plain Dealer

Envious.

"Your wife is very fond of dumb animals."

"Yes," replied Mr. Meekton. "Sometimes I most wish I had never learned to talk."—Washington Star.

STATE OF MICHIGAN, County of Lenawee ss.

Probate Court for said County.

At a session of the Probate Court for the County of Lenawee holden at the Probate office in the City of Adrian on the 17th day of September, in the year one thousand nine hundred and fourteen.

Present, HON. HARRY L. LARWILL Judge of Probate.

In the matter of the estate of Olla B. Nye, deceased.

On reading and filing the petition of Martha J. Nye, administratrix upon the estate of said deceased, alleging that the funeral expenses and debts of said deceased, and the expenses of administration thus far incurred, have been fully paid, and praying that her first annual administration account may be allowed and for such other order and decree as to this court shall seem proper.

It is ordered, That Monday, the 12th day of October next, at nine o'clock in the forenoon be assigned for the hearing of said petition.

And it is further Ordered, That a copy of this order be published in the TECUMSEH HERALD, a newspaper printed and circulating in said County of Lenawee for three successive weeks previous to said day of hearing.

(A true copy) HARRY L. LARWILL, Judge of Probate.

F. L. LARWILL, Probate Register.

TECUMSEH MARKETS

CORRECTED SEPT 29 1914

Wheat	97 1 00
Flour per bbl	5.80 6 40
Rye	60
Corn (ear)	40
Oats	47
Beans	2 50
Potatoes	90
Butter	27
Eggs	23
Lard	14
Tallow	
Fowls (live)	11-13
Springers	13 14
Roosters	06
Ducks spring	13
Geese	8
Turkeys	13
Hay	10 00—12 50

THE MARKETS

Cash Grain Quotations.

Wheat—No. 2 red, $1.06½@1.07¼; No. 3 red, $1.03½@1.06½; No. 2 hard winter, $1.06½@1.07¼; No. 3 hard winter, $1.05@1.06¼. Corn—No. 2, 76@76¼c; No. 2 white, 78@78½c; No. 2 yellow, 76@76¼c; No. 3, 75@75¼c; No. 3 white, 77@77¼c; No. 3 yellow, 75½@76c; No. 4, 74½@75c. Oats—No. 3 white, 47¼@47½c; No. 4 white, 46¾@47c, standard, 48¼c.

Chicago Live Stock.

Hogs—Receipts 11,000. Quotations ranged at $9.00@9.20 light shippers, $7.95@8.20 heavy packing and $7.25@8.50 good to fancy pigs.

Cattle—Receipts 6,500. Quotations ranged at $10.40@10.80 good to choice steers, $6.85@7.50 choice to prime beef cows, $7.75@8.25 good to choice fed heifers, $11.00@11.25 good to choice veal calves.

Sheep—Receipts 25,000. Quotations ranged at $7.35@7.50 good to prime native lambs, $5.65@6.25 good to choice handy yearlings, $5.40@5.75 good to choice wethers and $4.60@15.00 good to choice handy ewes.

East Buffalo Live Stock.

Dunning and Stevens, live stock commission merchants, East Buffalo, N. Y., quote as follows: Cattle—Receipts 400; market slow. Hogs—Receipts 2,000; market strong; heavy, $9.40@9.50; Yorkers, $9.60; pigs, $9.25. Sheep—Receipts 1,000; market slow; top lambs, $8.40; yearlings, $6.00@7.00; wethers, $6.00@6.25; ewes, $5.00@5.75. Calves, $5.00@11.50.

IS CHOSEN TO RULE ALBANIA

Son of Abdul Hamid Elected by Senate of New Kingdom.

LONDON — A dispatch to the Central News from Rome says a message received there from Durazzo, Albania, announces that the Albanian senate has elected Prince Burhan-Eddin, son of the former sultan, Abdul Hamid, Prince of Albania, in succession to Prince William of Wied, who left his kingdom some days ago and subsequently renounced his throne, retiring to Switzerland.

The correspondent adds that Essad Pasha has arrived at Dibra and declares his intention of proceeding to Durazzo at the head of 10,000 men.

HOPE FOR PEACE IN MEXICO

Latest Spit Between Villa and Carranza May Yet Be Adjusted.

WASHINGTON D. C. — Reports from Mexico that a conference is to be held at Zacatecas at once for the purpose of effecting an adjustment of the Villa-Carranza differences inspired the hope in several quarters here that the latest Mexican problem might be solved without the country being again plunged into revolution and warfare.

The White House was the first to make public the fact that a conference is to be held at Zacatecas between Carranza and Villa supporters.

Nine Counties Go Dry in Kentucky.

LOUISVILLE — Nine of twelve Kentucky counties in which local option elections were held voted dry, according to unofficial returns. Those counties voting to remain wet were Henderson, with a majority of 1,053; Fayette, 3,264, and Anderson, with 64.

Counties voting dry were Carroll, Montgomery, Mason, Bell, Boone, Clark, Shelby, Bourbon, and Scott. Three counties, Daviess, McCracken and Christian, recently voted wet. Monday's election leaves fourteen of 120 counties in the state wet.

Brakeman Falls Under Train, Dies.

LANSING, MICH. — Arthur A. Baker of Grand Ledge, a Pere Marquette brakeman, died in the hospital here from injuries received near Grand Ledge. Baker, according to eye witnesses, toppled off the car in front of a caboose while the train was moving. One leg and an arm were cut off.

Pioneer Lumberman Dies.

FLINT, MICH. — William H. Wilson, a well known resident of Flint, died after a protracted illness. He was seventy-five years old and prominent in Masonic circles. Mr. Wilson was one of Michigan's pioneer lumbermen.

Would Belt Line City.

YPSILANTI, MICH. — The proposition of the Ypsilanti Street railway company to establish a belt line, giving from ten to fifteen minute service in this city before 1917, will be thoroughly investigated by the city council.

Strength and Beauty
Come With Dr. Pierce's
Golden Medical Discovery

This is a blood-cleanser and alterative that starts the liver and stomach into vigorous action. It thus assists the body to manufacture rich red blood which feeds the heart—nerves—brain and organs of the body. The organs work smoothly like machinery running in oil. You feel clean, strong and strenuous instead of tired, weak and faint. Nowadays you can obtain Dr. Pierce's Golden Medical Discovery Tablets, as well as the liquid form from all medicine dealers, or trial box of tablets by mail, on receipt of 50c. Address R.V. Pierce, M.D., Buffalo, N.Y.

Dr. Pierce's Great 1008 Page Illustrated Common Sense Medical Adviser will be sent FREE, Cloth Bound for 31 One-cent Stamps.

CORRESPONDENCE

BRITTON

Mrs. Geo. Rebadou of Tecumseh was a guest Wednesday of her mother Mrs. Helen Gee.

Mrs. Emery of Tecumseh was a visitor at Chas. Downing's the latter part of the week.

Mrs. F. E. Morrell is under the doctor's care with a bad attack of lagrippe.

Mrs. F. Gibson was in Adrian Friday and Saturday visiting friends.

Misses Donna Exelby and Grace Hoagland left Friday for Ypsilanti where they will attend school this year.

Mrs. Susan Linn returned Saturday from a few days visit with her son B. D Nichols and wife of Adrian.

Mrs. Jas. Watkins and little son of Marion Mich. is visiting her mother Mrs. Helen Gee.

Miss Mary Gregg went to Ann Arbor Friday. She will attend school there this year.

Mrs. Fay Wiggins and Misses Sylvia Pilbeam, Verda Allen and Margaret Hindes were over Sunday visitors of Miss Jessie Clement of Detroit.

Miss Bernice Underwood left Saturday for an indefinate stay with friends in Toledo and Defiance, Ohio.

Mrs. Alexander of Detroit came Saturday morning for a visit with her daughter, Mrs. Wm. Brisbon.

Miss Helen Robinson of Detroit is visiting her grandparents Mr. and Mrs. Lewis Miller.

MACON

George Miller and wife, Jas. Miller and Mrs. Dill Burleson went to Detroit Wednesday to attend the funeral of Merdon Miller's infant child.

Will O'Reilley is attending as delegate the State Democratic convention in Detroit.

Delos Biddle and wife and Mrs. Hornbaker ate Sunday dinner at Fred April's of Saline.

John Pennington was a Detroit visitor the first of the week.

Mrs. Lydia Vaddecar of Milan was a guest this week of her nieces Mesdames Will Allen and Ezra Day.

Mrs. Martha Hornbaker is here for a visit with relatives

George Avery and wife of Tecumseh spent Tuesday with their daughter Mrs. John Crittenden.

Mrs. Angie Mills entertained this week her friend Mrs Hortense Forbes of Hillsdale.

Maynard Hatch and wife were weekend visitors of his parents Sam Hatch and wife, Mr. Hatch returned to Saginaw Saturday, his wife remaining for a longer visit.

Leila Murphy of Clinton was a business caller here Monday.

Mrs. Maulbatch, James Hart and wife of Ypsilanti and Miss Zohn of Saline called at Mrs C. O. Biddle's Tuesday.

Mrs. Lathrop of Toledo visited Blanche Mills the first of the week.

In a letter sent to one of the members of the Presbyterian church, Rev. Crawford states that, at least for a time, he will not return to Macon as he has been ordered by his physician to a mountainous climate to benefit a throat difficulty from which he is suffering.

Jasper Berry and wife were Sunday hosts to Mr. and Mrs. Totten, also Fred Greenfield and wife of Deerfield.

Kate Langan will soon return to her home in St. Johns.

Miss Olga Ernst and Ed Witherell were married in Ann Arbor Monday. Len Graff and wife attended them. Congratulations

Mesdames Elfie Ellis, Maud Day and Vie Conklin from the M. E. Sunday-school with Donald and Margaret McClue and Clarence Hall were in Ridgeway Tuesday night making arrangements for the S. S. convention which will be held in the local Presbyterian church Sunday, Oct. 11. The program will appear later.

B S, Scudder was in Grand Rapids part of this week.

The Sunday-school convention will be held in the Presbyterian church Sunday afternoon and evening, Oct 11th. The ladies will serve lunch at the parsonage to all who come from a distance. Everybody cordially invited to attend.

RIDGEWAY

The Misses Eleanor Fiske and Nellie Katzemayer of Toledo were Sunday guests of Sarah L. Rappleye.

Mrs. Mary Isbel spent the past week with Tecumseh friends.

Mrs. Horace Smith and Ellen spent the past week with Adrian friends.

Mrs. Fred Harrison visited her daughter in Tecumseh Monday.

Obe Grady is building a barn.

Joe Coon is siding his home and putting in new windows.

Rev. J. D. Young has been appointed pastor for this place for the coming year.

Miss May Jones was an Adrian visitor Monday.

Mrs. W. E. Allen and Harriett Sundayed at Jackson at the home of Frank Allen.

George Clark was in Tecumseh on business Monday.

Mrs. Horace Smith was a guest of Mrs. F. E. Morrell in Britton Wednesday.

Hartley Harrison was home from Adrian Thursday and to Sunday.

Lulu Gilmore was a Tecumseh passenger Monday.

Mrs. Helen Ambrose is spending the week with Macon friends.

Rev. E. O. Jones returned from Conference at Saginaw Tuesday evening.

Mary Scarlett of Tecumseh was a guest of friends here Tuesday evening.

Mr. and Mrs McGlennon autoed here from Toledo Sunday and were accompanied by Mr. and Mrs. Ed. Palmer to Wampler's lake.

Ervin Barnes and family autoed to Toledo Saturday and were guests of B. D. Dibble and wife and returned Sunday.

Frank Hoagland and wife of Raisin were in town Sunday.

J. D. Martin and family visited Macon friends Sunday.

C. J. Gorham and wife and Elder DeReamer of Britton called in town Tuesday eve.

Mrs. Frank Clarkson of Tecumseh was a guest of Mrs. James Barlow Tuesday.

Rev. and Mrs. F. O. Sones leave Friday for Chelsea where he will be Chaplain in the Old Peoples Home he having retired from the ministry.

Mrs. E. E. Heldeman visited Detroit the fore part of the week.

NEWS OF THE STATE

Flint "Nobleman" Sent Up.

FLINT, MICH. — Pleading guilty to a charge of grand larceny in the circuit court, Vito Pascalle was sentenced to five years at the state prison in Jackson.

Last June Pascalle, representing himself to be a wealthy foreigner in need of the services of a valet, engaged Frank Liocopwlos, a local pop corn dealer, to act in that capacity. As a guarantee of good faith he required Liocopwlos to place $350 in a tin box in which he deposited a like amount himself, and the box was entrusted to the keeping of Liocopwlos over night. When opened the box contained worthless paper.

Change in Botany Department.

EAST LANSING, MICH. — Two important changes have been made in the botanical department of the Michigan Agricultural college. Professor H. F. Darling has been appointed assistant professor of botany and will also have charge of the herbarium and botanical gardens, and will investigate the flora of the state. E. E. Woodcock has been appointed instructor of botany to succeed Dr. Ruth F. Allen, who has resigned to join the botanical staff of Wellesly college.

Convict Food City Slayer.

BATTLE CREEK, MICH. — The jury convicted Charles Cashmore of murder for the shooting and instantly killing Mrs. Lilly Campbell.

The murder took place July 12, when, it is said, Mrs. Campbell refused to associate with Cashmore after a dance. A man, before five other persons, met Mrs. Campbell on the doorstep as she returned home and shot her. Witnesses declared the man was Cashmore.

Lads Play War; One Shot.

PORT HURON, MICH. — William Stikel, eleven years of age, is in the city hospital in a serious condition as a result of a game of war which he played with his companion, William Putzke, aged twelve.

Strikel was giving an imitation of the French charging against the Germans when Putzke, who commanded the German line, fired a rifle which he did not know was loaded.

Murder Suspect Arrested.

HOUGHTON, MICH. — Demipick Lacaria, one of four Italians wanted in Houghton for the murder of Albert Ruelle, Aug. 10, was arrested at Janesville, Wis., and brought to this city. One was arrested on the day of the murder, while two others are still at large.

It is alleged that the four Italians killed Ruelle while attempting to rob a road house.

VILLA IS NOT A CANDIDATE

Assures Washington He Will Not Run For President in Mexico.

WASHINGTON, D. C. — Assurance from General Villa that he will not be a candidate for president or vice president of Mexico were forwarded to the administration by Consular Agent Carrothers.

General Funston reported that Zapata had protested to him against the evacuation of Vera Cruz and delivery of the city to Carranza forces.

General Carranza has signified his willingness not to become a candidate if Villa would give a similar promise and if all the military leaders of the revolution could be also eliminated as possibilities. None of the others have appeared as candidates. Villa's assurances were regarded here as portending a peaceful end of the break with Carranza.

CHANCERY NOTICE.

STATE OF MICHIGAN. The Circuit Court for the County of Lenawee, In Chancery.

Gus H. Daisher, Complainant.

VS.

Benson Miller, Mrs. Benson Miller, whose christian name is unknown to complainant: Mrs. Frances Miller, whose christian name is unknown to complainant: Mrs. Wilmer Miller, whose christian name is unknown to complainant; Nelson Miller; Mrs. Nelson Miller, whose christian name is unknown to complainant; Eliza Miller; Matilda Miller; Mrs. George W. Miller, whose christian name is unknown to complainant; Dan B. Miller; Elizabeth Miller; Martha Miller; Mary J. Miller, and Mrs. Samuel Hunter, whose christian name is unknown to complainant; the children, descendants and heirs, the surviving spouses, the creditors and administrators of the estate, the devisees, legatees, trustees and executors of the last will and testament, the assigns, grantees, incumbrances and successors in interest of the persons first above named, the names of all of whom are unknown to complainant.

DEFENDANTS.

Suit pending in the Circuit Court for the County of Lenawee, In Chancery, at the City of Adrian, on the 31st day of August A. D. 1914.

IN THIS CAUSE, it appearing from the bill of complainant and affidavit on file, that Benson Miller; Mrs. Benson Miller, whose christian name is unknown to complainant; Mrs. Frances Miller, whose christian name is unknown to complainant; Mrs Wilmer Miller, whose christian name is unknown to complainant: Nelson Miller; Mrs. Nelson Miller, whose christian name is unknown to complainant; Eliza Miller; Matilda Miller, Mrs. George W. Miller, whose christian name is unknown to complainant; Dan B. Miller; Elizabeth Miller; Martha Miller; Mary J. Miller, and Mrs. Samuel Hunter, who christian name is unknown to complainant, are not residents of the State of Michigan and that their respective residences are unknown, and that diligent search and inquiry to learn the places of residences of each of said defendants, and that it cannot be ascertained in what State or Country said defendants and each of them resides;

AND IT FURTHER APPEARING upon due showing that there are persons whose names and places of residence are unknown, interested in this suit as the children, descendants and heirs, the surviving spouces, the creditors and administrators of the estate, the devisees, legatees, trustees and executors of the last will and testament, the assigns, grantees incumbrancers and successors in interest of said Benson Miller; Mrs. Benson Miller, whose christian name is unknown to complainant; Mrs. Frances Miller, whose christian name is unknown to complainant; Mrs. Wilmer Miller, whose christian name is unknown to complainant; Nelson Miller; Mrs. Nelson Miller, whose christian names is unknown to complainant; Eliza Miller; Matilda Miller; Mrs. George W. Miller, whose christian name is unknown to complainant; Dan B Miller; Elizabeth Miller; Martha Miller; Mary J. Miller; and Mrs. Samuel Hunter, whose christian name is unknown to complainant; and it appearing to the satisfaction of the Court, that such unknown children, descendants and heirs, the surviving spouces, the creditors and administrators of the estate, the devisees, legatees, trustees and executors of the last will and testament, said named defendants are unknown and are proper parties to this suit:

AND IT FURTHER APPEARING, upon due showing in this cause, that diligent search and inquiry have been made to ascertain who are the parties in the interest in this cause, and that the defendants named in the title of this order are, so far as said complainant can, by diligent search, and inquiry ascertain, the owners of the claims of title against which relief is sought herein, and that said defendants, or some of them have parted with their rights in and to the lands and premises described in the bill of complaint herein, by some conveyance, and that their several rights thereto, are in some manner incumbered by some instrument or proceeding, of the exact nature of which complainant is ignorant, and which does not appear of record in the office of the Register of Deeds of said County of Lenawee: and that the parties who, by reason of such incumbrances or conveyances, have mediately or immediately acquired an interest in the claim of title against which relief is sought in this suit, are unknown to complainant and cannot be ascertained by dilgent search and inquiry, and that such unknown grantees and incumbrancers should be made, jointly with the known and unknown defendants above named, parties defendant to this by the name and description of the "unknown grantees and incumbrancers of said first above named defendants.'

ON MOTION of Fred'k. B. Wood, solicitor for complainant, IT IS ORDERED, that the appearance of said Benson Miller; Mrs Benson Miller, whose christian name is unknown to complainant; Mrs Frances Miller, whose christian name is unknown to complainant; Mrs. Wilmer Miller, whose christian name is unknown to complainant; Nelson Miller; Mrs. Nelson Miller, whose christian name is unknown to complainant; Eliza Miller; Matilda Miller; Mrs. George W Miller, whose christian name is unknown to complainant; Dan B. Miller; Elizabeth Miller; Martha Miller; Mary J. Miller, and Mrs. Samuel Hunter, whose christian name is unknown to complainant, the children, descendents and heirs, the surviving spouses, the creditors, and administrators of the estate, the devisees, legatees, trustees, and executors of the last will and testament, the assigns, incumbrancers and successors in interest of the above named Benson Miller; Mrs. Benson Miller, whose christian name is unknown to complainant; Mrs. Frances Miller, whose christian name is unknown to complainant; Mrs. Wilmer Miller, whose christian name is unknown to complainant; Nelson Miller; Mrs. Nelson Miller, whose christian name is unknown to complainant; Eliza Miller; Matilda Miller; Mrs. George W. Miller; whose christian name is unknown to complainant; Dan B. Miller; Elizabeth Miller; Martha Miller; Mary J. Miller; and Mrs. Samuel Hunter, whose christian name is unknown to complainant; the names of all of whom are unknown to complainant be entered herein on or before the 1st day of February, A. D 1915: and that such unknown grantees and incumbrancers be made parties defendant hereto, and that the appearance of such unknown grantees and incumbrancers be entered herein on or before the 1st day of February A. D. 1915: and that all the parties hereinbefore named as having a possible interest in the lands in said bill of complaint described, and whose names are unknown, be made parties defendant hereto: all in accordance with the Statutes in such case made and provided; and that in case of the appearance of any such defendants' that he, or she cause his or her answer to the bill of complaint in this cause to be filed and a copy thereof to be served on the solicitor for complainant within twenty days after service on him or her of a copy of said bill of complaint and notice of this order and in default thereof, said bill shall be taken as confessed by non-resident defendants, by said defendants whose names are unknown and by said unknown grantees and incumbrancers

AND IT IS FURTHER ORDERED, That within twenty days complainant cause a copy of this order, followed by a description of the lands described in the bill of complaint, as therein described, and a statement that this suit involves the title to such lands and is brought to quiet the title thereof, to be published in the Tecumseh Herald, a newspaper printed, published and circulated in Lenawee County, and that said publication be continued, therein once in each week for six weeks in succession, or that he cause a copy of this order to be personally served on said defendants, Benson Miller; Mrs. Benson Miller, whose christian name is unknown to complainant; Mrs Frances Miller, whose christian name is unknown to complainant; Mrs. Wilmer Miller, whose christian name is unknown to complainant; Nelson Miller: Mrs. Nelson Miller, whose christian name is unknown to complainant; Eliza Miller; Matilda Miller; Mrs. George W. Miller, whose christian name is unknown to complainant; Dan B. Miller: Elizabeth Miller; Martha Miller; Mary J. Miller, and Mrs. Samuel Hunter, whose christian name is unknown to complainant; and on said unknown children, descendants and heirs, the surviving spouses, the creditors and administrators, of the estate, the devisees, legatees, trustees and executors of the last will and testament, and the assigns and successors in interest, incumbrancers, aforesaid, and on said unknown grantees and incumbrancers, defendants herein, at least twenty days before the day above prescribed for their appearance.

JOHN L. O'MEALEY,
Circuit Judge.

FRED B. WOOD,
Solicitor for Complainant.
Business Address:
Tecumseh, Michigan.

A true copy.
HERBERT B. KNOWLES,
Register in Chancery.

To whom it may concern:

NOTICE IS HEREBY GIVEN, That the above entitled cause, or suit, concerns, involves the title. and is brought to quiet the title to the following described lands, viz.-

Those lands in the Township of Macon, in the County of Lenawee and State of Michigan, known and described as the Southwest quarter of the Northwest quarter of Section Seventeen; the Northwest quarter of the Southwest quarter of said section; the West half of the Southwest quarter of the Southwest quarter of said section and the Southeast quarter of the Southeast quarter of Section Eighteen; all in Town Five South, Range Five East, and containing in all one hundred and forty acres of land, as in the bill of complaint described.

Dated: August 31st, A. D. 1914.

FRED B. WOOD,
Solicitor for above named Complainant.

Don't suffer longer with RHEUMATISM

No matter how chronic or how helpless you think your case may be, you can get quick and permanent relief by taking nature's remedy, "SEVEN BARKS." Get at the root of the disease, and drive the uric acid and all other poisons out of your system for good. "SEVEN BARKS" has been doing this successfully for the past 43 years. Price 50 cents per bottle at all druggists or from the proprietor, LYMAN BROWN, 68 Murray St., New York, N.Y.

JUDGE HOLDS UP BOND ISSUE

Effort to Buy Land for Company Under Park Pretense Blocked.

BAY CITY, MICH. — On petition of Joseph Rood, Judge C. L. Collins issued a temporary injunction restraining Leo J. Navarre, treasurer of the village of Essexville, from disposing of any of the $20,000 bonds ordered issued by the village council.

On Aug. 25 the village by almost unanimous vote decided to bond for the amount named for "park purposes," the real idea being to purchase a site to be leased free to the North American Construction company, which agreed to erect its plant in the village if a site were furnished.

Graduate Is Bronx Politician.

SAGINAW, MICH. — Word has been received in Saginaw to the effect that Michael B. McHugh, a graduate of the Saginaw high school and the University of Michigan, is a candidate on the Democratic ticket for state senator of the Twenty-first district of New York, located in the Bronx, Greater New York.

RAILROAD TIME TABLES.

Lake Shore & Michigan Southern Railroad.

Effective June 7, 1914.

Going south.

	815	809	831	811
Station	a m	a m	p m	p m
Jackson	*6 05	†10 20	†2 05	*8 05
Tecumseh	7 08	11 17	3 01	9 04
Adrian	7 38	11 50	3 30	
Toledo	8 40	12 35	4 15	10 10
Chicago	3 50	9 00		
Detroit	12 20		6 00	

Going north

	816	812	814	818	810
Station	a m	p m	p m	p m	p m
Toledo	*7 50	†12 01	†4 30	†6 30	†7 25
Detroit				5 00	6 55
Adrian		12 35	5 05	*7 15	8 00
Tecumseh	9 10	1 01	5 35	7 59	8 42
Jackson	10 15	2 00	6 40	8 55	9 45

G. J. ZIEHR. Ticket Agent

DUNDEE BRANCH.

Going west.

	429	425	421	427	419
Station	a m	a m	p m	p m	a m
Adrian	†6 10	†8 15	†3 30	†5 05	§8 15
Tecumseh	7 50	9 20	4 02	6 20	9
Addison	10 20	10 15	4 55	7 05	10

Going east.

	422	428	430	434	420
Station	a m	a m	p m	p m	p m
Addison	†9 37	†10 35	†1 20	†7 15	§7
Tecumseh	10 22	11 25	4 35	8 00	8
Adrian	10 50		5 30	8 30	9
Chicago	5 00				

* Daily.
§ Sunday only.
† Daily except Sunday.

F. S. BELL, Ticket Agent.

DETROIT, TOLEDO & IRONTON

Going South

	1	3
Station	a m	p m
Detroit	8 00	4 50
Dundee	9 48	6 39
Britton	10 03	6 53
Ridgeway	10 08	6 59
Tecumseh	10 18	7 16
Adrian	10 50	7 31

Going North

	4	2
Station	a m	p m
Adrian	7 52	3 51
Tecumseh	8 01	4 22
Ridgeway	8 11	4 32
Britton	8 16	4 37
Dundee	8 31	4 52
Detroit	10 35	6 50

Daily except Sunday.

R. A. FOWLER,
Ticket Agent

PATENTS

TRADE-MARKS and copyrights obtained or no fee. Send model, sketches or photos and brief description, for FREE SEARCH and report on patentability. 25 years experience.

Send 2-cent stamp for NEW BOOKLET, full of patent information. It will help you to fortune.

READ PAGES 11 and 12 before applying for a patent. Write to-day.

D. SWIFT & CO.
PATENT LAWYERS,
303 Seventh St., Washington, D. C.

FEELING LIVER-ISH This Morning?
TAKE
THEDFORD'S
Black-Draught
Stops Indigestion Constipation
25¢
AT ALL DRUGGISTS
A Gentle Laxative And Appetizer

For sale by All Druggists.

We promptly obtain U. S. and Foreign

PATENTS

Send model, sketch or photo of invention for free report on patentability. For free book, How to Secure Patents and TRADE-MARKS write to

C.A.SNOW & Co.
Opposite U. S. Patent Office
WASHINGTON D. C.

FOLEY KIDNEY PILLS
For Weak Back
Nervousness
Kidney and
Bladder Ills
Contain no Habit Forming Drugs

For sale by all druggists of Tecumseh

RHEUMATIC SUFFERERS SHOULD USE
5 DROPS
The Best Remedy For all forms of
Rheumatism
LUMBAGO, SCIATICA, GOUT, NEURALGIA AND KIDNEY TROUBLES.
DROPS
STOP THE PAIN
Gives Quick Relief
No Other Remedy Like It
SOLD AT ALL DRUGGISTS
SAMPLE "5-DROPS" FREE ON REQUEST
Swanson Rheumatic Cure Co.
186-188 W. Lake St., CHICAGO

THE TECUMSEH HERALD

SIXTY-THIRD YEAR NO 80. TECUMSEH, MICHIGAN TUESDAY OCTOBER 6, 1914. WHOLE NO 4356.

UP AND DOING

That's what we are when it comes to a LONG LINE of

Boys' and Girls' Shoes

that have the STYLE as well as QUALITY. A complete line of SHOES FOR SCHOOL and DRESS wear.

The Spayde Shoe Co.
Tecumseh, Michigan.

SELF-RISING BUCKWHEAT

—AND—

PANCAKE FLOURS

—AT—

C. M. GILBERT

Five A.M. and the Fire is Out!!

Wow! Cold as the dickens!

Why do you put up with such a nuisance?

You don't have to—if you furnish your house with a

Cole's Original Hot Blast Heater

You build only one fire each winter. It is never out from Fall till Spring.

You get up and dress in rooms warmed with the fuel put in the night before.

This is not possible with other stoves.

Burns anything—soft coal, hard coal or wood.

Come in and see this great fire keeper and fuel saver.

See the name "Cole's" on the feed door of each stove. None genuine without it.

Satterthwaite Bros.

COLE'S
HOT BLAST
115

CANDY

Did you know that we carried a good line of staple CANDIES?

Extra Good Marshmallows

Cocoa Rolls

and Lime Mints

are some of the good ones.

PHONE 39. F. D. AVERY

The Herald $1.00

SOISSONS IS TAKEN BY ALLIES

Von Kluck Is Given Severe Jolt.

JOFFRE SENDS REPORT

President Poincaire Will Visit Allies' Firing Lines.

CROWN PRINCE FORCED BACK

Official Statement Issued by French War Office Says German Assaults Have All Been Repulsed and Allies Have Taken offensive—On Right Wing Germans Are Slowly Losing Ground—Optimistic Feeling in Paris Spreading.

Dispatches from Naples say that the Socialists of that city have voted declaring themselves not opposed to Italy's participation in the war.

Paris, Oct. 5.—General Joffre sends news that spurs optimism.

The flags of France and England were carried forward at the west and east of the line despite desperate efforts of the Germans to mend their failing fortunes.

The allies resumed the movement to envelop Von Kluck, stormed the German trenches north of Soissons and accelerated the retreat of the always belated and never fortunate Crown Prince Frederick William.

Reserved, cautious and generalized, the government reports contain, nevertheless, a new note of satisfaction, one that rebukes doubters and sends waves of cheering through the capital. The thrust to destroy Von Kluck's supply lines and roll his army back upon Von Buelow's is again under headway north and east of Arras, where the fighting, tremendously violent, was indecisive. There are reports that columns have circled to the Belgian frontier.

German Position Breached.

Probably the most important success of the twenty-second day of the battle was gained near Soissons by breaching the west end of the German's long fortified and almost impregnable position reaching from the Aisne to the Suippe. Hitherto the Germans have frustrated all such attacks. Eastward to the Argonne ridge the combatants, both behind unbreakable fortifications, did not risk frontal attacks. Battle fury slackened. There, allies and Germans await the decision at the west.

But in the forests of the Argonne, misfortune runs at the heel of the German crown prince. His efforts to co-operate with the Bavarians and Von Heeringen in assaulting the barrier fortresses were defeated Saturday. Again he has been energetically pursued as he fled northward. His repulse necessarily weakens the whole German line.

Guerilla warfare continues in Lorraine and the Vosges, where Germans and French, holding strong positions, thrust at each other in day and night raids, neither side able to progress, despite small but sanguinary engagements. This fighting, which would compel attention at another time, is lost sight of in the vast and dramatic combat at the west.

President to Visit Front.

News as reassuring as the tidings from the battle front comes from Bordeaux The president and the cabinet council have been permitted to visit General Joffre's headquarters because the situation, for the first time, is favorable to the presence of the government near the battle front.

The details of a new advance by the allies were emphasized by the government report which was issued at 11 o'clock at night.

The report removed fears that the Germans had made important headway as well as confirming news that the crown prince had been sent to the right about. The report was received here with the staisfaction that can be imagined. The communique given out at 3 p. m. was as follows:

Afternoon Communication.

The official communique issued at 3 o'clock in the afternoon was as follows:

"1.—On our left wing our troops stopped the enemy. At other points we are well maintaining our positions.

"2.—In the center there is nothing worthy of mention as far as the Argonne. In the Argonne we have driven back the enemy toward the north In the eastern part of the Woevre district we are making progress, but very slowly.

"3.—On our right wing (Lorraine and the Vosges) there is nothing new."

Paris, Oct. 5.—The following official communique was issued at 11 o'clock at night:

"1.—On our left wing the struggle is at its height in the Arras district without yet having had a decisive result. The action has been less violent between the upper valley of the Ancre and the Somme and between the Somme and the Oise. We have progressed in the Soisson district where the enemy's trenches have been taken.

"2.—On almost all the rest of the front the calm already noted continues. In the Woevre district we have made some progress between Apremont and the Meuse and on the Rupt de Mad."

Wied's Aiders Return Starving.

Bucharest, via Rome, Oct. 5.—A group of 149 Roumanian volunteers who went to Albania to help Prince William of Wied to maintain his throne returned to Bucharest. They were in a most pitiful condition. All are practically helpless as a result of privations and disease.

Special This Week

10 doz. Good Quality

Ladies'

Gingham House Dresses

Regular $1.50 Values

for $1.23 each.

All Sizes, 34 to 46.

The Webster Anderson Co.
Tecumseh, Michigan.

We give and redeem Brown Trading Stamps. Ask for them.

GENERAL YANKOVITCH

Servian Commander Meets With Success Against the Austrians.

Photo by American Press Association.

TURKEY'S INTENTIONS DECIDEDLY BELLICOSE

All Doubt of Attitude Toward Russia Is Dispelled.

Rome, Oct. 5.—The following dispatch has been received here from Constantinople:

"All doubts of Turkey's hostile intention against Russia ended when, following the closing of the Dardanelles and the departure of the cruisers Goeben and Breslau for the Black sea Turkey closed also the Bosphorus with mines, torpedoes and chains.

"Turkey also began placing new heavy artillery today in the Black sea forts of Kilia, Riva and Karaburun."

FINDS PERSON NOT GUILTY

Editor Charged With Murder Acquitted on Twenty-second Ballot.

Lincoln, Ill., Oct. 5.—Carl E. Person, charged with the murder of Antone Muster, has been acquitted. The jury returned its verdict at 3 o'clock after it had been out twenty-three hours.

The verdict of acquittal was reached on the twenty-second ballot. Three jurors at first held out for conviction, then two, and finally at noon one lone juror held out. He was won over for acquittal after two hours of pleading by the other members of the panel.

Churches Pray for Peace.

New York, Oct. 5.—Churches of all denominations throughout the country, Protestant and Catholic, Jew and Gentile, held special services at which prayers were offered for the restoration of peace in Europe and for the guidance of those upon whom has been laid the task of preserving America from war.

CZAR'S ADVANCE GOES UNCHECKED

Russ Win Battle at Augustowo and Take Three Towns.

DISPERSE GERMAN CAVALRY

Official Bulletin Is Issued From Russian Embassy at Washington—Report Declares Kaiser's Men Are Making Desperate Resistance at Augustowo, and Renewing Attacks.

London, Oct. 5.—An Exchange dispatch from Petrograd says it is officially announced that the battle between Russians and Germans at Augustow came to an end on Oct. 3 with a great Russian victory. The enemy is in a disorderly retreat toward the East Prussian frontier.

On the east bank of the Vistula and in Galicia there is no change in the situation.

The Berlin official statement devotes but a line to the Russian situation, but that line is significant. It says:

"In the eastern theater the advance of the Russian forces across the Niemen in the direction of Suwalki is imminent."

Washington, Oct. 5.—Colonel Golejewski, military attache of the Russian embassy, received the following official bulletin of the progress of the Russian forces:

"On Oct. 2 the battle of Augustowo was developing with great stubbornness. The Germans were defending themselves to the north of Lake Wygzy and renewing desperate attacks from a line from Raczki to Barjimen in an attempt to secure the western outlets to the Augustowo forest.

"On the high road from Lodzje to Czipliki the first German cavalry division endeavored to stop the advance of our cavalry The fighting occurred at night fall The German squadrons did not face our attack but rushed back and having suffered heavy loss dispersed, carrying away in their rout the German infantry sent to support them.

"Raygrod, Kalwaria and Mariampoe are occupied by our troops. On the left bank of the Vistula unimportant encounters took place near Kielce."

FINDS PART OF SKELETON

Michigan Man Discovers Box With Lower Half Inclosed.

Algonac, Mich., Oct. 5.—John Pelkey, who lives on the flats near Riverside, discovered in the marsh on the Canadian side a round box containing the lower half of the skeleton of a man. On the feet were old fashioned leather boots.

The box had evidently been in the water a long time, and apparently had been washed into the marsh by a big wave from some steamer.

PAY ON BASIS OF WORK DAYS

Decision in Michigan Accident Case of Far-reaching Importance.

Lansing, Mich., Oct. 5.—The decision of the supreme court to the effect that compensation under the industrial accident law for persons killed or injured while engaged in occupations where they work but a portion of the year must be figured on the basis of the number of days they actually work will revolutionize future awards to such men, according to Richard L. Drake, secretary of the industrial accident board.

KAISER AND SON

German Ruler and Crown Prince Kiss Each Other on Battlefield.

JOHN D. DRINKS HOT WATER

Magnate Attends Tea Party in Honor of Aged Villagers.

Terrytown, N. Y., Oct. 5.—Tea parties are not popular with John D. Rockefeller. Saturday afternoon he attended a party given Mrs. Wm. Morris, who lives on his estate in honor of her ninetieth birthday. When tea was served Mr. Rockefeller declined and asked for hot water, which he drank with evident relish. Also at the party was Mrs. Martha Fitzgerald, ninety-five years old, the oldest woman in Tarrytown. When the conversation drifted to ages Mr. Rockefeller refused to acknowledge he was getting old.

"Although," he added, "Mrs. Rockefeller says I'm getting round shouldered." To refute the accusation he stood up and squared his shoulders. "Golf is a great game," he continued, "and you ladies ought to play it."

Bulgarian for Foot Ball Team.

Hanover, Ind., Oct. 5.—The local squad received quite an addition when Theodore Petranoff, a 200-pound Bulgarian, appeared in togs. Petranoff attended school in Colorado last year

FRENCH AND GERMAN LOSSES ARE 800,000

Kaiser's Loss in Eastern Fighting Not Included.

New York, Oct. 5.—A letter received by a New York physician contains the startling information that the French losses—killed, wounded and prisoners—for the six weeks' fighting up to and including the battle of the Marne were slightly over 300,000, perhaps 310,000, exclusive of the English losses which, the writer says, "Have been fairly large in comparison to the small number of their engaged army."

If credence may be placed in the French statements that in most cases the German losses were larger than those sustained by the French—and the German army was on the offensive in all the fighting up to the time for which the figures are given—it would seem to be a fair estimate of the German losses in killed, wounded and prisoners, were 500,000 men in the western theater of war alone, not taking into account their losses in the fighting against the Russians.

CLOTHCRAFT
All-Wool Clothes

BALMACANNS

THE MOST PLEASING POPULAR PRACTICAL

Overcoat put on the market in many seasons. Big variety of patterns to choose from.

$10.00 TO $20.00.

You need one this mild weather.

McCANN & BOWEN,
ONE-PRICE CLOTHIERS.
Store closes 6 p. m. Tues. and Thurs. TECUMSEH, MICH.

SEE our Line of Notions,

Corsets, Girdles, Ties, Ruching, Cords and Tassels, Collar Sets, Fancy Collars, Breakfast Caps, Handkerchiefs, Buttons. A 3-piece Suit, Apron and Dust Cap, $1.00. Canvas and Jersey Work Gloves.

DON'T FORGET OUR

10c - Candies - 10c

Ida B. Chase.

TECUMSEH
STATE SAVINGS BANK

In the interest
of the merchant
farmer and stockman.

Resources - $160,000 00

3% Interest
paid on
deposits and on
certificates of deposit.

TECUMSEH
STATE SAVINGS BANK.

LEARN SHORTHAND

In a school conducted by a practical stenographer and court reporter. Method of teaching and lessons perfected by many years' experience. Complete courses in shorthand, typewriting and allied subjects.

Instruction by mail, if desired, with privilege of attending the school at any time. Typewriters furnished free to mail students. Write for free first lesson and particulars. Allen's Shorthand School, Jackson, Mich.

Be Prepared For Cold Weather.

Install a

Jewell Heating Stove

OR JEWELL RANGE.

D. L. Whitenack & Co.

THE TECUMSEH HERALD

GERTRUDE A. STACY, ESTATE
FRANK S. TURNER. PUBLISHER
SUBSCRIPTION RATES

IN LENAWEE COUNTY
One year, payment in advance $1 00
One year, payment after three months 1.25
OUTSIDE LENAWEE COUNTY
One year, payment in advance $1.25
One year, payment after three months 1.50
There will be no Deviation from above Rates

Entered in the postoffice at Tecumseh, Mich, second class mail matter.

Telephone No. 38

Catarrh Cannot Be Cured

with LOCAL APPLICATIONS, as they cannot reach the seat of the disease. Catarrh is a blood or constitutional disease, and in order to cure it you must take internal remedies. Hall's Catarrh Cure is taken internally, and acts directly upon the blood and mucous surface. Hall's Catarrh Cure is not a quack medicine. It was prescribed by one of the best physicians in this country for years and is a regular prescription. It is composed of the best tonics known, combined with the best blood purifiers, acting directly on the mucous surfaces. The perfect combination of the two ingredients is what produces such wonderful results in curing catarrh. Send for testimonials, free.

F. J. CHENEY & CO., Toledo, O.
Sold by all Druggists 75c.
Take Hall's Family Pills for constipation. adv

Sympathy.

Sympathy is the safeguard of the human soul against selfishness.—Thomas Carlyle.

Foley Cathartic Tablets

You will like their positive action. They have a tonic effect on the bowels and give a wholesome, thorough cleaning to the entire bowel tract. Stir the liver to healthy activity and keep stomach sweet. Constipation, headache, dull, tired feeling never afflict those who use Foley Cathartic Tablets. Only 25c. For sale by all druggists of Tecumseh. adv

Daily Thought.

If you would be pungent, be brief; for it is with words as with sunbeams —the more they are condensed, the deeper they burn.—R. Southey.

Positively Masters Croup

Foley's Honey and Tar Compound cuts the thick choking mucus, and clears away the phlegm. Opens up the air passages and stops the hoarse cough. The gasping, strangling fight for breath gives way to quite breathing and peaceful sleep. Harold Berg, Mass, Mich., writes: "We give Foley's Honey and Tar to our children for croup and it always act quickly."
For sale by all druggists of Tecumseh. adv

Daily Thought.

Never be unemployed, never be triflingly employed, never while away time.—John Wesley.

Apply Sloan's Freely For Lumbago

Your attacks of Lumbago are not nearly so hopeless as they seem. You can relieve them almost instantly by a simple application of Sloan's Liniment on the back and lions. Lumbago is a form of rheumatism, and yields perfectly to Sloan's, which penetrates quickly all in through the sore, tender muscles, limbers up the back and makes it feel fine. Get a bottle of Sloan's Liniment for 25 cents of any druggist and have it in the house—against colds, sore and swollen joints, rheumatism, neuralgia, sciatica and like ailments. Your money back if not satisfied, but it does give almost instant relief.

Mark This.

A man is a good bit like a pencil. To make his mark he not only has to be sharp, but he has to be pushed.—Philadelphia Record.

Keep Your Stomach and Liver Healthy

A vigorous Stomach, perfect working Liver and regular acting Bowels is guaranteed if you will use Dr. King's New Life Pills. They insure good Digestion, correct Constipation and have an excellent tonic effect on the whole system—Purify your blood and rid you of all body poisons through the Bowels. Only 25c at your Druggist.

A Recipe.

If you want to find out how great a man is, let him tell it himself.

W. T. Hutchens, Nicholson, Ga., had a severe attack of rheumatism. His feet, ankles and joints were swollen, and moving about was very painful. He was certainly in a bad way when he started to take Foley Kidney Pills. He says, "Just a few doses made me feel better, and now my pains and rheumatism are all gone and I sleep all night long." For sale by all druggists of Tecumseh. adv

Sloth a Desperate Evil.

Sloth is the most dangerous of vices, or at least the hardest to be cured.—Guesses at Truth.

Hopeless Lung Trouble Cured

Many recoveries from Lung Troubles are due to Dr. Bell's Pine-Tar-Honey. It strengthens the Lungs, checks the Cough and gives relief at once.—Mr. W. S. Wilkins, Gates, N. C. writes: 'I used Dr. Bell's Pine-Tar-Honey in a case given up as hopeless and it effected a complete cure." Get a bottle of Dr. Bell's Pine-Tar-Honey. If your cough is dry and hacking let it trickle down the throat, you will surely [illegible] 25c at your Druggist.

Worse.

White—"Now that your son has graduated, has he decided where he is going to work?" Green—"Where? He hasn't even decided when."—Judge.

A Romance of Flowers

But There Was Much In It That Was Practical

By EUNICE BLAKE

Mary Blackmore had the misfortune to lose her parents when she was sixteen years old and was left with no support. A Mrs Ashurst, an old friend of her mother was the only person upon whom Mary could rely for advice. This lady had her own peculiar notions. She regretted the necessity for women to earn their own living, assigning as a cause the gradual segregation of the sexes. Reaching down below this, she found a prime cause in the increased expense of providing for a family which threw men into clubs, where they spent their incomes instead of on homes. This in turn gave rise to women's clubs, and the separation was complete. Among the poorer classes the result was dependent directly on the high cost of living.

Such was the basis of Mrs. Ashurst's views. Though acknowledging that if men would not support wives women must support themselves, she deprecated the situation. When Mary asked her to help her to get work the good lady let out a storm of reproach upon men for spending their lives frittering away their incomes instead of choosing various good girls who would be helpmeets to them and enabling them to concentrate the flow of loose change constantly dripping from bachelors' pockets into family savings banks. "But," she added, "I admit that there is a risk in any man's doing so. There's not a family of my acquaintance that is not spending every dollar of its income, if not more, in trying to keep a position among people who care nothing for them."

Having thus delivered herself, Mrs. Ashurst concentrated her words on the individual case of the applicant. "I've known you since you were a child, Mary," she said, "and I'm sure you would make a good wife for some young fellow who is beginning life as you are. At the end of ten years he and you would be better off than either of you would be separate. I won't try to get you a position, for I don't approve of that plan for you. But I'll try to find you a husband. Come and make me a visit for an indefinite time, and we will see what can be done."

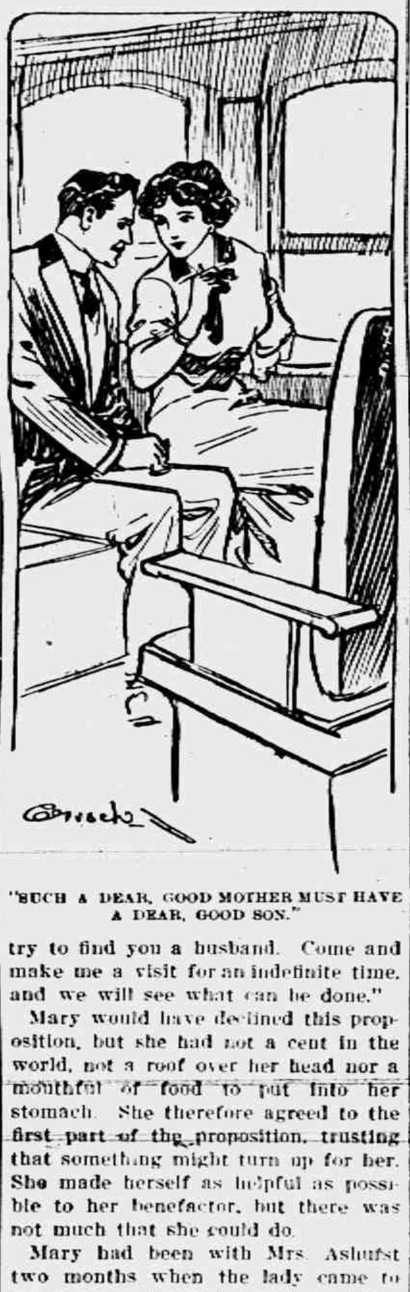

"SUCH A DEAR, GOOD MOTHER MUST HAVE A DEAR, GOOD SON."

Mary would have declined this proposition, but she had not a cent in the world, not a roof over her head nor a mouthful of food to put into her stomach. She therefore agreed to the first part of the proposition, trusting that something might turn up for her. She made herself as helpful as possible to her benefactor, but there was not much that she could do.

Mary had been with Mrs. Ashurst two months when the lady came to her one morning and gave her a letter to read. It was from a young man twenty-two years old, who had rented a house with some grounds about it near the city of San Francisco with a view to the cultivation of flowers in a small way for the market. He had been well brought up among associates of the better class. Among strangers he found himself looked upon as a sort of huckster and formed no acquaintances among persons such as he had known at home. He needed an assistant—a woman who would relieve him of much of the care of his plants—and it had occurred to him that a wife, if she were the right sort of person, would be more serviceable to him than any one else. Did not Mrs. Ashurst know of some young woman who had been well brought up, but whose necessities compelled her to begin on the lowest rung of the ladder, that would consider an offer?

"Now, that's what I call a practical way to begin life," said Mrs. Ashurst.

"I've always been devoted to flowers," said Mary, her eyes brightening rather at the work than at the husband.

"Just the thing for you. I have written the young man that I have exactly what he wants. But I'm afraid you'll have to take a leap in the dark. He can't afford to come across the continent to court a girl and go back again, possibly, without her."

"Oh, dear!" exclaimed Mary, catching her breath.

"I would rather select a husband for my daughter than have her select one for herself. I mean by that that the average girl would have a better chance for happiness in her parents' selection than in her own—that is, if the intrinsic worth of the man is made the chief consideration."

"Do you really think so?"

"I do."

"The only romance I see in this matter," said the poor girl thoughtfully, "is the flowers."

Mrs. Ashurst, who could not repress a smile at this rueful remark, gave Mary a kiss.

"I have known this young man from boyhood and have always had great faith in him. I can heartily recommend you to him."

"If I go out to him of course I must marry him. But suppose he doesn't like me?"

"Oh, you can't tell about that till after you have been married for some time. If you find out after awhile that you don't like each other you can easily get a divorce. Divorces are as common as marriages nowadays, and since the chief consideration in life is keeping up a show of respectability it is a wonder there are not more of them."

The lady spoke this contemptuously.

"Can't I see a photograph of him?"

"No, my dear. There is a reason why you cannot, which will appear later. Besides, it would do no good. If you find his appearance repulsive to you—which you will not—and conclude not to marry him you'll be no worse off than you are now. Indeed, you'll be better off. In a country where your antecedents are not known you will not be ashamed to do anything for a living that is necessary. You can be a chambermaid in a hotel, a waitress in a restaurant, a shopgirl, a nurse"—

"I'll be none of these; I'll marry your friend if he is an ogre."

"Spoken like a brave girl. Then, too," with a smile, "think of the flowers."

"I shall have the flowers. That will be delicious, anyway."

"Yes; you will have the flowers. And remember that while a romance will fade forever the flowers continue in endless succession."

And the good lady kissed her again.

* * * * * * *

It was the last day of Mary Blackmore's journey to San Francisco. During the morning a young man sitting near her offered her a book to read, and later the two fell into conversation. Mary's meager account of the reasons for her having come to California apparently excited the young man's curiosity so far that he took pains to get the story. Indeed, she longed for some one to tell it to in order that she might get sympathy.

"Singular," he remarked; "my mother has the same views concerning me that this lady has for you."

"And are you willing?" asked Mary.

"I am tempted in the matter on account of my situation. I am a stranger in a strange land. I lived in the east, graduated at an eastern college and came to California to seek my fortune. I live by myself without the city, have no means of making social acquaintances such as I have been accustomed to mingle with and am lonely."

"Would you, if your mother should find a mate for you, marry her without a courtship?"

"I think I would prefer at least to meet her before marriage, but those more experienced than I tell us that a courtship is a continued effort on the part of two persons each to make the other believe he or she is perfection, with the advantage on the side of the woman, who is more adept than the man in appearing at her best."

Mary remained thoughtful after this. She felt that if her proposed mate was not repulsive to her at their first meeting she would suffer herself to be guided by Mrs. Ashurst's views, marry him and hope for the best.

"We have," said the young man when the train was but a few miles from the terminal, "but a short time for an explanation that I have to make to you. Read that."

He handed her a letter addressed to her in the well known writing of Mrs. Ashurst. It read:

> This will be handed you by my son, Henry, whom you are going to meet. What is for your good is also for his. May you be happy together.

Mary looked up from the letter to the face of Harry Ashurst, which beamed with satisfaction. Neither spoke for a few moments. Harry bent down and kissed his betrothed. The first words were spoken by Mary:

"Such a dear, good mother must have a dear, good son."

Henry Ashurst, graduate of the —— Agricultural college, aided by the knowledge gained there of cultivating plants and his wife's love for flowers, did not remain long in the business of a general flower supply. With capital acquired in that way he established a rose house and every year adds a new glass conservatory to those he already has. His roses go in large quantities to the city, where they are sold at a good profit.

But young Mrs. Ashurst instead of taking up society has taken up a specialty. She interests herself in procuring homes for young girls. When they ask her if there was no romance in her marriage she says thoughtfully:

"Well, there were the flowers; we have the romance now."

Hidden Ability.

Old Washington White and young Calhoun Clay entered a dancing competition. But age was against Wash, and his boots, a pair of cowhides six or seven sizes too large, were against him too. The prize was awarded to the younger man.

"Look-a-yere, Misto Empire," Uncle Wash growled, "whaffor yo' give de prize toe him?"

"Kase he done mo' beats 'n yo' done."

"Go long, man!" said Uncle Wash. "I done a lot o' steps in dese yere big boots what yo' never see!"—New York Tribune.

Kind Editors.

Needless to say, the night was cold. Brrr!

"We have used up the last stick of wood in the house," said the young artist to the brooding poet as they sat beside the embers of a fire. "What shall we do? Must I sacrifice my latest canvas?"

"Hold!" said the poet. "I shall bring my rejected slips."

And they kept the fire going all night. —New York Post.

Muscles of the Head.

The head has seventy-seven muscles —eight for the eyes and eyelids, one for the nose, eight for the lips, eight for the jaw, eleven for the tongue, eleven for the larynx, eleven for the ears, seventeen for motions of the head and neck, one to move the hairy scalp and one for the eyebrows.

Won Her.

"Do you know," he said, "that every time I look at you I have thoughts of revenge?"

"Why?" she gasped.

"Because," he answered, "revenge is sweet." Then she told him she thought tomorrow would be a good time to see papa.

All Greek to Father.

"Pa, does money talk?"

"Yes, my boy."

"What language does it speak?"

"Some foreign tongue that I'm not familiar with."—Baltimore Sun.

Divided.

"Do you have any differences of opinion in your family?"

"Terrible! Why, it couldn't be any worse if we were all members of the supreme court."—Life.

A SOCIAL HOUR.

The social hour arranged for by the school board to meet the teachers and parents, was held in the lecture room of the Presbyterian church Friday evening. It was a very pleasant affair with a good attendance though it is a matter of regret that more of the parents did not attend.

The meeting was called to order by Supt. Reed who announced a solo by Mrs. Maynard Mulvaney. He then introduced Miss Alice Wimple, a tried and true teacher in our schools. She gave a short but very interesting address, emphasizing the fact that the teachers were desirous of making the acquaintance of the parents and for their cooperation and interest with them in the education of the children. Her remarks were very appropriate for the occasion and met with the hearty approval of all.

A vocal solo by Ernest Church was next on the program and was much enjoyed.

Dr. North was asked to make an address of about five minutes which he proceeded to do when called and it is wonderful how much could be crowded in on that subject.

A violin solo by Duaine Service was then given in his own pleasing manner

The company was then invited to adjourn to the auditorium where samples of the work being done in our schools were illustrated by the balopticon and graphaphone.

Miss Martha Caldwell, teacher of music and drawing, was then called upon and told of the method of teaching music in the schools by the use of the graphaphone and several selections from noted singers and several children's songs were given to illustrate her work.

Supt. Reed showed a number of slides illustrating the practical teaching along the various lines of school work by the use of the valaidescope, by sight as well as by word of mouth.

Miss Boag gave a brief synopsis of her work showing how it could be used in her department and, being partial to the Scotch, the slides used were scenes from Burns which were particularly interesting.

Miss Harris spoke of her work and the slides used pictured many old landmarks of our own country as well as scenes from Germany and Italy used in teaching languages.

An adjournment was then made to the lecture room for a general reception and social hour. Ice cream and cake were served to the company.

This meeting together of the school board with these teachers and parents was certainly a fine idea and should be repeated as by this means an added interest will be cultivated for our schools. As promoter of this scheme Supt. Reed deserves much credit for the very successful manner in which it was carried through.

STATEMENT OF THE OWNERSHIP, MANAGEMENT, CIRCULATION, ETC.

Required by the Act of August 24, 1912.

of THE TECUMSEH HERALD published semi-weekly at Tecumseh, Michigan for October 3, 1914.

Editor, Managing Editor, Business Manager, and Publisher, Frank S. Turner, Tecumseh, Mich

Owners: Estate of Gertrude A. Stacy, Tecumseh, Mich.

Known bondholders, mortgages, and other security holders, holding 1 per cent or more of total amount of bonds mortgages, or other securities: None.

FRANK S. TURNER,
Publisher.

Sworn to and subscribed before me this third day of October, 1914.

[SEAL] HERBERT S. TEMPLE,
Notary Public,
(My commission expires Mar. 13, 1918.)

HIGH SCHOOL NOTES

Expectation!
Examination!
Consternation!

The report cards are out for September!

All four classes of the High School have been organized. The officers are as follows:

Senior class:
- President—Irene Conklin,
- Vice President—Leila Snell
- Secretary—Elsie Harrington,
- Treasurer—Jason Meads,
- Room Teacher—Miss Halladay.

Junior class:
- President—Gordon Bachmann,
- Vice President—Norma Moody,
- Secretary—Camilla Hayden,
- Treasurer—Parker Comfort,
- Room Teacher—Miss Boag.

Sophomore class:
- President—Fay VanValkenburg,
- Vice President—Zelah Dickinson,
- Sec'y and Treas—Leon Waldron,
- Room Teacher—Miss Harris.

Freshman class.
- President—Edna Taylor,
- Secretary—Catherine Reed,
- Treasurer—Lester Best,
- Room Teacher—Miss Nixon.

Miss Nixon, the Mathematics instructor, has volunteered to act as basket ball coach. The various classes are each to have a team and this fall, they will play for inter-class championship. In the Spring the best players, among the girls of all four classes, will be picked for a school team which will play for county championship.

Plans are afoot for girls' tennis, of which Miss Harris teacher of German and English, will be in charge.

The foot ball team is steadily practising so as to make its next game a victory instead of a tie.

Lyman H Howe has been doing some special advertising in the schools.

Frank Hand, class of '13, visited the High School Monday morning.

Miss Caldwell and her High School drawing class went out sketching Monday afternoon.

No Chance.

"There's always a moment after dinner when the prettiest woman in the world has no chance against the attractions of a good cigar.—From "The Marriage of Kitty."

DISPLAYS AND PRIZES FOR LENAWEE'S GAYEST GALA WEEK

Liberal prizes are offered to Granges Gleaners, Farmers' Clubs and to individual exhibitors.

WINDOW DISPLAYS.

Window displays for Granges and other farmers' organizations, $25.00 each if display is worthy.

Window displays by individuals: Corn, grain other than corn, apples, fruit other than apples, vegetables all one kind, vegetables mixed, alfalfa, forage plants other than alfalfa, dairy products (private family), bees and bee products, flowers (private garden), poultry. First prizes, $10; second, $5.

AGRICULTURAL AND INDUSTRIAL PARADE.

Displays by Grangers, Gleaners, horticultural societies, stock breeders, and other farmers' organizations: First prize $35, second $30, third $25, fourth $20, fifth $15, sixth $10.

Individual farm display: First prize $20, second $15, third $10, fourth $5.

Individual farm displays may form part of display of organization to which owner belongs and competes for individual prize and also count as part of display organization.

Display of Grangers and other organizations to consist of floats or other creations exemplifying emblems or principles of the order, scenes from farm life, members mounted or otherwise, individual displays of every kind streamers, banners, etc., as to taste. All to count collectively as organization display and occupy section of parade as assigned.

AUTOMOBILE PARADE.

Parade starts 1:30 p. m. prompt from the corner of Main and Maumee.

First prize $50 for the agency placing the greatest number of cars in parade. Second prize $25 for the agency placing next to the largest number of cars in parade. Third prize $15.

Any agency in the county can compete for the above prizes excepting those in the city of Adrian. Every auto counts as one regardless of make, age, who sold it or where it comes from.

Two or more agencies can combine in the above contest if in same town. Each agency must have 25 cars or more in order to be entitled to the above prizes. First prize, $25 for the best decorated car; second prize, $15; third prize, $10. This holds good anywhere in the county outside the city of Adrian.

First prize, $25 for the best decorated car; second prize $15 and third $10 in the city of Adrian only.

Each agency is requested to help the committee form the line of their division of the parade. For particulars write A. D. Billings, Adrian, Mich. 'Phone 373.

LIBRARY NOTES

Way of an Eagle	E. M. Dell
Captivating Mary Carstairs	H. S. Harrison
Barnabetta	H. R. Martin
Witness for the Defence	A. E. W. Mason
The Betrothed	Manzoni
The Drifting Diamond	Lincoln Calcord
Full Swing	Frank Danby
The Road to Providence	M. T. Daviess
May Iverson Tackles Life	Elizabeth Jordan
Little Aliens	Myra Kelly
Mr Achilles	Jeanette Lee
The Rise of Roscoe Paine	J. C. Lincoln
Making over Martha	J. M. Lippman
Simon the Jester	W. J. Locke
Pandora's Box	J. A. Mitchell
The Last Shot	F. Palmer
Daphne	Margaret Sherwood
Master of the Oaks	Caroline Stanley
The Wrong Woman	C. D. Stewart
Moriahs Mourning	Mrs. R. M. Stuart
Sweet Apple Cove	Van Schaick
Fortitude	Hugh Walpale

An Engine That Wouldn't Down.

A light American automobile was sold to a tea planter of upper Assam, a region in the Himalayan foothills with scarcely any good roads and a rainfall of from 300 to 500 inches a year. Six months after it was purchased the planter's native chauffeur drove it into a washout on the Cherapunji road during a freshet, and it went rolling 500 feet into the rain swollen river. A week's search failed to reveal any trace of machine or driver. At the end of the rainy season the remains of the machine were found several miles below the point where the accident had occurred. The wheels were gone and the body battered almost beyond recognition, and it was only on the score of sentiment that the planter had the pieces gathered up and taken home by coolies. A month later while on a tour of Assam I saw the salvaged engine and part of the transmission gear set up over a well and actually pumping water to the planter's bungalow on the top of a high ridge.—World's Work.

Fog Signals.

All the up to date light stations possess fog signals for warning the mariner of the presence of rocks and other dangers in foggy weather. The larger ones are so powerful that their blasts can be heard twenty-five to thirty miles out at sea. Most of them are worked by compressed air, a gas engine of perhaps twenty or twenty-five horsepower being brought into requisition for this purpose. The siren is blown periodically every seventy, eighty or ninety seconds or so, the actual blast lasting perhaps about two or three seconds. It means that while the siren is running, in the case of the larger appartus, something like 500 horsepower is being expended in the production of sound.—Scientific American.

The Orator Scored.

"Who is there," cried the impassioned orator, "who will lift a voice against the truth of my statement?"

Just then a donkey on the outskirts of the crowd gave vent to one of the piercing "bee-haws" of the tribe.

The laugh was on the orator for a moment; but, assuming an air of triumph, he lifted his voice above the din to say, "I knew nobody but an ass would try it."—London Globe.

GOOD WORDS FOR REV. JENNINGS FROM MT. CLEMENS

We clip the following from the Mt. Clemens Daily Leader of September 28, relative to Rev. George Jennings the new pastor at the M. E church:

Rev. Jennings has returned from the conference. He was assigned to take the charge at Tecumseh and has accepted the same. There is genuine regret throughout the city that Rev. Jennings and his estimable family are to leave Mount Clemens. Rev. Jennings is an able man, of broad understanding, talented, scholarly, has a fine pulpit presence and a most convincing eloquence that carries the charm of a strong individuality.

He will be missed, not alone for his splendid work in the pulpit, but for the geniality of his personality, reflected in his uplifting intercourse with his church people and the people of the community generally.

Rev. Jennings will be missed for many reasons one of which will be his absence from the banquet board on the local occasions when his wit and eloquence have added so much to the enjoyment of the "spreads" given by the business men's associations or other business or social organizations. As an after dinner speaker, Rev. Jennings has the charm of manner, the taste and wit to suit his always entertaining remarks to the occasion.

OWNERSHIP OF LENAWEE COUNTY'S HOMES

From the United States Census Department report we clip the following: Homes in Lenawee Co , 13,139 of these 5256, are farm homes; 2280, of which are free from mortgage. 1604 are mortgaged. Renters of farm homes 1339. 7883, are urban homes, 4734, occupied by owners; 1058, are morgaged; 3532 from mortgage; 2883 are rented,

APPLES FOR SALE

After Oct. 6th apples will be for sale in the orchard. No sales after Oct, 20th. Prices for No. 1 fruit 85 cents per bushel or $2.50 per barrel. Seconds 60c per bu. 20 bu. of snow apples at $1.00 per bu.

Wm. E. Boyce

ASTHMA AND HAY FEVER A GUARANTEED TREATMENT.

"I have arranged with B. J. Pulver so that every sufferer from Asthma, Hay Fever or Bronchial Asthma in Tecumseh can try my treatment entirely at my risk," Dr. Rudolph Schiffmann announces. He says: "Buy a 50 cent package of my Asthmador Cigarettes, try it, and if it does not afford you immediate relief, or if you do not find it the best ever used, take it back to B. J. Pulver and they will return your money, cheerfully and without any question whatever. After seeing the grateful relief it has afforded in hundreds of cases, which had been considered incurable, and which had been given up in despair, I know what it will do. I am so sure that it will do the same with others that I am not afraid to guarantee it will relieve instantaneously. The druggists handling Asthmador will return your money if you say so. You are to be the sole judge and under this positive guarantee, absolutely no risk is run in buying Asthmador."

Persons living elsewhere will be supplied under the same guarantee by their local druggist or direct by Dr. R. Schiffmann, St. Paul, Minn.

Keeps Your Stove Shining Bright

Gives a brilliant glossy shine that does not rub off or dust off—that anneals to the iron—that lasts four times as long as any other.

Black Silk Stove Polish

is in a class by itself. It's more *carefully* made and made from *better materials.*

Try it on your parlor stove, your cook stove or your gas range. If you don't find it the best polish you ever used, your hardware or grocery dealer is authorized to refund your money.

There's "A Shine in Every Drop"

BLACK SILK STOVE POLISH

Get a Can TODAY

Beef In Boston In 1740.

A writer in the Yale Review, who notes that in 1740 beef could be bought in Boston at 12 cents a pound, seems to imply that that price was all it was worth. "Invariably a steak for dinner was heralded by the vigorous pounding with the potato masher wielded by the stalwart arm of the cook." The meat, in fact, often came, he tells us, from the carcass of "a cow that no longer gave milk or a bull that had lost its bloom."

Glove Silver.

Glove silver was the strange name given to a custom which prevailed in England during the middle ages—namely, the granting of a certain sum of money to servants to buy gloves with on Lammas day, or, as it is called now, bank holiday.—London Saturday Review.

One on the Voice.

Lecturer—Ladies and gentlemen, we shall consider this evening the fundamental principles of architecture. The Etruscans— A Wandering Voice—How d'ye build a dog house? Lecturer (solicitously)—Are you going to move?—Judge.

No Risk.

"I wonder if the Babbleys run any risk of ostracism if they go to that fashionable resort?"

"Oh, no; they've all been vaccinated." —Baltimore American.

Indescribable.

"Love is an emotion which may be felt but cannot be adequately described," observed the sage.

"So is seasickness," replied the fool.— Cincinnati Enquirer.

This Lady
Lo, for Many A Year
Has purchased
All Her Meats
Right Here

When You Decide
For Breakfast
TO HAVE SAUSAGE FRIED
YOU'LL FIND THIS
The Best Place to Buy it
You Ever Tried

Clark's Market.

'Phone 158. Witherell Block

Quick Service

We give quick service both in our sales department and repair department.

On Sept. 29th last, we sold to John Rixom a 1915 De Luxe model six cylinder Mitchell and delivered the car to him Monday, Oct. 5.

This car is a beauty, 146 in. wheelbase, up-to-date in every way, and sells for $2350.00.

Remember we give quick service.

L. C. Hayden.
AGENT.

Our Classified Ad Department

ROOFING—This being the seventh year that I have been in the roofing business, and no fault has been found, I shall continue to sell the same. If any of my roofing does not give satisfaction please report to me and I will fix it free of charge. Roof paint for sale.
J. W. Owen. adv.

RIPE grapes now ready at Wm. Smiths, North Maumee St. at 1½c pound at the vineyard, 2c delivered. I still have grapes suitable for jelly. No sales Sunday.

FOR SALE CHEAP—A Ford electric light outfit, also a good buggy fully equipped with wind shield, mud guards and tools.
P. B. HARDY, M. D.

APPLES FOR SALE—First class fancy sprayed fruit. Enquire of Nathaniel Jackson. 4 miles N. E.

FOR SALE—A second hand Round Oak heating stove with wood and coal fixtures complete. Inquire of S. W. Boyce Phone 952

LOST—on the streets of Tecumseh, Saturday evening, a purse containing a sum of money. Finder leave at Herald office and receive reward.

FOR SALE—A good second hand coal stove. Enquire of Mrs. Chas. Price.

LOST—Between Halleys Carriage Factory and the residence of Eugene Harris about $6.00. A small piece of cloth was rolled up with the bills. Finder kindly leave at the Herald office.

FOR SALE—An 80 acre improved farm, good buildings, orchard, fences, well, etc Description, S ½ of the N. E. ¼ Section 13 5 south, Range 5 east, Macon town ship, Lenawee County. For particulars see Chas. H. East, whose farm adjoins, or write Chas. R. Henry Alpena, Mich.

A Mistake Avoided.

"I say, old chap, I'm in shocking luck. I want money badly and haven't the least idea where I can get it."

"Well, I'm awfully glad to hear that. I thought perhaps you had an idea that you could borrow from me."—Sydney Bulletin.

Unhappy Marriages.

The reason why so few marriages are happy is because young ladies spend their time in making nets and not in making cages.—Jonathan Swift.

Not Musical.

Boy's Mother (poking her head out of window)—Say, you kids stop picking on my Johnny. He ain't no mandolin. —Boston Transcript.

Minds that are not improving are degenerating. Like a tree, when a mind ceases to grow it begins to die.

© A. B. K. Co., 1914

THE lasting qualities of Kirschbaum Clothes lead straight back to

—pure woolens

—pure woolens that are thoroughly shrunken

—pure woolens that are hand tailored

The Kirschbaum label which you will find in our clothes is your proof that whatever is necessary to make that suit a *good* suit is there.

The new Fall models now await your inspection.

KIRSCHBAUM CLOTHES

The Jones Toggery Shop,
Tecumseh, Mich.

Bell Never Stops Tolling.

A bell in a temple in North China has been kept ringing for a century. A tax is levied in the district for paying relays of ringers to work incessantly day and night.

Sparrows Don't Like Oil.

To keep sparrows from roosting or nesting stuff the places with rags dipped in kerosene. In a day or two they will give up the places.

Full Realization.

Briggs—"Did you experience a sense of loss after you had been operated upon?" Griggs—"I did when I got the bill."—Life.

HARD COAL

You may look at one grade of hard coal, then at another, and think there is not much difference where you buy it,

There is all the difference in the world in hard coal.

The way it burns, more or less ash and clinkers, etc

The coal we are selling is the same for several years, it all burns up clean to very little ash and ton for ton gives out more heat than any other coal we know of.

Give us an order for a ton or so and let us prove the quality.

L. E. TEMPLE & CO.

FOR SALE

40 Acres Land

One mile south of Tecumseh, on Adrian road, in Township of Raisin.

There are no buildings but a fine place to build.

Would take city or village property in exchange or sell on time with part payment.

GUY E. BELDING,

Furniture and Undertaking.

A HOME BANK UNDER STATE SUPERVISION

To Preserve Peace.

To preserve peace for this Nation, remain neutral. In this lies the great opportunity for this Nation's greatness.

While other nations suffer, we can sympathize. To be at peace with the World is our good fortune. Let us not waste the opportunity to make this Nation, through INDUSTRY AND THRIFT,—the foremost power for peace in all the World,

Keep busy. Save money. Have a bank account.—and stay neutral.

THE LILLEY STATE BANK,

"Home of Checking Accounts."

TECUMSEH, MICHIGAN.

Try The

DAISY MEAT MARKET

FOR

All kinds of Meat and Fowls.

PRICES ALL RIGHT.

Is That New Silo and Building insured in the

Michigan Mutual Tornado, Cyclone and Windstorm Insurance Company of Hastings?

—ALSO—

ALL AMERICAN FIRE INSURANCE COMPANIES

MRS. G. R. GILLESPIE, Agent.

The Herald $1.00

Where? Fred Rosacrans & Sons.

LOCAL AND PERSONAL

NOTICE

All copy must be in the composing room of this office by 9:30 a. m. Tuesdays and Fridays and all advertising matter before 4 o'clock p. m. Mondays and Thursdays

Mrs. Arthur Mapes of Tipton was in town Saturday.

Mrs. Delos Biddle of Macon was a Tecumseh visitor Saturday.

Mrs. Frances Keuseh of Detroit was a Tecumseh visitor last week.

Mrs. Marks was down from Clinton Saturday calling on friends.

Mrs. David Linton of Britton was a Tecumseh visitor Saturday.

Hand painted china and cut glass wedding presents at Gaston's. adv

Mrs. Grace Kennedy of Clinton was calling on Mrs. Will Eccles Friday.

Mr. and Mrs. Chas Gove of Ridgeway were callers in town Saturday.

Ida VanGeisen of Detroit spent Sunday with Mr. and Mrs. G. R. Fewsome.

Born to Mr. and Mrs. Milton Crane of Flint Sept. 28th a daughter, Helen Leona.

Mrs. Madge Houseman was a week end visitor in Petersburg with her mother

Mr. and Mrs. J. R. Ladd of Macon were calling on friends in town Thursday.

Mrs. Grove who has been spending the summer months in Petoskey has returned home.

Earl McNiel left Sunday morning for Eaton Rapids where he has a position in the schools.

We will have plenty of fresh fish for Friday. Daisy Meat Market adv

Miss Ella Primrose of London, Ohio, has been visiting at the home of Mr. and Mrs. Fred Rosacrans.

Mrs. James B. Kennedy is visiting her sisters Mrs. M. Hayden and Miss Edna Bryan in Grand Rapids.

Double trading stamps given for one week on all men's, boys' and children's furnishing goods at

THE JONES TOGGERY SHOP
adv

Mrs. Maude Van Doren of Adrian was a week end visitor with her parents Mr. and Mrs. Eli Abbott.

Miss Nellie Mingay was home from Flint for the week end with her parents Mr. and Mrs. Tom Mingay.

Mesdames Bert Mominee and Geo. Davidson spent Saturday in Manchester with their mother Mrs. Myra Gage

Mrs. T. P. Earl who has been visiting friends in Tecumseh and vicinity left for her home in Cleveland Saturday.

Gaston's for Community silverware adv.

Bert Marshall who lives just on the town line west brought in a load of 26 hogs Friday for which he realized $190,

Don't forget the dancing party given to-night by the Pythian Sisters. All Pythian Sisters and K. of P. are invited.

Herman Babcock who has been visiting his mother and family for several days returned to Detroit Thursday evening.

Mrs. Helen Clark who has been spending several weeks with relatives in Cleveland, O., returned home Thursday night.

Ralph J. Bidwell left for his home in San Francisco, Cal. Saturday after a two week's visit with his mother Mrs. L. I. Bidwell.

A fine Blue Serge Suit made to your measurer in our shop for only $25 00.
The Jones Toggery Shop. adv

Miss Lizzie Russell left for Detroit Saturday morning going from there to Pontiac for an over Sunday visit with her sister Minnie.

Mesdames Guy E. Belding and A. B. Harding who were attending the Pythian Sisters convention in Saginaw last week, returned home Friday.

The Annual Synod of the Presbyterian church will be held in Battle Creek from Oct 13 to 17. Rev. Wm. A. Rex expects to attend this meeting.

F. B. Wood motored to Detroit for the week end.

Norman Emerson is spending the week in Norwalk, O.,

Mrs. Lester Rogers spent Saturday with friends in Toledo.

Rev. Heinzman of Tipton was a Tecumseh caller yesterday.

George Armstrong of Adrian was a business caller in town yesterday.

Charles Waring of Lansing was an over Sunday visitor with his parents.

Mary Elinor Newsome who has been seriously ill with tonsilitis is some better.

Chas. Katz of Adrian visited his daughter Mrs. Homer Marsh and family Saturday.

Mrs. Vern Barrett and daughters Mary and Beatrice were Toledo visitors Saturday.

Mr. and Mrs. Art Stretch of Raisin Valley visited Mr. and Mrs. Isaiah Mattis Sunday

Andrew Johnston came home from Detroit Friday for a few days visit with his parents.

Master Claude Underwood and Master Harry Duncan spent Saturday with relatives in Britton.

Roy Blessing and family of Clinton spent Sunday with his parents, Mr. and Mrs. Elmer Blessing.

Safety First boy that watch at Gastons'. adv.

Mrs. James Colvin was a passenger for Adrian Saturday morning spending the day with friends.

The B. Y. P. U. will hold a business meeting and Holloween Social at the Church parlors Friday nsght.

Fine switches made, cut hair and combings bought at the millinery of Miss Julia A. Hough. adv

Mrs. Wilbur Greenfield and son Hardy of Deerfield were business callers in town Friday and Saturday

Mrs. M. A. Ide has been quite ill the past week at the home of her brother, Chester Haines in Adrian.

Rev Conklin of Detroit who preached in the Universalist church Sunday left for Concord for the convention.

Mr. and Mrs. James Lowry Jr. have been entertaining her sister and family Mr. and Mrs A. W. Robison and children Mildred and Merrill of Kalamazoo

Mr. and Mrs Fred Healy of Jackson spent Saturday in town with friends. They were enroute to their home from Toledo, where they had been visiting friends.

A fine line of suits for children, call and see them.
THE JONES TOGGERY SHOP adv

Miss Florence Bryan was home from Eaton Rapids several days of last week having a vacation on account of the fair. She returned Sunday morning to her school work.

Miss Frances Peters has accepted the position in a Britton school made vacant by the resignation of Mrs. Earl Taylor, nee Nina Oliver, and began her work Monday.

Eugene Rosacrans and wife, Mrs. Fred Rosacrans, Mrs. Perley Skinner of London, O., and Mrs Geo. Adamson of Toledo left Thursday morning for the home of the latter, going by auto.

Playing cards, Tally cards, place cards at Gaston's. adv.

Mrs. Addie Kemp was in town Saturday enroute to her home in Tipton from Saginaw where she has been attending the Grand Lodge of Pythian Sisters. She was re-elected Grand Senior.

Mrs. A. J. Bigelow who has been visiting friends in Milford and attending the M. E Conferance in Saginaw returned home Sunday. Her nephew Chas. Bigelow and wife bringing her by auto.

The D. T. & I. are constructing an eight pocket coal dock at the South end of their yard. Most of the material being used in this work is being purchased from local parties. Switching service between Tecumseh and Adrian has been resumed engine and crew working back to Tecumseh for the night. We are glad to see this road making improvements. Let the good work continue.

Birthday Souvenirs at Gastons adv

Aldrich and Son are driving a new Buick this week.

Rev. Channer of Adrian was a guest at the Rectory Monday evening.

Born to Mr. and Mrs. Dale Hodges Tuesday morning Oct. 6, 1914 a daughter.

Thursday evening at 7:30 there will be service and address at the Parish House.

Miss Gertrude Hazlett was up from Edgerton, O., spending Sunday with her parents.

Special meeting of Tecumseh Lodge No. 69 F. & A. M. Friday evening. Work in M. M. degree.

The W. F. M. S. of the M. E. church will meet at the home of Mrs. Mary Smeltzer Thursday afternoon at 2.30.

The Young Men's Club are busy getting ready for the presentation of a play by local talent in the near future

The 5 and 10c store is closed today for invoicing as a party from Ypsilanti has purchased it of P. G. Heidenreich.

Mrs. Katz of Adrian came this morning for a few days visit with her daughter, Mrs. Homer Marsh and family

Mr. and Mrs. James VanAntwerp and Beulah were dinner guests of Mr. and Mrs. Geo. Allen in Britton Sunday.

Ready to wear suits from $7.50 to $20.00 at the
JONES TOGGERY SHOP adv.

Mr. and Mrs. Issac Sloan, Mrs. Chas Orr and daughter Geraldine attended the funeral of Mrs. Jane Brown in Clinton Monday.

Rev. F. Hewitt went to Ypsilanti Monday to assist at the funeral of Rev. Gardam, Rector of St. Lukes church Ypsilanti.

A. C. Arner who has been spending several weeks in town on account of his hay fever returned to Plymouth yesterday morning.

Mrs. Chas Harrison and daughter Mame of Jackson who have been visiting Mr. and Mrs. Thos. McCann returned home Monday.

Miss Pearl Beebe left for California today going with her sister and husband Dr. and Mrs. Segar, who expect to locate there this fall.

Pure pork sausage at Dairy Meat Market. adv

Miss Loana Stacy and Miss Sarah McNeil left Monday for Concord, as delegates from the Church here to the Universalist convention.

Double trading stamps given for one week on all men's, boys' and children's ready-to-wear clothing at the Jones Toggery Shop. adv

Mesdames E. S. Tate, L. W. Kimball, and Mrs. Chas Clark of Clinton attended the opening meeting of the Monday Club at Mrs. J. D. Shull's,

Miss Jennie Owens of Dauphin, Canada and Mrs. Chas. E. Walker of Detroit came Monday for a couple of days visit with Miss Emma Rogers.

Mrs. Wm. A. Rex, Mrs. R. M. Molles, and Mrs. W. E. Slayton left today for Kalamazoo to attend the Women's Synodical meeting being held in that city.

Rev. Geo. Jennings arrived Saturday and occupied the pulpit of the M. E. church Sunday morning and evening. His family will join him this week.

Suits made to your measurer from $17.00 up
The Jones Toggery Shop adv

Mrs. Blanche Spayde and two children who have been visiting her sister Mrs. French for the last three weeks returned to her home in North Baltimore, O., yesterday morning.

At the Annual meeting of the Young Men's club the following officers were elected for the ensuing year. President, Lester J. Heesen; Vice Pres., Ed Heilman; Sec. and Treas. Tom Elliott, Board of Govenors, Allen McNeil and John Avery. A bountiful dinner followed the business meeting.

About 75 of the Knights of Pythias and Pythian Sisters went out to the pleasant home of Mr. and Mrs. Robert Russell three miles south of town Friday evening for an evening's entertainment. Autos and Montgromery's truck were used in conveying the crowd to their destination. A bountiful supper was first on the program which was enjoyed to the fullest extent. After this, cards furnished the amusement of the hour. A very pleasant evening was the verdict of all, who declared Mr. and Mrs. Russell the best of entertainers.

OPEN MEETING

OF MONDAY CLUB YESTERDAY AFTERNOON

At the Home of the President, Mrs. J. D. Shull on East Chicago Street.

A large company gathered for the opening meeting of the Monday club, Monday afternoon, at the home of the president, Mrs. J. D. Shull, on East Chicago St. The rooms were beautiful with an abundance of autumn flowers and branches of bittersweet.

The meeting was called to order by the President who in a very pleasing manner welcomed the members of the Club and their friends to this meeting. The following program was then given:

Piano duet—Misses Edyth Shull and Alice Bradley,

Paper—Mrs. T. C. Harris, "Retrospent and Prospect,"

Vocal solo—Mrs. Herbert Watts, Adrian, "The Star," Rogers, encore, "When a Maid Comes Knocking," Mrs. F. B. Wood, accompanist,

Reading—Mrs. Chas. Clark, Clinton, "Little Black Mose," a Hallowe'en story.

Vocal solo—Mrs. L. W. Kimball; Clinton; (a) "A Grey Day," Johnston, (b) "A Bowl of Roses" Clark, encore, "In My Garden" Mrs. F. B. Wood, accompanist,

Piano duet—Misses Bradley and Shull,

Vocal solo—Mrs. Watts, "I Hear a Thrush at Eve,"

At the close of the program refreshments were served by Mrs. F. S. Anderson and her committee. During this time sweet music was given by the Victrolia.

The afternoon was a most enjoyable one and a fine opening of the meetings for 1914-15. The out of town guests were: Mesdames Clark; Kimball and Tate of Clinton: Mrs. H. Watts, Adrian, Mrs. E. Newburn, Cleveland, Mrs. Will Buck of Jackson.

WIT AND WISDOM

The Wit and Wisdom Club met Monday evening at the home of Dr. and Mrs. H. R. Conklin with Dr. and Mrs. Conklin and W. E. Slayton and wife as hosts and hostesses. The meeting was called to order by the President Dr. L. G. North and the following program was given: Saxaphone solo, Glenn Tansley, Paper, How the school may benefit the home, Miss Moss Piano Duet, Misses Edyth Rector and Alice Bradley. Paper, How the home may benefit the school, Mrs. A. O. Howard; Saxaphone solo, Glenn Tansley. A discussion led by Supt. Reed on the Home and School came next. Piano Duet, Misses Bradley and Rector Recitation, Irene Conklin. Dainty refreshments were served to music on the Victrolia.

Guessing contests of an unique character were first, a set of questions prepared by Dr. Conklin to be answered by the surnames of the company present. Second, pictures of rulers and generals of the European War, their names to be guessed by the company, The evening was a most delightful one and enjoyed by all present.

ENTERTAINED

Mrs. Raynor Anderson entertained Friday evening at her home on North Union St. The rooms were beautiful with an abundance of autumn leaves and flowers. Auction bridge was the amusement of the evening with six tables of players. At the close of the games refreshments were served, The out of town guests were Mrs. Ed. Newburn and daughter of Cleveland, and Mrs. T. Jardiene of New York.

Mr. and Mrs. G. J. Ziehr and Mr. and Mrs. George Church motored to Wamplers lake Sunday.

Regular meeting of Raisin encampment I. O. O. F. on Thursday evening Oct. 8th. Special business a full attendance is required.

The Chalmers 6 exhibited by Tecumseh Big Chief Garage at the Hillsdale Fair was sold to A. Lambert of Jonesville for $1725. It pays to show goods.

Mr. and Mrs. W. G. Coleman and son William of Detroit came Saturday for a visit with her sister Mrs. W. W. Whiting and husband. Mr. Coleman returned Sunday night his wife and son remaining for a longer visit.

FRESH SUPPLY OF

Shredded Wheat Biscuit

Kellogg's Corn Flake
Kellogg's Wheat Flake
Kellogg's Krumbles
Gratz Pan Cake Flour
McKenzie Buckwheat

GOOD MATERIAL FOR BREAKFAST

ANDERSON GROCERY CO.

Phone 91... Successors, Anderson Bros. Macon 'Phone

STEVENS

FOR PARTRIDGE, WOODCOCK, SQUIRREL or RABBIT

Shooting the

44 GAUGE SHOTGUN No. 101

IS A WONDER

26 inch barrel, weight 4 lbs., take-down.

For 44 X.L., 44W.C.F. Shot and 44 "Game Getter" Cartridges.

PRICE

No other bore or gauge of shotgun as efficient under so great a variety of conditions.

Satterthwaite Bros.

Potato Diggers

Buy an O. K. Champion - $65.00

A light, durable, 2-horse digger that will do the work as well as one costing double the price. You can do enough digging for your neighbors to pay for one two years. Others have--why not you? - - - -

Slayton & Son, Tecumseh, Mich.

PEA SIZE

HARD COAL

for Heaters and Ranges

$6.25 per ton.

Moore Bros.

Thirty-nine Merchants

of the Village of Tecumseh have agreed to close their respective places of business each Tuesday and Thursday at 6 o'clock p. m.

This arrangement to be in effect from

Oct. 1, until further notice.

will be at my office over J. J Belcher's store every day except the 3rd Tuesday of each month

S. P. HOSMER,
OPTICIAN

N. D. TRASK,
Osteopathic Physician,

Office over McCann & Bowen's Store. Office Hours, 8 a m to 5 p. m.

A. C. AYLESWORTH,

Licensed Auctioneer, Real Estate, Stock and General Salesman.

Will attend all sales in city or country, at reasonable rates.

Headquarters and all dates made Herald office

Dental Parlors

W. D. REED, D. D. S.

Chicago, St. Tecumseh.
Crown and Bridge work Aluminum Silver and Rubber plates and all of the specialties known to modern dentistry. Gas or vitalized air administered.
Office over Avery & Co's store!

DR. E. D. BROWN,
Dentist.

Modern Dentistry of reasonable rates. Painless extraction by use of local or general anaesthetic.
Officers hours 7:45 a. m. to 5 p. m. Saturday evenings 7 to 9. Other evenings by appointment.
Office in DeWolf Block.
Office phone 192, house phone 182-2r.

C. M. Cooley,

Licensed Auctioneer.

R. F. D. No. 4 Manchester. 15 years successful experience in Jackson, Washtenaw and Lenawee Counties, also practical farmer.

Bell Telephone Clinton exchange.

Rates Reasonable and Satisfaction Guaranteed

OVER 65 YEARS' EXPERIENCE
PATENTS
TRADE MARKS
DESIGNS
COPYRIGHTS &C.
Anyone sending a sketch and description may quickly ascertain our opinion free whether an invention is probably patentable. Communications strictly confidential. HANDBOOK on Patents sent free. Oldest agency for securing patents.
Patents taken through Munn & Co. receive special notice, without charge, in the
Scientific American.
A handsomely illustrated weekly. Largest circulation of any scientific journal. Terms, $3 a year; four months, $1. Sold by all newsdealers.
MUNN & Co. 364 Broadway, New York
Branch Office, 625 F St., Washington, D. C.

"Towel" of Hot Air.

In hotel, factory and public lavatories, where roller towels should not be used because of the danger of spreading skin disease and where the expense of furnishing individual paper or cloth towels is considerable, the electric hand drier may be used economically and satisfactorily. A sanitary hand drier described in the Electrical World consists of a sheet metal case with an opening in its top in which the hands can be inserted and dried by a current of hot air. A foot pedal operates a quick acting switch which starts a blower, forcing air through the electric heater. The hand drier is, of course, absolutely sanitary, as it is unnecessary to touch any part of the apparatus when using it. The hands can be thoroughly dried, it is declared, in from thirty to forty seconds, which is less time than is required to perform the same operation with a linen or paper towel.

Associations.

All experience evinces that human sentiments are strongly affected by associations. The recurrence of anniversaries or of longer periods of time naturally freshens the recollection and deepens the impression of events with which they are historically connected. Renowned places also have a power to awaken feeling which all acknowledge. No American can pass by the fields of Bunker Hill, Monmouth and Camden as if they were ordinary spots on the earth's surface. Whoever visits them feels the sentiment of love of country kindling anew, as if the spirit that belonged to the transactions which have rendered these places distinguished still hovered round with power to move and excite all who in future time may approach them.—Daniel Webster.

Long Honeymoon.

Marriage among Moslems in India is followed by other ceremonies. The bride, with the bridegroom, is taken back to her father's house after four days; then again she comes back to her husband's house after ten days' stay and then after a stay of twenty days returns to her father's house for at least six months. Thus instead of having a short period of honeymoon they make it last almost a year.

Why Roquefort Is Strong.

Roquefort cheese gets its sharp flavor from caproic, caprylic and capric acids and their salts, which are formed by a sort of hydrolysis of the fat during the ripening period. This change is caused by a microbe called Penicillium roquefortii. These acids have a peppery taste.

CERTAIN RESULTS

Many a Tecumseh Citizen Knows How Sure They Are.

Nothing uncertain about the work of Doan's Kidney Pills in Tecumseh. There is plenty of positive proof of this in the testimony of citizens. Such evidence should convince the most skeptical doubter. Read the following statement.

Mrs. C. Stevenson, Wyandotte & Pottawatamie Sts., Tecumseh, says: "The first symptom of kidney complaint in my case was a sharp shooting pain across the small of my back, which made it almost impossible for me to lie down. Someone advised me to give Doan's Kiney Pills a trial and I did, procuring my supply at C. A. Wright & Son's Drug Store. After I had taken this remedy a short time, the pains and aches left and gravel that had been a source of constant suffering no longer troubled me. In fact, I felt like a different person. I have since recommended Doan's Kidney Pills to a number of my friends and shall continue to do so. My former endorsement holds good." Price 50c at all dealers. Don't simply ask for a kidney remedy—get Doan's Kidney Pills—the same that Mrs. Stevenson had. Foster-Milburn Co., Props., Buffalo, N. Y. adv.

Your Fall Colds Needs Attention

No use to fuss and try to wear it out. It will wear you out instead. Take Dr King's New Discovery, relief follows quickly. It checks your Cold and Soothes your Cough away. Pleasant. Antiseptic and Healing. Children like it. Get a 50c. bottle of Dr. King's New Discovery and keep it in the house. "Our family Cough and Cold Doctor" writes Lewis Chamberlain, Manchester, Ohio. Money back if not satisfied, but it nearly always helps. adv

Stop Those Early Bronchial Coughs

They hang on all winter if not checked, and pave the way for serious throat and lung diseases. Get a bottle of Foley's Honey and Tar Compound, and take it freely. Stops coughs and colds, heals raw inflamed throat, loosens the phlegm and is mildly laxative. Best for children and grown persons. No opiates. For sale by all druggists of Tecumseh. adv

PARKER'S HAIR BALSAM
A toilet preparation of merit. Helps to eradicate dandruff. For Restoring Color and Beauty to Gray or Faded Hair.

WHITTEMORE BROS. & CO. ALL KINDS OF BLACK SHOES OIL PASTE BLACKS, POLISHES, SOFTENS, PRESERVES BOSTON, U.S.A. PRESS DOWN LEVER
TO OPEN-TURN KEY
"Oil Paste" Polish
For all kinds of Black Shoes
Blacks, Polishes, Preserves
also Russet "Oil Paste"
Same size box, each 10c.
Ask Your Dealer for
Whittemore's

Taught by Example.

Mrs. Mordecai Hammerfest turned pale as her husband entered the dining room for breakfast.

"Mordy," she gasped, "do you—don't you feel well?"

"Perfectly," he replied in seeming surprise.

"But—but you are in your"—

"Tell me something I don't know. Pass the butter, please."

She passed the butter, remarking nervously, "But, Mordy, dear, as you came in I saw you didn't have any shoes on."

"Well, what of it? Your hair is in curl papers, isn't it?"

"Why—y-yes."

"And you have on a wrapper."

"Yes."

"Very well, then."

And he went on eating his breakfast in silence except when he asked her to pass the butter. Then he went upstairs and finished dressing, and the next morning and on succeeding mornings she reported for breakfast in regular clothes.—Boston Journal.

Changing Matter.

"Can the diamond be destroyed by intense heat?" asks a reader.

Yes. Any substance known can be vaporized in the fierce heat of the electric furnace. The word "destroyed" should not have been used. Diamond is chemically pure carbon—that is, lampblack—and the same quantity still exists after the diamond has vanished. Man is now able to destroy the form of all matter known to chemists—that is, matter disappears as matter, only to resolve back into its primordial electrons. These are pure electricity, and nothing else exists. These man cannot create nor destroy. All that any human can create is a thought that had not been created before. But this is a theory, for all thoughts may be eternal. But here one must stop, for our minds cannot think of the meaning of the word eternal.—Edgar Lucien Larkin in New York American.

Burns' Cottage.

The Burns cottage at Ayr is under the charge of trustees, who purchased it in 1881 from the Ayr Shoemakers' incorporation for the sum of £4,000. The birthplace of the poet had up till that time been in use as a public house. The trustees abandoned the license and after a time removed a hall and other extraneous buildings which had been added to the premises and restored the cottage buildings as nearly as possible to the state they may have been in in Burns' time. A new museum was built at the north east corner of the grounds. Most of the relics were removed to the museum, which now contains a priceless collection—a first or Kilmarnock edition of the poet's work, for which £1,000 was paid, and Burns' family Bible, acquired at a cost of £1,700.—London Answers.

STATE OF MICHIGAN, County of Lenawee ss.

Probate Court for said County.

At a session of the Probate Court for the County of Lenawee holden at the Probate office in the City of Adrian on the 17th day of September, in the year one thousand nine hundred and fourteen.

Present, HON. HARRY L. LARWILL Judge of Probate.

In the matter of the estate of OLIA B. NYE, deceased.

On reading and filing the petition of Martha J. Nye, administratrix upon the estate of said deceased, alleging that the funeral expenses and debts of said deceased, and the expenses of administration thus far incurred, have been fully paid, and praying that her first annual administration account may be allowed and for such other order and decree as to this Court shall seem proper.

It is ordered, That Monday, the 12th day of October next, at nine o'clock in the forenoon be assigned for the hearing of said petition.

And it is further Ordered, That a copy of this order be published in the TECUMSEH HERALD a newspaper printed and circulating in said County of Lenawee for three successive weeks previous to said day of hearing.

(A true copy) HARRY L. LARWILL,
Judge of Probate.
E. I. LARWILL, Probate Register.

TECUMSEH MARKETS

CORRECTED OCT. 6, 1914

Wheat	97 1.00
Flour per bbl	5 80 6 40
Rye	60
Corn (ear)	40
Oats	47
Beans	2 50
Potatoes	60
Butter	27
Eggs	23
Lard	14
Tallow	
Fowls (live)	9-13
Springers	12-14
Roosters	06
Ducks spring	11
Geese	8
Turkeys	13
Hay	10 00-12 50

THE BASE BALL SCORE

NATIONAL LEAGUE.

	W.	L.	Pct.		W.	L.	Pct.
Bos.	91	58	.611	Brook.	74	76	.493
N. Y.	82	69	.544	Phil.	73	78	.483
St. L.	81	71	.533	Pitts.	68	84	.447
Chi.	77	76	.503	Cin.	59	93	.387

At Cincinnati— R. H. E.
Cincinnati ....001020011—5 10 5
Pittsburgh ....002001001—4 6 2
Fittery, Douglas and Glockson and Gonzales; Adams, Conzzelman and Schang.

Second game— R. H. E.
Cincinnati ....001102—4 7 3
Pittsburgh ....208001—11 8 0
Called account darkness.
Benton and Gozales; Maumax and Smith.

At St. Louis— R. H. E.
Chicago ......000210000—3 8 2
St Louis ......01200100*—4 9 2
Niehaus and Snyder; Cheney, Pierce and Bresnahan and Archer.

Second game— R. H. E
Chicago ....00201 1—4 8 2
St. Louis ....00002 1—3 4 2
Vaughan and Bresnahan; Williams, Robinson and O'Connor.

AMERICAN LEAGUE.

	W.	L.	Pct.		W.	L.	Pct.
Phil.	97	52	.652	St. L.	71	82	.464
Bos.	90	60	.600	Chi.	70	83	.458
Wash.	79	72	.523	N. Y.	70	83	.458
Det.	80	73	.523	Clev.	51	102	.334

At Detroit— R. H. E.
Detroit ....00110180*—11 10 3
Cleveland ...002202000—6 8 2
Dubuck and Stanage; Mitchell and Egan.

At Chicago— R. H. E.
St. Louis ......000100000—1 5 2
Chicago ......00110102*—5 9 1
Leverenz and Agnew; Faber and Mayer.

FEDERAL LEAGUE.

	W.	L.	Pct.		W.	L.	Pct.
Ind.	85	65	.568	Brook	75	72	.510
Chi.	85	66	.583	K. C.	65	83	.439
Bal.	78	68	.533	Pitts.	61	81	.430
Buf.	76	68	.528	St. L.	62	85	.422

At Indianapolis— R. H. E.
Kansas City .00100000 4 0—5 10 2
Indianapolis .00040000 1 1—6 13 5
Henning, Johnson and Easterly; Falkenberg and Rariden.

Second game— R. H. E.
Kansas City ....00000*—0 3 2
Indianapolis ....10120*—4 2 1
Called at end of fifth inning
Johnson and Enzenroth; Moseley and Rariden.

At Chicago— R. H. E
St. Louis .....000001000—1 3 6
Chicago ....000000000—0 3 2
Watson and Chapman; Johnson and Wilson.

EX-SENATOR HUMPHREY DIES

He was Member of Illinois Legislature for Thirty Years.

Chicago, Ill., Oct. 5.—Former State Senator John Humphrey, seventy-six, Republican member of the Illinois legislature for thirty years, is dead. He was taken ill in Liverpool, England, while touring Europe with his wife, son and daughter.

Mr. Humphrey was the author of the Humphrey street car bill, which was introduced in the legislature to enable Charles T. Yerkes to perpetrate his control of the Chicago Traction lines. The measure was defeated.

GIRL IS LICENSED HUNTRESS

Illinois Miss Gets First Permit to Slay Game.

Bloomington, Ill., Oct. 5.—The first hunting license of the season in central Illinois issued to a woman was taken by Miss Juanita Stamp of Champaign county. She is an excellent shot with a rifle and has taken frequent hunting trips with her father.

There are very few women in Illinois who apply for these permits.

Car Kills Street Laborer.

Terre Haute, Ind., Oct. 5.—Henry Jones, colored, foreman of a street repair gang, was instantly killed by a Paris line interurban car here this morning.

Chronic Grouch.

"Have you got dyspepsia?"

"No."

"Then what's the use of acting all the time like you had?"—Louisville Courier-Journal.

Strength and Beauty
Come With Dr. Pierce's
Golden Medical Discovery
This is a blood cleanser and alterative that starts the liver and stomach into vigorous action. It thus assists the body to manufacture rich red blood which feeds the heart—nerves—brain and organs of the body. The organs work smoothly like machinery running in oil. You feel clean, strong and strenuous instead of tired, weak and faint. Nowadays you can obtain Dr. Pierce's Golden Medical Discovery Tablets, as well as the liquid form from all medicine dealers, or trial box of tablets by mail, on receipt of 60c. Address R.V. Pierce, M.D., Buffalo, N.Y.
Dr. Pierce's Great 1008 Page Illustrated Common Sense Medical Adviser will be sent FREE, Cloth Bound for 31 One-cent Stamps.

CORRESPONDENCE

BRITTON

Messrs. and Mesdames G. L. Gripton and Ernest DuBois drove to Hillsdale Wednesday in the formers auto and attended the fair.

Mrs. C. D. Zeluff is in Ypsilanti for a few days helping care for her mother who is ill.

Mrs Earl Pocklington and daughter Geraldine of Holloway was a guest Friday of Mrs. Fenton Smith and also attended the church fair.

Misses Elizabeth Sudborough and Hazel Adams were Adrain visitors Saturday.

Mr and Mrs. L. J. Van Schwick are moving their household goods to Belleville, Mich. Mr. Van Schwich has gone into business in that place.

Miss Harriett Allen and friend Mr. Don Peters of Detroit were calling on Miss Verda Allen Saturday afternoon.

Miss Lydia Price left Saturday for Ann Arbor for an extended visit with relatives.

Miss Margaret Hindes and little Margaret Gripton were Tecumseh passengers Saturday.

Mrs. Ezra Sink of Port Huron visited the latter part of the week with Mrs. Ernest DuBois.

Mrs. Caroline Hause of Clinton has been spending a few days with relatives here

Harold Brown spent Sunday with friends in Ann Arbor.

Messrs. and Mesdames Edgar Exelby and Ernest Hoagland autoed to Ypsilanti Sunday and called on their daughters Miss Grace Hoagland and Donna Exelby who are attending school there.

Mr. and Mrs. Morris of Tecumseh were guests Sunday of Mrs Vic Zeluff.

The funeral of Mrs. Wm Kniffen was held Sunday afternoon at the residence east of town Rev J. C. De Renner officiating. Burrial at Ridgeway. The bereaved family have the heartfelt sympathy of the community.

HOLLOWAY

The funeral of Mrs. Mary Bloomer was held at the home of her daughter Mrs. P. B. Sudborrow Tuesday morning at ten o'clock. Interment took place in Oakwood cemetary at Adrian

L. V. Judson is very ill.

The friends of Miss Amelia Witt will be pained to learn that when she arrived at her destination she was not able to sit up.

Mrs. Hermon Beening came up from Toledo and spent last week caring for her sister, Mrs Chas. Smith

Mrs. Silvia Davidson of Tecumseh and Mrs. King of Jackson were guests of Mrs Adelia McIntyre a few days last week.

Mrs. Jane Kelley of Wixom visited friends here last week.

T. J. Blouch and J. C. McIntyre attended the Progressive convention at Bay City Tuesday night and Wednesday.

Jennie McWilliams visited her grandparents Mr and Mrs. Rob. McWilliam a part of last week.

Mrs Hannah Lewis is caring for Mrs. K. G. Holloway,

Mr and Mrs. Merritt Granger, Mr. and Mrs. J. P. Schwab attended the Hillsdale fair Wednesday.

Messrs and Mesdames Merritt Granger, Dr. J. W. Nixon, Chas Pfund Chas. Atwell and Miss Ellen Atwell attended a surprise party on Herman Atwell of Palmyra given in honor of his birthday Monday night.

Clare Wilson visited Howard Cheever Thursday night.

Messrs and Mesdames Mellie Lossing and son Claude, Henry Cavill, J. A. West, William Moore, and Ira Wilson attended the Hillsdele fair Thursday

Miss Tinetta Wheeler of Rome visited Mr. and Mrs. Ira Wilson from Friday night until Sunday.

CLINTON

E. A. Clark and W. D. VanTuyle with their wives left Sunday on a motor trip to Lexington, Ky., where they will attend the races Wednesday.

Will Harder and wife of Adrian were Sunday guests at E. S. Tate's.

Lou and Ida Brown of Saginaw were called here Monday for the funeral of Jane S Brown.

George Lancaster, D. M. Bainbridge and Leora Moore motored to Adrian Friday to meet Mrs Lancaster and son who have been visiting her sister Mrs. Roy Ellis of Angola, Ind

A very pleasant surprise was given Mrs. George Rawson at the home of Mrs. George Hard Saturday evening by the ladies of the Culture Club Mrs Rawson leaves Thursday for Los Angeles, Calif., for a few months' stay and as a devoted member of the club was presented with a handsome ivory toilet set in a few well chosen remarks by Mrs. Jane E. Clark.

C J. Robison and wife were Tecumseh callers Friday afternoon.

Mrs. W. L. Smith and Lydia Smith were Sunday guests of Napoleon relatives.

Mrs. Jasper Cullen and children left Saturday for their home in Detroit.

Roy Draper and wife have returned from their wedding trip and are at home to their many friends on the Smith farm.

Mrs. Roy Teabolt and children left yesterday to visit her sister Mrs. Ruth Kulenkamp of Grass Lake Thursday they will leave for their home in Los Angeles accompanied by her mother Mrs George Rawson.

The opening meeting of the Clinton Culture Club will be held at the home of Mrs E. S. Tate Thursday evening when Miss Ravens of Lansing will give a talk on "Domestic Science" followed by a social hour and pot-luck supper.

AUTO MAKERS OPPOSE TAX ON HORSE POWER

Michigan Manufacturers Protest Against War Measure.

Detroit, Mich., Oct. 5.—Thirty-three Detroit and Michigan manufacturers sent a telegram to the Michigan senators and representatives in Washington, protesting against the proposed war tax of $1 per horse power to manufacturers and 25 cents per horse power to owners of motor cars. They say the tax would mean the closing of factories and dismissal of thousands of workmen.

The protest declares that the proposed tax is "confiscatory," that it can not fail to increase the price of motor cars, thereby decreasing the demand and lessening the activities of the plants which build the cars. Though the eventual tax will be borne by the consumer, the industry itself will be the chief sufferer.

Besides sending the joint telegram, many motor builders sent separate messages of protest.

HIDDEN MAN SHOOTS ANOTHER

While Quarreling With Neighbors Farmer Is Fatally Wounded.

Petoskey, Mich., Oct. 5.—While quarreling with a neighbor over a farm boundary line, Joseph Aldocline of Boyne Falls was shot by a friend of the neighbor hidden in a barn. His recovery is doubtful.

The man who fired the charge was arrested and placed in jail at Charlevoix.

Business Suspended During Funeral.

Battle Creek, Mich., Oct. 5.—Honors second only to those paid the late Chas W. Post were accorded Pay Commissioner W. H. Mason here when banks and other institutions closed during the hours of his funeral and business men and manufacturers marched, under the auspices of the Chamber of Commerce, through the streets as an escort of honor.

Michigan Aggies Victorious.

Lansing, Mich., Oct. 5.—Olivet was defeated by the Michigan Agricultural college in the opening foot ball game of the season, 35 to 7. Olivet's lone touchdown was made when Blake Miller of M. A. C. fumbled a punt on the Aggies' five yard line. Captain Julian and Smith, the colored tackle, were the principal gainers for the Aggies.

Bellevue Loses Old Resident.

Eaton Rapids, Mich., Oct. 5.—James Walkinshaw, one of the best known residents of Bellevue, is dead at his home in that village as the result of a stroke of paralysis, aged seventy-five years. He was one of a family of fifteen children, and is the third member of the family to be taken by death.

Runaway Boy Captured.

Eaton Rapids, Mich., Oct. 5.—Officer A. B. Woodley picked up here Ephriam Randall, sixteen years old, who escaped from the industrial school at Lansing Friday. Randall was sentenced from Saginaw and was returned to Lansing.

Won't Indorse Bull Moose.

Lansing, Mich., Oct. 5.—Grant M. Hudson, superintendent of the Michigan Anti-Saloon league, says that notwithstanding the declaration of the Progressive party in favor of prohibition, the Bull Moose will not get the indorsement of the league.

Dies Suddenly In His Office.

Lansing, Mich., Oct. 5.—Louis Evans, a well known real estate man of this city, dropped dead of heart disease in his office. Shortly after lunch he complained of a pain in his heart, and died before medical assistance could be summoned.

WEATHER OBSERVATIONS.

Observations at the weather bureau New York taken at 8 p. m., as follows:

	Temp.	Weather.
Washington	62	Cloudy
New York	66	Clear
Boston	64	Part Cloudy
Buffalo	66	Part Cloudy
Chicago	70	Cloudy
St. Louis	70	Cloudy
New Orleans	74	Part Cloudy

Weather For Tomorrow.
Illinois, Indiana, lower Michigan, Wisconsin and Iowa—Showers and cooler.

CHANCERY NOTICE

STATE OF MICHIGAN. The Circuit Court for the County of Lenawee, In Chancery.

Gus H. Daisher, Complainant.

VS.

Benson Miller; Mrs. Benson Miller, whose christian name is unknown to complainant; Mrs. Frances Miller, whose christian name is unknown to complainant; Mrs. Wilmer Miller, whose christian name is unknown to complainant; Nelson Miller; Mrs. Nelson Miller, whose christian name is unknown to complainant; Eliza Miller; Matilda Miller; Mrs. George W. Miller, whose christian name is unknown to complainant; Dan B. Miller; Elizabeth Miller; Martha Miller; Mary J. Miller, and Mrs. Samuel Hunter, whose christian name is unknown to complainant; the children, descendants and heirs, the surviving spouses, the creditors and administrators of the estate, the devisees, legatees, trustees and executors of the last will and testament, the assigns, grantees, incumbrances and successors in interest of the persons first above named, the names of all of whom are unknown to complainant.

DEFENDANTS

Suit pending in the Circuit Court for the County of Lenawee, In Chancery, at the City of Adrian, on the 31st day of August A. D. 1914.

IN THIS CAUSE, it appearing from the bill of complainant and affidavit on file, that Benson Miller; Mrs. Benson Miller, whose christian name is unknown to complainant; Mrs. Frances Miller, whose christian name is unknown to complainant; Mrs Wilmer Miller, whose christian name is unknown to complainant: Nelson Miller; Mrs. Nelson Miller, whose christian name is unknown to complainant; Eliza Miller; Matilda Miller, Mrs. George W. Miller, whose christian name is unknown to complainant; Dan B. Miller; Elizabeth Miller; Martha Miller; Mary J. Miller, and Mrs. Samuel Hunter, who christian name is unknown to complainant, are not residents of the State of Michigan and that their respective residences are unknown, and that diligent search and inquiry to learn the places of residences of each of said defendants, and that it cannot be ascertained in what State or Country said defendants and each of them resides;

AND IT FURTHER APPEARING upon due showing that there are persons whose names and places of residence are unknown, interested in this suit as the children, descendants and heirs, the surviving spouces, the creditors and administrators of the estate, the devisees, legatees, trustees and executors of the last will and testament, the assigns, grantees incumbrancers and successors in interest of said Benson Miller; Mrs. Benson Miller, whose christian name is unknown to complainant; Mrs. Frances Miller, whose christian name is unknown to complainant; Mrs. Wilmer Miller, whose christian name is unknown to complainant; Nelson Miller; Mrs. Nelson Miller, whose christian names is unknown to complainant; Eliza Miller; Matilda Miller; Mrs. George W. Miller, whose christian name is unknown to complainant; Dan B Miller; Elizabeth Miller; Martha Miller; Mary J. Miller; and Mrs. Samuel Hunter, whose christian name is unknown to complainant; and it appearing to the satisfaction of the Court, that such unknown children, descendants and heirs, the surviving spouces, the creditors and administrators of the estate, the devisees, legatees, trustees and executors of the last will and testament, said named defendants are unknown and are proper parties to this suit:

AND IT FURTHER APPEARING, upon due showing in this cause, that diligent search and inquiry have been made to ascertain who are the parties in the interest in this cause, and that the defendants named in the title of this order are, so far as said complainant can, by diligent search, and inquiry ascertain, the owners of the claims of title against which relief is sought herein, and that said defendants, or some of them have parted with their rights in and to the lands and premises described in the bill of complaint herein, by some conveyance, and that their several rights thereto, are in some manner incumbered by some instrument or proceeding, of the exact nature of which complainant is ignorant, and which does not appear of record in the office of the Register of Deeds of said County of Lenawee, and that the parties who, by reason of such incumbrances or conveyances, have mediately or immediately acquired an interest in the claim of title against which relief is sought in this suit, are unknown to complainant and cannot be ascertained by dilgent search and inquiry, and that such unknown grantees and incumbrancers should be made, jointly with the known and unknown defendants above named, parties defendant to this by the name and description of the "unknown grantees and incumbrancers of said first above named defendants."

ON MOTION of Fred'k. B. Wood, solicitor for complainant, IT IS ORDERED, that the appearance of said Benson Miller; Mrs Benson Miller, whose christian name is unknown to complainant; Mrs Frances Miller, whose christian name is unknown to complainant; Mrs. Wilmer Miller, whose christian name is unknown to complainant; Nelson Miller; Mrs. Nelson Miller, whose christian name is unknown to complainant; Eliza Miller; Matilda Miller; Mrs. George W Miller, whose christian name is unknown to complainant; Dan B. Miller; Elizabeth Miller; Martha Miller; Mary J. Miller, and Mrs. Samuel Hunter, whose christian name is unknown to complainant, the children, descendants and heirs, the surviving spouses, the creditors, and administrators of the estate, the devisees, legatees, trustees, and executors of the last will and testament, the assigns, incumbrancers and successors in interest of the above named Benson Miller; Mrs. Benson Miller, whose christian name is unknown to complainant; Mrs. Frances Miller, whose christian name is unknown to complainant; Mrs. Wilmer Miller, whose christian name is unknown to complainant; Nelson Miller; Mrs. Nelson Miller, whose christian name is unknown to complainant; Eliza Miller; Matilda Miller; Mrs. George W. Miller; whose christian name is unknown to complainant; Dan B. Miller; Elizabeth Miller; Martha Miller; Mary J Miller; and Mrs. Samuel Hunter, whose christian name is unknown to complainant, the names of all of whom are unknown to complainant be entered herein on or before the 1st day of February A. D 1915; and that such unknown grantees and incumbrancers be made parties defendant hereto, and that the appearance of such unknown grantees and incumbrancers be entered herein on or before the 1st day of February A. D. 1915, and that all the parties hereinbefore named as having a possible interest in the lands in said bill of complaint described, and whose names are unknown, be made parties defendant hereto; all in accordance with the Statutes in such case made and provided; and that in case of the appearance of any such defendants' that he, or she cause his or her answer to the bill of complaint in this cause to be filed and a copy thereof to be served on the solicitor for complainant within twenty days after service on him or her of a copy of said bill of complaint and notice of this order and in default thereof, said bill shall be taken as confessed by non-resident defendants, by said defendants whose names are unknown and by said unknown grantees and incumbrancers

AND IT IS FURTHER ORDERED, That within twenty days complainant cause a copy of this order, followed by a description of the lands described in the bill of complaint, as therein described, and a statement that this suit involves the title to such lands and is brought to quiet the title thereof, to be published in the Tecumseh Herald, a newspaper printed, published and circulated in Lenawee County, and that said publication be continued therein once in each week for six weeks in succession, or that he cause a copy of this order to be personally served on said defendants, Benson Miller; Mrs. Benson Miller, whose christian name is unknown to complainant; Mrs Frances Miller, whose christian name is unknown to complainant; Mrs. Wilmer Miller, whose christian name is unknown to complainant; Nelson Miller; Mrs. Nelson Miller, whose christian name is unknown to complainant; Eliza Miller; Matilda Miller; Mrs. George W. Miller, whose christian name is unknown to complainant; Dan B. Miller; Elizabeth Miller; Martha Miller; Mary J. Miller, and Mrs. Samuel Hunter, whose christian name is unknown to complainant; and on said unknown children, descendants and heirs, the surviving spouses, the creditors and administrators, of the estate, the devisees, legatees, trustees and executors of the last will and testament, and the assigns and successors in interest, incumbrancers, aforesaid, and on said unknown grantees and incumbrancers, defendants herein, at least twenty days before the day above prescribed for their appearance.

JOHN L. O'MEALEY,
Circuit Judge.

FRED B. WOOD,
Solicitor for Complainant.
Business Address:
Tecumseh, Michigan.

A true copy.
HERBERT B. KNOWLES,
Register in Chancery.

To whom it may concern:

NOTICE IS HEREBY GIVEN, That the above entitled cause, or suit, concerns, involves the title, and is brought to quiet the title to the following described lands, viz.–

Those lands in the Township of Macon, in the County of Lenawee and State of Michigan, known and described as the Southwest quarter of the Northwest quarter of Section Seventeen; the Northwest quarter of the Southwest quarter of said section; the West half of the Southwest quarter of the Southwest quarter of said section and the Southeast quarter of the Southeast quarter of Section Eighteen; all in Town Five South, Range Five East, and containing in all one hundred and forty acres of land, as in the bill of complaint described.

Dated: August 31st, A. D. 1914.

FRED B. WOOD,
Solicitor for above named
Complainant.

Don't suffer longer with
RHEUMATISM
No matter how chronic or how helpless you think your case may be, you can get quick and permanent relief by taking nature's remedy, "SEVEN BARKS." Get at the root of the disease, and drive the uric acid and all other poisons out of your system for good. "SEVEN BARKS" has been doing this successfully for the past 43 years. Price 50 cents per bottle at all druggists or from the proprietor,
LYMAN BROWN, 68 Murray St., New York, N. Y.

Ornithological Weddings.

There was a poetic appropriateness in two weddings which were celebrated in London some time ago in which Mr. Bird led Miss Linnet to the altar and Mr. Wren was linked to Miss Nightingale.

Although it is seldom that one comes across two of these "ornithological" weddings in one day, they are by no means uncommon.

On one occasion a church near Dublin was the scene of an interesting marriage in which a Mr. Crowe was united to a Miss Crowe by the Rev. Canon Peacock, the wedding march being played by Mr. Rook. Much more remarkable, however, was a match which set Edinburgh in a flutter some years since. The bride was Miss Henrietta Peacock, and the bridegroom was Robin Sparrow. The Rev. Mr. Daw performed the marriage ceremony; Philip Hawk officiated as best man and Miss Larkins as principal bridesmaid, while the marriage lines were extracted by John Crow, session clerk.

"It is worthy of further remark," adds a reporter, "that the sexton's name is Raven, one of the pew openers is a Gull, and the assistant sexton is a Hen-ry Laycock."—London Tatler.

RAILROAD TIME TABLES.

Lake Shore & Michigan Southern Railroad.

Effective June 7, 1914.

Going south.

Station	815 a m	809 a m	881 p m	811 p m
Jackson	*6 06	†10 20	†2 06	*8 06
Tecumseh	7 03	11 17	3 01	9 04
Adrian	7 33	11 50	3 30	
Toledo	8 40	12 35	4 15	10 10
Chicago	3 50	9 00		
Detroit	12 20		6 00	

Going north

Station	816 a m	812 p m	814 p m	818 p m	810 p m
Toledo	*7 50	†12 01	†4 30	†6 30	†7 35
Detroit				5 00	5 55
Adrian		12 35	5 06	*7 15	8 00
Tecumseh	9 10	1 01	5 35	7 59	8 42
Jackson	10 15	2 00	6 40	8 55	9 45

G. J. ZIEHR. Ticket Agent

DUNDEE BRANCH.

Going west.

Station	429 a m	425 a m	421 p m	427 p m	419 a m
Adrian	†6 10	†8 15	†3 30	†5 05	§8 15
Tecumseh	7 50	9 20	4 02	6 20	9
Addison	10 20	10 15	4 55	7 05	10

Going east.

Station	422 a m	428 a m	430 p m	434 p m	420 p m
Addison	†9 37	†10 35	†1 20	†7 15	§7
Tecumseh	10 22	11 25	4 25	8 00	8
Adrian	10 50		5 32	8 30	9
Chicago	5 00				

* Daily.
§ Sunday only.
† Daily except Sunday.

F. S. BELL, Ticket Agent.

DETROIT, TOLEDO & IRONTON

Going South

Station	1 a m	3 p m
Detroit	8 00	4 50
Dundee	9 48	6 39
Britton	10 03	6 53
Ridgeway	10 08	6 59
Tecumseh	10 18	7 10
Adrian	10 50	7 34

Going North

Station	4 a m	2 p m
Adrian	7 32	3 51
Tecumseh	8 01	4 22
Ridgeway	8 11	4 32
Britton	8 16	4 37
Dundee	8 31	4 52
Detroit	10 35	6 50

Daily except Sunday.

R. A. FOWLER,
Ticket Agent

PATENTS
TRADE-MARKS and copyrights obtained or no fee. Send model, sketches or photos and brief description, for FREE SEARCH and report on patentability. 25 years experience.
Send 2-cent stamp for NEW BOOKLET, full of patent information. It will help you to fortune.
READ PAGES 11 and 12 before applying for a patent. Write to-day.
D. SWIFT & CO.
PATENT LAWYERS,
303 Seventh St., Washington, D. C.

FEELING LIVER-ISH This Morning?
TAKE
THEDFORD'S
Black-Draught
Stops Indigestion & Constipation
25¢
AT ALL DRUGGISTS
A Gentle Laxative And Appetizer
For sale by All Druggists.

We promptly obtain U. S. and Foreign
PATENTS
Send model, sketch or photo of invention for free report on patentability. For free book, How to Secure Patents and TRADE-MARKS write to
C. A. SNOW & CO.
Opposite U. S. Patent Office
WASHINGTON D. C.

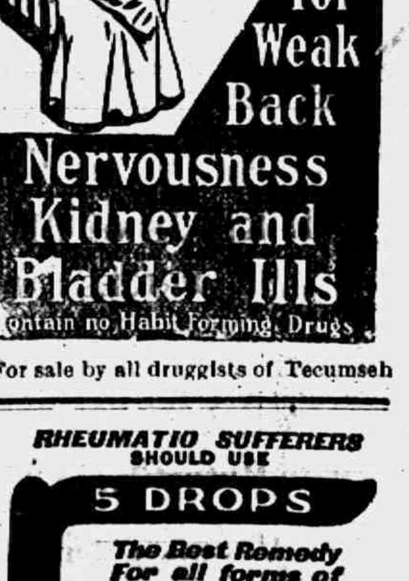

FOLEY KIDNEY PILLS
For Weak Back
Nervousness
Kidney and Bladder Ills
Contain no Habit Forming Drugs
For sale by all druggists of Tecumseh

RHEUMATIC SUFFERERS SHOULD USE
5 DROPS
The Best Remedy For all forms of
Rheumatism
LUMBAGO, SCIATICA, GOUT, NEURALGIA, AND KIDNEY TROUBLES.
DROPS
STOP THE PAIN
Gives Quick Relief
No Other Remedy Like It
SOLD AT ALL DRUGGISTS
SAMPLE "5-DROPS" FREE ON REQUEST
Swanson Rheumatic Cure Co.
160-164 W. Lake St., CHICAGO

THE TECUMSEH HERALD

SIXTY-THIRD YEAR NO 81. TECUMSEH, MICHIGAN FRIDAY OCTOBER 9, 1914. WHOLE NO 4357.

SPECIAL FOR SATURDAY

25 lb. sack H. & E. Sugar	$1 85
New Malaga Grapes, per lb.	12½¢
12 lbs. Sweet Potatoes	25¢
1 lb. of 50c Tea for	40¢
8 bars Lenox Soap	25¢
6 bars Ivory Soap	25¢
2—15c pkgs Snow Boy	25¢
3 pkgs Prepared Buckwheat	25¢
1 lb. A. & H. Soda	5¢
1 10c pkg Cold Starch	6¢

C. M. GILBERT

Mitchell

$1250.00

Reliability Tour Car

Started from Chicago, September 23 and below is telegram dated October 7, 1914.

Dayton, Ohio., October 7th, 1914

Mitchell Lewis Motor Co.

Racine, Wis.

Had hardest trip yesterday of any day of run. Terrible tough roads. 65 miles on 2nd. Water bumps every 100 feet. Touched Steubenville, Columbus enroute. Total 3380 miles. Going through Indianapolis on way to Springfield.

7500 Mile Mitchell Reliability Car.

The car is to go 7500 miles with sealed hood.

L. C. Hayden.
AGENT.

ALDRICH & SON

Ferndell

FOODS ARE EVERY ONE PURE

FERNDELL TEA

Did you ever try Ferndell Tea? If not, call for sample, it is a fine Tea, 50c pound.

Sweet Potatoes

9 pounds Jersey Sweet Potatoes for 25c. This is very cheap.

Grape Fruit

the first of the season, nice, ripe fruit. 3 for 25.

SPECIALS FOR SATURDAY ONLY

NOT DELIVERED ALONE.

Nice, large, smooth, Yellow Onions, peck	15c
6 bars Flake White Soap for	25c
3 large or 6 small cans Buckeye Milk for	25c
Potatoes, fine as you ever seen, 18c peck or bu.	70c
Nice' smooth, ripe Snow Apples	25c peck
Good size hard Cabbage	4c head
Good ripe Hubbard Squash, they are fine whole or half	1-2c pound

ALDRICH & SON.
QUALITY GROCERS PHONE 246

The Herald $1.00

GERMANS GAIN AND RETREAT

Joffre Admits Loss In Roye Region.

LINES ARE UNBROKEN

Battle Indecisive; Allies' Flanking Movement Continues.

RUSS PUSH ON IN HUNGARY

Sending of Troops to Aid Von Kluck Weakens Teuton's Center—Joffre Plans to Press Against Mons and Brussels and Aid Antwerp—Battle Along Hills of Champaign Remains Unchanged—Foe Driven Back in Argonne and Along Meuse.

A late official statement from Paris says that the Germans are moving westward. The German cavalry are now signaled in the vicinity of Lille. Fighting of the most desperate character continues. In the vicinity of Arras there has been very slight change. Fierce fighting continues. An attack on the French line holding Lassigny failed.

Paris reports the re-enforced German line continues its efforts to break through the encircling movement of the allies. It has gained slightly at new points, only to be thrust back violently at others.

A great demonstration has been held at Milan, Italy, in favor of war against Austria. Signor Battisti, a Socialist deputy from Trent, Austria, addressed a huge meeting, saying that Trent was awaiting liberation by its Italian brothers.

The German government has served a notice on Roumania that she must not enter Transylvania. The note is considered in the nature of an ultimatum. A hasty meeting of the Roumania cabinet was summoned to consider the communication, but action had to be postponed because of the illness of the king, which is alleged to be a diplomatic illness.

PARIS — The Germans have undeniably gained ground in the region of Roye at the hinge of the allied line. General Joffre admits a reverse.

The allies' line has bent under tremendous pressure but remains unbroken. North of the Oise, where the battle front forms a right angle, the fighting is violent but indecisive.

Meanwhile the Germans have apparently failed to check the flanking movement whose point, according to unofficial information, is within sixteen miles of the Belgian frontier, more menacing than ever to Van Kluck's western communications.

General Joffre's purpose now revealed points to a drive at Mons and Brussels, while holding fast in the main battle line. This contemplates the relief of Antwerp as well as a weakening of the German center necessitated by army corps sent from the center to support Von Kluck.

Along the fortified hills of Champaigne, the deadlock continues, but in the Argonne and along the Meuse, the Germans, summoning fresh resources, are sleepless in their efforts to break the allied right wing and so open an urgently needed east and west line of communications from Metz. General Joffre assures the government that the attacks have been beaten back.

The communiques of the twenty-third day of the battle are mere paragraphs of generalities, an indication, invariable of a poignant stage of conflict. The night communique was as follows:

"The general situation is unchanged. On our left wing fighting still continues. In the Argonne and on the heights of the Meuse we have repulsed attacks both by day and by night.

"Grand Duke Nicholas, commander in chief of the Russian army, has sent a telegram announcing the Russian victory at Augustowo to the minister of war to be communicated to General Joffre. General Joffre has sent in his name and in the name of the French army his most hearty congratulations to the generalissimo of the friendly and allied army because of the victory as an indication of future successes."

Allies Admit Reverse.

Official admission of the first French reverse for several days, a setback in the region where success was noted Sunday, was contained in the communique of the afternoon:

"On our left wing north of the Oise the battle continues with the utmost violence, the enemy having again been heavily reinforced. The result of the action continues undecided. We have been compelled to give ground at certain points.

"Along the remainder of the battle line there has been no change in the situation."

Emperor Nisholas Reaches Front.

PETROGRAD — Emperor Nicholas, commander in chief of the Russian armies, has arrived at the headquarters of the active army. This information was given out from general headquarters.

Aeroplanes Battle Over Antwerp.

LONDON — News agency dispatches from Antwerp say that six aeroplanes were engaged in a "battle in the air' over that city, but that finally all dispersed without any being disabled.

PARIS — The Figaro says that the grand duchess of Luxemburg has been deported and is now held as a prisoner of war in a castle near Nuremburg. It also says that the Luxemburg army of 250, including its commander, are also held prisoners in Germany.

Special This Week

10 doz. Good Quality

Ladies'

Gingham House Dresses

Regular $1.50 Values

for $1.23 each.

All Sizes, 34 to 46.

The Webster Anderson Co.
Tecumseh, Michigan.

We give and redeem Brown Trading Stamps. Ask for them.

Russ Push Invasion of Hungary.

LONDON — Concerning the Russian invasion of Hungary, a dispatch from Rome to the Exchange Telegraph company says: "According to Budapest advices, the capture of Marmaros-Sziget, capital of the Hungarian county of Marmaros, has necessitated the removal of the government of that department to Hustz, twenty-eight miles west-northwest of Szige. A second Russian army now threatens the latter city.

Antwerp Urges Aid For Defense.

LONDON — An Amsterdam dispatch says refuges from Belgium pouring into Holland declare that Antwerp is about to fall.

Ten steamers that have arrived at Flushing were jammed and villages around Maestricht are filled with panic striken refugees.

ANTWERP — Only the military forces actively engaged in the defense of Antwerp are now permitted to go to the front. Because of the danger of German spies no persons are permitted to occupy the spires of the churches or the roofs of the tall buildings.

The bombardment of the southern and eastern chain of forts continues without interval day and night. Rumors are current that some of the forts have been badly damaged, but the war office declares that the resistance is well maintained. The official statement issued said:

Germans Lose Heavily.

"The Germans continue their bombardment of the outer ring of forts. They have utterly failed, however, in their attempts to gain a foothold at any point. In a series of sorties the garrison has inflicted great damage on the enemy, who has now abandoned all efforts to carry our positions by storm. Every single fort and redoubt is holding out."

Despite this optimistic declaration, however, it is known that the pressure is becoming so serious that urgent messages have been sent to the British and French general staffs asking that immediate steps be taken to force the Germans to raise their siege.

Berlin Claims its Plans Successful

LONDON — A dispatch to Reuter's Telegraph company from Berlin gives an official statement issued at the German headquarters. It says:

"In the western theater the battle on the right wing and in the Argonne district is proceeding successfully.

"The operations off Antwerp and in the eastern theater have been carried out according to plan and without fighting."

BERLIN — The Germans now claim to have 2440,000 prisoners of war—about 7,000 British, 40,000 Belgians, 100,000 Russians and the rest French.

Japs Take Jaluit Island.

TOKYO — The navy department issued the following official statement:

"The Japanese squadron delegated to destroy the German fleet in the South Seas has lauded bluejackets on Jaluit Island, the seat of government in the Marshall Archipelago, which was annexed by Germany in 1886. It is believed the German base was destroyed and, that the fortifications, arms and ammunition were seized. A British steamer in port was released. There was no resistance to the Japanese."

Prince Franz of Bavaria Wounded.

MILAN — The Secolo says that Prince Franz, third son of King Ludwig of Bavaria, has been severely wounded by shrapnel.

Italian Ship Sunk; 50 Die.

LONDON — A dispatch from Rome to the Morning Post says: "Another Italian steamship has been reported blown up with the loss of fifty lives by a mine near Trieste. Several more mines have been found in the Adriatic."

Warsaw Totally Dry.

LONDON — A Warsaw dispatch to the Reuter Telegram company says the sale of spirits and wine is prohibited, even in first class restaurants, hotels, and clubs, and that Warsaw is now a completely dry city.

GEN. VON MOLTKE

Chief of German Staff Reported Ousted by Emperor.

LONDON — Lieutenant General Helmuth von Moltke, chief of the German general staff, has been removed from that office by the emperor, according to a report just received here.

An Amsterdam dispatch says that "the dismissal of General von Moltke was due to a collision with the emperor over several important questions of strategy."

AUTO MAKERS OPPOSE TAX ON HORSE POWER

Michigan Manufacturers Protest Against War Measure.

DETROIT, MICH. — Thirty-three Detroit and Michigan manufacturers sent a telegram to the Michigan senators and representatives in Washington, protesting against the proposed war tax of $1 per horse power to manufacturers and [illegible] cents per horse power to owners of motor cars. They say the tax would mean the closing of factories and dismissal of thousands of workmen.

"The protest declares that the proposed tax is confiscatory," that it can not fail to increase the price of motor cars, thereby decreasing the demand and lessening the activities of the plants which build the cars. Though the eventual tax will be borne by the consumer, the industry itself will be the chief sufferer.

Besides sending the joint telegram, many motor builders sent separate messages of protest.

Horse Bites Wexford Farmer.

CADILLAC, MICH. — Joseph McCane, a [illegible] township farmer, is in a critical condition as the result of injuries received when attacked by a vicious horse. The animal bit McCane on the neck and missed the jugular vein by a fraction of an inch.

Boushaw Denies Guilt.

PONTIAC, MICH. — Billy Boushaw, self-styled boss of "the foist of the foist" in Detroit, entered a plea of not guilty when arraigned on a charge of stealing apples from William Williamson, Watkins Lake.

Jackson Tot Drinks Gasoline.

JACKSON, MICH. — Virginia, the two-year-old daughter of Mr. and Mrs. Daniel Hozardis, nearly died as the result of drinking gasoline while at play. She was removed to the city hospital and will recover.

COMPENSATION LAW FAULTY, SAYS DRAKE

Court Decision Calls for Amendment, Declares Board Head.

LANSING, MICH. — "The workingmen of Michigan must see to it that the compensation law is so amended that their widows and dependents can obtain one-half of their earning capacity at the time of their accidental death. That was the meaning of the legislature in the present law and if the workingmen are to be saved it must be so fixed in plain language," said Secretary Richard L. Drake of the Michigan industrial accident board in commenting on the supreme court decision in the Andrejwski case.

None of the members of the board nor Mr. Drake will go farther in discussing the decision of the court. Unquestionably the court's ruling upset many calculations of the board and has placed an entirely different complexion on the law as the board has been administering, and as it applies to seasonable occupations. In the opinion of many, workers in several of the more important industries, of the state are hard hit by it.

M. A. C. CRITICS ANSWERED

Snyder Says Abolishment of Engineering Course Would Cripple College.

EAST LANSING, MICH. — In his annual report to the state board of agriculture, which he will present at the meeting in October, President J. L. Snyder of the Michigan Agricultural college gives considerable space to the defense of the engineering department, which has been the object of much criticism recently.

He maintains the engineering department cannot be abolished because of certain restrictions placed on the college by the United States government, if the institution is to receive federal aid. He also asserts the abolishment of the department would cripple the agricultural course. The agricultural students, he states, have to use the equipment and take instruction in many branches of the engineering department, and if the department were to be abolished, such branches as physics, surveying, drawing and shop work would have to be continued for the agricultural course.

ALLEGED THIEVES ROBBED

Attempt to Sell Watch Causes Farmer to Send for Sheriff.

MONROE, MICH. — Paul Keating, seventeen years old, Toledo, arrested by Sheriff Renner and Undersheriff Cronwett after a chase, in which the sheriff was forced to use his revolver, has been turned over to the Toledo authorities.

It is alleged Keating and two companions stole an automobile belonging to Dr. E. I. McKesson, of Todelo, intending to go to Detroit, but the gasoline gave out near Dundee. One of the party was given $2 to purchase gasoline the next morning, but he never returned. The others, it is said, then attempted to sell a watch to a farmer, who notified Sheriff Renner. On the approach of the officers both suspects fled into a corn field. Keating was caught while the other escaped. The machine was recovered.

Is New B. P. O. E. Official.

BATTLE CREEK, MICH. — Glenn R. Stewart, this city, has been made grand district deputy of the Elks in eastern Michigan. He succeeds John Maloney of Detroit. Word of his appointment came from Grand Exalted Ruler Raymond Benjamin, San Francisco.

BALMACANNS

THE MOST { PLEASING / POPULAR / PRACTICAL

Overcoat put on the market in many seasons. Big variety of patterns to choose from.

$10.00 TO $20,00.

You need one this mild weather.

McCANN & BOWEN,
ONE-PRICE CLOTHIERS.
Store closes 6 p. m. Tues. and Thurs. TECUMSEH, MICH.

SEE our Line of Notions,

Corsets, Girdles, Ties, Ruching, Cords and Tassels, Collar Sets, Fancy Collars, Breakfast Caps, Handkerchiefs, Buttons. A 3-piece Suit, Apron and Dust Cap, $1.00. Canvas and Jersey Work Gloves.

DON'T FORGET OUR

10c - Candies - 10c

Ida B. Chase.

TECUMSEH STATE SAVINGS BANK

In the interest
of the merchant
farmer and stockman.
Resources $460,000 00
3% Interest
paid on
deposits and on
certificates of deposit.

TECUMSEH STATE SAVINGS BANK.

LEARN SHORTHAND

In a school conducted by a practical stenographer and court reporter. Method of teaching and lessons perfected by many years' experience. Complete courses in shorthand, typewriting and allied subjects.

Instruction by mail, if desired, with privilege of attending the school at any time. Typewriters furnished free to mail students. Write for free first lesson and particulars.

Allen's Shorthand School, Jackson, Mich.

Be Prepared For Cold Weather.

Install a

Jewell Heating Stove

OR JEWELL RANGE.

D. L. Whitenack & Co.

THE TECUMSEH HERALD

GERTRUDE A. STACY, ESTATE
FRANK S. TURNER, PUBLISHER.

SUBSCRIPTION RATES

IN LENAWEE COUNTY
One year, payment in advance........ $1.00
One year, payment after three months.. 1.25
OUTSIDE LENAWEE COUNTY
One year, payment in advance........ $1.25
One year, payment after three months.. 1.50
There will be no Deviation from above Rates

Entered in the postoffice at Tecumseh, Mich., second class mail matter.

Telephone No. 36.

Catarrh Cannot Be Cured

with LOCAL APPLICATIONS, as they cannot reach the seat of the disease. Catarrh is a blood or constitutional disease, and in order to cure it you must take internal remedies. Hall's Catarrh Cure is taken internally, and acts directly upon the blood and mucous surface. Hall's Catarrh Cure is not a quack medicine. It was prescribed by one of the best physicians in this country for years and is a regular prescription. It is composed of the best tonics known, combined with the best blood purifiers, acting directly on the mucous surfaces. The perfect combination of the two ingredients is what produces such wonderful results in curing catarrh. Send for testimonials, free.

F. J. CHENEY & Co., Toledo, O.

Sold by all Druggists 75c.

Take Hall's Family Pills for constipation. adv

Sympathy.

Sympathy is the safeguard of the human soul against selfishness.—Thomas Carlyle.

Foley Cathartic Tablets

You will like their positive action. They have a tonic effect on the bowels and give a wholesome, thorough cleaning to the entire bowel tract. Stir the liver to healthy activity and keep stomach sweet. Constipation, headache, dull, tired feeling never afflict those who use Foley Cathartic Tablets. Only 25c. For sale by all druggists of Tecumseh. adv

Daily Thought.

If you would be pungent, be brief; for it is with words as with sunbeams—the more they are condensed, the deeper they burn.—R. Southey.

Positively Masters Croup

Foley's Honey and Tar Compound cuts the thick choking mucus, and clears away the phlegm. Opens up the air passages and stops the hoarse cough. The gasping, strangling fight for breath gives way to quite breathing and peaceful sleep. Harold Berg, Mass, Mich., writes: "We give Foley's Honey and Tar to our children for croup and it always act quickly."

For sale by all druggists of Tecumseh. adv

Daily Thought.

Never be unemployed, never be triflingly employed, never while away time.—John Wesley.

Apply Sloan's Freely For Lumbago

Your attacks of Lumbago are not nearly so hopeless as they seem. You can relieve them almost instantly by a simple application of Sloan's Liniment on the back and loins. Lumbago is a form of rheumatism, and yields perfectly to Sloan's, which penetrates quickly all in through the sore, tender muscles, limbers up the back and makes it feel fine. Get a bottle of Sloan's Liniment for 25 cents of any druggist and have it in the house—against colds, sore and swollen joints, rheumatism, neuralgia, sciatica and like ailments. Your money back if not satisfied, but it does give almost instant relief.

Mark This.

A man is a good bit like a pencil. To make his mark he not only has to be sharp, but he has to be pushed.—Philadelphia Record.

Keep Your Stomach and Liver Healthy

A vigorous Stomach, perfect working Liver and regular acting Bowels is guaranteed if you will use Dr. King's New Life Pills. They insure good Digestion, correct Constipation and have an excellent tonic effect on the whole system—Purify your blood and rid you of all body poisons through the Bowels. Only 25c at your Druggist.

A Recipe.

If you want to find out how great a man is, let him tell it himself.

W. T. Hutchens, Nicholson, Ga., had a severe attack of rheumatism. His feet, ankles and joints were swollen, and moving about was very painful. He was certainly in a bad way when he started to take Foley Kidney Pills. He says, "Just a few doses made me feel better, and now my pains and rheumatism are all gone and I sleep all night long." For sale by all druggists of Tecumseh. adv

Sloth a Desperate Evil.

Sloth is the most dangerous of vices, or at least the hardest to be cured.—Guesses at Truth.

Hopeless Lung Trouble Cured

Many recoveries from Lung Troubles are due to Dr. Bell's Pine-Tar-Honey. It strengthens the Lungs, checks the Cough and gives relief at once.—Mr. W. S. Wilkins, Gates, N. C. writes: "I used Dr. Bell's Pine-Tar-Honey in a case given up as hopeless and it effected a complete cure." Get a bottle of Dr. Bell's Pine-Tar-Honey. If your cough is dry and hacking let it trickle down the throat, you will surely. Only 25c at your Druggist.

Worse.

White—"Now that your son has graduated, has he decided where he is going to work?" Green—"Where? He hasn't even decided when."—Judge.

Trelawney's Sacrifice

In Which It Is Shown That There Is No Friendship Like That Which Costs Another's Honor

By CHARLES EDWARD RICH

Copyright by Frank A. Munsey Co.

One night more than a year ago I was called at a late hour by the surgeon to set down in legal form the last words and wishes of a dying man.

I immediately responded to the call and was met at the door by a beautiful woman. Weeping bitterly, she told me that I was too late; that my services could not avail, as her husband was dead. Of course there was nothing to do but go away. I thought no more of the case until, two days afterward, I learned that the dead man was Arthur Trelawney and that he had shot himself.

Arthur Trelawney had been a dear friend of mine. We were students together at Heidelberg.

I at once hastened to the house to tender my services to his stricken widow. Again I was too late. The body had been removed to an undertaker's, and the woman had gone without leaving any address.

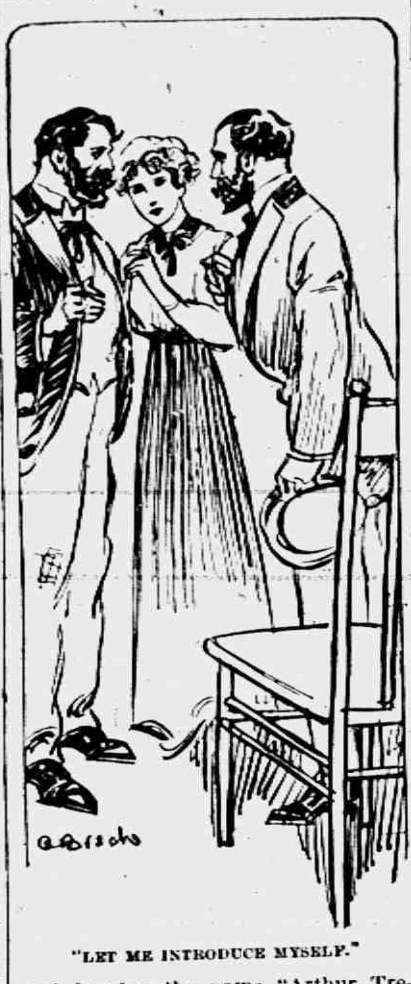

"LET ME INTRODUCE MYSELF."

You can now understand my amazement when about a month ago my office boy one morning handed me a card bearing the name "Arthur Trelawney." Dumfounded, I gazed at the card as if it were a message from the dead. Then I noticed some small letters in the lower corner. They read, "Formerly Captain Paul Thornton, Her Majesty's Ninth Volunteers."

The door swung open, and a big, bronzed, heavily bearded man strode into the room. I gasped with astonishment as he advanced toward me, smiling, his hands outstretched in warm greeting. Despite the changes made by time and beard, I knew him for Trelawney. Before he could utter the words that were on his tongue I cried out:

"Trelawney—Trelawney, alive?"

"Yes, very much alive," he answered as he wrung my hands.

And then, after he had insisted on hearing a brief account of my doings from the time we lost touch with each other, he told me his strange story, and here it is:

After I left Heidelberg Trelawney became much attached to a fellow student, also an Englishman, named Paul Thornton.

Thornton was poor and boarded with Professor Max Braun, who had a daughter, Gretchen. Her father exacted a promise from her that she would not marry while he lived. She remained heart free till she met Paul Thornton; then it was a case of love at sight with both. They became engaged, but kept the engagement secret.

Trelawney, who was wealthy, in order to be near his friend went to board with Professor Braun. He, too, fell in love with Gretchen and proposed to her. For a time she concealed the avowal, then told Paul. Paul, pained and shocked, kept the matter to himself till Trelawney told him of his love for Gretchen, then announced to his friend that he was engaged himself to Gretchen and that she had told him Trelawney had proposed to her too.

"It would have been far better, Paul, if you had told me before," said Trelawney.

Thornton silently acquiesced, and Trelawney knocked the ashes out of his pipe, rose to his feet and held out his hand to Thornton.

"Paul," he said, "let this make no difference in our friendship, but I must go away. I can get over it better alone."

The next day Trelawney left Heidelberg and the young couple announced their engagement to the professor. He, to their surprise, consented to a speedy marriage, and all lived happily together till the professor's death some years later.

This break in their quiet life aroused a spark of slumbering ambition in Thornton, and as soon as practicable he took his wife to London.

From the start ill fortune attended him. He was unable to find employment for which he was fitted, and his small income went only a short way in London. Matters grew worse and worse until they were compelled to take one room in a cheap lodging house.

One night Thornton went home staggering under a blow harder than any he had been called upon to bear. The little clerkship that they had depended on, even for their meager living, was to be taken from him in a month because of a reduction in the office force, and simultaneously he had been called upon to bear arms in South Africa.

His face was pale and haggard as he entered the little room, which was almost in darkness. As he hesitated on the threshold a hearty voice from the gloom cut him to the heart.

"Hello, Paul, old man! I've tracked you at last. Thought you could shake me, didn't you?"

It was Trelawney, and before Thornton realized it he was sobbing like a child on his friend's shoulder.

"Arthur, God bless you! I hoped you would never know how far down and I have been sliding."

"That fool pride of yours, I know. Well, I meant to find you, and I have. Now, the only thing for a man to do who is sliding down hill is to dig his toes in deep and begin to climb back again."

"But I slipped pretty close to the bottom today," replied Thornton, and then he told Trelawney and his wife of the untoward events of the day. Gretchen gave a sharp cry and buried her face in her hands. Trelawney turned to her quickly, his lips setting into a hard line. He sat silent while the woman wept softly, and then, shaking himself as if aroused from a dream, he said:

"Come, I see a way clearly out of this. We will lay it all over until tomorrow."

The next night Trelawney was in high spirits when he entered Thornton's room.

"Congratulate me, Paul and Gretchen!" he cried. "I am going to South Africa."

Husband and wife stared at Trelawney in amazement, and finally Paul said:

"Going to South Africa! Why, you said nothing about this last night. You surely had no such intention yesterday. What is the meaning of this sudden impulse, for such it seems to be?"

"Well, yes, it is a sudden impulse, and as to its meaning you will learn that later on."

"No. Be frank, Trelawney; tell me its meaning now."

"Well, Paul, it simply means that you can remain with your wife."

"Trelawney, do you mean that you have enlisted as my substitute and without my consent?" said Paul.

"Substitute? No, Paul, it will never be said that Paul Thornton sent another to the front for him, for I know you would not have it so."

"What is this enigma?" asked Paul.

"Let me introduce myself—Paul Thornton of Her Majesty's Ninth volunteers. Now, listen to me, Paul. I am making no sacrifice. It all fits in perfectly with my plans for the future."

"But I shall stop you. I shall go to the war office and"—

"That will be useless. The war office will not be open until tomorrow, and by midnight I shall be out of London. Paul, nothing can be more to my liking. Pray do not try to block a plan which will give me more pleasure than perhaps I shall ever enjoy again in my life. I have no ties, no responsibilities.

"Take now your own case: What would Gretchen do in a strange country without friends or means of support while you were away? Instead of that, it pleases me—and you must not try to rob me of this gratification—that Mr. and Mrs. Arthur Trelawney sail within the week for America—in fact, their passage is already booked on the Lucania. The agent sent them the tickets by me."

Trelawney took an envelope from his pocket and placed it on the table, continuing before Thornton could interrupt him:

"And Trelawney's solicitor has been instructed to send to him in America only a portion of his income, and he has obtained a letter of credit and the necessary credentials."

Trelawney placed another envelope on the table.

"Arthur, I say you shall not do this!" broke out Thornton.

"Paul," he said slowly, "surely you will not deny me the great happiness I shall take in doing this thing for—for Gretchen?"

They both looked into his eyes and saw the pleading, and they both knew that it was for the woman he loved that he wished to make the sacrifice.

They came to America, where the new Trelawney sank under the influence of drink and morphine.

Gretchen watched the change in him with fear. At first her influence held him somewhat in check, but at last even his love for her was deadened by his excesses. He constantly feared exposure, as if he were guilty of some great crime.

After the close of the war Trelawney remained in South Africa and only recently returned to London, where he startled his solicitor as much as he startled me. It was only then that he learned of Thornton's death under his name. He started at once for America.

His first purpose was to find the widow. In time he discovered that she was working as a saleswoman in a dry goods store and had managed to support herself comfortably. As may be expected, Trelawney married her.

Scott Liked Work Pressure.

Scott, who was poet, novelist, lawyer, too, would have been greatest of all as journalist. Listen to this from his journal for Feb. 15, 1826: "Yesterday I did not write a line of 'Woodstock.' Partly, I was a little out of spirits. * * * Partly, I wanted to wait for some new ideas. * * * Partly, I was a little too far beyond the press. I cannot pull well in long traces, when the draft is too far behind me. I love to have the press thumping, clattering and banging in my rear. It creates the necessity which almost makes me work best. Needs must when the devil drives." * * * There is the very spirit of journalism, and that devil surely is the printer's devil!—London Standard.

Do You Know?

Most people are fond of good puzzles, and many are not entirely happy until they have solved them, but the man who resolves not to go to bed until he has found a divisor without a remainder (other than 1 and itself) for 1,111,111,111,111,111,111 will be able to earn a good living afterward as a sleepless wonder, for nobody in the world yet knows whether that number has a divisor or not.

Songs of a Nation.

Andrew Fletcher, a Scotch writer, who died in 1716, wrote to the Marquis of Montrose, the Earl of Rothes and others, "I once knew a very wise man that believed that if a man were permitted to make all the ballads of a nation he need not care who should make the laws of a nation."

Impossible.

Insurance Agent—It was you who set the house on fire with your alcohol lamp. Tenant—Me? Not on your life! In the first place, I haven't got a lamp, and in the second place I'm a lifelong member of the Temperance league.—Journal Amusant.

Courage of Innocence.

To dread no eye and to suspect no tongue is the greatest prerogative of innocence; an exemption granted only to invariable virtue.—Johnson.

Wrong Both Ways.

"You refused the earl, Amalie, dear?" Young Widow—He's too old for me. "But his title?" "That too new for me!"—Die Muskete, Vienna.

WHAT ABOUT THE CHURCH?

Topics for Rev. Rex' autumn sermons at the Presbyterian church, 10 a. m. and 7 p. m.

Oct. 11 "Our Church." Communion service. Evening—"Our Filipino Cousins." Stereopticon lecture.

Oct. 18 "Why people go to church." Evening—"Why people don't go to church."

Oct. 25 "Advertising the Church." Evening—"The land of the Koran." Stereopticon

Nov. 1 "Has the church succeeded or failed?" Evening—"The nauseating church."

Nov. 8 "The Church as a school." Convention Sunday. Evening—"The old man from Italy." Stereopticon.

Nov. 15 "Your place in the church" Evening—Why people go to sleep in church."

Nov. 22 "Why I belong to the church" Evening—"The sons of Ham." Stereopticon.

SUNDAY SCHOOL OFFICERS ELECTED.

The Presbyterian Sunday-school officers were elected at the meeting of the Sunday-school board Wednesday evening as follows:

Superintendent—Elmer Slayton.
Asst. Supt.—R. M. Molles.
Sec'y and Treas.—Burton Garlinghouse.
Enrollment Sec'y—Edith Gray.

The heads of the other departments remain the same as last year.

RALLY DAY

Dr. Hartzog began his sixth year as pastor of the Baptist church last Sunday and it was celebrated as Rally day. There were 111 present at the morning service 116 at the Sunday school 35 at the Young People's meeting and 87 at the lecture in the evening. This is a very fair average of the attendance during the year. Supt. W. L. Reed spoke before the men's class which was joined on this occasion by the woman of the Church, his talk was along the lines of the best way of Getting People to Church, and was exceptionally fine. Much enthusiasm was shown at every meeting of the day and the year opened up most pleasantly for Rev. Dr. Hartzog.

WHEN OUR NATION IS AT ITS BEST.

Sunday Evening Lectures.

October 4 I begin my sixth year of ministry. I propose to celebrate this event by beginning a course of lectures under the title "When Our Nation Is at Its Best." There will be eight lectures in this course. I invite you to study this vital subject with me. You are an American and will want to know more about your nation. I propose to advocate the New Patriotism. The Old Patriotism asked our boys to be ready to defend us from outside enemies. The New Patriotism calls us to fight the inside enemies which threaten our nation vastly more than any foreign foe.

REV. W. B. HARTZOG, PH. D.

Program of Sunday evening lectures:—

Oct. 4. Our Nation is at its best, when it cares for its people and contributes a lofty type of manhood.

Oct. 11. Our Nation is at its best, when it presents great ideas and leads mankind into a better way.

Oct. 18. Our Nation is at its best, when it stands for Peace as against Militarism.

Oct. 25. Our Nation is at its best, when it ministers to All Nations and Nationalities.

Nov. 1. Our Nation is at its best, when the people rule.

Nov. 8. Our Nation is at its best, when it considers the rights of the unborn.

Nov. 15. Our Nation is at its best, when it cares well for the newborn.

Nov. 22. Can we be regarded as one of the great nations of the earth?

MEN'S LEAGUE TOPICS.

Oct. 4.	Getting People to Church,	Supt. W. L. Reed
Oct. 11.	The Greater West, its Future in the Making.	C. H. Bramble
Oct. 18.	Enemies of the Family.	J. K. Waldron
Oct. 25.	A Week in a City Mission.	Justin Camp
Nov. 1.	Jesus' Relation to the Message of the Old Testament.	Pastor W. B. Hartzog
Nov. 8.	Jesus' Relation to the Father and to the World.	Dr. B. F. Steinhoff
Nov. 15.	How the Bishop of Rome became the Head of the Church.	L. G. North, M. D.
Nov. 22.	The Religious Press.	Jay Morse
Nov. 29.	How the Modern Industrial Problem Arose.	H. Abbott

Lifting Dead Weight.

There is a more or less popular belief that it is easier to lift up a living body and carry it some distance than to carry a small, compact "dead" weight, such as iron dumbbells. Somebody several thousands of years before any art of writing was invented imagined this thing and told it to his next door man. He told it and so all along the ages and centuries. Pure hallucination, along with hundreds of others now injuring this modern scientific age. If a person weighing 150 pounds appears lighter than anything weighting fifty or seventy-five pounds, it is simply because a distorted mind of some weak man imagined it, maybe 100,000 years ago. Same origin for all current myths.—New York American.

Cheering Him Up.

Little Jackie—How soon are you and my sister going to be married? Ecstatic Lover—She has not named the happy day yet, but I hope she does not believe in long engagements. Little Jackie—She doesn't, I know, 'cause all her engagements have been short!—London Telegraph.

Didn't Give Her a Chance.

"After all, Clara, it is not such a serious matter if you quarreled with your fiance. Remember, the wise one gives in."

"That's just it; he gave in almost immediately."—Munich Meggendorfer Blatter.

Church Notes

BAPTIST CHURCH

W. B. Hartzog Ph. D. minister.
10:00 a. m. Morning worship, sermon A Wise Man Who was Mistaken.
11:15 Sunday School.
11:15 Men's class. The Greater West, its Future in the Making.
6:30 B. Y. P. U.
7:00 Evening worship. Special music. Lecture, "The Nation that Presents Great Ideas and Leads Mankind into a Better Way.

PRESBYTERIAN CHURCH

Rev. Wm. A. Rex, minister.
10:00 a. m. Morning worship and sermon.
11:15 a. m. Sunday school.
11:20 a. m. Men's class.
7:00 p. m. Evening service.
Wednesday, 7:15 p. m. Peoples' Mid week service. Popular discussions.

Communion service at 10 a. m. with short sermon on "Our Church." Evening at 7 o'clock, third lecture in the series "Old Modern Nations." The lecture the coming Sunday evening is, "Our Filipino Cousins." Nearly 100 fine slides.

The ladies of the congregation are most cordially invited to a 10c party to be given in the church parlors, Tuesday Oct. 13, 2 to 5 p. m. Do not miss it.

Regular meeting of the Westminster Guild Tuesday evening at 7:30. Hostess, Miss Edith Rector.

Annual meeting of the Ladies Aid Wednesday evening at 8 o'clock. The president asks that every member be present.

The Synod of Michigan meets this week on Tuesday evening in Battle Creek. The pastor will be away until Friday afternoon.

FRIENDS CHURCH

Lewis G. Pim and Mary Barrett Pim pastors.
10:00 a. m. morning service.
11:15 a. m. Sunday School.
6:00 p. m. Christian Endeavor.
Everybody welcome.

METHODIST EPISCOPAL CHURCH

George Jennings, pastor.
A welcome to all.
10:00 a. m. Morning worship.
11.15 a. m. Sunday School.
11:15 a. m. Men's class.
6:15 p. m. The Epworth League Topic, "(Christian Stewardship) The Christian Suggestion of Profit Sharing." Leader, Mrs. W. L. Reed.
7:00 p. m. Evening service.
7:15 p. m. Wednesday prayer meeting.

EPISCOPAL CHURCH

Rev. Frederick Hewitt, rector
10:00 a. m. Sunday School.
11:00 a. m. Sermon Topic "The Old Paths and the New in religion." Holy Communion.

There will be no mid-week service as the Rector will be in Detroit attending the meeting of the Provincial Synod.

Public cordially invited.

ST. ELIZABETH CATHOLIC CHURCH

Rev. Edward Stanton, rector.
8 a. m. 2nd Sunday.
10 a. m. 4th Sunday.
All are cordially invited.

LIBRARY NOTES

NEW FICTION

How to Tell Stories to Children,	Sara Cone Bryant
Woman's Club Work and Programs,	Caroline Benton
Chemistry of Commerce,	R. K. Duncan
Rivers of North America,	I. C. Russel
Michigan Bird Life,	W. F. Barrows
Machine Shop Primer,	Colvin & Stanley
Making the Farm Pay,	
School and Home Gardens,	W. H. D. Meier
The New Gardening,	W. P. Wright
American Apple Orchard,	F. A. Waugh
How to Make Baskets,	Mary White
Apollo: the Story of Arts,	Salamon Reinach
Free Hand Drawing,	A. K. Cross
Festival and Plays,	Percival Chubb
Complete Hayle,	R. F. Foster
Neighborhood Entertainments,	R. B. Stern
The Gentle Reader,	S. M. Crothers
Poems of Sidney Lanier	
Oxford Book of English Verse	
The Piper	Josephine Peabody
The Melting Pot	Israel Zangwill
Brand	Henrik Ibsen
Doll's House; Ghosts,	" "
Hedda Gabbler	" "
Peer Gynt	" "
Cruise of the Cachalot	F. T. Bullen
Scientific American Handbook of Travel	
Commercial Geography,	E. V. Robison
The Country of Sir Walter Scott,	C. S. Olcott
Photographing in Old England,	W. I. L. Adams
The Italian Republics,	J. C. L. de Sismonde
The Cities of Italy	Arthur Symons
Viva Mexico	C. M. Flandrau
Bermuda, Past and Present,	W. B. Hayward
Guardians of the Columbia,	J. H. Williams
The Panama Canal	J. Saxon Mills
Louisa May Alcott	Belle Moses
Life of Charlotte Bronte,	Mrs. Gaskell
Life of Queen Elizabeth,	Agnes Strickland
Against the Current,	E. A. Steiner
The Art of the Singer,	W. J. Henderson
The Seven Ages of Washington.	Owen Wister
From Youth Into Manhood,	W. S. Hall
Thanksgiving	Schauffler
My Autobiography,	S. S. McClure
Encyclopedia of Music and Musicians.	

IN fitting men, we have taken a hint from Mother Nature.

She showed us that there are five physical types of men—the regular, the tall, the slim, the short, and the stocky.

Our Kirschbaum Clothes come in special models for each of these five types.

You will find perfect-fitting clothes among our many styles and models unless your figure is absolutely abnormal.

KIRSCHBAUM CLOTHES

The Jones Toggery Shop,
Tecumseh, Mich.

Our Classified Ad Department

ROOFING—This being the seventh year that I have been in the roofing business, and no fault has been found, I shall continue to sell the same. If any of my roofing does not give satisfaction please report to me and I will fix it free of charge. Roof paint for sale.
J. W. Owen. adv.

FOR SALE—A second hand Round Oak heating stove with wood and coal fixtures complete. Inquire of S. W. Boyce Phone 952

FOR SALE—A good second hand coal stove. Enquire of Mrs Chas. Price.

LOST—Between Halleys Carriage Factory and the residence of Eugene Harris about $6.00. A small piece of cloth was rolled up with the bills. Finder kindly leave at the Herald office.

FOR SALE—An 80 acre improved farm, good buildings, orchard fences, well, etc. Description, s ½ of the N.-E. ¼ Section 13 5 south, Range 5 east, Macon township, Lenawee County. For particulars see Chas. H. East, whose farm adjoins, or write Chas. R. Henry, Alpena, Mich.

FOR SALE—Another Yale motorcycle cheap if taken at once.
Chic Coller

ASTHMA AND HAY FEVER A GUARANTEED TREATMENT.

"I have arranged with B. J. Pulver so that every sufferer from Asthma, Hay Fever or Bronchial Asthma in Tecumseh can try my treatment entirely at my risk," Dr. Rudolph Schiffmann announces. He says: "Buy a 50 cent package of my Asthmador Cigarettes, try it, and if it does not afford you immediate relief, or if you do not find it the best ever used, take it back to B. J. Pulver and they will return your money, cheerfully and without any question whatever. After seeing the grateful relief it has afforded in hundreds of cases, which had been considered incurable, and which had been given up in despair, I know what it will do. I am so sure that it will do the same with others that I am not afraid to guarantee it will relieve instantaneously. The druggists handling Asthmador will return your money if you say so. You are to be the sole judge and under this positive guarantee, absolutely no risk is run in buying Asthmador."

Persons living elsewhere will be supplied under the same guarantee by their local druggist or direct by Dr. R. Schiffmann, St. Paul, Minn.

Chamberlain and His Monocles.

While the late Joseph Chamberlain was crossing Palace yard one day some years ago he was accosted by an American girl with the cool request, "Mr. Chamberlain, please do give me your eyeglass for my cabinet at home."

It was at once handed to her, guard and all, so promptly that the curio hunter apparently felt some remorse and stammered, "Most likely I'm inconveniencing you." "Not at all," replied Mr. Chamberlain as he produced from his pocket a morocco case and took from it a spare monocle, which he screwed in position, and then went on his way, smiling.—London Express.

A Spade and an Acre.

I believe in a spade and an acre of ground. Whoso cuts a straight path to his own living by the help of God, in the sun and rain and sprouting grain, seems to me to be a universal workingman. He solves the problem of life, not for one, but for all men of sound body.—Emerson.

This Lady
Lo, for Many A Year
Has purchased
All Her Meats
Right Here

When You Decide
For Breakfast
TO HAVE SAUSAGE FRIED
YOU'LL FIND THIS
The Best Place to Buy it
You Ever Tried

Clark's Market.
'Phone 158. Witherell Block

CANDY

Did you know that we carried a good line of staple CANDIES?

Extra Good Marshmallows
Cocoa Rolls
and Lime Mints

are some of the good ones.

F. D. AVERY
PHONE 39.

If You Knew What We Do

If you could see the care taken in tanning the leather for Rouge Rex Shoes in our own tannery, and then could follow the leather through the factory and see the solid leather counters, heels and insoles, and the kind of leather we put in the soles, also test the thread with which we stitch these shoes, you would say

"HERE IS AN HONEST SHOE"

You do not have this opportunity; but call on your dealer and examine the finished shoe. Ask to see No. 408. Examine the leather, tough; pliable, serviceable. Note the heavy stitching, the waterproof soles, the double thickness on the toe, and if you want a really good shoe you will not hesitate to buy No. 408. Look for the trade-mark on the sole.

Write Dept. O for free descriptive book.

HIRTH-KRAUSE COMPANY
Hide to Shoe Tanners and Shoe Manufacturers
GRAND RAPIDS - MICHIGAN

Special for Saturday

Groceries

10 pounds H. & E. Sugar	72¢
2 cans Medium Red Salmon	25¢
2 cans Shepard Fancy Tomatoes	25¢
3 cans Heinz Baked Beans	25¢
3 cans Elephant Corn	25¢

Furnishing Goods

75 Women's One-piece Washable House Dresses Saturday	98¢
$1.00 Men's Dress Shirts	79¢
$2.50 and $2.75 Sweater Coats	$1 98

Shoes

$3.00 Men's Work Shoes	$2 48
$2.00 Boys' Shoes, lace only	$1 48

The People's Store,
WM. PALMAN, Manager.

The Herald $1.00

HARD COAL

You may look at one grade of hard coal, then at another, and think there is not much difference where you buy it,

There is all the difference in the world in hard coal.

The way it burns, more or less ash and clinkers, etc

The coal we are selling is the same for several years, it all burns up clean to very little ash and ton for ton gives out more heat than any other coal we know of.

Give us an order for a ton or so and let us prove the quality.

L. E. TEMPLE & CO.

FOR SALE 40 Acres Land

One mile south of Tecumseh, on Adrian road, in Township of Raisin.

There are no buildings but a fine place to build.

Would take city or village property in exchange or sell on time with part payment.

GUY E. BELDING,
Furniture and Undertaking.

A HOME BANK
UNDER STATE SUPERVISION

To Preserve Peace.

To preserve peace for this Nation, remain neutral. In this lies the great opportunity for this Nation's greatness.

While other nations suffer, we can sympathize. To be at peace with the World is our good fortune. Let us not waste the opportunity to make this Nation, through INDUSTRY AND THRIFT,—the foremost power for peace in all the World,

Keep busy. Save money. Have a bank account.—and stay neutral.

THE LILLEY STATE BANK,
"Home of Checking Accounts."
TECUMSEH, MICHIGAN.

TECUMSEH CHIEF COFFEE

We have four grades, 25c, 28c, 30c and 35c. Anyone of which represents a saving to you of from 3c to 5c per pound. Ask anyone who uses our Coffee, or try a pound and compare it with what you are now using.

SUNSHINE COOKIES

We have a large assortment of fine Cookies at reasonable prices. Call and see our line.

GOOD LUCK BUTTERINE

We are now selling Good Luck in addition to Prairie Queen and Lily of the Valley. These brands are all first class and will please you.

FOR SATURDAY:

Sweet Potatoes, 13 pounds........25c
Snow Apples, per peck........23c
Lenox Soap, 6 bars........20c
Flake White Soap, 6 bars........25c

We will appreciate your orders,

'Phone 37 **E. J. LOWRY**

Try The
DAISY MEAT MARKET
FOR
All kinds of Meat and Fowls.
PRICES ALL RIGHT.

LOCAL AND PERSONAL

NOTICE

All copy must be in the composing room of this office by 9:30 a. m. Tuesdays and Fridays and all advertising matter before 4 o'clock p. m. Mondays and Thursdays

Miss Alma Tansley was in Adrian Wednesday for Gala week.

Mrs. James Boyce was the guest of relatives in Adrian Wednesday.

Miss Florence Willnow is the guest of friends in Detroit this week.

Roy Luce and wife of Tipton attended the show in town Tuesday evening

Chas. Noble spent Thursday in Adrian taking in the Gala day attraction.

Mrs. John Schreder spent Wednesday in Tipton with Mrs. Evans and family.

Miss Kathryn Haas was down from Clinton Wednesday and called on friends.

Mr. and Mrs. Bert Shea had as guests over Sunday Mr. and Mrs. C. Norvell.

Buy one of the national calls for breakfast at Gaston's. Big Ben. adv

Guy E. Belding and wife were taking in the Gala day parade in Adrian Wednesday.

Supt. and Mrs. W. L. Reed were spending Sunday in Blissfield with with friends.

Miss Etta Rowland of Toledo is visiting at the home of Geo. Bangs and wife this week

"The Old Paths and the New in Religion", sermon subject at St Peters 11 a. m. Sunday.

David Hanna and wife of Genesse N. Y. are visiting his brother Hugh Hanna and family.

Geo. W. Allen and wife of Tipton attended the Howe Picture Show in town Tuesday night.

Special for Saturday, 1 lb. box 60c candy for 39c. W. L Coller. adv

Mrs. Chas. Sizer was a passenger for Adrian Wednesday morning for a few days visit with friends.

Will Curry and wife of Britton attended the Pythian Sisters dancing party Tuesday evening.

Miss Bessie Cupples returned to Ann Arbor Monday after spending Sunday with her parents.

Mr. and Mrs Guy E. Belding have been entertaining Mr. and Mrs. Walter Fergeson of Napoleon

Ed B Pangle left for Columbus Grove, O, Thursday called by the serious illness of a sister.

Mr. and Mrs. B. G. Swift and daugh Cecil went to Adrian Thursday for a two days visit with friends.

Mr. and Mrs. Wm. Palman have as their guests this week B Fealk, wife and son Leonard of Detroit.

A fine Blue Serge Suit made to your measurer in our shop for only $25.00

The Jones Toggery Shop. adv

The Pythian Sister's had a very pleasant dancing party Tuesday evening with about 17 couple present.

Mr. and Mrs. J. A. Collins have been entertaining her mother, Mrs. Alice Squires of Macon this week.

Mr and Mrs. Thos Dennuison of Detroit have been visiting her father Robert Elliott and wife this week.

Miss Margaretta Sloan of Detroit was visiting with her uncle and aunt Isaac Sloan and wife the first of the week.

Bert Lawrence has been drawn to serve on petit jury in Adrian for the October term of Lenawee Circuit Court.

George Taylor and wife and children, Seth Simmons wife and mother were down from Tipton Tuesday evening.

Mrs. James Hough who has been visiting her aunt Miss Julia A. Hough left for her home in Aurora, Ill., Wednesday.

Ed. Newburn of Cleveland joined his wife here Saturday night at the home of her parents, Mr. and Mrs. J. D. Robbins.

We will have plenty of fresh fish for Friday. Daisy Meat Market adv

Mrs. John Bennett was called to Milan Wednesday by the illness of her son-in-law Ray Bechtel and his little daughter.

Mrs. Horace Holdridge and Mrs. R. B. Gillespie went to Adrian Wednesday and visited Mrs. Eliza Camburn and other friends for a few days.

The Pythian Sisters will give another of their pleasant dancing parties Tuesday evening Oct.20. All Pythian Sister's and K of Ps are invited.

The Misses Sarah and Agnes McNair and Mrs Vance Goheen who have been visiting friends in Hillsdale returned home Monday night.

Mrs. Roy VanWinkle who has been spending the summer months with her parents Mr. and Mrs. Frank Rude joined her husband in Hannibal, Mo., this week,

And still stealing is going on in Tecumseh. Perry Satterthwaite's bicycle was stolen Tuesday morning early from in front of the store where he left it when coming down to his work. A watch was taken from W. L. Coller store.

Mr, and Mrs. R V. Wilson entertained four Smith brothers Bert, Alfred Frank, and Wiley and sister Mrs. Julia Miller and nephew Howard Smith of Pontiac who motored over Saturday. These were cousins of Mr. Wilson and they have not been together before in 25 years.

Charles Noble had as guests Sunday his mother and father H. C. Nobles and wife his sister Ada and Harry Dowing and their guest Miss Frances Deming of Meadville, Pa., all coming over from Clayton for the day. They were entertained at the home of Mr. and Mrs. Bert Lawrence.

Mrs Chas Starrett of Clinton was a Tecumseh visitor Thursday.

John VanTuyle of Clinton was a Tecumseh visitor Thursday

Mr. and Mrs. C. H. Cuthbert were passengers for Chicago Thursday.

Miss Ethel Garlinghouse came home from Detroit the first of the week.

Mrs. Wm. Randall went to Adrian Thursday for a visit with relatives.

Mrs. Ellen Johnson of Britton was a caller at the Herald office Thursday.

Suits made to your measurer from $17.00 up

The Jones Toggery Shop adv

Mrs. Lettie Britton spent Monday in Tipton with her sister, Mrs. Luce.

Mrs. Mate Preston of Tipton is spending the day with Mrs. Fannie Bryan

Mr. and Mrs. Al VanWinkle were week end visitors with relatives in Manchester

Pure pork sausage at Dairy Meat Market. adv

J. W. Wightman and wife etnertained his sister, Mrs. Sparks of Dundee Wednesday and Thursday.

Mrs Leon Keysor and three children were down from Clinton Thursday and visited Mrs John Snow.

Miss Aileen Kendrick is the proud posessor of a new piano this week a gift from her father L. B. Kendrick.

Mrs. Luana Crist and aunt Myrla Carey of Deerfield spent Thursday at the home of B. G. Swift and family.

Mr and Mrs F. S. Turner are in Flint spending a few days with his father George Turner and sister Augusta.

Gaston's for that Bracelet Watch. adv

The Boy's Club and Choir boys held a meeting at the Rectory Tuesday evening. Much enthusiasm was evinced.

Cal Lukens and family are moving into the house on Rainbow Row that they occupied when they lived here a year ago.

The painting craze has struck Chicago street in every direction and in a short time most of the stores will have a new dress.

The Misses Loana Stacy and Sarah McNeil returned from Concord Thursday where they have been attending the Universalist Convention.

Mrs. B. F Wheeler who has been visiting at the home of John Snow and family is now visiting Mrs C. W. Hendrick and family in Tipton.

Rev. G H Whitney and family left Thursday morning for Chelsea where he will take the pastorate of the M. E. church for the coming year.

On time means more time. Buy a Big Ben at Gaston's adv

Mrs Ed. Silvers who has been visiting at the home of James Silvers and wife left Thursday for Morenci for a visit with her cousin, Mrs, Stella Jones.

Miss Edna Duncan who has been visiting at the home of her uncle and aunt Mr and Mrs. W. S. Dickinson left Thursday for Toledo enroute to her home in Tampa, Florida.

Roger Anthony and friend Miss Margeret Weber of Detroit were in town Sunday and they with Grace Lowry visited at the home of Ray Kemp and wife for the day in Tipton.

Ready to wear suits from $7.50 to $20.00 at the

JONES TOGGERY SHOP adv

All those interested in the Universalist church are invited to meet at the home of Miss Sarah McNeil Sunday evening at 7 o'clock to hear the report of the convention held at Concord this week.

Daniel Austin is inclosing the little porch on the west side of his house with a framework of glass and will use it for house plants, especially primroses which thrive best in a shady place.

Fine switches made, cut hair and combings bought at the millinery of Miss Julia A. Hough. adv

Monday evening next the members of the Royal Neighbors and Woodmen lodges are invited to the Woodmen hall. Progressive pedro will be played and a pot luck supper served. Each one bring your own dishes

1847 Rogers Bros. silverware at Gaston's. adv

It is quite an amusing game to play or to watch the throwing of the tiny darts with pins to carry them, but when it comes to using needles in to the garments of passersby, it becomes a serious matter. Boys, stop and think before you get into trouble

"Our Filipino Cousins," a travelog, at the Presbyterian church Sunday night, is a lecture that should be heard by every citizen. We ought to know more about our own cousins Nearly 100 fine slides.

Elmer Lockwood has a very fine display of birds that he has mounted, in W. L. Coller's window. These are very interesting alike to old or young and people seem to appreciate it, judging by the number that gather on the walk in front of the store from time to time.

A fine line of suits for children, call and see them.

THE JONES TOGGERY SHOP adv

F. D. Dewey met with quite an accident Thursday with his car. He had started for Adrian with several passengers when the rain came up and he returned home. In turning the corner by the Vendoma hotel the car slipped on the muddy road, and collided with a telephone pole. The car was quite badly damaged the occupants escaping with slight injuries, and a bad shaking up.

A BEREAVED FAMILY.

Mrs Ed Reeves has been in Azalia for the past ten days called by the death of her father, Charles Hastings. The funeral was held at 2 o'clock Monday afternoon A sister Mrs. Angie Dean, who had lived with the father, was so overcome by the shock of her father's death that she never rallied and passed away at 10 o'clock that morning. The friends returned from one funeral only to prepare for another.

MISS JULIUS ERHART

Mrs Julias Erhart passed away at her home south of town Tuesday after an illness of over a year at the age of 69 years. A husband and five sons survive her. The funeral was held this morning at St. Joseph church at 8:30 in Adrian.

APPLES FOR SALE

After Oct. 6th apples will be for sale in the orchard. No sales after Oct. 20th Prices for No. 1 fruit 85 cents per bushel or $2.50 per barrel. Seconds 50c per bu 20 bu. of snow apples at $1.00 per bu.

Wm E. Boyce

LOST—In Adrian on Wednesday, a small leather Jewel bag with five rings and a pendant. Finder please leave at Sheldon Jewelry store in Adrian and receive reward.

Why not boost Tecumseh now.

Ed Lowery and wife were Adrian visitors today.

Mrs. A. Brazee was a business caller in Clinton today.

Mrs. Helen Callen of Macon is a caller in town today.

Jay Morse and wife took in Gala day in Adrian today.

Mrs, Charles Collins was a Tecumseh visitor today.

Mrs. P. W. A. Fitzsimmons was a Detroit visitor Thursday.

Mrs. Eugene Harris entertained the 500 club at dinner Thursday.

Wm. Walker of Grand Rapids is a business caller in town today.

Mrs. Rose Stevenson of Clinton was a Tecumseh visitor Wednesday.

Miss Franc Hyde and Mary Whitlock were Adrian visitors today.

Mrs. Wm. Mivison of Clinton was calling on Tecumseh friends today.

Mrs. C, L. Bramble entertained Mrs. Fred Curtiss of Charlotte today.

Mrs. S. J. Stewart and daughter Metta were passsngers for Detroit today.

Rev. Wm A. Rex was in Clayton Thursday assisting in a Bible conference.

Auto loads of people have been passing through town enroute for Adrian.

Geo P. Deery of Jackson was the guest of Charles Deery and wife Thursday.

Mr. and Mrs Drown of Watson, O., are visiting at the home of Eli Abbott and wife.

Mrs. Hannah Allison of Flint has been the guest of her brother Daniel Austin and wife this week.

Mr. and Mrs. Mulvaney and Mr. and Mrs John Schreder motored over to Adrian this afternoon.

Tecumseh H S. and Dundee H. S. football teams are playing on the home grounds this afternoon,

Bert Silver left for Crystal Lake the first of the week, after a few days visit with his brother Jas. Silver.

Eugene Rosarans who has been in Clinton for the past three days with a display of coats has returned home.

Mrs. Roy Alderdyce of Broklyn was visiting her parents Mr. and Mrs. Wm. Hanham the first of the week.

Mrs. B. J. Pulver and baby Latona left for Lansing today for an extended visit with her parents Mr. and Mrs. Springer.

Regular meeting of the Pythian Sisters Wednesday evening Oct. 14. All come and bring five cents and play cards to help the fair.

David Hanna and wife who have been visiting his brother Hugh Hanna and family left for their home in Genesco, N. Y. Thursday.

Mr, and Mrs Rob. Moore left this morning for Erie, Pa., to attend a wedding enroute they will visit with Mrs. John Buchsteiner at Warren, O.

A C Raymond and wife of Seattle, Wash , have been visiting at the home of Frank Pratt and wife this week. They leave on a trip through Florida Saturday

Mrs. Geo Monahan of Toledo, was a guest of Miss Loana Stacy today. She was enroute to her home from Jackson and Napoleon where she had been visiting relatives

Work has been begun on the rear of the store now occupied by Mrs Lester Coller of an extension to be used by Lester Coller as a phograhic studio It is expected that the rooms will be ready for occupancy by the first of November when he will move from his present quarters. To the lame and the lazy who wish their photographs, this will be good news

While arranging his vegetables and fruits outside of the store Thursday morning Wilson Aldrich had the misfortune to break the large plate glass window, a squash rolling in such a way that the hard stem struck it Fortunately the glass was insured in the Lloyd's Plate Glass Insurance Co. of which Mrs G. R. Gillespie is agent. Eugene Service who owns the store is contemplating a new front and other improvements.

Take Long Chances.

There are a great many men who keep their chances for heaven shaved right down to tissue thinness.—Manchester Union.

Largest English Cathedral.

The largest cathedral in England is that of York, the area of which is 63,800 square feet, St. Paul's being the second largest, with an area of 59,700 square feet.

RESEARCH CIRCLE OPENING MEETING

Wednesday Afternoon at the Home of Mrs. J. J. Belcher.

The opening meeting of the Research Circle was held Wednesday afternoon at the home of Mrs. John Belcher. The house was beautifully decorated with dahlias. The meeting was called to order by the president and, after a short business session in which two new members were received, the following program was given:

Music—Edna Taylor.

Notes on Trip to Bay View—Mrs. Eaton.

Music—Hessie Orr.

Interesting Things Seen on Summer Vacation—Mrs. Andrew Taylor, Mrs. Ernest Pangburn,

Music—Club.

Roll Call: A book worth reading read this summer.

Pot luck supper.

There was a good attendance and the outlook for the coming year is very encouraging.

Mrs. Lynn Butrick will be hostess for the Circle October 13 with Mrs. Will Westcott leader.

RECEPTION

A reception was tendered Rev. G. H. Whitney the retiring pastor of the M. E. church last Tuesday evening. A program of instrumental and vocal music was followed by short talks by the Rev. Pym, Hartzog, Hewett and Whitney. A social hour was passed and each one wished Brother Whitney a hearty welcome and a prosperous year in his new field of labor.

HOWE'S PICTURES

As usual a good house greeted the coming of the Howe pictures which are looked forwarded to with anticipation each year. The pictures were extremely interesting, and many most amusing, And all claimed the close attention of the audience from beginning to the closing scene.

AND THEN THEY TOOK A CHAIR TO HIM.

Rev. Dr Hartzog set upon by his Parishioners with a large leather Chair, Wednesday evening October 7, 1914

At the close of the mid-week prayer meeting Wednesday evening, Rev W. B. Hartzog quietly and peacefully returned to his home, little thinking of what was in waiting for him

Having finished five years of succesful service as pastor of the Baptist Church and beginning on the sixth, with an earnest endeavor to do as well if not better than in the past, his many friends were moved to make their appreciation manifest in a striking manner, so armed with a beautiful leather chair they stormed his camp and made a forcible entrance. and were holding the fort. in darkness, when he reached home. The invading army was a large one, and the Rev. and wife surrendered gracefully.

After a social time A. O. Howard in behalf of the invaders. called Rev. Hartzog to order, and in a very pleasing speech presented him with the chair, he responded in a very feeling manner.

Refreshments of ice cream and cake were then served. The company then departed to their homes feeling that the evening had been a good one.

CONGREGATIONAL MEETING

Of Presbyterians Tuesday Evening with Pot Luck Supper--Church Out of Debt—Pastor's Salary Increased

Tuesday's was certainly a happy evening for the Presbyterians. Then was held their annual congregational meeting, a pot luck supper at which nearly 100 were served, preceding the business session.

R. A. Heesen, chairman of the board of trustees, presided at the latter portion of the evening's program, calling for reports from the different organizations of the church.

First the treasurer of the church, J. H. Smith, reported the finances of the church in excellent condition. His books showed a deficiency of $537.20 October 1, 1913, while on October 1, 1914, all indebtedness has been paid and $211 86 remains to the church's credit. Quite naturally this report was applauded.

The following gave the annual reports for the different branches of church work.

Ladies Aid Society—Mrs S. W. Anderson

Florence Weld Guild—Miss Edith Rector.

Ladies Missionary Circle—Mrs. Andrew Wilson.

The Benevolences—Richard Molles.

The pastor's report was very pleasing and showed an enormous amount of work taking into account the fact that he had only been installed as pastor six days before. All the reports show the different branches of church work, to be in a most prosperous condition.

At the election of officers R. M. Molles was elected to succeed himself as treasurer of benevolences. Earl Rector succeeds himself as trustee and J. R. Nyland is the new trustee elected.

A number of improvements to the church property were discussed and as an appreciation of the hard work and good service of Rev. Rex since his coming to Tecumseh, it was voted to increase his salary to $1400 00 which was carried unanimously.

The business of the evening was finished with the alotment of pews.

FRESH SUPPLY OF
Shredded Wheat Biscuit

Kellogg's Corn Flake
Kellogg's Wheat Flake
Kellogg's Krumbles
Gratz Pan Cake Flour
McKenzie Buckwheat

GOOD MATERIAL FOR BREAKFAST.

SATURDAY SNAPS:

Comprador Japan Tea, best 50c on earth, lb........40¢
Calumet or K. C. Baking Powder, 10c cans for........5¢
Flake White Soap, 6 bars........25¢
Lautz Naptha Soap, 7 bars........25¢

ANDERSON GROCERY CO.
Phone 91... Successors, Anderson Bros. Macon 'Phone

STEVENS

FOR PARTRIDGE, WOODCOCK, SQUIRREL or RABBIT
Shooting the
44 GAUGE SHOTGUN No. 101
IS A WONDER

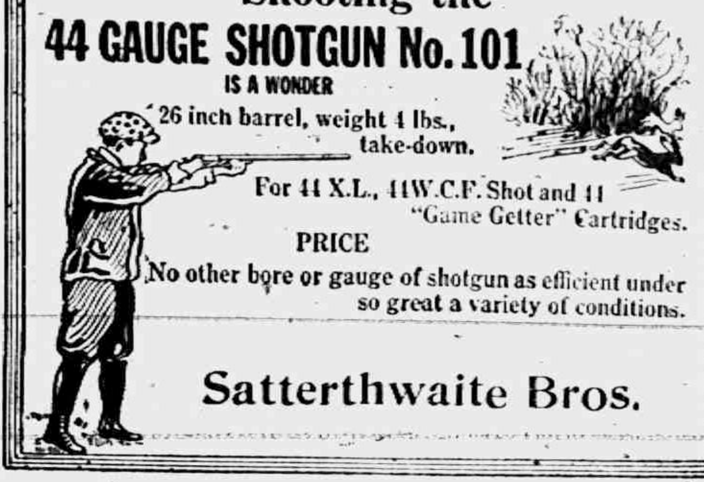

26 inch barrel, weight 4 lbs., take-down.

For 44 X.L., 44W.C.F. Shot and 44 "Game Getter" Cartridges.

PRICE

No other bore or gauge of shotgun as efficient under so great a variety of conditions.

Satterthwaite Bros.

Farm by Power

Shell Corn
120 Bu. Per Hour
THE WATTS POWER CYLINDER SHELLER AND FEED GRINDER
works like the giant shellers—fast, and clean, handles corn in all conditions, all sized ears, including pop corn. Any kind of farm power. Own your own sheller and shell when you please. You never can wear a Watts Sheller out.
Can furnish with or without grinder.
Saves miller's tolls. Shipped on Trial. Write today for circular giving low price.
SHELLER GRINDER
3-HORSE POWER

Pump
Grind
Churn
Saw
Plow

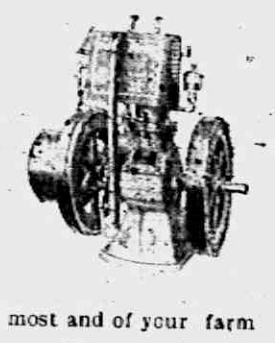

and in fact do most and of your farm work by power. Remember we sel Gasoline and Kerosene Engines in Air or Water Cooled styles from ½ H. P. up to 100 H. P. and power equipment to go with them. If in need of power for the farm get our prices before buying,

Slayton & Son. Tecumseh. Mich.

PEA SIZE
HARD COAL

for Heaters and Ranges

$6.25 per ton.

Moore Bros.

Is That New Silo and Building insured in the
Michigan Mutual Tornado, Cyclone and Windstorm Insurance Company of Hastings?

—ALSO—

ALL AMERICAN FIRE INSURANCE COMPANIES

MRS. G. R. GILLESPIE, Agent.

will be at my office over J. J Belcher's store every day except the 3rd Tuesday of each month

S. P. HOSMER,
OPTICIAN

N. D. TRASK,
Osteopathic Physician.

Office over McCann & Bowen's Store. Office Hours, 8 a. m. to 5 p. m.

A. C. AYLESWORTH,

Licensed Auctioneer, Real Estate, Stock and General Salesman.

Will attend all sales in city or country, at reasonable rates.

Headquarters and all dates made Herald office

Dental Parlors

W. D. REED, D. D. S.

Chicago, St. Tecumseh.
Crown and Bridge work Aluminum Silver and Rubber plates and all of the specialties known to modern dentistry. Gas or vitalized air administered.
Office over Avery & Co's store

DR. E. D. BROWN,
Dentist.

Modern dentistry at reasonable rates Painless extraction by use of local or general anaesthetic.

Officers hours 7:45 a. m. to 5 p. m. Saturday evenings 7 to 9 Other evenings by appointment

Office in DeWolf Block.

Office phone 182, house phone 182—2r.

C. M. Cooley,

Licensed Auctioneer.

R. F. D. No. 4 Manchester. 15 year successful experience in Jackson, Washtenaw and Lenawee Counties, also practical farmer.

Bell Telephone Clinton exchange.

Rates Reasonable and Satisfaction Guaranteed

OVER 65 YEARS EXPERIENCE
PATENTS
TRADE MARKS
DESIGNS
COPYRIGHTS &c.
Anyone sending a sketch and description may quickly ascertain our opinion free whether an invention is probably patentable. Communications strictly confidential. HANDBOOK on Patents sent free. Oldest agency for securing patents.
Patents taken through Munn & Co. receive special notice, without charge, in the
Scientific American.
A handsomely illustrated weekly. Largest circulation of any scientific journal. Terms, $3 a year; four months, $1. Sold by all newsdealers.
MUNN & Co. 364 Broadway, New York
Branch Office, 625 F St., Washington, D. C.

COSSACKS IN GALICIA

Cavalrymen Are Now Within Ten Miles of Cracow.

PETTING SCARES HIS HORSE

And Wexford County Under Sheriff Is Hurt in Runaway.

CADILLAC, MICH. — Because a friend attempted to pet a horse he was driving, Artie Richardson, under sheriff of Wexford county, was seriously injured and narrowly escaped death.

The horse took fright and jumped. Richardson was hurled from his seat and one of the wheels of the vehicle passed over his head, cutting a long, deep gash and tearing one ear partly off.

WELL THAT IT ENDS NOW

Prospective Bridegroom Has Sweetheart Jailed Over Money Quarrel.

SAGINAW, MICH. — There were no wedding bells for John Bolinski and Katherine Woitkumute. The bride is in a cell in the central police station having been arrested on complaint of the bridegroom, who says that she took $48. The police made the arrest late at night at a prenuptial event.

Friends of the bride assert John gave her the money.

CERTAIN RESULTS

Many a Tecumseh Citizen Knows How Sure They Are.

Nothing uncertain about the work of Doan's Kidney Pills in Tecumseh. There is plenty of positive proof of this in the testimony of citizens. Such evidence should convince the most skeptical doubter. Read the following statement

Mrs. C Stevenson, Wyandotte & Pottawatamie Sts., Tecumseh, says; "The first symptom of kidney complaint in my case was a sharp shooting pain across the small of my back, which made it almost impossible for me to lie down Someone advised me to give Doan's Kiney Pills a trial and I did, procuring my supply at C. A Wright & Son's Drug Store. After I had taken this remedy a short time, the pains and aches left and gravel that had been a source of constant suffering, no longer troubled me. In fact, I felt like a different person. I have since recommended Doan's Kidney Pills to a number of my friends and shall continue to do so. My former endorsement holds good." Price 50c at all dealers. Don't simply ask for a kidney remedy—get Doan's Kidney Pills—the same that Mrs. Stevenson had. Foster-Milburn Co., Props., Buffalo, N. Y. adv.

Your Fall Colds Needs Attention.

No use to fuss and try to wear it out. It will wear you out. Instead. Take Dr. King's New Discovery, relief follows quickly. It checks your Cold and Soothes your Cough away Pleasant. Antiseptic and Healing. Children like it. Get a 50c. bottle of Dr. King's New Discovery and keep it in the house. "Our family Cough and Cold Doctor" writes Lewis Chamberlain, Manchester, Ohio. Money back if not satisfied, but it nearly always helps. adv

Stop Those Early Bronchial Coughs

They hang on all winter if not checked, and pave the way for serious throat and lung diseases. Get a bottle of Foley's Honey and Tar Compound, and take it freely. Stops coughs and colds, heals raw inflamed throat, loosens the phlegm and is mildly laxative. Best for children and grown persons. No opiates. For sale by all druggists of Tecumseh. adv

PARKER'S HAIR BALSAM
A toilet preparation of merit. Helps to eradicate dandruff. For Restoring Color and Beauty to Gray or Faded Hair. 50c. and $1.00 at Druggists.

ALL KINDS OF BLACK SHOES
OILPASTE
BLACKS, POLISHES, SOFTENS AND PRESERVES
BOSTON, U.S.A.
PRESS DOWN LEVER
TO OPEN-TURN KEY

"Oil Paste" Polish
For all kinds of Black Shoes
Blacks, Polishes, Preserves
also Russet "Oil Paste"
Same size box, each 10c.
Ask Your Dealer for
Whittemore's

TAX TO HELP HAZERS' VICTIM

Student Council Orders Levy Made on Sophomore Class.

ANN ARBOR, MICH. — At a special session of the student council of the university, it was decided to levy a tax on all sophomores to defray the expenses of Russell Jacobs, the freshman who was injured by being hazed by second year men. Jacobs is practically helpless, as his right wrist was broken and his left wrist is nearly useless because of a bad sprain and torn ligaments.

Jacobs asked the student council to rescind its action, saying it was all in the course of a college career, but the council refused, as it believes the tax may succeed in checking hazing.

FIRST WOMAN NATURALIZED

Mrs. Isabella Sinclair of Cadillac Becomes Citizen at Sixty.

CADILLAC, MICH. — Isabella Sinclair of this city, more than sixty years old, is the first woman to be granted citizenship papers in Wexford county. Wexford is forty-five years old.

Mrs. Sinclair's husband, though he served in the civil war and held numerous offices, never was an American citizen. He died about nine years ago, and Mrs. Sinclair recently petitioned for her papers. Her witnesses were Mayor James Johnston of this city and Edwin Watson, prominent Cadillac men. She was tutor in Russian royal families for thirteen years.

BAY HUNTER PAINFULLY HURT

Accidental Discharge of Gun Tears Tears Away Part of Arm.

BAY CITY, MICH. — Ellery W. Kline, living six miles east of the city, was painfully injured while hunting ducks at Quanicassee.

While reaching for his gun, which was in the bottom of his boat, it accidentally discharged, tearing away a portion of his right arm. This is the first shooting accident of the duck hunting season.

Michigan Postmasters Nominated.

WASHINGTON — The president Oct. 1 nominated the following postmasters: Elmore, Mich., George W. Owens; Armanda, Mich., A. E. Millett.

Pocket Mirrors.

From the twelfth to the fifteenth century small mirrors, carried in the pocket or attached to the girdle, were regarded as indispensable adjuncts to ladies' toilets. The pocket mirror was a circular plaque of polished metal fixed in a shallow box and covered with a lid.

STATE OF MICHIGAN, County of Lenawee ss.

Probate Court for said County.

At a session of the Probate Court for the County of Lenawee holden at the Probate Office in the City of Adrian on the 17th day of September, in the year one thousand nine hundred and fourteen.

Present, HON. HARRY L. LARWILL, Judge of Probate.

In the matter of the estate of OLIA B NYE, deceased.

On reading and filing the petition of Martha J Nye, administratrix upon the estate of said deceased, alleging that the funeral expenses and debts of said deceased, and the expenses of administration thus far incurred, have been fully paid, and praying that her first annual administration account may be allowed and for such other order and decree as to this Court shall seem proper.

It is ordered, That Monday, the 12th day of October next, at nine o'clock in the forenoon be assigned for the hearing of said petition.

And it is further Ordered, That a copy of this order be published in the TECUMSEH HERALD a newspaper printed and circulating in said County of Lenawee for three successive weeks previous to said day of hearing.

(A true copy) HARRY L. LARWILL,
Judge of Probate.
E. I. LARWILL, Probate Register.

TECUMSEH MARKETS

CORRECTED OCT. 6, 1914

Wheat	97 1 00
Flour per bbl	5 80 6 40
Rye	60
Corn (ear)	40
Oats	47
Beans	2 50
Potatoes	60
Butter	27
Eggs	23
Lard	14
Tallow	
Fowls (live)	9-13
Springers	12-14
Roosters	06
Ducks spring	11
Geese	8
Turkeys	13
Hay	10 00—12 50

THE MARKETS

Cash Grain Quotations.

Wheat—No. 2 red, $1.06½@1.07; No. 3 red, $1.05½@1.05¾c; No. 2 hard winter, $1.06½@1.07; No. 3 hard winter, $1.05½@1.06. Corn—No. 2, 72¾@73c; No. 2 white, 75¾c; No. 2 yellow, 73¼@73½c; No. 3, 72½@72¾c; No. 3 white, 75¼@75½c; No. 3 yellow, 73@73¼c; No. 4, 72c. Oats—No. 3 white, 46@46½c; No. 4 white, 45½@45¾c; standard, 47@47¼c.

Chicago Live Stock.

Hogs—Receipts 19,000. Quotations ranged at $8.50@8.65 light shippers, $7.45@7.70 heavy packing and $7.25@8.24 good to fancy pigs.

Cattle—Receipts 7,000. Quotations ranged at $10.00@10.50 good to choice steers, $6.85@7.50 choice to prime beef cows, $7.85@8.50 good to choice fed heifers, $10.75@11.25 good to choice veal calves.

Sheep—Receipts 40,000. Quotations ranged at $7.00@7.65 good to prime native lambs, $5.65@6.25 good to choice handy yearlings; $5.25@5.75 good to choice wethers and $4.65@5.00 good to choice handy ewes.

East Buffalo Live Stock.

Dunning and Stevens, live stock commission merchants, East Buffalo, N. Y., quote as follows: Cattle—Receipts 200; market steady. Hogs—Receipts 3,000; market slow; heavy, $9.00; Yorkers, $9.00@9.05; pigs, $8.75@8.90. Sheep—Receipts 1,000; market steady; top lambs, $8.15; yearlings, $6.25@6.75; wethers, $5.75@6.00; ewes, $5.00@5.50. Calves, $5.00@12.00.

NEWS OF THE STATE

Boy Loses Battle For Life.

BIG RAPIDS, MICH. — Thomas Goodsell, thirteen, of Remus, was killed at Evans lake by an accidental discharge of a shot gun.

He and a young friend, Armond Ariss, were hunting ducks on the lake in a small boat and Ariss, who had just shot a duck, was rowing to pick it up when Goodsell saw another and reached for the gun which was laying across the seat pointed toward him. As he drew it to him one of the hammers caught on the seat and the charge entered his left side, passed through his body and came out under his shoulder. The discharge set fire to his clothing. The boy pluckily tore off his shirt and threw it into the water. He also attempted to stop the flow of blood himself while his companion rowed ashore, half a mile away. He survived only a few hours.

Says Her Lover Stole $960.

JACKSON, MICH. — Miss Gertrude Eisler of Ionia appealed to the police to arrest Emery Smith, who, she charges, stole $960 from her.

According to the story told by Miss Eisler, who is thirty-two years old, she met Smith in Ionia, where she was employed in a hotel. Smith is twenty-seven years old. She became infatuated with him and he pretended, she says, to return this affection. They came to Jackson and she says she lived with him as his wife, the formality of a marriage ceremony being neglected. Later Miss Eisler found Smith gone and also her savings of $960, which she had secreted in a pillow slip.

Just in Time For Funeral.

HOLLAND, MICH. — Instead of a pleasant visit with his sister, Mrs Harm Tenhave of New Holland, which he had expected for weeks, Klaas Brower of Los Angeles, Cal., arrived to attend a funeral.

When Mrs. Tenhave was notified by telephone that her brother had reached Holland she was in the best of health and asked her daughters to bring him home in the auto. While the daughters were making the drive of twelve miles, Mrs. Tenhave was stricken with paralysis and when the party reached home she was barely able to talk. She died a few hours later.

Passes Bogus "Twenties."

ALMA, MICH. — Several Alma merchants have been victimized during the last few days by a stranger who has been passing $2 bills for tens and twenties.

The large blue two and the large twos in the corners were erased, the one space being left blank and the others worked in with larger numbers. The twenty-four small twos on the note were inked over. The ink was several shades from that of the note and the workmanship in places very crude.

From Girlhood

THE change may be critical and cause untold suffering in after-life. The modern young woman is often a "bundle of nerves"—"high strung"—fainting spells—emotional—frequently blue and dissatisfied with life. Such girls should be helped over this distressing stage in life—by a woman's tonic and nervine—that has proven successful for over 40 years.

Dr. Pierce's Favorite Prescription

is a keen enemy to the physical weaknesses of woman. A medicine prepared by regular graduated physician of unusual experience in treating woman's diseases—carefully adapted to work in harmony with the most delicate feminine constitution.

It is now obtainable in liquid or sugar-coated tablet form at the drug store—or send 50 one-cent stamps for a trial box, to Buffalo.

Every woman may write fully and confidentially to Dr. Pierce and his staff of physicians and Specialists at the Invalids' Hotel and Surgical Institute, Buffalo, N. Y., and may be sure that her case will receive careful, conscientious, confidential consideration, and that experienced medical advice will be given to her free.

to Womanhood

DR. PIERCE'S PLEASANT PELLETS regulate and invigorate stomach, liver and bowels. Sugar coated, tiny granules easy to take as candy.

CORRESPONDENCE

RIDGEWAY

C. B. Dibble and wife spent Wednesday to Friday with Adrian friends.

Mrs. E. E. Heldeman is moving to the Dibble home now owned by C. S. Foote.

Rev. Somers from Grand Blank has been sent for our pastor here the coming year. He was here Sunday and filled the pulpit.

T. R. Atchison and Estella Pocklington were home from Ypsilanti Friday to Sunday.

Ed. Koernig and wife of Tecumseh were guests Sunday of Mrs. H. C. Smith.

Earle Beevers and wife entertained a company of friends at their home Friday evening.

Earle Murphy and wife of Macon Sundayed at the home of A. E. Palmer.

James Zeluff is shingling his home.

Miss Fern Noble of Tecumseh is a guest of Mrs. Orrin Beevers.

Lafe Pocklington, Fred Smith and Ed. Palmer autoed to Ypsilanti.

Leon Orr spent the past week with Onsted friends.

Mrs. Ezra Sink of Port Huron is here visiting friends.

Mr. and Mrs. Atherton of Hudson were Sunday guests of C. M. Gove and wife.

H. C. Smith was an over Sunday guest with Detroit friends

Don Peters of Detroit was a guest Saturday and Sunday of Harriett Allen.

Mrs. Mary Isbel returned to Grand Rapids Saturday.

G. H. Winchip and wife of Adrian Sundayed with Mrs. J. A. Underwood.

The Epworth League is now held at the usual hour followed by preaching instead of combination service.

Mrs. Harry Martin of Chicago and children were Sunday guests of J. D. Martin and family.

Harold Riggs of Hand and Glen Lanning of Detroit were guests Tuesday of Mrs. Sarah L. Rappleye.

Word comes from Ypsilanti of the serious illness of Mrs. Della Rappleye. She was formerly of this place.

Miss Harriett Allen has returned to Detroit after two weeks at home.

The October committee of the Ladies Aid with Mrs. J. E. Baker as chairman will give a 6 o'clock chicken dinner in Easlicks hall Friday eve, Oct. 22. A special, in the way of entertainment is being prepared. Admission 15 cents.

MACON

Adelbert Camburn of Seneca has been a recent guest of his daughter Mrs. Ernest Camburn.

Mr. and Mrs. Will Osgood of Morenci, were Sunday visitors at Revilo Sages.

Fred Healey and wife were visiting Macon relatives Saturday and Sunday returning to their home in Jackson Monday.

Jacob Harring was quite indisposed last week, but is improving in health again.

Messrs. and Mesdames John Koebbe Willis McClue attended the funeral of Mrs. Jane Brown, which was held in Clinton Monday.

Earl Lindsley is driving a new five passenger Maxwell car.

Bert Slater and wife of Tecumseh were Sunday guests of Willis McClue and wife.

Ed. Miller was among Macon friends this week.

Frank Thomas and wife were week end visitors in Hillsdale.

Merdon Miller and wife are here for a short visit with his parents Mr and Mrs. George Miller.

John Pennington has secured work in Detroit and left Tuesday to commence work Wednesday morning.

Mrs. Frank Day's Sunday School class will meet next week Thursday with Mrs. Delos Biddle.

Mrs. E. M. Dewey entertained her two brothers with their families last Sunday at her home in the village.

After an extended visit among friends in Pennsylvania Samuel Sarvey arrived in Macon Wednesday Mrs. Snyder and her daughter of Northumberland, Penn. came with him for a visit.

Fred Ernst is ill in bed suffering with rheumatism and neuralgia.

Mrs. Prentiss and her daughter Miss Lelia Prentiss were down from Clinton Wednesday and attended the church social at Mrs. Mark Pennington's.

Frances Yates, Mrs Alice Spencer and Lucian Bannister and wife of Britton spent last Sunday with Mr. and Mrs. Elmer Hunter.

Mayne Pennington had the misfortune to fall from a ladder last Friday breaking his arm near the shoulder. Dr. Beardsley reduced the fracture making him as comfortable as possible.

RUSS THREATEN RETREATING FOE

Germans Are Driven From Niemen River Region.

WARSAW INVASION IS HALTED

Czar's Men Take Tarnow Fortress—Cossacks Within Ten Miles of Cracow—Southern Army Takes Offensive—Central Army Under Czar Is Marching Toward Brest-Litovsk.

The Russian armies in pursuit of the Germans who have been driven from the Nieman River region are now threatening the Germans on their front and flank.

LONDON — The news from the eastern theater of war, summarized, is as follows:

In northwestern Galicia, the Russians have captured the fortress of Tarnow. Cossacks are raiding within ten miles of Cracow. The czar's southern armies are developing their offensive against the right wing of the Austro-German forces.

In southwestern Poland, in the general region of Cracow, near Kielce, Russian cavalry has defeated German troops sent from France to defend Cracow. Unquestionably a great battle has been begun in that region, a combat which may determine the fate of Cracow and Silestia.

To the north in western Poland, a great force of Germans striking toward Warsaw has been checked and pressed back by the Russians. Simultaneously the Russian central army, now under the personal command of Czar Nicholas, is advancing toward the Posen-Kalisz line with Brest-Litovsk, a railway center on the Bug river, as its base. The cavalry screen of this army is in conflict with German outposts.

Rennenkampf Holds Germans.

In the East Prussia-Suwalki field of operations General Rennenkampf, after routing the Germans along the River Niemen and frustrating an advance toward Warsaw from the northwest, has driven a wedge between German columns acting respectively around Druskeniki and Ossowiec and has turned both flanks.

Rennenkampf's large force is obviously struggling to hold at bay the German force at the East Prussia frontier so as to give time for the advance of the Russian central army against Breslau. Petrograd reports that he has been uniformly successful in this strategy.

For the first time there is definite news of the Russian central army, the host which has been preparing for the real invasion of Germany while campaigns in East Prussia and Galicia have served to insure the safety of the flanks. This army, estimated as of 1,000,000 men, is under the command of the Grand Duke Nicholas, the Russian commander in chief, with headquarters at Brest-Litovsk, a railway junction at the intersection of the Bug and Moukhavietz rivers.

Says German Army Cut In Two.

A dispatch from the Matin of Paris says:

"The German army in the east, operating in the Suwalki region has been cut in two. One section has been crushed between Augustowa and Suwalki with losses amounting to 60,000 men. The second section proceeded to Mariampol, which place the Russians have occupied, inflicting enormous losses upon the Germans. The River Niemen is choked with German dead

"An Austrian column has been decimated at Nimoukitz, leaving guns and mitrailleuses. Many prisoners were taken by the Russians.

"The Cossacks are now [illegible] miles from Cracow."

16 Killed in Mine Blast.

BIRMINGHAM, ALA. — Sixteen men are known to be dead and twelve injured as the result of a pocket gas explosion at the Mulga mine of the Woodward Iron company near Ensley. Only nine of the sixteen dead have been brought out.

Mine officials state the explosion was caused by striking a pocket of gas.

Senate Passes Clayton Bill.

WASHINGTON, D. C. — The senate adopted the conference report on the Clayton bill late by a vote of 35 to 24. Just prior to taking that action it refused to recommit the bill to the conference committee on a motion by Senator Reed by a vote of 35 to 25.

Business Suspended During Funeral.

BATTLE CREEK, MICH. — Honors second only to those paid the late Chas W. Post were accorded Pay Commissioner W. H. Mason here when banks and other institutions closed during the hours of his funeral and business men and manufacturers marched, under the auspices of the Chamber of Commerce, through the streets as an escort of honor.

Modesty.

Dribbler—In my opinion a man who writes an illegible hand does it because he thinks people are willing to puzzle over it. In other words, he is a chunk of conceit.

Scribbler—Not always. Sometimes a man writes illegibly not because he is conceited but because he is modest.

"Modest! What about?"

"About his spelling."—London Mail.

CHANCERY NOTICE

STATE OF MICHIGAN. The Circuit Court for the County of Lenawee, In Chancery.

Gus H. Daisher, Complainant.

VS.

Benson Miller. Mrs. Benson Miller, whose christian name is unknown to complainant; Mrs. Frances Miller, whose christian name is unknown to complainant; Mrs. Wilmer Miller, whose christian name is unknown to complainant; Nelson Miller; Mrs. Nelson Miller, whose christian name is unknown to complainant; Eliza Miller; Matilda Miller; Mrs. George W. Miller, whose christian name is unknown to complainant; Dan B. Miller; Elizabeth Miller; Martha Miller; Mary J. Miller, and Mrs. Samuel Hunter, whose christian name is unknown to complainant; the children, descendants and heirs, the surviving spouses, the creditors and administrators of the estate, the devisees, legatees, trustees and executors of the last will and testament, the assigns, grantees, incumbrances and successors in interest of the persons first above named, the names of all of whom are unknown to complainant.

DEFENDANTS

Suit pending in the Circuit Court for the County of Lenawee, In Chancery, at the City of Adrian, on the 31st day of August A. D. 1914.

IN THIS CAUSE, it appearing from the bill of complainant and affidavit on file, that Benson Miller; Mrs. Benson Miller, whose christian name is unknown to complainant; Mrs. Frances Miller, whose christian name is unknown to complainant; Mrs Wilmer Miller, whose christian name is unknown to complainant; Nelson Miller; Mrs. Nelson Miller, whose christian name is unknown to complainant; Eliza Miller; Matilda Miller, Mrs. George W. Miller, whose christian name is unknown to complainant; Dan B. Miller; Elizabeth Miller; Martha Miller; Mary J. Miller, and Mrs. Samuel Hunter, who christian name is unknown to complainant, are not residents of the State of Michigan and that their respective residences are unknown, and that diligent search and inquiry to learn the places of residences of each of said defendants, and that it cannot be ascertained in what State or Country said defendants and each of them resides:

AND IT FURTHER APPEARING upon due showing that there are persons whose names and places of residence are unknown, interested in this suit as the children, descendants and heirs, the surviving spouces, the creditors and administrators of the estate, the devisees, legatees, trustees and executors of the last will and testament, the assigns, grantees incumbrancers and successors in interest of said Benson Miller; Mrs. Benson Miller, whose christian name is unknown to complainant; Mrs. Frances Miller, whose christian name is unknown to complainant; Mrs. Wilmer Miller, whose christian name is unknown to complainant; Nelson Miller; Mrs. Nelson Miller, whose christian names is unknown to complainant; Eliza Miller; Matilda Miller; Mrs. George W. Miller, whose christian name is unknown to complainant; Dan B Miller; Elizabeth Miller; Martha Miller; Mary J. Miller; and Mrs. Samuel Hunter, whose christian name is unknown to complainant; and it appearing to the satisfaction of the Court, that such unknown children, descendants and heirs, the surviving spouces, the creditors and administrators of the estate, the devisees, legatees, trustees and executors of the last will and testament, said named defendants are unknown and are proper parties to this suit:

AND IT FURTHER APPEARING, upon due showing in this cause, that diligent search and inquiry have been made to ascertain who are the parties in the interest in this cause, and that the defendants named in the title of this order are, so far as said complainant can, by diligent search, and inquiry ascertain, the owners of the claims of title against which relief is sought herein, and that said defendants, or some of them have parted with their rights in and to the lands and premises described in the bill of complaint herein, by some conveyance, and that their several rights thereto, are in some manner incumbered by some instrument or proceeding, of the exact nature of which complainant is ignorant, and which does not appear of record in the office of the Register of Deeds of said County of Lenawee, and that the parties who, by reason of such incumbrances or conveyances, have mediately or immediately acquired an interest in the claim of title against which relief is sought in this suit, are unknown to complainant and cannot be ascertained by dilgent search and inquiry, and that such unknown grantees and incumbrancers should be made, jointly with the known and unknown defendants above named, parties defendant to this by the name and description of the "unknown grantees and incumbrancers of said first above named defendants."

ON MOTION of Fred'k. B. Wood, solicitor for complainant, IT IS ORDERED, that the appearance of said Benson Miller; Mrs. Benson Miller, whose christian name is unknown to complainant; Mrs. Frances Miller, whose christian name is unknown to complainant; Mrs. Wilmer Miller, whose christian name is unknown to complainant; Nelson Miller; Mrs. Nelson Miller, whose christian name is unknown to complainant; Eliza Miller; Matilda Miller; Mrs. George W Miller, whose christian name is unknown to complainant; Dan B. Miller; Elizabeth Miller; Martha Miller; Mary J. Miller, and Mrs. Samuel Hunter, whose christian name is unknown to complainant, the children, descendents and heirs, the surviving spouses, the creditors, and administrators of the estate, the devisees, legatees, trustees, and executors of the last will and testament, the assigns, incumbrancers and successors in interest of the above named Benson Miller; Mrs. Benson Miller, whose christian name is unknown to complainant; Mrs. Frances Miller, whose christian name is unknown to complainant; Mrs. Wilmer Miller, whose christian name is unknown to complainant; Nelson Miller; Mrs. Nelson Miller, whose christian name is unknown to complainant; Eliza Miller; Matilda Miller; Mrs. George W. Miller, whose christian name is unknown to complainant; Dan B. Miller; Elizabeth Miller; Martha Miller; Mary J Miller; and Mrs. Samuel Hunter, whose christian name is unknown to complainant, the names of all of whom are unknown to complainant be entered herein on or before the 1st. day of February A. D 1915: and that such unknown grantees and incumbrancers be made parties defendant hereto, and that the appearance of such unknown grantees and incumbrancers be entered herein on or before the 1st day of February A. D. 1915: and that all the parties, hereinbefore named as having a possible interest in the lands in said bill of complaint described, and whose names are unknown, be made parties defendant hereto; all in accordance with the Statutes in such case made and provided; and that in case of the appearance of any such defendants' that he, or she cause his or her answer to the bill of complaint in this cause to be filed and a copy thereof to be served on the solicitor for complainant within twenty days after service on him or her of a copy of said bill of complaint and notice of this order and in default thereof, said bill shall be taken as confessed by non-resident defendants, by said defendants whose names are unknown and by said unknown grantees and incumbrancers.

AND IT IS FURTHER ORDERED, That within twenty days complainant cause a copy of this order, followed by a description of the lands described in the bill of complaint, as therein described, and a statement that this suit involves the title to such lands and is brought to quiet the title thereof, to be published in the Tecumseh Herald, a newspaper printed, published and circulated in Lenawee County, and that said publication be continued therein once in each week for six weeks in succession, or that he cause a copy of this order to be personally served on said defendants, Benson Miller; Mrs. Benson Miller, whose christian name is unknown to complainant; Mrs Frances Miller, whose christian name is unknown to complainant; Mrs. Wilmer Miller, whose christian name is unknown to complainant; Nelson Miller; Mrs. Nelson Miller, whose christian name is unknown to complainant; Eliza Miller; Matilda Miller; Mrs. George W. Miller, whose christian name is unknown to complainant; Dan B. Miller; Elizabeth Miller; Martha Miller; Mary J. Miller, and Mrs. Samuel Hunter, whose christian name is unknown to complainant; and on said unknown children, descendants and heirs, the surviving spouses, the creditors and administrators, of the estate, the devisees, legatees, trustees and executors of the last will and testament, and the assigns and successors in interest, incumbrancers, aforesaid, and on said unknown grantees and incumbrancers, defendants herein, at least twenty days before the day above prescribed for their appearance.

JOHN L. O'MEALEY,
Circuit Judge.

FRED B. WOOD,
Solicitor for Complainant.
Business Address:
Tecumseh, Michigan.

A true copy.
HERBERT B. KNOWLES,
Register in Chancery.

To whom it may concern:

NOTICE IS HEREBY GIVEN, That the above entitled cause, or suit, concerns, involves the title, and is brought to quiet the title to the following described lands, viz.-

Those lands in the Township of Macon, in the County of Lenawee and State of Michigan, known and described as the Southwest quarter of the Northwest quarter of Section Seventeen; the Northwest quarter of the Southwest quarter of said section; the West half of the Southwest quarter of the Southwest quarter of said section and the Southeast quarter of the Southeast quarter of Section Eighteen; all in Town Five South, Range Five East, and containing in all one hundred and forty acres of land, as in the bill of complaint described.

Dated: August 31st, A. D. 1914.

FRED B. WOOD,
Solicitor for above named
Complainant.

Drags Shot Gun by Muzzle; Dies.

CALUMET, MICH. — Tony Obromzich, twenty-three years of age, died from a wound inflicted accidentally by himself while hunting in Keweenaw county. Obromzich tried to pull a shot gun by the muzzle from a wagon and the weapon was discharged, the load striking him in the stomach.

Bellevue Loses Old Resident.

EATON RAPIDS, MICH.—James Walkinshaw, one of the best known residents of Bellevue, is dead at his home in that village as the result of a stroke of paralysis, aged seventy-five years. He was one of a family of fifteen children, and is the third member of the family to be taken by death.

Pontiac Man Drowns in River.

PONTIAC, MICH. — The body of Henry Hattenroth, thirty-six years old, who came here from Sandusky, O., several years ago, was found in the Clinton river at Lawrence street. It is believed he fell from the bridge. A quart bottle of whiskey was found in his clothes.

EAT ANYTHING, ANYTIME! Relieve that after-dinner distress, remove the cause of lassitude, drowsiness and headache, the symptoms of INDIGESTION, take nature's remedy
SEVEN BARKS
It quickly clears the system by its natural tonic action on the bowels, and restores vigor to a weary stomach. Clears the blood and eradicates Uric Acid. Price 50 cents a bottle at all druggists or from the proprietor,
Lyman Brown, 68 Murray St., New York City.

RAILROAD TIME TABLES.

Lake Shore & Michigan Southern Railroad.
Effective June 7, 1914.

Going south.

Station	315 a m	809 a m	331 p m	311 p m
Jackson	*6 05	†10 20	†2 05	*8 05
Tecumseh	7 08	11 17	3 01	9 04
Adrian	7 33	11 50	3 30	
Toledo	8 40	12 35	4 15	10 10
Chicago	3 50	9 00		
Detroit	12 20		6 00	

Going north

Station	316 a m	312 p m	314 p m	318 p m	310 p m
Toledo	*7 50	†12 01	†4 30	†6 30	†7 25
Detroit				5 00	5 55
Adrian		12 35	5 05	*7 15	8 00
Tecumseh	9 10	1 01	5 35	7 59	8 42
Jackson	10 15	2 00	6 40	8 55	9 45

G. J. ZIEHR. Ticket Agent

DUNDEE BRANCH.

Going west.

Station	429 a m	425 a m	421 p m	427 p m	419 a m
Adrian	†6 10	†8 15	†3 30	†5 05	§8 15
Tecumseh	7 50	9 20	4 02	6 30	9
Addison	10 20	10 15	4 55	7 05	10

Going east.

Station	432 a m	428 a m	430 p m	434 p m	420 p m
Addison	†9 37	†10 35	†1 20	†7 15	§7
Tecumseh	10 22	11 25	4 25	8 00	8
Adrian	10 50		5 30	8 30	9
Chicago	6 00				

* Daily.
§ Sunday only.
† Daily except Sunday.

F. S. BELL, Ticket Agent.

DETROIT, TOLEDO & IRONTON
Going South

Station	1 a m	3 p m
Detroit	8 00	4 50
Dundee	9 48	6 30
Britton	10 03	6 53
Ridgeway	10 08	6 59
Tecumseh	10 18	7 10
Adrian	10 50	7 34

Going North

Station	4 a m	2 p m
Adrian	7 32	3 51
Tecumseh	8 01	4 22
Ridgeway	8 11	4 32
Britton	8 16	4 37
Dundee	8 31	4 52
Detroit	10 35	6 50

Daily except Sunday

R. A. FOWLER,
Ticket Agent

PATENTS
TRADE-MARKS and copyrights obtained or no fee. Send model, sketches or photos and brief description, for FREE SEARCH and report on patentability. 25 years experience.
Send 4-cent stamp for NEW BOOKLET, full of patent information. It will help you to fortune.
READ PAGES 11 and 12 before applying for a patent. Write to-day.
D. SWIFT & CO.
PATENT LAWYERS,
303 Seventh St., Washington, D. C.

FEELING LIVER-ISH This Morning?
TAKE
THEDFORD'S
Black-Draught
Stops Indigestion and Constipation
25¢
AT ALL DRUGGISTS
A Gentle Laxative And Appetizer
For sale by All Druggists.

We promptly obtain U. S. and Foreign
PATENTS
Send model, sketch or photo of invention for free report on patentability. For free book, How to Secure Patents and TRADE-MARKS write to
C. A. SNOW & Co.
Opposite U. S. Patent Office
WASHINGTON D. C.

"My Mamma Says - It's Safe for Children"
CONTAINS NO OPIATES

FOLEY'S HONEY and TAR
For Coughs and Colds
For sale by all druggists of Tecumseh

RHEUMATIC SUFFERERS SHOULD USE
5 DROPS
The Best Remedy For all forms of Rheumatism
LUMBAGO, SCIATICA, GOUT, NEURALGIA, AND KIDNEY TROUBLES.
DROPS
STOP THE PAIN
Gives Quick Relief
No Other Remedy Like It
SOLD AT ALL DRUGGISTS
SAMPLE "5-DROPS" FREE ON REQUEST
Swanson Rheumatic Cure Co.
160-164 W. Lake St., CHICAGO

THE TECUMSEH HERALD

SIXTY-THIRD YEAR NO 82. TECUMSEH, MICHIGAN, TUESDAY OCTOBER 13, 1914. WHOLE NO 4358.

Try ROYAL GARDEN TEA and we will leave it to you to decide, only 50c per lb.

C. M. GILBERT

Night Letter

POSTAL TELEGRAPH

3 chf. 39 Night Letter. Collect.

Mitchell Lewis Motor Co.

Racine, Wis.

Some car to go thru the terrible road conditions. Rained all night and nearly all day. Sticky as glue and seldom use anything but low gear. Start for Kansas City tomorrow.

7500 Mile Mitchell Reliability Car.

(Copy)

Car is now 3755 miles of the 7500 sealed bonnet run. This car weights 2700 lbs and sell for $1250.00.

L. C. Hayden.

AGENT.

Sickness Comes With Cold Floors

A cold house in the morning.

The children whimpering and chilly.

Next thing—the doctor.

Why take this chance?

Cole's Original Hot Blast Heater

will maintain an even temperature in your home day and night. The greatest floor heater known.

Burns soft coal—lignite—hard coal—or wood.

The fire is never out from fall till spring in this great heater and fuel saver.

It will cut your fuel bill in half.

Come in and see it. It is worth your while.

See the name "Cole's" on the feed door of each stove. None genuine without it

Satterthwaite Bros.

The Herald $1.00

THE BRAVES' PITCHERS

Reading Down They Are: Rudolph, James and Tyler.

Photos by American Press Association.

TRYING DEAD ONE, OF COURSE

Widow Testifies In Case Where Her Husband Was Murdered.

Marion, Ind., Oct. 12.—In the trial of Charles C. Davis, charged with the murder of Willard Mossburg, the widow of the slain man testified that before leaving home the morning he was shot her husband poured half a bottle of whisky into another receptacle. Noticing that it had a white sediment, she poured some of it in the milk for the cat, which drank of the fluid and soon afterward died. Coroner Cameron testified that, testing out the half of a bottle found in Mossburg's pocket, the decoction caused the death of a dog. Mossberg had asked Davis to drink with him before the shooting occurred, it was charged.

Davis is pleading self-defense. He was resentful of Mossberg's attentions to his wife. The evidence showed that Mossberg had signed a written contract to support and marry Mrs. Davis as soon as divorces could be obtained. Mrs. Davis had also signed a confession that she loved Mossberg better than she did her own husband.

FIVE ARE KILLED IN TORNADO

Storm Sweeps Path Eighteen Miles Wide In Kansas.

Chanute, Kan., Oct. 12.—Five persons were killed and twenty injured in a tornado which swept a path eighteen miles wide through Wilson and Neosho counties.

The dead are Mrs. W. Moke and her two small children and Mrs. P. Harman, all of New Albany, near here, and Mrs Irene Harmon of Delaware Springs. Mrs. Harmon was more than ninety years old.

INDICT INNES FOR MURDER

Grand Jurors Act on Theory Two Women Have Been Slain.

San Antonio, Tex., Oct. 12.—Mr. and Mrs. Victor E. Innes of Eugene, Oregon, were pointly indicted by the grand jury on charges of murdering Mrs. Elois Velms Dennis and Miss Beatrice Nelms, both of Atlanta, Ga., and of conspiracy to murder them.

A habeas corpus hearing to effect the prisoners' release has been set for Oct. 15.

Indians Ask New Laws.

Madison, Wis., Oct. 12.—Resolutions asking for immediate changes in the federal laws to relieve conditions on Indian reservations were adopted at the fourth annual conference of the Society of American Indians here.

Thirty-two German Ships Sunk

London, Oct. 10.—An Amsterdam dispatch to the Reuter Telegram company says that thirty-two German merchant ships, including a large number of steamers, have been blown up in the port of Antwerp.

BOND GETS LIFE SENTENCE

Negro Convicted of Ida Leegson Death Protests His Innocence.

Chicago, Ill., Oct. 12.—Isaac Bond, negro, found guilty of the murder of Ida Leegson, was sentenced to the penitentiary for life. He protested to Judge McDonald that he was innocent—that he never saw the woman—and that he was in Gary, Ind., at the time the murder was committed.

Miss Leegson, who was an art student, was found strangled near Argo, Ill., last October.

Infants' and Children's

COATS and FURS

Coats here for the little ones, $1.00 and up.

Children's Furs here, $1.50 and up the set.

Infants' Carriage Robes, $1.25 to $3.50 each.

Come in and take your pick while the assortment is big.

The Webster Anderson Co.

Tecumseh, Michigan.

We give and redeem Brown Trading Stamps. Ask for them.

AVIATOR DROPS BOMBS IN PARIS

German Flyer Lets Twenty Fall In Center of City.

THREE KILLED; FOURTEEN HURT

One Bomb Dropped on Cathedral of Notre Dame Fails to Explode—London Reports Germans Moving Toward Ostend—Both Paris and London Report Victories.

Paris, Oct. 12.—German aviators dropped twenty bombs into various districts of Paris killing three persons and wounding fourteen others.

The Germans flew over the city at a very low altitude for an hour. After the attacking aeroplanes apparently had exhausted their supply of missiles French aeroplans ascended and pursued them, chasing the Germans toward the east.

Two hostile aeroplanes appeared at the same time. One dropped a bomb on the roof of the cathedral of Notre Dame, but the missile did not explode. Another fell near the northern railway terminal, a third in Rue St. Lazare

French Report Victories.

Paris, Oct. 12.—German cavalry was signally defeated Saturday in battle for the possession of positions necessary for the crossing of the River Lys. The invaders were driven into retreat toward Armentieres.

French troops were victorious in a two day's battle for the possession of the village of Apremont, east of St. Mihiel, and also on the center of the battle line, where they advanced to new positions after having repulsed a night attack of the enemy.

Germans Moving Toward Ostend.

London, Oct. 12.—German troops are advancing swiftly toward Ostend, hoping to capture the city by a sudden attack and make prisoners of King Albert and the Belgian government officials, according to a dispatch from The Hague.

Strong British reinforcements have permitted the Belgian army to pass Ghent intact to effect a consolidation with the allies.

20,000 Germans Defeated.

Twenty thousand Germans marching westward were defeated near Termonde by a large force of French and British.

Belgian, British and French armies took position on a new battle line southeast of Ostend for the defense of that city and for a resumption of offensive operations against the German lines of communication in Belgium.

Muskegon Boy Missing.

Muskegon, Mich., Oct. 12.—George Tousey, nine year old son of G. H. Tousey, local machinist, is reported missing to the police. The boy has been gone since Friday morning, when it was thought he went to school. He never appeared there, however.

Civil War Veteran Dies.

Traverse City, Mich., Oct. 12.—George A. Sterns, aged sixty-eight, died here. During the civil war he served in Company M, First New Hampshire heavy artillery and was a charter member of McPherson Post, G. A. R.

"Wets" Seek Option Vote.

Flint, Mich., Oct. 12.—"Wets" filed a petition which, they claim, contains 5,566 signatures asking that local option be voted on against at the spring election. The required number is 4,502.

HOLLAND IS PUT BETWEEN FIRES

Fall of Antwerp Imperils Dutch Neutrality.

MOUTH OF SCHELDT IS STAKE

Attitude of Dutch Government of Intense Interest—Leaders Profess Holland Is Friendly to Allies, But Indications Are People Favor Germany—Germans Tactful.

London, Oct. 12.—The fall of Antwerp places Holland squarely between closing mill stones of British and German interests. For Antwerp to be of any use to Germany as a base for naval or aerial operations against England, the kaiser must control the mouth of the Scheldt which is altogether in Dutch hands. There is reliable information that Germany is urging the Dutch government to relinquish that control. Such diplomatic success by Germany would be a direct violation of the neutrality of Holland, as provocative to England as the military seizure of Belgium and as certain to be fraught with tremendous consequences.

Dutch Attitude Interesting.

The attitude of the Dutch government becomes there of intense interest. Despite assertions by Dutch politicians that the majority of the people of Holland favor the cause of the allies and are determined to hold their government to strict neutrality, there have been ominous signs that the sympathies of Holland are actually with Germany and that Germany has been receiving supplies through Dutch ports in spite of the British navy to winnow suspicious cargoes and in spite of the protest actions of the Dutch leaders. It is not [illegible] to say that submission [illegible] German persuasion or force [illegible] compel the British government [illegible] action, action that might easily involve the Dutch nation in the war.

Germans Tactful With Holland.

Hitherto German diplomacy blundering elsewhere, achieved notable objects as regards Holland. Berlin has treated Holland with the most circumspect politeness. Holland has been flooded with press matter glorifying the German cause. As a result Germany, with a blockaded coast and an inactive [illegible] has been able to use Holland's ports as if they were German ports. England, with constantly growing irritation, has been obliged to endure this most unsatisfactory state of affairs. But if Holland resigns the mouth of the Scheldt to Germany and her neutrality becomes flagrantly one-sided as, to many, it has appeared secretly to be, the whole situation may change over night. The crisis is as delicate and as charged with explosive factors as can readily be imagined.

Brickley Suffers Appendicitis.

Cambridge, Mass., Oct. 12.—Capt. Charles E. Brickley of the Harvard foot ball team was stricken with appendicitis and was operated upon immediately. Dr. E. H. Nicholls of Boston, who performed the operation, said there was just a chance the crack player might be in condition to play against Yale at New Haven Nov. 21.

Cardinal Ferrata Dies.

Rome, Oct. 12.—Cardinal Dominio Ferrata, the papal secretary of state, is dead. For sixteen years he was papal nuncio at Paris, and later was prefect of the congregation of bishops in Rome.

VON MOLTKE

Chief of Staff of German Army Just Retired.

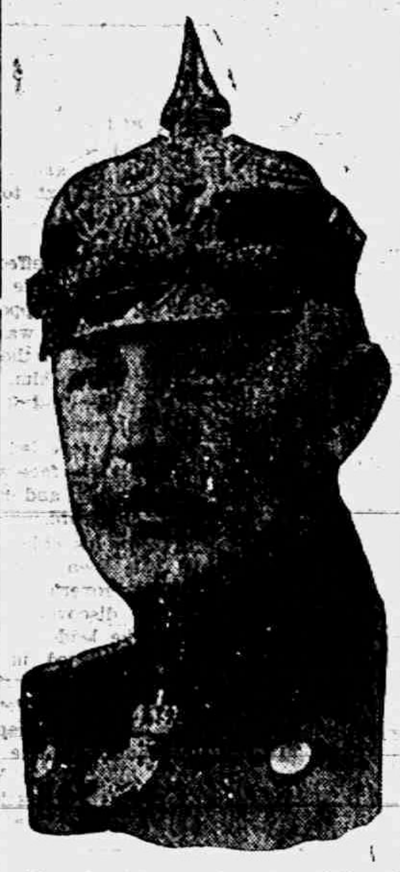

Photo by American Press Association.

CHICAGO VICE KING WILL BE DEPORTED

Charles Maibaum and Wife Must Return to France.

Chicago, Ill., Oct. 12.—Deportation of undesirable aliens, interrupted by the opening of the European war, will be resumed this week to several foreign countries.

Immigration officials in Chicago and many other cities will start Monday to hunt down the undesirables, many of whom have been released upon their own recognizance because of the government's inability to obtain passage for them on foreign bound ships.

Chicago will lose one of its old time vice kings as a result of the order. He is Charles Maibaum, at one time owner of the St. Charles hotel, on South State street, and the proprietor of other dives.

Maibaum has conducted a legal fight for the last six years to prevent his deportation. Both he and his wife will be in the first shipment of undesirables from Chicago, say the immigration inspectors.

When arrested and ordered deported Maibaum produced naturalization papers and defied the authorities. Then Federal Judge Landis canceled the naturalization certificates. Maibaum appealed the case to the United States supreme court.

Last January the supreme court affirmed Judge Landis' decision, but Maibaum did not give up his battle. Soon afterward United States Senator Lewis obtained for him a ninety day stay of proceedings on the plea that he would need that time in which to dispose of his "red light" district property.

Maibaum and his wife are both natives of France, and upon the theory that his life will be endangered there because of the war, he is expected to make on more effort to stay deportation.

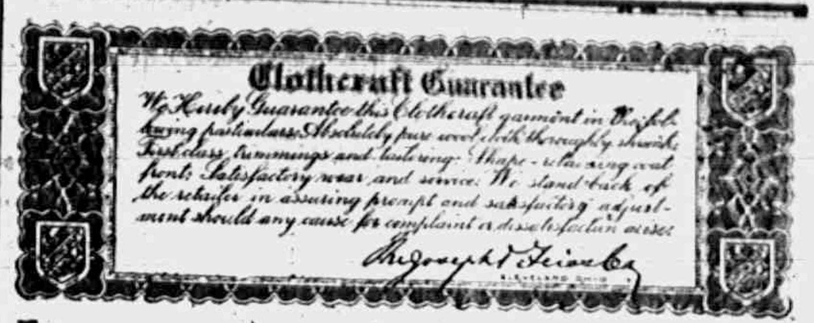
Clothcraft Guarantee

We Hereby Guarantee this Clothcraft garment in the following particulars: Absolutely pure wool cloth thoroughly shrunk. First class trimmings and tailoring. Shape-retaining coat front. Satisfactory wear and service. We stand back of the retailer in assuring prompt and satisfactory adjustment should any cause for complaint or dissatisfaction arise.

The Joseph & Feiss Co.

Let us indorse this assurance policy for you

The makers of Clothcraft Clothes put a guarantee in the pocket of every coat—it is often called the buyer's "Assurance Policy of Satisfactory Wear."

We are glad to add our endorsement to this, and doubly protect you in the knowledge that the Clothcraft suit you buy must give you perfect satisfaction.

McCANN & BOWEN,

ONE-PRICE CLOTHIERS.

Store closes 6 p. m. Tues. and Thurs. TECUMSEH, MICH.

Take Notice

We have a full line of SWEATERS ready for you also UNDERWEAR for winter, for old and young.

SEE OUR LINE OF DRY GOODS.

Just in! A new supply of

Granite and Tinware

PICTURES! PICTURES! PICTURES!

10c - Pictures - 10c

SEE OUR WINDOW.

Ida B. Chase.

TECUMSEH STATE SAVINGS BANK

Resources $460,000.00

"Absolute Safety"

"Superior Service"

Nearly $20,000.00 loaned to its farmer customers for purchase of stock during the money stringency caused by the WAR.

3% Interest Paid on deposits.

TECUMSEH STATE SAVINGS BANK.

LEARN SHORTHAND

In a school conducted by a practical stenographer and court reporter. Method of teaching and lessons perfected by many years' experience. Complete courses in shorthand, typewriting and allied subjects.

Instruction by mail, if desired, with privilege of attending the school at any time. Typewriters furnished free to mail students. Write for free first lesson and particulars.

Allen's Shorthand School, Jackson, Mich.

Be Prepared For Cold Weather.

Install a

Jewell Heating Stove

OR JEWELL RANGE.

D. L. Whitenack & Co.

THE TECUMSEH HERALD

GERTRUDE A. STACY, ESTATE
FRANK S. TURNER, PUBLISHER.

SUBSCRIPTION RATES

IN LENAWEE COUNTY
One year, payment in advance ... $1.00
One year, payment after three months 1.25
OUTSIDE LENAWEE COUNTY
One year, payment in advance ... $1.25
One year, payment after three months ... 1.50
There will be no Deviation from above Rates

Entered in the postoffice at Tecumseh, Mich., second class mail matter.

Telephone No. 38

Catarrh Cannot Be Cured

with LOCAL APPLICATIONS, as they cannot reach the seat of the disease. Catarrh is a blood or constitutional disease, and in order to cure it you must take internal remedies. Hall's Catarrh Cure is taken internally, and acts directly upon the blood and mucous surface. Hall's Catarrh Cure is not a quack medicine. It was prescribed by one of the best physicians in this country for years and is a regular prescription. It is composed of the best tonics known, combined with the best blood purifiers acting directly on the mucous surfaces. The perfect combination of the two ingredients is what produces such wonderful results in curing catarrh. Send for testimonials, free.

F. J. CHENEY & CO., Toledo, O.
Sold by all Druggists 75c.
Take Hall's Family Pills for constipation adv

Sympathy.

Sympathy is the safeguard of the human soul against selfishness.—Thomas Carlyle.

Foley Cathartic Tablets

You will like their positive action. They have a tonic effect on the bowels and give a wholesome, thorough cleaning to the entire bowel tract. Stir the liver to healthy activity and keep stomach sweet. Constipation, headache, dull, tired feeling never afflict those who use Foley Cathartic Tablets. Only 25c. For sale by all druggists of Tecumseh. adv

Daily Thought.

If you would be pungent, be brief; for it is with words as with sunbeams—the more they are condensed, the deeper they burn.—R. Southey.

Positively Masters Croup

Foley's Honey and Tar Compound cuts the thick choking mucus, and clears away the phlegm. Opens up the air passages and stops the hoarse cough. The gasping, strangling fight for breath gives way to quite breathing and peaceful sleep. Harold Berg, Mass, Mich., writes: "We give Foley's Honey and Tar to our children for croup and it always act quickly." For sale by all druggists of Tecumseh. adv

Daily Thought.

Never be unemployed, never be triflingly employed, never while away time.—John Wesley.

Apply Sloan's Freely For Lumbago

Your attacks of Lumbago are not nearly so hopeless as they seem. You can relieve them almost instantly by a simple application of Sloan's Liniment on the back and lions. Lumbago is a form of rheumatism, and yields perfectly to Sloan's, which penetrates quickly all in through the sore, tender muscles, limbers up the back and makes it feel fine. Get a bottle of Sloan's Liniment for 25 cents of any druggist and have it in the house—against colds, sore and swollen joints, rheumatism, neuralgia, sciatica and like ailments. Your money back if not satisfied, but it does give almost instant relief.

Mark This.

A man is a good bit like a pencil. To make his mark he not only has to be sharp, but he has to be pushed.—Philadelphia Record.

Keep Your Stomach and Liver Healthy

A vigorous Stomach, perfect working Liver and regular acting Bowels is guaranteed if you will use Dr. King's New Life Pills. They insure good Digestion, correct Constipation and have an excellent tonic effect on the whole system—Purify your blood and rid you of all body poisons through the Bowels. Only 25c at your Druggist.

A Recipe.

If you want to find out how great a man is, let him tell it himself.

W. T. Hutchens, Nicholson, Ga., had a severe attack of rheumatism. His feet, ankles and joints were swollen, and moving about was very painful. He was certainly in a bad way when he started to take Foley Kidney Pills. He says, "Just a few doses made me feel better, and now my pains and rheumatism are all gone and I sleep all night long." For sale by all druggists of Tecumseh. adv

Sloth a Desperate Evil.

Sloth is the most dangerous of vices, or at least the hardest to be cured.—Guesses at Truth.

Hopeless Lung Trouble Cured

Many recoveries from Lung Troubles are due to Dr. Bell's Pine-Tar-Honey. It strengthens the Lungs, checks the Cough and gives relief at once.—Mr. W. S. Wilkins, Gates, N. C, writes: "I used Dr. Bell's Pine-Tar-Honey in a case given up as hopeless and it effected a complete cure." Get a bottle of Dr. Bell's Pine-Tar-Honey. If your cough is dry and hacking let it trickle down the throat, you will surely. Only 25c at your Druggist.

Worse.

White—"Now that your son has graduated, has he decided where he is going to work?" Green—"Where? He hasn't even decided when."—Judge.

The Playwright of St. Petersburg

A Story of the Russian Revolution

By EUNICE BLAKE

The chief of police in St. Petersburg called one of his most efficient men into his private office and said to him:

"Vronsky, there is a plot hatching to assassinate the grand duke. We have but a trifle of information about it, but on what we have we must build the rest. To do this we need to proceed with the utmost caution. The name of Peter Alexandrovitch has been given us, but merely as a suspect. I wish you to set a watch upon him; note who goes to see him and whom he goes to see. Intercept his mail, but do not retain it. After having examined it reseal it and pass it on, but be careful to leave no traces of having opened it."

The chief then gave his deputy the address of the suspected man and sent him forth on his work.

Vronsky hired a room opposite Alexandrovitch's house. Alexandrovitch's name was down on the police lists as a playwright. Every morning by 9 o'clock he was in his study, which was on the second floor, working at his plays. Vronsky, whose room was a story lower than the study, could only see the playwright's head, though his desk was close beside the window.

Sometimes Alexandrovitch would move about the room or appear to shift something before him on his desk, but Vronsky could not see what he was doing, only that he was in motion. At other times Alexandrovitch would sit perfectly still, his eyes bent down on his desk without the slightest movement. Vronsky could understand why he should move about the room or at his desk, but not why he should sit perfectly still. He referred the matter to a theatrical man, who said that usually a play was made by first laying down what is called the scenario—that is, the story. Some playwrights use dummy figures on a miniature stage while making the scenario, and when they have finished it they write the dialogue. It was suggested to Vronsky that Alexandrovitch when moving at his desk was making his scenario and when still was engaged in writing the dialogue of his plays.

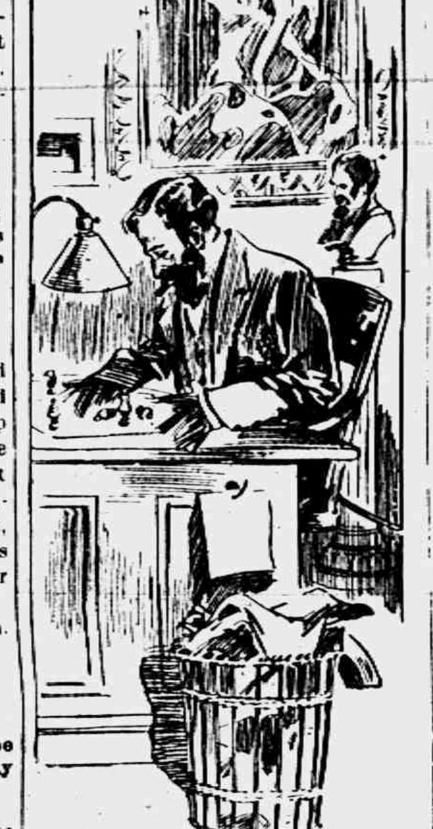

THERE SAT THE PLAYWRIGHT AT HIS WORK.

Vronsky gave orders at the postoffice that Alexandrovitch's mail be returned for examination. A letter thus intercepted contained a statement that the suspect had been working for several days on the scenario of a play and that he would spend the balance of the week in putting in the dialogue. The watcher had noticed that his man had been active at his desk, and for the next few days he was remarkably quiet, sitting for hours at a time without apparent motion, though several times he turned his head from the window. On each of these occasions the motion was followed by a lady coming to the window to change the curtain to let in or cut off light, as required.

It did not seem to Vronsky that there was any doubt that Alexandrovitch was, during the day at least, following his vocation as playwright. But this had nothing to do with any secret work he might be doing. Besides the official, having been ordered to watch the suspect, remained at his post. One day he was sent for by his chief, who asked him if he had seen Alexandrovitch the day before.

"I did," was the reply. "He sat writing at a window of his house most of the day."

"Are you sure?"

"I saw him with my eyes."

The chief looked puzzled. "I have information that he was seen in Moscow yesterday," he said. "He was disguised, but was recognized through his disguise."

"Then he must have been in two places at once."

"Did you see him about noon?"

"I did. When I went to dinner he was writing at his desk."

"H'm!"

"Was he seen in Moscow at that hour?"

"My informant reports that he saw him there."

"Can you rely on your informant?"

"That is the question. We never know when we hire a spy that he does not enter our service for the purpose of gaining information for the revolutionists."

"Do you doubt that I am true to his majesty's interests?"

"I have perfect confidence in you."

"Then have a care how you tell your secrets to whoever has told you that he saw Peter Alexandrovitch in Moscow yesterday. I swear to you that just before I went to dinner yesterday—I go at half past 12—I saw a lady, likely the suspect's wife, come to the window, pull the shade partly down—for the sun had come around to shine in at the window—then turn, put her arms around his neck and kiss him. I left them in that position."

The chief seemed greatly perplexed. After some thought he asked:

"Does Alexandrovitch go out often?"

"No; he goes out very seldom. He seems to be very busy. I have intercepted several letters addressed to him from managers asking why he had not finished work he is doing for them, and letters from him to parties saying that he cannot at present contract to do any more work, since he is unable to finish what he has in hand."

"Have you come near him?"

"Yes. One afternoon when he went out I followed him, as I always do when he leaves his home. He walked a short distance, then turned suddenly and passed me as near as I am to you. He went back to his house and in a few minutes came out again with a package in his hand for the post, which he appeared to have forgotten. I possessed myself of it and found a play which, I judged, he had been revising."

"You had better make some excuse to enter his house and see him there. But be careful that he does not suspect you to be shadowing him for the government. That will do. You may go."

The next day Vronsky, wearing the badge of a building inspector, went into Alexandrovitch's house, pretending that work was being done on a sewer beneath it and he wished to examine the walls to see if they were cracked. He saw the playwright sitting at his desk with a number of chess men before him, each piece bearing a label. They were set on a piece of cardboard, on which was drawn the outline of a stage. Alexandrovitch was reading from some manuscript before him and now and again would move one of the pieces off or on the stage.

The next afternoon Vronsky went to his chief and reported that he had been in the suspect's house and seen him working on a play.

"Have you seen him today?" asked the chief.

"Yes. He was sitting quietly at his window writing and smoking, as he often does when at work. Why do you ask?"

"Because I have just received a telegram that he is in Moscow."

The speaker handed Vronsky a dispatch which he read with every evidence of surprise.

"Whose signature is this?" he asked.

"One whom I trust as implicitly as I trust you."

"But may he not be mistaken in the person?"

"He is never mistaken. He is the best sleuth in the government service."

"I will go at once to Alexandrovitch's house, enter it and see with my own eyes that he is there."

"Wait a moment."

A telegram was laid before the chief, who took it up, tore off the cover and read:

The grand duke has been assassinated by a bomb.

It required some time before the recipient of this important news could recover from the shock. Then he said:

"Go! Enter the house of Alexandrovitch unannounced, go to his study and put your hand on him and let me know the result at once."

Vronsky darted out of the office and in a few minutes was at Alexandrovitch's house. He attempted to open the door, but found it locked. He listened for a moment, but heard no sound. Something told him that the place was deserted. He ran across the street and looked up at the study window. There sat the playwright at his work. Vronsky ran back and hammered at the door loud enough to be heard in any part of the house.

No response.

Smashing a window, Vronsky effected an entrance and ran upstairs. He met no one and made his way unopposed to the study. Alexandrovitch was at his desk, but took no notice of the intruder. Vronsky went up to him, put his hand on his shoulder and knew that the figure was inanimate.

A further examination revealed the fact that it was of straw, the face wax. The head was set on a pivot and could be turned by pulling on a cord.

Vronsky ran back to his chief and reported how he had been deceived. He was informed that government officials in Moscow had discovered that Alexandrovitch was the leader of the conspiracy that had resulted in the grand duke's death. He had contrived to keep the attention of the St. Petersburg police fixed on him in the capital by means of the dummy while he was spending enough of his time in Moscow, disguised, to direct the operations. But he had made good his escape.

A Step Higher.

The Delegate—I tell you, sir, that the root of trouble of the educational system of this nation is the teacher. The Listener—But, say, ain't you a teacher yourself? The Delegate (indignantly)—A teacher, sir! Certainly not. I am an educator!—Cleveland Plain Dealer.

Always Doubtful.

1805—It is doubtful if men will ever fly.

1914—It is doubtful if men will ever fly across the ocean.

1920—It is doubtful if men will ever fly around the world.

1925—It is doubtful if men will ever fly to Mars.—Pittsburgh Post.

Distasteful to Him.

"Look at those cannibals gamboling about the pot."

"I never did care for these dinner dances," said the other shipwrecked one.—Kansas City Journal.

Made a Bad Job of It.

Mr. Bacon—That Mr. Crossley, who called last evening is a self made man. Mrs. Bacon—Too bad he couldn't have made himself a little more agreeable.

Coarse and Fine.

The finer the nature the more flaws will it show through the clearness of it. The best things are seldomest seen in their best form. The wild grass grows well and strongly one year with another, but the wheat is by reason of its greater nobleness liable to a bitter blight.

Trademarked.

"If my little brother Willie ever gets lost we can easily find him," said small Eloise.

"How, pray?" queried the visitor.

"He's got a strawberry trademark on his right arm," was the reply.—Chicago News.

Health Recipe.

One time a man asked the poet Longfellow how to be healthy, and this is the answer he received:

Joy, temperance and repose
Slam the door on the doctor's nose.

Lieutenant.

The word "lieutenant" means, literally, "holding the place." Thus a lieutenant colonel holds the place of a colonel.

The Potato Habit.

Potato eating has become a habit because potatoes contain enough nourishment to carry on life, but because they are cheap, easy to prepare and bulky enough to fill up the stomach. The potato consists almost entirely of starch, and though this has a place in the diet it is not capable of building up strength and muscle. Constant reference is made to the hardihood of colonists and early settlers. They were not raised on a potato diet, for the potato was a luxury as late as 1800, to be served with sugar, nutmeg and mace. It is a product of more recent years, part and parcel of the struggle to keep down the living expense at the cost of the body.

This does not mean that potatoes should be eliminated from the dietary, for like every other food they have a definite mission to fulfill, but they must be used with discretion and in proper combination. Excessive use brings an inevitable trail of anaemia, obesity and autointoxication.—Country Gentleman.

Poisoners of Rome.

Tofana, the Italian woman poisoner of the seventeenth century, was carrying on a tradition of ancient Rome. In 331 B. C. a supposed pestilence swept the city, and many leading men were carried off. Then a slave girl gave information, and the authorities surprised twenty Roman matrons preparing drugs over a fire. Since they insisted that the drugs were not poisonous they were compelled to drink them in the Forum, and all perished. Further information having been laid, 170 matrons were condemned. In 184 B. C. a four months' inquiry by the praetor resulted in the condemnation of 2,000 persons for poisoning. There were many similar scandals, but it will always remain doubtful whether in any particular one of these ancient cases the epidemic was not really natural.—London Spectator.

Gladstone's Quick Temper.

A story is told of an encounter between Queen Victoria and Mr. Gladstone.

Mr. Gladstone in an audience with the queen one day produced a list of people whom he wished to be made peers. The queen demurred and said, "I cannot create as many as this, Mr. Gladstone."

Whereupon Mr. Gladstone, who sometimes got into a temper, tore the list up. The queen flushed slightly, but said nothing to Mr. Gladstone, who shortly afterward quitted the royal presence.

Some short time later Mr. Gladstone presented a new list, much shorter than on the previous occasion.

The queen, without looking at it, tore it up. It was then Mr. Gladstone's turn to flush.—New York Sun.

Wonders of the Soil.

Professor W. B. Bottomley, in a lecture recently delivered at the royal botanic gardens, said that a clod of earth might seem to have no romance in it, but it was one of the most wonderful things imaginable. The soil was alive, it was a living machine, where microbes so small that 10,000,000 to 100,000,000 were contained in enough earth to cover a halfpenny were working together in a systematic way. They could not be seen and were only known by their work, and the greatest benefactors to the human race were those who promoted their activities. The wise gardener looked after their well being, for without them there would be no plant life and no human life, since all nutriment was drawn from the soil.—London Globe.

Echoes Made to Order.

Are you aware that it is possible to make echoes? It is, indeed, easier to make than to destroy them.

In the past men built their great temples and cathedrals with no thought of acoustics. Hence, when the preacher preached echoes rolled freely amid the groinings of the roof, down the rows of sculptured columns and round and round the nave.

With wires strung here and with tapestries spread there many of the echoes of the old world buildings have been obliterated. There are echo experts—builders acquainted with the science of acoustics, whose specialty is echoes' destruction. Sometimes their tasks are hard.

Today an architect takes thought of the echo. His building is constructed so as to exclude this intruder. And, knowing how to exclude it, he knows how to welcome it also.

Architects are frequently called upon in landscape work to put up summer houses and arrange rocks around them so as to create an echo there. And this they can satisfactorily do.—London Tit-Bits.

Essay on Shoes.

Shoes come in pairs.

They go the same way except in the case of solo legged persons.

Horseshoes are signs of good luck except when planted in the middle of one's person by the accompanying horse.

In former times we wore shoes as seldom as possible.

Our feet were about four stubs stubborner than the stubborn glebe that Mr. Elegy Gray writes about.

In the gentle springtime when we first divorced the leaky winter boots that had grown irksome the southern exposure of our farm feet was of about the consistency of patent leather.

In June it resembled horn.

In September harveyized steel had nothing on our hoofs.

Between barefoot days when we attended Sunday school, circus or some other devotional exercise we wore congress gaiters.

The congress gaiters (one of ours is now on exhibition in the Smithsonian Institution) had an elastic gore on each cheek.—Indianapolis Star.

A Strange Memorial.

From the window of a trolley car on a line that connects several small cities and large villages in central New York the traveler can see a scythe swinging from the limb of a tall tree. To be perfectly accurate, it does not swing any longer, for it has hung there so many years that the tree has grown round it, and now holds it tightly in its place.

In the early days of our own great war a young man was mowing in his father's fields with this scythe. While he worked his thoughts must have been on his country, for suddenly he hung the scythe on the tree with the words, "Hang there until I come back." He had made up his mind to enlist.

He never came back. Like so many other patriotic young men, he gave his life to his country and the gift was accepted. Having heard his words, his parents let no one remove the scythe. Year after year, on the sacred anniversary of his death, his friends have gathered under that tree and kept his memory green. There is probably no other memorial in the world like the hanging scythe.—Youth's Companion.

Wearing Flowers.

The kind of flowers that are fitting for a woman to wear depends upon her age and personal appearance. Blossoms that are becoming to a young girl look out of place on the elderly woman, and the woman who is tall can wear certain varieties which the one who is short cannot.

Banksia roses are for the quite young girl. Violets are charming for either youth or age. Daisies belong only to youth. Pansies seem fitted for riper age, though the pansy eyed girl looks well with them. Chrysanthemums look well on youth or maturity, but do not seem to belong to the old. Roses belong to all ages, but need to be chosen with care as to their color and size. Lilacs can only be worn by a tall figure. Neither are poppies for the petite nor things that grow in branch form. Snowdrops that would look foolish on a middle aged woman look sweet on a young girl. Lilies of the valley are for youth or middle age. Mignonette does not belong to youth, nor do sweet peas and daffodils belong to age, but any one can wear the fragrant carnation.—Exchange.

Unmoral and Immoral.

Are you unmoral or immoral? Do not answer too quickly, for if you are only unmoral we may be able to overlook it. Unmoral stands to immoral in much the same relation as unregenerate stands to degenerate. If you commit some act of which the arbiters of ethics disapprove the category that you go in all depends on whether the arbiters have previously brought the ethical constitution and bylaws to your notice. If they have already told you that a certain thou shalt not exists then you are immoral if you disobey it. If, however, you are still in an untaught state of sheer savagery then you are merely unmoral, and instead of being the victim of execration and contumely you are entitled to all the emoluments and perquisites of any other savage. Ignorance of the civil or criminal laws excuses no one, but ignorance of the moral law does count for a little these discriminate days.—Ellis O. Jones in Lippincott's.

Good Advertisement.

Father is an advertising man and has had the misfortune to be laid up with the rheumatism. For some time, when he has been able to walk at all, he has limped along at a snail's gait with a cane. Things seemed blue enough, but it was for his small son to point out that which, in the little boy's mind, was one of the large benefits of the situation.

They had walked down the street together, and dad had been stopped several times by people who wished to know what was the matter or to inquire how the disease was progressing.

"Do you know, dad, this is some advertisement?" said the son enthusiastically.

"What is?" groaned his father.

"Being all crippled up and walking poky with a cane," replied the son. "I never did see so many people pay so much attention to you before."

Father was too stiff and sore to whip him.—Indianapolis News.

Memory.

Memory is that faculty of the mind which enables us to know that we have forgotten something. Without memory there would be no history; hence no fiction.

Memory furnishes the only background for liars that is needed. It enables many people to labor under the continuous illusion that there is a past, when in reality there is nothing but a present.

Without memory there would be no worry, because worry is fear for the future, based on recollection of what has happened—usually to someone else.

Memory enables us to store our minds with useful facts—until they are proved to be wrong by other useful facts which in turn take their place.—Life.

Modern Seamen.

The new ship has transformed the sailor with itself. He works among a subtle and intricate network of machinery. His brain is quickened by the effort to understand the new forces and appliances that he controls. He is drawn no longer from the lower strata of the population of our ports, but in increasing proportions from the ranks of skilled mechanics. The electricians and machinists, who are the aristocracy of the crew, bring with them the notions which prevail among the aristocracy of labor out of uniform. They possess more reading and more science than did nine out of ten of the officers in the old days. They have a respect for themselves and their class, which has revolutionized the morals and manners of the modern warship. The gradual reform of the service regulations has sought to keep pace with this transformation, and officers have been educated in a wholly new conception of their relationship to their men. The bullying and hectoring which was the rule of the sea in the old days is today the rare exception. Instinct and "good form" condemn that kind of thing as severely as the regulations.—Nation.

If an Ant Were as Big as a Man.

An ant can carry a grain of corn ten times the weight of its body, while a man or horse can carry loads only about equal to its bodily weight. It is not a fact, however, that the ant is greatly superior in strength. If an ant should grow to twice its original size, still retaining its geometrical and histological structure, its volume, and accordingly the weight of its body, would increase eightfold. Although the muscles grow to twice their original dimensions, the increase in length does not increase the strength, which is proportional to their cross section, and the ant would only be four times as strong as before. As it now carries but five times its weight, however, it is relatively only half as strong. It is calculated that the same ant developed to the size of a man would only be able to carry one one-hundredth of its own weight instead of ten times its own weight.

Thrashing Wheat In Cyprus.

The ancient Roman tribulum, as used for thrashing, may still be seen in the island of Cyprus. It is a board about six feet long and two feet wide, studded with sharp edged flakes of flint. In use it is dragged by oxen or donkeys over the corn spread out on the hard earthen thrashing floor, separating the grain and at the same time bruising and chopping up the straw. Thrashing time is enjoyed alike by children and animals, the former riding on the primitive implement and the latter gorging themselves with a hearty meal, for in Cyprus the Biblical command, "Thou shalt not muzzle the ox that treadeth out the corn," is still faithfully observed. Although the government offers to thrash by machine at nominal cost, the conservative Cypriote prefers the old method. He says that the animals will not eat machine chaffed straw, and straw they must eat, for there is no hay in Cyprus.—Wide World Magazine.

THE WAR EFFECT ON AMERICAN NEWSPAPERS

The amount of space given by the American press to war news has been very great—since the first of August, rarely less than five pages, often seven and eight. The cable tolls have been enormous and the expenses in the field heavy. Yet by that strange psychology which causes events to yield to others of greater magnitude in the world of news, little that could be called important happened in America during the first five weeks of war. That little received scant attention. The opening of the Panama Canal was the chief event of world interest. It got a couple of "sticks." Colonel Roosevelt disappeared from the front page. Mexico and its sputterings worked its way aft to page seven or eight. New York ran newsdry. Reporters sat idly in offices of the great dailies, days at a time. The Evening World has the busiest battery of telephones in town. They rarely rang.

Another and very potent effect of the overshadowing power of great events was the effect on the business of newspaper advertising. The first half of 1913 had been one of exceptional activity in this line, both in classified and display. The fast half of the year fell off perceptibly. Several large failures in the late fall accentuated the depression which continued until July. That month was prosperous. The first week in August, even with the war tidings, made a satisfactory showing. It seemed clear that the period of depression in America was past. The second week began to pay a toll to war, extraordinary in its proportions, particularly in its effect upon the small classified advertisements, notably "Help Wanted," the great barometer of New York industry. These had suffered some in September, 1913. In 1914 they dropped to about one-half of the proportions of the year before. The country for once in its history enjoyed perfect protection. No embargo on foreign wares could be more effective. The "pauper" labor of Europe was commandeered to war. The ocean was closed to foreign commerce. By all the rules Industry should have tugged in its harness. Advertising is the trumpeter for Industry,—the advance agent, the summons to trade activity. Why it should languish can only be explained on the ground of the absorption of interest in the tragedy. Men could think of nothing but war, the vast cataclysm of savagery, which has so suddenly engulfed mankind in world-wide disaster!—From "Newspapers and the War," by Den C. Seitz, in the American Review of Reviews for October.

The Microbe Menace.

Our wide general information, in this day of the Sunday newspaper, tells us that the real danger of the time is the quiet microbe. We could even wish that microbes clanked chains, and then we would know they were about and speed for the prophylactic. The innumerable devils of the middle ages, invisible but always somewhere in the neighborhood, have been neatly replaced by the discoveries of bacteriology and if we hadn't got used to them, living would be an almost impossible anxious performance. The vacationist, reading the warning issued by his government against the bacterial dangers of simple country living, would stay hopelessly in the city—and then, learning of the bacterial dangers of summer life in town, would eventually be driven to suicide by drowning as the coolest way out of his troubles.

Microbes, microbes everywhere,
In the water, in the air!
Kicking up a deadly row,
In the product of the cow.
You can almost hear them mutter
In the milk and in the butter.

—Atlantic Monthly.

First Beef Extract Factory.

Something over a hundred years ago the hacendados (ranchmen) of Uruguay complained to the government that over 450,000 head of cattle were being killed annually for their hides alone. The carcasses were thrown to the dogs or left on the rolling pampas for the vultures to devour. Beef in Uruguay was so plentiful that it was something of a nuisance evidently. Of course that day has passed, but they still have cattle enough down there to convert some 700,000 head into 113,000,000 pounds of jerked beef in one year, most of which is sold to Brazil, Cuba, Porto Rico and other tropical countries. Perhaps but few people know that the first great factory for the production of beef extract was established at Fray Bentos, a little city on the Uruguay river about a hundred miles above Buenos Aires, the cosmopolitan capital of Argentina, and that it is still operating. Fray Bentos has been called the greatest kitchen in the world. On some days 2,500 head of cattle are slaughtered.—Argonaut.

Theater Headaches.

The most frequent cause of headaches occurring during or after the theater is eye strain. People who use the full energy of the delicate eye muscles to obtain perfect vision are often unconscious of this strain. In the theater the continuous effort to keep everything constantly focused exhausts the nerve centers and headache results. The practice of seating the audience in total darkness while they are staring into an intensely lighted stage is another serious factor. The pupils, being widely dilated in the dark, admit the excess of light from the stage, often producing irritation of the eyes which lasts sometimes for days.

Those subject to headaches should never sit where it is necessary to raise the eyes to watch the stage. This unnatural position of the eyes is very tiresome even to those who never have trouble at other times.—Journal American Medical Association.

Trouble Ahead.

"That speech you made placing me in nomination was a splendid statement of the case," said the grateful candidate.

"Yes," replied the old campaigner, "it was a fine statement. But we're going to have a dickens of a time proving it."—Washington Star.

Which?

Wife—I hired a new cook today, Lena Stout. Hub—You did! And which is she? Wife—Which what? Hub—Lean or stout?—Boston Transcript.

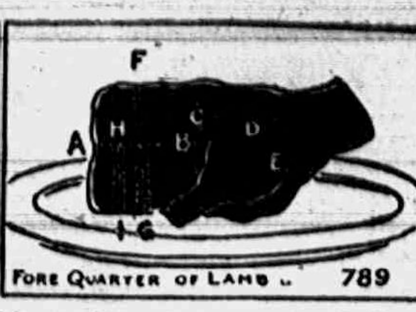

PRESERVE THIS AD FOR FUTURE REFERENCE

HEADQUARTERS FOR FRESH BEEF MUTTON PORK AND LAMB SMOKED AND SALT MEATS SAUSAGE AND HAM

A FOREQUARTER OF LAMB can be served by separating the shoulder part from the breast and ribs. This is done by passing the knife under and dividing the ribs C D E. Cut through the skin, then raise with a little force, the shoulder into which the fork should be firmly set. Divide the ribs from the brisket by cutting from A to B. Carve the ribs from F to G and the brisket by cutting from H to I.

Mary Had A Little Lamb
But We're Anxious You should Know
That Mary Never Sold It Here—'Twas Born too Long Ago.

Clark's Market.

Phone 158. Witherell Block

UP AND DOING

That's what we are when it comes to a LONG LINE of

Boys' and Girls' Shoes

that have the STYLE as well as QUALITY. A complete line of SHOES FOR SCHOOL and DRESS wear.

The Spayde Shoe Co.

Tecumseh, Michigan.

Is That New Silo and Building insured in the

Michigan Mutual Tornado, Cyclone and Windstorm Insurance Company of Hastings?

—ALSO—

ALL AMERICAN FIRE INSURANCE COMPANIES

MRS. G. R. GILLESPIE, Agent.

Our Classified Ad Department

ROOFING—This being the seventh year that I have been in the roofing business, and no fault has been found, I shall continue to sell the same. If any of my roofing does not give satisfaction please report to me and I will fix it free of charge. Roof paint for sale.
J. W. Owen. adv.

FOR SALE—A second hand Round Oak heating stove with wood and coal fixtures complete. Inquire of S. W. Boyce Phone 952

FOR SALE—A good second hand coal stove. Enquire of Mrs. Chas. Price.

FOR SALE—An 80 acre improved farm, good buildings, orchard fences, well, etc. Description, s ½ of the N. E. ¼ Section 13 5 south, Range 5 east, Macon town ship, Lenawee County. For particulars see Chas. H. East, whose farm adjoins, or write Chas. R. Henry Alpena, Mich.

FOR SALE—Another Yale motorcycle cheap if taken at once.
Chic Coller

FOR SALE—At my house on Pottawatamie St. an oak bedroom suit one hall rack, and several chairs. Call Wednesday or Thursday of this week. Dr. L. G. North

NOTICE

The annual meeting of the Farmers Mutual Fire Insurance Company of Lenawee County will be held in the city of Adrian at 39 North Main on Monday Oct. 26, 1914 for the purpose of electing a president and Directors for the second and fourth Districts, also for the transaction of such other business as may come before the meeting.

BOARD OF DIRECTORS

ASTHMA AND HAY FEVER A GUARANTEED TREATMENT.

"I have arranged with B. J. Pulver so that every sufferer from Asthma, Hay Fever or Bronchial Asthma in Tecumseh can try my treatment entirely at my risk," Dr. Rudolph Schiffmann announces. He says: "Buy a 50-cent package of my Asthmador Cigarettes, try it, and if it does not afford you immediate relief, or if you do not find it the best ever used, take it back to B. J. Pulver and they will return your money, cheerfully and without any question whatever. After seeing the grateful relief it has afforded in hundreds of cases, which had been considered incurable, and which had been given up in despair, I know what it will do. I am so sure that it will do the same with others that I am not afraid to guarantee it will relieve instantaneously. The druggists handling Asthmador will return your money if you say so. You are to be the sole judge and under this positive guarantee, absolutely no risk is run in buying Asthmador."

Persons living elsewhere will be supplied under the same guarantee by their local druggist or direct by Dr. R. Schiffmann, St. Paul, Minn.

WITH your Kirschbaum Clothes we will give you a guarantee that they are all-wool, fast in color, London-shrunk, hand-tailored, and sewn at all points of strain with silk thread.

Who else do you know who is willing to back his clothes in this way?

KIRSCHBAUM CLOTHES

The Jones Toggery Shop,
Tecumseh, Mich.

BLACK SILK STOVE POLISH

This is the Stove Polish YOU Should Use

IT'S different from others because more care is taken in the making and the materials used are of higher grade.

Black Silk Stove Polish

Makes a brilliant, silky polish that does not rub off or dust off, and the shine lasts four times as long as ordinary stove polish. Used on sample stoves and sold by hardware and grocery dealers.

All we ask is a trial. Use it on your cook stove, your parlor stove or your gas range. If you don't find it the best stove polish you ever used, your dealer is authorized to refund your money. Insist on Black Silk Stove Polish. Made in liquid or paste—one quality.

Black Silk Stove Polish Works
Sterling, Illinois

Use Black Silk Air-Drying Iron Enamel on grates, registers, stove-pipes—Prevents rusting. Use Black Silk Metal Polish for silver, nickel or brass. It has no equal for use on automobiles.

"A Shine in Every Drop"

RED BAND LUMP
(SOFT COAL)
comes in big chunks that burn clean-like Hickory Wood, very little smoke or ash, no clinkers, will last longer and give out more heat than any other soft coal. Price $5.50 delivered, if not delivered 50c per ton less.

SOLVAY POCAHONTAS
No clinkers or bone, very little smoke, much cleaner than any other smokeless coal. This brand gives the best of satisfaction as it will you, upon trial. $5.50 delivered.

L. E. TEMPLE & CO.

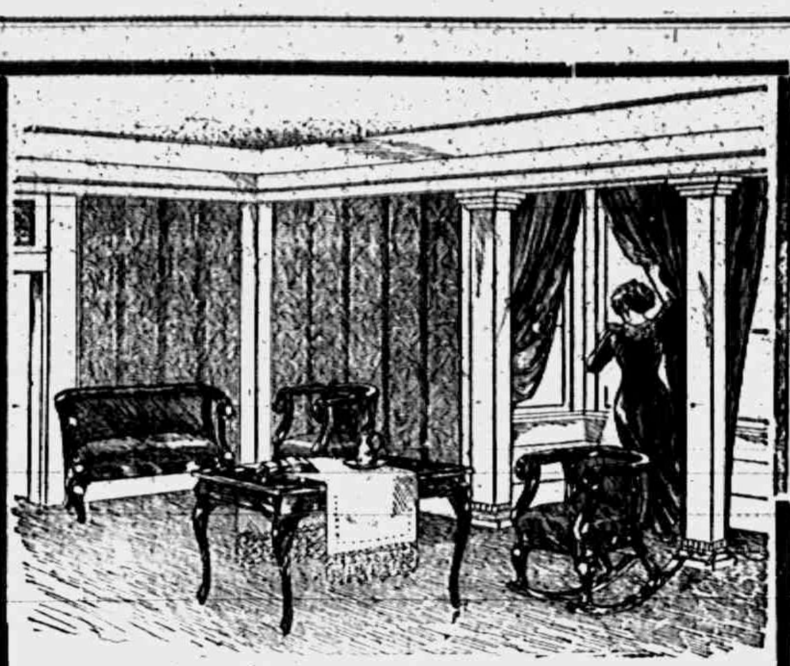

Library Tables

Construction, Design, Workmanship, Best Material and Highest Finish are the prime factors most carefully considered in the manufacture of our new line of Library Tables.

GUY E. BELDING,
Furniture and Undertaking.

A HOME BANK
UNDER STATE SUPERVISION

THE SAFEST PLACE

Just now, when the field for money investments is disturbed, our Certificates of Deposit, earning 3% interest, offer the safest manner of investing sulplus or idle funds of which we know.

And by so depositing your money, you are assured that local enterprise and industry profit from its remaining here at home. Home money at work in your home community means security and prosperity.

THE LILLEY STATE BANK,
"Home of Checking Accounts."
TECUMSEH, MICHIGAN.

CANDY

Did you know that we carried a good line of staple CANDIES?

Extra Good Marshmallows
Cocoa Rolls
and Lime Mints
are some of the good ones.

PHONE 39. F. D. AVERY

Try The
DAISY MEAT MARKET
FOR
All kinds of Meat and Fowls.
PRICES ALL RIGHT.

LOCAL AND PERSONAL

NOTICE

All copy must be in the composing room of this office by 9:30 a. m. Tuesdays and Fridays and all advertising matter before 4 o'clock p. m. Mondays and Thursdays

Gaston's for pedro decks. adv

Ed. Marks was a business caller in Adrian Monday.

Miss Gertrude Kreidler was spending Friday in Clinton.

Miss Grace Gillespie was a week end visitor at her home.

Mrs. J. J. Belcher was the guest of friends in Adrian Friday.

Mrs. Clare Kimball of Clinton was a Tecumseh caller Friday.

Mrs. James Wood went to Clinton Monday and visited friends.

Mrs. Charles McCarbery of Britton was shopping in town Saturday.

Florence Linton was home from Napoleon for an over Sunday visit.

Birthday souvenirs at Gaston's. adv

George Rontson of Ravenna, Ohio has purchased the farm of Mrs Fred Stitt.

Mrs. Will Curry and daughter Edna of Britton were Tecumseh visitors Friday.

Mrs. Frank Cornwell of Clinton was visiting her sister Mrs. Dale Hodges Saturday.

Miss Cecil Swift, who had spent several days in Adrian, returned home Sunday night.

C. H Harper and wife entertained Mrs. Charles Grove of Deerfield a few days last week.

J. A. Collins and family have moved into the Kaiser house, corner Cummins street and Maiden Lane.

The Misses Lina Jones, Lucile Skenck and Susie Bidwell of Clinton were Tecumseh visitors Saturday.

Misses Gertrude Kreidler and Nealie Coller were over Sunday guests of Mr. and Mrs. Otis Smith in Adrian.

DRESS SALE—50 Wool Dresses worth from $8 50 to $15.00 this week for $5.90
adv FRED ROSACRANS & SONS

Henry Conklin despite his 90 years was as young as anybody Thursday taking in the Gala parade at Adrian.

R J. W. Bowen and wife who have been taking an extended trip among their friends returned home Saturday.

Mrs. Will Meyers has been the guest of her daughter and family Mr. and Mrs. Leon Rosacrans for several days.

Miss Loana Stacy went to Toledo Friday with her cousin Mrs. George Monaghan and will make an extended visit.

Mrs. S E Pulver went to Jackson Friday for a few days visit with her daughter Mrs. Chas Ruthruff and family.

John Smith who had been visiting his brother Wm Smith and other relatives, left for his home in Petoskey Monday.

Mrs. Richard Molles who went as delegate to the Woman's Synodical meeting in Kalamazoo returned home Saturday.

Miss Josephine Orr, who teaches in Williamston, came Thursday and spent the balance of the week with her parents.

Pure pork sausage at Dairy Meat Market. adv

Mrs. J. A. Wood who had been spending the past week in Ridgeway with her daughter Mrs. John Cadmus and family, returned Saturday.

Mrs. C. A. Slayton returned from Kalamazoo Thursday night where she attended the Woman's Synodical meeting of the Presbyterian church.

L. M. Waldron and wife took in the sights at the Adrian Thursday and visited at the home of their daughter Mrs. George Kidman and family.

DO IT TODAY—Visit our sale of Silk and Wool Dresses worth from $8.50 to $15.00, this week for $5.90.
adv FRED ROSACRANS & SONS.

H. J. Stahl, wife and son Neil and Mr. and Mrs. Roger Waring motored through from Detroit Sunday in Mr. Stahl's car and spent the day with friends,

Miss Gladys Theilan who went as delegate from the Westminster Guild of the Presbyterian church to attend the convention, returned home Saturday night.

Miss Jennie Owen is taking a two weeks' vacation from her duties as forelady at the Herald office and will visit her sisters in Jackson, Ann Arbor and Hudson.

Gala week in Adrian has passed and gone but from all reports it was a great success despite the rains that threatened from day to day. Tecumseh was well represented as large numbers of people went over each day.

Wedding presents galore at Gaston's. adv

Mr. and Mrs. Wm. Lee, who left here for Hillsdale a little over a year ago, are having a serious time with typhoid fever, their three children having been seriously ill with it. Two of them are improving very slowly, but the third one had a relapse last week and is in a critical condition. They have the sympathy of their many Tecumseh friends.

22 little children met at the home of Mr and Mrs. Ed. Hand in Brownville Monday afternoon to celebrate the fourth birthday of their little daughter Edna The time was spent in games until the call came for supper which was throughly enjoyed by all Mrs. Claude Mattis and Miss Blanche Snyder assisted Mrs. Hand in serving. A fish pond with gifts for each one present was a great event of the hour.

J. W. Wightman attended court in Adrian yesterday.

Clyde McDermott spent Sunday at his home in Clinton.

Miss Orpha Olds is back in Gills bakery for a few weeks

Mrs. Martha Rising is home from Adrian for a few days visit.

Chas Noble was the guest of his parents in Clayton over Sunday.

Charles Donnelly of Adrian was a business caller in town Monday.

You can buy tickets for the L. S. & M. S. at Gaston's adv

Snell has those rubber sole shoes. They are the best on the market

Mr. and Mrs. D. T. Hall spent Friday in Adrian taking in Gala week.

We will have plenty of fresh fish for Friday. Daisy Meat Market adv

Miss Sarah Ray of Monroe spent Sunday with Mr. and Mrs. Chas. Patterson

H. Bailey who has been visiting his brother in Marshall returned home Monday.

Mrs. F. C. Davis spent Sunday in Manchester with her cousin Miss Hattie Swift

Mrs. John Bennett and Geneva who were in Milan last week returned home Sunday.

Mrs. Gill was in Adrian yesterday visiting her parents who move to Canada this week.

Mrs Anna B. Smith met with a painful accident Sunday when she fell and broke her right wrist.

Guy E. Belding and wife and John Nyland and wife took in the masquerade in Adrian Friday night.

Miss Grace M. Davis of Detroit was calling on her aunts, Mrs. Fenwick and Miss Lucy Train, Monday.

Miss Bessie Cupples was an over Sunday guest of her parents, returning to Ypsilanti Sunday evening.

Mrs. Mason of Toledo was the over Sunday guest of Mrs. Charles Morley and her brother E. T. LeBaron

Mr. Russell Hall and Miss Ola Swift went to Adrian Friday night to see the play "Bringing up Father."

Special Communication of Tecumseh Lodge No. 69 F. A. M. Friday evening Work in E. A. degree

Wilson Aldrich, Jack Hoy, Will Coller and Don Heesen are at Evans Lake today on a fishing expedition.

Fine switches made, cut hair and combings bought at the millinery of Miss Julia A. Hough. adv

Miss Edith Gray was a passenger for Adrian this morning where she will visit her cousin Mrs. Jere Mahoney.

The annual meeting of the Ladies Aid Society of the Presbyterian church has been postponed one week.

Watch, clock and jewelry repairing at Gaston's. adv

B. J. Pulver and his sister Bessie, with Mrs. R. B. Gillespie and daughter Grace, motored over to Adrian Sunday.

Regular meeting of Tecumseh lodge No. 190 K. of P. Thursday evening, Oct. 15. Work in 2nd rank. Lunch and smoker.

The incessant rains since our last issue have been hard on the reporter who has searched diligently for news with not very good results.

F. C. Davis will soon move his harness shop into the store lately vacated by Jones & Son which has been painted and otherwise remodeled.

Mrs. Leslie Bower represents the Abner Royce Co. of Cleveland and will be pleased to receive your orders. These goods are well known here.

Mr. and Mrs. G. W. Allen, Mrs. F. Fisher and two children of Tipton were Sunday visitors with Mrs. A. B. Wisner at the home of Mrs. R. Billington.

Mrs. Meade who has been visiting her daughter Mrs. Madge Houseman, left for her home in Petersburg this morning. "Sunny Jim" went with her for a short visit.

LOST—And if you can find your size in our Silk and Wool Dresses this week you can buy our $8.50 to $15.00 Dresses for $5.90.
adv FRED ROSACRANS & SONS

An all afternoon work meeting of the Ladies Aid Society of the M. E. church will be held in the church parlors on Thursday of this week. Business meeting at three o'clock, picnic supper at five o'clock at which time a ten cent collection will be taken to apply on expenses of the fair.

There will be an interchange of many of the pastors Wednesday and Thursday evenings through out the country in the interest of the State Sunday School Convention to be held at Adrian Nov. 11-13. There will be a union meeting at the Methodist church tomorrow evening addressed by Rev. W. B. Collins of Hudson. The service will begin at 7 o'clock.

Gaston's for the next wedding presents. adv

Mrs. Fred Stitt and daughter Nellie and Mr and Mrs. Fred Whelan will start this week for California in two automobiles, Miss Nellie running one and Mr. Whelan the other. They are planning to spend the winter months in California and if the conditions are favorable to all may make it their future home. With fair weather and good roads they have a fine trip before them.

No abler preacher ever occupied a Mt. Clemens pulpit than Rev. G. W. Jennings, who after a four years' service with the Methodists leaves for Tecumseh. Mr. Jenning's following was far wider than his church. He had hundreds of friends in other churches and outside of all churches, a genial, broad-minded man. He thought a great deal of Mt. Clemens, as Mt. Clemens did of him. Tecumseh is fortunate in getting a man of his calibre.—Mt. Clemens Daily.

Mr. and Mrs. R. A. Heesen left for Grand Rapids this morning.

Miss Anna Mitchell spent Sunday at her home in Holloway.

A. A. Heesen and family of Toledo were with relatives here Sunday.

Mr. and Mrs Ellsworth Cairnes of Toledo are visiting friends in town.

Mrs. Margaret Adams of Portland, Mich, is visiting Mrs. Leslie Bower.

Newton Bryan arrived yesterday from the West where he had spent the summer.

Mr. and Mrs J. Q. Look visited in Lowell part of last week, returning home Saturday night.

Bert Lawrence left for Adrian this morning for duty as juror in the Circuit court now in session

Hiram Westcott and wife left this morning for Cleveland to visit their son James Westcott and family.

Mr. and Mrs. Alva Spayde, who have been visiting in Ft Wayne, Ind. and other points for the past week, returned home yesterday.

Mrs. Joseph Lanning and son Glenn of Detroit came Saturday night for a few days' visit with relatives. Glenn is taking a short vacation from his clerkship at the Detroit postoffice.

Mrs. Clare Canburn who has been visiting in Washington, D. C. and N. Y. for the last six weeks with her husband returned last night. Clare is a member of the Black Hussars on the Red Path Bureau and is going all over the country

Mrs. Clara Porter of Jackson has been visiting Mrs. Quivey at the home of Mrs. Horace Weller this week. Mrs. Hill, who has been spending a few days at her home in Detroit, will return tomorrow. Mrs. Weller remains in about the same condition.

James Wilson of Detroit with a contractor is here this week planning for the tearing down of what buildings were left on the Sutton farm and using them to repair the barns on the home place He also will make some needed repairs on the house. He has in contemplation the opening of a gravel pit on the place also.

Last Friday evening between sixty and seventy members and attenders of the Friends church invaded the home of their pastors, Mr. and Mrs. Pim. After a very pleasant social hour a short literary program was given which was greatly enjoyed by all. Ice cream and cake was the next number on program after which the guests departed leaving behind substantial tokens of their respect and esteem for their pastors who are now entering on the second year of their work in Tecumseh.

ELMER SNEDICOR

Elmer Snedicor son of Mr. and Mrs. Charles Snedicor of Tecumseh passed away at his home in Adrian Monday morning aged 28 years For a long time he has been the victim of that dreadful disease consumption, and his passing was not unexpected. A young wife and child are left to mourn with his parents, brothers and sisters over the early death of their loved one. The funeral will be held tomorrow morning with burial in Jackson.

LESLIE HOUGH.

Miss Julia A. Hough received the sad news Monday morning of the death of her nephew Leslie Hough, in St. Louis, Mo. No particulars have been received. The body will be brought here for burial on the family lot in Brookside. Leslie made many friends while here three years ago who will grieve to hear of his passing away

LATER:—A letter received by Miss Hough today regarding the death of her nephew Leslie Hough says: "His death was the result of an attack of pneumonia He was in the hospital just five days His body will arrive in Tecumseh Wednesday afternoon via Adrian and will be taken direct to the cemetery where Rev. W. B. Hartzog will officiate.'

THAT BICYCLE

Not Stolen—But Simply Taken In.

One afternoon last week Nolan West stopped at the store of P G Heidenreich and left his bicycle while he went up to Clinton on the 5:35 train. At night Percy ran it outside and in the morning saw, what he supposed was the same wheel next to C. A. Wright's store, and in the kindness of his heart ran it inside again. But Nolan came not and Percy was full of business, later he saw the notice of Satterthwaite's stolen wheel and took notice. A speedy telephone communication and then the wheel was returned none the worse for its careful housing.

MRS ALVA WARING A MUCH SURPRISED WOMAN.

As the Warings, Alva and Fannie, are about to move into their new home, lately purchased of Dr. North, their many boarders, old and new, conceived the happy idea of an appreciation to Mrs. Waring for her kindness and the homelike feeling that has ever surrounded them in her home Not alone the good cheer of her table, but her deep interest in their joys and sorrows, has bound them together as a family.

About twenty met together last evening and marched in upon her and her family, giving her a genuine surprise. The evening was spent in social visiting, in recalling the many interesting events that had transpired in her boarding house.

The crowning event of the evening was the presentation of a beautiful library table by Mr. Cuthbert who, in a few well chosen words, voiced the sentiment of those present. For the moment she was quite overcome but later made a very feeling response, thanking them for all their kindness to her in the past and hoping for a continuance of the friendships that had been formed

Ice cream and cake were then served by the ladies in charge of the party.

MR. NORMAN HACKETT IN "THE TYPHOON."

It is wholesome news to hear that "The Typhoon," probably the most talked of play of the decade, is to be presented in this city with Mr. Norman Hackett in the famous Whiteside role of the Japanese Tokeramo. The engagement is set for the 22nd of October.

Norman Hackett needs no introduction to local theatre goers, who remember his fine work in 'Classmates,' 'Satan Sanderson' and 'A Double Deceiver'. In securing "The Typhoon" for his starring vehicle this season, he has shown commendable wisdom, for the play has not only been an enormous success from the box office standpoint, but is by far the strongest piece this ambitious, sterling actor has yet offered to the public, and raises him many planes higher in public esteem The magnificent Whiteside production will be employed by Mr. Hackett, and an excellent company surrounds him, including Eleanor Miller, a talented emotional actress in the Florence Reed type, Edwin Vail, Maurice Schonfield, W. W. Hoffman, Andrew Streng, Carl Reed, Harold Vose, W. H. Turner and Edw. Forbes

Mr. Hackett and his excellent company will be at the Bradley Opera House, Thursday October 22nd. It will be well to arrange early for seats as Mr. Hackett always does a capacity business here.

PROGRESSIVE ITINERARY

Henry R. Pattengill, National Progressive candidate for governor, Frank J. Temple, candidate for state treasurer, and Hubert F. Probert, candidate for congress, will make a motor tour of the county on Saturday, the 17th, and Monday forenoon, the 19th, as follows:

SATURDAY, OCT 17TH.

Leave	Adrian	7:30 A. M.
Arrive	Wellsville	8:00 "
"	Deerfield	8:25 "
"	Blissfield	9:15 "
"	Victorsville	10:05 "
"	Jasper	10:30 "
"	Weston	11:05 "
"	Morenci	
	Dinner	12:00 Noon
	Speaking	1:00 p. m,
"	N. Morenci	1:50 "
"	Medina	2:10 "
"	Hudson	3:00 "
"	Clayton	4:05 "
"	Cadmus	4:50 "
"	Adrian	5:40 "
	Supper	6:00 "
	Reception	7:00 "
	Speaking	8.00 "

MONDAY, OCT 19TH.

Leave	Adrian	8:00 a. m.
Arrive	Holloway	8:30 "
"	Britton	9:10 "
"	Ridgeway	9:50 "
"	Tecumseh	10:30 "
	Dinner	11:30 "

All are cordially invited to be present at these points COMMITTEE.

HIGH SCHOOL NOTES

T. H. S. vs. D. H. S.

Talk about excitement, well, you should have seen the game Friday. It lasted a long time, about two hours as a good deal of unnecessary disputing was done.

Aebersold made Tecumseh's first touch-down by a well managed forward pass. Dundee made a score by a touchdown. Neither side was able to kick goal, and so, at the end of the first quarter the score was 6-6.

In the second quarter, McNeil raised Tecumseh's score to 12 by a touch down, and a goal kick made it 13-6, at the end of the first half.

During the third quarter, Dundee scored two touch-downs and a goal kick, making the score 19-13 in favor of Dundee.

Towards the last of the fourth quarter, McNeil made another touchdown for Tecumseh, leaving the score tied, 19-19, and only five minutes left in which to finish. We had high hopes, but someone had walked all over "Curly" Babcock and knocked him out, during the third quarter, and now "Mac" was all in. Then by a little slip, Dundee made another touchdown and goal kick, making the score 26-19. During the three minutes remaining, Tecumseh nearly reached goal and Dundee was penalized for rough playing The game ended in an honorable defeat for our team, with the score 26-19.

Dundee was, by far, outplayed, and "Mac", especially deserves honorable mention for his able management of the team and splendid playing throughout the game.

An announcement appeared on the board last Monday noon, worded something like this:—"Boys' Glee Club practice tonight at 3:20. All boys who can carry a tune please stay."

Three boys appeared!

Miss Harris' English III class is studying Franklin's Autobiography To each member of the class has been assigned a certain portion which he is to read and report to the class.

Many exciting matches have already been played by the class basket ball teams.

Mr. Goodrich spent the week end at his home in Ypsilanti.

B. Y. P. U.

The B. Y. P. U. held their regular business meeting in the church parlors Friday night with 35 present. Miss Maude Scofield was elected as delegate to the Michigan Baptist Convention to be held in Kalamazoo. At the close of the business meeting a social hour followed with various Halloween stunts. The chief attraction being a fortune teller, who told each and every one things good, bad and indifferent much to the amusement of all concerned. Refreshments were served and a very pleasant time reported.

But Hates to Wear It.

When a man gets his first full dress suit he is so proud of it that he wants to keep it on all day.—Cincinnati Enquirer.

FRESH SUPPLY OF
Shredded Wheat Biscuit

Kellogg's Corn Flake
Kellogg's Wheat Flake
Kellogg's Krumbles
Gratz Pan Cake, Flour
McKenzie Buckwheat

GOOD MATERIAL FOR BREAKFAST

ANDERSON GROCERY CO.
Phone 91... Successors, Anderson Bros. Macon Phone

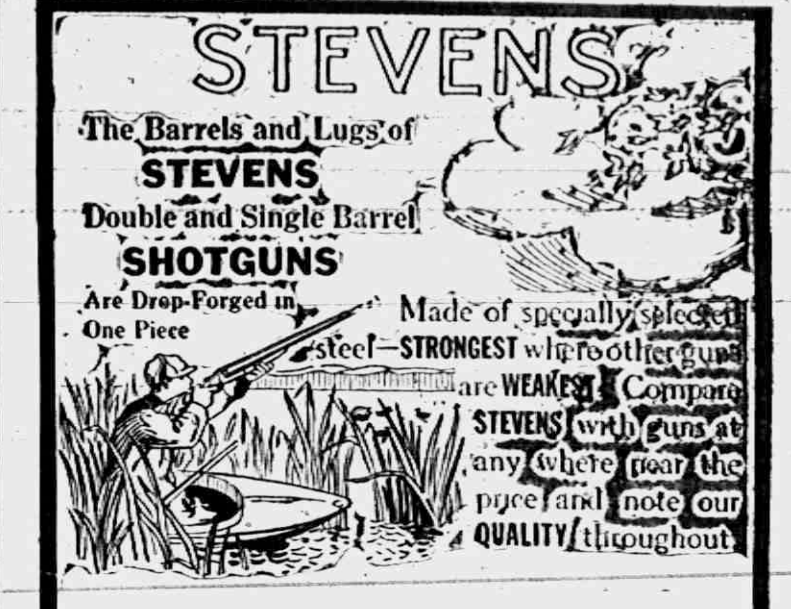

STEVENS
The Barrels and Lugs of
STEVENS
Double and Single Barrel
SHOTGUNS
Are Drop-Forged in One Piece

Made of specially selected steel—STRONGEST where other guns are WEAKEST. Compare STEVENS with guns at any where near the price and note our QUALITY throughout.

Satterthwaite Bros.

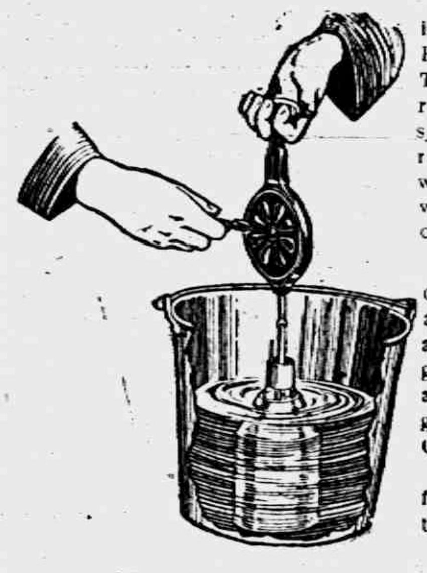

This Device

is one feature that helps sell Beatrice Cream Separators This is a Disc Washer and runs the discs at the same speed in hot water as they run in the separator This washes the discs perfectly without the usual hard work on other separators

We sell you a 600 lb. machine for $65, 800 lb. for $75 and give you the disc washer and a cream pail free. We guarantee the Beatrice to be as good or better and to do as good or better work than any Cream Separator sold.

Remember the price and features and see us when in the market for a separator.

Slayton & Son, Tecumseh, Mich.

PEA SIZE
HARD COAL
for Heaters and Ranges
$6.25 per ton.
Moore Bros.

Thirty-nine Merchants

of the Village of Tecumseh have agreed to close their respective places of business each Tuesday and Thursday at 6 o'clock p. m.

This arrangement to be in effect from

Oct. 1, until further notice.

will be at my office over J. J Belcher's store every day except the 3rd Tuesday of each month

S. P. HOSMER,
OPTICIAN

N. D. TRASK,
Osteopathic Physician.

Office over McCann & Bowen's Store. Office Hours, 8 a. m. to 5 p. m.

A. C. AYLESWORTH,

Licensed Auctioneer, Real Estate, Stock and General Salesman.

Will attend all sales in city or country, at reasonable rates.

Headquarters and all dates made Herald office.

Dental Parlors

W. D. REED, D. D. S.

Chicago, St. Tecumseh.
Crown and Bridge work Aluminum Silver and Rubber plates and all of the specialties known to modern dentistry. Gas or vitalized air administered.
Office over Avery & Co's store.

DR. E. D. BROWN,
Dentist.

Modern Dentistry of reasonable rates. Painless extraction by use of local or general anaesthetic.

Officers hours 7:45 a m to 5 p m Saturday evenings 7 to 8. Other evenings by appointment.

office in DeWolf Block.
office phone 182, house phone 182—2r.

C. M. Cooley,

Licensed Auctioneer.

R. F. D. No. 4 Manchester. 15 year successful experience in Jackson, Washtenaw and Lenawee Counties, also practical farmer.

Bell Telephone Clinton exchange.

Rates Reasonable and Satisfaction Guaranteed

OVER 65 YEARS EXPERIENCE

PATENTS

TRADE MARKS
DESIGNS
COPYRIGHTS &C.

Anyone sending a sketch and description may quickly ascertain our opinion free whether an invention is probably patentable. Communications strictly confidential. HANDBOOK on Patents sent free. Oldest agency for securing patents.
Patents taken through Munn & Co. receive special notice, without charge, in the

Scientific American.

A handsomely illustrated weekly. Largest circulation of any scientific journal. Terms, $3 a year; four months, $1. Sold by all newsdealers.

MUNN & Co. 364 Broadway, New York
Branch Office, 625 F St., Washington, D. C.

I. C. Bond Issue Approved.

Springfield, Ill., Oct. 12.—The state public utilities commission issued an order authorizing the Illinois Central Railroad company to issue joint refunding bonds bearing 5 per cent interest to the amount of $13,348,100 for the purpose of refunding money spent in the purchase of the Chicago, St. Louis & New Orleans railroad.

Will Have Largest Tower.

St. Meinrad, Ind., Oct. 12.—Work began today at St. Meinrad's Abbey on what probably will be the largest water tower in Indiana or this part of the country. This tower will be of reinforced concrete and will hold 500,000 gallons of water. The new tower was made necessary because of the large buildings being erected at the abbey.

WEATHER OBSERVATIONS.

Observations at the weather bureau New York taken at 8 p. m., as follows:

	Temp.	Weather.
Washington	70	Clear
New York	64	Clear
Boston	64	Clear
Buffalo	66	Cloudy
Chicago	68	Rain
St. Louis	68	Clear
New Orleans	78	Clear

Weather For Tomorrow.

Illinois, Indiana, lower Michigan, Wisconsin and Iowa—Showers and cooler.

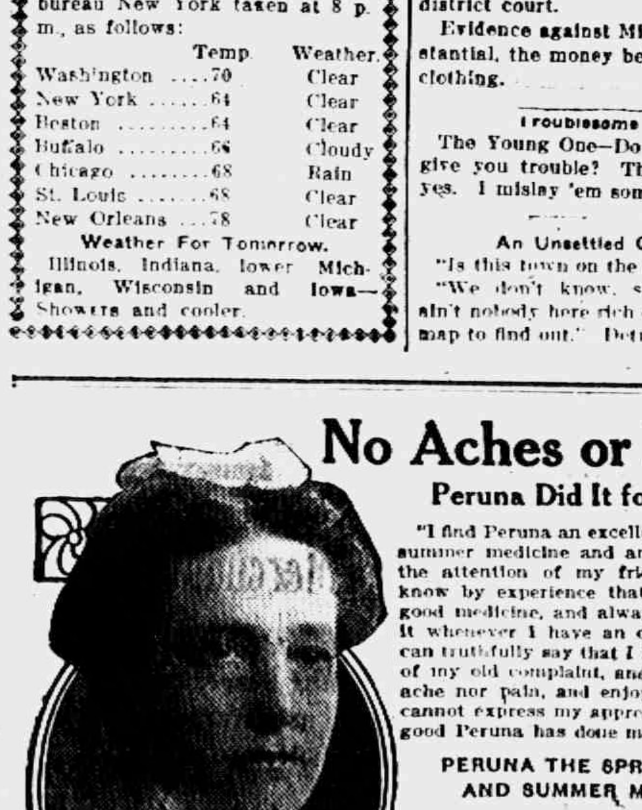

No Aches or Pains

Peruna Did It for Me.

"I find Peruna an excellent spring and summer medicine and am glad to call the attention of my friends to it. I know by experience that Peruna is a good medicine, and always recommend it whenever I have an opportunity. I can truthfully say that I have no trace of my old complaint, and have neither ache nor pain, and enjoy life. Words cannot express my appreciation for the good Peruna has done me."

PERUNA THE SPRING AND SUMMER MEDICINE.

"I used to get cramps in my stomach. I had sick headaches. My stomach nearly killed me. My family physician only gave me temporary relief. I got out of patience and had given up all hopes of recovery. I then wrote to Dr. Hartman and he advised me to take Peruna. I got a bottle of Peruna and commenced using it. Soon got better and am now entirely cured and feel like a new woman. Peruna is my comfort. I will never be without it." Mrs. Thomas M. Morgan, R. F. D. 2, Wadsworth, Ohio.

PERFECT CONFIDENCE

Tecumseh People Have Good Reason For Complete Reliance

Do you know how—
To find relief from backache:
To correct distressing urinary ills;
To assist weak kidneys?
Your neighbors know the way—
Have used Doan's Kidney Pills:
Have proved their worth in many tests
Here's Tecumseh testimony

E. C. Brisbin, farmer, N. Democrat St., Tecumseh says: "I began to suffer from kidney complaint twenty years ago and the medicine I took brought me only temporary relief. Often my back ached intensely and the secretion from my kidneys were irregular in passage and highly colored. Doan's Kidney Pills went to the seat of the trouble and did me so much good that I am seldom without a supply on hand. You may continue to use my name as a reference for the merit of Doan's Kidney Pills. Whenever I feel in need of a kidney medicine, I take this remedy and it acts promptly and effectively."

Price 50c at all dealers. Don't simply ask for a kidney remedy—get Doan's Kidney Pills—the same that Mr. Brisbin had. Foster-Milburn Co., Props., Buffalo, N. Y. adv.

Your Fall Colds Needs Attention.

No use to fuss and try to wear it out. It will wear you out instead. Take Dr. King's New Discovery, relief follows quickly. It checks your Cold and Soothes your Cough away. Pleasant. Antiseptic and Healing. Children like it. Get a 50c. bottle of Dr. King's New Discovery and keep it in the house. "Our family Cough and Cold Doctor", writes Lewis Chamberlain, Manchester, Ohio. Money back if not satisfied, but it nearly always helps. adv

Stop Those Early Bronchial Coughs

They hang on all winter if not checked, and pave the way for serious throat and lung diseases. Get a bottle of Foley's Honey and Tar Compound, and take it freely. Stops coughs and colds, heals raw inflamed throat, loosens the phlegm and is mildly laxative. Best for children and grown persons. No opiates. For sale by all druggists of Tecumseh. adv

PARKER'S HAIR BALSAM
A toilet preparation of merit.
Helps to eradicate dandruff.
For Restoring Color and Beauty to Gray or Faded Hair.
50c. and $1.00 at Druggists.

WHITTEMORE BROS & CO.
FOR ALL KINDS OF BLACK SHOES
OILPASTE
BLACKS, POLISHES, SOFTENS AND PRESERVES
BOSTON, U.S.A.
TO OPEN PRESS DOWN LEVER

TO OPEN·TURN KEY

"Oil Paste" Polish
For all kinds of Black Shoes
Blacks, Polishes, Preserves
also Russet "Oil Paste"
Same size box, each 10c.
Ask Your Dealer for
Whittemore's

REAL "PINCH" IN LAWSUIT

Judgment for Debt of $1.75 on Bill Eighteen Years Old.

Battle Creek, Mich., Oct. 12.—Eighteen years ago, Edward Sampson contracted a bill with B. W. Pinch of Battle Creek, for $1.75. Pinch was awarded judgment for $18.75 against Sampson by Judge M. B. Allen. This sum represented the original amount with interest on the same for eighteen years and costs of three suits, which Pinch started six, twelve and eighteen years after the bill was contracted.

Sampson refused to pay the judgment, and Pinch declared that he would start another suit in 1920.

PERHAPS HABITUAL CRIMINAL

Steals 42 Cents; Gets Twenty-five Years In Prison.

Muskegon, Okla., Oct. 12.—For holding up U. J. Orrville and robbing him of 42 cents, Charles Miller was sentenced to twenty-five years in the penitentiary, after being convicted in the district court.

Evidence against Miller was circumstantial, the money being found in his clothing.

Troublesome Teeth.

The Young One—Do your teeth ever give you trouble? The Old One—Oh, yes. I mislay 'em sometimes.

An Unsettled Question.

"Is this town on the map?"

"We don't know, stranger. There ain't nobody here rich enough to buy a map to find out."—Detroit Free Press.

TECUMSEH MARKETS

CORRECTED OCT. 6, 1914

Wheat	97 1 00
Flour per bbl	5 80 6 40
Rye	60
Corn (ear)	40
Oats	47
Beans	2 50
Potatoes	50
Butter	27
Eggs	23
Lard	14
Tallow	
Fowls (live)	9-12
Springers	11-13
Roosters	06
Ducks spring	11
Geese	8
Turkeys	18
Hay	10 00—12 50

CORRESPONDENCE

HOLLOWAY

John Harris and wife of Detroit visited at John Rennie's Monday.

Martha Schwab has a new piano.

Herman Schwab of Monroe is visiting his uncles John and Herman Schwab.

F. J. Kopke and wife visited their daughter and husband Mr. and Mrs. Ed. Clement in Adrian Tuesday.

Mr. and Mrs. Fikkworth of Manchester visited at William Cox' Sunday.

Willard McIntyre has just finished shingling his buildings.

August Filter and wife were in Blissfield Monday.

Mrs. Ernest Hines and children of Adrian visited her sister Mrs. John Gafner last week.

Miss Johanaus and friend Miss Ahrens of Tipton, Ind., returned Wednesday after a week's visit with the former's uncle Peter Henry and wife.

Henry Neumair is moving his family to Adrian.

School District No. 2 Raisin, with Purnell Lowe as teacher, went to Adrian Friday for the parade. J. L. Calhoun and John McElroy drove the load over.

Mrs. Ira Wilson and son Clare were in Adrian Friday and Saturday, the guests of her mother Mrs. M. A. Chaffee. Mr. Wilson joined them Saturday evening.

Joe LaPoint of LosAngeles is a guest of his sister Mrs. Eugene Drouillard and family

Miss Ellen Atwell visited in Adrian and Palmyra last week.

Harold Carpenter of Cleveland is visiting here.

Those from here who were in Adrian Wednesday were William Cox and wife, F. J. Blouch and family, B. D. Dibble, W. J. Binns, Mrs. Ira Philo, Nettie Lewis and Chas. Atwell.

DRESS SALE—50 Silk and Wool Dresses worth from $8.50 to $15.00 for $5.90. Don't wait.
adv FRED ROSACRANS & SONS,

Katherine Ulrich visited her grandmother Mrs. Spielman of Adrian part of last week,

Born, to Mr. and Mrs. Carl Bloom Jr Sunday, Oct. 4, a daughter and to Mr. and Mrs. Will McWilliams Wednesday, Oct. 7, a son.

While Fred Bloom was working on Sol Forsythe's new barn, he had the misfortune to fall on a chisel and injure himself badly.

BIRTHDAY DINNER.

Mrs. Henry Cavill entertained a few relatives at dinner Tuesday in honor of the birthdays of Henry Cavill Sr. and Henry Cavill Jr. Those present were A. Lossing and wife, Mrs Rachel Nash and Henry Cavill Sr. of Adrian, Mrs. Geo. Gregory, daughter Mildred, and Mrs. Frank Dowling of Detroit. A good time was enjoyed by all.

CLINTON

Miss Blanche Robison of Jackson was a week end guest at the parental home

The Misses Lina Jones, Susie Bidwell and Lucile Skenck were Tecumseh visitors Saturday.

Dr. Shipman was the guest of his parents in Perrysburg, O., Thursday and Friday.

Mrs. Harry Sones was an Adrian visitor Wednesday.

Mrs. F. L. Woodward returned Sunday morning from a few days stay in Adrian.

Mr. and Mrs. Ray Blanchard were Adrian visitors Friday.

Mr and Mrs. W. D. VanTuyle and Mr. and Mrs. E. A. Clark returned Sunday night from Lexington, Ky.

Chas. Donnely of Adrian was a Clinton visitor Saturday.

Mr. and Mrs. Ed. Parker and Mr. and Mrs. Frank Parker were in Adrian Friday.

Mrs. Chas. Bradley is entertaining her sister from Jackson.

Prof. Ochs was called to Burr Oak by the serious illness of his wife.

Mrs Eva Powers returned Saturday from a few days stay with Adrian relatives

The Woolen Mill exhibit in Adrian during Gala week was one of the best and they certainly deserve a great deal of credit.

Mrs. Louise Updyke of Franklin spent Thursday with her sister, Mrs. Elias Depuy.

Mrs B. Case and daughter of Cleveland is the guest of her sister, Mrs. Leon Keysor,

Mr, and Mrs Frank Kilby are the proud parents of a baby girl.

Miss Lou Brown returned to her home in Saginaw Saturday,

Mr. and Mrs. Leon Bowen of Petersburg are visiting their mother.

Mrs. Kolkloesch and daughter and Mrs. Lizzie Tate were Adrian visitors Friday.

Banish the "Blues!"

If you have that depressed feeling it's more than likely that your blood is out of order—impoverished or poisoned.

There is only one thing that will alter your present condition—that's to restore your stomach to normal health and strength. For a weak or diseased stomach cannot make good blood. If your digestion is bad your food will not make the good blood which nourishes body, brain, heart and nerve.

Dr. Pierce's Golden Medical Discovery

helps the stomach to do its work naturally and properly. Stimulates the liver. The system is freed from poison. The blood is purified. Every organ is rejuvenated. Instead of the "Blues," you feel fit and strong, equal to any task or up to any pleasure.

This great remedy has proved its worth year after year for over *forty* years. Let it prove its worth to you. Sold by medicine dealers in tablet or liquid form or send 50c for trial box by mail.

Send 31 one-cent stamps to pay cost of mailing only on a free copy of Dr. Pierce's Common Sense Medical Adviser, 1008 pages, clothbound. Address Dr. R. V. Pierce, Buffalo.

Mrs. John Hettinger of Detroit has been the guest of her parents this week.

F. L. Woodward returned Saturday from a few days stay in Adrian.

Mrs. Lula Weaver is attending Grand Chapter O. E. S. at Grand Rapids this week.

Mr. and Mrs. C. J. Robison, Mr. and Mrs. Fred Weaver and Mrs. Carrie Hogan attended Eastern Star Chapter at Manchester Friday evening.

Who wants a school dress? Now's your chance. This week we sell you our Silk and Wool Dresses worth from $8.50 to $15.00 for $5.90.
adv FRED ROSACRANS & SONS.

Mesdames Frank Dowling and Geo. Gregory and daughter Mildred of Detroit visited their parents Henry Cavill and wife last week.

BRITTON

Mr. and Mrs. G. L. Gripton and Mr. and Mrs. Ernest DuBois were in Detroit Thursday on business, driving down in the former's automobile.

Harold Bachman who is attending school in Ypsilanti is home sick with blood poisoning in his foot.

Miss Imo Underwood was an over Sunday guest of Miss Cora M. Johnson of Clinton.

Miss Margaret Hindes was a Tecumseh passenger Saturday afternoon.

Mrs. F. E. Morrell is still confined to the house with illness.

Mr. and Mrs. E. G. Price spent Sunday with friends in Detroit.

Wm. M. Calhoun, wife and daughter Kathryn of Holloway spent Sunday with her parents I. N. Pilbeam and wife.

John and Will Waldner with their wives of Ypsilanti were guests Sunday at E. L. Palmer's.

W. L. Exelby is in Adrian attending the supervisors' meeting.

A goodly number from here attended the Ridgeway and Macon Sunday-school convention, held at the Macon church Sunday afternoon and evening

WOOL DRESS SALE—50 Dresses worth from $8.50 to $15.00, your choice this week for $5.90.
adv FRED ROSACRANS & SONS,

The second number on the lecture course will be given Wednesday evening, Oct. 14, at the Christian church.

John Gee and wife of Detroit were over Sunday guests of his mother Mrs. Helen Gee.

Miss Rena Underwood was home from her school east of Adrian over Sunday.

Miss Bessie Bowerman of Blissfield visited at W. L. Exelby's Sunday.

Misses Helen Hoagland and Beth Smith visited at Martin Harper's of Adrian Saturday.

C. D. Zeluff and son Lawrence visited relatives in Ypsilanti Sunday.

CROWD SEES SUICIDE IN BANK

Ill Health Causes Fort Wayne, Ind., Man to End Life.

Fort Wayne, Ind., Oct. 12.—Overburdened with illness which had continued for a number of years, E. A. Gillette, sixty years old, committed suicide by shooting himself in the head while in the banking room of the Tri-state Loan and Trust company.

The deed was committed in the view of a half hundred persons. Before shooting himself he left a note with one of the tellers, addressed to his wife, telling why he committed suicide and what undertaker he desired to have bury him.

Rock Island Ordered Sold.

New York, Oct. 12.—The Chicago, Rock Island & Pacific railroad is to be sold at public auction at the county court house here at a date to be determined soon.

MOTHER SUPERIOR ROSARY HILL HOME

Tells How Vinol Restores Strength and Vitality to the Weak, Worn-Out Ones in Her Charge.

Rosary Hill Home, Hawthorne, N.Y.—"I have been at work among the sick and poor for nearly eighteen years, and whenever I have used Vinol for run-down, weak or emaciated patients, they have been visibly benefited by it. One patient, a young woman, was so weak and ill she could hardly creep to my door for aid, and was leaning on a friend's arm. I supplied Vinol to her liberally and in a month when she returned to thank me I hardly recognized her. She was strong, her color charming and her cheeks rounded out. These words are uttered from my heart, in order that more people may know about Vinol, as there is nothing makes me happier in the world than to relieve the sick."—Mother M. ALPHONSA LATHROP, O.S.D., Hawthorne, N.Y.

Such disinterested and reliable testimony should convince everyone of the merits of Vinol, our delicious cod liver and iron tonic to build up health and strength for all weakened and nervous conditions, whether caused from overwork, worry or chronic coughs and colds. If Vinol fails to benefit we return your money.

C. A. Wright & Son, druggists, Tecumseh, Mich.

WOMAN WEDS; LOSES BROKEN TROTH SUIT

Mrs. Ostrander Forced to Admit Marital Status.

Owosso, Mich., Oct. 12.—The jury in the case of Mrs. Fannie L. Ostrander of Owosso vs. Pratt Wilcox of Morrice, brought in a verdict of no cause of action after having been out for three hours.

Mrs. Ostrander sued Wilcox for breach of promise, alleging that she supposed they were to be married last February on the day Wilcox married some one else. Wilcox admitted having visited Mrs. Ostrander's home two or three times and to have danced with her, besides playing fiddle at one of her parties. He insisted, however, that he never talked marriage to her.

Mrs. Ostrander's case was undoubtedly lost when, after several days of evasion, she was forced to admit that she was married to Louis Blaney of Saginaw last June, four months after the alleged heart breaking by Wilcox.

HITS OLD HIGHCOSTOFLIVING

Use Church Yard to Raise Potatoes for the Pastor.

Adrian, Mich., Oct. 12.—When Rev. Mr. Scoville, recently elected pastor of the First Baptist church in this city, arrives to take up his new duties, he will be presented with a quantity of potatoes raised in the back yard of the church property. E. W. Allis, "church gardener," will make the presentation.

The idea isn't that the church can not afford its pastor's salary, but rather that the board of directors believes in efficiency and economy in church management. They are also out to reduce the high cost of living wherever possible. So it is that they provided for the setting aside of a considerable tract of land for this purpose.

THEY ARE SURELY SPY MAD

Man Hires Germans to Work In Factory; Arrested In France.

Battle Creek, Mich., Oct. 12.—Oscar Roth, representative of a Battle Creek sanitarium in Paris, is in a French prison, awaiting trial as a spy. News to this effect was received here by his brother, Dr. Paul Roth.

Roth, who had charge of a food factory in Paris, had to import German bakers, as he could not find enough Frenchmen who would work Sunday and kept Saturday as the Sabbath. This, together with the fact that Roth's son had an amateur wireless telegraph station, caused suspicion. Roth is a native of Switzerland and his sympathies are with the French

SAYS "BILLY" WAS WADE'S

Man Disputes Testimony of His Young Son In Murder Case.

Rockville, Ind., Oct. 12.—Walter A. Wilson, called by the defense as a witness in the trial of Emil Ehrmann in an effort to refute testimony given by Doyle Wilson, his eleven year old son, identified the "billy" introduced by the defense as the weapon owned by Edward Wade before the shooting

Wilson said he boarded at the Wade home for several months before the tragedy, that he often say the "billy" hanging on the wall, and that Wade told him he carried it on his wagon as a protection against teamster strike breakers. Under cross examination by Prosecutor Whitlock, Wilson admitted that he had received $56 from attorneys for the defendant at various times, that he was paid $35 railroad fare from Minnesota, that his hotel expenses were being paid by somebody unknown to himself, and that he was being paid for time in court. He said he had talked about the case with Mrs. Haywood, another witness for the defense.

Meat Prices Will Go Up.

Fort Wayne, Ind., Oct. 12.—Local restaurant keepers have all decided to raise the price of meats, declaring that the high cost of food makes it impossible to serve meats at the former prices. Noon 15 cent lunches will soon be 20 cents and 25 cent meals will soon be raised to 35 cents, according to word given out.

LURED TO DEATH BY A BAND

Old Soldier Goes to Window to Gaze Out and Falls Three Stories.

Danville, Ill., Oct. 12.—John Fosselman, a veteran of the Second Missouri Infantry and a former resident of Kirksville, is dead at the Soldiers' home following a fall from the third story of a hotel here last Tuesday night.

A band was playing and Fosselman went to a window. He failed to notice the low casement and pitched over into the street, sustaining a fracture of his skull. He was sixty-nine years old.

Conclusions.

She (throwing down magazine)—Goodness! The end of that story positively startled me. He—You shouldn't jump at conclusions.—Boston Transcript.

To have faults and not strive to correct them is to add to our faults.

The Trysting Place

A Story of a Mexican Oil Well

By MAY C. ETHEREDGE

Manuel Perez was a Mexican peon. One day Manuel went to Jose Gonzales, who owned a hacienda on which he grew coffee, and asked for the loan of $30. Gonzales understood this request, for it is the common method in Mexico of taking on the yoke of slavery. He lent the young man the money, and Manuel signed a contract to work for him till it was returned.

Now, there was a special reason for Manuel thus entering Gonzales' service. The hacendado had a pretty daughter, Maria, sixteen years old, whom Manuel had met, and the two being of the mating age had fallen in love with each other. Manuel was an intelligent fellow, and instead of spending the most of what he earned for pulque, as many peons do, he saved it and had $100, which for safety he put in a bank. By working for Gonzales he would have many opportunities of meeting Maria. If his passion for her were discovered by her father, who was a very stingy man, he would not be likely to send Manuel away without his repaying the $30 loaned, and peons are not expected to have the money to return.

Maria was fond of horseback riding and went about over the hacienda on a pony. In her equestrian costume of short jacket bordered with gold lace and skirt covered with glittering ornaments she was very captivating. Many a young man of her own class would have been glad to marry her, but she had fallen in love with Manuel and would listen to none of them.

The lovers contrived to see each other occasionally, though it was difficult for Manuel to escape the notice of the overseer. Manuel, having an appointment with his sweetheart, would disappear and when he returned to work would be punished. But he could endure the punishment since he had received his reward in a meeting with Maria.

These absences were at last reported by the overseer to the hacendado, and he gave orders that the next time

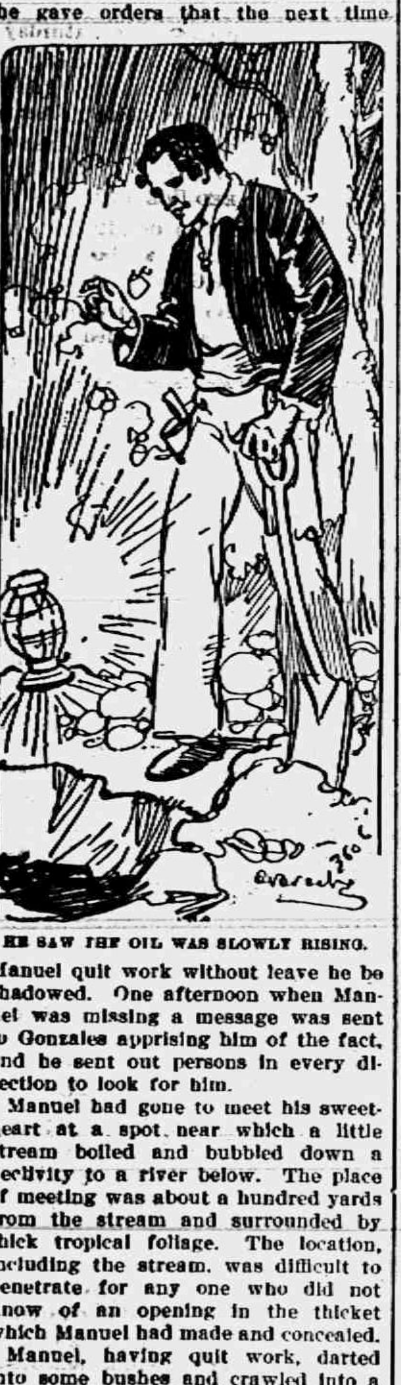

HE SAW THE OIL WAS SLOWLY RISING.

Manuel quit work without leave he be shadowed. One afternoon when Manuel was missing a message was sent to Gonzales apprising him of the fact, and he sent out persons in every direction to look for him.

Manuel had gone to meet his sweetheart at a spot near which a little stream boiled and bubbled down a declivity to a river below. The place of meeting was about a hundred yards from the stream and surrounded by thick tropical foliage. The location, including the stream, was difficult to penetrate for any one who did not know of an opening in the thicket which Manuel had made and concealed.

Manuel, having quit work, darted into some bushes and crawled into a wood, through which he made his way to the trysting place. There he threw himself on the ground to wait for Maria, who was to come from a different direction. But Maria did not come. She had seen the persons sent out to learn where Manuel had gone and prudently remained away.

Manuel, lying flat on the ground, smelled petroleum. It did not seem to him that the oil could have been spilled in such a wild place, and it occurred to him that perhaps he was on oil land. Taking out his knife, he dug a little hole in the ground. The deeper he dug the stronger the smell, and at last at the bottom of the hole there was a thimbleful of oil.

Manuel arose and stood on his feet. He saw in that little hole a lifelong happiness with Maria.

Half an hour after the time that he was to meet Maria having passed without her coming, he set out on his return. On nearing the edge of the thicket he heard voices and shrank back. Returning to the stream, he found an avenue under the trees, and by following its bed he came out some distance from where he had started. He was in agony lest Maria had been watched and captured entering the trysting place. But, seeing her on her pony riding about as though nothing disturbed her, he took courage.

Manuel went back to work and, after being cross examined as to where he had been, took his punishment, and though it was more severe than usual he bore it without flinching, sustained as he was, by his secret.

Fortunately for the lovers, their love was not known, and they could communicate, though, of course, always at a great risk. Manuel contrived to let Maria know that they must not try to meet again for some time. Meanwhile he determined not to go to the trysting place again in the day. But one night when all were asleep, armed with a spade, a lantern and some matches, he stole out of the peon quarters to revisit his find. Had he not gone there often he would not have been able to find the entrance, for he dared not light his lantern until well screened by the thicket.

On reaching the trysting place he struck a match and, having found the hole he had dug with his knife, began to throw out the earth with his spade. He had gone down but a few feet when there stood on the bottom of the hole he had dug several inches of a fluid. Lighting his lantern, he saw that the oil was slowly rising. Dipping a dry twig into it, he held it over the flame in the lantern and it burned brightly.

This was enough. He refilled the hole and smoothed the ground above it, then went back to his quarters.

The next day, Manuel went to Gonzales and offered him the $30 he had borrowed, with interest. The hacendado accepted it, and Manuel went forth a free man. Before leaving the hacienda he made an appointment to meet Maria clandestinely, and when they came together he told her that there was a fortune at their trysting place. The location was wild land outside Gonzales' hacienda. Nevertheless Manuel had but $70, and this was too little to tempt the owner to sell any of his property. Maria was accorded liberal pin money by her father and could produce $100. But she owned a jewel which would bring a hundred more. In all the two raised $300. Then Manuel found the owner of the land, and, representing that he wished to erect a sawmill beside the stream, which could be used for power, he succeeded in buying twenty acres of ground at $10 an acre.

As soon as the deed had passed to him Manuel threw up his hat joyfully. He had $100 left with which to develop his oil well. He dug with his spade a sluiceway by which he turned a part of the stream into a new channel that ran within a few yards of his well. Then he made a millwheel and bought a pump with gearing. Lastly, he dug his oil well to a depth of ten feet, at the bottom of which stood several feet of oil.

When Manuel set his machinery to work to pump out the oil he was anxious as to the flow continuing. He pumped for some time, looking into the well and was delighted to see that the flow continued as fast as he pumped. Then he knelt and thanked his patron saint for the blessing that had been bestowed upon him.

Manuel said nothing to any one about his oil property. He bought a few empty barrels and filled them with oil. With his ax he cleared a way so that a team could haul them away and with the money he got for the oil bought more barrels and very soon had money enough to build a shed over his machinery.

One day Gonzales, who was riding over his hacienda, saw a well dressed man, also mounted, coming toward him. When the stranger neared him Gonzales recognized his former peon, Manuel Perez.

"What are you doing here, and in those clothes?" asked the hacendado.

"I came to ask the hand of your daughter."

"My daughter!"

"Yes, senor. I have good blood in my veins, and I am rich."

"Rich? In what does your fortune consist—assurance?"

"If you will come with me I will show it to you."

Moved by curiosity, Gonzales rode with his former slave to the oil well. When he saw the crude machinery and, Manuel having turned on the power, a barrel of oil filled in a few minutes, he was astonished. He did not give Manuel his daughter, but he prospected for oil not only on his hacienda, but on contiguous property.

No other outlet for the petroleum was found, and the failure greatly enhanced the value of Manuel Perez's property. Americans, Englishmen, everybody, came to see the well, and large sums were offered the owner for his property. He would not sell, and with his profits he developed his means for getting out the oil, and since it continued to flow as fast as he took it out he soon had an enormous income.

When Gonzales had tested all his own and adjacent property without finding oil Manuel went to him again to ask for Maria, and this time the hacendado succumbed. The wedding festivities took place at the bride's home, but when they were over her husband took her to a handsome place of his own. He has never sold a foot of the ground he purchased for a song and has refused every offer for the whole property. Whenever he needs money he sets his machinery going, fills a few hundred barrels with oil and sells them.

This course certain Mexicans who have owned gold mines have pursued, but it has not been common with oil.

Flight of the Housefly.

Dr. Hindle of London finds that houseflies tend to travel either against or across the wind. This direction may be directly determined by the action of the wind, or indirectly, owing to the flies being attracted by odors borne by the wind. Fine weather and warmth favor dispersal, and flies travel further in the open country than in towns—probably because the houses offer food and shelter. In thickly housed localities the usual maximum flight is about a quarter of a mile, but in one case a single fly was recovered at a distance of 770 yards—partly over open fenland. When set free in the afternoon flies do not scatter so well as in the morning. Liberated flies often mount almost vertically to a height of forty-five feet or more.

Switzerland's President.

There is one highly civilized country in which not one person in four could give their ruler's name. That country is Switzerland. One reason why the president is almost unknown either by name or by sight is that he is not a public figure at all. He has no privileges as president and no official uniform—not even of the army. Switzerland has a fresh president every year. He has no personal authority as president and is practically only the speaker of Switzerland's unassuming little parliament. It is recorded that at a meeting of Swiss business men no one could recall the name of the president. The waiter was asked. He happened to know, because the president was his uncle.—Philadelphia Times.

EAT ANYTHING, ANYTIME!
Relieve that after-dinner distress, remove the cause of lassitude, drowsiness and headache, the symptoms of INDIGESTION, take nature's remedy

SEVEN BARKS

It quickly clears the system by its natural tonic action on the bowels, and restores vigor to a weary stomach. Clears the blood and eradicates Uric Acid. Price 50 cents a bottle at all druggists or from the proprietor,
Lyman Brown, 68 Murray St., New York City.

RAILROAD TIME TABLES.

Lake Shore & Michigan Southern Railroad.

Effective June 7, 1914.

Going south.

	815	809	831	811
Station	a m	a m	p m	p m
Jackson	*6 05	†10 20	†2 05	*8 05
Tecumseh	7 08	11 17	3 01	9 04
Adrian	7 33	11 50	3 30	
Toledo	8 40	12 35	4 15	10 10
Chicago	3 50	9 00		
Detroit	12 20		6 00	

Going north.

	816	812	814	818	810
Station	a m	p m	p m	p m	p m
Toledo	*7 50	†12 01	†4 30	†6 30	†7 25
Detroit				5 00	5 55
Adrian		12 35	5 05	*7 15	8 00
Tecumseh	9 10	1 01	5 35	7 59	8 42
Jackson	10 15	2 00	6 40	8 55	9 45

G. J. ZIEHR, Ticket Agent

DUNDEE BRANCH.

Going west.

	429	425	421	427	419
Station	a m	a m	p m	p m	a m
Adrian	†6 10	§8 15	†3 30	†5 05	§8 15
Tecumseh	7 50	9 20	4 07	6 20	9
Addison	10 20	10 15	4 55	7 05	10

Going east.

	422	428	430	434	420
Station	a m	a m	p m	p m	p m
Addison	†8 37	†10 35	†1 20	†7 15	§7
Tecumseh	10 23	11 25	4 25	8 00	8
Adrian	10 50		5 30	8 30	9
Chicago	5 00				

* Daily,
§ Sunday only.
† Daily except Sunday.

F. S. BELL, Ticket Agent.

DETROIT, TOLEDO & IRONTON

Going South

	1	3
Station	a m	p m
Detroit	8 00	4 50
Dundee	9 48	6 30
Britton	10 03	6 53
Ridgeway	10 08	6 59
Tecumseh	10 18	7 10
Adrian	10 50	7 34

Going North

	4	2
Station	a m	p m
Adrian	7 32	3 51
Tecumseh	8 01	4 22
Ridgeway	8 11	4 32
Britton	8 16	4 37
Dundee	8 31	4 52
Detroit	10 35	6 50

Daily except Sunday.

R. A. FOWLER,
Ticket Agent

PATENTS

TRADE-MARKS and copyrights obtained or no fee. Send model, sketches or photos and brief description, for FREE SEARCH and report on patentability. 25 years experience.
Send 2-cent stamp for NEW BOOKLET, full of patent information. It will help you to fortune.
READ PAGES 11 and 12 before applying for a patent. Write to-day.

D. SWIFT & CO.
PATENT LAWYERS,
303 Seventh St., Washington, D. C.

FEELING LIVER-ISH This Morning?
TAKE
THEDFORD'S
Black-Draught
Stops Indigestion Constipation
25¢
ALL DRUGGISTS
A Gentle Laxative And Appetizer

For sale by All Druggists.

We promptly obtain U. S. and Foreign
PATENTS
Send model, sketch or photo of invention for free report on patentability. For free book, How to Secure Patents and TRADE-MARKS write to
C.A.SNOW & Co.
Opposite U. S. Patent Office
WASHINGTON D. C.

"My Mamma Says—It's Safe for Children"
CONTAINS NO OPIATES
FOLEY'S HONEY and TAR
For Coughs and Colds

For sale by all druggists of Tecumseh

RHEUMATIC SUFFERERS SHOULD USE
5 DROPS
The Best Remedy for all forms of Rheumatism.
LUMBAGO, SCIATICA, GOUT, NEURALGIA, AND KIDNEY TROUBLES.
DROPS
STOP THE PAIN
Gives Quick Relief
SOLD AT ALL DRUGGISTS
SAMPLE "5-DROPS" FREE ON REQUEST
Swanson Rheumatic Cure Co.
160-164 W. Lake St., CHICAGO

THE TECUMSEH HERALD

SIXTY-THIRD YEAR NO 83. TECUMSEH, MICHIGAN, FRIDAY OCTOBER 16 1914. WHOLE 4339

SPECIALS, SATURDAY

25 lbs. H. & E. Sugar	$1 80
12 lbs Sweet Potatoes	25¢
18c can Peas	9¢
3 packages Toasted Corn Flakes	25¢
Bismark Coffee is 32c, cut price	27¢
3 packages Pancake Flour	25¢
Coconauts, each only	5¢

C. M. GILBERT

Night Letter

POSTAL TELEGRAPH

3 chf. 39 Night Letter, Collect.

Mitchell Lewis Motor Co.

Racine, Wis.

Some car to go thru the terrible road conditions. Ramed all night and nearly all day. Sticky as glue and seldom use anything but low gear. Start for Kansas City tomorrow.

7500 Mile Mitchell Reliability Car.

(Copy)

Car is now 3755 miles of the 7500 sealed bonnet run. This car weights 2700 lbs and sell for $1250.00.

L. C. Hayden.

AGENT.

CANDY

Did you know that we carried a good line of staple CANDIES?

Extra Good Marshmallows

Cocoa Rolls

and Lime Mints

are some of the good ones.

F. D. AVERY

PHONE 39.

The Herald $1.00

PRINCE GEORGE

Son of Servian Ruler Is Reported Mortally Hurt In Battle.

The Vossische Zeitung of Berlin reports that Crown Prince Alexander of Servia has been slightly wounded and that his brother, Prince George of Servia, has been mortally hurt in the fighting against the Austrians.

ROCK HITS TRAIN; 3 KILLED

Fourteen Others Seriously Hurt on Denver and Rio Grande.

DENVER, COLO. — Dropping sheer a hundred feet from a precipice a twenty ton boulder crashed down upon a flying Denver & Rio Grande train eighteen miles east of Grand Junction, killing three persons and seriously injuring fourteen more.

The huge rock fell with such force that it crushed a steel car and pinioned a score of men, women and children passengers. Among the dead are Harry Braddock of Chicago and Thomas C. Linkens, branch manager at Grand Junction, for the Ridenour Baker Grocery company of Kansas City. Linkens head was severed from his body. Relief trains were hurried to the scene of the disaster and the prompt relief given undoubtedly saved the lives of many women and children.

PEACE CONFERENCE IS ON

Washington Reports Prospects Are Brighter For Mexico.

WASHINGTON, D. C.—The state department is advised that the proposed Mexican peace conference has been inaugurated at Aguas Calientes.

According to the department's reports the outlook is brighter for something to be done to settle the Villa-Carranza differences and to adopt a political program for Mexico than for many days. Representatives of both Villa and Carranza are present as are also three delegates representing Zapata.

ITALY'S PEACE FRIEND DYING

Marquis Di San Giulano's Death Might Help Allies.

ROME, ITALY— Marquis Di San Giulano, the minister of foreign affairs, is reported dying. He has been Italy's great advocate of peace and neutrality and it is believed that with his death Italy will enter into the war on the side of the allies. General Zuppelli, the new minister of war, though Austrian born, has ordered transports to bring back the 100,000 Tripoli veterans. These men are ready for immediate service.

Belgians Scout Tax Idea.

WASHINGTON, D. C.—That Antwerp would be compelled to pay $100,000,000 war tax to the Germans was declared wholly unlikely at the Belgian legation here. It was pointed out that under the rules of international warfare agreed upon at The Hague no such tax can be levied by a conquerer on a conquered city.

Love, Key to Peace—Bryan.

PHILADELPHIA, PA., — Voicing the sentiment that the only foundation for universal peace is love, and not prepardness for war, William Jennings Bryan, secretary of state, and Oscar S. Straus, former secretary of commerce and labor, spoke at a peace demonstration here in Convention hall.

211,000 Lost in Prussia.

LONDON — The forty-four lists of losse in the Prussian army which have been published contain a total of 211,000 killed, wounded and missing, according to a Reuter dispatch from Amsterdam. The lists do not include losse among the Bavarians, Saxons and Wurtemburgians.

French Bombarding Cattaro.

ROME, ITALY, via Paris. — The French embassy has announced that heavy French cannon of long range, landed at Antivari Sept. 22, have been transported to the top of Mount Lovchen, from which a bombardment of Cattaro, Dalmatia, has begun.

Against Sunday Funerals In Bay.

BAY CITY, MICH. — The local ministerial association and funeral directors of the city have taken a stand against Sunday funerals. Rev. Victor F. Brown was chosen president of the former association at the annual meeting.

Fed Through Tube In Side.

OWOSSO, MICH.—After he had nearly starved to death because of a stoppage in the esophagus close to the opening of his stomach, physicians solved the problem of nourishing Oscar Halstead, sixty years of age, of Owosso, by inserting a silver tube through his side into his stomach.

He is subsisting on liquids thus introduced into his system. Chronic stomach trouble caused his affliction.

ALLIES MASSING FOR NEW BATTLE

Plans to Check Germans Marching On Ostend.

BELGIAN CAPITAL TO FRANCE

Ghent Captured by Invaders and Bruges Is Being Shelled—England's Troops Rebel in South Africa—Airmen Drop Shells in Ostend—French left Wing on Offensive—Lille Falls.

Official announcement issued from the war office in Paris says: "On our left wing our forces have resumed the offensive in the regions of Hazebrouck and of Bethune against detachments of the enemy composed in large part of cavalry coming from the front along Baillaui, Estaires and La Bassee. The town of Lille, held by a territorial detachment, has been attacked and occupied by a German army corps."

There is an unconfirmed report that the Germans, following the occupation of Ghent, are bombarding Bruges, twenty-three miles from Ostend. They are known to be moving that way.

It has been decided to transfer the Belgian government to France in order that it may have full liberty of action. The foregoing was announced officialy in Bordeaux. Several Belgian ministers, accompanied by a group of officials, left Ostend for Havre, where the French government has prepared temporary offices for them. King Albert remains at the head of the Belgian army.

The lines are gathering for a general engagement along the banks of the River Lys between the reenforced allies and the German army which is attmpting an encircling movement toward Ostend and the coast.

It has been officially announced in Capetown, Union of South Africa, that a command under Colonel Maritz has rebelled in the northwest of the Cape provinces. Martial law has been proclaimed throughout the union.

A dispatch to the London Times says that a German aviator dropped two bombs on Ostend. Neither of the missiles exploded.

LONDON — The City of Ghent is occupied by the Germans, according to an Amsterdam dispatch. Uhlans have arrived at Selzaete, a short distance from Ghent, and the commander announced that 6,000 soldiers must be quartered on the village. The report of the occupation of Ghent was passed for publication by the official press bureau, which takes no responsibility for it.

LONDON — The Ostend correspondent of the Times sends the following dispatch:

"Strong German columns of all arms are passing through Bailleul (department of the Nord, near the Belgian frontier) in the direction of Ypres (in west Flanders, Belgium, about twenty-eight miles south of Ostend). Around the latter town the Germans have concentrated in very large numbers.

"German cavalry patrols have been been in many places within twenty miles of Dunkirk on the Straits of Dover, forty miles northwest of Lille. These detachments doubtless are part of a screen thrown out to test the strength of the allies and mask the movements of the German main body."

PARIS — Six bombs were dropped on Paris by a German aeroplane. None exploded. Five French aviators ascended and pursued the invading airship which fled to the east. A bomb was dropped also on the suburb of St. Quen, near a tank containing 80,000 tons of gasoline, but failed to explode.

The mention of French marine fusiliers in the day's official report from Paris is the first reference made to such forces operating with the allies. The location of these troops is not given, but it is not improbable that they form a part of the mysterious army that has been massed along the Belgian coast to repel a possible advance by the Germans upon Ostend and other coast towns.

120 Corpses Under Wrecked Building.

PARIS — The corpses of 120 civilians have been found underneath the debris of wrecked buildings in Arras, following the German bombardment. Most of the city is in ruins. The Germans that attacked the French there are unofficially reported to be falling back toward the Belgian border.

Germany Makes Prisoners Fight.

AMSTERDAM — The Berlin Tageblatt, a copy of which has been received here, says that all prisoners captured by the Germans in Russian Poland will be compelled to enlist in the German army to fight against Russia.

Russ Cruiser Torpedoed.

PETROGRAD — An official announcement is made by the war office that the Russian armored cruiser Pallada was torpedoed in the Baltic sea by a German submarine and was sunk with all her crew.

Dodges One Train; Killed by Other.

BATTLE CREEK, MICH. — Clifford Caswell, ten year old son of Mr. and Mrs. James D. Caswell, was struck and instantly killed by a Michigan Central train. The boy was putting sticks in front of a freight train and jumped off the track to escape it and was struck by a passenger train.

Boy Kileld by Lansing Auto.

LANSING, MICH. — Jumping from a delivery wagon, Clayton R. Cook, aged nineteen, slipped in the path of an automobile driven by Eugene Williams, a coal dealer, and was fatally injured.

Cook died on the way to the hospital.

RIVER SEINE IN PARIS

German Airmen Continue to Shell French Capital.

WOMAN WEDS; LOSES BROKEN TROTH SUIT

Mrs. Ostrander Forced to Admit Marital Status.

OWOSSO, MICH. — The jury in the case of Mrs. Fannie L. Ostrander of Owosso vs. Pratt Wilcox of Morrice, brought in a verdict of no cause of action after having been out for three hours.

Mrs Ostrander sued Wilcox for breach of promise, alleging that she supposed they were to be married last February on the day Wilcox married some one else. Wilcox admitted having visited Mrs. Ostrander's home two or three times and to have danced with her, besides playing fiddle at one of her parties. He insisted, however, that he never talked marriage to her.

Mrs. Ostrander's case was undoubtedly lost when, after several days of evasion, she was forced to admit that she was married to Louis Blaney of Saginaw last June, four months after the alleged heart breaking by Wilcox.

THEY ARE SURELY SPY MAD

Man Hires Germans to Work in Factory; Arrested in France.

BATTLE CREEK, MICH. — Oscar Roth, representative of a Battle Creek sanitarium in Paris, is in a French prison, awaiting trial as a spy. News to this effect was received here by his brother, Dr. Paul Roth.

Roth, who had charge of a food factory in Paris, had to import German bakers, as he could not find enough Frenchmen who would work Sunday and kept Saturday as the Sabbath. This, together with the fact that Roth's son had an amateur wireless telegraph station, caused suspicion. Roth is a native of Switzerland and his sympathies are with the French

REAL "PINCH" IN LAWSUIT

Judgment for Debt of $1.75 on Bill Eighteen Years Old.

BATTLE CREEK, MICH. — Eighteen years ago, Edward Sampson contracted a bill with B. W. Pinch of Battle Creek, for $1.75. Pinch was awarded judgment for $18.75 against Sampsen by Judge M. B. Allen. This sum represented the original amount with interest on the same for eighteen years and costs of three suits, which Pinch started six, twelve and eighteen years after the bill was contracted.

Sampson refused to pay the judgment, and Pinch declared that he would start another suit in 1920.

FARMER KILLED BY FAST CAR

Victim Believed to Have Been Sleeping on Rails Near Clio.

CLIO, MICH. — Archibald Kiefer, sixty-five years old, father of eight children, was ground to death beneath the wheels of a speeding Flint-Saginaw limited interurban car at Roitter's crossing, four miles north of here and a mile from Birch Run.

Kiefer, a farmer living near Birch Run, evidently had gone to sleep on the track. The motorman declares he failed to see Kiefer until the car was almost upon him.

SAYS HOLDUP STORY IS TRUE

Rev. I. N. Wilson Avers He Remembers Making No Confession.

MILAN, MICH. — Rev. I. N. Wilson has returned home accompanied by his wife and his father, W. T. Wilson of Tullamore, Ont.

Rev. Mr. Wilson says he has no recollection of making a confession to the police at London, Ont., and that his story of being sandbagged and robbed was not a fake. His nerves are unstrung and his physician recommends his going to sanitarium.

Over Exertion Fatal to Veteran.

ANN ARBOR, MICH. — Over exertion in raising funds for the soldiers' monument, to be erected here, is believed to be responsible for the death of William Baird, commander of Welch post, G. A. R., here.

"Wets" Seek Option Vote.

FLINT, MICH. — "Wets" filed a petition which, they claim, contains 5,[illegible] signatures asking that local option be voted on against at the spring election. The required number is [illegible]

Kills His Friend.

HAMMOND, IND. — Reinwald H. [illegible] of Garret, a B. & O. engineer, was accidentally shot and killed by Gary O. Reistenwald, a fellow engineer, while out hunting.

Veteran Minister Dead.

CORUNNA, MICH. — Rev. William M. McKee, former Presbyterian minister of Detroit and other Michigan cities, is dead at his home here. He was sixty-two years old.

CZAR'S MEN LOSE ALONG RIVER SAN

Russians Are Beaten by Austrians In big Battle.

REPORT SAYS MANY CAPTURED

Germans Routed After Seven Days of Fierce Fighting at Raczke—Teutons Hold Much Territory in Poland—Russ Possess Only Warsaw West of Vistula.

LONDON — The Austrian legation at The Hague issued the following official communication:

"The rapid advance of the Austro-Hungarian troops along the river San resulted Oct. 11 in the entire withdrawal of the Russian investing front from Przemysl, Galicia, which was immediately occupied by Austrian relief troops

"The retreating Russians everywhere were strongly attacked. An attempt on their part to cross the river near Siengawa and Lezajsk gave the Austro-Hungarian troops an opportunity to take a large number of prisoners. These as yet have not been counted."

A dispatch to Reuter's Telegram company from Petrograd says:

"It is evident that a big battle was fought at the Village at Raczki (midway between Augustowo and Suwalki) after the defeat of the Germans at Augustowo. The German right wing rested on Raczki. On Oct. 8 the Russians, after seven days of continuous fighting, drove out the Germans, who crossed the river and then posted their guns on the hills. Several batteries, including those sent as re-enforcements from Koenigsberg, were captured."

Reuter's Amsterdam correspondent sends the following German official communication concerning events in the eastern theater of the war.

Russians Are Pursued.

"After their expulsion from East Prussia the Russian armies were pursued across the frontier. The center of the German military operations is now Poland. The whole of Poland west of the Vistula is now in German possession, the Russians occupying only Warsaw.

"The few kilometers lost by the Germans in Russian territory near the East Prussian frontier were of little importance, as it was never intended definitely to occupy or govern Suwalki.

"It is not true that the siege of Ossowetz has been abandoned, as the fortress has never been besieged.

"During our retreat to the East Prussian frontier our troops nowhere were defeated, but, on the contrary, repulsed many attacks of the Russians."

BOND GIVEN LIFE SENTENCE

Negro Convicted of Ida Leegson Death Protests His Innocence.

CHICAGO, ILL. — Isaac Bond, negro, found guilty of the murder of Ida Leegson, was sentenced to the penitentiary for life. He protested to Judge McDonald that he was innocent —that he never saw the woman—and that he was in Gary, Ind., at the time the murder was committed.

Miss Leegson, who was an art student, was found strangled near Argo, Ill., last October.

Cairo, Ill., Fears Race Riots.

SPRINGFIELD, ILL. — Upon the receipt of a report from Sheriff Frazer of Cairo, Governor Dunne wired Captain Roy Lutes of company K, I. N. G., to have his company ready to assist the sheriff in suppressing possible race riots.

The race antagonism followed the murder of Eli Johnson, a riverman, by one of two negroes who had attempted to rob him. Two negroes have been arrested, but they deny implication in th shooting. A third negro, whom the prisoners charge with the murder, still is at large.

New King Takes Oath.

LONDON — King Ferdinand of Roumania, in the presence of the members of the royal family, the diplomatic corps, and other notables, took the oath of office, in succession to his uncle, King Charles, according to a dispatch from Bucharest by way of Amsterdam, to the Central News agency.

The new king announced the intention of directing his labors to the development of the state.

No Peace Move by Wilson.

WASHINGTON, D. C. — President Wilson states that he had made no new move toward bringing peace to Europe and that reports recently circulated of this government's activity in that direction had no authoritative basis.

Cardinal Ferrata Dies.

ROME — Cardinal Dominic Ferrata, the papal secretary of state, is dead. For sixteen years he was papal nuncio at Paris and later was prefect of the congregation of bishops in Rome.

NEWS OF THE STATE

Tags For Hunters Sought.

KALAMAZOO, MICH. — Members of the Kalamazoo county grange met here to discuss ways of fighting what they call the hunting pest. Farmers declare that their fences are being torn down and their stock killed. One farmer suggested that it would be a good idea to ask the state legislature to pass a bill making it necessary for hunters to carry big numbers just like automobiles so they could be identified. In fact a resolution was passed calling for action of this kind and a committee was appointed to take the matter up at the next session of the state legislature.

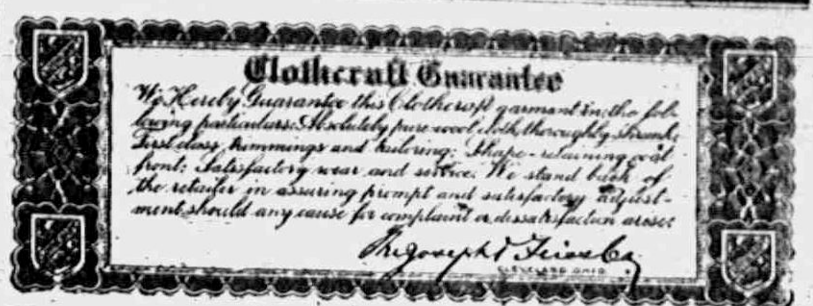

Clothcraft Guarantee

We Hereby Guarantee this Clothcraft garment in the following particulars: Absolutely pure wool cloth thoroughly shrunk; First class trimmings and tailoring; Shape-retaining coat front; Satisfactory wear and service. We stand back of the retailer in assuring prompt and satisfactory adjustment should any cause for complaint or dissatisfaction arise.

The Joseph & Feiss Co.

Cleveland Ohio

Let us indorse this assurance policy for you

The makers of Clothcraft Clothes put a guarantee in the pocket of every coat—it is often called the buyer's "Assurance Policy of Satisfactory Wear."

We are glad to add our endorsement to this, and doubly protect you in the knowledge that the Clothcraft suit you buy must give you perfect satisfaction.

McCANN & BOWEN,

ONE-PRICE CLOTHIERS.

Store closes 6 p. m. Tues. and Thurs. TECUMSEH, MICH.

Take Notice

We have a full line of SWEATERS ready for you also UNDERWEAR for winter, for old and young.

SEE OUR LINE OF DRY GOODS.

Just in! A new supply of

Granite and Tinware

PICTURES! PICTURES! PICTURES!

10c - Pictures - 10c

SEE OUR WINDOW.

Ida B. Chase.

TECUMSEH STATE SAVINGS BANK

Resources $460,000.00

"Absolute Safety"

"Superior Service"

Nearly $20,000.00 loaned to its farmer customers for purchase of stock during the money stringency caused by the WAR.

3% Interest Paid on deposits.

TECUMSEH STATE SAVINGS BANK.

LEARN SHORTHAND

In a school conducted by a practical stenographer and court reporter. Method of teaching and lessons perfected by many years' experience.

Complete courses in shorthand, typewriting and allied subjects.

Instruction by mail, if desired, with privilege of attending the school at any time.

Typewriters furnished free to mail students.

Write for free first lesson and particulars.

Allen's Shorthand School, Jackson, Mich.

Be Prepared For Cold Weather.

Install a

Jewell Heating Stove

OR JEWELL RANGE.

D. L. Whitenack & Co.

THE TECUMSEH HERALD

GERTRUDE A. STACY, ESTATE
FRANK S. TURNER, PUBLISHER.

SUBSCRIPTION RATES

IN LENAWEE COUNTY
One year, payment in advance $1.00
One year, payment after three months 1.25
OUTSIDE LENAWEE COUNTY
One year, payment in advance $1.25
One year, payment after three months 1.50
There will be no Deviation from above Rates

Entered in the postoffice at Tecumseh, Mich., second class mail matter.

Telephone No. 36

Catarrh Cannot Be Cured

with LOCAL APPLICATIONS, as they cannot reach the seat of the disease. Catarrh is a blood or constitutional disease, and in order to cure it you must take internal remedies. Hall's Catarrh Cure is taken internally, and acts directly upon the blood and mucous surface. Hall's Catarrh Cure is not a quack medicine. It was prescribed by one of the best physicians in this country for years and is a regular prescription. It is composed of the best tonics known, combined with the best blood purifiers, acting directly on the mucous surfaces. The perfect combination of the two ingredients is what produces such wonderful results in curing catarrh. Send for testimonials, free.

F. J. CHENEY & Co., Toledo, O.
Sold by all Druggists 75c.
Take Hall's Family Pills for constipation.
adv

Sympathy.

Sympathy is the safeguard of the human soul against selfishness.—Thomas Carlyle.

Foley Cathartic Tablets

You will like their positive action. They have a tonic effect on the bowels and give a wholesome, thorough cleaning to the entire bowel tract. Stir the liver to healthy activity and keep stomach sweet. Constipation, headache, dull, tired feeling never afflict those who use Foley Cathartic Tablets. Only 25c. For sale by all druggists of Tecumseh. adv

Daily Thought.

If you would be pungent, be brief; for it is with words as with sunbeams—the more they are condensed, the deeper they burn.—R. Southey.

Positively Masters Croup

Foley's Honey and Tar Compound cuts the thick choking mucus, and clears away the phlegm. Opens up the air passages and stops the hoarse cough. The gasping, strangling fight for breath gives way to quite breathing and peaceful sleep. Harold Berg, Mass, Mich., writes: "We give Foley's Honey and Tar to our children for croup and it always act quickly."

For sale by all druggists of Tecumseh. adv

Daily Thought.

Never be unemployed, never be triflingly employed, never while away time.—John Wesley.

Apply Sloan's Freely For Lumbago

Your attacks of Lumbago are not nearly so hopeless as they seem. You can relieve them almost instantly by a simple application of Sloan's Liniment on the back and lions. Lumbago is a form of rheumatism, and yields perfectly to Sloan's, which penetrates quickly all in through the sore, tender muscles, limbers up the back and makes it feel fine. Get a bottle of Sloan's Liniment for 25 cents of any druggist and have it in the house—against colds, sore and swollen joints, rheumatism, neuralgia, sciatica and like ailments. Your money back if not satisfied, but it does give almost instant relief.

Mark This.

A man is a good bit like a pencil. To make his mark he not only has to be sharp, but he has to be pushed.—Philadelphia Record.

Keep Your Stomach and Liver Healthy

A vigorous Stomach, perfect working Liver and regular acting Bowels is guaranteed if you will use Dr. King's New Life Pills. They insure good Digestion, correct Constipation and have an excellent tonic effect on the whole system—Purify your blood and rid you of all body poisons through the Bowels. Only 25c at your Druggist.

A Recipe.

If you want to find out how great a man is, let him tell it himself.

W. T. Hutchens, Nicholson, Ga., had a severe attack of rheumatism. His feet, ankles and joints were swollen, and moving about was very painful. He was certainly in a bad way when he started to take Foley Kidney Pills. He says, "Just a few doses made me feel better, and now my pains and rheumatism are all gone and I sleep all night long." For sale by all druggists of Tecumseh. adv

Sloth a Desperate Evil.

Sloth is the most dangerous of vices, or at least the hardest to be cured.—Guesses at Truth.

Hopeless Lung Trouble Cured

Many recoveries from Lung Troubles are due to Dr. Bell's Pine-Tar-Honey. It strengthens the Lungs, checks the Cough and gives relief at once.—Mr. W. S. Wilkins, Gates, N. C., writes: "I used Dr. Bell's Pine-Tar-Honey in a case given up as hopeless and it effected a complete cure." Get a bottle of Dr. Bell's Pine-Tar-Honey. If your cough is dry and hacking let it trickle down the throat, you will surely [illegible] 25c at your Druggist.

Worse.

White—Now that your son has graduated, has he decided where he is going to work? Green—"Where? He hasn't even decided when."—Judge.

Numbering Houses.

The now almost universal custom of numbering private houses so that they can be easily identified is only a little more than 400 years old. It was in the year 1513 that this idea struck the fancy of a Parisian architect, but it was not until nearly three centuries later that the system became at all general.

In Berlin an eccentric method of numbering the houses was first adopted. They were numbered without any reference whatever to the name of the street. A tenant's address would be described merely as "1000 Berlin." In St. Petersburg an excellent way of displaying the numbers is employed—little lanterns bear the numbers on the glass, so that they can be seen after dark. "In the later Stuart times," says Macaulay, "the houses of London were not numbered, and there would, indeed, have been little advantage in numbering them, for of the coachmen, chairmen, porters and errand boys of the city a very small proportion could read. It was necessary to use marks which the most ignorant could understand. The shops were, therefore, distinguished by painted or sculptured signs, which gave a very gay and grotesque aspect to the streets."—New York American.

Curious Gaelic Alphabet.

A very curious and distinguishing characteristic of the Gaelic alphabet is that nearly every letter thereof is represented by a tree. While the alphabet of ancient Gaelic comprised but seventeen letters, that of modern Gaelic has eighteen. But with the new forms as with the old, the letter is represented by a tree. The exceptions are "g," "t" and "u," which stand for "ivy," "furze" and "heather." The alphabet now stands: Ailm, beite, coll, dur, eagh, fearn, gath, huath, iogh, luis, muin, nuin, oir, peith, ruis, suil, teine, ur, all of which is equal to saying: Elm, birch, hazel, oak, aspen, alder, ivy, whitethorn, yew, rowan or quicken, vine, ash, spindle tree, pine, elder, willow, furze, heath. In the old Gaelic alphabet the letter "h" (the huath or whitethorn) does not exist. The alphabet is called the bethluis-nuin, because "b," "l," "n" and not "a," "b," "c" are the first three letters.

Elephants Hate Camels.

Elephants in Africa have the bitterest enmity to camels. When the camel scents the elephant it stops still, trembles in all its limbs and utters an uninterrupted cry of terror and affright. No persuasion, no blows, can induce it to rise. It moves its head backward and forward, and its whole frame is shaken with mortal anguish. The elephant, on the contrary, as soon as he perceives the camel elevates his trunk, stamps with his feet, and, with his trunk thrown backward, snorting with a noise like the sound of a trumpet, he rushes toward the camel, which with its neck outstretched and utterly defenseless awaits with the most patient resignation the approach of its enemy. The elephant, with its enormous, shapeless limbs, tramples on the unfortunate animal in such a manner that in a few minutes it is scattered around in small fragments.

Some Parliaments.

The house of keys of the Isle of Man claims to be oldest parliament in the world. It is said to have been founded in A. D. 938 by King Orry.

Channel islanders will tell you that the constitution of their states has remained practically unaltered since the day their sovereign, Duke William, came over to Hastings and annexed England.

In Jersey it consists of twelve jurats elected for life by the twelve parishes, twelve rectors, twelve constables, or mayors, of parishes and fourteen elected deputies, elected every three years. The assembly is presided over by the bailiff, and the other officers are the attorney general, the solicitor general and the viscount, or prevot, who speaks but may not vote.—Pearson's Weekly.

Capital of Holland.

A gentleman—to the best of our recollection, a retired linen draper—went into school one day with the intention of putting the fifth standard through their facings in the geography of Europe. He began, "What is the capital of 'Olland?" "Capital H," was the crushing rejoinder from the smart boy of the class. The ex-linen draper did not pursue his geographical inquiries further—Cornhill Magazine.

Colored Diamonds.

Diamonds are in many colors, such as black, blue, red, pink, green and yellow. Black diamonds are extremely rare and come from Borneo. The Duke of Richmond owns one big black diamond that for centuries did duty as the eye of an Indian idol.

Illinois River.

The Illinois river was so termed from the Illini, a tribe of Indians on its banks. Another derivation is suggested in Isle aux Noix, island of nuts. Several derivations more or less fanciful are suggested by the etymologists and geographers.

Sunny Thought.

Even if you are lacking in some things, cheer up. The dog with the shortest tail wears the fewest tin cans.—Cincinnati Enquirer.

Light Writing.

Photography, as a term, is derived from the Greek words "phos" or "photos," meaning "light," and "grapho," signifying "I write."

Ambition to merit praise fortifies our virtue.

Military Forces of Servia.

Servia's plan of military organization is distinctive. Compulsory service is personal for all ablebodied men and pecuniary for all who are incapable of personal service. These latter must pay an indirect tax of 30 per cent additional. The military forces are divided into a national army and the landsturm, which forms the last line of defense. Service in the national army begins at twenty-one and ends after forty-five. In the landsturm it begins at seventeen, ends at twenty-one; begins again at forty-six and ends at fifty.

The national army consists of three bans, the first ban including all ablebodied men between twenty-one and thirty-one, the second ban all between thirty-one and thirty-eight and the third those between thirty-eight and forty-five.

The first ban has its cadre, a school through which every ablebodied man of twenty-one must pass. No one is allowed to change his nationality while belonging to the first ban, nor can any member thereof receive any outside appointment or become even a monk until he has served his term in the army.—Baltimore Sun.

NATIONAL PROGRESSIVE TICKET.

Governor—
Henry R. Pattengill, Lansing.
Lieut. Gov.
James N. McBride, Burton.
Sec'y of State—
Howard H. Batdorf, Battle Creek.
State Treasurer
Frank J. Temple, Tecumseh,
Auditor General—
George M. Mayham, Paw Paw.
Attorney General—
C. P. O'Neil, Detroit.
Representative in Congress, Second District—
Hubert F. Probert, Jackson.
State Senator, Nineteenth District—
R. A. Woolsey.
Representative in State Legislature, First District—
Grant T. Davis.
Second District—
Alvah G. Stone.

COUNTY OFFICES

Sheriff—
Lafayette L. Knowles.
Clerk—
James A. Murphy.
Treasurer—
William K. Nelson.
Register of Deeds—
George A. Smith.
Prosecuting Atty.—
John F. Steward.
Circuit Court Commissioners—
Theodore M. Joslin
George W. Ayers.
Coroners—
Elmer E. Hendershot.
Squire Johnson.
Drain Commissioner—
Samuel Gibson.
Surveyor—
Russell W. Holsington.

12TH ANNUAL STATE BOYS CONFERENCE.

For the Older Boys of Michigan, Under the Auspices of the Y. M. C. A.

ANN ARBOR, MICH., NOV. 27-29.

Completed programs for the various sessions of the Twelfth Annual State Boys' Conference to be held in Ann Arbor, Nov. 27-29, were issued today by the Michigan Y. M. C. A. for the conference program committee. A number of special features are being provided for this year's conference and the sectional meetings, with papers by the boys themselves, are expected to be intensely interesting. Preparations are being made for 2,000 boys by a committee of 100 boys residents in Ann Arbor. They are perfecting all the details of the big meet and have committees at work already on recreation, entertainment, publicity, music, reception, meeting places, parade and finance.

The speakers already assured are Fred B. Smith, one of the prominent leaders in the Men and Religious Forward movement, New York; Edgar M. Robinson, head of the Boys' Work for the International Y. M. C. A., New York; President H. B. Hutchins of the University of Michigan, Ann Arbor; Eugene C. Foster, city secretary for boys, Detroit, Y. M. C. A.; Coach "Dinnie" Upton of Grand Rapids; Arthur Rugh of New York and W. J. Hutchins of Oberlin, Ohio. Other speakers of international reputation will be added to this list.

The principal sessions of the conference will be held in Hill Auditorium, on the University of Michigan campus. The purpose of these sessions is to bring together the representative older boys of Michigan to discuss their own moral problems and to inspire them to go back to their respective fields and organizations to do a larger service of a Christian character.

A fine program has been prepared.

The World's Strangest University.

Founded in the year 972 A. D., the Mohammedan university of El-Azhar ("The Luminous") is one of the oldest existing and strangest universities in the world.

El-Azhar is the Oxford of the Moslem world and is at present attended by upward of 10,000 students of all ages and from every eastern country from the Caucasus to Somaliland. Board and lodging is free. The teaching consists chiefly of Mohammedan dogma, which is laboriously committed to memory from sacred books.

The students squat in groups on the floor of the immense building with their boots—which have to be taken off on entering—and their daily rations beside them and accompany the droning repetition of their lessons with a rhythmic swaying of the body. Writing is done on tin slates.

Girls are allowed to attend the lectures, but only as listeners; they may not speak.

Eaten the Canary.

An Italian street peddler was making mechanical canaries warble and carol when a coal wagon lumbered by driven by an old darky. The driver heard the song and, pursing up his lips, imitated it perfectly. Amazed, the peddler walked across the street and regarded the old man long and hard.

"Yu needn't be lookin' fo' dat bird," Uncle Andy assured him, "'caze Ah'se done swallowed him. Ah'se done kep' him down dar fo' twenty year an' Ah ain't gwine let him go now!"

And a crowd gathered, as is customary in New York.—New York Post.

The Last Word.

"By gosh," a henpecked husband said, "I hear some chaps kicking because their wives always have the last word. Now, for my part, to give my wife the last word never bothers me a bit."

"It doesn't?"

"No, on the contrary. I always feel thankful when she gets to it."—Exchange.

The Screech Owl.

The screech owl feeds on small mammals, birds, reptiles, fish, spiders, crawfish, scorpions, earthworms, grasshoppers, crickets, ground dwelling beetles and caterpillars. Screech owls should be encouraged to stay near barns and outhouses, as they will keep in check house and wood mice.

The Popular Michigan Actor, Norman Hackett, in "The Typhoon" at the Bradley Opera House, Thursday, October 22.

MICHIGAN ACTOR COMING

The announcement that Norman Hackett is to play his annual engagement in Tecumseh at the Bradley opera house, Thursday evening, Oct. 22nd, will be a welcome fact to many of his admirers here. While the State of Michigan has given many actors of prominence to the stage, it is doubtful if any of them have achieved success greater than Norman Hackett.

Michigan people are always fond of good things from their own state and so local theatre goers take pride in welcoming Mr. Hackett because he has reflected so much fame on his native state. A resident of Detroit and a graduate of the University of Michigan, Mr. Hackett is a credit to us and deserves the support of all Wolverines as well as lovers of good plays.

His engagement this season is of unusual interest as he is bringing to us for the first time a world's famous play, "The Typhoon," which was originally produced in this community by Walker Whiteside and which took New York, Chicago and Detroit by storm. This play ran a year in London, Berlin, Paris and Vienna as well and is considered to be one of the most remarkable plays of the century. It is the biggest thing Mr. Hackett has ever attempted and reports credit him with success equal to Whiteside.

Mr. Hackett will bring with him the complete Whiteside production as used in New York and elsewhere and a company of 20 people. The production is so heavy Mr. Hackett is only playing the large cities and it is by the merest chance that Tecumseh is to see him this season. He has three open dates from Toledo to Chicago where he goes for a month's engagement and these dates have been filled in with Kalamazoo, Tecumseh and Adrian which will be the only one night stands visited by Mr. Hackett the current season.

We may consider ourselves very lucky to have the opportunity of seeing "The Typhoon" as it is the talk of the world and with Japan so prominently before the public in her fight with Germany, the play is of special value as it gives a very true picture of Japanese life and character. There has already been quite a lively inquiry for seats and it looks as if Mr. Hackett's ambition in securing such a famous production would be well rewarded in this city where he has already won a host of admirers.

Church Notes

BAPTIST CHURCH

W. B. Hartzog Ph. D. minister.

10:00 a. m. Morning worship, sermon, "An Ambitious Mother."

11:15 Sunday School.

11:15 Men's class. "The Enemies of the Home." Leader, J. K. Waldron

6:30 B. Y. P. U. "A Saloonless Nation." Leader, Jay Morse.

7:00 Evening worship. Lecture, "The Nation which Stands for Peace as against Militarism.

PRESBYTERIAN CHURCH

Rev. Wm. A. Rex, minister.

10:00 a. m. Morning worship and sermon.

11:15 a. m. Sunday school.

11:20 a. m. Men's class.

7:00 p. m. Evening service;

Wednesday, 7:15 p. m. Peoples' Mid-week service. Popular discussions.

FRIENDS CHURCH

Lewis G. Pim and Mary Barrett Pim pastors.

10:00 a. m. morning service

11:15 a. m. Sunday School.

6:00 p. m. Christian Endeavor.

Everybody welcome.

METHODIST EPISCOPAL CHURCH

Rev. George Jennings, pastor.

A welcome to all.

10:00 a. m. Morning worship.

11.15 a. m. Sunday School.

11:15 a. m. Men's class.

6:00 p. m. The Epworth League Topic, "A Nation without a Saloon: How and When?" Leader, Mrs J. O. Eaton.

7:00 p. m. Evening service.

7:15 p. m. Wednesday prayer meeting.

EPISCOPAL CHURCH

Rev. Frederick Hewitt, rector

8 a. m. Holy Communion Festival of St. Luke

10:00 a. m. Sunday School.

4:00 p. m. Evening prayer and sermon Topic, "Medicines for Diseased Souls."

Tuesday 7 p. m. Boys' Club.

Tuesday. Southern Convocation at St. John's church, Clinton.

Thursday 7:30 p. m. Midweek service and address.

Thursday 8:15 p. m. Altar Guild.

Friday 7:30 p. m Choir practice.

ST. ELIZABETH CATHOLIC CHURCH

Rev. Edward Stanton, rector.

8 a. m. 2nd Sunday.

10 a. m. 4th Sunday.

All are cordially invited.

What the Earth is Made of.

Nearly half the earth is oxygen; a little more than a quarter of the earth is silicon; nearly eight per cent. of it is aluminum, and nearly 5½ per cent. is iron.

REGISTRATION NOTICE.

Notice is hereby given to the qualified electors of the Township of Tecumseh, County of Lenawee, State of Michigan, that a meeting of the Board of Registration will be held at the Council Building within said township, on

Saturday, Oct. 24, A. D. 1914,

For the purpose of registering the names of all such persons who shall be possessed of the necessary qualifications of electors who may apply for that purpose.

IMPORTANT—REGISTRATION BY AFFIDAVIT.

Any qualified elector may register and be eligible to vote if he shall appear in person before the township clerk and take the oath required as to qualification, and request that his name be registered. Blanks for this form of registration can be had at the township clerk's office.

RELATIVE TO WOMEN ELECTORS:

In accordance with Section 4 of Article 3 of the Constitution of the State of Michigan and Act 206 of the Public Acts of 1909, the Board of Registration of said Township will register the names of all women possessing the qualifications of male electors who make PERSONAL APPLICATION for such registration; PROVIDED, that all such applicants must own property assessed for taxes somewhere within the county above named, except that any woman otherwise qualified who owns property within said county jointly with her husband or other person, or who owns property within said county on contract and pays the texes thereon, shall be entitled to registration.

Following are the qualifications of male electors in the State of Michigan: Every male inhabitant of this state, being a citizen of the United States; every male inhabitant residing in this state on the twenty-fourth day of June, eighteen hundred thirty-five; every male inhabitant residing in this state on the first day of January, eighteen hundred fifty; every male inhabitant of foreign birth who, having resided in this state two years and six months prior to the eighth day of November, eighteen hundred ninety-four; and having declared his intention to become a citizen of the United States two years and six months prior to said last named day; and every civilized male inhabitant of Indian descent, a native of the United States and not a member of any tribe, shall be an elector and entitled to vote; but no one shall be an elector or entitled to vote at any election unless he shall be above the age of twenty-one years, and has resided in this state six months and in the township or ward in which he offers to vote twenty days next preceding such election.

Said Board of Registration will be in session from 9 o'clock a. m. until 5 o'clock p. m. of said day, for the purpose aforesaid.

Dated, October 13, 1914

H. H. HANNA, JR.,
Township Clerk.

© A. B. K. Co., 1914

THERE'S one thing we want to emphasize very strongly about any Kirschbaum Clothes you buy from us.

They won't pucker along the lapels and coat fronts. The fabric cannot shrink.

Every yard of woolen entering these stylish clothes was shrunk by the original London cold-water process.

Promise yourself to see these clothes tomorrow.

KIRSCHBAUM CLOTHES

The Jones Toggery Shop,
Tecumseh, Mich.

Our Classified Ad Department

ROOFING—This being the seventh year that I have been in the roofing business, and no fault has been found. I shall continue to sell the same. If any of my roofing does not give satisfaction please report to me and I will fix it free of charge. Roof paint for sale.
J. W. Owen. adv.

FOR SALE—A second hand Round Oak heating stove with wood and coal fixtures complete. Inquire of S. W. Boyce Phone 952

FOR SALE—A good second hand coal stove. Enquire of Mrs. Chas. Price.

LOST—An open case watch on a chatalaine pin, somewhere between the home of Dale Hodges and the Bidwell corner. Finder leave at the Lilley Bank and receive reward.

TO MY FRIENDS—I am now with The Wirls Co., the best and most reliable firm in Toledo. They have a splendid assortment of Coats, Suits, Dresses and Shirtwaists. Stop in when you come to town. I shall be pleased to see you.
MRS. MASON.
(Recently of Tecumseh)
232 234 Summit St.

ASTHMA AND HAY FEVER A GUARANTEED TREATMENT.

"I have arranged with B. J. Pulver so that every sufferer from Asthma, Hay Fever or Bronchial Asthma in Tecumseh can try my treatment entirely at my risk," Dr. Rudolph Schiffmann announces. He says: "Buy a 50-cent package of my Asthmador Cigarettes, try it, and if it does not afford you immediate relief, or if you do not find it the best ever used, take it back to B. J. Pulver and they will return your money, cheerfully and without any question whatever. After seeing the grateful relief it has afforded in hundreds of cases, which had been considered incurable, and which had been given up in despair, I know what it will do. I am so sure that it will do the same with others that I am not afraid to guarantee it will relieve instantaneously. The druggists handling Asthmador will return your money if you say so. You are to be the sole judge and under this positive guarantee, absolutely no risk is run in buying Asthmador."

Persons living elsewhere will be supplied under the same guarantee by their local druggist or direct by Dr. R. Schiffmann, St. Paul, Minn.

This is the Stove Polish YOU Should Use

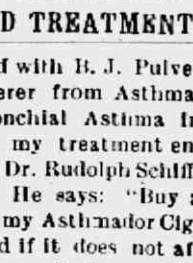

IT'S different from others because more care is taken in the making and the materials used are of higher grade.

Black Silk Stove Polish

Makes a brilliant, silky polish that does not rub off or dust off, and the shine lasts four times as long as ordinary stove polish. Used on sample stoves and sold by hardware and grocery dealers. All we ask is a trial. Use it on your cook stove, your parlor stove or your gas range. If you don't find it the best stove polish you ever used, your dealer is authorized to refund your money. Insist on Black Silk Stove Polish. Made in liquid or paste—one quality.

Black Silk Stove Polish Works
Sterling, Illinois

Use Black Silk Air-Drying Iron Enamel on grates, registers, stove-pipes—Prevents rusting. Use Black Silk Metal Polish for silver, nickel or brass. It has no equal for use on automobiles.

"A Shine in Every Drop"

PRESERVE THIS AD FOR FUTURE REFERENCE

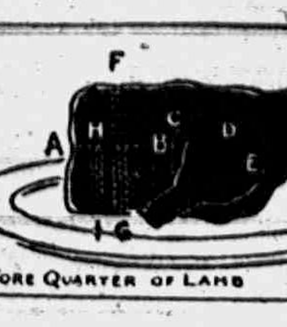

HEADQUARTERS FOR FRESH BEEF MUTTON PORK AND LAMB SMOKED AND SALT MEATS SAUSAGE AND HAM

A FOREQUARTER OF LAMB can be served by separating the shoulder part from the breast and ribs. This is done by passing the knife under and dividing the ribs C D E. Cut through the skin, then raise with a little force, the shoulder into which the fork should be firmly set. Divide the ribs from the brisket by cutting from A to B. Carve the ribs from F to G and the brisket by cutting from H to I.

Mary Had A Little Lamb
But We're Anxious You should Know
That Mary Never Sold it Here—'Twas Born too Long Ago.

Clark's Market.

'Phone 158. Witherell Block

Special for Saturday

Groceries

10 pounds H. & E. Sugar	69¢
25c Banner Oat Flake	19¢
10c Kellogg's Krumbles	5¢
3—10c Burnham's Jellycon	21¢

Shoes

$3.50 Women's Patent and Gun Metal Button Boots, Cloth Top, Cuban Heal, New Stage Last, all sizes	$2 98

Furnishing Goods

75c Large Aprons	59¢
19c Men's Half Hose	12¢
$2.50 Sweater Coats	$1 98

The People's Store,
WM. PALMAN, Manager.

Try The
DAISY MEAT MARKET
FOR
All kinds of Meat and Fowls.
PRICES ALL RIGHT.

COMPLETE STOCK

HERE is where you can buy GUARANTEED AUTOMOBILE SUPPLIES, TOOLS, TIRES, TUBES, etc,—the kind the experienced motorist wants because of the FACT that they are the cheapest in the end and besides making motoring so much more enjoyable.

We carry an exceptionally complete stock and our prices are really surprisingly close—everything HERE is of the HIGHEST standard of quality.

Don't buy elsewhere without first seeing us.

Tecumseh "Big Chief" Garage,
LIVERY SERVICE. 'PHONE 289.

Is That New Silo and Building insured in the
Michigan Mutual Tornado, Cyclone and Windstorm
Insurance Company of Hastings?
—ALSO—
ALL AMERICAN FIRE
INSURANCE COMPANIES
MRS. G. R. GILLESPIE, Agent.

RED BAND LUMP

(SOFT COAL)

comes in big chunks that burn clean like Hickory Wood, very little smoke or ash, no clinkers, will last longer and give out more heat than any other soft coal. Price $5.50 delivered, if not delivered 50c per ton less.

SOLVAY POCAHONTAS

No clinkers or bone, very little smoke, much cleaner than any other smokless coal. This brand gives the best of satisfaction as it will you, upon trial. $5.50 delivered.

L. E. TEMPLE & CO.

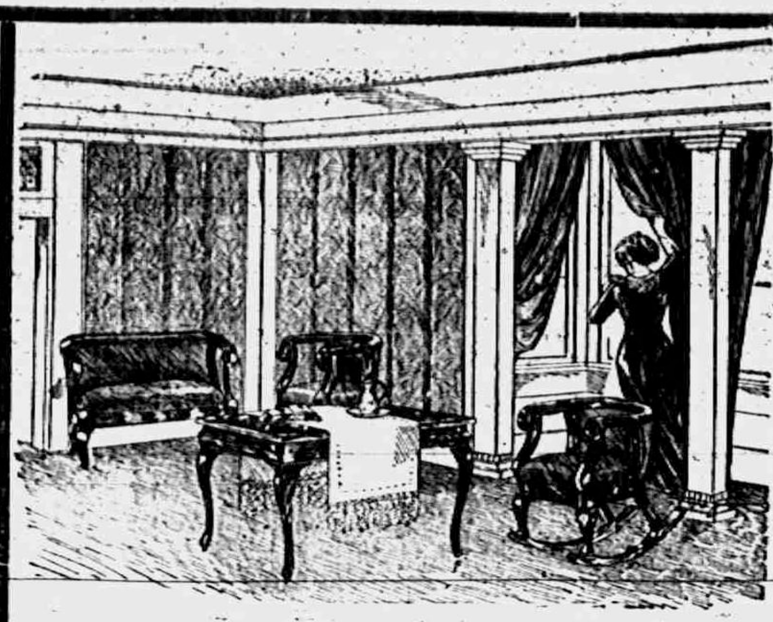

Library Tables

Construction, Design, Workmanship, Best Material and Highest Finish are the prime factors most carefully considered in the manufacture of our new line of Library Tables.

GUY E. BELDING,

Furniture and Undertaking.

A HOME BANK MICHIGAN WIS UNDER STATE SUPERVISION

THE SAFEST PLACE

Just now, when the field for money investments is disturbed, our Certificates of Deposit, earning 3% interest, offer the safest manner of investing sulplus or idle funds of which we know.

And by so depositing your money, you are assured that local enterprise and industry profit from its remaining here at home. Home money at work in your home community means security and prosperity.

THE LILLEY STATE BANK,

"Home of Checking Accounts."

TECUMSEH, MICHIGAN.

We are Headquarters for

UNDERWEAR AND HOSIERY

FOR

MEN, WOMEN AND CHILDREN.

Munsing Underwear

Wayne Knit Hosiery

No higher in price than the ordinaay kind.

To Try them is to become one of our satisfied customers.

The Webster Anderson Co.

Tecumseh, Michigan.

We give and redeem Brown Trading Stamps. Ask for them.

LOCAL AND PERSONAL

St. Peter's,
4 p. m., Sunday.

TOPIC:-

"Medicines for Soul Diseases"

BRING YOUR FRIENDS

NOTICE

All copy must be in the composing room of this office by 9:30 a. m. Tuesdays and Fridays and all advertising matter before 4 o'clock p. m. Mondays and Thursdays

Gaston's for umbrellas. adv

F. J. Temple was a Detroit visitor Thursday.

Miss Edyth Shull spent Thursday in Detroit.

F. A. Meyers of Jackson was a business caller in town Thursday.

Mildred Drake of Onsted was calling on friends in town Thursday.

Mrs. G R. Newsome was a passenger for Adrian Thursday morning.

Umbrellas! Umbrellas at Gaston's. adv

Miss Ethel Emerson left for Loraine O., Thursday morning to visit a cousin

Ed Frensdorf of Hudson was shaking hands with friends in town Thursday.

Mr. and Mrs. F. S. Turner returned from their visit to Flint Wednesday night

Faunt Leonardson of Britton was in town Thursday enroute to Ann Arbor for foot ball.

Mr. and Mrs. J. J. Belcher entertained Chas Hutchins of Adrian the first of the week.

Mrs Thos. McCann was visiting her son Wiley in Sandwich, Ont., the first of the week.

Detachable handle umbrellas at Gaston's. adv

Mrs G. W. Stacy of Newberg is spending a few days with the McNiel sisters this week.

Mrs. Hobart Mitchell of Holloway was calling on her mother Mrs. Alex Richards Wednesday.

Mr. and Mrs. Critchfield went to Bryan, O, Thursday for the funeral of their grandmother

Regular meeting Royal Arcanum Monday night October 19th. business of great importance.

Mr. Miller of the firm of Miller & Blake, druggists of Adrian was a business caller in town Thursday.

Mr. and Mrs. F. E. Snedicor attended the funeral of their cousin Elmer Snedicor in Adrian Wednesday.

Tuesday evening Oct. 20th the Pythian Sisters will give another of their pleasant dances at their hall.

Ham pork steak, 20c per lb., for Saturday only. Daisy Meat Market. adv

Sydney Baker of Detroit has been the guest of his sister and husband, Mr. and Mrs W. W. Whiting this week

Mrs. Bert Giles and daughter Virginia of Adrian have been guests of her aunt Mrs. R. B. Gillespie since Wednesday.

Dr. Bennett of Detroit was the guest of the McNiel sisters Wednesday. She left on the afternoon train for her home.

Mrs. S. W. Temple has gone St. Paul, Minn., where she will make an extended visit with her son H. M. Temple and wife.

Mrs. Ed. Packard having purchased the C. M. Burlingame house in Brownville, Mr. and Mrs. Claude Stattis are moving into the Scott house.

Hallowe'en novelties at Gaston's. adv

Be sure and come to our store tomorrow and see demonstration of Clean Easy Soap F. D. AVERY. adv

Rev. Rex and two children joined his wife in Colon Monday for a short visit. Mr. Rex went from there to Battle Creek for the Presbyterian Synod.

Messrs F. D. Avery, Ed. Lowry, C. M. Gilbert, Leon Williamson, Clyde Barber, and N. D. Gill were passengers for Toledo where they were entertained by The Berdan Co. Wednesday.

Chickens and fowls at Daisy Meat Market. adv

Rev. Dr. Hartzog spoke at the Congregational church in Clinton, Wednesday night on the extension of Sunday school work. Thursday evening he spoke on the same subject in Morenci.

A letter just received from Mrs. S. H. Merritt tells of the condition of Miss Gussie Burlingame whose peculiar accident was mentioned in the Herald four weeks ago. Up to date Miss Burlingame has not been able to be turned in her bed, and she has no use of the injured leg. Her shoulder and side are much better however. She is still a great sufferer, the pain in her leg being intense. The doctor says she will be some time recovering from the shock. The woman who was responsible for the accident was unhurt and is off on a pleasure trip.

Mrs. Gill was a Toledo visitor Wednesday morning.

Mrs. Bert Bryan of Macon was in town Wednesday.

Miss Alice Owen was a business caller in Toledo Wednesday

Mr. and Mrs. F. B. Wood were Toledo visitors Wednesday.

Mrs. Elmer Slayton was a passenger for Detroit Wednesday.

Miss Asenath Hosmer left for Chicago Wednesday morning.

Charles Bradley of Clinton called on friends in town Wednesday.

Finest case sausage in town at Daisy Meat Market. Try some. adv

Mr. and Mrs. Ben Hove of Clinton were visiting relatives in town Thursday.

Mrs. Rob. Elliott has been visiting her brother C. E. Merritt and wife in Toledo.

H. T. Dunn and C. L. Cuthbert have been in Chicago this week on a business trip.

Mrs. John Boyce has been spending the week with Mrs. Tom Boyd in Ridgeway.

Horatio Keysor who has been spending the past week in Jerome returned home Wednesday.

Mrs. G. A. Rathbun entertained the Bridge Club at her home on W. Chicago street Wednesday afternoon.

Fine switches made, cut hair and combings bought at the millinery of Miss Julia A. Hough. adv

Mrs. O. B. Finch went to Saginaw this morning, being called there by the illness of her sister, Mrs. W. A. Daglish.

Mrs. Lottie Lamkin was in town Thursday enroute from Adrian where she has been visiting friends to her home in Clinton.

Watch, clock and jewelry repairing at Gaston's. adv

Mrs. W. A. Briegel who has been spending the past week in Detroit with her parents, Mr. and Mrs. L. C. Bidwell returned home Tuesday.

It will pay everyone to take advantage of our cash specials tomorrow and see demonstration of Clean Easy Soap. F. D. AVERY. adv

Geo F Caldwell U. S. Dept. Marshal was a business caller in town Wedesday with his seven foot, seven inches, his is a personality not to be overlooked.

Mrs. Henry Babcock will spend the winter with her daughter, Mrs Lubin and family in Detroit. Mr. and Mrs. Lester Coller will occupy her home during her absence.

At the Presbyterian church Sunday morning, "Why People Go to Church." Evening, "Why People Don't Go to Church." Special music.

Rev. F. Hewitt was in Detroit Wednesday and Thursday attending the fifth provincial Synod of the Episcopal church of the United States. The meeting was held at St. Paul's Cathedral.

Seventy ladies were present at the Presbyterian church Tuesday afternoon. Supper was served by a committee of eleven ladies. Each one present gave a dime toward the fund for the church fair.

Demonstration of Clean Easy Soap at our store Saturday, Oct. 17th. Also special sale. F. D. AVERY. adv

Thursday afternoon twenty-six of the neighbors and friends of George Sanford came to his place and cut 15 acres of corn and cared for it. As George has been laid up for the last nine weeks with a broken ankle, he more than appreciated their kindness and good will.

The Jolly Sixteen were entertained at the home of Mr. and Mrs. G. J. Ziehr Tuesday evening. Progressive pedro furnished the game of the evening. Mrs. Guy E Belding and Mrs. Wm. Powell carrying away the honors. At the close of the games refreshments were served.

A short service was held at the home of Miss Julia Hough Thursday morning for Leslie Hough, Dr. Hartzog making a prayer. Funeral services had been held in Aurora, Ill., Wednesday. The body was laid beside the grave of his father in Brookside cemetery, the bearers being Messrs. Don Wright. Lester Heesen, Leon Rosacrans and Allen McNeil.

Ham roasted pork, 18c per lb. for tomorrow only. Daisy Meat Market. adv

We are pleased to announce that Manager Marks has just secured a two days' booking on the famous "Neptune's Daughter" films which are featuring Miss Annette Kellerman. This is the famous picture that made a run of fourteen weeks, to capacity business, at the Detroit Opera House this past summer. The engagement is announced for the first week in November.

We are well pleased to know that Supt. Reed has put a stop to the throwing of the tiny darts, that have been a source of amusement with the small boy of late. While it look innocent yet it has proved to be dangerous in several instances. The case of the little school girl Harriett Whaley who is in danger of losing her eyesight is a case in hand.

Hull umbrellas cheap at Gaston's. adv

A Y. M. C. A. was formed in Ridgeway, Wednesday evening with 24 boys as members, and Prof. Underwood as leader. The officers are:

Pres.—Chas, Underwood
Vice Pres.—Guy Hindes.
Secretary—Louis Howe.
Treasurer—Kenneth Fletcher

Much enthusiasm was displayed at the meeting, every one old or young taking a deep interest.

Mrs. Harry Temple of Britton was in town today enroute to Oberlin, O.

Mr. and Mrs. Jack Kimball have moved into one of Chas. Avery's houses in Brownville.

Archie McIntosh who is employed on the D. T. & I. is about to move to Tecumseh from Napoleon.

Mrs A. D. Faucett who has been visiting friends here returned to her home in Waterloo, Ind, Wednesday.

Mesdames E. E. Hendershott, J. R. Nyland, and R. A. Heesen attended the Grand Chapter O. E. S. in Grand Rapids which was opened up Tuesday evening and continued over Wednesday and Thursday.

The State Federation of Woman's Clubs will be held in Adrian next week, the opening meeting being on Tuesday evening, closing Friday evening. Mrs. Fred Rosacrans is delegate from the Monday Club and Mrs Andrew Taylor from the Research Circle.

"THE SQUAW MAN"

What, perhaps, will prove the best of any of the Famous Player programs that have yet been presented at the Bradley Opera House, will be next Monday's program. Dustin Farnam in "The Squaw Man." This great picture is in six magnificent reels and over 264 thrilling scenes with every foot of film breathing with the wholesome atmosphere of the west.

"The Squaw Man" was produced by the Lasky company at a cost of over $50,000. It is considered everywhere it has been shown as "the one big Famous Player production." The following night letter, which was received by the Lasky company shortly after the film was released, shows what people who have seen it, think of it:

Minneapolis. Minn., March 12.
Jesse L. Lasky, Long Acre Theatre.
New York:

Congratulations Squaw Man a tremendous success. Played to fourteen thousand paid admissions two days, midnight performance to accommodate people necessary, playing return date by request.

PROSPER F. SCHWIE,
Mgr. Saxe's Lyric Theatre

Dustin Farnam, the star in this magnificent production, was also featured in "Soldiers of Fortune" which was seen at the Bradley some time ago. "The Squaw Man" will be the attraction at the Bradley next Monday October 19th.

ENTERTAINED

Mrs. Chas. Kemp entertained the Bible Study Club at her home Wednesday afternoon. After the study of the afternoon a dainty tea was served and Mrs. E. D. Chilson one of the members was given a souvenir spoon, a gift of the ladies as a testimony of their appreciation of her many happy meetings with them. They also expressed their regret at her proposed departure in the near future for Painesville, Ohio, where she and Mr. Chilson will make their future home.

Mrs. Chilson had entertained several of this group of ladies at her home at a delightful dinner a few days before.

WHAT MAKES IT RUN?

The Lilley State Bank has hanging in its window a clock which is attracting a good deal of attention. It is very simple, just a glass dial with gilt letters and hands, no visable mechanism or electrical connection, still it runs and keeps perfect time.

Everybody has a guess coming. What makes it run?

THE WIT AND WISDOM CLUB.

Monday evening, Oct. 17, Mr. and Mrs. F. S. Turner will entertain the Wit and Wisdom Club, Mr. Turner being leader. The following topics will be discussed:

"Guatamala."

"Guatamala, the richest and biggest of the Central American Republics."

"The Ruins of Quiriqua and La Antiqua."

Roll Call. Noted Ruins

A MESSAGE.

To our many friends in the churches and in the Grange, and to those who are not members of any organization, but who have hearts full of sympathy for those in trouble:

We cannot come to each of you and take you by the hand and greet you face to face, so we desire to speak to you in this way. One of the strongest links in the family chain is broken. The long hard fight is ended. Our boy who suffered so long and patiently is at rest. He is with the Master now, whom he loved and served.

To we mortals it seems that such a life as his was needed in this world of ours. But we hope and trust that the example of his clean, strong and unselfish life will not be lost, and we do know that the Lord's work will go on even though here and there one of his workmen drops by the wayside.

During the long and weary weeks when the shadow of a great impending sorrow rested over our home, your words of cheer and your offers of help were very helpful. And when the end came, your messages of sympathy, your calls at the home, the beautiful and profuse floral offerings from the Baptist Church, the B. Y. P. U., the Grange and individual friends and neighbors touched our hearts and helped greatly to lighten the heavy burden. Oh friends, only those who have passed through the deep waters can begin to realize how much you have helped us. From the depths of our hearts we thank you, and in the months and years that are before us we shall not forget. May He who said, "Inasmuch as ye did it unto one of the least of these my little ones ye did it unto me" reward you.

"We shall know as we are known,
Never more to walk alone
In the dawning of the morning
When the mists are cleared away."

THE PARENTS, SISTERS AND
BROTHERS OF ELMER E. SNEDICOR.

EPISCOPAL MINISTERS COMING.

On Tuesday, Oct. 20th, the meetings of the Southern Convocation of the Episcopal Diocese of Michigan will be held at St John's church, Clinton. One of the main objects of the meetings is to stimulate the interest and work of the local church where the gatherings are held.

The programme of speakers will be as follows:

10:30 a. m. The Rev. John McCarroll, M. D., of the staff of St. Paul's Cathedral, Detroit.

3 p. m. The Rev. Henry Tatlock, D. D., of Ann Arbor, whose topic will be "The Catholic and Protestant conception of the church."

7 p. m. The speakers will be the Rev. W. H. Poole D. D. of Jackson, the Rev. W. F. Jerome of Hillsdale and the Ven. Archdeacon Sayres of Detroit.

The public are cordially invited to attend any of these meetings. At the morning service all members of the church in Lenawee county are invited to receive the Holy Communion. The afternoon gathering is entirely informal. At the evening service the vested choir will take part.

A SILVER SHOWER

Tuesday evening the members of the B. Y. P. U. met at the pleasant home of Mr. and Mrs. Jay Morse, honoring Miss Marie Bramble whose marriage will be solemnized the 26th of this month.

The evening was spent in games and a merry good time. At a proper moment Dr. Hartzog in a most facetious manner presented Miss Marie with a set of silver knives and forks and a meat fork.

He gave all sorts of advice to the other young people advising their early marriage especially if he might have the opportunity of performing the marriage ceremony. Most appetising refreshments were served later in the evening. At a late hour the guests departed with merry good nights to all.

FRATERNAL INSURANCE AMENDMENT.

Meeting to be held in Witherell's Hall Friday evening Oct. 16.

A meeting has been called for Friday evening to consider the movement against the contemplated amendment relative to fraternal insurance.

Mr. Kaufman has been sent as speaker for the evening. The passing of this amendment would almost be a death blow to a large number of fraternal lodges throughout the state and a fierce fight is being waged against it.

RESEARCH CIRCLE.

Mrs Lynn Butrick very pleasantly entertained the members of the Research Circle at her home Tuesday afternoon. The attendance was good in spite of the unpleasant weather. Two new names were added to the list of membership, Misses Geraldine and Hessie Orr.

Mrs. Eugene Camburn will entertain the Circle next Tuesday afternoon. The program to be as follows:

"Old style Housekeeping Compared with the New"—Discussion by the members.

"A Travelling School in House Economics"—Mrs. Conklin.

Paper, "Detroit, Interesting Points and Places"—Mrs. Orr.

Conversation, "Does it pay to spend time on the esthetic side of cooking?"

Roll Call—A fact worth knowing about Michigan.

MONDAY CLUB.

At the meeting of the Monday club last Monday, after the usual program five new members were taken in, as follows: Mrs. Eugene Rosacrans, Mrs. Leon Rosacrans, Miss Marian Rosacrans, Mrs. Floyd Heesen, and Mrs. Amie Mills. The meeting was a very enjoyable one.

FELDCAMP—EISEMAN.

Married at the Episcopal Rectory Saturday evening Oct. 10, 1914, Roy Feldcamp and Ella Eiseman of Manchester. Rev. Hewitt officiating.

NOTICE

Office of the Lake Shore and Michigan Southern Railway Company.

Cleveland, Ohio, October 15, 1914.

NOTICE IS HEREBY GIVEN that a special meeting of the stockholders of The Lake Shore and Michigan Southern Railway Company has been called and will be held at the company's principal office in the City of Cleveland, Ohio, on Tuesday, the 22nd day of December, 1914, at 10 o'clock in the forenoon, eastern time, for the purpose of considering and voting upon the adoption and ratification of an agreement dated April 29, 1914, for the consolidation of the New York Central and Hudson River Railroad Company, the Lake Shore and Michigan Southern Railway Company, Geneva, Corning and Southern Railroad Company, the Terminal Railway of Buffalo the Dunkirk, Allegheny Valley and Pittsburgh Railroad Company, Chicago, Indiana and Southern Railroad Company, Detroit and Chicago Railroad Company, Detroit, Monroe and Toledo Railroad Company, the Northern Central Michigan Railroad Company, Kalamazoo and White Pigeon Railroad Company and the Swan Creek Railway Company of Toledo.

By order of the Board of Directors.
DWIGHT W. PARDEE, Secretary.

NOTICE

The annual meeting of the Farmers Mutual Fire Insurance Company of Lenawee County will be held in the city of Adrian at 39 North Main on Monday Oct. 26, 1914 for the purpose of electing a president and Directors for the second and fourth Districts, also for the transaction of such other business as may come before the meeting.

BOARD OF DIRECTORS.

OYSTERS

ARE NOW ON TAP.

We have the finest solid meats in bulk

at 25c per pint.

SATURDAY SNAPS:

Gold Medal Flour........25 lbs 72¢
Lakeside Butter Crackers........4 lbs 25¢
Flake White Soap, 6 bars........25¢
Lautz Naptha Soap, 7 bars........25¢

ANDERSON GROCERY CO.

Phone 91... Successors, Anderson Bros. Macon 'Phone

No fires to build – It's a *genuine ROUND OAK STOVE.*

Satterthwaite Bros.

A Burning Subject

BARN LANTERNS

We have a good line of Rayo Barn Lanterns in several styles from 65c to $1.00. These lanterns are easy to clean, have large oil reservoirs and do not blow out.

Night Drivers Friend, Buggy Lanterns.

This carriage lamp throws light to the fence both ways and 150 ft in front. We guarantee them not to jar or blow out and to give complete satisfaction. We have sold several and kown are they O. K. These dark nights one would be a big help. Come in and get one for $3.50

Auto Tail Lamps

We have a few, Rayo Auto Tail Lamps to close out for $2.50. See them.

Slayton & Son, Tecumseh, Mich.

PEA SIZE

HARD COAL

for Heaters and Ranges

$6.25 per ton.

Moore Bros.

Tecumseh Chief Tea

Have you tried our new crop Tecumseh Chief Tea? The next time you buy Tea be sure and give it a trial, it is fine. Half pound package 25c.

New Arrivals

Grape Fruit........10c each, 3 for 25c
Nippy and Deviled Cheese, per pkg........10c
New Apple Butter, pint jar........15c
New Figs, per package........10c
New Budded English Walnuts, per pound...20c

FOR SATURDAY:

Tecumseh Chief Flour........25 lb. sack 74c
Flake White Soap........6 bars 25c

With orders for other goods.

Phone us your orders, we guarantee to please you.

Phone 37 **E. J. LOWRY**

will be at my office over J. J Belcher's store every day except the 3rd Tuesday of each month

S. P. HOSMER,
OPTICIAN

N. D. TRASK,
Osteopathic Physician,
Office over McCann & Bowen's Store. Office Hours, 8 a. m. to 5 p. m.

A. C. AYLESWORTH,

Licensed Auctioneer, Real Estate, Stock and General Salesman.

Will attend all sales in city or country, at reasonable rates.

Headquarters and all dates made Herald office

Dental Parlors
W. D. REED, D. D. S.
Chicago, St. Tecumseh.
Crown and Bridge work Aluminum Silver and Rubber plates and all of the specialties known to modern dentistry. Gas or vitalized air administered.
Office over Avery & Co's store

DR. E. D. BROWN,
Dentist.
Modern Dentistry of reasonable rates. Painless extraction by use of local or general anaesthetic.
Office hours 7:45 a. m. to 5 p. m. Saturday evenings 7 to 9. Other evenings by appointment.
Office in DeWolf Block.
Office phone 192, house phone 182—2r.

C. M. Cooley,
Licensed Auctioneer.
R. F. D. No. 4 Manchester. 15 year successful experience in Jackson, Washtenaw and Lenawee Counties, also practical farmer.
Bell Telephone Clinton exchange.
Rates Reasonable and Satisfaction Guaranteed

OVER 65 YEARS' EXPERIENCE
PATENTS
TRADE MARKS
DESIGNS
COPYRIGHTS &C.
Anyone sending a sketch and description may quickly ascertain our opinion free whether an invention is probably patentable. Communications strictly confidential. HANDBOOK on Patents sent free. Oldest agency for securing patents. Patents taken through Munn & Co. receive special notice, without charge, in the
Scientific American.
A handsomely illustrated weekly. Largest circulation of any scientific journal. Terms, $3 a year; four months, $1. Sold by all newsdealers.
MUNN & Co. 364 Broadway, New York
Branch Office, 625 F St., Washington, D. C.

Find Muskegon Suicide In Woods.

MUSKEGON, MICH. — Suspended by a rope around the neck, the body of Joseph Noll, seventy years old, was found in a dense clump of trees near Mona lake by members of a sheriff's posse. Noll disappeared from his home last Monday, taking a coil of rope with him. His wife feared that he might attempt to end his life and notified the sheriff's force.

Aged Battle Creek Woman Dies.

BATTLE CREEK, MICH. — Mrs. Jane Estabrook, aged ninety-four, died at the home of her daughter, Mrs George H. Robinson, after a short illness. Mrs Estabrook had lived in Battle Creek thirty years She lived for more than a half century in Jackson, where she is well known. Her funeral will be held there Friday.

YOUR attention is respectfully called to an important point not generally known, that a laxative should have a tonic element to successfully meet constipation.

Mr. John B. Capers, of 610 Pecan St., Fort Worth, Texas, had a significant experience in this particular. He was afflicted with a severe case of constipation and bowel trouble. He spent a good deal of money in trying to find a remedy. To his astonishment, Peruna very quickly relieved him of his bad symptoms. This happened a number of years ago. Since then, Mr. Capers states that he has had similar attacks of trouble, the prominent symptom of which is constipation, and has always found prompt and efficient relief from Peruna. He says: "Up to the time I started using your Peruna I could drink castor oil like water. It did no good. As for salts, they were of no use. Physics of all kinds and classes were used, but we had to call on the fountain syringe for help." Peruna was able to correct this condition completely in Mr. Capers' case, and there is every reason to believe that it was the tonic qualities of Peruna added to the laxative qualities that procured this very desirable result.

MILLIONS TO SEE MARVELS OF WESTERN AMERICA IN 1915

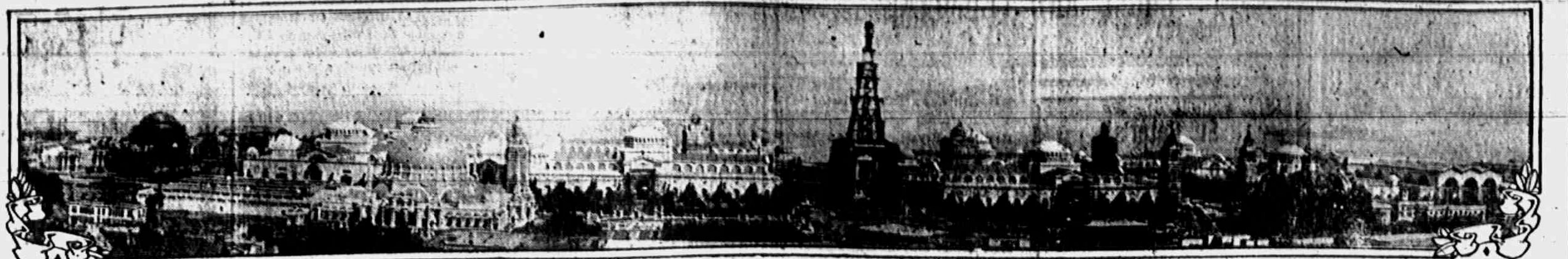

VAST PANAMA-PACIFIC INTERNATIONAL EXPOSITION LODESTONE TO MULTITUDES TO "SEE AMERICA FIRST"—MAGNIFICENT EXHIBIT PALACES ON SHORES OF SAN FRANCISCO BAY.

THE above panorama of the grounds of the Panama-Pacific International Exposition, taken six months before the opening days, is an answer to the question, "Will the war cause a postponement of the Panama-Pacific International Exposition?"

It will not.

The photograph shows only a part of the entire Exposition area of 635 acres, but it shows that the Exposition was 90 per cent completed the day the European conflict started. The war will not even harm the Exposition.

Any loss in exhibits is made up in the requests for additional space from Japan, the orient, South America and nonwarring nations of Europe. There has been not a single withdrawal by any nation because of the war, and assurances have been received from two of the belligerent countries that Exposition participation will proceed. Loss in attendance from Europe will be offset by increased attendance from the United States, South America, Central America, the orient, Australia, New Zealand and the noncombatants in Europe who want to escape war's horror.

In the accompanying photograph, taken from a hilltop 600 yards away, an impression of the size of the exhibit palaces of the "Walled City" is given. Of the eleven exhibit palaces ten are completed, and the Palace of Fine Arts, which is of steel and concrete and absolutely fireproof, will be ready before this story is published.

No better criterion of the progress of the Exposition may be had than the record of the paid admissions. The average is now more than 50,000 persons a month at 25 cents. The total admission receipts from Sept. 9, 1913, to Aug. 30, 1914, was $101,000.

The largest single day when there has been no special event on the grounds was a recent Sunday, when 8,250 persons paid at the gates. The largest attendance for a special event on the grounds was 18,000 paid admissions at the Ball of All Nations on May 2. The Exposition will open on Feb. 20 and close Dec. 4, 1915.

PERFECT CONFIDENCE

Tecumseh People Have Good Reason For Complete Reliance

Do you know how—
To find relief from backache;
To correct distressing urinary ills;
To assist weak kidneys?
Your neighbors know the way—
Have used Doan's Kidney Pills;
Have proved their worth in many tests.

Here's Tecumseh testimony

E. C. Brisbin, farmer, N. Democrat St., Tecumseh says: "I began to suffer from kidney complaint twenty years ago and the medicine I took brought me only temporary relief. Often my back ached intensely and the secretion from my kidneys were irregular in passage and highly colored. Doan's Kidney Pills went to the seat of the trouble and did me so much good that I am seldom without a supply on hand. You may continue to use my name as a reference for the merit of Doan's Kidney Pills. Whenever I feel in need of a kidney medicine, I take this remedy and it acts promptly and effectively."

Price 50c at all dealers. Don't simply ask for a kidney remedy—get Doan's Kidney Pills—the same that Mr. Brisbin had. Foster-Milburn Co., Props., Buffalo, N. Y. adv.

Your Fall Colds Needs Attention

No use to fuss and try to wear it out. It will wear you out instead. Take Dr. King's New Discovery, relief follows quickly. It checks your Cold and Soothes your Cough away. Pleasant, Antiseptic and Healing. Children like it. Get a 50c. bottle of Dr. King's New Discovery and keep it in the house. "Our family Cough and Cold Doctor", writes Lewis Chamberlain, Manchester, Ohio. Money back if not satisfied, but it nearly always helps. adv

Stop Those Early Bronchial Coughs

They hang on all winter if not checked, and pave the way for serious throat and lung diseases. Get a bottle of Foley's Honey and Tar Compound, and take it freely. Stops coughs and colds, heals raw inflamed throat, loosens the phlegm and is mildly laxative. Best for children and grown persons. No opiates. For sale by all druggists of Tecumseh. adv

PARKER'S HAIR BALSAM
A toilet preparation of merit. Helps to eradicate dandruff. For Restoring Color and Beauty to Gray or Faded Hair. 50c. and $1.00 at Druggists.

TO OPEN TURN KEY
"Oil Paste" Polish
For all kinds of Black Shoes
Blacks, Polishes, Preserves
also Russet "Oil Paste"
Same size box, each 10c.
Ask Your Dealer for
Whittemore's

WHITTEMORE BROS & CO.
ALL KINDS OF BLACK SHOES
OIL PASTE
BLACKS POLISHES SOFTENS PRESERVES
BOSTON, U.S.A.
PRESS DOWN LEVER

KENT DUCK HUNTER IS KILLED BY FRIEND

Rises in Boat Just as Companion Fires Gun.

GRAND RAPIDS, MICH. — Geo. Baker, forty-two years old, of this city, Pere Marquette train conductor, was shot and almost instantly killed by Charles Nagel, also of this city, in the afternoon while hunting ducks on Grand river, ten miles west of here.

The shooting was accidental. The men were coming up the river in a launch, Baker being seated in the front. About 100 yards ahead, Nagel saw a duck fly into the river, and rising to his feet, took aim at the bird Baker saw the bird almost at the same time and was rising to take a shot at it himself, when Nagel pulled the trigger. Baker received the full charge in his neck, and died before shore was reached.

Baker was one of the best known conductors on the Pere Marquette. He ran between Detroit and Grand Rapids for many years. Nagel, a well to do meat dealer, is now suffering from a severe nervous collapse and is under the care of a physician.

STATE OF MICHIGAN, County of Lenawee, ss.

Probate Court for said County.

At a session of the Probate Court for the County of Lenawee, holden at the Probate office in the City of Adrian, on the 5th day of October, in the year one thousand nine hundred and fourteen.

Present: Hon. HARRY L. LARWILL, Judge of Probate.

In the matter of the estate of THOMAS BOYCE, Deceased.

On reading and filing the petition of John F. Boyce, executor, upon the estate of said deceased, alleging that the funeral expenses and debts of said deceased, and the expenses of administration thus far incurred, have been fully paid, and praying that his final administration account may be allowed and for such other order and decree as to this Court shall seem proper.

It is Ordered, That Monday, the 9th day of November, next, at nine o'clock in the forenoon, be assigned for the hearing of said petition.

And it is further Ordered, That a copy of this order be published in the TECUMSEH HERALD, a newspaper printed and circulating in said County of Lenawee, for three successive weeks, previous to said day of hearing.

HARRY L. LARWILL,
(A true copy) Judge of Probate
E. L. LARWILL, Register of Probate.

TECUMSEH MARKETS

CORRECTED OCT. 6, 1914

Wheat	97	1 00
Flour per bbl	5 80	6 40
Rye		60
Corn (ear)		40
Oats		47
Beans		2 50
Potatoes		50
Butter		27
Eggs		23
Lard		14
Tallow		[illegible]
Fowls (live)	9	12
Springers	11	13
Roosters		.06
Ducks spring		11
Geese		8
Turkeys		13
Hay	10 00	12 50

CORRESPONDENCE

RIDGEWAY

Mrs. Abbie Hathaway spent Thursday with Britton friends

Lafe Pocklington and Ed M. Palmer were Milan visitors Friday.

The Misses Lula Palmer, Marion Foote and Estella Pocklington were home from Ypsilanti over Sunday.

Mrs. Susan Linn of Britton was a guest of Mrs. J. E. Baker the last of the week.

The L. A. S. October social, Mrs J. E. Baker's committee next Friday evening in Easlick's hall. Everyone come for a good supper and a good time.

Mrs. G. L. Ransom spent Friday to Sunday with Mr. and Mrs D. Fetzer near Holloway.

Mr. and Mrs. Fetzer were Sunday guests of Mr. and Mrs J. D. Van-Vleet.

E. E. Heideman was out from Detroit Sunday

Mrs Somers and children arrived at the parsonage, their new home, Saturday.

DRESS SALE—50 Wool Dresses worth from $8 50 to $15 00 this week for $5 90
adv FRED ROSACRANS & SONS.

Mrs. Will Allen spent Saturday to Monday with her children in Detroit.

Mrs. Minnie Brower Sundayed with Tecumseh friends.

M D. Britton and wife of Britton Sundayed at E Harrison's

Thurlow Sweet is in Ann Arbor.

Miss May Jones was an Adrian passenger Wednesday.

The Epworth League will begin at 6.30 and preaching at 7.30 All welcome

Mrs Helen Hiscock spent Monday in Tecumseh.

Will Fletcher autoed to Blissfield Thursday for the day taking S. L. Rappleye, Mr. Larkin, Mrs. Rixom, and Mrs. Andrew Cheever of Britton.

Newman Gray of Sand Creek was in town Tuesday.

Mrs John Gray spent Thursday with her son near Saline.

Edmund Smith of Britton was in town on business Monday.

Miss Florence Smith, formerly of this place, returned Friday from Montana where she has been spending the summer.

Daniel Miller is a guest at J. D. Martin's.

A good number from here attended the Sunday School convention at Macon Sunday.

Harold Snyder of Adrian was a guest of Willis Palmer Friday. He was enroute to Detroit.

Mrs. Harriett Wheeler came from Dundee and spent the past week at the home of W. L. Jones.

A load of 20 young people went to Britton Wednesday evening to attend the concert the second number on the lecture course.

A "Helping Hand" Extended to the Middle Aged Woman

THERE comes a time in every woman's life when her organism undergoes an important change. This is a critical period. It is a time when a woman needs her full health and strength. For your own sake you should anticipate this turning point.

Dr. Pierce's Favorite Prescription

has been recommended for over forty years as a tonic for women who are about to experience "the turn of life." It is helpful in the equalization of the circulation of the blood and in regulating the action of the bowels. Nervousness and low spirits disappear. Happiness and contentment take their place.

Sold in tablet or liquid form by Medicine Dealers—or send 50 cents for sample box

The latest in medical science is contained in Dr. Pierce's Common Sense Medical Adviser—new and revised edition of 1008 pages, only 31c. Address Dr. Pierce's Invalid's Hotel, Buffalo

Born Thursday morning to Mr and Mrs. John Curtiss, a daughter.

Floyd Smith was here from Kalamazoo Sunday with Mr. and Mrs. S. P. Smith.

The Ladies' Aid Society have elected the following officers for the coming year:

President—E. May Jones.
Vice Pres.—Edna Linn.
Secretary—B. Fern DePuy.
Treasurer—Martha J. Andrews.
Ex. Com.—Mrs. C. M. Gove, Mrs. Somers, Lulu Gilmore, Mrs. Iva Wilson.

MACON

Mrs. Delia Thomas returned to her home in Leonidas Wednesday.

Fred Ernst and family were Manchester visitors last Sunday.

Lewis Smith came from Morenci the first of the week to help Frank Day with the corn husking.

Miss Edna McClue of Jackson is here for a visit with relatives.

Mr. and Mrs. Fred Shough came over from Adrian last Sunday and were entertained at John Hall's.

Mrs. Sarah Austin is here the guest of her daughters Mesdames Camburn and Pennington.

Mrs. Rachel Howel and Mrs. Frank Day in company with Mr. O'Dell were visitors at the county seat Friday.

Mrs. Sarah Brokan is here from St. Mary's O., for a visit with her brother and his wife Mr. and Mrs. Frank O'Dell.

Mrs. Ed. Russell is entertaining her mother, Mrs. Alta Bowen of Clinton, also Mr. and Mrs. Claude Bowen of Toledo.

Mr. and Mrs. Vern Mansfield and Frank Day and wife were in Clinton Thursday the guests of Mr. and Mrs. George VanTuyle.

DO IT TODAY—Visit our sale of Silk and Wool Dresses worth from $8.50 to $15.00, this week for $5.90.
adv FRED ROSACRANS & SONS.

Wm. Osgood was eighty four years "young" last Sunday. His children and grandchildren gathered at his home to help celebrate the day. We wish him many happy returns.

Mesdames Leonard Rhodes and Lafe Kelly were in Brooklyn Tuesday to attend the funeral of their sister, Mrs. Samuel Baird who died very suddenly at her home last Sunday.

Last Saturday about fifty friends and neighbors met at the pleasant home of Mrs. Elfie Ellis to help celebrate the 78th birthday of Miss Rebecca Thomas. A fine time is reported by all those present. A purse of fifteen dollars was given the aged lady as a token of the esteem felt for her.

MOTHER SUPERIOR ROSARY HILL HOME

Tells How Vinol Restores Strength and Vitality to the Weak, Worn-Out Ones in Her Charge.

Rosary Hill Home, Hawthorne, N.Y.—"I have been at work among the sick and poor for nearly eighteen years, and whenever I have used Vinol for rundown, weak or emaciated patients, they have been visibly benefited by it. One patient, a young woman, was so weak and ill she could hardly creep to my door for aid, and was leaning on a friend's arm. I supplied Vinol to her liberally and in a month when she returned to thank me I hardly recognized her. She was strong, her color charming and her cheeks rounded out. These words are uttered from my heart, in order that more people may know about Vinol, as there is nothing makes me happier in the world than to relieve the sick."—Mother M. ALPHONSA LATHROP, O.S.D., Hawthorne, N.Y.

Such disinterested and reliable testimony should convince everyone of the merits of Vinol, our delicious cod liver and iron tonic to build up health and strength for all weakened and nervous conditions, whether caused from overwork, worry or chronic coughs and colds. If Vinol fails to benefit we return your money.

C. A. Wright & Son. druggists,
Tecumseh, Mich.

SWEET SIXTEEN

Were They "Different?"

By AURANIA ELLERBECK

Copyright by Frank A. Munsey Co.

In the alcove leading from their bedroom sat the judge and Mrs. Parker.

"There comes Dean Cutler," indifferently remarked Mrs. Parker after a desultory glance at the walk below where she espied a boy of twenty striding up the steps.

"You don't think there's anything serious in his attentions?" asked the judge.

"Thomas!" exclaimed his wife in eloquent denial. "The idea! Virgie and Dean are still boy and girl together. He's barely twenty and she's just sixteen. Mere children! If she's been moping lately it's because he hasn't asked her to the dance tomorrow night. But as for anything serious between them—what put such nonsense into your head?"

"Oh, nothing!" he hesitated, dissuaded; then thoughtfully, "Only weren't we just about their age when"—

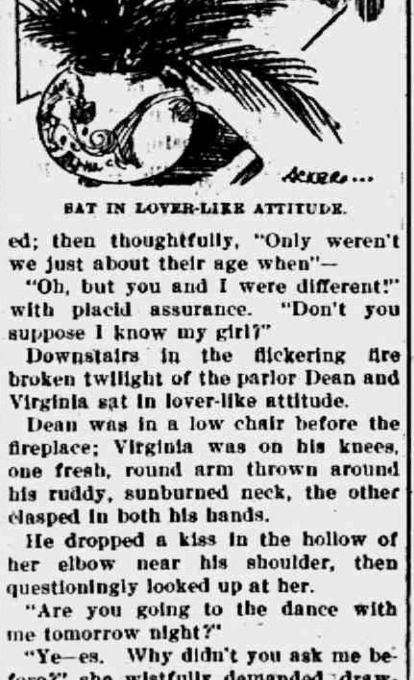

SAT IN LOVER-LIKE ATTITUDE.

"Oh, but you and I were different!" with placid assurance. "Don't you suppose I know my girl?"

Downstairs in the flickering fire broken twilight of the parlor Dean and Virginia sat in lover-like attitude.

Dean was in a low chair before the fireplace; Virginia was on his knees, one fresh, round arm thrown around his ruddy, sunburned neck, the other clasped in both his hands.

He dropped a kiss in the hollow of her elbow near his shoulder, then questioningly looked up at her.

"Are you going to the dance with me tomorrow night?"

"Ye—es. Why didn't you ask me before?" she wistfully demanded, drawing back with a helpless sigh.

It was bewildering how the anger she had felt at his remissness fled at a look—at a kiss! Would she never cease to be as putty in his hands?

"I knew you wouldn't go with any one else," he said with egotistical assurance, reluctantly letting her go as, at a sound from the stairs, she jumped up and made for the electric switch.

When she came back and posted herself on the arm of his chair the full streaming light discovered to her two cuts on Dean's face, one at his temple, unsuccessfully concealed by a lock of hair; the other on his cheek, red and angry.

"Why, how did you do this—and this?" she cried in alarm, her brown eyes wide with question as she held back the curls from his forehead.

[illegible] Dean stepped to the mantel and examined his curls. "Oh, that's nothing!" he vaguely replied, turning his back to the fire and pocketing his hands.

"How did you do it?" she repeated with insistent curiosity.

He perceptibly hesitated. Then, "I took a tumble last night—bowling—at the new alley," he mendaciously supplied, jingling coins in his pocket.

"Bowling—last night!—what time?" she took him up, narrowing her eyes as she became cognizant of his uneasy manner.

"Why—I don't know!" he parried, kicking a strayed cinder back on the hearth. "Some time between 9 and 11"—

"And then what did you do?" she probed, rising slowly and approaching him.

A vague presentiment was tugging at her heart. Having been to the new alley herself last night, she knew that he had lied. But why? Was there some ugly truth to conceal?

"Oh, just ran around town with Tom Baker and the bunch," he reluctantly admitted, pressed to the point of irritation.

"What do boys do when they just 'run around town?'" she went on earnestly, putting her hands on his shoulders and turning him toward her. In her love was something of a mother's yearning.

Then like a flash came two and two together. Her face blanched, and her hands fell like dead weights at her sides. She remembered now!

After she and Cousin Wes had left the bowling alley they had stopped in to see the last act at the Empire. When they came out it was nearing midnight. As they passed a certain alleyway that sneaked off Center street a noisy group of boys turned in.

She had distinctly seen the loose belted figure of Tom Baker and another—curly headed, hatless! But she had immediately argued herself out of believing her eyes. Now she felt convinced.

"I saw you downtown last night," came from Virginia's lips in a frozen tone, unlike herself.

"Where?" demanded Dean, flushing darkly.

"Center street, between First and Second West, in an alley."

"Virginia, you didn't! I wasn't there. Some one's been talking. Just let me catch"—

"I saw you myself. Don't lie to me again!"

It was an undreamed of Virginia who confronted him!

"I—I only went in with the boys—to look on," he defensively offered instead. Her sternness put him at a disadvantage, but anything to hold her!

"You said you were at the bowling alley last night and you weren't."

Stampeded, confused, Dean hurried with the truth.

"Well, then—I'll tell you. Only you mustn't be too hard on me. A fellow hit me here with a billiard cue in a place on Columbine alley. And then there was a fight."

"Oh, Dean!" Shuddering under the destruction of hope and faith—a shattered ideal—Virginia hid her face in her hands and sank into a chair.

"Look at me," he pleaded, falling on his knees beside her and attempting to raise her chin.

But her head only sank lower, and she pushed away his hand. "I can't look at you any more—you lied to me. It wouldn't—be—the—same."

Dean stood up. He looked around the big, familiar room, suddenly grown strange and hostile, and then at the dark head bent because of him.

She was like a flower still, but lifeless, bitten by the frost. A sob clutched his throat, and he tried the hardest thing of all.

"Virginia, I'm not fit to touch your hand—but—can't you forgive me, Virgie—please?" he implored, bending over her with trembling lips and heart smitten with remorse.

But her one vulnerable spot had been pierced. Pain had quenched the flame of her love, and the ashes lay like stones in her breast.

"I don't know. It isn't that. Whether I forgave you or not, it could never be the same," she repeated dully.

Sixteen and twenty, but the lightning had struck.

Dean straightened his shoulders. "Do you want me to go?"

"Yes," with a suggestion of eagerness. "And you had better take this with you."

Rising, Virginia handed him his signet ring.

The tragedy was complete. This last concrete instance of their parting was as the closing of the casket in a funeral service.

The front door closed, and a man of twenty stumbled down the steps.

"Virginia, didn't you hear the dinner bell?" peremptorily called her father from the dining room.

"No—I—I don't want any dinner," replied Virginia from the hall where she stood, outwardly calm as a statue, inwardly nauseated with the pressure of unshed tears.

"Nonsense! Hurry in here! We've got noodle soup. Where on earth is Dean?" demanded her father, looking up from a steaming tureen, ladle poised in the air, as Virginia crept along into the dining room.

"He—didn't stay," she quietly remarked, slipping into her place at the table.

"What's the matter? Didn't he ask you to the dance?" interrogated her mother, righteously indignant.

"Yes—but—I'm going with father if I go," was the astounding reply.

"Certainly you may go with your father," largely consoled the judge, with a comprehending wink at his wife.

"Of course! That's the very nicest way to go! And what are you thinking of wearing?" pursued Mrs. Parker with tactful enthusiasm.

"I think—I'll wear—I'd like to wear my old white"— began Virginia, but at the thought of that dress and its intimate history she could no longer keep back the tears. Choking with sobs, she buried her face in her napkin and groped her way from the room.

"No, mother," advised the judge as Mrs. Parker made a movement to follow. "Let her have her cry out alone. That young scoundrel—he didn't ask her to that dance at all! Confound him!"

"I suppose not. And those things mean so much when one is just sixteen. You don't imagine it was anything else?" she suggested.

"Of course not—just a spat! He'll call up again tomorrow," and the judge began on his soup with a relish.

"And yet—we were about their age when we had our quarrel," renewed Mrs. Parker and hedged herself with alarm. Thirty years ago, and this was the first mention of it since that day! Mrs. Parker had been able to forget when she decided to forgive—

"I know, mother," said the judge, reaching over to pat her hand across the table. "But, as you say, they're children! We were—different!"

EAT ANYTHING, ANYTIME!
Relieve that after-dinner distress, remove the cause of lassitude, drowsiness and headache, the symptoms of INDIGESTION, take nature's remedy
SEVEN BARKS
It quickly clears the system by its natural tonic action on the bowels, and restores vigor to a weary stomach. Clears the blood and eradicates Uric Acid. Price 50 cents a bottle at all druggists or from the proprietor,
Lyman Brown, 68 Murray St., New York City.

MOTORCYCLIST HURT IN RACE

Loses Control of Machine and It Crashes Into Fence.

SAGINAW, MICH. — Frank L. Walker, a Detroit motordrome rider, was badly injured in one of the races conducted at the closing meeting of the Saginaw Motorcycle club.

He was leading. On the back stretch he lost control of his machine, and he turned four somersaults on the track and crashed into the fence. For ten minutes afterward he was conscious, then lost consciousness. His jaw was dislocated, his chin split open and both legs were torn. But three races were completed.

CO-EDS RECEIVING "BIDS"

Ann Arbor Postman Busy Delivering Sororities' Invitations.

ANN ARBOR, MICH. — The Ann Arbor special delivery postman has been an overworked man, for he delivered not many less than 100 letters to as many under class girls in the university. These were "bids" to join one or another of the eleven sororities in the University of Michigan.

This is the first year the bids have been sent out special delivery. They were mailed after midnight, with the expectation they would be received at breakfast time.

Traverse City Veteran Dies.

TRAVERSE CITY, MICH. — Geo. A. Stearns, sixty-eight, is dead at his home here after a short illness. He served through the civil war and came here thirty-one years ago. He was a charter member of McPherson post, G. A. R.

THE MARKETS

Cash Grain Quotations.

Wheat—No. 2 red, $1.07@1.07½; No. 3 red, $1.06@1.06½; No. 2 hard winter, $1.07@1.07½; No. 3 hard winter, $1.06@1.06½. Corn—No. 2, 72c; No. 2 white, 75@75½c; No. 2 yellow, 73c; No. 3, 71½c; No. 3 white, 75c; No. 3. yellow, 72½c; No. 4, 71@71¼c. Oats—No. 3 white 44½@45c; No. 4 white, 44¼@44½c; standard, 46@46¼c.

Chicago Live Stock.

Hogs—Receipts 18,000. Quotations ranged at $8.05@8.20 light shippers, $7.15@7.35 heavy packing and $7.00@7.75 good to fancy pigs.

Cattle—Receipts 3,500. Quotations ranged at $9.65@10.40 good to choice steers, $6.85@7.50 choice to prime beef cows, $8.00@8.65 good to choice fed heifers, $10.75@11.00 good to choice veal calves

Sheep—Receipts 45,000. Quotations ranged at $7.40@7.95 good to prime native lambs, $5.85@6.50 good to choice handy yearlings, $5.50@6.00 good to choice wethers and $4.85@5.10 good to choice handy ewes.

East Buffalo Live Stock.

Dunning and Stevens, live stock commission merchants, East Buffalo, N. Y., quote as follows: Cattle—Receipts 600; market slow. Hogs—Receipts 3,000; market 10c lower; heavy and Yorkers, $8.40; pigs, 8.00. Sheep—Receipts 1,000; market steady; top lambs, $7.90; yearlings, $6.00@6.50; wethers, $5.75@6.00; ewes, $5.00@5.50; Calves, $5.00@11.50.

RAILROAD TIME TABLES.

Lake Shore & Michigan Southern Railroad.
Effective June 7, 1914.

Going south.

	815	809	831	811
Station	a m	a m	p m	p m
Jackson	*6 05	†10 20	†2 05	*8 05
Tecumseh	7 08	11 17	3 01	9 04
Adrian	7 33	11 50	3 30	
Toledo	8 40	12 35	4 15	10 10
Chicago	3 50	9 00		
Detroit	12 20		6 00	

Going north

	816	812	814	818	810
Station	a m	p m	p m	p m	p m
Toledo	*7 50	†12 01	†4 20	†6 30	§7 2
Detroit				5 00	5 5
Adrian		12 35	5 05	*7 15	8 00
Tecumseh	9 10	1 01	5 35	7 50	8 42
Jackson	10 15	2 00	6 40	8 55	9 45

G. J. ZIEHR. Ticket Agent

DUNDEE BRANCH.

Going west.

	429	425	431	427	419
Station	a m	a m	p m	p m	a m
Adrian	†6 10	†8 15	†3 30	†5 05	§8 15
Tecumseh	7 50	9 20	4 02	6 20	9
Addison	10 20	10 15	4 55	7 00	10

Going east.

	422	428	430	424	420
Station	a m	a m	p m	p m	p m
Addison	†9 37	†10 35	†1 20	†7 15	§7
Tecumseh	10 22	11 25	4 25	8 00	8
Adrian	10 50		5 31	8 30	9
Chicago	5 00				

- * Daily.
- § Sunday only.
- † Daily except Sunday.

F. S. BELL, Ticket Agent.

DETROIT, TOLEDO & IRONTON
Going South

	1	3
Station	a m	p m
Detroit	8 00	4 50
Dundee	9 48	6 40
Britton	10 03	6 53
Ridgeway	10 08	6 59
Tecumseh	10 18	7 10
Adrian	10 50	7 31

Going North

	4	2
Station	a m	p m
Adrian	7 32	3 51
Tecumseh	8 01	4 22
Ridgeway	8 11	4 32
Britton	8 16	4 37
Dundee	8 31	4 52
Detroit	10 35	6 50

Daily except Sunday.

R. A. FOWLER,
Ticket Agent

PATENTS
TRADE-MARKS and copyrights obtained or no fee. Send model, sketches or photos and brief description, for FREE SEARCH and report on patentability. 25 years experience.
Send 2-cent stamp for NEW BOOKLET, full of patent information. It will help you to fortune.
READ PAGES 11 and 12 before applying for a patent. Write to-day.
D. SWIFT & CO.
PATENT LAWYERS,
303 Seventh St., Washington, D. C.

FEELING LIVER-ISH This Morning?
TAKE
THEDFORD'S Black-Draught
Stops Indigestion & Constipation
25¢
AT ALL DRUGGISTS
A Gentle Laxative And Appetizer
For sale by All Druggists.

We promptly obtain U. S. and Foreign
PATENTS
Send model, sketch or photo of invention for free report on patentability. For free book, How to Secure Patents and TRADE-MARKS write to
C.A.SNOW & Co.
Opposite U. S. Patent Office
WASHINGTON D. C.

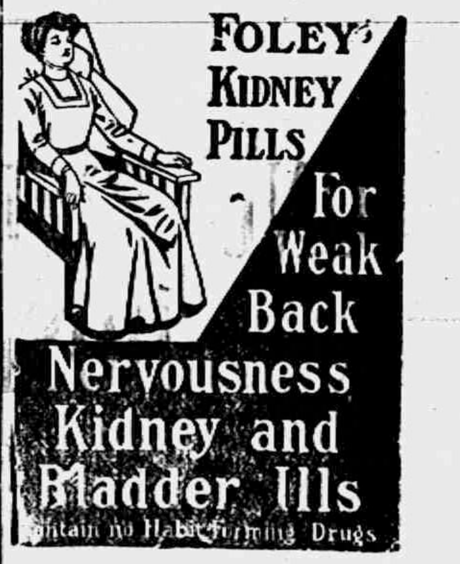

FOLEY KIDNEY PILLS
For Weak Back
Nervousness
Kidney and Bladder Ills
Contain no Habit-forming Drugs
For sale by all druggists of Tecumseh

RHEUMATIC SUFFERERS SHOULD USE
5 DROPS
The Best Remedy For all forms of
Rheumatism
LUMBAGO, SCIATICA, GOUT, NEURALGIA AND KIDNEY TROUBLES.
DROPS
STOP THE PAIN
Gives Quick Relief
No Other Remedy Like It
SOLD AT ALL DRUGGISTS
SAMPLE "5-DROPS" FREE ON REQUEST
Swanson Rheumatic Cure Co.,
164-166 W. Lake St., CHICAGO

THE TECUMSEH HERALD

SIXTY-THIRD YEAR NO 84. TECUMSEH, MICHIGAN, TUESDAY OCTOBER 20 1914. WHOLE 4360

A FEW SNAPS AT GILBERT'S

Lean Pork	16c
13c Peas	9c
Onions, per peck	20c

Best 50c Tea on the market.

C. M. GILBERT

UP AND DOING

That's what we are when it comes to a LONG LINE of

Boys' and Girls' Shoes

that have the STYLE as well as QUALITY. A complete line of SHOES FOR SCHOOL and DRESS wear.

The Spayde Shoe Co.
Tecumseh, Michigan.

The Housewife's Dream

NO SMOKE, NO DIRT

Hang up the dust pan and the turkey wing—their day is past.

Cole's Original Hot Blast Heater

allows no smoke or gas to escape into the room.

It scatters no soot or ashes.

It can't. It's *made* that way.

That is one of its virtues. It has many more. Come in and let us demonstrate them.

After that no other stove will suit you.

Burns soft coal, hard coal or wood.

See the name "Cole's" on the feed door of each stove. None genuine without it

Satterthwaite Bros.

COLE'S HOT BLAST STOVES & RANGES 117

Coffee Week.

We offer for the balance of the week a reduction of

3c per pound

on every pound we sell of

Chase & Sanborn's Coffee

No matter how much you pay you cannot buy a better coffee than

Seal Brand.

Try a pound and be convinced.

PHONE 39. **F. D. AVERY**

The Herald $1.00

BUXTON AND BOTHA

Governor General and Premier Face African Revolution.

KAISER ADVANICNG IS BERLIN REPORT

Official Statement Claims 30,000 Belgians Interned.

Berlin, Oct. 19.—(By wireless to Sayville, L. I.)—The war office, in an official statement, states that the number of Belgian soldiers who have fled to Holland and who are now interred there is 30,000.

According to the statement since the Austrians have assumed the offensive in eastern Galicia they have succeeded in taking a large part of the Russian fortifications south and east of the fortress of Prezmysl, which is being besieged by the Russians.

The semi-official Cologne Gazette says that the Germans are investing the strong fortress of Belfort, which forms the most southerly point of the French eastern fortified line.

It says already that heavy siege mortars have been mounted and that the Germans are making steady but necessarily very slow progress.

Crown Princess Cecelie went to Danzig and personally decorated the crew of the U-26 with the iron cross awarded to them for their feature in torpedoing and sinking the Russian cruiser Pallada in the Gulf of Finland. The commander of the U-26 is Baron Berckheim, one of the best known German experts on the science of under the sea warfare.

Washington, Oct. 19.—The following war bulletin was received at the German embassy:

"Official headquarters reports Oct. 17 that the Germans took at Bruges and Ostend plenty of war material, a great number of infantry rifles, ammunition and 200 locomotives ready for use. In the French war theater there have been no important developments.

"In the Suwalki district the Russians were quiet yesterday. The number of Russian prisoners made near Schirwindt has been increased to 4,000 and more guns have been taken. Fighting near and south of Warsaw is continuing."

Latter Day Saints Founder Dead.

Kewanee, Il., Oct. 19.—John Chisnall, founder of the Latter Day Saints church at Kewanee, died in this city, aged eighty-two years.

ACQUITTED MINISTER SUES HIS ACCUSERS

Rev. Chester M. Loomis Asks $25,000 from Five.

Owosso, Mich., Oct. 19.—Rev. Chester M. Loomis, former pastor of the Methodist Episcopal church in Henderson, who recently was acquitted by a circuit court jury on charge of being unduly intimate with Mrs. Phillip Bingham, who was one of his parishioners, has begun damage suits for a total of $30,000 against five Henderson residents for alleged conspiracy to injure him by circulating a petition to have him removed from the church.

He alleges false statements were made. The defandants in one suit for $25,000 are: Otis Mead, father of the woman who accused the minister; Charles Allen, Louis Wilbur and Bowman Watson.

Merton Gardner is defendant in a $5,000 suit. All are prominent members of the Henderson church. After he had been granted permission by the conference recently to withdraw, Rev Mr. Loomis and his wife moved to a farm near Greenville.

FURS

FOR

Ladies, Misses and Children

We are showing a very extensive line, including

Fur Coat Sets,

and separate Muffs and Scarfs in a large variety of the most Stylish and Durable Furs.

SPECIAL THIS WEEK

One lot very beautiful Chinese Lynx Muffs, good size, satin-lined, very durable. Regularly worth $15.00 each. This week Special at **$10 EACH**

One lot black Coney Sets. New shape Scarfs and Muffs. Regular price $15.00 a set. This week Special at - - **$6.95 SET**

The Webster Anderson Co.
Tecumseh, Michigan.

WE GIVE AND REDEEM BROWN TRADING STAMPS.

RECORD SESSION IS NEAR CLOSE

It Is Longest in History of the Government.

WILSON'S POWER IS MARKED

No Other President Has Wielded Influence With Party Leaders as Has Present White House Incumbent—Three Important Acts Not Fairly Tested Yet.

Washington, Oct. 19.—With the end of this session of congress in sight, probably on Wednesday or Thursday of this week, party leaders and others in Washington are glancing backward and taking stock of the remarkable legislative record and political history that has been made. The session ending this week will have run close to 330 days, the longest continuous session in the history of the federal government. It is almost certain that when this congress expires on March 4 it will have had a record of probably a little more than 650 days of actual work out of a possible 730 days excluding Sundays.

In Continuous Session.

As a matter of fact congress has been in session almost continuously since April 15, 1913, when President Wilson issued his call for a special session to revise the tariff. This special session merged with the regular session which began last December and has continued until now, with the exception of a brief Christmas recess.

Under the spur and whip of the executive this congress has accomplished not only more legislative work but more important work than was ever put through before in the same length of time. Whether this legislation is for weal or woe is to be demonstrated. That some of it is wholesome is admitted by political adversaries of the party in power who deserve whatever praise is due for having in some instances joined with the dominant party in enacting legislation that the country appeared to demand. It may be fairly said in justice to the Republicans and independents in congress that they have voted for the Democratic measures in spite of the fact that they did not approve of them in their entirety, justifying their action or the ground that the good in the legislation outweighed the bad. In doing this Republicans have yielded a party advantage because they are now being confronted in the present campaign by the claim of the Democratic managers that the administrative legislative program cannot be impeached by the Republicans because so many of them voted for many of its features.

Wilson's Influence Greatest.

Previous congresses have been influenced to a remarkable degree by the executive, not infrequently against their will, as for example when President Cleveland, by sheer domination, forced the repeal of the Sherman silver purchase law upon an unwilling house and a hostile senate, and also when he put through a tariff bill which resulted in open break with the senate leaders of his party and finally in the disruption of the Democratic organization. President McKinley dominated congress without appearing to do so. President Roosevelt accomplished many things by drastic methods, but President Wilson has undoubtedly forced more legislation through congress with less friction with his party leaders than any other man who has ever occupied the White House.

Currency Act Most Important.

Probably the most important measure passed at the current session of congress was the first one to which it set its hand—the banking and currency act.

BELGIANS AT REST

Some of Troops Who Opposed German Invasion to Last Ditch.

Copyright, 1914, by American Press Association.

The president planned three important legislative acts for the first congress under his administration. These related to the tariff, banking and currency and trusts. He tried to have the tariff and the currency legislation concluded in the first or extra session and to carry out this plan he personally forced congress to remain in session throughout the long hot summer months and up to the time of the regular session last December. The tariff legislation went through and the currency bill got under way but the banking and currency bill was not finally enacted until this session and then congress turned its attention to the trusts with the result that two important bills of this character have been passed.

One of them is the federal trade commission act, and the other the Clayton bill amending the anti-trust acts. The effects of these two measures will not be felt until soon after the first of the year. The new trade commission to be composed of five members, of whom not more than three can be Democrats, probably will not be appointed before the regular session in December. The president has intimated that he will take plenty of time in filling these places.

None of Laws Fairly Tested.

The new currency system, although authorized in December, 1913, is not yet in operation. Whatever good effect the legislation has had upon money conditions has been therefore psychological or immediately due to the operation of the Aldrich-Vreeland emergency currency act, a legacy of a former congress, which was re-enacted by this one.

The trust legislation is not in effect indirectly or directly and can not be until the new trade commission is organized.

The campaign now under way is being waged by the administration upon the issue of the enactment of these three important measures, not one of which has been fairly and fully tested.

Child Beaten by Father May Die.

Menominee, Mich., Oct. 19.—In a ward of a local hospital lies John Strob, five year old son of a Crivitz farmer. The child was brutally beaten by its father and is not expected to live. Strob Sr. is now in jail awaiting the outcome of the boy's injuries.

Saw Exposes Workman's Brain.

Traverse City, Mich., Oct. 19.—D. Emmons of Elk Rapids while at work in the Oval Wood Dish company's plant, was struck over the right eye by a cut-off saw. The wound inflicted exposed the brain. He will die

ARMENTIERES IS IN ALLIES' HANDS

Paris Claims Other Strategic Advantages in Fighting.

GERMANS ABANDON TRENCHES

Official Communication Tells of Repulse of Kaiser at St. Die—Report Says Belgians Repulsed Several German Attacks at Points of Passage on River Yser.

Paris, Oct. 19.—Armentieres, a French city on the Belgian frontier and railroad center of vast strategic importance, was occupied by the French after the Germans had been driven out after a desperate battle. Possession of Armentieres gives the French and British an advantageous base in their operations to recover Belgium.

Belgium's army victoriously opposed the passage by the Germans of the River Yser, near the Channel coast, and compelled the kaiser's troops to retreat to Ostend.

Below Armentieres the French and British defeated the Germans and seized heights which command the approaches to Givenchy, one of the most important points in the German line of defense.

North of Arras the allies advanced rapidly, despite determined resistance by the Germans. West of Arras, toward the River Oise, the Germans were compelled to abandon their trenches at several stations.

Germans Repulsed, Says Paris.

Paris, Oct. 19.—The communique issued at 11:05 at night says:

"In the course of last night the Germans tried two violent attacks north and east of St. Die. They were repulsed with serious losses on the part of the enemy.

"No other important news has been reported regarding the day's operations."

The official communique issued at 3 p. m. is as follows:

"Belgium—The Belgium army has vigorously repulsed several attacks by the Germans delivered against points of passage on the river Yser, which empties into the North sea at Nieuport.

"On our left wing to the north of the Canal of La Basse, the allied troops have occupied the front extending from Givenchy through Illies to Fromelles and have recaptured Armentieres.

"To the north of Arras yesterday was marked by notable advance on our part.

"In the region between Arras and the Oise we have made slight progress at certain points.

"In the center and on our right wing the situation is unchanged."

French Reports 13,541 Lost.

London, Oct. 19.—An official report by General Sir John French, commanding the British expeditionary force, gives the total of killed, wounded and missing from Sept. 12 to Oct. 8 as 561 officers and 12,980 men.

SENATE PASSES WAR TAX

Democrats Defeat Alliance of Cotton Men and Republicans.

Washington, Oct. 19.—The administration war revenue bill, levying approximately $100,000,000 additional taxes to meet the emergency caused by the war in Europe, was passed by the senate, 34 to 22.

Preceding the bill's passage, southern Democrats, in coalition with Republicans of the senate, desperately fought indefinitely to postpone consideration of the measure because cotton relief legislation had been defeated, 21 to 40.

THE CLOTHCRAFT STORE

SWEATERS

V-necks, shawl collars, turtle necks, and Jerseys. The most complete line from $1.00 to $10.00.

Look over our many beautiful patterns in all wool Mackinaw Coats from $4.50 to $8.00.

Don't forget that we sell everything in Boy's Clothing.

McCANN & BOWEN,

ONE-PRICE CLOTHIERS.

Store closes 6 p. m. Tues. and Thurs. TECUMSEH, MICH.

Take Notice

We have a full line of SWEATERS ready for you also UNDERWEAR for winter, for old and young.

SEE OUR LINE OF DRY GOODS.

Just in! A new supply of

Granite and Tinware

PICTURES! PICTURES! PICTURES!

10c - Pictures - 10c

SEE OUR WINDOW.

Ida B. Chase.

TECUMSEH STATE SAVINGS BANK

Resources $460,000 00

"Absolute Safety"

"Superior Service"

Furnished to over 3000 depositors who are paid 3% interest twice yearly on their deposits. Also for the convenience of our patrons we have Safety deposit boxes which are rented at $1 and up per year

3% Interest Paid on deposits.

TECUMSEH STATE SAVINGS BANK.

LEARN SHORTHAND

In a school conducted by a practical stenographer and court reporter. Method of teaching and lessons perfected by many years' experience.

Complete courses in shorthand, typewriting and allied subjects.

Instruction by mail, if desired, with privilege of attending the school at any time.

Typewriters furnished free to mail students.

Write for free first lesson and particulars.

Allen's Shorthand School, Jackson, Mich.

We are Headquarters for

Electrical Goods

- Electric Lamps
- Electric Flat Irons
- Electric Toasters
- Electric Flash Lights
- Electric Lanterns
- Electric Bicycle Lamps

and many other electrical goods to be added.

D. L. Whitenack & Co.

THE TECUMSEH HERALD

GERTRUDE A. STACY, ESTATE
FRANK S. TURNER, PUBLISHER.

SUBSCRIPTION RATES

IN LENAWEE COUNTY
One year, payment in advance $1.00
One year, payment after three months .. 1.25
OUTSIDE LENAWEE COUNTY
One year, payment in advance $1.25
One year, payment after three months .. 1.50
There will be no Deviation from above Rates

Entered in the postoffice at Tecumseh, Mich., second class mail matter.

Telephone No. 36

Catarrh Cannot Be Cured

with LOCAL APPLICATIONS, as they cannot reach the seat of the disease. Catarrh is a blood or constitutional disease, and in order to cure it you must take internal remedies, Hall's Catarrh Cure is taken internally, and acts directly upon the blood and mucous surface. Hall's Catarrh Cure is not a quack medicine. It was prescribed by one of the best physicians in this country for years and is a regular prescription. It is composed of the best tonics known, combined with the best blood purifiers, acting directly on the mucous surfaces. The perfect combination of the two ingredients is what produces such wonderful results in curing catarrh. Send for testimonials, free.

F. J. CHENEY & CO., Toledo, O

Sold by all Druggists 75c.

Take Hall's Family Pills for constipation

adv

Sympathy.

Sympathy is the safeguard of the human soul against selfishness.—Thomas Carlyle.

Foley Cathartic Tablets

You will like their positive action. They have a tonic effect on the bowels and give a wholesome, thorough cleaning to the entire bowel tract. Stir the liver to healthy activity and keep stomach sweet. Constipation, headache, dull, tired feeling never afflict those who use Foley Cathartic Tablets. Only 25c. For sale by all druggists of Tecumseh. adv

Daily Thought.

If you would be pungent, be brief; for it is with words as with sunbeams—the more they are condensed, the deeper they burn.—R. Southey.

Positively Masters Croup

Foley's Honey and Tar Compound cuts the thick choking mucus, and clears away the phlegm. Opens up the air passages and stops the hoarse cough. The gasping, strangling fight for breath gives way to quite breathing and peaceful sleep. Harold Berg, Mass, Mich., writes: "We give Foley's Honey and Tar to our children for croup and it always act quickly."

For sale by all druggists of Tecumseh. adv

Daily Thought.

Never be unemployed, never be triflingly employed, never while away time.—John Wesley.

Apply Sloan's Freely For Lumbago

Your attacks of Lumbago are not nearly so hopeless as they seem. You can relieve them almost instantly by a simple application of Sloan's Liniment on the back and lions. Lumbago is a form of rheumatism, and yields perfectly to Sloan's, which penetrates quickly all in through the sore, tender muscles, limbers up the back and makes it feel fine. Get a bottle of Sloan's Liniment for 25 cents of any druggist and have it in the house—against colds, sore and swollen joints, rheumatism, neuralgia, sciatica and like ailments. Your money back if not satisfied, but it does give almost instant relief.

Mark This.

A man is a good bit like a pencil. To make his mark he not only has to be sharp, but he has to be pushed.—Philadelphia Record.

Keep Your Stomach and Liver Healthy

A vigorous Stomach, perfect working Liver and regular acting Bowels is guaranteed if you will use Dr. King's New Life Pills. They insure good Digestion, correct Constipation and have an excellent tonic effect on the whole system—Purify your blood and rid you of all body poisons through the Bowels. Only 25c at your Druggist.

A Recipe.

If you want to find out how great a man is, let him tell it himself.

W. T. Hutchens, Nicholson, Ga., had a severe attack of rheumatism. His feet, ankles and joints were swollen, and moving about was very painful. He was certainly in a bad way when he started to take Foley Kidney Pills. He says, "Just a few doses made me feel better, and now my pains and rheumatism are all gone and I sleep all night long." For sale by all druggists of Tecumseh adv

Sloth a Desperate Evil.

Sloth is the most dangerous of vices, or at least the hardest to be cured.—Guesses at Truth.

Hopeless Lung Trouble Cured

Many recoveries from Lung Troubles are due to Dr. Bell's Pine-Tar-Honey. It strengthens the Lungs, checks the Cough and gives relief at once.—Mr. W. S. Wilkins, Gates, N. C. writes: "I used Dr. Bell's Pine-Tar-Honey in a case given up as hopeless and it effected a complete cure." Get a bottle of Dr. Bell's Pine-Tar-Honey. If your cough is dry and hacking let it trickle down the throat, you will surely Only 25c at your Druggist.

Worse.

White—"Now that your son has graduated, has he decided where he is going to work?" Green—"Where? He hasn't even decided when."—Judge.

"The Man on the Job"

SAMUEL W. BEAKES

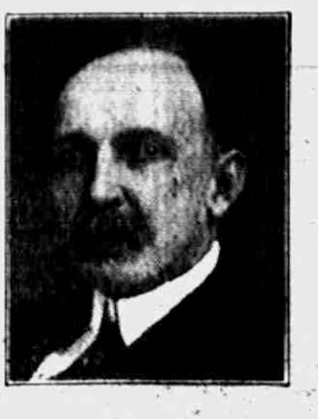

He stands with Wilson for what the people want.

His faithful service and devotion to duty commend him for re-election.

Democratic Candidate for Congress

Queer Fish.

Which fish have the power of floating and swimming back downward?

This peculiar property is possessed only by the diodon and the tetrodon, two allied families of tropical fishes which are popularly known as globefish. The tetrodon is also found off the coasts of Cornwall and Ireland. The faculty is due to the fact that the skin on the abdomen of these fishes is much looser than it is on the back, and they have the power to inflate this loose skin by swallowing air through the gullet. This of course enables them to turn over at will, and, although the great French naturalist Cuvier did not believe that when in this position they could swim as they pleased, Darwin corrected him and proved that they could swim both forward and backward in this position.

It is of course well known that the shark and the dogfish, owing to the peculiar position of the underjaw, are obliged to turn on their backs before they can seize their prey, and while in this position they are able to swim for a very considerable distance. This, however, is done by the muscular force of the fins and tail and not through any special apparatus, such as the globefish possesses.—St. James' Gazette.

The Cupboard Was Bare.

The late Dr. Masters, who was formerly a missionary in Canton, China, afterward lived in Berkeley, Cal. His friend and fellow missionary, Dr. Boone, returning on furlough, was expected to arrive in San Francisco on a certain day. Dr. Masters crossed the bay to the city; he meant to meet Dr. Boone and his party, and, after spending the day in sightseeing, to take them to dinner at a well known restaurant.

The steamer, however, had reached port earlier than had been expected, and when Dr. Masters got to the dock, his friends had left. He made inquiries at the principal hotels, but could not find them. In order to notify his family in Berkeley of the necessary change in plans, Dr. Masters sent them a telegram. Here is the somewhat damaged message that Mrs. Masters finally read:

"Can't find the bones. Will come home to dinner."—Youth's Companion.

Atavism In Dogs.

Dogs, probably the earliest of domesticated animals, when transferred to a tropical country, such as central Africa, lose in a few generations most of the characteristics they have acquired in Europe, and revert more and more to the type of the jackal and the wolf. Then their ears, whatever their breed, tend to become pointed, their coats turn sandy or rufous and their bark becomes a howl. Some attempt has been made to show that this is the result of disease and resembles the effect of malaria on the human constitution. Yet the Egyptian dog of pharaonic times possessed, as is seen by the monuments, these very characteristics, and as he was certainly domesticated before the European animal it is probable that these are original features of the race.—New York Sun.

English Schoolboy "Howlers."

The following answers were given in an examination in an English school:

"James the First claimed the throne of England through his grandmother because he had no father."

"Monarchy is the state in which a man has but one wife."

"Joan of Arc was the wife of Noah."

"Julius Caesar had a cadaverous appetite, and before he died he ate two brutes."

"In the London parks the law of gravity is twelve miles an hour."

"Gastronomy is the study of the stars and heavenly lights."

"Quinine is the bark of a tree; canine is the bark of a dog."

"The Mediterranean and the Red sea are connected by the Sewage canal."—London Globe.

Mouth of a Whale.

The whale rarely, if ever, swallows anything larger than a herring. Although the head is of enormous size, from one-quarter to one-third the length of the body, and the mouth fifteen to twenty feet long and six to eight feet wide, the opening of the gullet is not larger than a man's fist.

Sweet Oil.

"Gertie," said a mother to her five-year-old daughter, "here's a dime. Run down to the drug store and get me a bottle of sweet oil."

Gertie started down the street, but soon came running back to ask, "About how sweet do you want it, mamma?"—Chicago News.

Startled Him.

"I was outspoken in my sentiments at the club this afternoon," said Mrs. Garrulous to her husband the other evening.

With a look of astonishment he replied: "I can't believe it, my dear. Who outspoke you?"—National Monthly.

Heredity.

This information is gleaned from circus stuff: "The acrobat of today is turning the same somersaults his great-grandfather did in the little circus of yesteryears." Seems remarkable that somersaults are hereditary.—Toledo Blade.

PROGRESSIVES ON THE ROAD

Henry R. Pattengill, Progressive candidate for governor; Frank J. Temple, candidate for state treasurer; Hubert F. Probert candidate for representative to Congress 2d Dist.; Grant T Davis, candidate for representative in state legislature 1st Dist. and a number of Progressive candidates for the county, and friends arrived in Tecumseh about 10:30 a. m. yesterday.

Shortly after their arrival, Candidate Davis presented to the listeners Hubert F. Probert who gave a short address. Mr. Probert opened his speech by saying that he was a farmer and business men and hoped for the support of his friends and the people of this district, that so far the district had never been represented by a farmer, and if elected he would work for the best interest of all, standing clearly for the people, with no strings attached and pledged himself to stand by the district, regardless of any man, or party affiliations.

Mr. Frank J Temple in a very spicy manner introduced Mr. Pattengill, saying he did wish to be elected and leave Mr. Pattengill behind, so urged the voters of this community to do their part.

Mr. Pattengill's speech abounded in wit and humor and eulogized Roosevelt as a statesman, promoter and founder of the Progressive party and compared him to Andrew Jackson and Abraham Lincoln in his insight of the needs of our country and showed how the new party might bring about much needed reforms. Mr Pattengill also promised to do his best if elected as governor of the State of Michigan and do all in his power for the best interest of all.

T. B. A.

The ladies of the T. B. A held a Hallow'een social, Saturday afternoon at the pleasant home of Mrs. Thomas Wyrill, about 50 being present.

The Hallow'een color scheme of yellow and black was carried out with fine effect throughout, black cats being quite in evidence.

The ladies who served the supper wore black caps with yellow ribbons which were becoming. Games and a jolly good time marked the afternoon. The supper was a very appetizing one, and as one lady remarked you received more for your 10c than it was possible to eat.

MONDAY CLUB.

The regular meeting of the Monday Club was held yesterday afternoon with fifty ladies in attendance. Mrs. Alfred James was leader for the afternoon. Mrs. Chas. Burridge gave a paper on Michael Angelo illustrated with pictures by the Radiopticon. Mrs. Fred Rosacrans had a paper on Palestrim, Saviour of Music. Three new names were added to the list of members, Mesdames Geo Jenning, Ernest Coller and James A. Wood. Several of the ladies expect to attend the State Federation of Clubs held in Adrian this week. Mrs. J. J. Freeman is delegate from the club with Mrs. Fred Rosacrans alternate.

CATTLE DISEASE IS FEARED

Canada Quarantines Stock From Illinois and Michigan.

Port Huron, Mich., Oct. 19.—An embargo has been placed by the Canadian government on all live stock brought into the country from Michigan and Illinois. The officials at Sarnia have been notified to forbid the entry of all horses, cattle, sheep and swine at the port of Sarnia by way of the tunnel or Pere Marquette railroad ferry.

The reason given for the embargo is the prevalence of hoof and other diseases. The embargo will greatly affect Thumb district shippers and many car loads of cattle will be held up.

Five German Ships Sunk.

London, Oct. 19.—Five war vessels of the British North sea fleet sank four German torpedo boat destroyers off the Dutch coast. The names of the destroyed craft, as well as the life loss, is unknown.

Noah's Complaint.

An echo from the original complainant: "We had but two clothes closets on the ark," said Noah, "and my wife took both of 'em."—Cleveland Plain Dealer.

The Hint That Failed.

Wife—A tree, you know, gets new clothes every spring—hat, parasol, everything. Husband—Yes, darling, and makes them all itself.—Fliegende Blätter.

TECUMSEH LADY SAW "THE TYPHOON" AT GRAND RAPIDS.

Norman Hackett's New Play Highly Spoken of by Mrs. C. H. Bramble.

Mr. Ed. L. Mark,
Tecumseh, Mich.

Dear Sir: You are to be congratulated upon securing "The Typhoon" for Tecumseh. I saw it in Grand Rapids the first week it was produced and I was much impressed. Norman Hackett in his role was magnificent. He was obliged to appear before the curtain five times after the great act and finally responded to a call for a speech. His support is good and the stage setting leaves nothing to be desired. I shall take great pleasure in recommending it to my friends.

Yours truly,
(Signed) MRS. C. H. BRAMBLE.

Mr. Hackett and his excellent company will be at the Bradley opera house, Tecumseh, next Thursday, October 22. To miss seeing "The Typhoon" is to miss the biggest and best attraction that Mr. Hackett has ever brought to Tecumseh and that is saying a great deal when you stop to consider "Classmates," "Satan Sanderson" and "The Deceiver"

The Pittsburg Dispatch says of "The Typhoon":

"In that compelling drama of world interest, "The Typhoon," Norman Hackett and a very capable company opened a week's engagement in the Lyceum last night, and a large first night evidenced unusual approbation of Mr. Hackett's excellent work and that of his fellow players.

"In the hands of Mr. Hackett and his histrionic helpers "The Typhoon" has lost none of its wonderful attractiveness for the theatre going public created under the master hand of Mr. Whiteside.

"In essaying the role made famous by Mr. Whiteside, Norman Hackett has made a courageously ambitious effort to continue the high standard set by his predecessor in the role. That standard Mr. Hackett has reached, and is maintaining, and his excellent work in the gripping play last night has raised him many degrees higher in the estimation of local play goers

"In the part of the seductive Ilona, Miss Eleanor Miller is appearing with great effectiveness with Mr. Hackett. She charmed the Lyceum audience last night with her exceptionally strong interpretation of her difficult part."

"The Typhoon" comes here direct from the Valentine theatre, Toledo

HIGH SCHOOL NOTES.

T. H. S. vs B. H. S.

A fair crowd witnessed an exciting game of foot ball Friday afternoon, played between Blissfield and Tecumseh. It stopped raining just long enough for the game.

During the first quarter McNeil and Babcock both made touchdowns for Tecumseh, but no goals kicks making the score 12-0 at the begining of the second quarter. During this quarter Blissfield made a touchdown and Meads made one for Tecumseh, which, with a goal kick for Tecumseh left the score 19-6 in favor of Tecumseh.

In the third quarter McNeil made our fourth touchdown, and in the last quarter both teams scored a touchdown, and Tecumseh kicked goal. The final score was 33-12 in favor of Tecumseh.

McNeil and Meads did their usual good work, and Abersold made some good plays. Cuthbert distinguish himself by good all around playing in his first game.

Noticeable among the Blissfield players, as Captain and probably their best player, was Harry Rogers better known as "Stub" who learned to play on the local gridiron.

T. H. S. FOOT BALL SCHEDULE.

Sept. 25—Clinton at Tecumseh.	6-6
Oct. 9—Dundee at Tecumseh.	26-19
Oct. 16—Blissfield at Tecumseh.	12-33
Oct. 23—Clinton at Clinton.	
Oct. 30—Dundee at Dundee	
Nov. 6—Manchester at Manchester.	
Nov. 13—Manchester at Tecumseh.	
Nov. 21—Blissfield at Blissfield.	

A mass meeting was called last Monday noon by Mr. Reed. He urged a larger attendance at the foot ball games, announced some changes in the schedule and made some suggestions about fire drills. He also asked the pupils to throw no more darts.

Miss Boag's Sophomore English class has been divided, one section coming the last period in the morning and the other the first period in the afternoon. There has also been some change in the Algebra classes.

The Girl's Glee Club practiced for the first time last Monday after school.

Anonymous Work.

The work that does most of the world's good is anonymous. It is always astonishing to learn how unknown are most of the people who are doing the important things. They love their work more than their name.—The Christian Register.

NATIONAL PROGRESSIVE TICKET.

Governor—
Henry R. Pattengill, Lansing.
Lieut. Gov.—
James N. McBride, Burton.
Sec'y of State—
Howard H. Batdorf, Battle Creek.
State Treasurer—
Frank J. Temple, Tecumseh.
Auditor General—
George M. Mayham, Paw Paw.
Attorney General—
C. P. O'Neil, Detroit.
Representative in Congress, Second District—
Hubert F. Probert, Jackson.
State Senator, Nineteenth District—
R. A. Woolsey
Representative in State Legislature, First District—
Grant T. Davis.
Second District—
Alvah G. Stone.

COUNTY OFFICES.

Sheriff—
Lafayette L. Knowles.
Clerk
James A. Murphy
Treasurer—
William K. Nelson.
Register of Deeds—
George A. Smith.
Prosecuting Atty.—
John F. Steward.
Circuit Court Commissioners—
Theodore M. Joslin
George W. Ayers
Coroners—
Elmer E. Hendershot.
Squire Johnson.
Drain Commissioner—
Samuel Gibson.
Surveyor—
Russell W. Holsington.

REGISTRATION NOTICE.

Notice is hereby given to the qualified electors of the Township of Tecumseh, County of Lenawee, State of Michigan, that a meeting of the Board of Registration will be held at the Council Building within said township, on

Saturday, Oct. 24, A. D. 1914,

For the purpose of registering the names of all such persons who shall be possessed of the necessary qualifications of electors who may apply for that purpose.

IMPORTANT—REGISTRATION BY AFFIDAVIT

Any qualified elector may register and be eligible to vote if he shall appear in person before the township clerk and take the oath required as to qualification, and request that his name be registered. Blanks for this form of registration can be had at the township clerk's office.

RELATIVE TO WOMEN ELECTORS:

In accordance with Section 4 of Article 3 of the Constitution of the State of Michigan and Act 206 of the Public Acts of 1909, the Board of Registration of said Township will register the names of all women possessing the qualifications of male electors who make PERSONAL APPLICATION for such registration; PROVIDED, that all such applicants must own property assessed for taxes somewhere within the county above named, except that any woman otherwise qualified who owns property within said county jointly with her husband or other person, or who owns property within said county on contract and pays the texes thereon, shall be entitled to registration.

Following are the qualifications of male electors in the State of Michigan: Every male inhabitant of this state, being a citizen of the United States: every male inhabitant residing in this state on the twenty-fourth day of June, eighteen hundred thirty-five; every male inhabitant residing in this state on the first day of January, eighteen hundred fifty; every male inhabitant of foreign birth who, having resided in this state two years and six months prior to the eighth day of November, eighteen hundred ninety-four; and having declared his intention to become a citizen of the United States two years and six months prior to said last named day; and every civilized male inhabitant of Indian descent, a native of the United States and not a member of any tribe, shall be an elector and entitled to vote; but no one shall be an elector or entitled to vote at any election unless he shall be above the age of twenty-one years, and has resided in this state six months and in the township or ward in which he offers to vote twenty days next preceding such election.

Said Board of Registration will be in session from 8 o'clock a. m., until 5 o'clock p. m. of said day, for the purpose aforesaid.

Dated, October 13, 1914.

H. H. HANNA, JR.,
Township Clerk.

NIGHT LETTERGRAM.

Sioux City, Ia., Oct. 15, 1914
Mitchell Lewis Motor Co.,
Racine, Wisconsin

I met the Mitchell Reliability car fifty five miles south of Sioux City Wednesday at 1 a. m. in a drizzling rain and much mud Found the drivers about all in. My offer to take the wheel was gladly accepted. We arrived in Sioux City 3:30 a. m. After getting a lunch the boys asked me to continue driving north through Rock Rapids The roads were very muddy all the way to Mankato, Minn. Arrived there at 6 a. m. Thursday After driving this car 300 miles I can truly say that it is a wonder the way it plowed through gumbo mud on low gear without getting hot and so smooth and quiet it makes a fellow think that there is not another make of auto that could stand this terrible strain I would have been pleased to continue on to Minneapolis with the boys. I am sure that the car will finish the 7,500 mile test and be ready for another just like it Enthusiastic crowds in every town. I want to congratulate the Mitchell Lewis Motor Company and Mr. Bate for bringing out such a remarkably good car and also for the confidence they have in it by putting it to such a terrible test.

Car has run 5423 miles Oct. 17th.

S. W. WATSON
With Watson Auto. Co.

VOTE FOR

☐ MARK R. BACON

For Representative in Congress

Republican Nominee

I believe this government should be run as a business man would run his business—on business principles, and economically.

I do not believe in FREE TRADE that has proven detrimental to the farming, laboring and business interests of this country.

I do not believe in a WAR TAX of ONE HUNDRED MILLION DOLLARS in time of peace—when it is merely a cloak to cover the political extravagance of the party in power.

I do not believe in killing the BEET SUGAR and SHEEP interests or in making our country a DEBTOR NATION.

I do not believe in sitting on the Congressional stew kettle when the people are tired of political legislation detrimental to their interests, and are asking that Congress adjourn and give the country a rest.

Do you remember that BIG promise make by the Democrats in 1912 that they would lower the High Cost of Living! Now Honestly, HAS the High Cost of Living been lowered?

[ ] MARK R. BACON.

Please mark your ballot where it says Mark—that is, where it says [ ] Mark R. Bacon. adv.

HUBERT F. PROBERT

Progressive Candidate for Congress.

Business Man and Farmer.

One of Michigan's leading farmers. A real live wire, who will represent this district better than a lawyer or a politician.

He knows what the people need and want and can be depended upon to work for it.

Vote for him. Work for him and place the Second District on the map. adv

THE WIT AND WISDOM CLUB.

In spite of the fog which was so dense—one could hardly see their way through it—there was a good attendance of the Wit and Wisdom Club at the home of Mr. and Mrs. F S Turner on Monday evening. The meeting was called to order by President North and after reading the minutes of the last meeting the program was given, Gautemala being the topic, Elmer Slayton gave a paper on the history of the country and Mrs. E. D. Brown a paper on the Ruins of the Country. Roll call called out a variety of ruins of the present as well as the past. A guessing contest on quotation from the Bible and Shakespeare, also on questions whose answer can be found on a penny. Light refreshments were served and a very pleasant evening was enjoyed.

NOTICE

The annual meeting of the Farmers Mutual Fire Insurance Company of Lenawee County will be held in the city of Adrian at 39 North Main on Monday Oct. 26, 1914 for the purpose of electing a president and Directors for the second and fourth Districts, also for the transaction of such other business as may come before the meeting.

BOARD OF DIRECTORS.

Our Classified Ad Department

ROOFING—This being the seventh year that I have been in the roofing business, and no fault has been found, I shall continue to sell the same. If any of my roofing does not give satisfaction please report to me and I will fix it free of charge. Roof paint for sale.
J. W. Owen. adv.

FOR SALE—A second hand Round Oak heating stove with wood and coal fixtures complete. Inquire of S. W. Boyce Phone 952

FOR SALE—A good second hand coal stove. Enquire of Mrs. Chas. Price.

TO LET—House on West Shawnee street lately occupied by William Pillsbury For particulars enquire of Joseph Lanning or Mrs. Chauncey Vedder.

WANTED—Two or three loads of old wood or old rails.
Heesen Bros.

WANTED—A good competent girl for house work. Inquire at Williamson Bros adv.

PRESERVE THIS AD FOR FUTURE REFERENCE

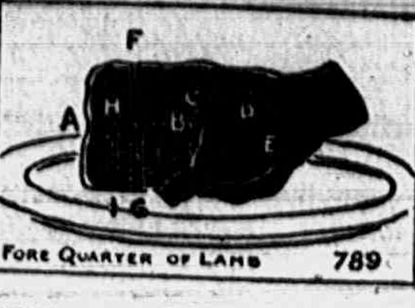

HEADQUARTERS FOR FRESH BEEF MUTTON PORK AND LAMB SMOKED AND SALT MEATS SAUSAGE AND HAM

A FOREQUARTER OF LAMB can be served by separating the shoulder part from the breast and ribs. This is done by passing the knife under and dividing the ribs C D E. Cut through the skin, then raise with a little force, the shoulder into which the fork should be firmly set. Divide the ribs from the brisket by cutting from A to B. Carve the ribs from F to G and the brisket by cutting from H to I.

Mary Had A Little Lamb
But We're Anxious You should Know
That Mary Never Sold it Here—'Twas Born too Long Ago.

Clark's Market.

'Phone 158. Witherell Block

WILL STRIKE 100,000 MICHIGAN HOMES

ARE YOU AWARE, that if the proposed Amendment to the Constitution of the State of Michigan, to be known as Section 10, and to be voted upon on Election Day, November 3, 1914, is adopted, its provisions will strike One Hundred Thousand Michigan homes, and affect the interests of Three Hundred Fifty Thousand Michigan citizens, who are carrying Fraternal protection? The citizens of this State must look to the Insurance Department for protection in all insurance matters. The Insurance Department supervises all Insurance Companies, and seeks to keep fraudulent companies out of this State. Let us look to the Department for information in this crisis.

READ, BROTHER, AND PONDER WELL

Commissioner Winship, of the Michigan State Insurance Department, says:

"The adoption of the proposed Amendment would, in my opinion, limit Fraternal Societies to the payment of Death Benefits only, and would destroy State supervision."

Rufus M. Potts, Superintendent of Insurance for Illinois, says:

"Permit me to say that I have carefully examined this Amendment and am of the opinion that it is a vicious piece of legislation. If the same should be adopted, it would destroy to a large extent the value of Fraternal Beneficiary Societies."

Frank Hasbrouck, Superintendent of Insurance, New York, says:

"The adoption of the Amendment into the fundamental laws of Michigan, would, in my judgment, restrict the activities of Michigan Fraternal Orders to that State. It would destroy the feature which gives to a Fraternal Order its cohesive force, namely, the lodge system."

Judges, eminent Lawyers, numerous Insurance Commissioners, well-known Fraternalists, and Citizens generally, condemn the provisions of the proposed Amendment. Every Fraternal Society, including Railway Organizations, Trade Unions and Commercial Travelers, have taken up arms against the proposed Amendment. If the Fraternal System is to be preserved, THE AMENDMENT MUST BE DEFEATED. Do your part, Brother, at the Polls, Tuesday, Nov. 3.

Vote No!

For Literature Address

VOTE NO! Michigan Fraternal Voters League **VOTE NO!**
39 Campau Building
Detroit, - - Michigan

Try The
DAISY MEAT MARKET
FOR
All kinds of Meat and Fowls.
PRICES ALL RIGHT.

ASTHMA AND HAY FEVER A GUARANTEED TREATMENT.

"I have arranged with B. J. Pulver so that every sufferer from Asthma, Hay Fever or Bronchial Asthma in Tecumseh can try my treatment entirely at my risk," Dr. Rudolph Schiffmann announces. He says: "Buy a 50 cent package of my Asthmador Cigarettes, try it, and if it does not afford you immediate relief, or if you do not find it the best ever used, take it back to B. J. Pulver and they will return your money, cheerfully and without any question whatever. After seeing the grateful relief it has afforded in hundreds of cases, which had been considered incurable, and which had been given up in despair, I know what it will do. I am so sure that it will do the same with others that I am not afraid to guarantee it will relieve instantaneously. The druggists handling Asthmador will return your money if you say so. You are to be the sole judge and under this positive guarantee, absolutely no risk is run in buying Asthmador."

Persons living elsewhere will be supplied under the same guarantee by their local druggist or direct by Dr. R. Schiffmann, St. Paul, Minn.

This is the Stove Polish YOU Should Use

BLACK SILK
STOVE POLISH

IT'S different from others because more care is taken in the making and the materials used are of higher grade.

Black Silk Stove Polish

Makes a brilliant, silky polish that does not rub off or dust off, and the shine lasts four times as long as ordinary stove polish. Used on sample stoves and sold by hardware and grocery dealers.

All we ask is a trial. Use it on your cook stove, your parlor stove or your gas range. If you don't find it the best stove polish you ever used, your dealer is authorized to refund your money. Insist on Black Silk Stove Polish. Made in liquid or paste—one quality.

Black Silk Stove Polish Works
Sterling, Illinois

Use Black Silk Air-Drying Iron Enamel on grates, registers, stove-pipes—Prevents rusting. Use Black Silk Metal Polish for silver, nickel or brass. It has no equal for use on automobiles.

"A Shine in Every Drop"

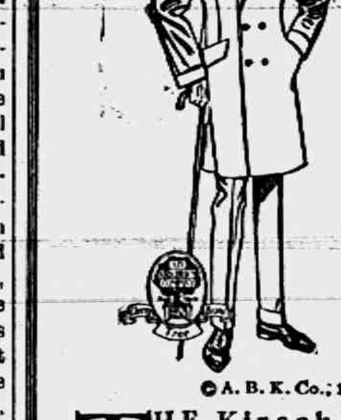

©A. B. K. Co., 1914

THE Kirschbaum business, extending from coast to coast commands—naturally—a great Designing Department.

Its reputation for producing authoritative designs is second to none.

And Kirschbaum Style *lasts*—can't pucker out—can't fade out—can't wrinkle out.

It will pay you to call at your earliest convenience to see these clothes. Our assortment just now is unusually good.

KIRSCHBAUM CLOTHES

The Jones Toggery Shop,
Tecumseh, Mich.

Is That New Silo and Building insured in the
Michigan Mutual Tornado, Cyclone and Windstorm
Insurance Company of Hastings?
—ALSO—
ALL AMERICAN FIRE
INSURANCE COMPANIES
MRS. G. R. GILLESPIE, Agent

AMSTERDAM LUMP

is a bright soft coal that gives good satisfaction for the price, is much better in quality than any coal we know of for the same money,

$4.50 per ton, delivered.

It not delivered, 50c per ton less.

L. E. TEMPLE & CO.

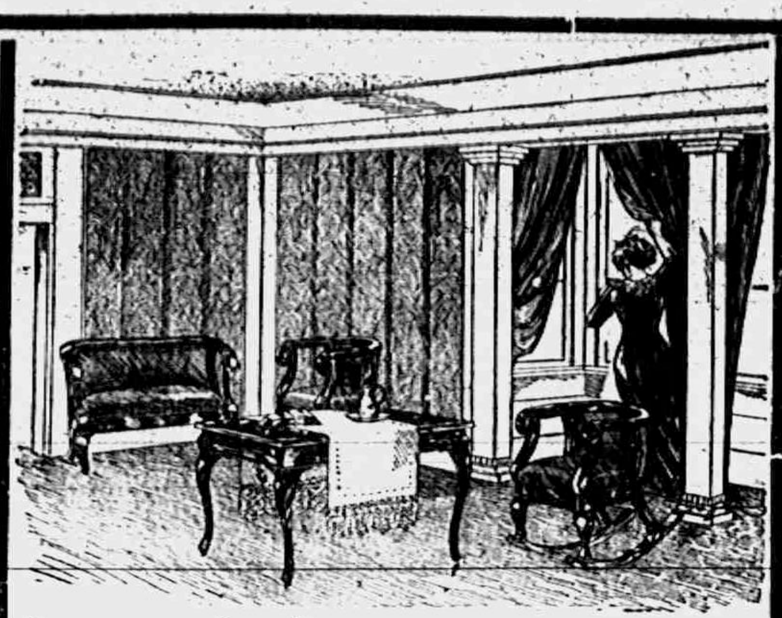

Library Tables

Construction, Design, Workmanship, Best Material and Highest Finish are the prime factors most carefully considered in the manufacture of our new line of Library Tables.

GUY E BELDING,

Furniture and Undertaking.

BRADLEY

OPERA HOUSE-TECUMSEH

THURS., OCT. 22

ENGAGEMENT EXTRAORDINARY!

STAIR & NICOLAI PRESENT

The Popular Michigan Actor

MR. NORMAN HACKETT

In the Dramatic Sensation of the World

"THE TYPHOON"

With the originel magnificent Whiteside production, complete.

PRICES--25c, 50c, 75c, $1,00 and $1.50.

Seats now selling at Hay's Bakery.

A HOME BANK UNDER STATE SUPERVISION

WIS. MICHIGAN

GOOD WORK BY THE GUARDS.

The trained soldiers thrown out to guard an army never did finer work than that performed by Lilley State Bank checks in protecting the money-operators of Tecumseh people.

Our checks guard you against loss of actual cash, against disputed payments and double-payments. There is other good work by these guards which merit your attention—and make their use a business reinforcement for you.

THE LILLEY STATE BANK,

"Home of Checking Accounts."

TECUMSEH, MICHIGAN.

The Herald $1.00

$5.90 Dress Sale

Continues this week. While they last

Lot of Dresses worth from $10 to $15

FOR $5.90.

Fred Rosacrans & Sons.

LOCAL AND PERSONAL

NOTICE

All copy must be in the composing room of this office by 9:30 a. m. Tuesdays and Fridays and all advertising matter before 4 o'clock p m. Mondays and Thursdays

Mrs. David Fetzer of Holloway was shopping in town Saturday.

Mr. and Mrs. Lewis Coller of Macon were shopping in town Saturday.

Mrs. Guy Pocklington of Ridgeway was a Tecumseh visitor Saturday.

Miss Elnora Camburn was up from Macon Saturday calling on friends.

Miss Clara Waldron went to Lansing to the foot ball game Saturday.

Hallowe'en napkins, postcards and favors at E. J. Peters & Co's. adv

Mrs. Elmer Linn of Ridgeway was calling on friends in Tecumseh Saturday.

Mrs. Frank Fisher of Tipton was among the Tecumseh visitors Saturday.

Mr. and Mrs, Abram Hunt of Franklin were shopping in town Saturday.

Mrs Fred Briegel attended the funeral of Mrs. Wm. Kern in Manchester Friday.

Miss Mary Morden of Adrian was a week end visitor with Miss Hattie Widney.

Mr. and Mrs. Albert Morseman of Tipton were business callers in town Saturday.

Mr. and Mrs. Wesley Pennington were up from Macon Saturday calling on friends.

Mrs. S. W Anderson is in Ann Arber this week for a visit with relatives and friends.

Mrs. Ella Hodges has as her guests Mrs. L. M. Palmer and son Loree. of Lincoln, Neb.

Glenn Griswold came from Jackson Saturday, for an over Sunday visit with his parents.

Mrs. James Hatch and Mrs. Harold Hatch of Macon were visiting friends in town Saturday.

Miss Blanche Muir went to Hillsdale Saturday night, where she spent Sunday with friends.

Mr. and Mrs. F. E. Snedicor were entertaining Miss Margaret Laverty of Jackson last week.

Mrs. Howard Evans and little Ruth of Tipton visited her mother, Mrs. John Schreder Thursday,

Try our new pasteurized cream 9c a bottle, guaranteed to whip.

Williamson Bros. adv.

LeRoy Bramble who has been playing with the Sioux City base ball team this summer, returned home Friday

Dr. and Mrs Hartzog and Miss Maude Scofield went to Kalmazoo Monday as delegates to the Baptist State Convention.

Rev Geo. Jennings has been busy for the last few days getting settled in the M. E. parsonage. His family joined him Friday.

Mrs Cynthia Hoag left for Flint Monday morning being a delegate from the Rebekah Lodge to the meeting of the Grand Lodge.

There was a large delegation of men and boys from Britton in town Saturday morning, enroute to Lansing for the big foot ball game.

We have something you want this week in the way of a cut glass vase only 13c each, two for 25c.

adv E. J. PETERS & Co.

Mrs. Mathew Montgomery who has been spending the last five weeks at the home of her brother Wm. Neeley in Brooklyn arrived home last Wednesday.

Mrs. Frank Lewis who has been spending the past two weeks in Grand Rapids called by the serious condition of her sister, returned home Thursday, leaving her sister very much improved.

Call phone 381 for good apples at 60c a bushel. adv.

Clement Hardenburg who was practicing the ground and lofty tumbling act last week, is doing nicely. The wrist that was hurt a short time ago, seems to be badly sprained again but he hopes soon to be around.

Dr. L. G. North, having tasted for the first time the joys of moving day, is now located in his new home on W. Chicago St., lately purchased of Jas. McCann. Mr. and Mrs. Alva Waring are busy moving into the house vacated by Dr. and Mrs. North, which they have purchased, and hope to make their permanent home

Read the Herald ads. It will pay you.

Miss Anna Mitchell spent Sunday at her home in Holloway.

Dr. North made a business call in Toledo Monday morning.

Kenneth Snedicor was an over Sunday visitor with friends in Jackson.

For good apples at 60c a bushel Phone 381. adv.

Miss Gertrude Ives was home from Clinton over Sunday with her parents.

Mrs. Wm. Green is visiting her son Clarence Spayde of North Baltimore, Ohio.

Mrs. Frank Clifford of Dowagiac is the guest of Dr. and Mrs. B. F. Snyder this week.

Seymour Orr was home from the U. of M. for an over Sunday visit with his parents.

Mrs Eugene Camburn was a week end visitor with her brother Ed. Hendryx and family in Tipton.

Mrs. J. C. Snyder of Hillsdale was the guest of Dr. and Mrs. B. F. Snyder several days of last week.

Mrs Elizabeth Sims has been entertaining her sister Mrs. E. High of Convoy, Ohio for the past week.

Fine switches made, cut hair and combings bought at the millinery of Miss Julia A. Hough. adv

Mrs. Fred Hopper and Mrs. Harry Richards of Adrian were guests of Mr. and Mrs. Chas. Tansley last week.

Mrs. Martha Rising, who had been spending the past week with friends in town, returned to Adrian Saturday.

Special communication of Tecumseh Lodge No. 69 F. & A. M Friday evening Oct. 23rd Work in F. C. degree.

Miss Fern Henderson of Grass Lake spent several days with her uncle and aunt Mr. and Mrs. Elroy Zimmerman.

Mrs. Ed Ridgeway of Ft. Wayne, Ind., came Friday for a few days visit with her sister Mrs. James Aten and family.

The ladies of the M. E. church will give a chicken pie dinner Thursday, Nov. 19th. A fair will be held at the same time.

The Presbyterian ladies will hold their annual fair Thursday, Dec. 3rd. Save your pennies for this will be their best ever.

A reception for the Rev. Geo. Jennings and family will be held in the church parlors on Friday evening, Oct. 23 at 7:30 o'clock.

B. J Pulver spent Sunday in Lansing with his wife and little daughter at the home of Mrs. Pulver's parents, Mr and Mrs. Springer.

Fred Whelan, wife and daughter Margaret were guests at Lynn Butrick's the first of the week, starting from there today for California

Just received a shipment of Sheffield silver in bon bons, loaf sugar trays and novelties. Call and see them. E. J. PETERS & Co. adv

There will be a regular meeting of Beers Camp No. 179 Sons of Veterans at G. A. R. Hall Thursday evening at 7:30 prompt. A full attendance is desired

Mr. and Mrs. S. Minkle, Mrs. Al. VanWinkle, Mrs. Ernest Pangburn and Mrs. Fred Briegel attended the funeral of Mrs. William Kern in Manchester Friday

Messrs' and Mesdames Willis Schreder and John Gillespie were spending a few days in Mason last week, the guests of Geo. Gillespie and family. They made the trip in Mr. Schreder's car.

Mr. and Mrs. H. J. Noble, Mr. and Mrs Jesse Kuney, and Miss Frances Deming motored over from Clayton Sunday and visited Charlie Noble at the home of Mr. and Mrs. Bert Lawrence.

The next store to be remodeled is that now occupied by Fred Aldrich & Son. A stairway is to be taken out and the spacetaken in. also new plate glass for a broader front and other necessary changes made.

When you want cream that will whip order a bottle of pasteurized cream, guaranteed to keep sweet three to four days.

Williamson Bros.' adv.

A large delegation of the Masonic fraternity and many friends from Tecumseh attended the funeral of Jas. Haight in Britton Sunday afternoon and followed his remains to their last resting place in the cemetery at Ridgeway.

Mr. and Mrs. Thomas Elliott were over Sunday visiters in Detroit.

Mrs. S. E. Austin was the guest of her daughters in Macon last week.

Miss Geraldine Orr is the new clerk at the store of F. Rosacrans & Sons.

Telephone 381 for good apples 60c a bushel. adv,

Mrs. Chas. Ives was a passenger for Lansing Saturday for the foot ball game.

Mr. and Mrs Chas Culbertson of Ridgeway were shopping in town Saturday.

Mrs. Chas. Davis of Clinton was an over Sunday guest of her sisters Mrs. Fenwick and Miss Lucy Train.

Dr. E. E Hendershott went to Lansing to visit his son Fred, and to take in the foot ball game Saturday.

Fifty lbs. of 60c chocolates for 39c per lb. Saturday at W. L. Coller's. adv

Mrs. Harriett Britten who has been spending several weeks with friends in town, left for Kalamazoo Saturday.

Mrs. Claude Wixom was called to Battle Creek Thursday by the death and for the funeral of her mother Mrs. Wixom.

The meeting of the 500 Club is postponed on account of the Federation of Woman's Clubs being held in Adrian this week. They will meet with Mrs. Wm. Raymond Thursday Oct. 29.

Mr. and Mrs. G. F. Stauffer of Fremont, O., who at one time ran the boarding house just closed up by Mrs Waring, have rented the house and will open it for boarders, about November 1st

The Royal Neighbors will entertain Wednesday evening Oct. 21st after their regular meeting at cards and social session. Pot luck supper. Modern Woodmen and friends invited. District Deputy Nellie M. Murray will be present.

The L. O. T. M. M have a meeting Monday Oct. 26th at 3.00 p. m. for installation. Macon and Clinton ladies are invited. Deputy Elsie Elliott of Hudson is the installing officer. Pot luck supper at 5 o'clock and regular meeting in the evening.

About 40 men met at Witherell hall to hear Mr Kaufman of Detroit who gave a short but interesting talk on the proposed amendment relative to the fraternal insurance. He was listened to with close attention for it is a matter of vital interest for all fraternal societies.

Miss Lucile Miller was very pleasantly surprised Friday afternoon when her teacher Miss Wimple and the girls of the eighth grade walked in at her home, honoring her birthday. At five o'clock a dainty supper was served. The evening was spent with games and music Miss Lucile received a number of pretty presents.

JAMES HAIGHT

James Haight for many years a residence of Britton and a frequent visitor in Tecumseh, passed away at his home in Ann Arbor Friday morning. Mr Haight was a member of Tecumseh Chapter F. & A. M. of the O. E. S. and of Adrian Commandery No. 4. His funeral was held in Britton Sunday afternoon with Masonic honors.

AGAIN AT KISSING HOLLOW.

It is a shock to one's modesty to chronicle the event that transpired Sunday evening about 7:30 o'clock at the new famous spot called Kissing Hollow, but as the news spread rapidly and the editor's part in it has become prominent, we feel that some explanation is necessary.

We were driving toward Tecumseh and were just coming down the hill near Kissing Hollow, when we noticed the lights of a car approaching us and turned to the right the other car doing the same, but our lights confused the driver of the other car, and he swung too near the ditch. Luckily the car did not overturn but ran along in the ditch until stopped by a heavy growth of bushes. The car was a Buick owned by the Clinton Garage, and was driven by Will Clark, with three men passengers enroute from Toledo to Clinton.

The sudden stopping of the car, forcibly aroused the occupants to a sense of action, and out they got and began to reconnoitre As nothing could be done without tackle, the first car that came along headed for Clinton bore the message to the garage, that their car was in trouble, and with the aid of tackle, automobile and a dozen men, the Buick was pulled out of the ditch with no injury to car or occupants.

In the earlier days this place might have been appropriately named Kissing Hollow, but since the times have become more strenuous, we feel that the old name is not longer appropriate, and suggest that it be changed to Devil's Leap —ED.

FRATERNAL VISIT

Twenty eight ladies of the Research Club went to Tipton Friday despite the threatening weather, on invitation from the Tipton Rural Club. Twenty of the ladies went by train and were met at the depot by autos and carried to the place of meeting. The others went by autos from town. A most bountiful dinner was served, such as those who live in the rural district know so well how to prepare, and it is needless to say that every one present enjoyed the feast of good things.

A fine program having for its principal theme, "Franklin and its Pioneer days," was then in order. Mrs. Addie Kemp read a paper on the early days of Franklin and was assisted by Mrs. A. B. Wisner. A number of interesting letters were read in this connection.

At roll call the members responded with events that happened in the pioneer days some humorous, some sad but all of much interest, A number of souvenirs of the early days were also on exhibition. The whole afternoon was one long to be remembered and the ladies from Tecumseh felt well repaid for whatever effort they had made to be present; and only regretted that the day had not been a pleasant one so that more of their members could have been there. Supper was served later and the ladies were then taken to the depot.

TECUMSEH WELL REPRESENTED ON THE PROGRESSIVE TICKET.

Tecumseh has the honor of having three candidates on the Progressive ticket for the consideration of the voters of Lenawee county on Nov. 3d next: Frank J. Temple, cashier of the Lilley State Bank, who is the nominee for state treasurer, James A. Murphy for county clerk and Dr. E E Hendershot for coroner.

Mr. Temple is well qualified for the office of state treasurer as he has devoted many years of his life to financial matters and if elected would make an efficient officer,

James A. Murphy and Dr. E E. Hendershot need no introduction to our readers, They have been active about the Progressive camp and would fill the office entrusted to their care with credit. They will probably pull a large vote in this locality.

ANNOUNCEMENT.

New Pasteurized Milk and Cream Delivery.

We take pleasure in announcing that on Monday, October 26th we will start our new Pasteurized Milk and Cream delivery in connection with our creamery and will assure the public of good service at all times.

We will guarantee the milk to test from 3,5 per cent. to 4 per cent. The cream will test from 25 per cent. to 30 per cent and after it is pasteurized will be absolutely pure, good flavor and free from Bacteria.

We will also have fresh butter milk every day from the churn, cottage cheese, and skim milk and cream in quantities to order.

Prices as follows:

Pasteurized milk. 6c per qt.

Pasteurized cream. 9c per bottle.

Butter milk. 3c per qt., 10c per gallon.

Cottage cheese. 6c per package.

Skim milk. 3c per qt.

Pasteurized milk and cream once tried is always used.

Phone 32 TECUMSEH BUTTER CO.

A NEIGHBORHOOD SURPRISE.

About forty friends of Mr. and Mrs. Leo Smith walked in on them Saturday evening, completely surprising them. After some time spent in visiting, Mrs. Fred Aylesworth, in behalf of those present, in a very pleasing manner, presented Mr. and Mrs. Smith with a casserole and a dish for mayonnaise dressing.

A bountiful supper was spread and the rest of the evening was spent with cards and music. The guests so thoroughly enjoyed themselves that it was at a very late hour when they left for home after wishing the "newly-weds" a long and happy life

APPLES

FOR SALE, CHEAP.

Good Baldwins or Steel Reds, delivered for 60c per bushel. These are good No. 1 and No. 2 mixed.

PHONE 381.

THIS IS COFFEE WEEK.

We would like to show you that we have got some good bargains in

Good Coffee

Our coffees are fresh roast and blended to suit all tastes.

BLACK CROSS AND GOLDEN SUN COFFEE

suit the most particular people.

ANDERSON GROCERY CO.

Phone 91... Successors, Anderson Bros. Macon 'Phone

No fires to build – It's a genuine ROUND OAK STOVE.

Satterthwaite Bros.

COAL

"Old Company's Lehigh" Coal	
Nut	$7 75
Stove	7 50
Coke	7 00
"Dixie Gem"	5 50
Cannell Egg	5 50
Pocahontas (screened)	6 50
Pocahontas (shoveled)	5 50
Manhattan Lump	4 50

We challenge you to find a better line of coal for the prices asked. Our hard coal is unequaled for burning quality and lack of dirt, smoke and ash. Dixie Gem and Cannell Egg make the best range coals sold and Manhattan Lump for $4.50 has never been equaled in Tecumseh or any other town. Give us your next coal order—we will give you good coal, prompt delivery and 2000 pounds for a ton. Ask for Brown Stamps and a free coal shovel.

Slayton & Son, Tecumseh, Mich.

SCRANTON-HARD COAL

Egg, Stove, Nut and Pea size.

Pocahontas,

Egg and Nut Size.

Kentucky Lump,
Hocking Lump,
Jackson Washed Nut.

The quality of the above guaranteed to be the best.

Moore Bros.

Thirty-nine Merchants

of the Village of Tecumseh have agreed to close their respective places of business each Tuesday and Thursday at 6 o'clock p. m.

This arrangement to be in effect from

Oct. 1, until further notice.

Read Herald Ads.

will be at my office over J. J Belcher's store every day except the 3rd Tuesday of each month

S. P. HOSMER,
OPTICIAN

N. D. TRASK,
Osteopathic Physician,

Office over McCann & Bowen's Store. Office Hours 8 a. m. to 5 p. m.

A. C. AYLESWORTH,

Licensed Auctioneer, Real Estate, Stock and General Salesman.

Will attend all sales in city or country, at reasonable rates.

Headquarters and all dates made Herald office

Dental Parlors
W. D. REED, D. D. S.

Chicago, St. Tecumseh.
Crown and Bridge work Aluminum Silver and Rubber plates and all of the specialties known to modern dentistry. Gas or vitalized air administered.
Office over Avery & Co's store

DR. E. D. BROWN,
Dentist.

Modern Dentistry at reasonable rates. Painless extraction by use of local or general anaesthetic.

Officers hours 7:15 a. m. to 5 p. m. Saturday evenings 7 to 9. Other evenings by appointment.

Office in DeWolf Block.

Office phone 102, house phone 182—2r.

C. M. Cooley,
Licensed Auctioneer.

R. F. D. No. 4 Manchester. 15 year successful experience in Jackson, Washtenaw and Lenawee Counties, also practical farmer.

Bell Telephone Clinton exchange.

Rates Reasonable and Satisfaction Guaranteed

OVER 65 YEARS' EXPERIENCE
PATENTS
TRADE MARKS
DESIGNS
COPYRIGHTS &C.
Anyone sending a sketch and description may quickly ascertain our opinion free whether an invention is probably patentable. Communications strictly confidential. HANDBOOK on Patents sent free. Oldest agency for securing patents.
Patents taken through Munn & Co. receive special notice, without charge, in the
Scientific American.
A handsomely illustrated weekly. Largest circulation of any scientific journal. Terms, $3 a year; four months, $1. Sold by all newsdealers.
MUNN & Co. 364 Broadway, New York
Branch Office, 625 F St., Washington, D. C.

PARKER'S HAIR BALSAM
A toilet preparation of merit.
Helps to eradicate dandruff.
For Restoring Color and Beauty to Gray or Faded Hair.
50c. and $1.00 at Druggists.

GERMANS DEFEATED, SAYS RUSS REPORT

Austrians on San and Kaiser on Vistula Driven Back.

Petrograd, Oct. 19.—The Russian general army headquarters makes the following announcement:

"On the front in East Prussia and on the Vistula there is nothing new to report. Austrian attempts to cross the San river have failed. South of Przemysl the fighting continues. At several points there were bayonet attacks in which were captured fifteen Austrian officers and more than 1,600 soldiers. Austrian reinforcements are reported in the passes of the Carpathians."

Petrograd, Oct. 19.—Germany's army, which is attempting to invade Russia, has been signally defeated in attempts to cross the Vistula river, according to a semi-official announcement made here.

J. O. METCALF, Mabel, Mo.
"After Using Peruna Many Years
I can say that Peruna is a fine remedy for catarrh and diseases of the tonsils and many other ailments. It is manufactured by a well-known company, who are perfectly reliable."
A Tonic with slight laxative qualities.
"I have noticed a great many others taking this remedy, and I have yet failed to see a case where the continued use of Peruna did not complete a satisfactory cure in reasonable time."

Stupendous Palace of Horticulture, Panama-Pacific International Exposition, San Francisco, 1915

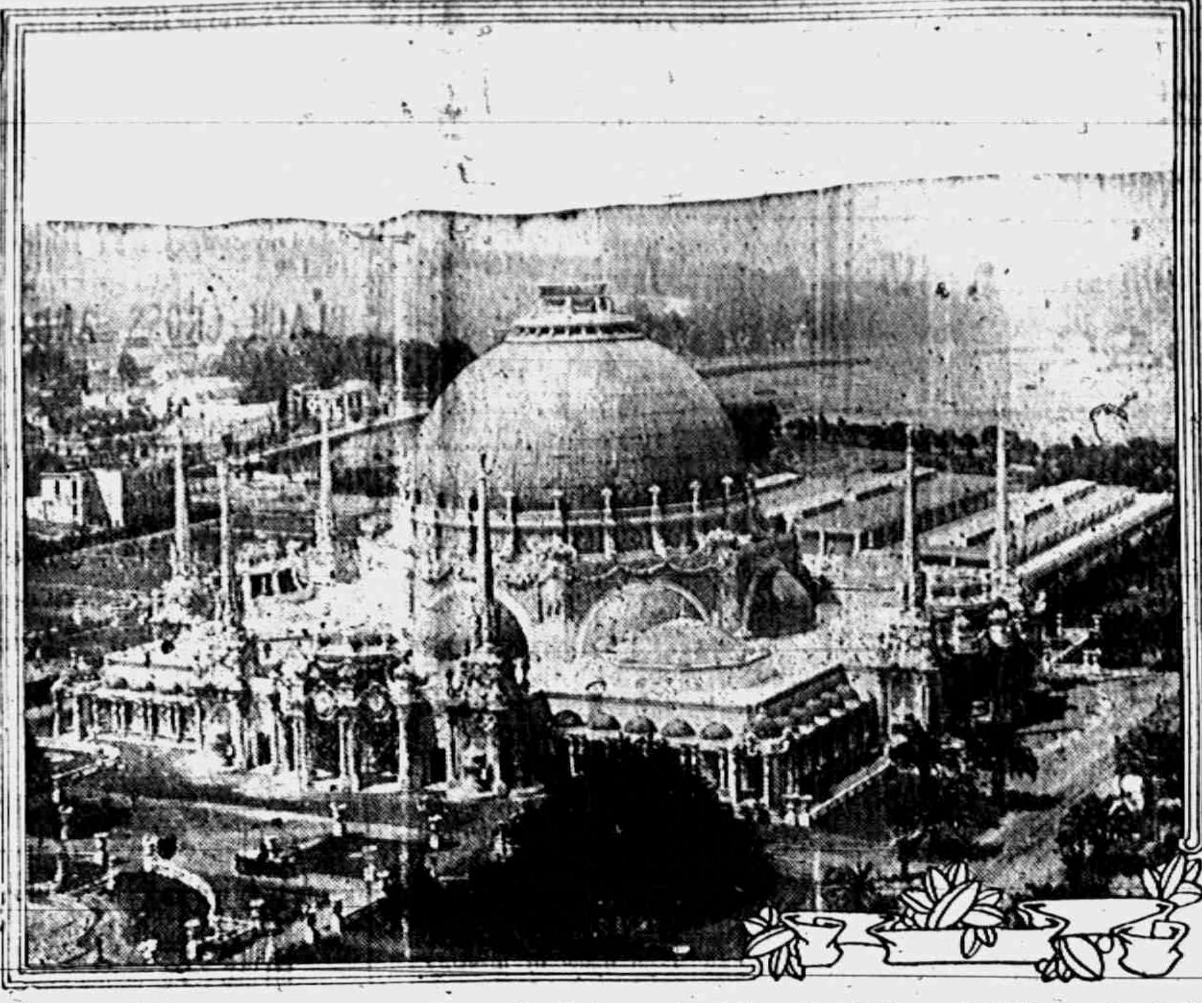

THE Palace of Horticulture of the Panama-Pacific International Exposition is the most striking architectural triumph ever created for any Exposition. Whether the sweep of the Exposition's 635 acres is viewed from the distant hills or from a nearer view, this commanding edifice attracts early attention and admiration.

The great dome is the largest hemispherical glass dome in the world. It is 185 feet high and has a diameter of 152 feet. It is crowned by a mammoth basket. Surrounding this dome are the spires that give the Saracenic influence, and these are of a marble whiteness and surrounded by beautiful sculptured figures of young women.

In a general way the palace follows the ideas incorporated in the mosque of Sultan Ahmed I. The decorations and rich ornamentation have the French renaissance feeling. The numerous smaller domes that surround the building have latticed work, where rare vines and flowers will bloom to give added beauty to this building typical of plants and flowers. The extreme length of the palace is 600 feet and the width 300 feet.

COMFORTING WORDS

Many a Tecumseh Household Will Find Them So.

To have the pains and aches of a bad back removed—to be entirely free from annoying, dangerous urinary disorders is enough to make any kidney sufferer grateful. The following advice of one who has suffered will prove comforting words to hundreds of Tecumseh readers.

A. C. Aylesworth, W. Chicago St., Tecumseh says: About four years ago I had an acute attack of lumbago and my kidneys were disordeerd. I at length heard of Doan's Kidney Pills and procuring a supply at C. A. Wright & Son's Drug Store, I began using them. In a short time I was relieved. I have had no return attack of the trouble. I hope other kidney sufferers will read my statement and be led to give Doan's Kidney Pills a trial." Price 50c at all dealers. Don't simply ask for a kidney remedy—get Doan's Kidney Pills—the same that Mr. Aylesworth had. Foster-Milburn Co., Props., Buffalo, N. Y. adv.

Your Fall Colds Needs Attention

No use to fuss and try to wear it out. It will wear you out instead. Take Dr King's New Discovery, relief follows quickly. It checks your Cold and Soothes your Cough away. Pleasant, Antiseptia and Healing. Children like it. Get a 50c. bottle of Dr. King's New Discovery and keep it in the house. "Our family Cough and Cold Doctor", writes Lewis Chamberlain, Manchester, Ohio. Money back if not satisfied, but it nearly always helps. adv

Stop Those Early Bronchial Coughs

They hang on all winter if not checked, and pave the way for serious throat and lung diseases. Get a bottle of Foley's Honey and Tar Compound, and take it freely. Stops coughs and colds, heals raw inflamed throat, loosens the phlegm and is mildly laxative. Best for children and grown persons. No opiates. For sale by all druggists of Tecumseh. adv

WHITTEMORE BROS & CO.
ALL KINDS OF BLACK SHOES
OIL PASTE
BLACKS, POLISHES, SOFTENS, PRESERVES
BOSTON, U.S.A.
TO OPEN TURN KEY
"Oil Paste" Polish
For all kinds of Black Shoes
Blacks, Polishes, Preserves
also Russet "Oil Paste"
Same size box, each 10c.
Ask Your Dealer for
Whittemore's

WAS RESULT OF PROPAGANDA

Seven Prisoners Sustain Government's Contention In Assassinations.

Vienna, Oct. 17 (Via Rome, Oct. 19.) Seven of the prisoners were examined at the trial at Sarajevo of the men charged with the assassination of the Archduke Francis Ferdinand and his wife. Gubrilovic said that he had not shot the archduke because he feared to hit the duchess. Popvic declared that he lacked the courage. The others, when cross examined, explained the organization and the scope of the secret society, Narodna Odbrana, thus confirming the government's contention that the assassinations were due to a revolution propaganda in Bosnia.

Gubrilovic asked for the protection of the court against the revenge of Major Tankosi. When he was informed that the major had been killed on the battle field he fainted.

STATE OF MICHIGAN, County of Lenawee, ss.

Probate Court for said County.

At a session of the Probate Court for the County of Lenawee, holden at the Probate Office in the City of Adrian, on the 5th day of October in the year one thousand nine hundred and fourteen.

Present: Hon HARRY L. LARWILL, Judge of Probate.

In the matter of the estate of THOMAS BOYCE, Deceased.

On reading and filing the petition of John T. Boyce, executor, upon the estate of said deceased, alleging that the funeral expenses and debts of said deceased, and the expenses of administration thus far incurred, have been fully paid, and praying that his final administration account may be allowed and for such other order and decree as to this Court shall seem proper.

It is Ordered, That Monday, the 9th day of November, next, at nine o'clock in the forenoon, be assigned for the hearing of said petition.

And it is further Ordered, That a copy of this order be published in the TECUMSEH HERALD, a newspaper printed and circulating in said County of Lenawee, for three successive weeks, previous to said day of hearing.

HARRY L. LARWILL,
(A true copy) Judge of Probate.
E. I. LARWILL, Register of Probate.

TECUMSEH MARKETS

CORRECTED OCT. 6, 1914

Wheat	1 05-1 08
Flour per bbl	5 80-6 40
Rye	60
Corn (ear)	40
Oats	47
Beans	2 50
Potatoes	50
Butter	27
Eggs	23
Lard	14
Tallow	
Fowls (live)	9-12
Springers	11-12½
Roosters	06
Ducks spring	11
Geese	8
Turkeys	13
Hay	10 00-12 50

CORRESPONDENCE

BRITTON

Mrs C. W Lee of Dundee was calling on friends and attending the M. P. church fair Friday afternoon.

Mr. and Mrs. Dale Allen and baby of Pontiac were here from Friday until Sunday visiting his people Mr. and Mrs Herbert Allen.

Mrs Caroline Biggs has been visiting the past week with relatives in St. Johns and Eurekah, Mich.

Mrs H. S. Temple and daughter Virginia left Friday for a visit with her sister at Overton, O.

Lavern Boyce of Ann Arbor was an over Sunday guest of his sister and husband Mr. and Mrs Arthur Underwood.

Mr and Mrs. Jas. Derby and children of Adrian were Sunday guests of Mr. and Mrs. Chas S. Brown.

Mrs. A. W. Lee was a passenger to Tecumseh Thursday.

C. D. Zeluff was called to Ypsilanti Thursday by the death of his wife's mother, Mrs. R. Rappleye. Mrs. Zeluff has been with her mother for the past few weeks. The remains were brought to Ridgeway cemetery Saturday afternoon for burial.

Mrs A. E. Bachman and children spent Saturday in Adrian.

Miss Mildred Elkington of Adrian was a guest from Friday until Sunday of Miss Sylvia Pilbeam.

The body of Mr. James Haight of Ann Arbor was brought here Sunday morning for burial. A Masonic funeral being held in the Christian church at 1:30 p. m. Mr. Haight lived in this vicinity the early part of his life being a member of the Christian church. Those who accompanied the body were Mrs. Haight, Mr. and Mrs Glen Underwood of Detroit, and Mr and Mrs. Percel of Ann Arbor, and son Benjamin Haight and family of Cone.

HOLLOWAY

Mrs. K. G. Holloway is gaining from her recent operation.

Ira Philo moved his family to Adrian Monday.

Mr. and Mrs. A. H. Lewis are nicely settled in their home.

Kenneth Dermeyer spent Thursday night with Clare Wilson.

Mrs. Harry Jillson and son Jack of Ann Arbor visited Mrs. S. J. Wilson part of last week.

Wm Spencer and wife returned to their home in Ann Arbor Wednesday after a week's visit with their cousins Bert Lanning and family. They expect to move here and work for Chas. Lowe.

Ray Binns and Irene Rogers were home from Ypsilanti over Sunday.

James Foley and wife visited her parents, Mr. and Mrs E. K. Bliss at Deerfield Tuesday.

Mrs. J. A. West was a Blissfield caller Monday.

Ira Wilson, wife and son Clare spent Sunday at M. V. Westgate's of Britton.

Mrs. Wm. Farmer of Toledo visited her cousin Miss Anna Drouillard from Friday until Sunday.

Mrs. Adella McIntyre and C. L. Lowe leave for Florida Tuesday.

The Ladies Aid met with Mrs. W. E. Doty Thursday. Dinner was served by Mrs. Doty's committee to about 75. A short business meeting followed with Pres. Mrs W. P. Rainey in the chair. Mr. and Mrs. W. E. Doty had charge of the devotional exercises. It was voted to hold their bazaar Nov. 20th at the Grange hall. Mr. and Mrs. A. D. Macham, Mrs. J. L. Richard and Mrs. Alfred Edwards of Adrian were present. The ladies realized $9 15.

The ladies of Osgood Hive No. 285 installed their officers Wednesday. A pot luck dinner was served after which, with Past Com. Lucy Lewis as great installing officer, Lady Nina Nixon as great mistress at arms and Lady Anna Riley as great chaplain, the officers were installed as follows:

Past Com.—Dora L. Cavill.
Commander—Emily C Pfund.
Lt. Com.—Martha Lowe.
Record Keeper—Lena M. Wilson.
Finance Keeper—Eva E Granger
Chaplain—Anna Riley
Sergt.—Anna Drouillard.
Sentinel—Anna C Redline.
Picket—Ina Pocklington.

About 49 witnessed the ceremonies, three being visitors from Palmyra. All enjoyed the usual good time.

MOTHER SUPERIOR ROSARY HILL HOME

Tells How Vinol Restores Strength and Vitality to the Weak, Worn-Out Ones in Her Charge.

Rosary Hill Home, Hawthorne, N.Y.—"I have been at work among the sick and poor for nearly eighteen years, and whenever I have used Vinol for run-down, weak or emaciated patients, they have been visibly benefited by it. One patient, a young woman, was so weak and ill she could hardly creep to my door for aid, and was leaning on a friend's arm. I supplied Vinol to her liberally and in a month when she returned to thank me I hardly recognized her. She was strong, her color charming and her cheeks rounded out. These words are uttered from my heart, in order that more people may know about Vinol, as there is nothing makes me happier in the world than to relieve the sick."—Mother M. ALPHONSA LATHROP, O.S.D., Hawthorne, N.Y.

Such disinterested and reliable testimony should convince everyone of the merits of Vinol, our delicious cod liver and iron tonic to build up health and strength for all weakened and nervous conditions, whether caused from overwork, worry or chronic coughs and colds. If Vinol fails to benefit we return your money.

C. A. Wright & Son, druggists,
Tecumseh, Mich.

CLINTON

Mrs. Ben Feldcamp and Mrs. Nettie Fisk were in Adrian Thursday.

Miss Ida Brown left Saturday for her home in Saginaw after a two weeks' visit with relatives.

Mrs. E. S. Tate left today for Adrian to attend the State Federation of Woman's Clubs.

Mrs Schonip and mother left Saturday for a short visit in Jasper.

Dr. Reed and family visited in town Sunday.

Dr. Matteson, wife and son Robert of Adrian visited her mother Mrs. Jennie Tuttle over Sunday.

Mrs F. L. Woodward leaves Wednesday for an indefinite stay with her daughter Mrs. E. B. Statler of Adrian.

Edward Kehoe and wife left Wednesday for Kalamazoo, Chicago, and Kansas City for a two weeks' visit with relatives.

The juniors of Clinton High gave a masquerade at the rink Saturday night.

Noel Johnson and wife expect to get moved into their new home this week.

James Haladay is seriously ill at his home on Jackson street.

Mrs. John Hattinger went to her home in Detroit Saturday for a few days stay. She had been called here by the serious illness of her father James Halladay.

Mrs. E. S. Tate, Mrs. Allen Bartlett and son Earl were in Tecumseh Saturday.

Frank Brown went to Detroit Monday.

The meeting of the Southern Convocation of Episcopal clergymen is in session today at St. John's church to which the public are invited to hear the following speakers:

10:30 a. m. Rev. John McCarroll M. D. of St. Paul's cathedral, Detroit.

3 p. m. Rev. Henry Tatlock, Ann Arbor.

7 p. m. Rev. Poole, Jackson, Rev. Jerome, Hillsdale, Ven. Archdeacon Sayres, Detroit.

The visiting clergy and vestrymen will be entertained at the Lancaster hotel.

The Lighthouse Keeper's Wife

She Was Easily Won, but She Turned Out Well

By F. A. MITCHEL

George Tuttle was a lighthouse keeper on the Atlantic coast. The tower was built on a tongue of land, and a few hundred yards back from it a railroad crossed the little peninsula, with a bridge on either side. George could see from the top of the tower in either direction trains coming and going.

At first the young man—he was twenty-five years old—was much pleased with his position. He was fond of reading and had plenty of time for the purpose. The lighthouse library consisted of a thousand volumes, so that he was not at a loss for books. But gradually loneliness came down upon him, and after awhile he discovered that he could stand his isolation no longer. He must give up his position or have a companion.

One day when the wind was off shore and the surface of the ocean was like a lake a girl in a boat pulled around the point so near that George, who was sitting on the rocks, spoke to her.

"You're a very pretty girl," he said.

She stopped rowing to hear some more of the same kind of talk.

"I hope you're not offended," George continued. "I'm the lighthouse keeper. You're the first person I've spoken to in a week or more. It's awful lonesome keeping a lighthouse."

"It must be," said the girl, dipping the oars in the water preparatory to moving on.

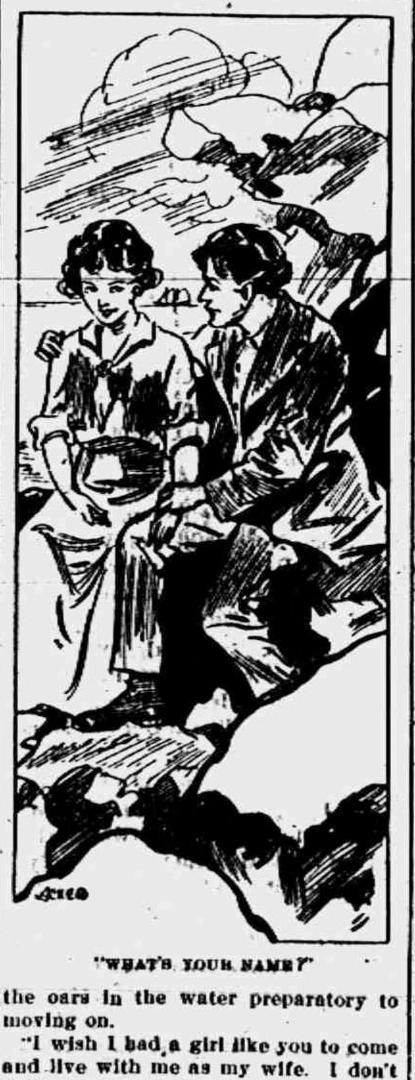

"WHAT'S YOUR NAME?"

"I wish I had a girl like you to come and live with me as my wife. I don't think I should be lonely any more."

She had begun to pull away, but at this let the oars rest idly on the water.

"Where do you belong?" pursued George.

"I'm the daughter of the chief of the life saving station."

"Oh! Do you think your father would give you to me?"

"I don't know. You might ask him."

"I can't leave the lighthouse."

"Not in the daytime?"

"Suppose some official should come when I was absent?"

The girl thought awhile, then said that she wouldn't mind staying there while he went to see her father. She didn't think he would object to her marrying, since he had a large family to feed. Then George said he thought he might as well go now as any time. The girl pulled in to the rocks. George helped her out, got into the boat and pulled away. He found her father quite willing to give her away, and after an absence of a couple of hours George came back with the news.

"An inspector has been here," said the girl.

"An inspector! What did you say to him?"

"I said I was going to marry the lighthouse keeper, and he had gone to see my father about it."

"Oh, you did! What did he say to that?"

"He said it was all right."

Then the two sat down on the rocks to get acquainted.

"You see," said George, "when a feller is cooped up in a lighthouse he has to get a wife the best way he can. What's your name?"

"Madge. What's yours?"

"George. You'll be Mrs. Tuttle."

"Did father ask you for references?"

"No. He said I must be all right or I wouldn't be given the care of a lighthouse."

"Reckon that's so."

"When will you marry me?"

"Most any time."

"Can't you bring the parson and the folks up here for the ceremony?"

"Maybe."

"Tomorrow?"

"Oh, that's too soon."

"Well, let me know when you're coming. Never mind that either. I'll be here. I can't go away."

A few days later when the wind was again off shore George saw a boat coming full of old and young persons. It was pulled up at the foot of the lighthouse, and they all got out, then lifted out a trunk. Madge was among them, dressed in her best. She and George stood on the rocks and a parson made her Mrs. Tuttle. Then a hamper was taken from the boat containing a bridal feast, and the party refreshed themselves.

• • • • • • •

"What's that?"

The lighthouse keeper and his wife were eating supper. It had been raining for three days, and there was a howling wind.

"A landslide."

The pair listened, but could hear nothing further except the gusts of wind and the waves beating against the tower.

"If that's a landslide it's probably over the railroad at the cut beyond the inlet. I've often wondered that it did not give way even in dry weather."

"The train," said Madge, "that comes down about 9 o'clock will strike it. If it's this side the cut the engineer won't see it."

"That would wreck a trainload of people."

George dare not leave the lighthouse, and Madge concluded that she must go to the scene of the trouble and do what might be necessary in the case. She put on her wraps while George lighted a lantern and handed it to her as she went out, picking up a box of matches at the same time and thrusting them into her hand.

Madge made her way to the railroad track, then, turning eastward, soon struck the bridge across the inlet. It was really nothing better than trestlework, though very short, being not more than 100 feet in length. To cross it on a dark night in a howling wind required bravery. Lest the wind should blow her off the bridge she got down on her hands and knees and crawled over to the other end.

George from the tower could see the dim light of the lantern moving slowly and knew by its quicker motion when it had passed the bridge. Then suddenly the light went out. At the same time he saw the stronger light of a locomotive some eight miles away.

Madge had fallen into a cattle guard, and her lantern had gone out with the jar. She was only slightly bruised and climbed out. She was near the hither end of the cut and pushed on until she stood on earth and stones that covered the track. The obstacle was not wide, but quite enough to wreck a train. She ran on a little farther till she could see through the cut. Then she set about to relight her lantern.

Opening the box George had given her, she found within it only three matches. She lighted one, but before she could put it to the wick of the lamp the wind blew it out. She lighted another with the same result. Then she was horror stricken on feeling in the box to find that but one match was left.

A trainload of people dependent on one match! At the same moment Madge heard the whistle of the coming train.

It did not take her long to realize that the lives of these persons depended not on the match, but on her coolness and ingenuity in transmitting its flame to her lantern. Kneeling on a tie, she tore cotton strips from her finest underclothing. Then she covered the lantern with the skirt of her dress, putting the end of the strips to the wick. Then, risking the flame communicating with her dress, she lighted the match and touched it to one of the strips. The strip caught the flame, but the wind, which could not be entirely excluded, blew out the match. Other strips caught, and the lantern was lighted.

George Tuttle, watching the place where his wife should be, saw the flashes of the first two matches that had been lighted. Then suddenly he saw a broader light. The front of his wife's dress had caught fire. Madge grabbed it in her two hands, and it appeared to be quenched. George heaved a sigh of relief, when he saw a light swinging to and fro. Then there was the sound of putting on brakes and the coming headlight stopped a few rods from the lantern.

It required an hour to remove the obstruction on the track, at the end of which time Madge was carried on the train to the point where the track passed near her home. There she was put off and in a few minutes was caught in the arms of her husband. As soon as she was released she handed him a handkerchief which she held by the four corners, full of money collected from the passengers whose lives she had saved.

The next day an officer of the railroad called at the lighthouse to see the woman who had saved many lives and many thousands of dollars for the company. He had a check with him for $10,000 into which he inserted her name. Nor was this all. The railroad company took her husband into its service and promoted him as fast as he learned his duties.

George Tuttle when he hears of long courtships and elaborate preparations for marriage sneers at them. "Do you suppose," he says, "I could have got a better wife by all that fuss? And, as for the divorces, there are more of them in proportion among the rich, who make most ado about their marriages, than any other class."

Mrs. Tuttle doesn't talk about such matters. She thinks any way is a good way if the parties concerned are worthy persons.

A "Helping Hand" Extended to the Middle Aged Woman

THERE comes a time in every woman's life when her organism undergoes an important change. This is a critical period. It is a time when a woman needs her full health and strength. For your own sake you should anticipate this turning point.

Dr. Pierce's Favorite Prescription

has been recommended for over forty years as a tonic for women who are about to experience "the turn of life." It is helpful in the equalization of the circulation of the blood and in regulating the action of the bowels. Nervousness and low spirits disappear. Happiness and contentment take their place.

The latest in medical science is contained in Dr. Pierce's Common Sense Medical Adviser—new and revised edition of 1008 pages, only 31c. Address Dr. Pierce's Invalid's Hotel, Buffalo

Sold in tablet or liquid form by Medicine Dealers—or send 50 cents for sample box

EAT ANYTHING, ANYTIME!
Relieve that after-dinner distress, remove the cause of lassitude, drowsiness and headache, the symptoms of INDIGESTION, take nature's remedy
SEVEN BARKS
It quickly clears the system by its natural tonic action on the bowels, and restores vigor to a weary stomach. Clears the blood and eradicates Uric Acid. Price 50 cents a bottle at all druggists or from the proprietor,
Lyman Brown, 68 Murray St., New York City.

TRIES TO CUT TOT'S THROAT

Police Arrive When Parent Has Youngster Laid Out Under Razor.

Ann Arbor, Mich., Oct. 19.—William Pagel is in the county jail charged with assault with attempt to kill and murder. Pagel was under the influence of liquor, it is alleged, when he told his wife he would "fix her and some of the others." He started for a neighbor's, but being unable to persuade any one to lend him cartridges, returned home and got a razor. Mrs. Pagel summoned the police, who arrived just as Pagel got the youngest of his three children stretched out on a table and was about to cut its throat. Pagel was rushed to the jail.

Mrs. Pagel says her husband's habits may have undermined his reason.

PONTIAC NEWSPAPER SOLD

Press Gazette Bought by Former Flint Journal Owners.

Pontiac, Mich., Oct. 19.—Announcement was made this afternoon of the sale of the Pontiac Daily Press Gazette, owned by Harry Coleman, to Howard H. Fitzgerald, George H. Gardner and Harry Y. Fitzgerald, former owners and managers of the Flint Daily Journal.

Mr. Gardner will become editor and general manager, and with Harry Y. Fitzgerald will move at once to this city and assume control of the property. It is understood that Mr. Coleman will later engage in literary work.

2,918 Deaths In State Last Month.

Lansing, Mich., Oct. 19.—The mortality report issued by Secretary of State Martindale shows that 2,918 deaths occurred in Michigan during September. This is a decrease of 146 deaths as compared to August, but corresponds to the annual death rate of 11.9 per 1,000 estimated population. This number is a decrease of 375 as compared with August.

Millionaire's Son Will Wed.

Grand Rapids, Mich., Oct. 19.—Julius F. Wernicke, son of O. H. L. Wernicke, millionaire president of the Mackey Furniture company, secured a license to wed Maletta B. Moore of Dowagiac. The marriage will be the culmination of a romance which began when Wernicke and Miss Moore were students at the University of Michigan.

Genesee to Vote on Having Auditors.

Flint, Mich., Oct. 19.—The board of supervisors voted to submit the proposition of creating a county board of three auditors to the electors of Genesee county at the November election. If the proposition carries, the auditing of all bills against the county will pass from the supervisors to the new board.

WIND HELPS BREAK RECORD

Aviator Lands in Indiana After Being Blown Out of Course.

Kentland, Ind., Oct. 19.—W. C. Robinson, the young Iowa aviator, captured the American record for sustained flight across country. His flight from Des Moines, Ia., was intended to end in Chicago, but was really ended here, eighty-one miles southeast of Chicago. The deviation in his course was due to a severe wind storm and rain.

Robinson covered the journey in four hours and forty-six minutes, which is estimated to be between eighty-five and ninety miles an hour. The distance between Des Moines and Chicago by the shortest route is 300 miles and, as the aviator flew eighty-one miles southeast of Chicago, it was estimated that he actually covered at approximately 400 miles. The former record for continuous flight was 264 miles, made by C. Murvin Wood on Aug. 9, 1913.

RAILROAD TIME TABLES.

Lake Shore & Michigan Southern Railroad.

Effective June 7, 1914.

Going south.

	315	309	331	311
Station	a m	a m	p m	p m
Jackson	*6 05	†10 20	†2 05	*8 05
Tecumseh	7 08	11 17	3 01	9 04
Adrian	7 33	11 50	3 30	
Toledo	8 40	12 35	4 15	10 10
Chicago	3 50	9 00		
Detroit	12 20		6 00	

Going north.

	316	312	314	318	310
Station	a m	p m	p m	p m	p m
Toledo	*7 50	†12 01	†4 30	†6 30	†7 [illegible]
Detroit				5 00	5 [illegible]
Adrian		12 35	5 05	*7 15	8 [illegible]
Tecumseh	9 10	1 01	5 35	7 59	[illegible]
Jackson	10 15	2 00	6 40	8 55	[illegible]

G. J. ZIEHR, Ticket Agent.

DUNDEE BRANCH.

Going west.

	429	425	421	[illegible]	419
Station	a m	a m	p m	p m	p m
Adrian	†6 10	§8 15	†3 30	[illegible]	[illegible]
Tecumseh	7 50	9 20	4 01	6 20	[illegible]
Addison	10 20	10 15	4 55	7 05	[illegible]

Going east.

	422	428	430	434	[illegible]
Station	a m	a m	p m	p m	p m
Addison	†9 37	†10 35	†1 20	†7 15	†7 [illegible]
Tecumseh	10 22	11 25	4 25	8 00	8 [illegible]
Adrian	10 50		5 38	8 30	
Chicago	5 00				

* Daily.
§ Sunday only.
† Daily except Sunday.

F. S. BELL, Ticket Agent.

DETROIT, TOLEDO & IRONTON

Going South

	1	3
Station	a m	p m
Detroit	8 00	4 [illegible]
Dundee	9 48	6 3[illegible]
Britton	10 03	6 53
Ridgeway	10 08	6 59
Tecumseh	10 18	7 10
Adrian	10 50	7 34

Going North

Station	a m	p m
Adrian	7 32	[illegible]
Tecumseh	8 01	[illegible]
Ridgeway	[illegible]	[illegible]33
Britton	8 16	[illegible]37
Dundee	8 31	[illegible]
Detroit	10 35	[illegible]

Daily except Sunday.

R. A. FOWLER,
Ticket Agent.

PATENTS
TRADE-MARKS and copyrights obtained or no fee. Send model, sketches or photos and brief description, for FREE SEARCH and report on patentability. 20 years experience.
Send 2-cent stamp for NEW BOOKLET, full of patent information. It will help you to fortune.
READ PAGES 11 and 12 before applying for a patent. Write to-day.
D. SWIFT & CO.
PATENT LAWYERS,
303 Seventh St., Washington, D. C.

FEELING LIVER-ISH This Morning?
TAKE
THEDFORD'S
Black-Draught
Stops Indigestion—Constipation
25¢
AT ALL DRUGGISTS
A Gentle Laxative And Appetizer
For sale by All Druggists.

We promptly obtain U. S. and Foreign
PATENTS
Send model, sketch or photo of invention for free report on patentability. For free book, How to Secure Patents and TRADE-MARKS write to
C.A.SNOW & Co.
Opposite U. S. Patent Office
WASHINGTON D. C.

FOLEY KIDNEY PILLS
For Weak Back
Nervousness
Kidney and Bladder Ills
Contain no Habit Forming Drugs
For sale by all druggists of Tecumseh

RHEUMATIC SUFFERERS SHOULD USE
5 DROPS
The Best Remedy, For all forms of
Rheumatism
LUMBAGO, SCIATICA, GOUT, NEURALGIA AND KIDNEY TROUBLES.
5 DROPS
STOP THE PAIN
Gives Quick Relief
No Other Remedy Like It
SOLD AT ALL DRUGGISTS
SAMPLE "5-DROPS" FREE ON REQUEST
Swanson Rheumatic Cure Co.,
160-166 W. Lake St., CHICAGO

THE TECUMSEH HERALD

SIXTY-THIRD YEAR NO 85. TECUMSEH, MICHIGAN, FRIDAY OCTOBER 23, 1914. WHOLE 4361

ALDRICH & SON

Ferndell

FOODS ARE EVERY ONE PURE

Banana Apples

are one of the finest apples that grow, We have a big supply, and for eating, you will be more than pleased. Strictly No. 1 fruit, 30c peck or $1 bushel.

Candy

We are now making our own candy which is absolutely pure in every way. Will have good supply of all kinds at all times. We will put up in neat one pound or half pound boxes without extra cost.

Halibut

Nice thick halibut chunks, new goods and it is very nice.

Very nice, smooth, good cooking Potatoes, 50c bu.

Good quality Yellow Onions, 60c bushel.

SPECIALS FOR SATURDAY ONLY

NOT DELIVERED ALONE.

14 pounds of Sugar for........$1.00
6 Flake White Soap for........25c
Potatoes........peck 13c, or bushel 50c
7 pounds Oat Flake for........25c
Pint Cans, per dozen........40c

Good supply of WINTER APPLES strictly No. 1 fruit will right.

ALDRICH & SON.
QUALITY GROCERS PHONE 246

REPUBLICAN
MEETING
Saturday Evening, Oct. 24
At 7:00 o'clock
OPERA HOUSE, TECUMSEH

ATTORNEY GENERAL
HON. GRANT FELLOWS
Will address the meeting.

Everyone knows Grant and will be glad to hear him regardless of politics.

The Republican Candidates for County Offices will be present.

Come Out and See the Men Who Want to Serve You

7 O'clock Saturday Evening
OPERA HOUSE, TECUMSEH

TAFT URGES NEEDED REFORM

Favors Uniform Marriage and Divorce Laws In States.

WASHINGTON, D. C. — Reform in marriage and divorce laws through uniform state legislation was urged by former President Taft in a brief address before the commission on uniform state laws. The former president condemned the "looseness with which the marriage tie is looked upon in many states."

Mr. Taft placed himself on record as flatly opposed to "tinkering" with the federal constitution under present conditions.

Von Moltke Dead, Report.

PARIS — Le Matin publishes a report that General Helmuth von Moltke, chief of the general staff of the German army and commander in chief under the kaiser, is dead in a hospital at Fecamp, a French town on the English Channel, twenty-seven miles northeast of Havre.

Capture Rebel Forces.

LONDON — A Pretoria dispatch to the Reuter Telegram company says three officers and seventy men of Colonel Maritz's rebel force in South Africa have been captured and that four officers and forty men have voluntarily surrendered.

French Seize German Business Houses.

PARIS — The government again has taken action against German trade in France. It sequestrated an important art house and various other businesses related to almost every branch of commerce.

Muskegon "Fence" Found Guilty.

MUSKEGON, MICH. — William McDonald, a second hand store owner, was found guilty of receiving stolen goods. He was sentenced to pay a fine or serve thirty days in jail.

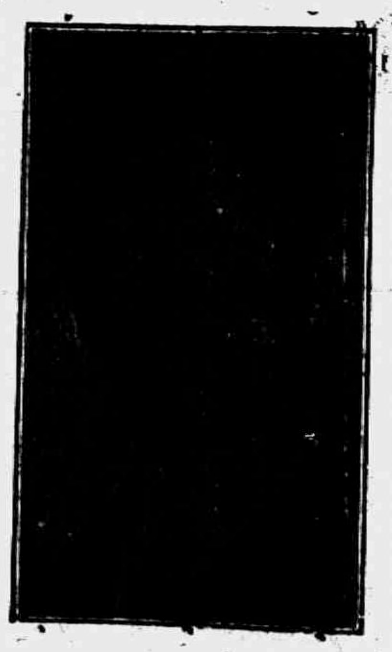

HUBERT F. PROBERT

Progressive Candidate for Congress.

Business Man and Farmer.

One of Michigan's leading farmers A real live wire, who will represent this district better than a lawyer or a politician.

He knows what the people need and want and can be depended upon to work for it.

Vote for him. Work for him and place the Second District on the map.

[illegible] ady.

Domestic Economy.

Some men's notion of economy is to sit around with a ten-cent cigar in their mouths and growl because the wife leaves the hall light turned on.—Peoria Journal.

BATTLES RAGING ALONG VAST LINE

Allies Assailed Between Nieuport and Dixmude.

ATTACK AT ARRAS AND ROYE

Report of Recapture of Ostend Not Confirmed—Turkish and Russ Fleets in Sea Battle—Japs Seize Pacific Islands—Germans Repulsed Before Warsaw—Serbs Report Austrian Rout.

It was announced officially in Tokyo that the German torpedo boat S-90 has been destroyed by the Japanese at a point sixty miles south of Kiauchau bay.

A dispatch from Copenhagen to the Central News says: "The Berliner Tageblatt publishes a telegram from Bucharest saying that evidently a Russian-Turkish naval battle has taken place in the Black Sea. Exceedingly heavy firing, lasting a considerable time, is reported."

The navy department has announced the occupation, for military purposes, of strategically important islands in the Marianne (or Ladrone), Marshall, East Caroline and West Caroline archipelagos.

A London Morning Post special correspondent in the north of France says that he is informed on excellent authority that the allies have retaken Ostend. There is no confirmation here of this report.

LONDON — The plunging attacks on the allied line near the Belgian coast between Nieuport and Dixmude, similar tactics by the allies in France between Arras and Roye, where progress is claimed, & continued allied assault on Lille, still held by Germans, and stubborn fighting in the vicinity of St. Mihiel, where for days the allies have been trying to drive the Germans from their southernmost lodgment, where the acute points in the sprawling battle area of France and Belgium.

The communications issued in behalf of the allies enabled Britons to visualize for the first time in ten days the approximate battle line after crossing the Belgian frontier and showed the allies, during the days of censorship, were throwing their forces westward to meet the inevitable German which followed the taking of Ostend.

The fighting is now centered only a few miles southwest of that city and the Belgian army, heretofore reported a shaving repulsed the Germans on the banks of the River Yser, is again in the thick of the fight, being credited with bending back the German line as far as Roulers, Belgium, thirteen miles northwest of Courtrai, which point they are holding, according to the latest reports available when this dispatch was written.

Germans Hurled Back Near Warsaw.

LONDON — A dispatch to the Times from Petrograd says:

"Fierce fighting has been in progress since Sunday west of Warsaw. The Russian columns have resolutely hurled back the Germans toward their main positions on the line of Skirnewico, Kielce and Sandomir.

"No details have reached the war office concerning this fighting, but the correspondents at the front give descriptions of the fierce artilery duels and tell of the captures of large numbers of prisoners, including many Saxons. They add that the Germans are exhausted and starving."

Servians Report Reverse for Austrians.

NISH SERVIA — In the region of the Save, near Mitrovitza, the Austrians after a brisk artillery fire, attempted unsuccessfully to capture the Servian position at Prekiet. From the heights of Dejamia the Austrians bombarded Topzider and the banks of the Save and the Danube, and also sought to cannonade the vicinity of Semlin, but were forced to retire before the Servian fire.

100,000 CANADIANS TO ARM

Troops Will Be Sent to England in Units of 10,000.

OTTAWA, ONT. — Orders went out from militia headquarters to the various district centers to proceed at once with recruiting for the new Canadian expeditionary force.

Within a year or less it is expected to have 100,000 men under arms. Drafts will be sent to England from time to time as requested by the war office probably in units of about 10,000 each. About 20,000 men are to be mobilized at once.

POSSE SLAYS TWO NEGROES

Officer Alleges He Was Attacked While Pursuing Fugitive.

MEMPHIS, TENN. — Two unidentified negroes have been killed by a posse in pursuit of Manzy Boyd, a negro who assassinated Paul K. Harris, twenty-four years old, manager of a plantation at Girder, Ark.

One of the negroes was shot by a Memphis policeman who was in charge of bloodhounds sent to the scene. The negro attempted to stab the officer. The hunt for Boyd continues.

Refugees Killed In Wreck.

BOULOGUE — It is reported that thirty persons were killed and 100 injured by a collision between two trains carrying refugees just outside this city. The morning Paris to Calais train on the same line was brought to a standstill a few yards from the scene of the wreck. It was ten hours late reaching this city.

Canal Is Open Again.

PANAMA — The Panama canal is again open to traffic and ten merchantmen will be passed through the waterway from the Pacific to the Atlantic. Conditions at the scene of the recent slide north of Gold hill are reported to be excelent, the channel being probably 150 feet wide, with an average depth of 35 feet.

FURS
FOR
Ladies, Misses and Children

We are showing a very extensive line, including

Fur Coat Sets,

and separate Muffs and Scarfs in a large variety of the most Stylish and Durable Furs.

SPECIAL THIS WEEK

One lot very beautiful Chinese Lynx Muffs, good size, satin-lined, very durable. Regularly worth $15.00 each. This week Special at **$10 EACH**

One lot black Coney Sets. New shape Scarfs and Muffs. Regular price $15.00 a set. This week Special at - - - **$6.95 SET**

The Webster Anderson Co.
Tecumseh, Michigan.

WE GIVE AND REDEEM BROWN TRADING STAMPS

AUGUSTUS P. GARDNER

Daniels Answers Congressman Who Declared U. S. Unprepared.

Photo by American Press Association.

TURKEY PREPARING TO ENTER

Roumania Stops German Wra Supplies to the Porte.

ROME, ITALY — Turkish participation in the war now appears imminent. The Russian ambassador has transferred the archives of the embassy from Constantinople to Odessa and a Turkish fleet, cleared for action, is cruising in the Black sea.

A trainload of 150 car loads of artillery ammunition and war material on their way from Germany to Turkey has been seized by the Roumanian government. The German envoy at Bucharest protested, declaring that there were precedents for the passing of such a train through Roumanian territory in that identical trains had been sent to Roumania when the late King Charles was alive. The protest was unheeded by the Roumanian government, and the ammunition and stores remain in Roumania.

NEW WAR CHIEF IS NAMED

Sultan Places Yussof Izzedin at Head of Turkish Army and Navy.

LONDON — A dispatch to the Reuter Telegram company from Petrograd says the Constantinople correspondent of the Bourse Gazette is authority for the statement that the sultan of Turkey at a family council unexpectedly proclaimed Yussof Izzedin, heir presumptive to the Turkish throne, as generalissimo of the army and navy.

This is said to have been done to combat the dictatorship of Enver Pasha, minister of war, and to offset German influence. Prince Yussof Izzedin is the eldest son of the late Sultan Abdul Aziz.

SENATE PASSES WAR TAX

Democrats Defeat Alliance of Cotton Men and Republicans.

WASHINGTON — The administration war revenue bill, levying approximately $100,000,000 additional taxes to meet the emergency caused by the war in Europe, was passed by the senate, 34 to 22.

Preceding the bill's passage, southern Democrats, in coalition with Republicans of the senate, desperately fought indefinitely to postpone consideration of the measure because cotton relief legislation had been defeated, 21 to 40.

Arrest Woman as Chicken Thief.

BATTLE CREEK, MICH. — Mrs. Gertie Guilt, this city, is in jail because farmers allege she has been stealing chickens and vegetables from them.

DECLARES U. S. NAVY EFFICIENT

Sec. Daniels Is Against Change in Organization.

APPROVES BUILDING PROGRAM

Administration Is Against Inquiry Being Urged in House and Talk of United States Being Unprepared For War—Representative Gardner Advocates Investigation.

WASHINGTON — Smarting under a criticism of the navy, Secretary Daniels came to its defense. In a statement isued by the naval secretary he opposed any change in its organization and declared that the navy was an effective fighting force, both defensive and offensive.

However, talk of the "preparedness" of the United States for war will be discouraged and investigation of the subject will be opposed by this administration.

President Wilson brushed aside the question with the statement that talk of the unpreparedness of the country had been going on since he was ten years old.

Gardner Raised Question.

Representative Gardner of Massachusetts recently brought the question up by offering a resolution in the house asking for an inquiry into the military condition of the country and its preparedness for war.

During the day he brought up the question again in the house and asked Chairman Henry of the rules committee to assign two days of the present session for a hearing on this resolution. Mr. Henry refused to agree to the plan, and Mr. Gardner announced he would press for a hearing immediately after congress reassembles in December.

Daniels Defends U. S. Program.

Secretary Daniels in his statement declared our system of government provided for a civilian head of the navy. He opposed control by a military head, but explained the work done by the general board of the navy. His statement then went into the naval program of the nation since 1900, which, since then, he said, had fully recognized the importance of destroyers and submarines. It continued:

"It has since 1907 consistently advocated the policy of four destroyers for each battleship; it has annually recommended additional submarines and tenders for submarines in the proportion of one tender to six submarines, and tenders to destroyers in the proportion of one tender to sixteen destroyers."

Congress Authorizes Ships.

Speaking of the navy's strength in battleships and submarines, the secretary said:

"The ultimate decision as to how many vessels, how many of each type shall be provided rests with congress, having at hand the secretary of the navy's recommendation and understanding the relative proportion of such finances available for naval purposes, congress authorizes the numbers and types of vessels that in its opinion best answer the country's needs.

"The submarine is a most effective defensive weapon and has great possibilities of marked development in the future as an offensive weapon. It is not believed, however, that submarines in their present state of development will decide any naval war, but that the paramount need of the present day navy is for battleships."

Linden Man Heads Genesee Schools.

FLINT, MICH. — John Reigle, superintendent of the Linden schools, was elected by the board of supervisors to succeed Horace E. Potter, who recently resigned as county superintendent of schools.

PRESIDENT ARRIAGA

Portugal Executive Is Ready Side With the Allies in War.

Photo by American Press Association.

ACQUITTED MINISTER SUES HIS ACCUSERS

Rev. Chester M. Loomis Asks $25,000 from Five.

OWOSSO, MICH. — Rev. Chester M. Loomis, former pastor of the Methodist Episcopal church in Henderson, who recently was acquitted by a circuit court jury on charge of being unduly intimate with Mrs. Phillip Bingham, who was one of his parishioners, has begun damage suits for a total of $30,000 against five Henderson residents for alleged conspiracy to injure him by circulating a petition to have him removed from the church.

He alleges false statements were made. The defendants in one suit for $25,000 are: Otis Mead, father of the woman who accused the minister; Charles Allen, Louis Wilbur and Bouman Watson.

Merton Gardner is defendant in a $5,000 suit. All are prominent members of the Henderson church. After he had been granted permission by the conference recently to withdraw, Rev. Mr. Loomis and his wife moved to a farm near Greenville.

TORMENTORS CRAZE MOTHER

Thoughtless Jibes Said to Have Affected Corunna Woman.

CORUNNA, MICH. — Mrs. Edward Card, thirty-six, of Corunna, who has three children, is said to have been driven insane because thoughtless people tormented her because of her peculiarities. While in the county jail awaiting a hearing in the probate court, she demanded her release that she might go home and get her three children, the oldest twelve years old, ready for school.

The children shouted to her as they passed the jail and the mother, who always has been devoted to them, waived her hand, then broke down and sobbed piteously.

Child Beaten by Father May Die.

MENOMINEE, MICH. — In a ward of a local hospital lies John Strob, five year old son of a Crivitz farmer. The child was brutally beaten by its father and is not expected to live. Strob Sr. is now in jail awaiting the outcome of the boy's injuries.

Saw Exposes Workman's Brain.

TRAVERSE CITY, MICH. — D. Emmons of Elk Rapids while at work in the Oval Wood Dish company's plant, was struck over the right eye by a cut-off saw. The wound inflicted exposed the brain. He will die.

New Crockery

Dinner Sets, Open Stock, Fancy China.

Lamps

See our Rayo Lamps, for the long winter evenings, with their good clear light.

10c - Candies - 10c

A fresh supply just in.

Ida B. Chase.

TECUMSEH STATE SAVINGS BANK

Resources $460,000 00

"Absolute Safety"
"Superior Service"

Furnished to over 3000 depositors who are paid 3% interest twice yearly on their deposits. Also for the convenience of our patrons we have Safety deposit boxes which are rented at $1 and up per year.

3% Interest Paid on deposits.

TECUMSEH STATE SAVINGS BANK.

Coffee Week.

We offer for the balance of the week a reduction of

3c per pound

on every pound we sell of

Chase & Sanborn's Coffee

No matter how much you pay you cannot buy a better coffee than

Seal Brand.

Try a pound and be convinced.

F. D. AVERY

PHONE 39.

We are Headquarters for

Electrical Goods

- Electric Lamps
- Electric Flat Irons
- Electric Toasters
- Electric Flash Lights
- Electric Lanterns
- Electric Bicycle Lamps

and many other electrical goods to be added.

D. L. Whitenack & Co.

A FEW SNAPS AT GILBERT'S

Lean Pork	16c
13c Peas	9c
Onions, per peck	20c
Best 50c Tea on the market.	

C. M. GILBERT

THE TECUMSEH HERALD

GERTRUDE A. STACY, ESTATE
FRANK S. TURNER PUBLISHER

SUBSCRIPTION RATES

IN LENAWEE COUNTY
One year, payment in advance [illegible]
One year, payment after three months [illegible]
OUTSIDE LENAWEE COUNTY
One year, payment in advance [illegible]
One year, payment after three months [illegible]
There will be no Deviation from above Rates

Entered in the postoffice at Tecumseh, Mich., second class mail matter

Telephone No. [illegible]

Catarrh Cannot Be Cured

with LOCAL APPLICATIONS, as they cannot reach the seat of the disease. Catarrh is a blood or constitutional disease, and in order to cure it you must take internal remedies. Hall's Catarrh Cure is taken internally, and acts directly upon the blood and mucous surface. Hall's Catarrh Cure is not a quack medicine. It was prescribed by one of the best physicians in this country for years and is a regular prescription. It is composed of the best tonics known, combined with the best blood purifiers acting directly on the mucous surfaces. The perfect combination of the two ingredients is what produces such wonderful results in curing catarrh. Send for testimonials, free.

F. J. CHENEY & CO., Toledo, O.
Sold by all Druggists 75c.
Take Hall's Family Pills for constipation.
adv

Sympathy.

Sympathy is the safeguard of the human soul against selfishness.—Thomas Carlyle.

Foley Cathartic Tablets

You will like their positive action. They have a tonic effect on the bowels and give a wholesome, thorough cleaning to the entire bowel tract. Stir the liver to healthy activity and keep stomach sweet. Constipation, headache, dull, tired feeling never afflict those who use Foley Cathartic Tablets. Only 25c. For sale by all druggists of Tecumseh. adv

Daily Thought.

If you would be pungent, be brief; for it is with words as with sunbeams—the more they are condensed, the deeper they burn.—R. Southey.

Positively Masters Croup

Foley's Honey and Tar Compound cuts the thick choking mucus, and clears away the phlegm. Opens up the air passages and stops the hoarse cough. The gasping, strangling fight for breath gives way to quite breathing and peaceful sleep. Harold Berg, Mass, Mich., writes: "We give Foley's Honey and Tar to our children for croup and it always act quickly." For sale by all druggists of Tecumseh. adv

Daily Thought.

Never be unemployed, never be triflingly employed, never while away time.—John Wesley.

Apply Sloan's Freely For Lumbago

Your attacks of Lumbago are not nearly so hopeless as they seem. You can relieve them almost instantly by a simple application of Sloan's Liniment on the back and lions. Lumbago is a form of rheumatism, and yields perfectly to Sloan's, which penetrates quickly all in through the sore, tender muscles, limbers up the back and makes it feel fine. Get a bottle of Sloan's Liniment for 25 cents of any druggist and have it in the house—against colds, sore and swollen joints, rheumatism, neuralgia, sciatica and like ailments. Your money back if not satisfied, but it does give almost instant relief.

Mark This.

A man is a good bit like a pencil. To make his mark he not only has to be sharp, but he has to be pushed.—Philadelphia Record.

Keep Your Stomach and Liver Healthy

A vigorous Stomach, perfect working Liver and regular acting Bowels is guaranteed if you will use Dr. King's New Life Pills. They insure good Digestion, correct Constipation and have an excellent tonic effect on the whole system—Purify your blood and rid you of all body poisons through the Bowels. Only 25c at your Druggist.

A Recipe.

If you want to find out how great a man is, let him tell it himself.

W. T. Hutchens, Nicholson, Ga., had a severe attack of rheumatism. His feet, ankles and joints were swollen, and moving about was very painful. He was certainly in a bad way when he started to take Foley Kidney Pills. He says, "Just a few doses made me feel better, and now my pains and rheumatism are all gone and I sleep all night long." For sale by all druggists of Tecumseh adv

Sloth a Desperate Evil.

Sloth is the most dangerous of vices, or at least the hardest to be cured.—Guesses at Truth.

Hopeless Lung Trouble Cured

Many recoveries from Lung Troubles are due to Dr. Bell's Pine-Tar-Honey. It strengthens the Lungs, checks the Cough and gives relief at once.—Mr. W. S. Wilkins, Gates, N. C. writes: "I used Dr. Bell's Pine-Tar-Honey in a case given up as hopeless and it effected a complete cure." Get a bottle of Dr. Bell's Pine-Tar-Honey. If your cough is dry and hacking let it trickle down the throat, you will surely. Only 25c at your Druggist.

Worse.

White—"Now that your son has graduated, has he decided where he is going to work?" Green—"Where? He hasn't even decided when."—Judge.

REPUBLICAN TICKET.

Republican State, Congressional, Legislative and County Ticket for the consideration of the voters of this town and vicinity.

STATE

Governor—
Chase S. Osborn
Lieutenant Governor—
Luren D. Dickinson
Secretary of State—
Coleman C. Vaughan.
State Treasurer—
John W. Haarer
Auditor General—
Oramel B. Fuller
Attorney General—
Grant Fellows

CONGRESSIONAL

Representative in Congress—
Mark R. Bacon.

LEGISLATIVE

State Senator—
Ernest J. Bryant
Representative in State Legislature 1st District
Charles Evans.
Representative in State Legislature 2nd district
John R. Vine

COUNTY

Sheriff—
Charles E. Henle
County Clerk—
Charles M. Butler.
County Treasurer—
Aaron W. Brown
Register of Deeds—
Irvin A. Snyder.
Prosecuting Attorney—
Leland F. Bean.
Circuit Court Commissioner—
Franklin J. Russell.
Circuit Court Commissioner—
Clare Retan.
Coroner—
Barnard P. Thomas.
Coroner—
Philip A. Cowley
Surveyor—
Russell W. Hoisington
County Drain Commissioner—
Roy G. Auchampaugh.
—Advertisement

GENERAL ELECTION.

Notice is hereby given to the qualified electors of the Township of Tecumseh, County of Lenawee, State of Michigan, that the next ensuing General Election will be held at the Council Building within said township, on

Tuesday, Nov. 3, A. D. 1914,

For the purpose of electing the following officers, viz:

STATE—One Governor, one Lieutenant Governor, one Secretary of State, one State Treasurer, one Auditor General, one Attorney General.

CONGRESSIONAL—One Representative in Congress for the Congressional District of which said township forms a part.

LEGISLATIVE—One Senator in the State Legislature for the Senatorial District of which said township forms a part, one Representative in the State Legislature for the Representative District of which said township forms a part.

COUNTY—One Sheriff, one County Clerk, one County Treasurer, one Register of Deeds, one Prosecuting Attorney, one County Auditor, two Circuit Court Comissioners, two Coroners, one County Surveyor, one County Drain Commissioner.

Also for the purpose of voting upon the following propositions, viz:

To amend Sec. 10 of Article 10 of the Constitution of the State of Michigan authorizing the state to issue bonds for the construction and permanent improvement of the public wagon roads.

To amend Article 8 of the Constitution of Michigan by adding a new section thereto to stand as Section 15 a of said Article authorizing counties to issue bonds for the construction of drains and the development and improvement of agricultural lands within the county.

To amend Sec. 1 of Article 3 of the Constitution of Michigan relative to the right of students while in attendance at any institution of learning, members of the legislature while in attendance at any session of the legislature, or commercial travelers, to vote.

To amend Article 12 of the Constitution of this State, to be known as Section Ten, relative to the incorporation, regulation and supervision of fraternal beneficiary societies, with the power to issue death benefit certificates.

WOMEN ELECTORS

In accordance with the Constitution of the State of Michigan and the statutes of said state relating thereto, should there be any proposition or propositions to vote upon at said election involving the direct expenditure of public money or the issue of bonds, every woman who possesses the qualifications of male electors and owns property assessed for taxes or owns property subject to taxation jointly with her husband or with any other person, or who owns property on contract and pays taxes thereon, all such property being located somewhere within the district or territory to be affected by the result of said election, will be entitled to vote upon such proposition or propositions, provided her name is duly registered in the voting precinct above designated.

The polls of said election will open at 7 o'clock a. m. and will remain open until 5 o'clock p. m. of said day of election unless the Board of Election Inspectors shall, in their discretion, adjourn the polls at 12 o'clock noon for one hour.

Dated, October 13, 1914

H. H. HANNA, JR.,
Township Clerk.

Firmness of Purpose.

Firmness of purpose is one of the most necessary sinews of character and one of the best instruments of success.—Chesterfield.

Certainly.

"But you told me that this would be a paying investment," complained the customer, who had taken a flier. "It was," replied the broker. "But the customers did all the paying."

NEWS OF THE STATE

Three Men Lose Their Eyes.

CADILLAC, MICH.—Two lumberjacks and one farmer were injured in the eye in accidents near here. Tem Timlon, employed by Mitchell brothers in Kalkaska county, was struck across the face by a falling limb and one eye was gouged out and the other eye was injured. Archie French of Manton, employed in a Murphy-Diggings camp, lost an eye as the result of being struck by a flying chip. Orville Knapp, a Manton farmer, will also lose an eye as a result of being struck by a piece of flying stone while he was breaking rocks.

Abbatoy, Boy Bandit, Guilty.

DETROOIT, MICH.—Lloyd Abbatoy, the youthful bandit, charged with shooting Detectives Donovan and O'Grady on the night of June 26 last, was found guilty in Judge Connolly's court, of assault with intent to kill and murder. This charge carries with it a maximum penalty of life imprisonment.

The jury returned the verdict after a half hour's deliberation and the prisoner was remanded for sentence.

Millionaire's Son Will Wed.

GRAND RAPIDS, MICH.—Julius F. Wernicke, son of O. H. L. Wernicke, millionaire president of the Mackey Furniture company, secured a license to wed Maletta B. Moore of Dowagiac. The marriage will be the culmination of a romance which began when Wernicke and Miss Moore were students at the University of Michigan.

Sues for Alienation.

GRAND RAPIDS, MICH.—Alleging his mother-in-law was responsible for the action of his wife in filing a bill for divorce, Dr. Harrison T. Appley, prominent physician of this city, started suit for $25,000 damages in the circuit court against Mr. and Mrs. Charles Mulholland for alienation of affections.

Fugitive Gives Self Up.

LANSING, MICH.—Ray Latham, one of the pair who broke jail at Mason was captured at Shaftsburg, when he voluntarily gave himself up to the crew of an interurban car. He surrendered because of a badly sprained ankle, which he says he received jumping from a Grand Trunk train near Shaftsburg.

Barry Farmer Nearly Wrecks Train.

HASTINGS, MICH.—After striking a horse and buggy at Nashville, a west bound Michigan Central express was delayed an hour. It is alleged a farmer tied the horse to a coal car on a siding. The animal was cut in two. The train was nearly derailed. Officers are investigating.

Grand Haven Watchman Drowns.

GRAND HAVEN, MICH.—Stephen W. Trinker, thirty-five, tender of the Grand Trunk bridge at Ferrysburg, was drowned in Grand river when he fell out of his boat. Trinker was setting night lines, when Henry K Bolthouse, passing over the bridge, heard a cry for help.

Turn Down "Drys."

ESCANABA, MICH.—County local option petitions referred to the board of supervisors here were given a quietus by a practically unanimous vote. Supporters of the "dry" cause plan to use other measures in getting the matter before the people at the spring election.

PONTIAC NEWSPAPER SOLD

Press Gazette Bought by Former Flint Journal Owners.

PONTIAC, MICH.—Announcement was made this afternoon of the sale of the Pontiac Daily Press Gazette, owned by Harry Coleman, to Howard H. Fitzgerald, George H. Gardner and Harry Y. Fitzgerald, former owners and managers of the Flint Daily Journal.

Mr. Gardner will become editor and general manager, and with Harry Y. Fitzgerald will move at once to this city and assume control of the property. It is understood that Mr. Coleman will later engage in literary work.

Genesee to Vote on Having Auditors

FLINT, MICH.—The board of supervisors voted to submit the proposition of creating a county board of three auditors to the electors of Genesee county at the November election. If the proposition carries, the auditing of all bills against the county will pass from the supervisors to the new board.

Missaukee Farmer Crushed.

CADILLAC, MICH.—Martin Holsenga's skull was crushed and his body ground almost to a pulp in a runaway today. Heisenga, a Missaukee county farmer, was hauling potatoes to the city when he was thrown from the wagon seat, under the horses' hoofs.

Veteran Lake Captain Dies.

DETROIT, MICH.—Captain William Thomas Firby, for a generation a captain on the Detroit and Windsor Ferry line, died after an attack of stomach trouble. He was sixty-eight years old and had lived on the seas and in the Great Lakes since his fourteenth year.

TRIES TO CUT TOT'S THROAT

Police Arrive When Parent Has Youngster Laid Out Under Razor.

ANN ARBOR, MICH.—William Pagel is in the county jail charged with assault with attempt to kill and murder. Pagel was under the influence of liquor, it is alleged, when he told his wife he would "fix her and some of the others." He started for a neighbor's, but being unable to persuade any one to lend him cartridges, returned home and got a razor. Mrs. Pagel summoned the police, who arrived just as Pagel got the youngest of his three children stretched out on a table and was about to cut its throat. Pagel was rushed to the jail.

Mrs. Pagel says her husband's habits may have undermined his reason.

Alma Pre-Medics Organize Society.

ALMA, MICH.—An Altroix society has been organized at Alma college by students, who are taking the preparatory "medic" course. The society will meet each week and will hear addresses on subjects which interest the members.

"THE TYPHOON"

That Norman Hackett has won the hearts of Tecumseh people was demonstrated by the unusual reception given him Thursday evening at Bradley Opera House. Every seat was taken. So enthusiastic and appreciative were his audience that at the end of the second act Mr. Hackett was forced to come out of his cast and address his hearers.

Mr. Hackett appeared in "The Typhoon" taking the part of Tokeramo and was supported by a strong cast. "The Typhoon" is a strong play and just now with Japan so much in the limelight it is of great significance.

It tells the story of the Jap's great devotion to Nippon, regardless of self. Mr. Hackett's work was the work of an artist and we hear nothing but praise from all sides.

While in Tecumseh Mr. Hackett was the guest of Mrs. L. I. Bidwell he being an old friend of the family.

ANNETTE KELLERMANN IN "NEPTUNE'S DAUGHTER."

Ever since the first appearance of Annette Kellermann in "Neptune's Daughter" at the Detroit Opera House last May, and throughout its wonderful run there of 14 weeks, the people of this city have been wondering if they would ever have an opportunity of seeing this remarkable spectacle at home. The opportunity is now at hand, for it is announced as the attraction at the Bradley Opera House, two days, Monday and Tuesday, November 2 and 3rd.

In New York, where it ran an entire season on Broadway; in Chicago, where it ran all summer, as well as in Detroit, the public and press were a unit in lavishing the highest praise on "Neptune's Daughter" and calling it the masterpiece of the world. The Detroit News—the morning after its first production in that city—had this to say:

"'Neptune's Daughter' is without question something new and something out of the ordinary. The producers have realized that one of the chiefest assets of a pictorial production is good scenery, and not only are the ordinary events in this spectacle set in the most attractive of surroundings, but there are many effects that have never before been attempted. Imagine a limestone cave, festooned with glittering drapery of stalactites and stalagmites and containing a pool of water as clear as crystal. Then through the water a mermaid comes slowly swimming, and holds conference with an old sea witch, who sits on a rocky ledge surrounded by strange marine animals. Quite possibly you cannot imagine it. Then you have only to go to the Opera House, and you will actually see it. The fact that the mermaid is Annette Kellermann, the most beautiful and accomplished swimmer and diver before the public, will hardly seem a detraction, we are quite sure. This scene, and a hundred others, must have cost a fortune to produce, besides extraordinary thought and efforts. However laborious, it was wel worth it. As we watched "Neptune's Daughter" our attitude was rather like those who came to scoff and remained to pray. So attractive a star like Annette Kellermann might easily enough be used as the only attraction of the play. Simply to have her diving and swimming about would provide much entertainment. But with entire respect to Miss Kellermann her settings are as attractive as she is herself. Splendid effects follow each other in a way that is dazzling. It is impossible to describe them with mere words. The entire entertainment of 2½ hours simply thrills, amuses and delights."

HUBERT F. PROBERT

Progressive Candidate for Congress.

The Republican candidate for Congress in his political advertisement and appeal for votes states: The Republicans and Progressives really belong to one party and that he can see no reason why they should not get together and vote for him.

He also states: The Progressive party cannot hope to elect the candidate this year.

In all these claims Mr. Bacon is mistaken. The Progressive party is not a part of either old party and there is no reason (only imaginary on Mr. Bacon's part) why the Progressives should not elect their Congressman this year.

Does Mr. Bacon consider that he is as strong or good a candidate as Mr. Wedemeyer of 1912? Does Mr. Bacon think his money will induce the voters to think well of him. Does Mr. Bacon figure that he can get any Progressive votes, or the split vote from the Democratic party? How can he win?

The people of this district want a fearless man of efficency who will properly represent the district at all times. adv

Brittle.

Little Elsie (after being lectured)—"Mamma, the commandments break awful easy, don't they?"—Boston Transcript.

NATIONAL PROGRESSIVE TICKET.

Governor—
Henry R. Pattengill, Lansing.
Lieut. Gov.—
James N. McBride, Burton.
Sec'y of State—
Howard H. Batdorf, Battle Creek.
State Treasurer—
Frank J. Temple, Tecumseh.
Auditor General—
George M. Mayham, Paw Paw.
Attorney General—
C. P. O'Neil, Detroit.
Representative in Congress, Second District—
Hubert F. Probert, Jackson.
State Senator, Nineteenth District—
R. A. Woolsey
Representative in State Legislature, First District—
Grant T. Davis.
Second District—
Alvah G. Stone.

COUNTY OFFICES

Sheriff—
Lafayette L. Knowles.
Clerk—
James A. Murphy.
Treasurer—
William K. Nelson.
Register of Deeds—
George A. Smith.
Prosecuting Atty.—
John F. Steward.
Circuit Court Commissioners—
Theodore M. Joslin.
George W. Ayers.
Coroners—
Elmer E. Hendershot.
Squire Johnson.
Drain Commissioner—
Samuel Gibson.
Surveyor—
Charles S. Kisinger.
—Advertisement

Our Classified Ad Department

ROOFING—This being the seventh year that I have been in the roofing business, and no fault has been found, I shall continue to sell the same. If any of my roofing does not give satisfaction please report to me and I will fix it free of charge. Roof paint for sale.
J. W. Owen. adv.

FOR SALE—A good second hand coal stove. Enquire of Mrs Chas. Price.

TO LET—House on West Shawnee street lately occupied by William Pillsbury. For particulars enquire of Joseph Lanning or Mrs. Chauncey Vedder.

WANTED—Two or three loads of pole wood or old rails.
Heesen Bros.

FOR SALE—Top buggy, cutter, grindstone, household goods, books, etc., belonging to R. Harkness estate.
VINCENT WOOD, Executor.

NOTICE

The annual meeting of the Farmers Mutual Fire Insurance Company of Lenawee County will be held in the city of Adrian at 39 North Main on Monday Oct. 26, 1914 for the purpose of electing a president and Directors for the second and fourth Districts, also for the transaction of such other business as may come before the meeting.

BOARD OF DIRECTORS.

NOTICE

Office of the Lake Shore and Michigan Southern Railway Company.
Cleveland, Ohio, October 15, 1914.

NOTICE IS HEREBY GIVEN that a special meeting of the stockholders of The Lake Shore and Michigan Southern Railway Company has been called and will be held at the company's principal office in the City of Cleveland, Ohio, on Tuesday, the 22nd day of December, 1914, at 10 o'clock in the forenoon, eastern time, for the purpose of considering and voting upon the adoption and ratification of an agreement dated April 29, 1914, for the consolidation of the New York Central and Hudson River Railroad Company, the Lake Shore and Michigan Southern Railway Company, Geneva, Corning and Southern Railroad Company, the Terminal Railway of Buffalo the Dunkirk, Allegheny Valley and Pittsburgh Railroad Company, Chicago, Indiana and Southern Railroad Company, Detroit and Chicago Railroad Company, Detroit, Monroe and Toledo Railroad Company, the Northern Central Michigan Railroad Company, Kalamazoo and White Pigeon Railroad Company and the Swan Creek Railway Company of Toledo.

By order of the Board of Directors
DWIGHT W. PARDEE, Secretary.

ASTHMA AND HAY FEVER A GUARANTEED TREATMENT.

"I have arranged with B. J. Pulver so that every sufferer from Asthma, Hay Fever or Bronchial Asthma in Tecumseh can try my treatment entirely at my risk," Dr. Rudolph Schiffmann announces. He says: "Buy a 50 cent package of my Asthmador Cigarettes, try it, and if it does not afford you immediate relief, or if you do not find it the best ever used, take it back to B. J. Pulver and they will return your money, cheerfully and without any question whatever. After seeing the grateful relief it has afforded in hundreds of cases, which had been considered incurable, and which had been given up in despair, I know what it will do. I am so sure that it will do the same with others that I am not afraid to guarantee it will relieve instantaneously. The druggists handling Asthmador will return your money if you say so. You are to be the sole judge and under this positive guarantee, absolutely no risk is run in buying Asthmador."

Persons living elsewhere will be supplied under the same guarantee by their local druggist or direct by Dr. R. Schiffmann, St. Paul, Minn.

VOTE FOR

☐ MARK R. BACON

For Representative in Congress

Republican Nominee

I believe this government should be run as a business man would run his business—on business principles, and economically.

I do not believe in FREE TRADE that has proven detrimental to the farming, laboring and business interests of this country.

I do not believe in a WAR TAX of ONE HUNDRED MILLION DOLLARS in time of peace—when it is merely a cloak to cover the political extravagance of the party in power.

I do not believe in killing the BEET SUGAR and SHEEP interests or in making our country a DEBTOR NATION.

I do not believe in sitting on the Congressional stew kettle when the people are tired of political legislation detrimental to their interests, and are asking that Congress adjourn and give the country a rest.

Do you remember that BIG promise make by the Democrats in 1912 that they would lower the High Cost of Living? Now Honestly, HAS the High Cost of Living been lowered?

[ ] MARK R. BACON.

Please mark your ballot where it says Mark—that is, where it says [ ] Mark R. Bacon. adv.

©A. B. K. Co., 1914

THE Kirschbaum business, extending from coast to coast commands—naturally—a great Designing Department.

Its reputation for producing authoritative designs is second to none.

And Kirschbaum Style *lasts*—can't pucker out—can't fade out—can't wrinkle out.

It will pay you to call at your earliest convenience to see these clothes. Our assortment just now is unusually good.

KIRSCHBAUM CLOTHES

The Jones Toggery Shop,
Tecumseh, Mich.

WHITTEMORE BROS & CO.
ALL KINDS OF BLACK SHOES
OILPASTE
BLACKS, POLISHES, SOFTENS, PRESERVES
BOSTON, U.S.A.
PRESS DOWN LEVER

TO OPEN TURN KEY

"Oil Paste" Polish
For *all* kinds of Black Shoes
Blacks, Polishes, Preserves
also Russet "Oil Paste"
Same size box, each 10c.
Ask Your Dealer for
Whittemore's

This is the Stove Polish YOU Should Use

BLACK SILK
STOVE POLISH

IT'S different from others because more care is taken in the making and the materials used are of higher grade.

Black Silk Stove Polish

Makes a brilliant, silky polish that does not rub off or dust off, and the shine lasts four times as long as ordinary stove polish. Used on sample stoves and sold by hardware and grocery dealers.

All we ask is a trial. Use it on your cook stove, your parlor stove or your gas range. If you don't find it the best stove polish you ever used, your dealer is authorized to refund your money. Insist on Black Silk Stove Polish. Made in liquid or paste—one quality.

Black Silk Stove Polish Works
Sterling, Illinois

Use Black Silk Air-Drying Iron Enamel on grates, registers, stove-pipes—Prevents rusting. Use Black Silk Metal Polish for silver, nickel or brass. It has no equal for use on automobiles.

"A Shine in Every Drop"

PRESERVE THIS AD FOR FUTURE REFERENCE

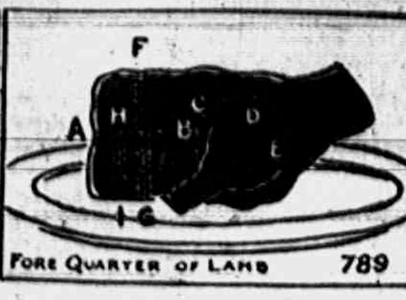

HEADQUARTERS FOR FRESH BEEF MUTTON PORK AND LAMB SMOKED AND SALT MEATS SAUSAGE AND HAM

A FOREQUARTER OF LAMB can be served by separating the shoulder part from the breast and ribs. This is done by passing the knife under and dividing the ribs C D E. Cut through the skin, then raise with a little force, the shoulder into which the fork should be firmly set. Divide the ribs from the brisket by cutting from A to B. Carve the ribs from F to G and the brisket by cutting from H to I

Mary Had A Little Lamb
But We're Anxious You should Know
That Mary Never Sold It Here—'Twas Born too Long Ago.

Clark's Market.

'Phone 158. Witherell Block

"The Man on the Job"

SAMUEL W. BEAKES

He stands with Wilson for what the people want.

His faithful service and devotion to duty commend him for re-election.

Democratic Candidate for Congress

Special for Saturday

Groceries

10 pounds H. & E. Sugar	67¢
3 cans 20c Deerhead Alaska Red Salmon	50¢
40c Bour Old Master Coffee	35¢
28c Bour Trophy Coffee	25¢
San Marto Coffee	30¢

Shoes

Lot $2.50 and $3.00 Women's Patent Leather, Vici Kid and Gun Metal, lace, small sizes 2½ to 4	$1 39

Furnishing Goods

$1.50 American Beauty Corset	$1 19
$1.00 American Beauty Corset	89¢

The People's Store,

WM. PALMAN, Manager.

WILL STRIKE 100,000 MICHIGAN HOMES

ARE YOU AWARE, that if the proposed Amendment to the Constitution of the State of Michigan, to be known as Section 10, and to be voted upon on Election Day, November 3, 1914, is adopted, its provisions will strike One Hundred Thousand Michigan homes, and affect the interests of Three Hundred Fifty Thousand Michigan citizens, who are carrying Fraternal protection? The citizens of this State must look to the Insurance Department for protection in all insurance matters. The Insurance Department supervises all Insurance Companies, and seeks to keep fraudulent companies out of this State. Let us look to the Department for information in this crisis.

READ, BROTHER, AND PONDER WELL

Commissioner Winship, of the Michigan State Insurance Department, says:

"The adoption of the proposed Amendment would, in my opinion, limit Fraternal Societies to the payment of Death Benefits only, and would destroy State supervision."

Rufus M. Potts, Superintendent of Insurance for Illinois, says:

"Permit me to say that I have carefully examined this Amendment and am of the opinion that it is a vicious piece of legislation. If the same should be adopted, it would destroy to a large extent the value of Fraternal Beneficiary Societies."

Frank Hasbrouck, Superintendent of Insurance, New York, says:

"The adoption of the Amendment into the fundamental laws of Michigan, would, in my judgment, restrict the activities of Michigan Fraternal Orders to that State. It would destroy the feature which gives to a Fraternal Order its cohesive force, namely, the lodge system."

Judges, eminent Lawyers, numerous Insurance Commissioners, well-known Fraternalists, and Citizens generally, condemn the provisions of the proposed Amendment. Every Fraternal Society, including Railway Organizations, Trade Unions and Commercial Travelers, have taken up arms against the proposed Amendment. If the Fraternal System is to be preserved, THE AMENDMENT MUST BE DEFEATED. Do your part, Brother, at the Polls, Tuesday, Nov. 3.

Vote No!

For Literature Address

VOTE NO! Michigan Fraternal Voters League VOTE NO!
39 Campau Building
Detroit, - - - Michigan

AMSTERDAM LUMP

is a bright soft coal that gives good satisfaction for the price, is much better in quality than any coal we know of for the same money,

$4.50 per ton, delivered.

If not delivered, 50c per ton less.

L. E. TEMPLE & CO.

DUGUID WALL TRUNKS

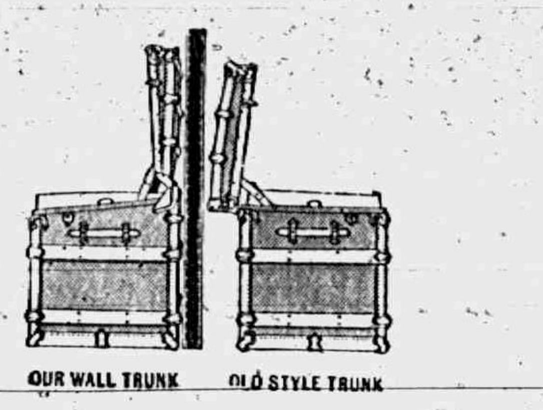

It is hardly necessary to mention the good points of this trunk. Its additional strength on account of the heavy corner hinges and three-ply veneer lumber and convenience as you can open it without moving out from wall, makes the large sale we have on this make of trunk. Ask to see them.

GUY E. BELDING,

Furniture and Undertaking.

A HOME BANK
MICHIGAN
WIS.
UNDER STATE SUPERVISION

GOOD WORK BY THE GUARDS.

The trained soldiers thrown out to guard an army never did finer work than that performed by Lilley State Bank checks in protecting the money-operators of Tecumseh people.

Our checks guard you against loss of actual cash, against disputed payments and double-payments. There is other good work by these guards which merit your attention—and make their use a business reinforcement for you.

THE LILLEY STATE BANK,

"Home of Checking Accounts."

TECUMSEH, MICHIGAN.

PANCAKE FLOUR

We have seven kinds of prepared Pancake Flour to choose from. Just the thing for these snappy mornings.

Pure Maple Syrup

We have some extra fine home-made Maple Syrup in bulk. Give it a trial.

Tecumseh Chief Coffee

Four grades—35c, 30c, 28c and 25c per pound. Every one of them a bargain.

Beck's Malted Barley

A new cereal just received. Try a package. 57 cups 25c.

FOR SATURDAY:

Queen Anne Soap, 7 bars....25c
Lighthouse Cleanser, per package.... 4c
Shredded Wheat, per package....11c
Clean Easy Soap, 6 bars....25c

We appreciate your orders.

'Phone 87 **E. J. LOWRY**

Is That New Silo and Building Insured in the

Michigan Mutual Tornado, Cyclone and Windstorm Insurance Company of Hastings?

—ALSO—

ALL AMERICAN FIRE INSURANCE COMPANIES

MRS. G. R. GILLESPIE, Agent.

LOCAL AND PERSONAL

Sunday, 11 a. m.

SERMON:

"Religion and the Man in the Street."

St. Peter's,

STRANGERS WELCOME.

NOTICE

All copy must be in the composing room of this office by 9:30 a. m. Tuesdays and Fridays and all advertising matter before 4 o'clock p. m. Mondays and Thursdays

Telephone 381 for good apples 60c a bushel. adv,

Read the Herald ads. It will pay you.

Albert Clark was a business caller in Jackson Monday.

Elmer Slayton was a business caller in Toledo Wednesday.

W. C. Martyn of Detroit spent Sunday in town with friends.

Mrs. Bert Silver left for her home in Crystal Tuesday morning.

Don't miss Grant Fellows at the Opera House Saturday night.

Leon McLachlin was the guest of friends in Detroit over Sunday.

D. L. Whitenack & Co. wants to buy a horse. adv.

Milton Silberman of Detroit was a business caller in town Wednesday.

Buy that Howard watch at Gaston's adv

John Keeney was a business visitor in Detroit Tuesday and Wednesday.

Call phone 381 for good apples at 60c a bushel. adv.

Mrs. Duaine Service went to Detroit Tuesday morning for a visit of a week.

Mrs. Pope of Palmyra was the guest of Mr. and Mrs J. W. Wightman Saturday.

Mrs Howard Bredow went to Adrian Wednesday for the Federation meeting

J. Q. Look and Henry C. Conklin went to Clarks Lake Thursday on a fishing excursion.

Mrs. Thomas Holdway was a passenger for Clinton Wednesday for a day's visit with friends.

Mrs. Harry Tansley left for Cleveland Tuesday morning for an extended visit with relatives

Safety first—Buy your silverware at Gaston's. adv

Mrs. R B. Gillespie went over to Adrian Tuesday for the State Federation of Woman's Clubs

Miss Helen Marr of Detroit was the guest of Mr. and Mrs. Ralph Bowen several days of last week,

Mrs. James Davis of Detroit came Monday for a few days' visit with her parents Mr. and Mrs. P. C. Snell.

Fifty lbs. of 60c chocolates for 39c per lb. Saturday at W. L. Coller's. adv

Mrs Geo. Chapman who has been visiting her parents returned to her home in Saginaw Tuesday morning

Fine switches made, cut hair and combings bought at the millinery of Miss Julia A. Hough. adv

Mrs. S. Catlin who has been spending several months with relatives in Palmyra has returned to her home in town.

Mrs. Fred Rosacrans attended the State Federation of Clubs in Adrian this week as delegate from the Monday Club.

Mrs Wm. Mobbs has been visiting at the home of Clarence Mobbs in Adrian and also enjoying the Federation of Woman's Clubs.

If you have a good horse to sell see D. L. WHITENACK & Co. adv.

Mrs. Brush and Mrs. Billings entertained on Wednesday Mrs. Clarence Hartbeck of Manchester and Mrs. W J. Fridd of Sand Lake.

John Kratzer of Detroit is visiting his brother Joseph Kratzer this week. Mr. Kratzer is linotype operator on the Detroit News Tribune.

Bargains on children's rompers Saturday, Oct. 26th.
adv THE JONES TOGGERY SHOP.

Mr. and Mrs. Henry McClure were Sunday guests of their son Harold in Detroit. Mr. McClure going from there to Flint for the Grand Lodge I. O. O. F.

Mrs. C. E. Ridgeway, who has been visiting her sister Mrs. James Aten and other relatives for the past week has returned to her home in Ft. Wayne, Ind.

Mrs. C. M. Woodward of California and her daughter Mrs. Edyth Anshutz of Billings, Mont., have been the guests of Mrs. J. F. Hicks and other friends in town this week.

Mrs. P. C. Snell and Mrs. L. M. Kenrick attended the convention of the Woman's Foreign Missionary society of the M. E. church at Ypsilanti Tuesday and Wednesday.

When you want cream that will whip, order a bottle of pasteurized cream, guaranteed to keep sweet three to four days. WILLIAMSON BROS. adv

Mrs. Horace Holdridge left for Haven, Kansas Thursday morning called by the serious illness of a brother. Her sister and brother Mr. and Mrs. Wyman of Tipton accompanied her.

Earl Coller spent Sunday with his father Jesse B. Coller in Jackson.

Miss Katheryn Hass of Clinton was calling on friends in town Thursday

If you have a good horse to sell see D. L. WHITENACK & Co. adv

Mr. and Mrs. R B. Stukey were passengers for Toledo Thursday morning.

For good apples at 60c a bushel. Phone 381. adv.

Frank O. Lewis left on a business trip to St. Louis, Mo., Monday night.

Hallowe'en postcards 10c per dozen at Gaston's. adv

Mrs. Isaac Sloan and daughter are spending the day with friends in Adrian.

J. W. Wightman was the guest of relatives in Lenawee Junction Wednesday.

Republicans Rally at Opera House Saturday evening and hear Grant Fellows.

Mrs Watson Aten and Mrs. Effie Kuder of Clinton were Tecumseh visitors Wednesday.

Mrs. Frank Clarkson was a passenger for Adrian this morning for the Federation meeting.

Mrs. Cass Fuller of Brooklyn has been the guest of her sister, Mrs. Aggie Mattis this week.

D. L. Whitenack & Co. wants to buy a horse. adv.

Mrs Bert Crittenden and Miss Frankie Snow of Tipton were business callers in town Tuesday.

Miss Asenath B. Hosmer who has been in Chicago for the past week returned home Thursday.

Mrs. H. L. Jones went to Toledo this morning for a few days visit with Martin Crossman and family.

Ernest Coller returned to Detroit Thursday night where he has a position in the Studebaker works

Mrs. Nellie Adamson went to Toledo this morning for a few days visit with her son George and wife.

Try our new pasteurized cream 9c a bottle, guaranteed to whip.
adv WILLIAMSON BROS.

Mr and Mrs. George Dixon had as guests Sunday Mr. and Mrs. Palmer Hardy and daughter Leora of Tipton.

Miss Frances Deming who was the guest of Charles Noble Tuesday returned to Clayton Wednesday morning.

Mrs Robert Turner of Romeo, Mich has been visiting Mrs. A. J. Bigelow and F. S. Turner and family this week.

Mrs. M Smeltzer and Mrs. Lyman Howe visited in Adrian this week and took in the Federation of Woman's Clubs.

Mr. and Mrs Clyde Barber and children left Monday of this week on an auto trip to Grand Rapids and other towns.

Mr. and Mrs. Ernest Linger have been entertaining the Misses Rose and Henrietta Linger of Sand Creek this week.

John Linton attended the Grand Lodge of Michigan I. O. O. F. in Flint this week going as delegate from the local lodge.

Miss Florence Smith, who has been visiting her girl friends in town for several days, returned to her home in Adrian today.

Miss Myrna Service entertained a company of her young friends at cards Monday evening. Light refreshments were served.

Mr. and Mrs. J. D. Robbins go to Hart, Mich., this week for a visit of a month or more before going to Cleveland for the winter.

SPECIAL—For Saturday only, the famous Candy Kitchen Bitter Sweets, 33c 1 lb box, 17c ½lb. box. adv

Mrs Stella Jones returned to her home in Morenci Thursday after a few days visit with her mother Mrs Sutlin and sister Mrs James Silver.

Gaston's have the agency for Ladies' Home Journal and Saturday Evening Post Leave your subscription at their store. adv

Mrs. George Forrester of Deckerville, a delegate to the State Federation in Adrian, was a guest at the home of Elmer Halladay and wife Thursday night.

Mr. and Mrs. F. Mulvaney entertained at dinner Wednesday honoring her father, Mr. Badger of Battle Creek and a brother from Oklahoma.

Chas. Barry left some fine specimens of potatoes at the Herald office this week and reports a good yield of the same. If they taste as good as they look they will be all right.

Through the kindness of Mrs. DeSpelder our public library has just received twenty-five books from the library of the late Rev. DeSpelder. A list of the same will appear later.

Hallowe'en novelties at Gaston's adv

Fifteen members of the Westminster Guild met with Mrs. Floyd Ager Tuesday evening. Miss Gladys Theilan read a very interesting report of the Synodical meeting held in Kalamazoo.

Joseph Russell made the Herald office a call Thursday afternoon, and left some generous samples of his fine celery Mr. Russell never forgets his friends, and his favor is highly appreciated.

Dennison's new crepe paper at Gaston's. adv

Joseph Platt and family of Tipton were spending Sunday with his sister Mrs James Aten and family. Mrs Ridgeway who is here from Ft. Wayne Ind., returned home with them for a few days visit.

At the meeting of the Baptist Association being held in Kalamazoo this week, Rev. W. B. Hartzog has been made one of the Board of Managers and also is on the Sunday School and young people's committee.

Prof. Wallace of Adrian was the guest of Alex Reid and wife Monday.

Rally Day at the Friends' church Sunday in all departments. Everybody invited.

Mesdames Chas. Bidwell and B. J. Garlinghouse were passengers for Detroit this morning

Mrs. Nate Schmid of Manchester came Thursday to visit her daughter Mrs. Floyd Ager and husband

There will be a reception for Rev. and Mrs. Geo. Jennings at the M. E. church parlors this evening at 7:30.

Bargains on children's suits Saturday, Oct. 26th
adv THE JONES TOGGERY SHOP.

Miss Mary Mills who has been detained at home by illness for the past week returned to Ypsilanti this morning.

Mrs. Robert S. Moore will favor the Republican meeting at the Opera House on Saturday evening with a solo.

Mr. and Mrs. Will Bennett entertained Chester Caswell, daughter Lelia and Leland Cheever of Britton Sunday.

Joseph Tilden was 83 years old today and has taken his fish pole and gone fishing and visiting his grandchildren near Sand Lake

Miss Mina Young who has been visiting the past week in Detroit as the guest of Mr. and Mrs. Chas. Robison returned home Wednesday

Mrs. F. S. Turner and her guest Mrs. Robert Turner of Romeo have been attending the State Federation of Women's Clubs in Adrian this week.

A bunch of red ripe raspberries from the bushes of Elroy Zimmerman can be seen at the Herald office. He reports quite a crop with lots of blossoms and green berries besides.

The many friends of Mr. and Mrs. Wm Lee of Hillsdale will be sorry to hear that their eldest daughter Mertle lies very low with little hope of recovery. The second daughter Melissa is still very ill Gertrude the youngest daughter is doing nicely. They all have typhoid fever

You will take a long and interesting trip if you are at the Presbyterian church Sunday evening, a travelog, "The Land of the Koran or Travels in Turkey." 100 fine slides. The morning subject is "Advertising the Church."

THEILAN—STITT

Married at the Baptist parsonage Wednesday Oct. 14, 1914. Miss Nellie Stitt and Leo Theilan, Rev. Hartzog officiating. The young couple left Tecumseh Wednesday Oct. 21st for Onsted before leaving on an overland trip to California.

RESEARCH CIRCLE.

The ladies of the Research Circle held their meeting at the pleasant home of Mrs. E Camburn, Tuesday afternoon, Mrs. Ernest Paugburn, leader. A short program was given, Mrs. H. R Conklin and Mrs. Charles Orr each having most interesting papers, Mrs. Hugh Ager was added to the membership.

The next meeting will be held at the home of Mrs. Floyd Freeman.

BUSINESS CHANGE

F. M. Smith of Ypsilanti, formerly in the harness business, has purchased the stock of the 5 and 10c store of P. G. Heidenreich and took possession of the same Wednesday. He intends to put in a larger stock, and also higher priced goods. Mr. Heidenreich has run the store for five years and has worked up a good business and has a host of friends in Tecumseh. We do not know what his plans are for the future but wish him success whatever they may be.

ROMYNE NISLE

Word was received by friends in town Thursday morning of the sudden passing away of Romyne Nisle Wednesday evening at the home of his parents Mr and Mrs Geo. Nisle at "The Farm" Wamplers Lake. The immediate cause of his death was enlargement of the heart. He had been in poor health for a number of weeks but no one anticipated his sudden taking away Romyne has a host of friends in Tecumseh where he resided with his parents a few years ago, who will mourn his death.

NOTICE.

We, the undersigned merchants of Tecumseh, whose names appeared on a bill recently circulated by The Brown Trading Stamp Co. advertising several articles to be given away on Saturday, Oct 31st, wish to announce that no such drawings will take place on that date in our stores

Williamson Bros.
E. J. Peters & Co
Slayton & Son
The Webster Anderson Co.
B. J. Fulver
J. K. McDermott
J. J. Belcher
Jones' Toggery Shop

OVER THE HILLS AND FAR AWAY.

Mrs Fred Stitt with her daughters and their husbands, Mr. and Mrs. Fred Whelan and Mr. and Mrs Leo Theilan, left Tecumseh Wednesday for Onsted where they visited relatives starting from there Thursday for Elkhart, thence to Mississippi and then taking a southern route make the overland trip to California. They have two cars which were well loaded with baggage and all things necessary for their comfort, including tents which they expect to use in camping out nights. They will make the trip in a leisurely manner, taking in all the attractions on the way

They will spend the winter in California, and should everything prove satisfactory they may locate there.

We predict a very pleasant outing for them and hope that wind and weather will be favorable all the way.

Church Notes

BAPTIST CHURCH

W. B. Hartzog Ph. D. minister.

10:00 a. m. Morning worship. The pastor will give an address on the Baptist State Convention at Kalamazoo.

11:15 Sunday School.

11:15 Men's class. "A Week in a City Mission." Justin Camp, leader

6:30 B. Y. P. U. "Missionary Opportunity in American Cities," Amy Smith, leader.

7:00 Evening worship. Lecture, "The Nation which Ministers to all Nations and Nationalities."

PRESBYTERIAN CHURCH

Rev. Wm. A. Rex, minister.

10:00 a. m. Morning worship and sermon. Subject, "Advertising the Church."

11:15 a. m. Sunday school.

11:20 a. m. Men's class.

7:00 p. m. Evening service, Subject "Travels in Turkey, the Land of the Koran," 100 slides.

Tuesday, 7:30 p. m. Westminster Guild, Miss Spayde, hostess

Wednesday, 7:15 p. m. Peoples' Mid-week service Popular discussions

Friday, Oct 39, Annual meeting of Missionary Circle Members asked to come at 3 o'clock for work. Potluck supper at 6 o'clock to which the men are invited. 10c to all. Business meeting and convention report.

FRIENDS CHURCH

Lewis G. Pim and Mary Barrett Pim pastors.

10:00 a. m. Morning service.

11:15 a. m. Sunday School.

6:00 p. m. Christian Endeavor.

Rally Day in all departments. Everybody invited.

METHODIST EPISCOPAL CHURCH

Rev. George Jennings, pastor.

A welcome to all.

10:00 a. m. Morning worship.

11 15 a. m. Sunday School.

11 15 a. m. Men's class.

6:00 p. m. The Epworth League. Topic, "How Can I Win My Friend for Christ?" Leader. Aileen Kenrick.

7:00 p. m. Evening service.

7:15 p. m. Wednesday prayer meeting.

EPISCOPAL CHURCH

Rev. Frederick Hewitt, rector

10:00 a. m. Sunday School.

11:00 a. m. Morning prayer and sermon. Topic, "Religion and the Man in the Street."

Wednesday 8 a. m. Holy Communion. Festival of St Simon and St. Jude.

Thursday 7:30 p. m. Informal service and address in the Parish House.

ST. ELIZABETH CATHOLIC CHURCH

Rev. Edward Stanton, rector.

8 a. m. 2nd Sunday.

10 a. m. 4th Sunday.

All are cordially invited.

MICHIGAN STATE FEDERATION OF WOMANS CLUBS

Adrian, Mich., Oct. 20-23.

The 20th annual convention of the State Federation of Woman's Clubs has been in session this week at Adrian with a large attendance. It has been estimated that there were between three and four hundred ladies, delegates and friends present. Much enthusiasm has been manifested at all the meetings. The programs for each day have been of unusual interest with talented speakers at each session. A dozen new clubs have been admitted to the Federation. At the meeting for the election of officers for the ensuing year, Mrs. R. R. Ashbaugh of Detroit was elected president. Tonight closes the meetings with a musicale at Adrian College in Downs Hall to be followed a general reception in the South Hall. Thursday the ladies were taken on an automobile ride visiting the various industries in the city and also the Industrial Home where they visited the cottages. Ice cream and cake were served here to the ladies.

ANNOUNCEMENT.

New Pasteurized Milk and Cream Delivery.

We take pleasure in announcing that on Monday, October 26th we will start our new Pasteurized Milk and Cream delivery in connection with our creamery and will assure the public of good service at all times.

We will guarantee the milk to test from 3.5 per cent. to 4 per cent. The cream will test from 25 per cent. to 30 per cent. and after it is pasteurized will be absolutely pure, good flavor and free from Bacteria.

We will also have fresh butter milk every day from the churn, cottage cheese, and skim milk and cream in quantities to order.

Prices as follows:
Pasteurized milk. 6c per qt.
Pasteurized cream. 9c per bottle.
Butter milk. 3c per qt., 10c per gallon.
Cottage cheese. 6c per package.
Skim milk. 3c per qt
Pasteurized milk and cream once tried is always used.

Phone 32 TECUMSEH BUTTER CO.

APPLES

FOR SALE, CHEAP.

Good Baldwins or Steel Reds, delivered for 60c per bushel. These are good No. 1 and No. 2 mixed.

PHONE 381.

THIS IS COFFEE WEEK.

We would like to show you that we have got some good bargains in

GOOD COFFEE

Our coffees are fresh roast and blended to suit all tastes.

BLACK CROSS AND GOLDEN SUN COFFEE

suit the most particular people.

SATURDAY SNAPS:

Best Mocha & Java Coffee, pound....35¢
Fancy Santos 30c Coffee, pound....25¢
Flake White Soap, 6 bars....25¢
Fels Naptha Soap, 6 bars....25¢

ANDERSON GROCERY CO.

Phone 91... Successors, Anderson Bros Macon 'Phone

No fires to build — It's a *genuine ROUND OAK STOVE.*

Satterthwaite Bros.

Engine Bargains

9 H. P. Alamo	$75.00
9 H. P. Sandow	$75.00
3 H. P. Stickney	$50.00
3½ H. P. New Way	$110.00

Truck and Canopy Top.

These are second hand engines all in good running order and bargains. See us now

Slayton & Son, Tecumseh, Mich.

SCRANTON HARD COAL

Egg, Stove, Nut and Pea size.

Pocahontas,

Egg and Nut Size.

Kentucky Lump, Hocking Lump, Jackson Washed Nut.

The quality of the above guaranteed to be the best.

Moore Bros.

Try The

DAISY MEAT MARKET

FOR

All kinds of Meat and Fowls.

PRICES ALL RIGHT.

LEARN SHORTHAND

In a school conducted by a practical stenographer and court reporter. Method of teaching and lessons perfected by many years' experience. Complete courses in shorthand, typewriting and allied subjects.

Instruction by mail, if desired, with privilege of attending the school at any time. Typewriters furnished free to mail students. Write for free first lesson and particulars.

Allen's Shorthand School, Jackson, Mich.

will be at my office over J. J Belcher's store every day except the 3rd Tuesday of each month

R P. HOSMER,
OPTICIAN

N. D. TRASK,
Osteopathic Physician,

Office over McCann & Bowen's Store. Office Hours, [illegible] a. m. to 5 p. m.

A. C. AYLESWORTH,

Licensed Auctioneer, Real Estate, Stock and General Salesman.

Will attend all sales in city or country, at reasonable rates.

Headquarters and all dates made Herald office

Dental Parlors
W. D. REED, D. D. S.

Chicago, St. Tecumseh.
Crown and Bridge work Aluminum Silver and Rubber plates and all of the specialties known to modern dentistry. Gas or vitalized air administered.
Office over Avery & Co's store

DR. E. D. BROWN,
Dentist.

Modern Dentistry at reasonable rates. Painless extraction by use of local or general anaesthetic.
Offices hours 7:45 a. m. to 5 p. m. Saturday evenings 7 to 9. Other evenings by appointment.
Office in DeWolf Block.
Office phone 192, house phone 182-2r.

C. M. Cooley,
Licensed Auctioneer.

R. F. D. No. 4 Manchester. 15 year successful experience in Jackson, Washtenaw and Lenawee Counties, also practical farmer.

Bell Telephone Clinton exchange.

Rates Reasonable and Satisfaction Guaranteed

Stop Those Early Bronchial Coughs

They hang on all winter if not checked, and pave the way for serious throat and lung diseases. Get a bottle of Foley's Honey and Tar Compound, and take it freely. Stops coughs and colds, heals raw inflamed throat, loosens the phlegm and is mildly laxative. Best for children and grown persons. No opiates. For sale by all druggists of Tecumseh. adv

FIND HUMAN BOOTLEG CHAIN

Lansing Police Jail Five as Option Law Violaters.

LANSING, MICH. — A human chain of boot leggers was unearthed by the Lansing police. Five men were arrested and three of them are still locked up, the other two being released on their own recognizance for hearings later. The police got wind of mysterious bottles of "booze" which were passed from one man to the other. They have arrested all who are alleged to have handled the liquor, but cannot find the man who furnished it in the first instance.

While one portion of the force was working on this case other officers were rounding up a gang of alleged auto thieves, which has been worrying the officers and auto owners for weeks. Machines left on the street disappeared and later were found abandoned in other sections of the city. Saturday night an owner came out of his house and found a youth cranking the machine preparatory to taking a ride. He took the lad to the police station and now the officers have four others. They have names of a half dozen more whom they think are implicated.

A Happy Home
(Read What Peruna Did)

Mrs. James F. Summitt, No. 1606 East Eighth St., Muscatine, Iowa, writes:

"My health was so miserable for years that I was practically an invalid. We had no family, owing to my ill health. I was induced to give Peruna a trial, and found very quickly that it was helping me.

I am now well and Happy. We have A Baby Boy He is our first and only child.

"I am now well and happy. We have a baby boy, which we believe is the direct consequence of my improved health. He is our first and only child, and if Peruna had not cured me of my ailments we should never have had him. I hope every suffering woman will give Peruna a trial, the same as I have."

Those who object to liquid medicines can now procure Peruna Tablets.

Superb Venetian Court of the Panama-Pacific International Exposition, San Francisco, 1915

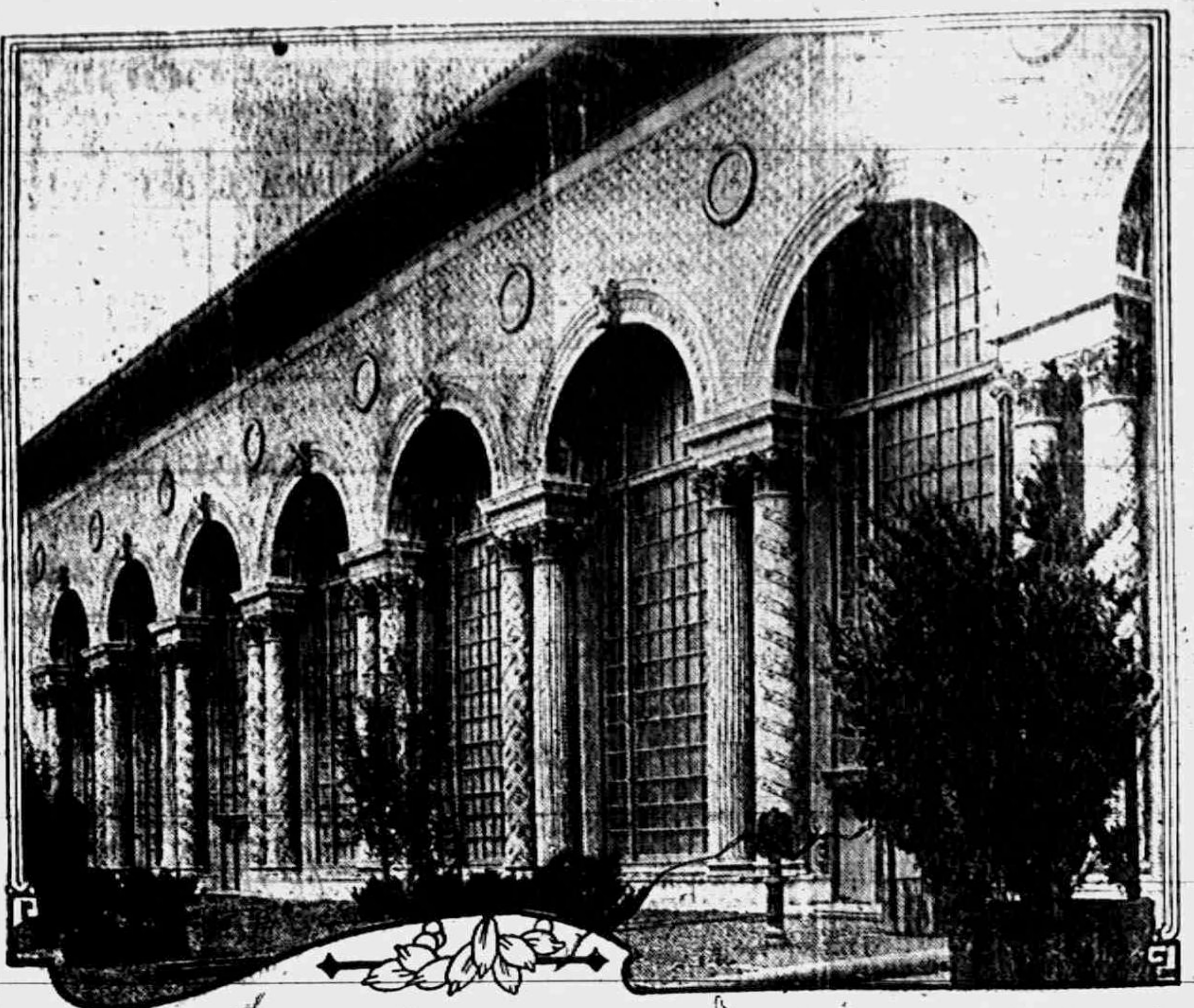

VARIETY of color and the use and blending of Doric, Ionic and Corinthian, with a little play given to the Byzantine architectural style, are shown in the two Venetian courts of the Panama-Pacific International Exposition at San Francisco in 1915. These courts are the connecting links in the Exposition scheme of courts, but they are to have a type of beauty not found elsewhere on the grounds.

One of the Venetian courts connects the Court of the Four Seasons with the Court of the Universe, and the other connects the Court of the Universe with the Court of Abundance. The first one named is shown above.

Every bit of the interior of the courts is a part of a color scheme that includes all of the Exposition colors. Since this photograph was taken the shrubs and flowering plants have been placed on all sides of the central paths, and their colors are in harmony with every pigment used in the remainder of the court.

COMFORTING WORDS

Many a Tecumseh Household Will Find Them So.

To have the pains and aches of a bad back removed—to be entirely free from annoying, dangerous urinary disorders is enough to make any kidney sufferer grateful. The following advice of one who has suffered will prove comforting words to hundreds of Tecumseh readers.

A. C. Aylesworth, W. Chicago St., Tecumseh says: About four years ago I had an acute attack of lumbago and my kidneys were disordeerd. I at length heard of Doan's Kidney Pills and procuring a supply at C. A. Wright & Son's Drug Store, I began using them. In a short time I was relieved. I have had no return attack of the trouble: I hope other kidney sufferers will read my statement and be led to give Doan's Kidney Pills a trial." Price 50c at all dealers. Don't simply ask for a kidney remedy—get Doan's Kidney Pills—the same that Mr. Aylesworth had. Foster-Milburn Co., Props., Buffalo, N. Y. adv.

CORRESPONDENCE

RIDGEWAY

Mrs. Sid Hathaway was in Adrian on business Monday.

Will Fletcher and family entertained friends from LaSalle the past week.

Mrs. Lydia Wiggins was over from Adrian Saturday.

Chas. Lowe and family Sundayed near Saline.

Henry McCarbery and family Sundayed with Clinton friends.

The remains of Mrs E W. Rappleye were brought here Saturday from Ypsilanti for burial

The burial service of James Haight of Ann Arbor took place here Sunday.

The infant daughter of Mr. and Mrs. John Curtiss passed away Sunday and was laid away Monday afternoon.

Guy Stewart of Detroit visited friends in town Saturday.

Estella Pocklington was home from Ypsilanti Saturday and Sunday.

Mrs. Eliza Pocklington was over from Adrian Saturday.

Mrs. M. L. Palmer and son Loree of Lincoln, Neb., are guests of Ridgeway friends.

Robert McCloud was home from Adrian Sunday.

Mrs. Ed Barrett of Cone was here Monday.

Mrs. Clara Caldwell of Oklahoma City is here visiting, her brother W. L Jones and family.

E. C. VanVleet and wife of Tecumseh were here Saturday.

Mrs. W. C. Laudenslager is with her children at Monroe and Maybee for some time.

David Underwood visited in Adrian Saturday.

A good crowd came out Monday morning to greet Mr. Pattengill on his tour through here.

E. C. Barnes and family visited Adrian friends Sunday.

Eddie and Isabel Clark were over from Holloway Sunday.

Amos Sheriff and wife of Sutton Sundayed at Harvey Hindes.'

On Monday, Oct. 12, in Detroit, occured the marriage of Howard DeRosia and Miss Violet Wilson in the Episcopal church, the ring ceremony being used Little Marjory Hindes of this place bore the ring in a rose. Stewart DeRosia, brother of the groom, was best man while Miss Hazel Wilson, sister of the bride, was bride's maid. A wedding supper was given at the home of the groom's parents. The gifts consisted of cut glass, china silver and linen. They will reside in Detroit. The groom is the grandson of Mr. and Mrs. W. F. Clark of this place who were present, also Frank Clark, Mrs. Harvey Hindes and daughter Marjory.

Dr. Frederick Gorton and wife and Mary Osgood were over from Ypsilanti Sunday.

Mrs. Minnie Brower left for her home in Warren, Pa., Tuesday after a visit here with old friends.

Mrs. E. Heideman has put in the Tecumseh phone.

Miss May Jones visited Adrian friends over Monday night.

Mrs. S. L. Rappleye called on Britton friends Wednesday.

Henry McCarbery and Geo. Cox motored to Toledo Monday.

Gordon Bachman and Ralph Avery called on Ypsilanti friends Sunday.

Mrs E. E. Heideman is spending the week in Detroit.

FRANKLIN

Wilcox Bros. of Adrian are installing the furnace in C. L. Wisner's new house. Mr. Mitchell and assistant are putting the putty coat on the building.

The Woman's Rural Club will meet with Mrs. Grant Ogden Oct. 30, having adjourned their meeting for one week. Subject, "Training for Citizenship."

Floyd Brighton is now taking short walks daily with the assistance of his crutches.

Stanley Jacobs is helping with the fall work at C. L. Wisner's.

Leon Sackett is at work again after a run of typhoid.

Alton Whelan and wife visited at Harley Anderson's Sunday.

Sam Decker has been doing a fine job of painting at S. N. Wisner's.

Mrs. E. J. Whelan returned Friday from a two weeks' visit with relatives in Saginaw, Shiawassee and Ingham counties. Mrs. Billington of Tecumseh accompanied her.

H. R. Pattengill spoke in the Congregational church at Tipton Sunday afternoon to a full house.

The funeral of Charles Doty of Detroit occurred at the home of his brother Wright Doty Saturday, Rev. Hinzeman of Tipton officiating. Dwight Hause of Clinton had charge of the funeral arrangements and Mrs. Jennie Hause beautifully rendered the music. The floral offerings were many and very pretty. The burial was at the Tipton cemetery by the side of his mother Mrs Evaline Doty, wife of Harvey Doty. He leaves the wife, brother, an uncle Otis Whelan, and many other relatives to mourn his loss. Mr. Doty died at his brother's house about a week after leaving Detroit.

MACON

Mr. and Mrs. Will Stewart were down from Clinton Saturday and spent the day with John Koebbe and wife.

There will be a reception given Rev. and Mrs. Somers Friday evening Oct. 30th at the home of B. F. Pennington. Everyone welcome.

Miss Gertrude Scudder is home from Detroit for an indefinite stay with her father, B. S. Scudder.

Mr and Mrs C O. Mickle attended the Grange last Saturday which was held at the home of Mr and Mrs. J. Koebbe.

Mrs. Leonard Howell and children returned Saturday after a few months stay in Toledo.

Mrs. Christina Derby of Lansing is among Macon friends this week.

Mrs C. O Biddle was ill with tonsilitis the first of the week.

Born Friday Oct. 16th to Mr. and Mrs. Raynor Scudder, a son, Wade Bradley.

Mr. and Mrs. Robert Barnes moved their house hold goods last Saturday to Waterville, O., where they will make their home.

Bell Never Stops Tolling.

A bell in a temple in North China has been kept ringing for a century. A tax is levied in the district for paying relays of ringers to work incessantly day and night.

THE LONGEST WALK IN THE WORLD

He Changed His Mind.

By ROSCOE GILMORE STOTT

Copyright by Frank A. Munsey Co.

"Bunt" Wells of the Blue Grass league told me that the longest walk in the world was the trip a batter makes to the players' bench after a strikeout with the bases full. It has been a problem to me for a long time.

Harry Peggs, the minstrel man, told me it was the space between the "wings" and the center of the stage—when there was an obvious lack in applause.

Little Billy Rice said it was the road home when the boss had decided he had too many clerks, and Billy ought to know.

But Potter gave me the best answer. He said it was all a matter of love. He said—but that's the story.

Potter had never been in love until he was thirty-five. But he had been in everything else.

Potter lost hundreds of hours and dollars at the track. He has been a few dozen times before the justice for speeding in his red, much spattered dashabout.

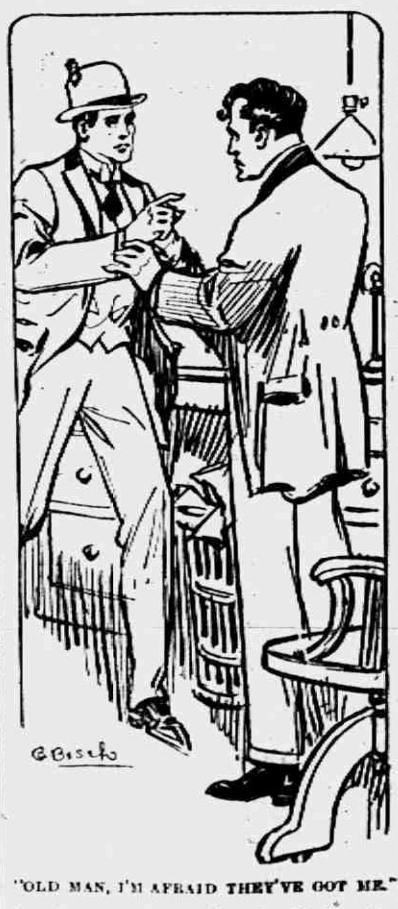

"OLD MAN, I'M AFRAID THEY'VE GOT ME."

He has pitched ball for an outlaw ball team. He has had two wrecks while learning the flying machine game.

Fifty-four weeks ago Potter slid into Warsaw, Ky. He came on the evening boat from Cincinnati and walked with me up the slope to the hotel. He never stated his business, and I never asked him.

It was Sunday evening in late summer. I was lonesome, or, rather, restless. Not a thing was stirring in the home town. I missed Potter. I didn't see him as much as I used to. Potter had settled down and probably up too. Potter had even stopped smoking. He wore white negligee shirts instead of pink. He wore the very best straw sailor to be bought in Warsaw, and his ties were either black or white. I think Potter had a half dozen pairs of shoes. They all looked new and uncommonly narrow to me.

At the doorway of the hotel I met Dan Billman.

"Seen Potter?" I asked.

Dan grinned.

"Church ain't out."

"Church?" A queer conclusion was dawning.

"Sure—church. I reckon you know that your friend Potter is better off at church 'n on the street strolling with you."

Five minutes later Billman poked me humorously in the ribs. There was Potter walking out with the prettiest girl in Warsaw (population 2,000 souls).

Potter was doing other things besides winning Lucy Belle Winters. He had settled down with a hard, dull thud. He had brought his mother from out in Iowa and put her in a comfortable little cottage on the shadiest street in the town. He had disposed of every daredevil notion in his system and had put all his money into the furniture factory which consumes my invaluable time.

I am sure it was over $100,000. He was staying hours in an office building, with the horse races going on less than forty miles away.

So I wasn't surprised in the announcement that the Warsaw Citizen brought to the eager gaze of dozens—Richard J. Potter, our distinguished fellow townsman, was to be pushed for the lower house of the state legislature. He had scarcely been in town a year. But he had done things. I was uncertain. It didn't seem just like my old comrade.

"Old man," he said when I got to him in the evening after supper, "you know I hate politics. I'm beginning to hate any game. Politics is a game, as any fool knows." He eyed me intently. "Old man, you're afraid—ain't it the truth?"

I tried to be square. You see, he'd stated me a dozen times back in the Cincinnati days.

"I'm scared all over. I'm scared, Potter."

He looked more serious. He had hardly expected so much frankness. In amazement I showed him why. Politics and excited men and deals and—his past. I told him I was afraid of them all, the last the most.

"But it's for Miss Lucy Belle, old man—can't you see? I sprouted among the Pennsylvania Dutch and later grew up in Iowa. You know these Kentucky folks. You got to have family. And I have the money, but little of the blue blood. Lucy Belle's folks—well, they're just like other folks. They like me, but—old man, can't you get it? I need the position that a term down at Frankfort would give. I'm not in the game for good."

A week later he rushed into where my men were finishing up a car of handsome desks. He was red and almost frantic in manner.

"Old man, I'm afraid they've got me!" He looked unnatural and haggard. I did not break in, for he was the man with the talk. "They're on the trail of my old life."

A week later the big crash came. Potter's rival had heard the saloon fight stories from the men Dick had whipped. It was nice revenge, and two of them did a remarkably good job. My old friend heard it all, but kept it out of the Citizen.

The hounding grew even more successful every day that passed. And, worse, it was all true—terribly true.

It was the day before the primary. I had been given consent to leave the shop early. It was a last try to stem the tide that was slowly pounding down the character and possible success of Dick Potter.

I went to the usually quiet square. It was talkative and boisterous.

As I reached there Dick met me.

"Tell Bill to hold the Citizen off the press. Tell him I want to make a statement and will pay him twice his price. Run, Jim!"

It may sound high flown, and all that, but it's dead true. I say to you that Dick Potter's face, when I saw him five hours later, showed more agony than I think you could crowd in ten faces like mine.

He had never lacked any luxury in life but love. Now the thing he wanted most and needed most had been hounded out of his life. I have seen reckless men with money—you have, too—but not one was like Dick.

I looked at the man five minutes before he said a word, and I could not urge him. Besides, I knew about what was coming.

"Jim," he said slowly and with long pauses between some of the words, "I can tell what the longest walk in the world is—it's to be within the gates of heaven and then to turn around and walk back."

He dropped his head in his hands, and for just a little minute his voice broke. Gradually he got the old control and looked up.

"Jim," he went on slowly, "tomorrow the Citizen is going to print my withdrawal and a complete story of my old life I say all my old life. I wrote it, and it's all there." The hint of a smile touched his lips. "I told twice what that scorpion told 'em. I wanted to beat him some way, and I knew more than he did." I took a chair and slid it over near his. "But I wanted her to know it from my own lips—as a man would act—and I told her everything I knew about Dick Potter. It was pretty nasty in parts, and it took nearly four hours. Then I released her from her promise to me, and I tried the longest walk in the world. It starts at old man Winters' front gate and ends"—he looked about his new, handsome quarters—"here."

I was saying something—oh, some small thing about a beginning all over or something like that. I don't think he heard a word. His telephone bell rang, and he didn't rise to answer. So I slid out into the other room and took down the receiver.

It was Lucy Belle. I knew the voice. I called to Dick, but he didn't move. Then I made some silly excuse and ran to Potter. I told him it was Lucy Belle and what it might mean, but he wouldn't move. He said he couldn't stand anything more. I rushed back to the telephone and told Miss Lucy he was sick.

But she knew Dick, and she begged me to get him to talk to her, just for a moment. By that time I had got to be so much of a liar that I thought I could stand another little disgrace, and I told Dick she was sick and needed him for something.

It worked. Dick was there in no time. He wanted to help.

I was rambling through some of his new books when he came back to me. Honestly I thought he had gone mad. His white face was flaming red. His movements were alert, and his eyes blazed. He couldn't talk nearly fast enough.

"'Dick, Dick,' she says, 'I want to help you fight—all the way up!' she says. She's thought it all through, and she believes in me. And she says she needs me. She says it takes anybody to be a politician, but heroes tell the truth She"—

The poor fellow, in a half sobbing frenzy, broke off to straighten himself for a journey back to her home. I helped a bit myself, and you'd have thought he was a fire horse. I have never seen a man in so big a rush in my whole life. In five minutes he looked pretty decent, and he caught hold of my hand with a half wild sort of laugh. At the door he looked back for a second.

"Jim," he said, hardly taking time for the words—"Jim, I was wrong. The longest walk in the world is getting back into heaven out of—here!"

NOTHING BETTER FOR WEAK WOMEN

"I Never Spent Any Money That Did Me So Much Good as That I Spent for Vinol."

Bellefontaine, Ohio.—"I wish every tired, weak, nervous woman could have Vinol for I never spent any money in my life that did me so much good as that I spent for Vinol. My nerves were in a very bad condition, making me very weak, tired, and worn out and often drowsy headaches. I had tried cod liver oil, doctor's medicines, and other preparations without benefit.

"One day a friend asked me to try Vinol. I did and soon my appetite increased, I slept better and now I am strong, vigorous and well and can do my housework with pleasure."—Mrs. J. F. LAMBORN, Bellefontaine, Ohio.

Nervous, weak, tired, worn-out women should take Mrs. Lamborn's advice and try Vinol for there are literally thousands of men and women who were formerly run-down, weak and nervous, who owe their good health to Vinol.

It is the medicinal, tissue building elements of the cod's livers, aided by the blood making, strengthening influence of tonic iron, contained in Vinol, which makes it so efficient in all such cases.

C. A. Wright & Son, druggists, Tecumseh, Mich.

A Human Churn

WHEN the food reaches the stomach it is subjected to a peculiar churning movement by the muscular walls of the stomach"—(See Dr. Pierce's Medical Adviser, page 45). In the liver, kidneys and skin, the blood is purified of its waste materials—these organs act as human filters, leaving the blood pure and clear—unless liver, digestive tract and kidneys are clogged.

Dr. Pierce's Golden Medical Discovery

is a stomach, liver and kidney tonic—by assisting the stomach to assimilate, the liver to filter, the kidneys to act—the poisons are removed, the red blood corpuscles are increased and one feels light, fresh and active instead of logy, dull and heavy. The "Discovery" stimulates the stomach, increases action of heart and arteries and is a most satisfactory alterative in blood-taint of any character. The refreshing influence of this extract of native medicinal plants has been favorably known for over forty years. Everywhere some neighbor can tell you of the good it has done.

Sold by all medicine dealers in liquid or tablet form; or send 50 one-cent stamps to Dr. Pierce, Buffalo, N.Y., and a trial box will be mailed you.

EAT ANYTHING, ANYTIME! Relieve that after-dinner distress, remove the cause of lassitude, drowsiness and headache, the symptoms of INDIGESTION, take nature's remedy

SEVEN BARKS

It quickly clears the system by its natural tonic action on the bowels, and restores vigor to a weary stomach. Clears the blood and eradicates Uric Acid. Price 50 cents a bottle at all druggists or from the proprietor,

Lyman Brown, 68 Murray St., New York City.

STATE OF MICHIGAN, County of Lenawee, ss.

Probate Court for said County.

At a session of the Probate Court for the County of Lenawee, holden at the Probate Office in the City of Adrian, on the 9th day of October in the year one thousand nine hundred and fourteen.

Present: Hon. HARRY L. LARWILL, Judge of Probate.

In the matter of the estate of THOMAS BOYCE, Deceased.

On reading and filing the petition of John T. Boyce, executor, upon the estate of said deceased, alleging that the funeral expenses and debts of said deceased, and the expenses of administration thus far incurred, have been fully paid, and praying that his final administration account may be allowed and for such other order and decree as to this Court shall seem proper.

It is Ordered, That Monday, the 9th day of November, next, at nine o'clock in the forenoon, be assigned for the hearing of said petition.

And It is further Ordered, That a copy of this order be published in the TECUMSEH HERALD, a newspaper printed and circulating in said County of Lenawee, for three successive weeks, previous to said day of hearing.

HARRY L. LARWILL,
(A true copy) Judge of Probate
E. I. LARWILL, Register of Probate.

OVER 65 YEARS EXPERIENCE

PATENTS

TRADE MARKS
DESIGNS
COPYRIGHTS &C.

Anyone sending a sketch and description may quickly ascertain our opinion free whether an invention is probably patentable. Communications strictly confidential. HANDBOOK on Patents sent free. Oldest agency for securing patents. Patents taken through Munn & Co. receive special notice, without charge, in the

Scientific American.

A handsomely illustrated weekly. Largest circulation of any scientific journal. Terms, $3 a year; four months, $1. Sold by all newsdealers.

MUNN & Co. 364 Broadway, New York
Branch Office, 625 F St., Washington, D. C.

TECUMSEH MARKETS

CORRECTED OCT. 6, 1914

Wheat	1 05 1 08
Flour per bbl	5 80 6 40
Rye	60
Corn (ear)	40
Oats	47
Beans	2 50
Potatoes	50
Butter	27
Eggs	23
Lard	14
Tallow	
Fowls (live)	9-12
Springers	11-12½
Roosters	06
Ducks spring	-11
Geese	8
Turkeys	13
Hay	10 00—12 50

Your Fall Colds Needs Attention

No use to fuss and try to wear it out. It will wear you out instead. Take Dr. King's New Discovery, relief follows quickly. It checks your Cold and Soothes your Cough away. Pleasant, Antiseptic and Healing. Children like it. Get a 50c. bottle of Dr. King's New Discovery and keep it in the house. "Our family Cough and Cold Doctor", writes Lewis Chamberlain, Manchester, Ohio. Money back if not satisfied, but it nearly always helps. adv

PARKER'S HAIR BALSAM
A toilet preparation of merit. Helps to eradicate dandruff. For Restoring Color and Beauty to Gray or Faded Hair. 50c. and $1.00 at Druggists.

WAR! What Is It All About?

HAS the whole world gone stark mad over a very foolish and trivial question? Are swords rattling, cannon rumbling, mailed armour glistening just because Russia wanted to show her love for the little brother Servia?

Look aside the curtain of Europe's politics and see the grim and sinister game of chess that is being played. See upon what a slim, yet desperate, excuse the sacred lives of millions may be sacrificed. Read the history of the past one hundred years, as written by one of the greatest authorities the world has ever known, and learn the naked, shameful truth. Just to get you started as a Review of Reviews subscriber, we make you this extraordinary offer. We will give to you

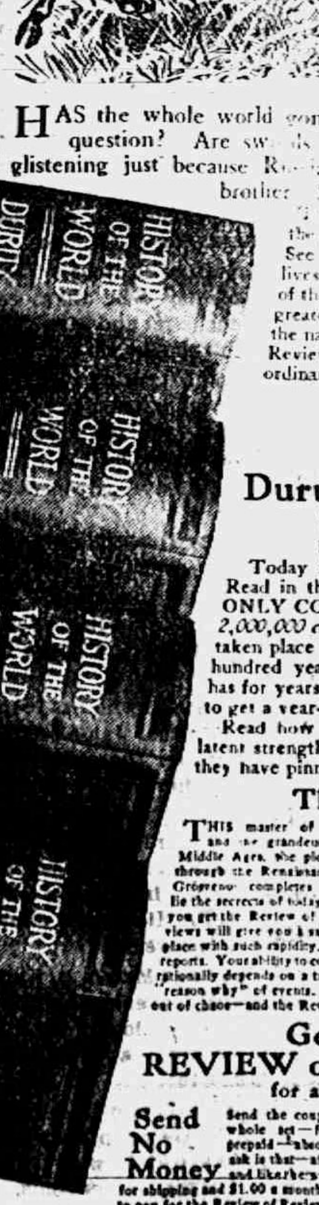

FREE!

Duruy's History of the World

Four splendid cloth volumes, full of portraits, sketches, maps, diagrams

Today is the climax of a hundred years of preparation. Read in this timely, authoritative, complete, AND THE ONLY CONDENSED classic world history—of which *over 2,000,000 copies have been sold in France alone*—just what has taken place in the inner councils of Europe during the past one hundred years. Read in these entrancing pages how Russia has for years craftily been trying to escape from her darkness—to get a year-round open port, with its economic freedom.

Read how Germany and Austria, fearful of the monster's latent strength, have been trying to checkmate her and how they have pinned all in this last, supreme stake.

The Lesson of the Past

THIS master of the pen shows you the glory that was Greece's and the grandeur that was Rome's. He guides you through the Middle Ages, the picturesque old days of feudalism and the crusades; through the Renaissance up to contemporaneous history, which Prof. Grosvenor completes in brilliant manner. In the story of the past lie the secrets of today. And you will understand them better when you get the Review of Reviews for a year—for the Review of Reviews will give you a sane interpretation of the events that are taking place with such rapidity. It is not enough to read the daily news reports. Your ability to comprehend conditions, and to discuss them rationally depends on a true interpretation of the meaning and the "reason why" of events. In your mind you must bring order out of chaos—and the Review of Reviews will do it for you.

Get the REVIEW of REVIEWS for a Year

Send No Money

Send the coupon only. It brings the whole set—four volumes—charges prepaid—absolutely free. All we ask is that—after you get the books and sketches—you send 25 cents for shipping and $1.00 a month for three months to pay for the Review of Reviews. If the books aren't worth more than you pay for books and magazine together, send them back at our expense. But be prompt. The world-wide fame of Duruy will make these 5,000 sets disappear from our stock room at once. Send your coupon today—and be in time.

Review of Reviews Co., 30 Irving Pl., N.Y.

Review of Reviews, 30 Irving Pl., New York:

Send me, on approval, charges paid by you, Duruy's History of the World in 4 volumes bound in cloth. Also enter my name for the Review of Reviews for one year. If I keep the books, I will remit in 10 days 25 cents for shipping and $1 per month for three months for the magazine and retain the History of the World without charge. Otherwise I will, within 10 days, return the books at your expense.

Name..........
Address..........
Occupation.......... City..........

For cash with order send only $3.00 and we will pay shipping charges.

The beautiful ¾ leather set costs only a few cents more. For a set of this luxurious binding, change 3 months above to 5 months, or send $5.00 cash in full.

RAILROAD TIME TABLES.

Lake Shore & Michigan Southern Railroad.

Effective June 7, 1914.

Going south.

	815	809	831	811
Station	a m	a m	p m	p m
Jackson	*6 05	†10 20	†2 05	*8 05
Tecumseh	7 03	11 17	3 01	9 04
Adrian	7 33	11 50	3 30	
Toledo	8 40	12 55	4 15	10 10
Chicago	3 50	9 00		
Detroit	12 20		6 00	

Going north

	816	812	814	818	810
Station	a m	p m	p m	p m	p m
Toledo	*7 40	†12 01	†4 30	†6 30	†7
Detroit				5 00	5 5
Adrian		12 35	5 05	*7 15	8 0
Tecumseh	9 10	1 01	5 35	7 50	8 42
Jackson	10 15	2 00	6 40	8 55	9 45

G. J. ZIMHR, Ticket Agent

DUNDEE BRANCH.

Going west.

	429	435	421	427	419
Station	a m	a m	p m	p m	a m
Adrian	†6 10	†8 15	†3 30	†5 05	§ 8 15
Tecumseh	7 50	9 20	4 02	6 20	9
Addison	10 20	10 15	4 55	7 05	10

Going east.

	422	428	430	434	420
Station	a m	a m	p m	p m	p m
Addison	†9 37	†10 35	†1 20	†7 15	§7
Tecumseh	10 22	11 25	4 25	8 00	§8
Adrian	10 50		5 30	8 30	9
Chicago	5 00				

*Daily.
§ Sunday only.
† Daily except Sunday.

F. S. BELL, Ticket Agent.

DETROIT, TOLEDO & IRONTON

Going South

	1	3
Station	a m	p m
Detroit	8 00	4 50
Dundee	9 48	6 39
Britton	10 03	6 53
Ridgeway	10 08	6 59
Tecumseh	10 18	7 10
Adrian	10 50	7 31

Going North

	4	2
Station	a m	p m
Adrian	7 22	3 51
Tecumseh	8 01	4 22
Ridgeway	8 11	4 32
Britton	8 16	4 37
Dundee	8 31	4 52
Detroit	10 35	6 50

Daily except Sunday.

R. A. FOWLER,
Ticket Agent

PATENTS

TRADE-MARKS and copyrights obtained or no fee. Send model, sketches or photos and brief description, for FREE SEARCH and report on patentability. 30 years experience. Send 2-cent stamp for NEW BOOKLET, full of patent information. It will help you to fortune. READ PAGES 11 and 12 before applying for a patent. Write to-day.

D. SWIFT & CO.
PATENT LAWYERS,
303 Seventh St., Washington, D. C.

FEELING LIVER-ISH This Morning?
TAKE
THEDFORD'S **Black-Draught**
Stops Indigestion and Constipation
25¢
AT ALL DRUGGISTS
A Gentle Laxative And Appetizer

For sale by All Druggists.

We promptly obtain U. S. and Foreign

PATENTS

Send model, sketch or photo of invention for free report on patentability. For free book, How to Secure Patents and TRADE-MARKS write to

C.A.SNOW & Co.
Opposite U. S. Patent Office
WASHINGTON D. C.

"My Mamma Says - It's Safe for Children"

CONTAINS NO OPIATES

FOLEY'S HONEY and TAR
For Coughs and Colds

For sale by all druggists of Tecumseh

RHEUMATIC SUFFERERS SHOULD USE

5 DROPS

The Best Remedy For all forms of Rheumatism

LUMBAGO, SCIATICA, GOUT, NEURALGIA, AND KIDNEY TROUBLES.

DROPS
STOP THE PAIN
Gives Quick Relief
No Other Remedy Like It

SOLD AT ALL DRUGGISTS

SAMPLE "5-DROPS" FREE ON REQUEST
Swanson Rheumatic Cure Co.
160-164 W. Lake St., CHICAGO

THE TECUMSEH HERALD

SIXTY-THIRD YEAR NO 86. TECUMSEH, MICHIGAN, TUESDAY OCTOBER 27, 1914. WHOLE 4362

IMPORTANT ANNOUNCEMENT

We, the undersigned Merchants, have for more than a year been giving our customers who pay cash a discount. We have accomplished this by means of the Brown Stamp Company's Brown Stamps.

We have found, however, that at a recent session of our Legislature that the state enacted a law prohibiting the use of stamps in the manner in which we have been using Brown Stamps. The substance of the law is that a Merchant may issue trading stamps provided that he redeems them himself, but he cannot issue stamps to be redeemed by another.

In issuing Brown Stamps we paid the Brown Stamp Co. at the time of securing the stamps a sum sufficient to redeem each and every stamp we issued and they assumed the obligation of redeeming them. Our present plan is to issue our own stamps and pay the redemption OURSELVES.

We believe that in issuing our own stamps that we will be greatly safe-guarding the interests of customers and ourselves for several reasons:

FIRST—The state is at the present time making an effort to enforce the Trading Stamp Law. Should it be successful it would mean that the Brown Stamp Co. would have to suspend business in this state and therefore we would not continue to issue their stamps to enable you to complete your book. As the Stamp Company redeems but full books only, it would mean a loss of all the stamps you have collected.

SECOND—At the present time, as before stated, we deposited with the Stamp Company the money to redeem your book of stamps. Your money placed in the Stamp Company's bonds to redeem your book is not protected by the state as is your money in a bank and therefore we are sure you will agree with us that the redemption money is more safe in the hands of the Merchants of Tecumseh than it would be in the custody of an individual company over which our people have no control.

THIRD—By using Brown Stamps each stamp cost the Merchants issuing them a definite amount, whether it is brought back for redemption or not. By using our own stamps and paying the redemption when the stamps are presented by you for redemption, saves us the cost of paying for those lost and unredeemed stamps, and therefore enables us to treat our customers more liberally.

FOURTH—By issuing our own stamps, we are enabled to present you with a collector's book that will require but $100.00 worth of trade to fill it. We have found that the $132.00 of trade required by the Brown Stamp Co. to complete a book was too much of a burden on a great many of our customers.

The stamp we have required for our use is known as the Merchants' Discount Stamp. It is a RED STAMP.

In changing from the Brown Stamp to Merchants' Discount Stamps we want you to feel that there is not going to be any loss on your part. If you have already acquired a part of a book of Brown Stamps, bring them to any Merchant before December 1st, 1914, issuing Merchants' Discount Stamps and you will be given an equal number of Merchants' Discount Stamps which are more valuable.

Bring in any Brown Stamps you may have and we will exchange them for a like number of MERCHANTS' DISCOUNT STAMPS which have a greater value to you.

THIS OFFER GOOD UNTIL DECEMBER 1st, 1914.

READ EVERY WORD
OF THIS
ANNOUNCEMENT
IT MEANS DOLLARS
TO YOU.

SPECIAL OFFER

Merchants' Discount Stamps to be given out only on cash business and there will be none given on charge sales.

We, however, wish to start on a square basis with everybody and will give stamps on all accounts outstanding at this date which are paid on or before November 14, 1914.

REMEMBER
DOUBLE STAMPS
In All Stores
Saturday, Oct. 31st.

Merchants' Discount Stamps

As Good as Gold

If you do not care to redeem them for merchandise take them to

The Lilley State Bank

They give you credit for $2.50 on your account or start a new account with you.

100 STAMPS 100

THE TECUMSEH HERALD will give 100 of these valuable stamps for each new subscription. Price of the Herald $1.00 per year, paid in advance.

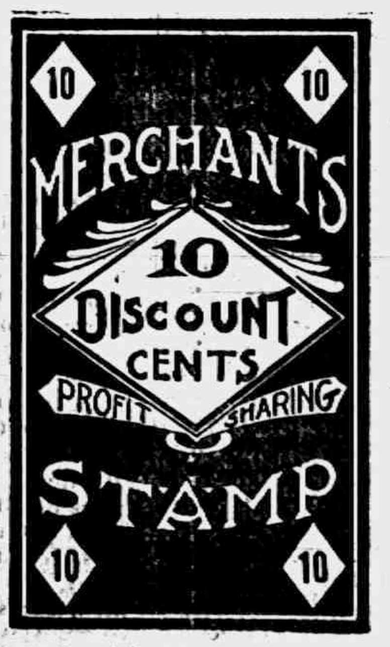

YOU CAN BUY

MOST OF YOUR NEEDS AT

Merchants' Discount Stamp Stores.

Where is there a family that doesn't spend enough to fill several books each year?

THINK IT OVER

REMEMBER

A Full Book of Merchants' Discount Stamps is worth

$2.50 IN CASH OR MERCHANDISE,

and it only requires $100.00 worth of trade to fill it. The Stamp Books we have been using required $132.00 worth of trade to fill.

Save your Rub-No-More Trade Marks, Hamilton Coupons, United Profit-Sharing Coupons, Tobacco Tags, Soap Wrappers, Etc., and exchange them for the valuable Merchants' Discount Stamps at the WEBSTER ANDERSON STORE.

Here are the Merchants who Give and Redeem Merchants' Discount Stamps:

B. J. PULVER,
Drugs, Wall Paper, Stationery, Paints, Etc.
J. R. McDERMOTT,
MEATS.
WILLIAMSON BROS.,
Fancy Groceries and Dressed Poultry.
E. J. PETERS & CO.,
Jewelry, Glassware, Crockery.

SLAYTON & SON,
Fuel, Grain, Farm Implements, Etc.
HEESENS',
The Gent's Furnishers, Clothiers and Hatters.
SERVICE & SON,
Furniture and Undertaking.
MISS M. FOSTER,
MILLINERY.

J. J. BELCHER,
SHOES.
LILLEY STATE BANK
Pays 3% on Savings Deposits if left one month.
TECUMSEH HERALD
Gives 100 Stamps on each New Subscription.
THE WEBSTER ANDERSON CO.,
Dry Goods, Carpets, Ladies' Ready-to-Wear and Bargain Basement Novelties.

THE CLOTHCRAFT STORE

CLOTHCRAFT
All Wool Clothes

OVERCOATS

Buy yours now and get a full seasons wear out of it.
We are now showing the most complete line ever offered to our customers.
All of the latest designs and patterns in wool coats.
Big line of Fur and Fur-lined coats.
Special bargain prices on Boy's Overcoats.

McCANN & BOWEN,
ONE-PRICE CLOTHIERS.
TECUMSEH, MICH.

New Crockery

Dinner Sets, Open Stock, Fancy China.

Lamps

See our Rayo Lamps, for the long winter evenings, with their good clear light.

10c - Candies - 10c

A fresh supply just in.

Ida B. Chase.

TECUMSEH STATE SAVINGS BANK

Resources $160,000.00

"Absolute Safety"
"Superior Service"

Furnished to over 3000 depositors who are paid 3% interest twice yearly on their deposits. Also for the convenience of our patrons we have Safety deposit boxes which are rented at $1 and up per year.

3% Interest Paid on deposits.

TECUMSEH STATE SAVINGS BANK.

We are Headquarters for

Electrical Goods

Electric Lamps
Electric Flat Irons
Electric Toasters
Electric Flash Lights
Electric Lanterns
Electric Bicycle Lamps

and many other electrical goods to be added.

D. L. Whitenack & Co.

Is That New Silo and Building insured in the
Michigan Mutual Tornado, Cyclone and Windstorm Insurance Company of Hastings?

—ALSO—

ALL AMERICAN FIRE INSURANCE COMPANIES

MRS. G. R. GILLESPIE, Agent.

THE TECUMSEH HERALD

GERTRUDE A. STACY, ESTATE
FRANK S. TURNER, PUBLISHER.

SUBSCRIPTION RATES

IN LENAWEE COUNTY

One year, payment in advance	$1.00
One year, payment after three months	1.25

OUTSIDE LENAWEE COUNTY

One year, payment in advance	$1.25
One year, payment after three months	1.50

There will be no Deviation from above Rates

Entered in the postoffice at Tecumseh, Mich., second class mail matter.

Telephone No. 36

Catarrh Cannot Be Cured

with LOCAL APPLICATIONS, as they cannot reach the seat of the disease. Catarrh is a blood or constitutional disease, and in order to cure it you must take internal remedies. Hall's Catarrh Cure is taken internally, and acts directly upon the blood and mucous surface. Hall's Catarrh Cure is not a quack medicine. It was prescribed by one of the best physicians in this country for years and is a regular prescription. It is composed of the best tonics known, combined with the best blood purifiers, acting directly on the mucous surfaces. The perfect combination of the two ingredients is what produces such wonderful results in curing catarrh. Send for testimonials, free.

F. J. CHENEY & CO., Toledo, O.
Sold by all Druggists 75c.
Take Hall's Family Pills for constipation.
adv

Sympathy.

Sympathy is the safeguard of the human soul against selfishness.—Thomas Carlyle.

Foley Cathartic Tablets

You will like their positive action. They have a tonic effect on the bowels and give a wholesome, thorough cleaning to the entire bowel tract. Stir the liver to healthy activity and keep stomach sweet. Constipation, headache, dull, tired feeling never afflict those who use Foley Cathartic Tablets. Only 25c. For sale by all druggists of Tecumseh. adv

Daily Thought.

If you would be pungent, be brief; for it is with words as with sunbeams—the more they are condensed, the deeper they burn.—R. Southey.

Positively Masters Croup

Foley's Honey and Tar Compound cuts the thick choking mucus, and clears away the phlegm. Opens up the air passages and stops the hoarse cough. The gasping, strangling fight for breath gives way to quite breathing and peaceful sleep. Harold Berg, Mass, Mich., writes: "We give Foley's Honey and Tar to our children for croup and it always act quickly." For sale by all druggists of Tecumseh. adv

Daily Thought.

Never be unemployed, never be triflingly employed, never while away time.—John Wesley.

Apply Sloan's Freely For Lumbago

Your attacks of Lumbago are not nearly so hopeless as they seem. You can relieve them almost instantly by a simple application of Sloan's Liniment on the back and lions. Lumbago is a form of rheumatism, and yields perfectly to Sloan's, which penetrates quickly all in through the sore, tender muscles, limbers up the back and makes it feel fine. Get a bottle of Sloan's Liniment for 25 cents of any druggist and have it in the house—against colds, sore and swollen joints, rheumatism, neuralgia, sciatica and like ailments. Your money back if not satisfied, but it does give almost instant relief.

Mark This.

A man is a good bit like a pencil. To make his mark he not only has to be sharp, but he has to be pushed.—Philadelphia Record.

Keep Your Stomach and Liver Healthy

A vigorous Stomach, perfect working Liver and regular acting Bowels is guaranteed if you will use Dr. King's New Life Pills. They insure good Digestion, correct Constipation and have an excellent tonic effect on the whole system—Purify your blood and rid you of all body poisons through the Bowels. Only 25c at your Druggist.

A Recipe.

If you want to find out how great a man is, let him tell it himself.

W. T. Hutchens, Nicholson, Ga., had a severe attack of rheumatism. His feet, ankles and joints were swollen, and moving about was very painful. He was certainly in a bad way when he started to take Foley Kidney Pills. He says, "Just a few doses made me feel better, and now my pains and rheumatism are all gone and I sleep all night long." For sale by all druggists of Tecumseh. adv

Sloth a Desperate Evil.

Sloth is the most dangerous of vices, or at least the hardest to be cured.—Guesses at Truth.

Hopeless Lung Trouble Cured

Many recoveries from Lung Troubles are due to Dr. Bell's Pine-Tar-Honey. It strengthens the Lungs, checks the Cough and gives relief at once.—Mr. W. S. Wilkins, Gates, N. C. writes: "I used Dr. Bell's Pine-Tar-Honey in a case given up as hopeless and it effected a complete cure." Get a bottle of Dr. Bell's Pine-Tar-Honey. If your cough is dry and hacking let it trickle down the throat, you will surely. Only 25c at your Druggist.

Worse.

White—"Now that your son has graduated, has he decided where he is going to work?" Green—"Where? He hasn't even decided when."—Judge.

MUNSING UNDERWEAR

FOR

Men, Women & Children

We have a very complete stock of Underwear and can fit out the whole family with the

"BEST UNDERWEAR ON EARTH"

at no more expense than the inferior kind.

Infants' Underwear	up to 4 yrs.	Ladies' Underwear,	32 to 50 size
Children's "	4 to 14 yrs.	Boys' "	up to 16 years
Misses' "	14 to 20 size	Men's "	32 to 50 size

The Webster Anderson Co.

Tecumseh, Michigan.

WE GIVE AND REDEEM MERCHANTS' TRADING STAMPS.

A FEW SNAPS AT GILBERT'S

Lean Pork	16c
13c Peas	9c
Onions, per peck	20c
Best 50c Tea on the market.	

C. M. GILBERT

John Kelly Rochester N.Y.

New Boots in Style

All women are interested in STYLE—appearance in dress marks the gentlewoman.

No women can consistently wear cheap and ugly shoes with a correct costume.

We have new boots from the "John Kelly" shop that are right in style.

They are right in price—not too high—and absolutely right in fashion.

$3.50 to $4.50 buys Rochester's reliable boots—the "John Kelly" fine fitters

Let us help you in making a selection.

The Spayde Shoe Co.

Try The

DAISY MEAT MARKET

FOR

All kinds of Meat and Fowls.

PRICES ALL RIGHT.

BRAINARD—BRAMBLE.

The marriage of Miss Marie Bramble, eldest drughter of Mr. and Mrs. C. H. Bramble, to Athol Brainard of Springville was consummated at the home of her parents last evening, Rev. W. B. Hartzog officiating. A more detailed account of the wedding will appear in our next issue.

Watch, clock and jewelry repairing promptly done at E. J. Peters & Co.'s adv

MRS. GEO. W. SWARTZ.

Mrs. Rhoda Swartz passed away at her home in Tipton Saturday evening at 7:30 o'clock after an illness extending over many months. The immediate cause of death was a cancer on the brain.

She was 64 years and 10 months old. She leaves one son, Grover Swartz, to mourn her loss, Mr. Swartz passing away several years ago.

The funeral was held at the home Monday afternoon at 2 o'clock with burial in Brookside cemetery.

E. J. Peters & Co. have a few of the cut glass vases left and will close out at the same price, two for 25c. adv

AUCTION

Being unable to take care of my farm I will sell at public auction at my farm 3 miles east and ½ mile south of Tecumseh, on Thursday, October 29, 1914, commencing at 1 p. m. sharp, the following described property:

Matched team of bay horses 4 and 5 years old, broke single or double, weight 2800 lbs. 28 coarse-wool ewes, 31 lambs and 1 fine-wool buck, about 50 chickens, quantity of farm tools in good condition, 15 or 20 good eating potatoes.

TERMS. All sums of $5.00 and under, cash. All sums over $5.00, 12 months' credit with approved bankable notes at 6 per cent.

CHARLES COX
G. D. Baker, auctioneer.
Bert Waring, clerk.

We will not be able to make pictures before Saturday owing to our removal to the new store.
adv SUNBEAM STUDIO.

FIRE! FIRE!

The Home of Don Palmer on the Clinton Road Destroyed

SUNDAY MORNING.

Sunday morning between 9 and 10 o'clock as Mr. and Mrs. Don Palmer were coming from their barn, they saw smoke issuing from the upper part of their home. Mr. Palmer rushed in and up to the attic where he found fire under good headway. Mrs. Palmer at once called the neighbors on the telephone and they were soon on the spot, carrying water and otherwise fighting the flames. Sprinkling wagons from Tecumseh and Clinton and a number of wagon tanks were quickly on the spot, but the fire on the upright was beyond control.

The back part of the house was partially saved and Mr. Palmer thinks, with a new roof and a few other repairs, can be made comfortable for the winter and in the spring he will rebuild.

Most of the furniture was saved by the good work of those present. Mr. Palmer carried insurance in the Grange. The origin of the fire is unknown.

HUBERT F. PROBERT

Progressive Candidate for Congress.

Business Man and Farmer.

One of Michigan's leading farmers. A real live wire, who will represent this district better than a lawyer or a politician.

He knows what the people need and want and can be depended upon to work for it.

Vote for him. Work for him and place the Second District on the map. adv

Progressive Candidate

—FOR—

County Clerk

You cannot vote on November 4th. I would rather have your support on Tuesday, November 3rd.

JAMES A. MURPHY,

Tecumseh, Mich.

NATIONAL PROGRESSIVE TICKET.

Governor—
Henry R. Pattengill, Lansing.
Lieut. Gov.—
James N. McBride, Burton.
Sec'y of State—
Howard H. Batdorf, Battle Creek.
State Treasurer—
Frank J. Temple, Tecumseh.
Auditor General—
George M. Mayham, Paw Paw.
Attorney General—
C. P. O'Neil, Detroit.
Representative in Congress, Second District—
Hubert F. Probert, Jackson.
State Senator, Nineteenth District—
R. A. Woolsey
Representative in State Legislature, First District—
Grant T. Davis.
Second District—
Alvah G. Stone.

COUNTY OFFICES

Sheriff—
Lafayette L. Knowles
Clerk—
James A. Murphy
Treasurer—
William K. Nelson.
Register of Deeds—
George A. Smith.
Prosecuting Atty.—
John F. Steward.
Circuit Court Commissioners—
Theodore M. Joslin.
George W. Ayers.
Coroners—
Elmer E. Hendershot.
Squire Johnson.
Drain Commissioner—
Samuel Gibson.
Surveyor—
Charles S. Kisinger

—Advertisement

The Republican candidate for Congress in his political advertisement and appeal for votes states: The Republicans and Progressives really belong to one party and that he can see no reason why they should not get together and vote for him.

He also states: The Progressive party cannot hope to elect the candidate this year.

In all these claims Mr. Bacon is mistaken. The Progressive party is not a part of either old party and there is no reason (only imaginary on Mr. Bacon's part) why the Progressives should not elect their Congressman this year.

Does Mr. Bacon consider that he is as strong or good a candidate as Mr. Wedemeyer of 1912? Does Mr. Bacon think his money will induce the voters to think well of him. Does Mr. Bacon figure that he can get any Progressive votes, or the split vote from the Democratic party? How can he win?

The people of this district want a fearless man of efficency who will properly represent the district at all times. adv

To the Voters of Lenawee County:

At the coming November Election my name will appear on the ticket as the Republican Candidate for the office of Register of Deeds. If elected I will endeavor to serve the people of the County fairly, faithfully, and impartially. Any support you can give my candidacy will be appreciated. If you desire to vote for me, put a cross in the [ ] before my name.

respectfully,
Irving A. Snyder.

REPUBLICAN MEETING

Bradley Opera House Saturday Evening

The Republican meeting at the opera house Saturday evening had a fair attendance. It was called to order by Atty. George A. Rathbun with a few well chosen remarks.

Mrs. R. S. Moore was first on the program with a most delightful solo and responded to an encore.

Mr. Rathbun then introduced the speaker of the evening, Atty. Gen. Grant T. Fellows of Hudson who in a very able manner, told of the many things in Michigan that the Republican party had done and were doing throughout the state. He also claimed that most of the progressive ideas that were being advanced by the Progressive party, had been taken up by the Republican states and many of them had been made into laws by the State of Michigan.

The business unrest being felt all over the land was not the result of the European war as Democrats claim it to be, but rather the effect of Democratic legislation and tinkering with the tariff.

Mr. Fellows predicted the election of at least three new Republican members to Congress at the coming election. He complimented Lenawee county on its strong Republican ticket. Mr. Fellows received much hearty applause throughout his speech.

At the close of Mr Fellows' remarks, Mr. Rathbun stated that the program was ended, but the people decided differently and called for a speech from Candidate Leland F. Bean who responded with a short but telling speech in a very pleasant manner.

CLASSIFIED ADS

ROOFING—This being the seventh year that I have been in the roofing business, and no fault has been found, I shall continue to sell the same. If any of my roofing does not give satisfaction please report to me and I will fix it free of charge. Roof paint for sale.
J. W. Owen. adv.

FOR SALE—My horse and buggy. Cheap for right party.
N. S. SATTERTHWAITE

VOTE FOR

☐ MARK R. BACON

For Representative in Congress

Republican Nominee

I believe this government should be run as a business man would run his business—on business principles, and economically.

I do not believe in FREE TRADE that has proven detrimental to the farming, laboring and business interests of this country.

I do not believe in a WAR TAX of ONE HUNDRED MILLION DOLLARS in time of peace—when it is merely a cloak to cover the political extravagance of the party in power.

I do not believe in killing the BEET SUGAR and SHEEP interests or in making our country a DEBTOR NATION.

I do not believe in sitting on the Congressional stew kettle when the people are tired of political legislation detrimental to their interests, and are asking that Congress adjourn and give the country a rest.

Do you remember that BIG promise make by the Democrats in 1912 that they would lower the High Cost of Living! Now Honestly, HAS the High Cost of Living been lowered?

[+] MARK R. BACON.

Please mark your ballot where it says Mark—that is, where it says [ ] Mark R. Bacon. adv.

REPUBLICAN TICKET.

Republican State, Congressional, Legislative and County Ticket for the consideration of the voters of this town and vicinity:

STATE

Governor—
Chase S. Osborn.
Lieutenant Governor—
Luren D. Dickinson.
Secretary of State—
Coleman C. Vaughan.
State Treasurer—
John W. Haarer.
Auditor General—
Oramel B. Fuller.
Attorney General—
Grant Fellows.

CONGRESSIONAL

Representative in Congress—
Mark R. Bacon.

LEGISLATIVE.

State Senator—
Ernest J. Bryant.
Representative in State Legislature 1st District—
Charles Evans.
Representative in State Legislature 2nd district—
John R. Vine.

COUNTY

Sheriff—
Charles E. Henig.
County Clerk—
Charles M. Butler.
County Treasurer—
Aaron W. Brown
Register of Deeds—
Irvin A. Snyder.
Prosecuting Attorney—
Leland F. Bean.
Circuit Court Commissioner—
Franklin J. Russell.
Circuit Court Commissioner—
Clare Retan.
Coroner—
Barnard P. Thomas.
Coroner—
Philip A. Cowley.
Surveyor—
Russell W. Holsington.
County Drain Commissioner—
Roy G. Auchampaugh.

—Advertisement

MITCHELL $1250, 1915. LIGHT FOUR FINISHES SEAL BONNET RUN,

Read What This Wonderful Car Has Accomplished.

Pittsburg, Pa.
Oct. 23, 1914.

Day letter received at
Mitchell Lewis Motor Co.
Racine, Wis.

Big ovation Pittsburg conclusion Reliability Thirty Day 7500 Mile run 12:10 noon today Escorted by twenty-five Mitchell cars laden with reporters, Tire representatives, photographers, Officials of the Mitchell-Lewis Motor Company, William-Hasley Motor Car Company, and number real Mitchell enthusiastics to Public Service Building where seals were inspected by Chief of Police Noble Matthews, Assisted by Superintendent Bartley, and two members of President Wilson's special body guard Original federal seals closely examined and matched with master seals forwarded by Chief of Police of Chicago to Chief of Police of Pittsburg found to be identical and had not been tampered with Reliability car attracted so much attention squad of traffic police could not keep traffic open. Magnetic type Speedometer was examined closely by Marford who reported that it had not been tampered with and gave grand total of 7518.4 miles. Reliability car placed on exhibit Automobile Show Special feature for balance show Seals left intact as it has not been decided how much farther to run car with "Sealed Bonnet". Mitchell six immedietely decided on by body guard of President Wilson as car for President's private use here tomorrow. Drivers Hasley, Zirbes and Barnett loudly cheered thru business section with mud bespattered car which some-what shows what conditions were encountered. Car touched twenty-three states and Washington, D. C. enroute and always created great enthusiasm and considered most remarkable trip under severest conditions.

MITCHELL 7500 MILE RELIABILITY CAR.

Sold at HAYDEN GARAGE,
Tecumseh, Mich.
adv.

PRESERVE THIS AD FOR FUTURE REFERENCE

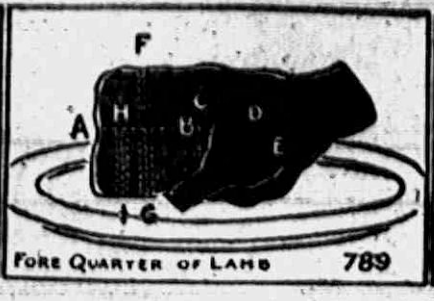

HEADQUARTERS FOR FRESH BEEF MUTTON PORK AND LAMB SMOKED AND SALT MEATS SAUSAGE AND HAM

A FOREQUARTER OF LAMB can be served by separating the shoulder part from the breast and ribs. This is done by passing the knife under and dividing the ribs C D E. Cut through the skin, then raise with a little force, the shoulder into which the fork should be firmly set. Divide the ribs from the brisket by cutting from A to B. Carve the ribs from F to G and the brisket by cutting from H to I.

Mary Had A Little Lamb
But We're Anxious You should Know
That Mary Never Sold it Here—'Twas Born too Long Ago.

Clark's Market.

'Phone 158. Witherell Block

EXTRA SELECT OYSTERS

—AND—

GRAND RAPIDS CRACKERS

Make a nice combination.

We handle only the best oysters

There is as much difference in the quality of OYSTERS as in other food.

Buy the best. We sell the best.

PHONE 39. F. D. AVERY

"The Man on the Job"

SAMUEL W. BEAKES

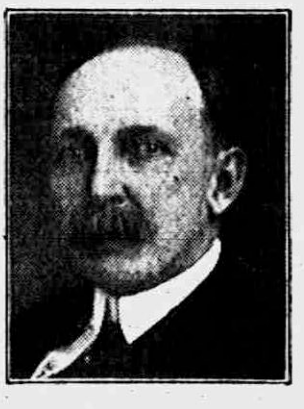

He stands with Wilson for what the people want.

His faithful service and devotion to duty commend him for re-election.

Democratic Candidate for Congress

LEARN SHORTHAND

In a school conducted by a practical stenographer and court reporter. Method of teaching and lessons perfected by many years' experience. Complete courses in shorthand, typewriting and allied subjects.

Instruction by mail, if desired, with privilege of attending the school at any time. Typewriters furnished free to mail students. Write for free first lesson and particulars.

Allen's Shorthand School, Jackson, Mich.

Sickness Comes With Cold Floors

A cold house in the morning.
The children whimpering and chilly.
Next thing—the doctor.
Why take this chance?

Cole's Original Hot Blast Heater

will maintain an even temperature in your home day and night. The greatest floor heater known.

Burns soft coal—lignite—hard coal—or wood.

The fire is never out from fall till spring in this great heater and fuel saver.

It will cut your fuel bill in half.

Come in and see it. It is worth your while.

See the name "Cole's" on the feed door of each stove. None genuine without it

Satterthwaite Bros.

HOT BLAST 116

SOLVAY COKE

We handle only this brand and have for several years as we know it lasts longer, gives out more heat, burns up to a fine red ash, has more actual value than other kind of coke, is the cleanest and cheapest fuel used.

We have it in EGG and NUT sizes, price $7.00 per ton delivered, 50c per ton less if not delived.

Try mixing with hard coal, it gives you a quicker fire than straight hard coal.

L. E. TEMPLE & CO.

DUGUID WALL TRUNKS

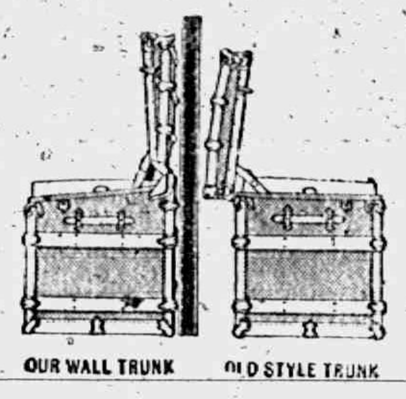

It is hardly necessary to mention the good points of this trunk. Its additional strength on account of the heavy corner hinges and three-ply veneer lumber and convenience as you can open it without moving out from wall, makes the large sale we have on this make of trunk. Ask to see them.

GUY E. BELDING,
Furniture and Undertaking.

A HOME BANK
UNDER STATE SUPERVISION

New Form of Attack

A growing Savings Account at this bank is a resistless foe to financial limitations.

Marching at the head of a strong force of accumulated dollars, you can attact many of your old problems and difficulties—causing unconditional surrender.

Make this bank headquarters during your Savings Campaign. 3% On Savings.

THE LILLEY STATE BANK,
"Home of Checking Accounts."
TECUMSEH, MICHIGAN.

BRADLEY OPERA HOUSE
MONDAY and TUESDAY, NOV. 2 and 3.

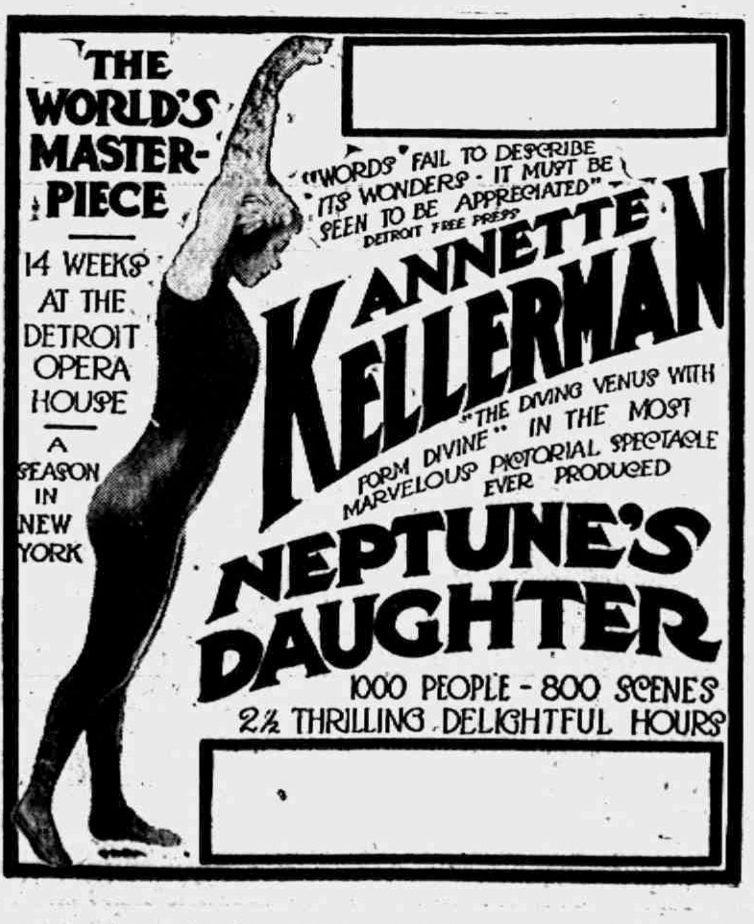
THE WORLD'S MASTER-PIECE
14 WEEKS AT THE DETROIT OPERA HOUSE
A SEASON IN NEW YORK
"WORDS FAIL TO DESCRIBE ITS WONDERS - IT MUST BE SEEN TO BE APPRECIATED"
DETROIT FREE PRESS
ANNETTE KELLERMAN
"THE DIVING VENUS WITH FORM DIVINE" IN THE MOST MARVELOUS PICTORIAL SPECTACLE EVER PRODUCED
NEPTUNE'S DAUGHTER
1000 PEOPLE - 800 SCENES
2½ THRILLING DELIGHTFUL HOURS

PRICES---25c, 35c and 50c.

Read Herald Ads.

Let Us Fit You Out
FOR WINTER
Cloaks, Furs, Underwear, Silks, Dress Goods and Blankets.

Fred Rosacrans & Sons.

LOCAL AND PERSONAL

NOTICE

All copy must be in the composing room of this office by 9:30 a. m. Tuesdays and Fridays and all advertising matter before 4 o'clock p m. Mondays and Thursdays

Miss Lulu Brown spent Sunday at her home in Deerfield.

Mr. and Mrs. Maynard Mulvaney were Adrian visitors Saturday.

Mr. and Mrs. Ed Keorniz and daughter spent Sunday in Jackson with friends.

Regular meeting of Tecumseh Chapter, No. 51, O. E. S. Thursday evening, Oct. 29.

Mrs. Owen Curry of Cone visited at the home of her father James Boyce for the week-end.

Fred Bunting and wife of Tipton were in town Saturday enroute to Lansing for a visit.

Mr. and Mrs. Wesley Bordine went to Battle Creek Saturday for a weeks visit with a sister.

Mrs L. Buler has been spending a few days in Jasper at the home of A C. Stever and family.

Peanut crisp, special all this week 13c per lb. CANDY KITCHEN. adv

Mr. and Mrs. Fred Briegel have been entertaining Mrs. Jake Briegel of Manchester for several days.

Regular convocation Tecumseh Chapter No. 42, R. A. M., Wednesday night. Business of importance.

I can accommodate a few lady boarders about Nov. 1st for day board.
adv MISS MARY DINGMAN.

How many can remember that we had a fall of snow a year ago this month A few people mentioned it.

Telephone 614 for winter celery. adv

Miss Nellie Snook of Rochester, Mich was a guest at the home of Mr. and Mrs. C H. Bramble for the past week.

Fine line of cut glass and china sold at E J Peters & Co's adv

Mrs. John Call, Mrs. Geo Streeter and son Kenneth of Jackson were over Sunday guests of Mr. and Mrs Roy Snell

Saturday special—50 lbs. more of those fine chocolates as 39c per lb
W. L. COLLER.

Milan Wheeler and wife of Coldwater have been visiting friends in Tecumseh and vicinity for a number of days.

Bargains on children's rompers Saturday, Oct. 26th.
adv THE JONES TOGGERY SHOP.

Mrs. Robert Turner who was the guest of Mrs. A. J. Bigelow and Mr. and Mrs. F. S. Turner last week left for her home in Rome Saturday.

D. L. Whitenack & Co. wants to buy a horse. adv

Mrs. L D. Health of Spring Lake has been the guest of her daughter Mrs C H. Bramble and family for the wedding of her granddaughter Marie Bramble.

Pedro decks at Gaston's. 10c and up. adv

Mrs Fred P. Woodard of Owosso who was a delagate to the State Federation of Womans Clubs in Adrian was a guest of Mrs Frank Lewis and Mrs. F. S. Turner Friday night leaving for her home Saturday.

SPECIAL—For Saturday only, the famous Candy Kitchen Bitter Sweets, 33c 1 lb. box, 17c ½lb. box. adv

Mrs. Harry F. Martin and daughter Helen of Chicago who have been pending several weeks with her father Frank Kirschgessner and her sisters in Clinton were Tecumseh visitors Saturday Miss Augusta Kirschgessner accompanied them.

Bargains on children's suits Saturday, Oct. 26th.
adv THE JONES TOGGERY SHOP.

The Misses Leilah Wuerthner and Edna Taylor visited the former's parents in Manchester Sunday and motored from that place to Ann Arbor Sunday afternoon. There they called upon Miss Jessie Avery at the University hospital.

Buy that alarm clock at Gaston's. adv

James VanAntwerp was in Jackson over Sunday with his brother Milton, going especially to see his grandson Percy Spafford who took poison last Thursday night. He found him in a serious condition from the burns inflicted internally by the carbolic acid, but he is slowly on the gain with a fair chance of recovery.

St. Peter's Guild will hold a miscellaneous sale at the Coller House Nov. 4th and 5th.

The Misses Lola Mungus, Mrrgaret Bierman and Doris Smith of Adrian spent Sunday with Ola and Cecil Swift.

Gaston's Big Ben will get you up. adv

Mrs. A. J. Bigelow and Mrs. Chas Sizer left today for Adrian for the Pioneer meeting of the Broad Street M. E. church.

Word comes from Hillsdale that Mertle Lee is slightly improved. Melissa is better and Gertrude is gaining quite rapidly.

The Annual chicken pie dinner and fair will be held at the K. of P's dining hall Tuesday Nov. 3rd by the ladies of the Baptist church.

Special communication of Tecumseh Lodge No. 69, F. & A. M., Friday evenidg. Work in M. M. degree followed by lunch and smoker.

Telephone 614 for winter celery. adv

H. C. Daniels received a telegram Monday from his son Marion of Durango, Colo., telling of the death of his wife on Sunday evening Oct. 25

Titewad pocketbooks at Gaston's adv

There will be a special meeting of Tecumseh Lodge No. 190 K. of P's Thursday evening Oct. 29. Work in 2nd rank. A good attendance is desired.

Our gift shop is the place to come for up-to-date wedding presents and novelties. E. J. PETERS & Co. adv

Mrs. Ralph Bowen went to Detroit yesterday to visit her parents for a few days before they leave for their home in New Preston, Conn., for the winter.

The Sunbeam Studio will be open for business in the Coller Music store Saturday Oct. 31 adv

Brude Tice and sister Miss Alice Tice, Mrs. Elmer Stofflett and Miss Adah Owen motored over from Ann Arbor Sunday bringing Miss Jennie to her home after a visit with her sisters.

Have a new line of gingham and wool dresses for misses and children.
adv MRS. P. C. SNELL.

The L O. T. M. M. held their installation of officers Monday afternoon with a good attendance. A pot luck supper was served at 5 o'clock after which the regular meeting of the order was held in the evening.

Hallowe'en postcards, napkins, etc., at Gaston's. adv

I am still agent for the Ladies Home Journal, Saturday Evening Post, Country Gentleman and ALL magazines; dailies, Detroit Free Press and Journal. Give me your subscriptions. EMMA L. ROGERS.
'Phone 427. adv

Clare Camburn and wife arrived here Monday from Chicago where the Redpath Concert Company, of which Clare is a member, had been playing a week's engagement. They will visit his parents in Macon a week and then Clare will join the company in Minneapolis. This is his first visit home since last spring, the company having been playing in New York, Washington and all through the east.

Fifty lbs of 60c chocolates for 39c per lb Saturday at W. L. Coller's. adv

While in Ann Arbor last Wednesday, Guy J. Davidson attended an auction held by Mrs Jas. Kavanaugh. Shortly after the sale had commenced the auctioneer was taken ill and had to quit. Guy was asked to help them out and was finally prevailed upon to officiate in the capacity of auctioneer. He proved to be a "chip off the old block" and the sale was a big success, the substitute proving himself worthy and securing good prices on everything he sold.

Parisian ivory, new goods at Gaston's. adv

Blanchard Council No. 34 R. & A. M. have accepted an invitation to go to Kalamazoo Thursday, Nov. 5, and exemplify the super-excellent degree on a large class of candidates. The companions will leave Tecumseh on the 1:01 train and arrive in Kalamazoo at 3:52 p. m. A special train will be in waiting to convey the companions home at the close of the work. About 60 have signified their intention of making the trip. All wishing to go will leave their names with J. H. Smith. The Kalamazoo companions are making great preparations to entertain the Tecumseh brothers.

ANNETTE KELLERMAN IN "NEPTUNE'S DAUGHTER".

Theatregoers seeking for something new and striking in stage entertainment will find an atraction of unual quality and rare excellence at the Bradley Opera House next Monday and Tuesday, November 2nd and 3rd when Annette Kellerman in "Neptune's Daughter" will be flashed here for the first time The wonderful film-drama has taken the entire country by storm, running in New York and Chicago for an entire season, and having just concluded the unheard-of run of 14 weeks at the Detroit Opera A number of people from this city saw "Neptune's Daughter" during its Detroit engagement, and since their return home they have been fairly raving over its delightful quality. As an example of the praise that has been heaped upon this attraction, here is an excerpt from the Detroit Journal on the morning following its first presentation in that city.

In a single production Anette Kellerman, "The Diving Venus," has jumped into a popularity as a screen artist greater even than that which was here as a vaudeville star. Neptune's Daughter' is the masterpiece of this class. Mermaids are unusually attractive young women, and Anette is the Queen of the Mermaids. No better part could have been selected for her talents and no better actress could have been selected for the part. On the vaudeville stage a great deal of the charm of Miss Kellerman's act is lost by the fact she is unable to be surrounded by Nature's settings. But here all this is overcome It is infinitely more attractive to see a lithesome young mermaid dive into the deep Atlantic from a coral ledge than to see her plunge into a stage tank, and this is one of the many reasons reasons for the tumultuous applause which greeted "Neptune's" As a fantasy of the sea this drama posesses rare charm Miss Kellerman, often called a sea nymph, here appears with about sixty sister mermaids, who swim and dive about the shores of Bermuda The story is startling imaginative and its action place in King Neptune's fairy realm and in King Williams terrestial domain. Some remarkable scenes show Miss Kellerman feeding a cave full of fish, doing high dives from perilous cliffs, struggling a hired assassin under water, and dancing classic dances as a woodland nymph. In several of the transformation scenes from mermaid to mortal Miss Kellerman is a study in the nude, yet so artistic was her modest innocence that the large audience, fully half of which was composed of women and children, heartily applauded. Hundreds of people take part in "Neptune's Daughter," and the story grips the attention from the start.

"Neptune's Daughter" will be given to Tecumseh people at the same scale of prices as seen in New York and Detroit viz 25; 35 and 50c. The seat sale opens at Hay's Bakery next Saturday morning. We presume that there will be a big demand for seats as everywhere this magnificent production has been shown houses have been packed

LEE Puncture Proof PNEUMATIC TIRES
GUARANTEED
"Puncture Proof or Money Back"
3500 Miles of service WITHOUT PUNCTURE, as against blow-outs, rim cutting and over heating.
Average mileage 6000 miles per tire and as high as 12000.
"VANADIUM" RUBBER used exclusively in Lee Puncture Proof Pneumatic Tires.
LEE PUNCTURE PROOF Pneumatic Tires—Plain and Non-Skid Treads
Used recommended and sold by the Garlinghouse Livery, Tecumseh, Michigan, our exclusive agents in Lenawee county. Ask them for further particulars and demonstration.
LEE TIRE & RUBBER CO.

MONDAY CLUB.

The regular meeting of Monday Club was was held Monday afternoon with Mrs. Emilie Hall leader. A paper was read by Mrs. J. J. Freeman on Raphael illustrated by views with the radiopticon. Mrs. O B. Finch had a paper on the "Two Sicilies" and Mrs. W. P. Reed gave a reading on King Robert of Sicily. Mrs. Chas. Deerys name was presented and added to the list of members. The meeting of Monday Nov. 2nd will be held at the home of Mrs. Fred Rosacrans. The reports from the County State Federations will be presented at this meeting. Mrs R. M. Moltes will give the report for the County and Mrs. Fred Rosacrans for the State Federation.

RECEPTION

Tendered Rev. George W. Jennings and His Family

M. E. CHURCH FRIDAY NIGHT.

The parlors of the Methodist church were very gay with their autumn decorations Friday evening honoring the reception tendered to the Rev. Geo. W. Jennings and family who have just settled among us as pastor and family of the Church.

There was a large attendance many from the other churches being present and as they passed the receiving line they each voiced a welcome to the newcomers.

Dr. E. D. Brown then spoke in behalf of the Sunday School in a very pleasing manner giving a hearty welcome to the family from the Sunday School.

Wilfred Waldron voiced the welcome of the Epworth League. The pastors of the several churches, Revs. F. Hewitt, L. G. Pim, and W. B. Hartzog and W. A. Rex gave a hearty welcome to their brother pastor and extended the right hand of Christian fellowship.

Much wit and humor was sandwiched in every speech and in his response Rev. Jennings had a fitting reply. He recognized no difference in denominations, all that was required was service for the Master.

A fine musical treat was interspersed through the program that followed. A duet by Wilfred Waldron on the trombone and Clease Best with the cornet was the first number. A violin solo by Lynn Rogers a vocal solo, "The End of a Perfect Day," by Ernest Church, a trombone solo, Wilfred Waldron and a vocal solo by Mrs. Eugene Rosacrans were all very much enjoyed.

The welcoming address from the church was given by Frank S. Temple who claimed that he was not a speech maker, but before he had finished made quite a speech with his original poetry and witticisms. Ice cream and cake were then served, and a social hour was enjoyed by all.

HIGH SCHOOL NOTES.

RAH! RAH! RAH!

Tecumseh 20, Clinton 13.

A large crowd of Tecumsehites saw the game at Clinton Friday About twenty pupils of the High School went up in Montgomery's truck and many more rode in automobiles.

The game began rather unfavorably for Tecumseh, for at the end of the first quarter Clinton had scored 13, and Tecumseh, nothing. But during the second quarter we got a touchdown and goal kick, making the score 13-7.

In the third quarter, McNiel made a touchdown and "Shorty" Palman made another in the last, which, with a goal kick left the score 20-13 in favor of Tecumseh, until the end of the game.

The other game with Clinton which was played Sept. 25th, was a tie, 6-6. So far this year, Tecumseh has tied one game, lost one, and won two.

Last Monday, the English III class finished Benjamin Franklin's Autobiography with a one question test. They were required to write a three-hundred word biography of this man

Miss Halladay gave a stereopticon lecture to the Ancient History classes at the Library last Monday afternoon.

At the Library, Tuesday afternoon, Miss Harris gave a travelog on Germany, illustrated with stereopticon views In the course of the lecture the fuse burned out and some time was consumed in looking for another.

The grocers may have wondered why there was such a demand for olives Wednesday morning. The English III class were required to write on "The Taste of an Olive" Some declared that this pickle had no taste, and others described its flavors in rather strong language.

Miss Ivaline Lamkin, class of 1914 visited the High School Friday afternoon.

The German I class commenced the study of a little collection of stories and legends, "Gluck umlant Auf."

ANNOUNCEMENT

We have entered into an agreement whereby we will give on each new subscription, paid in advance, one hundred Merchants Discount Stamps. You have been saving stamps for about a year and know what they mean to you. This is a good opportunity for you to get a big start on your book. Bring us a new subscriber and we will give you 100 of these valuable stamps.

Read the Ad, on the first page of this issue. Find out what the merchants have in store for you It will pay you.

CHEESE

We have a quantity of September and October

FULL CREAM CHEESE

Soft and mild flavor.

We have SHARP JUNE CHEESE for those who like the back bite.

Fresh NIPPY and DEVILED CHEESE in 10c foil.

ANDERSON GROCERY CO.
Phone 91... Successors, Anderson Bros. Macon 'Phone

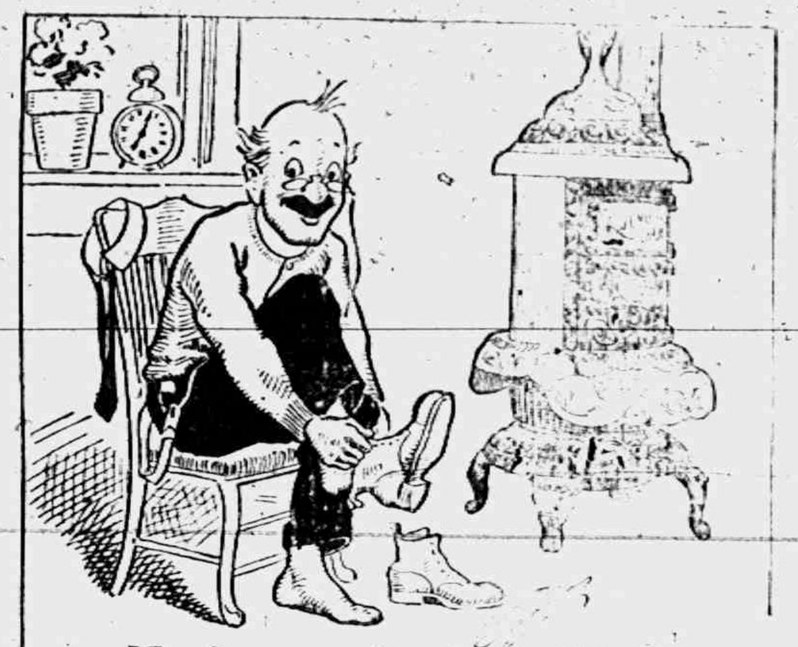

No fires to build – It's a genuine ROUND OAK STOVE.
Satterthwaite Bros.

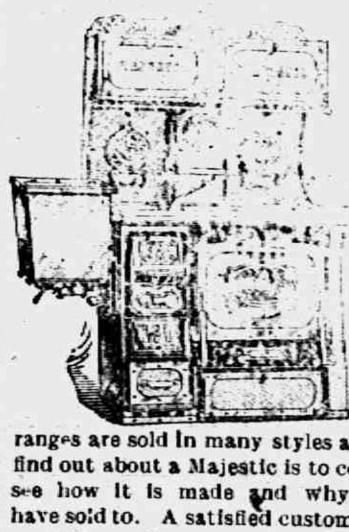

THE BEST BY TEST
Majestic Malleable Range

We are selling a lot of Majestic Malleable Ranges to people who know, because they outwear other ranges, take less fuel bake better, give you more hot water and have many features not found on other ranges. Majestic ranges are sold in many styles at prices to suit and the best way to find out about a Majestic is to come here and see one taken apart, see how it is made and why better, and let us tell you who we have sold to. A satisfied customer is our best advertisment and we can tell you the names of a great many in Tecumseh and vicinity You will need a range soon, see us today

Slayton & Son, Tecumseh, Mich.

SCRANTON HARD COAL
Egg, Stove, Nut and Pea size.

Pocahontas,
Egg and Nut Size.

Kentucky Lump,
Hocking Lump,
Jackson Washed Nut.

The quality of the above guaranteed to be the best.

Moore Bros.

Thirty-nine Merchants

of the Village of Tecumseh have agreed to close their respective places of business each Tuesday and Thursday at 6 o'clock p. m.

This arrangement to be in effect from

Oct. 1, until further notice.

The Herald $1.00

will be at my office over J. J Belcher's store every day except the 3rd Tuesday of each month

R. P. HOSMER,
OPTICIAN

N. D. TRASK,
Osteopathic Physician,

Office over McCann & Bowen's Store. Office Hours, 8 a m to 5 p. m.

A. C. AYLESWORTH,

Licensed Auctioneer, Real Estate, Stock and General Salesman.

Will attend all sales in city or country, at reasonable rates.

Headquarters and all dates made Herald office

Dental Parlors
W. D. REED, D. D. S.

Chicago, St. Tecumseh.
Crown and Bridge work Aluminum Silver and Rubber plates and all of the specialties known to modern dentistry. Gas or vitalized air administered.

Office over Avery & Co's store.

DR. E. D. BROWN,
Dentist.

Modern Dentistry of reasonable rates. Painless extraction by use of local or general anaesthetic.

Officers hours 7:30 a m to 8 p m. Saturday evenings 7 to 9. Other evenings by appointment.

Office in DeWolf Block

Office phone 192, house phone 182-2.

C. M. Cooley,
Licensed Auctioneer.

R. F. D. No. 4 Manchester. 15 year successful experience in Jackson, Washtenaw and Lenawee Counties. Also practical farmer.

Bell Telephone Clinton exchange.

Rates Reasonable and Satisfaction Guaranteed

OVER 65 YEARS EXPERIENCE
PATENTS
TRADE MARKS
DESIGNS
COPYRIGHTS &C.

Anyone sending a sketch and description may quickly ascertain our opinion free whether an invention is probably patentable. Communications strictly confidential. HANDBOOK on Patents sent free. Oldest agency for securing patents.
Patents taken through Munn & Co. receive special notice, without charge, in the

Scientific American.

A handsomely illustrated weekly. Largest circulation of any scientific journal. Terms, $3 a year; four months, $1. Sold by all newsdealers.
MUNN & Co. 364 Broadway, New York
Branch Office, 625 F St., Washington, D. C.

To Set a Razor.

When a razor begins to "pull" and drag the hair instead of cutting it there is no need to send it to the barber to be set. There is a perfectly simple method by which any one can put it in trim. All that is necessary is to turn an ordinary sharp table knife edge upward and lay the razor flat on the edge of the knife. Then draw the razor along downward, pressing lightly all the while from heel to toe, as in stropping, turning and repeating the operation half a dozen times. If the razor is then stropped the keenness of its edge will be surprising.—Pearson's Weekly.

Gigantic Gas Tank.

The largest of the many huge gas holders in existence is one completed in 1910 for the Newtown Gas company, borough of Queens, New York city. The holder is 251 feet in diameter and 275 feet high. Such is the height of this vast cylinder that it is a familiar landmark for many miles around New York city.

Youthful Paradox.

Dorothy and her papa had only a short distance to go, and the latter said:

"Dorothy, shall we walk or take the bus?"

"Well, papa," replied the little girl, "I'll walk if you'll carry me."—London Standard.

Cutting It Short.

"Why are you fooling so long with that clock, Hortense?"

"I'm cleaning its hands, madam."

"Well, just wipe 'em. You needn't manicure 'em."—Judge.

Imperfect.

She—You love me like a novice. He—Do I? Then we are both imperfect. I should know more and you shouldn't know so much.—Boston Transcript.

Women Porters.

Women porters carry the luggage of tourists on the island of Capri. The men are occupied as fishers, coachmen and coral sellers.

Her View.

Sunday School Teacher—What do you understand by suffering for righteousness' sake? Little Girl—Please, miss, it means having to come to Sunday school.—London Tit-Bits.

Just the One.

"We want a young fellow of some staying power in this business."

"Then I can heartily recommend my daughter's beau."—Baltimore American.

IF WOMEN ONLY KNEW

What a Heap of Happiness It Would Bring to Tecumseh Homes.

Hard to do housework with an aching back.

Brings your hours of misery at leisure or at work.

If women only knew the cause—that

Backache pains often come from weak kidneys.

'Twould save much needless woe.

Doan's Kidney Pills are for weak kidneys.

Many women of this vicinity endorse them.

Mrs. F. Thorpe, 115 N. Main Street Adrian Mich says: "Doan's Kidney Pills have proven very valuable to me and others of my family, bringing relief from kidney trouble. I publicly recommended this remedy before and I can now say that the benefit has been lasting." Price 50c at all dealers. Don't simply ask for a kidney remedy—get Doan's Kidney Pills—the same that Mrs. Thorpe had. Foster-Milburn Co., Props., Buffalo, N. Y. adv.

Stop Those Early Bronchial Coughs

They hang on all winter if not checked, and pave the way for serious throat and lung diseases. Get a bottle of Foley's Honey and Tar Compound, and take it freely. Stops coughs and colds, heals raw inflamed throat, loosens the phlegm and is mildly laxative. Best for children and grown persons. No opiates. For sale by all druggists of Tecumseh. adv

Your Fall Colds Needs Attention

No use to fuss and try to wear it out. It will wear you out instead. Take Dr. King's New Discovery, relief follows quickly. It checks your Cold and Soothes your Cough away. Pleasant, Antiseptic and Healing. Children like it. Get a 50c. bottle of Dr. King's New Discovery and keep it in the house. "Our family Cough and Cold Doctor", writes Lewis Chamberlain, Manchester, Ohio. Money back if not satisfied, but it nearly always helps. adv

PARKER'S HAIR BALSAM
[illegible]
For Restoring Color and Beauty to Gray or Faded Hair.

TO OPEN · TURN KEY
"Oil Paste" Polish
For all kinds of Black Shoes
Blacks, Polishes, Preserves
also Russet "Oil Paste"
Same size box, each 10c.
Ask Your Dealer for
Whittemore's

Havana's Pathetic Little Door.

This little door is one of the entrances to La Casa Beneficencia, the large and well regulated orphan asylum of Havana. The passerby might easily take it for a coal hole if coal were generally used in Cuba, for when the door is closed there is nothing to indicate its use. On opening it, however, one finds a revolving circular box divided into three compartments. It does not need a very vivid imagination to picture the drama that has been enacted here on many occasions.

A woman, her head covered with a black shawl, her arms holding a bundle to her breast, hurries along the narrow street. She reaches the little door. Glancing furtively about to see that no one is looking she opens the door and, shaken by stifled sobs, kisses for the last time the baby she is about to renounce. She places the child in the circular box, gives it a turn and hurries on. Inside one of the Sisters of Charity hears the tinkle of a bell. It marks the arrival of a newcomer in La Casa Beneficencia.—Boston Herald.

Force of Habit.

A humorist was looking over a mill, and while in an unguarded moment he was perpetrating one of his jokes upon an innocent operative he was drawn into some ponderous gearing and badly crushed.

They extricated him from the machinery and laid him on the floor.

"Who is it? Who is it?" was the anxious inquiry as a crowd collected.

Nobody knew.

Then the funny man suddenly opened his eyes and strove to speak. A sympathetic bystander bent down to catch his words.

"There's good reason why nobody recognizes me," he whispered painfully.

"What is it?" asked the sympathetic one.

"Because," the humorist explained as he saw a chance to get one home, "it's because I've been traveling incog."

That was his final effort, for he never spoke again.—London Tit-Bits.

How It Was Managed.

"Did you do as I told you, Willie," inquired the mother, "and not ask Mrs. Winters for pie a second time?"

"Yes'm," said Willie proudly. "I didn't have to ask more than once; I got the first piece without asking."—Ladies' Home Journal.

Good Practice.

Dr. Busier—How is your practice? Dr. Grassler—First rate; it couldn't be better. I had more than 1,200 patients last year and didn't lose a single cent.—Toledo Blade.

Incomplete Information.

"We are now exactly a thousand feet above the level of the sea."

"What sea?"

"The guidebook doesn't say."—Bon Vivant.

Beyond his power the bravest cannot fight.—Homer.

STATE OF MICHIGAN, County of Lenawee, ss.

Probate Court for said County

At a session of the Probate Court for the County of Lenawee, holden at the Probate Office in the City of Adrian, on the 8th day of October in the year one thousand nine hundred and fourteen.

Present: Hon HARRY L. LARWILL, Judge of Probate.

In the matter of the estate of THOMAS BOYCE, Deceased.

On reading and filing the petition of John T. Boyce, executor, upon the estate of said deceased, alleging that the funeral expenses and debts of said deceased; and the expenses of administration thus far incurred, have been fully paid, and praying that his final administration account may be allowed and for such other order and decree as to this Court shall seem proper.

It is Ordered, That Monday, the 9th day of November, next, at nine o'clock in the forenoon, be assigned for the hearing of said petition.

And it is further ordered, That a copy of this order be published in the TECUMSEH HERALD, a newspaper printed and circulating in said County of Lenawee, for three successive weeks previous to said day of hearing.

HARRY L. LARWILL,
(A true copy) Judge of Probate
E. I. LARWILL, Register of Probate.

TECUMSEH MARKETS

CORRECTED OCT. 27, 1914

Wheat	1 03	1 06
Flour per bbl	5 80	6 40
Rye		60
Corn (ear)		40
Oats		47
Beans		2 50
Potatoes		35
Butter		27
Eggs		25
Lard		14
Tallow		
Fowls (live)		9-12
Springers		11-12½
Roosters		06
Ducks spring		11
Geese		8
Turkeys		15
Hay	10 00	12 50

Where Beans Are Valuable.

Great interest is shown by the natives of Manchuria in the crops of the common soy, or soy bean. Mr. Clarence Poe, the author of "Where Half the World Is Waking Up," says:

"Bankers, merchants, farmers, even the ladies one meets in drawing rooms in the foreign concessions, not only 'know beans,' but can talk beans too. If the present rate of progress is maintained it will not be long until no one will enumerate the world's great crops—wheat, corn, rice, cotton, etc.—without including beans. In a very great measure the beans have the same properties as cotton seed, for an oil is extracted that is used for much the same purposes as cottonseed oil, and the residue, called 'bean cake,' is about the equivalent of cottonseed meal. My first acquaintance with the bean cake was in Japan, where I found it enriching the earth for vegetable growing. Japan imports an average of half a million tons a year to put under its crops. Manchuria also uses not a little for the same purpose."

Colors and Moods.

People to whom certain colors represent sounds or emotions have long been laughed at, but scientific work on the sun's rays is proving them to have justification for their theories.

Red, it appears, is the most exciting and stimulating of all colors and has a special effect on the activity of the brain. Blue, which so many people in an age of great nervous strain and tension find soothing, is so in reality. Unless you are in a depressed and melancholy state sea blue curtains at your bedroom windows have a beneficial effect, especially if you face south and get the morning sun.

Color indeed, especially in flowers, has an extraordinary effect on the mental condition. The sight of crimson, pink and amethyst rhododendrons growing in the open air has a curiously uplifting and joyous effect.—New York Sun.

A Day Will Come.

A day will come when the only battlefield will be the market open to commerce and the mind opening to new ideas. A day will come when bullets and bombshells will be replaced by votes, by the universal suffrage of nations, by the venerable arbitration of a great sovereign senate, which will be to Europe what the parliament is to England, what the diet is to Germany, what the legislative assembly is to France. A day will come when a cannon will be exhibited in public museums, just as an instrument of torture is now, and people will be astonished how such a thing could have been. A day will come when these two immense groups, the United States of America and the United States of Europe, shall be seen placed in presence of each other, extending the hand of fellowship across the ocean.—Victor Hugo.

A Costly Dramatic Lesson.

Probably the most prominent manager in the United States was rehearsing an actor in one of his companies at the New Amsterdam theater. The particular line which the actor was trying to speak to the satisfaction of the manager was the familiar, "I love you!" But, although he spoke it fervently again and again, the manager was not pleased.

"No, no, no," said he. "That's not right. Now say it the way I say it," and the manager, suiting the action to the word in a voice almost tremulous with sentiment, repeated, "I love you!"

"Say it like that," he said. "It cost me $1,000,000 to learn to say it like that," while I'm actually paying you $200 a week to say it. I hope you can appreciate the difference"—St. Louis Post-Dispatch.

Another Recipe.

Aspiring Novelist—Ah, sir, I am highly flattered. I'm sure, to hear that you take my book to bed with you and read it there! Acquaintance—Yes, I have been troubled with insomnia for a long time, and I find one of your pages much better than any medicine.

A Sore Point.

"The world will recognize me after I am dead," said the gloomy artist.

"I beg of you," exclaimed the distinguished Latin-American; "let us not start any more of these complicated arguments about recognition!"—Washington Star.

The Secret Incentive.

When I read history and am impressed with any great deed I feel as if I should like to see the woman who is concealed behind it as its secret incentive.—Heinrich Heine.

Good nature and common sense are required from all.

A Human Churn

WHEN the food reaches the stomach it is subjected to a peculiar churning movement by the muscular walls of the stomach"—(See Dr. Pierce's Medical Adviser, page 45). In the liver, kidneys and skin, the blood is purified of its waste materials—these organs act as human filters, leaving the blood pure and clear—unless liver, digestive tract and kidneys are clogged.

Dr. Pierce's Golden Medical Discovery

is a stomach, liver and kidney tonic—by assisting the stomach to assimilate, the liver to filter, the kidneys to act—the poisons are removed, the red blood corpuscles are increased and one feels light, fresh and active instead of logy, dull and heavy. The "Discovery" stimulates the stomach, increases action of heart and arteries and is a most satisfactory alterative in blood-taint of any character. The refreshing influence of this extract of native medicinal plants has been favorably known for over forty years. Everywhere some neighbor can tell you of the good it has done.

Sold by all medicine dealers in liquid or tablet form, or send 50 one-cent stamps to Dr. Pierce, Buffalo, N. Y., and a trial box will be mailed you.

CORRESPONDENCE

HOLLOWAY

IKLE—MOORE

Married an noon Thursday Oct 22nd at the home of her parents Mr. and Mrs. Robert Moore, Chas Ikle of Rome Center and Lizzie Moore. Rev. Hawkins performed the ceremony with only the immediate family present. The bride was attired in tan silk messaline and traveled in a blue suit. After a short trip they will be at home to their many friends in Adrian.

The L. O. T. M. M. will hold a Holloween supper at their hall with an old fashioned spelling match Oct. 31st. Everybody welcome.

Mrs. Chas. Pfund entertained at supper Friday, Mesdames Merritt Granger, Henry Cavill and Ira Wilson.

Harold Carpenter returned home from the Bixby Hospital Wednesday where he underwent an operation.

Mrs. Geo. Riley attended the Womens Confederation in Adrian Wednesday.

James Foley and wife and son Daniel visited Mr and Mrs. Dan Neaumler Thursday.

Mr. and Mrs. Hobart Mitchel had as guests Thursday Mr. and Mrs. James Lowry, Mrs. A. Richard and Miss Mary Dresser of Tecumseh.

Miss Anna Drouillard visited friends in Adrian from Tuesday until Friday.

Mr. and Mrs. Ed Depuy of Saline and Alfred Lewis of Macon visited Mrs. Adelia McIntyre Wednesday.

Mrs. Jewitt Whelan of Tipton was a guest of her daughter, Mrs. S. J. Wilson Monday night

Mrs. Adelia McIntyre and guest Mrs. Susan Linn of Britton visited Mrs. Eugene Drouillard Thursday

Mrs. Wm Binns and Ina were Adrian visitors Wednesday.

Mrs. Wm. McMinn visited friends in Jackson a few days last week.

Mrs. Ada Burdick has been quite ill under the care of Dr. Nixon.

BRITTON

Ernest Palmer and wife and Mrs. Enus Palmer were in Adrian Friday

D. V. Sturtevant and Chester Pilbeam were at Wampler's Lake Friday.

Mrs. H Martin and Margaret Hindes spent Friday in Adrian. Mrs. Fay Wiggins was in Mrs. Martin's store during her absence.

Mrs. I. N. Pilbeam was in Tecumseh Friday.

Mrs. Russell Smith and two children are spending the week with her parents, Samuel Anderson and wife at North Adams.

Edgar Exelby and wife visited in Toledo Friday and Saturday.

G. W Lee of Dundee spent Friday night with his parents A. W Lee and wife.

Joseph Wiggins was in Adrian on business Saturday

Ernest Palmer and wife and Mrs Ray Smith were at Wampler's Lake Saturday attending the funeral of Romyne Nisle.

Little Alice, daughter of Mr. and Mrs. Ernest Taylor, is quite sick.

Friday evening was pleasantly enjoyed at the home of Mr. and Mrs. E A. Bachman when about 50 relatives gathered by invitation to help them celebrate their 25th anniversary. One of the chief features of the evening was the fine three course dinner served at 6 o'clock. This was followed by social converse with music both vocal and instrumental. Mr. and Mrs. Bachman received some very pretty gifts. The out-of-town guests were I. W. Calhoun and family of Adrian, Wm. Rainey and family of Holloway, Harold Bachman of Ypsilanti, Bert Bachman and wife of Dundee.

CLINTON

Mrs Frank Woodward is spending a couple of weeks in Adrian with her daughter Mrs. E. B. Stettler.

Miss Genevieve Halladay of Tecumseh was calling on relatives in town Friday.

Clinton chapter No. 40 R. A. M. paid a visit to the Brooklyn lodge Thursday evening and conferred the Royal Arch degree. About 30 from here attended. A banquet interspersed with music and toasts was enjoyed.

Geo. Sturm of Ann Arbor spent Sunday at the home of his parents, Mr and Mrs. Chas. Sturm

Amos Crane is assisting in the store of S. W. Demuth.

Mrs. Geo. Smalley and Mrs. Wm. Estabrook left Saturday for a weeks visit with relatives and friends in Lansing.

Chas. Silvers and wife, Miss Nellie Rogers and Clarence Palmer motored to Toledo Friday where they spent the day

Miss Julia Sturm of Detroit was an over Sunday guest at the home of her parents Mr. and Mrs. Chas. Sturm.

T. B. Crosby, Revenue Inspector, of Niagra Falls is visiting at the home of his cousin Mrs Jennie Tuttle.

Miss Mary Clark was home from Ann Arbor for a week end visit with her parents Mr. and Mrs. J. T. Clark.

Mr and Mrs. Ed Breese and daughter, Sarah Dora, of Weston were Sunday guests at the home of her sister, Mrs. W. H. Katner.

Mrs. Will Phillips who underwent an operation at Ann Arbor a few weeks ago returned home Thursday and is very much improved.

Mrs Mary Roodcamp from Detroit last week and will spend the winter with Mr and Mrs Wm Gadd

Born to Mr. and Mrs. Clifford Bauer of Pittsburg, Pa., Thursday a son.

Dogs For Draft Work.

The use of dogs for draft work was prohibited in London in 1839, but remained legal in the provinces for another fifteen years. Sir Walter Gilbey, in his "Recollections of Seventy Years," notes as a feature of his boyhood at Bishop Stortford the numbers of dog carriages and carts on the Essex lanes and highroads. "All sorts and conditions of men used dog carriages, from small tradesmen to poorer people who could not afford a pony. Dog draft was abolished because certain people agitated against it as cruel, but I think that generally the dogs were neither ill treated nor overworked. There are probably many people living who can remember when the tugging propensity of the dog was utilized in England. Workingmen had their 'dogcarts,' in which they made Sunday and holiday excursions. The dogs employed were, as a rule, heavy half bred bull mastiffs with a touch of the lurcher in them. They thought nothing of drawing their masters fifty or sixty miles in a day."—London Sphere.

Do You Suffer From Tired Eyes?

If you suffer from tired eyes—and who does not at times?—you may be glad to try a French author's accidentally discovered remedy. It is a simple method of restoring the vision to freshness. One night when engaged in writing an article his eyes gave out before he could finish and he was compelled to stop. So, turning from his unfinished manuscript, his eyes fell upon some scraps of colored silk that his wife had been using for patchwork. These gay colors had a peculiar attraction for wearied optics. On resuming his work after gazing at them for several minutes he found them quite fresh. After several experiments he surrounded his inkstand with brilliantly colored striped silk material that his eyes must rest on every time he dips his pen into the ink. This brings instant relief.

How Perfectly French!

There is a prefect in the south of France who has a mania for his wife's hands, which are particularly beautiful. So that he may always have the object of his adoration under his eyes a model in bronze of one of the hands has been made and the prefect keeps it on his desk at his office.

An official in this prefect's district, anxious to secure his influence for political preferment, has devised a delightful way of paying him a delicate compliment. Every time he enters the great man's office he walks silently to his desk, takes up the bronze hand and kisses it respectfully.

The prefect is so much impressed by this act of gallantry that the tactful young man has already secured lucrative promotion.—London Mirror.

Rice Throwing at Weddings.

The origin of rice throwing at weddings is accounted for by a quaint Chinese legend. A great sorcerer, Chao, became jealous of another sorcerer, a woman, Peach Blossom, and thereby conceived a plan to destroy her. He persuaded her parent to give her in marriage to his supposed son and craftily chose the most unlucky day for the wedding—the day when the "golden pheasant" was in the ascendant—so that when when the bride entered the red chair the spirit bird would kill her with its beak. Peach Blossom, however, prudently gave directions for rice to be scattered at the door, and thus she passed out unscathed, while the spirit bird was busy eating the meal she had provided for it.

NOTHING BETTER FOR WEAK WOMEN

"I Never Spent Any Money That Did Me So Much Good as That I Spent for Vinol."

Bellefontaine, Ohio.—"I wish every tired, weak, nervous woman could have Vinol for I never spent any money in my life that did me so much good as that I spent for Vinol. My nerves were in a very bad condition, making me very weak, tired, and worn out and often drowsy headaches. I had tried cod liver oil, doctor's medicines, and other preparations without benefit.

"One day a friend asked me to try Vinol. I did and soon my appetite increased, I slept better and now I am strong, vigorous and well and can do my housework with pleasure."—Mrs. J. F. LAMBORN, Bellefontaine, Ohio.

Nervous, weak, tired, worn-out women should take Mrs. Lamborn's advice and try Vinol for there are literally thousands of men and women who were formerly run-down, weak and nervous, who owe their good health to Vinol.

It is the medicinal, tissue building elements of the cod's livers, aided by the blood making, strengthening influence of tonic iron, contained in Vinol, which makes it so efficient in all such cases.

C. A. Wright & Son, druggists.

Mighty Explosive.

It may sound like a joke, but it is nevertheless the truth that the tread of a housefly is sufficient to explode nitrogen iodide. It is not necessary that a fly should walk over the compound. It has only to let one foot come into contact with the explosive, when the jolt causes it to explode and to blow the insect into the air. Another manner in which the peculiar property of this explosive can be demonstrated is by scattering a small quantity of the dry powder over a sheet of clean paper. It then resembles pepper and only needs a few sharp breaths of the manipulator—just sufficient to make them roll—to cause each speck to ignite and explode, meantime giving off a long, thin column of dense purple smoke. If a barrelful of nitrogen iodide could be made it would have to be kept moist to prevent danger. By comparison gunpowder is a mild, innocent, inoffensive material.—London Strand.

Vivisection.

Experiments on living animals were made by Galen (A. D. 175) and by the Greek Alexandrian school and were regarded as a valuable source of knowledge until the breakup of the Roman empire. In modern times vivisection may be said to have begun with the experiments of Dr. William Harvey (1658) and Dr. John Hunter (1750). Vivisection has been more or less generally practiced since the beginning of the nineteenth century, though very often under protest of the various societies for the prevention of cruelty to animals.—Exchange.

Love and Blindness.

Clara (on the wrong side of thirty)—I am sure I don't know what he sees in her. Cholly—Well, love is blind. Clara—Blind! Nonsense! I never saw a man in love yet who did not see ten times as much in his sweetheart as I could.

EAT ANYTHING, ANYTIME!
Relieve that after-dinner distress, remove the cause of lassitude, drowsiness and headache, the symptoms of INDIGESTION, take nature's remedy
SEVEN BARKS
It quickly clears the system by its natural tonic action on the bowels, and restores vigor to a weary stomach. Clears the blood and eradicates Uric Acid. Price 50 cents a bottle at all druggists or from the proprietor,
Lyman Brown, 68 Murray St., New York City.

Colors Affect the Brain.

People to whom certain colors represent sounds or emotions have long been laughed at, but scientific work on the sun's rays is proving them to have justification for their theories. Red, it appears, is the most exciting and stimulating of all colors and has a special effect on the activity of the brain. Blue, which so many people in an age of great nervous strain and tension find soothing, is so in reality. Unless you are in a depressed and melancholy state sea blue curtains at your bedroom windows have a beneficial effect, especially if you face south and get the morning sun. Color indeed, especially in flowers, has an extraordinary effect on the mental condition. The sight of crimson, pink and amethyst rhododendrons growing in the open air has a curiously uplifting and joyous effect.—New York Sun.

Corn In Kansas.

The earliest mention of corn in Kansas is found in the account of Coronado's expedition in 1541-2. Professor Williston found charred corn in the ruins of prehistoric Indian pueblos in Scott county, estimated by him to be at least two and a half centuries old.

Lofty Colonnades of the Superb Court of the Four Seasons, Panama-Pacific International Exposition, San Francisco, 1915

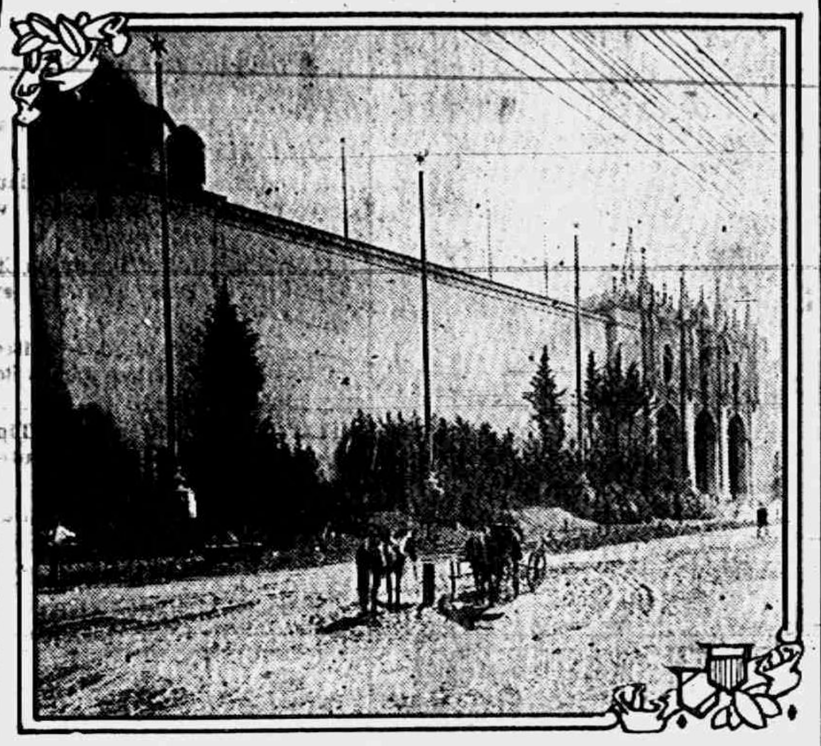

THIS photograph faintly portrays the beauty of the arches that stand between the Court of the Four Seasons and the Western Venetian Court. While it truly presents the attractiveness of the architecture, it cannot even hint at the beauty of color tones.

The pilasters shown in this photograph are of verd antique bronze, the background of imitation Travertine is of ocher hue more than half the height of the arch, and the upper portion is of Pompeian red, with touches of orange and copper green in the ornamentation.

Inside the arches the ceilings are of cerulean blue, and bas-relief in white shows scenes typical of the seasons. The square wall surface at the left of the picture shows where one of many mural paintings will be placed.

Looking through the arch, a part of the Court of the Four Seasons may be seen. Closer inspection shows a verse from Spenser and below it the signs of the Zodiac.

The world is to be given something new in the system of courts at the 1915 Exposition, and each one is to be a revelation in modern construction. The Exposition will open at San Francisco on Feb. 20, 1915.

WAR! What Is It All About?

HAS the whole world gone stark mad over a very foolish and trivial question? Are swords rattling, cannon rumbling, mailed armour glistening just because Russia wanted to show her love for the little brother Servia?

Tear aside the curtain of Europe's politics and see the grim and sinister game of chess that is being played. See upon what a slim, yet desperate, excuse the sacred lives of millions may be sacrificed. Read the history of the past one hundred years, as written by one of the greatest authorities the world has ever known, and learn the naked, shameful truth. Just to get you started as a Review of Reviews subscriber, we make you this extraordinary offer. We will give to you

FREE!
Duruy's History of the World
Four splendid cloth volumes, full of portraits, sketches, maps, diagrams

Today is the climax of a hundred years of preparation. Read in this timely, authoritative, complete, AND THE ONLY CONDENSED classic world history—of which *over 2,000,000 copies have been sold in France alone*—just what has taken place in the inner councils of Europe during the past one hundred years. Read in these entrancing pages how Russia has for years craftily been trying to escape from her darkness—to get a year-round open port, with its economic freedom.

Read how Germany and Austria, fearful of the monster's latent strength, have been trying to checkmate her and how they have pinned all in this last, supreme stake.

The Lesson of the Past

THIS master of the pen shows you the glory that was Greece's and the grandeur that was Rome's. He guides you through the Middle Ages, the picturesque old days of feudalism and the crusades; through the Renaissance up to contemporaneous history, which Prof. Grosvenor completes in brilliant manner. In the story of the past lie the secrets of today. And you will understand them better when you get the Review of Reviews for a year—for the Review of Reviews will give you a sane interpretation of the events that are taking place with such rapidity. It is not enough to read the daily news reports. Your ability to comprehend conditions, and to discuss them rationally depends on a true interpretation of the meaning and the "reason why" of events. In your mind you must bring order out of chaos—and the Review of Reviews will do it for you.

Get the REVIEW of REVIEWS for a Year

Send No Money

Send the coupon only. It brings the whole set—four volumes—charges prepaid—absolutely free. All we ask is that—after you get the books and like them—you send 25 cents for shipping and $1.00 a month for three months to pay for the Review of Reviews. If the books aren't worth more than you pay for books and magazine together, send them back at our expense. But be prompt. The world-wide fame of Duruy will make these 5,000 sets disappear from our stock room at once. Send your coupon today—and be in time.

Review of Reviews Co., 30 Irving Pl., N.Y.

Review of Reviews, 30 Irving Pl., New York:

Send me, on approval, charges paid by you, Duruy's History of the World in 4 volumes bound in cloth. Also enter my name for the Review of Reviews for one year. If I keep the books, I will remit in 10 days 25 cents for shipping and $1 per month for three months for the magazine and retain the History of the World without charge. Otherwise I will, within 10 days, return the books at your expense.

Name.................................

Address.................................

Occupation.................................

For cash with order send only $3.00 and we will pay shipping charges.

The beautiful ¾ leather set costs only a few cents more. For a set of this luxurious binding, change 3 months above to 5 months, or send $5.00 cash in full.

RAILROAD TIME TABLES.

Lake Shore & Michigan Southern Railroad.

Effective June 7, 1914.

Going south.

Station	315 a m	309 a m	331 p m	311 p m
Jackson	*6 05	†10 20	†2 45	*8 06
Tecumseh	7 03	11 17	3 01	§9 04
Adrian	7 38	11 50	3 30	
Toledo	8 40	12 35	4 15	10 10
Chicago	3 50	9 00		
Detroit	12 20		6 00	

Going north

Station	316 a m	312 p m	314 p m	318 p m	310 p m
Toledo	*7 50	†12 01	†4 30	†6 30	§7 2
Detroit				5 00	5 5
Adrian		12 35	5 06	*7 15	8 00
Tecumseh	9 10	1 01	5 35	7 50	8 42
Jackson	10 15	2 00	6 40	8 55	9 45

G. J. ZIEHR, Ticket Agent

DUNDEE BRANCH.

Going west.

Station	429 a m	425 a m	431 p m	427 p m	419 a m
Adrian	†6 10	†8 15	†3 30	†5 05	§8 15
Tecumseh	7 50	9 20	4 02	6 20	9
Addison	10 20	10 15	4 55	7 06	10

Going east.

Station	422 a m	428 a m	430 p m	434 p m	420 p m
Addison	†9 37	†10 35	†1 20	†7 15	§7
Tecumseh	10 22	11 25	4 25	8 00	8
Adrian	10 50		6 30	8 30	9
Chicago	5 00				

* Daily.
§ Sunday only.
† Daily except Sunday.

F. S. BELL, Ticket Agent.

DETROIT, TOLEDO & IRONTON

Going South

Station	1 a m	3 p m
Detroit	8 00	4 50
Dundee	9 48	6 39
Britton	10 03	6 53
Ridgeway	10 08	6 59
Tecumseh	10 18	7 10
Adrian	10 50	7 34

Going North

Station	4 a m	2 p m
Adrian	7 32	3 51
Tecumseh	8 01	4 22
Ridgeway	8 11	4 32
Britton	8 16	4 37
Dundee	8 31	4 52
Detroit	10 35	6 50

Daily except Sunday.

R. A. FOWLER,
Ticket Agent

PATENTS
TRADE-MARKS and copyrights obtained or no fee. Send model, sketches or photos and brief description, for FREE SEARCH and report on patentability. 25 years experience.
Send 2-cent stamp for NEW BOOKLET, full of patent information. It will help you to fortune.
READ PAGES 11 and 12 before applying for a patent. Write to-day.
D. SWIFT & CO.
PATENT LAWYERS,
303 Seventh St., Washington, D. C.

FEELING LIVER-ISH This Morning?
TAKE
THEDFORD'S
Black-Draught
Stops Indigestion and Constipation
25¢
AT ALL DRUGGISTS
A Gentle Laxative And Appetizer

For sale by All Druggists.

We promptly obtain U. S. and Foreign
PATENTS
Send model, sketch or photo of invention for free report on patentability. For free book, How to Secure Patents and TRADE-MARKS write to
C.A.SNOW & Co.
Opposite U. S. Patent Office
WASHINGTON D. C.

"My Mamma Says - It's Safe for Children"
CONTAINS NO OPIATES
FOLEY'S HONEY and TAR
For Coughs and Colds

For sale by all druggists of Tecumseh

RHEUMATIC SUFFERERS SHOULD USE
5 DROPS
The Best Remedy For all forms of
Rheumatism
LUMBAGO, SCIATICA, GOUT, NEURALGIA AND KIDNEY TROUBLES
5 DROPS
STOP THE PAIN
Gives Quick Relief
No Other Remedy Like It
SOLD AT ALL DRUGGISTS
SAMPLE "5-DROPS" FREE ON REQUEST
Swanson Rheumatic Cure Co.
160-166 W. Lake St., CHICAGO

THE TECUMSEH HERALD

SIXTY-THIRD YEAR NO 87. TECUMSEH, MICHIGAN, FRIDAY, OCTOBER 30, 1914. WHOLE 4363

READY-TO-WEAR CLOTHING

For Men and Boys.

A large line of

Mackinaws & Sweaters

For Men and Boys.

UNDERWEAR, Union and 2 piece suits.

Largest line of SHIRTS in town.

One lot of BALMACAAN COATS at Special Prices Saturday, Oct. 31.

One lot of SWEATERS at Special Prices for Saturday, Oct. 31.

THE JONES TOGGERY SHOP,

Clothiers, Furnishers and Tailors.

Beginning Saturday, Oct. 31

All Trimmed and Untrimmed Hats

at 1-4 off.

Big Plume Sale

I have a large stock of good Ostrich Plumes, Black, White and all colors

MISS M. FOSTER.

We give and redeem Merchants' Discount Stamps, Double Stamps Saturday, October. 31.

ALDRICH & SON

Ferndell

FOODS ARE EVERY ONE PURE

Budded Walnuts

New Crop Budded English Walnuts just arrived, the finest you ever saw, shells like paper, large bright meats.

DILL PICKLES

Just opened new barrell Heinz large Dill Pickles. This year's pickles, they can't be beat. 20c dozen, 3 for 5c.

HOME-MADE CANDY

Lovers of good pure candy should try our home-made. It is made out of the best and purest material able to buy, we make it ourselves. Try a pound. It is cheap and will please you. All kinds.

NEW CABBAGE

We will deliver 12 or more of the finest Cabbage to your home for 4c each, heavy and large size

BANANA APPLES

We still have about 50 bushel of those fancy, stictly No. 1 Banana Apples left, they have no equal as an eating apple. Try some 30c peck or $1 per bushel.

SPECIALS FOR SATURDAY ONLY

NOT DELIVERED ALONE.

1 can this year's new crop Tomatoes
1 can this year's new crop Corn
1 can this year's new crop Peas 23c
Quality all guaranteed first-class.
7 bars Lenox Soap for 25c
6 bars Flake White Soap for 25c
4 large regular 10c size Grape Fruit, heavy, ripe, well colored...25c
Large size can of Asparagus regular 30c size of the best quality. This is a great bargain, less than they cost for..15c

We will have fresh OYSTERS in for Saturday, the best we can buy, large northern stock.

ALDRICH & SON.

QUALITY GROCERS PHONE 246

Read Herald Ads.

GERMANS LOSE AT NANCY, RETREAT

Capture Cities on Coast at Any Cost, Kaiser Orders.

PARIS CLAIMS ALLIES ADVANCE

British and French Hold Ground Between Mouth of Yser and Lens and Gain Between Ypres and Roulers—Fresh German Troops on Way—Teutons in East Beaten Back Toward East Prussia.

The French are on the offensive in the vicinity of Nancy, on the eastern frontier, and have driven the Germans across the frontier in the direction of Metz. This was the chief declaration contained in the official communique issued from Bordeaux.

The French official announcement says that spirited fighting continues between the mouth of the Yser and Lens; that in this district the allies have not drawn back and that they have continued to advance in the region between Ypres and Roulers and elsewhere.

The Germans continue to send large masses of troops to the westward and the southwestward, according to a dispatch from Terneuzen, Holland. The allies, who approached Thielt Saturday, were repulsed by fresh German troops. Sunday 10,000 Austrians arrived at Ghent, where only a few Germans remain.

LONDON — The Copenhagen correspondent of the Times wires that reports received from German sources say that the kaiser has issued the direct order that, no matter the cost, Calais is to be taken.

It is reported the kaiser was in Belgium on Sunday and listened personally to the reports of his officers.

He is then reported to have stated that the occupancy of Calais and Dunkirk were vital points in the German strategical plan, but that this was especially so in the case of Calais. Therefore the order was issued that no matter how much war material or how many men were sacrificed, the march to the channel must succeed.

With a number of their heavy guns mounted to protect their front and rapid-firers deluging the allied lines with shrapnel and bullets, the Germans continued their supreme effort to win through to the coast from the north and east.

Fight Throughout Night.

Inside of the Dixmunde-Nieuport line the fighting continued without let-up all night, the combatants operating in the glare of enormous searchlights that made the scene as light as day. The rival aviators flew over the trenches, dropping bombs, while the monitors of the fleet, which withdrew to sea Sunday afetr tthree had been hit, were back throwing shells from their long-range guns.

In the territory lying southwest of Ypres and between Armentieres and Lille, further desperate fighting was in progress. Here the British, who are bearing the brunt of the struggle, are reported to be losing very heavily. But they are also said to be slowly forcing the Germans back to the east and on their heavily intrenched positions at Lille.

The main purpose of the Germans, officials at the headquarters of General Gallieni in Paris say, is apparent. They are now concentrating their efforts to break through to the coast on on almost direct line to Dunkirk and leave along the coast the thin line of French and Belgians who are holding the coastal positions at frightful odds. By changing their front after their object is obtained, and making part of it again run to the north and south instead of to the east and west, the officials poin out, once the Germans attain either Calais or Dunkirk they would have a human protecting wall between them and the sea from the guns of the warships.

Germans Retreat to East Prussia.

LONDON — A Petrograd dispatch to Reuter's Telegram company says:

"The Army Messenger in summing up the operations on the Russian front says that the German forces in the region of Elawa and Viltzlavsk, disquieted by the situation on the front at Thorn and Cracow, have retreated in the direction of East Prussia, where the population has been ordered to retire into the interior."

Austrians Leave Dead Behind.

"On the Galician front the entire Stry Valley southward from the river and the railway tracks from the Stry to Drohobycz are congested with Austrian corpses. Between last Thursday and Sunday, during the pursuit of the enemy, the Russians captured seventeen officers, 4,000 men, eleven machine guns, twenty-two guns, twenty-three caissons and masses of other war material."

Say Von Moltke Is Dying.

LONDON — A dispatch from Amsterdam announces, it is officially stated, that Gen. Helmuth Von Moltke, chief of the German general staff, is dying and that he is being taken to his home in Berlin on a stretcher.

Herrera Defeats Villa.

EL PASO, TEX. — Rallying his defeated army to an unexpected attack, Gen. Maclovio Herrera, with 1,000 men captured Parral, Chihuahua, Friday night, according to arrivals at the border. They said General Herrera, who revolted against Villa when the latter broke with Carranza is now in undisputed possession of the town.

Rebels in Africa Lose.

CAPE TOWN — It is officially announced that the rebel Lieutenant Colonel Maritz and his forces have been defeated at Kakamas in the Gordonia district of Bechuanaland, by Union of South Africa troops. Lieutenant Colonel Maritz was wounded in the engagement and fled to German territory.

MUNSING

UNDERWEAR

FOR

Men, Women & Children

We have a very complete stock of Underwear and can fit out the whole family with the

"BEST UNDERWEAR ON EARTH"

at no more expense than the inferior kind.

Infants' Underwear	up to 4 yrs.	Ladies' Underwear,	32 to 50 size
Children's "	4 to 14 yrs.	Boys' "	up to 16 years
Misses' "	14 to 20 size	Men's "	32 to 50 size

The Webster Anderson Co.

Tecumseh, Michigan.

WE GIVE AND REDEEM MERCHANTS' TRADING STAMPS

BELGIAN LAND CRUISER

Motorcars Have Many Important Uses in Warfare.

Photo by American Press Association.

WORST DISEASE OF ITS KIND IN YEARS

M. A. C. Experts So Consider Foot and Mouth Epidemic.

EAST LANSING, MICH. — Specialists in animal diseases here look upon the epidemic of foot and mouth disease among cattle in Berrien and Cass counties as the severest of its sort that has hit the Michigan dairy and cattle industry in years. Already 100 herds have become infected and will be shot, entailing losses which it has been estimated will greatly exceed $100,000.

This ailment of cattle, while not fatal to the animals in most cases, spreads with great rapidity and causes a great reduction in the milk producing qualities of the cows.

In Cass and Berrien, where the state and federal experts have taken charge, a quarantine, which amounts almost to martial law, has been enforced. Persons are not permitted to visit farms where the herds have become infected, while the government and state workers wear rubber boots, coats and hats on those farms where the disease has appeared.

It is believed that some 1,500 animals will have to be slaughtered before the campaign against the disease is concluded.

FIND HEAD ON ENGINE PILOT

Brighton Woman, Walking on Track, Killed by Train.

BRIGHTON, MICH. — The mangled body of Mrs. [illegible] J. McQuade, of this place, was found on the Pere Marquette tracks early in the morning by the crew of a freight train. She had been struck by a west bound passenger train about dark the evening before, though the fact was not known until the arrival of the train at Grand Rapids at night, when a portion of her head was found on the pilot of the engine when it pulled into the round house there.

Mrs. McQuade had been in South Lyon during the afternoon, and shortly before dark started to walk home along the railroad track. Her nonarrival at home caused much worry to the family, but until the finding of her body the next morning the reason therefor was not known.

U. S. Jury Frees Ticona Man.

BAY CITY, MICH. — The jury in the United States court returned a verdict of not guilty in the case of Walter Anderson of Alcona county who is charged with dynamiting a mail box in front of the residence of Robert Elliott, who lives a short distance out of Harrisville.

BLAST ENTOMBS 200 IN COLLIERY

100 Dead In Mitchell Mine at Royalton, Ill.

LOWER LEVEL IS ON FIRE

Gas Explosion Occurred Just After Miners Had Begun Work—Rescue Car Sent From Benton—Rescuers Enter Shafts—Thirty Bodies Are Taken Out.

ST. LOUIS, MO. — News was received here that 200 miners were entombed in a mine near Royalton, Ill., eighty-five miles southeast of here on the St. Louis, Iron Mountain and Southern Railway. A mine rescue car has been sent from Benton, Ill.

A telephone message from the owner of the Mitchell mine says that of 300 men in the mine only 100 escaped. Many of the victims are on a lower level, he reports, which is burning.

The disaster occurred at the Mitchel mine, twenty-five miles north of Murphysboro, and was due to a gas explosion. The men had just gone to work.

Thirty Dead Taken Out.

Thirty dead have been taken from the mine. Seventy dead are believed to be in the mine. One hundred living men, it is believed, remain in the mine.

A telephone message from Royalton says a rescuing party has penetrated far into the drifts and is trying to reach the entombed men.

Town Aids Rescue Work.

The telephone operator at Royalton said that the mine was about a mile out of town and that everyone in town except herself had gone to the mine when they heard the explosion.

TURKS RENEW PEACE PLEDGE

Allies Are Assured That Sultan Will Not Aid Germany in Present War.

LONDON — Turkey, which is was believed at one time had decided to throw in her lot with Germany, has again assured the ambassadors of Great Britain, France and Russia that she intends to maintain her policy of neutrality.

Turkey, however, continues her military activities and is collecting transport animals, which, it is said, are destined for the Egyptian frontier. It is considered that the presence of strong Russian forces on the Turkish border has influenced her not to take any action against the allies.

FRENCH STEAMER HITS MINE

About Twenty or Thirty Persons Drown; Nearly 500 Saved.

DOVER — The French steamer Admiral Ganteaume was sunk by a mine just outside Boulogne harbor.

About twenty or thirty persons were drowned owing to the panic which prevailed as the passengers were being transferred to the British channel steamer Queen, which rushed to the assistance of the sinking vessel. Most of the 500 passengers were peasants from Pas de Calais, who were being transferred from Calaics to Boulogne.

"BLANKET BALLOT LAW" VOID

Supreme Court Decides Party Tickets Must Be Printed on Separate Sheets.

JEFFERSON CITY, MO. — The Missouri "blanket ballot law" was declared invalid by the Missouri supreme court. Two of the seven judges dissented.

As a result of this decision the Missouri ballots will be printed on separate sheets for each party.

GERMAN RESERVES

Recruits at Drill; Kaiser Has Called All Available Men to Arms.

BELGIANS NEAR STARVATION

Brand Whitlock Tells of Plight of 7,000,000 People.

BRUSSELS — Nearly 7,000,000 people in Belgium face famine unless they receive help at once. The American minister to Belgium, Brand Whitlocks, says that less than two weeks' supply of food remains in the cities, while conditions in the country are even worse. Germany disclaims responsibility for feeding the Belgians.

Mr. Whitlock has had on hand only black bread for two weeks. One hundred soup kitchens are feeding over 100,000 of the needy in Brussels. Noblemen may be seen slipping into soup kitchens. Factories are closed. Many stores remain open, but have no business.

ITALIANS OCCUPY AVLONA

Expedition, However, Is Merely For Relief and Sanitary Purposes.

ROME — Avlona, Albania, was occupied by Italian naval forces. The expedition was in the nature of a relief and sanitary organization, which has taken refuge in the city to escape the persecutions of the insurgents. These people are said to be in a deplorable state.

Everything was done to remove from the expedition anything savoring of political or territorial occupation. Pains were taken to show that Italy's stey was merely for the purpose of seeing that the decision of the London conference creating an autonomous Albania was carried out.

FOUR KILLED IN COLLAPSE

Theater Building Tumbles Through on Itself in Ohio.

YOUNGSTOWN, OHIO — Through the collapse of the partly completed second floor of the new hippodrome theater building under construction here, three men are known to be dead, four are in the hospital seriously injured and half a dozen other workmen are missing. Part of the concrete work in the second floor collapsed and crashed through the first floor and into the basement.

The workmen who were injured were on the first and second floors. They were buried under tons of broken concrete and twisted steel.

Red Flag Law Upheld.

BOSTON — The constitutionality of the law which prohibits the carrying of a red flag in parades was upheld in a decision of the supreme court in the case of John Karnoven. Karnoven was arrested in Fitchburg in November last for carrying a red flag in a Socialist parade.

Now is the time to buy

Sweaters and Underwear

—ALSO—

Gloves and Hosiery

Fancy China

Near-cut Glassware

Something new in cut and design.

Ida B. Chase.

TECUMSEH
STATE SAVINGS BANK

Resources $460,000.00

"Absolute Safety"
"Superior Service"

Furnished to over 3000 depositors who are paid 3% interest twice yearly on their deposits. Also for the convenience of our patrons we have Safety deposit boxes which are rented at $1 and up per year.

3% Interest Paid on deposits.

TECUMSEH
STATE SAVINGS BANK.

We are Headquarters for

Electrical Goods

Electric Lamps
Electric Flat Irons
Electric Toasters
Electric Flash Lights
Electric Lanterns
Electric Bicycle Lamps

and many other electrical goods to be added.

D. L. Whitenack & Co.

SPECIALS FOR SATURDAY

25 lb. sack H. & E. Sugar $1.65
7 bars Lenox Loap ....25¢
6 bars Ivory Soap ....25¢
6 bars Naptha Soap ....25¢
3 packages any 10c Breakfast Food ....25¢
1 lb, of the Best 50c Tea ....40¢
7 lbs, Best Rolled Oats ....25¢

C. M. GILBERT

LEARN SHORTHAND

In a school conducted by a practical stenographer and court reporter. Method of teaching and lessons perfected by many years' experience. Complete courses in shorthand, typewriting and allied subjects.

Instruction by mail, if desired, with privilege of attending the school at any time.
Typewriters furnished free to mail students.
Write for free first lesson and particulars.
Allen's Shorthand School, Jackson, Mich.

Is That New Silo and Building insured in the

Michigan Mutual Tornado, Cyclone and Windstorm

Insurance Company of Hastings?

—ALSO—

ALL AMERICAN FIRE
INSURANCE COMPANIES

MRS. G. R. GILLESPIE, Agent.

THE TECUMSEH HERALD

GERTRUDE A. STACY, ESTATE
FRANK S. TURNER, PUBLISHER.

SUBSCRIPTION RATES

IN LENAWEE COUNTY
One year, payment in advance $1.00
One year, payment after three months 1.25
OUTSIDE LENAWEE COUNTY
One year, payment in advance $1.25
One year, payment after three months 1.50
There will be no Deviation from above Rates

Entered in the postoffice at Tecumseh, Mich., second class mail matter.

Telephone No. 36

Catarrh Cannot Be Cured

with LOCAL APPLICATIONS, as they cannot reach the seat of the disease. Catarrh is a blood or constitutional disease, and in order to cure it you must take internal remedies. Hall's Catarrh Cure is taken internally, and acts directly upon the blood and mucous surface. Hall's Catarrh Cure is not a quack medicine. It was prescribed by one of the best physicians in this country for years and is a regular prescription. It is composed of the best tonics known, combined with the best blood purifiers, acting directly on the mucous surfaces. The perfect combination of the two ingredients is what produces such wonderful results in curing catarrh. Send for testimonials, free.

F. J. CHENEY & Co., Toledo, O

Sold by all Druggists 75c.

Take Hall's Family Pills for constipation. adv

Sympathy.

Sympathy is the safeguard of the human soul against selfishness.—Thomas Carlyle.

Foley Cathartic Tablets

You will like their positive action. They have a tonic effect on the bowels and give a wholesome, thorough cleaning to the entire bowel tract. Stir the liver to healthy activity and keep stomach sweet. Constipation, headache, dull, tired feeling never afflict those who use Foley Cathartic Tablets. Only 25c. For sale by all druggists of Tecumseh. adv

Daily Thought.

If you would be pungent, be brief; for it is with words as with sunbeams—the more they are condensed, the deeper they burn.—R. Southey.

Positively Masters Croup

Foley's Honey and Tar Compound cuts the thick choking mucus, and clears away the phlegm. Opens up the air passages and stops the hoarse cough. The gasping, strangling fight for breath gives way to quite breathing and peaceful sleep. Harold Berg, Mass, Mich., writes: "We give Foley's Honey and Tar to our children for croup and it always act quickly."

For sale by all druggists of Tecumseh. adv

Daily Thought.

Never be unemployed, never be triflingly employed, never while away time.—John Wesley.

Apply Sloan's Freely For Lumbago

Your attacks of Lumbago are not nearly so hopeless as they seem. You can relieve them almost instantly by a simple application of Sloan's Liniment on the back and lions. Lumbago is a form of rheumatism, and yields perfectly to Sloan's, which penetrates quickly all in through the sore, tender muscles, limbers up the back and makes it feel fine. Get a bottle of Sloan's Liniment for 25 cents of any druggist and have it in the house—against colds, sore and swollen joints, rheumatism, neuralgia, sciatica and like ailments. Your money back if not satisfied, but it does give almost instant relief.

Mark This.

A man is a good bit like a pencil. To make his mark he not only has to be sharp, but he has to be pushed.—Philadelphia Record.

Keep Your Stomach and Liver Healthy

A vigorous Stomach, perfect working Liver and regular acting Bowels is guaranteed if you will use Dr. King's New Life Pills. They insure good Digestion, correct Constipation and have an excellent tonic effect on the whole system—Purify your blood and rid you of all body poisons through the Bowels. Only 25c at your Druggist.

A Recipe.

If you want to find out how great a man is, let him tell it himself.

W. T. Hutchens, Nicholson, Ga., had a severe attack of rheumatism. His feet, ankles and joints were swollen, and moving about was very painful. He was certainly in a bad way when he started to take Foley Kidney Pills. He says, "Just a few doses made me feel better, and now my pains and rheumatism are all gone and I sleep all night long." For sale by all druggists of Tecumseh. adv

Sloth a Desperate Evil.

Sloth is the most dangerous of vices, or at least the hardest to be cured.—Guesses at Truth.

Hopeless Lung Trouble Cured

Many recoveries from Lung Troubles are due to Dr. Bell's Pine-Tar-Honey. It strengthens the Lungs, checks the Cough and gives relief at once.—Mr. W. S. Wilkins, Gates, N. C., writes: "I used Dr. Bell's Pine-Tar-Honey in a case given up as hopeless and it effected a complete cure." Get a bottle of Dr. Bell's Pine-Tar-Honey. If your cough is dry and hacking let it trickle down the throat, you will surely. Only 25c at your Druggist

Worse.

White—"Now that your son has graduated, has he decided where he is going to work?" Green—"Where? He hasn't even decided when."—Judge.

MITCHELL

750 MILE RELIABILITY TOUR

SEALED BONNET OF $1250-1915, LIGHT FOUR

250 Miles for 30 Consecutive Days.

SCHEDULE

Leaving Chicago Noon, Sept. 23, 1914, Arrived

Detroit, 6:00 a. m., September	24	
Cleveland, 7:20 p. m., "	24,	486 miles
Youngstown, O., 11:30 p. m., Sept	24.	
Utica, N. Y., 12:49 a. m., "	26,	905 miles
Portland, Me., 1:20 a. m., "	28,	1365 miles
Hartford, Conn., "	30,	1623 miles
New York City, 5:30 p. m., "	30,	1946 miles
Washington, D. C., 2 a. m., Oct.	1.	2204 miles
Cumberland, Md., 7:40 a. m., "	2,	
Wheeling, W. Va., 7:40 p. m., "	3,	2468 miles,
Pittsburg, Pa., 7:00 a. m., "	4,	2810 miles
[illegible] and vicinity, 7:15 a. m., "	5,	3140 miles
Dayton, O., 7:00 a. m. "	7,	3380 miles
Springfield, O., 7:12 a. m., "	8,	3638 miles
St. Louis, Mo., "	8,	3735 miles
Mexico, Mo., "	9,	3783 miles
Kansas City, Mo., "	11,	4256 miles
Hiawatha Kansas, 5:30 p. m., "	12,	4354 miles
Omaha, Neb., "	13,	4566 miles
Sioux City, Ia., "	13,	4678 miles
Minneaplois, Minn., "	15.	5190 miles
Lagross, Wis., "	16,	5362 miles
Baraboo, Wis., "	17,	5423 miles
Milwaukee, Wis., 12:35 a. m. "	17,	5572 miles
LaFayette, Ind., "	20,	6254 miles
Ft. Wayne, Ind., "	21,	7032 miles
Canton, O., "	22,	7283 miles
Pittsburg, Pa., 12:10 noon "	23.	7518.4 miles

The engine hood of this car was sealed by the Chief of Police of Chicago, Gleason, and inspected again Oct. 18, also the master seals were sent to Pittsburg and inspected by Chief of Police of Pitsburg, Oct. 23 and found were not tampered with. THIS IS A WODLD'S RECORD.

L. C. Hayden.

AGENT.

HUBERT F. PROBERT

Progressive Candidate for Congress.

Business Man and Farmer.

One of Michigan's leading farmers. A real live wire, who will represent this district better than a lawyer or a politician.

He knows what the people need and want and can be depended upon to work for it.

Vote for him. Work for him and place the Second District on the map. adv

The Republican candidate for Congress in his political advertisement and appeal for votes states: The Republicans and Progressives really belong to one party and that he can see no reason why they should not get together and vote for him.

He also states: The Progressive party cannot hope to elect the candidate this year.

In all these claims Mr. Bacon is mistaken. The Progressive party is not a part of either old party and there is no reason (only imaginary on Mr. Bacon's part) why the Progressives should not elect their Congressman this year.

Does Mr. Bacon consider that he is as strong or good a candidate as Mr. Wedemeyer of 1912? Does Mr. Bacon think his money will induce the voters to think well of him. Does Mr. Bacon figure that he can get any Progressive votes, or the split vote from the Democratic party? How can he win?

The people of this district want a fearless man of efficency who will properly represent the district at all times. adv

A RECOMMENDATION BY THE GOVERNOR

To the People of the State of Michigan,

Greeting:

Michigan is making a vigorous effort to "stamp out" hog cholera. Hogs are marketable. Michigan is making a vigorous effort to "stamp out" tuberculosis in cattle. Cattle are marketable. Why not make a strenuous effort to "stamp out" tubercolosis in men, women and children? Human beings are priceless.

I, Woodbridge N. Ferris, Governor of Michigan, most earnestly urge physicians, health officers, nurses, teachers, mayors and village and city officials to attend The Eighth Annual Convention of the Association for the Prevention and Relief of Tubercolosis at Muskegon, October 27 and 28, for the purpose of arousing Michigan to a full realization of the importance of banishing the White Plague from our great state.

WOODBRIDGE N. FERRIS
Governor

To the Voters of Lenawee County:

At the coming November Election my name will appear on the ticket as the Republican Candidate for the office of Register of Deeds. If elected I will endeavor to serve the people of the County fairly, faithfully, and impartially. Any support you can give my candidacy will be appreciated. If you desire to vote for me, put a cross in the [ ] before my name.

respectfully,
Irving A. Snyder.

RESEARCH CIRCLE.

The Research Circle was entertained at the home of Mrs. Floyd Freeman Tuesday afternoon with a good attendance. The program was very interesting papers by Mrs. J. E. Eaton, Mrs. M. R. Keysor and Mrs. L. M. Kendrick were read. The next meeting will be with Mrs. Earl Updyke at which time the report from the State Federation will be given by Mrs. Andrew Taylor.

National Progressive Party

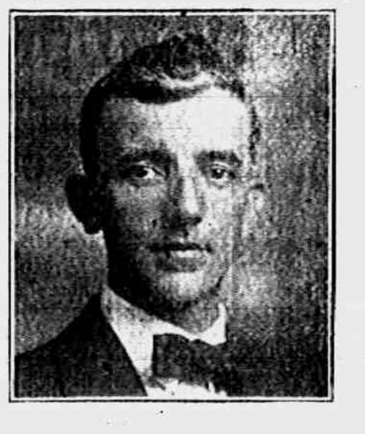

JAMES A. MURPHY,

Tecumseh, Mich,

—FOR—

County Clerk

I should very much appreciate the support of my friends and acquaintances in Tecumseh and vicinity. I expect my opponets to be well supported in their respective home territories regardless of party. The people are not so hidebound in these local elections as in times past. We all have pride enough to want to make a good run particularly in the vicinity where we are best known. Vote early next Tuesday.

The Wit and Wisdom Club will meet with Mrs. F. D. Rector, Monday evening Nov. 2nd, Mrs Rector being leader of the following program:

"Banana Culture and a Look at one of the Biggest Banana Plantations in the World,"

"Pineapple Culture"

Roll Call, Name a fruit and where grown.

Church Notes

BAPTIST CHURCH

W. B. Hartzog Ph. D. minister,

10:00 a. m. Morning worship. The church member as a voter. Lord's supper.

11:15 Sunday School.

11:15 Men's class "The Greater West, its future in the making." C. H. Bramble.

6:30 B. Y. P. U. Carlyle Kay, leader.

7:00 Evening worship. Lecture, "When the People Rule." Special music.

PRESBYTERIAN CHURCH

Rev. Wm. A. Rex, minister.

10:00 a. m. Morning worship and sermon. Subject, "Has the church succeeded or failed?"

11:15 a. m. Sunday school.

11:20 a. m. Men's class.

7:00 p. m. Evening service. Subject "The non-eating church."

Wednesday, 7:15 p. m. Peoples' Mid-week service. Popular discussions.

The ladies of the church and friends will be entertained at a loc party, Thursday afternoon, in the church parlors.

The members of the November and December committees are requested to meet at the home of Mrs. A. W. Mills Saturday, Nov. 7, at 2:30 p. m. Important business.

FRIENDS CHURCH

Lewis G. Pim and Mary Barrett Pim pastors.

10:00 a. m. Morning service.

11:15 a. m. Sunday School.

6:00 p. m. Christian Endeavor.

7:00 p. m. Wednesday Prayer meeting.

A cordial welcome to all.

One week later on Nov. 7th and 8th will be our Quarterly meeting, which will be attended by a number of ministers from surrounding churches and from Ohio.

METHODIST EPISCOPAL CHURCH

Rev. George Jennings, pastor.

A welcome to all.

10:00 a. m. Morning worship

11.15 a. m. Sunday School.

11:15 a. m. Men's class.

6:00 p. m. The Epworth League.

7:00 p. m. Evening service.

7:15 p. m. Wednesday prayer meeting.

EPISCOPAL CHURCH

Rev. Frederick Hewitt, rector

10:00 a. m. Sunday School.

1:00 All Saints Day service. Commemoration of the departed. Sermon "After death—what?"

Public cordially invited

7:00 p. m. Boys' club at Parish House.

Thursday 7:30 p. m. Informal service and address in the Parish House.

Thursday 8:15. Teachers' meeting.

Friday 7:30 p. m. Choir practice.

UNIVERSALIST CHURCH

Rev. E. L. Conklin of Detroit will preach Sunday evening 7 o'clock.

No morning service.

All are cordially invited to attend.

ST. ELIZABETH CATHOLIC CHURCH

Rev. Edward Stanton, rector.

8 a. m. 2nd Sunday.

10 a. m. 4th Sunday.

All are cordially invited.

CARD OF THANKS

We wish to express our most heartfelt thanks to our friends and neighbors whoso faithfully stood by us with kind deeds and words, during the long illness of our mother and sister. To the pastor for his words of comfort, to the singers and to all for their beautiful flowers.

GROVER W. SWARTZ
MRS. ELLIE CURTISS

REPUBLICAN TICKET.

Republican State, Congressional, Legislative and County Ticket for the consideration of the voters of this town and vicinity:

STATE

Governor—
Chase S. Osborn.
Lieutenant Governor—
Luren D. Dickinson.
Secretary of State—
Coleman C. Vaughan.
State Treasurer—
John W. Haarer.
Auditor General—
Oramel B. Fuller.
Attorney General—
Grant Fellows.

CONGRESSIONAL

Representative in Congress—
Mark R. Bacon.

LEGISLATIVE

State Senator—
Ernest J. Bryant.
Representative in State Legislature 1st District—
Charles Evans.
Representative in State Legislature 2nd district—
John R. Vine.

COUNTY

Sheriff—
Charles E. Henig.
County Clerk—
Charles M. Butler.
County Treasurer—
Aaron W. Brown.
Register of Deeds—
Irvin A. Snyder.
Prosecuting Attorney—
Leland F. Bean.
Circuit Court Commissioner—
Franklin J. Russell.
Circuit Court Commissioner—
Clare Retan.
Coroner—
Barnard P. Thomas.
Coroner—
Philip A. Cowley.
Surveyor—
Russell W. Holsington.
County Drain Commissioner—
Roy G. Auchampaugh.

—Advertisement

Miss Annette Kellerman, "The Perfect Woman" in Neptune's Daughter, at the Bradley Opera House, Monday and Tuesday, November 2 and 3.

"NEPTUNE'S DAUGHTER" FEATURING MISS ANNETTE KELLERMAN.

Ever since it was announced that Annette Kellermann in "Neptune's Daughter" will be seen at the Bradley Opera House on Monday and Tuesday, November 2 and 3rd every local theatregoer has been preparing to see this marvelous film production which has broken every record in the world for long runs and admirable qualities. For an entire season it drew the wealth and fashion of New York to the Globe Theatre, New York, and all summer it crowded the famous Fine Arts Theatre, Chicago. In Detroit it shattered all precedents by running at the Detroit Opera House for 14 weeks, and winning more praise and attendance than has ever been given any attraction that ever appeared in that city. Among columns of praise devoted to this spectacle; the Detroit Journal said: "Annette Kellermann in "Neptune's Daughter" kept the large house filled with the most representative audience that ever attended the theatre, gasping, spellbound and applauding. Miss Kellermann's feats on the vaudeville stage fade into insignificance as compared with her performance in "Neptune's Daughter". It is easily the finest entertainment of its kind ever produced."

Tecumseh theatre goers will see this wonderful production featuring the "Diving Venus" Miss Anette Kellermann, at exactly the same prices as charged in New York, Chicago and Detroit (25-35 and 50 cents) the advance sale opens at Hay's Bakery tomorrow (Saturday) morning. As a rule capacity houses have greeted "Neptune's Daughter" whereever presented so make early reservations for seats.

In presenting myself to the votes of the first legislative district of Lenawee County, I desire to state my views on certain important questions which will probably come before the next legislature.

Firstly: I stand square on the Progressive platform, whose framework, upon which all the plank rest, is that the people should have their will in all things of public concern.

Subject to this: I will, if elected, favor the modification of the county road law to provide for one salaried comissioner instead of three, he to be selected by competitive examination; and also provide that the property abutting on the improved road should pay from one fifth to one-third of the cost, with five to ten years time allowed for such payment.

I will favor the efficient consolidation under one controlling board of all State institutions for higher education, with the elimination of unnecessary duplication of work.

And most important of all, I will work for an improved tax law which would eliminate the double taxation now existing, which would measure out a persons tax according to his ability to pay, and which would not throw an unfair share of tax burden upon farm property merely because that is the easiest to assess.

If you believe that the people should rule in all things, vote the Progressive ticket.

If you believe in the specific things which I favor, vote for me.

Faithfully yours.

adv. GRANT T. DAVIS

NOTICE

Office of the Lake Shore and Michigan Southern Railway Company.

Cleveland, Ohio, October 15, 1914.

NOTICE IS HEREBY GIVEN that a special meeting of the stockholders of The Lake Shore and Michigan Southern Railway Company has been called and will be held at the company's principal office in the City of Cleveland, Ohio, on Tuesday, the 22nd day of December, 1914, at 10 o'clock in the forenoon, eastern time, for the purpose of considering and voting upon the adoption and ratification of an agreement dated April 29, 1914, for the consolidation of the New York Central and Hudson River Railroad Company, the Lake Shore and Michigan Southern Railway Company, Geneva, Corning and Southern Railroad Company, the Terminal Railway of Buffalo, the Dunkirk, Allegheny Valley and Pittsburgh Railroad Company, Chicago, Indiana and Southern Railroad Company, Detroit and Chicago Railroad Company, Detroit, Monroe and Toledo Railroad Company, the Northern Central Michigan Railroad Company, Kalamazoo and White Pigeon Railroad Company and the Swan Creek Railway Company of Toledo.

By order of the Board of Directors.
DWIGHT W. PARDEE, Secretary.

MERRY-GO-ROUND

The Merry-Go-Round held a very pleasant meeting Tuesday evening at the home of Mr. and Mrs. B. S. Moore with Mr. and Mrs. Floyd Heesen assisting in entertaining. There were nine tables of players, "500" being the chosen game. A fine three course supper was served and a most enjoyable time was reported.

VOTE FOR

☐ MARK R. BACON

For Representative in Congress

Republican Nominee

I believe this government should be run as a business man would run his business—on business principles, and economically.

I do not believe in FREE TRADE that has proven detrimental to the farming, laboring and business interests of this country.

I do not believe in a WAR TAX of ONE HUNDRED MILLION DOLLARS in time of peace—when it is merely a cloak to cover the political extravagance of the party in power.

I do not believe in killing the BEET SUGAR and SHEEP interests or in making our country a DEBTOR NATION.

I do not believe in sitting on the Congressional stew kettle when the people are tired of political legislation detrimental to their interests, and are asking that Congress adjourn and give the country a rest.

Do you remember that BIG promise make by the Democrats in 1912 that they would lower the High Cost of Living! Now Honestly, HAS the High Cost of Living been lowered?

[ ] MARK R. BACON.

Please mark your ballot where it says Mark—that is, where it says [ ] Mark R. Bacon. adv.

NATIONAL PROGRESSIVE TICKET.

Governor—
Henry R. Pattengill, Lansing.
Lieut. Gov.—
James N. McBride, Burton.
Sec'y of State—
Howard H. Batdorf, Battle Creek.
State Treasurer—
Frank J. Temple, Tecumseh.
Auditor General—
George M. Mayham, Paw Paw.
Attorney General—
C. P. O'Neil, Detroit.
Representative in Congress, Second District—
Hubert F. Probert, Jackson.
State Senator, Nineteenth District—
R. A. Woolsey.
Representative in State Legislature; First District—
Grant T. Davis.
Second District—
Alvah G. Stone.

COUNTY OFFICES

Sheriff—
Lafayette L. Knowles.
Clerk—
James A. Murphy
Treasurer—
William K. Nelson.
Register of Deeds—
George A. Smith.
Prosecuting Atty.—
John F. Steward.
Circuit Court Commissioners—
Theodore M. Joslin.
George W. Ayers.
Coroners—
Elmer E. Hendershot.
Squire Johnson.
Drain Commissioner—
Samuel Gibson.
Surveyor—
Charles S. Kisinger.

—Advertisement

MRS. WM. DAGLISH

Mrs. Wm. Daglish passed away at her home in Saginaw Tuesday Oct. 27 after a lingering illness. The body was brought to Tecumseh for burial Thursday afternoon and laid in the family lot at Brookside. She leaves a husband and one son to mourn her. Mr. Daglish was a former Tecumseh boy, a half brother of Mrs. O. B. Finch and has many friends here who will sympathize with him in his loss.

FOR SALE—One steer, 14 mo's old; one steer, 9 mo's old; one heifer, 9 mo's old. Samuel Craig. 2 miles east, 1 mile north of Macon. Macon phone.

PRESERVE THIS AD FOR FUTURE REFERENCE

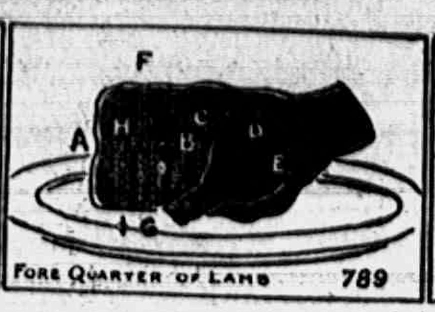

HEADQUARTERS FOR FRESH BEEF MUTTON PORK AND LAMB SMOKED AND SALT MEATS SAUSAGE AND HAM

A FOREQUARTER OF LAMB can be served by separating the shoulder part from the breast and ribs. This is done by passing the knife under and dividing the ribs C D E. Cut through the skin, then raise with a little force, the shoulder into which the fork should be firmly set. Divide the ribs from the brisket by cutting from A to B. Carve the ribs from F to G and the brisket by cutting from H to I.

Mary Had A Little Lamb
But We're Anxious You should Know
That Mary Never Sold it Here—'Twas Born too Long Ago.

Clark's Market.

'Phone 158. Witherell Block

EXTRA SELECT OYSTERS

—AND—

GRAND RAPIDS CRACKERS

Make a nice combination.

We handle only the best oysters.

There is as much difference in the quality of OYSTERS as in other food.

Buy the best. We sell the best.

F. D. AVERY

PHONE 39

"The Man on the Job"

SAMUEL W. BEAKES

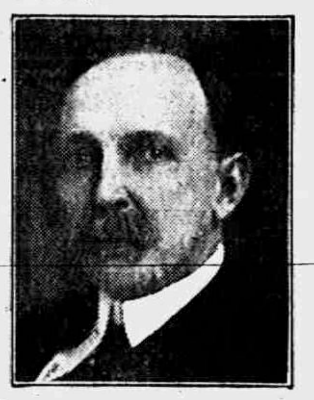

He stands with Wilson for what the people want.

His faithful service and devotion to duty commend him for re-election.

Democratic Candidate for Congress

Special for Saturday

Groceries

10 lbs. H & E Sugar	65c
1-8 bbl. Blue Ribbon Flour	75c
40c Bour's Old Marto Coffee	35c

Shoes

$2.00 Boy's Gun Metal lace Shoes $1,49

Furnishing Goods

50c Large Aprons	39c
65c Boys' Sweater Coats	45c

The People's Store,

WM. PALMAN, Manager.

Read Herald Ads.

SOLVAY COKE

We handle only this brand and have for several years as we know it lasts longer, gives out more heat, burns up to a fine red ash, has more actual value than other kind of coke, is the cleanest and cheapest fuel used.

We have it in EGG and NUT sizes, price $7.00 per ton delivered, 50c per ton less if not delived.

Try mixing with hard coal, it gives you a quicker fire than straight hard coal.

L. E. TEMPLE & CO.

DUGUID WALL TRUNKS

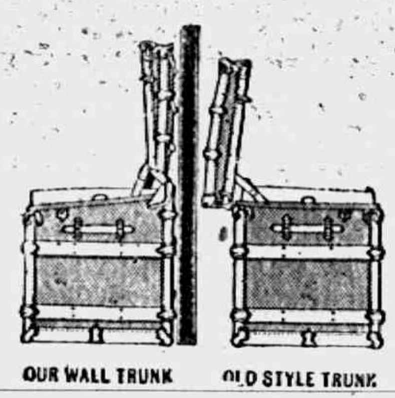

It is hardly necessasy to mention the good points of this trunk. Its additional strength on account of the heavy corner hinges and three-ply veneer lumber and convenience as you can open it without moving out from wall, makes the large sale we have on this make of trunk. Ask to see them.

GUY E. BELDING,

Furniture and Undertaking.

A HOME BANK
UNDER STATE SUPERVISION

New Form of Attack

A growing Savings Account at this bank is a resistless foe to financial limitations.

Marching at the head of a strong force of accumulated dollars, you can attact many of your old problems and difficulties—causing unconditional surrender.

Make this bank headquarters during you Savings Campaign. 3% On Savings.

THE LILLEY STATE BANK,

"Home of Checking Accounts."

TECUMSEH, MICHIGAN.

BALTIMORE OYSTERS

We sell the best Extra Select Oysters that can be bought anywhere.

Flat Rock Buckwheat

We have just received the first shipment of Flat Rock. This Buckwheat is fresh grown and strictly pure. Sold only by us in Tecumseh.

Maple Syrup

Try some of our pure home-made Maple Syrup. We also have Corn Syrup in cans—all sizes.

FOR SATURDAY:

Toilet Paper, 7 rolls	25c
Gold Dust, 25c size	20c
Jersey Corn Flackes, 13c package	10c
Flake White Soap, 6 bars	25c

We guarantee to please you.

'Phone 87 **E. J. LOWRY**

Try The

DAISY MEAT MARKET

FOR

All kinds of Meat and Fowls

PRICES ALL RIGHT.

LOCAL AND PERSONAL

NOTICE

All copy must be in the composing room of this office by 9:30 a. m. Tuesdays and Fridays and all advertising matter before 4 o'clock p. m. Mondays and Thursdays

All Saint's Day

St. Peter's

4:00 P. M., SUNDAY.

TOPIC

After Death---What?

Bring Your Friends.

Telephone 644 for winter celery. adv

R. T. Meade was a Detroit visitor Wednesday.

E. C. Brown went to Toledo Wednesday on business.

Albert Clark was a business caller in Toledo Wednesday.

W. L. Coller was a passenger for Toledo Tuesday on business.

Miss Lottie Simmons of Tipton was shopping in town Wednesday.

Mrs. Barton of Toledo was visiting Mrs. James Silver Wednesday.

Miss Mary Sage of Macon was calling on friends in town Wednesday.

Mrs. Lydia McIntyre is spending a few days with her sons in Dundee

Telephone 381 for good apples 60c a bushel. adv.

Paul Bowen and wife motored to Detroit Sunday, returning Tuesday.

Order a nice spring chix or fowl for Sunday at WILLIAMSON BROS. adv

Miss Myrtle Foster was a business caller in Chicago the first of the week.

Rummage salt, November 4 and 5, 2-30 p m., at the Coller House. adv

Read the Herald ads. It will pay you.

Grant T. Davis of Clinton was a caller at the Herald office Wednesday.

Fresh fish all kinds at Daisy Market adv

Mrs. A. B. Wiser of Tipton was a caller at the Herald office Wednesday

Have that diamond remounted at Gaston s adv

Robert Haire of Lansing was shaking hands with friends in town Monday.

Mrs Thos Temple of Detroit has been visiting relatives in town this week.

Gaston's will make your jewelery like new. Try them. Gaston's adv

Mrs D Ganoung and daughter Ada of Detroit were callers in town Wednesday.

Glen Tansley who has been visiting friends in Kalamazoo returned home Tuesday.

Don't forget Saturday we give double trading stamps WILLIAMSON BROS adv

Mr. and Mrs. John Vedder left Monday morning for a week's visit at St. Josephs.

Call phone 381 for good apples at 60c a bushel. adv.

Roy Collins of Bucyrus, O. has been visiting relatives and friends here this week

B. C Ellis is clerking in the McCann & Bowen store in the absence of Fred VanTine.

St. Peter's Guild will hold a miscellaneous sale at the Coller House Nov. 4th and 5th.

Miss Lydia Babcock has been spending several days in Toledo with Miss Harriett Teachout.

Mr. and Mrs. R. G. Royce and son, R. D. were over Sunday guests of her Mrs. R VanDuser.

Fine switches made, cut hair and combings bought at the millinery of Miss Julia A. Hough. adv

Miss Nealie Coller spent Sunday with her sister Mrs. Howard Evans and family in Tipton.

Miss Metta McKinney of Detroit spent Sunday with her parents Mr. and Mrs. Jas. McKinny.

Mrs. Kate Camburn of Dowagiac has been visiting Mrs. Jas. A. Wood and other friends this week.

Mr and Mrs. Fred Thatcher of Hillsdale were over Sunday guests with Dr. and Mrs. B. F. Snyder.

The children of Wm. Lee of Hillsdale are gaining slowly. The doctor now gives hopes of their recovery.

Don't fail to visit Mrs. Williamson's Japanese booth at the Baptist Fair next Tuesday.

Mrs. Stella Jones of Morenci who had been visiting her sister Mrs. Jas. Silver returned home Wednesday.

Fancy roasting chickens for your Sunday dinner. adv WILLIAMSON BROS.

Mrs. Claud Pratt and two children were Sunday guests of Mrs. Marshall, returning home Monday morning.

Mr. and Mrs. Otis Smith of Adrian were over Sunday visitors with her parents Mr. and Mrs. James Boyce.

Chas. Williamson has been in Chicago attending the National Poultry and Egg dealers convention this week,

Arnold Thayer, wife and baby motored from Jackson Monday and were the guests of Mr. and Mrs. Fred Rosacrans.

B. J. Pulver who was spending the week end in Lansing with his wife and daughter Latona, returned home Tuesday.

Earl McNiel spent Saturday and Sunday with his mother Mrs. Helen McNiel returning to Eaton Rapids Sunday evening.

Fred Van Tine is taking a rest from his duties with McCann & Bowen and has gone to Kalkaska Co. on a hunting expedition.

Dressed poultry is cheaper now than most any kind of meat you can buy, light springers and fowls 17c lb, roasting chix 18c We are dressing daily and can furnish you with fresh stock. WILLIAMSON BROS. adv

Mrs Dell Satterlee of Addison is visiting relatives in town this week.

Dr. F. D. Harrison of Belding was a caller on Dr. Trask Wednesday evening.

Miss Leilah Weurthner was in Jackson Thursday evening to see "Maud Adams."

Misses Jane Harris and Martha Caldwell were passengers for Toledo Thursday morning.

See Japanese Art display in Miss Pierce's window. For sale at Baptist Fair next Tuesday.

Dr. Bess Strong of Ionia came over from Jackson for a few hours with her cousins Dr. Trask and wife.

For good apples at 60c a bushel. Phone 381. adv.

Mr. and Mrs H. C. Daniels will leave in the morning for Chicago to visit their son and other children.

The Sunbeam Studio will be open for business in the Coller Music store Saturday Oct. 31. adv

Leon Rosacrans and family motored home Detroit Monday evening. They reported a very cold trip all the way.

Have a new line of gingham and wool dresses for misses and children. adv MRS. P. C. SNELL.

Epworth League, at six p. m Topic, "The Root of Murder". Leader. Vie Temple. This is missionary Sunday.

Telephone 644 for winter celery. adv

Frank Halley and B. G. Swift drove to Lyons, O., Tuesday with a string of nine buggies from the formers factory.

Gaston's for all the late novelties. adv

Miss Snook of Rochester who has been spending several days with Mr. and Mrs. C. H. Bramble left for her home Thursday morning.

I can accommodate a few lady boarders about Nov. 1st for day board. adv MISS MARY DINGMAN.

Mrs. Lida Grove and Jay Campbell, wife and daughter of Nelsonville, O., came to Chas. Campbells Monday having motored through for a weeks visit.

Alarm clocks all size all styles at Gaston's. adv

Mr. and Mrs. Eugene Rosacrans, Leon Rosacrans and Miss Blanche Muir are in Onsted this week with a full line of ladies and childrens coats.

Some fresh, large juicy oysters solid meats try some. WILLIAMSON BROS. adv

The ladies of St. Peter's Guild will have aprons, fancy articles, home made baking, canned goods and candies for sale at the Coller House, November 4 and 5, at 2-30 p. m adv

Mr Reckord who has been visiting his sister-in law and her husband Mr. and Mrs O. B. Finch for a few days returned to his home in Cleveland Thursday.

Conklin Fountain Pens at Gaston's. adv

Mrs. P. C Snell has been re elected for her 21st year as Treasurer of the Womans Foreign Missionary Society of the Ann Arbor District of the M. E church.

Peanut crisp, special all this week, 13c per lb. CANDY KITCHEN. adv

Miss Ruth McKinney came home Wednesday from Ypsilanti for the balance of the week as the schools were closed for the State Institute of Kalamazoo.

Plenty of fine chickens and fowls for Saturday. Daisy Market adv

Mr. and Mrs. L. D. Heath who have been in town for several days coming for the wedding of their granddaughter Marie Bramble left for their home at Spring Lake Wednesday.

Special on oranges, 100 dozen to sell at 15c dozen. WILLIAMSON BROS adv

The Sunbeam Studio is now located in the rear of the Coller music store on the ground floor which fact will be highly appreciated by those who wish to have their picture taken.

You will like our head cheese. Daisy Market adv

Grace Lowry entertained the members of the thimble club Monday evening. A very pleasant evening was enjoyed by all. Light refreshments were served during the evening.

There was no school for Thursday and Friday. Prof Reed and six of his teachers left for Kalamazoo Thursday morning for the State Teachers Institute being held there this week. A number of the other teachers are visiting schools in other towns.

Saturday special—50 lbs. more of those fine chocolates as 39c per lb W. L. COLLER.

Rev. Blanch Young of Holly was in town Tuesday for a short call on friends. Miss Youngs had been at the Farm, Wamplers Lake for the funeral of Romyne Nisle spending Sunday and Monday with his bereaved parents.

Double trading stamps on every package from this store Saturday WILLIAMSON BROS. adv

Mrs Annette Crossman was in Jackson Thursday spending the day with her son Frank and wife who have lately returned from Omaha, Neb., where she visited their brother Arthur C Crosman.

The Michigan Osteopathic Assn. is now in session at Jackson. Special clinics on catarrhal deafness being conducted by Dr. Deason of Chicago Osteopathic Research Institute. Dr. N. D. Trask of this city is in attendance.

SPECIAL—For Saturday only, the famous Candy Kitchen Bitter Sweets, 33c 1 lb box, 17c ½lb. box. adv

The latest club in town is the M. C. club which was organized last week at the home of Mrs. Wm. Drake with a membership of 15 ladies. The next meeting will be with Mrs. Fred Dickinson. Needlework will be the business of the hour.

I am still agent for the Ladies Home Journal, Saturday Evening Post, Country Gentleman and ALL magazines; dailies, Detroit Free Press and Journal. Give me your subscriptions. EMMA L. ROGERS. 'Phone 427. adv

Walter Kinny returned to town today for a longer visit at the home of Harry Tansley and family, having spent the last few days in Lansing with his son, and with friends in Battle Creek. He will leave for his home in Cincinnati next week.

A number of autos headed by the Adrian Imperial band were in town Wednesday, with the Republican candidates for the county. The band favored us with several fine selections while the candidates were shaking hands with the people

LIVE STOCK SANITARY COMMISSION GIVES ADVICE ON HOG CHOLERA.

Sanitary Precautions More Effective than So-Called Cure

The hog cholera situation while not unusually alarming, is never-the-less a very serious condition at the present time and we believe needs some statements and suggestions from our commission. While the ravages of the disease are no greater this season than in other years and no worse in Lenawee county than in other parts of the state, yet it is of the utmost importance to farmers and citizens generally and the hearty co-operation of all is asked that the scourge may be controlled and exterminated

One feature of the work of this commission is to help the farmers along this very line and so far as we are able will be glad to give every assistance possible, but need the co-operation of farmers and local officials. If local boards of health, public officials and citizens will be watchful and report cases promptly, untold good can be accomplished.

Macon, Tecumseh, Ogden, Riga, Blissfield and a few other townships have reported the disease and asked for help. Many supervisors are watching and quarantining cases and they should be assisted by information so they may continue this help to the farmer. If the farmers would only do as they would be done by, much trouble and loss could be avoided.

The practice of using public stockyards and scales for handling infected herds is a serious offense against the law. Whenever cholera hogs are to be handled or treated, it should be done under quarantine regulations.

Beware of quack medicine vendors Employ a competent veterinary. Remember two very important facts. First, hog cholera is seriously infective. All medical and scientific men agree as to this fact. Second, there is no known cure for the disease and no treatment that is effective in all cases.

If correct diagnosis is made early, serious loss may be prevented by segregating the herd and controlling the spread of infection. All curious visitors and neighborly calls should be refused as infection is carried by the shoes of people.

The serum treatment for immunizing hogs has been completely administered and proved its worth in a great many cases.

Much depends upon the sanitary conditions. Cholera, being a germ disease and carried into the system mainly with food and drink, affects the whole alimentary canal and shows the necessity for cleanly, careful feeding and quartering of hogs.

We submit the following cautions and general directions for disinfecting in hope that a decided check can be given this trouble:

1. Do not remove the infected hogs to fresh quarters and leave the well ones to take the infection from the yards and pens.

2. Do not allow hogs infected or exposed to cholera to run upon the highway or run at large. Such hogs should be confined in close quarantine

3. Do not fail to burn or bury with powerful disinfectants all carcasses of cholera hogs.

4. Do not waste your money in "hog cholera cures" as they are frauds and worthless.

5. Do not expect serum or virus treatments to be cure-alls and purchase only of those firms known to be honorable.

6. The cleaning and disinfection of infected premises is a matter that will vary in detail with each case; therefore affected parties will observe the special oral instructions given by the representative of the commission to supplement these general directions

7. Cleaning and disinfection must follow, not precede the proper separation of the well and the affected animals and must be repeated in the event of further case of the disease in question appearing on the premises

8. There must be a thorough cleaning of the buildings and yards that have been used by the affected animals: first of all, gross litter such as manure, bedding, fodder, loose woodwork and any other refuse capable of harboring the infected discharges of the affected animals must be removed; second, the walls, floor and ceiling must be freed of all dust and dirt and the yards raked free from all litter.

9. The walls, floors and ceiling cleaned as indicated above must be thoroughly treated with a 3 per cent. solution of compound solution of cresol or other disinfectants equally as effective. The yards must be covered with fresh burned lime and this should be followed by whitewashing walls and ceilings

10. It is hereby made the duty of all local boards of health to whom cases of contagious or infectious diseases are reported, to immediately investigate the same either in person or by some member or members of the board or by the employment of a competent and skillful veterinarian. And also to report their findings to the Live Stock Sanitary Commission, Lansing, Mich.

LEE Puncture Proof PNEUMATIC TIRES

GUARANTEED

"Puncture-Proof or Money Back"

3500 Miles of service WITHOUT PUNCTURE, also against blow-outs, rim cutting and over heating.

Average mileage 6000 miles per tire and as high as 12000.

"VANADIUM" RUBBER used exclusively in Lee Puncture Proof Pneumatic Tires.

LEE PUNCTURE PROOF

Pneumatic Tires—Plain and Non-Skid Treads

Used, recommended and sold by the Garlinghouse Livery, Tecumseh, Michigan, our exclusive agents in Lennawee county. Ask them for further particulars and demonstration

LEE TIRE & RUBBER CO.

AUTUMN WEDDING

One of Tecumseh's Popular Young Ladies at the Marriage Altar

The walls of the Tecumseh high school have seen the budding of many a romance, one of which culminated Monday evening, Oct. 26th, in the marriage of two of its graduates—Mr. Athol Edward Brainard and Miss Marie Louise Bramble, at the home of the bride's parents Mr. and Mrs. C. H. Bramble

Clinton R. Trotter and Miss Berenice Bramble, cousin and sister of the bride, received the guests and ushered them into the spacious parlors which were artistically decorated with ferns, palms, chrysanthemums and bride's roses, the color scheme throughout the house being green and white.

At eight o'clock the bridal procession began as the strains of Mendelssohn's Wedding March from "Midsummer Night's Dream" was rendered by Miss Berenice Bramble at the piano and the party took their places in the alcove which was banked with palms and guarded by ribboned pedestals surmounted by elaborate baskets of white chrysanthemums.

First came Leroy Bramble as best man with the groom, followed by the bridesmaid Miss Mabel Balch, a college friend of the bride from Kalamazoo. Then all eyes were turned to the bride as she entered the parlor accompanied by her father who gave her in marriage.

The ceremony was performed by her pastor Dr. Hartzog in a dignified and impressive manner becoming to the solemnity of the occasion. The beautiful double ring ceremony was used, at the close of which Mr. and Mrs. Brainard were happily introduced and received the hearty congratulations and good wishes of the assembled guests.

Just here a happy thought occurred to some one and the parents of the bride were taken to one end of the parlor and surprised by especial congratulation, it having been whispered about that this was their wedding anniversary and also the birthday of the bride's father. This caused quite a bit of merry-making as they had received a number of good wishes before it dawned upon them that it was on their own account and not wholly on the addition of a new son to the family, that congratulations were being bestowed upon them.

A delicious and substantial supper was served by Mrs. Maynard Mulvaney Mrs. Floyd Bryan, Misses Clara Waldron, Ruth Keeney, Jane Harris, Lulu Brown, Lila VanValkenburg and Iva Waldron. All tables were decorated with crystal baskets of bride's roses and ferns, place cards of green and white (except that of the bridal party which had hand painted cards with bride's roses for decoration) and individual lace nut baskets. The assistants, intimate friends of the bride, served daintily and acceptably and were presented with flower drop perfume in silver deposit perfume bottles as favors by the bride.

Miss Bramble was gowned in white crepe meteor entrain trimmed with cobweb lace and pearl beads with accordion pleated chiffon tunic She wore a dainty long tulle veil held by a spray of rosebuds and carried a shower boquet of bride's roses and maiden hair fern. Miss Berenice wore white organdie trimmed with bebe Irish with light green girdle and ribbon bows for the hair.

The bride was especially happy in having in attendance her grandparents Mr. and Mrs. L. D. C. Heath of of Spring Lake, early pioneers of Western Michigan. Other guests from out of town were Clinton Trotter, of Spring Lake; Mr. and Mrs. B. E Mercer and Mrs. Leroy Younkman, Detroit; Messrs. and Mesdames James Brainard, B. M. Hand, J. Shultis and Charles Shultis and Mrs. Bolton of Springville; Miss Mabel Balch, Kalamazoo; Miss Nellie Snook, Rochester; Mr. and Mrs. L. C. Britton, Charles Selleck, Miss Louise Rogers, Dr. Leo. Stafford, Mr. and Mrs. O. C. Wood, Adrian; Miss Hazel VanGieson, Clinton; Mr. and Mrs. F. C. Curtis and David O'Riley of Macon.

The happy couple left late in the evening amid a shower of rice and confetti for an extended trip in the East which will include a stop at Cornell University, visits in Syracuse and among the Catskill mountains. On their return they will occupy a new home on "The Marshlands Farm" near Onsted where they will be at home to their friends after December 1st.

The bride was the recipient of many choice gifts including sterling silver, cut glass, china and many other decorative and useful articles.

Mrs. Brainard will be missed by a large circle of friends She was a member of the Baptist church and will be missed from the choir where she has served for several years. She was a graduate of the Tecumseh high school and a student of Kalamazoo college and the Western State Normal while the groom was also a graduate of the Tecumseh schools being a classmate of the bride. He later was graduated from the M. A. C.

"May prosperity and happiness attend them through life's journey" is the wish of all their friends.

N. M. S.

CHICKEN-PIE DINNER.

The ladies of the Baptist church will serve their annual chicken-pie dinner and supper at the K. of P. dining hall Tuesday, Nov. 3. They will also hold a fair in the G. A. R. rooms.

MENU FOR DINNER

Chicken pie, mashed potatoes, squash, cranberries, pickles, bread and butter, pie and cheese, coffee—25c

MENU FOR SUPPER

Creamed potatoes, beans, beef loaf, pickles, jelly, brown bread, warm rolls, cake, coffee—15c adv

We have a supply of home made maple syrup, it is real stuff 40c qt. WILLIAMSON BROS adv

CHEESE

We have a quantity of September and October

FULL CREAM CHEESE

Soft and mild flavor.

We have SHARP JUNE CHEESE for those who like the back bite.

Fresh NIPPY and DEVILED CHEESE in 10c foil.

SATURDAY SNAPS:

Buckeye Sweet Corn, 8c can. 3 for	22¢
Cranberries, 4 quarts for	25¢
Big Grape Fruit, 4 for	25¢
Flake White and Fels Naptha Soap, 6 bars	25¢

ANDERSON GROCERY CO.

Phone 91... Successors, Anderson Bros. Macon 'Phone

The Neponset Line

Neponset Shingles
Neponset Proslate Roofing
Neponset Paroid Roofing
Neponset Red Rope Roofing
Neponset Wall Board
Neponset Black Waterproof Building Paper
Neponset Florian Sound Deadening Felt
Neponset Floor Covering.

SOLD BY

Satterthwaite Bros.

BLANKETS AND ROBES

For Stable Street

Plush Fur

We have just opened the best line of Blankets and Robes ever shown in Tecumseh, Blankets run in price from $2.50 to $15.00 a pair, stable blankets from 75c to $4.00, plush robes from $5.50 to $10.00 and fur robes from $8.00 to $25.00. Also have 2 fur coats to sell at bargain prices. See our line early and have your choice of the best patterns. Remember we now give Merchants' Discount Stamps on all cash purchases.

Slayton & Son, Tecumseh, Mich.

SCRANTON HARD COAL

Egg, Stove, Nut and Pea size.

Pocahontas,

Egg and Nut Size.

Kentucky Lump,
Hocking Lump,
Jackson Washed Nut.

The quality of the above guaranteed to be the best.

Moore Bros.

The Herald $1.00

HOOF AND MOUTH DISEASE IN LENAWEE COUNTY

Lenawee and Monroe Counties Placed Under Quarantine

Word from Blissfield this county tells of the discovery of the hoof and mouth disease in a load of cattle recently shipped in from Chicago by B. E. Wolverton. The disease was first discovered by a Blissfield veterinarian and to confirm his belief he called in Pres. Halladay of the state commission and a number of federal experts who have visited various other parts of the state. The inspection was made and they pronounced the malady hoof and mouth disease. As a result the whole county was placed under strict quarantine Wednesday night and Mr. Wolverton's entire herd ordered slaughtered. President Halladay is hopeful that the disease has not spread beyond the Wolverton herd.

Railroad officials here received notices yesterday from both state and federal authorities forbidding the movement of any cattle, sheep, goats or other ruminants or swine, or any hides, skins, hay, straw or similar fodder, any milk or the dressed carcases of calves, sheep or swine.

The state quarantine covers about seven townships in Lenawee county which are as follows: Ridgeway, Deerfield, Blissfield, Riga, Ogden, Palmyra and Raisin. The federal quarantine covers all of Lenawee and Monroe counties.

All movement of any cattle, sheep, goats or swine upon or across any public highway or their exposure in any open unfenced ground within the limits of the quarantined district is also prohibited.

Pork sausage will taste good these cold mornings. Try some. Daisy Market adv

will be at my office over J. J Belcher's store every day except the 3rd Tuesday of each month

S. P. HOSMER,
OPTICIAN

N. D. TRASK,
Osteopathic Physician,

Office over McCann & Bowen's Store. Office Hours, 8 a. m. to 5 p. m.

A. C. AYLESWORTH,

Licensed Auctioneer, Real Estate, Stock and General Salesman.

Will attend all sales in city or country, at reasonable rates.

Headquarters and all dates made Herald office

Dental Parlors

W. D. REED, D. D. S.

Chicago, St. Tecumseh.
Crown and Bridge work Aluminum Silver and Rubber plates and all of the specialties known to modern dentistry. Gas or vitalized air administered.
Office over Avery & Co's store!

DR. E. D. BROWN,
Dentist.

Modern Dentistry of reasonable rates. Painless extraction by use of local or general anaesthetic.

Officers hours 7:45 a. m to 5 p. m. Saturday evenings 7 to 9. Other evenings by appointment.

Office in DeWolf Block.

Office phone 192, house phone 182—2r.

C. M. Cooley,

Licensed Auctioneer.

R. F. D. No. 4 Manchester. 15 year successful experience in Jackson, Washtenaw and Lenawee Counties, also practical farmer.

Bell Telephone Clinton exchange.

Rates Reasonable and Satisfaction Guaranteed

OVER 65 YEARS EXPERIENCE

PATENTS

TRADE MARKS
DESIGNS
COPYRIGHTS &C.

Anyone sending a sketch and description may quickly ascertain our opinion free whether an invention is probably patentable. Communications strictly confidential. HANDBOOK on Patents sent free. Oldest agency for securing patents.
Patents taken through Munn & Co. receive *special notice*, without charge, in the

Scientific American.

A handsomely illustrated weekly. Largest circulation of any scientific journal. Terms, $3 a year; four months, $1. Sold by all newsdealers.

MUNN & Co. 364 Broadway, **New York**
Branch Office, 625 F St., Washington, D. C.

GERMAN GENERAL IS KILL[illegible]

Pochhammer Slain Leading Tr[illegible] Canadian Major Also Vi[illegible]

BERLIN — In the [illegible] list just issued appe[illegible] the name of Major General [illegible]mmer, who was killed on Oct [illegible] while leading his troops in the forest of Argonne.

OTTAWA — Major T. Rivers-Bulkeley, comptroller of the household of the Duke of Connaught, governor general of Canada, has been killed in action at the front, according to a cable message received at government house.

Yale Defeats School Bonds.

YALE, MICH.—By a vote of 127 to 63, a proposition to bond for $10,000 for a new school house was defeated by the voters of the Yale school district at a special election.

Three Shot While Hunting.

STANDISH, MICH. — A. Kimball, his twelve year old son, and Clark Pomeroy are suffering from gun shot wounds received while hunting. All will live, it is expected.

A Happy Home
(Read What Peruna Did)

Mrs. James F. Summitt, No. 1006 East Eighth St., Muscatine, Iowa, writes:

“My health was so miserable for years that I was practically an invalid. We had no family, owing to my ill health. I was induced to give Peruna a trial, and found very quickly that it was helping me.

I am now well and Happy. We have A Baby Boy He is our first and only child.

“I [illegible] now well and happy. We have [illegible] baby boy, which we believe is the [illegible] consequence of my improved [illegible]. He is our first and only [illegible] and if Peruna had not cured me of my ailments we should never have had him. I hope every suffering woman will give Peruna a [illegible] same as I have.”

Those who object to liquid medicines can now procure Peruna Tablets.

IF WOMEN ONLY KNEW

What a Heap of Happiness It Would Bring to Tecumseh Homes.

Hard to do housework with an aching back

Brings your hours of misery at leisure or at work

If women only knew the cause—that.

Backache pains often come from weak kidneys.

'Twould save much needless woe.

Doan's Kidney Pills are for weak kidneys

Many women of this vicinity endorse them

Mrs. T Thorpe, 128 N. Main Street Adrian, Mich., says “Doan's Kidney Pills have proven very valuable to me and others of my family, bringing relief from kidney trouble. I publicly recommended this remedy before and I can now say that the benefit has been lasting.” Price 50c at all dealers. Don't simply ask for a kidney remedy—get Doan's Kidney Pills—the same that Mrs. Thorpe had. Foster-Milburn Co., Props., Buffalo, N. Y. adv

Stop Those Early Bronchial Coughs

They hang on all winter if not checked, and pave the way for serious throat and lung diseases. Get a bottle of Foley's Honey and Tar Compound, and take it freely. Stops coughs and colds, heals raw inflamed throat, loosens the phlegm and is mildly laxative. Best for children and grown persons. No opiates. For sale by all druggists of Tecumseh. adv

Your Fall Colds Needs Attention

No use to fuss and try to wear it out. It will wear you out instead. Take Dr. King's New Discovery, relief follows quickly. It checks your Cold and Soothes your Cough away. Pleasant. Antiseptic and Healing. Children like it. Get a 50c. bottle of Dr. King's New Discovery and keep it in the house. “Our family Cough and Cold Doctor”, writes Lewis Chamberlain, Manchester, Ohio. Money back if not satisfied, but it nearly always helps. adv

PARKER'S HAIR BALSAM
A toilet preparation of merit. Helps to eradicate dandruff. For Restoring Color and Beauty to Gray or Faded Hair. 50c. and $1.00 at Druggists.

WHITTEMORE BROS & CO.
ALL KINDS OF BLACK SHOES
OILPASTE
BLACKS, POLISHES, SOFTENS, PRESERVES
BOSTON, U.S.A.
PRESS DOWN

TO OPEN·TURN KEY

“Oil Paste” Polish
For *all* kinds of Black Shoes
Blacks, Polishes, Preserves
also Russet “Oil Paste”
Same size box, each 10c.
Ask Your Dealer for
Whittemore's

GRA[illegible] drew [illegible] work[illegible] Bride[illegible] by a [illegible] on [illegible] on Cam-[illegible] home was in Wyandotte.

P. M. Train Kills Holland Man.

HOLLAND, MICH. — Thomas J. Maxted, a carpenter, twenty-four years old, was killed by a Pere Marquette train near Harlem, six miles north of Holland. His mangled body was found beside the track by the crew of a north bound freight.

Wexford Sees Turkey Shortage.

CADILLAC, MICH. — The produce buyers here who handle the poultry of a half dozen or more counties declare the supply of turkeys for Thanksgiving will be limited. Local dealers are paying farmers 20 cents a pound for live birds.

Bear Barred From Balloon Trip.

GRAND RAPIDS, MICH. — At the request of Humane Officer Randolph, Prosecuting Attorney Phelps issued an order denying Henry Phelps, a balloonist, the privilege of carrying a live bear with him on making ascensions.

LANSING, MICH. — The annual report of the State Land Commissional report of State Land Commissioner A. C. Carton shows that the state owns 606,037 acres of land in Michigan, of which 276,080 acres constitute permanent forestry reserves

Diphtheria in State Increases.

LANSING, MICH. — Diphtheria increased in the state, according to reports compiled by the state board of health for September. Of that disease 357 cases were reported, considerably more than in August.

Flint Election Fraud Suspect Jailed.

FLINT, MICH.—Leo Quinn, awaiting examination on a charge of being implicated in the recent alleged election frauds in this city, was committed to jail for thirty days for using obscene language.

Temperance Worker Dead.

HILLSDALE, MICH. — George L. Mason, eighty-seven, is dead at the home of his son, W. G. Mason, known as “Big Mason,” who has a nationwide reputation as a Y. M. C. A. worker.

Child Hit by Auto May Die.

FLINT, MICH. — Willie, four year old son of H. M. Bailey of West Kearsley street, was run down by an auto while crossing the street with his mother. It is feared he cannot recover.

STATE OF MICHIGAN, County of Lenawee, ss.

Probate Court for said County.

At a session of the Probate Court for the County of Lenawee, holden at the Probate Office in the City of Adrian, on the 8th day of October in the year one thousand nine hundred and fourteen.

Present: Hon. HARRY L. LARWILL, Judge of Probate.

In the matter of the estate of THOMAS BOYCE, Deceased.

On reading and filing the petition of John T. Boyce, executor, upon the estate of said deceased, alleging that the funeral expenses and debts of said deceased, and the expenses of administration thus far incurred, have been fully paid, and praying that his final administration account may be allowed and for such other order and decree as to this Court shall seem proper.

It is Ordered, That Monday, the 9th day of November, next, at nine o'clock in the forenoon, be assigned for the hearing of said petition.

And it is further Ordered, That a copy of this order be published in the TECUMSEH HERALD, a newspaper printed and circulating in said County of Lenawee, for three successive weeks, previous to said day of hearing.

HARRY L. LARWILL,
(A true copy) Judge of Probate
E. I. LARWILL, Register of Probate.

TECUMSEH MARKETS

CORRECTED OCT. 27, 1914

Wheat	1 05 1 06
Flour per bbl	5 80 6 40
Rye	60
Corn (ear)	40
Oats	47
Beans	2 50
Potatoes	35
Butter	27
Eggs	25
Lard	14
Tallow	
Fowls (live)	9-12
Springers	11-12½
Roosters	06
Ducks spring	11
Geese	8
Turkeys	13
Hay	10 00—12 50

GENERAL ELECTION.

Notice is hereby given to the qualified electors of the Township of Tecumseh, County of Lenawee, State of Michigan, that the next ensuing General Election will be held at the Council Building within said township, on

Tuesday, Nov. 3, A. D. 1914,

For the purpose of electing the following officers, viz:

STATE—One Governor, one Lieutenant Governor, one Secretary of State, one State Treasurer, one Auditor General, one Attorney General.

CONGRESSIONAL—One Representative in Congress for the Congressional District of which said township forms a part.

LEGISLATIVE—One Senator in the State Legislature for the Senatorial District of which said township forms a part, one Representative in the State Legislature for the Representative District of which said township forms a part.

COUNTY—One Sheriff, one County Clerk, one County Treasurer, one Register of Deeds, one Prosecuting Attorney, one County Auditor, two Circuit Court Comissioners, two Coroners, one County Surveyor, one County Drain Commissioner.

Also for the purpose of voting upon the following propositions, viz:

To amend Sec. 10 of Article 10 of the Constitution of the State of Michigan authorizing the state to issue bonds for the construction and permanent improvement of the public wagon roads

To amend Article 8 of the Constitution of Michigan by adding a new section thereto to stand as Section 15-a of said Article, authorizing counties to issue bonds for the construction of drains and the development and improvement of agricultural lands within the county.

To amend Sec. 1 of Article 3 of the Constitution of Michigan relative to the right of students while in attendance at any institution of learning, members of the legislature while in attendance at any session of the legislature, or commercial travelers, to vote.

To amend Article 12 of the Constitution of this State, to be known as Section Ten, relative to the incorporation, regulation and supervision of fraternal beneficiary societies, with the power to issue death benefit certificates.

WOMEN ELECTORS.

In accordance with the Constitution of the State of Michigan and the statutes of said state relating thereto, should there be any proposition or propositions to vote upon at said election involving the direct expenditure of public money or the issue of bonds, every woman who possesses the qualifications of male electors and owns property assessed for taxes or owns property subject to taxation jointly with her husband or with any other person, or who owns property on contract and pays taxes thereon, all such property being located somewhere within the district or territory to be affected by the result of said election, will be entitled to vote upon such proposition or propositions, provided her name is duly registered in the voting precinct above designated.

The polls of said election will open at 7 o'clock a. m. and will remain open until 5 o'clock p. m. of said day of election unless the Board of Election Inspectors shall, in their discretion, adjourn the polls at 12 o'clock noon for one hour.

Dated, October 13, 1914

H. H. HANNA, JR,
Township Clerk.

CLASSIFIED ADS

ROOFING—This being the seventh year that I have been in the roofing business, and no fault has been found, I shall continue to sell the same. If any of my roofing does not give satisfaction please report to me and I will fix it free of charge. Roof paint for sale.
J. W. Owen. adv.

FOR SALE—My horse and buggy. Cheap for right party.
N. S. SATTERTHWAITE.

Nature Never Intended Woman to be Sickly

As a matter of fact it is her right and her duty to enjoy perfect health and strength—to be just as strong and healthy as man—perhaps more so—in view of the fact that it is she who brings into the world the offspring.

Every woman can be strong and healthy. Don't resign yourself to a delicate life.

If you suffer from headaches, backaches, nervousness, low spirits, lack of ambition, or have lost all hope of being well again—it's more than an even chance that you will speedily regain your health if you will try

Dr. Pierce's Favorite Prescription
(In Tablet or Liquid Form)

This famous remedy is the result of years of patient research by a physician who has made women's peculiar ailments a life study.

Since its introduction—more than forty years ago—thousands of women in every part of the globe have testified to its wonderful merits. You, too, will find it beneficial. Try it now. Your dealer in medicines will supply you or you can send 60 one-cent stamps for a trial box. Address, R. V. Pierce, M. D., Buffalo, N. Y.

Dr. Pierce's Pleasant Pellets regulate stomach, liver, bowels.

CORRESPONDENCE

FRANKLIN

The funeral of Mrs. George Swartz occurred at her late home Monday p. m. Burial in the beautiful Tecumseh cemetary by the side her late husband and son.

Mrs. Frank Derby has recently visited in Antwerp Co.

Mrs. Florence Simmons is spending the month with her granddaughter Mrs. Bonnie Ingraham near Wamplers lake.

Mrs Minnie Wisner was the guest of Mrs. Vern Harrison the last of last week.

Miss Lottie Simmons was a Tecumseh visitor Wednesday.

Drs. Rice of Tipton and Chase of Onsted made a post-mortem examination of Mrs. Geo. Swartz They found the cause of death was cancer on the brain

Mrs Snooks and daughter Margaret were visiting Mrs. Alton Whelan Thursday.

Mesdames E. J. Whelan, A. B Wisner and Vern Harrison were guests of Mrs. Mary Harrison Thursday. Mrs. Jenkins and Mrs. Minnie Wisner were also of the party.

Mrs. Will Hooten entertained a cousin Miss Wilson of Jackson the last of last week.

Dr. Hardy was called to Fred Willnows Sunday morning. Mr. Willnow had been in a mixup with a colt. Dr. Hardy found no bones broken but applied bandage to hurt limb and ordered rest.

Mr. and Mrs. Otis Whelan and Uzelt were guests of Alton Whelan and family Sunday.

Supervisor George Taylor has been attending the sessions in Adrian.

Sunday was the forty eight anniversary of the marriage of Mr and Mrs. Lorenzo Daniels of Pentecost and they were completely surprised by their children, Mr. and Mrs. Ogden, Mr. and Mrs Harry Daniels, and Mr. and Mrs. S. N. Wilser and their grandchildren. On returning from church they found the house decorated with autumn leaves and flowers and the table loaded with good things for dinner and the surprise party closeted in the parlor. Beside the above a sister, Mrs. Mary Simmons and Wm. Spalding and family and Miss Mattie Graham attended.

Among those attending the Federation of Womans Clubs at Adrian Friday were Miss Frances Snow, Mr. and Mrs. Hoyt Whelan, Mrs. Spencer Mrs. Geo. Taylor, and Mrs. Alton Whelan.

Bert Foor has harvested about 1000 bushel potatoes from three acres of ground

Grover Swartz and his aunt Mrs. Curtis will leave Tipton sometime this week on a long motor trip to her home in New York. Mrs. Curtiss has given her sister Mrs. Swartz the tenderest care for the last sixmonths and incidently winning the love and esteem of the people at Tipton. Now that the long fight for the life of her sister is ended she will return to her own home.

Dr. Rice was called Tuesday to prescribe for Mrs. G. W. Allen who is quite ill.

Several Tipton ladies held a quilting bee at Mrs. Prestons in preparation for the coming Church fair.

MACON

Several members of the Macon hive of the L. O. T. M. attended the special meeting of the Tecumseh hive held Monday night. All report in Tecumseh a pleasant time.

Percy Morgan has recently purchased the store belonging to B. S. Scudder also the goods belonging to Mr. Dewey. We wish Mr Morgan success in his new venture, but regret to have Mr. Dewey and his wife leave the place as they have made many friends in Macon and vicinity.

Mrs. Laura VanTyle of Jackson is here for a visit with her brother and wife, Mr. and Mrs. Vern Mansfield.

David Camburn returned to his home in Springfield Wednesday of this week.

Rev. Wood of Adrian will preach in the Presbyterian church Sunday morning at the usual hour.

A daughter, Naomi Grace was born to Mr and Mrs. Jesse Frost Friday Oct. 23rd.

Frank Morgan was among Macon friends Saturday and Sunday.

Miss Marion Camburn came home Thursday to spend a few days.

Wednesday November 3rd the ladies of the L. A. S. of the Presbyterian church will serve dinner at the home of Robert Johnson All welcome.

Last Thursday night fifty relatives and neighbors walked in on Mr. and Mrs. Ross Biddle bringing with them everything needful to satisfy the inner man, the occasion being the twelfth anniversary of their wedding. It was a complete surprise to them but none the less enjoyed on that account Some nice presents were left as tokens of the esteem in which the young couple was held.

RIDGEWAY

David Allison and wife of Milan were guests at Theodore Allisons Monday

Mrs. Nellie Clarkson of Tecumseh visited Mrs. Janes Barlow part of the week.

Will Sweet and family are moving in the Jacob Barrett house.

Joseph Coon is hauling lumber to Wamplers lake for W. C. Eldred.

Harry Cox and Rose McCarbery were married in Detroit Wednesday Oct. 21. Both are young people of this place and many friends extend congratulations.

The Sunday School are planning on a Thanksgiving Social.

Henry Pocklington and family and C. L. Lowe left for Eustus, Fla., Saturday evening.

Miss Marie St. Clair of Detroit and Lillian Keene of Dundee visited at Chas Barretts the past week.

Mr. and Mrs Will Pupard and son and Mr and Mrs C C. Belleville and daughter of Dundee were Sunday callers at Elmer Linns.

T H. Johnson and wife of Dundee were Sunday guests of E. E. Heldeman and family

Mrs Eliza Vedder of Tecumseh visited Mrs C M Gove Wednesday.

Mr and Mrs. James Geehan of Tecumseh Sundayed at Fred Harrisons.

Will Fletcher and family Sundayed with Holloway friends.

Anyone who will donate articles for the childrens booth at the Fair please hand to Elmer Linn.

Remember the annual church Fair next week Friday November 6th.

Claude Aldrich and friend of Jackson were Sunday guests with his brother J. O. Aldrich and family.

Mrs Thomas Temple of Detroit was a guest of Mrs C. S. Foote Monday.

The Misses Lula Palmer, Marion Foote, Wylma Wood, Eula Underwood and Estella Pocklington are home from Ypsilanti from Wednesday to Sunday.

Clifford Flower and wife of Perrysburg, O., are here this week with friends.

The L. A. S. social Friday evening cleared $35

Mrs David Allison and daughter Leah of Milan were guests at Elmer Lynns Saturday and Sunday.

Harold Bachman was home from Ann Arbor Friday to Sunday.

Mrs. Chas. Foote entertained at tea Friday evening honoring Mrs. Palmer of Lincoln, Neb., and Mrs. Luckling of Detroit.

Mrs Luckling and son Will of Detroit were guests of Mrs. Loree Friday to Sunday coming by auto Mrs. M L. Palmer and son returned with them

The Womans Home Missionary Society have elected the following officers. President, Mrs. W. H. Arner; Vice Pres., Mrs. Somers, Cor. Sec. Daisy Barnes, Rec. Sec., Mrs. E. A. Linn, Treasur, Mrs. Foote.

The Foreign Missionary Society have elected the following officere. Pres Sarah Rappleye, 1st Vice Pres., Mrs. Foote, 2nd, Vice Pres., Ida Martin, Cor. Sec., Mrs. D. J. Curtiss, Treas. Mrs. C. C. Smith.

Early Rising.

Some one asked Archbishop Whately if he believed personally in early rising. That witty divine replied that he had on one occasion risen early, but that he felt so proud all the morning and so sleepy all the afternoon that he had resolved in the evening never to do it again.

Why, Indeed?

Why should a man go to a phrenologist to find out pleasant things about himself when he can't believe any disagreeable things he already knows?—Philadelphia Inquirer.

NOTHING BETTER FOR WEAK WOMEN

“I Never Spent Any Money That Did Me So Much Good as That I Spent for Vinol.”

Bellefontaine, Ohio.—“I wish every tired, weak, nervous woman could have Vinol for I never spent any money in my life that did me so much good as that I spent for Vinol. My nerves were in a very bad condition, making me very weak, tired, and worn out and often drowsy headaches. I had tried cod liver oil, doctor's medicines, and other preparations without benefit.

“One day a friend asked me to try Vinol. I did and soon my appetite increased, I slept better and now I am strong, vigorous and well and can do my housework with pleasure.”—Mrs. J. F. LAMBORN, Bellefontaine, Ohio.

Nervous, weak, tired, worn-out women should take Mrs. Lamborn's advice and try Vinol for there are literally thousands of men and women who were formerly run-down, weak and nervous, who owe their good health to Vinol.

It is the medicinal, tissue building elements of the cod's livers, aided by the blood making, strengthening influence of tonic iron, contained in Vinol, which makes it so efficient in all such cases.

C. A. Wright & Son, druggists.

NEWS OF THE STATE

Farmer, 80, Weds Woman, 31.

HOLLAND, MICH. — Lucas Deweerd, a retired farmer living north of Holland, has taken out a license to wed Miss Laura Smith of Bangor. Mr. Deweerd is more than eighty years old and the bride-to-be is thirty-one years of age. Several years ago Deweerd won distinction as a long distance walker, making a trip from Texas to Michigan on foot.

Few Sign Food City Petitions.

BATTLE CREEK, MICH. — After three months' efforts the “interested parties” who organized to circulate petitions for the recall of Mayor John W. Bailey, Commissioners L. W. Underwood and John B. MacGregor have obtained less than 400 signatures on petitions circulated in fifteen precincts.

Faces Bigamy Charge.

ROCHESTER, MICH. — Daniel Evans, who is charged by his wife Mabel of this village with bigamy, is under arrest in San Diego, Cal., and will be brought back here for trial. It is alleged that he deserted his wife three years ago, and has since married without the formality of having procured a divorce.

Gets Hat and Coat; Misses Cash.

FLINT, MICH. — Held up at the point of a gun by a highwayman who was both hatless and coatless, Fred McInerney was compelled to shed his hat and coat and part with a bottle of liquor contained in the coat. However, the robber overlooked $43 in McInerney's trousers.

SEVEN BARKS
a Sure and Safe Remedy for
DYSPEPSIA and all STOMACH TROUBLES.

Seven Barks, which is the extract of Roots and Herbs, will make your food digest, banish Headaches, regulate your Liver and Kidneys, give you new life, and keep you well. Price 50 cts. a bottle at all druggists or from the proprietor,

Lyman Brown, 68 Murray St., New York City.

LEAPS FROM SPEEDING TRAIN

Man Jumps After He Is Said to Have Given Friend Drink.

CADILLAC, MICH. — The mystery of what became of an unidentified man, who Saturday evening leaped from a rapidly moving Grand Rapids & Indiana railway passenger train to escape arrest for an alleged violation of the local option law by giving a friend a drink, was cleared when the stranger limped slowly into Cadillac.

He was cut and gashed about the head and shoulders. He said he was from Manton and that his name is James McNeil. He left for Manton later.

Ultima Thule.

The ultima Thule of the ancients was declared by Pliny and other ancient writers to be Iceland. Says Pliny, “It is an island in the Northern ocean discovered by Pytheas after sailing six days from Orcades.” Others considered the most “distant northern land” to be Shetland.

Toys Ninety Feet High at Panama-Pacific International Exposition, San Francisco. 1915

THE tallest toys in the world are being constructed for Toyland Grown Up, a twelve acre playground in the great fun section, “The Zone,” at the Panama-Pacific International Exposition. The figure of the lady on the left is Miss Emmaline Imogene Equal Rights Pankhurst. The figure on the right is the “Tin Soldier.” Both are ninety feet high.

WAR! What Is It All About?

HAS the whole world gone stark mad over a very foolish and trivial question? Are swords rattling, cannon rumbling, mailed armour glistening just because Russia wanted to show her love for the little brother—Servia?

Tear aside the curtain of Europe's politics and see the grim and sinister game of chess that is being played. See upon what a slim, yet desperate, excuse the sacred lives of millions may be sacrificed. Read the history of the past one hundred years, as written by one of the greatest authorities the world has ever known, and learn the naked, shameful truth. Just to get you started as a Review of Reviews subscriber, we make you this extraordinary offer. We will give to you

HISTORY OF THE WORLD
DURUY

FREE!

Duruy's History of the World

Four splendid cloth volumes, full of portraits, sketches, maps, diagrams

Today is the climax of a hundred years of preparation. Read in this timely, authoritative, complete, AND THE ONLY CONDENSED classic world history—of which *over 2,000,000 copies have been sold in France alone*—just what has taken place in the inner councils of Europe during the past one hundred years. Read in these entrancing pages how Russia has for years craftily been trying to escape from her darkness—to get a year-round open port, with its economic freedom.

Read how Germany and Austria, fearful of the monster's latent strength, have been trying to checkmate her and how they have pinned all in this last, supreme stake.

The Lesson of the Past

THIS master of the pen shows you the glory that was Greece's and the grandeur that was Rome's. He guides you through the Middle Ages, the picturesque old days of feudalism and the crusades; through the Renaissance up to contemporaneous history, which Prof. Grosvenor completes in brilliant manner. In the story of the past lie the secrets of today. And you will understand them better when you get the Review of Reviews for a year—for the Review of Reviews will give you a sane interpretation of the events that are taking place with such rapidity. It is not enough to read the daily news reports. Your ability to comprehend conditions, and to discuss them rationally depends on a true interpretation of the meaning and the “reason why” of events. In your mind you must bring order out of chaos—and the Review of Reviews will do it for you.

Get the REVIEW of REVIEWS for a Year

Send No Money Send the coupon only. It brings the whole set—four volumes—charges prepaid—absolutely free. All we ask is that—after you get the books and like them—you send 25 cents for shipping and $1.00 a month for three months to pay for the Review of Reviews. If the books aren't worth more than you pay for books and magazine together, send them back at our expense. But be prompt. The world-wide fame of Duruy will make these 5,000 sets disappear from our stock room at once. Send your coupon today—and be in time.

Review of Reviews Co., 30 Irving Pl., N.Y.

Review of Reviews, 30 Irving Pl., New York:

Send me, on approval, charges paid by you, Duruy's History of the World in 4 volumes bound in cloth. Also enter my name for the Review of Reviews for one year. If I keep the books, I will remit in 10 days 25 cents for shipping and $1 per month for three months for the magazine and retain the History of the World without charge. Otherwise I will, within 10 days, return the books at your expense.

Name..

Address..

Occupation..

For cash with order send only $1.00 and we will pay shipping charges.

The beautiful ¾ leather set costs only a few cents more. For a set of this luxurious binding, change 3 months above to 5 months, or send $5.00 cash in full.

RAILROAD TIME TABLES.

Lake Shore & Michigan Southern Railroad.
Effective June 7, 1914

Going south.

	315	309	331	311
Station	a m	a m	p m	p m
Jackson	*6 05	†10 20	†2 05	*8 05
Tecumseh	7 03	11 17	3 01	9 04
Adrian	7 33	11 50	3 30	
Toledo	8 40	12 35	4 15	10 10
Chicago	3 50	9 00		
Detroit	12 20		6 00	

Going north

	316	312	314	318	310
Station	a m	p m	p m	p m	p m
Toledo	*7 50	†12 01	†4 30	†6 30	†7 2
Detroit				5 00	6 5
Adrian		12 35	5 05	*7 15	8 05
Tecumseh	9 10	*1 01	5 35	7 50	8 42
Jackson	10 15	2 00	6 40	8 55	9 45

G. J. ZIEHR, Ticket Agent

DUNDEE BRANCH.

Going west.

	429	435	421	427	419
Station	a m	a m	p m	p m	a m
Adrian	†6 10	§8 15	†3 30	†5 05	§8 15
Tecumseh	7 50	9 20	4 02	6 20	9
Addison	10 20	10 15	4 55	7 05	10

Going east.

	422	428	430	434	420
Station	a m	a m	p m	p m	p m
Addison	†9 37	†10 35	†1 20	†7 15	§7
Tecumseh	10 22	11 25	4 25	8 00	8
Adrian	10 50		5 30	8 30	9
Chicago	5 00				

* Daily.
§ Sunday only.
† Daily except Sunday.

F. S. BELL, Ticket Agent.

DETROIT, TOLEDO & IRONTON
Going South

	1	3
Station	a m	p m
Detroit	8 00	4 50
Dundee	9 48	6 39
Britton	10 03	6 53
Ridgeway	10 08	6 59
Tecumseh	10 18	7 10
Adrian	10 50	7 31

Going North

	4	2
Station	a m	p m
Adrian	7 32	3 51
Tecumseh	8 01	4 22
Ridgeway	8 11	4 32
Britton	8 16	4 37
Dundee	8 31	4 52
Detroit	10 35	6 50

Daily except Sunday.

R. A. FOWLER,
Ticket Agent

PATENTS

TRADE-MARKS and copyrights obtained or no fee. Send model, sketches or photos and brief description, for FREE SEARCH and report on patentability. 25 years experience. Send 2-cent stamp for NEW BOOKLET, full of patent information. It will help you to fortune. READ PAGES 11 and 12 before applying for a patent. Write to-day.

D. SWIFT & CO.
PATENT LAWYERS,
303 Seventh St., Washington, D. C.

FEELING LIVER-ISH This Morning?
TAKE
THEDFORD'S
Black-Draught
Stops Indigestion and Constipation
25¢ AT ALL DRUGGISTS
A Gentle Laxative And Appetizer

For sale by All Druggists.

We promptly obtain U. S. and Foreign

PATENTS

Send model, sketch or photo of invention for free report on patentability. For free book, How to Secure Patents and TRADE-MARKS write to

C. A. SNOW & Co.
Opposite U. S. Patent Office
WASHINGTON D. C.

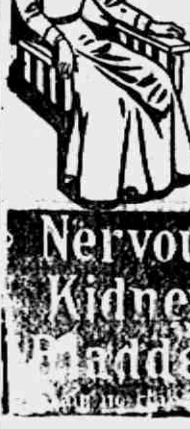

FOLEY KIDNEY PILLS
For Weak Back
Nervousness
Kidney and Bladder Ills

For sale by all druggists of Tecumseh

RHEUMATIC SUFFERERS SHOULD USE
5 DROPS
The Best Remedy For all forms of
Rheumatism
LUMBAGO, SCIATICA, GOUT, NEURALGIA, AND KIDNEY TROUBLES.
DROPS
STOP THE PAIN
Gives Quick Relief
No Other Remedy Like It
SOLD AT ALL DRUGGISTS
SAMPLE “5-DROPS” FREE ON REQUEST
Swanson Rheumatic Cure Co.
[illegible] W. Lake St., CHICAGO

THE TECUMSEH HERALD

SIXTY-THIRD YEAR NO 88. TECUMSEH, MICHIGAN, TUESDAY NOVEMBER 3 1914. WHOLE 4364

SPECIALS FOR SATURDAY

25 lb. sack H. & E. Sugar	$1 65
7 bars Lenox Loap	25¢
6 bars Ivory Soap	25¢
6 bars Naptha Soap	25¢
3 packages any 10c Breakfast Food	25¢
1 lb. of the Best 50c Tea	40¢
7 lbs. Best Rolled Oats	25¢

C. M. GILBERT

MITCHELL

7500 MILE RELIABILITY TOUR

SEALED BONNET OF $1250-1915, LIGHT FOUR

250 Miles for 30 Consecutive Days.

SCHEDULE

Leaving Chicago Noon, Sept. 23, 1914, Arrived

Detroit, 6:30 a. m., September	24.	
Cleveland, 7:20 p. m.,	" 24,	486 miles
Youngstown, O., 11:30 p.m., Sept	24.	
Utica, N. Y., 12:49 a. m,	" 26,	905 miles
Portland, Me., 1:20 a. m,	" 28,	1365 miles
Hartford, Conn.,	" 30,	1623 miles
New York City, 5:30 p. m.,	" 30,	1946 miles
Washington, D. C., 2 a. m., Oct.	1,	2204 miles
Cumberland, Md., 7:40 a. m.,	" 2,	
Wheeling, W. Va., 7:40 p. m.,	" 3,	2468 miles
Pittsburg, Pa., 7:00 a. m.,	" 4.	2810 miles
" and vicinity, 7:15 a. m.	" 5,	3140 miles
Dayton, O., 7:00 a. m.,	" 7,	3380 miles
Springfield, O., 7:12 a. m.,	" 8,	3638 miles
St. Louis, Mo.,	" 8,	3755 miles
Mexico, Mo.,	" 9,	3783 miles
Kansas City, Mo.,	" 11,	4256 miles
Hiawatha, Kansas, 5:30 p. m.,	" 12,	4354 miles
Omaha, Neb.,	" 13,	4566 miles
Sioux City, Ia.,	" 13,	4678 miles
Minneaplois, Minn.,	" 15,	5190 miles
Lagross, Wis.,	" 16,	5362 miles
Baraboo. Wis.,	" 17,	5423 miles
Milwaukee, Wis., 12:35 a. m.	" 17,	5572 miles
LaFayette, Ind.,	" 20,	6254 miles
Ft. Wayne, Ind.,	" 21,	7032 miles
Canton, O.,	" 22,	7283 miles
Pittsburg, Pa., 12:10 noon	" 23,	7518.4 miles

The engine hood of this car was sealed by the Chief of Police of Chicago, Gleason, and inspected again Oct. 18, also the master seals were sent to Pittsburg and inspected by Chief of Police of Pitsburg, Oct. 23 and found were not tampered with. THIS IS A WODLD'S RECORD.

L. C. Hayden.

AGENT.

NOTED ORGANIST CHANGES

Rev. Wagner of St. Meinrad Transferred Owing to Ill Health.

St Meinrad, Ind., Nov. 2.—Hoping that a change of duties will benefit his health, the Rev. Vincent Wagner, O. S. B., for many years organist of St. Meinrad's abbey and one of the greatest masters of the organ in the United States, has been transferred to St. Boniface church in Evansville. It was at the solicitation of Father Vincent that the abbey several years ago installed an organ, which, for size, power, range and tone, equals that in the new Episcopal cathedral of St. John the Divine in New York. Since that time music lovers from every section have been coming to St. Meinard's to hear the wonderful instrument beneath Father Vincent's master touch.

The priest also is a composer of note. He was born at Ferdinand, Ind., forty-nine years ago. At Evansville he will act as assistant pastor of St. Boniface church and attend the convent of the Poor Clares. His successor at St. Meinrad is the Rev. Thomas Aquinas Schaefers, O. S. B., who has been the Rev. Mr. Vincent's pupil at the organ for the last several years.

ELECTION OFFICER TO JAIL

Registration Inspector at Terre Haute Must Do Five Days.

Terre Haute, Ind., Nov. 2.—Harry Barker, Taylorville registration inspector, was found guilty of contempt by Judge Cox in the superior court and was sentenced to five days in the county jail. After efforts to stay execution of the sentence by offering appeal bond had failed attorneys for Barker sought a writ of habeas corpus from Judge Charles M. Fortune, but this plan also failed.

Barker is charged with violating an order restraining Democratic officers from unseating the Republican watchers on registration day.

Escanaba Lover Tries Suicide.

Escanaba, Mich., Nov. 2.—Samuel Tastolvitch, driver of a milk wagon, shot himself twice through the stomach in an attempt to commit suicide. It is believed a love affair was the cause.

WANT HORSES FOR GREECE

Army Officers on Way to Oklahoma for Purchase of 3,000.

Galveston, Tex. Nov. 2.—Several officers of the Greek army arrived here, stating they were commissioned to purchase 3,000 head of horses for use in the Greek army.

They left for Oklahoma, where they said purchases are to be made.

Ice Box for Post Office.

Chicago, Nov. 2.—Postmaster Daniel A. Campbell is preparing for the business expected as the result of the "farm to flat" service of the parcel post. A refrigeration plant will be installed in the basement of the federal building as soon as negotiations are completed with the department in Washington.

P. S. G. Mackenzie Drops Dead.

Montreal, Nov. 2.—The Hon. P. S. G. Mackenzie, provincial treasurer, dropped dead at his home.

CHICAGO SENDS OUT 250 INFECTED CATTLE

Federal Employees Find Diseased Herds at Adrian.

Adrian, Mich., Nov. 2.—Federal employes working here discovered four herds, including nearly 250 animals, infected with hoof and mouth disease, and the animals are being killed.

More than 300 cattle, 100 hogs and twenty-five sheep are included in the four herds. The cases are all from cattle recently shipped here from Chicago, from a week ago to Tuesday.

The Adrian Commerce club offered its headquarters to federal and state authorities as an office, and H. H. Haladay of the state board and Dr. Mouck of the federal force accepted the offer. The experts will remain here until the epidemic is stamped out. They believe they have now discovered all the infected cattle.

KAISER KEEPS UP BELGIUM ATTACK

Allies Report Retaking Positions Lost on Saturday.

7,683 GERMANS PRISONERS

French Official Report Claims That Much Ground Has Been Gained in Fighting in Last Few Days—German Claim of Attack on Verdun Officially Denied.

Paris, Nov. 2.—French and British troops recaptured Hollebeecke and Messines, near Ypres, Belgium, which were taken by the Germans Saturday. North of Ypres and also to the east the allies defeated the kaiser's troops and advanced to new positions of great importance.

Elsewhere in the same region several violent attacks by the Germans were repulsed by the French and British forces.

All along the battle line, from Nieuport, Belgium, to the frontier of Lorraine the Germans were decisively beaten, especially in the Argonne district, where they attempted to halt the march to the north of the French right wing army. The afternoon's war office communique says:

"There is nothing new on the front from Nieuport to Dixmude. The Germans have continued their violent attacks on the entire region north, east and south of Ypres. All these attacks have been repulsed and we have made slight progress to the north of Ypres, particularly to the east of this locality.

"Yesterday morning, forces of the enemy debouching from the Lys were able to capture Hollebeecke and Messines. Those two villages were recaptured later in the day by the vigorous counter attacks of the allied forces. On the rest of the front yesterday was marked by violent artillery fire and by some counter attacks of the enemy which were without result.

"To sum up, much ground has been gained by us in the course of the last few days. The struggle continues very violently in the Argonne where the Germans have made no progress.

Have Taken 7,683 Prisoners.

"According to statistics furnished by our rear guard, during the week of Oct. 14 to Oct. 20 we have captured 7,683 German prisoners. These figures do not include the wounded, who are being taken care of in our field hospital, nor the detachments who are on the way by foot from the front to the rear."

Denies Verdun Shelling.

It is officially announced by the war office that contrary to German statements that Verdun was destroyed, the town was never struck by German shells. Only one fort, the Fort Douaumont, was bombarded by the enemy at long range for twenty-four hours inflicting damage. The French soldiers still bar the road to Verdun. Reports of German victories in the Argonne are also false.

Will Arrest All Reservists.

London, Nov. 2.—The British government announces that all reservists of the enemy found aboard neutral vessels will be arrested.

Torpedo Ship Stays Afloat.

London, Nov. 2.—Unofficial reports place the number of lives lost by the sinking of the British cruiser Hermes by a German submarine at 44. The ship was struck about 8:15 Saturday. After remaining afloat for forty minutes she keeled over and sank. Several torpedo boats searched for hours trying to locate the German submarine but were unsuccessful.

Tsing-Tao's Fall Expected.

Pekin, Nov. 2.—It is announced here that the bombardment of Tsing-Tao by the Japanese and British war ships, assisted by the land forces continued all through Sunday and Sunday night. The fall of the fortress is expected momentarily.

French Bring Down German Flyer.

Paris, Nov. 2.—It is officially announced that French airmen, while returning from a five hour reconnaisance encountered two German aeroplanes. Captai Moris of the French army gave chase. Rifle shots were exchanged and one German aeroplane was brought down.

SAYS RUSS HAVE LOST SHIPS

Berlin Tells by Wireless of Naval Fight on Black Sea.

Berlin, Nov. 2.—(By wireless to Sayville, L. I.)—Official reports from Constantinople say that a naval battle has been fought in the Black sea which continued for three hours.

The Turks sank the Russian mine layer Prut, carrying 700 mines, a Russian torpedo boat and two other ships.

Duties Fall 50 Per Cent.

Chicago, Nov. 2.—There is a decrease of 50 per cent in the amount of duties received by Rivers McNeill, collector of customs, for October, 1914, as compared with October, 1913. The European war is the cause of the deficit.

TWO INJURED IN YARD WRECK

Switching Crew Narrowly Escapes Death When Train Jumps Track.

Holland, Mich., Nov. 2.—A switching crew on the Pere Marquette railroad narrowly escaped death when an engine pulling a string of twenty cars jumped the track in the yards of the Holland Furniture factory.

The force of the heavy train smashed the tender and the engine cab. Engineer Earl R. Markham and Fireman Raymond Walker were wedged in the cab, but escaped with minor bruises. Foreman Joe Barney and Brakeman Harmsen were thrown upon a lumber pile and were uninjured.

JUST RECEIVED

New Dresses
New Coats
New Shirt Waists
New Petticoats

Special All This Week

One lot all-wool Serge Tailored Skirts, newest styles, Tunic Effect Regular $4.00 value for	$2.48 each
One lot Silk Crepe DeChene Waists, all new, colors--Black, White, Pink and Blue, Great Values at	$2.98 each

SPECIAL FOR SATURDAY, NOV. 6

1 large lot Imitation Cut Glass, big pieces

SEE WINDOW Bargain Basement for 10c each

The Webster Anderson Co.

Tecumseh, Michigan.

WE GIVE AND REDEEM MERCHANTS' TRADING STAMPS.

MAURICE OF BATTENBERG

Cousin of King George of England Killed on the Battlefield.

Photo by American Press Association.

ADVANCE IS CLAIMED BY GERMAN EMBASSY

Statement Says New Ground Is Occupied in Belgium.

Washington, Nov. 22.—The following war bulletin was received at the German embassy here:

"Our army in Belgium yesterday occupied Ramscappelle, two miles east of Nieuport, and our attacks on Ypres are progressing. Zeandavoorde, Chateau Hollenieke and Wambeka have been stormed.

"Further south we also have gained ground to the east of Soissons. The enemy has been attacked and during the day chased from several strongly fortified positions to the north of Vaily, ten miles east of Soissons which was stormed during the afternoon and the enemy driven across the Aisne, suffeffring severe losses. We captured 1,000 prisoners and two machine guns.

"In the Argonne and to the west of Verdun several French attacks were repulsed with heavy losses for the enemy."

BIG LOSS BY COAL STRIKE

Colorado Fuel and Iron Company's Earnings Drop $1,221,320.

Denver, Colo., Nov. 2.—A decrease of $1,221,320 in the net earnings of the fuel department of the Colorado Fuel and Iron company during the fiscal year ending June 30 was attributed mainly to the coal miners' strike by President J. F. Welborn in his annual report, just made public.

Game Law Violator Fined.

Hastings, Mich., Nov. 2.—On complaint of Warden P. F. Yeider of Paw Paw, Burdett Babcock of Prairieville, paid $16 for catching two skunks out of season. Complaint will be made against three Morgan boys for netting in the Thornapple lake.

RUSSIA CALLS PORTE'S BLUFF

Turkey Given Until 6 P. M. to Decide Peace or War.

SULTAN'S ARMIES ARE MOVING

Islam's Ruler Fails to Reassure Britain Regarding Egypt and Suez Canal—Forts of Dardanelles May Be Fired on Today by England and France.

Rome, Nov. 2.—Turkey is bent on war, but intends to force a declaration from the triple entente powers. This is the summary of the present situation as gathered by correspondents of Roman newspapers in Sofia, Bucharest, Constantinople and Petrograd.

Coached by Berlin, the porte is obviously intent on assuming the attitude of a threatened, mistreated nation and desires, apparently, to avoid diplomatic blunders similar to those which placed Germany in the light of an agressor.

Porte Can't Keep Up Bluff.

With every opportunity to disavow the acts of her fleet in the Black sea and to reassure Great Britain as to the Suez canal and Egypt, the Turkish government remains silent while her squadrons and armies are hastening to take positions for attack. The situation is utterly impossible and can not endure another twenty-four hours without a complete backdown by the porte.

There would be no surprise here if the forts of the Dardanelles were fired on today by the British and French fleets which are reported by a Petrograd newspaper to be waiting merely for orders from their foreign offices to enforce satisfaction for the destruction of Russian property in the Black sea.

Turkey Given Until 6 p. m.

Russian newspapers assert, according to a correspondent of the Central News in Petrograd, that Russia has informed Turkey that she must decide by 6 o'clock whether she wants war or peace. If the latter, she must immediately disarm the Goeben and the Breslau and repatriate their German officers and seamen, making also reasonable amends for the acts of her fleet in the Black sea.

Apparently Turkey has treated the ultimatum with contempt. If so a declaration of war by Russia, Great Britain and France may have been transmitted already to Constantinople. Certain preparations by this country of which it is impossible to speak bear out the conjecture.

MURDER MYSTERY UNSOLVED

South Bend Police at Sea in Hazel Macklin Case.

South Bend, Ind., Nov. 2.—Quiet reigns in the police department regarding the Hazel Macklin murder case.

Chief of Police M. F. Kerr and Chief of Detectives John B. Kuespert both say that they have exhausted every possible clue and that they are no nearer the solution of the mystery than they were on the day the girl's body was discovered.

Banker's Wife Killed by Train.

Princeton, Ind., Nov. 2.—Mrs. Adams, seventy years old, wife of Watt Adams, vice president of the Patoka National bank, stepped in front of a moving freight train at her home in Patoka, this county, and was killed. She was deaf.

Ousts Two Rulers as British Admirals.

London, Nov. 2.—In the army list just published the names of the kaiser and the Austrian emperor have been removed from the list of British mar-

KRUPP GUN WORKS

Daughter of Founder Present Owner and View in Factory.

VILLA PREPARING TO MOVE ON MEXICO CITY

Carranza Has Mobilized Large Army to Resist.

El Paso, Tex., Nov. 2.—To enforce the retirement of General Carranza from the executive power in Mexico, General Villa has ordered his troops to prepare at once for a movement to Mexico City of the major part of his army, according to advices received by Villa officials in Juarez, who were instructed to send south all available transport material. Trains with extra engines are ordered concentrated at Torreon, Guadalupe, where Villa is making his present headquarters, and at Zatacetas. American shippers in El Paso were notified that their shipments could be accepted only subject to indefinite delay on account of the need of trains for military purposes.

Representatives of Villa in Juarez and El Paso declare that the contemplated troop movement is merely to take possession of Mexico City after the withdrawal of General Carranza, in order to prevent disorders.

To oppose Villa's southward advance however, it is understood that Carranza has 20,000 men at Leon under General Villareal, 8,000 at Tamaulipas under General Caballero, and many other troops at San Luis Potosi. There is a general belief here that armed conflict will be precipitated by any southward movement of Villa's army, inasmuch as Carranza has made his withdrawal wholly contingent on the removal of Villa from Mexico.

Told of Brother's Death.

Corunna, Mich., Nov. 2.—Mrs. Abel Rigoulet, who lived in France until two years ago, received a letter Friday night telling of the death of her brother in battle. She collapsed.

Little Girl, Hit by Boy, Dies.

Cadillac, Mich., Nov. 2.—Selma Chapman, little eight year old school girl who was hit in the abdomen with a stone thrown by a boy school mate during a quarrel, died.

THE CLOTHCRAFT STORE
CLOTHCRAFT
All Wool Clothes

SCHOOL CLOTHES

We specialize in buying Clothes and Furnishings to get that individuality that will please the school boy. We realize their special requirements and their desire for "Classy Togs" and we are always pleased to give them our time that they may be entirely satisfied. Special prices on Boy's Overcoats.

McCANN & BOWEN,

ONE-PRICE CLOTHIERS.

TECUMSEH, MICH.

Now is the time to buy

Sweaters and Underwear

—ALSO—

Gloves and Hosiery
Fancy China
Near-cut Glassware

Something new in cut and design.

Ida B. Chase.

TECUMSEH
STATE SAVINGS BANK

Resources $400,000.00

"Absolute Safety"
"Superior Service"

Furnished to over 3000 depositors who are paid 3% Interest twice yearly on their deposits. Also for the convenience of our patrons we have Safety deposit boxes which are rented at $1 and up per year.

3% Interest Paid on deposits.

TECUMSEH
STATE SAVINGS BANK.

The days are getting snappy, let us supply you with

Horse Blankets

and

Fur Robes.

D. L. Whitenack & Co.

LEARN SHORTHAND

In a school conducted by a practical stenographer and court reporter. Method of teaching and lessons perfected by many years' experience. Complete courses in shorthand, typewriting and allied subjects.

Instruction by mail, if desired, with privilege of [illegible] attending the school at any time. Typewriters furnished free to mail students. Write for free first lesson and particulars.

Allen's Shorthand School, Jackson, Mich.

THE TECUMSEH HERALD

GERTRUDE A. STACY, ESTATE
FRANK S. TURNER, PUBLISHER

SUBSCRIPTION RATES

IN LENAWEE COUNTY
One year, payment in advance $1.00
One year, payment after three months 1.25
OUTSIDE LENAWEE COUNTY
One year, payment in advance $1.25
One year, payment after three months 1.50
There will be no Deviation from above Rates

Entered in the postoffice at Tecumseh, Mich second class mail matter.

Telephone No 36

$100 REWARD $100

The readers of this paper will be pleased to learn that there is at least one dreaded disease that science has been able to cure in all its stages, and that is Catarrh. Hall's Catarrh Cure is the only positive cure now known to the medical fraternity. Catarrh being a constitutional treatment, Hall's Catarrh Cure is taken internally, acting directly upon the blood and mucous surfaces of the system, thereby destoying the foundation of the disease, and giving the patient strength by building up the constitution and assisting nature in doing its work. The proprietors have so much faith in its curative powers that they offer One Hundred Dollars for any case that it fails to cure. Send for list of testimonials

F. J. CHENEY & CO., Toledo, O
Sold by all Druggists 75c.
Take Hall's Family Pills for constipation adv

A Recipe.

If you want to find out how great a man is, let him tell it himself.

Foley Cathartic Tablets

Are wholesome, thoroughly cleansing, and have a stimulating effect on the stomach, liver and bowels. Regulate you with no griping and no unpleasant after effects. Stout people find they give immense relief and comfort. Anti-Billous. For sale by all druggists of Tecumseh. adv

Women Suffer Terribly from Kidney Trouble

Around on her feet all day—no wonder a woman has backache, headache, stiff swollen joints, weariness, poor sleep and kidney trouble. Foley Kidney Pills give quick relief for these troubles. They strengthen the kidneys—take away the aches, pain and weariness. Make life worth living again. Try Foley Kidney Pills and see how much better you feel. For sale by all druggists of Tecumseh. adv

Sympathy.

Sympathy is the safeguard of the human soul against selfishness.—Thomas Carlyle.

It Really Does Relieve Rheumatism

Everybody who is afflicted with Rheumatism in any form should by all means keep a bottle of Sloan's Liniment on hand. The minute you feel pain or muscle, bathe it with Sloan's Liniment. Do not rub it. Sloan's penetrates almost immediately right to the seat of pain, relieving the hot, tender, swollen feeling and making the part easy and comfortable. Get a bottle of Sloan's Liniment for 25 cents of any druggist and have it in the house—against colds, sore and swollen joints, rheumatis, rheumatism, neuralgia: sciatica and like ailments. Your money back if not satisfied, but it does give almost instant relief. adv

An Active Liver Means Health

If you want good health, a clear complexion and freedom from Dizziness, Constipation, Billiousness, Headaches and Indigestion, eake Dr. King's New Life Pills. They drive out fermenting and undigested foods, clear the Blood and cure Coutipation. Only 25c at your Druggist.

Declare War on Rheumatism

Rheumatism is an awful thing—nothing more painful. Don't let it get a hold, but at the first twinges take Foley Kidney Pills. They work directly on your weakened kidneys, build them up, make them strong—rid your blood and keep it clear of uric acid. Keep Foley Kidney Pills on hand ready for use at the first sign of rheumatism. For sale by all druggist of Tecumseh. adv

Don't Delay Treating Your Cough

A slight cough often becomes serious. Lungs get congested, bronchial tubes fill with mucous. Your vitality is reduced. You need Dr Bell's Pine-Tar-Honey. It soothes your irritated air passages, loosens mucous and makes your system resist colds. Give the baby and children Dr. Bell's Pine-Tar-Honey. It's guaranteed to help them. Only 25c at your druggist's. adv

Hack! Hack! Hack!

With raw tickling throat tight chest, sore lungs, you need Foley's Honey and Tar Compound, and quickly. The first doses helps, it leaves a soothing, healing coating as it glides down your throat, you feel better at once. Every user is a friend. For sale by all druggists of Tecumseh. adv

Hundreds of imitations have come and gone since Foley's Honey and Tar Compound began—40 years ago—to loosen the grip of coughs and colds. You can not get a substitute to do for you what Foley's Honey and Tar Compound will do—for coughs, colds, croup, bronchial affections, la grippe coughs, and tickling throat. Buy it of your druggist and feel safe.

Anonymous Work.

The work that does most of the world's good is anonymous. It is always astonishing to learn how unknown are most of the people who are doing the important things. They love their work more than their name.—The Christian Register.

The Actor Headsman

He Conceived Himself to Be the Real Thing.

By F. A. MITCHEL

The tragedienne had played the role of Mary, queen of Scots, to a crowded house. Throughout the play the audience had sat spellbound, and during the last scene—that in which the queen is led to execution—not a sound was to be heard in the theater except what pertained to the melancholy procession on the stage. Then when the curtain fell just before the ax was supposed to fall on the beautiful neck resting on the block the hush gave place to long drawn breaths. The audience arose and passed out without the usual hum of conversation, but silently, as if the real tragedy of several centuries ago had been enacted.

The tragedienne entered her carriage at the stage door and was driven to her hotel. No one was about except the night clerk in the office and a callboy. The tragedienne passed up to her rooms, in one of which a table was spread with a few light dishes. Throwing off her wraps, she seated herself and partook of the meal.

It was summer, and the window doors were open, giving access to a stone balcony without. The tragedienne was in the act of lifting a morsel to her lips when she paused and listened. There was a sound on the balcony. Then a figure stepped into the room.

Though a man, tall, lithe, muscular, his tread was as noiseless as that of a cat. He was clad in tight fitting black and on his shoulder carried an ax. On his head was a conical cap, and his features were covered by a mask. Notwithstanding this concealment the tragedienne recognized John Coyne, who through a long series of performances had taken the part of executioner in the play that was making her famous.

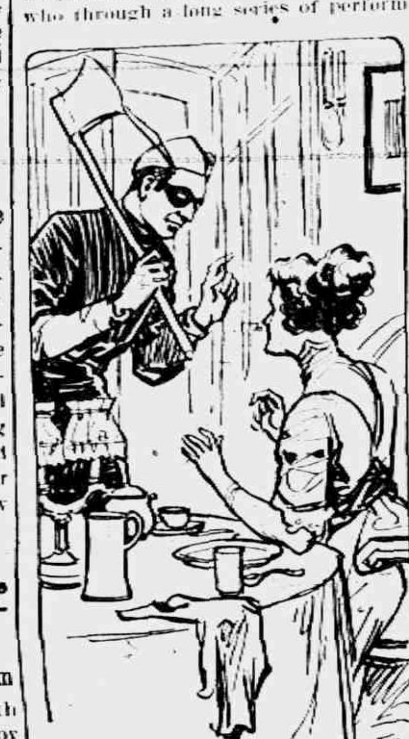
"IT IS TIME FOR YOU TO PREPARE FOR THE BLOCK."

"Why, John! What brings you here at this time of night—without having changed your dress?"

"I have come to announce that it is time for you to prepare for the block."

Had the words not been spoken with evident seriousness the tragedienne might have fancied that the man was joking. Another feature conduced to make her think he was in earnest. It had been noticed that Coyne had recently been acting strangely. Some time before that he had asked to be given another part. The one he performed he had played so long that it had begun to pall on him. Night after night he had looked upon the queen of Scots enacting the scene leading up to the execution and had been under the influence of her impersonation of one whom he was about to behead. He had not given this as a reason for his desire to change; he had said that he was ambitious for a speaking part, whereas that of executioner was a silent one. But he had confessed to the tragedienne that while enacting the role he had felt himself to be a real headsman.

It was this that caused the tragedienne to shudder at the solemn manner in which he had announced what he had come for. Indeed, she caught at once at an explanation of his strange coming. He was mad; he was armed with an ax. She was alone, with no means of summoning assistance except by an electric button, between which and her stood the lunatic. Besides, there was no one she could call who was capable of protecting her.

Persons when cornered by one whose mind is unhinged, if they keep their own heads, naturally feel it necessary to humor the person they dread. The tragedienne saw at once that to oppose John Coyne would be to excite him. All she could hope for was to delay him that she might in the meanwhile conjure up some expedient by which to save herself.

"John," she said, "I ask but one boon of you. Before I pass to that bourn whence no traveler returns permit me to partake of meat and drink to gain strength to endure the ordeal."

"There is time for that," said Coyne, lowering his ax to the floor and supporting himself by the handle as he had done so often on the stage while waiting for her to speak her lines.

The tragedienne tried to resume her meal, but could not force herself to swallow the food. She drained a glass of wine and poured out another. This she did to give her strength to withstand the man who was bent on beheading her.

"John," she said by way of keeping her mind employed, "how did you come up here?"

"By means of a lattice."

"Could you go back the same way?"

"I could."

"I'll not be convinced unless I see you do it."

"That your majesty will never see. Before I go from here I'll sever that fair neck."

He said this with such determination that she saw her ruse had failed. She did not dare urge him. She was silent for a time, then tried another plan.

"When my neck is on the block, John, I wish you to strike with true aim. Let there be no bungling. To steady your arm drink a glass of wine."

She filled a goblet with the beverage and held it up to him with a pleading look. He refused it.

"If my arm is to be steady," he said, "the head that directs it must be steady. Would you have me put an enemy into my head to steal away my brains?"

Another ruse had failed. The tragedienne sat trying to force herself to eat, while the madman stood resting on the handle of his ax waiting for her to finish.

"John," she said, "would you not go to my cousin Elizabeth and make a last appeal for me?"

"I go to the queen of England to ask for mercy for your majesty! A headsman would not be admitted to audience, to say nothing of being granted the boon he would ask. Besides, so long as there is a queen of Scotland there is a barrier to a queen of England."

"Do you suppose that my cousin will, at my death, proclaim herself queen of the Scots?"

"You ask me questions of state, whereas I am but a headsman. Come; I am ordered to strike the blow that leaves Scotland without a queen. Hark! The bell is tolling. The hour has arrived."

Though she could not see his features for the mask, she knew that his eye was wild with insanity. He lifted his ax, and she feared that he might swerve it against her.

"The block!" she cried. "Where is the block? Blindfolded, I cannot see it."

Extending his hand, he grasped hers. She arose from the table and took a few steps under his guidance. Then it occurred to her to direct by will power the way they should go. She tried to lead him to the electric button that she might ring the bell, but she had not dominated him, and they moved rather toward the window. Stopping before it, she said:

"Is your ax sharp? Can you finish the work with one blow?"

"It will serve its purpose."

"Let me feel of its edge."

Gently taking the ax from him, she ran her thumb over its blade and was somewhat relieved to find that it came from the property room of the theater, was the one he had so long used in the performance and was made of wood. There was consolation in this, but the weapon, if not sharp enough to cut off her head, was sufficiently formidable to beat out her brains.

"What!" she cried. "Do you propose to sever my head from my body with that blunt instrument? I'll submit to death, but not to mangling."

She tossed the ax out of the window.

The actor, who thought himself a veritable executioner, was disconcerted at his loss. He went out on the balcony, bent over the stone balustrade and looked down for his ax. The tragedienne, quick as a flash, closed the glass doors and turned the latch. Since they were not to be opened from the outside the lunatic could re-enter the room only by smashing the glass. But the tragedienne did not wait for him to do this. She ran to the door of the room, down the stairs and on reaching the night clerk fell fainting on the floor before him.

When she had revived and told her story the clerk called an officer, and together they went to the scene of what had nearly been a tragedy. All was quiet there. The policeman opened the window. The balcony was deserted. Evidently John Coyne had descended by the way he came. A search was made for him, and he was found on the street muttering to himself incoherently. He was taken to his lodging and the next day removed to an asylum.

The evening on which this incident occurred was the last on which the tragedienne played Queen Mary. Her manager, who was loath to lose and have her lose the profit that would accrue from her marvelous impersonation, used all his persuasive powers to induce her to continue, but without avail. She said she had driven one man mad under the strain and declared that if she continued to play the part she would in time follow him to bedlam. This ended the argument, and the next play in which she appeared afforded her a more cheerful part.

She also made a change in her habit of eating her supper after the night performance. Since her escape from an actor headsman with a wooden ax she invariably has some friend to sup with her. If she fails to secure such a companion she goes to bed without a supper.

First Fiction Known.

The "Tale of Two Brothers," written 3,200 years ago by the Theban scribe Ennana, librarian of the palace to King Merenptah, the supposed Pharaoh of the Exodus, is the oldest work of fiction extant.

The tale was written apparently for the entertainment of the crown prince, who subsequently reigned as Seti II. His name appears in two places on the manuscript, probably the only surviving autograph signatures of an Egyptian king.

This piece of antique fiction, written on nineteen sheets of papyrus in a bold hieratic hand, was purchased in Italy by Mme. d'Orbiney, who sold it in 1857 to the authorities of the British museum, where it is now known as the D'Orbiney papyrus.

The Master's Voice.

"We have come," said the chairman of the committee, "to ask you to take this nomination. The city needs a man like you—strong, brave, self made, self reliant, owning no master, fearing no man."

The great man was visibly touched.

"I'll not deny," said he, "that your kind words have shaken my resolution. I trust that, if elected, I may justify your confidence and prove that I am indeed strong, brave, self reliant; that I own no master and fear no man. Suppose you wait a minute till I see if my wife will let me accept?"—New York Times.

Bulgarian Wives.

The wife of a Bulgarian rarely goes out without her husband, does not receive callers in her husband's absence, seldom appears in a restaurant, a cafe or a place of public amusement and never goes to any such place unless her husband accompanies her.—London Telegraph.

Just Like a Man.

"I don't understand George," said the bride.

"How so?"

"He told me to sweeten his coffee with a smile, which I did. And then he went and put in two lumps of sugar, anyhow."—Pittsburgh Post.

Wide Awake.

Fuddle—You know Stocks, don't you? Doctor—Yes, indeed. He is now a patient of mine. Fuddle—Pretty wide awake man, isn't he? Doctor—I should say so. I'm treating him for insomnia.

Antics of Volcanoes.

Curious antics are performed by volcanoes in action. On the island of Savii, in the Samoan group of the south Pacific, a fissure opened late one day in a cocoa plantation. An eruption took place immediately, devastating the whole island. After an eruption by Mount Taal in Luzon, Philippine Islands, five lakes, all of different colors, were left in the crater. Katmai, in Alaska, spread its volcanic dust around the world in less than a month. Mount Pelee thrust a rock plug through its crater nearly 2,000 feet high in a few days. The plug has since scaled until only the stump is left. Bandaisan, in Japan, blew its own head off and then belched streams of hot mud. When the island of Krakatoa, near Sumatra, was destroyed by volcanic shock the report of the explosion was heard 2,000 miles away. Cotopaxi, in Mexico, once broke loose so suddenly that the snow on its summit was scattered over the surrounding country as blocks of ice.—Kansas City Times.

A True Prodigy.

On June 27, 1725, died Christian Heinecken. He was only just five, but was already famous. Within a few hours of his birth he could talk and with sense. At ten months he could talk with ease on most subjects; at twelve months he was thoroughly conversant with the Old Testament and in a month made himself equally conversant with the New. Conversant with things sacred, he turned to things secular and at thirty months could answer any ordinary question in geography and history, ancient as well as modern, and when he was taken on a visit to the court of Denmark he conversed in Latin and French. He was then four. But nature had not balanced his prodigious mental digestion with a satisfactory bodily one, for his death at five years of age was due to a change in his food from milk to meat.—London Tatler.

Antioch.

Among the sacred cities of the east Antioch holds a high place, for it was here that the first Christian church was founded; it was, moreover, the center from which St. Paul conducted his missionary campaigns to convert the gentiles. In those days Antioch was a prosperous and thriving city, boasting of a population of half a million souls, while splendid Roman palaces and villas dotted the banks of the river Orontes, which flows through the town. Today, says the Wide World Magazine, it is a sleepy, old world place, occupying scarcely one-tenth of its ancient area, and certainly possessing none of its former glory. Nevertheless it is in many ways a delightfully quaint and picturesque eastern city, with narrow, tortuous streets, every other house in which appears to possess an architectural style of its own.

The Middle Finger.

Why is the middle finger of our hands so much longer than the little finger, and why is the thumb so stubby and short when it would be much more convenient if it were longer? One has to go way back not only centuries of time to find the answer to this "Why it is?" In the history of mankind's beginnings we find that before man saw even the dawn of civilization he used his hands as well as his feet to walk. Now if you will spread your fingers on the floor as if you were going to stand on them you will see what a good arrangement it was to have the fingers of different length; they give a well balanced support that fingers of equal length could not give. So it was to help prehistoric man and not man of the twentieth century that nature give us fingers of varying length.—Wisconsin State Journal.

Jam, From "Jamaica."

Jam seems to take its name from Jamaica and is comparatively a modern luxury. Galt in his "Annals of the Parish" states that the fashion of jam making was introduced into Scotland about 1760, when berry bushes were planted by "some of our young men that had been sailors coming from Jamaica," and the condiment was valued in the first place chiefly as "an excellent medicine for a sore throat." A writer in Hone's "Everyday Book," in 1826, deplored the fact that jam could not be "purchased at the shops as other articles of consumption are."—London Mail.

Pretty Tranquil.

"I would like to lead a tranquil existence," said the troubled man of affairs.

"About how tranquil?" asked his hard worked secretary.

The other thought a moment. "Oh," he answered, "about as tranquil a life as a germ leads on a $1,000 bill."—Chicago News.

Deduction.

"Tell me what you eat, and I will tell you what you are," boasted an amateur sage.

"Well, I ate a Welsh rabbit and a lemon pie last night."

"You're simply a fool."—Kansas City Journal.

The Past.

"The past is dead," exclaimed the poet.

"Not half so dead as some people would like it to be," said the philosopher.—Philadelphia Record.

Sympathy.

Juror—We acquitted him out of sympathy. Friend—For his aged mother? Juror—Oh, no; for having such a lawyer.—Exchange.

The things that never happen are often as much realities to us in their effects as those that are accomplished.

Fashionable Fainting.

In an old English scrap book is the following clipping, dated June 1, 1790:

No Woman can now discover her Distinction of true Breeding better than by a well-timed Faint at the musical Festival in Westminster Abbey. The Noble Managers fly from their Box to her Assistance. "Who is she?"—"Lovely Girl!"—"Feeling Creature!" instantly reverberates from one Aisle to another. But like all tonish Airs, this, it seems, is now descending to Inferior Ranks; for no less than three City Ladies were among the five female Fainters of Saturday last. To prevent therefore the further Extent of this fashionable Influenza the Managers, we learn, intend issuing Something like the following Notice, in Imitation of the Lord Chamberlain's Notice to the Courtly Dancers, viz:

"Such Ladies who intend to Faint at the next Abbey Performance, are desired to send their Names, Rank, and Places of Abode to Mr. Ashley, on or before 12 o'clock to-morrow; that a sufficient Proportion of Bars Rest may be set apart, in Order to give to the whole Performance the desired Effect!"

Desertion Discouraged.

Clarence King, the well known geologist, was a man of nerve as well as genius. One summer he was with a government expedition in the far west, and the men he was compelled to employ were, for the most part, ruffians and desperadoes. One night one of them deserted, and Mr. King knew that it meant a stampede if the deserter were allowed to go unpunished. He chose a companion, on whose silence he could rely, overtook the deserter and landed him in a convenient fort. The runaway had subsisted for three days on game, and his white horse was streaked with blood from the game hung on the saddle. Mr. King and his companion rode back, leading the crimson stained horse with all the deserter's belongings and said nothing. The men sent a committee to ask what had become of the deserter. "He is gone," said Mr. King impressively, "where anybody else who tries to desert will go too." The committee retired with a scared look, and there were no more desertions that trip.—Philadelphia Inquirer.

The Perfect Theater.

What some may be disposed to regard as the perfect theater exists in Moscow. A correspondent gives this picture of it: "A perfectly clean theater, with waxed floors and no dirt even in the gallery; a simple theater without plush or gilding, with hard but elegant seats even in the stalls; a theater where, before you enter, you must hang up your hat and overcoat on a peg and take off your overshoes; a theater of no clapping or laughter and to which you cannot be admitted if you are unpunctual and arrive after the action has commenced; a theater where, between the acts, you all leave your seats to walk and talk in the corridors and picture galleries of the theater or to sit and take coffee in the restaurant; a theater where the raising of the curtain afresh is not heralded by bells or knocks on the floor, but by turning the electric light off, first a quarter, then a half, then three-quarters."

Naval War at Spithead, 1545.

Actual naval warfare has been witnessed by a king of England at Spithead. In July, 1545, Henry VIII. watched from Southsea castle the attack by the French fleet upon the English fleet which was to have gone against the French shores. The two days of skirmishing had no decisive result, but the English fleet suffered one great loss. The Mary Rose, the pride of the navy, a four castled sixty gun ship of 600 tons, overweighted by the ordnance, suddenly heeled over at Spithead in consequence, says Raleigh, of "a little away in casting the ship about, her ports being within sixteen inches of the water." Some 600 men went down with her—about 100 fewer than those lost with the Royal George 237 years later.—London Graphic.

Bunyan and His Book.

The imperishable allegory on which Bunyan's claim to immortality chiefly rests, the "Pilgrim's Progress," was at least planned in jail, and probably the first part was written there. His "Grace Abounding," "Holy City," "Resurrection of the Dead," with other treatises and tracts, were also composed in the den where he languished twelve years. He obtained his full release through the intervention of the Quakers, and his name is included in the general pardon passed by the king in council in behalf of the prisoners of that persuasion bearing date of Sept. 13, 1672. Bunyan will perhaps always hold rank as one of the first among religious writers in the English language.—Case and Comment.

A Fighting Snake.

There is only one snake in the far east—that is, India, Burma, Siam and the Malay peninsula—that will always and at all times attack a man on sight. That is the hamadryad, justly more feared than any other animal that crawls. Fortunately for mankind, they are not common except in limited districts. They are so feared by all that the native shikarris or hunters will go miles out of their way to avoid the locality in which they are known to exist. The hamadryad will stalk a man as a tiger stalks his prey.—Medical Journal.

Quite Sufficient.

It was on a long railway journey, and for six hours he had sat opposite a solitary traveling companion, and not a word had been spoken. "Excuse me," was his opening, "but are you an Englishman?"

"Yes," rapped out the stranger.

"Oh, then I beg your pardon."

And after that the long journey was completed in silence.—London Answers.

Irreverent Youth.

Her Father—Young man, young man, would you take my daughter from me? You don't know a father's feelings at such a time: I must suppress them. Her Lover—Oh, that's all right. If you want to give three cheers, go ahead.—Topeka Journal.

Compensation.

Dentist (telling story)—I tell you, when I got to that point of danger I lost my nerve. Patient—Well, you've got mine, haven't you?—Baltimore American.

An Exception.

Friendly Adviser—My boy, lazy men's names are not written on the sands of time. Languid Youth—Oh, I don't know. Look at Rip Van Winkle.—Puck.

A man never feels the want of what it never occurs to him to ask for.—Schopenhauer.

Straw For Hats.

The greater part of the straw employed for making summer hats comes from Italy. To obtain suitable straw for this purpose the wheat is sown as thickly as possible in order that the growth of the plant may be impoverished as well as to produce a thin stalk.

The Italian wheat blooms at the beginning of June and is pulled up by the roots when the grain is half developed. Should it be allowed to remain in the ground a longer time the straw would become too brittle for its purpose.

Uprooted straws to the number of about five dozen, the size of the compass of the two hands, are firmly tied together in little sheaves and stowed away in barns. After that the straw is again spread out to catch the heavy summer dews and to bleach in the sun. When the product has been sufficiently bleached it is put into small bundles and classified.

The last step is to cut it close above the first joint from the top, when it is again tied up in small bundles containing sixty stalks each and is then ready for the market.—Chicago Herald.

"NEPTUNE'S DAUGHTER"

Annette Kellerman in "Neptune's Daughter" was seen at the Bradley opera house last night. A full house greeted the opening performance.

This masterpiece has gained for itself unusual popularity all over the country having been seen in all of the larger cities, also having a run of 16 weeks in Detroit last summer.

We hear nothing but favorable comments on all sides and these wonderful pictures certainly deserve all the good things that are being said about them. The scenic effect is not stage produced but the settings for these pictures were taken from the Bermuda Islands showing the governor's palace, the beautiful drives, the ocean front and the various other water scenes about the Bermudas.

The story is delightful and Annette Kellerman shows her ability as an actress, but most wonderful of all are her many marvelous feats in the water.

It is claimed that it took 1000 actors led by Miss Kellerman to produce these reels at a cost of $100,000 and that they were three months in preparing it. The play is in seven reels.

Those who have not seen Annette Kellerman in this play should certainly avail themselves of this opportunity as tonight closes the engagement.

LIBRARY NOTES

The following books have been presented to the library by Mrs. DeSpelder:

Transcendentalism	Cook
The Silence and Voice of God	Farrar
Plato's Apology and Crito	
Aids to Reflection	Coleridge
Astronomy	Newcomb
Historic Doubts Relating to Napoleon Bonaparte	
True and Noble Women	
Tristam and Shandy	Sterne
God's World Man's Light and Guide	
Science in Short Chapters	
From Egypt to Japan	H. M. Field
Ecce Coelum	
Character	Samuel Smiles
Boswell and Johnson	J. F. Waller
History of Civilization	Guizot
Bourdaloue and Louis Fourteenth	Bungener
Floating Matter of the Air	Tyndall
Study of Language	Whitney
Lectures and Sermons	W. M. Punchon
Don't Worry	Seward
Goethe and Schiller	Boyesen
History of European Morals	Lecky
Study of Words	Trench
Christian Consolations	A. P. Peabody
The Beautiful Tree of Life	

Reciprocity.

With a feeling of sadness for the recipient, Dorothy finally concluded to pen a missive to her former fiance.

"Dear Harold," it read. "No doubt you are aware that I am to marry Mr. Anthony the coming month. I shall, therefore, appreciate it very much if you will burn all the little notes I sent you, assuring you of reciprocity in regard to those you sent me.

"DOROTHY BELL."

Immediately upon receipt of above the young man made this reply:

"Dear Dorothy—I shall certainly comply with your request, and at once. And, incidentally, as your new fiance also holds a few little notes of mine I shall count it a great favor should you be able to induce him to burn them with the rest.

"HAROLD SAWYER."

—Buffalo Express.

Soothing His Father.

The father of Sir Hubert Herkomer, the great painter, was a poor man, and the professor brought him from his native land in Germany to live with him in his beautiful house near London. The old man used to model in clay in his early life, and now that he had leisure he took to it again in his old age. But his hands trembled, and the work showed signs of imperfection. It was his one sorrow. At night he went to bed early, and when he had gone his son would go into the studio, take his father's poor work and make it as beautiful as possible. When the old man came down in the morning he would look at the work and rub his hands and say: "Ha! I can do as well as ever I did."

For the Good of the Lawyers.

"Say, pa," inquired young Sylvester Snodgrass, "what's a test case?"

"A test case, my son," replied the senior Snodgrass, "is a case brought into court to decide whether there's enough in it to justify lawyers in working up more cases of the same kind."—Ladies' Home Journal.

Old Time Beggars.

In the eighteenth century begging was a frightful nuisance in the German states. In Bavaria whole regiments had to be sent out to arrest and punish the numerous professional beggars, and Cologne, with a population at the time of only 40,000, had nearly 10,000 paupers.

Practical.

"Darling, I think of you every moment in the day."

"Law sakes, Tom, give some attention to your work or you'll get fired."—Baltimore American.

His Face.

"Does your face hurt much?"

"No, Johnnie. What made you think my face ached?"

"Sister said you were painfully homely."—Judge.

While He Takes a Tablet.

Alice—Does your husband talk much about his mother's cooking? Kate (wearily)—Some, but not as much as he does about mine.—Boston Transcript.

There is no killing the suspicion that deceit has once begotten.—Eliot.

DEATH PREVENTS WEDDING

Man Is Killed With Engagement Letter In His Pocket.

Battle Creek, Mich., Nov. 2.—Edward Sawyer, thirty-five years old, of this city, was crushed to death beneath the wheels of a west bound freight train in front of the Michigan Central station.

In his pocket was found a letter addressed to his mother, in which he declared that he intended to be married in two weeks. The name of the girl to whom he was engaged was not given. The officers have been unable to find anyone who saw the accident.

AS TO SOUP

It is estimated that there are about 300 different kinds or varieties. They make and economical and nutricious dish. Some prefer the shin bone for soups, as it contains the marrow and adds strength and thickness. Others prefer a cut from the neck.

WHEN IN THE SOUP
Frame of Mind
Come Here
For Soup Meat
Of Any Kind

Clark's Market.
Phone 158. Witherell Block

New Boots in style

All women are interested in STYLE—appearance in dress marks the gentlewoman.

No women can consistently wear cheap and ugly shoes with a correct costume.

We have new boots from the "John Kelly" shop that are right in style.

They are right in price—not too high—and absolutely right in fashion.

$3.50 to $4.50 buys Rochester's reliable boots—the "John Kelly" fine fitters

Let us help you in making a selection.

The Spayde Shoe Co.

INCREASE IN POSTAL SAVINGS

The war in Europe is proving a big boon to postal savings in this country. From the very day hostilities opened across the seas postal-savings receipts began to increase by leaps and bounds and withdrawals fell off, a result quite contrary to the predictions of many well-informed persons who, in their imagination saw lines of feverish depositors at postoffice pay windows anxious to again return their savings to the boot-leg and body-belt depositories whence they came before intrusted to Uncle Sam. But the forecasters failed to reckon on the absolute confidence of the American citizen, regardless of the flag that first met his eyes, in the ability and purpose of the Government to carry out its obligations, not only among the nations of the earth, but with the humblest citizen of our land.

Two important results have followed: thousands of people, largely of foreign birth, accustomed to send their savings abroad, are now patrons of our postal-savings system; and enormous sums of actual cash have been released for commercial uses among our own people at a time when the need for every available dollar is pressing.

The growth of postal savings in the United States has been steady and healthy and the system has filled an important gap between the tin-can depository and the factory paymaster. On July 1, when affair were running smoothly here and abroad and the transmission of money across the Atlantic was safe and expeditious, there was approximately $43,000,000 of postal savings standing to the credit of about 388,000 depositors. Since then over $10,000,000 of deposits have been added and the number of depositors has increased enormously. This unprecedented gain is the more striking when it is considered that the net gain in the last three months is larger than the gain for the entire fiscal year 1914. Scores of offices have done more postal-savings business since the war has been going on than was done by them during the previous existence of the service. The increases are confined to no special localities, but have been felt in every nook and corner of the country. New York City alone made a gain in September of more than a million, while Brooklyn showed a relatively big increase. Chicago reported a larger gain in the past three months than for the previous twelve months. More than 7,000 new accounts were opened during the period, bringing the number of depositors in that city up to over 21,000.

The unexpected increase in postal-savings business has not only added greatly to the general administrative duties of the system, but has brought up many new and interesting problems which have called for the careful personal consideration of Postmaster General Burleson and Governor Dockery, Third Assistant Postmaster General. But their task has been lightened somewhat by the promptness of depository banks in furnishing additional security to meet the abnormal deposits. A number of the very largest banks in the country, which have heretofore declined to qualify as depositories for postal savings funds, are now among the eager applicants for them.

Words and Deeds.

An eminent bishop was advocating a more liberal loosening of the purse strings, and during a sermon one day told his congregation that at one time he sent an article to a paper, in which he said, "We pray too loud and work too little."

The intelligent compositor did a most satisfying job, and when it appeared it read:

"We bray too loud and work too little."

"I let it go at that," said the bishop. "The fact is, I believe the printer was right, and I never ventured to correct him."—National Monthly.

Keeps Your Stove Shining Bright

Gives a brilliant glossy shine that does not rub off or dust off—that anneals to the iron—that lasts four times as long as any other.

Black Silk Stove Polish

is in a class by itself. It's more carefully made and made from better materials.

Try it on your parlor stove, your cook stove or your gas range. If you don't find it the best polish you ever used, your hardware or grocery dealer is authorized to refund your money.

There's "A Shine in Every Drop"

Get a Can TODAY

Our Classified Ad Department

FOR SALE—My horse and buggy. Cheap for right party.
N. S. SATTERTHWAITE.

FOR SALE—One steer, 14 mo's old; one steer, 9 mo's old; one heifer, 9 mo's old. Samuel Craig.
2 miles east, ½ mile north of Macon. Macon phone.

FOR RENT—House on west Shawnee street lately occupied by Wm. Pillsbury see Joseph Lanning or Mrs. Chancey Vedder.

NOTICE

Office of the Lake Shore and Michigan Southern Railway Company.

Cleveland, Ohio, October 15, 1914.

NOTICE IS HEREBY GIVEN that a special meeting of the stockholders of The Lake Shore and Michigan Southern Railway Company has been called and will be held at the company's principal office in the City of Cleveland, Ohio, on Tuesday, the 22nd day of December, 1914, at 10 o'clock in the forenoon, eastern time, for the purpose of considering and voting upon the adoption and ratification of an agreement dated April 29, 1914, for the consolidation of the New York Central and Hudson River Railroad Company, the Lake Shore and Michigan Southern Railway Company, Geneva, Corning and Southern Railroad Company, the Terminal Railway of Buffalo the Dunkirk, Allegheny Valley and Pittsburgh Railroad Company, Chicago, Indiana and Southern Railroad Company, Detroit and Chicago Railroad Company, Detroit, Monroe and Toledo Railroad Company, the Northern Central Michigan Railroad Company, Kalamazoo and White Pigeon Railroad Company and the Swan Creek Railway Company of Toledo.

By order of the Board of Directors.
DWIGHT W. PARDEE, Secretary.

A Beatitude.

Blessed are the poor in pocket, for they shall be practised upon by physicians, sliced by surgeons, patronized by plutocratic philanthropists, purchased by politicians, researched by reformers, led about by lawyers, awed by authorities, exhorted by ecclesiastics, meddled with by ministers, explained by economists, and castigated by courts.—Life.

Getting Busy.

It was a busy day in the butcher shop. The butcher yelled to the boy who helped him out in the shop: "Hurry up, John, and don't forget to cut off Mrs. Murphy's leg and break Mrs. Jones' bones and don't forget to slice Mrs. Johnson's tongue."

SOLVAY POCAHONTAS

Looks very much like other smokeless coals but there is a vast difference in the burning and lasting qualties.

The GENUINE POCAHONTAS is a tender coal, has a tendency to run to fine coal (the best of the coal is fine). We can buy all the Imitation Pocahontas that will stand up and look very nice with hardly any fine, but when you come to burn it then you begin to find fault with the clinkers, smoke and lasting properties.

The SOLVAY comes to you no more than one-quarter fine at $5.50 per ton delivered, if you want it screened $6.00 per ton.

If not delivered 50c per ton less.

If we could give you the same quality for less money we would be pleased to do so. You will have to try some Solvay to be the judge.

L. E. TEMPLE & CO.

DUGUID WALL TRUNKS

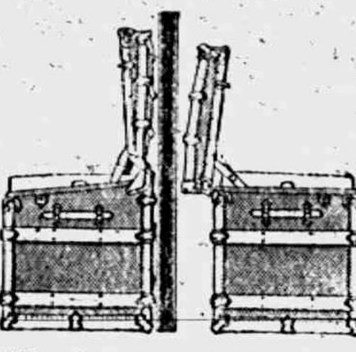

OUR WALL TRUNK OLD STYLE TRUNK

It is hardly necessasy to mention the good points of this trunk. Its additional strength on account of the heavy corner hinges and three-ply veneer lumber and convenience as you can open it without moving out from wall, makes the large sale we have on this make of trunk. Ask to see them.

GUY E. BELDING,
Furniture and Undertaking.

Try The
DAISY MEAT MARKET
FOR
All kinds of Meat and Fowls.
PRICES ALL RIGHT.

EXTRA SELECT OYSTERS
—AND—
GRAND RAPIDS CRACKERS

Make a nice combination.

We handle only the best oysters

There is as much difference in the quality of OYSTERS as in other food.

Buy the best. We sell the best.

F. D. AVERY
PHONE 39.

A SAFE BANK

We shall consider ourselves highly honored to number as customers those whose first requirement of their Bank is conservatism. From our foundation we have been rigidly and unswervingly conservative in the conduct of our affairs. We have been willing to grow slowly in order to sacrifice no element of strength in the process of growth. Rapidity of growth is no evidence of stability. A stalk of corn attains to a greater growth in one year than an oak sapling does in five—but there are oaks that have enpured for a thousand years. What ever may militate against absolute safety to our depositors this Bank de clines.

Men do not have bank accounts because they are successful, but they are successful because they have bank accounts.

The Lilley State Bank
Tecumseh, Michigan.

Hours; 8:30 a. m. to 3:30 p. m. We pay 3 per cent. interest in our Savings Department or (Certificates of Deposit.)

MONDAY CLUB.

The Monday Club met at the home of Mrs. Fred Rosacrans monday afternoon. The occasion was especially for the reports from the County and State Federations of Woman's Clubs.

A short program was given. A piano duet, Mesdames Wood and Hodges

Reading, Mrs. R. S, Moore. County Federation report by Mrs. R M. Molles. Vocal solo, Mrs Eugene Rosacrans. State Federation report Mrs. Fred Rosacrans. Vocal solo, Miss Edna Gastons. Mrs. Ed. Gillen was voted in as a member of the Club. Light refreshments were served.

The ladies of St. Peter's Guild will have aprons, fancy articles, homemade baking, canned goods and candies for sale at the Coller House, November 4 and 5, at 2:30 p. m. adv

We clip the following from the Dundee Reporter of Oct. 30 which has reference to the game played Wednesday of last week between the Tecumseh high school foot ball team and the Dundee team:

TO THE PUBLIC. Our boys in the game with Tecumseh did not play clean ball and I wish to apologize for them, and on the other hand to insure you that if this takes place another time, all atheletic contests at the local high school will cease.

SUPERINTENDENT OF SCHOOLS.

Let Us Show You
Coats
and Suits

Big assortment and you'll find our prices are very low

Come in and See them.

Skirt Sale

Forty All-Wool Skirts, worth from $5.00 to $7.50, your choice this week,

$2.75

Mentor
Underwear

FOR WOMEN, CHILDREN AND MEN.

You know it's good. Now's the time to buy.

Fred Rosacrans & Sons.

Room Rugs,
Carpets,
Linoleums,

All prices the same as in the Spring. Big Stock.

Curtains and
Curtain Material

Beautiful Patterns to select from.

LOCAL AND PERSONAL

NOTICE

All copy must be in the composing room of this office by 9:30 a. m. Tuesdays and Fridays and all advertising matter before 4 o'clock p. m. Mondays and Thursdays

---

Donald Blesing was a Detroit visitor on Saturday.

Born to Mr. and Mrs. Arthur Baum on Thursday Oct. 29 a daughter.

Mrs. Lawrence Brown of Britton was a business caller in town Friday

Mrs. John Lucas and two grandchildren were Adrian visitors Friday.

Fresh fish all kinds at
Daisy Market adv

Miss Irene Herbison was visiting the high school in Ypsilanti last week.

Mrs. Geo. Beaubien spent Saturday and Sunday at Joe Smiths in Ridgeway.

Mrs. Hellen of Ottawa, O., is the guest of her brother Will Fisher and wife.

Have that diamond remounted at Gaston's adv

Miss Mary Scarlett and David Underwood were Detroit visitors the last of the week.

Born to Mr and Mrs. S. A. Snellenberger Sunday Nov. 1st a son Jackson Gaylord.

Regular meeting of Rebekah lodge Friday evening Nov. 6. Nomination of officers and supper.

Lewis M. Coller of Macon was in town Saturday enroute to Jackson to visit his brother Jesse.

You will like our head cheese.
Daisy Market adv

Rummage sale at the Coller House tamorrow and Thursday from 2:30 to 5 and from 7 to 9 oclock,

Mrs. John Waters was the guest of her daughter Mrs. Albert Anderson and family for the week end.

Miss Nannie Kyles Sunday School class will meet with their president Mrs. Howard Bredow this evening

Read the Herald ads. It will pay you:

Miss Alice Snell of Detroit came Monday for a short visit with her uncle and aunt Mr. and Mrs. P. C. Snell

Mr. and Mrs. W. W. Whiting and their guests Mr. and Mrs. C. A. Baker of Detroit motored to Adrian Monday.

It will pay you to inspect the fine line of brass and silver novelties at Peters.

Mr. and Mrs, C. A. Baker of Detroit are visiting their sister and husband Mr. and Mrs. W. W. Whiting this week,

Mrs. A. W. James who had been spending the last week with her cousin, Mrs. F. B. Wood returned to Detroit Friday.

Mrs Jas. Noone and three sons who were visiting her sister Mrs. Charles Deery and family returned to Kalamazoo Saturday.

Clinton Trotter who has been spending a number of days at the home of Mr. and Mrs. C. L. Bramble returned to Springlake Friday.

Harry Ingraham who had been visiting at the home of Dr. and Mrs. Steinhoff since Thursday left for Detroit Saturday morning.

Geneva Satterthwaite, who was home from Hillsdale last week the schools being closed for the State Teachers Convention in Kalamazoo.

F. C. Davis is now settled in the store lately vacated by James Jones & Son on East Chicago Street and has a fine place to display his harness and other furnishing goods for horses and and buggies.

G. B Tansley went to Battle Creek Wednesday for the dedication of the new Masonic Temple. This temple has been built at a cost of $250,000. The furniture costing $7,000, Everything is of the latest and best.

Conklin Fountain Pens at Gaston's adv

Mrs. J. J. Wakeham and daughter, Geneva and her sister Bertha Wooden of Battle Creek were calling on the McNiel sisters Thursday and visiting their mothers grave in Brookside cemetery.

Alarm clocks all size all styles at Gaston's, adv

A. H. Gates General Manager of the Armour Co. New Haven branch was in town Monday contracting for turkey and fowls for the coming season of Williamson Bros. Last year this company bought 200,000 lbs of the same firm.

Wilfred Waldron spent Sunday in Kalamazoo.

Miss Blanche Muir spent Monday in Toledo on business.

Mr. and Mrs. Albert Morsoman of Tipton were callers in town Saturday.

Don't forget that the State Sunday School Convention meets in Adrian next week.

Watch Peters window for a rare bargain next Saturday. adv

Martin Crossman of Toledo was a week end visitor with his mother and H. L. Jones and wife

Mr. and Mrs. Will Wescott entertained Mrs. Frank Boyd of Adrian a few days last week.

Mr. and Mrs. Will Waldron took Sunday dinner with Gus Cowley and wife at Hudson.

J. D. Shull received a telegram yesterday announcing the death of his brother in Topeka, Kansas.

Gaston's will make your jewelery like new. Try them. Gaston's adv

Mr. and Mrs. Horace Wescott returned from a two weeks visit with their daughter in Petersburg.

Mrs. J. H. Smith entertained Mrs. E. S. Tate of Clinton and Mrs. J. E. Laveroch of Owosso last Friday.

Mr. and Mrs. Ed. Brooks and Mrs. Algie Mattis left on a trip to Jackson Brooklyn and Grand Rapids Saturday.

Viking silver something decidely new to be found only at Peters Jewelery store adv.

Mrs. Kenneth Hay and her mother Mrs. Wm. Ladd of Onsted spent Thursday and Friday with friends in Brooklyn.

Regular meeting of Tecumseh lodge No, 190 K of P Thursday evening, Nov. 5. Work in the 1st rank. Lunch and smoker.

Fine switches made, cut hair and combings bought at the millinery of Miss Julia A. Hough. adv

Albert Deming and family returned today from Toledo where they have been for the summer conducting the business owned by F. D Teachout.

Telephone 644 for winter celery.
adv

Miss Lina Havens went to Marshall Friday with her aunt Mrs. Wm. Clarkson who has returned to the home of her daughter Mrs Phelps for the winter.

Plenty of fine chickens and fowls for Saturday. Daisy Market adv

C. A. Slayton received samples of the first lemons grown in the lemon grove of Percy Sleyton in SanFernando, Cal. They are of great size and in perfect condition.

Gaston's for all the late novelties.
adv

Mrs. Albert Clark entertained the Jolly Sixteen at her home on West Chicago Street Friday evening. There were three tables of players for progressive pedro. At the close of the games refreshments were served by the hostess.

Pork sausage will taste good these cold mornings. Try some.
Daisy Market adv

Dr A. J. Garlinghouse of Charlotte, Mich. son of G B. Garlinghouse of this place, was elected a member of the board of directors of the Michigan State Osteopathic Association for the coming year. The annual meeting of the association was held in Jackson October 28-29. At the session of the board of directors following the meeting it was decided to hold the next meeting at Grand Rapids.

Telephone 644 for winter celery.
adv

There was a large turnout at the Friends church Sunday Oct 25 in response to the annoucement of Rally Day services One hundred and nine remained after the morning service to take part in the Sunday School The attendance at the Christian Endeavor in the evening was perhaps the largest of any during the year. The leader, Oscar Meads and others gave interesting and instructive talks on the topic, "The Christian and the Ballot."

The latest in watches, lavalliers, and jewelery at Peters adv.

A merry Halloween party was held at the home of Mrs. Floyd Bryan Saturday afternoon with nine of her Sunday School class present. Games were indulged in and alsh witch making with card board and wax. Marion Williamson received the prize for the best looking one and Gretta Wixom the prize for guessing the nearest to the number of seed in a pumpkin. Refreshments were served to the little party.

HALLOWE'EN

Rev. and Mrs. W. A. Rex entertained last Thursday evening with a Hallowe'en party, the guests being the Sunday School classes of Mrs. W. A. Rex, Mrs. J. J. Freeman, Miss Gladys Theilan and Elmer Slayton, each guest was in masquerade.

The parlors were decorated with cornstalks, pumpkins, black cats, Jack-o-lanterns and other Hallowe'en favors.

The first upon the program was a rope walk, the boys and girls each having a separate rope which they followed up and down, in, through, under, and out, of all sorts of boxes barrells and other impediments, mingled with shouts of laughter and screams when they met a tub of water, or fell over some stumbling block.

When order was restored a guessing contest followed as to who the several masked people were, Miss Mildred Shurtz winning the prize for guessing the greatest number. The prize for the best costume was awarded to Lester Waring. A peanut hunt was next in order Zella and Zorah Dickinson winning the prize for finding the most.

A regular Hallowe'en supper of sweet cider, doughnuts, apples, etc. was served later. Several musical selections were rendered through the evening. The house was in complete darkness the early part of the evening and each event was announced by the radiopticon.

TODAY IS ELECTION DAY.

The European War and foot ball will be laid aside for a short time today while the Nation goes to the poles to decide a few important issues that are up for disposal. The day is ideal for a big vote. The one noticeable feature of the campaign in this locality has been the lack of interest shown by the voters.

The state ticket is being claimed by both Republicans and Democrats while the Progressive forces also claim they will have many surprises in store for the people of Michigan. The congressional candidates in this distlict have been making a very active campaign and the result will be watched with interest. Good men are up on our county tickets and we are in hopes that some of the laurels will be be brought home to Tecumseh.

There is no reason why a full vote should not be polled and it is to be hoped that all voters will use their franchise.

ALMONER CIRCLE

The Almoner Circle have started in on their winter's work and would be very glad to have the co operation of their townspeople, as they have had in the past. As their name implies they will distribute any and all donations in the line of wearing apparel, bedding or household articles of any kind, and are now making a plea to the public for contributions.

They are planning several entertainments by which they hope to raise funds to be used for the sick and needy of THIS VILLAGE, and they will also be glad to be informed of any cases needing attention. They earnestly desire the support of the public in this work and take this occasion to thank all those who have so kindly helped them in the past through their first year of organized service.

Children's clothing in particular is desired and persons having such articles to dispose of may call by telephone any of the following ladies:

Mrs. R. N. Lowe, Pres.
Mrs. Harry Moore, Vice Pres.
Mrs. L. E. Temple, 2nd Vice Pres.
Mrs. N. A. Howland, Sec.
Mrs. Eugene Harris, Treas

WIT AND WISDOM

The Wit and Wisdom Club met at the home of Mrs. F. D. Rector last evening with a large attendance. Dr. North Pres. presiding. The first on the program was an instrumental number by Miss Edyth Rector. A paper on Bananas and Banana Culture by Miss Alice Wimple which followed was very interesting. Vocal solo, Elmer Slayton accompanied by Miss Rector. A paper on Pine Apple Culture by Miss Mary Dingman came next and was followed by an instrumental selection by Mrs. F. S. Turner. Guessing games were next in order which furnished muce amusement. Refreshments were served and a social time enjoyed by all:

I am still agent for the Ladies Home Journal, Saturday Evening Post, Country Gentleman and ALL magazines; dailies, Detroit Free Press and Journal. Give me your subscriptions. EMMA L. ROGERS.
Phone 427. adv

EXCITING RUNAWAY

Clifford Head's Team Breaks Loose and Starts for Home.

ORRIN BEAVER'S HORSE KILLED.

Clifford Head's team was hitched on Chicago street Monday afternoon and becoming restless, broke loose and started for home. They were going along quite leisurely when they became frightened at something and started on the run. Just ahead of them near Adams Park was a horse and buggy driven by Frank Grady and owned by Orrin Beevers of Ridgeway. The team literally ran over and crushed the buggy to atoms and the horse was jerked back so suddenly that his neck was broken.

The driver escaped with several cuts about the head and was taken to Dr. Conklin's office for the necessary attention.

Those who saw the running team pronounce it a most thrilling runaway and wonder that more damage was not done.

THE NEW SUNBEAM STUDIO

L. P. Coller has moved his business from the old quarters over Wrights Drug Store to the music store lately purchased of E. M. Coller. An addition has been built on the rear of the store 16x33 with a fine sloping skylight on the east side, also a good light from the windows and door south. When finely settled in his new quarters, Mr. Coller will have a very neat and pleasant studio and the general public will appreciate its being on the ground floor. The music and picture department is also doing nicely and the change seems satisfactory in every way. We are sure that Mr. and Mrs. Coller will not regret the step they have taken, and that their many friends will favor them with their business.

THANKSGIVING.

At a meeting of the ministers of Tecumseh last evening, it was decided to hold the regular Thanksgiving services on Wednesday evening, Nov. 25, at 7:30 p. m. at the Friends church, Rev. Geo. W. Jennings of the M. E. church will deliver the sermon.

F. GILCH, Opt. D.

F. Gilch, Opt. D., of Detroit, Instructor in optometrology, was a caller at the Herald office Thursday. Dr. Gilch is well known here in Tecumseh as he has been coming for a good many years and has many customers here. He has had 40 years experience in the business, holds a certificate of honor and is registered by examination by the Michigan State Board.

He is also quite confident of Germany's success in the European war and advanced many good reasons to substantiate his belief.

DEMOCRATIC BANQUET ADRIAN SATURDAY EVENING

60 Democratics of Tecumseh Join the Crowd.

Schoolcraft's Rink in Adrian was the scene of the campaign climax Saturday evening and Tecumseh had a fine representation present. There were 535 banqueters at the table and after the feast, they listened to speeches from a number of notable Democrats.

Among the guests of honor were Sec. Josephus Daniels of the U. S navy, National Committeman E. O. Wood of Flint, Congressman S. W Beakes of Ann Arbor, Judge Beach of Saginaw, candidate for lieutenant governor, and a number of others The meeting was an enthusiastic one throughout

GOVERNMENT ACTS IN REGARD TO HOOF AND MOUTH DISEASE

Late during the afternoon of Nov. 2d Sec'y Houston, of the department of agriculture, issued an order which places the following states under quarantine: Michigan, Indiana, Illinois and Pennsylvania. A restraining order was placed on all shipments from Ohio.

The disease has made its appearance in all of the four states above mentioned and it is hoped by the department that, by taking quick action, this dreaded disease may be controlled and stamped out.

The quarantine effects not only the shipments of live stock but prohibits all shipments of hides, skins, hoofs, hay, straw and fodder unless thoroughly disinfected.

CHEESE

We have a quantity of September and October

FULL CREAM CHEESE

Soft and mild flavor.

We have SHARP JUNE CHEESE for those who like the back bite.

Fresh NIPPY and DEVILED CHEESE in 10c foil.

SATURDAY SNAPS:

Buckeye Sweet Corn, 8c can. 3 for.......22¢
Cranberries, 4 quarts for.......25¢
Big Grape Fruit, 4 for.......25¢
Flake White and Fels Naptha Soap, 6 bars.......25¢

ANDERSON GROCERY CO.
Phone 91... Successors, Anderson Bros. Macon 'Phone

The Neponset Line

Neponset Shingles
Neponset Proslate Roofing
Neponset Paroid Roofing
Neponset Red Rope Roofing
Neponset Wall Board
Neponset Black Waterproof Building Paper
Neponset Florian Sound Deadening Felt
Neponset Floor Covering.

SOLD BY
Satterthwaite Bros.

Remember!

We give Merchant's Discount Stamps on all CASH trade, Implements, Fuel, Grain, Produce and Building Material. We will also give stamps on all notes or accounts contracted before Nov. 1, if paid by Nov. 14. Ask for your stamps, they are as good as money,

Slayton & Son, Tecumseh, Mich.

SATISFIED CUSTOMERS

are what we are looking for and are what we get when they use our

Washed Nut
RANGE COAL

Try a sample order and be convinced of its superior merits.

Moore Bros.

Is That New Silo and Building insured in the

Michigan Mutual Tornado, Cyclone and Windstorm Insurance Company of Hastings?
—ALSO—
ALL AMERICAN FIRE
INSURANCE COMPANIES

MRS. G, R. GILLESPIE, Agent.

The Herald $1.00

will be at my office over J. J Belcher's store every day except the 3rd Tuesday of each month

S. P. HOSMER,
OPTICIAN

N. D. TRASK,
Osteopathic Physician,

Office over McCann & Bowen's Store. Office Hours, 8 a. m. to 5 p. m.

A. C. AYLESWORTH,

Licensed Auctioneer, Real Estate, Stock and General Salesman.

Will attend all sales in city or country, at reasonable rates.

Headquarters and all dates made Herald office

Dental Parlors

W. D. REED, D. D. S.

Chicago, St. Tecumseh.
Crown and Bridge work Aluminum Silver and Rubber plates and all of the specialties known to modern dentistry. Gas or vitalized air administered.
Office over Avery & Co's store.

DR. E. D. BROWN,
Dentist.

Modern Dentistry of reasonable rates. Painless extraction by use of local or general anaesthetic.
Officers hours 7:45 a. m. to 5 p. m. Saturday evenings 7 to 9. Other evenings by appointment.
Office in DeWolf Block.
Office phone 192, house phone 182 2r.

C. M. Cooley,

Licensed Auctioneer.

R. F. D. No. 4 Manchester. 15 year successful experience in Jackson, Washtenaw and Lenawee Counties. Also practical farmer.

Bell Telephone Clinton exchange.

Rates Reasonable and Satisfaction Guaranteed

OVER 65 YEARS EXPERIENCE

PATENTS

TRADE MARKS
DESIGNS
COPYRIGHTS &C.

Anyone sending a sketch and description may quickly ascertain our opinion free whether an invention is probably patentable. Communications strictly confidential. HANDBOOK on Patents sent free. Oldest agency for securing patents.
Patents taken through Munn & Co. receive special notice, without charge, in the

Scientific American.

A handsomely illustrated weekly. Largest circulation of any scientific journal. Terms, $3 a year; four months, $1. Sold by all newsdealers.
MUNN & Co. 364 Broadway, New York
Branch Office, 625 F St., Washington, D. C.

Waylaying Mendelssohn.

After the London performance of "St. Paul" by the Sacred Harmonic society at Exeter hall in 1837 Mendelssohn's coach was waylaid at midnight on his way to Dover, but instead of being robbed the composer was presented with a silver snuffbox by a group of devotees. He had behaved with charming grace in an awkward incident. The London performance in question was to have been conducted by him. But the Birmingham festival was just due, and he was the great attraction there in the same oratorio. It was felt that his appearance as conductor in London at that juncture would detract from the importance of his visit to Birmingham. Mendelssohn saw the point and canceled his London engagement. But he attended the performance and was so winning to all concerned—audience, performers, officials—that he turned a disappointment into a scene of wild enthusiasm.

Old Roman Weddings.

Marriage in ancient Rome was a matter which was very often arranged by the parents of the bride and groom, and in those cases the bride and bridegroom were herded to the altar early, before they had a chance to grow up and become stiff necked and stubborn. The average age of the Roman youth who married at his father's behest was eighteen or twenty and of the girls thirteen to fifteen. It must be remembered, of course, that, like all the children of southern countries, boys and girls were more mature at an early age in Rome than in the countries to the north. There were two forms of marriage ceremony which might be performed—one, the "manus" service, by which the bride gave all her possessions to the groom, and the other, without "manus," in which the wife retained everything except what was a specific part of her dowry.

Outer Gardens of Paris.

The city of Paris has large and varied plantations just outside the fortifications, where flowers, exotic shrubs and trees are raised. One hundred and thirteen hothouses for plants, exotic shrubs and flowers are heated from one central heating plant, distributing hot water through a nine and one-half mile system of pipes. The object of this central heating organization is not, as the head gardener explains, with a view of economy. In fact, such a system is far more costly than separate installations for each group of hothouses, but is thus arranged to avoid the existence of a series of unsightly chimneys which would destroy the artistic effect of the grounds, which are more or less a public resort and show place.

A TECUMSEH CITIZEN COMES TO THE FRONT

Tells His Friends And Neighbors Of His Experience.

Every Tecumseh resident should read what a neighbor says. His testimony can be relied upon. Here are his own words.

W. C. Witherell, W. Potawatamie St., Tecumseh says: "I had acute pains across the small of my back and in my hips. Often, after stooping, a sharp twinge darted through my loins obliging me to lie down. I was laid in bed for several days and I believe that the trouble was caused by excessive stooping. When I learned of Doan's Kidney Pills, I got a supply at Wright & Son's Drug store and a few boxes restored me to good health. Since then whenever I have felt in need of a kidney medicine, I have taken Doan's Kidney Pills and the results have been very pleasing. I have had no reason to change, my high opinion of Doan's Kidney Pills, which I expressed some years ago."

Price 50c at all dealers. Don't simply ask for a kidney remedy—get Doan's Kidney Pills—the same that Mr. Witherell had. Foster-Milburn Co., Props., Buffalo, N. Y. adv.

Foley's Honey and Tar Compound for Croup.

Croup scares you. The loud hoarse croupy cough, choking and gasping for breath, labored breathing, call for immediate relief. The very first doses of Foley's Honey and Tar Compound will master the croup. It cuts the thick mucus, clears away the phlegm and opens up and eases the air passages.

For sale by all druggists of Tecumseh. adv

TRY THIS FOR YOUR COUGH

Thousands of people keep coughing because unable to get the right remedy. Coughs are caused by Inflammation of Throat and Bronchial Tubes. What you need is to soothe this Inflammation. Take Dr. King's New Discovery, it penetrates the delicate mucous lining, raises the Phlegm and quickly relieves the congested membranes. Get a 50c bottle from your druggist. "Dr. King's New Discovery quickly and completely stopped my cough" writes J. R. Watts, Floydedale, Texas. Money back if not satisfied, but it nearly always helps. adv

PARKER'S HAIR BALSAM
A toilet preparation of merit. Helps to eradicate dandruff.
For Restoring Color and Beauty to Gray or Faded Hair

TO OPEN-TURN KEY
"Oil Paste" Polish
For all kinds of Black Shoes
Blacks, Polishes, Preserves
also Russet "Oil Paste"
Same size box, each 10c.
Ask Your Dealer for
Whittemore's

WHITTEMORE BROS & CO.
ALL KINDS OF BLACK SHOES
OIL PASTE
BLACKS, POLISHES, SOFTENS, PRESERVES
BOSTON, U.S.A.
PRESS DOWN

NAMED ODD FELLOWS HEAD

M. F. Gray, Clerk of Michigan House, Chosen Grand Master.

FLINT, MICH. — What is conceded to have been the largest and one of the most successful conventions in the history of the Odd Fellows of Michigan came to a close with a public reception for the newly elected officers of the grand lodge and Rebekah assembly. It is estimated there were upwards of 3,500 visitors in the city during the four days of the largest convention that Flint has ever entertained.

The election of officers of the grand lodge took place in the afternoon and in pursuance of an established custom Myles F. Gray of Lansing was advanced from the office of deputy grand master to that of grand master.

TRAFFIC TIED UP BY WRECK

Grand Trunk Train Leaves Rails Near Fraser: None Injured.

PORT HURON, MICH. — Grand Trunk train No. 18, due here at 12:10 from Detroit, was derailed two miles from Fraser. The engine and two baggage cars left the rails, but no one was seriously injured.

Traffic on the Detroit division was held up for about six hours until repairs were made. One of the baggagemen was slightly shaken up.

Shoots Self on Wife's Grave.

LUDINGTON, MICH. — H. B. Foreman, seventy-six years old, of Sheridan township, ended his life by shooting himself on the grave of his first wife, in the cemetery where all three of his wives were buried.

SPELLBINDER IS IN LAWSUIT

Former Minister Is Charged With Slander by Candidate.

Evansville, Ind., Nov. 2.—"I pity the poor old fellow. He has a guardian appointed over him and he is not qualified to hold the office of trustee." Francis H. Wood, former minister of Howell and now serving there as a Democratic justice of the peace, is alleged to have said of Alex Rhinelander while speaking in behalf of an independent candidate for trustee of Perry township.

Rhinelander, Republican candidate for trustee, filed suit for $5,000, alleging slander.

There is no degradation in the hardest manual or humblest servile labor when it is honest.—John Ruskin.

STATE OF MICHIGAN, County of Lenawee, ss.

Probate Court for said County.

At a session of the Probate Court for the County of Lenawee, holden at the Probate Office in the City of Adrian, on the 8th day of October in the year one thousand nine hundred and fourteen.

Present: Hon. HARRY L. LARWILL, Judge of Probate.

In the matter of the estate of THOMAS BOYCE, Deceased.

On reading and filing the petition of John T. Boyce, executor, upon the estate of said deceased, alleging that the funeral expenses and debts of said deceased, and the expenses of administration thus far incurred, have been fully paid, and praying that his final administration account may be allowed and for such other order and decree as to this Court shall seem proper.

It is Ordered, That Monday, the 9th day of November, next, at nine o'clock in the forenoon, be assigned for the hearing of said petition.

And it is further Ordered, That a copy of this order be published in the TECUMSEH HERALD, a newspaper printed and circulating in said County of Lenawee, for three successive weeks, previous to said day of hearing.

HARRY L. LARWILL,
Judge of Probate
(A true copy)
E. L. LARWILL, Register of Probate.

TECUMSEH MARKETS

CORRECTED NOV 3, 1914

Wheat	1 03 1 06
Flour per bbl	5 80 6 40
Rye	60
Corn (ear)	40
Oats	47
Beans	2 50
Potatoes	25-30
Butter	28
Eggs	25
Lard	14
Tallow	
Fowls (live)	9-12
Springers	10½-12
Roosters	06
Ducks spring	12
Geese	8
Turkeys	13
Hay	10 00—12 50

ALLEGED ACCIDENT IS DECLARED A MURDER

Boys Say One Brother of Weak mind Shot Another.

GRAND RAPIDS, MICH. — Harry Hughey, twenty-four years old, of Cedar Springs, was shot and so badly wounded that he died in Butterworth hospital in this city, where he was removed, a few hours later. The circumstances surrounding the shooting lead the authorities to scent a possible murder.

According to Condon Wallace, aged thirteen, and Ora Marvin, aged twelve, of Cedar Springs, they were walking in a swamp a mile north of the village, when Hughey and his brother John, burst from a thicket. As the four came together, Wallace declares, John Hughey yelled: "Do you want to see me shoot a rabbit?" Wallace replied that he did, and thereupon, he says, John raised his shot gun and aimed it at his brother and pulled the trigger. The charge tore a great hole in Harry's left side and he fell unconscious.

Wallace and Marvin then ran to the village for assistance and when they, with Dr. L. C. Annis, arrived, John told an incoherent story that while he and Harry were hunting a party of hunters from Grand Rapids shot at a dog and killed Harry. Later, according to Hughey's father, John admitted shooting Harry.

The Hughey brothers, according to Cedar Springs officials, are mentally unsound. More than a year ago Harry Hughey, the victim, placed some ties on the G. R. & I tracks at Cedar Springs in an attempt to wreck a freight train. He was found guilty, but because of his mental condition was placed on probation.

JEWELRY CAUSES NEAR RIOT

Police Called When Food City Couple Demand Stolen Goods.

BATTLE CREEK, MICH. — Police were called to quell a near riot when Mr. and Mrs. H. E. Hall attempted to recover jewelry stolen from them two weeks ago by Ray Spaulding, alias Ray Williams, until recently a Detroit chauffeur.

Spaulding stole the goods when helping the Halls move, and, according to an alleged confession, he sold diamonds valued at $200 to a local jeweler, Sam Mauer. Mr. and Mrs. Hall went to the jeweler and asked to see the goods. He complied. Mrs. Hall declared, "They are mine!" and started out of the store. Mauer locked the door and his brother notified the police. A mob formed outside the store. The Halls finally were given the jewels. Mauer threatens to sue, charging disturbance of the peace and assault and battery.

ROYAL SLAYERS CONVICTED

Twenty-four Found Guilty in Death of Archduke.

SARAJEVO — To the accompaniment of the booming of cannon of the combined Servian-Montenegrin army desperately trying to take the city in time to save them, the twenty-four persons accused of conspiracy in connection with the murder of the Archduke and Archduches Ferdinand were found guilty of high treason.

Sentence will be passed on Wednesday, when it is expected all will be ordered immediately put to death.

DANIELS FORESEES PEACE

Secretary of Navy Says United States Will Be the Medium.

MANCHESTER, N. H.—The time is not far distant, the Secretary of the Navy Josephus Daniels told an audience here, when the warring powers of Europe must heed the peace proposals of the United States. The tender of good offices of President Wilson, he said, was still open.

Secretary Daniels, speaking on "The Spirit of the Wilson Administration," characterized that spirit as essentially one of peace.

Building Home at Ninety.

Corunna, Mich., Nov. 2.—William A. Raymond, ninety years old, is building a house here, doing all the carpentry work himself.

Nature Never Intended Woman to be Sickly

As a matter of fact it is her right and her duty to enjoy perfect health and strength—to be just as strong and healthy as man—perhaps more so—in view of the fact that it is she who brings into the world the offspring.

Every woman can be strong and healthy. Don't resign yourself to a delicate life.

If you suffer from headaches, backaches, nervousness, low spirits, lack of ambition, or have lost all hope of being well again—it's more than an even chance that you will speedily regain your health if you will try

Dr. Pierce's Favorite Prescription
(In Tablet or Liquid Form)

This famous remedy is the result of years of patient research by a physician who has made women's peculiar ailments a life study.

Since its introduction—more than forty years ago—thousands of women in every part of the globe have testified to its wonderful merits. You, too, will find it beneficial. Try it now. Your dealer in medicines will supply you or you can send 50 one-cent stamps for a trial box. Address R. V. Pierce, M. D., Buffalo, N. Y.

Dr. Pierce's Pleasant Pellets regulate stomach, liver, bowels.

CORRESPONDENCE

CLINTON

John McCombs, W. D. VanTuyle, Percy VanTuyle, C. W. Nase, John VanTuyle, Philip Keusch, Ed VanDeMark, Jas. Hogan, Will Smith, M. F. McClure, Chas Silvers and E. S. Tate were among those who attended the Democratic Rally in Adrian Saturday evening.

The chicken-pie supper given by the Methodist ladies in their church parlors Saturday evening was a very successful affair. Hallowe'en decorations were used about the room and on the tables. The proceeds amounted to about $65.

Miss Margaret Bruce of Detroit was a Sunday guest of Clinton friends.

Wm. Merritt and wife of Tecumseh spent Saturday at M. E. Lane's.

Frank Burroughs of Detroit spent the week end with his grandmother Mrs. Mary Lancaster.

Mrs. L. E. Younkman of Detroit returned to her home in Detroit Saturday after spending a week with her parents Mr. and Mrs. Al. VanGieson.

Mrs. Geo. Lancaster was in Jackson Friday.

Mrs. Rose Stevenson, who has been spending the past four months here with her parents M. E. Lane and wife, went to Adrian Saturday to visit her sister Mrs. Chas. Donnelly for a few days before returning to her home in Chicago

Otto Sipe was a Sunday visitor in Ypsilanti.

Mrs. Doty of Tecumseh has been visiting at the home of her grandson Roy Blesing.

The Hallowe'en masquerade social held Friday evening at the home of H. H. Halladay and family was attended by about 125 who masked in every disguise imaginable. The house was decorated with the Hallowe'en symbols and presented a very ghostlike appearance when the maskers were received in the dim light of jack o'lanterns. The traditional Hallowe'en New England supper was served and a most happy evening enjoyed.

HOLLOWAY

Mrs. William Binns is ill.

Mrs. Adelia McIntyre left Saturday for Eustus, Fla., where she will spend the winter with her brother C. L. Lowe and wife.

Lavon Kuney and sister Ruth visited their sister Mrs. Geo. Cone of Adrian from Friday until Sunday.

Mrs. Clara Ormsby, of Toledo is visiting her sister Mrs. Wm. Binns.

Mrs. Lettie Bowerman returned home Friday from a three months' visit with New York relatives.

S. J. Wilson has quite an apple crop Saturday morning he began to load 4500 bushels to be shipped to Cleveland.

Harold Carpenter was a dinner guest of his uncle Wm. Binns and family Friday.

Mrs. Jewett Whelan of Tipton visited her daughter Saturday night and attended the Hallowe'en social given by the L. O. T. M. M.

Mrs. Barbara Spiegle and Miss Forsythe closed their schools Thursday and Friday and attended the teachers' institute at Kalamazoo.

Ina Mae Binns was in Adrian Tuesday a guest of Miss Linda Hood.

Ray Binns and Irene Rogers were home from the State Normal from Thursday until Sunday.

SCHOOL ENTERTAINMENT.

The pupils of District No. 2 with Miss Purnell Lowe as teacher gave an entertainment at the school house Friday afternoon with this program:

Recitation—Clare Wilson.

Dialogue—Marie Sangrant, Willie Foley and Howard Cheever.

Biting for apples and pop corn balls furnished the amusement.

In the evening they went to the home of James Foley for a Hallowe'en party where games and stunts were enjoyed. A supper was served by Mrs. Foley assisted by Mrs. Ira Wilson and Miss Alice Lowe. There were about 35 present with visitors from Tipton and Ridgeway.

BRITTON

Misses Donna Exelby and Grace Hoagland were home from Ypsilanti the latter part of the week, school being closed on account of the Teachers Institute.

Miss Margaret Hindes spent Saturday in Adrian.

Chas. McCarbery of Toledo was here Thursday visiting his mother Mrs. Nancy McCarbery.

Mr. and Mrs. E. J. Exelby and daughter Donna and Mrs. Vie Zeiuff were in Adrian Friday.

Mr. and Mrs. Leon Beasley have moved to Adrian. Mr. Beasley's work being in that city.

Mrs. H. Martin spent Sunday with Mrs. A. S. Clement in Detroit.

Mrs. Ernest Hoagland and daughter Grace were Adrian visitors Friday.

Mr. and Mrs. Bert Pocklington and Mr. and Mrs. Alphius Linn left Tuesday by auto for Eustis, Florida where they will spend the winter months. It will make an auto trip of about 1700 miles. They are planning on about three weeks for the trip.

Those from this vicinity who attended the Democratic Rally in Adrian Saturday night were, Everett, Clarence, C. B. and W. L. Exelby, Russell, G. W. Cyrus and Vern Smith, C. D. Zeiuff, G. L. Gripton and Ernest DuBois. All reported a fine time.

Miss Grace Logan of Blissfield is filling the vacancy in District No 3 during the absence of Miss Orpha Palmer.

Ernest Palmer wife and son Paul and niece Miss Orpha Palmer were visiting relatives in Ypsilanti the latter part of the week.

Glen Alexander of Adrian who has been visiting his sister Miss Doris Alexander for the past two weeks returned home Sunday night.

B. D. Nichols of Adrian was a Saturday night and Sunday guest of his mother Mrs. Susan Linn.

Thursday evening Mr. and Mrs. Thos. Gittus entertained a company of friends in honor of their son Thos. Gittus and wife of Detroit who were recently married. One of the pleasant features of the evening was a fine supper which was served. Some very useful presents were received and a fine time enjoyed by all.

Dufferin's Odd Right Eye.

Sir Thomas Barclay in "Thirty Years Anglo-French Reminiscences" tells how Lord Lytton once asked Lord Dufferin what he thought was the source of his success in conducting intercourse with eastern princes. "My glass eye," said he. "When I had anything serious to negotiate I fixed them with the glass eye and watched them with the other." He may, of course, have meant his monocle, adds Sir Thomas, who also describes the effect of Lord Dufferin's odd right eye upon himself:

"When he spoke to you he dropped his monocle and fixed you with a steady gaze which made you feel as if you were giving yourself away to one whom no human sympathy would move. When you had finished what you were saying he would go on watching you with the same steadiness as if he were listening now to what you were thinking. You would wabble on the thin planks on to which in your confusion you had stepped, and then in the uncomfortable silence you would say something you did not intend, and Dufferin seemed to be waiting for that."

Failers Called Mental Defectives.

According to a Brooklyn physician, most accidents, as well as divorces and crimes, are in reality due to defective mentality. When a person gets caught in a maze of traffic and does not know whether it is better to go backward or forward he is, according to this doctor, a target for everything coming his way.

The indecision or lack of judgment leads to frequent accidents with the same individual. Of 112 persons who were questioned in four semiprivate hospitals forty-six had had previous accidents and thirty-two more than one such accident. Out of about 50,000 examinations of defectives there was scarcely a case that did not show many scars. Inquiry among eight automobile owners showed that the opinion commonly held of reckless chauffeurs among their fellows was that the reckless ones were not quite normal, or, as they phrased it, were "crazy."—New York World.

Linden Man Heads Genesee Schools.

Flint, Mich., Oct. 19.—John Reigle, superintendent of the Linden schools, was elected by the board of supervisors to succeed Horace E. Potter, who recently resigned as county superintendent of schools.

Two Hurt When Car Upsets.

Petoskey, Mich., Oct. 19.—When Carl Reed's touring car overturned north of Petoskey, Mr. Reed was internally injured, while B. L. Patterson, a Levering farmer, suffered a broken leg and arm.

MOTHERS OF DELICATE CHILDREN

Should Read the Following Letter—Mrs. Slack's Story About Her Child's Recovery Is Entirely Reliable.

Palmyra, Pa.—"Three years ago my little girl had black measles which left her with a chronic cough and so awfully thin you could count all her ribs, and she coughed so much she had no appetite.

"Nothing we gave her seemed to help her at all until one day Mrs. Neibert told me how much good Vinol had done her little girl, so I decided to try it for my little one, and it has done her so much good she is hungry all the time, her cough is gone, she is stouter and more healthy in color and this is the first winter she has been able to play out in the snow, coasting and snow-balling without any ill effects."—Mrs. ALFRED SLACK, Palmyra, Pa.

We know Vinol will build up your little ones and make them healthy, strong and robust, therefore we ask parents of every frail and sickly child in this vicinity to try a bottle of Vinol, our delicious cod liver and iron tonic without oil.

If we can induce you to try a bottle of Vinol as a body-builder and strength-creator for your child, and you do not find it is all we claim, we will return your money on demand.

C. A. Wright & Son, druggists.

War Increases Postal Savings.

Port Huron, Mich., Nov. 2.—The postal savings bank deposits in the local post office have increased rapidly since the outbreak of the European war. Deposits at the Port Huron office have been swelled by the funds brought to this city by foreigners residing at Sarnia, Ont. The fact that the foreigners are unable to send their savings abroad has also tended to increase the savings, it is said.

Manufacturer Is Dead.

Battle Creek, Mich., Nov. 2.—Chas. T. Allen, founder of the American and Union Steam Pump companies, former president and cashier of the city bank and more recently head of the Riteway company, died at the family residence, at the age of sixty-seven years. Mr. Allen has been a resident of Battle Creek for more than thirty years.

Pipe Causes Woman's Death.

Hastings, Mich., Nov. 2.—While Mrs Catherine Hart of Prairieville was attempting to light her pipe, the lighted match fell into her lap, igniting her clothing. Her son, working in the garden, heard her agonized screams and responded in time to tear the blazing garments from her body. Her burns proved fatal shortly afterwards.

Harvest Jubilee Closed.

Goshen, Ind., Nov. 2.—A three-day harvest jubilee meeting held by the Goshen Retail Merchants' association ended with a Mardi Gras carnival. The Leesburg band won the contest and the Cromwell Juvenile band also was awarded honors. An automobile parade was the signal feature of the day's program. The jubilee cost merchants here $2,500.

SEVEN BARKS
a Sure and Safe Remedy for
DYSPEPSIA and all STOMACH TROUBLES.
Seven Barks, which is the extract of Roots and Herbs, will make your food digest, banish Headaches, regulate your Liver and Kidneys, give you new life, and keep you well. Price 50 cts. a bottle at all druggists or from the proprietor,
Lyman Brown, 68 Murray St., New York City.

The Ideal Husband.

"Yes, I may say I have an ideal husband."

"An Apollo for looks, a Chesterfield for manners," rhapsodized the girl.

"Those things don't count in husbands, my dear. Mine stays fairly sober and brings most of his salary home."—Pittsburgh Post.

What Supports Them.

Bill—Switzerland is noted for its scenery, you know. Jill—Yes, but a person can't live on scenery. "Well, the hotel proprietors seem to be doing pretty well at it."—Yonkers Statesman.

Fashionable Service.

"My plate is damp."

"Hush," whispered his wife. "That's your soup. They serve small portions at these fashionable affairs."—Louisville Courier-Journal.

A Lasting Impression.

He—Mrs. Fidjet's dinner was a great success, don't you think? She—Yes. Were you there? He—Why, I took you in.—Life.

The secret of success is constancy of purpose.—Disraeli.

World's Greatest Agricultural Display to Be Made In Vast Palace of Agriculture at Panama-Pacific Exposition, San Francisco, 1915

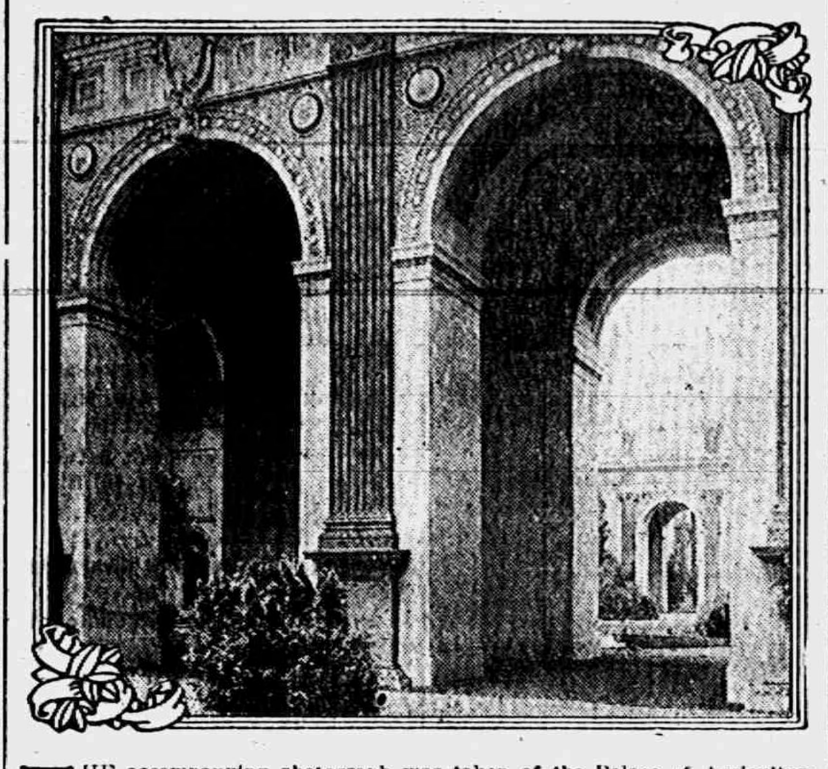

THE accompanying photograph was taken of the Palace of Agriculture before the Esplanade was given the asphalt pavement which it now has. This facade of the Palace of Agriculture looks out upon the Marina and the waters of San Francisco bay.

The outside height of this building is ninety-six feet. It is 579 by 639 feet and was erected at a cost of $425,610. The opening at the left opens on the Court of the Universe, one of the architectural wonders of the entire Exposition.

ATTRACTIVE BOOK ON THE PANAMA-PACIFIC INTERNATIONAL EXPOSITION AND PANAMA CANAL MAILED FREE.

A HANDSOME book of sixty pages, profusely illustrated in colors and giving detailed descriptions of the Panama-Pacific International Exposition to be held in San Francisco from Feb. 20 to Dec. 4, 1915, and of the Panama canal and canal region, will be mailed by the Exposition free of charge to all inquirers. The booklet is intended for prospective visitors and will also contain information concerning the great engineering feat which the Exposition is to celebrate. Write to the Manager, Bureau of Publications, Panama-Pacific International Exposition, Exposition Building, San Francisco, for booklet.

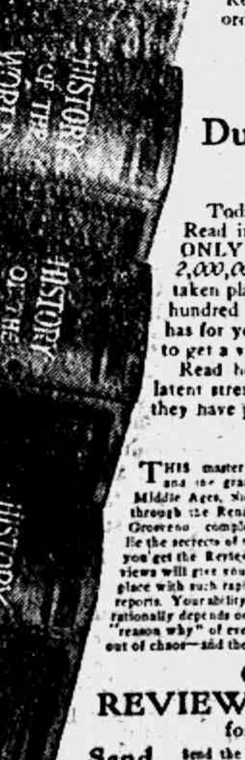

WAR! What Is It All About?

HAS the whole world gone stark mad over a very foolish and trivial question? Are swords rattling, cannon rumbling, mailed armour glistening just because Russia wanted to show her love for the little brother Servia?

Tear aside the curtain of Europe's politics and see the grim and sinister game of chess that is being played. See upon what a slim, yet desperate, excuse the sacred lives of millions may be sacrificed. Read the history of the past one hundred years, as written by one of the greatest authorities the world has ever known, and learn the naked, shameful truth. Just to get you started as a Review of Reviews subscriber, we make you this extraordinary offer. We will give to you

FREE!
Duruy's History of the World
Four splendid cloth volumes, full of portraits, sketches, maps, diagrams

Today is the climax of a hundred years of preparation. Read in this timely, authoritative, complete, AND THE ONLY CONDENSED classic world history—of which *over 2,000,000 copies have been sold in France alone*—just what has taken place in the inner councils of Europe during the past one hundred years. Read in these entrancing pages how Russia has for years craftily been trying to escape from her darkness—to get a year-round open port, with its economic freedom.

Read how Germany and Austria, fearful of the monster's latent strength, have been trying to checkmate her and how they have pinned all in this last, supreme stake.

The Lesson of the Past

THIS master of the pen shows you the glory that was Greece's and the grandeur that was Rome's. He guides you through the Middle Ages, the picturesque old days of feudalism and the crusades; through the Renaissance up to contemporaneous history, which Prof. Grosvenor completes in brilliant manner. In the story of the past lie the secrets of today. And you will understand them better when you get the Review of Reviews for a year—for the Review of Reviews will give you a sane interpretation of the events that are taking place with such rapidity. It is not enough to read the daily news reports. Your ability to comprehend conditions, and to discuss them rationally depends on a true interpretation of the meaning and the "reason why" of events. In your mind you must bring order out of chaos—and the Review of Reviews will do it for you.

Get the REVIEW of REVIEWS for a Year

Send No Money

Send the coupon only. It brings the whole set—four volumes—charges prepaid—absolutely free. All we ask is that—after you get the books and like them—you send 25 cents for shipping and $1.00 a month for three months to pay for the Review of Reviews. If the books aren't worth more than you pay for books and magazine together, send them back at our expense. But be prompt. The world-wide fame of Duruy will make these 5,000 sets disappear from our stock room at once. Send your coupon today—and be in time.

Review of Reviews Co., 30 Irving Pl., N.Y.

Review of Reviews, 30 Irving Pl., New York:
Send me, on approval, charges paid by you, Duruy's History of the World in 4 volumes bound in cloth. Also enter my name for the Review of Reviews for one year. If I keep the books, I will remit in 10 days 25 cents for shipping and $1 per month for three months for the magazine and retain the History of the World without charge. Otherwise I will, within 10 days, return the books at your expense.

Name ....
Address ....
Occupation ....

For cash with order send only $4.00 and we will pay shipping charges.
The beautiful ¾ leather set costs only a few cents more. For a set of this luxurious binding, change 3 months above to 5 months, or send $5.00 cash in full.

RAILROAD TIME TABLES.

Lake Shore & Michigan Southern Railroad.

Effective June 7, 1914

Going south

	315	309	381	311
Station	a m	a m	p m	p m
Jackson	*6 05	†10 20	†2 05	*8 06
Tecumseh	7 03	11 17	3 01	9 04
Adrian	7 33	11 50	3 30	
Toledo	8 40	12 35	4 15	10 10
Chicago	3 50	9 00		
Detroit	12 20		6 00	

Going north

	316	312	314	318	310
Station	a m	p m	p m	p m	p m
Toledo	*7 50	†12 01	†4 30	†6 30	†7 2
Detroit				5 00	6 5
Adrian		12 35	5 05	*7 15	8 0
Tecumseh	9 10	1 01	5 35	7 59	8 42
Jackson	10 15	2 00	6 40	8 55	9 45

G. J. ZIEHR, Ticket Agent

DUNDEE BRANCH.

Going west.

	429	425	431	427	419
Station	a m	a m	p m	p m	a m
Adrian	†6 10	†8 15	†3 30	†5 05	§8 15
Tecumseh	7 50	9 20	4 02	6 20	9
Addison	10 20	10 15	4 55	7 05	10

Going east.

	422	428	430	434	420
Station	a m	a m	p m	p m	p m
Addison	†9 37	†10 35	†1 20	†7 15	§7
Tecumseh	10 22	11 25	4 25	8 00	8
Adrian	10 50		5 30	8 30	9
Chicago	6 00				

* Daily.
§ Sunday only.
† Daily except Sunday.

F. S. BELL, Ticket Agent

DETROIT, TOLEDO & IRONTON

Going South

	1	3
Station	a m	p m
Detroit	8 00	4 50
Dundee	9 48	6 39
Britton	10 03	6 53
Ridgeway	10 08	6 59
Tecumseh	10 18	7 10
Adrian	10 50	7 34

Going North

	4	2
Station	a m	p m
Adrian	7 32	3 51
Tecumseh	8 01	4 22
Ridgeway	8 11	4 32
Britton	8 16	4 37
Dundee	8 31	4 52
Detroit	10 35	6 50

Daily except Sunday.

R. A. FOWLER,
Ticket Agent

PATENTS
TRADE-MARKS and copyrights obtained or no fee. Send model, sketches or photos and brief description, for FREE SEARCH and report on patentability. 25 years experience.
Send 2-cent stamp for NEW BOOKLET, full of patent information. It will help you to fortune.
READ PAGES 11 and 12 before applying for a patent. Write to-day.
D. SWIFT & CO.
PATENT LAWYERS,
303 Seventh St., Washington, D. C.

FEELING LIVER-ISH This Morning? TAKE
THEDFORD'S Black-Draught
Stops Indigestion Constipation
25¢ AT ALL DRUGGISTS
A Gentle Laxative And Appetizer

For sale by All Druggists.

We promptly obtain U. S. and Foreign
PATENTS
Send model, sketch or photo of invention for free report on patentability. For free book, How to Secure Patents and TRADE-MARKS write to
C.A.SNOW & Co.
Opposite U. S. Patent Office
WASHINGTON D. C.

FOLEY KIDNEY PILLS
For Weak Back
Nervousness
Kidney and Bladder Ills
Contain no Habit forming Drugs

For sale by all druggists of Tecumseh.

RHEUMATIC SUFFERERS SHOULD USE
5 DROPS
The Best Remedy For all forms of Rheumatism
LUMBAGO, SCIATICA, GOUT, NEURALGIA, AND KIDNEY TROUBLES.
DROPS
STOP THE PAIN
Gives Quick Relief
No Other Remedy Like It
SOLD AT ALL DRUGGISTS
SAMPLE "5-DROPS" FREE ON REQUEST
Swanson Rheumatic Cure Co.
160-164 W. Lake St., CHICAGO

THE TECUMSEH HERALD

SIXTY-THIRD YEAR NO 89. TECUMSEH, MICHIGAN, FRIDAY NOVEMBER 6 1914. WHOLE 4365

ALL WOOL SUITS

For Men,

$7.50 TO $20.00

Children's Suits, Overcoats

Dress and Work Gloves

Superior Underwear

We give Trading Stamps

See Our Saturday Specials

THE JONES TOGGERY SHOP,

Clothiers, Furnishers and Tailors.

SPECIALS FOR SATURDAY

25 lb. sack H. & E. Sugar............$1 65
7 bars Lenox Loap..........................25¢
6 bars Ivory Soap..........................25¢
6 bars Naptha Soap........................25¢
3 packages any 10c Breakfast Food... 25¢
1 lb, of the Best 50c Tea..................40¢
7 lbs. Best Rolled Oats.....................25¢

C. M. GILBERT

MITCHELL

7500 MILE RELIABILITY TOUR

SEALED BONNET OF $1250-1915, LIGHT FOUR

250 Miles for 30 Consecutive Days.

SCHEDULE

Leaving Chicago Noon, Sept. 23, 1914, Arrived

Detroit, 6:00 a. m.,	September 24.	
Cleveland, 7:20 p. m.,	" 24,	486 miles
Youngstown, O., 11:30 p.m.,	Sept 24.	
Utica, N. Y., 12:49 a. m,	" 26,	905 miles
Portland, Me., 1:20 a. m,	" 28,	1365 miles
Hartford, Conn.,	" 30,	1623 miles
New York City, 5:30 p. m.,	" 30,	1946 miles
Washington, D. C., 2 a. m.,	Oct. 1,	2204 miles
Cumberland, Md., 7:40 a. m.,	" 2,	
Wheeling, W. Va., 7:40 p. m.,	" 3,	2468 miles
Pittsburg, Pa., 7:00 a. m.,	" 4,	2810 miles
" and vicinity, 7:15 a. m.	" 5,	3140 miles
Dayton, O., 7:00 a. m.,	" 7,	3380 miles
Springfield, O., 7:12 a. m.,	" 8,	3638 miles
St. Louis, Mo.,	" 8,	3755 miles
Mexico, Mo.,	" 9,	3783 miles
Kansas City, Mo.,	" 11,	4256 miles
Hiawatha, Kansas, 5:30 p. m.,	" 12,	4354 miles
Omaha, Neb.,	" 13,	4566 miles
Sioux City, Ia.,	" 13,	4678 miles
Minneaplois, Minn.,	" 15,	5190 miles
Lagross, Wis.,	" 16,	5362 miles
Baraboo, Wis.,	" 17,	5423 miles
Milwaukee, Wis., 12:35 a. m.	" 17,	5572 miles
LaFayette, Ind.,	" 20,	6254 miles
Ft. Wayne, Ind.,	" 21,	7032 miles
Canton, O.,	" 22,	7283 miles
Pittsburg, Pa., 12:10 noon	" 23,	7518.4 miles

The engine hood of this car was sealed by the Chief of Police of Chicago, Gleason, and inspected again Oct. 18, also the master seals were sent to Pittsburg and inspected by Chief of Police of Pitsburg, Oct. 23 and found were not tampered with. THIS IS A WODLD'S RECORD.

L. C. Hayden.

AGENT.

LEARN SHORTHAND

In a school conducted by a practical stenographer and court reporter. Method of teaching and lessons perfected by many years' experience. Complete courses in shorthand, typewriting and allied subjects.

Instruction by mail, if desired with privilege of attending the school at any time. Typewriters furnished free to mail students. Write for free first lesson and particulars.

Allen's Shorthand School, Jackson, Mich.

GERMANS CHANGE CALAIS RAID PLAN

Fighting Along Yser Covers Army Moves.

RUSS ORDERED AGAINST TURKS

British Ship Takes City Held by Turks—Turk Charge Is Mobbed by Russ Clerks—German Crown Prince Reported Shot—Austrians Report 2,700 Captured.

The French official announcement says the Germans would appear to have completely abandoned the left bank of the Yser below Dixmunde, and that troops of the allies have re-occupied points on the river.

The fortified town of Akabah in Arabia, on an arm of the Red Sea, has been shelled and occupied by the British cruiser Minerva.

A dispatch from Tiflis, capital of the Russian government of the same name in Transcaucasia, to Reuter's Telegram company, says: "It is announced that the emperor has ordered the Caucasian army to cross the frontier and attack the Turks."

A dispatch to the London Daily Mail from Cairo, Egypt, says: "The Turkish troops are reported near the border, which they have not crossed. The British are fully prepared to repulse an invasion, thanks to the measures taken by the government. The public in Egypt is calm and not even aware of a Turko-Russian rupture."

For several days rumors have drifted into Basel that Crown Prince Frederick William of Germany had been wounded in the fighting in France. These reports could not be verified, but travelers arriving here from Strassburg insist that they are true. They say the prince is seriously, though not mortally, wounded.

Rumors persist, says a Berne, Switzerland, dispatch, that a wounded man taken recently to the palace at Strassburg is the German Crown Prince.

A telegram from Budapest states that in the engagement fought near Turka, Galicia, the Austrians took 2,700 prisoners, among whom were many Tartars and Mongols.

LONDON — "Heavy fighting is reported along the River Yser, apparently to cover the movements of large bodies of troops moving in a southerly direction," says a Rotterdam dispatch to the Times.

"The Germans, with ammunition wagons and guns, marched from Bruges to Courtrai," the correspondent continues, "and there is pronounced activity among the British airmen.

"It is stated that three German officers were killed by a bomb dropped at Thielt, fifteen miles southeast of Bruges.

"Following the fierce attack against the British along the Yser the German main force is evidently making a desperate effort to break through to Calais by a more southerly route."

Seek Route to St. Omer.

The German objective appears to be the route to Saint Omer, in the department of Pas Calais, twenty-two miles southeast of the port of Calais.

A supreme effort under the personal direction of Emperor William to break the line of the allied armies is forecast in an official report of the battle in France and Belgium by the Belgium war office. This says that the German emperor is expected by his troops in South Flanders and that the chief point of attack is between Ypres and the River Lys.

Desperate Battle Sunday.

"One of the supreme battles of the war was waged on Sunday," says the correspondent of the Daily Mail in northern France, "when the Germans concentrated their forces in a mighty attempt to capture Ypres. Under cover of a furious cannonade they hurled vast masses of troops against the allies' lines.

"The imperial order was to take Ypres at all costs, and the German commanders were prodigal of life in their endeavors to fulfill this imperial command. The battle raged during the whole day, but Ypres is still untaken.

"It is reported that the German emperor himself was present to stimulate his troops."

Turk Charge Is Mobbed.

PETROGRAD — Charge d'Affaires Fareddin Bey, with the entire staff of the Turkish embassy, left for Finland. This action followed the emphatic rejection of the partial apology offered by the Turkish grand vizier for Turkey's warlike acts.

There was a sensational incident in connection with the departure. The embassy staff employes demanded payment of their wages, which were four months in arrears. Fareddin Bey declared that he had no money. The staff still insisted. Then the charge declared he would pay just as soon as the Turkish fleet took Odessa. This enraged the clerks, who were Russians, and they assaulted the Turkish representative, one of them striking him a violent blow on the jaw.

Logging Road to Tear Up Rails.

LANSING, MICH. — The railroad commission issued an order allowing the Manistee & Luther railroad to tear up its tracks. The road is a logging one, twenty-three miles long, and has been abandoned.

Albion's Population Increase.

ALBION, MICH. — The annual post office census, just completed under the direction of Postmaster Bangham, shows Albion has a population of 8,073, compared with 5,833 in 1910.

Organize "Nickle" Clubs.

CALUMET, MICH. — The alleviate suffering among the copper county's poor, women of the district are organizing "Nickle" clubs. All members will contribute 5 cents a week.

JUST RECEIVED

New Dresses
New Coats
New Shirt Waists
New Petticoats

Special All This Week

One lot all-wool Serge Tailored Skirts, newest styles, Tunic Effect Regular $4.00 value for - - $2.48 each

One lot Silk Crepe De Chene Waists, all new, colors--Black, White, Pink and Blue, Great Values at - $2.98 each

SPECIAL FOR SATURDAY, NOV. 6

1 large lot Imitation Cut Glass, big pieces

Bargain Basement for 10c each

SEE WINDOW

The Webster Anderson Co.

Tecumseh, Michigan.

WE GIVE AND REDEEM MERCHANTS' TRADING STAMPS.

RED CROSS NURSE

Duchess of Westminster Looks After the Wounded Soldiers.

Photo by American Press Association

CHICAGO SENDS OUT 250 INFECTED CATTLE

Federal Employees Find Diseased Herds at Adrian.

ADRIAN, MICH. — Federal employes working here discovered four herds, including nearly 250 animals, infected with hoof and mouth disease and the animals are being killed.

More than 300 cattle, 100 hogs and twenty-five sheep are included in the four herds. The cases are all from cattle recently shipped here from Chicago, from a week ago to Tuesday.

The Adrian Commerce club offered its headquarters to federal and state authorities as an office, and H. H. Haladay of the state board and Dr. Mouck of the federal force accepted the offer. The experts will remain here until the epidemic is stamped out. They believe they have now discovered all the infected cattle.

WAR FEVER AFLAME IN ITALY

Army Mobilizing to Strength of 1,000,000 Men.

ROME — Italy is aflame with war fever, the people clamoring for immediate action to protect the nation's interests in the crisis brought about by Turkey's opening hostilities. The situation is acute by reason of the resignation of the cabinet, which was unable to decide upon a military program. Demonstrations in favor of war took place in many cities and in some troops had to be called out to keep the excited populace in order.

Sentiment throughout Italy favors England, France and Russia. The country's most vital stake is the maintenance of the balance of power along the Adriatic, which would be seriously threatened if either Austria or Turkey were to attempt to seize Albania. The army is now mobilizing to a strength of 1,000,000 men and the fleet is ready for action.

Drug Store Liquor Kills 12.

BRISTOL, VT. — Twelve persons have died here as a result of drinking liquor which contained wood alcohol. All the victims, according to the authorities, purchased the liquor at the drug store of D. A. Bisbee, who is under arrest. Feeling in the town ran high and the sheriff, fearing violence might be attempted, removed Bisbee to the county jail at Middlebury.

QUARANTINE ON CATTLE ORDERED

Indiana, Illinois, Michigan and Pennsylvania Isolated.

BAR FOOT AND MOUTH DISEASE

Federal and State Officials Establish Ban in Dreaded Sickness—Shipments to Ohio Restricted—Live Stock Will Be Received in Chicago Yards For Immediate Slaughter.

WASHINGTON. — The quarantine of live stock on account of outbreaks of foot and mouth disease has been extended to cover the entire area of the states of Michigan, Indiana, Illinois and Pennsylvania. In addition restrictions have been placed upon shipments of stock from Ohio. The provisions of this quarantine are practically the same as those previously announced for a few counties in Michigan and Indiana. No cattle, sheep or swine can be shipped from these states in interstate commerce and all fodder and animal products of every sort which might possibly convey the disease must be thoroughly disinfected.

The quarantined states are not only prohibited from shipping cattle to uninfected areas but they can not even send shipments of stock from one infected area to another.

Union Stock Yards Quarantined.

CHICAGO — The Union stock yards was declared under a quarantine so drastic that it would have virtually tied up the industry for a week or more. Shortly after 1 p. m., however, the partial quarantine of last week was restored with full power to receive shipments of cattle, but none to ship out live cattle to other points.

The explanation of the menace that suddenly rose before the yards and then as suddenly disappeared was asserted to lie in the fact that the sweeping quarantine order was issued before Washington had been notified. It was said that the long distance telephone was used and the order was rescinded.

For Slaughter Only.

Dr S. [illegible] Bennett, who signed the original order, also signed the second, which was as follows:

"Until further notice cattle, sheep and hogs will be received at the Union stock yards for slaughter only."

It also was signed by O. E. Dyson, state veterinarian in charge, the state live stock commissioners, B. J. Shanley, Dr. [illegible] Brown and R. M. Batterson. Dr. [illegible] who is the United States [illegible] inspector in charge, signed after his name "co-operating with the state of Illinois."

The rescinding of the order came as a great relief to the whole stock yards industry, thrown into something like panic by the original order of quarantine.

While the stock yards officials had remained optimistic in their statements given to the public, it was apparent the quarantine came as a bitter blow, especially in view of the prosperity promised by the large orders from some of the nations involved in the European war.

Meant Immediate Slaughtering.

The closing order meant the slaughtering of every animal at the yards, and a strict order that no more be received there until permission was given by the government officials.

The quarantine was set for a week, and during this time the stock yards pens were to be cleaned and disinfected, 1,000 men starting to work on the job tomorrow morning.

A shortage in the meat supply, while considered unlikely by local packing officials, now is entirely averted. The flurry in prices due to so radical an action also is avoided.

KAISER'S HEIR

Crown Prince Frederick Is Reported Seriously Wounded.

N. H. HEADS FACE JAIL TERMS

Twenty-one Milionaires Are Indicted Under Sherman Act.

NEW YORK — An indictment charging a criminal conspiracy to violate the Sherman anti-trust law was handed down in the United States district court against twenty-one men, directors or former directors of the New York, New Haven & Hartford railroad. The penalty on conviction carries a jail term of one year.

Joined to these twenty-one are the names of forty-five more men also directors or former directors, who are designated as "co-conspirators" but they are not indicted. Among them are names of men long since dead.

The complete list of those indicted is as follows:

William Rockefeller, Theodore N. Vail, George F. Baker, Charles F. Brooker, William Skinner, D. Newton Barney, Robert W. Taft, James S. Elton, James S. Hemingway, Lewis Cass Ledyard, Charles M. Pratt, Henry K. McHarg, A. Heaton Robertson, Edward D. Robbins, Alexander Cochrane, John L. Billard, Thomas de Witt Cuyler, George McCulloch Miller, Edward Milligan, Francis T. Maxwell.

TURKS TRAPPED. SINKS SHIPS

Cheat Allied Fleet of Capture In Tohesme Bay In Asia Minor.

AMSTERDAM, via London — A dispatch received here from Constantinople by way of Vienna says:

"According to reliable news an Anglo-French fleet entered Tohesme Bay, Asia Minor, about forty miles west of Smyrna, where the small Turkish gunboat, Berk Reis, and the Turkish steamer, Kanilli-Adda, were anchored.

"The commander of the Turkish gunboat sank the steamer and blew up his own vessel to prevent their capture by the allied fleet."

POPE AWAITS GREAT BATTLE

Peace Encyclical Not to Be Issued Until Decisive Clash Has Occurred.

ROME — The forthcoming encyclical on peace is now ready, having been translated from the Latin. It has been submitted to several cardinals and fully approved, but it will not be issued until a decisive battle has been fought, since Pope Benedict XV. fully realizes that it is useless to appeal for peace while the efficiency of the belligerents is undiminished.

Nip Plot to Blow Up Canal.

WELLAND, ONT. — Secret service men employed by the United States government have discovered a plot to blow up the Welland canal and the Toronto, Hamilton and Buffalo railway tunnel at Hamilton, according to information received by the dominion government. The canal has been under guard of dominion troops since the outbreak of the war.

Now is the time to buy

Sweaters and Underwear

ALSO

Gloves and Hosiery

Fancy China

Near-cut Glassware

Something new in cut and design.

Ida B. Chase.

TECUMSEH STATE SAVINGS BANK

Resources $460,000.00

"Absolute Safety"

"Superior Service"

Furnished to over 3000 depositors who are paid 3% interest twice yearly on their deposits. Also for the convenience of our patrons we have Safety deposit boxes which are rented at $1 and up per year.

3% Interest Paid on deposits.

TECUMSEH STATE SAVINGS BANK.

The days are getting snappy, let us supply you with

Horse Blankets

and

Fur Robes.

D. L. Whitenack & Co.

ALDRICH & SON

Ferndell

FOODS ARE EVERY ONE PURE

Budded Walnuts

New Crop Budded English Walnuts just arrived, the finest you ever saw, shells like paper, large bright meats.

DILL PICKLES

Just opened new barrell Heinz large Dill Pickles. This year's pickles, they can't be beat. 20c dozen, 3 for 5c.

HOME-MADE CANDY

Lovers of good pure candy should try our home-made. It is made out of the best and purest material able to buy, we make it ourselves. Try a pound, it is clean and will please you. All kinds

NEW CABBAGE

We will deliver 12 or more of the finest Cabbage to your home for 4c each, heavy and large size.

BANANA APPLES

We still have about 50 bushel of those fancy, stictly No. 1 Banana Apples left, they have no equal as an eating apple. Try some 30c peck or $1 per bushel.

SPECIALS FOR SATURDAY ONLY

NOT DELIVERED ALONE.

1 can this year's new crop Tomatoes
1 can this year's new crop Corn 25c
1 can this year's new crop Peas
Quality all guaranteed first-class.
7 bars Lenox Soap for.................... 25c
6 bars Flake White Soap for.............. [illegible]
4 large regular 10c size Grape Fruit, heavy, ripe, well colored .. 25c
Large size can of Asparagus regular 30c size of the best [illegible] quality. This is a great bargain, less than they cost for .. 15c

We will have fresh OYSTERS in for Saturday, the best we can buy, large northern stock.

ALDRICH & SON.

QUALITY GROCERS PHONE 246

THE TECUMSEH HERALD

GERTRUDE A. STACY, ESTATE
FRANK S. TURNER, PUBLISHER

SUBSCRIPTION RATES

IN LENAWEE COUNTY

One year, payment in advance	$1.00
One year, payment after three months	1.25

OUTSIDE LENAWEE COUNTY

One year, payment in advance	$1.25
One year, payment after three months	1.50

There will be no Deviation from above Rates

Entered in the postoffice at Tecumseh, Mich., second class mail matter.

Telephone No. 38

$100 REWARD $100

The readers of this paper will be pleased to learn that there is at least one dreaded disease that science has been able to cure in all its stages, and that is Catarrh. Hall's Catarrh Cure is the only positive cure now known to the medical fraternity. Catarrh being a constitutional treatment, Hall's Catarrh Cure is taken internally, acting directly upon the blood and mucous surfaces of the system, thereby destroying the foundation of the disease, and giving the patient strength by building up the constitution and assisting nature in doing its work. The proprietors have so much faith in its curative powers that they offer One Hundred Dollars for any case that it fails to cure. Send for list of testimonials.

F. J. CHENEY & Co., Toledo, O.
Sold by all Druggists 75c.
Take Hall's Family Pills for constipation.
adv

A Recipe.

If you want to find out how great a man is, let him tell it himself.

Foley Cathartic Tablets

Are wholesome, thoroughly cleansing, and have a stimulating effect on the stomach, liver and bowels. Regulate you with no griping and no unpleasant after effects. Stout people find they give immense relief and comfort. Anti-Bilious. For sale by all druggists of Tecumseh. adv

Women Suffer Terribly from Kidney Trouble

Around on her feet all day—no wonder a woman has backache, headache, stiff swollen joints, weariness, poor sleep and kidney trouble. Foley Kidney Pills give quick relief for these troubles. They strengthen the kidneys—take away the aches, pain and weariness. Make life worth living again. Try Foley Kidney Pills and see how much better you feel. For sale by all druggists of Tecumseh. adv

Sympathy.

Sympathy is the safeguard of the human soul against selfishness.—Thomas Carlyle.

It Really Does Relieva Rheumatism

Everybody who is afflicted with Rheumatism in any form should by all means keep a bottle of Sloan's Liniment on hand. The minute you feel pain or muscle, bathe it with Sloan's Liniment. Do not rub it. Sloan's penetrates almost immediately right to the seat of pain, relieving the hot, tender, swollen feeling and making the part easy and comfortable. Get a bottle of Sloan's Liniment for 25cents of any druggist and have it in the house—against colds, sore and swollen joints, rheumatis, rheumatism, neuralgia: sciatica and like ailments. Your money back if not satisfied, but it does give almost instant relief. adv

An Active Liver Means Health

If you want good health, a clear complexion and freedom from Dizziness, Constipation, Billiousness, Headaches and Indigestion, eake Dr King's New Life Pills. They drive out fermenting and undigested foods, clear the Blood and cure Coutipation. Only 25c at your Druggist.

Declare War on Rheumatism

Rheumatism is an awful thing—nothing more painful. Don't let it get a hold, but at the first twinges take Foley Kidney Pills. They work directly on your weakened kidneys, build them up, make them strong—rid your blood and keep it clear of uric acid. Keep Foley Kidney Pills on hand ready for use at the first sign of rheumatism. For sale by all druggist of Tecumseh. adv

Don't Delay Treating Your Cough

A slight cough often becomes serious. Lungs get congested, bronchial tubes fill with mucous. Your vitality is reduced. You need Dr Bell's Pine-Tar-Honey. It soothes your irritated air passages, loosens mucous and makes your system resist colds. Give the baby and children Dr. Bell's Pine-Tar-Honey. It's guaranteed to help them. Only 25c at your druggist's. adv

Hack! Hack! Hack!

With raw tickling throat tight chest, sore lungs, you need Foley's Honey and Tar Compound, and quickly. The first doses helps, it leaves a soothing, healing coating as it glides down your throat, you feel better at once. Every user is a friend. For sale by all druggists of Tecumseh. adv

Hundreds of imitations have come and gone since Foley's Honey and Tar Compound began—40 years ago—to loosen the grip of coughs and colds. You can not get a substitute to do for you what Foley's Honey and Tar Compound will do—for coughs, colds, croup, bronchial affections, la grippe coughs, and tickling throat. Buy it of your druggist and feel safe.

Anonymous Work.

The man that does most of the world's good is anonymous. It is always astonishing to learn how unknown are most of the people who are doing the important things. They love their work more than their name.—The Christian Register.

Spring Floods

They Are Full of Danger, but May Lead to a Steady Flowing Stream.

By DONALD CHAMBERLIN

When Bob Elliot became engaged to Kate Winston society smiled. Bob was known to be in a chronic state of betrothal, and Kate was considered the queen of flirts. Everybody supposed the affair between them to be a game on both sides and wondered which would come out winner. It was not believed that anything very serious had resulted from the escapades of either, for each had the reputation of getting out of their entanglements without being very much blamed.

Just what was the real intent with reference to each other of Bob Elliot and Kate Winston they alone knew. There was the usual skirmishing, with a proposal and an acceptance. Quite naturally after her betrothal Kate thus addressed her mate:

"I am much concerned, Bob, about this engagement between us. You see, it is a very serious matter for a girl like myself, who has not yet seen much of the world, to give her heart to a man. I have been told that you have been engaged many times, and if this is true you must have caused a great deal of distress to a number of innocent girls."

"How about the distress those innocent girls have caused me?"

"I thought you said I was the only girl you ever loved."

Mr. Elliot, being thus thrown on his beam ends, remained silent. He had nothing more to say in his defense.

"I don't think," continued Miss Winston, "that I should feel safe in announcing this engagement before sufficient time has passed to determine whether you are trifling or"—

"It's the real thing."

"Your flippant way of speaking of it is not encouraging."

"To tell the truth, Kit, I am as much concerned as to whether this is one of your butterfly flightings or whether you are going to stop where you are."

"I THINK THIS AFFAIR HAD BETTER STOP RIGHT HERE."

"What do you mean?" bristling.

"I mean that it's no use for the pot to call the kettle black."

"Am I to infer from that slangy expression that I have any such reputation as you?"

"Not at all; my reputation is all right."

There was a pause during which Miss Winston seemed to be turning the matter over in her mind. Finally she said:

"I think this affair had better stop right here."

"Come, come, sweetheart," taking her hand and putting an arm around her waist. "Suppose we stop fencing and speak the truth. We are neither of us supposed by the world to be immaculate in the matter of heart hunting. Doubtless the devil in this case is painted blacker than he is, but where there is so much smoke there must be some fire. I have told you that I love you, that you are the only girl I have ever loved, and I mean it. Nevertheless since you have heard things to my discredit you should be fortified against their being brought up against me in future. I confess I have heard the same of you."

"Falsehoods!"

"Certainly, all false from beginning to end. Now, in order to clear out the brambles from the path before us so that we may walk on—well, on roses"—

"That's much nicer than your other similes."

"Which one, for instance?"

"The pot calling the kettle black."

He kissed her and proceeded.

"In order to clear away this accumulation of falsehood on both sides suppose we confess all our escapades from start to finish."

"That's a splendid idea."

"Well, suppose you begin."

"I have nothing to confess."

"You have spoiled my plan."

"You would not have proposed such a plan if your conscience had been clean."

"Kate!"

"What?"

"Why don't you study law? You'd make a far better lawyer than nine-tenths of the men."

"We women don't need to study law. We are born with enough law in our heads to serve our own purposes, and we don't want any more."

"Then you decline to meet me halfway, confessing your past transgressions as well as I?"

"No; I'll confess all, but I warn you that my sins are so slight that they are not worth confessing."

"I must be the judge of that."

"Oh, go on."

"Well, to begin at the beginning, there was that Miss Fitzhugh from Virginia. She was engaged to an army officer in the Philippines. She undertook to make me believe that she had made a mistake, which she didn't find out till she met me."

"The horrid thing!"

"There was nothing in that, was there?"

"Of course not. Go on."

"Then followed Helen Blake, who had driven a country lad to drown himself. You wouldn't have had me hang myself for her, would you?"

"I wouldn't mind if you had driven her to commit suicide herself."

"That's two. A widow got hold of me with the intention of marrying me, whether I would or not. Not being in a marrying mood, I demurred. These are the only cases worth mentioning. It only remains for you to give me a 'clean bill' and proceed with your own record."

"I'm awfully glad to know that there is nothing in these reports after all, and I assure you there is no more in those about me. So you may feel perfectly satisfied."

"Just so, but I think I'd feel better if I had a detailed account of each one of them from your own sweet lips."

He kissed the aforesaid lips several times, which doubtless brought forth the confession that followed:

"Ned Bissell was the first. He played tennis with me. When we had played awhile we sat down on a bench. There was no one else there and—well, he did what he had no right to do—he kissed me."

"What did you let him do that for?"

"How could I help myself?"

"How many times did he kiss you?"

"How many? Why, several times."

"A dozen?"

"I suppose so."

"No matter, since you couldn't help it. Was that all there was to that affair?"

"Yes."

"Didn't he pursue you so that you were obliged to go away for a season?"

"Well, yes, he did cut up a good deal."

"Never mind any more about him. How about that young lawyer?"

"There was nothing in that to my discredit."

"Didn't you force him to go away for a postgraduate course?"

"I didn't do any such"—

"Hold on. I knew an intimate friend of his who told me the whole story."

"It seems that you are making my confession, not I."

"Well, go on and make the rest of it yourself."

"There's only one more of any importance."

"Who is that?"

"Dick Canfield."

"If what I have heard about his case is true it was a very important one."

"What did you hear?"

"Never mind that, sweetheart. He got over it in time and is engaged. But he came near putting a blight on you that would have stuck by you through life."

There was a solemn silence between them, during which she snuggled closer to him.

"Sometimes I think," she said at last, "that when we get older we will realize the dangers through which we have passed in youth and wonder how we could have acted so. Then we'll be very careful and not do so any more."

"But we won't have any fun."

"I think this is a good time for us to reform, don't you?"

"A splendid time; we won't be tempted any more."

"Of course we won't. We'll be wrapped up in each other and won't care enough for any one else to wish to flirt. I'm glad we have made these confessions. You see, it's an even thing between us. You have been as bad as I."

"I thought you exonerated me completely."

"Did I?"

This dialogue took place between 10 and 11 o'clock at night. At 2 in the morning Mr. Elliot, after a dozen kisses in the drawing room, a dozen in the hall and a dozen at the door, took his departure. He wondered then how he had been able to tear himself away. Ten years later he wondered how he could have spent seven hours with one girl and what they had been talking about.

After her confession Miss Winston went to bed feeling that she had thrown off the recklessness of youth, that her sins were forgiven and that she would never do any more flirting.

As for Mr. Elliot, he had known much more of his fiancee's record than she had confessed. It didn't trouble him a bit so long as he was not one of the sufferers. For them he had no sympathy whatever. It is a matter of happy record that these two sinners were blessed—far more blessed than they deserved. Their wedded life was happy, and they dearly loved each other and their children.

All of which goes to prove that those who safely pass the dangers of youth may do well later on.

NEWS OF THE STATE

Train Hits Auto, One May Die.

SAGINAW, MICH. — A north bound Michigan Central passenger train from Jackson to Bay City struck W. A. Gunn's automobile at Bristol street crossing and William T. Lewis, thirty-seven years old, blind music teacher, who is a member of the faculty at the state employment institution for the blind here, suffered a fractured skull and will probably die.

Driver Delays, Switchman Crushed.

GRAND RAPIDS, MICH. — Charles Briggs a switchman, stood on the running board of his slowly moving engine and gesticulated wildly to the driver of a brewery truck crossing the track a few yards ahead. The driver misinterpreted Brigg's antics, slowed down and a collision followed. Briggs was caught and crushed. He died a few hours later.

Shoots Former Landlady.

HARBOR SPRINGS, MICH.—Clinton Case, who formerly boarded at the home of Rudolph Hahn, returned for some clothes and, it is alleged, Mrs. Hahn refused to let him have them. She fled to a neighbor's home and Case followed and shot her, the bullet entering the right side.

She is in a critical condition. Case was jailed.

Manufacturer Is Dead.

BATTLE CREEK, MICH.—Chas. T. Allen, founder of the American and Union Steam Pump companies, former president and cashier of the city bank and more recently head of the Ritteway company, died at the family residence, at the age of sixty-seven years. Mr. Allen has been a resident of Battle Creek for more than thirty years.

Pipe Causes Woman's Death.

HASTINGS, MICH. — While Mrs. Catherine Hart of Prairieville, Mich. was attempting to light her pipe, the lighted match fell into her lap, igniting her clothing. Her son, working in the garden, heard her agonized screams and responded in time to tear the blazing garments from her body. Her burns proved fatal shortly afterwards.

Church Notes

BAPTIST CHURCH

W. B. Hartzog Ph. D. minister.

10:00 a. m. Morning worship Dr. G. H. Hubbell.

11:15 Sunday School.

11:15 Men's class Dr B F. Steinhoff, leader.

6:30 B Y P U

7:00 Evening worship Lecture, "The Rights of the Unborn." Special music.

PRESBYTERIAN CHURCH

Rev. Wm. A. Rex, minister.

10:00 a. m. Morning worship and sermon, "The Church as a School,"

11:15 a. m. Sunday school.

11:20 a. m. Men's class.

7:00 p. m. Evening service. Stereopticon lecture, "The Man from Italy: in the Old Home and the New," 75 fine slides.

Wednesday, 7:15 p. m. Peoples' Mid-week service. Popular discussions

Thursday, 5 7 p. m. Regular church Ladies Aid business meeting 4 p. m.

FRIENDS CHURCH

Lewis G. Pim and Mary Barrett Pim pastors.

Quarterly meeting Saturday and Sunday. A number of ministers from surrounding churches and from Ohio will be present.

Saturday 10 a. m. Public service to which all are invited.

After lunch there will be a business session.

Sunday 10:00 a. m. Preaching service

11:15 a. m. Sunday School. General exercises in connection with the lesson for the day and all scholars are requested to be present and receive their papers and cards

2:00 p m. Christian Endeavor, addressed by Rev. Chas. E. Haworth of Alliance, O., president of the C. E. Union of Ohio Yearly Meeting.

7:00 p. m. Prsaching service.

7:00 p. m. Wednesday Prayer meeting.

A cordial welcome to all.

METHODIST EPISCOPAL CHURCH

Rev. George Jennings, pastor.

A welcome to all.

10:00 a. m. Morning worship Rev Carl Critchett. Topic, "Missions, Does it Pay?"

11.15 a. m. Sunday School.

11:15 a. m. Men's class.

6:00 p. m. The Epworth League

7:00 p. m. Evening service. Lecture by Rev. Carl Critchett Topic, "Korea" illustrated by views of its people and their customs

7:15 p. m. Wednesday prayer meeting.

EPISCOPAL CHURCH

Rev. Frederick Hewitt, rector

10:00 a. m. Sunday School,

11:00 a. m. Holy Communion, Sermon topic: "The Mass or the Communion."

Tuesday. Consecration of Rev. W. F. Faber as bishop coadjutor of Montana at St. John's church, Detroit.

Wednesday 7:00 p. m. Service and address at St. John's church, Clinton.

Thursday 7:30 p. m. Informal service and address in the Parish House.

Thursday 8:15. Monthly Vestry meeting.

Friday 7:30 p. m. Choir practice.

ST. ELIZABETH CATHOLIC CHURCH

Rev. Edward Stanton, rector.

8 a. m. 2nd Sunday.

10 a. m. 4th Sunday.

All are cordially invited.

MICHIGAN STATE S. S. CONVENTION

54th Annual Meeting to be Held in Adrian Nov. 11, 12, 13.

Convention theme, "Jesus Only."

Convention text, "For I am determined not to know anything among you, save Jesus Christ, and Him Crucified." 1 Cor. 2:2.

The State Sunday-school convention of Michigan will meet in Adrian next week and a very interesting program has been prepared. These meetings will be held in the various churches during the day and in the opera house in the evening.

The musical part of the program is given by Tullar and Meredith with noted speakers from all parts of the state, also a number from other states. This convention promises to be one of the great events of the year and every one who can, should attend.

One of the great features will be the convention parade which occurs Friday afternoon, Nov. 13. This is the first time this feature has been presented at the state convention in Michigan. A strong parade committee has been appointed with additional members from all the Sunday schools throughout the entire county to co operate in making the parade a great success. It is expected that fully 2000 people will be in line. In addition there will be special floats and banners of the most unique and interesting character. It will be a sight worth going miles to see. Nothing like it has ever taken place in Lenawee county. Schools of this community are urged to send large delegations for this parade on Friday. Full particulars may be obtained from A. E. Metler, Adrian, or from the local pastors and Sunday-school superintendents.

"A Splendid Charge."

There will be the full complement of backs broken in two, of arms twisted wholly off, of men impaled upon their bayonets, of legs smashed up like bits of firewood, of heads sliced open like apples, of other heads crunched into soft jelly by the iron hoofs of horses, of faces trampled out of all likeness to anything human. This is what skulks behind "a splendid charge."—Charles Dickens.

RESEARCH CIRCLE.

About forty members and friends of the Research Circle met at the home of Mrs. Earl Updike, Tuesday evening to hear the reports of the delegates. Mrs Andrew Taylor, delegate to the state federation, gave a very interesting report of that meeting and Mrs Smeltzer read her report of the county federation held here last April.

After the reports a school was opened with Mrs. Belcher as teacher. She conducted it in a very pleasing manner, winning the love of all her pupils, among whom were Mary Jane, Susan and mischievous Bub who made things lively.

At the close of the morning session the dinner pails were opened and the contents eagerly devoured as is usual with school children.

Edna Taylor sang in a pleasing manner "I Want to Go Back to Michigan."

Next Tuesday the Circle meets with Mrs. Wm. Westcott.

DOES IT PAY GOOD DIVIDENDS?

There will be an address at the M. E. church Sunday morning by Rev. Carl Critchett who spent six years in the Hermit Nation upon the economics of Foreign Missions viewed from the standpoint of his Korean experiences.

CARL CRITCHET

SIX YEARS AMONG THE TOP-KNOTS!

Rev. Carl Critchett will address the people of Tecumseh in the Methodist church on Sunday evening on the subject of Korea, illustrating the life and customs of the people and their religious life with the stereopticon showing scenes taken with his own camera. Everyone invited to attend.

FROM DETROIT, MICH., TO DETROIT, FLA., AND RETURN

W. J. Brewster, Detroit, Mich.

W. J. Brewster of Detroit was in Tecumseh Wednesday with a Ford car which attracted quite a little attention. He is advertising various wares pertaining to the automobile.

This Ford left Detroit, Mich., on Oct. 8, 1913, for Detroit, Fla., equipped with Brictson Tires, The Dependo Gasoline Gauge and Pederson Oiling System.

Arriving at Birmingham, Ala., for Thanksgiving and Jacksonville, Fla., for the Holidays and Detroit, Fla., on February 20, 1914.

Returning to Detroit, Mich., on July 3rd with Florida air, this same Ford again left Detroit, Mich., Nov. 3, 1914, for Detroit, Fla., the farthest town south on the main land in the United States. This time equipped with a new set of Brictson tires with a written guarantee of 10,000 miles against a puncture or blow out.

Harris oil and grease were used exclusively on this long trip.

This car is now equipped with the Bar-Bar shock absorbers and Grus Spring Leaf Oiles, making it ride as easy as a $5,000 touring car, Monarch dashboard oil gauge. Dependo Gasoline Saver, H. L. Windshield Ventilators, etc.

This car has up to the present time covered 8025 miles.

NOTICE

Office of the Lake Shore and Michigan Southern Railway Company.

Cleveland, Ohio, October 15, 1914.

NOTICE IS HEREBY GIVEN that a special meeting of the stockholders of The Lake Shore and Michigan Southern Railway Company has been called and will be held at the company's principal office in the City of Cleveland, Ohio, on Tuesday, the 22nd day of December, 1914, at 10 o'clock in the forenoon, eastern time, for the purpose of considering and voting upon the adoption and ratification of an agreement dated April 29, 1914, for the consolidation of the New York Central and Hudson River Railroad Company, the Lake Shore and Michigan Southern Railway Company, Geneva, Corning and Southern Railroad Company, the Terminal Railway of Buffalo, the Dunkirk, Allegheny Valley and Pittsburgh Railroad Company, Chicago, Indiana and Southern Railroad Company, Detroit and Chicago Railroad Company, Detroit, Monroe and Toledo Railroad Company, the Northern Central Michigan Railroad Company, Kalamazoo and White Pigeon Railroad Company and the Swan Creek Railway Company of Toledo.

By order of the Board of Directors.
DWIGHT W. PARDEE, Secretary.

We see by the Onsted News that Miss Ruth Daniels reached Liverpool Saturday, Oct. 17, just a week from New-York. The passengers were not allowed to land until two days later, as 10,000 Indian troops were disembarked first.

COUNCIL PROCEEDINGS

Council chambers, Village of Tecumseh.

Regular meeting held Nov. 2, 1914

President J. R. Nyland in chair.

Trustees present: Slayter, Brown, Anderson, Temple, Hendershot, Moore.

Minutes of last regular meeting read and approved.

Street Commissioner's report was read showing work done upon streets from October 5 to November 2 inclusive.

TEAM LABOR

Chas. Bennett, 137½ hrs. @ 35c per hr.	$48 15
Chas. Bennett, 50 hrs. @ 30c per hr.	15 00
L. W Swift, 154½ hrs. @ 35c per hr.	54 08

HAND LABOR

Fred Tessman, 197½ hrs. @ 20c per hr	39 50
Chas. Creger, 197½ hrs. @ 20c per hr.	39 50
J. Lucas, 50 hrs. @ 20c per hr.	10 00
J. B. Kennedy, salary for October	50 00

Engineers report for October was read showing water pumped, 7,331,860 gallons. Coal consumed, 47,400 lbs.

Motion made and supported that reports be accepted and orders directed drawn for amounts. Motion carried.

Side walk bond of Lewis Waldron was presented. Motion made and supported that the bond be accepted and placed on file.

Following bills were read and referred to Finance committee:

L. S. & M. S. Ry rent for land Water Works	$ 5 00
A. J. Montgomery, freight cartage	99
Indian Refining Co. oil	26 95
Ed. Pangle, repair cross Mill St	2 48
" " , approach to bridge	31 57
" " , coping	8 25
" " , material and labor	18 35
" " , wholecement walk Friends church	89 10
Tecumseh Electric Co., street lights	251 05
Tecumseh Electric Co., water works	6 30
Tecumseh Electric Co. ornamental post lights	71 05
Tecumseh Electric Co. council bldg	6 90
E. Zimmerman, filing saw	1 20
L. M. Waldron, ½ cement walk	8 80
H. Brewer Co., repairs	15 00
Brown Co., supplies, coal, etc	23 76

Finance committee reported favorable on bills as read. Motion made and supported that orders be directed drawn for several amounts

Following resolution was offered and adopted:

Resolved, that, inasmuch as a new and complete set of books have been opened for the Village of Tecumseh, the Finance Committee together with the Clerk and Treasurer inspect and audit said books and report at the next regular meeting whether or not in their opinion, the present system is suitable to the needs of the village, and, if not, make such recommendations for changes as they may deem advisable when reporting at the next regular meeting.

Following resolution was offered and adopted:

Resolved, that the Clerk of the Village of Tecumseh, and his successors in office, strike a trial balance with the Treasurer of said Village, and his successors in office, on the first day of each succeeding month hereafter, commencing with December 1, 1914 and, at that time and each month thereafter turn over to said treasurer all funds then in his hands, taking the Treasurer's receipt therefor: and, that at the first council meeting of the month, the Clerk render a synopsis of the trial balance showing the condition of each fund as shown by the monthly trial balance.

Motion made and supported that we do now adjourn. Motion carried.

F. G. HEESEN,
Clerk.

FIELD SPORTS

When you keep a boy interested in football, baseball, tennis, and the like, you lessen the chanees that he will get interested in things not so good for him.

The Youth's Companion, since its enlargement, give generous space to this matter of athletic training, and gets the best coaches in the country to write for it.

How to practice to become a first-rate pitcher, how to train for a race, how to learn the newest strokes in swimming—these and a hundred other topics of the greatest interest to boys—to girls, too, for that matter—are touched upon in this important department of The Companion

And this is only a small part of the service which The Companion renders in any home which it enters. It has points of contact with a hundred interests

If you do not know The Companion as it is to-day, let us send you one or two current issues free, that you may thoroughly test the paper's quality. We will send also the Forecast for 1915.

Every new subscriber who sends $2.00 for the fifty-two weekly issues of 1915 will receive free all the issues of the paper for the remaining weeks of 1914: also The Companion Home Calender for 1915.

THE YOUTH'S COMPANION,
144 Berkeley St., Boston, Mass.
New subscriptions Received at this Office.

Our Classified Ad Department

FOR RENT—House on west Shawnee street lately occupied by Wm. Pillsbury see Joseph Lanning or Mrs. Chancey Vedder.

FOUND—A bracelet, owner can have the same by calling at the Herald office, proving property and paying for this ad.

FOR SALE—Top buggy, cutter, grindstone household goods, books etc, belonging to B. Harkness estate. VINCENT WOOD., Executor.

AS TO SOUP

It is estimated that there are about 300 different kinds or varieties. They make and economical and nutricious dish. Some prefer the shin bone for soups, as it contains the marrow and adds strength and thickness. Others prefer a cut from the neck.

WHEN IN THE SOUP
Frame of Mind
Come Here
For Soup Meat
Of Any Kind

Clark's Market.
Phone 158. Witherell Block

FRUIT

New Figs
New Prunes
New Apricots
Malaga Grapes
Grape Fruit
Oranges
Lemons
Apples

BARGAIN

A few old Figs to sell at half price. Just the thing for sauce.

F. D. AVERY
PHONE 39

SPECIAL FOR SATURDAY

1 lb. box Bitter Sweets	33c
1-2 lb. box Bitter Sweets	17c
1 lb. box Chocolate Fudge	10c

The Kandy Kitchen.

Special for Saturday

Groceries

10 lbs. H & E Sugar	59c
5 lb. pail Crystal White Corn Syrup	25c
3 Ballard's Prepared Pancake or Graham Flour	25c
1-8 bbl. Blue Ribbon Flour	75c

Shoes

$1.50 Girl's Lace Shoes, sizes 12 to 2	98¢
1 lot Ladies' Shoes, small size 2½ to 4	$1 50

Furnishing Goods

35c Children's Union Suits	19¢
$1.00 and $1.25 House Dresses	89¢

The People's Store,
WM. PALMAN, Manager.

100 Stamps 100

The Herald will give One Hundred Merchants' Trading Stamps with each new subscriber paid in advance.

If you are collecting stamps this offer will be a big help to you in filling your book. Get us a new subscriber.

The subscription price for the Herald inside of the county is $1.00 per year. Outside the county $1.25 per year.

SOLVAY POCAHONTAS

Looks very much like other smokeless coals but there is a vast difference in the burning and lasting qualities.

The GENUINE POCAHONTAS is a tender coal, has a tendency to run to fine coal (the best of the coal is fine). We can buy all the imitation Pocahontas that will stand up and look very nice with hardly any fine, but when you come to burn it then you begin to find fault with the clinkers, smoke and lasting properties.

The SOLVAY comes to you no more than one-quarter fine at $5.50 per ton delivered, if you want it screened $6.00 per ton.

If not delivered 50c per ton less.

If we could give you the same quality for less money we would be pleased to do so. You will have to try some Solvay to be the judge.

L. E. TEMPLE & CO.

DUGUID WALL TRUNKS

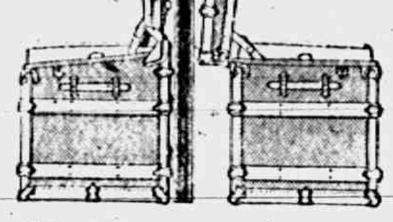

It is hardly necessasy to mention the good points of this trunk. Its additional strength on account of the heavy corner hinges and three-ply veneer lumber and convenience as you can open it without moving out from wall, makes the large sale we have on this make of trunk. Ask to see them.

GUY E. BELDING,
Furniture and Undertaking.

Try The
DAISY MEAT MARKET
FOR
All kinds of Meat and Fowls.
PRICES ALL RIGHT.

Tecumseh Chief Coffee

If you do not use our Coffee, give it a trial. We give your better values than you get at most stores. Anyone who buys Coffee here will tell you so. Four grades, 25c, 28c, 30c, 35c per pound.

New Arrivals

New Prunes | New Raisins | New Currants
New Figs | New Dates | New English Walnuts

Flat Rock Buckwheat

Fresh ground and strictly pure, 10 pound sack 40c.

Good Luck Oleomargarine, 2 lbs	45c
Buckeye Condensed Milk, 3—10c cans	25c
New Canned Peas, 3 cans	25c
New Canned Corn, 3 cans	25c
Flake White Soap, with orders, 6 bars	25c
Cranberries, 2 quarts	15c

We appreciate your orders

'Phone 37 **E. J. LOWRY**

A SAFE BANK

We shall consider ourselves highly honored to number as customers those whose first requirement of their Bank is conservatism. From our foundation we have been rigidly and unswervingly conservative in the conduct of our affairs. We have been willing to grow slowly in order to sacrifice no element of strength in the process of growth. Rapidity of growth is no evidence of stability. A stalk of corn attains to a greater growth in one year than an oak sapling does in five—but there are oaks that have endured for a thousand years. Whatever may militate against absolute safety to our depositors this Bank declines.

Men do not have bank accounts because they are successful, but they are successful because they have bank accounts.

The Lilley State Bank
Tecumseh, Michigan.

Hours; 8:30 a. m. to 3:30 p. m. We pay 3 per cent. interest in our Savings Department or (Certificates of Deposit.)

Keeps Your Stove Shining Bright

Gives a brilliant glossy shine that does not rub off or dust off—that anneals to the iron—that lasts four times as long as any other.

Black Silk Stove Polish

is in a class by itself. It's more carefully made and made from better materials.

Try it on your parlor stove, your cook stove or your gas range. If you don't find it the best polish you ever used, your hardware or grocery dealer is authorized to refund your money.

There's "A Shine in Every Drop"

Get a Can TODAY

Rev. Carl Critchet of Sherman, Mich., is visiting his father J. C. Critchett this week. He will preach at the M. E. church Sunday morning and evening. He was at one time a missionary to Korea, and will speak on that country Sunday evening illustrating his talk with views of Korea the people and their customs. These views were taken by himself.

LOCAL AND PERSONAL

NOTICE

All copy must be in the composing room of this office by 9:30 a. m. Tuesdays and Fridays and all advertising matter before 4 o'clock p. m. Mondays and Thursdays

St. Peter's
11:00 A. M., SUNDAY.

SERMON
"The Holy Mass"

PUBLIC INVITED.

Fred Briegel called on friends in Clinton Wednesday.

J. G. Hanford is a juror in the U. S. district court in Detroit.

George A. Rathbun was a business caller in Detroit Wednesday.

Read the Herald ads. It will pay you

Mrs. A. F Hunter is spending two weeks in Chicago with friends.

W. C. Newton of Detroit was a business caller in town Wednesday.

Miss Ethel Kenyon has been in Grass Lake this week visiting friends.

Gaston's, for bargains Saturday. adv

Mrs. James Ferman went to Ypsilanti Wednesday to visit a daughter.

Pork sausage will taste good these cold mornings. Try some. Daisy Market adv

Rev. Geo. W. Jennings has gone to Saginaw to visit his son who has been quite ill.

Miss May Jones and Mrs. Elmer Linn of Ridgeway were Tecumseh visitors Wednesday.

Local talent Nov. 19 in "Bon Voyage" Young Mens Club. adv

Route No. 2 out of Tecumseh has a new mail carrier Ira Ashley who will make his trips by auto.

At Peters Gift Shop you will find a fine line of jardiners in all sizes and prices. adv

Mrs. Maud VanDoren of Adrian has been visiting her parents Mr. and Mrs. Eli Abbott this week.

Romyne Miller of Detroit was shaking hands with old friends in Tecumseh the first of the week.

Gaston's for all the late novelties. adv

Miss Anna Berry of Stockbridge has been the guest of her uncle and aunt Mr. and Thos. McCann this week.

Mrs. Floyd Bryan was a passenger for Jackson Wednesday to visit her parents Mr. and Mrs. Fred Knight.

The last is always best as will be proven by attendance at the Presbyterian fair December 3rd. adv

Mrs. A. B. Harding was called to Ann Arbor the first of the week by the serious illness of her brother-in-law

You will find some rare bargains at Peters Gift Shop Saturday only. adv

Louis and Karl Snyder were home from the M. A. C, over Sunday with their parents Mr. and Mrs. L. M. Snyder

Plenty of fine chickens and fowls for Saturday. Daisy Market adv

Mrs. J. W. Owen went to Hudson Wednesday to visit her daughter, Mrs. Calvin Bovee and family for a few days.

Mrs. Gohlke of Toledo who has been visiting Mr. and Mrs. Frank Lewis for a few days left for her home Wednesday.

The Misses Vesta and Opal Hogan of Clinton attended "Neptuna's Daughter aa the Opera House Tuesday evening

Wait for the Presbyterian fair. adv

Mrs. Frank Muir and Mrs. Harry McClure of Clinton took in the entertainment at the Opera House on Tuesday evening.

Fine switches made, cut hair and combings bought at the millinery of Miss Julia A. Hough. adv

After a year spent with her sister, Mrs. Alva Waring Mrs. Chas, Smith left for her home in Grand Rapids Wednesday morning.

Miss Rosira C, Kingston left Wednesday for Granger, Ind., where she will spend the winter with her grand niece, Mrs. Ruth Klees.

Gaston & Sons customers are not paying any war tax. They are buying a better article for the same price. adv

A local Ministerial Association has been formed in Tecumseh with Rev. Lewis M. Pim as president and Rev. F. Hewitt Secretary.

Fresh fish all kinds at Daisy Market adv

Wm. Dagling and son who came last week for the burial of the wife and mother left for their home in Saginaw Monday morning.

Mr. and Mrs John R. Ladd and Cassius Mills of Macon were in town Tuesday night to see "Neptune's Daughter" at the Opera House.

I am still agent for the Ladies Home Journal, Saturday Evening Post, Country Gentleman and ALL magazines, dailies, Detroit Free Press and Journal. Give me your subscriptions. EMMA L. ROGERS.
'Phone 427. adv

HAYDEN HOME—Reopened for boarding and rooming by day or week Home Modern J. T Stauder

Born to Mr. and Mrs. Arthur Meads Tuesday night a daughter

We will close cider mill for the season Nov. 14 Goheen Cider Mill adv

Mr. and Mrs A. C. Bryan are visiting friends in Saginaw this week.

Mrs. Ida Spencer of Tipton attended the Research Circle meeting Tuesday evening.

Mrs. Kate Camburn of Dowagiac who has been visiting friends here went to Tipton today for a visit.

The rummage sale will be continued at the Coller House the rest of the week by the Ladies Guild of St. Peters.

FOR SALE Four good show cases $2.00 each. E. J. Lowry adv

Epworth meeting and social will meet with Agnes McIntyre, Friday evening at 7:30 All bring scissors.

See the 10c tables for bargains at Miss Hosmers opening Nov. 11 and 12. adv

Dr. C. H. Hubbell, chairman of the Adrian association to promote the State Sunday School Convention at the Baptist, Presbyterian, and Methodist Sunday Schools next Sunday.

The very best makes of sterling silver is to be had at Peters Gift Shop. adv.

Mrs. Jay Kenyon and her friend Mrs. Weidman of Detroit have been visiting at the home of L. D. Kenyon and with other friends this week.

Fine line of bronze serving baskets 25, 40 and 50 at Miss Hosmer's. adv

James Riley of Sedalia, O, has been the guest of his sister Mrs. Charles Deery and family this week. Miss Helen Riley of Clinton joined him here.

You will like our head cheese. Daisy Market adv

If you want an apron made to fit, give your order to Mrs. Frank Snedicor, chairman of the apron committee of the Presbyterian fair. Materials for aprons solicited. adv

Bradley Scudder with his daughter Gertrude and Miss Ella Parker of Macon were in town Tuesday evening to see "Neptune's Daughter" at the Opera House.

Don't miss "Ben Voyage" given by Young Mens Club Nov. 19 adv

Mrs. H. Roth and Miss Alma Kloffenstein were week end visitors with Mrs. M Mason in Toledo taking in "The Legend of Leonora" with Miss Maud Adams as leading lady.

Wait for local talent in the play "Bon Voyage" given by the Young Mens Club Nov. 19. adv

As usual Henry Conklin was the first to cast his vote Tuesday morning leaving on the morning train for Washington where he will spend the winter with his daughter and husband Mr. and Mrs. Lester Dewey.

Have your jewelery made like new at Gaston's. adv

The Atlas Guild of St. Peters Episcopal church, Clinton, have forwarded two large packing boxes of clothes this week to Belgium.

"Bon Voyage" Thursday Nov. 19th. Young Mens Club. adv

W. H. Harrison of the Harrison Granite Co. N. Y. is a town today conferring with Mrs. F. S. Turner in regard to the location of the Memorial Arch to be placed at Brookside cemetery by the Stacy estate.

Now is your chance to get some Christmas gifts at cost at Peter's Gift Shop. adv

Miss Kyles S. S. class will hold a rummage sale Friday and Saturday Nov. 13 and 14 in the east room of the Coller Open from 9 a. m. Anyone having donations for this will please notify the president Mrs. H. S. Bredow.

Come to Miss Hosmers fall opening Nov. 11 and 12. adv.

About 50 members of Blanchard Council No. 34 R. & A. M. left for Kalamazoo on the 1:01 train Thursday afternoon where they exemplified the Super-excellent degree on a class of candidates. They report a royal reception and a grand time.

Joseph W. Howell of Washington D. C. has been visiting his mother, Mrs. Rachel Howell and sister, Mrs. Day in Macon for a few days. Mr. Howell came home to exercise his right as an American citizen of these United States and cast his vote.

Gaston & Son's will never surrender the high quality of their goods Their position is entrenched by many years of fair dealing in watches, clocks and jewelery. adv

The famous stock yards of Chicago have been ordered closed for a period of ten days. Detroit yards are in quarantine. The mouth and hoof disease is spreading far and wide several other states are quarantined as it is feared that not only stock but children may fall victims to the dread infection.

"Kissing the toe of St. Peter" "The Holy Stairs", "Rome" "A Roman celebration" are some of the pictures in the stereoptican lecture—"The Man from Italy, in the old home and the new." At the Presbyterian church Sunday evening. Male quartette.

Harry Skinner of Detroit who has been spending the past two weeks in town recuperating after his recent illness of typhoid fever left for his home Monday his mother going with him for a few days visit. His little son Nelson who also had the fever. will remain for an extended visit, as he is doing so well here

Gov. Ferris Re-elected

By Majority of from 30,000 to 35,000

GREAT REPUBLICAN GAINS

All over the State and Country

Late returns from the state give Governor Ferris a majority over Ex-Governor Osborn of from 30,000 to 35,000. All of the balance of the state ticket went Republican with big majorities. The fight in this district over congressman was hotly contested. Both candidates have been claiming victory, but the later returns seem to give Samuel W. Beakes a majority over Mark Bacon of about 70 votes.

Great Republican victories all over the country show that the Democratic control of the House will be cut down to a small majority.

Returns show that the Constitutional amendment relative to fraternal insurance societies has been voted down by upward of 200,000.

Lenawee county elects but two Republican county officers Charles E. Henig, sheriff, and Leland F. Bean, prosecutor. The balance of the county ticket goes to the Democrats.

But what has become of the Bull Moosers? The Progressive vote was so light in the state and nation that they were hardly noticeable at all in the race.

We print below the full return of Tecumseh's vote in Tuesday's election:

STATE.

Governor—	
Henry R. Pattengill, prog	77
Chase S. Osborn, r	138
Woodbridge N. Ferris, d	342
James Hoogerhyde, s	5
Charles N. Eayrs, proh	8
Herman Richter, s l	1
Lieutenant Governor—	
James N. McBride, prog	83
Luren D. Dickinson, r	257
Emmet L. Beach, d	239
Edward A. Kosten, s	4
Harry C. Hoane, proh	6
Secretary of State—	
Howard H. Batdorff, prog	83
Coleman C. Vaughan, r	255
William L. McManus, d	238
Hamilton S. McMaster, s	4
William T. Nash, proh	7
State Treasurer—	
Frank J. Temple, prog	149
John W. Haarer, r	226
John H. Robson, d	209
Daniel L. Powell, s	4
John F. Eesley, proh	5
Auditor General—	
George H. Myhan, prog	82
Oramel B. Fuller, r	257
John J. Campbell, d	239
Ernest C. Moore, s	4
Charles Healey, proh	7
Attorney General—	
Charles P. O'Neil, prog	78
Grant Fellows, r	267
Verne C. Amberson, d	233
James H. McFarlan, s	4
Winent H. D. Fox, proh	7
CONGRESSIONAL.	
Representative in Congress 2d Dist—	
Hubert F. Probert, prog	84
Mark R. Bacon, r	250
Samuel W. Beakes, d	246
I. E. Frost, s	5
Charles W. Obee, proh	6
Mike Andzelewski, s l	1
LEGISLATIVE.	
State Senator, 19th Dist—	
Rudolph A. Woolsey, prog	84
Ernest J. Bryant, r	258
Frank A. Groger, d	237
Leon B. Hawes, s	4
Harold C. Mason, proh	7
Representative in State Legislature 1st District—	
Grant T. Davis, prog	80
Charles Evans, r	272
William H. Moore, d	232
Harvey B. Hayes, proh	7
COUNTY	
Sheriff—	
Lafayette L. Knowles, prog	90
Charles Henig, r	272
Theodore W. Woller, d	132
William B. Smith, s	2
County Clerk—	
James A. Murphy, prog	181
Charles M. Butler, r	190
Herbert B. Knowles, d	214
Seward Swick, s	5
County Treasurer—	
William K. Nelson, prog	76
Aaron W. Brown, r	244
George R. Holloway, d	258
Seymour L. Frost, s	2
Register of Deeds—	
George A. Smith, p	82
Irvin A. Snyder, r	260
Learnard A. Teachout, d	237
A. W. Cramer, s	2
Prosecuting Attorney—	
John F. Steward, p	69
Leland F. Bean, r	286
Henry L. Bourns, d	230
Circuit Court Commissioner—	
Theodore M. Joslin, p	85
Franklin J. Russell, r	259
H. Thane Bauman, d	233
George W. Ayers, p	89
Clare Relan, r	257
Daniel B. Foley, d	238
Coroner	
Elmer E. Hendershott, p	117
Barnard J. Thomas, r	241
George M. Lochner, d	223
Alexander Wallace, s	4
Squire Johnson, p	87
Phillip A. Cowley, r	255
Arthur Lamley, d	233
S. A. Adams, s	4
Surveyor	
Charles S. Kisinger, p	78
Russell W. Holsington, r	239
John L. Richard, d	260
Guy L. North, s	3
County Drain Commissioner—	
Sammie Gibson, p	125
Roy G. Auchampaugh, r	229
Almon J. Roberts, d	219
Elias Wolfe, s	4

CONSTITUTIONAL AMENDMENTS.

Bonds for construction and improvement of public wagon roads, No, 307; yes, 126

Bonds for building drains and development of agricultural lands No, 305, yes 200

Students voting away from home No, 222; yes, 291

Restricting fraternal insurance societies from paying other than death benefits, No, 452; yes, 93

Report of the Condition
—of the—
Lilley State Bank

At Tecumseh, Michigan, at the close of business October 31, 1914, as called for by the Commissioner of the Banking Department.

RESOURCES.

Loans and discounts, viz:		
Commercial department		$ 80730 49
Savings Department		
Bonds, mortgages and securities, viz.		
Commercial Department		7006 00
Savings Department		262703 71
Overdrafts		145 01
Furniture and fixtures		6000 00
RESERVE.		
Commercial:		
Due from banks in reserve cities	$ 8939 31	
U. S. and National bank currency	4227 00	
Gold coin	1212 50	
Silver coin	106 45	
Nickles and cents	76 24	
	$14561 50	
Savings:		
Due from banks in reserve cities	$29373 40	
U. S. and National bank currency	11000 00	
Gold coin	2000 00	
Silver coin	900 00	
Nickles and cents	100 00	
	43372 40	
Total reserve		57933 90
Checks and other cash items		548 84
Total		415060 95
LIABILITIES.		
Capital stock paid in		$ 40000 00
Surplus fund		10000 00
Undivided profits, net		18037 07
Commercial deposits subject to check		70992 43
Commercial certificates of deposit		1139 53
Certified checks		
Postal savings deposits		162 96
Savings deposits (book accounts)		215445 89
Savings certificates of deposit		59283 07
Total		415060 95

STATE OF MICHIGAN, County of Lenawee, ss

I, FRANK J. TEMPLE, Cashier of the above named bank, do solemnly swear that the above statement is true to the best of my knowledge and belief and correctly represents the true state of the several matters therein contained as shown by the books of the bank.

FRANK J. TEMPLE, Cashier

Subscribed and sworn to before me this 5th day of November 1914.

HERBERT S. TEMPLE.
Notary Public.

My commission expires March 13, 1918.

Correct attest:
W. D. REED
F. E. BRADLEY
R. A. HEESEN
Directors.

Report of the Condition
—of the—
TECUMSEH STATE SAVINGS BANK

At Tecumseh, Michigan, at the close of business, October 31, 1914 as called for by the Commissioner of the Banking Department:

RESOURCES

Loans and Discounts, viz,		$159208 83
Commercial department	$ 51921 19	
Savings department	107287 64	
Bonds, Mortgages and Securities, viz		215714 51
Commercial department	7392 26	
Savings department	208322 25	
Overdrafts		293 67
Furniture and Fixtures		6625 00
Other Real Estate		14924 54
Items in transit		
RESERVE		
Commercial:		
Due from banks in reserve cities	$ 5068 47	
U. S. and National bank currency	6265 00	
Gold coin	1250 00	
Silver coin	1826 00	
Nickles and cents	277 73	
	14687 20	
Savings:		
Due from banks in reserve cities	$17917 38	
U. S. and National bank currency	10000 00	
Gold coin	15000 00	
	42917 38	57604 58
Checks and other cash items		239 47
Total		454610 60
LIABILITIES		
Capital stock paid in		26000 00
Surplus fund		15000 00
Undivided profits, net		7307 12
Commercial deposits subject to check	$ 79773 21	
Savings deposits (book accounts)	298283 87	
Savings certificates of deposit	18246 40	396303 48
Bills payable		10000 00
Total		454610 60

STATE OF MICHIGAN, County of Lenawee, ss

I, GUY E. NEMIRE Cashier of the above named bank, do solemnly swear that the above statement is true to the best of my knowledge and belief and correctly represents the true state of the several matters therein contained, as shown by the books of the bank.

GUY E. NEMIRE, Cashier.

Subscribed and sworn to before me this 5th day of November 1914.

G. ARTHUR RATHBUN.
Notary Public.

My commission expires October 13, 1917.

Correct—Attest:
J. H. SMITH
THOMAS McCANN
L. G. NORTH
Directors.

A BIRTHDAY PARTY

On Saturday afternoon Mildred Griswold entertained eight of her little friends with a halloween party in honor of her fifth birthday. Games were played and a delicious supper was served. Everyone enjoying the afternoon. She received many pretty presents. Those present were Lena and Ruth Bond, Isabel McIntyre, Mary Frances Waring, Margaret Turner, Genevieve Austin and Ruth Skinner.

PYTHIAN SISTERS

The Pythian Sisters and their husbands were entertained at the pleasant home of Milburn Keysor on Wednesday evening about forty going by auto truck from town. Soon after arrival an excellent pot luck supper was served after which cards furnished the amusement of the evening. Nine tables of pedro being played. Mrs G. J. Ziehr and Milburn Keysor carrying away the prizes. The occasion was a most delightful one and every one enjoyed a sniff country air and royal country entertainment.

SOME POTATOES

John O'Neal who lives on the farm known as the old Spaulding farm now owened by him, left a few potatoes in the Herald office this week, which are now on exhibition.

Mr. O'Neal says that he raised 515 bushel of these potatoes on an acre and eleven rods of ground and has them all stored in his cellar. These samples were not specially selected but show the average size of the yield

CHEESE

We have a quantity of September and October

FULL CREAM CHEESE

Soft and mild flavor.

We have SHARP JUNE CHEESE for those who like the back bite.

Fresh NIPPY and DEVILED CHEESE in 10c foil.

SATURDAY SNAPS:

Saginaw Tip Match, 8 boxes	25¢
Campbell's Soups, 3 for	25¢
Flake White and Fels Naptha Soap, 6 bars	25¢
Sunday Monday Soap, 7 bars	25¢

ANDERSON GROCERY CO.
Phone 91... Successors, Anderson Bros. Macon 'Phone

The Neponset Line

Neponset Shingles
Neponset Proslate Roofing
Neponset Paroid Roofing
Neponset Red Rope Roofing
Neponset Wall Board
Neponset Black Waterproof Building Paper
Neponset Florian Sound Deadening Felt
Neponset Floor Covering.

SOLD BY
Satterthwaite Bros.

POULTRY SUPPLIES & REMEDIES

We have just put in a stock of Poultry Supplies, including Drinking Fountains, Feed Hoppers, Feed Troughs, Leg Bands, Parcel Post Egg Boxes, Grit and Shell Boxes, Metal Coops, etc. The hoppers and fountains are made of heavy galvanized iron and will not rust and the prices are low

We keep a complete line of Poultry Feeds and Pratts, LeGears and Conkeys guaranteed Poultry Remedies.

We give Merchants' Discount Stamps on all CASH trade.

Slayton & Son, Tecumseh, Mich.

SATISFIED CUSTOMERS

are what we are looking for and are what we get when they use our

Washed Nut

RANGE COAL

Try a sample order and be convinced of its superior merits.

Moore Bros.

Is That New Silo and Building insured in the

Michigan Mutual Tornado, Cyclone and Windstorm Insurance Company of Hastings?

—ALSO—

ALL AMERICAN FIRE INSURANCE COMPANIES

MRS. G. R. GILLESPIE, Agent.

The Herald $1.00

will be at my office over J. J Belcher's store every day except the 3rd Tuesday of each month

S P. HOSMER,
OPTICIAN

N. D. TRASK,
Osteopathic Physician,

Office over McCann & Bowen's Store. Office Hours, 8 a. m. to 5 p. m.

A. C. AYLESWORTH,

Licensed Auctioneer, Real Estate, Stock and General Salesman.

Will attend all sales in city or country, at reasonable rates.

Headquarters and all dates made Herald office

Dental Parlors

W. D. REED, D. D. S.

Chicago, St. Tecumseh.
Crown and Bridge work Aluminum
Silver and Rubber plates and all of
the specialties known to modern
dentistry. Gas or vital
ized air admin-
istered.
Office over Avery & Co's store

DR. E. D. BROWN,
Dentist.

Modern Dentistry at reasonable rates. Painless extraction by use of local or general anaesthetic.

Office hours 7:30 a. m. to 5 p. m. Saturday evenings 7 to 9. Other evenings by appointment.

Office in DeWolf Block.

Office phone 192, house phone 192 2r.

C. M. Cooley,

Licensed Auctioneer.

R. F. D. No. 4 Manchester. 15 year successful experience in Jackson, Washtenaw and Lenawee Counties, also practical farmer.

Bell Telephone Clinton exchange.

Rates Reasonable and Satisfaction Guaranteed

OVER 65 YEARS EXPERIENCE

PATENTS

TRADE MARKS
DESIGNS
COPYRIGHTS &C.

Anyone sending a sketch and description may quickly ascertain our opinion free whether an invention is probably patentable. Communications strictly confidential. HANDBOOK on Patents sent free. Oldest agency for securing patents. Patents taken through Munn & Co. receive special notice, without charge, in the

Scientific American.

A handsomely illustrated weekly. Largest circulation of any scientific journal. Terms, $3 a year; four months, $1. Sold by all newsdealers.

MUNN & Co. 364 Broadway, New York
Branch Office, 625 F St., Washington, D. C.

DEATH PREVENTS WEDDING

Man Is Killed With Engagement Letter in His Pocket.

BATTLE CREEK, MICH. — Edward Sawyer, thirty-five years old, of this city, was crushed to death beneath the wheels of a west bound freight train in front of the Michigan Central station.

In his pocket was found a letter addressed to his mother, in which he declared that he intended to be married in two weeks. The name of the girl to whom he was engaged was not given. The officers have been unable to find anyone who saw the accident.

AUTO UPSET MAY KILL WIFE

Couple Pinned Under Car When It Turns Over on Road.

BAY CITY, MICH. — Dr. A. W. Herrick and wife were seriously injured in an automobile accident on the Center avenue road.

Mrs. Herrick is in a precarious condition and her recovery is said to be doubtful. The doctor will recover. The machine ran into the ditch. Both were pinned under the upturned car.

Niles Man Aids Children's Society.

ST. JOSEPH, MICH. — The heirs of the late Charles A. Chapin of Niles have notified the board of trustees of the Michigan Children's Home society that in accordance with the will of Mr. Chapin $20,000 has been placed at the society's disposal for the erection of a receiving home at St. Joseph.

PE-RU-NA
LAXATIVE-TONIC

"I was taken with a severe headache and cold, which finally brought on constipation and bowel trouble. Physics of all kinds were used, and we were obliged to resort to the fountain syringe for help. I could drink castor oil like water, but it did no good. Salts were of no use. The doctors were puzzled. After using three bottles of Peruna I consider myself entirely well." Mr. John B. Capers, No. 539 Pecan St., Fort Worth, Texas.

Those who object to liquid medicines will find Peruna Tablets a desirable remedy for CATARRHAL CONDITIONS.

PE-RU-NA
LAXATIVE-TONIC

A TECUMSEH CITIZEN COMES TO THE FRONT

Tells His Friends And Neighbors Of His Experience.

Every Tecumseh resident should read what a neighbor says. His testimony can be relied upon. Here are his own words.

W. C. Witherell, W. Potawatamie St., Tecumseh, says: "I had acute pains across the small of my back and in my hips. Often after stooping a sharp twinge darted through my loins bringing me down. I was laid up in bed for several days and I believe that the trouble was caused by excessive stooping. When I learned of Doan's Kidney Pills, I got a supply at Wright & Son's Drug Store and a few boxes restored me to good health. Since then whenever I have felt in need of a kidney medicine, I have taken Doan's Kidney Pills and the results have been very pleasing. I have had no reason to change my high opinion of Doan's Kidney Pills, which I expressed some years ago."

Price 50c at all dealers. Don't simply ask for a kidney remedy—get Doan's Kidney Pills—the same that Mr. Witherell had. Foster-Milburn Co., Props., Buffalo, N. Y. adv

Foley's Honey and Tar Compound for Croup

Croup scares you. The loud hoarse cough, croupy cough, choking and gasping for breath, labored breathing, call for immediate relief. The very first doses of Foley's Honey and Tar Compound will master the croup. It cuts the thick mucus, clears away the phlegm and opens up and eases the air passages.

For sale by all druggists of Tecumseh adv

TRY THIS FOR YOUR COUGH

Thousands of people keep coughing because unable to get the right remedy. Coughs are caused by Inflammation of Throat and Bronchial Tubes. What you need is to soothe this Inflammation. Take Dr. King's New Discovery. It penetrates the delicate mucous lining, raises the Phlegm and quickly relieves the congested membranes. Get a 50c bottle from your druggist. "Dr. King's New Discovery quickly and completely stopped my cough" writes J. R. Watts, Floydedale, Texas. Money back if not satisfied, but it nearly always helps. adv

PARKER'S HAIR BALSAM
For Restoring Color and Beauty to Gray or Faded Hair.

TO OPEN TURN KEY
"Oil Paste" Polish
For all kinds of Black Shoes
Blacks, Polishes, Preserves
also Russet "Oil Paste"
Same size box. each 10c.
Ask Your Dealer for
Whittemore's

WHITTEMORE BROS & CO.
ALL KINDS OF BLACK SHOES
OIL PASTE
BLACKS, POLISHES, SOFTENS AND PRESERVES
BOSTON, U.S.A.
TO OPEN PRESS DOWN LATCH

MINISTER ADMITS BAD PAST

Apparently in [illegible] He Looks to Satan and Not Christ

CADILLAC, MICH. — Rev. William E. Gordon, of the Stittsville Methodist Episcopal church, is in a cell in the county jail. When arraigned in court he pleaded guilty to the charge of issuing a bogus [illegible]. Rev. Mr. Gordon has been in jail before and admits it. He was mixed up in a saloon brawl in Grand Rapids three years ago, and badly beat up a man. He served one year in Ionia. "Then I turned over a new leaf and was converted," said Rev. Mr. Gordon. "I studied at the Moody institute in Chicago for the ministry and intended to be good." But I got hard up and needed funds, so I wrote checks. I was writing for magazines and if they had paid for my articles I would have had money to settle the checks. But the money did not come."

Gordon first denied his guilt, but later made a complete confession. Local ministers may come to his aid. He is twenty years old and has a wife and two small children.

Prominent Howell Official Dies.

HOWELL, MICH. — Supervisor A. D. Thompson, sixty-seven years old, former register of deeds of Livingston county, died here where he had resided for twenty-five years. He was register of deeds for ten consecutive years and was formerly supervisor from Cohoctah township.

Woman May Die.

EATON RAPIDS, MICH. — The house of James Poucher, five miles south of this city, was destroyed by fire as the result of an explosion while Mrs. Poucher was starting a fire in a stove with kerosene. Mrs. Poucher was so seriously burned that her recovery is doubtful.

Game Law Violator Fined.

HASTINGS, MICH. — On complaint of Warden P. F. Yeider of Paw Paw, Burdett Babcock of Prairieville paid $16 for catching two skunks out of season. Complaint will be made against three Morgan boys for netting in the Thornapple lake.

Grand Trunk Train Kills Ionia Man.

IONIA, MICH. — The body of Joseph Duffy was found on the Grand Trunk tracks a mile east of Saranac. It is supposed Duffy went to Lowell Saturday afternoon and left for home on a midnight freight and fell from the train.

STATE OF MICHIGAN, County of Lenawee, ss.
Probate Court for said County.

At a session of the Probate Court for the County of Lenawee, holden at the Probate Office in the City of Adrian, on the 9th day of October in the year one thousand nine hundred and fourteen.

Present, Hon. HARRY L. LARWILL, Judge of Probate.

In the matter of the estate of THOMAS BOYCE, Deceased.

On reading and filing the petition of John T. Boyce, executor upon the estate of said deceased alleging that the funeral expenses and debts of said deceased, and the expenses of administration thus far incurred, have been fully paid, and praying that his final administration account may be allowed and for such other order and decree as to this Court shall seem proper.

It is Ordered, That Monday, the 9th day of November, next, at nine o'clock in the forenoon, be assigned for the hearing of said petition.

And it is further Ordered, That a copy of this order be published in the TECUMSEH HERALD, a newspaper printed and circulating in said County of Lenawee, for three successive weeks, previous to said day of hearing.

HARRY L. LARWILL,
Judge of Probate.
(A true copy)
E. L. LARWILL, Register of Probate.

TECUMSEH MARKETS

CORRECTED NOV 3, 1914

Wheat	1 05 1 06
Flour per bbl	5 80 6 40
Rye	60
Corn (ear)	40
Oats	47
Beans	2 50
Potatoes	25-30
Butter	28
Eggs	25
Lard	14
Tallow	
Fowls (live)	9-12
Springers	10½ 12
Roosters	06
Ducks spring	12
Geese	8
Turkeys	13
Hay	10 00—12 50

THE MARKETS

Chicago Live Stock.

Hogs—Receipts 23,000. Quotations ranged at $7.30@7.40 light shippers, $7.10@7.30 heavy packing and $5.75@6.50 good to fancy pigs.

Cattle—Receipts 4,500. Quotations ranged at $10.00@10.65 good to choice steers, $6.75@7.25 good to prime beef cows, $7.75@8.25 good to choice fed heifers, $10.25@10.50 good to choice veal calves.

Sheep—Receipts 16,000. Quotations ranged at $8.00@8.75 good to prime native lambs, $6.25@7.00 good to choice handy yearlings, $5.50@6.25 good to choice wethers and $4.90@5.50 good to choice handy ewes.

East Buffalo Live Stock.

Dunning and Stevens, live stock commission merchants, East Buffalo, N. Y., quote as follows: Cattle—Receipts 300; market steady; Hogs—Receipts 4,000; market 25c higher; all grades, $8.00@8.10. Sheep—Receipts 3,000; market strong; top lambs, $8.35; yearlings, $6.50@6.75; wethers, $5.50@5.90; ewes, $4.75@5.50. Calves, $5.00@11.00.

BLAZE IMPERILS COTTAGES

Resorters Relieve Situation After All Day Battle With Flames.

BAY CITY, MICH. — A fire starting on the farm of the Young Cattle and Packing company, three miles from the city, during the night, swept a course through to the bay shore at Aplin beach. More than 100 summer cottages were in danger, the fire gaining in volume under a heavy wind.

About fifty men, who had gone to their cottages to spend the night, worked all day and had covered a course of a mile of back firing by night, so that the danger temporarily was relieved. A fire steamer from the city and a big truck load of hose were sent down, but little could be accomplished with water as the ground swept by the flames is of a peat formation.

TWO INJURED IN YARD WRECK

Switching Crew Narrowly Escapes Death When Train Jumps Track.

HOLLAND, MICH. — A switching crew on the Pere Marquette railroad narrowly escaped death when an engine pulling a string of twenty cars jumped the track in the yards of the Holland Furniture factory.

The force of the heavy train smashed the tender and the engine cab. Engineer Earl R. Markham and Fireman Raymond Walker were wedged in the cab, but escaped with minor bruises. Foreman Joe Barney and Brakeman Harmsen were thrown upon a lumber pile and were uninjured.

MAN FACES SERIOUS CHARGE

But It Is Hard to See Where Law Will Better Things.

CADILLAC, MICH. — George W. Bremings, thirty-five, a farmer of Yuma, was arrested here. He will be charged with a serious statutory offense as he is alleged to be responsible for the delicate condition of Mrs. Alice Rogers Bremings, fifteen year old girl, whom he married last week. Indignant residents of Yuma brought the action against Bremings.

The child told the officers several conflicting stories but, it is alleged, admitted intimate relations with the prisoner before marriage.

Platura Is Released.

WASHINGTON. — One case causing differences between the British and United States governments regarding maritime trade with neutral countries has been disposed of with the release by Great Britain of the Standard Oil tanker Platura which had been detained at Stornaway, Scotland.

Bulgaria Mobilizing Second Line.

LONDON. — A dispatch to the Exchange Telegraph company from Rome says: "A message received here from Sofia says that Bulgaria has ordered the mobilization of its second line of troops. The first line troops already have been mobilized."

Armistice Granted in South Africa.

LONDON. — The Durban correspondent of the Daily Mail says the government at Pretoria has granted General Christian De Wet, the rebel leader, a five days' armistice, presumably in order to arrange peace.

VITAL FORCE

Disease germs are on every hand. They are in the very air we breathe. A system "run down" is a prey for them. One must have vital force to withstand them. Vital force depends on digestion—on whether or not food nourishes—on the quality of blood coursing through the body.

DR. PIERCE'S
Golden Medical Discovery

Strengthens the weak stomach. Gives good digestion. Enlivens the sluggish liver. Feeds the starved nerves. Again full health and strength return. A general upbuilding enables the heart to pump like an engine running in oil. The vital force is once more established to full power.

Year in and year out for over forty years this great health-restoring remedy has been spreading throughout the entire world—because of its ability to make the sick well and the weak strong. Don't despair of "being your old self again." Give this vegetable remedy a trial—Today—Now. You will soon feel "like new again." Sold in liquid or tablet form by Druggists or trial box for 50c by mail. Write Dr. R. V. Pierce, Buffalo, N.Y.

Dr. Pierce's great 1008 page "Medical Adviser," cloth-bound, sent for 31 one-cent stamps.

CORRESPONDENCE

FRANKLIN

Mrs. Fisk, who spent the summer with her relatives the Luce families left Friday for Adrian where she is the guest of Bert Briggs and family for a few days. Afterward she will return to her home in Boston, Mass.

Seth Simmons received a telegram Wednesday stating that the body of Stanley, infant son of Mr. and Mrs. Bert Frasier of Chicago, would arrive at Tipton for burial Thursday, Nov. 5. There were no further particulars. Mrs Frasier was formerly Jessie Billington.

Mr and Mrs. Henry Tripp and Miss Mary Tripp visited at Emmet Brighton's Sunday.

Emmet Brighton has been unable to work this week but is on the mend

Mrs. Florence Simmons, who has been visiting near Wampler's lake, returned to Tipton Sunday.

Work goes steadily on at C. L. Wisner's new house.

Miss Mabel Willnow is assisting Mrs. Hoyt Whelan with housework.

Lute Bennett of Springville visited his sister Mrs Will Brighton Sunday.

The town board, Charles Tyson, George Taylor and S. N. Wisner, viewed two proposed new town ditches Friday,

A new bridge is being built over Evans Creek west of Alton Whelan's. Parties from Manchester are doing the work.

Grover Swartz and his aunt Mrs. Curtis, accompanied by Mr. and Mrs Vern Harrison, left Sunday morning on a motor trip to Mrs. Curtis' home in New York state. Mrs. Curtis will remain but the others expect to return in about a week.

Mrs. Tyson visited her daughter Mrs. Earl Allen Friday.

Mrs. Wilfred Allen spent some days last week with her sister Mrs. Charles Jacobs near Sand lake. A bran new boy came to gladden their home

RIDGEWAY

Dr. F. R. Jorton and wife of Ypsilanti spent Friday and Saturday in town.

Quarterly meeting will be held next Sunday. The conference will be held the following Wednesday at 2 p. m.

Jared VanVleet and family Sundayed with Raisin friends.

Obe Grady is quite badly cut up from the runaway he was in Monday.

Jesse Shough was in Adrian Saturday.

Gordon Berry has purchased an organ.

Thurlow Sweet is in the U. of M. Hospital, Ann Arbor for treatment

Millard Allison was here from Milan Tuesday.

Lew Howe and family Sundayed near Milan with friends.

Mrs E. Heideman was a Raisinville visitor Sunday.

Dorothy Martin and Sena Hathaway were guests of Beatrice Gilmore in Macon Saturday.

Mrs Geo Croll is quite ill,

John East and wife Sundayed at C. B. Dibbles.

Ellen Smith was in Ypsilanti with Mr. and Mrs. W. J. Andrews Sunday.

Mrs. Helen Ambrose returned to her home in Cleveland Tuesday.

Eugene Berry and wife of Macon were Sunday guests at J. E. Bakers,

J. E. Baker called on friends near Holloway.

MACON

Earl Payne and wife spent Sunday at the home of the latter's mother, Mrs. Mary Camburn.

Wheeler Collins of Denver is among Macon relatives this week. He will also visit friends in Moscow and other places.

Commencing with next Sunday November 8, the Sunday school in the M. E. church will convene at 2 o'clock p. m. with the preaching service at three o'clock. The change was made to accomodate the pastor Rev. Somers who would like to attend the Sunday school when possible.

Sumner Collins and Joseph Howel were here this week, to visit their mother, Mrs. Rachel Howel. Mr. Collins returned to his home in Washington, D. C. Tuesday, Mr. Howel remaining for the rest of the week.

Miss Amy Harring met with quite a painful accident Tuesday while helping with a washing for Mrs. Will Swick, she got her hand fast in the washer, badly crushing the end of the thumb. Dr. Beardsley was called and dressed the injured member making her as comfortable as possible.

J. D. Howel and Frank Day were visitors at the county seat Tuesday.

Mrs. Lewis Coller was the guest of friends in Tipton Sunday.

Mr. and Mrs. Irving Smith of Dundee, were Sunday guests of Mr. and Mrs. B. F. Pennington.

Mrs. Isaac Mills is very ill at this writing with no hopes for her recovery.

Rev Somers and wife were callers in the village Tuesday.

Vern Graff came from Hope last Saturday for a visit of indefinite length

Jesse Coller of Jackson is visiting at his brother Lewis' this week.

Lyman Thomas was a business caller in Ypsilanti Tuesday,

Miss Mary Pratt who has been in poor health for so long is not improving as her friends would like to see her, not being able to sit up much of the time.

Mrs. Swick of Britton is staying at her son's Will Swick, helping to care for Mrs. Kate Mills who is so very ill

The reception given Rev and Mrs. Somers last Friday night was largely attended nearly two hundred being present. The evening was passed very pleasantly socially, a fine musical program being one of the features of occasion. The singing by Miss Edna Taylor and the recitation by Miss Irene Conklin being especially enjoyed

Little Elmer Burleson was operated on Tuesday for the removal of adenoids, Drs. Morden and Beardsley being the attending physicians

Miss Clara Hendershot entertained her cousin Mrs. Jay Kenyon and Mrs. Weidman, both of Detroit Monday and Tuesday of this week,

Mrs. Tiery came Saturday from Ft. Wayne to make her home here.

NAMESAKE DOES JOB ASSIGNED OTHER MAN

Mistake, However, Credits Enterprise of Doer.

CADILLAC, MICH. — There are at least two Frank J. Kennedys in the United States. One lives in Cadillac. Another is a coupon distributor and bill poster for a Chicago soap company. When the latter Kennedy arrives here next week he will find all his coupons distributed and his bills tacked up. He will have Frank J. Kennedy of Cadillac to thank and perhaps the local man will ask his "namesake" for about $10.

Some time ago a Chicago soap and perfume company advertised for an agent in Cadillac. Frank J. Kennedy of this city answered. He has not received a reply, but a few days ago he was informed two boxes of freight for him had arrived. He investigated, found coupons and much literature.

"The company has hired me," he said to himself. "I'll get busy and do the work." He did.

Meanwhile one Patrick Ryan had been distributing samples of soap here, telling housewives that another man would be along in ten days to give them coupons for more free soap. Imagine his surprise, when he ran into some of these coupons. He telegraphed the firm. In reply he was informed that Frank J. Kennedy was in Illinois and would not be in Cadillac until about Nov. 10.

"I guess I am the goat," said Frank J. Kennedy of Cadillac when informed that he had done another man's work. "But maybe I can get my money back."

Popular Flint Doctor Buried.

FLINT, MICH. — Funeral services for Dr. W. H. Taylor were held at the Court Street M. E. church. A motor funeral car followed by automobiles carrying members of Genesee Valley commandery, conveyed the body to Clio, where interment took place. Local physicians attended in a body.

Martial Law in Egypt.

WASHINGTON. — Martial law has been proclaimed by Great Britain throughout Egypt. An official notification by the British charge d'affairs at Cairo was delivered to American diplomatic agents there.

MOTHERS OF DELICATE CHILDREN

Should Read the Following Letter—Mrs. Slack's Story About Her Child's Recovery Is Entirely Reliable.

Palmyra, Pa.—"Three years ago my little girl had black measles which left her with a chronic cough and so awfully thin you could count all her ribs, and she coughed so much she had no appetite.

"Nothing we gave her seemed to help her at all until one day Mrs. Neibert told me how much good Vinol had done her little girl, so I decided to try it for my little one, and it has done her so much good she is hungry all the time, her cough is gone, she is stouter and more healthy in color and this is the first winter she has been able to play out in the snow, coasting and snow-balling without any ill effects."—Mrs. ALFRED SLACK, Palmyra, Pa.

We know Vinol will build up your little ones and make them healthy, strong and robust, therefore we ask parents of every frail and sickly child in this vicinity to try a bottle of Vinol, our delicious cod liver and iron tonic without oil.

If we can induce you to try a bottle of Vinol as a body-builder and strength-creator for your child, and you do not find it is all we claim, we will return your money on demand.

C. A. Wright & Son, druggists.

Not Out.

Jobson (pocketing his pay envelope)—Now for good baseball luck. Jones—What do you mean? Jobson—To reach home without being touched.—Washington Star.

Cooking Backward.

Knicker—Does your wife understand the use of leftovers? Bocker—Yes; she is constantly pointing out to me how she might have married them.—Judge.

Practical Genius.

Our idea of a genius is a man who can make a mountain out of a mole hill and then sell it for gravel.—Galveston News.

SEVEN BARKS For 43 years the Standard Remedy for
INDIGESTION, CONSTIPATION
Also for all Stomach, Liver and Kidney Troubles. At Druggists, 50c. per bottle.
LYMAN BROWN, 68 Murray St., New York, N.Y.

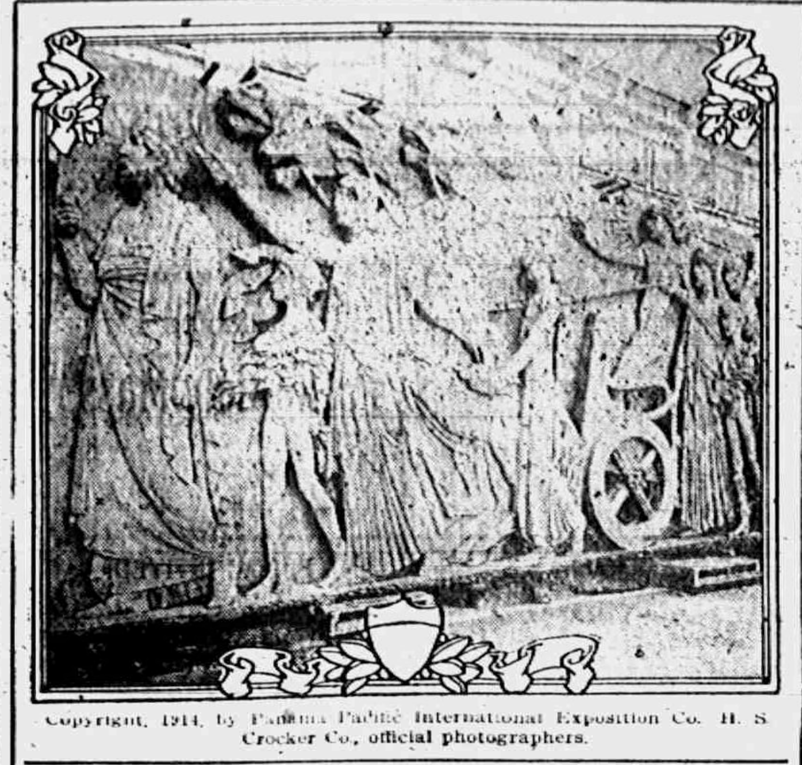

Copyright, 1914, by Panama-Pacific International Exposition Co. H. S. Crocker Co., official photographers.

INTERIOR OF A SCULPTOR'S STUDIO AT THE EXPOSITION.

THE picture shows one panel of an enormous frieze, "The Chariot of Pheaton," by Bruno Zimm, for the outside of the base of the dome of the Palace of Fine Arts at the Panama-Pacific International Exposition in 1915.

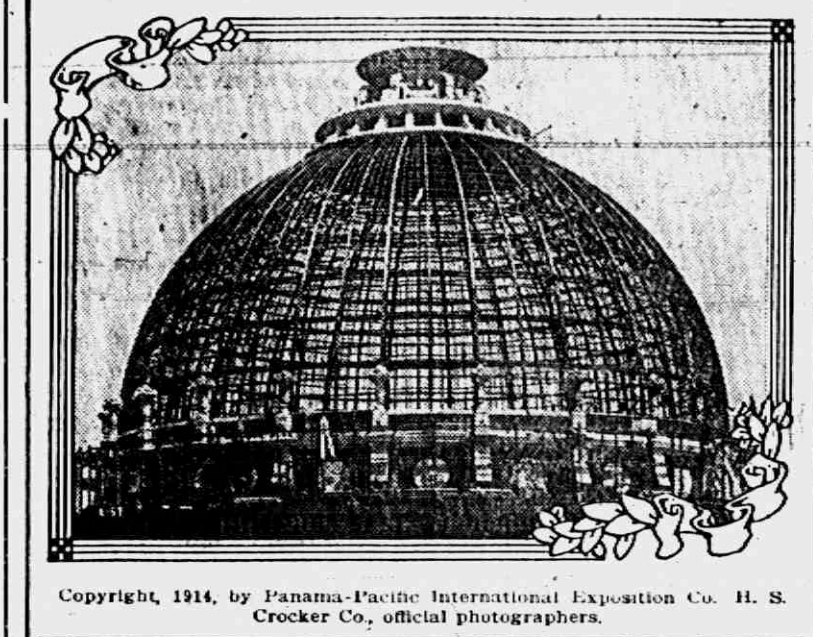

Copyright, 1914, by Panama-Pacific International Exposition Co. H. S. Crocker Co., official photographers.

THE LARGEST GLASS BUBBLE IN THE WORLD.

STEEL framework of the great dome of the Palace of Horticulture at the Panama-Pacific International Exposition, San Francisco, 1915. The dome is the largest ever constructed, being 152 feet in diameter and 186 feet high and surmounted by a basket thirty feet in diameter, which will be filled with growing flowers. The dome, lighted from within by whirling colored lights, will resemble a huge fire opal.

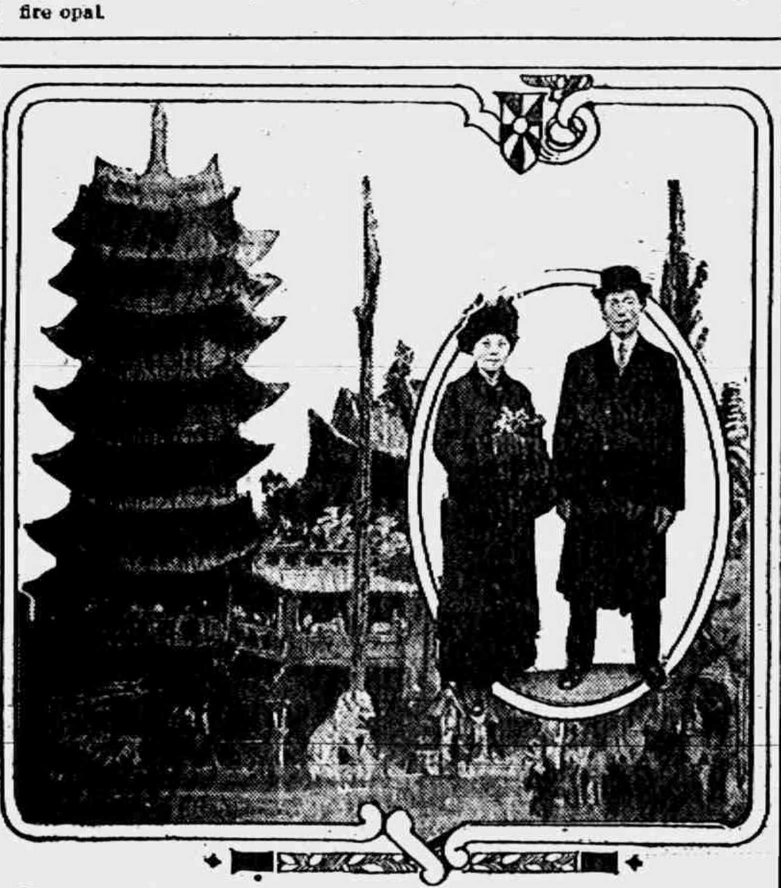

Copyright, 1914, by Panama-Pacific International Exposition Co. H. S. Crocker Co., official photographers.

CHINA TO SPEND $800,000 IN MARVELOUS DISPLAY AT THE PANAMA-PACIFIC EXPOSITION.

TING CHI CHU, commissioner of China to the Panama-Pacific Exposition, states that China's representation at the Exposition will entail an outlay of $800,000, of which at least $300,000 will be expended on the Chinese pavilion, shown above. Chu is a graduate of Harvard. Mrs. Chu, as Miss Pinga Hu, graduated from Wellesley college in 1913.

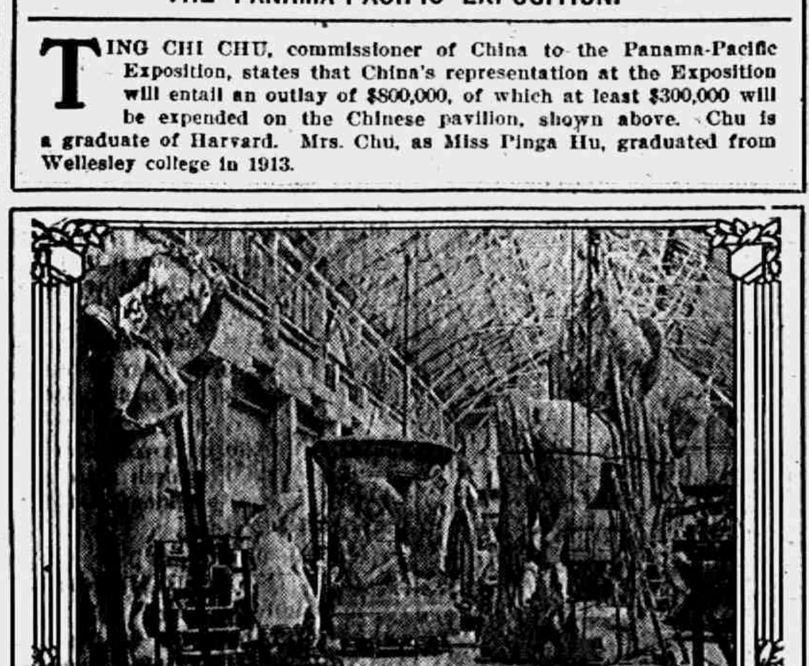

Copyright, 1914, by Panama-Pacific International Exposition Co. H. S. Crocker Co., official photographers.

COLOSSAL STATUARY FOR PANAMA-PACIFIC EXPOSITION.

INTERIOR of one of three studios at the Panama-Pacific International Exposition to open in San Francisco next year, showing the partially completed figures, some of them thirty feet in height, which will adorn the vast courts.

RAILROAD TIME TABLES.

Lake Shore & Michigan Southern Railroad.
Effective June 7, 1914.

Going south.

Station	315 a m	309 a m	331 p m	311 p m
Jackson	*6 05	†10 20	†2 05	*8 05
Tecumseh	7 08	11 17	3 01	9 04
Adrian	7 33	11 50	3 30	
Toledo	8 40	12 35	4 15	10 10
Chicago	3 50	9 00		
Detroit	12 20		6 00	

Going north

Station	316 a m	312 p m	314 p m	318 p m	310 p m
Toledo	*7 50	†12 01	†4 30	†6 30	†7 2
Detroit				5 00	5 5
Adrian		12 35	5 05	*7 15	8 0
Tecumseh	9 10	1 01	5 35	7 50	8 42
Jackson	10 15	2 00	6 40	8 55	9 45

G. J. ZISHR. Ticket Agent

DUNDEE BRANCH.

Going west.

Station	429 a m	425 a m	421 p m	427 p m	419 a m
Adrian	†6 10	†8 15	†3 30	†6 05	§8 15
Tecumseh	7 50	9 20	4 02	6 30	9
Addison	10 20	10 15	4 45	7 05	10

Going east.

Station	422 a m	428 a m	430 p m	434 p m	420 p m
Addison	†9 37	†10 35	†1 30	†7 15	§7
Tecumseh	10 22	11 25	4 25	8 00	8
Adrian	10 50		5 38	8 30	9
Chicago	6 00				

* Daily.
§ Sunday only.
† Daily except Sunday.

F. S. BELL, Ticket Agent

DETROIT, TOLEDO & IRONTON

Going South

Station	1 a m	3 p m
Detroit	8 00	4 50
Dundee	9 48	6 39
Britton	10 03	6 53
Ridgeway	10 08	6 59
Tecumseh	10 18	7 10
Adrian	10 50	7 34

Going North

Station	4 a m	2 p m
Adrian	7 32	3 51
Tecumseh	8 01	4 22
Ridgeway	8 11	4 32
Britton	8 16	4 37
Dundee	8 31	4 52
Detroit	10 35	6 50

Daily except Sunday.

R. A. FOWLER,
Ticket Agent.

PATENTS

TRADE-MARKS and copyrights obtained or no fee. Send model, sketches or photos and brief description, for FREE SEARCH and report on patentability. 25 years experience. Send 2-cent stamp for NEW BOOKLET, full of patent information. It will help you to fortune. READ PAGES 11 and 12 before applying for a patent. Write to-day.

D. SWIFT & CO.
PATENT LAWYERS,
303 Seventh St., Washington, D. C.

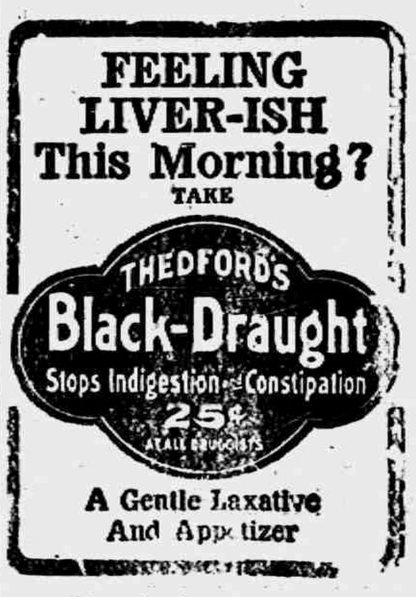

FEELING LIVER-ISH This Morning?
TAKE
THEDFORD'S Black-Draught
Stops Indigestion and Constipation
25¢
AT ALL DRUGGISTS
A Gentle Laxative And Appetizer

For sale by All Druggists.

We promptly obtain U. S. and Foreign
PATENTS
Send model, sketch or photo of invention for free report on patentability. For free book, How to Secure Patents and TRADE-MARKS write to
C.A.SNOW & Co.
Opposite U. S. Patent Office
WASHINGTON D.C.

"My Mamma Says - It's Safe for Children"
CONTAINS NO OPIATES
FOLEY'S HONEY and TAR
For Coughs and Colds

For sale by all druggists of Tecumseh

RHEUMATIC SUFFERERS SHOULD USE
5 DROPS
The Best Remedy For all forms of Rheumatism
LUMBAGO, SCIATICA, GOUT, NEURALGIA, AND KIDNEY TROUBLES.
DROPS
STOP THE PAIN
Gives Quick Relief
No Other Remedy Like It
SOLD AT ALL DRUGGISTS
SAMPLE "5-DROPS" FREE ON REQUEST
Swanson Rheumatic Cure Co.,
160-164 W. Lake St., CHICAGO

THE TECUMSEH HERALD

SIXTY-THIRD YEAR NO. 90. TECUMSEH, MICHIGAN, TUESDAY NOVEMBER 10 1914. WHOLE 4366

Extra Select Oysters

DIRECT FROM BALTIMORE.

Always Fresh.

Cost no more than the others at

C. M. GILBERT

GARY [illegible]

Work [illegible] November 15

Gary [illegible], Nov. [illegible] have been [illegible] Gary steel mills, which comprise the Illinois Steel company, [illegible] Bridge Company and American Sheet and Tinplate Company plants. The order will affect about [illegible] men. This is the first time in the history of the Gary plants that there has been a total shutdown. Work, it is said, will be resumed on Nov. 15.

President E. J. Buffington of the Illinois Steel Company of Chicago, in a statement said that, while operations would be curtailed, it was no indication that the mills would remain idle for the remainder of the year.

Big Land Deal at Bay City.

Bay City, Mich., Nov. 9.—One of the largest sales of farm properties in northeastern Michigan has just been closed by Boutell Bros., of this city, who have sold their 1,200 acre farm in Hampton township to Illinois parties, the consideration being in the neighborhood of $125,000.

Auto Victim Gets $3,000.

Muskegon, Mich., Nov. 9.—A jury in circuit court awarded Peter Harnau a verdict of $3,000 in his suit against Louis P. Haight, a local manufacturer who ran him down with an automobile several months ago.

THREE GOVERNORS TO SPEAK

Shields Statue to Be Unveiled at Carrollton, Mo., November 12.

Jefferson City, Mo., Nov. 9.—Three governors from states he represented at various times in his career will be present Thursday, November 12, at the unveiling of the statue of Gen. James Shields in the City Cemetery at Carrollton, Mo. There will be a military display and numerous eulogies, one of the latter by Attorney General Baker.

The governors to be at Carrollton and make speeches are Gov. Dunne of Illinois and Eberhart of Minnesota.

WEATHER OBSERVATIONS.

Observations at the weather bureau, New York, taken at 8 p. m., as follows:

	Temp.	Weather.
Washington	50	Rain
New York	47	Cloudy
Boston	48	Cloudy
Buffalo	36	Cloudy
Chicago	42	Part Cloudy
St. Louis	44	Clear
New Orleans	70	Part Cloudy

Weather for Tomorrow.

Illinois, Indiana, lower Michigan, Wisconsin and Iowa—Fair; warmer; light winds.

Paris to Issue Bonds.

Bordeaux, Nov. 9.—The ministers of finance and the interior have authorized the city of Paris to issue a loan of 120,000,000 francs ($24,000,000) in municipal bonds redeemable in one year to bear interest not to exceed six per cent.

Alonzo C. Parker, Lawyer, Dies.

Des Moines, Ia., Nov. 9.—Alonzo C. Parker, one of the best-known attorneys of the Iowa bar, died at his home here, after an illness of a few hours.

Russ Take Fortified Position.

London, Nov. 9.—A dispatch from Petrograd says an official statement was issued there saying that the fortified position of Kaprikol, on the Caucasian frontier guarding the road to Erezum, was captured by the Russians, who defeated the Turks after a fierce battle.

Dies From Auto Injuries.

Chicago, Nov. 9.—Hans J. Rasmussen, president of the Badger Foundry company at Racine, Wis., is dead as a result of injuries sustained several days ago in an automobile accident.

Emerson as a Vocalist.

As a student at Harvard Ralph Waldo Emerson did not give much promise of his future greatness. His dissertation was spoken of as "a very good one but too long to give much pleasure to the hearers." He was class poet, but only after seven others had been successively elected and had successively declined the honor. A story told by Arthur Stanwood Pier in "The Story of Harvard" goes to show that Emerson's musical efforts were even less appreciated.

Singing in the yard was a popular diversion and early in his freshman year Emerson, wishing to have a share in the fun, went to the singing master, who said to him, "Chord."

"So I made some kind of a noise," said Emerson, "and the singing master said: 'That will do, sir. You need not come again.'"

IS NOT SO POOR AS THOUGHT

$700 Is Found in Home of Supposedly Destitute Woman.

Flint, Mich., Nov. 9.—Called to the home of Miss Amanda Crapsley, an aged woman, by her serious illness, Poor Commissioner Frank Wells and Health Officer Knapp, while making arrangements for her transfer to a hospital, found she had stored in a pasteboard candy box and an old satchel in her room in a tenement nearly $700 in bills and gold. The money was placed in a bank and she was sent to the hospital.

Relatives and friends expressed themselves as surprised at the finding of the money, as they supposed she had only a few dollars in the world. The hoarding is her life's savings from earnings at house work.

CRIME LAWS NEED PATCHING

Gov. Ferris to Ask Commission for Revision of Penal Code.

Lansing, Mich., Nov. 9.—Gov. Ferris will ask the comdission on the revision of the statutes to tackle the criminal laws of the state next. The commission, which was appointed under authority of legislative enactment in 1913, is composed of Albert Cummings, of Lansing; Mark Stevens, of Flint, and J. Clyde Watt, of Saranac. It has been working on taxation laws, domestic regulation laws, and the matter of new court procedure, and is about ready to report.

The governor says that there is a strong demand for a revision of the criminal laws, and will ask the commission, if not able to revise them before the opening of the session, to try and have them ready before the close of the session.

WORKS FOR $9 WEEK, QUITS WITH $15,000

Michigan Laborer Is Living Off Rents from His Savings.

Owosso, Mich., Nov. 9.—When the delivery wagon from Collins' grocery store goes by nowadays, the older residents of the city stop and stare after it. Some of them are tempted to rub their eyes.

For a stranger is driving the wagon. The thin figure of Otto Debeaux no longer adorns the front seat. Otto has resigned. He is devoting his time to collecting his rents and looking after his property.

Otto didn't have much education, to begin with; he classes only as a common laborer. He started to work 31 years ago for A. T. Thomas, grocer, who died about two years ago. A quarte of a century or more ago money bought more than it does now. Otto probably started in at $6 or $7 a week. When Mr. Thomas died, Otto's weekly wage was, and has been, $9 a week. He had never received more than that in his working life.

Horace Collins, who bought the store, raised Otto to $10. But the bulk of his achievements were performed on $9 a week, $37 a month, $468 a year. Today Otto has a rent roll of about $100 a month. He owns eight houses. He has raised two girls to young womanhood, with the help of his frugal, industrious wife. He is a landed gentlemen, a capitalist. He has had as much solid happiness out of his life as the most of us. He has helped support the church of which he is a faithful member. He and his family have lived plainly, but well; they were always comfortably clothed. He has accumulated property worth $15,000 on $9 a week.

GIRLS END HIKE TO COAST

Saginaw Misses Finish Walk Across Continent to San Francisco.

Saginaw, Mich., Nov. 9.—Marie and Kittie Beberitz, respectively 19 and 21 years old, have arrived in San Francisco, after walking across the continent from Saginaw.

They started from this city in the middle of May and averaged about 20 miles a day while they walked.

Will Fight Tipping Evil.

Lansing, Mich., Nov. 9.—Deputy State Labor Commissioner James F. Hammell, who has long been a leader in the opposition to an anti-tipping law in Michigan, has finally come to the conclusion that it would be a good thing, and it is probable that a bill to abolish tipping will be introduced in the legislature next winter.

STOCK EPIDEMIC WORST KNOWN

Statement Is Issued by Department of Agriculture.

UNTOLD LOSSES ARE IMMINENT

Unless Foot and Mouth Disease Is Checked Serious Consequences Threaten Live Stock Industry—Area Over Which Infected Cases are Found Exceeds Previous Outbreaks.

Washington, Nov. 9.—The secretary of agriculture has issued the following statement regarding the quarantine for foot and mouth disease:

"The present outbreak of the foot and mouth disease which is one of the most contagious and destructive diseases of cattle, swine and sheep, exceeds in area affected any of the five previous outbreaks in this country. Unless the infection can be immediately localized and quickly eradicated, it threatens untold losses among live stock.

"So contagious os the disease that in the past outbreaks where but one animal in a herd was infected, the entire herd in almost all cases later contracted the sickness. While the mortality is not high the effects of the disease even on animals that recover are such as to make them practically useless. In the case of cows the milk dries up and is made dangerour for human consumption.

"As a result of the five outbreaks in this country and other disastrous epidemics of the disease in Europe and Great Britain, veterinary authorities of the United States are agreed that the only method of combatting the disease is to stop all movement of stock and material which have been subjected to any danger of infection and to kill off without delay all herds in which the disease has gained any foothold.

"For these reasons the department of agriculture has already quarantined ten states for the foot and mouth disease."

Shredder Movements Stopped.

LaPorte, Ind., Nov. 9.—State Veterinarian A. F. Nelson has issued regulation No. 4 in regard to the foot and mouth disease among cattle, which has sperad so rapidly in the last few days that it affects five Indiana counties and fourteen states of the Union. The new regulation is as follows:

"The movement from one farm to another of any corn shredder, traction engine or hay baler for the purpose of shredding fodder, baling hay or straw is prohibited, as this is, at the present time, a menace in spreading the foot and mouth disease. Permits will be issued for movements of hay, straw, fodder, live stock or poultry under conditions that will guard against spread of infection.

"Milk may be accepted for shipment outside the quarantined area, provided it is pasteurized or the milk is for immediate consumption; where it is received by creameries, no skim milk to be returned to farm unless pasteurized; provided this shall not conflict with any state, city or county health officer's regulation."

Continues to Spread in Illinois.

Chicago, Nov. 9.—The foot and mouth disease continues to spread in Illinois. L. D. Canum, a wealthy farmer near Aledo, found the infection had appeared among his cattle and hogs. He killed ninety head of stock and 350 hogs, valued at $10,000 to prevent the disease from spreading. Five counties—Cook, Kane, Kendall, Livingston and Menard—are under quarantine and inspectors are working in Henry McHenry, Lake and Mercer counties, where the disease has been found. It is probable these will be quarantined.

A force of 100 men under the direction of State Inspector John Miller set to work to disinfect the yards at Peoria, which were shut down at midnight on Friday. It was said that the task would be complete by Thursday. Peckers there say they have enough stock on hand to keep them busy until the yards are reopened.

Detroit Yards to Close.

The Detroit stockyards will be closed indefinitely beginning Tuesday afternoon.

BOMBARD ASIA MINOR POINTS

British Squadron Keeps Up Activity in Mediterannean Waters.

Athens, Nov. 9.—The British squadron has bombarded various points along the coast of Asia Minor. The Turkish troops were concealed behind breastworks on the coast. The telegraphic station near Smyrna has been destroyed.

A British battleship has gone to Avali, Asia Minor, to seek the British consul and other British subjects. The forts at Fedil, Bachr and Koumalac have been seriously damaged by the recent bombardment by warships.

"Farmer" Burns' Mother Dies.

Chicago, Nov. 9.—Mrs. Mary Burns, mother of "Farmer" Burns, the wrestler, was buried from the home of her daughter, Mrs. Mary Bilderback, at 28 West Seventy-first street. Burial was at Mount Olivet. Mrs. Burns was 85 years old.

JUDGE NOT TO BE BENEDICT

Vesey Denies He Is to Wed St. Louis Concert Singer.

Fort Wayne, Ind., Nov. 9.—W. J. Vesey of this city, former judge of the Indiana Supreme Court, denies the report that he will marry Miss Cleo Freeling, a beautiful and wealthy young St. Louis concert singer.

"I know the young lady very well," said Judge Vesey, "but I am not engaged to marry her. I do not think that she is responsible for the circulation of this report, but I place the blame on her overzealous press agent."

SPECIAL SALE

OF

LADIES' AND MISSES'

TAILORED SUITS

Begins Wednesday, November 11th

All $25.00 and $30.00 Suits	go at	$17.75
All 18.00 Suits	go at	13.50
All 15.00 Suits	go at	10.75
One lot Suits	go at	4.95

Come in and get first choice.

The Webster Anderson Co.

Tecumseh, Michigan.

WE GIVE AND REDEEM MERCHANTS' TRADING STAMPS.

THIS IS A RED STAMP

WM. ROCKEFELLER

Aged Financier Poses For Camera As He Pleads Not Guilty.

© 1914, by American Press Association.

MEXICANS ROB AND SLAY 3 AMERICANS

Latter Fight Doggedly Until Ammunition Gives Out.

El Paso, Texas, Nov. 9.—Fighting doggedly behind a wagon barricade until their ammunition gave out, three Americans were killed by mounted Mexicans at Chocoke Pass, Chihuahua, according to word brought into San Sidro, Chihuahua, by a Mexican servant of the American party. He declared the Americans were captured alive, shot and tortured to death and their wagon robbed.

The Americans—Carl Eck, William Bishop and Charles West, all of this city—were traveling from El Paso to Looks ranch, south of Casas Grandes, in northwest Chihuahua through a mountainous and little inhabited country. As the wagon entered the narrow defile off Chocolate Pass, the Mexicans, charging on horseback, opened fire on the party. The Americans, seizing rifles and pistols, dropped behind the wagon and returned the fire, wounding a Mexican, killing a horse and routing the attackers. The Mexicans withdrew a short distance, pursued by bullets, and dismounted. Hiding in the underbrush and behind pine trees, they opened a steady fire on the Americans. The horses attached to the wagon were shot down. The wagon was riddled with bullets.

Eck, a boy of 17 years, was wounded in the leg but continued firing as steadily as his companions. The Mexican servdnt was unarmed, he said, and took the first opportunity to hide.

The fighting continued more than an hour. Then the Americans' ammunition gave out and the Mexicans, numbering eight or ten, rushed in. There was a brief hand-to-hand fight and the Americans were bound.

The servant, watching the fight from a distance, said the Mexicans beat, knifed and clubbed their prisoners and then fell to looting the wagon. After they rode away with their two wounded companions, the servant said, he started for San Sidro.

"Uncle Joe" Sues For Libel.

Danville, Ill., Nov. 9.—Joseph G. Cannen filed a praecipe in the circuit court here, asking $25,000 damages from the Danville Press-Democrat, charging libel. The suit is a result of the political campaign.

SERVE CARRANZA WITH ULTIMATUM

Convention Gives Him Until 6 P. M. Tuesday to Quit.

ANTI-AMERICANISM IS STIRRED

Supreme Chief Seeks to Make More of U. S. Occupation at Vera Cruz for Popular Effect—Gen. Funston Says There Is No Cause for Any Alarm.

Washington, Nov. 9.—Carranza has until 6 o'clock Tuesday night to make up his mind whether he will relinquish the provisional presidency of Mexico without a struggle or whether he will fight for the retention of his present office.

The news that the convention has sent such an ultimatum to Carranza has been received here officially. The convention demands that before Tuesday evening he announce his recognition of the sovereignty of the convention and bow to it by vacating his office from which the convention has already deposed him and named General Eulalio Guetierrez in his place.

Though it had previously been rumored that the convention was to give a time limit to Carranza within which he must get out of office or be driven from it by force the day's dispatch was the first official report to this effect. Meanwhile, officials here are confident that by Wednesday a decisive turn will have been given the situation and there will be some basis for estimating whether there is to be war or peace in Mexico.

Carranza After Popular Sentiment.

Further indications that Carranza is engaged in an attempt to stir up popular sentiment in southern Mexico in favor of himself in his contest with the convention by agitating the issue of Vera Cruz was made here. It became known that while the inflammatory posters published and distributed by Masons early in the week were promptly suppressed they were reprinted in all the newspapers a few days later.

Nothing Alarming Says Funston.

General Funston cabled Secretary Garrison in response to the latter's inquiry that there seemed to be no cause for alarm.

"Many unsubstantiated rumors have prevailed for a long time," cabled General Funston. "I think it better to discredit unsubstantiated reports. There is nothing alarming in local conditions in Vera Cruz."

VISION TELLS GIRL OF PERIL

Fiancee of Mechanician Walker Hurries to Bedside Ignorant of Accident.

Galesburg, Ill., Nov. 9.—When Fritz Walker, a mechanician, died of injuries received when Jack Gable's racing car upset, Miss Laura Scherdt, his fiancee, was at his bedside.

"In a vision I saw Fritz in the hospital and hurried," said Miss Scherdt. "I left St. Louis without looking at the paper to see if there had been an accident. We were to have been married immediately after the race. He risked his life to get money for us to start housekeeping."

Sending German Troops Back East.

London, Nov. 9.—A dispatch from Amsterdam to a local news agency says the Germans have taken advantage of the heavy floods in the district near Nieuport to shorten their line of defense. The number of soldiers in that region has been greatly reduced. Many trainloads of German cavalry and guns are being sent back to Germany by way of Brussels and Louvain, evidently on their way to reinforce the armies opposing the Russians.

TWO FRENCH GENERALS

De Castelnau and Joffre, Leading the Allied Armies.

Photo by American Press Association

FOOTBALL TITLE FOR BENEFIT OF BELGIUM

President James of Illinois University Sees Huge Fund.

Urbana, Ill., Nov. 9.—A great post-season football game between the eastern and western champions for the benefit of the Belgian refugees, to be played in the largest stadium in the United States, is the plan of President James of the University of Illinois.

That the proposed battle would result in a sum of $300,000 or more is the belief of the president, who is at work securing the consent of the Western conference to the plan.

The battle would be between either Illinois, Chicago, or Wisconsin, the teams in the western semi-finals, and Harvard, Yale, or Princeton.

The proposed date of the game is on Nov. 28, a week after the closing of the season for the conference teams, and also for the eastern leaders.

The largest stadium in the country" is taken to mean the one at Yale, seating 60,000 persons. The receipts would be administtered by a Red Cross committee.

FUGITIVE BANKER GIVES UP

E. H. Ralrton Reads in Newspaper He Is Wanted and Surrenders.

Council Bluffs, Ia., Nov. 9.—E. H. Ralston, the Strahan, Ia., banker who has been missing for two weeks, has returned and voluntarily given himself up to Sheriff BBushnell of Mills county. Ralston was in Oklahoma when he read in a newspaper of the excitement caused by his disappearance and that a search was being made for him. It was then he decided to return to Iowa.

He had visited Springfield, Mo., and Wilcox, Mo., where he has relatives, presumably to secure help. He had also been at Fort Morgan, Colo. His quest for money proved unsuccessful.

CLOTHCRAFT
All Wool Clothes

Now Is The Time

to select your new suit and overcoat for Thanksgiving. We all have the desire to be well dressed on this festive occasion and by getting your new suit now you will get a full season's wear out of it.

We have a large assortment of suits and overcoats made up for your immediate selection in our store from $10.00 to $22.00. Made to your measure from $14.00 up.

McCANN & BOWEN,

ONE-PRICE CLOTHIERS.

TECUMSEH, MICH.

Now is the time to buy

Sweaters and Underwear

—ALSO—

Gloves and Hosiery

Fancy China

Near-cut Glassware

Something new in cut and design.

Ida B. Chase.

TECUMSEH
STATE SAVINGS BANK

Statement of condition
at close of business October 31, 1914.

RESOURCES

Loans and Discounts	$159,208 83
Bonds and Mortgages	215,711 51
Overdrafts	293 67
Furniture and Fixtures	6,625 00
Real Estate	14,924 54
Cash and in Banks	57,844 05
	$454,610 60

LIABILITIES

Capital	$ 26,000 00
Surplus and Profits	22,307 12
Deposits	396,303 48
Bills Payable	10,000 00
	$454,610 60

TECUMSEH
STATE SAVINGS BANK.

The days are getting snappy, let us supply you with

Horse Blankets

and

Fur Robes.

D. L. Whitenack & Co.

LEARN SHORTHAND

In a school conducted by a practical stenographer and court reporter. Method of teaching and lessons perfected by many years' experience. Complete courses in shorthand, typewriting and allied subjects.

Instruction by mail, if desired, with privilege of attending the school at any time. Typewriters furnished free to mail students. Write for free first lesson and particulars.

Allen's Shorthand School, Jackson, Mich.

THE TECUMSEH HERALD

GERTRUDE A. STACY ESTATE
FRANK S. TURNER, PUBLISHER

SUBSCRIPTION RATES

IN LENAWEE COUNTY
One year, payment in advance $1.00
One year, payment after three months 1.25
OUTSIDE LENAWEE COUNTY
One year, payment in advance $1.25
One year, payment after three months 1.50
There will be no Deviation from above Rates

Entered in the postoffice at Tecumseh, Mich., second class mail matter.

Telephone No. 38

$100 REWARD $100

The readers of this paper will be pleased to learn that there is at least one dreaded disease that science has been able to cure in all its stages, and that is Catarrh. Hall's Catarrh Cure is the only positive cure now known to the medical fraternity. Catarrh being a constitutional treatment, Hall's Catarrh Cure is taken internally, acting directly upon the blood and mucous surfaces of the system, thereby destoying the foundation of the disease, and giving the patient strength by building up the constitution and assisting nature in doing its work. The proprietors have so much faith in its curative powers that they offer One Hundred Dollars for any case that it fails to cure. Send for list of testimonials

F. J. CHENEY & CO., Toledo, O.

Sold by all Druggists 75c.

Take Hall's Family Pills for constipation. adv

A Recipe.

If you want to find out how great a man is, let him tell it himself.

Foley Cathartic Tablets

Are wholesome, thoroughly cleansing, and have a stimulating effect on the stomach, liver and bowels. Regulate you with no griping and no unpleasant after effects. Stout people find they give immense relief and comfort. Anti-Billious. For sale by all druggists of Tecumseh. adv

Women Suffer Terribly from Kidney Trouble

Around on her feet all day—no wonder a woman has backache, headache, stiff swollen joints, weariness, poor sleep and kidney trouble. Foley Kidney Pills give quick relief for these troubles. They strengthen the kidneys—take away the aches, pain and weariness. Make life worth living again. Try Foley Kidney Pills and see how much better you feel. For sale by all druggists of Tecumseh. adv

Sympathy.

Sympathy is the safeguard of the human soul against selfishness.—Thomas Carlyle.

It Really Does Relieva Rheumatism

Everybody who is afflicted with Rheumatism in any form should by all means keep a bottle of Sloan's Liniment on hand. The minute you feel pain or muscle, bathe it with Sloan's Liniment. Do not rub it. Sloan's penetrates almost immediately right to the seat of pain, relieving the hot, tender, swollen feeling and making the part easy and comfortable. Get a bottle oj Sloan;s Liniment for 25cents of any druggist and have it in the house—against colds, sore and swollen joints, rheumatis, rheumatism, neuralgia: sciatica and like ailments. Your money back if not satisfied, but it does give almost instant relief. adv

An Active Liver Means Health

If you want good health, a clear omplexion and freedom from Dizziness, Constipation, Billousness, Headaches and Indigestion, eake Dr King's New Life Pills. They drive out fermenting and undigested foods, clear the Blood and cure Coutipation. Only 25c at your Druggist.

Declare War on Rheumatism

Rheumatism is an awful thing—nothing more painful. Don't let it get a hold, but at the first twinges take Foley Kidney Pills. They work directly on your weakened kidneys, build them up, make them strong—rid your blood and keep it clear of uric acid. Keep Foley Kidney Pills on hand ready for use at the first sign of rheumatism. For sale by all druggist of Tecumseh. adv

Don't Delay Treating Your Cough

A slight cough often becomes serious. Lungs get congested, bronchial tubes fill with mucous. Your vitality s reduced. You need Dr Bell's Pine-Tar-Honey. It soothes your irritated air passages, loosens mucous and makes your system resist colds. Give the baby and children Dr. Bell's Pine-Tar-Honey. It's guaranteed to help them. Only 25c at your druggist's. adv

Hack! Hack! Hack!

With raw tickling throat, tight chest, sore lungs, you need Foley's Honey ond Tar Compound, and quickly. The first doses helps, it leaves a soothing, healing coating as it glides down your throat, you feel better at once. Every user is a friend. For sale by all druggists of Tecumseh. adv

Hundreds of imitations have come and gone since Foley's Honey and Tar Compound began—40 years ago—to loosen the grip of coughs and colds. You can not get a substitute to do for you what Foley's Honey and Tar Compound will do—for coughs, colds, croup, bronchial affections, la grippe coughs, and tickling throat. Buy it of your druggist and feel safe.

Anonymous Work.

The work that does most of the world's good is anonymous. It is always astonishing to learn how unknown are most of the people who are doing the important things. They love their work more than their name.—The Christian Register.

Out of "Caste."

Many people, unless actually familiar with the ways and customs of the native of India, have little idea as to how superstitious many of these people are, especially with regard to their "caste" system.

In this district not very long ago a coolie while passing through the jungle was suddenly attacked and most severely mauled by a bear. His comrades, however, although they knew that a few miles distant there was a well equipped hospital, conveyed him to a village close by, where he was kept without medical assistance of any kind and in a blazing sun for three days.

When eventually brought into the hospital the man's plight may be better imagined than described. The surgeon and his assistants managed to keep him alive, but his face is so disfigured that he is known in the district as the "reache wallah" (bear man). The most extraordinary thing about this case is that the unfortunate person was during the time he lay in hospital considered by the fraternity to be unclean, with the result that his own wife was, through attending to his requirements, thrown out of "caste."—India Gazette.

Mexican "Puchero."

When things are at their best in Mexico first rate feeding is to be had. When such an expert as George Augustus Sala describes anything as "a grand dish" there can be no doubt about it, and that is how he speaks of the "puchero," the literal meaning of which is "pipkin." There is beef in it—boiled beef—the French bouilli, in fact. There is bacon. There are garbanzos (broad beans) and charming little black puddings and cabbage and delicate morsels of fried banana. It is very wholesome and very filling, and there is no use in your complaining that an odor of garlic pervades it, because the room and the tablecloth and your next neighbor are all equally redolent of the omnipresent ajo. There is a proverb which I may translate thus:

He who lets puchero pass
Is either in love, or asleep, or an ass.

—London Chronicle.

He Beat the Postoffice.

The French postoffice once found itself bested by a man who refused to pay an excess fee. He was condemned to pay the amount in dispute and a heavy fine besides. He declared that the authorities would not extract a centime from him and set about having his revenge. He bought a plot of ground in the French Alps, twenty-seven kilometers from the postoffice, and there built a hut. In this he installed an old shepherd, in whose name he subscribed to the Petit Journal, to deliver which it was necessary to engage a special postman, there being no other habitation within a wide circuit. After a time the authorities prevailed on Nardin to withdraw his shepherd, whereupon they withdrew their claim and paid him a small indemnity.—St. Joseph News Press.

Woman and Work.

Women are today what they have been throughout the history of the race—good wives, good mothers, good pals, good sweethearts, good sisters. Women in industry are no new thing. Women have been in industry since time began, and the women who have gone out to factory, to office, to schoolroom, to hospital, to clinic, to platform, are but doing, outside the home, what their mothers and grandmothers did inside the home. To take three-quarters of woman's vocations outside the home and to leave her with manacled hands inside the home would be to let her beat her life out against the cave wall of a prison cell in an idleness that would be madness.—From "The Autobiography of a Happy Woman."

Women and Men.

Woman began at zero and has through ages slowly unfolded and risen. Each age has protested against growth as unsexing woman. Men might spin and churn and knit and sew and cook and rock the cradle for generations and not be women. And woman will not become man by external occupations. God's colors do not wash out; sex is dyed in the wool.—Henry Ward Beecher.

Restraint.

"Before we were married you called me an angel."

"I know it."

"And now you don't call me anything."

"You ought to be sincerely glad that I possess such self control."—Houston Post.

Reform.

Passenger—Your trains always used to be late. Today I arrived ten minutes before departure time and find my train gone. Station Master—Ah! Since our new manager took charge we are trying to make up for lost time.—Paris Journal Amusant.

Generous Little Soul.

Mother—Bobby, we're making up a box of broken toys to send to the poor children. Go and bring me any you have. Bobby (returning with armful) —I didn't have any broken ones, mamma, so I smashed these.—Boston Transcript.

Plenty of Them.

"I tell you he will leave footprints on the sands of time."

"He ought to. Goodness knows he does enough sidestepping."—Pittsburgh Post.

The strength of a man's virtue must not be measured by his occasional efforts, but by his ordinary life.—Pascal.

When Webster Died.

Eloquent in life, Webster was sublime in death. He took leave of his household one by one, addressing to each fitting words of consolation. He wanted to know the gradual steps toward dissolution and calmly discussed them with his physician. At one time, awakened from a partial stupor which preceded death, he heard repeated the words of the psalm which has smoothed the death pillow of many a Christian: "Yea, though I walk through the valley of the shadow of death, I will fear no evil, for thou art with me; thy rod and thy staff, they comfort me." The dying statesman exclaimed, "Yes, thy rod—thy staff—but the fact, the fact I want"—for he was not certain whether the words that had been repeated to him were intended as an intimation that he was already in the dark valley. Waking up again past midnight and conscious that he was living, he uttered the well known words, "I still live." Later he said something about poetry, and his son repeated one of the verses of Gray's "Elegy." He heard it and smiled. In the early morning Webster's soul went out with the tide.—Rhodes' "History of the United States."

Secret Criminal Societies

By

W. BLANCHARD MOORE

Lowest Type of Criminal.

Every prison in Siberia has a secret criminal society—an "artel" or union. Their unity of purpose is self protection against the common enemy, the government. Through the influence of the "artel," communication is obtained with the outside world—a ling of tobacco, a package of playing cards, or a daily paper may be smuggled in or punishments lightened. These criminal societies have their unwritten laws, their own code of honor and punishments. A convict may lie, steal, commit murder or break all the moral and social laws and still be in good standing if he does nothing that will injure the "artel." Should he, however, even under the severest punishment, ever divulge its secrets, it means to him certain death.

I asked the governor of the province at Karasnayarsk why the authorities did not exterminate these criminal societies. He replied the only way to do that would be to exterminate every criminal in Siberia.

My Experience in One of the Criminal Sections.

There are parts of Siberia that the government is colonizing for emigrants and other parts called the "criminal sections," inhabited by criminals of the worst character. The criminal sections, as a rule, are off the railroad, many being far to the north in the most dreary, desolate part of Siberia. In these places there are no laws, no punishments, not even for robbery or murder, except it has some direct connection with the government or the officials.

A regiment of soldiers is always stationed there to crush any demonstration against the government. In the worst criminal sections, no stranger dare cross the street alone, even in broad daylight. When I visited these parts of Siberia, it was under military protection, which I paid for by numerous and liberal tips.

In every so-called hotel, the office is a bar-room where vodka, the national intoxicating drink, is sold from a barrel in a tin cup. Loitering about these places are the toughest looking criminals imagination can picture—men who brag of the number of lives they had taken—criminal degenerates, many of whom, in other countries, would be in the insane asylum.

The military officer would always conduct me to the so-called hotel, tell the proprietor he would be held responsible for my safety, and turning to me, in a low tone of voice, would say: "There are some desperate fellows around here; don't go outside the house." The criminals watched every move I made as intently as a cat would a mouse. Should I lay my hand on the door latch, these vicious looking fellows would start to follow me. They knew that while in the house I was under military protection, but should I cross the threshold, they would violate no law by taking my life.

On the train near Irkutsk, I met a German tourist who accompanied me to a penal colony some distance off the railroad. Upon our arrival, we were conducted to the hotel and told not to go outside. After dinner, my German friend said: "I think I'll go out for a little walk and see the town." I told him he must not think of such a thing—that it might mean his death, and if he got in trouble, it would involve me. He replied: "I was a German soldier and am afraid of nothing." I beseeched him not to go. Finally he half-way promised not to do so. I went to my room, remaining about half an hour. When I sought my companion again, he could not be found. I told the proprietor I feared he had gone out, and asked if he could not send some one in search of him. "If you will pay two men whom I will select," he replied, "I'll send my son with them."

About a half a block from the hotel they found my German friend—stripped of all his clothing and unconscious, his head bleeding from a scalp wound where he had been struck with a blunt instrument. After restoring him to consciousness, I dressed his wounds with emergency remedies I carried with me. The next morning, when the officers called, they gave me an old suit of clothes and told me to give them all my baggage and clothing. When they had gone, I asked the proprietor what claims, if any, the officials had against me, and what, in his opinion, would be the outcome. He said: "Your future looks very black. The officials are suspicious of every one and are of the opinion you represent some society antagonistic to the government, that your friend is your servant, and after dark you sent him with a message to a certain political exile who formerly held a high position with the government. Should this be their conclusion, may the Lord have mercy on you." "Will I be court martialed and shot?" I asked. "No," he replied, "that would be a humane act. You will probably be placed in a dungeon reeking with filth and vermin and there left to rot your life away." Continuing, he added: "The officials will be here about 1 o'clock."

I looked at my watch—it was 10 o'clock. I returned to my room and seemed to live years in those three hours. Ten minutes after one the officers arrived. They returned all my baggage and ordered me and my companion to leave town on the 2 o'clock stage. My friend said no more about being a brave German soldier—he simply said, "I've seen enough of Siberia and am going

At Bradley Opera House, under the auspices of the Odd Fellows, Monday Nov 16th.

Draining Doughnuts.

A pair of long wooden knitting needles are most excellent for draining doughnuts. As the doughnuts are fried slip them on a needle, and when it is full rest it on the top of a pan to cool. The doughnuts do not crush, and the lard drains off.

Melting the Heart of Anger.

Is thy friend angry with thee? Then provide him an opportunity of showing thee a great favor. Over that his heart must needs melt, and he will love thee again.—Richter.

AUTOMOBILE ASSOCIATION DECIDES IMPORTANT CONTROVERSY. MITCHELL RELIABILITY CAR IS STOCK MODEL SAYS CONTEST BOARD.

Since the conclusion of the famous 7500 Mile Sealed Bonnet tour of a Mitchell 1915 Light Four model car there have been mutterings among the trade that the car used was not strictly a stock car. The fact of the matter is this Reliability Car is identically the same in every detail as the Light Four Mitchell 1915 Models now being distributed all over the country.

This Reliability Car finished its 7500 mile 30 day run October 23rd in Pittsburg and on November 4th Mr. F. E. Edwards, Technical expert of the contest board of the American Automobile Association broke the seals and made his technical examination of this car. Within twenty-four hours his report was made and Chairman Kennerbel of the contest board approved Mr. Edwards' report and the Reliability car passed as a stock model.

It was the desire of the Mitchell Lewis Motor Company to establish the fact that this Light Four 1916 Mitchell was one of their regular stock cars in every sense the word stock implies. This car was registered with the American Automobile Association's Contest Board, which appointed Mr. Edwards to break the seals and inspect the car. The report of his examination disclosed some very interesting facts.

When the seals were broken all evidence of the tremendous task to which this car was subjected, the muddy roads which it had travelled was apparent; the drip pan alone containing over 85 pounds of mud and sand. The engine was dismantled and intake and exhaust valves, pistons, connecting rods, crank shaft, bearings, transmission, clutch and brakes were minutely examined.

After the 7500 Mile Run the effects were scarcely visible. The valves did not need regrinding, having only a very small deposit of carbon, due undoubtedly to the superlative qualities of the Mitchell breaker and distributing system of ignition. The bearings were snug and just beginning to be rolled home. The new type of Mitchell clutch showed no signs of wear and bears out everything claimed for it by engineer Bate. The transmission and rear axle were in excellent shape and the brakes passed inspection, being shy only two rivets.

The Ignition system, the Lighting and Starting System the Vacuum Gasoline feed all mounted under the hood where no adjustments could be made, all stood up to their work in a way that does credit to the Mitchell Lewis Motor Co's selection of equipment.

This car has been passed by the American Automobile Association as a stock car, and when taking into consideration the fact that this 7500 miles was made by a Light Four cylinder Mitchell car, weighing less than 3000 pounds and selling at $1250, with the bonnet sealed so that even cleaning of spark-plugs and tightening of connections were impossible, it bears out every claim made for this new model by Engineer J. W. Bate, of the Mitchell Lewis Motor Company of Racine, Wisconsin.

We are Agents for the Mitchell Car in Monroe, Jackson, Wastenaw and Lenawee counties.

Hayden Garage
—Advertisement.

Our Classified Ad Department

FOUND—A gentleman's three piece blue serge suit, owner can have the same by proving property and paying for this adv.
MRS. HARRY ABBOTT.

This is the Stove Polish YOU Should Use

IT'S different from others because more care is taken in the making and the materials used are of higher grade,

Black Silk Stove Polish

Makes a brilliant, silky polish that does not rub off or dust off, and the shine lasts four times as long as ordinary stove polish. Used on sample stoves and sold by hardware and grocery dealers.

All we ask is a trial. Use it on your cook stove, your parlor stove or your gas range. If you don't find it the best stove polish you ever used, your dealer is authorized to refund your money. Insist on Black Silk Stove Polish.

Made in liquid or paste—one quality.

Black Silk Stove Polish Works
Sterling, Illinois

Use Black Silk Air-Drying Iron Enamel on grates, registers, stove-pipes.—Prevents rusting. Use Black Silk Metal Polish for silver, nickel or brass. It has no equal for use on automobiles.

"A Shine in Every Drop"

Titles of the Czar.

Of all monarchs of Europe the most imposing in his list of titles is Nicholas of Russia, who bears the following honors: Emperor and autocrat of all the Russias, czar of Moscow, Kiev, Vladimir, Novgorod, Kazan, Astrakhan, Poland, Siberia, the Tauric Chersonese and Georgia; lord of Pskow, grand duke of Smolensk, Lithuania, Volhynia, Podolia and Finland; prince of Esthonia, Livonia, Kurland, Semgalle, Samogitia, Bielostok, Carelia, Tver, Perm, Yougoria, Viatka, Bulgaria, etc.; lord and grand duke of Lower Novgorod, Tcheringoff, Riasan, Polotsk, Rostoff, Yaroslav, Belosero, Oudoria, Obodria, Condia, Vitebsk, Mstislaw and all the regions of the north; lord and sovereign of Iveria, Cartalinia, Kabardinia and the Armenian provinces; sovereign of the Circassian and mountain princes; lord of Turkestan, heir of Norway and duke of Schleswig-Holstein, Stormarn, Dithmars and Oldenburg.

SIXTH GRADE ENTERTAINMENT.

A very interesting program was given at the High school Friday evening by the 6th grade.

The subject of the evening was the study of birds, their usefulness and various peculiarities.

These were shown by the reflectroscrope and the pupils had some fine papers on the different birds common to our country.

Prof. Reed and Miss Lulu Brown had charge of the entertainment. A feature of the occasion was the unique style of invitations which originated with the children.

The parents and friends responded to these invitations in fine style, a large number being present.

Much praise is due Miss Brown for her interest in the work of her pupils and Prof. Reed certainly shows a commendable zeal in the welfare of Tecumseh schools.

MRS. CHAS. STRUBLER

We clip the following from an Elkhart paper of Nov. 2, 1914:

Mrs. Charles G. Strubler, 42 years old, died at 2:30 o'clock this morning at her home, 1126 East Jackson street following an illness due to abdominal tumor, which had confined her to her bed for nearly a year.

Mrs Strubler was born in Annapolis Md., on May 12, 1872. She came to Chicago in 1890, where in 1892, she was married to Mr. Strubler. With him she went to Tecumseh, Mich., where Mr. Strubler organized the Stimpson Scale compang. This plant in 1898 was moved to Elkhart, Mr. and Mrs Strubler accompanying it. When, in 1899, the factory was reorganized and moved to Detroit, they removed to that city. In 1906 they returned to Elkhart, where Mr. Strubler organized the scale company bearing his name.

NOTICE

Office of the Lake Shore and Michigan Southern Railway Company.

Cleveland, Ohio, October 15, 1914.

NOTICE IS HEREBY GIVEN that a special meeting of the stockholders of The Lake Shore and Michigan Southern Railway Company has been called and will be held at the company's principal office in the City of Cleveland, Ohio, on Tuesday, the 22nd day of December, 1914, at 10 o'clock in the forenoon, eastern time, for the purpose of considering and voting upon the adoption and ratification of an agreement dated April 29, 1914, for the consolidation of the New York Central and Hudson River Railroad Company, the Lake Shore and Michigan Southern Railway Company, Geneva, Corning and Southern Railroad Company, the Terminal Railway of Buffalo, the Dunkirk, Allegheny Valley and Pittsburgh Railroad Company, Chicago, Indiana and Southern Railroad Company, Detroit and Chicago Railroad Company, Detroit, Monroe and Toledo Railroad Company, the Northern Central Michigan Railroad Company, Kalamazoo and White Pigeon Railroad Company and the Swan Creek Railway Company of Toledo.

By order of the Board of Directors.
DWIGHT W. PARDEE, Secretary.

HIGH SCHOOL NOTES.

MANCHESTER vs TECUMSEH

The foot ball team left here Friday afternoon for Manchester to play a game of foot ball.

Those who saw it, say that it was neither exciting nor fast. The line work was poor on both sides. Most of Tecumseh's gains were made by end runs and forward passes. The resulting score was tie, six and six. The return game, which was to have been played here Friday, the 13th, will be played to-morrow (Wednesday), on account of the State Sunday School Convention at Adrian, the last of the week.

BIRD TALKS

Quite a large number of the parents and friends of the pupils of the sixth grade were present at the entertainment given Friday evening at the High School. At the opening of the program, the pupils sung two songs. Then followed the bird talks. The pupils had each chosen a bird to describe, and selected their own material without the help of the teacher. As the pictures were thrown on the screen, the descriptions were given. Another chorus closed the program.

HERE AND THERE

Examinations often have their funny side. A Junior English pupil made this remarkable statement: "Emerson went to Cotton Mather's church until it bored him because he could not conform to the costumes(!)"

The Latin expression, "Quam esse videri," that is "To be, rather than to seem to be," was translated by a Freshman, "To be rather than to think you be."

Those who wish to attend the Sunday School Convention at Adrian, Friday will be excused from their classes.

Thursday morning, Mr. Reed called the High School together in Room 12. He talked to them on "Signs of Progress." He spoke first of the progress in Education and Schools in general, and then of the signs of progress in our own school.

The Latin IV class have finished Liber Primus of Virgils "Aeneid" and are well started on Liber Secundus.

The stereopticon and screen have been moved from the club rooms at the Library to the High School building.

The University Inspector, Mr. Edmondson, formerly of Jackson, visited us Friday and found us in the midst of the mid semester exams.

KOREA AS SEEN BY A MISSIONARY.

A good audience greeted Rev. Carl Critchett Sunday evening at the Methodist Church. When he gave his talk on Korea, its people, their customs and religious life.

Mr. Chritchett spent six years in the Hermit Nation and was well informed on his subject. His lecture was finely illustrated with pictures by the stereoptican, which helped the audience to understand the situation more clearly.

In Right.

Ted—"How was it you didn't object to her wearing the necklace the other fellow gave her?" Ned—"Why, old man, she let me fasten it on!"—Judge.

AS TO SOUP

It is estimated that there are about 300 different kinds or varieties. They make and economical and nutricious dish. Some prefer the shin bone for soups, as it contains the marrow and adds strength and thickness. Others prefer a cut from the neck.

WHEN IN THE SOUP

Frame of Mind
Come Here

For Soup Meat
Of Any Kind

Clark's Market.

'Phone 158. Witherell Block

FRUIT

New Figs	New Prunes
New Apricots	Malaga Grapes
Grape Fruit	Oranges
Lemons	Apples

BARGAIN

A few old Figs to sell at half price. Just the thing for sauce.

F. D. AVERY

PHONE 39

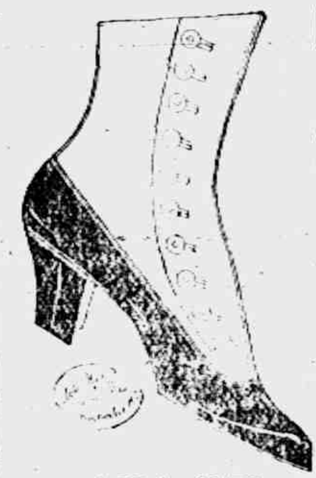

New Boots in style

All women are interested in STYLE—appearance in dress marks the gentlewoman.

No women can consistently wear cheap and ugly shoes with a correct costume.

We have new boots from the "John Kelly" shop that are right in style.

They are right in price—not too high—and absolutely right in fashion.

$3.50 to $4.50
buys Rochester's reliable boots—the "John Kelly" fine fitters

Let us help you in making a selection.

The Spayde Shoe Co.

Many of the World's Largest Manufacturers Have

Joined Hands with the Progressive Merchants of Tecumseh and Vicinity

In a Profit-Sharing Plan which means a big saving on every dollar you spend. A marked decrease in the cost ot living. A plan whereby you can secure the things you most desire absolutely FREE OF COST, thru the world's famous

Silver Trading Stamp System

GRAND DEMONSTRATION, FREE PRIZES,

FREE SILVER STAMPS

Special Bargains and FREE stamp offers at every store. Come and Buy.

Gala Day, SATURDAY, NOV. 14th. Big Doings Start at 2:30.

A Full Book of Famous Silver Trading Stamps will be accepted the same as $3.00 CASH at the store of any merchant giving them. The small folder will be accepted the same as $1.00. It will take no time at all to fill a folder with these valuable stamps and then you are ONE DOLLAR ahead. Try it and see. Any merchant will give you a folder. Get one to-day and join the Silver Stamp Christmas Club. It means FREE Christmas Presents for everyone.

These Progressive Merchants of Tecumseh give Silver Stamps with all Cash Sales:

Anderson Grocery Co., Groceries.
J. J. Belcher, Shoes.
Ida B. Chase, Novelty Store.
The Jones Toggery Shop, Clothing.
F. C. Davis, Harnessmaker.
Lenawee Lumber & Supply Co., Coal.
E. J. Peters & Co., Jewelers.
Tecumseh Butter Co.,
Milk, Cream and Butter, Phone 32
Tecumseh Fruit Co.,
Fruit and Confectionery
C. A. Wright & Son, Druggists.

Progressive Manufacturers issue Valuable Coupons, etc., with their products. These may be exchanged for SILVER TRADING STAMPS. Among them are

Hayden Milling Co., 1900 XXXX Flour. Save Hamilton Coupons.

Wrigley Chewing Gum. Save United Profit-Sharing Coupon, American Tobacco Tags, Rub-No-More Soap Trade Marks, Liggitt & Myers Coupons, Star Soap Wrappers, Economy Vouchers, Queen Anne Soap Wrappers, Hamilton Coupons, Arbuckle Coffee signatures: Berdan's Coffee signatures, Mother's Oats Coupons, and five hundred other kinds.

Bring all you have to the Lady Demonstrator at the Anderson Grocery Saturday and exchange them for Silver Stamps;

Names of additional merchants who will give Silver Stamps will be published in this paper from time to time.

"TRADE IN TECUMSEH AND SAVE SILVER STAMPS"

SILVER TRADING STAMP CO.

Toledo Savings Bank & Trust Co. Bldg., Toledo, Ohio.

A Modern Fable

Once upon a time there were two men, Mr. Optimistic and Mr. Pessimistic, who made up their minds to go fishing. They expended a large amount for first-class tackle and bait and met on the shore of the lake.

Mr. Pessimistic said, "It smells like rain. It seems to me I can see a cloud in the sky. I am not going out until things look more favorable. The boat might tip over and I would lose my bait and expensive tackle, and even if the boat didn't tip over, I might get wet, catch cold and die, so I am not going out until things look more favorable."

Mr. Optimistic said, "Well, you can stay here, count your worms and eat your frogs. I am going out. I have some good fresh bait and a little cloud does not scare me a particle. Suppose we do have a shower, the sun will soon come out. Besides I want some fish and am going to have them."

All day long Mr. Pessimistic sat on the shore and waited for the storm that never came. His worms dried up, his frogs died and at night when Mr. Optimistc came in with a big string of fish, he cursed his luck and said everything was against him and teased Mr. Optimistic to divide his fish with him.

MORAL—Just because there is a quarantine on the state and the financial condition is not just right, don't give up and say. everything is all wrong. The sun will soon shine bright, make your plans for the coming year, as it is going to be a BANNER YEAR for us all

We are out every day after business and getting it. We have the lines you want and the prices and terms. Come in and talk it over

L. E. TEMPLE & CO.

REST EASY

That is what you can do if you purchase from our stock of bedding.

Mattresses, Quilts, Pillows, Comforts, Mattress Covers Sanitary Pads

in all kinds and sizes and prices that will meet your approval.

REMEMBER THE PLACE.

GUY E. BELDING,
Furniture and Undertaking.

Try The
DAISY MEAT MARKET
FOR
All kinds of Meat and Fowls.
PRICES ALL RIGHT.

100 Stamps 100

The Herald will give One Hundred Merchants' Trading Stamps with each new subscriber paid in advance.

If you are collecting stamps this offer will be a big help to you in filling your book. Get us a new subscriber.

The subscription price for the Herald inside of the county is $1.00 per year. Outside the county $1.25 per year.

GOES RIGHT ON

Depositors in our Savings Department are saved time and any care regarding their bank account.

They need not watch their deposits for fear the interest may stop; nor are they obliged to come to the bank to keep their interest alive.

Regularly on the first of every December and June, we credit on our records all interest then due on savings, so that it may be ready for depositors whenever they call for it.

When interest is not called for, it is added to the depositor's bank account and begins at once to bear 3% interests.

The Lilley State Bank
Tecumseh, Michigan.

Hours: 8:30 a. m. to 3:30 p. m. We pay 3 per cent. interest in our Savings Department on (Certificates of Deposit.)

BAD ACCIDENT.

Jesse B. Coller of Jackson was the victim of a serious accident last Friday while assisting his brother Lewis Coller of Macon. He was running the husking machine and when it became clogged tried to clear it while it was still running. The first finger on his right hand was caught and pulled off drawing the cords out from his elbow with it. Medical aid was secured as quickly as possible. He suffers quite severely with the pain.

Rummage sale Friday and Saturday at the Coller House. All new goods. adv

If you are in need of a wedding, birthday, or any gift, our gift shop has them. E. J. Peters & Co.

Watch for the Pythian Sisters' Fair December 2nd. adv

The slight snowfall of Sunday morning made everyone begin to think that Thanksgiving time is near and wondering where that turkey is to come from.

Some of the newest things in china cups and saucers and nut bowls at Peters'.

Rummage sale to be run by Miss Kyle's class of Presbyterian Sunday-school Friday and Saturday at Coller House. adv

Wait for Presbyterian fair, December 3.

Something Doing This Week

READ IT

in Coats, Skirts, Dresses and Suits

One lot of about 100 COATS. on our second floor (carpet room)
Your choice for - - - $1 to $10
SHIRTS worth from $5 to $7.50 for - - $2.75
DRESSES worth from $10 to $15 for - - $5.00

Will open the above Sale Tuesday. Get in Early.

READ IT

Fred Rosacrans & Sons.

LOCAL AND PERSONAL

NOTICE

All copy must be in the composing room of this office by 9:30 a. m. Tuesdays and Fridays and all advertising matter before 4 o'clock p. m. Mondays and Thursdays

Mrs Gill was a passenger for Adrian Monday.

Chas. Evans was down from Tipton Saturday.

Miss Edna Gaston was a Detroit visitor Saturday.

Dr. and Mrs. B. F. Snyder were in Jackson Saturday.

J. W. Wightman was a visitor at Lenawee Thursday.

Wilfred Waldron was a passenger for Hillsdale Thursday.

Mrs. Jeff Fisk of Clinton was a Tecumseh visitor Thursday.

Mrs. Ed Pangle and little son were visiting in Clinton Friday.

Tally cards, playing cards at Gaston's. adv

Miss Edyth Shull was spending Thursday with friends in Detroit.

Mrs. Esther Goheen is visiting Mrs. James Stevenson in Napoleon Mich.

Alex Parks left Monday night for Angola, Ind, where he has a position.

Mrs. Mills of Clinton was the guest of her sister Mrs, George Belding Friday.

We are showing Sterling Silver in all the latest patterns.
E. J. Peters & Co.

Mrs. A. S. VanWinkle was visiting relatives in Kalamazoo the last of the week.

Conklin pens at Gaston's. adv

Mr. and Mrs. F. S. Turner were in Ann Arbor Saturday for the foot ball game.

Dainty gifts for Christmas to be found at the Pythian Sisters' Fair December 2nd. adv

Mrs. Will Cummins and Mrs. Lizzie Frost spent Thursday in Adrian with friends

Mrs. M. A. Zimmerman of Lansing came Thursday for a short visit with friends.

Plenty of fine chickens and fowls for Saturday. Daisy Market adv

Mrs. Vance Goheen went to Napoleon Saturday to spend a week with friends.

Mr. and Mrs. Bert Comfort are entertaining Benjamin Sutton of Cascade, Ma.

Go to Clark's Market for Sauer Kraut. 'Phone 158. adv

Miss Lucy Train was a week end visitor with her sister Mrs. F. M. Calkins in Detroit.

Mark Mills left Thursday morning on a hunting trip in the northern part of the state.

Born, Thursday night Nov, 5 to Mr. and Mrs, John Herring, a daughter, Ethel Loraine.

Accommodations for "Bon Voyage" are limited, so make your reservations early for November 20. adv

R. A. Heesen and wife were in Ann Arbor Saturday enjoying the foot ball game.

Mrs. Watson Aten and Marian Kuder of Clinton township, were callers in town Monday.

Buy some Christmas gifts of the Pythian Sisters at their fair December 2nd. adv

Dr. and Mrs. P. B. Hardy entertained Miss Alice May Bontell of Detroit, for the week end.

Mrs. G. R Gillespie went to Battle Creek Saturday and from there to Charlotte Monday

Mrs. Alfred Jackson will spend the winter in Hickory, North Carolina leaving this week.

Chas. Williamson and Fred Briegel motored to Detroit Thursday in the Williamson car.

Fresh fish all kinds at
Daisy Market adv

R. N. Lowe has purchased the interest of Ernest Dalsher in the Prairieside Celery farm.

Mrs. Friend McNeil was spending Thursday in Clinton with her daughter, Mrs, Chas, Silvers,

Mrs. Rachel Osborn of Alma, was calling on Mrs. J. J. Belcher and other friends in town Monday.

Mr. and Mrs. Will Meyers of Detroit came Friday for a visit at the home of their daughter and family, Mr. and Mrs. Leon Rosacrans and with other friends.

F. B. Wood was a passengers for Toledo Monday.

Thomas McCann was a passenger for Jackson Monday.

Mrs. Irvin Wheelan of Tipton, was shopping in town Monday

Born to Mr. and Mrs. Walter Slear of Jackson, Friday, Nov. 6. a daughter.

Mr. and Mrs. A. C. Bryan were guests of friends in Saginaw last week.

Royal DeWolf and wife of Detroit are visiting friends in town this week.

Don Bowen of Washington Court House, Ohio, is visiting relatives in town.

Mr. and Mrs. Abram Hunt of Franklin, were Tecumseh visitors Monday.

Mrs. E. S. Tate of Clinton was a guest of the Monday Club Monday afternoon.

Miss Mary Scarlett and David Underwood were in Ann Arbor Saturday for the foot ball game.

E. J. Arnot was in Tecumseh Thursday enroute to Ogden where he organized a Y. M. C. A.

Mrs. Homer Marsh and Doris and Dorothy, were over Sunday guests with relatives in Adrian.

1847 Rogers Bros.' silverware at Gaston's. adv

Miss Ethel Russell was here from Clinton Sunday and spent the day with Hazel Pocklington.

Mrs. A. W. Mills and Mrs. Jennie Kanouse visited Mrs. Will Gadd in Bridgewater Thursday.

Fine switches made, cut hair and combings bought at the millinery of Miss Julia A. Hough. adv

Joseph Keeney has been entertaining his brother Dr. Wm. Keeney of Kanawha, Ia. for a few days.

New ideas and better than ever before. Presbyterian fair, December 3.

Fresh Lake Erie White fish at
Clark's Market. Phone 158. adv

Regular meeting of Eureka lodge No. 912 M. B. A. will be held Thursday afternoon, Nov. 12 at 2 p. m.

Mr. and Mrs. Martin Frayer and Mr. and Mrs. John Wells went to Jackson Saturday in Mr. Frayers car.

Pork sausage will taste good these cold mornings. Try some.
Daisy Market adv

Mr. and Mrs. Chas. Williamson were Ann Arbor visitors Saturday to witness the game of foot ball.

Will Hicks and wife and Charles Bidwell and wife went to Ann Arbor Saturday for the great game.

"Bon Voyage" Nov. 20. at the opera house. adv

Harrison Ames of Elkhart, Ind., was the week-end guest of his neice, Mrs. L. W. Swift and husband.

Read the Herald ads. It will pay you.

Mrs. G. J. Ziehr and Mrs. Albert Clark are spending the day in Toledo with Mr. and Mrs. Oscar Lidke.

Mrs. George Witherell and two children of Tipton, were visiting her mother, Mrs Henry Wilson, Monday.

Come to Miss Hosmers fall opening Nov. 11 and 12. adv.

Mr. and Mrs. F. E. Rude and Mr. and Mrs. Albert Clark are spending a few days at the Rude cottage, Devils Lake,

Mrs. Julia Fisk of Springpart came last week and will spend the winter at the home of Mr. and Mrs. J. W. Hanford.

You will like our head cheese.
Daisy Market adv

Misses Myrna Service and Ruth Kloffenstein were spending Saturday and Sunday in Detroit at the Ponchartrain.

Miss Marietta Robison of Saline visited her brother Ernest and wife Saturday. She is teaching in her home district.

Fine line of bronze serving baskets 35, 40 and 50 at Miss Hosmer's. adv

Mrs. J. W. Owen who was spending last week in Hudson with her daughter Mrs. C. Boyee and family, returned home Saturday night.

Mrs. Horace Holdridge who was called to Mt. Hope, Kansas by the serious illness of her brother, returned home the first of last week.

Mrs. James Geddes of Chelsea who has been visiting her daughter and husband Mr. and Mrs. Geo. A. Rathbun for several days returned home Saturday.

Seymour Knapp of Ann Arbor was a business caller in town Monday

Mrs. Myra Kilby of Clinton was the guest of Mrs. James Wood Monday.

Allen Pulver of Jackson is visiting his brother B. J. Pulver this week.

Miss Ola Swift has been detained at home this week on account of illness.

Mrs. Frank Snedecor has charge of aprons at the Presbyterian fair. See her.

Special meeting Tecumseh Lodge No. 69 F. & A. M. Friday evening. Work in F. C. degree

Albert Skinner and wife of Hillsdale, are visiting at the home of his parents, Mr. and Mrs. Chas. Skinner this week.

There will be a regular meeting of Beers Camp No. 179 S. O. V. at G. A. R. hall Thursday evening, Nov. 12, at 7:30 o'clock.

Rev. W. B Hartzog went to Jackson today to attend a board meeting of the Young People's Society of the Baptist church.

Big Ben alarm clocks at Gaston's. adv

Special meeting of Tecumseh Lodge No. 199, K. of P. Thursday evening, Nov. 12. Work in 2nd and 3d ranks. Supper and smoker.

Regular meeting of Pythian Sister Lodge No. 49 Wednesday evening, Nov. 11. Refreshments and a five cent party after the meeting.

Special scenery and costumes for "Bon Voyage," November 20. adv

The 7:03 train was over an hour late this morning. It was reported that the engine was stalled as the train was leaving Jackson:

Mr. and Mrs. Archie McIntosh have moved here from Napoleon and are located on Rainbow row. Miss Lila McIntosh is with them at present.

Mrs. Lawrence Ketchum and two children of Toledo and Mrs. Edward Baird of Dayton, Ohio were over Sunday guests of their brother Fred B. Wood and wife.

I will have an entire new line of hand painted china at Miss Foster's Saturday, Nov. 15. I would like to have you come in and look it over.
adv Mrs. W. F. Fisher.

The meeting of the W. F. M. S. of the M. E. church which was to have been held this week Thursday, has been postponed until Tuesday, November 17.

Gaston's for alarm clocks. adv

Among the many who were in Ann Arbor last Saturday for the big game, we noticed Geo. A. Rathbun, H. S. Temple, Will Barrett, and Arthur Pocklington

See "Chic" Coller & Co. in the 'Coming Woman" Nov. 20. adv

Mrs. W. B. Keysor and daughter Ethel went to Ypsilanti Friday to visit her brother. Miss Ethel went over to Ann Arbor Saturday for the foot ball game.

See the 10c tables for bargains at Miss Hosmers opening Nov. 11 and 12. adv

Mrs. Lawrence Ketchum of Toledo and two children and Mrs. Ed Baird and little son of Dayton, Ohio, were over Sunday guests of their brother, Fred B. Wood and wife.

Thanksgiving carvers at Gaston's. adv

Mrs. E. E. Hendershott and Mrs. R. A. Heesen were in Britton and Ridgeway on Friday making fraternal calls on the members of the Eastern Star who reside in these towns.

FOR SALE—Four good showcases $2.00 each.
E. J. Lowry. adv

One of our dry goods firms has sent in a rush order for underwear, as a young married man of our town on Monday purchased 16 suits of underwear, a coal scuttle and a foot ball.

The Pythian Sisters' Fair open Dec. 2. Call and see the stock. adv

Mrs. Chas. Mapes underwent an operation at the hospital in Ann Arbor Thursday morning. The first report from her was to the effect that she came through all right and was quite comfortable

I am still agent for the Ladies Home Journal, Saturday Evening Post. Country Gentleman and all magazines dailies, Detroit Free Press and Journal. Give me your subscriptions. Emma L. Rogers.
Phone 127. adv

Miss Edith Wiltsey of Detroit a deaconess of of the Woodward Avenue Methodist church came today to visit at the home of Mr. and Mrs F. S. Turner. She attends the S. S. Convention in Adrian this week.

Will the ladies who are making aprons for the Methodist fair please leave them at Belding's store Monday of next week. Also will those who are contributing vegetables and canned fruits, etc., leave them at the church as early as possible on Thursday morning.

ON TO CALIFORNIA.

The Stitt-Wheelan Party Heard From at Alberquerque. New Mexico.

Mrs. Wm. Powell has received a number of cards from the Stitt-Wheelan party, who are making an overland trip to California in their autos. The last was from Alburquerque, New Mexico, where they were visiting a number of old Tipton friends They report a very delightful trip so far. Have found good roads, and the weather has been fine. They have spent but three or four nights in a house, their tents being quite satisfactory so far, and all have kept real well. We will be glad to hear from them again.

CHIROPRACTIC

(Ki-ro-prak-tic) What is it?

It is a science which remove the cause of so-called diseases, The Chiropractor (with his hand) adjusts the spine, releases the nerves, thus allowing a full flow of mental impulses to the affected parts, and nature cures. Don't get Chiropractic mixed with other methods. Come in and let me explain Chiropractic to you.

Geo. A. Hilliker
Licensed Doctor of Chiropractic
Office hours: 9 to 11 a. m., 2 to 5 p. m., 7 to 8 p. m.
First house north of Main St., on Ottawa St.

MASQUERADE PARTY

The home of Miss Alice Owens was the scene of a jolly masquerade party Monday evening when fourteen of her friends gathered for a right good time. The costumes were many and varied and displayed much skill by those who took part. The boys(?) were quite in evidence and looked fine. Refreshments were served during the evening: The crowd reports one of the best times ever.

Dressmaking

Mrs. Fred Briegel has re-opened her dressmaking shop over Williamson's store and will be pleased to see all of her old customers as well as new ones

MONDAY CLUB.

The regular meeting of the Monday Club was held at the usual time and place, Two new names were added to the membership, Mrs. Jennie Law Hardy and Miss Edyth Shull. A fine program was given with Mrs. H. S. Bredow as leader.

Tasso	Mrs L. E. Temple
The Bellini	Miss Garlinghouse
Titian and his Associates	Mrs. N. A. Howland

Radioptican pictures by these artists were shown The next meeting of the club will be held at the home of Mrs R. S. Moore leader for the day. This will be a musical afternoon, with papers on music and musicians.

25TH ANNIVERSARY.

The relatives of Mr. and Mrs. Will Raymond, did not forget that they had been twenty-five years married last Friday Nov. 6, and loaded with good things for a bountiful supper dropped in upon them that evening. a merry company, and gave them a genuine surprise.

The evening was a very enjoyable one, and when the guests departed, they wished them many happy returns of the day.

MERRY-GO-ROUND

Mr. and Mrs. F. S. Anderson and Mr. and Mrs. Harry Moore entertained the Merry-Go-Round club at the home of Mrs. S. W. Anderson Monday evening.

A three-course dinner was served at 7 o'clock, after which the members and friends played 500, there being 11 tables of players. A delightful evening was the verdict of those present.

CLINTON'S LIBRARY.

Some time ago J. R. Benton of New York and a former resident of Clinton offered to Clinton a gift of $15,000 for for a library.

He stated that he was willing to pay this sum or more if necessary for the erection, and establishment of a free public library. There is but one condition to this generour offer which is that the building be erected on the lot where Mr. Benton's parents were buried many years ago, to stand as a memorial for them. The matter is being actively considered and Clinton may soon have a library building to be proud of.

CHEESE

We have a quantity of September and October,

FULL CREAM CHEESE
Soft and mild flavor.

We have SHARP JUNE CHEESE for those who like the back bite.

Fresh NIPPY and DEVILED CHEESE in 10c foil.

SATURDAY SNAPS:

Saginaw Tip Match, 8 boxes	25¢
Campbell's Soups, 3 for	25¢
Flake White and Fels Naptha Soap, 6 bars	25¢
Sunday Monday Soap, 7 bars	25¢

ANDERSON GROCERY CO,
Phone 91 ..., Successors, Anderson Bros. Macon 'Phone

The Neponset Line

- Neponset Shingles
- Neponset Proslate Roofing
- Neponset Paroid Roofing
- Neponset Red Rope Roofing
- Neponset Wall Board
- Neponset Black Waterproof Building Paper
- Neponset Florian Sound Deadening Felt
- Neponset Floor Covering.

SOLD BY
Satterthwaite Bros.

If You Want Good Coal

COAL
FREE FROM DUST AND DIRT

Give us your order We have the "Old Company's Lehigh" which is the best hard coal we know of It gives most heat with the least amount of ash, smoke and dirt and costs no more than cheaper grades.

Our Manhattan Lump for $4.50 delivered is still taking the lead. You can't do better elsewhere for less than $5.00 and this is the reason we keep increasing our trade on Manhattan.

Dixie Gem for $5.50 is the best Soft Coal we ever sold and gives satisfaction. It ignites quickly, gives great heat with little smoke and ash. We also have Pocahontas, Cannell Egg, and Coke. Ask for a small coal shovel for your range

Slayton & Son, Tecumseh, Mich.

SATISFIED CUSTOMERS

are what we are looking for and are what we get when they use our

Washed Nut
RANGE COAL

Try a sample order and be convinced of its superior merits.

Moore Bros.

Is That New Silo and Building insured in the

Michigan Mutual Tornado, Cyclone and Windstorm

Insurance Company of Hastings?
ALSO

ALL AMERICAN FIRE
INSURANCE COMPANIES

MRS. G. R. GILLESPIE. Agent.

The Herald $1.00

will be at my office over J. J Belcher's store every day except the 3rd Tuesday of each month

S. P. HOSMER,
OPTICIAN

N. D. TRASK,
Osteopathic Physician,

Office over McCann & Bowen's Store. Office Hours, 8 a. m. to 5 p. m.

A. C. AYLESWORTH,

Licensed Auctioneer, Real Estate, Stock and General Salesman.

Will attend all sales in city or country, at reasonable rates.

Headquarters and all dates made Herald office

Dental Parlors

W. D. REED, D. D. S.

Chicago, St. Tecumseh.
Crown and Bridge work Aluminum Silver and Rubber plates and all of the specialties known to modern dentistry. Gas or vitalized air administered.
Office over Avery & Co's store

DR. E. D. BROWN,
Dentist.

Modern Dentistry at reasonable rates. Painless extraction by use of local or general anaesthetic.
Office hours 7:30 a. m. to 5 p. m. Saturday evenings 7 to 9, other evenings by appointment.
Office in D. Wolf Block.
Office phone 162 house phone 182 2r

C. M. Cooley,

Licensed Auctioneer.

R. F. D. No. 4 Manchester. 15 years successful experience in Jackson, Washtenaw and Lenawee Counties, also practical farmer.

Bell Telephone Clinton exchange.

Rates Reasonable and Satisfaction Guaranteed

OVER 65 YEARS EXPERIENCE

PATENTS

TRADE MARKS
DESIGNS
COPYRIGHTS &C.

Anyone sending a sketch and description may quickly ascertain our opinion free whether an invention is probably patentable. Communications strictly confidential. HANDBOOK on Patents sent free. Oldest agency for securing patents. Patents taken through Munn & Co. receive special notice, without charge, in the

Scientific American.

A handsomely illustrated weekly. Largest circulation of any scientific journal. Terms, $3 a year; four months, $1. Sold by all newsdealers.

MUNN & Co. 364 Broadway, **New York**
Branch Office, 625 F St., Washington, D. C.

Eighteenth Century Tips.

The tips or "vails" of the eighteenth century were by no means confined to inns. One traveler through this country, La Blanc, says that, after dining with a friend, "you'll find all the servants drawn up in the passage like a file of musketeers from the house steward down to the lowest livery servant, and each of them holds out his hand to you in as deliberate a manner as the servants in our inns on the like occasion." The master of the house turned his head away, pretending not to be aware of what was going forward. Lord Harvey records that George II.'s queen thought it necessary to give vails in town as well as in the country, but the king told her she was a fool to do so.—London Standard.

Tantalus.

The unhappiest natures I know are the natures of keen emotion and swift perception, who yet have not the gift of expressing what they feel for any artistic medium. It is these, alas, who cumber the streets and porticos of literature. They are attracted away from homely toil by the perilous sweetness of art, and when they attempt to express their raptures they have no faculty or knack of hand.—A. C. Benson in Century Magazine.

Darning Stockings.

Before darning stockings hold the card or skein of wool over the spout of a kettle full of boiling water. The steam shrinks the wool, and when the stockings are again washed the mended portion will not shrink and tear the other parts.

Constant Cost.

Munner—In a way having a wife is much similar to owning an automobile. Dunner—How so? Munner—It isn't the first cost of either. It's the upkeep.—New York Sun.

A Useful Burglar.

Cheerful Householder (to burglar)—By the way, when you go downstairs you might let the cat in; she's been spoiling my sleep.—London Punch.

Saving Breath.

Mrs. Houck—I can read you like a book, George. Houck—Then I wish you'd do more reading and less questioning.—Town Topics.

Fitting a Name to the Baby.

Young Mamma—What shall we call baby? Irate Papa—Coffee, because he keeps me awake at night.—Philadelphia Ledger.

Self [illegible] is the best cure for self-esteem.—Wordsworth.

NATURE TELLS YOU

As Many Tecumseh Reader Knows Too Well

When the kidneys are weak.
Nature tells you about it.
The urine is natures index
Infrequent or two frequent passage.
Other disorders suggest kidney ills.
Doans Kidney Pills are for disordered kidneys.
Tecumseh people testify to their worth.

Mrs. George Burroughs, W Potawatamie St., Tecumseh, says: "My whole back ached and my strength and energy left me. Knowing several people in Tecumseh who had been helped by Doans Kidney Pills I got a supply of this remedy at Wright & Son's Drug store and began using them. In a few weeks I improved in every way and the pains and aches were a thing of the past. I cheerfully endorse Doan's Kidney Pills again for the benefit they brought me has been permanent." Price 50c, at all dealers. Don't simply ask for a kidney remedy—get Doans Kidney Pills—the same that Mrs. Burroughs had. Foster-Milburn Co., Props., Buffalo, N. Y. adv.

Foley's Honey and Tar Compound for Croup

Croup scares you. The loud hoarse cough, croupy cough, choking and gasping for breath, labored breathing, call for immediate relief. The very first doses of Foley's Honey and Tar Compound will master the croup. It cuts the thick mucus, clears away the phlegm and opens up and eases the air passages.
For sale by all druggists of Tecumseh. adv

TRY THIS FOR YOUR COUGH

Thousands of people keep coughing because unable to get the right remedy. Coughs are caused by Inflammation of Throat and Bronchial Tubes. What you need is to soothe this Inflammation. Take Dr. King's New Discovery, it penetrates the delicate mucous lining, raises the Phlegm and quickly relieves the congested membranes. Get a 50c bottle from your druggist. "Dr. King's New Discovery quickly and completely stopped my cough" writes J. R. Watts, Floydedale, Texas. Money back if not satisfied, but it nearly always helps. adv

PARKER'S HAIR BALSAM
A toilet preparation of merit.
Helps to eradicate dandruff.
For Restoring Color and Beauty to Gray or Faded Hair.
50c. and $1.00 at Druggists.

WHITTEMORE BROS & CO. ALL KINDS OF BLACK SHOES OILPASTE BLACKS, POLISHES, SOFTENS AND PRESERVES BOSTON, U.S.A. TO OPEN PRESS DOWN LEVER

TO OPEN-TURN KEY

"Oil Paste" Polish
For all kinds of Black Shoes
Blacks, Polishes, Preserves
also Russet "Oil Paste"
Same size box, each 10c.
Ask Your Dealer for
Whittemore's

Core of the Earth.

"The inner earth is the inalienable playground of the imagination," says G. K. Gilbert of the United States geological survey. "Once it contained the forge of blacksmith gods, or it was the birthplace of our race, or the home or prison of disembodied spirits. Later Symmes hollowed from it a vast habitable empire, concave like the world of Koresh. Science now claims exclusive title, but holds it chiefly for speculative purposes, and the freedom of speculation practically recognizes but two limitations: The inner earth is dense, and it is rigid. As to all other properties opinion is untrammeled. It is my own view that the inner part of the nucleus is not merely hot, but very hot. If the law of compression by pressure and the law of expansion by heat as we know them at the surface apply equally to the nucleus then the mean temperature of the earth must be enormous in order to afford a mean density so low as 5.6. An enormous temperature implies an enormous store of heat."

Thought She Knew Him.

A short time ago a surgeon had three leg amputations in a week. The unusual number caused talk in the surgeon's household, and his little daughter Dorothy was greatly interested. A few days after the last operation the surgeon's wife and little Dorothy were rummaging the attic. In a trunk was found a daguerreotype depicting a girl about eight years of age. The portrait, through a peculiarity of pose, showed only one leg of the subject, the other being doubled under her.

"Whose picture is that, mamma?" asked Dorothy.

"Mine. It was taken when I was a child not much older than you are."

"Did you know papa then?"

"No, dear. Why do you ask?"

"I thought maybe you did, 'cause you've only got one leg."

The Russian Language.

Charles Sarolea in an article in London Everyman on "Thoughts on the Russian Language" notes that in its grammatical structure, as well as in its vocabulary, it is nearer than any other living tongue to the older Indo-European tongues like Sanskrit and Lithuanian, but that as a written and literary language, as a vehicle of prose, the Russian language is almost of yesterday. It is today the dominant language of 170,000,000 of people. "Nor must it be forgotten," he says, "that the Russian is the key to a dozen other Slavonic languages; that it is closely allied to the Bulgarian language and to the Servian language. And, finally, it has to be kept in mind that Salonikl or ecclesiastical Russian is the common sacred language of all the Greek orthodox Slav nations."

TECUMSEH MARKETS

CORRECTED NOV. 10, 1914

Wheat	1 05 1 08
Flour per bbl	5 80 6 40
Rye	60
Corn (ear)	40
Oats	47
Beans	2 50
Potatoes	25 30
Butter	28
Eggs	27
Lard	14
Tallow	
Fowls (live)	9-12
Springers	10½ 12
Roosters	06
Ducks spring	-12
Geese	10
Turkeys	18
Hay	10 00—12 50

Finesse.

Finesse is one of those wonderful French words which seem to mean so much and yet, when one hunts them right down to their fundamental essence, turn out to mean really nothing so very much at all.

The word finesse as originally introduced into this country meant the maneuver in whist by which you take a trick from your opponents with a card lower than your highest—a card inferior also to one possessed by your opponents.

Speaking generally, without chasing the word too near its lair, finesse means the art of doing things niftily—I find it necessary to refer constantly to American slang in order to get the best definition for subtle French expressions.

Now there is, sisters and brethren, an old saying which saith that it isn't so much what you do as how you do it. The thing has a tang of the south about it, and I suspect that it really isn't much older than the Louisiana purchase; but, be that as it may, to lift an expression from the newspaper editorial writers finesse has to do with how you do things.—George Vaux Bacon in Green Book Magazine.

Louis the Magnificent.

As soon as he rose he was dressed by his valet in a coat of blue cloth. Two little epaulets of gold cord were sewed to the cloth. Under the coat was a white waistcoat, which was almost entirely hidden by the ribbons and wide sashes of his orders. His satin breeches ended in a pair of high boots or gaiters of red velvet, which came above the knees and were more supple than leather, for the thickness of leather on legs that were often painful from gout would have created too much friction. He made a great point of these boots. He thought that they made him look like a general, ready at any moment to spring upon a horse, though this was a physical impossibility for him since he was much too fat and too infirm. He used powder with a view to hiding the white locks of age, and this gave his complexion an appearance of youth.—From "The Return of Louis XVIII."

Among the Lions in the Dark.

Lecturing at the Royal Photographic society, reports the Dundee Advertiser, A. Radclyffe Dugmore said that on one night in British East Africa he saw twelve lions and succeeded in photographing ten of them. He set up three cameras near a carcass, connecting them with a flashlight apparatus. He watched through the night in a hiding place, and when a lion appeared he pressed a button, which opened the shutters of all three cameras and ignited the flash powder. Immediately after the flash the lions ran off, growling, and it was then necessary for the photographer to go out with a hand lamp and then reset the instruments. Until a man had done that he never knew what darkness was. Lions at night, said Mr. Dugmore, went by in troops of any number from three or four up to thirty or forty.

His Stock in Trade.

The nervous little man next to the car window sized up the fat man who shared the seat with him and ventured the inquiry:

"How's business?"

"Can't complain," said the other laconically.

"What do you deal in?"

"Mothers-in-law, billygoats, tramps, the weather, stranded actors, candidates, politics and the like."

"Whattyye tryin' to do?" snarled the nervous little man. "Tryin' to kid me?"

"Nope," the fat man grinned. "The things I have named in a large measure comprise my stock in trade. You see, my dear sir, I am a professional writer of jokes and anecdotes."—Youngstown Telegram.

Couldn't Wear Them All.

A small boy was one day asked by a clergyman if he knew what was meant by energy and enterprise.

"No, sir; I don't think I do."

The clergyman said: "Well, I will tell you, my boy. One of the richest men in the world came here without a shirt on his back, and now he has millions."

"Millions?" replied the boy. "How many does he put on at a time?"—Los Angeles Examiner.

Ohio River.

The Ohio river was named from an Iroquois word, Oheo, meaning "beautiful." It appears on various early maps as the Albacha, Cubach, O-o, Ochio, Sabogungo, Causisseppione, Kitonocepe Ohulpeekhanna, Ohio, Opeek, Allwege-sepe, Oheezuh, Hohio and Youghiogheny.

Nonsupport.

"You say that your husband don't buy you any clothes?"

"No, judge. If my tongue were coated it would have to be at my own expense."—Spokane Spokesman-Review.

Won't Vote on City Lights.

SAGINAW, MICH. — Saginaw will not vote on bonding issues providing for a municipal electric lighting plant at the November election, as the city commission reconsidered its decision to submit the proposition.

Boy Scouts to Aid Destitute.

PORT HURON, MICH. — The boy scouts of this city and a number of men are arranging to go into the country to pick fruit, donated by the farmers. The fruit will be distributed among the deserving poor of the city.

VITAL FORCE

Disease germs are on every hand. They are in the very air we breathe. A system "run down" is a prey for them. One must have vital force to withstand them. Vital force depends on digestion—on whether or not food nourishes—on the quality of blood coursing through the body.

DR. PIERCE'S
Golden Medical Discovery

Strengthens the weak stomach. Gives good digestion. Enlivens the sluggish liver. Feeds the starved nerves. Again full health and strength return. A general upbuilding enables the heart to pump like an engine running in oil. The vital force is once more established to full power.

Year in and year out for over forty years this great health-restoring remedy has been spreading throughout the entire world—because of its ability to make the sick well and the weak strong. Don't despair of "being your old self again." Give this vegetable remedy a trial—Today—Now. You will soon feel "like new again." Sold in liquid or tablet form by Druggists or trial box for 50c by mail. Write Dr. R. V. Pierce, Buffalo, N. Y.

Dr. Pierce's great 1008 page "Medical Adviser," cloth-bound, sent for 31 one-cent stamps.

CORRESPONDENCE

CLINTON

Miss Laura Freese spent the week end with friends in Ann Arbor and attended the Michigan-Pennsylvania foot ball game Saturday.

The Woman's Missionary society of the Congregational church have postponed their meeting from Friday Nov. 13 until a week from that date on account of the State Sunday school convention held in Adrian.

Miss Sadie Ostrander was the over Sunday guest of her parents in Jackson.

Mrs. Chas. Sturm is reported quite ill.

Miss Frances Steketee of Muskegon, is a guest of Miss Laura Freese for an indefinite time.

The ladies of the Congregational church realized $68.25 from their chicken-pie supper served in the church parlors Saturday evening.

Among those who were in Ann Arbor Saturday attending the Michigan-Pennsylvania foot ball game were: Mr. and Mrs. Geo. Lancaster, Dr. H. Shipman, Clarence Palmer, L. B. Hittle, Dr. J. L. Tuttle.

Mrs. Ed Clark left Thursday for Chicago to remain for several days.

Bert Reynolds is clerking at the Clintonian.

Mr. and Mrs. Roy Blesing and daughter, Naomi, were spending Saturday in Tecumseh with his parents, Mr. and Mrs. Elmer Blesing.

Ernest Coller of Tecumseh was the over Sunday guest of Miss Katheryn L. Haas.

John McAdams of Charlotte, came Saturday for a few days visit with his parents Mr. and Mrs. John McAdams Sr.

Russel Boyd and a gentleman friend of Albion were guests Sunday of his parents.

Miss Mary Newcomb who is caring for Miss Hattie McDougal fell from a step ladder while washing windows Friday and sustained a broken arm.

HOLLOWAY

THE LADIES SOCIAL.

The ladies met at the church parlors Thursday p. m. There were about 50 in attendance, dinner was served by Mrs. Guy Pocklington and her committee. After dinner the ladies busied themselves making various things for the bazarr to be held Nov. 20. A short business meeting was held and it was voted to make the kitchen to the church in a convenient room.

WINNERS CLASS.

The Winners Class met at the home of Carl Cheever Friday night. There 9 members present. A pot luck supper was served. Games, music and stunts furnished the amusements. A usual good time was enjoyed by all.

L. V. JUDSON.

L. V. Judson passed away at his home Saturday morning at 2 o'clock of a general breaking down. He has been a life long resident of Raisin township. He leaves to mourn his loss a widow, four sons and a daughter and several grandchildren.

Frank Robinson is moving his family to Ridgeway.

Marion Kopke was home from Adrian over Sunday.

Mesdames William Wall, Marshall Drouillard, Eugene Drouillard and Anna were Adrian visitors Wednesday.

Mrs. Clara Ornsly returned to her home in Toledo Thursday after a weeks visit with her sister Mrs. Wm. Binns.

Mr. and Mrs. William Cox left Thursday night for Florida.

Harold Carpenter left Thursday night for Cincinnati.

Mrs. James Bloomer and Olive were Adrian shoppers Thursday.

Mrs. Lennel Bird from near Toledo visited her sister Mrs. J. W. Nixon a few days last week.

Mrs. George Riley entertained Mr. and Mrs. William Cox for supper Thursday night.

Mrs. Ira Wilson, Miss Anna Drouillard, Mrs. Carrie Whitmarsh and Mrs. E. Rogers were Adrian shoppers Friday.

BRITTON

Mrs. Frank Taylor was in Detroit the latter part of the week visiting her son Lavern Taylor and family.

Mrs. S. C. Easlick of Onsted, was a guest of her parents, Mr. and Mrs. A. E. Palmer the latter part of the week.

Mrs. Earl T. Murphy was a passenger to Adrian Saturday.

Misses Elizabeth Sudborough and C. Marie Johnson were in Detroit Saturday and Sunday visiting friends.

A large number from here attended the church fair at Ridgeway Friday evening.

Messrs. and Mesdames Will Curry Jr., Leroy J. Britton and Fay A. Wiggins were in Ann Arbor Saturday attending the foot ball game.

J. L. Blanchard of Clinton, was a business caller in town Saturday.

Mr. and Mrs. Web Underwood and Mr. and Mrs. Elzie Kniffen were in Milan Saturday afternoon.

Mrs. Geo. W. Smith and Mrs. Andrew Gregg were Tecumseh passengers Saturday afternoon.

O. B. Lenardson is putting up a fine new garage just back of his store. Filter Bros. are doing the work.

Miss Irene McElroy of Holloway was an over Sunday guest of Miss Winnifred Morrell.

Mr. and Mrs. Arthur Bortel have been entertaining relatives from western Ohio from Friday until Monday.

Mrs. Wm. Rendal of Tecumseh, is spending a few days with Mrs. Elizabeth Gould.

Perpetual Motion.

A discovery which seems to be the equivalent of perpetual motion was described by Professor Whitehead at a meeting of the American Institute of Electrical Engineers. He declared that by subjecting a closed coil of lead wire to practically absolute zero temperature, and starting a flow of electricity therein by some external means, Professor Kamerlingh Onnes of Leyden, Germany, succeeded in maintaining a continuous current without the expenditure of energy. To obtain the extremely low temperature necessary to make the experiment a success the coil was immersed in liquid helium. The current was started in the wire by magnetic induction, the flow of electricity persisting, it is declared, for four and one-half hours after the magnetic influence was removed. It was stated that if the experiment had not been terminated when it was the current would probably have continued to flow indefinitely.—Electrical World.

Boots and a Bishop.

The bishop of Yukon says that on one of his longest journeys he and his companions were reduced to eating their sealskin coats. They set out to visit the Eskimos along the Arctic coast and, having accomplished this stage of the journey, hoped to cross the great divide over the Rocky mountains in order to reach Dawson City. The sickness of an Indian guide delayed them, the winter set in earlier than usual, and the travelers had to pass through a region which offered scarcely any game for food. When they began to eat their sealskin boots they had less than two pounds of flour, a little bacon and a handful of rice. The boots they toasted, and the bishop remarked that they found them palatable enough. When they came to eat the tops of the boots the bishop recorded the fact that they were "not as good as the soles."—New York Journal.

Dogs of War.

Dogs have gone to the wars from the earliest times. They barked at the siege of Troy. In those early days, however, they were used as sentinels and for purposes of defense. In the middle ages they attacked. The tracking mission of the Scottish bloodhound has been noted, but the dogs were also used to attack cavalry. For this duty they were clothed in coats of mail studded with spikes and scythes to confuse the horses. And when firebrands were also attached to the mail the opposing camp looked for fire extinguishers. That these dogs played no mean part in the field is proved by the fact that Henry VIII. offered the Spanish king, Charles V., 40,000 auxiliaries and 4,000 war dogs to help him against Francis I.—London Chronicle.

Criminals Used a Textbook.

The late Sir Howard Vincent, M. P., when head of the criminal investigation department of Scotland Yard, wrote a very comprehensive book for the benefit of young constables. It told them how to act on every possible occasion, from capturing a burglar to consoling a lost child. But, unfortunately, the information it contained as to police methods was equally valuable to criminals, who profited by its tips to such an extent that the book was suppressed, and thenceforth constables were instructed by word of mouth.—London Express.

COULD NOT SLEEP, COULD NOT EAT

Woman So Weak and Nervous Could Not Stand Her Children Near Her—Vinol Changed Everything for Her

Plant City, Fla.—"I wish I could tell everybody about Vinol. For nine years I was in bad health. I got so I could not sleep, and I could not stand it to have my children come near me. I could not even sew or do any heavy housework. I was simply tired all the time. I tried so many medicines I could not recall them all, but nothing did me any good. One day a friend asked me to try Vinol and said it was the best tonic she ever saw. I did so, and soon got the first good night's sleep I had had for a long time. Now I sleep well, my appetite is good, my nervousness is all gone and I am so strong and well I do all my housework and work in my flower garden without feeling tired or nervous. Vinol has made me a well and happy woman."—Mrs. C. H. MILLER, Plant City, Fla.

Vinol contains the curative, healing principles of fresh cod livers (without oil) and tonic iron.

We ask every weak, run-down, nervous person in this vicinity to try Vinol, our delicious cod liver and iron tonic without oil, on our guarantee to return their money if it fails to benefit.

C. A. Wright & Son, druggists.

Why One Treaty Was Torn Up.

Many wars have flamed up from slight causes. One recalls the quarrel 'twixt that Venetian ambassador and that Turkish grand vizier of the past. The ratification of a treaty was in question, and the Turk asked the Venetian to swear in Moslem fashion—upon his beard and the beard of the prophet. The ambassador would not. "Venetians wear no beards," he remarked. "Neither do monkeys," replied the Turk, and straightway the treaty was torn up and war declared. And that interchange of compliments circling round the bear cost 150,000 lives.

Supreme Test of Friendship.

An invitation to breakfast was, in Macaulay's opinion, one of the supreme tests of friendship. "You invite a man to dinner," he wrote to Mrs. Harriet Beecher Stowe, "because you must invite him, because you are acquainted with his grandfather, or because it is proper that you should; but you invite a man to breakfast because you wish to see him. You may be sure if you are invited to breakfast that there is something agreeable about you."

Moral Twisted.

The telephone in a physician's office rang madly the other day, relates Current Opinion, and the following conversation took place:

"We want the doctor, quick!"

"Who's sick at your house?"

"Everybody except me. I'd been naughty, so they wouldn't give me any of the nice mushrooms papa picked in the woods."

Her Praise Was Premature.

Lady Gushington (to great tenor)—You sang that last song beautifully. I was in the supper room, but I heard every word. You have improved; you have, really. The Great Tenor—But—I have not sung; I am next!—London Illustrated Bits.

The Way Out.

Dad—The kind of wedding you want, my child, would cost $2,000. Daughter—Then what is to be done, papa? Dad—You will have to be married without my consent.—Boston Transcript.

Always Something.

I find this life upsetting quite; things never seem to come my way. It's hard to get asleep at night and hard to keep awake by day.—Kansas City Journal.

Papa's Plan Prevents Proposal.

He (impecunious)—But you say yourself that your father is anxious to get you off his hands. She—Yes; that's why I don't think he'll listen to you.—Exchange.

SEVEN BARKS For 42 years the standard Remedy for **INDIGESTION, CONSTIPATION** Also for all Stomach, Liver and Kidney Troubles. At Druggists, 50c. per bottle. LYMAN BROWN, 68 Murray St., New York, N.Y.

Lost Secret of Greeks.

No greater gift could be made to our modern world than the rediscovery of the Greek physical supremacy. The secret of the method by which for one brief period they realized perfection was long since lost, no one knows how.

At present so little do we understand the principles of training which guided the Greek in his games, in his battles and his dances and made the proportions of his figures different from ours of today that Greek sculpture is in reality a puzzle to us. Certain postures fixed by the Greek sculptor seem to us contortions, bordering on physical impossibilities. There is always a terrific controversy over the restoration of Greek sculpture, and even then the arms and heads and legs we supply never look right.

All this because we do not understand the principles by which the Greek ordered the movements of his body. It was a great secret of bodily co-ordination, and the secret has been lost and with it the ability thoroughly to understand Greek art.—New York Times.

School in the Sixteenth Century.

School life at Shrewsbury in the sixteenth century was a strenuous affair. Mr. Percy Addleshaw in his "Life of Sir Philip Sidney" has an interesting account of the school at that time. "The school year," he writes, "was divided into halves. From Lady day to All Saints' day the hours of attendance were from 6 o'clock in the morning till 11, the dinner hour. In the afternoon the boys studied from 12:45 till 5 o'clock. Prayers were recited at the beginning and close of the day. If a holy day occurred in the week it was a play day, but usually the weekly day for games was Thursday. One custom then begun is still observed. * * * At the earnest request and great entreaty of some man of honor, of great worship, credit or authority an extra holiday was granted to the boys. The judges of assize, when visiting Shrewsbury, are still accustomed to ask for and obtain this boon."—Westminster Gazette.

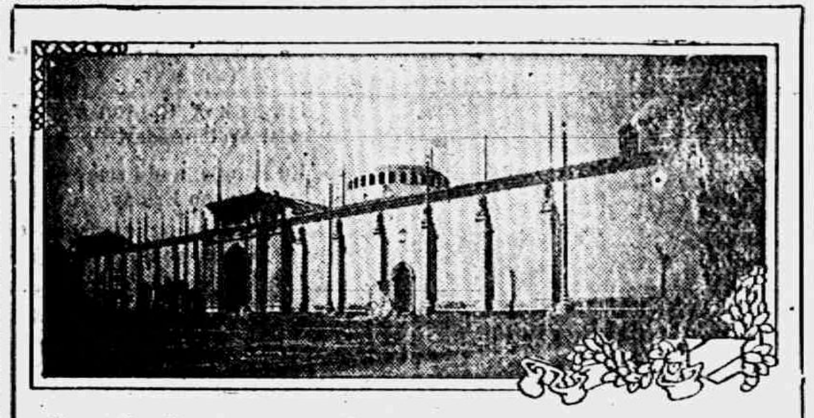

Copyright, 1914, by Panama-Pacific International Exposition Co. H. S. Crocker Co., official photographers.

FACADE OF THE PALACE OF MINES AND METALLURGY.

THIS is one of the many great exhibit palaces at the Panama-Pacific International Exposition to open in San Francisco in 1915, now completed. Its exhibits will be dominated by an artificial mountain which will contain working models of every sort of mining and mineral.

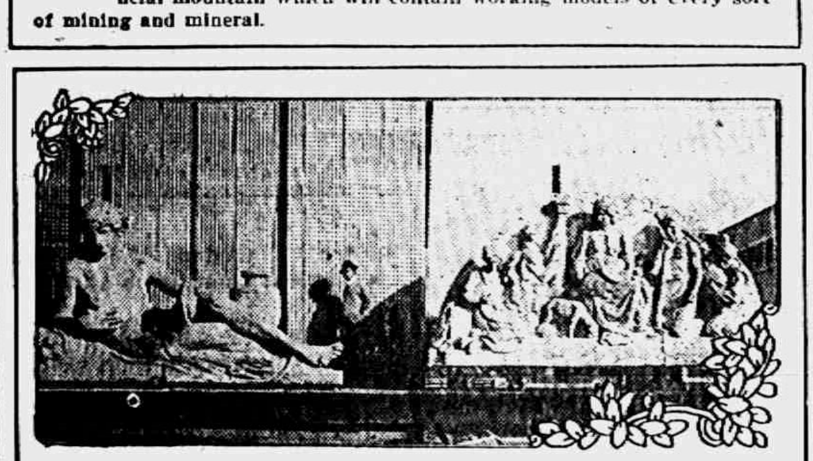

Copyright, 1914, by Panama-Pacific International Exposition Co. H. S. Crocker Co., official photographers.

HEROIC STATUARY AT THE PANAMA-PACIFIC INTERNATIONAL EXPOSITION.

AT the great Panama-Pacific International Exposition to open in San Francisco in 1915 almost twoscore of world famous sculptors and a great army of skilled assistants have been at work for more than a year creating marvelous statuary. This photograph shows some of the statuary outside of the sculptural warehouses.

GLOBE trotters and officials from all parts of the world who have visited the Panama-Pacific International Exposition grounds at San Francisco have expressed their astonishment and delight at the wonders already revealed there. "The most stupendous undertaking of the kind in history," "The furthest advanced toward completion" and "The most beautiful site and color effect of any exposition in the world" are a few of the expressions from men who are familiar with all of the great world expositions of modern times.

The exhibit palaces are of vast size. In the Palace of Machinery 20,000 people in masquerade costumes danced all night beneath the illuminated arches over nine acres of floor space. Lincoln Beachey flew an aeroplane in the same building.

No exposition has ever attracted such attention abroad. Thirty-six of the world's nations have accepted America's invitation to participate and will present on an elaborate scale exhibits revealing their progress. The participating nations are as follows: Argentina, Australia, Austria, Bolivia, Brazil, Bulgaria, Canada, Chile, China, Costa Rica, Cuba, Denmark, Dominican Republic, Ecuador, France, Great Britain, Guatemala, Haiti, Holland, Honduras, Italy, Japan, Liberia, New Zealand, Nicaragua, Panama, Persia, Peru, Portugal, Salvador, Siam, Spain, Sweden, Turkey, Uruguay and Venezuela.

Work is being rushed on the splendid illuminated towers, fountains and festival courts, where will be shown the masterpieces of architectural, landscape and sculptured decorations and the wonderful outdoor mural paintings, some of them 100 feet long and executed by eleven of America's greatest artists. The garden and landscape effects are almost completed at this writing, over a million rare trees, flowering shrubs and plants being used.

This greatest of universal expositions already gives proof that it will present the masterpieces of the world of art and that in its harmonious beauty, its high educational value and utility it will be unsurpassed in history.

ATTRACTIVE BOOK ON THE PANAMA-PACIFIC INTERNATIONAL EXPOSITION AND PANAMA CANAL MAILED FREE OF CHARGE.

A HANDSOME book of sixty pages, profusely illustrated in colors and giving detailed descriptions of the Panama-Pacific International Exposition to be held in San Francisco from Feb. 20 to Dec 4, 1915, and of the Panama canal and canal region, will be mailed by the Exposition free of charge to all inquirers. The booklet is intended as a general guide to prospective visitors and will also contain information concerning the great engineering feat which the Exposition is to celebrate. Write to the Manager, Bureau of Publications, Panama-Pacific International Exposition, Exposition Building, San Francisco, for booklet.

RAILROAD TIME TABLES.

Lake Shore & Michigan Southern Railroad.

Effective Oct. 18, 1914.

Going south.

Station	815 a m	809 a m	831 p m	811 p m
Jackson	*6 05	†10 20	†2 05	*8 05
Tecumseh	7 08	11 17	3 01	9 04
Adrian	7 33	11 50	3 30	
Toledo	8 40	12 35	4 15	10 10
Chicago	4 15			
Detroit	†12 20		6 00	

Going north

Station	816 a m	812 p m	814 p m	818 p m
Toledo	*7 50	†12 01	†4 30	*6 30
Detroit				5 00
Adrian		12 35	5 05	7 15
Tecumseh	9 10	1 01	5 35	7 59
Jackson	10 15	2 00	6 40	8 55

G. J ZIEHR, Ticket Agent

DUNDEE BRANCH.

Going west.

Station	429 a m	425 a m	431 p m	427 p m
Adrian		†8 15	†3 10	†5 05
Tecumseh	†7 50	9 20	4 02	6 20
Addison	10 20	10 15	4 55	7 05

Going east.

Station	422 a m	428 a m	430 p m	434 p m
Addison	†9 37	†10 35	†1 20	†7 15
Tecumseh	10 22	11 25	4 25	8 00
Adrian	10 50			8 30
Chicago	5 00			

* Daily.
§ Sunday only.
† Daily except Sunday.

F. S. BELL, Ticket Agent

DETROIT, TOLEDO & IRONTON

Going South

Station	1 a m	3 p m
Detroit	8 00	4 50
Dundee	9 48	6 39
Britton	10 03	6 53
Ridgeway	10 08	6 59
Tecumseh	10 18	7 10
Adrian	10 50	7 34

Going North

Station	4 a m	2 p m
Adrian	7 32	3 51
Tecumseh	8 01	4 22
Ridgeway	8 11	4 32
Britton	8 16	4 37
Dundee	8 31	4 52
Detroit	10 35	6 50

Daily except Sunday.

R. A. FOWLER, Ticket Agent

PATENTS

TRADE-MARKS and copyrights obtained or no fee. Send model, sketches or photos and brief description, for FREE SEARCH and report on patentability. 25 years' experience. Send 2-cent stamp for NEW BOOKLET, full of patent information. It will help you to fortune. READ PAGES 11 and 12 before applying for a patent. Write to-day.

D. SWIFT & CO.
PATENT LAWYERS,
303 Seventh St., Washington, D. C.

FEELING LIVER-ISH This Morning?
TAKE
THEDFORD'S
Black-Draught
Stops Indigestion & Constipation
A Gentle Laxative
And Appetizer

For sale by All Druggists.

We promptly obtain U. S. and Foreign
PATENTS
Send model, sketch or photo of invention for free report on patentability. For free book, How to Secure Patents and TRADE-MARKS write to
C.A.SNOW & Co.
Opposite U. S. Patent Office
WASHINGTON D.C.

"My Mamma Says—It's Safe for Children"
CONTAINS NO OPIATES
FOLEY'S HONEY and TAR
For Coughs and Colds

For sale by all druggists of Tecumseh

RHEUMATIC SUFFERERS SHOULD USE
5 DROPS
The Best Remedy For all forms of
Rheumatism
LUMBAGO, SCIATICA, GOUT, NEURALGIA, AND KIDNEY TROUBLES.
DROPS
STOP THE PAIN
Gives Quick Relief
No Other Remedy Like It
SOLD AT ALL DRUGGISTS
SAMPLE "5-DROPS" FREE ON REQUEST
Swanson Rheumatic Cure Co.
164-166 W. Lake St., CHICAGO

THE TECUMSEH HERALD

SIXTY-THIRD YEAR NO 91. | TECUMSEH, MICHIGAN, FRIDAY NOVEMBER 13 1914. | WHOLE 4367

We are headquarters for

MEN'S & BOY'S CLOTHING

Kirschbaum Guaranteed Suits
FOR MEN.

Wener Clothing for Boys

Saturday Specials:

Men's $1.50 Shirts for $1.23
Boys' 25 cent Hose for 21 cents
Boy's Blouses at bargain prices

SEE OUR WINDOWS.

We give and redeem Silver Trading Stamps.

THE JONES TOGGERY SHOP,

Clothiers, Furnishers and Tailors.

Extra Select Oysters

DIRECT FROM BALTIMORE.

Always Fresh.

Cost no more than the others at

C. M. GILBERT

1915

Mitchell

$1250

LIGHT FOUR

Read these remarkable features:

- Chrome Vanadium Steel Construction.
- Long stroke, high speed L-head motor, 4 x 5 1-2 inches.
- Dimining Search Lights, nonglare system.
- Weight 2700 pounds.
- Power Tire Pump.
- Wheelbase 116 inches.
- One Man Top.
- Will underweigh cars of similar size and power from 400 to 1000 lbs.

Made World's Record of 7518 miles in 30 days with hood sealed.

L. C. Hayden.

DISTRIBUTOR.
TECUMSEH, - MICHIGAN.

LEARN SHORTHAND

In a school conducted by a practical stenographer and court reporter. Method of teaching and lessons perfected by many years' experience. Complete courses in shorthand, typewriting and allied subjects.

Instruction by mail, if desired, with privilege of attending the school at any time. Typewriters furnished free to mail students. Write for free first lesson and particulars.

Allen's Shorthand School, Jackson, Mich.

Read Herald Ads.

CRUISER EMDEN, SEATERROR, SUNK

German Warship Is Burned by Sydney Off Cocos Island.

ALLIES LINES ARE HOLDING

Ypres Ruined by German Shells—Belgians Reach Ostend—Russ Repulsed in Germany—Koenigsberg Bottled Up—Five Powers Declare War on Turkey.

Repulse of the German advance in the region of Bixschoote, Ypres and Armentieres was announced in the official communique. It was declared that fighting continues with unabated violence between Armentieres and the sea, both sides clashing in offensive movements.

The German cruiser Koenighberg has been chased into port at Mafia Island, on the coast of German East Africa, by the British warship Chatham and bottled up by the blocking of the channel to the harbor.

Berlin reports that the Russians, in an attempt to break into East Prussia by the old route south of Wirballen, were driven back across the border by General von Morgan's army.

The German cruiser Emden, which has been the terror of British shipping in the Pacific, has been destroyed by the British warship Sydney. The Admiralty announced that the Emden had been driven ashore on Cocos Island and burned to the water's edge.

A dispatch from "northern France" to the Chronicle says that advance patrols of Belgians have penetrated to Ostend, which means that the coast line from Dunkirk to Nieuport and Ostend is relieved from the menace of the last two weeks.

LONDON — The allied lines are holding solidly against a fierce continuous attack of the Germans in the vicinity of Ypres. At the war office in Paris it is declared the enemy is bringing tremendous pressure to bear in what would seem to be a supreme effort to crush the allied defense.

Ypres is in flames. The roar of big guns is incessant as the Germans keep up a constant artillery fire under cover of which the infantry assaults are made upon the British and French trenches.

No Loss of Life.

A Chronicle correspondent with the Belgian army near Ypres wires:

"The greater part of this fine old Flemish town of Ypres is in ruins. Early in the morning the Germans managed to get the range with their heavy artillery and from dawn onwards 11-inch and 13-inch shells were poured into the city at the rate of from two to twenty a minute.

"The town itself was completely deserted. No loss of life resulted from the heavy shell fire.

"The objective of the Germans' destructive appeared to be mainly the Halles, the most considerable Gothic edifice of its kind in Belgium. Much of the structural work of this building dates from the thirteenth century, and its destruction ranks in historical importance with that of Louvain and Rheims."

Five Powers Declare War on Turkey.

BORDEAUX — A formal declaration of war, signed by the five allies has been issued against Turkey.

The French declaration is remarkable. After mentioning the Black Sea episode as the direct cause of war, it says that since Turkish warships commanded by German officers, without due cause, had bombarded Russian ports a state of war existed between Turkey on the one hand and the five allies on the other. It then continues:

"It is not the French Republic's intention ever to forget the cordial friendship which for many centuries has linked France with the Ottoman Empire.

"In view of this fact it will not consider the many Turkish subjects at present residing within the French border as hostile enemies, but in the light of true friends."

Ottoman Troops Repulsed by Russ.

PETROGRAD — An official communication from the Caucasian army staff at Tiflis, dated Nov. 8, says:

"At daybreak near Koprukeui the combat was resumed with renewed force when the enemy launched against us troops concentrated in the region of Erzerum, which, in their turn, were re-enforced from the garrison of that stronghold.

Turk Led by Germans.

"To judge from the character of the action and such information as could be gathered, German officers commanded the Turks.

"In the afternoon the fighting assumed a particularly tenacious character when the Turks supported their advance guards by fresh divisions. Their attempted envelopment of one of our flanks failed, however.

Russ Hold Positions Gained.

"Thanks to the valor of our troops we were able toward evening, when the battle moderated to hold all we had previously conquered. One of our columns took possession of positions at KarakilIue (Karakilisse) and Alaschkerska."

Nicholas' Achievement Historic.

The succession of victories gained by Russia in East Prussia, west Poland and Galicia, and the extraordinarily powerful and rapid sweep westward of the Grand Duke Nicholas' main armies is the greatest achievement so far by Germany's antagonists. Military critics pronounce it a miracle of warfare comparable to the greatest operations of modern times. The Russian commander-in-chief has amazed the world by the speed and precision with which he has advanced his masses over a country practically without railroads and devoid of a high road worthy of the name.

Eighteen days ago the Russian armies stood at the river Vistula from Warsaw to Ivangorod and were now gathering momentum for a pursuit of the beaten German armies. In those eighteen days the grand duke has driven them more than 150 miles, so that advance guards occupy strategical positions over the frontier in Posen and Silesia. This applies to the operations of Russia's central army whose primary object is to seize Posen and Breslau. To the north, in East Prussia, and to the south, along the upper Vistula toward Cracow, the advances have been less rapid but equally irresistible.

Anti-War Turks Resign.

WASHINGTON — Three members of the Turkish cabinet who were opposed to war resigned Nov. 1, leaving the war party in complete control according to a dispatch from Henry Morgenthau, American ambassador to Turkey.

SPECIAL SALE

OF

LADIES' AND MISSES'

TAILORED SUITS

Begins Wednesday, November 11th

All $25.00 and $30.00 Suits	go at	$17.75
All 18.00 Suits	go at	13.50
All 15.00 Suits	go at	10.75
One lot Suits	go at	4.95

Come in and get first choice.

The Webster Anderson Co.

Tecumseh, Michigan.

WE GIVE AND REDEEM MERCHANTS' TRADING STAMPS.

THIS IS A RED STAMP

TURKISH SOLDIERS

Ottoman Troops Drilling to Be Fit For War With Allies.

Photo by American Press Association.

LISO ADMITS GIRL'S MURDER

Sentenced to Life Imprisonment on Plea of Guilty.

LA CROSSE, WIS. — Henry Liso, chauffeur for S. Y. Hyde, retired grain dealers, confessed that he killed Miss Petra Selberg, a servant in the family. Liso was taken at once before Judge Higbee in Circuit court, pleaded guilty to murder and was sentenced to life imprisonment at Waupun, all within thirty minutes.

Liso said he killed the girl because she threatened to make trouble unless he gave her $500. All he could raise, he said, was $200. Confronted with bloodstained garments of the girl, Liso broke down and confessed. After killing the girl with an automobile hammer, Liso said he cut her throat with a pocket knife. Then he dragged the body 300 feet through the woods and dumped it into the La Crosse river, where it was found sixteen hours later.

FOUR DIE IN PRAIRIE FIRE

Teacher and Three Pupils Perish Fleeing Flames in North Dakota.

DICKINSON, S. D. — The worst prairie fire tragedy in the history of his county occurred when a teacher in a country school and three pupils were burned to death and three other children were so badly burned that they may die.

Miss Gladys Hollister and twelve school children in the Davis school, twelve miles southwest of Belfield, saw the fire about five miles away coming up the valley toward them. Frantic with fright, they left the building, which stands uninjured, and which would have kept the safe. Five children succeeding in reaching home.

National Mexican Bank Sacked.

VERA CRUZ — Private telegrams say the National Bank of Mexico City has been sacked by a mob led by constitutionalist soldiers.

MAY LIFT STOCK BAN TOMORROW

Chicago Yards May Be Opened to Receive Shipments Thursday.

PRIZE CATTLE WILL RECOVER

Packers Declare There Will Be No Material Advance in Prices—Fresh Meat Is Imported—Thirteen States Under Ban—New Step to Check Hoof and Mouth Disease.

CHICAGO — Heavy importations of dressed beef to maintain the fresh meat supply of Chicago and the announcement that the stockyards probably will be reopened Thursday morning altered the cattle quarantine situation. Packers repeat that there will be no advance in the price of meat.

Bugbears that have loomed up as possibilities within the last few days become more shadowy with the announcement by A. G. Leonard, president of the Union Stockyards and Transit company, that the work of disinfecting and cleaning probably will be completed this afternoon and that if the requisite permission is given by the state live stock commission the yards will reopen to receive cattle for slaughter Thursday morning.

Inspection is Speedy.

As the pens are being inspected as they are cleaned, the inspection will be completed simultaneously with the disinfection.

The reopening order, if it comes, will not include the stockers' and feeders' pens in the south end. This is where cattle brought in for reshipment to other points are quartered. The business done here constitutes about 25 per cent of the total done at the yards.

Even when the yards reopened for the receiving of animals for immediate slaughter the supply is not likely to be as great as it was just before the quarantine.

Thirteen States Quarantined.

The addition of Rhode Island, Delaware and New Jersey puts thirteen states under the federal ban so far as the shipment of cattle is concerned.

New Step to Check Plague.

New steps to check the spread of the foot and mouth disease in the United States were taken when officials of the department of agriculture at Washington, D. C., prepared an order barring all shipments of Canadian livestock. There is no evidence of the disease in the dominion, but infected cars have been sent over the border and the order is designed to prevent this happening again.

All Infected Beeves Shot.

With the exception of the sixty-four sick cattle among the 800 dairy show animals, there is not a case of hoof and mouth disease at the Chicago stockyards, it was asserted, the last infected creature havin been shot and buried in quicklime yesterday. For the first time in more than fifty years there is not a living cow, steer, hog or sheep in the pens. Rats and pigeons have been included in the general slaughter.

Blooded Stock Will Be Saved.

Dr. Joseph Hughes, head of the Chicago Veterinary college, is caring for the sick prize cattle. He says that in many of the cases the disease is mild in form. Many of those first infected are convalescent now.

Red Hills Diamond Star, the $10,000 Ayrshire bull owned by the Strahtglass farm, Port Chester, N. Y., is among those reported on the road to recovery. Dr. O. E. Dyson, state veterinarian, says that the results obtained through the care of the infected blooded stock confirms his belief that the entire herd may be saved.

PRINCE JOACHIM

Kaiser Youngest Son Is Back In War Wearing Iron Cross.

WORKS FOR $9 WEEK, QUITS WITH $15,000

Michigan Laborer Is Living Off Rents from His Savings.

OWOSSO, MICH. — When the delivery wagon from Collins' grocery store goes by nowadays, the older residents of the city stop and stare after it. Some of them are tempted to rub their eyes.

For a stranger is driving the wagon. The thin figure of Otto Debeaux no longer adorns the front seat. Otto has resigned. He is devoting his time to collecting his rents and looking after his property.

Otto didn't have much education, to begin with; he classes only as a common laborer. He started to work 31 years ago for A. T. Thomas, grocer, who died about two years ago. A quarter of a century or more ago money bought more than it does now. Otto probably started in at $6 or $7 a week. When Mr. Thomas died, Otto's weekly wage was, and has been, $9 a week. He had never received more than that [illegible] working life. [illegible] Collins, who bought the [illegible] raised Otto to $10. But the bulk of his achievements were performed on $9 a week, $37 a month, $468 a year. Today Otto has a rent roll of about $100 a month. He owns eight houses. He has raised two girls to young womanhood, with the help of his frugal, industrious wife. He is a landed gentleman, a capitalist. He has had as much solid happiness out of his life as the most of us. He has helped support the church of which he is a faithful member. He and his family have lived plainly, but well; they were always comfortably clothed. He has accumulated property worth $15,000 on $9 a week.

Ann Arbor Woman Dies Suddenly.

ANN ARBOR, MICH. — Mrs. Laura E. Pember, 64, is dead here. She was the mother of Miss Fantine Pemberton, superintendent of nurses at a private hospital. Though ill the greater part of a year, her death came suddenly.

It's not a bit too early
To think of Xmas cheer,
Just come and look us over
While the best of goods are here.
We have PICTURES of all sizes,
And all prices you may please.
We have BOOKS for young or old ones,
Boys and girls of all degrees.
HANDBAGS, large or small or medium,
For your handkerchief or cash.
See our stock of FANCY CHINA,
And buy it in a flash,
Come in early, come in often.
We are glad to greet you all,
And thank you for your favors,
Be they great or be they small.

Ida B. Chase.

Don't forget to call for Silver Trading Stamps.

TECUMSEH
STATE SAVINGS BANK

Statement of condition
at close of business October 31, 1914

RESOURCES

Loans and Discounts	$159,263 85
Bonds and Mortgages	215,711 51
Overdrafts	293 6[illegible]
Furniture and Fixtures	6,625 00
Real Estate	14,924 51
Cash and in Banks	57,814 05
	$454,610 60

LIABILITIES

Capital	$ 26,000 00
Surplus and Profits	22,307 12
Deposits	396,303 48
Bills Payable	10,000 00
	$454,610 60

TECUMSEH
STATE SAVINGS BANK.

The days are getting snappy, let us supply you with

Horse Blankets

and

Fur Robes.

D. L. Whitenack & Co.

ALDRICH & SON

Ferndell

FOODS ARE EVERY ONE PURE

Budded Walnuts

New Crop Budded English Walnuts just arrived, the finest you ever saw, shells like paper, large bright meats.

DILL PICKLES

Just opened new barrell Heinz large Dill Pickles. This year's pickles, they can't be beat. 20c dozen, 3 for 5c.

HOME-MADE CANDY

Lovers of good pure candy should try our home made. It is made out of the best and purest material able to buy, we make it ourselves. Try a pound, it is cheap and will please you. All kinds.

NEW CABBAGE

We will deliver 12 or more of the finest Cabbage to your home for 4c each, heavy and large size.

BANANA APPLES

We still have about 50 bushel of those fancy, strictly No. 1 Banana Apples left, they have no equal as an eating apple. Try some 30c peck or $1 per bushel.

SPECIALS FOR SATURDAY ONLY

NOT DELIVERED ALONE

1 can this year's new crop Tomatoes
1 can this year's new crop Corn ... 25c
1 can this year's new crop Peas.
Quality all guaranteed first-class.
7 bars Lenox Soap for ... 25c
6 bars Flake White Soap for ... [illegible]
4 large regular 10c size Grape Fruit, heavy, ripe, well colored ... 25c
Large size can of Asparagus regular 30c size of the best quality. This is a great bargain, less than they cost for ... 15c

We will have fresh OYSTERS in for Saturday, the best we can buy, large northern stock.

ALDRICH & SON.

QUALITY GROCERS PHONE 246

The Herald $1.00

THE TECUMSEH HERALD

GERTRUDE A. STACY, ESTATE
FRANK S. TURNER, PUBLISHER.

SUBSCRIPTION RATES

IN LENAWEE COUNTY
One year, payment in advance $1.00
One year, payment after three months 1.25
OUTSIDE LENAWEE COUNTY
One year, payment in advance $1.25
One year, payment after three months 1.50
There will be no Deviation from above Rates

Entered in the postoffice at Tecumseh, Mich., second class mail matter.

Telephone No. 36

$100 REWARD. $100

The readers of this paper will be pleased to learn that there is at least one dreaded disease that science has been able to cure in all its stages, and that is Catarrh. Hall's Catarrh Cure is the only positive cure now known to the medical fraternity. Catarrh being a constitutional treatment. Hall's Catarrh Cure is taken internally, acting directly upon the blood and mucous surfaces of the system, thereby destroying the foundation of the disease, and giving the patient strength by building up the constitution and assisting nature in doing its work. The proprietors have so much faith in its curative powers that they offer One Hundred Dollars for any case that it fails to cure. Send for list of testimonials.

F. J. CHENEY & CO., Toledo, O.
Sold by all Druggists 75c.
Take Hall's Family Pills for constipation. adv

A Recipe.

If you want to find out how great a man is, let him tell it himself.

Foley Cathartic Tablets

Are wholesome, thoroughly cleansing, and have a stimulating effect on the stomach, liver and bowels. Regulate you with no griping and no unpleasant after effects. Stout people find they give immense relief and comfort. Anti-Bilious. For sale by all druggists of Tecumseh. adv

Women Suffer Terribly from Kidney Trouble

Around on her feet all day—no wonder a woman has backache, headache, stiff swollen joints, weariness, poor sleep and kidney trouble. Foley Kidney Pills give quick relief for these troubles. They strengthen the kidneys—take away the aches, pain and weariness. Make life worth living again. Try Foley Kidney Pills and see how much better you feel. For sale by all druggists of Tecumseh. adv

Sympathy.

Sympathy is the safeguard of the human soul against selfishness.—Thomas Carlyle.

It Really Does Relieve Rheumatism

Everybody who is afflicted with Rheumatism in any form should by all means keep a bottle of Sloan's Liniment on hand. The minute you feel pain or muscle, bathe it with Sloan's Liniment. Do not rub it. Sloan's penetrates almost immediately right to the seat of pain, relieving the hot, tender, swollen feeling and making the part easy and comfortable. Get a bottle of Sloan's Liniment for 25cents of any druggist and have it in the house—against colds, sore and swollen joints, rheumatis, rheumatism, neuralgia: sciatica and like ailments. Your money back if not satisfied, but it does give almost instant relief. adv

An Active Liver Means Health

If you want good health, a clear complexion and freedom from Dizziness, Constipation, Billiousness, Headaches and Indigestion, take Dr King's New Life Pills. They drive out fermenting and undigested foods, clear the Blood and cure Constipation. Only 25c at your Druggist.

Declare War on Rheumatism

Rheumatism is an awful thing—nothing more painful. Don't let it get a hold, but at the first twinges take Foley Kidney Pills. They work directly on your weakened kidneys, build them up, make them strong—rid your blood and keep it clear of uric acid. Keep Foley Kidney Pills on hand ready for use at the first sign of rheumatism. For sale by all druggist of Tecumseh. adv

Don't Delay Treating Your Cough

A slight cough often becomes serious. Lungs get congested, bronchial tubes fill with mucous. Your vitality is reduced. You need Dr Bell's Pine-Tar-Honey. It soothes your irritated air passages, loosens mucous and makes your system resist colds. Give the baby and children Dr. Bell's Pine-Tar-Honey. It's guaranteed to help them. Only 25c at your druggist's. adv

Hack! Hack! Hack!

With raw tickling throat tight chest, sore lungs, you need Foley's Honey and Tar Compound, and quickly. The first doses helps, it leaves a soothing, healing coating as it glides down your throat, you feel better at once. Every user is a friend. For sale by all druggists of Tecumseh. adv

Hundreds of imitations have come and gone since Foley's Honey and Tar Compound began—40 years ago—to loosen the grip of coughs and colds. You can not get a substitute to do for you what Foley's Honey and Tar Compound will do—for coughs, colds, croup, bronchial affections, la grippe coughs, and tickling throat. Buy it of your druggist and feel safe.

Anonymous Work.

The work that does most of the world's good is anonymous. It is always astonishing to learn how unknown are most of the people who are doing the important things. They love their work more than their name.—The Christian Register.

NEWS OF THE STATE

Burglars Enter Six Stores.

GRAND RAPIDS, MICH.—Grand Rapids played welcome host to a gang of burglars. Six places were entered in one night, including one post office substation where $500 in stamps and money was stolen from the safe. At the Bertsch market, on Monroe avenue northwest, the safe was torn to bits, but $3,000 in cash was overlooked. Two lumber company offices and a garage besides an office building suffered.

Last Chippewa Chief Dies.

CHARLEVOIX, MICH. — Word reached here from Garden Island, fifty miles out in Lake Michigan, of the death of Antoine Peane, Chippewa Indian, at the age of ninety-five. The death of Peane marks the passing of the last of the chiefs of the Chippewa in this section. Peane was rated one of the wealthiest Indians in this part of the country. He owned practically all of Garden Island, which is one of the largest islands of the lakes.

Veteran Engineer Resigns.

DETROIT, MICH.—After forty five years of continuous service for the Grand Trunk railway, a number of which were spent at the throttles of the fastest special trains on the road, John McLarsey of London, Ont., and well known in Windsor, one of the most popular engineers in southern Canada, has resigned.

His ambition as a boy was to some day drive a "flier" locomotive.

Train Cuts Off Man's Legs

ADRIAN, MICH.—Brant Robinson, of this city, lost both his legs when he was run down by a D., T. & I. train less than three blocks from his home. Robinson was walking along the track with a brother when the train bore down upon them. The victim slipped on the ties and before he could scramble to one side the wheels had passed over both his legs.

Nab Colored Preacher in Vice Raid.

GRAND RAPIDS, MICH.—Reverend Charles Meaux, a colored minister, was arrested here charged with running a house of ill-fame. According to the police he threw a woman, Mrs. Eliza Wells, out of a second story window when the raid was started. The woman landed near Special Officer Ashton, uninjured.

Kalamazoo Girl Badly Injured.

KALAMAZOO, MICH. — When her foot caught in the rear wheel of a bicycle she was riding, 12-year-old Helen Jones was thrown violently to the pavement. One leg was broken, her jaw crushed and she was badly bruised and cut. She was picked up unconscious and carried to her home, where it was said she would recover.

Peppermint Foils Suicide.

ROCHESTER, MICH.—Mrs. John J. Blinn, a widow, attempted to commit suicide by drinking carbolic acid and peppermint.

The peppermint neutralized the carbolic acid, and except for a few burns she suffered no ill effects and will recover. She has been suffering from paralysis.

Big Land Deal at Bay City.

BAY CITY, MICH. — One of the largest sales of farm properties in northeastern Michigan has just been closed by Bourell Bros., of this city, who have sold their 1,200 acre farm in Hampton township to Illinois parties, the consideration being in the neighborhood of $125,000.

Passenger Traffic About Over.

PETOSKEY, MICH. — Passenger traffic is practically at a standstill on northern Lake Michigan, according to reports of vessel captains here. Not a single passenger has been left at or taken from Petoskey. In several trips Schedules are being maintained for freight service alone.

Bean Men to Meet.

SAGINAW, MICH. — A meeting of the bean men of Michigan has been called for Nov. 20 in Saginaw to consider the low prices on beans and the marketing of the product. State experts and possibly a speaker from the United States department of agriculture will be present.

No Smoking on Commission.

BATTLE CREEK, MICH. — Battle Creek's city fathers must learn to chew gum and nibble chocolates for the edict has gone forth that there be no more smoking in commission meetings. This was decided when the men met for the first time in the new $200,000 city hall.

Man, Badly Burned, May Die.

KALAMAZOO, MICH. — As a result of burns received when a can of gasoline exploded, Jay Jackson, 17, lies near death in Bronson hospital. Jackson was filling an automobile when some of the gasoline slopped over the tank and ran into the rear tail light.

The Headsman's Ax.

In days gone by the London public were always made aware by the manner in which the "headsman of the Tower" carried the ax whether the prisoner, who marched immediately following him in the procession to and from the place of trial, had been sentenced to death or not, for as long as the prisoner had not been convicted or condemned to lose his life the ax pointed forward as it was borne before him by the headsman. But from the very moment that capital punishment had been decreed against him the edge of the ax pointed ominously his way.

St. Helena.

One of the rocks of the island of St. Helena bears a distinct resemblance to the great Napoleon, so distinct, indeed that in the old pre-Suez days passengers on ships bound from India to England were wont to crowd the decks at sunset in the hope of catching a glimpse of the marvelous likeness of the emperor whose facial contour used to appear every evening clear cut in the last rays of the sun.

Time's Changes.

"You don't seem to hold me in the same regard that you did when you married me," said the sentimental woman.

"You must remember," replied her tactless spouse, "that you don't look the same as you did then. Fashions change so remarkably that I don't see how any man and woman can feel really well acquainted."—Variety.

INFLUENCE OF THE RUSSIAN CHURCH

BY
W. BLANCHARD MOORE

One of the wonders of Russia is the numerous churches that are found in all parts of the empire. No matter how small and poverty-stricken a village may be, you will find, comparatively speaking, an expensive church. In the small towns (especially Siberia), the churches are built of logs hewed flat—the floors made of boards, frequently covered with oil-cloth—the walls painted white or light blue and hung with sacred pictures and the domes are painted blue or green. Although the material is cheap, it is the best quality of the kind, more carefully selected and better finished than any building in the village. In large cities, however, especially in European Russia, the material used is of the most expensive character. Many of the churches are built of the finest white marble, beautifully carved, the floor is mosaic and varied colors, the walls are decorated with faces of Christ, the Virgin and Oriental Saints inlaid with jewels and precious stones set in gold, and the great domes are covered with pure gold leaf.

The great dome of every church is surrounded by four or more smaller ones that seem to guard it like sentinels. The great dome extends far above all other buildings, and is the first thing seen as one approaches the city. After the sun sinks below the horizon, the reflection on this golden dome gives it the appearance of a miniature sun, and as the lingering rays mingle with the rays of the moon, this apparent dome of solid gold slowly melts into one of silver.

Contrary to general opinion, there is one place in Russia where all classes are on absolute equality—and that is—at the church. In the most expensive churches, neither money nor birth can secure a favored place. Beneath these gilded domes, noblemen, peasant and beggar, regardless of dress or station, kneel side by side to offer up their prayers.

In Russia, the traveler is not only impressed by the magnitude and wonderful influence of the church, but also by the slavish devotion of the peasants to their religious belief. In the finest mansion or the humblest hut, you will find the gilded Ikon before which the devout Russian prostrates himself from ten to twenty times a day. Before everything he eats or drinks, he will cross himself and murmur his prayers.

In order to become more familiar with the life of the peasant under varying conditions, I spent nearly two days in a fourth class railway coach, which is only one class above the ordinary immigrant car. The majority of the passengers were immigrants and it was almost pitiful to see their slavish religious devotion.

On the Siberian road, stops are few, but long, and at the first opportunity in the morning, these peasants would rush from the car, facing the sun and apparently unconscious of the presence of others, go through their religious exercises. At frequent intervals during the day, standing in the crowded car and without the slightest possible privacy, these simple people cross themselves and earnestly pray from five to ten minutes. They were so intense in their devotion that they seemed perfectly oblivious of their surroundings, and the reverential expression on their faces was ample proof of their sincerity.

Quoting from a writer on Russia—"Owing to the intense ignorance and extreme religious principles of the Russian peasant, he is an easy victim of imposters. As an illustration, a fellow, dressed as a monk or priest, traveled from one town to another and for a small sum, offered to show a few hairs of the Virgin Mary. Only one person was admitted at a time. From a small package, he removed in succession, a series of wrapping papers and in the last one the visitor was invited to gaze upon these miraculous hairs. The paper, of course, was empty, and the peasant would declare he saw nothing. The imposter would then sorrowfully explain these hairs are invisible to sinful eyes and it is only the pious who can see them. The Mujick (Russian peasant), would again look more closely and then loudly and proudly declare he saw them plainly."

In many nations, the church is a secondary consideration, and religion is largely a matter of custom. In Russia, however, the church is first in word, thought and deed, and religion with the masses is part of their life, in fact, the very essence of their inner being.

At Bradley Opera House, under the auspices of the Odd Fellows, Monday Nov. 16th.

It Rained Stars.

In "North Africa and the Desert" the author tells of a wondrous spectacle he witnessed while traversing the desert toward Tougourt. He says:

Then in the last half hour I witnessed a strange phenomenon. The whole sky was powdered with stars; I had never seen such a myriad glimmer and glow, thickening, filling the heavenly spaces. Innumerable, and all at once they seemed to interlink, great and small, with rays passing between them, and while they shone in their places, infinite in multitude, light fell from them in long lines like falling rain down the whole concave of night from the zenith to the horizon on every side. It was a Niagara of stars. The celestial dome without a break was sheeted with the starry rain, pouring down the hollow sphere of darkness, from the apex to the desert rims. No words can describe that sight as a mere vision; still less can they tell its mystical effect at the moment. It was like beholding a miracle. And it was not momentary; for half an hour, as we drove over the dark level, obscure, silent, lonely, I was arched in and shadowed by that ceaseless, starry rain on all sides round, and as we passed the great twin lights of the gates and entered Tougourt and drew up in the dim and solitary square it was still falling."

THIRTY-FIVE YEARS AGO

November 13, 1879.

A genuine November rain yesterday.

Last week A. W. Slayton received at his factory 2,000 bed hooks and 4288 castors. All this for the retail furniture trade.

G. W. Lewis, suprentendent of the Clinton Woolen Mills was in town last Saturday. He says the factory has never been so driven with orders as at the present. Week before last they turned out 6400 yards of cloth and are behind in their orders.

Fred B. Wood commenced work last Saturday for Wm. McCowan in the furniture store. Fred is a favorite among the young men of Tecumseh and Mr. McCowan controls one of our most substantial business houses. We doubt not that this new arrangement will prove both congenial and profitable to the contracting parties.

Cass Miller, editor of the Livingston Republican, was in town over Sunday. Cass finds the journalistic profession a very congenial one and is making the Republican a first class weekly.

The prize rifle, won by Co. C. at Jackson, was by a vote of the Company, made private property to the member, who for three successive trials could make the highest score, over all competitors Wednesday afternoon in a fearful gale of wind and rain, the boys had their first trial shoot and Chet Haynes won by a score of 35.

REMOVAL

D. Jones & Son have removed to the Strong & McNair old stand where they have opened a fine line of ready made clothing, hats, caps and gents furnishing goods, etc. Be sure and examine their goods and prices, before purchasing elsewhere

REFORM CLUB ANNIVERSARY

The Reform Club is making extensive preparations for its coming anniversary and promises an enjoyable time to all. The committees are all busy at their work.

The musical department will be conducted by J. S. Strong assisted by Delos LeBaron of Toledo and Mrs Ada Mumford of Adrian with a host a host of our own best singers.

The Literary entertainment is intended to surpass anything of the kind ever held in Tecumseh. The tableaux are under the supervision of Mrs. B. P. Anderson. It is enough to say that the ladies of Tecumseh will furnish the table.

COMMITTEES AS FOLLOWS:

Soliciting Provisions:

Mesdames Dr. Peters, Chas. Smith, N. M. Sutton, G. P. Wright, Sam'l McCiure, Jerome Cleveland, W. J. Ide, M. Martin, Geo VanTine; H. W. Stevens, Alva Waring, E. Hause, L. M. VanTine, Geo. Sparks, G. W. Hamilton, J. Totten, Robt. Crosby, H. Weller, Chas. Spafford, Wm Haire, M. Conklin, R. B. House, Nancy R. Merritt.

Table Committee:

Mrs. James Jones, Mrs. G. Wilson, Misses Mary and Della Dingman, Eva Lacy, Lucy Train, Carrie Hand, Gertie Bigelow, Inez LeBaron, Carrie Osborn, Eva Daglish, Emma Conklin, Ella Daglish, Emma Conklin, Ella Sholes, Mary and Jennie Fraser, Maggie and Hessie Cupples, Gussie Burlingame and Della Whitnack.

TECUMSEH MARKET

For week ending Nov. 13.

Flour shipped	1246 bbls
Eggs "	100 bbls. & 200 crates
Butter "	4841 lbs.
Grain "	2 cars
Apples "	380 bbls
Live stock	2 cars
Apples, bbl	$1 50—$1 75
Butter, lb	17— 20
Beans, bu	75— 1 25
Beef, dressed, per cwt	00— 4 50
Chickens dressed	00— 08
Eggs	00— 18
Potatoes, bu	30— 40
Turkeys, dressed	00— 10
Wheat	1 15— 1 20

THE GREAT CHICAGO STOCK SHOW

It should be understood that the purpose of the International Life Stock Exposition, which will be held this year from Nov. 28 to Dec. 5, is the improvement of the live stock of the nation. It is educational in its nature, aims methods and results. It brings together annually from 6,000 to 10,000 of the worlds choicest animals, to be judged in upwards of 600 classes, in competition for over 2,600 cash premiums aggregating more than $75,000, besides other numerous valuable prizes, trophies, medals of honor, etc., and holds constant business sessions during the week composed of the foremost live stock representatives of the world, also a serious of brilliant evening horse fairs and displays of premium live stock in the arena with music and special features all for the purpose of instructing the eye and the mind of the producer of live stock to the importance and necessity of better methods and the greater profits to be derived from raising the better kinds of farm animals, thus expanding and improving the industry throughout the nation, and increasing greatly its agricultural prosperity. In short, it is a vast object lesson intended for the improvement of the live stock of the United States, the upbuilding of public confidence in the health and excellence of American animals and meats, and the creation of a better demand for them at home at and abroad.

A Bad Start.

"Ever try this keep a-smiling proposition?"

"Tried it once, but with poor success. Unfortunately I started the experiment on a day that the boss felt grouchy."—Louisville Courier-Journal.

All the Details.

Belle—Get a letter from Betty.

Beulah—Did she forget anything?

"I guess not. It's got nineteen postscripts on it."—Yonkers Statesman.

Advising is easier than helping.—Rochefoucauld.

Church Notes

BAPTIST CHURCH

W. B. Hartzog Ph. D. minister.

10:00 a. m. Morning worship Sermon, "Faithfulness"

11:15 Sunday School.

11:15 Men's class. "How we got a Pope"

6:00 B. Y. P. U. Mrs Phoebe Bryan, leader.

7:00 Evening worship. Lecture, "The Rights of the Newborn." Special music.

Everybody welcome

PRESBYTERIAN CHURCH

Rev. Wm. A. Rex, minister.

10:00 a. m. Morning worship and sermon, "Your place in the church."

11:15 a. m. Sunday school.

11:20 a. m. Men's class.

7:00 p. m. Evening service. "Why people go to sleep in church."

Tuesday, all day work meeting of Ladies aid to make aprons. Pot luck dinner. At the church.

Wednesday, 7:15 p. m. Peoples' Mid-week service. Popular discussions.

Saturday, Nov. 21, Baked goods sale by Westminster Guild. Service's store.

FRIENDS CHURCH

Lewis I. Pim and Mary Barrett Pim pastors.

Sunday 10:00 a. m. Preaching service.

7:00 p. m. Preaching service.

11:15 a. m. Sunday School.

7:00 p. m. Wednesday Prayer meeting.

A cordial welcome to all.

METHODIST EPISCOPAL CHURCH

Rev. George Jennings, pastor.

A welcome to all.

10:00 a. m. Morning worship

11.15 a. m. Sunday School.

11:15 a m. Men's class.

6:00 p. m. The Epworth League

7:00 p. m. Evening service.

7:15 p. m. Wednesday prayer meeting.

EPISCOPAL CHURCH

Rev. Frederick Hewitt, rector

10:00 a. m. Sunday School.

4:00 p. m. Evening prayer and second sermon on: "Romanism and Protestantism"

7:00 p. m. Tuesday Boys' club, Mechanical class.

Thursday 7:30 p. m. Informal service and address in the Parish House.

Friday 7:30 p. m. Choir practice, at Parish House.

ST. ELIZABETH CATHOLIC CHURCH

Rev. Edward Stanton, rector.

8 a. m. 2nd Sunday.

10 a. m. 4th Sunday.

All are cordially invited.

STATE SUNDAY-SCHOOL CONVENTION, ADRIAN.

Tecumseh has been well represented at the State Sunday-school convention in Adrian this week, many going over by train and others by auto. All report a very interesting meeting with good speakers in every department.

Adrian is in gala attire for the occasion to greet the crowds of people who have gathered from all parts of the state. Every available space in opera house or churches has been occupied and many have been turned away from the meetings.

C. H. Mott of Adrian has been chosen as president for the coming year and the next place of meeting will be in Battle Creek

This has been a most successful meeting up to the present time and the meetings this evening will be a grand finis

Personal Items

One of the best entertainments at the Opera house Monday evening, Nov. 16. Don't miss it. Seats on sale Friday evening, Saturday and Monday at usual place, City Bakery. adv

Mrs. Henry Wilson returned yesterday from a visit with her daughter Mrs. George Witherell and family at Tipton.

Owing to the increased freight business within the past few weeks, the D., T. & I. has added 20 new locomotives to its equipment. About $75,000 is also being expended on improvements to the various stations along the line.—Dundee Reporter.

Don't fail to go to the Opera house Monday evening, Nov. 16. Instructive and amusing. Reserve seats on sale Friday evening, Saturday and Monday, City Bakery, 35 cents. adv

The ladies of the West Minister Guild met with Miss Alice Bradley Tuesday evening being conveyed to and from in autos. Then was a good attendance. A map talk by Mrs. Howard Bredow was very interesting and the members of the Guild spoke on various missionary stations as were pointed out. Light refreshments were served at the close of the program

Our Classified Ad Department

LOST—on the west side of town, a money bag containing silver and change. Finder notify Wm. Powell and receive reward.

NICE WHITE potatoes grown on sand, medium size, 35c per bushel delivered anywhere in Tecumseh. Drop me a card. B. A. Packard, Clinton, Mich., Route 1.

ROOM AND BOARD—at Mrs. Groves one block south of Williamsons grocery on Pottawatamie St. adv

TECUMSEH AND THE EARTHQUAKE.

Connected with the great earthquake period of 1811-12 occurred one of the romances of American history. It was the lucky prediction of the great earthquake that made the fame of Tecumseh the celebrated "Indian False Prophet," and led to the uprising of the Creek Nation and the terrible Indian war that followed.

"Tecumseh" was a Shawnee warrior and first appeared among the Seminoles in Florida and the Creeks in Alabama and Georgia as early as 1810, endeavoring to form them into a confederacy whose aim it was to rise up against the whites in the northwest and exterminate them.

He failed, and on the breaking out of the war with England in 1812, entered the service of the British and again set out to stir up sedition among the Southern Indians.

He had been told by the English when a comet would appear, and he told his excited Indian hearers that at a certain time they would see his arm stretched over the sky on fire, and that he was going to Detroit to prepare them for their rising against the Americans. When the proper time came he would strike the ground with his foot so hard that he would shake down the houses in their head city.

He left the Creeks, and at the time when he promised to smite the ground, strange to say, came the great earthquake. All the territory bordering on the gulf was agitated. The ground of Alabama trembled like an aspen, while from the earth came terrifying rumblings and groans.

The town of Tookabatcha, the capitol of the Creeks, was shaken to ruins, and as the earth heaved and shook, the frightened Indians ran from their dwellings crying, "Tecumseh is at Detroit! Tecumseh is at Detroit! We feel the stamp of his foot!"

At the same time the comet appeared in the heavens. This was too much for the superstitious Creeks. They rose, to a man, and after two years of sanguinary fighting, they were a defeated and ruined nation.

Tecumseh was killed in the battle on the Thames, in Canada, October 5, 1813, by American troops under the command of Col. Richard Johnson of Kentucky. Tecumseh, who was serving in the English ranks, commanding a band of Indians, was carried off the field by followers, and buried no one knows where.

The above article was handed in by Mrs. James Colvin, whose daughter sent it from Cantrall, Ill., thinking it would be of interest to the readers of the Herald.

Why The Youth's Companion Should Be In Every Family.

"If I could take only one paper," said the late Mr. Justice Brewer of the Supreme Court, "it would be The Youth's Companion—a little of everything in a nutshell, and unbiased." The Companion is a family paper in the completest sense It provides reading that, without failing to interest the young, still interests the mature, It unites young and old through their common enjoyment of delightful fiction, agreeable miscellany, and the clear exposition of public questions.

So carefully is it edited, so varied are its contents, that it would easily supply a family with entertaining fiction, up-to-date information and wholesome fun, if no other periodical entered the house.

If you are not familiar with The Companion as it is to-day, let us send Forcast for 1915

New subscribers who send $2.00 for the fifty-two issues of 1915 will receive free all the remaining issues of 1914, besides a copy of The Companion Home Calendar for 1915.

The Youth's Companion,
144 Berkeley Street,
Boston, Mass,

CHIROPRACTIC

(Ki-ro-prak-tic) What is it?

It is a science which remove the cause of so-called diseases. The Chiropractor (with his hand) adjusts the spine, releases the nerves, thus allowing a full flow of mental impulses to the affected parts, and nature cures. Don't get Chiropractic mixed with other methods. Come in and let me explain Chiropractic to you.

GEO. A. HILLIKER
Licensed Doctor of Chiropractic
Office hours: 9 to 11 a. m., 2 to 5 p. m., 7 to 8 p. m.
First house north of Main St., on Ottawa St.

NOTICE

Office of the Lake Shore and Michigan Southern Railway Company.

Cleveland, Ohio, October 15, 1914.

NOTICE IS HEREBY GIVEN that a special meeting of the stockholders of The Lake Shore and Michigan Southern Railway Company has been called and will be held at the company's principal office in the City of Cleveland, Ohio, on Tuesday, the 22nd day of December, 1914, at 10 o'clock in the forenoon, eastern time, for the purpose of considering and voting upon the adoption and ratification of an agreement dated April 29, 1914, for the consolidation of the New York Central and Hudson River Railroad Company, the Lake Shore and Michigan Southern Railway Company, Geneva, Corning and Southern Railroad Company, the Terminal Railway of Buffalo, the Dunkirk, Allegheny Valley and Pittsburgh Railroad Company, Chicago, Indiana and Southern Railroad Company, Detroit and Chicago Railroad Company, Detroit, Monroe and Toledo Railroad Company, the Northern Central Michigan Railroad Company, Kalamazoo and White Pigeon Railroad Company and the Swan Creek Railway Company of Toledo.

By order of the Board of Directors,
DWIGHT W. PARDEE, Secretary.

AS TO SOUP

It is estimated that there are about 300 different kinds or varieties They make and economical and nutricious dish. Some prefer the shin bone for soups, as it contains the marrow and adds strength and thickness. Others prefer a cut from the neck.

WHEN IN THE SOUP
Frame of Mind
Come Here
For Soup Meat
Of Any Kind

Clark's Market.
'Phone 158. Witherell Block

Saturday's
GASH CLEARING SALE
FIRST COME, FIRST SERVED.

15 bushel Potatoes at	20c per bushel
20—15c cans Beachnut Beans,	8c, 2 for 15c
20 pint cans Honey	13c, 2 for 25c
6 glasses Honey, each	5c
20—10c bottles Durkee's Celery Salt, each	5c
40—10c cans Ready Maid Soup, per can	6c
60—10c pkgs Millar's Starch, (similar to Elastic Guaranteed) each	5c
40—5c cakes Pummo Soap	2 for 5c
40—5c cakes Sweetheart Soap	2 for 5c
25—25c Caffee Hag Perfect Coffee, per can	15c

Buy all you want while these goods last.

MENTION THIS PAPER

F. D. AVERY
PHONE 39

Special for Saturday

Groceries

10 lbs. H & E Sugar	59c
5 lb. pail Crystal White Corn Syrup	25c
3 Ballard's Prepared Pancake or Graham Flour	25c
1-8 bbl. Blue Ribbon Flour	75c

Shoes

$1.50 Girl's Lace Shoes, sizes 12 to 2	98¢
1 lot Ladies' Shoes, small size 2½ to 4	$1 50

Furnishing Goods

35c Children's Union Suits	19¢
$1.00 and $1.25 House Dresses	89¢

The People's Store,
WM. PALMAN, Manager.

Try The
DAISY MEAT MARKET
FOR
All kinds of Meat and Fowls.
PRICES ALL RIGHT.

100 Stamps 100

The Herald will give One Hundred Merchants' Trading Stamps with each new subscriber paid in advance.

If you are collecting stamps this offer will be a big help to you in filling your book. Get us a new subscriber.

The subscription price for the Herald inside of the county is $1.00 per year. Outside the county $1.25 per year.

The Herald $1.00

A Modern Fable

Once upon a time there were two men, Mr. Optimistic and Mr. Pessimistic, who made up their minds to go fishing. They expended a large amount for first-class tackle and bait and met on the shore of the lake.

Mr. Pessimistic said, "It smells like rain. It seems to me I can see a cloud in the sky. I am not going out until things look more favorable. The boat might tip over and I would lose my bait and expensive tackle, and even if the boat didn't tip over, I might get wet, catch cold and die, so I am not going out until things look more favorable."

Mr. Optimistic said, "Well, you can stay here, count your worms and eat your frogs. I am going out. I have some good fresh bait and a little cloud does not scare me a particle. Suppose we do have a shower, the sun will soon come out. Besides I want some fish and am going to have them."

All day long Mr. Pessimistic sat on the shore and waited for the storm that never came His worms dried up, his frogs died and at night when Mr. Optimistc came in with a big string of fish, he cursed his luck and said everything was against him and teased Mr. Optimistic to divide his fish with him.

MORAL—Just because there is a quarantine on the state and the financial condition is not just right, don't give up and say everything is all wrong. The sun will soon shine bright, make your plans for the coming year, as it is going to be a BANNER YEAR for us all

We are out every day after business and getting it. We have the lines you want and the prices and terms. Come in and talk it over

L. E. TEMPLE & CO.

REST EASY

That is what you can do if you purchase from our stock of bedding.

Mattresses, Quilts, Pillows, Comforts, Mattress Covers Sanitary Pads

in all kinds and sizes and prices that will meet your approval.

REMEMBER THE PLACE.

GUY E. BELDING,
Furniture and Undertaking.

Baltimore Oysters

We sell only the best Extra Select Oysters that can be bought. To be sure of fine Oysters, buy them here. Try our Sunshine Krispy Crackers. None better.

Pancake Flour

Flat Rock Pure Buckwheat, 10 pounds 35c. All brands of Self-rising Flour in 10c sacks. Grats' Self-rising Flour in 25c sacks.

Syrup

Pure Maple Syrup, Pure Cane Syrup, Maple flavored Corn Syrup, Karo Syrup in all sizes, light or dark.

FOR SATURDAY:

Tomato Soup, 3 cans	25c
Jersey Corn Flakes, per package	10c
One Can Peas One Can Corn One Can Tomatoes	All New Goods 25c
Flake White or Naptha Soap, 6 bars	25c

With orders for other goods.

'Phone 37 E. J. LOWRY

BRADLEY
OPERA HOUSE-TECUMSEH

FRIDAY, NOV. 20

HOME TALENT

BON VOYAGE

45 CAST OF 45

—ALSO—

MR. DONALD HEESEN in Specialty.
QUARTETTE OF FUN MAKERS.
'CHIC" COLLER & CO. in the Coming Woman

8:15 P. M. Admission, 25, 35 and 50c.

LOCAL AND PERSONAL

NOTICE

All copy must be in the composing room of this office by 9:30 a. m. Tuesdays and Fridays and all advertising matter before 4 o'clock p. m. Mondays and Thursdays

St. Peter's

4:00 P. M., SUNDAY.

"Ritualism, The Confessional, etc."

PUBLIC INVITED.

F. S Turner motored to Adrian Wednesday on business.

Mrs. C. H. Bramble was a business caller in Adrian Tuesday.

Mrs. Walter Morden motored up from Macon Wednesday.

Mrs. Ellen Mills of Macon was shopping in town Wednesday.

Miss Grace Gillespie was a business caller in Ypsilanti Wednesday.

Frank Fisher of Tipton was a business caller in town Wednesday,

Mrs. Alva Spayde and daughter Bessie spent Wednesday in Detroit.

Miss Abbie Carey of Ridgeway was calling on Mrs. Beckley Wednesday.

Rev. and Mrs. E R. Latham of Clinton were Tecumseh callers Tuesday.

H. J. Stahl of Detroit was shaking hands with friends in Tecumseh Wednesday.

Mrs. Grant Schreder and daughter Anna were spending Wednesday in Adrian.

Come to the Presbyterian fair and buy your Christmas presents, adv

Mrs. A. C. Bryan is spending a few days at Three Rivers the guest of Mrs. Anna Udell.

We are selling diamonds on installment plan it will pay you to investigate and examinate them.
E. J. Peters & Co. adv

Miss Florence Aten and Anna Mitchell were spending Thursday afternoon in Adrian.

We give double Merchants' stamps Saturday all day.
adv WILLIAMSON BROS.

Mrs. P. W. A. Fitzsimmons and daughter Nerissa were passengers for Detroit Thursday.

Read the Herald ads. It will pay you.

Mrs. Duaine Service was attending the Sunday Schools Convention in Adrian Wednesday.

Pork sausage will taste good these cold mornings. Try some.
Daisy Market adv

Glenn Wyrill came home from Detroit Tuesday night for a few days visit with his parents.

SAFETY FIRST—Use Pasteurized Milk and Cream, sold by
adv TECUMSEH BUTTER CO.

Mrs. Wm. Randall has been spending several days in Britton with her sister, Mrs. Libbie Gould.

Fresh Lake Erie White fish at Clark's Market. Phone 158, adv

Mrs. John A. Smith of Eaton Rapids came Wednesday for a visit with relatives and friends.

Fine switches made, cut hair and combings bought at the millinery of Miss Julia A. Hough. adv

Drs. L. G. North and O. Q. Jones attended the meeting of the Medical Association Tuesday in Adrian.

Lots of pretty things will be for sale at the Pythian Sisters' fair, December 2, adv

W. Blanchard Moore will please you Monday evening, Nov. 16, Opera house. Don't miss it. Seats on sale Friday evening, Saturday and Monday 35 cents. adv

GOES RIGHT ON

Depositors in our Savings Department are saved time and any care regarding their bank account.

They need not watch their deposits for fear the interest may stop; nor are they obliged to come to the bank to keep their interest alive.

Regularly on the first of every December and June, we credit on our records all interest then due on savings, so that it may be ready for depositors whenever they call for it.

When interest is not called for, it is added to the depositor's bank account and begins at once to bear 3% interests.

The Lilley State Bank

Tecumseh, Michigan.

Hours; 8:30 a. m. to 3:30 p. m. We pay 3 per cent. interest in our Savings Department on (Certificates of Deposit.)

Millinery at reduced rates at Miss J. A. Houghs. adv

Mrs. C. A. Wright was a Detroit passenger Wednesday.

Mrs. Mary Jolly went to Clinton Thursday for a visit with Mrs. Wm Wells and family.

Mrs. Samuel McClure left Thursday for New York where she will visit her son Harry McClure and wife.

Look out for the Presbyterian fair Thursday, Dec. 3 adv

Fred Merkle of the New York Giants, was shaking hands with old friends in Tecumseh Wednesday.

We hear that W B. Eberly has purchased a laundry business in Hudson and took possession this week.

Accomodations for "Bon Voyage" are limited so make your reservations early. adv

Mr. and Mrs. Frank Wallinger attended the funeral of his uncle Frank Kirschgesner, in Clinton Tuesday morning

Save your pennies and your dimes for the Presbyterian fair Dec. 3. adv

Dept John Smith was a business visitor at the County Seat Tuesday taking Drs. North and Jones over in his car.

We will give double Merchants' stamps Saturday all day.
WILLIAMSON BROS adv

Rev. F. Hewitt will preach the Thanksgiving sermon at the Congregational church in Clinton Thanksgiving evening.

You will like our head cheese.
Daisy Market adv

Mrs. Leon Manley and baby and Mrs. Bert Cregor were spending Thursday with her brother Frank Handy, and family in Clinton.

Try your luck in the fish pond at the Pythian Sisters' fair, December 2. adv

Mrs. Rachel Osborn who has been visiting friends in town, left for Adrian today for a few days visit before returning to Alma.

SAFETY FIRST—Use Pasteurized Milk and Cream, sold by
adv TECUMSEH BUTTER CO.

Mrs. A. J. Bigelow and her guest Miss Edyth Wiltsey of Detroit went to Adrian Wednesday for the Sunday School Convention.

Don't forget the chicken pie dinner and fair at the M. E church Thursday Nov. 19 adv

Fred Aldrich and J. J. Freeman who have been spending several days at Hubbards Lake on a hunting trip returned home Tuesday.

"Bon Voyage" sail begins at Hay's Bakery Wednesday November 18 two and one half hour cruise. Steerage tickets 25c; second cabin 35c and first cabin 50c. adv

Rev. F. Hewitt will deliver the second sermon in a course on "Romanism and Protestantism at 4 p. m. Sunday at St. Peter's church.

Go to Clark's Market for Sauer Kraut. 'Phone 158. adv

Mr. and Mrs. Hiram Westcott who have been spending the past month in Cleveland with their son James and family returned home Thursday.

I have one dozen children's coats from two to six year sizes, which I am obliged to close out or return by the 25th. Call and look at them and get prices. MRS. P. C. SNELL. adv

Oscar Best was operated upon Tuesday morning at the home of his parents for the removal of tonsils and adenoids. Drs. Hendershott and Hardy being the physicians.

If you miss the entertainment at the Opera house Monday evening, Nov. 16, you will be sorry. Seats on sale Friday evening, Saturday and Monday usual place, 35 cents. adv

Mr. and Mrs. Cross of Marine City who have been visiting her sister, Mrs. Rose Burrow and other relatives in town for a few days, left for their home Wednesday morning.

Gastons' Big Ben alarm clocks will get you up, adv

The ladies of the Presbyterian church are invited to an all day work meeting at the church on Tuesday, Nov. 17. Pot luck dinner. Everyone interested in the fair, come.

Fancy dressed chix and fowls, fresh stock, 17c lb.; roasting chix, 18c; turkeys 25c lb. WILLIAMSON BROS. adv

The forty-fourth annual meeting of the Michigan State Horticultural Society will be held in Kalamazoo Dec. 1, 2 and 3rd. A fine program has been prepared with many of the best speakers in the State. A fine meeting is promised to all interested.

Fresh fish all kinds at
Daisy Market adv

At the close of the regular meeting of the Odd Fellow lodge held Tuesday evening the members enjoyed a social dance. Will Coller and wife furnished the music. The Rebekahs served most appetising refreshments and a very pleasant evening was enjoyed.

We wish you "Bon Voyage" into the land of enjoyment on the evening of November 20th, at the Bradley Opera House. adv

We are requested to announce that while it may be necessary for the merchants to put in a rush order for underwear for some families, in the case of one Doc and Joe it would be decidedly unnecessary "already yet." The merchants are willing, however, to rise to the occasion should the demand be made upon them. Get busy.

Buy a Big Ben alarm clock at
Gastons'. adv

I am still agent for the Ladies Home Journal, Saturday Evening Post, Country Gentleman and ALL magazines; dailies, Detroit Free Press and Journal. Give me your subscriptions. EMMA L. ROGERS.
'Phone 427. adv

Wm. ADELBERT CAIRNES

William Adelbert Cairnes passed away Thursday morning at 9:15 at his home west of town, aged 58 years 8mo and 20 days Mr. Carnes has been in poor health for two years, but has been able to be around until quite recently. His funeral will be held at the home Saturday at 2 o'clock. Burial in Tipton cemetery.

TECUMSEH vs. MANCHESTER.

The return game with Manchester was played on the local gridiron Wednesday and it was merely a series of touchdowns for Tecumseh. We made one touchdown, first quarter; two touchdowns and two goalkicks, second quarter; another touchdown, third quarter, and two more in the last. Of the six, "Mac" McNeil made four. The final score was 38—0.

The other game with Manchester was played last Friday and the score was 6—6.

WIT AND WISDOM.

The Wit and Wisdom Club will meet with Dr. and Mrs. Hartzog Monday evening, Nov 16, Miss Augusta Moss assisting in entertaining. Dr. Hartzog will be leader of the following program:

"The Juvenile Court."
"Child Labor.
"Child Welfare."
"Judge Lindsay's Work in Denver."
Roll Call: Incidents of child life.

Far away from sight of land the first mate will sing, "When Your A Long, Long Way From Home. adv

Mrs. Geo. Hawkes is quite ill of jaundice.

Watch, clock and jewelry repairing at Gastons'. adv

Elsworth Cairns of Toledo was in town Thursday.

A most sturdy captain will pilot the ship Thursday evening November 20th at 8:15 p. m. adv

Lester Rogers was in Clinton Thursday on business.

Gastons' for that diamond ring. adv

Miss Geraldine Derby was a passenger for Adrian Thursday afternoon.

Don't forget Harriotts dance Tuesday evening at Witherell Hall. adv

See Chic Coller & Co in The Coming Woman," Bradley Opera November 20th: adv

Mr. and Mrs. F. M. Mulvaney were passengers for Toledo Thursday morning.

Fancy goods, aprons etc also vegetables at the M. E. church fair Thursday Nov. 19. adv

L. Silvers of Traverse City has been the guest of his brother James Silver this week.

1847 Rogers Bros.' silverware, new patterns at Gastons'. adv

Mrs. F. B. Wood and Mrs. J. J. Freeman returned from Detroit Thursday night.

Big Ben will get you up in the morning. We have them
E J Peters Co. adv

Rev. and Mrs. Rex are entertaining Miss Clara Belle Shannon of Kansas City Mo., this week.

Special Saturday only: 17 lbs. best H. & E. sugar for $1.00, 25 lb. bags $1.55. This is certainly a great bargain. WILLIAMSON BROS adv

Miss Josie Clarkson and sister Mrs. Mark Pennington of Macon were Tecumseh visitors Thursday.

Plenty of fine chickens and fowls for Saturday. Daisy Market adv

The Altar Society of St. Elizabeth's church will give a card party at the home of Mr. and Mrs. Chas Deery Wednesday evening Nov. 18.

Fancy and work aprons will be in large numbers at the Pythian Sisters' fair, December 2. adv

Mrs. James Wood and Mrs. Nora Cornelius were guests of Mrs. John Cadmus and family in Ridgeway Wednesday.

Bring in your walnuts now. We are paying 60c per bushel.
adv WILLIAMSON BROS

Miss Mildred Russell is in Adrian today as delegate from the Friends church to the State Sunday School convention.

SAFETY FIRST—Use Pasteurized Milk and Cream, sold by Tecumseh Butter Company. adv

Mr. and Mrs. Geo. Kuder of Macon were spending Thursday with their daughter and husband Mr. and Mrs. George Wintersteln.

The Pythian Sisters will have a large line of home baked goods at their fair. December 2 adv

I will have an entire new line of hand painted china at Miss Foster's Saturday, Nov. 15. I would like to have you come in and look it over.
adv MRS. W. F. FISHER.

Last evening the barns at St. Joseph's Academy at Adrian were discovered to be in flames. Despite the work of the firemen and others, they were burned to the ground. No particulars have been heard at this writing.

"Why did you go to sleep in church?" Hear about it at the Presbyterian church Sunday evening. Morning subject—"Your place in the church." Special music. Male quartette. adv.

The No Name Club held their opening meeting at the home of Mr. and Mrs. O. G. Hunt. A picnic dinner at seven o'clock was followed by progressive pedro. Mr. and Mrs E. C. Brown were the prize winners. The next meeting will be held with Mr. and Mrs. Fred Aldrich Tuesday Dec 1.

When in need of glasses call and have your eyes tested. Our charges are reasonable.
E J. Peters & Co, adv

Julius Wuerthner, of Great Falls, Mont, came home Tuesday to visit his parents in Manchester and came here Wednesday to see his sister Miss Leilah. He has been practicing law in Great Falls for the past two years and also plays the pipe organ in one of the city churches and also in the Masonic lodges there.

"BON VOYAGE."

On the evening of November 20th at the Bradley opera house, the Young Men's Club of Tecumseh will stage a home talent for their friends in Tecumseh and surrounding territory which, it is claimed, will surpass any home talent ever produced in Tecumseh. Theatre goers will be especially pleased to hear that special scenery, stage settings and costumes have been ordered for this production direct from Detroit. This, together with the quality and quantity of the talent which has been secured, assures the public of an exceedingly pleasant evening's entertainment. Be sure to hear the catchy songs that will soon be whistled by everyone. Don't fail to see

1. The great ship scene.
2. The pony ballet composed of the prettiest and best costumed girls obtainable in this country.
3. Chicken Co. in their delightful farce comedy.
4. Don Heesen in his well-known, inimitable monologue.
5. The great free street parade extraordinary.

Don't fail to hear:

"Sit Down, Sit Down, You're Rocking the Boat."
"When You're a Long, Long, Way from Home."
"I'd Do It All Over Again."
"Just a Little Love, a Little Kiss'
"It's a Long, Long Way to Tipperary."
"Roll Those Cotton Bales
"Love's Own Kiss."
"By the Beautiful Sea."

RESEARCH CIRCLE.

The Research Circle met at the home of Mrs. Wm. Westcott Tuesday afternoon with a good attendance and the following program given with Mrs. Wm. Raymond as leader:

"Immigration"—Mrs. Kingan.
"Women's Suffrage"—Mrs Smalledge.
"How Lansing Became the Capitol"—Mrs. Newsom:
"The Lincoln Highway"—Miss Whitelock.

The meeting next Tuesday afternoon will be held at the home of Mrs. Leonard Mangus.

CHARITY BALL

As the winter season approaches there are in our midst many deserving though unfortunate families who are without fuel, proper clothing, or even nourishing food.

There is a society also in our midst whose sole purpose in existing is to alleviate as far as possible these conditions

The Society of Kings Daughters in its efforts to assist the needy and suffering has given each year an entertainment of some kind the proceeds of which are used to put heart or warmth in some "down and out" individual or family.

This year the Kings Daughters will give a Charity Ball on Thanksgiving night Nov. 26th at Witherel Hall particulars of which will appear later.

An invitation and an appeal is extended to every one to attend this party or if not able to do so to aid in some way a cause so well worth while.

WORD FROM OUR TOURISTS.

Through the kindness of Mrs. Wm. Powell we publish the following letter from her cousin Mrs. Fred Stitt who with her daughters and their husbands, Mr. and Mrs. Fred Whelan and Mr. and Mrs Leo Theilan, are on their way to California:

Clovis, N. M., Nov. 8, 1914.

DEAR COUSIN: I suppose you are wondering where we are tonight. Well we have been riding over the prairie most of this last week, but we have had enough of the prairie all at once and now we are ready for something else.

One can see a long way on the prairie, and prairie dogs are about all one see. The boys had some fun trying to shoot them but the little animals were too quick for them.

We saw lots of horses and cattle. Eight hundred calves were in one herd, all of a size and all with white faces. Six cowboys on ponies were driving them.

We came through Canyon City and Amorilla, Texas, yesterday and saw some fine homes. No one can imagine the beautiful sights until they take the trip.

We have crossed several rivers. One was dry and we drove across and in the other the water was quite deep but we went through all right. We came across one on a boat and at one a mule drew the auto across and we rode the cowboys' horses across. Oh! maybe you think we are not having a good time.

Towser rides all the way but he did get out and swim across the river yesterday.

We came 104 miles since noon until 5:30, best time we have made any day yet. I think we will be in the mountains tomorrow if nothing happens.

It is rather cool tonight so we thought we would stop at a hotel, the second one we have stopped at. Room 50c, meals 25c, and we surely get fine meals, a good deal better than one gets in Michigan for twice as much. I was surpised in both meal and price We have met the nicest people all the way through. The roads have been fine most of the way and we are told we will have good roads the rest of our journey.

We intend to stop in Alberquerque a day or two and hope to be there in two or three days.

I would like to send you pictures of some of the places we have visited but it has been hard for us to get any cards with the scenery on, but may be able to get some later on.

Good-by with love, MARGARET.

Little Alice Collins was the victim of the bad accident at School Monday while at play one of her schoolmates ran against her and she fell, striking her temple on the corner of a desk cutting a bad gash that required three stitches by the doctor who made her as comfortable as possible.

HEINZ'

SAUER KRAUT,
DILL PICKLES,
SOUR SPICED PICKLES,
SWEET MIXED PICKLES,
SWEET GHERKINS.

We have a full line of Heinz' Bulk Pickles the goods that are always good.

SATURDAY SNAPS:

Arm & Hammer Soda	5¢
Rumford Baking Powder, 10c cans for	5¢
Flake White and Fels Naptha Soap, 6 bars	25¢

ANDERSON GROCERY CO.
Phone 91... Successors, Anderson Bros. Macon Phone

ELECTRICAL APPLIANCES AND NOVELTIES

Vacuum Cleaners, Toasters, Water Heaters, Percolators, Curling Iron Heaters, Sad Irons, Heat Radiators, Bakers, Lanterns, Flash Lights and Batteries, Columbia Dry Batteries Banner Lamps.

SOLD BY

Satterthwaite Bros.

If You Want Good Coal

COAL
FREE FROM DUST AND DIRT

Give us your order We have the "Old Company's Lehigh" which is the best hard coal we know of It gives most heat with the least amount of ash, smoke and dirt and costs no more than cheaper grades

Our Manhattan Lump for $1.50 delivered is still taking the lead. You can't do better elsewhere for less than $5.00 and this is the reason we keep increasing our trade on Manhattan.

Dixie Gem for $5.50 is the best Soft Coal we ever sold and gives satisfaction. It ignites quickly, gives great heat with little smoke and ash. We also have Pocahontas, Cannell Egg. and Coke. Ask for a small coal shovel for your range.

Slayton & Son, Tecumseh, Mich.

SATISFIED CUSTOMERS

are what we are looking for and are what we get when they use our

Washed Nut

RANGE COAL

Try a sample order and be convinced of its superior merits.

Moore Bros.

Is That New Silo and Building insured in the

Michigan Mutual Tornado, Cyclone and Windstorm Insurance Company of Hastings?

ALSO

ALL AMERICAN FIRE INSURANCE COMPANIES

MRS. G. R. GILLESPIE, Agent.

Read Herald Ads.

will be at my office over J. J Belcher's store every day except the 3rd Tuesday of each month

S. P. HOSMER.
OPTICIAN

N. D. TRASK.
Osteopathic Physician.

Office over McCann & Bowen's Store. Office Hours, 8 a. m. to 5 p. m.

A. C. AYLESWORTH,

Licensed Auctioneer, Real Estate, Stock and General Salesman.

Will attend all sales in city or country, at reasonable rates.

Headquarters and all dates made Herald office

Dental Parlors

W. D. REED, D. D. S.

Chicago, St. Tecumseh.
Crown and Bridge work. Aluminum Silver and Rubber plates and all of the specialties known to modern dentistry. Gas or vitalized air administered.
Office over Avery & Co's store

DR. E. D. BROWN,
Dentist.

Modern Dentistry at reasonable rates. Painless extraction by use of local or general anaesthetic.
Offices hours 7:30 a. m. to 5 p. m. Saturday evenings 7 to 9, other evenings by appointment.
Office in DeWolf Block.
office phone 192, house phone 182 [illegible]

C. M. Cooley,

Licensed Auctioneer.

R. F. D. No 4 Manchester. 15 year successful experience in Jackson, Washtenaw and Lenawee Counties, also practical farmer.

Bell Telephone Clinton exchange

Rates Reasonable and Satisfaction Guaranteed

OVER 65 YEARS EXPERIENCE
PATENTS
TRADE MARKS
DESIGNS
COPYRIGHTS &C.
Anyone sending a sketch and description may quickly ascertain our opinion free whether an invention is probably patentable. Communications strictly confidential. HANDBOOK on Patents sent free. Oldest agency for securing patents. Patents taken through Munn & Co. receive special notice, without charge, in the
Scientific American.
A handsomely illustrated weekly. Largest circulation of any scientific journal. Terms, $3 a year; four months, $1. Sold by all newsdealers.
MUNN & Co. 364 Broadway, New York
Branch Office, 625 F St., Washington, D. C.

Reasons For Love.

Patience—All the girls just hate him because he's going to marry me. Patrice—You love him for the enemies he has made, I suppose.—Yonkers Statesman.

He Did the Receiving.

Mrs. Beat—Tell the gentleman I am not receiving today, Nora. New Maid—But he ain't delivering, mum, he's collectin'!—Puck.

Often Miss-Laid It.

Maud—What a finely chiseled mouth Jack has. It ought to be on a girl's face. Ethel—It is, pretty often.—Philadelphia Ledger.

Arboreal Advantage.

Stella—You can tell a tree's age by its rings. Bella—No wonder; it doesn't have to give any of them back.—New York Sun.

OWE MY HEALTH to Peruna

I was Gradually Breaking Down From Confinement to Store.

Mr. C. N. Peterson, dealer in fine [illegible], shoes and cigars, No. 132 South [illegible] St., Council Bluffs, Iowa, writes:

"I cannot tell you how much good Peruna has done me. Constant confinement in my store began to tell on my health and I felt that I was gradually breaking down.

"I tried several remedies prescribed by my physician but obtained no permanent relief until I took Peruna. I felt better immediately and five bottles restored me to complete health. I have been in the best of spirits since, and feel that I owe my health to it."

Catch Cold Easily.

Mr. Arthur G. Peterson, R. F. D. 21, Box 21, Omro, Wisconsin. He was in the habit of catching cold easily.

He says: "It has been seven months now since I have taken any Peruna and I haven't felt the least touch of cold since, and I am positive that I am now rid of the tendency to catch cold. Peruna is a wonderful remedy."

Those who object to liquid medicines can now procure Peruna Tablets.

NATURE TELLS YOU

As Many Tecumseh Reader Knows Too Well

When the kidneys are weak,
Nature tells you about it.
The urine is natures index.
Infrequent or too frequent passage.
Other disorders suggest kidney ills.
Doan's Kidney Pills are for disordered kidneys.
Tecumseh people testify to their worth.

Mrs. George Burroughs, W. Pottawatamie St., Tecumseh, says: "My whole back ached and my strength and energy left me. Knowing several people in Tecumseh who had been helped by Doan's Kidney Pills I got a supply of this remedy at Wright & Son's Drug store and began using them. In a few weeks I improved in every way and the pains and aches were a thing of the past. I cheerfully endorse Doan's Kidney Pills again for the benefit they brought me has been permanent." Price 50c, at all dealers. Don't simply ask for a kidney remedy—get Doan's Kidney Pills—the same that Mrs. Burroughs had. Foster-Milburn Co., Props., Buffalo, N. Y. adv.

Foley's Honey and Tar Compound for Croup

Croup scares you. The loud hoarse cough, croupy cough, choking and gasping for breath, labored breathing, call for immediate relief. The very first doses of Foley's Honey and Tar Compound will master the croup. It cuts the thick mucus, clears away the phlegm and opens up and eases the air passages. For sale by all druggists of Tecumseh. adv

TRY THIS FOR YOUR COUGH

Thousands of people keep coughing because unable to get the right remedy. Coughs are caused by Inflammation of Throat and Bronchial Tubes. What you need is to soothe this Inflammation. Take Dr. King's New Discovery. It penetrates the delicate mucous lining, raises the Phlegm and quickly relieves the congested membranes. Get a 50c bottle from your druggist. "Dr. King's New Discovery quickly and completely stopped my cough," writes J. R. Watts, Floydedale, Texas. Money back if not satisfied, but it nearly always helps. adv

PARKER'S HAIR BALSAM
A toilet preparation of merit. Helps to eradicate dandruff. For Restoring Color and Beauty to Gray or Faded Hair. 50c. and $1.00 at Druggists.

WHITTEMORE BROS. & CO.
ALL KINDS OF BLACK SHOES
OIL PASTE
BLACKS, POLISHES, SOFTENS AND PRESERVES
BOSTON, U.S.A.
TO OPEN PRESS DOWN LEVER

TO OPEN-TURN KEY
"Oil Paste" Polish
For all kinds of Black Shoes
Blacks, Polishes, Preserves
also Russet "Oil Paste"
Same size box, each 10c.
Ask Your Dealer for
Whittemore's

DE WET DEFEATS BRITISH

Rebels in South Africa Said to Be Victors Over Cronje Command.

LONDON.—General Christian de Wet, rebel leader, says Reuter's Pretoria correspondent, "has been in contact with and dispersed a small government command under General Cronje, a member of the legislature, near Doornberg.

"In the fighting de Wet's son Daniel was killed. The government is sending strong reinforcements to Cronje."

SERVIANS LOSE EARTHWORKS

Points of Capture Near Krupanji Taken By Austrians in Desperate Fight.

WASHINGTON.—The Austro-Hungarian embassy made public the following official wireless dispatch from Vienna: "There is no fighting in the northeastern war theater. Desperate engagements continue in Servia near Krupanji. Earthworks after earthworks and points of support taken by storm."

London, Nov. 11.—Reuter's Nish, Servia, correspondent reports that there was severe fighting Nov. 6 on all the Servian fronts, the Austrians losing 1,000 killed and being compelled to retire to their former positions before Shabatz.

S. AFRICAN REBELS LOSING

Loyal Forces Beat Foes, but Several Bands Active in Orange Free State.

LONDON.—The Union defense forces continue to round up rebels in South Africa. Those in the northern part of Cape Province, which have been a worry to the government, have been completely routed, while those in [illegible] where another 100 have been captured are scattering.

In Orange Free State, however, several rebel commandos are showing activity and have been looting towns [illegible].

MAD HOG ATTACKS TWO BOYS

One Lad Is Severely Gashed by Tusks of Animal.

[illegible].—William Shepard, nineteen, is suffering from frightful gashes inflicted by an enraged hog that knocked him down in a field.

Shephard and a young brother were trying to drive the hog to a new field. It gave chase to the younger brother, and in trying to save the lad William fell. The hog turned on him and gashed him with its tusks. The lad grabbed a club and beat the hog into unconsciousness, enabling his brother to get up and run from the field.

TECUMSEH MARKETS

CORRECTED NOV. 10, 1914

Wheat	1 05	1 08
Flour per bbl	5 80	6 40
Rye		60
Corn (ear)		40
Oats		47
Beans		2 50
Potatoes		25-30
Butter		28
Eggs		27
Lard		14
Tallow		
Fowls (live)		9-12
Springers	10½	12
Roosters		06
Ducks spring		12
Geese		10
Turkeys		18
Hay	10 00	12 50

KILLS WIFE; WOUNDS HER BROTHER-IN-LAW

Alleged Undue Intimacy of Victims Causes Family Brawl.

BAY CITY, MICH.—Mrs. Joseph Kosiecki, fifty-seven, died in Mercy hospital from injuries alleged to have been inflicted by her husband, now under arrest, during a quarrel at the Kosiecki farm in Beaver township, 15 miles from here.

Lawrence Sikorski, a brother of the woman's first husband, and whose alleged intimacy is said to have been the cause of the tragedy, was found by Sheriff Fitzgerald at the home of relatives, two miles from the scene of the quarrel. Sikorski is suffering from a gunshot wound in the head, said to have been inflicted by Kosiecki, who, according to reports, fired at Sikorski as he fled from the house. The wound is not serious, however.

After Sikorski had eluded him, Kosiecki is said to have stabbed his wife with a hunting knife and fired a shot at his 15-year-old daughter, who however, escaped injury. When the officers, who had been summoned by Sikorski, arrived, Kosiecki, it is said, was removing bloodstains from his wife's body.

MICHIGAN HAS OLD CHURCH

125th Anniversary Is Celebrated by St. Mary's at Monroe.

MONROE, MICH.—The one hundred and twenty-fifth anniversary of the founding of St. Mary's Roman Catholic church was celebrated here.

At a solemn high mass in the morning the following dignitaries officiated: Father N. A. Miller, celebrant; Father M. J. Crowley, deacon; Father F. A. Pruess, sub-deacon; chancellor of the diocese, Father Marron master of ceremonies; Father John A. Bolte and Father Clement Wagner, O. S. S. R., assistants to the bishop. A special sermon for the occasion was delivered by Auxiliary Bishop Edward Kelley, of Ann Arbor. Bishop John S. Foley, of Detroit, was not present owing to illness, but extended his greetings. A banquet attended by Auxiliary Bishop Kelley and scores of clergymen was held at 5 o'clock.

IS NOT SO POOR AS THOUGHT

$700 Is Found In Home of Supposedly Destitute Woman.

FLINT, MICH.—Called to the home of Miss Amanda Crapsley, an aged woman, by her serious illness, Poor Commissioner Frank Wells and Health Officer Knapp, while making arrangements for her transfer to a hospital, found she had stored in a pasteboard candy box and an old satchel in her room in a tenement nearly $700 in bills and gold. The money was placed in a bank and she was sent to the hospital.

Relatives and friends expressed themselves as surprised at the finding of the money, as they supposed she had only a few dollars in the world. The hoarding is her life's savings from earnings at house work.

GIRL FINDS MISSING FATHER

Kalamazoo Sheriff's Efforts Make Possible Reunion of Pair.

KALAMAZOO, MICH.—A 14-years' search conducted by Mrs. H. D. Howland, of Baltimore, for her father, Emil Krause, has just come to an end. Through the efforts of Sheriff Ralph Chapman, father and daughter will be reunited. Krause left the east in search of work. In some way the father lost the address of his daughter and the daughter lost the address of her father. Although both have made an effort to find the other, it was not until the daughter appealed to the sheriff to find her father, whom she believed to be working near the city, that he was found.

Mr. Krause will leave for Baltimore at once.

RECLUSE BURNS TO DEATH

Saginaw Civil War Veteran Tried in Vain to Escape Flames.

SAGINAW, MICH.—Hiram O. Morgan, 75 years old, a veteran of the Civil war, was burned to death in his home at Carrollton.

His charred torso was found in the ruins where the front door of the house had stood, showing that he no doubt had been awakened by the flames and had tried to escape, as his bedroom was in another part of the dwelling. Employes of the Michigan Sugar company saw the flames, and several attempted to force an entrance but the smoke and fire kept them back. Morgan had lived alone.

Chicago Cash Grain Quotations.

Wheat—No. 2 red, $1.15@1.15½; No. 3 red, $1.13½@1.14; No. 2 hard winter, $1.15@1.15½; No. 3 hard winter, $1.13½@1.14. Corn (new)—No. 2 mixed, 69½@70c; No. 4 mixed, 68½@68¾c; No. 2 white, 72¼c; No. 3 white, 69½@70c. Oats—No. 2 white, 49@49½c; No. 3 white, 47½@48c; No. 4 white, 47@47¼c; standard, 49@49¼c.

Wives! Mothers! Daughters! } **Just a Word With You!**

A woman's organism is a very delicate thing—it very easily gets out of order—just like a delicate piece of machinery, it requires more than ordinary care and attention.

There are many signs which point to disorder, such as headaches, unaccountable pains in various parts of the body, listlessness, nervousness, irritableness, dizziness, faintness, backache, loss of appetite, depression, and many others.

Dr. Pierce's Favorite Prescription

has been the means of restoring thousands of suffering women to natural health and strength. For more than forty years it has been successfully carrying on this great work. Today it is known throughout the length and breadth of every land. Women everywhere look upon it as a helpful friend. Let it aid you.

Sold in liquid or tablet form by druggists, or trial box mailed you for 50 cents from Dr. Pierce's Dispensary, Buffalo, N. Y.

Dr. Pierce's Pleasant Pellets regulate Stomach, Liver and Bowels

CORRESPONDENCE

MACON

Joe Langam of Elsie, Mich., visited this week at the home of his nephew Matt Langam.

Mr. and Mrs. Horn came Tuesday for a visit with her parents, Mr. and Mrs. Spitler.

R. B. Mills, and wife came Friday from Harrison called by the death of Mr. Mills mother, Mrs. Kate Mills.

Miss Orr a trained nurse is caring for Mrs. Raynor Scudder who is ill.

Mr. and Mrs. Delos Biddle and Mr. and Mrs. R. L. Biddle attended the funeral of Ernest Cornish Sunday at his late home.

Mrs. Emily Mason returned to her home in Indiana last Saturday.

Mrs. Ulery was sick part of this week with tonsilitis.

Mrs. Phoebe Miller has come to spend the winter with her son and wife, Mr. and Mrs. John Miller.

Mr. and Mrs. J. C. Howel of Adrian were over Sunday guests of Frank Day and wife.

Mrs. Mort Spitler is entertaining her mother, Mrs. Powel of Bear Lake, Mich.

The L. A. S. of the M. E. church will hold their monthly social Wednesday Nov. 18 at the home of Mrs. Chas. Slaght. All welcome.

Mrs. Lizzie Davenport, Mrs. Mayme Pennington and Miss Blanche Mills attended the S. S. Convention in Adrian Wednesday.

Mr. and Mrs. Ed. McKinney and Mr. and Mrs John Frost of Tecumseh were Sunday guests of Delos Biddle and wife.

Mr. and Mrs. Wm Hood and daughter Miss Hood of Toledo, Mr. and Mrs. Thomas Barnes of Jackson, and Mrs. Fred Gerbrack of Detroit came to attend the funeral of Mrs. Kate Mills.

FRANKLIN

Albert Taylor's parents have gone to Indiana to spend the winter with a brother.

Chas. Brighton and wife of Clinton spent the end of the week at Will Brighton's.

George Bangs of Tecumseh is doing the interior of C. L. Wisner's new house. The carpenters finished their work Wednesday.

Mr. and Mrs. Bert Frasier of Garey, are spending a couple of weeks with relatives.

The Pythian Sisters held an all day session at Tipton Wednesday.

Dr. Follingsbe occupied the M. E. pulpit at Tipton Sunday morning and the congregational in the evening.

The Center school will hold a box social at the schoolhouse Friday and the "stone" school will hold one at S. N. Wisner's in the near future. Good programs will be given at both socials.

Guy Belding conducted the funeral of the infant son of Mr. and Mrs. Albert Frasier of Gary November 5th at the home of Floyd Billington, Tipton, Rev. Hinzman officiating. Little Stanley Frasier, who was about 13 months old, died after an illness of less than two days with spinal meningitis.

RIDGEWAY

Mrs. W. C. Delisle was here from Detroit the past week.

Roy Harrison was here from Jackson Sunday.

Mrs. Alvena Wiggins is quite ill at her home in Jackson.

Mrs. J. D. Cadmus was in Ann Arbor Friday.

Mrs. Mary E. Hindes has gone to Jackson for an indefinate stay.

Mr. and Mrs. Joe Masten and Millard, Leah and Flossie Allison of Milan were Sunday callers at Elmer Linns coming in the formers auto.

H. F. Barnes Sundayed at Tipton.

Lavere Mapes of Tipton spent Friday and Saturday in town.

Mrs. C. C. Smith is spending the week with Detroit friends.

Mr. and Mrs Geo. Dibble of Adrian Sundayed in town.

Miss Eula Underwood entertained 14 girls at a slumber party at her home Saturday evening.

Among those home from Ypsilanti Friday to Sunday were Marion Foote, Estella Pockilington, Harold Bachman, Theodore Atchison, Mary Anderson, Eula Underwood, Wylma Wood, Ida and Rose Gibson and guests Laura Marshall, Bernice Hibbard and Mercy VanAiken.

Mrs. E. E. Heidenman is in Detroit this week.

W. E. Allen Sundayed in Detroit.

Mrs. James Harrison and son Earl spent Tuesday with Tecumseh friends.

Mr. and Mrs. A. J. Sutton are here from Detroit this week with friends.

Horace Barrett and Miss Florence Taylor of Adrian Sundayed at Chas. Barretts.

The church fair held in Easlicks hall Nov. 6 was a great success. The ladies clearing $240.

Among those who took in the foot ball game at Ann Arbor Saturday were: W. L. Jones, Mae Jones, Mrs. Will Fletcher, David Underwood, Mary Scarlett, and Cyrus Underwood and wife.

The Nurse's Dilemma.

"Habit is a cable," somebody has written, with other and sundry remarks as to this selfsame cable becoming stronger until at last you cannot break it. Be this last so or not, the first portion was never more aptly illustrated than one day recently in one of the board of health children's clinics.

The nurse in charge had fallen into the habit of calling her little patients "dear" and "dearie." Imagine her consternation when, turning to address the physician who was that day in charge, she started off with something like this:

"Dearie, don't you think"—

At this point half suppressed giggles from the other nurses and loud guffaws of laughter from the doctor himself brought the conversation to a sudden pause, while waves of crimson covered her face.—Detroit News.

Not Mumps.

A small boy of Nashville has been afflicted with mumps. The siege was unusually long and disagreeable. One evening recently an aunt who is a newspaper woman called up the boy's mother on the telephone to cancel an engagement. She was absent, and the boy himself answered the call.

"Tell your mother," said the aunt, "that I can't come out this evening because I have taken an assignment. Can you remember that?"

"Yes, ma'am," said the boy. "I'll tell her." When the mother returned he said to her:

"Mother, auntie telephoned that she couldn't come, because she is sick."

"Sick? Why, what's the matter?" she wanted to know.

"I forgot what it is she's got," said the boy. "It's something she has taken, but it isn't mumps."—Nashville Banner.

Life In the Garden of Eden.

The inhabitants of Eden plainly lived without toil. They were born to that leisure for which we strive so fiercely in this workaday world. So far as the man was concerned, the sting of the expulsion was the fact that he had to go forth and eat bread in the sweat of his face. Jehovah did not enforce this sentence at hard labor by putting a guard over Adam. Eve was not placed in charge, nor yet the wily serpent. The offender was merely driven forth from the garden that was full of trees. The trees had made it paradise. Every tree that was pleasant to the sight and good for food was there. The inhabitants walked about in the comfortable shade and ate. When thirst arose there were the juices of fruits and palm wine. The spontaneous products of the garden even supplied the first demand for clothes. On that bitter day of expulsion these erstwhile happy harvesters of treetops were driven forth from this rich and fruitful shade, driven to the fields to eat the herb of the field and to win bread by the sweat of their faces.—Atlantic Monthly.

A Cure For Snake Bite.

Many are the curious methods adopted for curing snake bites, but surely none can be more so than a way of which our Bhavagar correspondent informs us. Two natives in a village near that station were, he says, brought back to life after being bitten by a cobra.

The victims were seated on the ground and there held, while from a height of sixteen feet gallons of hot water were poured on their heads. Presently, according to the correspondent, the victims "took a new lease of life," and are as well as though they had never been in the jaws of death at all.

The explanation to this "cure" probably is that the snake, as often happens, bit its victims, but injected no poison into them. Thus the men were merely terrified and continued to be frightened until the pain caused by the douche of hot water gave them something else to think about.—Civil and Military Gazette.

COULD NOT SLEEP, COULD NOT EAT

Woman So Weak and Nervous Could Not Stand Her Children Near Her — Vinol Changed Everything for Her

Plant City, Fla.—"I wish I could tell everybody about Vinol. For nine years I was in bad health. I got so I could not sleep, and I could not stand it to have my children come near me. I could not even sew or do any heavy housework. I was simply tired all the time. I tried so many medicines I could not recall them all, but nothing did me any good. One day a friend asked me to try Vinol and said it was the best tonic she ever saw. I did so, and soon got the first good night's sleep I had had for a long time. Now I sleep well, my appetite is good, my nervousness is all gone and I am so strong and well I do all my housework and work in my flower garden without feeling tired or nervous. Vinol has made me a well and happy woman."—Mrs. C. H. MILLER, Plant City, Fla.

Vinol contains the curative, healing principles of fresh cod livers (without oil) and tonic iron.

We ask every weak, run-down, nervous person in this vicinity to try Vinol, our delicious cod liver and iron tonic without oil, on our guarantee to return their money if it fails to benefit.

C. A. Wright & Son, druggists.

Found on the Battlefield

Why a Soldier Didn't Like to Talk About His Deed

By F. A. MITCHEL

I was born at the time of the war between the states, but what year I have never known till recently. My earliest remembrance is being in a foundling institution in Harrisburg, Pa. How I came to be there I could never find out, for it was, judging from my age, toward the close of the war and when everybody and everything was in a state of commotion. I left the asylum when I must have been about sixteen years old. At any rate, the inmates were not kept there after sixteen, and since there was a record on the books in 1863 of "a female baby apparently about a year old" that was called Betty or Hetty or something like that—the first letter was blurred—and I was called Betty it was assumed that the record pertained to me.

At leaving, being old enough to understand the importance of learning as much as possible about my antecedents, I made every inquiry concerning them, but all I could learn was the above. The clothes in which I was brought to the institution had been preserved, but the only thing on them for identification was the letters "H. C.," which were carefully embroidered.

On leaving the asylum I went to serve as nursemaid with a lady in Philadelphia. She and her husband were refined persons and on hearing my story took an interest in me, expressing themselves ready to help me to find my parents.

One day Mr. Sawyer, husband of the lady by whom I was employed, returned after an absence.

He told me that he had been in Harrisburg and while there, being interested in my case, had gone to the asylum where I had been brought up to make inquiries concerning me. Being a man of affairs, he was more successful than I had been. He had got from the records the names of persons who were connected with the asylum when I was sent there and had advertised for several of them. An elderly woman living in the country not far from Harrisburg answered the advertisement. Mr. Sawyer learned from her that she was at the asylum from 1862 to 1864; that during that time a girl baby was brought in by a Union soldier. That was all she could remember, for she had left the institution soon after the child was received.

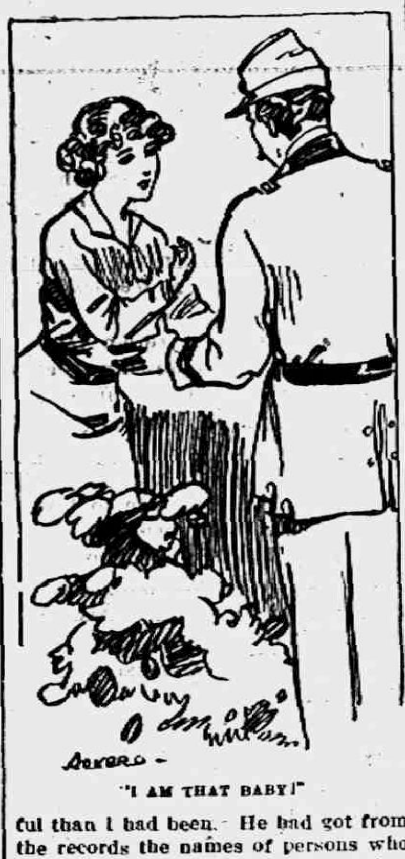

"I AM THAT BABY!"

I think Mr. Sawyer took more interest in the matter than I. Perhaps it was a detective instinct in him that led him to busy himself about it. At any rate, his curiosity was aroused, and he kept thinking about it much of the time.

"You're a war baby, Bet," he would say to me. "I have an idea that you got lost somehow during the war. Maybe your father was a soldier and got killed and a comrade took his little girl and not being in a position to care for her left her at the asylum. This theory is supported by the fact that about the time you were taken there General Lee invaded Pennsylvania, and every citizen who could carry a gun turned out to oppose him. We will establish your identity and don't you forget it."

When the war ended, everybody, both north and south, had had enough of it. About fifteen years after its close those who were interested in it began to talk about it and write about it and discuss who should have the credit of this and who was to blame for that, and all the prominent Union and Confederate officers who were living found an opportunity to explain their records. As to those who had died in the struggle, they had nothing to say and were lucky if they didn't have to bear the brunt of blunders committed by those who had lived to tell their stories.

It was about this time, I believe, that people began to take an interest in the battlefields which now are made national parks. When I was nineteen years old there was a gathering of veterans on the field of Gettysburg, and Mr. Sawyer proposed to his wife that they make an excursion and visit the field themselves. Mrs. Sawyer would not go without taking their son, Tommy, now four years old, and that involved taking me along to have the care of him while his father and mother were visiting the scenes of the different fights on the battlefield.

So we all went down together on one of the anniversaries of the struggle, and, since Tommy manifested a desire to go about with his father and mother, I had an opportunity to go too. The veterans we saw moving about in groups locating different scenes of those exciting days of 1863 were not the old men they are today. Many of them had fought as mere boys, and they were fine looking middle aged men.

One Union veteran—he was between thirty-five and forty years old—a friend of Mr. Sawyer, took charge of our party and showed us over the field, telling us in a very interesting manner where this and that engagement had taken place, Little Round Top, Cemetery Ridge and other interesting points, pointing out where his own regiment had fought without claiming that it had won the fight or, indeed, saying anything about its or his achievements.

There was something in his appearance that attracted me, and this refraining from making claims for his regiment or himself added to my admiration for him. I had bemoaned my humble position, but now it was doubly hard to bear, for I could not but think that, though he was courteous to me as to the others, he must look down on me as a simple nursegirl.

After we had seen the scenes of heroism of others I asked our guide to be more exact in the matter of his own participation in the battle. Yielding to my solicitations, he told his story, which was interesting, though he refrained all through it from claiming to have done anything very brave.

After driving about the field we stopped at a farmhouse not far from it for dinner. A woman who served us seemed interested in our chat about what we had seen and, being asked whether she had lived there when the battle took place, said:

"Yes, I lived here, and I wish I hadn't, for there is a matter connected with the battlefield that has been a regret to me ever since and always will be. A lady had come from the city of Philadelphia to be in the country for her health. She boarded with my mother, who lived in a house where part of the fighting took place. We country people didn't know that there was to be a battle here and were not prepared for it. There were lots of soldiers gathering here, and we were all much excited over their coming. This lady from Philadelphia had a baby and had brought a nurse with her to take care of it. The nurse was taken sick and went home. Then the lady hired me to take care of her child.

"One morning I wanted to go to see my aunt, who lived across the field where the soldiers were to fight, and I thought it a good plan to take the baby with me in her little carriage. So I put the bottle in her mouth and started. I was passing along quietly when I heard a lot of firing all about me, and it seemed as if a dozen thunderstorms had broken out at once. I was scared to death."

The woman seemed to live again in the scene she was describing and trembled.

"Then I did what I have regretted all the rest of my life. I deserted the baby, leaving the little thing sucking at its bottle in its carriage, and ran away and hid in the first house I came to. The child was probably killed, for nobody has ever heard of it since."

"I can assure you," said our guide, "that it wasn't killed, for our regiment moved through the trees when you left it. My captain detailed me to take charge of it. I never have since liked to talk about my part in the battle of Gettysburg—at least, to mention this incident—for when I say I was wheeling a baby carriage everybody laughs."

"For land's sake!" exclaimed the woman. "What did you do with it?"

"Put it in a barn till the battle was over, then found it safe and sound, but bawling for more milk. Before the next day's fight came on I had provided for it temporarily, and, after the fighting was over and the Confederates had withdrawn, my captain sent me off to hunt for its mother. I couldn't find her, and I was sent to Harrisburg with it, where I chucked it in an orphan asylum."

"I am that baby!" I exclaimed, much excited and, not realizing what I was doing, threw myself into the arms of the man that had rescued me.

There was a commotion at this, and then the rest of the matter came out. The woman who had been my nurse remembered my mother's name—Chenowith—and I had been baptized Harriet. This corresponded with the initials "H. C." embroidered on my baby clothes.

What remains I will tell in a few words. My mother and father were both living, and I was reunited with them and several brothers and sisters. They were overjoyed at finding me and lavished every blessing on me that they could think of. One day the soldier who had rescued me asked me, "Where do I come in?" and when I inquired of him where he wished to come in he said, "Finders are keepers," which, being interpreted, meant that he wanted me for himself. He didn't have any trouble getting me.

After our marriage we went to the asylum where he had left me more than twenty years before and examined the record. There I saw that the first letter to the name I had been given was intended for a G. I had been called Getty, from the battle of Gettysburg, but the name was soon changed to Betty.

CRIME LAWS NEED PATCHING

Gov. Ferris to Ask Commission for Revision of Penal Code.

LANSING, MICH.—Gov. Ferris will ask the commission on the revision of the statutes to tackle the criminal laws of the state next. The commission, which was appointed under authority of legislative enactment in 1913, is composed of Albert Cummings, of Lansing; Mark Stevens, of Flint, and J. Clyde Watt, of Saranac. It has been working on taxation laws, domestic regulation laws, and the matter of new court procedure, and is about ready to report.

The governor says that there is a strong demand for a revision of the criminal laws, and will ask the commission, if not able to revise them before the opening of the session, to try and have them ready before the close of the session.

HIS LIFE IS SAVED BY LEAP

Ogemaw Man Trapped in Fire Jumps From Second Story.

WEST BRANCH, MICH.—Harley C. White suffered terrible burns on his face and hands in a fire which destroyed his brother's residence.

A part of the upstairs roof fell in and he was compelled to jump from the second story window.

Auto Victim Gets $3,000.

MUSKEGON, MICH.—A jury in circuit court awarded Peter Harnau a verdict of $3,000 in his suit against Louis P. Haight, a local manufacturer who ran him down with an automobile several months ago.

Don't suffer longer with
RHEUMATISM
No matter how chronic or how helpless you think your case may be, you can get quick and permanent relief by taking nature's remedy, "SEVEN BARKS." Get at the root of the disease, and drive the uric acid and all other poisons out of your system for good. "SEVEN BARKS" has been doing this successfully for the past 43 years. Price 50 cents per bottle at all druggists or from the proprietor,
LYMAN BROWN, 68 Murray St., New York, N. Y.

RAILROAD TIME TABLES.

Lake Shore & Michigan Southern Railroad.
Effective Oct. 18, 1914.

Going south.

	815	809	831	811
Station	a m	a m	p m	p m
Jackson	*6 05	†10 20	†2 05	*8 05
Tecumseh	7 08	11 17	3 01	9 04
Adrian	7 33	11 50	3 30	
Toledo	8 40	12 35	4 15	10 10
Chicago	4 15			
Detroit	*11 20		6 00	

Going north

	816	812	814	818
Station	a m	p m	p m	p m
Toledo	*7 50	†12 01	†4 30	*6 30
Detroit				5 00
Adrian		12 35	5 05	7 15
Tecumseh	9 10	1 01	5 35	7 50
Jackson	10 15	2 00	6 40	8 55

G. J. ZIMMER, Ticket Agent

DUNDEE BRANCH.

Going west.

	429	425	421	427
Station	a m	a m	p m	p m
Adrian		§8 15	§3 10	§5 05
Tecumseh	†7 50	9 30	4 02	6 30
Addison	10 20	10 15	4 55	7 05

Going east.

	422	428	430	434
Station	a m	a m	p m	p m
Addison	†9 37	†10 35	†1 20	†7 15
Tecumseh	10 22	11 25	4 25	8 00
Adrian	10 50			8 30
Chicago	5 00			

* Daily.
§ Sunday only.
† Daily except Sunday.

F. S. BELL, Ticket Agent

DETROIT, TOLEDO & IRONTON

Going South

	1	3
Station	a m	p m
Detroit	8 00	4 50
Dundee	9 48	6 39
Britton	10 03	6 53
Ridgeway	10 08	6 59
Tecumseh	10 18	7 10
Adrian	10 50	7 34

Going North

	4	2
Station	a m	p m
Adrian	7 32	3 51
Tecumseh	8 01	4 22
Ridgeway	8 11	4 32
Britton	8 16	4 37
Dundee	8 31	4 52
Detroit	10 25	6 50

Daily except Sunday.

B. A. FOWLER,
Ticket Agent

PATENTS
TRADE-MARKS and copyrights obtained or no fee. Send model, sketches or photos and brief description, for FREE SEARCH and report on patentability. 25 years experience.
Send 2-cent stamp for NEW BOOKLET, full of patent information. It will help you to fortune.
READ PAGES 11 and 12 before applying for a patent. Write to-day.
D. SWIFT & CO.
PATENT LAWYERS,
303 Seventh St., Washington, D. C.

FEELING LIVER-ISH This Morning?
TAKE
THEDFORD'S
Black-Draught
Stops Indigestion & Constipation
25¢
A Gentle Laxative And Appetizer
For sale by All Druggists.

We promptly obtain U. S. and Foreign
PATENTS
Send model, sketch or photo of invention for free report on patentability. For free book, How to Secure Patents and TRADE-MARKS write to
C.A.SNOW & Co.
Opposite U. S. Patent Office
WASHINGTON D. C.

"My Mamma Says - It's Safe for Children"
CONTAINS NO OPIATES
FOLEY'S HONEY and TAR
For Coughs and Colds
For sale by all druggists of Tecumseh

RHEUMATIC SUFFERERS SHOULD USE
5 DROPS
The Best Remedy For all forms of
Rheumatism
LUMBAGO, SCIATICA, GOUT, NEURALGIA, AND KIDNEY TROUBLES.
DROPS
STOP THE PAIN
Gives Quick Relief
No Other Remedy Like It
SOLD AT ALL DRUGGISTS
SAMPLE "5-DROPS" FREE ON REQUEST
Swanson Rheumatic Cure Co.
150-160 W. Lake St., CHICAGO

THE TECUMSEH HERALD

SIXTY-THIRD YEAR NO 92. TECUMSEH, MICHIGAN, TUESDAY NOVEMBER 17 1914. WHOLE 4368

Extra Select Oysters

DIRECT FROM BALTIMORE.

Always Fresh.

Cost no more than the others at

C. M. GILBERT

1915

Mitchell

$1250

LIGHT FOUR

Read these remarkable features:

Chrome Vanadium Steel Construction.

Long stroke, high speed L-head motor, 4 x 5 1-2 inches.

Dimming Search Lights, nonglare system.

Weight 2700 pounds.

Power Tire Pump.

Wheelbase 116 inches.

One Man Top.

Will underweigh cars of similar size and power from 400 to 1000 lbs.

Made World's Record of 7518 miles in 30 days with hood sealed

L. C. Hayden.

DISTRIBUTOR.

TECUMSEH, - MICHIGAN.

HORSE DIES IN ODD MISHAP

Pulls on Strap, Suddenly Released, Rolls Down Bank, Breaks Neck.

Grand Rapids, Mich., Nov. 16.—A valuable horse belonging to Mrs. August Kurz of Chestnut street, fell in such a manner that its neck was broken, the result of an unusual accident. Mrs. Kurz and her daughter were out driving and called at the farm of Mrs. E. M. Quincy on First street North. They tied the horse to a telephone pole, using a short strap. The horse fell to its knees, and being unable to get up a passenger attempted to assist the animal by cutting the strap. The horse rolled down an embankment, breaking his neck and died instantly.

FOUND BOUND; CAN'T EXPLAIN

Police Puzzled by Mysterious Case of Sixteen Year Old Girl.

Adrian, Mich., Nov. 16.—Marion Wilmoth, sixteen years old, was found late at night by her mother, bound and engaged in her own home, when the mother returned from the city. Officers working on the case have been unable to solve the mystery surrounding the incident.

The girl stoutly maintains that she knows nothing of the affair, saying that she was writing some letters earlier in the evening but can not tell what happened after that time.

REPETTO TO HANG DEC. 18

Date of Execution of Convict Who Killed Fellow Prisoner Fixed.

Joliet, Ill., Nov. 16.—Frank Repetto, Chicago convict, murderer of Charles Mastonss, another Chicago convict, will be hanged Friday, Dec. 18.

Judge Frank Hooper fixed the date following the denial of a new trial. Repetto stabbed Mastons while they were at dinner in the prison.

BULL MOOSE OUST CHAIRMAN

Jack P. Mann Failed to Properly Certify Election Clerks.

Evansville, Ind., Nov. 16.—At a meeting Vanderburg county Progressives voted unanimously to oust Jack P. Mann as county chairman and expel him from the Progressive club because of his alleged failure to certify election clerks in the election Nov. 3 as required by law.

Progressives charge that Mann appointed more than one clerk each for certain precincts. E. Q. Lockyears was chosen the new chairman.

RIVER PILOT DIES AT WHEEL

Relief Officer Barely Reaches House in Time to Right Dubuque.

Alton, Ill., Nov. 16.—For several minutes the Streckfus line steamer Dubuque, carrying a crew of sixty and ten passengers, plowed through the waters of the Mississippi river near Alton at random, while Charles Martin, sixty-four years old, the pilot, lay dying in the pilot house. Heart disease is believed to have caused his death.

The boat, which was traveling north, reached a dangerous channel, and officers on deck became aware something was wrong. As several of them rushed towards the pilot house the boat nosed against a sand bank and sheered off. Captain Jacob Richtman, relief pilot, who was eating in the dining room, hurried into the pilot house and righted the boat.

Frank Refused New Trial.

Atlanta, Ga., NNov. 16.—The state supreme court refused a new trial to Leo M. Frank, convicted here August 25, 1913, of the murder of Mary Phagan. Frank's attorneys announced that they would immediately appeal to the United States supreme court.

Russ Advance on Danzig

Petrograd, Nov. 16.—An official statement says that the Russian troops are advancing rapidly toward Dnazig, which is their objective point in the campaign in East Prussia. The Austrian army continues its retreat toward Cracow.

Long Trip by Wagon.

Baraga, Mich., Nov. 16.—When William Mathes arrived here this week from Saskatchewan, Canada, he completed a remarkable journey. He made the entire distance in a wagon drawn by two horses. It took him four weeks and three days.

HUNTERS DISOBEYING ORDER

Despite Governor Ralston's Proclamation Hoosier Nimrods Are Active.

Fort Wayne, Ind., Nov. 16.—Rodney Fleming, captain of the staff of the state fish and game commissioners, notified all local hunters that any of them found hunting on Sunday will be arrested. A number of local nimrods left the city on hunting trips despite Governor Ralston's orders preventing hunting during the prevalance of the foot and mouth disease.

Local doctors declare that many residents of Allen county are suffering from a panic which causes them to think that they are suffering from foot and mouth disease.

FIGHT TO SALVE WARSHIP FAILS

Bandmaster of Olympic Tells of Audacious Disaster.

BLOWN UP AFTER EXPLOSION

Superdreadnaught Did Not Sink as Result of Mine, It Is Said, But Was Shattered by Men of Cruiser Liverpool to Remove Ship From Navigation.

New York, Nov. 16.—The American liner New York, in from Liverpool, brought a graphic yarn of the loss of the superdreadnaught Audacious, spun by James Rupert Beamr, formerly bandmaster of the White Star liner Olympic, which made a valorous but vain effort to save the great battle ship several hours after she hit a German mine off the northern coast of Ireland on Oct. 27. The bandmaster was corroborated by an assistant, Hugh Griffiths, and neither would consent to talk until assured that the story of the disaster had been printed here, as they had pledged themselves to secrecy. They were observers of the gallant work of their intrepid commander, Capt. Herbert J. Haddock and they talked with petty officers and sailors of the Audacious who were taken aboard the great merchantman.

Many Battle Ships at Scene.

The story of the musicians makes it clear that the Audacious was but one of a squadron of colossal battle ships in the vicinity of the position where the lost sea fighter foundered and that when she hit the mine the rest of the squadron, in pursuance of the orders of the British admiralty steamed away each to save herself from possible destruction by German submarines as, at that moment, none among the squadron knew that a mine had smashed the Audacious. When the Olympic came to the help of the Audacious she found all her officers and men lined up on deck and her commander walking to and fro with his hands clasped behind his back, awaiting the event of death in the traditional way of Britain's blue jackets going down with their ship.

Liverpool Blows Up Audacious.

The Audacious did not, according to the story of the Olympic's men, go down just after an accidental explosion in her stern, but was deliberately blown up by the men of the cruiser Liverpool to remove her from the track of navigation. The Liverpool had taken off her commander and those of the crew who had remained aboard after the Olympic had to abandon her effort to tow her into shoal water.

GLOOM OVER ROBERTS' DEATH

People of Ascot Ask That Body Be Interred There.

London, Nov. 16.—The death of Lord Roberts has created sadness throughout England. No date has yet been set for the funeral. The people of Ascot, Lord Robert's home, have asked that the body be interred there. Field Marshal Roberts died in France from pneumonia. The place where Britain's aged hero passed away is not known definitely. It is supposed to have been somewhere along the Belgian-French frontier, where the British have been fighting for weeks.

Field Marshal Roberts, who was colonel in chief of the Indian troops had gone to France to give them his greeting. Soon after his arrival he became seriously ill. He suffered from a severe chill on Thursday and pneumonia rapidly developed. His great age—eighty-two years—militated against his recovery, the crisis in the disease coming quickly.

STEEL MILLS AT GARY OPEN

Order Indicates Nearly Full Capacity Will Be in Operation.

Gary, Ind., Nov. 16.—Orders have been issued to resume operations at the Gary steel plant today. Three blast furnaces, twelve open hearth furnaces, 215 coke ovens, and all rolling mills except the rail mill will be active for some days.

NEWLANDS' PLURALITY IS 38

Democrat Elected to United States Senate From Nevada.

Carson City, Nev., Nov. 16.—Francis G. Newlands, Democrat, was reelected United States senator on Nov. 3, over Samuel Platt, Republican, by a plurality of thirty-eight votes, according to the result of the official canvass, which was completed.

Pioneer Harvester Man Is Dead.

Aurora, Ill., Nov. 16.—William M. Van Nortwick, pioneer Wisconsin and Illinois manufacturer of paper and agricultural implements, died here at his home in Batavia, Ill. He was seventy-eight years old. He is survived by his widow and one son. He leaves an estate valued at several million dollars.

POTATOES PAY? LOOK AT THIS

Michigan Grower Figures His Net Profits on Acre $111.

Lansing, Mich., Nov. 16.—The claim of the upper peninsula to being a potato growing district par excellence has been nobly upheld by August Ohman, of Skanee, this county.

On a single acre of ground this season he raised 556 bushels of tubers, which he sold for $228. He figures his net profit at $111.

Thanksgiving Proclamation.

Lansing, Mich., Nov. 16.—Governor Ferris' proclamation calling on the people of Michigan to observe Thursday, Nov. 26, as Thanksgiving day, was issued from the executive office.

SPECIAL SALE

OF

LADIES' AND MISSES'

TAILORED SUITS

Begins Wednesday, November 11th

All $25.00 and $30.00 Suits	go at	$17.75
All 18.00 Suits	go at	13.50
All 15.00 Suits	go at	10.75
One lot Suits	go at	4.95

Come in and get first choice.

The Webster Anderson Co.

Tecumseh, Michigan.

WE GIVE AND REDEEM MERCHANTS' TRADING STAMPS.

THIS IS A RED STAMP

ENVER BEY

Turkish War Minister Uninjured When Bomb Explodes at Palace.

ALL AMENDMENTS IN MICHIGAN DEFEATED

Returns from 34 Counties Indicate Their Fate.

Lansing, Mich., Nov. 16.—Secretary of State Martindale has compiled figures from thirty-seven counties showing the vote on the four constitutional amendments and the indications are that all are lost, unless it be the proposition for students and traveling men to vote while away fom home. The vote on the four amendments from the thirty-seven counties is as follows:

Bonding for permanent improvement of highways—Yes, 41,024; no, 57,259.

Construction of drains and improvements of agricultural lands—Yes, 40,826; no, 57,600.

Right of students and traveling men to vote while away from home—Yes, 48,507; no, 51,413.

Fraternal insurance amendment—Yes, 21,734; no, 81,293.

These figures show the fraternal insurance amendment was fairly snowed under and there is little indication that even the student right to vote amendment will carry, as a majority of the counties reporting show slight majorities against the proposition. The complete figures will probably be obtainable within a week.

BELIEVE CASHIER IS O. K.

But People Continue to Sue Missing Montrose Bank Man.

Flint, Mich., Nov. 16.—The third attachment suit begun against Clarence G. Stevens, the Montrose State Savings bank cashier, who disappeared Monday, was filed in the circuit court by Sanford R. O'Brien. The suit is to recover for lumber alleged to have been sold Stevens and is said to be for less than $500.

Ira T. Sayre said that he does not believe Stevens owed any money except for the amounts obtained on notes signed "Sayre, Kerr and Stevens," and put through the Montrose bank, and the lumber bill. Sayre also stated that he believed there would be no further trouble, and that the people of Montrose are all "with" Stevens and believe he has done nothing wrong.

VILLA ASKS U. S. TO STAY AWHILE

Great Protest Against Leaving Vera Cruz to Carranza.

AMERICANS ALSO IN PROTEST

It Is Feared That by Such Recognition of Carranza Authority, Revolutionists Would Seek Revenge on Americans Throughout Mexico—Would Deal Villa Blow.

El Paso, Tex., Nov. 16.—Protests against turning the port of Vera Cruz over to the Carranza government are being made by representatives of the Guerriteras and Villa factions in Mexico. The protests are being supplemented by protests by Americans having interests in Mexico. From Aguas Callentes reports were received of a vigorous protest which amounts practically to a threat that if the port is turned over to the Carranza faction it will be regarded as evidence of favoritism and the Villa supporters will withdraw the protection they have been giving American interests. It is seen that Villa is especially disturbed over the prospect of having to lose Vera Cruz just when he is about to assault Tampico. Americans coming out of Mexico say it will be disastrous to American life and property in Mexico for the port of Vera Cruz to be given into Carranza's hands as it would immediately cause anti-American uprisings in territory where Americans, for some time, have enjoyed protection.

Carranzistas Elated.

Carranzistas on the border are elated over the announcement that the American troops will withdraw shortly. It is seen by the Carranza supporters that with Carranza in possession of Vera Cruz it will be possible for him to make a successful campaign against Villa by enabling the Carranza army to get abundant ammunition and food supplies. With Vera Cruz in Carranza's hands, it is seen that Villa could not hold Tampico for any length of time.

More Fighting Despite Aruce.

The truce declared to have been arranged by the Aguas Calientes convention and the Gueriteras government is not expected to prevent fighting during the twenty days designated. Villa is continuing to move his army toward Tampico and advices from the south say he is meeting with practically no opposition. Carranza forces, it is ssaid, are being concentrated at Queratаro and both factions continuing active preparations for battle.

JOHN BUNNY INJURED WHILE ON JOY RIDE?

Portly Gentleman Said to Be Commedian Has Arm Broken.

Detroit, Mich., Nov. 16.—Travis Beal, son of Robert Junius E. Beal of the University of Michigan, nine chorus girls and a portly, round faced gentleman, said to have been John Bunny, movie comedian, were thrown from Beal's automobile early Sunday morning when it collided with another machine just west of Wayne.

The portly gentleman, it being denied that it was John Bunny by the management of the Lyceum, where he is playing, sustained a broken arm as the result of the collision. He was attended by Dr. Howard Post and Post is willing to swear that it was Bunny. The doctor also admits he knows Bunny.

GERMANS AT ANTWERP

Kaiser's Men Resting Before Bloody and Important Fight.

© 1914, by American Press Association.

NEW FINANCIAL ERA IN U. S. HAS BEGUN

Federal Reserve Bank Opening Augurs Much, Say Experts.

New York, Nov. 16.—A new era in the business and banking of the country begins this morning in the opinion of the greatest bankers and business men of New York with the opening of the federal reserve banks.

The most striking summary of the probable effect of the reserve system that has yet been heard in Wall street is a quotation from the director of the Bank of France made during one of the financial crises in this country.

"If you gathered your reserves and concentrated your banking resources" he said, "your country would not have to seek money from us. That would not be the only result—your country would in fact be lending money to us."

The value of the system, say bankers, is chiefly that it enables a speedier turnover of merchants' capital and stock, bringing greater profits, creating larger wealth and all the time keeping the resources of the country in a condition to be quickly turned into cash or credit.

Call money will be available in every part of the country, instead of being confined to the stock market in New York, where, as one banker indicated, call money disappears entirely within half an hour after a panic starts and securities become unsalable.

SALOONS QUIT, FEE TOO HIGH

Buckner, Ill., Proprietors Agree to Suspend Until License Is Reduced.

Duquoin, Ill., Nov. 16.—A unique situation exists among saloon keepers at Buckner, east of here. The dram shop proprietors believed they were being assessed too much for their license and decided to suspend business until the council reduced the fee. Each of the saloon men deposited $25 with their treasurer as a forfeit against breaking their agreement.

Buckner is the only wet town in Franklin county.

SPECIAL PRICES

ON

Boy's Overcoats.

We have on hand far too large a stock of Boys' Overcoats. These range in sizes from 6 to 18 and we have marked a large quantity of these at such a low price that you cannot afford to miss this opportunity.

Notice a few of these bargains.

$7.00 Boy's Overcoats now	$1.50 to $2.50
$6.00 Boy's Overcoats now	$2.50
$5.00 Boy's Overcoats now	$1.50 to $2.50
$4.00 Boy's Overcoats now	$1.75
One lot of Velvet Collar Coats at	50 cents

Come in at once before the assortment is broken up as they will not last at these prices

McCANN & BOWEN,

ONE-PRICE CLOTHIERS.

TECUMSEH, Mich.

It's not a bit too early
To think of Xmas cheer
Just come and look us over
While the best of goods are here.
We have PICTURES of all sizes,
And all prices you may please
We have BOOKS for young or old ones,
Boys and girls of all degrees.
HANDBAGS, large or small or medium,
For your handkerchief or cash.
See our stock of FANCY CHINA,
And buy it in a flash,
Come in early, come in often
We are glad to greet you all,
And thank you for your favors,
Be they great or be they small

Ida B. Chase.

Don't forget to call for Silver Trading Stamps.

TECUMSEH
STATE SAVINGS BANK

Statement of condition
at close of business October 31, 1914

RESOURCES

Loans and Discounts	$159,208 83
Bonds and Mortgages	215,711 51
Overdrafts	293 67
Furniture and Fixtures	6,625 00
Real Estate	11,921 51
Cash and in Banks	57,844 05
	$151,610 60

LIABILITIES

Capital	$ 26,000 00
Surplus and Profits	22,307 12
Deposits	396,303 48
Bills Payable	10,000 00
	$151,610 60

TECUMSEH
STATE SAVINGS BANK.

The days are getting snappy, let us supply you with

Horse Blankets

and

Fur Robes.

D. L. Whitenack & Co.

LEARN SHORTHAND

In a school conducted by a practical stenographer and court reporter. Method of teaching and lessons perfected by many years' experience. Complete courses in shorthand, typewriting and allied subjects.

Instruction by mail, if desired, with privilege of attending the school at any time. Typewriters furnished free to mail students. Write for free first lesson and particulars. Allen's Shorthand School, Jackson, Mich.

Read Herald Ads.

THE TECUMSEH HERALD

GERTRUDE A. STACY ESTATE
FRANK S. TURNER PUBLISHER

SUBSCRIPTION RATES

IN LENAWEE COUNTY
One year, payment in advance 1.00
One year, payment after three months 1.25
OUTSIDE LENAWEE COUNTY
One year, payment in advance 1.25
One year, payment after three months 1.50
There will be no Deviation from above Rates

Entered in the postoffice at Tecumseh, Mich., second class mail matter

Telephone No. 36

$100 REWARD $100

The readers of this paper will be pleased to learn that there is at least one dreaded disease that science has been able to cure in all its stages, and that is Catarrh. Hall's Catarrh Cure is the only positive cure now known to the medical fraternity. Catarrh being a constitutional disease, requires a constitutional treatment. Hall's Catarrh Cure is taken internally, acting directly upon the blood and mucous surfaces of the system, thereby destroying the foundation of the disease, and giving the patient strength by building up the constitution and assisting nature in doing its work. The proprietors have so much faith in its curative powers that they offer One Hundred Dollars for any case that it fails to cure. Send for list of testimonials.

F. J. CHENEY & CO., Toledo, O.
Sold by all Druggists 75c.
Take Hall's Family Pills for constipation. adv

A Recipe.

If you want to find out how great a man is, let him tell it himself.

Foley Cathartic Tablets

Are wholesome, thoroughly cleansing, and have a stimulating effect on the stomach, liver and bowels. Regulate you with no griping and no unpleasant after effects. Stout people find they give immense relief and comfort. Anti-Billous. For sale by all druggists of Tecumseh. adv

Women Suffer Terribly from Kidney Trouble

Around on her feet all day—no wonder a woman has backache, headache, stiff swollen joints, weariness, poor sleep and kidney trouble. Foley Kidney Pills give quick relief for these troubles. They strengthen the kidneys—take away the aches, pain and weariness. Make life worth living again. Try Foley Kidney Pills and see how much better you feel. For sale by all druggists of Tecumseh. adv

Sympathy.

Sympathy is the safeguard of the human soul against selfishness.—Thomas Carlyle.

It Really Does Relieve Rheumatism

Everybody who is afflicted with Rheumatism in any form should by all means keep a bottle of Sloan's Liniment on hand. The minute you feel pain or muscle, bathe it with Sloan's Liniment. Do not rub it. Sloan's penetrates almost immediately right to the seat of pain, relieving the hot, tender, swollen feeling and making the part easy and comfortable. Get a bottle of Sloan's Liniment for 25 cents of any druggist and have it in the house—against colds, sore and swollen joints, rheumatis, rheumatism, neuralgia: sciatica and like ailments. Your money back if not satisfied, but it does give almost instant relief. adv

An Active Liver Means Health

If you want good health, a clear complexion and freedom from Dizziness, Constipation, Billiousness, Headaches and Indigestion, take Dr. King's New Life Pills. They drive out fermenting and undigested foods, clear the Blood and cure Constipation. Only 25c at your Druggist.

Declare War on Rheumatism

Rheumatism is an awful thing—nothing more painful. Don't let it get a hold, but at the first twinges take Foley Kidney Pills. They work directly on your weakened kidneys, build them up, make them strong—rid your blood and keep it clear of uric acid. Keep Foley Kidney Pills on hand ready for use at the first sign of rheumatism. For sale by all druggist of Tecumseh. adv

Don't Delay Treating Your Cough

A slight cough often becomes serious. Lungs get congested, bronchial tubes fill with mucous. Your vitality is reduced. You need Dr. Bell's Pine-Tar-Honey. It soothes your irritated air passages, loosens mucous and makes your system resist colds. Give the baby and children Dr. Bell's Pine-Tar-Honey. It's guaranteed to help them. Only 25c at your druggist's. adv

Hack! Hack! Hack!

With raw tickling throat, tight chest, sore lungs, you need Foley's Honey and Tar Compound, and quickly. The first doses helps, it leaves a soothing, healing coating as it glides down your throat, you feel better at once. Every user is a friend. For sale by all druggists of Tecumseh. adv

Hundreds of imitations have come and gone since Foley's Honey and Tar Compound began—40 years ago—to loosen the grip of coughs and colds. You can not get a substitute to do for you what Foley's Honey and Tar Compound will do—for coughs, colds, croup, bronchial affections, la grippe coughs, and tickling throat. Buy it of your druggist and feel safe.

Anonymous Work.

The work that does most of the world's good is anonymous. It is always astonishing to learn how unknown are most of the people who are doing the important things. They love their work more than their fame.—The Christian Register.

Learning Authorship

A Young Girl Takes a Lesson With an Unexpected Result

By MARTHA V. MONROE

Louise Brewster's father died when she was seventeen years old, and her mother had then been dead some years. Louise was left with a competence which needed taking care of as well as herself. Her father had appointed Harold Vandeveer to administer her estate during her minority, and Harold's mother was to have the care of the young lady herself, she taking up her residence in the Vandeveer home.

Harold Vandeveer had been a chum of Mr. Brewster, though he was ten years younger than Brewster. When Louise went to live with his mother he was between thirty-five and forty. He was a literary man and made his living by writing fiction. He was a dignified man, methodical and, when composing, unapproachable. When not at work he was quite genial.

Vandeveer looked upon Louise much as he would have regarded a niece. She was to him a child and to be treated as a child. Neither she nor any one else was permitted to enter his study when he was at work, and when he had finished his daily labor, about 3 o'clock in the afternoon, he usually went out for recreation; consequently Louise saw very little of him except at dinner.

Such was the routine of the Vandeveers and Louise Brewster. Mrs. Vandeveer was occupied with the care of the house and Louise's requirements. Their son was absorbed in his literary work, while Louise—well, Louise's mind should have been upon her studies.

But, as has been mentioned, Louise was at an age when girls, to say nothing of boys, must needs poke into every cranny with a view to discovering what is there. No one has ever yet been able to name an age when one of the softer sex is insensible to notice or indifference. Louise did not like it that this, to her, wonderful creator of imaginary beings should treat her as something of far less importance than the most insignificant of his puppets. She once asked him at the dinner table if he would not put her into one of his stories. He looked at her thoughtfully for a short while, then said: "No. I can't see that I could use you." Possibly if the author could have looked within her he might have seen how she could use him.

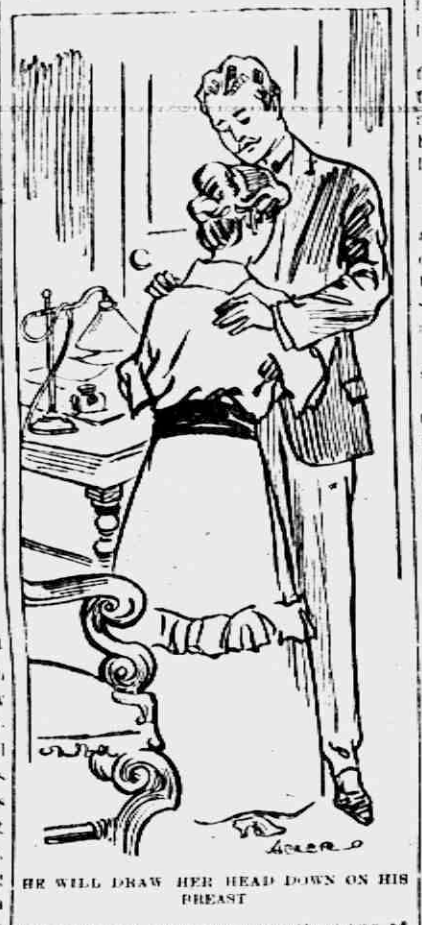

HE WILL DRAW HER HEAD DOWN ON HIS BREAST

Half a year after Louise had gone to live with the Vandeveers she had a birthday. She was eighteen years old. Mr. Vandeveer was in his study working up a scene between an old bachelor and a pert young girl in which the former was good humoredly quizzing the latter. The door opened, and in walked Louise. The author frowned, but his ward was not dismayed.

"Guardy," she said—wards usually call their guardians guardy, at least in story books—"I am eighteen years of age today and have made choice of a profession."

"A profession!" exclaimed the astonished scribbler, turning in his chair to face her.

"Yes. I have chosen literature."

Mr. Vandeveer opened his eyes still wider. "What branch of literature, may I ask?"

"Fiction."

"You don't mean it."

How apropos this scene, coming as it did when the author was drawing one of the same type! Loads of material were at hand. He was the old bachelor; Louise was the pert girl.

"Yes," added Louise, "and I have come to ask you to be my instructor."

"Indeed—I'm—are you aware that story writing requires experience, some knowledge of human nature, a bit of humor, pathos"—

"A sort of literary salad," Louise broke in.

"Quite right." Mr. Vandeveer was a trifle taken aback by the interruption.

"No, I was not aware of all this or of anything else concerning the art of writing. If I had been I should not have come to you for instruction. I am profoundly ignorant of the matter."

Mr. Vandeveer was turned from getting material for his quizzing scene to a problem. How could one be taught to write? Beyond the proper use of language he saw nothing to teach. If there were would there not be schools for the purpose?

"The only way I know of to learn to write," he said, "is to write."

"Well?"

"Suppose you start by writing a story. First you must get your motif, then locate the story. Begin to write on the germ of a plan and the germ will increase and multiply. After you have finished cut out all that is superfluous."

"I've thought of a motif already. A girl of my age is in love."

"You mean a girl several years older than you is in love."

"Didn't I tell you I am eighteen to-

"So you did. Well, with whom is this girl in love?"

"With a man in love with himself."

"That's not a bad theme," said the author, all the while more and more surprised at his ward's sudden development, "but it has its difficulties. You must show the fellow to be conceited by what he does and says, an attractive contrast between his pomposity and the girl's real simple worth."

"But the man is very learned, and the girl knows nothing. She is not bright, either."

"I thought you said the man was in love with himself."

"I meant he was absorbed in himself."

"Oh, that makes a great difference! In that case I would invent some act by which the girl by her heroism or devotion attracts his attention from himself to her and, seeing her superiority, is convinced of his own unworthiness."

"But he is greatly her superior."

"Perhaps you meant that he was absorbed in his work—not in himself."

"Of course I did."

"This involves another change. A girl is in love with a man whose mind is so absorbed in some great purpose that he does not notice her. Invent some way by which she may befriend him or save him from a great calamity. Then wind up your story with an effective scene between the man and the girl who has been devoted to him."

"But the girl wouldn't be capable of a heroic act; she isn't brave. She would feel proud and happy to have the hero love her, but wouldn't be competent to do anything to make him love her."

Mr. Vandeveer looked a bit discouraged. He knew how to construct a story, but telling some one else how to do it was another matter.

"Have you any real persons in view for your hero and heroine?" he asked.

"Yes."

"In that case you have an advantage in real persons for models, but you must not hesitate to make them fit your literary purpose; otherwise you will get no story."

"Won't the girl's love for the man count for a good deal?"

Mr. Vandeveer was puzzled how to explain that her love must be expressed, that there were various ways of bringing it out, and doing so was dependent upon the skill of the writer.

"It seems to me," he said thoughtfully, "that you are attempting a theme that is very difficult. A heroic man absorbed in a noble purpose is loved by a simple girl not especially brilliant"—

"She is stupid."

"You can't manage these two as they are. You must make some change in one or the other. I've been studying the art for years, and I couldn't make a story out of a stupid girl in love with a man engrossed in a noble purpose."

"You might make him treat her with some consideration, couldn't you?"

Now, there was nothing in the words to make Mr. Vandeveer start. Louise bit her lip at having said them, for she found herself unable to speak them without a slight tremor in her voice. The author started because this love story he was trying to teach the girl to write was suddenly made to appear very near home. Louise turned to leave the study. He arose from his chair, stepped forward and placed himself between her and the door.

"Louise," he said, "I fear I have not realized that a girl of eighteen is not a child."

She put her hand on the doorknob to turn it. He stopped her by placing his own hand on the knob. But there was not room for the two hands, and his rested on hers.

"I will not let you go," he said, "till this matter is cleared up. You have intended to show me in an indirect way that you are not satisfied with my treatment of you; that I have looked upon you as a child, while you should have the consideration of a woman. Forgive me. I will mend my ways."

What there was to make the girl cry a story writer, who has long studied feminine emotions, would perhaps find it difficult to analyze. Vandeveer didn't try to analyze the cause. An author may sit at his writing table sucking the end of his pen handle trying to conjure some light touch to explain why his heroine weeps, but put that same author in the place of his hero, beside the weeping heroine, and he will do just what the hero did—he will draw her head down on his breast, and the rest of it. At any rate, this is what Vandeveer did, and that's the end of the story.

Glazed Tiles.

The making of glazed tiles or "azulejos" is the only ancient Valencian industry which has retained its importance through centuries up to the present day.

Plain Pain.

Plain Patient—My face pains me, doctor. What shall I do? Doctor—I'm sure I don't know. You might try a beauty specialist.

You're Being Talked About.

We do not wish to alarm you unduly, but do you know that you are being criticised? It may be that you do not care, either because you are so abandoned and so bent upon an evil course as to be lost to all sense of shame or because you are so immaculately virtuous as to leave not a single vulnerable point of attack for the slanderous tongue. The fact remains that uncomplimentary things are being said about you, things that do not at all agree with your estimate of yourself. Not one of your friends but objects to something about you. Maybe you do care. If so we are sorry for you, because you cannot stop it. It would be a good thing for you to mend your ways, but don't expect to stop the talk in that way. Figure your life out the very best way you can and then expect your neighbors and friends to disapprove in all possible combinations and permutations.—Life.

Early Earrings.

The earring is not a modern invention, for more than twenty centuries ago the daughter of Aristotle wore golden hoops. The philosopher's daughter's earrings were found in her tomb near Chalcis, in Euboea, by exploring archaeologists, and certainly modern workmanship cannot produce their equal. In each golden hoop swung a tiny dove, with precious stones for eyes and bands of minute gems to give the color of the iridescent breast and wings. The feathers were of granulated gold, and the tail feathers were so marvelously wrought and adjusted that they acted like a balance, as in a living bird, so that the exquisite miniature creatures whenever the wearer moved or laughed or tossed her head would move and balance themselves upon their pendent perches.

MRS. I. P. KEYSER.

After a lingering illness Mrs. Martha Keyser fell asleep Sunday evening at her home on Evans street at the age of [illegible] years. She leaves to mourn her loss a daughter Miss Martha, two sisters Mrs. Harriett Sutfin of Tecumseh and Mrs. Vescelius of Crystal, and a brother George Mangus of Milan.

Her funeral will be held at the home Wednesday afternoon at 2 o'clock. Rev. Wm. A. Rex will officiate with burial in the family lot at Brookside.

MRS. GEORGE HAWKES.

Harriet Amelia Hawkes passed away at her home Sunday morning after an illness extending over only a week, at the age of [illegible]. She leaves the husband, a son Milburn of Detroit, a brother Friend McNiel and four sister, Lydia, Tensie and Sarah McNiel and Mrs. Marietta Wright to mourn.

The funeral was held this afternoon at the Universalist church with Rev. F. Hewitt officiating. Burial in Brookside cemetery.

Y. M. C. A. CONFERENCE IN ANN ARBOR NOV. 27

Nov. 12.

Announcement was made today by J. A. VanDis, boys' work secretary for the Michigan Y. M. C. A. that Governor Woodbridge N. Ferris and Senator Charles E. Townsend would deliver addresses at the Older Boys' Conference at Ann Arbor Nov. 27. Both men will be the principal speakers at the Friday evening session, the first big meeting of the three day session. The speaking program will take place, it is announced, at Hill Auditorium on the campus of the University of Michigan.

With the addition of Gov. Ferris and Senator Townsend, the program for the conference of Michigan boys this year contains a larger list of notables than ever before. Secretary of State W. J. Bryan has consented to speak on Saturday night of the conference. In addition there will be Fred B. Smith one of the famous leaders of the Men and Religion Forward Movement in Michigan and other states, who will hold the boards at the Sunday afternoon meeting.

Registrations now being booked by local committees at Ann Arbor indicate an unusually large attendance. Four thousand boys of Michigan signed the petition to Mr. Bryan to speak to them, and it is known that approximately half of these are making an effort to attend the conference sessions.

LENAWEE COUNTY SUNDAY SCHOOL CONVENTION

At the Lenawee County Sunday-school convention held in Adrian in connection with the State Association, the following officers were elected for the coming year:

President—Rev. W. B. Hartzog, Tecumseh.

Vice Pres.—Rey. Albert Balgoogan, Deerfield.

Rec. Sec'y—Mrs. A. L. Rangburn, Adrian.

Cor. Sec'y—Miss Edyth L. Ingersoll, Tecumseh.

Treasurer—G. Roscoe Swift, Adrian.

The next meeting of this association will be held in Deerfield, Sept. 1-1 and 2nd, 1915.

NATIONAL PROHIBITION RALLY.

C. H. Rutledge, a distinguished platform orator and temperance leader, will speak at the Tecumseh Baptist church tonight at 7 p. m. A thoughtful discussion and patriotic appeal. Do not fail to hear him! Admission free. All are welcome.

MAKE THE MAP ALL WHITE BY CONSTITUTIONAL AMENDMENT.

Thirty-six states can do it. Over 46,000,000 of the population of the United States live under prohibition. Over 71 per cent. of the area is prohibition territory. One half of all the people now living in license territory, live in four states, New York, Pennsylvania, Illinois and New Jersey.

One fourth of all the people of the United States who live in saloon territory, live in six cities, Chicago, New York, Philadelphia, St. Louis, Boston and Cleveland. There are fewer saloons south of Mason and Dixon line altogether than there are in the city of Chicago.

The nine Prohibition states are Maine, Kansas, North Dakota, Oklahoma, Mississippi, Georgia, North Carolina, Tennessee, West Virginia.

Thirty-six states can be selected that have a total number of saloons less than New York City and these 36 states can adopt the Sheppard—Hobson amendment.

Keep Your Stove Shining Bright

Gives a brilliant glossy shine that does not rub off or dust off—that anneals to the iron—that lasts four times as long as any other.

Black Silk Stove Polish

is in a class by itself. It's more carefully made and made from better materials.

There's "A Shine in Every Drop"

Get a Can TODAY

SOCIAL GATHERING.

The old time friends of Clinton gathered with Mrs. W. D. Reed last Thursday for one of their social meetings which binds the band together. Those present were Mesdames A. L. Parsons, Fred Ellis, C. E. Hause, H. R. Hause and Mary Elizabeth, Frank Parker, C. L. Knight, J. L. Tuttle Jr., Charles Silvers and Marvin Pardee.

This is the old Co. V. of their school days and they gather at the different homes for an old time visit.

HIGH SCHOOL NOTES.

As a result of the visit of the University Inspector, several changes have been made. All accredited High Schools are required to have a study room and also a reference library in the High School building.

Room 12, the room on the first floor will serve as a study. All pupils must sit in this room during their study period and the various teachers will have charge of the room in their vacant periods. The classes will be held in the other rooms. Thus, there will be no classes to distract the pupil while he is studying, and no pupils in the classrooms to interrupt the classes as they are reciting.

The reference books for the English, History and Economics classes have been moved from the library and placed in the study room.

Every effort is being made to improve conditions in the High School in spite of the present state of the building.

An [illegible] Revolving Duplicator has been purchased for copying examination papers, etc.

A few pupils were excused Friday afternoon to attend the S. S. convention at Adrian.

Mr. [illegible], the University Inspector, said he was going to interest the State Antiquary Society in our ancient temple of learning. It is to be hoped that it can be sold for a good price.

A PROCLAMATION: BY THE GOVERNOR

In all the years since eighteen hundred seventy-six there has been no greater reason for giving thanks to Almighty God than in this year nineteen hundred fourteen. The United States is at peace with all the nations of the earth. The stars and stripes symbolize to all the world "life, liberty and the pursuit of happiness." Sunshine, rain and toil have given us an abundance of the good things of life. Our glorious nation has gone forward unswerving towards the goal of civic justice and civic righteousness. We, the people of Michigan, are happy in joining every other state in reverent and hearty thanksgiving.

Therefore, I, Woodbridge N. Ferris, Governor of the State of Michigan, do hereby join the President of the United States in designating Thursday, the 26th of November, as a day for all the people of this commonwealth to celebrate in thanksgiving and prayer.

[SEAL] Given under my hand and the Great Seal of the State this 14th day of November, in the year of our Lord 1914 and of the Commonwealth the 78th.

WOODBRIDGE N. FERRIS,
Governor.
Frederick C. Martindale,
Secretary of State.

THE MONDAY CLUB.

The Monday Club held a very enjoyable meeting at the home of Mrs. R. S. Moore Monday afternoon with a fine attendance. Miss Ruth Keeney was elected to membership.

A fine program was then given with Mrs. R. S. Moore leader. Mrs. W. E. Slayton read a paper on "The Growth of Oratorio and Opera" and Mrs. Jennings a paper on "Cherabini." These were followed by a musical with selections from the Italian composers of the 17th century by Mesdames Chas. Rothruff of Jackson, R. T. Meade and R. S. Moore and Miss Etna Taylor.

The next meeting will be "Sunshine Day" and will be held at the home of Mrs. R. B. Gillespie. A picnic supper will be a pleasant feature of the afternoon.

M. A. C. vs PENN.

Again the Pennsy foot ball team has been beaten by Michigan in the game played on the Pennsylvania State College grounds last Friday when the score was 6 to 3 in favor of M. A. C. It is claimed that a large black haze settled over the mountains at the close of the game.

NOTICE

Office of the Lake Shore and Michigan Southern Railway Company.

Cleveland, Ohio, October 15, 1914.

NOTICE IS HEREBY GIVEN that a special meeting of the stockholders of The Lake Shore and Michigan Southern Railway Company has been called and will be held at the company's principal office in the City of Cleveland, Ohio, on Tuesday, the 22nd day of December, 1914, at 10 o'clock in the forenoon, eastern time, for the purpose of considering and voting upon the adoption and ratification of an agreement dated April 29, 1914, for the consolidation of the New York Central and Hudson River Railroad Company, the Lake Shore and Michigan Southern Railway Company, Geneva, Corning and Southern Railroad Company, the Terminal Railway of Buffalo, the Dunkirk, Allegheny Valley and Pittsburgh Railroad Company, Chicago, Indiana and Southern Railroad Company, Detroit and Chicago Railroad Company, Detroit, Monroe and Toledo Railroad Company, the Northern Central Michigan Railroad Company, Kalamazoo and White Pigeon Railroad Company and the Swan Creek Railway Company of Toledo.

By order of the Board of Directors,
DWIGHT W. PARDEE, Secretary.

CLASSIFIED ADS

ROOM AND BOARD—at Mrs. Groves one block south of Williamson grocery on Pottawatamie St. ad

LOST—Pocketbook lost somewhere between the D., T. & I. station and Rosacrans corner. Finder please leave at Anderson Grocery Co's store and receive reward.

WANTED—A gentleman of good habits and high ambitions with good capacity for work to take up agency in Tecumseh and surrounding township that offers unlimited possibilities and remuneration to the right man. Position permanent. Extra territory added when efficiency is proven. Send full description of yourself and references in first letter to 94 Erie St., Adrian.

AS TO SOUP

It is estimated that there are about 300 different kinds or varieties. They make and economical and nutritious dish. Some prefer the shin bone for soups, as it contains the marrow and adds strength and thickness. Others prefer a cut from the neck.

WHEN IN THE SOUP
Frame of Mind
Come Here
For Soup Meat
Of Any Kind

Clark's Market.
Phone 158. Witherell Block

BEGIN THE DAY WITH CHASE & SANBORN'S COFFEE
END THE DAY WITH CHASE & SANBORN'S TEA
HEALTH IS YOURS!

F. D. AVERY.

100 Stamps 100

The Herald will give One Hundred Merchants' Trading Stamps with each new subscriber paid in advance.

It you are collecting stamps this offer will be a big help to you in filling your book. Get us a new subscriber.

The subscription price for the Herald inside of the county is $1.00 per year. Outside the county $1.25 per year.

The Herald $1.00

FREE !!

MANY VALUABLE PREMIUMS

will be given Absolutely Free in order to advertise our manufacturers' Pianos in this vicinity. Every person has an equal opportunity of securing one of these valuable premiums. Think of getting absolutely Free this beautiful $400 Piano, or one of the other valuable premiums. Only a few minutes of your time—costs you nothing to enter.

First Prize
This Beautiful $400 Piano

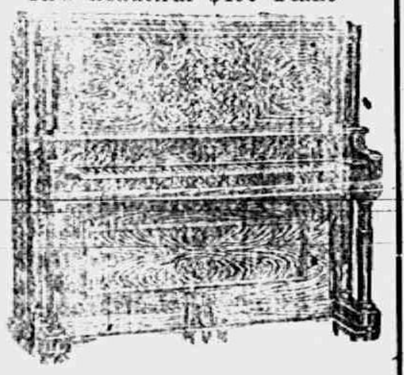

FREE !!
Second Prize
This Genuine Diamond Ring

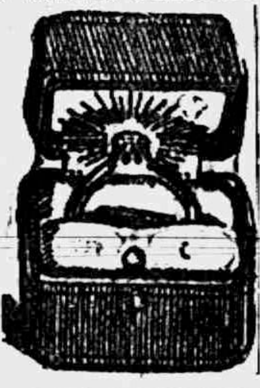

SEND YOUR ANSWER IN TODAY

CAN YOU SOLVE IT?

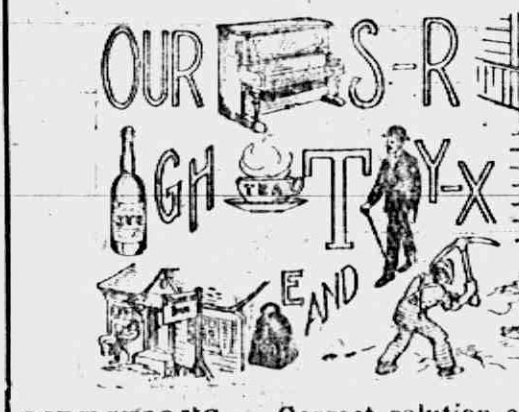

DIRECTIONS — Correct solution of the above rebus expresses a statement of facts complimentary to our firm and pianos.

FREE!!
Third Prize.
This Beautiful Cut Glass Water Set.

FREE
Fourth Prize
This Beautiful Ladies' or Gentleman's Gold Watch—Guaranteed 20 Years.

For the Correct or Nearest Correct Solution

To the above rebus, we will give absolutely FREE the $400 Piano. The next best a Genuine Diamond Ring. The next best a Cut Glass Water Set. The next best a Lady's or Gentleman's Gold Watch. The next five nearest correct solutions will receive orders or vouchers for $125. The next five, credit vouchers for $120. The next five, credit vouchers for $115. And all persons answering these puzzles will receive a credit voucher for at least $25, good only as part payment on a new Piano; also choice of beautiful Vase, Self-Filling Fountain Pen, Jewel Case or Kitchen Set; and should there be more than one correct answer, or two or more tie in being correct in the solutions, awards will then be made to the contestant presenting his or her solution displayed in the most attractive manner, and of the greatest value from an advertising view point. Only one person in a family can enter. All contestants will be notified by mail and all premiums must be called for within ten days from the closing of the contest.

We want to assure you that every one entering this contest has an equal opportunity of securing one of the largest premiums. The judges will be three disinterested men of this city. Don't delay answering, but send in your solution today. Contest Closes November 23rd, 1914, at 6 p. m. Mail or bring your answers before this date.

ADDRESS MANUFACTURER'S REPRESENTATIVE, CARE OF

Maher Bros. Bldg. MAHER BROS. Jackson, Mich.

120 EAST MAIN STREET

HARD COAL AND SOLVAY COKE

We have recommended this mixture to quite a number of customers this fall and are hearing the best of satisfaction from the use of the same. At times hard coal is too slow, by using part coke you can get a hot quick fire, being mixed the fuel lasts longer than straight coal.

To get the best results you must use our kind of Hard Coal and the Genvine Solvay Coke.

Ask for a trial, we know how to mix the right proportion.

L. E. TEMPLE & CO.

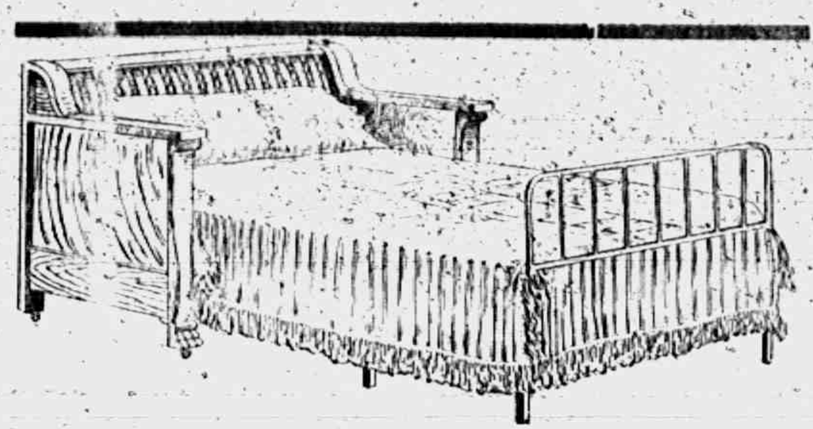

THOROBEDS

mportant points of superiorty we cl n for our thorobeds.

omfort, Durability, Beauty and Compactness.

Sanitary in every respect. Don't forget the wardrobe feature in the back.

GUY E. BELDING,
Furniture and Undertaking.

BRADLEY
OPERA HOUSE-TECUMSEH

FRIDAY, NOV. 20

HOME TALENT

BON VOYAGE

45 CAST OF 45

ALSO—

M . DONALD HEESEN in Specialty
QU ARTETTE OF FUN MAKERS.
"CHIC" COLLER & Co. in the Coming Woman

8:15 P. M. Admission, 25, 35 and 50c.

Try The
DAISY MEAT MARKET
FOR
ll kinds of Meat and Fowls.
PRICES ALL RIGHT.

We Can Show You that You Save Money on Rubber Footwear by Buying "Ball-Band"

It pays to get good quality in Rubber Footwear, for quality means service and *more days' wear.* If you will figure your rubber footwear according to cost per day's service, "Ball-Band" is the cheapest.

BALL (Red) BAND
TRADE MARK

The "Ball-Band" Coon Tail Knit Boot is knit—*not felt*—and this means that it will give longer, warmer wear and service. "Ball-Band" Arctics come in one, two and four buckles. The tops are best cashmerette and the linings are the same wool that goes into the Coon Tail Knit Boot.

Don't buy any rubber footwear until you have seen our showing of "Ball-Band." Come in and see it now.

The Spayde Shoe Co.
TECUMSEH, MICH.

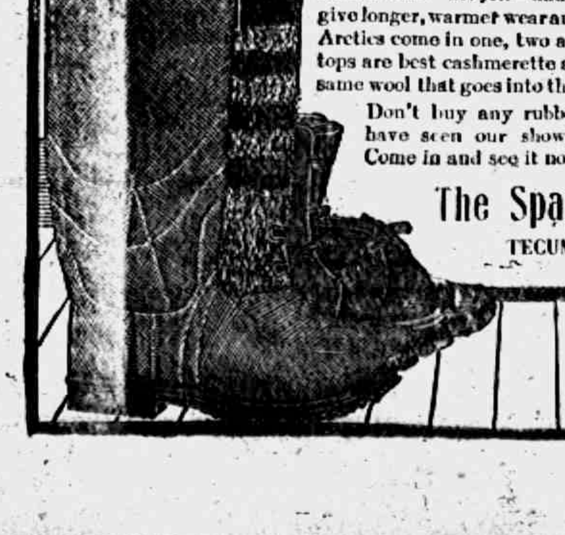

BLANKETS & QUILTS

Winter is here and we have provided for your comfort with a

Big Stock

of bed warmers and you'll find the quality and prices are right. Prices for double blankets are from

75c to $5.00.

SUIT, COAT & SKIRT SALE

Large assortment of Coats on second floor to go from $1.00 to $10.00.

LESS THAN HALF PRICE.

Entire stock of Suits have got the knife and are greatly reduced.

One lot of Skirts worth from $5.00 to $7.50 to go at

$2.75.

TABLE LINEN
FOR TURKEY DAY

We pride ourselves on Linen Quality. A large range of patterns and pattern cloths at same

Low Prices

as last year as we bought heavy before the prices went up.

Come in and see them.

Fred Rosacrans & Sons.

LOCAL AND PERSONAL

NOTICE

All copy must be in the composing room of this office by 9:30 a. m. Tuesdays and Fridays and all advertising matter before 4 o'clock p m. Mondays and Thursdays

---

Charity Ball—November 26th.

Miss Geraldine Derby spent Sunday at her home in Tipton.

E. P. Williams spent Sunday in Hastings with friends.

Mrs. LeClare Whelan of Pentecost was in town Saturday.

J. W. Wightman was a business caller in Adrian Monday.

Mrs, Altha Cheever of Beitton was a Tecumseh caller Saturday.

New line of boys books at Gastons'. adv

Ira Webster of Adrian was visiting friends in Tecumseh Saturday.

Mrs. Hugh McElroy of Holloway was calling in town Saturday.

Mrs J. E. Mitchell of Flint was visiting friends in town last week.

Mr. and Mrs. Geo. Taylor of Franklin were Tecumseh visitors Saturday.

You will like our head cheese. Daisy Market adv

Mr. and Mrs Lawrence Dibble of Tipton were Tecumseh visitors Monday.

Mrs, Clarence Holdridge of Holloway was a Tecumseh shopper Saturday.

Plenty of fine chickens and fowls for Saturday. Daisy Market adv

Mr. and Mrs. Frank Pawson of Tipton were Tecumseh visitors Saturday.

Minor Davison has been the guest of friends in Union City for the past week.

Col. and Mrs. A. S. Cummins were spending Friday with friends in Toledo.

See Chic Coller & Co in The Coming Woman," Bradley Opera November 20th. adv

C. J. Robison and daughter Lillian of Clinton were Tecumseh visitors Friday.

Just arrived—50 one pound boxes of toote fine 60c chocolates for 39c Saturday. W. L. Coller, adv

Mr. and Mrs. Fred Bunting of Tipton were business callers in town Monday.

SAFETY FIRST—Use Pasteurized Milk and Cream, sold by Tecumseh Butter Company. adv

Mrs. Murry Deputy of Royal Neighbors was with at their meeting Friday evening.

Mrs Galloway of Adrian came Saturday for an over Sunday visit with Mrs. H. Weller.

Fancy and work aprons will be in large numbers at the Pythian Sisters' fair, December 2. adv

Mr. and Mrs. J. Bell have been entertaining Mrs. M. J. Murphy of Flint for several days.

Far away from sight of land the first mate will sing, "When Your A Long, Long Way From Home. adv

DON'T LET A DOLLAR DAUNT YOU

Don't hesitate over a dollar-deposit. Saving the small-way has proved the best-of-all way

This bank and every successful man has seen solid financial growth come from small, persistent saving.

But the first dollar IS the real test. Can you come in with it? Can you start it working for you? Call you? Don't let a Dollar daunt you. Bring it in today and open your Saving Account

3% Interest compounded semi-annually.

The Lilley State Bank
Tecumseh, Michigan.

Hours; 8:30 a. m to 3:30 p. m. We pay 3 per cent interest in our Savings Department of (Certificates of Deposit.)

Fancy goods aprons etc also vegetables at the M. E. church fair Thursday Nov. 19. adv

One of the horses of Slayton & Son's team dropped dead on the street Saturday morning.

Carvers all sizes, all styles at Gastons'. adv

Joseph Cubett of Flint has been the guest of his brother Wm. Cubett and wife for a few days.

SAFETY FIRST—Use Pasteurized Milk and Cream, sold by adv TECUMSEH BUTTER CO.

Miss Anna Cutting was an Adrian visitor Friday and attended the Sunday School convention.

Select your Thanksgiving jewelry at Gastons'. adv

Mrs. James Postal of Evart, Mich. came Saturday to visit her grandmother, Mrs. M. A. Ide.

Don't forget Harriotts dance Tuesday evening at Witherell Hall. adv

Mrs. DeWitt Martin and daughter Dorothy of Ridgeway were calling on friends in town Saturday.

Millinery at reduced rates at Miss J. A. Houghs. adv

Mrs Geo Fowler of Edgley, N. D. has been the guest of Mrs. S. E. Pulver and family for a few days.

Remember the chicken pie dinner at the M. E. church Thursday from 11 o'clock until all are served adv

A most sturdy captain will pilot the ship Toursday evening, November 20th at 8:15 p. m. adv

Mrs Chas. Ruthruff of Jackson was an over Sunday guest of her mother Mrs. Pulver and other relatives.

Thanksgiving jewelry at Gastons'. adv

Mrs. M. D. Nobles was called to Hanover Saturday for the funeral of her brother-in-law. Seth Layton.

Fresh Lake Erie White fish at Clark's Market. Phone 158. adv

Mrs Vance Goheen who has been visiting friends in Napoleon for the past week returned home Monday.

Special Communion of Tecumseh lodge No. 69 F. A. M. **Wednesday** evening. Work in the M. M. Degree. Refreshments and smoker.

The Pythian Sisters will have a large line of home baked goods at their fair, December 2 adv

Miss Harriet Cornelius of Adrian was an over Sunday guest of her mother and family returning to her school work Monday morning.

Gaston's alarm clock will awake you these dark mornings. adv

Mrs. Frank Bradley and daughter Alice, were passengers for Lansing Saturday where they visited her daughter Mrs. McNamara and family.

Lots of pretty things will be for sale at the Pythian Sisters' fair. December 2, adv

Mrs. Arthur Harding who has been in Ann Arbor for the past two weeks assisting in the care of her brother-in-law Walter Westerman returned home Saturday night.

Mrs W. F. Raymond and Mrs Blinn Tallman were guests of Henry Raymond and wife in Detroit Saturday and Sunday taking in "Ben Hur" on Saturday.

I have one dozen children's coats from two to six year sizes, which I am obliged to close out or return by the 25th. Call and look at them and get prices. MRS P. C. SNELL. adv

A general invitation is extended to everyone by the King's Daughters society to attend their Thanksgiving dance for sweet charity's sake on November 26th.

I am still agent for the Ladies Home Journal, Saturday Evening Post. Country Gentleman and ALL magazines; dailies, Detroit Free Press and Journal. Give me your subscriptions. EMMA L. ROGERS. 'Phone 427 adv

While a game of pool was being played at the "Smoke House" late Saturday evening, Ellsworth Rixom who was not in the game sought to give some advice as to how it should be played. R. J. Drake, one of the players, told him to stay out of the game where upon Rixom tried to seize Drake by the throat, and Drake, acting on the defensive, struck him over the head with his cue. "Ezzie" fell against the pool table and became unconscious. He was taken to Dr. Briegel's office and later to his home where he remained unconscious for nearly 16 hours, From late reports he is doing all right and will soon be out again.

J. J. Freeman is a business caller in Detroit today.

Mesdames Lavern Barrett and Lester Rogers were Toledo visitors Saturday.

Mrs. S. Bierman of Indianapolis is the guest of Mr and Mrs Geo. Zimmerman.

Antoinette Jossmeni of Ypsilanti was an over Sunday guest of Miss Herbison.

Mr. and Mrs. Athol Brainard are at home after a trip East extending over three weeks.

Don't forget the Presbyterian ladies hold their annual fair and a splendid supper December 3.

Mrs. Britton of St. Johns came Monday called by the death of her sister-in-law Mrs Geo. Hawkes.

Rev. and Mrs. Frederick Hewitt were the guests of Rev. C. H Channer and wife of Adrian Sunday.

Mr. and Mrs. Archie McIntosh are entertaining their niece Miss Charlotte Coulson of Napoleon, O.

Some meerchaum pipe line. See them and get prices. W. L. Coller. adv

Dr. and Mrs. Hendershott and Mrs R. A. Heesen took in the foot ball game at Ann Arbor last Saturday.

Fresh fish all kinds at Daisy Market adv

Wm. Suttin and wife of Cedar Falls, Iowa are here called by the death and for the funeral of his aunt, Mrs. I. P. Keyer.

SAFETY FIRST—Use Pasteurized Milk and Cream, sold by adv TECUMSEH BUTTER CO.

Mrs. John Whelan and Mrs. L. C. Stevens of Detroit were here last week for the funeral of their brother-in-law W. A. Cairnes.

Go to Clark's Market for Sauer Kraut. 'Phone 158 adv

There will be many large work aprons on sale at the Presbyterian fair—also many others—both bib and skirt aprons.

Don't forget the chicken pie dinner and fair at the M. E church Thursday Nov. 19 adv

Mrs. Mary Jolly went to Britton Monday to visit her daughter Mrs. Lawrence Brown and to attend the Maccabee meeting.

We wish you "Bon Voyage" into the land of enjoyment on the evening of November 20th, at the Bradley Opera House. adv

Mr. and Mrs. Milburn Hawkes of Detroit came Saturday called by the serious illness of his mother Mrs. Geo Hawkes who passed away Sunday.

"Bon Voyage" sail begins at Hay's Bakery Wednesday November 18 two and one half hour cruise. Steerage tickets 25c: second cabin 35c and first cabin 50c. adv

W. Blanchard Moore who gave a lecture at the Opera House Monday evening was a very interesting caller at the Herald Office Monday afternoon

Charity should begin (but not end) with some form of donation to the King's Daughters' Charity party of November 26th

Mrs. Ray Carr and Miss Nina Mull, returned from Detroit last Saturday where they had been visiting Mrs. Andrew McKee while there they took in the play of "Ben Hur".

Music from Toledo has been secured for the Charity Ball to be given by the King's Daughter Thanksgiving evening November 26th.

The Presbyterian ladies will enjoy another pleasant bee party in the church parlors Thursday afternoon. These are given for the benefit of the fair to be held December 3rd.

Accomodations for "Bon Voyage" are limited, make your reservations early. adv

Mrs. G. Church was hostess to the Jolly Six Club last Friday night. Ten games of progressive pedro were played, Mrs. Edna Belding and G. J. Ziehr carrying away the prizes. At the close of the game refreshments were served

Try your luck in the fish pond at the Pythian Sisters' fair, December 2 adv

Miss Lou Arner had the misfortune to slip and fall on the side walk near her home Monday evening and broke both bones in her left wrist. This is doubly unfortunate as Miss Arner has been in poor health for a long time and is illy prepared for further suffering.

Fine switches made, cut hair and combings bought at the millinery of Miss Julia A. Hough. adv

Fifteen of the schoolmates of Miss Lillian Witherell helped her celebrate her eleventh birthday last Friday evening at her home west of town. Games furnished the amusements of the evening. A dainty birthday supper was served with a large birthday cake with the eleven candles. Miss Lillian received many pretty gifts from her young friends.

HAVE YOU TAKEN NOTICE?

The foot and mouth disease has broken out in Tecumseh. It is not confined to cattle however, but seems to have broken out upon the mouth of a large proportion of the young men of this town. You can scarcely go anywhere but you see evidences of the disease, and unless it is checked, we fear it will be beyond control. Most of them are "REAL CUTE" and as the shadow deepens on the upper lip, we see in embryo, a dear little mustache, the pride of the wearer.

THOSE PRIZES.

Not a little excitement was manifested in Tecumseh, Saturday afternoon among those who are gathering up silver stamps from the various stores, when it was known that the several stores carrying these stamps were giving out prizes.

A large crowd gathered and passed from store to store to see who would be the lucky one. At Miss Ida Chase's Novelty Store Mrs. John Frost captured a large jardiniere. Mrs. Ripley secured a cracker jar at E. J. Peters & Co's. and a fine rocking chair at the Anderson grocery store. At the fruit store Mrs. Beaublen was given a fine box of candy. There were two lucky ones at C. A. Wright & Son's: Mrs. Acel Kelley who had a hand mirror and Mrs. Chas Sutton a pack of playing cards. Mrs. Arthur Gove was the lucky winner of the upholstered rocker at the Jones Toggery Shop. As an advertising scheme this surely was quite unique

LECTURE ON SIBERIA

It is a matter of deep regret that so few were out last evening to hear W. Blanchard Moore in his lecture on Siberia. Mr. Moore is a most talented speaker and well informed on his subject. He has traveled widely and unlike most travelers he takes the unbeaten paths, living with the people and making a thorough study of them. It is not often that Tecumseh has such an opportunity to hear of these countries in such an interesting manner.

ONE VISIT WILL CONVINCE YOU CHIROPRACTIC IS RIGHT.

Chiropractic spinal analysis enables the Chiropractor to tell you exactly where your trouble is and what is causing it

Adjustments will correct the cause—Nature cures. She will be first to see what the cause is.

GEO. A. HILLIKER, Chiropractor.
Tecumseh, Michigan
Office hours: 9 to 11 a. m., 2 to 5 p. m., 7 to 8 p. m.
Appointments made by request.
Office on Ottawa Street in Mills house.

WIT AND WISDOM

The meeting of the Wit and Wisdom Club Monday evening was held at the home of Rev. and Mrs. Hartzog with a good attendance. At the business meeting Rev. and Mrs. Geo. W. Jennings were added to the membership.

Several fine papers were presented: Mrs. W. A. Rex had a paper on "Child Labor" and Mrs. Lamkin on "Child Welfare," both of which were deeply interesting and claimed the close attention of the company. F. S. Turner had a paper on "Judge Ben J. Lindsley and his work in Denver."

Roll call called out many funny stories of child life from the pathetic to the ridiculous.

The pumpkin pies were excellent as was also the beverage that went with them.

Chas. Spencer of Thompson, O., was shaking hands with friends in town Monday.

Come to the Presbyterian fair and buy your Christmas presents. adv

Geo. Mangus of Milan came Monday called by the death of his sister Mrs. I. P. Keysor.

Pork sausage will taste good these cold mornings. Try some. Daisy Market adv

Mrs. E. C. Bryan who has been visiting friends in Three Rivers for the past week returned home Monday called by the death of Mrs. George Hawkes.

Read the Herald ads. It will pay you.

Mrs. Fred Sheppard and Mrs Jennie Wilson of Grand Rapids who came for the funeral of their cousin W. A. Cairnes returned home Monday afternoon.

F. S. Turner and family motored to Detroit Saturday and between Ypsilanti and Detroit they passed 495 cars evidently headed for Ann Arbor for the foot ball game. These were mostly large cars and figuring at $1200 per car represented nearly $600,000 rolling stock. The average number of passengers was four or 1980. Figuring at $2.00 per head to enter the grounds the amount would be $3960.00.

HEINZ'

SAUER KRAUT,
DILL PICKLES,
SOUR SPICED PICKLES,
SWEET MIXED PICKLES,
SWEET GHERKINS.

We have a full line of Heinz' Bulk Pickles—the goods that are always good.

ANDERSON GROCERY CO.
Phone 91... Successors, Anderson Bros. Macon 'Phone

ELECTRICAL APPLIANCES AND NOVELTIES

Vacuum Cleaners, Toasters, Water Heaters, Percolators, Curling Iron Heaters, Sad Irons, Heat Radiators, Bakers, Lanterns, Flash Lights and Batteries, Columbia Dry Batteries Banner Lamps.

Satterthwaite Bros.

TELEPHONE YOUR ORDERS FOR COAL
ORDERS FOR COAL TAKEN HERE
EGG NUT
COAL

Send In Your Order for Manhattan Lump

Manhattan is a 4 inch Lump Coal that gives complete satisfaction whenever used. We sell it for $4.50 per ton and it is well worth $5.00 in comparison to any other soft coal sold in town. Our trade is growing each year. If you want to save money and still be using a superior grade of coal try Manhattan.

Be sure to Pay Cash and get your stamps.

Slayton & Son, Tecumseh, Mich.

SATISFIED CUSTOMERS

are what we are looking for and are what we get when they use our

Washed Nut
RANGE COAL

Try a sample order and be convinced of its superior merits.

Moore Bros.

Is That New Silo and Building insured in the
Michigan Mutual Tornado, Cyclone and Windstorm
Insurance Company of Hastings?
ALSO
ALL AMERICAN FIRE
INSURANCE COMPANIES
MRS. G. R. GILLESPIE, Agent.

Read Herald Ads.

will be at my office over J. J Belcher's store every day except the 3rd Tuesday of each month

S. P. HOSMER,
OPTICIAN

N. D. TRASK,
Osteopathic Physician.

Office over McCann & Bowen's Store. Office Hours, 8 a. m. to 5 p. m.

A. C. AYLESWORTH,

Licensed Auctioneer, Real Estate, Stock and General Salesman.

Will attend all sales in city or country, at reasonable rates.

Headquarters and all dates made Herald office

Dental Parlors
W. D. REED, D. D. S.

Chicago, St. Tecumseh.
Crown and Bridge work Aluminum Silver and Rubber plates and all of the specialties known to modern dentistry. Gas or vitalized air administered.

Office over Avery & Co's store

DR. E. D. BROWN,
Dentist.

Modern Dentistry at reasonable rates. Painless extraction by use of local or general anaesthetic.

Office hours 7:30 a m to 5:30 p m. Saturday evenings 7 to 9, other evenings by appointment.

Office in DeWolf Block

Office phone [illegible], house phone [illegible]

C. M. Cooley,

Licensed Auctioneer.

R. F. D. No. 4 Manchester. 15 year successful experience in Jackson, Washtenaw and Lenawee Counties also practical farmer.

Bell Telephone Clinton exchange

Rates Reasonable and Satisfaction Guaranteed

OVER 65 YEARS EXPERIENCE

PATENTS

TRADE MARKS
DESIGNS
COPYRIGHTS &C.

Anyone sending a sketch and description may quickly ascertain our opinion free whether an invention is probably patentable. Communications strictly confidential. HANDBOOK on Patents sent free. Oldest agency for securing patents. Patents taken through Munn & Co. receive special notice, without charge, in the

Scientific American.

A handsomely illustrated weekly. Largest circulation of any scientific journal. Terms, $3 a year; four months, $1. Sold by all newsdealers.

MUNN & Co. 364 Broadway, New York

Branch Office, 625 F St., Washington, D. C.

Rise of the Plebeians.

Plebeians were the commons of Rome, who were originally forbidden all political rights. They were for the most part poor and were not allowed to intermarry with the patricians. They served in the army without pay and were sold into slavery for debt and could even be cut into pieces for distribution among their creditors. Finding their condition intolerable, the plebeians in 497 B. C. seceded to Mons Sacer, near Rome, where they resolved to build a new city. But this step so alarmed the privileged classes that they granted to the commons the right of annually choosing from their own numbers two magistrates, called tribunes, with power to protect them against the aggressions of the patricians. After the lapse of about 200 years the disabilities of the plebeians were almost entirely removed, and between the years 356-300 B. C. they secured the dictatorship, the censorship and the praetorship as well as the right to be pontiff and augur. Thus the Roman republic, after two centuries of existence, finally secured a democratic form of government.

Balked.

"I saw her one time when she couldn't talk."

"How was that?"

"The dentist had a napkin in her mouth; also a wad of putty, a mirror, a roll of cotton and an electric drill. She couldn't talk, but she tried to."—London Telegraph.

The Brandywine River.

The Brandywine river was first named the Fishkill. Bunce says that the stream was renamed by the Dutch to commemorate the loss at its mouth of a vessel loaded with brandy. Another authority says the name was given on account of a famous distillery on its banks.—Exchange.

The Sole Factor.

"That fellow is hopeless. There is one person, and only one, who will ever have an uplifting influence on him."

"Who is that?"

"The elevator boy."—Baltimore American.

Very Kind.

"There goes a kind man. The last time I went to him I didn't have a cent, and he gave me all he could."

"What was that?"

"Thirty days."—Exchange.

It requires greater virtues to bear good fortune than bad.—Le Rochefoucauld

A TWICE-TOLD TALE

One of Interest to Our Readers.

Good news bears repeating, and when it is confirmed after a long lapse of time, even if we hesitated to believe it at first hearing, we feel secure in accepting its truth now. The following experience of a Tecumseh man is confirmed after several years.

W. W. Shurtz, Kilbuck St., Tecumseh says: "I have taken Doans Kidney Pills at different times during the past ten years and they have always given me relief from distressing symptoms of kidney complaint. I have procured my supply of Doan's Kidney Pills from Wright & Son's Drug store and my experience has been so satisfactory that I willingly give this public account of it. You may continue to use my name as a reference."

Price 50c at all dealers. Don't simply ask for a kidney remedy—get Doans Kidney Pills the same that W. W. Shurtz had. Foster-Milburn Co., Props., Buffalo, N. Y. adv

Foley's Honey and Tar Compound for Croup

Croup scares you. The loud hoarse cough, croupy cough, choking and gasping for breath, labored breathing, call for immediate relief. The very first doses of Foley's Honey and Tar Compound will master the croup. It cuts the thick mucus, clears away the phlegm and opens up and eases the air passages.

For sale by all druggists of Tecumseh adv

TRY THIS FOR YOUR COUGH

Thousands of people keep coughing because unable to get the right remedy. Coughs are caused by Inflammation of Throat and Bronchial Tubes. What you need is to soothe this inflammation. Take Dr. King's New Discovery, it penetrates the delicate mucous lining, raises the Phlegm and quickly relieves the congested membranes. Get a 50c bottle from your druggist. "Dr. King's New Discovery quickly and completely stopped my cough" writes J. R. Watts, Floydesdale, Texas. Money back if not satisfied, but it nearly always helps. adv

PARKER'S HAIR BALSAM
A toilet preparation of merit. Helps to eradicate dandruff. For Restoring Color and Beauty to Gray or Faded Hair. 50c. and $1.00 at Druggists.

WHITTEMORE BROS & CO.
ALL KINDS OF BLACK SHOES
OILPASTE
BLACKS POLISHES SOFTENS PRESERVES
BOSTON, U.S.A.
TO OPEN PRESS DOWN LEVER

TO OPEN-TURN KEY

"Oil Paste" Polish

For all kinds of Black Shoes

Blacks, Polishes, Preserves

also Russet "Oil Paste"

Same size box, each 10c.

Ask Your Dealer for Whittemore's

Coal and Smoke.

Smoke is caused by failure to burn the combustible gases that arise when fuel is exposed to the flame. The editor of Power describes these gases as "a complex mixture of various hydrocarbons, from some of which carbon separates on cooling in the form of lampblack or soot. The smokier fuels also give off tarry vapors, which condense and help to gather the carbon particles into flakes or smuts.

"For the burning of these gases as they are evolved from the coal three conditions must exist: Air must be supplied above the fuel bed, the temperature must be high enough to insure ignition and there must be time or space for combustion before the mixing currents of gas and air are cooled by flowing into or among the tubes of the boiler."

Firing coal in large quantities produces so much gas that neither air supply nor combustion space is great enough for its burning. Therefore coal should be put on in small quantities at frequent intervals.

Secret Writing.

The ordinary solver of a letter or document in secret writing should remember that success in this direction, as regards almost every kind of cryptogram, depends to a great extent upon the knowledge of how often each individual letter of the alphabet is used in ordinary speech or correspondence.

D, h, o, c and u are in third place as regards ordinary use; t, s, a, i and r are in second place, being used a very little oftener; l and m are in fourth place, with f, g, y, c, p and b close afterward; j and k are not common as compared with the rest, while z, q and x are used least of all.

The letter e is in first place, being used far oftener than any other letter in the English language, and once the "e" is found and the letters that hold second place discovered in their proper order, the solution is certain.—London Answers.

How Do You Laugh?

Refinement can be indicated as strongly by the manner in which a person laughs as by the tone of the speaking voice.

If some people could hear the tone they use while laughing they would doom themselves to perpetual sadness.

A real hearty laugh is like a tonic to the system. It not only does the person good who enjoys it, but it does every one good who hears it.

Of such a laugh there is no criticism. But there are people who do not enjoy laughing, but who laugh in a forced and artificial manner, and generally at the most impossible moment.

An affected laugh by either a man or a woman is a counterfeit of the true feelings. There is no necessity to laugh loudly, the heartiest laugh is the softest in tone.

Remember, when laughter is natural it is irresistible and beautiful, and when it is forced it falls like rasping brass upon refined ears.—Philadelphia Telegraph.

TECUMSEH MARKETS

CORRECTED NOV. 17, 1914

Wheat	1 05 1 08
Flour per bbl	5 80 6 40
Rye	60
Corn (ear)	40
Oats	47
Beans	2 50
Potatoes	25-30
Butter	28
Eggs	30
Lard	14
Tallow	
Fowls (live)	9-12
Springers	10 12
Roosters	06
Ducks spring	-12
Geese	10
Turkeys	18
Hay	10 00—12 50

Convicted of Child's Murder.

Chicago, Nov. 16.—Roswell C. F. Smith, formerly a choir singer in a west side church, who confessed to killing fourteen year old Hazel Weinstein, was found guilty of murder and sentenced to be hanged.

Waterworks for Hayward.

Hayward, Wis., Nov. 16.—The city has taken favorable action in regard to bonding the town for $12,000 with which to install an artesian well and pump.

MISSES CAT, SWATS MILKER

Cow Kicks at Feline, but Slams Man Against Concrete Wall.

Owosso, Mich., Nov. 16.—Theodore Fairfield, a farmer of Middlebury township, was milking when a cat walked behind the cow.

Startled Bossy shot out her left hind foot, but instead of landing on the offending cat, she slammed Fairfield up against a concrete wall with such force as to knock him senseless. His wife found him lying there later, and investigation showed two ribs torn loose from his breast bone.

CHICAGO STOCK YARDS OPEN

Cattle Are Again Pouring in After Federal Quarantine.

Chicago, Nov. 16.—After ten days of comparative idleness, the stock yards are receiving shipments of cattle and hogs for immediate slaughter. The railroads have been notified the ten day quarantine has been lifted. All the packing plants, newly scrubbed and disinfected, have received the federal government's official O. K.

Local stockmen who thought the quarantine on Illinois cattle should be more severe made a final effort to obtain a more stringent ruling from the state veterinarian, but their request was refused by Dr. O. E. Dyson. The cattlemen, represented by T. W. Jerrems and S. B. Stafford, wanted affidavits of immunity from state veterinarians as well as from the shippers themselves.

MRS. MACVEAGH STRICKEN

Chicago Woman, Wife of Former Treasury Head, Seriously Ill.

Washington, Nov. 16.—Mrs. Franklin MacVeagh, wife of the former secretary of the treasury, is seriously ill at the family residence in Washington.

Mrs. MacVeagh was stricken in New York a few days ago and hastened to her home in Washington. Her relatives have been summoned.

WEATHER OBSERVATIONS.

Observations at the weather bureau, New York, taken at 8 p. m., as follows:

	Temp.	Weather.
Washington	62	Rain
New York	55	Rain
Boston	48	Rain
Buffalo	54	Cloudy
Chicago	38	Cloudy
St. Louis	40	Clear
New Orleans	68	Clear

Weather for Tomorrow.

Illinois, Indiana, lower Michigan, Wisconsin and Iowa—Fair and colder.

Migrates to Death.

There is a curious little rodent, peculiar to the regions of Norway and Sweden, which is about six inches in length. These animals are remarkable for migrating at certain periods in immense multitudes in a straight line. They go in parallel columns, and nothing will induce them to deviate from the straight line, the migration always terminating in the sea and ending in the drowning of all that have survived the journey.

Diplomatic.

Hungry Hawkins—Do yer mean to say ye got a square meal o' dat sour woman? Diplomatic Mike—Sure! Hungry Hawkins—Yer a wonder. How'd yer do it? Diplomatic Mike—When she opened de door I sez, "Is yer mother at home, miss?"—Chicago News.

Cured His Obesity.

Peter the Great was once traveling incognito in a part of Finland when he met a very fat man, who told him that he was going to St. Petersburg.

"What for?" asked the czar.

"To consult a doctor about being so fat, which has become very oppressive."

"Do you know any doctor there?"

"No."

"Then I will give you a line to my friend, Prince Menschikoff, and he will introduce you to one of the emperor's physicians."

The traveler went to the prince's house with a note. The answer was not delayed. The next day, tied hands and feet, the poor man was dragged off on a cart to the mines.

Two years after Peter the Great was visiting the mines. He had forgotten the incident of the fat man, when suddenly a miner threw down his pick, rushed up to him and fell at his feet, crying:

"Grace, grace, what is it I have done?"

Peter looked at him, astonished, until he remembered the story.

"Oh, so that is you!" he said. "I hope you are pleased with me. Stand up. How thin and slight you have become! Go, and remember that work is the best cure for your complaint!"

Wives! Mothers! Daughters! Just a Word With You!

A woman's organism is a very delicate thing—it very easily gets out of order—just like a delicate piece of machinery, it requires more than ordinary care and attention.

There are many signs which point to disorder, such as headaches, unaccountable pains in various parts of the body, listlessness, nervousness, irritableness, dizziness, faintness, backache, loss of appetite, depression, and many others.

Dr. Pierce's Favorite Prescription

has been the means of restoring thousands of suffering women to natural health and strength. For more than forty years it has been successfully carrying on this great work. Today it is known throughout the length and breadth of every land. Women everywhere look upon it as a helpful friend. Let it aid you.

Sold in liquid or tablet form by druggists, or trial box mailed you for 50 cents from Dr. Pierce's Dispensary, Buffalo, N.Y.

Dr. Pierce's Pleasant Pellets regulate Stomach, Liver and Bowels

CORRESPONDENCE

BRITTON

Ernest Palmer attended the Implement Dealers' convention at Lansing Wednesday and Thursday.

George Rollin, who is visiting at Leonard Beasley's, made a business trip to Detroit the last of the week.

Mr. and Mrs. Friedlander of Utica, N. Y., are here for a few months' stay. Mrs. Friedlander was formerly Miss Emma Birdsall of this place.

Mrs. F. E. Morrell and Miss Winnifred left Saturday for Ypsilanti. Miss Winnifred expects to take a commercial course at Cleary's business college.

A goodly number from here were in Adrian Thursday and Friday attending the Sunday school convention.

Friends will be glad to know that Miss Lydia Price is home again after her recent illness and operation in Detroit. She is improving nicely and we hope will soon be out again.

The L. A. S. of the M. P. church will serve their regular dinner Wednesday, Nov. 18, in the church dining room, followed by a business session. Everybody invited.

E. A. Kusters of Adrian was a business visitor in town Thursday.

Mrs. W. L. Exelby went to Blissfield Thursday to visit Miss Bess Bowerman.

Mrs. Sarah Rappleye was in town Thursday night enroute for Ritchie, Ill., having been called there by the serious illness of a relative.

Mrs. John Taylor entertained the latter part of the week her sister Mrs. John Collins and two daughters of Maybee.

The county Maccabee Association was held here Tuesday. Several new members were taken into the hive here. The ladies of this hive doing the work. Dinner was served at the hall and a fine time enjoyed.

Miss Anna Drouillard's side of the L. O. T. M. M. met with her Wednesday. A pot luck dinner was served at noon and the ladies busied themselves in sewing and preparing things for the L. O. T. M. M. fair to be held Dec. 5. Those present were Mesdames J. P. Schwab, Herman Schwab, Lucy Lewis, Alma Hollenbeck, Dora Cavill, Ina Pocklington, Sarah Wall, Anna Rennie, Ethel Drouillard, Mina Pooley, Belle Bloomer, Lena Wilson and the hostess and her mother Mrs. Eugene Drouillard.

The Delegates from here for the Sunday School convention which was held in Adrian last week were Mrs. Stanley Doty, and Miss Helen Fowler for the adults, Misses Ina Binns and Bertine Rogers for the Winners Class and Milo Carpenter for the boys.

Mrs. James Moore is ill of a very sore throat.

Miss Mildred Beherens of Grand Rapids visited her aunt Mrs. Wm. Wall. She was here as delegate for the S. S. convention.

Mrs. Elsie J. Elliott of Hudson visited Mrs. Ira Wilson Thursday. On Friday Mrs. Wilson and Mrs. Elliott spent the day with Mrs. Chas Pfund.

Mrs. Eugene Drouillard visited her daughter, Mrs. Joseph Isaccason Thursday and Friday.

Mrs. Frank Gobba, Miss Mary Palmer and Miss Etta Carpenter were Adrian visitors Thursday.

Mrs. Ed. Kuney visited her daughter Mrs. Geo. Cone Thursday.

Mrs. Levi Coffin is having a new cement porch built on the front of her house.

Miss Mina Pooley of Wellsville visited her sister, Mrs. Marshall Drouillard last week.

CLINTON

Mr. and Mrs. E. R. Vest returned Saturday from a two weeks' visit with friends in Ypsilanti, Saline and Brooklyn.

Mr. and Mrs. J. V. Amspoker, Mr. and Mrs. E. S. Tate attended the funeral of Adelbert Cairns in Franklin Saturday.

The funeral of Simon Angemeyer was held from the home Sunday afternoon with burial at Riverside.

The VanDeMark Berry and Grape vineyard was sold Saturday at aution. The front, facing E. Chicago street was divided into nine building lots and bought by different parties, and the rest was bought by Ambrose Kehoe.

Miss Stiles spent the week end at her home in Leslie.

Mrs. F. L. Woodward returned Thursday night from a three weeks stay with her daughter Mrs. E. B. Stetler of Adrian.

The ladies of St. Johns church will hold their annual fair and Roast Pork dinner Dec. 9th to which the public are cordially invited. Remember the date.

Mr. and Mrs. C. M. Drake left Friday for their home in Beverly, N. J. after a weeks stay with C. J. Robison and family.

Miss Laura Freeze and her friend were Tecumseh visitors Saturday.

Master Donald Kennedy went to Ypsilanti Saturday to visit his sister, Miss Doris and in company with their father R. M. Kennedy of Detroit attend the Cornell-Michigan foot ball game in Ann Arbor.

Mr. and Mrs. Frank Parker and Mr. and Mrs. Ed. Parker attended the foot ball game in Ann Arbor Saturday.

Percy VanTuyle and Mrs. Grace Kennedy were in Ann Arbor Saturday for the foot ball game.

W. O. Silvers has bought the Davenport farm in Macon.

Miss Minnie Lowry spent the week end at her home in Tecumseh.

Miss Edna Winder was the guest of her grandfather J. A. VanTuyle over Sunday.

Miss Lillian Robison was the guest of Mrs. Eugene Rosecrans of Tecumseh Friday.

Mr. and Mrs. W. L. Smith were entertaining her brother and family from Ohio and his brother and wife from Napoleon Sunday.

Mr. and Mrs. Edgar Halladay entertained the Napoleon Farmers' club at their home on Jackson street Saturday, and all report a fine time.

Mrs. L. A. MacConnel is the guest of her brother in Hillsdale.

HOLLOWAY

The Sir Knights held a pedro party at their hall Thursday night. Eleven games of pedro were played. Mrs. Chas. Lowe won ladies high and Marshall Drouillard for gents high. Miss Anna Drouillard won consoling prize. All enjoyed a very good time. They will hold another next Wednesday night Nov. 18.

Brazil's Name.

Long before the Portuguese colonized the coast of Brazil adventurous Bristol merchants had equipped expeditions in a vain search for the supposed island of Brasyle. Who gave Brazil her present name is unknown to fame—the early Portuguese called it Terra da Vera Cruz—but whoever baptized the country took the name from the East Indies. For many years before the discovery of Brazil merchants had brought from the east for the use of dyers a wood which yielded a beautiful red color—brasil or brasilly. The West Indies have trees of the same sort, but Brazil contains them in more abundance than any other country. So that Brazil wood is not called so after the country. The country is named so because of its red dye trees.—London Chronicle.

Travels of Roots.

Roots travel amazing distances in search of their requirements. A timber merchant, excavating for a sewer in England, found an elm root one and a quarter inches in diameter and sixty three feet long, running through a bed of sawdust from the tree to the nearest water.

The aggregate length of root thrown out by some plants is almost incredible. A cucumber will, within its short life of about half a year, throw out from ten to fifteen miles of roots.

Clover roots will go straight down to a depth of six to nine feet in search of moisture, and coltsfoot, one of the most powerful and persistent of weeds, sends its suckers down to an even greater depth.—London Stray Stories.

Lost the Point.

The Teacher—Now, children, listen to this. Thomas Campbell, the famous poet, once walked six miles to a printing office to have a comma in one of his poems changed to a semicolon. Why did he take all that trouble? Bright Boy—'Cause he didn't have no tellyphone.—Cleveland Plain Dealer.

Publicity.

"It's a bad thing to talk about your neighbors."

"That's right," replied the man who is all business. "Publicity is worth something these days. I shouldn't think of talking about anybody except at advertising rates."—Washington Star.

HOW TO CURE A CHRONIC COUGH

Told in the Following Letter by a Jackson Man Who Knows from Experience, His Word Is Good,

Jackson, Miss.—"I am a carpenter, and the grippe left me not only with a chronic cough, but I was run-down, worn out and weak. I took all kinds of cough syrups but they did me no good. I finally got so weak I was not able to do a day's work, and coughed so much I was alarmed about my condition. One evening I read about Vinol and decided to try it. Before I had taken a quarter of a bottle I felt better, and after taking two bottles my cough is entirely cured, all the bad symptoms have disappeared and I have gained new vim and energy."—JOHN L. DENNIS, 711 Lynch Street, Jackson, Miss.

The reason Vinol is so successful in such cases is because the active medicinal principles of cod liver oil contained in Vinol rebuilds wasting tissues and supplies strength and vigor to the nerves and muscles while the tonic iron and wine assist the red corpuscles of the blood to absorb oxygen and distribute it through the system, thus restoring health and strength to the weakened, diseased organs of the body.

If Vinol fails to help you, we return your money.

C. A. Wright & Son, druggists,

HALVOR GUNDERSON'S DOG

Or the Story of a Troubled Conscience

By JOHN C. WADE

Copyright by Frank A. Munsey Co.

Halvor Gunderson had first noticed the dog behind his wagon when he stopped to rest his team on the Steven hill.

On stock days farmers from twelve miles back in the hills brought hogs and calves to town, and strange dogs were plentiful along the main road.

When well out of the ridge he again glanced back to see that he was losing none of his purchases out of his hog rack and saw the dog still following. He now looked at it more carefully.

It was a large shepherd dog with a full chest, a long, slim body well above the ground and coarse tawny hair that was nearly black on the neck and back.

When he turned into the short byroad leading to his house he whistled to the dog, but the latter had already turned with the wagon and was evidently intending to follow it wherever it went.

When he went to supper he took the dog with him. Its previous owner must have allowed it the freedom of the house, for it displayed not the slightest curiosity, but went immediately back to the stove and lay down.

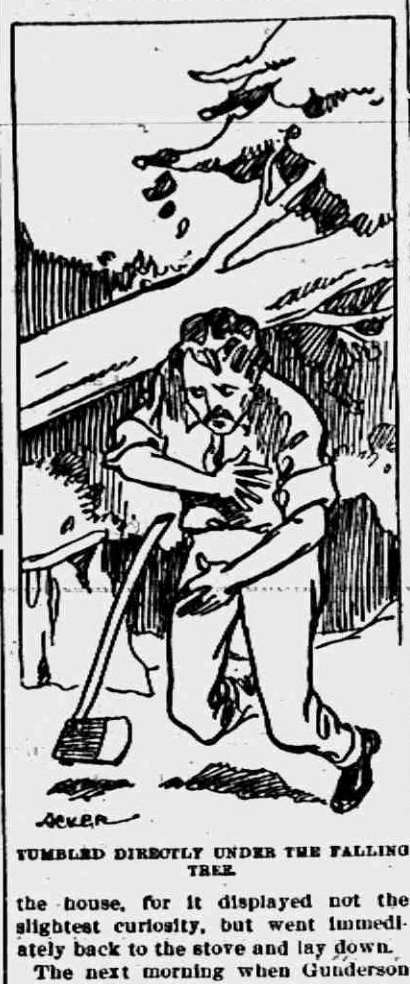

TUMBLED DIRECTLY UNDER THE FALLING TREE.

The next morning when Gunderson took the cows to the pasture the dog fulfilled all his expectations. He showed perhaps a trifle too much eagerness and ferocity in driving the cows.

The dog was always with him from morning until night—among the corn rows, in the hayfield, at milking time. No matter where he went or what he was doing, it was always near by and always seemed to be looking at him.

There was a haunting familiarity about the dog's gaze, but Halvor could not place it.

Halvor watched the dog very carefully all summer, never allowing him off the farm if possible. One October morning, however, he escaped his vigilance and followed him halfway to the cheese factory before Halvor noticed him.

He was too far on the road to be sent back, so was allowed to continue. At one of the houses on the highway to the factory was kept a dog, a hound, that Halvor disliked very much. This dog would rush out furiously at all teams, baying noisily, but always keeping out of reach of the whip. Today, as usual, he came running across the fields, but when he saw the shepherd dog he turned toward him with unabated speed, his head low and tongue lolling.

The shepherd evaded the rush and slashed him in the shoulder as he passed. The hound turned to rush again, but the shepherd met him before he could even start, tearing him about the head and neck with quick, wolflike snaps.

The aggressor tried to fight back, but could not get an opening, and in a few seconds the shepherd had carried him off his feet and was trying for his throat. The hound was a powerful brute and was up again in an instant, but he had apparently abandoned all thought of fighting, for he started back across the field toward the house, even faster than he had come.

The shepherd followed him a short distance and then returned to the wagon. Halvor was mightily pleased with the discomfiture of the hound and the splendid fighting qualities displayed by his dog. His sheep would surely be safe with such a guardian.

Gunderson had been worrying considerably about them lately, for the sheep raising farmers in the hills north of his place had been having their flocks depleted the entire fall by a sheep killing dog.

Late in October Mrs. Gunderson received a letter from the small fishing village of Halleberg, which is on a fiord in northern Norway. The writer, Mrs. Gunderson's sister, among other things, said that Johann Jorgenson had left the previous spring for America, and she had heard that he had rented a farm near Seaton, Wis.

Halvor thought of the last time that he and Johann had spoken to each other on the beach at Halleberg, twelve years ago, when Johann said that he would settle his account with him if it took a lifetime. Seaton was but twenty-five miles north of Gunderson's place, and in this country of easy communication he would soon learn of him.

As the days went by Halvor brooded more and more over this disconcerting news. He watched all passing teams with feverish anxiety. Naturally of a morbid temperament, he gradually grew more sullen and morose. His horses and cattle felt the effect of this change and shunned him even more than before.

One cold November morning several of the cows had got out of the barn lot and wandered across the creek. The bridge was but a few hundred yards away, but Halvor ordered the dog across the stream after them.

The shepherd went to the edge of the icy water, but refused to go farther. He ordered him in again and again and, angry, furious at his refusal, picked up a pitchfork handle and hit the dog between the eyes, knocking him down.

The animal was on his feet in an instant and with a snarl of rage sprang furiously at his master's throat. Halvor again swung the handle, this time blindly; but, fortunately for him, he again hit the dog in the forehead and with such force as to stun him for several seconds.

The shepherd finally got up, shook himself and walked slowly away. Halvor leaned against a fencepost, feeling a trifle weak, not so much from fear of the dog as from the look in his eyes when he sprang at him.

Twelve years before, on the beach at Halleberg, he had faced such a look from Johann Jorgenson, who fiercely struggled to free himself from the men who held him that he might again attack Halvor, whom he accused of refusing, though in a boat near by, to heed the cries of himself, his father and brother when they had been run down in their heavily loaded fishing boat the night before in a storm by a tourist steamer coming up the fiord.

One night as Halvor was coming down the valley road from a small town about six miles north of his farm he saw in the moonlight against the snow a dark form running swiftly through the trees along the hillside above him. It had the gait and appearance of a gigantic wolf, but he instinctively knew it to be his dog. He whistled and called, but it neither slackened its speed nor looked around. In a few minutes it had disappeared over the ridge.

He thought of his grandmother's tales of the werewolf, the man wolf, who could change from man to wolf at will. He had been thinking of these tales often lately. Her stories of warlocks, the storm wind and sea trolls had never so impressed his childish mind as these.

When told on a stormy December night in half whispers, the low room lighted only by the open fire, the sea raging on the shore before the house, the wind moaning through the trees on the mountain side behind, he could vividly see the werewolf—the man in the wolf form—skulking along the edge of the forest and watching the village for his enemies.

He had all the ferocity of a wolf and the cunning of a man. He was the "hunter who never fails." Halvor knew his American neighbors with their automobiles and telephones would laugh at such an idea, but he had been raised by the sea and had all the superstition of a seafaring people deeply implanted in him.

The refusal of the dog to eat fish confirmed his fears!

Johann Jorgenson would never eat fish, explaining laughingly that as he spent about sixteen hours a day with them it was too much like eating his friends.

Halvor now found it necessary to watch the dog all the time; he never turned his back to him for an instant.

As week after week went by the strain showed in his appearance—gray began to appear in his hair, his face became more haggard.

One gray January afternoon he was chopping on a hillside, with the dog sitting in the snow a short distance away, watching him.

He was wondering how much longer he could continue under the present state of affairs. He must end it some way. Perhaps one of his neighbors could be persuaded on some pretext to attempt to shoot the dog.

The idea appealed to him; he thought it over carefully. He became so engrossed with it that he forgot for some minutes to look up. Just as the large red oak that he was chopping was about to fall he raised his eyes and saw the dog was not in view.

Glancing fearfully over his shoulder, he saw that which he had so long expected to see—the dog within a few feet of his back!

With a startled cry he sprang forward, but in so doing slipped on the icy hillside and tumbled directly under the falling tree.

When he was found many hours later by the party of neighbors with lanterns, who had been summoned by his wife, he was pinned fast under the tree trunk and had apparently been dead for hours.

His dog was shot that same night while attempting to enter a sheepfold.

A farmer living some miles north of Gunderson's identified the dog as one that he had formerly owned and that had run away the previous spring after having been whipped for worrying sheep.

Don't suffer longer with RHEUMATISM

No matter how chronic or how helpless you think your case may be, you can get quick and permanent relief by taking nature's remedy, "SEVEN BARKS." Get at the root of the disease, and drive the uric acid and all other poisons out of your system for good. "SEVEN BARKS" has been doing this successfully for the past 43 years. Price 50 cents per bottle at all druggists or from the proprietor,

LYMAN BROWN, 68 Murray St., New York, N. Y.

How Stilton Cheese Is Made.

Stilton cheeses differ from ordinary cheeses in the method of manufacture. Each Stilton is made in a circular mold, or vat, two feet deep and about nine inches in diameter, perforated at the sides and bottom. When the milk has been turned into curd by means of rennet it is transferred into the vat, which is lined with a coarse woven cloth, with a ladle. When a thin layer of curd covers the bottom of the mold a little dry salt is sprinkled over it. This is supposed to create the blue mold often found in Stiltons. Then more curd is added in layers until the vat is full. The whey gradually drains through the cloth and out of the holes into the pan in which the vat stands. After the curd has stood for twenty-four hours a tin disk is laid on the top and a weight applied to hasten the expulsion of the whey. When quite firm the cheese is removed from the vat and placed on a shelf to dry. After some days the cloth is taken off and the cheese is left to ripen in a special room, the temperature of which never varies.—London Answers.

Best Kind of One.

"Why do you call Rowley a philanthropist? He never does anything."

"Oh, yes, he does. He abstains from meddling with other people's affairs."—St. Louis Post-Dispatch.

What Ailed Him.

Beet—What's the matter with old Bean? Turnip—The cook broke him all to pieces, and then he found out she was only stringing him.—Chicago Post.

An acre of performance is worth a whole world of promise.—Howell.

RAILROAD TIME TABLES.

Lake Shore & Michigan Southern Railroad.

Effective Oct. 18, 1914

Going south.

	815	809	331	811
Station	a m	a m	p m	p m
Jackson	*6 05	†10 20	†2 05	*8 05
Tecumseh	7 03	11 17	3 01	9 04
Adrian	7 33	11 50	3 30	
Toledo	8 40	12 35	4 15	10 10
Chicago	4 15			
Detroit	†12 20		6 00	

Going north

	816	812	814	818
Station	a m	p m	p m	p m
Toledo	*7 50	†12 01	†4 30	*6 30
Detroit				5 00
Adrian		12 35	5 05	7 15
Tecumseh	9 10	1 01	5 35	7 50
Jackson	10 15	2 00	6 40	8 55

G. J. ZIEHR, Ticket Agent

DUNDEE BRANCH.

Going west.

	429	425	421	427
Station	a m	a m	p m	p m
Adrian		†8 15	†3 10	†5 05
Tecumseh	†7 50	9 20	4 02	6 30
Addison	10 20	10 15	4 55	7 15

Going east.

	422	428	430	434
Station	a m	a m	p m	p m
Addison	†9 37	†10 35	†1 20	†7 15
Tecumseh	10 22	11 25	4 25	8 00
Adrian	10 50			8 30
Chicago	5 00			

* Daily.
§ Sunday only.
† Daily except Sunday.

F. S. BELL, Ticket Agent

DETROIT, TOLEDO & IRONTON

Going South

	1	3
Station	a m	p m
Detroit	8 00	4 50
Dundee	9 48	6 39
Britton	10 03	6 53
Ridgeway	10 08	6 59
Tecumseh	10 18	7 10
Adrian	10 50	7 34

Going North

	4	2
Station	a m	p m
Adrian	7 32	3 51
Tecumseh	8 01	4 22
Ridgeway	8 11	4 32
Britton	8 16	4 37
Dundee	8 31	4 52
Detroit	10 35	6 10

Daily except Sunday

R. A. FOWLER,
Ticket Agent

PATENTS

TRADE-MARKS and copyrights obtained or no fee. Send model, sketches or photos and brief description for FREE SEARCH and report on patentability. [illegible] years experience. Send 2 cent stamp for NEW BOOKLET, full of patent information. It will help you to fortune. READ PAGES 11 and 12 before applying for a patent. Write to-day.

D. SWIFT & CO.
PATENT LAWYERS,
303 Seventh St., Washington, D. C.

FEELING LIVER-ISH This Morning?
TAKE
THEDFORD'S Black-Draught
Stops Indigestion and Constipation
25c
A Gentle Laxative And Appetizer

For sale by All Druggists.

We promptly obtain U. S. and Foreign
PATENTS
Send model, sketch or photo of invention for free report on patentability. For free book, How to Secure Patents and TRADE-MARKS write to
C.A.SNOW & Co.
Opposite U. S. Patent Office
WASHINGTON D. C.

"My Mamma Says - It's Safe for Children"
CONTAINS NO OPIATES

FOLEY'S HONEY and TAR For Coughs and Colds

For sale by all druggists of Tecumseh

RHEUMATIC SUFFERERS SHOULD USE
5 DROPS
The Best Remedy For all forms of Rheumatism
LUMBAGO, SCIATICA, GOUT, NEURALGIA AND KIDNEY TROUBLES.
DROPS
STOP THE PAIN
Gives Quick Relief
No Other Remedy Like It
SOLD AT ALL DRUGGISTS
SAMPLE "5-DROPS" FREE ON REQUEST
Swanson Rheumatic Cure Co.,
[illegible] W. Lake St., CHICAGO

THE TECUMSEH HERALD

SIXTY-THIRD YEAR NO 93. TECUMSEH, MICHIGAN, FRIDAY NOVEMBER 20 1914. WHOLE 4369

You will need a New

SUIT OR OVERCOAT

FOR THANKSGIVING.

A Large Shipment Just Received.

New Shirts, Gloves, Neckwear, Mufflers, Underwear and Hats.

SEE THE NEW WESTFORT COLLAR.

Children's Blouses of all kinds.

We give and redeem Silver Trading Stamps.

THE JONES TOGGERY SHOP,

Clothiers, Furnishers and Tailors.

Extra Select Oysters

DIRECT FROM BALTIMORE.

Always Fresh.

Cost no more than the others at

C. M. GILBERT

1915

Mitchell

$1250

LIGHT FOUR

Read these remarkable features:

- Chrome Vanadium Steel Construction.
- Long stroke, high speed L-head motor, 4 x 5 1-2 inches.
- Dimining Search Lights, non-glare system.
- Weight 2700 pounds.
- Power Tire Pump.
- Wheelbase 116 inches.
- One Man Top.

Will underweigh cars of similar size and power from 400 to 1000 lbs.

Made World's Record of 7518 miles in 30 days with hood sealed.

L. C. Hayden.

DISTRIBUTOR.

TECUMSEH, - MICHIGAN,

The Herald $1.00

CRACOW ABLAZE UNDER RUSS GUNS

Fall of Silesia Capital Is Expected at Any Time.

GERMAN RANKS PAY HIGH TOLL

100,000 Men in Four Days Is Teuton Loss in Flanders—Invaders Feeling Strain—Battle Continues Despite Blizzard—Baltic Fleet Clears For Action.

With the fighting from Nieuport through Dixmude and on the Ypres almost entirely confined to cannonading, the German and allied armies on the Aisne and in the Argonne are showing greater activity. In the Argonne the German trenches were blown up by mines planted by the French.

A naval battle is believed imminent in the Baltic Sea. Unofficial advices received from Copenhagen declare the German fleet in those waters is about to be engaged by the Russians. The Russian fleet has left Helsingfors. The squadron was steering southeast.

The Nieuwe Rotterdam Courant quotes a letter from a Galician priest stating that 40,000 Austrians have been buried in one day in a grave six and one half feet wide and a little more than four miles long. The bodies, the letter says, were laid next to each other in three layers. These men were killed, it is stated, during a battle lasting only a few days.

The British cruiser Glasgow, which took part in the naval battle off Coronel, Chile, on Nov. 1, has arrived at Rio Janeiro.

The prince of Wales has achieved his ambition to go to the front. He has left London to join the headquarters staff in France. The prince wished to go to the front at the outbreak of the war, but Lord Kitchener would not allow him to do so.

VENICE — A portion of the City of Cracow is in flames and the inhabitants have fled panic stricken before the advancing Russian army.

Advices by way of Trieste say the investment of Cracow began Saturday. The Russian force, advancing upon the Austrian stronghold from the north, opened the bombardment as soon as their big guns were brought up from Miechow. The northern section of the city was soon in flames.

Capture Is Expected.

Violent assaults upon all defenses are now being made by the Russians. The force advancing from the east, which has now passed Tarnow is moving rapidly, and the capture of Cracow is expected momentarily.

For the Russians the fall of Cracow means the key to industrial districts of Silesia, striking a vital economic blow at Germany.

Germans Lose 100,000 in Four Days.

LONDON — The German losses during the last four days' fighting in Flanders are estimated at 100,000 by the correspondent of the Daily Mail at Dunkirk.

Despite the blizzard which has prevailed, fighting has continued. The Germans directed a fierce attack upon the allied lines near Ypres. This was repulsed and the allies in turn assumed the offensive. Casualties in the allied ranks were heavy, but favorable progress was made.

Weather Conditions Terrible.

All reports from the scene of fighting in northern France indicate that the weather conditions for the last few days have been terrible. Heavy rain, falling continuously for thirty-six hours, has turned all the roads into quagmires, while the trenches are flooded and the lowlands everywhere are largely covered by water.

Everything possible is being done to make the troops comfortable to prevent their being flooded out of the trenches and to avoid caves-ins. The trenches are being shored and braced and the bottoms covered with brush and straw. Meanwhile the artillery battle continues.

A correspondent at Sluis, Netherlands, says artillery fire was again audible yesterday and the Germans are renewing their efforts to cross the Yser near Nieuport.

Dixmude Entirely Destroyed.

Dixmude, including the villages in its environs, has been entirely destroyed.

The Germans, in the opinion of officers at the front, are begining to show signs of the terrific strain they have undergone for a month past in Flanders, and these officers expect that General Joffre's plan of holding the line and permitting the German pest to wear itself out in vain but costly assaults will soon bear fruit.

Kaiser Takes 23,000 Russ.

BERLIN — The war office announces: "In the battle of the last few days in continuation of our successes at Wloclawek, in Russian Poland, on the Vistula, thirty miles northwest of Plock, we have made 23,000 prisoners and captured more than twenty machine guns."

The Russians near Kopreukeui in Transcaucasia lost 8,000 men in killed and wounded. The Turks took 500 Russian prisoners and captured 10,000 rifles and large quantities of ammunition. The Turks are advancing on Batoum.

According to reports reaching here from Constantinople, Abbas Hilmi, the Khedive of Egypt, will leave the Turkish capital shortly to assume command of the Turkish operations against Egypt. He will be accompanied by a suite of fifty persons.

The khedive has been in Constantinople since the outbreak of hostilities. Dispatches from Constantinople a month ago said the British government had ordered him not to return to Egypt.

The wise man expects everything from himself; the fool looks to others.
—Jean Paul.

SPECIAL SALE!

Extra Heavy Blue and White, Guaranteed

Enameled Ware,

180 Pieces, worth up to $1.50 each,

including Tea Kettles, Dish Pans, Coffee and Tea Pots, Water Pails, Preserve Kettles, etc. All go commencing SATURDAY MORNING, Nov. 21st.

At 69c Each.

In addition the person buying the greatest number of pieces between Saturday, Nov. 21st, and Saturday, Nov. 28th, will be given, absolutely Free, a

$10.00 Pearl-Handled Carving Set.

SEE WINDOW

The Webster Anderson Co.

Tecumseh, Michigan.

WE GIVE AND REDEEM MERCHANTS' DISCOUT STAMPS

Double Stamps All Day Saturday, Nov, 21.

PRINCE OF WALES

England Future Ruler Is on the Way to the Front.

Photo by American Press Association.

BELIEVE CASHIER IS O. K.

But People Continue to Sue Missing Montrose Bank Man.

FLINT, MICH. — The third attachment suit begun against Clarence G. Stevens, the Montrose State Savings bank cashier, who disappeared Monday, was filed in the circuit court by Sanford R. O'Brien. The suit is to recover for lumber alleged to have been sold Stevens and is said to be for less than $500.

Ira T. Sayre said that he does not believe Stevens owed any money except for the amounts obtained on notes signed "Sayre, Kerr and Stevens," and put through the Montrose bank, and the lumber bill. Sayre also stated that he believed there would be no further trouble, and that the people of Montrose are all "with" Stevens and believe he has done nothing wrong.

ROB LANSINGITE ON TRAIN

Pickpockets Jostle Man and Obtain Wallet With $230.

LANSING, MICH. — If the story told by James F. Powers of this city is true, he was neatly trimmed by two pickpockets on a Grand Trunk train while it stood in the Lansing station.

At all events he is minus $130 in cash and a draft for $100, and Lansing police are hunting the two men described by Powers. Powers boarded the train here. As he was going through the narrow passageway around the smoking compartment, he met two men. They jostled him, but finally got past and jumped off as the train was pulling out. He went to a seat and in a few moments missed his wallet.

Had to Stop.

"Why have you stopped drinking coffee?" "It disagrees with my wife."
—Louisville Courier-Journal.

FIVE MEN IN SMALL BOAT ARE NEAR DEATH

Return Safely After Being at Mercy of Gale 30 Hours.

ROGER CITY, MICH. — For nearly thirty hours five men lay shivering in an ice covered gasoline launch, while the staunch craft rode out a fierce Lake Huron gale, and when the waves subsided brought the boat to port here.

Caught by the storm, which came up over the lake at dusk, the party bound on a hunting trip to Drummond island, forty miles off shore, had only time to rig a sea anchor and get to the scant shelter of the cabin before huge seas began to buffet the tiny boat and a blinding snow storm blotted out the sight of land.

The party consisted of Alfred Dueltgen, his nephews, Rudolph and Carl Dueltgen and Harold Lehndorff, and a friend, Max Kohnert, who owned the launch. The small cabin of the boat was unheated and they lay in blankets, while ice caked over the doors and windows. All night they waited for the storm to abate. Morning found the snow gone but the waves were still so high that the hunters could not see over them to shore. Only after starting the engine did they make out land.

SUES DOCTOR FOR KISS TALE

Eighteen Year Old Detroit Girl Demands $5,000 Damages.

DETROIT, MICH. — Miss Myrtle Fisher, a beautiful girl of eighteen, commenced a second suit to recover $5,000 from Dr. Edmund Viertel and his wife, because the former told mutual friends that Myrtle told him she'd kiss him if he were not married.

Myrtle charges the offense occurred in 1913. A jury awarded her the $6,000 at a previous trial, but the verdict was set aside. A new trial was started at the last term of the circuit court and Myrtle fainted on the first day. The judge ordered the case adjourned to this term. Dr. Viertel is white haired and insists that he did not deviate from the truth when he told friends that he was approached by Myrtle with "I would give you a kiss if you were not a married man." He also says she made another proposal. Myrtle indignantly denies the accusation and keeps a handkerchief constantly at work drying outraged tears.

TWIN LAKE MAN IS MISSING

Disappears With $2,500 in Cash; Wife Fears Foul Play.

MUSKEGON, MICH. — With about $2,500 in currency in his pockets, Edward Rice of Twin Lake is being sought by the local police at the request of his wife, who fears he has met with foul play. Rice left his home Saturday with an affable stranger. It is understood he received the money from the Grand Rapids and Indiana railroad in payment for injuries he received about a year ago, when struck by a freight car at Twin Lake. Rice was shabbily dressed and unshaven when he left home.

The wife asserts Rice did not leave her a cent of the money he received, although their home is mortgaged and she has been forced to work.

POTATOES PAY? LOOK AT THIS

Michigan Grower Figures His Net Profits on Acre $111.

LANSING, MICH. — The claim of the upper peninsula to being a potato growing district par excellence has been nobly upheld by August Ohman, of Skanee, this county.

On a single acre of ground this season he raised 556 bushels of tubers, which he sold for $228. He figures his net profit at $111.

ON THE FRONT

Snapshot of French Infantry Starting to Take German Gun.

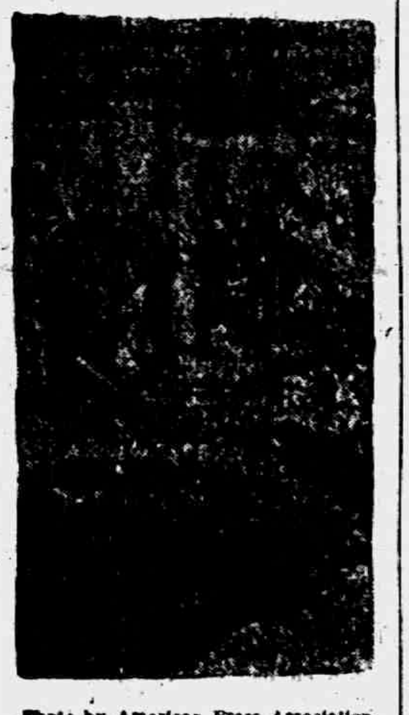

Photo by American Press Association.

ALL AMENDMENTS IN MICHIGAN DEFEATED

Returns from 34 Counties Indicate Their Fate.

LANSING, MICH. — Secretary of State Martindale has compiled figures from thirty-seven counties showing the vote on the four constitutional amendments and the indications are that all are lost, unless it be the proposition for students and traveling men to vote while away from home. The vote on the four amendments from the thirty-seven counties is as follows:

Bonding for permanent improvement of highways—Yes, 41,024; no, 57,259.

Construction of drains and improvements of agricultural lands—Yes, 40,526; no, 57,660.

Right of students and traveling men to vote while away from home—Yes, 48,507; no, 51,413.

Fraternal insurance amendment—Yes, 21,734; no, 81,293.

These figures show the fraternal insurance amendment was fairly snowed under and there is little indication that even the student right to vote amendment will carry, as a majority of the counties reporting show slight majorities against the proposition. The complete figures will probably be obtainable within a week.

CHICAGO STOCK YARDS OPEN

Cattle Are Again Pouring In After Federal Quarantine.

CHICAGO — After ten days of comparative idleness, the stock yards are receiving shipments of cattle and hogs for immediate slaughter. The railroads have been notified the ten day quarantine has been lifted. All the packing plants, newly scrubbed and disinfected, have received the federal government's official O. K.

Local stockmen who thought the quarantine on Illinois cattle should be more severe made a final effort to obtain a more stringent ruling from the state veterinarian, but their request was refused by Dr. O. E. Dyson. The cattlemen, represented by T. W. Jerreme and S. B. Stafford, wanted affidavits of immunity from state veterinarians as well as from the shippers themselves.

NEXT WEEK

Comes Thanksgiving Day

You will need a few new pieces of CROCKERY to complete your table outfit.

See our fancy CHINA and shining GLASSWARE, everything up-to-date.

For dessert—why not try our 10c candy? We have a fresh supply.

10c - Candies - 10c

Ida B. Chase.

Don't forget to call for Silver Trading Stamps.

TECUMSEH STATE SAVINGS BANK

"Absolute Safety"
"Special Service"

We are building.
Every business transaction
of this Bank is intended
as a stone in a permanent
building of reputation.
Our foundation is solid
Our desire is to grow.
May we serve you?

TECUMSEH STATE SAVINGS BANK.

The days are getting snappy, let us supply you with

Horse Blankets and Fur Robes.

D. L. Whitenack & Co.

LEARN SHORTHAND

In a short course [illegible] a practical stenographer and court reporter. Method of teaching and lessons perfected by many years' experience. Complete courses in shorthand, typewriting and allied subjects.

Instruction by mail, if desired, with privilege of attending the school at any time. Typewriters furnished free to mail students. Write for free first lesson and particulars.

Allen's Shorthand School, Jackson, Mich.

ALDRICH & SON

Ferndell

FOODS ARE EVERY ONE PURE

Thanksgiving Specials for Saturday and Wednesday.

Make our store your place of buying for your Thanksgiving good things to eat.

Mixed Nuts—All this year's nuts, well mixed, 18c pound

English Walnuts—We handle only the Budded Walnut, which is the finest cultivated walnut, thin shuck, a full meat, no poor ones, [illegible] a pound

Banana Apples—Good supply of those fine eating apples, they are the best of all. At 50c a peck.

Large line of HOME MADE CANDIES. We make our own candies and they are selling fine. Will put up in neat little fancy baskets or neat candy boxes, will please anyone, 20c and 25c a pound

Grape Fruit—Large size, well ripened, heavy fruit. Large size 4 for [illegible]. Medium size, 6 for 25c.

Oysters—We will have nice fresh supply of the best quality possible for money to buy and sell at 50c quart.

SPECIALS FOR

Saturday and Wednesday Only

NOT DELIVERED ALONE.

17 pounds Sugar for	$1.00
2 cans this year's Ferndell Sweet Wrinkle Peas, regular 15c straight Pea and the best one you can buy for	25c
7 bars Flake White Soap for	25c
7 pounds Oat Flake for	25c
3 cans of GOOD quality Peas, Corn, String Beans, Kidney Beans; Tomatoes for	25c

Fine Line of Vegetables—such as ripe Tomatoes, Cucumbers, Head Letter, Leaf Lettuce, Squash, Bagas, Cabbage, Turnips, Green Onions, Radish, Celery and everything possible to get.

ALDRICH & SON.

QUALITY GROCERS PHONE 246

THE TECUMSEH HERALD

GERTRUDE A. STACY ESTATE
FRANK S. TURNER, PUBLISHER

SUBSCRIPTION RATES

IN LENAWEE COUNTY

One year, payment in advance	$1.00
One year, payment after three months	1.25

OUTSIDE LENAWEE COUNTY

One year, payment in advance	$1.25
One year, payment after three months	1.50

There will be no Deviation from above Rates

Entered in the postoffice at Tecumseh, Mich., second class mail matter

Telephone No. 38

$100 REWARD. $100

The readers of this paper will be pleased to learn that there is at least one dreaded disease that science has been able to cure in all its stages, and that is Catarrh. Hall's Catarrh Cure is the only positive cure now known to the medical fraternity. Catarrh being a constitutional treatment. Hall's Catarrh Cure is taken internally, acting directly upon the blood and mucous surfaces of the system, thereby destroying the foundation of the disease, and giving the patient strength by building up the constitution and assisting nature in doing its work. The proprietors have so much faith in its curative powers that they offer One Hundred Dollars for any case that it fails to cure. Send for list of testimonials.

F. J. CHENEY & CO., Toledo, O.
Sold by all Druggists 75c.
Take Hall's Family Pills for constipation.
adv

A Recipe.

If you want to find out how great a man is, let him tell it himself.

Foley Cathartic Tablets

Are wholesome, thoroughly cleansing, and have a stimulating effect on the stomach, liver and bowels. Regulate you with no griping and no unpleasant after effects. Stout people find they give immense relief and comfort. Anti-Bilious. For sale by all druggists of Tecumseh. adv

Women Suffer Terribly from Kidney Trouble

Around on her feet all day—no wonder a woman has backache, headache, stiff swollen joints, weariness, poor sleep and kidney trouble. Foley Kidney Pills give quick relief for these troubles. They strengthen the kidneys—take away the aches, pain and weariness. Make life worth living again. Try Foley Kidney Pills and see how much better you feel. For sale by all druggists of Tecumseh. adv

Sympathy.

Sympathy is the safeguard of the human soul against selfishness.—Thomas Carlyle.

It Really Does Relieve Rheumatism

Everybody who is afflicted with Rheumatism in any form should by all means keep a bottle of Sloan's Liniment on hand. The minute you feel pain or muscle, bathe it with Sloan's Liniment. Do not rub it. Sloan's penetrates almost immediately right to the seat of pain, relieving the hot, tender, swollen feeling and making the part easy and comfortable. Get a bottle of Sloan's Liniment for 25cents of any druggist and have it in the house—against colds, sore and swollen joints, rheumatis, rheumatism, neuralgia, sciatica and like ailments. Your money back if not satisfied, but it does give almost instant relief. adv

An Active Liver Means Health

If you want good health, a clear complexion and freedom from Dizziness, Constipation, Billousness, Headaches and Indigestion, take Dr. King's New Life Pills. They drive out fermenting and undigested foods, clear the Blood and cure Contipation. Only 25c at your Druggist.

Declare War on Rheumatism

Rheumatism is an awful thing—nothing more painful. Don't let it get a hold, but at the first twinges take Foley Kidney Pills. They work directly on your weakened kidneys, build them up, make them strong, rid your blood and keep it clear of uric acid. Keep Foley Kidney Pills on hand ready for use at the first sign of rheumatism. For sale by all druggist of Tecumseh. adv

Don't Delay Treating Your Cough

A slight cough often becomes serious. Lungs get congested, bronchial tubes fill with mucous. Your vitality is reduced. You need Dr Bell's Pine-Tar-Honey. It soothes your irritated air passages, loosens mucous and makes your system resist colds. Give the baby and children Dr. Bell's Pine-Tar-Honey. It's guaranteed to help them. Only 25c at your druggist's. adv

Hack! Hack! Hack!

With raw tickling throat, tight chest, sore lungs, you need Foley's Honey and Tar Compound, and quickly. The first doses helps, it leaves a soothing, healing coating as it glides down your throat, you feel better at once. Every user is a friend. For sale by all druggists of Tecumseh. adv

Hundreds of imitations have come and gone since Foley's Honey and Tar Compound began—40 years ago—to loosen the grip of coughs and colds. You can not get a substitute to do for you what Foley's Honey and Tar Compound will do—for coughs, colds, croup, bronchial affections, la grippe coughs, and tickling throat. Buy it of your druggist and feel safe.

Anonymous Work.

The work that does most of the world's good is anonymous. It is always astonishing to learn how unknown are most of the people who are doing the important things. They love their work more than their name.—The Christian Register.

Seven Ages of the Thanksgiving Turkey

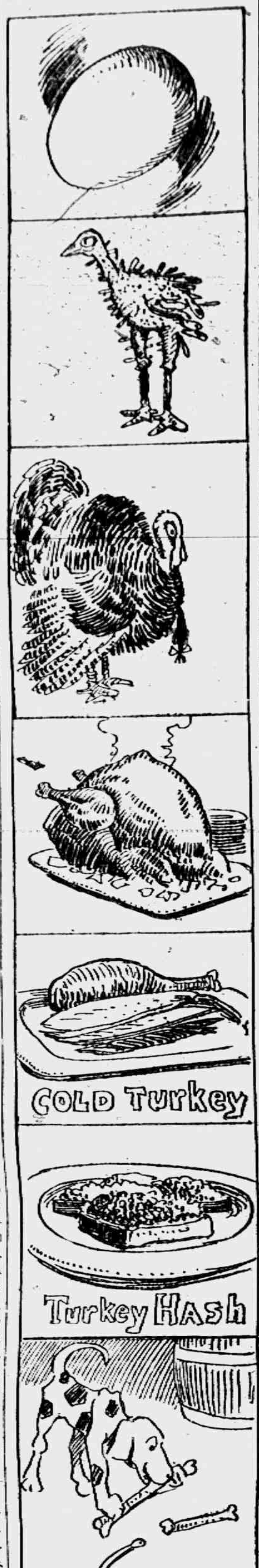

The King of Festivals.

The king and high priest of all festivals was the autumn thanksgiving. When the apples were all gathered and the cider was all made and the yellow pumpkins were rolled in from many a hill in billows of gold and the corn was husked and the labors of the season were done and the warm late days of Indian summer came in dreamy and calm and still, with just enough frost to crisp the ground of a morning, but with warm traces of benignant, sunny hours at noon, there came over the community a sort of genial repose of spirit, a sense of something accomplished and of a new golden mark made in advance, and the deacon began to say to the minister of a Sunday, "I suppose it's about time for the Thanksgiving proclamation."—From Harriet Beecher Stowe's "Old Time Folks."

Our First National Thanksgiving.

The immediate occasion of the first thanksgiving was the surrender of General Burgoyne to General Gates in the fall of 1777. Thursday, the 18th of December, was designated, and in compliance with the order of congress the army at Valley Forge duly observed the day, the army that had tracked its way in blood. It was ordered by the Continental congress.

Asked to Blow Up Train.

MARQUETTE, MICH.—Edward Peters, copper miner, and member of the Western Federation of Miners during the copper strike, in the trial of John Huhta, one of the four men charged with complicity in the so called Painesdale murders, testified that William Rickerd, president of the Calumet local of the Western federation, had asked him to put explosives on the railroad tracks in the yards at Calumet to blow up a train that was bringing in strike breakers.

Vote Close; Asks Recount.

ANN ARBOR, MICH.—Herman Lindenschmidt of Saline was elected sheriff of Washtenaw county by three votes over Ross Granger. This is the official count returned by the board of county canvassers. Mr Granger will ask for a recount.

"Minor Injuries" Fatal to Nurse.

KALAMAZOO, MICH.—Miss Susan Smith, aged thirty-five, a nurse in the Kalamazoo state hospital, died from injuries received when she was struck by a street car. Physicians at first said she was suffering only from minor bruises.

POLLY'S THANKSGIVING

How a Little Girl Got a Holiday All For Her Very Own.

SUCH a funny little roly poly Polly as she was, with her big china blue eyes, that were forever seeing something to wonder about, and her round, red cheeks, that always grew redder when anybody spoke to her, and her crinkly, flaxen hair, that never would stay in place. Such a queer dumpling of a Polly!

All the same, she liked nice things to eat as well as any one could, and when once upon a time somebody gave her the measles just in season for Thanksgiving day she felt dreadful about it and cried as hard as she knew how because she couldn't have any turkey nor pudding nor mince pie for dinner—nothing at all but oatmeal gruel.

But crying didn't help the measles a mite, as, of course, Polly knew it wouldn't. But she couldn't have helped crying if she wanted to, and she didn't want to.

"Most anybody 'd cried, I wouldn't wonder," she said a day or two after, when the measles had begun to go away again, "not to have a mite of any Thanksgiving for dinner—not any pie, not any cranb'ry sauce, not any—oh, dear!"

"Well, well," said Polly's mother, laughing. "I guess we'll have to have another Thanksgiving day right off."

"Oh, can we?" cried Polly, brightening up.

"Not unless the governor says so," answered her father, with a twinkle. "The governor makes Thanksgiving days, Polyanthus."

"Where does he live?" asked Polly, with an earnestness that was funny. Everybody laughed.

"At the capital," said Polly's Uncle Ben Davis. "Do you know where that is?"

"I guess I do," said Polly, and she asked no more questions.

But what do you guess this funny Polly did? By and by, when she felt quite like herself again, she borrowed pencil and paper and shut herself up in her own little room and wrote a letter that looked a little queer, 'tis true, but still made her wishes known;

DeRe MisTeR GUVNER will yOu PleAse Make AnoTHeR THANKSGIVING DAY be Caws I haD THE MEESLES the LAst One. Polly Pinkham.

Then she folded the letter and put it in an envelope and sealed it and took 2 cents out of her bank for the postage and ran away as fast as she could run.

Mr. Willey kept the postoffice, and if he himself had been behind the glass boxes that day I don't believe Polly's letter would ever have gone out of Tinkerville. But Mr. Willey's niece was there. She read the address on the envelope Polly handed in, and her eyes danced, it looked so funny:

Mister GuvNER, at the CAPITLE.

One or two questions brought out the whole story.

"The governor shall have your letter, Polly," roguish Miss Molly said as she stamped it and postmarked it.

And so he did, for, not quite a week later, a letter came in the mail for Polly—a great white letter with a picture in one corner that made Polly's father open his eyes.

"Why, it's the state's arms!" said he. "What under the sun"—

But I think he suspected. Oh, how red Polly cheeks were and how her small fingers trembled when she tore open her letter! It was printed so that she could read it herself, all but the long words:

Dear Miss Polly—Your letter received. I am very sorry you were so ill as not to be able to eat any Thanksgiving dinner. It was quite too bad. I hereby appoint a special Thanksgiving day for you—next Thursday, Dec. 5—which I trust may be kept with due form. Your friend and wellwisher, ANDREW COLBURN.

"Oh, oh, oh!" said Polly, hopping on one foot. "Will you, mother? Oh, mother, will you? I wrote to him myself. Oh, I'm so glad!"

"Did you ever!" cried Polly's mother. "Why, Polly Pinkham!" But Polly's father slapped his knee and laughed.

"Good for Governor Colburn! I'll vote for him as long as he wants a vote. And Polly shall have a special Thanksgiving worth telling of, so she shall!"

And so she did have, the very best she ever remembered.—A. C. Stoddard in Youth's Companion.

Fasting and Feasting.

A fast and a feast kept close company in Puritan calendars. A fast frequently preceded Thanksgiving day and was sometimes appointed for the day succeeding the feast, a clever plan which had its good hygienic points.

Though in the mind of the Puritan Christmas smelled to heaven of idolatry, when his own festival, Thanksgiving, became annual, it assumed many of the features of the old English Christmas. It was simply a day of family reunion in November instead of December, on which Puritans ate turkey and Indian pudding and pumpkin pie instead of "superstitious meats," such as a baron of beef, boar's head and plum pudding.

Many funny stories are told of the early Thanksgiving days, such as the town of Colchester calmly ignoring the governor's appointed day and observing its own festival a week later in order to allow time for the arrival, by sloop from New York, of a hogshead of molasses for pies.—From "Customs and Fashions In Old New England," by Alice Morse Earle.

Monroe Murderers Given Life.

MONROE, MICH. — At the November term of the circuit court which convened here with Judge Edward R. Gilday presiding, Frank Kasru, twenty-nine, and Joseph Dudas, twenty-three, Hungarians of Milan township, pleaded guilty to the charge of murder and were sentenced to Marquette prison for life. Kasru made a murderous assault upon his divorced wife, Mary Tedt, thirty-one, by shooting her twice with a revolver Oct. 12, while Dudas shot Julia Kasru July 31, and then attempted to kill himself because she had spurned his love.

Saves Four From Coal Gas.

ANN ARBOR, MICH. — A neighbor, becoming uneasy because of the long continued quietness in the home of Mr. and Mrs. Floyd Shinn of Salem, gained access to the house and found Mrs. Shinn and her three children all unconscious on the kitchen floor and the house filled with the fume from coal gas.

Help was summoned and after working several hours, all were gotten out of danger. Mr. Shinn was in Detroit on business.

CHURCH NOTES

BAPTIST CHURCH

W. B. Hartzog Ph. D. minister.

10:00 a. m. Morning worship. Sermon, "The Final Appeal of a Noble Man of God."

11:15. Sunday School.

11:15. Men's class. "The Religious Press." Jay Morse, leader.

6:00. B. Y. P. U.

7:00. Evening worship. Lecture, "what are the Evidences of our National Greatness?" The concluding words will be a special message from William Jennings Bryan.

Everybody welcome.

PRESBYTERIAN CHURCH

Rev. Wm. A. Rex, minister.

10:00 a. m. Morning worship and sermon, "Why I belong to church."

11:15 a. m. Sunday school.

11:20 a. m. Men's class.

7:00 p. m. Evening service. "Travels in Africa." 80 fine slides.

Tuesday evening Westminster Guild. Miss Gladys Theilan, hostess.

Wednesday evening Union Thanksgiving service at Friends' church, Rev. Jennings, preacher.

Friday afternoon at three o'clock (Note change in time) Missionary circle, Mrs. Geo. Hollister.

FRIENDS CHURCH

Lewis G. Pim and Mary Barrett Pim pastors.

10:00 a. m. Morning worship.

11:15 a. m. Sunday School. Organized classes for men, women and young people. Junior work.

6:00 p. m. Christian Endeavor.

No evening service.

7:30 p. m. Wednesday, Union Thanksgiving service. Sermon by Rev George W. Jennings.

7:30 p. m. Friday. Mission Study class at the home of Edith Ingersol.

A cordial welcome to all.

METHODIST EPISCOPAL CHURCH

Rev. George Jennings, pastor.

A welcome to all.

10:00 a. m. Morning worship.

11:15 a. m. Sunday School.

Reports from the Sunday School Convention will be given during the session of the Sunday School.

11:15 a. m. Men's class.

6:00 p. m. The Epworth League. Topic, "A song of Thanksgiving," leader, Mrs. Kenrick.

7:00 p. m. Evening service.

7:15 p. m. Wednesday prayer meeting.

EPISCOPAL CHURCH

Rev. Frederick Hewitt, rector.

10:00 a. m. Sunday School.

10:00 a. m. Men's class in Parish House.

11:00 a. m. Morning Prayer and sermon. Topic: "The relationship of the Protestant Episcopal church to the Roman Catholic church."

9:00 a. m. Thanksgiving Day, Holy Communion. No evening service.

Friday 7:30 p. m. Choir practice, at Parish House.

ST. ELIZABETH CATHOLIC CHURCH

Rev. Edward Stanton, rector.

8 a. m. 2nd Sunday.

10 a. m. 4th Sunday.

All are cordially invited.

RESEARCH CIRCLE.

The regular meeting of the Research Circle was held Tuesday afternoon with Mrs. L. Mangus as hostess. The leader for the afternoon was Mrs. H. R. Conklin. The subjects taken up were "Important movements of our time." Mrs. Pangborn read a fine paper on "Peace." Mrs. Raymond presented the subject of "Prohibition" in a very able manner. Mrs. Wilson's paper treated the subject of "Medicine and Surgery." The paper on the "Topography of Michigan" by Mrs. Laura Temple was read by Mrs. Andrew Taylor. Social conversation then followed on First experiences in housekeeping which brought out many laughable trials and tribulations. At roll call each member gave some useful items of housekeeping, worth knowing by all. The next meeting will be held with Miss Mary Whitlock as hostess and Mrs. Guy Belding as leader.

MRS. GEORGE HAWKES

Mrs. Amelia McNeil Hawkes whose passing away we mentioned in our last issue was born in Tecumseh in 1845 and most of her life has been spent here. She received her education in our public schools and at an early age began teaching school. Among her papers was a certificate dated 1865, bearing a stamp as was required at that time. She taught both in Michigan and Indiana.

After her marriage to Mr. Hawkes they resided for about thirteen years in Britton where she was a member of the Christian church.

Hers was a kind and loving nature and she endeared herself to all with whom she met as neighbor and friend. By her sudden taking away a husband is left desolate and her children mourn the loss of a loving mother. Her brother and sisters grieve over another taken from their circle. Only her memory is left, but how uplifting is its influence.

"She saw a hand we could not see
That beckoned her away,
She heard a voice we could not hear
That said she must not stay."

Smooth the locks of silver hair
On this mother's brow with tenderest care,
Gather the robe in final fold
Around the form so still and cold;
Lay on her bosom, pure as snow,
The fairest, sweetest flowers that grow,
Kiss her and leave her—our heart's delight,
Her pain is over, she sleeps tonight.

CARD OF THANKS

We wish to thank our friends and neighbors who so kindly stood by us in our late bereavement, those who sent the beautiful flowers, the pastor and the singers for their comforting words.

GEORGE HAWKES,
MILBURN HAWKES AND WIFE,
THE BROTHER AND SISTERS

GARLINGHOUSE—BRYAN.

Married, at the home of the bride at 3:30 o'clock Thursday afternoon, Nov. 19, 1914, Mrs. Frances E. Bryan and Guerdon B. Garlinghouse, Rev. W. B. Hartzog officiating.

The wedding was a very quiet one, only Mr. and Mrs. O. B. Finch, Mrs. Hartzog and Mr. T. C. Mills, father of the bride being present. They left this morning on a short wedding journey.

Both parties have been residents of Tecumseh all their lives and have a host of friends who will unite in wishing them a happy life together.

THIRTY-FIVE YEARS AGO

Nov. 20, 1879

A tremendous crowd in town Saturday.

When is that walkist coming to walk that match with Joe Wooden?

Our store will be closed on Thursday Nov. 27th Thanksgiving day.
W. & S. W. Anderson

Lavern Wheeler has secured the job of painting the new scenery for the Hudson Opera House. An addition of thirty feet is being built for a stage which will be furnished with entire new scenery. Mr. Wheeler will commence work in a few days.

The removal of John F. Murry to Detroit suggests the query would it have happened if Tecumseh were a better railroad center.

W. W. Meeker of Chicago is making his Tecumseh friends a short visit this week. He is one of the managing clerks in the office of the North Chicago Street Railray Co, a position of much responsibility. He has been in their employ with good acceptance for several years.

Dr C. M. Woodward came home from the north part of the state last Friday bringing with him a buck which weighed 180 pounds. He shot two while there. The Doctor looks hale and hearty after his weeks hunt in the north woods.

The young people of St. Peters church will give a social at the residence of E. A. Tribou next Wednesday evening, Nov. 26th. All are invited to attend and also to bring with them a pound of something which will be disposed of at auction for the benefit of the Society. A good musical and literary program will be presented.

REFORM CLUB ANNIVERSARY

The following is the program: Music, Anniversary Address—S. C. Stacy. History of the Club P. S. McKinnon. Recitation, Miss Mary Frazier. Music, Tableau. Select Reading, Mrs. Alice Robison. Declamation, P. H. Adams. Music, Essay, Miss Jennie Monaghan. Original poem, Mrs. Dr. Hause. Recitation, Miss Grace DeWolf. Music, Tableau.

Literary Union Friday Nov. 21st Program. Music. Declamation, F. B. Wood. Music. Paper, Insurance—Wm. DeMott. Discussion,—Resolved that the right of suffrage should be based on property qualifications. Aff, P. S. McKinnon, Dr. G. M. Mason, Neg. Rufus Hall, and Leon Dutton.

Tecumseh Market

Flour shipped	1318 bbls
Eggs "	82 bbl
Butter "	28 tubs
Apples	290 bbls
Potatoes	278 bbls
Poultry	125 bbls
Apples per bbl	$1.50-1.75
Butter " lb.	17—20
Beans " bu.	75—$1 25
Beef dressed per cwt.	$4.50
Hogs " " "	$4 25
Chickens " lb.	.08
Turkeys " "	.10
Eggs per doz.	.18
Potatoes " bush.	30 34
Wheat white "	1.18-1.20
" red "	1.18 1.20
Flour per bbl.	7.00-800

RED CROSS CHRISTMAS SEALS

What are they?
Messengers of Good Health.
How much are they?
One Cent Each.
What is the Money used for?
To stamp out Tuberculosis in Michigan.
How are they used?
On the backs of Letters, Packages, and wherever they will stick.
Who uses them?
Everyone during December.
Where are they Sold?
Everywhere—or Should Be.

Pennants or banners will be given by the American Red Cross and The National Association for the Study and Prevention of Tuberculosis to the seven counties, cities, towns and villages in the United States selling the largest number of Red Cross Christmas Seals per capita before January 1st, according to an announcement from headquarters in New York today.

In order to make the competition even in all parts of the country the counties, cities and towns have been grouped according to their population in 1910 into seven classes, as follows: From 500 to 2000; from 2000 to 8000; from 8000 to 25000; from 25000 to 50000; from 50,000 to 150,000; from 150,000 to 500,000; and over 500,000. A specially prepared pennant will be given to the county, city, town or village in each class anywhere in the United States selling the largest number of seals per inhabitants.

Last year Cody, Wyoming was among the largest buyers per capita selling over 22,000 with a population of 1200. Some cities in New York, Wisconsin, and Pennsylvania, Rhode Island and other states sold from three to six per resident. The National Association for the Study and Prevention of Tuberculosis, which is carrying on the promotion of the sale consipers that any city of 10,000 to 100,000 population ought to sell at least three cents worth of seals per inhabitant.

Accomodations for "Bon Voyage" are limited so make your reservations early. adv

CARD PARTY.

The ladies of St. Elizabeth's church gave a card party at the home of Mr. and Mrs. Chas. Deery on Wednesday evening with about 70 in attendance. Progressive pedro was the chosen game. James Geehan won first prize, Miss Edna Sims second prize and A. Dewey was consoled.

Connected with this was a sale of fancy work and aprons, the ladies realizing a neat sum. Refreshments were served at the close of the games.

M. E. CHURCH FAIR.

The ladies of the M. E. church held their chicken-pie dinner and fair on Thursday. There was a good crowd for the dinner and the fair was a great success, everything being sold. The different booths were tastefully arranged, especially the vegetable department which was quite attractive. The ladies realized nearly $85.00

T. B. A.

Miss Bessie Spayde was hostess to the T. M. B. Club Tuesday evening. The fateful number of thirteen were present but everything passed off in a most harmonious manner. All sorts of fancy work and animated conversation made the evening a very pleasant one. Dainty refreshments were served during the evening and when good nights were exchanged, each one expressed themselves as delighted with the evenings cheer.

ANNUAL STATE BOYS' CONFERENCE, Y. M. C. A.

Registrations for the 12th Annual State Boys' Conference have already broken all previous records. They are now in from 150 different towns and cities in the State. Over 50 different counties representing both Upper and Lower Peninsulas will have older boys present. Indications point to an attendance far beyond the 2000 mark.

Among the speakers will be many of national fame with Wm. Jennings Bryan to head the list. Some 80 boys will be on the program representing clubs, Sunday-schools, Scouts, high schools, Y. M. C. A.s, etc.

All registrations should be sent to Sec'y J. A. VanDis, Ann Arbor, this week to secure a place in the conference.

IN THE CIRCUIT COURT.

Mrs. Mary A. Seitz of Tecumseh is plaintiff in a suit against the Village of Clinton for injuries received over a year ago by falling over a defective sidewalk. G. A. Rathbun is her attorney. Mrs. Seitz is asking for $2000 for the injuries received which were broken bones in the first finger of her right hand and a sprained wrist. The suit is being tried in Adrian this week.

"Bon Voyage" sail begins at Hay's Bakery Wednesday November 18 two and one half hour cruise. Steerage tickets 25c; second cabin 35c and first cabin 50c. adv

NOTICE

Office of the Lake Shore and Michigan Southern Railway Company.
Cleveland, Ohio, October 15, 1914.

NOTICE IS HEREBY GIVEN that a special meeting of the stockholders of The Lake Shore and Michigan Southern Railway Company has been called and will be held at the company's principal office in the City of Cleveland, Ohio, on Tuesday, the 22nd day of December, 1914, at 10 o'clock in the forenoon, eastern time, for the purpose of considering and voting upon the adoption and ratification of an agreement dated April 29, 1914, for the consolidation of the New York Central and Hudson River Railroad Company, the Lake Shore and Michigan Southern Railway Company, Geneva, Corning and Southern Railroad Company, the Terminal Railway of Buffalo, the Dunkirk, Allegheny Valley and Pittsburgh Railroad Company, Chicago, Indiana and Southern Railroad Company, Detroit and Chicago Railroad Company, Detroit, Monroe and Toledo Railroad Company, the Northern Central Michigan Railroad Company, Kalamazoo and White Pigeon Railroad Company and the Swan Creek Railway Company of Toledo.

By order of the Board of Directors.
DWIGHT W. PARDEE, Secretary.

ONE VISIT WILL CONVINCE YOU CHIROPRACTIC IS RIGHT.

Chiropractic spinal analysis enables the Chiropractor to tell you exactly where your trouble is and what is causing it.

Adjustments will correct the cause—Nature cures. She will be first to see what the cause is.

GEO. A. HILLIKER, Chiropractor.
Tecumseh, Michigan
Office hours: 9 to 11 a. m., 2 to 5 p. m., 7 to 8 p. m.
Appointments made by request.
Office on Ottawa Street in Mills house.

Our Classified Ad Department

ROOM AND BOARD—at Mrs. Groves one block south of Williamson grocery on Pottawatamie St. ad

LOST—Pocketbook lost somewhere between the D., T. & I. station and Rosecrans corner. Finder please leave at Anderson Grocery Co's. store and receive reward.

WANTED—A gentleman of good habits and high ambitions with good capacity for work to take up agency in Tecumseh and surrounding township that offers unlimited possibilities and remuneration to the right man. Position permanent. Extra territory added when efficiency is proven. Send full description of yourself and references in first letter to 94 Erie St., Adrian.

AS TO SOUP

It is estimated that there are about 300 different kinds or varieties. They make and economical and nutricious dish. Some prefer the shin bone for soups, as it contains the marrow and adds strength and thickness. Others prefer a cut from the neck.

WHEN IN THE SOUP
Frame of Mind
Come Here
For Soup Meat
Of Any Kind

Clark's Market.
'Phone 158. Witherell Block

You Will Want Good Things For Your

THANKSGIVING DINNER

We have them for you.

GENUINE EXTRA SELECT OYSTERS
CRACKERS, BEST ON THE MARKET
SEAL BRAND COFFEE
FANCY CAPE COD CRANBERRIES
FANCY EATING APPLES
MALAGA GRAPES, ORANGES
LETTUCE, CABBAGES, Etc.

Quality right and prices right.

F. D. AVERY
PHONE 39

100 Stamps 100

The Herald will give One Hundred Merchants' Trading Stamps with each new subscriber paid in advance.

If you are collecting stamps this offer will be a big help to you in filling your book. Get us a new subscriber.

The subscription price for the Herald inside of the county is $1.00 per year. Outside the county $1.25 per year.

Special for Saturday

Groceries

10 lbs. H & E Sugar	59c
8 bars Lenox Soap	25c
2 cans Deerhead Brand Salmon	35c
3 cans Solid pack Monroe Tomatoes	25c

Furnishing Goods

$1.50 Sweater Coats	$1 19
$1.25 Boys' and Girls' Sweaters	98¢

Shoes

$3.00 Men's Work Shoes	$2 48

The People's Store,
WM. PALMAN, Manager.

Full Realization.

Briggs—"Did you experience a sense of loss after you had been operated upon?" Griggs—"I did when I got the bill."—Life.

Worse.

White—"Now that your son has graduated, has he decided where he is going to work?" Green—"Where? He hasn't even decided when."—Judge.

Sloth a Desperate Evil.

Sloth is the most dangerous of vices, or at least the hardest to be cured.—Guesses at Truth.

Daily Thought.

Never be unemployed, never be triflingly employed, never while away time.—John Wesley.

Explained.

The men who have "money to burn" are usually the ones who are the most careful in the matter of keeping up payments on their fire insurance.—Philadelphia Inquirer.

Can Learn From the Mule.

De Lawd made de mule ter give us a example of stubbornness; likewise ter show us how foolish it is ter be allus kickin' because you happen ter have de heels.—Atlanta Constitution.

City Sounds.

"Do you feel like a plate of noodle soup?" asked the waiter. "No, I'm not makin' any noise, am I?"—New York World.

HARD COAL AND SOLVAY COKE

We have recommended this mixture to quite a number of customers this fall and are hearing the best of satisfaction from the use of the same. At times hard coal is too slow, by using part coke you can get a hot quick fire, being mixed the fuel lasts longer than straight coal.

To get the best results you must use our kind of Hard Coal and the Genvine Solvay Coke.

Ask for a trial, we know how to mix the right proportion.

L. E. TEMPLE & CO.

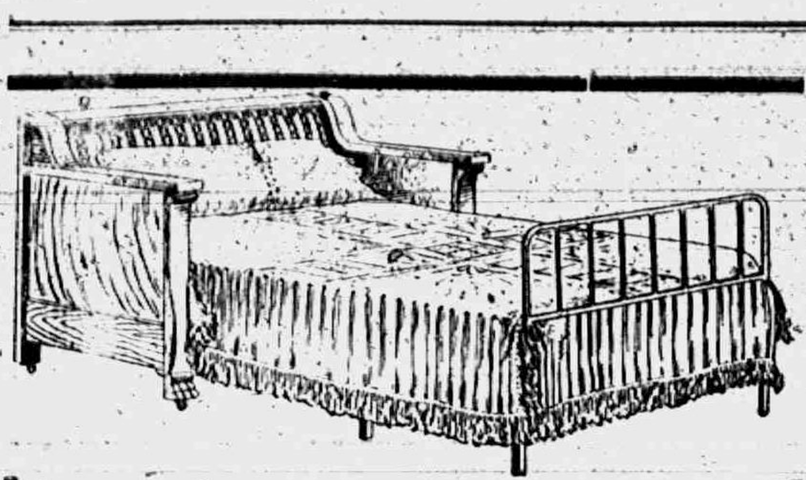

THOROBEDS

Important points of superiorty we claim for our thorobeds.

Comfort, Durability, Beauty and Compactness.

Sanitary in every respect. Don't forget the wardrobe feature in the back.

GUY E. BELDING,
Furniture and Undertaking.

BRADLEY
OPERA HOUSE - TECUMSEH

FRIDAY, NOV. 20

HOME TALENT

BON VOYAGE

45 CAST OF 45

—ALSO—

MR. DONALD HEESEN in Specialty.
QUARTETTE OF FUN MAKERS.
'CHIC" COLLER & Co. in the Coming Woman

8:15 P. M. Admission, 25, 35 and 50c.

Try The
DAISY MEAT MARKET
FOR
All kinds of Meat and Fowls.
PRICES ALL RIGHT.

Thanksgiving Eatables

Our store is well stocked with everything new and fresh for the Thanksgiving table.

FRUITS

Jumbo Bananas, Sweet Oranges, Fancy Grape Fruit, Apples, Malaga Grapes, Cluster Raisins.

FOR YOUR BAKING

New Raisins, New Currants, New Mince Meat, Citron, Orange and Lemon Peel, extra fine Molasses both in bulk and in cans.

New Dates in bulk 10c per pound
also in packages. New Budded English Walnuts, New Mixed Nuts, New Nut Meats of all kinds.

Oysters and Crackers

Best Extra Select Oysters—Best Crackers on the market.

FOR SATURDAY:

Good Baking Powder, 1 pound can....10c
Good Lemon Extract, 10c size....6c
Olives, regular 15c size....10c
Flake White or Naptha Soap, 6 bars....25c

'Phone 87 E. J. LOWRY

The Herald $1.00

LOCAL AND PERSONAL

NOTICE

All copy must be in the composing room of this office by 9:30 a. m. Tuesdays and Fridays and all advertising matter before 4 o'clock p. m. Mondays and Thursdays

"Romanism and Protestantism"

A series of addresses at

St. Peter's

11:00 A. M., SUNDAY.

PUBLIC INVITED.

Mrs. Chas. Mattis was a Clinton visitor Thursday.

Mrs. E. S. Tate of Clinton was a Tecumseh visitor Wednesday.

Mrs. David Fetzer of Holloway was shopping in town Wednesday.

Mr. and Mrs. G. W. Barlow of Ridgeway were in town Thursday.

Miss Mary Collins of Macon was shopping in town Wednesday,

Mrs. Ernest Kelly of Detroit is visiting friends in town this week.

Mrs. Joe Harrington was a Tecumseh visitor Wednesday from Ridgeway.

Look over Gastons' party boxes. adv

Mr. and Mrs. Abram Hunt of Franklin were business callers in town Wednesday.

Fresh Lake Erie White fish at Clark's Market. Phone 158. adv

Mrs. Theodore Crane was in Clinton Thursday to visit her mother Mrs. Chadwick.

You will like our head cheese. Daisy Market adv

Regular meeting of the Woodmans lodge Monday evening: Nominations of officers

Thanksgiving post cards, at 20 for 10c at Gastons' adv

Mrs. Sylvia Davidson who had been visiting relatives in Jackson, returned home Monday.

Some meerchaum pipe line. See them and get prices. W. L. Coller. adv

Miss Grace Collins of Saline was a guest at the home of Mrs. James Aten Wednesday.

Read the Herald ads. It will pay you.

Mr. and Mrs. Henry Coates of Britton were in town Tuesday for the funeral of Mrs. Geo. Hawkes.

Pork sausage will taste good these cold mornings. Try some. Daisy Market adv

The L. O. T. M. M. and their husbands are invited up to their hall Monday evening to play cards.

Charity Ball—Thanksgiving night.

Mrs. Roy Rouch of Mason who has been visiting her cousin Mrs. Chas Tansley retured homa Wednesday.

Baked goods? Come and see at the Pythian Sister fair, Dec. 2.

Up to Nov. 19, 205 herds of cattle have been killed in Michigan on account of the mouth and foot disease.

Get one of those nice roasting chickens 19c per lb. for Sunday dinner WILLIAMSON BROS. adv

Miss Margaret Ingersoll of Adrian and Miss Helen Kolkloesch of Clinton were guests of Miss Florence Willnow Tuesday.

20 Thanksgiving post cards 10c at Gastons'. adv

Mrs. J. A. Smith who has been visiting friends in town for the past week left for her home in Eaton Rapids Tuesday.

All persons who dance, or have danced in the past or will dance in the future or enjoy watching dancing at present, as well as all others are urged to attend the Charity Ball, Thanksgiving night Nov. 26th or to assist the cause in some way.

DON'T LET A DOLLAR DAUNT YOU

Don't hesitate over a dollar-deposit. Saving the small-way has proved the best-of-all way.

This bank and every successful man has seen solid financial growth come from small, persistent savings.

But the first dollar IS the real test. Can you come in with it? Can you start it working for you? Call you? Don't let a Dollar daunt you. Bring it in today and open your Saving' Account.

3% Interest compounded semi-annually.

The Lilley State Bank
Tecumseh, Michigan.

Hours; 8:30 a. m. to 8:30 p. m. We pay 3 per cent. interest in our Savings Department on (Certificates of Deposit.)

Ed. Smith of Adrian was a Tecumseh visitor Thursday.

Mrs. Parker Allen of Macon was a Tecumseh visitor Thursday.

Miss Cecil Swift is the new clerk at Fred Smith's 5 and 10c store

Mr. and Mrs. Fred Smith were in Toledo on business Thursday

Floyd Willnow went to Adrian Thursday to spend a few days with friends.

Mr. and Mrs. Charles Lowe of Ridgeway were business callers in town Thursday.

Joseph and John Wiggins of Britton attended the funeral of Mrs. Hawkes Tuesday.

Mr. and Mrs. Milburn Hawkes returned to their home in Detroit Thursday afternoon

Thanksgiving jewelry something new at Gastons'. adv

William Britton of Adrian was in town Tuesday and attended the funeral of Mrs Hawkes.

Just arrived—50 one pound boxes of thote fine 60c chocolates for 39c Saturday. W L Coller. adv

Miss Blanche Mills of Macon was a caller at the home of Mr. and Mrs. Myron Conklin Thursday.

Fine switches made, cut hair and combings bought at the millinery of Miss Julia A. Hough. adv

Mr. and Mrs. Truman McNiel of Jackson attended the funeral of their cousin Mrs. Hawkes Tuesday.

Saturday only 17 pounds, H. & E. granulated sugar for $1.00, adv WILLIAMSON BROS.

Miss Effie Yawger who has been visiting relatives in Tipton for three weeks returned home this morning.

Thanksgiving Carvers at Gastons'. adv

Mr. and Mrs. Floyd Bryan gave a six o'clock dinner Thursday honoring Mr. and Mrs. Guerdon Garlinghouse.

Coffee Making and Perculators at Gastons'. adv

Homer Bickford and Miss Ada Watkins were over from Adrian Tuesday for the funeral of Mrs. Geo. Hawkes.

See Chic Coller & Co in The Coming Woman," Bradley Opera November 20th: adv

Mrs. Clara Bonyton who came for the funeral of Mrs Geo. Hawkes returned to her home in Adrian Thursday morning.

Plenty of fine chickens and fowls for Saturday. Daisy Market adv

Mrs Stella Jones returned to her home in Morenci Thursday being called for the funeral of her aunt, Mrs. I. P Keyser.

We wish you "Bon Voyage" into the land of enjoyment on the evening of November 20th, at the Bradley Opera House. adv

Mrs. Lizzie Britton and her son Walter who were here for the funeral of Mrs. Geo. Hawkes returned to their home in St. Johns Thursday.

Go to Clark's Market for Sauer Kraut. 'Phone 158. adv

Through a mistake in our last issue the item should have read that Mrs. Ray Carr and Miss Nina Lowry had been visiting at Andrew McIlaney's in Detroit.

Fresh fish all kinds at Daisy Market adv

Ager & Haughn, are offering a turkey and box of cigars for the two highest scores made on their alleys up to the night before Thanksgiving. Get busy and win a turkey for your Thanksgiving dinner.

The N. C. club met with Mrs. Geo. Hines Monday afternoon and spent the time with needlework and social visiting. The next meeting will be with Mrs. F. M. Mulvaney.

The Odd Fellows will hold a Thanksgiving party at the I. O. O F. hall Tuesday evening Nov. 24. Dancing, cards and supper. All Odd Fellows and their families Rebekahs and families are requested to be present.

Double Trading Stamps all day Saturday. WILLIAMSON BROS adv

The second dance given in Witherell hall by Messrs. Harriott and Witherell was attended by about sixty couple and all had a fine time. Chauncey Ogden of Clinton was floor manager. Thursday December 3 is the date set for the next dancing party.

Some of the best cooks on earth will furnished for the Pythian Sister fair Dec. 2.

Inadvertently part of the program of the Monday Club was omitted from the report in our last issue. In connection with the vocal music, Mrs. R B, Stuckey and Mrs F. B Wood gave several piano selections from the Italian composers of the seventeenth century.

Gastons' Carvers for Thanksgiving. adv

C. H. Rutledge a distinguished platform speaker was at the Baptist church Tuesday evening and gave a very interesting talk along the line of "Prohibition" making an earnest appeal to his audience to aid by all means the passage of the Robison-Shepherd bill.

"Travels in Africa"—Liberia, Gold Coast, and the Congo. The last of the travel lectures in this course. Presbyterian church, Sunday evening. Other Sunday services at the regular hours. adv.

One's conscience is a wonderful factor in its influence on one's daily temperament. Have you ever arisen in the morning with that pleased consciousness that is ever given through the thought of a helping hand extended some poor or needy person the previous day? This feeling should be with you the morning following the Charity Ball when you think of how you helped along 'the King's Daughters in a cause so worthy.

WANTED—A load of Hay. R. A. Heesen. adv

The fish-pond will be a feature at the Pythian Sister fair, Dec. 2.

Mrs D. H. Brown and children are visiting relatives in Libertyville, Ill.

Miss Harriet Teachout arrived from Toledo this noon to attend "Bon Voyage."

Fay Satterthwaite has gone to Des Moines, Iowa, where he will enter college.

J. H. Smith attended a meeting of the Bankers' Association in Jackson Wednesday.

See what you can find in the miscellaneous booth at the Pythian Sister fair, Dec. 2

Mr. and Mrs. Delmar Bryan of Adrian were here for the funeral of Mrs Keyser Wednesday.

All articles for the Presbyterian fair are to be left at Mrs. A. W. Mills' home next week.

Don't forget the Presbyterian ladies hold their annual fair and a splendid supper December 3

Mr. and Mrs. Frank Ripley are entertaining his mother Mrs. Ripley of Grand Rapids this week.

Several of the L. O. T. M. M attended the county convention of Maccabees held in Britton Tuesday

Mr. and Mrs Charles Silvers of Clinton attended the funeral of her aunt Mrs. George Hawkes on Tuesday.

Saturday special. Double merchant trading stamps all day adv. WILLIAMSON BROS.

Mrs. J. F. N. Bowen goes to Cold water Saturday morning for the funeral of her brother-in-law W. E. Wright.

Millinery at reduced rates at Miss J. A. Houghs. adv

Mrs Bert Silvers and daughter of Crystal came Tuesday, called by the death and for the funeral of Mrs. I. P. Keyser.

A most sturdy captain will pilot the ship Thursday evening. November 20th at 8:15 p. m. adv

The Pythian Sisters will give a card party at their lodge room next Wednesday evening. Each member invite a friend. Refreshments.

Far away from sight of land the first mate will sing, "When Your A Long, Long Way From Home. adv

The grocery stores and meat markets will be open until 10 o'clock Thanksgiving morning to accommodate their customers. No deliveries.

Saturday special. 10 gallons strickly fresh oysters at 35c per qt. adv WILLIAMSON BROS.

Mrs. John Porter of Detroit and her daughter Mrs. Joseph Kimmery and daughter of Pendleton, Ore., were guests of Mr. and Mrs. Chas. Orr Wednesday.

Leave your orders for Thanksgiving poultry with us adv WILLIAMSON BROS.

Effective 12:01 a. m. Sunday, Nov. 29th, trains 3 and 4 will be discontinued between Delray and Napoleon for the winter season. Saturday November 28th will be the last day for these runs. They will be resumed in the spring.

The Gleaners of Ridgeway numbering twelve, called on George Sanford one day last week and while there husked 525 bushels of corn. They were accompanied by a number of ladies who carried well filled baskets and served a fine pot luck dinner. George has surely proven the truth of the adage that a friend in need is a friend indeed.

I am still agent for the Ladies Home Journal, Saturday Evening Post, Country Gentleman and ALL magazines; dailies, Detroit Free Press and Journal. Give me your subscriptions. EMMA L. ROGERS. 'Phone 427. adv

Ager & Haughn opened their new bowling alley last Saturday night. They are located in the Dewey Block on Evans street and invite all lovers of the sport to make them a call. Two new allies have been installed. Everything points to a busy winter as several teams are being organized for a series of matched games. The Herald wishes them good luck.

Don't you forget to place your order early for your Thanksgiving poultry, we have a fine selection of turkeys, chix, fowls and ducks, give us your order. adv WILLIAMSON BROS.

The "Sunshine Day" of the Monday Club will be held at the home of Mrs. R. B. Gillespie Monday, Nov. 23, the program commencing at 2:30 p. m. Miss Frensdorf of Hudson will address the ladies on "The Forgotten People." Mrs C H Bramble will be leader with a short musical program followed by a pot-luck supper. Please bring your gifts for the county infirmary as a box is to be packed that day.

The Kings Daughters wish to say that no formal invitations will be issued for their charity dance on Thanksgiving night but that a general and cordial invitation is hereby extended to everybody to be present and participate. Good music has been secured and the committees in charge are making every effort to have this an occasion long to be remembered. The price of single tickets admitting one person 75 cents. Gentleman and lady, $1.50. Refreshments included

The Young Men's Club, after weeks of hard work, have finished their preparations for the home talent entertainment, "Bon Voyage," which will be seen at Bradley opera house tonight. Special scenery from Detroit has arrived and been put in place. Tecumseh has long been famous for its home talent shows and the boys say that this one is the best ever. Good music, good acting and plenty of speciality acts will be sure to please those who attend. Seats are going fast and everything points to a crowded house. The price of admission has been placed within the reach of all, 25, 35 and 50c.

If the parade the Young Men's Club gave this noon is a sample of the fun enjoyed at their show tonight they are bound to please their audience.

LATEST FROM FRED MERKLE

A Former Herald Employe Also in a Romantic Situation.

MERKLE—BRONSON

Married Tuesday Nov. 17, 1914 in Grand Rapids Fred Merkle of base ball fame and Miss Ethel Bronson, a former employe of the Tecumseh Herald. We clip the following from the Free Press: Grand Rapids, Mich. Nov. 18. "A romance which begun when Fred Merkle, Star first baseman of the N. Y. Giants, was a member of the Tecumseh Club of the Southern Michigan league of 1908, resulted Tuesday in the marriage of the ball player to Miss Ethel Bronson of this place, formerly of Tecumseh.

The fact was not made public until today. Merkle has spent the last two winters as a compositor on the Fennville, Michigan Herald and came into Grand Rapids to do his wooing. Merkle and his bride will take a short wedding trip before settling in their future home in Toledo, O.

IMPROVEMENTS AT ELECTRIC LIGHT PLANT AND STANDISH DAM.

On the night of May 11th the waters of the Raisin River destroyed the race at the electric light plant and further on down stream completely destroyed the Standish dam owned by Levi Hayden.

The damage was great and thousands of dollars have been spent during the summer months to repair the damage done in one night. The electric light plant has been operating since the flood by steam power but in a few weeks the water will again be turned into the new race and will furnish the power to light our village.

The company has arisen to the occasion and have rebuilt better and stronger than before. A new addition to their building has been built, 48x21 ft. in size, to cover and house the new machinery purchased and being installed by the Tecumseh Electric Co.

Two new water wheels of the latest pattern built by James Laffel of Springfield, O., have been installed, one with a capacity of 332 horse power and the other 169 horse power. Two new generators located directly above the water wheels are being installed, the larger one developing 200 K. V. A. and the smaller one 100 K. V. A. Power is transmitted to the generators from the water wheels by a perpendicular shafting, thus being able to utilize the maximum efficiency of the power produced. These generators are of the latest pattern and were purchased from the Allis Chalmers Co. of Milwaukee, Wis.

The new governors being installed were built by the Lombard Governor Co, of Aspland, Mass., and are of the oil pressure type considered to be the best and most accurate type made. Their purpose is to open and close the gates to the water wheel and will close the gates from full open in one second's time.

The smaller wheel and generator will produce sufficient current to carry the lighter load used during the day light period while the larger one will be called upon to carry the heavier load at night time. When completed the company will have one of the best and most modern plants of its size in the country.

Down the river a new dam has been built to replace the old Standish dam and this work as in the case of the Electric Co. has been built better and stronger than ever before. This new work has been put in at a cost of $10,000.00 and is built entirely of reinforced concrete. One thousand lbs. of cement was used in its construction and it is 84 ft. from one side of the river to the other.

The plans for the work were prepared by the Fargo Engineering Co. of Jackson, Mich., who also superintended the construction of the dam. Eighty feet of the race-way was washed out and had to be rebuilt. This new dam is the fifth which has been built at this point and is considered to be the strongest and best on the River Raisin

YOUNGEST BUSINESS MAN IN TECUMSEH

Without doubt the youngest business man in Tecumseh is Santo Coscarelli, a young Italian boy of 15 years. Santo is in full charge of the fruit store which is located just east of Heesen & Heesen's clothing store in the Service building. He does all of the buying, settles all accounts and takes care of business as carefully as an older head. He is a clean, bright little chap and one who would attract favorable attention at once.

Besides looking after the affairs of his store Santo attends to his school duties for he is in the fifth grade in our school and we hear that he is giving as careful attention to his school work as he does to his business affairs.

Santo hires an older boy by the name of Sam Randall to help in the store.

Geo. Coscarelli, his father, opened this store the 2nd of last May and father and son conducted the business together until July 28th when the former left for Italy leaving the son in full charge. Santo says his father will not return before March 1st.

Santo was born in Lansing, Mich., and later his family moved to Mason where the father conducted a fruit store. Selling out in Mason, the family, father, mother and six children, went back to Italy. The mother being in poor health, remained in Italy, keeping with her five of the children, and the father and son returned to the States and came to Tecumseh where the business was started.

Inquiring about business Santo says it is good and he is well pleased. He is gradually adding to his stock of fruits, candies, nuts, etc., and is already a great favorite with our Tecumseh people.

HEINZ'

SAUER KRAUT.
DILL PICKLES.
SOUR SPICED PICKLES.
SWEET MIXED PICKLES.
SWEET GHERKINS.

We have a full line of Heinz' Bulk Pickles the goods that are always good.

SATURDAY SNAPS:

Crash Toilet Paper, 7 for....25¢
Cold Blast Lanterns, each....50¢
Flake White and Fels Naptha Soap, 6 bars....25¢

Silver Stamps given for cash purchases.

ANDERSON GROCERY CO.

'Phone 91... Successors, Anderson Bros. Macon 'Phone

ELECTRICAL APPLIANCES AND NOVELTIES

Vacuum Cleaners, Toasters, Water Heaters, Percolators, Curling Iron Heaters, Sad Irons, Heat Radiators, Bakers, Lanterns, Flash Lights and Batteries, Columbia Dry Batteries Banner Lamps.

SOLD BY

Satterthwaite Bros.

Make The Horse Laugh

Make the horse laugh by getting him a good stable blanket for the barn and a good square wool blanket for the street. Our stock of Blankets and Robes is very complete and we are sure we can suit you with pattern, quality and price.

Slayton & Son, Tecumseh, Mich.

SATISFIED CUSTOMERS

are what we are looking for and are what we get when they use our

Washed Nut
RANGE COAL

Try a sample order and be convinced of its superior merits.

Moore Bros.

Is That New Silo and Building insured in the

Michigan Mutual Tornado, Cyclone and Windstorm Insurance Company of Hastings?

—ALSO—

ALL AMERICAN FIRE INSURANCE COMPANIES

MRS. G. R. GILLESPIE, Agent.

Read Herald Ads.

will be at my office over J. J. Belcher's store every day except the 3rd Tuesday of each month

S. P. HOSMER,
OPTICIAN

N. D. TRASK,
Osteopathic Physician,

Office over McCann & [illegible] Store. Office Hours: 8 a. m. to 5 p. m.

A. C. AYLESWORTH,

Licensed Auctioneer, Real Estate, Stock and General Salesman.

Will attend all sales in city or country at reasonable rates.

Headquarters and all dates made Herald office

Dental Parlors
W. D. REED, D. D. S.

Chicago, St. Tecumseh.
Crown and Bridge work. Aluminum Silver and Rubber plates and all of the specialties known to modern dentistry. Gas or vitalized air administered

Office over Avery & Co's store

DR. E. D. BROWN,
Dentist.

Modern Dentistry at reasonable rates. Painless extraction by use of local or general anaesthetic.
Office hours 7:45 a. m. to 5 p. m. Saturday evenings 7 to 9. Other times by appointment.
Office in 19 Wolf Block.
Office phone [illegible], house phone [illegible]

C. M. Cooley,
Licensed Auctioneer.

R. F. D. No. 4 Manchester. 15 years successful experience in Jackson, Washtenaw and Lenawee Counties. Also practical farmer.

Bell Telephone Clinton exchange.

Rates Reasonable and Satisfaction Guaranteed

OVER 65 YEARS' EXPERIENCE
PATENTS
TRADE MARKS
DESIGNS
COPYRIGHTS &C.
Anyone sending a sketch and description may quickly ascertain our opinion free whether an invention is probably patentable. Communications strictly confidential. HANDBOOK on Patents sent free. Oldest agency for securing patents.
Patents taken through Munn & Co. receive special notice, without charge, in the
Scientific American.
A handsomely illustrated weekly. Largest circulation of any scientific journal. Terms, $3 a year; four months, $1. Sold by all newsdealers.
MUNN & Co. 361 Broadway, New York
Branch Office, 625 F St., Washington, D. C.

$9,000 for Saving Child.

JUDSONVILLE, ILL. — Oscar Diceman of this village, who twelve years ago saved a child from drowning in a canal in Holland, has been bequeathed $9,000 by the child's father.

Robbed Wife of Stove; Jailed.

DOWAGIAC, MICH. — Because he entered his wife's home and carried away her cook stove, Charles Smith was sentenced to ten days in jail. The couple separated some time ago.

He Will Never Walk Again.

KALAMAZOO, MICH. — Because James Korean, a laborer, fell thirty-five feet and landed on his feet physicians say he probably never will walk again.

COLDS

An up-to-date remedy for colds. That is what Peruna is. In successful use over 50 years.

Colds are caught in many ways: Illy ventilated rooms; rooms that have direct draughts; crowded rooms; damp houses; stuffy school rooms; offices illy heated.

A dose of Peruna at the right time, at the first symptom of cold, before the bones begin to ache, before the sore throat manifests itself, or the cough, or the discharge from the nose, just a dose or two of Peruna before these symptoms begin is generally sufficient. But after the cold is once established with the above symptoms prominent, a bottle of Peruna, or maybe two, will be necessary.

"For several years I have been troubled with colds at each change of season. I took Peruna and have not been troubled with the slightest cold this entire season." Mr. Harry Fis[illegible], 1928 Mosher St., Baltimore, Md.

"I [illegible] the children Peruna if they have [illegible], and it always relieves them." [illegible] I. D. Hayes, 1937 Druid Hill Ave., Baltimore, Md.

"When I feel a cold coming on I take a little Peruna and it does me good." Mr. Charles S. Many, 12 Water St., [illegible], N. Y.

"[illegible] family should ever be without Peruna, for it is an unfailing cure for [illegible]" [illegible]

A TWICE-TOLD TALE

One of Interest to Our Readers.

Good news bears repeating, and when it is confirmed after a long lapse of time, even if we hesitated to believe it at first hearing, we feel secure in accepting its truth now. The following experience of a Tecumseh man is confirmed after several years.

W. W. Shurtz, Kilbuck St., Tecumseh, says: "I have taken Doans Kidney Pills at different times during the past ten years and they have always given me relief from distressing symptoms of kidney complaint. I have procured my supply of Doan's Kidney Pills from Wright & Son's Drug store and my experience has been so satisfactory that I willingly give this public account of it. You may continue to use my name as a reference."

Price 50c at all dealers. Don't simply ask for a kidney remedy—get Doans Kidney Pills—the same that W. W. Shurtz had. Foster-Milburn Co., Props., Buffalo, N. Y. adv

Foley's Honey and Tar Compound for Croup.

Croup scares you. The loud hoarse cough, croupy cough, choking and gasping for breath, labored breathing, call for immediate relief. The very first doses of Foley's Honey and Tar Compound will master the croup. It cuts the thick mucus, clears away the phlegm and opens up and eases the air passages.

For sale by all druggists of Tecumseh. adv

TRY THIS FOR YOUR COUGH

Thousands of people keep coughing because unable to get the right remedy. Coughs are caused by Inflammation of Throat and Bronchial Tubes. What you need is to soothe this Inflammation. Take Dr. King's New Discovery, it penetrates the delicate mucous lining, raises the Phlegm and quickly relieves the congested membranes. Get a 50c bottle from your druggist. "Dr. King's New Discovery quickly and completely stopped my cough," writes J. R. Watts, Floydedale, Texas. Money back if not satisfied, but it nearly always helps. adv

PARKER'S HAIR BALSAM
A toilet preparation of merit. Helps to eradicate dandruff. For Restoring Color and Beauty to Gray or Faded Hair. 50c. and $1.00 at Druggists.

WHITTEMORE BROS & CO.
ALL KINDS OF BLACK SHOES
OIL PASTE
BLACKS POLISHES SOFTENS PRESERVES
BOSTON, U.S.A.
PRESS DOWN

TO OPEN—TURN KEY
"Oil Paste" Polish
For all kinds of Black Shoes
Blacks, Polishes, Preserves
also Russet "Oil Paste"
Same size box, each 10c.
Ask Your Dealer for
Whittemore's

Baiting the Bull.

In the interior of Venezuela and Colombia toro coleado is a feature of fiesta days. A principal street of the town is roped off and a wild bull is liberated. From eight to ten mounted horsemen enter the improvised arena, their only defense against attacks of the bull being their superb horsemanship and a knowledge of how to twist the bull's tail in such a manner as to cause him to tumble over. While the attention of the bull is attracted by some of the party a horseman dashes from the rear at full speed, gives a dextrous twist, and over rolls the bull. This sport is not without its danger, and almost every coleado festival adds to the hospital list. The honor of being champion bull tail twister develops keen competition, for the winner is crowned with flowers by the prettiest girl in the village. Some performers become so expert as to be sure of their twist at a specified point, the great achievement being to bring the animal to the dust just in front of the balcony of one's ladylove.—Argonaut.

Reforming the Boarders.

The boarding house had changed hands, and the regular boarders were changing some of their habits to suit the aggressive new landlady. The sword had fallen rather promiscuously during this pruning of bad habits, but they were all amused when it struck the haughty young professor. Sitting with his head bowed gracefully on his shapely hand, it was his custom to pay no attention to the things that were passed around the breakfast table.

The landlady brought in a plate of hot biscuits and held them in front of him. He did not look up. She jogged his elbow, and, looking up, he said loftily: "I do not care to be disturbed when meditating."

The regular boarders stopped eating, awaiting her reply. She stared at him for a second, then said decidedly: "Hereafter you do your meditatin' somewheres else. I want these biscuits et."—Indianapolis News.

Message of the Telephone.

There is nothing in the sound of the shrill little telephone bell to warn us of the import of its message. More's the pity. It may be that bore whose telephone conversation begins: "Well, what do you know today?" It may be your lawyer to say you've inherited a million. Hence the arrogance of the instrument—it knows its voice will never willfully go unanswered so long as the element of chance lies concealed within it.—American Magazine.

Both Runners.

"I like athletics for girls. You ought to see how my daughter can run up a rope."

"And you ought to see how mine can run up a bill."—Baltimore American.

The secret of happiness is never to allow your energies to stagnate.—Adam Clarke.

TECUMSEH MARKETS

CORRECTED NOV. 17, 1914

Wheat	1 05 1 08
Flour per bbl	5 80 6 40
Rye	60
Corn (ear)	40
Oats	47
Beans	2 50
Potatoes	25 30
Butter	28
Eggs	30
Lard	14
Tallow	
Fowls (live)	9-12
Springers	10 12
Roosters	06
Ducks spring	13
Geese	10
Turkeys	18
Hay	10 00—12 50

CARRANZA SOON TO STEP ASIDE

Reported Ready to Retire in Behalf of Gutierrez.

VILLA AGREES TO QUIT COUNTRY

Provisional Head Chosen by Mexican Convention Prepares to Take Reins and Assures Bryan Foreign Interests Will Be Protected—Villa Asks Neutral Board For Vera Cruz.

WASHINGTON D. C.— Administration officials are delighted at the receipt of a dispatch at the state department announcing that Carranza has declared his willingness to resign the provisional presidency of Mexico. This came from the state department's special agent, Mr. Canova, at Aguas Calientes and was based on a dispatch received by General Gutierrez, who was elected president of Mexico by the Aguas Calientes convention.

The belief that a renewal of internal warfare in Mexico at his time has been averted was strengthened by unofficial reports reaching Washington declaring that General Villa had consented to resign his military command and leave Mexico in the interests of peace.

Gutierrez Telegraphs Bryan.

Another development here in connection with the Mexican situation was the receipt by Secretary Bryan of a message from General Gutierrez formally announcing his election to the presidency and his intention to set up a government in Mexico City soon. He gave the president assurances that the government which he heads will afford full protection to foreign life and property in Mexico. Should Carranza and Villa act in accordance with the intentions attributed to them there is little doubt entertained here but that the Gutierrez government will soon be a reality and it is regarded as more than probable that the Gutierrez government will be the one to take over Vera Cruz from the custody of the United States on the evacuation of that port next week.

The dispatch from Canova announced by Mr. Bryan sent under date of 7 o'clock Sunday night from Aguas Calientes was as follows:

"Everything is arranged satisfactorily. Carranza has telegraphed Gutierrez his willingness to retire."

It is presumed here that Carranza will leave Mexico upon relinquishing his claims to supreme power in the government.

Will Protect Foreigners.

General Gutierrez's communications to Secretary Bryan consisted of two notes. One announced his accession to the provisional presidency and the other gave assurances of his intention to afford all due protection to foreign life and property in Mexico. The messages were transmitted through Agent Canova at Aguas Calientes. In the second message he reviews briefly the crisis which the republic has undergone in the last few years, the efforts made to establish a government acceptable to all and says:

"I will strive to adopt the policy of the government to the needs of the country with respect to legitimate rights of the nationals, set up the reforms that the revolution demands and scrupulously guarantee the life and property of foreigners who have come under the protection of our hospitality and laws, to co-operate with us in the aggrandizement of the nation.

"The new government in my charge will move to Mexico City and achieve the complete pacification of the country, for besides having reason, right and public opinion on its side, it will try to meet the just demands of all the inhabitants of the land, though without swerving from the performance of its duties."

Villa Asks Neutral Vera Cruz Board.

EL PASO — General Villa, in dispatch received here, urges the relinquishment of Vera Cruz by the United States to a neutral commission. He suggested that the United States before withdrawing its troops might secure from Provisional President Gutierrez and General Carranza promises not to occupy the port until one faction or the other were in complete control. In the meantime, a neutral commission would administer the affairs of the port, including the collection of import duties and would be bound to turn over the funds to which ever party ultimately came into control of the government. Queretaro is to be the provisional capital of Mexico pending the retirement of Venustiano Carranza according to advices received here. General Eulalio Gutierrez will leave for Queretaro in a day or two.

Francisco Villa and Venustiano Carranza have both agreed to leave Mexico each conditional upon the absolute retirement of the other, according to advices received here by E. C. Llorente, appointed by the Aguas Calientes conference as its agent at Washington.

Are You Suffering From Auto-Intoxication?

The dictionary says that Auto-Intoxication is "poisoning, or the state of being poisoned, from toxic, substances produced within the body." This is a condition due to the stomach, bowels, kidneys, liver, or pores of the body failing to throw off the poisons. More than 50% of adults are suffering from this trouble. This is probably why you are suffering from nervousness, headaches, loss of appetite, lack of ambition, and many other symptoms produced by Auto-Intoxication. Your whole system needs stirring up.

DR. PIERCE'S GOLDEN MEDICAL DISCOVERY
(In Tablet or Liquid Form)

will remedy the trouble. It first aids the system to expel accumulated poisons. It acts as a tonic and finally enables the body to eliminate its own poisons without any outside aid. Obey Nature's warnings. Your dealer in medicines will supply you, or you may send 50c for a sample package of tablets by mail. Address Dr. R. V. Pierce, Buffalo, N.Y.

The latest edition of Dr. Pierce's Common Sense Medical Adviser should be in every family. No reason why you should be without it when it will be sent free to you if you will remit cost of wrapping and mailing—31 one-cent stamps—to Dr. R. V. Pierce, Buffalo, N. Y.

CORRESPONDENCE

FRANKLIN

Floyd Brighton is taking treatment of Dan Austin of Tecumseh.

The Woman's Rural Club held a very interesting meeting with Mrs. Seth Simmons Friday. Mrs. Glassner of Nashville gave a powerful lecture on "Eugenics," holding the close attention of her audience.

Wilcox Bros. of Adrian are finishing their work on C. L. Wisner's furnace.

The ladies of the M. E. church, Tipton, hold a fair at the Grange hall Friday. Supper will be served.

Miss Finch, teacher at the Stone school, will hold a "hard times" box social at S. N. Wisner's Nov. 25. A good program and everybody invited.

Grover Swartz and Mr. and Mrs. Vern Harrison returned Saturday from their motor trip to New York state, covering over 500 miles.

Rev. Ramsdell of Ann Arbor presided at the quarterly meeting at the M. E. church, Tipton, Saturday.

Mr. and Mrs. Albert Frasier, who have been guests at Myron Ingraham's near Wampler's lake, went to Adrian Monday where they will be guests at her father's Bert Billington's and Leo Poucher's. Afterward they go to their home in Gary, Ind., via Lansing where they will visit his parents, Judge and Mrs. Frasier.

Mrs. Jennie Law Hardy and Miss Bartell, secretary of the Woman's Equal Suffrage association of Michigan, called on Mrs. Hoyt Whelan Monday.

Mrs. Bennett of Springville and sister-in-law, Mrs. Lewis visited her daughter Mrs. Will Brighton part of last week.

Mrs. Preston, daughter Hazel and Miss Alma Luce attended the Sunday-school convention at Adrian and report a fine time.

The Equal Suffrage association meeting which was to have been held at Mrs. Eliza Crittenden's Tuesday night, was postponed.

Mr. and Mrs. S. N. Wisner and Mrs. Emmet Brighton were in Clinton Tuesday.

RIDGEWAY

Miss Mae Jones has gone to Brooklyn N. Y. for an indefinate stay.

Mrs. Rachel Hart is here from Adrian for a visit at Mrs. Arners.

Rev. J. E. Somers and wife spent Wednesday in Macon.

Mrs. C. C. Smith is home from a visit with Detroit friends.

Mesdames E. Heldeman and Elmer Linn spent Wednesday at their sisters at Raisinville to celebrate the wedding anniversary of Mr. and Mrs. F. H. Johnston.

Mr. and Mrs. Alfonzo J. Sutton left for their home in Detroit Wednesday evening after a ten days visit here.

Mrs. Dennis T. Strong of Port Huron Sundayed at A. H. Halls.

C. M. Gove and family Sundayed with friends near Tipton.

Belle Wood was down from Onsted Sunday.

Ellen Smith is in Detroit for a week.

Mrs. Loree spent part of the past week in Detroit.

Mrs. Sarah L. Rappleye is at Ritchie Ill., caring for a sister Mrs. Mary Jackson who is very ill.

Miss Marie Elder is visiting friends in Parma.

Ed. M. Palmer left this week to take up work as deputy field work for the A. O. O. G.

The Robison family have moved from Holloway to the Allison house.

MACON

Rev. Chas. J. Wood will conduct services next Sunday at the Macon Presbyterian church. Sunday School at 10 a. m. Preaching at 11 a. m. Subject "The Spirit of Thanksgiving."

Special Music. Sunday School at DeSpelder church 2 p. m. Preaching by Rev. Chas. J. Wood at 3 p. m. All are cordially invited to attend these services.

French Dueling Methods.

Many of the duels in France end without bloodshed. When the offense is not very serious it is agreed beforehand that the words of command shall be given so rapidly that the duelists will not have time to take good aim. Sometimes three shots are exchanged without a hit, and then the seconds step in and "honor is satisfied." At the word "Fire!" the pistol is raised instantly, and it must be discharged no later than the word "Three!" so the speed with which these words are given regulates the time in which it is possible to take aim. Therefore the speed with which they are spoken is agreed on beforehand, this depending upon the seriousness of the duel. The words are timed with a metronome. If the encounter be very serious this is set at the lowest speed, eighty beats a minute, which gives time for taking accurate aim. A speed of 140 beats a minute allows no time for aiming, and, therefore, is used when seconds think the duel should be made as little dangerous as possible.—Philadelphia Record.

Austrian Loss 900,000.

LONDON, ENG. — A letter from Budapest says the Austrian losses in the campaign against Servia up to Nov. 1 reached a total of 149,596 officers and men. In Galicia and East Hungary the losses reached a total of [illegible]. In the first three months of the war Austria's losses totaled more than 900,000 men, about 27 per cent of the army engaged.

British Bomb Kills Fifteen.

LONDON, ENG. — A German newspaper published in Brussels declares that a British aviator flying over Courtrai, Belgium, dropped a bomb upon the town, killing fifteen persons. Courtrai is in West Flanders, twenty-six miles southwest of Ghent and near the French border.

Protest Mining of Sea.

STOCKHOLM. — Sweden, Denmark and Norway made a formal protest to the belligerant nations in regard to the action of the latter in placing mines in the North sea and the Baltic. It is asserted that this impeding neutral commerce and navigation.

Russ Tax Captured Towns.

LONDON, ENG. — A Copenhagen dispatch to the Daily Mail says, it is learned from Berlin that the Russians are imposing taxes on the conquered East Prussian towns corresponding to the German taxes imposed on Belgian towns.

VICTIM OF FRIEND MAY DIE

Pittsford Man Rushed to Escanaba on Special Train

ESCANABA, MICH. — The first accident to a non-resident deer hunter in Delta county during the present season occurred when Clyde Bacon of Pittsford, Hillsdale county, was accidentally shot through the thigh by Neil Horton, a companion.

The shooting occurred near Wolverine after the two men had returned from this city. Horton's rifle was over his shoulder and pointing in Bacon's direction and in some unknown manner it was discharged. The injured man was rushed to this city and to the St. Francis hospital on a special train. He is in a critical condition.

THE MARKETS

Chicago Cash Grain Quotations

Wheat—No. 2 red, $1.14@1.14½; No. 3 red, $1.13@1.13½; No. 2 hard winter, $1.14@1.14½; No. 3 hard winter, $1.13@1.13½. Corn (new)—No. 2 mixed, 66½@67c; No. 3 mixed, 65@65½c; No. 2 white, 68@68¼c; No. 3 white, 65@65½c. Oats—No. 2 white, 49¾@49½c; No. 3 white, 47¼@47¾c; No. 4 white, 46½@47c; standard, 49@49¼c.

Chicago Live Stock.

Hogs—Receipts 21,000. Quotations ranged at $7.60@7.70 light shippers, $7.30@7.55 heavy packing and $5.25@6.25 good to fancy pigs.

Cattle—Receipts 3,500. Quotations ranged at $10.00@10.65 good to choice steers, $6.50@7.25 good to prime beef cows, $8.10@9.00 good to choice feeding heifers, $10.75@11.25 good to choice veal calves.

Sheep—Receipts 17,000. Quotations ranged at $8.25@9.00 good to prime native lambs, $5.75@6.40 good to good to choice wethers and $5.40@5.65 good to choice handy ewes.

Banker Drops Dead.

CALUMET, MICH. — Joseph W. Selden, general manager of the First National bank of Calumet, former national bank examiner, dropped dead.

Prominent Merchant Dies.

HILLSDALE, MICH. — Albert J. Lovejoy, sixty-eight, for forty years prominent in mercantile and banking business at Litchfield, is dead.

Deserted Husband Ends Life.

JACKSON, MICH. — Robert P. Martin is dead here from drinking poison because his wife refused to live with him.

HOW TO CURE A CHRONIC COUGH

Told in the Following Letter by a Jackson Man Who Knows from Experience. His Word Is Good.

Jackson, Miss.—"I am a carpenter, and the grippe left me not only with a chronic cough, but I was run-down, worn out and weak. I took all kinds of cough syrups but they did me no good. I finally got so weak I was not able to do a day's work, and coughed so much I was alarmed about my condition. One evening I read about Vinol and decided to try it. Before I had taken a quarter of a bottle I felt better, and after taking two bottles my cough is entirely cured, all the bad symptoms have disappeared and I have gained new vim and energy."—JOHN L. DENNIS, 711 Lynch Street, Jackson, Miss.

The reason Vinol is so successful in such cases is because the active medicinal principles of cod liver oil contained in Vinol rebuilds wasting tissues and supplies strength and vigor to the nerves and muscles while the tonic iron and wine assist the red corpuscles of the blood to absorb oxygen and distribute it through the system, thus restoring health and strength to the weakened, diseased organs of the body.

If Vinol fails to help you, we return your money.

C. A. Wright & Son, druggists.

A Conversion From Vanity

A Story For Halloween

By MARTHA V. MONROE

A young artist sat before an easel in one of the great galleries in Florence, Italy. He was an American studying art in that city, which contains one of the most valuable collections of art treasures in the world. Visitors were passing through the rooms, looking at the paintings hung on the walls, some stopping to cast a glance at the unfinished picture or, rather, copy on the canvas before the artist. He worked on without noticing any of them till he had finished a certain feature he was putting in, then leaned back in his chair for a brief rest.

At the moment a party of visitors passed, among them a girl just turning into womanhood. Her features were marvelously beautiful. A man was pointing out the pictures to the group, directing their attention to the most celebrated.

"Hello, Bert!" he exclaimed, noticing the artist at the easel. "You here? I thought you were working in your studio."

"I have accepted an order to copy this Titian. For heaven's sake, who is your girl friend?"

"A Miss Townsend of New York."

"Never before have I seen such a marvel of beauty."

Meanwhile the party had moved on.

"Unfortunately," replied Frank Kimball, "she is so absorbed in it that she spoils it for others. From a little girl it has been so admired that she could not remain unconscious of it. Had I been her father I should have shut her up where no one could have seen her and where she could not have seen the reflection of her features. Her admiration for them is her only fault, and were it eliminated she would be as lovely within as she is without."

"How do you know that she admires herself?" asked Albert Wakeley.

"How do I know! I visit the family quite frequently and have never seen Bertha pass a mirror without looking at her reflection. She will make any excuse to do so, pretending to see a spot on her face or that some part of her apparel is awry and needs attention. At such times it is impossible to arrest her attention. So absorbed in herself is she that she does not even hear what is said to her."

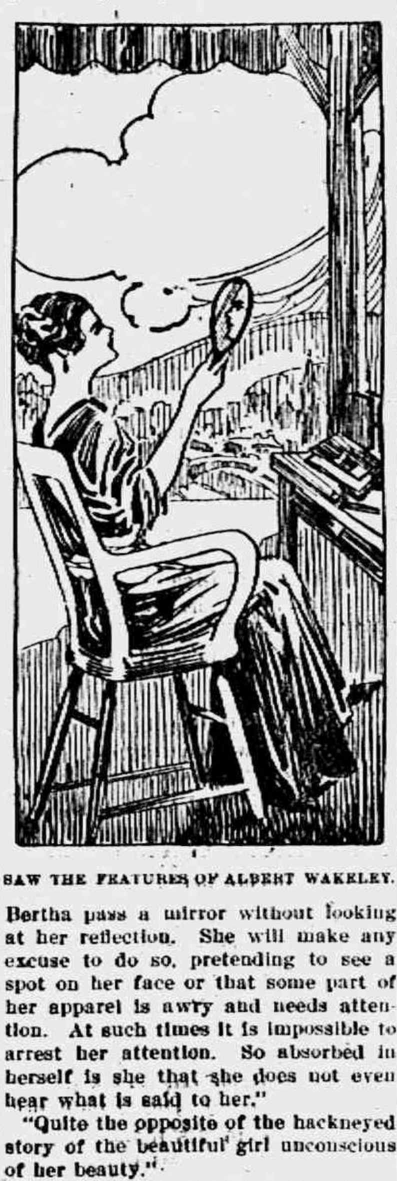

SAW THE FEATURES OF ALBERT WAKELEY.

"Quite the opposite of the hackneyed story of the beautiful girl unconscious of her beauty."

"I don't believe that girl ever existed. Bertha is a good girl, and I have often thought that I should like to make her sensible that physical beauty cannot last. I have told her she will some day be either a fat or a skinny old woman, but have failed to impress her."

"Well," replied Wakeley, "any one so beautiful as she is excusable for admiring herself. I am quite sure I shall never forget her face now that I have seen it, and I could love her if she had every blemish in Pandora's box."

Kimball cast a glance at the young artist. He was double Wakeley's age and very fond of him. He did not relish the idea of his friend falling in love with one who was wrapped up in her own features.

"Take care, my boy," he said. "Men have fallen in love at sight, and you are not immune."

With that he passed on and rejoined his party in the next room.

William Townsend had retired from business and was spending his time in Europe. He was not a globe trotter. Having intellectual tastes, he visited the principal points of interest, remaining a long while in each. He had taken a villa in Florence, or, rather, on one of the verdure clad hills by which it is surrounded, and was familiarizing himself with the city and its art treasures. He was as much wrapped in his daughter as she was wrapped in her own beauty. Indeed, he was largely responsible for her consciousness of it, for almost from her birth he had expressed his own admiration of it.

Wakeley importuned his friend to secure him an invitation to the Townsend villa. Kimball, who discerned Bert's infatuation and did not approve of it, put him off for awhile, then consented on Wakeley's promise not to express any admiration for Bertha's beauty, but, on the contrary, to ignore it.

The young artist after this spent considerable time at the villa, and though his infatuation for Bertha deepened, he kept his promise to appear unconscious of her beauty and, since he was poor and was too honorable or proud to make love to her, refrained from doing so. Bertha, who had been used to having every one who came near her express admiration in looks if not in words, was taken aback at this first experience of one who showed no consciousness of her gift. Whether she was antagonized or piqued or in different she did not make known. She certainly displayed no interest in Wakeley whatever.

Kimball, being a friend of both parties, observed the situation with interest. It occurred to him that possibly Wakeley might be made use of to win Bertha from her fault. The artist's control of himself in concealing his admiration for what had enthralled him promised to be an element of success. Kimball laid a scheme first to give Bertha a glimpse of what she would be as an old woman, then to make a match between her and Wakeley.

The hot season in Italy was over and gave place to that mellow autumn which renders Italy famous for its soft skies. Bertha was sitting one evening in the gloaming on a terrace without the Townsend villa, situated on a height from which she could look down on the city of Florence. On the embankments of the Arno the lamps were being lit, faint in the still strong twilight.

Bertha's gaze was fixed on the Ponte Vecchio (bridge), the Duomo (cathedral) and other monuments of medieval times, growing dim in the advancing night. But none of these interested her as her own beauty. From a table beside her covered with books and periodicals she took up a handglass with a view to getting a glimpse of her features while it was yet possible to see them. She was about to replace the mirror on the table when there came a flash of dazzling light.

In the mirror she saw a mingling of two faces—one her own, the other that of an old woman. The skin was wrinkled, the cheeks were hollow, the eyes sunken, the teeth discolored. With a cry she threw down the mirror and ran into the house.

From the time she saw the spectral reflection she was changed. Her treatment of Wakeley lost all antagonism, but it was still indifferent. Those who knew of the young man's adoration for her could not see that there was in her any response. Wakeley himself was quite despondent and so expressed himself to Kimball.

"Cheer up," said the latter. "I have done a part of my work and am waiting for an opportunity to attempt the rest. If I have luck I shall render you great assistance."

A few evenings after this Kimball was sitting on the terrace with Bertha where she had seen her face reflected as an old woman.

"Tomorrow at this time," he said, "will be Halloween. Do you propose to try the usual method to see the features of your future husband?"

"I shall never look into a mirror again except when making my toilet."

"Why so?"

"That I do not care to tell."

"I should suppose you would make an exception of Halloween. Come out here at dusk tomorrow evening, look into a mirror, and I fancy you will see the face of the man you shall marry."

Bertha made no reply to this, but Kimball was confident she would do as he had suggested.

True enough, just before dark the next evening she went out on to the terrace. Kimball, who had been dining at the villa, followed, unseen by her, and stood back in a vestibule through which she had passed. She sat for some time looking out on the view before her and when darkness had settled down upon it took up the hand mirror and held it before her face.

Kimball raised his hand; there was a flash, and in the mirror Bertha saw the features of Albert Wakeley.

Bertha, who had believed that the former flash was not supernatural, turned quickly to see who was responsible for the light, but so vivid had it been that her vision was dimmed. Kimball had no difficulty in getting away before her eyes were capable of revealing him to her.

From this time Bertha seemed more sensible to Wakeley's attentions, and it was not long before the encouragement he received was sufficient to warrant his declaring his love for her. He was accepted, and when Wakeley finished his art studies they were married. After the wedding Wakeley said to Kimball:

"I am sure I owe the change in my wife from vanity and the fact that she is mine to you. Tell me how you did it."

"I employed an artist to blend a picture of Bertha in youth and old age in a mirror, the duplicate of the one she kept on the table on the terrace, and substituted it for hers. Then I flashed a light behind her when she was looking into it. Next I substituted a mirror on which your features had been painted. This she saw on Halloween."

Sensation of Drowning.

This is how a correspondent of the Pall Mall Gazette describes the escape from drowning:

"I and a party of friends had rowed far out into the bay. We all plunged into the sea and swam about. I went farther than my friends and I imagine I got tired. I went deep down and came up again, and I remember the look of the sky. Then I went down again, and I distinctly heard a sound of most lovely singing. I imagine this was from my ears. I had not the very slightest feeling of suffocation or fear. Only I thought that my husband, who was not with us, would be so grieved. The music became louder and more beautiful, and I saw a dazzling light. The next thing I felt was agony. My friends had missed me, and as I came up for the last time they saw my head. I was hauled into the boat, and then came indescribable agony as I was brought back to life. The lungs filling again was torture."

Democrats Oust R. L. Drake.

LANSING, MICH. — Richard L. Drake, secretary of the Michigan industrial accident board, was removed from office and Gilbert W. Dickson, a printer on the Detroit Journal, was elected to succeed him.

Thanksgiving Proclamation.

LANSING, MICH. — Governor W. N. Ferris' proclamation calling on the people of Michigan to observe Thursday, Nov. 26, as Thanksgiving day, was issued from the executive office.

EAT ANYTHING, ANYTIME!
Relieve that after-dinner distress, remove the cause of lassitude, drowsiness and headache, the symptoms of INDIGESTION, take nature's remedy
SEVEN BARKS
It quickly clears the system by its natural tonic action on the bowels, and restores vigor to a weary stomach. Clears the blood and eradicates Uric Acid. Price 50 cents a bottle at all druggists or from the proprietor,
Lyman Brown, 68 Murray St., New York City.

RAILROAD TIME TABLES.

Lake Shore & Michigan Southern Railroad.

Effective Oct. 18, 1914.

Going south

Station	315	309	331	311
	a m	a m	p m	p m
Jackson	*6 05	†10 20	†2 05	*8 05
Tecumseh	7 05	11 17	3 01	9 04
Adrian	7 33	11 50	3 30	
Toledo	8 40	12 35	4 15	10 10
Chicago	4 15			
Detroit	†12 20		6 00	

Going north

Station	316	312	314	318
	a m	p m	p m	p m
Toledo	*7 50	†12 01	†4 30	*6 30
Detroit				†5 00
Adrian		12 35	5 06	7 15
Tecumseh	9 10	1 01	5 35	7 59
Jackson	10 15	2 00	6 40	8 55

G. J. ZIBHR, Ticket Agent

DUNDEE BRANCH.

Going west.

Station	429	435	431	437
	a m	a m	p m	p m
Adrian		†8 15	†3 10	§5 05
Tecumseh	†7 50	9 20	4 02	6 20
Addison	10 20	10 15	4 55	7 05

Going east.

Station	422	428	430	434
	a m	a m	p m	p m
Addison	†9 37	†10 35	†1 20	†7 15
Tecumseh	10 22	11 35	4 25	8 00
Adrian	10 50			8 30
Chicago	5 00			

* Daily.
§ Sunday only.
† Daily except Sunday

F. S. BELL, Ticket Agent

DETROIT, TOLEDO & IRONTON

Going South

Station	1	3
	a m	p m
Detroit	8 00	4 50
Dundee	9 48	6 39
Britton	10 03	6 53
Ridgeway	10 08	6 59
Tecumseh	10 18	7 10
Adrian	10 50	7 34

Going North

Station	4	2
	a m	p m
Adrian	7 32	3 51
Tecumseh	8 01	4 22
Ridgeway	8 11	4 32
Britton	8 16	4 37
Dundee	8 31	4 52
Detroit	10 35	6 50

Daily except Sunday.

R. A. FOWLER,
Ticket Agent

PATENTS
TRADE-MARKS and copyrights obtained or no fee. Send model, sketches or photos and brief description, for FREE SEARCH and report on patentability. 25 years experience.
Send 2-cent stamp for NEW BOOKLET, full of patent information. It will help you to fortune.
READ PAGES 11 and 12 before applying for a patent. Write to-day.
D. SWIFT & CO.
PATENT LAWYERS,
303 Seventh St., Washington, D. C.

FEELING LIVER-ISH This Morning?
TAKE
THEDFORD'S
Black-Draught
Stops Indigestion Constipation
A Gentle Laxative And Appetizer

For sale by All Druggists.

We promptly obtain U. S. and Foreign
PATENTS
Send model, sketch or photo of invention for free report on patentability. For free book, How to Secure Patents and TRADE-MARKS write to
C.A.SNOW & Co.
Opposite U. S. Patent Office
WASHINGTON D. C.

FOLEY
KIDNEY
PILLS
For
Weak
Back
Nervousness

For sale by all druggists of Tecumseh

RHEUMATIC SUFFERERS SHOULD USE
5 DROPS
The Best Remedy For all forms of
Rheumatism
LUMBAGO, SCIATICA, GOUT, NEURALGIA, AND KIDNEY TROUBLES.
DROPS
STOP THE PAIN
Gives Quick Relief
No Other Remedy Like It
SOLD AT ALL DRUGGISTS
SAMPLE "5-DROPS" FREE ON REQUEST
Swanson Rheumatic Cure Co.
[illegible] W. Lake St., Chicago

THE TECUMSEH HERALD

SIXTY-THIRD YEAR NO 94. TECUMSEH, MICHIGAN, TUESDAY NOVEMBER 24 1914. WHOLE 4370

You Will Need A

NEW SUIT

FOR THANKSGIVING.

Come in and see our line of Kirschbaumn Clothing for Men. We can fit and please you. Also a large line of

New Overcoats.

We have the largest line of Shirts for Men and Boys ever shown in Tecumseh.

ALSO GLOVES, UNDERWEAR, HATS, CAPS AND NECKWEAR.

We give and redeem Silver Trading Stamps.

THE JONES TOGGERY SHOP,

Clothiers, Furnishers and Tailors.

Extra Select Oysters

DIRECT FROM BALTIMORE.

Always Fresh.

Cost no more than the others at

C. M. GILBERT

1915

Mitchell

$1250

LIGHT FOUR

Read these remarkable features:

- Chrome Vanadium Steel Construction.
- Long stroke, high speed L-head motor, 4 x 5 1-2 inches.
- Dimining Search Lights, nonglare system.
- Weight 2700 pounds.
- Power Tire Pump.
- Wheelbase 116 inches.
- One Man Top.
- Will underweigh cars of similar size and power from 400 to 1000 lbs.

Made World's Record of 7518 miles in 30 days with hood sealed.

L. C. Hayden.

DISTRIBUTOR.

TECUMSEH, - MICHIGAN.

The Herald $1.00

Toyland

OPENS THIS WEEK FRIDAY, NOVEMBER 27th.

UP STAIRS

in our East Store. Come in and look. You are very welcome whether you wish to buy or not.

REMEMBER, Every Ladies' Tailored Suit in our store now goes at a big reduction. Suits here $4.95 to $17.75 each.

Granite Ware Special

All this week. Wonderful values at 69c each

The person buying the greatest number of pieces up to Saturday night receives a $10.00 Carving Set FREE. So save your tickets and come in next Saturday night.

The Webster Anderson Co.

Tecumseh, Michigan.

WE GIVE AND REDEEM MERCHANTS' DISCOUT STAMPS.

Things to be thankful for

You have enough to eat, wear, a place to sleep and some friends.

You don't have to do as your great-grandfathers did when they made their own clothes, hats and shoes.

You can run down to McCann & Bowen's when in need of a shirt, collar or necktie, and always find what you want.

You can purchase a Clothcraft Suit or Overcoat at $10 to $22 --they'll make you look and feel better.

You can get a dandy Blue Serge Suit at $18.50--Clothcraft 4130 to be exact--and feel that you bought an extraordinary value.

McCANN & BOWEN,

One-Price Clothiers.

TECUMSEH, MICHIGAN.

FIGHT IN POLAND MAY DECIDE WAR

German Advance Checked, but Battle Rages On.

RUSSIANS ADVANCE ON WINGS

Campaign in East Prussia and Against Silesia Awaits Fate of Armies Battling in Center—If Russ Win All Eastern Germany Is Open to Them.

London, Nov. 23.—It is admitted in Berlin that the German armies in Poland have not been able to break through the Russian defense. The German government makes no claim to victory and says, in the latest statement that the issue has not been determined.

The freshest official statement from Petrograd claims little more, although it was reported Sunday that the Germans had been driven back near Lodz and that the Geman advance has been definitely checked. It is obvious, therefore, that the real situation shows the immense forces of kaiser and czar in a death grip all the way from the Baltic sea to the passes of the Carpathians, with no vital advantage to either side.

Russ Within East Prussia.

Official German reports show that Russians are well within East Prussia and are in far greater force than was the case in the early part of September; but the Russian advance in East Prussia has a long way to go before the Dantsig-Thorn line is really in danger or the railroad system affected. Moreover, the nature of the country, which is marked with small lakes and marshy plains, as well as by numerous streams, is very favorable to the defenders. It is recognized that the Russian advance can progress only if the invaders are in greatly superior numbers.

All Hinges on Battle in Poland.

However, the campaign in East Prussia is being fought on the plains of Poland, as is the campaign in Galicia. Upon the outcome of the battles now raging between the Rivers Warthe and Vistula and just east of Czenstochova and Cracow depend whether or not Russia will be able to maintain a hold on German and Austrian territory.

Beaten in Poland, Russia will have to withdraw her central army to the Vistula for the defense of Warsaw and Ivangorod. A great hole will have been torn in the now connected line. Victorious in Poland, Russia will be able to advance her central army once more to the very border of Posen and Silesia; perhaps to overflow those provinces; at all events her whole connected line will have been straightened and the advance could begin solidly from north, center and south.

2,000,000 Men Fighting.

At least 2,000,000 men are fighting in Poland, the Russians probably having an advantage in numbers, although General Von Hindenburg, the German commander in chief, has been sending fresh troops to Poland from Germany's seemingly inexhaustible store. Some authorities estimate that Russia has about 1,200,000 soldiers in Poland alone, while the German strength is estimated at probably 800,000. The heaviest fighting is along both banks of the Vistula, near Plock, where the river flows nearly eastward; near Lowiscz, an important city of western Poland and about fifty miles from Warsaw; between Lowiscz and Lodz, and on the line of Czenstochova and Cracow very near the frontier of Silesia. Apparently the Russians have been worsted slightly near Plock, have gained some advantages between Lowiscz and Lodz and are on even terms with the Germans at the Silesian frontier.

CRUISER GOEBEN

The German-Turko Cruiser Put Out of Business by the Czar.

AUTO TRAGEDY IS END OF FOOTBALL JOLLITY

Alumnus Killed and Students Hurt at Crossing.

South Bethlehem, Pa., Nov. 23.—A big red Mercedes racing car containing three students of Lafayette college and two from the U. of P. was struck early in the morning at a local grade crossing of the Lehigh Valley railroad here by a freight locomotive, and John Clymer, aged twenty-two, of Riegelsville, Pa., a graduate of Lafayette college, was killed, his head being severed from his body. H. M. Miller of Philadelphia, a Lafayette student, suffered a fractured right leg and James McCandless of Honolulu, Hawaii, a student at the University of Pennsylvania, has a severely lacerated right hip. Harry Chidsey of Easton and Lafayette college and Harold Kelly of Duluth, Minn., a member of the University of Pennsylvania foot ball and track team, escaped injury.

The men, following the Lehigh-Lafayette foot ball game at Easton, went on a trip to Allentown and were on their way home when the accident occurred.

FAUNTLEROY OF BOOK WEDS

Son of Mrs. Frances Hodgson Burnett Marries New York Girl.

New York, Nov. 23.—Vivian Burnett, son of Mrs. Frances Hodgson Burnett, married Miss Constance Buel, daughter of Mr. and Mrs. Clarence Buel of this city, at the home of the bride.

Mr. Burnett was the "Little Lord Fauntleroy" of his mother's story. Upon returning from their honeymoon Mr. and Mrs. Burnett will live at 145 East Forty-ninth street.

DUMA MEMBERS ARE ARRESTED BY POLICE

Eleven Persons Charged with Fostering Revolution.

Petrograd, Nov. 23.—A revolutionary plot in which several members of the Duma are alleged to be implicated has been discovered by the police, according to a semi-official statement issued here and warrants have been issued for eleven persons, some of whom already are under arrest.

At the beginning of the war, the statement says, most of the Russian people were conscious of the necessity of defending the dignity and integrity of the fatherland and were unanimous in assisting the authorities in the accomplishment of the tasks incurred by the operations of war.

"An altogether different attitude," the statement continues, "was observed by some members of the Social Democratic association, who continued in activity aiming at the downfall of Russia's military power by means of an anti-war agitation, the distributing of secret proclamations and the conducting of a propaganda by word of mouth.

"The government on October last learned of a scheme to convoke a secret conference of delegates of the Social Democratic organization to discuss measures aiming at the ruin of the Russian state and the speedy realization of revolutionary designs.

"On Nov. 17 the police discovered that a meeting of the said conference was to be held in a house in Viberg road, eight miles from Petrograd. A detachment of police arrived on the scene and found there eleven persons, including the following members of the duma: Messrs. Petrovsky, Badaveff, Mouranoff, Samoeloff and Chagoff."

SHOTS BY TURKEY FRIENDLY

Ambassador Morgenthau Forwards Sultan's Explanation of Incident.

Washington, Nov. 23.—The order to the commander of the cuises Tennessee and Noth Caolina to take no action in regard to the situation in Turkey without specific instructions from Washington has been modified by Secretary Daniels. The latest instructions to the commanders of the two war ships are that they shall take no action involving the United States except in case of a real emergency endangering the lives of Americans in Turkey.

Ambassador Morgenthau has forwarded the voluntary explanation of the Turkish government to the effect that the shots were fired toward the Tennessee's launch to warn her against entering the mined and closed port. Administration officials are inclined to regard the emergency of the Tennessee incident as being over and to consider that the situation in Turkey reverts to its former status, that is, a situation in which the United States is interested only for the purpose of securing protection for the lives of Americans.

ST. JOSEPH GIRL IN ROMANCE

Miss Frances Drake Keeps Wedding Secret Nearly Six Months.

Chicago, Nov. 23.—For almost six months Miss Frances Drake of St. Joseph, Mich., and Allen Burgess Carter of Benton Harbor and Chicago kept the momentous event in their lives a secret. They were married on June 4, but their friends were not notified. Mrs. J. D. Stafford of the Hyde Park hotel, 1511 East Fifty-first street, told why. "My sister felt she could not leave our parents," Mrs. Stafford says. "Father is eighty years old and mother is an invalid."

Mrs. Carter is the youngest daughter of Mr. and Mrs. J. J. Drake of St. Joseph.

HENRY MORGANTHAU

U. S. Ambassador to Turkey is Investigating Attack on Tennessee.

Photo by American Press Association.

THREE LAKE SHIPS ARE BELIEVED LOST

Twenty-six Deaths Are Toll of Great Storm.

Sault Ste. Marie, Mich., Nov. 23.—The last two days have revealed little information to clear up the mystery surrounding the fate of the steamer C. F. Curtis and the lumber-laden schooners S. E. Marvin and Annie M. Peterson, in tow of the Curtis, which were caught Thursday in the season's most severe storm on Lake Superior. That the Peterson went down in "the grave yard of the Great Lakes," near Grand Marais, seems absolutely certain in view of the bodies and wreckage which have been washed ashore.

Two of the eight bodies recovered were identified as members of the Peterson's crew. Whether some of the other bodies were from the Curtis or Marvin remained to be determined after identification had been made. Four more bodies, among them that of Capt. J. P. Jennings of the steamer Curtis, were later picked up by life savers.

The three missing vessels carried twenty-six persons in their combined crews. The fact that two of the bodies recovered were those of unidentified women caused many to believe the Curtis met the same end as the Peterson, inasmuch as it was thought one or both of the women had been employed on that vessel. The sailing records did not reveal any women hands on the two schooners.

ELEVEN TO HANG SAME DAY

Arizona Governor Refuses to Overrule Vote to Save Doomed Men.

Phoenix, Ariz., Nov. 23.—With the statement that his heart had been saddened by the verdict of the people in refusing at the recent election to abolish capital punishment, Governor Hunt declared that he would let fourteen condemned prisoners die on the gallows on the dates originally set.

"As Dec. 19 has been designated as the execution date for eleven of them, there will be eleven hangings in Florence penitentiary on that day," said the governor. "I do not have the power to commute sentence, because I put the question up to the people and they have given the verdict."

NEXT WEEK

Comes Thanksgiving Day

You will need a few new pieces of CROCKERY to complete your table outfit.

See our fancy CHINA and shining GLASSWARE, everything up-to-date.

For dessert—why not try our 10c candy? We have a fresh supply,

10c - Candies - 10c

Ida B. Chase.

Don't forget to call for Silver Trading Stamps.

TECUMSEH STATE SAVINGS BANK

"Absolute Safety"
"Special Service"

We are building.
Every business transaction
of this Bank is intended
as a stone in a permanent
building of reputation,
Our foundation is solid.
Our desire is to grow.
May we serve you?

TECUMSEH STATE SAVINGS BANK.

The days are getting snappy, let us supply you with

Horse Blankets and Fur Robes.

Good skating on the ponds,

See Us for Skates.

GET YOUR SNOW SHOVELS IN TIME.

D. L. Whitenack & Co.

LEARN SHORTHAND

In a school conducted by a practical stenographer and court reporter. Method of teaching and lessons perfected by many years' experience.

Complete courses in shorthand, typewriting and allied subjects.

Instruction by mail, if desired, with privilege of attending the school at any time.

Typewriters furnished free to mail students.

Write for free first lesson and particulars.

Allen's Shorthand School, Jackson, Mich.

THE TECUMSEH HERALD

GERTRUDE A. STACY ESTATE
FRANK S. TURNER, PUBLISHER

SUBSCRIPTION RATES

IN LENAWEE COUNTY
One year, payment in advance $1.00
One year, payment after three months 1.25
OUTSIDE LENAWEE COUNTY
One year, payment in advance $1.25
One year, payment after three months 1.50
There will be no deviation from above Rates

Entered in the postoffice at Tecumseh, Mich., second class mail matter.

Telephone No. 36

$100 REWARD $100

The readers of this paper will be pleased to learn that there is at least one dreaded disease that science has been able to cure in all its stages, and that is Catarrh. Hall's Catarrh Cure is the only positive cure now known to the medical fraternity. Catarrh being a constitutional treatment, Hall's Catarrh Cure is taken internally, acting directly upon the blood and mucous surfaces of the system, thereby destoying the foundation of the disease, and giving the patient strength by building up the constitution and assisting nature in doing its work. The proprietors have so much faith in its curative powers that they offer One Hundred Dollars for any case that it fails to cure. Send for list of testimonials

F. J. CHENEY & CO., Toledo, O.
Sold by all Druggists 75c.
Take Hall's Family Pills for constipation adv

A Recipe.

If you want to find out how great a man is, let him tell it himself

Foley Cathartic Tablets

Are wholesome, thoroughly cleansing, and have a stimulating effect on the stomach, liver and bowels. Regulate you with no griping and no unpleasant after effects. Stout people find they give immense relief and comfort. Anti Bilious. For sale by all druggists of Tecumseh adv

Women Suffer Terribly from Kidney Trouble

Around on her feet all day—no wonder a woman has backache, headache, stiff swollen joints, weariness, poor sleep and kidney trouble. Foley Kidney Pills give quick relief for these troubles. They strengthen the kidneys—take away the aches, pain and weariness. Make life worth living again. Try Foley Kidney Pills and see how much better you feel. For sale by all druggists of Tecumseh adv

Sympathy.

Sympathy is the safeguard of the human soul against selfishness.—Thomas Carlyle.

It Really Does Relieve Rheumatism

Everybody who is afflicted with Rheumatism in any form should by all means keep a bottle of Sloan's Liniment on hand. The minute you feel pain or muscle, bathe it with Sloan's Liniment. Do not rub it. Sloan's penetrates almost immediately right to the seat of pain, relieving the hot, tender, swollen feeling and making the part easy and comfortable. Get a bottle of Sloan's Liniment for 25cents of any druggist and have it in the house—against colds, sore and swollen joints, rheumatis, rheumatism, neuralgia, sciatica and like aiments. Your money back if not satisfied, but it does give almost instant relief. adv

An Active Liver Means Health

If you want good health, a clear omplexion and freedom from Dizziness, Constipation, Billiousness, Headaches and Indigestion, take Dr King's New Life Pills. They drive out fermenting and undigested foods, clear the Blood and cure Contipation. Only 25c at your Druggist.

Declare War on Rheumatism

Rheumatism is an awful thing—nothing more painful. Don't let it get a hold, but at the first twinges take Foley Kidney Pills. They work directly on your weakened kidneys, build them up, make them strong—rid your blood and keep it clear of uric acid. Keep Foley Kidney Pills on hand ready for use at the first sign of rheumatism. For sale by all druggist of Tecumseh. adv

Don't Delay Treating Your Cough

A slight cough often becomes serious. Lungs get congested, bronchial tubes fill with mucous. Your vitality is reduced. You need Dr Bell's Pine-Tar-Honey. It soothes your irritated air passages, loosens mucous and makes your system resist colds. Give the baby and children Dr. Bell's Pine-Tar-Honey. It's guaranteed to help them. Only 25c at your druggist's. adv

Hack! Hack! Hack!

With raw tickling throat, tight chest, sore lungs, you need Foley's Honey and Tar Compound, and quickly. The first doses helps, it leaves a soothing, healing coating as it glides down your throat, you feel better at once. Every user is a friend. For sale by all druggists of Tecumseh. adv

Hundreds of imitations have come and gone since Foley's Honey and Tar Compound began—40 years ago—to loosen the grip of coughs and colds. You can not get a substitute to do for you what Foley's Honey and Tar Compound will do—for coughs, colds, croup, bronchial affections, la grippe coughs, and tickling throat. Buy it of your druggist and feel safe.

Anonymous Work.

The work that does most of the world's good is anonymous. It is always astonishing to learn how unknown are most of the people who are doing the important things. They love their work more than their name.—The Christian Register.

Thanksgiving's Boys

"COUNTRY boy with cheek of tan"
(So the old time poem ran),
You're the one to catch our turk;
Hope you find it easy work!
Hold him tight as you are able,
Lest he never reach our table!

CITY kids who hold the bird
Never of his birthplace heard,
But they know how good he tastes,
How he makes expand their waists!
Fowl that joins us folks, of all ranks,
For your toothsomeness we give thanks!

CHARLES N, LURIE.

A THANKSGIVING DAY "SERMON"

MY friends: Thanksgiving day comes, by statute, once a year. To the honest man it comes as frequently as the heart of gratitude will allow, which may mean every day, or once in seven days, at least.

Now, I propose, my friends, to state a few of the things for us to be thankful for—when we are in the mood, of course, for when we are not inclined who can make us give thanks for anything? We should be thankful that we know more than anybody else, for are we not capable of talking and giving lectures upon every subject ever talked of?

We should be thankful that we are all good looking. Ain't we? Just look around this audience and see if you can "spot" the person who is, in his own estimation, not good looking. It would be a curious study, to be sure, to find in what particular some people are good looking, but it's none of our personal business if a man has carroty hair, eyes like a new moon, nose like a split pear, mouth like a pair of waffle irons, chin like a Dutch churn, neck like a gander's and a body like a crow bar. Comparatively he is good looking—that is, there are homelier men and animals than he—so everybody is good looking and has a right to put on airs.

We should be thankful that we are more pious than any one else. That we are pious is evident from the manner in which we treat poor creatures who have most unfortunately been driven to sin; from the fact that we pay our preachers occasionally and always require them to be unexceptionable in all respects, from the fact that we don't work on Sunday and eat the big dinners which it has made the women folks almost tired to death to prepare. Who is the person in this room who is not pious? I do not care to know him for the present.

We should be thankful that this world was especially created for our own comfort, convenience and use; that we have a perfect right to life, liberty and the pursuit of happiness, no matter if these do conflict with some other person's wishes and happiness and rights.

I hope you will thank me for this recognition of your good qualities, your rights, your glory and trust. I shall be permitted to say of myself when I retire:

"Here *lies* an honest young man."—Author Unknown.

Thanksgiving Among the Greeks.

The Greeks held the grandest feast of all the year in honor of Demeter, the goddess of the harvest, and the Romans, who borrowed most of their customs from the Grecians, also held a grand celebration in honor of the same goddess, whose name they changed to Ceres. They went in long processions to the fields, where they engaged in rustic sports and crowned an or their household gods with flowers. Both of these feasts were held in September.

THANKSGIVING.

Come forth, come forth, to the festal board
As our sires were wont in the days of old;
The reapers are home with their harvest hoard,
The herds have hied to their wintry fold,
And the cullers of fruit our vaults have stored
With the wealth of the orchard's freight of gold.
—Hannah E. G. Arey.

AN OLD THANKSGIVING FAVORITE

By LYDIA MARIA CHILD.

OVER the river and through the wood
To grandfather's house we go.
The horse knows the way
To carry the sleigh
Through the white and drifted snow.

Over the river and through the wood—
Oh, how the wind does blow!
It stings the toes
And bites the nose
As over the ground we go.

Over the river and through the wood
To have a first rate play.
Hear the bells ring,
"Ting-a-ling ding!"
Hurrah for Thanksgiving day!

"THROUGH THE WHITE AND DRIFTED SNOW."

Over the river and through the wood
Trot fast, my dapple gray!
Spring over the ground
Like a hunting hound,
For this is Thanksgiving day!

Over the river and through the wood
And straight through the barnyard gate.
We seem to go
Extremely slow—
It is so hard to wait!

Over the river and through the wood—
Now grandmother's cap I spy!
Hurrah for the fun!
Is the pudding done?
Hurrah for the pumpkin pie!

MRS. JAMES SILVER

Mrs. Ida Silver passed away at her home Monday evening at 10:10 after an illness of several months.

Ida Sutfin was born in Tecumseh July 6, 1869. Her parents were Mr. and Mrs. John Sutfin. She was united in marriage to James Silver Feb. 28, 1889. Besides her husband she leaves to mourn, her mother Mrs. John Sutfin, a brother William Sutfin of Cedar Rapids, Iowa, and a sister Mrs. Stella Jones of Morenci.

The funeral will be held at the home Thursday afternoon at 2 o'clock and will be private except to relatives and near friends.

MISS ROSIRA KINGSTON

Miss Rosira C. Kingston passed away at her home Sunday morning at 12:30 aged 81 years, 9 months. She has been in a feeble condition for several years but has been able to be up and around her home until within a few weeks.

The funeral was held this afternoon at 1:30 from the home, Rev. Geo. W. Jennings, her pastor, officiating.

A PROCLAMATION
By the Governor

We often speak of inalienable rights among which are "life, liberty and the pursuit of happiness." Liberty and happiness will follow if we put the emphasis on life. For centuries man has sought happiness and ignored the essentials of life, attributing to Providence physical suffering and death. Why not attribute physical vigor and the joy of good health to Providence?

The ravages of the "White Plague" are appalling. Hardly a family in Michigan, hardly a family in the United States that has not suffered directly or indirectly from this plague.

Cleanliness in birth, cleanliness in person, cleanliness in the use of air, water, food, clothing, shelter, work, thought and purpose make for godliness.

Teach and train all of the people to think less of physical sins; teach and train all of the people to think more and known more of the laws of health. The industrious world is fast coming to appreciate the tremendous value of all sanitary agencies. The right of an industry to exist rests on the necessity of conserving life, rests on the necessity of enriching life physically, mentally and morally. Physical righteousness exalteth a nation.

Therefore, I, Woodbridge N. Ferris Governor of the State of Michigan, urge the observance of Sunday, November the 29th, Tuberculosis Day.

[SEAL] Given under my hand and the Great Seal of the State this 18th day of November, in the year of our Lord 1914 and of the Commonwealth the 78th.

WOODBRIDGE N. FERRIS,
Governor.
Frederick C. Martindale,
Secretary of State.

Made the Most of It.

A famous big game hunter visited the Swazis one winter, and the king took a liking to him and loaned him, on his first hunt, the court praiser. The praiser's business was to laud the king and the king's favorites. The white hunter on his expedition had bad luck. He only shot a rabbit. But as he passed with his retinue through the Swazi village on his return the praiser marched before him chanting in a loud voice:

"The great white huntsman has killed a rabbit! Let all the Swazi people hear. It was as big as an ox, as fierce as a lion and as swift as a buck. The brave white huntsman killed it alone and unaided. He killed it with his thunder tube. Listen, ye people. The white huntsman has killed a rabbit! It was as terrible as a tiger, as large as an elephant, and yet the huntsman from afar, the great white slayer, he alone has killed it!"

"Hocking Valley."

Broadway near Forty-second street, New York, always in July is known as "Hocking Valley." You see, most of the actors and actorines have been out of work for a few weeks, and during the month of July it is a case of all going out and nothing coming in, with the result that they are "hocking their cracked ice."

Diamonds are the savings banks of all Broadway talent, and they are the next best thing to real money when their owners are broke. Nearly every theatrical person hits hard pan in July. They may need only a few hundred beans to tide them over until they sign up and it's so easy to slip off a ring or stickpin and get the kale from "uncle" when they are visiting "Hocking Valley."—Pittsburgh Dispatch.

The Mandolin.

The mandolin is of Italian origin, though it is impossible to give the time or place of its first use. From Italy the instrument was gradually introduced into France and Spain, from which countries it made its way to the rest of Europe, reaching this country with the coming of the Spaniards at the beginning of the sixteenth century. —New York American.

Where the Injunction Failed.

"Why, Willie," said the teacher, "have you been fighting again? Didn't you learn that when you are struck on one cheek you ought to turn the other one to the striker?"

"Yes'm," agreed Willie, "but he hit me on the nose, and I've only got one." —Kansas City Star.

New Zealand's Great Pine.

The kauri pine, discovered in New Zealand in 1772 by the explorer, Marion du Fresne, has, according to botanists, a long and honorable lineage. One specimen growing at Mercury bay, with a trunk twenty-four feet in diameter, is said to be 1,300 years old.

Symbol of the Key Ring.

The key ring symbolizes the old custom of handing over the keys of the house to the lady. This was more often a design used for the wedding ring, but occasionally for the betrothal. Sometimes the key was merely attached to the ring.

Desert Sand Pits.

In the Arabian desert the sirocco, or sand storm, often digs pits 200 feet deep, scattering the sand for miles around.

The force of example is powerful. We are creatures of imitation.

SLUMBER PARTY.

Miss Lydia Babcock was hostess to a number of her young friends Saturday night for a slumber (?) party. A merry time was enjoyed by all present.

At midnight an appetizing lunch was served, after which further stunts were performed before the party laid themselves down to peaceful slumber.

Breakfast was served at the UNusual hour after which the time was spent in social visiting until the call came for dinner which was pronounced one of the best ever.

Those present were the Misses Florence Aten, Mabel Ager, Mary Avery, Ione Sisson, Myrna Service, Anna Mitchell, Bonnie Brown, Harriet Teachout of Toledo, Gertrude Scudder of Macon, Mrs. Dale Hodges and baby Helen and Mrs. Duaine Service joined them for dinner.

MERRY GO-ROUND

The Merry Go-Round Club were entertained by Mr. and Mrs. Geo. A. Rathbun and Mr. and Mrs Paul Fowen Monday evening at the home of the former couple. Ten tables of 500 were played Mrs. F. S. Anderson and Floyd Heesen winning the prizes. A most delightful turkey dinner was served and the evening was a fine social event

THE MONDAY CLUB.

A typical "Sunshine Day" greeted the members of the Monday Club as they met at the home of Mrs. R. B. Gillespie Monday afternoon. The meeting was for the scattering of sunshine among the poor and lonely ones for Thanksgiving Day.

The leader for the afternoon was Mrs C. H. Bramble. About sixty of the members of the club were present. After the business meeting the program was taken up.

The first speaker was Miss Florence Frensdorf of Hudson who urged the ladies to do away with useless Christmas giving and remember those less fortunate than themselves. She also spoke of the condition and needs at the Lenawee County Infirmary.

A vocal duet by Mrs. R. S. Moore and Mrs. Fred Dickinson, with Mrs. F. B. Wood at the piano, followed.

Mrs. F. P. Dodge, president of the Adrian Woman's Club, gave a talk on the county infirmary and Mrs. C. A. Wright spoke of "Our Neighbors across the Water." Several selections were played on the Victrola. At the conclusion of the program, a potluck supper was served.

A goodly number of gifts were left to be sent to the county infirmary to bring a little Thanksgiving sunshine to its inmates.

Out of town guests were Mrs. F. P. Dodge of Adrian, Mrs. H. B. Steck of Chicago, Mrs. E. B. Peck of Indianapolis, Mrs. E. S. Tate of Clinton, Miss Florence Frensdorf of Hudson, Mrs. Jesse Rogers and Miss Alma Rogers of Palmyra.

Mrs. Bert Lowe went to Chicago today to attend the wedding of a friend

R. N. Lowe leaves on a hunting trip this week.

John Avery is away on a hunting trip and Herbert Orr is filling his place at Rude's restaurant.

Mr. and Mrs. Richard Molles visited his sister in Adrian Sunday.

Mrs. B. J. Pulver and baby Latona returned from a five weeks' visit in Lansing Sunday evening.

THANKSGIVING PROCLAMATION.

The harvest the past season has been most bounteous and the corn has been gathered into the granaries.

And while we live in one of the most fruitful countries throughout all the land, still there are unfortunate ones amongst us.

There are those poor and needy ones who have no fire wood for the winter season, and who have no grain stored for food and who have but scanty clothing for their little ones.

Therefore, it seemeth wise and good to set apart the coming Thanksgiving Day and proclaim that besides a day of thankfulness it be also designated as a day to give from our abundant stores to the poor who abide within our gates

You are therefore entreated to open up your hearts on this great day and give a measure in the name of The King to the King's Daughters' society whose mission is to relieve want and destitution

NO LIVE STOCK EXPOSITION

Union Stock Yards, Chicago Ill
Nov. 19, 1914.

To the Editor:

It is with extreme regret that I have to announce that the International Live Stock Exposition for 1914 has been declared off, by reason of the appearance of the dreaded "foot and mouth" disease in the East and this middle Western country.

B H HEIDE, Sec'y.

"A SHINE IN EVERY DROP"

Black Silk Stove Polish is *different*. It does not dry out; can be used to the last drop; liquid and paste one quality; absolutely no waste; no dust or dirt. You get your money's worth.

Black Silk Stove Polish

is not only most economical, but it gives a brilliant, silky lustre that cannot be obtained with any other polish. Black Silk Stove Polish does not rub off—it lasts four times as long as ordinary polish—so it saves you time, work and money.

Don't forget—when you want stove polish, be sure to ask for Black Silk. If it isn't the best stove polish you ever used—your dealer will refund your money.

Black Silk Stove Polish Works, Sterling, Illinois.

Use Black Silk Air Drying Iron Enamel on grates, registers, stove-pipes, and automobile tire rims. Prevents rusting. Try it.

Use Black Silk Metal Polish for silverware, nickel, tinware or brass. It works quickly, easily and leaves a brilliant surface. It has no equal for use on automobiles.

Get a Can TODAY

NOTICE

Office of the Lake Shore and Michigan Southern Railway Company.
Cleveland, Ohio, October 15, 1914.

NOTICE IS HEREBY GIVEN that a special meeting of the stockholders of The Lake Shore and Michigan Southern Railway Company has been called and will be held at the company's principal office in the City of Cleveland, Ohio, on Tuesday, the 22nd day of December, 1914, at 10 o'clock in the forenoon, eastern time, for the purpose of considering and voting upon the adoption and ratification of an agreement dated April 29, 1914, for the consolidation of the New York Central and Hudson River Railroad Company, the Lake Shore and Michigan Southern Railway Company, Geneva, Corning and Southern Railroad Company, the Terminal Railway of Buffalo, the Dunkirk, Allegheny Valley and Pittsburgh Railroad Company, Chicago, Indiana and Southern Railroad Company, Detroit and Chicago Railroad Company, Detroit, Monroe and Toledo Railroad Company, the Northern Central Michigan Railroad Company, Kalamazoo and White Pigeon Railroad Company and the Swan Creek Railway Company of Toledo.

By order of the Board of Directors.
DWIGHT W. PARDEE, Secretary.

ONE THING YOU SHOULD KNOW

Is that Chiropractic will help you. This may seem too strong a statement to apply in a general way, but is based alone on the evidence of what Chiropractic is doing where consistently tried out.

Chronic cases are the Chiropractor's stock in trade, not because he is specially desirous of having such cases to the exclusion of the acute, but because people usually try every one and everything else before consulting the Chiropractor,

However the recovery of a chronic case at the hands of a Chiropractor is the best proof that Chiropractic is right. Such recoveries are being witnessed in many quarters over a wide range of territory every day. Chiropractic will help you when everything else fails, but it is to your interest to not wait for further experiment with methods that are known to be failures. Any so called mode of healing that does not remove the cause of illness is a failure. Chiropractic removes the cause.

GEO A. HILLIKER, Chiropractor.
Tecumseh, Michigan
Office hours: 9 to 11 a. m., 2 to 5 p. m., 7 to 8 p. m.
Appointments made by request.
Office on Ottawa Street in Mills house.

STOP BUYING EXPENSIVE COUGH REMEDIES

Make the Best at Home

Money spent for the old style, ready-made, cough syrups in bottles holding only 2 to 2½ ounces is very largely wasted, because most of them are composed principally of sugar and water. Yet you have to pay the same price as if it was all medicine. Stop wasting this money. You can make a better cough medicine at home at one-fifth the cost. Merely go to B J. Pulver's Drug Store and ask for two ounces (50c worth) of Schiffman's Concentrated Expectorant. Mix this with one pint of granulated sugar and one-half pint of boiling water which makes a full pint (16 ounces). This new, simple, pleasant remedy is guaranteed to relieve the worst cough or cold. Also excellent for Bronchial Asthma, Bronchitis, croup, hoarseness and whooping cough. One bottle will make enough home-made cough medicine to probably last the whole family the entire winter. Children like it. It is so pleasant to take and it positively contains no chloroform, opium, morphine or other narcotics as do most cough mixtures. Keep it on hand in case of emergency and stop each cough before it gets a firm hold. The above druggist has been authorized to return the money in every single case where it does not give perfect satisfaction or is not found the best remedy ever used. Absolutely no risk is run in buying this remedy under this positive guarantee. adv

Our Classified Ad Department

LOST—Pocketbook lost somewhere between the D., T. & I. station and Rosacrans corner. Finder please leave at Anderson Grocery Co's. store and receive reward.

LOST—In the opera house, Friday night, a boy's tan gauntlet glove, new. Finder leave at Herald office.

WANTED—A gentleman of good habits and high ambitions with good capacity for work to take up agency in Tecumseh and surrounding township that offers unlimited possibilities and remuneration to the right man. Position permanent. Extra territory added when efficiency is proven. Send full description of yourself and references in first letter to 94 Erie St., Adrian

Naval Code Books.

On every ship in the American navy the commanding officer and the second in command are each furnished with a copy of the secret naval code of the government. These books are bound not as ordinary books, in cloth covers, but in heavy metal backs. The object is to prevent them from falling in the hands of the enemy, for their weight is so great that when thrown into the water they sink immediately, whereas if bound in the usual manner the spreading leaves might keep them afloat long enough to permit a vigilant enemy to pick them up.

These officers are commanded first of all things to throw these books overboard before surrendering their vessels or whenever there is danger of an enemy getting aboard. The capture of one of these books, it is considered by the naval authorities, would be more disastrous in time of war than the loss of a battleship.—Washington Star.

WE HAVE A SUPPLY OF CORN FED

PLYMOUTH ROCK CHICKENS

DUCKS, FRESH SELECT OYSTERS AND CHOICE MEATS OF ALL KINDS

For your Thanksgiving Dinner. Give us your order.

Clark's Market.

'Phone 158. Witherell Block

You Will Want Good Things For Your

THANKSGIVING DINNER

We have them for you.

GENUINE EXTRA SELECT OYSTERS
CRACKERS, BEST ON THE MARKET
SEAL BRAND COFFEE
FANCY CAPE COD CRANBERRIES
FANCY EATING APPLES
MALAGA GRAPES, ORANGES
LETTUCE, CABBAGES, Etc.

Quality right and prices right.

F. D. AVERY

PHONE 39

100 Stamps 100

The Herald will give One Hundred Merchants' Trading Stamps with each new subscriber paid in advance.

If you are collecting stamps this offer will be a big help to you in filling your book. Get us a new subscriber.

The subscription price for the Herald inside of the county is $1.00 per year. Outside the county $1.25 per year.

Special for Thanksgiving

Extra Fine Oysters	qt.	45c
2 qt. Cape Cod Cranberries		15c
New Mixed Nuts	lb.	18c
3 pkg. Dromeday Golden Dates		25c
Morning Dawn Choice California Apricots		16c
Delmonte Large Prunes		15c
40c Old Master Coffee		35c

The People's Store,

WM. PALMAN, Manager.

The Herald $1.00

RED BAND LUMP

You may think you are satisfied with the Soft Coal you are using, in fact it may be good but if you will try our RED BAND you will find it still better. It comes in lumps, no dirt, at $5 50 per ton delivered, if not at $5.00.

L. E. TEMPLE & CO.

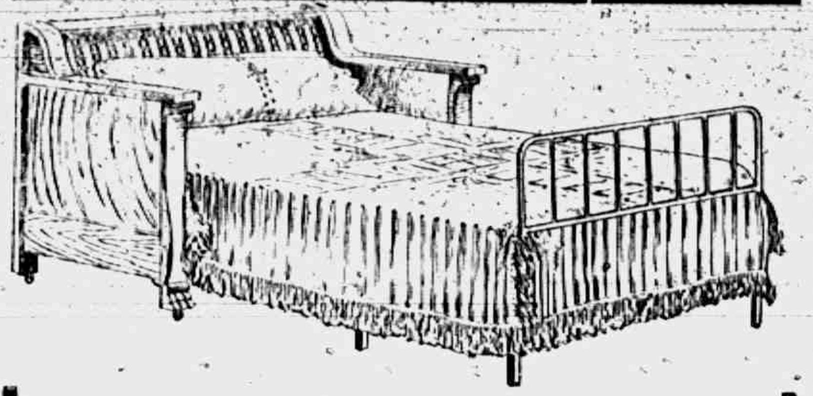

THOROBEDS

Important points of superiority we claim for our thorobeds.

Comfort, Durability, Beauty and Compactness.

Sanitary in every respect. Don't forget the wardrobe feature in the back.

GUY E. BELDING,
Furniture and Undertaking.

Special Prices

CONTINUED TO

Saturday Night, November 28th.

Misses' and Children's High Cut Shoes—Gun Metal and Patent Leather—Up-to-Dates—High Cuts—

$3.00 Shoes at $2.25
2.50 Shoes at 2.00
2.00 Shoes at 1.65

Also, Boys' High Cut School Shoes of solid leather throughout—

$3.00 Shoes at $2.50
2.50 Shoes at 2.00

The Spayde Shoe Co.

MOTOR
SPECIALISTS

Drop in now and talk over that OVERHAULING of your car that is due this Fall—we'll give you an expert, candid opinion of your car's condition.

We are FULLY equipped to handle EVERY detail of AUTO REPAIR WORK and have really competent, CAREFUL mechanics who are under exacting supervision.

Remember—the car that is kept in good mechanical condition is the SAFE, LONG LIVED CAR.

Moderate charges—guaranteed work.

Tecumseh "Big Chief" Garage,
LIVERY SERVICE. 'PHONE 289.

Try The
DAISY MEAT MARKET
FOR
All kinds of Meat and Fowls.
PRICES ALL RIGHT.

LOOK RIGHT!

WEAR A
Warner's Corset
and you will always look right.

See our New Styles.

BANG!
Goes the Price of
Ladies' Suits.
SUITS MUST BE SOLD.
SEE US

BLANKETS
for your comfort.
All Kinds All Prices

DO YOUR
Xmas Buying
EARLY.
We're Ready. Are You?

Look thru our store for
Sensible Presents.

Fred Rosacrans & Sons.

LOCAL AND PERSONAL

NOTICE

All copy must be in the composing room of this office by 9:30 a. m. Tuesdays and Fridays and all advertising matter before 4 o'clock p. m. Mondays and Thursdays

---

Charity Ball—Thanksgiving night

Mrs. F. B. Wood was in Detroit the last of the week.

John Schreder was a business caller in Adrian Friday.

Rev. Geo. W. Jennings was a Detroit visitor Friday.

Mrs. Charles Bidwell was visiting friends in Toledo Thursday.

Pearl cuff buttons and studs at Gastons. adv

Born Friday evening Nov. 20 to Mr. and Mrs. Carl Joseph, a son.

Mrs. John Welch left for Jackson Saturday morning for a visit.

Mrs. Charles Bostedor of Clinton was a Tecumseh visitor Saturday.

Mrs. Ransom Mills of Tipton was calling on friends in town Saturday.

Cut glass, brass goods and silver are the things you want for Thanksgiving with a large variety.
E J Peters Co. adv

Mrs. Harry Crane of Clinton was calling on friends in town Saturday.

Fresh Lake Erie White fish at Clark's Market. Phone 158, adv

Mr. and Mrs. Willis McClue of Macon were shopping in town Saturday.

Regular meeting of Tecumseh Chapter, No. 51, O. E. S. Thursday evening Nov. 26

Haviland china for Thanksgiving at Gastons', adv

Miss Julia Hough had as her guest last week her niece Mrs. May Evans of Owasso.

Mrs Percy Morgan and two daughters were up from Macon Saturday shopping.

Full assortment of fruits, nuts, and candies for Thanksgiving.
E. J. Lowry adv

Wm. Palman entertained his brother Harry Palman of Indianapolis last Thursday.

Mrs. Frank Bidwell of Napoleon, O., visited part of last week with Mrs. C H. Lukens.

We want two loads of good mixed hay. Slayton & Son adv

The Post Office will be closed Thanksgiving Day except from 6:30 a. m. to 9:30 a. m.

Mrs. F. G. Lewis has been spending a few days in Grand Rapids with her sister Mrs. B. Long.

Fine switches made, cut hair and combings bought at the millinery of Miss Julia A. Hough. adv

Thanksgiving Charity Ball. You are invited.

Pythian Sisters be on hand tomorrow night. Meeting commences at 7 o'clock sharp. At 8 o'clock a progressive pedro party. At the close refreshments, after that dancing. Have your friends invited for 8 oclock and a jolly time will be the result.

Our Savings Department

Money deposited in our Savings Department earns 3% interest compounded twice a year.

The next interest period will begin with December 1st, but new accounts may be opened any time.

Any amount of one dollar or more will be accepted on deposit and a Bank Book issued in the name of the depositor.

Withdrawals are permitted any time on presentation of the savings Bank Book by the owner.

The Lilley State Bank, under State Supervision is a safe bank for you.

The Lilley State Bank
Tecumseh, Michigan.

Hours; 8:30 a. m. to 3:30 p. m. We pay 3 per cent. interest in our Savings Department on (Certificates of Deposit.)

Have you secured a suitable partner for the Charity Ball?

Read the Herald ads. It will pay you

The first number on the Thanksgiving Charity Ball program will be called at 8:00 o'clock

At the miscellaneous booth you'll find lots of good things Dec. 2 at the Pythian fair. adv

Mrs. Robert Miller of Detroit was a caller in town Monday.

Mrs. Gilman is visiting her daughter Mrs. Clarence Gilmore of Macon.

Don't fail to visit the home baked goods booth at Pythian fair. There'll be lots of good things, adv

Mr. and Mrs. Henry Shurtz of Battle Creek were visiting in town the first of the week,

Mrs. A. F. Rice left for Chicago today where she will spend the winter with her daughter.

Fresh lettuce and celery for Thanksgiving. E. J. Lowry adv

Mr and Mrs. Frank Thomas of Macon attended the play at the Opera House Friday night.

Decorate your table for Thanksgiving with some of our beautiful china.
E. J. Peters & Co, adv

Miss Bessie Cupples motored home from Ypsilanti for an over Sunday visit with her parents

Go to Clark's Market for Sauer Kraut. 'Phone 158. adv

Mrs. David Boltz left this week for Bloomington, Ind. where she will spend the winter with relatives.

Stanley Sheets and family moved in town last week from Napoleon, O. He has a run on the D. T. & I.

Dancing and hot sandwiches and coffee at the Pythian Hall Wednesday evening Dec. 2nd, adv

Elmer Smith and wife and Nate Redfield, wife and daughter of Adrian were Sunday guests at J. J. Orr's.

Lewis Coller and daughter Arline motored up from Macon Friday evening for the play at the Opera House.

Thanksgiving post cards, at 20 for 10c at Gastons' adv

Mr. and Mrs E. C. Williamson are now settled in their new home on the corner of Union and Pottawatamie streets

WANTED—A load of Hay. R. A Heesen. adv

Forest Macham of Grand Rapids has been the guest of his parents, Mr. and Mrs. David Macham for a number of days.

Beef, pork, veal, lamb and all kinds of good fresh meats for Thanksgiving.
Daisy Market adv

Mrs. Fred O'Dell and granddaughter Vera Crane and sister Miss Dora Babcock spent several days of last week in Seneca with relatives.

The grocery stores and meat markets will be open until 10 o'clock Thanksgiving morning to accommodate their customers. No deliveries.

$1,600.00 will be distributed to a few selected people December 10. Do you want to be one of them next year? Inquire at the Lilley State Bank. adv

At the annual meeting of the Retail Implement and Vehicle Dealers Association held in Lansing last week C. A. Slayton was elected Vice President.

Fresh supply of extra select oysters for Thanksgiving. E. J. Lowry adv

The members of the B. Y. P. U. of the Baptist church have an entertainment entitled, "Harper's New Monthly Magazine" Friday evening, at eight o'clock in the Chapel. Admission 10c.

The watch word is—"Watchful Waiting" for the Charity Ball Thanksgiving night.

Ager & Haughin are offering a turkey and box of cigars for the two highest scores made on their alleys up to the night before Thanksgiving. Get busy and win a turkey for your Thanksgiving dinner adv

Dept. John B. Smith took Mrs. Jack Baird and her six children over to Adrian Friday before Judge Larwill who allowed her a pension of $15 per month until further order from the Court.

What about the Pythian Sister fair? Come and see for your self Wednesday Dec. 2nd. adv

The Wit and Wisdom club will meet with Mr. and Mrs B. Hurry Friday evening, November 27, instead of November 30. (Note change in date.) Mrs. Hurry being leader of the following program. Story evening. "Two Original Stones." Roll Call: Stories true or otherwise.

W C Eccles was a passenger for Detroit this morning

Order you turkeys early for Thanksgiving Daisy Market adv

After turkey, what? Why, The Charity Ball of course

Rev. G. W. Jennings was called to Pontiac yesterday to officiate at the funeral of a friend.

Gaston's for jewelry to wear at the Charity Ball. adv

Joseph Kingston of Coldwater came Monday for the funeral of his sister Miss Rosira Kingston.

Fresh ground bone will make your hens lay. Brown & Co. adv

Miss Lydia Babcock and Miss Harriett Teachout of Toledo were Detroit visitors Monday.

There will be a regular meeting of Beer's Camp No 179 S. O. V. Thursday eve Nov. 26 at 7:30 at G. A. R. hall

Mr. and Mrs. W. A. Peters of Buffalo, N. Y. were week end visitors with his brother E. J. Peters and family.

Good chickens and fresh oysters for your Thanksgiving dinner at
Daisy Market adv

Mrs Fred Taylor and son of Seville, O., were the guests of Dr. and Mrs. B. F. Snyder several days of last week.

Buy a willow platter for that turkey Thanksgiving day.
E. J Peters & Co. adv

A Turkey dinner will be served at McClelland's restaurant on Thanksgiving Day from 12 o'clock to 2. Bill 50 cents Phone your order.

Just the kind of aprons for Xmas will be found at the apron booth. Come early and get your pick at Pythian Hall Dec. 2nd, adv

Mrs. James Grove was stricken with paralysis this morning about 9 o'clock. Dr. Briegel was called and made the patent as comfortable as possible

Thanksgiving silverware at
Gastons' adv

Each lady of the Presbyterian church is requested to bring her articles for the fair to the home of Mrs. A W. Mills not later than Saturday Nov 28

The third of the series of dances given by Harriott and Coller will be given Thursday evening Dec. 3 at Witherell hall. Bill 75c with lunch. Coller's orchestra. All invited.

Don't forget that the Ladies of the Presbyterian church will hold their fair, and serve dinner at the Presbyterian church Thursday Dec. 3. Dinner at 11 o'clock until all are served.

The country store at the Presbyterian fair will be in charge of the men's class.

There will be a special meeting of Tecumseh lodge No. 69 F. & A. M. on Friday evening Nov. 27. Work in M. M. degree P. G.M., J. Q. Look will confer the degree. An oyster supper will be served at the close of the work.

Mrs. S. E. Pulver and daughter Bessie went to Jackson today to attend the golden wedding of the former's sister and husband, Mr. and Mrs. Levant Bangs

If you are wanting to buy something dainty and nice for Xmas presents don't miss the fancy booth at Pythian fair adv

At the close of the meeting of the Eagles Monday evening a roast pig dinner was served. Three fine pigs, mashed potatoes and gravy and all the other things necessary for an up to date dinner were served.

Improvements are going on at the Garlinghouse Livery. A space 60x137 feet south of the barn is being roofed over and when finished will be self supporting without posts or pillars. This will be used for the time being as a ten cent shed for those who wish to keep their rigs in a dry place while in town also for storing autos.

I am still agent for the Ladies Home Journal, Saturday Evening Post Country Gentleman and ALL magazines dailies, Detroit Free Press and Journal Give me your subscriptions. EMMA L. ROGERS.
'Phone 1? adv

Miss Bernice Hall vary pleasatly entertained a number of her friends at a thimble party, at the home of Mrs. Ira Rogers. There were ten ladies present and needles and tongues were alike busy and all sorts of Christmas gifts and plans were evolved. At the close of the sewing bee, refreshments were served.

You mustn't over look the fish pond for there's where you'll have your fun at the Pythian fair. adv

Rev. B S. Hudson, a former pastor of the Tecumseh Baptist church, but for several years past located in Atlantic City, New Jersey, has received a call from Plainfield, N. J., a town about twenty-five miles from New York City. The Atlantic City Daily, has a fine picture of Mr. Hudson and a grand send off on its first page, and also a very complimentary editorial. Mr Hudson won many warm friends while in Tecumseh who will be pleased to hear of his good fortune.

"BON VOYAGE"

Local Talent in a Musical Comedy Make a Big Hit

FRIDAY EVENING, NOV. 20.

About the funniest performance ever pulled off in Tecumseh in the line of a home talent was the show "Bon Voyage" given Friday evening by the Young Men's Club Every seat below in the opera house was taken and nearly all of the gallery.

The scene was a ship's deck with the ladies and club fellows grouped about in steamer chairs and officered as follows: Captain, Oley Hanna: 1st mate, Fred Dickinson, and 2nd mate Ernest Church.

The deck hands, Ki, Enne, Pepper, Chili, Con and Carne (Harry Wells, Chas Hanna, Don Heesen, Ed Rogers, Ralph and Don Smith) furnished their share of the fun with their sallies at local folks and the hair breadth escape from drowning which "Pepper" experienced.

During Part I a number of musical selections were rendered by Sheldon Southwick, Chas. Hanna, Ernest Church, Fred Dickinson, Harry Wells, Ralph Smith and the Misses Edna Gaston and Bonnie Brown. The two latter were assisted by a ballet of six young ladies (?) (Howard Wilson, Dale Hodges, Glen Bowen, Wilfred Orr, Fred VanTyne and Eslie Marsh) who have scarcely regained the use of their lungs even now. With their little waists; long hose, bare necks and arms, short skirts, big sashes and beautiful curls they were sure some fetching young ladies.

As a grand finale "Chic" Coller, Paul Hunt, Misses Alma and Doris Kloffenstein put on a sketch "The Coming Woman," which brought down the house. The heroic Suffragette, who occupies the office of police captain of our city in 1920 and willingly braves the dangers of capturing a band of counterfieters, faints at sight of a mouse. We looked for something fine from "Chic" and were in no ways disappointed.

A big feature of the show was the fine music given by a ten-piece orchestra directed by Duaine Service whose fine musical talent came into play splendidly.

The affair will be more appreciated when the fact becomes known that the boys made up the performance themselves under the able management of their president, Lester J. Heesen.

On account of illness two of the parties who were to take part in the play were not able to be present.

HIGH SCHOOL NOTES

T. H. S. FOOTBALL,

Last Wednesday, the foot ball team went to Ypsilanti to try their luck. They returned defeated, 20-7

On Saturday, their luck was no better. They played a return game with Blissfield, at the latter town, As part the team failed to appear, substitutes had to be put in. The signals were all confused many fumbles were made and all opportunities to score were lost. Blissfield took advantage of the weakness in our team and gained three touchdowns and goal kicks. The final score was 21-0. The other game with Blissfield was played October 16, and the score was 33-12 in favor of Tecumseh.

On Thursday morning the County Y. M. C. A. Secretary, Mr. Arnott, talked to the students, the boys especially, about the coming Boys' Conference, to be held Nov. 27-28 at Ann Arbor. He said that every High School, every High School class, every Y. M. C. A. organization was entitled to two delegates between the ages of fifteen and twenty, and that he hoped that some Tecumseh boys would take advantage of this opportunity.

Quite a number of boys in the Junior class are wearing triangular brass watch fobs with the letters, "T. H. S. '16."

The Stereopticon has again been moved this from Room 12 to the Junior Room.

The English III class had a test yesterday morning on the New England groups of authors, including Longfellow, Holmes, Whittier, Lowell and others.

School will be dismissed Thursday and Friday of this week for the Thanksgiving recess. This is something for the students in the public schools to be thankful for.

Mr. and Mrs. George Zimmerman entertained Miss Franc Bierman last week. She left for her home in Indianapolis Thursday.

Charity Ball.
Witherell Hall.
That's all.

SEE OUR WINDOW DISPLAY OF
FRUIT AND GOOD THINGS TO EAT

Malaga and Catawba Grapes
Grape Fruit
Oranges
Washington Apples
Finest Cranberries
New Crop Nuts
Cluster Raisins
Golden Dates
New Figs
Plum Pudding

We can supply your wants with best of everything.
Silver Stamps given for cash purchases,

ANDERSON GROCERY CO.
Phone 91... Successors, Anderson Bros. Macon 'Phone

ELECTRICAL APPLIANCES AND NOVELTIES

Vacuum Cleaners, Toasters, Water Heaters, Percolators, Curling Iron Heaters, Sad Irons, Heat Radiators, Bakers, Lanterns, Flash Lights and Batteries, Columbia Dry Batteries Banner Lamps.

SOLD BY
Satterthwaite Bros.

WINTER GOODS

Time for Tank Heaters, Feed Cookers, Carriage Heaters, Fur Gloves, Fur Coats, Robes, Wool Blankets and Stable Blankets. We have them ready for you at prices to satisfy. We also are selling a nice lot of Gasoline Engines, Feed Grinders, Corn Shellers, Wood Saws, Pump Jacks, Belting and other power accessories. When ready to buy just let us know and we will be ready for a deal.

Slayton & Son, Tecumseh, Mich.

SATISFIED CUSTOMERS

are what we are looking for and are what we get when they use our

Washed Nut
RANGE COAL

Try a sample order and be convinced of its superior merits.

Moore Bros.

Is That New Silo and Building insured in the

Michigan Mutual Tornado, Cyclone and Windstorm Insurance Company of Hastings?
ALSO
ALL AMERICAN FIRE INSURANCE COMPANIES

MRS. G. R. GILLESPIE, Agent.

Read Herald Ads.

will be at my office over J. J. Belcher's store every day except the 3rd Tuesday of each month

S. P. HOSMER,
OPTICIAN

N. D. TRASK,
Osteopathic Physician.

Office over McCann & Bowen's Store. Office Hours, 8 a. m. to 5 p. m.

A. C. AYLESWORTH,

Licensed Auctioneer, Real Estate, Stock and General Salesman.
Will attend all sales in city or country, at reasonable rates.
Headquarters and all dates made Herald office

Dental Parlors
W. D. REED, D. D. S.
Chicago, St. Tecumseh.
Crown and Bridge work Aluminum Silver and Rubber plates and all of the specialties known to modern dentistry. Gas or vitalized air administered.
Office over Avery & Co's store

DR. E. D. BROWN,
Dentist.
Modern Dentistry at reasonable rates. Painless extraction by use of local or general anaesthetic.
Office hours 7:15 a. m. to 5 p. m. — Saturday evenings 7 to 9 — other evenings by appointment
Office in DeWolf Block
Office phone [illegible] house phone [illegible]

C. M. Cooley,
Licensed Auctioneer.
R. F. D. No. 4 Manchester. 15 years successful experience in Jackson, Washtenaw and Lenawee Counties. Also practical farmer.
Bell Telephone Clinton exchange
Rates Reasonable and Satisfaction Guaranteed

OVER 65 YEARS EXPERIENCE
PATENTS
TRADE MARKS
DESIGNS
COPYRIGHTS &C.
Anyone sending a sketch and description may quickly ascertain our opinion free whether an invention is probably patentable. Communications strictly confidential. HANDBOOK on Patents sent free. Oldest agency for securing patents.
Patents taken through Munn & Co. receive special notice, without charge, in the
Scientific American.
A handsomely illustrated weekly. Largest circulation of any scientific journal. Terms, $3 a year; four months, $1. Sold by all newsdealers.
MUNN & Co. 364 Broadway, New York
Branch Office, 625 F St., Washington, D. C.

When the Ancient Jews Gave Thanks.

Three thousand years ago witnessed the Jewish feast of tabernacles, with its magnificent ritual, melodious choirs and picturesque festivities. For eight days the people ceased their work to "eat, drink and be merry." During the time great throngs gathered in and around Jerusalem for several days, living in booths formed of the branches of the olive, pine, myrtle and palm and decorated with fruits and flowers. Grand public pageants were held, and, in addition to these, every household had its worship, its sacrifices and its banquet.

Kindly Spirit.

Kitty—Jack says he loves me so much that he could die for me. Aunt Jane—Jack would do anything to escape work.—Boston Transcript.

To act with a purpose is what raises man above the brutes.—Lessing.

Indict Three Michigan Men.

DETROIT, MICH. — Indictments have been returned by the federal grand jury here against Edwin F. Taylor, Robert W. Fishback and Delbert H. Cummings, officers of the insolvent Savage Motor Car company, charged with using the mails to defraud.

Fifteen witnesses from Wisconsin and Iowa testified before the grand jury that they had paid the Savage Motor Car company from $100 to $500 on motor cars they never received.

Just as Advertised.

The proprietor of a restaurant had just issued a new advertisement intended to call attention to a reduction in rates. After quoting the prices of various articles to demonstrate the fact that everything was cheap he added at the end of the advertisement, "Bread, butter and potatoes free."

He knows better now. On the third day a solemn looking man came in and after taking his place at a table pointed to the advertisement, asking if it meant what it said. He was assured by the waiter that it was exactly true.

"Then give me some bread, butter and potatoes," said the solemn man.

"Yes, sir. What else?" asked the waiter.

"Nothing else," replied the man. "Is there anything else free?"

The waiter had to call the proprietor to smooth matters, but the solemn man pointed to the advertisement, and the proprietor, who was a man of humor, let him have the bread, butter and potatoes free and even threw in a cup of coffee.—St. Louis Globe-Democrat.

BLOCKADED

Every Household in Tecumseh Should Know How to Resist It.

If your back aches because the kidneys are blockaded.

You should help the kidneys with their work.

Doan's Kidney Pills are especially for weak kidneys.

Recommended by thousands—here's testimony from this vicinity.

Mrs. E. B. Black, 33 E. Henry St., Adrian, Mich., says: "I have taken Doan's Kidney Pills for kidney complaint and have received satisfactory results. Another of my family complained of weak and disordered kidneys and I induced him to take Doan's Kidney Pills. Since he used this remedy his condition has improved in every way. I allow the publication of this statement for the benefit of other kidney sufferers and I will be glad to confirm it to anyone who calls on me."

Price 50c at all dealers. Don't simply ask for a kidney remedy—get Doan's Kidney Pills—the same that Mrs. Black had. Foster-Milburn Co., Props., Buffalo, N. Y. adv

Foley's Honey and Tar Compound for Croup

Croup scares you. The loud hoarse cough, croupy cough, choking and gasping for breath, labored breathing, call for immediate relief. The very first doses of Foley's Honey and Tar Compound will master the croup. It cuts the thick mucus, clears away the phlegm and opens up and eases the air passages.

For sale by all druggists of Tecumseh. adv

TRY THIS FOR YOUR COUGH

Thousands of people keep coughing because unable to get the right remedy. Coughs are caused by Inflammation of Throat and Bronchial Tubes. What you need is to soothe this Inflammation. Take Dr. King's New Discovery. It penetrates the delicate mucous lining, raises the Phlegm and quickly relieves the congested membranes. Get a 50c bottle from your druggist. "Dr. King's New Discovery quickly and completely stopped my cough," writes J. R. Watts, Floydedale, Texas. Money back if not satisfied, but it nearly always helps. adv

Tea Drinking In Russia.

It is not correct to say that Russians like their tea without sugar; on the contrary, they usually take several big lumps. The peasants bite pieces off the sugar instead of putting it into the glass. A slice of lemon is usually, though not always, put in the glass, but orange, jam, bits of apple and even strawberries, when in season, are very popular substitutes and make a drink which most people would consider uncommonly nasty. Hostesses who wish to be quite comme il faut in this matter should note that Russian tea must be served to ladies in cups, not glasses; gentlemen drink it from glasses with silver or plated holders. The long handled spoon used for stirring the tea is left in the glass, and to manipulate it properly while drinking requires some little dexterity. Failing the glassholder, a saucer may be used, and in less exalted circles it is permissible, and even customary, to drink the tea from the saucer.

Breaks Only the Best.

They were preparing to move, and the mistress herself was packing the china. She had reached a set of bread and butter plates in which she particularly delighted—a simple white and gold pattern of exquisite fineness—and one was missing. She hunted through the kitchen and half empty pantry and as a last resort unpacked a neatly closed box she had just finished. She thought of asking Delphine, the faithful old deaf maid, but the effort required to make her hear seemed too great.

Delphine, however, whose keen eyes missed nothing, when she saw her mistress on the point of losing her patience came over to her and explained:

"I'll have to tell you now. I broke one o' them things t'other day. I don't break anything very often, but when I do it's something of some consequence."—New York Sun.

Plant Protection.

Many plants are equipped with wonderful weapons for their defense. The thorns of the rose bush, bramble and gorse prevent cows and horses from eating them, as well as keep off snails and slugs.

Cactus plants have a formidable armor of prickles and daggers. The plant known as the Spanish bayonet is armed with taper pointed spears that have filelike edges.

Some plants, such as the ragged robin, have sticky stems covered with fine hairs, to which insects stick if they climb up to try to steal the honey.

The sun spurge has a poisonous juice which kills insects, while the poisonous properties of the deadly nightshade are well known. The bracken fern has such a bitter taste that cows and sheep will not touch it.

An Immense Help.

A society woman at a tea in Newport praised the toilets of a Baltimore girl.

"She dresses exquisitely," said the guest, who, dressing exquisitely herself, is an admirable judge. "Her hats, her shoes, her coiffure—it's all exquisite.

"And I like to see her take such pains with her appearance," the guest added. "It is wise. For a girl can't help her looks, but her looks can help her."—Exchange.

Her Sympathy.

Old Gentleman (who had just finished reading an account of a shipwreck with loss of passengers and all hands) —Ha! I am sorry for the poor sailors that were drowned. Old Lady—Sailors! It isn't the sailors; it's the passengers I am sorry for. The sailors are used to it.—New York Globe.

Manhattan Island.

Manhattan Island is bounded on the north by the Harlem ship canal (formerly Spuyten Duyvil creek), on the east by the Harlem and the East rivers, on the south by New York upper bay and on the west by the Hudson river. Its area is twenty-two square miles.

Diplomacy.

"What did you tell your wife when you got home from the club last night?"

"I told her she was the sweetest woman in the world."—San Francisco Chronicle.

TECUMSEH MARKETS

CORRECTED NOV. 23, 1914

Wheat	1 05	1 08
Flour per bbl	5 80	6 40
Rye		60
Corn (ear)		40
Oats		47
Beans		2 50
Potatoes		25-30
Butter		28
Eggs		30
Lard		14
Tallow		
Fowls (live)		9-12
Springers		10-12
Roosters		06
Ducks spring		12
Geese		10
Turkeys		18
Hay		10 00—12 50

TERROR REIGN IN MEXICO CAPITAL

City Has Been Experiencing Period of Great Turbulence.

WORST SINCE MADERO SIEGE

Looting Went Unchecked by Constitutionalist Soldiers Is Report—Foreign Resident Unable to Secure Protection—Blanco Jails 500 Rioters—Gutierrez Starts for Capital.

Aguas Calientes, Mex., Nov. 23.—Mexico City has been in the past few days experiencing the most turbulent period of its existence, save only for the ten days' reign of terror when President Madero was besieged in the national palace. The censorship which has been applied to newspaper correspondents in the capital by the Carranza authorities has now been relaxed since General Villa's army has advanced sufficiently close to the capital to open up frequent communication.

Looting Unchecked.

Advices received from Mexico City state that the city has been in a state of terror in the past two weeks, with frequent rioting, accompanied by bloodshed, and by wholesale confiscations of portable property, looting of houses and stores and open robbery of people on the streets. The blame is laid at the doors of the constitutionalist soldiery who, knowing they were soon to leave the capital, gave up all pretense of maintaining discipline or order. Civilians, terrorized, are hiding in the houses and scores of business places remain closed, except when broken open by marauding bands. Protests by foreign diplomats against the treatment of their nationals were received with promises that adequate protection would be given, but no protection was forthcoming, it is said.

Carranza Troops Add to Terror.

Disorders reached their climax on Thursday night when Carranza troops, marching through the city to entrain for the evacuation of the capital, discharged volleys of bullets in the streets, resulting in much damage to property and the wounding of no inconsiderable number of people, reports from the capital state.

On Friday diplomatic representatives of nearly all foreign countries at present represented at the Mexican capital met at the end of a long discussion, renounced all relations with the Carranza government, appealing directly to the commander of the federal district garrison, General Lucio Blanco, to safeguard the city.

Blanco Jails 500 Rioters.

General Blanco, having previously repudiated the Carranza government and announced his allegiance to the new provisional government of Provisional President Gutierrez, replied by bringing into the city from the suburbs ten thousand cavalry, leaving the defense of the outlying districts against the Zapatists and outlaw bands to the militia. The regulars are now patroling the streets and arresting criminals, rioters and inciters of disorder. More than five hundred have been jailed within the past forty-eight hours, the advices state. While the uneasiness of the populace has by no means subsided, it has been much relieved. Business will probably remain at a standstill until after the occupation of the city by Villa's army, the vanguard of which is expected to arrive soon.

In the meantime the attacks of Zapata's western army have largely been suspended with the announcement that Mexico City would be yielded peaceably to the forces of the new provisional government.

Gutierrez Starts for Capital.

President Gutierrez, his cabinet and the members of the convention who are not with their commands, have left for Mexico City. They will make brief stops in Irapuato and Queretaro, but are expected to overtake General Villa's command before Villa himself enters the capital.

FRANK JAMES IS STRICKEN

Once Notorious Outlaw Reported to Be in Dying Condition.

Excelsior Springs, Mo., Nov. 23.—Frank James, famous as a member of the band known as "the James gang," who terrorized the southwest during a period immediately following the civil war, was stricken with heart disease and is in a critical condition at the James homestead, nine miles from this city. His condition showed improvement, physicians say.

James, who is seventy-three years old, has been living the life of a quiet farmer for more than thirty years.

East Prussians Flee Russ.

Rome, Nov. 23.—Berlin dispatches received here say that 40,000 refugees from East Prussia, panic stricken by the Russian invasion, have reached Insterburg. The inhabitants of Insterburg, the dispatches add, are preparing for flight.

Are You Suffering From Auto-Intoxication?

The dictionary says that Auto-Intoxication is "poisoning, or the state of being poisoned, from toxic substances produced within the body." This is a condition due to the stomach, bowels, kidneys, liver, or pores of the body failing to throw off the poisons. More than 50% of adults are suffering from this trouble. This is probably why you are suffering from nervousness, headaches, loss of appetite, lack of ambition, and many other symptoms produced by Auto-Intoxication. Your whole system needs stirring up.

DR. PIERCE'S GOLDEN MEDICAL DISCOVERY
(In Tablet or Liquid Form)

will remedy the trouble. It first aids the system to expel accumulated poisons. It acts as a tonic and finally enables the body to eliminate its own poisons without any outside aid. Obey Nature's warnings. Your dealer in medicines will supply you, or you may send 50c for a sample package of tablets by mail. Address Dr. R. V. Pierce, Buffalo, N. Y.

The latest edition of Dr. Pierce's Common Sense Medical Adviser should be in every family. No reason why you should be without it when it will be sent free to you if you will remit cost of wrapping and mailing—31 one-cent stamps—to Dr. R. V. Pierce, Buffalo, N. Y.

CORRESPONDENCE

MACON

The C. E. Society of the Presbyterian church will hold a carpet rag social at the home of Mr. and Mrs. Robert Johnson on Friday evening Nov. 27th. Each girl is requested to bring a ball of carpet rags with her name inside the ball. The girl having the largest ball will be given a prize. Everybody invited.

BRITTON

Mrs. Emma Bates and daughter Ruth were in Toledo the latter part of the week visiting friends.

Miss Edna Curry has been spending a few days with friends in Ann Arbor.

Mrs. Herbert Allen has been ill the past week under the care of Dr. E. E. Hendershott of Tecumseh.

Mrs. I. N. Pilbeam was visiting Mr. and Mrs. Wm. Pupard in Dundee Friday and Saturday.

Mrs. Margaret Caswell of Cone was an over Sunday visitor of her brother I. N. Pilbeam and family.

Mr. and Mrs. W. H. Curry and Miss Margaret Hindes attended the play at Tecumseh Friday evening.

Will Beasley of Adrian was a caller in town Saturday.

Dr. A. R. Lusty is in Chicago for a few days stay.

Mrs. Stowell of Dundee is visiting for a few days with her daughter Mrs. L. J. Britton and husband.

Mr. and Mrs. Albert Filter and family were in Adrian Sunday visiting friends.

Mrs. Ernest Hoagland and daughter Helen were shopping in Adrian Saturday.

Mr. and Mrs. W. L. Exelby and Mrs. Serene Gibson are spending a few days with friends in Detroit.

Mr. and Mrs. Ernest Palmer and son Paul were in Ypsilanti Sunday afternoon calling on relatives.

Mrs. Spears of Dundee is here for a few days visit with Mr. and Mrs. Ernest Hoagland.

Mr. and Mrs. G. L. Gripton and family were at Wamplers Lake Sunday.

Mr. and Mrs. W. H. Underwood and Mrs. H. Martin were in Blissfield on business Monday morning.

There will be a calico social held in Lenardsons hall Wednesday evening Nov. 25 given by the members of the Methodist Protestant church. Everybody cordially invited.

CLINTON

Miss Leona Moore has been entertaining friends from Wabash, Ind., the past week.

Mrs. Grace Kennedy was the guest of her daughter Doris at Ypsilanti for the week end.

Mrs. Mungus of Adrian was in town Saturday.

Dwight Smith of Napoleon was the Sunday guest of his sister Lydia.

Bert Reynolds had the misfortune to fall from a step ladder and sprain his ankle last week.

Mrs. Edgar Halliday was given a surprise at her home Saturday by relatives also the ladies of the Congregational Society.

Mrs. J. T. Clark has been confined to her home the past week by illness.

Miss Leona Moore left Monday for a few days stay at her home in West Unity, O.

Born to Mr. and Mrs. Frank Fabrique Friday a daughter.

Misses Laura Freeze and Fannie Steckette were spending Monday and Tuesday with Miss Cordelia Greening of Monroe.

Mrs. C. J. Robison was the guest of her sister Mrs. Theo Crane of Tecumseh.

Frank Burroughs returned Saturday from his Eastern trip.

Mrs. Marks and Miss Ganaun were Adrian passengers Saturday.

Miss Lillian Robison was a Jackson visitor Saturday.

Harry Crane and wife were entertaining Detroit friends Saturday.

Mrs. Roy Biesing and Miss Sadie Ostrander were Tecumseh visitors Saturday.

Geo. Wilson and wife were in Tecumseh Saturday.

Miss Lucile Skenck entertained a number of girl friends Saturday, honoring Miss Laura Froese friend, Miss Fannie Steckette of Muskegon.

Mrs. R. B. Hittle is on the sick list.

Miss Louise Kennedy of Detroit was a visitor at her home Friday.

Mrs. Franc McDermott visited her daughter Mrs. Louis Jones in Tecumseh Saturday.

Miss Stiler was a week end guest of her parents in Leslie.

Mrs. Roy Draper left Monday for a visit with her parents in Ann Arbor.

Mrs. Geo Sproul died at her home Sunday morning after a lingering illness covering some two years from a complication of diseases.

F. L. Woodward arrived home Sunday night from a four weeks business trip in Indiana.

James Ferrick and daughter were Toledo visitors Sunday.

HOLLOWAY

The Presbyterian church held their annual fair Friday evening with a good attendance. The ladies will realize about $75.

At the regular meeting of the L. O. T. M. which was held at their hall Wednesday p. m. Mesdames Edith Dermeyer and Frances Henry were initiated into the order. Deputy State Commander Elsie J. Elliott of Hudson presided. A pot luck supper was served at the closing. Mrs. Vernon Tingley of Rollin Hive and Miss Mildred Behrens of Grand Rapids were present.

Ray Binns was home from Ypsi over Sunday.

Mr. and Mrs. Vernon Tingley have returned to their home at Townley after a few days visit with relatives here.

Richard Drouillard and sister Anna visited friends in Adrian from Friday until Sunday.

Mrs. Ira Wilson and guest, Mrs. Vern Tingley of Rollin were supper guests of Mr. and Mrs. M. V. Westgate Tuesday night.

Miss Mildred Behrens returned to her home in Grand Rapids Saturday after a week's visit with her aunt Mrs. William Wall.

Mrs. Elsie J. Elliott of Hudson was a guest of Mrs. Ira Wilson from Wednesday until Thursday night.

Mrs. Anna Redline has returned from her trip to New Mexico.

Mrs. Henry Cavill was an Adrian visitor Saturday.

Arthur and Elmer J. Lewis have returned from a few months work at Wapella, Saskatchewan, Can.

Frank Robison moved his family to the Allison house at Ridgeway last week.

Mrs. S. J. Wilson and son Glenn returned home last Monday from an over Sunday visit with her mother Mrs. Jewett Whelan in Tipton.

Mrs. William Wall was a Tecumseh visitor Saturday.

J. C. McIntyre is erecting a new barn to replace the one struck by lightning.

Mr. and Mrs. Hiram Rhinehart and two children were Sunday guests of her parents Mr. and Mrs. Hunt of Tecumseh.

Those from here who attended the County Association of the L. O. T. M. which was held at Britton Tuesday were, Ladies Lucie Lewis, Dora Cavill, Emily Pfund, Eva Granger, Anna Riley, Martha Lowe, Lena Wilson and guest Vedah Tingley of Rollin Hive.

A Dutiful Son.

R. Caton Woodville in his book, "Random Recollections," gives some of his experiences in Albania.

Mr. Woodville wanted a certain man to come and cook for him on a journey. The man was doubtful whether he could leave his mother, who was very old and infirm, but he said he would try to follow Mr. Woodville in a day or so. Eventually he arrived, and Mr. Woodville asked what arrangements he had made about his mother.

"He replied," says Mr. Woodville, "that the old woman was very decrepit and that she could not last long. I knew all that, but I wanted to know what he had done for her during his absence. He went on telling me how hard it was to get a living until at last I got impatient. Then he told me quite calmly that as his mother was so old and useless he had thought it best to poison her and that he had stopped behind, as a good son should, to have her buried properly."

Mr. Woodville adds that the man was such a liar that he didn't believe he had done anything of the sort, though he was quite capable of it.

MORE STRENGTH FOR OLD PEOPLE

Mrs. Hutchison—Eighty-One Years Old—Uses No Other Tonic but Vinol and Recommends It to Friends.

Greenville, S.C.—"It is with pleasure I tell others of the great benefit I have derived from Vinol, for the past several years. I am 81 years old and I find Vinol gives me strength, a healthy appetite and overcomes nervous disorders. Vinol is the only tonic reconstructor I have used for several years. I have recommended it to a great many of my friends and it has always proved satisfactory."—Mrs. M. A. HUTCHISON, Greenville, S. C.

Such cases as the above are constantly coming to our attention. If people in this vicinity only realized how Vinol invigorates old people we would not be able to supply the demand.

It is the tissue building, curative elements of the cod's livers, aided by the blood making strengthening properties of tonic iron contained in Vinol, that makes it so successful in building up strength for old people, delicate children and for all run-down conditions. Vinol is also a most successful remedy for chronic coughs, colds and bronchitis. If it fails to benefit any one who tries it we return your money.

G. A. Wright & Son, druggists.

The Thankful Heart

For all that God in mercy sends,
For health and children, home and friends;
For comforts in the time of need,
For every kindly word or deed,
For happy thoughts and holy talk,
For guidance in our daily walk,
In everything, give thanks.

For beauty in this world of ours,
For verdant grass and lovely flowers,
For songs of birds, and hum of bees,
For the refreshing summer's breeze,
For hill and plain, for stream and wood,
For the great ocean's mighty flood—
In everything give thanks.

For the sweet sleep which comes with night,
For the returning morning light,
For the bright sun which shines on high,
For the stars glittering in the sky—
For these, and everything we see,
O, Lord, we lift our hearts to thee;
In everything, give thanks!

—Cupper.

THANKSGIVING AT THE WHITE HOUSE

"HAIL to the chief!" That particular line of the patriotic hymn certainly applies at this season to the national bird—the turkey, and not the eagle. From the sun kissed sands of the gulf to the snow clad mountain crests of Alaska, from the burning deserts of Arizona to the bleak, storm washed rocks of Maine, the turkey is king. Millions of Americans will pay him tribute. On the plain dinner table of the farmhouse, on the silver laden board of the city banker, in the cabin, in the mines and cars whirling along their tracks of steel, beneath the glow of electric lights and the sounds of music floating from behind palms or with the gleam of the tallow dip, the sovereign is the same, proudly resting in his bed of brown gravy, his portly sides cracking with deliciousness.

IN THE STATE DINING ROOM OF THE WHITE HOUSE.

Thanksgiving is a great day at the White House. The turkey intended for the president each year is a magnificent one, weighing about twenty-eight pounds. It reaches the White House a few days before the great dinner by express, already killed. When roasted it is truly a sight to make Lucullus' mouth water with envy.

The turkey is cooked in a kitchen which is a model for cleanliness and comfort. On one side of the room is an immense range, at least twelve feet in length, and above hangs a large iron hood, which carries off any odor. The tables are two in number and covered with zinc. Above them is a hanging rod full of hooks, from which depend rows of shining saucepans of all sizes. The floor is covered with linoleum in a pretty design, and the whole place is lighted by electricity. There are three cooks, but the number of "help" at the White House is sixteen, which includes the maids, laundresses and waiters.

The dishes are washed in a patent affair. By means of a dumb waiter the meals are taken right up to the butler's pantry, which adjoins the dining room and contains the presses full of china of all administrations and of every variety of beautiful design. There are historic sets which have come down from the earliest days, for nearly every president's wife has added to the collection. Of china used by Lincoln there are about 100 pieces left, the figuring and coloring being quaint and the dish bordered by a rippling design inside of which is a broad band of color.

There are about the same number of pieces left of a set which was bought and used by the Grants. Roosevelt paid the sum of $22,000 for a set of white and gold china, which numbered 8,000 pieces. One of the prettiest sets is that purchased by Mrs. Benjamin Harrison. The edge is a wide band of blue, and in the white center of the plate appears an exquisitely dainty picture of the American eagle resting on a shield.

The fish sets are all decorated with painted pictures of all kinds of specimens of the finny tribe, and the china used for game has pretty pictures of wild fowl in the air or standing among the reeds. There is even a plate which once belonged in the Confederate White House and one given to Washington by the Society of the Cincinnati. All of the silver at the White House is marked "The President's House."

Other than having a monster turkey to grace his table, the president's dinner will be about the same as that of any other well to do American.—Washington Star.

MICHIGANDER MAY BE VICTIM

Suitcase and Letters Hint Tragedy at Niagara Falls.

Niagara Falls, N. Y., Nov. 23.—The police are puzzled over the finding of a suitcase containing a man's clothing and a package of letters written in German, found in a clump of bushes on Goat Island a short distance above the American falls.

The letters were written by Ernest Meier of Cobmoosa, Mich., and Fritz Meier of Emmons, Kas.

FOOTBALL COACH TO MARRY

Might Head This "John F. Macklin Thrown by Cupid."

Lansing, Mich., Nov. 23.—Word has been received here of the announcement of Coach John Farrell Macklin of the Michigan Agricultural college to Miss Phoebe Weaver of Philadelphia, daughter of Mr. and Mrs. J. H. Weaver of that city, the announcement was made at a luncheon given by Mrs. Weaver Friday.

The date for the wedding has not been announced.

Hog Cholera at Lapeer Home.

Lapeer, Mich., Nov. 23.—Hog cholera which has been threatening Lapeer farmers lately has entered the farm of the Michigan Home for the Feeble Minded here and killed ninety hogs.

Edmonds Held for Trial.

Flint, Mich., Nov. 23.—Justice Halsey bound over to the circuit court for trial on a charge of manslaughter Richard Edmonds, the private detective who, two weeks ago, shot and killed Albert Beagle.

TREE OF THOUSAND GRAFTS

Originally a Crabapple, It Now Bears All Kinds of Apples.

Alpena, Mich., Nov. 23.—"The tree of a thousand grafts" has completed another season's work. It bore twenty different varieties of apples this year and Charles T. Park, in whose yard the tree makes its home, is satisfied, although he plans to make further grafts.

Originally a crabapple, the tree, now twelve years old, bears grafts of the following varieties added by Captain Park year by year: Banana, Liveland raspberry, Jonathan, Stayman's winesap, Grimes golden, Wisner dessert, senator, delicious, famous, northern spy, Tallman sweet, pound sweet, crab, Canadian red, yellow transparent, wealthy, maiden blush, King David, bellflower, Spitzenberg, York imperial, Black Ben. Not a branch of the original tree but bears its graft, and this year all but the pound sweet and Canadian red bore fruit. In the fall the tree presents a beautiful sight with its many-colored fruit.

WRECKS CAR; SAVES PEOPLE

Milwaukee Bridge Tender Prevents Plunge Into River.

Milwaukee, Wis., Nov. 23.—John Chambers, bridge tender, wrecked a street car on the bascule bridge at West Water street to save sixty persons from death in the waters of the Menominee river. The motorman and one passenger were seriously injured and twenty others, mostly women, received minor hurts. The car ran on to the north bridge approach as the leaf was being raised. The car was only a few feet from the yawning space when Chambers dropped the south leaf, crushing the front vestibule of the car.

Chambers says the alarm bell was ringing and other signals were properly displayed.

Match Boxes for Britishers.

Gladstone, Mich., Nov. 23.—A local factory has received from the British government a rush order by cable for 6,000 waterproof match boxes for the use of British troops in the field.

De Wet's Sons Surrender.

Pretoria, via London, Nov. 23.—Two sons of General De Wet, the rebel leader, have surrendered to union forces.

Canada Will Arm 91,000.

Ottawa, Ont., Nov. 23.—Canada will increase immediately, to 91,000 the number of men under arms, Premier Borden announces. Fifty thousand are to be mobilized and sent forward as requisitioned by the war office.

Ten Left Out of 3,000.

Amsterdam, Nov. 23.—Three officers and seven men have arrived at Ghent from Ypres. They are all that is left of a regiment of 3,000 men.

A Query.

If a man gets up just after the day breaks can he be said to have a whole day before him?—St. Louis Post-Dispatch.

If you make money your god it will plague you like the devil.—Henry Fielding.

RAILROAD TIME TABLES.

Lake Shore & Michigan Southern Railroad.

Effective Oct. 18, 1914.

Going south.

	815	809	831	811
Station	a m	a m	p m	p m
Jackson	*6 05	†10 20	†2 05	*6 05
Tecumseh	7 05	11 17	3 01	9 04
Adrian	7 33	11 50	3 30	
Toledo	8 40	12 55	4 15	10 10
Chicago	4 15			
Detroit	†11 20		6 00	

Going north

	816	812	814	818
Station	a m	p m	p m	p m
Toledo	*7 50	†12 01	†4 30	*6 30
Detroit				*5 00
Adrian		12 35	5 05	7 15
Tecumseh	9 10	1 01	5 35	7 59
Jackson	10 15	2 00	6 40	8 55

G. J. Zimer, Ticket Agent

DUNDEE BRANCH.

Going west.

	479	435	471	477
Station	a m	a m	p m	p m
Adrian		†8 15	†3 10	†5 05
Tecumseh	†7 50	9 20	4 02	6 30
Addison	10 30	10 15	4 55	7 05

Going east.

	422	438	430	434
Station	a m	a m	p m	p m
Addison	†9 37	†10 35	†1 20	†7 15
Tecumseh	10 22	11 25	4 25	8 00
Adrian	10 50			8 30
Chicago	5 00			

* Daily.
‡ Sunday only.
† Daily except Sunday.

F. S. Bell, Ticket Agent

DETROIT, TOLEDO & IRONTON

Going South

	1	3
Station	a m	p m
Detroit	8 00	4 50
Dundee	9 48	6 39
Britton	10 03	6 53
Ridgeway	10 08	6 59
Tecumseh	10 18	7 10
Adrian	10 50	7 34

Going North

	4	2
Station	a m	p m
Adrian	7 32	3 51
Tecumseh	8 01	4 22
Ridgeway	8 11	4 32
Britton	8 16	4 37
Dundee	8 31	4 52
Detroit	10 35	6 50

Daily except Sunday

R. A. Fowler, Ticket Agent

PATENTS
TRADE-MARKS and copyrights obtained or no fee. Send model, sketches or photos and brief description, for FREE SEARCH and report on patentability. 25 years experience.
Send 2-cent stamp for NEW BOOKLET, full of patent information. It will help you to fortune.
READ PAGES 11 and 12 before applying for a patent. Write to-day.
D. SWIFT & CO.
PATENT LAWYERS,
303 Seventh St., Washington, D. C.

FEELING LIVER-ISH This Morning?
TAKE
THEDFORD'S Black-Draught
Stops Indigestion and Constipation
25¢
AT ALL DRUGGISTS
A Gentle Laxative And Appetizer
For sale by All Druggists.

We promptly obtain U. S. and Foreign
PATENTS
Send model, sketch or photo of invention for free report on patentability. For free book, How to Secure Patents and TRADE-MARKS write to
C.A.SNOW & Co.
Opposite U. S. Patent Office
WASHINGTON D. C.

FOLEY'S KIDNEY PILLS
For Weak Back
Nervousness
Kidney and Bladder Ills
Contain no Habit Forming Drugs
For sale by all druggists of Tecumseh

RHEUMATIC SUFFERERS SHOULD USE
5 DROPS
The Best Remedy For all forms of Rheumatism
LUMBAGO, SCIATICA, GOUT, NEURALGIA, AND KIDNEY TROUBLES.
DROPS
STOP THE PAIN
Gives Quick Relief
No Other Remedy Like It
SOLD AT ALL DRUGGISTS
SAMPLE "5-DROPS" FREE ON REQUEST
Swanson Rheumatic Cure Co.
[illegible] W. Lake St., CHICAGO

THE TECUMSEH HERALD

SIXTY-THIRD YEAR NO 95. TECUMSEH, MICHIGAN, FRIDAY NOVEMBER 27 1914 WHOLE 4371

SPECIALS FOR SATURDAY

Oysters	quart 35c
Fancy Umbrella Figs	lb. 25c
Malaga Grapes	lb. 10c
Rice Popcorn that will pop (old corn)	
2 lbs Peanut Butter	25c
H. & E. Granulated Sugar	lb. 6c
Fresh Lettuce	lb. 15c
Our choice Peas, per can only	9c
6 bars Flake White or Naptha Soap for	25c
Sweet Potatoes only	lb. 3c

C. M. GILBERT

Winter Is On

Don't let your Car freeze up, we have the dope to prevent it. Ask us.

When you put up your car and have to sit around the house,

Remember!

WE SELL

Sterling Mazda Lamps

From 15 Watt to 1000 Watt.

PRICES RIGHT.

HAYDEN GARAGE,
TECUMSEH, - MICHIGAN.

TERROR REIGN IN MEXICO CAPITAL

City Has Been Experiencing Period of Great Turbulence.

WORST SINCE MADERO SIEGE

Looting Went Unchecked by Constitutionalist Soldiers Is Report—Foreign Resident Unable to Secure Protection—Blanco Jails 500 Rioters—Gutierrez Starts for Capital.

AGUAS CALIENTES, MEXICO — Mexico City has been in the past few days experiencing the most turbulent period of its existence, save only for the ten days' reign of terror when President Madero was besieged in the national palace. The censorship which has been applied to newspaper correspondents in the capital by the Carranza authorities has now been relaxed since General Villa's army has advanced sufficiently close to the capital to open up frequent communication.

Looting Unchecked.

Advices received from Mexico City state that the city has been in a state of terror in the past two weeks, with frequent rioting, accompanied by bloodshed, and by wholesale confiscations of portable property, looting of houses and stores and open robbery of people on the streets. The blame is laid at the doors of the constitutionalist soldiery who, knowing they were soon to leave the capital, gave up all pretense of maintaining discipline or order. Civilians, terrorized, are hiding in the houses and scores of business places remain closed, except when broken open by marauding bands. Protests by foreign diplomats against the treatment of their nationals were received with promises that adequate protection would be given, but no protection was forthcoming, it is said.

Carranza Troops Add to Terror.

Disorders reached their climax on Thursday night when Carranza troops, marching through the city to entrain for the evacuation of the capital, discharged volleys of bullets in the streets, resulting in much damage to property and the wounding of no inconsiderable number of people, reports from the capital state.

On Friday diplomatic representatives of nearly all foreign countries at present represented at the Mexican capital met at the end of a long discussion, renounced all relations with the Carranza government, appealing directly to the commander of the federal district garrison, General Lucio Blanco, to safeguard the city.

Blanco Jails 500 Rioters.

General Blanco, having previously repudiated the Carranza government and announced his allegiance to the new provisional government of Provisional President Gutierrez, replied by bringing into the city from the suburbs ten thousand cavalry, leaving the defense of the outlying districts against the Zapatists and outlaw bands to the militia. The regulars are now patroling the streets and arresting criminals, rioters and inciters of disorder. More than five hundred have been jailed within the past forty-eight hours, the advices state. While the uneasiness of the populace has by no means subsided, it has been much relieved. Business will probably remain at a standstill until after the occupation of the city by Villa's army, the vanguard of which is expected to arrive soon.

In the meantime the attacks of Zapata's western army have largely been suspended with the announcement that Mexico City would be yielded peaceably to the forces of the new provisional government.

Gutierrez Starts for Capital.

President Gutierrez, his cabinet and the members of the convention who are not with their commands, have left for Mexico City. They will make brief stops in Irapuato and Queretaro, but are expected to overtake General Villa's command before Villa himself enters the capital.

FOUR KILLED BY DYNAMITE

Laborers on Government Levee Near Burlington, Ia., Lose Lives.

BURLINGTON, IOWA.—Four laborers employed on the government levee, twenty miles north of Burlington, were killed by dynamite at noon. The men were thawing the explosive when the accident occurred. The coroner of Louisa county has been called to the scene.

De Wet's Forces Almost All Captured.

LONDON, ENG. — A dispatch to Reuter's Telegram company from Pretoria says: "It is officially announced that General De Wet's rapidly dwindling rebel commando became surrounded by loyal forces in the vicinity of Boshof on the Vaal River. General De Wet succeeded in escaping with only twenty-five men. The remainder of his force surrendered."

GUMBINNEN IS TAKEN BY RUSS

Kaiser's Men Leave City to Army of Czar.

TOWN PARTIALLY DEMOLISHED

Cossack Charge Wins Important Position in East Prussia—War Cost to Date 5,000,000 Men—Teutons Prepare to Attack England—Turks at Suez Canal.

A Petrograd dispatch says the battle which has been raging in contesting the German advance upon Warsaw has resulted in the forward movement being checked. The German losses are said to be enormous. At Kutno, twenty-five miles west of Lowicz, 12,000 prisoners were taken. Another terrible battle is raging between Czestochowa and Cracow.

The official French bulletin given out in Paris says that Ypres was subjected to a violent artillery fire and that many of its important buildings, including the cathedral and the markets, were consumed by the flames.

Army headquarters at Berlin gave out an official reort dated Nov. 22 which reads as follows: "In the western arena of the war the situation remains unchanged. In Poland the fighting continues and the struggle is going on to the south of Plock, in the vicinity of Lodz, and near Geenstochau."

The German steamer Sierra Cordoba has arrived here with the passengers and crew of the British steamer La Correntina and the French bark Union. Both were sunk by the converted cruiser Kronprinz Wilhelm, the liner on Oct. 7 and the bark on Oct. 28. The Correntina carried a cargo of meat valued at $1,000,000 and was bound from Buenos Aires for Liverpool.

Arthur Leech, a war correspondent in northern France for the London Daily News, wires: "I have authority for stating that the war already has accounted for something like 5,000,000 of the pick of European manhood. This is not a fancy figure, but has been carefully worked out."

PETROGRAD — The Russian northern army has captured Gumbinnen in East Prussia. Meanwhile the Germans continue to advance in Poland and their cavalry patrols have penetrated to within thirty miles of Warsaw.

Heavy fighting is still in progress between Lowicz and Skierniewice, where the Russian force is opposing the main line of advance of the army of General von Hindenburg.

Reports have been received of the destruction of a German cavalry patrol ten miles in advance of the main battle line. The Germans were cut off by Cossacks, and those not killed or wounded were made prisoners.

Battle Lasts Five Days.

Although official dispatches only mention skirmishes in East Prussia, a dispatch from a correspondent with the active army reports, with circumstantial details, the Russian capture of Gumbinnen after a battle lasting five days, the Cossacks being the heroes of the most stirring incidents of the struggle, capturing the enemy's batteries by a daring charge which put the gunners to flight.

The German defenders declined to await a bayonet attack, and the Russians entered in triumph to discover the town half demolished by shell fire and abandoned by the population.

Gumbinnen, sixty-six miles east-southeast of Koenighsberg, is the capital of the government district of the same name. It is in great measure a modern town and has some fine monuments. The population is about 15,000.

Austrians in Dissension.

LONDON — "It is confirmed that serious dissensions have arisen between the Germans and the Austrians," says the Morning Post's Petrograd correspondent.

"A stormy council under the presidency of Emperor William was held at Breslau after the German flight from Poland.

"After mutual recriminations Germany demanded that Austria send every available man to the defense of East Prussia, arguing that there was no hope of saving the Austrian frontier from the advancing hosts. The Austrians, however, demanded that the Germans make a serious attempt to save Cracow."

Germans Prepare to Attack Britain.

ROTTERDAM — Preparation of a base for an attack on England is seen in reports received there to the effect that the inhabitants of Saint Nicholas, about 40,000, have been ordered to leave at once for Antwerp, where vacant houses have been placed at their disposal. Saint Nicholas is an important railway junction to the southwest of Antwerp.

The suspension of train service for two days over a wide area east of Brussels indicates a great movement of troops.

More Than Precaution.

The removal of the entire population of a town and the troop movements are taken to indicate more than a precautionary measure to cover a possible German retreat.

The Germans are making every preparation for holding and fortifying the coast. The entire coast between Zeebrugge and Knocke has been cleared of inhabitants. No civilian has been permitted to remain within two miles of Zeebrugge for several weeks.

Six submarines are said to be in dock at the head of the canal where big engineering works have been in progress for some time. Some of them are ready for immediate service. Others are being assembled.

The whole coast from Knocke to Nieuport is fortified with heavy artillery, in anticipation of possible bombardment by warships.

Turks at Suez Canal.

LONDON — Reuter's Constantinople correspondent gives the following official Turkish statement: "The Turkish troops have reached the Suez Canal. In fighting near El Kantara the English suffered heavy losses and took flight." El Kantara is a port on the right bank of the canal, about twenty-five miles south of Port Said.

Mayor of Upres Shot by Allies, Report.

London, Nov. 24.—A Daily News correspondent in the north of France says that the mayor of Ypres was shot by the allies as a spy.

Toyland

OPENS THIS WEEK FRIDAY, NOVEMBER 27th,
UP STAIRS

in our East Store. Come in and look. You are very welcome whether you wish to buy or not.

REMEMBER. Every Ladies' Tailored Suit in our store now goes at a big reduction. Suits here $4.95 to $17.75 each.

Granite Ware Special

All this week. Wonderful values at 69c each

The person buying the greatest number of pieces up to Saturday night receives a $10.00 Carving Set FREE. So save your tickets and come in next Saturday night.

The Webster Anderson Co.
Tecumseh, Michigan.
WE GIVE AND REDEEM MERCHANTS' DISCOUT STAMPS.

AT VERA CRUZ

Gen. Funston and His Command Left the Mexican Port Monday.

© 1914, by American Press Association.

U. S. WILL HAVE DIRIGIBLES

Government Makes Contract for Six War Balloons.

AKRON, OHIO. — The United States government has placed a contract with the Goodyear Tire and Rubber company of this city for the construction of six or more dirigible armored air ships, suitable for offensive or defensive work in time of war.

Plans for the construction of the first of the big air craft are complete. The air ship will be ready within six months. It will be equipped with machine guns, wireless apparatus, two powerful engines, oxygen tanks and air pumps and will have a raising capacity of 12,000 pounds. It will carry a crew of twelve men.

The bag for the craft will be 160 feet long and 40 feet in diameter.

TEETOTALISM GETS BOOST

Absintheless Army of France Gives Temperance Big Boom.

PARIS. — An argument for temperance is afforded by the physical condition of the French army.

When the war started the government banned the sale of absinthe and of most spirits. Reports from the front show that confirmed absinthe drinkers, deprived of their favorite liquor, have attained a splendid degree of fitness.

Food City Frats Told to Disband.

BATTLE CREEK, MICH. — Fraternities and sororities in the Battle Creek high school will have to disband at once, according to Fred Wells, president of the school board. He has the names of boys belonging to the Phi Theta Chi fraternity. He says he will prosecute the teachers as well as the pupils if the secret organizations are not suppressed.

THREE LAKE SHIPS ARE BELIEVED LOST

Twenty-six Deaths Are Toll of Great Storm.

SAULT STE. MARIE, MICH. — The last two days have revealed little information to clear up the mystery surrounding the fate of the steamer C. F. Curtis and the lumber-laden schooners S. E. Marvin and Annie M. Peterson, in tow of the Curtis, which were caught Thursday in the season's most severe storm on Lake Superior. That the Peterson went down in "the grave yard of the Great Lakes," near Grand Marais, seems absolutely certain in view of the bodies and wreckage which have been washed ashore.

Two of the eight bodies recovered were identified as members of the Peterson's crew. Whether some of the other bodies were from the Curtis or Marvin remained to be determined after identification had been made. Four more bodies, among them that of Capt. J. P. Jennings of the steamer Curtis, were later picked up by life savers.

The three missing vessels carried twenty-six persons in their combined crews. The fact that two of the bodies recovered were those of unidentified women caused many to believe the Curtis met the same end as the Peterson, inasmuch as it was thought one or both of the women had been employed on that vessel. The sailing records did not reveal any women hands on the two schooners.

TREE OF THOUSAND GRAFTS

Originally a Crabapple, It Now Bears All Kinds of Apples.

ALPENA, MICH. — "The tree of a thousand grafts" has completed another season's work. It bore twenty different varieties of apples this year and Charles T. Park, in whose yard the tree makes its home, is satisfied, although he plans to make further grafts.

Originally a crabapple, the tree, now twelve years old, bears grafts of the following varieties added by Captain Park year by year: Banana, Liveland raspberry, Jonathan, Staymare's winesap, Grimes golden, Wisner dessert, senator, delicious, famous, northern spy, Tallman sweet, pound sweet, crab, Canadian red, yellow transparent, wealthy, maiden blush, King David, bellflower, Spitzenberg, York imperial, Black Ben. Not a branch of the original tree but bears its graft, and this year all but the pound sweet and Canadian red bore fruit. In the fall the tree presents a beautiful sight with its many-colored fruit.

FOOTBALL COACH TO MARRY

Might Head This "John F. Macklin Thrown by Cupid."

LANSING, MICH. — Word has been received here of the announcement of Coach John Farrell Macklin of the Michigan Agricultural college to Miss Phoebe Weaver of Philadelphia, daughter of Mr. and Mrs. J. H. Weaver of that city, the announcement was made at a luncheon given by Mrs. Weaver Friday.

The date for the wedding has not been announced.

MICHIGANDER MAY BE VICTIM

Suitcase and Letters Hint Tragedy at Niagara Falls.

NIAGARA FALLS, N. Y. — The police are puzzled over the finding of a suitcase containing a man's clothing and a package of letters written in German, found in a clump of bushes on Goat island a short distance above the American falls.

The letters were written by Ernest Meier of Cobmoosa, Mich., and Fritz Meier of Emmons, Kas.

ON THE FRONT

Snapshot of French Infantry Starting to Take German Gun.

Photo by American Press Association.

LOST HUNTERS FOUND SAFE FROM BLIZZARD

Ann Arbor Missing Men Took Refuge in Dugout.

MARQUETTE, MICH. — Weakened by hunger and exposure but otherwise in good condition, George Millen, former state agent of the New York Life Insurance company, and George Huntington, former Detroit photographers, the two Ann Arbor hunters who had been lost in the woods since last Monday, were found at noon in a deserted hunting camp dugout, twenty-five miles north of Seney and nine miles north of Camp Newton, from which the men set out on the deer hunt that ended in the most elaborate man hunt ever conducted in the upper peninsula.

A runner from Grand Marais brought the news to Camp Newton. The men were found by Joe Desjardines and Matt Olli of Grand Marais, experienced woodsmen.

The runner said the two wanderers had suffered severely Monday night, when the thermometer registered near zero all over the peninsula, but that they had been able to build a fire—the only thing that saved their lives.

They had had nothing to eat for nearly three days, but had carefully used the lunches they carried when they left Camp Newton.

Hog Cholera at Lapeer Home.

LAPEER, MICH. — Hog cholera which has been threatening Lapeer farmers lately has entered the farm of the Michigan Home for the Feeble Minded here and killed ninety hogs.

Prominent Ann Arbor Man Dies.

ANN ARBOR, MICH. — Homer P. Findley, eighty, a prominent resident of this city for sixty-eight years, died after a few days' illness.

Fall Kills Sanilac Pioneer.

PORT HURON, MICH. — A. M. Kelly, pioneer resident of Mooretown, Sanilac county, is dead as a result of injuries received from falling down stairs.

Find Lansing Musician Dead in Bed.

LANSING, MICH. —Professor Stuart F. Gamung, aged fifty-eight, Lansing's best known musician, was found dead in bed. He had been ailing for a long time.

Now for Christmas

A FULL LINE OF

Dolls Books Toys
Decorated China
Fancy Glassware

Everything to please young or old.

GET YOUR PRESENTS EARLY.

Ida B. Chase.

Don't forget to call for Silver Trading Stamps.

TECUMSEH STATE SAVINGS BANK

"Absolute Safety"
"Special Service"

We are building.
Every business transaction of this Bank is intended as a stone in a permanent building of reputation.
Our foundation is solid.
Our desire is to grow.
May we serve you?

TECUMSEH STATE SAVINGS BANK.

The days are getting snappy, let us supply you with

Horse Blankets and Fur Robes.

Good skating on the pounds,
See Us for Skates.

GET YOUR SNOW SHOVELS IN TIME.

D. L. Whitenack & Co.

LEARN SHORTHAND

In a school conducted by a practical stenographer and court reporter. Method of teaching and lessons perfected by many years' experience. Complete courses in shorthand, typewriting and allied subjects.

Instruction by mail, if desired, with privilege of attending the school at any time. Typewriters furnished free to mail students. Write for free first lesson and particulars.

Allen's Shorthand School, Jackson, Mich.

QUALITY, SERVICE, PRICE

QUALITY--The best that money will buy.

SERVICE--The best we can give.

PRICE--The lowest that goods can be sold on a safe business basis.

Full stock of everything usually handled in
Grocery Stores
in much larger towns than TECUMSEH.

F. D. AVERY

PHONE 39

100 Stamps 100

The Herald will give One Hundred Merchants' Trading Stamps with each new subscriber, paid in advance.

If you are collecting stamps this offer will be a big help to you in filling your book. Get us a new subscriber.

The subscription price for the Herald inside of the county is $1.00 per year. Outside the county $1.25 per year.

THE TECUMSEH HERALD

GERTRUDE A. STACY, ESTATE
FRANK S. TURNER PUBLISHER.

SUBSCRIPTION RATES

IN LENAWEE COUNTY
One year, payment in advance $1.00
One year, payment after three months 1.25
OUTSIDE LENAWEE COUNTY
One year, payment in advance $1.25
One year, payment after three months 1.50
There will be no Deviation from above Rates

Entered in the postoffice at Tecumseh, Mich. second class mail matter

Telephone No. 38

$100 REWARD $100

The readers of this paper will be pleased to learn that there is at least one dreaded disease that science has been able to cure in all its stages, and that is Catarrh. Hall's Catarrh Cure is the only positive cure now known to the medical fraternity. Catarrh being a constitutional treatment. Hall's Catarrh Cure is taken internally, acting directly upon the blood and mucous surfaces of the system, thereby destoying the foundation of the disease, and giving the patient strength by building up the constitution and assisting nature in doing its work. The proprietors have so much faith in its curative powers that they offer One Hundred Dollars for any case that it fails to cure. Send for list of testimonials

F. J. CHENEY & CO., Toledo, O.
Sold by all Druggists 75c.
Take Hall's Family Pills for constipation
adv

A Recipe.

If you want to find out how great a man is, let him tell it himself.

Foley Cathartic Tablets

Are wholesome, thoroughly cleansing, and have a stimulating effect on the stomach, liver and bowels. Regulate you with no griping and no unpleasant after effects. Stout people find they give immense relief and comfort. Anti Billous. For sale by all druggists of Tecumseh adv

Women Suffer Terribly from Kidney Trouble

Around on her feet all day—no wonder a woman has backache, headache, stiff swollen joints, weariness, poor sleep and kidney trouble. Foley Kidney Pills give quick relief for these troubles. They strengthen the kidneys—take away the aches, pain and weariness. Make life worth living again. Try Foley Kidney Pills and see how much better you feel. For sale by all druggists of Tecumseh adv

Sympathy.

Sympathy is the safeguard of the human soul against selfishness.—Thomas Carlyle.

It Really Does Relieve Rheumatism

Everybody who is afflicted with Rheumatism in any form should by all means keep a bottle of Sloan's Liniment on hand. The minute you feel pain or muscle, bathe it with Sloan's Liniment. Do not rub it. Sloan's penetrates almost immediately right to the seat of pain, relieving the hot, tender, swollen feeling and making the part easy and comfortable. Get a bottle oj Sloan;s Liniment for 25cents of any druggist and have it in the house—against colds, sore and swollen joints, rheumatis, rheumatism, neuralgia: sciatica and like aliments. Your money back if not satisfied, but it does give almost instant relief. adv

An Active Liver Means Health

If you want good health, a clear complexion and freedom from Dizziness, Constipation, Billousness, Headaches and Indigestion, eake Dr King's New Life Pills. They drive out fermenting and undigested foods, clear the Blood and cure Coutipation. Only 25c at your Druggist.

Declare War on Rheumatism

Rheumatism is an awful thing—nothing more painful. Don't let it get a hold, but at the first twinges take Foley Kidney Pills. They work directly on your weakened kidneys. build them up, make them strong—rid your blood and keep it clear of uric acid. Keep Foley Kidney Pills on hand ready for use at the first sign of rheumatism. For sale by all druggist of Tecumseh. adv

Don't Delay Treating Your Cough

A slight cough often becomes serious. Lungs get congested, bronchial tubes fill with mucous. Your vitality is reduced. You need Dr Bell's Pine-Tar-Honey. It soothes your irritated air passages, loosens mucous and makes your system resist colds. Give the baby and children Dr. Bell's Pine-Tar-Honey. It's guaranteed to help them. Only 25c at your druggist's. adv

Hack! Hack! Hack!

With raw tickling throat tight chest, sore lungs, you need Foley's Honey and Tar Compound, and quickly. The first doses helps, it leaves a soothing, healing coating as it glides down your throat, you feel better at once. Every user is a friend. For sale by all druggists of Tecumseh. adv

Hundreds of imitations have come and gone since Foley's Honey and Tar Compound began—40 years ago—to loosen the grip of coughs and colds. You can not get a substitute to do for you what Foley's Honey and Tar Compound will do—for coughs, colds, croup, bronchial affections, la grippe coughs, and tickling throat. Buy it of your druggist and feel safe.

Anonymous Work.

The work that does most of the world's good is anonymous. It is always astonishing to learn how unknown are most of the people who are doing the important things. They love their work more than their name.—The Christian Register.

Tragedy of a Mining Camp

How a Girl Became Her Champion's Defender

By F. A. MITCHEL

In a western miners' camp composed of a number of men and a few women the latter mostly the wives of the former was a girl about seventeen years old who belonged to no one. She was the property of the camp, not having a relative or a friend in it. Just how she happened to be there, where she had come from, what was her name, no one knew. They called her Madge, but who had given her the name was also unknown. If any one asked her about her antecedents she replied that she had grown up with the camp.

If Madge had been well dressed and clean she might have been considered comely, but since no one had seen her under these conditions it never occurred to those who saw her that she could be anything but homely. The only part of her person that was ever clean was her hands, and since this came from washing dishes they were usually greasy. She attached herself to a household to do its dirty work until the temper of her mistress rendered her position intolerable, when she would find another abiding place.

The men, who were as rough as the women, if they did not illtreat Madge, inflicted upon her their coarse jokes. When she was spoken to in a way calculated to hurt the feelings of any of her sex she would show no repugnance, no pain, though she never returned the insult in kind. If her hair was described as a mop she would neither take offense nor would she comb it.

There was a man called John in the camp whose position corresponded with Madge's, only Madge worked and John did not. He made a living no one knew how, though all admitted that he did not make it honestly. When persons desired to be facetious at Madge's expense she would be asked why she didn't make a match with John. The thrust was all the more cutting inasmuch as John was the only man in the camp who illtreated the girl other than with words. He would order her to perform menial services for him and whether she obeyed or refused, would beat her.

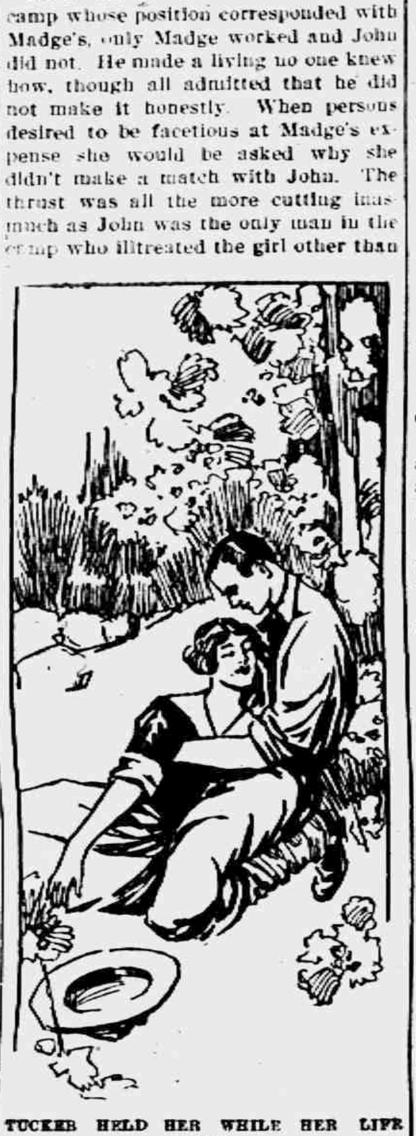

TUCKER HELD HER WHILE HER LIFE EBBED.

One day John ordered Madge to blacken his boots. She obeyed, and when she handed them to him he swore at her for not having taken off the dirt before putting on the polish and struck her. It happened that a young man, a graduate of a school of mines who had come out to investigate some mining property, was walking through the camp and saw the blow. He had been an athlete of promise in his college days and quite capable of handling several men such as John both for courage and physical strength. Walking up to the latter, he gave him a cuff in the face.

"Take that for striking a woman," he said.

John glared at him, but did not return the blow. Tucker, the man who had cuffed him, stood for a few moments waiting for what was to follow then, since nothing followed, said to Madge, "If he illtreats you again let me know," and walked away.

A new being entered into Madge and took possession. Inwardly the story will tell what it was; outwardly it showed itself in cleanliness. She washed the dirt off her face, combed her hair and sewed together the rents in her garments.

The mining engineer was obliged to spend some time in the camp. He was much engrossed in his work and was not a man to take an interest in anything except that pertaining to a mining camp. The next time he saw Madge, tidied up and cheaply ornamented, he failed to recognize her. For the first time in her life a sad expression came over her face, but she passed on, and Tucker passed on, ignorant that he had caused her as much pain as he had before caused her pleasure.

A few days later Tucker was stopped by Madge. He looked at her with a puzzled expression, but this time she was not frightened away. She had something to say, and she said it.

"That galoot is laying for you."

"What galoot?"

"The one y' slapped in the jaw."

"Oh, I remember! You're the girl he struck, aren't you?"

"Yes."

She looked at him earnestly, but said nothing. She wished she knew how to express her gratitude, but she did not. However, Tucker understood her expression and said:

"Don't fail to let me know if he does it again. Next time I'll give him something to make him remember that a woman is to be respected."

Madge, who could talk only by her expression, showed plainly that her warning was a matter of importance, and she was troubled that her champion showed no disposition to heed it. She tried to say something, but whether it was through an embarrassment that was new to her or her consciousness of the uncouth manner of expressing herself she gave it up and went on her way. Tucker returned to what he had been thinking about before the interruption, and the incident passed out of his mind.

But what Madge had to say to Tucker was of too much moment to be omitted simply because she did not know how to talk to a gentleman. One day when he was sitting in the little cabin which served for an office and a lodging she appeared at the door.

"Y' didn't pay no 'tention to what I tole y' t'other day. Ef y' don't you'll git shot in the back. Don't go down the road to the Jackpot mine without lookin' about you."

"Who's to do the shooting?"

"John."

"The fellow I slapped for striking you?"

"Yes."

"Now, look here, my girl. Don't you go about worrying for fear that miserable coward is going to bother me. He hasn't the pluck of a mouse."

"It don't require no pluck to shoot a man in the back."

"Well, since you seem to think the matter is serious I promise you to be on my guard."

But the promise was forgotten as soon as made. A week passed and nothing happened. Tucker was getting near the end of his professional work and expected to leave the camp in a few days. One afternoon—it was the day before his appointed leaving—he started for the Jackpot mine, which was his field of labor, for some articles he had left there and which he wished to take away with him. As he walked along his mind, now freed from his duties, fell upon Madge and her warning.

"If a man is going to consider," he mused, "the dangers that threaten him in this world he'll never have time for anything else. Only timid persons are troubled by the threats of cowards. If that fellow had had any disposition to injure me he would have shown it when I cuffed him."

He was approaching a turn in the road, and at the moment he heard the crack of some weapon very near and directly ahead of him. He ran forward to see what it meant, but before he reached the turn there came another crack. He rounded some trees and saw a woman lying in the road with a rifle beside her. Stooping over her, he saw that she was Madge. Looking about for the cause of her being there, he caught a glimpse of John running like a deer through the wood.

For a moment he hesitated between the man and the girl; but, remembering that the former would keep and the latter needed his attention, he raised her. She was drawing the last breaths of life, but she knew him. There was a look in her face of one who was dying in place of the man who would have died had she not accepted the sacrifice.

Tucker held her while her life ebbed and when it was over carried her in among the trees and laid her down till he could go for assistance.

Madge was removed to the camp. All importuned Tucker as to who had killed her. Tucker made no reply. He was satisfied that John had not seen him and looked for the murderer to remain about the camp, expecting that his deed would be a mystery. Tucker did not intend that a court or even Judge Lynch should try John. Both were liable to err. He knew the facts and would not err. This girl had warned him and, finding that he would not heed the warning, had constituted herself his defender. John had been on the road to kill him, Madge had waylaid the would be murderer, shots had been exchanged, and Madge had been the victim.

When Madge was laid away John was present in the camp, though he did not attend the burial. When all was over Tucker, unseen by the others, beckoned the murderer to follow him and started away into a wood. John paled, hesitated, then went after Tucker. When they had reached a place where they would be neither heard nor seen Tucker turned and said:

"If you are armed throw away your weapon, I am unarmed."

John did as he was directed.

"Now," added Tucker, "I am going to avenge the girl you murdered and with my muscles, unaided by knife or revolver."

Half an hour later Tucker went back to the camp, told what he knew about the murder and said that John's body would be found in the wood.

Several went and buried it. Tucker left for home.

Eye of a Submarine.

The great fault of the early submarines was that they could not see once they were below the surface of the water. The invention of the periscope altered all that and gave the modern submarine a marvelous eye by means of which it could see over the surface of the ocean, though the body of the submarine is completely below the waves. The eye of the submarine is a straight, hollow tube starting from the steering chamber of the vessel and projecting above the surface of the waves when the boat is submerged. As the periscope is only a matter of six inches in diameter and only projects some eighteen inches above the waves, it is a most difficult thing to see by an enemy. Its total length is about fifteen feet. The submarine's eye is really a combination of telescope and camera obscura. At the top is a powerful lens, and inside at intervals all the way down is a series of mirrors which carry the reflection of what is above the surface to the watcher in the submarine fifteen feet below.—Pearson's Weekly.

Beautiful Beetles.

The exquisitely beautiful gold beetles of Central America belong to the genus plusiotis, and one might easily imagine a specimen to be the work of some clever artificer in metal. The head and wing cases are brilliantly polished, with a luster as of gold itself. To sight and touch they have all the seeming of metal, and it is hard to realize that the creature is a mere insect.

Too Big a Dose.

"He was always too proud."

"He has swallowed his pride."

"What has happened to him?"

"He's busted."

"He might have known if he ever swallowed his pride it would 'bust him."—Houston Post.

A Bitter Pill.

Milly—And how does your brother take married life? Tilly—He takes it according to directions. His mother-in-law lives with him.—Illustrated Bits

Line of Perpetual Frost.

The line of perpetual frost at the equator is at an altitude of 15,000 feet; in the northern states of this country at an altitude of about 4,000 feet.

Laziness begins in cobwebs and ends in iron chains.—Spanish Proverb.

NEWS OF THE STATE

Dake Raps Accident Body.

GRAND RAPIDS, MICH. — Richard L. Drake, former secretary of the Michigan industrial accident board, who was deposed for his activities in political circles, was in Grand Rapids and he took occasion to rap the Democrats for their action and disclose several alleged deficiencies in the board.

He scored the members roundly for neglect of duty and said the chairman had drawn more than $8,000 in the last two years and had worked but about one day a week. Drake admitted having worked for Chase Osborn for governor, but said he never let his political work interfere with his state duties.

Boosts Sugar Beet Price.

BAY CITY, MICH. — The West Bay City Sugar company will pay beet growers $6 per ton flat, for beets delivered at its factory or at any of its weigh stations next year, according to an announcement.

Contracts at this rate are already being written by the company. The price is an advance of $1 per ton over the price paid for beets delivered at weigh stations for the present season and 40 cents a ton over the price paid this season for wagon delivery at the company's factory

Attacks Girl With Knife.

BATTLE CREEK, MICH. — McKinley McGlone, eighteen became suddenly insane, attacked Miss Lulu Swan with a knife and threatened to kill the entire family at the farm home near here.

R. C. Swan and Dan McGlone, a brother of the youth, overpowered him, but he escaped before the sheriff arrived. McGlone was captured in Battle Creek.

Arrest Negro and Saginaw Girl.

HASTINGS, MICH. — Ernest M Peak, colored, and Agnes Bears, less than sixteen years old, a former inmate of the state home in Coldwater who disappeared from Saginaw Nov 7, were arrested at Peak's father's home and turned over to a Saginaw officcer. Peak, who is charged with enticing, lived near the girl's home

Quincy Cider Mill Destroyed.

QUINCY, MICH. — Fire of unknown origin destroyed the Kirby cider mill, west of this village. The loss is $25,000, covered by $17,000 insurance. The Kirby cider mill was one of the largest mills in southern Michigan and has been one of Quincy's leading industries for more than twenty years.

Saves Hillsdale Pair From Coal Gas

HILLSDALE, MICH. — When Ernest Kime, a milkman, failed to appear at the home of Charles Boone a neighbor who furnishes him with milk, Boone investigated and found Mr. and Mrs Kime unconscious from escaping coal gas. He revived them with the aid of a doctor.

Saves Life by Somersault.

GRAND RAPIDS, MICH. — Four years spent as an acrobat with a circus saved the life of George Wisen, twenty-four years old, when he fell 35 feet from the top of a building on which he was working. He turned a complete somersault, alighting on his feet.

Auto Robbers Get Clothes Stock.

VASSAR, MICH. — Robbers who traveled by automobile robbed the E. W. Ellis clothing store here of $1,000 worth of overcoats, suits, gloves and other wearing apparel. Entrance to the store was gained through a broken window during a storm.

Prominent Monroe Germans Die.

MONROE, MICH. — Two prominent pioneer German residents of this city, Gustave Stier, seventy, and Mrs Elizabeth Eipperle, eighty-two widow of Rev. John Eipperle, formerly in charge of Zion Lutheran church here, are dead

Edmonds Held for Trial.

FLINT, MICH. — Justice Halsey bound over to the circuit court for trial on a charge of manslaughter Richard Edmonds, the private detective who, two weeks ago, shot and killed Albert Beagle.

DEATH CAUSED BY ICY BATH

Alpena Man Perishes of Exposure on Misery Bay.

ALPENA, MICH. — Richard E. Morse, well known man about town, died on the shore of Misery bay, eight miles from Alpena, from exposure

After breaking through the ice, he struggled in the icy water for more than half an hour. After being taken ashore safely by Frank L. Iler, he collapsed. Mr. Iler was unable to get him into a buggy and had to leave him on the beach while Iler made a hurried trip on horseback to the city for help. When help arrived Morse was still alive, but was unable to speak and efforts to save his life failed. Morse was thirty-eight years old and was a former student of the University of Michigan

ST. JOSEPH GIRL IN ROMANCE

Miss Frances Drake Keeps Wedding Secret Nearly Six Months.

CHICAGO, ILL. — For almost six months Miss Frances Drake of St. Joseph, Mich., and Allen Burgess Carter of Benton Harbor and Chicago kept the momentous event in their lives a secret. They were married on June 4, but their friends were not notified. Mrs. J. D. Stafford of the Hyde Park hotel, 1511 East Fifty-first street, told why. "My sister felt she could not leave our parents," Mrs. Stafford says. "Father is eighty years old and mother is an invalid."

Mrs. Carter is the youngest daughter of Mr. and Mrs. J. J. Drake of St. Joseph.

1,000,000 SOLDIERS VOTED

House of Commons Passes War Measure Asked by Asquith.

LONDON, ENG.—The house of commons passed the bill for the supplementary army estimate, which provides for an additional million men mentioned by Premier Asquith in the house of commons last Monday.

It is apart from the territorials and is additional to the 1,100,000 men said to be now under arms.

Church Notes

BAPTIST CHURCH

W. B. Hartzog Ph. D. minister.

10:00 a. m. Morning worship. Sermon, "The Man Who Knows," John 9:35.

11:15 Sunday School.

11:15 Men's class Harry Abbott, leader

6:00 B. Y. P. U. Mrs. Phoebe Bryan, leader,

7:00 Evening worship. Lecture, "What shall I Believe about the Future Life?" The audience will hear the voice of William Jennings Bryan on 'Immortality.'

Everybody welcome

PRESBYTERIAN CHURCH

Rev. Wm, A. Rex, minister.

10:00 a. m, Morning worship and sermon, "Presbyterian work in Michigan."

11:15 a. m. Sunday school. "Echo convention."

11:20 a. m. Men's class.

7:00 p. m. Evening service. "Pictures of scenes in the present war."

The midweek service will be held this week on Tuesday evening instead of Wednesday.

FRIENDS CHURCH

Lewis G. Pim and Mary Barrett Pim pastors.

10:00 a. m. Morning worship.

11:15 a. m Sunday School. Organized classes for men, women and young people. Junior work.

6:00 p. m. Christian Endeavor.

No evening service.

A cordial welcome to all.

METHODIST EPISCOPAL CHURCH

Rev. George Jennings, pastor.

A welcome to all.

10:00 a m Morning worship

11.15 a m Sunday School.

11:15 a m. Men's class

6:00 p. m. The Epworth League.

7:00 p. m. Evening service.

7:15 p. m. Wednesday prayer meeting.

EPISCOPAL CHURCH

Rev. Frederick Hewitt, rector

10 a m. Sunday-school.

10:00 a. m. Men's class in Parish House.

4 p. m Evening Prayer and sermon Topic: "Romanism and Protestantism" Public cordially invited,

Tuesday 7 p. m. Boys club at Parish House. Talk and pictures of the rector's travels in Arizona.

Thursday 7:30 p. m. Informal service and address at the Parish House.

Friday 7:30 p m. Choir practice.

ST. ELIZABETH CATHOLIC CHURCH

Rev. Edward Stanton, rector.

8 a m. 2nd Sunday.

10 a. m. 4th Sunday.

All are cordially invited.

Appearing in this issue of the Herald is an ad announcing the opening the opening the new 5-10-25c store lately purchased by Fred M. Smith.

The following boys went to Ann Arbor today to attend the 12th Annual State boys Conference: Russell McNiel, Carlyle Kay, Arthur Brown, Leon McLaughlin, Lester Waring, Chas. Underwood, Jason Meads and Fay VanValkenburg. Supt. Reed accompanied them.

SUNDAY EVENING LECTURES

To be given by Rev. W. B. Hartzog at the Baptist church:

Nov. 29 What shall I believe about the future life?

Dec. 6 The Religious Question raised by the European War.

Dec 13 What Christians in the East teach Christians in the West.

Dec. 20 Scenes from the Nativity, with a musical setting.

Dec. 27 Light from an unexpected source.

You are invited.

THE CHRISTMAS THOUGHT

Ideas on Christmas giving are rapidly changing among the sensible. Those who think as they give are looking for a year-round service as the important thing.

In a week of shopping with all its strain, you will not find a better gift than a year's subscription to The Youth's Companion. It offers its service, its clean entertainment, its fine suggestiveness week after week; and the end of the year, which finds many a gift in the attic, dust-covered and forgotten brings The Companion again. with all the charm of last Christmastide.

No American monthly at any price offers the same amount of reading, and none can offer better quality. Less than four cents a week provides this best of Christmas gifts—$2.00 a year. If you subscribe now, all the remaining issues of the year will be sent free, and The Companion Home Calendar. A copy of the Calendar is also sent to those who make a gift subscripton Send for sample copies and the Forecast for 1915.

THE YOUTH'S COMPANION,
144 Berkeley street, Boston, Mass,
New subscriptions received at this office,

How the Camel Got Its Hare Lip.

In "The Women of Egypt" Mrs. Elizabeth Cooper, the author, says that when she decided to ride a camel and he was brought to the door she tried to make friends with him:

"I walked around him and examined him closely. He smiled at me with his hare lip, which, if tales are true, he obtained legitimately. When Allah created the first camel he was lonely and went around moaning and groaning over his fate. It was then that the sour, dissatisfied look came to his face that is a distinguishing mark of all camels. Allah became sorry for him, seeing what a fine disposition was being ruined, so he sent a genie to tell him that a spouse was being created for him. The news delighted the lonely camel so intensely that he smiled and smiled until he split his lip, and it has remained thus ever since."

NOTICE

I will be at the Tecumseh State Savings Bank for the collection of township taxes Friday, Dec. 4, and every Tuesday and Friday thereafter except on December 25. I will be at the bank Saturday, Dec. 26, instead, until further notice.

LYNN HARDENBURG, Treas.

WOULD SET THE CLOCK AHEAD

Having the railroads and interurbans change from Standard to Eastern time which would put the clocks one hour ahead in those cities which follow Standard time, is what the Detroit Board of Commerce asked of the American Railway Association at its meeting in Chicago last week.

The Detroit organization of commerce has suggested that the Grand Rapids Association of Commerce also gets into the game, but Sec'y W. K. Plumb of the association replied that opinion on time changes is divided and Grand Rapids would like to consider the matter from every phase before taking any action and would also like to see what Detroit will do if the change is made.

A change in time would mean factory employes going to work an hour earlier, theater opening an hour earlier and a general revision of the clock.

IMPORTANT MEETING OF HORTICULTURISTS

The forty-fourth annual meeting of the Michigan State Horticultural Society is to be held at Kalamazoo, Dec 1st, 2nd and 3rd. The officers of the Society have been busy for months making plans for this meeting and it is expected to be the largest and most important meeting that the Society has ever held. Fruit growers are expected from all parts of Michigan and other states and the program covers three full days with one evening session and an annual banquet. Practical talks will be given by successful fruit growers from Michigan and from New York State and a very large exhibit of horticultural products and spraying material is to be made. Every up-to-date fruit grower should be at this meeting.

The secretary-treasurer is R. A. Symthe of Benton Harbor. Complete programs are now ready and can be obtained upon application to him.

GLEANERS HOLD STATE FEDERATION MEETING

At Lansing Dec. 2nd and 3rd

Michigan Gleaners will hold their State Federation meeting at Lansing December 2 and 3 and plans are being made to make this a big meeting and full of interest to the Michigan farmer. The theoretical will be eliminated as far as possible and the practical will be emphasized in every number on the program. Live topics will be handled by "live wires" and every phase of farm life will be considered.

A fine program has been arranged. Among the speakers will be Gov. Ferris, E. R. Trumbull of the Chicago Market Division who will give an address on "Handling Farm Products on the Chicago Market." "Taking the First Step First" by Grant Slocum. "The Federal Agricultural Department and the American Farmer" by Hon. Carl Vrooman of Washington assistant secretary of agriculture "The Business End of Business" by E. J. McLean, manager Gleaner Clearing-House Association and many others.

A "Federation Banquet" will be enjoyed by the members on Thursday night. Splendid hotel and boarding house rates have been secured and all Gleaners will be provided for. A ladies section of the committee will attend to the wants of the Lady Companions, Rooms from 50c to $2, board very reasonable. All Gleaners cordially invited to attend.

WAR TAX ON PROMISSORY NOTES.

The one clause in the War Tax Law of 1914, passed by Congress last October, which will most effect our people, is the clause which reads as follows: "Promissory notes, except bank notes issued for circulation, and for each renewal of the same, for a sum not exceeding $100, 2 cents, and for each additional $100 or fractional part thereof in excess of $100, 2 cents."

The bill also provides that all persons using or affixing the same shall write or stamp thereupon the initials of his name and the date upon which the same shall be attached or used so that the same may not be again used.

If any person shall fraudulently make use of an adhesive stamp, or if any person shall make a promissory note and not affix a stamp, he or she will be guilty of a misdemeanor and in the first case shall be liable to a fine of $500 00 or be imprisoned not more than six months or both and in the second case shall be liable to a punishment of a fine of not to exceed $200 00 at the discretion of the court.

This bill goes into effect on the first day of December, 1914, and is not effective after December 31st, 1915.

These stamps may be procured at the banks on or after December 1st. The Lilley State Bank has already ordered a supply of these stamps and expect to have them here for use by the first of the month.

Shots By Turks Friendly.

WASHINGTON, D. C.—Ambassador Morgenthau forwarded the explanation of the Turkish government to the effect that the shots were fired toward the Tennessee's launch to warn her against entering the mined and closed port. Administration officials are inclined to regard the emergency of the Tennessee incident as being over and to consider that the situation in Turkey reverts to its former status, that is, a situation in which the United States is interested only for the purpose of securing protection for the lives of Americans.

WE HAVE A SUPPLY OF
CORN FED

PLYMOUTH ROCK CHICKENS

DUCKS, FRESH SELECT OYSTERS AND CHOICE
MEATS OF ALL KINDS

For your Sunday Dinner. Give us your order.

Clark's Market.

'Phone 158. Witherell Block

Holiday Opening!

Saturday, December 5, 1914.

Bring the Children to Toyland.

Having purchased the 5c, 10c and 25c Store of P. G. Heidenreich and rearranged the store, adding a large stock of Christmas goods—China Specialties, Toys of all kinds, including a large line of Dolls, Ribbons, Gloves, Hosiery, Perfumes and notions.

Hardware, Graniteware and Tinware, etc.

The best line of 10c Candies, 25c Chocolates, Salted Peanuts and other goods found in stores of this kind.

We invite the public to call and look over our stock.

F. M. SMITH.

Our Classified Ad Department

WANTED—A gentleman of good habits and high ambitions with good capacity for work to take up agency in Tecumseh and surrounding township that offers unlimited possibilities and remuneration to the right man. Position permanent. Extra territory added when efficiency is proven. Send full description of yourself and references in first letter to 94 Erie St., Adrian

FOR SALE—An upright piano in good condition just tuned. For particulars phone 60.

Found—A sum of money. Owner can have the same by calling at the Herald Office proving proverty and paying for this ad

ONE THING YOU SHOULD KNOW

Is that Chiropractic will help you. This may seem too strong a statement to apply in a general way, but is based alone on the evidence of what Chiropractic is doing where consistently tried out.

Chronic cases are the Chiropractor's stock in trade, not because he is specially desirous of having such cases to the exclusion of the acute, but because people usually try every one and everything else before consulting the Chiropractor,

However the recovery of a chronic case at the hands of a Chiropractor is the best proof that Chiropractic is right. Such recoveries are being witnessed in many quarters over a wide range of territory every day. Chiropractic will help you when everything else fails, but it is to your interest to not wait for further experiment with methods that are known to be failures. Any so called mode of healing that does not remove the cause of illness is a failure. Chiropractic removes the cause.

GEO. A. HILLIKER. Chiropractor.
Tecumseh, Michigan
Office hours: 9 to 11 a. m., 2 to 5 p. m., 7 to 8 p. m.,
Appointments made by request.
Office on Ottawa Street in Mills house.

STOP BUYING EXPENSIVE COUGH REMEDIES

Make the Best at Home

Money spent for the old style, ready-made, cough syrups in bottles holding only 2 to 2½ ounces is very largely wasted, because most of them are composed principally of sugar and water. Yet you have to pay the same price as if it was all medicine. Stop wasting this money. You can make a better cough medicine at home at one-fifth the cost. Merely go to B J. Pulver's Drug Store and ask for two ounces (50c worth) of Schiffman's Concentrated Expectorant. Mix this with one pint of granulated sugar and one-half pint of boiling water which makes a full pint (16 ounces). This new, simple, pleasant remedy is guaranteed to relieve the worst cough or cold. Also excellent for Bronchial Asthma, Bronchitis, croup, hoarseness and whooping cough. One bottle will make enough home-made cough medicine to probably last the whole family the entire winter. Children like it, it is so pleasant to take and it positively contains no chloroform, opium, morphine or other narcotics as do most cough mixtures. Keep it on hand in case of emergency and stop each cough before it gets a firm hold. The above druggist has been authorized to return the money in every single case where it does not give perfect satisfaction or is not found the best remedy ever used. Absolutely no risk is run in buying this remedy under this positive guarantee. adv

STATE OF MICHIGAN, County of Lenawee ss.

Probate Court for the County of Lenawee. At a session of the Probate Court for the County of Lenawee holden at the Probate Office in the City of Adrian on the 25th day of November, in the year one thousand nine hundred and fourteen.

Present, HON. HARRY L. LARWILL Judge of Probate.

In the matter of the estate of ROSIRA C. KINGSTON, deceased.

On reading and filing the petition duly verified of J. Newton Satterthwaite, praying that an instrument in writing purporting to be the last will and testament of said deceased may be duly proved and admitted to probate, and that administration of said estate may be granted to petitioner, the executor named in said instrument, or to some other suitable person.

It is Ordered, That Monday, the 21st day of December, next, at nine o'clock in the forenoon, be assigned for the hearing of said petition.

And it is further Ordered, That a copy of this order be published in the TECUMSEH HERALD, a newspaper printed and circulating in said County of Lenawee, for three successive weeks, previous to said day of hearing.

HARRY L. LARWILL,
(A true copy) Judge of Probate
E. I. LARWILL, Register of Probate.

STATE OF MICHIGAN, County of Lenawee, ss.

Probate Court for the County of Lenawee. At a session of the Probate Court for the County of Lenawee, holden at the Probate Office in the City of Adrian on the 23rd day of November, in the year one thousand, nine hundred and fourteen.

Present, HARRY L. LARWILL, Judge of Probate

In the matter of the estate of MARTHA M. KEYSER, Deceased.

On reading and filing the petition, duly verified, of Frederick B. Wood praying that an instrument in writing purporting to be the last will and testament of said deceased may be duly proved and admitted to probate, and that administration of said estate may be granted to petitioner, the executor, named in said instrument or some other suitable person.

It is ordered that Monday, the 21st day of December, next at nine o'clock in the forenoon be assigned for the hearing of said petion.

And it is, further Ordered, That a copy of this order be published in the Tecumseh Herald, a newspaper printed and circulating in said County of Lenawee, for three successive weeks previous to said day of hearing.

(A true copy) Harry L. Larwill, Judge of Probate
E. I. Larwill, Probate Register.

STATE OF MICHIGAN, County of Lenawee. ss.

At a session of the Probate Court for said County, held at the Probate Office, in the City of Adrian, on the 23rd day of November, in the year one thousand nine hundred and fourteen.

Present, HARRY L. LARWILL, Judge of Probate.

In the matter of the estate of ELIZABETH CUPPLES, deceased.

On reading and filing the petition, duly verified, of Frederick B. Wood, executor upon the estate of said deceased, praying for reasons therein contained, that the residue of said estate may be re-assigned by order and decree of said court in accordance with the terms of a decree of the circuit court for said county upon judgment rendered against petitioner as garnishee, and for such other and further order as to the court shall seem proper:

It is Ordered, That Monday, the 21st day of December next at nine o'clock in the forenoon, be assigned for the hearing of said petition.

And it is further ordered, That a copy of this order be published in the Tecumseh Herald, a newspaper printed and circulating in said County of Lenawee, for three successive weeks, previous to said day of hearing.

(A true copy) Harry L. Larwill, Judge of Probate.
E. I. Larwill, Probate Register.

NOTICE

Office of the Lake Shore and Michigan Southern Railway Company.
Cleveland, Ohio, October 15, 1914.

NOTICE IS HEREBY GIVEN that a special meeting of the stockholders of The Lake Shore and Michigan Southern Railway Company has been called and will be held at the company's principal office in the City of Cleveland, Ohio, on Tuesday, the 22nd day of December, 1914, at 10 o'clock in the forenoon, eastern time, for the purpose of considering and voting upon the adoption and ratification of an agreement dated April 29, 1914, for the consolidation of the New York Central and Hudson River Railroad Company, the Lake Shore and Michigan Southern Railway Company, Geneva, Corning and Southern Railroad Company, the Terminal Railway of Buffalo, the Dunkirk, Allegheny Valley and Pittsburgh Railroad Company, Chicago, Indiana and Southern Railroad Company, Detroit and Chicago Railroad Company, Detroit, Monroe and Toledo Railroad Company, the Northern Central Michigan Railroad Company, Kalamazoo and White Pigeon Railroad Company and the Swan Creek Railway Company of Toledo.

By order of the Board of Directors,
DWIGHT W. PARDEE, Secretary.

RED BAND LUMP

You may think you are satisfied with the Soft Coal you are using. In fact it may be good but if you will try our RED BAND you will find it still better. It comes in lumps, no dirt, at $5 50 per ton delivered, if not at $5.00.

L. E. TEMPLE & CO.

THOROBEDS

Important points of superiority we claim for our thorobeds.

Comfort, Durability, Beauty and Compactness.

Sanitary in every respect. Don't forget the wardrobe feature in the back.

GUY E BELDING,
Furniture and Undertaking.

Flat Rock Buckwheat

Be sure and get Flat Rock Buckwheat. We have sold this brand for a number of years and know it is right. 10 and 25 pound sacks.

Grape Fruit

We have some extra nice bright Grape Fruit that we are selling 6 for 25c. Also a full line of fruits of all kinds.

Coffee

Try us on Coffee. We can save you money. Our 30c Tecumseh Chief Coffee is as good as most 35c grades.

FOR SATURDAY:

Mapl Flake, per package.......... 8c
Old Dutch Cleanser, per can.......... 8c
Uncle Sam's Macaroni, per package.......... 8c
Lennox Soap, 7 bars.......... 23c

Let us have your order. We can please you

'Phone 37 **E. J. LOWRY**

MOTOR
SPECIALISTS

Drop in now and talk over that OVERHAULING of your car that is due this Fall—we'll give you an expert, candid opinion of your car's condition.

We are FULLY equipped to handle EVERY detail of AUTO REPAIR WORK and have really competent, CAREFUL mechanics who are under exacting supervision.

Remember—the car that is kept in good mechanical condition is the SAFE, LONG LIVED CAR.

Moderate charges—guaranteed work.

Tecumseh "Big Chief" Garage,
LIVERY SERVICE. 'PHONE 289.

Try The
DAISY MEAT MARKET
FOR
All kinds of Meat and Fowls.
PRICES ALL RIGHT.

LOCAL AND PERSONAL

NOTICE

All copy must be in the composing room of this office by 9:30 a. m. Tuesdays and Fridays and all advertising matter before 4 o'clock p. m. Mondays and Thursdays

Miss Josephine Orr was home from Williamson for Thanksgiving day.

Mrs. Chas. Tansley was the guest her parents in Adrian the first of the week.

Mr. and Mrs. Friend McNiel are visiting relatives in Williamston this week.

Fresh ground bone will make your hens lay. Brown & Co. adv

Miss Ruth Reed was home from Morenci for Thanksgiving day with her parents.

Mrs. Scattin went to Adrian Wednesday for a Thanksgiving visit with relatives.

Remember the date—Presbyterian fair and chicken-pie dinner, Dec. 3.

Mrs. W. B. Hartzog was a passenger for Spencerville, O., Wednesday morning.

Abram Hunt has purchased the home of Carlyle Roberts on West Kilbuck Street.

We want two loads of good mixed hay. Slayton & Son adv

Harry Rosacrans and family of Toledo were guests of his parents for Thanksgiving.

Seymour Orr was home from Ann Arbor to eat Thanksgiving dinner with his parents

Fresh fish all kinds at
Daisy Market adv

Glenn Bowen was the guest of his brother Raynor and wife in Detroit for Thanksgiving.

Miss Gladys Bowen went to Holloway for Thanksgiving and will remain until Sunday.

Fine switches made, cut hair and combings bought at the millinery of Miss Julia A. Hough. adv

Mr. and Mrs. Forest Magley of Adrian ate their Thanksgiving dinner with Mr. and Mrs. Gill.

Fresh Lake Erie White fish at
Clark's Market. Phone 158. adv

Mrs. Andrew Taylor went to Clinton Wednesday called by the illness of her father Mr. Reddick.

Chicken-pie dinner—not supper—Presbyterian church Dec. 3. Served at 11 o'clock.

Orton A. Wilson left Monday night on a trip to Cincinnati, O., Louisville Ky., and Indinapolis, Ind.

Read the Herald ads. It will pay you.

Mrs. Mary Clemens has been spending the past two weeks with Mrs. Mary Martin in Wheatland.

Mr. and Mrs. Oscar Sims entertained at dinner day. The guests being Mrs. Elizabeth Sims and daughters.

The country store at the Presbyterian fair will be in charge of the men's class.

Mrs. Bert Mominee and two children went to Milan Wednesday for a few days visit with her sister and family.

Pearl cuff buttons and studs at Gastons. adv

Charles Garber who has been visiting Rev. and Mrs. Hartzog left for Hamilton, Ontario Wednesday morning.

What about the Pythian Sister fair? Come and see for your self Wednesday Dec. 2nd. adv

Mr. and Mrs. Geo. Adamson came up from Toledo for Thanksgiving with her parents Mr. and Mrs. Fred Rosacrans.

Wait! Do not spend your money until Dec 3 at the Presbyterian fair.

Mrs. W. E. Barrett has been the guest of her mother Mrs. Elizabeth Arner and sister Lottie in Detroit this week.

If you are wanting to buy something dainty and nice for Xmas presents don't miss the fancy booth at Pythian fair. adv

Mr. and Mrs. James Updyke and Mr. and Mrs. Fred Aylesworth spent Thanksgiving day in Hudson with Mrs. Kate Culver.

Just the kind of aprons for Xmas will be found at the apron booth. Come early and get your pick at Pythian Hall Dec. 2nd, adv

Our Savings Department

Money deposited in our Savings Department earns 3% interest compounded twice a year.

The next interest period will begin with December 1st, but new account may be opened any time.

Any amount of one dollar or more will be accepted on deposit and a Bank Book issued in the name of the depositor.

Withdrawals are permitted any time on presentation of the savings Bank Book by the owner.

The Lilley State Bank, under State Supervision is a safe bank for you.

The Lilley State Bank
Tecumseh, Michigan.

Hours; 8:30 a. m. to 3:30 p. m. We pay 3 per cent. interest in our Savings Department on (Certificates of Deposit.)

Mr. and Mrs Sam Steele were passengers for Toledo Wednesday

Mrs. James Woodard of Clinton was visiting friends in town Wednesday.

Mr. and Mrs. Chris Daisher of Lake Ridge were in town today on business.

Miss Alice Cutting is home from Marshall for the Thanksgiving vacation.

Mrs. John McElroy and daughter Florence were up from Holloway Wednesday.

Mr. and Mrs. Harry Temple and children of Britton were in town Wednesday.

Marie McWilliams of Detroit is visiting her cousin John Linton and wife this week.

Plenty of fine chickens and fowls for Saturday. Daisy Market adv

Blanchard Council No 34 R. & S. M. Annual Meeting Election of Officers and other regular business Tuesday evening Dec. 1st.

You mustn't over look the fish pond for there's where you'll have your fun at the Pythian fair. adv

John Lee was a passenger for Hillsdale Wednesday to see his three grand children who have been so ill with typhoid fever

Go to Clark's Market for Sauer Kraut. 'Phone 158 adv

Miss Vivian Halliday was the guest of friends in town Sunday and attended the stereoptican lecture at the Presbyterian church.

At the miscellaneous booth you'll find lots of good things Dec. 2 at the Pythian fair. adv

Mrs. Mary E. Kennedy left Thursday morning for Richmond, Indiana where she will spend the winter with her son Fred Kennedy and family.

We are buying good dry walnuts. Bring yours in now.
adv WILLIAMSON BROS.

Harry Chiverall and friend Will Porter of Jackson were here and spent Thanksgiving day with the formers parents Mr. and Mrs. Will Chiverall.

Dancing and hot sandwiches and coffee at the Pythian Hall Wednesday evening Dec. 2nd. adv

Mrs. Ernest Kelly who has been spending the past three weeks with her sister Mrs. Arlie Goheen left for her home in Detroit the first of the week

The newest in crochet and fancy work at Presbyterian fair Dec. 3.

Each lady of the Presbyterian church is requested to bring her articles for the fair to the home of Mrs A W. Mills not later than Saturday Nov 28.

$4,000 00 will be distributed to a few selected people December 10. Do you want to be one of them next year? Inquire at the Lilley State Bank. adv

Mrs. Emma Rogers and daughter Alma of Palmyra were guests of Mrs. F. D. Rector and son Fred for the week end returning home Tuesday morning.

The friends of Frank Benedict of Riverside, Cal., have just received word of his fall into the basement of a building under construction, resulting in a triple fracture of his thigh.

Don't forget that the Ladies of the Presbyterian church will hold their fair, and serve dinner at the Presbyterian church Thursday Dec. 3. Dinner at 11 o'clock until all are served.

Look over Gastons' party boxes
adv

Annual meeting and election of officers of Tecumseh Chapter No. 42, R. & A. M. Wednesday evening Dec. 2nd. Banquet and smoker A large attendance desired.

Vegetables, etc., at Country Store, Presbyterian Fair, December 3.

Dewey Bower spent Thanksgiving day with his mother Mrs. Leslie Bower and other relatives. Mrs. Bower also entertained Miss Edna Smith of Jackson for several days this week.

Mr. and Mrs. Chas. Bigelow of Milford and Mrs. W. E. Bigelow of Ida. were guests at the home of Mr. and Mrs. F. S. Turner for Thanksgiving day.

Don't fail to visit the home baked goods booth at Pythian fair. There'll be lots of good things, adv

The third of the series of dances given by Harriott and Coller will be given Thursday evening Dec. 3 at Witherell hall. Bill 75c with lunch. Coller's orchestra. All invited.

Special sale on chickens Saturday. 100 lbs. good stewing chix, 12½c lb; 100 lbs. good fryers, 15c; fancy large fowls, 17 and 18c Let us have your orders early.
adv WILLIAMSON BROS.

Mr. and Mrs. Geo. Kay entertained at dinner Thursday Mrs Fuller and daughter of Milan, Mr. and Mrs. E. W. Love of Adrian and their sons Webb and Harold Kay of Detroit.

Mr. and Mrs. Wade Jones entertained a family dinner party Thanksgiving. Those present were Mr. and Mrs. Jas. Jones, Mr. and Mrs. J H. Smith and L. W. Smith and wife of Adrian.

The D. T. & I trains No. 3 and 4 will be discontinued after Nov. 28th between Napoleon and Delray. No. 3 arrives in Tecumseh at 7.10 p. m. and No. 4 leaves Tecumseh at 8:01. These trains will be resumed again in the spring.

I am still agent for the Ladies Home Journal, Saturday Evening Post, Country Gentleman and ALL magazines; dailies, Detroit Free Press and Journal. Give me your subscriptions. EMMA L. ROGERS.
'Phone 427. adv

At the Presbyterian Sunday-school next Sunday will be held an "echo convention" when the 12 delegates to the Adrian convention will give their reports. A large choir will sing the popular convention songs and an enthusiastic time is planned.

MORE FROM THE STITTS.

Albuquerque, N. M.
November 13, 1914.

Dear Cousins:

We arrived here last night a little after dark. The first we have driven after dark but we have been in the mountains the last few days. I guess I told you about the prairie. We did not like Texas very well although we saw lovely buildings in Amarillo, Texas. They call it the City of the Plains and it surely was beautiful and we saw lots of small towns that were not so nice. We camped in the mountains two nights and it was grand. We pitched our tent, built a big fire in front of the door and ate our supper. My but you ought to see what a fire the green branches off the trees make. The trees look like the ones you get there at Xmas time. We camped one night by the side of the Canyon where Black Jack had his cave. We went way down in the Canyon and got some spring water to drink. My but it was good. They said the Canyon was one thousand feet deep you could look just as high as you could see on one side was just solid rock and the other side was covered with little evergreen trees about one, two and three feet high and we rode forty miles in the mountains yesterday and the last twenty miles, Leo could not drive slowly enough. Every few minutes he would say "Isn't this beautiful I wish the folks back home could see this" We all thought of the moving pictures we had seen where the autos were going around the mountains, anyone will have to take the trip to appreciate it. One cannot imagine the beauty and the roads were a good deal better than we expected. They were good all the way through. We have camped in some farmers' yards until we got to the mountains Four nights it was so cool, we stayed in the house and two night we stopped at hotels. We were greeted by lots of people every place we came through especially if there were and Michigan people there and the farmers that we stayed with would give us their address and want use to drop them a card or write them a letter when we get through.

This is a pretty place and I think we will stay here a few days to get cleaned up a little it has been quite dusty all the way but the roads have been good but the roads have been quite dusty all the way but they would tell us at nearly every place if we had been a week sooner we could not have gotten through and they tell us we will have good roads from here on and if we find them as good as we have we will be satisfied. Yes, we have put on two new tires. Leo ran on a tack one night when he was putting the auto in a barn. Towser is ready to go every time he hears the machine, he sticks tight to me and when I start for the auto he is in first. We are all tanned and sun burned until we look about like the Mexicans here. There are lots of them in the mountains and here.

Well everyone is in bed and asleep but me so will close I only wish you could see what we have seen, we were glad to get your letter today and will be glad when we can get another but guess that will be when we get to California.

Good-bye, with love,
Margaret.

Harry Snedicor and family of Jackson were guests of his parents over Thanksgiving.

Miss Geneva Satterthwaite was home from Hillsdale for the Thanksgiving vacation.

Saturday only: 18 lbs. best H. & E. sugar for $1.00 with 50c worth of other goods.
adv WILLIAMSON BROS.

Mrs. Halleck Wilson and daughter Virginia were home for Thanksgiving day from Detroit.

Mr. and Mrs. Myron Conklin entertained their children and families for Thanksgiving dinner.

Mr. and Mrs. Geo. Sanford entertained the Sanford and Mills families at dinner Thanksgiving day.

Chas Nobles went to Clayton Wednesday afternoon for a house party at his home for Thanksgiving day.

Mr. and Mrs. W. W. Whiting took dinner Thanksgiving day with his brother Roy Whiting and family.

Miss Lucile Kelley returned to Ypsilanti today after spending Thanksgiving with her aunt Miss Nettie Pierce.

Miss Merle Kenyon of Grass Lake and Miss Ethel of Marshall are home for Thanksgiving vacation with their father.

Soap, soap, soap, not a special sale but 6 cakes of any 5c bar for 25c every day in the week.
adv WILLIAMSON BROS

Joe Platt and family of Tipton and G. A. Nicol of London, Ont., were guests of Mrs. James Aten and family Thursday.

Miss Nealie Coller and her friend W. C. Martin of Detroit were guests of Mr. and Mrs. Howard Evans for Thanksgiving Day.

Mr. Brown Chiropractor who was a Tecumseh resident some time since, has returned and is located in the home of Gustine Sisson.

Oysters, oysters, oysters, not a special sale but 6 days in the week 35c qt. solid meats and fresh stock.
adv. WILLIAMSON BROS.

The Almoner Circle sent out six large baskets to needy families in town for Thanksgiving Day. Each contained a chicken and mince pie besides all the other things that go to make up a dinner. A number of small baskets and fruits, etc., were sent to several lonely ones,

The first authentic stereopticon pictures of scenes in the present European war will be shown at the Presbyterian church next Sunday evening. There are 50 of these pictures, nearly all of which have been secured by the Associated Press. adv

Advent

St Peter's

4:00 P. M., SUNDAY.

"Romanism and Protestantism"

CHARITY BALL.

As a fitting close of a beautiful day the Charity Ball, given by the King's Daughters was a great success. Witherell's hall was very prettily trimmed with Japanese lanterns and other decorations and was a scene of beauty with the ladies in their beautiful dresses, the men in their dress suits, the brilliant lights, the beautiful music and the spirit of good will that prevades the company. Music was furnished by a 3-piece orchestra from Toledo. Dainty refreshments were served by the King's Daughters during the evening. About 60 couple participated in the dance with quite a number as onlookers.

Nothing definite has been heard as to the exact amount, but it is thought that $100 was cleared which will aid the King's Daughters in their work of charity among the needy ones in Tecumseh this winter.

There were quite a number of out-of-town guests present who participated in the dancing.

THIRTY-FIVE YEARS AGO

Nov. 27, 1879

Thanksgiving Day.

Gus Slayton has gone East selling lumber and buying more goods for Christmas

Three extention tables left town yesterday preparing for Thanksgiving you know.

Splendid skating on our ponds, and the lads and lasses are improving it these beautiful evenings.

Lew Waldron is teaching school in the Wolf Creek neighborhood in the town of Adrian. The district is very fortunate in procuring so good a teacher.

Rev. Henry Shepard late of Cuba, N Y has accepted a call from the Universalist Parish of this village and will commence his pastorial duties next Sunday. Services will be held both morning and evening and regular hereafter.

Charlie Eldridge has purchased the furnace and machine shop at Dundee and takes position at once. He will manufacture plows and other agricultural implements and do general repairing. Mr. Eldridge is an energetic young man of good business capacity, and will undoubtedly succeed in his new venture.

Don't forget it, Jerome Murry will address the people on the subject of 'Temperance' at the Opera House next Sunday. Let everyone come out and give him a full house.

Mat Blosser of the Manchester enterprise made us a call the other day. Mat is just the man for the position he occupies, is as good looking as ever and is as happy as a clam at high tide. Call again.

We stepped into Ed Rowlands black smith shop yesterday morning and saw fifteen horses there being shod. Business seems to be good over in that part of the town

James B Kennedy returned last Saturday from Denver, Col, where he has been stopping for several months. The Colorado climate seems to agree with him and his health has improved very much during his stay there. He expects to remain in Tecumseh during the winter.

Charlie Tull as he was known in Tecumseh many years ago was in town last Monday. He now occupies the responsible position of Secretary for the Gen. Supt. of the New Jersey Central Railroad. He is taking a few weeks respite from labor and is on the way to California and Oregon.

SOMETHING STILL BETTER YET.

A Chiropractor will analyze your spine and tell you where your trouble is located.

The 25 pairs of Spinal Nerves which pass out through the spine lead to all internal organs any impingment of these nerves in the spine may lead to chronic troubles.

A Chiropractor removes these impingments and the trouble will disappear. F. M. BROWN,
Chiropractor.

Office at Gus Sisson home on Pottawatamie St. Examinations free, Come any time after 10 a. m.

Ralph Blessing of Ionia spent Thursday with his parents and brothers.

Mrs. R. W. Sajins of Toledo is visiting her neice Mrs. John Sherman and family.

Arthur Brazee was called to Monesson, Pa., this morning by the illness os his son Roy.

Mrs. King of Jackson was the guest of her sister Sylvia Davidson for Thanksgiving.

Miss May Farley of Jackson was a guest of Mr. and Mrs L M. Waldron Thanksgiving Day.

Winnifred Jennings of Detroit is home for a few days with her parents Rev. and Mrs. Geo. W. Jennings.

A committee of gentlemen and ladies motored over to Adrian Wednesday with a number of well filled baskets for the County Infirmary which they distributed to the inmates, thereby adding a little to the comfort and cheer of the unfortunate ones.

SEE OUR WINDOW DISPLAY OF
FRUIT AND GOOD THINGS TO EAT

Malaga and Catawba Grapes
Grape Fruit
Oranges
Washington Apples
Finest Cranberries
New Crop Nuts
Cluster Raisins
Golden Dates
New Figs
Plum Pudding

We can supply your wants with best of everything.

Silver Stamps given for cash purchases.

ANDERSON GROCERY CO.
Phone 91... Successors, Anderson Bros. Macon 'Phone

ELECTRICAL APPLIANCES AND NOVELTIES

Vacuum Cleaners, Toasters, Water Heaters, Percolators, Curling Iron Heaters, Sad Irons, Heat Radiators, Bakers, Lanterns, Flash Lights and Batteries, Columbia Dry Batteries Banner Lamps.

SOLD BY
Satterthwaite Bros.

GET EGGS NOW

Put your poultry in healthy productive condition and have eggs to sell NOW, at top notch prices, by using

CONKEY'S LAYING TONIC

Not a food—contains no filler. All pure medicine. Use once a day in feed. Tones whole flock to vigor and perfect health. Guaranteed to produce better poultry and more eggs or money back. 25c, 50c and $1.00 packages. In pails $1.60 and $3.00.

SAVE ROUP LOSSES

When your fowls are sneezing, coughing or moping put in the drinking water

CONKEY'S ROUP REMEDY

A Preventive and Remedy. Will keep this dread disease from spreading and save your losses. Fowls take own medicine. Keep on hand and save your flock. Guaranteed satisfactory. 25c, 50c and $1.00.

Ask for Conkey's Poultry Book—IT'S FREE

Our Blatchford's Egg Mash at 85c for 25 pounds is surely a winner. It is a ready mixed dry mash to be hopper fed and the fowls surely take to it and shell out the eggs.

Conkey's Laying Tonic will produce results in the egg basket if you do not care to change your feeding system. Get eggs now while the price is high.

Slayton & Son. Tecumseh. Mich.

SATISFIED CUSTOMERS

are what we are looking for and are what we get when they use our

Washed Nut
RANGE COAL

Try a sample order and be convinced of its superior merits.

Moore Bros.

Is That New Silo and Building insured in the

Michigan Mutual Tornado, Cyclone and Windstorm Insurance Company of Hastings?
—ALSO—

ALL AMERICAN FIRE INSURANCE COMPANIES

MRS. G. R. GILLESPIE, Agent.

Read Herald Ads.

will be at my office over J. J Belcher's store every day except the 3rd Tuesday of each month

S. P. HOSMER,
OPTICIAN

N. D. TRASK,
Osteopathic Physician.

Office over McCann & Bowen's Store. Office Hours 8 a m to 5 p. m.

A. C. AYLESWORTH,

Licensed Auctioneer, Real Estate, Stock and General Salesman.

Will attend all sales in city or country, at reasonable rates

Headquarters and all dates made Herald office

Dental Parlors
W. D. REED, D. D. S.

Chicago St. Tecumseh.
Crown and Bridge work Aluminum
Silver and Rubber plates and all of
the specialties known to modern
dentistry. Gas or vitalized air administered.
Office over Avery & Co's store

DR. E. D. BROWN,
Dentist.

Modern Dentistry of reasonable rates. Painless extraction by use of local or general anaesthetic.

Officers hours 7:45 a. m to 5 p m. Saturday evenings 7 to 9. Other evenings by appointment

Office in DeWolf Block

Office pohne 192. house phone 182—2.

C. M. Cooley,

Licensed Auctioneer.

R. F. D. No. 4 Manchester. 15 year successful experience in Jackson, Washtenaw and Lenawee Counties. Also practical farmer.

Bell Telephone Clinton exchange.

Rates Reasonable and Satisfaction Guaranteed

OVER 65 YEARS EXPERIENCE

PATENTS

TRADE MARKS
DESIGNS
COPYRIGHTS &C.

Anyone sending a sketch and description may quickly ascertain our opinion free whether an invention is probably patentable. Communications strictly confidential. HANDBOOK on Patents sent free. Oldest agency for securing patents. Patents taken through Munn & Co. receive special notice, without charge, in the

Scientific American.

A handsomely illustrated weekly. Largest circulation of any scientific journal. Terms, $3 a year; four months, $1. Sold by all newsdealers.

MUNN & Co. 364 Broadway, New York
Branch Office. 625 F St., Washington, D. C.

Art of Eating.

Eating is not merely an enjoyment. It is a science that must be learned, an art that must be acquired by intelligent patience. The man who at middle age has not discovered what and how much is suitable for him has not finished his education.

Where There's a Will—

Helen's mother passed her the cake, and when the little one went to reach across the plate for the largest piece her mamma said. "Always take the piece nearest to you, dear."

"Well, then, turn the plate around," was the answer.

Pertinent Inquiry.

Miss Dowls—I am just starting a school to teach young ladies to be good wives. Do you think you'd care to send your daughters? Anxious mother—Do you guarantee to get them—ah—situations afterward?—London Telegraph.

Precepts and Practice.

"Say, papa, our new teacher has taught us to always say 'Yes, sir' and 'Yes, ma'am.'"

"She has, eh?"

"Uh-huh."—Exchange.

Keep Working.

Things will always right themselves in time if only those who know what they want to do and can do persevere unremittingly in work and action.—Carlyle.

Look at M[illegible]
I am We[illegible]

"I cannot say too much for Peruna. It has entirely cured me of my trouble. My eye lids were thick and red nearly all the time. My eyes were especially sensitive to light. Catarrh was my trouble. I had had my eyes [illegible] I took a [illegible]eal of me[illegible]e, but [illegible] to help [illegible]til I tried Peruna. I always use Peruna when my family need it. Always find it very good; it helps wonderfully. You can use my testimonial anywhere you wish to," says Mrs. C. [illegible], No 614 S. Leavitt St., [illegible]

BLOCKADED

Every Household in Tecumseh Should Know How to Resist It.

If your back aches because the kidneys are blockaded.

You should help the kidneys with their work

Doan's Kidney Pills are especially for weak kidneys.

Recommended by thousands—here's testimony from this vicinity.

Mrs. E. H. Black, of E. Henry St., Adrian, Mich., says: "I have taken Doan's Kidney Pills for kidney complaint and have received satisfactory results. Another of my family complained of weak and disordered kidneys and I induced him to take Doan's Kidney Pills. Since he used this remedy his condition has improved in every way. I allow the publication of this statement for the benefit of other kidney sufferers and I will be glad to confirm it to anyone who calls on me."

Price 50c at all dealers. Don't simply ask for a kidney remedy—get Doan's Kidney Pills—the same that Mrs. Black had. Foster-Milburn Co., Props. Buffalo, N. Y. adv

Foley's Honey and Tar Compound for Croup

Croup scares you. The loud hoarse cough, croupy cough, choking and gasping for breath, labored breathing, call for immediate relief. The very first doses of Foley's Honey and Tar Compound will master the croup. It cuts the thick mucus, clears away the phlegm and opens up and eases the air passages.

For sale by all druggists of Tecumseh. adv

TRY THIS FOR YOUR COUGH

Thousands of people keep coughing because unable to get the right remedy. Coughs are caused by Inflammation of Throat and Bronchial Tubes. What you need is to soothe this Inflammation. Take Dr. King's New Discovery, it penetrates the delicate mucous lining, raises the Phlegm and quickly relieves the congested membranes. Get a 50c bottle from your druggist. "Dr. King's New Discovery quickly and completely stopped my cough" writes J. R. Watts, Floydedale, Texas. Money back if not satisfied, but it nearly always helps. adv

The Atmosphere and Beyond.

At what altitude above the earth would the atmosphere become too thin to breathe or to support life? What is beyond the atmosphere? asks a correspondent of the Indianapolis News, which replies:

"The height of the atmosphere has been variously estimated at from forty-five to a hundred miles, but with constantly increasing thinness. The comparatively short duration of twilight, which depends upon the atmospheric reflection of the light of the sun from below the horizon, shows that the atmosphere extends only a limited distance above the earth, and the difficulty of mountain climbers and aeronauts in breathing increases quite rapidly as one rises above sea level. The exact height at which the atmosphere would cease to support life cannot be stated, but, judging from the effects experienced by air explorers, it is not many miles from the earth. As to what exists beyond the atmosphere science offers no solution beyond the vague terms space and ether."

When Matches Were Introduced.

The Atlas, a London newspaper, published on Jan 10, 1830, the following paragraph under the head of "Instantaneous Light:" "Among the different methods invented for obtaining light instantaneously ought certainly to be recorded that of Mr. Walker, chemist, Stockton-on-Tees. He supplies the purchaser with prepared matches, which are put into boxes, but are not liable to change in the atmosphere, and also with a piece of fine glass paper folded in two. Even a strong blow will not inflame the matches, because of the softness of the wood underneath, or does rubbing upon wood or any common substance produce any effect except that of spoiling the match. But when one is pinched between the folds of the glass paper and suddenly drawn out it is instantly inflamed. Mr. Walker does not make them for extensive sale, but only to supply the small demand in his own neighborhood."

About Words.

Fairy was once a beautiful woman.

Refer once meant only to carry back.

Confer was originally simply to carry with.

Jade originally signified any rude person without regard to sex.

Craven was at first a man who had craved or begged his life of an enemy.

Voyage was formerly any journey, whether by sea or land it did not matter.

Farewell originally signified "may you fare or travel well or in safety."

Primrose was at first the prime rose, or the first rose that opened in spring.

Polite at first meant polished and was applied to any smooth shining surface.

The word ascertain formerly meant nothing more than to make certain of a fact.

The word idea formerly meant a completed performance, whether mental or physical.

Old Wall Paper.

In many houses there are often left odd lengths of wall paper, and these should be carefully preserved. Damage may be done when moving in, or later, a chair may get pushed roughly against a wall, and there is a bad tear. Get a piece of the paper, scallop the edges quite roughly and paste it over the place. The mend will be unnoticeable. But if the house is not new and the paper has faded the contrast is startling. In that case put a piece of the spare wall paper out of doors in the sun for two or three days. Dampen it occasionally. All that is needed is exposure.—Exchange.

And This Is Glory!

Little Willie, sitting opposite to an old pensioner, whose breast bore many medals, gazed at him and the medals long and earnestly and at length said to his mother: "Mamma, why does that man wear his money on his coat? Won't they let him have pockets?"—London Mirror.

TECUMSEH MARKETS

CORRECTED NOV. 23, 1914

Wheat	1 05	1 08
Flour per bbl	5 80	6 40
Rye		60
Corn (ear)		40
Oats		47
Beans		2 50
Potatoes		25-30
Butter		28
Eggs		30
Lard		14
Tallow		
Fowls (live)		9-12
Springers		10-12
Roosters		06
Ducks spring		-12
Geese		10
Turkeys		18
Hay		10 00—12 50

Grand Trunk Foremen Meet.

BATTLE CREEK, MICH. — Road foremen of the Grand Trunk system, extending from Portland, Me., to Chicago, are attending a three day conference here with C. McIntosh, chief air brake inspector.

THE MARKETS

Chicago Cash Grain Quotations.

Wheat—No. 2 red, $1.14¾@1.15; No. 3 red, $1.13½@1.14; No. 2 hard winter, $1.14¾; No. 3 hard winter, $1.13½@1.13¾. Corn (new)—No. 2 mixed, 66c; No. 3 mixed, 64¾c; No. 2 white, 66½c; No. 3 white, 64¾c. Oats—No. 2 white, 51c; No. 3 white, 49@49½c; No. 4 white, 48@48½c, standard, 50½c.

Chicago Live Stock.

Hogs—Receipts 15,000. Quotations ranged at $7.45@7.60 light shippers $7.60@7.75 heavy packing and $6.00@6.75 good to fancy pigs.

Cattle—Receipts 10,500. Quotations ranged at $8.75@9.50 good to choice steers, $6.75@7.25 good to choice beef cows, $7.85@8.50 good to choice hed heifers, $11.25@11.85 good to choice veal calves.

Sheep—Receipts 17,000. Quotations ranged at $8.25@9.00 good to prime native lambs, $5.60@6.10 good to choice wethers, and $5.25@5.40 good to choice handy ewes.

He Loved to Beg.

A mendicant who was recently sentenced to five days in the workhouse in New York city for street begging was, it was discovered, the owner of the large and well furnished apartment house in which he lived. It was apparently the pure joy of faking that led him to choose a life of mendicancy.

The Chinese Traveler.

So marked is the Chinese preference for traveling by water that frequently a journey of hundreds of miles and covering several days is taken rather than the overland trip of about a tenth the distance and of only a few hours' duration.—London Tatler.

Strained Explanation.

Lawyer—Don't you think you are straining a point in this explanation? Witness—Maybe I am, but you often have to strain things to make them clear.—Judge.

Credit Where It Is Due.

Art Dealer—Not valuable, my Leonardo da Vinci? You are joking. I know the painter who made it, and he is very talented.—Journal Amusant.

Turn About.

First Clerk (at lunch time)—I've been filling orders all the morning. Second Clerk—So have I. Let's go out and order some filling.—Boston Transcript.

Stevenson's Cup of Misery.

R. L. Stevenson, writing in 1893 to George Meredith, in an epistle quoted in his "Letters," says, with heart touching pathos:

"For fourteen years I have not had a day's real health. I have wakened sick and gone to bed weary, and I have done my work unflinchingly. I have written in bed and written out of it, written in hemorrhages, written in sickness, written torn by coughing, written when my head swam for weakness, and for so long, it seems to me, I have won my wager and recovered my glove. I am better now—have been, rightly speaking, since first I came to the Pacific—and still few are the days when I am not in some physical distress. And the battle goes on—ill or well is a trifle so that it goes. I was made for a contest, and the powers have so willed that my battlefield should be this dingy, inglorious one of the bed and the physic bottle. At least I have not failed, but I would have preferred a place of trumpetings and the open air over my head."

Tennyson's Uniform.

The late Sir Arthur Sullivan used to relate this reminiscence of Tennyson.

"The first time Tennyson came to dine at our house," said Sir Arthur, "the door was opened to him by a parlor maid who had been with us many years and was like one of the family. She was fairly staggered by the appearance of the visitor, who always wore a deep, broad brimmed black felt hat and black cape, which made him look exactly like a conspirator in an Italian play. When the guests had departed the maid said to me:

"'Was that really the great poet, Master Arthur? Well, he do wear clothes!'

"'Of course,' I replied with subtle irony, 'all poets do. Besides, you forget that he is a poet laureate.'

"She hadn't forgotten it, for she had never known it. After a slight pause she said thoughtfully:

"'What a queer uniform!'"

A Brave Man Needed.

"I don't know what we're going to do for dinner, Jack. I asked cook to kill one of the chickens and she said she simply couldn't."

"Well, I'd rather starve than do it myself, but we might call in our next door neighbor. He belongs to the National guard."—Harper's Weekly.

Debts.

"Debt is a terrible thing. Nothing annoys me more than debts."

"I didn't know you owed anything."

"I don't; I refer to what other people owe me."—Boston Transcript.

The Usual Way.

"Do you keep servants?"

"No. We are like all other housekeepers in that respect. We hire servants, but do not succeed in keeping them."—Houston Post.

LINES IN THE FACE
Make Women Look Old

and they show the effect of unnatural sufferings—of headaches, backaches, dizziness, hot flashes, pains in lower limbs, pains in groins, bearing-down sensations.

These symptoms indicate that Nature needs help. Overwork, wrong dressing, lack of exercise, and other causes have been too much for nature—and outside aid must be called upon to restore health and strength.

Dr. Pierce's Favorite Prescription

The Vegetable Remedy for Woman's Ills that relieves nervous exhaustion and irritability and removes other distressing symptoms due to disturbed conditions of the delicate feminine organism.

For over forty years it has been used with more than satisfaction by the young, middle-aged and the elderly—by wives, mothers and daughters. You will find it of great benefit. Sold by Medicine Dealers in liquid or tablet form, or send Dr. R. V. Pierce, Buffalo, N. Y., 50 one-cent stamps for trial box by mail.

DR. PIERCE'S PLEASANT PELLETS Relieve constipation, regulate the liver, and bowels. Easy to take as candy.

CORRESPONDENCE

RIDGEWAY

Miss Marian Foote was here from Ypsilanti Sunday.

Floyd Laudenslager spent Sunday with friends in Ohio.

Cornelius Dibble and wife of Adrian visited at Chas. Dibble's the past few days.

Ellen Smith came home Saturday after a week in Detroit.

O. D. Freer and wife are spending Thanksgiving at Frank Gilmore's in Parma.

Mrs. Sarah Rappleye returned Saturday from a ten days' visit at Ritchie, Ill.

Mr. and Mrs. Samuel R. Foote were here from Detroit visiting at C. S. Foote's home. Mrs. Foote remained for this week.

E. E. Heldeman came home from Detroit Friday and Monday evening left for Chicago.

Mrs. J. J. Harrington visited in Macon Tuesday.

Mrs. Finley and little daughter of St Johns are guests of her aunt Mrs Loree.

Mrs. Rachel Hart returned to Britton Saturday after a week's stay here.

Mrs Mull of Adrian visited her sister Mrs. H. McCarbery Tuesday.

Remember the Sunday-school social in the church this (Friday) evening.

James Dibble of Adrian called in town Sunday.

Mrs. Mary St. George is home from Ann Arbor this week.

Mrs. O. L. Rappleye and little Janice of Blissfield came Wednesday to remain till Saturday.

MACON

Will Brooks is on the sick list.

Victor Bard and wife were Sunday visitors at Jesse Frost's.

Baron Pennington had the misfortune to lose his driving horse Tuesday, acute indigestion causing the animal's death.

Mrs. Angie Mills was hostess at a dinner party Thursday, the guests being Mr. and Mrs. Arthur Camburn, Mr. and Mrs. Joseph Doriell and Harry Doriell and family.

Mrs. Ernest Camburn is ill in bed this week. Mr. and Mrs. Camburn expect to go to Florida to spend the winter, hoping the change of climate will benefit her health.

Miss Nina Rhoades was home over Thanksgiving Day.

Mrs John Iveson has been visiting her sister Mrs. Lafe Kelly for the past two weeks.

The Presbyterian L. A. S. will have their annual chicken pie dinner Wednesday, Dec. 2, at the home of Mrs Celia Thomas.

Mrs. David O'Reiley has been entertaining her brother John Downs of Rochester, N. Y. He returned to his home Tuesday.

Having sold the farm where they live, Mr. and Mrs. Frank O'Dell have recently purchased the farm belonging to Frank Day known as the "Dixon farm."

Rev. and Mrs. Burns and daughter Mildred have been among Macon relatives this week and took Thanksgiving dinner at Chas. Collins'

Mark Mills returned this week from his hunting trip in the northern part of the state.

Jacob Harring and wife have gone to Detroit to spend the winter with their son Will and wife.

About 30 of the friends and neighbors of Mrs. Milton Weeks met at the home of Mrs Rob Johnson Tuesday to do some sewing for Mrs. Weeks who with her children expect soon to leave for Colorado to join Mr. Weeks.

Mrs. Beardsley and daughter came from Chicago to spend Thanksgiving with Dr. and Mrs. Beardsley.

Mrs Bishop who is so very ill with tuberculosis of the bowels, went to Ann Arbor Wednesday for treatment at the hospital

Mr. B. H. Miller returned to Toledo Wednesday after an extended visit with Mrs. Ellen Mills.

Frank and Ezra Day went to Clinton Tuesday to attend the funeral of their cousin Mrs. George Sproul.

Ernest Burdett came from Detroit to enjoy Thanksgiving dinner at the home of his aunt, Mrs Bert Bryan.

Rev. Chas. J. Wood will conduct services next Sunday at the Macon Presbyterian church at 10 a. m. Preaching at 11 a. m. Subject, "Death and Judgment." Mr. John Pennington will give a vocal solo. Sunday School at DeSpelder church at 2 p. m. Preaching at 3 p. m. All are extended the most cordial invitation to attend these services.

He Died Happy.

BAY CITY, MICH. — "I never Bay City, Mich., Nov. 12.—"I never felt better in my life," said Gordon Smith, engineer at a local sugar beet plant, in answer to a fellow worker's question. That moment Smith dropped dead.

Our Canadian Boundary Line.

The country which can boast not a scientific frontier merely, but a natural one, has a huge advantage in time of war. The sea takes the first place in the category of natural boundaries; a big mountain range comes second and a big river third.

An object lesson in the value of all three is presented by India. Why is India the jewel of Asia? Because it is contained in a casket, the base of which is the ocean, the lid of which is the biggest range in the world and the key of which is the river Indus.

It is the most remarkable fact in the history of mankind that betwixt the vast dominion of Canada and her neighbor, the mighty United States of America, the dividing line is merely imaginary.

There is not a fort or redoubt or gun or military station along all that 4,000 miles of frontier. That is the true peace spirit. That is an object lesson to the world—two great nations dwelling side by side under separate flags and different laws and yet not in fear and dread of each other.—London Answers.

First Carrier Pigeons.

The Turks appear to have been the first nation to organize carrier pigeon service on any extensive scale. William Lithgow, who resided in the Levant from 1609 to 1620, tells us that the pigeon post of the caliphs conveyed messages from Aleppo to Bagdad, a thirty days' journey, in forty-eight hours. The whole kingdom was equipped with a pigeon post, and news sent by half a dozen birds or more—so that some might escape the hawks—was quickly transmitted from one end of it to the other. Philological evidence, backed by the opinion of the earliest writers on pigeons, goes to show that the carrier pigeon comes of Turkish stock. The old Turkish name for this bird is "bagadin," the French "bagadais" and the Dutch "bagadat," while the English used to call it "mawmet," evidently a corruption of Mahomet.—London Chronicle.

Rock Cannon of Malta.

It is a curious fact that when the island of Malta was in possession of the Templars those doughty knights defended their forts by means of cannon cut into the solid rock. Each of these strange engines of war was capable of containing an entire barrel of gunpowder and, it is said, could throw 10,000 pounds of projectiles. Inasmuch, however, as these natural cannon could not be aimed, fifty were cut out of the rock guarding the various channels of approach, and the vessels of that time were therefore unable to come within their own range before being annihilated by the big weapons of defense. Although the fame of these cannon was spread far and wide, they were not duplicated elsewhere and to this day they remain the only rock cannon of which there exists any record.

Largest and Smallest Books.

In the great library of the British museum is to be seen the largest book in the world. This is an atlas of beautifully engraved ancient Dutch maps, bound in leather and fastened with clasps of solid silver. It is nearly seven feet high, weighs 800 pounds and was presented to King Charles II. before leaving Holland in the year 1660.

Side by side with it is the smallest book in the world—a microscopic gem of bookmaking, scarcely larger than a man's thumb nail. This contains the New Testament, inscribed by a German artist of Nuremberg in the early part of the seventeenth century. There are 208 pages, and the lettering is so perfect that it can be read without difficulty. The book measures three-quarters of an inch by two-fifths.—London Opinion.

The Prolix Witness.

A little over twenty years ago a judge in New Zealand was obliged to issue an order to the effect that "in future singing would not be taken as evidence" in his court. It was the constant habit of the Maoris when pleading a cause to sing long and quite poetic sagas. As these generally began with legends of their remote ancestors, sometimes many hours, even days, would be spent before the point, possibly trivial, was reached. There is something Gilbertian in this idea, but any old New Zealander could vouch for the facts.

MORE STRENGTH FOR OLD PEOPLE

Mrs. Hutchison—Eighty-One Years Old—Uses No Other Tonic but Vinol and Recommends It to Friends.

Greenville, S.C.—"It is with pleasure I tell others of the great benefit I have derived from Vinol, for the past several years. I am 81 years old and I find Vinol gives me strength, a healthy appetite and overcomes nervous disorders. Vinol is the only tonic reconstructor I have used for several years. I have recommended it to a great many of my friends and it has always proved satisfactory." — Mrs. M. A. HUTCHISON, Greenville, S. C.

Such cases as the above are constantly coming to our attention. If people in this vicinity only realized how Vinol invigorates old people we would not be able to supply the demand.

It is the tissue building, curative elements of the cod's livers, aided by the blood making strengthening properties of tonic iron contained in Vinol, that makes it so successful in building up strength for old people, delicate children and for all run-down conditions. Vinol is also a most successful remedy for chronic coughs, colds and bronchitis. If it fails to benefit any one who tries it we return your money.

O. A. Wright & Son, druggists,

HER FORLORN HOPE

And How It Became Realized

By JOANNA SINGLE

Copyright by Frank A. Munsey Co.

John Clayton rose and followed her from the twilight of the porch to the garish, unkempt boarding house hall, where at the stair's foot she turned and faced him like some little wood creature forced to self defense. Her dark eyes glowed wide and live as a child's in her gentle fading face as she resented his tormenting talk.

"I want to believe in things. I'd rather believe anything, as you say I do, than nothing, like you. What do you get out of life? All sweetness has not died out of the world because you have seen people trying to cheat insurance companies for twenty-five years. You're getting—sardonic."

Mary Shaw challenged her own forlorn hope rather than his cynicism. As she ran past him upstairs he called after her propitiatingly, "You won't forget our outing tomorrow?"

He was answered by the sound of a closing door. His keen, young-old face softened whimsically as he

STAMPED OUT THE LAST FURTIVE SPARKS.

sauntered out into the summer evening and sought a stationer's shop near by. He wished he could make himself let Miss Shaw live in peace.

When later he knocked at her door with some papers and magazines she opened it a crack and thrust out a rounded forearm for his offering.

"Something to read." It was his usual formula, but humbly said.

"Thank you," she returned through a mouthful of pins and slipped the door shut again.

Humor tugged youthfully at the corners of her unwilling mouth as she began reading one of the man's magazines and saw the usual red penciling.

She always forgave him and usually ignored his underlinings, but tonight she examined them. Might they really have a message for her? She wished to understand him. Could she? She found this:

"Scratch a cynic and find a sentimentalist."

Could he be that? Was the starved look in his keen face because the best thing in life had seemed to fail him? Did his cynicism merely hide a hurt?

Sunday morning dawned hot and still, and at the last breakfast call Mary Shaw dressed for the proposed boarding house picnic and went downstairs.

Presently she sat slim and straight in her thin gray dress and wide hat while they all gathered on the porch, a motley group of derelicts drifted under one roof and mothered by Mrs. Queries, the landlady, like an elderly adoptive hen.

The sardonic man was packing frying pans and fishing tackle, consulting time schedules, marshaling forces with the expeditious ease of a commissary department. She had not seen him like this. Meantime he ignored her as though she were not and never had been.

He led this conglomeration to the car line as Miss Seymour, in hot black silk, rustled past them to church.

They rode an hour, walked a half hour through suburban streets and then went over fences and fields to the haven of a little lake set like a blue jewel in green, grassy spaces, tree bordered, whose ways were those of quietness and its paths peace. Mary Shaw was straightway a child again, but a queer loneliness smote her at John Clayton's inattention. He was very busy.

These people, used to artificial amusements, like squirrels freed from their little cages, wandered about, unable to amuse themselves—dull, pitifully unjoyous in the glad greenness, not in tune with the great out of doors.

He saw he would have to fuse the stragglers into oneness.

John Clayton gave a shout at them.

"Here, you all! Who's going to catch some fish? Who'll make a fire? Doyle, why don't you try a canoe? Wake up!"

He got them all to work, all at play. They began to enjoy themselves. And then out near the middle of the little lake Doyle and the little stenographer upset themselves, and a yell went up for help. One of the clerks began taking off his shoes, but John Clayton dashed into the bushes and in a moment was out in bathing trunks, first wading, then swimming, toward the two.

It was small work to drag them in, sputtering and ridiculous, to be dried out by their now hilarious friends.

When John Clayton again emerged from the thicket, clad and happy, he went straight to where she stood wringing out a wet skirt. His eyes were very kindly.

"It won't be so bad now. They have waked up. Is it very dull for you?"

The utter sincerity of his tone made her meet his grave glance. Then she looked away, smoothing her wind blown brown hair to hide her confusion.

"Your hair is beautiful with the sun in it like that," he said and strode away to make coffee over the campfire.

The rest of the day she basked in this new knowledge of the sardonic man.

The day passed swiftly, and the drifting crowd became a sort of happy family with its coffee brewing and fish frying, its dishwashing and joking. Mary Shaw found herself keeping near John Clayton and was tremulously content, listening to his voice while he talked, but hardly knowing what he said. And the afternoon waned.

When evening fell and a big summer moon sailed up a cool breeze blew from the lake, and a fire was made. John Clayton told stories of his boyhood while all watched the flames, and Mary Shaw sat on the ground beside him feeling like a cave woman.

At last there was a wild scramble to get things together for the last city car, for all had been oblivious to time. It was a rather disorderly retreat, and they had trailed through woods and fields to nearly the last fence when John Clayton stopped, speaking to Mary Shaw beside him.

"I'm sure that fire isn't clean out. It might start a blaze. I must run back. I may be able even then to make the car. You had better go with the rest."

He was off through the trees at a dog trot.

Mary Shaw looked ahead at her companions. They were all in pairs.

Then, without hesitation, she turned and ran with all her might back after John Clayton.

At last she came up behind him, her slim figure like a shadow in his path. He looked back over his shoulder.

"I'll—go back—too, if you—don't mind," she panted.

"All right," he replied, not pausing, while she trudged at his heels, again the cave woman, but not content, for humiliation and fear infolded her. Didn't he want her with him, or was he only in a hurry?

Her dignity asserted itself and filled her with self contempt. There in the dim woods the tragedy of the lone woman smote her. Plainly he did not want her. She should have stayed with the others.

He stamped out the last furtive sparks of the campfire while she stood by silent, outlined with silver by the moonlight sifting through the trees. He seemed trivially painstaking for so remote a danger. Then he strode over to her, not stopping a moment, and took her arm.

"Come—we may make it even yet. I haven't heard the whistle."

He led her rapidly along until they reached the path, when she fell again behind him, following blindly. She knew now how much she cared, and the humbled realization numbed all other feeling.

Finally he helped her over a rough field, and they reached the last fence just as the car clanged inexorably past. They stopped to breathe, and he muttered an impatient word between his teeth.

"I hoped to get you here—in time," he said steadily.

He stood thinking a moment, then laughed a little.

"We'll do the best we can. If you can walk another half mile I can reach a telephone for a carriage or taxi, if they'll come out to these wilds! Don't worry; I'll get you home." Then he suddenly jerked her almost from her feet, close against him, as with a deep, jarring whir a huge motorcar purred past them at a speed indecent and unlawful. The sardonic man gave a sudden clear shout, but the driver had not heard him.

"They might have taken us in," he was saying when they heard a report like a pistol shot.

"Blowout," he commented. "They'll have to wait for us now, and I'll induce them to take us to town. Were you frightened?"

She had not spoken, and he stooped down quickly and looked into her face, putting a steadying arm across her shoulders. Tears were rolling down her cheeks in spite of herself.

"Why," he said, "what is it?" And in the wood shadowed road, with the moonlight sifting over them, the sardonic man took the lonely little figure into his lonely arms.

"Oh," he went on, "nothing matters if you care for me as I have cared for you this long time! I didn't mean to tell you here, but can't you see that I was bound to speak some day? You must forgive me—I can't help loving you any more than I can help teasing you! Do you care? Do you?"

A sweetness utterly new swept her soul. She put up both her hands and touched his face as if to be sure that he was real. Somehow Mary Shaw had ceased to worry.

Duty First.

The carelessness of danger which characterizes certain soldiers does not always extend to the persons about them. The French marshal Bugeaud was once dictating very near a battlefield a letter to his secretary.

As the general spoke the words of his letter a bomb from the enemy's camp fell just in front of the door of the tent. The general went on talking, but the secretary seized his paper and half rose from his seat.

"Why are you stopping?" asked the marshal.

"The bomb!" gasped the secretary.

"Have I said anything about a bomb?"

"No—but—the bomb—the bomb!"

"Now, what," said the marshal impatiently, "has the bomb got to do with the letter I am dictating to you? Go on with your writing."

He resumed his dictation.

First Reaping Machine.

In Farm and Fireside appears an article about Cyrus H. McCormick—the man who made the first successful reaper. He built it as a boy without his father's knowing it and tried it out one fall. It was not entirely a success, but he made some changes and tried it again. Finally, in 1831, he made his first successful reaper. He kept on making improvements and in 1834 had a machine good enough to patent. He offered them for sale for $30 apiece, but no one would buy. Finally, in 1839, he invited a lot of farmers to see it work. It cut two acres an hour. That was really wonderful in those days, but still no one would buy it. The next year, 1840, a man at Egypt, Va., bought the first machine and paid $30 for it. It worked, and faith in the new invention began to spread.

Quaint Tribute.

The cultivated people have no corner on fine sentiment or its expression. The other day I sat on a log with a big, rough, illiterate backwoodsman. He told me about his wife—what a good woman she is and how much her life has meant to him. Finally it was up to me to say something, so I observed:

"She does look like a good woman."

"Yes, sir, Mr. West, a prettier hearted woman never occurred."—Woman's Home Companion.

RAILROAD TIME TABLES.

Lake Shore & Michigan Southern Railroad.

Effective Oct. 18, 1914.

Going south.

Station	815 a m	809 a m	831 p m	811 p m
Jackson	*6 05	†10 20	†2 05	*8 05
Tecumseh	7 08	11 17	3 01	9 04
Adrian	7 38	11 50	3 30	
Toledo	8 40	12 35	4 15	10 10
Chicago	4 15			
Detroit	† 12 20		6 00	

Going north

Station	816 a m	812 p m	814 p m	818 p m
Toledo	*7 50	†12 01	†4 30	*6 30
Detroit				†5 00
Adrian		12 35	5 06	7 15
Tecumseh	9 10	1 01	5 35	7 50
Jackson	10 15	2 00	6 40	8 55

G. J. ZIEHR. Ticket Agent

DUNDEE BRANCH.

Going west.

Station	429 a m	425 a m	421 p m	427 p m
Adrian		†8 15	†3 10	†6 05
Tecumseh	†7 50	9 20	4 02	6 30
Addison	10 20	10 15	4 55	7 05

Going east.

Station	422 a m	428 a m	430 p m	434 p m
Addison	†9 37	†10 35	†1 20	†7 15
Tecumseh	10 22	11 25	4 25	8 00
Adrian	10 50			8 30
Chicago	6 00			

* Daily.
§ Sunday only.
† Daily except Sunday.

F. S. BELL, Ticket Agent

DETROIT, TOLEDO & IRONTON

Going South

Station	1 a m	3 p m
Detroit	8 00	4 50
Dundee	9 48	6 39
Britton	10 03	6 53
Ridgeway	10 08	6 59
Tecumseh	10 18	7 10
Adrian	10 50	7 34

Going North

Station	4 a m	2 p m
Adrian	7 52	3 51
Tecumseh	8 01	4 22
Ridgeway	8 11	4 32
Britton	8 16	4 37
Dundee	8 31	4 52
Detroit	10 35	6 50

Daily except Sunday.

R. A. FOWLER,
Ticket Agent

PATENTS

TRADE-MARKS and copyrights obtained or no fee. Send model, sketches or photos and brief description, for FREE SEARCH and report on patentability. 25 years experience. Send 2-cent stamp for NEW BOOKLET, full of patent information. It will help you to fortune. READ PAGES 11 and 12 before applying for a patent. Write to-day.

D. SWIFT & CO.
PATENT LAWYERS,
303 Seventh St., Washington, D. C.

FEELING LIVER-ISH This Morning?
TAKE
THEDFORD'S
Black-Draught
Stops Indigestion and Constipation
25¢
A Gentle Laxative And Appetizer
For sale by All Druggists.

We promptly obtain U. S. and Foreign
PATENTS
Send model sketch or photo of invention for free report on patentability. For free book, How to secure Patents and TRADE-MARKS write to
C.A.SNOW & Co.
Opposite U. S. Patent Office
WASHINGTON D. C.

My Mamma Says - It's Safe for Children"

CONTAINS NO OPIATES

FOLEY'S HONEY and TAR
For Coughs and Colds
For sale by all druggists of Tecumseh

RHEUMATIC SUFFERERS SHOULD USE
5 DROPS
The Best Remedy For all forms of Rheumatism
LUMBAGO, SCIATICA, GOUT, NEURALGIA, AND KIDNEY TROUBLES.
5 DROPS
STOP THE PAIN
Gives Quick Relief
SOLD AT ALL DRUGGISTS
Swanson Rheumatic Cure Co.

THE TECUMSEH HERALD

SIXTY-THIRD YEAR NO 96. TECUMSEH, MICHIGAN, TUESDAY DECEMBER 1 1914. WHOLE 72

WE SELL

OYSTERS DIRECT FROM BALTIMORE

for 35c quart.

Fancy Umbrella Figs	lb. 25c
Malaga Grapes	lb. 10c
Rice Popcorn that will pop (old corn)	
2 lbs Peanut Butter	25c
H. & E. Granulated Sugar	lb. 6c
Fresh Lettuce	lb. 15c
Our choice Peas, per can only	9c
6 bars Flake White or Naptha Soap for	25c
Sweet Potatoes only	lb. 3c

C. M. GILBERT

BATTLESHIP BULWARK

British Predreadnought Which Was Blown Up in Explosion.

$525,000 AWARD SET ASIDE

Arbitrator Overruled in Chicago and Western Indiana Case.

Chicago, Ill., Nov. 30.—The award of $525,000 made in favor of the Chicago and Western Indiana railroad and against John C. Fetzer by E. C. Field, as arbitrator, four years ago was set aside in the superior court by Judge Sullivan here.

The arbitrator held that Fetzer had not accounted for sums handled by him as an agent of the railroad in the purchase of real estate and in other ways. The award was set aside because the court found that Field had expressed an opinion in the case before he was selected as arbitrator, because of the acceptance of evidence unknown to the defendant, and because Judge Field acted on the assumption that $275,000 had been paid for certain property by Fetzer when the arbitrator had before him evidence that the amount paid was $160,000.

NOT SO SPRY AS WHEN 40

Bob Fitzsimmons Hurt Teaching Son Shift That Beat Corbett.

Chicago, Ill., Nov. 30.—Bob Fitzsimmons, former heavy weight champion of the world, was under the care of physicians here as a result of an injury suffered while attempting to teach his son, Robert Jr., a foot shift which aided him in winning the title from James J. Corbett.

The veteran boxer, in making the shift, fell and injured his right leg. He paid little attention to the injury and three days ago an infection developed.

When Boys Were Taught to Smoke.

The habit of juvenile smoking in England in the seventeenth century was practically universal. Jorevin de Rochefort, a French traveler of that period, in an account published in 1671 gives a description of an evening he spent at Worcester. He was catechized by one of the townsmen as to the habits of the French people.

"While we were walking about the town," he writes, "he asked me if it was the custom in France, as in England, that when the children went to school they carried in their satchels with their books a pipe of tobacco which their mother took care to fill early in the morning, it serving them instead of breakfast and that at the accustomed hour every one laid aside his book to light his pipe, the master smoking with them and teaching them how to hold their pipes and draw in their tobacco, thus accustoming them to it from their youth, believing it absolutely necessary for a man's health."—St. James' Gazette.

ESCAPED CONVICT REFORMS

Albert Dawson Barrett Weds and Becomes Valued Citizen of Michigan.

Detroit, Nov. 30.—Albert Dawson Barrett, who escaped from the White Cloud, Minn., reformatory a year ago, came to Detroit, reformed, married and developed into a valued citizen of the state, will not be forced to return to Minnesota to complete his prison sentence, at least until after Jan. 15.

At the request of both state and defense Judge Connolly adjourned the habeas corpus proceedings against him until the middle of January. On Jan. 11 the Minnesota board of pardons will meet to consider Barrett's case, and it is generally believed here that as a result of influences from prominent persons in both states he will be given a parole.

AUTOS FROM COAST TO COAST

Local Consuls Make Simultaneous Trips on All Stretches of Route.

Detroit, Nov. 30.—Telegrams were received at the Lincoln Highway association headquarters here stating that every foot of the new 3,400 mile transcontinental road was covered by automobiles Saturday between 6 o'clock in the morning and 6 o'clock in the evening.

The Lincoln highway consul at each important point drove to the next point west and return. The record breaking run was promoted by Lincoln highway officials to verify the announcement that the coast to coast route is now ready for automobile traffic.

FLIRTATIOUS WOMEN PROVE DRY SLEUTHS

"Bring a Friend and Two Cold Bottles" Locates "Tiger."

Owosso, Mich., Nov. 30.—If you should visit Owosso and happen to meet a couple of bright, pretty, young girls not averse to flirtation, if you should speak to them, or if they spoke to you and a "date" is fixed up, don't keep the engagement. It may mean looking through a set of prison bars from the inside. The above tip comes from an Owosso young man who failed to heed his own advice and is expecting to hear "you're wanted" and to feel the hand of a policeman on his shoulders almost any time. For the girls, it is declared, are private detectives who are here sleuthing to stop local option law violators.

The girls, it is said, have been in town about two weeks, posing as book agents. They spend most of their time on the streets or in business places. They are well dressed and have money in plenty. Flirtatious young men who made advances were met half way, and the making of dates followed.

As arrangements for the future meeting were completed one of the strangers was sure to say casually "don't forget to bring along a couple of cold bottles." The beer, or in some cases, liquor, was always produced. The girls proved tactful, but persistently inquisitive, soon learning the names and addresses of their guests.

Very shortly afterward, the date fizzled out and the men found themselves skillfully "shaken." It is intimated that the blow-off will soon come with numerous arrests, as the information has been turned over to the authorities.

IS HELD FOR DEATH OF WIFE

John Pritchard of Murphysboro Must Face Grand Jury.

Murphysboro, Ill., Nov. 30.—John S. Pritchard is held for grand jury action on the recommendation of a coroner's jury that completed an investigation of the death of his wife, Mrs Eliza Pritchard, whose body was found weighted down in the Big Muddy river near here two weeks ago. Pritchard is in the local county jail.

The verdict of the coroner's jury was that Mrs. Pritchard met death by strangulation, smothering, drowning or criminal operation. The body was twice exhumed before finally identified.

Quite Natural.

"How did that blind boy enjoy the show?"

"He said he liked the music, but he couldn't see the jokes."—Buffalo Express.

Slander is the solace of malignity.—Joubert.

URUGUAY SCENTS BIG SEA BATTLE

Cruiser Sent to Prevent Fight in Her Jurisdiction.

CANADA GUARDS AGAINST RAID

M. Pinchon, Former Foreign Minister of France, Urges Japanese Participation in European Campaign—Belgium Auto Manufacturer Predicts Early German Evacuation.

Buenos Ayres, Nov. 30.—It is reported from Montevideo that a British squadron, composed of ten vessels, has been sighted off Cape Polonior steaming west southward. It is understood that other British vessels are concentrating near the entrance to Magellan.

The government has sent a cruiser with orders to prevent a battle within Uruguayan waters.

The whereabouts of the German squadron is not known.

Would Have Japan Enter Europe.

Paris, Nov. 30.—M. Pichon, former foreign minister, in an editorial in the Petit Journal, returns to his advocacy of Japanese participation in the European campaign. He says:

"The moment of decisive actions approaches. The allies must employ all their forces to chase the Germans from France and Belgium and rid the world of the barbarians who menace civilization. Japan is officially an ally of England, has agreements with France and Russia and is at war with Germany."

M. Pichon demands that the chancellories of the allies lose no time in arranging means by which Japan may aid the allies.

Canadian Guards Against Raid.

Ottawa, Ontario, Nov. 30.—While a high Canadian official declares that the probability of a German invasion of Canada is neither feared nor anticipated, it became known that the Dominion government is exercising the greatest precaution against any possible raid on the part of German sympathizers across the Niagara river. Thirty militiamen are on duty constantly at Fort Erie, directly opposite Buffalo, and the whole river front from there to Niagara Falls and Queenstown is patrolled night and day by about 600 members of the newly formed home guard.

The views of William Howard Taft that this country could not invoke the Monroe doctrine to prevent Germany attacking Canada has not caused any comment on the part of the Canadian papers.

It is explained that the river patrol is to prevent the possibility of another raid similar to that of the Fenian raid. The patrol was strengthened after Major General Hughes, minister of militia and defense, had made a visit to the territory.

Predicts Early German Withdrawal.

New York, Nov. 30.—Assertion that the Germans would be out of Belgium within six months was made by Antoine Van Den Plass of Brussels, whose automobile factory in the Belgian capital was seized by the kaiser's troops and is now being used to manufacture trucks for the invading army. Mr. Van Den Plass was one of the fifty-nine passengers arriving here on board the Minnehaha of the American transport line from London.

Mr. Van Den Plass employed 800 men in his automobile factory until Sept. 24, when he stepped out of it for the last time, hastening from the beleaguered city as the German troops entered. In a broken down old carriage, drawn by two decrepit horses, he, with his wife and son George and five pieces of baggage, drove from Brussels to Lierre on the Holland frontier. He said that of the 5,000 houses of Lierre only twenty-five remained intact. From Holland he made his way to London.

Mr. Van Den Plass expects to remain in New York eighteen months. He based his prediction about the Germans remaining in Belgium only six months on the fact that there is nothing for the invaders to live on in the despirited little kingdom excepting three cities—Brussels, Antwerp and Bruges. He declared that the Germans always loot Belgian houses of wine, after which the atrocities begin.

Filling War Orders.

Lansing, Mich., Nov. 30.—The Michigan Knitting company of this city has received inquiries from London, Eng., in regard to a supply of gloves, sweaters, etc. This concern recently sent abroad a war order calling for 24,000 pairs of gloves.

Stops Runaway; Hurt.

Saginaw, Mich., Nov. 30.—Dan Presley, a member of the fire department sixteen years, stopped a runaway team but was dragged and thrown under their hoofs. His leg was broken and he is severely injured about the body.

Curls Hair; May Be Blind.

Owosso, Mich., Nov. 30.—Miss Gladys Beard, aged eighteen, of Morrice was curling her hair preparatory to going to a party when the curling iron slipped and seared the pupil and ball of the left eye. Doctors hope to save her sight.

Hunter Is Killed.

Menominee, Mich., Nov. 30.—Leonard Eronel, eighteen years old, of Koss, Menominee county, was instantly killed while hunting. His shot gun was accidentally discharged.

Turkey Wants Papal Envoy.

Rome, Nov. 30.—It is rumored that the sultan will accredit an envoy to the pope with the object of insuring the presence of a Turkish diplomat here in case Italy should intervene in favor of the allies.

Fur Display

AND

SPECIAL SALE

On SATURDAY, Dec. 5th, a representative of one of the largest and most reliable Fur Houses in the country will be at our store with a special display of Furs. The weather this Fall has been bad for the Fur business and the low prices you can buy FIRST QUALITY FURS at on next Saturday will surprise you. Fur Coats, Fur Scarfs, Fur Muffs, all at Big Reductions.

SPECIAL SALE
SATURDAY, DEC. 5,
Ladies' and Misses' Coats, Suits & Skirts

TOYLAND
Now open in our East Store—Second Floor. VISIT TOYLAND

Victor Talking Machines.
Remember, we are agents for Victrolas and will be pleased to give you a demonstration.
Victors Here $15 to $200.
Sold on the Easy Payment Plan.

The Webster Anderson Co.
Tecumseh, Michigan.
WE GIVE AND REDEEM MERCHANTS' DISCOUNT STAMPS

SOLDIER BARBER

French Warriors Like to Have Their Hair Properly Trimmed.

Photo by American Press Association

SECOND KILLING MAY REVEAL RAFF SLAYER

Gang Slays Supposed Weak-kneed Accomplice.

New York, Nov. 30.—Through the murder of William Doyle, known to his associates as "Little Patsy," who came to his death while in a saloon at the northeast corner of Eighth avenue and Forty-first street, detectives believe they will soon be able to find a clew that will lead to the arrest of the murderer of Barnett Baff, wealthy poultry dealer, who was slain while on his way home from West Washington market several days ago.

"Little Patsey," a familiar figure in the neighborhood, was suspected by bandsmen of being faint of heart, the police say. Fearing that in his weakness, owing to the determined efforts of the detectives to run down the murderer of Baff, Doyle might betray his companions, the police say that the bandmen determined to forestall any revelations that he might make by killing him.

The police working on the Baff murder case are bending their energies to clews centering around the automobile in which the poultry dealer's assassins escaped. Two men who had information in the Rosenthal murder case have been in conference with Walter R. Deuel, assistant district attorney. What they disclosed is held in secrecy by the prosecutor's office. One of the men is known as a "squealer," and he figured prominently in the case against Lieutenant Charles Becker. The movements of the two men in the criminal courts building and while on their way to and from the district attorney's office were guarded carefully.

In searching out other clews one detective was sent to Philadelphia.

Fail to Testify.

Saginaw, Mich., Nov. 30.—So dazed that his mind has not returned enough to talk coherently, Emil Hilte, who drove the auto in which two boys were killed when his machine hit a Michigan Central train, was unable to appear at the coroner's inquest. William McKellar, who was in the car, is also a nervous wreck and couldn't testify.

NEW RICHMOND IN MEXICO FIELD

General Gonzales Proclaims Himself Provisional President.

CAN CAUSE MUCH MISCHIEF

General Villa Dickers With Zapata—Northern ExBandit Says He Is Willing Southern Prototype's Forces Shall Control Mexico City If They Will Keep Order.

Washington, Nov. 30.—A new aspirant for presidential honors in Mexico is added to the list with the receipt of advices here that General Pablo Gonzales, one of Carranza's divisional chiefs, has proclaimed himself provisional president of Mexico and has named a cabinet.

This report received officially here comes from Queretaro where General Gutierrez, the Aguas Calientes convention's choice for president, has established himself. According to this information General Gonzales is at Pachuca with his forces, said to number about 8,000 men. Pachuca is north of Mexico City about fifty miles distant.

He Can Upset Plans.

Gonzales recently withdrew from Queretaro in the face of the advance of Villa and his troops and his whereabouts have for some time been more or less of a mystery. The mystery is now solved, it is believed, with the announcement that he has proclaimed himself provisional president. While it is doubted if he will attempt to take Mexico City at present it is admitted that General Gonzales with his present force can make himself a most disturbing factor in the situation and perhaps frustrate all the plans of either Villa, Zapata or Carranza so long as he holds his present strong position.

Villa Says Zapata Must Behave.

According to other state department advices negotiations are under way between the convention leaders and Zapata for a joint entry into Mexico City. Villa is reported to have declared that he is fully prepared to cooperate with Zapata and will not seek to take away from his forces the control of Mexico City as long as the Zapata forces preserve good order and prevent executions of civilians and looting of property in the city. Should the Zapatistas fail to preserve good order in Mexico City, however, he is declared as having said, that he would not hesitate to advance on the capital with all his available forces and take it away from them.

Carranza Threatens Tampico.

Further trouble is threatened at Tampico, according to advices received here, and it is expected that a repetition of the conditions existing when Huerta held the city against the attacks of constitutionalists is about to ensue. General Caballero, supposed to be holding Tampico under General Pablo Gonzales, has informed General Gutierrez of his adherence to the convention, thus indicating that Tampico merely awaited the arrival of the convention forces to take possession of it.

Carranza, on the other hand, is attempting to gain control of Tampico and, according to authoritative advices from Vera Cruz, is sending 2,000 troops from there to Tampico to take the city.

More Than Grand.

First Financier—They tell me Highflier's wrecking of that bank was grand larceny. Second Financier—Grand? Ah, it was magnificent!—Town Topics.

Papal Power.

The papal power was established in 402 A. D., by Gelasius, bishop of Rome, the will of the monarch being made subordinate to that of the pope.

GERMAN POSITIONS TAKEN, SAYS PARIS

Official Statement Claims Several New Successes.

Paris, Nov. 30.—The afternoon's war office statement says:

"On Nov. 29 (Sunday) the enemy's cannonading was more active but carried on chiefly with seventy-seven millimetre pieces; his heavy artillery has made itself felt very little. Under these conditions the artillery struggle has turned particularly to our advantage.

"In Belgium our infantry captured several supporting positions to the north and to the south of Ypres. In the country to the north of Arras one of the enemy's attacks, undertaken by nearly three regiments, has definitely failed after several counter attacks carried out in all directions.

"Between the Somme and Chaulnes we have made perceptible progress. In the neighborhood of the village of Fay our troops came into immediate contact with the wire entanglements of the defense.

"In the region of the Aisne between Vailly and Berry-Au-Bac a group of machine guns and a foundation for thirty centimetre pieces were destroyed by our shells, one of which caused an explosion in one of the enemy's batteries.

"In the Vosges three counter attacks undertaken by the Germans for the purpose of recapturing ground previously taken by us in the Ban-De-Sapt region were successively repulsed."

REPULSE COUNTER ATTACKS

Berlin's War Statement Reads Like One Issued From Paris.

Berlin, Nov. 30.—(Via London.)—The following official report was given out at army headquarters

"This afternoon there is nothing to report from the western army. Yesterday the attacks of the enemy in the region to the southeast of Ypres and to the west of Lens failed. In the east the situation on the right bank of the Vistula remains unchanged. Russian advances in the neighborhood of Lodz were checked and were followed by successful counter attacks by our troops. There is nothing of importance to report in regard to southern Poland."

MRS. SIEGEL GETS DIVORCE

Department Store Head's Wife Names Three Women.

New York, Nov. 30.—Following three brief and secret hearings Supreme Court Referee Maurice Deiches secretly filed his report in the county clerk's office recommending that a decree of absolute divorce be granted Mrs Marie Vaughn Siegel from Henry Siegel, the convicted department store head and banker. While Siegel was in court up state his counsel, Lemuel E. Quigg, was present at the referee's hearing here and contested every step of the divorce proceedings.

Mrs. Siegel named three co-respondents—a Mrs. Smith, a Mrs. Eddy and an unidentified woman; but it could not be learned today which one of the three figured in the hearings.

Galena Gas Plant Blows Up.

Galena, Ill., Nov. 30.—The gas plant owned by the Interstate Public Service company was destroyed by an explosion and fire in the purifying room. The explosion blew the brick walls down. The shock was felt over the entire town.

Say Austrians Flee Eastern Hungary.

Rome, Nov. 30.—Dispatches from Vienna say that the Austrians have evacuated Czernowitz and are preparing to evacuate eastern Hungary. They are removing municipal archives and all valuables and the inhabitants are fleeing to Buda Pest.

For Comforts Sake
Kenosha Klosed Krotch Union Suits

DON'T WAIT FOR A BLIZZARD

before you get your woolen underwear. Step in and buy it to-day so you will have it ready to slip on the very first moment you need it.

KENOSHA-KLOSED-KROTCH

Union Suits are the only union suits on the market with one smooth, single thickness of cloth throughout the crotch.

We have all styles, sizes, weights and qualities in stock from $1.00 to $3.50.

McCANN & BOWEN
ONE-PRICE CLOTHIERS.
TECUMSEH, MICH.

Now for Christmas

A FULL LINE OF

Dolls Books Toys
Decorated China
Fancy Glassware
Everything to please young or old.

GET YOUR PRESENTS EARLY.

Ida B. Chase.

Don't forget to call for Silver Trading Stamps.

TECUMSEH
STATE SAVINGS BANK

"Absolute Safety"
"Special Service"

Over $5000 of 3% Semi-Annual Interest distribution payable Dec 1st
Bring in Your Pass-Book for credit.
If you haven't an account with us now START ONE.
June 1st, the next distribution will soon be here.
3% Interest the same as Christmas Clubs the year around with us

TECUMSEH
STATE SAVINGS BANK.

Use good judgement in selecting your

Christmas Presents

Buy Something Useful.

We have a general stock of goods for you to choose from which would make useful and valuable Christmas Presents.

D. L. Whitenack & Co.

LEARN SHORTHAND

[illegible] perfected by many years' experience. [illegible]

Instruction by mail, if desired, with privilege of attending the school at any time. Typewriters furnished free to mail students. Write for free first lesson and particulars. Allen's Shorthand School, Jackson, Mich.

The Herald $1.00

THE TECUMSEH HERALD

GERTRUDE A. STACY ESTATE
FRANK S. TURNER PUBLISHER

SUBSCRIPTION RATES

IN LENAWEE COUNTY
One year, payment in advance ... $1.00
One year, payment after three months 1.25
OUTSIDE LENAWEE COUNTY
One year, payment in advance ... $1.25
One year, payment after three months 1.50
There will be no Deviation from above Rates

Entered in the postoffice at Tecumseh Mich. as second class mail matter

Telephone No. 36

How's This?

We offer One Hundred Dollars Reward for any case of Catarrh that cannot be cured by Hall's Catarrh Cure.

F. J. CHENEY & CO., Toledo, O.

We, the undersigned, have known F. J. Cheney for the last 15 years, and believe him perfectly honorable in all business transactions and financially able to carry out any obligations made by his firm.

NATIONAL BANK OF COMMERCE,
Toledo, O.

Hall's Catarrh Cure is taken internally, acting directly upon the blood and mucous surfaces of the system. Testimonials sent free.

Sold by all Druggists. 75c.

Take Hall's Family Pills for constipation. adv

This—and Five Cents!

DON'T MISS THIS. Cut out this slip, enclose five cents to Foley & Co., Chicago, Ill., writing your name and address clearly. You will receive in return a free trial package containing Foley's Honey and Tar Compound, for coughs, colds and croup, Foley Kidney Pills, and Foley Cathartic Tablets. For sale in your town by all druggists. adv

Why They Recommend Foley's Honey and Tar

P. A. Efird, Conejo, Calif.—because "it produces the best results, always cures severe colds, sore chest, and lungs and does not contain opiates or harmful drugs." Dr. John W. Taylor, Luthersville, Ga.—because "I believe it to be an honest medicine and it satisfies my patrons." W. T. Cook, Neihart, Mont.—because "it gives the results for coughs and colds of anything I sell." Every user is a friend. For sale by all druggists of Tecumseh. adv

Keep it Handy for Rheumatism

No use to squirm and wince and try to wear out your Rheumatism. It will wear you out instead. Apply some Sloan's Liniment. Need not rub it in—just let it penetrate all through the affected parts, relieve the soreness and draw the pain. You get ease at once and feel so much better you want to go right out and tell other sufferers about Sloan's. Get a bottle of Sloan's Liniment for 25 cents of any druggist and have it in the house—against Colds, Sore and Swollen Joints, Lumbago, Sciatica and like ailments. Your money back if not satisfied, but it does give almost instant relief. Buy a bottle to-day.

A Test for Liver Complaint

Mentally Unhappy Physically Dull

The Liver, sluggish and inactive, first shows itself in a mental state—unhappy and critical. Never is there joy in living, as when the Stomach and Liver are doing their work. Keep your Liver active and healthy by using Dr. King's New Life Pills; they empty the Bowels freely, tone up your Stomach, cure your Constipation and purify the Blood. Only 25c. at your druggist's. adv

Best for Kidneys—Says Doctor

Dr. J. T. R. Neal, Greenville, S. Car., says that in his 30 years of experience he has found no preparation for the kidneys equal to Foley Kidney Pills. In 50c and $1.00 sizes. The best you can buy for backache, rheumatism, kidney and bladder ailments. For sale by all druggists of Tecumseh. adv

Your Cold is Dangerous Break it up—Now

A Cold is readily catching. A run down system is susceptible to Germs. You owe it to yourself and to others of your household to fight the Germs at once. Dr. Bell's Pine-Tar-Honey is fine for Colds and Coughs. It loosens the Mucous, stops the Coughs. It loosens the Mucous, stops the Cough and soothes the Lungs. It's guaranteed. Only 25c at your Druggist.

Checks Croup Instantly

You know croup is dangerous. And you ought to know too the sense of security that comes from having Foley's Honey and Tar Compound in the house. It cuts the thick mucus and clears away the phlegm, stops the strangling cough and gives easy breathing and quiet sleep. Every user is a friend. For sale by all druggist of Tecumseh. adv

Prompt Action will Stop Your Cough

When you first catch Cold (often indicated by a sneeze or cough), break it up at once. The idea that "it does not matter" often leads to serious complications. The remedy which immediately and easily penetrates the lining of the throat is the kind demanded. Dr. King's New Discovery soothes the irritation, loosens the phlegm. You feel better at once. "It seemed to reach the very spot of my Cough" is one of many honest testimonials. 50c. at your Druggist. adv

Worse

[illegible] that your son has [illegible] I [illegible] decided where he is going [illegible] work?" Green—"When [illegible] He hasn't [illegible] decided [illegible]

Wet Weather

A Detective Story

By COURTNEY RYLEY COOPER

Copyright by Frank A. Munsey Co.

Where the darkness was most dense waited Murphy of the Harrison street station, his hands deep in his pockets, his head bent forward.

He had been waiting a long time, starting now and then at the sound of a step on the quiet side street, slinking farther back into the shadows at the rumbling approach of the straggling cars, waiting and scowling.

There was something about Murphy which indicated that he was obeying orders against his will and his better judgment. "Tips" come often to police headquarters.

But, just the same, Murphy waited. Suddenly his position changed. His hands came out of the pockets and swung aimlessly for a second at his sides before they gripped. He leaned forward and listened.

It came again—a whistle, low, yet sharp. Murphy's lips puckered, and, note for note, they answered the signal. A wait. It came again.

Murphy stepped forward, crossed the street, his head lowered, his hand grasping something in one of his pockets. He approached the hazy form before him.

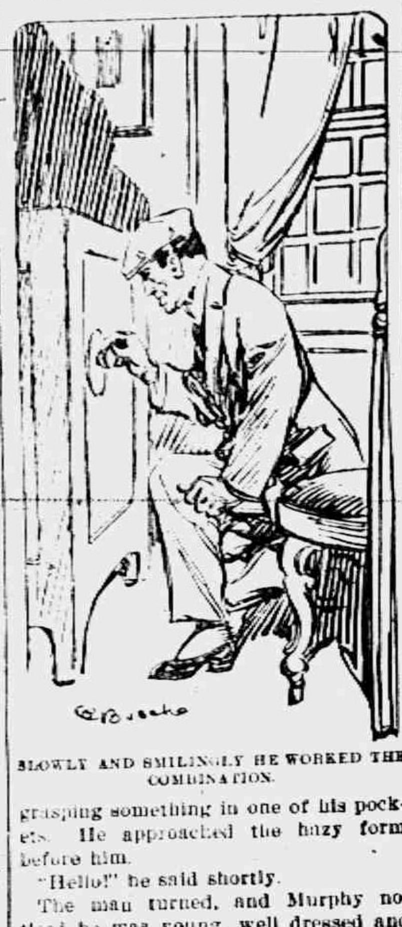

SLOWLY AND SMILINGLY HE WORKED THE COMBINATION.

"Hello!" he said shortly.

The man turned, and Murphy noticed he was young, well dressed and apparently surprised at his voice.

"Hello!" came the reply.

"Waiting for somebody?" Murphy's head still was craned forward the least bit.

He was searching the face which showed dimly before him in a vain attempt to recognize some feature of the "mug room." He walked a step closer.

"Waiting for somebody?" he questioned again. The man laughed.

"Yes. Why?"

"Thought so. You'll find him at headquarters—in the captain's office."

He put forth a hand. The young man drew back just a trifle.

"I—I don't quite understand," he answered.

"You'll understand after awhile, then. Murphy's my name, from headquarters."

"A detective?"

"Yes."

"But what's that got to do with me? I'm not wanted for anything—unless waiting for a friend is something." Murphy noticed there was a boyish something about the face when the man before him smiled. "Clark's my name. I've just been to a party over on Kalamath and was coming home. There were two of us, you know—two couples—and we just decided that when we had taken the girls home we'd meet here and go over to my house for the night. The folks are all away. But"—he laughed the least bit—"I spent a good deal of time saying good night, and I guess he went on to his own home. I"—

The scowl which Murphy had worn deepened a bit.

"You don't look like a crook," he said at last. "Where do you live?"

"1231 Elizabeth."

"Who's there that can identify you?"

There was a bit of an embarrassed laugh.

"Nobody right now. The folks are all away. I'm the only one home, you know. That's why I was going to have Bob stay all night with me. I"—

"Have you got the key to the house?" A listlessness had come into Murphy's voice.

"The key? Why, of course!"

"That's enough. Let's see you work it."

Ten minutes later they stood before the veranda of a wide fronted house five blocks away. Murphy bent as he started to ascend the steps to the veranda and felt the stone of the lower step. He looked up.

"What did you say your name was?" he asked again.

"Bert Clark," came the answer.

Murphy struck a match and peered at the carved name of the lower step.

"That's right," he admitted.

The man had stepped to the door, inserted the key and turned the lock. Murphy grinned.

"Just a mistake, that's all. I'm sorry. A fellow will make mistakes that way, you know. I was looking for a couple of icebox robbers that have been swiping stuff off these apartment porches. Sorry. Hope you don't mind?"

The man on the porch laughed as he swung open the door and prepared to step inside.

"Oh, that's all right," he called cheerily. "Good night!"

The Lynx stood in the hall for just a moment after he had closed the door, listening for the fading steps of the plain clothes man without, and, hearing them, smiled to himself. Slowly he felt for the curtains and pulled them. Then he switched on the lights.

"Jane was right," he said to himself as he looked around the hall before him. "It's all as she said. Now, if she hasn't got the wrong dope about [illegible], I'm all right." He seemed to draw his coat about him tighter, and there came a little white into his face. "That gink may be waiting outside to see if I'll light the upstairs," he mused. "I've got to risk it."

Slowly he ascended the stairs and as silently as the animal whose name he bore. Softly he felt along the wall for the switch buttons, then hesitated. The Lynx was not in the habit of traveling under full candle power—in other houses than his own.

Perhaps after all Jane's information had been wrong. Perhaps—a moment more of hesitation, then the click of the switch. With animal swiftness the eyes of the Lynx traveled here, there, through each open door as the light of the hall displayed bedroom after bedroom, quiet and destitute of humanity. The Lynx smiled.

"And that harness bull in plain clothes took me word," he said sarcastically. "But in case he's waiting for me to go to bed"—

He walked noisily into the front room and snapped the switch. There was no need for quiet now. Jane had been right. The family was gone; all was easy, and there was the little wall safe before him.

He pulled the shades one by one and, standing in front of them, took off his coat and his collar. He pulled a chair close to the window and sat in it for a moment that his shadow might show on the shade. He listened.

He heard the steps of some one start from in front of the house and echo more and more faintly up the street. Again the Lynx smiled to himself. He lit a cigarette. He had been right, then, after all. Murphy of the plain clothes squad was assured.

And it was then, as the steps faded, that the Lynx became active. A dart to the opposite wall, a click, and the room was in darkness. He raised the shade that the light of a neighboring street lamp might cast its soft glare on the wall safe before him. Then he began his work.

Quietly, quickly he turned the little knob and listened for the click of the tumblers within. Again, again, again, again, and he noted the numbers as the tumblers fell. Once more—slowly and smilingly he worked the combination, and what he sought lay before him.

Not so much, it is true, but the Lynx was not a seeker of vast wealth. Solitaires are easier to dispose of than necklaces. After all, five hundred a night is not so bad, especially when one has a policeman to aid one.

The Lynx whistled a bit under his breath and tucked the proceeds of his work safely in his hatband. There were some papers. The Lynx passed them by. He knew there would be no money. Slowly he closed the safe and passed to the next room.

For the Lynx needed a revolver. He found it, where he had believed he would find it, under a pillow and passed on. Quite aimlessly he wandered through the house, rifling a drawer now and then by the light of his little searchlight merely for the curiosity of it. He sought the downstairs and looked at the silverware.

It was heavy and solid. Knives and forks he tucked into the aperture in the lining of his clothing, feeling cautiously now and then to be sure that nowhere did there appear a betraying bulge, shaking himself a bit to be certain that silver did not touch silver with its clink, which would cause trouble on the way home.

Ten minutes more of work, and again the Lynx laughed.

"And a fly cop takes me to the house just for the company of it," he smirked. "Jane did a good job, she did. Jane's a good girl. Maybe some of these days if I keep on getting dippy over her we'll hook up—maybe."

He felt himself again. He pocketed the little searchlight and fumbled his way to the door. He opened it and stepped out on the porch—and recoiled at the touch of a human hand.

"All right, kid," came the voice of the man outside; "I thought you'd hang yourself if I gave you enough rope. You see, kid, we wasn't sure that Jane woman would stick to her giveaway, so I just thought I'd be sure of the rope."

"Jane?" The Lynx trembled a bit.

"Yeh," said Murphy of the Harrison street station; "she kicked in tonight. Got conscience or something and coughed it all up about making the impression of the key and all that stuff. Hated to do it at that, but she ain't built for that sort of work, honest. That's a good kid, that Jane. I kinda like her. Raining a bit harder, ain't it?"

But the Lynx did not answer.

A Girl With Grit.

A spirited girl went into the employ of a man known as one of the princes of Philadelphia business.

"I wish to be your stenographer," she said. "But you don't know how to write shorthand," exclaimed the astonished business prince. "No," replied the girl, "but I shall know how in thirty days." "If you can write seventy-five words a minute inside of a month the job is yours," was the answer from the trade chieftain.

When the test came at the end of the month the girl wrote not only seventy-five but ninety words in a minute, and she got the job, which has developed into a sort of confidential secretaryship and lasted for more than twenty-five years. A business prince whom all Philadelphia honors told this story himself.—Philadelphia Ledger.

A Dog and a Monkey.

A good story is told of a dog that one day discovered an organ grinder's monkey seated upon a bank and at once made a rush for it. The monkey, which was attired in jacket and hat, awaited the onset so undisturbed that the dog halted within a few feet to reconnoiter. After awhile the dog seemed to recover from his surprise and was about to make a spring when the monkey raised his hand and saluted by taking off his hat. The effect was magical. The dog's head and tail dropped, and he sneaked away thoroughly discomfited.

All Hands Up.

"At what hour did the defendant hold up the saloon?"

"At five minutes to 12."

"How can you fix the minute so positively?"

"Because I noticed that even the clock had its hands up."—Louisville Courier-Journal.

Lucky Find.

She—Albert, dear, while looking through some of your old clothes I made such a lucky find that I ordered a new dress on the strength of it. He—What was it, dear? She—Half a dozen checks that had never been written on.—New York Globe.

Two Suits.

"Did you every try that tailor I recommended to you?"

"Yes. Too expensive. Got two suits from him—one dress suit, one lawsuit."—St. Louis Post-Dispatch.

Mortality In Battle.

At Gettysburg the death rate per thousand was 55.5, the highest in twenty-one battles in the war. According to the figures in the American experience table of mortality, for every thousand men living at the age of forty-nine there will be 55.6 deaths before reaching the age of fifty-three. For all purposes this is exactly the same rate of mortality as that on the field of Gettysburg—that is to say, each soldier had the same chance of surviving the battle of Gettysburg that a man forty-nine years old has of living to be fifty-three. At the battle of Chancellorsville the death rate among the soldiers engaged was 20.3 per thousand. According to the life insurance tables, the death rate per thousand among men in peaceful pursuits ranging in age from forty-two to forty-four is exactly the same. Every soldier at Shiloh, where the death rate in battle was 42.2 per thousand, had the same chance of escaping alive as the average man of thirty has of reaching the age of thirty-five. These figures are surprising in showing how far we are likely to be led astray in calculating the relative mortality in battle.—New York World.

Sterling Coin.

An example of the romance of words is to be found in "sterling," a word early associated with British coinage, also with Easter. Fred W. Burgess, in his "Chats on Old Coins," remarks that "sterling" was applied to the quality of the mintage, which was examined periodically at Easter. Hence the term "Easterling," or "sterling," denoted coins of true weight and value as last attested. It is interesting to learn that Queen Mary was the first English sovereign to date her coinage, which she did in 1553, using Roman numerals. The type of the Mary shilling is historically of particular interest in that it is the only period of English coinage on which joint sovereigns were represented face to face. This peculiarity gave rise to the lines:

> Still amorous, fond and billing,
> Like Philip and Mary on a shilling.

Wisdom From Thomas.

The thoughtful look on young Thomas' face betrayed that he had a few questions to ask. As soon as Mrs. Boardman had gone he asked them.

"Mother," said he, "do you like to kiss Mrs. Boardman?"

"No, dear."

"Do you think Mrs. Boardman likes to kiss you?"

"I don't think she does."

"Then why do you and she always kiss when you meet?"

"I don't know, dear."

"Don't you think Mrs. Boardman would rather you didn't kiss her?"

"I have no doubt of it."

"Wouldn't you rather Mrs. Boardman didn't kiss you?"

"Oh, very much rather."

"Then," said young Thomas conclusively, "that must be why."—New York Times.

Morocco Leather.

Sumac, the powdered leaf of the sumac plant, the finest varieties of which grow in Sicily, is used in tanning goatskins, and sumac gives a clear, white tannage, unaffected by the action of light and therefore suitable for dyeing into colors where permanence of shade is desired. A genuine "morocco" is goatskin tanned with pure sumac, but there are many upholsterers who could not give this definition offhand. Goatskins dyed with babool pods or similar barks are only imitation moroccos, although it takes an expert to discover the difference. Long wear, of course, reveals the deception. Roan leathers are sumac tanned sheepskins.—Manchester Guardian.

Well Posted.

A young man and young woman on the links were combining the games of golf and wooing. "Here's a quarter, caddie," said the young man, as he started off with his arm around his fair companion's waist; "you want to forget this."

"Don't worry, sir," replied the caddie. "I've forgot more about that kind of business than you ever knew."—Exchange.

Education.

Education is the instruction of the intellect in the laws of nature, under which name I include not merely things and their forces, but men and their ways, and the fashioning of the affections and of the will into an earnest and loving desire to move in harmony with those laws.—Huxley.

Wifely Finance.

"Hubby, can you pay me back that dollar you borrowed from me?"

"But, my dear," he protested, "I have already paid it back twice. Surely you don't expect it again."

"Oh, all right, if you are as mean as all that!"—Kansas City Journal.

Clever Pigeons.

A close observer writes that he has noticed a smart trick again and again on the part of pigeons in Palace yard, London. A dozen or more of them will gather under the nosebag of a horse. Suddenly, and evidently by prearrangement, all the birds fly up. The horse, being startled, tosses his head, out comes some of the grain, and the pigeons settle down to eat. It is probable that pigeons elsewhere have learned the same trick.

Yellowjack.

Not only is yellowjack a popular term in some places for molasses candy, but it is a common nickname among seamen for the dreaded yellow fever. Probably the phrase originated in the use of the yellow jack or flag by naval vessels in quarantine to indicate contagious disease aboard.

Taken Literally.

"Are you saving up something for a rainy day?"

"No," replied Farmer Corntossel. "What we're troubled with out this way is an annual drought. If we had more rainy days everybody would save money."—Washington Star.

Right In the Family.

"Are you family friends of the Wombats?"

"I presume I might say so. They don't hesitate to quarrel with me."—Louisville Courier-Journal.

Artificial Turquoise.

Artificial turquoise is made in Europe by soaking ivory which shows no grain in a saturated solution of ammoniacal copper oxide until the desired shade is reached.

Sorry She Spoke.

"You mustn't laugh so at the table," expostulated the mother.

"I ain't laughing at the table," said the youngster. "I'm laughing at Miss Green."—Exchange.

Every one has a wallet behind for his own failings and one before for the failings of others.—La Fontaine.

1861—65——1914

A meeting of Old Soldiers and members of Beers Post G. A. R. was held at the home of H. W. Stevens last Tuesday evening Nov. 24 to consider the advisability of inviting the public to a chicken pie dinner on Dec. 23rd 1914 to be followed by a campfire and program in the evening to which the public are cordially invited. There were a good number present and arrangements were made. J. D. Shull was chosen chairman. It was also decided that a line of advertising be solicited from the merchants for the program and menu card. J. D. Shull was appointed to correspond with Past National Commander Washington Gardner for speaker for the evening. H. W. Stevens and J. M. Ingersoll were appointed to solicit and arrange for the advertising.

AULT—BIRD.

Married, at the home of her parents, Mr. and Mrs. Hartwell Bird, in Petersburg on Wednesday, Nov. 25, 1914, at 10 o'clock a. m., Miss Bertine E. Bird and Warren Ault, the Rev. Atkins of Ann Arbor officiating. The couple were attended by Percy Ault and Miss Crystal Bird, brother and sister of the contracting parties. Miss Florence Davis played the wedding march.

After congratulations a bountiful wedding dinner was served. The couple left for Loraine, Ohio, for a short visit. On their return they will be at home on their farm three miles east of Petersburg. The bride is a grand-daughter of Mr. and Mrs. Horace Westcott of Tecumseh.

Recognized Their Old Friend.

The late Sir John Steell, who was sculptor to Queen Victoria, was modeling a bust of Miss Nightingale when an officer of one of the highland regiments which had suffered so cruelly in the Crimea heard that the bust had just been completed and was in Sir John's studio. Many of the men in his company had passed through the hospital at Scutari, and he obtained permission from the sculptor to bring some of them to see it. Accordingly a squad of men one day marched into the studio and stood in line. They had no idea why they had been mustered in so strange a place. Without a word of warning the bust was uncovered, and then, as by one impulse, the men broke rank and with cries of "Miss Nightingale, Miss Nightingale!" surrounded the model and, with hats off, cheered the figure of their devoted nurse until the roof rang. So spontaneous and hearty and so inspiring was the whole scene that in after days Sir John Steell declared it to be the greatest compliment of his life.

Pigheaded?

It is an interesting fact that the two studies of arithmetic and geography seem to be diametrically opposed to each other in the affections of school children. Pupils who are particularly proficient in one are apt to be backward in the other. A story is told of a little boy who was slow in arithmetic and whose apparent stupidity in this field was a great source of grief to his father, who had been a mathematician. One day when the father and son were walking out they passed a place where a "learned pig" was on exhibition, and the father took the boy to see this porcine prodigy.

"Just look at that," said the father. "Why, there's a pig that can count and add up numbers! Don't you wish you were as smart as he?"

"Ha," answered the boy, "just let me ask him a few questions in geography!"

Two Rules of Life.

Here is a man whose guiding principle is hate. He is forever trying to punish somebody for some real or fancied grievance. He will spend money and thought and time to bring confusion upon some one whom he chooses to regard as an enemy, money and thought and time which he might employ in advancing his own fortunes or in nobler effort. When he succeeds in his end he seems to take a brief satisfaction in his work, but he does not impress us as a happy man. He soon forgets all about the punished enemy and casts about for a new one to punish. When he fails in his end and his enemy escapes or punishes him he is very much cast down.

One advantage of taking the diametrically opposite passion to the one this man has selected as your guiding principle of life is that even when you lose you win.—Columbus Journal.

American Restaurants.

What disconcerts the European in the great American restaurant is the excessive, the occasional maddening slowness of the service and the lack of interest in the service. Touching the latter defect, the waiter is not impolite; he is not neglectful. But he is too often passively hostile, or at best neutral. He, or his chief, has apparently not grasped the fact that buying a meal is not like buying a ton of coal. If the purchaser is to get value for his money he must enjoy his meal, and if he is to enjoy his meal it must not merely be efficiently served, but it must be efficiently served in a sympathetic atmosphere. The supreme business of a good waiter is to create this atmosphere. True, that even in the country which has carried cookery and restaurants to loftier heights than any other—I mean, of course, Belgium, the little country of little restaurants—the subtle ether which the truly civilized diner demands is rare enough. But in the great restaurants of the great cities of America it is, I fancy, rarer than anywhere else.—Arnold Bennett in Harper's Magazine.

His Unlucky Day.

Even the least superstitious are often struck by the misfortunes which attend some persons on certain dates. A large firm in the city has in its employ a living instance of the fact. On June 12 an employee lost his left arm by coming in contact with machinery. The accident disabled him for his then employment, and he was given that of a messenger. On another June 12 he was run over in the Strand while on an errand. Result, a broken leg. The next accident was a fall on the stairs in the firm's buildings—again June 12—the right arm broken this time. The fourth mishap on another anniversary broke three ribs. The firm took the case into consideration and issued an order that in future the employee was to take a holiday on that date, an order with which he has now complied for several years.—London Tit-Bits.

THE STATE CONFERENCE ANN ARBOR

The State Conference Y. M. C. A. held in Ann Arbor last week was the largest in the history of the association up to Friday evening there were 2083 names registered over 85 being Lenawee boys. Gov. Ferris spoke to over 3000 in Hills Auditorium Friday night. Saturday evening a musical program by the N. O. M. glee club and Mandolin club was followed by a speech by Secretary of State Wm. J. Bryan.

CARD OF THANKS.

To the friends and neighbors who so kindly stood by us and assisted us in life's greatest trial, during the long illness of our loved one, we wish to return our most heartfelt thanks, also to those who gave the beautiful flowers as tokens of love and appreciation.

James Silver,
Mrs. J. Sutlin
Mr. and Mrs. Wm Jones
Mr. and Mrs. Wm Sutlin

MISS SUSAN ROMEYN.

Miss Susan Romeyn died November 24th in Leavenworth, Kansas, after one week's illness and was buried in the National cemetery in that city.

She formerly lived two miles north of town and had many acquaintances in Tecumseh. She was the last member of the family, her sister Mrs. Mary Merritt having passed away two years ago and her brother, Maj. Henry Romeyn of Washington, D. C., six months later.

MACON TAXES.

I will be at the Tecumseh State Savings Bank Dec. 12 and 19; Dewey's store, Macon, Dec. 16 and 31; Britton Savings Bank, Dec. 17, Jan. 8, 1915; Town Hall, Macon, Jan. 9, 1915; at home every Friday in December—for collection of the taxes for Macon township.

JOHN R. LADD, JR.,
Treasurer.

NOTICE

I will be at the Tecumseh State Savings Bank for the collection of township taxes Friday, Dec. 4, and every Tuesday and Friday thereafter except on December 25. I will be at the bank Saturday, Dec. 26, instead, until further notice.

LYNN HARDENBURG, Treas.

Sand Pit Puzzles.

Nebraska's sand hill region offers one of the most unusual fields for scientific investigation in this country. In some places the wind begins its work on the very top of a hill. Gradually, while the outline of the hill remains intact, the hole goes down deeper until it reaches hardpan or rock, where water collects. The top of the excavation may be only a few yards across, and then the pit has the appearance of a great well. The air seems to go down into one of these holes with a sort of suction, and the day is never so calm but that some sand rises from the pit. It always piles out on the northeast side. The excavations are not confined to the hills. They may start on the level ground and then, as in the other case, the hole will go down to water. The level land excavations may be of any size from a pond of many acres to a narrow pit three times as deep as it is wide. They are called, in western parlance, "blowouts."—Argonaut.

How Unreasonable!

Many business men actually believe that spelling ought to be an accomplishment of the average college graduate. A young bachelor of arts was recently put to work running a small printing press in the back room of a banker's office. He was to set up and print a number of circulars to be sent out to customers of the house. When the work was finished it was found to differ decidedly from the standards of spelling set by the late Messrs. Webster and Worcester. The young man was summoned to an audience with his chief. The interview was not pleasant, and the young man showed as much by his face when he rejoined the rest of the office force.

"What's the matter, John?" some one asked him.

"Matter enough," replied John. "The boss expects an educated man to spell just like a blooming stenographer."—Youth's Companion.

Parker's First Stories.

Gilbert Parker said of his first attempt at authorship: "I went to Archibald Forbes, with whom I was acquainted, to have him give me a note to the Macmillans, as I wanted to see whether they would not bring out a book of short stories for me. He read the stories and then invited me around to dine to give me the letter of introduction and the opinion of the stories. 'I have read your sketches,' he said after dinner, 'and I must say this of them—I have never seen such a fine collection of titles in my life.'

"'There, don't say another word, Mr. Forbes,' I said. 'I understand perfectly. Each title suggests a complete idea which the story fails to carry out. I understand perfectly.' Thereupon I went home and burned every one of them. Then I sat down and wrote the first of the 'Pierre' series, which was the beginning of what success I ever had."

A Kit Carson Incident.

Kit Carson received his only severe wound when he was twenty-three years old, and in especially honorable fashion. The Blackfeet Indians had rushed a herd of horses and run away with most of it. After a sharp pursuit through the snow by thirty of the trappers the thieves were overtaken and a parley held. The Blackfeet argued that they thought they were robbing their enemies, the Snakes, and not their "friends," the Americans. This was only a ruse, and after the savages, in lordly manner, had brought out five of the poorest horses and offered them in full settlement the council broke up in a general rush for weapons. The fight was from behind trees and rocks. One of the trappers had trouble with the lock of his gun. Carson saw the difficulty and quickly changed his aim from his particular adversary to the one that was threatening his companion. The shift saved the man's life, but Carson received a bullet in his left shoulder. This wound, added to the inferior numbers of the trappers, forced them to withdraw without attaining their end.—Kit Carson Days.

WE HAVE A SUPPLY OF
CORN FED

PLYMOUTH ROCK CHICKENS

DUCKS, FRESH SELECT OYSTERS AND CHOICE MEATS OF ALL KINDS

Give us your order.

Clark's Market.

'Phone 158. Withezell Block

100 Stamps 100

The Herald will give One Hundred Merchants' Trading Stamps with each new subscriber paid in advance.

If you are collecting stamps this offer will be a big help to you in filling your book. Get us a new subscriber.

The subscription price for the Herald inside of the county is $1.00 per year. Outside the county $1.25 per year.

AUCTION.

Having decided to move away, we will sell at public auction on the premises known as the I. P. Keyser farm, 2 miles east and 3½ miles north of Tecumseh, on Thursday, Dec. 8, 1914, commencing at 10 o'clock a. m. sharp, the following described property:

Five horses, 3 good work horses, 1 black driving horse, 18-months-old colt, 6 good milch cows, 2 fresh and 1 coming in soon, 1 due in March, 1 in April, 2 heifer calves, 19 fine wool ewes due April 1st, about 10 ewe lambs and 12 weathers, 1 stock sheep, 6 good brood sows 5 due in April and 1 with pigs by her side, 14 good pigs, a large quantity of farm tools, 6 tons timothy hay, 5 tons mixed hay, 50 bu. potatoes, 550 shocks corn, quantity stalks, quantity oats, quantity household goods.

TERMS OF SALE:—All sums of $5.00 and under cash. All sums over $5.00 9 months' credit with approved bankable notes at 6 per cent. All articles must be settled for before being removed from premises.

M. S. WEEKS,
F. B. WOOD,
Agt. Martha Keyser Est.
A. C. Aylesworth, Auc.

Johnson's Portrait.

In 1775 Sir Joshua Reynolds painted that portrait of his friend, Dr. Johnson, which represents him as reading and nearsighted. This was very displeasing to Johnson, who, when he saw it, reproved Sir Joshua for painting him in that manner and attitude, saying, "It is not friendly to hand down to posterity the imperfections of any man." But, on the contrary, Sir Joshua himself esteemed it a circumstance in nature to be remarked as characterizing the person represented and therefore as giving additional value to the portrait.

Of this circumstance Mrs. Thrale says, "I observed that he would not be known by posterity for his defects only, let Sir Joshua do his worst," and when she adverted to Sir Joshua's own picture painted with the ear trumpet and done in this year for Mr. Thrale, she records Johnson to have answered, "He may paint himself as deaf as he chooses, but I will not be blinking Sam."

Wounded Sailors.

When a soldier fighting on land is wounded he is generally carried out of the firing zone without much delay and is soon made as comfortable as possible in a hospital out of range of the enemy's guns. Not so the sailor on board a warship. Warships are, above everything, fighting machines. There is very little spare room on board, and in the confusion of battle the wounded sailor cannot get the best attention all at once, nor can he be carried out of range of the big guns of the enemy. But efforts are made to carry him to a place of safety. Such places, easy of access and not too hot, are scarce enough. Of course all that can be done is done. The wounds are dressed, and the men are made as comfortable as possible in the circumstances. Then as soon as an opportunity presents itself they are transferred to a hospital ship.—Pearson's Weekly.

Community Habits.

Communities are like humans, they get habits. Each community makes its own collection, selects the particular kinds it likes. This makes it a "peculiar place"—as the phrase goes—gives it individuality, really makes it different from the rest. Now the character of a community—whether it is good or bad—depends on the kind of stuff it packs into its habit trunk. Furthermore, communities sometimes get chronic. They get "sot in their ways." The habit ruts get deep. Judgments about things get twisted. Ambition grows tired and quits. Whatever the community is it stays until it begins to slip back—back perhaps to the condition of that rural community which finally raised only two crops a year—"huckleberries in summer and hades in winter."—Countryside Magazine and Suburban Life.

Sealing Wax.

A work on heraldry by Paul Gruendel, published at Leipzig, contains some information on the subject of sealing wax and the rules governing its use in the days of old. White wax was for the kings of France and later for the kings of Sicily. A few dukes were allowed the high privilege through the generosity of Frederick III. Red wax was for the holy father at Rome and the German monarchs, but as a mark of favor to the people it was allowed to be used generally. Green wax "was for the common people, and some cities which had been unfaithful to their government were compelled ever afterward, as a mark of their shame, to seal all public documents with green wax."

Our Classified Ad Department

WANTED—A gentleman of good habits and high ambitions with good capacity for work to take up agency in Tecumseh and surrounding township that offers unlimited possibilities and remuneration to the right man. Position permanent. Extra territory added when efficiency is proven. Send full description of yourself and references in first letter to 94 Erie St., Adrian.

FOR SALE—An upright piano in good condition just tuned. For particulars phone 60.

STOP BUYING EXPENSIVE COUGH REMEDIES

Make the Best at Home

Money spent for the old style, ready-made, cough syrups in bottles holding only 2 to 2½ ounces is very largely wasted, because most of them are composed principally of sugar and water. Yet you have to pay the same price as if it was all medicine. Stop wasting this money. You can make a better cough medicine at home at one-fifth the cost. Merely go to B. J. Pulver's Drug Store and ask for two ounces (50c worth) of Schiffman's Concentrated Expectorant. Mix this with one pint of granulated sugar and one-half pint of boiling water which makes a full pint (16 ounces). This new, simple, pleasant remedy is guaranteed to relieve the worst cough or cold. Also excellent for Bronchial Asthma, Bronchitis, croup, hoarseness and whooping cough. One bottle will make enough home-made cough medicine to probably last the whole family the entire winter. Children like it. It is so pleasant to take and it positively contains no chloroform, opium, morphine or other narcotics as do most cough mixtures. Keep it on hand in case of emergency and stop each cough before it gets a firm hold. The above druggist has been authorized to return the money in every single case where it does not give perfect satisfaction or is not found the best remedy ever used. Absolutely no risk is run in buying this remedy under this positive guarantee. adv

NOTICE

Office of the Lake Shore and Michigan Southern Railway Company.

Cleveland, Ohio, October 15, 1914.

NOTICE IS HEREBY GIVEN that a special meeting of the stockholders of The Lake Shore and Michigan Southern Railway Company has been called and will be held at the company's principal office in the City of Cleveland, Ohio, on Tuesday, the 22nd day of December, 1914, at 10 o'clock in the forenoon, eastern time, for the purpose of considering and voting upon the adoption and ratification of an agreement dated April 29, 1914, for the consolidation of the New York Central and Hudson River Railroad Company, the Lake Shore and Michigan Southern Railway Company, Geneva, Corning and Southern Railroad Company, the Terminal Railway of Buffalo, the Dunkirk, Allegheny Valley and Pittsburgh Railroad Company, Chicago, Indiana and Southern Railroad Company, Detroit and Chicago Railroad Company, Detroit, Monroe and Toledo Railroad Company, the Northern Central Michigan Railroad Company, Kalamazoo and White Pigeon Railroad Company and the Swan Creek Railway Company of Toledo.

By order of the Board of Directors.
DWIGHT W. PARDEE, Secretary.

Use
Black Silk Stove Polish
BLACK SILK STOVE POLISH

"A Shine in Every Drop"

Get a can today from your hardware or grocery dealer.

Man's Contrariness.

In winter a man is always ready for spring, and in summer he is always ready for winter. A man is twice as contrary as a mule.—Atchison Globe.

Dry Wood

There are a lot of ladies who enjoy nice split wood for their cookstoves. We have a nice lot split in good shape and best of all under shelter. Can deliver it to you for $3.50 per cord. Remember there is no rotten or dozy wood, all has been cut from green timber.

L. E. TEMPLE & CO.

A Merry Christmas for Mama

Standard Sewing Machines

We sell Standard Machines, the easiest and lightest running ever used. The central needle machine is a comfort to any home. Buy one for Christmas and make the family happy.

GUY E BELDING,
Furniture and Undertaking.

QUALITY, SERVICE, PRICE

QUALITY--The best that money will buy.

SERVICE--The best we can give.

PRICE--The lowest that goods can be sold on a safe business basis.

Full stock of everything usually handled in
Grocery Stores
in much larger towns than TECUMSEH.

F. D. AVERY
PHONE 39

Special Cut
of 15% on all
LADIES' TAN SHOES

These prices will be for this week only, December 1st to 5th.

The Spayde Shoe Co.

Try The
DAISY MEAT MARKET
FOR
All kinds of Meat and Fowls.
PRICES ALL RIGHT.

If you want a
Good Coat, Cheap
VISIT OUR
CLOAK SALE
ON SECOND FLOOR.

See Our Table Linens, Towels and Linen. Prices for your Xmas buying.

WHAT'S BETTER FOR
Xmas Presents
—THAN—
RUGS
BLANKETS
HANDKERCHIEFS
TABLE LINENS
COUNTERPANES
COATS
SUITS
DRESSES
SEE US.

Fred Rosacrans & Sons.

LOCAL AND PERSONAL

NOTICE

All copy must be in the composing room of this office by 9:30 a. m. Tuesdays and Fridays and all advertising matter before 4 o'clock p. m. Mondays and Thursdays

---

Miss Metta McKinney was home from Detroit for Thanksgiving.

Sarah Weld of Toledo was visiting with her friends in town last week.

Signet rings at Gastons.' adv

Will Lamkin is in Kalamazoo this week for the Agricultural Convention.

Mrs. Marietta Wyrill was hostess to the McNeil sisters for Thanksgiving.

Buy a diamond ring for a Christmas present. E J. Peters & Co. adv

Mrs. Ida Spencer of Tipton is spending some time in town with her sisters,

Don't forget the big dance Thursday night at Witherell Hall. Some time

Born to Mr. and Mrs. Hervey Galloway of Raisin Center Tuesday Nov. 24 a son.

Fresh Lake Erie White fish at
Clark's Market, Phone 158. adv

Mrs. Pliny Gratz left Monday morning for Toledo where she will visit relatives

All millinery at greatly reduced prices at Miss Pierce'. adv

Mrs. Jepson has received a widow pention of $10,00 by order of the judge of Probate.

Mr. and Mrs. R. S. Moore entertained the Moore and Williamson families for Thanksgiving.

Presbyterian fair next Thursday.

Mr. and Mrs. F. B. Wood were the guests of relatives in Grand Rapids a few days of last week.

For Saturday—Chocolate drops, 14c per pound. Candy Kitchen. adv

B. G, Swift was called to Manchester Saturday by the serious illness of his uncle Dennis Swift.

Fine switches made, cut hair and combings bought at the millinery of Miss Julia A. Hough. adv

Mr and Mrs. Leo Smith had for their guests Thanksgiving Mr. and Mrs. Sanford of Clinton.

Mr. and Mrs. Lynn Butrick entertained at a family dinner Thursday. Covers were laid for fifteen.

Mr. and Mrs, Ernest Pangborn ate Thanksgiving with their parents. Mr. and Mrs. A. S. VanWinkle.

Mr. and Mrs. Wesley Keyser entertained their children and Milburn Keysor and family for Thanksgiving.

S. Erwin Conklin and his aunt Mrs. Morris Conklin of Elmood, Ill., were passengers for Detroit Saturday morning

Chicken-pie dinner served at Presbyterian church Thursday at 11 a. m. for 25c, The fair opens at same hour.

Mr. and Mrs. Chas. Swift and daughter Opal of Tipton were guests of his parents Mr. and Mrs. B. G. Swift Sunday.

$4,000.00 will be distributed to a few selected people December 10. Do you want to be one of them next year? Inquire at the Lilley State Bank. adv

Keep A Christmas Club Account,

Plan on joining our Christmas Money Club for 1915. Many of your friends have had a membership in this year's club. December 10, we are going to mail out to them checks amouning to $4000.-money saved by this plan.

You can join any day this month at

The Lilley State Bank
Tecumseh, Michigan.

Hours; 8:30 a. m. to 8:30 p. m. We pay 3 per cent. interest in our Savings Department on (Certificates of Deposit.)

The Pythian Sister dance that was to be given Wednesday evening has been postponed indefintely.

Miss Veva Hendershott was home from Detroit for the week-end.

Mrs, Frank Nyland and daughter Louise are visiting her people in Kalamazoo.

Mrs. Amie Mills and daughter Mary return to Adrian today to remain until after the Holidays.

Regular meeting of Royal Neighbors Wednesday night, Election of officers Good attendance desired.

Born to Mr. and Mrs. J. Dwight Clarkson of Detroit, Tuesday, Nov. 24, 1914, a son, John Franklin.

A. W. McIntosh, who has lately moved to Tecumseh, is reported seriously ill of typhoid fever.

Rev. Geo. W. Jennings and Supt. W. L, Reed went to Ann Arbor Saturday to hear Wm. Jennings Bryan at the State Convention Y. M. C. A.

Bargains at Presbyterian fair next Thursday.

Miss Josephine Hayden was home from Ann Arbor for the Charity Ball, and remained for a few days visit with her parents,

Mr. and Mrs. Lavern Barrett and two daughters were guests of her brother Glenn Jackson and family in Flint last week.

These were given on a graphaphone furnished by Frank Rude. The subject was "The Future Life." There was a good attendance.

Fresh fish all kinds at
Daisy Market adv

Miss Florence Bryan and Earle McNeil of Eaton Rapids came home Wednesday evening, They returned to their school duties Sunday morning,

David Underwood of Ridgeway who is a pupil in our high school was elected third vice president of the State conference held in Ann Arbor last week.

Read the Herald ads. It will pay you.

Word has been received of the death of Mrs. Helen Emmons of Mattawan. Her remains will be brought to Ridgeway for burial Wednesday afternoon.

Mrs. Helen McNiel entertained at a six o'clock turkey dinner on Thanksgiving day the Sheldon and McNeil families. Earl McNeil was home from Eaton Rapids.

Go to Clark's Market for Sauer Kraut. 'Phone 158. adv

The services at the Baptist church Sunday evening were quite unique, being two selections, (Mysterious and Immortality) from Wm J. Bryans famous lecture "The Prince of Peace"

Pythian Sister fair to-morrow afternoon and evening in the K. of P. dining room.

Mr. and Mrs. G. B. Garlinghouse entertained for Thanksgiving dinner Mr. and Mrs. Floyd Bryan, Mr. and Mrs. A. C. Bryan, Miss Effie Yawger, Florence Bryan and Mr. Timothy Mills.

Plenty of fine chickens and fowls for Saturday. Daisy Market adv

Rev, W. A, Rex presented the famous war pictures Sunday evening which were shown by Rev. Seibert of Adrian a week ago. They were very interesting giving one a better understanding of the situation than can be gleaned from just reading the papers.

To our Subscribers: As the first of another year is approaching, we invite you to look at the yellow label on your paper and, if you are in arrears, drop in and pay your indebtedness.

Peter's gift shop has traveling cases brushes, shaving outfits, smoking sets all sorts of things for a gentlemen Christmas gift.

Mr. and Mrs. Will Griswold entertained Thanksgiving Day their son Glenn and Mr. and Mrs. Haat and son of Jackson, Bert Hannon and family of Blissfield, Mr. and Mrs Lyman Howe, Mr. and Mrs. George Bangs and Harry Brown and family.

The entertainment given by the B Y. P. U. Friday evening was well attended and was a success in every way. The B. Y. P. U, was divided into two committees, each one to give an entertainment of some sort to raise money toward their subscription to the church. Mrs, Floyd Bryan was chairman of this committee and the success of the program was due to her and those who so kindly assisted her. It would not do to specialise about the program for each member was fine. The Society cleared about $7.00.

WIT AND WISDOM

The Wit and Wisdom Club met with Mr. and Mrs. B Hurry on Friday evening with a good attendance. The evening was devoted to story telling with an interesting program. A piano solo by Mrs F S Turner was followed by Mrs F D Rector with an original Thanksgiving story. Mrs. Chas. Kemp gave a select reading with Josiah Allens wife and Betsy Bobbett as leading characters Dr. North followed with an original story in his usual happy manner. Miss Harriett Hurry and friend Miss Nye of Grand Rapids sang a duet, the Song of the Hobble Skirt in a very effective manner. At the close of the program refreshments were served after which an unique art auction was held with C. A. Slayton as auctioneer

THE MONDAY CLUB.

The regular meeting of the Monday Club met Monday afternoon at the usual time and place with Mrs. E T. Harris leader. The first paper on the program was given by Mrs. C L. Cuthbert on Gallico Mrs James Cupples had as her subject Correggio. Mrs. A James then read a poem from Browning on "Andrea del Sarto." At the close of the regular program Mrs. C. H. Bramble gave a report of the visit to the County Infirmary with the Thanksgiving gifts and also on the conideration of the place, after which Mrs. C A. Wright presented the needs of the Belgians after the subject had been thoroughly discussed it was decided to raise funds and take contributions for their benefit.

Don't forget the P. S fair in the K. of P. dining hall to-morrow (Wed) afternoon and evening.

Regular meeting of Rebekah lodge No. 338, Friday evening Dec. 4. Election of officers and staff practice,

Gastons' for boy's books adv

Mr. and Mrs B C. Ellis were guests of his mother, Mrs. C. E. Ellis in Hillsdale for Thanksgiving Day.

For Saturday—Taffy 10c per pound.
Candy Kitchen. adv

Elmer Mellon and wife expect to move to the Ives farm in the near future and take up farming for a few years.

Solid gold and gold filled neck chain for Christmas gifts.
E, J. Peters & Co. adv

Annual meeting of Blanchard Council R. & S M. to-night and of Tecumseh Chapter No. 42, R A. M. Wednesday night.

Christmas postcards, 20 for 10c at Gastons.' adv

Regular meeting of Tecumseh lodge No. 190 K. of P. Thursday evening Dec. 3rd. Election of officers followed by an oyter supper.

Watches, clocks, jewelry, cut glass, sterling silver spoons, knives, forks and fancy pieces, leather goods jewel cases brass goods, china, and stationary. Our line is complete for your Christmas gifts.
E. J. Peters & Co. adv

Miss May Carboy of Ypsilanti who had been spending the week with her grandparents Mr. and Mrs. Jas Ferman returned home Saturday,

Buy that diamond ring at Gastons,' adv

Mr. and Mrs. Oscar Lidke, who had been visiting for a few days with her parents Mr. and Mrs, Will Powell, returned to their home in Toledo yesterday.

Anything you want in the line of aprons, to be found at the Pythian Sister fair to morrow (Wed.) afternoon and evening.

Parisan ivory at Gastons.' adv

Mr. and Mrs. Lewis Waldron entertained 30 guests for Thanksgiving dinner. The out of town guests were Mr. and Mrs. Geo. W. Kidman and daughter Elizabeth West Adrian, Mr. and Mrs. Steele, Macon, aunt Tid Arner of Ridgeway and May Farley of Jackson.

There is to be given in Tecumseh this winter a course of musical and dramatic concerts which no doubt every lover of high grade entertainment will appreciate "The C. W. Best Artists' Series"-a series of concerts to appear here in January, February and March. This course is composed of three numbers, the several artists appearing in vocal and instrumental work. Some of the muicians are attaches of Royal Courts, and nearly every performer has appeared before Royalty. These artists appear in Russian and Spanish costums, also in ensemble work. The dramatic reader, Mrs. Haskell, is of international reputation. Judging from the personnel and reputation of the several artists, this course is far above the average Lyceum course, The several concerts will be given in Adrian just previous to the Tecumseh dates. The course is presented by the choir of the Presbyterian church

APPEAL FOR HELP FOR BELGIUM

One of the bravest, most thrifty and formerly most wealthy nations of the world lies stricken to the ground; ruined, starving and perishing for want of sufficient help, for though much has been given, yet the amount necessary to feed 7,000,000 destitute people is enormous.

Most of Belgium's able bodied men have been killed or wounded. Women and children have been forced to flee from their ruined homes with what they could carry on their backs, often wheeling along their decrepit fathers, or crippled brothers in wheelbarrows.

Winter is on: thousands are living in tents, if fortunate enough to possess one; children are being born on the wet ground: Will you stand back when war has mercifully passed you by and not give the help that will save a splendid nation?

Belgium is not a beggar, she has never before asked, she has given, for this, the most thrifty, most industrious, most saving nation, had hardly any poverty. Belgium gave to the Messina earthquake, she gave to the Chicago fire in 1874, and certainly her wondrous heroism in this most dreadful war should inspire us to help her.

Any gifts, large or small, will be gratefully accepted by the undersigned committee appointed by the Monday Club.

We solicit money, new clothing as per specifications below, offers of work to make clothes, any kind of food that can be forwarded such as bags of beans, peas, flour, wheat or other farm produce, tea, coffee, sugar, oatmeal, etc.

MARY F. WRIGHT,
JENNY C. LAW HARDY,
SENA CRANE

Specifications furnished by American Red Cross:

Pajamas, size 17, outing flannel,
Night shirts " " "
Convalescent gowns, like bathrobes of outing flannel.
Socks.
Underwear,
Wool yarn for knitting wristlets, socks, helmets, bands, etc.
Pillow cases,
Sheets, single size only.
Rubber sheets 54 in. wide,
Towels,
Cotton.

Directions for knitting will be given in Friday's issue or furnished by members of the committee

---

Following is the menu to be served Thursday noon by the Presbyterian ladies at their fair:

Chicken-pie Mashed Potatoes
Cabbage Salad Cranberry Jelly
Celery Pickles Cheese
White and Brown Bread
Pie Doughnuts Coffee

SOMETHING STILL BETTER YET.

A Chiropractor will analyze your spine and tell you where your trouble is located.

The 25 pairs of Spinal Nerves which pass out through the spine lead to all internal organs any impingment of these nerves in the spine may lead to chronic troubles,

A Chiropactor removes these impingments and the trouble will disappear.
F. M. BROWN,
Chiropractor.

Office at Gus Sisson home on Pottawatamie St. Examinations free, Come any time after 10 a. m.

Mrs. Annette Crossman was called to Toledo Saturday by the serious illness of her son Martin.

Bracelets, the latest, at Gastons.' adv

Mrs. M. E. Ide left today for Los Angeles, Cal., where she expects to spend the winter with her son Edgar.

Ft. Donnelly is the new rector at St. Elizabeth's church in place of Fr. Stanton who has been sent to another field.

Cuff buttons by the hundreds at Gastons.' adv

Mrs. W. E Bigelow returned to her home in Lulu Monday after a few days' visit with Mr. and Mrs, F. S. Turner and family.

Miss Harriett Hurrey who came home for the Thanksgiving vacation returned to her work in Grand Rapids Sunday morning.

Mr. and Mrs. George Meads entertained a company of 17 relatives at a Thanksgiving dinner. Afterward the young folks went hunting and killed an owl.

"1847" Rogers Bros. silverware something new, at Gastons'. adv

The Jolly 16 gave Mrs Oscar Lidke who has been visiting her parents Mr. and Mrs. Powell a number of days a genuine surprise last Friday evening. At the close of the games refreshments were served by the ladies.

SEE OUR WINDOW DISPLAY OF
FRUIT AND GOOD THINGS TO EAT

Malaga and Catawba Grapes
Grape Fruit
Oranges
Washington Apples
Finest Cranberries
New Crop Nuts
Cluster Raisins
Golden Dates
New Figs
Plum Pudding

We can supply your wants with best of everything.
Silver Stamps given for cash purchases.

ANDERSON GROCERY CO.
Phone 91... Successors, Anderson Bros. Macon 'Phone

ELECTRICAL APPLIANCES AND NOVELTIES

Vacuum Cleaners, Toasters, Water Heaters, Percolators, Curling Iron Heaters, Sad Irons, Heat Radiators, Bakers, Lanterns, Flash Lights and Batteries, Columbia Dry Batteries Banner Lamps.

SOLD BY
Satterthwaite Bros.

Are You Ready For Winter?

If you are not ready for winter you better prepare by putting in a stock of Coal. When the snow comes and the cold winds blow it is pleasent to sit by a good warm fire and know that you have coal enough to keep warm no matter what the weather may be. Our coal is clean, burns with the least possible amount of dirt, smoke and ash and gives out an abundance of heat We have a full stock of all kinds of coal, coke and wood. Send in your order for prompt delivery, pay cash and get stamps.

Slayton & Son, Tecumseh, Mich.

Scranton
HARD COAL

Uniform grade--no clinkers or stone, even heat, hence the most economical in the long run. Plenty always on hand.

Let us have your order.

Moore Bros.

Is That New Shed and Building insured in the
Michigan Mutual Tornado, Cyclone and Windstorm
Insurance Company of Hastings?
—ALSO—
ALL AMERICAN FIRE
INSURANCE COMPANIES
MRS. G. R. GILLESPIE, Agent.

Read Herald Ads.

will be at my office over J. J Belcher's store every day except the 3rd Tuesday of each month

S. P. HOSMER,
OPTICIAN

N. D. TRASK,
Osteopathic Physician,

Office over McCann & Bowen's Store. Office Hours, 8 a. m. to 5 p. m.

A. C. AYLESWORTH,

Licensed Auctioneer, Real Estate, Stock and General Salesman.

Will attend all sales in city or country, at reasonable rates.

Headquarters and all dates made Herald office

Dental Parlors

W. D. REED, D. D. S.

Chicago, St. Tecumseh.

Crown and Bridge work Aluminum Silver and Rubber plates and all of the specialties known to modern dentistry. Gas or vitalized air administered.

Office over Avery & Co's store

DR. E. D. BROWN,
Dentist.

Modern Dentistry of reasonable rates. Painless extraction by use of local or general anaesthetic.

Officers hours 7:45 a m to 5 p m Saturday evenings 7 to 9 Other evenings by appointment

Office in DeWolf Block.

Office phone 182; house phone 182—2r.

C. M. Cooley,

Licensed Auctioneer.

R. F. D. No. 4 Manchester. 15 year successful experience in Jackson, Washtenaw and Lenawee Counties, also practical farmer.

Bell Telephone Clinton exchange.

Rates Reasonable and Satisfaction Guaranteed

Geo. A. Hilliker

Graduate and Registered Chiropractor

Specialist in chronic diseases.

Office hours 9 to 11; 2 to 5 and 7 to 8

Appointments made by request.

Master of Chiropractic.

OVER 65 YEARS EXPERIENCE

PATENTS

TRADE MARKS
DESIGNS
COPYRIGHTS &C.

Anyone sending a sketch and description may quickly ascertain our opinion free whether an invention is probably patentable. Communications strictly confidential. HANDBOOK on Patents sent free. Oldest agency for securing patents. Patents taken through Munn & Co. receive special notice, without charge, in the

Scientific American.

A handsomely illustrated weekly. Largest circulation of any scientific journal. Terms, $3 a year; four months, $1. Sold by all newsdealers.

MUNN & Co. 361 Broadway, New York
Branch Office, 625 F St., Washington, D. C.

Recruiting In Queen Anne's Day.

Serve your queen or find work! That, in brief, was the rough and ready sentence passed on ablebodied unemployed men in the days of Queen Anne—a period of almost incessant warfare. When the recruiting officer—described at the time as a compound of "canting, lying, impudence, bullying, swearing, drinking and a halberd"—failed to beat up recruits fast enough for Marlborough's wars an act was passed to enable justices to compel all ablebodied men "as have not any lawful means for their own maintenance" to join the army. Parish officers were encouraged to hunt up food for powder and received $5 for every man sentenced to be a soldier, but the result was disappointing. Thousands deserted, and England relied mainly on volunteers. These were offered the bait of a twenty dollar bounty and a discharge after three years—"if they deserved it."—London Mirror.

Wrong Tip.

First Office Boy—Well, did you ask your boss for a raise right after his lunch as I told you? Second Office Boy—Yes, and I got fired. He'd forgot to take his dyspepsia tablet.—Puck.

Scarf of Iris.

The ancient Greeks called the rainbow "the scarf of Iris." Iris in their mythology was the attendant of Jupiter, always represented as being exceedingly beautiful.

EAT ANYTHING, ANYTIME! Relieve that after-dinner distress, remove the cause of lassitude, drowsiness and headache, the symptoms of INDIGESTION, take nature's remedy

SEVEN BARKS

It quickly clears the system by its natural tonic action on the bowels, and restores vigor to a weary stomach. Clears the blood and eradicates Uric Acid. Price 50 cents a bottle at all druggists or from the proprietor,

Lyman Brown, 68 Murray St., New York City.

A TECUMSEH MAN GIVES EVIDENCE

His testimony Will Interest Every Tecumseh Reader.

The value of local evidence is indisputable. It is the kind of evidence we accept as true because we know we can prove it for ourselves. There has been plenty of such evidence in the Tecumseh papers lately, and this straightforward testimony has established a confidence in the minds of Tecumseh people that will not be easily shaken.

J. B. Smith, E. Chicago., Tecumseh says: "I was caused a great deal of suffering by pains in the small of my back. When the attacks were present it was all I could do to work. When stooping I became very dizzy and spots of fire seemed to dash before my eyes. I rested poorly and in the morning when I got up, was unrefreshed. I doctored and used remedies of various kinds, but got no benefit until I began taking Doan's Kidney Pills. They made me feel like a different person ridding me of the trouble. I gladly confirm my former endorsement of Doan's Kidney Pills."

Price 50c at all dealers. Don't simply ask for a kidney remedy—get Doan's Kidney Pills—the same that Mr. Smith had. Foster-Milburn Co., Props. Buffalo, N. Y. adv

Pains in Back and Hips

Are an indication of kidney trouble—a warning to build up the weakened kidneys, make them vigorous, rid your blood of acids and poisons. Go to your druggists for Foley Kidney Pills. In 50c and $1.00 sizes. Sold in your by all druggists. adv

Gore, Ga., P. A. Morgan had occasion recently to use a liver medicine and says of Foley Cathartic Tablets: "They thoroughly cleansed my system and I felt like a new man—light and free. They are the best medicine I have ever taken for constipation. They keep the stomach sweet, liver active, bowels regular."

For sale by all druggists of Tecumseh. adv

The Meaning of Literature.

When we treat English authors as mere entertainers whose business it is to provide elegant amusement for our idle hours we are guilty of a misconception as to the meaning of literature which is denounced specifically or implicitly by every great critic in our language and which is certain to prevent all or almost all the possible good results of our study. The answer is to get entirely away from that theory of literature and to realize that the poets and novelists and essayists are men who are trying to unify and explain life to us and to give us the zest for it which their divine vision has brought to them. We must face literature squarely, recognize in it a record of the meaning of our civilization and without confusing it for a moment with history or philosophy give full weight to its historical and social and philosophical bearings. Finally, in order to give our students any love of literature which will be more serious than an idle flirtation, we must make plain to them that their first business is not to "appreciate" but to understand.—Atlantic.

London's Bellmen.

Other bells than those attached to churches used to disturb the slumbers of Londoners. Prior to the institution of watchmen every parish had its bellman, who used to stalk the streets all night. At irregular intervals he would ring his bell loudly and cry out, "Take care of your fire and candle, be charitable to the poor and pray for the dead." If he met any malefactor he rang unceasingly until the neighborhood was roused to his assistance. A copy of verses published in 1683 by Isaac Bagg, "Bellman In the Parish of St. Giles In the Fields," describes his duties as:

To see your doors and windows all are fast
And that no villainy or foul crime be done
To you or yours in the absence of the sun.
If any base lurker I do meet
In private alley or in open street,
You shall have warning by my timely call.

—London Chronicle

Pretty Good Method.

A famous clergyman tells of a lay preacher's conference in which a veteran described his method of sermon preparation.

"I take my text," he said, "and divide my sermon into three parts. In the first part I tell 'em what I'm going to tell 'em. In the second part—well, I tell 'em. In the third part I tell 'em what I've told 'em."—St. Louis Post-Dispatch.

Only Used For Shaving.

"Sam, here is an account of a man who has a razor that has seen continuous service for 150 years. It was bought in England by his grandfather."

"Well, all I has to say, boss, is dat he must belong to a powerful peaceful family."—Yonkers Statesman.

When the Waiter Came.

"Were you ringing the bell, sir?" asked the waiter of the customer who had been busy with the bell for fully fifteen minutes.

"Ringing it, man?" echoed the customer. "I have been tolling it. I thought you were dead."

Widows' Caps.

The widow's cap is as old as the days of Julius Caesar. An edict of Tiberius commanded all widows to wear the cap under penalty of a heavy fine and imprisonment.

Queer Warning.

In an English village an official notice reads as follows: "The public are warned against using the well for domestic purposes unless previously boiled."

Lost!

"Edith, is that young man gone?" called the landlady at ten bells.

"Yes, completely," came the answer.—Michigan Gargoyle.

Naming It.

"What kept you so long?"

"I was showing that pretty girl now to reach her destination."

"I call that miss-directed energy."—Baltimore American.

Two Things He Hadn't Done.

Howell—You are getting absentminded. Powell—Well, I never yet have blackened my teeth and put tooth powder on my shoes.—New York Press.

STATE OF MICHIGAN, County of Lenawee ss.

Probate Court for the County of Lenawee. At a session of the Probate Court for the County of Lenawee holden at the Probate Office in the City of Adrian on the 28th day of November, in the year one thousand nine hundred and fourteen.

Present, HON. HARRY L. LARWILL Judge of Probate.

In the matter of the estate of ROSIKA C. KINGSTON, deceased.

On reading and filing the petition duly verified of J. Newton Satterthwaite, praying that an instrument in writing purporting to be the last will and testament of said deceased may be duly proved and admitted to probate, and that administration of said estate may be granted to petitioner, the executor named in said instrument, or to some other suitable person.

It is Ordered, That Monday, the 21st day of December, next, at nine o'clock in the forenoon, be assigned for the hearing of said petition.

And it is further Ordered, That a copy of this order be published in the TECUMSEH HERALD, a newspaper printed and circulating in said County of Lenawee, for three successive weeks previous to said day of hearing.

HARRY L. LARWILL,
(A true copy) Judge of Probate
E. I. LARWILL, Register of Probate.

STATE OF MICHIGAN, County of Lenawee, ss.

Probate Court for the County of Lenawee. At a session of the Probate Court for the County of Lenawee, holden at the Probate Office in the City of Adrian on the 23rd day of November, in the year one thousand, nine hundred and fourteen.

Present, HARRY L. LARWILL, Judge of Probate.

In the matter of the estate of MARTHA M. KEYSER, Deceased.

On reading and filing the petition, duly verified, of Frederick B. Wood praying that an instrument in writing purporting to be the last will and testament of said deceased, may be duly proved and admitted to probate, and that administration of said estate may be granted to petitioner, the executor, named in said instrument or some other suitable person.

It is ordered that Monday, the 21st day of December, next at nine o'clock in the forenoon be assigned for the hearing of said petition.

And it is further Ordered, That a copy of this order be published in the Tecumseh Herald, a newspaper printed and circulating in said County of Lenawee, for three successive weeks previous to said day of hearing.

(A true copy) Harry L. Larwill,
Judge of Probate
E. I. Larwill, Probate Register.

STATE OF MICHIGAN, County of Lenawee, ss.

At a session of the Probate Court for said County, held at the Probate Office, in the City of Adrian, on the 23rd day of November, in the year one thousand nine hundred and fourteen.

Present, HARRY L. LARWILL, Judge of Probate.

In the matter of the estate of ELIZABETH CUPPLES, deceased.

On reading and filing the petition, duly verified, of Frederick B. Wood, executor upon the estate of said deceased, praying for reasons therein contained, that the residue of said estate may be re-assigned by order and decree of said court in accordance with the terms of a decree of the circuit court for said county upon judgment rendered against petitioner as garnishee, and for such other and further order as to the court shall seem proper:

It is Ordered, That Monday, the 21st day of December next at nine o'clock in the forenoon, be assigned for the hearing of said petition.

And it is further ordered, That a copy of this order be published in the Tecumseh Herald, a newspaper printed and circulating in said County of Lenawee, for the three successive weeks, previous to said day of hearing.

(A true copy) Harry L. Larwill,
Judge of Probate.
E. I. Larwill, Probate Register.

TECUMSEH MARKETS

CORRECTED NOV. 30, 1914

Wheat	1 03 1 06
Flour per bbl	5 80 6 40
Rye	60
Corn (ear)	40
Oats	47
Beans	2 50
Potatoes	25-30
Butter	28
Eggs	30
Lard	14
Tallow	
Fowls(live)	9-12
Springers	10 12
Roosters	06
Ducks spring	-12
Geese	10
Turkeys	16
Hay	10 00—12 50

OILPASTE
BOSTON, U.S.A.

TO OPEN-TURN KEY
"Oil Paste" Polish
For all kinds of Black Shoes
Blacks, Polishes, Preserves
Also Russet "Oil Paste"
Same size box, each 10c.
Ask Your Dealer for
Whittemore's

A New Fish.

An angler, armed with every luxury in the way of bait and fishing gear, sat on the bank for hours without getting a bite. Seated near him was a small lad with a bough cut from a neighboring wood. At the end of this improvised rod were a bit of string, a bent pin and half a worm. First one fine perch was landed by this youthful angler and then another. Pleased with his success, he started for home and on his way met the vicar. "Those are two fine perch, my lad," said the clergyman. "No, sir; they's not perch," said the boy. "But they are," said the vicar. "No, sir; I'm sure they're not, for when I caught the second fish the gentleman next to me on the bank said, 'Well, that's the limit!'"—London Express.

Parade of the Snail.

Mons, like Namur, is fond of fete and processions and military pomp. Every year on Trinity Sunday comes the parade of Lume Con—Walloon for a snail. The snail, however, is a mighty dragon of thirty feet in length. When the march through the streets is ended a gentleman known as Gilles de Chin steps forward and pretends to slay the dragon—so that the parallel is complete. In this procession in former days an enormous cannon used to be carried. It is believed that the cannon was the one used at the battle of Crecy.—London Standard.

Limitations of Science.

"I get fearfully tired of our old graphophone records. They are always the same."

"Guess you'll have to stand 'em for awhile, my dear. Science hasn't as yet succeeded in perfecting a record that will improvise music."—Kansas City Journal.

LINES IN THE FACE
Make Women Look Old

and they show the effect of unnatural sufferings—of headaches, backaches, dizziness, hot flashes, pains in lower limbs, pains in groins, bearing-down sensations.

These symptoms indicate that Nature needs help. Overwork, wrong dressing, lack of exercise, and other causes have been too much for nature—and outside aid must be called upon to restore health and strength.

Dr. Pierce's Favorite Prescription

The Vegetable Remedy for Woman's Ills that relieves nervous exhaustion and irritability and removes other distressing symptoms due to disturbed conditions of the delicate feminine organism.

For over forty years it has been used with more than satisfaction by the young, middle-aged and the elderly—by wives, mothers and daughters. You will find it of great benefit. Sold by Medicine Dealers in liquid or tablet form, or send Dr. R. V. Pierce, Buffalo, N. Y., 50 one-cent stamps for trial box by mail.

DR. PIERCE'S PLEASANT PELLETS Relieve constipation, regulate the liver, and bowels. Easy to take as candy.

CORRESPONDENCE

FRANKLIN

(Too late for last issue

Miss Chastina Allen and Vern Hampton were dinner guests at Earl Allen's Sunday.

Charlie Hardy and Ben Tripp are among the hunters in the north woods.

Mrs. Mary Stancer of Athens came Tuesday to visit relatives.

Mrs. Annie Pentecost is nursing Mrs Hoyt Whelan.

Mrs. Mary Whelan entertained company the first of the week.

Born to Mr. and Mrs Hoyt Whelan November 23, an 11 pound girl, Marion Elizabeth.

C L Wisner and family slept in their new house Tuesday night.

Mr. and Mrs. Neal Derby visited his brother Frank Derby and family the first of the week.

Ben Tripp writes that he has his first deer which he dragged three miles into camp.

Mrs. Seth Simmons has just received a letter from her sisters Mrs. Leon Allen and Miss Bertha Taylor of Albuquerque, N. M. The letter tells of the visit of the Stitts-Whelan-Thielan auto party who arrived there Nov. 12 and remained with them a week. In crossing the Canadian river in Texas Fred Whelan came very near losing his machine. Both autos sunk into quick sand, Fred's so deeply that the water entered the machine, saturating some of the baggage. A man and mule chanced along and pulled Thielan's machine out but Fred's was too deeply embedded in the sand. Fortunately some men who were working on a nearby bridge responded to the call for assistance and by their united efforts pulled the machine out of the quick sand. The party were having a delightful time and all were doing well.

HOLLOWAY

SEWING BEE.

The ladies of Miss Anna Drouillard's side in the contest met at the home of Mrs. Lucie Lewis Tuesday. A pot-luck dinner was served at noon and the ladies busied themselves with sewing and visiting. Those present were Alma Hollenbeck, Dora Cavill, Anna Drouillard, Belle Bloomer, Lena Wilson, Hattie Carpenter, Carrie Ridge, Hattie Whelan of Tipton and Mrs W. F. Pocklington of Adrian. The bazaar will be held December 5 with a chicken-pie supper.

RECESS MEETING.

At the "recess meeting" of the L. O. T. M. which was held Tuesday afternoon, Mrs. Carrie Ridge and Mrs. Hattie Robinson were initiated into the order. Deputy Elsie J. Elliott presided.

GRANGE MEETING.

At the regular Grange meeting held Tuesday evening, these were given the 3rd and 4th degrees: Helen Fowler Bertine Rogers, Ina Binns, Roy King, Harry Foley, Clarence Kaynor. A banquet was served to the 40 present.

Miss Mary Bloomer was in Adrian Saturday.

S. J. Wilson, wife and Glenn and Harry Lewis spent Thanksgiving at Harvey Orendorff's of Adrian. Mr. and Mrs. Jewett Whelan of Tipton were also present.

Ira Philo and family and Miss Nettie Lewis of Adrian spent Thanksgiving at the farm.

Ray Binns was home from Ypsilanti for Thanksgiving.

Mrs Ira Wilson and son Clare visited her mother Mrs. M. A. Chaffee of Adrian from Friday until Sunday.

Mrs. Blanche McWilliams entertained her parents, Wm. Beeyers and wife for Thanksgiving dinner.

James Foley and wife visited at Chris Theeke's Thanksgiving Day.

Miss Florence McElroy was home from Detroit part of last week.

B. L. Roberts of Oakwood visited at F. L. Blouch's Thanksgiving Day.

Chas. Houghtby and Mrs. Lottie Bronson of Chicago were Thanksgiving guests of her sister and husband Mr. and Mrs. W. H. Wall.

Rev. Hawkins joined his wife who is spending some time with her father at McGuffie. O., for Thanksgiving.

Anna Drouillard is visiting friends in Toledo.

CLINTON

Miss Blanche Robison returned to Jackson Sunday night.

Miss Doris Kennedy and her friend Miss Marion Bailey of Ypsilanti spent the week end in Tecumseh and at the Stevens-Kennedy home here.

Mr. and Mrs E. B. Steller and son Charles of Adrian were guests at the Woodward home over Thanksgiving Day.

Mr. and Mrs. Theo Crane and daughter of Tecumseh and Mr. and Mrs. Clarence Case of Manchester were Thursday guests of C. J. Robison and family.

Mrs Ed Van De Mark was given a surprise Friday afternoon by a number of her lady friends honoring her seventy second birthday.

Miss Bidwell returned Saturday night from a week end visit at her home in South Lyons.

Miss Stiles and Miss Ganson were week end guests of Ypsilanti friends returning Sunday night.

Guy E. Belding and Mrs. Geo. Belding of Tecumseh and Miss Addie Ellis of Jackson were in town Friday.

Miss Cora Trason was a Tecumseh visitor Friday.

Chalmers Campbell, Murl and Russell Boyd and Frank Clark who are attending Albion College returned to that city Sunday after spending the vacation at their homes.

Mr. and Mrs. Frank Johnson and daughter Marie and Mrs. Anna Campbell and children spent Thanksgiving with Dr. and Mrs. Clifford Johnston of Jackson.

Miss Alta McComb returned to Albion Monday after a few days visit with her father John Macombs.

Dr and Mrs Matteson and son Robert returned to their home in Albion Monday.

Al Hope and Wm Pieper were in Toledo Friday.

Mrs. S. W. Demuth was a Tecumseh visitor Friday.

Roy Draper and wife returned from their Ann Arbor visit Friday.

Bert Clark was home from the U. of M. for the week end.

BRITTON

Mr. and Mrs Dale Allen of Pontiac were week end visitors of his parents Mr. and Mrs. Herbert Allen.

Mr. and Mrs. I. N. Pilbeam and Miss Sylvia, Mr. and Mrs. Everett Exelby and children, Mr. and Mr. Chester Pilbeam and children were entertained Thanksgiving at the home of Mr. and Mrs. Wm Calhoun of Holloway.

Mrs Susan Linn has been spending a few days with her son B. D. Nichols and wife of Adrian.

Mrs. Hattie Hoagland and grandson Neal were in Blissfield the latter part of the week visiting relatives.

Miss Phena Palmer returned to Detroit Sunday night after a few days visit with her parents Mr. and Mrs. A. E. Palmer.

Miss Orpha Palmer is in Detroit visiting friends.

Mr. and Mrs. Friedlander were in Dundee on business Saturday afternoon.

Glen F. Bureroff was in Tecumseh Saturday afternoon.

Misses Hazel Lusty and Veva Hendershott were in town Sunday evening enroute to Detroit, having spent the week end with Dr. E. E Hendershott of Tecumseh.

Ford J. Exelby is in Traverse City spending a week with his brother Leon Exelby and wife.

About thirteen boys together with W. C. Eldred and H. B. Haynes were in Ann Arbor the latter part of the week attending the boys' convention.

Mrs. Matilda Pocklington is in Clinton for a few days visiting Mr. and Mrs. Howard Hause.

Miss Helen Hoagland was an over Sunday guest of her sister Miss Grace Hoagland of Ypsilanti.

The annual business meeting of the Christian church will be held in the church parlors Saturday evening Dec. 5th. All members of the church are earnestly requested to be present.

Frank Snyder of Elkton, Mich. is here for a visit with Mr. and Mrs. G. L. Gripton and other relatives.

Mr. and Mrs. Ernest L. Palmer spent Thanksgiving with her parents Mr. and Mrs John Weldner in Ypsilanti.

WHEN THE TIRED MOTHER GIVES OUT

What Then?—The Family Suffers, the Poor Mothers Suffer—Mrs. Becker Meets This Distressing Situation.

Collinsville, Ill.—"I suffered from a nervous break-down and terrible headaches, and was tired all over, totally worn out and too discouraged to enjoy life, but as I had four in family and sometimes eight or nine boarders, I kept on working despite my suffering.

"I saw Vinol advertised and decided to try it, and within two weeks I noticed a decided improvement in my condition and now I am a well woman." —Mrs. ANA BECKER, Collinsville, Ill.

There are hundreds of nervous, run-down, overworked women in this vicinity who are hardly able to drag around and who we are sure would be wonderfully benefited by Vinol as Mrs. Becker was.

The reason Vinol is so successful in building up health and strength in such cases is because it combines the medicinal tissue building and curative elements of cod's livers together with the blood making, strengthening properties of tonic iron. We ask every weak, nervous, run-down man or woman in this vicinity to try a bottle of Vinol on our guarantee to return their money if it fails to benefit.

C. A. Wright & Son, druggists,

NATION'S LABOR PROBLEM

OVER A MILLION AND A HALF WOMEN WORK AS FARM HANDS IN THE UNITED STATES.

By Peter Radford
Lecturer National Farmers' Union.

Our government never faced so tremendous a problem as that now lying dormant at the doors of congress and the legislatures, and which, when aroused, will shake this nation from center to circumference, and make civilization hide its face in shame. That problem is—women in the field.

The last federal census reports show we now have 1,514,000 women working in the field, most of them south of the Mason and Dixon line. There were approximately a million negro slaves working in the fields when liberated by the emancipation proclamation. We have freed our slaves and our women have taken their places in bondage. We have broken the shackles off the negroes and welded them upon our daughters.

The Chain-Gang of Civilization.

A million women in bondage in the southern fields form the chain-gang of civilization—the industrial tragedy of the age. There is no overseer quite so cruel as that of unrestrained greed, no whip that stings like the lash of suborned destiny, and no auctioneer's block quite so revolting as that of organized avarice.

The president of the United States was recently lauded by the press, and very properly so, for suggesting mediation between the engineers and railroad managers in adjusting their schedule of time and pay. The engineers threatened to strike if their wages were not increased from approximately ten to eleven dollars per day and service reduced from ten to eight hours and a similar readjustment of the overtime schedule. Our women are working in the field, many of them barefooted, for less than 50 cents per day, and their schedule is the rising sun and the evening star, and after the day's work is over they milk the cows, slop the hogs and rock the baby to sleep. Is anyone mediating over their problems, and to whom shall they threaten a strike?

Congress has listened approvingly to those who toil at the forge and behind the counter, and many of our statesmen have smiled at the threats and have fanned the flame of unrest among industrial laborers. But women are as surely the final victims of industrial warfare as they are the burden-bearers in the war between nations, and those who arbitrate and mediate the differences between capital and labor should not forget that when the expenses of any industry are unnecessarily increased, society foots the bill by drafting a new consignment of women from the home to the field.

Pinch no Crumb From Women's Crust of Bread.

No financial award can be made without someone footing the bill, and we commend to those who accept the responsibility of the distribution of industrial justice, the still small voice of the woman in the field as she pleads for mercy, and we beg that they pinch no crumb from her crust of bread or put another patch upon her ragged garments.

We beg that they listen to the scream of horror from the eagle on every American dollar that is wrung from the brow of toiling women and hear the Goddess of Justice hiss at a verdict that increases the want of woman to satisfy the greed of man.

The women behind the counter and in the factory cry aloud for sympathy and the press thunders out in their defense and the pulpit pleads for mercy, but how about the woman in the field? Will not these powerful exponents of human rights turn their talent, energies and influence to her relief? Will the Goddess of Liberty enthroned at Washington hold the calloused hand and soothe the feverish brow of her sex who sows and reaps the nation's harvest or will she permit the male of the species to shove women—weak and weary—from the bread-line of industry to the back alleys of poverty?

Women and Children First.

The census enumerators tell us that of the 1,514,000 women who work in the fields as farm hands 409,000 are sixteen years of age and under. What is the final destiny of a nation whose future mothers spend their girlhood days behind the plow, pitching hay and hauling manure, and what is to become of womanly culture and refinement that grace the home, charm society and enthuse man to leap to glory in noble achievements if our daughters are raised in the society of the ox and the companionship of the plow?

In that strata between the ages of sixteen and forty-five are 950,000 women working as farm hands and many of them with suckling babes tugging at their breasts, as drenched in perspiration, they wield the scythe and guide the plow. What is to become of that nation where poverty breaks the crowns of the queens of the home; despair hurls a mother's love from its throne and hunger drives innocent children from the schoolroom to the hoe?

The census bureau shows that 155,000 of these women are forty-five years of age and over. There is no more pitiful sight in civilization than these saintly mothers of Israel stooped with age, drudging in the field from sun until sun and at night drenching their dingy pillows with the tears of despair as their aching hearts take it all to God in prayer. Civilization strikes them a blow when it should give them a crown, and their only friend is he who broke bread with beggars and said: "Come unto me all ye that are weary and heavy laden and I will give you rest."

Oh, America! The land of the free and the home of the brave, the world's custodian of chivalry, the champion of human rights and the defender of the oppressed—shall we permit our maidens fair to be torn from the hearthstone by the ruthless hand of destiny and chained to the plow? Shall we permit our faithful wives, whom we covenanted with God to cherish and protect, to be hurled from the home to the harvest field, and our mothers dear to be driven from the old arm chair to the cotton patch?

In rescuing our citizens from the forces of civilization, can we not apply to our fair Dixieland the rule of the sea—"women and children first?"

There must be a readjustment of the wage scale of industry so that the women can be taken from the field or given a reasonable wage for her services. Perhaps the issue has never been fairly raised, but the Farmers' Union, with a membership of ten million, puts its organized forces squarely behind the issue and we now enter upon the docket of civilization the case of "The Woman in the Field" and demand an immediate trial.

THE RURAL CHURCH

THE FARMERS THE CUSTODIANS OF THE NATION'S MORALITY.

Co-operation of Church, School and Press Essential to Community Building.

By Peter Radford
Lecturer National Farmers' Union.

The church, the press and the school form a triple alliance of progress that guides the destiny of every community, state and nation. Without them civilization would wither and die and through them life may attain its greatest blessing, power and knowledge. The farmers of this nation are greatly indebted to this social triumvirate for their uplifting influence, and on behalf of the American plowmen I want to thank those engaged in these high callings for their able and efficient service, and I shall offer to the press a series of articles on co-operation between these important influences and the farmers in the hope of increasing the efficiency of all by mutual understanding and organized effort. We will take up, first, the rural church.

The Farmers Are Great Church Builders.

The American farmer is the greatest church builder the world has ever known. He is the custodian of the nation's morality; upon his shoulders rests the "ark of the covenant" and he is more responsive to religious influences than any other class of citizenship.

The farmers of this nation have built 120,000 churches at a cost of $750,000,000, and the annual contribution of the nation toward all church institutions approximates $200,000,000 per annum. The farmers of the United States build 22 churches per day. There are 20,000,000 rural church communicants on the farm, and 54 per cent of the total membership of all churches reside in the country.

The farm is the power-house of all progress and the birthplace of all that is noble. The Garden of Eden was in the country and the man who would get close to God must first get close to nature.

The Functions of a Rural Church.

If the rural churches today are going to render a service which this age demands, there must be co-operation between the religious, social and economic life of the community.

The church to attain its fullest measure of success must enrich the lives of the people in the community it serves; it must build character; develop thought and increase the efficiency of human life. It must serve the social, business and intellectual, as well as the spiritual and moral side of life. If religion does not make a man more capable, more useful and more just, what good is it? We want a practical religion, one we can live by and farm by, as well as die by.

Fewer and Better Churches.

Blessed is that rural community which has but one place of worship. While competition is the life of trade, it is death to the rural church and moral starvation to the community. Petty sectarianism is a scourge that blights the life, and the church prejudice saps the vitality, of many communities. An over-churched community is a crime against religion, a serious handicap to society and a useless tax upon agriculture.

While denominations are essential and church pride commendable, the high teaching of universal Christianity must prevail if the rural church is to fulfill its mission to agriculture.

We frequently have three or four churches in a community which is not able to adequately support one. Small congregations attend services once a month and all fail to perform the religious functions of the community. The division of religious forces and the breaking into fragments of moral efforts is ofttimes little less than a calamity and defeats the very purpose they seek to promote.

The evils of too many churches can be minimized by co-operation. The social and economic life of a rural community are respective units and cannot be successfully divided by denominational lines, and the churches can only occupy this important field by co-operation and co-ordination.

The efficient country church will definitely serve its community by leading in all worthy efforts at community building, in uniting the people in all co-operative endeavors for the general welfare of the community and in arousing a real love for country life and loyalty to the country home and these results can only be successfully accomplished by the united effort of the press, the school, the church and organized farmers.

Early Use of Tin.

The tin used in the composition of bronzes from Assyria was probably obtained from Phoenicia, and it is believed that this was exported 3,000 years ago from the British isles.

The Assyrians appear to have made an extensive use of this metal, and the degree of perfection which the making of bronze had then reached clearly shows that they must have been long experienced in the use of it. They appear to have received what they used from the Phoenicians. Some think the Celtic tribes were acquainted with this metal previously to the arrival of the Phoenicians upon those shores.

It is said that the Phoenicians were indebted to the Tyrian Hercules for their trade in tin.—Philadelphia Inquirer.

Glycerin's Discovery.

The first announcement of his discovery of glycerin was made by Karl Wilhelm Scheele, a Swedish chemist, in 1777. The inventor described the substance as "the sweet principle of fats" and named it oelusus. Later investigations by Chevreul, Berthelot and many other chemists resulted in the perfecting of the glycerin which is now so largely used in manufactures, medicine and the arts. Scheele made many other important discoveries, including tartaric acid, chlorine and baryta. He discovered arseniureted hydrogen and the green color still known as "Scheele's green."

RAILROAD TIME TABLES.

Lake Shore & Michigan Southern Railroad.
Effective Oct. 18, 1914.

Going south.

	815	809	831	811
Station	a m	a m	p m	p m
Jackson	*6 05	†10 20	†1 05	*8 05
Tecumseh	7 03	11 17	2 01	9 04
Adrian	7 38	11 50	2 30	
Toledo	8 40	12 35	4 15	10 10
Chicago	4 15			
Detroit	†12 20		6 00	

Going north

	816	812	814	818
Station	a m	p m	p m	p m
Toledo	*7 50	†12 01	†4 30	*6 30
Detroit				†5 00
Adrian		12 35	5 05	7 15
Tecumseh	9 10	1 01	5 35	7 59
Jackson	10 15	2 00	6 40	8 55

G. J. ZIEGER, Ticket Agent

DUNDEE BRANCH.

Going west.

	429	435	433	437
Station	a m	a m	p m	p m
Adrian		†8 15	†3 10	†6 05
Tecumseh	†7 50	9 20	4 02	6 30
Addison	10 20	10 15	4 35	7 05

Going east.

	427	438	430	434
Station	a m	a m	p m	p m
Addison	†9 37	†10 35	11 20	†7 15
Tecumseh	10 23	11 26	4 25	8 00
Adrian	10 50			8 30
Chicago	6 00			

* Daily.
§ Sunday only.
† Daily except Sunday.

F. S. BELL, Ticket Agent

DETROIT, TOLEDO & IRONTON

Going South

	1	3
Station	a m	p m
Detroit	8 00	4 50
Dundee	9 43	6 39
Britton	10 03	6 53
Ridgeway	10 08	6 59
Tecumseh	10 15	7 10
Adrian	10 50	7 34

Going North

	4	2
Station	a m	p m
Adrian	7 32	3 51
Tecumseh	8 01	4 22
Ridgeway	8 11	4 32
Britton	8 16	4 37
Dundee	8 31	4 52
Detroit	10 35	6 50

Daily except Sunday.

R. A. FOWLER,
Ticket Agent

PATENTS

TRADE-MARKS and copyrights obtained or no fee. Send model, sketches or photos and brief description, for FREE SEARCH and report on patentability. 20 years experience. Send 2-cent stamp for NEW BOOKLET, full of patent information. It will help you to fortune. READ PAGES 11 and 12 before applying for a patent. Write to-day.

D. SWIFT & CO.
PATENT LAWYERS,
303 Seventh St., Washington, D. C.

"FEELING LIVER-ISH This Morning?
TAKE
THEDFORD'S
Black-Draught
Stops Indigestion—Constipation
25¢
A Gentle Laxative
And Appetizer

For sale by All Druggists.

We promptly obtain U. S. and Foreign
PATENTS
Send model sketch or photo of invention for free report on patentability. For free book, How to Secure Patents and TRADE-MARKS write to
CASNOW & Co.
Opposite U. S. Patent Office
WASHINGTON D. C.

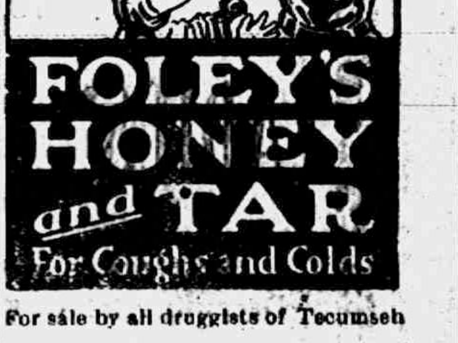

For sale by all druggists of Tecumseh

RHEUMATIC SUFFERERS SHOULD USE
5 DROPS
The Best Remedy For all forms of
Rheumatism
LUMBAGO, SCIATICA, GOUT, NEURALGIA, AND KIDNEY TROUBLES.
5 DROPS
STOP THE PAIN
Gives Quick Relief
No Other Remedy Like It
SOLD AT ALL DRUGGISTS
SAMPLE "5-DROPS" FREE ON REQUEST
Swanson Rheumatic Cure Co.
164-166 W. Lake St., CHICAGO

THE TECUMSEH HERALD

SIXTY-THIRD YEAR NO 97. TECUMSEH, MICHIGAN, FRIDAY DECEMBER 4 1914. WHOLE NUMBER 4873

Xmas Gifts

Are Here for your Selection. Come in and See Them Now.

BUY THAT

New Suit or Overcoat

while the assortment is large.

SEE THE NEW

Derby Hats

Also Caps for Men and Boys.

We give and redeem Silver Trading Stamps.

THE JONES TOGGERY SHOP,

Clothiers, Furnishers and Tailors.

ALDRICH & SON

Ferndell

FOODS ARE EVERY ONE PURE

MACKEREL

We have some very nice salt Mackerel, just in, large white meated, weigh 1½ lbs. each, 30c, try one for your breakfast.

APPLES

We have a good supply of Apples, such as Northern Spies, Banana Apples and Grimes Golden quality the best.

Try some of our HOME-MADE CANDIES made out of the best quality of goods. Prices very cheap.

Old New York Cheese

Just cut of fine snappy old cheese. Lovers of old cheese try this, it will please you.

SPECIALS FOR SATURDAY ONLY

NOT DELIVERED ALONE.

3 cans of GOOD quality Peas, Corn	25c
3 packages Mince Meat for	25c
7 bars Flake White Soap for	25c
17 pounds Sugar for	$1.00
Quart can Sliced Pineapple in heavy syrup	18c

We are getting in a fine supply of good things to eat for Xmas trade and don't fail to give us your order as we have the goods that will please.

Head Lettuce—Some very fancy quality Iceburg Head Lettuce, quality the best; 15c each.

Try our Ferndell Peas, Corn, Succotash, Spinach, String Beans, Little Beets, Asparagus or Lima Beans, and say how much nicer they are than the ordinary ones.

ALDRICH & SON.

QUALITY GROCERS PHONE 246

Is That New Silo and Building insured in the

Michigan Mutual Tornado, Cyclone and Windstorm

Insurance Company of Hastings?

—ALSO—

ALL AMERICAN FIRE INSURANCE COMPANIES

MRS. G, R, GILLESPIE, Agent.

Read Herald Ads.

GERMANS RETIRE FROM DIXMUDE

London Hears Foe Is Retreating from Belgian Coast Region.

RE-ENFORCEMENTS FIGHT CZAR

First-Line Troops of the Kaiser Now Engaged With Russians in Great Battle on Eastern Front—Ypres Is Again Battle Center—Teuton's Fleet in Baltic Threatens Russ Ports.

British and Japanese warships are reported to be closing in on a German squadron in South American waters. A big naval battle is expected at any time. The German squadron of Admiral von Spec is now reported off the mouth of the River Plata.

Telegraphing from Amsterdam the correspondent of the Central News says: "A big battle is raging bemude has begun a general retirement.

The Handelsblad's Sluis correspondent sayc: "A big battle is raging between the Yser and the Lys. One hundred and twenty thousand Germans have been sent to Ypres to make a final attempt to capture the town."

The Nieuwe Rotterdamsche Courant learns that eight additional railway tracks have been laid between Berlin and Cologne. The enormous capacity of this system renders it the most wonderful strategical railway in the world.

PETROGRAD — First-line German troops are now opposing a portion of the Russian army in Poland, it is stated here. The arrival of re-enforcements for the enemy and the strengthening of the corps of mere youths and second and third line troops by the first fighting forces, is said to be responsible for the delay in settling the issue in Poland.

It is admitted that the German forces are putting up a desperate resistance in the vicinity of Lodz. Their losses are declared to be enormous. The Germans fought their way out of the vise in which they were caught south of Lodz at the point of the bayonet in the face of terrific machine gun and rifle fire.

Prisoners have been taken suffering terribly from hunger and exposure. In their retreat the Germans have lost vast quantities of supplies.

Stubborn Engagements Continue.

The following official communication was issued from general headquarters:

"Stubborn engagements continue in the directions of Lowicz, an attempt by the Germans to advance in the region of Rzeszow has been repulsed with great losses to the Germans.

"On the rest of the front along the left bank of the Vistula an artillery engagement took place on Nov. 29.

"The Russian troops, after a fight lasting ten days, captured on Nov. 28 the Austrian positions which protected the passes in the Carpathians, extending fifty versts (about thirty-three miles), from Koneczna, which is situated south of Mevo Daborez. The Russians in this district captured cannons, machine guns and many prisoners.

Take 50,000 Soldiers.

"During the first half of November we captured in all 50,000 Austro-Hungarian soldiers and 600 officers.

"At Plock, Poland, the Russian troops seized four ships laden with machine guns and munitions.

"In East Prussia minor engagements continue. No Turkish warship has been seen in the Black Sea since Nov 21."

Ypres Center of New Battle.

LONDON — Every able-bodied German in Belgium that can be spared from garrison duty is on the fighting line between Ypres and the sea. Reports reaching here declare that during the lull in the fighting of the last week Belgium towns back of the lines were emptied to the last man that could be spared in the maintenance of order.

A fierce attack is said to have been directed against the allied lines between Ypres and the Lys. More than 100,000 Germans are massed for this assault.

Anticipate Allied Offensive.

The rush of re-enforcements to the northern line is believed to be in anticipation of an offensive movement by the French and British.

In case of a German retreat being necessary heavy forces will be necessary to hold the allies in check to cover the Germans in their withdrawal to their line of concrete trenches, further toward the interior. There another stand will be made.

Apremont Is Bombarded.

The last official statement is given out by the French government said:

"In Belgium the enemy is remaining on the defensive. The artillery fire has been feeble and we have made progress at certain points. In the vicinity of Fay we hold securely the positions we occupied Nov. 28.

"In the region of Soissons there has been an intermittent artillery fire directed against the town.

"In the Argonne several attacks on the Town of Bagatelle were repulsed by our troops.

"In the Woevre district the enemy bombarded the forest of Apremont, but without result."

German Fleet May Shell Petrograd.

COPENHAGEN — The German fleet is becoming lively in the Baltic. Scandinavian and Russian dispatches indicate that preparations are being made for striking a blow against Russian ports, entering the Gulf of Finland, and possibly the bombardment of Petrograd.

Girls Drink Acid by Mistake.

CADILLAC, MICH — Alice and Bernardine Cotey, popular Cadillac girls, drank oxalic acid by mistake and narrowly escaped death.

Fur Display

AND

SPECIAL SALE

On SATURDAY, Dec. 5th, a representative of one of the largest and most reliable Fur Houses in the country will be at our store with a special display of Furs. The weather this Fall has been bad for the Fur business and the low prices you can buy FIRST QUALITY FURS at on next Saturday will surprise you. Fur Coats, Fur Scarfs, Fur Muffs, all at Big Reductions.

SPECIAL SALE

SATURDAY, DEC. 5,

Ladies' and Misses' Coats, Suits & Skirts

TOYLAND

Now open in our East Store—Second Floor. VISIT TOYLAND

Victor Talking Machines.

Remember, we are agents for Victrolas and will be pleased to give you a demonstration.

Victors Here $15 to $200.

Sold on the Easy Payment Plan.

The Webster Anderson Co.

Tecumseh, Michigan.

WE GIVE AND REDEEM MERCHANTS' DISCOUNT STAMPS

A "BUSY BERTHA"

Huge Guns Used by Germany In Shelling Enemy's Forts.

Photo by American Press Association.

FLIRTATIOUS WOMEN PROVE DRY SLEUTHS

"Bring a Friend and Two Cold Bottles" Locates "Tiger."

OWOSSO, MICH. — If you should visit Owosso and happen to meet a couple of bright, pretty, young girls not averse to flirtation, if you should speak to them, or if they spoke to you and a "date" is fixed up, don't keep the engagement. It may mean looking through a set of prison bars from the inside. The above tip comes from an Owosso young man who failed to heed his own advice and is expecting to hear "you're wanted" and to feel the hand of a policeman on his shoulders almost any time. For the girls, it is declared, are private detectives who are here sleuthing to stop local option law violators.

The girls, it is said, have been in town about two weeks, posing as book agents. They spend most of their time on the streets or in business places. They are well dressed and have money in plenty. Flirtatious young men who made advances were met half way, and the making of dates followed.

As arrangements for the future meeting were completed one of the strangers was sure to say casually "don't forget to bring along a couple of cold bottles." The beer, or in some cases, liquor, was always produced. The girls proved tactful, but persistently inquisitive, soon learning the names and addresses of their guests.

Very shortly afterward, the date fizzled out and the men found themselves skillfully "shaken." It is intimated that the blow-off will soon come with numerous arrests, as the information has been turned over to the authorities.

FRENCH YELLOW BOOK OUT

Germany Blamed for War in Avoiding Peace Overtures.

PARIS — The French foreign office gave out a yellow book, which recites from the standpoint of France the events which led up to the present war.

This book reviews at length the diplomatic exchanges previous to the declaration of war. An abstract given out by the foreign office lays emphasis upon the responsibilities of Austria as the primal cause of the conflict and says that Germany persistently avoided every opportunity to adopt measures of conciliation and reach a settlement.

HUNTING SEASON COSTS 48 LIVES

Wisconsin and Michigan Records Show Many Deaths.

ELEVEN DEAD IN MINNESOTA

In Wolverine State 13, and in Badger State 24 Lose Lives—Minnesota Sportsmen Slay Much Game—Seek to Protect Antlered Tribe by Shortening Season.

MILWAUKEE, WIS. — Thirty-seven deaths from hunting accidents in northern Wisconsin and Michigan is the toll in those districts, so far as known during the fall season, ending at midnight.

Of this number twenty-four hunters were slain in Wisconsin—three more than were killed in 1913. In Michigan there were thirteen fatalities. It is estimated that about 15,000 hunters were in the woods of the upper peninsula of Michigan alone.

Game Killed in Michigan.

LANSING, MICH. — Deer hunters in Michigan were not as successful this fall as in 1913, according to figures given out at the state game warden's office. Up to last Friday night, fewer than 4,000 slain deer had been shipped down from the upper peninsula. More than 10,000 deer were killed last year.

Big Minnesota Season Ends.

DULUTH, MINN. — Promptly at midnight the big game season came to an end in Minnesota, after a period of twenty days, in which the "kill" mounted into the thousands. Probably 500 deer and moose came to Duluth alone. Coincident with the conclusion of the open period for deer and moose, members of the Northwestern Gun club will consider a number of recommendations by game wardens to shorten the season on big game and game and birds to ten days. This will do much toward averting a widespread slaughter, which in a few years will result in the extermination of the antlered tribe, it is believed.

Eleven Killed, Twelve Wounded.

Eleven dead hunters and twelve wounded is the roll of the hunting season in Minnesota. The number of deer and moose killed is the largest in the history of the state. Hundreds of nimrods from eastern and middle west cities obtained licenses in Minnesota this year. Game was abundant in far-away localities, but scarce where it abounded in former years.

WAR TAX GOES INTO EFFECT

Emergency Measure Is Intended to Raise $100,000,000 Revenue.

WASHINGTON D. C. — The emergency war tax to raise $100,000,000 in revenue went into full effect yesterday. The provisions of the measure levying taxes on tobacco, beer and wine went into effect on Nov. 1 and the remaining sections became effective Dec. 1.

The latter include taxes on bankers, pawnbrokers, proprietors of theaters, including motion picture houses, owners of circuses and other shows, perfume, cosmetics, chewing gum and similar articles; commercial papers of all description, steamship tickets, parlor car seats, and sleeping car berths and telephone and telegraph messages where the charge exceeds 15 cents.

Kalamazoo Colonel Made General.

KALAMAZOO, MICH. — Advices have been received here telling of the promotion of a former Kalamazoo boy, Frederick S. Strong, from a colonel in the coast artillery, to a brigadier generalship in the army. The advance becomes effective after the first of the year.

JANITOR BARS BRYAN FROM OWN MEETING

"He Didn't Have No Plug Hat on," Explains Doorman.

ANN ARBOR, MICH. — That William J. Bryan, secretary of state and principal speaker at the mass meeting of the twelfth annual state boys' conference of the Y. M. C. A. Saturday night, had difficulty in obtaining entrance to Hill auditorium became known at the closing session of the conference.

The university officials had stationed in Hill auditorium a janitor with orders that no person should be allowed to enter the auditorium through the stage entrance who did not present a little red ticket.

Through some accident Mr. Bryan had been separated from his host, President Hutchins, for a minute and the janitor barred the way. Mr. Bryan sought to pass him. "Where's your ticket?" asked the janitor. "I have none, my good friend," said Mr. Bryan. "Then you can't come in," said the janitor. "But I'm Mr. Bryan, the speaker of the evening," said the commoner. "Go long," said the janitor, "that's what another guy tried to tell me. Show your ticket or get out of the way of them as has 'em," insisted Mr. Janitor. Then President Hutchins caught up with his guest, and Mr. Bryan got in.

"He looked just as common," said the janitor afterward, "and how was I to know he was Bryan when he didn't have no plug hat on?"

BIG BREAKWATER FINISHED

Government Project at Ludington Was Started Six Years Ago.

LUDINGTON, MICH. — With even the minor details finished, Ludington's $1,000,000 harbor, including the greatest breakwater on the east shore of Lake Michigan, is completed. The last work was on the north shore connection and by divers, who made inspections to insure everything being in its proper place.

Completion of the work marks the ending of a government job begun six years ago. Soundings were made and plans prepared in the spring of 1908. Actual construction began a short time after, four south breakwater cribs having been placed that season.

PERE MARQUETTE PROBE ON

Auditor for Receivers of Railroad First Witness Called.

DETROIT, MICH. — The federal investigation of the financial affairs of the Pere Marquette railroad, now in the hands of receivers, was begun here with Attorney August G. Gutheim representing the interstate commerce commission.

Mr. Gutheim announced that an attempt will be made to secure an accurate analysis of the financial transactions in which the road has been involved. The testimony will then be turned over to the interstate commerce commission. The first witness was Clarence S. Sykes of Wayne, an auditor for the receivers.

KENT DEPUTY IS ARRESTED

Alleged to Have Shot Man During Brawl at Camp.

GRAND RAPIDS, MICH. — As a result of the shooting of Angelo Palmeros, fifty-four, an Italian, at an interurban construction camp south of the city, Frank Wood, a deputy sheriff, and five Italian workmen were arrested.

Wood is alleged to have shot Palmeros during the attempt of officers to quell an outbreak at the camp. The five other Italians are being detained as witnesses. Palmeros is in St. Mary's hospital here with a bullet hole in his right leg and two fingers missing from his left hand.

Now for Christmas

A FULL LINE OF

Dolls Books Toys

Decorated China

Fancy Glassware

Everything to please young or old.

GET YOUR PRESENTS EARLY.

Ida B. Chase.

Don't forget to call for Silver Trading Stamps.

TECUMSEH STATE SAVINGS BANK

"Absolute Safety"

"Special Service"

Over $5000 of 3% Semi-Annual Interest distribution payable Dec 1st

Bring in Your Pass-Book for credit

If you haven't an account with us now

START ONE.

June 1st, the next distribution will soon be here.

3% interest the same as Christmas Clubs the year around with us.

TECUMSEH STATE SAVINGS BANK.

Use good judgement in selecting your

Christmas Presents

Buy Something Useful.

We have a general stock of goods for you to choose from which would make useful and valuable Christmas Presents.

D. L. Whitenack & Co.

WE SELL

OYSTERS DIRECT FROM BALTIMORE

for 35c quart.

Fancy Umbrella Figs	lb. 25c
Rice Popcorn that will pop (old corn)	
2 lbs Peanut Butter	25c
H. & E. Granulated Sugar	lb. 6c
Fresh Lettuce	lb. 15c
Our choice Peas, per can only	9c
6 bars Flake White or Naptha Soap for	25c
Sweet Potatoes only	lb. 3c

C. M. GILBERT

LEARN SHORTHAND

In a school conducted by a practical stenographer and court reporter. Method of teaching and lessons perfected by many years' experience.

Complete courses in shorthand, typewriting and allied subjects.

Instruction by mail, if desired, with privilege of attending the school at any time.

Typewriters furnished free to mail students.

Write for free first lesson and particulars.

Allen's Shorthand School, Jackson, Mich.

100 Stamps 100

The Herald will give One Hundred Merchants' Trading Stamps with each new subscriber paid in advance.

If you are collecting stamps this offer will be a big help to you in filling your book. Get us a new subscriber.

The subscription price for the Herald inside of the county is $1.00 per year. Outside the county $1.25 per year.

$8.00 Set of
Granite and Copper Ware
FREE WITH EVERY MAJESTIC RANGE SOLD

Special Demonstration and Sale

$8.00 Set of
Granite and Copper Ware
FREE WITH EVERY MAJESTIC RANGE SOLD

GREAT MAJESTIC RANGES

ONE WEEK ONLY

DECEMBER 7th to 12th, 1914.

ONE WEEK ONLY

Save $8.00

As a special inducement during our demonstration week only with every MAJESTIC RANGE sold prices always the same we will give free one handsome set of ware as illustrated here.

Every piece of this ware is the best of its kind. Not a piece that is not needed in every kitchen. It cannot possibly be bought for less than $8.00. This ware is on exhibition at our store. DON'T FAIL TO SEE IT.

What Shall It Be?

Do you intend to continue using burning valuable fuel and destroying high priced food with that worn-out cook stove.

You KNOW that old stove eats up a lot of fuel each year. You KNOW you have trouble in getting it to bake just right, in fact spoil a batch of bread every once in a while—you know it costs considerable for yearly repairs.

Stop and think and figure. Wouldn't it pay you to buy a good range—a range with a reputation.

THE GREAT MAJESTIC MALLEABLE and CHARCOAL IRON RANGE

YOU make no mistake in buying the GREAT MAJESTIC—it's the range with THE REPUTATION—ask your neighbors. Then, too, it's made just right and of the right kind of material—MALLEABLE AND CHARCOAL IRON—riveted together practically air tight—lined with pure asbestos—parts being malleable can't break—has a movable reservoir and an oven that doesn't warp—that's why the MAJESTIC uses so little fuel, bakes just right every day in the year (browns bread just right all over without turning), heats 16 gallons of water while breakfast is cooking—properly handled lasts a lifetime, and costs practically nothing for repairs.

Don't buy the range you expect to last a lifetime "unsight unseen;" you'll be sure to be disappointed. Come to our store during demonstration week, see the GREAT MAJESTIC—have its many exclusive features explained—find out why the MAJESTIC is 300 per cent. stronger than other ranges where most ranges are weakest.

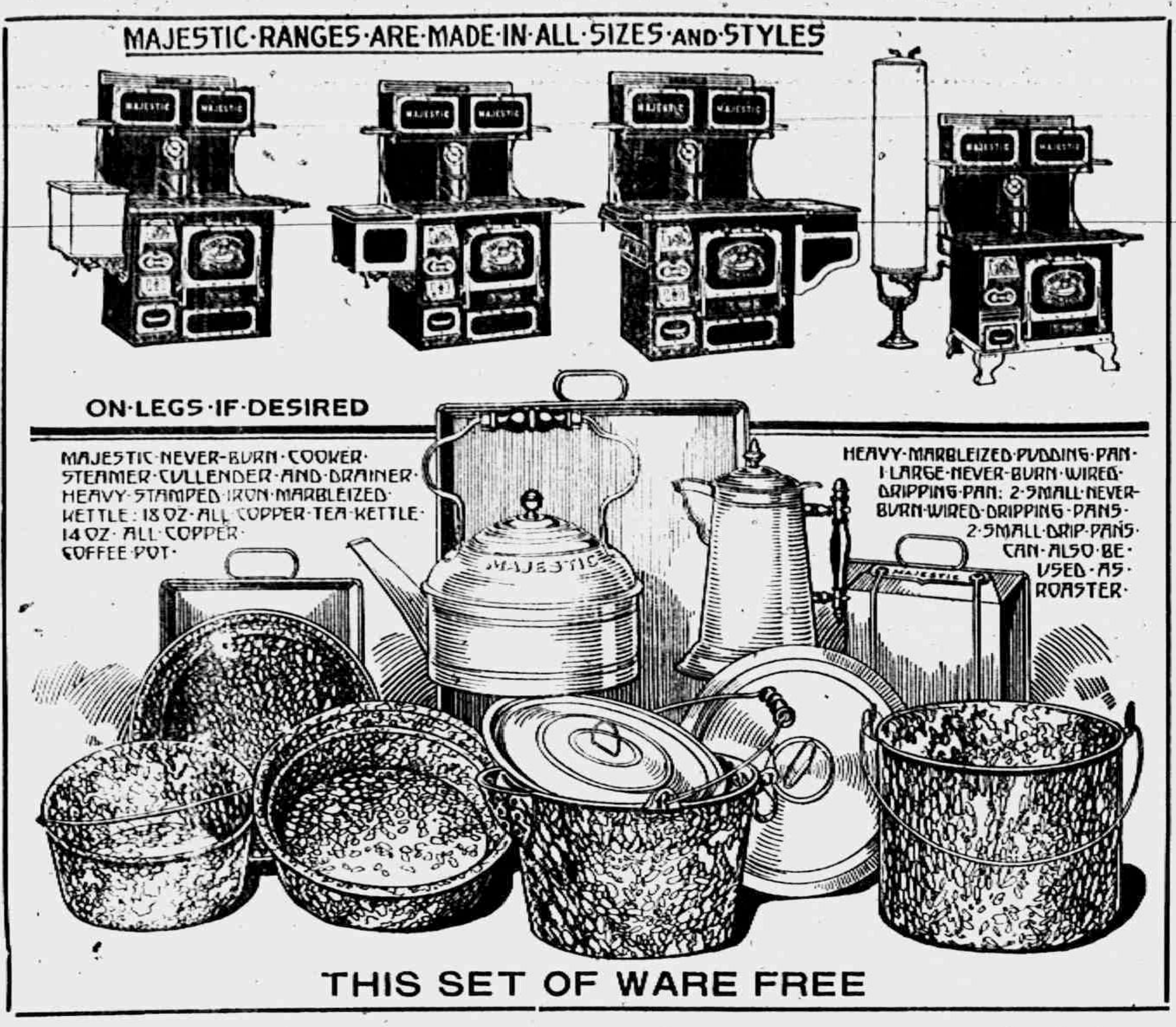
MAJESTIC·RANGES·ARE·MADE·IN·ALL·SIZES·AND·STYLES
MAJESTIC
ON·LEGS·IF·DESIRED
MAJESTIC·NEVER-BURN·COOKER·STEAMER·CULLENDER·AND·DRAINER·HEAVY·STAMPED·IRON·MARBLEIZED·KETTLE: 18 OZ·ALL·COPPER·TEA·KETTLE·14 OZ·ALL·COPPER·COFFEE·POT·
HEAVY·MARBLEIZED·PUDDING·PAN·1·LARGE·NEVER·BURN·WIRED·DRIPPING·PAN: 2·SMALL·NEVER-BURN·WIRED·DRIPPING·PANS·2·SMALL·DRIP·PANS·CAN·ALSO·BE·USED·AS·ROASTER·
THIS SET OF WARE FREE

CHILDREN

SOUVENIR DAY

100 TANGO HOOPS FREE
Tuesday, between 3 and 5 p. m.

The first 100 boys and girls who present to THE MAJESTIC RANGE SALESMAN at our store, between 3 and 5 p. m. TUESDAY, written answers to the following questions, will receive a "TANGO HOOP Souvenir" FREE.

1—What range is your mother now using?
2—Do you know anyone needing a new range? Why?
3—Why should the GREAT MAJESTIC RANGE be in every kitchen?

$1.00 ARTICLE FREE

The one giving neatest and best answer to the last question may select any $1.00 article from our stock, in addition to the SOUVENIR.

Don't be discouraged if you are not one of the 100 to get a Tango Hoop Souvenir. You will get a MAJESTIC PUZZLE CARD. Something for all the boys and girls.

Don't fail to get one of these Tango Hoops. It's a new and wonderful toy—amuses the old as well as the young. The Hoop dances forward, hesitates and returns to the operator. Children, it's great, and will be the talk of the town.

Be sure to have your answers ready to hand in at our store TUESDAY AFTERNOON, between 3 and 5. They must be written answers—OTHERWISE YOU WILL NOT get a souvenir.

Special All during this week a special demonstrator direct from the MAJESTIC FACTORY will be glad to show you ALL ABOUT RANGES—show you why the MAJESTIC is the best range on earth at any price.

Come, If You Intend To Buy Or Not

EDUCATION lies in KNOWING THINGS—KNOW why the oven of a range is heated—KNOW how the water is heated—HOW the top is heated—WHY the MAJESTIC uses so little fuel—KNOW how a range is made inside and outside. This education may serve you in the future. DON'T OVERLOOK a chance to KNOW THINGS shown by one who knows. COME.

DON'T OVERLOOK THE DATE.

THIS IS A SPECIAL INVITATION TO YOU AND YOUR FRIENDS AND NEIGHBORS

SLAYTON & SON.

THE TECUMSEH HERALD

GERTRUDE A. STACY ESTATE
FRANK S. TURNER, PUBLISHER

SUBSCRIPTION RATES

IN LENAWEE COUNTY
One year, payment in advance.... $1.00
One year, payment after three months 1.25
OUTSIDE LENAWEE COUNTY
One year, payment in advance.... $1.25
One year, payment after three months 1.50
There will be no Deviation from above Rates

Entered in the postoffice at Tecumseh, Mich., second class mail matter

Telephone No. 36.

How's This?

We offer One Hundred Dollars Reward for any case of Catarrh that cannot be cured by Hall's Catarrh Cure.

F. J. CHENEY & CO., Toledo, O.

We, the undersigned, have known F. J. Cheney for the last 15 years, and believe him perfectly honorable in all business transactions and financially able to carry out any obligations made by his firm.

NATIONAL BANK OF COMMERCE,
Toledo, O.

Hall's Catarrh Cure is taken internally, acting directly upon the blood and mucous surfaces of the system. Testimonials sent free.

Sold by all Druggists 75c.

Take Hall's Family Pills for constipation. adv

This—and Five Cents!

DON'T MISS THIS. Cut out this slip, enclose five cents to Foley & Co., Chicago, Ill., writing your name and address clearly. You will receive in reward a free trial package containing Foley's Honey and Tar Compound, for coughs, colds and croup, Foley Kidney Pills, and Foley Cathartic Tablets. For sale in your town by all druggists. adv

Why They Recommend Foley's Honey and Tar

P. A. Bird, Conejo, Calif.—because "It produces the best results, always cures severe colds, sore chest and lungs and does not contain opiates or harmful drugs." Dr. John W. Taylor, Luthersville, Ga.—because "I believe it to be an honest medicine and it satisfies my patrons." W. L. Cook, Neihart, Mont.—because "it gives the results for coughs and colds of anything I sell." Every user is a friend. For sale by all druggists of Tecumseh. adv

Church Notes

BAPTIST CHURCH

W. B. Hartzog Ph. D. minister.

10:00 a. m. Morning worship. Sermon, "The Peace of God. What hinders it."

11:15 Sunday School.

11:15 Men's class.

6:00 B. Y. P. U.

7:00 Evening worship. Lecture, "The Religious Question Raised by the European War."

Everybody welcome.

PRESBYTERIAN CHURCH

Rev. Wm. A. Rex, minister.

10:00 a. m. Morning worship and sermon, "The Commander and the Comrade."

11:15 a. m. Sunday school.

12:20 a. m. Men's class.

7:00 p. m. Evening service, Scott and Kelley, two men worth hearing. See announcement elsewhere in this paper.

FRIENDS CHURCH

Lewis G. Pim and Mary B. Pim pastors.

10:00 a. m. Morning worship.

11:15 a. m. Sunday School. Organized classes for men, women and young people. Junior work.

6:00 p. m. Christian Endeavor.

No evening service.

7:00 p. m. Wednesday, Prayer Meeting.

2:30 p. m. Friday, Mission Study class, at the home of Edith Ingersol.

A cordial welcome to all.

METHODIST EPISCOPAL CHURCH

Rev. George Jennings, pastor.

A welcome to all.

10:00 a. m. Morning worship.

11:15 a. m. Sunday School.

11:15 a. m. Men's class.

6:00 p. m. The Epworth League.

7:00 p. m. Evening service.

7:15 p. m. Wednesday prayer meeting.

EPISCOPAL CHURCH

Rev. Frederick Hewitt, rector.

10:00 a. m. Men's class. Leader the rector. In Parish House.

10 a. m. Sunday school. Classes for all ages.

11:00 a. m. Holy Communion and sermon. Topic for the second Sunday in Advent "The Book of Books," with reference to the newly discovered sayings of Jesus—who wrote the Bible?—modern life and the Bible etc.

Tuesday. All day work meeting of the Ladies Guild at the Parish House. Ladies are requested to bring their dinners with them.

Wednesday Annual Bazaar and supper of St. John's church at Clinton. Bazaar and supper at the Town Hall. Members of the Tecumseh church are cordially invited to attend. Bazaar opens 2 p. m.

Thursday 7:30 p. m. Informal service and address at the Parish House.

Friday 7:30 p. m. Choir rehearsal. Christmas music.

UNIVERSALIST CHURCH

Rev. E. L. Conklin of Detroit State Supt. of Churches in Michigan will occupy the pulpit Sunday evening at 7 o'clock.

No morning service.

All are cordially invited to attend.

ST. ELIZABETH CATHOLIC CHURCH

Rev. Donald P. McDonnell, rector.

8 a. m. 2nd Sunday.

10 a. m. 4th Sunday.

All are cordially invited.

PRESIDENT WILSON COMMENDS RED CROSS SEAL SALE

Will use Seals on all of his mail 115,000,000 now distributed.

Washington, D. C., Dec. 1, 1914. "May I not particularly express my interest in the Red Cross Christmas Seal," says President Wilson in a letter to The National Association for the Study and Prevention of Tuberculosis, made public today. Beginning today, every letter going out of the White House for the next four weeks and from many of the government offices bears the Red Cross Seal.

As an expression of his interest in the anti-tuberculosis campaign, President Wilson writes to Dr. Charles J. Hatfield, Executive Secretary of The National Association for the Study and Prevention of Tuberculosis.

"May I not take this occasion to express to you my deep interest in the work of the National Anti Tuberculosis Association and my hope that its work is growing in efficiency and extent from year to year? May I not particularly express my interest in the Red Cross Christmas Seal whose sale has been the means of raising funds for the work? It seems to me that this is a particularly interesting and sensible way of enabling the people of the country to give this great work their support."

Over 115,000,000 Red Cross Seals are on sale today in every state in the Union, except Nevada, and even in Hawaii, the Canal Zone, and Vera Cruz.

Mrs. Peacock who has been visiting her cousins Mr. and Mrs. B. Hurrey left on a trip to California Monday morning.

STOP BUYING EXPENSIVE COUGH REMEDIES

Make the Best at Home

Money spent for the old style, ready-made, cough syrups in bottles holding only 2 to 2½ ounces is very largely wasted, because most of them are composed principally of sugar and water. Yet you have to pay the same price as if it was all medicine. Stop wasting this money. You can make a better cough medicine at home at one-fifth the cost. Merely go to B J. Pulver's Drug Store and ask for two ounces (50c worth) of Schiffman's Concentrated Expectorant. Mix this with one pint of granulated sugar and one-half pint of boiling water which makes a full pint (16 ounces). This new, simple, pleasant remedy is guaranteed to relieve the worst cough or cold. Also excellent for Bronchial Asthma, Bronchitis, croup, hoarseness and whooping cough. One bottle will make enough home-made cough medicine to probably last the whole family the entire winter. Children like it, it is so pleasant to take and it positively contains no chloroform, opium, morphine or other narcotics as do most cough mixtures. Keep it on hand in case of emergency and stop each cough before it gets a firm hold. The above druggist has been authorized to return the money in every single case where it does not give perfect satisfaction or is not found the best remedy ever used. Absolutely no risk is run in buying this remedy under this positive guarantee. adv

SOMETHING STILL BETTER YET.

A Chiropractor will analyze your spine and tell you where your trouble is located.

The 25 pairs of Spinal Nerves which pass out through the spine lead to all internal organs any impingment of these nerves in the spine may lead to chronic troubles.

A Chiropactor removes these impingments and the trouble will disappear.

F. M. BROWN,
Chiropractor.

Office at Gus Sisson home on Pottawatamie St. Examinations free. Come any time after 10 a. m.

NOTICE

I will be at the Tecumseh State Savings Bank for the collection of township taxes Friday, Dec. 4, and every Tuesday and Friday thereafter except on December 25. I will be at the bank Saturday, Dec. 26, instead, until further notice.

LYNN HARDENBURG, Treas.

THIRTY-FIVE YEARS AGO
Dec. 4, 1879

Soft winter weather, this.

Burdette the Burlington Hawkeye man is booked for Blissfield. His subject will be "Rise and Fall of the mustache".

A. M. Bigelow of Armada, Mich son of Rev. A. J. Bigelow of this place, stopped in town over Saturday and Sunday.

The township treasurer of Tecumseh has an extra good bond this year His sureties being P. Bills, L. Lilley, B. J. Bidwell and J. S. Strong.

John Hicks was home over last Sunday. He is still engaged in selling the Howe Scales and is now operating in the vicinity of Grand Rapids.

James C. Murry of Jamesport, Mo., arrived in Tecumseh Tuesday for a brief visit. He likes the situation there and is enjoying a good degree of business prosperity. He returns tomorrow.

Geo. Train of this village has a temperance pledge he signed Feb. 4, 1844 upon joining the Washingtonian Total Abstinence Society of Utica, N. J. It is upon a small card which he carries in his memorandum book.

Isaac Adams Jr. of Chicago was in Tecumseh last week and passed three or four days among his friends here. He is well pleased with the business out look in Chicago and is gradually working into a good practice. His friends will be glad to hear of his success.

The north wall of Hayden's new warehouse fell down last Thursday, the rain having soaked under the foundation, the foundation was soon repaired and the wall put up again, and the building is now ready for the roof. It will be entirely enclosed next week.

We were much pleased to take a look at the audience room of the M. E. church last evening by lamp light. The frescoing on this part of the church is nearly completed and it certainly is not to much to say that when finished it will make the most tasty and magnificent audience room in Tecumseh.

Adamson has his store filled up with new goods from floor to ceiling, and still he says more are coming every day. He certainly has the largest stock of these goods ever brought to Tecumseh.

On Monday evening Dec. 1st Mr. and Mrs. M. E. Conklin celebrated the 15 anniversary of their married life with a large and brilliant party at their farm residence about a mile north of town. All who were present voted in a brilliant gathering and united in wishing Mr. and Mrs. Conklin many years more of connubial joy.

Although the weather was somewhat unfavorable a large number of friends were present yesterday Dec. 3 at the home of Mr. and Mrs. P. C. Temple to witness the marriage of their daughter Nellie to W. H. Ramsey of Reedsburgh, Wis. Among the friends from abroad were Mr. and Mrs. C. D. Merserve, Mrs. F. Johnson, Mrs. Mert Robison and sister of Toledo, O., and Miss Jessie Russell of Adrian.

NOTICE

Office of the Lake Shore and Michigan Southern Railway Company.

Cleveland, Ohio, October 15, 1914.

NOTICE IS HEREBY GIVEN that a special meeting of the stockholders of The Lake Shore and Michigan Southern Railway Company has been called and will be held at the company's principal office in the City of Cleveland, Ohio, on Tuesday, the 22nd day of December, 1914, at 10 o'clock in the forenoon, eastern time, for the purpose of considering and voting upon the adoption and ratification of an agreement dated April 29, 1914, for the consolidation of the New York Central and Hudson River Railroad Company, the Lake Shore and Michigan Southern Railway Company, Geneva, Corning and Southern Railroad Company, the Terminal Railway of Buffalo, the Dunkirk, Allegheny Valley and Pittsburgh Railroad Company, Chicago, Indiana and Southern Railroad Company, Detroit and Chicago Railroad Company, Detroit, Monroe and Toledo Railroad Company, the Northern Central Michigan Railroad Company, Kalamazoo and White Pigeon Railroad Company and the Swan Creek Railway Company of Toledo.

By order of the Board of Directors.
DWIGHT W. PARDEE, Secretary.

CLASSIFIED ADS

FURNISHED—Rooms for rent, with or without board. Twenty-one meals for $4.00. Enquire of J. E. Stauffer at the Hayden House or phone 402.

FOR SALE—Good 80 acre farm, four miles northwest of Dundee. Easy terms. Address W. B. Haines (owner) Comstock, Mich.

MACON TAXES.

I will be at the Tecumseh State Savings Bank Dec. 12 and 19; Dewey's store, Macon, Dec. 16 and 31; Britton Savings Bank, Dec. 17, Jan. 8, 1915; Town Hall, Macon, Jan. 9, 1915; at home every Friday in December—for collection of the taxes for Macon township.

JOHN R. LADD, JR.,
Treasurer.

You'll Never Miss the Water, 'Till the Well Runs Dry

Lamb with String Beans

Get a piece of the forequarter of lamb, cook as a pot roast. An hour and a quarter before serving add a quart of tender, green string beans, cut lengthwise. Cover and cook until done. Then remove the lamb, and put in the middle of the platter. Slightly thicken the gravy containing the beans, and turn out on the platter around the meat.

You'll Always
Have the Best of Meats
If From Us
You Buy

Clark's Market.

'Phone 158. Witherell Block

TEA AND COFFEE

We make a specialty of these articles and we can save you money on both of them. Give us a trial.

Flat Rock Buckwheat

If you want stictly pure Buckwheat, come to our store and get a sack of Flat Rock. It will please you.

Oysters

We sell Extra Selects—you can get cheaper Oysters but we find that most people want the best.

FRUITS AND VEGETABLES

We have everything to be had in this line at all times. Call and see our line.

FOR SATURDAY:

Fresh Extra Select Oysters, regular 50c grade, per quart....40c
Flake White or Maple Soap, with order, 6 bars..............25c
Jellycon, per package..8c

We appreciate your orders.

'Phone 87

E. J. LOWRY

The Herald $1.00

Dry Wood

There are a lot of ladies who enjoy nice split wood for their cookstoves. We have a nice lot split in good shape and best of all under shelter. Can deliver it to you for $3.50 per cord. Remember there is no rotten or dozy wood, all has been cut from green timber.

L. E. TEMPLE & CO.

Standard Sewing Machines

We sell Standard Machines, the easiest and lightest running ever used. The central needle machine is a comfort to any home. Buy one for Christmas and make the family happy.

GUY E. BELDING,
Furniture and Undertaking.

Try The
DAISY MEAT MARKET
FOR
All kinds of Meat and Fowls.
PRICES ALL RIGHT.

SEE US FOR SENSIBLE
Christmas Gifts

Dress Skirts, Neckwear, Suspenders,
Sweater Coats, Handkerchiefs,
Night Gowns, Underwear, Blankets,
Small Rugs,
Auto Hoods, Mittens, Gloves

SPECIALS FOR SATURDAY

10 lbs. H. & E. Sugar,	59c
8 bars of Lennox Soap,	25c
3 boxes Ballard's Prepared Pancake & Graham Flour,	25c
50 cent Corsets for	39c

The People's Store,
WM. PALMAN, Manager.

Read Herald Ads.

LOCAL AND PERSONAL

NOTICE

All copy must be in the composing room of this office by 9:30 a. m. Tuesdays and Fridays and all advertising matter before 4 o'clock p. m. Mondays and Thursdays

To our Subscribers: As the first of another year is approaching, we invite you to look at the yellow label on your paper and, if you are in arrears, drop in and pay your indebtedness.

"Will people go to Church if Bibical sermons are preached?

St. Peter's
11:00 A. M., SUNDAY.

STEP IN.

R. A. Heesen went to Toledo Thursday on business.

Wm F. Fisher was a business caller in Detroit Wednesday.

Mr. and Mrs. L. P. Williamson spent Tuesday in Detroit.

Mrs. Chas. Silvers of Clinton was calling in town Wednesday.

Fred M. Smith and son were spending Wednesday in Ypsilanti,

Buy a Conklin pen at Gastons,' adv

Mrs. A. J. Bigelow is spending a few days with friends in Adrian.

Fancy roasting chix and fowls at adv WILLIAMSON BROS.

Mr. and Mrs. Wesley Pennington of Macon were callers in town Thursday.

Fresh ground bone will make your hens lay. Brown & Co. adv

Atty J. W. Whightman was in Adrian Wednesday on business at Court.

Mr. and Mrs. Eugene Rosacrans were guests of her parents in Clinton Wednesday.

Good dry walnuts and butternuts. adv WILLIAMSON BROS.

D. B. Garlinghouse of North Adams was a pleasant caller at the Herald office Wednesday.

Rev. and Mrs. B. R. Weld of Toledo were in Tecumseh Thursday for the church fair and to visit with friends.

The very best makes and newest patterns in sterling silver at E. J. Peters & Co's. adv

Mrs. Mary Smeltzer and Miss Clara Bangs who have been spending the past week in Hudson returned home Monday.

Fine switches made, cut hair and combings bought at the millinery of Miss Julia A. Hough. adv

Royal Arcanum meeting next Monday night Dec. 7 All members are requested to be present. Election of officers.

For Saturday—Taffy 10c per pound. Candy Kitchen. adv

Mr. and Mrs. C. H. Bramble returned from Charlotte Wednesday evening where they had been for a grange meeting.

Henry Wooden of Honover is visiting at the home of his niece and husband Mr. and Mrs. Clement Hardenberg this week.

Parcel Post service has been resumed with Germany Austria—Hungary. No service with Belgium or North Eastern France.

Gastons' for boys' and girls' books adv

F. S. Turner went to Flint Thursday for a short visit with his father and sister who are soon to leave for the south for the winter.

At E. J. Peters & Co.'s you can get all the widely advertised articles such as Big Ben alarms, Colonial Dame jewelry, Dennison crepe paper, Gibson art goods, Alvin silver and Rogers. adv

Mrs. Joe Marks started on a trip to California Tuesday where she will spend the winter with her daughter Maggie Murphy McDermott at Gardenia

Keep A Christmas Club Account,

Plan on joining our Christmas Money Club for 1915. Many of your friends have had a membership in this year's club. December 10, we are going to mail out to them checks amouning to $4000.-money saved by this plan.

You can join any day this month at

The Lilley State Bank
Tecumseh, Michigan.

Hours; 8:30 a. m. to 3:30 p. m. We pay 3 per cent. interest in our Savings Department on (Certificates of Deposit.)

Gastons' for K. of P. charms. adv

Mrs. Earnest DuBois of Britton was in town today.

Mrs. R. S. Moore was a Toledo visitor Thursday.

Masonic charms at Gastons' adv

Mrs. Chas. Deery called on Jackson friends yesterday.

Henry L. Jones has been seriously ill for the past week.

Guy E. Belding was a business caller in Toledo Thursday

Herbert Orr went to Cement City Thursday for a few days visit.

Mrs. J. D. Shutt and daughter Edyth were Detroit visitors Thursday.

Messrs. and Mesdames H. S. Temple and Paul Bowen were Detroit visitors Wednesday.

Saturday only: 18 lbs. best H. & E. sugar for $1.00 with 50c worth of other goods.
adv. WILLIAMSON BROS.

Election of officers at the Rebekah lodge to-night, followed by staff practice a supper.

A large number of young folks were down from Clinton Thursday evening for the Harriott—Coller dancing party

Mr. and Wm. Willnow are entertaining their cousins Mr. and Mrs. Wm Holmes of Pontiac this week. They spent Tuesday in Adrian with friends

Saturday 200 lbs. good stewing chix at 12½c lb.
adv WILLIAMSON BROS.

Mrs. P. C. Snell and daughter Mrs. G. R Gillespie went to Detroit Tuesday night and visited her daughter and husband Mr. and Mrs. James Davis.

Miss Winnifred Jennings was a week end visitor with her parents Rev, and Mrs. G. W. Jennings returning to her school work in Detroit Monday morning.

Fresh fish all kinds at
Daisy Market adv

The Pythian Sisters held their bake sale and fair Wednesday afternoon and evening and cleared about $40.00 A card party in the evening was a pleasant feature.

Miss Langan and Mrs. Will Biddle of Macon and Miss Elanora Camburn of Saline were callers on Mrs. Samuel Shutt Saturday.

Gastons' for the latest in jewelry, silverware and cut glass. adv

S. P. Hosmer and daughter Sena entertained Dr. and Mrs. Kotts and Mr. and Mrs. C. V. Skinner of Toledo Sunday. The party motored through in the morning.

$4,000 00 will be distributed to a few selected people December 10. Do you want to be one of them next year? Inquire at the Lilley State Bank. adv

Mrs. Wm. Willnow and son Charles were passengers for Adrian Thursday where the son underwent an operation for appendecitis. Dr. Treat performed the operation, At last reports he was doing nicely.

Plenty of fine chickens and fowls for Saturday. Daisy Market adv

Mr. and Mrs. A. D. Faucett of Waterloo, Ind. moved to Hudson this week where they will make their future home. Mrs. Faucett is better known in Tecumseh as Cassie Ettinger.

All kinds of fancy, cooking and eating apples at Williamson Bros.' adv

Bert Tabor who stole brass cups and trimming from the engine at Brewers Foundry was brought before Judge Hosmer Wednesday a. m. was convicted and sentenced to 65 days in Detroit House of Correction

Fresh Lake Erie White fish at
Clark's Market, Phone 158, adv

A telegram received by C. A. Wright Wednesday announced the death of his brother-in-law John Bailey in New York City Tuesday. The body was brought to Tecumseh for burial to-day on the 1:01 train.

Peters & Co. have the famous W. W. W. rings in all the newest designs. adv

One of the largest jobs of Breco roofing ever done in Tecumseh is that of the new addition to the Garlinghouse livery barns. J. W. Owen received the contract over several competitors and when finished it will have taken over 125 rolls of roofing.

Christmas presents, all sizes and styles at Gastons,' adv

Mrs, Fred Dickinson entertained the T. M. B. club at her home Tuesday evening. The time was spent with thimbles and needles, and social visiting. Refreshments were served at the close of the working hour, and the crowd dispersed with merry goodnights, for their several homes.

Fresh oysters, just received, 35c qt. at Williamson Bros.' adv

Adrian Quarterly Meeting of the Friends' church, in its session recently, took a unanimous stand favorable to maintaining the abolition of the liquor traffic in Lenawee county. They are awake to the blighting influences of this iniquitous traffic upon the business interests, the physical welfare and the moral standing of every community where it is permitted to exist May it never again be permitted to weild its evil influences within the borders of this county. P.

Mr. C. E. Scott, a son of Michigan and a former pastor of the Presbyterian church at Albion, will speak at the Presbyterian church Sunday night. Mr. Scott has just returned from Tsing Tau, China, the German fortress lately captured by the Japs. He will no doubt have a most interesting story to tell. Mr. Scott was also associated with the first president of China after the revolution. Everyone is invited to hear him.

Mrs. H. H. Halliday of Clinton visited her parents Mr. and Mrs H. C. Daniels Thursday.

Go to Clark's Market for Sauer Kraut 'Phone 158 adv

Mrs. Frances VanNess of Tipton is spending the week with Mrs. James Wood and other friends in town.

Read the Herald ads. It will pay you.

Regular meeting of the T. B. A. Monday evening. Election of officers. All members requested to be present.

For Saturday—Chocolate drops, 14c per pound Candy Kitchen. adv

About 60 couples attended the Harriott-Coller dance last evening. Another is booked for the evening of December 16.

All millinery at greatly reduced prices at Miss Pierce'. adv.

Miss Dora Babcock has returned to Chinook Montana, after an extended visit with her sister Mrs Fred O'Dell and other relatives

Fresh pork loin roasts, 15c lb.
adv WILLIAMSON BROS.

Miss Jessie Avery came home last evening from the U. of M. hospital for a brief visit with her parents, returning to her duties today.

Peters' gift shop is the place to go for your nifty Christmas things adv

J. B. Smith was a passenger for Detroit Thursday, taking Bert Tabor to the House of Correction. He found that this was not Tabor's first visit to the institution.

The latest in emblems, charms, pins and buttons at Gastons' adv

Mr and Mrs Albert Foster were host and hostess to some 65 of their friends at a card and dancing party last Wednesday evening. A very pleasant time was reported.

OFFICERS ELECTED

At the meeting of Tecumseh Chapter No. 42 F. & A M. held Wednesday evening the following officers were elected.

High Priest—A. S. VanWinkle
King—E B. Rector
Scribe—H. E. Whaley
Treas—F. J. Temple
Sec.—G. F. Field
C. of H.—C. B. Mize
P. S.—C. F. Patterson
R. A. C—Guy E. Nemire
M. of 1st V.—W. S. Dickinson
M. of 2nd V—W. J. Morse
M. of 3rd V—A. E. Bradley

A bountiful banquet completed the work of the evening.

Installation of Officers

The maccabees will have Installation of officers at their regular review Monday evening Dec. 7th. All Sir Knights are requested to be present. Lunch and smoker.

A. S. Titis, Commander
F. S. Waring, Record keeper

RESEARCH CIRCLE.

The Research Circle met Tuesday evening at the home of Mrs C. B. Mize with a good attendance of members and guests.

The program in charge of Mrs. Earl Updyke was given as follows:

Mrs. A. C. Bryan gave an interesting description of the Industrial Trade School and The State School for the Blind which she recently visited in Saginaw.

Mrs. Belcher conducted a memory test which brought back the memory of several important facts, etc. that had been forgotten.

Mrs. Pangborn read a paper on "The Relation of the Club to the Home and School."

The Roll call was responded to with current events of the week.

At the close of the program light refreshments were served and a social time was enjoyed, after which the ladies returned to their homes all agreeing that another very pleasant evening of the Circle had been added to the list of the past. The next meeting of the Circle will be held Tuesday afternoon at the home of Mrs. G. B. Garlinghouse.

PRESBYTERIAN FAIR.

The Presbyterian ladies held a very successful fair and dinner in the church parlors Thursday. The chicken-pie dinner called out over 200 diners and netted $57.90. The room devoted to the fair was prettily decorated with the Christmas colors, red and green, and the display of goods was fine. Every article was sold.

The society cleared about $185. Much credit is due to Mrs Wade L. Jones, chairman, for her untiring efforts to make this fair the banner one.

Special Market on Poultry

Chicken and fowls, 4½lb and up	11c
Chicken under 4½lb	9c
Fowls 3½lb, to 4½lb	9c
Ducks, average 4½lb	12c
Geese	11c
Turkey	16c
Ducks dressed 4½lb	15c
Geese dressed	13c

TO THE PUBLIC—

We extend you an invitation to visit our store during the special Sale and Demonstration of the Great Majestic Range. A special representative from the factory will show you why the Majestic bakes so perfectly, and heats all the water wanted with the minimum of fuel Don't fail to come. One week only.

Monday morning Dec 7 to Saturday night Dec. 12th, 1914.

SLAYTON & SON,
Tecumseh, Mich,

Children's Day, Tuesday between 2 and 5 P. M.
FREE: $8 00 Set of Ware

NO-NAME CLUB

Mr. and Mrs Fred Aldrich entertained the No-Name Club at a 7 o'clock dinner Tuesday evening. The evening was spent with cards ten games were played, Mrs. E. C. Brown and O. G. Hunt winning prizes The next meeting will be held with Dr. and Mrs. Hendershott.

ELECTION OF OFFICERS

At the regular meeting of the K. of P held Thursday evening Dec. 3rd the following officers were elected.

C. C.—Andrew Taylor
V. C. Hugh Hanna Jr.
Prelate—Floyd Heesen
M. of W.—John Kingan
K. of R. N. S.—Geo. Ziehr
M. of F.—Floyd Elliott
M. of E.—Guy Nemire
M. of A.—Arthur Harding
I. G. Ed Smallidge
O. G.—Ed McKinney
Member of Board of Trustees—J. C. Mahaney

BLANCHARD COUNCIL ELECT OFFICERS

At the Annual meeting of Blanchard Council No. 34 R. & S. M. held Tuesday evening the following officers were elected.

T. I. M.—J. R. Smith
V. M.—C. B. Mize
P. C. W.—R. A. Heesen
Recorder—Geo. S. Field
Treas.—G. E. Nemire
C. of G.—C. F. Patterson
C. of G.—G. B. Garlinghouse

I. O. O. F. ELECT OFFICERS

At the regular meeting of the I. O. O. F held Wednesday evening the following officers were elected.

N. G.—Frank Pratt
V. G.—Earle Updyke
Rec. Sec.—A. L. Titus
Fin. Sec.—Lester Rogers
Treas. J. J. Belcher
Justice for three years—Geo. Kemp

Installation first Tuesday in January.

ROYAL NEIGHBORS

Election of Royal Neighbors held at their hall last evening.

Oracle—Jennie Collins
Vice Oracle—Jennie Hodges
Recorder—Myrtle Mominee
Receiver—Florence Shurtz
Chanceler—Ocella McCock
Marshall—Maude Cummins
Inner Sentinal—Mrs. Azada Putman
Outer Sentinal—Mrs. Beaubin
Manager—Dela Sisson

VanDeMark & Blanchard

The suit brought by Ed VanDeMark against E. R. Blanchard both of Clinton for slander which was on the docket for Wednesday did not come to trial but was settled by the parties out of court. Judge J. W. Whightman was one of the attornies for Blanchard

THE CHRISTMAS SPIRIT OF GIVING,

The ladies of the Monday Club have made an appeal for the Belgians and it is to be hoped that their appeal will meet with ready and generous response. Belgium a few months ago was the scene of peace and happiness: its fields, villages and cities filled with thrifty and industrious people, a nation of independence and wealth.

Then came the war and this beautiful country has been forced to fight for its life: its fertile fields over-ran by a foreign army, its homes destroyed, heavy taxes imposed upon its principal cities and in most cases those who are not fighting are forced to leave their homes and fly to safety.

We are all familiar with these conditions and in the spirit of the coming Christmas time may we give more to the sufferers both abroad and at home and less to those who are not in need We are quite sure that our friends whom we have remembered year after year, will understand and commend us if we convey to them our Christmas greeting by card or letter, laying aside an amount equal to the amount of our usual expenditure for gifts to friends and turning it into a fund for charity.

Remember all over this country men are out of work. There will be suffering at home and abroad, untold suffering. Let us give in the spirit of the Christ whose birthday we celebrate. Be less selfish and more charitable for the unfortunate. We trust that the appeal of the ladies will meet with a generous response.

HELP FOR BELGIUM

The Committee soliciting help for Belgium calls a Public Meeting at the Assembly Room at the Library, Tuesday Dec. 8, at 7:30 P. M.

This movement is nationwide and Tecumseh as usual wants to do her share.

Everybody, men, women and children, COME. Remember YOUR help is needed

Everything in the line of new clothes, materials for making clothes, foodstuffs, yarn, cotton, etc. thankfully accepted, no matter how small the donation. Give your work if you can do nothing else.

The Committee will be very glad of of any suggestions at this meeting to further the work of collecting.

Please leave bulky donations at Mrs. Hardy's residence.

MARY F. WRIGHT,
JENNY C. LAW HARDY,
SENA CRANE

Committee for the Belgium Relief Fund.

DIRECTIONS FOR KNITTING.

Wristlets; 4 steel needles No 10 Cast on 60 stitches, 20 on each of 3 needles. Knit two, purl two, till 7½ to 9 inches long.

Helmet: 4 steel needles No. 8, or 10 Cast on 96 stitches, 32 on each of 3 needles. Knit 2, purl 2 round till the strip is 14 inches long. Cast off 24 stiches loosely to make opening for the face. Knit 2, purl 2 backward and forward for 8 rows, about 1 inch Cast on 24 stitches loosely and on 3 needles. Knit 2 purl 2, round for 28 rounds. Knit 1 round plain, then knit 30 stitches plain. Knit 2 together, Repeat from around. You will have narrowed 3 stitches, Continue narrowing in these 3 places in each round until you have 27 stitches left. Knit round plain and bind off.

This cap can also be knit on 2 needles, and sewed up, stitches and prepertions being the same.

DRIED FRUIT

WE OFFER— are now a seasonable article

New Golden Dates, 3 lbs for	25c
California Prunes, per pound	12 & 15c
Apricots, per pound	16c
Muscatell Raisins, per pound	10c
Chef Seeded Raisins, per pound	12c
Seedless Raisins, per pound	14c
Cluster Raisins, per pound	18c
Currants, per pound	13c
Candied Citron, per pound	25c
Lemon and Orange Peel, per pound	25c
Candied Pineapple, per pound	50c
Candied Cherries, per pound	50c

All new goods of Fine Quality

SATURDAY SNAPS:

New Brazil Nuts, per lb	12½¢
Tomato Catsup, per bottle	5¢
Acme Soap, 8 bars for	25¢
Flake White and Fels Naptha Soap, 6 bars	25¢

ANDERSON GROCERY CO.
Phone 91 Successors, Anderson Bros. Macon 'Phone

HIGHEST GRADE POCKET CUTLERY

Scissors and Shears, Manicure Sets, Carving Sets, all makes of Safety Razors and Blades, Hand and Electric Vacuum Cleaners, Power and Electric Washing Machines, Thermos Bottles and Carafes, Spun and Cast Aluminum Cooking Utensils, Boy's Rifles and Shot Guns and all Ammunition, Flash Lights and Batteries, Neponset Doll Houses.

SOLD BY
Satterthwaite Bros.

Scranton HARD COAL

Uniform grade--no clinkers or stone, even heat, hence the most economical in the long run. Plenty always on hand.

Let us have your order.

Moore Bros.

SPECIAL FOR SATURDAY

Our New Brand of
30c Coffee for 25c

GRAPE FRUIT In Dozen lots for 35c

Danish Evaporated Milk
3 small cans for 10 cents
3 large cans for 20 cents

SATURDAY ONLY.

F. D. AVERY
PHONE 39

Santa Claus wants all the Children to visit
TOYLAND
at Smith's Store.

Little folks should start now to select the things they want him to bring them.

Saturday, Dec. 5, Santa Claus with Souvenir Gifts.

SMITH'S.

will be at my office over Jones Toggery Shop every day except the third Tuesday of each month

S. P. HOSMER,
OPTICIAN

N. D. TRASK,
Osteopathic Physician,

Office over McCann & Bowen's Store. Office Hours, 8 a. m. to 5 p. m.

A. C. AYLESWORTH,

Licensed Auctioneer, Real Estate, Stock and General Salesman

Will attend all sales in city or country at reasonable rates

Headquarters and all dates made Herald office

Dental Parlors

W. D. REED, D. D. S.

Chicago St. Tecumseh.

Crown and Bridge work Aluminum Silver and Rubber plates and all of the specialties known to modern dentistry. Gas or vitalized air administered

Office over Avery & Co's store

DR. E. D. BROWN,
Dentist.

Modern Dentistry at reasonable rates. Painless extraction by use of local or general anaesthetic.

Office hours 7:30 a. m. to 5 p. m. Saturday evenings 7 to 9 other evenings by appointment.

Office in DeWolf Block.

Office phone 86 house phone 152

C. M. Cooley,

Licensed Auctioneer.

R. F. D. No. 4 Manchester. 15 year successful experience in Jackson, Washtenaw and Lenawee Counties, also practical farmer.

Bell Telephone Clinton exchange.

Rates Reasonable and Satisfaction Guaranteed

Geo. A. Hilliker

Graduate and Registered Chiropractor

Specialist in chronic diseases.

Office hours 9 to 11; 2 to 5 and 7 to 8

Appointments made by request.

Master of Chiropractic

OVER 65 YEARS EXPERIENCE

PATENTS

TRADE MARKS DESIGNS COPYRIGHTS &C.

Anyone sending a sketch and description may quickly ascertain our opinion free whether an invention is probably patentable. Communications strictly confidential. HANDBOOK on Patents sent free. Oldest agency for securing patents. Patents taken through Munn & Co. receive special notice, without charge, in the

Scientific American.

A handsomely illustrated weekly. Largest circulation of any scientific journal. Terms, $3 a year; four months, $1. Sold by all newsdealers.

MUNN & Co. 364 Broadway, New York

Branch Office, 625 F St., Washington, D. C.

Can Learn From the Mule.

De Lawd made de mule fer give us a example of stubbornness; likewise ter show us how foolish it is ter be allus kickin' because you happen ter have de heels.—Atlanta Constitution.

Mr. Phil[illegible] Stomach Trou[illegible] for More than F[illegible] Years.

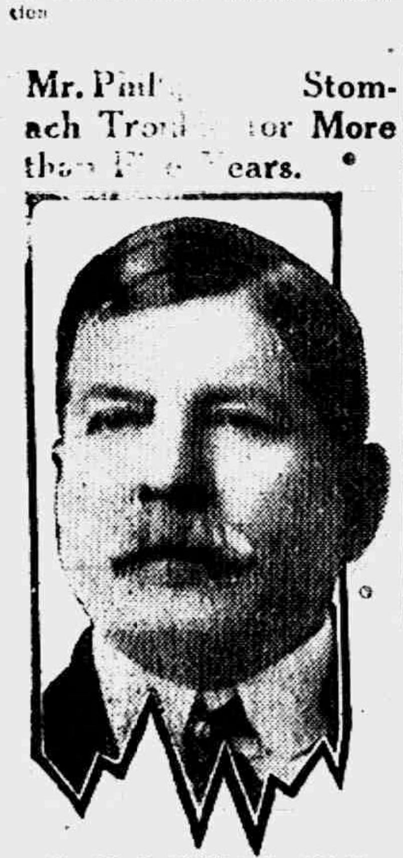

Mr. W. R. Phillips, Jr., 139 Moreland Ave., Atlanta, Georgia, writes: "I had the catarrh and stomach trouble for more than five years, and I faithfully tried all the medicines I saw advertised, and found they all failed to cure me. I then heard of Peruna. I purchased six bottles, and after their use I soon discovered that I was well, safe and sound. I now weigh two hundred and ten pounds, and have never been sick since I took Peruna. It surely is the best medicine for colds, stomach trouble and catarrh that I ever heard of."

A TECUMSEH MAN GIVES EVIDENCE

His testimony Will Interest Every Tecumseh Reader

The value of local evidence is indisputable. It is the kind of evidence we accept as true because we know we can prove it for ourselves. There has been plenty of such evidence in the Tecumseh papers lately, and this straightforward testimony has established confidence in the minds of Tecumseh people that will not be easily shaken.

[illegible] Tecumseh says: "I was caused a great deal of suffering by pains in the small of my back. When the attacks were present, I was hardly able to work. When stooping I became very dizzy and spots of fire seemed to flash before my eyes. I rested poorly and in the morning when I got up, was unrefreshed. I doctored and used remedies of various kinds, but got no benefit until I began taking Doan's Kidney Pills. They made me feel like a different person. Nothing me of the trouble. I gladly confirm my former endorsement of Doan's Kidney Pills."

Price 50c at all dealers. Don't simply ask for a kidney remedy—get Doan's Kidney Pills—the same that Mr. Smith had. Foster-Milburn Co., Props. Buffalo, N. Y. adv

Pains in Back and Hips

Are an indication of kidney trouble—a warning to build up the weakened kidneys, make them vigorous, rid your blood of acids and poisons. Go to your druggists for Foley Kidney Pills. In 50c and $1.00 sizes. Sold in [illegible] by all druggists. adv

Gore, Ga. P. A. Morgan had occasion recently to use a liver medicine and says of Foley Cathartic Tablets: "They thoroughly cleansed my system and I felt like a new man—light and free. They are the best medicine I have ever taken for constipation. They keep the stomach sweet, liver active, bowels regular."

For sale by all druggists of Tecumseh. adv

Keep it Handy for Rheumatism

No use to squirm and wince and try to wear out your Rheumatism. It will wear you out instead. Apply some Sloan's Liniment. Need not rub it in—just let it penetrate all through the affected parts, relieve the soreness and draw the pain. You get ease at once and feel so much better you want to go right out and tell other sufferers about Sloan's. Get a bottle of Sloan's Liniment for 25 cents of any druggist and have it in the house—against Colds, Sore and Swollen Joints, Lumbago, Sciatica and like ailments. Your money back if not satisfied, but it does give almost instant relief. Buy a bottle to-day.

A Test for Liver Complaint

Mentally Unhappy Physically, Dull

The Liver, sluggish and inactive, first shows itself in a mental state—unhappy and critical. Never is there joy in living, as when the Stomach and Liver are doing their work. Keep your Liver active and healthy by using Dr. King's New Life Pills; they empty the Bowels freely, tone up your Stomach, cure your Constipation and purify the Blood. Only 25c at your druggist's. adv

Best for Kidneys—Says Doctor.

Dr. J. T. R. Neal, Greenville, So. Car., says that in his 30 years of experience he has found no preparation for the kidneys equal to Foley Kidney Pills. In 50c and $1.00 sizes. Best you can buy for backache, rheumatism, kidney and bladder ailments. For sale by all druggists of Tecumseh. adv

Your Cold is Dangerous Break it up—Now

A Cold is readily catching. A run down system is susceptible to Germs. You owe it to yourself and to others of your household to fight the Germs at once. Dr. Bell's Pine-Tar-Honey is fine for Colds and Coughs. It loosens the Mucous, stops the Coughs. It loosens the Mucous, stops the Cough and soothes the Lungs. It's guaranteed. Only 25c at your Druggist.

Checks Croup Instantly

You know croup is dangerous. And you ought to know too, the sense of security that comes from having Foley's Honey and Tar Compound in the house. It cuts the thick mucus and clears away the phlegm, stops the strangling cough and gives easy breathing and quiet sleep. Every user is a friend. For sale by all druggist of Tecumseh. adv

Prompt Action will Stop Your Cough

When you first catch Cold (often indicated by a sneeze or cough), break it up at once. The idea that "It does not matter" often leads to serious complications. The remedy which immediately and easily penetrates the lining of the throat is the kind demanded. Dr King's New Discovery soothes the irritation, loosens the phlegm. You feel better at once. "It seemed to reach the very spot of my Cough" is one of many honest testimonials. 50c. at your Druggist. adv

Truth and Love.

When I remember how earnestly men have striven to think their way into the secrets of the universe and how certainly they have failed I see clearly that only he who lives into truth finds it and that love alone is immortal.—Hamilton Wright Mabie.

Queer English.

Here is an example of the quaint misuse of words, the confusion of pronouns being not many years ago, whatever may be the case now, quite common among the country people of Hampshire, England: "If her won't go along o' we us won't go along o' she."

STATE OF MICHIGAN, County of Lenawee ss.

Probate Court for the County of Lenawee.

At a session of the Probate Court for the County of Lenawee holden at the Probate Office in the City of Adrian on the 25th day of November, in the year one thousand nine hundred and fourteen.

Present, HON. HARRY L. LARWILL, Judge of Probate.

In the matter of the estate of ROSINA C. KINGSTON, deceased.

On reading and filing the petition duly verified of J. Newton Satterthwaite, praying that an instrument in writing purporting to be the last will and testament of said deceased may be duly proved and admitted to probate, and that administration of said estate may be granted to petitioner, the executor named in said instrument, or to some other suitable person.

It is Ordered, That Monday, the 21st day of December next, at nine o'clock in the forenoon, be assigned for the hearing of said petition.

And it is further Ordered, That a copy of this order be published in the TECUMSEH HERALD, a newspaper printed and circulating in said County of Lenawee, for three successive weeks, previous to said day of hearing.

HARRY L. LARWILL,
(A true copy) Judge of Probate
E. I. LARWILL, Register of Probate.

STATE OF MICHIGAN, County of Lenawee, ss.

Probate Court for the County of Lenawee.

At a session of the Probate Court for the County of Lenawee, holden at the Probate Office in the City of Adrian on the 23rd day of November, in the year one thousand, nine hundred and fourteen.

Present, HARRY L. LARWILL, Judge of Probate.

In the matter of the estate of MARTHA M. KEYSER, Deceased.

On reading and filing the petition, duly verified, of Frederick B. Wood, praying that an instrument in writing purporting to be the last will and testament of said deceased may be duly proved and admitted to probate, and that administration of said estate may be granted to petitioner, the executor, named in said instrument or some other suitable person.

It is ordered that Monday, the 21st day of December, next at nine o'clock in the forenoon be assigned for the hearing of said petition.

And it is further Ordered, That a copy of this order be published in the Tecumseh Herald, a newspaper printed and circulating in said County of Lenawee, for three successive weeks previous to said day of hearing.

(A true copy.) Harry L. Larwill,
Judge of Probate
E. I. Larwill, Probate Register

STATE OF MICHIGAN, County of Lenawee, ss.

At a session of the Probate Court for said County, held at the Probate Office, in the City of Adrian, on the 23rd day of November, in the year one thousand nine hundred and fourteen.

Present, HARRY L. LARWILL, Judge of Probate.

In the matter of the estate of ELIZABETH CUPPLES, deceased.

On reading and filing the petition, duly verified, of Frederick B. Wood, executor upon the estate of said deceased, praying for reasons therein contained, that the residue of said estate may be re-assigned by order and decree of said court in accordance with the terms of a decree of the circuit court for said county upon judgment rendered against petitioner as garnishee, and for such other and further order as to the court shall seem proper:

It is Ordered, That Monday, the 21st day of December next at nine o'clock in the forenoon, be assigned for the hearing of said petition.

And it is further ordered, That a copy of this order be published in the Tecumseh Herald, a newspaper printed and circulating in said County of Lenawee, for the three successive weeks, previous to said day of hearing.

(A true copy) Harry L. Larwill,
Judge of Probate.
E. I. Larwill, Probate Register.

TECUMSEH MARKETS

CORRECTED NOV. 30, 1914

Wheat	1 03 1 06
Flour per bbl	5 80 6 40
Rye	60
Corn (ear)	40
Oats	47
Beans	2 50
Potatoes	25-30
Butter	28
Eggs	30
Lard	14
Tallow	
Fowls (live)	12
Springers	10-12
Roosters	06
Ducks spring	12
Geese	10
Turkeys	16
Hay	10 00—12 50

Whittemore's Shoe Polishes

FINEST QUALITY LARGEST VARIETY

WHITTEMORE'S GILT EDGE DRESSING FOR LADIES' AND CHILDREN'S BLACK SHOES
SOFTENS PRESERVES LEATHER RESTORES COLOR LUSTRE
QUICK WHITE

"GILT EDGE," the only ladies' shoe dressing that positively contains Oil. Blacks, Polishes and Preserves ladies' and children's shoes, shines without rubbing, 25c. "FRENCH GLOSS," 10c.

"DANDY" combination for cleaning and polishing all kinds of russet or tan shoes, 25c. "STAR" size, 10c.

"QUICK WHITE" (in liquid form with sponge) quickly cleans and whitens dirty canvas shoes. 10c & 25c.

"ALBO" cleans and whitens BUCK, NUBUCK, SUEDE, and CANVAS SHOES. In round white cakes packed in zinc boxes, with sponge, 10c. In handsome, large aluminum boxes, with sponge, 25c.

If your dealer does not keep the kind you want, send us the price in stamps for full size package, charges paid.

WHITTEMORE BROS. & CO.,
20-26 Albany Street, Cambridge, Mass.
The Oldest and Largest Manufacturers of Shoe Polishes in the World.

THE MARKETS

Chicago Cash Grain Quotations.

Wheat—No. 2 red, $1.13½@1.14; No. 3 red, $1.12¼@1.13; No. 2 hard winter, $1.13½@1.14; No. 3 hard winter, $1.12¼@1.13. Corn (new)—No. 2 mixed, 63@63½c; No. 3 mixed, 61@61½c; No. 2 white, 63½@65c; No. 3 white, 61@61½c. Oats—No. 2 white, 48½@48¾c; No. 3 white, 47½@48c; No. 4 white, 46½@47¼c; standard 48¼c.

Chicago Live Stock.

Hogs—Receipts 47,000. Quotations ranged at $7.05@7.25 light shippers, $7.00@7.15 heavy packing and $5.00@6.00 good to fancy pigs.

Cattle—Receipts 8,000. Quotations ranged at $8.75@9.65 good to choice steers, $5.85@6.50 good to choice beef cows, $7.50@8.15 good to choice fed heifers, $10.75@11.25 good to choice veal calves.

Sheep—Receipts 25,000. Quotations ranged at $8.75@9.25 good to prime native lambs, $5.75@6.40 good to choice wethers, and $5.50@5.75 good to choice handy ewes.

Typhoid in Belgium.

LONDON, ENG — Major Stedman writes from Calais to the Times that a typhoid epidemic is threatened in Belgium and that if it is left to develop it will quickly sweep the remaining Belgian troops from the field and will carry with it a large part of the civil population of west Flanders and northeast France. Twenty to thirty cases are arriving daily.

Is Your Stomach Wrong?

Sooner or later you will be wrong in every organ of your body. It is a well known fact that over 95% of all sicknesses are caused by ailments of the digestive organs. If you have the slighest suspicion that your stomach requires treatment, don't delay a moment. Little ills soon grow into serious ills.

DR. PIERCE'S Golden Medical Discovery

soon rights the wrong. It helps the stomach digest the food and manufacture nourishing blood. It has a tonic effect and soon enables the stomach and heart to perform their functions in a natural, healthy manner, without any outside aid.

As Dr. Pierce's Golden Medical Discovery contains neither alcohol nor narcotics there is no reaction. For over forty years it has stood the test of both use and abuse and is today the greatest remedy of its kind in the world. Begin now. Take it home today. Sold by Medicine Dealers in liquid or tablet form, or send 60c to Dr. Pierce's Invalids Hotel, Buffalo, N. Y., for a trial box.

For 31c you can get the Common Sense Medical Adviser, 1008 pages cloth bound—to pay cost of mailing. Write Dr. R. V. Pierce, Buffalo, N. Y.

CORRESPONDENCE

RIDGEWAY

The following officers have been elected for the Hall Memorial library:

President—J. E. Somers.
Vice Pres.—E. Harrison.
Treasurer—W. L. Jones.
Librarian and secretary—Mrs. Arner

Theodore Allison's neighbors gave him a husking bee Wednesday.

Mr. and Mrs. Claude Allen of Ithaca visited here over Sunday.

Mrs. Jane Allen, Mrs. James Allen and Miss Amy Smith of Adrian visited in town Sunday.

Chas Frost was in Napoleon, Ohio, Monday.

Floyd and Harriett Allen were out from Detroit for Thanksgiving.

Wm. Andrews was in Ohio on business the first of the week.

T. M. Birdsall and family motored from Defiance, O., and were guests Sunday at C. C. Smith's.

Miss Bertha Florance entertained a company of school girl friends Saturday.

Mrs. Will Sweet is ill.

Charles Lowe and wife, Mrs. Horace Smith and son Fred visited friends at Tipton and Onsted Sunday.

Wm. Riggs and family of Azalia were guests at E. C. Barnes' Saturday. They were enroute home from the burial of her father Philip Sisson in Tecumseh.

About 50 friends of Mr. and Mrs. Harry Cox gave them a reception Saturday evening. They were presented with a nice clock.

Ella Orr of Detroit and Lillian Keene of Dundee were guests at Chas. Barrett's Friday.

Mrs. E. A. Linn spent the past week with Milan friends.

Mrs. Charles Lowe was in Lansing this week attending the Michigan meeting of the Confederation of Gleaners.

Mr. and Mrs. James Holt, Mrs. Oliver Holt and Mrs. Berry of Blissfield visited Mrs. Sarah Rappleye Saturday. Mrs. O. L. Rappleye and little daughter Janice returned with them.

Mrs. Susan Linn of Britton called on friends here Saturday.

Jesse Shough is in Ann Arbor.

FRANKLIN

Ben Tripp and Chas. Hardy have returned from the north woods. Ben secured two deer and Charley one.

Mrs. Julia Warner entertained the North Adrian Ladies Aid Tuesday.

Mrs. Howard Evans was hostess for the Tipton Ladies Aid Wednesday.

Mrs. S. N. Wisner entertained the Helping Hand Thursday.

Mrs. E. J. Whelan and Alton Whelan and wife visited at Bert Billington's in Adrian Sunday.

Earl Allen and family spent Thanksgiving at Charles Tyson's.

Miss Chastina Allen, Mrs. Mary Stancer and Mrs. A. B. Wisner were Mrs. E. J. Whelan's guests Thanksgiving.

Alton Whelan and family ate Thanksgiving dinner with the Snooks family.

Alton Whelan attended the meeting of the Holstein association in Adrian Saturday.

Floyd Brighton continues to improve.

The Woman's Rural club are giving a series of dinners. Ten ladies are invited and the cost of the whole dinner shall not exceed 50c. Each guest pays 10c which goes into the club treasury. Mrs. Alton Whelan gave the first one Wednesday.

The Woman's Rural club will meet with Mrs. Mary Whelan Dec. 11. Program:

"The True Spirit of Christmas Giving"—Mrs. Agnes Edwards.

Book Review: "Following the Star"—Mrs. Bessie Burtless.

Gifts for the infirmary.

Roll Call: Christmas celebration in other lands.

Leader—Mrs. Lena Baldwin.

Hostess—Mrs. Mary Whelan.

MACON

CHURCH NOTES

Rev. Chas. J. Wood, pastor.

Macon:—

10 a. m. Sunday-school.

11 a. m. Preaching. Subject, "A Wise Conclusion".

DeSpelder:—

2 p. m. Sunday-school

3 p. m. Preaching.

All are invited to attend.

Edward Russell went to Ridgeway Wednesday to attend the funeral of his aunt Mrs. Emmons who was brought here from Mattawan.

Rev. and Mrs. Somers were in the village Tuesday, coming to consult Dr. Beardsley in regard to treatment for Mrs. Somers.

There was no school Tuesday and Wednesday owing to the illness of the teacher Mr. Rendel.

At the cabinet meeting of the E. L. Tuesday night Miss Ethel Lindsley was elected to take the place of Wilma Camburn who was 4th vice president.

Lafe Kelly came home Tuesday from the northern part of the state where he had been hunting.

The Epworth League are planning to give a social during Holiday Week.

Ellsworth Collins was on the sick list this week.

Dr. Chas. Slaght and wife are entertaining his brother, Elmer Slaght of Grand Blanc.

Mr. and Mrs. J. R. Avery of Mansfield, O., and Mrs. Tichler of Cleveland are visiting at Melvin Higgins.

Mrs. Ezra Day and daughter Minnie are visiting in Detroit.

Miss Mary Morden was an over Sunday guest of her brother Walter Morden.

Mr. and Mrs. Ed Russell attended the tenth wedding anniversary of Mr. and Mrs. Tuttle in Manchester Saturday.

Mr. and Mrs. Frank Abel of Reading were Thanksgiving guests at Arthur McCallum's.

Charles Poole died Friday morning at the home of his daughter, Mrs. Melvin Higgins, aged 87 years. Death was due to apoplexy.

The L. A. S. of the M. E. church will serve a chicken-pie dinner Wednesday, Dec. 9, at the home of Mrs. Joseph Dorriell. Children served for 10c. All welcome.

Mrs. Frank O'Dell received word Monday of the death of her sister-in-law, Mrs. Charles Howell at San Bernardino, Calif. The body was brought to Ann Arbor for burial Wednesday.

Revilo Sage and wife, Percy Morgan and wife and Mr. Higgins of Milan attended the funeral of Mr. Poole in Deerfield Sunday.

The Great Frederick's Joke.

The czar's changing of the name of his second and more modern capital from St. Petersburg to Petrograd may be paralleled by the case of the "new palace," Potsdam, which the Emperor Frederick decreed should henceforth be known as Friedrichskron. This new palace had been built by Frederick the Great at the close of his Seven Years' war just to show his enemies that his exchequer was by no means exhausted, and on its cupola are three nude figures, representing his chief female foes—Maria Theresa, Elisabeth of Russia and La Pompadour—with their backs turned toward their respective countries, supporting his crown of glory, hence "Friedrichskron." But one of the first acts of William II. was to restore to the palace its original name.—London Chronicle.

Music of the Drum.

Musical authorities seem agreed that when used in a proper way the drum is thoroughly musical. The common snare or side drum is freely used in musical composition. A large number of drummers performing simultaneously out of doors produce good music. In this connection Berlioz, the composer, pointed out that a sound that was insignificant when heard singly, such as the clink of one or two muskets at shoulder arms or the thud as the butt comes to the ground at ground arms, becomes brilliant and attractive if performed by a thousand men together.—Exchange.

Line Carrying Rockets.

The first line carrying rockets were invented in 1820 by an Englishman named Trengrouse and were soon after adopted by the Massachusetts Humane society for use at its stations, where they proved very successful, though today brass cannons are exclusively used for throwing lines to wrecks.

Canadian Musk Ox.

Many musk ox robes are in use in the province of Ontario for cold weather driving. They are rare and too costly to be common. No more luxurious robe can be had than the musk ox. Its long, woolly fur, some of it measuring fourteen inches long, defies the severest cold.

WHEN THE TIRED MOTHER GIVES OUT

What Then?—The Family Suffers, the Poor Mothers Suffer—Mrs. Becker Meets This Distressing Situation.

Collinsville, Ill.—"I suffered from a nervous break-down and terrible headaches, and was tired all over, totally worn out and too discouraged to enjoy life, but as I had four in family and sometimes eight or nine boarders, I kept on working despite my suffering.

"I saw Vinol advertised and decided to try it, and within two weeks I noticed a decided improvement in my condition and now I am a well woman."—Mrs. ANA BECKER, Collinsville, Ill.

There are hundreds of nervous, rundown, overworked women in this vicinity who are hardly able to drag around and who we are sure would be wonderfully benefited by Vinol as Mrs. Becker was.

The reason Vinol is so successful in building up health and strength in such cases is because it combines the medicinal tissue building and curative elements of cod's livers together with the blood making, strengthening properties of tonic iron. We ask every weak, nervous, run-down man or woman in this vicinity to try a bottle of Vinol on our guarantee to return their money if it fails to benefit.

O. A. Wright & Son, druggists.

NEWS OF THE STATE

One Killed, Three Injured.

DOWAGIAC, MICH. — When a bridge leading from the second story of the Bishop hardware store to another building gave way, Burr Means, forty-five years old, was killed and three other men were badly injured. The men were moving a boiler across the bridge when it fell. Means fell under the boiler. He leaves a family.

The injured men are William Neff, Arthur Witt and Samuel Garrett.

Arrest Caused by Appetite.

ESCANABA, MICH. — The limit in gluttony was revealed here in the arrest of Johannes Olsen, a woodsman. Olsen ate four suppers without asking permission of the owners. The suppers he ate in each case were for four or more persons. The limit was reached when Olsen offered to eat the "baby" in one home, which he entered.

It is estimated that Olsen ate in the neighborhood of thirty pounds of food on his rounds.

Bay City Editor Buried.

BAY CITY, MICH. — The funeral of Edwin D. Cowles, dean of Saginaw valley journalism, was held here. The body was carried from the residence, 415 Tenth street, to a special interurban car which conveyed it to Brady Hill cemetery, Saginaw. The services were conducted by Rev. Roland Connors, former Unitarian minister of Saginaw, a life-long friend.

Fail to Testify.

SAGINAW, MICH. — So dazed that his mind has not returned enough to talk coherently, Emil Hinte, who drove the auto in which two boys were killed when his machine hit a Michigan Central train, was unable to appear at the coroner's inquest. William McKellar, who was in the car, is also a nervous wreck and couldn't testify.

Says Cars Hid Approaching Train.

LANSING, MICH.—Doctors say that Charles Seeley, struck by the Detroit flyer on the Grand Trunk railroad at at Haslett, probably will recover. In explaining the accident, Seeley says he did not see the approaching train owing to freight cars on a curve. He tried to start his auto, which had stalled, and did not even hear the train.

Falls Between Cars.

FLINT, MICH. — Guy Shaw, twenty-eight years old, foreman in charge of a Pere Marquette switching crew at the Buick yards, stepped between two car roofs as he was reading his orders by lantern light and was instantly killed. He leaves a widow and one child.

Former Flint Reporter State Official.

FLINT, MICH. — When the new state officers of Idaho take office Jan. 1, George R. Barker, editor of the Review, published at Sand Point, will become secretary of state. Mr. Barker is a native of Flint, and served his newspaper apprenticeship here.

Will Ask Warrant for Lake City Man.

GRAND RAPIDS, MICH. — Carl Fellows, who was shot three times in a fight over a woman, has left Devore hospital, and charges George Harris of Lake City with the shooting. Fellows was shot twice in the neck and once in the shoulder.

Curls Hair; May Be Blind.

OWOSSO, MICH. — Miss Gladys Beard, eighteen years of age, of Modrice was curling her hair preparatory to going to a party when the curling iron slipped and seared the pupil and ball of the left eye. Doctors hope to save her sight.

Killed by Cave-In.

SAGINAW, MICH. — August C. Fethbrecckner, thirty-five, was killed in the Bliss coal mine by a cave-in of several tons of slate. No one saw the accident, but the noise of the falling slate attracted miners working in nearby rooms.

Miscegenator Admits It.

KALAMAZOO, MICH. — William Reed, the Marshall negro jailed on a charge of perjury for obtaining a marriage license in this county to wed a white girl of sixteen, informed the officers that he would not fight the charge.

Ferris Writes to Solons About Bill.

LANSING, MICH. — Governor Ferris has written to all the members of the legislature asking them to give early attention to the bill recommended by the commission appointed to investigate elimination of the law's delay.

Objects Because Tax Is Too Low.

BATTLE CREEK, MICH. — H. E. Smith has set a new record for Battle Creek. He is kicking because his tax assessment for street paving was not large enough. He is so insistent that the matter is being investigated.

KAISER'S SON TALKS ON WAR

Gives First Statement Issued by Royal Family.

Headquarters of the army of the German Crown Prince, by courier via Namur, Aix-la-Chapelle and The Hague to London; by cable to New York.—"Undoubtedly this is the most stupid, senseless and unnecessary war of modern times. It is a war not wanted by Germany, I can assure you, but it was forced on us, and the fact that we were so effectually prepared to defend ourselves is now being used as an argument to convince the world that we desired conflict."

In the above words Friedrich Wilhelm, crown prince of Germany and heir to the throne of the kaiser, opened the first interview he has ever given to a foreign newspaper man.

"I am a soldier and therefore can not discuss politics," said the crown prince, "but it seems to me that this whole business, all this action that you see around here, is senseless, unnecessary and uncalled for. But Germany was left no choice in the matter. From the lowest to the highest we all know that we are fighting for our existence. I know that soldiers of the other nations probably say, and a great many of them probably think, the same thing. This does not alter the fact, however, that we are actually fighting for our national life."

SEVEN BARKS

a Sure and Safe Remedy for DYSPEPSIA and all STOMACH TROUBLES.

Seven Barks, which is the extract of Roots and Herbs, will make your food digest, banish Headaches, regulate your Liver and Kidneys, give you new life, and keep you well. Price 50 cts. a bottle at all druggists or from the proprietor,

Lyman Brown, 68 Murray St., New York City.

KING GEORGE

British Ruler Who Goes to the Front to Cheer His Soldiers.

LONDON — King George has left London for the front. Announcement of the departure of the king was made in the evening.

He is the last of the European rulers to visit their troops on the fighting line, with the exception of Emperor Franz Joseph. The czar has been to the front for extended periods. King Albert of Belgium is constantly with his soldiers, as is the kaiser. President Poincare has also visited French troops.

ESCAPED CONVICT REFORMS

Albert Dawson Barrett Weds and Becomes Valued Citizen of Michigan.

DETROIT, MICH.—Arbert Dawson Barrett, who escaped from the White Cloud, Minn., reformatory a year ago, came to Detroit, reformed, married and developed into a valued citizen of the state, will not be forced to return to Minnesota to complete his prison sentence, at least until after Jan. 15.

At the request of both state and defense Judge Connolly adjourned the habeas corpus proceedings against him until the middle of January. On Jan. 11 the Minnesota board of pardons will meet to consider Barrett's case, and it is generally believed here that as a result of influences from prominent persons in both states he will be given a parole.

AUTOS FROM COAST TO COAST

Local Consuls Make Simultaneous Trips on All Stretches of Route.

DETROIT, MICH.—Telegrams were received at the Lincoln Highway association headquarters here stating that every foot of the new 3,400 mile transcontinental road was covered by automobiles Saturday between 6 o'clock in the morning and 6 o'clocck in the evening.

The Lincoln highway consul at each important point drove to the next point west and return. The record breaking run was promoted by Lincoln highway officials to verify the announcement that the coast to coast route is now ready for automobile traffic.

Mills Goes to Prison.

MT. PLEASANT, MICH. — William Mills, twenty-two, the youngest of the trio suspected of causing the death of Maude Nestle last July, was taken to Jackson prison on a sentence of from seven to fifteen years imposed by Judge McDonald of Kent county. The other two men will stand trial.

LETS "JIM CROW" ACT STAND

Court Thinks Oklahoma Measure Invalid, but Refuses Injunction.

WASHINGTON — The judgment of the Oklahoma federal courts, which refused to enjoin the operation of the Oklahoma Jim Crow law, was affirmed by the supreme court. The lower court held the law constitutional, notwithstanding the section which provides sleeping, parlor and chair cars for white persons alone.

Although a majority of the court expressed the opinion that the law was invalid, this was not decreed because of error in the previous proceedings.

Real Estate King Dead.

NEW YORK — John G. Wendell, the "hermit of Fifth avenue," and multi-millionaire, died in Los Angeles. He was seventy-five years old. Next to the Astor estate he was probably the most extensive owner of real estate in New York City, and, like the Astors, he inherited the land.

Von Der Goltz Joins Sultan's Staff.

BERLIN — Field Marshal Baron Von Der Goltz has been relieved from his position of military governor of the portions of Belgium under German control and attached for the remainder of the war to the entourage of the sultan of Turkey.

Rebels Are Defeated.

PRETORIA — Official reports have been received here of successful skirmishes with rebels at Edenville and Bothaville. Several of the rebels were killed and 127 were captured. Large numbers have surrendered.

Won't Electrocute Ten Men.

LITTLE ROCK, ARK. — Rather than electrocute ten men in this state who have been convicted and sentenced for death for various crimes, Luther Castling, electrician at the state penitentiary, presented his resignation to the prison commission. No action has been taken on the resignation, as the authorities say they know of no one who can take Castling's place.

RAILROAD TIME TABLES

Lake Shore & Michigan Southern Railroad

Effective Oct. 18, 1914

Going south.

Station	815 a m	809 a m	831 p m	811 p m
Jackson	*6 05	†10 20	†2 05	*8 16
Tecumseh	7 05	11 17	3 01	9 14
Adrian	7 33	11 50	3 30	
Toledo	8 40	12 35	4 15	10 10
Chicago	4 15			
Detroit	†12 20		6 00	

Going north

Station	816 a m	812 p m	*814 p m	818 p m
Toledo	*7 50	†12 01	†4 30	*6 30
Detroit				†5 00
Adrian		12 35	5 06	7 15
Tecumseh	9 10	1 01	5 35	7 50
Jackson	10 15	2 00	6 40	8 55

G. J. ZIEHR, Ticket Agent

DUNDEE BRANCH.

Going west.

Station	429 a m	425 a m	421 p m	427 p m
Adrian		†8 15	†3 10	†5 05
Tecumseh	†7 50	9 20	4 02	6 20
Addison	10 20	10 15	4 55	7 05

Going east.

Station	422 a m	428 a m	430 p m	434 p m
Addison	†9 37	†10 35	†1 20	†7 15
Tecumseh	10 22	11 25	4 25	8 00
Adrian	10 50			8 30
Chicago	6 00			

* Daily.
§ Sunday only.
† Daily except Sunday.

F. S. BELL, Ticket Agent

DETROIT, TOLEDO & IRONTON

Going South

Station	1 a m	3 p m
Detroit	8 00	4 50
Dundee	9 48	6 39
Britton	10 03	6 53
Ridgeway	10 08	6 59
Tecumseh	10 18	7 10
Adrian	10 50	7 34

Going North

Station	4 a m	2 p m
Adrian	7 32	3 51
Tecumseh	8 01	4 22
Ridgeway	8 11	4 32
Britton	8 16	4 37
Dundee	8 31	4 52
Detroit	10 35	6 50

Daily except Sunday.

R. A. FOWLER,
Ticket Agent

PATENTS

TRADE-MARKS and copyrights obtained or no fee. Send model, sketches or photos and brief description, for FREE SEARCH and report on patentability. 25 years experience. Send 2-cent stamp for NEW BOOKLET, full of patent information. It will help you to fortune. READ PAGES 11 and 12 before applying for a patent. Write to-day.

D. SWIFT & CO.
PATENT LAWYERS,
303 Seventh St., Washington, D. C.

FEELING LIVER-ISH This Morning?

TAKE

THEDFORD'S Black-Draught

Stops Indigestion—Constipation

25¢

A Gentle Laxative And Appetizer

For sale by All Druggists.

We promptly obtain U. S. and Foreign

PATENTS

Send model, sketch or photo of invention for free report on patentability. For free book, How to Secure Patents and TRADE-MARKS write to

C.A.SNOW & Co.

Opposite U. S. Patent Office
WASHINGTON D. C.

FOLEY KIDNEY PILLS For Weak Back Nervousness Kidney and Bladder Ills

For sale by all druggists of Tecumseh

RHEUMATIC SUFFERERS SHOULD USE

5 DROPS

The Best Remedy For all forms of Rheumatism

LUMBAGO, SCIATICA, GOUT, NEURALGIA AND KIDNEY TROUBLES.

DROPS

STOP THE PAIN

Gives Quick Relief

No Other Remedy Like It

SOLD AT ALL DRUGGISTS

SAMPLE "5-DROPS" FREE ON REQUEST

Swanson Rheumatic Cure Co.
146-150 W. Lake St., CHICAGO

THE TECUMSEH HERALD

SIXTY-THIRD YEAR NO 98. TECUMSEH, MICHIGAN, TUESDAY DECEMBER 8 1914. WHOLE NUMBER 4374

OYSTERS

Direct from Baltimore

only 35c per quart.

Small Rice Popcorn that will pop (old corn)..........

6 bars of any Laundry Soap, ...25¢

17 lbs. Granulated Sugar. $1.00

Good Peas, 2 cans for ....15¢

C. M. GILBERT

SAFER

Than a Fire-Proof Building is

A Policy in a Reliable Company

MRS. G. R. Gillespie,

Fire, Tornado and Plate Glass Insurance.

HAS NOTABLE MARRIED LIFE

Ninety-two, He Observes Golden Wedding With Fourth Wife.

Grand Rapids, Mich., Dec. 7.—Mr. and Mrs. Horace Barnaby of Caledonia, near here, celebrated their golden wedding anniversary. The remarkable thing about this celebration is that the present Mrs. Barnaby is the fourth wife, all the others having died shortly after their marriages.

Mr. Barnaby is ninety-two years old and at one time was a member of the Michigan house of representatives. He is the father of ex-State Senator Barnaby of this city, and has another son in the auditor general's office at Lansing.

BE CAREFUL WHOM YOU HELP

Samaritan Minus $60, His Teeth and Christmas Spirit.

Battle Creek, Mich., Dec. 7.—Moved by the Christmas spirit Millard Veley of Charlotte readily consented to buy a meal for a hobo here.

In so doing he exposed $60 in greenbacks and the panhandler grabbed the roll. Veley pursued him two blocks until the tramp bent over, picked up a rock and heaved it into Veley's face, producing unconsciousness. When Veley came to, he was minus several teeth, $60 and the Christmas spirit.

IS DELAYED BY PROSPERITY

Preacher Can't Accept Call Because All Houses Are Rented.

Granite City, Ill., Dec. 7.—A "dilemma of prosperity" confronts Rev. E. W. McClusky of St. Louis, pastor elect of the Granite City Presbyterian church. All the houses in Granite City are rented, the demand being so keen that it is said "as soon as a man takes a spade in his hand his house is leased."

On this account Dr. McClusky is delaying about formal acceptance of his call, as he wishes to have a residence when he takes his family across the river.

Oldest Woman in Illinois.

Bloomington, Ill., Dec. 7.—With the distinction of being the oldest woman in the United States whose age can be authenticated, and also of being the oldest woman voter, Mrs. Maria Clingman of Cedarville will celebrate her 105th birthday anniversary at her home in Cedarville on Dec. 12 next. Her descendants are planning to make this anniversary the most notable in her history, and there will be guests present from many states, all assembling to honor this interesting old lady, privileged to survive to such a remarkable age.

PANTHER PANIC GRIPS THEM

Posse Is Organized to Hunt Animal in Fulton County, Ind.

Rochester, Ind., Dec. 7.—Farmers living west of this city are aroused by a wild animal, which is believed to be a panther. Its peculiar cry has awakened many families at night and has caused children to run screaming to their mothers.

The farmers are preparing to organize a posse next week and hunt the animal.

WEATHER OBSERVATIONS.

Observations at the weather bureau, New York, taken at 3 p. m., as follows:

	Temp.	Weather.
Washington	46	Cloudy
New York	43	Cloudy
Boston	40	Clear
Buffalo	37	Cloudy
Chicago	44	Cloudy
St. Louis	40	Cloudy
New Orleans	54	Cloudy

Weather for Tomorrow.

Illinois, Indiana, lower Michigan, Wisconsin and Iowa—Fair; fresh northeast winds.

POST ESTATE IS SUED FOR INHERITANCE TAX

Michigan Action Rests on Place of Legal Residence.

Lansing, Mich., Dec. 7.—The state of Michigan, through Attorney General Fellows, has started suit by which it hopes to obtain an amount between $100,000 and $125,000 or double those amounts from the seven legatees of the estate of the late C. W. Post of Battle Creek, who died in California May 9.

Through the attorney general, Geo. I. Hauser, deputy auditor general, who has charge of inheritance tax matters in the auditor general's department, filed with Judge of Probate William H. Porter of Calhoun county, a petition asking for a determination of the amount of inheritance tax due the state.

The amount rests on whether Mr. Post was a resident of Michigan or Washington, D. C., as claimed by those who inherited his estate.

Should it be proved that he is a non-resident, the state will collect approximately $100,000 to $125,000, and if it should be proved that he was a resident of this state, the state will collect an amount nearly double that.

The will as filed shows that Mr. Post was a resident of Washington, where he owned a home, yet the state contends that Michigan was his residence, despite the fact he owned a home at the national capital. The estate is said to be close to $21,000,000, of which about $19,000,000 was in personal property.

ALTAR GERMS NOT CATCHING

Churches Needn't Supply Individual Communion Cups in Michigan.

Lansing, Mich., Dec. 7.—Attorney General Fellows has ruled that churches do not need to furnish individual drinking cups for communion services. The opinion was asked by Rev. Chalker of Fowlerville.

The pastor wanted to know if the act providing for individual drinking cups for public use applied to churches.

Didn't Want Allimony.

Kalamazoo, Mich., Dec. 7.—When Judge George V. Weimer granted a divorce to Mrs. Mattie A. Gdushke he also ordered that her husband pay alimoney. "My husband was mean to me and I don't want to have anything to do with him," declared the woman. The order for alimony was then stricken out by the court.

Hog Cholera Rampant.

Owosso, Mich., Dec. 7.—Hog cholera is on the increase in Shiawassee county and the losses from the disease are very heavy. Droves belonging to Sidney Fulton of Morrice, C. Watts of Bryon and Frank Lepior have been practically wiped out. The loss to these men alone is placed at $1,000.

Fruit Bombardment Over War.

Lapeer, Mich., Dec. 7.—Otto Steinhoff, a German of this place, was severely injured when Nicholas Dionace, proprietor of a fruit store, threw several cocoanuts and other "wild" fruit at him. The cause of the bombardment was an argument over the war.

White Gets Verdict Over Callahan.

St. Louis, Mo., Dec. 7.—Charley White of Chicago, aspirant for the lightweight crown, further braced his hopes by winning from Frankie Callahan of Brooklyn in one of the best fights seen in St. Louis in years. Although it was White's fight in every round, the gameness of the eastern lad won him many friends. He fought through the sixth and seventh rounds although he was all but out, and took White's long range punches with a grin on his bleeding lips.

MICHIGAN POISON PEN TRIAL OPENS

Mrs. McCready Is Accused of Mailing Obscene Letters.

ELECT OF YPSILANTI VICTIMS

Sending of Letters to Husbands and Wives for Two Years Caused Serious Breaches in Many Families of Town—Only Prominent People Received Them.

Detroit, Dec. 7.—Mrs. Margaret McCready, formerly Miss Margaret Harper of Ypsilanti and charged by the government with being the author of a score or more obsence letters, mailed to prominent citizens of Ypsilanti, was placed on trial this afternoon, in the United States court, before Judge Arthur J. Tuttle.

The letters charged several Ypsilanti wives with infidelity to their husbands, breaches of matrimony and marriage ties. As a direct result, families were broken up, slander suits and counter suits were aired in the courts, and the letters, because of their obscenity, came to be known as the "poison pen" letters. All were anonymous. Suspicion rested on many, while outspoken charges were made against several persons. They always purported to come from a man.

History of Case.

For two years they kept the city in a continual ferment, making their appearance spasmodically. First a letter making charges of immorality and infidelity on the part of a wife would be mailed to the wife herself. If she appeared to take no cognizance of it, one repeating the charges, and sometimes adding more, would be mailed to the husband.

Post office inspectors and federal investigators worked on the case for a long time, before suspicion was directed toward Mrs. McCready, who lived with her father, C. O. Harper, at 210 South Washington street. In June of this year an indictment was returned by the federal grand jury in which she was charged with penning the missives.

On June 19, former Deputy United States Marshal John Trollope arrested her in her father's home. When informed that Mr. Trollope was a representative of the marshal's office and before he told her what he wanted, she exclaimed:

"Oh, it's about those letterss, I suppose. It's all spite work on the part of Jim Clark."

James Clark is a prominent citizen of Ypsilanti, and many of the letters purported to come from him. Some persons went so far as to openly accuse him of their authorship. He responded by beginning slander suits. He also conducted a little investigation to learn who wrote the letters.

Pen Expert Acts.

Mrs. McCurdy was a nurse in the Clark home before the letters first made their appearance in the town. Mrs. Clark whom she nursed died. A little later the letters began to appear. Sometime after the death of Mrs. Clark, Mrs. McCready went to California. The night she left a "poison pen" letter was mailed in Ypsilanti, and from that time until her return, no more were received. Coincident with her return letters again began to be received.

In his attempt to trace the course of the letters Clark took some of them to Albert S. Osborn, New York handwriting expert. He also took a bonafide letter received by him from Mrs. McCready and signed with her name. Mr. Osborn made an affidavit that the letters written and signed by the woman, were written by the same hand that penned the "poison pen" letters. Government investigators also went to Mr. Osborn and received the same verdict.

The first of the letters was received in 1912. The last to be received by Ypsilanti parties came June 2, 1914.

After the arrest of Mrs. McCready the letters ceased.

Autoist Sued for $10,000.

Rochester, Ind., Dec. 7.—Abraham Beribisky of this city has filed suit for $10,000 damages against Frank Meyers, whose son, it is alleged, drove an automobile over Beribisky's child last summer, inflicting injuries, which, the plaintiff contends, has cost him nearly the amount asked in doctor bills.

Woman Shot Accidentally.

Noblesville, Ind., Dec. 7.—Mrs. Jessie Harvey, wife of John Harvey, a farmer, was seriously wounded by the accidental discharge of a revolver with which her husband had been practicing. Mr. Harvey dropped the revolver and a bullet entered his wife's chest.

Woman Killed in Fall From Ladder.

Terre Haute, Ind., Dec. 7.—Mrs. J. O. Ross was killed by a fall from a ladder while she was placing decorations at the Tabernacle Baptist church for the Christmas bazaar.

France Calls 300,000 Boys.

Bordeaux, Dec. 7.—(Via Paris.)—The three hundred thousand youths of eighteen years in France who normally would begin service in October of 1916, are by government decree to be called to present themselves for examination beginning Dec. 20. These youths probably will be sent to the fighting line next July.

Goat Contracts Disease.

Madison, Wis., Dec. 7.—A goat on the farm of Parker Gilly, near Oregon is the first victim of the foot and mouth disease so far reported, and has been ordered killed. On the same farm fifty-eight cattle and fifty hogs have the disease. On the Lamont and Rasmussen farm thirty-six cattle and sixty-eight hogs were ordered killed.

Victor Talking Machines

What would make a more desirable Xmas Gift than a Victrola? Very few things that would be more appreciated. We have them

FROM $15 TO $200.

You don't need all the money now as we sell them on the easy payment plan to suit you.

Come in and let us give you a demonstration. We will be more than pleased whether you wish to buy or not.

UPSTAIRS, EAST STORE.

The Webster Anderson Co.

Tecumseh, Michigan.

WE GIVE AND REDEEM MERCHANTS' DISCOUNT STAMPS

JAMES W. GERARD

U. S. Ahmbassador to Germany Hits German Neutrality Policy.

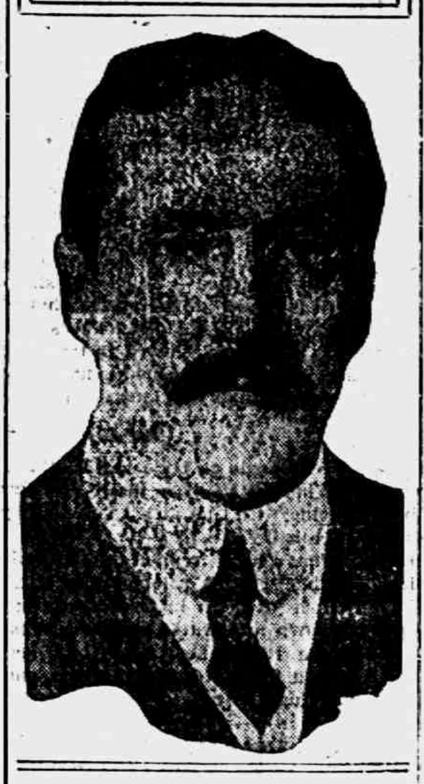

ANOTHER FAIR IS IN STRAITS

Exhibition in Elkhart County, Ind., Next Year May Be Last.

Goshen, Ind., Dec. 7.—Stockholders of the Elkhart County Fair and Agricultural association met in annual session here. Charles E. Beidig, Goshen lumberman, was chosen president to succeed Mayor Spohn, who had filled the place since 1911, and Frank E. Yoder of Milford was named secretary to succeed Benjamin G. Schaefer of Goshen. The cost of operating the fair increased from $5,022 in 1908 to $10,634 in 1913 and attendance has decreased since 1909. To avoid financial loss the directors two years ago raised the Thursday admission fee to 50 cents, but the plan proved a failure.

If the 1915 fair is not successful the organization will be abandoned, it was said today. The total debt is $6,700.

SHE KNEW YOUTH'S AILMENT

Mother, Defending Her Son, Uses Mopstick on Police

Elwood, Ind., Dec. 7.—Mrs. Leslie Doan belabored Chief of Police Parsons with a mopstick when an attempt was made at her home to arrest her son, Herman Doan, eighteen years old charged with stealing automobile tools. The son, who had feigned illness, revived sufficiently to push the officer through a glass door before he was dragged from the house.

Mrs. Doan had thrown herself on her son, who was lying in bed, apparently ill, when a patrolman went to the house. The policeman called Chief Parsons, Prosecutor Wilkie and a physician, who asserted the boy was shamming. Mrs. Doan then seized a mop and attacked the police chief before she could be disarmed. Her son had been arrested three times for alleged automobile thefts in recent months.

OF COURSE CHIEF IS AWAY

Change of Heart at Gary Shades "Red Light" Glare.

Gary, Ind., Dec. 7.—After one short week of the glare Gary's "red light" district has closed. Orders were issued by acting Chief of Police William Forbes and the resorts are dark.

The Gary Ministers' association is said to be responsible for the reversal of the policy announced last week to maintain a segregated district. Chief of Police Heintz is out of the city and the closing order was enforced during his absence.

GERMANY POISED FOR NEW ATTACK

Anxiety Felt for Developments in Eastern Terrain.

KAISER HAS REPAIRED LOSSES

New Attack Along 300-Mile Battle Front May Produce Most Sanguinary Battle World Has Ever Known—Germans Are Gambling With Fate That Destroyed Napoleon.

London, Dec. 7.—It would be impossible to overestimate the anxiety felt in Petrograd and reflected in Paris and in this city as regards the new developments in Poland. The hour is at hand for the combat which may well determine the campaign in the east. Upon the operations of the next few weeks depend not merely whether or not Russia is to seize Silesia and go forward to Berlin but whether or not the allies in the west are to maintain the offensive.

By exertions which dwarf any previous efforts, Germany has repaired her terrible losses between the Warthe and the Vistula, has withdrawn battered armies from the very jaws of the Russian trap, has hurried vast numbers from East Prussia, Posen, Silesia and even from Belgium and France, has solidified a battle line which stretches from Mlaya on the froniter of East Prussia and Poland to Cracow and is obviously ready and determined to brave the terrors of the winter and the superior numbers of the Russians in a third endeavor to seize Warsaw and the whole Vistula line southward to Sandomierz.

Poised for New Attack.

From a battle front of 300 miles, in which there are few gaps that are not amply held by nature, the Germans are poised for the new attack which will certainly produce the most sanguinary and ferocious battle the world has ever known. From resources of men and munitions, seemingly inexhaustible, Germany is ready for the most desperate gamble with destiny any nation ever essayed. Russia's great outer line of defense is winter itself, such bitterness of weather as humbled Napoleon. Russia has not less than 3,000,000 trained soldiers to meet the onslaught on fields of battle chosen not by the Germans but by a commander in chief who has proved himself a master of strategy Grand Duke Nicholas. Russia has the covert but effective aid of Polish people who have already and will again destroy their crops and burn their miserable huts rather than leave food and shelter for a German. And lastly, Russia possesses in the deep, rapid Vistula and the line of fortresses, an inner defense that may daunt even the Germans.

Some German Advantages.

Some points of advantage that the Germans have are some of the railways that touch the Russian frontier From Wirballen to Cracow and which enable her rapidly to transfer large forces from one threatened or weak point to another, a commander in chief, Marshal Van Hindenburg, who has proved himself to be the ablest probably of modern commanders, a military organization that is well nigh perfect, tremendous resolution and finally the assistance of a considerable force of Austrians who are massed between Czenstachova and Cracow.

For several days the fighting has indicated that there were no pitched battles, but rather a series of day and night engagements between relatively small forces of infantry, the Germans repelling assaults while reforming and strengthening their line.

RUBE MARQUARD

Famous Left Hand Twirler Jumps to Brooklyn Feds.

Photo by American Press Association.

HOOSIER OFFICIALS HUSTLING FOR BAIL

Lieutenant-Governor, Secretary State and Others Iddicted.

Indianapolis, Ind., Dec. 5.—Lieutenant Governor William P. O'Neill, Homer L. Cook, speaker of the house of the 1913 legislature, who recently took office as secretary of state, and other officers and members of the patronage committee of the 1913 legislature, who were indicted by the Marion county grand jury Friday night, have appeared and given bail.

The indictments charge that the officials signed warrants for pay for employes in excess of the amounts fixed by law and for more employes than provided for in the statutes.

Others indicted were: Mason J. Nibback of Vincennes, minute clerk and parliamentarian of the 1913 house; Levi P. Harlin, chief doorkeeper of the state senate; Douglas Bolser of Newcastle, principal doorkeeper of the house; John J. Keegan of Indianapolis, representative; George W. Sands of South Bend, representative; Samuel N. Quillan of Indianapolis, principal clerk of the house of representatives; George N. Rabb, assistant secretary of the senate; Paul C. Hill of Greencastle, assistant clerk of the house; Wade H. Free of Anderson, secretary of the senate, and George Stellhorn of Indianapolis, engrossing clerk of the house.

ALLOW LUNATICS IN GAME?

Young Princeton, Ind., Slayer Makes Plea of Insanity.

Petersburg, Ind., Dec. 7.—Attorneys for the defense in the Carl Morton murder case, transferred here from Gibson county, have entered a plea of insanity in behalf of their client. The young man will undergo a special medical examination for insanity. The trial has been set for Friday.

Morton killed another man at Princeton after a quarrel about a card game

Khedive of Egypt Is Ill.

Geneva, Dec. 7.—It is reported on reliable authority that the khedive of Egypt is ill in Constantinople.

FOR THE Holiday Season

you will want a blue serge suit. No matter what other clothes he may have a blue suit is a necessity in every man's wardrobe.

Ask to see No. 4130 the finest quality serge ever offered at $18.50. Made up in all models.

No 4130 Fall weight Clothcraft Blue Serge Special $18.50 Guaranteed all wool and fast color.

You will also find in our store the best makes of Shirts, Hats, Gloves, Underwear, etc.

Futhermore, you know that prices on all goods are standard Trade here and get full value for your money

McCANN & BOWEN

ONE-PRICE CLOTHIERS.

TECUMSEH, MICH.

To Every Santa Claus

Our line of Holiday Goods now open for inspection. Call early and make your selections.

For Girls:

Dolls, Doll Cabs, Cradles and Beds, Books, Workboxes.

For Boys:

Games, Books, Toys of all kinds.

FOR THE OLDER ONES

Comb and Brush Sets, Smoking Sets, Manacure Sets, Books, Fancy China and everything to please.

Ida B. Chase.

Don't forget to call for Silver Trading Stamps.

TECUMSEH STATE SAVINGS BANK

"Absolute Safety"
"Special Service"

Over $5000 of 3% Semi-Annual Interest distribution payable Dec 1st
Bring in Your Pass-Book for credit.
If you haven't an account with us now START ONE.
June 1st, the next distribution will soon be here.
3% interest the same as Christmas Clubs the year around with us.

TECUMSEH STATE SAVINGS BANK.

Use good judgement in selecting your

Christmas Presents

Buy Something Useful.

We have a general stock of goods for you to choose from which would make useful and valuable Christmas Presents.

D. L. Whitenack & Co.

LEARN SHORTHAND

In a school conducted by a practical stenographer and court reporter. Method of teaching and lessons perfected by many years' experience. Complete courses in shorthand, typewriting and allied subjects.

Instruction by mail, if desired, with privilege of attending the school at any time. Typewriters furnished free to mail students. Write for free first lesson and particulars. Allen's Shorthand School, Jackson, Mich.

THE TECUMSEH HERALD

GERTRUDE A. STACY ESTATE
FRANK S. TURNER PUBLISHER

SUBSCRIPTION RATES

IN LENAWEE COUNTY
One year, payment in advance 1 00
One year, payment after three months 1 25
OUTSIDE LENAWEE COUNTY
One year, payment in advance 1 25
One year, payment after three months 1 50
There will be no deviation from above rates

Entered in the postoffice at Tecumseh, Mich., second class mail matter

Telephone No. 36

How's This?

We offer One Hundred Dollars Reward for any case of Catarrh that cannot be cured by Hall's Catarrh Cure.

F. J. CHENEY & CO., Toledo, O.

We, the undersigned, have known F. J. Cheney for the last 15 years, and believe him perfectly honorable in all business transactions and financially able to carry out any obligations made by his firm.

NATIONAL BANK OF COMMERCE,
Toledo, O.

Hall's Catarrh Cure is taken internally, acting directly upon the blood and mucous surfaces of the system. Testimonials sent free.

Sold by all Druggists 75c.

Take Hall's Family Pills for constipation. adv

Pains in Back and Hips

Are an indication of kidney trouble—a warning to build up the weakened kidneys, make them vigorous, rid your blood of acids and poisons. Go to your druggists for Foley Kidney Pills. In 50c and $1.00 sizes. Sold in your by all druggists. adv

MANY DISORDERS COME FROM THE LIVER

Are You Just at Odds with Yourself? Do You Regulate Living?

Are you sometimes at odds with yourself and with the world? Do you wonder what ails you? True you may be eating regularly and sleeping well. Yet something is the matter! Constipation, headache, nervousness and bilious spells indicate a sluggish liver. The tried remedy is Dr. King's New Life Pills. Only 25c at your druggist. Bucklen's Arnica Salve for skin eruptions.

This—and Five Cents!

DON'T MISS THIS. Cut out this slip, enclose five cents to Foley & Co., Chicago, Ill., writing your name and address clearly. You will receive in reward a free trial package containing Foley's Honey and Tar Compound, for coughs, colds and croup. Foley Kidney Pills, and Foley Cathartic Tablets. For sale in your town by all druggists adv

TRY THIS FOR NEURALGIA

Thousands of people keep on suffering with neuralgia because they do not know what to do for it. Neuralgia is a pain in the nerves. What you want to do is to soothe the nerve itself. Apply Sloan's Liniment to the surface over the painful part—do not rub it in. Sloan's Liniment penetrates very quickly to the sore, irritated nerve and allays the inflammation. Get a bottle of Sloan's Liniment for 25 cents of any druggist and have it in the house—against colds, sore and swollen joints, lumbago, sciatica and all ailments. Your money back if not satisfied, but it does give almost instant relief. adv

Gore, Ga., P. A. Morgan had occasion recently to use a liver medicine and says of Foley Cathartic Tablets: "They thoroughly cleansed my system and I felt like a new man—light and free. They are the best medicine I have ever taken for constipation. They keep the stomach sweet, liver active, bowels regular."

For sale by all druggists of Tecumseh. adv

Children's Coughs Children's Colds Both are Serious

When one of your little ones shows symptoms of an approaching cold, give it Dr. Bell's Pine-Tar-Honey at once: It acts quickly and prevents the cold growing worse. Very healing—soothes the lungs, loosens the mucous, strengthens the system. It's guaranteed. Only 25c. at your druggist. Buy a bottle today.

Bucklen's Arnica Salve for sores. adv

Why They Recommend Foley's Honey and Tar

P. A. Bird, Coney, Calif., because "It produces the best results, always cures severe colds, sore chest and lungs and does not contain opiates or harmful drugs." Dr. John W. Taylor, Lottersville, Ga., because "I believe it to be an honest medicine and it satisfies my patrons." W. L. Cook, Neihart, Mont., because "it gives the results for coughs and colds of anything I sell." Every user is a friend. For sale by all druggists of Tecumseh. adv

STOP THE CHILD'S COLDS.

They Often Result Seriously

Colds, croup and whooping cough are children's ailments which need immediate attention. The after-effects are often most serious. Don't take the risk—you don't have to. Dr. King's New Discovery checks the cold, soothes the cough, allays the inflammation, kills the germs and allows Nature to do her healing work. 50c at your druggist. Buy a bottle today.

A Little Tragedy of the Plains

The Woman Whose Day Had Passed

By MARJORIE BODLE

Copyright by Frank A. Munsey Co.

They counted it twenty miles from the Potter place to Edenville, twenty miles of crisp, sun-baked buffalo grass and monotonous, unending sky.

The hot wind from the south had come with the Potters today on their drive to town, but it went faster than the two hopeless bays could pull the old wagon, and so the dust whirled up from the wheels and the horses' feet and settled grimly all over the Potters.

It made the two Potter boys and the two little Potter girls, sitting down in the wagon bed, half heartedly quarrelsome and Mr. Potter, on the high seat, the lines hanging limply in his hand, silent and glum.

Mrs. Potter stopped jogging the fretful baby and tried to shade its red little face with her dusty handkerchief.

A hot gust of wind caught at her black hat and jerked it unceremoniously on one side. With the baby hanging over one arm she set her hat back again.

She glanced at her husband, with the usual feminine question, "Is it on straight?" on her lips, but with a look at him, staring moodily ahead, his mouth set unencouragingly, she forbore.

The baby had almost cried its poor, hot, little self to sleep, and Mrs. Potter sat with her arms cramped and aching, her forehead puckered in a tired frown.

But at last the sight of a little, unpainted shack at the side of the road and a bright, salmon colored cottage a little farther on made the boys stop the systematic teasing of their sisters and crane their necks eagerly toward Edenville.

Mr. Potter swung the rawhide whip over the backs of the two horses. They lunged suddenly forward, jerking the baby fretfully awake, and trotted briskly on, spreading panic among the chickens scratching in the dusty road.

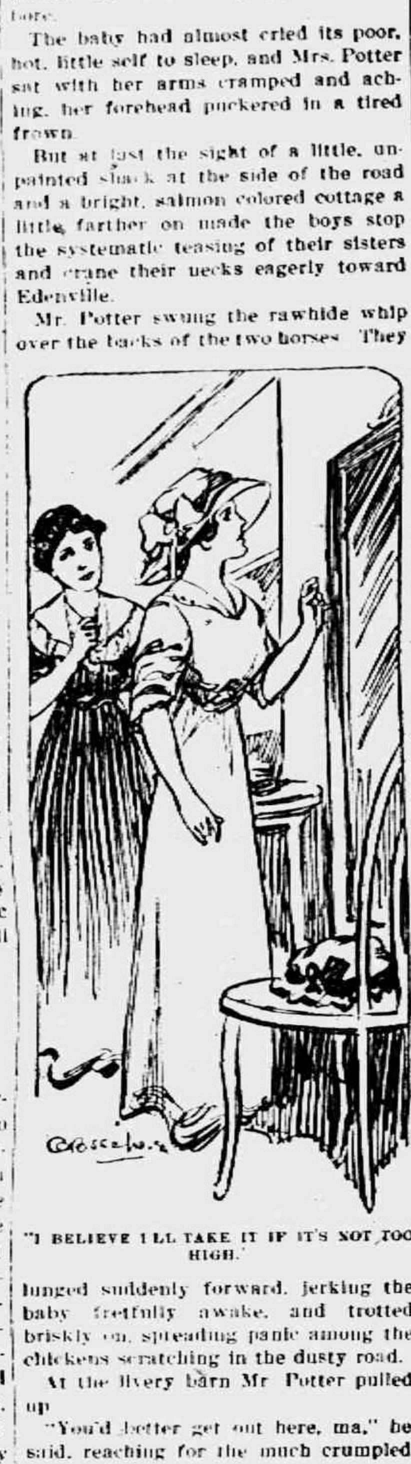

"I BELIEVE I'LL TAKE IT IF IT'S NOT TOO HIGH."

At the livery barn Mr. Potter pulled up.

"You'd better get out here, ma," he said, reaching for the much crumpled youngest.

Mrs. Potter climbed stiffly out over the wagon wheel and held up her arms. The little Potters clambered out, and the girls stood silent and close to their mother.

"Me and the boys 'll go over and get their things now. You go get you and the girls fixed up, ma, and then come over to Martin's. I'll load up the groceries there."

"All right, pa," his wife answered, tucking a hanging lock of hair behind her ear. "But I—I guess I'll have to have a little money."

"Will that do you, d'you think?"

Mr. Potter leisurely took a bill from his worn, reddish pocketbook and handed it to her, generously beneficent in his capacity as dispenser of funds.

"Yes, that'll be plenty, Will." And nervously: "Now, you hurry, pa. We don't want to be late getting started home."

"Oh, I guess we'll be ready by the time you women folks get fixed up with hats," and pa chuckled in high good humor, now that the long drive was over.

Mrs. Potter smoothed the baby out as well as she could. The baby, worn out by the long ride, protested only feebly.

With her free hand their mother straightened Mary's sunbonnet and Lucy's sprigged percale apron and shook out the streaks of dust from her own cheap black serge.

With the little girls close at her heels, she walked down the one sided Main street to a store where "Miss Ellis, Millinery, Dry Goods and Notions" was painted in yellow and black on the false front.

Inside it was cooler and shaded. The counters and shelves, with the [illegible] of lawns and calicoes, seeming to run largely to grays and blues, and the notions, among which were displayed attractive side combs and irresistible ribbon bows, were all arranged in careful order. And the hats—such creations!

Mrs. Potter gazed at them with admiring eyes. She stood for a moment uncertainly. Then Miss Ellis herself came forward, large and complacent, in cool gray chambray, with smoothly combed black hair and a dark down upon her upper lip which rivaled the notion counter in the attention of the children.

"Why, how d'you do, Mrs. Potter?" Miss Ellis was most cordial. "When did you get in town? The darlin' baby! And both the little girls too. My! Aren't you tired out this hot afternoon? Just set down here, Mrs. Potter. You came in to do some buyin', I suppose?"

"Yes'm. I thought I'd get me and the girls fitted out with hats, though it's pretty late to be gettin' them."

Her sunburnt face flushed a little.

"Oh, we have some nice hats left, Mrs. Potter, though, of course, the stock's a little picked over. Shall we take you first? Oh, the little girls? Let's see. What are their names? Oh, yes; Mary and Lucy. All right. We have the very things"—

Miss Ellis helped their mother untie their bonnets in preparation for the ceremony of trying on. The little girls were frightened at first, but they grew dazed with joy when they found themselves radiantly hatted, one with blue flowers and ribbons, the other with pink.

At last they knew them for their very own. The rubbers were slipped under their proudly lifted chins, and it was Mrs. Potter's turn.

"You can put the baby here." Miss Ellis offered a cushioned armchair. "Poor little thing—it's all tired out," and "it," who was, in truth, of feminine gender and labeled "Alva Jane," was gently deposited, warm and red and sound asleep on the calico cushion.

Mrs. Potter brushed at her black dress and felt nervously at her black hat. It was very old, and the felt and the ribbons were dusty and limp.

She put it on a chair beside her and smoothed vainly at her roughened, faded hair. Her face was lined and weary, and her eyes, which were blue and should have been pretty, were reddened from the sun and wind.

She stood passively while Miss Ellis selected a hat and placed it on her head. It was a large hat, with a softly drooping brim, with mounds of chiffon and big pink roses.

Mrs. Potter looked almost timidly into the glass, and then she forgot that she was stiff and tired from her ride and that her face was dusty and her hair stringy. She was gazing at the mirrored reflection of the hat.

"That certainly does look good on you, Mrs. Potter," said Miss Ellis, who was a milliner of business rather than aesthetic principles.

"Oh, do you think so?" Mrs. Potter hesitated.

She reached up and felt nervously of a pink rose with her brown hand, awkward in the black cotton mitt.

"Well, I certainly do. Just look at them roses. And the amount of pink chiffon that's on that hat—it's sure the hat for you, Mrs. Potter," Miss Ellis went on encouragingly, but her customer was not listening to her at all. She was looking into the mirror at something for which Miss Ellis had not the gift of sight.

She saw a girl's face, sweet and pretty, with pink cheeks, and big blue eyes, and golden brown hair. And shading it was the wonderful hat of chiffon and roses.

The reflected face, which Miss Ellis would have said was old looking and very tired, flushed, and the eyes brightened and filled a little. Mrs. Potter, with the glory of her vision upon her, turned to the milliner.

"It's like one I had the summer Will and I was married," she said. "He liked it. He said it just suited me." The flush deepened. "I believe I'll take it if it's not too high and you think"—

Mary and Lucy had recovered from the awe of their new hats and were playing hide and seek among the counters.

Mary ran around to where her mother stood. Mary was used to her mother in a chronically old blue calico sunbonnet or the black felt with the rusty, crumpled ribbon, but this! Mary had not known her mother fifteen years ago, and she did not understand.

She looked a moment, puzzled and dismayed.

"Why, mamma!" she said slowly and then gurgled in delighted appreciation of the joke.

"Oh, Lucy!" she cried gleefully and dragged her sister around where she could see. "Come and look at mamma. Ain't she funny in that pretty hat?"

Mrs. Potter turned suddenly again to the glass.

The light from a back window fell glaringly across her. She saw the pink billows of chiffon and the roses and the soft white brim drooping over her tanned face. The glass blurred before her. She could hardly think or move for a minute.

Then she roused herself and lifted the hat from her head. Her rough fingers caught in the soft chiffon as she set it down.

"I guess I won't get my hat today, after all, Miss Ellis," she said dully. "Come on, children; your pa'll be waiting for us."

And she pinned on the old black felt.

Ready For the Wash.

Mrs. Commuter, basely deserted by her maid at the eleventh hour, mobilized a Swedish reserve in desperation for the dinner party. All the English the new domestic understood was the sign manual, but an hour's drill put her in some shape for service. The dinner went well until dessert. The Swede forgot the finger bowls, which should have been upon the plates. Mrs. Commuter employed the sign manual under cover of the table illustrating the washing and drying of hands. The Swede nodded, went on and returned.

Mrs. Commuter turned to find the new domestic at her elbow. Serenely she held a dishpan of hot water, a cake of yellow washing soap and the kitchen roller towel.—New York Post.

Easy.

"Some folks," said the busy woman, "take life easy, as easy as the new hired girl wanted to take her new place.

"'Everything goes by clockwork here,' the mistress said to this girl—'by clockwork, mind you. You get up at 6, you dine at 12, and you go to bed at 10.'

"'Well, if that's all,' said the girl, with a smile, 'I think I will be able to manage it.'"

Breathing.

To learn to breathe properly inflate the lungs and walk for five paces, keeping the mouth shut and breathing through the nose, increasing the five paces to ten and then to fifteen or more. Follow this up by taking several long breaths after getting up in the morning and again before retiring.

Dryden and His Wife.

Dryden married Lady Elizabeth Howard, a shrew of marked ability. She complained that he showed her no attention and wished herself a book that she might enjoy more of his society. "Wish yourself an almanac, my dear. Then I could change you every year."

A Negotiable Draft.

"Well," replied the physician when his patient wife asked him for money, "I hope to cash a draft soon and then"—

"Cash a draft? What draft?"

"The one I saw Mr. Oldtown sitting in this morning."

HELP FOR BELGIUM.

Additional Instructions for knitting.

Knit abdominal band: 2 needles Cast on 250 stitches. knit 2, purl 2 for 32 rows, knit plain 52 rows, knit 2, purl 2 for 32 rows. Bind off and sew together.

Scarf: 2 needles. Cast on 45 stitches, knit plain back and forth for 1½ yards, Bind off.

HOW TO USE THE RED CROSS SEALS

Red Cross seals should in accordance with Order No. 5,020 of the Post-office Department, "be affixed to the reverse side of domestic mail matter," and not on the address side of any letters or packages that are going through the mail. They may be placed anywhere on matter going by express. As many seals may be used on the back of a letter or package as may be desired. Care should be exercised in sending merchandise through the mails not to place seals over the strings with which the package is tied since this seals the package against inspection and subjects it to first-class postage rates. Users of Red Cross Seals are cautioned against their indiscriminating use on foreign mail. Red Cross Seals in normal times may be used on the reverse side of mail matter sent to Austria, Germany, Great Britain and most of the British colonies, except India and Australia. Guatemala, Uruguay and Portugal refuse to admit mail bearing non-postage stamps. Certain European countries will return to the sender any mail bearing Red Cross Seals on the address side. Mail addressed to any of the belligerent countries in Europe should not bear the Red Cross seal. Red Cross Seals may be used on the face of checks, on bills, on legal documents and on any commercial paper. These Christmas Seals are not good for postage. They will not carry any mail matter, but any kind of mail matter will carry them

Wagner and His Dog Peps.

Richard Wagner's fondness for his faithful dog Peps is well known. At the time when almost all the musical world had turned against him he would sometimes in his walks with the dog declaim aloud against his foes. Then the dog would rush backward and forward, barking and snapping, as if helping his master to defeat his enemies. When Wagner returned home from an excursion to some other city Peps would always receive a present as well as the other members of the family. "Peps received them joyfully," he writes to a friend after one of these excursions. When the time came for the little life to be ended Wagner scarcely left the dying dog's side. He even put off two days an important journey because of Peps' illness and death. He writes afterward to his friend Praeger: "He died in my arms on the night of the ninth, passing away without a sound, quietly and peacefully. On the morrow we buried him in the garden beside the house. I cried much, and since then I have felt bitter pain and sorrow for the dear friend of the past thirteen years."—Argonaut.

Condensed Language.

"Samoa has an ideal language, and there it was I got my inspiration," says Gelett Burgess in "Burgess Unabridged." "Can't we make English as subtle as Samoan? I wondered. There they have a single word, meaning, 'A-party-is-approaching-which-contains-neither-a-clever-man-nor-a-pretty-woman.' Another beautiful word describes 'A-man-who-climbs-out-on-the-limbs-of-his-own-breadfruit-tree-to-steal-the-breadfruit-of-his-neighbor.' 'Sulia' means 'Change-the-subject-you-are-on-dangerous-ground.' Another happy word expresses a familiar situation, 'To-look-on-owl-eyed-while-others-are-getting-gifts.' Have we anything in English as charmingly tactful as this? No, our tongue is almost as crude as pidgin English itself, where piano is 'Box-you-fight-him-cry.'"

His Second Thought.

A politician named Blank got a place for a clerk during one of the sessions of the legislature of his state. The clerk was very grateful. At the end of the session he came around to Blank and said: "Mr. Blank, I want to tell you how much I am indebted to you for your kindness in getting me the place I have had. It meant more to me, Mr. Blank, than you may think. I thank you from the bottom of my heart. Also, I want to say, Mr. Blank, that if there ever comes a time when I can do anything for you—anything at all—you are to command me. I will do anything you may ask me to do. I am at your service."

Blank thanked the man, and he started to go. As he reached the door he turned and said, "Of course, Mr. Blank, I would prefer that it should be something honorable."

Chemical Prints.

Here is a way to take a picture in the dark: Draw a picture on a piece of paper, using sulphate of quinine in making the outlines. Expose the paper to the sun for a few minutes, then place the paper face down on a piece of sensitive paper, like that used by photographers, and place the two sheets between the leaves of a book. If the sheets are removed from the book a few hours later you will find that an exact reproduction of the drawing will have been impressed on the sensitive paper. Designs of any sort can be copied in this way, or you may trace over a printed picture or design with sulphate of quinine and by the same process produce a faithful copy of the print.

Great Generals, but Bad Shots.

Curiously enough, although good shooting on the part of the rank and file is all important for success in warfare, two of the greatest generals in history were notably bad shots. The only time Napoleon went out game shooting he killed one of the dogs, and Wellington's record on a similar occasion proved even worse.

Lady Shelley records in her diary on Sept. 8, 1819, when the duke was staying at her place in Sussex, that she accompanied the guns in the afternoon. "The hero of Waterloo was a very wild shot. After wounding a retriever and later on peppering a keeper's gaiters he sprinkled the bare arms of an old woman who chanced to be washing clothes at her cottage window. 'My good woman,' I said, 'this ought to be the proudest moment of your life. You have had the distinction of being shot by the Duke of Wellington.' * * * Her face was wreathed in smiles as the contrite duke slipped a gold coin into her hand."—Pall Mall Gazette.

NEW BOOKS AT LIBRARY.

The following books have been added to the juvenile library:

Jack and Jill	L. M. Alcott
Boy Emigrants	Brooks
Brother of a Hero	Barbour
Camping and Scouting Book	Harper's
Totem of Black Hawk	McNeil
Tim: The Autobiography of a Dog	Talbot
Oakleigh	Deland
Queen Hildegarde	Laura E. Richards
Hildegarde's Home	"
" Holiday	"
" Harvest	"
Margaret Montfort	"
Peggy	"
Rita	"
Girls of Gardenville	Rankin
Crimson Fairy Book.	
Yellow Fairy Book.	
Book of Princes and Princesses.	
Wizard of Oz	Baum
Tik Tok of "	"
Princess and the Goblin	George McDonald

RELIEF WORK—THE PRESENT NEED.

The situation in Belgium, from the standpoint of the people of the United States, is the phase of the European struggle that most urgently demands attention. The great powers engaged in war can for the present provide for their own soldiers, whether fighting at the front or disabled and in hospital. It is as much a part of the military organization of the great European countries to provide for their wounded as to supply their men with arms and munitions. It is a gracious thing when individuals in a neutral country like the United States choose to aid belligerent nations in the merciful work of caring for men wounded in war. But it is obvious, on a moment's reflection, that all of the great powers engaged in the present conflict have the most ample facilities for surgical care and the nursing of their own soldiery. England has not been invaded; only a very small portion of Northern France is held by the enemy; Germany is untouched except for the fringes of East Prussia and Posen, and the greater part of Austria is far from the scene of Russian attack. The resources and facilities of these nations are fully equal to the care of their own wounded men. From "The Progress of the World," in the American Review of Reviews for December.

Sitting Cross Legged.

The next time you ride in a street car notice the number of people who sit cross legged. It has been estimated that four-fifths of them do. Probably you do. A prominent London physician has investigated the habit, and his advice is "don't sit cross legged." He states that the prime objection to the habit is that the return flow of blood is stopped at the knee, the result being that the veins in the leg swell up. As all of the weight is thrown to one side of the body, the under leg is likely to go to sleep. The body should be equally balanced. Much crossing of the legs is also dangerous in that it is likely to cause lopsidedness. The limbs should be allowed to rest easily, so that the flow of blood is natural and the body equally balanced.—American Boy.

Struggle to Hide the Truth.

"What makes you insist on always dancing with that girl? You know you dance badly."

"That's true," replied the determined youth. "I think a lot of that girl. If I dance with her instead of letting her sit down and watch me at a distance maybe I can keep her from seeing what a fearful dancer I really am."—Washington Star.

Arabic Alphabet.

The Arabic alphabet has twenty-nine letters, each of which is written differently, according as it stands alone or, in combination with other letters, at the beginning, middle or end of a word. To learn the alphabet, therefore, means to memorize 4×29=116 different signs.

Push.

"Push," says a modern philosopher, "should be the big word in the vocabulary of every beginner. There is no such thing as 'pull' applied to bodies. The engine never pulls a train, but pushes it. The coupling of the engine always extends behind that of the car following and does actually shove it forward." But the pessimist will not be silenced. He only shifts to "Who's back of him?"—Pittsburgh Sun.

Dancing.

The art or exercise of dancing can be traced back to the early Egyptians, who ascribe that invention to their god Thoth. Beyond a doubt dancing is much older than history. It began in connection with religious rites and was performed in honor of the deities that were worshiped

Thoughtfulness.

Little Maud was suffering from an aching tooth. She called her mother to the sofa on which she was lying and said:

"Mamma, if I should die please don't forget to put my dolls in mourning."—Chicago News.

Fatal Flattery.

Art Connoisseur—Where did you get hold of this daub? Friend—I picked it up in a studio, said something nice about it out of politeness, and the artist gave it to me. Art Connoisseur (sadly)—You can't be too careful.—Judge.

A Ready Compliment.

She—Some day I want to show you our family tree. He (looking at her admiringly)—I should like to see it. I am sure it must be a peach.—Somerville Journal.

Beware so long as you live of judging people by appearances.—La Fontaine.

The Main Trouble.

"Ah wus thinkin'," said Rastus Johnsing, "what a nice, peaceful-laike world dis here universe would 'a' been if it wasn't fo' de movements of de human underjaw."—Philadelphia Ledger.

Altruism.

Teacher—Johnny, you have been writing your own excuses. Johnny—I know, mum; it takes all pa's time to think of his own.—New York Sun.

The great art of learning is to undertake little at a time.—Locke.

AVERY—AVERY

Married at the home of the groom Dec. 5 Charles Avery and Mrs. Sarah Avery. Rev. Frederick Hewitt officiating.

LARKINS—MILLER

Married in Toledo, Dec. 2, 1914, Ray Larkins of Adrian and Miss Ethel Ivie Miller of Macon, Rev. Frank E. Dean, pastor of the First Presbyterian church of Toledo, performing the ceremony.

The bride is the daughter of Mr. and Mrs. Geo. W. Miller of Macon and has a host of friends who extend their best wishes to the couple. Mr. and Mrs. Larkins will reside in Toledo.

Rev. Geo. W. Jennings was a business caller in Mt. Clemens today.

STOP BUYING EXPENSIVE COUGH REMEDIES

Make the Best at Home

Money spent for the old style, ready-made, cough syrups in bottles holding only 2 to 2½ ounces is very largely wasted, because most of them are composed principally of sugar and water. Yet you have to pay the same price as if it was all medicine. Stop wasting this money. You can make a better cough medicine at home at one-fifth the cost. Merely go to B. J. Pulver's Drug Store and ask for two ounces (50c worth) of Schiffman's Concentrated Expectorant. Mix this with one pint of granulated sugar and one-half pint of boiling water which makes a full pint (16 ounces). This new, simple, pleasant remedy is guaranteed to relieve the worst cough or cold. Also excellent for Bronchial Asthma, Bronchitis, croup, hoarseness and whooping cough. One bottle will make enough home-made cough medicine to probably last the whole family the entire winter. Children like it. It is so pleasant to take and it positively contains no chloroform, opium, morphine or other narcotics as do most cough mixtures. Keep it on hand in case of emergency and stop each cough before it gets a firm hold. The above druggist has been authorized to return the money in every single case where it does not give perfect satisfaction or is not found the best remedy ever used. Absolutely no risk is run in buying this remedy under this positive guarantee. adv

Railway Travel In Germany.

Praise of railway traveling facilities in Germany is given by Miss Norma Lorimer in her book, "By the Waters of Germany:"

"Although we were only traveling third class we had little tables to eat at, and the upholstered seats were wide and well adapted to suit the comfort of women. * * * I was thankful on that hot day that the seat was free from any kind of upholstering and for the fresh air installation, which is fixed in the roof, along with the electric light. One of the other good points about German railway traveling is that a stewardess attends to the comfort of the passengers on board just as a ship's stewardess does at sea. She tidies up the carriages after messy meals have been eaten from baskets * * * until it is no difficult matter to arrive at the end of a long day's journey in almost as dustless and fresh a condition as one started out."

How Bodies Fall.

Answering the question, "Why is it that falling bodies in the air manage to reach a spot directly below them if the earth is in continual motion?" Edgar Lucien Larkin, in the New York American, says:

"They do not fall on a spot exactly below the point where released and let fall. Go up to the center of the dome of the capitol at Washington, or center of interior of the Washington monument, and drop an absolutely round ball in absolutely still air, and it will strike the floor slightly to the east of the precise vertical. The earth revolves from west to east, therefore dome and top of monument traverse wider circles than do their bottoms, hence move faster. The ball, having motion of starting point, falls to the east of base—vertical—point. True of all points on earth except at poles."

Easily Settled.

"Coming over on an ocean liner from England a few years ago," said a New Yorker, "an argument had arisen among us as to which was the more simple of the two currency systems, dollars and cents, or pounds, shillings and pence. At last, the captain arriving, we decided to refer the matter to him and surrender our judgment to his arbitration.

The captain, an Englishman of the very stolid sort, after a period of reflection replied very slowly and with all the gravity of a judge:

"Pounds, shillings and pence is the simpler system, for don't you know that when you are told the price of a thing in dollars and cents you always have to convert it into pounds, shillings and pence."

There was a little objection to this theory, but in general it was perfectly satisfactory so long as the voyage lasted.

Submarine Cables.

The first cable successfully laid extended from Valentia island, off the coast of Ireland, to Heart's Content, Newfoundland, about 2,000 miles. The cable was landed on the American side on Aug. 5, 1858, but was not ready for use till Aug. 16. About 700 short messages were sent through it, but it entirely failed within a month. The fact was demonstrated, however, that direct communication under the ocean was possible, although few persons at that time believed that a submarine telegraph could be used for business purposes. Cyrus W. Field, to whose enterprise was due the laying of the first cable, thought differently. Not discouraged by this and other failures, he continued the work he had planned, interested London capitalists in it, and in 1863 succeeded in establishing submarine communication, which has never been interrupted.

Why He Likes Wagner.

"Do you like Wagner?"

"Better than I used to," replied Mr. Cumrox. "There's a lot of his music that no one would attempt to dance to."—Washington Star.

Many people do not know how much they must know to know how little they know.

You'll Never Miss the Water, 'Till the Well Runs Dry

Lamb with String Beans

Get a piece of the forequarter of lamb. Cook as a pot roast. An hour and a quarter before serving add a quart of tender, green string beans, cut lengthwise. Cover and cook until done. Then remove the lamb, and put in the middle of the platter. Slightly thicken the gravy containing the beans, and turn out on the platter around the meat

You'll Always Have the Best of Meats If From Us You Buy

Clark's Market.

'Phone 158. Witherell Block

Special Cut of 15% on all LADIES' TAN SHOES

These prices will be for this week only, December 8st to 12th.

The Spayde Shoe Co.

100 Stamps 100

The Herald will give One Hundred Merchants' Trading Stamps with each new subscriber paid in advance.

If you are collecting stamps this offer will be a big help to you in filling your book. Get us a new subscriber.

The subscription price for the Herald inside of the county is $1.00 per year. Outside the county $1.25 per year.

SOMETHING STILL BETTER YET.

A Chiropractor will analyze your spine and tell you where your trouble is located.

The 25 pairs of Spinal Nerves which pass out through the spine lead to all internal organs any impingment of these nerves in the spine may lead to chronic troubles.

A Chiropactor removes these impingments and the trouble will disappear.

F. M. BROWN,
Chiropractor.

Office at Gus Sisson home on Pottawatamie St. Examinations free Come any time after 10 a. m.

NOTICE

I will be at the Tecumseh State Savings Bank for the collection of township taxes Friday, Dec. 4, and every Tuesday and Friday thereafter except on December 25. I will be at the bank Saturday, Dec. 26, instead, until further notice.

LYNN HARDENBURG, Treas.

Black Silk Stove Polish Liquid or Paste

Does Not Rub Off, Lasts 4 Times as Long as Others, Saves Work.

Get a Can Today

Amended.

Thackeray tells of a peasant woman begging alms from him, who, seeing him putting his hands in his pockets, said;

"May the blessings of Providence follow you," but when he only pulled out his snuffbox she immediately added, "and never overtake you."

Little Signs.

"I wonder if the couple on the other side of the aisle are husband and wife?"

"They can't be. She's got the seat by the window."—Baltimore American.

Cruel Hint.

"I have regularly attended the dog show."

"Well, did any of the judges want to give you a prize?"—Exchange.

Painful Ones.

Sister Ann—Did yer get any marks at school terday, Bill? Bill—Yus, but they're where they don't show.—London Sketch.

Unnecessary.

"Did her father give the bride away?"

"No; he said the groom would find her out soon enough."—Detroit Free Press.

Any one—a fool or an idiot—can be exclusive. It comes easy. It takes a large nature to be universal, to be inclusive.—Ralph Waldo Trine.

Our Classified Ad Department

FURNISHED Rooms for rent, with or without board. Twenty-one meals for $4.00. Enquire of J. E. Stauffer at the Hayden House or phone 402.

FOR SALE—Good 80 acre farm, four miles northwest of Dundee. Easy terms. Address W. B. Haines (owner) Comstock, Mich.

SALESMEN? Go into the business of selling groceries, Paints, Oils and stockfood. We teach you how to sell Restaurants, Farmers and the large buyers. No capital required. If you are anxious to earn $100 to $500 monthly, and become independent, write us at once. The choice territory we have will be grabbed up quickly. John Sexton & Co., Wholesale Grocers, 236 W. Lake St., Chicago, Ill.

MACON TAXES.

I will be at the Tecumseh State Savings Bank Dec. 12 and 19; Dewey's store, Macon, Dec. 16 and 31; Britton Savings Bank, Dec. 17, Jan. 8, 1915; Town Hall, Macon, Jan. 9, 1915; at home every Friday in December—for collection of the taxes for Macon township.

JOHN R. LADD, JR,
Treasurer.

NOTICE

Office of the Lake Shore and Michigan Southern Railway Company.

Cleveland, Ohio, October 15, 1914.

NOTICE IS HEREBY GIVEN that a special meeting of the stockholders of The Lake Shore and Michigan Southern Railway Company has been called and will be held at the company's principal office in the City of Cleveland, Ohio, on Tuesday, the 22nd day of December, 1914, at 10 o'clock in the forenoon, eastern time, for the purpose of considering and voting upon the adoption and ratification of an agreement dated April 29, 1914, for the consolidation of the New York Central and Hudson River Railroad Company, the Lake Shore and Michigan Southern Railway Company, Geneva, Corning and Southern Railroad Company, the Terminal Railway of Buffalo, the Dunkirk, Allegheny Valley and Pittsburgh Railroad Company, Chicago, Indiana and Southern Railroad Company, Detroit and Chicago Railroad Company, Detroit, Monroe and Toledo Railroad Company, the Northern Central Michigan Railroad Company, Kalamazoo and White Pigeon Railroad Company and the Swan Creek Railway Company of Toledo.

By order of the Board of Directors.

DWIGHT W. PARDEE, Secretary.

In Right.

Ted—"How was it you didn't object to her wearing the necklace the other fellow gave her?" Ned—"Why, old man, she let me fasten it on!"—Judge.

SECOND HAND GASOLINE ENGINE

We recently sold a large Gasoline Engine and took on the deal an 8 H. P. NEW WAY Engine, this engine is practically new, never used but little, was not large enough to do the work of the farmer, warranted in good shape.

We bought this engine at a price so that we can sell it very reasonable. Will give time on the sale of this engine.

L. E. TEMPLE & CO.

If you want perfect satisfaction on a new engine buy only an I H C It may be a little heavier and cost a little more but you are sure of your H. P.

Sellers Kitcheneed

The kitchen cabinet that has all the good qualities of other cabinets and a few they do not have.

GLASS SUGAR JAR

swings on steel bracket inside the cabinet and not on the door.

Non-Instable Metal Bread Box, Sliding Wire Self, White Enameled Interior.

Sanitary Glassware, good workmanship and many more good features mark the quality of Sellers Cabinets. Call and see them.

GUY E. BELDING,
Furniture and Undertaking.

For Whom Is the Christmas Money Club?

To take part in the Christmas custom of giving requires a little money---and to help others to save and join in the great holiday spirit of Cheer and Good Will is the useful service of The Christmas Money Club.

Club Opens for Members Monday, December 14.

In addition to the people who were members during 1914, and will receive Christmas checks in a day or two, anybody can join the 1915 club.

1 The people who want money for 1915 Christmas purposes but feel they cannot take it out of their earnings in a lump sum.

2 Those who would like to save money, but are undecided as how to make the start.

3 The husband and wife who want to begin saving by a plan for a home. The Christmas Money Club is a good beginning.

4 Young people who want to begin saving for college.

5 Persons who save regularly, but want to save something extra for Christmas money.

6 Mechanics and workmen. Every workman knows the value of saving. He knows how a few cents each week count up.

A few cents deposited regularly each week will bring you a check for from $12.75 to $127.50 or more. Deposits can be made monthly if desired.

December 10, 1915, you will receive your Christmas money.

We are here to answer your questions. Come in tomorrow and get a circular fully describing the plan

THE LILLEY STATE BANK,
TECUMSEH, MICHIGAN.

Try The
DAISY MEAT MARKET
FOR
All kinds of Meat and Fowls.
PRICES ALL RIGHT.

Read Herald Ads.

Rugs, Furs and Blankets

What makes a better Christmas Present? Our stock of each is large. Am sure we can please

YOU

Cloak Sale

EVERY CLOAK in Our STOCK

Gets Cut In Price

COME PICK

the one you want--every Coat DISCOUNTED.

Fred Rosacrans & Sons.

LOCAL AND PERSONAL

NOTICE

All copy must be in the composing room of this office by 9:30 a. m. Tuesdays and Fridays and all advertising matter before 4 o'clock p. m. Mondays and Thursdays

---

To our Subscribers: As the first of another year is approaching, we invite you to look at the yellow label on your paper and, if you are in arrears drop in and pay your indebtedness.

Rev. W. B. Hartzog was an Adrian visitor Monday.

Jay McConnell of Detroit was a Tecumseh visitor Saturday.

Miss Hazel VanGieson of Clinton was shopping in town today.

Miss Mary Avery is at Gaston & Son's for the Holiday season.

Guy Davison of Ann Arbor was a weekend visitor with his father.

Norman Taylor of Detroit was the guest of Miss Anna Mitchell Sunday

Mr. and Mrs. Lavern Dove are now located on the Scofield farm west of town.

Oscar Best returned to Lansing Saturday after a few days visit with his parents.

H. M. Roff of Detroit was a weekend visitor with his wife and other relatives.

Plenty of fine chickens and fowls for Saturday. Daisy Market adv

Reuben VanWinkle and Oscar Meads go to Detroit this evening to build a garage.

Miss Ethel Garlinghouse is visiting her sister Mrs Halleck E. Wilson and family in Detroit.

Fine switches made, cut hair and combings bought at the millinery of Miss Julia A. Hough. adv

Ray Dewey of Detroit has been visiting his parents Mr. and Mrs. A. Dewey for a few days.

Al. Vandewalker and his granddaughter Miss Veva Hardcastle, were Adrian visitors Monday.

Sure pop corn on the ear $1.35 a bu. Order a basket today
adv. WILLIAMSON BROS.

Regular meeting of Pythian Sisters Wednesday evening Dec. 9th. Initiation election of officers and supper.

Read Slayton & Son's advertisement in regard to Majestic Range Demonstration and Sale and Children Day.

Mrs James Crosby and two children of Jackson were week end visitors with her mother Mrs. R. Vanduser.

Mrs. Elroy Zimmerman was called to Elsie Monday morning by the serious illness of her sister Mrs. Erastus Walters

Egbert Anderson has moved over from Brownville for the winter into rooms in the Mrs. Geo. Sisson house on Evans street.

The chicken-pie supper that was proposed by the ladies of the T. B. A. has been postponed until some time in January

Regular meeting of Sons of Veteran Thursday evening at 7:30. Initiation followed by election of officers and an oyster supper.

Gastons for your Christmas presents. adv

Mrs. E. S. Tate of Clinton was a dinner guest of Mrs. F. S. Anderson Monday to meet Miss Eliza Crowell of Cleveland.

Miss Lizzie Smith, who has been spending the past six weeks in Detroit with friends, returned home Monday night.

Mr. and Mrs. Harlow Bronson late of Battle Creek have moved into the Packard house lately purchased by Richard Putman.

Miss Eliza Crowell of Cleveland who who has been visiting Mrs. J. D. Shull and other friends in town, returned home today.

Mrs. John Bailey and her daughter Mrs. John Pickard Jankin of Milwaukee left for the home of the former in N. Y. City Monday.

Mrs. L. M. Kenrick with her son and daughter joined her husband at Eaton Rapids Monday. Mr. Kenrick has a position at the depot there.

Miss Ethel Keyser very pleasantly entertained a number of her young girl friends Friday evening. Bridge furnished the evenings entertainment. Refreshments were served at the close of the games.

Read the Herald ads. It will pay you

Rev. W. A. Rex was a passenger for Toledo, Monday.

Mr. and Mrs. Frank Pawson of Tipton were in Tecumseh on business Saturday.

Mrs. Lena Jones was a week end visitor in Napoleon with Miss Florence Linton.

P. W. A. Fitzsimmons was home from Detroit for a week end visit with his family.

We take pleasure in haying you call to inspect our fine line of stock for Christmas gifts.
E. J. Peters & Co. adv

Mrs. C. E. Gridley is making an extended visit with her son Harry and wife in Adrian.

Our gift shop will be open every night in the week from now on.
E. J. Peters & Co. adv

Mrs. A. Brazee left Monday morning for Grand Ledge to visit her son Bert and family.

The Westminster Guild will meet with Mrs. Howard Bredow this (Tuesday) evening Dec. 8.

Mr. and Mrs. Friend McNiel who have been visiting friends in Williamston returned home Saturday.

Mrs. R. N. Lowe who has been visiting friends in Chicago for the past two weeks returned home Friday.

Fresh fish all kinds at
Daisy Market adv

Mrs. A. J. Bigelow who had been visiting friends in Adrian for several days returned home Friday night.

Miss Albertine Boyce of Detroit is here for an extended visit with her aunt Mrs. B. J. Rector and other relatives.

Give the boy a $3.00 watch for Christmas, All guaranteed.
E. J. Peters & Co. adv

Miss Pearl Silver who has been visiting her uncle, James Silver for a number of days, left for her home in Crystal Monday.

Cuff buttons by the Hundred to select from at Gastons' adv

Charles H. Nobles who has been employed at the Belding Furniture store left for his home in Clayton Saturday for an indefinite time.

Mrs. William Jordan and daughter Mrs. Will Cummings and son went to Adrian Saturday for an over Sunday visit with relatives.

The 4th dance of series given by Harriett and Coller will be Wednesday Dec. 16th Witherell Hall. Collers orchestra. Bill 75c with lunch.

Regular annual meeting of Liberty Court No. 5 Guardians of Liberty, next Friday evening at 7:30 o'clock for the election of officers and initiatory work.

Have a quanity of sure pot corn on the ear $1 35 a bu.
adv WILLIAMSON BROS

Divison No, 2, of the B. Y. P. U. will give an entertainment at the Chapel next Friday evening at 7:30. There will be some very amusing features about it.

New hand bangs at Gastons. adv

Mrs. Annette Crossman who has been in Toledo for the past week with her son Martin, returned home Saturday. She left him feeling some better but in a very serious condition.

Improvements have begun on the Service store now occupied by Aldrich & Son. The stairway is being torn out and a new plate glass front will soon be put in place of the present one.

Hollow handle knives and forks at Gastons'. adv

Mrs. Andrew Taylor went to Clinton Monday to assist in the care of her father Mr. Reddick who underwent an operation for appendicitis last week. She reports that he is doing finely.

There will be an all day meeting of the Grange at their hall Saturday A picnicdinner will be served. Election of officers and other business will come before the meeting. Every member be sure to come.

The Red Cross Seals maybe found at the stores of B. J. Pulver, Gaston & Son, F. Rosacrans, The Webster Anderson Co., State Savings Bank, E. J. Peter's & Co., Spayde Shoe Store, F. M. Smith and L. J. Coller.

Did you see him Boys and Girls? Santa Claus was in town Saturday with a pack of toys on his back, and was taking orders for presents for Chrismas time. Hope you all behaved real nicely while he was here.

HIGH SCHOOL NOTES

German Evening

The students of the German Classes entertained their friends at a short program, last Friday evening at the High School, The program was printed on the board as follows.

Das Programm
"Die Lorelei,"—Studenten
"Die Meistersinger,"—Fraulein I. Croll
"Der Kaiser,"—Herr R. McNeil
Bilder,—Erklarung von Herrn G. Bachmann
"Tannenbaum,"—Studenten
"Richard Wagner,"—Fraulein E. Harrington
Musik,—von Victorola
"Stille Nacht,"—Studenten.

About forty were present to listen to the songs, essays, and Victorola selections

Conference Echo

The first period Monday morning was devoted to reports of the Boys' Conference at Ann Arbor, Thanksgiving week.

The following delegates reported on the various lectures and speeches:—Leon MacLachlan, Barlow Wood, Lester Waring, Russel McNeil, Parker Comfort and Charles Underwood. Carlyle Kay told his impressions of the campus at the U. of M.

Two Victorola selections were played at the close of these reports.

Notes

The Drawing class have been studying Conventional Designing for some time and have made some fine surface designs and borders. They have just started charcoal sketching.

We now have music for dismissal, both at 11:30 and at 3:15

Tuesday morning, Mr. Reed called the students together in the Assembly Room. Among other things he instructed them to use the north stairway to go up stairs and the south stairway to go down, in passing both to and from classes.

Definite seats have been assigned for everyone in Assembly Room by the teachers in charge.

The Boys' Glee Club practised for the first time Friday night, under the direction of Miss Caldwell

The foot ball team met Monday noon and elected Lloyd Aebersold captain for the season of 1915.

Freshmen, Juniors and Seniors held Class meetings last night,

---

Fresh ground bone will make your hens lay. Brown & Co. adv

Jas Silver was a Detroit visitor Monday.

Rob. McCoy was a business caller in Detroit Monday.

Miss Eva Underwood was shopping in town Saturday.

Mr. and Mrs Homer Marsh were Adrian visitors Friday.

Mrs. Walter Morden of Macon was calling in town Saturday.

Mrs. John J. Orr was a passenger for Ann Arbor today.

Bracelet watches at Gastons adv

Mrs. C. M. Gilbert is making an extended visit in Fayette, Ohio

Mrs. DeWitt Martin of Ridgeway was shopping in town Saturday.

Mrs C. H. Bramble was a passenger for Battle Creek Monday morning.

Mr. and Mrs. Henry Coates of Britton were Tecumseh callers Saturday.

Silverware galore at Gastons'. adv

George Taylor and Dorothy of Franklin were Tecumseh visitors Saturday.

Mrs. A. Mattis and her friend Miss Pence, were Adrian visitors Saturday.

Mr. and Mrs. Wesley Pennington of Macon were Tecumseh visitors Saturday.

Factory guaranteed bracelets for $2.50 at Peter's Gift Shop. adv

Mr and Mrs. Seth Simmons of Tipton were business callers in town Saturday.

Mr. and Mrs. Geo. Wilson and son of Clinton were shopping in town Saturday.

Mrs J. H. Smith, who was operated upon last Saturday, was taken suddenly worse this noon and is sinking fast.

Mr. and Mrs. Frank Bradley and daughter Alice are going to Florida for the winter months.

Mrs Geo W Miller and son Lawrence were in Toledo Dec. 2nd and returned home the 4th.

Ben Jennings of Bay City has been spending a few days with his parents Rev. and Mrs. Geo. W Jennings.

Bradley Scudder, daughter Gertrude and son Raynor and wife leave soon for Eustis, Fla., for the winter.

Walden Miller and wife who were visiting friends in Macon last week, have returned to their home in Detroit.

The Young Men's club held their monthly dinner at their club rooms Sunday afternoon with a number of invited guests.

ELECTED OFFICERS

At the regular meeting of Tecumseh Lodge No. 69 F. & A. M. held Friday evening the following officers were elected.

W. M.—Homer W. Whaley
S. W.—Fred C. Dickinson
J. W.—Frank Snell
Treas.—H. S. Waring
Sec.—W. F. Dickinson

Previous to this meeting the members of the fraternity indulged in a rabbit supper and each one was in special good humor for the work of the evening.

ROYAL ARCANUM.

The Royal Arcanum elected officers last evening as follows:

Regent—John S. Wells
Vice Regent—F. D. Avery
Orator—Alonzo Ballou
Past Regent—John A. Collins
Secretary—R. V. Wilson
Collector—J. G. Hanford
Treasurer—J. J. Belcher
Chaplain—James Mitchell
Guide—George Zimmerman
Warden—Ed. B. Pangle
Sentry—R. H. Quackenbush
Trustee, 3 years—James Lowry
Representative to Grand Council—John A. Collins
Alternate—R. H. Quackenbush

G. A. R.

At the regular meeting of Beers Post G. A. R. held Monday evening the following officers were elected:

Com.—H. W. Stevens
S. V.—J. J. Hubbard
J. V.—H. C. Daniels
Quarter Master—J. W. Wightman
Officer of the Day—Geo. J. Keyser
Chaplain—Wm. Smith
Surgeon—J. C. Critchett
Officer of the Guard—Chas. Berry
Patriotic Instructor—A. W. Mills
Delegate to State Encampment—George H. Rathbun.
Alternate—H. B. Smith
Adjutant—James Ingersoll
Cemetery Committee—H. W. Stevens, J. D. Shull, G. J. Keyser

REBEKAHS ELECT OFFICES

At the regular meeting of the Rebekah Lodge held Friday evening the following were elected officers for the ensuing year.

W. G.—Mrs. Jennie Collins
V. G.—" Chas. Nobles
R. Sec.—" Jennie Hodges
F. Sec.—" Lena Chiverall
Trecs.—" Juckett

Trustee for three years—Mrs. Zella Hooten. At the close of the business meeting a fine supper was served and cards furnished the amusements of the evening

THE MONDAY CLUB.

Despite the inclement weather there was a fair turnout of the members of the Monday Club Mrs. T. C. Harris was leader for the afternoon. Mrs. Chas. Williamson had a paper on Tintoretto which was illustrated with the Padiopticon. Mrs. E. M. Lewis had a fine paper on Italy and the Catholic Revival. The committee had a suppy of work ready for the ladies to take home and finish for the Belgium relief work.

JUDGE J. L. O'MEALEY

Dies Suddenly Sunday Morning

J. L. O'Mealey of Adrian, Judge of of the Lenawee Circuit Court passed away suddenly morning about 5 o'clock He had been to the bath room and to the room where his grandchildren lay sleeping and returning to bed, went to sleep. His difficult breathing attracted the attention of Mrs. O'Mealey who tried to awaken him. Drs. Seager and Spafford were called, but he was beyond help.

He had been in poor health for a number of years, from hardening of arteries, and later, an attack of pneumonia and a nervous breakdown added to his weakened condition. For a few months past, his family have thought his condition much improved.

Judge O'Mealey has been before the public in official work since 1885 and was a partner of Mr. Saulsbury until the time of his death, since which he has run his office alone. He has been judge of the Circuit Court for the past six years.

His funeral was held this (Tuesday) afternoon at 2:30 o'clock from the home.

Special Market on Poultry

Chicken and fowls, 4½lb. and up	11c
Chicken under 4½lb.	9c
Fowls 3½lb. to 4½lb.	9c
Ducks, average 4½lb.	12c
Geese	11c
Turkey	17c
Ducks dressed 4½lb.	15c
Geese dressed	13c

DRIED FRUIT

WE OFFER— are now a seasonable article.

New Golden Dates, 3 lbs. for	25c
California Prunes, per pound	12 & 15c
Apricots, per pound	16c
Muscatell Raisins, per pound	10c
Chef Seeded Raisins, per pound	12c
Seedless Raisins, per pound	14c
Cluster Raisins, per pound	18c
Currants, per pound	13c
Candied Citron, per pound	25c
Lemonand Orange Peel, per pound	25c
Candied Pineapple, per pound	50c
Candied Cherries, per pound	50c

All new goods of Fine Quality

ANDERSON GROCERY CO.
Phone 91... Successors, Anderson Bros. Macon 'Phone

HIGHEST GRADE POCKET CUTLERY

Scissors and Shears, Manicure Sets, Carving Sets, all makes of Safety Razors and Blades, Hand and Electric Vacuum Cleaners, Power and Electric Washing Machines, Thermos Bottles and Carafes, Spun and Cast Aluminum Cooking Utensils, Boy's Rifles and Shot Guns and all Ammunition, Flash Lights and Batteries, Neponset Doll Houses.

SOLD BY

Satterthwaite Bros.

Majestic Range
Demonstration and Sale

December 7th to 12th, 1914.

A factory salesman and demonstrator is with us for one week only to show you the superior features of Majestic Ranges. During this week we give free with every Majestic Range sold, $8.00 worth of granite ware.

Remember the chance to get the kitchen ware comes only once each year and for this week only.

Each year we have sold from 7 to 10 Majestic Ranges at our demonstration and expect to do even better this year.

Come and see our exhibit whether you intend to buy or not. It will interest and instruct you. Majestic Ranges are made in many styles and sizes and at prices to suit.

Slayton & Son, Tecumseh, Mich.

Scranton
HARD COAL

Uniform grade--no clinkers or stone, even heat, hence the most economical in the long run. Plenty always on hand.

Let us have your order.

Moore Bros.

POP CORN

WE SELL POP CORN

THAT WILL POP.

We have either the rice or "Sure Pop" variety and either kind we will

Guarantee to Pop.

F. D. AVERY

PHONE 39

will be at my office over Jones' Toggery Shop every day except the third Tuesday of each month

S. P. HOSMER,
OPTICIAN.

N. D. TRASK,
Osteopathic Physician,
Office over McCann & Bowen's Store. Office Hours, 8 a m to 5 p. m.

A. C. AYLESWORTH,
Licensed Auctioneer, Real Estate, Stock and General Salesman
Will attend all sales in city or country at reasonable rates
Headquarters and all dates made Herald office

Dental Parlors
W. D. REED, D. D. S.
Chicago, St. Tecumseh.
Crown and Bridge work Aluminum Silver and Rubber plates and all of the specialties known to modern dentistry. Gas or vitalized air administered.
Office over Avery & Co's store

DR. E. D. BROWN,
Dentist.
Modern Dentistry of reasonable rates. Painless extraction by use of local or general anaesthetic.
Office hours 7:45 a m to 5 p m. Saturday evenings 7 to 9. Other evenings by appointment.
Office in DeWolf Block
Office phone 182, house phone 182-2r

C. M. Cooley,
Licensed Auctioneer.
R. F. D. No. 4 Manchester. 15 years successful experience in Jackson, Washtenaw and Lenawee Counties, also practical farmer.
Bell Telephone Clinton exchange.
Rates Reasonable and Satisfaction Guaranteed

Geo. A. Hilliker
Graduate and Registered Chiropractor
Specialist in chronic diseases.
Office hours 9 to 11: 2 to 5 and 7 to 8
Appointments made by request.
Master of Chiropractic

OVER 65 YEARS EXPERIENCE
PATENTS
TRADE MARKS
DESIGNS
COPYRIGHTS &C.
Anyone sending a sketch and description may quickly ascertain our opinion free whether an invention is probably patentable. Communications strictly confidential. HANDBOOK on Patents sent free. Oldest agency for securing patents.
Patents taken through Munn & Co. receive special notice, without charge, in the
Scientific American.
A handsomely illustrated weekly. Largest circulation of any scientific journal. Terms, $3 a year; four months, $1. Sold by all newsdealers.
MUNN & Co.364 Broadway, New York
Branch Office, 625 F St., Washington, D. C.

Bluffed Savage King Mtesa.

When the well known African traveler Dr. Robert Felkin was staying with the bloodthirsty King Mtesa of Uganda many years ago the king, out of gratitude for his visitor's medical treatment, wished to cut off his head. On Dr. Felkin representing that the treatment was not finished and that if interrupted it would cause Mtesa's death the latter granted him a reprieve until he was quite recovered. Then the execution was determined upon. Emin Pasha, who was a friend of Dr. Felkin, had instructed him most accurately about the state of affairs in Uganda and had revealed to him an important state secret—namely, where Mtesa's powder store was hidden. Dr. Felkin remembered this at the right moment and as a last resort threatened that if Mtesa killed him he would bring down a flash of lightning upon his powder store. Mtesa replied incredulously, "Tell me where it is," whereupon Dr. Felkin whispered in his ear, "It is concealed under your harem."

Mtesa turned pale and allowed Felkin and his companions to live. The lightning maker's authority increased when next day a flash of lightning happened to strike near the harem.

A Frank Philosopher.

Charles Eliot Norton in his Harvard lectures on the history of art used often to describe a meeting between Thomas Carlyle and the philosopher Mallock.

"Mallock was a wise man," he would say, "but his views differed from Carlyle's, and hence, though they were true views, Carlyle deemed them false and pernicious. We should all cultivate a broad outlook, so as to escape from the narrow intolerance of a Carlyle. When Mallock called on Carlyle he talked in his fluent way for two straight hours. Then he rose to go. At the door Carlyle, who had smoked the whole time in grim silence, took his pipe from his mouth and said mildly:

"'Weel, goodby, Mr. Mallock. I've received ye kindly because I knew yer mither, but I never want to set eyes on ye again.'"

NO TIME WASTED.
Prompt Action Is Pleasing Many Tecumseh Citizens.
Get down to the cause of everything.
Backaches are frequently caused by weak kidneys.
Help the kidneys to get rid of kidney backache.
Doan's Kidney Pills are for the kidneys only.
No time wasted trying to cure other troubles.
Tecumseh people endorse their merit.
Mrs. Sarah E. Austin, Pearl St., Tecumseh, says: "I suffered from distressing symptoms of kidney complaint for more than a year. When someone told me that Doan's Kidney Pills were good in such cases, I got a supply at Wright & Son's Drug Store. They helped me immediately and I continued using them until well. I have had no need of Doan's Kidney Pills or any other kidney medicine since. I can still recommend them highly." Price 50c at all dealers. Don't simply ask for a kidney remedy—get Doan's Kidney Pills—the same that Mrs. Austin had. Foster-Milburn Co., Props. Buffalo, N. Y. adv

Best for Kidneys—Says Doctor.
Dr. J. T. R. Neal, Greenville, So. Car. says that in his 30 years of experience he has found no preparation for the kidneys equal to Foley Kidney Pills. In 50c and $1.00 sizes. Best you can buy for backache, rheumatism, kidney and bladder ailments. For sale by all druggists of Tecumseh. adv

Checks Croup Instantly
You know croup is dangerous. And you ought to know, too, the sense of security that comes from having Foley's Honey and Tar Compound in the house. It cuts the thick mucus and clears away the phlegm, stops the strangling cough and gives easy breathing and quiet sleep. Every user is a friend. For sale by all druggist of Tecumseh. adv

RAILROADS APPEAL TO PRESIDENT

The Common Carriers Ask for Relief—President Wilson Directs Attention of Public to Their Needs.

The committee of railroad executives, headed by Mr. Frank Trumbull, representing thirty-five of the leading railroad systems of the nation, recently presented to President Wilson a memorandum briefly reviewing the difficulties now confronting the railroads of the country and asking for the co-operation of the governmental authorities and the public in supporting railroad credits and recognizing an emergency which requires that the railroads be given additional revenues.

The memorandum recites that the European war has resulted in general depression of business on the American continent and in the dislocation of credits at home and abroad. With revenues decreasing and interest rates increasing the transportation systems of the country face a most serious crisis and the memorandum is a strong presentation of the candle burning at both ends and the perils that must ultimately attend such a conflagration when the flames meet is apparent to all. In their general discussion the railroad representatives say in part: "By reason of legislation and regulation by the federal government and the forty-eight states acting independently of each other, as well as through the action of a strong public opinion, railroad expenses in recent years have vastly increased. No criticism is here made of the general theory of governmental regulation, but on the other hand, no ingenuity can relieve the carriers of expenses created thereby."

President Wilson, in transmitting the memorandum of the railroad presidents to the public, characterizes it as "a lucid statement of plain truth." The president, recognizing the emergency as extraordinary, continuing, said in part:

"You ask me to call the attention of the country to the imperative need that railway credits be sustained and the railroads helped in every possible way, whether by private co-operative effort or by the action, wherever feasible of governmental agencies, and I am glad to do so because I think the need very real."

The conference was certainly a fortunate one for the nation and the president is to be congratulated for opening the gate to a new world of effort in which everyone may co-operate.

There are many important problems in our complex civilization that will yield to co-operation which will not lend themselves to arbitrary rulings of commissions and financing railroads is one of them. The man with the money is a factor that cannot be eliminated from any business transaction and the public is an interested party that should always be consulted and happily the president has invited all to participate in the solution of our railroad problems.

The Fish in Crater Lake.

Originally there were no fish in Crater lake, one of nature's wonders on the summit of the Cascade range in southern Oregon. Rainbow trout were planted, and now they swarm the waters, ranging up to ten pounds in weight. The lake itself has an area of twenty and one-fourth square miles (water surface), which is situated in the caldera of an extinct volcano. It is surrounded by unbroken cliffs, which range from 500 to nearly 2,000 feet in height.—Argonaut.

Unpleasant to Have Around.

"Are you still engaged to Mr. Briggs?"

"No, I broke it off last week. I was afraid to marry him. He knows too much. I gave him some ribbon to match. He found it in the first store he went to, and he bought it for 2 cents below the regular price."

Philosophical.

"Dear Charles," said Mrs. Flimgilt, "used to send me alimony every month without a murmur."

"Yes," replied Miss Cayenne, "he says it's a great comfort to turn over a bunch of money to you without an argument because it isn't more."—Washington Star.

STATE OF MICHIGAN, County of Lenawee ss.

Probate Court for the County of Lenawee. At a session of the Probate Court for the County of Lenawee holden at the Probate Office in the City of Adrian on the 23th day of November, in the year one thousand nine hundred and fourteen.

Present, HON. HARRY L. LARWILL, Judge of Probate.

In the matter of the estate of Rosina C. Kingston, deceased.

On reading and filing the petition duly verified of J. Newton Satterthwaite, praying that an instrument in writing purporting to be the last will and testament of said deceased may be duly proved and admitted to probate, and that administration of said estate may be granted to petitioner, the executor named in said instrument, or to some other suitable person.

It is Ordered, That Monday, the 21st day of December, next, at nine o'clock in the forenoon, be assigned for the hearing of said petition.

And it is further Ordered, That a copy of this order be published in the TECUMSEH HERALD, a newspaper printed and circulating in said County of Lenawee, for three successive weeks, previous to said day of hearing.

HARRY L. LARWILL,
(A true copy) Judge of Probate.
E. I. LARWILL, Register of Probate.

STATE OF MICHIGAN, County of Lenawee, ss.

Probate Court for the County of Lenawee. At a session of the Probate Court for the County of Lenawee, holden at the Probate Office in the City of Adrian on the 23rd day of November, in the year one thousand, nine hundred and fourteen.

Present, HARRY L. LARWILL, Judge of Probate.

In the matter of the estate of MARTHA M. KEYSER, Deceased.

On reading and filing the petition duly verified of Frederick B. Wood praying that an instrument in writing purporting to be the last will and testament of said deceased may be duly proved and admitted to probate, and that administration of said estate may be granted to petitioner, the executor, named in said instrument or some other suitable person.

It is ordered that Monday, the 21st day of December, next at nine o'clock in the forenoon be assigned for the hearing of said petition.

And it is further Ordered, That a copy of this order be published in the Tecumseh Herald, a newspaper printed and circulating in said County of Lenawee, for three successive weeks previous to said day of hearing.

(A true copy) Harry L. Larwill,
Judge of Probate
E. I. Larwill, Probate Register.

STATE OF MICHIGAN, County of Lenawee, ss.

At a session of the Probate Court for said County, held at the Probate Office, in the City of Adrian, on the 23rd day of November, in the year one thousand nine hundred and fourteen.

Present, HARRY L. LARWILL, Judge of Probate.

In the matter of the estate of ELIZABETH CUPPLES, deceased.

On reading and filing the petition, duly verified, of Frederick B. Wood, executor upon the estate of said deceased, praying for reasons therein contained, that the residue of said estate may be re-assigned by order and decree of said court in accordance with the terms of a decree of the circuit court for said county upon judgment rendered against petitioner as garnishee, and for such other and further order as to the court shall seem proper:

It is Ordered, That Monday, the 21st day of December next at nine o'clock in the forenoon, be assigned for the hearing of said petition.

And it is further ordered, That a copy of this order be published in the Tecumseh Herald, a newspaper printed and circulating in said County of Lenawee, for the three successive weeks, previous to said day of hearing.

(A true copy) Harry L. Larwill,
Judge of Probate.
E. I. Larwill, Probate Register.

TECUMSEH MARKETS

CORRECTED NOV. 30, 1914

Wheat	1 03 1 06
Flour per bbl	5 80 6 40
Rye	60
Corn (ear)	40
Oats	47
Beans	2 50
Potatoes	25 30
Butter	28
Eggs	31
Lard	14
Tallow	[illegible]
Fowls (live)	9 10
Springers	10 12
Roosters	06
Ducks spring	12
Geese	10
Turkeys	17
Hay	10 00 12 50

Whittemore's Shoe Polishes
FINEST QUALITY LARGEST VARIETY
"GILT EDGE," the only ladies' shoe dressing that positively contains Oil. Blacks, Polishes and Preserves ladies' and children's shoes, shines without rubbing, 25c. "FRENCH GLOSS," 10c.
"DANDY" combination for cleaning and polishing all kinds of russet or tan shoes, 25c. "STAR" size, 10c.
"QUICK WHITE" (in liquid form with sponge) quickly cleans and whitens dirty canvas shoes, 10c. & 25c.
"ALBO" cleans and whitens BUCK, NUBUCK, SUEDE, and CANVAS SHOES. In round white cakes packed in zinc boxes, with sponge, 10c. In handsome, large aluminum boxes, with sponge, 25c.
If your dealer does not keep the kind you want, send us the price in stamps for a full size package, charges paid.
WHITTEMORE BROS. & CO.,
20-26 Albany Street, Cambridge, Mass.
The Oldest and Largest Manufacturers of Shoe Polishes in the World.

Helping the Poet.

Longfellow, the great poet, was noted for his fondness for children, and this extended to all little folks, whether of his family or not. There was one little boy of whom he was very fond and who came often to see him. One day the child looked earnestly at the long row of books in the library and at length asked, "Have you 'Jack the Giant Killer?'" Longfellow was obliged to confess that his great library did not contain that venerated volume. The little fellow looked very sorry and presently slipped down from the poet's knee and went away. But the next morning Longfellow saw him coming up the walk with something tightly clasped in his little fists. The child had brought 2 cents with which Longfellow was to buy a "Jack the Giant Killer" of his own.

Napoleon and Tobacco.

Napoleon, who tried to smoke once and then with dire results, instituted the French tobacco monopoly, which the German government now proposes to adopt so far as cigarettes are concerned. At a court function held early in 1810 the emperor remarked a lady wearing jewels of such magnificence that he inquired how her husband made his money. "He is a tobacco merchant," was the reply, which led him to seek further information as to such a profitable business. Before the year expired Napoleon issued a decree restricting the sale and manufacture of tobacco exclusively to the state. It has remained a monopoly ever since and for many years past has brought in an annual revenue of over $80,000,000.

Is Your Stomach Wrong?
Sooner or later you will be wrong in every organ of your body. It is a well known fact that over 95% of all sicknesses are caused by ailments of the digestive organs. If you have the slighest suspicion that your stomach requires treatment, don't delay a moment. Little ills soon grow into serious ills.
DR. PIERCE'S
Golden Medical Discovery
soon rights the wrong. It helps the stomach digest the food and manufacture nourishing blood. It has a tonic effect and soon enables the stomach and heart to perform their functions in a natural, healthy manner, without any outside aid.
As Dr. Pierce's Golden Medical Discovery contains neither alcohol nor narcotics there is no reaction. For over forty years it has stood the test of both use and abuse and is today the greatest remedy of its kind in the world. Begin now. Take it home today. Sold by Medicine Dealers in liquid or tablet form, or send 50c to Dr. Pierce's Invalids Hotel, Buffalo, N. Y., for a trial box.
For 31c you can get the Common Sense Medical Adviser, 1008 pages—cloth bound—to pay cost of mailing. Write Dr. R. V. Pierce, Buffalo, N. Y.

CORRESPONDENCE

BRITTON

Mrs. I. N. Pilbeam spent from Thursday until Monday with friends at Maybee.

Dr. H. T. Gray of Adrian who has located here has taken rooms over the Post office for his office.

Miss Mabel Adams spent Friday in Adrian with friends.

Miss Lillian Gorham was in Tecumseh Friday evening attending a party.

Mrs. Geo. Exelby of Detroit was a guest of Mr. and Mrs. W. L. Exelby the latter part of the week.

Mrs. Caroline Biggs and Miss Eva Underwood were shopping in Tecumseh Saturday.

Mr. and Mrs. Jos. Wiggins were Adrian visitors Saturday.

Donald Exelby has been on the sick list the last few days.

There was a good attendance at the lecture given by Dr. Johnson A. Gray Saturday evening and all throughly enjoyed his talk on "The Hoboes of New York City."

Ralph McComb of Jackson was a guest Friday of his sister Mrs. Howard Kniffen.

John Underwood of Bowling Green, O., is visiting relatives here gor a few days.

Wednesday evening Dec. 9th the Good fellows of the Christian church will hold their popular banquet. This banquet is for all members of the class and all men not belonging to any other Sunday School. They have been fortunate in securing Dr. C. H. Rubbell of Adrian as the principal speaker.

There was a good attendance at the Christian church business meeting which was held Saturday evening the officers elected for the ensuing year were as follows:

Clerk—Mrs. Geo. W. Smith
Secretary—Mrs. Fay. A. Wiggins
Treasurer—Miss Sylvia Pilbeam
Pianist—Mrs. Fay A. Wiggins.
Ass't—Miss Doris Zeeluff
Choristers—Mrs. G. L. Gripton, Mrs Ernest DuBois and E. L. Palmer.
Ushers—H. E. Gill and C. F. Smith.

Mrs. Merritt Granger was in Adrian Friday.

The regular review of Osgood Hive L. O. T. M. M., was held Wednesday afternoon with 14 members and one visitor present. Two ladies, Mrs. Lida Vescelius and Mrs. Alma A. Smith, were initiated into the order. Eight new applications were presented. Depty. Elsie J. Elliott presided.

The Sunday school has commenced practicing for Christmas.

C. A. Pocklington left Tuesday for Florida to spend the winter.

Miss Lillie Harrington of Adrian was an over Sunday guest of Mabel King.

Mr. and Mrs. Jewett Whelan of Tipton spent Saturday night at S. J. Wilson's.

The L. O. T. M. M. held their annual bazaar at their hall Saturday with a very large attendance. From the chicken-pie supper $23 95 was realized. Gordon Lewis of Deerfield and Ina Binns drew the quilts, Miss Lillie Harrington of Adrian the squash, Will Gray the cake and Eddie Clark the rooster. All told the ladies will clear about $15.00. Guests were present from Adrian, Palmyra, Wellsville, Deerfield, Ridgeway and Tipton.

CLINTON

Miss Lillian Robison was in Ypsilanti for the week-end, visiting friends and attending her sorority banquet and dance.

Miss Hope Halladay visited her sister Miss Louise at Lansing for the week end.

Mrs. L. A. McConnell left today for a stay of several months with her daughter Mrs. Ida Miller of Chicago.

Robt. Redick, who submitted to an operation for appendicitis, is convalescent.

Ernest Coller of Tipton was a Sunday guest at the Haas home.

The annual fair and roast pork dinner given by the ladies of St. John's church will be held at the Town Hall tomorrow (Wednesday). The public is invited.

Cecil Woodward was home from Adrian over Sunday.

Mrs. Geo. Lancaster was in Tecumseh Friday.

Mr. and Mrs. F. E. Dilla of Jackson were Friday guests at the D. Woodward home.

Mrs. Lizzie Muir and Miss Cora Gray were in Tecumseh Sunday.

Mrs. Jennie Matthews entertained a few ladies at cards Saturday evening.

Dr. Shipman was a business caller in Onsted Friday.

Miss Leona Moore returned Saturday night from a few days' stay at her home in West Unity, O.

The library rooms are open every Wednesday afternoon and every Saturday afternoon and evening.

E. R. Vest was a Detroit passenger Wednesday.

Ben Crane has been building an ice house.

Harry Barnard has nearly finished his house which he is building on the farm he recently purchased of Dale Staib.

The annual election of officers of Clinton Lodge No. 175 F. & A. M., was held at their rooms Friday evening.

W. M.—Willis Green
S. W.—Walter Cotton.
J. W.—Percy Van Fuyle.
Sec'y—G. R. Wolf
Treas.—John F. Martiny.
J. D.—Leon Keyser.
S. D.—Robert Boyd.
Stewards—Clyde Knight and Harry McClure.
Tyler—Henry Starrett.

HOLLOWAY

Mr. and Mrs. Bert Nichols and Jessie of Tecumseh were guests at Bert Lanning's Sunday.

F. J. Blouch attended the Masonic banquet in Tecumseh Friday night.

Mrs. Fin Elliott of Hudson visited Mrs. Ira Wilson from Tuesday until Thursday.

Toledo Hunters Fined.

Saginaw, Mch., Dec. 7.—Deputy Game Warden Pattitt of Clare arrested Henry Shult, William M. Rwegon and Charles H. Bents of Toledo on charge of hunting in Michigan without nonresidents' license. Together they paid $87 fines and costs.

Cabinet of Portugal Resigns.

Lisbon, Dec. 7.—The Portuguese cabinet resigned today.

Steel Points.

The expression "well tempered" or "finely tempered" steel is generally misused. It is usually taken to indicate steel of extra hardness, whereas the reverse in the case, though very few people are aware of the fact.

The greater the degree of tempering the softer the steel. The steel worker measures the degree of tempering by the color of the metal. Thus the hardest—namely, the least tempered—steel is light straw in color, while the softest kind is white.

Between these extremes, commencing from the hard end of the scale, are the following shades: Straw, dark straw, light bronze, bronze, dark bronze, light blue, blue, dark blue.

Tempering steel is a very delicate business and one calling for that sense of what is "just right," which is found in good cooks.—London Answers.

Brutalities at Sea.

Naval punishments were brutally severe in the seventeenth century. They marooned—that is, they set a man ashore alone on a desolate coast or island and left him to starve, to be destroyed by savages or wild beasts. They keelhauled—that is, they dragged a man naked by yardarm whips under the bottom of the ship and drew him up raw and bloody with the harsh wounding of barnacles and spikelike adherences only to be submerged afresh ere the unhappy miscreant could fetch a full breath. They nailed a man to the mainmast by driving a knife through his hand. For murder (that was often manslaughter) they tied the living to the dead, back to back, and threw them overboard.

Russia's Baltic Ports.

Four out of the five great ports of Russia—Petrograd (formerly St. Petersburg), Reval, Libau and Riga—are situated on the Baltic sea. Of these only Libau is an open port all the year round, the others being ice bound for from four to five months each year.

Clever Cows.

"Much butter is imported from Denmark," wrote a schoolgirl, "because Danish cows have greater enterprise and superior technical education to ours."—London Standard.

Accuse not nature: she hath done her part; do thou but thine.—John Milton.

THIS WOMAN WAS VERY UNHAPPY
Physically and Mentally Worn Out—Tells How Nervous and Crying Spells Were Ended by Vinol.
Monmouth, Ill.:—"I was weak, worn-out and nervous. I had no appetite and was getting so thin and discouraged, one day I just broke down and cried when a friend came in and asked me what was the matter. I told of my condition and how nothing I took seemed to do me any good. Vinol was suggested. I got a bottle and before it was half gone I could eat and sleep well. I continued its use and now my friends say I look ten years younger, and I am well, healthy and strong. I wish I could induce every tired-out, worn-out, nervous woman to take Vinol."—Mrs. HARRIET GALE, Monmouth, Ill.
There are many over-worked, tired-out careworn, nervous women in this vicinity who need the strengthening, tissue building, and vitalizing effects of Vinol, our delicious cod liver and iron tonic, and so sure are we that it will build them up and make them strong that we offer to return their money if it fails to benefit.
Vinol is a delicious preparation of the extract of cod liver oil and peptonate of iron and contains no oil.
C. A. Wright & Son, druggists.

MARKETING WORLD'S GREATEST PROBLEM

WE ARE LONG ON PRODUCTION, SHORT ON DISTRIBUTION.

By Peter Radford
Lecturer National Farmers' Union.

The economic distribution of farm products is today the world's greatest problem and the war, while it has brought its hardships, has clearly emphasized the importance of distribution as a factor in American agriculture and promises to give the farmers the co-operation of the government and the business men in the solution of their marketing problem. This result will, in a measure, compensate us for our war losses, for the business interests and government have been in the main assisting almost exclusively on the production side of agriculture. While the department of agriculture has been dumping tons of literature on the farmer telling him how to produce, the farmer has been dumping tons of products in the nation's garbage can for want of a market.

The World Will Never Starve.

At no time since Adam and Eve were driven from the Garden of Eden have the inhabitants of this world suffered from lack of production, but some people have gone hungry from the day of creation to this good hour for the lack of proper distribution. Slight variations in production have forced a change in diet and one locality has felt the pinch of want, while another surfeited, but the world as a whole has ever been a land of plenty.

We now have less than one-tenth of the tillable land of the earth's surface under cultivation, and we not only have this surplus area to draw on but it is safe to estimate that in case of dire necessity one-half the earth's population could at the present time knock their living out of the trees of the forest, gather it from wild vines and draw it from streams. No one should become alarmed; the world will never starve.

The consumer has always feared that the producer would not supply him and his fright has found expression on the statute books of our states and nation and the farmer has been urged to produce recklessly and without reference to a market, and regardless of the demands of the consumer.

Back to the Soil.

The city people have been urging each other to move back to the farm, but very few of them have moved. We welcome our city cousins back to the soil and this earth's surface contains 16,093,160,000 idle acres of tillable land, where they can make a living by tickling the earth with a forked stick, but we do not need them so far as increasing production is concerned; we now have all the producers we can use. The city man has very erroneous ideas of agricultural conditions. The commonly accepted theory that we are short on production is all wrong. Our annual increase in production far exceeds that of our increase in population.

The World as a Farm.

Taking the world as one big farm, we find two billion acres of land in cultivation. Of this amount there is approximately 750,000,000 acres on the western and 1,250,000,000 acres on the eastern hemisphere, in cultivation. This estimate, of course, does not include grazing lands, forests, etc., where large quantities of meat are produced.

The world's annual crop approximates fifteen billion bushels of cereals, thirteen billion pounds of fibre and sixty-five million tons of meat.

The average annual world crop for the past five years, compared with the previous five years, is as follows:

Crops—	Past Half Decade.	Previous Half Decade.
Corn (Bu.)	3,934,174,000	3,403,655,000
Wheat (Bu.)	3,522,769,000	3,257,526,000
Oats (Bu.)	4,120,017,000	3,508,315,000
Cotton (Bales)	19,863,800	17,541,200

The world shows an average increase in cereal production of 13 per cent during the past decade, compared with the previous five years, while the world's population shows an increase of only three per cent.

The gain in production far exceeds that of our increase in population, and it is safe to estimate that the farmer can easily increase production 25 per cent if a remunerative market can be found for the products. In textile fibres the world shows an increase during the past half decade in production of 15 per cent against a population increase of three per cent.

The people of this nation should address themselves to the subject of improved facilities for distribution.

Over-production and crop mortgage force the farmers into ruinous competition with each other. The remedy lies in organization and in co-operation in marketing.

THE PATRIOTIC DOLLAR

CONGRESS DECREES DOLLARS INDULGING IN LUXURIES MUST FIRST SALUTE THE FLAG.

War Revenue Tax of $105,000,000 Levied—Beer Bears Brunt of Burden.

Congress has levied a war tax of $105,000,000 to offset a similar amount of loss on import revenue due to the European disturbance and of this amount beer is the heaviest contributor, having been assessed approximately $50,000,000; a stamp tax on negotiable instruments, it is estimated, will yield $31,000,000; a tax on the capital stock of banks of $4,300,000 and a tax on tobacco, perfumes, theater tickets, etc., makes the remainder.

Congress has decreed that the brewer, the banker and the investor must shoulder the musket and march to the front; that milady who would add to her beauty must first tip Uncle Sam, and a dollar that seeks pleasure must first salute the flag; that Pleasure and Profit—the twin heroes of many wars—shall fight the nation's battles and by an ingeniously arranged schedule of taxation congress has shifted the war budget from the shoulders of Necessity to those of Choice and Gala, touching in its various ramifications almost every line of business.

All hail the dollar that bleeds for its country; that bares its breast to the fortunes of war and risks its life to preserve the stability and integrity of the nation's credit.

The market place has always been a favorite stand for war revenue collectors. The trader is a great financial patriot. His dollar is the first to rally around the star-spangled banner and the last to hear the coo of the dove of peace. He is called upon to buy cannon; to feed and clothe the boys in blue and each month cheer their hearts with the coin of the realm. Men can neither be free nor brave without food and ammunition, and money is as important a factor in war as blood. Many monuments have been erected in honor of heroes slain in battles, poems have been written eulogizing their noble deeds and the nation honors its soldiers while they live and places a monument upon their graves when they die, but very little has been said of the dollar that bears the burdens of war.

Honor to the Dollar that Bears the Burdens of War.

All honor to the dollar that answers the call to arms and, when the battle is over, bandages the wounds of stricken soldiers, lays a wreath upon the graves of fallen heroes and cares for the widows and orphans.

All honor to the industries that bend their backs under the burdens of war; lift the weight from the shoulders of the poor and build a bulwark around the nation's credit.

All honor to those who contribute to the necessities and administer to the comforts of the boys who are marching; cool the fever of afflicted soldiers and kneel with the cross beside dying heroes.

A dollar may fight its competitor in business, industries may struggle for supremacy in trade and occupations may view each other with envy or suspicion, but when the bugle calls they bury strife and rally around the flag, companions and friends, mess mates and chums, all fighting for one flag, one cause and one country.

The luxuries in life have always been the great burden-bearers in government. We will mention a few of them giving the annual contributions to the nation's treasury: Liquor, $250,000,000; tobacco, $103,000,000; sugar, $54,000,000; silks, $15,500,000; diamonds, $3,837,000; millinery, $2,479,000; furs, $2,024,000 and automobiles, $870,000. We collect $665,000,000 of internal and custom revenue annually and $450,000,000 of this amount classifies as luxuries, and to this amount we should add the $100,000,000 war tax now levied.

The war tax is immediately effective. Tramp! Tramp! Tramp! the industries are marching $100,000,000 strong and beneath the starry flag they will fill the treasury again while they shout, "Hurrah for Uncle Sam!"

In every field of human activity the demand for more competent men and women is growing every day. Especially so in agriculture.

Home pride is a mighty valuable asset, and the farmer who has none is carrying a heavy handicap on the road to success.

Work is the salve that heals the wounded heart.

SEVEN BARKS
a Sure and Safe Remedy for
DYSPEPSIA and all STOMACH TROUBLES.
Seven Barks, which is the extract of Roots and Herbs, will make your food digest, banish Headaches, regulate your Liver and Kidneys, give you new life, and keep you well. Price 50 cts. a bottle at all druggists or from the proprietor,
Lyman Brown, 68 Murray St., New York City.

Making People Better.

There are more people in cities than anywhere else.

When you want to accomplish a certain result you go where there is the greatest opportunity.

To make government better you must make people better.

To make people better you must work where there are the greatest number of them.

Remove the cities, and the country will take care of itself.

In advertising campaigns one district is tried out first. If it succeeds, then the whole country is taken. This saves much money. It reduces the risk.

In this country we are trying to reform too many cities at once. Let us take one at a time.

Begin anywhere.

If New York is too large, take Fifth avenue. Let all the efficiency reformers in the country concentrate on Fifth avenue. Let's learn on Fifth avenue. If we can reform Fifth avenue we can reform the world.—Thomas L. Masson in Lippincott's.

Making an Apology.

Never be in too great hurry to apologize.

And don't apologize unless you are absolutely certain that you have given offense. More feelings have been hurt by unnecessary apologies than by careless words or actions.

In any case you need not copy the example of people who say, "I'm sorry I was so absentminded when you were talking to me," or, "I'm afraid I didn't seem very pleased to see you the last time you called."

A very wise old lady once said: "My dear, never apologize. The chances are that the people to whom you speak will not know they have been offended till you begin to explain to them. But once they have grasped it they will never forget it again.

"So leave well alone and show your regret by being extra nice next time to make up for past shortcomings."—Pittsburgh Press.

Mixed Orders.

The very last telegraphic dispatch wired from Germany before hostilities began in the Franco-Prussian war was from Count Benedetti, the French ambassador, and was sent to the French foreign office. After stating that war could not be avoided the dispatch wound up with the following extraordinary statement: "Do not put so much seasoning in your next consignment of sausages." The astonishment that this message caused to the recipients at such a time can well be conceived, but it afterward turned out that the imminence of war and a perfect flood of telegrams had befogged the German telegraphists. As a matter of fact, they had mixed a purely commercial telegram from a Teutonic pork butcher named Benedict with the historic message from Count Benedetti.—London Standard.

RAILROAD TIME TABLES.

Lake Shore & Michigan Southern Railroad.
Effective Oct. 18, 1914.

Going south.

Station	815	309	831	811
	a m	a m	p m	p m
Jackson	*6 05	†10 30	†2 05	*8 05
Tecumseh	7 05	11 17	3 01	9 04
Adrian	7 35	11 50	3 30	
Toledo	8 40	12 55	4 15	10 10
Chicago	4 15			
Detroit	†1 20		4 00	

Going north

Station	816	312	814	818
	a m	p m	p m	p m
Toledo	*7 50	†12 01	†4 30	*6 30
Detroit				†3 00
Adrian		12 35	5 05	7 15
Tecumseh	9 10	1 01	5 35	7 50
Jackson	10 15	1 50	6 40	8 55

G. J. Zinnn. Ticket Agent.

DUNDEE BRANCH.
Going west.

Station	479	425	431	477
	a m	a m	p m	p m
Dundee		†8 15	†3 10	†5 05
Adrian	†7 50	9 30	4 02	6 20
Tecumseh	8 10	9 50	4 25	6 55
Addison	10 20	10 15	4 55	7 05

Going east.

Station	472	428	430	434
	a m	a m	p m	p m
Addison	†9 27	†10 35	†2 20	†7 15
Tecumseh	10 27	11 25	4 25	8 00
Adrian	10 50			8 20
Chicago	5 00			

* Daily.
§ Sunday only.
† Daily except Sunday.

F. S. Bell, Ticket Agent.

DETROIT, TOLEDO & IRONTON
Going South

Station	1	3
	a m	p m
Detroit	8 00	4 50
Dundee	9 48	6 30
Britton	10 08	6 58
Ridgeway	10 08	6 59
Tecumseh	10 18	7 10
Adrian	10 50	7 34

Going North

Station	4	2
	a m	p m
Adrian	7 32	3 51
Tecumseh	8 01	4 22
Ridgeway	8 11	4 32
Britton	8 16	4 37
Dundee	8 31	4 52
Detroit	10 55	6 50

Daily except Sunday.
B. A. Fowler, Ticket Agent.

PATENTS
TRADE-MARKS and copyrights obtained or no fee. Send model, sketches or photos and description for FREE SEARCH and report on patentability. 25 years experience.
Send 6 cents in stamps for NEW BOOKLET, full of patent information. It will help you to fortune.
READ PAGES 11 and 12 before applying for a patent. Write to-day.
D. SWIFT & CO.,
PATENT LAWYERS,
303 Seventh St., Washington, D. C.

FEELING LIVER-ISH This Morning?
TAKE
THEDFORD'S Black-Draught
Stops Indigestion, Constipation
A Gentle Laxative And Appetizer
For sale by All Druggists.

We promptly obtain U. S. and Foreign
PATENTS
Send model, sketch or photo of invention for free report on patentability. For free book, How to Secure Patents and TRADE-MARKS write to
C.A.SNOW & Co.
Opposite U. S. Patent Office
WASHINGTON D. C.

FOLEY KIDNEY PILLS
For Weak Back Nervousness Kidney and Bladder Ills
For sale by all druggists of Tecumseh

"RHEUMATIC" SUFFERERS SHOULD USE
5 DROPS
The Best Remedy For all forms of Rheumatism
LUMBAGO, SCIATICA, GOUT, NEURALGIA, AND KIDNEY TROUBLES.
DROPS
STOP THE PAIN
Gives Quick Relief
No Other Remedy Like It
SOLD AT ALL DRUGGISTS
SAMPLE "5-DROPS" FREE ON REQUEST
Swanson Rheumatic Cure Co.
160-164 W. Lake St., CHICAGO

THE TECUMSEH HERALD

SIXTY-THIRD YEAR NO 99. TECUMSEH, MICHIGAN, FRIDAY DECEMBER 11, 1914. WHOLE NUMBER 4375

USEFUL
Xmas Gifts
FOR
Men and Boys,
SUCH AS
Shirts, Ties, Handkerchiefs, Gloves and Mittens, Underwear, Sweaters. Sox; Hats and Caps, Smoking Jackets, Bath Robes, Suits and Overcoats,
AT
HEESENS'

OYSTERS
Direct from Baltimore
only 35c per quart.

Small Rice Popcorn that will pop (old corn)..........
6 bars of any Laundry Soap..........25¢
17 lbs. Granulated Sugar..........$1.00
Good Peas, 2 cans for..........15¢

C. M. GILBERT

ALDRICH & SON
Ferndell
FOODS ARE EVERY ONE PURE

New Oranges
First of the new crop Navel Oranges. Just in, try some, very cheap.

HOME MADE CANDIES—Fresh Walnut Wafers, Cinnamon and Wintergreen Patties and Cocoanut Kisses for Saturday. Don't forget to try some, they will please you.

GRAPE FRUIT are very cheap now. Will sell good size, finest quality Grape Fruit for Saturday at 45c dozen. Buy a dozen they will keep and this is cheap.

BACON—Folgar's sugar cured Bacon cut any thickness, for Saturday at 23c pound.

SAUSAGE—Folgar's absolutely pure Pork Sausage, no beef, no cereal and seasoned just like home made, 18c pound.

We have just put in an up-to-date window for display in our store so when up town don't fail to come down and look at it, you will find many things to give you good ideas for your dinners also many things not carried by small stores in towns this size. so get the habit. When down town come and look at our window, it will pay you and it pleases us, it costs nothing to look.

SPECIALS FOR SATURDAY ONLY
NOT DELIVERED ALONE.
Regular 12c new pack Raisins, the finest quality, pkg.......10c
Lettuce at per pound..........10c
7 pounds Oat Flake for..........25c
18 pounds Sugar for..........$1.00
Very fancy No. 1 Baldwins, peck..........35c
3 large or 6 small Buckeye Milk for 25c. There is no better quality Milk than Buckeye.

Don't overlook us on your Xmas order, we will have the goods and will appreciate your trade.

ALDRICH & SON.
QUALITY GROCERS PHONE 246

Try The
DAISY MEAT MARKET
FOR
All kinds of Meat and Fowls.
PRICES ALL RIGHT.

270,000 SLAVS BEFORE CRACOW

Czar's Forces Bombarding Suburbs of Austrian Stronghold.

100,000 RUSS TAKEN AT LODZ

Allied Army Gains Approach to Roulers—East Dunkirk Is Bombarded—Germans Place Siege Guns on Zeebrugge Houses to Fight Off British Fleet.

A Central News dispatch from Amsterdam says that according to a message from Berlin, it is reported there that upward of 100,000 prisoners were taken by the Germans when they captured Lodz, Russian Poland. News of the capture of Lodz aroused great enthusiasm at Berlin. According to telegrams from Sluis, Holland, fierce fighting has been resumed on the Yser. The Germans are taking renewed precautions against the bombardment of Zeebruggee by British warships. Windows and balconies in the houses at the seaside there are being provided with sand bags and machine guns in order to reply to such an attack.

LONDON — A Russian force numbering 270,000 under command of the Bulgarian General Radko Dimitrieff is reported to have arrived before Cracow and to have begun a bombardment of the suburbs to the southeast of the city, according to a Daily Mail dispatch from The Hague. The opposing Austrian forces have withdrawn into the Bartfield Pass in the Carpathians.

A Petrograd dispatch to the Morning Post says:

"While the situation around Lodz is not yet clear, it appears that both sides are establishing themselves in trenches, which is not difficult as the frost has broken and the rainy weather set in.

Fighting Is Continuous.

"The great numbers of re-enforcements which the Germans have brought up from the western front has resulted in continuous fighting on the eastern front. The battle line from East Prussia to Cracow is 300 miles long. Eleven German army corps are said to be around Lodz.

"Everywhere the situation is satisfactory to the Russians. The business of the Russian troops in Poland is merely t ohold their line. Meanwhile, on other sections of the front, mainly in East Prussia and Cracow, the Russians are pushing forward vigorously."

Allies Gain Approach to Roulers.

LONDON — By constant fighting along the Passchendaele road the French operating from the south of Ypres have all but reached Roulers in their flanking movement to cover Menin, an important point on the Lys.

Supported by the fire of the allied guns the French have gradually advanced their lines until they have practically cleared the railroad and now have a straight path to Roulers.

Allied Ships Shell Coast.

Despite the vigorous attack being made by the allied forces, reports indicate that the Germans have not abandoned their offensive at all points. Heavy firing is reported along the coast, with the Germans bombarding East Dunkirk, west of Nieuport. The allied warships are also reported to have been able to get back into action and have shelled the German positions.

The allies are now virtually in possession of the left bank of the Yser Canal, and in northern France, particularly in the neighborhood of La Bassee, where the Germans hold a strong position, the allies are beginning a heavy cannonade to feel their way eastward.

Allied Troops Advance.

The official communication issued by the war office in Paris said:

"In Belgium the Germans have bombarded Oost Dunkerk, situated about two miles and a half to the west of Nieuport.

"Between Bethune and Lens we have taken possession of the Village of Vermelles and the position of the Ruterre, to the east of which we are along the railway line.

"Our troops have advanced perceptibly in the region of Rouvroye, Parvillers and Le Quesnoy en Santerre, department of Somme."

Fight in the Water.

Telegraphing from Dunkirk, the Daily Chronicle's correspondent says:

"The Germans early Monday morning made another attack on the Belgian lines at Ramscapelle, near Dervyse. They came in numerous rafts which were armed with machine guns and towed by three powerful motorboats.

"As soon as the Belgian outposts opened fire the motor-boats flashed blinding searchlights on them and opened a murderous machine-gun fire. The Germans reached the shore and were preparing to land when the Belgians brought up a searchlight, enabling the Belgian and French artillery, stationed some distance in the rear, to shell the rafts acurately.

"The weight of the allies' heavier artillery soon began to tell, and the Germans were driven back. Several of their rafts capsized. Belgian troops advanced shoulder deep in the water, fighting the panic-stricken Germans, many of whom surrendered. The others retired."

SLAYER IS NEARLY MOBBED

Farmer Shot Down During Altercation; Prisoner Avers Self Defense.

STANDISH, MICH. — During an altercation on a farm rented by Peter O'Leary, six miles east of Turner, this county, last night, John Doubey, 58, shot and instantly killed O'Leary with a shot gun. Doubey nearly was mobbed by a number of Armenians before Sheriff Hasty arrived. Doubey admitted the shooting, but says it was in self defense.

Coat Sale Suit Sale
Skirt Sale Fur Sale

Every Coat, Suit, Skirt and Fur
in our Stock goes at
BIG REDUCTIONS
Come in while the assortment is big.

The Webster Anderson Co.
Tecumseh, Michigan.
WE GIVE AND REDEEM MERCHANTS' DISCOUNT STAMPS

WOUNDED SOLDIER

Scotch Highlander Going Home After Being Shot.

Photo by American Press Association

WILSON IS AGAINST 'BIG ARMY' MOVEMENT

Holds Nation's Defenses Ample; Is For Powerful Navy.

WASHINGTON — President Wilson in his annual address to congress gave his answer to those who contend the United States is unprepared for national defense. He said:

"Let there be no misconception. The country has been misinformed. We have not been negligent of national defense. We are not unmindful of the great responsibility resting upon us. We shall learn and profit by the lesson of every experience and every new circumstance; and what is needed will be adequately done."

He further said: "We have had, and while we retain our present principles and ideals we never shall have, a large standing army. If asked, 'Are you ready to defend yourselves?' we reply: 'Most assuredly, to the utmost,' and yet we shall not turn America into a military camp. We will not ask our young men to spend the best years of their lives making soldiers of themselves.

"We must depend in every time of national peril, in the future as in the past, not upon a standing army nor yet upon a reserve army, but upon a citizenry trained and accustomed to arms. * * * We should encourage such training and make it a means of discipline which our young men will learn to value. * * * A powerful navy we have always regarded as our proper and natural means of defense."

30,000 DIE OF STARVATION

Three Hundred Thousand More Face Famine in Albania and Palestine.

WASHINGTON — Dire need of food among the people of Albania and Palestine was reported by Ambassador Morgenthau to the state department. In these countries, the report said, more than 300,000 people are facing famine and 30,000 already have died of starvation.

Mr. Morgenthau's dispatch was sent immediately to the Red Cross society, which issued an appeal for public subscriptions to finance relief measures.

PHILADELPHIA IS SWEPT BY STORM

Death and Big Loss Follow In Wake of Wind.

SEVEN DEAD AND NINE INJURED

Gale Rages in East Tying Up Vessels, Trains and Wire Service and Flooding Sections—Delaware River Goes on Rampage—Hail Stones Like Eggs Fall.

PHILADELPHIA — Seven dead and nine injured as a result of the storm, Delaware river shipping paralyzed by wind and fog, business sections along the river fronts flooded by the high tides, many railroad trains cancelled, New Jersey towns in particular cut off, and thousands of dollars in property damage is the toll to date for the severe storm which has raged along the Atlantic coast the last forty-eight hours. The deaths resulted from automobile accidents, exposure, electrocution and grade crossing accidents, all directly traceable to the storm.

Thirty Mile Gale.

A thirty mile gale lifted waters of the Delaware river over the bulkheads and flooded business houses along Delaware avenue. More than a score of ocean going vessels are tied up between the city and the breakwater. The British steamer St. Kentigorn, Norfolk to New York, after a hard fight at sea, managed to get into the breakwater for coal just before her supplies were exhausted.

The Pennsylvania railroad has been forced to abandon temporarily operating trains to Ocean City, Sea Isle City and Beach Haven. Water covers the tracks. Philadelphia and its suburbs have been hard hit. Many sections are in darkness at night because wires are down. Telegraph, telephone and electric light wires are down. A number of river piers were engulfed and thousands of dollars' worth of stores destroyed.

Hail Like Eggs.

Nearly two inches of rain has fallen. Hail as large as eggs bombarded the city hall in the afternoon.

Seabright's Loss $100,000.

SEABRIGHT, N. J. — The storm damage to Seabright and its cottage colony, extending north and south of the village between the ocean and the Shrewsbury river is estimated at $100,000 up to the time the night tide began completely to submerge what was left out of water.

By evening three-quarters of the population of the village had abandoned homes on the narrow spit of land on which Seabright rests to take refuge across the river.

R. I. RECEIVERSHIP IS DENIED

New York Justice Dismisses Application of H. L. Brand of Chicago.

NEW YORK — Supreme Court Justice Pendleton denied the application of Horace L. Brand of Chicago for the appointment of a temporary receiver of the Chicago, Rock Island and Pacific company to intervene in the foreclosure proceedings against the railroad now pending in the federal courts.

Justice Pendleton asserted that Brand and other bond holders are in as good a position as individuals to intervene in the foreclosure suit as a receiver would be.

Gen. Von Meyer Killed by Arrow.

BERNE, SWITZERLAND, (via London).—The Bavarian press reports the death of General Von Meyer as the result of an arrow shot by a hostile aviator while the general was entering a motor car.

GENERAL VON KLUCK

German Commander Making Final Drive at Allie's Lines.

Photo by American Press Association

POST ESTATE IS SUED FOR INHERITANCE TAX

Michigan Action Rests on Place of Legal Residence.

LANSING, MICH. — The state of Michigan, through Attorney General Fellows, has started suit by which it hopes to obtain an amount between $100,000 and $125,000 or double those amounts from the seven legatees of the estate of the late C. W. Post of Battle Creek, who died in California May 9.

Through the attorney general, Geo. I. Hauser, deputy auditor general, who has charge of inheritance tax matters in the auditor general's department, filed with Judge of Probate William H. Porter of Calhoun county, a petition asking for a determination of the amount of inheritance tax due the state.

The amount rests on whether Mr. Post was a resident of Michigan or Washington, D. C., as claimed by those who inherited his estate.

Should it be proved that he is a non-resident, the state will collect approximately $100,000 to $125,000, and if it should be proved that he was a resident of this state, the state will collect an amount nearly double that.

The will as filed shows that Mr. Post was a resident of Washington, where he owned a home, yet the state contends that Michigan was his residence, despite the fact he owned a home at the national capital. The estate is said to be close to $21,000,000 of which about $18,000,000 was in personal property.

CALHOUN MAN LOST ABROAD

Marshall Mayor Asks United States to Look for Paul Billhardt.

MARSHALL, MICH. — Mayor Gauss wired the state department at Washington to investigate the case of Paul Billhardt, sixty years old, of this city, who was last heard of at Bremen, Germany.

Billhardt went to Germany early last summer to visit relatives and expected to sail from that city for New York the day that Germany and England declared war. In October he cabled friends here that he was ill and had taken passage to sail Oct. 31 from Amsterdam. Nothing has been heard from him since. Mayor Gauss also sent a wireless message through Sayville, L. I., to Billhardt.

SEE US FOR SENSIBLE
Christmas Gifts
Dress Shirts, Neckwear, Suspenders,
Sweater Coats, Handkerchiefs,
Night Gowns, Underwear, Blankets,
Small Rugs,
Auto Hoods, Mittens, Gloves

SPECIALS FOR SATURDAY
10 lbs. H. & E. Sugar. 58c
3 pkgs Post Toasties 25c
10c Bottle Pickles 5c
65c Boys' Sweaters 45c
$1.50 cent Corsets for $1.19c

The People's Store,
WM. PALMAN, Manager.

To Every Santa Claus
Our line of Holiday Goods now open for inspection. Call early and make your selections.
For Girls:
Dolls, Doll Cabs, Cradles and Beds. Books, Workboxes.
For Boys:
Games, Books. Toys of all kinds.
FOR THE OLDER ONES
Comb and Brush Sets, Smoking Sets, Manacure Sets. Books, Fancy China and everything to please.
Ida B. Chase.
Don't forget to call for Silver Trading Stamps.

TECUMSEH
STATE SAVINGS BANK
"Absolute Safety"
"Special Service"

Over $5000 of 3% Semi-Annual Interest
distribution payable Dec 1st.
Bring in Your Pass-Book for credit
If you haven't an account with us now
START ONE.
June 1st, the next distribution will
soon be here.
3% interest the same as Christmas
Clubs the year around with us.

TECUMSEH
STATE SAVINGS BANK.

Use good judgement in selecting your
Christmas
Presents
Buy Something Useful.
We have a general stock of goods for you to choose from which would make useful and valuable Christmas Presents.
D. L. Whitenack & Co.

LEARN SHORTHAND
In a school conducted by a practical stenographer and court reporter. Method of teaching and lessons perfected by many years' experience.
Complete courses in shorthand, typewriting and allied subjects.
Instruction by mail, if desired, with privilege of attending the school at any time.
Typewriters furnished free to mail students.
Write for free first lesson and particulars.
Allen's Shorthand School, Jackson, Mich.

THE TECUMSEH HERALD

GERTRUDE A. STACY ESTATE

FRANK S. TURNER PUBLISHER

SUBSCRIPTION RATES

IN LENAWEE COUNTY

One year, payment in advance . . 1.00
One year, payment after three months 1.25

OUTSIDE LENAWEE COUNTY

One year, payment in advance 1.50
One year, payment after three months
There will be no deviation from above rate

Entered to the postoffice at Tecumseh, Mich., second class mail matter

Telephone No. 36

How's This?

We offer One Hundred Dollars Reward for any case of Catarrh that cannot be cured by Hall's Catarrh Cure.

F. J. CHENEY & CO., Toledo, O.

We, the undersigned, have known F. J. Cheney for the last 15 years, and believe him perfectly honorable in all business transactions and financially able to carry out any obligations made by his firm.

NATIONAL BANK OF COMMERCE, Toledo, O.

Hall's Catarrh Cure is taken internally, acting directly upon the blood and mucous surfaces of the system. Testimonials sent free. Sold by all Druggists 75c.

Take Hall's Family Pills for constipation. adv

Pains in Back and Hips

Are an indication of kidney trouble—a warning to build up the weakened kidneys, make them vigorous, rid your blood of acids and poisons. Go to your druggists for Foley Kidney Pills. In 50c and $1.00 sizes. Sold in your by all druggists. adv

MANY DISORDERS COME FROM THE LIVER

Are You Just at Odds with Yourself? Do You Regulate Living?

Are you sometimes at odds with yourself and with the world? Do you wonder what ails you? True you may be eating regularly and sleeping well. Yet something is the matter. Constipation, headache, nervousness and bilious spells indicate a sluggish liver. The tried remedy is Dr. King's New Life Pills. Only 25c at your druggist. Bucklen's Arnica Salve for skin eruptions.

This—and Five Cents!

DON'T MISS THIS. Cut out this slip, enclose five cents to Foley & Co., Chicago, Ill., writing your name and address clearly. You will receive in reward a free trial package containing Foley's Honey and Tar Compound, for coughs, colds and croup, Foley Kidney Pills, and Foley Cathartic Tablets. For sale in your town by all druggists. adv

TRY THIS FOR NEURALGIA

Thousands of people keep on suffering with neuralgia because they do not know what to do for it. Neuralgia is a pain in the nerves. What you want to do is to soothe the nerve itself. Apply Sloan's Liniment to the surface over the painful part—do not rub it in. Sloan's Liniment penetrates very quickly to the sore, irritated nerve and allays the inflammation. Get a bottle of Sloan's Liniment for 25 cents of any druggist and have it in the house—against colds, sore and swollen joints, lumbago, sciatica and all ailments. Your money back if not satisfied, but it does give almost instant relief. adv

Gore, Ga., P. A. Morgan had occasion recently to use a liver medicine and says of Foley Cathartic Tablets: "They thoroughly cleansed my system and I felt like a new man—light and free. They are the best medicine I have ever taken for constipation. They keep the stomach sweet, liver active, bowels regular." For sale by all druggists of Tecumseh. adv

Children's Coughs Children's Colds Both are Serious

When one of your little ones shows symptoms of an approaching cold, give it Dr. Bell's Pine-Tar-Honey at once: It acts quickly and prevents the cold growing worse. Very healing—soothes the lungs, loosens the mucous, strengthens the system. It's guaranteed. Only 25c. at your druggist. Buy a bottle today.

Bucklen's Arnica Salve for sores. adv

Why They Recommend Foley's Honey and Tar

P. A. Elird, Conejo, Calif., because "it produces the best results, always cures severe colds, sore chest and lungs and does not contain opiates or harmful drugs." Dr. John W. Taylor, Luthersville, Ga.—because "I believe it to be an honest medicine and it satisfies my patrons." W. L. Cook, Neihart, Mont.—because "it gives the results for coughs and colds of anything I sell." Every user is a friend. For sale by all druggists of Tecumseh. adv

STOP THE CHILD'S COLDS.

They Often Result Seriously

Colds, croup and whooping cough are children's ailments which need immediate attention. The after-effects are often most serious. Don't take the risk—you don't have to. Dr. King's New Discovery checks the cold, soothes the cough, allays the inflammation. Kills the germs and allows Nature to do her healing work. 50c. at your druggist. Buy a bottle today.

THIRTY-FIVE YEARS AGO

Dec 11 1879

Walk up to the captains office gentlemen and pay your taxes.

A little rainy weather for a change, for the past few days.

Friend McNeil has so far recovered from his long illness as to be able to walk down town. We are very glad to see him out again.

Our young men are in a flutter
They are anxious one and all,
To receive an invitation
To the ladies leap year ball.

Ed Merritt has commenced work in his new location, the old stand of D. Lones & Son which he is to occupy as a Cigar & Tobacco Store. He is now manufacturing only, but before January 1st he intends to put in an assortment of goods for the retail trades. His location is a good one and Ed. is an energetic accommodating business man and he will no doubt receive a good patronage.

C. M. Burlingame has lately received a small box of gold quartz from Dr. P. C. Goodrich which was taken from the mines of the Black Hills. The quartz is said to contain about $105 in gold.

Fatlover informs us that Mrs. Fa. Evers says that if the present rain continues and if it doesn't freeze up, and if the bottom doesn't drop out of the roads, it is more than likely that we can expect a spell of weather before New Years Day.

Among the incidents recalled to mind and discussed at M. E. Conklins anniversary last week was a dance that was gotten up by himself and P. W. Adams 23 years ago this winter 58 years ago. They were the sole managers and proprietors sent to Toledo for music which cost them $60.00 other expenses in proportion, dance in Bidwell's Hall supper in Union hall. Tickets $1.00 for each. They sold 213 numbers paid all expenses and had a nice margin left.

The young ladies of Tecumseh have completed their arrangements for a grand leap year party to be given at the Opera House in this village on Friday evening Jan. 2, 1880. The entire bill is $2.00 and the music will be furnished by Hall & Arnolds celebrated constantine band. Supper will also be provided and the arrangements for this part will be on a new and much improved plan. Look out for a large attendance and a splendid party.

TECUMSEH MARKET

CORRECTED DEC. 11.

Flour shipped	440 bbls
Butter "	2760 lbs
Eggs "	80 bbls 134 crates
Poultry "	5615 lbs
Grain "	2 cars
Live Stock	6 "
Hogs dressed	1 "
Apples pr bbl	$1.75 $2.00
Butter per lb	20 21
Beans " bu	75 1.25
Beef dressed per cwt	4.50
Chickens dressed per lb	08
Eggs per doz	18
Hogs dressed per cwt	4 80
Flour per bbl	6.50-750
Potatoes per bu	35 40
Turkey dressed	10
Wheat	1 20 1 25

A Literary Bellboy.

At one of the great London hotels there is a page boy who in his spare moments is much given to the study of the best English literature.

A few days ago he was paid his wages with a small fine deducted for some breach of regulations. Indignant, the boy said to the manager. "Sir, if you should ever find it within the scope of your jurisdiction to levy an assessment on my wages for some trivial act alleged to have been committed by myself at some inopportune moment in the stress of one's avocation I would suggest that you refrain from exercising that prerogative. The failure to do so would of necessity force me to tender my resignation."

The manager, tottering, reached a chair and in gasps asked the boy what he meant. "In other words, if you fine me again I shall chuck the job!" said the lad.—London Standard.

For the New House.

When you commence to plan your new house get a good sized scrapbook in which to paste every kind of a suggestion you come across. There are hundreds of little ideas as well as some larger ones which will help you give your home added charm or comfort without much increase in cost—ideas about built in things, from a simple shelf to a medicine closet or a seat in an inglenook. There are things to do and things not to do about the placing of lights and of radiators and of water or steam pipes. There are principles of harmony to be remembered in the selection of rugs, draperies, wall decorations and furniture. We all run across such suggestions, but rarely remember them. So get a scrap book or else a large envelope or a flat box labeled "The New House." It will pay.—New York Sun.

Norman Kings and War.

The Norman kings had a way of their own of making money from their warlike preparations. William Rufus in the sixth year of his reign "caused 20,000 foot to be lifted in England to rendezvous in Normandy. But when they were come to the sea coast in order to be transported he sent them all home again after exacting 10 shillings from each of them for their diet." Years afterward Richard I., according to the old chronicle, "ordained that there should be jousts and tournaments throughout England for the better exercise of men in martial affairs, yet so that all persons should pay for their licenses to bear a part in these exercises after the following rates: Every earl 20 marks, every baron 10 marks and such as had no land 2 marks."

Boulogne.

Boulogne has been the base of almost every contemplated invasion of England from the days of Caligula to the time when Napoleon gathered 180,000 men there ready at any favorable opportunity to swoop across the channel. For six years—from 1544 to 1550—Boulogne was an English possession, and the English element in the town was large and influential long before the cross channel pleasure steamers made it the best known spot in France to the majority of the English trippers. Two famous poets, Churchill and Campbell, breathed their last in Boulogne.—Westminster Gazette.

THE GREATEST MAN

Do you know who the greatest man in the world is?

"Edison," you say? Wrong.

President Wilson, William Jennings Bryan, Theodore Roosevelt?

All wrong. The greatest man in the world is Santa Claus.

Some iconoclastic individual may have told you grown folk that there is no Santa Claus. But there is. There's no joke about it. It isn't merely a childhood dream.

We start the year with new resolutions. We wander through the mazes of the months. We battle for life and liberty and the right to pursue happiness.

By the middle of August our digestion has become hardened. We glare at each other and discourse on brotherhood. We kick about the weather. We jostle our neighbors in the street cars. We have permitted ourselves to become foes to our own happiness.

"What's the use?" we ask ourselves. "Where's the reward for the arduous labor we have put forth?"

August and September and part of November pass.

Suddenly, one day, we see in the window of a shop the picture of a kind-faced, white-haired old man. He has merry eyes. The picture awakens within us a thrill that we knew long ago—long before we cared about dollars and fame; long before we knew of hate and envy.

The muscles of our faces soften a bit. We wander down the street. We meet a child. Something about us must have attracted the little one, for we notice that the child smiled sweetly as it looked upon us. We turn and look after the youngster.

Seems like a long time since a strange child has smiled at us. We ponder over it. Finally, we know why the child has found pleasure in looking at our features. The twinkle that had been in the eyes of the white-haired man whose picture we had seen in the shop window had been caught up by our own eyes and remained there.

We meet Neighbor Bill. Why was Bill so cordial in his greeting? He saw the Santa Claus twinkle, too.

First thing we know, we're humming about our work. Where's the burden we used to complain about? It seems to have flown out of the window. Peace has come in its stead—peace and good will toward men.

You bet there is a Santa Claus. Maybe he lives in the northland. Maybe he lives within our hearts, near Christmas time. But he does live. He's a throbbing, pulsating, live being, with twinkly eyes.

—Omaha (Neb.) News.

SOMETHING STILL BETTER YET.

A Chiropractor will analyze your spine and tell you where your trouble is located.

The 25 pairs of Spinal Nerves which pass out through the spine lead to all internal organs any impingment of these nerves in the spine may lead to chronic troubles.

A Chiropractor removes these impingments and the trouble will disappear.

F. M. BROWN,
Chiropractor

Office at Gus Sisson home on Pottawatamie St. Examinations free. Come any time after 10 a. m.

An Ice Drydock.

An army engineer once gave a demonstration on the Lake of the Woods, on the Canadian border, of the old saying that an engineer is a man whose business it is to do a task at half the cost others would incur. A dredge locked in the ice needed repairs nearly three feet below the water line. The surrounding ice at the time was nearly two feet thick. A trench eighteen inches deep was cut in the ice round the dredge. The next night the cold froze an inch or two of ice directly under this trench, and on the day following another inch of ice was dug out of the trench. Day after day an inch of ice, more or less, was chipped out of the trench, according to the intensity of cold on the preceding night. In a month the trench was nearly three feet deep, with a safe block of ice beneath it. Repairs to the hull were then easily made.—Saturday Evening Post.

Theory of a Scientist.

I have published for years that mind created electrons and formed them into matter. That mind I call creative mind, for mind alone is able to create. I do not know what mind is, so must content myself with a theory, totally opposite to a belief, of which I have none. My theory is that only one mind exists and that all other apparent minds are parts or fractions of the one original mind. I did not start up this theory. It is one of the oldest known to speculation or philosophy. I heard of it in early youth and have accepted it as a theory since. If humans could force electrons into a straight line side by side in contact, but this is impossible since they repel, then a row one inch long would contain 12,700,000,000,000. My theory is that only electrons have created, all else formed.—Edgar Lucien Larkin in New York American.

Verne and His Works.

It was Hetzel, the French publisher, who discovered Jules Verne. Hetzel began with Verne by a life contract, guaranteeing an annual sum of $4,000, which seemed immense riches to the unknown writer. It was not at all proportionate to the rapid success and sale of his books throughout the known world. Jules Verne was content with his bargain and for many years furnished dutifully his two volumes a year. At his death he left several more finished or nearly so, which explains the continued appearance after his death of new works bearing his name. Hetzel took pains to provide the writer who was laying golden eggs for him with a yacht and all other appurtenances necessary or useful to stimulate his inventive powers.

Money and Talk.

"I want you to tell me what this paper means when it says in its market report that money is cheap," said Mrs. McFee to her husband, who, like all husbands, is supposed to be encyclopedic.

McFee laid down the sporting sheet. "It's simply putting in a briefer form the statement that money talks," he replied, "and that talk is cheap."—Judge.

Church Notes

BAPTIST CHURCH

W. B. Hartzog Ph. D. minister.

10:00 a. m. Morning worship. Sermon, "The builders of a new world." Acts 17:6

11:15 Sunday School.

11:15 Men's class.

6:00 B. Y. P. U.

7:00 Evening worship. Lecture, "What Christians of the Far East Teach Christians of the Far West." Everybody welcome.

PRESBYTERIAN CHURCH

Rev. Wm. A. Rex, minister.

10:00 a. m. Morning worship and sermon, "The command and the commanded."

11:15 a. m. Sunday school.

11:20 a. m. Men's class.

7:00 p. m. Evening service. "A marked man." Male quartette.

7:00 p. m. Peoples' mid-week meeting.

Business meeting of the Aid Society immediately after week service.

The Missionary Circle, Friday evening, Dec. 18, with Mrs. S. W. Anderson. Note change in date of meeting.

FRIENDS CHURCH

Lewis G. Pim and Mary B. Pim pastors

10:00 a. m. Morning worship.

11:15 a. m. Sunday School. Organized classes for men, women and young people. Junior work.

6:00 p. m. Christian Endeavor.

No evening service.

7:00 p. m. Wednesday, Prayer Meeting.

Mothers' meeting Thursday at 2:00 p. m. with Mrs. John Jones.

7:30 p. m. Friday, Mission Study class, at the home of Edith Ingersol.

A cordial welcome to all.

METHODIST EPISCOPAL CHURCH

Rev. George Jennings, pastor.

A welcome to all.

10:00 a. m. Morning worship

11.15 a. m. Sunday School.

11:15 a. m. Men's class.

6:00 p. m. The Epworth League.

7:00 p. m. Evening service.

7:15 p. m. Wednesday prayer meeting.

EPISCOPAL CHURCH

Rev. Frederick Hewitt, rector

10 a. m. Sunday school. Classes for all ages.

10:00 a. m. Men's class. Topic "The worship of the church."

4:00 p. m. Third Sunday in Advent. The topic of the church—The Ministry. Sermon topic: "Confessions of a minister."

7:00 p. m. Regular meeting of boys' club.

Thursday 7:30 p. m. Informal service and confirmation address at the Parish House.

Friday 7:30 p. m. Choir rehearsal. Christmas music.

ST. ELIZABETH CATHOLIC CHURCH

Rev. Donald P. McDonnell, rector.

8 a. m. 2nd Sunday.

10 a. m. 4th Sunday.

All are cordially invited.

MRS. J. H. SMITH

A feeling of sadness settled over the community when the word was received that Mrs. Smith had passed away. She underwent an operation Saturday morning but came through it all right, and every indication pointed to her ultimate recovery and as the days passed by every one felt encouraged. But a change came Monday night and she grew steadily worse Tuesday until about three o'clock, when death came to her relief. Mrs. Smith was of a quiet retiring nature, and won many friends by her unassuring personality, who will mourn her passing away. She was a member of the Presbyterian church of the Eastern Star and the L. O. T. M. M. in each of which she was an earnest faithful worker. Mary Florence Rogers was born in Cambridge Aug. 23, 1854 and was united in marriage to Joseph Smith Jan. 1, 1877. They settled in Tecumseh in 1888. She leaves to mourn her loss her husband and two children, Mrs. Wade L. Jones of Tecumseh and Lavern Smith of Adrian also three brothers Ira, Bert and Cecil and one sister Mrs. H. S. Waring. The funeral was held at the home Thursday afternoon at 2 o'clock her pastor Rev. Wm A. Rex officiating.

Special Market on Poultry

Chicken and fowls, 4½lb. and up	11c
Chicken under 4½lb.	9c
Fowls 3½lb. to 4½lb	9c
Ducks, average 4½lb.	12c
Geese	11c
Turkey	17c
Ducks dressed 4½lb	15c
Geese dressed	13c

CONSTABULARY FOR STRIKES

Grand Rapids Guardsmen Would Take Duty From "Militia."

GRAND RAPIDS, MICH.—Strike duty in Michigan will be done by a state constabulary instead of the National guard, if a resolution adopted at the meeting of the Grand Rapids battalion is followed out by the state legislature.

The resolution will be sent to the state authorities at once.

Took Them All.

"Somebody stole three sets of harness out of my stable."

"Did the thief leave any traces?"

"No; he took traces and all."—Boston Transcript.

Starting the First One.

Wifey (just wed)—George, just think what the neighbors will say when they hear that I do my own work! Hubby—Whose work do you want to do?—Boston Record.

Going to Extremes.

Soiled Sylvester—He's a bad character, an' I wash my hands of him. Everett Wrest—He must be de limit to get you to wash your hands.—Exchange.

NOTICE

Office of the Lake Shore and Michigan Southern Railway Company.

Cleveland, Ohio, October 15, 1914.

NOTICE IS HEREBY GIVEN that a special meeting of the stockholders of The Lake Shore and Michigan Southern Railway Company has been called and will be held at the company's principal office in the City of Cleveland, Ohio, on Tuesday, the 22nd day of December, 1914, at 10 o'clock in the forenoon, eastern time, for the purpose of considering and voting upon the adoption and ratification of an agreement dated April 29, 1914, for the consolidation of the New York Central and Hudson River Railroad Company, the Lake Shore and Michigan Southern Railway Company, Geneva, Corning and Southern Railroad Company, the Terminal Railway of Buffalo, the Dunkirk, Allegheny Valley and Pittsburgh Railroad Company, Chicago, Indiana and Southern Railroad Company, Detroit and Chicago Railroad Company, Detroit, Monroe and Toledo Railroad Company, the Northern Central Michigan Railroad Company, Kalamazoo and White Pigeon Railroad Company and the Swan Creek Railway Company of Toledo.

By order of the Board of Directors
DWIGHT W. PARDEE, Secretary.

STOP BUYING EXPENSIVE COUGH REMEDIES

Make the Best at Home

Money spent for the old style, ready made, cough syrups in bottles holding only 2 to 2½ ounces is very largely wasted, because most of them are composed principally of sugar and water. Yet you have to pay the same price as if it was all medicine. Stop wasting this money. You can make a better cough medicine at home at one-fifth the cost. Merely go to B. J. Pulver's Drug Store and ask for two ounces (50c worth) of Schiffman's Concentrated Expectorant. Mix this with one pint of granulated sugar and one-half pint of boiling water which makes a full pint (16 ounces). This new, simple, pleasant remedy is guaranteed to relieve the worst cough or cold. Also excellent for Bronchial Asthma, Bronchitis, croup, hoarseness and whooping cough. One bottle will make enough home-made cough medicine to probably last the whole family the entire winter. Children like it. It is so pleasant to take and it positively contains no chloroform, opium, morphine or other narcotics as do most cough mixtures. Keep it on hand in case of emergency and stop each cough before it gets a firm hold. The above druggist has been authorized to return the money in every single case where it does not give perfect satisfaction or is not found the best remedy ever used. Absolutely no risk is run in buying this remedy under this positive guarantee. adv

Miss Jessie Smith Writing From Oakland, Cal., to Renew Her Subscription Says:

"I believe that we care more about receiving the Herald now than we did when we were in Michigan. Certainly we would not like to be without it.

We are enjoying Oakland very much and we are not at all sorry that we decided to come, at least for a year or two. The position which was offered to me seemed too good to refuse, and I am finding it as delightful as I anticipated. It is realy educational psychology, and I am working under an exceptionally fine woman, with whom I have had two summer school sessons work, also. I have a class of fourteen peculiar children, and I do a great deal of social work and study too.

The weather here has been delightful so far, and we find plenty of interesting things about the Bay. I have made several good friends among Oakland people during my summer work at the University, so it has not seemed lonely.

Work at the big fair ground is progressing rapidly in spite of the fact war has dampened the enthusiasm of the people quite a good deal.

JESSIE SMITH."

Miss Smith was a former resident of Tecumseh and a graduate of T. H. S. Class of 1906 and has many friends who will be pleased to hear of her and her work.

Our Classified Ad Department

FURNISHED—Rooms for rent, with or without board. Twenty-one meals for $4.00. Enquire of J. E. Stauffer at the Hayden House or phone 402.

FOR SALE—A good pair of bob sleds. Inquire of B. G. Swift.

NOTICE

I will be at the Tecumseh State Savings Bank for the collection of township taxes Friday, Dec. 4, and every Tuesday and Friday thereafter except on December 25. I will be at the bank Saturday, Dec. 26, instead, until further notice.

LYNN HARDENBURG, Treas.

MACON TAXES

I will be at the Tecumseh State Savings Bank Dec. 12 and 19; Dewey's store, Macon, Dec. 16 and 31; Britton Savings Bank, Dec. 17, Jan. 8, 1915; Town Hall, Macon, Jan. 9, 1915; at home every Friday in December—for collection of the taxes for Macon township.

JOHN R. LADD, JR,
Treasurer.

You'll Never Miss the Water, 'Till the Well Runs Dry

Lamb with String Beans

Get a piece of the forequarter of lamb, cook as a pot roast. An hour and a quarter before serving add a quart of tender, green string beans, cut lengthwise. Cover and cook until done. Then remove the lamb and put in the middle of the platter. Slightly thicken the gravy containing the beans, and turn out on the platter around the meat.

You'll Always
Have the Best of Meats
If From Us
You Buy

Clark's Market.

Phone 158. Witherell Block

The National Loan and Investment Co., of Detroit,

Michigan, has been in successful operation a QUARTER OF A CENTURY. It is conducted in a conservative manner, giving SAFETY and AVAILABILITY of the money entrusted to it, first consideration, and pays a rate of earnings consistent with a safe and conservative business. It invites your investigaion and solicits your investment. Particulars may be obtained by writing the Home Office, 204 Griswold Street, Detroit, or applying to

ALBERT A. COMFORT, Tecumseh,
J. J. AUCHAMPAUGH, Adrian,

who will be pleased to give you further information

TO ALL SHAREHOLDERS

In The National Loan and Investment Co, of Detroit.

I expect to be in Tecumseh

FRIDAY, DEC. 18, 1914,

to pay all interest Coupons due Jan. 1, 1915, from this date Dec. 18, 1914. This company always pays the interest before due—pays four to four and a half per cent interest, exempt from taxation of any kind.

Capital Paid In and Surplus, $3,007,518.81.

J. J. AUCHAMPAUGH,
ADRIAN, MICH.

The Herald $1.00

IMMENSE STOCK OF

Holiday Goods

The Most Complete Line in Southern Michigan.

This store has earned the reputation of carrying the largest and best assortment of Holiday Goods in this part of the state.

Imported and Domestic Novelties from Hundreds of Factories. Its worth traveling twenty-five miles to see, even if you do not want to buy. Its a revelation to hundreds of people, to find such a wide range of novelties, as you will find here.

Spend the day in Adrian. Bring the Children and let them see a live Santa Claus.

ERECTOR

The Erector has become famous in two seasons because it is easy to build with, has so many more parts, and builds so many more models than any similar toy, and includes in the sets from No. 4 set up.

An Electric Motor without extra charge

Structural Steel Builder

The toy whose girders resemble Structural Steel.

The Erector is the only steel constructural builder that has the channel, turned-edge girders, wide and strong, that fit so snugly together, and require so few bolts and screws to build. It is the only building toy with Bigger Boxes, More Parts, Bigger Models, Biggest Manuel, Newest Designs.

Sets at 10c. 50c, $1.00, $2.00, $5.00, $7.50 and $10.00.

Games

The finest stock of Christmas games, ever brought to Adrian. Not only a big line of American made games, but also an imported line. The "Spears Games." Best in the world.

Games 5c to $1 each.

Suit Case Umbrellas

For Christmas Gifts. Look like any good umbrellas. You unscrew the top and press a button, pull off the handle, and your umbrella will pack in any ordinary suit case. Your friend will appreciate one.

Priced at $1 98 to $5 00 each.

GIFTS FOR GROWN UPS

Imported Novelties of entirely new ideas in practical novelty articles. A hundred and one things that are so novel yet so practical you'll find it easy choosing from our stock.

DON'T MISS OUR BIG DOLL SHOW.

The finest display ever made in Adrian. Its a Wonderful Collection. See those Character Dolls, that are almost like Babies, 25c to $5. See our big line of jointed and kid dolls at 10c to $3 50 each. Dressed Dolls at 10c to $8.00.

We Have Rented Another Store for Holiday Goods

This gives us more space for Holiday Lines than any other store in Adrian. Our Big Double Store, Basement Salesroom and Single Store, two doors north, all filled with goods suitable for Christmas Gifts.

YOU CAN SHOP HERE TO GAIN PROFIT.

THE BIG TOY STOCK

A wonderful assortment of Imported and Domestic Toys. The finest stock in this part of the state.

Mechanical Toys

Hundreds of Mechanical Toys at 10c to $5 00 each.

Dozens of New Novelties.

Stuffed Animals

10c to $2.50 each,

Regular Menagerie.

Picture Machines

Dozens of them at 50c to $4.50 each.

Steam Electric Toys

Novelties that will run at 50c to $3.50.

Horns, Tops

Big Assortment at 10c to 50c each

Tin, Aluminum, China Dishes

at 10c to $1.50 set.

Doll Cabs

60c to $7.85

English-Reed-Folding.

Steering Sleds

$1.00 to $2.50 each.

CHAIRS, BLACKBOARDS ETC. ETC.

Big Stock Gift Goods for Grown Ups.

China

The finest stock in Adrian to choose from.

Glassware

The only big line of popular priced glass in the city.

Shoes, Slippers

Big assortment of fine goods.

Suspenders

TIES SOCKS

Fancy boxed goods 25c and 50c.

Silks, Dress Goods

Choice stock for your inspection.

Handkerchiefs

One, Two, Three to Six in box.

Fine gifts here.

Gloves, Mittens

Choice styles for Xmas gifts.

Furs Cheap

Best Values in the city.

Blankets. Comfortables

All the nice things to choose from.

Albig's Dept. Store,

32-34-36 North Main. Adrian, Mich.

SECOND HAND GASOLINE ENGINE

We recently sold a large Gasoline Engine and took on the deal an 8 H. P. NEW WAY Engine, this engine is practically new, never used but little, was not large enough to do the work of the farmer, warranted in good shape.

We bought this engine at a price so that we can sell it very reasonable. Will give time on the sale of this engine.

L. E. TEMPLE & CO.

If you want perfect satisfaction on a new engine buy only an I H C It may be a little heavier and cost a little more but you are sure of your H. P.

Sellers Kitcheneed

The kitchen cabinet that has all the good qualities of other cabinets and a few they do not have.

GLASS SUGAR JAR

swings on steel bracket inside the cabinet and not on the door.

Non-instable Metal Bread Box, Sliding Wire Self, White Enameled Interior.

Sanitary Glassware, good workmanship and many more good features mark the quality of Sellers Cabinets. Call and see them.

GUY E. BELDING,
Furniture and Undertaking.

December 14 Opening Day The Christmas Money Club

To Help Its Members Prepare for our Greatest Holiday Is the Club's Object. Provides Christmas Money

The day on which The Christmas Money Club opens for next year's members is near.

This is the club which the Lilley State Bank organized for Tecumseh and which is just finishing its first year,

No dues or fines of any kind are imposed. Everybody in Tecumseh and vicinity joins with the understanding that the only provision to be observed is to save small sums according to the plan of the club.

Encourages Savings for Christmas

also, the club affords a convenient method of starting to save for a home, education, or business.

The plan is as follows:

You decide how much money you want for Christmas for 1915 and the Lilley State Bank will give you a check for the amount December 10, 1915, if you follow the easy plan of The Christmas Money Club.

By this plan you can have $12.75, $25.50, $63.75, or larger sums for Christmas, the size of the check we make out to you will depend upon the division of the club you join.

A Cent or Two Will Start You

You may begin weekly deposits with 1c, 2c, 5c, 25c or 50c, according to which division you join. You may have two or more memberships in the same division, or you can have memberships in different divisions.

Come in and have us tell you more about it.

THE LILLEY STATE BANK,
TECUMSEH, MICHIGAN.

MOLASSES

You will want the best Molasses for your Xmas Baking and we have it. In bulk—10c, 15c, 20c per quart. In cans—10c, 15c, 20c each, Also Seeded Raisins, Seedless Raisins, Currants, Figs, Nut Meats, Dates, Mince Meat, etc. All new goods.

FRUITS

Jumbo Bananas, Sweet Oranges, Malaga Grapes, Fancy Washington Apples and Cooking Apples. A full line at all times. Grape Fruit, 6 for 20c, per dozen 35c

OLD CHEESE

We have just cut a fine Old New York Cheese. Just right for macaroni and rarebit. We also have a fine mild Michigan Cheese.

FOR SATURDAY:

Good Baking Powder, 1 pound can	10c
Good Mince Meat, 3 packages	25c
New pack Corn and Peas, good quality, 3 cans	23c
Flake White or Naptha Soap, with order, 6 bars	25c

Let us have a share of your patronage—we guarantee to please you.

'Phone 87 **E. J. LOWRY**

Read Herald Ads.

LOCAL AND PERSONAL

NOTICE

All copy must be in the composing room of this office by 9:30 a. m. Tuesdays and Fridays and all advertising matter before 4 o'clock p. m. Mondays and Thursdays

To our Subscribers: As the first of another year is approaching, we invite you to look at the yellow label on your paper and, if you are in arrears drop in and pay your indebtedness.

John Snow was in Addison Thursday.

Pearl Linton of Britton was shopping in town Saturday.

Howard watches at Gastons' adv

Mrs. Bert Lawrence is reported on on the sick list this week.

Col. and Mrs. A. S. Cummins were Toledo visitors Wednesday.

Books, Books, Books at Pulver's. adv

Mrs. Mary Preston of Tipton was shopping in town Wednesday.

Charles Donnelly of Adrian was a business caller in town Wednesday.

Miss Mary Whitelock is hostess to the Needlecraft Club this afternoon.

Mrs. Holsinger and daughter of Clinton were Tecumseh visitors Wednesday.

New Christmas neckware:
THE JONES TOGGERY SHOP adv

Mrs. Breitenweisher and baby of Toledo are guests of her aunt Mrs. R. S. Moore.

Miss Lelah Wuerthner went to Ypsilanti Thursday to attend the Normal concert.

Remember the B. Y. P. U. bake sale Saturday at 1 p. m. at Miss Pierce' store.

Bath robes for men.
THE JONES TOGGERY SHOP adv

Mrs. Clyde Heck was the guest of her parents Mr. and Mrs. Elmer Blessing this week.

Mrs. Muir of Clinton was calling on her daughter Blanche Wednesday at Rosacrans' store

Special cream dates for Saturday 17 cents a pound at the Candy Kitchen. adv

Mr. and Mrs. Chas. Starrett and her mother Mrs. Vest of Clinton were Tecumseh visitors.

Miss Ellen Snedicor was a week end visitor in Adrian with her sister-in-law Mrs. Elmer Snedicor.

Perfumes at Pulver's. adv

Mrs. Devillo VanValkenburg and daughter Erma were guests of Mrs. G. R Garlinghouse Tuesday.

Home made taffy at the City Bakery. adv

Charles Pangburn of Ft. Wayne, Ind., is visiting his sister and husband Mr. and Mrs. N. A. Howland.

Chix special: 150 lbs of stewing chix at 12½c lb. adv WILLIAMSON BROS.

Regular meeting of Chief Aerie No. 1563 Monday evening Dec. 14. Election of officers followed by a banquet.

A fine line of Christmas writing paper at Pulver's. adv

Fred Steinhoff is the new janitor at the Baptist church taking the place of Mr. Roberts who has moved to Adrian.

Mrs. N. A. Howland and her brother Charles Pangburn visited their aunt Mrs. Hugh Richards in Jackson Thursday.

Mrs. Sherman Gallup of Napoleon was in town Wednesday, enroute to her home from Onsted where she had been visiting.

Rev. and Mrs. Frederick Hewitt attended the annual fair and supper of St. John's Episcopal church in Clinton Wednesday.

Mr. and Mrs. Scuyler Easlick of Onsted were calling on their cousins, Mrs. Butrick and Mrs. Spencer Tuesday afternoon.

Toilet and Brush sets at Pulver's. adv

The Baptist Ladies Missionary Society held its regular monthly meeting at the home of C. H. Bramble Thursday afternoon.

A diamond ring is the thing to buy for Christmas.
E. J. Peters & Co. adv

Mr. and Mrs. Frank Southard of Macon were in town Wednesday. Mr. Southard went to Jackson for a short visit with his sons.

Peters' Gift Shop has just the thing you want in manicure sets, shaving sets tourist tablets, jewel cases, pocket books and fancy combs. adv

Mrs. Howard Evans and baby Ruth of Tipton were in town Wednesday enroute to Clinton where they visited Miss Katheryn Haas.

Fresh oysters, received, today 35c qt. adv WILLIAMSON BROS.

Miss Lotie Erskine came home Tuesday evening for a visit with her parents Mr. and Mrs. S. Erskine. Her last stopping place was Minneapolis.

Stationary makes a very exceptable Christmas gift, You will find just what you want at
E. J. Peters' & Co. adv

The Baptist choir will put on a production entitled "The Pageant of the Nativity" on Sunday Dec. 20. A large number of characters in costume will take part.

Marjorie Field was the lucky winner in the essay contest at the Majestic Range demonstration this week and is the proud possessor of a sled valued at $3.

Christmas stationary at Gastons. adv

Rev. F. Hewitt will deliver the annual sermon to a Normal class at Ypsilanti next Sunday morning, but will be back for the 4 p. m. service at Tecumseh and 6:30 p. m. service at Clinton.

Manicure sets at Pulver's. adv

Chas. Watkins of Flint was calling in town this week.

Dr. and Mrs Hendershott were Toledo visitors Thursday.

Mrs. Charles Deery was a business caller in Adrian Thursday

Bibles at Pulver's. adv

Harrison Crittenden of Macon was a Tecumseh caller yesterday

Buy that watch at Gastons adv

Shoes mended by a good workman at J. J. Belcher's shoe store. adv

Mrs. Will Stewart and little one of Clinton were in town yesterday.

Arnold Thayer of Jackson was a business caller in town Thursday.

Gastons' for that childs necklace. adv

Mrs. George Caldwell was in Clinton Thursday calling on Mrs. Will Wood.

Ladies' and Gents' Pocket Books at Pulver's. adv

Regular meeting of the Modern Woodmen Monday evening. Election of officers.

Ed Williams who has been visiting friends in Hastings returned home Monday.

Books for the young as well as for the old at Gaston's. adv

Mrs. Otis Smith of Adrian came Thursday to visit her parents Mr. and Mrs. James Boyce.

New shirts and blouses for boys,
THE JONES TOGGERY SHOP adv

Mrs. Fred Haas and daughter Katheryn of Clinton were shopping in town Thursday.

Safty Razors from $1 00 to $6 00 at Pulver's. adv

Miss Alice Lowe of Ridgeway is assisting at the Webster Anderson Store during the holiday trade.

Home made taffy at the City Bakery. adv

The third party of the Odd Fellows will be held Tuesday evening Dec. 15. Dancing, cards and supper.

Saturday Special: 18 lbs best cane sugar for $1.00 with 50c worth of other goods. adv. WILLIAMSON BROS.

Mrs. John Waters of Onsted was visiting her daughter Mrs. Albert Anderson and family this week.

Pressed corn beef, pressed pickled pigs feet, head cheese, liverwurst and sausage at the Daisy Market. adv

Mr. and Mrs. E. S. Tate of Clinton were in town Thursday for the funeral of her cousin Mrs. J. H. Smith.

Gloves in Christmas boxes.
THE JONES TOGGERY SHOP adv

Special Convocation of Tecumseh Chapter No. 42 R. A. M. Wednesday evening Dec. 16 Work in M. M. M. degree.

A nice pair of shoes from J. J. Belcher's shoe store for Christmas would be nice. adv

The ministers association will meet with Dr. Hartzog next Tuesday at 3:30 p. m. to arrange for services during the week of prayer.

Fresh fish all kinds at
Daisy Market adv

Alfred Jackson has joined his wife at Hickory, N. C. where they will spend the winter months. Mrs. Jackson left several weeks ago.

Read the Herald ads. It will pay you.

Mrs. Wm. Powell, Mrs. Geo. Ziehr, and Mrs. Belding went to Toledo this morning to visit the former's daughter Mrs. Oscar Lidke for the day.

Fresh ground bone will make your hens lay. Brown & Co adv

The 4th dance of series given by Harriett and Coller will be Wednesday Dec. 16th Witherell Hall. Collers orchestra. Bill 75c with lunch.

Special sale on good eating and cooking apples.
adv WILLIAMSON BROS.

Regular annual meeting of Liberty Court No. 5 Guardians of Liberty, next Friday evening at 7:30 o'clock for the election of officers and initiatory work.

Fine switches made, cut hair and combings bought at the millinery of Miss Julia A. Hough. adv

Art Gove was arrested Thursday morning on a charge of intoxication. He was taken before Judge Hosmer where he pleaded not guilty. He was let go on a bond of $100.00, his trial set for Dec. 16.

Plenty of fine chickens and fowls for Saturday. Daisy Market adv

There will be an all day meeting of the Grange at their hall Saturday. A picnic dinner will be served. Election of officers and other business will come before the meeting. Every member be sure to come

O, Mama! Buy me a pair of nice slippers for Christmas at J. J. Belcher's shoe store. adv

At the Presbyterian church Sunday morning, "The Command and the Commanded," in the evening, "A marked Man," Good music at both services. Male quartette.

The Farmers Union will hold an all day meeting Friday Dec. 18 at the home of Mr. and Mrs. Alfred Wright. A picnic dinner will be served after which there will be a discussion on "The Country Church Problem" led by Dr. Hartzog.

E. J. Peters' & Co has a fine line of jewelry to select that Christmas gift from. adv

Monday evening, Dec. 14, the Wit and Wisdom club will meet with Mrs J F N Bowen, Rev. and Mrs Rex assisting in entertaining. Mrs. Bowen being leader of the following program it being Michigan evening, "Authors," "Poets," "Birds," "Trees," "Mineral Deposits," "Animals," "Agricultural Products," "Manufactured Products." Roll Call: Michigan Statesmen.

FANCY WORK SALE

Call on Miss Alice Owens at her millinery store for Christmas gifts. She has a fine line of fancy work, fancy ribbons doll's hats, etc.

She is also making a great reduction on all her millinery goods. You are cordially invited to call. adv

PYTHIAN SISTERS

At the regular meeting of the Pythian Sisters held Wednesday evening the following were elected officers for the ensuing year.

M E C—Mrs Hettie McIntyre
E. S.—Mrs. Iva Marsh
E J.—Mrs. Rose Heidenreich
Man—Mrs. Ethel Mathias
M. of R. C—Mrs Ella Davis
M. of F.—Mrs. Edyth Smith
P. of T—Mrs. Eva Nemire
G. of D. T.—Mrs. Hattie Kingan
Trustee for three years—Mrs. Edna Belding
Captain staff—Mrs. Florence Montgomery
Pianist—Mrs. Bert McLaughlin
Del. S. Con.—Mrs. Ida Freeman and Mrs. Hettie McIntyre
Alternates.—Mrs. Zella Hooten and Mrs. Ethel Mathias
Del. C. Con.—Mrs. May Keysor
Alternates.—Mrs. Edna Belding

MERRY-GO-ROUND

The Merry-Go-Round Club were entertained Monday evening by Messrs. and Mesdames H. W. McClure and J. J. Belcher at the home of the latter.

A two course dinner was served at 7 o'clock after which nine tables of 500 were played, Mrs H S Temple and Harry Moore carrying away first honors.

T. B. A.

The Ladies of the T. B. A. held their regular meeting last Monday evening when they elected their officers for the coming year.

Pres—Mrs. Brazee
Vice Pres.—Mrs. Sherman
Sec.—Mrs. Ed Hand
Tres.—Mrs. Mamie Steveson
Chaplain—Mrs. Cleveland
Guide—Mrs. Chas. Stevenson

HELP FOR BELGIUM.

A lantern exhibition of pictures of the war zone will be given in the Assembly room of the Presbyterian church, Tecumseh, at 7:30 p. m. on Tuesday, Dec. 15th, on behalf of the Belgian relief fund. A descriptive talk will be given by Mrs. Jenny C. Law Hardy. Admission 10c, but no limit is placed on the liberality of the public. Do not miss this. You will enjoy yourself and help the starving women and children of Belgium at the same time.

The committee earnestly request all farmers and others to contribute to the flour and wheat fund. Every donor may rest assured that every ounce of food given will reach the starving Belgians without any deduction.

Carriage from Tecumseh to Belgium is free. The Lake Shore R. R. has offered to carry free all goods given to New York. The local committee in New York has donated office rent and all local expenses, also free carriage from there to Belgium, and the Hon. Brand whitlock U. S. ambassador to Belgium has given his guarantee that not an ounce of food will fall into the hands of any other nation. The people you wish to help will receive all you give. Contributions gratefully accepted by any member of the committee.

Everybody is responding nobly to the efforts of the committee, and in the last two days 30 barrels of flour have been donated.

WESTMINSTER GUILD.

The members of the Westminster Guild were very pleasantly entertained Tuesday evening by Mrs Howard Bredow.

The meeting was opened by reading of Scripture by Mrs. W. A. Rex.

The study of Red Man's Land was then taken up.

A paper on "Enforced and Initiative Changes" was read by Miss Gladys Theilan.

Miss Bessie Spayde read Part 1st of "Betty Visits the Indians."

A social hour and refreshments closed a very enjoyable meeting.

The next meeting was postponed until January 5 when it will be held at the home of Mrs. R. M. Moiles.

Mrs. Henry Palmer of Ridgeway was a Tecumseh visitor Friday.

Wedding rings at Gastons adv

Mrs. Jennie C. Law Hardy spoke on the Belgium relief question at the High School this morning and Mrs. Mary F. Wright spoke at the branch schools

Nothing better for Christmas than a new pair of slippers from Belcher's shoe store. adv

The Tent of Sons of Veterans held a very enthusiastic meeting Thursday night and took in five new members. An oyster supper followed the meeting A number of the members of the G. A. R. were present.

The latest in scarf pins at Gastons' adv.

Elroy Zimmerman left for Elsie this morning where he was called by news from his wife, who was there helping in the care of her sister who is very low. Mrs. Zimmerman has had the misfortune to fall and fracture her leg Mr Zimmerman hopes to bring her home this week if possible.

Bibles and prayer books at Gastons'. adv

Among those from out of town who were here for the funeral of Mrs J. H. Smith were: Cecil Rogers and wife of Royal Oak, Bert Rogers and wife of Adrian. Joel Rogers of Onsted, E Dell Cheals, Arthur V. Riddle, Roy N. Stetson, Mrs. Rob Galloway, and David and wife of Adrian, Miss Hazel Kahl, and Roger Waring and wife of Detroit, Wm. Rogers, Mrs. E. A Clark, of Clinton and Mrs. Stitt of Toledo.

St Peter's

4 P. M., SUNDAY.

SERMON

"Confessions of a Minister"

PUBLIC INVITED.

Relief for Belgians

Meeting Held at Library Rooms to Discuss Plans Tuesday Evening, December 8.

A CARLOAD OF WHEAT AND FLOUR SOLICITED.

A public meeting was held Tuesday evening in the assembly room at the library to discuss ways and means of raising funds for the relief of the war sufferers in Belgium, and also to add members to the committee as the women who had been appointed felt that they needed the help and advice of the men. In spite of the very unfavorable weather, a fair sized and enthusiastic gathering filled the room.

Mrs. Mary F. Wright was in the chair.

The full committee as previously appointed and added to by the meeting is as follows:

Chairman—Hrs. Mary F. Wright
Treasurer—Frank J. Temple
Sec'y—Mrs. Jenny C. Law Hardy
Manageress of Cutting and Sewing Department—Mrs Sena Crane
Balance of Committee—Dr. L. G. North, Raynor Brewer, Joe Keeney

The chairman read extracts from the literature of the Belgian Relief Committee showing that unless the United States came to the rescue, about 5,000,000 people would face starvation, as we are the only large nation not involved in the war, and the only one whose help is allowed by the conqueror. Further a guarantee by the American ambassador Brand Whitlock was submitted, that every ounce of food would reach the sufferers without any deduction or risk of capture by any other nation.

The secretary read a letter from the Lake Shore railroad offering free transportation of all goods sent to the Belgians, and one from the New York committee guaranteeing free transportation from New York to Belgium.

The meeting then decided that a carload of wheat and flour should be raised locally, and all farmers asked to contribute wheat or flour out of their bounteous stores

The Revs. Hartzog and Rex offered the committee the use of their pulpits for next Sunday to make an appeal to their congregations for funds, Rev. Rex and Raynor Brewer offered to appeal to the societies and lodges to which they belong.

It was decided that on Tuesday a radiopticon exhibition of pictures of the war zone be given with an explanation of same by Mrs. Hardy, admission 10 cents.

Mrs. Sena Crane offered to cut out as many garments as she could obtain workers for. A number of ladies present made application for same and promised to knit and sew.

All contributions will be gratefully accepted by any member of the committee, Clothes most needed: Large shawls, warm skirts, stockings, mufflers, hoods with capes, blankets. Food: Wheat, flour, rice, coffee, peas, beans, canned goods, cured or salted meats.

For patterns and instructions in regard to sewing please apply to Mrs. Crane and leave bulky parcels at Mrs. Hardy's.

On account of the regulations of Holland through which supplies have to pass, old clothes cannot be sent.

RESEARCH CIRCLE.

The Research Circle met Tuesday afternoon with Mrs. G. B. Garlinghouse with a good attendance. The following program with Miss Whitelock as leader, was given:

Paper, "Paper Making in Kalamazoo"—Mrs. Taylor.
Paper, "Household Management"—Mrs. Updike.
Discussion, "Infectious Diseases."
Roll Call: Notable Dates in Michigan History.

At the close of the program Mrs. Andrew Wilson in behalf of the Circle presented Mrs. Garlinghouse with several pieces of linen.

Next Tuesday afternoon the Circle will hold its "Sunshine" meeting with Mrs. John Kingan

Michigan State Grange at Battle Creek This Week.

Battle Creek has made elaborate preparations for the comfort of the Michigan State Grange which is in session in that city this week. The annex of the sanitarium was secured for the accommodation of the officers and delegates and provision was made for about 410 without any extra beds.

The great Postom Cereal Co. Ltd. also entertained the delegates. The regular meetings were held in the new Masonic Temple A number of Tecumseh people have been in attendance.

John Smith has received word from Sheriff J. B. McQuilem of Wauseon, O. to be on the outlook for one John Mack, a safe blower, who escaped from jail Tuesday night Dec. 8. Mack is 27 years old, 6 ft. 3 in. tall, prison pallor, blue serge suit, grey sweater and dark slouch hat. Think he escaped in auto. Two hundred dollars is offered for his capture.

DRIED FRUIT

WE OFFER— are now a seasonable article

New Golden Dates, 3 lbs. for	25c
California Prunes, per pound	12 & 15c
Apricots, per pound	16c
Muscatell Raisins, per pound	10c
Chef Seeded Raisins, per pound	12c
Seedless Raisins, per pound	14c
Cluster Raisins, per pound	18c
Currants, per pound	13c
Candied Citron, per pound	25c
Lemonand Orange Peel, per pound	25c
Candied Pineapple, per pound	50c
Candied Cherries, per pound	50c

All new goods of Fine Quality

SATURDAY SNAPS:

Golden Sun 30c Coffee, per lb	25¢
Yellow Cling Peaches, can	8¢
Acme Laundry Soap, 8 bars for	25¢
Flake White and Fels Naptha Soap, 6 bars	25¢

ANDERSON GROCERY CO.
Phone 91... Successors, Anderson Bros. Macon 'Phone

HIGHEST GRADE POCKET CUTLERY

Scissors and Shears, Manicure Sets, Carving Sets, all makes of Safety Razors and Blades, Hand and Electric Vacuum Cleaners, Power and Electric Washing Machines, Thermos Bottles and Carafes, Spun and Cast Aluminum Cooking Utensils, Boy's Rifles and Shot Guns and all Ammunition, Flash Lights and Batteries, Neponset Doll Houses.

SOLD BY

Satterthwaite Bros.

Majestic Range

Demonstration and Sale

December 7th to 12th, 1914.

A factory salesman and demonstrator is with us for one week only to show you the superior features of Majestic Ranges. During this week we give free with every Majestic Range sold, $8 00 worth of granite ware.

Remember the chance to get the kitchen ware comes only once each year and for this week only.

Each year we have sold from 7 to 10 Majestic Ranges at our demonstration and expect to do even better this year.

Come and see our exhibit whether you intend to buy or not. It will interest and instruct you, Majestic Ranges are made in many styles and sizes and at prices to suit.

Slayton & Son, Tecumseh, Mich.

Scranton

HARD COAL

Uniform grade--no clinkers or stone, even heat, hence the most economical in the long run. Plenty always on hand.

Let us have your order.

Moore Bros.

It will pay you to investigate these specials.

CASH BARGAINS FOR SATURDAY

NOT DELIVERED ALONE

8 pounds of Sugar for 40 cents

with each 50c worth of goods at regular prices, also

25c box of Fine Toilet Soap for	19c
25c box of Frou Frou Cocoa for	15c
25c Plum Pudding for	19c
25c package Runkels' Chocolate for	15c

Special low prices on Pop Corn and Sweet Pickles.

F. D. AVERY
PHONE 39

will be at my office over Jones' Toggery Shop every day except the third Tuesday of each month

S. P. HOSMER,
OPTICIAN

N. D. TRASK,
Osteopathic Physician.

Office over McCann & Bowen's Store. Office Hours, 8 a. m. to 5 p. m.

A. C. AYLESWORTH,

Licensed Auctioneer, Real Estate, Stock and General Salesman

Will attend all sales in city or country, at reasonable rates.

Headquarters and all dates made Herald office

Dental Parlors

W. D. REED, D. D. S.

Chicago, St. Tecumseh.
Crown and Bridge work Aluminum Silver and Rubber plates and all of the specialties known to modern dentistry. Gas or vitalized air administered.
Office over Avery & Co's store

DR. E. D. BROWN,
Dentist.

Modern Dentistry of reasonable rates. Painless extraction by use of local or general anaesthetic.

Officers hours 7:45 a. m. to 5 p. m. Saturday evenings till 9. Other evenings by appointment.

Office in DeWolf Block.

Office phone 192, house phone [illegible]

C. M. Cooley,

Licensed Auctioneer.

R. F. D. No. 4 Manchester. 15 years successful experience in Jackson, Washtenaw and Lenawee Counties. Also practical farmer.

Bell Telephone Clinton exchange.

Rates Reasonable and Satisfaction Guaranteed

Geo. A. Hilliker

Graduate and Registered Chiropractor

Specialist in chronic diseases.

Office hours 9 to 11, 2 to 5 and 7 to 8.

Appointments made by request.

Master of Chiropractic.

OVER 65 YEARS EXPERIENCE

PATENTS

TRADE MARKS
DESIGNS
COPYRIGHTS &C.

Anyone sending a sketch and description may quickly ascertain our opinion free whether an invention is probably patentable. Communications strictly confidential. HANDBOOK on Patents sent free. Oldest agency for securing patents.
Patents taken through Munn & Co. receive special notice, without charge, in the

Scientific American.

A handsomely illustrated weekly. Largest circulation of any scientific journal. Terms, $3 a year; four months, $1. Sold by all newsdealers.

MUNN & Co. 364 Broadway, **New York**
Branch Office, 625 F St., Washington, D. C.

One Hour a Day.

An hour every day withdrawn from frivolous pursuits would, if properly employed, enable a person of ordinary capacity to go far toward mastering a science.—Samuel Smiles.

A Nervous Wreck

Had No Desire To Live
—
Peruna Is A Tonic and Strength Builder So Says

Mrs. Frank Strobe, R. F. D. 1, Appleton, Wis. Her letter reads: "I began using Peruna a few months ago when my health and strength were all gone, and I was nothing but a nervous wreck. Could not sleep, eat or rest properly, and felt no desire to live.

"Three bottles of Peruna made me look at life in a different light, as I began to regain my lost strength. While my recovery took [illegible] four months, at the end of [illegible] I was better than I ever [illegible] before. I had a splendid [illegible] never weighed more in my [illegible]

"[illegible] think Peruna is without [illegible] as a tonic and strength [illegible] It has my endorsement."

[illegible] Brown, R. R. 4, Box 79, [illegible] Tenn., writes: "I have [illegible] different remedies, but [illegible] that Peruna is the greatest [illegible] earth and a perfect system [illegible]"

NO TIME WASTED

Prompt Action Is Pleasing Many Tecumseh Citizens

Get down to the cause of everything.

Bad backs are frequently caused by weak kidneys.

Help the kidneys to get rid of kidney backache.

Doan's Kidney Pills are for the kidneys only.

No time wasted trying to cure other troubles.

Tecumseh people endorse their merit.

Mrs. Sarah E. Austin, Pearl St., Tecumseh, says: "I suffered from distressing symptoms of kidney complaint for more than a year. When some one told me that Doan's Kidney Pills were good in such cases, I got a supply at Wright & Son's Drug Store. They helped me immediately and I continued using them until well. I have had no need of Doan's Kidney Pills or any other kidney medicine since. I can still recommend them highly." Price 50c at all dealers. Don't simply ask for a kidney remedy—get Doan's Kidney Pills—the same that Mrs. Austin had. Foster-Milburn Co., Props. Buffalo, N. Y. adv.

Best for Kidneys—Says Doctor.

Dr. J. T. R. Neal, Greenville, So. Car., says that in his 30 years of experience he has found no preparation for the kidneys equal to Foley Kidney Pills. In 50c and $1.00 sizes. Best you can buy for backache, rheumatism, kidney and bladder ailments. For sale by all druggists of Tecumseh. adv

Checks Croup Instantly

You know croup is dangerous. And you ought to know too, the sense of security that comes from having Foley's Honey and Tar Compound in the house. It cuts the thick mucus and clears away the phlegm, stops the strangling cough and gives easy breathing and quiet sleep. Every user is a friend. For sale by all druggist of Tecumseh. adv

HENRY FORD'S OWN MOTOR CAR STOLEN

Profit-sharing Appears to Be Making Divers Headway.

DETROIT, MICH. — Where will this profit-sharing end? Someone stole Henry Ford's automobile.

One of Mr. Ford's employes reported the matter to the police. The car was a beautifully finished coupe, he said, maroon in color, specially built for the motor car king and perhaps the finest machine ever turned out by the factory.

While Mr Ford was calling on Dean S. S. Marquis of St. Paul's Episcopal cathedral the automobile was whisked away, the employe said. Mr. Ford was asked to verify the report.

"Why, yes," he said, "one of the boys lost a car."

He seemed little concerned about it.

JUDGE SUDDENLY STRICKEN

John L. O'Mealey Dies When Blood Vessel in Brain Breaks.

ADRIAN, MICH. — Judge John L. O'Mealey, for the last six years circuit judge of Lenawee county, died suddenly in the morning when a blood vessel broke in his brain. Prior to being stricken Judge O'Mealey had been in excellent health and presided at the December term of court all last week.

Judge O'Mealey was born in Hillsdale county in 1845 and when twenty-three years old began to study law through the influence of Seth Bean, a prominent Lenawee county lawyer, father of Prosecutor-elect Leland Bean. Judge O'Mealey, although he never attended college, was admitted to the bar in 1882, and shortly afterward he was appointed assistant prosecuting attorney. In 1908, when the thirty-ninth judicial district was formed, Judge O'Mealey was elected to fill the unexpired term of Judge Chester, who was assigned to Hillsdale county. Judge O'Mealey was re-elected in 1911.

THIEVES RAID FRAT HOUSES

Members of U. of M. Chapters of Three Organizations Losers.

ANN ARBOR, MICH. — Three more University of Michigan fraternity houses have been burglarized, according to reports made to the police. At the Phi Delta Phi houses a gold watch and about $100 in money was obtained; at the Beta Theta Pi house a gold watch valued at $100 and a number of scarfpins were taken, and members of the Delta Theta Phi lost $50 in cash and a number of articles of jewelry.

Other fraternity and sorority houses have been burglarized this fall and the police are without clues. The Phi Psi house has been robbed three times in the last two months. All of the robberies apparently have been committed by a person or persons well acquainted with the interior arrangement of the houses.

Great African Lake.

Lake Victoria Nyanza, in which the river Nile has its source, measures 230 miles from north to south and 220 from east to west. Its coast line, which is very irregular, is about 2,000 miles. Its water area is estimated at 27,000 square miles, and its islands have an area of some 1,400 square miles.

Woman's Way.

When a good looking neighbor woman begins to sit around the porch when father is home, mother tells father that she is a cat. But if a homely dame comes around when father is home mother says she is "such a dear girl."—Cincinnati Enquirer.

Speech.

Speak not at all in any wise till you have somewhat to speak. Care not for the reward of your speaking, but simply and with undivided mind for the truth of your speaking.—Carlyle.

STATE OF MICHIGAN, County of Lenawee ss.

Probate Court for the County of Lenawee.

At a session of the Probate Court for the County of Lenawee holden at the Probate office in the City of Adrian on the 25th day of November, in the year one thousand nine hundred and fourteen.

Present, HON. HARRY L. LARWILL, Judge of Probate.

In the matter of the estate of ROSINA C. KINGSTON, deceased.

On reading and filing the petition duly verified of J. Newton Satterthwaite, praying that an instrument in writing purporting to be the last will and testament of said deceased may be duly proved and admitted to probate, and that administration of said estate may be granted to petitioner, the executor named in said instrument, or to some other suitable person.

It is Ordered, That Monday, the 21st day of December, next, at nine o'clock in the forenoon, be assigned for the hearing of said petition.

And it is further Ordered, That a copy of this order be published in the TECUMSEH HERALD, a newspaper printed and circulating in said County of Lenawee, for three successive weeks previous to said day of hearing.

HARRY L. LARWILL,
(A true copy) Judge of Probate
E. I. LARWILL, Register of Probate

STATE OF MICHIGAN, County of Lenawee, ss.

Probate Court for the County of Lenawee.

At a session of the Probate Court for the County of Lenawee, holden at the Probate Office in the City of Adrian on the 23rd day of November, in the year one thousand, nine hundred and fourteen.

Present, HARRY L. LARWILL, Judge of Probate.

In the matter of the estate of MARTHA M KEYSER, Deceased.

On reading and filing the petition, duly verified, of Frederick B. Wood praying that an instrument in writing purporting to be the last will and testament of said deceased may be duly proved and admitted to probate, and that administration of said estate may be granted to petitioner, the executor, named in said instrument or some other suitable person.

It is ordered that Monday, the 21st day of December, next at nine o'clock in the forenoon be assigned for the hearing of said petition.

And it is further Ordered, That a copy of this order be published in the Tecumseh Herald, a newspaper printed and circulating in said County of Lenawee, for three successive weeks previous to said day of hearing.

(A true copy) Harry L. Larwill,
Judge of Probate
E. I. Larwill, Probate Register

STATE OF MICHIGAN, County of Lenawee, ss.

At a session of the Probate Court for said County, held at the Probate Office, in the City of Adrian, on the 23rd day of November, in the year one thousand nine hundred and fourteen.

Present, HARRY L. LARWILL, Judge of Probate.

In the matter of the estate of ELIZABETH CUPPLES, deceased.

On reading and filing the petition, duly verified, of Frederick B. Wood, executor upon the estate of said deceased, praying for reasons therein contained, that the residue of said estate may be re-assigned by order and decree of said court in accordance with the terms of a decree of the circuit court for said county upon judgment rendered against petitioner as garnishee, and for such other and further order as to the court shall seem proper:

It is Ordered, That Monday, the 21st day of December next at nine o'clock in the forenoon, be assigned for the hearing of said petition.

And it is further ordered, That a copy of this order be published in the Tecumseh Herald, a newspaper printed and circulating in said County of Lenawee, for the three successive weeks, previous to said day of hearing.

(A true copy) Harry L. Larwill,
Judge of Probate.
E. I. Larwill, Probate Register.

TECUMSEH MARKETS

CORRECTED NOV. 30, 1914

Wheat	1 03 1 06
Flour per bbl	5 80 6 40
Rye	.60
Corn (ear)	[illegible] 40
Oats	47
Beans	2 50
Potatoes	25-30
Butter	28
Eggs	31
Lard	14
Tallow	
Fowls (live)	[illegible] 12
Springers	10 12
Roosters	06
Ducks spring	12
Geese	10
Turkeys	17
Hay	10 00—12 50

Whittemore's Shoe Polishes

FINEST QUALITY LARGEST VARIETY

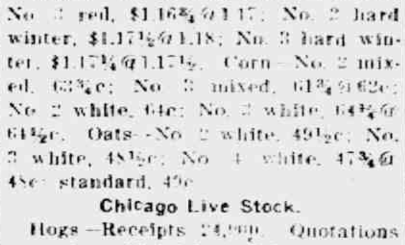

GILT EDGE
WHITTEMORE'S GILT EDGE DRESSING FOR LADIES' AND CHILDREN'S BLACK SHOES
SOFTENS PRESERVES LEATHER
RESTORES COLOR LUSTRE
QUICK WHITE

"GILT EDGE," the only ladies' shoe dressing that positively contains Oil. Blacks, Polishes and Preserves ladies' and children's shoes, shines without rubbing, 25c. "FRENCH GLOSS," 10c.

"DANDY" combination for cleaning and polishing all kinds of russet or tan shoes, 25c. "STAR" size, 10c.

"QUICK WHITE" (in liquid form with sponge) quickly cleans and whitens dirty canvas shoes. 10c. & 25c.

"ALBO" cleans and whitens BUCK, NUBUCK, SUEDE, and CANVAS SHOES. In round white cakes packed in zinc boxes, with sponge, 10c. In handsome, large aluminum boxes, with sponge, 25c.

If your dealer does not keep the kind you want, send us the price in stamps for full size package, charges paid.

WHITTEMORE BROS. & CO.,
20-26 Albany Street, Cambridge, Mass.
The Oldest and Largest Manufacturers of Shoe Polishes in the World.

THE MARKETS

Chicago Cash Grain Quotations.

Wheat—No. 2 red, $1.17½@1.17¾; No. 3 red, $1.16¾@1.17; No. 2 hard winter, $1.17½@1.18; No. 3 hard winter, $1.17¼@1.17½. Corn—No. 2 mixed, 63¾c; No. 3 mixed, 61¾@62c; No. 2 white, 64c; No. 3 white, 64¾@64½c. Oats—No. 2 white, 49½c; No. 3 white, 48½c; No. 4 white, 47¾@48c; standard, 49c.

Chicago Live Stock.

Hogs—Receipts 24,000. Quotations ranged at $7.40@7.60 light shippers $6.85@7.15 heavy packing and $6.25@7.25 good of fancy pigs.

Cattle—Receipts 4,000. Quotations ranged at $9.00@10.00 good to choice steers, $5.75@6.25 good to choice beef cows, $7.00@7.60 good to choice fed heifers, $9.00@9.50 good to choice veal calves.

Sheep—Receipts 12,000. Quotations ranged at $7.25@8.25 good to prime native lambs, $5.35@5.85 good to choice wethers, and $4.85@5.15 good to choice handy ewes.

Live Poultry.

Fowls, 10½c; springs, 12c; roosters, 9c; turkey, 12½c; ducks, 11@12c; geese, 12c.

East Buffalo Live Stock.

Dunning and Stevens, live stock commission merchants, East Buffalo, N. Y., quote as follows: Cattle—Receipts 10 cars; market slow; no hogs on sale. Sheep—Receipts 3 cars; market strong; best lambs, $9.25; yearlings, $7.00@8.00; wethers, $6.25@6.50; ewes, $5.50@5.75. Calves, $5.00@12.50.

ADDRESSED TO WOMEN

—In the Expectant Period

Before the coming of the little one—women need to be possessed of all their natural strength. Instead of being harassed by forebodings and weakened by nausea, sleeplessness, or nervousness—if you will bring to your aid

Dr. Pierce's Favorite Prescription

you will find that most of the suffering will not make its appearance.

Dr. Pierce's Favorite Prescription is the result of a life study of ailments, disorders and irregularities peculiar to women. Its continued supremacy in its particular field for more than forty years is your assurance of the benefit to be derived from its use.

Neither narcotics nor alcohol will be found in this vegetable prescription, in liquid or tablet form. Sold by druggists or a trial box will be sent you by mail on receipt of 50 one-cent stamps.

Address Dr. Pierce's Invalids Hotel, Buffalo, N. Y.
Dr. Pierce's Pleasant Pellets regulate liver and bowels

CORRESPONDENCE

RIDGEWAY

Miss Eula V. Underwood was over from Ypsilanti Saturday and Sunday.

Mr. and Mrs. J. O. Coon called on Tecumseh friends Saturday.

Michael Bachman spent Sunday with his son Harold at Ypsilanti.

Orange blossoms in the air.

Miss Belle Wood was home over Sunday from Onsted.

W. E. Wilson spent Sunday in Detroit.

Mrs. Geo Houseman and Miss Rosalind Andrews are visiting relatives at Albion.

Charles Dibble and wife visited in Adrian the past week.

Mrs. Southard is entertaining her daughter Mrs. Case and child of Chicago.

Mrs C. F. Southard spent the past two weeks with relatives at Detroit, Steiner and Romulus.

C. F. Southard is spending some time with his sons at Jackson and Ypsilanti.

Elmer Pocklington, wife and little son Clare of Detroit are guests at Henry Palmer's

The Y. M. C. A. boys will give a box social Saturday evening at Easlick's hall. Everyone cordially invited.

The annual donation will be held January 29.

A social will be held for the benefit of the Hall Memorial Library Tuesday evening, December 22.

Mrs. Susan Linn of Britton spent Friday night at the home of Elmer Linn.

Mrs. E. A. Linn returned Friday from a week's stay with friends near Milan.

A. H. Hall was in Pontiac over Sunday.

Chas Rankin and daughters, Mrs. Shultz and Mrs. Clement of Dundee were in town on business Friday.

Mrs. C. S. Foote left for Detroit Tuesday to visit Mr. and Mrs. Samuel R. Foote. The two ladies go to Ypsilanti this week to visit Miss Marion Foote and attend the Choral Chorus entertainment.

Floyd Coon of Royal Oak is a guest of his brother J. O. Coon and wife.

Mrs. Sid Hathaway and son Ray were in Adrian on business Tuesday.

The A. O. O. G. have elected the following officers:

C. G.—James Barlow
V. C. G.—Jared VanVleet
Chap.—Joseph Smith
Sec'y and Treas.—Edward Palmer
Conductor—John Cadmus
Lecturer—Sarah Rappleye
I. G.—Joseph Coon
O. G.—Charles Spreeman
Organists—Mrs. Barnes, Mr. VanVleet
Captain Men's Degree Work—J. Dewitt Martin
Captain Ladies' Drill Team—Martha Lowe.

MACON

Mrs. George Maguire was on the sick list this week.

Mrs. Arthur C. Nichols of San Bernardino, Cal., is visiting Mrs. Frank Odell and other relatives.

Fred Ganoung was a week-end visitor in Detroit.

Mrs John McKendry, who suffered a stroke of appoplexy last week, is reported some better.

Miss Gertrude Scudder returned Monday from a week's visit in Detroit and Ypsilanti.

Word came Monday from Saline of the death of Steve Smith. Mr. Smith was well known here as he was a brother-in-law of the late Calvin Davenport.

Mrs. Burt McHenney has been ill in bed for several weeks and is now just able to walk a little. A number of the neighborhood ladies thought Christmas was not the only time to do good so appointed Tuesday to go and give all the assistance they could and take with them everything for a delicious dinner. Among the work accomplished was the making and laying of a new carpet, some ironing and mending besides the making of some new garments. Mrs. McHenney greatly appreciates the kindness of her friends and hopes when her health is restored to repay in some measure the comfort and cheer which has been brought to her.

CHURCH NOTES.

Rev. Chas. J. Wood, pastor.

Macon:
10 a. m. Sunday school.
11 a. m. Preaching service. Subject, "An Approved Workman."

DeSpelder:
2 p. m. Sunday-school.
3 p. m. Preaching service

All are extended a cordial invitation

FRANKLIN

Mr. and Mrs. S. N. Wisner were dinner guests at Chas. Cooley's Wednesday.

Mrs. Mary Whelan received word Saturday that the wife of her brother Wilbur Deming was just alive. No further word at this writing. She is ill of paralysis.

Mrs. Thielan received word Tuesday that the Stitts-Whelan-Thielan party had arrived in Los Angeles, Cal. They had planned to take the more northern route but had been advised that the southern route was the better.

Mrs Harriett Hooten and son Will and wife plan to spend their Christmas with Jackson relatives.

While the winter winds are howling about us and spitting the snow into our faces, comes the report from Louisiana that peach trees and roses are in bloom. Cheer up!

Mrs. Will Walker was the victim of a surprise party Tuesday, the occasion being her birthday.

Miss Pearl Beebe arrived home Saturday after several months pleasantly spent in California.

Linus Fridd is suffering from a kick on his ankle given by a pet heifer.

Mrs. Harriett Hooten and Mrs. Will Hooten visited Mrs. C. L. Wisner Tuesday.

Mrs Vern Harrison is still too weak to undergo an operation.

Mrs. Mary Stancer of Athens and Mrs. A. B. Wisner were guests at Will Hooten's for the week-end.

FRANK LOSES LAST APPEAL

Man Convicted of Murdering Mary Phagan to Be Re-sentenced.

WASHINGTON. — The supreme court refused to issue a writ to review Leo M. Frank's conviction of the murder of Mary Phagan, an Atlanta factory girl. This decision of the court ends attempts to save Frank's life by its intervention. Efforts will be made now, it was said, to procure a pardon or commutation of sentence from Georgia state officials.

Atlanta, Ga., Dec. 9.—Leo M. Frank will be resentenced today for the murder of Mary Phagan.

VILLA AND ZAPATA AGREE

Pancho Says They Are Working Together Like Brothers.

EL PASO, TEX. — "General Zapata and I will work together like brothers to crush the Cientificoes. General Zapata has agreed to submit to the convention and to assist me in pushing an energetic campaign against the convention's enemies. He is willing to agree to the presidency of General Eulalio Gutierrez."

This was the statement made by General Francisco Villa following the joint entry of Mexico City Sunday by himself and General Emiliano Zapata.

HAS NOTABLE MARRIED LIFE

Ninety-two, He Observes Golden Wedding With Fourth Wife.

GRAND RAPIDS, MICH. — Mr. and Mrs. Horace Barnaby of Caledonia, near here, celebrated their golden wedding anniversary. The remarkable thing about this celebration is that the present Mrs. Barnaby is the fourth wife, all the others having died shortly after their marriages.

Mr. Barnaby is ninety-two years old and at one time was a member of the Michigan house of representatives. He is the father of ex-State Senator Barnaby of this city, and has another son in the auditor general's office at Lansing.

Discouraged.

"Are you working for the uplift?"

"Well, I'd like to. But everybody I try to uplift tells me to mind my own business."—Seattle Post-Intelligencer.

The Reason.

"Why is it that dressmakers so often get away with smuggling?"

"I suppose it is the survival of the fit-tist."—Baltimore American.

THIS WOMAN WAS VERY UNHAPPY

Physically and Mentally Worn Out—Tells How Nervous and Crying Spells Were Ended by Vinol.

Monmouth, Ill.:—"I was weak, worn-out and nervous. I had no appetite and was getting so thin and discouraged, one day I just broke down and cried when a friend came in and asked me what was the matter. I told of my condition and how nothing I took seemed to do me any good. Vinol was suggested. I got a bottle and before it was half gone I could eat and sleep well. I continued its use and now my friends say I look ten years younger, and I am well, healthy and strong. I wish I could induce every tired-out, worn-out, nervous woman to take Vinol."—Mrs. HARRIET GALE, Monmouth, Ill.

There are many over-worked, tired-out careworn, nervous women in this vicinity who need the strengthening, tissue building, and vitalizing effects of Vinol, our delicious cod liver and iron tonic, and so sure are we that it will build them up and make them strong that we offer to return their money if it fails to benefit.

Vinol is a delicious preparation of the extract of cod liver oil and peptonate of iron and contains no oil.

C. A. Wright & Son, druggists,

NEWS OF THE STATE

Hat Store Wrecked by Dog.

KALAMAZOO, MICH.—It wasn't a German invasion, just a mere bull pup which entered a local millinery store, sometime in the night and was accidentally locked up in the place, but the result was all the same when the store was opened the next day, ruin and devastation faced the owner. The dog had destroyed hundreds of dollars worth of hats during the night.

Tired out with his destructive play, he went to sleep in a box of hand made roses.

Zuppke Protege Makes Good.

MUSKEGON, MICH. — That Robert C. Zuppke, now mentor of the Illini university foot ball team, coached an exceptionally fine brand of the pig skin game when he was at Muskegon high school several years ago is again demonstrated by the showing of Francis Jacks, a former protege, who has coached the team which is pronounced undisputed champion of western Minnesota high schools. Jacks is athletic director at Montivideo, Minn.

Jail Soo Man as Chinese Smuggler.

ESCANABA, MICH. — Local officers apprehended Fenn Wagner, half breed Chinaman, on a charge of smuggling Li Lee and Young Lee, Chinamen, into the United States by rowing them across St. Mary's river at the Soo. United States Immigration Officer W. A. Ross has returned to the Soo with Wagner.

Wagner has been out of Fort Leavenworth but three months on a similar charge.

Building Wrecked in Blast.

BAY CITY, MICH. — The blacksmith shop of Walter Cleary, on Second street, was wrecked by an explosion. There is evidence of dynamite having been used, and the police are working on that theory.

Cleary believes he is the victim of an enemy, but declines to mention any names or give a possible motive. The building, a new one, was constructed of cement blocks.

Quick Justice For Slayer.

GRAND RAPIDS, MICH. — Chas Palzer, confessed slayer of Mrs Della Stratton, his sweetheart, was sentenced to life imprisonment at Marquette by Judge Stuart of the supreme court.

Sentence was pronounced within eighteen hours after the crime was committed. Platzer, a Texan, confessed having shot the woman because of jealousy.

Bank Report Shows a Loss.

LANSING, MICH. — The quarterly report of Banking Commissioner E. H. Doyle shows a loss of $3,186,697.75 in the business of the Michigan state banks and trust companies since the last statement issued by the department in September.

Compared to the last report there has been a net increase in loans of $966,694.66 and a net increase in deposits of $5,137,598.99.

Prominent Lumberman Dying.

PORT HURON, MICH. — Frank J. Haynes, one of the best known lumbermen in Michigan, is critically ill at his home in this city and the attending physicians have about given up hope for his recovery. Mr Haynes owns large timber tracts in Oregon, Mississippi and Michigan and the family has been engaged in the lumber industry for many years.

Authorizes New Road to Sell Stock.

LANSING, MICH. — The Albion, Charlotte and Northern railroad, an electric line, was authorized to sell stock by the railroad commission. The road is to run from Albion to Lansing, by way of Charlotte and Grand Ledge. The capitalization is $100,000. The company had its charter passed by the secretary of state some time ago.

Soo Man Drowns; Son Saves Self.

SAULT STE. MARIE, MICH. — William Elkins of Algonquin was drowned and his son narrowly escaped the same fate when their row boat capsized near shore. Young Elkins gained the shore after a hard fight.

Saw Strips Off Man's Clothes.

MARSHALL, MICH. — Charles H. Katz had a narrow escape from death when his clothing caught in the shafting of a buzz saw. He jerked himself away, breaking his right shoulder. The saw stripped off his clothes.

Soo Votes $150,000 Bond Issue.

SAULT STE. MARIE, MICH. — The proposition of bonding the city for $150,000 for a new high school carried by almost 5 to 1 vote, final returns standing 476 in favor and 103 against.

Saginaw Pioneer Resident Dies.

SAGINAW, MICH. — Mrs. Sarah C. Allington, eighty-three, a pioneer of this city, is dead. She was mother of W. E. Allington, a prominent manufacturer.

Wants Wilson to Address Teachers.

SAGINAW, MICH. — Superintendent E. C. Warriner will make an effort to have President Wilson speak at the 1915 convention of the Michigan State Teachers' association.

Exacting Standards.

"I am afraid Biggins hasn't a powerful sense of humor."

"Oh, yes, he has. The only trouble is that when Biggins makes a joke he isn't satisfied to get a laugh. He thinks it's a failure if it doesn't hurt somebody's feelings." — Washington Star.

The Cult of Fashion.

Young lady at the theater to her friend, "What do you think of this play, my dear?"

"Why, it's absurd. Three months are supposed to pass between the first and second acts, and the heroine's still got the same hat on!"

And Very Light in Weight.

A mother is always seeking a good match for her daughter, yet a good match is often merely a cheap stick with a head on one end of it.—Cincinnati Times-Star.

Woman's Way.

Mrs. Crawford—Why don't you ask your husband's advice? Mrs. Crabshaw—I intend to, my dear, just as soon as I've made up my mind what I'll do.—Judge.

SEVEN BARKS
For 43 years the Standard Remedy for
INDIGESTION, CONSTIPATION
Also for all Stomach, Liver and Kidney Troubles. At Druggists, 50c. per bottle.
LYMAN BROWN, 68 Murray St., New York, N.Y.

EUROPEAN WAR SHATTERS KING COTTON'S THRONE

FLEECY STAPLE MUST PAY RANSOM INTO THE COFFERS OF WAR.

Nation Rings With Cries of Stricken Industry.

By Peter Radford
Lecturer National Farmers' Union.

King Cotton has suffered more from the European war than any other agricultural product on the American continent. The shells of the belligerents have bursted over his throne, frightening his subjects and shattering his markets, and, panic-stricken, the nation cries out "God save the king!"

People from every walk of life have contributed their mite toward rescue work. Society has danced before the king; milady has decreed that the family wardrobe shall contain only cotton goods; the press has plead with the public to "buy a bale"; bankers have been formulating holding plans; congress and legislative bodies have deliberated over relief measures; statesmen and writers have grown eloquent expounding the inalienable rights of "His Majesty" and presenting schemes for preserving the financial integrity of the stricken staple, but the sword of Europe has proved mightier than the pen of America in fixing value upon this product of the sunny south. Prices have been bayoneted, values riddled and markets decimated by the battling hosts of the eastern hemisphere until the American farmer has suffered a war loss of $400,000,000, and a bale of cotton brave enough to enter a European port must pay a ransom of half its value or go to prison until the war is over.

Hope of the Future Lies in Co-operation.

The Farmers' Union, through the columns of the press, wants to thank the American people for the friendship, sympathy and assistance given the cotton farmers in the hour of distress and to direct attention to co-operative methods necessary to permanently assist the marketing of all farm products.

The present emergency presents as grave a situation as ever confronted the American farmer and from the viewpoint of the producer, would seem to justify extraordinary relief measures, even to the point of bending the constitution and straining business rules in order to lift a portion of the burden off the backs of the farmer, for unless something is done to check the invasion of the war forces upon the cotton fields, the pathway of the European pestilence on this continent will be strewn with mortgaged homes and famine and poverty will stalk over the southland, filling the highways of industry with refugees and the bankruptcy court with prisoners.

All calamities teach us lessons and the present crisis serves to illuminate the frailties of our marketing methods and the weakness of our credit system, and out of the financial anguish and travail of the cotton farmer will come a volume of discussion and a mass of suggestions and finally a solution of this, the biggest problem in the economic life of America, if, indeed, we have not already laid the foundation for at least temporary relief.

More Pharaohs Needed in Agriculture.

Farm products have no credit and perhaps can never have on a permanent and satisfactory basis unless we build warehouses, cold storage plants, elevators, etc., for without storage and credit facilities, the south is compelled to dump its crop on the market at harvest time. The Farmers' Unions in the cotton producing states have for the past ten years persistently advocated the construction of storage facilities. We have built during this period 2,000 warehouses with a capacity of approximately 4,000,000 bales and looking backward the results would seem encouraging, but looking forward, we are able to house less than one-third of the crop and warehouses without a credit system lose 90 per cent of their usefulness. The problem is a gigantic one—too great for the farmer to solve unaided. He must have the assistance of the banker, the merchant and the government.

In production we have reached the high water mark of perfection in the world's history, but our marketing methods are most primitive. In the dawn of history we find agriculture plowing with a forked stick but with a system of warehouses under governmental supervision that made the Egyptians the marvel of civilization, for who has not admired the vision of Joseph and applauded the wisdom of Pharaoh for storing the surplus until demanded by the consumer, but in this age we have too many Josephs who dream and not enough Pharaohs who build.

FEARS AN ITALIAN ATTACK

Austria Stations 200,000 Troops Along Border and 100,000 at Pola.

MILAN, (via Rome). — Advices received from the Austrian frontier and published in the Secolo are that the statement of Premier Salandra in the Italian parliament Thursday had an immediate echo in Austrian Military circles.

Friday night, the correspondent says, the railway lines poured troops all along the Italian border and also into Pola, the Austrian arsenal on the Peninsula of Istria. It is estimated that 200,000 men were stationed along the Italian border and 100,000 at Pola.

Steamer Strikes Mine; Crew Perishes.

LONDON — A dispatch from Stockholm to Reuter's Telegram company reports that the entire crew of twenty men of the Swedish steamer Norra-Sverige perished when the ship struck a mine off the Finnish coast.

RAILROAD TIME TABLES.

Lake Shore & Michigan Southern Railroad.

Effective Oct. 18, 1914.

Going south.

	315	309	331	311
Station	a m	a m	p m	p m
Jackson	*6 05	†10 20	†2 05	*8 05
Tecumseh	7 03	11 17	3 01	9 04
Adrian	7 33	11 50	3 30	
Toledo	8 40	12 35	4 15	10 1[illegible]
Chicago	4 15			
Detroit	*12 20		6 00	

Going north

	316	312	314	318
Station	a m	p m	p m	p m
Toledo	*7 50	†12 01	†4 30	*6 30
Detroit				†5 00
Adrian		12 55	5 06	7 15
Tecumseh	9 10	1 01	5 35	7 [illegible]
Jackson	10 15	2 00	6 40	8 55

G. J. ZIMMER, Ticket Agent

DUNDEE BRANCH.

Going west.

	429	425	421	427
Station	a m	a m	p m	p m
Adrian		†8 15	†3 10	†5 06
Tecumseh	†7 50	9 20	4 02	6 20
Addison	10 20	10 15	4 55	7 05

Going east.

	422	428	430	434
Station	a m	a m	p m	p m
Addison	†9 37	†10 35	†1 20	†7 15
Tecumseh	10 22	11 25	1 25	8 00
Adrian	10 50			8 30
Chicago	5 00			

- * Daily.
- § Sunday only.
- † Daily except Sunday.

F. S. BELL, Ticket Agent

DETROIT, TOLEDO & IRONTON

Going South

	1	3
Station	a m	p m
Detroit	8 00	
Dundee	9 48	
Britton	10 03	
Ridgeway	10 08	
Tecumseh	10 18	
Adrian	10 50	

Going North

	4	2
Station	a m	p m
Adrian		3 51
Tecumseh		4 22
Ridgeway		4 32
Britton		4 37
Dundee		4 52
Detroit		6 05

Daily except Sunday.

R. A. FOWLER,
Ticket Agent

PATENTS

TRADE-MARKS and copyrights obtained or no fee. Send model, sketches or photos and brief description for FREE SEARCH and report on patentability. [illegible] years experience.
Send 2-cent stamp for NEW BOOKLET, full of patent information. It will help you to fortune.
READ PAGES 11 and 12 before applying for a patent. Write to-day.

D. SWIFT & CO.
PATENT LAWYERS,
303 Seventh St., Washington, D. C.

FEELING LIVER-ISH This Morning?
TAKE

THEDFORD'S **Black-Draught**
Stops Indigestion—Constipation

A Gentle Laxative And Appetizer

For sale by All Druggists.

We promptly obtain U. S. and Foreign

PATENTS

Send model sketch or photo of invention for free report on patentability. For free book, How to Secure Patents and TRADE-MARKS write to

C. A. SNOW & Co.
Opposite U. S. Patent Office
WASHINGTON D. C.

"My Mamma Says—It's Safe for Children"

CONTAINS NO OPIATES

FOLEY'S HONEY and TAR
For Coughs and Colds

For sale by all druggists of Tecumseh

RHEUMATIC SUFFERERS SHOULD USE

5 DROPS

The Best Remedy For all forms of **Rheumatism**

LUMBAGO, SCIATICA, GOUT, NEURALGIA, AND KIDNEY TROUBLES.

DROPS

STOP THE PAIN
Gives Quick Relief
No Other Remedy Like It

SOLD AT ALL DRUGGISTS

SAMPLE "5-DROPS" FREE ON REQUEST
Swanson Rheumatic Cure Co.
100-108 W. Lake St., CHICAGO

THE TECUMSEH HERALD

SIXTY-THIRD YEAR NO 100. TECUMSEH, MICHIGAN, TUESDAY DECEMBER 15 1914. WHOLE NUMBER 4376

Xmas Suggestions

For Men, Boys and Children.

A COMPLETE LINE OF

Ready-to-wear Suits, Overcoats, Mackinaws, Rain Coats, and Trousers.
Corduroy and [illegible] Trousers, Overalls and Jackets.
Derbys and Soft Hats
Large line Winter Caps.
Slickers, Oil Cloth Hats.
An elegant line of Fine Soft and Laundried Shirts 50c to $2.00. See them.
Flannel Shirts $1.00 and $1.50
Work Shirts.
Sweaters $1.25 to $8.50
Dress Gloves in Mocha, Cape, Buck, Chamois, Cashmere, Knit and the New White Silk for Full Dress.
Work Gloves and Mittens of all descriptions
Bath Robes. See them.
Night Shirts and Pajamas
Superior and other makes of Underwear in Union and two piece.
White Dress and Tuxedo Vests. Very fine, see them.
Silk, Wool and Knit Mufflers.
Hosiery in all colors, Silk, Lisle, Cotton and Wool.
Suspenders, Garters and Arm Bands.
Handkerchiefs, Initial and plain, 5c to 50c.
Tie and Hose Sets.
Collar Bags, Umbrellas.
The Celebrated Temple line of Neckwear, 25c, 50c, 75c and $1.00. Beautiful Silks and Newest Shapes, the best line we have ever shown.
Waterproof and Linene Collars.
Cuff Buttons, Scarf Pins, Tie Clasps and Combination Sets.
Full Dress and Tuxedo Sets
Sweaters, Odd Pants
Hats and Caps.
Blouses, Shirts, Underwear, Stockings.
Overalls 35c and 50c
Suspenders, Belts, Gloves, Mittons.
See the Boy Scout Gloves.
Collars, Neckwear and Handkerchiefs.
Wool Suits.
Oliver Twist Suits and Rompers.
White Wool Sweaters.
Stockings, Neckwear, Collars.
Christmas Handkerchiefs in Christmas Boxes
See the line we carry for children.

THE JONES TOGGERY SHOP,

Clothiers, Furnishers and Tailors.

OYSTERS

Direct from Baltimore

only 35c per quart.

Small Rice Popcorn that will pop (old corn)	
6 bars of any Laundry Soap	25¢
17 lbs. Granulated Sugar	$1 00
Good Peas, 2 cans for	15¢

C. M. GILBERT

PRACTICAL PRESENTS

Appeal To All People.

What is more practical than a nice pair of

SHOES OR SLIPPERS?

We have a nice large line of both and also some dandy Indian Moccasins.

The Spayde Shoe Co.

Tecumseh, Michigan.

Try The

DAISY MEAT MARKET

FOR

All kinds of Meat and Fowls.

PRICES ALL RIGHT.

Read Herald Ads.

Only 8 More Shopping Days

BEFORE

XMAS

and we are better prepared than ever in all departments to take care of your Christmas needs. We wish to especially call your attention to

TOYLAND

(Second Floor, East Store). Full to overflowing with suitable gifts for the little ones.

Bargain Basement

We are unpacking new goods every day, to make this the most popular place to buy all kinds of Fancy Novelties, Fancy Dishes, Glassware, China, Pictures, Handkerchiefs, Ribbons, etc., all at prices less than you can buy for elsewhere.

VICTROLAS

What would make a more desirable present? No home should be without one. We have them here at from $15 to $200 each, and remember we sell them on the

EASY PAYMENT PLAN

COAT SALE SUIT SALE FUR SALE

ALL THIS WEEK.

The Webster Anderson Co.

Tecumseh, Michigan.

WE GIVE AND REDEEM MERCHANTS' DISCOUNT STAMPS

Warmth and Comfort with every gift of
Kenosha Klosed-Krotch Union Suits
Appreciated
Economical
Practical
Cooper Underwear Co

WHICH?

FATHER, HUSBAND, BROTHER OR SOMEONE ELSES BROTHER.

You know this is primarily a Man's Store—a store of practical gifts where quality is held uppermost in the purchase of stock but where prices appeal to you because of the value offered.

Check this list and bring it with you.

- Bath Robe
- Belt
- Cuff Buttons
- Garters
- Gloves
- Hosiery
- Lounging Robe
- Suit Case
- No. 5130 Blue Serge Suit
- Fur Coat
- Clothcraft Suit
- Cap
- Scarf
- Cane
- Shirt
- Umbrella
- Mackinaws
- Cuff Links
- Sweater Coat
- Sweater Vest
- Tuspenders
- Traveling Bag
- Hat
- Underwear
- Smoking Jacket
- Boxed Holiday Set
- No. 4130 Blue Serge Suit
- Clothcraft Overcoat
- Muffler
- Raincoat
- Scarf Pin
- Handkerchiefs
- Fancy Vests
- Collars
- Necktie
- Fur Cap

McCann & Bowen,

One Price Clothiers.

DRESDEN'S FATE NOT DETERMINED

Her Escape by Flight from British Squadron Impossible.

ASHORE AND MAY BE INTERNED

Wounded in Late Naval Battle Returning to England Aboard Steamer—French and German Commmunications Claim Gains—Berlin Says 11,000 More Russ Are Prisoners.

London, Dec. 14.—With British war ships hovering off the harbor to prevent her escape, the German cruiser Dresden, the only one of Vice Admiral Von Spee's squadron of five war ships left afloat, is reported aground at Puerto Gallagos in the Estuary of the Gallegos river on the Pategonian coast.

Puerto Gallegos is about 400 miles due west of the Falkland islands, off which the naval battle was fought, and sixty or seventy miles north of the Magellan straits. It is believed that even if the Dresden can get off, her commander will elect to have his vessel interned by Argentina instead of making a suicidal attempt to run the gauntlet of the British vessels waiting off the coast. The Estuary of the Gallegos is wide, but its shallow waters abound in sand bars upon which the Dresden probably grounded.

Wounded on Steamship.

The British steamship Oronsa, bound from Valparaiso to Liverpool, encountered the British squadron under Vice Admiral Sir Frederick Sturdee after the battle and the few British wounded and such German wounded as were rescued, were placed on board of her. She has probably reached Montevideo. The number of wounded on board of her is not stated in the dispatches received from Montevideo.

Germans Claim Double Success.

Berlin, Dec. 14.—The day's official communication issued by the German army headquarters announces that several Russian positions in North Poland were stormed and 11,000 prisoners taken and that an attack made by French troops over a wide area in France Saturday was repulsed by the Germans. The text of the statement reads:

"Following their unsuccessful attack on Apremont Dec. 11 the French again attacked yesterday afternoon over a large front by way of Flirey (Cirey). The attack ended in the loss to the enemy of 600 prisoners and a large number of men killed and injured. Our losses in this engagement amounted to about seventy wounded. The rest of the day passed quietly in the western theater.

"In northern Poland we captured a number of the enemy's positions taking 11,000 prisoners and forty-three machine guns. There is no news from East Prussia or from southern Poland."

French Statement.

Paris, Dec. 14.—The afternoon's war office statement says:

"The day of Dec. 12 was particularly quiet. The enemy's activity was shown especially by an intermittent cannonade at different points on the front. In the region to the southeast of Ypres there were ventured, however, three violent infantry attacks which were repulsed.

"In the woods of Lepretre we have made important progress.

"In the Vosges the enemy has attacked on various occasions the post of Lamere Henri, to the northwest of Senones, but was repulsed.

"Servia—The extreme Servian left wing pursuing the enemy has forced him to re-cross the Drina near Baina Basta. On the remainder of the front the Servian armies continue to drive back the Austrians to the north and northwest."

"DADDY COME BACK TO ME" TOO STRONG

Michigan Fugitive Gives Self up to St. Louis Police.

St. Louis, Dec. 14.—Christmas season and absence from home, and a five year old boy, to whom he wanted to play Santa Claus, proved an irresistible tug at the heart strings of Robert M. Billings, twenty-eight, a contractor of Flint, Mich., who accordingly stepped up to Patrolman Rick in the Union station midway and said:

"I guess I'm wanted for forgery, and rather than be away from home Christmas, I wish to be locked up and sent back."

Two or three days after the forgeries he became apprehensive of the consequences and came to St. Louis. A search for work here was fruitless, and all the time he said he heard the voice of his son calling:

"Daddy, come back to me; it's Christmas."

Friday night the call was too strong he said, and he decided he preferred a cell near home at Christmas to freedom away. The police have wired to Flint for instructions.

Flint, Mich., Dec. 14.—Robert M. Billings is wanted here for passing worthless checks to the extent of $98 on local merchants. He is charged with signing the name of E. J. Hewley, his former employer, to the checks.

CAN'T KEEP KAISER DOWN

His Physicians Announce He Will Be at Front This Week.

Amsterdam, Dec. 14.—Germany's troops in France and Belgium will again be fighting under the personal leadership of Emperor William before the end of this week.

The kaiser's health has improved so rapidly that he is now convalescent and his physicians have given permission for him to proceed to the firing line after a short period of repose.

"OVER HEADS OF AUDIENCE"

Germans Drop Sanskrit Messages to Indians Who Can't Read Them.

Paris, Dec. 14.—German aviators dropped messages to the Indian troops along the Yser recently properly printed in Sanskrit, informing them that the Sheik-Ul-Islam had proclaimed a holy war in which the Afghans had joined.

Sylvian Levy, the learned Sanskrit scholar, translated the message and allied aviators dropped proclamations on the German lines informing the Germans that the Indian soldiers are unable to read Sanskrit.

Italy Allows Cotton to Switzerland

Rome, Dec. 14.—The Italian government has consented to allow the transit through Italy of American cotton destined for Switzerland.

ZEPPELIN ATTACK ON BRITAIN

Correspondent Says Flyer Leaves Sheds Every Three Weeks

London, Dec. 14.—A correspondent of the Turin Stampa, who declares he had access to the Zeppelin sheds at Friedrichshaven, says that eighteen superzeppelins will take part in an attack on Britain and its fleet in the spring.

The correspondent says that every three weeks an airship leaves the works for a secret destination.

Headlines Censored.

Paris, Dec. 14.—The censor has forbidden any headlines on the official communiques in the French press on account of abuses in playing up trivial incidents mentioned in recent dull communiques.

WANT $500,000 FOR ROADS CONSTRUCTION

Lapeer County Representatives Take Bull by Horns.

Lapeer, Mich., Dec. 14.—The latest developments in the Lapeer county good roads scrap occurred when a meeting of representatives from all over the county voted unanimously in favor of bonding Lapeer county for a half million dollars to build good roads with.

Mayor Frary, who was chairman of the meeting, appointed a committee composed of members from each township to circulate petitions for bonding the county. The petitions must be submitted to the board of supervisors at their January session in order to have the question come up at the April election.

Ex-Governor John T. Rich and other prominent speakers addressed the meeting and pointed out that the completion of the highways would make Lapeer one of the best counties in the state in the matter of good roads. The proposed half million bond issue will build 239 miles of good roads. The board of supervisors at their October session refused to appropriate anything for good roads as they were dissatisfied with the work already done.

A special meeting was called in November to consider the matter again but nothing was done on account of a law which allows no money to be appropriated at a special session.

Blind Joe Lewis Dies.

Petoskey, Mich., Dec. 14.—Joseph Lewis, widely known throughout northern Michigan as "Blind Joe," who made his livelihood by the manufacture and sale of brooms, died here, leaving a wife and thirteen children. Mr. Lewis' eyes were blown out by an accidental discharge of a shot gun when he was a young man and since then has walked all over northern Michigan many times soliciting orders and delivering brooms.

Slows Up Divorce Cases.

Kalamazoo, Mich., Dec. 14.—Attorneys who have been in the habit of rushing divorce cases through the circuit court, ran up against a snag when Judge George V. Weimer heard the first batch of divorce cases that have come before him since assuming the bench. Judge Weimer made it plain to attorneys that it will not be an easy matter to secure divorces in the future.

Convicted of Killing.

Bay City, Mich., Dec. 14.—Joseph Koesecki who has been on trial on the charge of slaying his wife, was convicted in the second degree. Kosecki was placed on trial exactly a month after the crime was committed. Emotional insanity was the chief reliance of the defense, which also brought in "unwritten law" features.

Is War Prisoner.

Saginaw, Mich., Dec. 14.—Mrs. T. E. Dorr of Saginaw has received a telegram from her son-in-law, Victor Von Borosini, that he is a prisoner of war at Southampton, England. He spent much of his time here, but at the outbreak of war offered his services to the German army and for some time has been unheard of.

Aged Woman Dies.

Kalamazoo, Mich., Dec. 14.—After a brief illness, due to advanced age, Mrs. Martha Waldo, eighty-three, of Plainwell, mother of Dwight E. Waldo, president of the Western State Normal school, of this city, is dead. Mrs. Waldo had spent the greater part of her life in this part of the state.

Old Reservists Called Out.

Rome, Dec. 14.—Mountain artillery and the reservists of the 1887 and 1888 classes have been called out for a month of training.

U. S. MINE TOLL EXCEEDS WAR'S

Total Loss Greater Than That of British Army.

HUMAN LIFE IS DISREGARDED

Figures From Annual Official Report Show a Total of Casualties Greater Than Total American Standing or Reserve Armies—Most of Accidents Are Preventable.

Washington, Dec. 14.—More men were killed or injured in United States mines in a year than England has lost in the present war. The figures are greater than those of the entire United States standing army or its reserve army.

Three thousand have been killed and 100,000 injured in the mining and metallurgical industries during the fiscal year ended June 30, 1914, according to the annual report of the director of the bureau of mines. England's losses in the war so far are estimated at 90,000.

Majority Were Preventable.

"One-half of these fatalities and three-fourths of the injuries may be regarded as easily preventable," says the report. "The money loss from the accidents may be estimated at not less than $12,000,000 a year, and this loss must ultimately be paid by the consumers of mineral products.

"Preventive measures will need to be based on investigations made by technically trained men. The bureau lacks the funds necessary to make the investigations."

Conditions Improved.

Even with a scant force of experts the bureau was able to improve conditions in the mines. Through the study of coal mine explosions and the work at the government's experimental mine, four types of explosion stopping devices were developed. The development of these barriers was the most important mine safety accomplishment of the year.

Mine rescue training was given 2,826 miners, first aid instruction and training to 5,780. At the end of the year the total of miners trained by the bureau since its organization in 1910 was 24,975.

ITALIAN CRUISER IS RUSHED

Turkey's Action Toward Consulate Coincides With Jehad Proclamation.

Rome, Dec. 14.—The Italian armored cruiser Marco Polo has been rushed to Hodeida. The foreign office is informed that the Italian consulate has been surrounded by armed troops since Nov. 11 and that its consul was practically imprisoned until the arrival of the Giuliania on Dec. 3. Baron Sonnino, minister of foreign affairs, has wired Constantinople insisting upon immediate reparation, adding that otherwise Italy will consider that Turkey approves of the violences and abuses perpetrated by the authorities at Hodeida.

Deputy Gallenga points out that the incident coincides with the proclamation of the jehad and also with the evacuation of Fezzan. Besides, he says that the islands off Hodeida have been converted into a German hospital, hence necessarily are in communication with Constantinople. These facts are regarded here as most significant.

Goethals Asks Torpedo Patrol.

Panama, Dec. 14.—In order to maintain neutrality of the canal Colonel Goethals has requested the navy department to assign destroyers to patrol the three mile limit.

Christmas

For those last presents you are buying, see us.

Fancy Work Baskets, Framed Pictures,
Dainty Boxes of Writing Paper, Mirrors
Shaving Sets and Books.

Drums, Horns, Harmonicas, Pianos

All for the Little Folks.

Come early and often.

Ida B. Chase.

Don't forget to call for Silver Trading Stamps.

CONFIDENCE

Is a most important factor in the securing of credit. Your business may not need accommodation today. Tomorrow a little aid may be a great advantage. Get acquainted with the officers of

TECUMSEH STATE SAVINGS BANK.

Who will assist you in times of need. Also pay 3% interest on your deposit while left with the Bank.

"Absolute Safety"
"Special Service"

Use good judgement in selecting your

Christmas Presents

Buy Something Useful.

We have a general stock of goods for you to choose from which would make useful and valuable Christmas Presents.

D. L. Whitenack & Co.

LEARN SHORTHAND

In a school conducted by a practical stenographer and court reporter. Method of teaching and lessons perfected by many years' experience.

Complete courses in shorthand, typewriting and allied subjects.

Instruction by mail.
If desired, with privilege of attending the school at any time.
Typewriters furnished free to mail students.
Write for free first lesson and particulars.
Allen's Shorthand School, Jackson, Mich.

THE TECUMSEH HERALD

GERTRUDE A. STACY, ESTATE
FRANK S. TURNER, PUBLISHER

SUBSCRIPTION RATES

IN LENAWEE COUNTY
One year, payment in advance - $1 [illegible]
One year, payment after three months [illegible]
OUTSIDE LENAWEE COUNTY
One year, payment in advance [illegible]
One year, payment after three months [illegible]
There will be no deviation from above Rates

Entered in the postoffice at Tecumseh, Mich., second class mail matter.

Telephone No. 36

How's This?

We offer One Hundred Dollars Reward for any case of Catarrh that cannot be cured by Hall's Catarrh Cure.

F. J. CHENEY & CO., Toledo, O.

We, the undersigned, have known F. J. Cheney for the last 15 years, and believe him perfectly honorable in all business transactions and financially able to carry out any obligations made by his firm.

NATIONAL BANK OF COMMERCE, Toledo, O.

Hall's Catarrh Cure is taken internally, acting directly upon the blood and mucous surfaces of the system. Testimonials sent free.

Sold by all Druggists [illegible]

Take Hall's Family Pills for constipation. adv

It Really Does Relieve Rheumatism

Everybody who is afflicted with Rheumatism in any form should by all means keep a bottle of Sloan's Liniment on hand. The minute you feel pain or soreness in a joint or muscle, bathe it with Sloan's Liniment. Do not rub it. Sloan's penetrates almost immediately right to the seat pain relieving the hot, tender, swollen feeling and making the part easy and comfortable. Get a bottle. Get a bottle of Sloan's Liniment for 25 cents of any druggist and have it in the house—against Colds, Sore and Swollen Joints, Lumbago, Sciatica and like ailments. Your money back if not satisfied, but it does give almost instant relief. Buy a bottle to day. adv

Pains in Back and Hips

Are an indication of kidney trouble—a warning to build up the weakened kidneys, make them vigorous, rid your blood of acids and poisons. Go to your druggists for Foley Kidney Pills. In 50c and $1.00 sizes. Sold in your by all druggists. adv

The Liver Regulates the Body
A Sluggish Liver Needs Care

Someone has said that people with Chronic Liver Complaint should be shut up away from humanity, for they are pessimists and see through a "glass darkly." Why? Because mental states depend upon physical states. Biliousness, Headaches, Dizziness and Constipation disappear after using Dr. King's New Life Pills. 25c at your Druggists. adv

This—and Five Cents!

DON'T MISS THIS. Cut out this slip, enclose five cents to Foley & Co., Chicago, Ill., writing your name and address clearly. You will receive in reward a free trial package containing Foley's Honey and Tar Compound, for coughs, colds and croup, Foley Kidney Pills, and Foley Cathartic Tablets. For sale in your town by all druggists. adv

Gore, Ga., P. A. Morgan had occasion recently to use a liver medicine and says of Foley Cathartic Tablets: "They thoroughly cleansed my system and I felt like a new man—light and free. They are the best medicine I have ever taken for constipation. They keep the stomach sweet, liver active, bowels regular."
For sale by all druggists of Tecumseh. adv

Cold are Often Most Serious
Stop Possible Complications.

The disregard of a Cold has often brought many a regret. The fact of Sneezing, Coughing, or a Fever should be warning enough that your system needs immediate attention. Certainly Loss of Sleep is most serious. It is a warning given by Nature. It is man's duty to himself to assist by doing his part. Dr. King's New Discovery is based on a scientific analysis of Colds. 50c at your Druggist. Buy a bottle today. adv

Why They Recommend Foley's Honey and Tar

P. A. Efird, Conejo, Calif.—because "It produces the best results, always cures severe colds, sore chest and lungs and does not contain opiates or harmful drugs." Dr. John W. Taylor, Luthersville, Ga.—because "I believe it to be an honest medicine and it satisfies my patrons." W. L. Cook, Neihart, Mont.—because "it gives the results for coughs and colds of anything I sell." Every user is a friend. For sale by all druggists of Tecumseh. adv

Stop That Cough—Now

When you catch Cold, or begin to Cough, the first thing to do is to take Dr. Bell's Pine-Tar-Honey. It penetrates the linings of the Throat and Lungs and fights the Germs of the Disease, giving quick relief and natural healing. "Our whole family depend on Pine-Tar-Honey for Coughs and Colds," writes Mr. E. Williams, Hamilton, Ohio. It always helps. 25c at your Druggist. adv

Almost.

Freshy—"Professor, is it possible to take the greater from the less?" Professor—"There is a pretty close approach to it when the conceit is taken out of a freshman."

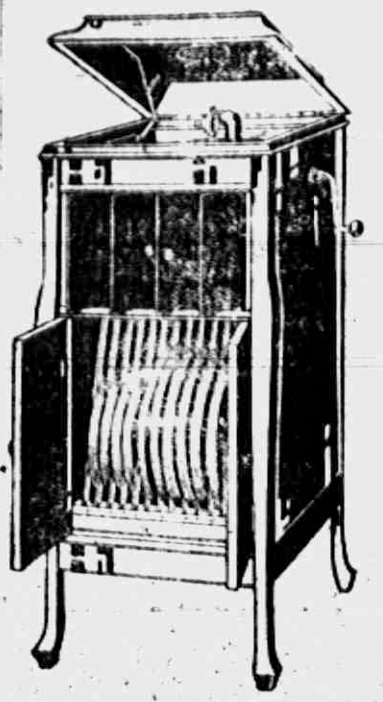

$75.00

$100.00

A Columbia Grafanola

Assures the whole family a Merry Christmas and pleasure the year around, its tone quality has no equal. Compare it with others and see for yourself.

ON EASY TERMS. ON FREE TRIAL.

$35.00

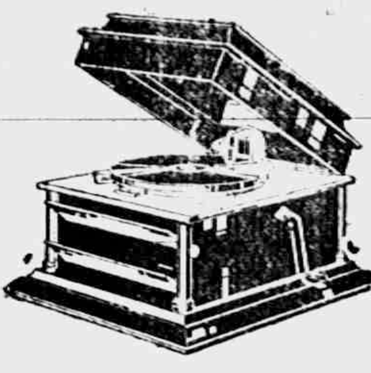

$50.00

RUDE'S PHONOGRAPH STORE.
RAILROAD STREET,
TECUMSEH, - MICHIGAN.

The Victoria Cross.

The Victoria cross had its origin in the Crimean war and was primarily intended to be conferred upon junior commissioned officers and the rank and file. Neither rank, length of service, wounds nor any circumstance whatsoever can qualify for this noble badge save a personal act of signal bravery performed in the presence of the enemy. The decoration was instituted by Queen Victoria in 1856, the prince consort being, it is said, its originator and the designer of the insignia of it. Each Victoria cross is made from bronze which once formed part of some Russian guns captured during the Crimean war, and, although the medal itself is intrinsically worth only about fourpence halfpenny, a number of them have been sold at sales for £100 and over. The winning of the Victoria cross carries an annuity of £10, which may be increased to £50, payable quarterly, to all except officers, but including those who have risen from the ranks.

Queerest Dance In the World.

The Godavari dance of the malayers, or drummers, of Malabar is a very popular function when the native farmers are taking their ease after the hard work of harvest. The principal character is a weird figure supposed to represent the sacred cow of the gods, Kamadhenu. A small boy carries this about while the other performers, decked out in primitive fashion with painted bodies and hideous masks, go through a weird dance, accompanied by much drum beating and singing. Wherever it goes the cow is supposed to shower blessings and prosperity, and so, ostensibly to please the animal, but in reality to satisfy the dancers, presents of money, paddy or rice are given to the performers. This custom has been in existence from time immemorial and is likely to continue as long as agriculture endures among the Hindus of Malabar.—Wide World Magazine.

Lake Winnipeg.

Of the lakes of Manitoba Lake Winnipeg is the largest, being 275 miles long and from 40 to 60 miles wide. Its area being about 9,000 square miles and its total coast line longer than that of any of the great lakes except Lake Superior. No other province or state has entirely within its boundaries a body of water at all approaching it in magnitude. Great Salt Lake, in Utah, is only one-fifth of the extent of Lake Winnipeg. The largest of its tributaries is the Saskatchewan river, one of the four great rivers of the continent east of the continental divide. Its total length is 1,500 miles. The Red river, 700 miles in length, and the Winnipeg river, 300 miles in length, and many minor rivers also pour into Lake Winnipeg. The Nelson river is its principal outlet and connects it with Hudson bay.

A Glimpse of Parnell.

Like most men with claims for greatness, Parnell had his peculiarities as well. One of them was a distressing lapse of memory on occasions, which often caused him to be late for—indeed sometimes to miss—meetings where he had promised to speak.

When he failed a meeting like this where hundreds of people were waiting for him, I sometimes would urge him to telegraph or write apologizing or excusing his nonattendance. But this he would never do, saying: "You do not learn the ethics of kingship, Queenie. Never explain, never apologize," adding, with his rare laugh: "I could never keep my rabble together if I were not above the weakness of apology."—From "Charles Stewart Parnell," by Katharine O'Shea.

Brain of the Gorilla.

The gorilla is in stature about the same as man, but is far behind him when it comes to the contents of the brain pan. The greatest capacity of the gorilla's brain is only 34½ cubic inches, the least 23, as against 62 in the least capacious human skull and 114 in the greatest.

Art In the Soup.

The artist's wife leaned over and looked at her husband's soup after she had handed it to him.

"Oh," she cried, "look at the scroll the fat has made in your soup. Isn't it artistic? Don't eat it. It is so beautiful!"—Exchange.

Fighting Dust With Dust.

About the hardest problem is found in coal mines, where dangerous dust is produced by the ton every day and scattered over miles of roadway and workings, the removal of which by vacuum or other means is next to impossible.

The best preventive found thus far seems to be that of fighting dust with dust. Sprinkling has been tried to keep the air free from inflammable dust mixture. Salt has been scattered over the floors to gather moisture and prevent dust from rising. The dust has been cleared from parts of the mine to form barriers, over which the flame from a dust explosion is not likely to pass. Now, however, the best results seem to come from the scattering of stone and clay dust over the coal dust throughout the mine. This makes the coal dust nonexplosive, and sections treated with the noninflammable dusts form better barriers against an explosion than the old dustless barriers.—Saturday Evening Post.

Old Time Bell Ringers.

"Bell ringing," said the bell ringer, "reached its height in Belgium in the middle age. The Belgian bell ringers invented the clavecin. This was a keyboard similar to a piano's, and each key being struck caused a hammer to hit a bell. In that way a clever bell ringer could get out of his chimes swift changes and intricate harmonies unknown before. The clavecin lifted bell ringing from manual labor to high art, but it must have been funny to see a performer playing on his piano like clavecin. The keys were stiff; they had to be struck very hard, and hence the player wore thick gloves. He stood off from the instrument, sleeves rolled up and brow knitted and, doubling his fists, he rained blow on blow with all his force. We bell ringers have no clavecins today, nor have we the skill of the ringers of the past."

Humanizing Geometry.

I used to try to work up a factitious enthusiasm for geometry by naming angle A Abraham, B Benjamin, C Cornelius, and so on; side AB then became Abrajamin, side BC Benjanellus, side AC Abranelius, and the perimeter Abrajaminellus—that last a name of Miltonic sonorousness, mouth filling and perfectly pronounceable if one scanned it as catalectic trochaic tetrameter. Although I never had the courage to introduce them to my teachers, I looked upon the Abrajaminellan family with some affection until one day I tried to name the perimeter of a dodecagon, when I came to the conclusion that it would require less time to learn the proposition by heart than to learn the name, and from that date I gave up all attempt to infuse an adventitious interest into Legendre and simply memorized him.—Atlantic.

Boiled Clothes.

Some housekeepers believe in boiling the clothes before rubbing, and some do not believe in boiling them at all. Others believe that clothes are made yellow by boiling. Boiling does not make clothes yellow. Clothes become yellow when they are improperly rinsed, when there is iron in the water or a deposit of iron is formed from the boiler or by the use of an impure soap. On the other hand, boiling takes an important part in the dissolution and removal of the soap, which expert housekeepers, who know that the soap must be removed if the clothes are to keep their color and wearing qualities, will recognize as an indisputable reason why the clothes should be boiled—and boiled after rubbing. In these days of sterilizing it seems illogical to accept as clean unboiled clothes.—Woman's Home Companion.

Badly Mixed.

A booking agent for a Chautauqua bureau visited a small town. He called on a man who said that in order to introduce a Chautauqua it would be necessary to see the most prominent man of the town. Together they called on the "first citizen," and the booking agent was introduced.

"Mr. Jones," said he, "I called to see you in regard to a Chautauqua."

"It won't do a bit of good," spoke up the prominent citizen. "My wife and I have looked over all the catalogues carefully and have already decided on another machine."—Everybody's.

THE MONDAY CLUB.

The regular meeting of the Monday club was held at the usual time and place, with a fair attendance. Mrs. E. M. Lewis acted as leader.

Mrs. R. M. Molles had a paper on the "Age of Depression" and was followed by Mrs. Emilie Hall with a paper on "The Architecture of the Renaissance." "The Sculpture of the 16th Century" was given in a paper by Mrs. G. R. Gillespie.

A holiday recess will be taken and the next meeting will be held Jan. 4th, 1915 with Mrs. R. B. Gillespie leader.

WIT AND WISDOM

The Wit and Wisdom Club met with Mrs. J. F. N. Bowen last evening and in spite of the extreme cold there was a good attendance. The subject of the evening was Michigan, Rev. Wm. A. Rex presiding. Rev. W. B. Hartzog had a paper on Michigan Poets, Prof Reed on "Trees, birds, and animals of Michigan" and Fred Rector told of the Agriculturel and Manufacture of the State. After refreshments some very good stunts on Michigan were given with Rev. W. B. Hartzog and Prof Reed leading the two sides. An acrostic, historical events and history by supplying adjectives were the stunts. A tie resulted and the prize a box of candy was secured by Prof Reed when a draw was made. The next meeting will be at the home of Mr. and Mrs. Rosacrans, Mrs. A. O. Howard being hostess.

COUNCIL PROCEEDINGS

Council chambers, village of Tecumseh.

Regular meeting held December 8, 1914.

President J. R. Nyland in the chair.

Present: Trustees Slater, Anderson, Temple, Hendershot, Moore.

Minutes of last regular meeting read and approved.

Street Commissioner's report was read showing work done upon streets from November 3 to December 8 inclusive:

Team labor.	
Chas. Bennett, 115 hours at 35c per hr.	$ 40 25
L. W. Swift, 95 hours at 35c per hr.	33 25
Hand labor.	
Fred Tessman, 40 hours at 20c per hour	8 00
Chas. Creger, 95 hours at 20c per hour	19 00
C. M. Roberts, 10 hours at 20c per hour	2 00
J. S. Kennedy, ½ month salary	25 00

Moved and supported that the report be accepted and orders directed drawn for the amounts. Motion carried.

Engineer's report was read showing water pumped 6,702,870 gallons, coal consumed 46,200 pounds.

The Finance Committee reported as follows:

Tecumseh, Mich., Dec. 3, 1914.

To the Common Council Village Tecumseh:

Gentlemen:—As per resolution adopted by this Council at our last meeting, we have examined the new system of bookkeeping and will say that while it requires some more work and careful attention, the results are much more satisfactory than the old system and we do hereby approve of the same.

B. J. SLATER.
FARON S. ANDERSON,
Finance Committee.

Motion made and supported that the report be accepted and placed on file. Motion carried.

Synopsis of Treasurer's balances.

General Fund—	
Receipts	$16,323 09
Disbursements	7,278 57
Balance on hand	9,044 52
Sinking Fund—	
Receipts	4,612 25
Disbursements	1,127 87
Balance on hand	3,484 38
Highway Fund—	
Receipts	3,452 40
Disbursements	2,985 71
Balance on hand	466 69
Sewer Fund—	
Receipts	123 00
Balance on hand	123 00
Cemetery Fund	
Receipts	2,700 60
Disbursements	3,561 78
Overdrawn	861 18
Water Fund	
Receipts	2,303 90
Disbursements	5,788 60
Overdrawn	3,484 70
Total balances on hand in all funds	8,772 71

The Water Board made report to the Council that they wish to keep a night engineer at the water works for fire protection, said engineer to receive $50.00 per month.

Motion made nad supported that the report be accepted. Motion carried.

Motion made and supported that Clerk be instructed to draw order for water bond and interest. Motion carried.

Motion made and supported that village pay Cemetery Board balance to make cost of south wall to be $500.00 for the material and labor.

Ayes: Slater, Anderson, Temple, Hendershot, Moore. Motion carried.

The following bills were read and referred to Finance Committee:

Fred Odell, labor council building	$ 7 10
Tecumseh Electric Co., street lights	251 00
Tecumseh Electric Co., post lights	73 80
Tecumseh Electric Co., council building lights	8 70
B. J. Pulver, drugs, paper, paint	61 42
F. S. Turner, council proceedings	2 45
H. Richart, wagon repairs	8 75
Tecumseh News Publishing Co., council proceedings	2 45
L. F. Temple & Co., pipe	3 60
Tecumseh Big Chief Garage, supplies	1 50
Mancourt Coal Co., coal	42 70
D. L. Whitenack & Co., material for well	31 60
Tecumseh Electric Co., current for November	6 95
Hersey Mfg. Co., meters	125 62
A. Montgomery, freight and cartage	1 35
L. Rogers, boiler compound	4 47
J. F. Wing Co., rings for pump	2 45

Finance Committee reported favorably on bills as read.

Motion made and supported that report of Finance Committee be accepted and orders be drawn for several amounts. Motion carried.

Motion made and supported that we do now adjourn. Motion carried.

F. G. HEESEN, Clerk.

In Doubt.

Ethel—Oh, dear me! I don't know what to think! Algy asked me last night if I wouldn't like to have something around the house that I could love and would love me. Edith—Well? Ethel—Well, I don't know whether he means himself or whether he is thinking of buying me a dog!—Puck.

Bull Racing In Burma.

A form of sport very popular in Burma is bull racing. These contests are largely attended by the natives, who bet considerable sums of money on the result. A native sportsman who owns one of these bulls values it at $12,000, and it is said to bring him in yearly from $5,000 to $7,000.

BIG FIRE AT BRITTON

About 11 o'clock last night fire broke out in the Lee block in Britton. Lowe's implement store and Amos Underwood's barber shop were located in the block which was totally destroyed. By prompt work most of the stock in the implement store was saved and the people of Britton worked bravely to save the adjoining buildings.

SONS OF VETERANS

At the regular meeting of the Sons of Veterans held in G. A. R. hall Thursday the following officers were elected,

Commander—James McKinney
Vice Com.—Martin Frayer
Sr. Com.—Lynn Butrick
Patriotic Instructor—Henry Sweet
Camp Council—D. F. Austin, Jas Smith, and Ned Wood.

OF SPECIAL INTEREST TO SINGERS.

Mr. William A. Thorpe of Jackson vocal instructor and soloist, was in Tecumseh Friday to arrange for a class in voice culture to begin the first week in January. Mr. Thorpe will open a studio and will teach one day each week in Tecumseh. He will receive beginners and advanced pupils for private instruction in the art of singing. Further announcements will appear in this paper later. adv

SURPRISE PARTY

The Dignified Dozen gave Mrs. Ella Sheldon a surprise party Saturday evening as a good-bye party as Mrs. Sheldon is planning to spend the winter months with a sister in Florida, a sister from Batavia, N. Y. will join her on her trip. A merry evening was passed and a pot-luck supper was served. As the guests departed each one voiced the wish for a pleasant sojourn in the sunny south.

JUDGE GUY M. CHESTER

Of Hillsdale to fill vacancy in the circuit court made by the death of Judge O'Mealey.

Word was received Thursday by County Clerk Knowles from the governor's office at Lansing that Judge Guy M. Chester would take up the work for the October term in the circuit court which has been delayed by the death of Judge O'Mealey.

RED CROSS SEALS DECREASE TUBERCULOSIS RATE.

"Would to God your work had started fifty years ago," was the comment of an Arizona consumptive, in writing the other day to Dr. Hoyt E. Dearholt, executive secretary of the Wisconsin Anti-Tuberculosis Association. Part of the letter follows:

"Fine work, old chap! That decrease in the death rate seems a remarkable gain to me. I had not expected results as soon as that. I have laughed at the authorities who claimed that in ten years a case of tuberculosis would be as rare as one of smallpox is today. The bad work of centuries cannot be undone in ten years, and so I marvel at your wonder progress. I trust the errors in statistics, if any, are all in your favor. You inspire me. Would to God your work had started fifty years ago. Probably then the disease would have missed me."

The letter contained a check for Red Cross Seals, from the sale of which the entire support of the Wisconsin work is derived. Every seal you buy is a bullet in the fight against tuberculosis.

The reports up to December 10 of the Red Cross Christmas Seal Sale to State headquarters is far in excess of last year, some 760,000 seals having been sold. This is $7,600 for anti-tubercolosis work.

Mrs. William Weatherhead

Albert O. Howard received word last week of the death of his aunt Mrs. Wm. Weatherhead who passed away in Pontiac Thursday Dec. 10, 1914 aged 73 years.

Justina O. Deuel was a resident of Tecumseh for many years being the daughter of Mr and Mrs. Timothy Deuel and sister of the late Fred Deuel.

Her husband Capt Wm Weatherhead passed away a number of years ago. While living here he organized a company for the Civil war and served with it until the close.

Tina will be held in loving remembrance by her old friends in Tecumseh as schoolmate and friend in social life.

"A Shine In Every Drop"

BLACK SILK
STOVE POLISH

Get a Can TO-DAY From Your Hardware or Grocery Dealer

No Place Like Home.

A henpecked looking floorwalker in one of our large department stores was standing in the aisle with a pained and faraway look in his eyes. Suddenly a woman hustled up back of him and demanded, "Where are the children's dresses, sir?"

"In the bottom bureau drawer, Maria," said the floorwalker, hastily turning around. And then he fled.—Lippincott's Magazine.

Many Kinds of Hard Work.

"I want you to understand," said young Spender, "that I got my money by hard work."

"Why, I thought it was left to you by your rich uncle."

"So it was, but I had hard work to get it away from the lawyers."

Our Classified Ad Department

FURNISHED Rooms for rent, with or without board. Twenty-one meals for $4.00. Enquire of J. E. Stauffer at the Hayden House or phone 402.

FOR SALE—A good pair of bob sleds. Inquire of B. G. Swift.

LOST—Saturday between D. T. & I. depot and my residence, a parcel containing a bank book on the Commercial Bank of Adrian, two one dollar bills and some infant's patterns. Finder please leave at the Herald.
MRS. CHAS SCHOENHOLZ

SALESMEN! Go into the business of selling groceries, paints, oils and stock food. We teach you how to sell to restaurants, farmers and the large buyers. No capital required. If you are anxious to earn $100 to $500 monthly and become independent write us at once. The choice territory we have open will be grabbed up quickly.
JOHN SEXTON & CO.
Wholesale grocers, 2[illegible] W. Lake St., Chicago, Ill.

NOTICE

I will be at the Tecumseh State Savings Bank for the collection of township taxes Friday, Dec. 4, and every Tuesday and Friday thereafter except on December 25. I will be at the bank Saturday, Dec. 26, instead, until further notice.

LYNN HARDENBURG, Treas.

MACON TAXES

I will be at the Tecumseh State Savings Bank Dec. 12 and 19; Dewey's store, Macon, Dec. 16 and 31; Britton Savings Bank, Dec. 17, Jan. 8, 1915; Town Hall, Macon, Jan. 9, 1915; at home every Friday in December—for collection of the taxes for Macon township.

JOHN R. LADD, JR,
Treasurer.

SOMETHING STILL BETTER YET.

A Chiropractor will analyze your spine and tell you where your trouble is located.

The 25 pairs of Spinal Nerves which pass out through the spine lead to all internal organs any impingment of these nerves in the spine may lead to chronic troubles.

A Chiropactor removes these impingments and the trouble will disappear.

F. M. BROWN,
Chiropractor.

Office at Gus Sisson home on Pottawatamie St. Examinations free. Come any time after 10 a. m.

STOP BUYING EXPENSIVE COUGH REMEDIES

Make the Best at Home

Money spent for the old style, ready made, cough syrups in bottles holding only 2 to 2½ ounces is very largely wasted, because most of them are composed principally of sugar and water. Yet you have to pay the same price as if it was all medicine. Stop wasting this money. You can make a better cough medicine at home at one-fifth the cost. Merely go to B. J. Pulver's Drug Store and ask for two ounces (50c worth) of Schiffman's Concentrated Expectorant. Mix this with one pint of granulated sugar and one-half pint of boiling water which makes a full pint (16 ounces). This new, simple, pleasant remedy is guaranteed to relieve the worst cough or cold. Also excellent for Bronchial Asthma, Bronchitis, croup, hoarseness and whooping cough. One bottle will make enough home-made cough medicine to probably last the whole family the entire winter. Children like it, it is so pleasant to take and it positively contains no chloroform, opium, morphine or other narcotics as do most cough mixtures. Keep it on hand in case of emergency and stop each cough before it gets a firm hold. The above druggist has been authorized to return the money in every single case where it does not give perfect satisfaction or is not found the best remedy ever used. Absolutely no risk is run in buying this remedy under this positive guarantee. adv

NOTICE

Office of the Lake Shore and Michigan Southern Railway Company.
Cleveland, Ohio, October 15, 1914.

NOTICE IS HEREBY GIVEN that a special meeting of the stockholders of The Lake Shore and Michigan Southern Railway Company has been called and will be held at the company's principal office in the City of Cleveland, Ohio, on Tuesday, the 22nd day of December, 1914, at 10 o'clock in the forenoon, eastern time, for the purpose of considering and voting upon the adoption and ratification of an agreement dated April 29, 1914, for the consolidation of the New York Central and Hudson River Railroad Company, the Lake Shore and Michigan Southern Railway Company, Geneva, Corning and Southern Railroad Company, the Terminal Railway of Buffalo, the Dunkirk, Allegheny Valley and Pittsburgh Railroad Company, Chicago, Indiana and Southern Railroad Company, Detroit and Chicago Railroad Company, Detroit, Monroe and Toledo Railroad Company, the Northern Central Michigan Railroad Company, Kalamazoo and White Pigeon Railroad Company and the Swan Creek Railway Company of Toledo.

By order of the Board of Directors
DWIGHT W. PARDEE, Secretary.

Full Realization.

Briggs—"Did you experience a sense of loss after you had been operated upon?" Griggs—"I did when I got the bill."—Life.

WE WISH YOU A MERRY CHRISTMAS
Your Santa Claus We'd Be
OUR CHRISTMAS FOWLS
Roasts, Steaks and Chops
Will Please You, Mightily
Clark's Market.
Phone 158. Witherell Block

USEFUL
Xmas Gifts
FOR
Men and Boys,
SUCH AS
Shirts, Ties, Handkerchiefs, Gloves and Mittens, Underwear, Sweaters, Sox; Hats and Caps, Smoking Jackets, Bath Robes, Suits and Overcoats,
AT
HEESENS'

The National Loan and Investment Co., of Detroit,

Michigan, has been in successful operation a QUARTER OF A CENTURY. It is conducted in a conservative manner, giving SAFETY and AVAILABILITY of the money entrnsted to it, first consideration, and pays a rate of earnings consistent with a safe and conseruative business. It invites your investigaion and solicits your investment. Particulars may be obtained by writing the Home Office, 204 Griswold Street, Detroit, or applying to

ALBERT A. COMFORT, Tecumseh,
J. J. AUCHAMPAUGH, Adrian,

who will be pleased to give you further information

TO ALL SHAREHOLDERS
In The National Loan and Investment Co, of Detroit.
I expect to be in Tecumseh
FRIDAY, DEC. 18, 1914,
to pay all Interest Coupons due Jan. 1, 1915, from this date Dec. 18, 1914. This company always pays the interest before due—pays four to four and a half per cent interest, exempt from taxation of any kind.

Capital Paid In and Surplus, $3,007,518,81.

J. J. AUCHAMPAUGH,
ADRIAN, MICH.

SAFER
Than a Fire-Proof Building is
A Policy in a Reliable Company
MRS. G. R. Gillespie,
Fire, Tornado and Plate Glass Insurance.

The Herald $1.00

COAL

We realize to get a share of your business we must furnish you with

QUALITY PRICE SERVICE

What we try to do is to see how good a coal we can give you for the least money delivered to you the way you want it.

Let us have your next order. Order it today, phone number is 25.

L. E. TEMPLE & CO.

Sellers Kitcheneed

The kitchen cabinet that has all the good qualities of other cabinets and a few they do not have.

GLASS SUGAR JAR

swings on steel bracket inside the cabinet and not on the door.

Non-instable Metal Bread Box, Sliding Wire Self, White Enameled Interior.

Sanitary Glassware, good workmanship and many more good features mark the quality of Sellers Cabinets. Call and see them.

GUY E. BELDING,

Furniture and Undertaking.

Division 1	Division 2	Division 5
$22.75	$25,50	$63.75

The Christmas Money Club

JOIN NOW. Forty New MEMBERS Joined Saturday.

We render service not so much to tell people they should save, they already know they should, but rather to suggest how to save conveniently and safely.

AS TO SAFETY

the fifty nine year's success of this bank, the broad experience and conservatism of the men who conduct its affairs, and its large capital, surplus and ample resources, are factors assuring absolute and unquestioned stability and security for funds.

AS TO CONVENIENT SAVING

our Christmas Money Club affords the best plan for saving which we have ever placed before the people.

It enables you to save a few cents a week and about December 10, 1915,

YOU RECEIVE A CHRISTMAS CHECK FROM US FOR $12.75, $25.50, $51.00, $63.75, $127.50

or the sum you may want to save.

When joining the club, tell us how much you want to save, we'll arrange it for you. If you were not a member in 1914, join now. Practically all 1914 members are joining for 1915.

The bank is open daily from 8:30 a. m. to 3:30 p. m.

Open Saturday evenings from 7:00 to 8:30.

JOIN NEXT SATURDAY NIGHT.

THE LILLEY STATE BANK,

TECUMSEH, MICHIGAN.

Don't overlook us for your

CHRISTMAS CANDY

We have a full line of Chocolates of all kinds from 20 cents up.

——ALSO——

A large line of Box Candies of all sizes and all prices.

The Kandy Kitchen.

100 Stamps 100

The Herald will give One Hundred Merchants' Trading Stamps with each new subscriber paid in advance.

If you are collecting stamps this offer will be a big help to you in filling your book. Get us a new subscriber.

The subscription price for the Herald inside of the county is $1.00 per year. Outside the county $1.25 per year.

Prices Slashed!

ON—

Cloaks, Suits, Furs, Dresses.

Just in time for your Xmas buying.

JUST WHAT YOU NEED

Small Rugs, Room Rugs, Curtains, Blankets, Cumforts, Furs, Rain Coats, Shirt Waists, Skirts, Hosiery, Gloves, Table Linens, Dress Goods, Towels, Silks, etc.

See our Table Linens in Patterns.

Fred Rosacrans & Sons.

LOCAL AND PERSONAL

NOTICE

All copy must be in the composing room of this office by 9:30 a. m. Tuesdays and Fridays and all advertising matter before 4 o'clock p. m. Mondays and Thursdays

To our Subscribers: As the first of another year is approaching, we invite you to look at the yellow label on your paper and, if you are in arrears drop in and pay your indebtedness.

Ladies' and Gents' Pocket Books at Pulver's. adv

Mrs. Fred Bunting and daughter of Tipton were Tecumseh visitors Saturday.

Brush, comb and mirror sets at Gastons. adv

For stylish dresses, look to some of the performers of the B. Y. P. U. of Friday evening.

The goods at Snell's are all first class in every particular. adv

Workmen are busy installing a Marshall furnace in the residence of Andrew Wilson.

See my line of smoker sets and humidors of Tobacco for Christmas. W. L. Coller adv

Horace Gray of Toledo was a week end visitor with his parents, Mr. and Mrs. John Grey.

Try our pasturized coffee cream 6c per bottle. Tecumseh Butter Co. adv

Mrs. George Zimmerman was called to Detroit Thursday by the illness of her little grandson.

See the fine winter foot wear for men at Snell's. adv

Mrs. Lindsley and her son and daughter Earl and Effie of Macon were in town Monday.

Gastons' for a good clock. adv

Miss Emma Josephs who teaches in Macon, was in town Saturday enroute to her home in Tipton.

Gastons' for watches, chains and charms. adv

O, Mama! Buy me a pair of nice slippers for Christmas at J. J Belcher's shoe store. adv

Regular meeting of the Rebekah Lodge Friday evening Dec. 18. Initiation and pot-luck supper.

Toilet and Brush sets at Pulver's. adv

Mrs. F. E. Bradley and daughter Alice left for Florida today. Mr. Bradley will join them later.

Real live oysters, 35c per quart every day in the week. WILLIAMSON BROS. adv

The third party of the Odd Fellows will be held Tuesday evening Dec. 15. Dancing, cards and supper.

Fine switches made, cut hair and combings bought at the millinery of Miss Julia A. Hough. adv

Mrs. James Foster and her cousin, Mrs. Howard Goodsell were spending Saturday in Adrian with friends.

Pressed corn beef, pressed pickled pigs feet, head cheese, liverwurst and sausage at the Daisy Market. adv

Geo. E. Meads of Clay Center, Ohio was a week end visitor with his daughter Mrs. Madge Houseman.

Peters' Gift Shop is open every evening from now on. adv

Peter Morton left for Blissfield Saturday morning after a week spent at the home of Mr. and Mrs. David McWilliams.

The 4th dance of series given by Harriett and Coller will be Wednesday Dec. 16th Witherell Hall. Collers orchestra. Bill 75c with lunch.

Miss Sarah McWilliams of Blissfield who has been spending a few days with Mr. and Mrs. David McWilliams left for her home Saturday.

Read the Herald ads. It will pay you.

Mr. and Mrs. Oscar Meads expect to be at home to their friends in their new home in the Getchell house on West Kilbuck street this week.

Fresh fish all kinds at Daisy Market adv

H. Lavern Hopper a former Tecumseh man is now sole proprietor of the Boyd market in Adrian having purchased the interest of R. W. Boyd.

Home made taffy at the City Bakery. adv

Miss Helen Anderson is expected home from Washington Friday to spend the holidays with her mother, Mrs. S. W. Anderson and other relatives.

Manicure sets at Pulver's. adv

Miss Ethel Emerson returned last Thursday from Lorain, O., where she had been making an extended visit.

Try our pasturized coffee cream 6c per bottle. Tecumseh Butter Co adv

A party of nine headed by Bradley Scudder and daughter leave for Eustis, Fla to-night for the winter months.

Largest line of sporting goods for Christmas in city. W. L. Coller adv

Santa Claus has his people busy about town decorating windows and putting out Christmas goods every where.

Home made taffy at the City Bakery. adv

Minor Davidson and John VanVleet attended the funeral of their brother-in-law, Charles Lewis, of Kalamazoo, the last of the week.

New books at Gaston's. adv

Mrs. O. Q. Jones, who has been making an extended visit with friends in Detroit and Chicago, returned home the last of the week.

Skates, flash lights, all kinds. W. L. Coller adv

Mr. and Mrs. Fred Dickinson entertained her father Rev. C. W. Fraser of Bessemer last week. He had been to Cleveland to attend the funeral of his brother, Dr. John Fraser.

Rain deers and teddy bears at Gastons' adv

There will be an oyster supper served by the T. B. A. ladies at their hall next Monday evening Dec. 21. Only members of the Post and Auxiliary are invited.

Safty Razors from $1 00 to $6 00 at Pulver's. adv

The Ladies of St. Peters' Guild will make Christmas plum pudding, mince pies and fried cakes for Christmas. Orders left with Mrs. L. C. Hayden or Mrs. T C. Harris will receive prompt attention.

Special price on dressed chix all this week, good stewing chix at 12½c per lb. WILLIAMSON BROS adv

Messrs. Arthur Bradley, Earl Rector and Fred Rector and the Misses Edith Rector and Genevieve Halladay were guests of Miss Vivian Halladay of Clinton at a six o'clock dinner last Thursday.

A fine line of Christmas writing paper at Pulver's. adv

There will be a Christmas party on the nighe of December 25 at Witherell hall. No invitations will be issued. All those who have been invited to sign the pledges are invited whether they signed the pledge or not.

Give him a shaving set for Christmas. You will find just what you want at Peters' Gift Shop. adv

Mrs. Jennings and Mrs. Smalledge will entertain the ladies of the M. E. church at a ten cent party at the parsonage on Thursday of this week at 2:30 p. m. A business meeting of the Ladies' Aid Society will be called during the afternoon.

Nothing better for Christmas than a new pair of slippers from Belcher's shoe store. adv

Why not a diamond ring this Christmas? Gaston & Son. adv

The Rebekah Lodge will hold their regular meeting Friday evening. Initiation followed by a potluck supper.

KAR-A-VAN Day will be held at WILLIAMSON BROS, store December 15 and 16th, don't forget the date. adv.

The entertainment at the Baptist church Friday night by the B. Y. P. U. was a very interesting and laughable one. Several speeches were made and Dr. North read an original story. The pictures from an old album were extremely good. The society cleared $9 55.

E. J. Peters' & Co have a fine line of knives and forks with an unlimited guarantee also the newest and niftiest line of fancy silver in sterling and plated. adv

On Sunday evening Dec. 20 at 7 o'clock the Baptist church will be the scene of a miracle play which originated in a little new England village and is produced there every year at the Christmas season. Scenes concerning the Nativity including the Annunciation, The Manger Scene, The Vision of the Shepherds and the visit of the Magi will be produced by fifty people each in appropriate costume and the music will be descriptive of the events portrayed A complete program will be published Friday.

Chic and Beauty cigars in $1 00 boxes, W. L. Coller adv

Simon Gould of Milan was a Tecumseh visitor Saturday

Books, Books Books at Pulver's. adv

Miss Henrietta Morgan was shopping in town Monday

Good home made mince meat at Clarks Meat Market adv

Mrs. Arthur Mapes of Tipton was calling in town Saturday.

Masonic emblems at Gastons' adv

Miss Ethel Keysor is clerking at Gastons' for the holiday season.

Clark has home cured bacon at his Market. adv

Regular meeting Tecumseh Lodge No. 190 K. of P. Thursday evening.

Xmas candy in fancy boxes. W. L. Coller adv

Mrs. Faron Anderson and Miss Ellie Sims were Toledo visitors Thursday.

Buy those large dill pickles at Clarks Market. adv

Mrs. Geo. Nisle was down from Wampler's Lake Saturday on business.

Bibles at Pulver's. adv

Mr. and Mrs Chas. Gove of Ridgeway were Tecumseh visitors Saturday.

Eagle pins at Gastons' adv

Mrs Geo. Freese of Clinton was in town Monday enroute home from Detroit.

Babies do not have fits or get mad at Snell's. adv

Forest Macham who has been in Ionia for some time has returned home.

Haviland gold and white china at Gastons'. adv

Orley Swift of Adrian spent Sunday with his parents Mr. and Mrs. B G. Swift.

Rev. George W. Jennings was called to Pontiac today to officiated at the funeral of a friend

Peters' Gift Shop headquarters for your Christmas gifts. E J. Peters' & Co. adv

Mrs. Lena Jones is assisting at the Novelty Store during the Holiday trade.

Shoes mended by a good workman at J. J Belcher's shoe store. adv

Miss Ellen Snedicor has been the guest of Mrs. Elmer Snedicor in Adrian the past week.

Don't forget the entertainment at the Presbyterian church tonight for the Belgium benefit.

Plenty of fine chickens and fowls for Saturday. Daisy Market adv

The Uniform Rank of the K. of P will meet Thursday evening, Dec. 17. A full attendance desired.

Perfumes at Pulver's. adv

Tribou LeBaron, who has been on a trip south and east for the last four weeks, returned home Saturday.

Merle Kenyon was home from Grass Lake for an over Sunday visit with her father.

Special meeting of Tecumseh Lodge No. 69 F & A. M. will be held Friday evening. Installation of officers.

A nice pair of shoes from J. J. Belcher's shoe store for Christmas would be nice adv

Olie Hanna, Earle Coller and the Misses Irene and Augusta Herbison were spending Sunday in Ypsilanti.

Annual meeting of the officers of the M. E Sunday school this evening at the church. Full attendance desired

Miss Anna Young, who teaches in South Rockford, is home on an enforced vacation owing to an epidemic in the town.

Mrs. Harry Moore has gone to Painesville, O., to visit her parents Capt. and Mrs. E. D. Chilson and her brother Frank and family.

Mrs. Harry Moore entertained a number of the choir boys of the Episcopal church last Friday evening at a 6 o'clock dinner, being assisted by Mrs. R. K. Anderson. A social hour followed.

Leon Rosacrans went to Detroit for an over Sunday visit with Mr and Mrs. Will Meyers, joining his wife and son who have been spending the week there. They returned home Monday.

Monday in the Circuit Court at Adrian eulogies on the late Judge J. L. O'Mealey as a man, an attorney, and a judge were heard, 30 of the Lenawee County Bar meeting to adopt resolutions as a tribute to his memory. Judge Guy E Chester presided.

Dr. Hartzog had a narrow escape from fire at his home this morning. He was on the street and had intended to go to the church, but was impressed with the idea that he should go home. Arriving there he found Mrs. Hartzog in the cellar fighting fire from some defective pipes of the furnace. The Dr. lost no time in throwing water and otherwise deadening the flames and one pipe fell to the floor while they were at work.

RELIEF FUND

FOR THE BELGIANS GROWS

Tecumseh People Responding Liberably to Fund

Recently a movement was started in Tecumseh by the ladies of the Monday Club to raise funds for the war sufferers in Belgium A public meeting was called at the library Tuesday evening, Dec. 8, which was well attended and the plans for raising funds were presented.

Mrs Mary F. Wright acted as chairman. A permanent organization was effected and a committee was appointed to canvas the village for subscriptions. Our ladies are contributing material to be worked up for clothing and under the leadership of Mrs. Sena Crane the work is progressing nicely.

The canvasing committee composed of Dr. L. G, North, Raynor Brewer and J. R. Keeney, started out to raise funds to purchase and ship a carload or flour. There has been up to Monday noon about 65 bbls. of flour subscribed amounting to $325 00 and cash subscriptions to the relief fund amounting to $75.00. This amount has been paid in.

Our people are responding generously and as usual are making a big success of it. Watch the fund grow.

Do not forget the lantern pictures of the war zone at 7:30 to-night at the assembly room of the Presbyterian church. Admission 10c.

The following appeals from Belgium have lately come in: "If somebody does not come to our aid soon, God knows what will become of us," write two leading residents of Blankenberghe where the community has contrived to feed 1,600 people daily, but all funds are exhausted.

The American consul in Antwerp appeals for food for his family, for his consular staff and for himself. He says that Antwerp is not victualized, and the bakers no longer supply bread for lack of flour. Children have been picked up who had not tasted food for many days and what flour the people have is being mixed with bran and potatoes to eke it out, and make bread of it.

CHIEF AERIE NO. 1563 EAGLE LODGE.

Chief Aerie have elected the following officers for the coming year

W. P —Joseph Hanna
W. V, P.—C. A. Staulter
W. Chap.—E. C. Brown
Sec'y—W. H. Westcott
Treas,—Frank Wallinger
I. G.—F. E. Smalledge
O. G.—D. F. Wallinger
Trustee for three years—Fred Odell

GRANGE ELECTS OFFICERS.

At the business meeting of the all-day session held Saturday, the Grange elected the following officers for the coming year

Master—Harrie Smith
Overseer—Joseph Eaton
Secretary—Chas Snedicor
Treasurer—Guy E. Nemire
Lecturer—Clara Waldron
Gate Keeper—A. O. Howard
Chaplain—Dr. W. B. Hartzog
Flora—Mrs. Edyth Smith
Ceres—Mrs. J. O. Eaton
Steward—Albert Cadmus
Asst. Steward—Wilfred Waldron
Lady Steward—Lila VanValkenburg
Pianist—Mrs. Will Waldron.
Chorister—Mrs. A. W. Mills

January 24 another day meeting will be held.

ATTENTION !!

The Village Council wishes to call attention to the Village Ordinance which provides that owners and occupants of property in said Village shall keep the sidewalks adjoining their property free and clear from snow.

Under Section 3. said ordinance reads as follows:

All expense incurred by the Village in the keeping of the sidewalks clear and free from snow, ice, filth and other nuisances, as above provided, shall be assessed, as a special assessment, against the premises adjoining the sidewalk in connection with which such expense is incurred, plus a penalty of ten per cent of such expense, to be levied and collected upon the next assessment roll of the Village.

The Street Commissioner has orders to clean all sidewalks where owners and occupants have not complied with this ordinance, and if you do not wish to pay this special assessment for the cleaning of your walks, see that they are kept clear from snow.

VILLAGE COUNCIL. adv

DRIED FRUIT

WE OFFER— are now a seasonable article.

New Golden Dates, 3 lbs. for	25c
California Prunes, per pound	12 & 15c
Apricots, per pound	16c
Muscatell Raisins, per pound	10c
Chef Seeded Raisins, per pound	12c
Seedless Raisins, per pound	14c
Cluster Raisins, per pound	18c
Currants, per pound	13c
Candied Citron, per pound	25c
Lemonand Orange Peel, per pound	25c
Candied Pineapple, per pound	50c
Candied Cherries, per pound	50c

All new goods of Fine Quality.

ANDERSON GROCERY CO.

Phone 91... Successors, Anderson Bros. Macon Phone

HIGHEST GRADE POCKET CUTLERY

Scissors and Shears, Manicure Sets, Carving Sets, all makes of Safety Razors and Blades, Hand and Electric Vacuum Cleaners, Power and Electric Washing Machines, Thermos Bottles and Carafes, Spun and Cast Aluminum Cooking Utensils, Boy's Rifles and Shot Guns and all Ammunition, Flash Lights and Batteries, Neponset Doll Houses.

SOLD BY

Satterthwaite Bros.

Wash By Power.

WHITE LILY POWER WASHER

$25.00.

Figure it this way—5 years is 260 weeks.

Then divide thus—

260 | 2500 | 9½
2340
160

A White Lily would make your wife a fine Xmas present. The White Lily is guaranteed for 5 years. Less than 10c a week to do your washing and wringing for 5 years. Can you afford to be without one? Electric or Gasoline power and several styles. Call and see them and take one home to your wife.

Slayton & Son, Tecumseh, Mich.

FARMERS

We are well supplied with Feeds.

Cotton Seed Meal

Oil Meal, Salvage Wheat, Corn & Oats

GET OUR PRICES BEFORE BUYING.

HEADQUARTERS FOR COAL and LUMBER.

Moore Bros.

Xmas Trees,

Holly Wreathes, Malaga Grapes
Oranges Lemons
Grape Fruit Leituce Ruta Bagas
Walnuts Brazil Nuts Nut Meats
Raisins Currants Pickles
Olives Ketchup Syrup
Tea Coffee Cocoa
Best Extra Select Oysters
Fine Fresh Crackers

The BEST of Everything in Our Line.

F. D. AVERY

PHONE 39

will be at my office over Jones' Toggery Shop every day except the third Tuesday of each month

S. P. HOSMER.
OPTICIAN

N. D. TRASK,
Osteopathic Physician,
Office over McCann & Bowen's Store. Office Hours: [illegible] to 5 p. m.

A. C. AYLESWORTH,
Licensed Auctioneer, Real Estate, Stock and General Salesman.
Will attend all sales in city or country at reasonable rates.
Headquarters and all dates made Herald office

Dental Parlors
W. D. REED, D. D. S.
Chicago St. Tecumseh.
Crown and Bridge work. Aluminum Silver and Rubber plates and all of the specialties known to modern dentistry. Gas or vitalized air administered
Office over Avery & [illegible]

DR. E. D. BROWN,
Dentist.
Modern Dentistry at reasonable rates. Painless extraction by use of local or general anaesthetic.
Office Hours 7:30 a m to 5 p m. Saturday evenings 7 to 9, other evenings by appointment
Office in DeWolf Block.
Office phone [illegible] house phone [illegible]

C. M. Cooley,
Licensed Auctioneer.
R. F. D. No 4 Manchester. 15 years successful experience in Jackson, Washtenaw and Lenawee Counties also practical farmer.
Bell Telephone Clinton exchange.
Rates Reasonable and Satisfaction Guaranteed

Geo. A. Hilliker
Graduate and Registered Chiropractor
Specialist in chronic diseases.
Office hours 9 to 11; 2 to 5 and 7 to 8.
Appointments made by request.
Master of Chiropractic.

OVER 65 YEARS EXPERIENCE
PATENTS
TRADE MARKS
DESIGNS
COPYRIGHTS &C.
Anyone sending a sketch and description may quickly ascertain our opinion free whether an invention is probably patentable. Communications strictly confidential. HANDBOOK on Patents sent free. Oldest agency for securing patents. Patents taken through Munn & Co. receive special notice, without charge, in the
Scientific American.
A handsomely illustrated weekly. Largest circulation of any scientific journal. Terms, $3 a year; four months, $1. Sold by all newsdealers.
MUNN & Co. 364 Broadway, New York
Branch Office, 625 F St., Washington, D. C.

THE DRESDEN

German Cruiser Which the British Ships Drove Ashore.

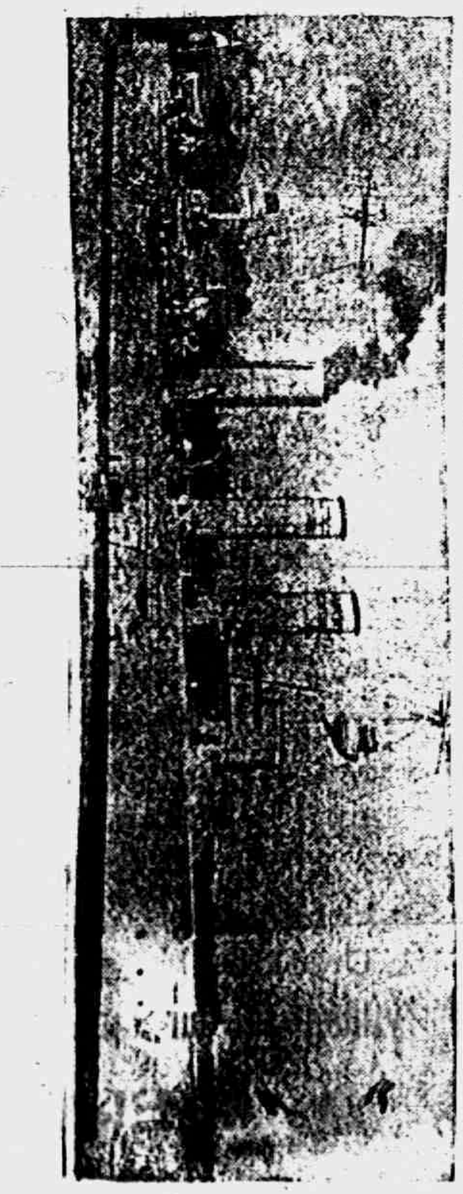

A UNIQUE RECORD

Very Few Like It In Our Broad Republic

Home Testimony for Doan's Kidney Pills, published in every locality, is of itself conclusive evidence of merit. Continued testimony forms still stronger evidence. Years ago, a citizen of Tecumseh gratefully acknowledged the benefit derived from Doan's Kidney Pills. The statement is now confirmed—the proof more convincing. Cases of this kind are plentiful in the work of Doan's Kidney Pills—the record is unequaled.

[illegible], carpenter, N. [illegible] St., Tecumseh, says: "My kidneys were [illegible] and made me miserable. Knowing of several people in this vicinity who had used Doan's Kidney Pills with success, I got a supply of Doan's Kidney Pills at Wright & Son's Drug store and began using them. The results were satisfactory. I am in hopes that, other kidney sufferers will profit by reading of my experience." I willingly confirm the statement I gave before praising Doan's Kidney Pills."

Price 50c, at all dealers. Don't simply ask for a kidney remedy—get Doan's Kidney Pills—the same that Mr. Chaplain had. Foster-Milburn Co., Props. Buffalo, N. Y. adv

Best for Kidneys—Says Doctor.

Dr. [illegible] R. Neal, Greenville, So. Car., says that in his 30 years of experience he has found no preparation for the kidneys equal to Foley Kidney Pills. In 50c and $1.00 sizes. Best you can buy for backache, rheumatism, kidney and bladder ailments. For sale by all druggists of Tecumseh. adv

Checks Croup Instantly

You know croup is dangerous. And you ought to know too, the sense of security that comes from having Foley's Honey and Tar Compound in the house. It cuts the thick mucus and clears away the phlegm, stops the strangling cough and gives easy breathing and quiet sleep. Every user is a friend. For sale by all druggists of Tecumseh. adv

STURDEE AND VON SPEE

Admirals and Scene of Naval Fight Resulting in British Victory.

VALPARAISO
BUENOS AIRES
CORONEL
ARGENTINA
ATLANTIC OCEAN
DEC. 8th
FALKLAND

© 1914, by American Press Association.

MRS. KUHNS WINS IN J. J. BRADY SUIT

Gains Breach of Promise Victory Over State Auditor.

Chicago, Dec. 14.—When the $50,000 breach of promise suit filed by Mary Kuhns Brady against State Auditor James J. Brady was called in Judge Tuthill's court Mr Brady was not present. Inquiries were made. It was shown the state official had received personal service in the case. That was the only evidence taken. The court then entered a decree for the plaintiff. An order was entered finding Mr. Brady had defaulted by failing to file an appearance within the time limit fixed by the statutes.

Mrs. Brady was on hand with her attorney. She refused to discuss the case and when the court order was entered she left the room wearing a happy smile. Her attorney claimed a "moral victory," a vindication for his client pleased her more than the prospect of a judgment of $50,000.

The sensational suit was filed on June 1, immediately prior to the Lorimer bank crash, and the disclosures of the plaintiff concerning the workings of the auditor's office soon became interwoven with the stories of the tangled affairs uncovered by the bank scandal. The complainant charged she was married to Brady once but illegally. She said he promised to make the marriage legal by a second ceremony and that he broke that promise.

Another Meanest Man.

Burton—Mean man, isn't he? Robinson—Mean? He's capable of going into a barber shop for a shave and then getting his hair cut just to keep other people waiting.—Boston Globe.

STATE OF MICHIGAN, County of Lenawee ss.

Probate Court for the County of Lenawee. At a session of the Probate Court for the County of Lenawee holden at the Probate Office in the City of Adrian on the 27th day of November, in the year one thousand nine hundred and fourteen.

Present, HON. HARRY L. LARWILL, Judge of Probate.

In the matter of the estate of ROSINA C. KINGSTON, deceased.

On reading and filing the petition duly verified of J. Newton Satterthwaite praying that an instrument in writing purporting to be the last will and testament of said deceased may be duly proved and admitted to probate, and that administration of said estate may be granted to petitioner, the executor named in said instrument, or to some other suitable person.

It is Ordered, That Monday, the 21st day of December next, at nine o'clock in the forenoon, be assigned for the hearing of said petition.

And it is further Ordered, That a copy of this order be published in the TECUMSEH HERALD, a newspaper printed and circulating in said County of Lenawee, for three successive weeks previous to said day of hearing.

HARRY L. LARWILL,
(A true copy) Judge of Probate
E. I. LARWILL, Register of Probate.

STATE OF MICHIGAN, County of Lenawee, ss.

Probate Court for the County of Lenawee. At a session of the Probate Court for the County of Lenawee, holden at the Probate Office in the City of Adrian on the 23rd day of November, in the year one thousand, nine hundred and fourteen.

Present, HARRY L. LARWILL, Judge of Probate.

In the matter of the estate of MARTHA M. KEYSER, Deceased.

On reading and filing the petition, duly verified, of Frederick B. Wood praying that an instrument in writing purporting to be the last will and testament of said deceased may be duly proved and admitted to probate, and that administration of said estate may be granted to petitioner, the executor named in said instrument or some other suitable person.

It is ordered that Monday, the 21st day of December, next at nine o'clock in the forenoon be assigned for the hearing of said petition.

And it is further Ordered, That a copy of this order be published in the Tecumseh Herald, a newspaper printed and circulating in said County of Lenawee, for three successive weeks previous to said day of hearing.

(A true copy) Harry L. Larwill,
Judge of Probate
E. I. Larwill, Probate Register.

STATE OF MICHIGAN, County of Lenawee, ss.

At a session of the Probate Court for said County, held at the Probate Office, in the City of Adrian, on the 23rd day of November, in the year one thousand nine hundred and fourteen.

Present, HARRY L. LARWILL, Judge of Probate.

In the matter of the estate of ELIZABETH CUPPLES, deceased.

On reading and filing the petition, duly verified, of Frederick B. Wood, executor upon the estate of said deceased, praying for reasons therein contained, that the residue of said estate may be re-assigned by order and decree of said court in accordance with the terms of a decree of the circuit court for said county upon judgment rendered against petitioner as garnishee, and for such other and further order as to the court shall seem proper:

It is Ordered, That Monday, the 21st day of December next at nine o'clock in the forenoon, be assigned for the hearing of said petition.

And it is further ordered, That a copy of this order be published in the Tecumseh Herald, a newspaper printed and circulating in said County of Lenawee, for the three successive weeks, previous to said day of hearing.

(A true copy) Harry L. Larwill,
Judge of Probate.
E. I. Larwill, Probate Register.

TECUMSEH MARKETS

CORRECTED DEC 15, 1914

Wheat		1 07	1 10
Flour per bbl	5 60	5 60	6 20
Rye			60
Corn (ear)			40
Oats			47
Beans			2 50
Potatoes			25-30
Butter			25
Eggs			32
Lard			14
Tallow			
Fowls (live)			11
Springers		10	12
Roosters			6
Ducks spring			12
Geese			10
Turkeys			17
Hay		10 00	12 50

PARKER'S HAIR BALSAM
A toilet preparation of merit. Helps to eradicate dandruff. For Restoring Color and Beauty to Gray or Faded Hair. [illegible]

Whittemore's Shoe Polishes
FINEST QUALITY LARGEST VARIETY
GILT EDGE WHITTEMORE'S GILT EDGE DRESSING LADIES' & CHILDREN'S BLACK SHOES SOFTENS PRESERVES LEATHER RESTORES COLOR LUSTRE
"GILT EDGE," the only ladies' shoe dressing that positively contains Oil. Blacks, Polishes and Preserves ladies' and children's shoes, shines without rubbing, 25c. "FRENCH GLOSS," 10c.
"DANDY" combination for cleaning and polishing all kinds of russet or tan shoes, 25c. "STAR" size, 10c.
"QUICK WHITE" (in liquid form with sponge) quickly cleans and whitens dirty canvas shoes, 10c. & 25c.
"ALBO" cleans and whitens BUCK, NUBUCK, SUEDE, and CANVAS SHOES. In round white cakes packed in zinc boxes, with sponge, 10c. In handsome, large aluminum boxes, with sponge, 25c.
If your dealer does not keep the kind you want, send us the price in stamps for full size package, charges paid.
WHITTEMORE BROS. & CO.,
20-26 Albany Street, Cambridge, Mass.
The Oldest and Largest Manufacturers of Shoe Polishes in the World.

TURN DOWN FULTZ DEMANDS

Ban Johnson Admits Players Fraternity Requests Were Denied.

New York, Dec. 14.—Ban Johnson, president of the American league, admits that the national commission has flatly denied to entertain favorably any one of nine demands presented to the triumvirate in special meeting here last week by David L. Fultz, president of the Base Ball Players fraternity. The refusal of the commission was based upon a line in keeping with the recent policies of economy endorsed by both the National and American leagues.

Mr Johnson declared that the two most important concessions demanded by the union would have imposed upon organized base ball unfair financial burdens. Fultz and his board of directors wished organized base ball to bind itself to accept immediately, upon purchase or draft, players secured from the smaller circuits. It was also desired that these same club owners should guarantee full salaries to those players turned back to clubs of lower classification.

Colonel Buford Is Dead.

Paris, Dec. 14.—Captain Marcus Bainbridge Buford is dead. He was seventy years old and a widower. He was born at Lexington, Ky., and married Mary Reid Hunter of Erie, Pa. The body will be sent to Erie for burial.

ADDRESSED TO WOMEN

In the Expectant Period

Before the coming of the little one—women need to be possessed of all their natural strength. Instead of being harassed by forebodings and weakened by nausea, sleeplessness, or nervousness—if you will bring to your aid

Dr. Pierce's Favorite Prescription

you will find that most of the suffering will not make its appearance.

Dr. Pierce's Favorite Prescription is the result of a life study of ailments, disorders and irregularities peculiar to women. Its continued supremacy in its particular field for more than forty years is your assurance of the benefit to be derived from its use.

Neither narcotics nor alcohol will be found in this vegetable prescription, in liquid or tablet form. Sold by druggists or a trial box will be sent you by mail on receipt of 50 one-cent stamps.

Address Dr. Pierce's Invalids Hotel, Buffalo, N. Y.
Dr. Pierce's Pleasant Pellets regulate liver and bowels

CORRESPONDENCE

BRITTON

Mrs Ernest Hoagland is spending a few days with friends in Toledo.

Mrs Arthur Underwood and Mrs A. D. Davis were shopping in Adrian Saturday.

Mrs Ernest Palmer is on the sick list the past week.

Mr and Mrs. Cyrus Smith spent Sunday with Mr. and Mrs. Wm. M. Calhoun of Holloway were Sunday guests of Mr. and Mrs. I. N. Pilbeam.

Mrs. M. L. Brown and son Lawrence left Saturday for a visit with friends in Cleveland.

Mr. and Mrs. W. L. Exelby were in Detroit Thursday and Friday.

Mrs Ernest Waldner is very ill under the care of Dr. P. B. Hardy.

Mrs. Arthur Underwood entertained the members of her Sunday School class at her home Wednesday evening. The first part of the evening, after all had gathered, a fine six o'clock dinner was served. Games and music followed making it in all a very pleasant affair.

On Friday afternoon, Mrs George W. Smith entertained the members of her Sunday School class of which Mrs. John Taylor is teacher. The ladies were asked to bring their sewing and the time was spent with social conversation. At five o'clock they were served to a lovely supper by their hostess. All thoroughly enjoyed the pleasant afternoon.

About sixty of the ladies of the Christian church invaded the home of Mr. and Mrs Edgar Exelby Wednesday evening and gave Mrs. Exelby a complete surprise. Mr. and Mrs. Exelby expect to leave the first of year for Ashville, N. C, for the benefit of Mr. Exelby's health. The evening was spent with social converse, games and refreshments were served after which Mrs. Exelby was presented with a Bible by Mrs. J. C DeRemer in behalf of the good work she has done in the church.

The funeral of Mrs. Elizabeth Gould was held Friday morning at eleven o'clock at the Christian church, burial at Ridgeway cemetary. Mrs. Gould was born in Tompkins Co., N. Y. Oct 25, 1833 and departed this life Dec 9, 1914 aged 81 years 1 mo, and 14 days. She came to Lenawee county in 1844 and was united to Thos. B. Gould March 23, 1881. A large number were here from out of town.

The boys scouts of the Methodist Protestant church were hosts Friday evening at a very enjoyable party held at the home of Oris Bumpus, one of the members of the troop. The boys had invited their girl friends and it was a very merry gathering indeed which met in the Bumpus home at about eight o'clock. Games were played until ten o'clock when refreshments were served by Mrs Bumpus and some of the scouts. About eleven the party broke up first voicing their appreciation of the hospitality of Mr. and Mrs. Bumpus. Not to be out done, cheered the boy scouts for the royal way in which they had bean entertained.

CLINTON

Miss Blanche Robison of Jackson spent the week end at her home.

Mr. and Mrs. F. L. Woodward were Sunday guests of their daughter Mrs E. B Stetler and family of Adrian.

The Ladies of the St. Johns church realized about $1.00 from their fair and supper.

Mrs. M. E Rood returned to her home in Detroit Friday.

Mrs. Eugene Rosacrans of Tecumseh was the Thursday guest of her parents Mr and Mrs. L. W. Kimball.

The C. C. Club will meet with Mrs. Geo. Hard Thursday evening for a program of music.

Wilfred Allen was the Sunday guest of Adrian relatives.

Miss Minnie Lowry was the guest of her parents in Tecumseh for the week end.

Miss Ganaun returned Sunday night from a few days stay at her home in Blissfield.

The first car of stock was shipped out of here Friday since the quarantine was lifted.

Miss Taylor of Manchester is spending a few days with Mrs. Will Gadd.

Miss Tina Allen is visiting her niece Mrs. Inez VanTuyle of Adrian.

Born to Mr. and Mrs. Charles Fabrique Friday a daughter.

S. K. French of Brooklyn was a business caller here Saturday.

Misses Leona Mohr and Esther Burhardt were Tecumseh callers Saturday.

Bert Reynolds returned Friday from a few days visit with friends at Sherwood, O.

Clinton will have a municipal Christmas tree on the four corners Christmas evening to which every one is invited to come and also to make the undertaking a success.

Mrs Lou Miller of Albion was a business caller in town Saturday.

E. A. Clark is on the sick list.

Mrs Geo. McDermott is entertaining her uncle T. B. Timble of La Grange, Ind.

RIDGEWAY

The Misses Ruby and Elsie Harrington entertained the members of the study class at their home Friday evening. Ice cream and cake were served after which games were played interspersed with music. A delightful time is reported by the 22 guests.

Mrs. Henry Palmer was a guest of Tecumseh friends Friday.

Rev and Mrs. J. E Somers attended the chicken-pie dinner in Macon Wednesday.

Word comes from Ann Arbor of a son born to Mr. and Mrs. Grover Sweet.

Mr and Mrs. Michael Bachman were in Adrian on business Wednesday.

Earle Sims is visiting Ohio relatives this week.

Mrs Clara Sweet is improving from her recent illness.

HOLLOWAY

The ladies of Osgood Hive held an all day meeting at their hall Friday. There were 31 present. A pot luck dinner was served at noon and in the afternoon five new members were initiated with Deputy Elsie J. Elliott presiding. Two more applications were presented. The ladies have initiated eleven candidates in the past month.

Mr and Mrs. Henry Cavill visited friends in Adrian Thursday.

Marion Kopke is clerking in Albig's store at Adrian.

Ina Binns and Mrs James Bloomer were in Adrian Tuesday.

Deputy Elsie J. Elliott of Hudson visited Mrs. Ira Wilson Thursday night.

Arthur Lewis visited friends in Wellsville last week.

Richard Drouillard visited Adrian friends the first of the week.

Ina Mae Binns and Mary Bloomer were in Ypsilanti Friday and Saturday.

Mrs. S. J. Wilson and son Glenn visited at Harry Jillson's in Ann Arbor from Thursday until Monday.

Helen Fowler was an Adrian shopper Saturday.

SUSPECT TALKED TOO MUCH

Three Men Are Arrested for An Alleged Robbery.

Pontiac, Mich., Dec. 14.—Frank Gityoung, alias Frank James, of Mahoney City, Pa.; Homer Starry of Dayton, O., and Helmer Campbell of Wyandotte were placed under arrest at Highland, near here, by Under Sheriff O. H. P. Greene and Deputy Sheriff John McDonald, on the charge of robbery, committed at Novi.

There have been several cases of burglary at various villages in this county during the past few weeks and officers believe that with the arrest of these men the mysteries will be cleared up. Starry is said to have talked, implicating his companions in the Novi case at least.

BOY RESCUED MAY YET DIE

Two Lads Break Through the Ice While Skating.

Birmingham, Mich., Dec. 14.—Harold Sanford, aged eleven, and Leonard Fyfe, aged thirteen, went skating on a pond and both were nearly drowned. Sanford broke through the ice and Fife got a rope and tried to help him out with the result that he, too, went through. He scrambled out, however, and got help. Sanford had been clinging to the ice at the edge of the hole and lapsed into unconsciousness when taken from the water.

He is in a serious condition and may die.

TAX COLLECTOR 74 YEARS OLD

Expected to Resign on Account of Feebleness — Gained Strength and Twenty-four Pounds by Taking Vinol.

Corinth, Miss.: — "I am a city tax collector and seventy-four years of age. I was in a weak, run-down condition so that I became exhausted by every little exertion. My druggist told me about Vinol, and I decided to take it. In a week I noticed considerable improvement; I continued its use and now I have gained twenty pounds in weight, and feel much stronger. I consider Vinol a fine tonic to create strength for old people."—J. A. PRICE, Corinth, Miss.

As one grows old their organs act more slowly and less effectually than in youth, circulation is poor, the blood gets thin, the appetite poor and digestion weak. Vinol, our delicious cod liver and iron tonic, is the ideal strengthener and body builder for old folks because it creates a good healthy appetite, strengthens digestion, enriches the blood, improves circulation and in this natural manner builds up, strengthens and invigorates feeble, run-down, nervous and aged people, and if it does not do all we say, we will pay back your money.

C. A. Wright & Son, druggists,

KIDNAPED

A Story of an Early Fourth of July.

By F. A. MITCHEL.

Between Boston and Concord, Mass., stands a colonial dwelling that is typical of the middle part of the eighteenth century.

One evening (it was the Fourth of July, by the way) in the summer of 177— this property was brilliantly lighted for a wedding. The grounds were adorned with paper lanterns of variegated colors, while the interior of the house was illuminated with myriads of candles—a light whose softness has never been attained by any modern contrivance. This exquisite light touched tenderly the dainty decorations and the cheeks of beautiful women, while the prismatic glass pendants of the chandeliers broke the rays into miniature rainbows.

The bride was Marion, eldest daughter of Colonel Harwood, who was about to be united to Captain Trelawney, an officer of the force that had been sent over from England to Boston to keep the refractory citizens of that town in order and see that they paid the taxes levied upon them by the mother country. He was highly approved by the parents of the bride.

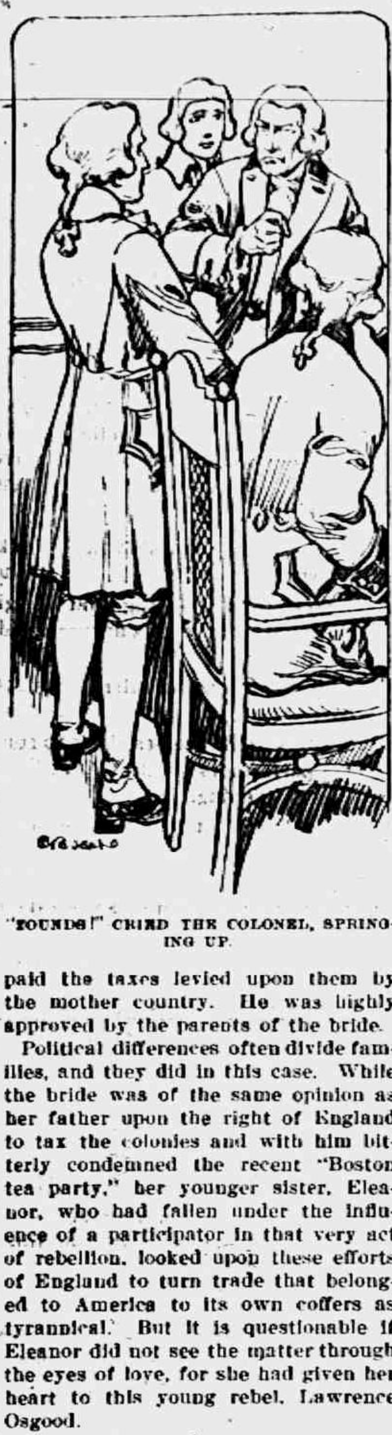

"ZOUNDS!" CRIED THE COLONEL, SPRINGING UP.

Political differences often divide families, and they did in this case. While the bride was of the same opinion as her father upon the right of England to tax the colonies and with him bitterly condemned the recent "Boston tea party," her younger sister, Eleanor, who had fallen under the influence of a participator in that very act of rebellion, looked upon these efforts of England to turn trade that belonged to America to its own coffers as tyrannical. But it is questionable if Eleanor did not see the matter through the eyes of love, for she had given her heart to this young rebel, Lawrence Osgood.

Colonel Harwood was as much perturbed about his younger daughter's choice as he was pleased with that of her sister. No more loyal Briton than he ever lived, and the mere thought that he should have a daughter married to a man who would raise his hand against his king was harrowing. He had forbidden Osgood the house and had so circumscribed the freedom of his daughter that all communication between the two was cut off.

When we speak of all communication between lovers being cut off we mean ordinary communication. We do not refer to the many devices they adopt to confer with each other secretly. Eleanor and Lawrence Osgood had a postoffice under a corner of the high wall that inclosed the house. It had been made by some burrowing animal, and the lovers had concealed it with dry leaves.

Many pleadings of Osgood found their way by this underground route that Eleanor should elope with him. But she resisted, at first declaring that she could not thus bring sorrow upon her dear father, then that she would blame herself if she did so and, lastly, that there was no opportunity. Young, vigorous love will in the end triumph over such scruples, and Eleanor knew that her father's only objection to her lover was that he resisted tyranny. What wonder that she eventually gave as a reason for not yielding to her lover's suit that there was no opportunity! At the very time she made the statement the opportunity was at hand.

The colonel of Trelawney's regiment directed that the regimental band furnish music at the wedding. At the appointed hour the musicians began a wedding march, and the bride and groom, followed by the family and guests, marched from one drawing room to another on the opposite side of the hall and stood before a great open fireplace facing the clergyman and the assembled throng. When the ceremony was over and congratulations were begun the band struck up the national British anthem, "God Save the King."

Those present who believed that the king could do no wrong were inspired by the air dear to the heart of all Britons, while those who smarted under the burdens King George had imposed upon them listened sullenly.

The wedding was over. The two had been made one. The bride had retired. A number of guests were making merry when suddenly a cry arose:

"Bride stealers!"

In the old days in the American colonies a curious custom prevailed. Certain of the guests at a wedding would conspire to kidnap the bride. Watching their opportunity, they would carry her out of the house, place her on a horse behind one of the kidnaping party and gallop to a neighboring tavern. Rescuers would follow, and there would be a merry chase. If the fugitives reached the tavern before the rescue party the rest of the night would be spent in feasting and dancing, the bridegroom being expected to pay the reckoning.

No sooner had the cry of "Bride stealers!" been raised in the Harwood house than it was followed by:

"To the rescue!"

"To horse!"

"Which way?"

A drummer of the band, catching the spirit of the occasion, beat the long roll (which in war is used to rouse soldiers in case of an attack), and the house was in an uproar. Every man who had come to the wedding on horseback mounted in hot haste and set off at a gallop in the direction he was told the kidnapers had gone, while many of the women for whom horses stood ready were not far behind. It was not long before the road was lined with horses, chaises, vehicles of all kinds, carrying shouting, laughing parties in pursuit of the stolen bride.

Colonel Harwood contented himself to let the young people have their fun and, with the commander of the regiment to which his son-in-law belonged, repaired to the supper room, now deserted, and the two sat down to a bottle of port and to talk over the situation, which was becoming more serious every day. Colonel Harwood was advocating the use of cold lead in case a rebel mob grew unmanageable by ordinary means when Captain Trelawney entered. His father-in-law looked at him in astonishment.

"Why are you not with the rescue party to recapture your wife, sir?"

"Because my wife is upstairs. I have come to partake of a parting cup with my father-in-law and my commander."

"Your wife is upstairs!"

"Yes, sir. It is Eleanor who has been kidnaped."

"By whom?"

"I don't know, but I suspect it is Mr. Osgood."

"Zounds!" cried the colonel, springing up more sprightly than he had done since he was on the active list. "My horse! My horse!"

There was a new commotion in the Harwood household, not so humorous, but with more real emotion than had arisen at the cry of "Bride stealers!" Colonel Harwood as soon as he could obtain a horse galloped to the tavern and entered it like a storm cloud. Lawrence Osgood was standing by Eleanor, holding high a wineglass to drink with the assembled company, who had just proposed the health of himself and his bride. The fugitive couple had not only arrived at the tavern before their pursuers, but the groom had sent a parson there who had married them, pronouncing them man and wife just as the first follower had thrown himself from his horse and dashed into the house.

The moment Eleanor saw her father she ran to him and threw herself at his feet. He turned from her and bowed his head. Those of the bridal party who were present gathered round him and interceded for her, begging him to crown the happiness of all by his forgiveness, declaring that there was no finer fellow in the world than Osgood, and as for a man's politics no one should seek to control those of his son-in-law. Eleanor, seeing her father waver, threw her arms about his neck and added her pleadings to those of the others. Some one put a cup of wine under the colonel's nose.

Perhaps it was the welcome odor; perhaps his love for his daughter prevailed over his hatred for a rebel. At any rate, he slowly extended his hand, took the cup, drained its contents, then put his arm about his daughter. Others seized Osgood and forced him to his father-in-law, who extended his hand, and, though no word of forgiveness was spoken, all knew that the reconciliation was complete.

Singularly enough, the couple whose union the guests had assembled at the Harwood house to celebrate did not mingle in the festivities. It was daylight when the last stirrup cup was drunk at the tavern and the company broke up, each taking the road to his own home.

When the Revolution came on the Trelawney and the Osgood branches of the Harwood family were separated. Captain Trelawney and his brother-in-law fought on different sides. Colonel Harwood, who was too old for military service, remained at home, but loyal to his king. At the conclusion of the struggle his property was confiscated, and he joined that band of Tories who sought a new American home in Canada. He remained very bitter toward the rebels, as he called them, until the day of his death, though, except for Osgood's part in the Revolution, he never had cause to regret that he had forgiven him for kidnaping his daughter.

Man Cleared of Girl's Charges.

Evansville, Ind., Dec. 14.—A verdict of not guilty was returned by the jury trying Max J. Snyder for a statutory offense against a fourteen year old high school girl.

"SLAVE" IS NOT SO GAY NOW

Christmas In Toils Likely to Be Fate of Jessie E. Cope.

Chicago, Dec. 14.—Miss Jessie E. Cope, Los Angeles woman, who is charged with the attempting to bribe federal officials in connection with her white slavery charges against Colonel Charles Alexander of Providence, R. I., will not spend Christmas with her friends.

United States Commissioner Watson denied the appeal of her attorney for her release over Christmas, unless she gives $1,000 bond to guarantee her appearance against Colonel Alexander. She is being detained at Coulter house for girls.

Strange Symphony.

A certain clergyman was the guest of the Rev. Edward Everett Hale over night. In the morning he came downstairs with a look of pleased surprise on his face.

"What a delightful custom you have here," he said, "of chiming the bells at midnight! I got up and leaned out of the window to listen. It was a pretty air they played, although I did not recognize it."

"This," said Dr. Hale, telling the story afterward, "was the first time I ever heard of a fire alarm being taken for a symphony."—St. Joseph News Press.

SEVEN BARKS For 43 Years the Standard Remedy for INDIGESTION, CONSTIPATION
Also for all Stomach, Liver and Kidney Troubles. At Druggists, 50c. per bottle.
LYMAN BROWN, 68 Murray St., New York, N.Y.

RAILROAD TIME TABLES.

Lake Shore & Michigan Southern Railroad.

Effective Oct. 18, 1914.

Going south.

	315	309	381	311
Station	a m	a m	p m	p m
Jackson	*6 06	†10 20	†2 06	*8 05
Tecumseh	7 08	11 17	3 01	9 04
Adrian	7 38	11 50	3 30	
Toledo	8 40	12 35	4 15	10 10
Chicago	4 15*			
Detroit	†12 20		6 00	

Going north

	318	312	314	318
Station	a m	p m	p m	p m
Toledo	*7 50	†12 01	†4 30	*6 30
Detroit				†5 00
Adrian		12 55	5 05	7 15
Tecumseh	9 10	1 01	5 35	7 50
Jackson	10 15	2 00	6 40	8 55

G. J ZIBBR, Ticket Agent

DUNDEE BRANCH.

Going west.

	429	425	421	427
Station	a m	a m	p m	p m
Adrian		†8 15	†3 10	†5 06
Tecumseh	†7 50	9 20	4 02	6 20
Addison	10 20	10 15	4 55	7 06

Going east.

	422	428	430	§434
Station	a m	a m	p m	p m
Addison	†9 37	†10 35	†1 20	†7 15
Tecumseh	10 22	11 25	4 25	8 00
Adrian	10 50			8 30
Chicago	5 00			

* Daily.
§ Sunday only.
† Daily except Sunday.

F. S. BELL, Ticket Agent

DETROIT, TOLEDO & IRONTON

Going South

	1	3
Station	a m	p m
Detroit	8 00	
Dundee	9 48	
Britton	10 03	
Ridgeway	10 08	
Tecumseh	10 18	
Adrian	10 50	

Going North

	4	2
Station	a m	p m
Adrian		3 51
Tecumseh		4 22
Ridgeway		4 32
Britton		4 37
Dundee		4 52
Detroit		6 15

Daily except Sunday.

R. A. FOWLER,
Ticket Agent

PATENTS
TRADE-MARKS and copyrights obtained or no fee. Send model, sketches or photos and brief description for FREE SEARCH and report on patentability. [illegible]
Send 2-cent stamp for NEW BOOKLET, full of patent information. It will help you to fortune.
READ PAGES [illegible] before applying for a patent. Write to-day.
D. SWIFT & CO.
PATENT LAWYERS,
303 Seventh St., Washington, D. C.

FEELING LIVER-ISH This Morning?
TAKE
THEDFORD'S Black-Draught
Stops Indigestion & Constipation
A Gentle Laxative And Appetizer
For sale by All Druggists.

We promptly obtain U. S. and Foreign
PATENTS
Send model, sketch or photo of invention for free report on patentability. For free book, How to Secure Patents and TRADE-MARKS write to
C.A.SNOW & Co.
Opposite U. S. Patent Office
WASHINGTON D. C.

"My Mamma Says - It's Safe for Children"
CONTAINS NO OPIATES
FOLEY'S HONEY and TAR
For Coughs and Colds
For sale by all druggists of Tecumseh

RHEUMATIC SUFFERERS SHOULD USE
5 DROPS
The Best Remedy For all forms of Rheumatism
LUMBAGO, SCIATICA, GOUT, NEURALGIA, AND KIDNEY TROUBLES.
DROPS
STOP THE PAIN
Gives Quick Relief
No Other Remedy Like It
SOLD BY ALL DRUGGISTS
SAMPLE "5-DROPS" FREE ON REQUEST
Swanson Rheumatic Cure Co.
[illegible] W. Lake St., CHICAGO

THE TECUMSEH HERALD

SIXTY-THIRD YEAR NO 101. TECUMSEH, MICHIGAN, FRIDAY DECEMBER 18 1914. WHOLE NUMBER 4377

Xmas Suggestions

For Men, Boys and Children.

A COMPLETE LINE OF

Ready-to-wear Suits, Overcoats, Mackinaws, Rain Coats, and Trousers.
Corduroy and Kahki Trousers, Overalls and Jackets.
Derbys and Soft Hats.
Large line Winter Caps.
Slickers, Oil Cloth Hats.
An elegant line of Fine Soft and Laundried Shirts 50c to $2.00. See them.
Flannel Shirts $1.00 and $1.50.
Work Shirts.
Sweaters $1.25 to $8.50.
Dress Gloves in Mocha, Cape, Buck, Chamois, Cashmere, Knit and the New White Silk for Full Dress.
Work Gloves and Mittens of all descriptions.
Bath Robes. See them.
Night Shirts and Pajamas.
Superior and other makes of Underwear in Union and two piece.
White Dress and Tuxedo Vests. Very fine, see them.
Silk, Wool and Knit Mufflers.
Hosiery in all colors, Silk, Lisle, Cotton and Wool.
Suspenders, Garters and Arm Bands.
Handkerchiefs, Initial and plain, 5c to 50c.
Tie and Hose Sets.
Collar Bags, Umbrellas.
The Celebrated Temple line of Neckwear, 25c, 50c, 75c and $1.00. Beautiful Silks and Newest Shapes, the best line we have ever shown.
Waterproof and Linene Collars.
Cuff Buttons, Scarf Pins, Tie Clasps and Combination Sets.
Full Dress and Tuxedo Sets.
Sweaters, Odd Pants.
Hats and Caps.
Blouses, Shirts, Underwear, Stockings.
Overalls 35c and 50c.
Suspenders, Belts, Gloves, Mittons.
See the Boy Scout Gloves.
Collars, Neckwear and Handkerchiefs.
Wool Suits.
Oliver Twist Suits and Rompers.
White Wool Sweaters.
Stockings, Neckwear, Collars.
Christmas Handkerchiefs in Christmas Boxes.
See the line we carry for children.

THE JONES TOGGERY SHOP,
Clothiers, Furnishers and Tailors.

OYSTERS
Direct from Baltimore
only 35c per quart.
Every day in the week.

Small Rice Popcorn that will pop (old corn)
Fancy Malaga Grapes. Big Umbrella Figs.
Nice, Juicy Oranges—all sizes.
Dromedary Dates—the clean kind.
Big, Yellow Bananas. Juicy Grape Fruit.

Special for Saturday
With every pound of Wedding Bells Tea, (the best 50c tea on the market) we will give 1 pound of 20c Chocolate Free. (Saturday only).

C. M. GILBERT

Try The
DAISY MEAT MARKET
FOR
All kinds of Meat and Fowls.
PRICES ALL RIGHT.

100 Stamps 100

The Herald will give One Hundred Merchants' Trading Stamps with each new subscriber paid in advance.

If you are collecting stamps this offer will be a big help to you in filling your book. Get us a new subscriber.

The subscription price for the Herald inside of the county is $1.00 per year. Outside the county $1.25 per year.

SAFER
Than a Fire-Proof Building is
A Policy in a Reliable Company
MRS. G. R. Gillespie,
Fire, Tornado and Plate Glass Insurance.

Only 5 More Shopping Days
BEFORE
XMAS

and we are better prepared than ever in all departments to take care of your Christmas needs. We wish to especially call your attention to

TOYLAND

(Second Floor, East Store). Full to overflowing with suitable gifts for the little ones.

Bargain Basement

We are unpacking new goods every day, to make this the most popular place to buy all kinds of Fancy Novelties, Fancy Dishes, Glassware, China, Pictures, Handkerchiefs, Ribbons, etc., all at prices less than you can buy for elsewhere.

VICTROLAS

What would make a more desirable present? No home should be without one. We have them here at from $15 to $200 each, and remember we sell them on the
EASY PAYMENT PLAN
COAT SALE SUIT SALE FUR SALE
ALL THIS WEEK.

The Webster Anderson Co.
Tecumseh, Michigan.
WE GIVE AND REDEEM MERCHANTS' DISCOUNT STAMPS

"What-to-Give-Him-Hints"
That Are Practical

The Most Practical Gift For the Boy or Man A Suit or an Overcoat
The Very Sort He's Always Bought Silk Hose, 50c.
He'll Use It Christmas Morning A Bath Robe, $5 up.
That Man Should Cultivate The Home Habit Give Him A House Coat, $5 up
For The Cold Weather A Comfortable Mackinaw Coat or Sweater
All His Days Won't Be Pleasant Umbrellas $1 up
He'll Think You Read His Thoughts A Good Shirt—$1 up
How's A Scarf Pin or Cuff Buttons? Ours Are Fashion's Favorites, 25c to $1.50
Not The Slightest Cause For Complaint If You Purchase Gloves, $1.00 up
You Can't Go Wrong Handkerchiefs 5c, 10, 15, 20, 25, 50c.
Every Man Needs A Pair of Garters or Suspenders Christmas Boxed, 25c
Bring It To A Happy Conclusion Neckties Satisfy Most Modern Men, 50c
ARTISTIC GIFT BOXES WITH PURCHASES

HEESENS'
TECUMSEH, MICH.

NEAR WAR WITH JAPAN IN 1913

Hobson Tells How U. S. Guns Were Manned For Weeks.

SEC'Y. DANIELS DOESN'T DENY

Alabama Congressman Before House Committee Denies Charge Made by Member of Navy General Board of "Seeing Things"—Discussion Provokes Administration.

WASHINGTON — A statement made before the house committee on naval affairs by Representative Hobson of Alabama that the United States got itself in readiness for a possible war in the Pacific in May 1913 was permitted to go unchallenged by Secretary of the Navy Daniels, although Mr. Hobson called on Mr. Daniels to deny the truth of the assertion.

Mr. Hobson's challenge to the secretary of the navy to deny that the government was fearful or trouble in the far east a year ago and that it actually made preparations for war in that quarter was dramatic in the extreme. Mr. Hobson was impelled to make this declaration by the testimony of Capt. A. G. Winterhalter, a member of the navy general board, who intimated that Mr. Hobson and many other persons in the United States are constantly seeing visions of war.

Hobson Very Angry.

Mr. Hobson, who exhibited great anger over Captain Winterhalter's rather facetious testimony, denied that he was "seeing things." Then it was that he made the statement.

"For my own part," he said, "I have not been seeing things. In May, 1913, and for several weeks thereafter our gunners at Corregador island stayed at their guns night and day. The harbors were mined. Troops were sent there. Everything was prepared for a two years' siege. Everything had been moved there except the government which was ready to move. I have noticed other things from time to time. I do not notice them now any more than I ever have."

Secretary Daniels and Captain Winterhalter looked grave as Mr. Hobson proceeded. The former made no direct reply to the assertion of Mr. Hobson about the alleged preparations for war on Corregador island, whereupon Mr. Hobson exclaimed: "Well, the secretary of the navy is here. I will ask him if what I have stated is not true. Let him deny it." Secretary Daniels, his face pale and lips drawn, looked Mr. Hobson squarely in the eye and made no reply. Turning angrily toward Captain Winterhalter Mr. Hobson remarked:

"I don't want people to say any more that I am seeing things."

Land Question Recalled.

Mr. Hobson's charge that the United States was preparing for war in 1913 created something of a sensation in the committee room. It was recalled that it was just about that time when diplomatic negotiations were pending with Japan relative to the alien land law question in California. The relations between the two countries were strained, much more strained in fact, than was generally supposed at the time. It has been said in well informed quarters that it was due largely to the good offices of Great Britain that the situation was smoothed over.

Figured in Tolls Repeal.

It was just about this time also that the president recommended the repeal of the free toll clause of the Panama canal act saying that unless congress yielded to him on this occasion he would not know how to deal with other questions "of a more delicate character." It was said tonight that administration officials are exceedingly bitter over the developments before the house committee on naval affairs in the past few days and that as a result of today's incident in which there was a frank discussion of a question that the government would rather have ignored, an effort may be made to prevent further discussion of naval subjects before the house.

GOV. GEO. W. GOETHALS

His Request For Warships For Patrol Duty May Be Denied

© 1914, by American Press Association.

IS WARDEN RUSSELL SLATED TO RETIRE?

"Big Jim" Byers Is Believed in Line for Prison Job.

LANSING, MICH. — And now Old Dame Rumor is about again whispering that the skids are being greased for Warden "Jim" Russell of Marquette prison. According to the tale in circulation here, the most of which comes down from the upper peninsula, Governor Ferris is going to appoint Frederick W. Bawden of Houghton, who was the Democratic candidate for congress in the Twelfth district in November on the Marquette board to succeed Ira Carley of Stephenson, whose term expires this coming February. And Mr. Bawden will go on the board with the intention of seeing that Warden Russell is ousted in favor of "Big Jim" Byers of Houghton, former sheriff of that county and one of the most prominent Democrats in the upper peninsula.

In support of the story, it is pointed out that Mr. Byers recently turned down the virtual assurance that he could have the postmastership of Houghton, and that the reason assigned was that he "had something more to his liking in sight."

It is reported here, that when approached on the subject the former sheriff has been very coy about denying the imputation that he was to land the prison job. Mr. Byers made an excellent record while sheriff of Houghton, and has a large number of influential friends through the upper peninsula where he is best known.

Jap Mine Explosion Imprisons 800.

TOKYO — An explosion occurred in a coal mine at Fukuoka as a result of which 800 laborers are imprisoned in the workings of the mine. Fukuoka is on the seacoast, sixty-five miles to the north of Negasaki.

$1,000,000 to Fight Cattle Plague.

WASHINGTON — The senate has passed a bill appropriating $1,000,000 for eradication of the foot and mouth disease.

GERMANS HURLED BACK BY ALLIES

Fight In North France Resumed and London Reports Progress.

TURKS SHELL RUSSIAN PORTS

Petrograd Claims Rout of Kaiser's Troops in North Poland Is Complete and That Men Have Been Withdrawn—Rumor of Zeppelin Raid Brings Scare to Paris.

The official information bureau at London gave out the following statement: "After a period of comparative quiet the fighting in northern France has recommenced. A combined attack by the allies was made on the line from Hollebeke to Wytschaete, in Belgium. Several German trenches and a number of prisoners were captured and substantial progress was made."

Austria has made a tentative peace proposal to Russia, but exchanges between the two governments in which Russia made known the terms that would be demanded were without result, Swiss newspapers report.

BERLIN, (by wireless to Sayville, L. I. — The official press bureau gave out the following:

"The Turkish cruiser Midirli (formerly the Breslau) has bombarded Sebastopol. The Turkish official bulletin says that the large cruiser Sultan Selim (the Goeben) bombarded Batum Dec. 10, setting fire to the city. The Russian land batteries returned the fire without success. Constantinople learns authoritatively that a Mohammedan uprising has occurred in the Caucasus and that 50,000 armed Russian Moslems went over to fight against the Russians."

North Poland Cleared of Germans.

PETROGRAD — So complete was the rout of the German army which invaded northern Poland from Mlawa that the force is now cleared from Russian territory and this plan of movement against Warsaw has apparently been abandoned, according to reports here.

The army suffered extremely heavy losse in being driven back after taking Przasnysz. The remaining forces are now being redistributed, however, it is declared. Part are reported as being sent north in East Prussia to aid in the defense of the line in the Mazurian Lake region. Another part is being hurried south to aid in the fighting in the Carpathians.

Forced Into War, Says Sultan.

LONDON — A dispatch to Reuter's Telegram company from Constantinople by way of Amsterdam gives the gist of a speech from the throne by Sultan Mehmed V. at the opening of the Turkish parliament. The sultan announced that he was forced to war when the Russian fleet attacked the Turkish fleet in the Black sea and England and France began actual hostilities by sending troops to the Turkish frontiers.

Street Lamps Extinguished.

PARIS — All the street lamps in Paris were extinguished at midnight. The reason for this precaution is said to have been the receipt of a report that two Zeppelin dirigible balloons had been sighted at Amiens proceeding in the direction of Paris.

Petrograd Fears Spy Fires.

PETROGRAD — Petrograd is without water supply. There are grave fears of a possible disaster in case of fire, and the danger of blazes being started by spies who may be in the Rusian capital is believde to be acute. This is the first time in thirty years that Petrograd has suffered from a lack of water. The supply has been cut off by ice blocking the conduits from the Neva from which the city's water is taken.

WANT $500,000 FOR ROADS CONSTRUCTION

Lapeer County Representatives Take Bull by Horns.

LAPEER, MICH. — The latest developments in the Lapeer county good roads scrap occurred when a meeting of representatives from all over the county voted unanimously in favor of bonding Lapeer county for a half million dollars to build good roads with.

Mayor Frary, who was chairman of the meeting, appointed a committee composed of members from each township to circulate petitions for bonding the county. The petitions must be submitted to the board of supervisors at their January session in order to have the question come up at the April election.

Ex-Governor John T. Rich and other prominent speakers addressed the meeting and pointed out that the completion of the highways would make Lapeer one of the best counties in the state in the matter of good roads. The proposed half million bond issue will build 239 miles of good roads. The board of supervisors at their October session refused to appropriate anything for good roads as they were dissatisfied with the work already done.

A special meeting was called in November to consider the matter again but nothing was done on account of a law which allows no money to be appropriated at a special session.

SUSPECT TALKED TOO MUCH

Three Men Are Arrested for An Alleged Robbery.

PONTIAC, MICH. — Frank M. Gityoung, alias Frank James, of Mahoney City, Pa.; Homer Starry of Dayton, O., and Helmer Campbell of Wyandotte were placed under arrest at Highland, near here, by Under Sheriff O. H. P. Greene and Deputy Sheriff John McDonald, on the charge of robbery, committed at Novi.

There have been several cases of burglary at various villages in this county during the past few weeks and officers believe that with the arrest of these men the mysteries will be cleared up. Starry is said to have talked, implicating his companions in the Novi case at least.

BOY RESCUED MAY YET DIE

Two Lads Break Through the Ice While Skating.

BIRMINGHAM, MICH. — Harold Sanford, aged eleven, and Leonard Fyfe, aged thirteen, went skating on a pond and both were nearly drowned. Sanford broke through the ice and Fife got a rope and tried to help him out with the result that he, too, went through. He scrambled out, however, and got help. Sanford had been clinging to the ice at the edge of the hole and lapsed into unconsciousness when taken from the water.

He is in a serious condition and may die.

PRINGLE HAS MORE WOES

Wife in Divorce Case Names Woman in Slayer's Infidelity.

PORT HURON, MICH. — Mrs. Georgiana Pringle, of St. Clair, has filed suit for divorce from Ralph T. Pringle, well known marine man. Mrs. Pringle names Mildred Kerr, a Port Huron woman, as co-respondent.

Pringle was convicted of killing George B. McKinnon in a saloon at St. Clair in 1909 and was sentenced to serve ten years at Jackson prison. He was pardoned by Governor Osborn after he had served but a few months more than two years.

Christmas
For those last presents you are buying, see us.
Fancy Work Baskets, Framed Pictures, Dainty Boxes of Writing Paper, Mirrors Shaving Sets and Books.
Drums, Horns, Harmonicas, Pianos
All for the Little Folks.
Come early and often.
Full Line Candy for 10c pound.
Ida B. Chase.
Don't forget to call for Silver Trading Stamps.

CONFIDENCE
Is a most important factor in the securing of credit. Your business may not need accommodation today. Tomorrow a little aid may be a great advantage. Get acquainted with the officers of
TECUMSEH STATE SAVINGS BANK.
Who will assist you in times of need. Also pay 3% interest on your deposit while left with the Bank.
"Absolute Safety"
"Special Service"

Use good judgement in selecting your
Christmas Presents
Buy Something Useful.
We have a general stock of goods for you to choose from which would make useful and valuable Christmas Presents.
D. L. Whitenack & Co.

LEARN SHORTHAND
In a school conducted by a practical stenographer and court reporter. Method of teaching and lessons perfected by many years' experience.
Complete courses in shorthand, typewriting and allied subjects.
Instruction by mail, if desired, with privilege of attending the school at any time.
Typewriters furnished free to mail students.
Write for free first lesson and particulars.
Allen's Shorthand School, Jackson, Mich.

THE TECUMSEH HERALD

GERTRUDE A. STACY ESTATE
FRANK S. TURNER PUBLISHER

SUBSCRIPTION RATES

IN LENAWEE COUNTY
One year, payment in advance [illegible]
[illegible] payment after three months [illegible]
OUTSIDE LENAWEE COUNTY
[illegible]
[illegible]
[illegible]

Entered at the postoffice of Tecumseh, Mich., second class mail matter

Telephone No. 38

How's This?

We offer One Hundred Dollars Reward for any case of Catarrh that cannot be cured by Hall's Catarrh Cure.

F. J. CHENEY & CO., Toledo, O.

We, the undersigned, have known F. J. Cheney for the last 15 years, and believe him perfectly honorable in all business transactions and financially able to carry out any obligations made by his firm.

NATIONAL BANK OF COMMERCE, Toledo, O.

Hall's Catarrh Cure is taken internally, acting directly upon the blood and mucous surfaces of the system. Testimonials sent free. Sold by all Druggists 75c. Take Hall's Family Pills for constipation. adv

It Really Does Relieve Rheumatism

Everybody who is afflicted with Rheumatism in any form should by all means keep a bottle of Sloan's Liniment on hand. The minute you feel pain or soreness in a joint or muscle, bathe it with Sloan's Liniment. Do not rub it. Sloan's penetrates almost immediately right to the seat pain, relieving the hot, tender, swollen feeling and making the part easy and comfortable. Get a bottle. Get a bottle of Sloan's Liniment for 25 cents of any druggist and have it in the house—against Colds, Sore and Swollen Joints, Lumbago, Sciatica and like ailments. Your money back if not satisfied, but it does give almost instant relief. Buy a bottle to day. adv

Pains in Back and Hips

Are an indication of kidney trouble—a warning to build up the weakened kidneys, make them vigorous, rid your blood of acids and poisons. Go to your druggists for Foley Kidney Pills. In 50c and $1.00 sizes. Sold in your by all druggists. adv

The Liver Regulates the Body
A Sluggish Liver Needs Care

Someone has said that people with Chronic Liver Complaint should be shut up away from humanity, for they are pessimists and see through a "glass darkly." Why? Because mental states depend upon physical states: Biliousness, Headaches, Dizziness and Constipation disappear after using Dr. King's New Life Pills. 25c at your Druggists. adv

This—and Five Cents!

DON'T MISS THIS. Cut out this slip, enclose five cents to Foley & Co., Chicago, Ill., writing your name and address clearly. You will receive in reward a free trial package containing Foley's Honey and Tar Compound, for coughs, colds and croup. Foley Kidney Pills, and Foley Cathartic Tablets. For sale in your town by all druggists. adv

Gore, Ga., P. A. Morgan had occasion recently to use a liver medicine and says of Foley Cathartic Tablets: "They thoroughly cleansed my system and I felt like a new man—light and free. They are the best medicine I have ever taken for constipation. They keep the stomach sweet, liver active, bowels regular." For sale by all druggists of Tecumseh. adv

Cold are Often Most Serious
Stop Possible Complications

The disregard of a Cold has often brought many a regret. The fact of Sneezing, Coughing, or a Fever should be warning enough that your system needs immediate attention. Certainly Loss of Sleep is most serious. It is a warning given by Nature. It is man's duty to himself to assist by doing his part. Dr. King's New Discovery is based on a scientific analysis of Colds. 50c at your Druggist. Buy a bottle today. adv

Why They Recommend Foley's Honey and Tar

P. A. Eldrd, Conejo, Calif.—because "it produces the best results, always cures severe colds, sore chest and lungs and does not contain opiates or harmful drugs." Dr. John W. Taylor, Luthersville, Ga.—because "I believe it to be an honest medicine and it satisfies my patrons." W. L. Cook, Neihart, Mont.—because "It gives the results for coughs and colds of anything I sell." Every user is a friend. For sale by all druggists of Tecumseh. adv

Stop That Cough—Now

When you catch Cold, or begin to Cough, the first thing to do is to take Dr. Bell's Pine-Tar-Honey. It penetrates the linings of the Throat and Lungs and fights the Germs of the Disease, giving quick relief and natural healing. "Our whole family depend on Pine-Tar-Honey for Coughs and Colds," writes Mr. E. Williams, Hamilton, Ohio. It always helps. 25c at your Druggist. adv

Almost.

Freshy: "Professor, is it possible to take the greater from the less?" Professor: "There is a pretty close approach to it when the conceit is taken out of a freshman."

Saved by Dead Men

It Happened In the Olden Sail Ship Days.

By JOHN Y. LARNED.

W[illegible] sail ship when I [illegible] and at twenty-[illegible] vessel. I sailed in southern waters and in northern waters, and I couldn't tell you which I disliked more those of the far north [or] those on the equator, where the sun [beats] down, there being no way of getting away from the heat. Sometimes up north, with the thermometer 60 degrees below zero and the wind blowing a gale, a man could warm up a bit by getting into a sleeping bag, but on the equator, where the temperature was hanging about 120 day after day, he couldn't cool off a bit.

When I commanded the Pelican I struck the island of Borneo in July, when the weather was so hot that the men couldn't stand it. Some deserted, some died, for we had a lot of sickness [in the] hot weather, and I found myself with a quarter of a crew. I was obliged to pick up a few natives in Borneo, got a few more men at Ceylon, another lot at Bombay, and so on, working westward, taking on a worse lot at every port. By the time I reached the Suez canal I had a crew 25 per cent of whom were respectable seamen and 75 per cent desperadoes. Of the 75 per cent half had Asiatic blood in their veins.

I was on a long cruise around the world, trading from port to port, and on entering the Mediterranean my course was Gibraltar, through the strait, then northward to Rotterdam, up the west coast of Norway, thence through the Dover strait and down the Atlantic to Boston. I should never have ventured to carry out such a course with such a crew. Most of my men came from the tropics and were hard enough to control even in a temperature to which they were used.

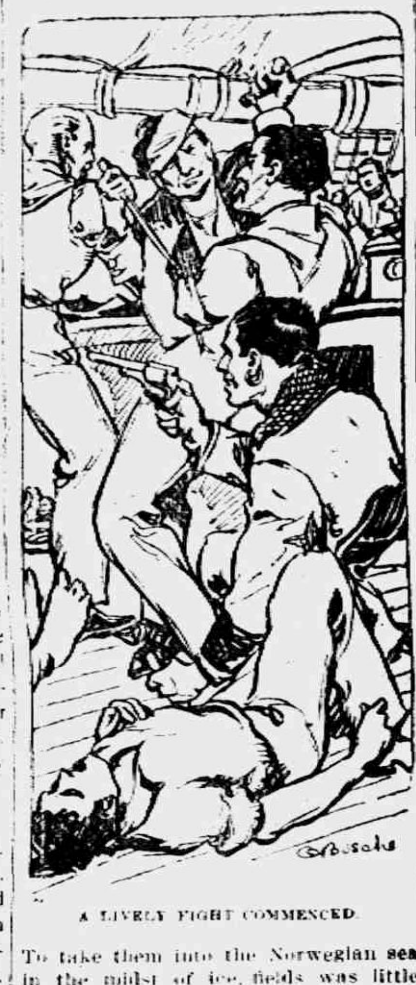

A LIVELY FIGHT COMMENCED.

To take them into the Norwegian sea in the midst of ice fields was little short of madness.

There was trouble continually during our passage over the Mediterranean, which required all the management of which I and my first and second officers were capable. But we were near land all the while, where we could reach marine courts, and the crew realized that any overt act of mutiny might be punished. In moving up the coasts of Spain, France and Holland the temperature was falling right along, and when any duty was to be performed most of the men had to be driven out of their bunks, where they were endeavoring to keep warm, to do it. By the time we reached the Norwegian coast it was almost impossible to get them to do any duty.

On reaching Christiansand my men became so unmanageable that I decided to go no farther northward. Sailing due west, I proposed to work southward along the east coast of Scotland. A gale arose, and the temperature fell to a point which the men could not be made to face aloft or in some cases on deck. We were driven between the Shetland islands and the Hebrides and thence toward the west coast of Ireland.

Fancy three officers of a vessel in such a region with such a crew! I being the master, the chief responsibility devolved upon me, but as our lives were at stake I do not doubt that my officers felt the situation as keenly as I. My two mates and four of the original crew worked the ship under my direction. I offered to serve with them, but they insisted on my remaining their commander.

It would not have been difficult for this diminutive crew to navigate the ship in a temperate climate and fair weather, but the decks and the rigging were covered with ice, and much of the time the weather was stormy. Some [of our] sails were blown away, and [th]ose that were not we managed to furl, except the jibs, which we kept out for steerage way. With these few sails to handle, our little crew were enabled to get on.

I kept the ship headed southward till at last we reached a zone where the temperature was not so low and the weather was fair. I hoped the men would return to duty, but they did not. They understood that they were in the position of mutineers and in case I could get them into a civilized port they would be hanged. So when the temperature and the weather were improved, instead of the men being improved also, they gained the will power for a desperate maneuver. One of their number, a Malay, who knew something about navigation, told them that if they would seize the ship he would take them to the coast of Ireland, where they could abandon her and thus save their lives. This seemed to them to be their only chance, and they agreed to adopt it.

We were several hundred miles south of Greenland when the mutineers came to this decision. They kept it secret from those of the original crew who had stood by their duty, but their secret was suspected from observation of their actions. When a crew known to be mutinous are seen putting their heads together it is evident that they are [plotting] some stroke. One of our [crew] who had sailed a great deal in eastern waters and had a smattering of several languages spoken there made an eavesdropper of himself and [picked] up enough from their talk to get their plan. He came with it straight to me.

There were some twenty cutthroats among the crew against whom we could oppose only myself, my two officers and four men—in other words, seven against twenty. The mutineers' plan was to kill all those who were not of their number, make for shore—either Ireland or Newfoundland—leave the ship and scatter.

There was one enemy they did not reckon upon. After leaving the Mediterranean on our way north we had taken aboard fifty casks of port wine, to be sold in New York on the completion of the voyage. Some of the mutineers, considering the matter of taking the ship as good as accomplished, broke into the compartment where the wine was stored and helped themselves. Others, seeing a plentiful supply of the beverage at hand, drank also, and in the course of a couple of hours two-thirds of their number were drunk.

Unfortunately their leader kept sober and succeeded in keeping the rest of his men in like condition. Nevertheless after holding a consultation with my two officers I decided to make an attempt to suppress the mutiny. Realizing what kind of a crew I had to deal with, I had before leaving the east taken a supply of arms to my cabin. As soon as it appeared that the orgie was not likely to go further I called my officers and my four men to my cabin, armed them, and together we went out and I called for those of the crew who were sober to come forward. They did so, and it was evident from their looks that they intended to put up a fight. I knew they were armed, though they kept their arms out of sight. Since it was their nature to fight, there was every reason why they should attempt to carry out their purpose of taking the ship.

I intended to talk with them, endeavoring to persuade them to return to duty, but they did not give me an opportunity. They had traversed but half the distance between them and us when their leader said something in a tongue I did not understand. Then some drawing pistols and some knives, they made a rush for us, and a lively fight commenced.

We drove them back, with one of their men and one of ours lying on the deck. But, rallied by their leader, they returned and this time succeeded in dropping two of our men—the second officer and a seaman—out of the fight while they lost but one man, leaving them nine to our four. We had stronger stuff in us, but they were more agile and could better avoid our blows, the principal weapons used on each side being cutlasses.

The odds were now much against us. We were preparing for a third attack when on our starboard quarter I saw a ship. She had been unnoticed by our party on account of the excitement we were under fighting for our lives. The mutineers did not see her because they were fighting with their backs to her. When they started for us the third time I held up one hand as a signal for a parley and with the other pointed to the coming vessel.

The sight of a ship that I might signal for help took the courage out of them. Their leader urged them to strike a final blow before we could avail ourselves of her assistance; but, panic stricken, they scattered, running back to the forecastle, whence they had come, and down the companionway. I ordered one of my men to close the door and bar them in, which he did.

Meanwhile the ship that had saved us came on. I saw no one on deck except the helmsman, who seemed to be lashed at the wheel, though there were men lying on the deck. Putting the Pelican on a course to pass the stranger at close range, when she came abreast of us I saw that the helmsman was dead, a man propped against the mainmast was dead, and those lying on the deck were dead.

We had been saved by dead men.

The ship had been caught, probably long before, in a northern latitude in extreme cold weather, and the crew had been frozen. Likely they had run out of provisions. Since then she had been sailing in these frigid waters at the mercy of the winds.

Dandies.

The coat does not make the dandy. The proper wearing of proper clothes is but part of the whole duty of a dandy man. A complete dandy is dandified in all his modes of life. Have you ever thought what a conspicuous part the dudes and dandies have played in history? Mark Antony was one of them; so were Alcibiades, Claude Duval, Buckingham, Byron, the poet; Disraeli, the statesman, and dandyism is not dead yet, only moribund, palsied, shaking and decrepit with old age, blown upon by an over practical world, a world only too ready to learn how to obtain the means of living without acquiring also a knowledge of how to use those means to good purpose.—From W. T. Shore's Essay "Dandiacal."

Turkish Origin of Military Bands.

Talking of the military element at the Yildiz palace under Abdul Hamid, including the military band, Sidney Whitman in "Turkish Memories" remarks that military bands as such are quite a modern feature in Europe and owe their origin to the janissaries:

"Janitscharenmusik" is still to this day the term used in Germany for an infernal din of tin kettles, pipes and brass. To the Turk, then, is due all the noise which has become such a public nuisance in our time on the continent of Europe—a heavy responsibility before the tribunal of decency and decorum.

Queen Bess' Shadows.

"I do not approve of shades in painting," said Queen Elizabeth to Daniel Myers. "You must strike off my likeness without shadows." Her majesty, when she spoke thus, was near sixty, and the "shadows," as she humanely called them, were wrinkles big enough to have laid a straw in them.

The Common Selfishness.

Sheep will follow an old bell wether through an opening in the fence in regular order, but human beings all want to get on the street car at the same time.—Toledo Blade.

Ethan Allen.

There never was a portrait made of Ethan Allen. The heroic style of statue of the hero in the national capitol is an imaginative representation.

One can advise comfortably from a safe port.—Schiller.

A LETTER

FROM SANTA CLAUS TO THE CHILDREN.

Dear Children:
I write in great haste just to say
I've met with an accident coming this way.
As Christmas is near, and I've so much to do,
I really must beg a slight favor of you;
And unless I mistake, the small folks of this nation
Will spare poor old Santa a great mortification
By setting about with their might and their main
To see that the accident's righted again.
You know, I suppose, that the distance is great
I travel each year and for fear I'll be late,
I whip up my reindeer and make each good steed
Go prancing along at the top of his speed.
This year my big sleigh was as full as't could hold;
I wrapped me up warm, for the weather was cold—
And started once more on my gay Christmas tour
With lighest of heart, you may be very sure
H[ow] how the bells jingled in tune!
I bowed to the stars and winked to the moon
I found myself crossing the great open sea,
With dolphins and merchildren gazing at me;
I bent a bit over the side of my sleigh
To wave them a hand, when—ah me, lackaday!—
A stocking crammed full to the very small toe
Fell over the back to sea down below.
And then the merchildren made merry ado
With that I had ment for some dear one of you.
So this is my accident, and I would ask—
I know you won't deem it a troublesome task—
That if you should see some poor child with no toys
Upon Christmas morning, dear girls and dear boys,
You'll know the fat stocking he was to have had
Is deep in the sea and poor Santa is sad.
And see that the accident's righted, because
'Twill be a great favor to
Yours,
SANTA CLAUS.

MRS. CARL GLANCY

Mrs. Evaline Boyce Glancy passed away at her home north east of town Wednesday at 3 p. m. after a brief illness at the age of 36 years, leaving a babe but a few days old. Her husband and several brothers and sisters are left to mourn her early death. The funeral was held at noon today from the home with burial in the Grubb cemetery just west of Tipton.

THIRTY-FIVE YEARS AGO
DEC. 13, 1879

H. W. Stevens bought a large clip of wool last Tuesday at 35c per lb.

We have a good start for sleighing. Now let the clerk of the weather office give us a little more snow.

A very enjoyable Club hop was held at the Bass Ball rooms last evening which was well attended.

There was a tremendous crowd in the village last Saturday and great excitement over the attempted murder of Dr. E. Hause the evening before.

Walt Merritt of Franklin was in town yesterday for the first time since the Grand Stand disaster. His friends were very glad to see him out and he was glad to get out himself. He is gaining rapidly now.

Mr. W. W. Fowler business agent of the celebrated Berger family troupe, was in town yesterday arranging for the appearance of his company on Monday Dec 29th.

Jim Cole has his new engine set up and it works like a charm. He does his sausage grinding by steam now.

The new plate glass windows were placed in position in Wright's Drug Store yesterday which add very much to the appearance of the front.

The Cosmopolitan Club of Adrian and a few of their gentlemen friends will receive calls from the ladies at their Club rooms on the coming New Years Day.

The Sheriff and Prosecuting Att'y offer a reward of $250.00 for the arrest and conviction of the persons who waylaid assaulted and robbed Dr. Hause on the evening of the 12th inst.

ATTEMPTED MURDER

Dr House knocked down and robbed last Friday evening. He was dragged upon the Railroad track and left to be run over by the train. A large Citizens meeting was held and $500 pledged for the arrest and conviction of the assassins. The Doctor was on his way home from a meeting of the Knights of Honor, and when passing Hayden Warehouse was struck from behind with a stone or sand bag and left senseless. He was robbed of about $83 which he had on his person. The late freight train ran over his right hand which was badly mangled the thumb and index finger entirely destroyed. At the Citizens meeting a set of resolutions was drawn up and a committee appointed consisting of W. C. Fitzsimmons, R. B. House and J. S. Strong to raise the sum of $500 as a reward for the arrest and conviction of the assassin.

Only One Face.

Bobby walked round and round the visitor and seemed to be inspecting her from all sides.

"Why do you look at me so, Bobby?" said she.

"Mamma said you were two faced, but I can't find but one," said Bobby gravely.

Church Notes

BAPTIST CHURCH

W. B. Hartzog Ph. D. minister.

10:00 a. m. Morning worship. Sermon, "The New Incarnation." Col. 3.16

11:15 Sunday School.

11:15 Men's class. "The Country Church Problem." Led by the pastor

No B. Y. P. U.

At 7:00 p. m. the choir will give a grand portrayal of the "Nativity." This will be a splendid musical production.

Everybody welcome.

PRESBYTERIAN CHURCH

Rev. Wm. A. Rex, minister.

10:00 a. m. Morning worship and sermon.

11:15 a. m. Special Christmas service by the Sunday School. W. E. Slayton, Supt.

7:00 p. m. Splendid musical service by the choir. Adapatation of the Christmas Cantata—"The New Born King." See the complete program elsewhere in this paper. A Christmas token will be given to every one present at the evening service.

Wednesday 7 p. m. Christmas exercises by the Primary and Junior departmente.

The regular meeting of the Guild for this week has been post poned two weeks.

FRIENDS CHURCH

Lewis C. Pim and Mary B. Pim pastors

10:00 a. m. Morning worship.

11:15 a. m. Sunday School. Organized classes for men, women and young people. Junior work.

6:00 p. m. Christian Endeavor.

No evening service.

7:00 p. m. Wednesday, Christmas exercises, Christmas tree and a good musical program. A special invitation is extended to the parents of all our Sunday School children.

A cordial welcome to all.

METHODIST EPISCOPAL CHURCH

Rev. George Jennings, pastor.

A welcome to all.

10:00 a. m. Morning worship
11.15 a. m. Sunday School.
11:15 a. m. Men's class.
6:00 p. m. The Epworth League.
7:00 p. m. Evening service.
7:15 p. m. Wednesday prayer meeting.

EPISCOPAL CHURCH

Rev. Frederick Hewitt, rector

10 a. m. Sunday school. Classes for all ages.

10:00 a. m. Men's class. Topic, "What doctrine are you required to believe to become a member of the Episcopal church," leader, the Rector.

11:00 a. m. Fourth Sunday in Advent. Morning prayer and sermon. Theme: "Keepsmiling." Public cordially invited.

2:00 p. m. Wednesday, Roping greens for decorations at Parish House.

Thursday Christmas Eve 10:30 p. m. Midnight Christmas service. Special illuminations and decorations. Advent and Christmas Hymns, Silent prayer and the angelic proclamacion at eleven-thirty—service to close at eleven-forty. "Holy Night" will be sung by the boy choir alone. Full vested choir for the hymns etc. Christmas celebration of the Holy Communion. Five minute Christmas sermon. Offertory for the Rector's charity fund. Public cordially invited.

ST. ELIZABETH CATHOLIC CHURCH

Rev. Donald P. O'Donnell, rector.

Mass will be celebrated at 9:15 Christmas morning.

8 a. m. 2nd Sunday.
10 a. m. 4th Sunday.
All are cordially invited.

M. B. A.

At a regular meeting of Eureka Lodge No. 912, M. B. A., held Thursday afternoon, the following officers were elected for the ensuing year:

President—O. G. Hunt
Vice President—Thos. McCann
Secretary—Mrs. Will Drake
Treasurer—Mrs. Grace Austin
Chaplain—D. F. Austin
Conductor—Mrs. Alice Hill
Watchman—Charles Cornwell
Sentry—Ed Smothers
Physician—Dr. Pauline Bredow
Trustees—J. T. Hill, J. B. McDermott, Will Cummins

Have You Chosen the Coffee For Your Christmas Dinner?

There'll be more good fellowship—more Christmas cheer—more of the holiday spirit about the table if you finish your dinner with

CHASE & SANBORN'S "Seal Brand"

CHASE & SANBORN'S SEAL BRAND COFFEE

Used By Three Generations

F. D. AVERY.

Our Classified Ad Department

FURNISHED Rooms for rent, with or without board. Twenty-one meals for $1.00. Enquire of J. W. Stauffer at the Hayden House or phone 402.

FOR SALE—A good pair of bobsleds. Inquire of B. G. Swift.

LOST—Saturday between D. T. & I. depot and my residence, a parcel containing a bank book on the Commercial Bank of Adrian, two one dollar bills and some infant's patterns. Finder please leave at the Herald.

MRS. CHAS. SCHOENHOLZ

SALESMEN—Go into the business of selling groceries, paints, oils and stock food. We teach you how to sell to restaurants, farmers and the large buyers. No capital required. If you are anxious to earn $100 to $450 monthly and become independent, [illegible] at once. The choice territory we have open will be grabbed up quickly.

JOHN EXTON & Co.,
Wholesale grocers, [illegible] W. Lake St., Chicago, Ill.

FOR SALE—[illegible] cutter in first class condition. Enquire of Dr. F. B. Hardy. adv

LOST—A muff between the D. T. & I. depot and the Baptist church. Finder please leave at the Herald office and receive reward.

NOTICE

I will be at the Tecumseh State Savings Bank for the collection of township taxes Friday, Dec. 4, and every Tuesday and Friday thereafter except on December 25. I will be at the bank Saturday, Dec. 26, instead, until further notice.

LYNN HARDENBURG, Treas.

MACON TAXES

I will be at the Tecumseh State Savings Bank Dec. 12 and 19; Dewey's store, Macon, Dec. 16 and 31; Britton Savings Bank, Dec. 17, Jan. 8, 1915; Town Hall, Macon, Jan. 9, 1915; at home every Friday in December—for collection of the taxes for Macon township.

JOHN R. LADD, JR., Treasurer.

SOMETHING STILL BETTER YET.

A Chiropractor will analyze your spine and tell you where your trouble is located.

The 25 pairs of Spinal Nerves which pass out through the spine lead to all internal organs any impingment of these nerves in the spine may lead to chronic troubles.

A Chiropractor removes these impingments and the trouble will disappear.

F. M. BROWN,
Chiropractor.

Office at Gus Sisson home on Pottawatamie St. Examinations free. Come any time after 10 a. m.

STOP BUYING EXPENSIVE COUGH REMEDIES

Make the Best at Home

Money spent for the old style, ready made, cough syrups in bottles holding only 2 to 2½ ounces is very largely wasted, because most of them are composed principally of sugar and water. Yet you have to pay the same price as if it was all medicine. Stop wasting this money. You can make a better cough medicine at home at one-fifth the cost. Merely go to B. J. Pulver's Drug Store and ask for two ounces (50c worth) of Schiffman's Concentrated Expectorant. Mix this with one pint of granulated sugar and one-half pint of boiling water which makes a full pint (16 ounces). This new, simple, pleasant remedy is guaranteed to relieve the worst cough or cold. Also excellent for Bronchial Asthma, Bronchitis, croup, hoarseness and whooping cough. One bottle will make enough home-made cough medicine to probably last the whole family the entire winter. Children like it. It is so pleasant to take and it positively contains no chloroform, opium, morphine or other narcotics as do most cough mixtures. Keep it on hand in case of emergency and stop each cough before it gets a firm hold. The above druggist has been authorized to return the money in every single case where it does not give perfect satisfaction or is not found the best remedy ever used. Absolutely no risk is run in buying this remedy under this positive guarantee. adv

NOTICE

Office of the Lake Shore and Michigan Southern Railway Company.

Cleveland, Ohio, October 15, 1914.

NOTICE IS HEREBY GIVEN that a special meeting of the stockholders of The Lake Shore and Michigan Southern Railway Company has been called and will be held at the company's principal office in the City of Cleveland, Ohio, on Tuesday, the 22nd day of December, 1914, at 10 o'clock in the forenoon, eastern time, for the purpose of considering and voting upon the adoption and ratification of an agreement dated April 29, 1914, for the consolidation of the New York Central and Hudson River Railroad Company, the Lake Shore and Michigan Southern Railway Company, Geneva, Corning and Southern Railroad Company, the Terminal Railway of Buffalo, the Dunkirk, Allegheny Valley and Pittsburgh Railroad Company, Chicago, Indiana and Southern Railroad Company, Detroit and Chicago Railroad Company, Detroit, Monroe and Toledo Railroad Company, the Northern Central Michigan Railroad Company, Kalamazoo and White Pigeon Railroad Company and the Swan Creek Railway Company of Toledo.

By order of the Board of Directors.

DWIGHT W. PARDEE, Secretary.

MERRY XMAS
827

WE WISH YOU A MERRY CHRISTMAS

Your Santa Claus We'ld Be

OUR CHRISTMAS FOWLS

Roasts, Steaks and Chops

Will Please You, Mightily

Clark's Market.

Phone 158. Witherell Block

SEE US FOR SENSIBLE

Christmas Gifts

Dress Shirts, Neckwear, Suspenders, Sweater Coats, Handkerchiefs, Night Gowns, Underwear, Blankets, Small Rugs, Auto Hoods, Mittens, Gloves

SPECIALS FOR ALL WEEK

Commencing Saturday, December 19th.

10 lbs. H. & E. Sugar,	58c
1-8 Blue Ribbon Flour	75c
$1.25 Boys' Sweater Coats	98c
$1.50 Men's Sweater Coats	$1.19
$2.50 & $2.75 Men's Trousers	$1.79

The People's Store,

WM. PALMAN, Manager.

ALL KINDS OF CANDIES

Fancy Boxes, Candy Ribbons, and Canes for Christmas.

We make Special Prices to Churches and Schools

The Kandy Kitchen.

SANTA CLAUS' HEADQUARTERS

Santa Claus will be here Saturday 3. P. M. Bring the Children.

Our Holiday Line is Complete

COME TO THE

Christmas Store

Gifts for everyone at prices that you can afford to pay.

Try our Special Chocolates at 20c per pound.

Pure Candies and Salted Peanuts at 10c per pound.

SMITH'S

5c, 10c & 25c STORE.

The Herald $1.00

COAL

We realize to get a share of your business we must furnish you with

QUALITY PRICE SERVICE

What we try to do is to see how good a coal we can give you for the least money delivered to you the way you want it.

Let us have your next order. Order it today, phone number is 25.

L. E. TEMPLE & CO.

Xmas Furniture

This is one of the years you should buy useful gifts.

Good Furniture

is something that every one needs more or less of and we have the assortment for you to choose from.

Make Your Selection

now before some one else gets the one you want.

GUY E. BELDING,
Furniture and Undertaking.

For the Entire Family

Father, mother and the children, all co-operating to make sure of a big happy Christmas. That's what has been going on in many a Tecumseh home the past year.

And now each member of the family is receiving a Christmas check from the Lilley State Bank.

By joining our Christmas Money Club.

Mother

can readily save enough out of the regular housekeeping funds to pay for the children's Christmas presents.

Father

can use his Christmas check which he receives from us, to pay the life insurance premium or other yearly obligations.

The Young People

can easily save the weekly deposits of a few cents and lay the foundation for college educations, special books or other articles. Often their savings will be the nucleus for a little business of their own.

Now is the Time to Join the Christmas Money Club

Say how much you want by 1915 Christmas and we'll show you how easily you can save the sum through the club.

Come in today. A cent or two the first week starts you. You receive from us anywhere from

$12.75 to $127.50

or even more, depending upon which division of the Club you join.

Open for Membership Now
Join Saturday Night at

THE LILLEY STATE BANK,
TECUMSEH, MICHIGAN.

GOOD THINGS TO EAT
FOR CHRISTMAS

Our store is well stocked with everything in Fruits and Groceries for the Xmas table. Let us have your Xmas orders and you will be sure to get the best the market affords.

FRUITS

Navel Oranges, Valencia Oranges, Jumbo Bananas, Grape Fruit, Tangerines, Malaga Grapes Apples.

LETTUCE AND CELERY

Olives, Pickles, new and old, Nuts, Nutmeats, Dates, Figs. Cluster Raisins, Cranberries, Extra Select Oysters, Sweet Potatoes.

COFFEE

You will want the best Coffee, so remember that this store is the place to get it.

XMAS TREES

Holly Wreaths and Holly. Call and see what we have before you buy elsewhere,

FOR SATURDAY:

H. & E. Cane Sugar, 10 lbs, with 50c order for other goods 55c
Flake White or Naptha Soap, with orders, 6 bars 25c
Valencia Oranges, regular 25c grade, per dozen 20c
Grape Fruit, good sound fruit, 6 for 18c

'Phone 87 E. J. LOWRY

Read Herald Ads.

LOCAL AND PERSONAL

NOTICE

All copy must be in the composing room of this office by 9:30 a. m. Tuesdays and Fridays and all advertising matter before 4 o'clock p. m. Mondays and Thursdays

To our Subscribers: As the first of another year is approaching, we invite you to look at the yellow label on your paper and, if you are in arrears drop in and pay your indebtedness.

Christmas goods at Mrs. Snell's. adv

Mrs J. D. Shull was a passenger for Detroit Thursday morning.

Nothing better for Christmas than a new pair of slippers from Belcher's shoe store. adv

Mr. and Mrs. Lucian Westcott were week end visitors in Toledo.

Manicure sets at Pulver's. adv

Mrs. G. W. Allen of Tipton were shopping in town Saturday.

Fine switches made, cut hair and combings bought at the millinery of Miss Julia A. Hough. adv

Leland F. Bean of Adrian was in town Thursday on business.

Underwear and hosiery for Misses and children at Mrs. P. C. Snell's. adv

Miss Franc Snow of Tipton was shopping in town Wednesday.

A fine line of Christmas writing paper at Pulver's. adv

Mrs. Bert Boyd of Clinton was a Tecumseh visitor Wednesday.

Oysters that are strictly fresh, 35c per qt. Get a quart.
adv. WILLIAMSON BROS.

Mrs. Chas. Bostedor of Clinton was shopping in town Wednesday.

Chic and Beauty cigars in $1 00 boxes. W. L. Coller adv

Mrs. Andrew Cheever was up from Britton Wednesday calling on friends.

Toilet and Brush sets at Pulver's. adv

Mr. and Mrs. Lavern Barrett were passengers for Toledo Monday morning.

A nice pair of shoes from J. J. Belcher's shoe store for Christmas would be nice adv

Miss Mamie Harrison of Jackson is the guest of Mr. and Mrs. Thomas McCann.

The goods at Snell's are all first class in every particular. adv

Mrs. Jennie Tuttle and Mrs. Sarah Stevens of Clinton were in Tecumseh Wednesday.

Get your order in for Xmas poultry. We have a fine selection of turkeys, ducks, geese and chix.
adv WILLIAMSON BROS.

Mrs. James Woodward of Clinton was visiting her sister Mrs. Lavern Barrett Saturday.

Skates, flash lights, all kinds.
W. L. Coller adv

Mrs. John Schreder was in Tipton Tuesday, the guest of her daughter Mrs. Howard Evans and family.

O, Mama! Buy me a pair of nice slippers for Christmas at J. J. Belcher's shoe store. adv

Mrs. J. C. Mahaney has as guests Tuesday Mrs Earle Shandley of Detroit and Miss Doris Smith of Adrian.

Red, white and green tissue to wrap your package at Gaston's. adv

H. T. Dunn and C. L. Cuthbert were Toledo visitors Tuesday in the interest of Uncle Sam's Macaroni factory.

E. J. Peters' & Co. have a fine line of knives and forks with an unlimited guarantee, also the newest and most "nifty" line of fancy silver in sterling and plated. adv

The Ministers of Tecumseh have agreed to conduct services during the week of prayer, in their respective churches.

Ladies' and Gents' Pocket Books at Pulver's. adv

James Elliott Jr. of Covington, Ky. arrived Wednesday morning for a visit with his parents Mr. and Mrs. Thomas Elliott.

Sugar special, Saturday: 25 lb. sack cane sugar $1.35 per bag, one day only.
adv WILLIAMSON BROS

Mrs. McDermott who has been visiting her grand-daughter Mrs. Wilson Aldrich and family returned home Thursday morning.

Rogers' silverware at Gastons.' adv

Mrs. Geo. Adamson of Toledo is spending the week with her parents, F. Rosacrans and wife while her husband is on an Eastern trip

A complete line of box goods for Xmas at the City Bakery. adv

Mrs. Jennie C. Law Hardy has resigned from the Vice presidency of the Michigan Equal Suffrage Association and will take a rest of a year from her active work.

Peters' Gift Shop is headquarters for your Xmas gifts. adv

The Stitt-Whelan-Thellan party who have just made the overland trip to California are now located at Los Angles, 821 W. 54 St., and the Tecumseh Herald has begun making semi-weekly calls upon them.

FREE: 500 Christmas pails of lard to my customers. If you have not received one, mention it with your next order. CLARK'S MARKET.
'Phone 158. adv

Fine Christmas music at every service in the Presbyterian church on Sunday, especially at the evening service. This service will be in charge of the choir, and there is to be a splendid program of the finest Christmas music. A Christmas memento will be given to every one present at this service.

SPECIAL

Fresh Pork Shoulders not trimmed 12c
" " Loins 14c
" " Hams 14c
Whole or half hogs 9c
'Phone 158. CLARK'S MARKET. adv

Fred Miller and wife of Macon were in town yesterday.

Fresh fish all kinds at
Daisy Market adv

Earl Coller was a business caller in Manchester to day.

Books, Books, Books at Pulver's. adv

Mrs L. I. Bidwell was a Toledo visitor Tuesday.

Try our pasturized coffee cream 6c per bottle.
Tecumseh Butter Co adv

Mrs. Geo. Caldwell was a Clinton caller Thursday.

Gastons' stock is right up to the minute. Call and look it over. adv

Mrs. Bert Halliday was down from Clinton Saturday.

300 lbs. of good stewing chix 12½c per lb. Try one of these.
adv WILLIAMSON BROS.

Miss Esther Pratt was an Adrian visitor Saturday.

Fancy and kitchen aprons at
Mrs. P. C. Snell's adv

John Richards of Adrian was a Tecumseh visitor Tuesday.

Gastons' store is full of Christmas goods. You're welcome. adv

E. A. Heesen was a business caller in Elkhart, Ind. this week.

Perfumes at Pulver's. adv

Tribou LeBaron was a business caller in Toledo Wednesday.

Pressed corn beef, pressed pickle pigs feet, head cheese, liverwurst and sausage at the Daisy Market. adv

Mr and Mrs. John Cadmus of Ridgeway were Tecumseh callers Thursday.

Watches, chains, latest designs at Gastons'. adv

Harold Hatch and wife of Macon were business callers in town Thursday.

Largest line of sporting goods for Christmas in city. W. L. Coller adv

Edward Frensdorf of Hudson was shaking hands with friends in town Thursday.

Shoes mended by a good workman at J. J. Belcher's shoe store. adv

Misses Florence Aten and Nealie Coller go to Tipton this evening to visit friends

Buy that diamond ring at Gastons.' adv

Mrs Will Curry and Miss Edna Curry of Britton were shopping in town Thursday.

Plenty of fine chickens and fowls for Saturday. Daisy Market adv

Miss Albertine Boyce was a passenger for Detroit this morning for an over Sunday visit.

Childrens dresses wool and gingham make good Christmas gifts
Mrs. P. C. Snell adv

Chas. Silvers and wife of Clinton visited her parents Mr. and Mrs. Friend McNiel yesterday.

Regular meeting of the Rebekah Lodge Friday evening Dec. 18. Initiation and pot-luck supper.

Special price on Christmas candies and taffys. CITY BAKERY. adv

Miss Florence Linton comes home to day from Napoleon for a week end visit with her grandmother. Mrs Wyrill.

Xmas candy in fancy boxes.
W. L Coller adv

About 35 couple attended the dancing party at Witherell's hall Wednesday evening and all report a very pleasant time

Try our pasturized coffee cream 6c per bottle.
Tecumseh Butter Co. adv

Mrs Mary Henne of Minneapolis, Minn., will spend the holiday vacation at the home of her parents Mr. and Mrs. Horace Eaton.

Saturday special: 200 lbs. fresh pork loin roasts at 14c lb. Try one, they are fine WILLIAMSON BROS. adv

Miss Lora Satterly who has been with her sister, Mrs. Homer Sisson, at Chinook, Mont., has a fine position as governess to a little boy at Zortman, Mont.

Bibles at Pulver's. adv

George Albro is the new barber at Snedicor & Taylor's barber shop. His wife is a grand-daughter of Mrs S. L. Lamkin with whom they are staying at present.

Babies do not have fits or get mad at Snell's. adv

Mrs. S. Weeks and family leave Monday for Canyon City, Col., to join her husband who has been gone several months They expect to make that their future home

Peters' Gift Shop is open every evening from now on. adv

Mr. and Mrs. Andrew McIlenney of Detroit, who have been visiting his father Robt. McIlenney and his brother Harry and family, returned to their home Thursday evening.

Ladies' hand bags, all sizes, at Gastons.' adv

H. W. Stevens is showing a thermometer that formerly belonged to J. E Hall, an old time jeweler of Tecumseh. It is mahogany faced and was made in 1808 Mr. Hall had it hanging in his store for many years

Give him a shaving set for Christmas. You will find just what you want at Peters' Gift Shop adv

There seems to have been a misunderstanding about the ladies of St Peter's Guild taking orders for Christmas baking, in the notice sent in to us for our last issue, as they have not made arrangements and can fill no orders for bake goods.

CHRISTMAS CHEER.

Passing up and down our business street the spirit of the Christmas season is everywhere in evidence.

At Pulver's the window has a fine display of perfume, toilet articles of all kinds and books for young and old.

The Candy Kitchen has a window of most inviting Christmas candies with Christmas colors draped in it.

At Whitenack's and Satterthwaite's the display of casseroles and other kitchen accessories dear to the housewife, suggest wonderful possibilities in presents

McCann & Bowen show a full line of gifts for men and boys.

Jones Toggery Shop has just the toggery for the season and all up-to-date.

Heesen & Heesen have a window display of men's and boys' clothing that are fine and dandy.

Gastons tempt you with watches, fancy silverware and jewelry of all kinds, while Peters has a change each day in the line of silverware, fancy china and the latest in jewelry.

Coller's music store [illegible] photo gallery make a [illegible] showing of their respective goods.

At Service & [illegible] Behting's are everything in the furniture line to tempt those who venture in.

At Miss Ida Chase's and Fred Smith's Novelty Stores the Christmas goods are wonderful to behold and Santa Claus is kept busy selecting for the children.

Every grocery store has a full line of goods to go with the Christmas turkey and the markets have turkeys, chickens, ducks and geese for every one

SANTA CLAUS

Santa Claus made his appearance on the street Thursday afternoon in a cutter drawn by a fine black team. He made his headquarters at Toyland in the Webster Anderson Store, and invited all to call and see his fine display of goods. A telephone line has been placed in front of the store, and children of various sizes and ages have phoned in their orders for their Christmas gifts.

FEIGHT—RUSSELL

Married Thursday evening Dec. 17, 1914 at the home of the bride's parents Mr. and Mrs. Thomas Russell, Florence Russell and Orrin Feight. Rev. W. A. Rex performing the ceremony. The wedding was a very quiet one only the members of the family and a few girl friends being present. The newly-weds left that evening for the farm home of the groom. Congratulations and best wishes go with them.

WONDERS—ROWLEY

Married in Adrian Friday Dec. 11, 1914 at the home of the brides parents Mr. and Mrs. L. W. Rowley, Lavern M. Wonders and Miss Gertrude Lillian Rowley. T. M. Gladden of Dunbar, Pa., a brother-in-law of the bride performing the ceremony. Only the members of the two families being present. The event occurred on the wedding anniversary of the parents of of both the bride and groom. After a short wedding trip Mr. and Mrs Wonders will be at home to their friends, at the home of her parents

THE LECTURE

A very interesting and instructive lecture was given at the Presbyterian church Tuesday evening illustrated by the Radiopticon. Mrs Jennie C. Law Hardy who gave the address was dressed in the Montenegrin costume, and was supported by two ladies in Mohammedan dress The lecture was on Belgium and the countries involved in the war. $16 was realized to add to the Belgium relief fund.

RESEARCH CIRCLE.

The Research Circle met at the home of Mrs. John Kingan Tuesday afternoon for the annual 'Sunshine' meeting with a good attendance Gifts were brought which will be distributed among several needy families of the town to make Xmas a little brighter.

The following program with Mrs. A. S. Bryan as leader, was given:

Paper, "What Michigan Has Done to Prevent and Cure Tuberculosis"—Mrs Taylor

Reading, "Father Stebbins as Santa Claus" Mrs Keyser.

Discussion Food Adulteration and Michigan Food Laws.

The name of Mrs John McIntyre was added to the membership.

The Circle takes a recess until January 5th when the meeting will be held at the home of Mrs. A. S. Van Winkle at 6:30 p. m with the gentlemen as guests Please notice change of the hour.

Mrs. Della Bartlett of Clinton was shopping in town Wednesday.

Handkerchiefs galore at Mrs. Snell's. adv

Mrs. James Campbell of Tipton was a Tecumseh visitor Wednesday.

See my line of smoker sets and humidors of Tobacco for Christmas.
W. L. Coller adv

Mrs. Frank Brown was a Tecumseh visitor from Clinton Wednesday.

Read the Herald ads. It will pay you

Mrs. John Underwood of Britton was shopping in town Wednesday.

Linen handkerchiefs 15c, two fo 25c at Mrs. Snell's adv

A. J. Waters of Manchester was a business caller in Tecumseh Thursday.

Safty Razors from $1 00 to $[illegible] 00 at Pulver's adv

Special meeting of Tecumseh Lodge No 69 F & A. M. will be held Friday evening. Installation of officers,

See the fine winter foot wear for men at Snell's. adv

There will be an oyster supper served by the F. B. A. ladies at their hall next Monday evening Dec. 21. Only members of the Post and Auxillary are invited.

ADVENT

St Peter's
11 A. M., SUNDAY.
SERMON
"Keep Smiling"
STRANGERS WELCOME

HOLY NIGHT

A portrayal of the Holy Night in scenes and song to be given at the Baptist church Sunday evening Dec. 20 at 7 o'clock by nearly 50 people in approiate costume.

"A group of old Christmas carols sung by the entire chorus.

Reading by the Gospel of the Nativity.

Solo, "Cantique de Noel".

Scene of the Annunciation; The angel appears to Mary and tells her that she shall become the mother of Jesus.

Solo, "The Annunciation".

The Vision of the Shephards.

Music "There were Shepherds abiding in the fields," "Glory to God in the Highest".

Offertory

Solo, Angels from the Realms of Glory.

Holy Night, The Manger Scene

Solo, Mary's Manger Song. Visit of the Shepherds. Music, "Holy Night".

Visit of the Magi. Music, "We Three Kings of Orient Are." "Adoration Hymn"

Finale, "Joy to the World the Lord is Come."

In producing these scenes we hope to leave the impression of the true Christmas not the Christmas of Santa Claus and the receiving of gifts but the birth of our Savior and the giving of gifts. A silver collection will be taken and will every person attending respond so that we may give our gifts to those less worthy than ourselves.

MUSICAL PRAISE SERVICE.

The following program will be given at the Presbyterian church Sunday at 7 p. m.

Prelude, "Adoration," Borowski
Mrs. J. Q. Look
Hymn, "Adeste Fideles"
Invocation—Rev. Rex.
Anthem, "Praise the Lord," Loveland
(From the cantata "The New Born King")
Solo, "For Unto Us a Child is Born"
Mrs. Billings
Male Quartet, "O'er Bethlehem's Plains" - - - Barnby
Scripture reading
Prayer
Mixed Quartet, "There's a Song in the Air" - - - Loveland
Solo, "Silent Stars," Loveland
Miss Gaston
Anthem, "Calm on the Listening Ear or Night" - - - Brown
Solo, "Voices of the Sky" Matthews
F. C. Dickinson
Offertory, "Prayer" - - Weber
Duet, "The Radiant Star." Coombe
W. S. and F. C. Dickinson
Anthem, "Beloved I Bring You Glad Tidings" - - Brown
Hymn, "Joy to the World."
Benediction
Postlude

JUDGE O'MEALEY'S SUCCESSOR

A good deal of interest is being shown throughout the county as to whom the governor will appoint to fill the vacancy caused by the death of Judge O'Mealey.

Our friend and fellow townsman, Gen. F. B. Wood, is being mentioned by his friends for this appointment. He has been a life long Democrat, has always been active in party matters and was twice the choice of this county for prosecuting attorney, overcoming a normal Republican majority of some 1500 votes.

Most of his life has been spent in Lenawee county, Tecumseh being his birthplace and home. As a lawyer he has made a fine record, is a careful student of the law and, as a fellow-attorney expressed it, "Fred always goes to the bottom of things and has a clear conception of the law."

General Wood has a host of friends in this community and throughout the county who would be pleased to see him get the appointment and should the governor bestow this honor upon him he would make for this county an excellent judge.

ARTHUR GOVE

Arthur Gove was arrested Dec 10, and brought before Judge Hosmer on a charge of intoxication, and was let go on $100 bail to appear for trial Dec 17 On being arraigned before Judge Hosmer Thursday for trial he changed his plea to guilty. He was let off on signing the pledge and paying the costs. A J. Waters of Manchester was attorney for Gove, and L. F. Bean Assistant Prosecuting attorney of Adrian, for the people.

SOME POTATO

W. S Bordine has received a potato for his Christmas dinner from Homer Sisson of Chinook, Mont., and brought it into the office for our inspection, The potato weighs 4½ pounds and measures 23x16 inches around. Mr. Sisson reports that he and his brother-in-law Arthur Baldwin raised 1,000 bushel on two acres of land. Both Mr. Sisson and Mr. Baldwin are old Tecumseh boys and their friends will be glad to hear of their well doing.

NOTICE.

T. E. Spalding, Township Treasurer of Franklin Township will be at the Lilley State Bank to collect taxes Saturday, Dec. 26. adv

Things that Look Good and Taste Good

Finest Navel Oranges. Sweet Valencia Oranges, Tangerines. Grape Fruit. Pink Malaga Grapes. Pomegranates. Yellow Bananas. Nuts of all kinds. Plum Pudding. Table Apples and Cranberries. Fruit Cake. Cream Cheese.

BEST COFFEE ON EARTH
Finest of Baltimore Oysters.
We have a Fine Line of Fancy Baskets.
Look over this list and come and see us.
We give Silver Trading Stamps.

ANDERSON GROCERY CO.
Phone 91... Successors, Anderson Bros Macon 'Phone

HIGHEST GRADE POCKET CUTLERY

Scissors and Shears, Manicure Sets, Carving Sets, all makes of Safety Razors and Blades, Hand and Electric Vacuum Cleaners, Power and Electric Washing Machines, Thermos Bottles and Carafes, Spun and Cast Aluminum Cooking Utensils, Boy's Rifles and Shot Guns and all Ammunition, Flash Lights and Batteries, Neponset Doll Houses.

SOLD BY
Satterthwaite Bros.

MAJESTIC RANGES

Our Majestic demonstration was a big success and we sold 4 ranges during the week besides getting prospects who will buy within a month.

If you will come in and let us show you the Majestic you will easily see why we sell so many ranges each year.

They are better made, last longer, look better, give you more warm water, bake better and use less fuel than any range sold and you will never have to buy but one in a lifetime.

Slayton & Son, Tecumseh, Mich.

FARMERS

We are well supplied with Feeds.

Cotton Seed Meal

Oil Meal, Salvage Wheat, Corn & Oats

GET OUR PRICES BEFORE BUYING.

HEADQUARTERS FOR COAL and LUMBER.

Moore Bros.

EYE OPENERS FOR SATURDAY

For Cash We Offer

4 POUNDS

H & E GRANULATED SUGAR at 4c lb.

With each 50c worth of other goods at regular prices.

—ALSO—

Cheese per pound 15c
25c can Frou Frou Cocoa only 10c
10c package Millar's Starch 5c
10c can Ready Made Soup 6c

F. D. AVERY
PHONE 39

will be at my office over Jones' Toggery Shop every day except the third Tuesday of each month.

S. P. HOSMER,
OPTICIAN

N. D. TRASK,
Osteopathic Physician,

Office over McCann & Bowen's Store. Office Hours 8 a m to 5 p. m.

A. C. AYLESWORTH,

Licensed Auctioneer, Real Estate, Stock and General Salesman.

Will attend all sales in city or country at reasonable rates.

Headquarters and all dates made Herald office

Dental Parlors

W. D. REED, D. D. S.

Chicago, St. Tecumseh.

Crown and Bridge work Aluminum Silver and Rubber plates and all of the specialties known to modern dentistry. Gas or vitalized air administered.

Office over Avery & Co's store

DR. E. D. BROWN,
Dentist.

Modern Dentistry at reasonable rates. Painless extraction by use of local or general anaesthetic.

Officers hours 7:30 a m to 5 p m. Saturday evenings 7 to 8 other evenings by appointment

Office in DeWolf Block

Office phone 182 house phone 18

C. M. Cooley,

Licensed Auctioneer.

R. F. D. No. 4 Manchester. 15 year successful experience in Jackson, Washtenaw and Lenawee Counties, also practical farmer.

Bell Telephone Clinton exchange.

Rates Reasonable and Satisfaction Guaranteed

Geo. A. Hilliker

Graduate and Registered Chiropractor

Specialist in chronic diseases.

Office hours 9 to 11: 2 to 5 and 7 to 8

Appointments made by request

Master of Chiropractic

OVER 65 YEARS EXPERIENCE

PATENTS

TRADE MARKS
DESIGNS
COPYRIGHTS &C.

Anyone sending a sketch and description may quickly ascertain our opinion free whether an invention is probably patentable. Communications strictly confidential. HANDBOOK on Patents sent free. Oldest agency for securing patents. Patents taken through Munn & Co. receive special notice, without charge, in the

Scientific American.

A handsomely illustrated weekly. Largest circulation of any scientific journal. Terms, $3 a year; four months, $1. Sold by all newsdealers.

MUNN & Co. 361 Broadway, New York
Branch Office, 625 F St., Washington, D. C.

Too Much to Ask.

Mrs. Henrypeck (looking up from her reading)—"This writer says that the widows make the best wives." Mr. Henrypeck—"But, really, my dear, you can hardly expect me to die just in order to make a good wife of you."—Stray Stories.

Severe Head Pains Caused By Catarrh Cured By Peruna

I Feel It a Duty to Mankind to Let All Know of My Cure. Peruna Did It.

Mr. W. H. Chaney, R. F. D. 2, Sutherlin, Pittsylvania Co., Va., writes: "For the past twelve months I have been a sufferer from catarrh of the head. Since taking four bottles of your Peruna I feel like a different person altogether. The severe pains in my head have disappeared, and my entire system has been greatly strengthened.

"This is my first testimonial to the curative qualities of any patent medicine. I feel it a duty to mankind to let them know of Peruna. In my estimation it is the greatest remedy on earth for catarrh."

We have thousands of testimonials like Mr. Chaney's. Some of them were written after years of suffering and disappointment in finding a remedy.

Send for free copy of "Ills of Life." The Peruna Co., Columbus, Ohio.

Those who object to liquid medicines can now procure Peruna Tablets.

A UNIQUE RECORD

Very Few Like It In Our Broad Republic

Home testimony for Doan's Kidney Pills, published in every locality, is of itself convincing evidence of merit. Continued testimony forms still stronger evidence. Years ago, a citizen of Tecumseh gratefully acknowledged the benefit derived from Doan's Kidney Pills. The statement is now confirmed. Keeps of more convincing. Cases of this kind are plentiful in the work of Doan's Kidney Pills—the record [illegible]

[illegible] carpenter, N [illegible] says: "My kidneys were disordered and made me miserable. Knowing of several people in this vicinity who had used Doan's Kidney Pills with success, I got a supply of Doan's Kidney Pills at Wright & Son's Drug store and began using them. The results were satisfactory. I am in hopes that other kidney sufferers will profit by reading of my experience. I willingly confirm the statement I gave before praising Doan's Kidney Pills."

Price 50c at all dealers. Don't simply ask for a kidney remedy—get Doan's Kidney Pills—the same that Mr. Chapman had. Foster-Milburn Co., Props. Buffalo, N. Y. adv

Best for Kidneys—Says Doctor.

Dr. L. F. R. Neal, Greenville, So Car., says that in his 30 years of experience he has found no preparation for the kidneys equal to Foley Kidney Pills. In 50c and $1.00 sizes. Best you can buy for backache, rheumatism, kidney and bladder ailments. For sale by all druggists of Tecumseh. adv

Checks Croup Instantly

You know croup is dangerous. And you ought to know too, the sense of security that comes from having Foley's Honey and Tar Compound in the house. It cuts the thick mucus and clears away the phlegm, stops the strangling cough and gives easy breathing and quiet sleep. Every user is a friend. For sale by all druggist of Tecumseh. adv

Ages Show Man Changes Little.

Though it is conceivable that mankind may have spread from a common center over the entire earth in a few thousand years, Professor Arthur Keith in a Birmingham university lecture has pointed out that the discoveries of the last fifty years clearly indicate that the dispersion and separation into widely separated races has not been a rapid process. The inhabitants of the lower Nile valley, though immigrants have arrived among them, show clearly persistence of the [illegible] types for 8,000 years. The persistence of human types [illegible] also shown in America, and a human skeleton of Lansing Kan., found at a depth of twenty-three feet in a glacial deposit, probably dates back 12,000 years. The men of England of 5,000 years ago had the modern stature, with the form of head and strength of muscle of many men of today. Professor Keith declared that his audiences had representatives of the men of the Derbyshire cave, in America the red Indian preserves the form of men who lived before the last glacial invasion, and the predynastic Egyptian survives in tribes on the Red sea.—New York Press.

She Knew How.

They had been married but a few weeks when they decided to have a turkey dinner for some friends. The young wife was very inexperienced in cooking and spent some time in consulting her cookbook. The bird arrived, and the young husband asked:

"Don't you know how to do it, dearest?"

They both gazed solemnly at the turkey for a moment, and then the wife replied:

"Yes, darling, it's all quite clear except one thing, and I can't quite understand that."

"And what is that, love?" asked the young husband anxiously.

"Why, the book says, 'First clean your turkey,'" replied she, "and I am wondering whether I should use toilet or regular scouring soap."—Boston Herald.

Measuring a Tree's Height.

The simplest way to find out the height of a tree is one that civilized man owes to one of the most primitive races—the Australian bushmen. Stand with your back toward the tree at a point that you think the top of the tree would reach if the tree were felled. Stoop down and look back between your legs at the top of the tree. Move forward or backward until you can just see the sky over the highest branch; there make your mark. The distance from that mark to the trunk will be the height of the tree. There may be some boys so built that they cannot measure anything higher than a gooseberry bush by this method, but even these will find it an amusingly accurate substitute for more scientific methods.—Youth's Companion.

Cash and Credit.

Old Reverdy Scarlett of Baltimore in return for a favor of some kind or other set out one day to give a young Baltimore business man some good advice.

"Young man," he began, "have you got any cash?"

"Yes, sir," was the reply.

"And have you got any credit?"

"Yes, sir."

"Humph!" said Reverdy, and he blew a cloud of smoke into the air. "Well, my boy, I'll just give you this one little piece of counsel. Use your credit up first. Your cash is good at any time."—Exchange.

Manna.

The manna of commerce comes chiefly from Sicily. It is a sweet substance obtained from a small tree known as the manna ash. This tree can be grown as far north as England, but in that country it yields no manna and is cultivated for ornament only. The manna is formed from the sap. The trees are ready to be tapped at the age of eight years, when the stems have a diameter of about three inches.

Exceptional.

Mr. Bore—I don't see why people keep diaries, do you?

Miss Lenore—Why, to write down their thoughts, keep a record of their affairs and—

Mr. Bore (interrupting her)—But that's all foolishness. I can keep those in my head.

Miss Lenore—That's a very good way, but, then, not everybody has the room!—Judge.

STATE OF MICHIGAN, County of Lenawee ss.

At a session of the Probate Court for the County of Lenawee, holden at the Probate Office in the City of Adrian on the 27th day of November, in the year one thousand nine hundred and fourteen.

Present, HON. HARRY L. LARWILL Judge of Probate.

In the matter of the estate of ROSINA C. KINGSTON, deceased.

On reading and filing the petition duly verified of J. Newton Satterthwaite praying that an instrument in writing purporting to be the last will and testament of said deceased may be duly proved and admitted to probate, and that administration of said estate may be granted to petitioner, the executor named in said instrument, or to some other suitable person.

It is Ordered, That Monday, the 21st day of December, next, at nine o'clock in the forenoon, be assigned for the hearing of said petition.

And it is further Ordered, That a copy of this order be published in the Tecumseh HERALD, a newspaper printed and circulating in said County of Lenawee, for three successive weeks, previous to said day of hearing.

HARRY L. LARWILL,
Judge of Probate.

(A true copy)
E. I. LARWILL, Register of Probate.

STATE OF MICHIGAN, County of Lenawee, ss.

Probate Court for the County of Lenawee.

At a session of the Probate Court for the County of Lenawee, holden at the Probate Office in the City of Adrian on the [illegible] day of November, in the year one thousand, nine hundred and fourteen.

Present, HARRY L. LARWILL, Judge of Probate.

In the matter of the estate of MARTHA M. KEYSER, Deceased.

On reading and filing the petition duly verified, of Frederick B. Wood praying that an instrument in writing purporting to be the last will and testament of said deceased may be duly proved and admitted to probate, and that administration of said estate may be granted to petitioner, the executor, named in said instrument, or some other suitable person.

It is ordered that Monday, the 21st day of December, next at nine o'clock in the forenoon be assigned for the hearing of said petition.

And it is further Ordered, That a copy of this order be published in the Tecumseh Herald, a newspaper printed and circulating in said County of Lenawee, for three successive weeks previous to said day of hearing.

(A true copy)
Harry L. Larwill,
Judge of Probate.

E. I. Larwill, Probate Register.

STATE OF MICHIGAN, County of Lenawee, ss.

At a session of the Probate Court for said County, held at the Probate Office, in the City of Adrian, on the 23rd day of November, in the year one thousand nine hundred and fourteen.

Present, HARRY L. LARWILL, Judge of Probate.

In the matter of the estate of ELIZABETH CUPPLES, deceased.

On reading and filing the petition, duly verified, of Frederick B. Wood, executor upon the estate of said deceased, praying for reasons therein contained, that the residue of said estate may be re-assigned by order and decree of said court in accordance with the terms of a decree of the circuit court for said county upon judgment rendered against petitioner as garnishee, and for such other and further order as to the court shall seem proper:

It is Ordered, That Monday, the 21st day of December next at nine o'clock in the forenoon, be assigned for the hearing of said petition.

And it is further ordered, That a copy of this order be published in the Tecumseh Herald, a newspaper printed and circulating in said County of Lenawee, for the three successive weeks, previous to said day of hearing.

(A true copy)
Harry L. Larwill,
Judge of Probate.

E. I. Larwill, Probate Register.

TECUMSEH MARKETS

CORRECTED DEC 15, 1914

Wheat	1 07 1 10
Flour per bbl	5 60 5 60 6 20
Rye	60
Corn (ear)	40
Oats	47
Beans	2 50
Potatoes	25-30
Butter	28
Eggs	32
Lard	14
Tallow	
Fowls (live)	9-11
Springers	10-12
Roosters	06
Ducks spring	12
Geese	10
Turkeys	17
Hay	10 00—12 50

PARKER'S HAIR BALSAM

A toilet preparation of merit. Helps to eradicate dandruff. For Restoring Color and Beauty to Gray or Faded Hair. 50c. and $1.00 at Druggists.

Whittemore's Shoe Polishes

FINEST QUALITY LARGEST VARIETY

GILT EDGE
WHITTEMORE'S GILT & EDGE DRESSING FOR LADIES' AND CHILDREN'S BLACK SHOES
SOFTENS PRESERVES LEATHER
RESTORES COLOR AND LUSTRE

"GILT EDGE," the only ladies' shoe dressing that positively contains Oil. Blacks, Polishes and Preserves ladies' and children's shoes, shines without rubbing, 25c. "FRENCH GLOSS," 10c.

"DANDY" combination for cleaning and polishing all kinds of russet or tan shoes, 25c. "STAR" size, 10c.

"QUICK WHITE" (in liquid form with sponge) quickly cleans and whitens dirty canvas shoes. 10c. & 25c.

"ALBO" cleans and whitens BUCK, NUBUCK, SUEDE, and CANVAS SHOES. In round white cakes packed in zinc boxes, with sponge, 10c. In handsome, large aluminum boxes, with sponge, 25c.

If your dealer does not keep the kind you want, send us the price in stamps for full size package, charges paid.

WHITTEMORE BROS. & CO.,
20-26 Albany Street, Cambridge, Mass.
The Oldest and Largest Manufacturers of Shoe Polishes in the World.

SERBS RETAKE BELGRADE

Austria Admits Defeat in Official Statement in Vienna.

NISH, SERVIA — (Via London.)—The Servians after a desperate battle have re-entered Belgrade.

Amsterdam, Dec. 15.—Austria admits defeat in Servia. The following official statement was issued in Vienna: "Our offensive movement from the River Drina encountered southeast of Valjevo a greatly superior enemy. Our advance not merely had to be stopped but we were compelled to carry out retirements. Our troops which for many weeks fought obstinately and brilliantly met with heavy losses and against this fact we may get the occupation of Belgrade. New steps will be taken to repel the enemy."

Cuban Military Chief Dies.

HAVANA — General Jose De J. Monteagudo, commander in chief of the Cuban army is dead here.

In and Out.

The problems of politicians may be grouped under two general heads. How to get money into the public treasury and how to get it out.—Life.

Truly unhappy is the man who leaves undone what he can do and undertakes what he does not understand.—Goethe.

PIMPLES
BOILS
CARBUNCLES
!
ACHES
CHILLS
PAINS
!

Are "Danger Signals"—the human system's method of giving warning that the blood has become impoverished and circulation poor. In this condition the human body is almost powerless to resist the more serious illness. Don't delay. You need

DR. PIERCE'S
Golden Medical Discovery

It gets to work immediately at the seat of your trouble—the Stomach. It lends a helping hand. Helps to digest the food. Tones up the stomach. Soon brings back normal conditions. Food is properly assimilated and turned into rich, red blood. Every organ is strengthened and every tissue re-vitalized.

Made from roots taken from our great American forests. Try this remedy now. Sold by Medicine Dealers in liquid or tablet form—or send 50c to Dr. Pierce's Invalids Hotel, Buffalo, N. Y., for trial box.

You can have the complete "Medical Adviser" of 1008 pages—cloth bound—free—by sending Dr. Pierce 31c for wrapping and mailing.

CORRESPONDENCE

RIDGEWAY

The Hall library entertainment in church next Tuesday evening. A fine program and supper 10 and 20 cents. Everyone come and help the library cause.

Nate Dibble and wife of Saline were in town on business Wednesday.

Mrs. Elmer Pocklington was in Tecumseh Wednesday.

Mr. and Mrs. C. C. Smith leave for Defiance, Ohio, Friday for several weeks' stay.

The remains of Henry Dibble were brought here from near Saline Wednesday for burial. The funeral was held in the church at 1 p. m.

The Y. M. C. A. boys cleared $18 00 at their box social Saturday evening.

Elmer Linn and little daughter Florine were in Tecumseh Saturday.

The Christmas Sunday-school entertainment will be given Thursday evening, Dec 24th.

Mrs. Chas. Sutton of District No 3 was an over Sunday guest of Mrs. James Harrison.

Miss May Jones is home from Brooklyn, N. Y.

Mrs. H. C. Smith and Ellen were in Tecumseh Tuesday.

W. J. Andrews is in Detroit this week.

Mrs Bert Bishop is in the U of M. hospital at Ann Arbor.

Jesse Shough has returned from Ann Arbor.

Dr. Warthin of the medical department of the U. of M., Ann Arbor, will give a free stereopticon lecture to men and boys in the church Saturday evening of this week.

The children and grandchildren of I. B. Pattison helped him celebrate his 80th birthday Monday evening. A fine supper was served.

MACON

Lewis Coller is having a furnace installed in his house.

Mr. Ely of Flint, a travelling painter and decorater, is in the village doing some work for a number of the residents.

Mrs John R. Blake and little son of Galesburg came Saturday for a visit with her cousin Blanche Mills, returning to their home Wednesday.

Mr. and Mrs. Raynor Scudder will [illegible] this winter with her mother Mrs. Abbie Snauble.

The school children are being drilled for the Christmas exercises which will be held this year in the Presbyterian church.

Dr Beardsley was ill the first of the week with tonsilitis.

Jesse Scudder was home from Detroit over Sunday.

Mrs Schneirla is assisting with the work at Arthur Pratt's and also taking care of Miss Mary Pratt.

Mrs Emma Morgan returned to her home in Detroit Saturday, Mrs. Percy Morgan going with her for a visit.

Mr. and Mrs Sam Hatch have been recent visitors in Manchester.

Mr and Mrs. Jasper Berry were hosts at Sunday dinner, covers being laid for seven guests.

John Harring and sister moved from the Harring homestead last Saturday into the house belonging to Ray Hendershott.

Dr Morden is having some alterations made in the store recently purchased of B. S. Scudder.

John McCollum is convalescing from a serious illness of heart trouble.

Alfred Lewis and daughter Mrs. Hale, Elwin Camburn, Ernest Camburn, B. S. Scudder and daughter Gertrude and Mr. and Mrs. William Morgan of Grand Rapids left Tuesday night to spend the winter in Eustis, Fla.

Human Sacrifice.

Rollin in his ancient history says, "The government of Carthage was founded upon principles of the most consummate wisdom." And on the same page the historian makes this record in reference to the same people (the fortunes of war had gone against them): "They attributed this to the anger of their god, Saturn, because that, instead of offering up children nobly born, who were usually sacrificed to him, there had been fraudulently substituted in their stead the children of slaves and foreigners. To atone for this crime 200 children of the best families of Carthage were sacrificed to Saturn, besides which upward of 300 citizens from a sense of guilt of this pretended crime voluntarily sacrificed themselves. Diodorus adds that there was a brazen statue of Saturn, the hands of which turned downward, so that when a child was laid on them it dropped immediately into a hollow, where was a fiery furnace. We are indebted to the Bible for the difference between that nation and this of today.—Christian Herald.

Modern Education.

"How is your little boy doing at school?"

"He gets a good mark in the tooth brush drill and stands first in the breathing class, but he doesn't seem able to learn arithmetic."—Birmingham Age-Herald.

GOETHALS NOT TO GET SHIPS

Request for Torpedo Boat Destroyers to Be Denied.

WASHINGTON — The request of Colonel Goethals for the services of torpedo boat destroyers to be used as a police force to compel the observance of the regulations regarding the neutrality of the canal was referred by Secretary of War Garrison to Secretary of State Bryan and Secretary of Navy Daniels. Though conferences were held by officials of the three departments no decision was reached in the matter.

It developed that the navy department does not want to detach destroyers from other duties to the service of Governor Goethals in the Panama canal waters. It now seems doubtful whether Colonel Goethals will get the ships he has asked for.

RULERS WILL CONFER ON WAR QUESTIONS

Scandinavian Kings Hope to Maintain Neutrality.

COPENHAGEN — By invitation of King Gustav of Sweden, King Haakon of Norway and King Frederik of Denmark will visit him at Malmo, southern Sweden, next Friday and Saturday. The three kings will be accompanied by their ministers of foreign affairs and secretaries, and will discuss affairs of common interest which have arisen as a result of the war and especially measures for helping the economical situation in Scandinavia.

The coming conference is regarded as showing that excellent relations exist between the three Scandinavian countries and also as indicating their determination to maintain neutrality.

GAS EXPLOSION KILLS SEVEN

Blast Injures Nine and Wrecks Apartment House in Cleveland.

CLEVELAND, O. — A blast of gas which rocked the entire west end of the city wrecked a two story brick apartment and business block at 1161 West Madison avenue early in the evening, killed seven persons and injured nine others. Three families were practically wiped out of existence by the explosion. The force of the explosion was such that the bodies of the victims were terribly mutilated and made identification a slow process.

The explosion is believed to have resulted from an accumulation of gas from a leaky pipe in the basement of the building. Fire started in the wreckage and firemen and police risked their lives in the flames to rescue the dead and injured.

AIRSHIPS HIT GERMAN CITY

Others Besides Kaiser's Men Bombard Innocent People.

BERLIN — (Via London) — The Zeitungam Mittag publishes a dispatch saying that hostile aviators flew over the city of Freiburg, in the Grand Duchy of Baden, at 3 p. m. Sunday and threw bombs from their machines.

One bomb hit a horse and did considerable damage. Two others fell in Columbia park among a crowd of promenaders and two girls were injured.

Full of Mystery.

Doctor—And what did you eat for dinner? Patient — I can't tell you. Doctor—You can't tell me? Patient—No. I ordered chicken croquettes and mince pie!—Town Topics.

Immaterial.

Office Boy—Dat caller's got a funny name. Editor—Oh, he left his name, did he? Office Boy—Yessir. I asked him, and he said it was immaterial.—Cleveland Leader.

TAX COLLECTOR 74 YEARS OLD

Expected to Resign on Account of Feebleness — Gained Strength and Twenty-four Pounds by Taking Vinol.

Corinth, Miss.:—"I am a city tax collector and seventy-four years of age. I was in a weak, run-down condition, so that I became exhausted by every little exertion. My druggist told me about Vinol, and I decided to take it. In a week I noticed considerable improvement; I continued its use and now I have gained twenty pounds in weight, and feel much stronger. I consider Vinol a fine tonic to create strength for old people."—J. A. Price, Corinth, Miss.

As one grows old their organs act more slowly and less effectually than in youth, circulation is poor, the blood gets thin, the appetite poor and digestion weak. Vinol, our delicious cod liver and iron tonic, is the ideal strengthener and body builder for old folks, because it creates a good healthy appetite, strengthens digestion, enriches the blood, improves circulation and in this natural manner builds up, strengthens and invigorates feeble, run-down, nervous and aged people, and if it does not do all we say, we will pay back your money.

C. A. Wright & Son, druggists.

NEWS OF THE STATE

Boys Skating Are Drowned.

CALUMET, MICH. — Three Hancock boys, missing for a day and a half, were found to have been drowned in Portage lake while playing on the ice. The bodies were recovered in the evening.

The boys drowned are: Alfred and Olva Koski, six and eight years old, sons of John Koski, and Arthur Haskley, six years old, son of Mrs John Haskley.

Appointed General Agent at Soo.

ST. IGNACE, MICH. — W. G. Miller, who has been agent for the D., S. S. & A. railway, D. & C. Navigation company, Northern Michigan line, and Arnold Transit company at St Ignace for ten years, has been appointed general agent at the Soo, effective Jan. 1. No appointment has been made yet to succeed Mr. Miller.

Convicted of Killing.

BAY CITY, MICH. — Joseph Kozeski, who has been on trial on the charge of slaying his wife, was convicted in the second degree. Kozeski was placed on trial about a month after the crime was committed. Emotional insanity was the chief reliance of the defense, which also brought in "unwritten law" features.

Is War Prisoner.

SAGINAW, MICH. — Mrs. T. E. Dorr of Saginaw has received a telegram from her son-in-law, Victor Von Borosini, that he is a prisoner of war at Southampton, England. He spent much of his time here, but at the outbreak of war offered his services to the German army and for some time has been unheard of.

Seventeenth Body Found.

MUNSING, MICH. — With the discovery of the body of T. R. Robinson of Iron Mountain on the beach near Grand Marais, the number of bodies recovered from the wreck of the steamer Curtis and its barges Marvin and Peterson, was increased to seventeen. Robinson was a fireman on the Curtis.

Flint Doctor Has Narrow Escape.

FLINT, MICH. — Dr. M. E. Chandler narrowly escaped serious injury when his automobile crashed into a fire hydrant in front of a down town hotel. The car was wrecked and the hydrant shattered. The street was flooded until employes of the water works plant succeeded in stopping the flow.

Asks Marshall to Come to Michigan.

FLINT, MICH. — Vice President Thomas R. Marshall today was invited by John J. Carton of Flint deputy from Michigan to the supreme council of the national Masonic body to be the principal speaker at the laying of the corner stone of the Grand Rapids Masonic temple Jan. 14.

Friends Seek Palmer's Release.

KALAMAZOO, MICH. — Friends here of Victor L. Palmer, former official of the Michigan Buggy company, who was sentenced to the federal prison at Fort Leavenworth as a result of charges growing out of the failure of the concern, are endeavoring to obtain his release.

Guilty of Road House Murder.

HOUGHTON, MICH. — Nick Ricci has been found guilty of murder in the second degree in connection with the slaying of Albert Ruelle, when Ricci and his two associates, previously convicted, are said to have robbed the Nellie Power's road house near here.

Loses Job; Attempts to Kill Self.

PORT HURON, MICH. — Stephen Fiedeler, forty, attempted to commit suicide by shooting himself. Fiedeler was laid off Monday and he became despondent and told his family he would be better out of the way.

Burglars Come Back.

KALAMAZOO, MICH. — Burglars drilled a hole in the show window of the Joseph Gumm jewelry store and escaped with $500 worth of diamonds. This is the second time the store has been robbed in this manner.

Ferris Removes Bay Justice.

LANSING, MICH. — Governor Ferris removed as justice of the peace, William H. Harrison of Mt Forest township, Bay county. Harrison was convicted of bribery some time ago.

Mrs. Sarah M. Platt Dead.

YPSILANTI, MICH. — Mrs. Sarah M. Platt, widow of H. D. Platt, oil inspector under Governor Luce and formerly prominent in state grange affairs, is dead at her home here.

Michigan Wheat Market.

LANSING, MICH. — The November crop report issued by Secretary of State Martindale shows that 372,133 bushels of wheat were marketed in Michigan last month.

Monroe County Pioneer Expires.

MONROE, MICH. — Mrs. Dave Antiau, a prominent pioneer resident of La Salle township, died from pneumonia. She was sixty-seven years old.

Cows Eat Paint and Die.

JONESVILLE, MICH. — Seven cows on the farm of Ralph Smith, near here, were found dead, due to their devouring a can of paint.

KAISER TO BE OPERATED ON

It Is Reported His Feverish Condition Prevents Immediate Step.

LONDON — Telegraphing from Berne, Switzerland, a correspondent of the Central News says:

"A telegram received here from Munich says it has been decided to operate on Emperor William's throat, but the operation is being deferred owing to the feverish condition of the emperor."

To Defer Tax Penalty.

WASHINGTON, D. C. — An amendment to the war tax bill providing that no penalties shall be imposed for failure to make returns on or before Jan. 1, 1915, from Dec. 1, 1914, was passed by the senate. It now goes to the house.

More's the Pity.

Patience—It takes two to make a quarrel, you know. Patrice—And yet I have known quarrels to occur when two persons have been made one.—Yonkers Statesman.

Don't suffer longer with RHEUMATISM

—No matter how chronic or how helpless you think your case may be, you can get quick and permanent relief by taking nature's remedy, "SEVEN BARKS." Get at the root of the disease, and drive the uric acid and all other poisons out of your system for good. "SEVEN BARKS" has been doing this successfully for the past 43 years. Price 50 cents per bottle at all druggists or from the proprietor, LYMAN BROWN, 68 Murray St., New York, N.Y.

TRAINING CAMP

British Recruits Preparing to Leave For the Front.

© 1914, by American Press Association.

STEAMERS DELAYED BY GALE

Three Vessels Bound Up Remain in Shelter at Soo.

SAULT STE. MARIE, MICH. — Three steamers which arrived at the Soo on their way up Lake Superior are detained by a northwest gale. The Lakeport arrived Saturday afternoon, but decided to wait for her sister ship, the Lakewood, which arrived safely Sunday. The Donnacona joined them that evening. Ten or twelve steamers are still expected down. The Davis lock will be kept open to handle them.

Ice conditions in St. Mary's river are still favorable.

MORE LIVE STOCK INFECTED

State Live Stock Commission to Send Expert to Examine.

SAGINAW, MICH. — A herd of eight cows and a drove of hogs on a farm in Lakefield township are believed to be infected with the hoof and mouth disease, according to Dr. George H. Sutherland. The state live stock sanitary commission has been notified and an expert is here to examine the animals.

A peculiar disease affecting cattle near Bridgeport also has been discovered, but it is said not to be the hoof and mouth disease.

YALE HUNTER LOSES LIFE

Boy Found Dead Beneath Tree From Which He Fell.

YALE, MICH. — With his back, leg and arm broken, Donald McKenzie, sixteen year old son of Mr. and Mrs. Duncan McKenzie of this place, was found beneath a tree from which he evidently had fallen while hunting coons.

It is supposed that the boy, who died in less than an hour after he was discovered, had been injured about three hours before. He left home early in the morning and was found about noon.

Delta Hotel and Factory Burned.

ESCANABA, MICH. — Fire of an undetermined origin destroyed the Northwestern Cooperage plant and the Oliver hotel here, causing a loss of $30,000. Guests at the hotel were driven to the street in scanty attire. Manager Paul Stricker, ill, was carried out on a bed. Several persons overcome by smoke were dragged from the burning hotel by firemen.

THE MARKETS

Chicago Live Stock.

Hogs—Receipts 40,000. Quotations ranged at $7.00@7.15 light shippers, $6.80@6.85 heavy packing and $6.25@7.10 good to fancy pigs.

Cattle—Receipts 9,000. Quotations ranged at $8.75@10.00 good to choice steers, $5.40@6.00 good to choice beef cows, $6.75@7.50 good to choice fed heifers, $8.00@8.75 good to choice veal calves.

Sheep—Receipts 20,000. Quotations ranged at $7.75@8.00 good to prime native lambs, $5.75@6.50 good to choice wethers, and $5.25@6.50 good to choice handy ewes.

East Buffalo Live Stock.

Dunning and Stevens, live stock commission merchants, East Buffalo, N. Y., quote as follows: Cattle—Receipts 15 cars; market dull. Hogs—Receipts 20 cars; market strong; heavy, $7.35@7.40; Yorkers, $7.40@7.50; pigs, $7.60. Sheep—Receipts 10 cars; market steady; top lambs, $8.50@9.00; yearlings, $6.50@7.50; wethers, $6.00@6.25; ewes, $5.25@5.75. Calves—$5.00@10.50.

Courage.

We can't help admiring the courage of an old maid who makes a suitor propose twice before accepting him, although she knows he's her last chance.—Birmingham Age-Herald.

Ominous.

"Yes, I am going to run for office."

"Your friends seem pleased."

"So do my enemies. And that looks kind of ominous, don't you think?"—Louisville Courier-Journal.

RAILROAD TIME TABLES.

Lake Shore & Michigan Southern Railroad.
Effective Oct. 18, 1914

Going south

Station	815 a m	809 a m	881 p m	811 p m
Jackson	*6 05	†10 20	12 06	*8 05
Tecumseh	7 08	11 17	3 01	9 04
Adrian	7 33	11 50	3 30	
Toledo	8 40	12 55	4 15	10 10
Chicago	4 15			
Detroit	12 20		6 00	

Going north

Station	816 a m	812 p m	814 p m	818 p m
Toledo	*7 50	†12 01	†4 30	*6 30
Detroit				*5 00
Adrian		12 35	5 06	7 15
Tecumseh	9 10	1 04	5 35	7 50
Jackson	10 15	2 00	6 40	8 55

G. J. ZIEHR, Ticket Agent

DUNDEE BRANCH.

Going west.

Station	429 am	435 am	471 pm	437 pm
Adrian		†8 15	†3 10	†5 05
Tecumseh	†7 50	9 20	4 03	6 20
Addison	†10 20	10 15	§5 55	7 05

Going east.

Station	422 am	428 am	430 pm	434 pm
Addison	†9 37	†10 35	†1 20	†7 15
Tecumseh	10 22	11 25	4 25	8 00
Adrian	10 50			8 30
Chicago	5 00			

*Daily.
§ Sunday only.
† Daily except Sunday.

F. S. BELL, Ticket Agent

DETROIT, TOLEDO & IRONTON

Going South

Station	1 a m	3 p m
Detroit	8 00	
Dundee	9 48	
Britton	10 03	
Ridgeway	10 08	
Tecumseh	10 18	
Adrian	10 50	

Going North

Station	4 a m	2 p m
Adrian		3 51
Tecumseh		4 22
Ridgeway		4 32
Britton		4 37
Dundee		4 52
Detroit		6 05

Daily except Sunday.

R. A. FOWLER,
Ticket Agent

PATENTS

TRADE-MARKS and copyrights obtained or no fee. Send model, sketches or photos and brief description, for FREE SEARCH and report on patentability. [illegible] Send 2 cent stamp for NEW BOOKLET, full of patent information. It will help you to fortune. READ PAGES [illegible] for a patent. Write today.

D. SWIFT & CO.
PATENT LAWYERS,
303 Seventh St., Washington, D. C.

FEELING LIVER-ISH This Morning?
TAKE
THEDFORD'S Black-Draught
Stops Indigestion, Constipation
A General [illegible] And [illegible]

For sale by All Druggists.

We promptly obtain U. S. and Foreign

PATENTS

Send model, sketch or photo of invention for free report on patentability. For free book, How to Secure Patents and TRADE-MARKS write to

C.A.SNOW & Co.
Opposite U. S. Patent Office
WASHINGTON D.C.

FOLEY'S KIDNEY PILLS For Weak Back Nervousness Kidney and Bladder Ills

For sale by all druggists of Tecumseh

RHEUMATIC SUFFERERS SHOULD USE

5 DROPS

The Best Remedy For all forms of Rheumatism

LUMBAGO, SCIATICA, GOUT, NEURALGIA, AND KIDNEY TROUBLES.

DROPS

STOP THE PAIN
Gives Quick Relief
No Other Remedy Like It

SOLD AT ALL DRUGGISTS

SAMPLE "5-DROPS" FREE ON REQUEST
Swanson Rheumatic Cure Co.
164-166 W. Lake St., CHICAGO

THE TECUMSEH HERALD

SIXTY-THIRD YEAR NO 102. TECUMSEH, MICHIGAN, TUESDAY DECEMBER 22, 1914. WHOLE NUMBER 4378

BUY YOUR
XMAS PRESENTS
HERE.
WE CAN PLEASE YOU.

Bath Robes, Gloves,
Shirts, Hose, Sweaters, Neckware, Hats, Caps and Clothing.

Boys' Shirts, Blouses,
Neckwear, Gloves, Sweaters, Clothing, Hats and Caps.

SEE OUR LINE OF
USEFUL GIFTS.

THE JONES TOGGERY SHOP,
Clothiers, Furnishers and Tailors.

OYSTERS
Direct from Baltimore
only 35c per quart.
Every day in the week.

Small Rice Popcorn that will pop (old corn)
Fancy Malaga Grapes. Big Umbrella Figs,
Nice, Juicy Oranges—all sizes.
Dromedary Dates—the clean kind.
Big, Yellow Bananas. Juicy Grape Fruit.

C. M. GILBERT

ALDRICH & SON
Ferndell
FOODS ARE EVERY ONE PURE

MINCE MEAT
Our Ferndell Liquid Mince Meat is fine. We also have the condensed which is equally good. Try one of these fine articles.

XMAS NUTS
We have a fine display of 500 lbs of different kinds of Nuts for Christmas. Come to us. We have the best quality and the cheapest price.

HOME MADE CANDIES
Our candies are absolutely pure and fit to eat. Don't buy those cheap candies; they are not made of material that anyone ought to eat. We make our condies ourselves and they are made of the best materials that money will buy. So come to us for your Xmas Candies and be sure of getting goods fit to eat.

ORANGES
We have 30 boxes of the finest Navels, fresh from California, the best we ever had for Xmas. We will sell them cheap. They have all got to be sold by Chrisrmas.

FINE CELERY
Bagas, Lettuce and all kinds of fresh Vegetables. Don't forget to order a pound of that fine, big Cheese in our window.

Grape Fruit, large size, 5 cents each
Eresh Dates and Figs. Peels of all kinds

Give us your Xmas order. We have the goods and will surely please you.

ALDRICH & SON.
QUALITY GROCERS PHONE 246

The Herald $1.00

Visit
Toyland
Leave your orders with Santa Claus, who will be here at his desk every afternoon.

Bargain Basement
is filled to overflowing with beautiful Christmas Gifts at moderate prices.

VICTROLAS
We have them here at from $15 to $200 each. Buy your Victrola of us and get our personal service on the machine afterwards. We sell on the "Easy Payment" Plan.

COAT SALE SUIT SALE FUR SALE

The Webster Anderson Co.
Tecumseh, Michigan.
WE GIVE AND REDEEM MERCHANTS' DISCOUNT STAMPS

E. V. ZIMMERMAN TAKEN BY DEATH

He Was Father-in-Law of Duke of Manchester,

PROUD OF HIS NAVAL RECORD

Cincinnati Railroad Magnate Served With Distinction During Civil War—Became Rich Through C., H. & D. and Pere Marquette Railroad Deals—Had Many Interests.

Cincinnati, O., Dec. 21.—Eugene Zimmerman, father-in-law of the Duke of Manchester, dropped dead while at his club here.

Proud of Naval Record.

Eugene Zimmerman once said that he attributed his success in life to his training and general experience as an officer in the United States navy, but comparatively few people who knew of his remarkable career as one of the west's railroad kings ever heard of him as a naval hero. His friends say that he was fully as proud of his record as a sea fighter for Uncle Sam as he was of his exploits that made him a power in the financial world.

Mr. Zimmerman was born at Vicksburg, Miss., in December, 1845, being the son of Solomon and Hannah J. Briggs Zimmerman. In 1856 he moved with his parents to Clifton, a suburb of Cincinnati, and in 1858 his father died. Two years later—he was then fifteen—his mother passed away.

He was educated at Farmers college, College Hill, O., and at Gambier, O., but left school at the outbreak of the civil war, and after a competitive examination was appointed master's mate in the United States navy. He took part in the bombardment of Vicksburg, familiar ground of his boyhood days; in the expeditions on the Black Ouachita and Yazoo rivers; in the capture of Arkansas Post, Harrodsburg, Louisiana, Fort Pemberton, Fort De Rusy and Haynes Bluff. He was in the thick of the fight when the confederate rams "Webb" and "Missouri" were captured. His gallant services were recognized and he was promoted successively to the ranks of ensign, master, lieutenant and lieutenant commander. In 1868 he was placed in command of the U. S. S. Ouachita, on which he remained until the war ended.

Elected C., H. & D. Director.

Mr. Zimmerman was elected a member of the board of directors of the Cincinnati, Hamilton and Dayton railroad and as such was active in the reorganization of the system. He was elected vice president of this railroad in 1892 and in 1902 became its president. In 1903 he secured control of the Pere Marquette system, which deal alone increased the total mileage of the system to 3,443. He also purchased the control of the Chicago, Cincinnati and Louisville railroad.

In addition to his C., H. & D. holdings Mr. Zimmerman had heavy interests in the Cincinnati, Indianapolis and Western, the Birmingham and Atlantic, the Dayton and Union and the Northern Alabama Coal and Iron railroad company, in all of which he was a director.

Thinks Poorly of Dukes.

Mr. Zimmerman leaves one daughter, Helena, who married William Angus Brogo Montagu, the ninth duke of Manchester. The wedding took place in 1900 and although the Manchester family were furious, Mr. Zimmerman said that he approved of the marriage. The bride declared that it was a love match and she would have married the duke "if he had been plain John Smith."

Mr. Zimmerman's titled son-in-law was his greatest source of worry in recent years, and only last November he admitted that his faith had been shaken in the financial capacities of dukes.

At this time it was announced that the duke of Manchester, following the collapse of his scheme of the international education league to supply churches, universities, missionary societies, etc., with high class historic, educatonal and scientific moving picture films, had sailed for England.

"He is a rank failure as a financier," Mr. Zimmerman said.

Sued in Love Case.

Suit was brought against Eugene Zimmerman in June, 1914, by Icy Wareham, known up to that time as a dog fancier, who asked $100,000 for breach of promise. At that time Miss Wareham said that she turned over to her attorneys a number of ardent love letters from Mr. Zimmerman, which would be used to prove her case.

She is about forty years old and has been known at bench shows for a number of years. Her kennels were at Elmhurst, L. I., where she, after she brought suit, told of her meeting with Mr. Zimmerman about eight years ago and of his alleged courtship.

The suit dropped out of sight when, about two months after it was brought, Icy Wareham was arrested in a raid on her apartments by the police and she was sent to jail for ninety days on a charge of violating the tenement house law.

STEAMER GNEISENAU

North German Lloyd Liner Sunk by British Forces.

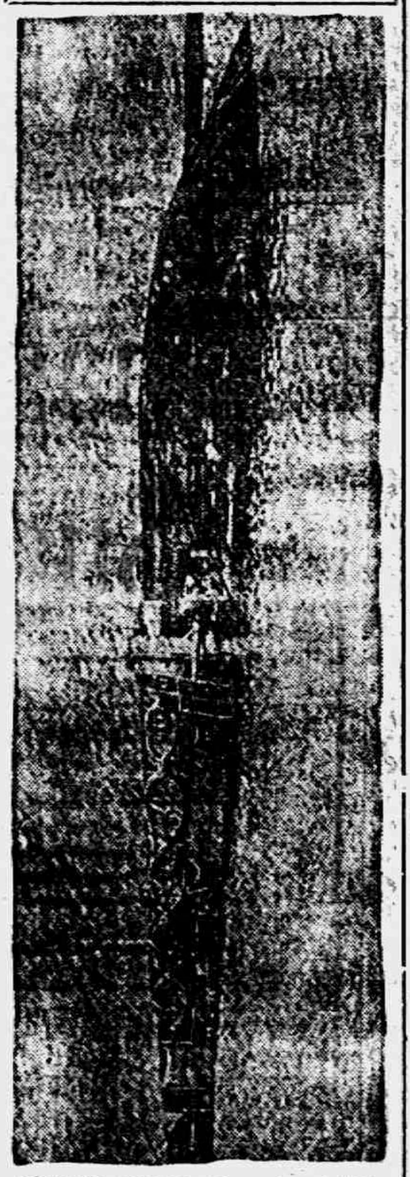

Photo by American Press Association.

SPIRIT FRUIT FARM IS SOLD

Colony Which Lived in 30 Room House Goes to California.

Waukegan, Ill., Dec. 21.—The Spirit Fruit society, which ten years ago purchased a site on Wooster lake, near Ingleside, where, under the leadership of Jacob Beilhart, the society thrieved until his death, six years ago, has sold its property, and the fourteen members are to move to California.

The purchaser of ninety acres and the house, which contains thirty rooms, is Dr. C. M. Paden, Evanston, owner of the Lake Shore sanitarium.

SERVIA'S BOOTY IS TREMENDOUS

Takes Enough Guns from Austria to Supply Army.

NOT DONE COUNTING PLUNDER

Sixty Thousand Killed and Wounded and 80,000 Prisoners Claimed—French Claim Further Gains by Allies—Berlin Concedes Loss of One Trench in Western Terrain.

Rome, Dec. 21.—The Austrian losses in Servia are placed at 60,000 in killed and wounded and 80,000 in prisoners. The booty captured by the Servians consist of 3 banners, 126 field guns, 29 howitzers, 362 munition wagons, 70 machine guns, 2,160 horses, 32 camp kitchens and innumerable rifles. This is in addition to the booty captured in Belgrade when the Servians re-entered that city, which has not yet been estimated.

Paris Claims Gain.

Paris, Dec. 21.—The afternoon's war office statement says:

"From the sea to the Lys we have gained a little ground before Nieuport and Saint Georges.

"To the east and south of Ypres, where the enemy reinforced his organizations, defensive artillery battles occurred and there was slight progress on our part.

"From the Lys to the Oise the allied forces have seized a portion of the German trenches of the first line on the front running through Richebourg, L'Avoue and Givenchye-Lez-La Bassee.

"To the southeast of Albert the trench captured by us on the 17th, near Maricourt and lost on the 18th was recaptured yesterday.

"In the region of Lihons the Germans twice attacked and very violently, for the purpose of retaking the trenches and was retaken by us on the 18th. They were repulsed.

"From the Oise to the Argonné the superiority of our artillery continues to be manifested by the interruption of the enemy's fire, the destruction of machine gun shelters and observers and the dispersion of a considerable number of troops.

"In the Argonne, in the forest of La Grurie, we have repulsed three attacks—two upon Fontaine Madame, one at St. Hubert.

"Between the Argonne and the Vosges there has been salient incident to report."

Berlin Admits Losing One Trench.

Berlin, Dec. 21.—(Via London.)—The German army headquarters today gave out an official communication as follows:

"On the west front the enemy has ceased his unsuccessful attacks upon us in the vicinity of Nieuport and Bixschoote. The attacks near La Bassee, which were made by the French and English, were beaten off with heavy loss to the enemy. Two hundred colored and English prisoners were captured. Six hundred bodies of English soldiers lay on our front near Notre Dame De Lorette.

"Southeast of Bethune we lost a trench sixty metres long, which was taken by the enemy. Our losses were insignificant.

"We made some progress in the Argonne. We took three machine guns.

"On the frontiers of East and West Prussia there is nothing to report.

"In Poland the Russians are preparing strong positions near Rawa and Nidu. We are attacking them everywhere."

$410.40 for Two Acres Tobacco.

Boonville, Ind., Dec. 21.—A record breaking tobacco crop was brought to this city by a tenant on the farm of James Sargent. The crop was raised on two acres and brought $410.40.

Warmth and Comfort with every gift of
Kenosha Klosed-Krotch Union Suits
Appreciated Economical Practical
Cooper Underwear Co

WHICH?
FATHER, HUSBAND, BROTHER OR SOMEONE ELSE'S BROTHER.

You know this is primarily a Man's Store—a store of practical gifts where quality is held uppermost in the purchase of stock but where prices appeal to you because of the value offered.

Check this list and bring it with you.

..Bath Robe
..Belt
..Cuff Buttons
..Garters
..Gloves
..Hosiery
..Lounging Robe
..Suit Case
..No. 5130 Blue Serge Suit
..Fur Coat
..Clothcraft Suit
..Cap
..Scarf
..Cane
..Shirt
..Umbrella
..Mackinaws
..Cuff Links
..Sweater Coat
..Sweater Vest
..Suspenders
..Traveling Bag
..Hat
..Underwear
..Smoking Jacket
..Boxed Holiday Set
..No. 4130 Blue Serge Suit
..Clothcraft
..Overcoat
..Muffler
..Raincoat
..Scarf Pin
..Handkerchiefs
..Fancy Vests
..Collars
..Nectie
..Fur Cap

McCann & Bowen,
One Price Clothiers.

WILLIAM CLEARY

Democratic "Boss" Who Plead Daughter's Shame in Murder Case.

Photo by American Press Association.

MR. "SPEAR" BREAKS IN ON JOHN MITCHELL

Socialist Interrupts to Know About Diamond Ring.

New Rochelle, N. Y., Dec. 21.—Just after John Mitchell, the labor leader and member of the New York state workman's compensation commission, had addressed an audience of 1,800 in the People's forum at the New Rochelle theater in the afternoon on the good done by trade unionism, he was heckeled by a man in the gallery who said his name was "Spear," and that he was a member of the I. W. W. U. After denouncing the effort of the New York bricklayers to bring about the enforcement of the anti-alien labor law on the construction of the New York subways he pointed to the diamond ring that Mr. Mitchell wore on his left hand and said:

"I have my suspicions of any labor man who wears diamonds."

The remarks were greeted with laughter and hisses by the crowd of workingmen and women in the audience. When Mr. Mitchell explained that the ring was a testimonial to him from union coal miners for his successfully settling a great strike a few years ago, men and women stood up and cheered.

Spear, who came from New York city to attend the meeting, said he had once been a member of the American Federation of Labor, but had left it because he believed it was interested more in politics than in the workingman.

Mr. Mitchell said in answer to this: "I have no respect for a man who leaves his union because he is dissatisfied. That is the time he should stay in and fight to make it better or try to make it think as he does."

ACQUIT 13 INDIANA HEADS

Lieutenant Governor and Others Cleared of Signing Bogus Claims.

Indianapolis, Ind., Dec. 21.—Lieut. Gov. J. P. O'Neill and twelve other officers and employes of the 1913 legislature, who were indicted Dec. 4 charged with signing and presenting illegal claims against the state, were acquitted by Judge J. T. Markey in the criminal court here.

Christmas
For those last presents you are buying, see us.
Fancy Work Baskets, Framed Pictures, Dainty Boxes of Writing Paper, Mirrors Shaving Sets and Books.
Drums, Horns, Harmonicas, Pianos
All for the Little Folks.
Come early and often.
Full Line Candy for 10c pound.
Ida B. Chase.
Don't forget to call for Silver Trading Stamps.

CONFIDENCE
Is a most important factor in the securing of credit. Your business may not need accommodation today. Tomorrow a little aid may be a great advantage. Get acquainted with the officers of
TECUMSEH STATE SAVINGS BANK.
Who will assist you in times of need. Also pay 3% interest on your deposit while left with the Bank.
"Absolute Safety" "Special Service"

Use good judgement in selecting your
Christmas Presents
Buy Something Useful.
We have a general stock of goods for you to choose from which would make useful and valuable Christmas Presents.
D. L. Whitenack & Co.

In a school conducted by a practical stenographer and court reporter. Method of teaching and lessons perfected by many years' experience. Complete courses in shorthand, typewriting and allied subjects.
LEARN SHORTHAND
Instruction by mail, if desired, with privilege of attending the school at any time. Typewriters furnished free to mail students. Write for free first lesson and particulars.
Allen's Shorthand School, Jackson, Mich.

THE TECUMSEH HERALD

GERTRUDE A. STACY, ESTATE
FRANK S. TURNER, PUBLISHER

SUBSCRIPTION RATES

IN LENAWEE COUNTY
One year, payment in advance [illegible]
One year, payment after three months [illegible]
OUTSIDE LENAWEE COUNTY
One year, payment in advance [illegible]
One year, payment after three months [illegible]
There will be no variation from above Rates

Entered in the postoffice at Tecumseh, Mich., second class mail matter

Telephone No. 36.

How's This?

We offer One Hundred Dollars Reward for any case of Catarrh that cannot be cured by Hall's Catarrh Cure.

F. J. CHENEY & CO., Toledo, O.

We, the undersigned, have known F. J. Cheney for the last 15 years, and believe him perfectly honorable in all business transactions and financially able to carry out any obligations made by his firm.

NATIONAL BANK OF COMMERCE,
Toledo, O.

Hall's Catarrh Cure is taken internally, acting directly upon the blood and mucous surfaces of the system. Testimonials sent free. Sold by all Druggists 75c.

Take Hall's Family Pills for constipation. adv

Keep it Handy for Rheumatism

No use to squirm and wince and try to wear out your Rheumatism. It will wear you out instead. Apply some Sloan's Liniment. Need not rub it in—just let it penetrate all through the affected parts, relieve the soreness and draw the pain. You get ease at once and feel so much better you want to go right out and tell other sufferers about Sloan's. Get a bottle of Sloan's Liniment for 25 cents of any druggist and have it in the house—against Colds, Sore and Swollen Joints, Lumbago, Sciatica and like ailments. Your money back if not satisfied, but it does give almost instant relief. Buy a bottle to-day

Pains in Back and Hips

Are an indication of kidney trouble—a warning to build up the weakened kidneys, make them vigorous, rid your blood of acids and poisons. Go to your druggists for Foley Kidney Pills. In 50c and $1.00 sizes. Sold in your by all druggists. adv

A Test for Liver Complaint

Mentally Unhappy Physically, Dull

The Liver, sluggish and inactive, first shows itself in a mental state—unhappy and critical. Never is there joy in living, as when the Stomach and Liver are doing their work. Keep your Liver active and healthy by using Dr. King's New Life Pills; they empty the Bowels freely, tone up your Stomach, cure your Constipation and purify the Blood. Only 25c at your druggist's. adv

This—and Five Cents!

DON'T MISS THIS. Cut out this slip, enclose five cents to Foley & Co., Chicago, Ill., writing your name and address clearly. You will receive in reward a free trial package containing Foley's Honey and Tar Compound, for coughs, colds and croup, Foley Kidney Pills, and Foley Cathartic Tablets. For sale in your town by all druggists. adv

Gore, Ga., P. A. Morgan had occasion recently to use a liver medicine and says of Foley Cathartic Tablets: "They thoroughly cleansed my system and I felt like a new man—light and free. They are the best medicine I have ever taken for constipation. They keep the stomach sweet, liver active, bowels regular." For sale by all druggists of Tecumseh. adv

Your Cold is Dangerous Break it up—Now

A Cold is readily catching. A run-down system is susceptible to Germs. You owe it to yourself and to others of your household to fight the Germs at once. Dr. Bell's Pine-Tar-Honey is fine for Colds and Coughs. It loosens the Mucous, stops the Coughs. It loosens the Mucous, stops the Cough and soothes the Lungs. It's guaranteed. Only 25c at your Druggist.

Why They Recommend Foley's Honey and Tar

P. A. Elird, Conejo, Calif.—because "It produces the best results, always cures severe colds, sore chest and lungs and does not contain opiates or harmful drugs." Dr. John W. Taylor, Luthersville, Ga.—because "I believe it to be an honest medicine and it satisfies my patrons." W. L. Cook, Neihart, Mont.—because "It gives the results for coughs and colds of anything I sell." Every user is a friend. For sale by all druggists of Tecumseh. adv

Prompt Action will Stop Your Cough

When you first catch Cold (often indicated by a sneeze or cough), break it up at once. The idea that "It does not matter" often leads to serious complications. The remedy which immediately and easily penetrates the lining of the throat is the kind demanded. Dr. King's New Discovery soothes the irritation, loosens the phlegm. You feel better at once. "It seemed to reach the very spot of my Cough" is one of many honest testimonials. 50c. at your Druggist. adv

Almost.

Freshy—"Professor, is it possible to take the greater from the less?" Professor—"There is a pretty close approach to it when the conceit is taken out of a freshman."

Do It Electrically

Buy An Electric Christmas Present.

Useful and ornamental—good and good looking. A new lighting fixture—some new glassware—Electric table lamp—Desk lamp—a box of Mazda lamps—Vacuum Cleaner—Electric Flat Iron—Toaster stove—Tea Samovar—Coffee Percolator—and many other electrical appliances you or your friends would enjoy the year around. DO IT ELECTRICALLY—its better.

The Tecumseh Electric Co.

Read Herald Ads.

Our Classified Ad Department

FURNISHED Rooms for rent, with or without board. Twenty-one meals for $1.00. Enquire of J. E. Stauffer at the Hayden House or phone 109.

SALESMEN: Go into the business of selling groceries, paints, oils and stockfood. We teach you how to sell Restaurants, Farmers and the large buyers. No capital required. If you are anxious to earn $100 to $500 monthly, and become independent, write us at once. The choice territory we have open will be grabbed up quickly. JOHN SEXTON & Co., Wholesale Grocers, 236 W. Lake St., Chicago, Ill.

NOTICE

I will be at the Tecumseh State Savings Bank for the collection of township taxes Friday, Dec. 4, and every Tuesday and Friday thereafter except on December 25. I will be at the bank Saturday, Dec. 26, instead, until further notice.

LYNN HARDENBURG, Treas.

There is more joy in heaven over a ton of coal given to the poor than a ton of diamonds given to the rich.

MACON TAXES.

I will be at the Tecumseh State Savings Bank Dec. 12 and 19; Dewey's store, Macon, Dec. 16 and 31; Britton Savings Bank, Dec. 17, Jan. 8, 1915; Town Hall, Macon, Jan. 9, 1915; at home every Friday in December—for collection of the taxes for Macon township.

JOHN R. LADD, JR,
Treasurer.

NOTICE.

T. E. Spalding, Township Treasurer of Franklin Township will be at the Lilley State Bank to collect taxes Saturday, Dec. 26. adv

Lots of men put on long white whiskers and think they look like Santa Claus when they look more like a goat—and perhaps they are.

LOST HIS RIGHT HAND

Ernest Updyke the Victim of a Circular Saw while Sawing Wood on Otis Sisson's Farm

Friday afternoon while working around a circular saw that was in motion, Ernest Updyke met with a most serious accident. His mitten was caught in the machinery and his right hand was completely severed at the wrist. A further cut on the arm rendered it necessary to amputate it three inches further up the forearm. Drs. Hardy and Briegel were called and rendered the necessary service. Mr. Updyke has a portable saw mill and goes from place to place sawing lumber through the winter months.

When Christmas giving becomes a necessity it ceases to be a virtue.

FARMERS UNION

The Farmers Union were entertained by Mr and Mrs Alfred Wright on Friday Dec 18. A bountiful dinner was served there being [illegible] present. After the dinner was served a program of music and recitations was enjoyed which was followed by a discussion led by Dr. Hartzog on "The Problem of the Rural Church." At the close of the discussion officers were re-elected for the new year as follows: President Wm. R. Wilson, Sec. and Treas. Edna VanVleet. The next meeting will be held at the home of Mr and J. B. Kennedy on Jan. 8, 1915.

It is more blessed to give than to receive, except in the matter of offense.

Fortunately for most of us, we wont get what we deserve on Christmas.

WE WISH YOU A MERRY CHRISTMAS

Your Santa Claus We'ld Be

OUR CHRISTMAS FOWLS

Roasts, Steaks and Chops

Will Please You, Mightily

Clark's Market.

'Phone 158. Witherell Block

The Day of All Days

CHRISTMAS

No matter who it is, a little present gladens the heart and causes one to feel more humble and loving, therefore give something. We would advise a nice pair of Warm Slippers from our store where you can find a good assortment. The nicest little folk's slipper you ever saw, and grandma, grandpa, hubby, wifey, brothers and sisters, can be fitted here.

Party Slippers for Women.
Party Pumps for Men.
Fancy Shoes for the Whole Family.

This is the weather for Leggins. We have them in wool, canvas, and leather to fit. All sizes.

Good shoe mender at our store.

Store open evenings. Babies fitted without getting mad.

J. J. BELCHER.

SEE US FOR SENSIBLE

Christmas Gifts

Dress Shirts, Neckwear, Suspenders,
Sweater Coats, Handkerchiefs,
Night Gowns, Underwear, Blankets,
Small Rugs,
Auto Hoods, Mittens, Gloves

SPECIALS FOR ALL WEEK

Commencing Saturday, December 19th.

10 lbs. H. & E. Sugar.	58c
1-8 Blue Ribbon Flour	75c
$1.25 Boys' Sweater Coats	98c
$1.50 Men's Sweater Coats	$1.19
$2.50 & $2.75 Men's Trousers	$1.79

The People's Store,

WM. PALMAN, Manager.

Santa Claus will need plenty of

Candies, Fruits and Nuts

for the Xmas stockings. Let us help him fill them.

CANDY

1 lb. Boxes, our own make,	25c lb.
1-2 lb Boxes, our own make,	15c "
Home-made Taffy,	10c "
Mixed Candies,	15c lb., 2 lbs for 25c
Chocolate Creams, SOFT CENTERS	20c lb., 2 lbs for 35c

NUTS

Fresh Assorted Nuts	18c per lb.

See us for your Candy Boxes. We have all sizes and prices,

The Kandy Kitchen.

Try The

DAISY MEAT MARKET

FOR

All kinds of Meat and Fowls.

PRICES ALL RIGHT.

Xmas Suggestions

What would be nicer for at Christmas Gift than a

PIANO

or a Piano Player?. All of the latest music in Piano rolls and sheet music.

Musical Instruments

of all kinds for you to choose from,

Art Pictures, Picture Frames, Engraved Christmas Cards

and many other things you will want to see. Be sure and give our store a call.

Coller's Music Store

AND SUNBEAM STUDIO.

Don't fail to see our stock of

FRUITS, CANDIES & NUTS

When buying for your Xmas dinner.

ASSORTED NUTS

Mixed Nuts	18c per pound
English Walnuts	22c per pound
Almonds	20c per pound
Pecans	18c per pound
Brazil Nuts	12c per pound
Shelled Nuts	60c per pound

CANDY

We have a fine stock of fancy Xmas Boxes of Candy from 25c to $2.00 per box. Extra Fine.

Oranges and Fruits of all kinds at

The Fruit and Confectionery Store,

George Cascarelli, Prop.

"What-to-Give-Him-Hints" That Are Practical

The Most Practical Gift For the Boy or Man A Suit or an Overcoat

The Very Sort He's Always Bought Silk Hose, 50c

He'll Use It Christmas Morning A Bath Robe, $5 up.

That Man Should Cultivate The Home Habit Give Him A House Coat, $5 up

For The Cold Weather A Comfortable Mackinaw-Coat or Sweater

All His Days Won't Be Pleasant Umbrellas $1 up

He'll Think You Read His Thoughts A Good Shirt—$1 up

How's A Scarf Pin or Cuff Buttons? Ours Are Fashion's Favorites, 25c to $1.50

Not The Slightest Cause For Complaint If You Purchase Gloves, $1.00 up

You Can't Go Wrong Handkerchiefs 5, 10, 15, 20, 25, 50c.

Every Man Needs A Pair of Garters or Suspenders Christmas Boxed, 25c

Bring It To A Happy Conclusion Neckties Satisfy Most Modern Men, 50c

ARTISTIC GIFT BOXES WITH PURCHASES

HEESENS'
TECUMSEH, MICH.

PRACTICAL PRESENTS

Appeal To All People.

What is more practical than a nice pair of

SHOES OR SLIPPERS?

We have a nice large line of both and also some dandy Indian Moccasins.

The Spayde Shoe Co.

Tecumseh, Michigan.

SANTA CLAUS' HEADQUARTERS

Santa Claus will be here Saturday
3. P. M. Bring the Children.

Our Holiday Line is Complete
COME TO THE

Christmas Store

Gifts for everyone at prices that you can afford to pay.

Try our Special Chocolates at 20c per pound.
Pure Candies and Salted Peanuts at 10c per pound.

SMITH'S
5c, 10c & 25c STORE.

The Holiday season affords us welcome opportunity of extending to you, our warmest regards and cordial wishes for a joyous Christmas and a New Year that shall unfold Happiness and Prosperity in abundant measure.

L. E. TEMPLE & CO.

Xmas Furniture

This is one of the years you should buy useful gifts.

Good Furniture

is something that every one needs more or less of and we have the assortment for you to choose from.

Make Your Selection

now before some one else gets the one you want.

GUY E. BELDING,
Furniture and Undertaking.

Women Savers Join Club

Our Christmas Money Club is especially advantageous to them. Women more frugal than men

The Lilley State Bank is enrolling many women in its Christmas Money Club.

The club is especially convenient for women as it enables them to save without interfering with regular household requirements. Women as a rule are considered more frugal than men.

Many a man hands his entire monthly earnings over to his wife regularly and lets her attend to the home finances, even to the extent of looking after the bank account. In many homes "Mother" attends to most of the Xmas buying.

Money for Christmas for Every Woman Who Joins The Christmas Money Club

Every woman joining this club will receive from the Lilley State Bank a check for the amount she specifies at the time of joining.

Holiday Gifts, Trips, Special Pleasures

can all be easily provided for by saving a few cents weekly through the Christmas Money Club.

December 15, 1915, every member of the club can receive from this bank a check for $12.75, $25.50, $63.75, $89.25, $127.50—in fact any amount, depending upon which division of the club the member joins.

A Cent or Two Starts You

This plan relieves many women of the worrisome problem that comes up in their minds each year: How can I Have Money to Buy Christmas Presents This Year?

Courteous attention to all is extended by the bank. We particularly invite ladies to come in and join the club. It is simple, easy, and to join takes but a few moments. Come in today.

THE LILLEY STATE BANK,
TECUMSEH, MICHIGAN.

GOOD THINGS TO EAT
FOR CHRISTMAS

Our store is well stocked with everything in Fruits and Groceries for the Xmas table. Let us have your Xmas orders and you will be sure to get the best the market affords.

FRUITS

Navel Oranges, Valencia Oranges, Jumbo Bananas, Grape Fruit, Tangerines, Malaga Grapes, Apples.

LETTUCE AND CELERY

Olives, Pickles, Cheese new and old, Nuts, Nutmeats, Dates, Figs, Cluster Raisins, Cranberries, Extra Select Oysters, Sweet Potatoes.

COFFEE

You will want the best Coffee, so remember that this store is the place to get it.

XMAS TREES

Holly Wreaths and Holly. Call and see what we have before you buy elsewhere.

FOR THURSDAY:

H. & E. Cane Sugar, 10 lbs, with 50c order for other goods	55c
Flake White or Naptha Soap, with orders, 6 bars	25c
Valencia Oranges, regular 25c grade, per dozen	20c
Grape Fruit, good sound fruit, 6 for	23c

'Phone 87
E. J. LOWRY

The Herald $1.00

LOCAL AND PERSONAL

NOTICE

All copy must be in the composing room of this office by 9:30 a. m. Tuesdays and Fridays and all advertising matter before 4 o'clock p. m. Mondays and Thursdays

To our Subscribers: As the first of another year is approaching, we invite you to look at the yellow label on your paper and, if you are in arrears drop in and pay your indebtedness.

Fresh bulk oysters at Clark's Market. adv

Wilfred Mills is home from the M. A. C. for the holidays.

Oysters for your Xmas dinner 35c qt. at Williamson Bros.' adv

Mrs. R. A. Heesen was guest of relatives in Toledo Friday.

Peters' Gift Shop is headquarters for stickers, seals, tags, cards and wrappers, tissue.

Mrs. Wm. Curry and daughter Edna of Britton were in town Saturday.

We have a fine selection of dressed poultry for Xmas. Give us your order.
adv WILLIAMSON BROS.

Mr. and Mrs. Ray Kemp of Tipton were business callers in town Saturday.

Home cured bacon in strip or half 20c per lb. at Clark's Market. adv

Mr. and Mrs. Albert Morseman were down from Tipton Saturday on business

Bibles at Pulver's. adv

Mrs. Dewitt Martin and daughter Dorothy were up from Ridgeway Saturday.

Xmas candy in fancy boxes.
W. L. Coller adv

Mr. and Mrs. Elmer Linn and daughter Florine were callers in town Saturday.

Underwear and hosiery for Misses and children at Mrs. P. C. Snell's. adv

Mr. and Mrs. Al Kuder and daughter of Clinton were Tecumseh callers Saturday

Vanity purses at Gastons.' adv

Mr. and Mrs. Ransom Mills were calling on friends in town Saturday from Tipton.

We are selling oysters. Don't forget that and the price is only 35c per qt. WILLIAMSON BROS, adv.

Mr. and Mrs. John Crittenden of Macon were visiting Mrs. George Avery Saturday.

Gastons' for hollow handle knives and forks. adv

Mrs. Clara Buler who has been spending some time in Morenci has returned home.

Fresh oysters at the Daisy Market, adv

Mr. and Mrs. Robert Hendershot of Macon visited Mr. and Mrs. George Avery last Friday.

The goods at Snell's are all first class in every particular. adv

Cards and stickers at Gaston's. adv

Henry L. Jones who has been seriously ill for the past three weeks is reported as on the gain.

E. J. Peters & Co. have a fine line of leather goods for Holiday gifts adv

Mrs. John VanTuyle and her daughter Miss Clara Jacobs of Clinton were shopping in town Friday.

See my line of smoker sets and humidors of Tobacco for Christmas.
W. L Coller adv

Mrs. L. R. Kimball of Clinton was the guest of her daughter Mrs. Eugene Rosacrans Saturday.

Christmas goods at Mrs. Snell's adv

Clarence Hardy of the M. A. C is spending the holidays with his father Dr. P B Hardy and wife.

Signet rings at Gaston's. adv

See the fine winter foot wear for men at Snell's. adv

Miss Mary Osgood came from Ypsilanti Saturday and spent Sunday with Miss May Jones of Ridgeway.

Beef, pork, veal and lamb at the Daisy Market adv

Thos. S. Deniston has opened a "Quick Time" repair shop on East Chicago street for general repair work

Read Belcher's ad appearing in this issue of the Herald.

Seymour Orr, Fred Hendershot and Vernor McAdam are home from the U. of M. to spend the holiday vacation.

Come in and see us at
adv BELCHER'S SHOE STORE.

You are living in God's own country What more do you want for Christmas

All kinds of new crop nuts, oranges, bananas, grapes, dates and everything good for Xmas,
adv WILLIAMSON BROS

Mr and Mrs Claud Crittenden and son Mills of New York are the guests of her parents Mr. and Mrs. A. W. Mills.

If you wish to give Mother, Father, Sister, Brother, or you Sweetheart or Beau an Xmas gift, You find just the thing at Peters' Gift Shop.

Miss Hazel Roberts who had been visiting her sister Mrs. Frank Anglemyre in Clinton for a few days returned home Friday.

Manicure sets at Pulver's. adv

Mrs. G. B. Halsey who has been with her sister Mrs. H. L. Jones for the past week returned to her home in Rollin Saturday.

Cut glass at Gastons' adv

Mrs. Kate Camburn who has been spending the past weeks with friends in Adrian and Tecumseh left for her home in Dowagiac Monday.

See us for pure pork sausage.
adv DAISY MARKET.

Mr. and Mrs. Roy Codling of Wilmington, Ill. came Friday night and will spend the holidays with her parents Mr. and Mrs. G. U. Smith and other relatives.

200 lbs. good stewing chix at 12½c lb. Get one while they are going.
adv WILLIAMSON BROS.

Floyd J. Smith, son of John B. Smith of Tecumseh and Miss Hazel B. Johnson of Petersburg will be united in marriage Dec. 24 at the home of the bride's mother Mrs. Elizabeth Johnson.

Lost on the street between the Daisy Meat Market and Brownville a new pair of gloves in a box. Finder please leave at Avery's Grocery store and receive reward.

Gastons' for that childs knife and fork and spoon. adv

Keep up the "Good will to man" part of it right through until next Christmas

A fine line of Christmas writing paper at Pulver's. adv

Mrs. Geo Price and sister Miss Edna Curry of Britton were shoppers here yesterday.

Now is the time to buy the time at Peters' Gift Shop adv

The Presbyterian Sunday-school enjoy their tree and exercises tomorrow evening at 7 o'clock.

Large dill pickles at Clark's Market. adv

George Coscarelli, who has been visiting relatives in Italy since August, arrived here this morning.

Special price on Christmas candles and taffys. CITY BAKERY. adv

Dr. F. M. Brown leaves for Grand Rapids Thursday for a few days' visit He will be at his office again the first Monday in January.

Scarf pins large assortment at Gaston's. adv

Buy that watch at Gastons.' adv

To-Night at 5 p m. the Baptist Sunday-school and friends of the school will be given a pot-luck supper and treat, after which the young people will be given a sleigh ride.

There is nothing like a Moulton Umbrella for a Christmas gift. You will find a large assortment of these at Peters' Gift Shop.

Babies do not have fits or get mad at Snell's. adv

FOUND—A sum of money near the corner of Logan and Union St. Finder can have the same by calling Dr. C. A. Waldron's, proving property and paying for the ad.

Fancy and kitchen aprons at
Mrs. P. C. Snell's adv

Largest line of sporting goods for Christmas in city. W. L. Coller adv

Revival services will commence next Sunday at the Friends, church and continue through the week Rev Howard Moore of Ypsilanti evangelist in charge.

Holly name cards at Gastons.' adv

A complete line of box goods for Xmas at the City Bakery. adv

The regular meeting of Beers Camp No. 179 S. O. V. will be held Thursday evening at 7 o'clock at the G. A. R. hall followed by a smoker. Full attendance desired.

Xmas trees, holly and holly wreaths at Williamson Bros.' adv

See the Daisy Market for turkeys, ducks and chickens for Xmas. adv

The next all-day meeting of the Grange will be held next Saturday at which time the chairman of the entertainment committee desires to meet the members of the committee on special business.

Dressed poultry of all kinds at Clark's Market. adv

E. J. Peters' & Co. has a large line of brass goods and sandwich baskets for Xmas gifts, adv

Sunday morning the Masonic Lodge will attend the Baptist church in a body in celebration of St John's Day. The pastor, Rev. W. B. Hartzog, will speak on The Patron Saints of Masonry.

Leave your order early for Xmas poultry. We have a fine selection of turkeys, ducks, geese, roasting chix and fowls. All poultry orders sent out Thursday 7 a. m.
adv WILLIAMSON BROS

Home made mince meat 10c per lb or 3 lbs for 25c at Clark's Market. adv

USE THE VILLAGE SNOW PLOW

I have noticed with a great deal of pleasure since living in your midst the splendid way in which the majority of people keep their sidewalks clear of snow. Nowhere have I been where people seem to take such pride in keeping them free from snow. Prehaps one reason for it is that the elements blow most of the snow to the west end of town where a few of the more unfortunate people live.

Here, as in most communities there are a few people who neglect to do their duty. Reports come to us that people coming in on the morning trains which stop at the D. T. & I depot have to plow through snow getting up town from the depot. These days we are urging our out-of-town friends to come to Tecumseh. We want them to make Tecumseh their community headquarters and we want their trade If the property owners along this street do not clean their walks our Village council should make it their duty to see that the walks are kept clear of snow early enough so that people arriving on the morning trains will have a clean walk to town A little more effective use of the Village snow plow would correct this trouble.
F. S. TURNER,

Have You Chosen the Coffee For Your Christmas Dinner?

There'll be more good fellowship—more Christmas cheer—more of the holiday spirit about the table if you finish your dinner with

CHASE & SANBORN'S
"Seal Brand"

CHASE & SANBORN'S
SEAL BRAND
COFFEE

Used By Three Generations
F. D. AVERY.

HOLY NIGHT

Successfully Given Under Auspices of Mrs. R. S Moore

MANY TURNED AWAY

The Baptist church was packed to its capacity Sunday night for the protrayal of the story of the Nativity which was given by about 50 people in appropriate costume. A group of Christmas carols with the singing of "In Bethlehem" by Miss Jones of Ypsilanti to was first upon the program. Dr. Hartzog then read the Scripture Story followed by the Cactique de Noel as beautifully rendered by Miss Edna Taylor.

The opening scene with Mrs. Maynard Mulvaney as "Mary" as the Angel of the Annunciation appears to her telling her that she should be the Mother of Jesus was wonderful and the Annunciation Hymn sung by Mrs. R S Moore was most finely given.

The Subject of the next scene was the Vision of the Shepherds in the fields as the angel appeared and told them of the glad tidings that the Savior was born in Bethlehem of Judea.

The solo, "There were Shepherds abiding in the fields" by Lynn Rogers and solo by Mrs Critchfield "Fear Not" made the whole scene most impressive and then the Manger scenes with Joseph and Mary watching over the young child and Mary singing to the baby Jesus was beautiful in the extreme and as the Magi came singing "We Three Kings of Orient Are" and presented their gifts of Gold Frankinsence and Myrrh, the "Adoration Hymn was sung by the throng that gathered around the place where the young child lay.

Then as a grand finale, all voices joined in singing "Joy to the World the Lord is Come," with a zest that proclaimed that every heart had accepted the glad tidings

Safty Razors from $1 00 to $6 00 at Pulver's. adv

Linen handkerchiefs 15c, two fo 25c at Mrs. Snell's adv

Toilet and Brush sets at Pulver's. adv

Handkerchiefs galore at Mrs. Snell's. adv

EXERCISES GIVEN BY M. E. SUNDAY SCHOOL

Thursday night at 7 o'clock. There will be a Christmas tree and Santa Claus. Parents please see that there is something on the tree for their children.

Song by the school
Invocation—Rev. Jennings
Solo—Edna Taylor
Rec., "Old Kris Kringle's Coming"—Mabelle McIntyre.
Rec., "Too Good to Last"—Clarence Waring
Chorus—Mrs. Brown's class
Rec., "An Up-to-date Santa Claus"—Wright Ward
Rec., "A Trial"—Mary Ellen Newsom
Exercise, "Living on Hope"—Lawrence Gray, Ralph Field, Sherman Waring
Music
Rec., "Making Tea for Santa"—Bernice Austin
Rec., "Do Likewise"—Ted Jennings
Rec., "A Serious Question"—Margaret Turner
Song, "'Cause It's Christmas Time"—Primary Department
Rec., "The Best Gift—Helen Ward
Solo—Genevieve Austin
Rec. "I Think"—David Reed
Exercise, "Little Bells"—Primary class
Solo—Georgiana Conklin
Recitation—Grace Winterstein
Rec., "How Our Presents Come"—Lena Bond
Chorus—Mrs. Wright's class
Rec., "Santa's Assistant"—Raymond Austin
Solo—Archie Waring
Rec., "He Gave Us Jesus"—Webster Conklin
Solo—Mildred Griswold
Song by the school

Books, Books, Books at Pulver's. adv

If you want latest in cut glass or china go to E. J. Peter's & Co. adv

Skates, flash lights, all kinds.
W. L. Coller adv

AT THE OPERA HOUSE

After a lapse of over two months, with nothing but motion pictures as the attraction, the management of the Bradley Opera House takes great pleasure in announcing the fact that he has secured a number of first class attractions for his patrons. Although the list is not as large as is usually booked, owing to the scarcity of attractions this season, they are all of the best class and should draw some record houses.

Among the first of these bookings comes Rupert Hughes' big Pullman Car comedy "Excuse Me," one of the heaviest scenic productions playing any one night stands. The company booked for Tecumseh is the same one playing in Detroit week of December 27th. "Excuse Me" will be at the Bradley on Friday January 8.

On Monday, January 11, will be shown the first and only authentic pictures of the European war, taken in Belgium by Edwin F. Weigle, staff correspondent for the Chicago Tribune, and lectured by Arthur H. McKechnie war correspondent for the same picture. These pictures were secured by the Tribune through their offer to give 50 per cent. of the earnings of the pictures to the Belgium Red Cross. The pictures are under the management of Chas. L. Hertzman who had "Neptune's Daughter" here in November.

Christmas night the attraction will be a program of feature pictures headed by that screaming comedy "Pigs is Pigs" taken from the famous story by Ellis Parker Butler and produced in the Vitagraph's most pretentious manner Undoubtedly eight people out of every ten have read the story. Every one will want to see this picture.

Ladies' and Gents' Pocket Books at Pulver's. adv

Perfumes at Pulver's. adv

Among the list of graduates from the Normal at Ypsilanti, Miss Bess Cupples gets a life certificate and Elizabeth Gibson of Central Lake a five years' certificate. The latter has taught in the Section school and is well known here. She will teach in Idaho.

Chic and Beauty cigars in $1 00 boxes. W. L. Coller adv

Fine switches made, cut hair and combings bought at the millinery of Miss Julia A. Hough. adv

Friends in Tecumseh are receiving the following announcement: "Mrs. Andrew Jackson Corey announces the marriage of her daughter Mrs. Edyth Corey Smith to William Abbott Kinsman, Saturday, Dec. 19. at Woonsocket, R I At home after Jan. 15. 1915, 200 High street, Newburyport, Mass." Mrs Kinsman was a former Tecumseh girl and her many friends will extend their best wishes

Read the Herald ads. It will pay you.

Childrens dresses wool and gingham make good Christmas gifts
Mrs. P. C. Snell adv

FIRE

An alarm of fire was sounded Sunday morning during Church time and created some excitement. An oil stove in the bath room at the home of Andrew Taylor became over heated and a slight flame started. Wilson Aldrich was the first to make the discovery and running over gave the alarm Mrs. Taylor at once gave him a sack of flour which smothered the fire. The damage was slight, aside from that done by the smoke which ruined the paper and paint in the bathroom and adjoining room. Mr. Taylor said he thought the soot was half an inch thick on the walls.

DANCING SCHOOL

There will be a Dancing School at Witherell Hall Jan. 4th 1915 from 7:30 to 9 p. m. Old and new dances taught starting with the One Step and Fox Trot.

MISS RUBY WALTON,
adv JACKSON, MICH.

MUSICAL PRAISE SERVICE

The musical service at the Presbyterian church Sunday evening was greeted with a full house and the program as given in Friday's issue was given in full. Each number was most beautifully rendered and the service was very impressive. Rev. W. A. Rex presented to each one as entered a souvenir Christmas card.

OFFICERS INSTALLED

At the regular meeting of Tecumseh Lodge No. 69 F. A. M, held Friday evening the following officers were duly installed.,

Master—H. W. Whaley
Sen. Warden—F. C. Dickinson
Jun. " —F. C. Snell
Treas —H. S. Waring
Sec.—W. S. Dickinson
Sen. Deacon—Lester Rogers
Jun. " —F. G. Heesen
Stewards—Ed Heilman and N. C, Emerson
Tyler—John H. Smith

ON PAROLE

Henry Lloyd who was sentenced to the State penitentary for a term of from 5 to 10 years for arson in Monroe Co. has been granted a parole. He has served one year. He was held in jail in Monroe Co. for two years pending trial,

MIDNIGHT SERVICE

A beautiful midnight Christmas service will be given at St. Peter's Episcopal church on Christmas eve, beginning at 10:30. A short sermon, the celebration of the Holy Communion and Christmas music will be given.

The boy choir will sing "Holy Night" alone. The full vested choir will sing the hymns for the service.

At 11:30 silent prayer will be followed by the Angelic Proclamation.

Offertory for the rector's charity fund. The public are cordially invited to attend this service The church has been beautifully decorated for this occasion.

CHRISTMAS IN THE SCHOOLS

HIGH SCHOOL

The students of the High School listened to the following program which was given in the Assembly Room, Friday afternoon,

Music—Girls' Glee Club
Violin Solo—Mr. Boyce
Reading—Miss Bancroft
Vocal Solo—Miss Camp
Music—Boys' Glee Club
Reading—Miss Howard
Piano Solo—Miss Roberts
Music—Sophomore Girls' Quartette
Reading—Miss Conklin
Vocal Solo—Miss Taylor
Violin Solo—Mr. McLachlin
Piano Duet—Miss Hayden and Mr. Garlinghouse
Address—Supt. Reed
Chorus—"Silent Night" by the students.

This program was managed by a committee consisting of one student from each class. Gertrude Peters, Parker Comfort, Fay VanValkenburg and Kathryn Reed.

FIFTH AND SIXTH GRADES

The Christmas exercises of the fifth and sixth grades were held in the fifth grade room Friday afternoon. The program was given as follows:

Opening Chorus
Rec —Greta Wixom
Rec.—Harold Kent
Rec.—Ella Mathias
Star Dialogue—Sixth Grade
Rec.—Raymond Hess
Rec.—Harold Davidson
Song—Fifth Grade
Violin Solo—Dale Bowen
Rec.—Naomi VanWinkle
Play—"The Christmas Influence" Fifth Grade
Solo—Georgianna Conklin
Rec.—Clara Wilson
Play.—"The True Christmas Spirit" Sixth Grade
Chorus—"Silent Night"
Rec.—Santo Coscarelli
Rec.—Earl Becker
Closing Chorus—"Merry Chrismas Bells."

At the close of the program gifts were distributed from a beautifully decorated Christmas tree

THIRD AND FOURTH GRADES

Miss Scarlett's room at the East Branch entertained the First and Second Grades and the Kindergarten at a Christmas program Friday after noon. This program consisted of songs, dialogues, recitations, and a play, "The Children of Mother Goose visit Santa Claus." A merry time followed distributing the presents from the Christmas tree.

NORTH BRANCH

The pupils of the North Branch gave a program Friday afternoon There were songs, recitations, and dialogues but the feature of the entertainment was a play, "Christmas with Mother Goose," Santa visited the school, bringing with him a load of gifts for every boy and girl.

It is a wise Santa who keeps his whiskers away from the candles.

Things that Look Good and Taste Good

Finest Navel Oranges. Sweet Valencia Oranges, Tangerines. Grape Fruit. Pink Malaga Grapes. Pomegranates. Yellow Bananas. Nuts of all kinds. Plum Pudding. Table Apples and Oranberries. Fruit Cake. Cream Cheese.

BEST COFFEE ON EARTH

Finest of Baltimore Oysters.

We have a Fine Line of Fancy Baskets.

Look over this list and come and see us.

We give Silver Trading Stamps.

ANDERSON GROCERY CO.
'Phone 91... Successors, Anderson Bros. Macon 'Phone

HIGHEST GRADE POCKET CUTLERY

Scissors and Shears, Manicure Sets, Carving Sets, all makes of Safety Razors and Blades, Hand and Electric Vacuum Cleaners, Power and Electric Washing Machines, Thermos Bottles and Carafes, Spun and Cast Aluminum Cooking Utensils, Boy's Rifles and Shot Guns and all Ammunition, Flash Lights and Batteries, Neponset Doll Houses.

SOLD BY
Satterthwaite Bros.

DIXIE GEM
A WAY DOWN SOUTH IN DIXIE
THE SOUTHLANDS FAVORITE

Dixie Gem is a winner for open hearth, range, furnace or heating stove and we are selling a lot of it every day. We also have a good stock of Nut and Stove Hard Coal, Coke, Pocahontas, Manhattan Lump and Imperial Lump. We give prompt delivery good coal and Merchant's Discount Stamps for cash

Slayton & Son, Tecumseh, Mich.

FARMERS

We are well supplied with Feeds.

Cotton Seed Meal

Oil Meal, Salvage Wheat, Corn & Oats

GET OUR PRICES BEFORE BUYING.

HEADQUARTERS FOR COAL and LUMBER.

Moore Bros.

Xmas Trees,

Holly Wreathes, Malaga Grapes
Oranges Lemons
Grape Fruit Lettuce Ruta Bagas
Walnuts Brazil Nuts Nut Meats
Raisins Currants Pickles
Olives Ketchup Syrup
Tea Coffee Cocoa

Best Extra Select Oysters
Fine Fresh Crackers
The BEST of Everything in Our Line.

F. D. AVERY
PHONE 39

will be at my office over Jones' Toggery Shop every day except the third Tuesday of each month

S. P. HOSMER.
OPTICIAN

N. D. TRASK,
Osteopathic Physician,

Office over McCann & Howell's Store. Office Hours, 8 a. m. to 5 p. m.

A. C. AYLESWORTH,

Licensed Auctioneer, Real Estate, Stock and General Salesman.

Will attend all sales in city or country, at reasonable rates.

Headquarters and all dates made Herald office

Dental Parlors

W. D. REED, D. D. S.
Chicago, St. Tecumseh.
Crown and Bridge work Aluminum Silver and Rubber plates and all of the specialties known to modern dentistry. Gas or vitalized air administered.
Office over Avery & Co's store

DR. E. D. BROWN,
Dentist.

Modern Dentistry at reasonable rates. Painless extraction by use of local or general anaesthetic.
Offices hours 7.45 a. m. to 5 p. m. Saturday evenings 7 to 9. Other evenings by appointment.
Office in DeWolf Block.
Office phone [illegible], house phone [illegible]

C. M. Cooley,
Licensed Auctioneer.

R. F. D. No. 4 Manchester. 15 years successful experience in Jackson, Washtenaw and Lenawee Counties, also practical farmer.

Bell Telephone Clinton exchange

Rates Reasonable and Satisfaction Guaranteed

Geo. A. Hilliker
Graduate and Registered Chiropractor
Specialist in chronic diseases.
Office hours 9 to 11: 2 to 5 and 7 to 8.
Appointments made by request.
Master of Chiropractic.

OVER 65 YEARS EXPERIENCE
PATENTS
TRADE MARKS DESIGNS COPYRIGHTS &C.
Anyone sending a sketch and description may quickly ascertain our opinion free whether an invention is probably patentable. Communications strictly confidential. HANDBOOK on Patents sent free. Oldest agency for securing patents. Patents taken through Munn & Co. receive special notice, without charge, in the
Scientific American.
A handsomely illustrated weekly. Largest circulation of any scientific journal. Terms, $3 a year; four months, $1. Sold by all newsdealers.
MUNN & Co. 364 Broadway, New York
Branch Office, 625 F St., Washington, D. C.

STOP BUYING EXPENSIVE COUGH REMEDIES

Make the Best at Home

Money spent for the old style, ready made, cough syrups in bottles holding only 2 to 2½ ounces is very largely wasted, because most of them are composed principally of sugar and water. Yet you have to pay the same price as if it was all medicine. Stop wasting this money. You can make a better cough medicine at home at one-fifth the cost. Merely go to B. J. Pulver's Drug Store and ask for two ounces (50c worth) of Schiffman's Concentrated Expectorant. Mix this with one pint of granulated sugar and one-half pint of boiling water which makes a full pint (16 ounces). This new, simple, pleasant remedy is guaranteed to relieve the worst cough or cold. Also excellent for Bronchial Asthma, Bronchitis, croup, hoarseness and whooping cough. One bottle will make enough home-made cough medicine to probably last the whole family the entire winter. Children like it. It is so pleasant to take and it positively contains no chloroform, opium, morphine or other narcotics as do most cough mixtures. Keep it on hand in case of emergency and stop each cough before it gets a firm hold. The above druggist has been authorized to return the money in every single case where it does not give perfect satisfaction or is not found the best remedy ever used. Absolutely no risk is run in buying this remedy under this positive guarantee. adv

It Usually Does.

When a man and a woman discuss the subject of matrimony one seldom gets the better of the other. It usually results in a tie.—Lippincott's.

Some men, like pictures, are better fitted for a corner than a full light.—Success.

JUDGE FOR YOURSELF

Which is Better—Try an Experiment or Profit by a Tecumseh Citizen's Experience.

Something new is an experiment:
Must be proved to be as represented.

The statement of a manufacturer is not convincing proof of merit.

But the endorsement of friends is.

Now supposing you had a bad back,

A lame, weak or aching one.

Would you experiment on it?

You will read of many so-called cures

Endorsed by strangers from far away places.

It's different when the endorsement comes from home.

Easy to prove local testimony.

Read this Tecumseh case.

Henry Kempf, carpenter, Kilbuck St., Tecumseh, says: "My kidneys were not doing their work as they should and I was suffering from a lame and aching back. I got a supply of Doan's Kidney Pills at Wright & Son's Drug store and it did not take them long to remove the trouble."

Price 50c at all dealers. Don't simply ask for a kidney remedy—get Doan's Kidney Pills—the same that Mr. Chaplain had. Foster-Milburn Co., Props., Buffalo, N. Y. adv

Best for Kidneys—Says Doctor.

Dr. J. T. R. Neal, Greenville, So. Car., says that in his 30 years of experience he has found no preparation for the kidneys equal to Foley Kidney Pills. In 50c and $1.00 sizes. Best you can buy for backache, rheumatism, kidney and bladder ailments. For sale by all druggists of Tecumseh. adv

Checks Croup Instantly

You know croup is dangerous. And you ought to know too, the sense of security that comes from having Foley's Honey and Tar Compound in the house. It cuts the thick mucus and clears away the phlegm, stops the strangling cough and gives easy breathing and quiet sleepy. Every user is a friend. For sale by all druggist of Tecumseh. adv

KITCHENER HAS 2,000,000

Plunkett of Ireland Says Quick Organization Marvel of Ages.

New York, Dec. 21.—Sir Horace Plunkett, head of the Irish agricultural board, who was a passenger on the White Star liner Baltic, asserted that Earl Kitchener has now a British army of 2,000,000 men well trained and almost ready to be sent to the front. Sir Horace said that the quick organization of the great British army was one of the surprises of the war, and he stated that Earl Kitchener, by his organization work, had won a place as one of the most wonderful military men of all ages.

German Law Maker In French Army.

Paris, Dec. 21.—Georges Weill, deputy from Metz in the German reichstag, whose "disappearance" has been widely advertised in the German papers, writes that he enlisted in the French army on Aug. 5.

Three Ohio Cities Again Wet.

Bridgeport, O., Dec. 21.—The cities of Bridgeport, Bellaire and Martin's Ferry voted to re-establish saloons. The election was under the Beal law and brings saloons into Belmont county for the first time since 1908.

SHAVES, THEN ENDS HIS LIFE

Minneapolis Young Man Complained of Inability to Sleep.

Mt. Clemens, Mich., Dec. 21.—Alvois E. Hinz, a florist of Minneapolis, aged twenty-two, arrived at the Medea hotel a few days ago and registered under an assumed name. A few days afterward he went to his room early after telling the clerk to call him at 10 in the morning. Then he shaved, took a bath and cut his throat with the blade of a safety razor.

Hinz had told people about the lobby that a very dear friend of his had died and that he was unable to sleep through worrying over it.

Saw Amputates Arm.

Adrian, Mich., Dec. 21.—While operating a circular saw on a farm near here, Ernest Updyke, aged thirty-eight, caught his right hand in the saw. The member was completely severed at the wrist. Surgeons were forced to amputate the arm near the elbow because of its lacerated condition.

Star Quarter Breaks Hand.

Ann Arbor, Mich., Dec. 21.—"Jack" Dunn of this city, star quarter back on the University of Michigan all fresh eleven this fall, and the leading candidate for "Tommy" Hughitt's job as 'varsity pilot next season, broke his left hand in a basket ball game at Ypsilanti.

ATTORNEY PAUL BROWN DIES

Son of Illinois Pioneers and Prominent Chicago Lawyer.

Chicago, Dec. 21.—Paul Brown, for many years one of the prominent Chicago lawyers, died at St. Anthony's hospital after a long illness. Mr. Brown was born in McHenry county, Ill., Dec. 1, 1854, and was the son of Dr. Henry T. and Almira M. Brown.

He is survived by his widow and three children—Paul Donald Brown, financial editor of the Indianapolis Star, Indianapolis, Ind.; Grace Dorothy Brown, and Clarence Raymond Brown.

Greece to Attack Turks.

London, Dec. 21.—A news agency quotes a rumor current in diplomatic circles that Greece will declare war on Turkey within twenty-five hours.

No Difference.

Personally, we never attached to wedding and engagement news the importance in which it is held by society reporters. And we incline to believe both to be purely private matters in which the wishes of the persons involved should be paramount. But a girl might as well print the news of her engagement as to tell it to her best friend.—Topeka Capital.

TECUMSEH MARKETS

CORRECTED DEC. 22, 1914

Wheat	1 07 1 10
Flour per bbl	5 60 5 60 6 20
Rye	60
Corn (ear)	40
Oats	47
Beans	2 50
Potatoes	25-30
Butter	28
Eggs	32
Lard	14
Tallow	
Fowls (live)	9-11
Springers	9 11
Roosters	06
Ducks spring	12
Geese	10
Turkeys	16
Hay	10 00—12 50

PARKER'S HAIR BALSAM
A toilet preparation of merit. Helps to eradicate dandruff. For Restoring Color and Beauty to Gray or Faded Hair.

Whittemore's Shoe Polishes
FINEST QUALITY LARGEST VARIETY
GILT EDGE
SOFTENS PRESERVES LEATHER RESTORES COLOR LUSTRE
"GILT EDGE" the only ladies' shoe dressing that positively contains oil. Blacks, Polishes and Preserves ladies' and children's shoes, shines without rubbing. "FRENCH GLOSS," [illegible]
"DANDY" combination for cleaning and polishing all kinds of russet or tan shoes. [illegible] "STAR" size, 10c.
"QUICK WHITE" [illegible]
"ALBO" cleans and whitens BUCK, NUBUCK, SUEDE, and CANVAS SHOES. [illegible]
If your dealer does not keep [illegible]
WHITTEMORE [illegible]
20-26 Albany Street, [illegible]

SANTA HAS MILITANT LOVER

If Kris Kringle Don't Come This Fellow Licks His Dad.

Benton Harbor, Mich., Dec. 21.—James Granger of Buchanan, a village near here, has requested the local officers to place his son, William Granger, nineteen years old, under peace bonds until after the holidays.

Last year young Granger hung up his stocking on Christmas eve, and when he discovered the next morning that Santa Claus had failed to call during the night and leave him a present he gave his father a sound thrashing, discoloring his parent's eyes. Willie has threatened to do the same thing this year in case his stockings are not filled. The sympathy of the villagers is with the father. The officers are making an investigation.

ANN ARBOR STUDENTS DRY

Court Puts Ban on Liquor Drinking In University.

Ann Arbor, Mich., Dec. 21.—By affirming the conviction of Lawrence Damm, an Ann Arbor saloon keeper found guilty of selling liquor to University of Michigan students, the state supreme court placed the ban on undergraduate liquor drinking in the university town.

"The statute forbids the sale of liquor to any student in attendance at any public or private institution of learning in the state," said Justice Ostrander, who wrote the opinion. The court explained that adult students would be denied drinking privileges the same as citizens living in a local option county may be denied rights enjoyed by their neighbors in an adjoining county.

WOULD CLEAR BOOKS OF ABUSED STATUTE

Act Used In Domestic Trouble to Extort Blackmail.

Owosso, Mich., Dec. 21.—At a meeting the Prosecutors' and Sheriffs' association at Lansing the last of the month, legislation will probably be formulated for the erasure of a statute now on the books which is described by Prosecutor Joseph H. Collins of this county as an invitation to blackmail.

This statute provides that in case of infidelity, only the husband of the woman involved, or the wife of the man may make complaint. At any time during the examination in justice court or even when the case is ready to go to the jury in the circuit court, the complaining witness, without the consent or sanction of either the court or the prosecutor may withdraw the action and free the defendant. Money is used more freely to end such cases than in any others.

BELIEVED LUMPY JAW CASE

Inspector Discovers Disease Much Dreaded by Live Stock Men.

Muskegon, Mich., Dec. 21.—What is believed to be a case of lumpy jaw, a contagious cattle disease feared by cattle men as greatly as the hoof and mouth trouble, was found in Muskegon county by W. J. Mickel, state dairy inspector, in the herd of Harry Spicer, an Egelston township farmer. The cow, whose mouth was swollen and covered with sores, was examined by Mickel, who is practically certain the animal is suffering with "lumpy jaw." The herd was found in a filthy condition.

Inspector Michel has notified the bureau of animal industry of the department of agriculture of the situation and expects a federal inspection here at once.

PIMPLES BOILS CARBUNCLES ! ACHES CHILLS PAINS !

Are "Danger Signals"—the human system's method of giving warning that the blood has become impoverished and circulation poor. In this condition the human body is almost powerless to resist the more serious illness. Don't delay. You need

DR. PIERCE'S
Golden Medical Discovery

It gets to work immediately at the seat of your trouble—the Stomach. It lends a helping hand. Helps to digest the food. Tones up the stomach. Soon brings back normal conditions. Food is properly assimilated and turned into rich, red blood. Every organ is strengthened and every tissue re-vitalized.

Made from roots taken from our great American forests. Try this remedy now. Sold by Medicine Dealers in liquid or tablet form—or send 50c to Dr. Pierce's Invalids Hotel, Buffalo, N. Y., for trial box.

You can have the complete "Medical Adviser" of 1008 pages—cloth bound—free—by sending Dr. Pierce 31c for wrapping and mailing.

CORRESPONDENCE

CLINTON

Misses Laura Parker and Janet Kimball arrived Sunday from Oxford College for the Holiday season.

Mrs. C. J. Robison spent the week-end with her daughter Miss Blanche at Jackson.

Mrs Annie Campbell and Anna left Monday for Pittsburg, Pa., for a two weeks' stay with her daughter Eleanor who is there studying for a trained nurse.

Robert Reddick was on the street Saturday for the first time since his severe illness.

F. L. Woodward and C. J. Robison were in Tecumseh Sunday.

Miss Walton of Jackson has about forty in her dancing class.

Miss Lina Jones leaves Thursday for a visit with Battle Creek relatives.

Miss Lucile Skenck left Saturday for her home in Cassopolis.

Russell and Murl Boyd, Chalmer Campbell and Frank Clack are home from Albion for the Holidays.

The municipal Xmas tree was erected on the four corners Friday and will be decorated and lighted Xmas eve at which time Santa Claus will appear with presents for all the children. Xmas carols will be sung and the band will play. The tree will be illuminated every night until New Year's.

Misses Doris Kennedy, Pearl Whiting and Bernice Blanchard are home from Ypsilanti for the Holidays.

Miss Ganaun left Saturday for a two weeks' stay at her home in Wellsville.

James Halliday is seriously ill.

Ed Parker arrived home Saturday from a business trip to New York City

Miss Viva Allen who teaches school at L'Anse, is home for the vacation.

Miss Julia Sturm of Detroit is home for the Holiday season

Mr and Mrs. George Briggs were in Jackson Saturday.

Miss Alta McCombs of Albion College is home for the vacation

Mrs. Clifford Johnson and baby of Jackson are visiting at the parental home.

Mrs. J. D. Shull of Tecumseh visited Mrs. E. S. Tate Saturday.

BRITTON

Mrs. L. S. Palmer, Mrs. I. N. Pilbeam, Mrs. Wm. Underwood and Miss Verda Allen were shopping in Adrian Thursday.

Mr and Mrs. Everett Exelby and children were Saturday and Sunday guests of Mr. and Mrs. E. A. Elkington of Adrian.

William Pupard of Dundee was calling at I. N. Pilbeams Saturday afternoon.

School closed Friday for a two weeks vacation and the teachers left for their various homes. Miss Sudborough at Adrian, Miss Johnson at Clinton and Miss Adams at Detroit.

Misses Donna Exelby and Grace Hoagland arrived home from Ypsilanti Friday evening to spend the holidays with their parents.

Mrs. C. F. Brown Misses Margaret Hindes and Eva Underwood, Mrs. C. Exelby and son Donald and John Wiggins were in Adrian Monday;

Mrs. Wm. Curry Sr. and daughter Edna were in Tecumseh Saturday.

The Christmas exercises at the Christian church will be held on Wednesday evening the 23rd at 7-30.

Mrs. Vie Zeluff and Miss Doris Zeluff were shopping in Adrian Monday.

A Christmas entertainment will be held at the Methodist Protestant church on Christmas evening Dec. 24 at 7:30.

The High School boys and girls together with the teachers spent a very merry evening Thursday at the home of Mr. and Mrs. W. H. Curry. Various games and music and singing were indulged in but the most important feature was supper which was served in the dining room consisting of oyster soup followed by sandwiches olives and cake. The merry party broke up about eleven-thirty each thanking Mr. and Mrs. Curry for their generous hospitality and the splendid good time.

HOLLOWAY

The Presbyterian church has planned a committee of twenty-four for a house to house canvass. They started Sunday December 20.

The regular review of Osgood Hive was held Wednesday p. m. Two names were elected to membership and another new member, Mrs. Florence V. Spencer was initiated. At the next review which will be held January 6, a pot luck dinner is planned and three more to be initiated.

Ray Binns came home from Ypsi Normal Friday night for his Xmas vacation.

Mrs. S. J. Wilson returned home Tuesday from a visit with Mrs. Harry Jillson in Ann Arbor.

F. J. Kopke had a birthday Wednesday December 16 and in honor of the event about thirty of the parents and pupils of Dist. No. 2, of which he is director, very nicely surprised him. Light refreshments were served. Games, music and visiting furnished the amusement for the evening. All enjoyed a good time and left for their homes wishing him many more returns of the day.

Harvey Lewis and Mrs. S. J. Wilson were Adrian shoppers Thursday.

Mr. and Mrs. F. J. Kopke visited their daughter Mrs. E. C. Clement in Adrian Tuesday

The Holloway school with Miss Barbara Spiegle teacher, closed for their vacation with Xmas exercises held at the Grange hall Friday evening.

Mrs. Hiram Rinehart entertained her sister from Blissfield last week.

Mrs. W. H. Wall and Miss Anna Drouillard visited the laters' sister, Mrs. Joseph Isecason in Adrian Monday.

Mr. and Mrs. James Bloomer attended the funeral of Henry Dibble which was held at Ridgeway Thursday.

Mr. and Mrs. Henry Cavill were Adrian visitors Friday

Miss Bertine Rogers spent last week with her sister Irene at Ypsilanti Normal.

VON HINDENBURG IN DANGER FROM REAR

Petrograd Claims German Advance Is Checked.

London, Dec. 21.—It is now apparent that the German armies in Poland have been checked by the Russians in front of Warsaw and that Von Hindenburg's invaders are actually in danger of attack from the rear.

The great victory claimed in Berlin dwindles down to an orderly withdrawal of the Russian troops for about twelve miles to strong defensive positions which they are holding in spite of massed German attacks. Meanwhile the Grand Duke Nicholas is reported to be hurrying reinforcements to his battle line. It is no longer believed here that Warsaw is in grave danger. On the contrary, the opinion of military critics is that Marshal Von Hindenburg must break through the Russian line within a very few days or find his communications cut by the Russian army operating on the left bank of the Vistula northwest of Plock.

In addition to holding firmly in front of Warsaw, the Russians are attacking in East Prussia and along the frontier of West Prussia. This is apparent by the latest statement from the German war office, a communication which makes no assertions of victory, but says merely that the German armies are attacking. A rumor that the Germans have taken Lowicz is not confirmed either in Berlin or Petrograd, but may possibly be true as they have been around Lowicz for several weeks and the city may have been evacuated by the Russians in their withdrawal to a line of defense farther east.

So far as Warsaw is concerned the Russians are in a position similar to that which they occupied two months ago, when the first German invasion reached a point about eight miles from Warsaw.

Winnetka Has Business Manager.

Chicago, Dec. 21.—Following in the wake of Glencoe and River Forest, Winnetka is to have a business manager. This was decided on by the board of village trustees and Sherman M. Goble, president of the board, announced that the manager had been selected. Mr. Goble declined to give his name.

HOW A DEEP SEATED COUGH

And Sore Lungs Were Overcome by Vinol—Mr. Hillman's Statement of Facts Follows:

Camden, N. J.—"I had a deep seated cough, a run-down system and my lungs were awfully weak and sore. I am an electrician by occupation and my cough kept me awake nights so I thought at times I would have to give up. I tried everything everybody suggested and had taken so much medicine I was disgusted.

"One evening I read about Vinol and decided to give it a trial. Soon I noticed an improvement. I kept on taking it and today I am a well man. The soreness is all gone from my lungs, I do not have any cough and have gained fifteen pounds in weight and I am telling my friends that Vinol did it."—FRANK HILLMAN, Camden, N. J.

It is the curative, tissue-building influence of cods' livers aided by the blood-making, strength creating properties of tonic iron, contained in Vinol, that made it so successful in Mr. Hillman's case.

We ask every person in this vicinity suffering from weak lungs, chronic coughs, or a run-down condition of the system to try a bottle of Vinol on our guarantee to return your money if it fails to help you.

C. A. Wright & Son, druggists.

Jack Rose And Violets

A Story of a College Commencement

By EDITH V. ROSS

Fred Caruthers and George Gay, two students, emerged from the laboratory of E. university, where they had been engaged in work pertaining to the course of analytical chemistry. It was 4 o'clock in the afternoon—the time for recreation—and they agreed that they would take a stroll. The spring had opened, the birds were singing in the trees, and the chums trudged along with all the light heartedness of youth.

Some six or seven miles from E. university was a women's college. When the students of E. took walks they naturally bent their steps in the direction of the women's college, and Messrs. Caruthers and Gay did so on this occasion. They were crossing an open field not far from the college grounds when Caruthers, casting his eyes upwards after peering into the sky for awhile, remarked:

"What's that?"

Gay also looked up and said he thought it was a bird. Then Caruthers pronounced it to be a balloon.

"It will come down pretty soon," said Caruthers. "Let's follow it. Ten to one it has been sent up by some student of the women's college."

They ran for half a mile, at the end of which the balloon got caught in the branch of a tree, and Caruthers went up and brought it down. It was an ordinary tissue paper balloon, with cross wires at the bottom, to which had been affixed a sponge soaked in alcohol. The alcohol had burned out. To one of the cross wires dangled a card, on which was written in a feminine hand:

Find me if you can.

"I told you so," said Caruthers. "Some girl who has gone to college for fun rather than study has sent it out for a lark."

"It's too bad that there should be two of us instead of one," said Gay.

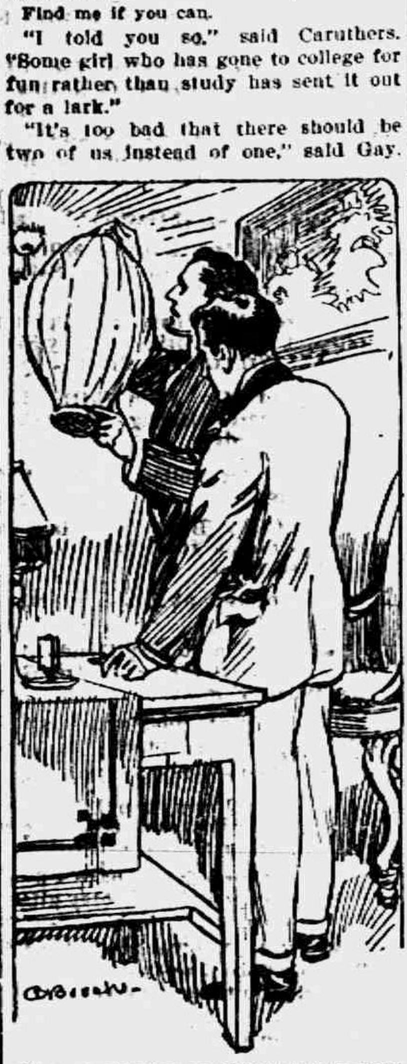

FRED CONTINUED TO WARM THE PAPER.

"If either of us had found it he might have solved the riddle and had an adventure. You suggested what it might be. I'll forego my claim to it."

"Girls up to mischief always move in couples. Very likely there are half a dozen in this scheme."

The young men took the balloon back to college and the same evening met in Caruthers' room to investigate it. They first examined the card carefully. It gave the impression that it had been tampered with in some way, but they could not tell how. Its smoothness had disappeared.

"My opinion is, George," said Caruthers, "that about the only way a message could be concealed is by chemicals. They have a laboratory over there, and I shouldn't be surprised if the girl who wrote this is taking the laboratory course."

"In that case we'll have to wait till tomorrow, when we can get into the laboratory, where we can try various agents."

The next day at 4 o'clock, instead of going out for recreation, they began a series of experiments on the card. They finally found an agent that brought out letters of a dark violet hue:

So far, so good. Try some more.

They spent the time till the laboratory was closed in a vain attempt to get something more out of the card, but failed. The same evening they met again, and Caruthers suggested that the rest of the secret might be in the balloon itself.

"In that event," Gay replied, "we'll have to take it to the laboratory tomorrow and apply tests."

Caruthers took the balloon to a gas jet for examination. In order to get the best light on it he held it very near the jet, turning it so that the light would shine on its different parts. Presently he noticed a brown line on the paper.

"I have it, George," he cried.

"What is it?"

Fred made no reply to this; he was too intent on what he was doing. George joined him and saw that he was holding the brown line up close to the jet. The line developed not only into a letter, but into a word—"rose." Fred continued to warm the paper and finally brought out the following:

Jack Rose and Violets.

"Well, now," he remarked, "perhaps we're going to get at the bottom of this prank. This is only a part."

He turned the paper and soon was rewarded with more of the message—

Class day.

"Any more, do you think?" asked George.

"There isn't any need for more. It's plain enough as it is, and there's enough for us both."

"What do you mean?"

"That two girls will be somewhere about their college, either on the grounds or at some function or exercise indoors, on class day. One will wear a jack rose, the other violets. If we can't find them after all this information we'll never deserve a sheepskin."

"Good for you. But what do you suppose this message was written with?"

"Citric acid. Quite likely lemon juice; that would do it."

"I've a lemon in my closet left over from my last punch. I'll try it."

He dipped a pen in some of the lemon juice, wrote a message with it on a bit of paper, held it to the gas jet and the letters turned brown.

"I have an idea," said George. "What do you say to writing a message on the balloon and sending it back?"

"It wouldn't do any good or any harm provided the message were invisible till brought out. I doubt if these girls have confided to others sending the balloon, and if it were picked up on the college grounds they would not be likely to get it. Besides, to send a return message would be giving away an advantage we possess over them. If we meet them with their decorations on we can do so pretending not to be in the secret. In other words, they will give themselves away to us, but we won't give ourselves away to them."

"Bully boy! You've hit the nail on the head."

When class day at the women's college came on Messrs. Caruthers and Gay, who had learned what functions they would be admitted to, found that they might attend a dance in the large hall used for such purposes. They had not been there long when they saw two girls enter together, the one wearing a jack rose, the other a bunch of violets.

"By Jove," exclaimed Caruthers, "they are a pair of beauties!"

"Which would you choose?" asked Gay.

"The jack rose."

"Very well; if we tackle them I'll freeze to the violets."

It did not require much time for the young men to secure an introduction to the girls, and Fred was soon dancing with Jack Rose, while George was doing the same with Violets. Since the girls were chums the men did not have much difficulty in keeping the four together. They were eating a supper in company when Caruthers remarked:

"You young ladies being chums, I should think you would wear the same floral decorations."

The girls glanced at each other and smiled knowingly.

"Wherefore that smile?" George asked.

"Can't we smile at each other without any especial meaning?" asked Jack Rose.

"You can," said Fred, "but you don't. Come, tell us the secret."

"What secret?" asked Violets.

"Why," replied Caruthers, "when I remarked that I should suppose you young ladies would wear the same kind of flowers you smiled mysteriously. All we ask is an explanation."

"I believe," said George, "that these flowers are a signal."

"What do you mean?" asked Violets.

"You have been flirting with some one by correspondence whom you don't know and who don't know you. You expect them here to night, and they are to know you by the flowers you wear."

This was getting pretty near home. The girls looked at each other, not smiling, but serious.

"What a funny idea!" said Jack Rose.

"Ridiculous!" chimed Violets.

"I'll tell you what we'll do," said Fred. "We'll bet you ten pounds of candy against a kiss from each of you that those flowers mean just what George has said, and we can prove it."

The girls looked very serious, indeed. "Will you permit us to consider your bet?" asked Jack Rose.

"All you like," replied the young men together.

The girls withdrew and after a long consultation returned. The possession of ten pounds of candy was a temptation to take a risk. The possibility that these young men had captured their balloon and deciphered their message did not occur to them. Even if the balloon had been picked up there was little probability of its secret having been interpreted.

"We have decided," said Jack Rose, "to take the bet, you to win in case you prove what you say."

No sooner had she spoken the word than Fred drew forth from his pocket the balloon, unfolded it and held up the message written in brown letters.

There was a commotion on the part of the girls, who blushed and laughed and looked grave all at the same time, while the young men exulted.

When and where the bet was paid does not pertain to this story.

Very Awkward.

Two Frenchmen, one an artist and the other a subeditor, fought a duel. The combatants faced each other with grim determination, both being confident of victory.

After much parleying the subeditor managed to get in an overwhelming cut, which severed the artist's nose. The wounded man dropped his sword with a groan, but in falling had the misfortune to fall across the big toe of his right foot, cutting it clean off. After this interesting state of affairs he was rendered hors du combat.

The doctors rushed up to replace the pieces, but in doing so they made the fatal mistake of putting the toe on the artist's face and his nose where the toe should have been, and ever since the accident when the unfortunate fellow wanted to sneeze he has been obliged to take off his boot.—Strand Magazine.

Scared the Beast.

The extraordinary skill with which Sir Edwin Landseer painted animals was due not merely to his mastery of the brush, but also to his intimate knowledge of the animal world. One of his many talents was the power of imitating to perfection the cry of any creature with which he was familiar. One day when the artist happened to be the guest of Lord Rivers he was requested to go and see a very savage dog that was tied up in the yard. As Landseer approached the growling beast he dropped quietly upon his hands and knees and then, crawling forward, snarled so alarmingly that the dog, overcome with terror, suddenly snapped his chain, jumped over the wall and was never seen afterward.

Don't suffer longer with
RHEUMATISM

No matter how chronic or how helpless you think your case may be, you can get quick and permanent relief by taking nature's remedy, "SEVEN BARKS." Get at the root of the disease, and drive the uric acid and all other poisons out of your system for good. "SEVEN BARKS" has been doing this successfully for the past 43 years. Price 50 cents per bottle at all druggists or from the proprietor,
LYMAN BROWN, 68 Murray St., New York, N. Y.

RAILROAD TIME TABLES

Lake Shore & Michigan Southern Railroad
Effective Oct. 18, 1914

Going south.

	816	809	831	811
Station	a m	a m	p m	p m
Jackson	*6 05	†10 30	†2 06	*8 06
Tecumseh	7 08	11 17	3 01	9 04
Adrian	7 33	11 50	3 30	
Toledo	8 40	12 35	4 15	10 10
Chicago	4 15			
Detroit	†12 20		6 00	

Going north

	815	819	814	818
Station	a m	p m	p m	p m
Toledo	*7 50	†12 01	†4 30	*6 30
Detroit				†5 00
Adrian		12 35	5 06	7 15
Tecumseh	9 10	1 01	5 35	7 50
Jackson	10 15	2 00	6 40	8 55

G. J. Zimmr. Ticket Agent

DUNDEE BRANCH.

Going west.

	429	425	421	427
Station	am	am	pm	pm
Adrian		§8 15	†3 10	§5 05
Tecumseh	†7 50	9 20	4 02	6 20
Addison	10 20	10 15	4 55	7 05

Going east.

	422	428	430	424
Station	am	am	pm	pm
Addison	†9 27	†10 35	†1 30	†7 15
Tecumseh	10 22	11 25	4 25	8 00
Adrian	10 50			8 30
Chicago	5 00			

* Daily.
§ Sunday only.
† Daily except Sunday.

F. S. Bell, Ticket Agent

DETROIT, TOLEDO & IRONTON

Going South

	1	3
Station	a m	p m
Detroit	8 00	
Dundee	9 48	
Britton	10 03	
Ridgeway	10 08	
Tecumseh	10 18	
Adrian	10 50	

Going North

	4	2
Station	a m	p m
Adrian		3 51
Tecumseh		4 22
Ridgeway		4 32
Britton		4 37
Dundee		4 59
Detroit		6 05

Daily except Sunday.

R. A. Fowler,
Ticket Agent

PATENTS
TRADE-MARKS and copyrights obtained or no fee. Send model, sketches or photos and brief description, for FREE SEARCH and report on patentability. 25 years' experience.
Send 2-cent stamp for NEW BOOKLET, full of patent information. It will help you to fortune.
READ PAGES 11 and 12 before applying for a patent. Write to-day.
D. SWIFT & CO.
PATENT LAWYERS,
303 Seventh St., Washington, D. C.

FEELING LIVER-ISH This Morning?
TAKE
THEDFORD'S Black-Draught
Stops Indigestion, Constipation.
A Gentle Laxative And Appetizer
For sale by All Druggists.

We promptly obtain U. S. and Foreign
PATENTS
Send model, sketch or photo of invention for free report on patentability. For free book, How to Secure Patents and TRADE-MARKS write to
C.A.SNOW & Co.
Opposite U. S. Patent Office
WASHINGTON D. C.

FOLEY KIDNEY PILLS
For Weak Back Nervousness Kidney and Bladder Ills
For sale by all druggists of Tecumseh

RHEUMATIC SUFFERERS SHOULD USE
5 DROPS
The Best Remedy For all forms of Rheumatism
LUMBAGO, SCIATICA, GOUT, NEURALGIA, AND KIDNEY TROUBLES.
DROPS
STOP THE PAIN
Gives Quick Relief
No Other Remedy Like It
SOLD AT ALL DRUGGISTS
SAMPLE "5-DROPS" FREE ON REQUEST
Swanson Rheumatic Cure Co.
160-166 W. Lake St., CHICAGO

THE TECUMSEH HERALD

SIXTY-THIRD YEAR NO. 103. TECUMSEH, MICHIGAN, FRIDAY DECEMBER 25 1914. WHOLE NUMBER 4379

OYSTERS

Direct from Baltimore

only 35c per quart.

Every day in the week.

Small Rice Popcorn that will pop (old corn)
Fancy Malaga Grapes Big Umbrella Figs,
Nice, Juicy Oranges—all sizes.
Dromedary Dates—the clean kind.
Big, Yellow Bananas, Juicy Grape Fruit.

C. M. GILBERT

Wishing You All

Merry Christmas

We are very thankful for your trade and friendship.

We are in a better position than ever to give you good service for year of 1915.

SPECIALS FOR ALL WEEK

Commencing Saturday, December 19th.

10 lbs. H. & E. Sugar,	58c
1-8 Blue Ribbon Flour	75c
$1.25 Boys' Sweater Coats	98c
$1.50 Men's Sweater Coats	$1.19
$2.50 & $2.75 Men's Trousers	$1.79

The People's Store,

WM. PALMAN, Manager.

The Day of All Days

CHRISTMAS

No matter who it is, a little present gladens the heart and causes one to feel more humble and loving, therefore give something. We would advise a nice pair of Warm Slippers from our store where you can find a good assortment. The nicest little folk's slipper you ever saw, and grandma, grandpa, hubby, wifey, brothers and sisters, can be fitted here.

Party Slippers for Women.
Party Pumps for Men.
Fancy Shoes for the Whole Family.

This is the weather for Leggins. We have them in wool, canvas, and leather to fit. All sizes.
Good shoe mender at our store.

Store open evenings. Babies fitted without getting mad.

J. J. BELCHER.

100 Stamps 100

The Herald will give One Hundred Merchants' Trading Stamps with each new subscriber paid in advance.

If you are collecting stamps this offer will be a big help to you in filling your book. Get us a new subscriber.

The subscription price for the Herald inside of the county is $1.00 per year. Outside the county $1.25 per year.

Read Herald Ads.

HER RETURN

She Found What She Did Not Expect

By WILLARD BLAKEMAN

May Penrose when she was married had been somewhat spoiled by the number of her suitors, each one of whom was ready to promise that he would kotow to her through life if she would be his wife. For that reason none of her intimate friends could understand why she finally married a man twenty years her senior and who, so far as could be learned, promised nothing except what was included in the marriage service.

Some said that her mother made the match between May and Herbert Fenwick, realizing that her daughter was wayward and would need a cool head and a strong will to keep the connubial peace. But there is no doubt that May was perfectly satisfied to marry Mr. Fenwick, and it is quite probable that she had become a trifle tired of having her own way with the other suitors.

May's mother, having a quiet way with her and an abundance of common sense, had always exercised a healthy influence over her daughter. After the marriage this was kept up, not to the disadvantage of the young wife and her husband, but to prevent breaks that would have occurred had it not been for the mother-in-law's persuasive powers with her daughter. But when the couple had been married five years Mrs. Penrose died, and May was deprived of her mother's restraining influence. Then came the crisis of the wife's completing the passage from the partial guidance of a tactful mother to the sole influence of her husband. It proved a crisis indeed.

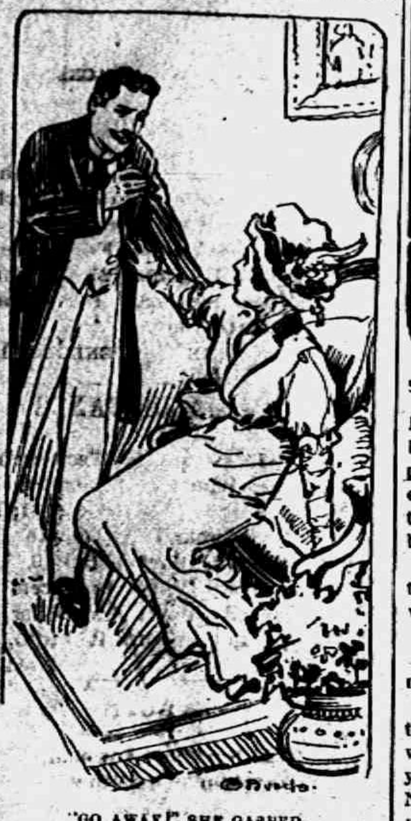

"GO AWAY!" SHE GASPED.

It would be impossible to state the exact rock on which the couple split, for a number of differences occurred, which culminated in the wife's announcement, with great dignity, that after the treatment she had received she could not maintain her self respect and remain in the same house with her husband. Mrs. Penrose's house had been closed after her death, and her daughter determined to remove there. When her husband went to his office one morning she packed what articles she needed, and when he came home in the evening he found the house deserted.

Mrs. Fenwick did not go away in a huff. She had been thinking the matter over for some time and decided that life was not worth living tied to a man with whom she did not get on. Doubtless there was a way for her to get on with him, but she had not found it.

For a week Mrs. Fenwick occupied herself in putting her abode to rights. After her mother's death she had intended to weed out the accumulation of articles whose value had passed away with those who had treasured them. Old schoolbooks, children's story books, packages of letters, even her own dolls, were got rid of. The work of selecting what should be destroyed brought before her a dead past and a corresponding loneliness. It was a work not calculated to re-enforce her resolution in separating herself from the only being who still belonged to her and whom, in spite of their disagreements, she loved. However, she kept at her work till it was nearly finished, when one day she needed an article that she had left at the residence from which she had departed.

She would have written her husband to send it to her, but could not direct him exactly where to find it. A search would be necessary, and she knew by experience that he was no hand for such a purpose. There seemed to be no way open to her but to go and get what she wanted. At least she convinced herself that there was no other way, but the truth is she desired to visit the home in which she had passed, despite connubial quarrels, many happy hours. Had not her resolution forbidden she would have liked to go when she would have a chance of finding her husband there.

She chose the middle of the afternoon for her visit. She had taken a latchkey with her when she left, though why she desired to let herself into a house she had resolved to leave forever does not appear. But when she put it into the keyhole she found that the door had been locked. She winced at being locked out of her home and unwillingly rang the bell. Expecting to see the maid she had left there, she was disappointed to see a stranger.

"I am Mrs. Fenwick," she said. "I am going upstairs." And she endeavored to brush past the servant, a strong girl, who placed herself in her way.

"Go into the parlor," said the domestic, "and I'll call the mistress."

The mistress! A pang shot through Mrs. Fenwick's heart. She was no longer mistress there, and, still worse, another was. Unwilling to make a scene, she went into the parlor and awaited the coming of the mistress.

Here's What You've Been Waiting for

January Sale Prices

ON ALL

COATS SUITS AND FURS

Right now in December just when you need them. The weather this Fall has been against us. We have too many Coats, Suits and Furs.

Come early while the assortment is large and take advantage of the big cuts in price.

The Webster Anderson Co.

Tecumseh, Michigan.

WE GIVE AND REDEEM MERCHANTS' DISCOUNT STAMPS

In a few minutes a young woman of between thirty and thirty-five, in appearance remarkably attractive, entered and indicated that she was ready to listen to the visitor's reasons for being there.

"I am Mrs. Fenwick. I have come to get something I left behind when I went away from here."

"Is it anything that I can bring you?"

"You!" with rising choler. "Of course not. I shall get it myself."

"You must consider, madam," said the lady, "that I am responsible for what is in this house, and I have only your word that you are Mrs. Fenwick. Not only that, but, granting you are what you claim, I have no authority to permit you to take anything which has been placed under my care."

All this was said in the most conciliatory manner and with an engaging smile. Mrs. Fenwick did not know whether to be charmed with the speaker or inordinately jealous of her.

"Will you be good enough," she replied, controlling herself with difficulty, "to tell me what position you occupy in this house?"

"I am Mr. Fenwick's housekeeper."

"And you refuse me permission to go about the house which is—or has been—my home and take away any articles that belong to me?"

"It is not necessary for me to do that. If you will wait a moment I will call up Mr. Fenwick and get his instructions."

"I'll call him up myself." But there came an exceeding distaste to ask her husband to direct his housekeeper to permit her to go about in her own house. "No," she added; "I'll go away without what I came for. I have not been accustomed to ask permission of any one to go where I please on these premises, and I'm not going to begin now."

"But surely you don't blame me for doing what it is my duty to do?"

"Oh, no. I don't blame you!"

"Won't you have a cup of tea with me before going?" asked the lady, maintaining the same pleasant manner and tone.

"No, I thank you," replied Mrs. Fenwick disdainfully.

The housekeeper on Mrs. Fenwick's arrival had stood at the landing on the second floor and heard what had passed between the visitor and the maid. She had at once gone to a telephone booth, closed the door and called up Mr. Fenwick at his office, when the following brief dialogue occurred:

"Is that you, Herbert?"

"Yes. What is it, Maud?"

"May is downstairs."

"You don't mean it!"

"Yes. Hadn't you better come? I'll do what I can to keep her till you arrive."

"All right. I'll take an auto and be there in ten minutes."

As Mrs. Fenwick declined the cup of tea offered her she swept out of the room, but stopped on the threshold. There was the sound of a latchkey in the lock, which this time worked, the door opened, and Mr. Fenwick entered. But before he could get a glimpse of his wife she had retreated into the room. What was her horror to hear a smack and "What brings you home so early?"

"Oh, I got through my work ahead of time today."

Mrs. Fenwick collapsed. She sank on a sofa half unconscious, where her husband and his housekeeper found her on entering the room. Fenwick stood looking down at his wife. Her appearance was so pitiable that he approached her and bent over her with an anxious look on his face.

"Go away!" she gasped.

"Sweetheart!"

"Sweetheart! I had hardly got out of the house when my place was supplied by"—

"But, my dear, I must have some one to run the house. I telegraphed Maud to come on."

"Maud!" starting up. "Is that Maud?"

"Yes," said the housekeeper, taking the wife in her arms, "I'm Maud, whom you have doubtless often heard my brother speak of. I came to help him out and as soon as you came called him from his office. I can't stay with him any longer, for my own husband and children need me. So you two must stop this nonsense and be good."

She placed her sister-in-law in the arms of her husband and left the room.

There was a happy dinner in the Fenwick home that evening, which was provided by the housekeeper. She announced her intention of departing the next morning, but Mrs. Fenwick vowed she would lock her in if she attempted it. She had heard Maud's praises sounded so long and so often without seeing her that now she had got her into her possession she would not let her go.

The Fenwick matrimonial crisis passed without any further complication, and the tranquillity of the household was never again disturbed.

PERSIAN GULF PEARLS.

The Divers Are Practically Slaves of the Boat Masters.

Bombay, noted for its pearl markets, is not a pearl producer, though the gems are bought there for shipment to all parts of the world. The pearls sold in Bombay come from the Bahrein islands, a small archipelago on the western side of the Persian gulf, which, although adjacent to territory under the control of Turkey, is governed by an independent sheik under special British protection, the British government maintaining a political agent there.

Of this group of islands only those of Bahrein and Maharak are of any size. Their importance, however, is out of all proportion to their extent, for they are the great center of the Persian gulf pearl fisheries, which are the world's chief source of supply for pearls. The sheik of Bahrein is said to have a customs revenue amounting to about $400,000 per year, which makes him the richest ruler in the Persian gulf. The pearl fisheries under his control may in a good year bring to his islands as much as $2,500,000.

It is difficult for newcomers to obtain the services of good divers owing to the system in vogue, which practically makes this class of men slaves to the masters of the pearling boats. The men's earnings in the majority of cases are insufficient to keep them all the year round, and consequently they take advances from their masters year after year to such an extent that they can never repay their debt. When a diver elects to engage himself to another boat the owner of the latter has to pay up the debt due to the former master should he engage him.—Argonaut.

SCRAPS AND A DINNER.

A French Chef's Feat With Food That Had Been Discarded.

A year or two ago I was chef in a country gentleman's household in England. The morning after my arrival I looked around the kitchen garden, and in the dust bin that stood in the back yard I saw a mixture of food that could have been turned into a first class dinner.

In about four quarts of milk that had turned sour were swimming stale half loaves, drumsticks of fowls, old ham bones, cold boiled potatoes, trimmings of dough made for piecrusts, cracked eggs, some old codfish and some spoiled macaroni.

Next day I found a second consignment, very similar, about to be carried away and thrown out. I stopped this lot, sorted it out and, with the help of a little stock, half a dozen eggs and a hare that had been shot on the estate, served a seven course dinner for a family of ten that night, and the master of the household called me up and complimented me before the whole family on the best dinner they had had for a year.

Afterward his wife sent for me and told me that, though pleased with the dinner, she feared I had been too extravagant and said that her rule was not to allow more than 7 shillings per head in housekeeping. It was a severe shock to her to hear I had fed the family on the sins of the cook that had left the day before, the cost being not over ninepence per head.—From an Interview With a French Chef in National Food Magazine.

Next Thing to It.

"How terribly mangled that poor man was they took to the hospital in the patrol! Was he in a railroad wreck?"

"No. He was one of the judges of a baby show."—Baltimore American.

Shaved Foreheads and Ear Sticks.

The Wakikuyu people of East Africa are known as the Kikuyu and Akikuyu and inhabit the Kikuyu hills, one of the most beautiful, fertile and economically important parts of the British East Africa protectorate, not far from Nairobi. These people have rich farms, a great variety of food to eat and are a very finely built race. The good looks of the women, however, are often spoiled by their curious custom of shaving their foreheads in order to make room for the headstraps to which they attach their loads. These people have many curious customs. They are very frightened of the spirits of the dead, for instance, and when any one of them falls ill and is at all likely to die the poor sufferer is at once put out and left to the mercy of the hyenas, entirely deserted by the rest of the tribe. The unmarried women wear sticks through their ears as a sort of badge, while the married ones sport bunches of bangles.—Wide World Magazine.

Dresden's Model Theater Stage.

Dresden seems to have theatrically solved the problem of long waits, for the Konigliches Schauspielhaus brings the technical side of the theater up to the highest point that has ever been reached. The three principal features are simplicity, rapidity of working and the liberal allowance for space, air and light. Instead of having the conventional stage where one scene must be taken down before the next can be set or of having a revolving stage the Schauspielhaus is provided with a stage which is lowered hydraulically for the purpose of shifting the scenery. While one scene is being used, the second is all set up below on the left hand side. The stage is then lowered, and the first scene is rolled off to the right by electric motors, the new scene at the same time being rolled on. Then the stage is again raised, and the play goes on with an interruption of but thirty seconds.—Exchange.

Height of the Panama Canal.

The middle section of the Panama canal, thirty-four miles long, has a water level of eighty-five feet higher than the two end sections, which are sea levels. Vessels entering the canal from the ocean on either side are lifted to the middle section, a height of eighty-five feet, by three sets of locks, each of which raises the vessel a fraction over twenty-eight feet, making a total of eighty-five feet. These locks are constructed side by side like a double track railway, so that one ship may be going up while the other is going down. Only one ship can be in a lock at the same time, but as the locks are constructed in pairs, side by side, two ships going in opposite directions, one going up the incline and the other going down, may pass each other within hailing distance. Vessels are towed through the locks by electric machinery.—Philadelphia Press

A Domestic Disturbance.

The trouble began with a tea fight. The milk was sour, the cake cut up, and the sugar fell out with the tongs. The spoons clashed, and the table groaned. The fringes on the doilies snarled, and the crackers snapped. The easy chairs were soon up in arms, and even the clocks did not agree. Things were no better in the kitchen. The pitchers were all set by the ears and stuck out their lips, while the teapot and kettle poked their noses into everything. The range was redhot, which made the saucepan look black and finally boil over. The bells started jangling, all the pickles and preserves in the cupboard were jarred, and there were any number of scraps in the refrigerator and meat safe. Naturally when the mistress of the house reached the scene of disorder the cook was put out.—Judge.

A Facial Contortionist.

Mrs. Wunder—Washington was a versatile man. Mr. Wunder—He had to be to look like all his pictures.—Baltimore American.

Just the Trouble.

Knicker—All men are equal before the law. Bocker—That's just the trouble; they should be equal after the law.—Judge.

To know the future is no virtue, but it is the greatest of virtue to prepare for it.—Samuel Smiles.

AFTER CHRISTMAS

You always have one or more presents to buy that you missed before.

CALL AND SEE US.

We have a good assortment yet in
Fancy China Glassware
Dinner Sets Graniteware
Tinware, etc., etc.

Full Line Candy for 10c pound.

Ida B. Chase.

Don't forget to call for Silver Trading Stamps.

CONFIDENCE

Is a most important factor in the securing of credit. Your business may not need accommodation today. Tomorrow a little aid may be a great advantage. Get acquainted with the officers of

TECUMSEH STATE SAVINGS BANK.

Who will assist you in times of need. Also pay 3% interest on your deposit while left with the Bank.

"Absolute Safety"
"Special Service"

Use good judgement in selecting your

Christmas Presents

Buy Something Useful.

We have a general stock of goods for you to choose from which would make useful and valuable Christmas Presents.

D. L. Whitenack & Co.

Do It Electrically

Buy An Electric Christmas Present.

Useful and ornamental—good and good looking. A new lighting fixture—some new glassware—Electric table lamp—Desk lamp—a box of Mazda lamps—Vacuum Cleaner—Electric Flat Iron—Toaster stove—Tea Samovar—Coffee Percolator—and many other electrical appliances you or your friends would enjoy the year around. DO IT ELECTRICALLY—its better.

The Tecumseh Electric Co.

LEARN SHORTHAND

In a school conducted by a practical stenographer and court reporter. Method of teaching and lessons perfected by many years' experience. Complete courses in shorthand, typewriting and allied subjects. Instruction by mail, if desired, with privilege of attending the school at any time. Typewriters furnished free to mail students. Write for free first lesson and particulars. Allen's Shorthand School, Jackson, Mich.

THE TECUMSEH HERALD

GERTRUDE A. STACY, ESTATE
FRANK S. TURNER, PUBLISHER.

SUBSCRIPTION RATES

IN LENAWEE COUNTY
One year, payment in advance $1.00
One year, payment after three months 1.50
OUTSIDE LENAWEE COUNTY
One year, payment in advance $1.25
One year, payment after three months 1.50
There will be no deviation from above Rates

Entered in the postoffice at Tecumseh, Mich., second class mail matter

Telephone No. 36

How's This?

We offer One Hundred Dollars Reward for any case of Catarrh that cannot be cured by Hall's Catarrh Cure.

F. J. CHENEY & CO., Toledo, O.

We, the undersigned, have known F. J. Cheney for the last 15 years, and believe him perfectly honorable in all business transactions and financially able to carry out any obligations made by his firm.

NATIONAL BANK OF COMMERCE,
Toledo, O.

Hall's Catarrh Cure is taken internally, acting directly upon the blood and mucous surfaces of the system. Testimonials sent free.

Sold by all Druggists. 75c.

Take Hall's Family Pills for constipation.
adv

Keep it Handy for Rheumatism

No use to squirm and wince and try to wear out your Rheumatism. It will wear you out instead. Apply some Sloan's Liniment. Need not rub it in—just let it penetrate all through the affected parts, relieve the soreness and draw the pain. You get ease at once and feel so much better you want to go right out and tell other sufferers about Sloan's. Get a bottle of Sloan's Liniment for 25 cents of any druggist and have it in the house—against Colds, Sore and Swollen Joints, Lumbago, Sciatica and like ailments. Your money back if not satisfied, but it does give almost instant relief. Buy a bottle to-day.

Pains in Back and Hips

Are an indication of kidney trouble—a warning to build up the weakened kidneys, make them vigorous, rid your blood of acids and poisons. Go to your druggists for Foley Kidney Pills. In 50c and $1.00 sizes. Sold in your by all druggists. adv

A Test for Liver Complaint

Mentally Unhappy Physically Dull

The Liver, sluggish and inactive, first shows itself in a mental state—unhappy and critical. Never is there joy in living, as when the Stomach and Liver are doing their work. Keep your Liver active and healthy by using Dr. King's New Life Pills: they empty the Bowels freely, tone up your Stomach, cure your Constipation and purify the Blood. Only 25c at your druggist's. adv

This—and Five Cents!

DON'T MISS THIS. Cut out this slip, enclose five cents to Foley & Co., Chicago, Ill., writing your name and address clearly. You will receive in reward a free trial package containing Foley's Honey and Tar Compound, for coughs, colds and croup, Foley Kidney Pills, and Foley Cathartic Tablets. For sale in your town by all druggists. adv

Gore, Ga., P. A. Morgan had occasion recently to use a liver medicine and says of Foley Cathartic Tablets: "They thoroughly cleansed my system and I felt like a new man—light and free. They are the best medicine I have ever taken for constipation. They keep the stomach sweet, liver active, bowels regular."

For sale by all druggists of Tecumseh. adv

Your Cold is Dangerous Break it up —Now

A Cold is readily catching. A run-down system is susceptible to Germs. You owe it to yourself and to others of your household to fight the Germs at once. Dr. Bell's Pine-Tar-Honey is fine for Colds and Coughs. It loosens the Mucous, stops the Coughs. It loosens the Mucous, stops the Cough and soothes the Lungs. It's guaranteed. Only 25c at your Druggist.

Why They Recommend Foley's Honey and Tar

P. A. Eird, Conejo, Calif.—because "it produces the best results, always cures severe colds, sore chest and lungs and does not contain opiates or harmful drugs." Dr. John W. Taylor, Luthersville, Ga.—because "I believe it to be an honest medicine and it satisfies my patrons." W. L. Cook, Neihart, Mont.—because "it gives the results for coughs and colds of anything I sell." Every user is a friend. For sale by all druggists of Tecumseh. adv

Prompt Action will Stop Your Cough

When you first catch Cold (often indicated by a sneeze or cough), break it up at once. The idea that "It does not matter" often leads to serious complications. The remedy which immediately and easily penetrates the lining of the throat is the kind demanded. Dr. King's New Discovery soothes the irritation, loosens the phlegm. You feel better at once. "It seemed to reach the very spot of my Cough" is one of many honest testimonials. 50c. at your Druggist. adv

Almost.

Freshy—"Professor, is it possible to take the greater from the less?" Professor—"There is a pretty close approach to it when the conceit is taken out of a freshman."

UNCLE SAM'S MACARONI CO LANDS ANOTHER BIG ORDER

Although Italy has managed to maintain a neutral position with the various powers now involved, she has never-the-less made extensive preparations for any emergency. One of these has been to place a street embargo upon the exportation of macaroni products. This has caused a very unusual condition among the Italian importers who are obliged to turn to the American macaroni manufactors. The idea has prevailed among the Italians and other people of foreign birth that macaroni made in America could not compare with that made "at home."

One of these is one of the largest importers west of New York who is located in Chicago and who spent Sunday in Tecumseh at the Uncle Sam's Macaroni Plant. His visit to this modern factory was a complete revelation to him. After partaking of Uncle Sam's macaroni and spaghetti prepared in the Italian style, he pronounced them very much superior to anything he had formerly eaten and immediately arranged for the Uncle Sam's Macaroni Co. to supply him exclusively with domestic products. The business of this importer is very large as his purchases of macaroni products alone amount to more than 75,000 boxes annually.

BAD ACCIDENT

While slicing some meat at the grocery of F. D. Avery Tuesday afternoon L. D. Kenyon had the misfortune to have the thumb and first finger of his left hand quite badly cut. The nail on his thumb was entirely taken off. In pushing the meat up to the knife his hand slipped with the above result.

MRS J. A. FISK

Julia A. Fisk died at the home of her niece, Mrs. J. G. Hanford at 5 o'clock Wednesday Dec. 23, 1914 at the age of 78 years. The funeral will be held at the home at 8 o'clock Saturday morning. Rev. G. W. Jennings officiating. The burial will be at Tompkins Center.

For the past 16 years, Mrs. Fisk has spent the winter months in Tecumseh and has made many friends who will miss her from her place in the home.

PUNCH BOARDS PROHIBITED

Notices signed by the prosecuting attorney are being circulated about town warning our merchants that after Saturday, December 26, 1914, all persons, firms and corporations operating or permitting to be operated in their place of business, so-called "punch boards," "candy boards" and devices of kindred nature, whereby sums of money are paid to draw numbers or punch out numbers, where a chance is given to win or lose something of value, will be prosecuted under the statute made and provided in such cases.

For the reason that there are so many of these boards in the county, and that they are so widely distributed, and so many are being operated in good faith, it would be impossible to enforce this order fairly without giving proper notice, and therefore, as above stated, all such prosecutions will be made after the 26th day of this month. This action is not taken without due consideration as he has considered the matter for some time past and believes this action meets with the hearty approbation of the officers of the county and will be fairly and rigidly enforced.

RAILROAD CHANGE

Consolidation of the Lake Shore Railroad Co., with the New York Central Railroad Co., was effected at Cleveland, Ohio on December 22, at a meeting of the Lake Shore stockholders when they ratified the action taken by the New York Central stockholders of July 20 last. The merger involves $300,000,000. By this action the Jackson branch becomes the Jackson branch of the New York Central.

RIDGEWAY LIBRARY

Have a Meeting Tuesday Evening

BANQUET AND PROGRAM

On Tuesday evening last the Library Association of Ridgeway held a very enjoyable meeting at the Library with a banquet at the M. E. church with 250 in attendance.

F. J. Temple, wife and daughter Vie and Frank Davidson represented Tecumseh. Messrs. Temple and Davidson were former residents of Ridgeway and were among those who helped form this association.

An interesting feature of the program was the reading of poems written and delivered by Mr. Temple in 1885—1893. Mr. Davidson had with him a gold headed cane presented to him by the Association in 1893 as an appreciation of past services, Mr. Temple making the presentation speech at time. Mr. Temple was the first librarian and catalogued the books.

A most delightful evening was the report of all present.

A Speedy Turtle.

"Look here, waiter!" shouted the angry, hungry guest at the restaurant.

"Yessuh, yessuh!" answered the waiter, who appeared to be all out of breath, as from some sort of violent exertion.

"I ordered that turtle soup an hour ago, and you haven't brought it yet!"

"Yessuh, nosuh! Ah'm plum sorry, suh, but it jest couldn't be helped. When Ah done cotched dat turtle an' was a-takin' him to de cook he done slipped outah mah hands an' ran out do back doah an' up de alley. Yessuh, Ah had to chase him foah blocks befo' Ah could catch him. Yessuh, he'll be ready in er minute."—Kansas City Star.

Merry Christmas

We give you hearty greeting,
This Merry Christmas Day.
May every one be happy,
May every one be gay;
And as you meet together
To partake of Christmas cheer,
May this day be the gladdest
Of all the passing year,
And may the New Year greet you
With a happy smiling face,
And all the world be bright and fair
In every clime and place.
We give you greeting near and far,
Yours most sincere,
THE EDITOR.

CHRISTMAS AT THE PRESBYTERIAN CHURCH

Wednesday evening the members of the Sunday School met for their Christmas exercises. Five trees were beautifully decorated and laden with gifts for all. The exercises were given by the primary and junior departments and were very interesting. At the close of the exercises Mrs. Sam Boyce' class presented the church with a fine reading lamp and Mr and Mrs. H. W. Stevens presented a Bible.

The church was a bower of beauty and the Christmas Spirit was everywhere.

All the music both for the drills and song, given by the Juniors, was composed by Mrs. Albert Deming. To each little Junior and their teachers, the Misses Rector and Gillespie, Mrs. Deming gave a gingerbread man.

ROUND ABOUT US

Clinton is nothing if not up to date on Christmas eve they plan to have a municipal Christmas tree on the four corners near the band stand. Everybody expects to be remembered by Santa Claus on this occasion. A fine program is also to be given.

SALINE—How would you like to live in a town without a single store? How long would you live in such a town? And yet if every one sent their money away for goods, as some do, there would not be a store left in this town in sixty days. Loyalty is a God-given trait, and should be freely given to the commuity that gives you shelter and sustenance.—Observer.

Monroe is gradually coming to the front. The latest evidence of its importance is the appearance of a daily newspaper which made its bow there the first of last week.

AS IT SHOULD BE—In the school house in Belleville, Wis., a few evenings ago, upon motion of the Catholic priest, the Methodist minister was elected president of the community's social center for the coming winter.

PINCKNEY—The patrons of the Pinckney post office will be pleased to learn that commencing with January 1st, 1915, rents on all post office boxes will be advanced? As the office was recently changed from a fourth class to a third class office, the post master has been authorized to advance the price to that of third class offices.—Dispatch.

Adrian was the Mecca of all school trustees in the county last week. The court room was well filled for the purpose of getting posted on the school laws of the state. Deputy Superintendent of Public Instruction Orcott was present and most of the morning session was devoted to answering the questions asked by the trustees. He gave an instructive and interesting talk in the afternoon. The meeting was very profitable, for many points not previously clearly understood were successfully explained.

THIRTY-FIVE YEARS AGO DEC. 25, 1879

What did Santa Claus bring you?

We wish you all a Merry Christmas.

Have you received an invitation to the Leap Year Party?

The merchants of Tecumseh have never had a better trade than during the last few days.

Wesley Keyser distributed his Christmas around the Herald office yesterday. Thanks!

Thomas Miller of Washington is at his father's in Raisin, making his old friends a visit.

The Tecumseh boys who are attending school at Ann Arbor are home to spend the holidays.

George Train and wife left town last Monday on a holiday visit among their old friends in Central New York. They will be gone two or three weeks.

The M. E. church which has been closed for repairs for the last few weeks will be open Sunday morning for divine service. Sermon by Rev. R. J. Pardington of Detroit. All cordially invited.

If the farmers persist in coming to town as numerously as they have for the past few days, we shall need a lot of more hitching posts. It was almost impossible to find a place to hitch a team last Saturday. Farmers had to take their turn like customers in a barber shop.

Our people have improved the opportunity offered of getting around with sleighs lately.

Christmas trees—and railroad talk—is all the go lately.

A. O. Miller will soon complete his northwestern tour and at an early day he will present his new drama, entitled "Over the Hills to the Poor House," to a Tecumseh audience.

A large and fine assortment of New Years calling cards are now in stock at the Herald job rooms.

Adrian Times: A young lady sends to the Clinton News a communication on some presumably interesting topic, with the request "Please print if not too fall." The News says it wont publish the communication. The audience can draw their own conclusion.

NEW YEAR'S CALLS.

We understand that several of the young ladies of Tecumseh will make calls New Year's Day, provided the young men give them an opportunity. Those persons intending to receive calls are requested to leave their names at the Herald Counting Room as early as possible and a list will be kept for the inspection of interested parties. Since the above was in type we learn that several clubs are organizing to receive calls.

Worry.

Worry is itself a species of monomania. No mental attitude is more disastrous to personal progress and achievement, personal happiness and personal usefulness in the world than worry and its twin brother, despondency.

Church Notes

BAPTIST CHURCH

W. B. Hartzog Ph. D. minister.
10:00 a. m. Morning worship. Sermon, "The Patron Saints of Masonary." The Masonic lodge will attend in a body and celebrate St. John's day.
11:15 Sunday School,
11:15 Men's class.
6:00 p. m. B. Y. P. U.
7:00 p. m. Evening worship. Lecture, "George Whitfield, the Prince of Preachers." This is in celebration of the two-hundreth anniversary of Whitfield's birth.
Everybody welcome.

PRESBYTERIAN CHURCH

Rev. Wm. A. Rex, minister.
10:00 a. m. Morning worship and sermon.
11:15 a. m. Sunday school.
11:20 a. m. Men's class.
7:00 p. m. Evening service.
7:00 p. m. Peoples' mid-week meeting.

FRIENDS CHURCH

Lewis G. Pim and Mary B. Pim pastors
10:00 a. m. Morning worship.
11:15 a. m. Sunday School. Organized classes for men, women and young people. Junior work.
6:00 p. m. Christian Endeavor.
7:00 p. m. Evangelistic service.

The sermon both morning and evening will be by Rev. Howard Moore of Ypsilanti, who will be with us in a series of revival meetings commencing at this time and continuing indefinitely.

A cordial welcome to all.

METHODIST EPISCOPAL CHURCH

Rev. George Jennings, pastor.
A welcome to all.
10:00 a. m. Morning worship
11:15 a. m. Sunday School.
11:15 a. m. Men's class.
6:00 p. m. The Epworth League.
7:00 p. m. Evening service.
7:15 p. m. Wednesday prayer meeting.

EPISCOPAL CHURCH

Rev. Frederick Hewitt, rector
10:00 a. m. Sunday school. Classes for all ages
3:00 p. m. Men's class Leader, Rev. F. Hewitt.
4:00 p. m. Special Christmas musical service and sermon. Public cordially invited. Christmas decorations illuminations, etc.

Monday 6:30 p. m. Children's Christmas service and exercises in the Church, followed by Christmas tree in the Parish House. All members and friends of the church are invited to attend this gathering and entertainment.

Wednesday 5 p. m. Free Christmas Parish supper in the town hall, Clinton.

Thursday 7:30 p. m. "Across Arizona," a lecture by Rev. F. Hewitt, in the Parish House. Admission free. For men only.

Friday, New Year's Day, 10 a. m. Morning prayer and brief address in the Parish House.

3 p. m. to 6:30 p. m. Rev. and Mrs. Frederick Hewitt will keep open house New Year's Day. All members of the Parish and friends of the town are cordially invited to call at the rectory between those hours.

ST. ELIZABETH CATHOLIC CHURCH

Rev. Donald P. O'Donnell, rector.
8 a. m. 2nd Sunday.
10 a. m. 4th Sunday.
All are cordially invited.

TO THE PUBLIC

The Committee for the Relief of Belgium Fund wishes to thank all who have so generously responded to their appeal for help. We thank the ministers who gave the use of their churches; the mills for grinding the wheat and for transporation of same, the merchants of Tecumseh, and the farmers for contributions of money, clothes and food; the ladies for their gifts of wearing apparel, and their work in making garments; the boys and girls for the self sacrifice involved in raising $37.50; the Superintendent of Schools, and the teachers for their help, the press for their publicity; and all others who helped to raise the 98 barrels of flour, and the three cases of groceries and clothes, for the relief of the sufferers in Belgium from this the most dreadful of all wars. The Committee has suspended work until after the New Year.

CHRISTMAS MUSIC

At St. Peter's 4 P. M. Sunday, December 27th.

Processional, Hymn 69, "It Came Upon the Midnight Clear" E. H. Sears
Glorias for the Psalter
Magnificat St. Luke 1:46
Nunc Dimittis St. Luke 11:28
Hymn 540, "Once in Royal David's City" C. F. Alexander
Hymn 58, "O Little Town of Bethlehem" Phillips Brookes
Offertory Anthem, "The Coming of the King" R. M. Stults
Solo, "Glory to God in the Highest" J. T. Wolcott
Miss Bonnie Brown
Anthem with solo parts, "Shout the Glad Tidings" R. S. Morrison
Solo, "The Angel Gabriel" Howell
Miss Edna Gaston
Vesper Hymn
Anthem, "Holy Night"
Boy Choristers
Recessional hymn, "Hark the Herald Angels Sing" C. Wesley
Public cordially invited to this service.

BURT D. CHANDLER

New Judge for Lenawee County Circuit Court

Advices from Lansing on December 22nd are to the effect that Gov. Ferris has appointed Burt D. Chandler as judge to fill the vacancy made by the death of Judge O'Mealey. Mr. Chandler is a Hudson man and will hold the office until the election in April when a new judge will be elected.

Our Classified Ad Department

FURNISHED Rooms for rent, with or without board. Twenty-one meals for $1.00. Enquire of J. E. Stauffer at the Hayden House or phone 102.

SALESMEN: Go into the business of selling groceries, paints, oils and stockfood. We teach you how to sell Restaurants, Farmers and the large buyers. No capital required. If you are anxious to earn $100 to $500 monthly, and become independent, write us at once. The choice territory we have open will be grabbed up quickly. JOHN SEXTON & CO. Wholesale Grocers, 336 W. Lake St., Chicago, Ill.

For Sale—A portland cutter. Enquire of L. B. Skinner, Tecumseh.

DANCING SCHOOL

There will be a Dancing School at Witherell Hall Jan. 4th 1915 from 7:30 to 9 p. m. Old and new dances taught starting with the One Step and Fox Trot.

MISS RUBY WALTON,
adv JACKSON, MICH.

NOTICE

I will be at the Tecumseh State Savings Bank for the collection of township taxes Friday, Dec 4, and every Tuesday and Friday thereafter except on December 25. I will be at the bank Saturday, Dec. 26, instead, until further notice.

LYNN HARDENBURG, Treas.

MACON TAXES

I will be at the Tecumseh State Savings Bank Dec. 12 and 19; Dewey's store, Macon, Dec. 16 and 31; Britton Savings Bank, Dec 17, Jan. 8, 1915; Town Hall, Macon, Jan. 9, 1915; at home every Friday in December—for collection of the taxes for Macon township.

JOHN R. LADD, JR,
Treasurer.

NOTICE.

T. E. Spalding, Township Treasurer of Franklin Township will be at the Lilley State Bank to collect taxes Saturday, Dec. 26. adv

STOP BUYING EXPENSIVE COUGH REMEDIES

Make the Best at Home

Money spent for the old style, ready made, cough syrups in bottles holding only 2 to 2½ ounces is very largely wasted, because most of them are composed principally of sugar and water. Yet you have to pay the same price as if it was all medicine. Stop wasting this money. You can make a better cough medicine at home at one-fifth the cost. Merely go to B. J. Pulver's Drug Store and ask for two ounces (50c worth) of Schiffman's Concentrated Expectorant. Mix this with one pint of granulated sugar and one-half pint of boiling water which makes a full pint (16 ounces). This new, simple, pleasant remedy is guaranteed to relieve the worst cough or cold. Also excellent for Bronchial Asthma, Bronchitis, croup, hoarseness and whooping cough. One bottle will make enough home-made cough medicine to probably last the whole family the entire winter. Children like it, it is so pleasant to take and it positively contains no chloroform, opium, morphine or other narcotics as do most cough mixtures. Keep it on hand in case of emergency and stop each cough before it gets a firm hold. The above druggist has been authorized to return the money in every single case where it does not give perfect satisfaction or is not found the best remedy ever used. Absolutely no risk is run in buying this remedy under this positive guarantee. adv

MERRY XMAS
827

WE WISH YOU A MERRY CHRISTMAS
Your Santa Claus We'ld Be
OUR CHRISTMAS FOWLS
Roasts, Steaks and Chops
Will Please You, Mightily

Clark's Market.
Phone 158. Witherell Block

Don't fail to see our stock of
FRUITS, CANDIES & NUTS
When buying for your Xmas dinner.

ASSORTED NUTS

Mixed Nuts	18c per pound
English Walnuts	22c per pound
Almonds	20c per pound
Pecans	18c per pound
Brazil Nuts	12c per pound
Shelled Nuts	60c per pound

CANDY

We have a fine stock of fancy Xmas Boxes of Candy from 25c to $2.00 per box. Extra Fine.

Oranges and Fruits of all kinds at
The Fruit and Confectionery Store,
George Cascarelli, Prop.

A MERRY CHRISTMAS
To Our Friends and Patrons.

We wish to extend to you our appreciation for your support during the past year and our best wishes for the coming New Year.

TECUMSEH STEAM LAUNDRY.

SAFER
Than a Fire-Proof Building is
A Policy in a Reliable Company
MRS. G. R. Gillespie,
Fire, Tornado and Plate Glass Insurance.

The Herald $1.00

Santa Claus will need plenty of
Candies, and Nuts
for the Xmas stockings. Let us help him fill them.

CANDY

1 lb. Boxes, our own make,	25c lb.
1-2 lb Boxes, our own make,	15c "
Home-made Taffy,	10c "
Mixed Candies,	15c lb., 2 lbs for 25c
Chocolate Creams, SOFT CENTERS	20c lb., 2 lbs for 35c

NUTS

Fresh Assorted Nuts	18c per lb.

See us for your Candy Boxes. We have all sizes and pr'ces,
The Kandy Kitchen.

The Holiday season affords us welcome opportunity of extending to you, our warmest regards and cordial wishes for a joyous Christmas and a New Year that shall unfold Happiness and Prosperity in abundant measure.

L. E. TEMPLE & CO.

Xmas Furniture

This is one of the years you should buy useful gifts.

Good Furniture

is something that every one needs more or less of and we have the assortment for you to choose from.

Make Your Selection

now before some one else gets the one you want.

GUY E. BELDING,
Furniture and Undertaking.

HOLIDAY GREETINGS

With Christmas at Hand,--

do not forget that there is a New Year approaching.

Resolve NOW to adjust your living expenses with your earnings so there will be some amount left over for you at the end of every week or month.

What you can save out for yourself,--bring to this bank and open a 3% Savings Account. Add to it often, and the end of 1915 will find you with a snug amount in the bank to your credit.

THE LILLEY STATE BANK,
TECUMSEH, MICHIGAN.
The Bank with the Xmas Money Club.

HOME TALENT PRODUCTION

THE SEASON'S EVENT
AT THE
Bradley Opera House
THURSDAY, DECEMBER 31
Given under the auspices of Tecumseh Commerce Club. Tecumseh, Michigan.

A Beautiful 4 Act Society Comedy, Entitled
"A SILENT SLAVE"
Under the direction of Mr. and Mrs. Allen O. White

FEATURE SPECIALTIES BETWEEN ACTS

PRICES . . 25c, 35c and 50c.

Try The
DAISY MEAT MARKET
FOR
All kinds of Meat and Fowls.
PRICES ALL RIGHT.

SALE!

Our January Clearing Sale Commences Monday, December 28th, Continuing Two Weeks.

LISTEN

Best Prints	4½ Cents
Best Apron Ginghams	6 Cents
12½c Bleached Muslin	8½ Cents

Brown Muslin, worth from 10 to 12c, to go at 6 and 8c

DON'T MISS

That 10 and 11c Crash Toweling that's going for .... 8c the yard
UNTIL SOLD OUT

ONE LOT

of Rugs worth $2.00, to go at $1.48
ONLY 25 IN THE LOT.

THIS SALE

Takes in Nearly Everything in our Stock;
DRESS GOODS TRIMMINGS
SILKS EMBROIDERIES
LACES TABLE LINENS TOWELS
BLANKETS & COMFORTS

Don't Miss our Remnant Table Remnants—JUST HALF PRICE.

CLOAKS SUITS DRESSES
SKIRTS, SHIRT WAISTS, ALL TO BE SLAUGHTERED.

Fred Rosacrans & Sons.

LOCAL AND PERSONAL

NOTICE

All copy must be in the composing room of this office by 9:30 a. m. Tuesdays and Fridays and all advertising matter before 4 o'clock p m. Mondays and Thursdays

To our Subscribers: As the first of another year is approaching, we invite you to look at the yellow label on your paper and, if you are in arrears drop in and pay your indebtedness.

Never look a gift object in the price tag.

Better broken toys than broken hearts.

Mrs. Madge Houseman spent Tuesday in Petersburg.

Mrs. R. B. Gillespie entertains with a family dinner today.

Mrs. Winnie Warner was a passenger for Ypsilanti Monday.

Roy Snell, wife and son were passengers for Jackson Wednesday.

Joseph Hopper of Adrian was a business caller in town Tuesday.

Mrs. Frank Cannon was an Ann Arbor visitor Monday on business.

A face wreathed in smiles is better than a mansion wreathed in holly.

Mrs. F. S. Anderson and Miss Edyth Shull were Toledo visitors Tuesday.

J. H. Smith and daughter Mrs. W. Jones were Adrian visitors Tuesday.

Don't take too much interest in your neighbors—6 per cent is enough.

Dressed poultry of all kinds at Clark's Market. adv

If Willie wants to see what is inside the drum, for goodness sake let him.

Miss Josephine Orr who teaches at Williamston is home for the holiday vacation.

P. W. A. Fitzsimmons was home from Detroit for a week end visit with his family.

Do not be satisfied with wishing people a "Merry Christmas;" help make it one.

Mr. and Mrs. Charles Tansley will entertain a company of eighteen at dinner today

Mrs. Ella Russell of Toledo is visiting her parents, Mr. and Mrs. Albert Hyde this week.

Mrs. Ella Sheldon leaves Saturday morning for Arcadia, Florida to spend the winter months.

Miss Mina Youngs left for Owosso Wednesday where she will spend the winter with relatives.

Home made mince meat 10c per lb. or 3 lbs for 25c at Clark's Market. adv

You can join as many divisions as you wish in the Christmas Money Club at the Lilley State Bank.

Miss Nellie Mingay who teaches in Flint came home Saturday for the Christmas vacation.

Mr. and Mrs. Chas. Deery are entertaining Lillian, Teressa and George P. Deery of Jackson today.

Fine switches made, cut hair and combings bought at the millinery of Miss Julia A. Hough. adv

Mr. and Mrs. Otis Smith and Miss Alice Peevey are guests of Mr. and Mrs. James Boyce for Christmas.

Ben Ellis, David O'Reilly, Glen Bowen and Wiley McCann are helping in McCann & Bowen's store this week.

The Hudson Post comes to us with a bright holiday dress and is full of the Christmas spirit both in prose and verse.

The annual Christmas musical service of St. Peters church will be held on Sunday at 4 p. m Public cordially invited.

Mrs. Henry Sweet is reported on the sick list.

Fred Rector was a business caller in Norvell Wednesday.

Mr. and Mrs B. G. Swift entertain their family at dinner today.

Don McClue of Macon was a business caller in town Monday.

Bernard Goodrich has gone to Ypsilanti for the holiday vacation

Miss Myra Chase is home from Calument for her holiday vacation.

The Grange banquet will be held at Grange Hall New Years evening.

Kenneth Snedicor was an over Sunday guest of friends in Jackson.

Miss Josephine Hayden is home from the U. of M. for the holidays.

Mr. and Mrs. L M. Coller of Macon were Tecumseh shoppers Wednesday.

Mrs. F. G. Lewis and Mrs. F. S. Turner were Adrian visitors Wednesday.

See us for pure pork sausage.
adv DAISY MARKET.

My son, he that mindeth his own business hath an excellent chance to overwork himself.—Meditations of Jeremiah of Joppa.

A beautiful Chrismas cover adorned the Dundee Reporter last Friday and Santa Claus seemed to be running the items in the paper.

Mr. and Mrs. W. B. Keysor and Ethel left for Tilbury, Ont. Thursday to spend their Christmas holiday with their daughter Mrs.J. Underwood,

Read the Herald ads. It will pay you.

Miss Margeret Ayers left the telephone exchange Saturday evening and the first of the New Years will enter Browns Business College in Adrian.

Mr. and Mrs. C. E. Ridgeway are guests of Mrs. James Aten for Christmas. Mr. Ridgeway returns to night but his wife will make a longer visit.

Mr. and Mrs. A. B. McLachlin will entertain at Christmas Mr. and Mrs. Edgar Halladay of Clinton, Ray Kemp and family and Miss Mertle Kemp of Tipton.

Large dill pickles at Clark's Market. adv

Mr. and Mrs. J. J. Freeman left for London, Ont., Tuesday morning to spent the holiday season with their daughter, Mrs. Albert Reason and family.

Mr. and Mrs. Claude Crittenden of New York who are visiting her parents Mr and Mrs. A. W. Mills left for Detroit Monday morning for a two days visit.

The first payment on the Christmas Money Club is due Monday Dec. 28. If not conveinment to join during the week, join Saturday night at The Lilley State Bank.

Mr. and Mrs. J. W. Owen and daughter Jennie went to Jackson for Christmas with their daughters Mrs Victor Carson and family and Mr. and Mrs Elmer Stofflett and Miss Adah Owen of Ann Arbor.

The Rebekahs at their meeting last Friday night took in two members. At the close of the work a bountiful supper was served, after which dancing and cards were indulged in for the evening.

"Silver," according to a Christmas ad, "is always an acceptable gift One of the designs most popular with recipients is the flat circular kind with an eagle on one side. These pieces arranged in flocks are quite generally welcomed.

One hundred and fifty boys and girls gathered at the Baptist church Tuesday evening for the pot-luck supper and sleigh ride. A further treat was a box of candy and an orange for each. A jolly sleigh ride was enjoyed by every-one who participated.

Miss Mary Scarlett is spending her vacation in Toledo with her brother John and family.

Mr. and Mrs. Andrew Taylor entertained their neice Miss Emma Joseph of Tipton Sunday.

Miss Lida Burton was down from Norvell Wednesday and was calling on friends in town.

Miss Geneva Satterthwaite is home from Hillsdale for the holiday vacation with her parents.

Mr. and Mrs. Homer Marsh will entertain a company of ten from Elgin and Adrian at dinner today.

Mr. and Mrs Floyd Bryan are spending the day in Jackson with her parents Mr. and Mrs. Fred Knight.

Mr. and Mrs. Fred Rosacrans will entertain their sons and daughters and their families Christmas Day,

Miss Ethel Deming is home from Milwaukee for a visit with her parents Mr. and Mrs. E. H. Deming.

Mr. and Mrs Harry Crane of Clinton were week end visitors with her parents Mr and Mrs. Fred Odell.

Mrs. Jennie Knouase left Monday morning for Detroit for a visit with her sister Mrs. J. J. Neeley and family.

Joseph Keeney, John and Ruth left for Chicago Wednesday to spend the holidays with Mr. and Mrs. T. C. Perry.

If inconveinent to pay every week, you can make your Christmas Money Club payments every month at The Lilley State Bank.

Miss Hazel Roberts left for Grand Rapids Tuesday night where she will spend the holidays with her sister Glenn Thayer and family.

C. B. Skinner of Hudson was a very pleasant caller at the Herald office Wednesday and left his usual Christmas offering for the force.

Miss Leona Baughman of Owosso was the guest of Miss Gladys Thellan Wednesday. She was enroute for Onsted to visit during the holidays with Mr and Mrs J. B. Daniels

Mr. and Mrs. Eugene Pattison of Wyandotte were the guests of their son L. M. Pattison and family this week They were enroute to Kendellville, Ind. where they spent the holidays

Mr and Mrs Glenn Raggles of Three Rivers who have been visiting his aunt, Mrs. Ira Lamklin and family for a few days left for their home Monday. They were newly-weds on their wedding trip

The Tecumseh Commerce Club have secured the services of Mr. and Mrs. Allen C White to come here and put on a beautiful four act society comedy entitled "A Silent Slave," by home talent at the Bradley opera house Thursday, Dec. 31 Mr. White comes to us highly recommended in his work and he promises the theatre going public something new, Special scenery is carried for this production and every little detail will be brought out to make this play a grand success. The Commerce Club are putting forth every effort to make this the event of the season. Watch for the notice in our next issue.

Christmas Service

St. Peter's
4 P. M., SUNDAY.

FULL VESTED CHOIR
Special Anthems and Solos
EVERYONE INVITED

Miss Carol Kemp came home from Gobleville for the holiday vacation.

Miss Anna Carson of the M. A. C. is spending the holidays with her parents.

Miss Ruth Hastings is home from Hillsdale College for the holiday vacation.

Miss Ellen McCook is spending her Christmas in Coldwater with her father.

F. E. Ford of Ann Arbor is a guest at the home of Mr. and Mrs. John Pentecost.

Leland Russell has resigned his position at the Power house becsuse of ill health.

Mrs. Maynard Mulvaney is spending the holidays with her mother in Northville.

Mr. and Mrs. Harry Bond entertain a company of friends with a Christmas dinner.

Karl and Louis Schneider are home from M. A. C for the holidays with their parents,

Mrs. William McGlashen of Buffalo, N. Y. is the guest of her mother, Mrs. A. D. Lawrence.

A Mr. and Mrs. Coon have rented and are running the restaurant of Clarence Conklin.

A. S. Usborne left for Los Angeles, Cal., Thursday morning where he will spend the winter.

Mr. and Mrs. George Kuder of Macon were in town Wednesday for their Christmas shopping.

Miss Mildred Russell left Monday for a visit with relatives and friends in Jackson, Marshall and Battle Creek

Mr. and Mrs. George Chapman of Saginaw are guest of her parents Mr. and Mrs. H W. Stevens for the holidays.

Friend McNeil and wife left for Findley, O.. Wednesday to spend the holidays with their son Leon McNiel and family.

Mrs. Charles Mapes returned Saturday from the U. of M. hospital, Ann Arbor, where she had been benefited by the treatment received.

Miss Lima Robison is home from Liberty, Ill., for the holiday vacation with her parents in Macon. She was a pleasant caller at the Herald office Thursday.

TO-NIGHT

AT THE ROYAL

Biograph Special Feature in 2 reels,
"THE IRON MASTER"
Edison comedy,
"LOVE BY THE POUND."
Extra music, 5c to all.

Xmas Afternoon 2:30; Evening 6:30
Edison great special feature in 3 reels
"THE LONG WAY"
from the novel of Mary Imlay Taylor
a fine picture. Extra Music
5c Always.

Things that Look Good and Taste Good

Finest Navel Oranges. Sweet Valencia Oranges. Tangerines. Grape Fruit. Pink Malaga Grapes. Pomegranates. Yellow Bananas. Nuts of all kinds. Plum Pudding. Table Apples and Cranberries. Fruit Cake. Cream Cheese.

BEST COFFEE ON EARTH
Finest of Baltimore Oysters,
We have a Fine Line of Fancy Baskets,
Look over this list and come and see us.
We give Silver Trading Stamps.

ANDERSON GROCERY CO.
Phone 91... Successors, Anderson Bros. Macon 'Phone

HIGHEST GRADE POCKET CUTLERY

Scissors and Shears, Manicure Sets, Carving Sets, all makes of Safety Razors and Blades, Hand and Electric Vacuum Cleaners, Power and Electric Washing Machines, Thermos Bottles and Carafes, Spun and Cast Aluminum Cooking Utensils, Boy's Rifles and Shot Guns and all Ammunition, Flash Lights and Batteries, Neponset Doll Houses.

SOLD BY
Satterthwaite Bros.

Christmas Greeting.

We wish to thank each one of our patrons for his support during the past year and speak for a very liberal share of your trade for 1915, and sincerely wish you and yours a Merry Christmas and a New Year of Health, Happiness and Prosperity.

Slayton & Son, Tecumseh, Mich.

FARMERS

We are well supplied with Feeds.

Cotton Seed Meal

Oil Meal, Salvage Wheat, Corn & Oats

GET OUR PRICES BEFORE BUYING.

HEADQUARTERS FOR COAL and LUMBER.

Moore Bros.

Pre-Inventory Cash Sale

Until January 1st, 1915.
Subject to goods being closed out sooner.

Absolutely Free!
10c cake Palm Olive Soap with every 50c worth of goods at regular prices. Remember this

15c can Baltimore Peaches only	11c
10c can Michigan Plums only	7c
10c package Hotel Astor Rice only	8c
10c can Danish Prize Milk only	6c
25c can Frou Frou Cocoa only	10c
10c can Whiz only	6c
10c can Choloride Lime only	7c
5c cake Punmo Soap only	3c
5c cake Scourine only	2c
5c cake Capital Scouring Soap only	2c
10c package Miller's Starch only	5c

F. D. AVERY
PHONE 39

will be at my office over Jones' Toggery Shop every day except the third Tuesday of each month

S. P. HOSMER,
OPTICIAN

N. D. TRASK,
Osteopathic Physician,

Office over McCann & Bowen's Store. Office Hours, 8 a. m. to 5 p. m.

A. C. AYLESWORTH,

Licensed Auctioneer, Real Estate, Stock and General Salesman.

Will attend all sales in city or country at reasonable rates.

Headquarters and all dates made Herald office

Dental Parlors

W. D. REED, D. D. S.

Chicago, St. Tecumseh.

Crown and Bridge work Aluminum Silver and Rubber plates and all of the specialties known to modern dentistry Gas or vitalized air administered

Office over Avery & Co's store

DR. E. D. BROWN,
Dentist.

Modern Dentistry of reasonable rates. Painless extraction by use of local or general anaesthetic.

Office hours 7:15 a. m. to 5 p. m. Saturday evenings 7 to 8 other evenings by appointment.

Office in DeWolf Block.

Office phone 192 house phone 182

C. M. Cooley,

Licensed Auctioneer.

R. F. D. No. 4 Manchester. 15 year successful experience in Jackson, Washtenaw and Lenawee Counties, also practical farmer.

Bell Telephone Clinton exchange.

Rates Reasonable and Satisfaction Guaranteed

Geo. A. Hilliker

Graduate and Registered Chiropractor

Specialist in chronic diseases.

Office hours 9 to 11; 2 to 5 and 7 to 8.

Appointments made by request.

Master of Chiropractic

OVER 65 YEARS EXPERIENCE

PATENTS

TRADE MARKS
DESIGNS
COPYRIGHTS &C.

Anyone sending a sketch and description may quickly ascertain our opinion free whether an invention is probably patentable. Communications strictly confidential. HANDBOOK on Patents sent free. Oldest agency for securing patents. Patents taken through Munn & Co. receive special notice, without charge, in the

Scientific American.

A handsomely illustrated weekly. Largest circulation of any scientific journal. Terms, $3 a year; four months, $1. Sold by all newsdealers.

MUNN & Co. 364 Broadway, New York
Branch Office, 625 F St., Washington, D. C.

Good Advice.

"What would you say," said the prophet of woe, "if I were to tell you that in a very short space of time all the rivers in this country would dry up?"

"I would say," replied the patient man, "go and do thou likewise."—Stray Stories.

Confusing.

Tommy Figgjam—Paw, doesn't "reverse" mean to "back?" Paw Figgjam—Well, yes, it does. Tommy Figgjam—Then, what did Uncle Bill mean when he said that he busted up in business because he had too many reverses and not enough backing?—Chicago Post.

We Can Try.

We can't all be great, but we can all try to be good. And we can all try to be happy and do our best to give happiness to others.

PE-RU-NA

Peruna is not a new and untried remedy—our grandfathers used it.

Fifty years ago it was on sale, nearly every drug store in the country can supply it. It is recognized as a household remedy in thousands of homes for coughs, colds, grip, catarrh and those troubles arising from such disturbances.

TODAY IT IS JUST AS EFFECTIVE, JUST AS RELIABLE AS EVER AND NOTHING BETTER HAS BEEN DEVISED AS A READY-MADE MEDICINE.

Those who object to Liquid Medicine will find Peruna Tablets a desirable remedy for CATARRHAL CONDITIONS.

LAXATIVE-TONIC

JUDGE FOR YOURSELF

Which is Better—Try an Experiment or Profit by a Tecumseh Citizen's Experience.

Something new is an experiment Must be proved to be as represented

The statement of a manufacturer is not convincing proof of merit.

But the endorsement of friends is.

Now supposing you had a bad back, A lame weak, or aching one,

Would you experiment on it?

You will read of many so-called cures

Endorsed by strangers from far away places

It's different when the endorsement comes from home

Easy to prove local testimony.

Read this Tecumseh case

Henry Kempf, carpenter, Kilbuck St., Tecumseh says: "My kidneys were not doing their work as they should and I was suffering from a lame and aching back. I got a supply of Doan's Kidney Pills at Wright & Son's Drug store and it did not take them long to remove the trouble."

Price 50c at all dealers. Don't simply ask for a kidney remedy—get Doan's Kidney Pills the same that Mr Chaplain had. Foster-Milburn Co., Props. Buffalo, N. Y. adv

Best for Kidneys—Says Doctor.

Dr. J. T. R. Neal, Greenville, So. Car., says that in his 30 years of experience he has found no preparation for the kidneys equal to Foley Kidney Pills. In 50c and $1.00 sizes. Best you can buy for backache, rheumatism, kidney and bladder ailments. For sale by all druggists of Tecumseh. adv

Checks Croup Instantly

You know croup is dangerous. And you ought to know too, the sense of security that comes from having Foley's Honey and Tar Compound in the house. It cuts the thick mucus and clears away the phlegm, stops the strangling cough and gives easy breathing and quiet sleep. Every user is a friend. For sale by all druggist of Tecumseh adv

No Elopements in Germany.

One seldom hears of elopements in Germany, because it is impossible for young people to marry in that country without the consent of their parents or legal guardians. Certain prescribed forms must be gone through or the marriage is null and void. When a girl has arrived at what is considered a marriageable age her parents make a point of inviting young men to the house, and usually two or three are invited at the same time, so that the attention may not seem too pointed. No young man, however, is invited to the house until after he has called at least once and thus signified his wish to have social intercourse with the family. In Germany a man must be at least eighteen years old before he can make a proposal. But when it is made and accepted the proposal is speedily followed by the betrothal. This generally takes place privately, shortly after which the father of the bride—as she is then called—gives a dinner or supper to the most intimate friends of both families, when the fact is formally announced, and shortly after it becomes a matter of public knowledge.

Two Famous English Orders.

On Oct. 13, 1399, was founded by Henry IV. "the Most Noble Order of the Bath." During the sixteenth and seventeenth centuries "The Bath" fell into disrepute, and its restoration to favor we owe to the German George I., who reconstituted the order in 1725. The reason for its loss of reputation is possibly to be found in one of the ceremonies which preceded the investiture. The candidate for knighthood was ceremoniously disrobed, conducted to a bath and while there was duly instructed and counseled by two grave and ancient knights concerning the order and feats of chivalry. The English are a prudish nation and preferred to be clothed and in their right mind if they are to be preached at. The Order of the Garter rather tried their reserve concerning the intimacies of apparel; the bath overstepped every limit.—London Chronicle.

No Soft Bed For Him.

There is an immensely rich man in New York who never slept on a bed of eiderdown, goose feathers, felt, hair or excelsior. When a boy he slept on a pallet of straw. When a young man his bed was an old fashioned shuck mattress, in the making of which he assisted to the extent of sorting the shucks. In the army (1861-5) he was glad to sleep on the ground. Later, as a civil engineer, he reposed on a puncheon, and now, rolling in wealth goes to bed every night on a trundle bed which he bought from his aged "nigger mammy." This affair is not over fourteen inches high and is corded up with half inch hemp. There is no mattress, and of course there are no springs. A rag quilt covers the ropes, another covers his body as he sleeps. His health is superb.—New York Press.

Peerless Geneva.

The most glowing tribute to Geneva is Frederic Harrison's. "I hold Zurich, Basel and Geneva to be the model cities of our age—the fine type of what cities will one day be in a regenerated age—the true type of civic organization, having site of rare beauty and convenience, spacious streets and avenues, noble public walks and gardens, perhaps everything short of grand antique buildings." Geneva in particular is "the finest type of a rational city that Europe possesses * * * a true city where, as in Athens, Florence, Venice, Antwerp or Ghent of old, men can live a wholesome civic life, not in huge, amorphous caravanseries, such as London, Paris or Berlin—not in suffumigated barracks, such as Manchester or Lyons or Glasgow—but in a beautiful, well ordered, free, organic city."

His Sermon on Women.

An English preacher in the seventeenth century, speaking to the text "To be or not to be," said that woman should be like and unlike three things. She should be like a snail, always keep within her own house, but not like a snail, to carry all she had on her back. She should be like an echo, to speak when she was spoken to, but not like an echo, always to have the last word. She should be like a town clock, always keep time and regularity, but not like a town clock, to speak so loud that all the town might hear her.—Minneapolis Journal.

TECUMSEH MARKETS

CORRECTED DEC. 22, 1914

Wheat	1 07 1 10
Flour per bbl	5 60 5 60 6 20
Rye	60
Corn (ear)	40
Oats	47
Beans	2 50
Potatoes	25-30
Butter	28
Eggs	32
Lard	14
Tallow	
Fowls (live)	9-11
Springers	9-11
Roosters	06
Ducks spring	12
Geese	10
Turkeys	16
Hay	10 00—12 50

PARKER'S HAIR BALSAM
A toilet preparation of merit.
Helps to eradicate dandruff.
For Restoring Color and Beauty to Gray or Faded Hair.
50c. and $1.00 at Druggists.

Whittemore's Shoe Polishes
FINEST QUALITY LARGEST VARIETY

GILT EDGE
WHITTEMORE'S GILT EDGE DRESSING FOR LADIES' & CHILDREN'S BLACK SHOES
SOFTENS PRESERVES LEATHER RESTORES COLOR LUSTRE
QUICK WHITE
MAKES DIRTY CANVAS SHOES CLEAN & WHITE

"GILT EDGE," the only ladies' shoe dressing that positively contains Oil. Blacks, Polishes and Preserves ladies' and children's shoes, shines without rubbing, 25c. "FRENCH GLOSS," 10c.

"DANDY" combination for cleaning and polishing all kinds of russet or tan shoes, 25c. "STAR" size, 10c.

"QUICK WHITE" (in liquid form with sponge) quickly cleans and whitens dirty canvas shoes. 10c. & 25c.

"ALBO" cleans and whitens BUCK, NUBUCK, SUEDE, and CANVAS SHOES. In round white cakes packed in zinc boxes, with sponge, 10c. In handsome, large aluminum boxes, with sponge, 25c.

If your dealer does not keep the kind you want, send us the price in stamps for full size package, charges paid.

WHITTEMORE BROS. & CO.,
20-26 Albany Street, Cambridge, Mass.
The Oldest and Largest Manufacturers of Shoe Polishes in the World.

Comets' Tails and the Sun.

A theory to explain the tails of comets is advanced by the French physicist, M. Houllevigue in the Revue Scientifique. It is natural to suppose, he says, that the incandescent nucleus of a comet is throwing out electrons into the extremely rarefied atmosphere that surrounds it. The observations of George Ellery Hale, the American astronomer, prove that the sun behaves like a negatively electrified body. Therefore he repels electrons, which are negatively electrified bodies. These particles so repelled would be driven to that side of the comet which is farthest from the sun, and by contact with the molecules of the gaseous and rarefied atmosphere would produce just the luminous appearance that we call a comet's tail.

Every comet's tail always extends away from the sun. Arrhenius, the Swedish astronomer, believed that the particles of the tail were repelled by the light of the sun.

Actors and Their Teeth.

"There is only one feature of an actor which will 'give him away' when disguised in a perfect makeup," remarks a young actor, "and that feature is the teeth. Let a man do what he will to his face, let him cover it with all kinds of paint, beard, whiskers and what not, but the teeth will disclose his indubitable identity directly he opens his mouth to speak a line or to raise a laugh.

"I myself, when sitting in the front of a house watching other people's performances, have frequently been puzzling myself as to the identity of a cleverly made up player, but no sooner has the said player disclosed his 'ivories' than I have at once recognized him, provided, of course, he has chanced to be a man whose face I know moderately well. Strangely enough, hardly any one is aware of this curious truth, but it remains an undeniable fact all the same."—Pearson's Weekly.

Curious People of New Guinea.

New Guinea contains some of the most remarkable people in the world the Papuans. One curious fact about one of the tribes of New Guinea is that they wear what are probably the largest hats in existence. These hats are from six to eight feet high and gorgeously colored. They are adorned with feathers, colored fibers and shells, beaks of hornbills and plumes of the birds of paradise. They are handed down from father to son as heirlooms, and a native will not be tempted to part with his headdress for any price. New Guinea, too, contains some of the smallest people in the world, pygmies that were only discovered a few years ago, for the great island has still thousands of square miles that have not been explored. These pygmies are only just over four feet in height, but what they lack in inches they make up in ugliness.

His "Name."

A young chap notorious for his conceit was boasting in the presence of several elderly gentlemen about the conquests which he had gained over the female heart.

"Look," said he, "here's a handsome present I had from my last inamorata at the same time handing round a beautiful cigar case."

All admired the article, which had an indorsement of its quality stamped upon it.

"Very nice gift," remarked one of the company. "I perceive your lady love even had your name put on the case."

"Well, that's queer," answered the boaster. "I never noticed it."

"Look again," rejoined the candid one. "The case is distinctly marked 'Real calf.'"—Philadelphia Record.

Climate and Consumption.

In a treatise on the relationship of air to tuberculosis, issued by the Smithsonian institution, Dr. Guy Hinsdale says there is no specific climate for tuberculosis. The important things are pure air and sunshine. A climate in which the humidity varies greatly is to be avoided. The best combination is one of low humidity and moderately cool temperature.

Nervous Women

Are troubled with the "blues"—anxiety—sleeplessness—and warnings of pain and distress are sent by the nerves like flying messengers throughout body and limbs. Such feeling may or may not be accompanied by backache or headache or bearing down. The local disorders and inflammation, if there is any, should be treated with Dr. Pierce's Lotion Tablets. Then the nervous system and the entire womanly make-up feels the tonic effect of

DR. PIERCE'S
Favorite Prescription
Take this in liquid or tablet form and be a well woman!

Mrs. Eva Tyler of So. Geneva St., Ithaca, N. Y., says: "I have been in a run-down condition for several years. Suffered from nervousness and a great deal of pain at certain periods. Have taken several different medicines but found your 'Favorite Prescription' has given the most relief of anything I have ever tried. Am very much better than I have been in some time. I gladly recommend this remedy to any woman in need of a tonic." Write Dr. R. V. Pierce, Buffalo, N. Y.

Dr. Pierce's Pleasant Pellets regulate stomach, liver, bowels

In Girlhood
Womanhood
Motherhood

CORRESPONDENCE

MACON

Otto Schoolmaster was a week end visitor in Carleton, going to see his mother who is very ill suffering with cancer of the stomach. He reports his brother Charlie as improving slowly.

The village schools closed last Friday for the holiday vacation of two weeks.

Frank Satterlee entertained his brother Fred Satterlee of Howell part of last week.

Mrs. C. O. Biddle was an Ypsilanti visitor from Saturday until Tuesday.

The Epworth League will have an oyster supper New Years night at the home of Baron Pennington. All invited

RIDGEWAY

Miss E. M. Hall is here from Brooklyn, N. Y., as guest of her sister Mrs. Warren Jones and family.

Miss Mary Osgood of Ypsilanti visited Miss May Jones Sunday.

The lecture given Saturday evening by Dr. Warthin was well attended.

Those home for the holiday vacation are Eula V. Underwood, Wylma Wood, Stella Pocklington, Lulu Palmer, Sylvia Andrews, Harold Bachman, Theodore Atchison from Ypsilanti, Kenneth Easlick of Ann Arbor, Floyd Laudenslager of Adrian college.

Miss Marion Foote has returned home from her school work at Ypsilanti.

Leon Wilson and wife Sundayed with Adrian friends.

Paul McCrimmon is a guest at C. S. Foote's.

C. F. Southard returned Monday from his Jackson visit.

Prof. R. C. Young of Pentwater was a Sunday guest at J. D. Martin's.

Miss May Jones of Boyne Falls visited Miss Sylvia Andrews Sunday.

Mrs. Martha Lowe was in Adrian Tuesday.

Santa Claus visited the schools Tuesday and treated with popcorn balls.

F. J. Temple, wife and daughter Vie also Frank Davidson were down from Tecumseh Tuesday evening for the library entertainment. Mr. Temple gave some fine original poems.

Mrs. Eunice Moorehouse left Wednesday for her home at PawPaw.

FRANKLIN

Twenty-two ladies sat down to dinner last week Thursday with Mr and Mrs. C. L. Wisner, the occasion being one of the dinners the Woman's Rural Club are giving. Dinners have been served by Mesdames Nettie Whelan, Edith Simmons, Alma Wisner and A. B. Wisner.

Floyd Brighton went to Tecumseh Tuesday expecting to remain with Dan Austin for a few days taking two treatments daily.

Will Hooten and wife and Mrs. Harriett Hooten are spending Christmas with Jackson relatives.

Mr. and Mrs. Wm. Brighton were called to Clinton Sunday. Their son Charles and wife had been overcome by coal gas from a new hard coal burner with which neither was familiar. They were aroused by the family dog who seemed to sense that something was wrong. Charlie was able to go to work Monday but his wife did not recover so quickly.

A force of men were shoveling roads Tuesday.

Wilfred Allen spent the week end in Adrian.

The Severence sisters called on Mrs. Mary Whelan Friday. Mrs. Stancer and Mrs. A. B. Wisner spent the night with her.

The funeral of Thomas Armstrong took place at Adrian Wednesday. Relatives from Adrian attended. He was an uncle of Frank and Clarence Fisher and Mrs. Mary Mapes.

Miss Chastina Allen and Mrs. Will Allen and little son returned Monday from a week's visit in Adrian.

Mrs. Mary Stancer of Athens, who has been spending some weeks here with relatives, left for Battle Creek Saturday.

Alton Whelan and family were guests at Mr. Snooks' in Raisin Saturday.

Lon Asbel and son have moved into the house formerly owned and occupied by the late James Allen.

Miss Linendol was in Detroit Saturday.

Emmett Brighton was sick Monday.

Mrs. Mary Whelan has received word that her sister-in-law Mrs. Wilbur Deming in Gladwin county is slightly better.

Dr. Hardy and an assistant operated on Mrs. Vern Harrison Monday for appendicitis. She recovered consciousness Tuesday morning with favorable symptoms. Miss Gillespie of Tecumseh is caring for her.

Xmas exercises were held at the M. E. church Tuesday evening.

Mrs. Ann Jenkins is assisting at Vern Harrison's.

Rev. Heinzman will preach his farewell sermon at the Congregational church Sunday.

Miss Linendol entertained her sister from Adrian among the other guests at the Franklin Center school Friday.

BUILDING OF PETROGRAD.

Peter the Great's Ruthless Methods In Erecting the Capital.

Most disadvantageously situated of all the capitals of Europe—indeed, of the world—Petrograd is a monument of the pride and energy of Peter the Great. He wanted a European capital in order to signalize and immortalize his conquests. In 1703, when the first foundations of the city were laid on the marshy island on the delta of the Neva, at the eastern end of the gulf of Finland, the surrounding territory had even then not been entirely conquered.

Peter went to work with his usual energy and with his usual ruthlessness to create a capital in what was worse than a desert. He himself superintended the building of the city and gave the directions of the details to half a dozen lieutenants. The work was pushed with almost incredible rapidity, so that by 1712 sufficient advance had been made to permit the transfer of the imperial family from Moscow.

One measure ordered by Peter was that thousands of peasants must settle in or near the new capital. A special tax was put on his empire to meet the expenses of building the city. Such a small difficulty as the scarcity of masons was nothing to a man like Peter the Great. He simply forbade the erection of stone buildings anywhere else in the empire until Petrograd was finished.—New York Times.

MILITARY COWARDICE.

A Sample of Its Punishment During the Thirty Years' War.

Punishment for cowardice in the German army at the time of the Thirty Years' war was so severe as to be ferocious. In the year 1642 the Swedish General Torstensson stormed Leipzig. A force under the command of the Grand Duke Leopold gave him battle before the gates of the city, but during the engagement the Madlonische regiment became suddenly panic stricken and fled.

Punishment immediately followed. When the regiment had again assembled six other regiments surrounded it and tried it by court martial in the open field. The verdict was that the colonel and the captains should die by the sword and that every tenth man among the noncommissioned officers and men should be hanged.

The stern verdict was carried out to the letter, except that at the request of Leopold the men were shot instead of hanged. Colonel George Madlonische was beheaded after he had sought in vain for a pardon. The survivors were consigned to quarters with other commands, and the regiment never regained its name or former prestige. In those days there was no alternative but to be brave. Cowardice meant either death or everlasting disgrace.—Youth's Companion.

Poetic Justice.

A couple in a certain village, each the parent of six children, had meted out to them a kind of poetic justice in which they failed to see the poetry.

The woman, a widow, pleading that she had no home and was therefore unable to care for her children, induced the local authorities to admit them to an orphan asylum. The man, a widower, pleading he had no housekeeper and therefore no one to care for his children, induced the authorities to admit his six also. Thereupon, being freed from all incumbrances, these two married.

All went well for a few months, when the authorities, learning of the situation, promptly dispatched the twelve children back to their parents, and, the woman no longer able to represent herself as homeless or the man as without a housekeeper, they were forced to receive them.

HOW A DEEP SEATED COUGH

And Sore Lungs Were Overcome by Vinol—Mr. Hillman's Statement of Facts Follows:

Camden, N. J.—"I had a deep seated cough, a run-down system and my lungs were awfully weak and sore. I am an electrician by occupation and my cough kept me awake nights so I thought at times I would have to give up. I tried everything everybody suggested and had taken so much medicine I was disgusted.

"One evening I read about Vinol and decided to give it a trial. Soon I noticed an improvement. I kept on taking it and today I am a well man. The soreness is all gone from my lungs, I do not have any cough and have gained fifteen pounds in weight and I am telling my friends that Vinol did it."—FRANK HILLMAN, Camden, N. J.

It is the curative, tissue-building influence of cods' livers aided by the blood-making, strength creating properties of tonic iron, contained in Vinol, that made it so successful in Mr. Hillman's case.

We ask every person in this vicinity suffering from weak lungs, chronic coughs, or a run-down condition of the system to try a bottle of Vinol on our guarantee to return your money if it fails to help you.

C. A. Wright & Son, druggists.

The Lilibridge Scandal

A Mistake In the Name

By CLARISSA MACKIE

Miss Tabitha Way scuttled across the street and entered the gate of her nearest neighbor, Fenella Mason.

"Fenny, what do you think?" she gasped as she sank into a chair.

Fenny Mason lifted her little brown eyes from the molasses cookies she was rolling out and spoke calmly:

"My, Tab, but you're all het up!" she said.

"What if I be?" snapped Tabitha, mopping her face with a corner of her white apron in lieu of a pocket handkerchief.

"Makes you look so uncomfortable," remarked Fenny casually as she knelt before the stove to put a pan of cookies in the oven.

For a moment Tabitha glared at her friend, and then her eagerness to impart her news to Fenny Mason overcame her indignation, and she said:

"I asked you if you'd heard the news?"

"You never asked me any such thing," retorted Fenny over her thin shoulder. "You asked me what I thought, and I told you I thought you looked all het up, so there!"

"I declare, Fenny Mason, you air the greatest critter," Tabitha said. "You won't listen till you get good and ready, so I'm jest going to set right here until you say you're ready to hear about the scandal."

"Scandal?" shrieked Fenny, sitting up straight in her chair, with open mouth. "Why didn't you say so before? I thought you'd come to tell me about the new twins down at Black Hannah's, and I heard all about that from the milkman."

"Well, I never!" gasped Tabby, for this was news to her. "Boys or girls?"

"Girls."

"I wonder what Hannah's going to name 'em?"

"They're all named—Magnolia and Pergolia."

"The idea! Now, for the news. I'll bet you haven't heard about Deacon Quigg's son."

"Not Alfred?"

"Yes, ma'am! He's robbed a bank!"

"No!" shrieked Fenny, for she was second cousin to the Quiggs and felt any disgrace that might come upon the family.

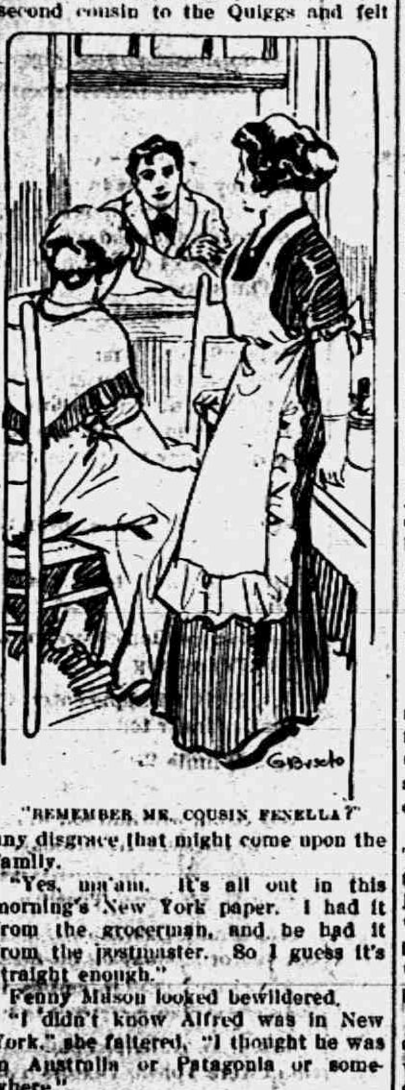

"REMEMBER ME, COUSIN FENELLA?"

"Yes, ma'am. It's all out in this morning's New York paper. I had it from the groceryman, and he had it from the postmaster. So I guess it's straight enough."

Fenny Mason looked bewildered.

"I didn't know Alfred was in New York," she faltered. "I thought he was in Australia or Patagonia or somewhere."

"The newspaper said that Alfred Quigg, a clerk in the Kinticum National bank of New York city, had absconded with $10,000 of the bank's funds. It said that detectives were close on his trail and that they expected to apprehend him within a day or so. It said that he was the scapegrace son of Deacon Quigg of Lilibridge. There!" said Tabitha Way.

"Well, I don't believe it. There's some mistake," protested Fenella obstinately.

"Anything's possible nowadays, with folks running around in automobiles and airyplanes as cool as you please," remarked Tabby, nibbling pensively at a ginger cooky.

Fenella turned and faced her friend. There was a look of obstinacy in her brown eyes.

"No matter what was told me about Alfred Quigg, I wouldn't believe it—not if it was real bad!" she declared loyally.

"Hurrah for you, Cousin Fenella!" cried a merry voice from the open window.

The women turned with one accord and stared at the sunbrowned, curly haired young man who leaned his arms on the window sill and grinned at them, showing perfect rows of white teeth.

"Remember me, Cousin Fenella?" he asked with easy nonchalance.

"Alfred Quigg!" gasped Fenella, sinking into a chair and quite pale with alarm.

"And I guess Miss Tabby remembers me by this time," smiled Alfred, agreeably nodding at Miss Way. "Last recollection I have of Miss Tabby is that she chased me around the mill pond and told me I'd end on the gallows, all because I teased her old turkey gobbler!"

Fenella Mason looked at Tabitha Way, and Tabitha stared back at her with questioning eyes.

"Come inside, Alfred," whispered Fenella. "I've got something important to tell you."

"Thanks," said Alfred, going round to the screen door and letting himself inside.

As he stood there hat in hand, smiling good naturedly around at the familiar old fashioned room, he was startled at the actions of the two good spinsters whose earnest gossip he had interrupted.

Fenella flew to the door through which he had just entered and slammed it tight shut and locked it. Tabby pulled down the window sash, locked it and pulled the shade to the sill. Then from window to window of the little house flew the two women, pulling down shades and drawing curtains until from without the place looked deserted.

"What's up?" demanded Alfred Quigg when they rushed breathlessly back to the kitchen and caught him by either arm.

"They're coming, Alfred, and you must hide," warned Fenella. "Remember, Tabby and I don't believe a word of it, but you don't want to be caught. Remember your poor parents. You just hide until the worst blows over, and then we'll know what to do. I'm so thankful you came to my house first. You will be safe here. No one would dream of looking for you in Fenella Mason's house. Come!"

So, half explaining, they dragged the bewildered young man up the narrow back stairway to the little closet in the loft room over the kitchen. Here they locked him in, confident that he could not suffocate, for the tiny diamond shaped ventilator would let in sufficient air.

"They're a pair of crazy loons, and I may as well let them have their own way until dark," decided Alfred when his indignation had cooled. "Then I can push out of this place and go home."

. . . .

It was drawing toward sunset, and Fenella Mason and Tabby Way still sat in Fenella's kitchen discussing the fugitive concealed in the loft room closet.

They had been up there once and handed Alfred a well laden tray of food, for which he had given them scanty thanks.

"I'm glad he came here first," Fenella was saying for the hundredth time that afternoon when there came a thundering knock at the kitchen door.

"It's them!" hissed Tabby.

Fenella went to the door and peeped through an opening in the shade.

"'Tain't no one but Alfred's pa, the deacon," she whispered. "Guess I better let him in."

She cautiously opened the door and permitted the amazed old man to enter the darkened room.

"What in taruation pumpkins is the matter with you, Fenny?" he asked testily. "Locked up here tight as a drum! You old maids air the confoundedest critters! You act as if a bull regiment of marriageable men was lurking around the yard waiting to break into the house and elope with you! Have you seen Alfred?"

"Alfred?" gasped Fenella.

"Alfred?" echoed Tabitha.

"Yes, Alfred!" barked the deacon, flinging his cap down on the table. "We had a telegram from him saying he'd just got back from Patagonia. You know he went as first mate on a freight steamer. Station master has just told me Alfred arrived on the 11 o'clock train this morning and somebody said they saw him coming into your gate. Ma and I are worn out waiting for him. Where is Alfred?"

"Up in the loft room closet," said Fenella faintly.

"Why?" thundered the deacon.

It was Tabitha who told him the news of the bank robbery and how Alfred Quigg, scapegrace son of Deacon Quigg of Lilibridge, had become an absconder and that the detectives were close on his trail.

"Bosh!" snorted the deacon when Tabby had concluded her tale. "I read that rubbish in the paper myself. Name was Twigg, not Quigg, and 'twasn't this Lilibridge he was from; it was Lilibridge in Connecticut. Where's my Alfred—the best sailor boy in the whole world?"

He stamped upstairs, and the two chagrined women heard him arguing with Alfred. They talked for a long time, and at last they heard the sound of muffled laughter.

When father and son came downstairs their eyes were twinkling. "Come over to the house tonight, girls," said the deacon pleasantly. "We're going to have a little housewarming for Alfred, and he's got some little presents from furrin' parts for each of you. I declare, from what Alfred tells me, he ain't forgot one of his old friends."

Fenella Mason looked Tabitha Way straight in the eye.

"I told you it couldn't have been our Alfred," she said proudly.

"You was in a mighty hurry to hide him just the same," retorted Tabitha. "Still," she added hopefully, "if there hadn't been a mistake in the name it might have been him after all!"

EAT ANYTHING, ANYTIME! Relieve that after-dinner distress, remove the cause of lassitude, drowsiness and headache, the symptoms of INDIGESTION, take nature's remedy

SEVEN BARKS

It quickly clears the system by its natural tonic action on the bowels, and restores vigor to a weary stomach. Clears the blood and eradicates Uric Acid. Price 50 cents a bottle at all druggists or from the proprietor,

Lyman Brown, 68 Murray St., New York City.

Honesty In War.

The French marshal Turenne was not only a great general, but a man of singular honesty of character as well. Many incidents which are related of him show his modesty, generosity and honesty, as well as his courage and military ability. A little story of one of his German campaigns illustrates his rare scrupulousness, even in time of war. The authorities of Frankfort believed, from the movements of his army, that he intended passing through their territory. They sent a deputation to him which offered him a large sum of money if he would alter the direction of his march and leave Frankfort unmolested. They were surprised in more way than one by his answer. "Gentlemen," said he, "my conscience will not permit me to accept your money, for I have never intended to lead my army through your town."

Rank In the Cabinet.

"Do some members of the cabinet occupy a higher position or receive a higher salary than others? If not why do the secretary of state and secretary of the treasury always head the list?" asks a reader of the Indianapolis News, which replies: "They all receive the same salary, but they are usually named in the order that the positions were created—the secretary of state, 1789; war, 1789; treasury 1789; postoffice, 1794; navy, 1798; interior, 1849; justice, 1870; agriculture 1889; commerce and labor, 1903; department of labor separated in 1913. Latterly they are sometimes named in the order of their succession to the presidency as fixed by what is called the succession law, which differs somewhat from the foregoing."

RAILROAD TIME TABLES

Lake Shore & Michigan Southern Railroad

Effective Oct. 18, 1914.

Going south.

	815	809	831	811
Station	am	am	pm	pm
Jackson	*6 05	†10 20	†2 05	*5 05
Tecumseh	7 08	11 17	3 01	6 04
Adrian	7 33	11 50	3 30	
Toledo	8 40	12 35	4 15	10 10
Chicago	4 15			
Detroit	†12 20		6 00	

Going north.

	816	812	814	818
Station	am	pm	pm	pm
Toledo	*7 50	†12 01	†4 30	*6 30
Detroit				†5 00
Adrian		12 36	5 06	7 15
Tecumseh	9 10	1 01	5 35	7 50
Jackson	10 15	2 00	6 43	8 55

G. J. ZIEHR, Ticket Agent

DUNDEE BRANCH

Going west.

	429	435	421	427
Station	am	am	pm	pm
Adrian		§8 15	†3 10	§5 05
Tecumseh	†7 50	9 20	4 02	6 20
Addison	10 20	10 15	4 55	7 05

Going east.

	422	428	430	434
Station	am	am	pm	pm
Addison	†9 37	†10 35	†1 20	†7 15
Tecumseh	10 22	11 25	4 25	8 00
Adrian	10 50			8 30
Chicago	5 00			

* Daily.
§ Sunday only.
† Daily except Sunday.

F. S. BELL, Ticket Agent

DETROIT, TOLEDO & IRONTON

Going South

	1	3
Station	am	pm
Detroit	8 00	
Dundee	9 48	
Britton	10 03	
Ridgeway	10 08	
Tecumseh	10 18	
Adrian	10 50	

Going North

	4	2
Station	am	pm
Adrian		3 51
Tecumseh		4 22
Ridgeway		4 32
Britton		4 37
Dundee		4 52
Detroit		6 05

Daily except Sunday.

R. A. FOWLER,
Ticket Agent

PATENTS

TRADE-MARKS and copyrights obtained or no fee. Send model, sketches or photos and brief description, for FREE SEARCH and report on patentability. 30 years' experience. Send 2-cent stamp for NEW BOOKLET, full of patent information. It will help you to fortune. READ PAGES 11 and 12 before applying for a patent. Write to-day.

D. SWIFT & CO.
PATENT LAWYERS,
303 Seventh St., Washington, D. C.

FEELING LIVER-ISH This Morning?
TAKE
THEDFORD'S
Black-Draught
Stops Indigestion, Constipation
A Gentle Laxative And Appetizer

For sale by All Druggists.

We promptly obtain U. S. and Foreign
PATENTS
Send model, sketch or photo of invention for free report on patentability. For free book How to Secure Patents and TRADE-MARKS write to
C. A. SNOW & Co.
Opposite U. S. Patent Office
WASHINGTON D. C.

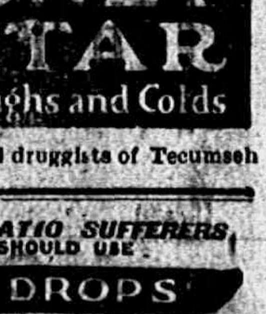

My Mamma Says—It's Safe for Children"
CONTAINS NO OPIATES
FOLEY'S HONEY and TAR
For Coughs and Colds

For sale by all druggists of Tecumseh

RHEUMATIC SUFFERERS SHOULD USE
5 DROPS
The Best Remedy For all forms of
Rheumatism
LUMBAGO, SCIATICA, GOUT, NEURALGIA AND KIDNEY TROUBLES.
DROPS
STOP THE PAIN
Gives Quick Relief
No Other Remedy Like It
SOLD AT ALL DRUGGISTS
SAMPLE "5-DROPS" FREE ON REQUEST
Swanson Rheumatic Cure Co.
160-166 W. Lake St., CHICAGO

THE TECUMSEH HERALD

SIXTY-THIRD YEAR NO 104. TECUMSEH, MICHIGAN, TUESDAY DECEMBER 29 1914. WHOLE NUMBER 4380

HEESEN'S

25 per cent

Discount Sale

ON ALL

Men's, Boy's Suits and Overcoats.

HEESEN'S.

OYSTERS

Direct from Baltimore

only 35c per quart.

Every day in the week.

Small Rice Popcorn that will pop (old corn)
Fancy Malaga Grapes. Big Umbrella Figs,
Nice, Juicy Oranges—all sizes.
Dromedary Dates—the clean kind.
Big, Yellow Bananas. Juicy Grape Fruit.

C. M. GILBERT

Christmas has gone once more but the weather demands

Warm Footwear

for out doors and these long happy evenings inside. We can supply you for both outside and inside wear.

We are open evenings all this week and willing to wait on you,

We mend shoes.

We fit babies without getting mad.

Happy New Year to all.

J. J. BELCHER.

SHOEMAN.

100 Stamps 100

The Herald will give One Hundred Merchants' Trading Stamps with each new subscriber paid in advance.

If you are collecting stamps this offer will be a big help to you in filling your book. Get us a new subscriber.

The subscription price for the Herald inside of the county is $1.00 per year. Outside the county $1.25 per year.

LEARN SHORTHAND

In a school conducted by a practical stenographer and court reporter. Method of teaching and lessons perfected by many years' experience.

Complete cousses in shorthand, typewriting and allied subjects.

Instruction by mail, if desired, with privilege of attending the school at any time.
Typewriters furnished free to mail students.
Write for free first lesson and particulars.
Allen's Shorthand School, Jackson, Mich.

BALLOT CROOKS AID "UNCLE JOE"

Startling Tale Is Told Federal Grand Jury at Indianapolis.

SOLD VOTES IN TWO STATES

U. S. District Attorney Throws Scare Into Republicans By Saying They Had Conspiracy of Their Own—Mayor Roberts and Over Hundred Terre Haute Men Indicted.

Terre Haute, Ind., Dec. 28.—The Republican election workers, who have embarassed the citizens' movement for a "cleaning up" of political conditions, resulting in the wholesale indictment of the Democratic leaders and their red light district henchmen in whose three precincts practically all the corrupt work has been done for a quarter of a century, electing Mayors, judges, and sheriffs almost alternately of the two political parties and who were gloating over the downfall of the Democratic organization, headed by Mayor Donn Roberts and brought about by these indictments, were dumbfounded by this statement from Frank C. Dailey, United States district attorney:

"The Republicans conducted a separate conspiracy of their own. The grand jury will reconvene on January 4, at which time further opportunity to tell what they know will be offered witnesses acquainted with the facts concerning the last mentioned conspiracy."

Republicans Also In Bad.

Those who are intimately acquainted with the confessions made by thirty or forty of the men who have done the repeating believe that two or three Republican candidates on last month's ticket will be indicted and perhaps some higher ups who handled the money in the campaign. Some of the Republicans who have been pushing to the front in the contests in the local courts for judge and sheriff now held by Eli Redman and Denny Shea, respectively, who have been indicted, are likely to be indicted. It is said that at least four progressives who served on election boards will be indicted. It is not known how far back the investigation will go, but if it goes back to 1912, it is said there will be pay dirt in the congressional investigation. The purchase of delegates was so commonly reported at that time that men said money was paid for delegate's votes to a red light boss on the stage of a convention hall. The grand jury's finding in the case on which indictments have been returned said that there had been an attempt corruptly to procure the return of the election of a candidate for congress who was not elected. Congressman Ralph Moss was returned as elected. The mere reference has led to many surmises.

Forty-six confessing crooks were released on their own recognizance, though each signed a $2,500 bond as a matter of form. Twenty-two including the mayor, were taken to Indianapolis.

Repeaters Helped "Uncle Joe."

It is learned that the grand jury investigation is to cause a like one by the grand jury of the federal court which will meet at Danville, Ill. Thirty-one floaters of Paris, Ill., who came over the state line to vote in Terre Haute at $5 a man were before the federal grand jury at Indianapolis and not only told of doing this, but of corruption at Paris. It is now known that the federal authorities have reason to believe that 700 voters were bought by some one representing the stand-pat Republicans who were working for the election of "Uncle oJe" Cannon who was returned as elected in his old district in which for many years Paris was his standby for a good vote.

It is said at Paris, Ill., that thirty-one floaters went from that place to testify before the federal grand jury at Indianapolis about coming over the state line to Terre Haute to vote and that they also told a story about the purchase of votes in Paris to the number of 700. This latter information, it is said, has caused an investigation which will result in submitting testimony to the federal grand jury soon to meet at Danville.

Indianapolis, Ind., Dec. 28.—Ninety-three persons, including practically every member of the city administration of Terre Haute, are in the hands of United States authorities as a result of the wholesale arrests made there on indictments charging a conspiracy to corrupt the election of Nov. 3 last.

Marshal Mark Storen is in Terre Haute and other arrests are being made. It is said more than 125 persons were named in the indictments.

Among the men taken were Mayor Donn M. Roberts, who is a candidate for the Democratic nomination for governor in 1916; Dennis Shea, sheriff of Vigo county; Circuit Judge Eli H. Redman, City Judge Thomas Smith, and other leading Terre Haute politicians.

Refusing offers of bond for $10,000 demanded by Marshal Storen, Mayor Roberts was included in a party of twenty-two of the prisoners, who had failed to provide bond, being brought to this city to be placed in jail.

The others had been released on bonds ranging from $2,500 to $10,000 each. Sheriff Shea and Judge Redman were given their freedom on bonds of $10,000 each late in the day. Mayor Roberts is regarded as the ring leader in the conspiracy.

Christian Endeavor Head Dies.

Adrian, Mich., Dec. 28.—The Rev. Charles H. Hubbell, D. D., national superintendent of the Young People's Christian Endeavor Society of the Methodist Protestant church, died at his home here after a brief illness. He was 46 years old.

SALE!

After Christmas Clean-Up Sale

Hundreds of bargains all through our immense stock.

Coats, Suits, Skirts, Furs

ALL GO AT LESS THAN COST.

Don't Miss It! Come Early!

The Webster Anderson Co.
Tecumseh, Michigan.
WE GIVE AND REDEEM MERCHANTS' DISCOUNT STAMPS

ADMIRAL JELLICOE

Commander of British Fleet Which Raided German Base.

© 1914, by American Press Association.

RANK OWNER IS DEAD HUGE FAILURE HINTED

Private Du Quoin, Ill., Institution Keeps Doors Closed.

Duquoin, Ill., Dec. 28.—The Duquoin bank, a private bank with deposits estimated at between $350,000 and $400,000, is closed. The best line that alarmed creditors can get on the inner affairs of the institution is that it will pay about 33 1-3 cents on the dollar and not to exceed 50 cents.

One of the biggest court fights ever started in southern Illinois will begin on Tuesday at Belleville, when a large block of the depositors will go before Circuit Judge George A. Crowe in an effort to have a receiver appointed who can get a look at the books and records of the closed institution.

Henry Horn, known generally over the state south of Springfield as one of the "big" men of the banking business, the coal mining industry, and the milling trade, was the president of the Duquoin bank until the day of his death, Dec. 10. His son, Henry Horn, was the cashier.

The bank has been closed practically since the night of the elder Horn's death, a sign in the window indicating that it has suspended pending an inventory of the Horn estate.

The creditors who will begin operations before Judge Crowe Tuesday represent approximately $100,000 of deposits, it is claimed. Their action, it is learned, is the result of a private investigation that has gone as far as possible without access to the bank's records. The charges which are to be made in the bill asking for a receiver, it is ascertained, will cause a distinct sensation throughout "Egypt."

CHILDREN TO GIVE BOY SKIN

Schoolmates of Cornelius Pel Offer Cuticle to Save Leg.

Grand Rapids, Mich., Dec. 28.—Fifty boys and girls will give skin to be grafted upon the leg of little Cornelius Pel, who was run over by a heavy truck five weeks ago. It was not until this week that skin grafting was decided upon. Pupils of the Hall street school and the Sunday school classes of Holland Unitarian church were asked to aid the little fellow. The half-hundred who volunteered went under the knife at Butterworth hospital today.

Each child will lose a quarter of an inch of skin.

ENGLAND AWAITS REPORT ON RAID

British Fleet Goes Behind German Base at Heligoland.

DROPS BOMBS ON VESSELS

French Official Statement Tells of Air Attacks by His Own and Kaiser's Aeroplanes and Dirigibles—In Russia Germans Reoccupy Mlawa—French Take Guns.

London, Dec. 28.—With news of one of the most daring exploits of the British fleet yet performed in the North sea—that of a raid over the mine fields behind Heligoland and under the guns of the powerful land defenses by a British squadron convoying hydroaeroplanes, coming only in official Berlin announcement—all England awaits the report of its own admiralty on this British reply to the German raid on Hartlpool and the undefended towns of Whitby and Scarborough.

The squadron made its way past the German guardships until it was close enough to the shore for the hydroaeroplanes to rise to the attack on Cuxhaven, at the mouth of the Elbe. There they dropped bombs on vessels lying in the river mouth and bombarded an oil tank in the city.

French Statement.

Paris, Dec. 28.—The official communique issued at 3 p. m. is as follows:

"Between the North and the Lys the day was calm with intermittent cannonading. Between the Lys and the Oyse there is nothing to report. In the valley of the Aisne and in the Champaign there has been an artillery duel. The enemy, after violent bombardment in the region of Perthes, attempted a counter attack on the trenches which he had lost. The attack was repulsed by our artillery fire and by our infantry.

"In the Argonne we have made slight progress to the south of St. Hubert and one company gained between 100 and 200 metres. We have bombarded a ravine where the enemy evacuated several trenches.

"Between the Meuse and the Moselle, to the east of St. Mihiel, two German attacks against the redoubt of Lebois and Brule were repulsed.

Both Sides In Air Attacks.

"A dirigible threw a dozen bombs on Nancy in the center of the city without any military reason for such an action. Our aeroplanes, on the contrary, have bombarded the aviation hangars at Frescati, one of the railway stations at Metz, where the movement of trains had been reported and we also bombarded the barracks of Saint Privas at Metz.

"In Upper Alsace our troops have made further advances on the heights overlooking Cernay and we have repulsed several German atacks.

Germans Reoccupy Mlawa.

"The Germans who had resumed their advance on Mlawa have reoccupied that city. The situation in Poland shows no notable modification. The violence of the fighting along the Bzura and Rawka rivers is diminishing. On the Pilitza, however, the fighting continues to be very fierce, as well as upon the lower Niga. On the entire Galician front, the fighting is developing under favorable conditions for the Russians."

Tells of Taking Guns.

An official verbal note appended to the communique adds that among the captures on December 24 in the German trenches in the region of Perthes were two quick-firing siege guns, mounted; a 245 millimetre siege mortar; a five centimetre gun with armored cupola and a 37-millimetre revolver cannon, showing the powerful organization which the French were facing and which was unable to stop the French onrush.

CHARLES M. SCHWAB

This Is the Smile He Wore Predicting Prosperity.

© by American Press Association.

VILLA AND ZAPATA AT BREAKING POINT

Pancho Opposes Wholesale Executions Now Going on.

El Pas, Texas, Dec. 28.—That Gen. Francisco Villa and Gen. Emiliano Zapata, the present military rulers of that portion of Mexico under the judisdiction of the so-called "convention government," will be fighting each other in a month is the declaration of Americans from Mexico City. The declaration comes from those who are in a position to be acquainted with conditions.

The break will come over the executions now taking place in the Mexican capital, it is declared, and it may result in splitting the present triumvirate of Villa, Zapata and Provisional President Eulalio Gutierrez into three factions. Villa and Gutierrez are reported at present to be on the same ground relative to the executions, both being opposed to them, but Villa has in the past been willing to join Zapata in supporting another man than Guiterrez for president in which event the breach is likely to take on further complications. The only chance for continued peace in "the convention" party, it is now asserted, is for Zapata to take a stand with Villa and Gutierrez against the numerous executions that have been taking place.

That Villa and Gutierrz are of the same mind relative to the executions is practically settled in an edict issued yesterday by Gutierrez declaring that executions must cease in the capital and elsewhere in Mexico under the judisdiction of the convention except after a fair trial is held.

SKATER DROWNS UNDER ICE

Falls Into Water at Sewer Outlet: Companion Unable to Extricate Him.

Terre Taute, Ind., Dec. 28.—Paul Flesher, 19 years old, a senior in Garfield High school here, was drowned under the Wabash river bridge here. He and Paul Letherman, a freshman, had been skating about two miles north on the river and were returning when they broke through thin ice, caused by a sewer outlet. Letherman pulled himself out, but was too exhausted to help Flesher. Flesher's body is still under the ice.

Frank M. Flesher, father of the dead boy, is a traveling salesman for the Hibben-Hollweg Company of Indianapolis.

AFTER CHRISTMAS

You always have one or more presents to buy that you missed before.

CALL AND SEE US.

We have a good assortment yet in
Fancy China Glassware
Dinner Sets Graniteware
Tinware, etc., etc.

Full Line Candy for 10c pound.

Ida B. Chase.

Don't forget to call for Silver Trading Stamps.

TECUMSEH
STATE SAVINGS BANK

This is a bank for the whole family. There is no member of the family too unimportant to have a bank account. Establish your credit at this bank by keeping your account here.

We are not the largest bank in the country, neither are we the smallest. We are large enough to meet the legitamate needs of our patrons and small enough to give your business personal attention. Also pay a liberal rate of interest to our depositors.

Our $1 and $2. weekly payment accounts draw a full rate of interest and are attracting the attention of those wishing to establish a permanent growing account.

We are closing the year 1914 with a business of over $450,000.00.

It has been a profitable year to the bank, and we trust also profitable to all our patrons.

Wishing all a Happy and prosperous New Year.

TECUMSEH
STATE SAVINGS BANK.

The compliments of the season and a happy and prosperous New Year from

D. L. Whitenack & Co.

Do It Electrically

Start the New Year with a

Useful and ornamental—good and good looking. A new lighting fixture—some new glassware—Electric table lamp—Desk lamp—a box of Mazda lamps—Vacuum Cleaner—Electric Flat Iron—Toaster stove—Tea Samovar—Coffee Percolator—and many other electrical appliances you or your friends would enjoy the year around. DO IT ELECTRICALLY—its better.

The Tecumseh Electric Co.

THE TECUMSEH HERALD

GERTRUDE A. STACY, ESTATE
FRANK S. TURNER, PUBLISHER

SUBSCRIPTION RATES

IN LENAWEE COUNTY
One year, payment in advance .... [illegible]
One year, payment after three months [illegible]
OUTSIDE LENAWEE COUNTY
One year, payment in advance [illegible]
One year, payment after three months [illegible]
There will be no Deviation from above Rates

Entered in the postoffice at Tecumseh, Mich., second class mail matter

Telephone No. 34

How's This?

We offer One Hundred Dollars Reward for any case of Catarrh that cannot be cured by Hall's Catarrh Cure.

F. J. CHENEY & CO., Toledo, O.

We, the undersigned, have known F. J. Cheney for the last 15 years, and believe him perfectly honorable in all business transactions and financially able to carry out any obligations made by his firm.

NATIONAL BANK OF COMMERCE, Toledo, O.

Hall's Catarrh Cure is taken internally, acting directly upon the blood and mucous surfaces of the system. Testimonials sent free. Sold by all Druggists 75c. Take Hall's Family Pills for constipation. adv

MANY DISORDERS COME FROM THE LIVER

Are You Just at Odds with Yourself? Do You Regulate Living?

Are you sometimes at odds with yourself and with the world? Do you wonder what ails you? True you may be eating regularly and sleeping well. Yet something is the matter. Constipation, headache, nervousness and bilious spells indicate a sluggish liver. The tried remedy is Dr. King's New Life Pills. Only 25c at your druggist. Bucklen's Arnica Salve for skin eruptions.

Pains in Back and Hips

Are an indication of kidney trouble—a warning to build up the weakened kidneys, make them vigorous, rid your blood of acids and poisons. Go to your druggists for Foley Kidney Pills. In 50c and $1.00 sizes. Sold in your by all druggists. adv

TRY THIS FOR NEURALGIA

Thousands of people keep on suffering with neuralgia because they do not know what to do for it. Neuralgia is a pain in the nerves. What you want to do is to soothe the nerve itself. Apply Sloan's Liniment to the surface over the painful part—do not rub it in. Sloan's Liniment penetrates very quickly to the sore, irritated nerve and allays the inflammation. Get a bottle of Sloan's Liniment for 25 cents of any druggist and have it in the house—against colds, sore and swollen joints, lumbago, sciatica and all ailments. Your money back if not satisfied, but it does give almost instant relief. adv

This—and Five Cents!

DON'T MISS THIS. Cut out this slip, enclose five cents to Foley & Co., Chicago, Ill., writing your name and address clearly. You will receive in reward a free trial package containing Foley's Honey and Tar Compound, for coughs, colds and croup, Foley Kidney Pills, and Foley Cathartic Tablets. For sale in your town by all druggists. adv

Gore, Ga., P. A. Morgan had occasion recently to use a liver medicine and says of Foley Cathartic Tablets: "They thoroughly cleansed my system and I felt like a new man—light and free. They are the best medicine I have ever taken for constipation. They keep the stomach sweet, liver active, bowels regular." For sale by all druggists of Tecumseh. adv

Children's Coughs Children's Colds Both are Serious

When one of your little ones shows symptoms of an approaching cold, give it Dr. Bell's Pine-Tar-Honey at once. It acts quickly and prevents the cold growing worse. Very healing—soothes the lungs, loosens the mucous, strengthens the system. It's guaranteed. Only 25c. at your druggist. Buy a bottle today.

Bucklen's Arnica Salve for sores. adv

Why They Recommend Foley's Honey and Tar

P. A. Efird, Conejo, Calif.—because "it produces the best results, always cures severe colds, sore chest and lungs and does not contain opiates or harmful drugs." Dr. John W. Taylor, Luthersville, Ga.—because "I believe it to be an honest medicine and it satisfies my patrons." W. L. Cook, Neihart, Mont.—because "it gives the results for coughs and colds of anything I sell." Every user is a friend. For sale by all druggists of Tecumseh. adv

STOP THE CHILD'S COLDS.

They Often Result Seriously

Colds, croup and whooping cough are children's ailments which need immediate attention. The after-effects are often most serious. Don't take the risk—you don't have to. Dr. King's New Discovery checks the cold, soothes the cough, allays the inflammation, kills the germs and allows Nature to do her healing work. 50c at your druggist. Buy a bottle today.

BEATS MOTHER WITH CHAIR

Drunken Paroled Brute Breaks Hip of Woman, 80.

Connersville, Ind., Dec. 28.—Mrs. N. Shepard, 80 years old, was attacked and probably fatally wounded here by her son, William Shepard, who beat his mother with a chair in a drunken fury. The aged woman was found lying unconscious across a broken chair when police officers burst open a door at her home. The woman's right hip was broken and her left ankle was sprained. Bruises almost covered her body. Because of her advanced age physicians say Mrs. Shepard's chance for recovery is slight. Later the mother denied the statement she had made, but the authorities believe that she is trying to shield the son.

Shepard is 38 years old and is accused of often abusing his mother. He was recently paroled from the Michigan City prison.

SHERIFF SUED FOR DAMAGES

Woman Says He Arrested Son Without Warrant and Shocked Her.

Cadillac, Mich., Dec. 28.—Two suits for $5,000 each were started against Sheriff Elmer I. White of Kalkaska county by attorneys of this city in behalf of Mrs. Lovina Stull and Andrew Stull of Kalkaska. It is charged that White was unnecessarily rude in making the arrest of a son and nephew of Mrs. Stull last July on a larceny charge. Mrs. Stull, who was soon to become a mother, says she was shocked to such an extent that she was crippled.

The officer is charged with using profane language and with not possessing a warrant at the time of the arrest.

A Famous Old Abbey.

Melrose abbey is in Roxburghshire, Scotland, in a beautiful situation between the Eildons and the Tweed. David I. of Scotland founded an abbey at Melrose in 1136. It was several times torn down and rebuilt. The present famous ruins are what is left of the abbey built largely by the gift of Robert Bruce in the fourteenth century. They are the property of the dukes of Buccleugh and are carefully preserved. The abbey was a cruciform building in the decorated and perpendicular styles, with pronounced French influence. Much of the nave remains, with the two transepts, the chancel and the choir, two west piers of the tower and the sculptured roof of the east end. Sir Walter Scott has immortalized the east window in "The Lay of the Last Minstrel." The heart of Robert Bruce is buried at the high altar. Sir William Douglas, "The Knight of Liddesdale;" James, the second earl of Douglas, and Alexander II., king of Scotland, are also buried in the abbey.—New York Times.

Didn't Discharge Him.

In the financial district they tell a story of a bank that was in difficulties several years ago and how the clearing house happened to learn of the situation. One of the big national banks was clearing for a certain other bank that was in trouble and every day the president of the clearing house bank would certify $2,000,000 worth of checks for the other. Finally the paying teller called the attention to the fact that he was taking a mighty long chance, but the president paid no attention to the hint. Then the teller informed the clearing house of the situation, and the president was called to book. "Did my paying teller tell you you that?" demanded the president. "He did," replied the chairman of the clearing house committee. "I shall discharge him at once," declared the president, bristling up with indignation. "You do and we'll close your bank to morrow," calmly replied the chairman. Needless to say, the teller was not discharged.—Pittsburgh Dispatch.

Falstaff and Yarmouth.

Yarmouth has a claim upon all Englishmen quite independently of its associations with the breakfast bloater. For it was the home of Shakespeare's Falstaff, who appears to have been a man of exemplary piety. The Falstaffs were an old Yarmouth family.

"A Falstolfe or Falstaff," writes John Richard Green, "was a bailiff of Yarmouth in 1281. Another is among the first of its representatives in parliament, and from that the members of that family filled the highest municipal offices. John Falstolfe, a man of considerable account in the town, purchased lands at the close of the fourteenth century in Caistor, and became the father of Sir John Falstolfe, who, after a distinguished military career, was luckless enough to give his name to Shakespeare's famous character. In Yarmouth, however, he was better known as a benefactor to the great Church of St. Nicholas."—St. Nicholas.

Europe's Richest City.

The richest city in Europe is Basel, the great Swiss railway center, Zurich, in a neighboring canton, coming second. This is proportionate to the number of inhabitants. Basel's richest citizen boasts a fortune of £500,000, another has £300,000, while no fewer than sixteen residents pay income tax on a round million dollars. Eighty-two are "French millionaires," possessing fortunes of a million francs. The average wage earning capacities of the various professions form an interesting contrast. Basel's doctors—the place is flooded with medical men—are the worst paid, averaging only £240 a year; druggists are good for more, and lawyers the same. Professors, on the other hand, earn something like £500 a year and bank directors anywhere from £1,000 to £1,200.—Pearson's Weekly.

A Statue of Brick.

Perhaps no other nation in the world save the inventive Germans would have thought of building a statue of brick. In the little city of Vegesack, near Bremen and in the district of the German clay fields, the citizens have erected such a statue to one of their number who won fame as an African explorer. The monument is of brick, thirty feet in height, including the pedestal. The architect molded the figures of a man and camel out of a solid mass of clay, which was burned in a great kiln and then sawed into brick sized blocks.

Astronomy Versus Art.

Professor—Has anything ever been discovered on Venus? Student—No, sir, there has not—if the pictures are correct.—Judge.

That action is not warrantable which either blushes to beg a blessing or, having succeeded, does not present a thanksgiving.—Quarles.

COLLISION OF TRAINS PERILS PASSENGERS

Six Persons Hurt, and 42 Have Narrow Escapes.

South Haven, Mich., Dec. 28.—Six passengers were injured and 42 had a marvelous escape from death or serious injury when a southbound fast freight on the Pere Marquette struck a Fruit Belt passenger train just leaving Hartford at 5 o'clock in the afternoon. The freight engine struck the rear coach of the passenger and dumped it into the ditch. The passengers were rescued through the windows. The most seriously injured are: D. C. Hodge, South Haven, back and neck hurt; injured internally. John A. Mathison, South Haven, back and hip hurt. Miss Marvel Fletcher, of Hart, hip and knee injured. Harry Randall, South Haven, nose broken and teeth knocked out. Mrs. M. I. Thompson, Chicago, back hurt. Claude Johnson, South Haven, ankle sprained and knee hurt.

The engineer of the freight said he was blinded by steam from a leaky steam chest and could not see the semaphore of the interlocker.

Engineer Saulsbury, of the passenger train, seeing a collision inevitable put on steam in an effort to clear the crossing, but was not able to do this.

"DICK" DEWEY SUED BY WIFE

The Charge Is That Politician Is Living With Another Woman.

Pontiac, Mich., Dec. 28.—Former City Commissioner "Dick" Dewey has been sued by his wife, Flora Dewey, for divorce. Charges of a serious nature are made against the former official and a Detroit woman is named in the action. Dewey was the first commissioner elected under the commission form of government in this city and is interested in lands and resorts at Union lake. He is a prominent Mason and Elk, 47 years of age. The couple have no children. The court has granted an injunction tying up his property pending the hearing of the suit.

The bill alleges Dewey lived for four months at the Suckling apartments, 33 Sibley street, Detroit, with a woman and afterwards resided with her at the Powell apartments at John R. street and Hendrie avenue.

Sugar Company Ending Campaign.

Saginaw, Mich., Dec. 28.—With the finish of the sugar season for 1914 the last week, practically the entire acreage of the Michigan Sugar company has been closed for 1915, according to General Manager W. H. Wallace. The Croswell factory shut down Thursday, which ends the season's work. Mr. Wallace says that by the end of next week all contracts will be in. He attributes the early closing of contracts to the fact that the company will pay a flat rate of $6 per ton for 1915 beets.

Twins for Third Time.

HOLLAND, MICH. — Twins have been born to Mr. and Mrs. A. W. Merzenga, at Hudsonville, for the third time. The first was a boy and girl, the second both girls and the last are two boys. The combined weight of the boys is 18 pounds.

Twenty-one More Inspectors.

NILES, MICH. — Dr. Atherton, inspecor in charge of the Niles station of the United States bureau of animal industry, announced a new list of 21 Michigan veterinarians to assist in the inspection of live stock for interstate shipment.

Operation Proves Fatal.

SAGINAW, MICH. — Charles C. Henning, well known business man, died following an operation for gall stones and peritonitis. Several days ago Mr. Henning went to West Baden, Ind., to take the baths and had just been brought back.

Saginaw Woman, 100, Dies.

SAGINAW, MICH. — Mrs. Christian Warst, thought to be the oldest resident of the county, is dead at the home of her grandson in Saginaw township, aged one hundred years, ten months and twenty-four days.

Nine Typhoid Cases in Family.

FLINT, MICH. — Sanitary Officer Keyport found nine cases of typhoid fever in the home of John Johnkowski. Every member of the family except the father and youngest child are suffering from the disease.

WOMAN IS GUILTY OF BIGAMY

Sentence Suspended, While Record of Man In Case Is Looked Up.

Williamsport, Ind., Dec. 28. — Mrs. Emma Erickson, who a few days ago was arrested at Lafayette, charged with bigamy, was sentenced to one to five years in the Woman's Prison, but the sentence was suspended.

Lawrence J. Farrell, with whom she contracted a bigamous marriage in this county, is in jail here while the authorities investigate to learn whether he has another wife.

New Princess Is Maria.

Rome, Dec. 28.—The Italian royal princess born Saturday has been named Maria. She will be christened later. A member of the Italian royal family outside of the sovereign will be chosen god-father.

SAKHALIN STORY PURE FAKE

Petrograd Officially Declares Report Without Semblance of Truth.

London, Dec. 28.—Reuter's correspondent at Petrograd, says: "With regard to the statement emanating from Washington that Russia has ceded to Japan the Russian half of the island of Sakhalin in return for heavy guns the Petrograd official telegraph agency is authorized to declare in the most categorial manner that the report is absolutely unfounded and that it does not contain the semblance of truth."

Two Held on Mann Act Charge.

Des Moines, Ia., Dec. 28. — Frank Powers, who has a wife in Omaha, and Mrs. Omaha Bachman, who has a husband in Los Angeles, are held here for Omaha authorities. Powers is charged with violation of the Mann act.

C. W. BEST ARTIST'S SERIES

The Presbyterian choir of Tecumseh has booked a concert course of three numbers which promises a feast for all lovers of music. Tecumseh has not had such an opportunity for some time, save for the summer Chautauqua, and should show her appreciation by hearty patronage. The series is as follows:

JAN 19. The Russian Company consisting of Hazel Dell Neff, soprano; M. Leo Zelenka-Lerando, harpist; Marguerite Austin, violinist—a combination that cannot be excelled.

FEB 15. Fenetta Sargent Haskell, dramatic reader whose wonderful ability in holding an audience for an entire evening is attested to by the critics of such papers as the Chicago Record-Herald, New York World, New York Times and Havana Post.

MARCH 18. The Spanish company consisting of Helen Watson Powers, soprano; Helen Desmond, pianiste; M. Emile Follmer, tenor; Senor Antonio Sala, violincellist. This company surely forms a fine finale for the course with beautiful single numbers and wonderful ensemble work from our favorite operas. Senor Sala, though but 20 years of age, has already played before the court of Spain and has been acclaimed a "prodigious prodigy" by Gil Blas, Paris. M. Follmer is a pupil of Herman DeVries and Jean de Reszke and comes here from a great European success.

Prices are as follows:

Adult season ticket	$1.00
School student season ticket	.75
Single admission	.50
Children under 12, free if accompanied by parents.	

Tickets on sale at Gastons' jewelry store by W. S. Dickinson. adv

CHICAGO TRIBUNE EUROPEAN WAR PICTURES

Those people who have read about the great European War (which means practically everybody) and who have been anxious to know the true conditions on the fields of battle, will have an opportunity to learn the facts when the Chicago Tribune European War Pictures, the first and only authentic motion views of the vast battlefields, are shown at the Bradley Opera House, one night only, Monday January 11.

The Chicago Tribune secured the sole and only permission to take pictures on the firing line, and the dauntless bravery of their staff photographer, Edwin F. Weigle, who was unmindful of bullets and bursting shells resulted in the most sensational set of pictures ever taken in the history of photography. All the so-called war pictures heretofore seen were merely manoeuvres. These views were taken when the actual fighting was in progress. They are graphic to the minutest detail. The German siege guns may be seen working their deadly havoc, the men in the trenches are seen directing their heavy fire, the wonderful Belgian dog batteries, of which so much has been written, are seen in action. The pictures are a vivid document of the greatest war in the world's history and the Belgium Red Cross receives 50 per cent of the proceeds of the exhibition.

A NARROW ESCAPE

While getting ready to come to spend Christmas Day with her parents Mr. and Mrs A. W. Stahler, Mrs. Albert Foster had a bad coughing spell and going to the cupboard took what she thought to be her cough medicine but which proved to be oil of vitrol. The quantity taken was in her favor, as it produced vomiting. Dr. Hendershott was summoned at once, and she was soon out of danger, but in a weak condition and has been confined to her bed ever since.

GRANGERS ATTENTION

All members of Tecumseh Grangers who have received invitations to the banquet next Thursday night please come prepared to tell your most funny story.

PROGRAM

To be given at the Eastern Star meeting Thursday evening next:

Piano solo—Mrs. Wesley Underwood
Vocal solo—Miss Josephine Orr
Violin solo—Lynn Rogers
Reading—Miss Nellie Mingay
Vocal solo—Miss Bonnie Brown
Vocal duet—Mrs. R. S. Moore and Mrs. Fred Dickinson
Piano duet—Misses Edith Rector and Albertine Boyce

Kaiser Back on Belgian Front.

LONDON — The German emperor, accompanied by the imperial chancellor, Dr. von Bethmann-Hollweg; the ministers of war and marine, and a numerous suite, has gone to the western front, according to advices to the Daily Mail from Copenhagen.

Leading Fond du Lac Man Dies.

Fond du Lac, Wis., Dec. 28.—John Heath, a leading merchant of Fond du Lac, president of the library board, and for many years president of the common council, died folowing an illness of two weeks.

Alfred Henry Lewis Ill.

NEW YORK — Alfred Henry Lewis, well known for his "Wolfville" stories, his novels, short stories and for his magazine and newspaper work, is dangerously ill at his home here. His illness is due to serious stomach and intestinal diorders.

Cheboygan Merchant Bankrupt.

Bay City, Mich., Dec. 28.—Henry A. Feahr, general merchant of Tower, Cheboygan county, has filed a petition in bankruptcy in the United States court here. He places his liabilities at $4,30127, and his assets at $3,805.

It Changed His Mind.

A switching engine prevented a Chicago man from committing suicide the other day. With a rope around his neck and fastened to the rails of the Rock Island railroad he was crawling between the ties, prepared to jump from a viaduct, when a switching engine came along and cut the rope. As he had lost his chance of hanging himself, he thought better of his project.

ALLEN O. WHITE, Promoter.

HOME TALENT

Will Give at Opera House Thursday Evening

"A SILENT SLAVE"

Under Auspices of Commerce Club

The home talent production to be given at the Bradley opera house Thursday evening, Dec. 31st, entitled "A Silent Slave," under the auspices of the Commerce Club, will be one of the season's events. The beautiful 4-act comedy is produced under the direction of Allen O White. He promises the theatre going public of Tecumseh something new in the line of home talent. This play will be produced as nearly as possible like the production given at the American Theatre, New York, several seasons ago when Miss Grace George was the star of the play.

Miss Alma Kloffenstein will play the character of "Chick" barefooted. The comedy of this drama will be furnished by "Jerry," played by Mr Floyd Ager.

If you are interested in home talent do not miss this production as Mr. White will give you many surprises. He carries all special scenery for this production. Specialties between acts will also be one of the features. Get your tickets early at Hay's bakery as a packed house is assured. The cast of characters is as follows:

James O'Neal—Allen O. White
Jerald Stone—Sheldon Southwick
Robert Sinclair—Paul Hunt
Stub West, Horace Sinclair—Fred Downs
Jerry—Floyd Ager
Chick West—Miss Alma Kloffenstein
Mabel West—Miss Lydia Babcock
Florence Sinclair—Mrs. Allen White

MRS. M. E. HINES

Mrs. Mary E. Hines passed away at the home of her son George Hines at 5:30 Christmas eve aged 75 years and 13 days. Mrs. Hines has been in feeble health for several years but the end came suddenly. She had been in usual health up to the day before Christmas as was planning on going out for dinner on Christmas Day. She was taken suddenly ill in the night with pneumonia and never rallied. Short funeral services were held at the home at 8:30 Monday morning and the remains were taken to Onsted where funeral was held in the Baptist church at 2:30.

GOSPEL MEETINGS AT FRIENDS CHURCH

The series of gospel meetings at the Friends church under the leadership of Rev. Howard Moore of Ypsilanti, opened Sunday with good interest and attendance. The theme of the morning service was "Fishing for Men." Mr. Moore spoke in a very interesting and impressive way of the joy that comes to those who are successful in catching men in the gospel net, and also of the vital realities in spiritual life that comes to those who are caught.

In the evening the speaker gave some vivid illustrations concerning "Clay in the Hands of the Potter."

These meetings are expected to continue each evening this week and next excepting Saturday. On Tuesday and Thursday evenings the sermon will be of special interest to men. Children's meetings this week on Wednesday and Thursday at 3 p. m.

Mr Moore's daughter is assisting him in all these meetings. Her rendering of hymns on the autoharp will be of special interest to all.

Let everybody plan to attend as many of these meetings as possible.

The post office will be open from 6:30 to 9:30 a. m. New Years Day. No rural delivery.

John B. Smith and family attended the Smith—Johnson wedding in Petersburg Thursday.

Comfort Chase and family of Dowagiac were spending the latter part of the week with his mother Mrs. D Chase and sisters.

Mr. and Mrs. Al Macham of Adrian, and Mr. and Mrs. Lawrence Samsen of Plymouth attended the dinner given by Mrs. R B Gillespie and daughters for the Rector family Christmas Day.

Between forty and fifty of the Masonic order were in attendance at the Baptist church Sunday morning to celebrate St Johns Day. Dr. Hartzog gave a very interesting discourse on the patrons saints of Masonry. The first spoke of John the Baptist his surroundings and preaching and then of John the desciple and his works. There was a good attendance and every one was deeply interested.

Use
Black Silk Stove Polish
BLACK SILK STOVE POLISH

"A Shine in Every Drop"
Get a can today from your hardware or grocery dealer.

Our Classified Ad Department

LOST—Between Britton and Tecumseh some rag carpets and a bed tick. Finder leave with Ed Harrison in Ridgeway or at Anderson's grocery in Tecumseh.

MRS. WM RANDALL

LOST—Thursday afternoon in the business part of town $8 in bills. Finder kindly return to Jones Toggery Shop and receive reward.

DANCING SCHOOL

There will be a Dancing School at Witherell Hall Jan. 4th 1915 from 7:30 to 9 p. m. Old and new dances taught starting with the One Step and Fox Trot.

MISS RUBY WALTON,
adv JACKSON, MICH.

NOTICE

I will be at the Tecumseh State Savings Bank for the collection of township taxes Saturday, Jan 2, and Tuesday, Friday and Saturday, January 5, 8, 9.

LYNN HARDENBURG, Treas.

MACON TAXES

I will be at the Tecumseh State Savings Bank Dec. 12 and 19; Dewey's store, Macon, Dec. 16 and 31; Britton Savings Bank, Dec. 17, Jan. 8, 1915; Town Hall, Macon, Jan 9, 1915; at home every Friday in December—for collection of the taxes for Macon township.

JOHN R. LADD, JR,
Treasurer.

NOTICE.

T. E. Spalding, Township Treasurer of Franklin Township will be at the Lilley State Bank to collect taxes Saturday, Dec. 26. adv

STOP BUYING EXPENSIVE COUGH REMEDIES

Make the Best at Home

Money spent for the old style, ready made, cough syrups in bottles holding only 2 to 2½ ounces is very largely wasted, because most of them are composed principally of sugar and water. Yet you have to pay the same price as if it was all medicine. Stop wasting this money. You can make a better cough medicine at home at one-fifth the cost. Merely go to B J. Pulver's Drug Store and ask for two ounces (50c worth) of Schiffman's Concentrated Expectorant. Mix this with one pint of granulated sugar and one-half pint of boiling water which makes a full pint (16 ounces). This new, simple, pleasant remedy is guaranteed to relieve the worst cough or cold. Also excellent for Bronchial Asthma, Bronchitis, croup, hoarseness and whooping cough. One bottle will make enough home-made cough medicine to probably last the whole family the entire winter. Children like it. It is so pleasant to take and it positively contains no chloroform, opium, morphine or other narcotics as do most cough mixtures. Keep it on hand in case of emergency and stop each cough before it gets a firm hold. The above druggist has been authorized to return the money in every single case where it does not give perfect satisfaction or is not found the best remedy ever used. Absolutely no risk is run in buying this remedy under this positive guarantee. adv

LET'S HAVE A GOOD OLD FASHIONED VEAL STEW FOR DINNER YOU KNOW WHERE TO GET IT
811

Raised from Boyhood
On Our Meat
AND
IN LIFE'S RACE
Has Won Each Heat

IF YOUR APPETITE SUGGESTS
Veal Stew
You'll Find This
Just the Shop
FOR YOU!

Clark's Market.

Phone 158. Witherell Block

Candies, and Nuts

for New Years

CANDY

1 lb Boxes, our own make,	25c lb.
1 2 lb Boxes, our own make,	15c lb.
Home-made Taffy,	10c lb
Mixed Cardies,	15c lb., 2 lbs for 25c
Chocolate Creams, soft centers,	20c lb., 2 lbs for 35c

NUTS

Mixed Nuts,	2 lbs for 25c

See us for your Candy Boxes. We have all sizes and prices.

The Kandy Kitchen.

SAFER

Than a Fire-Proof Building is

A Policy in a Reliable Company

MRS. G. R. Gillespie,

Fire, Tornado and Plate Glass Insurance.

The Herald $1.00

JANUARY

CLEARANCE SALE

Commences Saturday, January 2nd,
Continuing Two Weeks.

BIG MONEY SAVERS DURING THIS SALE:

SHOES

LOT No. 755
$3.00 Women's Patent Colts, lace, Sizes 2½ to 4, Sale Price........$1.39

LOT No. 453
$2.50 Women's Patent Colt, High-cut, Button, Low Heel, Sale Price....$1.19

LOT No. 141
$3.00 Women's Vici Kid, Lace, Sizes 2½ to 4, Sale Price........$1.49

LOT No. 624
$2.50 Women's Vici Kid, Button, Sizes 2½, 3, 3½, Sale Price.......$1.39

SHOES

LOT No. 177
$2.00 Gun Metal, Lace, Sizes 4, 7, 8, Sale Price........ 98¢

$3.00 and $3.50 Women John Strotman's Gun Mtl. Buttton, Cloth-tops, Pat. leather Cloth-tops, Sale Price... $2.48

$3.00 Julia Marlow, Button, Sale Price................$2.48

$2.00 Boys' Gun Metal, Lace, All Sizes, Sale Price...........$1.39

MEN'S PANTS

$2.75 and $3.00 Men's Pants—good Patterns—all sizes	$1.98
1.75 and 2.25 Men's Pants " " "	1.39
1.00 Boy's Knee Pants	.89

SWEATERS

$1.50	Sweaters	$1.15
2.25	"	1.59
3.50	"	2.75
1.00	"	.69
.65	"	.39

50c Men's Dress and Work Shirt	39¢
50c Gloves or Mittens	39¢

CORSETS

$1.50	American Beauty	$1.15
1.00	" "	.69
.50	" "	.39
.25	Children's Corset Waists	.19

$1.00	Outing Night Gowns	79¢
.75	" " "	59¢
.50	" " "	40¢

BIG MONEY SAVERS DURING THIS SALE.

The Peoples Store.

TECUMSEH, MICHIGAN.

Steel Tanks.

Just received an assortment that will be sold at prices so low that they will surprise you.

L. E. TEMPLE & CO.

HOLIDAY GREETINGS

ON THE WINGS OF THE MORNING

The Old Year is dying—the New Year is coming—coming fast upon us. Will it find you a better, richerman or woman than last year? Have you laid by something out of what you have made during this year. If not, why not NOW—to-day open a Bank Account at the Lilley State Bank? Make a resolution hat the close of next year will see you better off than the close of this year.

"Once to every man and Nation
Comes the moment to decide,"
What is YOUR decision?

THE LILLEY STATE BANK,
TECUMSEH, MICHIGAN.

The Bank with the Xmas Money Club.

HOME TALENT

SEASON EVENT

AT THE

BRADLEY OPERA HOUSE

THURSDAY, DECEMBER 31

A Beautiful 4 Act Society Comedy

"A SILENT SLAVE"

Given under the auspices of

Tecumseh Commerce Club

A PRODUCTION OF SPECIAL SCENERY

100 LAUGHS IN 100 MINUTES

Reserve Seats Now Selling at Hay's Bakery

PRICES 25, 35 & 50c

Try The
DAISY MEAT MARKET
FOR
All kinds of Meat and Fowls.
PRICES ALL RIGHT.

Read Herald Ads.

SALE!

Our January Clearing Sale Commenced Monday, December 28th, Continuing Two Weeks.

LISTEN.

Best Prints	4½ Cents
Best Apron Ginghams	6 Cents
12½c Bleached Muslin	8½ Cents

Brown Muslin, worth from 10 to 12c, to go at 6 and 8c

DON'T MISS

That 10 and 11c Crash Toweling that's going for ....8c the yard

UNTIL SOLD OUT

ONE LOT

of Rugs worth $2.00, to go at $1.48

ONLY 25 IN THE LOT.

THIS SALE

Takes in Nearly Everything in our Stock;

DRESS GOODS TRIMMINGS
SILKS EMBROIDERIES
LACES TABLE LINENS TOWELS
BLANKETS & COMFORTS

Don't Miss our Remnant Table Remnants—JUST HALF PRICE.

CLOAKS SUITS DRESSES

SKIRTS, SHIRT WAISTS, ALL TO BE SLAUGHTERED.

Fred Rosacrans & Sons.

LOCAL AND PERSONAL

NOTICE

All copy must be in the composing room of this office by 9:30 a. m. Tuesdays and Fridays and all advertising matter before 4 o'clock p. m. Mondays and Thursdays

To our Subscribers: As the first of another year is approaching, we invite you to look at the yellow label on your paper and, if you are in arrears drop in and pay your indebtedness.

Gaston's for jewelery repairing. adv

B. G. Swift was a passenger for Adrian Monday morning.

Mrs. Floyd Freeman went to Plymouth for the holidays.

Mrs. Floyd Freeman went to Plymyouth for the holidays.

Louis Jones and family spent Christmas with relatives in Clinton.

Mr. and Mrs. Seth Simmons of Tipton were in town Saturday.

Miss Clara Waldron left Saturday on a visit to Grand Rapids.

Miss Grace Gillespie was a business caller in Ypsilanti Saturday

Mrs. Duaine Service spent Christmas with relatives in Blissfield.

Mr. and Mrs. F. B. Wood spent Christmas in Detroit with friends.

Mrs. E. S. Tate was down from Clinton Saturday calling on friends.

Watch, clock and jewelery repairing at Gaston's adv

James McDermott and family were spending Christmas with relatives in Clinton.

Findlay DeSpelder was home from Louisville, Ky. for a Christmas visit his mother.

Mrs Mills Hatch and Miss Mary Collins of Macon were shopping in town Saturday.

Large dill pickles at Clark's Market. adv

Miss Lucy Webber of Morenci spent Christmas with her parents Mr. and Mrs. Eugene Webber.

Herbert S. Waring is the juror from Tecumseh for this term of Circuit Court in Adrian.

Mr. and Mrs. Homer Whaley and baby Catherine were passengers for Ypsilanti Christmas.

Mrs. Mary Gulwitts of Clinton was the guest of Mr. and Mrs. H. W Stevens Christmas day.

Have you tried that New York cheese at Aldrich's yet? It weighed 832 lbs. and is going fast.

Read the Herald ads. It will pay you.

Alex Gray of Detroit was spending Christmas with his sister Mrs. B. J. Garlinghouse and family.

Charles Waring was home from Toledo for Christmas with his parents Mr. and Mrs. Joseph Waring.

See us for pure pork sausage.
adv DAISY MARKET.

Mrs Lena VanValkenburg was home from Detroit for her Christmas holiday with her parents.

Regular meeting of Tecumseh Chapter, No. 51 O. E S. Thursday evening, Dec 31. Program.

L. D. Kenyon and daughter Merle went to Detroit for Christmas with his son Jay Kenyon and wife.

Mrs. P. C. Snell left for Olivet this noon to attend the funeral of her brother, Abe J. Perry, who passed away Saturday, Dec. 26, at his home in Shelby, Ohio. He will be laid tomorrow in the Olivet cemetery beside the father who was buried September 30th last.

WANTED—A load of mixed hay at Heeson Bros. Co. adv

Regular meeting of Rebekah lodge Friday evening Jan. 1st.

All parties wanting ice cut leave their orders with C. J. Harper in Brownville. adv

Eleanor Caldwell went to Toledo Monday to visit Miss Sarah Weld for a few days.

Gastons' for New Year gifts. adv

Miss Amanda Schmid who was down from Manchester for Christmas returned home Saturday morning.

Mr. and Mrs. Oscar Lidke were guests of her parents Mr. and Mrs. Will Powell several days last week.

Miss Amy Kingan came home from Wellsville, Ohio to spend Christmas with her mother Mrs. Ellen Kingan.

Have your jewelery repairing done at Gaston's. adv

Mr. and Mrs. Eugene Rosacrans were guests of her parents Mr. and Mrs L. W. Kimball of Clinton Friday.

Mr. and Mrs. Oliver T. Rose of Toledo spent Christmas with her mother Mrs John Cadmus and other relatives.

Orley Swift of Adrian and Chas, Swift and family of Tipton spent Christmas with B. G. Swift and family.

Mrs. Chas. Deery is taking subscription at Gastons' this week only. adv

Mr. and Mrs. Bert Watts of Adrian were guests of Mr. and Mrs. P. W. A. Fitzsimmons and attended the Christmas party.

Miss Ada Swift of Toledo came Thursday to spend Christmas with her parents Mr. and Mrs. B. G. Swift and family.

Mrs. Fenwick and Miss Lucy Train spent Christmas with Grant T. Davis and family and their sister Mrs. Chas. Davis in Clinton.

A nice lot of suitings and over coatings to close at cut prices. Made to your measure in our own shop.
The Jones Toggery Shop adv

Mr. and Mrs. Andrew Taylor and children were guests of her parents Mr. and Mrs. Robert Reddick in Clinton for Christmas day.

Mr. and Mrs. Geo. Adamson returned to their home in Toledo Saturday after a few days spent with her parents Mr. and Mrs F. Rosacrans.

Fine switches made, cut hair and combings bought at the millinery of Miss Julia A. Hough. adv

C V. Skinner of Hudson who was visiting friends in town last week, went to Macon, his old home, Saturday for a visit with old friends.

Mr. and Mrs. Fred Guy and two sons Claude and Harold of Milan and and Mr. and Mrs. Poland of Toledo were Christmas guests of Mr and Mrs. W. W. Shurtz

Home made mince meat 10c per lb. or 3 lbs for 25c at Clark's Market. adv

There will be a box social at W. T. Murphy's Wednesday night and a prize will be given for the largest sleigh load. Several from Tecumseh expect to participate.

Mr. and Mrs. Robert Reddick Jr. and children who were spending their Christmas in Ridgeway with relatives were in town Saturday enroute to their home in Blissfield.

Mrs. E. C. Ridgeway of Ft Wayne who was visiting her sister Mrs. James Aten last week was called to Mt. Clemens Saturday by the sudden death of her sister-in-law.

Thos. Owens and family returned to Angola, Ind., Saturday morning after spending the Christmas holiday with his parents, Mr. and Mrs. Robt. Owen and her mother Mrs Richards.

Thomas Lowry and wife of Ann Arbor were over Sunday guests of relatives in town

Regular communication Tecumseh lodge No 69 F, & A. M. Friday evening Jan, 1, 1915.

Mrs. Thos. Adamson of Detroit has been the guest of relatives in town for the past week.

Regular convocation of No. 42 R. A. M. Work in P. and M. E. degree Wednesday night Dec. 30.

The groceries and meat markets close New Years Day at 10 o'clock standard. One delivery at 8:30.

Rev. F. Hewitt gives a lecture "Across Arizona," in the parish house Thursday at 7 p m. Admission free. For men only.

Dressed poultry of all kinds at Clark's Market. adv

Mr. and Mrs. John Pentecost and Miss Gladys Theilen who attended the funeral of Ruth Beebe in Onsted returned home Monday.

Mr. and Mrs. Will Meyers of Detroit have been the guests of their daughter and husband Mr. and Mrs. Leon F. Rosacrans for several days.

Mr. and Mrs. James Steele entertained Christmas night about forty guests. Games, music and a good time in general was the report of those present

New Year gifts at Gastons'. adv

Special meeting of the Pythian Sisters Wednesday evening Dec. 30. Election of installing officers and other important business. A large attendance is desired.

Save 50c by signing for the Adrian Daily Telegram now on. adv

Mr. and Mrs. Mert Nobles entertained Christmas Day their daughter and family Mr, and Mrs. Orin Beevers and her neice and husband Mr. and Mrs. Floyd Moorehouse of Jerome

A dancing party will be given by Messrs Harriott and Coller at Witherall Hall on Wednesday evening January 6th. Collers orchestra. Round dances and quadrilles. Bill 75c with lunch.

We wish all our friends and patrons a happy and prosperous New Year.
E. J. Peters & Co. adv

Rev. and Mrs. Frederick Hewitt will keep open house New Year's Day from 3 to 6:30 p. m. All members of the parish and friends of the town are cordially invited to call at the rectory between those hours.

Little Geraldine Anna Owen infant child of Mr. and Mrs. Floyd Owens died Monday morning at 6:30 after an illness of only three days of pneumonia aged 6 weeks. Funeral at the home Tuesday at 2 p. m

Mr. and Mrs. A. W. Mills entertained at dinner Christmas Day, Mr. and Mrs Claude Crittenden and son Mills of N. Y., Wilfred Mills from the M. A. C Mr. and Mrs. Geo Sanford and Raymond Mills of Tecumseh.

Adrian Daily Telegram Bargain Day now on. adv

Mr. and Mrs. Alen Titus entertained at dinner Christmas Day, Mr. and Mrs. Charles West of Jackson, Mr. and Mrs. Charles Klapple of Monroe, Mrs. Glen Judson and son, Mr. and Mrs. Joe VanNess and Mrs. Thompson.

Judge Chandler of Hudson presided at the opening of the session of the Circuit Court Monday. A general reception was given him in the forenoon with speeches by several members of the bar. A bouquet of roses from Hudson friends was also presented. In the afternoon he took up the regular routine of his work as judge.

Charges have been preferred against E. H. Lougher, chaplain of the Jackson prison, for writing endearing letters to the wife of one of the convicts who had sought his help and his resignation was asked for by Warden Simpson. Mr. Lougher complied with the demand at once The matter will be taken up by the board of control Friday night. It will be remembered that Chaplain Lougher delivered an address here last winter.

CHRISTMAS PARTY

Over 40 Couple Attended Party—Hill's Orchestra of Toledo Furnished Music

NUMBER FROM AWAY IN ATTENDANCE

A most delightful party was given at Witherell's hall Christmas night with 41 couples in attendance. Christmas greens and the flags of all nations were used in the decoration of the hall and made a very pretty setting for the merry dancers with their dainty gowns and dress suits.

Most charming music was furnished by a five-piece orchestra from Toledo. At 10:30 supper was served in the dining room.

Several out-of-town guests were present: Mr. and Mrs. Herbert Watts of Adrian; Mr. and Mrs. Will McGlashen, Buffalo; Mr. and Mrs. Claude Crittenden, New York City; Misses Laura Freese and Doris Kennedy, Clinton; Miss Hazel Zimmerman, Chicago; Webb Kay, Misses Albertine Boyce and Metta McKinney, Detroit; Miss Winnifred Hall, Oberlin, Ohio; Harold Hardy, Lansing.

"EXCUSE ME"

"EXCUSE ME," Rupert Hughes' comedy, which S. T. King presents here is a genuine farce with all accessories this form of entertainment assumes.

The play derives its title from the apologetic frame of mind in which the passengers of the Overland Limited find themselves through the restriction of space and other impediments to perfect comfort. The story is interesting, the incidents and accidents of the journey are most amusing, and the humor is derived largely from the types presented, characters familiar to all.

The American palace coach, with its magnificent appointments, uniformed staff and usually aristocratic company affords amusing material of which Rupert Hughes, the author, has availed himself. There is much to satirize in pullman car experiences on an American railroad, not merely such caricatures as are derived from the porter, conductor and breakman, but far more varied sarcasms as are evolved from the behavior of the passengers, men and women of many minds.

There are three acts, all the incidents taking place on a train speeding from Chicago to Reno. The passengers are seen as they board the car, find their places and get settled for the three day trip. In a performance such as this play demands upon the artists enacting the different roles, S. T. King has exercised great care in the selection of the cast and has se exercised great care in the selection of the cast and has secured a particularly clever aggregation of entertainers.

"Excuse Me" is played by the best cast this season that ever presented the piece. Jerry Hart as the "Porter" is a scream every time he appears in the play. The company is playing all this week in the Lyceum Theatre, Detroit.

"Excuse Me" will be the attraction at the Bradley Opera House, Friday January 8.

TO-NIGHT

AT THE ROYAL

Special Pictures every day.
The best licensed pictures.
3 Reels. Admission 5c always.
adv

HAWAIIAN

Sliced Pineapple

We offer a full quart can of finest quality at

20c per can. $2.25 per dozen.

This is a low price for a fine article.

We give Silver Trading Stamps.

ANDERSON GROCERY CO.

Phone 91... Successors, Anderson Bros. Macon 'Phone

HIGHEST GRADE POCKET CUTLERY

Scissors and Shears, Manicure Sets, Carving Sets, all makes of Safety Razors and Blades, Hand and Electric Vacuum Cleaners, Power and Electric Washing Machines, Thermos Bottles and Carafes, Spun and Cast Aluminum Cooking Utensils, Boy's Rifles and Shot Guns and all Ammunition, Flash Lights and Batteries, Neponset Doll Houses.

SOLD BY

Satterthwaite Bros.

COLD WEATHER GOODS

We are selling a lot of Cutters, Runners, Bobs, etc. every day now and it looks as if the sleighing was here to stay for a while all right. We can order anything in the sleigh line and get very prompt shipment if not in stock, so just let us know your wants. Remember we have good stocks of Tank Heaters, Feed Cookers, Bells, Sleds, Horse Blankets, Stable Blankets, Fur, Plush and Imitation Buffalo Robes, Corn Shellers, Feed Grinders, Gasoline Engines, etc. and you will find our prices right. Give us a call,

Slayton & Son, Tecumseh, Mich.

FARMERS

We are well supplied with Feeds.

Cotton Seed Meal

Oil Meal, Salvage Wheat, Corn & Oats

GET OUR PRICES BEFORE BUYING.

HEADQUARTERS FOR COAL and LUMBER.

Moore Bros.

Pre-Inventory Cash Sale

Until January 1st, 1915.

Subject to goods being closed out sooner.

Absolutely Free!

10c cake Palm Olive Soap with every 50c worth of goods at regular prices. Remember this

15c can Baltimore Peaches only	11c
10c can Michigan Plums only	7c
10c package Hotel Astor Rice only	8c
10c can Danish Prize Milk only	6c
25c can Frou Frou Cocoa only	10c
10c can Whiz only	6c
10c can Choloride Lime only	7c
5c cake Pummo Soap only	3c
5c cake Scourine only	2c
5c cake Capital Scouring Soap only	2c
10c package Miller's Starch only	5c

F. D. AVERY

PHONE 39

will be at my office over Jones' Toggery Shop every day except the third Tuesday of each month

S. P. HOSMER,
OPTICIAN

N. D. TRASK,
Osteopathic Physician,

Office over McCann & Bowen's Store. Office Hours, 8 a. m. to 5 p. m.

A. C. AYLESWORTH,

Licensed Auctioneer, Real Estate, Stock and General Salesman.

Will attend all sales in city or country, at reasonable rates.

Headquarters and all dates made Herald office

Dental Parlors

W. D. REED, D. D. S.
Chicago, St. Tecumseh.
Crown and Bridge work Aluminum Silver and Rubber plates and all of the specialties known to modern dentistry. Gas or vitalized air administered.
Office over Avery & Co's store

DR. E. D. BROWN,
Dentist.
Modern Dentistry of reasonable rates. Painless extraction by use of local or general anaesthetic.
Officers hours 7:45 a. m. to 5 p. m. Saturday evenings 7 to 9. Other evenings by appointment.
Office in DeWolf Block.
Office pohne 192, house phone 182-2r.

C. M. Cooley,

Licensed Auctioneer.

R. F. D. No 4 Manchester. 15 year sucessful experience in Jackson, Washtenaw and Lenawee Counties, also practical farmer.

Bell Telephone Clinton exchange.

Rates Reasonable and Satisfaction Guaranteed

Geo. A. Hilliker

Graduate and Registered Chiropractor
Specialist in chronic diseases.
Office hours 9 to 11: 2 to 5 and 7 to 8.
Appointments made by request.
Master of Chiropractic.

OVER 65 YEARS EXPERIENCE
PATENTS
TRADE MARKS
DESIGNS
COPYRIGHTS &C.
Anyone sending a sketch and description may quickly ascertain our opinion free whether an invention is probably patentable. Communications strictly confidential. HANDBOOK on Patents sent free. Oldest agency for securing patents. Patents taken through Munn & Co. receive special notice, without charge, in the
Scientific American.
A handsomely illustrated weekly. Largest circulation of any scientific journal. Terms, $3 a year; four months, $1. Sold by all newsdealers.
MUNN & Co. 364 Broadway, New York
Branch Office. 625 F St., Washington, D. C.

TWO MORE MAY ENTER WAR

Roumanians and Greeks to Fight With the Allies?

LONDON — Two more of the smaller nations of Europe—Greece and Roumania are expected to enter the great war on the side of the triple entente immediately. This result was foreshadowed by information let out by officials of the foreign office.

It was made known that Bulgaria at last has given categorical assurance that she will remain strictly neutral in the war, and in consequence Great Britain, France, and Russia have given guarantees to Greece and Roumania that they will not be attacked by Bulgaria if they assist the allies.

PROPOSES NEW PEACE PLEA

Pope Will Announce Plan at Audience to Sacred College Christmas Eve.

ROME — It is stated from an authoritative source that the pope will give a solemn audience to the sacred college on Christmas eve, when he will deliver a most important allocution about the war and his efforts to hasten peace.

The pontiff will announce that he intends to make another appeal to the sovereigns and chiefs of state in favor of peace. The pope will also give an audience to the diplomatic corps at the vatican and will again urge the restoration of peace.

ACQUIT 13 INDIANA HEADS

Lieutenant Governor and Others Cleared of Signing Bogus Claims.

INDIANAPOLIS, IND. — Lieut. Gov. J. E. O'Neill and twelve other officers and employes of the 1913 legislature, who were indicted Dec. 4 charged with signing and presenting illegal claims against the state, were acquitted by Judge J. T. Markey in the criminal court here.

CERTAIN RESULTS

Many a Tecumseh Citizen Knows How Sure They Are

Nothing uncertain about the work of Doan's Kidney Pills in Tecumseh. There is plenty of positive proof of this in the testimony of citizens. Such evidence should convince the most skeptical doubter Read the following statement.

Mrs C Stevenson. Wyandotte & Potawatamie Sts., Tecumseh, says; "The first system of kidney complaint in my case was a sharp, shooting pain across the small of my back, which made it almost impossible for me to lie down Someone advised to give Doan's Kidney Pills a trial and I did, procuring my supply at C. A Wright & Son's Drug Store. After I had taken this remedy a short time, the pains and aches left and gravel that had been a source of constant suffering, no longer troubled me, in fact, I felt like a different person. I have since recommended Doan's Kidney to a number of my friends and shall continue to do so. My former endorsement holds good."

Price 50c at all dealers. Don't simply ask for a kidney remedy—get Doan's Kidney Pills the same that Mrs Stevenson had. Foster-Milburn Co., Props Buffalo, N. Y. adv

Best for Kidneys—Says Doctor.

Dr. J. T. R Neal, Greenville, So. Car., says that in his 30 years of experience he has found no preparation for the kidneys equal to Foley Kidney Pills. In 50c and $1.00 sizes. Best you can buy for backache, rheumatism, kidney and bladder ailments. For sale by all druggists of Tecumseh. adv

Checks Croup Instantly

You know croup is dangerous. And you ought to know too, the sense of security that comes from having Foley's Honey and Tar Compound in the house It cuts the thick mucus and clears away the phlegm, stops the strangling cough and gives easy breathing and quiet sleepy. Every user is a friend. For sale by all druggist of Tecumseh adv

NEWS OF THE STATE

Ingham Liquor Fund Probe Secret.

LANSING, MICH. — Several officers of the Lansing Brewing company were witnesses in the "John Doe" proceedings brought by Prosecutor Hayden in an effort to punish somebody for the contributions to the wet fund last spring. The hearings are secret, in the nature of a grand jury investigation, and nothing will be known until all of the testimony has been taken.

Flames Sweep Jackson Block.

JACKSON, MICH. — Fire early in the day completely gutted the three story business block of H. C. Ransom at the corner of Mechanic and Pearl streets, causing a loss of $15,000. The loss of the E. C. Green Clothing company, which occupied the first floor, was $5,000. The Central City Cigar factory on the second and third floors was burned out with a loss of $2,500.

Abbott to Be Ann Arbor P. M.

ANN ARBOR, MICH. — H. J. Abbott, one of the best known Democratic politicians in this county and former register of deeds and member of the Democratic state central committee, will be Ann Arbor's next postmaster, his appointment having been recommended to President Wilson by Congressman S. W. Beakes.

Customs Officer Drops Dead.

PORT HURON, MICH. — James Alcock, who for the past thirty years had been in the employ of the customs department at Sarnia, dropped dead while on duty in the general offices in the post office building. Mr. Alcock was about seventy years of age. Heart failure was the cause of death.

Saw Amputates Arm.

ADRIAN, MICH. — While operating a circular saw on a farm near here, Ernest Updyke, aged thirty-eight, caught his right hand in the saw. The member was completely severed at the wrist. Surgeons were forced to amputate the arm near the elbow because of its lacerated condition.

Explosions Burn Church.

HILLSDALE, MICH. — After catching on fire several times, the first as a result of an explosion of gas all of which were apparently extinguished, the West Woodbridge United Brethern church was destroyed when no fire fighters were on hand. It was insured for $1,200.

Star Quarter Breaks Hand.

ANN ARBOR, MICH. — "Jack" Dunn of this city, star quarter back on the University of Michigan all fresh eleven this fall, and the leading candidate for "Tommy" Hughitt's job as 'varsity pilot next season, broke his left hand in a basket ball game at Ypsilanti.

Vaughn Gives Out Fat Plum.

LANSING, MICH. — Lee Pryor of Hastings, is to be the corporation clerk in the secretary of state's office under Coleman C. Vaughn. This is the best job in the office outside of the deputy secretaryship, already gone to George Lusk of Bay City.

U. S. AVIATOR FALLS TO DEATH

Lieut. Gerstner Drowns in Pacific in Maneuvers; Four Craft Drop.

OCEANSIDE, CAL. — Lieutenant J. Gerstner, observer in one of the six United States army scout aeroplanes that started on a flight from San Diego to Los Angeles, was drowned in the sea ten miles north of this place. Captain L. E. Miller, pilot of the wrecked machine, was rescued by Captain L. W. Patterson, another army aviator, whose aeroplane had been wrecked near where Lieut. Gerstner met his death.

Four of the machines that entered the flight were brought to the earth near here. The other machine reached Los Angeles in safety. Stormy weather and bad air conditions were held responsible for the accidents.

TECUMSEH MARKETS

CORRECTED DEC 29, 1914

Wheat	115 118
Flour per bbl	5 60 5 60 6 20
Rye	60
Corn (ear)	40
Oats	47
Beans	2 50
Potatoes	25-30
Butter	28
Eggs	32
Lard	14
Tallow	6
Fowls (live)	9½-11½
Springers	9 11
Roosters	08
Ducks spring	12
Geese	10
Turkeys	16
Hay	10 00—12 50

PARKER'S HAIR BALSAM
A toilet preparation of merit. Helps to eradicate dandruff. For Restoring Color and Beauty to Gray or Faded Hair. 50c. and $1.00 at Druggists.

GILT EDGE
WHITTEMORE'S
GILT EDGE
DRESSING
FOR LADIES' AND CHILDREN'S
BLACK SHOES
SOFTENS
PRESERVES
LEATHER
RESTORES
COLOR
LUSTRE
QUICK WHITE
MAKES DIRTY
CANVAS SHOES
CLEAN & WHITE

Whittemore's Shoe Polishes
FINEST QUALITY LARGEST VARIETY
"GILT EDGE," the only ladies' shoe dressing that positively contains Oil. Blacks, Polishes and Preserves ladies' and children's shoes, shines without rubbing, 25c. "FRENCH GLOSS," 10c.
"DANDY" combination for cleaning and polishing all kinds of russet or tan shoes, 25c. "STAR" size, 10c.
"QUICK WHITE" (in liquid form with sponge) quickly cleans and whitens dirty canvas shoes. 10c. & 25c.
"ALBO" cleans and whitens BUCK, NUBUCK SUEDE, and CANVAS SHOES. In round white cakes packed in zinc boxes, with sponge, 10c. In hand some, large aluminum boxes, with sponge, 25c.
If your dealer does not keep the kind you want, send us the price in stamps for full size package, charges paid.
WHITTEMORE BROS. & CO.,
20-26 Albany Street, Cambridge, Mass.
The Oldest and Largest Manufacturers of Shoe Polishes in the World

NEW READJUSTER OF SOCIAL FABRIC HERE

Michigan Lawyers Plan Curb on Marriage and Divorce

LANSING, MICH. — Proposed changes in the state laws intended to prevent hasty marriages and hasty divorces, which were outlined by Mark W. Stevens of Flint before the Wayne County Bar association in Detroit are explained in detail in a synopsis of the report on domestic relations, prepared by the Michigan commission on the revision and simplification of laws, which was made public here today by the executive office.

Among the leading and most prominent changes in and additions to the existing laws are the following:

Marriages between whites and Africans or those of African descent absolutely forbidden; violation of this section a felony.

Marriages of insane persons and persons suffering with one or both of two communicable sexual diseases prohibited; violation of this section made a felony.

Marriage of a sane person with a former inmate of a state asylum made a felony unless a certificate of absolute cure is shown.

Compels persons wanting to marry to apply for license to county clerk sixty days before license can be issued.

County clerk must advertise in newspapers for six consecutive weeks the fact that a pair want to marry.

Making presence of one of two communicable diseases, contracted either before or after marriage, legal cause for divorce.

Divorce granted in another state, for cause arising while parties lived in Michigan, made illegal as to Michigan.

Compelling the attendance of the prosecuting attorney in all divorce suits, and barring himself, his partner or employe from participation as private counsel.

GIRL SEES HER LOVER KILLED

Fireman at Lapeer Lighting Plant Is Electrocuted.

LAPEER, MICH. — As his sweetheart, Clara M. Hatch, and a deaf mute, Fred Baker, looked on, Oscar Reed, fireman at the lighting plant here, was instantly killed by being electrocuted. When the signal that the water in the boilers had reached the low mark was given automatically, Reed for some undetermined reason went to the dynamo and grasped a high tension strand.

The members of the crowd, which collected at the plant after word of Reed's death had been spread, undoubtedly owe their escape from serious injury to Harold Tinker, a local mechanic, who risked his life to let water into the boilers, which were near the point of letting go. The boilers had been left unattended and a moment or two more would have seen a terrific explosion, it is believed.

HOG CHOLERA IS IN SAGINAW

Scourge Breaks Out on Eight Farms; Seventy-five Beasts Die.

SAGINAW, MICH. — Hog cholera again has broken out in Saginaw county. Within the last two weeks more than seventy-five hogs have died as a result of the disease, which has been found among the hogs on eight farms near Frankenmuth Junction.

The epidemic has been reported to the state live stock sanitary commission and inspectors will be here tomorrow to direct the work of vaccination and to handle the situation.

Nervous Women
Are troubled with the "blues"—anxiety—sleeplessness—and warnings of pain and distress are sent by the nerves like flying messengers throughout body and limbs. Such feeling may or may not be accompanied by backache or headache or bearing down. The local disorders and inflammation, if there is any, should be treated with Dr. Pierce's Lotion Tablets. Then the nervous system and the entire womanly make-up feels the tonic effect of
DR. PIERCE'S
Favorite Prescription
Take this in liquid or tablet form and be a well woman!
Mrs. Eva Tyler of So. Geneva St., Ithaca, N.Y., says, "I have been in a run-down condition for several years. Suffered from nervousness and a great deal of pain at certain periods. Have taken several different medicines but found your 'Favorite Prescription' has given the most relief of anything I have ever tried. Am very much better than I have been in some time. I gladly recommend this remedy to any woman in need of a tonic." Write Dr. R. V. Pierce, Buffalo, N. Y.
Dr. Pierce's Pleasant Pellets regulate stomach, liver, bowels
In Girlhood
Womanhood
Motherhood

CORRESPONDENCE

BRITTON

Mrs. A. S. Clement and Miss Jessie of Detroit spent Christmas with her son Paul Clement and wife Miss Jessie remaining until Sunday with friends.

Miss Caroline Hall of Port Huron was in town Friday having spent a few days with her parents A. H. Hall and wife.

Mrs. Howard Kniffen is in Toledo for a weeks visit with her parents Mr. and Mrs. Simon McComb.

W. L. Exelby and wife are spending a few days with their daughter Mrs. Ed McCrate and husband of Columbus Grove, O.

Mrs. Enos Palmer left the first of the week for Syracuse, N. Y. where she will visit her son Edward and family,

Miss Carrie Bachman is in Toledo visiting her brother and family

Miss Phena Palmer of Detroit is spending the holidays with her parents Mr and Mrs. A. E. Palmer.

Mrs. Harry Howe is visiting her parents Mr. and Mrs Ed Allen of Detroit for a few days.

Mr and Mrs. Harry Temple returned Saturday night from Freemont, O. where they had been spending Christmas with her people Mr. and Mrs. G. H Edgerton

Mr. and Mrs. Earnest L. Palmer and son Paul were Christmas guests of her people Mr. and Mrs. John Waldner of Ypsilanti.

Miss Harriet Allen and Floyd Allen of Detroit were in town Sunday p. m. enroute to Detroit having spent a few days with their parents Mr. and Mrs. W. E Allen of Ridgeway

Mr. and Mrs. I. N. Pilbeam entertained a family gathering on Christmas day those being present were Mr. and Mrs. Wm. Calhoun of Holloway, Mr. and Mrs Everett Exelby and family and Mr. and Mrs. Chester Pilbeam and family.

Mr. and Mrs. Leon Boyd and baby returned to Detroit Sunday evening after a few days visit with his parents Mr. and Mrs. David Boyd

Miss Myrtle McCarbery of Detroit has been home the past week with her parents Mr. and Mrs. Wm. McCarbery.

Mrs. Anna Hines entertained a family gathering at a Christmas dinner the guests were Mr and Mrs. G. L. Gilpton and family. Mr. and Geo. Allen, Mr. and Mrs. C. L. Brown and Howard and Jasper Brown of Ypsilanti.

Ralph T. Lee is home from Detroit spending the holidays with his parents Mr and Mrs. A. W. Lee.

L. J. Britton and family E. A. Bachman and family, and Mr. John Britton attended a family gathering at Wm Brittons in Adrian Friday evening.

The Wiggins family met for their annual frumity supper with Mr. and Mrs. W. B. Swick on Thursday evening. A sumptuous repast was served besides the frumity which all did ample justice to. Those from out of town were Mr. and Mrs. R. Wiggins

HOLLOWAY

CHRISTMAS EXERCISES

School of Dist. No. 2 with Miss Purnell Lowe as teacher closed Thursday evening for the holiday vacation with the following program:

Song—"Santa Sleigh Load" by the school.
Greeting—Venning Foley, Cleo Deremeyer and George Sancrant.
"Jimmie's Letter to Santa"—Clare Wilson
"Toys he doesn't like"—Daniel Foley
"Christmas Company"—Ella May Sancrant
Song—"Christmas Scenes," Irle Deremeyer
"St. Nick's Visit"—Kenneth Deremeyer
"A Christmas Carol"—Irene McElroy
Exercise—Nine little boys
"Christmas Time"—Willie Foley
"How Santa looks"—George Sancrant
"Making Xmas Presents" Marie Sancrant
Song—"Jingle Bells" school
Debating Society—Seven boys
Song—"Merry Christmas Day"
"Thankful,"—Venning Foley
"His Letter"—Harold Dermeyer
"The off side of the cow"—Howard Cheever
"Top Desk Drawer"—Earl Sancrant
Song—"Christmas day"—Six boys
Dialogue—Five boys and three girls
"A Serious question"—Theodore Jacobs
Song—"Good Santa Claus," school

A Christmas tree with Harvey Dermeyer as Santa Claus was then enjoyed

"Good-Night"—Cleo Dermeyer.

Mr. and Mrs. S. J Wilson visited his sister Mrs Frank Lanning of Toledo from Thursday until Monday.

Mr. and Mrs. Floyd Powell had as Xmas guests, her parents Mr. and Mrs. Robert Quackenbush of Tecumseh.

Harry, Percy and Willie Foley and Howard Cheever spent Xmas with the former's grandparents Mr. and Mrs. E. K. Bliss of Deerfield.

Mr. and Mrs. Henry Cavill visited their daughters and families of Detroit and Oxford from Wednesday until Tuesday.

Mr. and Mrs. James Bloomer and daughter Olive and Mary were Xmas guests of her brother Norman Speller and wife of Wellsville.

Mr. and Mrs. Eugene Drouillard, Richard and Anna and Mr. Day spent Xmas with their daughter Mr. and Mrs. Joseph Isaccason of Adrian.

Chas. Fowler and family entertained his sister Mr. and Mrs. Merritt Granger for Xmas.

CLINTON

A party of young people were in Manchester Saturday night for a sleigh ride.

E. A. Clark and wife left Sunday for Chicago. From there Mr. Clark goes to Los Angeles, Cal., and Portland, Oregon.

Mrs. E. S. Tate was a Tecumseh visitor Saturday.

Rev Johnson, wife and daughter were Xmas guests of their son in Coldwater.

The funeral of James Halladay was held from his late home Saturday afternoon, Rev Johnson officiating. Burial at Riverside.

Miss Doris Kennedy has been the guest of her aunt Mrs Will Eccles in Tecumseh since Thursday.

A. J. Waters and wife of Manchester were here Saturday.

John Hettinger of Detroit was in town for the week-end.

Miss Ina Mills is home from Birmingham for the holidays.

Master Bernard Reed of Jackson is visiting at C. J. Robison's for the holidays.

Roy Biesing, wife and baby visited Tecumseh relatives Friday.

Miss Ina Palmer is home for the holiday vacation.

Miss Lydia Smith is spending the holidays at her home in Napoleon

Chas. Bradley and wife were weekend guests of Adrian relatives.

Jacob Coulson and family were Sunday guests at John McCombs.'

Freeman Coane received word Saturday of the death of his brother at Gregory and he with his daughters and their husbands, Mr. and Mrs Newton Lewis and Mr. and Mrs. Oley Markle left yesterday to attend the funeral.

Oley Blanchard was an over Sunday guest of Albion friends.

Fletcher Starrett of Chicago is visiting his father Henry Starrett.

Clark Seamark left Saturday for Missouri and other western states for an indefinite stay.

Milo Sill spent the week end in Blissfield.

Fred Haas and family were with Blissfield relatives Friday.

Oscar, Herman and C. M. Balladay with their families visited their Tecumseh relatives Friday.

Frank McDermott was in Tecumseh Friday.

Earl Mott of Adrian was the guest of Miss Liela Prentiss Friday.

The municipal Christmas tree was a grand success and will be lighted every night until New Year's

Jonah Night on P. M.

Saginaw, Mich., Dec. 28.—Christmas night was a disastrous one for the Pere Marquette. A man was killed on Wheeler street here, several box cars wer piled up at Mariette, on the Port Huron division, closing traffic until early Saturday, and the evening passenger train from Detroit struck an engine at Plymouth and was delayed until 1:30 Sunday morning.

HOW A DEEP SEATED COUGH

And Sore Lungs Were Overcome by Vinol—Mr. Hillman's Statement of Facts Follows:

Camden, N. J.—"I had a deep seated cough, a run-down system and my lungs were awfully weak and sore. I am an electrician by occupation and my cough kept me awake nights so I thought at times I would have to give up. I tried everything everybody suggested and had taken so much medicine I was disgusted.

"One evening I read about Vinol and decided to give it a trial. Soon I noticed an improvement. I kept on taking it and today I am a well man. The soreness is all gone from my lungs, I do not have any cough and have gained fifteen pounds in weight and I am telling my friends that Vinol did it." — FRANK HILLMAN, Camden, N. J.

It is the curative, tissue-building influence of cods' livers aided by the blood-making, strength creating properties of tonic iron, contained in Vinol, that made it so successful in Mr. Hillman's case.

We ask every person in this vicinity suffering from weak lungs, chronic coughs, or a run-down condition of the system to try a bottle of Vinol on our guarantee to return your money if it fails to help you.

C. A. Wright & Son, druggists,

EVELYN AND SON

Wife of Harry K. Thaw Is Willing to Aid Him.

© 1913, by American Press Association

H. K. THAW MUST GO TO NEW YORK

Supreme Court Rules Against Slayer of White.

THE END, SAYS HIS ATTORNEY

Thaw Will Probably Be Returned to Matteawan From Which He Escaped Aug. 17, 1913—His Mother Is Undaunted—Evelyn Is Willing to Aid Him.

WASHINGTON — Harry Kendall Thaw, who shot and killed Stanford White, will be returned to New York from New Hampshire, his present asylum, to be tried on the charge of conspiracy to escape from Matteawan He may or may not be recommitted to the asylum. The supreme court of the United States, in an opinion that was unanimous, holds that Thaw was not entitled to a writ of habeas corpus granted him by Judge Aldrich, the federal district judge for the district of New Hampshire and for that reason reversed the judgment of the lower court. A mandate in the case will be handed down in about thirty days and until that occurs Thaw will remain in custody in New Hampshire unless there is some other sensational turn to the case.

This apparently will lend Thaw's remarkable fight to keep out of the clutches of the New York state authorities which began with his escape from Matteawan Aug. 17, 1913.

Surely Headed for Matteawan.

It is the opinion of persons who have followed the case that Thaw will be formally arraigned on the conspiracy case when he gets back into the jurisdiction of the New York authorities and then a lunacy commission will again pass upon him. That may result in his commitment to Matteawan even before trial on the conspiracy charge. That he is headed for Matteawan is generally conceded.

Thaw's case came to the supreme court on appeal taken by the state of New York from the decision of Judge Aldrich of the federal court for New Hampshire. This judge held that Thaw was entitled to a writ of habeas corpus but remanded him to custody until the supreme court finally passed on the case. At the time the habeas corpus writ was granted by Judge Aldrich Thaw was headed for New York, the governor of New Hampshire having honored the requisition of the state of New York for his surrender for trial on the conspiracy case. The case was argued in the supreme court only a week ago. William Travers Jerome representing New York state. The record of the court in disposing of the case was unusual for so important matter and the opinion was by Justice Holmes. It was unanimous.

Thaw Is Dumbfounded.

MANCHESTER, N. H. — Harry K. Thaw stated that he would make no public announcement about the supreme court decision until after the arrival of Philander C. Knox. The Matteawan fugitive was dumfounded by the decision. For the first time since his escape from New York he had nothing to give the newspapers and absolutely refused to be seen.

Mrs. Thaw Undaunted.

PITTSBURGH, PA.—Undaunted by the latest failure in the long fight she has made for her son's liberty, Mrs. Wm. Thaw at once began making plans to help Harry Thaw as soon as she learned of the latest decision of the supreme court. Immediately upon being informed of the ordered extradition of her son, Mrs. Thaw called Manchester, N. H., where Thaw is at present, over the long distance telephone.

She will attempt to encourage him and will probably communicate at once with the array of legal talent that has been fighting to keep Thaw in New Hampshire.

This Is End, Says Stone.

PITTSBURGH, PA. — Thoroughly discouraged over the decision of the supreme court of the United States, handed down in which Harry K. Thaw is ordered returned to New York to be tried on conspiracy charge, ex-Gov. Wm. A. Stone, Thaw's principal attorney, said:

"It is really true. I am awfully sorry. Well, this is the end, for there is no appeal. I can hardly believe it."

Evelyn Willing to Aid Harry.

NEW YORK — Mrs. Evelyn Nesbitt Thaw, on being informed by a reporter of the court's decision against her husband in her home, made the following declaration:

"If he (Harry Thaw) would show signs of rationality I would again go through all I once did for him. Once I took the stand and fought for him. I fought Jerome and all the rest of them and I fought a winning battle. All the sacrifices I made at that time I would willingly make again for him."

EAT ANYTHING, ANYTIME! Relieve that after-dinner distress, remove the cause of lassitude, drowsiness and headache, the symptoms of INDIGESTION, take nature's remedy SEVEN BARKS It quickly clears the system by its natural tonic action on the bowels, and restores vigor to a weary stomach. Clears the blood and eradicates Uric Acid. Price 50 cents a bottle at all druggists or from the proprietor,
Lyman Brown, 68 Murray St., New York City.

GUN TO GET AIRSHIPS

Austria's New Mitrailleuse That Can Be Aimed Vertically.

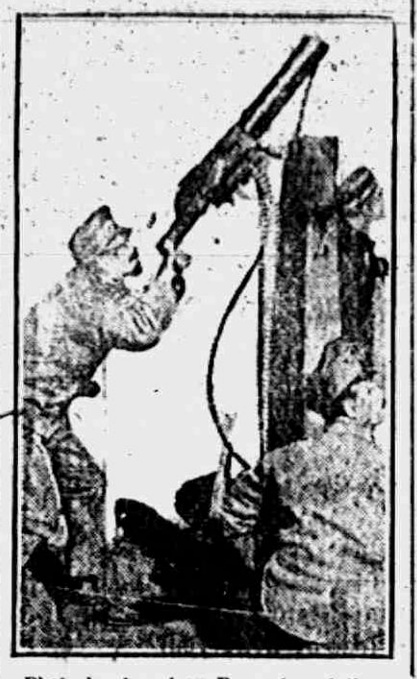

Photo by American Press Association.

WOULD CLEAR BOOKS OF ABUSED STATUTE

Act Used in Domestic Trouble to Extort Blackmail.

OWOSSO, MICH. — At a meeting the Prosecutors' and Sheriffs' association at Lansing the last of the month, legislation will probably be formulated for the erasure of a statute now on the books which is described by Prosecutor Joseph H. Collins of this county as an invitation to blackmail.

This statute provides that in case of infidelity, only the husband of the woman involved, or the wife of the man may make complaint. At any time during the examination in justice court or even when the case is ready to go to the jury in the circuit court, the complaining witness, without the consent or sanction of either the court or the prosecutor may withdraw the action and free the defendant. Money is used more freely to end such cases than in any others.

ANN ARBOR STUDENTS DRY

Court Puts Ban on Liquor Drinking in University.

ANN ARBOR, MICH. — By affirming the conviction of Lawrence Damm, an Ann Arbor saloon keeper found guilty of selling liquor to University of Michigan students, the state supreme court placed the ban on undergraduate liquor drinking in the university town.

"The statute forbids the sale of liquor to any student in attendance at any public or private institution of learning in the state," said Justice Ostrander, who wrote the opinion. The court explained that adult students would be denied drinking privileges the same as citizens living in a local opton county may be denied rights enjoyed by their neighbors in an adjoining county.

BELIEVED LUMPY JAW CASE

Inspector Discovers Disease Much Dreaded by Live Stock Men.

MUSKEGAN, MICH. — What is believed to be a case of lumpy jaw, a contagious cattle disease feared by cattle men as greatly as the hoof and mouth trouble, was found in Muskegon county by W. J. Mickel, state dairy inspector, in the herd of Harry Spicer, an Egelston township farmer. The cow, whose mouth was swollen and covered with sores, was examined by Mickel, who is practically certain the animal is suffering with "lumpy jaw." The herd was found in a filthy condition.

Inspector Michel has notified the bureau of animal industry of the department of agriculture of the situation and expects a federal inspection here at once.

SHAVES, THEN ENDS HIS LIFE

Minneapolis Young Man Complained of Inability to Sleep.

MT. CLEMENS, MICH. — Alvois E. Hinz, a florist of Minneapolis, aged twenty-two, arrived at the Medea hotel a few days ago and registered under an assumed name. A few days afterward he went to his room early after telling the clerk to call him at 10 in the morning. Then he shaved, took a bath and cut his throat with the blade of a safety razor.

Hinz had told people about the lobby that a very dear friend of his had died and that he was unable to sleep through worrying over it.

Explosion Kills Kent Watchman.

GRAND RAPIDS, MICH. — William H. Knox, aged sixty, night watchman in the Realville building, located in the down town section, was instantly killed when an exhaust pipe in the engine room exploded.

Middleville to Have New Station.

SAGINAW, MICH. — A new freight and passenger depot will be constructed by the Pere Marquette at Valley Center, midway between Saginaw and Port Huron. The improvement will cost about $1,800.

Livingston Stock Man Drops Dead.

HOWELL, MICH. — Fred F. Crandal, fifty years of age, prominent Livingston county stock raiser and owner of the Oak Lawn stock farm, near here, dropped dead in his barn.

RAILROAD TIME TABLES

Lake Shore & Michigan Southern Railroad.
Effective Oct. 18, 1914.

Going south

	815	809	831	811
Station	a m	a m	p m	p m
Jackson	*6 05	†10 20	†2 06	*8 06
Tecumseh	7 09	11 17	3 01	9 04
Adrian	7 33	11 50	3 30	
Toledo	8 40	12 35	4 15	10 1?
Chicago	4 15			
Detroit	†12 20		6 00	

Going north

	816	812	814	818
Station	p m	p m	p m	p m
Toledo	*7 50	†12 01	†4 30	*6 30
Detroit				†5 00
Adrian		12 35	5 06	7 15
Tecumseh	9 10	1 01	5 35	7 59
Jackson	10 15	2 00	6 40	8 55

G. J. Zinnr Ticket Agent

DUNDEE BRANCH

Going west.

	479	435	421	427
Station	a m	a m	p m	p m
Adrian		†8 15	†3 10	†5 00
Tecumseh	†7 50	9 20	4 02	6 20
Addison	10 20	10 15	4 55	7 06

Going east.

	422	428	430	434
Station	a m	a m	p m	p m
Addison	†9 37	†10 35	†1 20	†7 15
Tecumseh	10 22	11 26	4 25	8 00
Adrian	10 50			8 30
Chicago	5 00			

* Daily.
§ Sunday only.
† Daily except Sunday.

F. S. BELL, Ticket Agent

DETROIT, TOLEDO & IRONTON

Going South

	1	3
Station	a m	p m
Detroit	8 00	
Dundee	9 48	
Britton	10 03	
Ridgeway	10 08	
Tecumseh	10 18	
Adrian	10 50	

Going North

	4	2
Station	a m	p m
Adrian		3 51
Tecumseh		4 22
Ridgeway		4 32
Britton		4 37
Dundee		4 52
Detroit		6 05

Daily except Sunday

R. A. FOWLER,
Ticket Agent

PATENTS
TRADE-MARKS and copyrights obtained or no fee. Send model, sketches or photos and brief description, for FREE SEARCH and report on patentability. 20 years experience. Send 4-cent stamp for NEW BOOKLET, full of patent information. It will help you to fortune. READ PAGES 11 and 12 before applying for a patent. Write to-day.
D. SWIFT & CO.
PATENT LAWYERS,
303 Seventh St., Washington, D. C.

FEELING LIVER-ISH This Morning?
TAKE
THEDFORD'S
Black-Draught
Stops Indigestion & Constipation
A Gentle Laxative And Appetizer
For sale by All Druggists.

We promptly obtain U. S. and Foreign
PATENTS
Send model, sketch or photo of invention for free report on patentability. For free book, How to Secure Patents and TRADE-MARKS write to
C. A. SNOW & Co.
Opposite U. S. Patent Office
WASHINGTON D. C.

CONTAINS
NO
OPIATES

"My Mamma Says - It's Safe for Children."
FOLEY'S HONEY and TAR
For Coughs and Colds
For sale by all druggists of Tecumseh

RHEUMATIC SUFFERERS SHOULD USE
5 DROPS
The Best Remedy For all forms of Rheumatism
LUMBAGO, SCIATICA, GOUT, NEURALGIA, AND KIDNEY TROUBLES.
DROPS
STOP THE PAIN
Gives Quick Relief
No Other Remedy Like It
SOLD AT ALL DRUGGISTS
SAMPLE "5-DROPS" FREE ON REQUEST
Swanson Rheumatic Cure Co.,
156-160 W. Lake St., CHICAGO

TECUMSEH HERALD

MICHIGAN

STARTS WITH

JAN. 3, 1913

JS

MICRO PHOTO DIVISION

BELL & HOWELL

END